



# eurostatistik

*Daten zur Konjunkturanalyse*

# eurostatistics

*Data for short-term economic analysis*

# eurostatistiques

*Données pour l'analyse de la conjoncture*

*Monatlich / Monthly / Mensuel*

02 ■ 1996



**1** Themenkreis / Theme / Thème  
Allgemeine Statistik / General statistics / Statistiques générales

**B** Reihe / Series / Série  
Konjunkturstatistiken / Short-term statistics / Statistiques conjoncturelles



OFICINA ESTADÍSTICA DE LAS COMUNIDADES EUROPEAS  
DE EUROPÆISKE FÆLLESSKABERS STATISTISKE KONTOR  
STATISTISCHES AMT DER EUROPÄISCHEN GEMEINSCHAFTEN  
ΣΤΑΤΙΣΤΙΚΗ ΥΠΗΡΕΣΙΑ ΤΩΝ ΕΥΡΩΠΑΪΚΩΝ ΚΟΙΝΟΤΗΤΩΝ  
STATISTICAL OFFICE OF THE EUROPEAN COMMUNITIES  
OFFICE STATISTIQUE DES COMMUNAUTÉS EUROPÉENNES  
ISTITUTO STATISTICO DELLE COMUNITÀ EUROPEE  
BUREAU VOOR DE STATISTIEK DER EUROPESE GEMEENSCHAPPEN  
SERVIÇO DE ESTATÍSTICA DAS COMUNIDADES EUROPEIAS

L-2920 Luxembourg — Tél. 43 01-1 — Télex COMEUR LU 3423  
B-1049 Bruxelles, rue de la Loi 200 — Tél. 299 11 11

Las publicaciones de Eurostat están clasificadas por temas y por series. La clasificación se encuentra al final de la obra. Para mayor información sobre las publicaciones, rogamos se pongan en contacto con Eurostat. Para los pedidos, diríjense a las oficinas de venta cuyas direcciones figuran en la página interior de la contracubierta.

Eurostats publikationer er klassificeret efter emne og serie. En oversigt herover findes bag i hæftet. Yderligere oplysninger om publikationerne kan fås ved henvendelse til Eurostat. Bestilling kan afgives til de salgssteder, der er anført på omslagets side 3.

Die Veröffentlichungen von Eurostat sind nach Themenkreisen und Reihen gegliedert. Die Gliederung ist hinten in jedem Band aufgeführt. Genauere Auskünfte über die Veröffentlichungen erteilt Eurostat. Ihre Bestellungen richten Sie bitte an die Verkaufsbüros, deren Anschriften jeweils auf der dritten Umschlagseite der Veröffentlichungen zu finden sind.

Οι εκδόσεις της Eurostat ταξινομούνται κατά θέμα και κατά σειρά. Η ακριβής ταξινόμηση αναφέρεται στο τέλος κάθε έκδοσης. Για λεπτομερέστερες πληροφορίες σχετικά με τις εκδόσεις, μπορείτε να απευθύνεσθε στην Eurostat.

Για τις παραγγελίες μπορείτε να απευθύνεσθε στα γραφεία πώλησης, των οποίων οι διευθύνσεις αναγράφονται στη σελίδα 3 του εξωφύλλου.

Eurostat's publications are classified according to themes and series. This classification is indicated at the end of the publication. For more detailed information on publications, contact Eurostat. Orders are obtainable from the sales offices mentioned on the inside back cover.

Les publications d'Eurostat sont classées par thème et par série. Cette classification est précisée à la fin de l'ouvrage. Pour des informations plus détaillées sur les publications, contactez Eurostat. Pour les commandes, adressez-vous aux bureaux de vente dont les adresses sont indiquées à la page 3 de la couverture.

Le pubblicazioni dell'Eurostat sono classificate per tema e per serie. Tale classificazione è precisata alla fine dell'opera. Per informazioni più dettagliate sulle pubblicazioni rivolgersi all'Eurostat. Per eventuali ordinazioni rivolgersi a uno degli uffici di vendita i cui indirizzi figurano nella 3ª pagina della copertina.

De publikaties van Eurostat zijn ingedeeld naar onderwerp en serie. Deze indeling is achter in het boek opgenomen. Voor nadere informatie over de publikaties kunt u zich wenden tot Eurostat. Gelieve bestellingen op te geven bij de verkoopbureaus, waarvan de adressen op bladzijde 3 van de omslag zijn vermeld.

As publicações do Eurostat estão classificadas por tema e por série. Esta classificação está indicada no fim da obra. Para mais informações sobre as publicações é favor contactar Eurostat. Encomendas: serviços de venda cujos endereços estão indicados na contracapa.

**eurostatistik**

*Daten zur Konjunkturanalyse*

**eurostatistics**

*Data for short-term economic analysis*

**eurostatistiques**

*Données pour l'analyse de la conjoncture*

Luxembourg: Office des publications officielles des Communautés européennes, 1996

© EGKS-EG-EAG, Brüssel • Luxemburg, 1996

Nachdruck — ausgenommen zu kommerziellen Zwecken — mit Quellenangabe gestattet.

© ECSC-EC-EAEC, Brussels • Luxembourg, 1996

Reproduction is authorized, except for commercial purposes, provided the source is acknowledged.

© CECA-CE-CEEA, Bruxelles • Luxembourg, 1996

Reproduction autorisée, sauf à des fins commerciales, moyennant mention de la source.

*Printed in Germany*

Gedruckt auf chlorfrei gebleichtem Papier  
Printed on non-chlorine bleached paper  
Imprimé sur papier blanchi sans chlore

Mit der monatlich erscheinenden Veröffentlichung *Eurostatistik - Daten zur Konjunkturanalyse* werden innerhalb kürzester Frist die neuesten statistischen Daten über die Europäische Gemeinschaft als Ganzes (EUR 12), über jedes Mitgliedsland sowie über die Vereinigten Staaten und Japan bekanntgegeben.

*Eurostatistik* enthält nicht die Gesamtheit des bei Eurostat verfügbaren statistischen Materials, sondern eine Auswahl der relevantesten Reihen über die konjunkturelle Entwicklung.

Schnelligkeit und Pünktlichkeit sind die wichtigsten Vorzüge dieser Veröffentlichung.

Aus diesem Grunde wurde sie im Umfang bewußt klein gehalten und enthält keine Anmerkungen zur Methodik, die im übrigen in den spezialisierten Veröffentlichungen von Eurostat zu finden sind.

*Eurostatistik - Daten zur Konjunkturanalyse* enthält künftig keine Kommentare mehr. Dafür werden die wichtigsten Indikatoren jetzt in der monatlichen Veröffentlichung *Schlüsselzahlen - Bulletin zur europäischen Konjunktur* kommentiert. Außerdem wird Eurostat einen vierteljährlich erscheinenden Ergänzungsband *Indikatoren der Europäischen Union* veröffentlichen, der in kommentierter Form die wesentlichen wirtschaftlichen, monetären und sozialen Indikatoren der 15 Mitgliedsländer der Europäischen Union enthält.

Die in allen drei Publikationen veröffentlichten Daten stammen aus der Datenbank New Cronos. New Cronos setzt sich zusammen aus dem alten Cronos sowie REGIO und ist nicht mehr in Form von Zeitreihen, sondern in Form von multidimensionalen Tabellen dargestellt. New Cronos ist somit eines der Produkte zur Verbreitung statistischer Daten, das direkt aus der Eurostat - Referenzdatenbank gespeist wird. Darüber hinaus sind die Daten in der Datenbank Eurocron verfügbar, die vom Host Eurobases der Kommission angeboten wird.

Weitere Informationen über Eurostat und seine Produkte können bei folgender Stelle angefordert werden:

Eurostat - Informationsbüro  
L-2920 LUXEMBURG  
Telephon: (352) 4301 34567  
Telefax: (352) 43 64 04

Data Shop  
121, rue Joseph II  
Büro 3/235  
B-1049 Bruxelles  
Telephon: (02) 299 66 66  
Telefax: (02) 295 01 25

<b>SCHAUBILDER</b> . . . . .	9
<b>KONJUNKTURDATEN</b>	
1. Volkswirtschaftliche Gesamtrechnungen . . . . .	27
2. Beschäftigung . . . . .	29
3. Arbeitslosigkeit . . . . .	33
4. Industrielle Produktion . . . . .	36
5. Meinungsumfrage in der Industrie . . . . .	47
6. Energie . . . . .	51
7. Einzelhandel . . . . .	55
8. Landwirtschaftliche Erzeugnisse . . . . .	56
9. Außenhandel . . . . .	59
10. Verbraucherpreise . . . . .	76
11. Landwirtschaftliche Erzeugerpreise . . . . .	81
12. Löhne und Gehälter . . . . .	83
13. Finanzstatistiken . . . . .	84
14. Zahlungsbilanz . . . . .	90

Anmerkung betreffend Grafiken und Tabellen:

(\*) Die Daten beziehen sich auf das Gebiet der Bundesrepublik Deutschland vor dem 3.10.1990 einschließlich West-Berlin.

<b>0</b>	Weniger als die Hälfte der verwendeten Einheit
<b>%</b>	Prozent
<b>T/T-1%</b>	Prozentualer Zuwachs eines Vierteljahres gegenüber dem vorhergehenden Vergleichszeitraum (Monat, Vierteljahr, Jahr)
<b>T/T-4%</b>	Prozentualer Zuwachs eines Vierteljahres gegenüber dem entsprechenden Vierteljahr des Vorjahres
<b>T/T-12%</b>	Prozentualer Zuwachs eines Monats gegenüber dem entsprechenden Monat des Vorjahres
<b>BALANCE%</b>	Saldo zwischen den positiven Antworten (Zunahme, Verbesserung der Situation) und den negativen Antworten (Abnahme, Verschlechterung der Situation) der Konjunkturumfrage bei den Unternehmern in der Gemeinschaft
<b>1990=100</b>	Basisjahr
<b>1000</b>	in 1000
<b>MIO</b>	Million
<b>MRD</b>	Milliarde
<b>T</b>	Metrische Tonne
<b>TJ(GCV)</b>	Terajoule = 109KJ
<b>GWH</b>	Gigawattstunde = 106kWh
<b>USD</b>	US-Dollar
<b>ECU</b>	Europäische Währungseinheit
<b>SZR</b>	Sonderziehungsrechte
<b>ESVG</b>	Europäisches System Volkswirtschaftlicher Gesamtrechnungen
<b>NACE</b>	Allgemeine Systematik der Wirtschaftszweige in den Europäischen Gemeinschaften
<b>SITC</b>	Standard International Trade Classification
<b>EUR</b>	Mitgliedstaaten insgesamt
<b>UEBL</b>	Belgisch-Luxemburgische Wirtschaftsunion
<b>ACP</b>	Länder Afrikas, der Karibik und des Pazifiks - Abkommens von Lomé

*Eurostatistics - data for short-term economic analysis* is a monthly publication aimed at providing, as rapidly as possible, the latest statistical data on the European Community as a whole (EUR 12), each Member State, the United States and Japan.

*Eurostatistics* does not present all the statistics held by Eurostat, but a selection of the most relevant series on the economic situation.

Speed of publication and punctuality are the main features of this publication; that is why it is deliberately streamlined and does not contain any methodological notes, which are given in Eurostat's specialized publications.

*Eurostatistics - Data for short-term economic analysis* will not include comments anymore. For this, *Key Figures - bulletin of economic trends* will now comment on the most important indicators. Moreover, Eurostat will launch a quarterly supplement *Indicators of the European Union*, to present and comment on main economic, monetary and social indicators of the 15 Member States.

The data presented in all three publications are taken from Eurostat's on-line database, New Cronos. New Cronos includes old Cronos and Regio, both represented not by chronological series but through multi-dimensional tables. New Cronos is a dissemination product directly from Eurostat's Reference Environment. The data are also available via the Commission host Eurobases in the Eurocron database.

Further information on Eurostat and its products can be obtained from the following addresses:

Eurostat - Information Office  
L-2920 Luxembourg  
Tel.: (352) 4301-34567  
Fax: (352) 43 64 04

Data Shop  
121, Rue Joseph II  
Office 3/235  
B-1049 Bruxelles  
Tel.: (02) 299 66 66  
Fax: (02) 295 01 25

<b>GRAPHICS</b> . . . . .	9
<b>SHORT-TERM TRENDS</b>	
1. <b>National accounts</b> . . . . .	27
2. <b>Employment</b> . . . . .	29
3. <b>Unemployment</b> . . . . .	33
4. <b>Industrial production</b> . . . . .	36
5. <b>Opinions in industry</b> . . . . .	47
6. <b>Energy</b> . . . . .	51
7. <b>Retail sales</b> . . . . .	55
8. <b>Agricultural products</b> . . . . .	56
9. <b>External trade</b> . . . . .	59
10. <b>Consumer prices</b> . . . . .	76
11. <b>Producer prices of agricultural products</b> . . . . .	81
12. <b>Wages and salaries</b> . . . . .	83
13. <b>Financial statistics</b> . . . . .	84
14. <b>Balance of payments</b> . . . . .	90

Note concerning graphs and tables:

(\*) Data for the Federal Republic of Germany, including West-Berlin, as constituted prior to 3 October 1990.

<b>0</b>	Data less than the unit used
<b>%</b>	Per cent
<b>T/T-1%</b>	Percentage increase of one period (month, quarter, year) on the corresponding previous period
<b>T/T-4%</b>	Percentage increase on the corresponding quarter of the previous year
<b>T/T-12%</b>	Percentage increase on the corresponding month of the previous year
<b>BALANCE%</b>	Balance between positive replies (increase, improvement in the situation) and negative replies (reduction, worsening of the situation) in the short-term-trends enquiry conducted among heads of enterprises in the Community
<b>1990=100</b>	Reference year
<b>1000</b>	Thousand
<b>MIO</b>	Million
<b>MRD</b>	Thousand million
<b>T</b>	Tonne
<b>TJ(GCV)</b>	Terajoule=109kj
<b>GWH</b>	Gigawatt hour (= 106kWh)
<b>USD</b>	US dollar
<b>ECU</b>	European currency unit
<b>ESA</b>	European system of integrated economic accounts
<b>SDR</b>	Special drawing right
<b>NACE</b>	General industrial classification of economic activities within the European Communities
<b>SITC</b>	Standard international trade classification
<b>EUR</b>	Total of Member States of the EU
<b>UEBL</b>	Belgo-Luxembourg economic union
<b>ACP</b>	African, Caribbean and Pacific countries of the Lomé Convention



*Eurostatistiques - Données pour l'analyse de la conjoncture* est une publication mensuelle qui a pour but de fournir dans les meilleurs délais les données statistiques les plus récentes pour la Communauté européenne en tant qu'ensemble (EUR12), pour les pays membres ainsi que pour leurs principaux partenaires extra-communautaires (États-Unis d'Amérique et Japon).

*Eurostatistiques* ne publie pas d'une manière exhaustive toutes les statistiques disponibles auprès d'Eurostat, mais les plus importantes parmi celles-ci.

Cette publication se veut rapide et facilement maniable. Pour cette raison, elle ne comporte pas de notes méthodologiques, qui sont par ailleurs disponibles dans les publications spécialisées d'Eurostat.

*Eurostatistiques - Données pour l'analyse de la conjoncture* ne comprend plus de commentaires. Par contre, les indicateurs les plus importants sont maintenant commentés dans le mensuel *Chiffres Clés - Bulletin de la conjoncture européenne*. De plus, Eurostat publiera un complément trimestriel *Indicateurs de l'Union Européenne* qui présentera - en les commentant - les principaux indicateurs économiques, monétaires et sociaux pour les quinze Etats membres de l'Union Européenne.

Les données présentées dans les trois publications proviennent de la base de données New Cronos. New Cronos se compose de l'ancien Cronos et de Regio, représentés non plus sous forme de séries chronologiques mais de tableaux multidimensionnels. New Cronos constitue en fait un des produits de diffusion émanant directement de l'environnement de Référence. Ces données sont aussi disponibles dans la base de données Eurocron, accessible par l'intermédiaire du serveur Eurobases de la Commission.

De plus amples informations concernant Eurostat et ses produits peuvent être obtenues aux adresses suivantes:

Eurostat - Bureau d'information  
L-2920 Luxembourg  
Tél.: (352) 4301-34567  
Fax: (352) 43 64 04

Data Shop  
121, Rue Joseph II  
Bureau 3/235  
B-1049 Bruxelles  
Tél.: (02) 299 66 66  
Fax: (02) 295 01 25

<b>GRAPHIQUES</b> . . . . .	9
<b>DONNÉES CONJONCTURELLES</b>	
1. Comptes nationaux . . . . .	27
2. Emploi . . . . .	29
3. Chômage . . . . .	33
4. Production industrielle . . . . .	36
5. Opinions dans l'industrie . . . . .	47
6. Energie . . . . .	51
7. Ventas au détail . . . . .	55
8. Produits agricoles . . . . .	56
9. Commerce extérieur . . . . .	59
10. Prix à la consommation . . . . .	76
11. Prix des produits agricoles à la production . . . . .	81
12. Salaires . . . . .	83
13. Statistiques financières . . . . .	84
14. Balance des paiements . . . . .	90

Note concernant les graphiques et les tableaux :

(\*) Les données portent sur le territoire de la République fédérale d'Allemagne avant le 3.10.1990, Berlin-Ouest inclus.

<b>0</b>	Donnée inférieure à la moitié de l'unité utilisée
<b>%</b>	Pourcentage
<b>T/T-1%</b>	Accroissement en pourcentage d'une période (mois, trimestre ou année) sur la période précédente
<b>T/T-4%</b>	Accroissement en pourcentage d'un mois sur le mois correspondant de l'année précédente
<b>T/T-12%</b>	Accroissement en pourcentage d'un mois sur le mois correspondant de l'année précédente
<b>BALANCE%</b>	Solde entre les réponses positives (accroissement, amélioration de la situation) et les réponses négatives (diminution, détérioration de la situation) à l'enquête de conjoncture auprès des chefs d'entreprise de la Communauté
<b>1990=100</b>	Année de base
<b>1000</b>	Millier
<b>Mio</b>	Million
<b>Mrd</b>	Milliard
<b>T</b>	Tonne métrique
<b>TJ(GCV)</b>	Terajoule = 109Kj
<b>GWH</b>	Gigawattheure = 106kWh
<b>USD</b>	Dollar US
<b>ECU</b>	Unité monétaire européenne
<b>DTS</b>	Droits de tirages spéciaux
<b>SEC</b>	Système européen de comptes économiques intégrés
<b>NACE</b>	Nomenclature générale des activités économiques dans les Communautés européennes
<b>CTCI</b>	Classification type pour le commerce international
<b>EUR</b>	Ensemble des États membres de l'UE
<b>UEBL</b>	Union économique belgo-luxembourgeoise
<b>ACP</b>	États d'Afrique, des Caraïbes et du Pacifique - Convention de Lomé

---

**SCHAUBILDER**

---

**GRAPHICS**

---

**GRAPHIQUES**

---



**ARBEITSLOSENQUOTEN UNEMPLOYMENT RATES TAUX DE CHOMAGE**  
**EUR 12**

- INGESAMT/SAISONBEREINIGT - TOTAL/SEASONALLY ADJUSTED - TOTAL/DESAISONNALISE
- - MAENNER/SAISONBEREINIGT - MEN/SEASONALLY ADJUSTED - HOMMES/DESAISONNALISE
- - - FRAUEN/SAISONBEREINIGT - WOMEN/SEASONALLY ADJUSTED - FEMMES/DESAISONNALISE
- UNTER 25 JAHREN INGESAMT/SAISONBEREINIGT - UNDER 25 YEARS TOTAL/SEASONALLY ADJUSTED - MOINS DE 25 ANS TOTAL/DESAISONNALISE

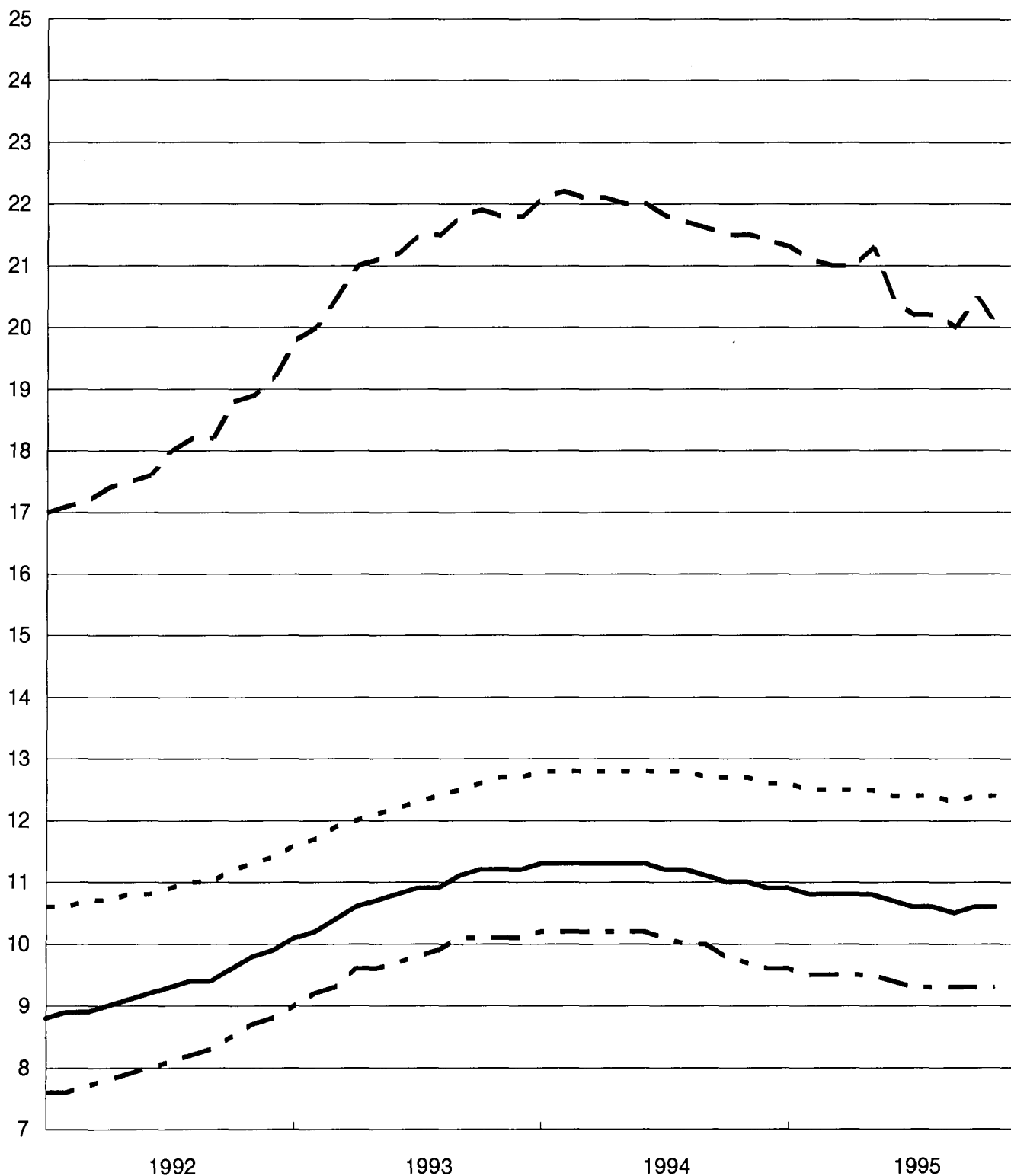

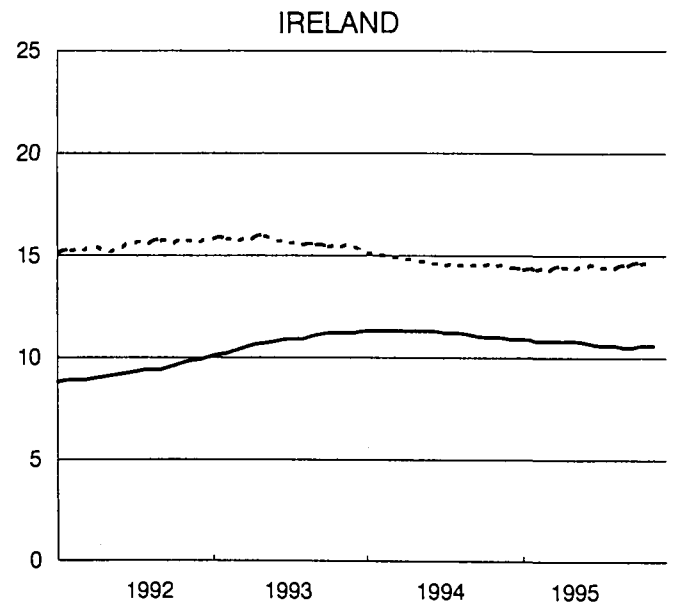
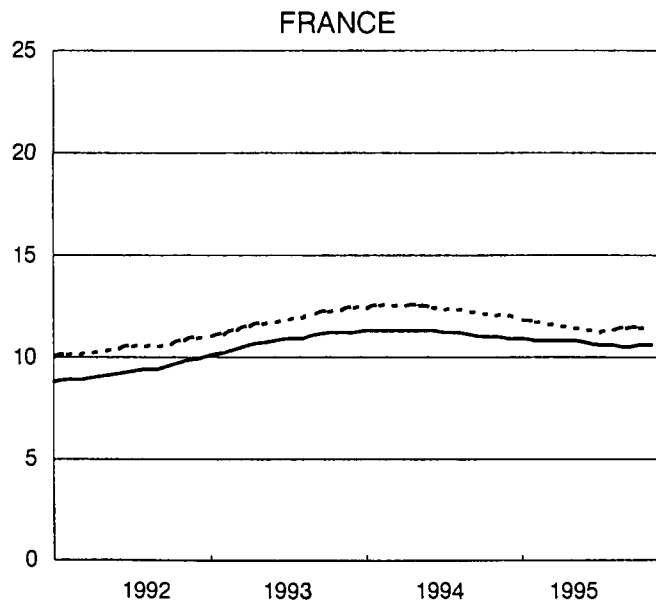
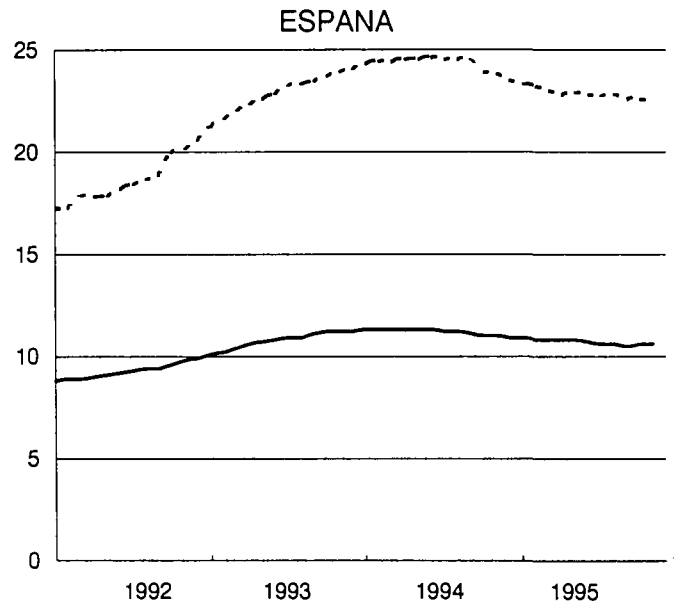
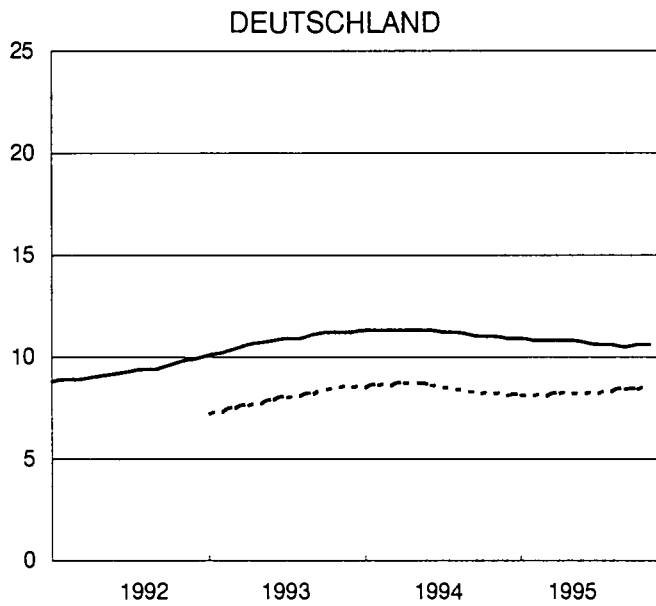
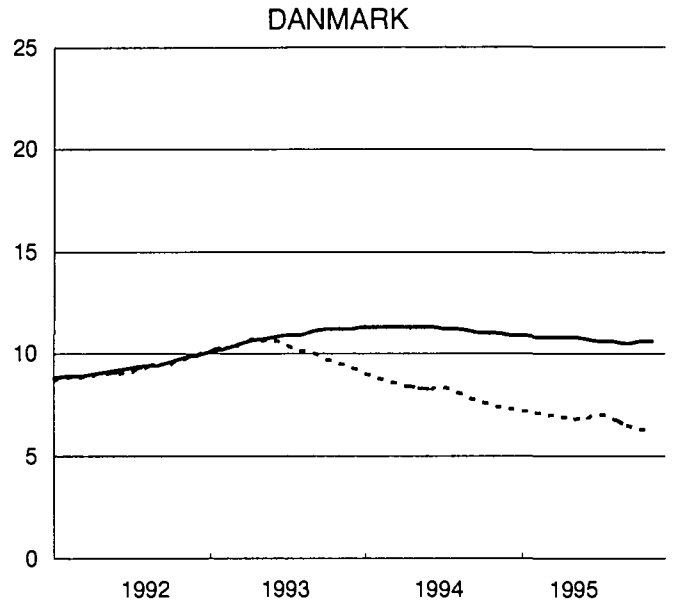
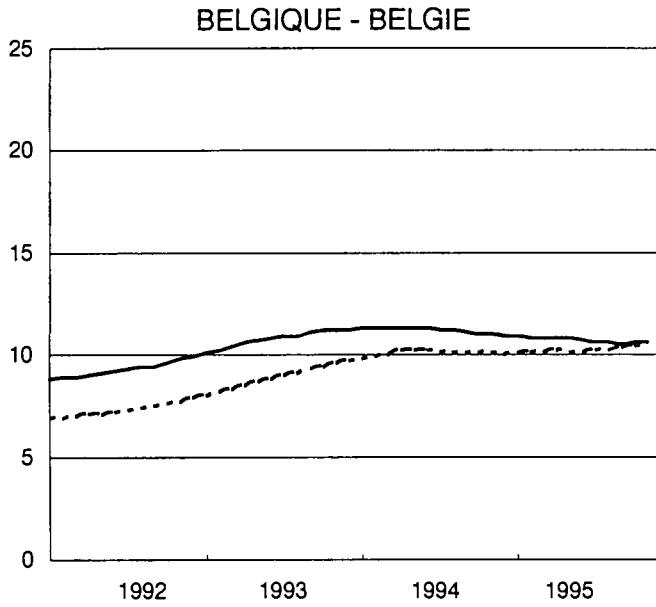

ITALIA

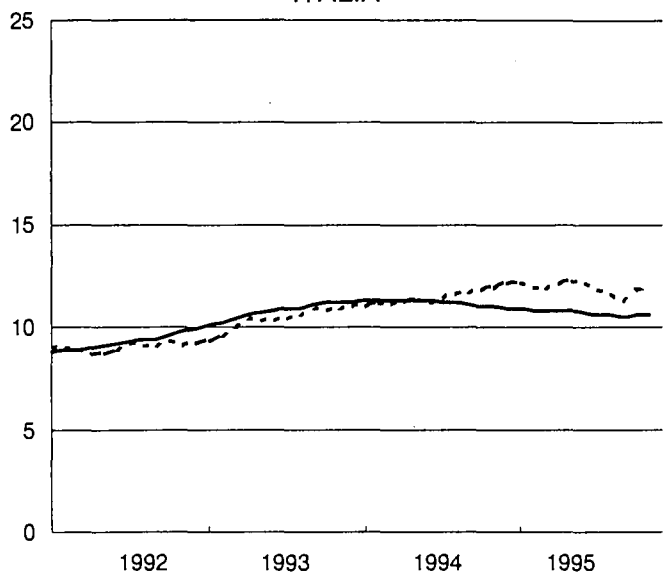

NEDERLAND

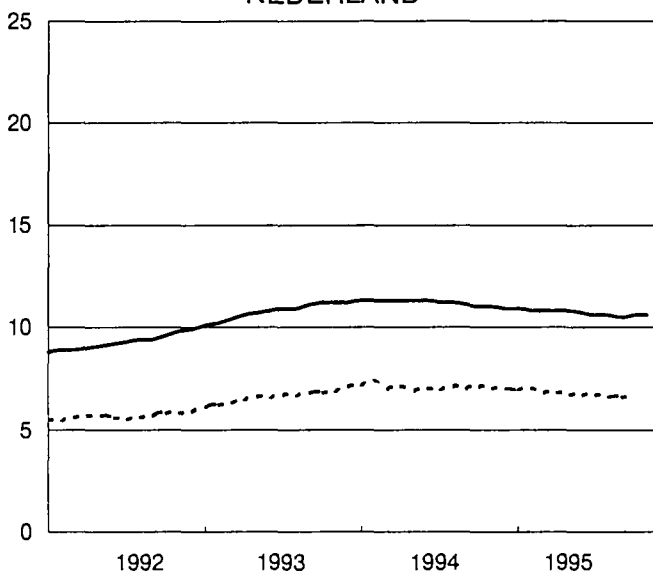

PORTUGAL

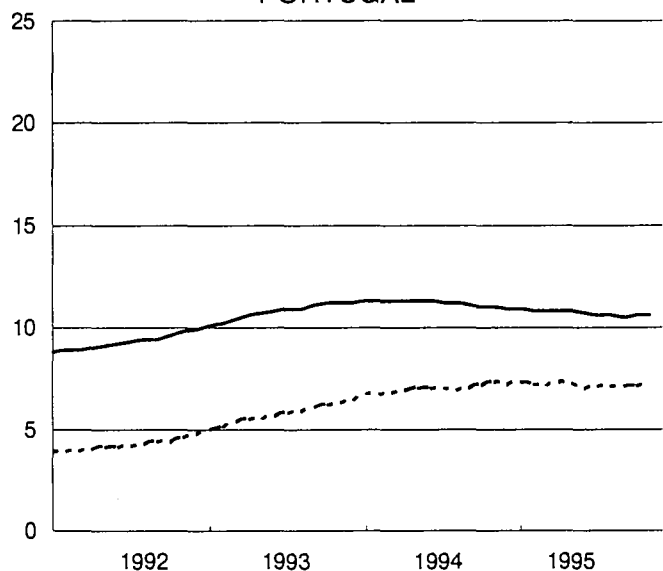

UNITED KINGDOM

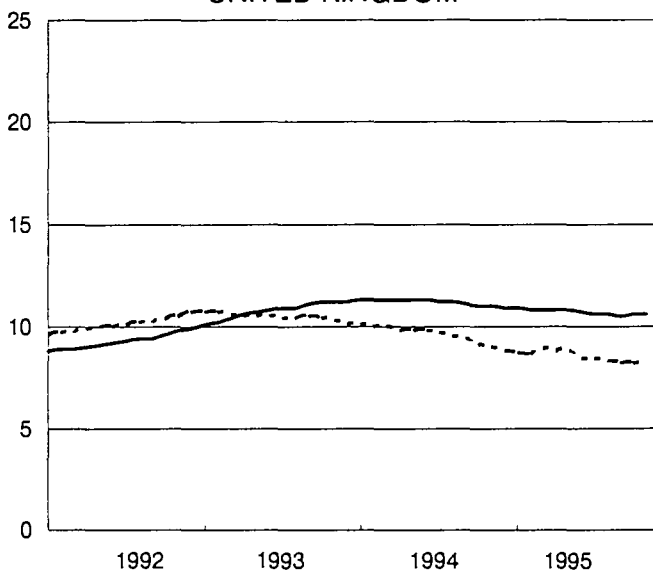

USA

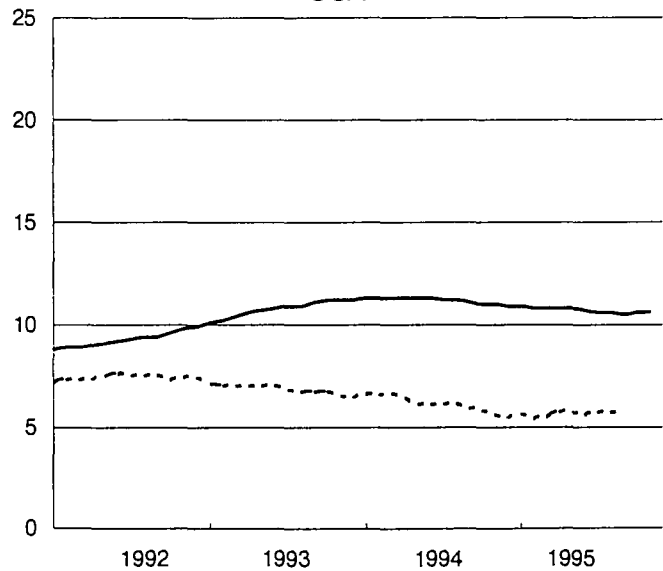

JAPAN

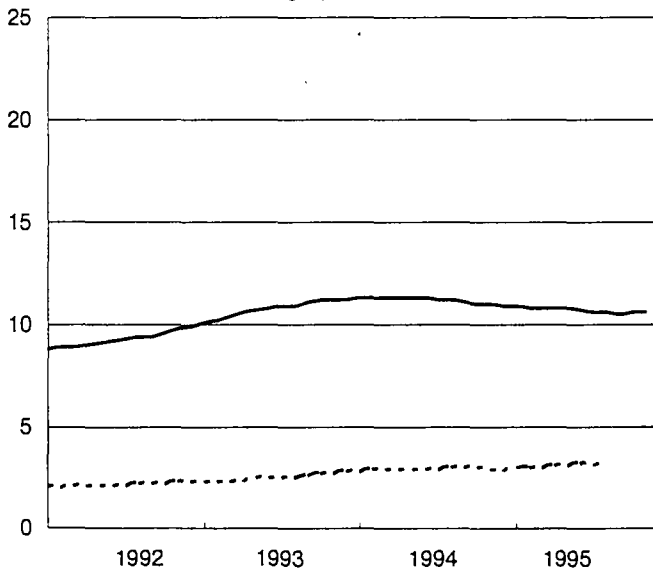





INDUSTRIELLE PRODUKTION  
SAISONBEREINIGT  
TENDENZ 1990=100

INDUSTRIAL PRODUCTION  
SEASONALLY ADJUSTED  
TREND 1990=100

PRODUCTION INDUSTRIELLE  
DESAISONNALISE  
TENDANCE 1990=100

NACE Rev.1 C-E



BELGIQUE - BELGIE

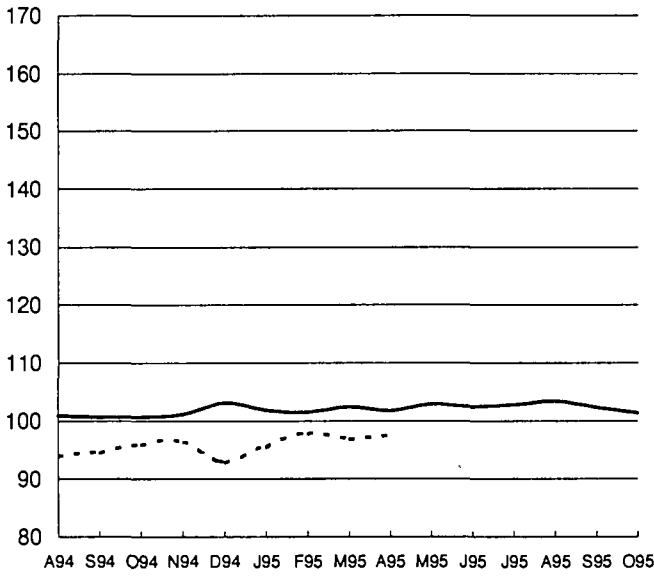

DANMARK

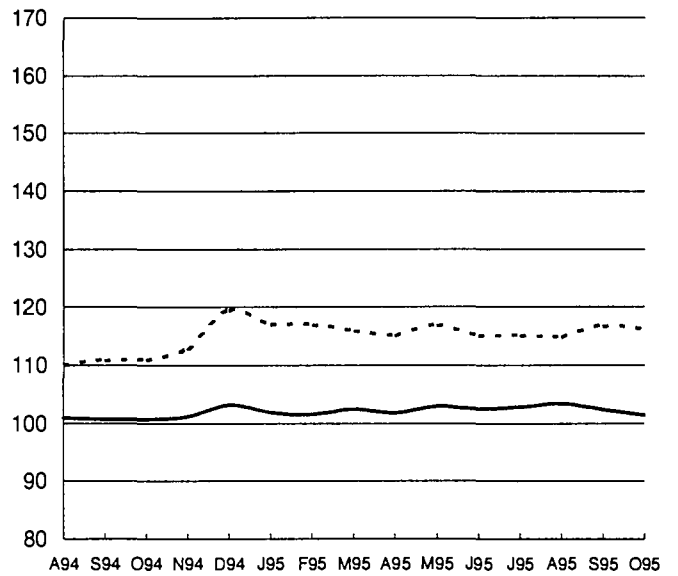

DEUTSCHLAND

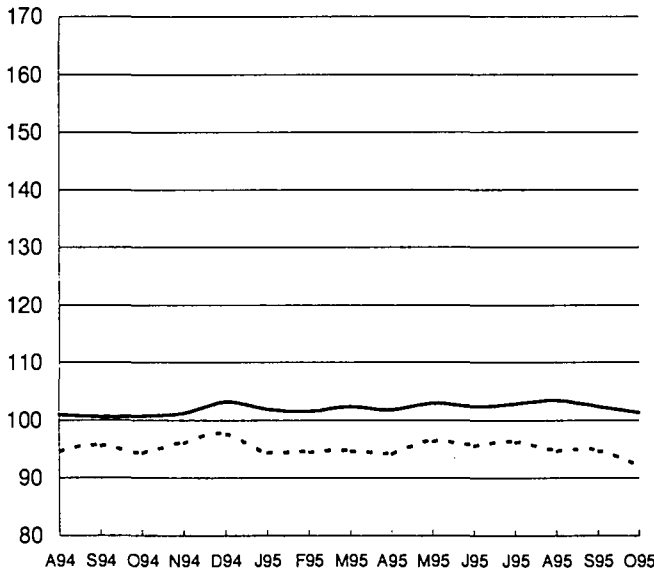

ELLADA

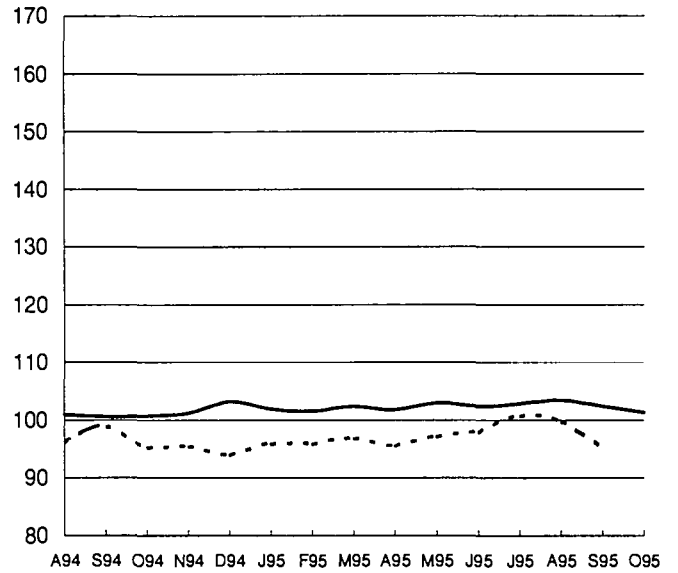

ESPANA

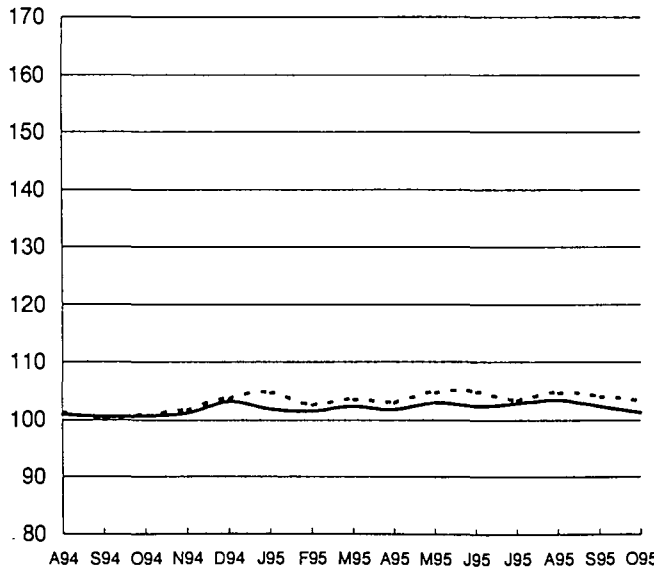

FRANCE

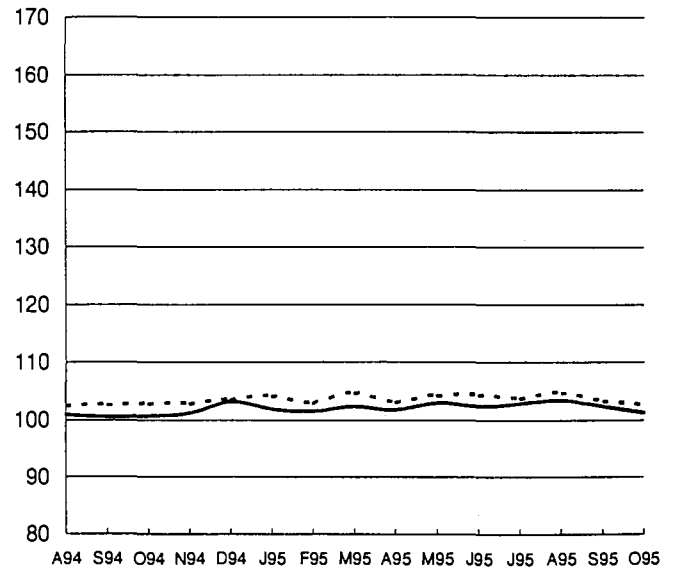

IRELAND

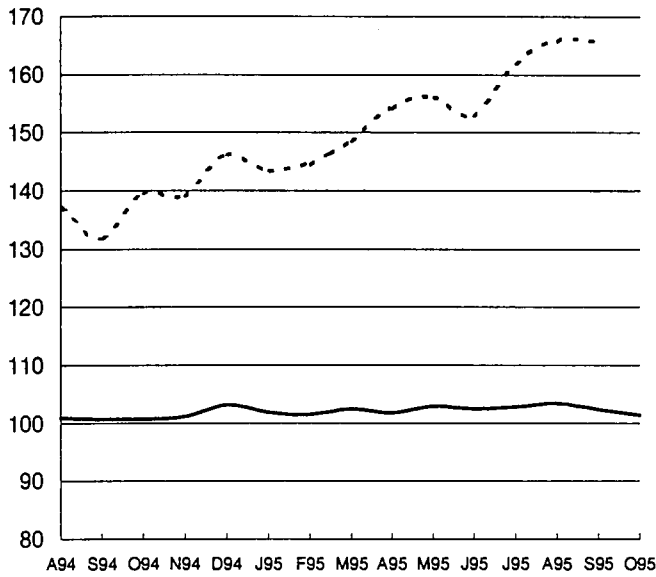

ITALIA

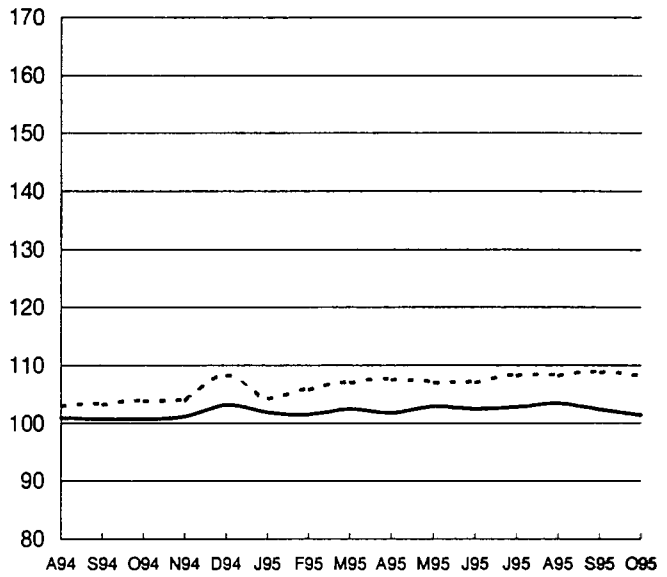

LUXEMBOURG

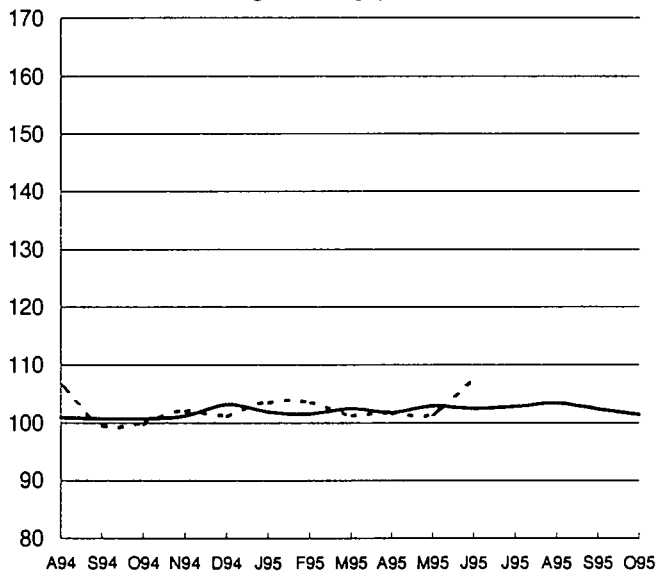

NEDERLAND

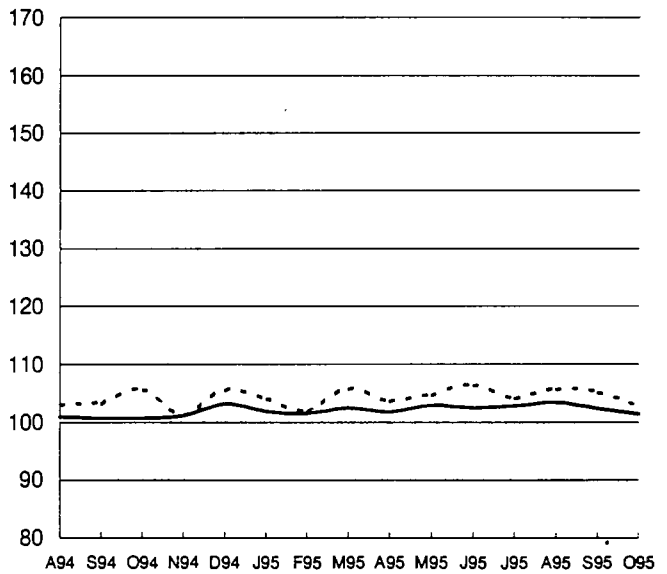

PORTUGAL

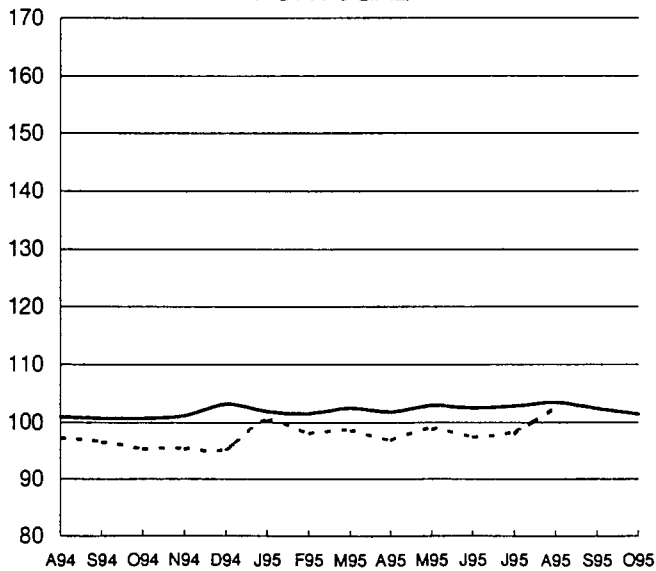

UNITED KINGDOM

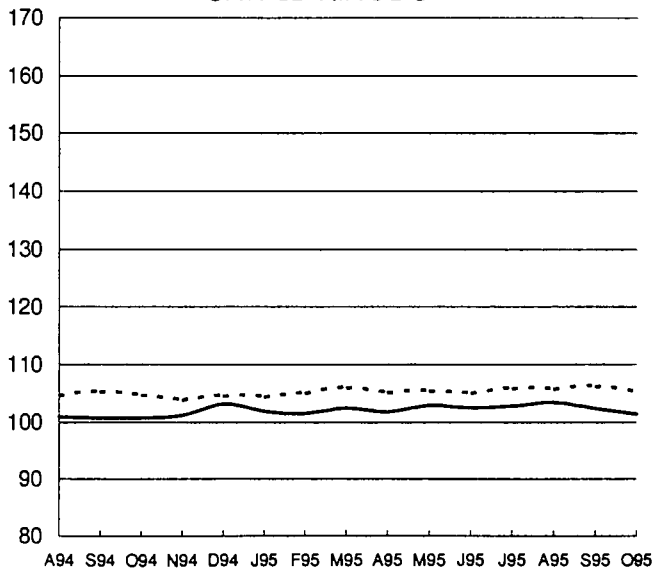

AUSSENHANDEL  
EXTRA-EG  
MRD ECU

EXTERNAL TRADE  
EXTRA-EC  
MRD ECU

COMMERCE EXTERIEUR  
EXTRA-CE  
MRD ECU

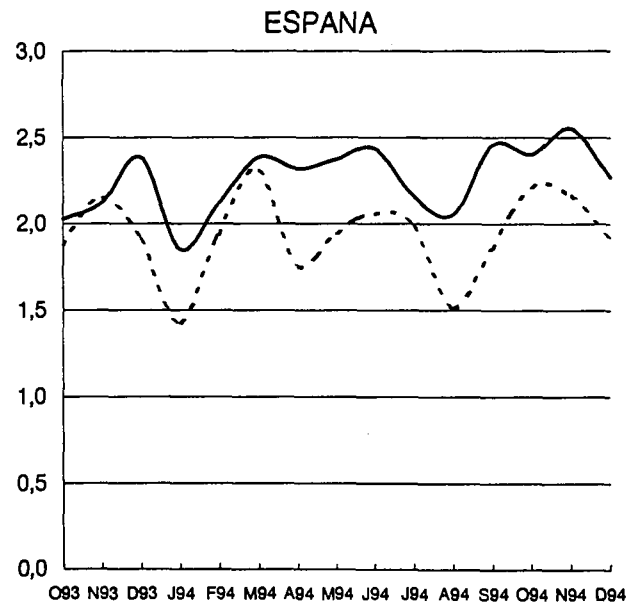
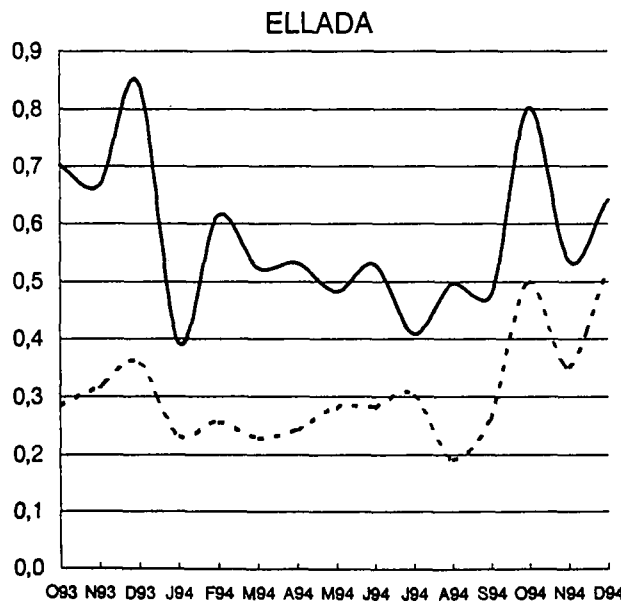
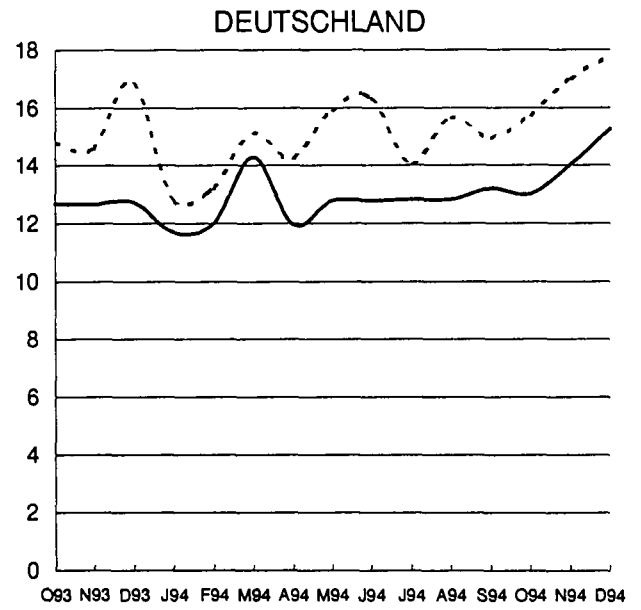
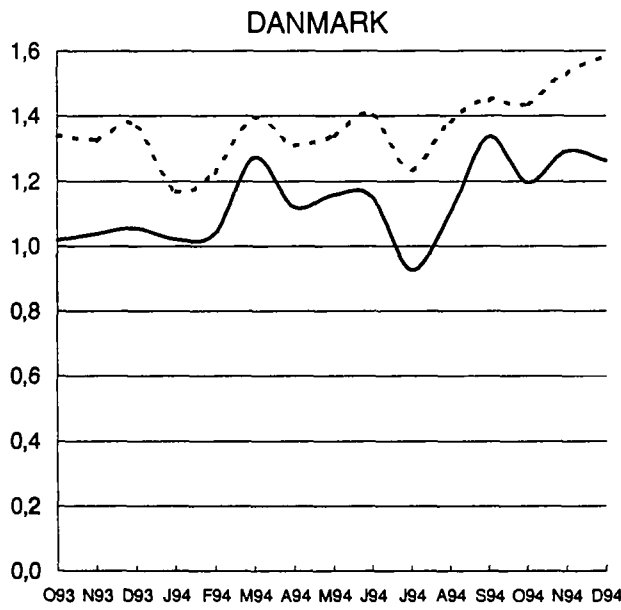
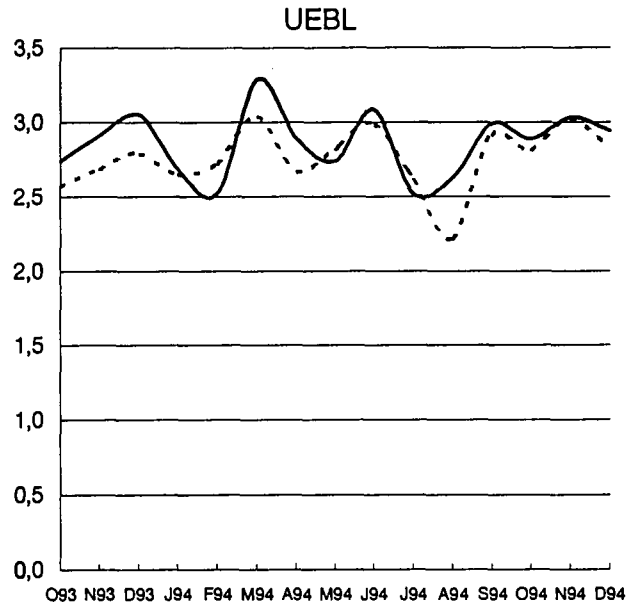
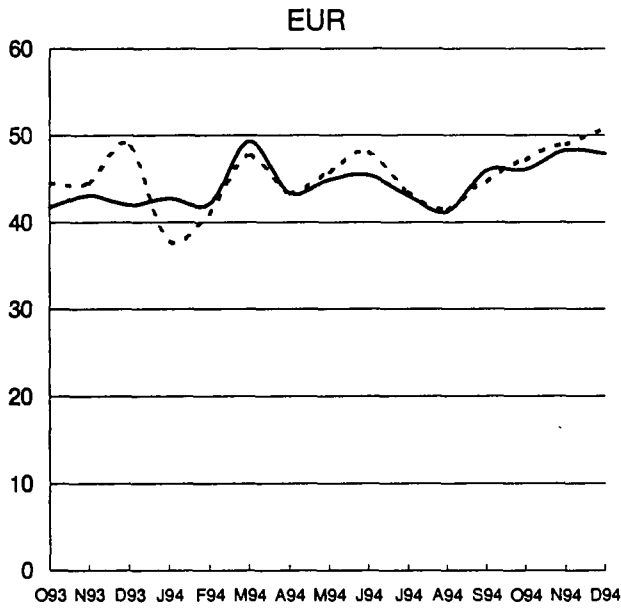

FRANCE

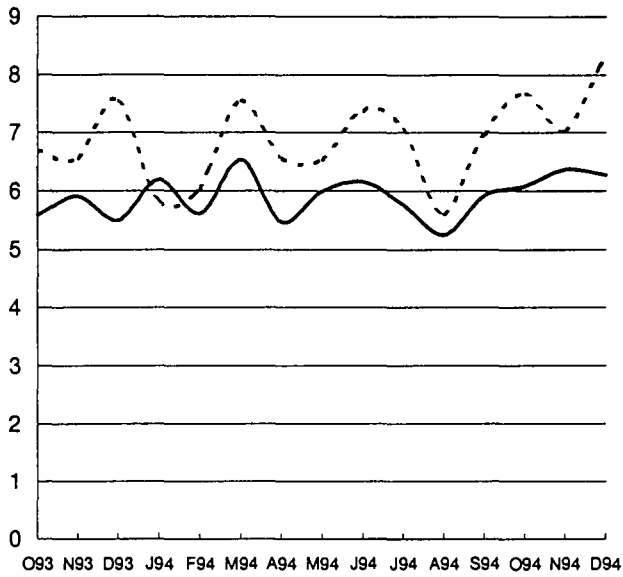

IRELAND

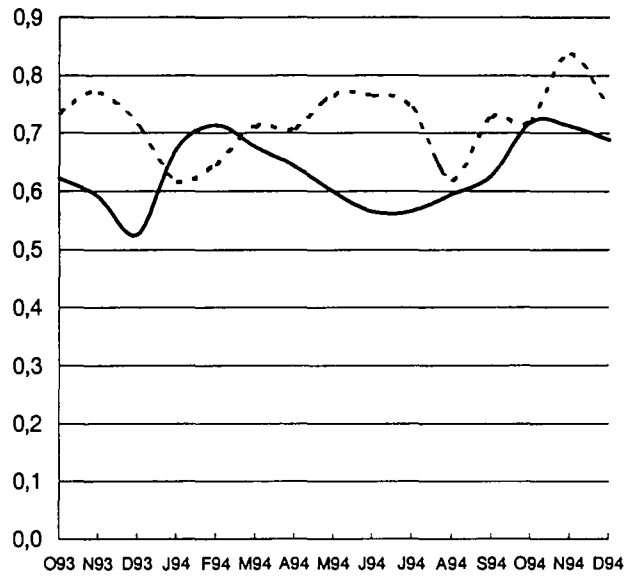

ITALIA

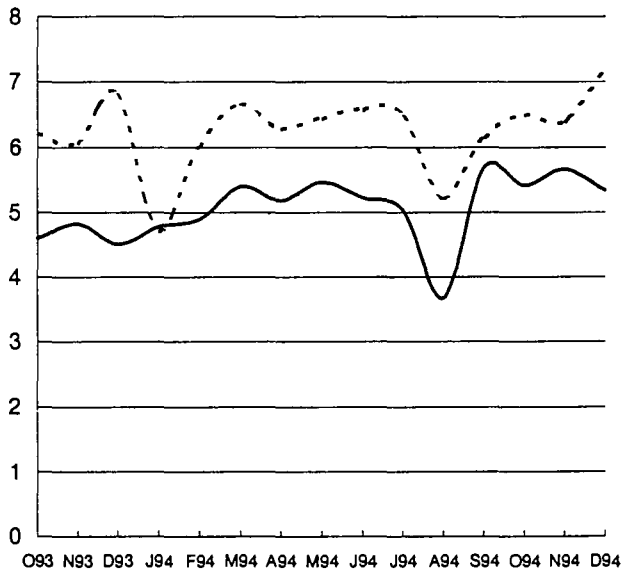

NEDERLAND

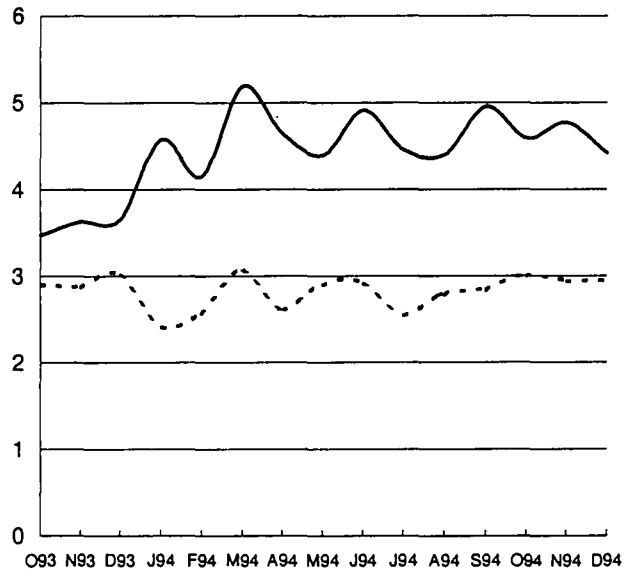

PORTUGAL

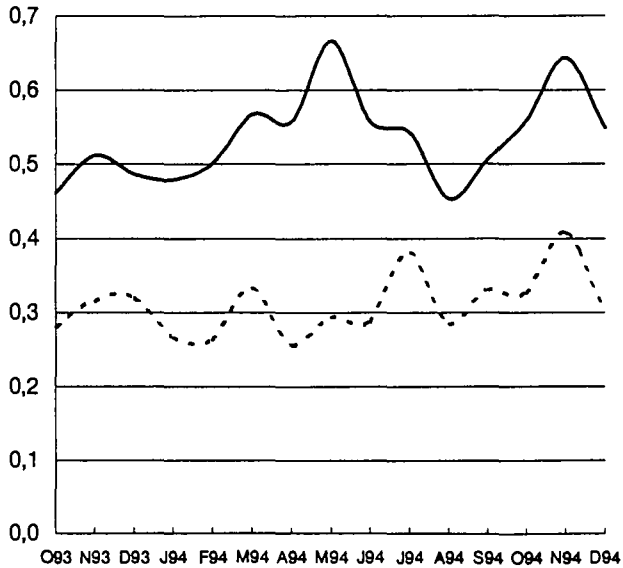

UNITED KINGDOM

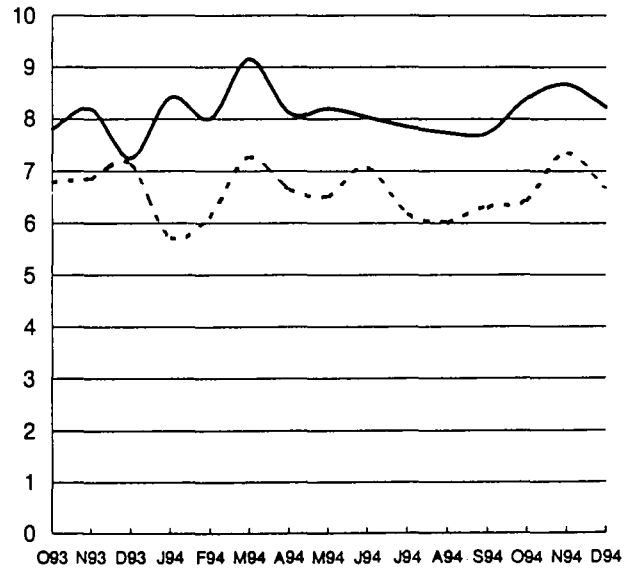

————— IMPORT

- - - - - EXPORT

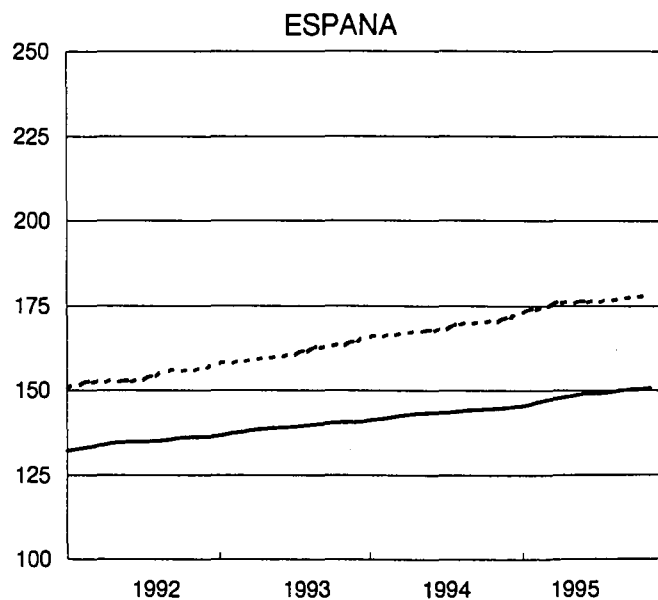
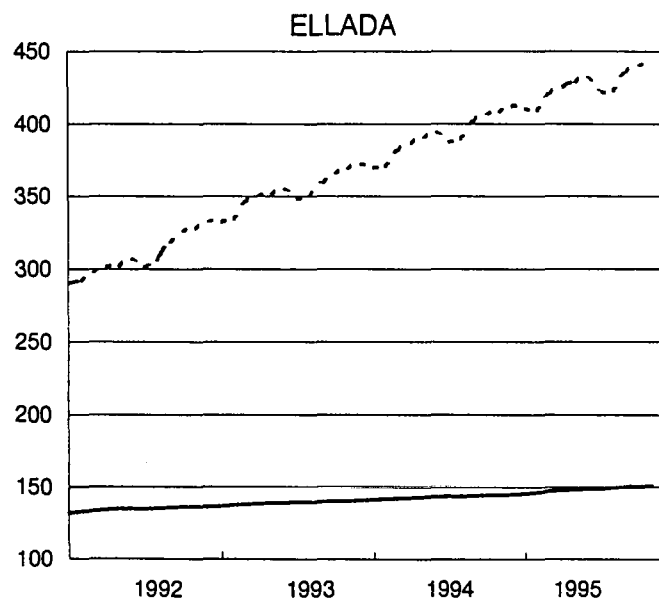
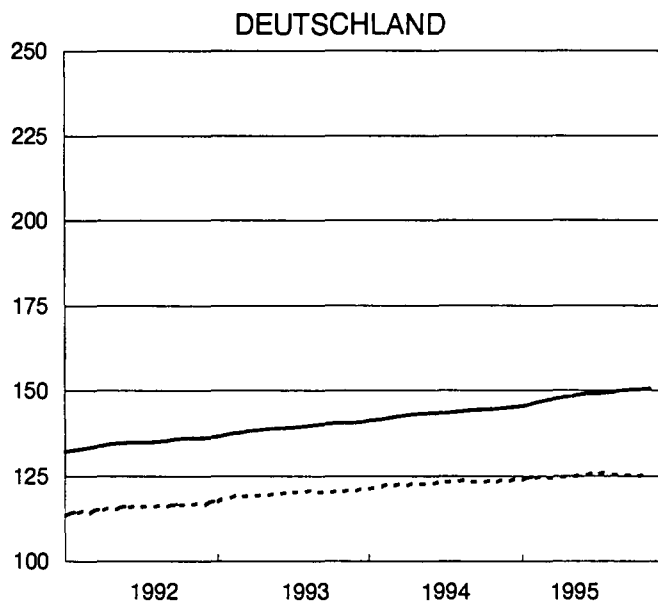
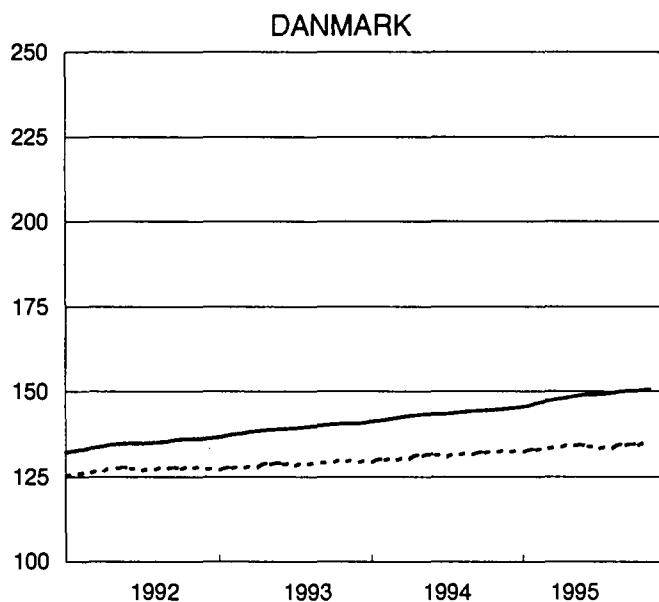
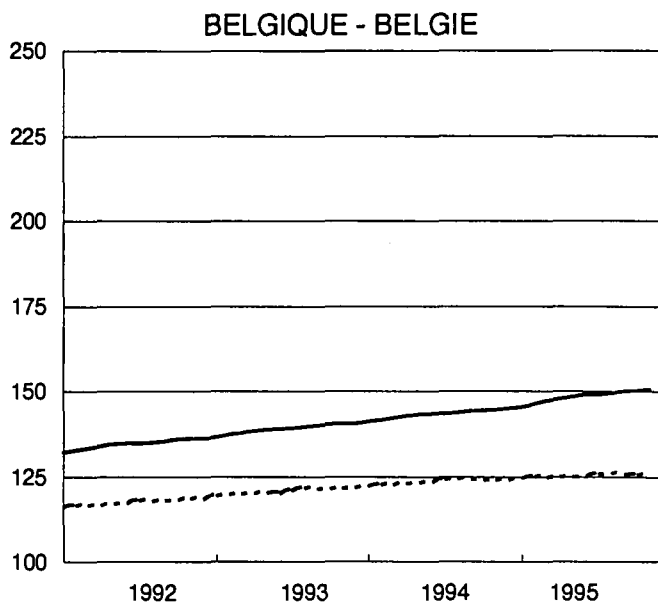
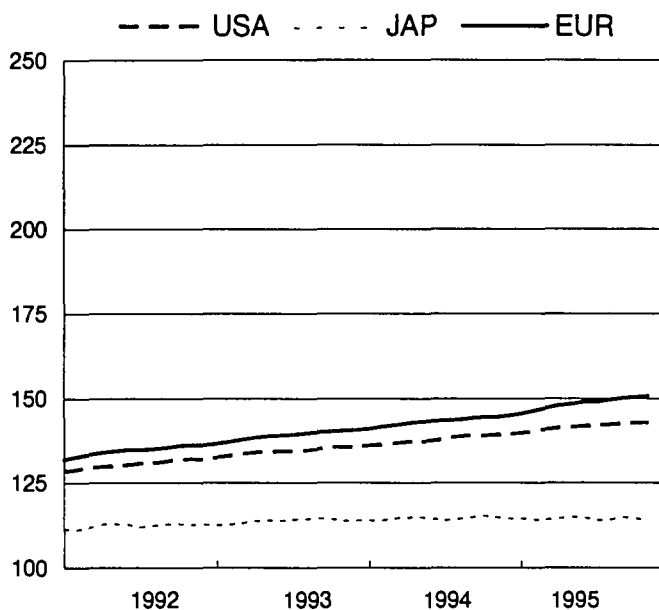

FRANCE

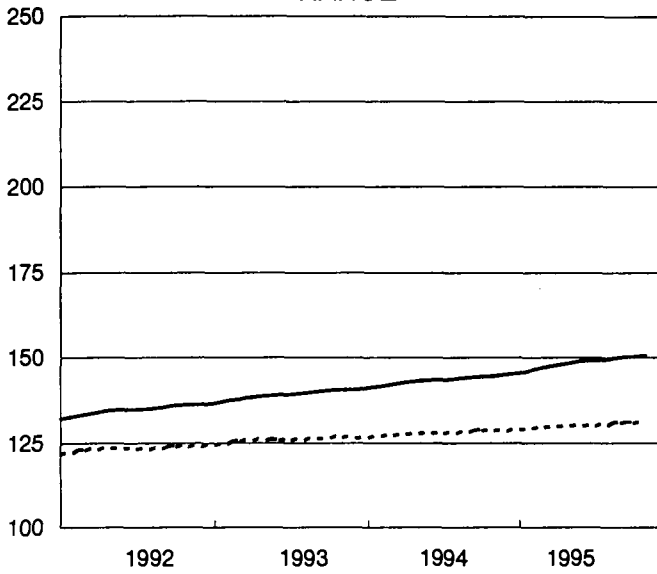

ITALIA

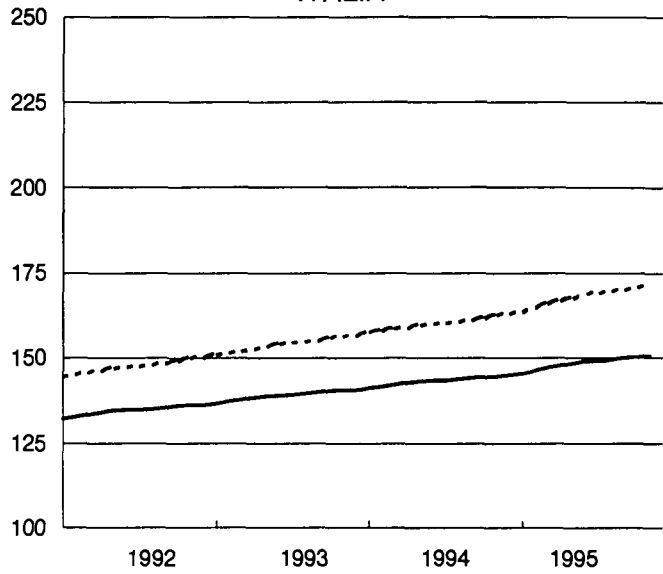

LUXEMBOURG

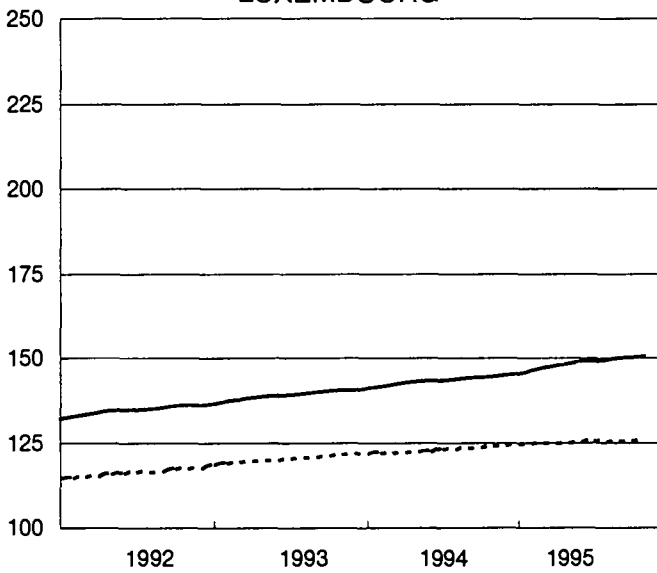

NEDERLAND

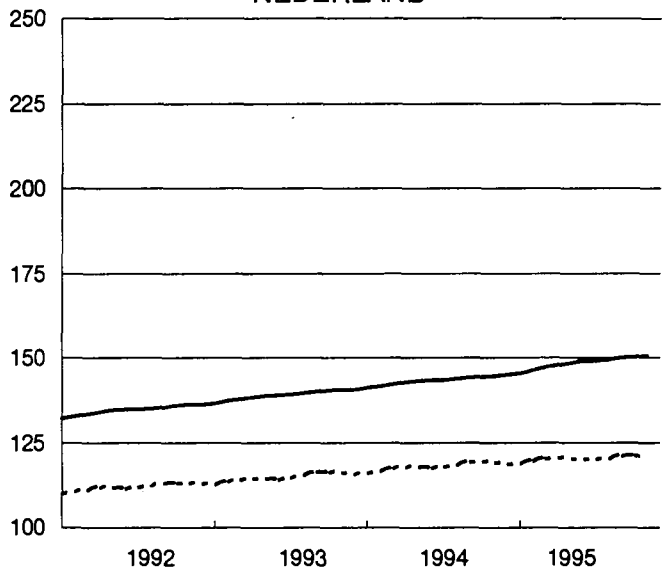

PORTUGAL

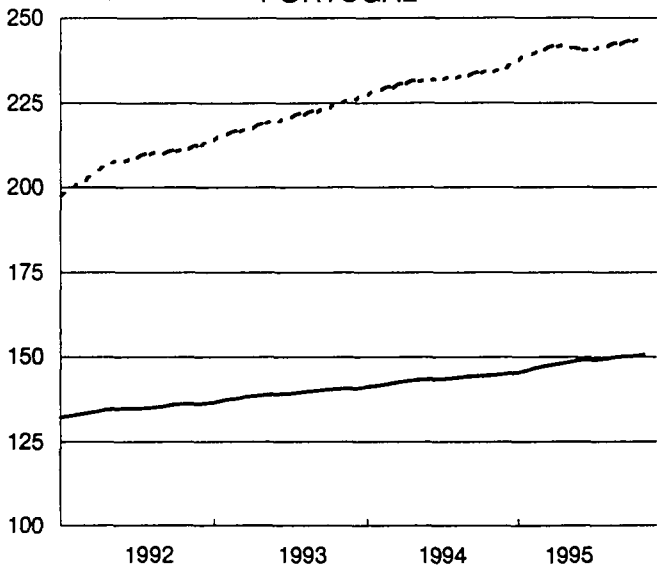

UNITED KINGDOM

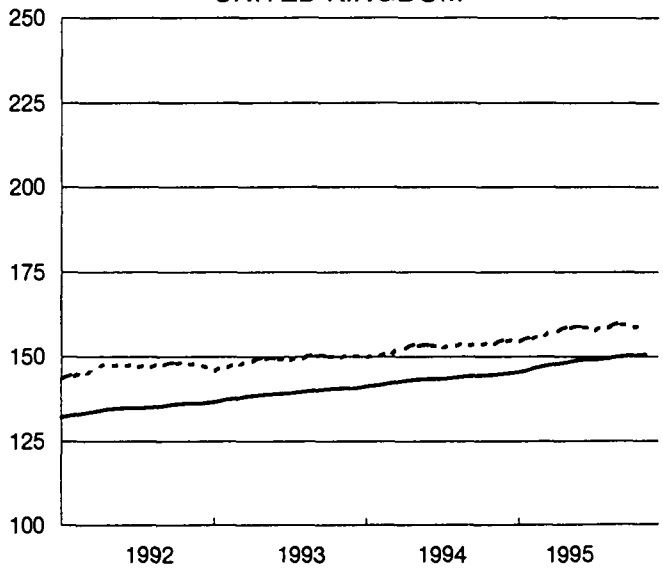

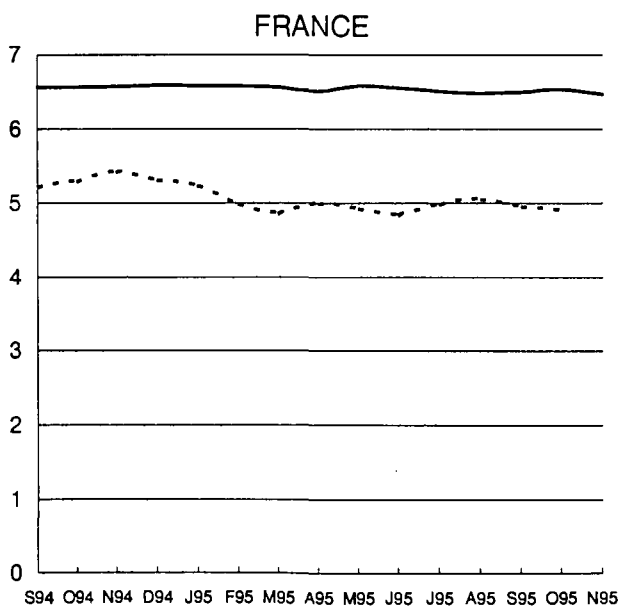
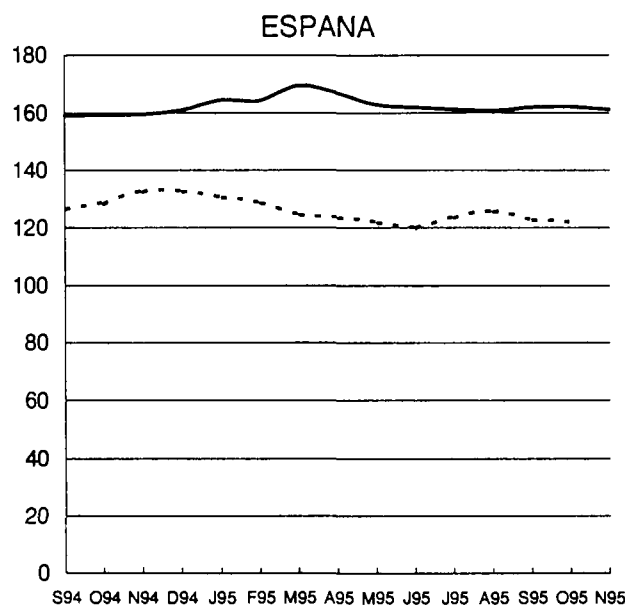
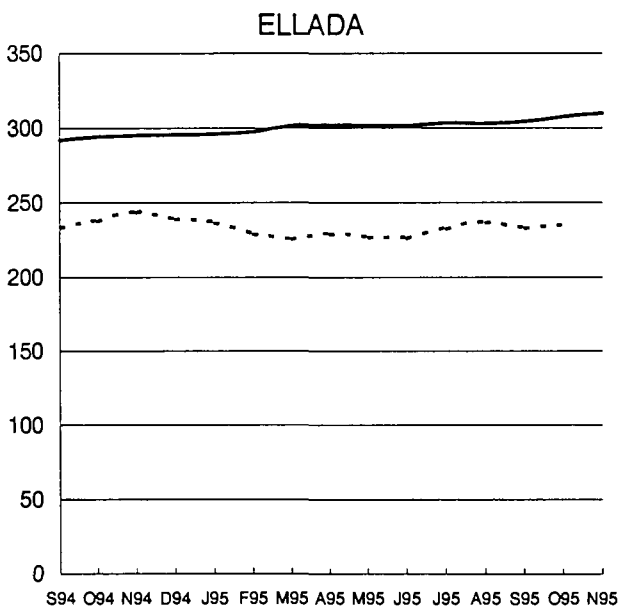
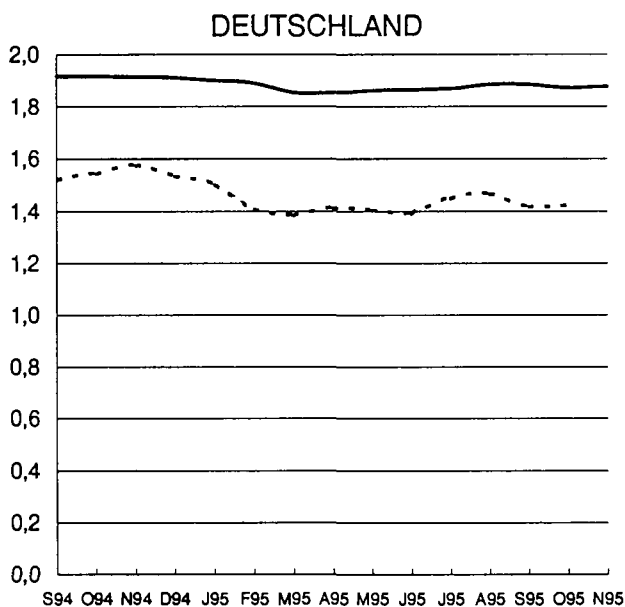
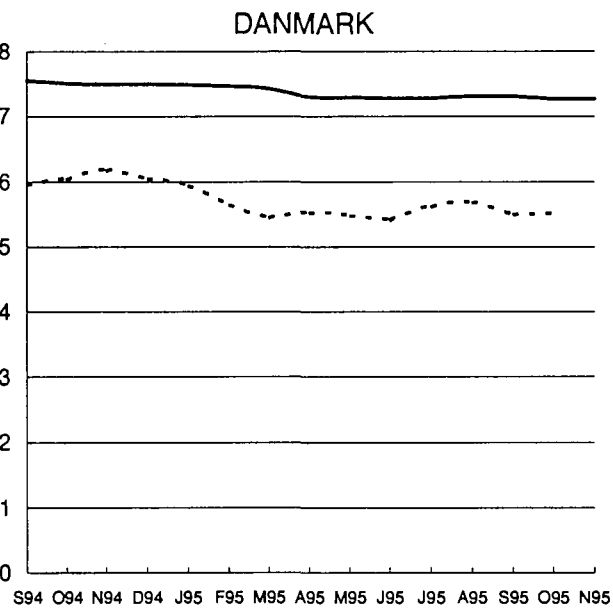
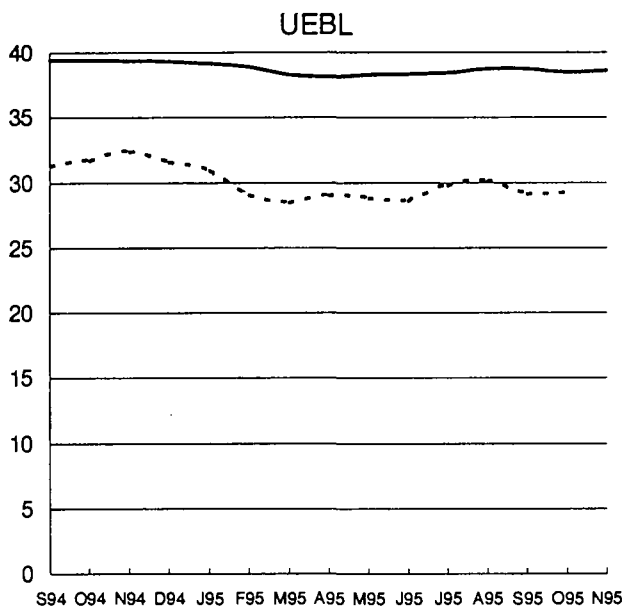



IRELAND

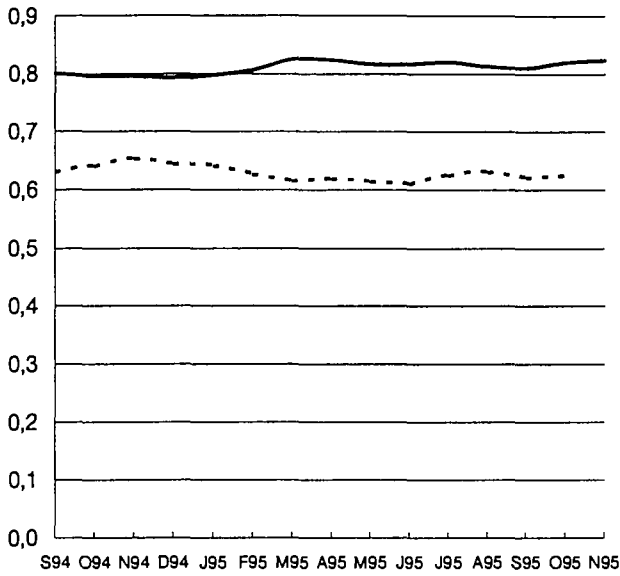

ITALIA

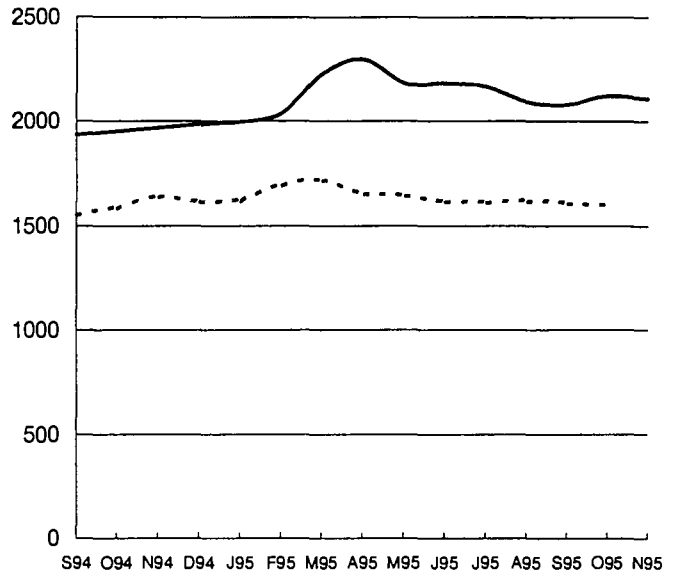

NEDERLAND

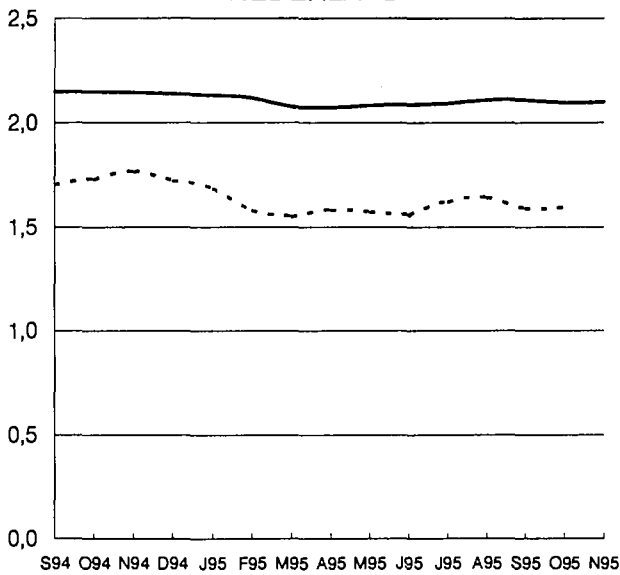

PORTUGAL

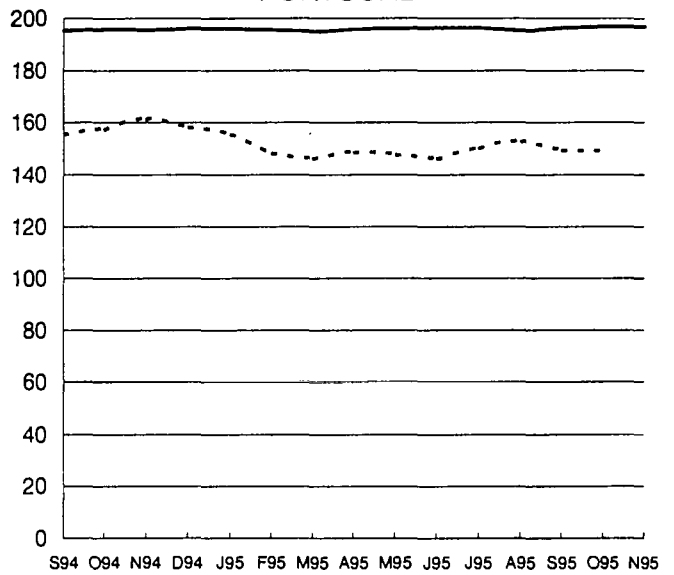

UNITED KINGDOM

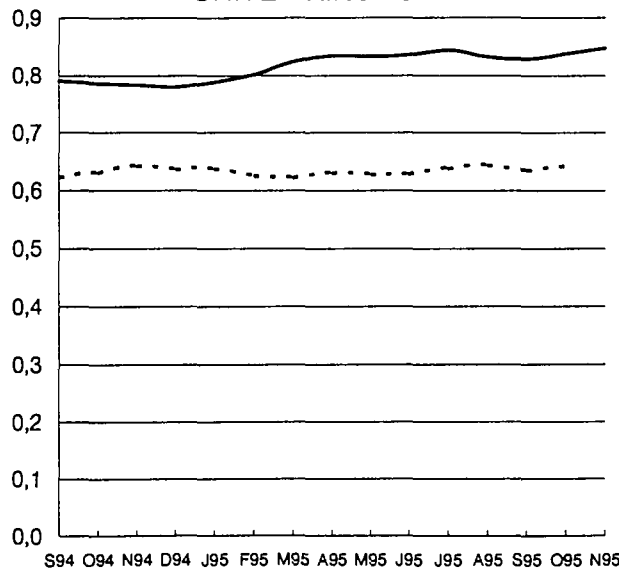

————— 1 ECU = ...

- - - - - 1 USD = ...

— 1 ECU = ... 100 YEN

- - - 1 ECU = ... USD



1980-1981

1982-1983

1984-1985

1986-1987

1988-1989

1990-1991

1992-1993

1994-1995

1996-1997

1998-1999

2000-2001

2002-2003

2004-2005

2006-2007

2008-2009

2010-2011

2012-2013

2014-2015

2016-2017

2018-2019

2020-2021

2022-2023

2024-2025

2026-2027

2028-2029

2030-2031

---

**KONJUNKTURDATEN**

---

**SHORT-TERM TRENDS**

---

**DONNÉES CONJONCTURELLES**

---



**VOLKSWIRTSCHAFTLICHE  
GESAMTRECHNUNG ESVG**
**NATIONAL ACCOUNTS  
ESA**
**COMPTES NATIONAUX  
SEC**

	EUR	B	DK	D(*)	GR	E	F	IRL	I	L	NL	P	UK	USA	JAP
<b>0101</b>	<b>Bruttoinlandsprodukt Volumen</b>				<b>Gross Domestic Product volume</b>				<b>Produit Intérieur Brut volume</b>						
	<i>1985 = 100</i>														
1991	119.8	118.1	108.3	123.4	111.8	127.2	118.0	205.2	117.5	129.3	118.7	127.1	115.1	113.6	130.0
1992	120.4	119.8	109.8	125.3	112.8	128.2	119.4	142.6	118.4	131.7	120.4	128.5	114.6	116.5	131.4
1993	119.8	118.3	111.3	122.9	112.6	126.9	118.3	146.1	117.6	132.2	120.7	126.9	116.8	120.0	131.5
1994	121.6	119.8	115.6	123.9	113.4	128.3	120.2	152.2	119.4	134.3	122.2	128.3	119.7	123.6	132.5
	<i>T/T-1 %</i>														
1993 I	-0.9		-1.4	-2.0		-0.3	-1.0		-0.2		-0.5	-0.5	0.3	0.2	0.9
II	0.4		-0.6	0.5		-0.2	0.2		0.3		0.6	-0.9	0.8	0.5	-0.5
III	0.5		2.3	0.4		0.1	0.3		-0.6		0.5		0.7	0.7	0.3
IV	0.3		2.9	0.2		0.2	0.0		0.9		-0.3		0.7	1.7	-0.7
1994 I	0.9		0.4	1.2		0.7	0.7		0.1		1.0		0.8	0.7	1.0
<b>0102</b>	<b>Privater Verbrauch Volumen</b>				<b>Consumption of households volume</b>				<b>Consommation privée volume</b>						
	<i>1985 = 100</i>														
1991	122.7	118.9	104.1	122.5	115.4	129.1	118.4	247.9	124.2	129.7	118.1	134.5	122.9	113.7	125.6
1992	123.6	122.4	104.9	124.2	117.4	131.8	120.0	135.5	126.9	131.9	120.6	139.5	122.9	116.6	127.8
1993	123.9	120.7	107.8	125.7	117.1	128.7	120.8	138.1	123.1	132.2	121.6	140.7	125.9	120.5	129.1
1994	124.7	121.7	112.5	124.4	117.8	128.8	122.1	143.6	123.7	134.4	122.6	141.0	128.7	124.5	131.5
	<i>T/T-1 %</i>														
1993 I	-0.9		-0.2	-1.7		-0.9	-0.9		-1.8		-2.2	0.4	0.3	0.2	1.3
II	0.5		0.2	0.5		-1.1	0.6		-0.3		2.4	-0.5	0.6	0.8	-0.6
III	0.7		2.4	0.8		-0.8	0.7		0.0		0.3		1.2	1.1	0.4
IV	0.1		2.9	-0.7		-0.1	0.0		-0.2		-0.3		1.1	1.1	0.7
1994 I	0.5		0.8	1.2		0.1	0.0		1.3		0.1		0.6	1.1	1.4
<b>0103</b>	<b>Bruttoanlageninvestitionen Volumen</b>				<b>Fixed capital formation volume</b>				<b>Formation brute de capital fixe volume</b>						
	<i>1985 = 100</i>														
1991	132.0	153.9	98.8	135.3	143.9	176.6	132.3	114.2	125.0	210.4	120.7	168.7	118.0	94.5	158.7
1992	130.4	155.5	90.7	136.5	139.7	169.7	129.0	114.0	122.5	206.0	122.0	177.8	116.5	100.4	157.4
1993	122.4	144.6	89.0	126.5	135.1	152.2	122.4	114.4	108.9	214.3	118.5	170.8	116.9	111.4	155.3
1994	123.6	146.6	95.5	126.2	137.6	150.2	124.2	120.9	109.7	210.4	118.1	172.7	121.0	122.1	153.9
	<i>T/T-1 %</i>														
1993 I	-2.8		9.6	-4.7		-3.2	-3.3		-4.5		-5.1	-2.4	0.2	2.6	0.8
II	-1.7		-4.5	-1.5		-2.8	-1.2		-3.4		1.5	-2.7	-2.4	2.2	-0.4
III	0.5		1.8	0.1		-2.2	0.7		-1.9		4.4		1.1	2.1	0.3
IV	-1.0		0.7	-2.7		-1.0	-0.6		0.2		-6.8		2.5	5.7	-1.5
1994 I	1.6		4.3	3.3		0.1	-0.2		1.6		0.6		2.0	1.6	-0.7
<b>0105</b>	<b>Einfuhr Volumen</b>				<b>Imports volume</b>				<b>Imports volume</b>						
	<i>1985 = 100</i>														
1991	148.0	146.7	117.7	151.2	183.5	216.7	147.7	142.7	146.7	148.3	135.0	215.2	132.4	123.7	160.6
1992	154.0	150.8	117.1	156.9	194.0	231.0	149.3	150.5	155.2	148.5	138.5	239.2	140.7	134.5	159.9
1993	147.5	144.6	112.2	141.3	197.3	223.6	143.7	154.7	143.9	144.9	137.6	237.4	144.7	148.4	164.9
1994	152.5	148.8	121.1	144.6	204.5	231.7	148.6	163.7	149.7	147.2	141.4	244.3	150.3	164.3	170.2
	<i>T/T-1 %</i>														
1993 I	-3.5		-1.4	-7.9		-2.4	-2.3		-5.9		-3.0	1.4	0.4	2.8	1.8
II	-0.8		-4.6	-0.8		-1.7	-1.4		-1.3		1.9	-6.7	-1.0	3.2	1.4
III	0.9		6.4	-0.4		0.2	0.9		0.3		2.1		1.6	1.5	0.2
IV	0.3		2.0	-1.3		2.5	-0.1		-1.6		-1.4		2.7	3.9	2.0
1994 I	3.1		2.8	5.2		3.8	2.9		5.8		1.8		0.8	2.1	2.5

**VOLKSWIRTSCHAFTLICHE  
GESAMTRECHNUNG ESVG**

**NATIONAL ACCOUNTS  
ESA**

**COMPTES NATIONAUX  
SEC**

	EUR	B	DK	D(*)	GR	E	F	IRL	I	L	NL	P	UK	USA	JAP
<b>0106</b>	<b>Ausfuhr Volumen</b>				<b>Exports volume</b>						<b>Exports volume</b>				
	<i>1985 = 100</i>														
1991	135.5	139.8	136.0	145.4	171.5	130.5	132.4	161.2	129.4	134.2	136.2	161.3	121.0	175.7	125.4
1992	141.0	142.1	141.0	150.9	185.3	139.3	139.0	182.1	136.2	136.0	139.6	171.2	124.7	186.9	131.9
1993	141.3	137.5	139.1	141.8	189.9	151.6	138.1	189.0	151.0	131.3	140.4	165.1	128.6	193.5	133.3
1994	148.2	141.9	144.9	148.6	197.8	165.5	143.3	198.9	161.5	134.6	145.8	175.6	134.6	203.9	135.0
	<i>T/T-1 %</i>														
1993 I	-2.0		-4.4	-4.1		1.6	-2.2		5.9		-3.0	-0.6	1.0	-0.6	1.1
II	0.4		-2.0	-0.1		3.0	0.7		-1.1		3.1	-9.0	-1.4	0.9	-1.9
III	1.8		7.1	-0.7		3.4	3.2		2.8		1.9		3.0	-0.2	0.7
IV	2.2		2.0	3.5		4.5	0.9		1.2		2.3		0.6	4.7	-2.1
1994 I	1.9		-3.8	2.8		7.1	-0.1		5.1		-0.4		2.3	-0.3	3.7
<b>0111</b>	<b>Bruttoinlandsprodukt Veränderung der Preise</b>				<b>Gross Domestic Product change in price</b>						<b>Produit Intérieur Brut évolution des prix</b>				
	<i>1985 = 100</i>														
1991	126.9	127.4	125.9	127.2	116.5	153.7	118.8	70.9	141.7	127.8	116.6	161.4	117.2	76.8	117.6
1992	131.5	133.7	130.0	134.8	122.0	158.7	123.7	109.2	142.3	135.6	121.4	187.2	116.3	75.4	121.2
1993	132.7	141.1	136.0	145.3	127.7	147.4	130.7	107.2	128.7	142.5	128.5	187.2	113.6	85.8	154.4
1994	135.8	147.1	138.5	148.7	131.9	145.0	133.1	111.8	131.3	149.0	131.3	188.3	119.6	90.6	172.1
	<i>T/T-1 %</i>														
1993 I	0.9		2.1	0.7		0.8	1.0		1.2		-0.3	3.3	1.3	0.9	0.2
II	0.8		-0.4	0.9		1.0	0.6		1.4		0.4	1.2	0.8	0.6	0.3
III	0.5		-0.3	0.4		0.9	0.2		1.2		0.6		0.7	0.4	0.5
IV	0.7		0.8	0.9		1.0	0.1		0.6		0.8		0.9	0.3	0.0
1994 I	0.6		0.7	0.4		1.0	0.4		0.7		0.7		0.7	0.7	-0.1
<b>0112</b>	<b>Privater Verbrauch Veränderung der Preise</b>				<b>Consumption of households change in price</b>						<b>Consommation privée évolution des prix</b>				
	<i>1985 = 100</i>														
1991	122.6	121.8	124.2	121.8	122.9	147.3	116.2	57.4	134.5	124.3	117.5	142.5	114.8	79.3	116.7
1992	127.5	126.2	128.4	128.7	128.4	152.0	121.2	112.0	136.2	129.7	122.9	159.9	114.3	78.2	120.8
1993	128.6	133.4	134.3	137.9	134.2	142.1	127.8	108.7	123.9	138.1	131.1	158.4	111.9	89.0	154.0
1994	132.0	138.9	137.2	141.8	138.4	140.8	130.4	112.9	127.2	144.2	134.2	159.7	118.0	94.2	172.2
	<i>T/T-1 %</i>														
1993 I	0.9		0.9	1.0		1.2	0.7		1.6		0.6	2.2	1.0	0.7	0.3
II	0.7		0.4	0.6		1.2	0.5		1.3		1.1	0.7	0.8	0.6	0.3
III	0.6		0.5	0.6		1.2	0.5		1.1		0.3		0.7	0.3	0.5
IV	0.8		0.0	1.3		1.2	0.4		1.3		0.0		0.6	0.6	-0.4
1994 I	0.7		0.7	0.5		1.2	0.6		0.2		1.2		0.8	0.3	0.5
<b>0113</b>	<b>Bruttoanlageninvestitionen Veränderung der Preise</b>				<b>Gross fixed capital formation change in price</b>						<b>Formation brute de capital fixe évolution des prix</b>				
	<i>1985 = 100</i>														
1991	122.7	121.4	121.1	127.4	88.2	138.2	115.9	113.4	127.1	128.8	119.2	145.0	113.2	70.4	111.5
1992	124.8	126.8	127.1	134.7	93.1	137.3	118.9	116.3	126.8	136.0	124.3	162.8	104.7	67.0	113.6
1993	125.4	132.4	132.9	144.7	95.2	128.4	124.7	114.2	114.9	142.0	131.0	163.4	99.1	74.3	143.5
1994	127.7	137.8	135.7	147.3	97.7	126.0	126.8	118.6	117.9	149.2	133.2	164.9	103.2	77.8	157.9
	<i>T/T-1 %</i>														
1993 I	0.6		0.4	0.5		1.8	1.0		1.8		-0.5	3.1	-0.3	-0.3	0.2
II	0.7		0.6	1.0		1.3	0.3		1.3		0.4	0.3	0.6	0.4	0.0
III	0.4		-0.1	0.4		0.8	0.3		0.3		0.3		0.4	-0.3	-0.2
IV	0.2		-0.9	0.5		0.4	0.2		0.3		1.5		-0.5	0.1	-0.4
1994 I	0.3		1.3	-0.1		1.4	0.5		2.0		0.6		-0.1	0.5	-1.0

**BESCHÄFTIGUNG**
**EMPLOYMENT**
**EMPLOI**

	EUR	B	DK	D(*)	GR	E	F	IRL	I	L	NL	P	UK
<b>0201</b>	<b>Gesamtbevölkerung</b>					<b>Total population</b>					<b>Population totale</b>		
	<i>1000</i>												
1991	329264.1	10004.5	5146.5	64074.0	10200.0	39024.9	57055.4	3526.0	57114.0	387.1	15069.5	9861.3	57800.9
1992	330988.6	10045.2	5162.1	64865.0	10313.6	39085.1	57373.7	3549.0	57187.0	392.5	15184.0	9833.0	57998.4
1993	330867.2		5180.6	65316.0	10368.2	39082.6	57666.8	3563.0	56121.0	395.2	15290.5	9839.7	
1994	330875.2							3571.0					
<b>0202</b>	<b>Zivile Erwerbspersonen insgesamt</b>					<b>Civilian labour forces total</b>					<b>Population active civile total</b>		
	<i>1000</i>												
1991	146229.6	4126.6	2860.6	30203.0	3933.5	15073.7	24491.2	1330.0	24063.0	165.8	6934.0	4799.9	28248.3
1992	146624.8	4159.7	2868.6	30502.0	4034.3	15149.7	24598.7	1348.0	24069.0	166.7	6905.0	4706.1	28117.0
1993	145430.3		2874.4	30533.0	4118.4	15308.2	24692.0	1363.0	22614.0	166.7	7008.0	4681.9	27911.0
1994	145452.3							1385.0					
<b>0203</b>	<b>Zivile Erwerbstätige insgesamt</b>					<b>Civilian employment total</b>					<b>Emploi civil total</b>		
	<i>1000</i>												
1991	132988.1	3735.5	2607.3	28514.0	3632.4	12607.7	22142.3	1122.0	21410.0	163.5	6444.0	4602.1	26007.3
1992	132083.7	3724.0	2584.1	28694.0	3684.5	12359.2	22007.9	1127.0	21270.0	164.0	6519.0	4512.0	25438.0
1993	129377.9		2573.9	28263.0	3720.2	11825.6	21780.6	1134.0	20152.0	163.2	6571.0	4424.4	25046.0
1994	129407.9							1164.0					
<b>0205</b>	<b>Zivile Arbeitnehmer insgesamt</b>					<b>Number of civilian employees total</b>					<b>Emploi civil salarié total</b>		
	<i>1000</i>												
1991	109102.2	3001.4	2342.2	25460.0	1930.5	9332.3	19281.7	853.0	15297.0	177.7	5721.0	3193.1	22512.3
1992	108644.5	3067.9	2351.6	25627.0	1937.6	9030.0	19241.7	858.0	15297.0	182.7	5794.0	3351.0	21906.0
1993	106230.6		2310.1	25199.0	1980.8	8634.0	19111.4		14266.0	186.3	5806.0	3257.1	21554.0
1994	106230.6												
<b>0206</b>	<b>Arbeitnehmer Landwirtschaft</b>					<b>Number of employees agriculture</b>					<b>Emploi salarié agriculture</b>		
	<i>1000</i>												
1991	2394.0	17.9	52.4	222.0	30.4	464.7	260.1	23.0	743.0	1.5	107.0	135.5	336.5
1992	2215.6	17.9	51.8	211.0	28.5	400.7	259.3	22.0	748.0	1.5	101.0	95.9	278.0
1993	2026.4		51.8	201.0	35.7	371.7	258.8		605.0	1.6	99.0	85.9	276.0
1994	2026.4												
<b>0207</b>	<b>Arbeitnehmer Industrie</b>					<b>Number of employees industry</b>					<b>Emploi salarié industrie</b>		
	<i>1000</i>												
1991	37714.4	949.7	651.2	10599.0	690.0	3539.5	6032.8	288.0	5726.0	55.9	1576.0	1327.6	6278.7
1992	36404.7	932.6	630.8	10411.0	675.7	3330.7	5837.3	280.0	5674.0	56.5	1502.0	1266.1	5808.0
1993	34647.1		630.8	9884.0	621.4	3009.0	5568.6		5421.0	56.6	1477.0	1227.1	5539.0
1994	34647.1												
<b>0208</b>	<b>Arbeitnehmer Dienstleistungen</b>					<b>Number of civilian employees services</b>					<b>Emploi civil salarié services</b>		
	<i>1000</i>												
1991	68990.6	2033.7	1638.6	14639.0	1210.1	5328.1	12988.7	542.0	8827.0	120.3	4037.0	1729.9	15896.1
1992	69861.2	2117.3	1669.0	15005.0	1233.3	5298.6	13145.3	555.0	8875.0	124.7	4030.0	1989.0	15819.0
1993	69434.6		1627.5	15114.0	1323.7	5253.3	13284.6		8240.0	128.1	4108.0	1944.1	15739.0
1994	69434.6												

**BESCHÄFTIGUNG**
**EMPLOYMENT**
**EMPLOI**

	EUR	B	DK	D(*)	GR	E	F	IRL	I	L	NL	P	UK	
<b>0209</b>	<b>Arbeitnehmer Industrie NACE Rev.1 C-E</b>					<b>Number of employees Industry NACE Rev.1 C-E 1990=100</b>					<b>Emploi salarié Industrie NACE Rev.1 C-E</b>			
1991	97.7	99.1	97.9	101.4	92.5	97.0	98.4	100.7	97.2	99.1	99.7	98.2	91.8	
1992	93.8	95.5	95.9	98.9	88.1	94.2	94.4	100.7	91.8	98.3	99.0	95.1	85.7	
1993	87.7	90.3	91.5	90.4	83.8	85.2	89.3	100.6	86.7	93.3	95.4	89.5	82.1	
1994	84.5	89.9		84.5	82.4	83.1	87.3	103.0	82.4	90.3	91.7	89.0	81.1	
1994 III	84.2	88.1		83.9	82.1	82.7	87.3	103.0	81.8	90.0	91.4	88.6	81.0	
IV	84.0	94.2		83.1	81.4	83.5	87.4	104.7	80.8	89.8	91.2	89.1	81.0	
1995 I	83.4	90.2		82.1	81.3	83.1	87.6		79.8	88.8			81.6	
II	83.2	89.3		81.5	80.4	83.5	87.4		79.2	89.0			81.6	
III							87.7							
<b>0210</b>	<b>Arbeitnehmer Verarbeitendes Gewerbe NACE Rev.1 D</b>					<b>Number of employees manufacturing industries NACE Rev.1 D 1990=100</b>					<b>Emploi salarié Industrie manufacturière NACE Rev.1 D</b>			
1991	97.6	98.8	98.6	101.6	92.2	96.9	98.4	101.1	96.4	98.9	99.7	98.3	91.7	
1992	93.7	95.0	96.6	99.0	87.7	93.9	94.5	101.1	90.9	98.0	98.6	95.4	85.8	
1993	87.7	89.8	92.4	90.4	83.0	86.2	89.4	101.1	85.2	92.8	94.5	89.7	82.7	
1994	84.5	89.7		84.4	80.7	84.0	87.4	103.9	80.5	89.9	90.5	89.5	82.5	
1994 III	84.2	87.7		83.7	80.5	83.8	87.4	103.9	79.9	89.7	90.1	89.1	82.5	
IV	84.1	94.3		82.9	79.4	84.4	87.5	105.7	79.1	89.4	90.0	89.6	82.6	
1995 I	83.5	89.9		82.0	79.3	83.2	87.7		78.2	88.6			83.5	
II	83.4	89.1		81.4	78.1	83.5	87.5		78.0	88.8			83.5	
III							87.9							
<b>0211</b>	<b>Arbeitnehmer Metalle NACE Rev.1 27</b>					<b>Number of employees production of metals NACE Rev.1 27 1990=100</b>					<b>Emploi salarié Métallurgie NACE Rev.1 27</b>			
1991	95.2	98.1	98.0	97.5	97.6	97.4	92.8	100.0	95.6	94.4		94.9		
1992	90.6	93.0	98.6	92.9	91.7	104.6	91.1	88.2	87.3	89.0		87.9		
1993	81.6	87.7	95.0	81.5	83.9	85.9	90.2	89.7	79.5	78.5		75.0		
1994	75.3	83.5		72.6	80.7	77.1	87.9	86.8	76.0	72.9		62.8		
1994 III	77.9	84.0		71.9	80.8	75.0	88.5	87.4	75.7	72.2		59.8		
IV	77.1	83.1		71.2	79.2	76.3	85.8	82.2	74.7	70.9		58.6		
1995 I	75.8	81.4		69.8	80.4	76.2	86.9		71.4	67.3				
II	75.5	81.2		69.4	82.2	74.0	87.3		70.3	65.9				
III							87.1							



**BESCHÄFTIGUNG**
**EMPLOYMENT**
**EMPLOI**

	EUR	B	DK	D(*)	GR	E	F	IRL	I	L	NL	P	UK	
<b>0212</b>	<b>Arbeitnehmer Chemie NACE Rev.1 24</b>					<b>Number of employees chemical industry NACE Rev.1 24 1990=100</b>					<b>Emploi salarié Chimie NACE Rev.1 24</b>			
1991	97.9	100.5		101.0	93.1	94.7	99.0	107.8	98.7	124.0	98.9	95.7	91.3	
1992	94.1	99.7		99.5	87.7	80.7	95.2	114.0	92.8	178.8	97.1	95.2	87.9	
1993	89.0	96.1		92.8	87.0	76.5	90.9	117.5	87.0	181.1	92.7	86.7	84.0	
1994	84.8	93.5		86.9	86.6	76.6	89.5	125.7	79.2	174.9	89.6	82.5	79.8	
1994 III	84.2	93.6		86.2	86.6	73.9	89.7	127.1	78.2	173.1	89.2	82.1	78.7	
IV	83.6	93.6		85.2	86.0	75.8	89.6	127.9	76.6	171.0	88.4	81.4	78.2	
1995 I	82.8	96.9		83.8	86.5	74.6	89.0		75.3	172.4			79.2	
II	82.5	96.6		82.8	85.8	75.7	89.1		74.4	175.8			78.7	
III							89.4							
<b>0213</b>	<b>Arbeitnehmer Machinenbau NACE Rev.1 29</b>					<b>Number of employees machinery and equipment NACE Rev.1 29 1990=100</b>					<b>Emploi salarié Machines et équipements NACE Rev.1 29</b>			
1991	97.6	97.1	98.2	101.1	87.4	92.6	100.0	100.0	93.5	98.1	101.6	94.7	94.3	
1992	92.1	87.3	97.7	97.5	87.4	90.8	93.2	102.4	85.7	96.3	101.5	93.7	85.8	
1993	83.7	81.4	91.4	86.8	82.6	87.0	85.1	101.8	78.7	92.5	96.4	85.7	78.1	
1994	79.3	78.2		79.0	78.2	84.9	83.0	108.9	75.5	87.4	93.6	81.7	76.5	
1994 III	78.9	78.0		78.2	79.5	85.4	83.1	108.8	75.1	86.4	92.7	80.6	76.2	
IV	78.7	77.3		77.4	81.6	86.7	84.2	112.0	75.1	85.1	93.9	82.5	75.7	
1995 I	78.7	77.9		76.3	81.9	85.1	85.1		75.2	84.5			78.1	
II	78.8	75.9		75.2	83.3	88.2	85.5		75.8	85.0			78.0	
III							86.4							
<b>0215</b>	<b>Arbeitnehmer Fahrzeugbau NACE Rev.1 34-35</b>					<b>Number of employees transport equipment NACE Rev.1 34-35 1990=100</b>					<b>Emploi salarié Matériel de transport NACE Rev.1 34-35</b>			
1991	97.2	101.9	102.2	100.8	97.5	95.7		105.7	96.9	101.0	98.8	94.1	89.7	
1992	93.4	100.6	99.4	98.3	93.8	98.9		104.3	90.1	93.3	98.9	92.3	81.3	
1993	85.0	94.8	91.6	89.6	80.9	90.8		106.7	83.1	81.5	88.2	82.8	72.4	
1994	79.9	90.3		83.2	78.8	86.6		103.7	78.5	74.3	81.2	79.2	68.6	
1994 II	80.5	91.5		83.3	76.9	87.6		107.3	79.3	75.5	82.6	80.1	68.8	
III	79.3	90.1		82.7	77.8	86.1		95.2	78.0	73.7	79.9	79.3	68.0	
IV	78.7	88.9		82.6	78.6	85.7		106.0	76.1	73.0	80.1	77.5	68.0	
1995 I		90.6		83.5	80.0	86.4			74.5	72.2			68.5	
II		91.2		83.9	83.2	85.5			73.3	69.3			69.0	

**BESCHÄFTIGUNG**
**EMPLOYMENT**
**EMPLOI**

	EUR	B	DK	D(*)	GR	E	F	IRL	I	L	NL	P	UK
<b>0216</b>	<b>Arbeitnehmer Nahrungsmittel, usw. NACE Rev.1 15</b>				<b>Number of employees food, drink NACE Rev.1 15 1990=100</b>					<b>Emploi salarié Alimentation et boisson NACE Rev.1 15</b>			
1991	97.6		98.6	106.7	93.6	95.4	101.6	102.1		101.5	100.9	103.1	84.8
1992	96.2		95.1	106.3	92.8	91.8	105.1	102.6		102.7	100.4	99.3	79.2
1993	95.2		93.1	100.6	93.7	92.0	106.9	104.0		100.4	99.4	100.0	78.3
1994	94.3			97.6	91.4	91.0	105.5	104.9		98.8	96.6	104.6	79.1
1994 III	93.9			97.4	92.5	91.1	105.0	104.4		99.5	96.6	104.6	78.7
IV	93.4			96.7	86.8	88.9	105.2	105.2		99.8	95.9	107.1	78.7
1995 I				96.2	92.0	88.1	105.2			104.6			79.9
II				96.3	88.6	86.0	104.9			105.0			
III							104.7						
<b>0217</b>	<b>Arbeitnehmer Textilien NACE Rev.1 17</b>				<b>Number of employees textiles NACE Rev.1 17 1990=100</b>					<b>Emploi salarié Textiles NACE Rev.1 17</b>			
1991	94.8	96.6	89.1	98.1	88.1	95.7	91.9	98.3	95.1	100.3	103.4	95.8	91.1
1992	88.9	93.1	87.7	91.6	80.6	80.5	90.1	97.6	90.7	102.4	99.5	89.3	88.4
1993	82.0	86.6	83.6	79.6	70.9	65.9	86.9	94.3	85.7	111.7	96.2	85.2	87.8
1994	78.6	83.0		71.8	67.6	65.8	83.8	96.2	81.5	117.6	89.6	82.1	88.1
1994 III	78.2	82.6		71.2	67.1	65.3	83.8	96.2	81.2	117.9	88.4	82.3	88.1
IV	78.5	82.5		69.5	70.0	70.2	83.4	96.9	81.1	117.2	88.1	81.7	88.3
1995 I	77.9	84.2		69.1	70.5	67.6	83.4		79.9	115.5			87.7
II		82.8		68.1	69.6	65.1	83.1		79.7	118.0			
III							82.2						
<b>0218</b>	<b>Arbeitnehmer Schuhe, Bekleidung NACE Rev.1 18</b>				<b>Number of employees footwear, clothing NACE Rev.1 18 1990=100</b>					<b>Emploi salarié Habillement NACE Rev.1 18</b>			
1991				95.9			92.1				99.5	99.6	86.1
1992				86.1			85.9				94.6	95.7	78.8
1993				69.0			78.1				76.4	89.4	77.0
1994				60.9			75.3				69.5		77.4
1994 II				61.8			75.4				68.4		77.6
III				59.7			75.4				69.5		77.6
IV				58.4			74.9				66.9		76.2
1995 I				56.3			74.8						75.7
II				56.3									

## ARBEITSLOSIGKEIT

## UNEMPLOYMENT

## CHOMAGE

	EUR	B	DK	D	GR	E	F	IRL	I	L	NL	P	UK	USA	JAP
<b>0301</b>	<b>Arbeitslosenquoten insgesamt saisonbereinigt</b>					<b>Unemployment rates total seasonally adjusted</b>					<b>Taux de chômage total désaisonnalisé</b>				
	%														
1991	8.2	6.6	8.4	5.6	7.0	16.4	9.5	14.8	8.8	1.7	5.8	4.0	8.8	6.7	2.1
1992	9.3	7.3	9.2	6.6	7.9	18.5	10.4	15.4	9.0	2.1	5.6	4.2	10.1	7.4	2.2
1993	10.8	8.9	10.1	7.9	8.6	22.8	11.7	15.6	10.3	2.7	6.6	5.7	10.4	6.8	2.5
1994	11.2	10.0	8.2	8.4	8.9	24.3	12.3	14.7	11.4	3.5	7.0	7.0	9.6	6.1	2.9
1994 09	11.1	10.1	7.8	8.3		24.5	12.2	14.5	11.6	3.6	7.0	7.0	9.4	5.9	3.0
10	11.0	10.1	7.6	8.2		23.9	12.1	14.5	11.8	3.7	7.1	7.2	9.1	5.8	3.0
11	11.0	10.1	7.4	8.2		23.8	12.0	14.5	11.9	3.6	7.0	7.3	9.0	5.6	2.9
12	10.9	10.0	7.3	8.1		23.5	12.0	14.4	12.1	3.8	7.0	7.2	8.8	5.4	2.8
1995 01	10.9	10.1	7.2	8.1		23.3	11.8	14.3	12.1	3.8	6.9	7.3	8.7	5.6	3.0
02	10.8	10.1	7.1	8.1		23.2	11.7	14.3	11.9	3.8	7.0	7.2	8.6	5.4	3.0
03	10.8	10.1	7.0	8.1		23.0	11.6	14.3	11.8	3.9	6.8	7.1	8.9	5.5	3.0
04	10.8	10.2	6.9	8.2		22.8	11.5	14.4	12.1	3.8	6.8	7.3	8.8	5.7	3.1
05	10.8	10.1	6.8	8.2		22.9	11.4	14.3	12.2	3.9	6.7	7.2	8.8	5.7	3.1
06	10.7	10.1	6.8	8.2		22.8	11.3	14.5	12.1	3.9	6.7	7.0	8.4	5.6	3.2
07	10.6	10.2	7.0	8.2		22.7	11.2	14.4	11.8	3.9	6.7	7.1	8.4	5.7	3.1
08	10.6	10.2	6.8	8.3		22.8	11.3	14.4	11.6	3.8	6.6	7.1	8.3	5.7	3.2
09	10.5	10.3	6.5	8.4		22.6	11.4	14.5	11.2	3.9	6.6	7.1	8.2	5.7	
10	10.6	10.4	6.3	8.4		22.6	11.4	14.6	11.8	4.0	6.6	7.1	8.2		
11	10.6	10.3	6.2	8.5		22.4	11.4	14.5	11.6	4.0		7.2	8.1		
<b>0302</b>	<b>Arbeitslosenquoten Männer saisonbereinigt</b>					<b>Unemployment rates men seasonally adjusted</b>					<b>Taux de chômage hommes désaisonnalisé</b>				
	%														
1991	7.0	4.3	7.5	4.6	4.4	12.3	7.4	14.2	6.2	1.3	4.1	2.8	9.9	7.0	2.0
1992	8.1	5.3	8.3	5.2	5.0	14.5	8.3	15.1	6.5	1.7	4.3	3.6	11.9	7.8	2.1
1993	9.7	6.9	9.5	6.6	5.7	19.1	10.0	15.4	7.8	2.2	5.6	4.8	12.3	7.1	2.4
1994	10.0	8.0	7.4	7.2	6.0	19.9	10.5	14.4	8.9	3.0	6.3	6.1	11.2	6.2	2.8
1994 09	10.0	8.0	6.9	7.1		19.9	10.3	14.3	9.1	3.0	6.2	6.2	10.9	5.8	3.0
10	9.8	8.0	6.8	7.1		19.2	10.2	14.2	9.1	3.1	6.2	6.5	10.6	5.8	3.0
11	9.7	7.9	6.6	7.0		19.1	10.1	14.2	9.2	3.0	6.0	6.5	10.4	5.6	2.8
12	9.6	7.9	6.5	7.0		18.7	10.0	14.0	9.4	3.0	6.1	6.4	10.1	5.5	2.8
1995 01	9.6	8.0	6.4	7.0		18.4	9.9	14.0	9.2	3.1	5.9	6.4	10.1	5.6	3.0
02	9.5	8.0	6.3	7.0		18.3	9.8	14.0	9.1	3.1	6.1	6.4	10.0	5.3	2.9
03	9.5	8.0	6.2	7.0		18.3	9.7	13.9	9.1	3.2	5.8	6.5	10.3	5.4	3.0
04	9.5	8.1	6.0	7.1		18.1	9.6	14.0	9.3	3.2	5.9	6.6	10.1	5.6	3.1
05	9.5	8.0	6.0	7.1		18.2	9.5	14.0	9.6	3.1	5.7	6.5	10.1	5.7	3.1
06	9.4	8.0	6.0	7.2		18.1	9.3	14.1	9.3	3.2	5.8	6.4	9.6	5.5	3.0
07	9.3	8.0	6.1	7.1		18.0	9.2	14.0	9.0	3.1	5.7	6.5	9.6	5.6	3.1
08	9.3	8.1	6.0	7.2		18.1	9.4	14.0	8.8	3.0	5.6	6.6	9.5	5.8	3.1
09	9.3	8.2	5.6	7.3		18.1	9.5	14.0	8.5	3.1	5.5	6.6	9.3	5.7	
10	9.3	8.3	5.5	7.4		18.1	9.5	14.1	9.0	3.1	5.4	6.7	9.2		
11	9.3	8.2	5.4	7.5		17.9	9.5	14.0	8.8	3.1		6.8	9.1		

## ARBEITSLOSIGKEIT

## UNEMPLOYMENT

## CHOMAGE

	EUR	B	DK	D	GR	E	F	IRL	I	L	NL	P	UK	USA	JAP
<b>0303</b>	<b>Arbeitslosenquoten Frauen saisonbereinigt</b>					<b>Unemployment rates women seasonally adjusted</b>					<b>Taux de chômage femmes désaisonné</b>				
	%														
1991	10.0	10.0	9.5	7.0	11.8	23.9	12.1	15.9	13.2	2.3	8.4	5.4	7.4	6.3	2.2
1992	10.9	10.2	10.1	8.5	13.0	25.6	13.0	16.0	13.3	2.8	7.6	5.0	7.8	6.9	2.2
1993	12.2	11.8	10.8	9.6	13.6	29.3	13.8	16.0	14.8	3.4	7.9	6.8	8.1	6.5	2.6
1994	12.8	13.0	9.1	10.1	13.7	31.5	14.5	15.0	15.8	4.4	8.2	8.0	7.5	6.0	3.0
1994 09	12.7	13.1	8.7	9.9		32.0	14.5	14.9	16.0	4.7	8.3	8.0	7.4	5.9	2.9
10	12.7	13.1	8.5	9.8		31.6	14.4	14.9	16.2	4.7	8.3	8.2	7.2	5.7	3.0
11	12.7	13.1	8.4	9.7		31.5	14.4	15.0	16.5	4.7	8.4	8.2	7.2	5.6	2.9
12	12.6	13.0	8.3	9.7		31.3	14.3	15.1	16.7	5.0	8.4	8.2	7.0	5.4	2.8
1995 01	12.6	13.1	8.2	9.6		31.1	14.2	14.9	17.0	4.9	8.2	8.5	6.9	5.5	2.9
02	12.5	13.1	8.1	9.6		31.1	14.1	14.9	16.6	5.0	8.2	8.2	6.8	5.5	3.0
03	12.5	13.1	8.0	9.6		30.7	14.0	14.9	16.4	5.0	8.1	7.9	7.1	5.6	3.1
04	12.5	13.2	7.9	9.6		30.4	13.9	15.0	16.8	4.9	8.1	8.1	7.2	5.8	3.2
05	12.5	13.1	7.8	9.6		30.6	13.8	15.0	16.5	5.2	8.2	8.0	7.2	5.6	3.2
06	12.4	13.1	7.8	9.6		30.5	13.7	15.1	16.7	5.2	8.1	7.8	6.7	5.7	3.3
07	12.4	13.2	8.0	9.6		30.4	13.6	15.0	16.5	5.2	8.1	7.9	6.9	5.8	3.2
08	12.4	13.3	7.9	9.7		30.4	13.6	15.1	16.2	5.2	7.9	7.7	6.9	5.6	3.4
09	12.3	13.4	7.5	9.8		29.9	13.7	15.3	15.9	5.2	8.1	7.6	6.8	5.6	
10	12.4	13.4	7.3	9.8		29.9	13.7	15.4	16.6	5.4	8.2	7.7	6.8		
11	12.4	13.3	7.1	9.9		29.7	13.7	15.4	16.3	5.5		7.8	6.8		
<b>0304</b>	<b>Arbeitslosenquoten unter 25 Jahren insgesamt saisonbereinigt</b>					<b>Unemployment rates under 25 years total seasonally adjusted</b>					<b>Taux de chômage moins de 25 ans total désaisonné</b>				
	%														
1991	16.1	14.9	11.6	5.9	22.9	31.1	21.4	22.4	26.1	3.2	8.3	8.8	14.3	13.4	4.4
1992	17.9	16.2	12.7	6.4	25.1	34.6	23.3	24.4	27.2	4.0	8.5	10.1	16.7	14.2	4.5
1993	21.1	21.8	13.7	7.9	26.8	43.4	27.3	25.2	30.4	5.4	11.1	12.9	17.9	13.3	5.1
1994	21.8	24.1	10.7	8.6	27.7	45.3	29.1	23.3	32.3	7.7	10.7	15.1	17.0	12.5	5.5
1994 09	21.6	23.9	10.1	8.4		45.2	28.9	22.7	32.6	7.9	10.3	15.3	16.5	12.1	5.8
10	21.5	23.8	9.9	8.2		44.5	28.8	23.0	32.8	7.9	10.5	16.1	16.7	11.8	6.1
11	21.5	23.6	9.6	8.0		44.5	28.7	23.7	33.2	7.5	10.3	16.4	16.4	11.5	5.3
12	21.4	23.4	9.5	8.0		43.9	28.6	22.8	33.5	7.9	10.6	16.2	16.2	11.5	5.0
1995 01	21.3	23.4	9.2	8.0		43.2	28.4	22.4	33.8	8.0	10.0	16.3	16.0	11.4	5.7
02	21.1	23.6	9.0	7.9		43.1	28.1	22.3	33.6	8.0	10.3	16.1	15.8	11.5	5.8
03	21.0	23.7	8.8	7.9		42.8	27.9	22.0	33.5	8.0	9.7	15.9	16.2	11.8	5.7
04	21.0	24.2	8.6	7.9		42.1	27.5	22.3	33.9	7.9	9.8	16.5	16.0	11.8	6.2
05	21.3	23.7	8.5	7.8		42.4	27.3	22.0	35.0	8.1	9.5	16.3	16.4	11.8	5.6
06	20.4	23.6	8.5	8.0		42.3	26.7	21.8	34.2	8.4	9.3	16.2	13.6	11.8	6.1
07	20.2	23.6	8.2	8.1		42.0	26.1	21.2	33.1	8.1	8.7	16.6	14.3	12.4	6.2
08	20.2	23.7	7.9	8.2		42.3	26.5	21.4	32.4	8.1	8.5	16.5	14.0	12.9	6.5
09	20.0	23.9	7.8	8.3		42.0	27.0	21.8	31.8	8.0	8.6	16.5	13.7	12.7	
10	20.5	24.1	7.6	8.3		42.7	27.2	21.7	33.3	8.3	9.2	16.7	13.9		
11	20.0	23.9	7.5	8.3		39.0	27.3	21.7	33.9	8.3		17.1	13.4		

## ARBEITSLOSIGKEIT

## UNEMPLOYMENT

## CHOMAGE

	EUR	B	DK	D	GR	E	F	IRL	I	L	NL	P	UK	USA	JAP
<b>0305</b>	<b>Arbeitslosenquoten Männer unter 25 Jahren saisonbereinigt</b>					<b>Unemployment rates under 25 years men seasonally adjusted</b>					<b>Taux de chômage hommes moins de 25 ans désaisonnalisé</b>				
	%														
1991	14.9	11.9	11.0	5.4	16.0	25.7	18.1	23.7	22.7	3.3	7.4	6.8	16.6	14.3	4.7
1992	17.1	14.3	12.2	5.8	17.4	29.9	20.1	25.8	23.5	4.2	8.5	9.1	19.7	15.3	4.7
1993	20.7	20.7	13.4	7.8	18.9	40.0	25.1	27.0	26.6	5.2	12.0	10.8	21.0	14.3	4.9
1994	21.2	22.6	10.6	8.7	19.7	41.2	26.3	25.2	29.0	8.0	11.9	13.5	19.7	13.2	5.7
1994 09	20.9	22.2	10.0	8.5		40.6	25.7	24.5	29.3	8.6	10.6	14.1	19.4	12.7	6.3
10	20.7	22.1	9.8	8.3		39.3	25.4	24.8	29.4	8.4	11.3	14.9	19.4	12.4	6.6
11	20.6	21.9	9.5	8.1		39.5	25.0	25.6	29.7	7.7	10.7	15.2	19.0	12.1	5.4
12	20.4	21.6	9.4	8.0		38.6	24.9	24.4	30.1	8.2	11.2	15.2	18.6	12.1	5.1
1995 01	20.2	21.7	9.1	8.1		37.7	24.6	24.1	30.0	8.3	10.3	15.0	18.5	11.9	5.9
02	20.0	21.9	8.9	8.1		37.7	24.2	23.9	29.7	8.1	10.7	15.0	18.4	11.7	5.8
03	19.9	22.1	8.6	8.1		37.5	23.9	23.7	29.7	7.9	10.2	15.0	18.5	11.8	5.7
04	19.9	22.8	8.4	8.2		36.7	23.3	24.0	29.6	7.8	10.6	15.5	18.2	11.8	6.2
05	20.1	22.3	8.3	8.1		37.0	23.3	23.7	29.9	7.7	10.5	15.3	18.5	12.1	5.6
06	19.2	22.1	8.3	8.2		36.6	22.5	23.6	29.5	8.5	9.9	15.1	16.1	12.2	6.3
07	19.0	22.0	8.1	8.3		36.2	21.9	23.3	28.5	7.9	8.9	15.7	16.9	12.5	6.6
08	19.1	22.1	7.8	8.5		37.1	22.5	23.2	27.8	8.2	9.2	15.7	16.6	13.9	6.4
09	19.1	22.2	7.7	8.6		37.8	23.1	23.7	27.6	8.2	9.6	15.8	16.3	12.9	
10	19.5	22.5	7.5	8.7		38.2	23.3	23.4	28.9	8.5	10.4	15.9	16.4		
11	19.2	22.4	7.4	8.8		34.9	23.5	23.3	29.7	8.4		16.4	15.9		
<b>0306</b>	<b>Arbeitslosenquoten Frauen unter 25 Jahren saisonbereinigt</b>					<b>Unemployment rates under 25 years women seasonally adjusted</b>					<b>Taux de chômage femmes moins de 25 ans désaisonnalisé</b>				
	%														
1991	17.4	18.0	12.2	6.3	31.3	37.9	24.9	20.9	30.4	3.1	9.1	11.1	11.6	12.4	4.2
1992	18.9	18.2	13.2	7.0	34.3	40.6	26.8	22.8	31.8	3.7	8.6	11.2	13.0	13.0	4.2
1993	21.7	23.0	14.1	8.1	36.1	47.6	29.7	23.0	35.2	5.6	10.1	15.3	14.2	12.2	5.2
1994	22.5	25.8	10.8	8.4	36.9	50.4	32.1	21.0	36.5	7.3	9.5	17.0	13.6	11.6	5.4
1994 09	22.4	25.9	10.2	8.3		50.8	32.3	20.6	36.7	7.2	10.0	16.9	12.9	11.4	5.3
10	22.5	25.7	10.0	8.1		50.7	32.3	21.0	37.1	7.3	9.7	17.6	13.4	11.1	5.5
11	22.5	25.6	9.6	7.9		50.5	32.5	21.4	37.6	7.3	9.8	17.7	13.2	10.9	5.1
12	22.5	25.3	9.5	7.9		50.3	32.6	20.9	37.7	7.6	10.0	17.3	13.3	10.8	5.0
1995 01	22.5	25.3	9.2	7.7		49.6	32.4	20.3	38.7	7.6	9.7	18.0	12.9	10.8	5.5
02	22.4	25.5	9.1	7.7		49.5	32.4	20.4	38.6	7.8	9.8	17.6	12.8	11.2	5.7
03	22.2	25.5	9.0	7.7		49.0	32.2	19.9	38.2	8.1	9.1	17.0	13.4	11.9	5.7
04	22.3	25.9	8.9	7.6		48.6	31.9	20.2	39.5	8.0	8.9	17.7	13.3	11.7	6.2
05	22.7	25.4	8.7	7.5		48.9	31.5	20.0	41.1	8.4	8.4	17.6	13.8	11.5	5.6
06	21.8	25.3	8.6	7.7		49.0	31.2	19.7	40.0	8.4	8.8	17.5	10.5	11.4	6.0
07	21.7	25.4	8.3	7.8		48.9	30.5	18.9	38.8	8.3	8.5	17.7	11.2	12.3	5.8
08	21.5	25.6	8.0	7.9		48.5	30.8	19.3	38.1	8.0	7.9	17.4	10.9	11.7	6.7
09	21.1	25.7	7.9	7.9		47.3	31.2	19.6	37.1	7.8	7.6	17.4	10.6	12.6	
10	21.7	25.9	7.7	7.8		48.3	31.3	19.7	38.6	8.1	8.0	17.7	10.9		
11	20.9	25.7	7.6	7.8		44.2	31.3	19.9	38.9	8.2		18.1	10.4		

## INDUSTRIELLE PRODUKTION

## INDUSTRIAL PRODUCTION

## PRODUCTION INDUSTRIELLE

	EUR	B	DK	D(*)	GR	E	F	IRL	I	L	NL	P	UK	USA	JAP
<b>0401</b>	<b>Industrie NACE Rev.1 C-E brutto</b>				<b>Industry NACE Rev.1 C-E gross 1990 = 100</b>								<b>Industrie NACE Rev.1 C-E Brut</b>		
1991	99.3	98.2	100.2	100.0	98.6	99.2	100.0	103.3	99.1	100.4	101.7	101.3	96.4	98.3	
1992	98.1	98.1	103.1	97.7	97.7	96.0	98.9	112.7	97.8	99.6	101.4	99.6	96.1	101.5	
1993	95.0	93.0	100.4	90.5	94.8	91.8	95.4	119.1	95.7	95.3	99.6	95.2	98.4	105.7	
1994	99.4	94.7	111.1	93.9	95.7	98.7	99.2	133.3	101.7	100.8	102.5	94.9		111.4	
	<b>1990 = 100</b>														
1994 07	96.2	69.8	87.3	89.4	101.1	103.0	97.9	120.7	108.8	97.3	87.5	98.9	95.4	110.2	
08	77.5	85.0	111.1	84.8	89.8	62.4	75.9	118.7	50.8	83.2	85.2	67.5	93.4	115.0	
09	104.1	98.9	121.1	100.5	109.7	104.3	102.3	132.1	109.2	100.5	100.8	100.4	106.0	115.2	
10	105.9	99.9	116.0	102.0	99.4	104.8	104.7	143.2	109.2	102.1	110.9	97.1	108.9	114.4	
11	108.3	103.2	118.9	101.9	98.6	109.4	109.3	145.0	112.3	104.9	109.4	99.0	112.3	112.7	
12	101.3	84.5	114.4	97.3	91.1	97.6	103.1	143.5	103.2	94.4	112.8	93.2	103.7	112.5	
1995 01	99.9	97.5	109.0	88.5	87.5	102.7	109.7	137.3	101.9	99.3	108.3	102.6	102.5	113.1	
02	104.4	103.9	117.6	91.0	92.5	109.0	107.7	145.5	113.4	106.2	107.3	101.9	109.8	114.3	
03	109.3	102.0	122.6	100.9	95.2	109.4	109.8	159.6	114.3	104.2	110.8	102.4	116.5	114.5	
04	103.7	101.8	114.1	93.8	92.2	106.3	105.9	158.5	113.2	107.8	106.0	99.1	104.6	111.9	
05	103.4		114.2	93.8	96.5	108.8	105.2	160.9	113.3	107.8	101.5	100.9	103.1	113.0	
06	105.3		127.2	96.7	102.3	112.1	106.2	159.8	114.1	116.3	105.1	101.1	103.6	116.7	
07	99.0		87.0	91.5	103.4	106.6	99.8	148.7	113.5		88.0	101.4	97.7	113.6	
08	79.5		115.1	84.8	93.3	64.4	77.7	143.7	56.0		87.4	71.2	94.0	118.6	
09	105.8		127.0	99.7	105.7	108.1	102.4	166.2	114.8		102.6		106.6	118.8	
<b>0402</b>	<b>Industrie NACE Rev.1 C-E saisonbereinigt</b>				<b>Industry NACE Rev.1 C-E seasonally adjusted 1990 = 100</b>								<b>Industrie NACE Rev.1 C-E désaisonné</b>		
1994 08	100.9	94.0	110.0	94.6	96.0	101.3	102.4	137.4	102.9	106.7	102.9	97.1	104.6	112.4	95.4
09	100.6	94.5	110.8	95.5	98.8	99.9	102.5	131.5	103.2	99.5	103.1	96.5	105.1	112.2	93.6
10	100.7	95.8	110.8	94.2	95.1	100.7	102.7	139.3	103.8	99.8	105.5	95.2	104.6	112.7	93.9
11	101.1	96.3	112.6	95.9	95.3	101.6	102.7	138.8	104.0	101.9	101.0	95.2	103.7	113.5	95.8
12	103.1	92.8	119.4	97.5	93.8	103.6	103.4	145.9	108.2	101.1	105.4	95.0	104.4	114.8	95.9
1995 01	101.9	95.5	117.0	94.4	95.7	104.6	104.0	143.3	104.2	103.4	103.9	100.1	104.3	115.1	94.7
02	101.5	97.7	116.8	94.5	95.7	102.5	102.9	144.4	105.8	103.4	101.7	97.9	104.9	115.2	96.8
03	102.4	96.8	115.7	94.6	96.7	103.4	104.5	148.3	107.0	101.2	105.6	98.4	105.9	115.1	97.9
04	101.8	97.2	114.9	94.1	95.4	102.9	103.0	154.0	107.5	101.4	103.5	96.7	105.0	114.3	97.0
05	103.0		116.8	96.3	97.0	104.6	104.2	156.0	106.9	101.2	104.6	98.7	105.3	114.5	96.5
06	102.4		115.0	95.5	97.9	104.7	104.2	152.7	107.0	107.0	106.2	97.4	104.9	114.5	95.7
07	102.8		114.9	96.1	100.6	103.3	103.7	161.6	108.1		104.0	98.0	105.7	114.6	93.5
08	103.4		114.8	94.5	99.6	104.6	104.6	165.8	108.1		105.5	102.1	105.6	115.9	96.6
09	102.3		116.6	94.7	95.2	104.0	103.2	165.5	108.7		105.1		106.1	115.6	94.0
10	101.3		116.1	92.1		103.2	102.5		108.0		102.5		105.1		

## INDUSTRIELLE PRODUKTION

## INDUSTRIAL PRODUCTION

## PRODUCTION INDUSTRIELLE

	EUR	B	DK	D(*)	GR	E	F	IRL	I	L	NL	P	UK	USA	JAP	
<b>0403</b>	<b>Umsatz NACE Rev. 1 C-E saisonbereinigt</b>				<b>Turnover NACE Rev.1 C-E seasonally adjusted 1990 = 100</b>							<b>Chiffre d'affaires NACE Rev.1 C-E désaisonné</b>				
1991		101.4	101.3				101.9	104.9	104.6	97.7	104.0	109.0	99.5	98.4	101.5	
1992		101.5	104.0				102.1	112.5	106.7	99.6		115.2	102.5	102.1	96.3	
1993		98.9	97.6				99.7	123.9	109.2	101.6		118.1	108.8	108.0	92.7	
1994		108.6	109.2				104.1	136.9	120.1	109.6		128.9	114.9	117.3	93.9	
							<i>1990 = 100</i>									
1994 05	108.7	84.0	109.8	102.1			105.9	133.2	117.3	108.6			113.5	115.5	91.8	
06		89.4	110.9				105.2	134.1	120.0	109.8			113.8	116.5	94.4	
07		82.5	109.9				103.3	136.6	115.7	106.2			115.4	115.2	93.7	
08		84.2	107.2				105.3	138.0	132.7	112.8			115.0	120.5	95.5	
09		87.5	109.6				106.7	135.8	125.0	108.9			116.3	119.6	93.5	
10		84.3	111.3				104.1	141.9	118.5	108.9			116.3	118.7	94.5	
11		87.7	111.5				107.6	142.2	127.5				114.2	121.8	97.0	
12		87.2	117.7				107.9	147.8	129.0				116.2	123.8	97.0	
1995 01			116.3					147.1	132.5				115.9	124.5	94.8	
02			115.2					146.6	133.1				116.4	124.8	97.1	
03			123.2					149.8	139.1				119.6	124.8	97.0	
04			107.2					157.3	132.6				118.7	123.5	98.3	
05			123.0					156.4	146.4					124.2	97.3	
06			115.5						146.2					124.9	96.4	
07														122.4	93.5	
<b>0404</b>	<b>Baugewerbe NACE Rev.1 45 saisonbereinigt</b>				<b>Building NACE Rev.1 45 seasonally adjusted 1990 = 100</b>							<b>Construction NACE Rev.1 45 désaisonné</b>				
1991		99.3	86.7	90.1	104.1	101.1	101.6		101.5	101.5	99.3			93.2		
1992		99.0	103.5	86.7	115.4	92.5	100.5		99.2	104.2	97.7			89.6		
1993		94.9	84.4	78.0	119.0	84.4	96.7		91.5	103.0	93.2			87.8		
1994		95.7	89.2	81.4	131.2	85.8	97.0		82.4	100.1	95.7			90.6		
							<i>1990 = 100</i>									
1994 08		97.1	87.7	80.6	132.1	86.0	98.5		81.2	88.5	105.6			90.8		
09		96.4	89.6	80.2	132.5	88.0	93.9		80.7	95.5	95.6			91.0		
10		96.2	87.2	81.7	130.6	89.4	95.3		80.2	95.1	94.9			91.3		
11		98.7	96.3	81.4	136.2	89.9	98.4		79.7	99.0	102.4			91.5		
12		97.6	104.9	82.0	137.4	90.5	97.4		79.1	111.3	99.9			91.4		
1995 01			80.4	81.5	117.9	91.1	91.9				94.7					
02			99.3	81.2	137.9	91.6	98.3				106.2					
03			81.2	80.5	121.9	91.5	93.3				91.9					
04			85.5	79.6	125.5	91.4	95.4				87.5					
05				78.6	127.9	91.2	94.6				101.3					
06				78.2	125.0	91.1	96.8				96.3					
07				77.3	126.7	90.9	96.9				103.6					
08					126.0	90.5	98.8				101.5					
09					123.8	88.0	95.2									
10					127.2		95.2									

## INDUSTRIELLE PRODUKTION

## INDUSTRIAL PRODUCTION

## PRODUCTION INDUSTRIELLE

	EUR	B	DK	D(*)	GR	E	F	IRL	I	L	NL	P	UK	USA	JAP
<b>0405</b>	<b>Industrie und Baugewerbe NACE Rev.1 C-F saisonbereinigt</b>				<b>Industry and building NACE Rev.1 C-F seasonally adjusted</b>						<b>Industrie et construction NACE Rev.1 C-F désaisonné</b>				
	<i>1990 = 100</i>														
1991	99.2	95.7	100.0	100.1		99.2	100.2	103.3	99.5	100.6	101.3		95.8		
1992	98.3	99.1	100.4	99.0		96.1	99.1	112.7	98.1	100.0	100.7		95.0		
1993	95.1	91.1	96.8	92.9		92.0	95.6	119.1	94.9	97.1	98.4		96.3		
1994	98.7	93.5	97.6	97.1			98.9	133.3	97.9	102.1	101.2		100.7		
	<i>1990 = 100</i>														
1994 08	100.0	92.7		98.0			101.6	137.4	102.4	107.9	103.1		101.6		
09	99.5	93.5		98.7			101.0	131.5	99.0	100.4	101.4		101.6		
10	99.5	94.0		97.2			101.2	139.3	99.6	99.3	103.8		101.6		
11	100.4	96.3		99.4			101.8	138.8	100.3	102.8	101.8		101.6		
12	102.1	94.6		100.8			102.6	145.9	103.2	101.6	104.2		101.6		
1995 01		92.7		95.9			102.0	143.3	104.0		102.6				
02		97.4		98.0			101.7	144.4	105.3		102.8				
03		93.4		96.7			102.8	148.3	106.3		102.7				
04		94.6		96.5			101.6	154.0	106.5		101.0				
05				98.7			102.5	156.0	106.8		103.8				
06				97.9			102.9	152.7	107.2		103.5				
07				98.4			102.3	161.6	107.9		103.5				
08				97.1			103.5	165.8	104.6		103.8				
09				96.8			101.8	165.5	109.5		102.3				
10				94.7			101.0		109.6		100.0				



**PRODUKTION  
NACH KATEGORIEN**

**PRODUCTION  
BY CATEGORY**

**PRODUCTION  
PAR CATEGORIE**

	EUR	B	DK	D(*)	GR	E	F	IRL	I	L	NL	P	UK	USA	JAP
<b>0406</b>	<b>Grundstoffe und Produktionsgüter saisonbereinigt</b>					<b>Intermediate goods seasonally adjusted</b>					<b>Biens intermédiaires désaisonnalisé</b>				
	<i>1990 = 100</i>														
1991	99.5	98.1	99.4	99.0	96.0	99.0	101.3	108.2	99.4	99.6	101.6	100.2	98.2	95.8	
1992	98.9	97.8	101.0	97.9	93.2	96.3	101.5	118.2	98.8	100.8	101.8	99.0	98.6	97.7	
1993	96.3	92.4	96.8	91.5	91.3	92.3	98.5	125.9	97.0	96.2	101.0	93.4	101.7	101.3	
1994	101.9	95.5	110.3	97.3	93.5	99.2	102.5	144.1	103.1	103.5	104.3	96.5	107.6	106.9	
	<i>1990 = 100</i>														
1994 08	104.0	98.5	109.8	97.9	94.0	101.4		157.6	103.9	109.8	106.2	100.6	109.2	107.9	97.1
09	103.6	98.5	111.1	99.6	96.7	101.7		136.6	104.6	101.1	105.8	99.1	110.2	107.4	96.9
10	103.5	98.1	111.9	98.3	92.5	100.4		153.9	105.4	101.3	109.3	97.2	109.2	108.6	96.9
11	103.6	98.2	113.3	101.1	93.6	101.3		147.2	105.8	104.9	100.4	97.7	107.2	109.3	98.8
12	106.5	94.7	120.3	103.9	93.9	104.2		161.3	109.8	101.7	106.1	97.0	109.1	109.6	99.6
1995 01	104.8	91.5	118.3	98.0	92.7	104.7		150.7	106.2	103.6	107.6	103.4	108.9	110.0	98.7
02	103.9	97.5	116.3	98.9	94.3	102.8		149.0	107.2	103.7	101.9	100.8	109.1	109.6	100.6
03	105.5	93.7	115.9	98.4	93.9	104.1		157.7	107.9	102.2	109.3	100.6	111.2	109.4	101.5
04	104.6	96.6	114.8	99.0	91.6	104.1		162.8	107.9	102.7	104.8	98.3	109.8	107.6	100.4
05	105.6		115.0	99.4	92.8	105.2		174.4	107.5	104.5	107.8	100.5	109.7	108.1	100.5
06	105.0		113.1	99.7	93.1	105.7		158.1	107.3	104.6	109.7	98.5	109.0	108.0	99.7
07	105.5		112.3	100.2	94.2	104.0		160.9	108.3		105.5	98.2	110.8	108.1	96.7
08	106.0		112.0	97.6	94.1	106.1		175.7	108.2		107.1	101.0	110.4	109.0	98.4
09	105.0		112.5	99.3	94.3	104.4		170.3	108.3		106.4		111.9	108.7	97.5
10	103.4		112.4	96.4		103.7	103.4		108.4		102.4		109.7		
<b>0407</b>	<b>Investitionsgüter saisonbereinigt</b>					<b>Investment goods seasonally adjusted</b>					<b>Biens d'investissement désaisonnalisé</b>				
	<i>1990 = 100</i>														
1991	97.1	104.3	98.9	99.7	114.0	90.2	97.4	97.4	95.9	98.8	101.3	98.3	93.5	97.6	
1992	93.0	92.7	103.5	95.0	119.9	85.3	92.0	110.1	90.9	88.6	100.7	91.4	90.7	101.2	
1993	87.6	92.5	96.4	85.4	102.8	79.3	85.6	117.9	87.9	84.2	95.2	84.2	91.9	106.5	
1994	90.6	95.3	107.8	87.3	95.0	85.3	87.0	138.1	92.4	87.5	99.0	84.3	95.7	112.9	
	<i>1990 = 100</i>														
1994 08	91.6	95.0	104.4	87.5	92.1	88.7		137.7	95.3	101.8	97.9	85.3	97.3	113.8	84.9
09	91.9	95.6	108.8	89.4	97.2	86.8		136.7	93.7	89.5	100.1	86.2	97.1	114.2	83.2
10	92.0	96.9	107.7	87.9	96.9	88.3		146.6	95.5	90.1	101.0	85.7	97.7	114.9	85.4
11	92.8	97.3	111.9	88.9	94.6	89.0		147.3	96.0	88.7	100.2	89.4	97.0	115.0	87.5
12	94.5	91.6	120.2	89.3	83.1	93.8		154.9	101.8	85.4	103.6	88.2	95.9	116.1	86.4
1995 01	93.2	93.7	117.0	87.6	102.4	97.9		148.8	97.0	106.4	99.3	89.4	95.4	116.8	85.2
02	93.8	97.9	118.1	88.1	94.9	95.1		155.4	100.1	106.9	101.6	89.2	96.8	117.1	85.5
03	94.2	97.9	117.4	88.9	100.8	95.7		159.6	100.8	91.6	102.6	89.7	96.3	117.8	88.9
04	93.6	100.4	112.3	86.4	102.2	97.3		171.7	103.1	90.8	102.2	87.2	95.9	117.2	89.9
05	94.8		121.9	89.6	100.5	100.5		168.0	102.0	83.2	101.6	86.8	96.3	117.3	88.8
06	94.4		118.0	88.3	104.8	99.8		171.9	104.5	94.6	102.1	83.7	95.9	117.5	88.4
07	95.3		117.3	89.9	110.9	100.1		195.0	105.7		102.1	86.2	96.0	118.4	86.8
08	95.3		119.8	88.5	101.0	102.6		205.1	105.6		103.7	87.4	96.4	119.5	87.9
09	95.4		120.1	87.7	103.4	101.7		209.3	110.1		104.3		96.3	119.9	87.1
10	95.2		118.9	85.7		101.2	92.7		108.3		102.6		97.0		

**PRODUKTION  
NACH KATEGORIEN**

**PRODUCTION  
BY CATEGORY**

**PRODUCTION  
PAR CATEGORIE**

	EUR	B	DK	D(*)	GR	E	F	IRL	I	L	NL	P	UK	USA	JAP
<b>0408</b>	<b>Verbrauchsgüter saisonbereinigt</b>					<b>Durable consumer goods seasonally adjusted</b>					<b>Biens de consommation durables désaisonnalisé</b>				
	<i>1990 = 100</i>														
1991	101.3	100.8	104.0	101.9	99.8	102.0	100.6	103.8	100.4	105.3	103.1	101.2			99.6
1992	101.1	101.5	105.0	100.8	100.6	99.0	102.5	110.9	99.9	117.6	104.0	97.7			102.4
1993	97.3	98.0	104.1	93.2	99.7	95.4	100.4	114.9	97.7	120.0	104.7	92.3			105.8
1994						102.5	104.7	121.7	104.1	125.4					109.4
	<i>1990 = 100</i>														
1994 08						105.4	106.0	126.9	105.4	120.8	107.4	96.1			110.0
09						102.2	106.5	124.7	106.1	123.3	105.3	89.4			109.3
10						105.3	106.4	124.0	105.7	127.4		86.7			109.3
11						106.1	107.9	127.0	105.3	131.2		86.7			110.1
12						106.6	107.1	128.6	108.5	136.0					111.7
1995 01						106.5	106.0	135.6	104.4						111.9
02						104.5	107.6	132.2	106.4						111.9
03						104.9	106.0	132.0	108.8						111.1
04						102.4	105.9	136.5	109.1						110.6
05						105.5	107.7	135.9	108.7						110.6
06						105.4	107.4	134.5	107.8						111.1
07						102.6	106.8	137.8	109.1						110.4
08						104.4	109.2	135.6	109.4						112.0
09						104.2	106.4	128.0	108.8						111.4
10						102.8	107.4		107.0						

**PRODUKTION NACH  
PRODUKT-BEREICHEN**

**PRODUCTION  
BY BRANCH**

**PRODUCTION  
PAR BRANCHE**

	EUR	B	DK	D(*)	GR	E	F	IRL	I	L	NL	P	UK	USA	JAP
<b>0409</b>	<b>Elektricität, Gas, Wärme NACE Rev.1 40 saisonbereinigt</b>					<b>Electricity, gas, steam and hot water NACE Rev.1 40 seasonally adjusted 1990 = 100</b>					<b>Electricité, gaz, chaleur NACE Rev.1 40 Désaisonné</b>				
1991	104.4	101.9		101.8	98.2	103.3	108.9		102.8	104.3	105.7	105.7	106.2	102.1	104.8
1992	105.4	102.6		101.6	105.4	103.6	110.9		103.6	103.6	106.5	107.1	108.8	101.8	106.2
1993	105.8	101.1		100.0	108.1	100.7	113.2		103.3	106.0	105.8	108.0	114.4	105.8	107.2
1994	107.3	102.7		100.9	113.7	101.2	113.5		107.3	111.1		106.7	116.3	107.5	114.1
	<i>1990 = 100</i>														
1994 08	109.7	102.9		102.3	119.2	103.9	116.4		111.5	111.0		106.6	121.9	108.1	121.6
09	109.6	103.9		100.6	119.7	102.4	117.0		110.8	113.7		109.9	125.8	106.0	115.5
10	108.7	104.8		102.7	113.9	99.3	117.3		108.8	106.6		106.3	121.6	106.6	113.1
11	104.5	105.3		96.6	116.2	98.1	108.2		112.5	109.5		105.7	107.1	106.0	113.3
12	106.3	106.5		99.9	117.3	100.3	112.4		109.3	111.9		106.3	111.8	104.8	114.6
1995 01	110.6	108.3		101.5	115.1	101.3	119.6		111.9	115.7		107.1	118.0	106.0	115.3
02	104.9	108.5		96.7	112.2	97.5	110.2		107.4	112.4		106.3	112.2	108.5	116.1
03	112.9	110.0		101.2	117.2	101.6	123.9		114.3	116.8		112.6	121.9	108.2	116.5
04	109.0	110.8		100.4	117.1	102.0	115.8		110.4	118.4		108.5	116.5	107.4	115.4
05	111.0			102.7	116.5	103.7	120.2		112.0	117.3		113.3	118.4	109.5	114.9
06	111.6			103.3	117.0	105.2	121.1		111.2	117.1		114.0	122.2	108.5	112.6
07	111.8			102.4	121.0	103.5	120.8		114.7			116.7	118.4	112.4	
08	111.5			102.6	118.9	104.7	123.1		112.5				117.3		
09	110.7			101.9	119.3	103.3	119.0		110.6				122.1		
10	106.7			96.7		103.6	111.9		112.7				113.8		
<b>0410</b>	<b>Metalle NACE Rev.1 27 saisonbereinigt</b>					<b>Production of metals NACE Rev.1 27 seasonally adjusted 1990 = 100</b>					<b>Métallurgie NACE Rev.1 27 Désaisonné</b>				
1991	97.5	96.4	105.0	95.9	103.2	99.8	97.1	89.4	103.3	97.5	101.3	92.5	91.3	92.7	101.7
1992	94.4	89.4	117.1	92.2	100.4	95.4	95.2	80.6	100.9	93.4	102.6	100.2	87.9	95.8	93.2
1993	89.6	85.5	121.9	82.1	95.1	93.1	87.3	84.7	100.3	92.2	101.2	96.2	87.7	100.5	91.2
1994	97.3	103.3	129.9	87.6	96.5	102.5	96.5	81.5	111.5	90.9	110.7	97.8	89.3	107.5	90.9
	<i>1990 = 100</i>														
1994 08	99.5	99.0	132.0	89.8	92.6	103.9	100.1	88.0	123.3	93.5	114.4	119.8	89.8	106.7	91.7
09	99.0	101.4	128.8	90.4	100.6	105.5	98.4	67.7	115.5	82.2	112.6	96.0	89.6	109.0	92.1
10	98.1	105.4	136.7	87.4	97.1	107.6	98.7	80.9	115.1	82.3	114.2	93.8	88.9	108.9	93.5
11	100.5	105.0	136.1	89.9	97.8	108.2	103.6	85.0	112.6	85.0	115.8	101.7	91.2	111.9	95.4
12	104.8	108.4	145.4	90.8	101.5	107.6	103.3	84.9	121.3	73.4	123.9	107.8	96.9	115.5	95.9
1995 01	101.8	104.2	138.7	93.1	100.9	115.3	101.3	77.6	116.0	84.0	112.5	113.3	91.4	113.6	94.1
02	102.3	112.5	143.1	94.1	103.8	108.6	100.3	94.3	114.9	83.4	111.5	110.6	90.7	112.5	95.4
03	102.4	113.8	136.7	93.9	102.8	112.6	99.8	93.7	115.9	83.7	112.9	108.4	89.6	113.2	98.4
04	102.7	104.3	139.0	95.9	96.0	110.9	97.3	87.6	118.6	89.8	116.3	105.2	90.4	110.7	97.3
05	102.3		139.9	93.9	100.2	113.9	98.5	95.4	115.6	83.7	114.7	102.1	89.7	110.5	96.3
06	102.7		133.8	96.1	102.2	112.5	100.1	87.1	116.6	87.0	110.8	96.6	91.2	108.3	94.7
07	105.4		131.5	101.5	97.2	106.7	100.4	85.7	121.3		111.4	106.3	91.9	106.7	
08	99.7		134.9	87.2	93.8	104.6	102.2	102.9	124.8		111.6		91.1		
09	101.8		134.1	91.6	107.4	110.6	99.1	98.4	123.0		112.1		90.6		
10	98.8		131.0	86.6		107.3	98.0		118.3				90.7		

**PRODUKTION NACH  
PRODUKT-BEREICHEN**

**PRODUCTION  
BY BRANCH**

**PRODUCTION  
PAR BRANCHE**

	EUR	B	DK	D(*)	GR	E	F	IRL	I	L	NL	P	UK	USA	JAP
<b>0411</b>	<b>Chemie NACE Rev.1 24 saisonnalisé</b>					<b>Chemicals NACE Rev.1 24 seasonally adjusted 1990 = 100</b>					<b>Chimie NACE Rev.1 24 Désaisonnalisé</b>				
1991	100.0	99.9	100.7	98.3	95.0	99.9	102.4	121.9	97.7	105.0	97.1	88.4	102.4	99.4	101.9
1992	102.7	111.7	109.8	99.5	91.6	99.4	108.2	142.3	98.9	120.8	95.8	82.0	104.9	102.6	101.7
1993	102.1	107.8	109.2	96.4	95.4	98.1	109.8	156.6	96.7	127.9	94.0	73.6	107.7	106.6	99.5
1994	108.6	107.4	122.3	103.4	96.7	112.2	117.2	186.9	100.7	156.0	98.6	74.6	112.6	111.0	104.6
	<i>1990 = 100</i>														
1994 08	111.5	103.9	126.6	106.3	96.4	113.8	119.5	211.0	105.2	174.3	101.2	75.6	112.6	112.1	105.3
09	109.8	108.8	120.5	107.2	99.4	113.9	117.6	178.9	99.9	184.3	99.6	78.6	111.9	111.4	106.8
10	110.4	110.7	120.8	104.9	97.0	115.5	117.8	208.3	103.2	160.2	101.8	77.6	113.1	111.4	108.7
11	111.2	109.7	126.0	106.8	99.2	116.4	118.7	195.0	101.2	168.7	99.2	70.1	114.5	113.0	108.9
12	113.3	102.4	133.4	109.3	96.7	117.3	119.5	214.8	106.0	180.5	102.1	74.8	115.1	114.4	110.8
1995 01	112.1	110.3	134.3	106.3	99.9	116.4	119.6	198.6	102.9	170.1	101.9	75.3	116.4	115.3	110.9
02	110.8	114.7	133.9	102.7	103.5	117.4	118.7	189.3	103.4	160.6	102.8	70.3	116.3	115.0	112.0
03	111.4	112.2	127.2	103.2	107.0	116.8	119.6	207.2	103.3	133.5	103.1	76.4	116.6	115.2	113.6
04	111.6	112.2	131.5	103.7	102.3	113.8	117.5	214.0	105.7	152.8	102.6	72.8	116.4	114.2	112.7
05	112.7		130.6	104.0	104.2	116.7	120.9	239.5	104.0	179.3	100.5	76.6	116.2	114.4	113.2
06	110.7		132.4	102.6	106.0	115.9	120.5	195.5	102.9	149.6	100.8	74.4	115.9	114.5	113.7
07	109.7		131.9	96.5	111.9	114.4	120.4	215.7	104.3		100.9	74.8	116.5	114.6	
08	110.8		128.9	96.6	114.0	123.3	120.6	243.4	110.1		99.6		116.6		
09	109.8		140.8	97.0	108.7	114.5	118.8	244.0	103.6		99.9		116.0		
10	108.3		143.8	97.2		109.2	117.7		102.6		99.7		115.5		
<b>0412</b>	<b>Metallverarbeitung NACE Rev.1 29 saisonnalisé</b>					<b>Processing of metal NACE Rev.1 29 seasonally adjusted 1990 = 100</b>					<b>Transformation des métaux NACE Rev.1 29 Désaisonnalisé</b>				
1991	96.5	95.5	97.7	96.0	90.9	91.4	93.3	91.9	96.6	103.6		96.7	90.3		
1992	91.9	87.3	99.6	89.5	93.2	82.8	88.7	88.3	94.3	88.9		91.4	85.4		
1993	86.8	81.2	93.8	78.8	94.5	79.2	81.7	84.9	97.3	84.8		82.1	85.2		
1994	91.0	85.5	102.2	79.8	97.0	89.5	84.2	97.8	108.8	85.8		86.6	89.5		
	<i>1990 = 100</i>														
1994 08	93.2	87.1	101.2	81.3	90.0	99.7	105.4	104.5	109.9	97.5		93.4	91.7		
09	91.6	87.0	103.6	80.1	105.0	89.1	103.1	108.2	111.8	83.3		86.4	91.0		
10	92.0	87.2	102.6	79.7	105.7	92.2	104.2	97.0	113.0	85.9		87.9	89.6		
11	93.8	89.8	104.5	82.2	95.6	96.7	106.1	95.9	115.3	83.0		92.4	89.6		
12	95.8	82.8	112.0	82.4	93.9	100.2	107.2	103.9	125.6	76.3		90.4	87.8		
1995 01	93.9	86.1	110.1	78.5	106.9	97.1	107.3	103.6	118.0	108.3		92.7	87.0		
02	93.7	87.1	110.7	78.2	99.4	102.4	106.5	107.7	120.5	96.5		88.4	88.6		
03	94.9	87.6	109.4	80.2	109.1	106.7	107.8	113.6	123.5	81.1		90.4	87.8		
04	93.9	88.5	105.8	76.7	109.2	102.9	107.2	111.6	124.9	85.3		88.8	88.6		
05	95.9		112.9	80.3	116.1	104.4	109.3	105.1	126.2	77.1		86.9	88.7		
06	94.8		110.8	79.1	107.1	104.1	107.1	111.9	126.8	95.1		83.5	88.6		
07	97.6		112.3	82.3	115.7	101.5	107.3	113.5	132.8			88.1	87.5		
08	94.8		112.7	79.1	108.0	101.1	106.7	118.7	122.8				87.3		
09	96.2		111.9	79.3	102.1	101.4	110.2	114.2	131.6				87.6		
10	96.6		112.4	77.8		106.9	110.5		134.2				87.4		

**PRODUKTION NACH  
PRODUKT-BEREICHEN**

**PRODUCTION  
BY BRANCH**

**PRODUCTION  
PAR BRANCHE**

	EUR	B	DK	D(*)	GR	E	F	IRL	I	L	NL	P	UK	USA	JAP
<b>0413</b>	<b>Elektrotechnik NACE Rev.1 31 saisonbereinigt</b>					<b>Electrical engineering NACE Rev.1 31 seasonally adjusted 1990 = 100</b>					<b>Construction électrique NACE Rev.1 31 désaisonné</b>				
1991	98.1		91.3	99.9	100.6	95.0	99.2		98.1	95.3		109.6	91.4		
1992	97.1		86.5	100.2	100.9	97.3	97.7		95.4	88.1		117.7	87.1		
1993	90.9		84.6	91.4	99.6	89.9	94.2		88.6	104.1		109.7	86.7		
1994	94.6		100.4	96.5	100.1	99.1	92.2		93.1	114.9		103.0	89.8		
	<i>1990 = 100</i>														
1994 08	94.9		92.0	96.9	104.4	104.8	92.9		98.0	116.8		83.5	89.2		
09	96.3		103.1	99.8	107.9	101.5	93.4		93.4	114.7		108.3	90.5		
10	95.7		106.2	96.3	99.3	105.6	93.2		93.6	130.7		99.4	92.7		
11	97.1		109.9	99.2	102.8	105.1	94.1		94.0	133.9		104.2	92.4		
12	98.8		114.7	99.4	95.5	115.4	94.9		101.0	129.3		132.1	88.3		
1995 01	97.1		117.4	95.4	107.5	116.0	96.8		97.0	118.0		122.1	89.8		
02	97.6		116.5	95.1	92.5	115.3	97.5		98.9	136.0		137.6	91.1		
03	96.9		121.4	94.6	90.5	117.6	98.5		98.4	143.2		124.9	89.1		
04	96.8		115.9	93.2	105.6	116.4	97.2		100.3	142.2		127.0	87.4		
05	98.1		125.1	98.2	115.0	118.6	97.0		99.3	129.3		125.4	87.1		
06	97.6		117.1	97.5	109.3	117.9	96.4		100.3	159.2		108.0	87.7		
07	96.9		104.7	96.1	111.7	117.2	97.1		98.8			106.3	88.4		
08	98.3		127.2	97.6	91.4	137.1	95.1		124.9				89.3		
09	96.8		122.0	96.2	110.9	120.8	94.7		102.7				88.8		
10	95.8		111.9	92.9		115.0	95.3		103.3				88.9		
<b>0414</b>	<b>Fahrzeugbau NACE Rev.1 34-35 saisonbereinigt</b>					<b>Transport equipment NACE Rev.1 34-35 seasonally adjusted 1990 = 100</b>					<b>Materiel de transport NACE Rev.1 34-35 désaisonné</b>				
1991	96.4	96.0	103.2	99.5	111.5	97.1	102.1	89.9	92.0	98.2	101.1	98.7	93.1	94.7	100.5
1992	94.9	94.7	103.0	99.6	113.1	90.0	99.6	84.2	83.9	76.3	101.3	90.1	91.0	98.3	99.4
1993	82.5	91.6	89.1	83.6	88.5	73.3	90.0	80.2	68.1	65.5	88.8	76.7	89.5	98.6	92.4
1994	89.3	93.8	116.1	90.1	77.4	85.5	99.2	82.1	75.3	73.5	93.7	69.5	91.2	102.5	88.2
	<i>1990 = 100</i>														
1994 08	87.9	102.1	118.1	83.1	81.4	77.8	105.6	79.5	84.6	94.6	93.1	70.2	92.2	104.5	88.5
09	91.8	95.1	119.4	92.9	79.0	90.2	101.0	83.9	76.7	59.7	94.3	71.2	94.8	104.1	90.2
10	92.3	94.6	116.8	90.0	77.0	94.5	102.9	82.4	78.8	69.0	95.5	71.1	93.1	103.0	88.6
11	93.6	96.6	121.0	93.3	77.3	93.3	103.4	76.8	78.2	71.9	95.0	71.4	92.8	102.5	90.3
12	95.4	90.1	139.4	95.6	63.6	98.4	102.6	80.4	83.7	76.2	97.2	71.0	93.0	103.0	90.6
1995 01	95.1	94.5	131.0	90.2	86.0	98.5	99.8	80.4	82.7	63.2	93.7	65.0	90.0	102.2	86.9
02	94.5	100.4	125.4	91.8	81.5	95.8	100.7	78.6	82.3	67.3	94.6	60.7	93.1	103.4	91.3
03	92.6	97.5	126.6	92.5	85.6	97.5	97.5	80.3	82.0	70.8	95.0	63.3	92.3	103.4	91.7
04	92.6	97.8	120.1	92.8	79.7	98.1	96.1	83.7	84.3	72.5	97.1	60.5	89.2	100.8	91.4
05	94.3		132.9	96.8	82.3	101.2	96.4	81.1	82.5	66.4	96.7	60.0	90.2	100.4	87.7
06	93.0		122.5	98.4	87.3	103.2	96.6	83.1	82.6	63.1	96.5	59.6	90.7	101.5	87.4
07	92.5		127.9	94.4	92.1	103.5	94.9	79.5	82.7		97.2	57.8	92.0	99.2	
08	94.5		113.8	92.5	87.9	117.7	98.7	85.5	93.9		100.5		93.3		
09	92.4		125.7	92.8	85.3	106.4	95.2	84.4	86.1		98.6		90.5		
10	92.3		122.9	88.8		105.2	95.5		84.7				92.2		

**PRODUKTION NACH  
PRODUKT-BEREICHEN**

**PRODUCTION  
BY BRANCH**

**PRODUCTION PAR BRANCHE**

	EUR	B	DK	D(*)	GR	E	F	IRL	I	L	NL	P	UK	USA	JAP
<b>0415</b>	<b>Eisen- und Stahlindustrie</b>					<b>Iron and steel</b>					<b>Sidérurgie</b>				
	<b>NACE Rev.1 27-10</b>					<b>NACE Rev.1 27-10</b>					<b>NACE Rev.1 27-10</b>				
	<b>saisonnalisé</b>					<b>seasonally adjusted</b>					<b>désaisonnalisé</b>				
						<i>1990 = 100</i>									
1991	98.1	99.3		97.0		100.8	97.2		102.4	97.1		87.0		93.6	
1992	93.4	90.5		91.7		92.2	93.7		97.8	91.6		103.9		90.6	
1993	90.4	73.5		84.1		91.4	86.9		97.3	90.0		106.1		93.5	
1994	98.1	95.6		94.9		98.5	94.2		105.4	87.2		103.9		97.7	
						<i>1990 = 100</i>									
1994 08	100.6	88.9		94.8		96.8	102.1		108.4	88.4		119.3		95.4	
09	100.0	94.3		95.1		102.1	95.5		115.3	77.3		110.2		94.6	
10	99.8	99.2		97.0		103.0	96.9		109.7	77.7		102.0		98.2	
11	100.5	96.1		96.0		102.6	101.0		107.2	80.5		111.7		101.0	
12	105.2	102.9		97.3		99.2	100.7		114.6	68.3		117.1		113.1	
1995 01	101.2	102.1		93.9		108.7	98.9		108.2	77.4		120.5		103.2	
02	100.1	103.6		92.9		102.8	96.5		110.3	77.6		117.1		100.1	
03	99.3	95.7		93.0		105.5	95.7		109.8	77.4		114.2		97.8	
04	101.3	99.5		94.5		104.8	94.5		115.4	82.4		105.1		99.1	
05	100.2			93.0		106.5	96.6		108.6	77.0		108.2		98.5	
06	100.3			91.8		106.8	96.9		111.4	80.7		89.8		101.9	
07	102.8			98.4		99.4	97.5		114.2	76.3				104.4	
08	101.8			94.2		98.5	102.0		110.1	85.9				100.9	
09	103.6			98.9			98.3		121.8	83.0				100.0	
10	100.9			99.4			96.2		110.8					99.9	
<b>0416</b>	<b>Textilien</b>					<b>Textiles</b>					<b>Textiles</b>				
	<b>NACE Rev.1 17</b>					<b>NACE Rev.1 17</b>					<b>NACE Rev.1 17</b>				
	<b>saisonnalisé</b>					<b>seasonally adjusted</b>					<b>désaisonnalisé</b>				
						<i>1990 = 100</i>									
1991	96.4	88.3	98.6	97.4	90.1	93.4	94.7	99.8	99.6	105.9	94.6	104.5	90.0	99.6	98.3
1992	94.3	94.5	91.1	88.5	81.3	86.9	93.4	105.2	100.4	114.7	88.8	98.2	89.1	107.1	94.7
1993	89.5	84.6	86.7	78.9	76.6	78.3	86.5	107.8	98.2	112.0	87.8	86.1	88.9	108.9	85.3
1994	93.3	85.3	88.8	75.9	74.4	87.1	89.2	110.5	105.6	123.1	92.6	89.7	89.1	112.3	81.9
						<i>1990 = 100</i>									
1994 08	92.3	85.9	82.4	77.7	72.6	91.7	91.1	114.9	102.1	135.4	89.8	95.1	88.2	113.2	82.9
09	94.5	82.8	83.2	74.5	77.3	88.6	91.9	114.2	109.1	116.8	96.2	90.9	89.4	112.6	82.6
10	93.1	83.2	77.2	73.4	73.4	87.5	90.5	109.8	106.7	119.3	92.9	89.2	87.8	114.0	81.4
11	94.4	84.9	82.9	75.9	73.1	86.6	92.5	122.9	107.9	133.0	93.1	89.7	90.0	115.1	81.5
12	95.5	80.8	88.8	78.1	66.8	88.6	90.7	94.6	109.8	134.6	96.4	85.2	90.5	114.8	80.9
1995 01	94.1	86.7	89.2	77.5	73.7	91.8	90.4	108.4	106.5	129.9	90.7	89.8	87.7	115.9	79.9
02	94.0	84.7	84.8	76.7	71.4	90.2	92.5	109.1	106.7	111.0	90.1	86.6	88.4	114.2	79.6
03	93.6	77.0	87.9	75.5	71.5	87.9	91.0	137.2	108.7	119.8	90.7	87.8	88.9	114.0	79.3
04	92.8	78.4	83.2	75.3	68.1	87.4	89.7	109.8	106.6	116.2	91.4	84.7	89.1	113.4	78.1
05	92.7		85.9	75.6	69.0	89.1	88.1	116.0	106.5	123.8	88.7	90.3	88.7	112.2	79.5
06	92.3		83.5	74.8	68.7	88.9	90.1	121.2	104.7	109.8	90.7	92.9	89.4	109.7	77.6
07	92.7		88.4	75.7	69.2	90.1	90.1	114.7	105.6		92.6	92.1	87.5	108.1	
08	93.8		82.5	70.8	64.5	97.3	89.5	110.3	108.2		89.2		86.4		
09	91.6		81.8	72.1	67.0	90.4	87.9	106.7	105.1				86.7		
10	91.5		81.2	71.1		91.8	86.4		104.1				88.9		

**PRODUKTION NACH  
PRODUKT-BEREICHEN**

**PRODUCTION  
BY BRANCH**

**PRODUCTION PAR BRANCHE**

	EUR	B	DK	D(*)	GR	E	F	IRL	I	L	NL	P	UK	USA	JAP
<b>0417</b>	<b>Nahrungsmittel, usw. NACE Rev.1 15 saisonnier</b>			<b>Food, etc. NACE Rev.1 15 seasonally adjusted 1990 = 100</b>						<b>Produits alimentaires, etc. NACE Rev.1 15 désaisonné</b>					
1991	102.1	101.6	102.2	103.6	106.1	101.8	102.2	104.4	102.7	102.4	103.5	102.0	98.6		
1992	102.0	103.2	104.7	103.4	113.2	97.7	102.5	111.6	102.1	103.9	103.6	97.3	99.4		
1993	103.0	102.2	106.4	103.5	113.4	98.4	104.2	116.3	103.4	101.8	101.7	98.4	100.3		
1994	104.8	99.9	114.0	105.3	115.5	100.5	105.3	125.0	104.6	105.2	103.3	95.4	102.0		
	<i>1990 = 100</i>														
1994 08	106.8	98.7	111.2	105.5	110.9	103.8	110.0	130.7	108.7	110.4	103.8	96.8	103.4		
09	104.7	98.6	113.1	104.3	114.0	98.3	107.0	130.8	103.3	103.0	101.0	100.3	103.4		
10	105.2	98.4	110.6	105.5	110.7	100.8	106.7	130.0	104.8	101.5	102.5	93.7	102.3		
11	106.0	99.6	109.2	107.5	115.2	100.0	109.7	132.7	101.8	104.1	103.3	95.5	102.2		
12	106.2	99.6	114.7	105.5	118.1	99.8	108.2	135.0	109.9	106.0	107.2	93.8	102.2		
1995 01	104.4	100.3	109.6	103.3	121.7	100.5	105.4	142.4	99.8	99.2	101.9	100.2	104.4		
02	105.1	99.8	111.2	105.8	110.4	96.4	107.4	136.9	103.2	106.4	106.4	93.5	104.3		
03	105.1	100.5	110.9	104.6	119.5	98.2	105.9	137.9	105.3	103.8	104.1	93.0	104.2		
04	106.3	99.3	109.5	106.1	120.5	99.4	107.1	140.9	108.8	103.3	104.2	97.6	103.9		
05	107.0		111.3	107.8	131.4	101.3	108.6	140.1	104.6	101.5	106.0	96.5	104.6		
06	106.3		114.3	105.8	120.2	102.2	107.8	141.3	103.7	103.2	106.8	95.5	105.0		
07	106.4		113.4	109.9	125.6	96.8	107.1	141.6	107.7		104.4	93.7	104.5		
08	106.6		111.8	110.2	118.3	96.9	108.1	133.8	102.6		107.0		105.0		
09	105.7		110.2	109.1	106.4	99.3	106.1	128.1	105.4		104.3		103.6		
10	106.0		108.6	107.4		100.0	107.3		104.5				102.6		
<b>0418</b>	<b>Bekleidung NACE Rev.1 18 saisonnier</b>			<b>Clothing NACE Rev.1 18 seasonally adjusted 1990 = 100</b>						<b>Habillement NACE Rev.1 18 désaisonné</b>					
1991	96.7	106.6	107.8	97.0	102.2	95.2	94.1	87.1	99.9	85.9	99.9	100.9	89.9	100.8	
1992	92.5	108.3	104.4	84.4	99.5	84.5	87.7	83.8	98.4	69.4	91.6	98.7	91.7	103.1	
1993	87.4	117.3	97.2	74.7	91.5	74.5	80.4	74.3	94.4	29.9	92.9	88.9	91.7	103.0	
1994	88.7	114.1	104.1	64.2	82.1	84.5	80.8	70.1	99.9	24.6	90.4	79.0	95.1	104.5	
	<i>1990 = 100</i>														
1994 08	88.4	116.6	100.6	65.5	69.7	79.5		63.5	100.8	24.6	93.8	89.8	92.7	105.0	
09	91.5	111.2	102.8	60.4	84.0	85.0		73.0	106.1	23.1	92.1	76.7	92.8	105.3	
10	90.7	114.5	106.4	58.2	75.9	87.0		72.8	104.8	23.4	88.4	77.3	92.7	105.2	
11	87.7	116.3	103.2	59.3	77.0	88.7		65.8	100.6	23.3	89.0	82.4	96.3	105.0	
12	89.2	111.8	106.6	61.3	84.6	85.5		70.9	104.5	21.5	89.7	75.6	95.9	105.1	
1995 01	88.3	115.5	112.3	60.2	75.5	85.1		67.2	103.4	20.8	86.2	89.6	96.0	104.3	
02	90.0	117.4	109.6	57.9	83.4	83.0		65.3	105.7	19.6	91.0	87.4	94.9	103.4	
03	88.6	110.2	112.4	56.6	77.3	82.9		65.0	109.1	20.0	88.3	86.0	94.4	102.6	
04	90.1	109.9	118.5	61.2	71.9	81.6		66.0	109.7	20.0	88.9	81.8	96.1	99.6	
05	91.4		111.2	62.2	69.1	83.0		64.6	109.0	14.3	86.0	91.5	96.5	101.3	
06	91.3		99.4	60.7	80.6	84.4		62.4	109.9	13.7	91.2	86.9	95.9	99.7	
07	87.9		106.4	59.3	78.2	83.0		62.0	107.8		88.1	91.0	96.2	98.0	
08	90.3		108.8	57.3	83.6	80.4		62.5	111.2		88.0		94.1		
09			109.4	57.4	65.9	77.8		67.2	108.2				92.9		
10			99.6	57.0		79.3			107.4				89.9		

**PRODUKTION NACH  
PRODUKT-BEREICHEN**

**PRODUCTION  
BY BRANCH**

**PRODUCTION PAR BRANCHE**

	EUR	B	DK	D(*)	GR	E	F	IRL	I	L	NL	P	UK	USA	JAP
<b>0419</b>	<b>Schuhe NACE Rev.1 19 saisonnereinigt</b>				<b>Footwear NACE Rev.1 19 seasonally adjusted 1990 = 100</b>						<b>Chaussures NACE Rev.1 19 désaisonnalisé</b>				
1991	95.1	85.1	111.1	94.0	94.1	94.9	94.1	91.2	97.3		96.8	97.8	86.2		
1992	91.3	82.4	117.2	83.2	89.0	89.8	89.5	77.5	94.7		90.0	97.2	83.2		
1993	90.6	69.5	122.3	74.0	94.2	81.8	84.4		97.3		86.8	94.1	86.6		
1994	95.1	41.7	140.5	62.6	87.1	85.2	82.6		108.4		83.1	99.3	85.8		
	<i>1990 = 100</i>														
1994 08	98.6		150.4	61.7	84.9	81.8	85.9		122.8		82.3	123.3	82.3		
09	94.7		125.1	62.1	83.0	82.7	85.2		109.2		82.9	99.4	82.7		
10	95.0		139.2	57.7	69.2	84.4	85.6		108.6		82.6	100.9	89.6		
11	96.8		131.6	61.4	82.3	84.2	85.4		111.5		83.8	95.6	91.0		
12	96.1		141.9	61.4	82.8	81.4	87.1		110.2		84.0	91.6	92.9		
1995 01	95.0		149.1	62.4	84.4	80.3	85.1		111.0		76.7	98.8	83.4		
02	95.1		147.5	61.5	79.5	78.1	84.9		111.8		82.9	99.1	83.6		
03	94.0		139.1	61.0	79.8	78.5	84.6		110.4		80.1	97.4	83.1		
04	94.1		131.2	59.8	89.0	76.7	82.7		111.7		82.3	91.5	84.9		
05	96.1		131.4	61.3	78.8	77.6	86.6		113.2		83.9	93.3	85.1		
06	94.2		122.7	58.8	82.7	78.6	85.2		110.8		78.3	95.5	85.5		
07	97.0		136.0	60.8	94.8	77.0	85.8		115.0		79.2	89.3	85.4		
08	93.1		111.2	56.3	76.5	78.8	83.7		114.5		85.2		86.3		
09	94.5		125.8	56.8	75.4	76.9	83.7		113.5				87.6		
10	94.9		131.6	58.4		72.8	81.8		114.9				90.1		
<b>0420</b>	<b>Papier NACE Rev.1 21 saisonnereinigt</b>				<b>Paper NACE Rev.1 21 seasonally adjusted 1990 = 100</b>						<b>Papier NACE Rev.1 21 désaisonnalisé</b>				
1991	101.1	97.6	104.2	100.3	107.6	102.8	103.2	101.8	102.4	133.5	98.9	110.5	97.9	115.2	
1992	102.0	101.8	103.7	99.1	109.8	101.8	108.7	103.7	102.0	235.3	100.7	107.5	98.5	117.9	
1993	100.9	93.5	89.6	96.1	102.2	101.4	106.1	103.1	103.1	299.5	99.0	99.7	101.9	121.9	
1994	107.1	96.5	101.0	100.5	109.2	112.0	113.6	106.6	111.4	296.3	103.8	105.8	105.6		
	<i>1990 = 100</i>														
1994 08	107.1	96.3	103.5	100.0	107.5	108.6	114.3	111.1	112.1	335.2	108.4	118.5	107.4		
09	108.9	94.2	103.7	104.2	113.3	117.0	118.9	108.6	110.1	336.0	103.4	117.1	108.2		
10	109.0	95.2	102.9	102.5	116.1	114.3	118.3	106.1	113.0	326.4	106.0	111.5	106.0		
11	109.4	100.9	103.9	101.5	115.6	117.0	118.2	106.1	112.3	298.7	106.6	102.3	108.1		
12	112.2	96.3	110.4	104.2	113.1	118.3	119.2	112.0	117.6	350.9	108.1	110.5	107.0		
1995 01	107.6	96.5	108.4	96.1	113.0	120.4	118.8	115.9	108.8	306.5	105.3	117.1	107.6		
02	108.5	96.2	104.1	96.7	107.8	118.9	118.6	110.2	110.9	266.4	105.5	121.9	108.3		
03	107.3	94.2	102.5	97.0	107.9	116.5	118.2	106.3	109.1	298.9	104.6	109.4	107.8		
04	108.4	91.5	104.5	99.4	108.9	112.5	117.1	105.6	115.4	307.0	104.4	112.8	107.0		
05	108.6		107.8	101.4	116.3	118.0	118.4	110.7	111.4	275.4	103.6	107.5	108.3		
06	108.3		104.7	99.7	110.3	116.3	118.4	105.9	111.2	325.2	107.3	105.9	108.6		
07	107.5		105.3	101.1	109.4	114.1	116.7	105.2	113.4		104.1	98.4	107.6		
08	110.3		99.0	103.5	111.0	116.6	120.4	107.3	117.3		107.0		107.5		
09	106.1		101.7	99.5	115.3	111.8	114.6	103.6	111.1		103.9		107.2		
10	105.3		101.1	96.5		115.6	114.6		107.8		104.1		108.0		



**MEINUNGSUMFRAGE:  
INDUSTRIE**
**OPINIONS IN INDUSTRY**
**OPINIONS DANS  
L'INDUSTRIE**

	EUR	B	DK	D(*)	GR	E	F	IRL	I	L	NL	P	UK
<b>0501</b>	<b>Produktionsaussichten Industrie insgesamt NACE 1-4</b>				<b>Production expectations all industry NACE 1-4</b>				<b>Perspectives de production ensemble industrie NACE 1-4</b>				
	<i>BALANCE %</i>												
1993 08	-9.0	-27.0		-16.0	19.0	-16.0	-22.0	3.0	-6.0	-15.0	-3.0	-7.0	16.0
09	-3.0	-26.0		-8.0	22.0	-4.0	-18.0	3.0	2.0	-14.0	4.0	-5.0	17.0
10	-6.0	-27.0		-16.0	20.0	-2.0	-12.0	5.0	-6.0	-21.0	5.0	-4.0	7.0
11	-7.0	-21.0		-14.0	12.0	-11.0	-22.0	-6.0	0.0	-15.0	5.0	-2.0	12.0
12	-7.0	-20.0		-12.0	8.0	-13.0	-18.0	-2.0	2.0	-11.0	-5.0	-3.0	9.0
1994 01	2.0	-7.0	6.0	-6.0	17.0	-5.0	-5.0	15.0	9.0	-14.0	12.0	-1.0	16.0
02	10.0	6.0	28.0	4.0	25.0	10.0	2.0	17.0	16.0	-8.0	11.0	3.0	24.0
03	13.0	-4.0	14.0	6.0	28.0	11.0	14.0	10.0	20.0	3.0	9.0	6.0	22.0
04	14.0	-3.0		8.0	32.0	13.0	18.0	16.0	21.0	-5.0	9.0	11.0	16.0
05	17.0	-1.0		8.0	30.0	12.0	22.0	13.0	25.0	-4.0	10.0	8.0	23.0
06	12.0	-1.0		7.0	28.0	4.0	8.0	1.0	17.0	-4.0	9.0	6.0	22.0
07	9.0	-3.0		10.0	27.0	1.0	7.0	8.0	8.0	0.0	5.0	6.0	13.0
08	14.0	6.0		10.0	30.0	0.0	10.0	12.0	16.0	-3.0	11.0	13.0	31.0
09	16.0	7.0		9.0	33.0	9.0	14.0	26.0	21.0	4.0	16.0	14.0	23.0
10	15.0	7.0		8.0	24.0	10.0	19.0	23.0	20.0		11.0	14.0	19.0
<b>0502</b>	<b>Auftragsbestand Industrie insgesamt NACE 1-4</b>				<b>Order books all industry NACE 1-4</b>				<b>Carnet de commandes ensemble industrie NACE 1-4</b>				
	<i>BALANCE %</i>												
1993 08	-44.0	-42.0		-57.0	-22.0	-59.0	-59.0	-15.0	-37.0	-52.0	-17.0	-48.0	-18.0
09	-45.0	-40.0		-57.0	-19.0	-49.0	-59.0	-29.0	-42.0	-55.0	-20.0	-49.0	-21.0
10	-41.0	-44.0		-55.0	-10.0	-45.0	-56.0	-6.0	-26.0	-45.0	-20.0	-46.0	-30.0
11	-44.0	-42.0		-59.0	-26.0	-49.0	-59.0	-5.0	-30.0	-54.0	-23.0	-39.0	-23.0
12	-40.0	-40.0		-57.0	-27.0	-49.0	-56.0	-12.0	-23.0	-51.0	-25.0	-36.0	-19.0
1994 01	-38.0	-37.0	-6.0	-57.0	-17.0	-38.0	-51.0	0.0	-21.0	-38.0	-22.0	-36.0	-21.0
02	-35.0	-30.0	9.0	-51.0	-20.0	-46.0	-43.0	-4.0	-28.0	-39.0	-16.0	-30.0	-11.0
03	-26.0	-26.0	31.0	-43.0	-25.0	-30.0	-26.0	-5.0	-16.0	-29.0	-13.0	-21.0	-14.0
04	-23.0	-24.0		-41.0	-23.0	-19.0	-19.0	-9.0	-14.0	-29.0	-9.0	-22.0	-17.0
05	-18.0	-25.0		-37.0	-18.0	-25.0	-7.0	-9.0	-10.0	-23.0	-12.0	-23.0	-3.0
06	-16.0	-22.0		-34.0	-23.0	-20.0	-10.0	-1.0	-7.0	-22.0	-9.0	-18.0	-3.0
07	-13.0	-16.0		-31.0	-17.0	-10.0	-7.0	2.0	-4.0	-19.0	-6.0	-22.0	-9.0
08	-10.0	-15.0		-28.0	-17.0	-8.0	-2.0	-1.0	-7.0	-24.0	-4.0	-21.0	4.0
09	-10.0	-14.0		-25.0	-17.0	-15.0	2.0	14.0	-12.0	-14.0	-4.0	-17.0	2.0
10	-6.0	-18.0		-20.0	-14.0	-3.0	3.0	6.0	-1.0		-3.0	-12.0	-2.0
<b>0503</b>	<b>Lagerbestände an Fertigerzeugnissen Industrie insgesamt NACE 1-4</b>				<b>Stocks of finished products all industry NACE 1-4</b>				<b>Stocks de produits finis ensemble industrie NACE 1-4</b>				
	<i>BALANCE %</i>												
1993 08	23.0	11.0		28.0	12.0	34.0	29.0	18.0	17.0	24.0	9.0	15.0	17.0
09	20.0	10.0		25.0	14.0	27.0	28.0	21.0	15.0	21.0	11.0	17.0	11.0
10	19.0	9.0		23.0	4.0	31.0	21.0	13.0	13.0	16.0	7.0	12.0	18.0
11	19.0	5.0		26.0	13.0	25.0	24.0	20.0	13.0	12.0	9.0	8.0	14.0
12	17.0	5.0		22.0	9.0	23.0	22.0	12.0	10.0	13.0	8.0	6.0	15.0
1994 01	15.0	1.0	-7.0	21.0	11.0	23.0	19.0	9.0	8.0	19.0	6.0	11.0	13.0
02	13.0	-2.0	7.0	20.0	6.0	17.0	18.0	10.0	5.0	1.0	7.0	6.0	13.0
03	14.0	4.0	2.0	18.0	10.0	16.0	23.0	7.0	6.0	5.0	8.0	5.0	14.0
04	12.0	-1.0		17.0	11.0	15.0	9.0	0.0	6.0	1.0	6.0	7.0	18.0
05	11.0	1.0		13.0	10.0	11.0	9.0	16.0	8.0	-3.0	6.0	6.0	15.0
06	10.0	3.0		13.0	3.0	12.0	6.0	13.0	9.0	4.0	3.0	5.0	10.0
07	9.0	2.0		10.0	6.0	16.0	6.0	4.0	9.0	4.0	2.0	4.0	12.0
08	5.0	-2.0		8.0	5.0	13.0	1.0	9.0	5.0	-1.0	-1.0	9.0	8.0
09	7.0	0.0		9.0	5.0	13.0	-3.0	9.0	6.0	-1.0	1.0	8.0	12.0
10	4.0	1.0		6.0	9.0	10.0	-2.0	8.0	1.0		1.0	-6.0	10.0

**MEINUNGSUMFRAGE:  
INDUSTRIE**
**OPINIONS IN INDUSTRY**
**OPINIONS DANS  
L'INDUSTRIE**

	EUR	B	DK	D(*)	GR	E	F	IRL	I	L	NL	P	UK
<b>0504</b>	<b>Produktionsaussichten Grundstoffe und Produktionsgüter</b>				<b>Production expectations intermediate goods</b>				<b>Perspectives de production biens intermédiaires</b>				
	<i>BALANCE %</i>												
1993 08	-5.0	-38.0		-11.0	12.0	-14.0	-19.0	-12.0	-4.0	-11.0	-9.0	-15.0	25.0
09	-1.0	-38.0		-8.0	14.0	-1.0	-17.0	12.0	5.0	-10.0	0.0	-6.0	25.0
10	-6.0	-35.0		-13.0	11.0	-9.0	-16.0	1.0	0.0	-19.0	5.0	-10.0	12.0
11	-7.0	-23.0		-14.0	2.0	-11.0	-27.0	-9.0	3.0	-10.0	11.0	-5.0	12.0
12	-5.0	-26.0		-10.0	0.0	-18.0	-9.0	-2.0	0.0	-2.0	-4.0	-3.0	11.0
1994 01	5.0	-11.0	15.0	-2.0	9.0	-11.0	0.0	9.0	12.0	-5.0	22.0	3.0	20.0
02	16.0	18.0	40.0	10.0	24.0	9.0	17.0	13.0	15.0	-10.0	17.0	10.0	32.0
03	18.0	-6.0	12.0	14.0	21.0	20.0	17.0	15.0	24.0	7.0	7.0	10.0	27.0
04	19.0	4.0		15.0	19.0	20.0	19.0	4.0	25.0	-4.0	12.0	19.0	18.0
05	22.0	-4.0		15.0	24.0	28.0	24.0	33.0	23.0	-5.0	6.0	15.0	37.0
06	14.0	-5.0		13.0	21.0	12.0	8.0	9.0	17.0	-8.0	14.0	11.0	23.0
07	12.0	-4.0		17.0	18.0	8.0	4.0	11.0	7.0	-1.0	7.0	7.0	26.0
08	16.0	17.0		17.0	25.0	-1.0	7.0	0.0	17.0	-8.0	9.0	16.0	33.0
09	18.0	16.0		13.0	31.0	10.0	11.0	24.0	27.0	6.0	15.0	18.0	27.0
10	20.0	8.0		10.0	27.0	15.0	25.0	15.0	22.0		10.0	17.0	31.0
<b>0505</b>	<b>Auftragsbestand Grundstoffe und Produktionsgüter</b>				<b>Order books intermediate goods</b>				<b>Carnet de commande biens intermédiaires</b>				
	<i>BALANCE %</i>												
1993 08	-48.0	-53.0		-59.0	-31.0	-61.0	-66.0	-22.0	-33.0	-57.0	-17.0	-46.0	-31.0
09	-49.0	-53.0		-59.0	-31.0	-40.0	-70.0	-12.0	-49.0	-59.0	-16.0	-45.0	-30.0
10	-45.0	-59.0		-57.0	-20.0	-58.0	-61.0	9.0	-30.0	-50.0	-19.0	-43.0	-33.0
11	-46.0	-54.0		-61.0	-31.0	-44.0	-66.0	-3.0	-30.0	-60.0	-20.0	-36.0	-27.0
12	-42.0	-54.0		-58.0	-32.0	-47.0	-60.0	4.0	-20.0	-56.0	-24.0	-34.0	-28.0
1994 01	-37.0	-43.0	-2.0	-57.0	-21.0	-42.0	-56.0	-2.0	-17.0	-40.0	-21.0	-24.0	-18.0
02	-30.0	-37.0	19.0	-49.0	-16.0	-41.0	-38.0	6.0	-22.0	-43.0	-11.0	-21.0	-9.0
03	-21.0	-29.0	36.0	-39.0	-19.0	-26.0	-18.0	15.0	-16.0	-29.0	-7.0	-15.0	-9.0
04	-18.0	-33.0		-38.0	-25.0	-18.0	-7.0	-20.0	-13.0	-30.0	-4.0	-10.0	-12.0
05	-10.0	-29.0		-25.0	-17.0	-18.0	8.0	9.0	-12.0	-22.0	-8.0	-9.0	10.0
06	-6.0	-26.0		-22.0	-24.0	-18.0	9.0	21.0	-6.0	-26.0	0.0	-3.0	10.0
07	-4.0	-23.0		-19.0	-20.0	-9.0	8.0	10.0	0.0	-23.0	2.0	-5.0	2.0
08	-1.0	-17.0		-14.0	-21.0	-11.0	13.0	5.0	-7.0	-30.0	3.0	-5.0	16.0
09	0.0	-17.0		-10.0	-23.0	-8.0	18.0	22.0	-11.0	-16.0	3.0	-1.0	12.0
10	6.0	-23.0		-6.0	-22.0	-4.0	21.0	21.0	7.0		6.0	0.0	16.0
<b>0506</b>	<b>Lagerbestände an Fertigerzeugnissen Grundstoffe und Produktionsgüter</b>				<b>Stocks of finished products intermediate goods</b>				<b>Stocks de produits finis biens intermédiaires</b>				
	<i>BALANCE %</i>												
1993 08	24.0	11.0		28.0	10.0	30.0	33.0	3.0	18.0	24.0	9.0	18.0	18.0
09	20.0	10.0		24.0	13.0	22.0	31.0	18.0	14.0	21.0	12.0	28.0	12.0
10	21.0	6.0		26.0	8.0	52.0	22.0	1.0	7.0	16.0	8.0	23.0	17.0
11	18.0	3.0		27.0	13.0	19.0	21.0	16.0	12.0	11.0	10.0	11.0	17.0
12	18.0	3.0		22.0	10.0	23.0	21.0	12.0	9.0	11.0	9.0	8.0	24.0
1994 01	14.0	-2.0	-9.0	19.0	18.0	30.0	20.0	11.0	0.0	18.0	7.0	14.0	10.0
02	12.0	0.0	-4.0	18.0	4.0	20.0	15.0	9.0	-2.0	1.0	6.0	14.0	16.0
03	13.0	5.0	-2.0	16.0	8.0	18.0	22.0	6.0	3.0	6.0	8.0	4.0	11.0
04	11.0	-1.0		12.0	10.0	19.0	17.0	2.0	2.0	-2.0	4.0	8.0	14.0
05	11.0	1.0		10.0	8.0	7.0	7.0	17.0	10.0	-4.0	6.0	1.0	14.0
06	7.0	5.0		12.0	7.0	15.0	5.0	1.0	3.0	5.0	-1.0	1.0	9.0
07	8.0	6.0		8.0	12.0	16.0	6.0	1.0	6.0	5.0	-1.0	-4.0	12.0
08	4.0	1.0		2.0	9.0	12.0	-1.0	7.0	5.0	2.0	-3.0	0.0	9.0
09	3.0	1.0		5.0	8.0	15.0	-8.0	3.0	4.0	-1.0	-2.0	4.0	3.0
10	0.0	6.0		5.0	19.0	7.0	-9.0	6.0	-7.0		-3.0	-12.0	6.0

**MEINUNGSUMFRAGE:  
INDUSTRIE**
**OPINIONS IN INDUSTRY**
**OPINIONS DANS  
L'INDUSTRIE**

	EUR	B	DK	D(*)	GR	E	F	IRL	I	L	NL	P	UK
<b>0507</b>	<b>Produktionsaussichten Investitionsgüter</b>				<b>Production expectations investment goods</b>				<b>Perspectives de production biens d'investissement</b>				
	<i>BALANCE %</i>												
1993 08	-10.0	-26.0		-20.0	-10.0	-17.0	-22.0	27.0	-18.0	-33.0	-2.0	-21.0	21.0
09	-9.0	-22.0		-15.0	10.0	-2.0	-23.0	0.0	-14.0	-41.0	2.0	-36.0	14.0
10	-14.0	-29.0		-25.0	30.0	0.0	-18.0	2.0	-21.0	-49.0	-6.0	-20.0	4.0
11	-7.0	-21.0		-16.0	10.0	-10.0	-14.0	-30.0	-12.0	-60.0	-4.0	-32.0	15.0
12	-7.0	-24.0		-20.0	28.0	-10.0	-14.0	-4.0	2.0	-56.0	-8.0	-29.0	12.0
1994 01	-3.0	-20.0	2.0	-17.0	39.0	-3.0	-5.0	18.0	6.0	-60.0	-4.0	-4.0	8.0
02	7.0	-9.0	40.0	-6.0	48.0	12.0	-1.0	26.0	14.0	-18.0	4.0	-18.0	23.0
03	8.0	-8.0	12.0	0.0	63.0	7.0	6.0	7.0	16.0	-21.0	1.0	-14.0	15.0
04	10.0	-11.0		1.0	51.0	11.0	9.0	46.0	18.0	-18.0	-1.0	-16.0	16.0
05	14.0	-2.0		7.0	47.0	22.0	17.0	-3.0	26.0	-13.0	6.0	-6.0	16.0
06	11.0	0.0		7.0	54.0	2.0	12.0	8.0	10.0	1.0	11.0	-7.0	19.0
07	6.0	6.0		6.0	49.0	-3.0	12.0	12.0	1.0	6.0	1.0	-7.0	7.0
08	15.0	10.0		9.0	42.0	-1.0	17.0	29.0	12.0	21.0	12.0	10.0	26.0
09	13.0	9.0		6.0	35.0	7.0	22.0	33.0	17.0	-1.0	10.0	13.0	16.0
10	16.0	11.0		6.0	26.0	5.0	22.0	39.0	27.0		6.0	-8.0	17.0
<b>0508</b>	<b>Auftragsbestand Investitionsgüter</b>				<b>Order books investment goods</b>				<b>Carnet de commandes biens d'investissement</b>				
	<i>BALANCE %</i>												
1993 08	-46.0	-39.0		-63.0	-37.0	-57.0	-53.0	4.0	-57.0	-53.0	-33.0	-60.0	-11.0
09	-46.0	-34.0		-67.0	-34.0	-52.0	-49.0	-47.0	-43.0	-57.0	-35.0	-68.0	-21.0
10	-48.0	-39.0		-68.0	-14.0	-34.0	-49.0	-3.0	-42.0	-49.0	-37.0	-49.0	-38.0
11	-46.0	-38.0		-68.0	-40.0	-46.0	-47.0	-5.0	-39.0	-52.0	-37.0	-55.0	-22.0
12	-45.0	-40.0		-69.0	-43.0	-40.0	-53.0	-29.0	-40.0	-66.0	-34.0	-56.0	-16.0
1994 01	-45.0	-46.0	-10.0	-67.0	-26.0	-26.0	-51.0	2.0	-40.0	-59.0	-31.0	-53.0	-27.0
02	-39.0	-32.0	19.0	-65.0	-19.0	-37.0	-48.0	-6.0	-37.0	-47.0	-27.0	-49.0	-2.0
03	-36.0	-30.0	36.0	-62.0	-29.0	-20.0	-45.0	-5.0	-26.0	-44.0	-21.0	-43.0	-9.0
04	-36.0	-30.0		-61.0	-24.0	-12.0	-42.0	7.0	-22.0	-34.0	-19.0	-39.0	-23.0
05	-30.0	-28.0		-60.0	-30.0	-29.0	-24.0	-11.0	-13.0	-46.0	-22.0	-34.0	-10.0
06	-28.0	-28.0		-58.0	-34.0	-12.0	-22.0	-9.0	-9.0	-20.0	-22.0	-21.0	-13.0
07	-23.0	-18.0		-50.0	-25.0	-5.0	-18.0	1.0	-10.0	-15.0	-16.0	-40.0	-12.0
08	-20.0	-23.0		-45.0	-30.0	-4.0	-18.0	10.0	-5.0	-18.0	-17.0	-41.0	-2.0
09	-22.0	-19.0		-44.0	-35.0	-14.0	-17.0	23.0	-15.0	-16.0	-16.0	-25.0	-10.0
10	-21.0	-20.0		-43.0	-20.0	6.0	-13.0	14.0	-14.0		-15.0	-20.0	-15.0
<b>0509</b>	<b>Lagerbestände an Fertigerzeugnissen Investitionsgüter</b>				<b>Stocks of finished products investment goods</b>				<b>Stocks de produits finis biens d'investissement</b>				
	<i>BALANCE %</i>												
1993 08	21.0	11.0		28.0	24.0	36.0	17.0	33.0	19.0	19.0	9.0	18.0	18.0
09	21.0	12.0		29.0	22.0	35.0	16.0	33.0	19.0	13.0	11.0	20.0	13.0
10	19.0	12.0		23.0	-17.0	20.0	13.0	33.0	20.0	-3.0	7.0	23.0	23.0
11	17.0	-1.0		24.0	28.0	28.0	12.0	40.0	10.0	0.0	8.0	14.0	15.0
12	17.0	9.0		24.0	39.0	22.0	7.0	9.0	12.0	0.0	6.0	24.0	20.0
1994 01	18.0	11.0	-21.0	27.0	9.0	11.0	5.0	12.0	20.0	29.0	4.0	17.0	24.0
02	13.0	-2.0	-4.0	22.0	12.0	14.0	6.0	-1.0	14.0	-18.0	5.0	-4.0	13.0
03	15.0	-4.0	-2.0	19.0	18.0	15.0	10.0	7.0	8.0	-46.0	6.0	6.0	24.0
04	11.0	-8.0		17.0	40.0	11.0	9.0	2.0	8.0	-9.0	7.0	6.0	14.0
05	11.0	-6.0		15.0	45.0	19.0	6.0	29.0	6.0	-8.0	5.0	3.0	16.0
06	11.0	-11.0		15.0	-2.0	10.0	5.0	18.0	13.0	-10.0	5.0	13.0	14.0
07	13.0	-13.0		14.0	-1.0	13.0	7.0	7.0	8.0	-20.0	6.0	19.0	24.0
08	7.0	-12.0		12.0	9.0	9.0	2.0	-4.0	5.0	-46.0	3.0	12.0	9.0
09	8.0	-13.0		11.0	19.0	9.0	-3.0	5.0	11.0	-24.0	2.0	14.0	18.0
10	6.0	-11.0		8.0	15.0	9.0	-6.0	6.0	12.0		0.0	20.0	14.0

**MEINUNGSUMFRAGE:  
INDUSTRIE**
**OPINIONS IN INDUSTRY**
**OPINIONS DANS  
L'INDUSTRIE**

	EUR	B	DK	D(*)	GR	E	F	IRL	I	L	NL	P	UK
<b>0510</b>	<b>Produktionsaussichten Verbrauchsgüter</b>				<b>Production expectations consumption goods</b>				<b>Perspectives de production biens de consommation</b>				
	<i>BALANCE %</i>												
1993 08	-12.0	-24.0		-27.0	20.0	-23.0	-31.0	-19.0	-1.0	-18.0	4.0	8.0	8.0
09	-4.0	-25.0		-8.0	25.0	-13.0	-21.0	5.0	2.0	-15.0	13.0	9.0	13.0
10	-4.0	-29.0		-21.0	33.0	5.0	-5.0	14.0	-6.0	-4.0	15.0	13.0	3.0
11	-8.0	-24.0		-16.0	21.0	-14.0	-28.0	-3.0	0.0	-4.0	3.0	14.0	11.0
12	-9.0	-18.0		-16.0	17.0	-11.0	-39.0	0.0	2.0	-18.0	-2.0	18.0	7.0
1994 01	0.0	5.0	3.0	-9.0	38.0	5.0	-18.0	17.0	6.0	-15.0	6.0	-3.0	18.0
02	4.0	6.0	19.0	-8.0	35.0	5.0	-17.0	12.0	15.0	5.0	7.0	4.0	21.0
03	12.0	-9.0	12.0	-9.0	42.0	7.0	16.0	33.0	21.0	5.0	18.0	13.0	23.0
04	12.0	-2.0		-6.0	52.0	7.0	27.0	16.0	19.0	6.0	14.0	12.0	12.0
05	14.0	-4.0		-9.0	39.0	8.0	30.0	19.0	25.0	9.0	17.0	15.0	18.0
06	7.0	-6.0		-8.0	33.0	-3.0	7.0	11.0	17.0	11.0	3.0	11.0	21.0
07	4.0	-14.0		-10.0	35.0	-2.0	8.0	18.0	14.0	1.0	3.0	23.0	5.0
08	12.0	-5.0		-6.0	36.0	8.0	11.0	16.0	18.0	0.0	13.0	17.0	32.0
09	12.0	-8.0		-7.0	38.0	15.0	15.0	43.0	15.0	-5.0	21.0	3.0	25.0
10	12.0	-1.0		-1.0	35.0	5.0	15.0	24.0	18.0		16.0	22.0	16.0
<b>0511</b>	<b>Auftragsbestand Verbrauchsgüter</b>				<b>Order books consumption goods</b>				<b>Carnet de commandes biens de consommation</b>				
	<i>BALANCE %</i>												
1993 08	-41.0	-48.0		-62.0	-12.0	-61.0	-59.0	-27.0	-33.0	-26.0	-15.0	-22.0	-11.0
09	-40.0	-46.0		-57.0	-7.0	-62.0	-57.0	-25.0	-34.0	-30.0	-14.0	-37.0	-11.0
10	-36.0	-41.0		-55.0	-12.0	-45.0	-55.0	-7.0	-20.0	-20.0	-10.0	-27.0	-21.0
11	-40.0	-42.0		-53.0	-30.0	-64.0	-65.0	1.0	-27.0	-27.0	-15.0	-20.0	-20.0
12	-38.0	-41.0		-56.0	-17.0	-70.0	-58.0	-18.0	-17.0	-16.0	-17.0	-17.0	-13.0
1994 01	-38.0	-41.0	-8.0	-60.0	-13.0	-57.0	-55.0	4.0	-20.0	-14.0	-14.0	-28.0	-18.0
02	-39.0	-29.0	-3.0	-55.0	-20.0	-69.0	-51.0	-2.0	-32.0	-13.0	-13.0	-14.0	-17.0
03	-28.0	-34.0	21.0	-46.0	-24.0	-59.0	-21.0	-16.0	-13.0	-14.0	-15.0	-9.0	-20.0
04	-22.0	-27.0		-44.0	-19.0	-41.0	-7.0	-11.0	-12.0	-23.0	-8.0	-19.0	-16.0
05	-20.0	-33.0		-46.0	-14.0	-16.0	-2.0	-5.0	-9.0	-15.0	-11.0	-14.0	-10.0
06	-21.0	-27.0		-48.0	-12.0	-40.0	-16.0	-1.0	-8.0	-5.0	-11.0	-11.0	-5.0
07	-19.0	-21.0		-49.0	5.0	-24.0	-9.0	11.0	-6.0	0.0	-10.0	-15.0	-15.0
08	-16.0	-23.0		-53.0	4.0	-14.0	-3.0	3.0	-7.0	2.0	-5.0	-22.0	-1.0
09	-14.0	-28.0		-43.0	3.0	-21.0	3.0	17.0	-13.0	-5.0	-4.0	-16.0	4.0
10	-11.0	-31.0		-34.0	6.0	-16.0	-2.0	8.0	0.0		-5.0	1.0	-2.0
<b>0512</b>	<b>Lagerbestände an Fertigerzeugnissen Verbrauchsgüter</b>				<b>Stocks of finished products consumption goods</b>				<b>Stocks de produits finis biens de consommation</b>				
	<i>BALANCE %</i>												
1993 08	26.0	24.0		35.0	19.0	39.0	37.0	35.0	20.0	28.0	8.0	12.0	14.0
09	22.0	13.0		31.0	14.0	23.0	38.0	20.0	17.0	25.0	8.0	6.0	7.0
10	20.0	12.0		28.0	-2.0	25.0	28.0	0.0	16.0	21.0	5.0	-1.0	17.0
11	23.0	13.0		30.0	14.0	32.0	41.0	11.0	17.0	24.0	6.0	12.0	9.0
12	21.0	17.0		27.0	14.0	26.0	44.0	13.0	11.0	23.0	8.0	16.0	2.0
1994 01	20.0	10.0	6.0	27.0	6.0	39.0	36.0	18.0	14.0	19.0	6.0	17.0	5.0
02	20.0	10.0	19.0	25.0	9.0	23.0	39.0	18.0	12.0	11.0	10.0	0.0	9.0
03	19.0	11.0	14.0	25.0	10.0	17.0	39.0	-1.0	9.0	22.0	8.0	5.0	9.0
04	15.0	17.0		29.0	15.0	19.0	-3.0	0.0	11.0	21.0	6.0	6.0	22.0
05	14.0	21.0		24.0	19.0	2.0	5.0	12.0	8.0	3.0	7.0	20.0	17.0
06	13.0	22.0		25.0	-5.0	11.0	3.0	10.0	15.0	8.0	8.0	9.0	9.0
07	12.0	26.0		25.0	-3.0	17.0	3.0	5.0	13.0	9.0	3.0	13.0	5.0
08	10.0	19.0		25.0	-5.0	12.0	2.0	11.0	6.0	3.0	-1.0	27.0	6.0
09	10.0	18.0		23.0	-7.0	8.0	0.0	3.0	8.0	9.0	3.0	6.0	14.0
10	9.0	11.0		18.0	2.0	14.0	1.0	-3.0	6.0		5.0	12.0	10.0

## ENERGIE

## ENERGY

## ÉNERGIE

	EUR	B	DK	D(*)	GR	E	F	IRL	I	L	NL	P	UK
<b>0601</b>	<b>Steinkohle- förderung</b>					<b>Coal production</b>					<b>Houille production</b>		
	<i>1000 T</i>												
1991	194436	634		72744		17922	10127	6	21			270	92712
1992	184720	218		72153		18551	9478	1	111			221	83987
1993	158823	0		64174		18402	8576	1	10			197	67463
1994	131856	0		57600		18194	8200	1	0			147	47714
	<i>1000 T</i>												
1994 07	9999	0		4428		1426	400	0	9			12	3724
08	9613	0		4725		1220	384	0	9			10	3265
09	11528	0		4832		1557	725	0	9			14	4391
10	10578	0		4796		1511	711	0	9			14	3537
11	11150	0		5150		1535	672	0	9			11	3773
12	11565	0		4920		1336	644	0	9			12	4644
1995 01	9707	0		5083		1373	670	0	9			0	2572
02	11023	0		4801		1510	575	0	9			0	4128
03	13440	0		5583		1785	793	0	9			0	5270
04	9876	0		4275		1362	542	0	9			0	3688
05	11242	0		4957		1731	590	0	9			0	3955
06	11856	0		4625		1624	610	0	9			0	4988
07	9532	0		4888		1350	372	0	0			0	2922
08	10222	0		5069		1319	379	0	0			0	3455
09		0		5001		1418	649					0	5281
<b>0602</b>	<b>Naturgas- gewinnung</b>					<b>Natural gas production</b>					<b>Gaz naturel production</b>		
	<i>TJ</i>												
1991	6722212	383	160732	629515	6348	55393	132868	89152	656443		2872184		2119194
1992	6769775	205	166955	638317	5866	50664	129460	88319	685403		2884654		2119932
1993	7292604	116	183896	639745	4326	27726	134147	100312	729510		2936245		2536581
1994		43		663658	2213	8401	134395	102045	769705				2705242
	<i>TJ</i>												
1994 07	362317	0	11357	37542	162	301	10465	6881	64981		111067		119561
08	389667	0	9061	36263	162	275	11700	7746	67844		121055		135561
09	501136	0	12587	42310	162	346	8786	10679	69463		170363		186440
10	670897	0	19885	50719	162	264	10729	9325	68748		276893		234172
11	653004	0	20828	63020	162	308	11846	7972	68861		225053		254954
12	840676	0	22386	72984	108	459	11775	9401	69878		341008		312677
1995 01	918977	0	23124	71903	175	1118	10880	9513	62080		385991		354193
02	737203	0	21279	63111	175	295	10729	8686	57145		275768		300015
03	814486	0	22222	73671	175	558	11269	10190	61892		315194		319315
04	614015	0	19967	56030	175	623	10909	9476	74549		205850		236436
05	518118	0	14514	52536	117	1190	11846	8648	72929		157351		198987
06	442485	0	14760	46246	117	2588	5618	8009	57447		148312		159388
07	372220	0	14391	41829	117	1286	7526	7370	59669		102591		137441
08	383114	0	11275	42500	175	1003	10838	7445	66000		110082		133796
09		0	12792				11269	7445					

## ENERGIE

## ENERGY

## ÉNERGIE

	EUR	B	DK	D(*)	GR	E	F	IRL	I	L	NL	P	UK
<b>0603</b>	<b>Rohöl- förderung</b>					<b>Crude oil production</b>					<b>Pétrole brut production</b>		
						1000 T							
1991	113103		6993	3405	836	1067	2952		4332		3719		89799
1992	116147		7776	3279	687	1073	2866		4491		3364		92611
1993	121788		8265	3064	562	874	2752		4640		3248		98383
1994				4938	500		2769		4895				124348
						1000 T							
1994 07	12283		758	242	43	77	232		367		346		10218
08	12619		718	256	39	75	231		447		354		10499
09	12555		713	242	42	77	228		398		311		10544
10	13117		777	248	45	74	269		417		352		10935
11	13256		756	231	40	76	262		417		329		11145
12	13989		772	258	43	77	260		418		320		11841
1995 01	13511		773	243	42	77	215		400		433		11328
02	12476		706	215	37	67	192		382		305		10572
03	13927		793	284	42	73	219		433		347		11736
04	13276		756	250	40	66	205		429		309		11221
05	12326		776	213	22	69	214		416		297		10319
06	10121		752	234	47	63	206		430		285		8104
07	12823		779	249	41	65	232		393		255		10809
08	12740		771	231	43	70	248		465		277		10635
09			767	254									
<b>0604</b>	<b>Rohöl-verarbeitung in Raffinerien</b>					<b>Crude oil treated in refineries</b>					<b>Pétrole brut traité dans les raffineries</b>		
						1000 T							
1991	563139	32754	8205	103804	15197	54954	81740	1811	91657		70733	10283	92001
1992	580048	32625	8511	112102	16032	57269	80462	1977	95068		71873	11795	92334
1993	585477	31649	8605	116334	14163	53936	82991	1895	94507		73758	11366	96273
1994		32094		120251	16366		80704	2310	93952			13931	93151
						1000 T							
1994 07	49684	2819	785	10092	1485	4487	6223	195	7693		6516	1192	8197
08	49583	2763	813	10315	1410	4737	6970	192	7812		6613	1078	6880
09	48248	2823	594	10071	1221	4539	6657	194	7737		5907	1198	7307
10	50202	2892	488	10252	1362	4846	7005	210	7837		6236	1308	7766
11	50375	2455	771	10274	1410	4807	6933	167	7837		6517	1283	7921
12	51528	2546	818	10269	1528	4816	7229	187	8173		6686	1315	7961
1995 01	50358	2599	779	10062	1502	4728	6887	189	7686		6929	1268	7729
02	44257	2228	675	8970	1377	4215	5896	185	7113		6154	853	6591
03	47074	1896	768	9249	1454	4652	6362	202	7125		6097	1417	7852
04	45960	1776	767	9445	1579	4591	6496	100	6634		6453	1277	6842
05	48573	2339	816	9654	1108	4561	6914	204	7487		6854	1293	7343
06	48019	2665	836	9176	1346	4747	6779	183	6775		6784	1229	7499
07	50670	2906	928	9860	1500	4700	7199	177	7676		6904	1119	7701
08	51056	2692	864	10263	1578	4600	7219	202	7741		6620	1180	8097
09		2629	673	10087				200				1041	

## ENERGIE

## ENERGY

## ÉNERGIE

	EUR	B	DK	D(*)	GR	E	F	IRL	I	L	NL	P	UK
<b>0605</b>	<b>Rohöl und Erdölerzeugnisse Insgesamt Verbrauch</b>				<b>Crude oil and petroleum products consumption</b>				<b>Pétrole brut et produits pétroliers consommation</b>				
	<i>1000 T</i>												
1991	521278	20242	8380	128447	13274	48492	89565	4820	89366	1843	24634	11514	80701
1992	530697	21029	8570	130279	13487	49521	88224	4758	93284	1896	24887	13045	81717
1993	522761	20334	8432	131390	13292	46665	86876	4811	91028	1893	24249	12256	81535
1994		20906		133381	13770		81650	5630	89887			12373	83007
	<i>1000 T</i>												
1994 07	43002	1434	581	10989	1056	4354	6757	406	7599	147	1920	1065	6694
08	42286	1623	716	11430	1124	4063	5718	455	7132	147	2095	1109	6674
09	44024	1824	812	11317	956	4400	6573	594	7179	160	2055	1129	7025
10	43205	1801	774	11136	1168	4214	6477	297	7622	154	1942	1112	6508
11	44941	1735	737	11008	1320	4685	6497	484	7531	154	2261	1043	7486
12	48068	1983	761	10894	1349	4803	7741	465	9392	152	2120	1112	7296
1995 01	43659	1936	671	10567	1148	4696	5866	536	7510	151	2296	1053	7229
02	41042	1720	750	9780	1087	3819	6374	422	7995	136	1559	870	6530
03	48942	1951	938	12359	1091	4822	7352	509	7868	162	2357	1134	8399
04	43238	1644	678	10754	1060	4630	6458	473	7556	143	2208	1075	6559
05	44619	1568	751	11296	890	4292	7844	451	6821	146	2306	1259	6995
06	43046	1616	770	10766	1059	4504	5643	398	7733	138	2093	1155	7171
07	42293	1370	685	10921	1196	4807	8432	308	6546	132	2199	1231	4466
08	43507	1630	755	11402	1070	4300	6293	429	7073	136	2031	1264	7124
09			725	10026				441		145		1179	
<b>0606</b>	<b>Elektrizität- Nettoerzeugung insgesamt</b>				<b>Electricity total net production</b>				<b>Electricité production totale nette</b>				
	<i>GWh</i>												
1991	1846390	68127	34132	500335	32856	148371	433530	14243	210464	1335	71644	28657	302696
1992	1855180	68203	28874	498446	34359	150809	441576	15032	214433	1153	74496	28708	299091
1993	1856764	67243	31956	487661	35191	149200	450033	15413	211357	1021	74016	29932	303741
1994		68563			37377	154289	454476	16107	219871	1150		30191	306138
	<i>GWh</i>												
1994 07	143967	4650	2285	36625	3517	13250	34911	1201	19505	98	5903	2108	19914
08	137359	5183	2933	35699	3479	12090	32437	1224	16681	99	5862	1871	19801
09	152135	5518	3038	37981	3400	12331	34675	1278	18984	100	6115	2098	26617
10	157751	6097	3481	41938	2721	12095	38229	1380	19041	85	6598	2168	23918
11	162439	6229	3544	43281	3130	12426	39267	1423	18718	97	6795	2231	25298
12	179821	6640	3641	45319	3547	13363	44903	1465	19459	97	6939	2365	32083
1995 01	183744	6756	3795	47674	3476	14246	48079	1543	20358	97	7020	2520	28180
02	161276	5929	3092	41679	2989	12307	39297	1392	18416	75	6364	2123	27613
03	180066	6493	3323	45276	3159	13705	44057	1530	20229	83	6952	2310	32949
04	152595	6007	2713	39710	2853	12151	38232	1336	17997	92	6023	2056	23425
05	149997	5653	2655	38526	2922	13194	36329	1359	18670	99	6088	2200	22302
06	149435	5417	2190	36788	3152	12722	35245	1266	18644	97	6011	2186	25717
07	147164	4766	1758	36081	3627	13598	36915	1274	20167	92	5904	2255	20727
08	139599	4992	2600	35176	3464	12454	34117	1287	16587	107	5905	2169	20741
09		5257	2721		3355	12493	35408		18763				26842

## ENERGIE

## ENERGY

## ÉNERGIE

	EUR	B	DK	D(*)	GR	E	F	IRL	I	L	NL	P	UK
<b>0607</b>	<b>Kernenergie Förderung</b>				<b>Nuclear energy production</b>				<b>Energie nucléaire production</b>				
						TJ							
1991	6780042	448636		1512619		587578	3472160		0		35060		723989
1992	6978852	449572		1632866		569178	3506130		0		36302		784804
1993	7385357	436266		1571861		587776	3823438		0		41310		924707
1994		438739				597380	3887795		0				953446
						TJ							
1994 07	559753	27670		110855		50342	301957		0		4129		64800
08	582764	35165		120323		55228	303124		0		4126		64800
09	614743	34711		125921		53485	310122		0		4104		86400
10	619859	34711		131566		53485	310122		0		3575		86400
11	645980	41684		142409		43520	342198		0		4169		72000
12	733374	44867		153619		55102	383850		0		4136		91800
1995 01	744807	45500		153324		55771	416448		0		3564		70200
02	634284	39701		131540		47729	341550		0		324		73440
03	639147	38761		124520		48348	353930		0		1588		72000
04	623963	42757		123905		45011	330372		0		4158		77760
05	569893	37087		104288		51620	304560		0		4298		68040
06	579309	32994		115578		49745	290434		0		4158		86400
07	558997	27097		111092		37069	304139		0		4000		75600
08	590551	27421		130777		45140	312790		0		4223		70200
09									0				



**VERKAUFVOLUMEN DES  
EINZELHANDELS**
**RETAIL TRADE VOLUME**
**VOLUME DES VENTES  
AU DETAIL**

	EUR	B	DK	D(*)	GR	E	F	IRL	I	L	NL	P	UK	USA	JAP
<b>0701</b>	<b>Index – brutto</b>					<b>Index – gross</b>					<b>Indice – brut</b>				
	<i>1990=100</i>														
1991	100.9	98.8	102.3	105.1	93.6	100.4	99.8	99.2	102.3	102.1			98.6	110.6	126.7
1992	100.9	99.7	101.3	104.4	93.6	100.6	102.8	99.1	99.8	102.8			99.1	116.1	
1993	100.3	95.1	102.0	100.0	90.3	101.9	104.6	98.1	102.4	103.0			102.6	120.9	
1994	100.8	95.0	107.4	97.9	90.9	104.0	109.0	96.3	102.3	102.9			107.3		
1993 12	132.3	116.4	136.5	124.7	130.0	132.6	130.7	141.8	123.2	123.6			135.9	151.6	
1994 01	93.0	88.2	99.3	87.4	88.9	97.8	106.8	89.3	95.1	92.5			99.5		
02	88.1	84.7	89.0	86.5	86.3	89.3	103.2	81.8	88.9	86.4			97.3		
03	103.0	102.3	105.1	108.3	80.1	102.5	107.3	97.2	106.7	101.8			106.3		
04	98.6	97.0	103.2	93.0	106.5	101.9	105.2	93.0	106.4	102.8			106.8		
05	98.8	95.2	107.5	95.9	82.0	100.8	108.4	98.1	99.4	102.8			101.1		
06	99.4	98.8	107.2	96.1	86.1	103.2	105.9	96.2	102.3	107.9			101.2		
07	98.0	90.8	109.2	93.7	92.1	102.1	109.3	92.3	113.0	104.9			104.7		
08	91.6	85.5	109.0	91.8	79.8	97.7	109.8	74.8	95.1	99.7			102.6		
09	100.3	96.1	104.7	97.8	87.9	106.8	105.6	95.0	98.7	104.9			102.8		
10	102.8	96.1	106.8	98.7	86.7	107.5	105.3	101.4	104.4	102.8			106.7		
11	101.9	89.1	105.5	102.7	87.9	99.9	106.1	95.7	96.9	102.8			114.7		
12	134.6	116.4	142.1	123.3	126.2	139.0	134.8	140.3	120.5	125.4			143.4		
1995 01		90.0	103.1		84.5		108.0			93.5			98.0		
02			92.5		82.6								100.0		
<b>0702</b>	<b>Index – saisonbereinigt</b>					<b>Index – seasonally adjusted</b>					<b>Indice – désaisonnalisé</b>				
	<i>1990=100</i>														
1991	101.0	98.6	102.2	105.6	93.6	100.6	99.8	98.7	102.2	102.1			98.8	110.1	126.4
1992	101.0	99.8	100.5	104.2	93.3	100.9	102.9	99.3	99.9	102.8			99.5	116.1	
1993	100.3	95.0	101.5	99.7	90.4	102.2	103.9	97.9	102.2	103.0			103.0	120.9	
1994	100.8	94.9	108.4	97.9	90.9	104.3	109.1	96.6	102.7	102.8			106.5		
1993 12	100.6	95.1	102.8	99.7	90.4	103.3	104.5	96.3	103.7	104.9			104.4	128.3	
1994 01	100.0	92.8	106.1	96.2	91.8	103.6	111.5	97.0	102.7	99.8			105.4		
02	101.1	94.0	106.9	98.6	92.5	103.6	111.5	98.9	103.1	101.7			105.0		
03	103.3	98.5	112.1	103.4	90.7	104.6	113.2	100.6	105.8	104.0			105.7		
04	99.4	94.1	106.1	92.9	96.4	102.2	106.3	97.7	104.3	103.6			106.2		
05	101.1	94.4	108.7	98.8	90.8	102.7	107.9	99.2	100.3	100.1			106.2		
06	101.5	94.8	108.8	99.3	91.3	104.2	108.7	97.5	105.3	105.5			106.4		
07	98.8	95.3	104.8	94.4	91.5	102.5	107.0	93.1	105.7	101.4			107.0		
08	101.0	94.2	108.8	99.7	90.0	105.3	108.0	94.1	101.4	103.5			106.8		
09	103.0	96.7	109.3	101.8	94.5	107.4	108.3	97.1	104.7	105.6			107.3		
10	99.3	93.9	110.3	95.1	87.8	104.0	109.3	93.4	99.6	99.3			107.2		
11	100.1	94.9	110.2	95.9	86.1	104.5	109.9	95.0	98.2	103.1			107.1		
12	101.5	95.7	108.1	98.0	87.8	106.5	107.9	95.7	100.9	106.3			107.6		
1995 01		95.1	110.8		87.5		112.5			101.3			106.3		
02			110.6		87.9								107.7		

**LANDWIRTSCHAFTLICHE  
ERZEUGNISSE**
**AGRICULTURAL  
PRODUCTS**
**PRODUITS  
AGRICOLES**

	EUR	B	DK	D	GR	E	F	IRL	I	L	NL	P	UK
<b>0801</b>	<b>Rind- und Kalbfleisch Nettoerzeugung</b>				<b>Beef and veal net production 1000 T</b>					<b>Vlande bovine production nette</b>			
1991	8723.1	372.6	212.3	2180.7	81.4	504.0	1860.2	554.4	1181.6	7.8	622.9	126.0	1019.3
1992	8396.5	352.1	216.8	1828.7	79.5	534.5	1876.8	564.5	1217.6	7.5	634.7	123.3	960.4
1993	7743.4	366.5	203.0	1603.7	76.2	484.6	1703.8	526.2	1187.5	6.7	611.3	114.8	859.0
1994	7371.4	348.8	189.6	1420.3	75.1	472.5	1626.8	445.3	1172.9	6.7	603.9	93.9	915.6
1994 09	660.0	29.7	16.7	131.0	6.5	40.9	140.0	50.5	106.7	0.6	52.6	8.1	76.7
10	663.6	29.9	17.0	129.8	6.4	41.0	136.7	50.8	92.0	0.7	52.1	8.2	99.0
11	681.2	28.5	16.8	133.4	6.6	41.7	139.0	57.5	110.8	0.6	55.5	7.5	83.4
12	618.7	29.5	16.0	118.3	6.7	46.6	137.9	32.0	95.9	0.6	52.9	8.0	74.3
1995 01	641.9	28.6	17.7	118.5	6.1	37.4	145.9	39.5	93.9	0.8	50.9	7.9	94.8
02	580.3	26.5	14.5	108.3	5.4	34.3	126.8	39.2	94.0	0.9	45.0	6.8	78.6
03	653.1	30.4	16.0	125.2	5.5	40.1	149.4	48.5	98.5	1.0	51.1	7.9	79.6
04	602.9	27.5	13.6	104.4	5.6	36.9	127.5	46.1	93.7	0.9	43.6	7.6	95.4
05	637.2	29.8	16.2	116.7	5.7	44.7	147.7	36.6	101.1	1.0	52.0	9.2	76.6
06	607.6	30.0	16.3	107.4	6.0	45.3	138.9	26.9	104.5	0.7	45.8	8.3	77.4
07	555.6	25.0	10.8	92.6	6.3	43.1	131.2	25.6	85.7	0.9	37.9	9.5	86.9
08		28.8	15.7	123.6	6.2	46.0	150.8	40.7	97.5		46.8	10.6	74.2
09		30.0	16.2	125.1	4.9		142.1	44.3			49.9	8.8	79.8
10		32.8	16.6	134.0	6.2			53.2			54.4	9.4	98.0
11			17.4								53.6		77.0
<b>0802</b>	<b>Schweinefleisch Nettoerzeugung</b>				<b>Pork net production 1000 T</b>					<b>Vlande porcine production nette</b>			
1991	14335.6	907.7	1264.8	3918.4	152.9	1869.2	1918.0	179.4	1332.8	7.1	1591.1	215.5	978.6
1992	14300.2	944.1	1372.3	3684.4	153.1	1912.2	1903.0	201.9	1328.2	6.9	1585.5	237.5	971.1
1993	15117.1	994.8	1490.0	3746.9	147.0	2081.3	2033.9	212.0	1370.4	7.5	1746.8	287.8	998.5
1994	15077.9	1012.5	1518.6	3604.0	145.0	2102.1	2125.7	214.6	1347.3	7.7	1673.3	292.2	1034.9
1994 09	1252.8	90.1	138.4	296.4	11.3	163.0	181.7	18.6	98.7	0.6	146.2	24.1	83.7
10	1318.4	88.0	128.3	313.2	11.8	178.7	181.4	17.8	122.0	0.7	145.4	24.3	106.9
11	1353.1	92.4	131.5	325.1	13.2	193.7	180.5	19.7	135.1	0.8	148.1	24.8	88.2
12	1378.6	85.5	137.9	321.0	23.3	206.7	180.1	18.2	161.7	0.7	141.7	24.8	77.1
1995 01	1354.0	88.3	132.8	315.7	12.7	192.4	193.8	19.0	137.5	0.7	139.5	24.6	97.0
02	1179.2	76.6	117.7	280.1	11.5	164.5	170.7	16.6	112.0	0.5	129.0	21.7	78.3
03	1293.8	94.1	131.8	313.3	9.6	172.9	189.1	18.2	110.9	0.6	152.8	24.5	76.1
04	1150.7	79.5	108.5	275.2	9.4	149.3	162.4	16.2	109.6	0.6	126.6	21.1	92.2
05	1260.2	92.0	123.9	321.6	9.1	175.0	182.0	18.0	100.3	0.7	140.4	24.5	72.7
06	1193.9	82.0	128.0	292.4	10.2	158.3	176.5	17.8	94.7	0.6	136.2	21.6	75.6
07	1135.5	77.3	97.2	282.3	11.2	156.6	166.9	16.6	87.5	0.6	121.3	23.0	95.0
08		88.2	125.8	293.5	11.8	172.8	183.7	18.2	87.1		136.2	25.9	70.7
09		86.8	128.3	293.9	10.7		176.3	17.5			132.5	21.9	79.7
10		93.2	136.7	315.9	11.3			16.6			142.4	25.2	100.6
11			123.6								139.7		81.3

**LANDWIRTSCHAFTLICHE  
ERZEUGNISSE**

**AGRICULTURAL  
PRODUCTS**

**PRODUITS  
AGRIcoles**

	EUR	B	DK	D	GR	E	F	IRL	I	L	NL	P	UK
<b>0803</b>	<b>Molkereibutter Erzeugung</b>			<b>Dairy butter production</b>					<b>Beurre de laiterie production</b>				
	<i>1000 T</i>												
1994 09	112.5	2.1	4.4	33.7	0.1	1.2	27.2	11.1	8.5	0.2	8.0	1.2	14.8
10	114.2	2.2	4.0	35.3	0.1	1.3	32.1	8.5	7.4	0.2	8.4	1.2	13.4
11	110.3	2.3	3.8	35.5	0.1	1.7	35.0	6.0	6.9	0.2	8.4	1.2	9.2
12	120.1	2.4	4.2	40.5	0.1	1.6	38.8	3.5	7.4	0.3	11.1	1.4	8.8
1995 01	136.9	6.5	4.9	45.5	0.1	1.8	41.1	3.3	8.3	0.3	14.4	1.6	9.1
02	122.0	6.1	3.8	38.9	0.0	1.7	35.6	4.4	7.9	0.3	12.3	1.5	9.5
03	142.7	6.6	4.7	45.5	0.0	1.9	41.3	10.0	8.7	0.3	12.7	2.0	8.9
04	150.6	6.1	5.4	45.1	0.1	2.4	43.8	14.5	8.1	0.4	12.7	1.9	10.0
05	164.7	7.3	5.4	48.1	0.1	2.4	47.7	20.8	7.6	0.4	12.0	2.0	10.9
06	145.8	6.4	4.7	42.0	0.1	2.7	39.8	20.0	7.3	0.4	11.0	1.8	9.5
07	131.0	5.6	5.0	38.4	0.1	2.3	32.9	17.0	7.2	0.3	11.3	1.7	9.3
08	124.6	6.7	4.3	36.7	0.0	2.5	30.5	17.3	6.7	0.2	9.5	1.5	8.6
09		6.5	4.1	34.6		1.8	27.9	11.5	8.6	0.3	8.8	1.4	8.4
10			4.0			1.7	32.9	11.9		0.3	8.8	1.3	9.9
11								7.7		0.2	8.6		
<b>0804</b>	<b>Molkereibutter Lagerbestände (mittel)</b>			<b>Butter stocks (average)</b>					<b>Beurre de laiterie stocks (moyenne)</b>				
	<i>1000 T</i>												
1994 10	198.5	18.0	4.3	27.1	0.0	28.1	17.8	47.8	8.4	0.2	36.5	0.0	10.3
11	149.1	12.1	3.3	20.2	0.0	23.8	12.2	37.3	6.2	0.1	25.2	0.0	8.8
12	118.1	10.6	2.1	14.3	0.0	20.4	7.1	31.8	4.8	0.1	19.5	0.0	7.5
1995 01	84.2	5.1	0.7	10.6	0.0	10.3	3.3	26.7	4.8	0.0	11.3	1.3	9.9
02	44.0	1.9	0.3	1.1	0.0	7.7	0.0	21.2	4.8	0.0	0.6	0.0	6.4
03	38.8	0.0	0.1	5.0	0.0	7.2	0.0	15.9	3.8	0.0	0.5	0.0	6.4
04	36.8	0.0	0.5	6.2	0.0	6.5	0.0	15.0	3.8	0.0	3.5	0.0	1.4
05	81.6	0.4	1.2	15.8	0.0	6.0	23.6	14.6	2.1	0.0	15.8	0.0	2.1
06	107.1	4.9	2.0	19.3	0.0	5.9	32.7	16.7	2.0	0.1	20.7	0.0	2.9
07	130.6	8.9	2.4	19.8	0.0	5.8	36.0	22.3	2.0	0.2	29.7	0.0	3.6
08	151.8	13.1	3.2	21.3	0.0	4.4	33.6	30.4	1.8	0.2	39.7	0.0	4.0
09	132.2	14.1	3.3	18.7	0.0	4.4	21.5	30.1	1.7	0.1	34.6	0.0	3.6
10	116.4	12.0	3.3	15.1	0.0	4.3	14.1	29.3	1.7	0.1	33.2	0.0	3.4
11	86.1	9.5	1.1	8.4	0.0	4.3	8.5	27.0	0.8	0.1	23.6	0.0	3.0
12	70.0	7.1	0.1	5.0	0.0	4.3	6.3	24.2	0.8	0.0	19.9	0.0	2.3

**LANDWIRTSCHAFTLICHE  
ERZEUGNISSE**

**AGRICULTURAL  
PRODUCTS**

**PRODUITS  
AGRIQUES**

	EUR	B	DK	D	GR	E	F	IRL	I	L	NL	P	UK
--	-----	---	----	---	----	---	---	-----	---	---	----	---	----

<b>0805</b>		<b>Magermilchpulver Erzeugung</b>				<b>Skimmed milk powder production 1000 T</b>					<b>Lait écrémé en poudre production</b>			
1994	09	68.7	3.1	1.8	25.9	0.0	0.5	15.0	8.1	0.0	0.0	2.4	0.5	11.4
	10	72.2	3.9	1.2	24.7	0.0	0.6	24.8	4.3	0.0	0.0	2.5	0.5	9.7
	11	64.3	3.1	1.1	21.9	0.0	0.8	24.1	2.5	0.0	0.0	2.9	0.5	7.4
	12	90.1	4.0	1.5	32.8	0.0	1.0	30.3	5.0	0.0	0.0	4.7	0.5	10.2
1995	01	84.6	3.1	1.0	34.3	0.0	0.7	29.4	4.0	0.0	0.0	4.5	0.7	7.0
	02	75.2	3.0	0.5	30.1	0.0	1.0	25.5	5.0	0.0	0.0	3.3	0.8	6.0
	03	97.2	4.0	1.4	37.6	0.0	1.7	31.5	8.6	0.0	0.0	3.5	1.7	7.2
	04	117.4	4.9	1.9	40.6	0.0	2.4	40.4	12.3	0.0	0.0	3.2	2.1	9.7
	05	139.6	5.1	1.4	47.2	0.0	2.4	44.6	19.9	0.0	0.0	4.9	1.7	12.4
	06	124.1	6.2	1.5	40.9	0.0	2.8	37.4	17.8	0.0	0.0	4.5	1.6	11.5
	07	103.9	5.6	2.2	36.1	0.0	2.3	29.1	14.7	0.0	0.0	4.2	1.4	8.3
	08	85.0	4.7	1.5	30.3	0.0	2.7	21.0	12.7	0.0	0.0	3.0	0.9	8.3
	09		2.9	1.7	27.8		1.1	17.4	6.0	0.0	0.0	2.8	0.6	9.3
	10			1.5			0.9	24.5	5.2	0.0	0.0	2.1	0.4	8.3
	11								3.6	0.0	0.0	1.9		

<b>0806</b>		<b>Magermilchpulver Lagerbestände (mittel)</b>				<b>Skimmed milk powder stocks (average) 1000 T</b>					<b>Lait écrémé en poudre stocks (moyenne)</b>			
1994	10	86.0	2.6	0.0	4.5	0.0	0.0	0.0	72.1	0.0	0.0	0.0	0.0	6.8
	11	74.2	0.6	0.0	4.0	0.0	0.0	0.0	62.8	0.0	0.0	0.0	0.0	6.8
	12	72.5	0.5	0.0	3.1	0.0	0.0	0.0	62.1	0.0	0.0	0.0	0.0	6.8
1995	01	71.1	0.4	0.0	2.0	0.0	0.0	0.0	61.9	0.0	0.0	0.0	0.0	6.8
	02	64.7	0.3	0.0	0.6	0.0	0.0	0.0	57.0	0.0	0.0	0.0	0.0	6.8
	03	43.8	0.2	0.0	0.2	0.0	0.0	0.0	41.3	0.0	0.0	0.0	0.0	2.2
	04	33.9	0.2	0.0	0.2	0.0	0.0	0.0	32.4	0.0	0.0	0.0	0.0	1.2
	05	31.7	0.2	0.0	0.2	0.0	0.0	0.0	30.2	0.0	0.0	0.0	0.0	1.1
	06	24.3	0.1	0.0	0.0	0.0	0.0	0.0	23.3	0.0	0.0	0.0	0.0	0.9
	07	23.0	1.0	0.0	0.0	0.0	0.0	0.0	21.5	0.0	0.0	0.0	0.0	0.6
	08	19.3	1.0	0.0	0.0	0.0	0.0	0.0	18.3	0.0	0.0	0.0	0.0	0.0
	09	18.6	1.0	0.0	0.0	0.0	0.0	0.0	17.7	0.0	0.0	0.0	0.0	0.0
	10	14.4	0.0	0.0	0.0	0.0	0.0	0.0	14.4	0.0	0.0	0.0	0.0	0.0
	11	14.4	0.0	0.0	0.0	0.0	0.0	0.0	14.4	0.0	0.0	0.0	0.0	0.0
	12	14.4	0.0	0.0	0.0	0.0	0.0	0.0	14.4	0.0	0.0	0.0	0.0	0.0

**AUSSENHANDEL**
**EXTERNAL TRADE**
**COMMERCE EXTERIEUR**

	EUR	UEBL	DK	D(*)	GR	E	F	IRL	I	NL	P	UK	
<b>0901</b>	<b>Ausfuhren insgesamt</b>					<b>Total exports</b>			<b>Exportations totales</b>				
						<i>Mio ECU</i>							
1991	1115696	95097	29461	323751	7000	51039	184766	19526	136810	107750	13195	147302	
1992	1137769	95436	31226	331287	7587	53032	192455	21829	137570	108613	14190	144544	
1993	1156882	106653	30337	324588	7209	55169	189321	24763	144500	106281	13175	154886	
1994	1297501	119085	33609	356387	7905	64915	209674	28630	159484	132352	15123	170338	
1993 10	102987	9348	2724	29027	523	4897	16674	2259	12991	9582	1143	13821	
11	103750	9185	2778	28609	657	5469	16719	2343	12703	9889	1199	14201	
12	106218	9234	2652	29803	726	4894	17261	2300	14273	9901	1102	14071	
1994 01	92560	8849	2496	25136	559	4652	15268	2051	10201	9185	1149	13014	
02	99782	9353	2519	26943	616	5306	16017	2235	12775	9524	1124	13371	
03	115432	10996	2957	30790	597	6041	19095	2491	14493	11210	1349	15413	
04	103570	9466	2619	27984	581	5314	17106	2293	12917	10117	1109	14064	
05	107810	9800	2751	30452	595	5704	17078	2326	13702	10504	1260	13639	
06	113960	11163	2881	31478	655	5765	18754	2523	13996	10830	1273	14641	
07	102401	8818	2413	27629	707	5279	16994	2138	14152	9949	1461	12861	
08	92538	8276	2804	28080	469	3443	13471	2079	9838	10573	887	12617	
09	112108	10799	3024	29477	640	5484	18634	2623	14142	11342	1391	14552	
10	115390	10492	2953	31551	848	6059	19124	2538	13777	11655	1354	15038	
11	119703	10830	3162	32684	720	6431	18752	2682	13901	12671	1515	16353	
12	122247	10243	3030	34182	919	5437	19381	2652	15590	14792	1249	14773	
<b>0902</b>	<b>Einfuhren insgesamt</b>					<b>Total imports</b>			<b>Importations totales</b>				
						<i>Mio ECU</i>							
1991	1198784	102521	26803	313999	17364	72480	200074	16831	147253	110664	21331	169465	
1992	1207519	101915	26823	315614	18388	74862	199366	16805	145588	113474	23398	171286	
1993	1125692	98330	25078	292578	18798	66204	185049	18013	126468	95747	20676	178751	
1994	1255749	107103	28937	317831	18080	74973	204513	21202	140998	122579	22749	196781	
1993 10	96856	8267	2170	25350	1579	5696	15948	1726	10606	8187	1684	15643	
11	99520	8363	2223	25646	1676	5980	16382	1698	11073	8528	1799	16153	
12	99849	9053	2292	26097	1961	6148	15915	1531	11549	8764	1734	14804	
1994 01	93087	8151	2091	22492	1193	4980	16084	1727	10090	9081	1579	15620	
02	97045	8483	2172	24137	1554	5797	15740	1807	11169	9115	1730	15342	
03	113479	10071	2593	28736	1606	6642	18508	1866	12780	10746	1982	17950	
04	100040	8632	2291	24748	1473	6403	16045	1752	11527	9576	1792	15801	
05	104549	8513	2404	27056	1465	6505	17081	1714	12123	9493	2060	16135	
06	109514	9802	2458	27109	1546	6742	18204	1712	12283	10571	1914	17174	
07	99123	7664	2001	25811	1308	6071	16204	1567	11045	9738	1870	15845	
08	89857	8222	2276	24401	1308	4556	13761	1578	7873	9741	1450	14692	
09	108717	9353	2671	26586	1521	6930	17911	1763	13089	10812	1901	16180	
10	110240	9251	2580	27886	1823	6854	18014	1892	12171	10366	2035	17368	
11	114232	9651	2703	28085	1573	7147	18848	1974	12798	11400	2213	17840	
12	115864	9311	2698	30786	1710	6348	18112	1850	14052	11940	2222	16834	

EUR = Summe der verfügbaren Länder.  
Gesamthandel = Intra-EG Handel (wenn verfügbar) + Extra-EG Handel.

EUR = Sum of available countries.  
Total trade = Intra-EC trade (if available) + extra-EC trade.

EUR = Somme des pays disponibles.  
Commerce total = Commerce intra-CE (si disponible) + commerce extra-CE.

**AUSSENHANDEL**
**EXTERNAL TRADE**
**COMMERCE EXTERIEUR**

	EUR	UEBL	DK	D(*)	GR	E	F	IRL	I	NL	P	UK	
<b>0904</b>	<b>Einfuhr extra EG</b>					<b>Imports extra EC</b>			<b>Imports extra CE</b>				
						<i>Mio ECU</i>							
1991	495260	30232	12285	142447	6894	29238	70823	5195	62249	45421	5990	84486	
1992	490690	29316	11983	142884	6773	29739	68458	4731	59895	46411	6127	84375	
1993	487273	30872	11884	142827	7510	25133	66628	6399	56244	42567	5825	91385	
1994	540143	34192	13869	156671	6433	27378	71588	7776	61698	55458	6579	98500	
1993 10	41738	2738	1018	12694	702	2029	5592	622	4599	3472	461	7812	
11	43037	2907	1038	12653	667	2120	5903	591	4824	3628	512	8194	
12	41989	3052	1055	12742	846	2386	5489	526	4507	3656	486	7245	
1994 01	42737	2683	1021	11683	393	1850	6191	673	4775	4578	479	8410	
02	42141	2520	1038	11991	614	2121	5605	713	4888	4150	501	8000	
03	49274	3287	1273	14286	523	2384	6529	676	5399	5189	567	9159	
04	43416	2891	1118	11957	532	2318	5472	642	5174	4646	558	8106	
05	44850	2736	1157	12790	482	2375	5992	599	5463	4394	666	8197	
06	45411	3084	1151	12778	529	2435	6152	565	5215	4916	557	8029	
07	43041	2515	925	12834	409	2156	5765	566	5032	4455	542	7842	
08	41197	2627	1100	12821	496	2057	5241	595	3672	4402	453	7733	
09	45886	2989	1336	13211	476	2456	5923	627	5679	4950	506	7735	
10	46058	2885	1195	13017	802	2402	6079	719	5412	4594	559	8394	
11	48266	3033	1291	14035	536	2552	6371	713	5654	4770	643	8669	
12	47867	2941	1263	15269	642	2272	6270	688	5334	4414	548	8226	
<b>0905</b>	<b>Ausfuhr extra EG</b>					<b>Exports extra EC</b>			<b>Exports extra CE</b>				
						<i>Mio ECU</i>							
1991	427778	23613	13535	149444	2554	16901	67290	5001	56134	25534	3299	64473	
1992	440337	24024	14203	152085	2630	17869	71074	5626	58182	26742	3566	64335	
1993	487056	28188	14471	162830	3174	20863	75988	7525	67226	30489	3270	73033	
1994	538922	33196	16409	182226	3619	23033	82329	8583	74346	33425	3722	78033	
1993 10	44388	2570	1340	14757	285	1872	6681	733	6202	2898	280	6772	
11	44320	2676	1322	14529	314	2144	6527	769	6035	2862	315	6828	
12	48834	2786	1370	16863	358	1915	7547	714	6812	3018	320	7132	
1994 01	37801	2642	1168	12829	230	1418	5823	616	4693	2406	267	5709	
02	40805	2710	1221	13157	254	1929	6000	644	5982	2554	262	6093	
03	47523	3031	1391	15077	226	2313	7523	709	6638	3056	332	7228	
04	43192	2659	1308	14192	240	1749	6572	705	6273	2602	256	6637	
05	45581	2807	1334	15855	280	1936	6507	764	6427	2891	292	6488	
06	47979	2983	1400	16311	281	2054	7373	763	6560	2913	286	7054	
07	43500	2613	1229	13977	302	1989	7077	744	6488	2534	380	6167	
08	41301	2203	1377	15589	190	1509	5575	616	5185	2780	284	5992	
09	44632	2903	1447	14930	260	1849	6950	726	6116	2832	329	6291	
10	47163	2803	1430	15657	496	2206	7648	717	6483	2989	325	6410	
11	48866	3011	1528	16935	350	2166	7007	835	6367	2938	406	7325	
12	50579	2831	1578	17717	511	1913	8275	744	7135	2931	304	6640	

**AUSSENHANDEL**
**EXTERNAL TRADE**
**COMMERCE EXTERIEUR**

	EUR	UEBL	DK	D(*)	GR	E	F	IRL	I	NL	P	UK	
<b>0907</b>	<b>Handelsbilanz insgesamt (FOB / CIF)</b>				<b>Trade balance total (FOB / CIF)</b>				<b>Balance commerciale total (FOB / CAF)</b>				
	<i>Mio ECU</i>												
1991	-83088	-7424	2658	9751	-10364	-21441	-15308	2695	-10444	-2913	-8136	-22163	
1992	-69751	-6479	4403	15672	-10801	-21831	-6911	5024	-8018	-4861	-9208	-26742	
1993	31191	8324	5260	32009	-11590	-11035	4273	6750	18032	10535	-7501	-23865	
1994	41753	11982	4672	38555	-10175	-10058	5161	7428	18486	9772	-7626	-26443	
1993 10	6132	1081	554	3677	-1057	-799	726	532	2385	1395	-541	-1822	
11	4230	821	556	2964	-1019	-512	337	645	1630	1361	-601	-1952	
12	6369	181	360	3707	-1235	-1254	1345	768	2724	1137	-631	-733	
1994 01	-527	698	405	2644	-634	-328	-816	324	111	104	-430	-2606	
02	2737	870	347	2806	-938	-491	277	428	1607	408	-605	-1972	
03	1953	925	364	2055	-1009	-601	587	625	1713	464	-633	-2537	
04	3530	834	328	3236	-892	-1089	1060	541	1390	541	-683	-1736	
05	3261	1287	346	3397	-870	-801	-2	612	1579	1011	-800	-2497	
06	4446	1361	423	4369	-891	-977	550	811	1713	260	-641	-2533	
07	3278	1154	413	1817	-601	-791	790	571	3107	211	-409	-2984	
08	2681	54	528	3680	-839	-1112	-291	501	1965	832	-562	-2075	
09	3390	1446	353	2892	-881	-1447	723	860	1053	530	-510	-1628	
10	5150	1241	373	3666	-975	-795	1110	646	1607	1289	-681	-2329	
11	5471	1179	459	4599	-853	-715	-96	708	1103	1271	-698	-1486	
12	6383	932	332	3396	-792	-911	1268	802	1538	2852	-973	-2061	
<b>0908</b>	<b>Handelsbilanz extra-EG (FOB / CIF)</b>				<b>Trade balance extra-EC (FOB / CIF)</b>				<b>Balance commerciale extra-CE (FOB / CAF)</b>				
	<i>Mio ECU</i>												
1991	-67482	-6619	1250	6998	-4341	-12338	-3533	-194	-6115	-19887	-2691	-20013	
1992	-50352	-5292	2220	9202	-4143	-11869	2616	895	-1713	-19668	-2560	-20040	
1993	-216	-2684	2588	20003	-4335	-4270	9359	1126	10981	-12078	-2555	-18352	
1994	-1221	-996	2541	25555	-2814	-4345	10741	806	12648	-22032	-2857	-20467	
1993 10	2650	-168	322	2064	-417	-158	1089	111	1603	-574	-181	-1040	
11	1283	-232	284	1875	-353	23	624	178	1211	-765	-197	-1367	
12	6845	-266	315	4120	-487	-471	2058	188	2305	-639	-166	-113	
1994 01	-4935	-41	147	1146	-163	-432	-367	-57	-83	-2172	-212	-2701	
02	-1335	190	182	1166	-360	-191	395	-69	1093	-1595	-239	-1908	
03	-1751	-257	117	791	-297	-71	994	34	1239	-2133	-235	-1932	
04	-224	-232	190	2235	-292	-569	1100	63	1098	-2044	-302	-1470	
05	731	71	177	3065	-202	-439	515	165	964	-1502	-374	-1709	
06	2568	-101	250	3533	-249	-382	1221	198	1345	-2002	-271	-975	
07	459	98	304	1143	-107	-167	1312	178	1457	-1921	-162	-1675	
08	104	-424	277	2768	-306	-547	335	21	1513	-1622	-169	-1741	
09	-1254	-87	111	1719	-216	-607	1027	99	437	-2118	-177	-1443	
10	1105	-82	235	2640	-306	-196	1569	-3	1071	-1606	-235	-1984	
11	600	-22	237	2900	-186	-386	636	122	713	-1833	-237	-1344	
12	2712	-110	315	2448	-131	-359	2005	56	1801	-1483	-244	-1586	

**AUSSENHANDEL**
**EXTERNAL TRADE**
**COMMERCE EXTERIEUR**

	EUR	UEBL	DK	D(*)	GR	E	F	IRL	I	NL	P	UK
<b>0909</b>	<b>Handelsbilanz intra-EG (FOB / CIF)</b>				<b>Trade balance intra-EC (FOB / CIF)</b>				<b>Balance commerciale intra-CE (FOB / CAF)</b>			
	<i>Mio ECU</i>											
1991	-12909	-258	1384	3214	-6005	-8861	-11775	2889	-3795	17748	-5299	-2150
1992	-17211	-702	2161	6868	-6651	-9896	-9528	4128	-5905	15531	-6515	-6702
1993	31407	11007	2672	12006	-7254	-6765	-5087	5624	7051	22613	-4947	-5513
1994	42974	12978	2131	13000	-7361	-5713	-5580	6622	5838	31805	-4769	-5976
1993 10	3482	1249	232	1613	-640	-641	-363	422	781	1970	-360	-782
11	2948	1053	272	1089	-666	-535	-287	466	419	2126	-404	-585
12	-476	447	45	-414	-748	-783	-713	580	419	1776	-465	-620
1994 01	4408	739	259	1498	-471	104	-449	381	194	2277	-218	95
02	4072	680	165	1639	-578	-299	-118	497	513	2004	-367	-64
03	3704	1182	247	1264	-712	-530	-406	591	475	2597	-398	-605
04	3754	1066	139	1002	-600	-520	-40	478	291	2585	-381	-266
05	2530	1216	170	332	-668	-362	-517	447	615	2513	-427	-788
06	1878	1462	174	835	-642	-595	-671	612	369	2262	-370	-1557
07	2819	1057	109	674	-494	-624	-522	393	1651	2132	-247	-1309
08	2576	478	250	911	-533	-565	-625	480	452	2454	-393	-334
09	4645	1532	242	1173	-665	-840	-304	761	616	2647	-333	-184
10	4045	1323	139	1025	-670	-600	-460	649	536	2895	-446	-346
11	4871	1201	222	1699	-667	-329	-732	586	390	3104	-461	-142
12	3671	1042	17	948	-661	-552	-737	746	-263	4335	-729	-475



## EINFUHR NACH LÄNDERN

## IMPORTS BY COUNTRY

## IMPORTATIONS PAR PAYS

	EUR	UEBL	DK	D(*)	GR	E	F	IRL	I	NL	P	UK
<b>0916</b>	<b>Industrialisierte westliche Drittländer</b>				<b>Western industrialized third countries</b>				<b>Pays tiers industrialisés occidentaux</b>			
	<i>Mio ECU</i>											
1991	292304	18164	8932	87249	3370	14230	39060	4124	31967	24198	3019	57989
1992	287921	17577	8690	87269	3124	14244	37525	3535	30669	25017	3183	57087
1993	276733	16675	8379	83788	3346	11090	35051	4638	27876	22404	2855	60630
1994	302794	18237	9791	90557	2586	11712	38154	5700	29972	28804	3044	64238
1993 10	23285	1421	750	7371	219	819	2932	442	2391	1800	217	4925
11	24634	1472	748	7528	285	999	3262	402	2425	2007	234	5271
12	24016	1729	753	7486	371	1136	2946	386	2237	1982	225	4764
1994 01	23288	1312	645	6406	181	807	3139	488	2270	2446	212	5383
02	23607	1292	739	6872	185	873	2916	541	2460	2035	240	5452
03	28860	1735	920	8544	245	1133	3569	485	2734	2844	299	6352
04	25151	1569	754	7240	226	1106	2978	473	2502	2539	245	5518
05	25587	1476	829	7612	209	1007	3129	439	2701	2294	360	5531
06	25573	1665	843	7533	219	1074	3224	434	2566	2509	261	5244
07	23434	1307	647	7304	217	858	3025	449	2361	2118	226	4923
08	21408	1397	737	6929	160	654	2517	452	1463	2034	184	4880
09	25349	1631	968	7606	201	1086	3107	447	2783	2589	233	4698
10	25882	1645	888	7602	223	963	3384	509	2687	2356	247	5378
11	27626	1637	903	8304	252	1145	3595	495	2846	2651	283	5515
12	27031	1570	917	8603	268	1006	3573	489	2599	2387	253	5365
<b>0917</b>	<b>Darunter: USA</b>				<b>Of which: USA</b>				<b>Dont : USA</b>			
	<i>Mio ECU</i>											
1991	90730	6250	1552	18902	743	5799	15810	2539	8230	8965	726	21213
1992	86789	5925	1360	19053	660	5548	14475	2003	7659	9390	708	20007
1993	84469	5977	1139	17845	701	4165	13884	2708	6710	8732	656	21952
1994	93183	6334	1253	18637	579	4647	15015	3587	6538	10689	821	25083
1993 10	6691	482	116	1502	46	265	1046	294	502	629	40	1768
11	7277	471	104	1507	55	391	1349	214	508	668	51	1959
12	7564	780	96	1603	69	319	1158	230	579	839	53	1838
1994 01	7642	456	96	1617	41	344	1299	316	539	997	57	1879
02	7332	426	94	1439	49	327	1101	320	585	738	66	2189
03	9802	652	165	1826	61	476	1454	291	613	1239	101	2924
04	8149	553	105	1636	49	491	1161	278	583	1006	67	2220
05	7773	530	106	1514	43	394	1229	269	570	772	125	2220
06	7902	598	101	1568	50	472	1266	269	535	996	64	1981
07	7032	494	92	1447	41	284	1262	273	477	727	48	1888
08	6651	483	113	1420	39	236	1105	300	356	693	41	1863
09	7286	547	98	1356	49	478	1118	290	624	873	45	1808
10	7330	540	94	1488	56	309	1244	336	480	735	60	1988
11	7993	544	94	1592	49	425	1362	319	611	967	75	1955
12	8290	512	93	1733	51	411	1412	326	564	947	72	2169

## EINFUHR NACH LÄNDERN

## IMPORTS BY COUNTRY

## IMPORTATIONS PAR PAYS

	EUR	UEBL	DK	D(*)	GR	E	F	IRL	I	NL	P	UK
<b>0918</b>	<b>Darunter: Japan</b>				<b>Of which: Japan</b>				<b>Dont : Japon</b>			
	<i>Mio ECU</i>											
1991	51824	3802	822	16542	1156	3158	5830	638	3605	5967	619	9684
1992	51530	3902	874	15939	1154	3259	5745	558	3411	6187	716	9786
1993	47658	3249	785	15215	1281	2137	5227	955	3251	4569	669	10320
1994	48821	2884	900	15296	691	2108	5084	913	3329	5377	648	11593
1993 10	4163	283	64	1386	63	182	483	71	276	373	58	924
11	4130	267	62	1267	114	191	453	91	275	422	47	940
12	3887	268	56	1330	124	151	394	76	226	369	48	843
1994 01	3470	208	66	1025	58	131	389	82	264	422	41	783
02	3569	215	61	1124	36	156	372	125	260	381	51	787
03	4679	293	81	1581	64	177	510	86	324	482	54	1027
04	4413	271	113	1248	77	192	439	101	289	514	55	1114
05	4268	240	66	1331	67	196	455	64	333	467	58	990
06	4084	247	72	1161	50	178	444	70	291	413	54	1104
07	3648	206	54	1121	76	179	361	60	247	373	59	911
08	3771	230	76	1260	33	135	346	67	172	403	47	1002
09	4184	254	69	1343	40	196	430	61	304	548	45	894
10	4260	259	98	1295	41	189	451	65	275	497	61	1029
11	4287	230	78	1332	81	207	457	68	298	480	69	988
12	4187	230	66	1474	68	171	431	64	271	395	55	963
<b>0919</b>	<b>Entwicklungsländer</b>				<b>Developing countries</b>				<b>Pays en voie de développement</b>			
	<i>Mio ECU</i>											
1991	154994	9431	2163	34914	2587	13416	26254	724	22845	17690	2806	22163
1992	150055	8648	1943	33751	2668	13265	25097	820	21020	17474	2719	22649
1993	149530	8080	2094	34290	3030	11621	25319	1210	19553	16478	2546	25308
1994	166192	11017	2456	36128	2474	13021	26509	1580	20802	21813	3088	27304
1993 10	12957	803	151	3048	358	1037	2149	123	1454	1342	190	2304
11	12830	789	171	2849	304	925	2117	131	1633	1313	229	2369
12	12697	712	197	2927	306	1079	2075	102	1653	1379	239	2029
1994 01	13924	782	246	3043	164	851	2506	132	1719	1798	233	2451
02	12894	680	186	2834	257	1073	2090	115	1669	1743	229	2017
03	14268	931	218	3217	188	1078	2338	139	1749	1904	230	2276
04	13211	988	233	2733	211	1053	1968	128	1807	1730	237	2123
05	13779	965	191	2836	169	1161	2357	122	1824	1740	271	2142
06	13914	1029	175	2866	220	1131	2261	97	1696	1983	260	2197
07	13766	918	153	3022	118	1068	2170	83	1740	1932	268	2294
08	13793	856	192	3184	241	1170	2153	110	1418	1965	249	2255
09	14148	960	216	3018	149	1078	2221	138	1854	1916	237	2362
10	14004	952	170	2898	399	1171	2102	176	1724	1801	268	2343
11	14217	1013	254	2934	168	1156	2187	174	1779	1671	334	2548
12	14274	943	223	3544	190	1032	2155	168	1822	1631	271	2296

## AUSFUHR NACH LÄNDERN

## EXPORTS BY COUNTRY

## EXPORTATIONS PAR PAYS

	EUR	UEBL	DK	D(*)	GR	E	F	IRL	I	NL	P	UK
<b>0920</b>	<b>Darunter: AKP</b>					<b>Of which: ACP</b>				<b>Dont : ACP</b>		
	<i>Mio ECU</i>											
1991	19067	2034	66	3134	202	2114	4193	146	1910	2021	635	2613
1992	17858	2088	98	2816	160	1978	3970	148	1625	1704	700	2572
1993	14859	1078	130	2296	161	1418	3870	149	1506	1357	540	2354
1994	18460	2251	112	2611	173	1987	4169	167	1935	1809	693	2553
1993 10	1306	106	3	214	17	147	327	11	109	127	41	203
11	1391	101	3	199	17	107	434	14	158	102	58	198
12	1410	87	60	226	16	137	381	13	139	122	59	170
1994 01	1490	87	9	226	40	143	375	12	149	183	72	194
02	1392	100	7	178	27	180	320	14	134	174	74	184
03	1471	138	10	226	7	180	351	14	145	130	53	215
04	1647	227	5	229	5	224	335	13	199	134	44	234
05	1575	224	15	162	12	236	327	14	176	181	47	180
06	1518	213	5	244	6	97	378	13	139	146	48	229
07	1498	239	8	204	13	123	328	11	152	148	53	220
08	1378	198	6	203	6	144	281	15	119	140	47	218
09	1502	207	5	194	11	126	353	13	182	111	71	228
10	1621	201	7	217	24	166	337	23	200	187	56	204
11	1706	205	5	217	11	180	419	14	176	143	84	253
12	1661	213	30	310	11	188	365	11	163	133	44	194
<b>0922</b>	<b>Industrialisierte westliche Drittländer</b>				<b>Western industrialized third countries</b>				<b>Pays tiers industrialisés occidentaux</b>			
	<i>Mio ECU</i>											
1991	242276	11636	9802	92789	1184	5928	32166	3618	30808	14231	2101	38015
1992	239911	11729	9860	91409	1060	6130	32675	4031	29723	14352	2066	36875
1993	258252	13482	10126	94499	1164	6697	34766	5004	33277	14949	1978	42310
1994	287289	15833	11132	105614	1183	7603	38227	5739	37216	17120	2281	45339
1993 10	23986	1257	947	8817	115	660	3031	492	3077	1432	164	3995
11	23658	1274	911	8508	110	650	3007	536	2989	1460	168	4046
12	25005	1275	955	9336	118	551	3371	473	3267	1403	174	4081
1994 01	20081	1278	783	7346	89	468	2700	416	2384	1260	162	3193
02	22081	1244	877	7735	89	635	2907	426	3080	1359	164	3565
03	25168	1490	967	8830	73	707	3532	479	3321	1520	197	4052
04	23395	1323	892	8353	80	621	3107	473	3134	1334	155	3923
05	24287	1289	933	9036	90	652	3010	541	3194	1514	176	3852
06	25772	1400	963	9631	95	674	3297	537	3297	1433	174	4270
07	22820	1173	791	7910	114	635	3338	501	3239	1278	251	3592
08	21893	1083	961	8920	63	464	2424	414	2617	1478	175	3295
09	24497	1495	1007	8750	79	677	3499	471	3171	1481	203	3664
10	25742	1359	986	9690	164	763	3582	453	3271	1499	197	3778
11	25929	1422	989	9775	111	724	3223	540	3180	1474	245	4246
12	25623	1277	983	9640	136	583	3610	487	3328	1490	181	3908

**AUSFUHR NACH LÄNDERN**
**EXPORTS BY COUNTRY**
**EXPORTATIONS PAR PAYS**

	EUR	UEBL	DK	D(*)	GR	E	F	IRL	I	NL	P	UK
<b>0923</b>	<b>Darunter: USA</b>				<b>Of which: USA</b>				<b>Dont : USA</b>			
	<i>Mio ECU</i>											
1991	71156	3575	1420	20366	398	2378	11144	1697	9423	4044	503	16208
1992	73783	3686	1373	21178	295	2368	11936	1794	9569	4448	494	16642
1993	85120	4870	1621	24151	322	2487	13291	2200	11124	4686	578	19792
1994	95087	5878	1837	28156	382	2982	14646	2327	12374	5259	785	20460
1993 10	7850	449	210	2231	28	223	1096	202	1087	372	47	1906
11	8123	471	154	2289	29	241	1283	273	1007	507	57	1811
12	8380	492	190	2429	33	175	1480	190	1098	426	59	1808
1994 01	6783	519	127	1960	29	177	976	169	802	461	56	1506
02	7542	486	185	2149	19	237	1136	156	1054	462	45	1613
03	8435	548	158	2503	30	271	1353	176	1077	472	62	1785
04	7808	527	130	2145	25	266	1258	189	1048	390	47	1783
05	8451	476	200	2434	35	272	1217	271	1088	468	64	1926
06	8856	537	153	2535	38	283	1329	252	1122	459	62	2087
07	7560	468	119	2167	32	260	1294	217	1070	396	87	1450
08	7009	393	186	2272	15	208	866	193	902	468	68	1437
09	7886	492	146	2314	28	269	1357	189	1022	428	61	1580
10	8165	508	125	2393	66	292	1355	158	1080	397	60	1731
11	8545	503	151	2773	32	251	1213	197	1030	390	118	1888
12	8048	419	159	2513	31	194	1294	161	1080	465	55	1675
<b>0924</b>	<b>Darunter: Japan</b>				<b>Of which: Japan</b>				<b>Dont : Japon</b>			
	<i>Mio ECU</i>											
1991	22162	1128	1066	8053	69	393	3640	444	3000	989	116	3263
1992	20566	987	1124	7285	69	394	3307	630	2647	989	108	3024
1993	22759	1161	1208	8156	64	420	3499	906	2737	1110	104	3393
1994	26583	1543	1344	9319	79	743	3948	895	3406	1365	114	3826
1993 10	2344	84	119	993	3	33	340	123	266	93	7	284
11	2037	109	105	892	4	29	221	67	188	106	7	308
12	2293	96	103	851	6	39	349	94	261	119	10	365
1994 01	1742	105	92	673	9	34	225	47	203	88	8	258
02	1918	131	98	557	16	35	278	100	333	90	7	273
03	2201	139	136	686	5	57	307	78	296	127	8	362
04	2012	114	93	736	6	60	268	73	272	87	10	292
05	2000	110	126	685	4	59	255	56	288	125	8	284
06	2465	117	135	995	5	80	285	80	292	121	8	347
07	2245	153	115	709	4	79	445	76	252	107	13	292
08	2247	102	110	805	3	39	328	63	342	115	13	326
09	2373	171	127	809	5	59	334	86	296	118	8	360
10	2608	140	119	914	9	81	445	86	310	139	14	350
11	2289	132	81	882	5	82	278	67	274	119	8	361
12	2483	129	114	867	8	77	500	83	247	129	9	320

**AUSFUHR NACH LÄNDERN**
**EXPORTS BY COUNTRY**
**EXPORTATIONS PAR PAYS**

	EUR	UEBL	DK	D(*)	GR	E	F	IRL	I	NL	P	UK
<b>0925</b>	<b>Entwicklungsländer</b>				<b>Developing countries</b>				<b>Pays en voie de développement</b>			
	<i>Mio ECU</i>											
1991	149071	9800	2810	37329	981	9601	31858	1167	20407	8797	1027	25294
1992	159804	10184	3446	40577	1059	10716	34017	1329	22383	9520	1305	25268
1993	176828	12092	3321	42543	1171	12551	36372	1744	26046	11399	1107	28483
1994	193476	13912	3919	47984	1392	13676	38851	2087	28465	11614	1266	30310
1993 10	15773	1034	280	3716	106	1080	3202	154	2473	1033	90	2604
11	15909	1144	299	3718	120	1310	3085	161	2329	1030	129	2586
12	18045	1263	291	4520	132	1190	3746	160	2697	1170	124	2752
1994 01	13644	1057	290	3467	89	847	2820	139	1748	800	92	2294
02	14424	1203	253	3306	89	1154	2740	144	2229	869	86	2350
03	17320	1242	298	3882	86	1434	3486	163	2581	1107	123	2917
04	14958	1105	312	3611	88	976	2889	182	2401	912	88	2393
05	16263	1178	297	4297	125	1168	3105	170	2459	948	102	2414
06	16928	1249	328	4041	101	1222	3576	171	2489	1048	95	2606
07	16148	1154	341	3945	97	1194	3282	190	2523	914	115	2392
08	15025	876	302	4237	72	951	2836	153	2029	957	95	2518
09	15550	1112	321	3864	93	1069	3062	191	2271	953	106	2507
10	16492	1200	317	3723	206	1243	3542	190	2467	1031	109	2465
11	17626	1274	413	4401	135	1260	3330	214	2442	1069	142	2946
12	19100	1261	446	5210	211	1157	4182	180	2827	1006	112	2508
<b>0926</b>	<b>Darunter: AKP</b>				<b>Of which: ACP</b>				<b>Dont: ACP</b>			
	<i>Mio ECU</i>											
1991	15697	1008	320	2427	101	673	4741	157	1506	1248	568	2947
1992	17109	1021	602	2566	99	970	5314	148	1442	1331	826	2790
1993	16252	975	439	2016	99	987	4949	199	1917	1338	496	2836
1994	14673	1109	564	1835	101	638	4539	181	1557	1154	438	2557
1993 10	1467	96	22	149	12	42	410	18	341	109	34	234
11	1356	82	56	163	11	91	370	25	120	127	64	247
12	1501	94	24	216	11	70	460	15	119	146	41	304
1994 01	1116	68	62	137	3	44	337	16	90	88	38	233
02	1056	95	18	146	5	47	306	16	84	86	27	226
03	1173	82	20	140	6	83	323	16	110	104	46	243
04	1163	76	47	159	3	56	355	15	109	90	38	215
05	1183	89	17	146	13	50	413	15	123	90	32	195
06	1211	103	31	155	10	55	367	17	114	105	33	223
07	1122	83	39	132	5	39	351	16	121	106	38	192
08	1178	106	55	197	3	79	323	13	94	102	26	179
09	1293	94	13	137	8	43	354	16	300	94	34	200
10	1207	94	16	119	6	42	441	14	131	102	36	205
11	1417	112	123	200	20	55	402	13	105	103	56	228
12	1554	106	123	167	19	47	567	14	176	83	33	219

## EINFUHR EXTRA-EG

## IMPORTS EXTRA-EC

## IMPORTATIONS EXTRA-CE

	EUR	UEBL	DK	D(*)	GR	E	F	IRL	I	NL	P	UK
<b>0930</b>	<b>Nahrungs- und Genussmittel SITC 0-1</b>				<b>Food, drink and tobacco SITC 0-1</b>				<b>Produits alimentaires, etc CTCI 0-1</b>			
	<i>Mio ECU</i>											
1991	38261	2026	1579	8728	475	3816	5570	271	4346	4153	946	6352
1992	37925	1958	1618	8692	449	4039	5270	287	3925	4429	960	6298
1993	36631	1978	1671	8265	374	3820	5095	311	3614	4180	904	6419
1994	41751	2625	1992	9245	393	4122	5317	338	4008	5734	1003	6975
1993 10	3158	186	164	736	30	310	426	28	326	328	58	566
11	3552	188	173	767	39	391	495	39	354	392	93	619
12	3596	197	140	835	54	426	505	27	351	409	77	575
1994 01	3183	199	146	708	18	258	450	37	299	425	76	568
02	3120	171	146	676	31	327	395	31	293	449	70	531
03	3701	248	152	759	30	365	491	36	376	551	102	591
04	3480	216	153	679	27	309	432	26	328	617	96	597
05	3374	205	181	683	30	332	446	25	315	479	92	586
06	3544	251	169	725	30	388	446	13	326	495	101	599
07	3263	213	147	712	30	344	372	24	299	476	83	564
08	3326	218	157	777	27	355	423	23	257	463	70	558
09	3501	207	195	772	40	356	442	25	347	464	89	563
10	3545	210	175	795	46	376	437	23	354	450	69	610
11	3801	241	190	807	41	381	496	29	421	471	79	644
12	3912	246	181	1151	43	331	487	46	393	394	76	563
<b>0931</b>	<b>Rohstoffe SITC 2+4</b>				<b>Raw materials SITC 2+4</b>				<b>Matières premières CTCI 2+4</b>			
	<i>Mio ECU</i>											
1991	35244	2532	673	8444	574	2569	3841	240	6785	3845	684	5056
1992	34285	2413	707	8642	415	2537	3725	219	6284	3993	604	4744
1993	31806	2235	647	7949	369	2223	3286	235	5964	3425	583	4890
1994	39632	2906	851	9611	439	2895	4120	311	7344	5095	746	5315
1993 10	2569	186	48	653	23	140	288	26	479	275	43	408
11	2838	227	61	719	32	225	294	25	500	292	58	406
12	2935	222	69	824	62	176	270	23	492	362	60	375
1994 01	2843	230	53	620	17	196	352	23	538	344	60	410
02	2962	221	67	704	30	221	302	23	574	389	55	375
03	3592	249	74	861	37	196	375	24	641	629	63	442
04	3192	241	69	708	25	222	325	23	626	460	68	425
05	3499	263	88	828	43	256	391	25	675	402	64	463
06	3503	278	75	801	39	264	355	30	680	437	64	478
07	3259	199	48	815	31	253	316	25	631	464	58	421
08	2777	231	64	750	35	206	276	24	365	378	41	409
09	3274	232	72	784	37	252	353	25	657	369	64	429
10	3465	248	73	788	54	265	328	34	669	443	69	493
11	3686	271	86	906	43	322	382	30	666	408	75	496
12	3579	242	81	1045	48	240	365	26	623	371	64	473

## EINFUHR EXTRA-EG

## IMPORTS EXTRA-EC

## IMPORTATIONS EXTRA-CE

	EUR	UEBL	DK	D(*)	GR	E	F	IRL	I	NL	P	UK
<b>0932</b>	<b>Brennstoffe SITC 3</b>				<b>Fuels SITC 3</b>				<b>Produits énergétiques CTCI 3</b>			
	<i>Mio ECU</i>											
1990	76883	2864	1466	18017	1578	6713	13875	363	12666	9285	1475	8581
1991	70043	2134	1292	16793	1667	6508	12569	398	11189	8511	1417	7564
1992	66755	3150	1022	16384	1892	6188	11260	383	10505	7202	1373	7397
1993	63270	2466	1371	14089	1668	6118	10891	377	10131	8625	1646	5887
1993 10	5656	334	77	1424	290	590	870	28	786	588	98	573
11	5626	393	65	1430	183	381	947	43	865	579	119	621
12	5697	384	84	1506	199	567	839	33	842	554	124	565
1994 01	5153	168	91	1166	74	451	982	28	783	715	120	574
02	4922	145	110	952	239	566	888	38	708	658	147	470
03	5188	305	117	1160	125	584	834	32	793	670	118	450
04	5143	225	101	1130	137	561	861	27	876	602	145	479
05	5331	172	142	1138	86	499	1037	29	860	734	137	497
06	5528	281	128	1281	138	496	897	33	796	844	145	489
07	5408	154	105	1299	39	437	940	37	825	872	148	553
08	5624	195	140	1179	181	580	947	29	980	808	133	452
09	4921	228	128	1158	107	431	790	26	804	721	91	437
10	5413	201	99	1154	345	501	923	29	837	669	142	512
11	5298	228	96	1224	77	498	917	40	895	661	170	492
12	5342	164	114	1249	120	516	874	29	974	670	150	481
<b>0933</b>	<b>Chemische Erzeugnisse SITC 5</b>				<b>Chemicals SITC 5</b>				<b>Produits chimiques CTCI 5</b>			
	<i>Mio ECU</i>											
1991	35057	3146	901	8850	435	2054	4926	519	4554	3459	339	5875
1992	36076	3402	930	9077	472	2108	4957	511	4720	3650	362	5888
1993	35204	3252	1055	8868	543	1682	5284	688	4767	3307	369	5388
1994	40322	3529	1088	10142	562	2110	6278	784	5231	4398	402	5799
1993 10	3026	294	96	766	35	139	433	67	407	272	33	484
11	3091	278	91	760	50	153	464	60	412	293	35	494
12	2975	290	86	787	75	145	437	62	378	252	32	432
1994 01	3296	284	77	800	40	162	552	82	456	337	31	475
02	3100	241	87	755	45	159	496	61	483	291	37	443
03	3769	344	105	963	51	197	561	76	519	392	39	522
04	3254	310	86	780	50	176	499	62	435	365	36	455
05	3414	293	92	904	50	188	497	58	453	344	35	502
06	3336	307	98	806	53	190	508	68	418	370	37	480
07	3155	262	73	806	47	175	454	55	397	365	32	489
08	2869	264	83	814	24	123	428	65	243	360	25	441
09	3476	315	99	882	46	182	564	65	442	372	34	474
10	3475	322	96	800	52	189	540	76	435	439	32	494
11	3656	285	98	903	49	203	605	60	499	373	38	541
12	3521	303	92	930	55	165	573	55	449	391	27	480

## EINFUHR EXTRA-EG

## IMPORTS EXTRA-EC

## IMPORTATIONS EXTRA-CE

	EUR	UEBL	DK	D(*)	GR	E	F	IRL	I	NL	P	UK
<b>0934</b>	<b>Bearbeitete Waren SITC 6</b>				<b>Manufactured goods SITC 6</b>				<b>Articles manufacturés CTCI 6</b>			
	<i>Mio ECU</i>											
1991	73812	7811	2274	22511	1066	2916	7466	558	8979	5054	750	14429
1992	73001	7718	2277	22693	957	2939	7162	518	8885	5295	759	13796
1993	71341	8502	2100	22187	883	2272	6777	477	7899	5083	660	14503
1994	84446	10140	2521	25700	1065	2865	7616	546	10186	7065	721	16019
1993 10	6009	745	183	1962	61	187	576	41	663	423	52	1115
11	6378	832	202	2062	91	201	589	44	688	433	55	1179
12	5791	737	181	1881	99	178	544	32	585	371	49	1134
1994 01	6545	776	171	1746	61	203	613	51	740	537	55	1594
02	6477	760	196	1941	72	214	590	38	754	488	51	1373
03	7281	909	213	2225	66	243	694	43	869	591	63	1364
04	6764	888	178	1980	75	238	645	44	818	547	63	1289
05	7323	862	212	2159	84	254	665	46	954	569	69	1449
06	7176	866	230	2136	99	250	693	45	948	606	56	1247
07	6615	779	162	2015	81	231	614	44	872	538	66	1211
08	6232	777	195	2160	91	180	442	41	470	529	46	1300
09	7459	838	238	2208	91	276	662	47	1040	742	66	1250
10	7363	879	243	2173	130	266	680	51	937	674	61	1270
11	7957	912	243	2478	106	272	681	51	963	701	69	1481
12	7255	892	239	2481	110	239	638	44	820	544	56	1191
<b>0935</b>	<b>Maschinen und Fahrzeuge SITC 7</b>				<b>Machinery and transport equipment SITC 7</b>				<b>Machines et matériel de transport CTCI 7</b>			
	<i>Mio ECU</i>											
1991	153573	9043	3301	47784	2249	7901	23850	2595	12247	14258	1426	28920
1992	152262	8486	3007	47580	2197	7749	23460	2050	12304	14621	1579	29230
1993	152649	8384	3005	47314	2843	5898	22934	3375	10967	13303	1451	33175
1994	168992	8700	3605	51518	1738	6617	24843	4277	11765	16904	1621	37405
1993 10	13270	708	252	4269	212	440	2065	343	899	1093	135	2852
11	13724	722	243	4234	214	546	2124	301	920	1135	108	3177
12	13705	962	289	4272	289	423	1927	276	924	1268	107	2966
1994 01	12854	694	277	3747	146	396	2105	319	809	1464	107	2790
02	12790	654	227	3818	151	429	1896	412	916	1132	107	3050
03	16045	872	391	4899	161	554	2460	369	990	1550	142	3658
04	14130	738	350	4136	168	613	1811	368	1057	1490	110	3288
05	14142	666	255	4368	142	635	1974	337	1111	1315	225	3113
06	14320	771	258	4227	126	642	2164	298	987	1571	121	3156
07	13071	594	205	4079	145	501	1986	291	961	1157	120	3032
08	12020	626	244	3870	97	382	1646	308	621	1178	106	2941
09	14204	781	374	4125	104	688	2061	340	1149	1593	121	2868
10	14399	740	299	4460	123	573	2165	411	1008	1328	147	3145
11	15200	782	369	4637	164	617	2266	416	1084	1577	173	3115
12	15817	781	356	5153	212	587	2309	407	1073	1549	141	3249



## EINFUHR EXTRA-EG

## IMPORTS EXTRA-EC

## IMPORTATIONS EXTRA-CE

	EUR	UEBL	DK	D(*)	GR	E	F	IRL	I	NL	P	UK
<b>0936</b>	<b>Verschiedene bearbeitete Waren SITC 8</b>				<b>Other manufactured articles SITC 8</b>				<b>Articles manufacturés divers CTCI 8</b>			
	<i>Mio ECU</i>											
1991	74449	2614	1855	27840	483	3128	10856	497	6403	5781	364	14629
1992	77537	2854	1870	28125	550	3677	11300	600	7025	6132	430	14974
1993	81595	3209	1907	30766	587	2965	11594	797	6551	6445	478	16294
1994	86013	3490	2121	31944	555	2623	11960	902	7067	7410	436	17505
1993 10	7145	273	168	2785	50	219	900	74	526	530	41	1579
11	7104	265	166	2707	57	209	954	64	518	531	42	1590
12	6784	262	156	2655	57	468	940	55	446	466	36	1243
1994 01	7208	315	181	2562	37	179	1081	116	602	713	30	1392
02	7382	301	183	2882	46	204	996	95	603	733	33	1308
03	8051	326	194	3067	53	243	1071	78	671	766	40	1542
04	6152	252	153	2153	51	199	851	71	527	554	39	1301
05	6547	244	159	2353	45	210	927	60	573	546	43	1387
06	6844	301	167	2430	43	204	1044	56	577	574	33	1416
07	7030	276	148	2636	35	213	1058	69	608	572	36	1379
08	7356	290	195	2948	40	230	1030	81	462	678	32	1369
09	7784	340	206	2901	49	266	1013	79	710	679	40	1501
10	7107	252	182	2491	50	230	937	72	616	574	40	1663
11	7420	300	182	2695	56	256	976	67	594	540	39	1716
12	7131	293	171	2827	50	187	975	59	524	481	33	1530

## AUSFUHR EXTRA-EG

## EXPORTS EXTRA-EC

## EXPORTATIONS EXTRA-CE

	EUR	UEBL	DK	D(*)	GR	E	F	IRL	I	NL	P	UK
<b>0939</b>	<b>Nahrungs- und Genussmittel SITC 0+1</b>				<b>Food, drink and tobacco SITC 0+1</b>				<b>Produits alimentaires, etc CTCI 0+1</b>			
	<i>Mio ECU</i>											
1991	31686	1323	2836	5073	597	2277	7044	950	2784	4154	296	4351
1992	34080	1451	2877	5392	729	2441	7625	1120	3110	4457	330	4548
1993	36646	1472	3045	5792	776	2681	8132	1258	3205	5149	265	4870
1994	38609	2047	3361	6407	898	3095	8155	1464	3467	5103	288	4323
1993 10	3397	138	294	550	56	243	743	114	291	454	25	490
11	3483	132	299	577	79	296	695	107	291	490	38	480
12	3700	143	276	690	97	250	760	124	277	530	31	521
1994 01	2736	120	233	546	56	195	554	118	215	364	27	307
02	3039	138	256	527	77	229	627	106	250	416	20	393
03	3491	164	297	489	69	345	786	124	292	485	27	413
04	3012	135	261	504	53	240	656	129	264	390	19	362
05	3174	178	292	537	44	247	644	134	315	448	19	315
06	3421	187	310	597	68	266	739	117	295	474	17	351
07	2815	151	232	427	73	255	577	116	283	360	20	321
08	2967	167	283	562	48	225	605	107	239	398	19	314
09	3347	193	325	497	80	250	714	123	355	411	26	375
10	3562	189	302	591	128	270	781	128	331	429	26	386
11	3633	211	273	564	77	322	757	137	311	495	40	446
12	3413	215	297	566	127	251	715	126	318	434	27	338
<b>0940</b>	<b>Rohstoffe SITC 2+4</b>				<b>Raw materials SITC 2+4</b>				<b>Matières premières CTCI 2+4</b>			
	<i>Mio ECU</i>											
1991	9780	668	580	2447	191	670	963	147	863	1747	340	1164
1992	9936	686	607	2422	168	686	963	144	945	1832	329	1153
1993	10679	750	556	2553	267	637	1010	155	931	2125	278	1416
1994	11896	820	738	3000	278	728	1157	186	1056	2289	312	1331
1993 10	952	69	41	225	19	54	86	16	88	194	24	136
11	936	72	45	217	23	56	86	11	81	185	25	136
12	1045	75	54	259	35	65	86	9	84	210	29	140
1994 01	842	54	53	224	18	47	84	21	70	153	20	98
02	908	63	60	212	22	51	91	16	79	185	25	105
03	1077	74	73	235	19	77	115	15	97	230	23	116
04	921	75	59	246	16	54	91	15	86	147	23	108
05	1016	60	81	274	17	54	93	15	98	191	30	103
06	966	72	71	245	14	57	92	16	87	171	20	120
07	861	55	40	224	15	66	92	11	85	153	29	92
08	953	61	52	256	10	55	79	20	65	218	26	111
09	1023	76	55	253	14	61	100	8	82	221	29	123
10	1111	70	66	285	37	64	107	14	103	216	37	112
11	1081	77	63	256	41	77	103	16	89	211	23	125
12	1137	82	65	288	55	63	111	19	114	193	27	118

**AUSFUHR EXTRA-EG**
**EXPORTS EXTRA-EC**
**EXPORTATIONS EXTRA-CE**

	EUR	UEBL	DK	D(*)	GR	E	F	IRL	I	NL	P	UK
<b>0941</b>	<b>Brennstoffe SITC 3</b>				<b>Fuels SITC 3</b>				<b>Produits énergétiques CTCI 3</b>			
	<i>Mio ECU</i>											
1991	15146	1262	602	2501	471	855	1558	7	1953	1477	160	4299
1992	14546	1267	576	2469	299	723	1544	4	1863	1303	182	4315
1993	17096	1008	642	2383	512	1011	1864	14	2473	1528	171	5491
1994	13832	1080	633	2136	715	828	1764	14	2144	1623	279	2616
1993 10	1658	73	41	213	70	94	193	0	259	171	13	531
11	1384	70	62	211	54	87	170	6	157	134	22	412
12	1510	130	62	244	50	78	160	0	216	95	34	441
1994 01	1131	59	55	165	62	65	149	0	150	146	26	255
02	1254	132	58	184	24	65	133	6	133	148	22	348
03	1307	99	57	162	19	86	199	5	156	154	28	343
04	1432	66	58	193	61	69	216	0	192	128	15	433
05	1327	97	40	150	67	76	153	0	178	130	16	420
06	1516	134	49	198	47	59	136	0	219	120	18	536
07	984	79	54	168	67	53	124	0	199	155	33	51
08	1040	125	58	176	24	84	126	2	210	154	28	55
09	915	73	40	197	27	70	96	0	221	124	28	40
10	872	69	58	143	92	66	119	0	151	121	23	29
11	963	87	52	176	93	71	136	0	139	121	29	59
12	1090	59	55	224	133	64	177	0	197	122	12	48
<b>0942</b>	<b>Chemische Erzeugnisse SITC 5</b>				<b>Chemicals SITC 5</b>				<b>Produits chimiques CTCI 5</b>			
	<i>Mio ECU</i>											
1991	58524	4202	1801	21590	165	2063	8903	1248	4037	4775	178	9562
1992	61787	4532	1923	21948	162	2125	9379	1535	4349	5488	181	10165
1993	67995	5345	2080	23264	207	2326	10599	1965	5084	5909	171	11046
1994	71466	5386	1915	24059	203	2541	11880	2260	5569	6528	182	10942
1993 10	5937	486	185	1986	22	207	932	180	426	495	14	1004
11	5838	457	165	1953	20	228	832	241	443	545	14	940
12	6237	467	166	2112	23	204	984	181	548	543	14	994
1994 01	5191	422	133	1846	16	153	848	140	359	438	13	821
02	5620	440	135	1856	17	214	914	221	460	470	12	882
03	6325	471	173	2039	13	246	1077	199	511	588	17	990
04	5714	410	142	1902	14	194	940	170	493	494	12	942
05	6062	427	169	2067	17	208	967	271	472	579	17	869
06	6324	474	189	2033	16	270	1047	232	487	586	15	976
07	5676	394	161	1844	18	233	947	188	464	491	18	918
08	5930	473	172	2128	12	156	917	176	369	590	19	920
09	6093	481	164	2035	21	226	1049	178	455	562	15	908
10	6217	445	157	2115	22	236	1020	163	458	697	14	889
11	6059	457	166	2070	19	208	974	174	488	528	13	963
12	6254	491	153	2125	20	197	1181	149	552	506	17	865

## AUSFUHR EXTRA-EG

## EXPORTS EXTRA-EC

## EXPORTATIONS EXTRA-CE

	EUR	UEBL	DK	D(*)	GR	E	F	IRL	I	NL	P	UK
<b>0943</b>	<b>Bearbeitete Waren SITC 6</b>				<b>Manufactured goods SITC 6</b>				<b>Articles manufacturés CTCI 6</b>			
	<i>Mio ECU</i>											
1991	73158	9027	1508	23791	543	3910	9225	251	11226	3293	821	9564
1992	72436	8726	1464	23707	605	3981	9264	279	11513	3305	855	8737
1993	80844	10736	1306	24938	664	4798	9868	352	13527	3641	847	10166
1994	88773	11616	1375	27699	734	5112	10644	386	15150	4110	965	10982
1993 10	7323	923	120	2309	56	434	883	32	1217	352	75	922
11	7315	1023	124	2248	66	455	853	34	1190	329	75	918
12	7695	1036	103	2454	71	443	937	35	1307	323	78	908
1994 01	6097	932	93	1885	39	319	778	27	935	296	64	730
02	6844	982	99	1940	50	457	846	30	1193	274	63	910
03	7711	1066	112	2113	50	531	942	30	1375	363	90	1039
04	7134	994	108	2033	40	401	877	33	1339	319	76	914
05	7932	972	119	2652	73	450	931	30	1399	371	81	852
06	8288	1056	135	2640	72	475	994	30	1440	369	80	999
07	7211	1056	88	1952	53	421	900	39	1318	338	106	939
08	6432	557	119	2456	46	360	657	23	1000	334	64	815
09	7033	939	129	2106	52	401	874	38	1137	359	80	920
10	7977	1054	128	2605	127	461	959	37	1310	375	85	836
11	8143	1039	134	2684	53	459	918	36	1316	351	90	1063
12	7974	971	110	2633	78	377	969	35	1389	361	86	965
<b>0944</b>	<b>Maschinen und Fahrzeuge SITC 7</b>				<b>Machinery and transport equipment SITC 7</b>				<b>Machines et matériel de transport CTCT 7</b>			
	<i>Mio ECU</i>											
1991	183524	5329	3908	75669	151	4568	31254	1517	21565	8846	412	30306
1992	189504	5512	4360	77818	184	5267	33574	1631	22240	9690	566	28661
1993	211999	7022	4320	84683	254	6612	35535	2619	26451	11785	559	32158
1994	232918	8733	5028	95212	294	7485	38913	2938	28902	10401	639	34373
1993 10	19222	706	406	7695	20	574	3004	283	2383	1196	40	2916
11	19627	739	392	7641	21	722	3137	248	2439	1173	42	3073
12	22458	755	476	9078	30	628	3762	249	2921	1224	52	3283
1994 01	16225	789	343	6493	13	447	2744	212	1803	792	38	2551
02	16719	670	342	6684	22	648	2613	171	2248	806	41	2475
03	20459	802	369	8144	19	703	3532	209	2577	934	51	3120
04	18527	708	412	7432	16	544	3010	237	2437	862	39	2831
05	19579	807	382	8206	23	652	2997	200	2579	874	52	2807
06	20448	736	367	8520	26	649	3508	243	2534	869	51	2945
07	19339	620	442	7525	25	655	3572	263	2595	805	50	2789
08	17318	549	405	7768	21	410	2476	209	1934	807	47	2692
09	19267	834	413	7856	25	571	3244	277	2308	868	50	2821
10	20010	698	422	7791	28	789	3727	266	2406	875	48	2960
11	21724	823	524	9203	25	726	3271	339	2459	923	121	3310
12	23304	699	610	9591	51	690	4219	313	3023	986	52	3071

## AUSFUHR EXTRA-EG

## EXPORTS EXTRA-EC

## EXPORTATIONS EXTRA-CE

	EUR	UEBL	DK	D(*)	GR	E	F	IRL	I	NL	P	UK
<b>0945</b>	<b>Verschiedene bearbeitete Waren SITC 8</b>				<b>Other manufactured articles SITC 8</b>				<b>Articles manufacturés divers CTCI 8</b>			
	<i>Mio ECU</i>											
1991	58581	1358	2209	17764	387	2435	8052	564	12817	2393	1073	9529
1992	60849	1385	2286	18268	399	2571	8464	628	13311	2654	1108	9774
1993	64878	1544	2262	19254	437	2747	8705	905	14723	3011	966	10323
1994	71860	1784	2449	20644	448	3115	9650	988	17262	2990	1046	11484
1993 10	6130	142	217	1710	39	262	816	83	1467	270	86	1038
11	6036	149	205	1728	46	294	725	96	1361	280	98	1055
12	6292	148	197	1928	48	242	847	87	1370	349	80	996
1994 01	4887	129	184	1447	26	185	652	72	1095	193	77	825
02	5719	141	201	1550	40	256	761	71	1557	222	78	843
03	6363	176	223	1671	36	311	858	98	1571	278	96	1046
04	5625	143	189	1597	38	237	763	94	1393	233	71	866
05	5697	147	177	1740	31	242	708	82	1325	249	76	921
06	6217	157	197	1848	35	264	838	89	1440	280	84	984
07	5820	128	157	1536	37	296	857	97	1479	199	124	909
08	5780	135	210	1890	26	209	709	53	1304	254	80	910
09	6162	158	241	1733	40	258	861	71	1483	263	99	954
10	6711	157	224	1996	52	305	919	79	1648	252	90	987
11	6419	151	230	1721	42	290	831	104	1506	269	88	1188
12	6459	162	213	1915	45	261	892	78	1461	298	83	1051

**VERBRAUCHERPREISE**
**CONSUMER PRICES**
**PRIX A LA CONSOMMATION**

	EUR	B	DK	D(*)	GR	E	F	IRL	I	L	NL	P	UK	USA	JAP	
<b>1001</b>	<b>Gesamtindex</b>				<b>General index</b>							<b>Indice général</b>				
	<i>1985 = 100</i>															
1992	134.6	117.4	126.7	115.3	308.1	153.5	123.0	125.1	147.3	115.9	111.7	206.7	146.4	130.5	112.3	
1993	139.0	120.6	128.3	119.5	352.6	160.6	125.6	126.9	153.8	120.1	114.6	220.0	148.7	134.3	113.8	
1994	143.3	123.5	130.9	122.6	391.1	168.1	127.8	129.8	160.0	122.7	117.8	231.5	152.4	137.8	114.6	
1995																
	<i>1985 = 100</i>															
1994 10	144.4	123.9	131.7	123.0	406.0	170.0	128.5	130.7	161.7	123.6	119.3	233.6	153.5	139.0	115.3	
11	144.6	123.9	132.0	123.1	407.3	170.3	128.5	130.7	162.4	123.9	119.0	234.0	153.6	139.2	115.0	
12	144.9	124.0	132.0	123.4	411.9	171.1	128.3	130.7	162.8	124.1	118.5	234.7	154.3	139.2	114.7	
1995 01	145.5	124.5	132.1	123.7	410.2	172.9	128.7	131.8	163.4	124.5	118.8	237.5	154.3	139.8	114.7	
02	146.4	124.8	132.7	124.3	408.5	173.7	129.2	131.8	164.8	124.7	119.4	239.2	155.3	140.3	114.2	
03	147.1	124.7	133.1	124.3	420.2	174.8	129.5	131.8	165.8	124.8	120.0	240.4	155.9	140.8	114.1	
04	147.9	124.9	133.5	124.6	425.2	175.7	129.6	133.1	166.6	124.8	120.2	241.3	157.5	141.3	114.6	
05	148.4	124.9	134.0	124.7	428.1	175.7	129.9	133.1	167.5	125.0	120.0	241.1	158.1	141.5	114.9	
06	148.9	125.0	133.8	125.1	431.9	176.0	129.9	133.1	168.7	125.1	119.8	240.4	158.4	141.8	114.8	
07	149.0	125.7	133.2	125.4	421.8	176.0	129.6	133.8	169.0	125.2	119.8	240.4	157.6	141.8	114.0	
08	149.5	126.0	133.4	125.2	422.1	176.4	130.2	133.8	169.5	125.1	120.0	241.6	158.5	142.2	114.2	
09	150.1	125.7	134.2	125.1	434.8	177.2	130.7	133.8	169.9	125.3	121.0	242.1	159.2	142.5	115.0	
10	150.3	125.4	134.2	125.0	439.7	177.5	130.8	133.9	170.7	125.5	120.9	243.0	158.4	142.9	114.7	
11	150.7	125.8	134.5	125.0	440.7	178.0	130.9	133.9	171.7	125.6	120.9	243.2	158.4	142.8	114.0	
12																
	<i>1985 = 100</i>															
<b>1002</b>	<b>Nahrungsmittel ohne Getränke und Gaststättenverzehr</b>				<b>Food excluding drinks and meals out</b>							<b>Produits alimentaires sans repas et boissons à l'extérieur</b>				
	<i>1985 = 100</i>															
1991	130.6	109.4	112.1	108.2	259.3	141.2	119.3	117.7	140.2	112.1	103.7	176.4	132.1	130.8		
1992	134.7	108.9	114.0	110.8	295.8	145.5	119.6	119.1	148.2	112.5	105.6	183.9	135.0	131.3		
1993	136.1	108.2	113.7	111.5	333.3	145.7	119.4	118.8	150.2	111.7	105.3	185.5	137.3	134.5		
1994	140.2	110.1	117.1	113.2	376.3	153.8	121.2	122.9	155.5	114.0	107.2	192.4	138.9	138.3		
	<i>1985 = 100</i>															
1994 09	140.8	112.0	118.8	113.0	381.5	156.0	120.7	123.8	156.7	115.4	108.2	192.5	138.5	139.2		
10	141.2	111.4	118.9	112.8	388.4	155.8	121.9	123.0	157.8	115.8	108.6	192.2	138.3	139.0		
11	141.2	110.4	118.9	112.4	393.2	156.3	121.1	123.0	158.4	116.1	107.8	192.2	138.7	139.3		
12	141.8	110.5	118.9	112.7	403.0	158.0	120.4	123.0	159.4	116.3	107.6	193.9	139.7	141.4		
1995 01	143.2	111.9	119.3	113.9	409.2	159.2	121.9	125.7	160.4	116.7	107.9	197.9	141.2	142.2		
02	143.9	112.3	119.9	114.8	408.0	160.0	121.8	125.7	161.6	117.2	108.4	198.7	142.1	141.9		
03	144.5	111.7	120.4	114.8	408.0	161.6	122.1	125.7	162.5	117.1	108.9	200.1	143.1	141.9		
04	145.0	111.1	120.9	115.3	416.3	162.0	122.4	127.2	163.6	117.2	108.8	200.6	142.9	142.4		
05	145.7	111.6	121.2	116.2	411.5	161.0	123.1	127.2	164.9	117.3	108.4	198.3	145.4	142.3		
06	145.6	110.4	120.4	116.5	411.8	160.5	122.7	127.2	165.9	117.2	108.7	195.2	144.2	141.9		
07	144.9	112.1	120.9	115.7	399.9	160.1	122.0	126.3	165.9	117.1	107.5	194.5	143.1	142.1		
08		113.5	120.9		397.6	161.5	121.1	126.3	166.1	116.9	106.4	197.2	146.0	142.4		
09		112.3	121.2		406.5	162.5	121.1	126.3		116.9	106.4	196.8	146.4	142.9		
10		111.7	121.0		414.5		121.2			116.9	106.1	197.2				
11		111.7			420.6					116.9						

**VERBRAUCHERPREISE**
**CONSUMER PRICES**
**PRIX A LA CONSOMMATION**

	EUR	B	DK	D(*)	GR	E	F	IRL	I	L	NL	P	UK	USA	JAP
<b>1003</b>	<b>Getränke (zu hause) Tabak</b>				<b>Drinks (home consumption) tobacco</b>						<b>Boissons (à domicile) tabac</b>				
	<i>1985 = 100</i>														
1991	138.0	123.9	118.8	110.9	327.3	159.9	124.5	123.2	151.6	121.6	108.8	227.6	144.0	145.2	
1992	148.4	130.4	120.7	116.6	404.1	175.1	131.7	130.5	161.3	126.4	116.1	248.4	156.3	152.5	
1993	156.9	134.4	117.9	121.1	478.1	190.4	140.6	133.6	167.8	130.7	123.1	265.2	165.7	156.3	
1994	163.7	138.3	119.2	122.4	564.5	203.4	149.6	140.3	172.6	130.2	124.3	293.9	173.0	156.1	
	<i>1985 = 100</i>														
1994 09	164.1	139.2	119.4	122.6	573.0	203.2	149.2	140.5	173.4	129.8	124.9	298.6	173.5	158.1	
10	164.1	138.9	119.7	122.6	573.3	203.4	149.2	140.9	173.6	129.8	124.9	299.7	173.2	158.5	
11	164.3	138.3	120.2	122.6	575.2	203.7	152.4	140.9	173.9	130.0	124.7	301.3	172.2	158.6	
12	164.7	137.9	120.3	122.6	583.2	203.8	153.0	140.9	174.3	130.2	124.5	302.7	172.7	158.6	
1995 01	167.2	137.9	120.4	122.6	584.1	215.9	153.3	143.6	174.8	130.3	124.7	306.0	177.4	159.1	
02	168.4	138.0	120.4	123.4	595.0	217.7	153.5	143.6	176.0	130.6	124.8	306.8	179.5	159.5	
03	169.0	138.2	121.1	123.5	595.7	217.7	153.6	143.6	177.6	130.7	124.9	311.7	180.2	159.5	
04	169.6	139.5	121.3	123.6	603.7	218.2	153.7	145.3	179.1	131.1	124.8	316.4	180.9	159.9	
05	170.3	139.8	121.4	124.0	600.6	218.4	153.7	145.3	180.1	131.0	124.9	316.9	182.2	160.5	
06	170.5	139.9	121.4	124.1	601.3	218.8	153.9	145.3	181.6	131.0	125.0	317.5	182.2	160.8	
07	170.8	139.6	121.5	124.2	601.3	219.2	154.1	145.7	182.7	131.0	125.0	317.6	182.5	160.6	
08		139.3	121.6		603.2	219.4	158.4	145.7	183.4	131.1	125.0	317.8	182.0	161.3	
09		139.3	121.6		604.1	219.5	158.7	145.7		131.0	125.1	317.9	182.3	161.7	
10		139.3	121.7		604.4		158.8			131.2	125.0	318.1			
11		139.3			605.2					131.2					
<b>1004</b>	<b>Bekleidung, Schuhe einschliesslich Reparatur</b>				<b>Clothing, footwear including repairs</b>						<b>Habillement, chaussures y compris réparations</b>				
	<i>1985 = 100</i>														
1991	131.0	129.2	129.6	110.1	282.0	150.7	126.8	111.6	144.6	120.7	91.5	215.8	122.7	122.4	
1992	135.6	132.8	131.8	113.3	321.4	158.4	128.6	113.9	152.2	124.8	91.9	241.8	123.0	125.4	
1993	141.4	135.8	132.8	116.4	355.4	182.3	130.6	114.5	158.0	129.5	93.2	258.6	123.5	127.1	
1994	144.4	138.3	134.1	118.0	392.8	187.0	131.1	116.0	163.0	132.0	92.3	269.3	124.7	126.9	
	<i>1985 = 100</i>														
1994 09	145.6	138.7	135.3	118.2	405.8	187.3	132.5	115.0	163.4	132.1	96.9	269.5	126.6	127.7	
10	146.3	139.1	136.6	118.3	426.3	188.5	132.5	117.1	164.8	132.6	97.7	271.0	126.4	128.6	
11	146.6	139.3	136.5	118.6	429.0	189.4	132.3	117.1	165.3	132.8	96.1	272.3	127.1	127.7	
12	146.4	139.4	135.6	118.6	429.0	189.7	132.0	117.1	165.7	132.9	91.3	272.9	127.2	124.1	
1995 01	143.6	139.4	128.3	118.6	389.7	189.7	127.2	114.8	166.0	133.0	82.5	273.3	121.2	123.1	
02	144.6	139.5	132.6	118.7	370.6	189.9	129.5	114.8	166.3	133.1	87.2	273.1	122.7	124.7	
03	146.8	139.9	136.1	118.8	429.2	190.4	132.8	114.8	167.1	133.1	94.7	273.3	124.5	127.8	
04	147.5	140.1	136.8	118.9	429.7	191.3	132.8	115.8	168.5	133.2	95.4	273.4	126.1	128.2	
05	147.6	140.2	136.8	119.0	431.9	191.8	132.6	115.8	168.9	133.4	93.0	273.8	126.5	126.9	
06	147.4	140.2	135.1	119.0	446.3	191.8	131.8	115.8	169.3	133.4	89.7	274.2	126.1	124.1	
07	144.9	140.2	124.9	119.0	413.3	192.0	129.0	113.5	169.4	133.4	79.8	274.7	120.3	122.0	
08		140.2	127.9		413.5	192.0	130.4	113.5	169.6	133.4	84.3	274.1	122.2	123.8	
09		140.5	137.7		447.6	192.5	133.5	113.5		133.5	95.1	275.0	126.9	126.2	
10		140.7	137.4		468.3	193.9	133.7			133.2	94.8	275.0			
11		140.7			470.5	194.8				133.4					

**VERBRAUCHERPREISE**
**CONSUMER PRICES**
**PRIX A LA CONSOMMATION**

	EUR	B	DK	D(*)	GR	E	F	IRL	I	L	NL	P	UK	USA	JAP
<b>1005</b>	<b>Miete, Heizung, Beleuchtung</b>				<b>Rent, Fuel, Power</b>					<b>Logement, chauffage, éclairage</b>					
	<i>1985 = 100</i>														
1991	132.0	103.6	133.3	109.2	271.7	144.3	125.3	111.7	138.8	97.9	108.6	197.3	163.4	124.0	
1992	137.1	106.6	136.3	113.9	318.8	153.5	132.4	113.6	145.2	100.0	112.8	215.9	163.3	127.6	
1993	144.0	111.6	139.6	119.5	369.2	172.6	138.5	114.7	152.1	107.0	116.7	231.9	156.0	131.0	
1994	154.4	114.9	142.6	123.8	408.1	180.9	143.7	116.5	160.5	109.1	122.2	241.5	161.4	134.3	
	<i>1985 = 100</i>														
1994 09	156.5	115.2	143.0	124.5	423.7	181.6	144.6	116.9	160.8	109.3	124.4	242.8	163.1	135.3	
10	157.7	115.4	142.4	124.9	416.0	182.4	145.1	117.3	162.2	109.7	124.4	242.8	165.1	135.2	
11	158.4	115.6	143.8	125.2	411.1	183.2	145.3	117.3	162.6	111.0	124.5	242.8	165.3	135.0	
12	159.1	115.8	143.2	125.4	411.5	184.2	145.5	117.3	162.7	111.2	124.5	242.8	165.5	134.9	
1995 01	160.1	116.2	144.1	125.8	416.9	187.4	145.9	117.3	163.2	111.9	125.6	243.3	165.8	135.8	
02	161.4	116.5	144.3	126.3	419.6	189.0	146.5	117.3	164.5	111.9	125.6	244.8	167.0	136.4	
03	162.5	116.6	144.3	126.5	423.4	190.0	147.0	117.3	167.4	111.8	125.7	246.1	166.8	136.8	
04	164.5	116.9	144.3	127.0	427.5	190.8	147.3	117.9	168.7	111.7	125.7	247.5	172.1	136.8	
05	165.3	116.9	145.5	127.2	457.2	191.1	147.7	117.9	169.6	112.3	125.7	247.7	171.8	136.9	
06	166.2	117.0	145.5	127.6	460.0	190.8	147.9	117.9	170.1	112.5	125.7	247.7	172.7	137.8	
07	167.0	117.0	145.5	127.6	463.8	191.7	148.3	118.2	170.5	112.8	129.6	247.8	172.3	138.4	
08		117.2	145.5		466.4	191.4	148.9	118.2	170.6	113.1	129.6	247.8	172.7	138.8	
09		117.8	145.7		470.8	191.9	149.5	118.2		113.4	129.6	247.8	173.0	138.7	
10		117.9	145.6		460.5	192.5	149.8			114.0	129.6	248.0			
11		118.0			450.1	193.2				113.7					
<b>1006</b>	<b>Waren und Dienstleistungen für den Haushalt</b>				<b>Household goods and services</b>					<b>Biens et services de ménage</b>					
	<i>1985 = 100</i>														
1991	128.5	115.8	120.0	110.5	252.5	137.5	120.8	116.8	138.5	117.7	109.0	200.6	126.0	111.8	
1992	133.7	119.3	123.1	114.4	283.6	145.0	123.7	120.0	145.1	123.5	111.9	231.3	130.4	113.7	
1993	137.7	121.8	123.9	118.0	308.6	152.4	125.5	120.0	151.6	126.7	112.9	251.3	132.3	115.0	
1994	140.3	123.4	124.6	120.4	336.1	155.9	126.3	123.4	156.6	128.9	113.1	263.0	133.2	116.7	
	<i>1985 = 100</i>														
1994 09	140.8	123.6	124.8	120.6	346.0	156.3	126.6	123.5	157.2	129.2	113.1	262.6	133.9	117.0	
10	141.0	123.5	125.0	120.7	349.7	156.5	126.6	124.6	157.5	129.2	113.1	264.0	134.0	117.0	
11	141.5	123.6	125.3	121.1	353.0	156.7	126.1	124.6	158.6	129.3	113.1	265.5	135.2	116.7	
12	141.7	123.7	125.3	121.1	355.9	157.0	126.1	124.6	158.9	129.5	113.1	266.5	136.0	116.4	
1995 01	141.4	123.7	125.8	121.3	346.8	157.4	126.2	125.0	159.0	129.7	113.2	268.2	133.4	117.4	
02	142.3	123.8	126.0	121.6	342.1	158.3	126.5	125.0	161.3	129.9	113.4	274.1	135.1	118.0	
03	143.1	124.0	126.8	121.8	361.7	159.2	127.2	125.0	161.5	130.5	113.6	275.2	136.9	118.2	
04	143.4	124.3	127.1	122.1	365.0	160.1	127.4	126.1	161.9	130.5	113.6	276.7	137.1	118.2	
05	144.1	124.5	127.4	122.2	366.4	160.7	127.5	126.1	163.8	130.5	113.7	277.1	138.4	118.3	
06	144.3	124.6	127.4	122.3	371.0	161.2	127.8	126.1	164.0	130.6	113.6	277.7	138.3	118.1	
07	144.1	124.6	127.4	122.4	348.7	161.8	127.9	125.9	164.4	130.5	113.7	277.0	137.0	118.6	
08		124.7	127.2		349.7	162.0	128.3	125.9	165.6	130.6	113.9	276.5	138.5	119.0	
09		124.7	127.6		375.5	162.4	128.9	125.9		130.7	113.7	277.0	139.9	119.3	
10		124.8	127.7		379.9	162.7	129.3			130.8	113.7	276.5			
11		124.9			382.1	163.1				131.2					



**VERBRAUCHERPREISE**
**CONSUMER PRICES**
**PRIX A LA CONSOMMATION**

	EUR	B	DK	D(*)	GR	E	F	IRL	I	L	NL	P	UK	USA	JAP
<b>1007</b>	<b>Verkehr, Nachrichtenübermittlung</b>				<b>Transport, communications</b>						<b>Transports, communications</b>				
	<i>1985 = 100</i>														
1991	123.4	109.9	124.7	112.1	281.2	142.2	116.3	111.0	130.9	103.9	110.6	190.7	132.6	116.4	
1992	129.3	112.0	127.5	117.1	331.7	153.0	119.0	110.6	137.3	109.1	114.2	202.5	141.0	118.9	
1993	135.5	116.3	129.9	121.7	401.9	156.7	122.9	113.4	145.3	114.7	117.3	230.4	146.6	122.6	
1994	141.0	119.9	133.2	125.7	424.6	166.1	125.7	114.6	152.1	117.9	122.0	244.1	150.4	126.2	
	<i>1985 = 100</i>														
1994 09	142.1	120.8	133.4	125.9	431.2	168.8	126.5	115.9	153.3	119.6	122.6	245.9	151.0	127.7	
10	142.0	119.9	134.0	125.7	430.2	169.2	126.2	115.8	154.1	119.2	122.2	246.1	150.1	127.9	
11	142.1	119.9	134.1	125.9	430.7	169.5	126.1	115.8	154.8	119.1	122.2	246.3	149.6	128.9	
12	142.5	119.9	134.1	126.0	432.5	169.4	126.2	115.8	154.9	119.3	122.0	245.9	150.8	128.9	
1995 01	143.4	119.9	135.1	126.2	444.7	171.5	127.4	116.1	155.3	119.0	124.2	249.6	151.3	129.1	
02	144.3	119.8	135.5	126.4	445.0	172.0	128.0	116.1	158.3	119.3	124.4	252.5	151.8	129.2	
03	144.9	119.9	135.6	126.4	446.6	172.6	127.7	116.1	160.9	119.5	124.4	253.6	152.7	129.7	
04	145.5	120.2	136.5	126.9	449.9	174.3	127.8	116.7	161.4	119.4	124.5	254.6	153.1	130.7	
05	145.6	120.5	122.6	126.9	451.3	174.9	127.9	116.7	162.6	119.6	125.1	256.0	153.3	131.9	
06	146.5	120.5	122.6	127.5	451.7	175.6	128.3	116.7	164.8	119.9	125.2	257.0	153.9	132.6	
07	146.3	121.1	121.9	126.9	451.0	175.2	128.4	117.0	164.8	120.2	125.0	257.2	153.5	131.7	
08		121.1	122.6		452.4	175.5	129.7	117.0	165.5	119.7	125.1	257.1	153.2	130.8	
09		121.6	121.2		453.1	176.1	130.0	117.0		119.9	125.3	258.1	152.8	130.5	
10		121.0	121.9		453.9	176.4	129.7			120.5	124.5	258.6			
11		121.8			489.4	176.6				120.3					
<b>1008</b>	<b>Erholung, Unterhaltung, Bildung</b>				<b>Recreation, education, etc.</b>						<b>Loisirs, spectacles, enseignement, culture</b>				
	<i>1985 = 100</i>														
1991	126.2	116.1	124.9	108.1	238.3	138.5	117.4	124.0	148.5	109.4	103.6	183.8	132.0	128.1	
1992	132.1	117.0	127.4	112.7	285.9	149.1	120.8	128.6	157.0	111.7	105.0	198.6	138.4	131.7	
1993	135.6	118.7	129.7	115.9	320.8	150.9	122.1	133.4	162.4	113.7	106.9	211.5	142.3	134.9	
1994	138.6	121.0	131.8	118.1	359.3	157.1	122.5	137.2	167.1	115.6	108.7	227.9	145.0	138.9	
	<i>1985 = 100</i>														
1994 09	139.0	122.1	132.3	118.3	386.9	157.8	122.3	137.1	167.4	115.2	108.7	227.5	145.4	139.5	
10	139.4	121.8	132.3	118.6	387.8	158.8	122.6	139.0	167.7	115.7	109.0	235.8	145.7	139.7	
11	139.7	121.4	132.7	118.9	382.9	159.1	122.7	139.0	168.8	116.5	109.0	236.5	145.8	140.3	
12	139.8	121.4	133.1	119.0	384.1	159.5	122.9	139.0	169.1	116.3	108.9	236.8	146.0	139.9	
1995 01	140.4	122.2	134.0	119.5	385.8	160.7	123.4	139.7	169.8	117.9	109.6	237.0	146.1	140.8	
02	140.7	122.7	134.3	119.7	387.6	161.4	123.7	139.7	170.4	117.7	109.9	238.2	146.2	141.1	
03	140.9	122.4	134.4	119.7	402.6	161.8	123.4	139.7	171.0	117.3	109.6	238.7	146.3	141.2	
04	141.0	122.4	134.8	119.6	407.2	162.2	123.3	140.9	171.4	116.7	109.5	238.9	146.7	141.9	
05	141.2	122.8	135.1	119.6	410.8	162.8	123.2	140.9	172.4	116.8	108.7	239.2	146.9	142.2	
06	141.4	122.7	135.3	119.6	413.6	162.8	123.3	140.9	172.5	116.7	108.3	239.5	147.4	141.8	
07	141.6	122.6	135.1	119.7	410.1	162.9	123.1	141.4	174.1	116.0	107.7	240.4	147.6	142.2	
08		122.6	135.1		410.8	162.9	123.0	141.4	174.5	116.0	107.4	242.8	148.2	142.6	
09		123.7	135.3		432.4	164.2	123.4	141.4		116.5	108.3	244.4	149.0	143.4	
10		123.5	135.5		433.4	165.4	123.9			116.7	108.7	250.6			
11		123.2			398.2	165.8				117.3					

**VERBRAUCHERPREISE**
**CONSUMER PRICES**
**PRIX A LA CONSOMMATION**

	EUR	B	DK	D(*)	GR	E	F	IRL	I	L	NL	P	UK	USA	JAP
<b>1009</b>	<b>Sonstige Güter und Dienstleistungen einschliesslich Gaststättenverzeh</b>					<b>Other goods and services including drinks and meals out</b>					<b>Autres biens et services repas et boissons à l'extérieur inclus</b>				
	<i>1985 = 100</i>														
1991	141.3	127.0	122.1	118.0	244.9	163.0	131.7	129.7	148.5	124.2	110.7	205.0	148.8	145.3	
1992	150.1	133.4	124.7	124.3	280.6	178.2	136.8	135.7	157.7	130.0	115.2	216.7	159.0	155.2	
1993	154.5	137.7	127.0	135.2	315.5	160.3	141.1	140.4	166.8	136.1	118.3	236.8	166.8	163.3	
1994	160.8	140.1	129.3	143.2	359.0	167.4	144.0	145.8	174.2	139.4	120.8	250.6	173.6	168.1	
	<i>1985 = 100</i>														
1994 09	161.9	140.0	129.6	143.7	363.9	169.4	144.5	147.3	175.6	139.9	121.7	252.9	174.7	170.5	
10	162.2	139.8	129.8	143.9	368.0	169.8	144.8	146.7	176.3	140.1	121.8	254.7	174.6	170.9	
11	163.1	140.9	130.0	144.3	369.0	168.9	144.8	146.7	177.0	140.2	121.2	255.1	178.6	171.3	
12	163.5	140.7	130.4	145.2	369.2	169.7	144.9	146.7	177.2	140.3	121.3	255.4	179.1	171.4	
1995 01	163.8	140.8	131.0	147.3	366.4	171.2	145.3	147.9	178.2	141.4	121.6	257.8	176.3	171.9	
02	164.6	142.3	131.2	147.9	379.5	172.4	145.4	147.9	179.6	141.8	121.8	259.7	176.6	172.8	
03	165.2	141.6	131.4	147.9	384.3	173.6	145.7	147.9	180.7	142.1	122.2	260.4	177.3	172.7	
04	165.9	142.4	131.6	148.2	384.8	174.9	145.9	148.8	181.4	142.4	123.0	261.8	178.0	173.0	
05	166.2	140.5	132.0	148.2	386.6	175.4	146.0	148.8	182.2	142.6	123.4	262.9	178.7	173.0	
06	167.2	141.2	132.1	150.5	395.3	175.6	146.3	148.8	183.9	142.7	123.6	263.9	179.2	173.8	
07	167.7	144.8	131.4	150.9	388.4	176.4	146.7	152.7	184.3	143.1	124.3	264.5	179.6	174.2	
08		144.8	131.4		394.9	176.7	147.4	152.7	185.2	143.2	124.4	265.1	180.2	175.8	
09		141.4	132.3		403.3	177.3	147.8	152.7		143.2	123.7	265.9	180.7	178.0	
10		141.0	132.9		410.0	177.4	147.9			143.3	124.3	267.7			
11		142.1			410.5	176.5				143.4					

**ERZEUGERPREISE  
LANDWIRTSCHAFTLICHEN  
PRODUKTE**
**PRODUCER PRICES OF AGRICULTURAL  
PRODUCTS**
**PRIX A LA PRODUCTION DE  
PRODUITS AGRICOLES**

	EUR	B	DK	D(*)	GR	E	F	IRL	I	L	NL	P	UK	
<b>1101</b>	<b>Landwirtschaftliche Produkte einschliesslich Obst und Gemüse</b>					<b>Agricultural products including fruit and vegetables 1985 = 100</b>					<b>Produits agricoles avec fruits et légumes</b>			
1991	117.9	94.7	92.0	94.0	238.4	117.1	105.8	103.2	124.9	104.5	98.0	147.1	112.5	
1992	113.8	92.5	92.1	92.0	248.1	109.2	98.5	106.3	117.9	99.6	93.4	135.7	114.1	
1993	114.5	85.9	80.7	85.3	264.8	115.7	94.2	113.3	121.0	97.8	87.5	139.4	120.2	
1994				86.7		129.0		112.2						
1993 10	113.7	84.2	78.9	81.8	264.1	119.3	92.5	112.7	119.3	100.1	86.8	140.4	115.7	
11	114.8	89.8	79.1	84.1	263.0	121.8	94.5	114.0	119.3	101.1	91.2	142.1	112.6	
12	117.0	90.3	80.1	85.9	272.9	124.2	95.7	114.5	121.2	100.7	93.2	144.8	114.3	
1994 01	118.0	87.2	80.5	84.0	298.9	123.8	97.6	117.9	120.2	99.7	93.6	143.4	114.0	
02	118.7	88.4	80.9	84.8	298.4	127.0	97.5	117.5	119.5	98.6	92.7	148.8	116.0	
03	119.9	88.1	81.1	85.5	305.1	126.3	96.9	119.8	122.0	98.3	92.6	148.6	119.6	
04	120.7	89.7	82.2	85.7	308.3	122.8	98.9	121.5	124.3	95.0	90.6	148.1	122.3	
05	121.5	96.8	82.8	87.0	304.5	125.3	99.2	122.4	123.2	92.4	91.3	148.4	125.7	
06	122.1	91.8	84.4	85.9	311.8	129.6	98.9	119.6	125.3	92.3	89.0	148.4	122.5	
07	119.7	83.3	81.0	85.4	301.8	138.6	91.0	118.1	124.0	91.7	81.0	150.4	119.4	
08	121.3	91.2	78.7	89.8	307.6	129.5	94.4	111.4	127.2	92.3	86.3	149.3	122.5	
09	124.9	92.1	78.8	90.0	310.7	130.6	97.9	112.1	136.7	95.8	92.8	149.9	124.7	
10	124.0	90.9	79.3	90.8	317.8	130.9	96.3	112.2	134.8	99.2	91.9	148.1	119.8	
11	123.1	89.3	79.2	90.3	319.7	129.4	95.2	111.9	130.7	100.1	95.0	149.5	121.1	
12	123.8	89.3	78.8	90.7	315.3	130.6	95.5	112.5	131.9	100.0	97.3	147.2	123.9	
<b>1102</b>	<b>Pflanzliche Erzeugnisse</b>					<b>Crops products including fruit and vegetables 1985 = 100</b>					<b>Produits végétaux avec fruits et légumes</b>			
1991	133.3	103.8	91.9	100.3	251.5	131.8	111.3	108.7	134.8	114.8	107.1	179.1	115.4	
1992	121.3	91.8	91.3	88.2	254.3	116.9	95.7	104.9	120.6	88.2	95.3	160.4	108.5	
1993	122.6	85.3	78.9	83.8	269.6	125.8	90.4	109.4	121.9	88.7	92.3	165.6	109.0	
1994				90.2		144.0		88.5						
1993 10	119.6	84.4	74.7	78.9	265.0	129.6	84.3	112.7	117.2	84.5	92.2	168.2	97.5	
11	121.5	89.3	77.2	79.8	263.7	133.8	87.8	112.7	116.2	84.3	101.4	166.5	100.2	
12	124.5	85.1	77.9	81.3	277.4	134.6	89.8	112.1	118.2	84.1	106.7	173.3	102.7	
1994 01	128.6	84.4	80.2	82.4	308.3	137.1	93.8	114.5	118.9	87.4	112.8	176.6	103.0	
02	129.5	85.9	82.1	82.6	307.2	141.7	93.8	113.4	118.7	87.4	109.9	187.6	104.2	
03	131.0	89.4	81.5	83.8	314.1	140.1	92.9	116.6	122.6	87.4	111.8	185.8	106.5	
04	134.5	100.8	84.2	86.4	316.2	134.4	99.6	126.4	128.4	83.9	107.7	186.5	117.3	
05	135.6	116.9	82.8	87.3	308.8	138.2	102.4	129.8	126.8	83.9	104.8	181.9	127.1	
06	137.8	102.6	82.5	85.9	317.5	146.5	103.0	136.9	131.3	83.9	100.4	181.4	121.7	
07	132.6	85.7	75.9	90.9	302.1	160.2	88.3	142.1	128.5	83.9	83.4	184.7	106.9	
08	133.8	105.6	73.3	100.5	309.2	140.6	92.4	102.8	131.1	83.5	93.3	183.4	116.1	
09	138.7	106.1	73.5	100.3	312.0	143.6	94.6	104.1	143.7	83.5	109.9	186.7	112.1	
10	138.7	97.9	74.8	104.7	326.0	148.4	91.3	104.8	138.2	86.9	106.3	190.3	115.2	
11	136.9	95.7	73.8	104.1	328.1	144.8	89.5	104.3	131.7	86.9	115.3	194.8	115.5	
12	136.6	99.5	74.4	106.3	322.6	145.4	90.9	103.9	135.4	86.9	123.7	187.3	119.9	

**ERZEUGERPREISE  
LANDWIRTSCHAFTLICHEN  
PRODUKTE**

**PRODUCER PRICES OF AGRICULTURAL  
PRODUCTS**

**PRIX A LA PRODUCTION DE  
PRODUITS AGRICOLES**

	EUR	B	DK	D(*)	GR	E	F	IRL	I	L	NL	P	UK
<b>1103</b>	<b>Tiere und tierische Erzeugnisse</b>				<b>Animals and animals products</b>					<b>Animaux et produits animaux</b>			
	<i>1985 = 100</i>												
1991	104.7	90.2	92.1	91.5	208.0	100.1	100.1	102.5	111.1	102.4	93.3	121.9	110.8
1992	107.4	92.8	92.5	93.5	233.7	100.4	101.3	106.4	114.0	101.8	92.4	116.3	117.5
1993	107.6	86.2	81.6	85.8	253.5	104.0	98.1	113.8	119.8	99.6	85.0	118.8	126.9
1994				85.3		111.8		115.4					
1993 10	108.5	84.2	80.9	82.9	261.9	107.5	100.9	112.7	122.3	102.7	84.0	118.6	126.6
11	109.0	90.0	80.0	85.7	261.5	108.0	101.3	114.2	123.5	103.9	85.9	123.0	120.0
12	110.5	92.9	81.2	87.7	262.3	112.2	101.8	114.8	125.4	103.5	86.3	122.5	121.3
1994 01	108.9	88.6	80.7	84.6	277.0	108.6	100.9	118.3	122.0	101.7	83.8	117.5	120.6
02	109.4	89.7	80.3	85.6	278.0	110.2	100.7	118.0	120.7	100.4	83.8	118.4	123.1
03	110.3	87.5	80.9	86.2	284.0	110.6	100.4	120.2	121.3	100.1	82.6	119.4	127.4
04	109.0	84.2	81.2	85.4	289.8	109.4	98.3	120.9	118.5	96.9	81.8	118.0	125.3
05	109.6	87.1	82.8	86.9	294.4	110.4	96.3	121.5	118.3	93.9	84.3	122.1	124.9
06	108.8	86.5	85.3	86.0	298.7	110.2	95.5	117.3	116.9	93.7	83.1	122.5	123.0
07	108.5	82.1	83.4	83.2	301.2	113.8	93.4	114.9	117.7	93.0	79.7	123.6	127.0
08	110.5	84.3	81.2	85.6	303.9	116.8	96.1	112.6	121.7	93.7	82.7	122.5	126.3
09	113.1	85.3	81.3	86.0	307.6	115.7	100.7	113.2	127.0	97.9	84.0	121.0	132.2
10	111.2	87.5	81.5	85.5	298.7	110.8	100.6	113.2	130.1	101.2	84.5	115.0	122.6
11	111.2	86.2	81.7	85.0	300.1	111.6	100.1	112.9	129.2	102.3	84.6	114.0	124.5
12	111.0	84.3	80.8	84.7	298.3	113.6	99.5	113.7	127.0	102.2	83.7	115.8	126.3

## LÖHNE

## WAGES AND SALARIES

## SALAIRES

	EUR	B	DK	D(*)	GR	E	F	IRL	I	L	NL	P	UK	USA	JAP
<b>1201</b>	<b>Stundenlöhne Industrie – nominal</b>				<b>Hourly wages Industry – nominal 1990=100</b>						<b>Salaires horaires Industrie – nominaux</b>				
1990	100.0	100.0	100.0	100.0	100.0	100.0	100.0	100.0	100.0	100.0	100.0	100.0	100.0	100.0	100.0
1991	105.5	104.5	106.1	116.7	109.1	104.9	105.7	108.6	103.4	103.4	114.9	108.8	103.3		
1992	110.1	108.1	112.3	132.8	118.6	109.3	110.6	115.6	108.2	108.5	129.7	116.0	105.7		
1993	113.1	110.1	118.2	146.8	125.8	112.6	116.8	119.6	113.1	112.7	137.4	122.2	109.0		
1994	115.4		122.0	165.9	131.9	114.0	119.0	123.8		115.9		127.7	112.0		
1992 I	108.5	106.9	109.4	128.8	117.3	107.6	108.6	115.1		106.1	123.6	113.1	104.6		
II	110.1	108.3	110.8	130.8	117.3	108.9	110.2	115.2	106.6	108.1	129.7	114.8	105.7		
III	110.5	108.4	114.3	134.0	119.8	110.0	110.7	115.8		109.8	131.8	117.6	106.2		
IV	111.4	108.7	115.0	137.5	120.2	110.8	112.7	116.4	109.8	109.8	133.9	118.4	106.4		
1993 I	111.9	109.2	115.4	140.3	123.0	111.5	114.6	118.4		111.2	135.2	119.4	107.7		
II	113.3	109.7	118.3	144.0	124.9	112.1	116.3	118.4	112.0	112.8	136.4	121.5	108.4		
III	113.4	110.5	119.2	147.9	127.5	113.0	116.9	120.6		113.3	138.2	124.2	108.6		
IV	113.7	111.2	119.8	154.9	127.9	113.7	119.2	120.9	114.2	113.7	139.9	123.5	111.3		
1994 I	114.5		120.5	159.1	128.7	114.0	118.6	123.0		114.7		125.2	111.4		
II	115.2		121.4	162.1	130.7		119.3	123.8		115.8		127.0	111.9		
III	115.6		123.0	167.9	134.0		119.1	124.2		116.4		129.3	112.1		
IV	116.4		123.2	174.5	134.3			124.5		116.6		129.4	112.8		
1995 I	116.7		123.2		135.2			126.3				131.1	114.0		
II	117.9							126.5				133.4	114.5		
III	118.0														
<b>1202</b>	<b>Stundenlöhne Industrie – real</b>				<b>Hourly wages Industry – in real terms 1990=100</b>						<b>Salaires horaires Industrie – réels</b>				
1990	100.0	100.0	100.0	100.0	100.0	100.0	100.0	100.0	100.0	100.0	100.0	100.0	100.0	100.0	100.0
1991	102.2	102.1	102.5	97.7	102.9	101.7	102.5	102.2	100.2	99.5	103.6	102.8	99.1		
1992	104.2	103.4	104.4	95.9	105.7	103.5	103.9	103.4	101.7	101.2	107.3	105.6	98.4		
1993	104.1	104.0	105.5	92.7	107.2	104.4	108.3	102.4	102.7	102.5	106.8	109.5	98.6		
1994	103.8		105.7	94.5	107.4	103.9	107.8	102.0		102.5		111.7	98.8		
1992 I	103.8	103.6	103.5	98.8	106.6	103.0	103.9	105.1		100.6	107.1	105.2	98.9		
II	104.8	103.9	103.5	96.6	105.5	103.3	104.6	104.0	100.9	101.0	108.3	104.3	99.0		
III	104.1	103.7	106.1	99.1	107.1	104.1	104.3	103.4		102.5	107.9	106.9	98.7		
IV	104.7	103.5	106.0	94.1	105.6	104.3	105.5	103.0	102.3	101.4	108.7	106.7	98.1		
1993 I	104.1	104.2	104.6	94.0	106.7	104.5	107.1	103.5		102.9	108.0	109.2	98.6		
II	104.8	104.1	106.0	91.5	107.5	104.1	108.3	102.3	102.2	102.8	107.2	109.0	98.4		
III	104.1	104.4	106.1	94.6	108.7	104.7	109.1	102.9		103.1	107.0	111.3	98.3		
IV	104.0	104.3	106.3	94.4	107.4	104.8	110.2	102.3	102.8	102.1	107.0	109.9	99.8		
1994 I	104.0		105.6	95.9	106.4	104.9	109.2	103.0		103.1		111.7	99.6		
II	104.1		105.5	93.3	107.1		109.2	102.8		102.8		111.1	99.2		
III	103.3		106.4	96.5	109.1		108.1	102.2		103.1		113.2	98.7		
IV	104.3		106.3	95.7	108.1			101.4		101.9		112.4	98.5		
1995 I	104.1		105.4		107.0			101.9				113.3	99.1		
II	104.8							100.1				112.9	98.5		
III	104.2														

## FINANZSTATISTIKEN

## FINANCIAL STATISTICS

## STATISTIQUES FINANCIERES

	BFR	DKR	DM	DR	PTA	FF	IRL	LIT	HFL	ESC	UKL	USD	YEN
<b>1301</b>	<b>Wechselkurs (mittel)</b>			<b>Exchange rate (mean)</b>					<b>Taux de change (moyenne)</b>				
	<i>1 ECU = ...</i>												
1992	41.59	7.809	2.020	247.03	132.53	6.848	0.7607	1595.5	2.275	174.71	0.7376	1.298	164.22
1993	40.47	7.594	1.936	268.57	149.12	6.634	0.8000	1841.2	2.175	188.37	0.7800	1.171	130.15
1994	39.66	7.543	1.925	288.03	158.92	6.583	0.7936	1915.1	2.158	196.90	0.7759	1.190	121.32
1995	38.55	7.328	1.874	302.99	163.00	6.525	0.8155	2130.1	2.099	196.10	0.8288	1.308	123.01
1994 10	39.44	7.502	1.917	293.74	159.29	6.561	0.7944	1952.6	2.147	195.87	0.7851	1.261	124.14
11	39.39	7.492	1.914	294.89	159.49	6.572	0.7945	1968.2	2.146	195.43	0.7825	1.244	121.88
12	39.29	7.492	1.911	295.27	160.81	6.583	0.7921	1985.5	2.140	196.00	0.7799	1.216	121.76
1995 01	39.16	7.490	1.901	295.70	164.52	6.573	0.7970	1999.0	2.131	196.12	0.7883	1.241	123.74
02	38.91	7.461	1.890	297.01	164.24	6.574	0.8051	2037.8	2.119	195.48	0.8008	1.259	123.64
03	38.24	7.419	1.853	301.42	169.27	6.562	0.8240	2226.4	2.077	194.97	0.8230	1.317	119.30
04	38.09	7.295	1.852	301.84	166.67	6.503	0.8233	2296.2	2.074	195.76	0.8339	1.341	112.50
05	38.28	7.283	1.860	301.50	162.79	6.581	0.8156	2182.8	2.083	195.94	0.8323	1.322	112.25
06	38.30	7.278	1.865	301.24	161.91	6.545	0.8163	2182.8	2.087	196.44	0.8348	1.331	112.59
07	38.41	7.276	1.868	303.12	161.01	6.500	0.8198	2164.7	2.092	196.28	0.8432	1.345	117.31
08	38.74	7.305	1.884	302.67	160.74	6.480	0.8127	2094.6	2.110	195.31	0.8317	1.304	123.33
09	38.76	7.306	1.884	303.99	161.76	6.498	0.8105	2081.5	2.111	196.35	0.8275	1.289	129.42
10	38.48	7.263	1.870	307.49	162.01	6.533	0.8194	2123.0	2.095	196.93	0.8379	1.322	133.18
11	38.56	7.269	1.876	309.63	161.18	6.469	0.8237	2109.8	2.101	196.72	0.8469	1.324	134.83
12	38.63	7.281	1.880	310.53	159.88	6.477	0.8196	2079.6	2.105	197.09	0.8473	1.304	132.76
<b>1302</b>	<b>Wechselkurs</b>			<b>Exchange rate</b>					<b>Taux de change</b>				
	<i>1 SZR = ... / 1 SDR = ... / 1 DTS = ...</i>												
1992	45.24	8.494	2.197	268.48	144.07	7.448	0.8273	1734.6	2.474	189.95	0.8018	1.410	178.44
1993	48.26	9.054	2.309	320.20	177.83	7.909	0.9536	2194.4	2.593	224.61	0.9296	1.400	155.18
1994	47.83	9.096	2.321	347.12	191.60	7.938	0.9567	2307.4	2.603	237.44	0.9351	1.430	146.24
1995	44.70	8.497	2.173	351.38	189.04	7.567	0.9459	2472.6	2.434	227.44	0.9614	1.470	142.42
1994 10	46.20	8.788	2.245	344.11	186.61	7.686	0.9306	2287.4	2.516	229.45	0.9197	1.480	145.42
11	46.61	8.867	2.265	348.98	188.74	7.778	0.9403	2329.2	2.539	231.28	0.9260	1.470	144.23
12	46.93	8.947	2.283	352.61	192.05	7.862	0.9459	2371.1	2.556	234.06	0.9314	1.450	145.41
1995 01	46.26	8.848	2.246	349.29	194.33	7.764	0.9414	2361.3	2.518	231.67	0.9312	1.470	146.17
02	45.70	8.762	2.220	348.80	192.87	7.721	0.9455	2393.1	2.488	229.56	0.9405		145.20
03	44.60	8.653	2.161	351.55	197.42	7.654	0.9610	2596.6	2.423	227.39	0.9599		139.14
04	44.73	8.566	2.175	354.45	195.72	7.636	0.9669	2696.4	2.436	229.88	0.9793		132.11
05	45.08	8.575	2.191	355.02	191.69	7.749	0.9604	2570.2	2.452	230.73	0.9800		132.17
06	44.99	8.550	2.190	353.87	190.19	7.689	0.9589	2564.1	2.451	230.76	0.9806		132.26
07	44.48	8.427	2.163	351.08	186.49	7.528	0.9495	2507.2	2.424	227.33	0.9766		135.87
08	44.87	8.462	2.183	350.62	186.20	7.507	0.9414	2426.4	2.444	226.25	0.9634		142.86
09	44.63	8.412	2.169	350.00	186.24	7.482	0.9332	2396.6	2.430	226.07	0.9528		149.01
10	43.61	8.231	2.120	348.48	183.61	7.404	0.9287	2406.0	2.374	223.18	0.9496		150.94
11	43.54	8.207	2.118	349.60	181.98	7.304	0.9301	2382.1	2.372	222.11	0.9563		152.23
12	44.00	8.293	2.141	353.66	182.09	7.376	0.9335	2368.4	2.397	224.46	0.9650		151.20

## FINANZSTATISTIKEN

## FINANCIAL STATISTICS

## STATISTIQUES FINANCIERES

	BFR	DKR	DM	DR	PTA	FF	IRL	LIT	HFL	ESC	UKL	USD	YEN
<b>1303</b>	<b>Wechselkurs</b>					<b>Exchange rate</b>					<b>Taux de change</b>		
						1 USD = ...							
1991	34.20	6.406	1.661	182.49	104.05	5.648	0.6219	1241.7	1.872	144.62	0.5677		134.51
1992	32.11	6.030	1.560	190.66	102.35	5.288	0.5873	1232.5	1.756	134.91	0.5698		126.85
1993	34.52	6.492	1.655	229.64	127.59	5.671	0.6839	1574.1	1.859	161.15	0.6664		111.06
1994	33.41	6.354	1.621	242.40	133.83	5.545	0.6682	1611.8	1.818	165.85	0.6530		102.15
1994 09	31.93	6.114	1.551	236.17	128.75	5.306	0.6477	1567.4	1.739	158.12	0.6397		98.83
10	31.29	5.951	1.520	233.00	126.36	5.205	0.6301	1548.8	1.703	155.37	0.6228		98.47
11	31.67	6.025	1.539	237.15	128.26	5.286	0.6390	1582.9	1.725	157.17	0.6293		98.00
12	32.32	6.162	1.572	242.85	132.27	5.414	0.6515	1633.0	1.760	161.21	0.6415		100.15
1995 01	31.57	6.037	1.532	238.34	132.59	5.298	0.6424	1611.2	1.718	158.08	0.6354		99.73
02	30.92	5.929	1.502	236.00	130.50	5.224	0.6397	1618.8	1.684	155.33	0.6363		98.24
03	29.04	5.634	1.407	228.88	128.52	4.983	0.6257	1690.3	1.578	148.05	0.6249		90.60
04	28.40	5.438	1.381	225.03	124.25	4.848	0.6138	1711.8	1.546	145.94	0.6217		83.87
05	28.98	5.513	1.408	228.20	123.21	4.982	0.6172	1651.8	1.576	148.31	0.6299		84.97
06	28.77	5.467	1.400	226.26	121.61	4.916	0.6131	1639.5	1.567	147.55	0.6270		84.57
07	28.56	5.410	1.389	225.40	119.73	4.833	0.6096	1609.7	1.556	145.95	0.6270		87.23
08	29.71	5.603	1.445	232.15	123.29	4.970	0.6233	1606.2	1.619	149.81	0.6378		94.61
09	30.08	5.670	1.462	235.91	125.53	5.043	0.6290	1615.1	1.638	152.38	0.6421		100.43
10	29.10	5.493	1.415	232.57	122.54	4.941	0.6198	1605.7	1.585	148.95	0.6337		100.73
11	29.13	5.491	1.417	233.90	121.76	4.887	0.6223	1593.8	1.587	148.61	0.6398		101.85

## FINANZSTATISTIKEN

## FINANCIAL STATISTICS

## STATISTIQUES FINANCIERES

	B	DK	D	GR	E	F	IRL	I	NL	P	UK	USA	JAP
<b>1304</b>	<b>Tagesgeldsatz</b>				<b>Day-to-day money rate</b>				<b>Taux de l'argent au jour le jour</b>				
							%						
1991		9.7	8.8	22.7	13.2	9.5	10.5	11.9	9.0	15.8	11.8	5.7	7.5
1992	9.3	11.4	9.4	23.5	13.0	10.3	15.6	14.4	9.3	17.5	9.7	3.5	4.6
1993	8.7	10.4	7.5	23.5	12.2	8.7	15.0	10.2	7.1	13.3	6.0	3.0	3.1
1994	5.5	6.2	5.3	23.8	7.8	5.7	5.3	8.5	5.1	10.8	4.9	4.2	2.2
							%						
1994 09	4.9	6.5	4.8	18.4	7.4	5.3		8.7	4.9	9.4	4.7	4.7	2.2
10	4.8	6.4	4.9	18.3	7.4	5.3		8.9	4.9	9.1	5.3	4.8	2.2
11	4.9	6.2	5.0	18.0	7.4	5.3		8.8	5.0	8.8	5.1	5.3	2.3
12	5.1	6.2	4.9	17.5	7.5	5.3		9.0	5.2	8.7	5.4	5.5	2.3
1995 01	5.0	6.1	5.0	16.9	8.0	5.4		9.1	5.0	8.8	5.6	5.3	2.3
02	5.3	5.9	5.0	16.8	8.1	5.3		9.1	4.9	8.8	6.3	5.9	2.2
03	5.7	7.3	4.8	17.0	8.7	7.4		11.0	4.9	9.9	5.9	6.0	2.2
04	4.9	7.0	4.7	16.6	8.6	7.7		11.0	4.4	9.2	5.5	6.1	1.5
05	4.7	6.8	4.7	16.0	8.7	7.6		10.5	4.4	9.0	6.0	6.0	1.3
06	4.6	6.7	4.6	15.9	9.4	7.4		11.0	4.1	9.0	6.4	6.0	1.3
07	4.5	6.5	4.6	15.5	9.4	6.8		11.0	4.0	8.9	6.4	5.9	1.0
08		6.1	4.4	15.3	9.5	6.1		10.4	4.1	8.7	6.4	5.7	0.9
09		5.7	4.2	15.6	9.3	5.6		10.4	3.9	8.7	6.7	5.8	0.6
10		5.7	4.1	15.1	9.3	6.3		10.8	3.8	8.7		5.8	0.5
11				14.9	9.4			10.7		8.7			
<b>1305</b>	<b>Zentralbankdiskontsatz</b>				<b>Official discount rate</b>				<b>Taux de l'escompte officiel</b>				
	<b>Periodenende</b>				<b>end of period</b>				<b>fin de période</b>				
							%						
1991	8.5	9.5	8.0	19.0				12.0	8.5	14.5		3.5	4.5
1992	7.8	9.5	8.3	19.0				12.0	7.8	14.5		3.0	3.3
1993	5.3	6.3	5.8	21.5				8.0	5.0	13.0		3.0	1.8
1994	4.5	5.0	4.5	20.5				7.5		10.5		4.8	1.8
							%						
1994 09	4.5	5.0	4.5	21.5				7.5		10.5		4.0	1.8
10	4.5	5.0	4.5	21.5				7.5		10.5		4.0	1.8
11	4.5	5.0	4.5	20.5				7.5		10.5		4.8	1.8
12	4.5	5.0	4.5	20.5				7.5		10.5		4.8	1.8
1995 01	4.5	5.0	4.5	20.5				7.5		10.5		4.8	1.8
02	4.5	5.0	4.5	20.5				8.3		10.5		5.3	1.8
03	4.0	6.0	4.0	20.5				8.3		10.5		5.3	1.8
04	4.0	6.0	4.0	20.5				8.3		10.5		5.3	1.0
05	4.0	6.0	4.0	20.5				9.0		10.5		5.3	1.0
06	4.0	6.0	4.0	20.5				9.0		10.5		5.3	1.0
07	4.0	5.8	4.0	19.5				9.0		10.5		5.3	1.0
08	3.5	5.0	3.5	18.5				9.0		9.5		5.3	1.0
09	3.5	5.0	3.5	18.5				9.0		9.5		5.3	0.5
10	3.5	5.0	3.5	18.5				9.0		9.5		5.3	0.5
11	3.5	4.8	3.5	18.5				9.0		9.5		5.3	0.5



## FINANZSTATISTIKEN

## FINANCIAL STATISTICS

## STATISTIQUES FINANCIERES

	B	DK	D	GR	E	F	IRL	I	NL	P	UK	USA	JAP
<b>1306</b>	<b>Zinssatz für Schatzwechsel (3 Monate)</b>			<b>Rate on 3-month treasury bills</b>				<b>Taux des bons du trésor à 3 mois</b>					
	%												
1992	9.4	7.9	17.7	12.3	10.5		14.5	16.1	8.9	3.4	3.6		
1993	8.1		18.2	11.2	8.4		10.5	12.2	5.3	3.0	2.2		
1994	5.7		17.6	7.8	5.8		8.8	10.8	5.2	4.3	1.6		
1995			14.4	9.0				9.8					
	%												
1994 09	5.4		18.0	7.7	5.6		9.2	11.0	5.4	4.6	1.6		
10	5.2		16.5	7.6	5.5		9.5	10.1	5.5	5.0	1.6		
11	5.1		16.0	7.6	5.5		9.2	9.9	5.6	5.3	1.6		
12	5.3		15.8	7.7	5.8		9.3	10.5	5.8	5.6	1.6		
1995 01	5.3		15.8	8.3	5.9		9.4	10.6	5.9	5.7	1.6		
02	5.4		15.5	8.3	5.9		9.7	9.9	6.2	5.8	1.6		
03	6.3		15.3	8.9	8.2		11.6	10.7	6.1	5.7	1.6		
04	5.3		15.0	8.8	8.0		11.4	10.8	6.3	5.7	0.9		
05	5.2		14.8	9.0	7.6		10.6	10.0	6.2	5.7	0.9		
06	4.6		14.5	9.3	7.3		11.1	9.8	6.4	5.5	0.9		
07	4.5		14.3	9.4	6.5		11.0	9.4	6.6	5.4	0.6		
08	4.4		13.8	9.4	6.0		10.6	9.2	6.6	5.4	0.6		
09	4.2		13.4	9.2	6.0		10.8	9.1	6.5	5.3	0.4		
10	4.2		13.1	9.3	7.0		11.1	9.1	6.6	5.3	0.4		
11	3.9		13.1	9.2			10.8	8.9					
<b>1307</b>	<b>Geldvolumen Bestände am Periodenende: M1</b>			<b>Money supply end of period: M1</b>				<b>Disponibilités monétaires fin de période: M1</b>					
	T/T-1 %												
1991	1.3	3.4	10.1	11.6	-4.7	0.7		4.4	15.0		8.6	9.5	
1992	0.1	10.8	12.9	-0.8	1.2	0.9		4.1	17.0		14.0	3.9	
1993	7.3	8.5	13.0	3.5	-0.1	22.0		10.8	7.2		10.3	7.0	
1994	2.0	5.2	25.4	7.2	2.6	13.1		1.7	7.3		1.7	4.2	
	T/T-12 %												
1994 08	9.5	9.6	13.8	9.4	2.8	18.3		6.9	5.2		5.2	6.4	
09	9.1	8.9	19.9	10.2	2.4	11.6		5.3	6.5		4.3	5.0	
10	9.9	9.1	25.9	9.8	2.8	14.5		4.1	8.1		3.2	1.9	
11	8.9	6.2	21.9	8.5	2.8	15.9		4.6	11.5		2.3	5.0	
12	2.0	5.2	25.4	7.2	2.6	13.1		1.7	7.3		1.7	4.2	
1995 01	2.7	3.4	17.2	6.0	0.6	13.6		1.0	8.0		1.4	5.4	
02	-0.2	3.8	19.0	6.6	0.9	13.6		2.4	8.6		0.8	4.3	
03	-5.1	3.3	19.6	5.3	-0.5	8.9		1.3	7.0		0.5	4.3	
04	-10.1	2.8	11.9	6.0	0.0	10.3		2.1	11.8		0.5	5.4	
05	0.1	3.4	20.3	4.6	1.8	9.8		2.3	12.1		-0.1	6.2	
06	0.7	2.2	21.3	3.8	1.3	9.7		2.7	12.6		-0.3	6.5	
07	4.6	3.4	18.0	1.9	0.5	8.5		3.1	17.7		-0.6		
08		3.2	14.0	1.8	1.3	14.3		5.2	15.4		-0.6		
09			8.4	3.8		15.6		6.5	14.6				
10			9.4	2.3		13.0		7.3	13.1				

## FINANZSTATISTIKEN

## FINANCIAL STATISTICS

## STATISTIQUES FINANCIERES

	B	DK	D(*)	GR	E	F	IRL	I	NL	P	UK	USA	JAP	
<b>1308</b>	<b>Sparenlagen Bestände am Periodenende</b>			<b>Savings deposits end of period</b>							<b>Dépôts d'épargne fin de période</b>			
	<i>T/T-4 %</i>													
1994 IV			9.4		5.8		10.5		1.9	7.5				
1995 I			8.8		4.1				3.5					
II			9.2		4.0				5.1					
III					2.5				6.2					
	<i>T/T-12 %</i>													
1994 08			12.8		8.9		13.0		1.3	1.8			-0.9	
09			12.5		9.0		12.0		1.5	7.4			-1.8	
10			12.0		7.8		12.2		1.7	7.7			-2.8	
11			1014.6		7.7		11.5		1.8	7.7			-4.2	
12			9.4		5.8		10.5		1.9	7.5				
1995 01			8.8		5.8		8.6		4.2					
02			8.7		5.4		8.4		4.0					
03			8.8		4.1				3.5					
04			9.0		4.5				3.4					
05			9.1		3.4				4.1					
06			9.2		4.0				5.1					
07			9.5		2.8				5.4					
08			9.6		2.7				5.9					
09					2.5				6.2					
10					1.6				6.0					
<b>1310</b>	<b>Aktienkurse</b>			<b>Index of share quotations</b>							<b>Cours des actions</b>			
	<i>1985 = 100</i>													
1991	190.4	157.9			311.2		172.2	136.0		190.3	190.9	85.0		
1992	187.4	144.6			269.9		140.9	142.4		198.7	211.1	62.9		
1993	206.8	147.7			317.6		168.3	167.8		228.2	230.9	70.5		
1994	230.7	176.2			368.4		209.7	195.5		245.2	235.1	73.7		
	<i>1985 = 100</i>													
1994 09	225.0	166.9			348.4		207.8	190.7		242.8	238.4	73.0		
10	216.0	169.2			347.1		195.6	195.9		236.9	236.1	73.0		
11	218.0	165.5			353.2		195.6	194.0		239.1	233.6	70.0		
12	220.0	168.2			333.9		190.6	196.7		234.4	230.0	70.0		
1995 01	217.0	169.7			329.7		202.4	195.0		235.7	234.6	68.0		
02	215.0	172.5			326.7		204.1	174.8		235.7	242.3	65.0		
03	208.0	164.1			314.9		188.3	189.0		235.8	246.8	60.0		
04	217.0	168.9			332.7		188.5	197.8		244.3	253.8	60.0		
05	229.0	172.4			345.4		199.8	204.5		251.3	260.7	60.0		
06	226.0	169.8			344.0		192.0	203.1		255.4	267.8	56.0		
07	229.0	180.2			359.9		195.3	213.5		261.1	275.8	60.0		
08	232.0	180.4			364.0		201.9	213.2		266.8	277.6	64.0		
09	232.0	181.9			358.3		197.6	216.6		270.0	287.2	66.0		
10	229.0	181.1			347.0		182.7	212.3		267.5	288.4			
11	232.0	183.2			365.2		177.0	222.2		268.0	293.8			

## FINANZSTATISTIKEN

## FINANCIAL STATISTICS

## STATISTIQUES FINANCIERES

	B	DK	D(*)	GR	E	F	IRL	I	NL	P	UK	USA	JAP	
<b>1311</b>	<b>Anleihen des öffentlichen Sektors – Rendite</b>				<b>Yield on fixed interest government securities</b>				<b>Obligations du secteur public rendement</b>					
	%													
1992	8.7	8.9	8.0		12.2	9.0	9.1	13.3	8.2	11.7	9.1	7.5	5.3	
1993	7.2	7.2	6.3		10.1	7.0	7.7	11.3	6.3	10.3	7.9	6.5	4.3	
1994	7.7	7.9	6.7		9.7	7.5	8.2	10.6	6.7	10.2	8.1	7.4	4.5	
1995								12.3		10.9				
	%													
1994 09	8.5	9.0	7.3		11.0	8.3	9.0	11.9	7.4	11.1	8.7	7.8	4.6	
10	8.4	8.9	7.4		10.9	8.5	8.8	11.9	7.4	10.9	8.6	8.0	4.7	
11	8.3	8.6	7.3		10.8	8.1	8.5	11.9	7.4	10.8	8.5	8.2	4.7	
12	8.3	9.1	7.4		11.1	8.4	8.8	12.1	7.4	11.1	8.4	8.0	4.5	
1995 01	8.4	9.0	7.5		11.7	8.2	8.7	12.4	7.5	11.7	8.6	7.9	4.6	
02	8.2	8.8	7.3		11.4	8.2	8.7	12.4	7.4	11.4	8.5	7.7	4.3	
03	8.1	8.9	7.1		12.1	8.0	8.7	13.4	7.1	11.5	8.5	7.5	3.8	
04	7.8	8.7	6.8		11.8	8.0	8.7	13.4	6.9	11.3	8.4	7.4	3.5	
05	7.5	8.1	6.5		11.3	7.6	8.1	12.3	6.6		8.2	7.0	3.1	
06	7.2	8.7	6.4		11.4	7.8	8.5	12.4	6.5		8.2	6.6	2.8	
07	7.2	8.4	6.5		11.2	7.5	8.4	12.2	6.6		8.4	6.7	3.0	
08	7.1	8.2	6.4		10.8	7.4	8.2	11.7	6.5		8.2	6.9	3.3	
09	6.9	8.1	6.1		10.6	7.7	8.2	11.6	6.3	10.5	8.1	6.6	2.9	
10	6.9	7.9	6.1		10.5	7.6	8.1	12.0	6.2	10.3	8.3	6.4	3.0	
11	6.7	7.4			10.2			11.7		9.8				
<b>1312</b>	<b>Anleihen des privaten Sektors – Rendite</b>				<b>Yield on fixed interest private sector securities</b>				<b>Obligations du secteur privé rendement</b>					
	%													
1991		10.7	8.9		12.6	9.7			9.0	15.3	11.3	9.2	7.1	
1992		10.8	8.3		12.3	9.3			8.4	13.3	10.4	8.5	5.9	
1993		10.5	6.5		10.9	7.2			6.4		9.0	7.5	5.0	
1994		9.9	6.8		9.7	7.6			6.7		9.1	8.2	5.0	
	%													
1994 09		10.3	7.4		10.7	8.4			7.4		9.7	8.6	5.1	
10		10.2	7.5		10.9	8.6			7.5		9.6	8.8	5.2	
11		10.1	7.5		10.9	8.2			7.5		9.5	8.9	5.1	
12		10.2	7.5		11.1	8.4			7.5		9.4		5.1	
1995 01		10.1	7.6		11.5	8.4			7.6				5.0	
02		10.0	7.4		11.6	8.2			7.4			8.5	4.9	
03		10.0	7.2		11.8	8.1			7.2			8.4	4.6	
04		9.9	6.8		11.8	8.1			6.9			8.3	4.2	
05		9.7	6.6		11.4	7.7			6.6			7.9	3.9	
06		9.6	6.4		11.6	7.8			6.5			7.5	3.6	
07		9.6	6.5		11.5	7.5			6.6				3.7	
08		9.4	6.4		11.0	7.4			6.4				3.9	
09		9.5	6.1		10.8	7.7			6.2				3.6	
10		9.4	6.1		10.8	7.6			6.3				3.7	
11		9.2			10.4									

## ZAHLUNGSBILANZ

## BALANCE OF PAYMENTS

## BALANCE DES PAIEMENTS

	EUR	UEBL	DK	D(*)	GR	E	F	IRL	I	NL	P	UK	USA	JAP
<b>1401</b>	<b>Warenhandel</b>				<b>Merchandise</b>					<b>Marchandises</b>				
	<i>Mio ECU</i>													
1992 I	-6569	-385	1226	6083	-2153	-5970	-22	944	-2167	2304	-1569	-4860	-10846	24843
II	-6030	595	1276	4616	-2291	-6747	734	1372	-930	2113	-1854	-4913	-16402	24791
III	-184	273	1307	8293	-2051	-6192	-89	1121	2631	1886	-1839	-5524	-23414	24489
IV	3164	571	1751	6006	-2466	-5018	765	1164	2620	2478	-2016	-2690	-22939	28033
1993 I	7933	70	1439	10406	-2024	-3233	192	1153	3678	2137	-1593	-4290	-20126	29501
II	9779	821	1706	8311	-2299	-3682	1312	1700	6537	2445	-1832	-5241	-25331	27568
III	12796	1003	1647	8132	-2093	-3538	1510	1307	8585	2493	-1081	-5170	-36678	32549
IV	23932	1263	1882	12084	-2602	-2940	2773	1805	9440	4006	-1367	-2413	-31447	31351
1994 I	14532	428	1362	10726	-2497	-1724	818	1318	6406	2856	-1139	-4023	-28226	32510
II	15922	1008	1360	12312	-2557	-3788	1737	1712	7449	2684	-1608	-4387	-32902	30109
III	17210	985	1603	10665		-3842	1365	1907	8570	2556	-1149	-3257	-40772	30388
IV		1128		13790		-3456	3195	2018	7352	2992	-1798	-2024	-37332	29866
<b>1402</b>	<b>Dienstleistungsverkehr</b>				<b>Services</b>					<b>Services</b>				
	<i>Mio ECU</i>													
1992 I	89	533	633	-7372	661	1579	3210	-210	-1071	-316	31	2412	12192	-9564
II	4365	743	678	-8347	1200	2457	4669	-185	514	391	167	2078	9805	-9042
III	-1058	84	799	-11190	1263	4107	3942	-43	-2088	-35	462	1641	10751	-9322
IV	1409	1306	674	-8274	896	2438	3551	-243	-1430	193	162	2136	11071	-8493
1993 I	-2286	830	178	-8803	519	1934	2476	-242	-1177	-448	-87	2534	13045	-9215
II	807	891	387	-10103	1020	2314	4108	-184	425	430	124	1394	10217	-9827
III	1444	461	785	-12281	1672	4243	4495	25	-278	-352	599	2075	12371	-10311
IV	3963	1152	513	-9391	1098	2385	4081	-330	721	1314	65	2357	11518	-10544
1994 I	-925	1155	102	-9787	624	2082	3640	-272	-725	126	-92	2222	12336	-10354
II	2807	1370	540	-10530	997	3379	4481	-143	743	813	133	1023	10624	-10692
III	186	500	733	-14344		4768	4941	-210	287	-266	525	1249	12765	-11942
IV		926		-10563		2972	3774	-403	364	642	-67	2038	12538	-10635
<b>1403</b>	<b>Transport</b>				<b>Transport</b>					<b>Transport</b>				
	<i>Mio ECU</i>													
1992 I	-2338	331	93	-1183	-131	87	-354	97	-1155	602	-237	-485	1259	-1948
II	-1985	268	31	-916	-105	23	-286	147	-1283	637	-204	-297	1038	-1722
III	-1678	260	79	-1144	-136	147	-314	185	-1101	674	-187	-140	1183	-1782
IV	-1469	331	125	-1026	-91	99	-280	106	-1039	658	-228	-124	852	-1656
1993 I	-1772	349	58	-1191	-91	42	-382	87	-628	534	-214	-335	916	-1890
II	-1799	333	29	-1140	-28	-3	-268	126	-1118	526	-194	-62	621	-2047
III	-1063	316	251	-1197	-68	124	-128	173	-1031	595	-34	-64	982	-2582
IV	-922	372	139	-805	-68	41	-277	107	-820	738	-180	-167	728	-2395
1994 I	-2132	417	-36	-1122	-139	31	-245	105	-969	562	-207	-530	827	-2142
II	-1833	465	156	-1155	-127	71	-264	140	-1229	655	-196	-351	499	-2355
III	-2012	452	112	-1413		108	-223	167	-1634	723	-177	-94	1076	-2886
IV		465		-1076		72	-167	113	-1147	716	-279	-170	1008	-2556
<b>1404</b>	<b>Fremdenverkehr</b>				<b>Travel</b>					<b>Tourisme</b>				
	<i>Mio ECU</i>													
1992 I	-147	-319	-148	-3412	18	2423	1595	-8	961	-794	345	-808	3349	-4703
II	2079	-409	14	-4750	450	3138	2656	74	2103	-466	433	-1164	2375	-4238
III	-2563	-957	191	-7593	759	4510	2716	114	261	-1418	709	-1854	2994	-4755
IV	168	-289	-82	-3995	345	2767	1740	19	450	-673	462	-575	3044	-4203
1993 I	-1599	-403	-178	-4344	71	2326	1415	17	715	-868	319	-668	3906	-4586
II	962	-439	11	-5469	508	2891	2575	102	2273	-650	446	-1287	3066	-4458
III	-480	-841	135	-8451	1127	4625	3190	158	1978	-1513	705	-1593	4251	-5833
IV	874	-276	-111	-4855	296	2884	1970	40	1868	-576	370	-737	3360	-5044
1994 I	-1501	-340	-212	-5317	122	2526	1884	10	1452	-856	289	-1059	3404	-5599
II	1285	-604	-72	-6327	495	3712	2574	68	3066	-526	427	-1529	3060	-5432
III	-1107	-951	64	-9288		5186	2773	79	2861	-1710	806	-2150	4296	-6325
IV		-270		-5155		3223	1946	5	2457	-755	461	-882	3459	-5523

## ZAHLUNGSBILANZ

## BALANCE OF PAYMENTS

## BALANCE DES PAIEMENTS

	EUR	UEBL	DK	D(*)	GR	E	F	IRL	I	NL	P	UK	USA	JAP
<b>1405</b>	<b>Sonstige Dienstleistungen</b>				<b>Other services</b>					<b>Autres services</b>				
	<i>Mio ECU</i>													
1992 I	2574	521	688	-2777	774	-930	1970	-299	-877	-124	-77	3705	7584	-2913
II	4272	884	632	-2681	855	-704	2299	-406	-306	221	-63	3540	6392	-3082
III	3183	781	529	-2453	640	-550	1540	-342	-1248	710	-59	3635	6573	-2785
IV	2710	1265	631	-3253	642	-428	2091	-368	-842	208	-72	2836	7176	-2634
1993 I	1084	885	298	-3268	539	-434	1443	-346	-1264	-114	-191	3537	8224	-2738
II	1643	996	347	-3495	540	-574	1801	-412	-730	554	-128	2743	6529	-3323
III	2986	986	399	-2633	613	-505	1433	-307	-1225	566	-72	3732	7137	-1895
IV	4011	1056	486	-3731	870	-540	2387	-477	-327	1152	-125	3261	7430	-3105
1994 I	2708	1078	351	-3348	641	-476	2001	-387	-1208	420	-175	3812	8105	-2613
II	3355	1509	456	-3048	629	-405	2170	-351	-1094	684	-98	2903	7065	-2905
III	3305	999	558	-3642		-526	2392	-456	-939	721	-104	3492	7393	-2731
IV		732		-4332		-323	1995	-522	-945	681	-250	3090	8071	-2556
<b>1406</b>	<b>Leistungsbilanz</b>				<b>Current account</b>					<b>Balance courante</b>				
	<i>Mio ECU</i>													
1992 I	-18209	297	781	-3825	-762	-4093	-1342	433	-7720	1808	293	-4080	-1655	21867
II	-15770	1475	738	-4941	-370	-5596	1584	459	-5017	842	-185	-4759	-11590	22660
III	-11375	1119	1279	-4817	-153	-2659	404	578	-4752	1211	283	-3868	-17418	20391
IV	-2828	2232	452	-2592	-390	-1994	2732	435	-4126	1371	-454	-494	-21189	25975
1993 I	-4676	2161	873	-90	-197	-2013	-682	584	-1276	722	-401	-4357	-10592	30198
II	-2618	1585	990	-1888	-604	-2454	1319	794	1804	1463	-50	-5577	-20177	25994
III	5118	2698	1679	-7964	1397	368	4000	542	3272	1607	1001	-3480	-29419	27872
IV	12751	3223	481	-3543	-1220	260	3158	694	5861	4448	16	-628	-29026	28193
1994 I	4250	2257	759	-1472	-60	-1027	1989	229	1853	1634	-652	-1260	-22147	31052
II	3268	2680	349	-417	-887	-2324	835	366	3234	2170	160	-2899	-30977	28690
III	4400	2473	1332	-9699		-453	2264	950	4040	2206	300	-71	-38107	24152
IV		2914		-4811		-615	-702	1022	3903	2729	-761	2001	-38679	25230
<b>1407</b>	<b>Kapitalverkehr (ohne Währungsreserven)</b>				<b>Capital, excluding reserves</b>					<b>Capitaux, à l'exclusion des réserves</b>				
	<i>Mio ECU</i>													
1992 I	6040	-637	-1092	5581	-124	7380	868	-204	4730	-480	1362	-11344	14298	-27836
II	21336	-1624	-714	5161	774	9077	-2233	-1187	3770	-1531	1706	8135	24909	-23439
III	9246	-804	-985	45926	303	-7711	-5290	-1844	-20921	638	-2435	2367	11819	-14582
IV	3513	-3017	3008	-12126	1228	-2959	824	-630	17718	-4982	-943	5392	11852	-16852
1993 I	-11209	-2942	506	-8846	395	290	2137	874	7989	-7004	-891	-3716	3326	-32693
II	6838	-754	-4215	3238	750	845	-77	11	98	-1207	-170	8319	11799	-16357
III	-724	-3766	-494	16944	649	-433	-25554	-1433	985	7653	-1024	5748	31427	-12336
IV	-7271	-3499	-1267	-7774	1996	384	5427	-1022	-997	-8309	-420	8210	26140	-26974
1994 I	15888	-663	-118	13895	356	1925	4495	147	-1786	4124	394	-6881	40295	-31826
II	-2792	-2155	-1282	7802	925	331	-6525	-723	-3925	-4765	-1581	9106	32180	-14362
III	-13085	-2159	-1818	7252		908	-7614	-2273	-3621	-4212	1167	-2642	43829	-11330
IV		-3192		-3387		1520	7108	-508	-2145	-1113	559	-2884	37921	-15941
<b>1408</b>	<b>Währungsreserven</b>				<b>Reserves</b>					<b>Réserves</b>				
	<i>Mio ECU</i>													
1992 I	-8636	175	664	-2611	626	-3021	-1938	-320	450	-209	-2012	-441	-839	-103
II	1713	-278	-244	-2431	-103	-2081	-170	362	8651	94	-1620	-468	1148	1423
III	1163	-649	-734	-43556	268	11770	2766	1421	28211	-2910	2298	2277	1407	-592
IV	2951	286	-2828	14742	-665	6024	339	114	-15252	-1535	1238	488	1238	-1167
1993 I	23367	581	-1059	24151	91	2100	-1877	-1866	-394	-860	1925	574	-832	-1000
II	3002	-517	2665	2067	58	1696	-2339	-844	151	792	224	-951	671	-14004
III	-3833	1080	-1035	-12587	-1950	568	18919	-66	-2371	-5680	-10	-700	-469	-7711
IV	-131	687	-173	4886	-837	-347	-6679	538	1402	-35	268	160	-579	-623
1994 I	-5375	-309	1288	-546	-368	547	-4004	-184	-2222	121	673	-372	-53	-4897
II	-1482	-265	14	-2367	647	542	-426	-69	-509	-198	1520	-370	3034	-7624
III	-2742	-320	221	-4290		-536	-50	109	508	-256	-1086	-255	-130	-4573
IV		650		825		-503	-1053	271	457	-75	190	-353	1637	-4265



**ES** **Clasificación de las publicaciones de Eurostat****TEMA**

- 0 Diversos (rosa)
- 1 Estadísticas generales (azul oscuro)
- 2 Economía y finanzas (violeta)
- 3 Población y condiciones sociales (amarillo)
- 4 Energía e industria (azul claro)
- 5 Agricultura, silvicultura y pesca (verde)
- 6 Comercio exterior (rojo)
- 7 Comercio, servicios y transportes (naranja)
- 8 Medio ambiente (turquesa)
- 9 Investigación y desarrollo (marrón)

**SERIE**

- A Anuarios y estadísticas anuales
- B Estadísticas coyunturales
- C Cuentas y encuestas
- D Estudios e investigación
- E Métodos
- F Estadísticas breves

**GR** **Ταξινόμηση των δημοσιεύσεων της Eurostat****ΘΕΜΑ**

- 0 Διάφορα (ροζ)
- 1 Γενικές στατιστικές (βαθύ μπλε)
- 2 Οικονομία και δημοσιονομικά (βιολετί)
- 3 Πληθυσμός και κοινωνικές συνθήκες (κίτρινο)
- 4 Ενέργεια και βιομηχανία (μπλε)
- 5 Γεωργία, δάση και αλιεία (πράσινο)
- 6 Εξωτερικό εμπόριο (κόκκινο)
- 7 Εμπόριο, υπηρεσίες και μεταφορές (πορτοκαλί)
- 8 Περιβάλλον (τουρκουάζ)
- 9 Έρευνα και ανάπτυξη (κοφέ)

**ΣΕΙΡΑ**

- A Επετηρίδες και ετήσιες στατιστικές
- B Συγκριτικές στατιστικές
- C Λογαριασμοί και έρευνες
- D Μελέτες και έρευνα
- E Μέθοδοι
- F Στατιστικές εν συντομία

**IT** **Classificazione delle pubblicazioni dell'Eurostat****TEMA**

- 0 Diverse (rosa)
- 1 Statistiche generali (blu)
- 2 Economia e finanze (viola)
- 3 Popolazione e condizioni sociali (giallo)
- 4 Energia e industria (azzurro)
- 5 Agricoltura, foreste e pesca (verde)
- 6 Commercio estero (rosso)
- 7 Commercio, servizi e trasporti (arancione)
- 8 Ambiente (turchese)
- 9 Ricerca e sviluppo (marrone)

**SERIE**

- A Annuari e statistiche annuali
- B Statistiche sulla congiuntura
- C Conti e indagini
- D Studi e ricerche
- E Metodi
- F Statistiche in breve

**DA** **Klassifikation af Eurostats publikationer****EMNE**

- 0 Diverse (rosa)
- 1 Almene statistikker (mærkeblå)
- 2 Økonomi og finanser (violet)
- 3 Befolkning og sociale forhold (gul)
- 4 Energi og industri (blå)
- 5 Landbrug, skovbrug og fiskeri (grøn)
- 6 Udenrigshandel (rød)
- 7 Handel, tjenesteydelser og transport (orange)
- 8 Miljø (turkis)
- 9 Forskning og udvikling (brun)

**SERIE**

- A Årbøger og årlige statistikker
- B Konjunkturstatistikker
- C Tællinger og rundspørg
- D Undersøgelser og forskning
- E Metoder
- F Statistikoversigter

**EN** **Classification of Eurostat publications****THEME**

- 0 Miscellaneous (pink)
- 1 General statistics (midnight blue)
- 2 Economy and finance (violet)
- 3 Population and social conditions (yellow)
- 4 Energy and industry (blue)
- 5 Agriculture, forestry and fisheries (green)
- 6 External trade (red)
- 7 Distributive trades, services and transport (orange)
- 8 Environment (turquoise)
- 9 Research and development (brown)

**SERIES**

- A Yearbooks and yearly statistics
- B Short-term statistics
- C Accounts and surveys
- D Studies and research
- E Methods
- F Statistics in focus

**NL** **Classificatie van de publicaties van Eurostat****ONDERWERP**

- 0 Diverse (roze)
- 1 Algemene statistiek (donkerblauw)
- 2 Economie en financiën (paars)
- 3 Bevolking en sociale voorwaarden (geel)
- 4 Energie en industrie (blauw)
- 5 Landbouw, bosbouw en visserij (groen)
- 6 Buitenlandse handel (rood)
- 7 Handel, diensten en vervoer (oranje)
- 8 Milieu (turkoois)
- 9 Onderzoek en ontwikkeling (bruin)

**SERIE**

- A Jaarboeken en jaarstatistieken
- B Conjunctuurstatistieken
- C Rekeningen en enquêtes
- D Studies en onderzoeken
- E Methoden
- F Statistieken in het kort

**DE** **Gliederung der Veröffentlichungen von Eurostat****THEMENKREIS**

- 0 Verschiedenes (rosa)
- 1 Allgemeine Statistik (dunkelblau)
- 2 Wirtschaft und Finanzen (violett)
- 3 Bevölkerung und soziale Bedingungen (gelb)
- 4 Energie und Industrie (blau)
- 5 Land- und Forstwirtschaft, Fischerei (grün)
- 6 Außenhandel (rot)
- 7 Handel, Dienstleistungen und Verkehr (orange)
- 8 Umwelt (türkis)
- 9 Forschung und Entwicklung (braun)

**REIHE**

- A Jahrbücher und jährliche Statistiken
- B Konjunkturstatistiken
- C Konten und Erhebungen
- D Studien und Forschungsergebnisse
- E Methoden
- F Statistik kurzgefaßt

**FR** **Classification des publications d'Eurostat****THÈME**

- 0 Divers (rose)
- 1 Statistiques générales (bleu nuit)
- 2 Économie et finances (violet)
- 3 Population et conditions sociales (jaune)
- 4 Énergie et industrie (bleu)
- 5 Agriculture, sylviculture et pêche (vert)
- 6 Commerce extérieur (rouge)
- 7 Commerce, services et transports (orange)
- 8 Environnement (turquoise)
- 9 Recherche et développement (brun)

**SÉRIE**

- A Annuaire et statistiques annuelles
- B Statistiques conjoncturelles
- C Comptes et enquêtes
- D Études et recherche
- E Méthodes
- F Statistiques en bref

**PT** **Classificação das publicações do Eurostat****TEMA**

- 0 Diversos (rosa)
- 1 Estatísticas gerais (azul-escuro)
- 2 Economia e finanças (violeta)
- 3 População e condições sociais (amarelo)
- 4 Energia e indústria (azul)
- 5 Agricultura, silvicultura e pesca (verde)
- 6 Comércio externo (vermelho)
- 7 Comércio, serviços e transportes (laranja)
- 8 Ambiente (turquesa)
- 9 Investigação e desenvolvimento (castanho)

**SÉRIE**

- A Anuários e estatísticas anuais
- B Estatísticas conjunturais
- C Contas e inquéritos
- D Estudos e investigação
- E Métodos
- F Estatísticas breves









**BELGIQUE / BELGIË**

**Moniteur belge/  
Belgisch Staatsblad**  
Rue de Louvain 42/Leuvenseweg 42  
B-1000 Bruxelles/B-1000 Brussel  
Tél. (02) 512 00 26  
Fax (02) 511 01 84

**Jean De Lannoy**  
Avenue du Roi 202/Koningslaan 202  
B-1060 Bruxelles/B-1060 Brussel  
Tél. (02) 538 51 69  
Fax (02) 538 08 41

Autres distributeurs/  
Overige verkooppunten:

**Librairie européenne/  
Europese boekhandel**  
Rue de la Loi 244/Wetstraat 244  
B-1040 Bruxelles/B-1040 Brussel  
Tél. (02) 231 04 35  
Fax (02) 735 08 60

Document delivery:

**Credoc**  
Rue de la Montagne 34/Bergstraat 34  
Boîte 11/Bus 11  
B-1000 Bruxelles/B-1000 Brussel  
Tél. (02) 511 69 41  
Fax (02) 513 31 95

**DANMARK**

**J. H. Schultz Information A/S**  
Herstedvang 10-12  
DK-2620 Albertslund  
Tlf. 43 63 23 00  
Fax (Sales) 43 63 19 69  
Fax (Management) 43 63 19 49

**DEUTSCHLAND**

**Bundesanzeiger Verlag**  
Postfach 10 05 34  
D-50445 Köln  
Tel. (02 21) 20 29-0  
Fax (02 21) 2 02 92 78

**GREECE/ΕΛΛΑΔΑ**

**G.C. Eleftheroudakis SA**  
International Bookstore  
Nikis Street 4  
GR-10563 Athens  
Tel. (01) 322 63 23  
Fax 323 98 21

**ESPAÑA**

**Mundi-Prensa Libros, SA**  
Castelló, 37  
E-28001 Madrid  
Tel. (91) 431 33 99 (Libros)  
431 32 22 (Suscripciones)  
435 36 37 (Dirección)  
Fax (91) 575 39 98

**Boletín Oficial del Estado**  
Trafalgar, 27-29  
E-28071 Madrid  
Tel. (91) 538 22 95  
Fax (91) 538 23 49

Sucursal:

**Librería Internacional AEDOS**  
Consejo de Ciento, 391  
E-08009 Barcelona  
Tel. (93) 488 34 92  
Fax (93) 487 76 59

**Librería de la Generalitat  
de Catalunya**  
Rambla dels Estudis, 118 (Palau Moja)  
E-08002 Barcelona  
Tel. (93) 302 68 35  
Tel. (93) 302 64 62  
Fax (93) 302 12 99

**FRANCE**

**Journal officiel  
Service des publications  
des Communautés européennes**  
26, rue Desaix  
F-75727 Paris Cedex 15  
Tél. (1) 40 58 77 01/31  
Fax (1) 40 58 77 00

**IRELAND**

**Government Supplies Agency**  
4-5 Harcourt Road  
Dublin 2  
Tel. (1) 66 13 111  
Fax (1) 47 52 760

**ITALIA**

**Licosa SpA**  
Via Duca di Calabria 1/1  
Casella postale 552  
I-50125 Firenze  
Tel. (055) 64 54 15  
Fax 64 12 57

**GRAND-DUCHÉ DE LUXEMBOURG**

**Messageries du livre**  
5, rue Raiffeisen  
L-2411 Luxembourg  
Tél. 40 10 20  
Fax 49 06 61

**NEDERLAND**

**SDU Servicecentrum Uitgeverijen**  
Postbus 20014  
2500 EA 's-Gravenhage  
Tel. (070) 37 89 880  
Fax (070) 37 89 783

**ÖSTERREICH**

**Manz'sche Verlags-  
und Universitätsbuchhandlung**  
Kohlmarkt 16  
A-1014 Wien  
Tel. (1) 531 610  
Fax (1) 531 61-181

Document delivery:

**Wirtschaftskammer**  
Wiedner Hauptstraße  
A-1045 Wien  
Tel. (0222) 50105-4356  
Fax (0222) 50206-297

**PORTUGAL**

**Imprensa Nacional — Casa da Moeda, EP**  
Rua Marquês Sá da Bandeira, 16-A  
P-1099 Lisboa Codex  
Tel. (01) 353 03 99  
Fax (01) 353 02 94/384 01 32

**Distribuidora de Livros  
Bertrand, Ld.ª**

**Grupo Bertrand, SA**  
Rua das Terras dos Vales, 4-A  
Apartado 37  
P-2700 Amadora Codex  
Tel. (01) 49 59 050  
Fax 49 60 255

**SUOMI/FINLAND**

**Akateeminen Kirjakauppa**  
Akademiska Bokhandeln  
Pohjoisesplanadi 39 / Norra esplanaden 39  
PL / PB 128  
FIN-00101 Helsinki / Helsingfors  
Tel. (90) 121 4322  
Fax (90) 121 44 35

**SVERIGE**

**BTJ AB**  
Traktorvägen 11  
Box 200  
S-221 00 Lund  
Tel. (046) 18 00 00  
Fax (046) 18 01 25

**UNITED KINGDOM**

**HMSO Books (Agency section)**  
HMSO Publications Centre  
51 Nine Elms Lane  
London SW8 5DR  
Tel. (0171) 873 9090  
Fax (0171) 873 8463

**ICELAND**

**BOKABUD  
LARUSAR BLÖNDAL**  
Skólavörðustíg, 2  
IS-101 Reykjavík  
Tel. 551 56 50  
Fax 552 55 60

**NORGE**

**NIC Info a/s**  
Boks 6512 Etterstad  
0606 Oslo  
Tel. (22) 57 33 34  
Fax (22) 68 19 01

**SCHWEIZ/SUISSE/SVIZZERA**

**OSÉC**  
Stampfenbachstraße 85  
CH-8035 Zürich  
Tel. (01) 365 54 49  
Fax (01) 365 54 11

**BÄLGARIJA**

**Europress Klasica BK Ltd**  
66, bd Vitosha  
BG-1463 Sofia  
Tel./Fax (2) 52 74 75

**ČESKÁ REPUBLIKA**

**NIS ČR**  
Havelkova 22  
CZ-130 00 Praha 3  
Tel./Fax (2) 24 22 94 33

**HRVATSKA**

**Mediatrade**  
P. Hatza 1  
HR-4100 Zagreb  
Tel./Fax (041) 43 03 92

**MAGYARORSZÁG**

**Euro-Info-Service**  
Európá Ház  
Margitsziget  
H-1138 Budapest  
Tel./Fax (1) 111 60 61, (1) 111 62 16

**POLSKA**

**Business Foundation**  
ul. Krucza 38/42  
PL-00-512 Warszawa  
Tel. (2) 621 99 93, 628 28 82  
International Fax&Phone (0-39) 12 00 77

**ROMÂNIA**

**Euromedia**  
65, Strada Dionisie Lupu  
RO-70184 Bucuresti  
Tel./Fax 1-31 29 646

**RUSSIA**

**CCEC**  
9,60-letiya Oktyabrya Avenue  
117312 Moscow  
Tel./Fax (095) 135 52 27

**SLOVAKIA**

**Slovak Technical  
Library**  
Nám. slobody 19  
SLO-812 23 Bratislava 1  
Tel. (7) 52 204 52  
Fax (7) 52 957 85

**CYPRUS**

**Cyprus Chamber of Commerce  
and Industry**  
Chamber Building  
38 Grivas Dhigenis Ave  
3 Deligiorgis Street  
PO Box 1455  
Nicosia  
Tel. (2) 44 95 00, 46 23 12  
Fax (2) 36 10 44

**MALTA**

**Miller Distributors Ltd**  
PO Box 25  
Malta International Airport LQA 05 Malta  
Tel. 66 44 88  
Fax 67 67 99

**TÜRKIYE**

**Pres AS**  
Dünya Infotel  
TR-80050 Tünel-Istanbul  
Tel. (1) 251 91 90/251 96 96  
Fax (1) 251 91 97

**ISRAEL**

**Roy International**  
17, Shimon Hatarssi Street  
P.O.B. 13056  
61130 Tel Aviv  
Tel. (3) 546 14 23  
Fax (3) 546 14 42

Sub-agent for the Palestinian Authority:

**INDEX Information Services**  
PO Box 19502  
Jerusalem  
Tel. (2) 27 16 34  
Fax (2) 27 12 19

**EGYPT/  
MIDDLE EAST**

**Middle East Observer**  
41 Sherif St.  
Cairo  
Tel/Fax (2) 393 97 32

**UNITED STATES OF AMERICA/  
CANADA**

**UNIPUB**  
4611-F Assembly Drive  
Lanham, MD 20706-4391  
Tel. Toll Free (800) 274 48 88  
Fax (301) 459 00 56

**CANADA**

Subscriptions only  
Uniquement abonnements

**Renouf Publishing Co. Ltd**  
1294 Algoma Road  
Ottawa, Ontario K1B 3W8  
Tel. (613) 741 43 33  
Fax (613) 741 54 39

**AUSTRALIA**

**Hunter Publications**  
58A Gipps Street  
Collingwood  
Victoria 3066  
Tel. (3) 9417 53 61  
Fax (3) 9419 71 54

**JAPAN**

**Procurement Services Int. (PSI-Japan)**

Kyoku Dome Postal Code 102  
Tokyo Kojimachi Post Office  
Tel. (03) 32 34 69 21  
Fax (03) 32 34 69 15

Sub-agent:

**Kinokuniya Company Ltd  
Journal Department**  
PO Box 55 Chitose  
Tokyo 156  
Tel. (03) 34 39-0124

**SOUTH AND EAST ASIA**

**Legal Library Services Ltd**

Orchard  
PO Box 0523  
Singapore 9123  
Tel. 243 24 98  
Fax 243 24 79

**SOUTH AFRICA**

**Safto**  
5th Floor, Export House  
Cnr Maude & West Streets  
Sandton 2146  
Tel. (011) 883-3737  
Fax (011) 883-6569

**ANDERE LÄNDER  
OTHER COUNTRIES  
AUTRES PAYS**

**Office des publications officielles  
des Communautés européennes**  
2, rue Mercier  
L-2985 Luxembourg  
Tel. 29 29-1  
Télex PUBOF LU 1324 b  
Fax 48 85 73, 48 68 17

Preis in Luxemburg (ohne MwSt.)/Price (excluding VAT) in Luxembourg/Prix au Luxembourg, TVA exclue

Einzelpreis/Single copy/Prix par numéro: ECU 12 # Abonnement/Subscription: ECU 116

Abonnement einschließlich/Subscription including/Abonnement incluant

A: *Indikatoren der Europäischen Union/Indicators of the European Union/Indicateurs de l'Union européenne*: ECU 150

Abonnement einschließlich/Subscription including/Abonnement incluant

B: *Schlüsselzahlen — Bulletin zur europäischen Konjunktur/Key figures — Bulletin of economic trends in Europe/Chiffres clés — Bulletin de la conjoncture européenne*: ECU 180

Abonnement einschließlich A und B/Subscription including A and B/Abonnement incluant A et B: ECU 240



AMT FÜR AMTLICHE VERÖFFENTLICHUNGEN  
DER EUROPÄISCHEN GEMEINSCHAFTEN

OFFICE FOR OFFICIAL PUBLICATIONS  
OF THE EUROPEAN COMMUNITIES

OFFICE DES PUBLICATIONS OFFICIELLES  
DES COMMUNAUTÉS EUROPÉENNES

L-2985 Luxembourg

ISSN 0252-8266

CA-BJ-96-002-3A-C