

COMMISSION OF THE EUROPEAN COMMUNITIES

COM(82) 410 final

Brussels, 12 July 1982

PROPOSAL FOR A COUNCIL REGULATION (EEC)

amending Regulation (EEC) No 1119/81 Limiting the production
aid granted in respect of certain products processed from fruit
and vegetables

(presented by the Commission to the Council)

COM(82) 410 final

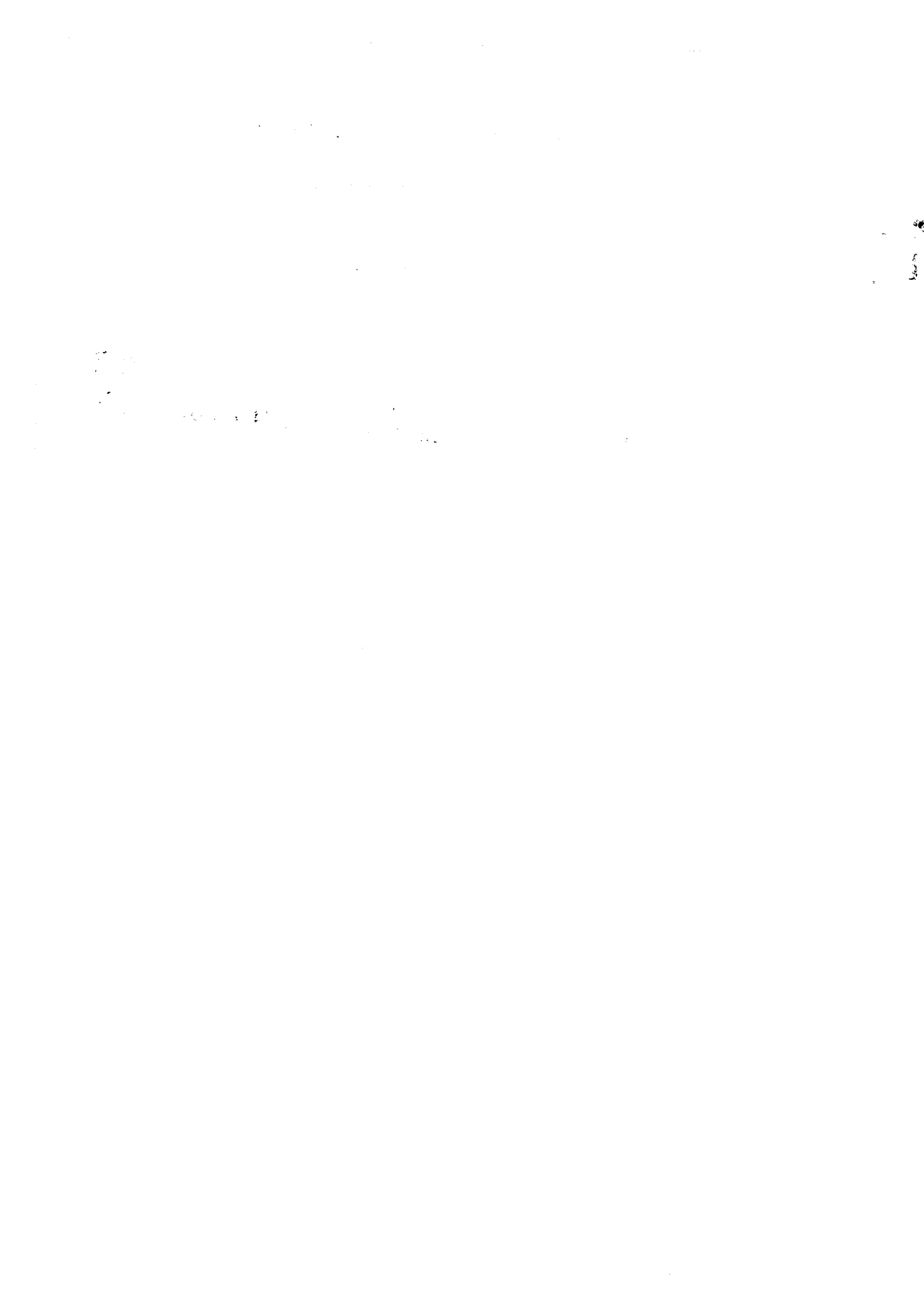

Com 440

EXPLANATORY MEMORANDUM

Regulation (EEC) n° 1119/81 set maximum quantities of Williams pears, Bigarreau and other sweet cherries and Morello cherries in syrup for which aid could be given. These quantities were based on figures for production in the Member States and on marketing potential and were 74.100 T for Williams pears, 26.850 T for Bigarreau and other sweet cherries and 52.800 T for Morello cherries.

Fresh data on the market for these products indicates that the quantities could be raised to 82.000 T for Williams pears, 29.100 T for Bigarreau and other sweet cherries and 60.000 T for Morello cherries. These are the figures for average production in the Community for 1977/1978/1979/1980.

COUNCIL REGULATION (EEC) No /82

of

amending Regulation (EEC) No 1119/81 limiting the production aid granted in respect of certain products processed from fruit and vegetables

THE COUNCIL OF THE EUROPEAN COMMUNITIES,

Having regard to the Treaty establishing the European Economic Community,

Having regard to Council Regulation (EEC) No 516/77 of 14 March 1977 on the common organisation of the market in products processed from fruit and vegetables (1), as last amended by Regulation (EEC) No 1118/81 (2) and in particular Article 3a(5) thereof,

Having regard to the proposal from the Commission,

Whereas in accordance with criteria set out in Article 3a(5) of Regulation (EEC) No 516/77 Council Regulation (EEC) No 1119/81 of 28 April 1981 (3) limited with effect from the 1981/82 marketing year, the production aid for Williams pears preserved in syrup to 74,100 tonnes per marketing year, for Bigarreau cherries and other sweet cherries preserved in syrup to 26,850 tonnes per marketing year and for Morello cherries preserved in syrup to 52,800 tonnes per marketing year, on the basis of information supplied by the producing countries;

Whereas in the light of the latest figures available on sales potential for these products the maximum tonnages on which aid will be granted should be adjusted,

HAS ADOPTED THIS REGULATION:

-
- (1) OJ No L 73, 21. 3.1977, p.1
(2) OJ No L 118, 30. 4.1981, p.10
(3) OJ No L 118, 30. 4.1981, p.11

Article 1.

1. Article 1 of Regulation (EEC) No 1119/81 is amended to read as follows :

"From the 1982/83 marketing year the granting of production aid shall be limited for each marketing year to the following quantities:

- 82,000 tonnes for Williams pears preserved in syrup falling within subheading ex.20.06 B of the Common Customs Tariff,
- 29,100 tonnes for Bigarreau cherries and other sweet cherries preserved in syrup falling within subheading ex.20.06 B of the Common Customs Tariff,
- 60,000 tonnes for Morello cherries preserved in syrup falling within subheading ex.20.06 B of the Common Customs Tariff.

These quantities include immediate packings.

2. In Article 2 of the Regulation the dates given for 1981 are to be replaced by the same dates for 1982.

Article 2.

This Regulation shall enter into force on the day of its publication in the Official Journal of the European Communities.

This Regulation shall be binding in its entirety and directly applicable in all Member States.

Done at Brussels,

FINANCIAL STATEMENT

Date : 8.6.1982

1. BUDGET HEADING : Article 151 -- Item 1512

APPROBIATIONS : 1982 (avant-projet de B.R.) : 205 Mio ECU

2. TITLE : Amendment of Regulation (EEC) N° 1119/81 limiting the production aid granted in respect of certain products processed from fruit and vegetables

3. LEGAL BASIS : Council Regulation (EEC) N° 516/77.

4. AIMS OF PROJECT : To adjust the maximum quantities of Williams pears and cherries in syrup for which aid will be given.

5. FINANCIAL IMPLICATIONS

5.0 EXPENDITURE

- CHARGED TO THE EC BUDGET (REFUNDS/INTERVENTIONS)
- ~~XXXXXXXXXXXXXXXXXXXX~~
- ~~XXXXXX~~
- ~~XXXXXXXXXX~~
- ~~XXXXXXXXXX~~
- ~~XXXXXXXXXX~~
- ~~XXXXXXXXXX~~

PERIOD OF 12 MONTHS	CURRENT FINANCIAL YEAR (82)	FOLLOWING FINANCIAL YEAR (83)
5,08 Mio ECU	P.M.	5,08 Mio ECU

5.0.1 ESTIMATED EXPENDITURE

1984	1985	1986
5,08 Mio ECU	5,08 Mio ECU	5,08 Mio ECU

5.2 METHOD OF CALCULATION

Additional quantities x aid rate 1981/82 proposed :

Williams pears : $82.000\ T - 74.100\ T = 7.900\ T \times 234,4\ \text{ECU/T} = 1,85\ \text{Mio ECU}$

Bigarreau and other sweet cherries :

$29.100\ T - 26.850\ T = 2.250\ T \times 358,9\ \text{ECU/T} = 0,81\ \text{Mio ECU}$

Morello cherries :

$60.000\ T - 52.800\ T = 7.200\ T \times 335,6\ \text{ECU/T} = 2,42\ \text{Mio ECU}$

5,08 Mio ECU

6.0 CAN THE PROJECT BE FINANCED FROM APPROBIATIONS ENTERED IN THE RELEVANT CHAPTER OF THE CURRENT BUDGET ?

YES NO

6.2 IS A SUPPLEMENTARY BUDGET BE NECESSARY ?

YES/NO

6.3 WILL FUTURE BUDGET APPROBIATIONS BE NECESSARY ?

YES NO

OBSERVATIONS :