



eurostat

INDUSTRIEKONJUNKTUR

Monatliche Statistiken

INDUSTRIAL TRENDS

Monthly statistics

CONJONCTURE INDUSTRIELLE

Statistiques mensuelles

4 □ **1992**

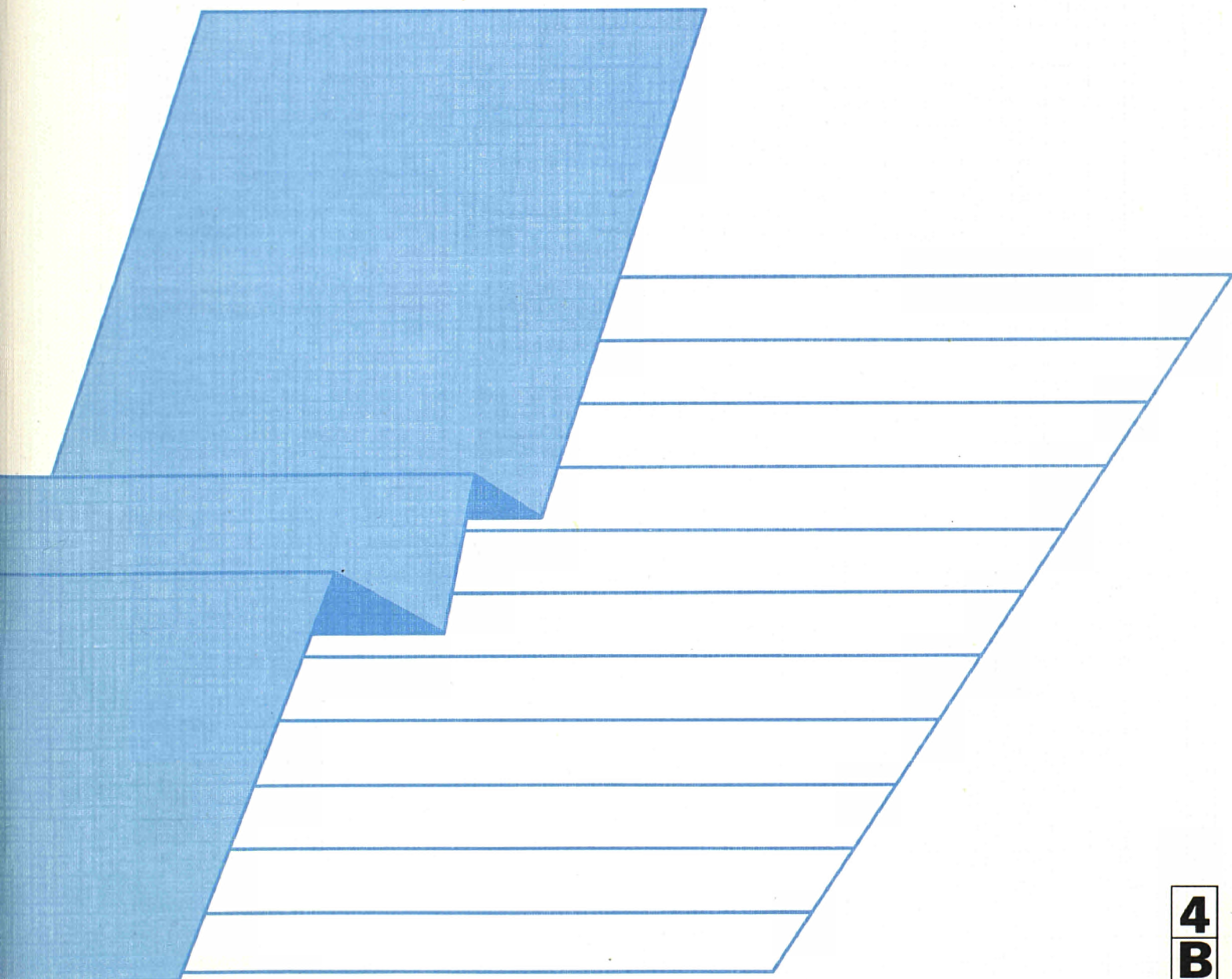

Eurostat hat die Aufgabe, den Informationsbedarf der Kommission und aller am Aufbau des Binnenmarktes Beteiligten mit Hilfe des europäischen statistischen Systems zu decken.

Um der Öffentlichkeit die große Menge an verfügbaren Daten zugänglich zu machen und Benutzern die Orientierung zu erleichtern, werden zwei Arten von Publikationen angeboten: Statistische Dokumente und Veröffentlichungen.

Statistische Dokumente sind für den Fachmann konzipiert und enthalten das ausführliche Datenmaterial: Bezugsdaten, bei denen die Konzepte allgemein bekannt, standardisiert und wissenschaftlich fundiert sind. Diese Daten werden in einer sehr tiefen Gliederung dargeboten. Die Statistischen Dokumente wenden sich an Fachleute, die in der Lage sind, selbständig die benötigten Daten aus der Fülle des dargebotenen Materials auszuwählen. Diese Daten sind in gedruckter Form und/oder auf Diskette, Magnetband, CD-ROM verfügbar. Statistische Dokumente unterscheiden sich auch optisch von anderen Veröffentlichungen durch den mit einer stilisierten Graphik versehenen weißen Einband.

Die zweite Publikationsart, die Veröffentlichungen, wenden sich an eine ganz bestimmte Zielgruppe, wie zum Beispiel an den Bildungsbereich oder an Entscheidungsträger in Politik und Verwaltung. Sie enthalten ausgewählte und auf die Bedürfnisse einer Zielgruppe abgestellte und kommentierte Informationen. Eurostat übernimmt hier also eine Art Beraterrolle.

Für einen breiteren Benutzerkreis gibt Eurostat Jahrbücher und periodische Veröffentlichungen heraus. Diese enthalten statistische Ergebnisse für eine erste Analyse sowie Hinweise auf weiteres Datenmaterial für vertiefende Untersuchungen. Diese Veröffentlichungen werden in gedruckter Form und in Datenbanken angeboten, die in Menütechnik zugänglich sind.

Um Benutzern die Datensuche zu erleichtern, hat Eurostat Themenkreise, d. h. eine Untergliederung nach Sachgebieten, eingeführt. Daneben sind sowohl die Statistischen Dokumente als auch die Veröffentlichungen in bestimmte Reihen, wie zum Beispiel „Jahrbücher“, „Konjunktur“, „Methoden“, untergliedert, um den Zugriff auf die statistischen Informationen zu erleichtern.

Y. Franchet
Generaldirektor

It is Eurostat's responsibility to use the European statistical system to meet the requirements of the Commission and all parties involved in the development of the single market.

To ensure that the vast quantity of accessible data is made widely available, and to help each user make proper use of this information, Eurostat has set up two main categories of document: statistical documents and publications.

The statistical document is aimed at specialists and provides the most complete sets of data: reference data where the methodology is well established, standardized, uniform and scientific. These data are presented in great detail. The statistical document is intended for experts who are capable of using their own means to seek out what they require. The information is provided on paper and/or on diskette, magnetic tape, CD-ROM. The white cover sheet bears a stylized motif which distinguishes the statistical document from other publications.

The publications proper tend to be compiled for a well-defined and targeted public, such as educational circles or political and administrative decision-makers. The information in these documents is selected, sorted and annotated to suit the target public. In this instance, therefore, Eurostat works in an advisory capacity.

Where the readership is wider and less well defined, Eurostat provides the information required for an initial analysis, such as yearbooks and periodicals which contain data permitting more in-depth studies. These publications are available on paper or in Videotext databases.

To help the user focus his research, Eurostat has created 'themes', i.e. a subject classification. The statistical documents and publications are listed by series: e.g. yearbooks, short-term trends or methodology in order to facilitate access to the statistical data.

Y. Franchet
Director-General

Pour établir, évaluer ou apprécier les différentes politiques communautaires, la Commission des Communautés européennes a besoin d'informations.

Eurostat a pour mission, à travers le système statistique européen, de répondre aux besoins de la Commission et de l'ensemble des personnes impliquées dans le développement du marché unique.

Pour mettre à la disposition de tous l'importante quantité de données accessibles et faire en sorte que chacun puisse s'orienter correctement dans cet ensemble, deux grandes catégories de documents ont été créées: les documents statistiques et les publications.

Le document statistique s'adresse aux spécialistes. Il fournit les données les plus complètes: données de référence où la méthodologie est bien connue, standardisée, normalisée et scientifique. Ces données sont présentées à un niveau très détaillé. Le document statistique est destiné aux experts capables de rechercher, par leurs propres moyens, les données requises. Les informations sont alors disponibles sur papier et/ou sur disquette, bande magnétique, CD-ROM. La couverture blanche ornée d'un graphisme stylisé démarque le document statistique des autres publications.

Les publications proprement dites peuvent, elles, être réalisées pour un public bien déterminé, ciblé, par exemple l'enseignement ou les décideurs politiques ou administratifs. Des informations sélectionnées, triées et commentées en fonction de ce public lui sont apportées. Eurostat joue, dès lors, le rôle de conseiller.

Dans le cas d'un public plus large, moins défini, Eurostat procure des éléments nécessaires à une première analyse, les annuaires et les périodiques, dans lesquels figurent les renseignements adéquats pour approfondir l'étude. Ces publications sont présentées sur papier ou dans des banques de données de type vidéotex.

Pour aider l'utilisateur à s'orienter dans ses recherches, Eurostat a créé les thèmes, c'est-à-dire une classification par sujet. Les documents statistiques et les publications sont répertoriés par série — par exemple, annuaire, conjoncture, méthodologie — afin de faciliter l'accès aux informations statistiques.

Y. Franchet
Directeur général

INDUSTRIEKONJUNKTUR

Monatliche Statistiken

INDUSTRIAL TRENDS

Monthly statistics

CONJONCTURE INDUSTRIELLE

Statistiques mensuelles

4 □ 1992

Achtung: Jetzt für drei Länder *national* saisonbereinigte Indizes: Deutschland, Irland und Vereinigtes Königreich.

Attention: Now for three countries seasonally adjusted indices at the *national level*: Germany, Ireland und United Kingdom.

Attention: Maintenant pour trois pays des indices corrigés de variations saisonnières au *niveau national*: Allemagne, Irlande et Royaume-Uni.

Theme / Thème
Energy and industry / Énergie et industrie

Series / Série
Short-term trends / Conjoncture

4
B

Für genauere Angaben über die Hauptmerkmale der in diesem Heft enthaltenen Reihen wenden Sie sich bitte an EUROSTAT, Luxemburg (Tel. 4301-3886 oder 4301-4401).

Die Angaben in diesem Monatsheft wurden der Datenbank CRONOS entnommen, die über verschiedene „Hosts“ (Anbieter der Datenbank) zugänglich ist. Für alle Auskünfte bezüglich dieser Hosts wenden Sie sich bitte an EUROSTAT, Luxemburg (Tel. 4301-4567).

To obtain specifications of the principal characteristics of the series contained in this bulletin contact EUROSTAT, Luxembourg (Tel. 4301-3886 or 4301-4401).

The information included in this bulletin has been taken from the CRONOS data bank, which is accessible via the different host companies. For all information about these host companies contact EUROSTAT, Luxembourg (Tel. 4301-4567).

Pour obtenir des précisions sur les caractéristiques principales des séries contenues dans ce bulletin, s'adresser à l'EUROSTAT, Luxembourg (tél. 4301-3886 ou 4301-4401).

Les informations reprises dans ce bulletin sont extraites de la banque de données CRONOS, qui est accessible via différents serveurs. Pour toute information concernant ces serveurs, s'adresser à l'EUROSTAT, Luxembourg (tél. 4301-4567).

Luxembourg: Office des publications officielles des Communautés européennes, 1992

Kat./Cat.: CA-AP-92-004-3A-C

© CECA-CEE-CEEA, Bruxelles • Luxembourg, 1992

Reproduction autorisée, sauf à des fins commerciales, moyennant mention de la source.

Printed in Belgium

KOMMENTAR

Europäische Industrie ohne Wachstumslokomotive

Im Januar 1992 zeigte die Industrieproduktion der Europäischen Gemeinschaft (EUR12) kein Anzeichen einer Erholung, im Gegenteil, auch in Deutschland setzte nun Stagnation ein. Der arbeitstäglich bereinigte **Produktionsindex** wird für Januar für EUR12 derzeit auf 114,9 geschätzt (1985=100). Dies entspricht einer Wachstumsrate des Index gegenüber Januar 1991 von -0,7 %. Nach **Saisonbereinigung** beträgt der geschätzte Index im Januar 1992 114,7, im Vormonat war er bei 112,9. Verglichen mit dem kumulierten Wert der drei Vormonate stieg die **saisonbereinigte EUR12 Produktion** im November, Dezember, Januar um 0,3 %. Für die einzelnen Mitgliedstaaten der EG betragen (soweit verfügbar) die entsprechenden Wachstumsraten: Niederlande 3,7 %, Irland 1,7 % (geschätzt), Frankreich 0,7 %, Italien 1,3 %, Luxemburg -0,2 % (geschätzt), Vereinigtes Königreich -0,7 %, Deutschland (West) -0,6 %, Dänemark -2,9 % (geschätzt), Griechenland -3,3 %. **Die Stagnation der Industrieproduktion setzt sich somit fort.**

In den USA stagniert nach wie vor die Industrieproduktion bei -0,7 % (Wachstumsrate); in Japan ist mit -0,9 % ein Abschwung der Industrieproduktion zu beobachten.

Aufgeteilt nach Güterarten zeigt sich dabei folgendes Bild (Wachstumsrate der letzten drei Monate gegenüber den Vormonaten):

Grundstoff- und Produktionsgüterindustrie: 0,5 % (USA -0,3 %, Japan -1,3 %)

Investitionsgüterindustrie: -1,3 % (USA -1,0 %, Japan -1,6 %)

Konsumgüterindustrie: 0,6 % (USA 0,3 %, Japan 0,4 %)

Die negative Entwicklung insbesondere im Investitionsgüterbereich lässt keine rasche Konjunkturbelebung erwarten.

Luxemburg, 14.04.1992

INHALTSVERZEICHNIS

HINWEISE	4
I BASISINDIKATOREN	9
II ANGABEN NACH INDUSTRIELLEN BEREICHEN	27
Gesamte Industrie (ohne Bauindustrie)	28
Grundstoff- und Produktionsgüterindustrie	30
Investitionsgüterindustrie	32
Verbrauchsgüterindustrien	34
Bergbau und Gewinnung von Steinen und Erden	36
Be- und verarbeitendes Gewerbe	38
Schaubilder ausgesuchter Wirtschaftsweige	40
Nahrungs- und Genussmittelgewerbe	42
Nahrungsmittelindustrie	44
Textilindustrie	46
Schuh- und Bekleidungsindustrie	48
Schuhindustrie	50
Bekleidungsindustrie	52
Be- und Verarbeitung von Holz	54
Herstellung und Verarbeitung von Papier und Pappe	56
Druckerei und verwandte Gewerbe	58
Chemische Industrie einschließlich Chemiefasern	60
Verarbeitung von Gummi, Reparaturen von Reifen	62
Kunststoffverarbeitung	64
Industrie Steine und Erden, Glasindustrie	66
Erzeugung und erste Bearbeitung von Metallen	68
Herstellung von Metallerzeugnissen	70
Maschinenbau	72
Elektrotechnik	74
Bau von Kraftwagen und Einzelteilen	76
Fahrzeugbau ohne Kraftwagen	78
Feinmechanik und Optik	80
III VERGLEICH EUR 12, USA, Japan	83
IV BAUGEWERBE	87

HINWEISE

1. SYSTEMATIK DER INDUSTRIEZWEIGE

Die in der vorliegenden Veröffentlichung ausgedruckten Indizes beziehen sich auf die Industriezweige gemäß der harmonisierten Systematik der Wirtschaftszweige in den Europäischen Gemeinschaften (NACE - Fassung von 1970) - Abteilung 1 bis 4. Im letzten Teil der Veröffentlichung befinden sich auch einige Indikatoren zu der NACE-Abteilung 5 "Baugewerbe". (Ein Auszug der Abteilungen 1 bis 4 ist als Teil des Glossars veröffentlicht.)

2. PRODUKTIONSINDIZES

2.a Der Produktionsindex mißt die mengenmäßige Entwicklung der Bruttowertschöpfung (d.h. die Entwicklung zu konstanten Preisen) in der Industrie, wobei zu bedenken ist, daß die Zusammenfassung der Produktionsbereiche bei der Indexbildung (ebenso wie die Zusammenfassung für einen bestimmten Industriezweig auf Gemeinschaftsebene) durch Gewichtung mit Hilfe der Bruttowertschöpfung erfolgt (im Prinzip zu Faktorkosten). Die Indizes werden in zwei Etappen berichtigt: eine erste Berichtigung wird unter Berücksichtigung der ungleichen Zahl der Arbeitstage pro Monat durchgeführt (ausgenommen Spanien und Japan). Daran anschließend erfolgt für EUR 12 und neun der Mitgliedstaaten eine Saisonbereinigung aufgrund eines EUROSTAT-Verfahrens. Für Deutschland, Irland und das Vereinigte Königreich werden die Indizes durch das nationale statistische Amt saisonbereinigt.

2.b Bedeutung von %A und %B:

Arbeitstäglich bereinigte Produktionsindizes:

- %A: die letzten 12 Monate gegenüber den vorhergehenden 12 Monaten;
- %B: letzte 3 Monate gegenüber dem entsprechenden Vorjahreszeitraum.

Saisonbereinigte Produktionsindizes:

- %A: die letzten 3 Monate gegenüber den vorhergehenden 3 Monaten;
- %B: der letzte Monat gegenüber dem Vormonat.

2.c Die Ausführungen zu 2.a und 2.b gelten auch für die Produktionsindizes des Baugewerbes.

2.d Die Produktionsindizes von Drittländern (USA und Japan) entstammen OECD-Quellen.

3. ARBEITSTÄGLICHE BEREINIGUNG

Im Gegensatz zum Produktionsindex (siehe 2.a) werden die übrigen Indizes (Umsatz, Auftragseingang, Ein- und Ausfuhr, abhängig Beschäftigte, Bruttolöhne und -gehälter) vor Saisonbereinigung nicht in bezug auf die ungleiche Zahl der Arbeitstage berichtigt.

4. UMSATZ- UND AUFTRAGSEINGANGSINDIZES

Diese Indizes erfassen die Entwicklung des Umsatzes (Gesamtabsatz einschließlich Exportabsatz) bzw. des Auftragseingangs zu laufenden Werten. Für Griechenland, Spanien und Portugal werden zur Zeit keine Umsatzindizes geliefert. Der Auftragseingangindex wird darüber hinaus auch von Frankreich nicht berechnet.

5. EIN- UND AUSFUHRINDIZES NACH INDUSTRIEZWEIGEN

Für die Ein- und Ausfuhrindizes wurden Außenhandelsdaten industrieller Erzeugnisse (gemäß der Systematik des Harmonisierten Systems) den NACE-Industriezweigen zugeordnet. Bei dieser Zuordnung sind gewisse Ungenauigkeiten unvermeidlich, die die Vergleichbarkeit der Ein- und Ausfuhrindizes mit den anderen Indikatoren begrenzen.

Alle Außenhandelsindikatoren sind von Eurostat saisonbereinigt. Die Indizes für EUR 12 geben ausschließlich den außergemeinschaftlichen Handel wieder, die Indizes der Mitgliedsstaaten auch den Außenhandel mit anderen EG Staaten.

6. ERZEUGERPREISINDEX DER INDUSTRIELLEN PRODUKTION

Dieser Index erfaßt (in der Landeswährung der einzelnen Staaten) die Entwicklung der Verkaufspreise ab Werk für alle Erzeugnisse, die auf den Inlandsmärkten der Mitgliedsstaaten verkauft werden. Die Indizes für die Gemeinschaft (EUR 11, Portugal verfügt zur Zeit über keine Erzeugerpreisindizes) beziehen sich auf die gewichtete Gesamtheit dieser Preisentwicklung.

Die Erzeugerpreisindizes für die einzelnen Mitgliedsstaaten (und die Gemeinschaft) werden auch in ECU angegeben. Hierzu werden die nationalen Indizes mit dem jeweiligen für diesen Monat geltenden Wechselkurs gegenüber dem ECU multipliziert und neu auf 1985 = 100 umbasiert.

7. INDIZES DER ABHÄNGIG BESCHÄFTIGTEN SOWIE DER BRUTTOLÖHNE UND -GEHÄLTER

Die Beschäftigtenzahlen umfassen sämtliche beschäftigte Personen (auf der Lohnliste stehende Arbeiter und Angestellte). Die Bruttolöhne und -gehälter umfassen die Zahlungen an alle Arbeitslohnempfänger einschließlich der auf die Beschäftigten entfallenden und vom Arbeitgeber einbehaltenen Steuern und Sozialabgaben, jedoch ohne die Arbeitgeberbeiträge zur Sozialversicherung sowie sonstige vom Arbeitgeber zu zahlende Beiträge.

8. SCHAUBILDER

Die Schaubilder zeigen jeweils elektronisch errechnete **Trends**, d.h. stark geglättete saisonbereinigte Werte, um Extremwerte zu unterdrücken; die vierteljährlichen Beschäftigungsindizes werden mit Hilfe linearer Interpolation auf Monatsbasis umgerechnet. Der Maßstab der Schaubilder ist halb-logarithmisch.

9. WEITERE METHODISCHE ERLÄUTERUNGEN

Genauere Angaben bezüglich der Definitionen einzelner Indikatoren und der angewandten Methodologie können einer aktualisierten Fassung der "Methodologie der Konjunkturindikatoren" von 1991 entnommen werden.

10. ZEICHEN UND ANMERKUNGEN:

: Angaben liegen nicht vor

- Reihe existiert nicht

% Prozent

SB Saisonbereinigt

EUR 12 Gemeinschaft der 12

1985=100 Basisjahr

COMMENTARY

European Industry without engine for growth

In January 1992 industrial output in the European Community (EUR12) showed no sign of recovery; on the contrary, it stagnated even in Germany. The January **production index** for EUR12, adjusted for the number of working days, is currently estimated at 114.9 (1985 = 100). This represents a rate of increase of -0.7 % compared with January 1991. After **seasonal adjustment**, the estimated index stood at 114.7 in January 1992, as against 112.9 in the previous month. Compared with the cumulative figure for the three preceding months, **seasonally adjusted EC output** rose by only 0.3 % in November, December and January. The corresponding rates of increase (where available) for the individual **Member States** were as follows: Netherlands 3.7 %, Ireland 1.7 % (estimated), France 0.7 %, Italy 1.3 %, Luxembourg -0.2 % (estimated), United Kingdom -0.7 %, Germany -0.6 %, Denmark -2.9 % (estimated), Greece -3.3 %. **Industrial output thus continues to stagnate.**

In the **USA** industrial output is still stagnating at -0.7 % (rate of increase for November, December and January compared with the three preceding months); in **Japan** it fell by 0.9 %.

Broken down into the main types of goods we get the following picture (growth rate of the last three months in comparison to the preceding months) :

Intermediate goods industry: 0,5 % (USA -0,3 %, Japan -1,3 %)

Investment goods industry: -1,3 % (USA -1,0 %, Japan -1,6 %)

Consumer goods industry: 0,6 % (USA 0,3 %, Japan 0,4 %)

The negative evolution especially in the investment goods sector does not leave hopes of a quick recovering from stagnation.

Luxembourg, 14.04.1992

TABLE OF CONTENTS

NOTES	6
I	BASIC INDICATORS	9
II	DATA BY BRANCH OF INDUSTRY	27
	Total industry (excluding building & civil engineering)	28
	Intermediate products industries	30
	Capital goods industries	32
	Consumer goods industries	34
	Mining and quarrying	36
	Manufacturing industries	38
	Graphs for selected branches	40
	Food, drink and tobacco industry	42
	Food industries	44
	Textile industry	46
	Footwear and clothing industries	48
	Footwear industry	50
	Clothing industry	52
	Timber and wooden furniture industry	54
	Manufacture of paper and paper products	56
	Printing and allied industries	58
	Chemical industry including man made fibre	60
	Rubber processing, tyre repairing	62
	Processing of plastics	64
	Industry of non metallic mineral products	66
	Production, Basic processing of metals	68
	Manufacture of metallic articles	70
	Mechanical engineering	72
	Electrical engineering	74
	Manufacture of motor vehicles and their parts	76
	Manufacture of other means of transport	78
	Instrument engineering	80
III	COMPARISON EUR 12, USA, JAPAN	83
IV	BUILDING & CIVIL ENGINEERING	87

NOTES

1. CLASSIFICATION OF INDUSTRIAL ACTIVITIES

The indices in this bulletin cover industry as it is defined in Divisions 1 to 4 of the General Industrial Classification of Economic Activities within the European Communities (NACE - 1970 version). In the last part of the bulletin there are also some indicators relating to NACE Division 5, "Building and civil engineering". (Divisions 1 to 4 of the NACE have been reproduced as part of the glossary.)

2. INDICES OF PRODUCTION

2.a The index of production measures changes in the volume (at constant prices) of the gross value added created by industry, the branch indices being aggregated (like the aggregation at Community level for a given industrial branch) by means of a system of weighing according to gross value added (in principle, at factor cost). The indices are adjusted in two stages: firstly to take account of the varying number of working days in the month (except for Spain and Japan) and secondly by seasonal adjustment according to Eurostat's own method for EUR 12 and nine of the Member States. For Germany, Ireland and the United Kingdom, the indices are adjusted by the national statistical office.

2.b Meaning of %A and %B:

Indices of production adjusted by the number of working days:

- %A: the last twelve months as compared with the preceding twelve months;
- %B: the last three months as compared with the corresponding months of the previous year.

Seasonally adjusted indices of production:

- %A: the last three months as compared with the preceding three months;
- %B: the last month as compared with the month before that.

2.c The descriptions and definitions in 2.a and 2.b above also apply to the indices of production for building and civil engineering.

2.d The indices of production for non-Member States (the United States and Japan) are taken from OECD sources.

3. ADJUSTMENT FOR NUMBER OF WORKING DAYS

Unlike the index of production (see 2.a above), the other indices (turnover, orders received, imports, exports, number of employees, gross wages and salaries) are not adjusted to allow for differences in the number of working days in each period before they are seasonally adjusted.

4. INDICES OF TURNOVER AND ORDERS RECEIVED

These reflect changes in turnover (overall sales, including sales for export) and orders received at current prices. No turnover indices are supplied at present for Greece, Spain or Portugal, and France does not calculate any index of orders received.

5. INDICES OF IMPORTS AND EXPORTS BY INDUSTRIAL BRANCH

For the indices of imports and exports, foreign trade data of industrial products (following the nomenclature of the Harmonized System) were grouped according to the industrial NACE-branch to which they belong. This grouping of products causes inevitably certain inaccuracies, so that the comparability of the indices of imports and exports with other indicators is limited.

All foreign trade indices are seasonally adjusted by Eurostat. The indices for EUR 12 refer only to extra-Community trade, the indices for Member States reflect also intra-Community trade.

6. INDEX OF PRODUCER PRICES OF INDUSTRIAL PRODUCTION

This index shows (in the national currency of the Member State in question) changes in the ex-works selling prices of all products sold on the domestic markets of the various countries. The Community indices (EUR 11, since there are no producer price indices for Portugal) refer to overall weighted price changes.

The producer price indices for the individual Member States (and the Community) are shown in ecus as well. The national indices are multiplied by the exchange rate for the national currency against the ecu for the month in question and rebased to 1985 = 100.

7. INDICES OF THE NUMBER OF EMPLOYEES AND OF GROSS WAGES AND SALARIES

Figures showing the number of employees include all persons employed by the firm (manual workers and salaried employees on the firm's payroll). Gross wages and salaries cover all payments to persons employed by the firm in remuneration for the work they do, including taxes and social security contributions payable by employees and deducted by the employer, but excluding social security and other contributions payable by the employer.

8. GRAPHS

The graphs show electronically derived trends, i.e. strongly smoothed seasonally adjusted series in order to offset extreme values; in the case of quarterly employment, a monthly series is obtained by linear interpolation. The graphs are on a semi-logarithmic scale.

9. FURTHER EXPLANATIONS ON METHODOLOGY

Further details on the definitions of the various indicators and the methodology used are given in the updated version of the "Methodology of Short-Term Indicators" 1991.

10. SYMBOLS AND ABBREVIATIONS

: data not available
- non-existent series
% per cent

ADJ seasonally adjusted
EUR 12 Community of 12
1985 = 100 base year

COMMENTAIRE

L'industrie européenne sans véritable locomotive

FR

En janvier 1992, la production industrielle de la Communauté européenne (EUR12) n'a donné aucun signe de redressement, bien au contraire car la stagnation a commencé à s'installer en Allemagne. L'indice de production corrigé du nombre de jours ouvrables pour le mois de janvier est donc actuellement estimé pour EUR12 à 114,9 (1985=100). Cela signifie que par rapport à janvier 1991, l'indice a enregistré une croissance négative de -0,7 %. En données corrigées des variations saisonnières l'indice était estimé en janvier 1992 à 114,7 contre 114,8 pour le mois précédent. Comparée à la valeur cumulée des trois mois précédents, la production EUR12 corrigée des variations saisonnières a augmenté de 0,2 % au cours des mois de novembre, décembre et janvier. Pour les différents Etats membres des CE, les taux de croissance (dans la mesure de leur disponibilité) pour cette période par rapport aux trois mois précédents étaient les suivants : Pays-Bas 3,7 %, Irlande 1,7 % (estimation), France 0,7 %, Italie 1,3 %, Luxembourg -0,2 % (estimation), Royaume-Uni -0,7 %, Allemagne (ouest) -0,6 %, Danemark -2,9 % (estimation), Grèce -3,3 %. On constate donc que la stagnation de la production industrielle se poursuit.

Aux Etats-Unis, la production industrielle continue toujours de stagner avec un taux de croissance en hausse de -0,7 % au cours des mois de novembre, décembre et janvier par rapport aux trois mois précédents et au Japon on observe une récession de la production industrielle de -0,9 %.

Cette production industrielle répartie selon les 3 types de biens donne l'image suivante (taux de croissance pour les trois derniers mois en comparaison avec les mois précédents) :

Industrie des biens intermédiaires: 0,5 % (USA -0,3 %, Japon -1,3 %)

Industrie des biens d'investissement: -1,3 % (USA -1,0 %, Japon -1,6 %)

Industrie des biens de consommation: 0,6 % (USA 0,3 %, Japon 0,4 %)

Cette évolution négative, plus particulièrement en ce qui concerne le secteur des biens d'investissement, ne permet pas d'espérer un retournement rapide de la situation.

TABLE DES MATIERES

NOTES	8
I INDICATEURS DE BASE	9
II DONNEES PAR BRANCHES INDUSTRIELLES	27
Ensemble de l'industrie (sans bâtiment et génie civil)	28
Industries des biens intermédiaires	30
Industries des biens d'investissement	32
Industries des biens de consommation	34
Industries extractives	36
Industries manufacturières	38
Graphiques pour certaines branches	40
Industrie alimentaire, boissons et tabac	42
Industrie des produits alimentaires	44
Industrie textile	46
Industrie de la chaussure et de l'habillement	48
Industrie de la chaussure	50
Industrie de l'habillement	52
Industrie du bois et du meuble en bois	54
Fabrication et transformation du papier et du carton	56
Imprimerie et industries annexes	58
Industrie chimique et fibres artificielles	60
Industrie du caoutchouc et réparation de pneus	62
Transformation de matières plastiques	64
Industrie des minéraux non métalliques	66
Production, première transformation des métaux	68
Fabrication d'ouvrages en métaux	70
Construction de machines	72
Construction électrique et électronique	74
Construction d'automobiles et de pièces détachées	76
Construction matériaux de transport autre qu'automobile	78
Fabrication d'instruments de précision et d'optique	80
III COMPARAISON EUR 12, USA, JAPON	83
IV BATIMENT ET GENIE CIVIL	87

NOTES

1. NOMENCLATURE D'ACTIVITES INDUSTRIELLES

Les indices repris dans la présente publication portent sur les activités industrielles telles que définies dans la Nomenclature générale des activités économiques dans les Communautés européennes (NACE - version de 1970) aux divisions 1 à 4. Dans la dernière partie de la présente publication, on trouvera également quelques indicateurs relatifs à la division 5 "Bâtiment et génie civil" de la NACE (un extrait de la NACE 1 à 4 est repris dans le glossarium).

2. INDICES DE PRODUCTION

2.a L'indice de production mesure l'évolution en volume (à prix constants) de la valeur ajoutée brute générée dans l'industrie, l'agrégation des indices de branches (comme l'agrégation au niveau communautaire pour une branche donnée) étant effectuée par pondération à l'aide de la valeur ajoutée brute (en principe au coût des facteurs). Les indices sont corrigés en deux étapes. Une première correction est effectuée pour tenir compte des différences en matière de nombre de jours ouvrables par mois (sauf pour l'Espagne et le Japon). La deuxième étape consiste, selon une méthode propre à Eurostat, à corriger des variations saisonnières les séries pour EUR 12 et pour neuf des Etats membres. Pour l'Allemagne, l'Irlande et le Royaume-Uni, les indices sont désaisonnalisés par les offices statistiques nationaux.

2.b Signification des %A et des %B

Indices de production après correction pour jours ouvrables:

- %A: les 12 derniers mois par rapport aux 12 mois précédents;
- %B: les 3 derniers mois par rapport aux mois correspondants de l'année précédente.

Indices de production désaisonnalisés:

- %A: les 3 derniers mois par rapport aux 3 mois précédents;
- %B: le dernier mois par rapport au mois précédent.

2.c Les explications données sous 2.a et 2.b ci-dessus s'appliquent également aux indices de production pour le bâtiment et le génie civil.

2.d Les indices de production de pays tiers (Etats-Unis et Japon) proviennent de source OCDE.

3. CORRECTION POUR JOURS OUVRABLES

Contrairement à l'indice de production (voir 2.a), les autres indices (chiffre d'affaires, entrées de commande, importations et exportations, nombre de salariés, salaires et traitements bruts) ne subissent pas - avant la désaisonnalisation - de corrections pour les différences constatées en matière de nombre de jours ouvrables.

4. INDICES DU CHIFFRE D'AFFAIRES ET DES ENTREES DE COMMANDES

Ces indices rendent compte de l'évolution du chiffre d'affaires (ventes totales, y compris les ventes à l'exportation) et des entrées de commandes en valeur courante. Aucun indice du chiffre d'affaires n'est disponible actuellement pour la Grèce, l'Espagne et le Portugal. La France ne calcule pas non plus cet indice.

5. INDICES DES IMPORTATIONS ET EXPORTATIONS PAR BRANCHES INDUSTRIELLES

Pour les indices d'importations et d'exportations, les produits industriels (selon la nomenclature du Système Harmonisé) ont été classés selon leur appartenance aux branches industrielles de la NACE. Ce regroupement des produits cause inévitablement des imprécisions; la comparabilité des indices d'importations et d'exportations avec les autres indicateurs reste donc limitée.

Tous les indices du commerce extérieur sont désaisonnalisés par Eurostat. Les indices EUR 12 montrent seulement le commerce extra-communautaire, tandis que les indices des Etats membres reflètent aussi le commerce intra CE.

6. INDICE DES PRIX A LA PRODUCTION INDUSTRIELLE

Cet indice rend compte (dans la monnaie nationale de l'Etat membre concerné) de l'évolution des prix de vente départ-usine de tous les produits qui sont vendus sur les marchés intérieurs des Etats membres. L'indice communautaire (EUR 11, le Portugal ne calculant pas actuellement d'indices des prix à la production) est une moyenne pondérée des différents indices nationaux.

Les indices des prix à la production des différents Etats membres (et de la Communauté) sont également indiqués en écus. A cet effet, les indices nationaux sont multipliés chaque mois par le taux de change de la monnaie nationale vis-à-vis de l'écu et convertis en base 1985 = 100.

7. INDICES DU NOMBRE DE SALARIES ET DES SALAIRES ET TRAITEMENTS BRUTS

Le nombre de salariés inclut l'ensemble des personnes occupées (ouvriers et employés) figurant sur la feuille de paie. Les salaires et traitements bruts portent sur les sommes versées à tous les salariés en rémunération de leur travail, y compris les impôts et cotisations de sécurité sociale dus par ceux-ci et retenus par l'employeur, mais à l'exclusion des cotisations de sécurité sociale et autres supportées par l'employeur.

8. GRAPHIQUES

Les graphiques présentent toujours des tendances calculées par moyen électronique, c'est-à-dire des séries désaisonnalisées formellement lissées, pour éliminer les valeurs extrêmes. Les indices de l'emploi - dont la fréquence est trimestrielle - sont mensualisés par interpolation linéaire. Les échelles des graphiques sont semi-logarithmiques.

9. AUTRES EXPLICATIONS METHODOLOGIQUES

Des informations plus détaillées au sujet des définitions des différents indicateurs et de la méthodologie appliquée peuvent être obtenues dans la version actualisée (1991) de la "Méthodologie des indicateurs conjoncturels".

10. SIGNES ET ABREVIATIONS

: données non disponibles
- série inexistante
% pourcentage

CVS corrigé des variations saisonnières
EUR 12 Communauté des 12
1985=100 année de base



BASISINDIKATOREN

BASIC INDICATORS

INDICATEURS DE BASE

BASISINDIKATOREN
BASIC INDICATORS
INDICATEURS DE BASE

1985 = 100

			Letzte Zahl / Latest figure / Dernier chiffre		Veränderung / Change / Variation			
			Zeitraum Period Période	Pro Arbeitstag Per working day Par jour ouvrable	Saisonbereinigt Seasonally adjusted Désaisonnalisés	Pro Arbeitstag Per working day Par jour ouvrable % (1)	Saisonbereinigt Seasonally adjusted Désaisonnalisés % (2)	
PRODUKTIONSINDEZES			INDICES OF PRODUCTION			INDICES DE PRODUCTION		
NACE 1-4			TOTAL INDUSTRY EXCLUDING CONSTRUCTION			ENSEMBLE DE L'INDUSTRIE SANS BATIMENT		
GESAMTE INDUSTRIE OHNE BAUINDUSTRIE			EUR12	01	92	114.9	114.7	
						-0.4	0.3	
	B	08 91			98.4	108.1	-5.8	-2.2
	DK	12 91			104.9	107.5	0.3	-3.3
	D	01 92			117.5	120.0	-0.7	-0.6
	GR	12 91			97.9	98.7	-5.7	-4.5
	E	10 91			130.9	121.6	2.4	2.5
	F	01 92			121.4	114.9	1.4	0.7
	IRL	12 91			148.8	147.9	5.1	2.7
	I	01 92			115.5	116.0	-0.5	1.3
	L	12 91			114.8	117.7	1.6	-0.4
	NL	01 92			129.0	116.3	2.1	3.7
	P	09 91			142.2	139.3	-0.6	1.7
	UK	01 92			101.5	104.3	-1.0	-0.7
	USA	01 92			111.2	113.0	-0.0	-0.7
	J	01 92			115.1	125.5	-1.7	-0.9
INT			INTERMEDIATE GOODS			BIENS INTERMEDIAIRES		
GRUNDSTOFFE U. PROD. GUETER			EUR12	01	92	115.7	111.0	
						0.4	0.5	
	B	08 91			99.6	109.7	-5.1	-1.8
	DK	12 91			94.2	109.3	-0.9	-3.7
	D	01 92			118.2	114.9	-0.3	:
	GR	12 91			91.3	95.5	-8.2	-5.9
	E	10 91			116.2	110.7	0.3	1.5
	F	01 92			125.5	114.7	1.7	1.3
	IRL	12 91			132.6	142.6	9.0	-2.1
	I	01 92			116.1	114.9	0.6	1.2
	L	12 91			111.7	115.4	0.0	-0.6
	NL	01 92			142.0	113.9	4.6	6.8
	P	09 91			122.1	123.1	-2.9	-1.2
	UK	01 92			105.1	100.5	1.5	-0.7
	USA	01 92			112.0	117.2	-1.4	-0.3
	J	01 92			117.0	124.5	-2.5	-1.3
INV			CAPITAL GOODS INDUSTRIES			BIENS D'INVESTISSEMENT		
INVESTITIONSGUETER			EUR12	01	92	108.2	116.8	
						-2.8	-1.3	
	B	08 91			93.1	103.5	-6.9	-8.6
	DK	12 91			120.0	104.2	-0.6	-2.4
	D	01 92			110.6	124.7	-0.7	-1.7
	GR	12 91			166.3	137.8	17.9	9.5
	E	10 91			158.8	136.3	-6.3	2.6
	F	01 92			106.3	105.7	-2.5	-1.2
	IRL	12 91			226.5	205.6	2.3	9.9
	I	01 92			108.0	114.8	-6.0	-0.5
	L	12 91			127.2	121.3	9.7	-4.8
	NL	01 92			109.7	119.4	-0.9	-1.2
	P	09 91			115.5	114.3	-6.1	-1.3
	UK	01 92			94.5	109.3	-5.2	-1.2
	USA	01 92			113.0	115.5	-3.4	-1.0
	J	01 92			116.5	131.8	-2.8	-1.6
CON			CONSUMER GOODS			BIENS DE CONSOMMATION		
VERBRAUCHSGUETER			EUR12	01	92	117.0	118.9	
						0.1	0.6	
	B	08 91			102.1	111.2	-2.6	-0.9
	DK	12 91			100.9	108.6	1.5	-3.5
	D	01 92			124.3	122.4	-1.3	0.1
	GR	12 91			90.0	93.7	-9.5	-7.1
	E	10 91			144.1	131.4	7.6	3.6
	F	01 92			122.3	120.8	3.1	0.6
	IRL	12 91			118.4	126.8	4.5	0.4
	I	01 92			119.0	118.1	0.6	2.3
	L	12 91			124.0	129.2	6.4	3.2
	NL	01 92			116.0	121.9	-1.0	0.3
	P	09 91			149.6	137.2	1.4	1.6
	UK	01 92			98.8	109.3	-2.6	-0.1
	USA	01 92			114.6	116.2	3.3	0.3
	J	01 92			102.6	120.1	-1.0	0.4
UMSATZ			TURNOVER			CHIFFRE D'AFFAIRES		
NACE 1-4			TOTAL INDUSTRY EXCLUDING CONSTRUCTION			ENSEMBLE DE L'INDUSTRIE SANS BATIMENT		
GESAMTE INDUSTRIE OHNE BAUINDUSTRIE			EUR12	10	91	142.9	134.0	
						1.7	-0.8	
ADHAENIGIGE BESCHAEFTIGTE			NUMBER OF EMPLOYEES			NOMBRE DE SALARIÉS		
NACE 1-4			TOTAL INDUSTRY EXCLUDING CONSTRUCTION			ENSEMBLE DE L'INDUSTRIE SANS BATIMENT		
GESAMTE INDUSTRIE OHNE BAUINDUSTRIE			EUR12	III	91	97.3	96.7	
						-2.3	-1.0	

% B(1) - Letzte 3 Monate gegenüber dem entsprechenden Vorjahreszeitraum
- Last 3 months compared with corresponding months of previous year
- Les 3 derniers mois par rapport aux mois correspondants de l'année précédente

% A(2) - Letzte 3 Monate gegenüber den vorhergehenden 3 Monaten
- Last 3 months compared with previous 3 months
- Les 3 derniers mois par rapport aux 3 mois précédents

INDUSTRIELLE PRODUKTION

INDUSTRIAL PRODUCTION

PRODUCTION INDUSTRIELLE

LANGFRISTIGER TREND

LONG TERM TREND

TENDANCE A LONG TERME

NACE 1-4

1985 = 100

— USA — EUR 12 - - - JAPAN

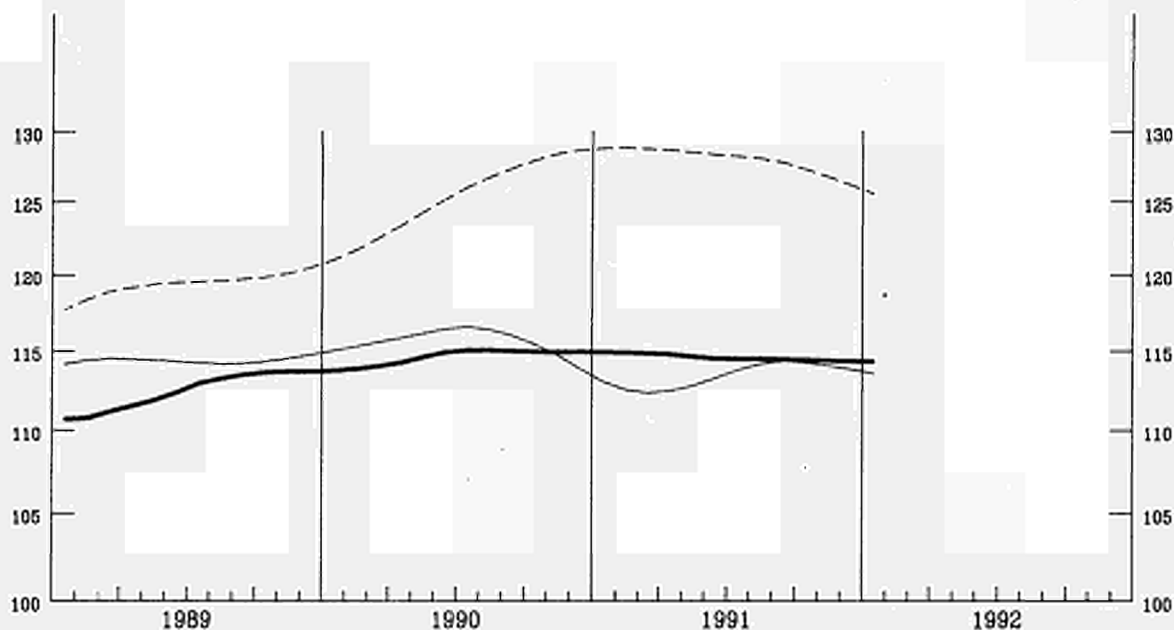

EUR 12

1985 = 100

—	INDUSTRIE NACE 1-4	INDUSTRIE NACE 1-4	INDUSTRIE NACE 1-4
- - -	INT ROHSTOFFE UND HALBEREITETES	INTERMEDIATE GOODS	BIENS INTERMEDIAIRES
—	INV INVESTITIONSGÜTER	CAPITAL GOODS	BIENS D'INVESTISSEMENT
.....	CON VERBRAUCHSGÜTER	CONSUMER GOODS	BIENS DE CONSOMMATION

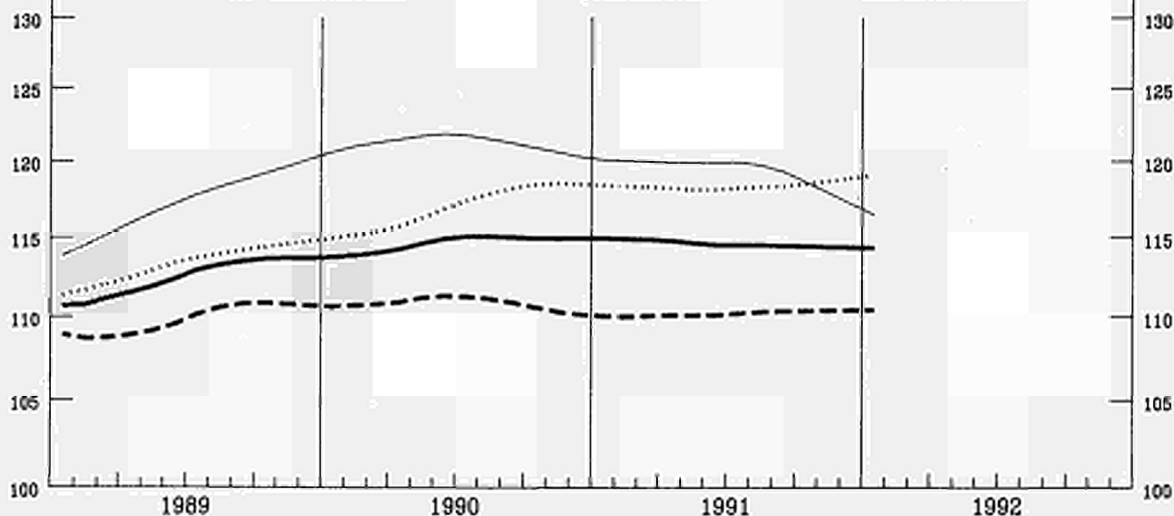

RENDSKI - LOGARITMIČESKI SKALA

RENDSKI - LOGARITMIC SCALE

RENDSKI SKALA - LOGARITMIČESKI

PRODUKTIONSINDIZES - SAISONBEREINIGT
INDICES OF PRODUCTION - SEASONALLY ADJUSTED
INDICES DE PRODUCTION - DÉSAISONNALISÉS

1985 = 100

	1988	1989	1990	1991					1992		
				07	08	09	10	11	12	01	
NACE 1-4				TOTAL INDUSTRY EXCLUDING CONSTRUCTION				ENSEMBLE DE L'INDUSTRIE SANS BATIMENT			
GESAMTE INDUSTRIE OHNE BAUINDUSTRIE											
EUR12	108.8	112.9	115.1	114.7	113.1	114.0	114.6	115.0	112.9	114.7	EUR12
B	108.9	112.7	118.4	108.4	108.1	:	:	:	:	:	B
DK	104.8	107.2	107.8	116.9	110.0	110.6	112.6	106.3	107.5	:	DK
D	106.5	112.1	117.9	122.3	119.9	121.3	120.5	120.6	119.1	120.0	D
GR	103.7	105.3	103.3	101.3	101.7	107.4	98.9	98.7	98.7	:	GR
E	111.1	116.1	116.1	115.4	114.6	114.9	121.6	:	:	:	E
F	107.5	112.0	113.9	112.9	113.8	112.6	113.9	114.0	113.9	114.9	F
IRL	123.1	137.4	143.8	143.7	150.6	153.6	153.1	159.2	147.9	:	IRL
I	114.2	118.6	117.8	113.6	112.7	115.4	113.4	118.6	111.6	116.0	I
L	110.0	118.6	118.0	116.3	118.2	121.4	115.3	121.5	117.7	:	L
NL	101.0	105.7	109.1	111.4	111.8	107.8	113.6	115.0	114.3	116.3	NL
P	116.2	124.1	135.3	136.1	134.1	139.3	:	:	:	:	P
UK	109.5	109.9	109.3	107.4	105.7	105.9	106.6	106.1	105.7	104.3	UK
USA	111.7	114.5	115.7	114.5	114.4	114.8	114.8	114.5	114.0	113.0	USA
J	112.8	119.7	125.3	130.8	126.9	127.8	128.0	127.9	126.0	125.5	J
INT				INTERMEDIATE GOODS				BIENS INTERMEDIAIRES			
GRUNDSTOFFE U. PROD. GUETER											
EUR12	108.2	110.7	111.2	110.3	109.2	109.9	110.8	110.9	109.5	111.0	EUR12
INV				CAPITAL GOODS INDUSTRIES				BIENS D'INVESTISSEMENT			
INVESTITIONSGUETER											
EUR12	110.6	118.0	121.9	119.6	118.3	119.1	118.7	118.6	116.2	116.8	EUR12
CON				CONSUMER GOODS				BIENS DE CONSOMMATION			
VERBRAUCHSGUETER											
EUR12	109.0	113.0	116.3	119.0	116.5	118.2	119.0	119.6	117.3	118.9	EUR12

INDUSTRIELLE PRODUKTION
LANGFRISTIGER TREND

INDUSTRIAL PRODUCTION
LONG TERM TREND

PRODUCTION INDUSTRIELLE
TENDANCE A LONG TERME

NACE 1-4 1985=100

BELGIQUE - BELGIE

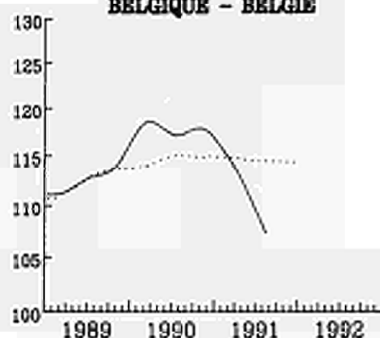

DANMARK

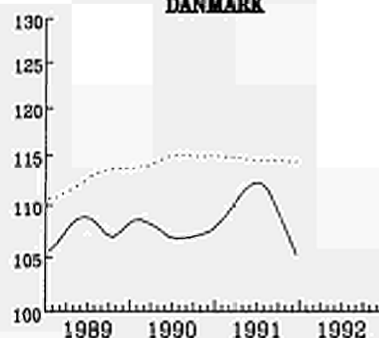

BR DEUTSCHLAND

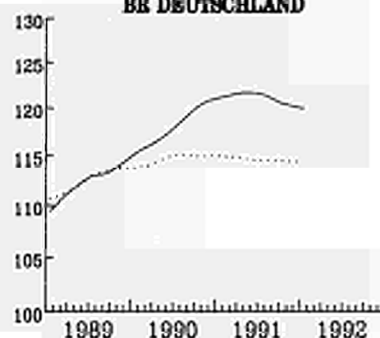

HELLAS

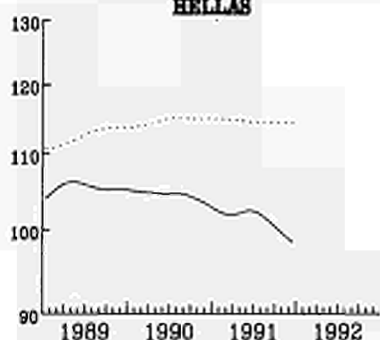

ESPAÑA

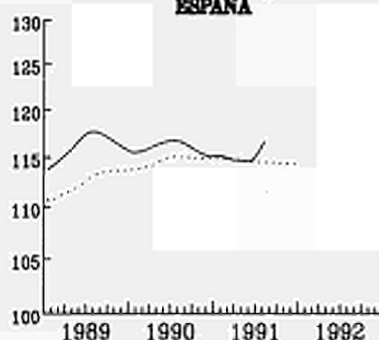

FRANCE

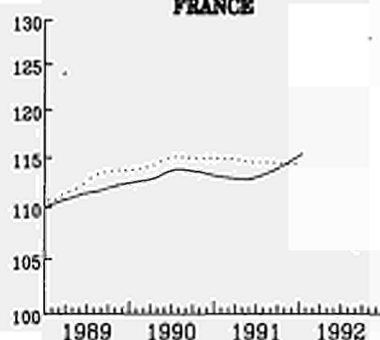

IRELAND

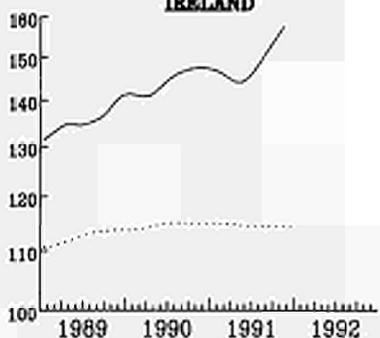

ITALIA

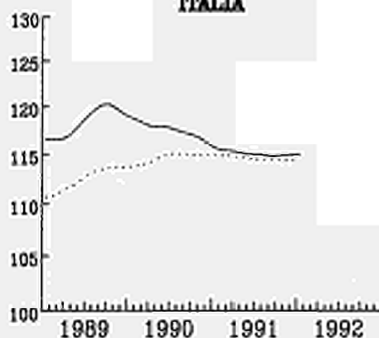

LUXEMBOURG

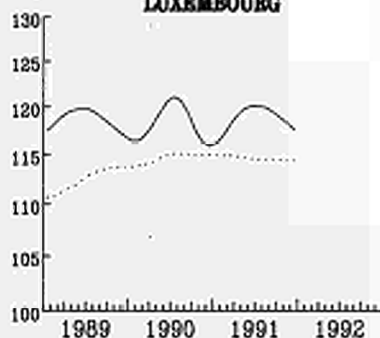

NEDERLAND

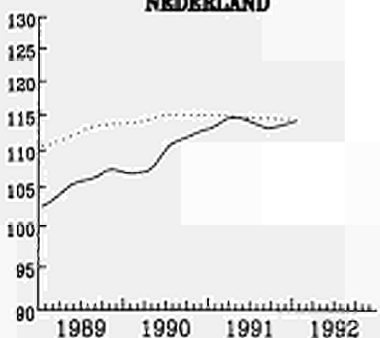

PORTUGAL

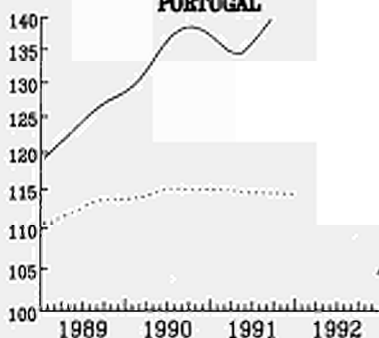

UNITED KINGDOM

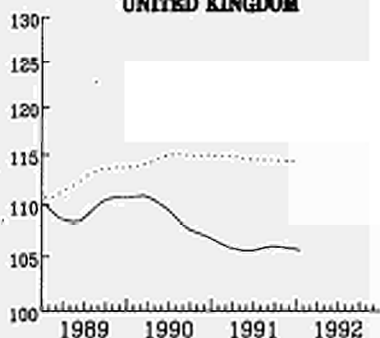

INDEX-LOGARITHMISCHES SKALA

..... EUR 12
Semi-Logarithmic Scale

ECHELLE SEMI-LOGARITHMIQUE

PRODUKTIONSINDIZES - PRO ARBEITSTAG
INDICES OF PRODUCTION - PER WORKING DAY
INDICES DE PRODUCTION - PAR JOUR OUVRABLE

1985 = 100

	1988	1989	1990	1990			1991			1992		
				11	12	01	11	12	01	11	12	01
NACE 1-4 GESAMTE INDUSTRIE OHNE BAUINDUSTRIE TOTAL INDUSTRY EXCLUDING CONSTRUCTION ENSEMBLE DE L'INDUSTRIE SANS BATIMENT												
EUR12	108.8	112.9	115.1	123.2	113.3	115.8	124.1	112.0	114.9	EUR12		
B	108.9	112.7	118.4	129.2	111.2	116.7	:	:	:	B		
DK	104.8	107.2	107.8	118.9	101.9	105.9	113.9	104.9	:	DK		
D	106.5	112.1	117.9	126.9	118.9	118.0	127.8	115.9	117.5	D		
GR	103.7	105.3	103.3	108.3	103.2	95.1	104.0	97.9	:	GR		
E	111.1	116.1	116.1	127.2	107.6	121.0	:	:	:	E		
F	107.5	112.0	113.9	120.4	111.5	120.7	122.1	114.0	121.4	F		
IRL	123.1	137.4	143.8	152.6	148.4	142.5	166.6	148.8	:	IRL		
I	114.2	118.6	117.8	124.4	113.9	116.4	128.8	108.5	115.5	I		
L	110.0	118.6	118.0	120.0	114.4	111.8	125.8	114.8	:	L		
NL	101.0	105.7	109.1	126.0	130.0	126.0	131.0	130.0	129.0	NL		
P	116.2	124.1	135.3	143.8	138.8	134.6	:	:	:	P		
UK	109.5	109.9	109.3	115.2	103.9	104.0	114.5	104.0	101.5	UK		
USA	111.7	114.5	115.7	114.1	111.5	111.3	113.9	111.7	111.2	USA		
J	112.8	119.7	125.3	130.1	132.2	119.1	129.6	130.3	115.1	J		
INT GRUNDSTOFFE U. PROD. GUETER INTERMEDIATE GOODS BIENS INTERMEDIAIRES												
EUR12	108.2	110.7	111.2	118.4	106.8	115.3	119.3	106.8	115.7	EUR12		
INV INVESTITIONSGUETER CAPITAL GOODS INDUSTRIES BIENS D'INVESTISSEMENT												
EUR12	110.6	118.0	121.9	128.0	129.0	112.8	126.8	124.2	108.2	EUR12		
CON VERBRAUCHSGUETER CONSUMER GOODS BIENS DE CONSOMMATION												
EUR12	109.0	113.0	116.3	128.0	111.6	117.9	129.8	111.1	117.0	EUR12		

INDUSTRIELLE PRODUKTION

Veränderung gegenüber dem
Vorjahresquartal

INDUSTRIAL PRODUCTION

Change from the corresponding quarter
of the previous year

PRODUCTION INDUSTRIELLE

Variation par rapport au trimestre
de l'année précédente

EUR 12

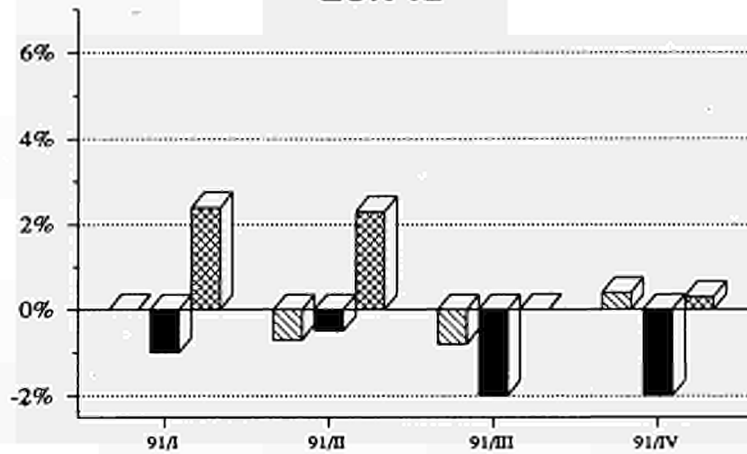

USA

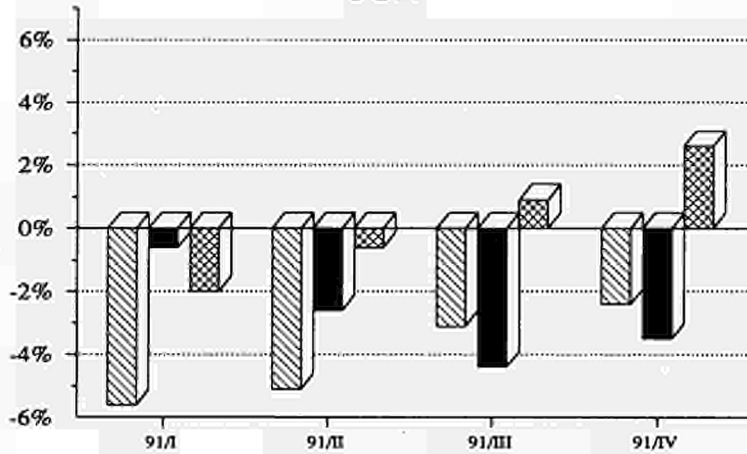

JAPAN

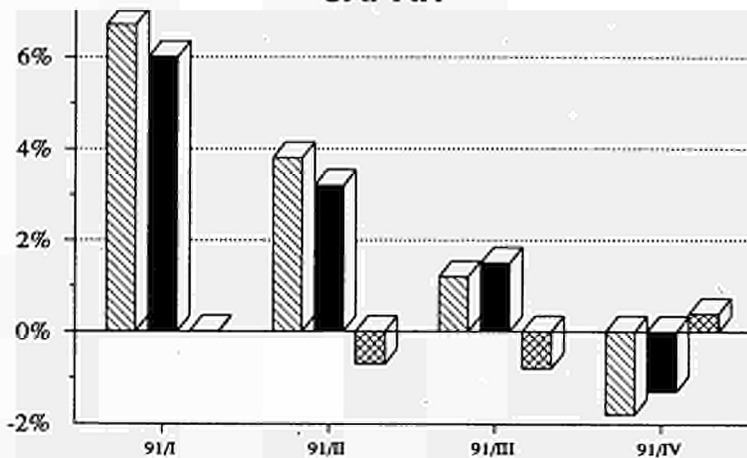

Grundstoffe und Produktionsgüter

Investitionsgüter

Verbrauchsgüter

Intermediate goods

Capital goods

Consumption goods

Biens intermédiaires

Biens d'investissement

Biens de consommation

INDUSTRIELLE PRODUKTION
Veränderung gegenüber dem
Vorjahresquartal

INDUSTRIAL PRODUCTION
Change from the corresponding quarter
of the previous year

PRODUCTION INDUSTRIELLE
Variation par rapport au trimestre
de l'année précédente

BELGIQUE - BELGIE

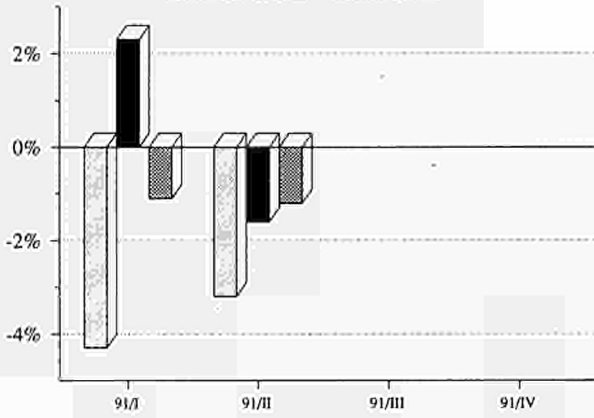

HELLAS

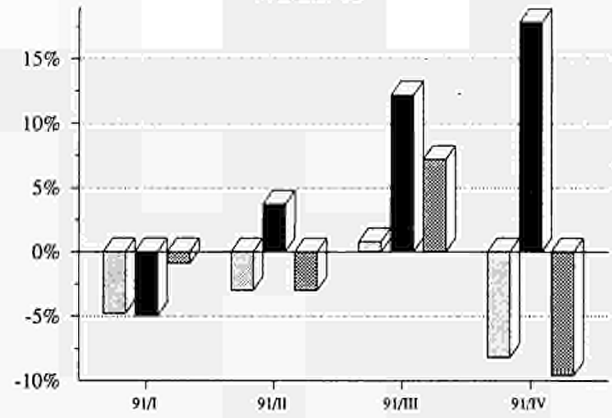

DANMARK

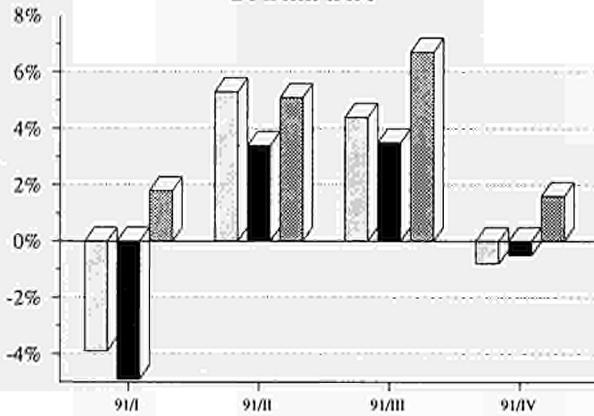

ESPAÑA

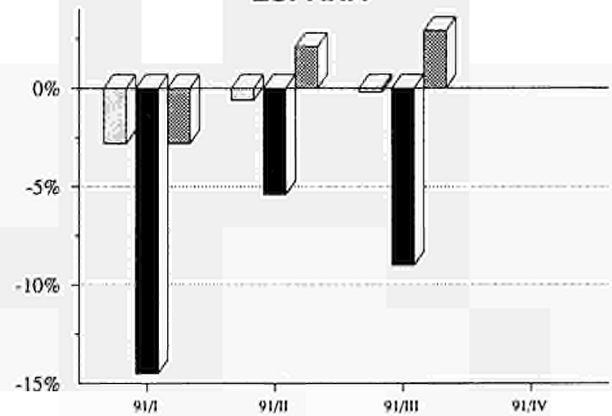

DEUTSCHLAND

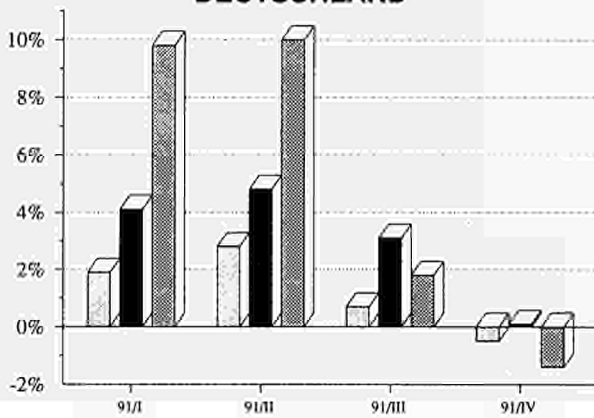

FRANCE

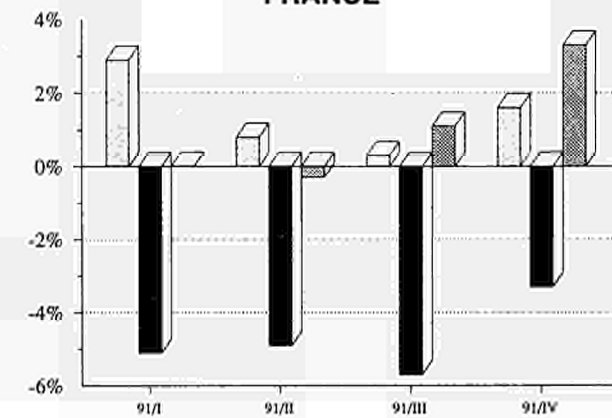

	Grundstoffe und Produktionsgüter	Intermediate goods	Biens intermédiaires
	Investitionsgüter	Capital goods	Biens d'investissement
	Verbrauchsgüter	Consumption goods	Biens de consommation

INDUSTRIELLE PRODUKTION
Veränderung gegenüber dem
Vorjahresquartal

INDUSTRIAL PRODUCTION
Change from the corresponding quarter
of the previous year

PRODUCTION INDUSTRIELLE
Variation par rapport au trimestre
de l'année précédente

IRELAND

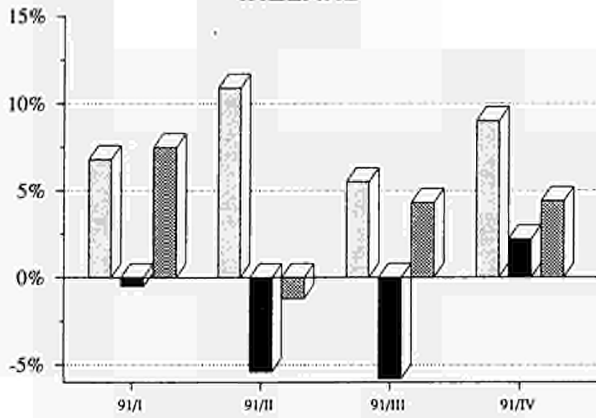

NEDERLAND

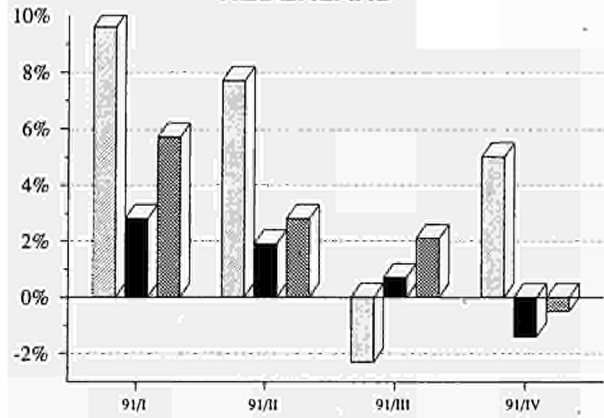

ITALIA

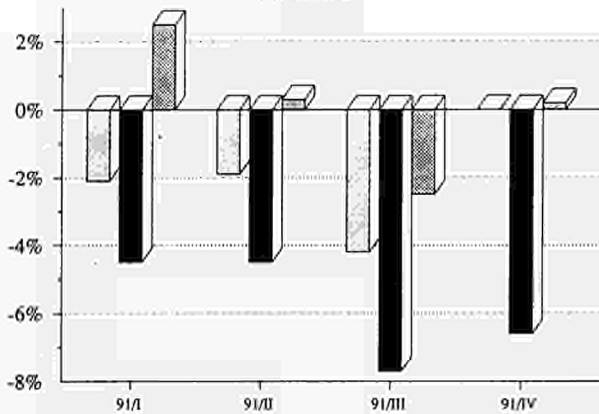

PORTUGAL

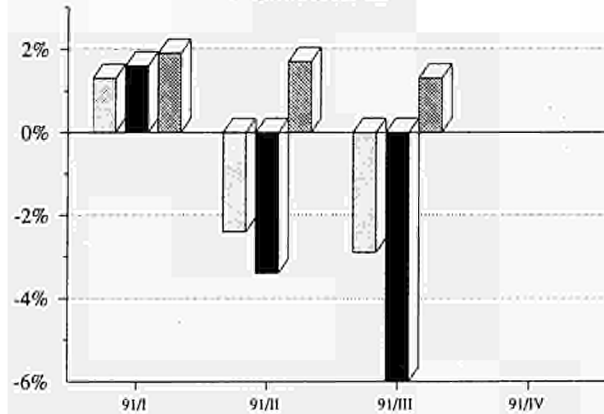

LUXEMBOURG

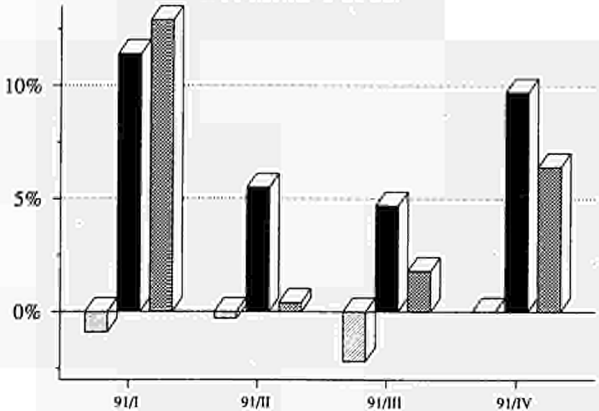

UNITED KINGDOM

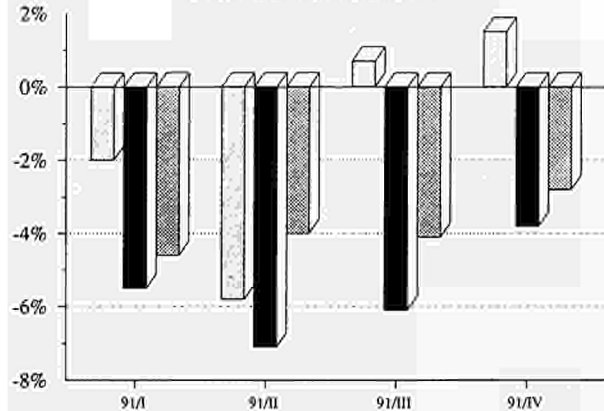

	Grundstoffe und Produktionsgüter	Intermediate goods	Biens intermédiaires
	Investitionsgüter	Capital goods	Biens d'investissement
	Verbrauchsgüter	Consumption goods	Biens de consommation

ERZEUGERPREISINDEX

PRODUCER PRICE INDEX

INDICE DES PRIX A LA PRODUCTION

EUR 12 - 1985 = 100

EN LANDESWAERHRUNG

- Industrie NACE 1-4
- Rohstoffe und Halbwaren
- - - Investitionsgueter
- Verbrauchsgueter

IN ECU

- - - Industrie NACE 1-4

IN NATIONAL CURRENCY

- Industry NACE 1-4
- Intermediate Goods
- - - Capital Goods
- Consumer Goods

IN ECU

- - - Industry NACE 1-4

EN MONNAIE NATIONALE

- Industrie NACE 1-4
- Biens Intermediaires
- - - Biens d'investissement
- Biens de Consommation

EN ECU

- - - Industrie NACE 1-4

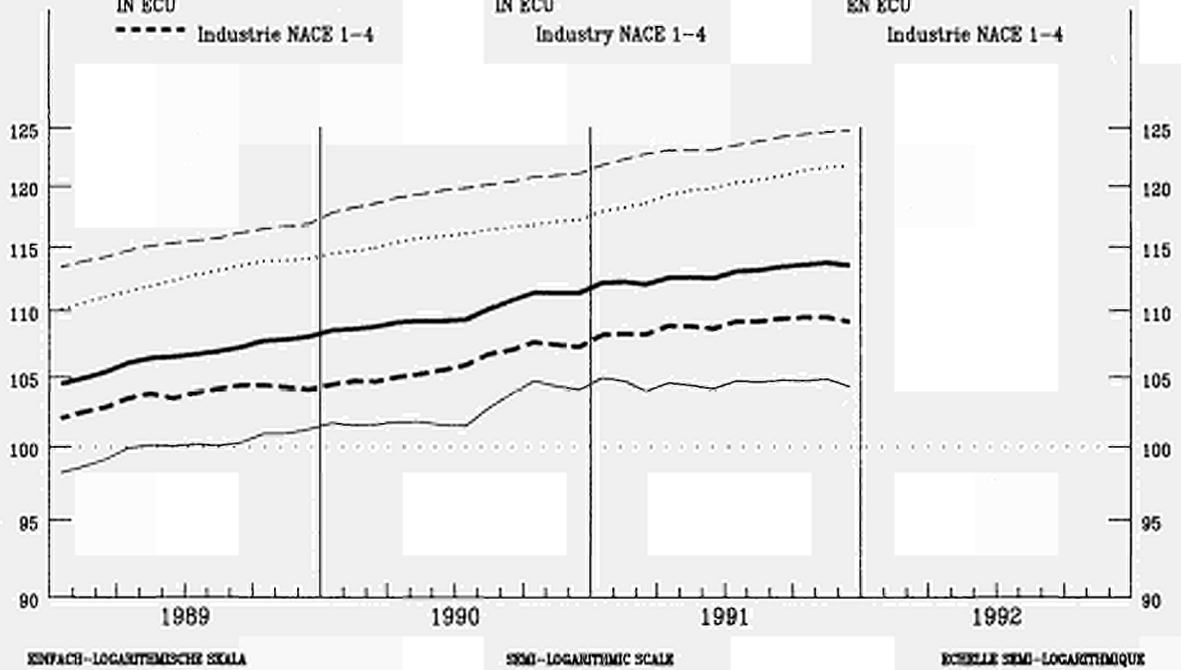

VERAENDERUNG % T/T-12

VARIATION % T/T-12

VARIATION % T/T-12

- IN LANDESWAERHRUNG
- - - IN ECU

- IN NATIONAL CURRENCY
- IN ECU

- EN MONNAIE NATIONALE
- EN ECU

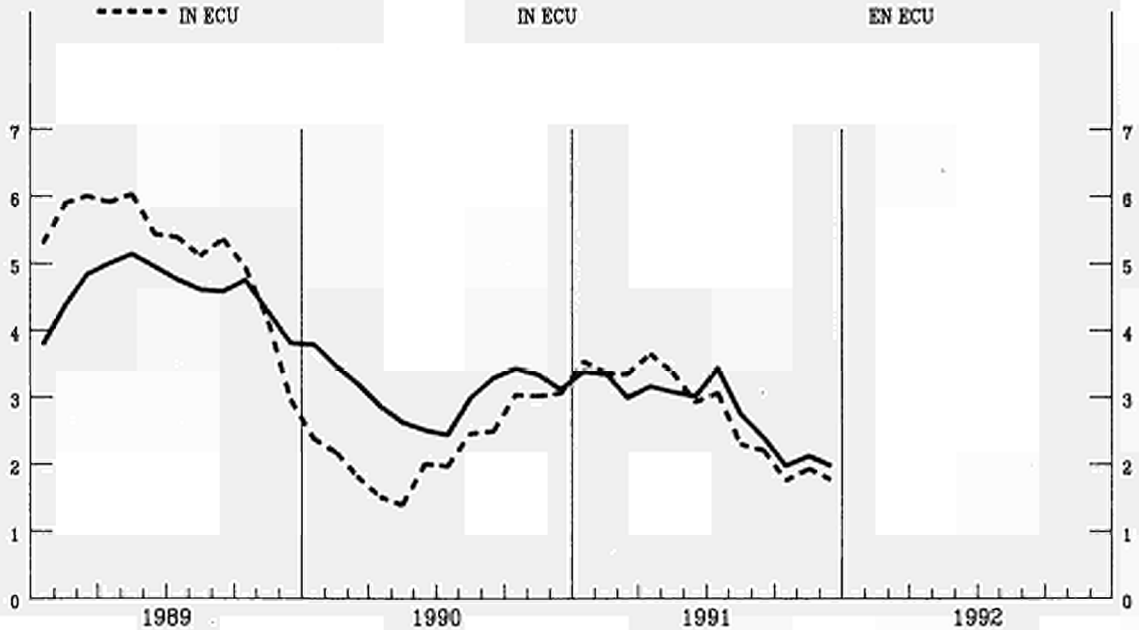

GESAMTE INDUSTRIE OHNE BAUINDUSTRIE
TOTAL INDUSTRY EXCLUDING CONSTRUCTION
ENSEMBLE DE L'INDUSTRIE SANS BATIMENT
NACE 1-4
PREISINDIZES - PRICE INDICES - INDICES DE PRIX

1985 = 100

	1989	1990	1991							1992		Letzte Zahl Latest figure Dernier chiffre		
			07	08	09	10	11	12	01	%	%			
												T/T-12,	T/T-1	
IN LANDESHAEBRUNG			IN NATIONAL CURRENCY							EXPRIMES EN MONNAIE NATIONALE				
EUR12	106.5	109.8	113.1	113.2	113.4	113.6	113.8	113.6	:	2.0	-0.2	EUR12		
B	93.0	93.6	92.5	92.8	93.3	93.4	93.2	92.1	92.0	-1.0	-0.2	B		
DK	107.0	108.8	110.0	110.0	111.0	111.0	111.0	111.0	:	1.8	:	DK		
D	99.3	101.0	104.0	104.0	104.3	104.4	104.3	104.1	104.0	1.6	-0.1	D		
GR	163.3	189.0	225.4	227.4	229.3	232.2	231.8	230.8	234.4	12.4	1.6	GR		
E	109.2	111.5	113.1	113.2	113.4	113.6	113.8	113.6	114.0	0.5	0.3	E		
F (1)	105.7	107.6	108.2	108.6	109.0	109.1	109.3	109.4	:	0.5	0.1	F (1)		
IRL	112.7	113.0	114.4	114.3	114.5	114.8	114.9	115.1	115.1	1.8	:	IRL		
I	113.1	117.8	121.6	121.6	121.9	122.2	122.4	122.2	122.9	1.3	0.6	I		
L	100.8	98.8	96.5	97.1	96.3	95.9	95.5	94.7	:	-1.8	-0.8	L		
NL	86.0	87.3	89.9	90.1	90.3	90.0	90.0	89.8	89.8	0.6	:	NL		
P	:	:	:	:	:	:	:	:	:	:	:	P		
UK	111.6	117.6	123.3	123.2	123.2	123.4	124.0	123.7	124.3	2.5	0.5	UK		
IN ECU			IN ECU							EXPRIMES EN ECU				
EUR12	103.6	106.0	109.2	109.2	109.4	109.5	109.5	109.2	:	1.8	-0.3	EUR12		
B	96.3	99.1	98.2	98.7	99.2	99.5	99.5	98.6	98.3	-0.5	-0.2	B		
DK	106.6	111.1	111.0	111.2	112.5	112.5	112.2	112.3	:	1.1	0.0	DK		
D	106.8	109.6	112.7	112.8	113.3	113.5	113.7	113.8	113.5	2.0	-0.2	D		
GR	95.6	98.2	105.1	105.2	105.6	106.6	105.1	103.5	104.3	3.6	0.8	GR		
E	108.0	111.2	113.4	113.9	113.7	113.4	113.7	112.7	113.8	0.4	0.9	E		
F (1)	102.3	105.7	105.5	105.8	106.1	106.2	106.4	106.8	:	0.1	0.4	F (1)		
IRL	103.8	105.3	106.5	106.4	106.8	107.2	107.4	107.6	107.5	2.0	-0.1	IRL		
I	108.3	112.0	114.9	114.6	115.0	115.4	115.1	114.7	115.6	1.4	0.8	I		
L	104.4	104.6	102.5	103.2	102.5	102.1	102.0	101.3	:	-1.1	-0.6	L		
NL	92.5	94.9	97.6	97.8	98.2	98.0	98.2	98.2	98.2	1.1	-0.0	NL		
P	:	:	:	:	:	:	:	:	:	:	:	P		
UK	97.7	97.1	104.2	103.8	103.5	103.4	103.1	102.1	102.5	0.8	0.3	UK		

(1) Schätzung - Estimation Eurostat

GRUNDSTOFFE UND PRODUKTIONSGÜTER
INTERMEDIATE GOODS
BIENS INTERMEDIAIRES
PREISINDIZES - PRICE INDICES - INDICES DE PRIX

1985 = 100

	1989	1990	1991							1992		Letzte Zahl Latest figure Dernier chiffre		
			07	08	09	10	11	12	01	% T/T-12	% T/T-1			
IN LANDESHAHRUNG			IN NATIONAL CURRENCY							EXPRIMES EN MONNAIE NATIONALE				
EUR12	100.0	102.6	104.7	104.6	104.8	104.7	104.9	104.3	:	0.3	-0.5	EUR12		
B	85.3	85.8	83.0	83.4	83.4	83.6	82.7	80.7	80.3	-4.7	-0.5	B		
DK	100.5	104.5	104.9	104.9	105.9	106.9	105.9	103.9	:	-2.8	-1.9	DK		
D	93.0	94.2	97.0	96.9	97.2	96.9	96.7	96.3	95.7	:	-0.6	D		
GR	158.7	181.4	216.6	218.6	219.7	221.2	220.6	218.2	220.8	10.0	1.2	GR		
E	100.4	101.2	100.2	100.0	100.2	100.0	100.3	100.0	100.1	-3.1	0.1	E		
F	102.6	102.7	102.8	102.7	102.6	102.4	102.3	102.1	:	-1.4	-0.2	F		
IRL	93.9	95.5	95.7	95.8	95.9	95.8	96.9	96.8	95.9	-2.2	-1.0	IRL		
I	105.9	111.5	114.9	114.9	115.1	115.2	115.6	115.1	115.3	-0.8	0.2	I		
L	97.4	94.0	90.0	89.8	89.3	88.7	88.0	86.9	:	-4.2	-1.2	L		
NL	81.1	82.1	83.7	83.8	83.9	83.5	83.5	83.2	83.3	-1.1	0.1	NL		
P	:	:	:	:	:	:	:	:	:	:	:	P		
UK	104.9	109.3	112.1	111.7	111.7	112.0	112.7	111.9	112.1	0.1	0.2	UK		
IN ECU			IN ECU							EXPRIMES EN ECU				
EUR12	97.2	98.8	101.0	100.9	101.0	100.8	100.8	100.1	:	0.1	-0.7	EUR12		
B	88.3	90.8	88.2	88.6	88.7	89.0	88.3	86.4	85.9	-4.3	-0.6	B		
DK	100.1	106.6	105.9	106.0	107.3	108.4	107.1	105.1	:	-3.5	-1.9	DK		
D	100.0	102.2	105.1	105.1	105.6	105.3	105.4	105.3	104.4	0.4	-0.8	D		
GR	93.0	94.3	101.0	101.2	101.2	101.6	100.0	97.9	98.3	1.3	0.4	GR		
E	99.2	100.9	100.4	100.6	100.5	99.9	100.2	99.2	99.9	-3.1	0.7	E		
F	99.3	100.9	100.2	100.1	99.9	99.7	99.6	99.7	:	-1.7	0.1	F		
IRL	87.6	90.2	90.3	90.5	90.6	90.7	91.8	91.8	90.8	-1.9	-1.1	IRL		
I	101.4	105.9	108.6	108.2	108.5	108.8	108.7	108.0	108.4	-0.6	0.4	I		
L	100.8	99.5	95.6	95.4	95.0	94.4	94.0	93.1	:	-3.5	-1.0	L		
NL	87.2	89.2	90.8	90.9	91.2	90.9	91.1	91.0	91.0	-0.5	0.1	NL		
P	:	:	:	:	:	:	:	:	:	:	:	P		
UK	91.9	90.3	94.8	94.1	93.9	93.9	93.8	92.5	92.5	-1.6	0.0	UK		

INVESTITIONSGÜTER
CAPITAL GOODS INDUSTRIES
BIENS D'INVESTISSEMENT
PREISINDIZES - PRICE INDICES - INDICES DE PRIX

1985 = 100

	1989	1990	1991							1992		Letzte Zahl Latest figure Dernier chiffre		
			07	08	09	10	11	12	01	% T/T-12	% T/T-1			
IN LANDESHAEBRUNG			IN NATIONAL CURRENCY							EXPRIMES EN MONNAIE NATIONALE				
EUR12	115.3	119.6	123.5	123.8	124.2	124.4	124.6	124.7	:	3.1	0.1	EUR12		
B	108.1	111.0	114.7	114.9	114.9	114.9	115.5	115.5	115.5	2.6	:	B		
DK	114.6	117.8	120.0	120.0	120.0	121.0	121.0	121.0	:	2.5	:	DK		
D	108.8	111.9	116.1	116.2	116.3	116.6	116.6	116.6	117.2	3.1	0.5	D		
GR	166.4	167.5	220.1	222.5	225.4	227.6	229.6	229.7	236.2	15.6	2.8	GR		
E	122.1	127.0	131.5	132.0	132.3	132.7	133.0	133.0	134.1	3.6	0.8	E		
F	:	:	:	:	:	:	:	:	:	:	:	F		
IRL	113.9	115.3	115.8	115.3	115.3	115.4	115.5	115.4	116.7	0.5	1.1	IRL		
I	122.8	127.8	131.5	131.5	131.8	131.7	131.8	131.7	132.8	2.5	0.9	I		
L	112.5	115.7	119.0	124.4	120.4	119.0	120.4	120.1	:	3.9	-0.2	L		
NL	105.6	107.5	109.0	108.9	109.0	109.2	109.2	109.1	109.9	1.1	0.7	NL		
P	:	:	:	:	:	:	:	:	:	:	:	P		
UK	120.6	128.6	135.6	135.7	136.1	136.1	136.5	136.8	137.8	3.7	0.7	UK		
IN ECU			IN ECU							EXPRIMES EN ECU				
EUR12	113.6	117.3	121.1	121.4	121.8	121.9	122.0	122.1	:	2.9	0.0	EUR12		
B	111.9	117.6	121.8	122.1	122.2	122.4	123.3	123.6	123.5	3.1	-0.1	B		
DK	114.2	120.3	121.1	121.3	121.6	122.7	122.4	122.4	:	1.8	0.0	DK		
D	117.0	121.4	125.8	126.1	126.3	126.7	127.1	127.4	127.9	3.5	0.4	D		
GR	97.4	97.4	102.5	102.9	103.8	104.4	104.0	103.0	105.1	6.5	2.0	GR		
E	120.8	126.7	131.9	132.9	132.6	132.6	132.9	132.0	133.9	3.5	1.4	E		
F	:	:	:	:	:	:	:	:	:	:	:	F		
IRL	104.8	107.4	107.8	107.4	107.5	107.8	107.9	107.9	109.0	0.7	1.0	IRL		
I	117.6	121.5	124.4	124.0	124.4	124.4	124.0	123.6	125.0	2.6	1.1	I		
L	116.5	122.5	126.4	132.2	128.0	126.8	128.5	128.6	:	9.6	0.0	L		
NL	113.5	116.7	118.3	118.2	118.5	118.9	119.2	119.3	120.1	1.7	0.7	NL		
P	:	:	:	:	:	:	:	:	:	:	:	P		
UK	105.5	106.1	114.5	114.3	114.3	114.0	113.5	113.0	113.6	1.9	0.6	UK		

**VERBRAUCHSGÜTER
CONSUMER GOODS
BIENS DE CONSOMMATION
PREISINDIZES - PRICE INDICES - INDICES DE PRIX**

1985 = 100

	1989	1990	1991						1992		Letzte Zahl Latest figure Dernier chiffre		
			07	08	09	10	11	12	01	%	%		
										T/T-12	T/T-1		
IN LANDESHAEBUNG			IN NATIONAL CURRENCY						EXPRIMES EN MONNAIE NATIONALE				
EUR12	112.4	115.9	120.2	120.5	120.8	121.3	121.5	121.7	:	3.9	0.1	EUR12	
B	103.9	103.7	104.3	104.9	106.2	106.3	107.1	107.5	108.0	3.8	0.5	B	
DK	109.1	108.9	109.9	110.9	110.9	110.9	110.9	111.9	:	4.7	0.9	DK	
D	104.3	105.9	108.4	108.6	108.9	109.4	109.6	109.7	110.0	3.0	0.3	D	
GR	168.9	199.8	238.8	240.5	243.4	248.3	247.8	248.5	253.0	14.9	1.8	GR	
E	117.9	121.6	126.3	126.4	126.6	127.4	127.5	127.3	127.9	3.8	0.5	E	
F	107.5	109.9	111.3	111.6	111.8	112.2	112.5	112.8	:	2.0	0.3	F	
IRL	116.5	115.5	115.3	115.5	115.6	115.5	115.9	116.6	116.9	2.5	0.3	IRL	
I	118.9	122.3	126.6	126.8	127.2	127.6	127.8	127.9	129.3	3.5	1.1	I	
L	112.6	114.5	118.0	119.9	120.1	121.3	121.5	121.8	:	5.2	0.2	L	
NL	91.6	94.0	98.5	98.7	99.2	99.2	99.2	99.1	98.8	3.3	-0.3	NL	
P	:	:	:	:	:	:	:	:	:	:	:	P	
UK	117.8	124.4	132.9	133.2	133.4	133.8	134.3	134.5	135.4	5.5	0.7	UK	
IN ECU			IN ECU						EXPRIMES EN ECU				
EUR12	108.6	111.2	115.2	115.4	115.6	116.0	116.1	116.1	:	3.6	-0.0	EUR12	
B	107.6	109.8	110.8	111.5	112.9	113.2	114.4	115.0	115.5	4.4	0.4	B	
DK	108.7	111.2	110.9	112.1	112.4	112.4	112.2	113.2	:	3.9	0.9	DK	
D	112.2	114.9	117.5	117.8	118.2	118.9	119.5	119.9	120.0	3.5	0.1	D	
GR	98.8	103.8	111.2	111.2	112.1	113.9	112.3	111.4	112.5	5.9	1.0	GR	
E	116.7	121.3	126.6	127.2	127.0	127.3	127.3	126.3	127.7	3.7	1.1	E	
F	104.0	108.0	108.5	108.7	108.9	109.2	109.6	110.1	:	1.7	0.5	F	
IRL	107.9	108.3	108.1	108.2	108.5	108.5	109.1	109.7	109.9	2.8	0.1	IRL	
I	113.9	116.3	119.7	119.6	120.0	120.5	120.2	120.1	121.6	3.7	1.3	I	
L	116.5	121.2	125.3	127.4	127.7	129.1	129.6	130.3	:	6.0	0.5	L	
NL	98.5	102.1	106.9	107.1	107.8	108.0	108.3	108.4	108.0	3.9	-0.3	NL	
P	:	:	:	:	:	:	:	:	:	:	:	P	
UK	103.1	102.6	112.2	112.2	112.0	112.0	111.7	111.0	111.6	3.8	0.5	UK	

ERZEUGERPREISINDEX

PRODUCER PRICE INDEX

INDICE DES PRIX
A LA PRODUCTION

EUR 12 - 1985 = 100

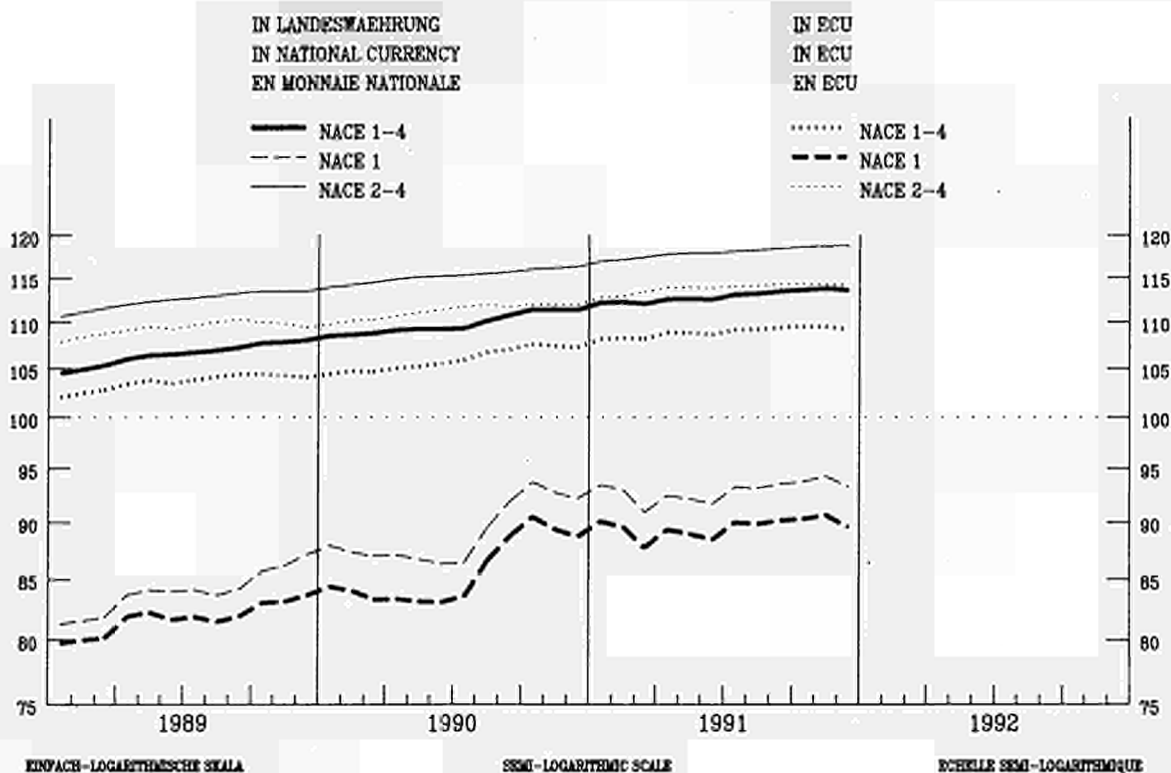

VERAENDERUNG % T/T-12

VARIATION % T/T-12

VARIATION % T/T-12

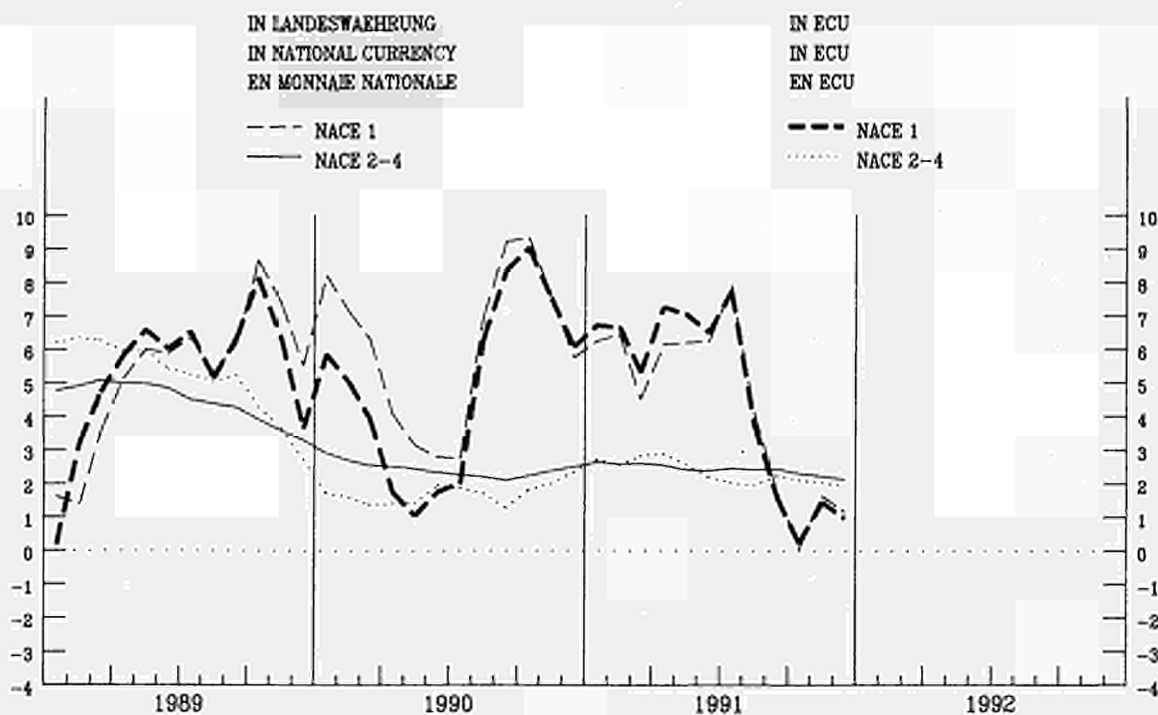

GESAMTE NACE 1
TOTAL NACE 1
ENSEMBLE NACE 1
PREISINDIZES - PRICE INDICES - INDICES DE PRIX

1985 = 100

	1989	1990	1991							1992		Letzte Zahl Latest figure Dernier chiffre		
			07	08	09	10	11	12	01	%	%			
												T/T-12	T/T-1	
IN LANDESHAHRUNG			IN NATIONAL CURRENCY							EXPRIMES EN MONNAIE NATIONALE				
EUR12	84.0	89.1	93.3	93.2	93.6	93.8	94.3	93.3	:	1.1	-1.0	EUR12		
B	66.4	69.3	66.7	67.6	67.9	68.7	67.2	63.3	62.7	-9.6	-1.0	B		
DK	:	:	:	:	:	:	:	:	:	:	:	DK		
D	82.2	85.3	91.3	91.3	91.9	91.6	91.5	90.9	89.2	1.4	-1.9	D		
GR	133.8	166.5	220.1	224.0	223.1	223.6	221.8	215.9	216.2	11.8	0.2	GR		
E	85.5	90.2	92.1	92.3	92.3	92.6	94.2	93.5	:	-2.4	-0.7	E		
F	85.1	88.3	89.6	90.0	90.3	90.4	90.4	90.4	:	-3.0	0.0	F		
IRL	57.5	63.4	74.5	73.1	73.8	72.5	74.5	65.9	56.7	-23.8	-14.0	IRL		
I	84.3	98.1	105.6	105.6	106.6	107.5	108.8	107.4	107.6	-2.2	0.2	I		
L	:	:	:	:	:	:	:	:	:	:	:	L		
NL	62.2	68.1	72.7	72.8	73.0	72.3	72.1	71.5	70.6	-2.5	-1.3	NL		
P	:	:	:	:	:	:	:	:	:	:	:	P		
UK	90.9	95.1	97.4	96.5	96.7	97.5	98.8	97.3	96.8	-0.4	-0.5	UK		

NACE 2 BIS 4
NACE 2 TO 4
NACE 2 A 4
PREISINDIZES - PRICE INDICES - INDICES DE PRIX

1985 = 100

	1989	1990	1991							1992		Letzte Zahl Latest figure Dernier chiffre		
			07	08	09	10	11	12	01	%	%			
												T/T-12	T/T-1	
IN LANDESHAHRUNG			IN NATIONAL CURRENCY							EXPRIMES EN MONNAIE NATIONALE				
EUR12	112.5	115.2	118.1	118.2	118.4	118.6	118.7	118.7	:	2.1	0.0	EUR12		
B	104.7	104.2	103.7	103.8	104.3	104.2	104.5	104.6	104.8	1.5	0.1	B		
DK	111.0	112.6	114.3	114.4	114.4	115.0	115.2	115.0	:	2.4	-0.2	DK		
D	104.6	105.9	107.9	108.0	108.1	108.3	108.3	108.2	108.6	1.6	0.3	D		
GR	169.0	193.8	226.7	228.2	230.8	234.1	234.1	234.1	238.5	12.6	1.9	GR		
E	113.5	115.4	117.0	116.9	117.2	117.4	117.4	117.2	:	1.2	-0.1	E		
F (1)	110.4	112.0	112.5	112.9	113.3	113.4	113.6	113.8	:	1.1	0.1	F (1)		
IRL	115.1	115.2	116.1	116.1	116.3	116.2	116.7	117.2	117.7	2.5	0.4	IRL		
I	118.3	121.3	124.4	124.5	124.6	124.7	124.8	124.8	125.7	1.9	0.7	I		
L	100.8	98.9	96.5	97.1	96.4	95.9	95.5	94.7	:	-1.8	-0.8	L		
NL	99.3	98.2	99.5	99.6	99.9	99.8	100.0	100.0	100.6	1.9	0.6	NL		
P	:	:	:	:	:	:	:	:	:	:	:	P		
UK	118.0	124.3	131.0	131.2	131.1	131.2	131.5	131.7	132.6	3.2	0.7	UK		

INDEX DER BESCHAEFTIGUNG
NACE 1-4

INDEX OF EMPLOYMENT
NACE 1-4

INDICE DE L'EMPLOI
NACE 1-4

1985=100

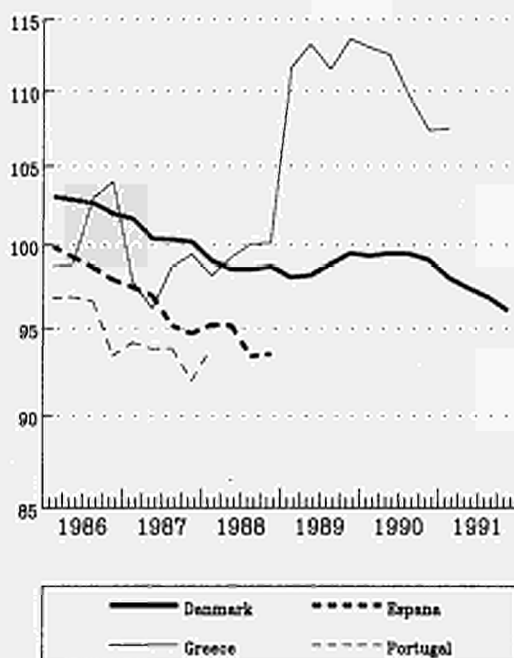
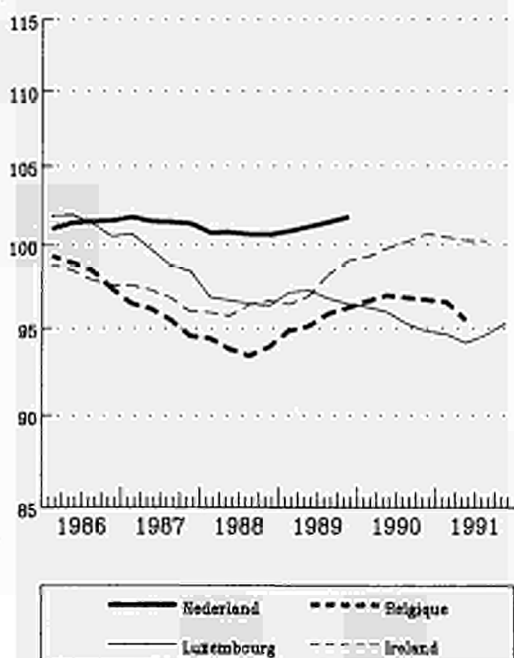
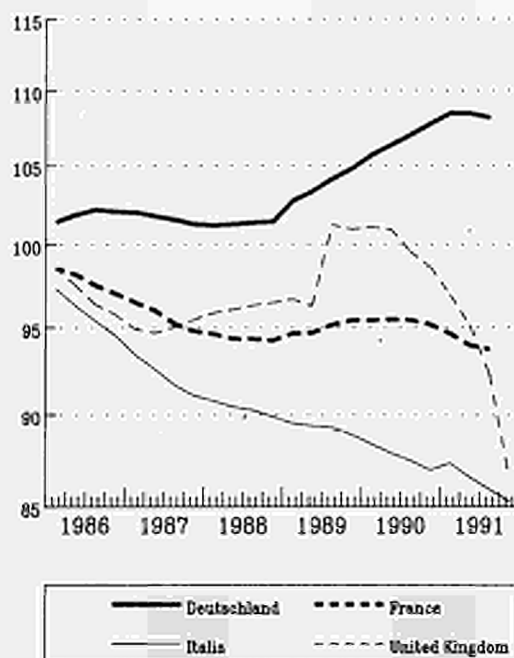
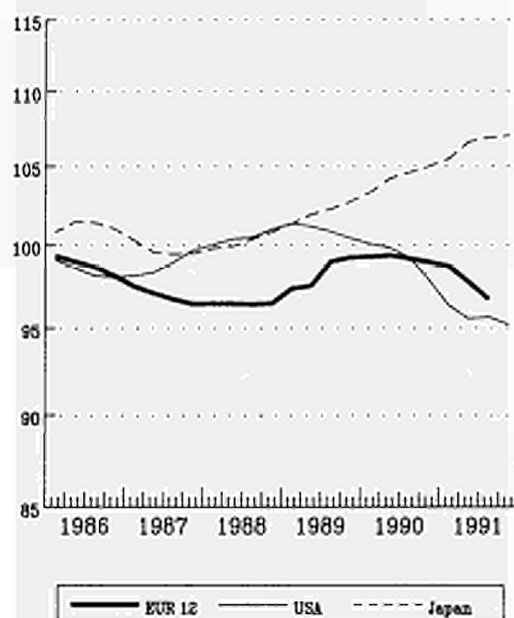



ANGABEN NACH INDUSTRIELLEN BEREICHEN
DATA BY BRANCH OF INDUSTRY
DONNÉES PAR BRANCHES INDUSTRIELLES

GESAMTE INDUSTRIE OHNE BAUINDUSTRIE
TOTAL INDUSTRY EXCLUDING CONSTRUCTION
ENSEMBLE DE L'INDUSTRIE SANS BATIMENT

NACE 1-4

1985 = 100

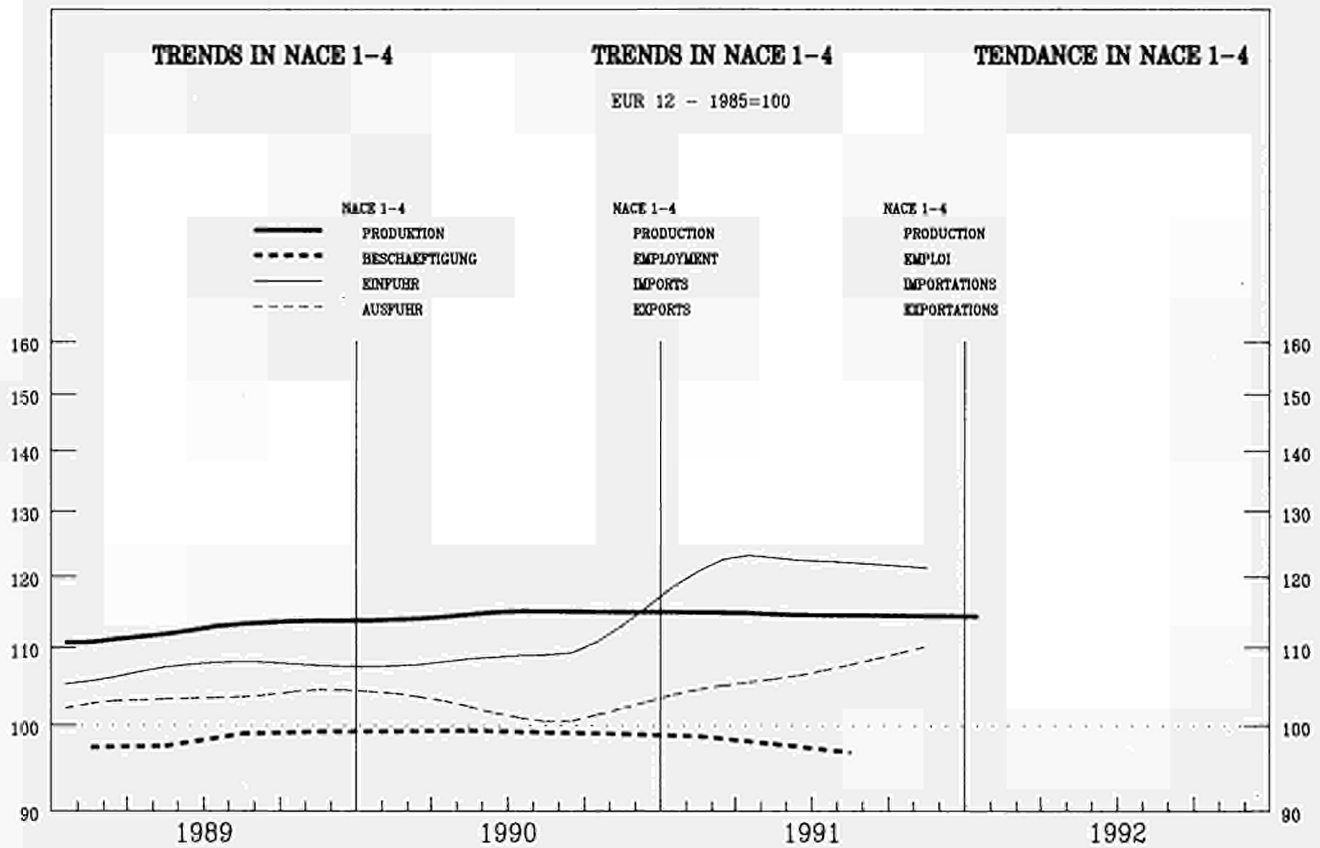

	EUR12	B	DK	D(WEST)	GR	E	F	IRL	I	L	NL	P	UK
PRODUKTIONSINDIZES													
INDICES OF PRODUCTION													
INDICES DE PRODUCTION													
Pro Arbeitstag													
Per working day													
Par jour ouvrable													
1990 12	113.3	111.2	101.9	118.9	103.2	107.6	111.5	148.4	113.9	114.4	130.0	138.8	103.9
1991 01	115.8	116.7	105.9	118.0	95.1	121.0	120.7	142.5	116.4	111.8	126.0	134.6	104.0
02	119.4	118.8	103.9	117.9	98.3	115.2	120.6	149.1	124.8	121.8	133.0	141.8	114.7
03	120.5	121.6	103.9	127.9	100.7	112.9	115.9	154.1	124.8	121.2	113.6	141.6	115.0
04	116.5	115.9	109.9	122.8	98.4	119.6	117.2	145.5	120.1	125.0	112.0	135.4	104.1
05	114.0	115.9	112.9	117.5	101.3	121.4	113.9	147.3	121.1	122.7	109.0	137.5	100.3
06	118.3	121.5	115.9	125.0	103.6	115.9	115.8	159.2	126.9	131.8	107.0	143.5	104.8
07	109.1	82.4	86.9	116.4	101.4	122.1	107.9	132.0	117.4	115.8	90.0	138.7	98.1
08	85.2	98.4	115.9	107.9	93.9	68.6	81.9	127.7	51.9	94.2	90.0	97.7	94.5
09	117.4	118.9	124.9	116.2	116.2	120.0	112.4	154.5	124.1	120.1	100.0	142.2	107.5
10	121.8	120.9	132.4	104.4	130.9	117.2	156.1	120.7	117.3	117.0	117.0	114.5	110.6
11	124.1	113.9	127.8	104.0	122.1	166.6	128.8	125.8	131.0	131.0	131.0	114.5	114.5
12	112.0	104.9	115.9	97.9	114.0	148.8	108.5	114.8	130.0	130.0	104.0	104.0	104.0
1992 01	114.9	117.5	121.4	115.5	129.0	101.5	115.5	129.0	116.4	116.3	129.0	101.5	101.5
Saisonbereinigt													
Seasonally adjusted													
Desaisonnalisés													
1990 12	114.3	119.7	103.3	120.4	103.5	112.3	111.4	147.7	117.2	116.7	116.4	138.4	105.9
1991 01	116.0	115.2	111.5	121.4	101.5	118.2	114.8	148.1	117.2	112.9	114.7	135.5	105.5
02	115.5	115.1	108.6	121.7	99.5	114.4	114.1	150.1	115.8	119.0	120.1	139.4	107.1
03	113.3	115.9	104.9	120.2	101.2	106.6	110.6	145.3	116.6	119.8	107.8	138.6	107.1
04	114.0	111.4	112.0	124.3	100.9	118.1	112.4	145.4	112.7	117.5	110.3	131.3	104.3
05	113.9	113.1	111.2	120.5	101.0	114.3	112.5	142.3	115.2	116.3	115.9	133.2	104.1
06	115.8	116.4	106.7	123.8	101.1	112.7	112.6	145.4	118.6	122.7	114.7	138.3	107.3
07	114.7	108.4	116.9	122.3	101.3	115.4	112.9	143.7	113.6	116.3	111.4	136.1	107.4
08	113.1	108.1	110.0	119.9	101.7	114.6	113.8	150.6	112.7	118.2	111.8	134.1	105.7
09	114.0	110.6	121.3	107.4	101.4	114.9	112.6	153.6	115.4	121.4	107.8	139.3	105.9
10	114.6	112.6	120.5	98.9	98.9	121.6	113.9	153.1	113.4	115.3	113.6	106.6	106.6
11	115.0	106.3	120.6	98.7	98.7	114.0	114.0	159.2	118.6	121.5	115.0	106.1	106.1
12	112.9	107.5	119.1	98.7	98.7	113.9	113.9	147.9	111.6	117.7	114.3	105.7	105.7
1992 01	114.7	120.0	114.9	116.0	116.0	116.0	116.0	116.0	116.0	116.0	116.0	104.3	104.3

NACE 1-4

GESAMTE INDUSTRIE OHNE BAUINDUSTRIE
TOTAL INDUSTRY EXCLUDING CONSTRUCTION
ENSEMBLE DE L'INDUSTRIE SANS BATIMENT

1985=100

	EUR12	B	DK	D(WEST)	GR	E	F	IRL	I	L	NL	P	UK
PRODUKTIONSINDIZES													
INDICES OF PRODUCTION													
INDICES DE PRODUCTION													
1986	102.4	100.8	106.5	102.4	99.8	103.1	100.9	102.2	104.1	102.1	100.2	107.3	102.4
1987	104.4	103.0	102.8	102.7	98.1	107.8	102.8	111.2	106.8	101.2	101.1	112.0	105.7
1988	108.8	108.9	104.8	106.5	103.7	111.1	107.5	123.1	114.2	110.0	101.0	116.2	109.5
1989	112.9	112.7	107.2	112.1	105.3	116.1	112.0	137.4	118.6	118.6	105.7	124.1	109.9
1990	115.1	118.4	107.8	117.9	103.3	116.1	113.9	143.8	117.8	118.0	109.1	135.3	109.3
1991	114.8	110.5	110.0	121.2	101.3	116.0	113.3	148.6	115.4	118.6	113.2	136.1	106.1
UMSATZ													
TURNOVER													
CHIFFRE D'AFFAIRES													
Saisonbereinigt													
Seasonally adjusted													
Dsaisonnalisés													
1991 01	132.4	128.5	121.1	128.8		128.1	134.2	145.4	107.1				129.9
02	129.1	123.3	118.5	129.0		122.5	136.4	140.4	103.0				129.8
03	127.1	120.4	117.2	127.3		120.4	142.2	135.9	102.9				129.2
04	131.3	123.7	120.0	132.0		126.5	140.7	141.8	109.9				128.3
05	129.3	121.3	120.2	127.8		122.6	141.3	142.0	104.9				130.2
06	130.6	119.5	117.7	132.0		121.9	147.4	138.7	108.4				131.4
07	135.9		128.6	131.6		130.5	137.2	149.7	108.3				130.6
08	126.9		119.2	128.6		123.3	144.3	137.1	107.8				128.8
09	131.6		121.3	131.0		125.4	145.4	142.3	111.6				129.1
10	134.0		131.4	129.8		128.7	144.7	148.2	114.3				128.9
11			119.1	130.9			147.1	142.3	108.5				130.2
12			124.0	129.8				144.6	107.7				128.6
1992 01													127.2
AUSFUHR													
EXPORTS													
EXPORTATIONS													
Mengen, Saisonbereinigt													
Volumes, seasonally adjusted													
En volume, désaisonnalisés													
1991 01	101.7		125.3	122.2	151.5	133.4	131.8	145.9	110.9		130.6	184.8	122.9
02	97.0		120.6	113.3	143.9	137.0	126.6	143.2	112.3		120.7	178.9	116.6
03	93.4		118.7	107.5	121.0	127.9	123.6	143.3	103.4		125.3	169.6	110.5
04	99.8		130.9	112.4	147.2	148.2	138.1	138.3	107.5		123.4	182.9	127.6
05	98.2		124.5	113.9	140.4	133.2	129.4	144.6	103.3		126.5	186.4	120.7
06	94.6		128.4	108.8	145.3	133.0	129.2	153.6	107.2		123.3	157.6	114.2
07	104.0		132.2	120.5	176.5	132.5	140.8	144.6	105.3		134.8	181.3	125.3
08	100.3		131.7	117.0	153.7	129.3	128.5	150.0	100.0		122.9	169.8	121.8
09	99.0		130.5	112.9	130.6	134.5	139.7	152.9	101.4		121.5	166.4	115.2
10	105.7		133.2	114.8	134.5	155.6	148.1	157.8	106.9		130.6	194.7	122.9
11	102.8		133.8	117.7	136.8	139.0	136.3	155.3	100.6		126.2	174.3	115.7
EINFUHR													
IMPORTS													
IMPORTATIONS													
Mengen, Saisonbereinigt													
Volumes, seasonally adjusted													
En volume, désaisonnalisés													
1991 01	165.8		125.5	179.7	128.6	250.7	158.3	136.3	140.3		138.7	276.1	124.8
02	155.8		115.3	165.0	144.0	225.9	150.2	137.5	131.9		134.0	253.3	118.3
03	149.0		105.2	160.9	117.6	214.3	145.1	136.3	115.8		130.2	255.6	116.9
04	165.8		125.3	171.8	119.9	268.9	157.1	131.8	137.6		139.2	277.3	123.2
05	158.4		117.3	175.0	115.3	234.0	145.8	145.0	133.4		136.6	256.5	119.3
06	152.5		113.3	153.1	134.0	237.5	146.5	134.0	128.3		128.8	255.0	116.5
07	169.1		126.3	183.0	114.1	262.5	164.9	147.7	137.9		145.2	290.1	120.4
08	155.1		113.6	165.6	131.2	229.1	147.3	141.3	121.3		128.1	246.5	119.9
09	160.7		118.7	169.3	124.4	246.9	156.3	141.8	132.7		133.8	262.7	119.2
10	161.9		121.4	169.7	129.0	267.4	157.0	131.9	136.3		136.6	297.9	119.8
11	160.0		123.8	168.1	199.7	260.5	149.9	130.9	128.7		129.2	256.9	117.8
ERZEUGERPREISINDIZES													
PRODUCER PRICE INDICES													
INDICE DE PRIX A LA PRODUCTION													
1991 01	112.2	92.9	109.0	102.4	208.5	113.5	108.9	113.1	121.3	96.4	89.3		121.3
02	112.2	91.9	109.0	102.3	208.7	113.3	108.8	113.5	121.5	96.0	89.2		122.0
03	112.0	91.4	109.0	102.0	210.5	112.7	108.8	113.9	121.6	95.0	89.2		121.6
04	112.6	92.1	109.0	102.9	215.9	112.8	108.5	114.2	121.5	97.2	89.2		123.1
05	112.6	92.4	110.0	103.0	219.6	113.0	108.2	114.2	121.2	97.5	89.4		123.2
06	112.5	92.6	110.0	103.1	217.6	113.0	107.9	114.2	121.3	96.7	89.6		122.8
07	113.1	92.5	110.0	104.0	225.4	113.1	108.2	114.4	121.6	96.5	89.9		123.3
08	113.2	92.8	110.0	104.0	227.4	113.2	108.6	114.3	121.6	97.1	90.1		123.2
09	113.4	93.3	111.0	104.3	229.3	113.4	109.0	114.5	121.9	96.3	90.3		123.2
10	113.6	93.4	111.0	104.4	232.2	113.6	109.1	114.8	122.2	95.9	90.0		123.4
11	113.8	93.2	111.0	104.3	231.8	113.8	109.3	114.9	122.4	95.5	90.0		124.0
12	113.6	92.1	111.0	104.1	230.8	113.6	109.4	115.1	122.2	94.7	89.8		123.7
1992 01		92.0		104.0	234.4	114.0		115.1	122.9		89.8		124.3
ABHAENIG BESCHAEFTIGTE													
NUMBER OF EMPLOYEES													
NOMBRE DE SALARIES													
Saisonbereinigt													
Seasonally adjusted													
Désaisonnalisés													
1990 I	99.3	96.6	99.3	105.7	113.0		95.4	99.3	88.4	96.2			101.1
II	99.4	96.9	99.5	106.3	112.5		95.5	99.8	87.9	95.9			100.9
III	99.1	96.8	99.5	107.0	109.7		95.4	100.2	87.5	95.2			99.5
IV	99.0	96.7	99.1	107.8	107.3		95.2	100.7	87.0	94.8			98.6
1991 I	98.7	96.5	98.0	108.4	107.5		94.6	100.5	87.3	94.6			96.9
II	97.7	95.4	97.4	108.4			93.9	100.3	86.6	94.1			95.1
III	96.7		96.8	108.2			93.7	100.2	85.9	94.6			92.3
IV			96.0						85.3	95.3			86.5

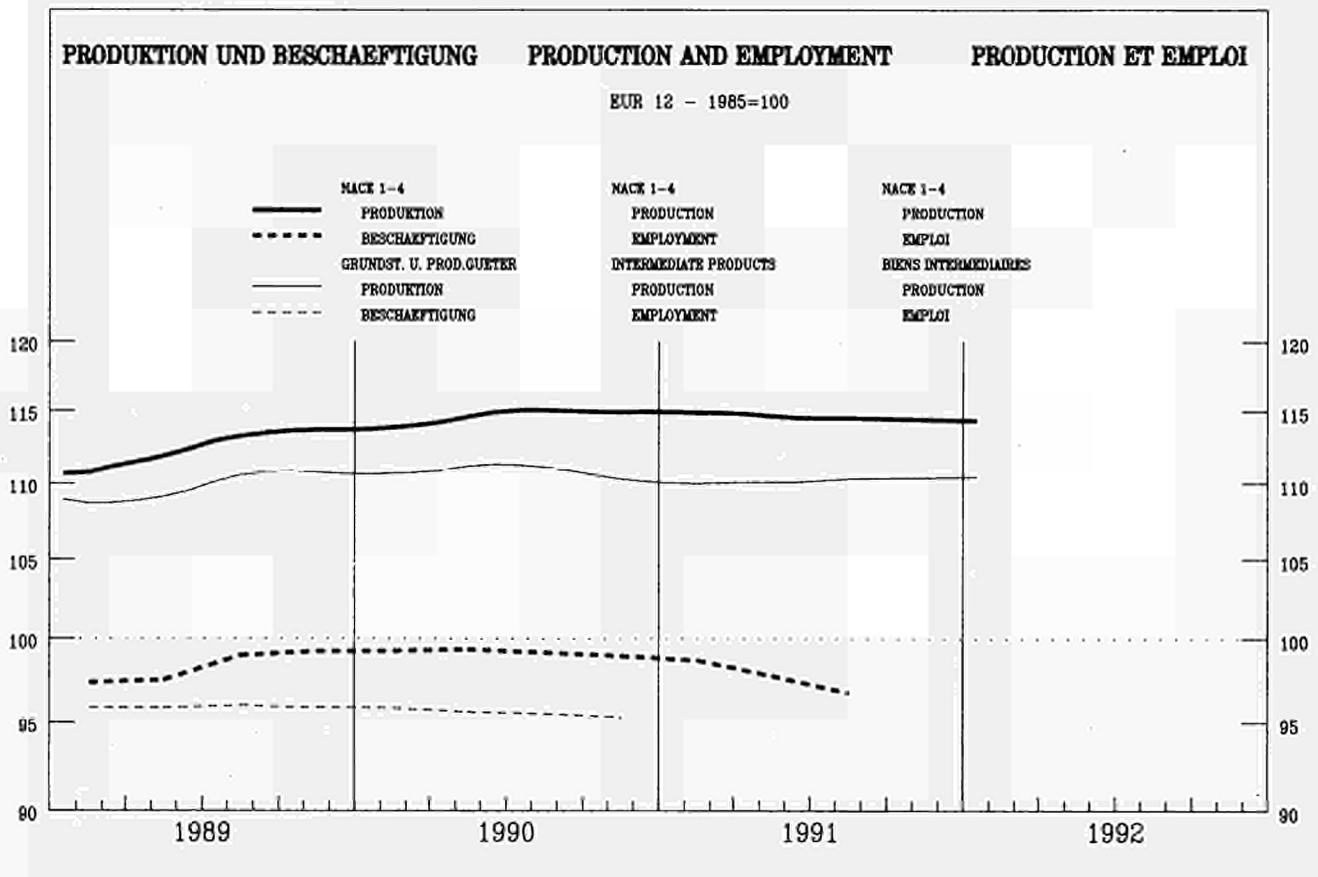

	EUR12	B	DK	D(WEST)	GR	E	F	IRL	I	L	NL	P	UK
PRODUKTIONSINDIZES			INDICES OF PRODUCTION						INDICES DE PRODUCTION				
Pro Arbeitstag			Per working day						Par jour ouvrable				
1990 12	106.8	113.4	91.2	106.1	97.7	105.6	111.9	123.0	109.1	114.8	133.0	126.1	98.0
1991 01	115.3	116.9	111.2	117.3	102.4	116.5	123.7	133.3	115.6	112.1	136.0	123.9	104.0
02	118.3	118.1	101.2	113.6	101.9	111.0	126.0	144.1	122.1	120.1	147.0	131.6	113.7
03	116.6	120.9	109.2	122.0	105.5	108.5	116.1	148.6	122.4	121.2	109.0	131.4	109.6
04	112.4	118.0	116.2	117.2	102.3	112.1	115.8	142.4	119.8	124.6	104.0	129.5	99.4
05	109.5	118.5	119.2	113.2	103.2	114.1	111.1	144.7	120.8	121.2	98.0	129.0	93.7
06	111.8	122.1	121.2	115.9	103.6	112.0	113.1	172.1	124.2	129.5	94.0	129.3	96.9
07	104.6	84.1	82.1	111.9	99.6	111.5	104.9	125.5	116.8	111.7	81.0	125.7	92.7
08	81.4	99.6	123.2	104.3	85.6	72.8	75.8	116.4	54.6	91.7	79.0	76.1	90.4
09	111.0	123.2	116.2	105.8	108.7	110.1	157.7	122.5	117.9	86.0	122.1	100.4	100.4
10	116.6	125.2	125.1	102.1	116.2	115.5	146.4	120.1	116.1	110.0	107.2	110.4	107.2
11	119.3	115.2	120.2	100.8	108.8	121.5	144.2	126.4	123.4	133.0	110.4	110.4	110.4
12	106.8	94.2	103.5	91.3	114.4	132.6	107.3	111.7	137.0	100.9	100.9	100.9	100.9
1992 01	115.7	118.2	125.5	116.1	125.5	116.1	142.0	105.1	116.1	142.0	105.1	105.1	105.1
Saisonbereinigt			Seasonally adjusted						De saisonnalisés				
1990 12	109.4	120.0	104.4	114.8	100.3	106.9	110.6	132.6	113.8	117.7	111.0	124.8	99.4
1991 01	110.9	115.4	115.6	114.9	101.4	111.3	113.5	136.3	114.5	111.6	111.9	124.3	98.9
02	111.7	114.9	109.1	115.5	97.8	109.8	115.2	144.3	114.1	115.2	119.7	127.6	102.7
03	109.2	115.7	106.6	114.5	103.0	103.3	109.0	140.1	115.2	118.4	99.4	127.0	102.6
04	109.0	112.5	115.6	116.9	102.3	110.2	110.7	138.0	112.5	114.4	103.2	122.6	98.1
05	109.5	114.5	113.5	114.6	100.8	108.3	112.2	137.2	114.5	115.6	112.4	122.3	97.9
06	111.3	117.5	107.1	116.6	100.8	107.0	112.0	150.9	116.6	119.8	110.1	123.1	103.7
07	110.3	109.5	120.1	116.8	101.0	107.9	112.1	131.9	113.1	114.6	107.6	123.3	103.2
08	109.2	109.7	111.4	113.3	101.4	108.9	112.6	153.5	111.8	118.0	106.4	117.1	101.6
09	109.9	111.1	115.3	105.4	108.5	111.0	154.8	114.4	118.4	99.7	123.1	102.1	102.1
10	110.8	113.5	115.0	98.6	110.7	112.9	144.0	113.0	114.4	110.7	103.9	103.9	103.9
11	110.9	107.2	115.1	95.6	112.9	112.9	144.6	116.5	119.0	111.7	102.7	102.7	102.7
12	109.5	109.3	113.6	95.5	113.3	113.3	142.6	111.9	115.4	112.7	102.1	102.1	102.1
1992 01	111.0	114.9	114.7	114.9	114.7	114.7	114.9	114.9	114.9	113.9	100.5	100.5	100.5

GRUNDSTOFFE UND PRODUKTIONSGÜTER
INTERMEDIATE GOODS
BIENS INTERMEDIAIRES

1985 = 100

	EUR12	B	DK	D(WEST)	GR	E	F	IRL	I	L	NL	P	UK
PRODUKTIONSINDIZES				INDICES OF PRODUCTION				INDICES DE PRODUCTION					
1986	102.0	100.1	109.8	100.8	101.1	101.5	101.1	100.8	103.1	101.1	97.9	107.5	103.6
1987	104.4	102.7	109.7	101.7	102.0	103.1	103.8	103.3	107.0	100.0	100.1	113.5	106.4
1988	108.2	110.2	110.8	106.2	107.0	104.9	108.2	110.7	113.7	110.9	97.2	116.2	107.9
1989	110.7	114.0	112.3	110.2	107.2	110.5	112.2	127.7	118.3	120.8	101.8	119.1	104.2
1990	111.2	118.9	110.4	113.6	104.5	109.6	113.2	131.6	116.7	117.8	103.7	125.4	103.1
1991	110.6	112.1	111.8	115.0	100.3	109.0	112.3	142.4	114.4	116.8	109.5	122.1	101.6
UMSATZ				TURNOVER				CHIFFRE D'AFFAIRES					
Saisonbereinigt				Seasonally adjusted				Dsaisonnalisés					
1991 01		121.2	120.7				116.1	128.4	130.4	98.8			117.5
02		116.4	112.9				112.7	131.1	122.9	96.7			117.1
03		111.3	108.6				110.5	132.7	118.0	95.6			114.3
04		116.3	116.5				115.7	128.7	125.5	102.1			113.3
05		114.8	112.6				112.2	134.7	124.2	97.9			114.8
06		113.3	107.4				112.1	146.0	120.9	100.2			116.3
07			122.5				121.1	127.8	125.8	100.5			115.7
08			115.1				111.6	135.1	118.6	100.2			115.0
09			115.3				112.3	138.4	123.7	100.0			114.2
10			118.7				116.0	132.3	127.5	101.3			114.4
11			111.0					136.6	122.4	95.9			114.6
12			111.7						120.4	95.3			113.5
1992 01													111.8
AUSFUHR				EXPORTS				EXPORTATIONS					
Mengen, Saisonbereinigt				Volumes, seasonally adjusted				En volume, désaisonnalisés					
1991 01	94.0		131.5	113.2	138.6	117.8	113.1	144.0	113.8		111.5	157.8	115.1
02	91.0		121.2	106.2	146.0	127.3	106.6	140.3	116.9		106.8	150.3	110.8
03	87.1		119.4	101.8	115.6	120.2	106.0	137.5	104.9		107.6	133.1	105.3
04	95.4		135.1	106.0	138.9	138.1	115.8	127.6	113.0		105.7	160.4	120.9
05	93.3		124.1	106.5	120.7	122.8	110.2	151.9	108.4		114.1	150.1	113.0
06	91.2		118.1	103.6	127.9	122.6	107.9	161.5	110.9		110.2	128.1	109.3
07	99.4		132.6	114.0	189.6	122.6	117.8	140.2	111.2		115.4	147.8	117.0
08	95.0		130.9	106.9	168.7	124.9	108.3	151.5	104.1		106.3	131.6	118.3
09	90.8		133.0	104.0	115.1	113.7	113.6	150.1	103.0		103.6	142.6	111.6
10	97.5		142.8	107.3	129.5	150.2	120.7	147.4	111.3		109.6	166.2	118.4
11	96.4		144.6	108.9	151.1	127.5	110.6	144.9	109.8		106.9	143.7	113.3
EINFUHR				IMPORTS				IMPORTATIONS					
Mengen, Saisonbereinigt				Volumes, seasonally adjusted				En volume, désaisonnalisés					
1991 01	148.6		109.5	152.2	94.2	216.2	134.1	137.0	128.8		135.5	239.4	129.9
02	141.7		98.8	140.4	128.4	189.5	132.6	140.0	123.0		129.6	206.7	123.3
03	131.7		90.8	135.9	91.3	174.3	125.0	129.3	107.4		127.8	209.5	116.9
04	144.9		104.0	141.4	93.1	223.7	130.8	124.5	127.5		133.9	217.3	125.6
05	138.3		96.7	150.0	95.1	190.5	122.3	136.5	120.2		129.7	199.4	120.5
06	134.5		89.0	137.6	121.7	184.9	124.4	128.6	118.2		125.4	203.0	119.7
07	146.5		102.1	149.3	87.9	201.7	139.2	137.8	122.8		139.3	232.6	130.0
08	137.0		96.6	138.4	109.3	182.8	125.6	136.6	111.4		120.6	197.0	127.6
09	142.2		96.8	140.7	107.2	190.3	131.0	132.5	123.6		129.1	209.9	123.8
10	142.9		96.5	141.6	106.0	213.5	134.1	125.3	127.1		130.5	248.3	123.7
11	141.9		100.9	142.2	166.6	199.2	128.8	124.2	118.5		123.3	206.2	121.5
ERZEUGERPREISINDIZES				PRODUCER PRICE INDICES				INDICE DE PRIX A LA PRODUCTION					
1991 01	105.0	84.3	106.9	95.7	200.8	103.3	103.5	98.0	116.2	90.1	84.2		112.0
02	104.7	82.2	105.9	95.2	199.0	102.1	103.6	97.3	116.1	89.3	84.0		112.7
03	103.9	81.5	104.9	94.4	199.2	100.7	103.6	96.2	116.1	89.5	84.0		111.1
04	104.6	82.6	104.9	95.6	205.2	100.4	103.4	95.3	115.5	90.9	83.9		112.8
05	104.4	82.7	103.9	95.7	210.9	100.5	103.1	95.6	114.6	91.1	84.0		112.3
06	104.1	83.0	104.9	95.6	211.7	100.0	102.9	95.5	114.5	90.2	84.2		111.5
07	104.7	83.0	104.9	97.0	216.6	100.2	102.8	95.7	114.9	90.0	83.7		112.1
08	104.6	83.4	104.9	96.9	218.6	100.0	102.7	95.8	114.9	89.8	83.8		111.7
09	104.8	83.4	105.9	97.2	219.7	100.2	102.6	95.9	115.1	89.3	83.9		111.7
10	104.7	83.6	106.9	96.9	221.2	100.0	102.4	95.8	115.2	88.7	83.5		112.0
11	104.9	82.7	105.9	96.7	220.6	100.3	102.3	96.9	115.6	88.0	83.5		112.7
12	104.3	80.7	103.9	96.3	218.2	100.0	102.1	96.8	115.1	86.9	83.2		111.9
1992 01		80.3		95.7	220.8	100.1		95.9	115.3		83.3		112.1
ABHAENIG BESCHAEFTIGTE				NUMBER OF EMPLOYEES				NOMBRE DE SALARIES					
Saisonbereinigt				Seasonally adjusted				Désaisonnalisés					
1990 I	95.8	94.4	106.1	104.1			95.3	98.8	86.2	91.4	106.1		91.0
II	95.6	94.3	105.9	104.4			95.1	98.9	85.5	90.7	106.9		90.3
III	95.5	93.9	106.0	104.8			94.8	99.5	85.0	89.8	107.9		89.7
IV	95.3	93.7	105.4	105.2			94.5	99.9	84.6	88.6	108.7		88.8
1991 I		92.8	105.0	105.6			93.8	99.8	85.6	87.9	109.9		
II		92.4	104.9	105.7			93.0	99.2	84.9	87.4	110.4		
III			104.6	105.4			92.7	99.2	84.3	86.6			
IV			104.1						84.1	85.6			

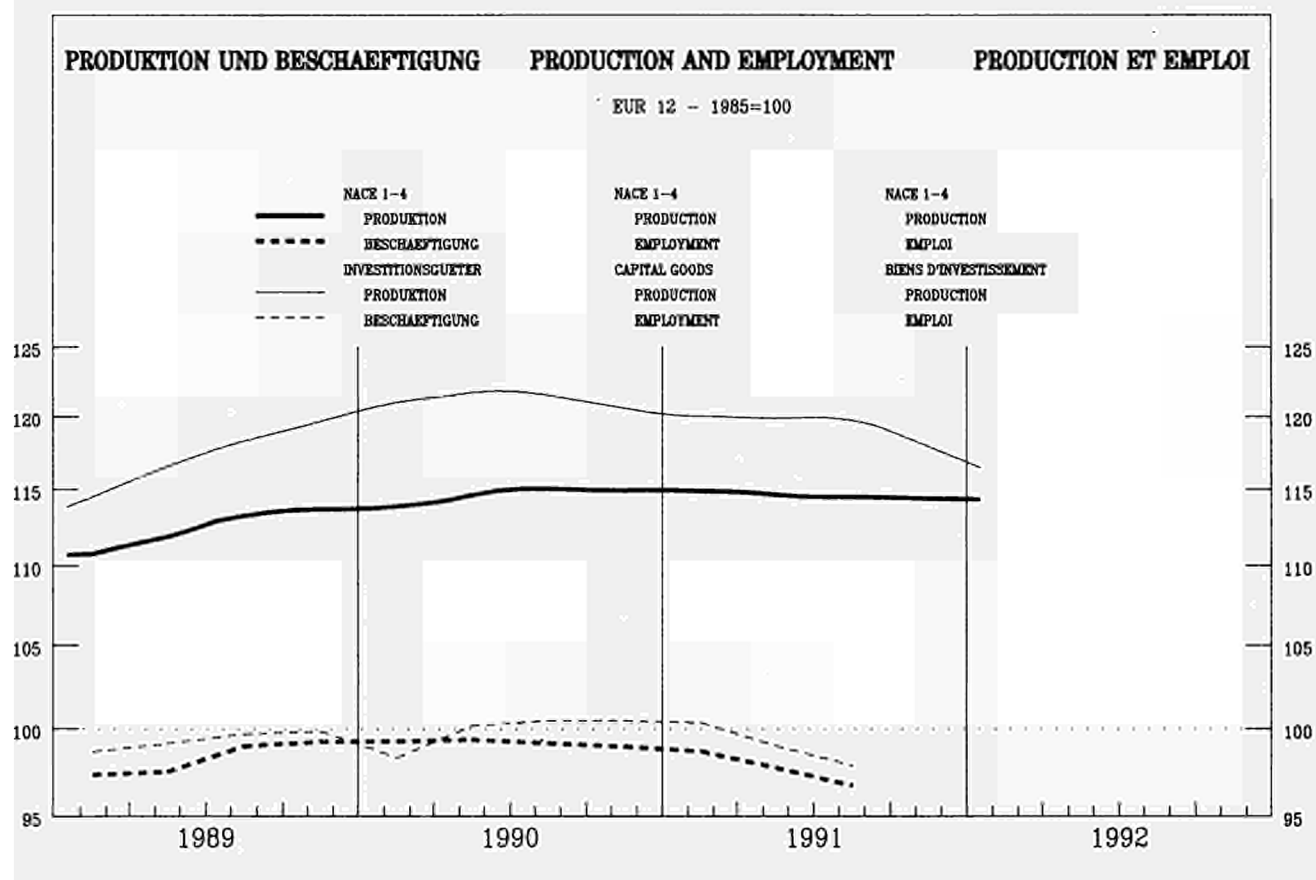

	EUR12	B	DK	D(WEST)	GR	E	F	IRL	I	L	NL	P	UK
PRODUKTIONSINDIZES													
Pro Arbeitstag													
1990 12	129.0	107.9	120.0	140.3	135.8	139.7	107.7	238.4	131.1	106.9	119.7	122.3	122.4
1991 01	112.8	118.8	102.0	110.8	91.3	137.0	108.7	199.7	116.7	92.5	107.7	119.3	105.7
02	119.6	124.8	104.0	118.8	113.8	125.6	107.4	216.0	125.3	101.9	111.7	121.7	121.7
03	127.2	130.9	110.0	132.0	110.8	117.8	109.8	215.6	129.3	119.2	116.7	129.0	132.0
04	121.8	114.0	108.0	125.8	110.3	137.0	109.9	184.8	127.2	122.9	122.7	120.4	111.4
05	120.0	116.6	110.0	121.0	118.6	141.8	107.7	189.0	128.0	118.6	121.7	126.3	110.1
06	129.4	123.1	119.0	135.2	126.3	152.6	110.0	202.7	138.1	150.4	123.7	128.7	119.3
07	115.2	61.8	73.0	123.4	109.6	152.6	104.8	163.6	121.5	133.7	97.8	121.8	106.2
08	89.7	93.1	106.0	111.7	80.5	38.1	90.7	162.3	42.3	85.7	98.8	57.7	101.3
09	123.7	114.0	114.0	132.1	130.5	138.1	103.3	204.1	123.7	137.8	115.7	115.5	117.5
10	124.9	118.0	118.0	135.6	129.2	158.8	108.1	205.9	117.9	125.4	117.7	119.7	110.0
11	126.8	113.0	113.0	132.5	142.4	110.1	237.9	133.8	133.8	123.0	119.7	119.7	119.3
12	124.2	120.0	135.7	166.3	106.1	106.1	226.5	114.2	127.2	115.7	115.7	116.6	116.6
1992 01	108.2	110.6	108.0	106.3	106.3	106.3	106.3	108.0	108.0	109.7	109.7	94.5	94.5
INDICES OF PRODUCTION													
Par working day													
1990 12	129.0	107.9	120.0	140.3	135.8	139.7	107.7	238.4	131.1	106.9	119.7	122.3	122.4
1991 01	112.8	118.8	102.0	110.8	91.3	137.0	108.7	199.7	116.7	92.5	107.7	119.3	105.7
02	119.6	124.8	104.0	118.8	113.8	125.6	107.4	216.0	125.3	101.9	111.7	121.7	121.7
03	127.2	130.9	110.0	132.0	110.8	117.8	109.8	215.6	129.3	119.2	116.7	129.0	132.0
04	121.8	114.0	108.0	125.8	110.3	137.0	109.9	184.8	127.2	122.9	122.7	120.4	111.4
05	120.0	116.6	110.0	121.0	118.6	141.8	107.7	189.0	128.0	118.6	121.7	126.3	110.1
06	129.4	123.1	119.0	135.2	126.3	152.6	110.0	202.7	138.1	150.4	123.7	128.7	119.3
07	115.2	61.8	73.0	123.4	109.6	152.6	104.8	163.6	121.5	133.7	97.8	121.8	106.2
08	89.7	93.1	106.0	111.7	80.5	38.1	90.7	162.3	42.3	85.7	98.8	57.7	101.3
09	123.7	114.0	114.0	132.1	130.5	138.1	103.3	204.1	123.7	137.8	115.7	115.5	117.5
10	124.9	118.0	118.0	135.6	129.2	158.8	108.1	205.9	117.9	125.4	117.7	119.7	110.0
11	126.8	113.0	113.0	132.5	142.4	110.1	237.9	133.8	133.8	123.0	119.7	119.7	119.3
12	124.2	120.0	135.7	166.3	106.1	106.1	226.5	114.2	127.2	115.7	115.7	116.6	116.6
1992 01	108.2	110.6	108.0	106.3	106.3	106.3	106.3	108.0	108.0	109.7	109.7	94.5	94.5
INDICES DE PRODUCTION													
Par jour ouvrable													
1990 12	129.0	107.9	120.0	140.3	135.8	139.7	107.7	238.4	131.1	106.9	119.7	122.3	122.4
1991 01	112.8	118.8	102.0	110.8	91.3	137.0	108.7	199.7	116.7	92.5	107.7	119.3	105.7
02	119.6	124.8	104.0	118.8	113.8	125.6	107.4	216.0	125.3	101.9	111.7	121.7	121.7
03	127.2	130.9	110.0	132.0	110.8	117.8	109.8	215.6	129.3	119.2	116.7	129.0	132.0
04	121.8	114.0	108.0	125.8	110.3	137.0	109.9	184.8	127.2	122.9	122.7	120.4	111.4
05	120.0	116.6	110.0	121.0	118.6	141.8	107.7	189.0	128.0	118.6	121.7	126.3	110.1
06	129.4	123.1	119.0	135.2	126.3	152.6	110.0	202.7	138.1	150.4	123.7	128.7	119.3
07	115.2	61.8	73.0	123.4	109.6	152.6	104.8	163.6	121.5	133.7	97.8	121.8	106.2
08	89.7	93.1	106.0	111.7	80.5	38.1	90.7	162.3	42.3	85.7	98.8	57.7	101.3
09	123.7	114.0	114.0	132.1	130.5	138.1	103.3	204.1	123.7	137.8	115.7	115.5	117.5
10	124.9	118.0	118.0	135.6	129.2	158.8	108.1	205.9	117.9	125.4	117.7	119.7	110.0
11	126.8	113.0	113.0	132.5	142.4	110.1	237.9	133.8	133.8	123.0	119.7	119.7	119.3
12	124.2	120.0	135.7	166.3	106.1	106.1	226.5	114.2	127.2	115.7	115.7	116.6	116.6
1992 01	108.2	110.6	108.0	106.3	106.3	106.3	106.3	108.0	108.0	109.7	109.7	94.5	94.5
PRODUCTION AND EMPLOYMENT													
EUR 12 - 1985=100													
NACE 1-4													
PRODUCTION													
EMPLOYMENT													
CAPITAL GOODS													
PRODUCTION													
EMPLOYMENT													
PRODUCTION ET EMPLOI													
NACE 1-4													
PRODUCTION													
EMPLOI													
BIENS D'INVESTISSEMENT													
PRODUCTION													
EMPLOI													
SEASONALLY ADJUSTED													
Saisonnalisés													
1990 12	121.0	117.5	102.6	124.8	113.0	137.4	106.3	216.5	124.6	100.1	114.7	116.8	118.0
1991 01	122.0	115.1	111.5	125.7	104.9	164.6	109.4	209.8	124.6	108.3	112.9	120.3	118.3
02	120.1	118.5	106.7	126.1	114.1	130.2	106.6	206.4	118.8	113.1	114.2	120.1	116.6
03	119.4	123.7	102.0	124.0	105.5	115.2	107.7	193.7	121.6	119.6	116.5	123.1	116.0
04	120.0	109.3	108.9	129.3	106.3	135.2	107.0	195.8	117.4	121.0	115.8	114.6	115.0
05	119.3	114.3	111.1	124.4	111.6	125.8	105.7	187.9	118.2	108.3	116.9	115.5	114.8
06	122.5	117.4	105.4	129.1	119.6	130.7	105.8	187.4	129.4	141.4	117.0	118.4	114.7
07	119.6	96.5	113.8	127.4	118.0	129.6	104.5	190.8	116.5	122.3	113.9	117.5	115.4
08	118.3	103.5	106.8	126.1	110.8	136.7	107.3	193.1	116.6	113.8	115.4	112.4	114.1
09	119.1	107.7	107.7	127.2	129.3	123.2	105.2	202.6	117.4	135.5	114.9	116.3	112.7
10	118.7	112.9	124.9	125.0	125.0	136.3	106.1	213.0	110.8	114.8	110.8	111.0	111.0
11	118.6	103.1	125.5	129.4	129.4	104.6	225.8	120.5	117.8	112.3	112.3	113.1	113.1
12	116.2	123.4	123.4	137.8	137.8	104.4	205.6	107.9	121.3	110.5	110.5	111.4	111.4
1992 01	116.8	124.7	124.7	105.7	105.7	105.7	105.7	114.8	114.8	114.8	114.8	109.3	109.3

INVESTITIONSGÜTER
CAPITAL GOODS INDUSTRIES
BIENS D'INVESTISSEMENT

1985 = 100

	EUR12	B	DK	D(WEST)	GR	E	F	IRL	I	L	NL	P	UK
PRODUKTIONSINDIZES													
INDICES OF PRODUCTION													
INDICES DE PRODUCTION													
1986	103.2	100.1	106.7	103.5	105.1	110.6	100.1	107.8	109.0	100.8	100.8	107.7	100.6
1987	103.8	97.8	98.8	102.2	100.0	128.5	100.9	132.3	109.3	97.2	97.9	113.2	103.0
1988	110.6	103.4	102.5	107.2	111.3	142.0	107.5	164.4	119.8	99.8	101.2	116.5	111.1
1989	118.0	110.6	107.6	115.6	110.1	150.6	113.0	192.7	124.5	104.4	107.8	114.6	120.4
1990	121.9	114.6	107.8	122.6	110.9	144.3	116.8	205.3	125.3	111.4	113.1	120.5	121.4
1991	118.4	105.6	108.1	126.2	119.1	132.0	106.4	200.8	118.2	119.9	114.1	115.7	114.4
UMSATZ													
TURNOVER													
CHIFFRE D'AFFAIRES													
Saisonbereinigt													
Seasonally adjusted													
Dsaisonnalisés													
1991 01	147.5	147.1	130.7	141.0		146.0	153.7	158.7	131.9				151.1
02	144.6	138.0	125.3	141.9		139.4	149.6	153.2	129.4				152.0
03	142.9	134.9	132.9	139.0		136.4	163.0	150.4	135.2				152.6
04	145.9	136.8	123.4	144.3		142.3	159.7	161.1	142.6				151.0
05	145.4	137.8	134.7	137.9		139.3	160.3	159.1	126.4				154.7
06	148.3	133.7	129.8	144.4		137.0	171.7	157.4	165.5				158.8
07	152.1		142.0	145.5		143.9	156.8	171.5	149.9				153.8
08	143.3		118.3	142.2		144.1	164.8	150.5	135.5				150.9
09	147.3		127.3	145.9		147.1	165.3	156.4	159.4				149.1
10	150.8		163.7	145.0		147.8	168.9	166.8	139.7				146.9
11			127.8	144.5			167.3	156.2	142.2				153.1
12			145.5	142.6				163.3	146.6				150.1
1992 01													145.2
AUSFUHR													
EXPORTS													
EXPORTATIONS													
Mengen, Saisonbereinigt													
Volumes, seasonally adjusted													
En volume, désaisonnalisés													
1991 01	101.0		103.4	118.7	139.1	155.3	143.6	136.9	107.5		140.4	174.7	108.0
02	96.4		96.9	111.0	73.2	155.7	143.5	134.2	109.5		127.3	178.4	98.0
03	92.9		99.6	102.4	96.9	144.2	138.7	141.8	102.0		142.4	179.9	95.7
04	99.5		114.2	110.3	92.7	176.8	161.9	142.8	106.6		135.0	188.6	111.6
05	95.6		103.6	111.8	77.6	154.7	143.6	134.7	96.1		119.6	197.5	104.3
06	94.1		123.8	102.3	115.0	147.3	149.0	162.0	107.4		126.4	167.5	99.2
07	102.3		113.8	115.9	171.2	132.1	161.5	146.5	101.1		149.7	177.8	109.2
08	99.1		121.8	116.0	99.6	136.9	149.1	144.6	98.9		131.3	165.7	102.0
09	98.5		116.9	108.0	129.7	158.9	162.2	133.3	100.7		125.7	167.3	96.0
10	104.2		112.8	109.3	78.1	163.6	169.3	144.1	107.7		138.8	182.3	98.4
11	103.7		112.6	115.8	63.0	159.3	165.0	144.1	98.0		134.3	161.6	90.5
EINFUHR													
IMPORTS													
IMPORTATIONS													
Mengen, Saisonbereinigt													
Volumes, seasonally adjusted													
En volume, désaisonnalisés													
1991 01	165.7		135.7	175.9	149.0	240.4	188.2	119.5	130.9		129.5	271.8	117.3
02	153.6		129.9	161.6	115.5	217.4	174.9	119.4	123.0		124.4	250.1	114.3
03	148.0		107.0	154.9	100.4	201.7	176.4	122.5	107.4		119.3	269.5	115.6
04	174.7		145.2	179.8	104.0	268.1	198.9	122.7	132.1		131.0	295.0	118.0
05	164.3		131.0	171.9	92.7	223.0	176.6	151.1	125.1		131.3	269.8	115.9
06	155.2		133.6	170.5	101.5	244.9	176.6	130.5	114.9		117.3	265.6	113.4
07	177.5		136.7	189.1	101.8	269.5	201.2	140.8	129.5		134.1	294.6	107.1
08	155.7		120.8	165.7	139.7	222.4	176.2	134.4	107.2		122.9	248.7	115.2
09	163.9		141.4	171.9	129.8	247.6	193.4	135.9	116.6		123.0	266.6	111.0
10	162.2		141.5	168.5	129.8	245.1	186.3	124.3	115.9		130.2	278.8	116.6
11	163.5		137.9	172.1	194.4	262.8	184.0	122.9	108.5		120.3	253.6	112.6
ERZEUGERPREISINDIZES													
PRODUCER PRICE INDICES													
INDICE DE PRIX A LA PRODUCTION													
1991 01	121.8	112.6	120.0	113.7	204.4	129.5		116.2	129.6	119.5	108.7		132.9
02	122.3	113.2	120.0	114.0	206.3	130.8		115.7	129.9	119.3	108.8		133.8
03	122.7	113.2	120.0	114.5	209.7	130.9		116.3	130.6	118.9	109.0		134.1
04	123.0	113.2	120.0	115.3	212.6	131.3		116.8	131.0	119.0	108.9		134.8
05	123.1	114.7	120.0	115.5	216.6	131.1		116.8	131.4	120.0	109.1		135.1
06	123.1	114.7	120.0	115.8	218.4	131.2		116.9	131.5	119.2	109.1		135.3
07	123.5	114.7	120.0	116.1	220.1	131.5		115.8	131.5	119.0	109.0		135.6
08	123.8	114.9	120.0	116.2	222.5	132.0		115.3	131.5	124.4	108.9		135.7
09	124.2	114.9	120.0	116.3	225.4	132.3		115.3	131.8	120.4	109.0		136.1
10	124.4	114.9	121.0	116.6	227.6	132.7		115.4	131.7	119.0	109.2		136.1
11	124.6	115.5	121.0	116.6	229.6	133.0		115.5	131.8	120.4	109.2		136.5
12	124.7	115.5	121.0	116.6	229.7	133.0		115.4	131.7	120.1	109.1		136.8
1992 01		115.5		117.2	236.2	134.1		116.7	132.8		109.9		137.8
ABHAENIG BESCHAEFFTIGTE													
NUMBER OF EMPLOYEES													
NOMBRE DE SALARIES													
Saisonbereinigt													
Seasonally adjusted													
Désaisonnalisés													
1990 I	98.3	98.7	96.7	109.9	96.7		93.4	112.1	91.7	100.2	107.5		88.5
II	100.2	99.6	97.1	111.0	97.3		93.9	114.0	91.3	100.8	107.4		94.3
III	100.5	99.1	97.3	111.8	98.3		94.1	116.8	90.7	101.6	107.7		94.2
IV	100.5	100.0	96.7	112.4	95.8		94.0	117.4	90.5	103.6	108.4		93.3
1991 I	100.4	100.2	95.6	112.9	94.2		93.7	117.0	89.7	105.8	108.6		93.1
II	99.0	98.7	95.1	112.8			93.2	116.8	88.8	105.3	108.4		88.7
III	97.9		94.0	112.3			92.8	116.6	88.1	104.8			86.7
IV			92.8						87.1	105.6			85.8

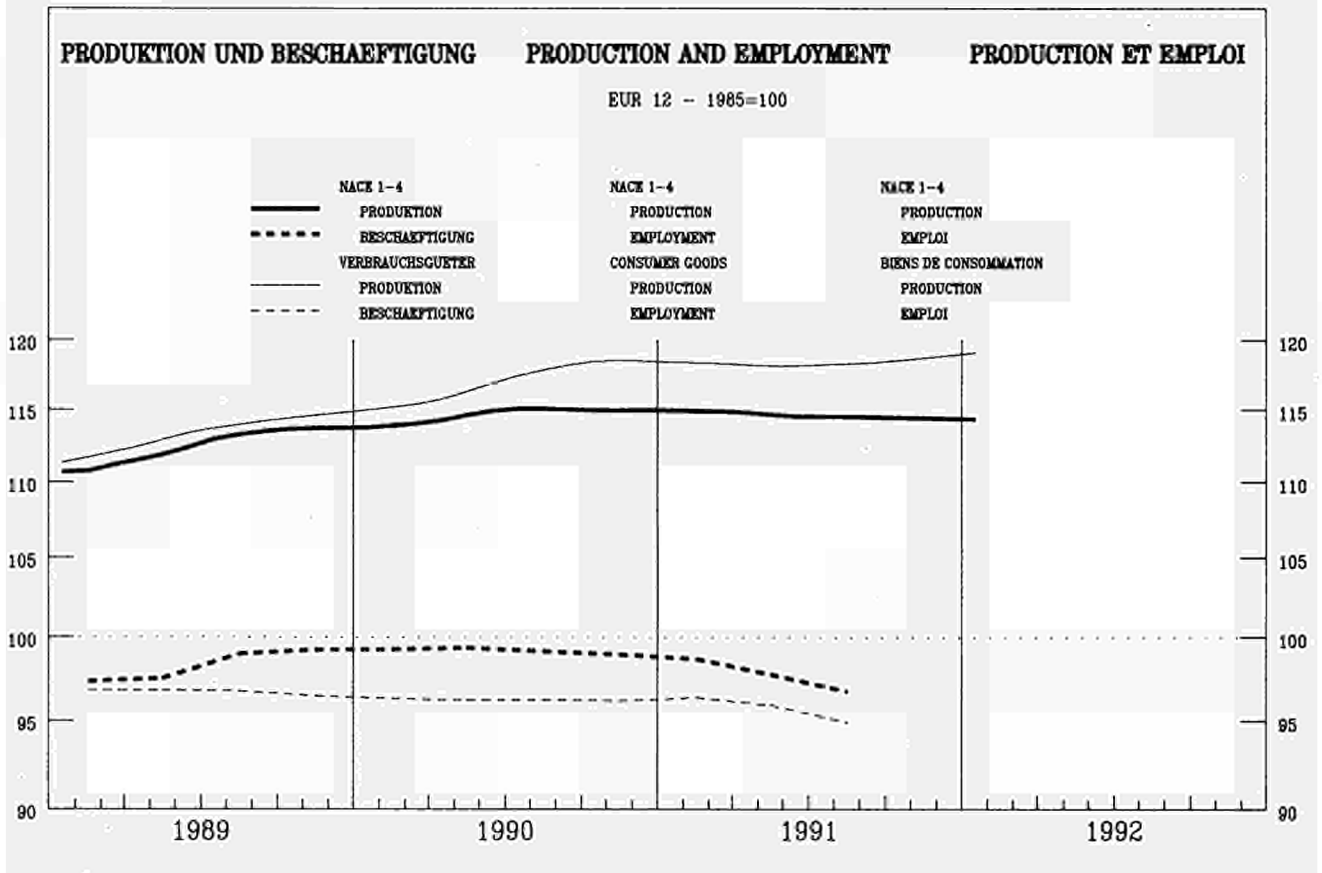

	EUR12	B	DK	D(WEST)	GR	E	F	IRL	I	L	NL	P	UK	
PRODUKTIONSINDIZES			INDICES OF PRODUCTION										INDICES DE PRODUCTION	
Pro Arbeitstag			Per working day										Par jour ouvrable	
1990 12	111.6	108.1	96.9	114.1	103.8	102.2	113.0	119.1	113.3	115.1	133.0	126.5	102.7	
1991 01	117.9	118.6	106.9	127.1	85.2	123.0	121.7	118.6	118.0	127.1	117.0	125.3	102.6	
02	119.3	120.5	104.9	123.3	89.0	118.3	117.1	117.0	128.2	145.9	117.0	134.7	111.4	
03	122.5	122.0	111.9	132.2	90.9	117.6	119.2	150.0	127.1	123.7	119.0	136.1	113.6	
04	120.5	117.6	107.9	127.9	89.7	125.3	124.5	129.8	116.4	134.6	123.0	134.2	108.9	
05	118.5	116.4	110.9	120.3	94.3	126.1	123.4	135.1	117.2	134.9	123.0	137.6	107.4	
06	122.7	124.5	110.9	127.3	98.1	122.3	124.5	136.3	125.9	139.4	122.0	145.1	111.6	
07	113.8	90.5	98.9	115.3	103.1	128.7	115.9	127.4	116.3	128.8	109.0	142.5	104.2	
08	89.1	102.1	117.9	108.9	112.8	70.6	88.6	123.7	52.1	115.4	110.0	108.9	98.8	
09	125.7	118.9	118.9	130.2	130.3	130.8	122.6	134.3	128.0	119.3	123.0	149.6	115.9	
10	130.0	119.9	139.9	102.2	144.1	126.2	143.6	123.9	120.1	134.0			119.3	
11	129.8	113.9	133.8	99.2		130.6	152.1	130.7	138.8	137.0			120.0	
12	111.1		100.9	112.3	90.0		118.0	118.4	107.4	124.0			101.3	
1992 01	117.0		124.3				122.3		119.0				98.8	
Saisonbereinigt			Seasonally adjusted										Desaisonnalisés	
1990 12	117.7	119.3	103.5	123.8	107.4	113.6	115.9	127.7	119.5	120.9	126.0	133.0	111.1	
1991 01	120.5	117.7	110.4	126.4	101.6	121.6	120.4	131.1	118.4	127.2	123.2	131.8	110.6	
02	118.2	116.7	109.9	126.3	99.1	117.3	116.1	128.2	117.6	146.1	122.0	135.5	109.6	
03	116.7	116.8	107.3	124.6	97.7	109.5	114.8	130.8	116.5	129.2	122.0	132.9	110.5	
04	118.7	114.4	112.1	130.3	98.1	124.2	118.9	128.8	110.3	131.4	121.2	130.9	110.0	
05	117.8	114.8	109.9	124.8	99.1	118.9	117.5	125.8	114.7	127.5	122.1	134.7	109.8	
06	119.2	118.2	107.2	128.6	97.0	115.1	117.7	125.9	118.7	123.7	121.9	138.6	109.7	
07	119.0	113.6	116.7	125.3	97.6	121.9	119.6	128.9	113.0	123.4	122.5	137.7	110.8	
08	116.5	111.2	111.5	122.9	100.0	116.2	120.1	134.8	112.2	123.6	122.0	136.0	108.6	
09	118.2		112.0	123.7	106.5	121.0	120.4	133.1	116.8	129.0	121.0	137.2	109.4	
10	119.0		111.4	121.7	92.9	151.4	120.9	132.5	115.9	123.6	121.5		109.3	
11	119.6		108.1	123.3	96.0		121.9	139.2	121.7	135.1	123.0		108.3	
12	117.3		108.6	122.8	93.7		120.8	126.8	113.1	129.2	120.7		109.3	
1992 01	118.9		122.4				120.8		118.1		121.9		109.3	

**VERBRAUCHSGÜTER
CONSUMER GOODS
BIENS DE CONSOMMATION**

1985 = 100

	EUR12	B	DK	D(WEST)	GR	E	F	IRL	I	L	NL	P	UK
PRODUKTIONSINDIZES				INDICES OF PRODUCTION				INDICES DE PRODUCTION					
1986	102.8	102.4	104.7	103.4	97.6	103.2	101.1	101.9	103.1	107.8	105.2	110.1	101.2
1987	105.3	105.6	101.3	104.6	92.7	109.0	102.8	110.0	104.9	111.7	106.4	115.4	106.4
1988	109.0	108.0	103.3	105.9	97.5	111.8	106.3	115.6	111.7	110.5	109.7	119.2	112.0
1989	113.0	112.0	103.8	111.1	101.8	114.9	110.4	121.3	115.7	114.3	113.5	124.7	114.5
1990	116.3	117.8	106.3	119.1	100.3	117.9	112.4	126.0	115.6	122.1	119.0	132.9	114.0
1991	118.7	113.8	110.3	124.9	98.7	121.4	119.4	130.6	115.9	128.6	121.8	136.2	109.7
UMSATZ				TURNOVER				CHIFFRE D'AFFAIRES					
Saisonbereinigt				Seasonally adjusted				Dsaisonnalisés					
1991 01	141.6	135.2	117.7	137.0		135.4	128.9	156.0	145.1				142.0
02	138.0	131.1	118.1	136.9		126.0	134.3	154.9	129.2				141.1
03	136.9	133.1	116.1	135.8		125.7	139.3	149.6	128.5				142.5
04	141.3	132.3	121.3	141.0		134.0	140.2	150.3	135.6				142.9
05	138.8	127.2	118.6	137.7		128.7	136.9	153.3	134.8				142.9
06	139.6	124.9	118.8	141.7		128.0	138.5	149.1	126.1				143.8
07	146.6		126.0	139.3		135.4	134.0	166.5	134.7				145.7
08	136.8		122.9	136.2		127.5	139.8	148.4	138.3				143.0
09	142.2		122.5	139.8		132.9	141.3	157.2	153.5				143.2
10	144.9		122.7	137.3		136.8	141.8	162.1	186.1				144.5
11			121.5	141.7				158.6	173.6				145.3
12			122.0	141.1				163.0	164.7				145.6
1992 01													143.8
AUSFUHR				EXPORTS				EXPORTATIONS					
Mengen, Saisonbereinigt				Volumes, seasonally adjusted				En volume, désaisonnalisés					
1991 01	107.9		135.8	136.2	156.9	141.4	140.9	152.5	110.5		145.7	213.2	132.5
02	101.6		135.2	124.0	143.3	140.3	132.7	151.2	109.8		130.8	207.0	129.1
03	98.0		130.3	119.6	123.6	129.8	128.5	147.3	102.6		134.8	202.3	118.9
04	102.3		138.1	121.9	154.1	147.6	140.9	140.6	102.3		135.7	202.8	135.2
05	103.8		137.3	124.2	157.4	135.6	137.0	148.6	103.8		141.8	217.6	132.5
06	96.6		134.2	121.5	154.2	137.6	134.0	141.9	103.1		134.1	183.3	120.7
07	107.7		143.0	132.6	156.8	143.7	146.1	145.0	103.6		147.4	214.8	134.3
08	104.5		138.1	129.0	136.6	130.1	131.5	154.1	97.1		135.5	206.0	129.1
09	105.6		137.3	128.4	136.0	144.5	147.1	169.0	99.7		138.8	188.0	123.7
10	113.3		140.6	129.5	137.5	158.1	155.2	173.6	101.7		148.7	224.3	138.0
11	106.1		140.8	129.7	127.8	143.8	136.4	169.6	94.0		142.3	205.3	130.9
EINFUHR				IMPORTS				IMPORTATIONS					
Mengen, Saisonbereinigt				Volumes, seasonally adjusted				En volume, désaisonnalisés					
1991 01	186.1		142.1	214.3	153.7	337.7	170.6	144.7	166.2		146.2	322.9	121.6
02	172.8		128.8	195.3	177.6	319.2	155.7	145.1	155.0		143.5	323.7	113.0
03	171.3		125.9	194.0	164.1	321.0	148.9	149.9	137.8		137.8	310.0	114.2
04	181.9		141.1	202.0	165.4	372.2	142.6	140.8	160.2		148.5	354.2	120.7
05	179.2		136.8	207.1	154.0	348.5	155.1	142.8	163.7		146.1	333.7	116.8
06	172.4		133.9	201.9	165.2	349.0	153.9	138.4	156.5		138.3	324.0	111.9
07	191.5		155.6	218.9	159.1	393.1	172.6	159.1	170.9		158.2	371.4	117.1
08	176.7		133.1	196.8	148.0	342.7	154.8	146.9	151.7		138.8	319.1	111.5
09	179.8		134.1	201.1	136.1	378.3	162.5	150.6	162.0		144.8	337.8	117.1
10	183.8		143.6	202.6	155.4	421.5	165.8	141.6	168.3		145.9	379.9	114.2
11	177.7		147.8	194.6	240.3	399.4	152.4	140.4	162.6		140.4	332.8	113.9
ERZEUGERPREISINDIZES				PRODUCER PRICE INDICES				INDICE DE PRIX A LA PRODUCTION					
1991 01	117.9	104.0	106.9	106.8	220.1	123.2	110.6	114.0	124.9	116.7	95.6		128.3
02	118.2	104.5	107.9	107.0	222.5	123.9	110.6	114.4	125.1	117.2	95.8		128.7
03	118.6	104.4	107.9	107.2	226.4	124.6	110.5	114.7	125.4	117.3	95.9		129.8
04	119.2	104.5	108.9	107.6	231.4	125.0	110.7	115.1	125.7	118.3	96.0		131.8
05	119.6	104.6	110.9	107.9	232.4	125.4	110.9	115.1	126.1	118.2	96.3		132.4
06	119.8	104.9	109.9	108.1	225.7	126.1	111.0	115.2	126.5	118.0	96.5		132.6
07	120.2	104.3	109.9	108.4	238.8	126.3	111.3	115.3	126.6	118.0	98.5		132.9
08	120.5	104.9	110.9	108.6	240.5	126.4	111.6	115.5	126.8	119.9	98.7		133.2
09	120.8	106.2	110.9	108.9	243.4	126.6	111.8	115.6	127.2	120.1	99.2		133.4
10	121.3	106.3	110.9	109.4	248.3	127.4	112.2	115.5	127.6	121.3	99.2		133.8
11	121.5	107.1	110.9	109.6	247.8	127.5	112.5	115.9	127.8	121.5	99.2		134.3
12	121.7	107.5	111.9	109.7	248.5	127.3	112.8	116.6	127.9	121.8	99.1		134.5
1992 01		108.0		110.0	253.0	127.9		116.9	129.3		98.8		135.4
ABHAENIG BESCHAEFTIGTE				NUMBER OF EMPLOYEES				NOMBRE DE SALARIES					
Saisonbereinigt				Seasonally adjusted				Désaisonnalisés					
1990 I	96.3	99.9	97.1	100.9			94.6	96.2	88.6	111.0	103.1		94.9
II	96.2	99.2	97.3	101.4			94.7	96.3	88.3	113.3	103.6		94.1
III	96.3	100.0	97.0	102.4			94.9	95.8	88.8	114.9	104.2		94.2
IV	96.2	98.9	97.0	103.8			94.2	96.3	87.2	115.7	104.6		93.4
1991 I	96.4	101.4	95.6	104.8			93.5	96.1	89.1	115.5	104.0		91.7
II	95.9	98.5	94.7	105.4			93.3	96.2	88.5	115.3	103.7		90.0
III	94.9		94.3	105.7			93.5	96.1	88.4	122.6			88.2
IV			93.7						87.5	129.4			87.4

BERGBAU UND GEWINNUNG VON STEINEN UND ERDEN
MINING AND QUARRYING
INDUSTRIES EXTRACTIVES

1985 = 100

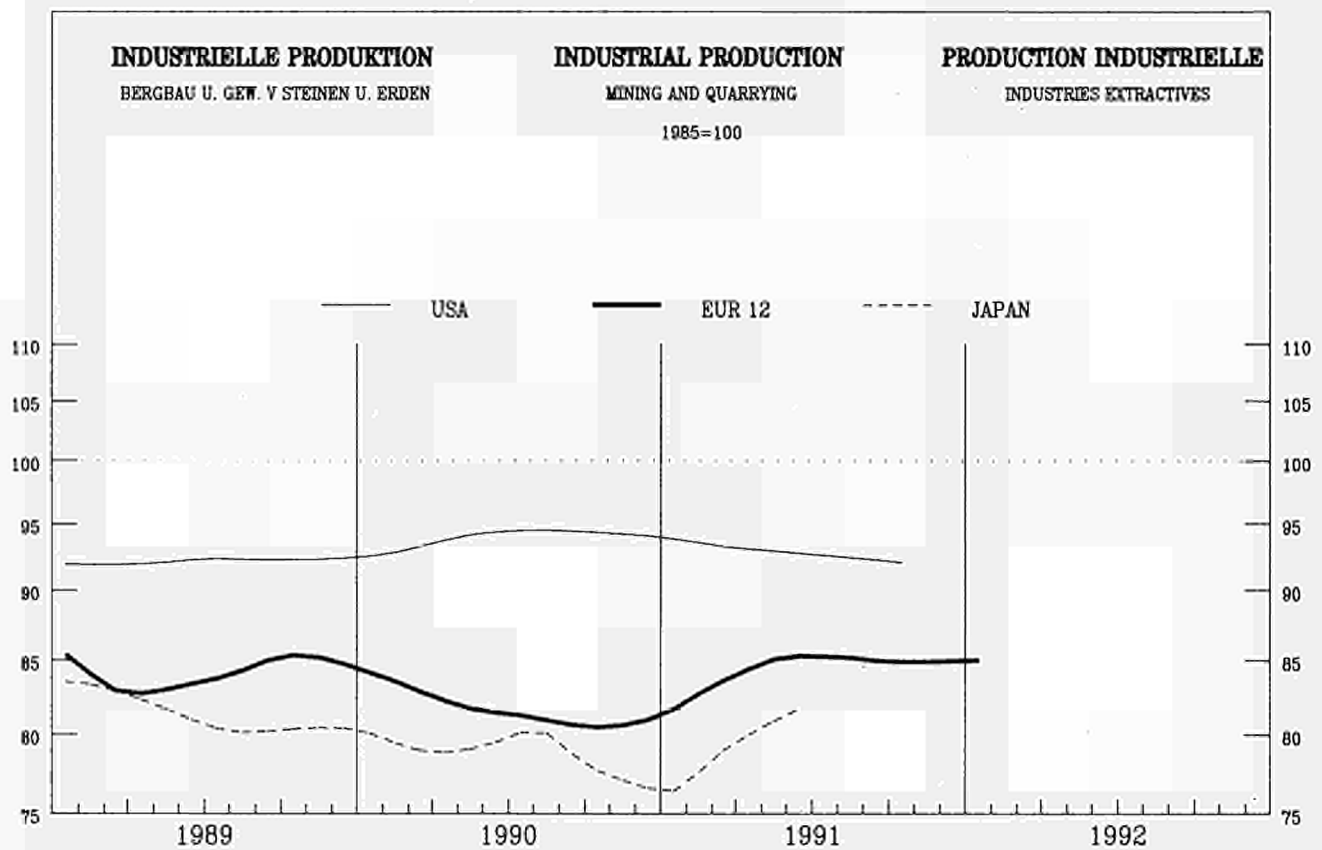

	EUR12	B	DK	D(WEST)	GR	E	F	IRL	I	L	NL	P	UK
PRODUKTIONSINDIZES				INDICES OF PRODUCTION				INDICES DE PRODUCTION					
Pro Arbeitstag				Per working day				Par jour ouvrable					
1990 12	83.4	52.2	85.1	79.6	51.0	72.9	73.8	68.7	124.1	87.7	146.0	508.9	75.3
1991 01	84.5	41.4	90.1	85.7	54.5	76.1	84.0	58.5	118.2	95.1	147.0	374.2	75.5
02	92.4	42.6	85.1	76.7	52.8	78.9	83.7	72.0	109.7	84.1	164.0	372.7	88.8
03	91.0	40.4	102.1	93.8	56.2	68.7	87.6	78.2	126.4	174.7	99.0	454.3	89.0
04	78.3	37.9	110.1	86.0	55.5	70.3	92.3	76.7	130.7	177.6	91.0	312.4	71.0
05	74.3	38.6	111.1	86.5	55.0	76.7	89.4	125.8	130.9	205.0	80.0	349.9	66.0
06	75.6	37.0	112.1	84.0	60.3	74.9	88.6	173.1	136.8	204.5	69.0	498.4	69.7
07	77.2	33.0	90.1	86.5	56.4	80.1	75.3	154.5	126.7	191.9	58.0	383.9	75.8
08	74.2	34.6	108.1	81.6	55.8	65.9	64.0	148.5	118.5	108.6	56.0	430.5	74.4
09	80.3		118.1	87.9	56.4	74.7	82.5	178.2	122.9	203.7	59.0	585.2	79.7
10	90.6		115.1	95.1	55.0	87.0	87.2	73.4	122.6	218.6	102.0		86.9
11	92.9		105.1	89.1	51.2		84.4	73.8	127.8	198.2	144.0		86.7
12	89.5		90.1	78.2	46.4		73.8	71.3	118.6	129.4	152.0		85.7
1992 01	90.4			82.7			80.9		117.2		158.0		85.1
Saisonbereinigt				Seasonally adjusted				Desaisonnalisés					
1990 12	78.9	50.3	91.8	85.3	52.6	74.4	77.5	107.6	125.1	130.4	101.9	519.4	71.7
1991 01	80.4	43.1	114.0	88.3	56.9	76.9	82.3	97.8	124.2	155.1	102.3	416.1	70.9
02	85.2	43.4	110.5	86.6	54.9	81.8	81.1	104.3	113.0	122.2	113.7	411.4	80.7
03	84.2	42.6	100.1	88.4	58.3	68.0	82.5	102.9	127.7	173.6	81.6	447.9	84.7
04	77.8	39.2	103.5	88.6	59.1	73.5	86.6	97.0	126.1	150.3	90.6	314.7	70.0
05	78.2	40.4	100.5	84.8	59.6	77.7	84.5	66.1	126.3	162.2	106.5	359.5	68.7
06	84.8	38.6	103.2	84.6	61.2	73.1	86.0	85.5	131.8	166.1	100.8	469.8	82.0
07	85.4	39.7	117.2	86.1	56.9	80.0	89.3	92.6	125.2	172.9	97.8	359.8	82.5
08	85.1	36.8	94.1	83.2	54.5	70.8	84.6	136.2	127.9	152.2	95.7	470.9	79.7
09	83.5		89.8	84.9	56.1	72.8	79.7	186.2	123.3	173.7	82.8	550.9	82.3
10	86.2		98.5	86.1	56.9	80.5	79.5	97.3	120.3	191.4	103.2		84.1
11	84.2		100.3	85.9	49.0		79.1	96.6	123.9	186.6	104.2		81.6
12	84.5		96.8	84.5	49.3		78.7	111.5	118.4	175.9	104.4		81.8
1992 01	86.4			84.7			79.7		122.8		106.4		80.8

BERGBAU UND GEWINNUNG VON STEINEN UND ERDEN
MINING AND QUARRYING
INDUSTRIES EXTRACTIVES

1985 = 100

	EUR12	B	DK	D(WEST)	GR	E	F	IRL	I	L	NL	P	UK
PRODUKTIONSINDIZES													
INDICES OF PRODUCTION													
INDICES DE PRODUCTION													
1986	100.9	88.0	125.4	98.2	102.9	95.0	94.4	108.2	105.4	99.8	93.7	90.3	103.4
1987	98.7	77.7	110.8	92.1	100.5	82.2	93.2	116.7	118.2	113.8	97.0	79.4	100.7
1988	92.8	67.8	113.5	88.9	101.7	78.6	88.9	94.4	129.6	124.5	85.7	87.0	93.5
1989	84.1	56.6	120.0	89.1	57.2	84.6	86.7	121.8	129.2	135.5	90.0	217.2	78.9
1990	83.0	48.5	105.3	88.0	55.3	79.7	83.5	115.2	130.4	149.7	91.5	386.7	77.5
1991	84.1	38.5	102.9	85.9	54.6	76.1	82.7	107.0	124.1	165.9	101.7	445.6	79.1
UMSATZ													
TURNOVER													
CHIFFRE D'AFFAIRES													
Saisonbereinigt													
Seasonally adjusted													
Dsaisonnalisés													
1991 01	66.2			85.1			74.3	85.6	138.6	168.9			58.3
02	65.6			82.3			83.4	90.7	128.9	126.0			59.0
03	64.6			82.1			77.5	86.0	137.3	181.0			58.1
04	61.9			86.6			78.2	105.0	100.0	174.1			50.8
05	61.4			85.2			82.3	88.7	89.5	168.3			51.0
06	65.9			83.6			88.1	99.2	106.6	168.3			56.6
07	69.5			84.2			122.3	101.2	90.2	191.0			57.5
08	65.6			81.8			77.5	104.0	99.1	154.5			57.0
09	66.2			82.0			88.6	99.7	83.0	185.3			55.8
10	64.3			85.7			89.9	97.9	114.4	225.7			55.0
11				85.8				89.6	90.0	198.6			55.6
12				83.8					103.4	187.0			51.3
1992 01													54.0
AUSFUHR													
EXPORTS													
EXPORTATIONS													
Mengen, Saisonbereinigt													
Volumes, seasonally adjusted													
En volume, désaisonnalisés													
1991 01	68.3		275.3	77.8	81.5	87.9	81.5	102.1	100.6		27.7	941.6	63.5
02	95.3		286.3	78.9	107.0	81.8	80.1	81.5	82.8		17.6	910.5	82.3
03	95.5		321.0	64.7	61.6	85.2	79.8	88.6	88.6		16.3	727.7	84.7
04	105.6		361.5	75.6	86.6	100.2	89.7	101.0	74.4		21.5	1098.6	74.4
05	94.6		303.7	76.9	37.6	89.9	85.5	105.1	98.3		6.0	997.9	72.3
06	89.0		321.5	68.9	120.9	79.4	76.9	91.5	85.4		38.7	754.0	72.8
07	115.0		367.6	70.7	56.4	76.7	90.0	107.5	87.4		28.3	800.1	84.3
08	137.5		436.9	72.1	60.1	96.6	75.6	111.3	88.5		27.0	618.9	83.0
09	110.5		355.2	63.7	62.4	80.4	75.9	110.3	83.2		35.7	988.4	94.9
10	111.2		388.5	60.2	40.8	85.6	91.6	106.2	79.5		31.4	939.2	74.0
11	130.8		429.8	70.4	44.8	91.9	80.0	98.3	79.0		22.5	1007.8	78.2
EINFUHR													
IMPORTS													
IMPORTATIONS													
Mengen, Saisonbereinigt													
Volumes, seasonally adjusted													
En volume, désaisonnalisés													
1991 01	135.4		103.6	136.0	1.6	152.3	96.3	141.6	113.5		138.1	163.1	187.1
02	133.9		95.8	115.9	80.6	114.7	124.6	178.4	116.0		144.7	95.7	163.6
03	128.4		88.9	126.8	48.2	100.5	118.3	168.0	108.4		127.3	160.5	164.3
04	137.2		93.9	127.8	41.1	145.1	105.7	119.6	111.3		151.8	104.8	174.9
05	129.2		76.0	123.9	52.6	104.8	101.7	142.0	97.3		132.8	75.6	191.9
06	134.3		47.4	123.5	72.8	107.2	113.7	143.0	104.3		147.7	148.6	171.8
07	148.6		70.3	132.3	27.1	133.3	119.0	135.8	119.5		175.4	167.4	198.7
08	135.2		57.6	130.6	49.6	117.9	107.9	190.6	116.1		134.4	117.6	203.3
09	142.2		78.3	135.7	40.3	135.4	111.4	124.8	112.5		152.6	112.3	194.1
10	138.2		53.1	128.7	34.2	131.9	107.2	112.0	115.0		151.3	196.0	177.0
11	139.7		70.6	140.2	111.1	118.9	115.8	119.4	107.8		132.3	133.1	151.9
ERZEUGERPREISINDIZES													
PRODUCER PRICE INDICES													
INDICE DE PRIX A LA PRODUCTION													
1991 01	86.2	76.0		73.6	196.2	112.8	79.1	116.2	113.7		62.0		110.0
02	86.2	76.7		73.7	196.9	112.5	79.9	114.3	114.2		61.0		109.9
03	86.5	77.0		73.8	198.7	113.8	80.6	114.5	115.2		61.3		110.3
04	89.8	77.1		81.0	201.8	114.1	80.2	117.8	113.1		60.9		110.2
05	89.8	77.4		81.8	202.2	114.9	79.9	117.7	112.0		60.9		109.3
06	89.9	77.3		82.0	204.3	115.1	79.5	117.4	114.3		60.8		109.2
07	90.2	76.9		83.3	204.1	115.1	79.7	118.0	114.3		58.2		109.2
08	90.5	77.2		83.5	203.4	115.1	80.0	118.1	115.3		58.2		110.1
09	90.9	77.8		84.2	207.7	115.0	80.3	117.6	115.4		58.3		110.0
10	90.1	78.0		82.6	207.5	114.6	80.4	118.2	117.0		57.6		109.8
11	90.9	77.7		82.3	208.3	114.5	80.5	117.6	117.1		57.5		113.4
12	90.8	77.8		82.2	209.0	114.5	80.6	117.8	114.2		57.1		113.5
1992 01		80.4		79.1	208.5	114.5		118.0	116.7		57.0		113.4
ABHAENGIG BESCHAEFTIGTE													
NUMBER OF EMPLOYEES													
NOMBRE DE SALARIES													
Saisonbereinigt													
Seasonally adjusted													
Désaisonnalisés													
1990 I	80.7		113.3	84.9			88.7	64.5		89.9	101.8		71.5
II	79.9		109.4	83.7			88.8	59.7		85.9	98.9		71.6
III	79.0		109.0	82.9			88.6	59.1		84.4	98.2		70.2
IV	77.3		111.8	81.9			87.5	59.6		83.2	99.7		67.2
1991 I	76.4		116.3	81.4			86.3	60.7		87.1	97.9		65.4
II	75.3		114.7	80.7			85.5	55.1		90.2	97.3		64.2
III	73.9		112.8	79.5			84.8	56.6		88.7	97.3		62.7
IV			112.9							91.1			59.6

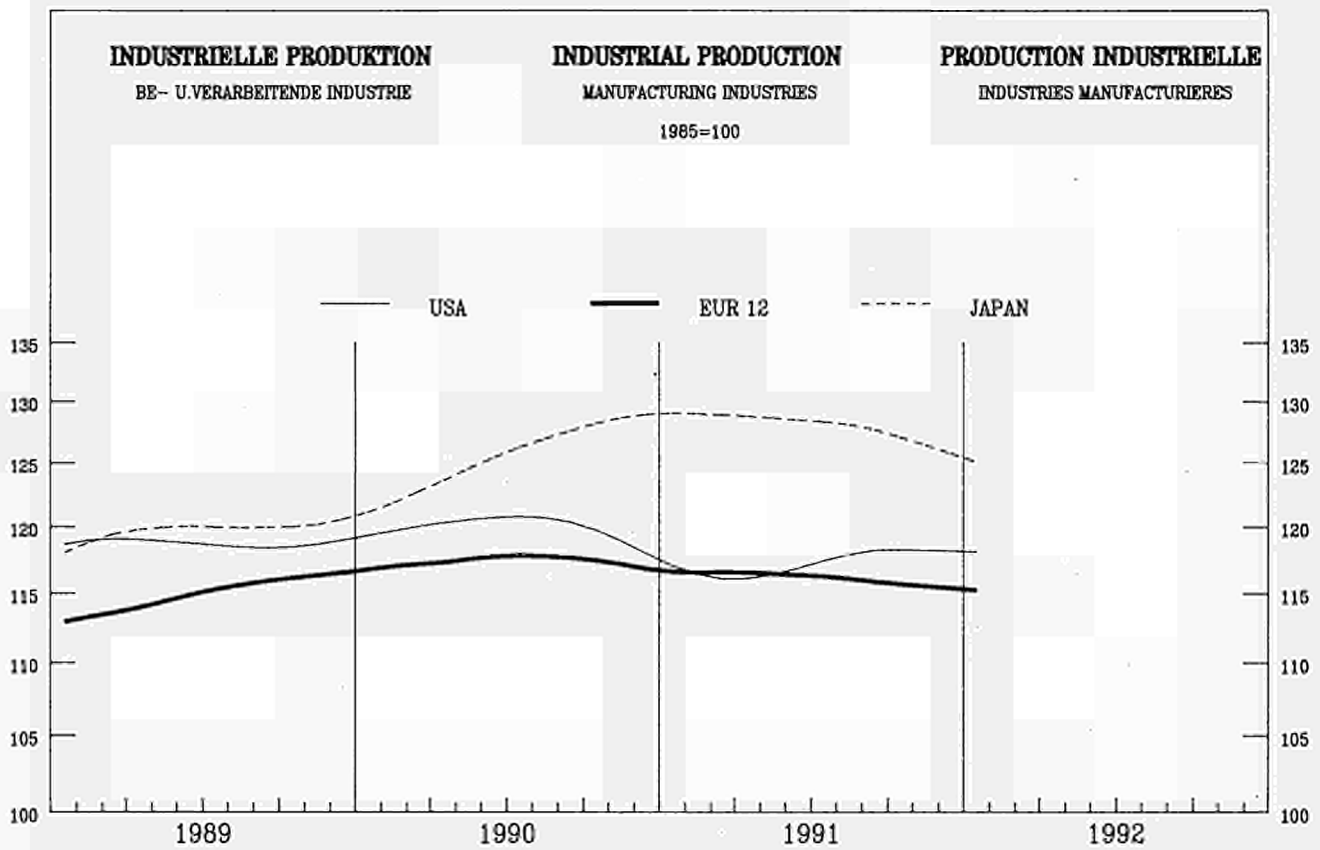

	EUR12	B	DK	D(WEST)	GR	E	F	IRL	I	L	NL	P	UK
--	-------	---	----	---------	----	---	---	-----	---	---	----	---	----

PRODUKTIONSINDIZES

INDICES OF PRODUCTION

INDICES DE PRODUCTION

Pro Arbeitstag

Per working day

Par jour ouvrable

1990 12	112.3	110.5	101.9	119.6		106.1	103.9	153.6	111.8	112.5	122.9	125.8	107.4
1991 01	115.1	114.2	105.9	118.2		121.0	115.0	147.3	114.3	109.3	114.9	123.8	106.4
02	118.0	116.7	103.9	118.9		115.6	112.9	154.7	122.8	120.0	115.9	131.4	116.8
03	122.9	119.5	109.9	129.7		114.4	115.2	161.0	124.8	120.7	119.9	132.6	120.8
04	120.0	114.0	109.9	125.1		122.3	116.8	150.7	120.0	125.1	122.9	129.9	111.7
05	118.0	113.0	112.9	119.4		124.0	115.0	153.2	121.2	121.9	122.9	131.4	109.4
06	124.0	120.1	115.9	128.3		122.8	119.2	165.2	127.7	132.1	124.9	134.3	116.4
07	113.2	79.2	86.9	119.0		124.0	110.7	135.6	117.2	115.6	104.9	130.4	105.6
08	82.8	95.0	115.9	105.1		64.0	80.0	130.7	46.8	94.0	105.9	84.4	100.9
09	122.2		118.9	128.0		122.5	115.0	159.6	124.5	119.5	119.9	139.1	117.2
10	124.7		120.9	134.8		133.9	117.1	163.6	120.5	116.1	123.9		116.5
11	125.0		113.9	129.4			118.5	174.7	128.1	124.2	124.9		119.8
12	109.9		104.9	116.3			106.6	153.5	105.4	112.2	118.9		104.2
1992 01	113.0			117.5			114.6		112.9	114.9			100.5

Saisonbereinigt

Seasonally adjusted

Desaisonnalisés

1990 12	116.1	120.4	103.3	122.1		112.7	108.3	153.3	116.4	115.6	120.1	126.8	114.5
1991 01	118.5	114.0	111.5	123.5		119.7	113.4	154.6	116.5	111.3	119.0	126.5	114.2
02	116.4	113.2	108.6	123.4		114.8	109.9	155.4	114.7	118.2	117.9	129.4	112.7
03	115.9	114.1	104.9	121.9		107.4	110.1	150.2	116.1	119.7	119.3	128.9	113.0
04	116.8	109.5	112.0	126.7		120.0	111.6	150.1	111.4	116.5	118.3	124.7	112.4
05	116.0	110.2	111.2	122.1		115.1	110.6	148.9	113.9	115.1	119.9	125.9	112.3
06	118.2	114.4	106.7	126.0		113.8	111.6	151.9	118.0	121.7	120.2	127.6	112.5
07	116.7	106.1	116.9	124.5		116.4	111.7	149.2	112.4	115.2	117.4	127.1	113.3
08	113.7	104.6	110.0	121.9		115.9	112.8	156.0	111.7	118.0	118.9	122.8	112.1
09	116.0		110.6	123.3		116.0	111.9	157.1	114.7	120.6	118.2	126.5	111.7
10	116.0		112.6	122.2		122.9	112.1	158.8	112.3	113.9	117.1		110.9
11	116.7		106.3	122.2			111.9	165.8	117.9	119.8	116.0		111.1
12	113.9		107.5	120.7			111.4	153.0	109.8	116.0	116.0		110.7
1992 01	115.7			121.4			112.4		114.8	118.5			109.9

BE- UND VERARBEITENDES GEWERBE
MANUFACTURING INDUSTRIES
INDUSTRIES MANUFACTURIERES

1985 = 100

	EUR12	B	DK	D(WEST)	GR	E	F	IRL	I	L	NL	P	UK
PRODUKTIONSINDIZES													
INDICES OF PRODUCTION													
INDICES DE PRODUCTION													
1986	102.5	100.7	106.5	102.8	99.3	103.6	100.7	102.9	104.1	101.8	102.7	108.4	101.3
1987	104.7	102.5	102.8	103.1	97.3	109.4	102.4	113.4	106.3	100.6	103.0	114.0	106.5
1988	110.4	108.8	104.8	107.2	102.3	112.9	107.8	127.5	114.0	109.4	108.0	117.2	114.2
1989	115.5	113.4	107.2	113.3	105.9	117.8	112.6	142.4	118.5	118.3	112.9	120.4	119.0
1990	118.0	119.4	107.8	119.5		117.8	114.6	149.3	117.2	117.1	117.4	127.2	118.2
1991	116.7	107.8	110.0	122.7		117.2	111.8	154.1	114.4	117.6	118.3	125.8	112.1
UMSATZ													
TURNOVER													
CHIFFRE D'AFFAIRES													
Saisonbereinigt													
Seasonally adjusted													
Dsaisonnalis													
1991 01	136.4			130.2			128.8	135.3	144.7	107.9			144.2
02	133.0			130.4			123.2	137.5	140.4	102.8			142.6
03	131.3			128.7			121.3	143.5	135.8	103.5			144.6
04	135.8			133.4			127.8	142.1	142.1	110.4			143.3
05	133.4			129.1			123.3	142.6	142.4	104.6			144.5
06	134.8			133.5			121.9	148.6	139.0	109.2			146.4
07	139.5			133.1			130.4	138.1	150.3	109.3			144.2
08	131.6			130.1			124.1	145.3	137.5	108.8			143.6
09	135.2			132.5			126.2	146.5	142.8	112.8			143.7
10	137.6			131.0			129.3	145.8	148.4	115.7			142.6
11				132.3				148.5	142.8	108.9			144.7
12				131.1					144.8	107.9			143.0
1992 01													141.1
AUSFUHR													
EXPORTS													
EXPORTATIONS													
Mengen, Saisonbereinigt													
Volumes, seasonally adjusted													
En volume, désaisonnalisés													
1991 01	101.4		123.5	122.8	152.6	133.6	133.3	146.4	111.1		129.6	180.5	122.3
02	96.2		118.7	113.7	143.4	137.5	128.2	143.9	112.4		118.8	174.8	113.7
03	92.5		116.6	108.0	122.5	128.2	124.6	144.0	103.6		125.4	166.8	107.2
04	99.0		128.5	112.7	148.0	148.7	139.6	138.7	107.7		123.2	178.0	125.7
05	97.4		122.5	114.2	144.4	133.7	130.9	145.1	103.4		126.5	181.5	114.4
06	94.0		126.5	109.3	144.0	133.4	130.9	154.3	107.5		123.0	154.1	111.1
07	103.1		130.1	121.2	179.8	132.9	142.4	145.0	105.6		134.5	177.6	122.5
08	99.2		128.3	117.6	153.6	129.8	129.9	150.4	100.2		122.6	167.1	118.2
09	98.0		127.9	113.5	132.1	135.0	141.3	153.4	101.5		122.1	161.7	111.2
10	104.8		130.4	115.3	136.8	156.4	149.3	158.4	107.1		130.0	190.2	120.5
11	101.6		130.8	118.0	139.0	139.3	137.5	156.1	100.8		124.8	169.5	112.6
EINFUHR													
IMPORTS													
IMPORTATIONS													
Mengen, Saisonbereinigt													
Volumes, seasonally adjusted													
En volume, désaisonnalisés													
1991 01	165.0		126.5	178.9	154.0	272.6	162.2	134.4	141.5		135.5	286.2	120.5
02	153.3		116.3	164.6	153.4	251.0	150.3	134.4	131.7		129.7	271.0	115.0
03	146.8		106.1	160.0	130.3	239.0	145.7	133.7	115.2		127.2	262.4	113.3
04	164.8		127.4	171.4	134.0	296.3	160.1	130.6	138.7		134.7	297.0	119.4
05	157.7		119.7	175.8	124.0	262.2	148.3	143.4	135.6		133.7	278.3	114.8
06	150.1		117.3	157.5	143.5	267.2	147.3	132.1	129.3		124.0	264.3	112.8
07	166.7		129.9	183.9	131.4	292.2	167.3	146.4	138.1		139.3	301.4	115.3
08	152.4		116.8	165.3	145.5	254.5	148.5	138.2	120.6		124.8	260.4	114.4
09	157.1		121.4	168.3	140.9	273.4	158.1	140.6	133.3		128.6	279.3	114.2
10	159.3		125.5	169.2	147.1	297.5	158.7	130.9	136.9		131.7	304.3	115.2
11	156.7		126.9	166.2	214.6	292.7	150.2	129.8	129.2		125.2	268.3	114.2
ERZEUGERPREISINDIZES													
PRODUCER PRICE INDICES													
INDICE DE PRIX A LA PRODUCTION													
1991 01	114.7	95.1	109.4	105.4	208.1	112.2	110.4	114.4	122.6	96.4	98.0		124.9
02	114.6	93.9	108.8	105.2	208.3	112.0	110.4	114.8	122.9	96.0	98.1		124.9
03	114.4	93.3	109.0	104.8	210.3	111.4	110.3	115.1	122.6	96.0	98.0		124.9
04	114.6	94.1	109.2	105.2	214.1	111.5	109.9	115.4	122.6	97.2	98.0		125.7
05	114.8	94.4	109.8	105.2	218.0	111.7	109.6	115.4	123.0	97.3	98.2		126.1
06	114.8	94.6	110.0	105.3	220.5	111.7	109.2	115.5	123.0	96.6	98.5		126.1
07	115.3	94.3	110.1	106.2	224.3	111.9	109.6	115.4	123.1	96.4	98.3		126.4
08	115.4	94.4	110.2	106.2	226.4	111.9	110.0	115.4	123.2	97.0	99.5		126.5
09	115.7	94.7	110.2	106.5	228.4	112.1	110.4	115.5	123.5	96.3	99.8		126.4
10	115.9	94.9	111.0	106.7	231.4	112.3	110.6	115.4	123.6	95.8	99.8		126.7
11	116.0	94.9	110.9	106.7	231.1	112.6	110.7	115.9	123.8	95.4	99.9		127.0
12	115.8	93.7	110.3	106.4	230.0	112.3	110.9	116.4	123.6	94.6	99.7		126.8
1992 01		93.7		106.6	232.8	112.5		116.9	124.2		100.0		127.1
ABHAENIG BESCHAEFTIGTE													
NUMBER OF EMPLOYEES													
NOMBRE DE SALARIES													
Saisonbereinigt													
Seasonally adjusted													
Désaisonnalisés													
1990 I		98.7	99.3	106.5			95.7	102.2		95.6	105.3		99.5
II		99.3	99.5	107.2			95.9	103.2		95.4	105.6		99.1
III		99.2	99.5	108.0			95.9	103.7		94.9	106.3		98.8
IV		99.2	99.1	108.8			95.7	104.0		94.5	106.8		97.6
1991 I		99.0	98.0	109.5			95.1	103.9		93.8	106.8		95.9
II		97.9	97.4	109.5			94.5	104.0		93.5	106.8		94.0
III			96.8	109.3			94.3	103.8		94.2			92.1
IV			96.0							94.8			90.7

INDUSTRIELLE PRODUKTION

Veränderung gegenüber dem
Vorjahreswert

INDUSTRIAL PRODUCTION

Change from the corresponding value
of the previous year

PRODUCTION INDUSTRIELLE

Variation par rapport au valeur
de l'année précédente

DEUTSCHLAND

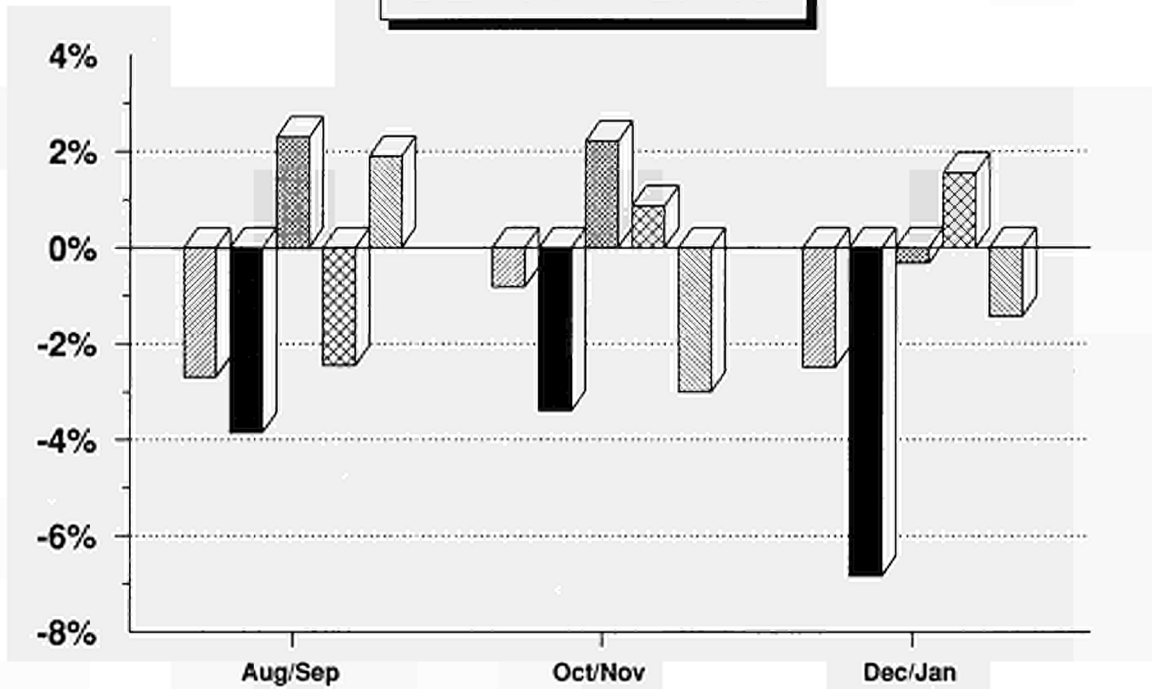

FRANCE

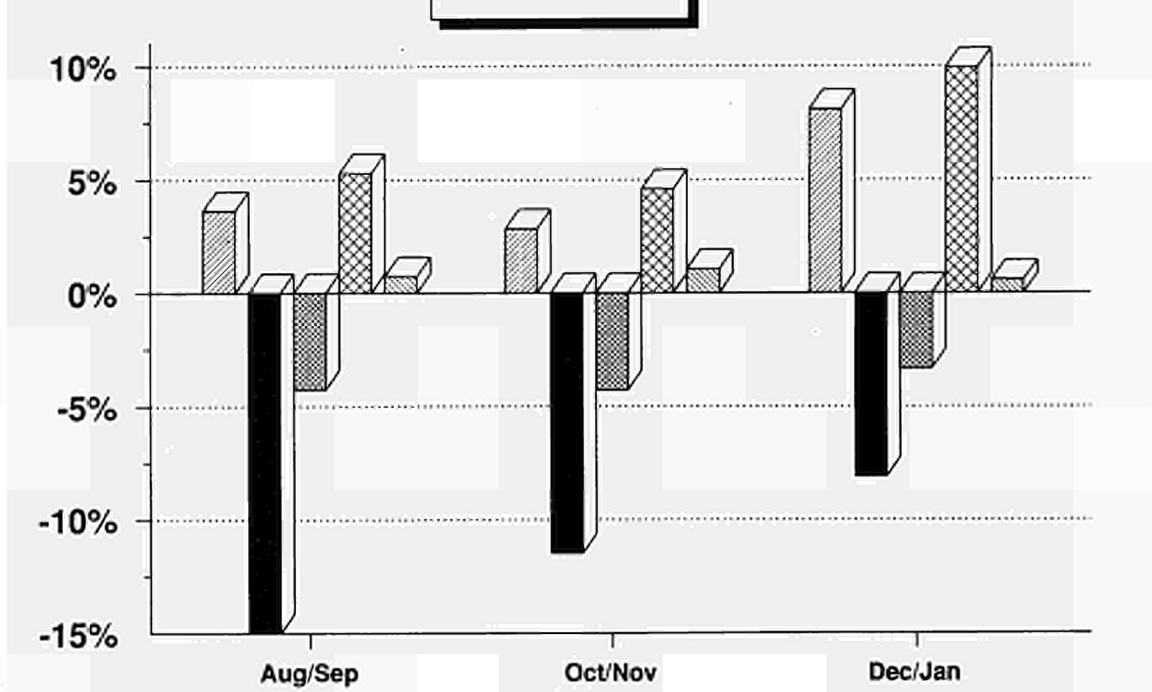

- NACE 25/26
- NACE 32
- NACE 34
- NACE 35
- NACE 41/42

- Chem. Industrie
- Maschinenbau
- Elektroindustrie
- Bau von Kraftwagen
- Nahrungsmittelind.

INDUSTRIELLE PRODUKTION

Veränderung gegenüber dem
Vorjahreswert

INDUSTRIAL PRODUCTION

Change from the corresponding value
of the previous year

PRODUCTION INDUSTRIELLE

Variation par rapport au valeur
de l'année précédente

ITALIA

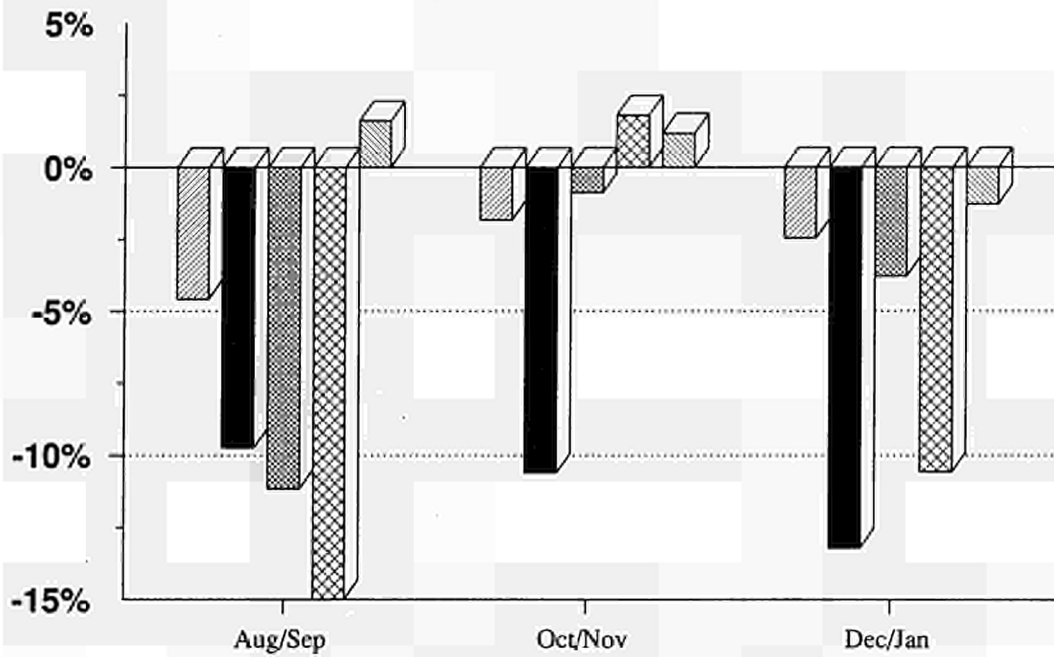

UNITED KINGDOM

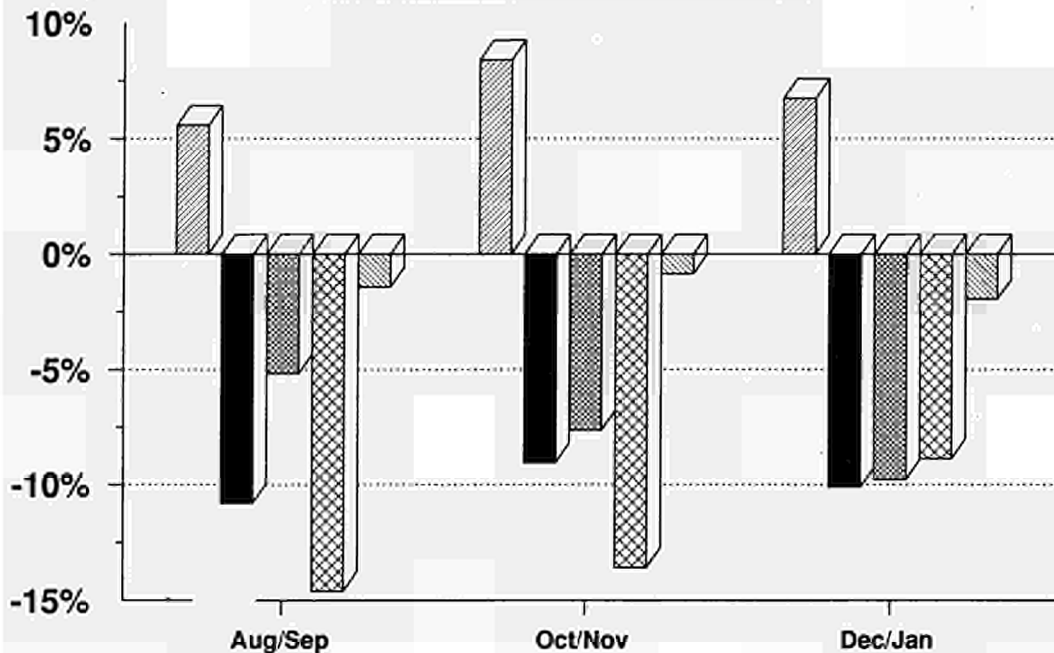

- Chemical Industry
- Mechan. Engineering
- Electr. Engineering
- Man. Motor Vehicles
- Food Industries

- Industrie chimique
- Constr. de machines
- Constr. électrique
- Constr. automobiles
- Ind. de prod.aliment.

PRODUKTION UND BESCHAEFTIGUNG PRODUCTION AND EMPLOYMENT PRODUCTION ET EMPLOI

EUR 12 - 1985=100

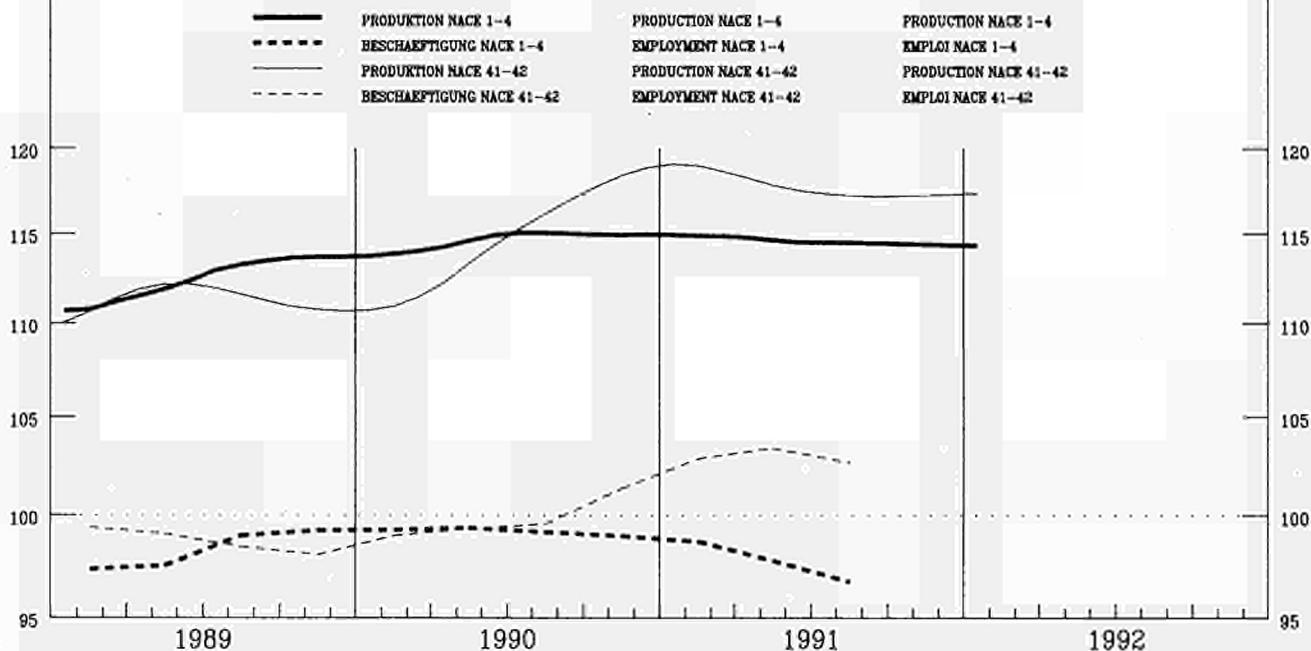

	EUR12	B	DK	D(WEST)	GR	E	F	IRL	I	L	NL	P	UK
PRODUKTIONSINDIZES				INDICES OF PRODUCTION				INDICES DE PRODUCTION					
Pro Arbeitstag				Par working day				Par jour ouvrable					
1990 12	113.7	120.1	104.1	128.3		101.0	108.0	120.1	105.0	109.2	138.0	124.8	106.0
1991 01	113.9	113.1	107.1	129.3		117.0	116.0	116.5	106.1	108.2	114.0	124.1	99.0
02	113.3	113.5	106.1	121.3		110.3	109.3	113.4	120.5	102.6	112.0	133.7	104.0
03	117.4	112.3	113.1	130.0		110.8	113.5	132.1	116.6	106.9	114.0	131.1	110.0
04	116.0	113.7	110.1	127.9		116.3	117.7	133.2	107.1	125.7	119.0	138.7	103.0
05	117.6	114.0	118.1	130.9		119.0	120.6	139.3	106.6	122.1	119.0	138.5	103.0
06	116.9	118.5	118.1	128.3		114.1	112.6	139.8	112.5	121.5	116.0	149.2	106.0
07	113.7	95.0	117.1	130.7		122.1	108.7	130.6	106.6	115.2	108.0	146.2	101.0
08	111.3	109.1	122.1	132.9		98.2	104.7	133.5	100.2	107.3	111.0	170.9	99.0
09	124.1		119.1	135.3		120.7	112.0	133.0	146.0	108.3	118.0	162.9	109.0
10	129.1		122.1	147.5		132.1	117.9	146.5	131.3	102.7			116.0
11	127.3		115.1	139.9			119.9	156.9	132.2	107.2			116.0
12	112.2		106.1	126.6			112.3	118.6	100.1	108.4			105.0
1992 01	111.6			127.3			113.0		108.3				96.0
Saisonbereinigt				Seasonally adjusted				Desaisonnalisés					
1990 12	117.9	131.2	108.1	130.3		111.5	110.1	129.6	119.2	110.3	128.2	134.0	105.0
1991 01	120.0	119.3	115.8	133.7		120.0	117.2	132.9	110.7	109.0	121.5	135.7	107.0
02	119.3	118.4	114.6	133.8		117.8	113.5	129.6	116.9	113.9	121.2	146.2	105.0
03	118.0	116.3	113.3	132.2		109.8	112.7	131.4	113.2	113.0	120.8	136.7	107.0
04	118.9	114.6	112.6	135.8		121.9	115.2	130.2	109.1	121.5	121.1	140.6	106.0
05	117.9	113.3	112.8	133.4		118.4	114.1	128.7	107.4	114.8	120.3	140.2	106.0
06	116.6	112.9	112.6	134.9		112.2	110.6	126.7	110.8	112.8	118.8	144.5	106.0
07	118.1	114.0	121.8	133.1		113.5	113.4	130.6	115.0	108.6	120.6	143.2	106.0
08	117.6	110.4	117.3	130.2		114.9	112.8	136.8	120.8	106.0	121.3	150.4	106.0
09	117.4		117.1	131.0		111.7	113.1	135.6	121.9	114.1	116.0	142.2	106.0
10	118.0		116.3	127.2		123.2	113.7	135.9	114.6	105.9			107.0
11	117.6		111.9	127.3			114.1	142.3	123.5	110.8			104.0
12	116.8		112.2	130.4			114.7	129.7	116.4	109.0			105.0
1992 01	117.6			130.0			114.0		115.0				105.0

NACE 41/42
1985 = 100

NAHRUNGS- U. GENUSSMITTELGEWERBE
FOOD, DRINK AND TOBACCO INDUSTRY
IND. ALIMENT., BOISSONS ET TABAC

	EUR12	B	DK	D(WEST)	GR	E	F	IRL	I	L	NL	P	UK
PRODUKTIONSINDIZES													
INDICES OF PRODUCTION													
INDICES DE PRODUCTION													
1986	102.0	101.3	104.2	102.8	94.2	99.1	100.4	103.5	104.0	104.9	106.7	106.9	100.8
1987	104.4	103.3	102.3	103.9	88.5	106.8	101.9	113.0	107.8	101.0	106.6	116.0	103.2
1988	107.8	106.4	105.0	107.3	97.1	110.2	105.2	119.1	112.3	99.7	110.1	122.5	104.7
1989	111.5	112.4	104.3	110.9	103.7	108.3	108.4	123.6	125.4	102.9	112.8	129.0	105.6
1990	115.1	120.7	107.3	123.0		113.3	111.3	127.4	114.2	105.9	117.7	137.0	106.3
1991	117.6		114.5	131.7			113.8	132.6	115.5	111.3			105.9
UMSATZ													
TURNOVER													
CHIFFRE D'AFFAIRES													
Saisonbereinigt													
Seasonally adjusted													
Dsaisonnalisés													
1991 01	130.4	125.2	110.4	128.2			126.1	126.6	147.6	124.5			128.2
02	127.0	122.0	111.3	127.1			117.7	132.6	146.6	114.0			127.6
03	126.7	119.1	111.2	126.7			116.2	138.4	139.4	116.8			131.5
04	130.5	116.1	110.6	128.7			124.1	139.3	144.2	121.9			131.6
05	130.2	118.6	111.0	127.9			121.0	136.7	148.2	117.4			131.7
06	127.2	108.8	113.4	129.0			116.1	138.3	138.3	111.8			132.7
07	135.1		120.5	127.4			126.2	132.8	158.2	124.0			132.9
08	129.1		117.7	125.2			120.0	139.3	146.7	119.0			132.3
09	132.7		116.1	128.3			123.7	142.0	150.9	117.1			132.7
10	137.1		115.6	127.8			125.8	141.7	161.6	121.5			136.1
11			115.3	127.6				145.9	158.1	115.7			135.3
12			115.3	130.9					160.1	124.8			134.4
1992 01													132.5
AUSFUHR													
EXPORTS													
EXPORTATIONS													
Mengen, Saisonbereinigt													
Volumes, seasonally adjusted													
En volume, désaisonnalisés													
1991 01	105.1		118.4	137.8	113.1	127.6	122.2	124.0	116.9		129.9	130.7	127.2
02	103.6		118.4	133.4	94.9	123.6	116.2	123.8	114.9		118.4	116.9	116.5
03	93.8		112.1	127.7	104.8	129.4	110.3	107.3	113.6		117.0	109.3	106.3
04	99.4		118.1	130.9	110.8	133.5	125.1	107.3	106.8		115.9	109.9	121.5
05	101.8		120.4	132.5	120.8	118.8	128.0	112.0	112.9		123.7	103.8	117.9
06	92.6		113.5	117.0	123.6	115.5	122.8	110.8	118.5		113.6	89.9	109.1
07	104.6		125.5	139.1	146.5	127.3	130.5	118.2	112.9		126.3	112.8	117.7
08	98.9		122.9	126.6	105.4	121.2	122.7	130.6	119.7		116.5	98.0	119.6
09	101.5		122.9	123.4	81.3	123.9	132.9	132.6	120.6		122.2	99.4	117.6
10	103.6		125.5	130.7	68.5	118.8	131.0	138.6	112.7		130.4	117.9	128.2
11	104.0		127.3	127.8	88.7	142.6	122.7	134.9	118.2		116.5	102.4	122.9
EINFUHR													
IMPORTS													
IMPORTATIONS													
Mengen, Saisonbereinigt													
Volumes, seasonally adjusted													
En volume, désaisonnalisés													
1991 01	136.2		147.1	164.2	123.0	345.9	142.0	138.1	115.6		109.3	285.9	118.3
02	125.8		136.3	140.9	129.6	312.8	132.8	132.1	110.5		109.1	236.0	114.5
03	122.7		126.7	142.7	100.3	293.7	126.8	134.4	99.1		103.3	222.5	116.9
04	129.8		142.4	135.3	138.8	364.9	137.6	129.2	114.9		109.7	300.9	120.4
05	127.1		137.5	154.3	94.3	346.3	132.9	134.5	111.7		104.5	270.5	123.7
06	122.3		132.8	145.1	112.8	315.6	129.6	125.8	108.6		104.0	281.0	123.0
07	130.2		155.7	150.8	82.2	360.6	144.2	148.9	119.0		111.1	282.3	125.7
08	120.0		137.7	148.7	98.9	338.7	131.5	133.8	109.2		107.3	265.5	120.0
09	122.6		138.2	150.9	89.2	325.3	138.8	134.5	113.5		109.9	268.3	119.8
10	128.7		149.4	151.2	80.5	385.4	145.1	124.3	113.1		108.3	258.4	120.3
11	123.6		149.0	151.5	140.4	391.5	128.8	125.3	112.2		100.9	271.2	120.8
ERZEUGERPREISINDIZES													
PRODUCER PRICE INDICES													
INDICE DE PRIX A LA PRODUCTION													
1991 01	112.7	100.3	98.9	101.1	223.5	115.0	108.3	113.5	117.5	113.8	91.0		124.2
02	112.9	100.9	98.9	101.2	226.0	115.4	108.2	113.7	117.7	114.4	92.0		124.3
03	113.4	100.8	99.9	101.3	230.1	115.7	108.1	113.9	118.2	114.7	92.0		126.0
04	114.2	100.9	99.9	101.7	235.9	115.9	108.5	114.4	118.5	114.6	92.0		128.7
05	114.6	101.0	101.9	101.8	235.8	116.1	108.9	114.3	118.9	114.3	93.0		129.3
06	115.1	101.5	102.9	102.0	242.0	116.4	109.2	114.4	119.2	114.1	94.0		129.8
07	115.2	100.6	101.9	102.1	244.7	116.6	109.4	114.5	119.2	114.1	94.0		130.1
08	115.5	101.2	102.9	102.3	246.7	116.7	109.6	114.7	119.6	116.4	94.0		130.2
09	115.9	102.7	101.9	102.7	249.3	117.9	109.8	114.8	119.8	116.8	95.0		130.3
10	116.3	102.8	101.9	103.4	252.6	118.6	110.2	114.6	120.2	118.1	95.0		130.6
11	116.8	103.9	102.9	103.7	251.3	118.7	110.6	114.9	120.6	118.4	95.0		131.4
12	117.0	104.2	102.9	103.7	252.0	118.0	111.0	115.6	120.7	118.7	96.0		131.6
1992 01		104.7		104.1	256.9			115.8	122.4		96.0		132.4
ABHAENIG BESCHAEFTIGTE													
NUMBER OF EMPLOYEES													
NOMBRE DE SALARIES													
Saisonbereinigt													
Seasonally adjusted													
Désaisonnalisés													
1990 I	99.0	97.3	32.3	104.1			98.3	91.6		98.9	100.0		92.2
II	99.3	98.8	69.5	105.2			98.1	92.6		100.3	100.2		91.7
III	99.6	99.0	71.6	108.1			98.8	92.4		102.7	101.3		92.9
IV	101.3	99.1	72.7	111.5			97.9	95.1		103.8	102.4		94.2
1991 I	102.9	99.2	81.5	113.5			97.7	92.8		104.0	101.1		95.7
II	103.4	97.8	72.8	114.4			97.8	93.8		103.1	102.0		96.0
III	102.6		72.6	115.2			98.5	94.1		102.5			93.7
IV			71.0							104.3			90.5

PRODUKTION UND BESCHAEFTIGUNG PRODUCTION AND EMPLOYMENT PRODUCTION ET EMPLOI

EUR 12 - 1985=100

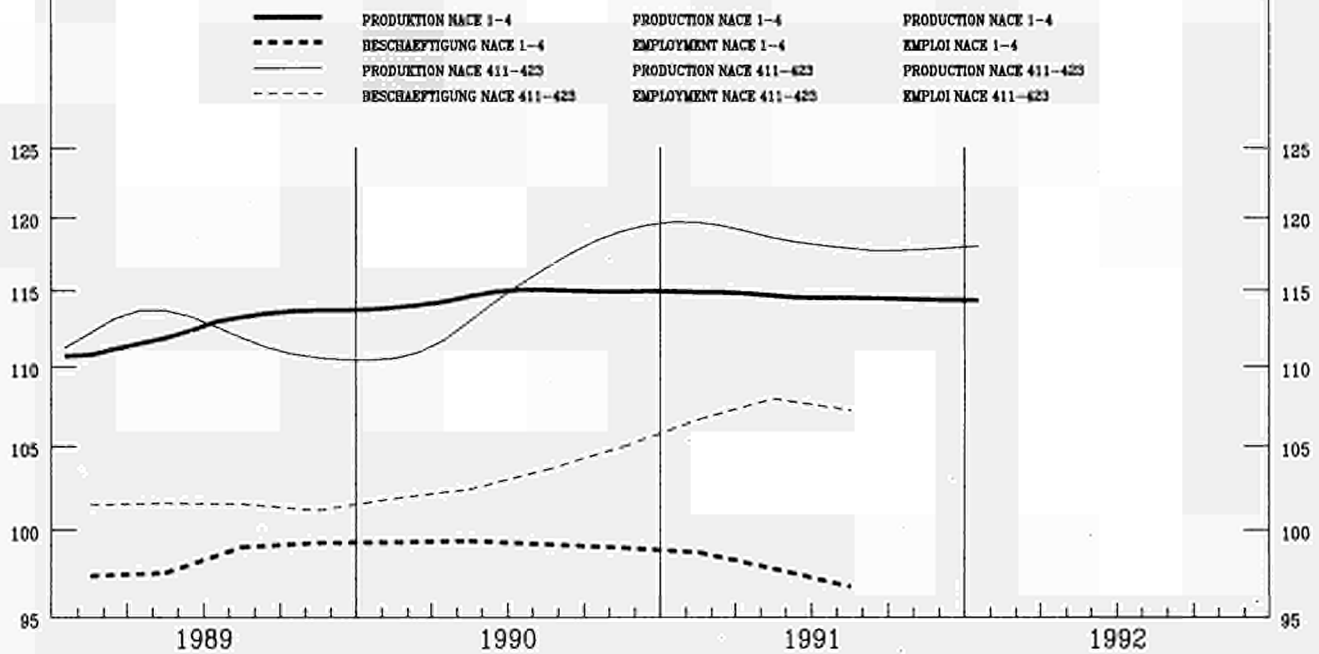

	EUR12	B	DK	D(WEST)	GR	E	F	IRL	I	L	NL	P	UK
PRODUKTIONSINDIZES				INDICES OF PRODUCTION				INDICES DE PRODUCTION					
Pro Arbeitstag				Per working day				Par jour ouvrable					
1990 12	117.2	128.6	103.9	131.8		106.0	110.9	123.6	107.8	120.4	143.0	125.8	108.0
1991 01	115.8	117.1	108.9	130.8		126.7	117.1	118.3	104.3	101.9	114.0	118.4	103.0
02	116.0	119.0	107.9	124.4		119.8	113.0	117.0	115.8	105.0	111.0	132.0	105.0
03	118.5	116.7	115.9	130.7		119.7	117.7	136.0	114.5	108.8	115.0	128.0	107.0
04	115.6	116.8	111.9	128.0		113.8	118.7	138.3	103.9	109.1	116.0	135.0	103.0
05	117.2	116.6	118.9	130.7		116.0	124.7	140.8	102.5	124.9	115.0	126.3	103.0
06	115.9	121.1	118.9	128.4		113.7	113.8	139.9	107.6	120.9	113.0	135.6	105.0
07	110.4	99.0	114.9	126.6		119.5	107.5	132.3	101.0	110.1	101.0	140.3	98.0
08	110.0	112.3	121.9	126.3		91.4	108.7	137.6	100.6	117.1	106.0	171.3	97.0
09	125.6		121.9	136.5		118.3	112.1	136.3	153.4	107.2	115.0	170.3	109.0
10	131.4		125.9	152.7		140.2	116.0	150.2	137.1	110.9			115.0
11	129.7		118.9	145.9			118.0	161.8	137.2	108.0			116.0
12	114.0		105.9	129.8			111.5	122.5	103.3	118.2			107.0
1992 01	114.0			128.6			117.2		107.6				99.0
Saisonbereinigt				Seasonally adjusted				Dessaïsonnalisés					
1990 12	119.9	136.9	109.4	131.7		115.1	113.2	133.9	119.6	116.7	128.4	134.5	105.0
1991 01	120.2	125.1	113.6	134.8		121.9	116.9	139.2	109.0	111.2	120.3	131.1	107.0
02	120.2	123.7	115.6	135.8		120.9	114.5	134.4	116.4	113.0	120.1	140.7	105.0
03	118.5	123.0	114.5	133.1		114.0	114.8	138.2	111.3	117.0	120.3	134.7	106.0
04	118.7	119.4	114.1	136.6		122.3	115.6	132.2	107.4	107.7	119.3	136.7	105.0
05	119.1	118.3	114.9	135.4		120.0	117.2	127.8	105.7	111.5	120.0	131.9	106.0
06	118.3	118.0	116.0	136.2		116.0	113.5	126.7	108.4	111.8	119.5	136.0	106.0
07	118.5	118.5	123.2	133.3		116.3	113.8	131.2	114.9	104.5	117.0	142.7	106.0
08	117.5	114.3	119.3	131.9		112.8	114.5	142.3	121.2	113.1	119.1	147.5	106.0
09	118.1		118.5	132.0		112.8	114.1	143.1	122.1	110.7	112.5	143.8	105.0
10	118.6		118.2	128.7		130.5	115.9	135.6	114.0	112.6			105.0
11	118.3		114.7	128.3			115.9	148.5	123.9	114.9			104.0
12	117.2		113.2	131.9			114.6	132.5	117.0	113.9			105.0
1992 01	118.5			130.9			116.5		114.4				105.0

NACE 411-423
1985 = 100

NAHRUNGSMITTELINDUSTRIE
FOOD INDUSTRIES
INDUS. DES PRODUITS ALIMENTAIRES

	EUR12	B	DK	D(WEST)	GR	E	F	IRL	I	L	NL	P	UK
PRODUKTIONSINDIZES													
INDICES OF PRODUCTION													
INDICES DE PRODUCTION													
1986	102.0	102.7	104.2	102.9	90.8	98.4	100.2	104.1	103.1	100.6	106.1	108.1	101.3
1987	104.3	105.0	102.2	104.8	86.1	105.2	101.3	117.3	106.6	98.0	106.0	115.7	103.2
1988	108.1	108.9	104.5	108.6	95.4	111.0	104.2	123.6	111.6	97.4	110.0	122.1	105.1
1989	112.4	116.6	104.4	112.8	105.5	109.4	106.6	126.0	129.2	104.3	111.7	125.3	105.1
1990	115.2	125.7	107.2	124.3		115.7	110.2	130.9	113.5	108.2	115.9	134.0	105.5
1991	118.3		116.0	132.6			114.9	136.0	115.4	111.8			105.5
UMSATZ													
TURNOVER													
CHIFFRE D'AFFAIRES													
Saisongereinigt													
Seasonally adjusted													
Dsaisonnalisés													
1991 01	123.8		107.5	125.1			121.4	130.5		118.2			125.9
02	119.3		109.5	124.0			113.6	133.0		113.2			124.2
03	119.0		109.3	122.5			112.1	136.9		112.3			125.1
04	123.4		109.1	123.9			119.8	140.4		116.2			126.1
05	123.1		109.5	124.1			118.2	135.9		112.5			126.9
06	120.9		112.6	124.4			112.8	138.4		106.6			128.1
07	124.1		118.9	122.2			120.9	130.7		110.3			127.2
08	120.7		116.5	121.8			116.1	138.4		110.0			125.6
09	123.9		114.1	125.1			119.0	138.4		109.9			127.4
10	126.8		114.0	124.7			122.0	141.1		116.0			128.8
11			114.9	125.2				145.9		112.3			128.9
12			113.0	127.4						120.3			128.5
1992 01													127.3
AUSFUHR													
EXPORTS													
EXPORTATIONS													
Mengen, Saisongereinigt													
Volumes, seasonally adjusted													
En volume, désaisonnalisés													
1991 01	104.5		117.7	139.3	108.4	117.2	132.4	122.5	119.1		123.9	132.2	125.6
02	104.9		118.1	133.6	90.3	117.4	124.9	122.3	119.0		114.6	116.3	116.4
03	92.2		111.4	127.3	95.5	124.7	119.3	103.8	118.6		114.0	110.3	103.1
04	97.9		116.8	130.7	105.9	129.3	134.2	105.3	109.2		115.3	103.6	123.5
05	191.2		118.9	132.9	114.3	111.9	141.4	109.9	117.5		121.3	98.0	120.9
06	90.3		112.3	116.1	117.2	109.2	135.5	108.4	120.8		110.0	82.7	109.3
07	103.2		124.2	138.6	141.1	117.7	139.3	117.3	117.0		123.3	108.0	116.1
08	97.0		122.3	124.5	101.3	109.1	134.2	129.2	126.6		112.3	94.1	123.4
09	99.8		121.9	123.0	76.6	125.5	147.1	129.0	124.9		115.0	90.9	116.5
10	102.1		125.0	128.9	63.1	127.1	143.0	133.9	115.2		124.4	109.3	133.9
11	103.5		126.6	127.2	78.4	129.0	134.1	128.9	121.9		113.9	91.9	129.0
EINFUHR													
IMPORTS													
IMPORTATIONS													
Mengen, Saisongereinigt													
Volumes, seasonally adjusted													
En volume, désaisonnalisés													
1991 01	136.3		150.4	162.5	114.8	349.8	147.6	139.3	118.9		108.2	269.1	117.5
02	126.2		140.4	140.4	124.1	321.9	137.2	132.7	111.2		108.9	222.1	115.0
03	122.6		130.0	142.0	95.3	293.6	132.1	134.7	101.0		102.2	210.6	117.1
04	129.8		146.3	133.5	137.2	370.6	142.9	126.1	115.7		109.1	289.1	120.4
05	126.9		141.1	152.7	84.0	352.7	138.0	132.2	112.9		105.0	257.1	124.2
06	122.1		136.6	142.9	110.5	322.7	135.5	124.1	111.3		104.1	266.8	124.5
07	129.6		160.4	150.3	74.8	362.8	147.4	147.9	121.9		109.0	269.3	126.9
08	119.9		141.8	146.9	88.5	332.0	136.4	132.3	109.3		106.9	265.4	121.1
09	122.1		140.7	149.8	80.4	321.6	142.7	132.3	113.6		110.2	259.2	119.1
10	128.5		153.8	149.6	70.1	390.9	151.5	122.3	116.3		108.5	242.9	122.0
11	122.8		154.4	151.3	124.3	380.6	132.6	127.0	111.1		98.3	255.8	122.1
ERZEUGERPREISINDIZES													
PRODUCER PRICE INDICES													
INDICE DE PRIX A LA PRODUCTION													
1991 01	108.7	94.6	95.8	96.6	224.1	110.2	104.3	113.1	114.3	110.0	88.9		120.0
02	108.7	95.3	96.8	96.7	226.1	109.9	104.2	113.1	114.5	110.6	88.9		120.0
03	109.2	95.1	97.8	96.9	230.3	110.2	104.1	113.3	114.9	111.2	89.9		120.7
04	109.6	95.3	97.8	97.1	236.3	110.4	104.4	113.8	115.3	110.8	89.9		121.6
05	109.9	95.4	99.8	97.2	236.1	110.6	104.8	113.7	115.5	110.5	89.9		122.3
06	110.3	95.9	99.8	97.4	241.3	110.9	105.1	113.7	115.8	110.1	90.9		122.8
07	110.4	94.7	98.8	97.5	244.1	111.0	105.3	113.8	115.8	110.1	90.9		122.9
08	110.7	95.5	99.8	97.7	246.1	111.1	105.5	114.0	116.1	112.2	91.9		122.8
09	111.1	97.1	99.8	98.3	248.8	112.5	105.8	114.1	116.3	112.8	91.9		122.9
10	111.5	97.2	99.8	98.8	252.2	113.4	106.1	113.9	116.7	114.9	91.9		123.0
11	111.9	98.5	99.8	98.9	250.9	113.5	106.4	114.1	117.2	115.4	92.9		123.6
12	112.0	98.8	99.8	98.9	251.6	112.6	106.8	114.7	117.4	115.7	92.9		124.0
1992 01		99.6		99.2	255.2			115.0	117.8		93.9		125.1
ABHAENGIG BESCHAEFTIGTE													
NUMBER OF EMPLOYEES													
NOMBRE DE SALARIES													
Saisongereinigt													
Seasonally adjusted													
Désaisonnalisés													
1990 I	161.9		96.6	108.7	103.3		98.9	94.3		97.9	101.9		97.4
II	162.4		98.0	110.0	103.9		98.9	95.8		100.1	102.3		97.3
III	103.6		98.2	113.3	90.3		99.5	95.7		103.0	103.1		99.0
IV	105.0		98.5	117.3	81.3		98.7	96.6		104.0	104.1		100.7
1991 I	106.7		97.8	119.5	97.5		98.5	96.1		104.0	103.3		103.1
II	108.0		96.8	120.5			98.7	97.5		102.0	104.5		103.8
III	107.2		97.2	121.5			99.5	97.6		100.6			101.4
IV			96.1							103.4			97.4

PRODUKTION UND BESCHAEFTIGUNG PRODUCTION AND EMPLOYMENT PRODUCTION ET EMPLOI

EUR 12 - 1985=100

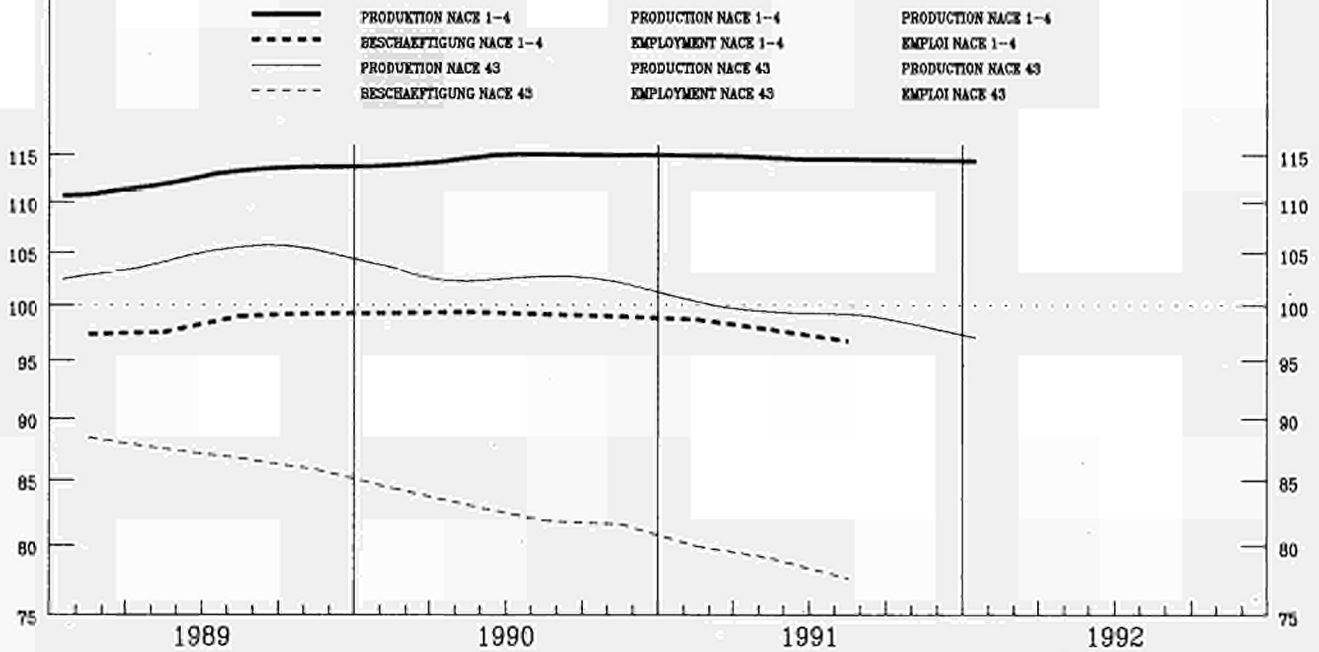

	EUR12	B	DK	D(WEST)	GR	E	F	IRL	I	L	NL	P	UK
--	-------	---	----	---------	----	---	---	-----	---	---	----	---	----

PRODUKTIONSINDIZES					INDICES OF PRODUCTION					INDICES DE PRODUCTION				
Pro Arbeitstag					Per working day					Par jour ouvrable				
1990 12	92.7	93.8	69.0	89.3	91.5	76.5	110.9	105.2	100.0	115.1	77.0			
1991 01	106.4	104.2	97.0	105.6	105.4	91.7	120.4	122.6	112.0	113.2	83.0			
02	110.9	110.1	90.0	105.7	105.5	90.9	127.7	132.7	109.0	119.6	91.0			
03	110.5	111.9	87.0	110.8	101.6	88.6	121.7	132.1	111.0	124.7	88.0			
04	107.8	104.9	90.0	105.4	106.6	95.2	124.4	124.4	112.0	114.1	84.0			
05	105.0	100.2	80.0	95.3	115.8	86.8	127.4	122.7	110.0	125.0	82.0			
06	109.9	111.2	87.0	104.3	115.0	90.7	123.2	125.3	113.0	129.2	91.0			
07	92.9	55.5	58.0	89.8	108.8	76.5	102.0	111.3	66.0	127.2	70.0			
08	42.0	84.8	107.0	69.8	26.3	32.1	85.8	31.4	83.0	36.7	78.0			
09	105.6		97.0	106.1	101.4	89.7	126.7	119.2	94.0	115.7	91.0			
10	107.0		98.0	110.5	108.8	87.7	127.6	118.9			96.0			
11	109.3		93.0	102.1		91.8	142.0	125.6			99.0			
12	88.2		65.0	79.5		74.2	98.0	106.0			74.0			
1992 01	102.1			98.3		90.1		121.5			75.0			

Saisongereinigt					Seasonally adjusted					Desaisonnalisés				
1990 12	99.8	106.2	78.6	101.4	95.5	82.4	123.8	111.5	102.6	114.5	90.0			
1991 01	100.9	100.2	92.5	101.5	101.7	84.1	118.9	112.4	105.5	112.1	87.0			
02	100.7	100.7	86.7	102.5	99.8	81.4	120.7	114.8	102.8	113.7	86.0			
03	99.3	101.9	79.5	99.7	90.4	79.3	116.4	114.8	104.6	117.1	84.0			
04	99.1	98.2	90.6	104.0	98.9	84.1	117.7	108.1	103.5	107.2	85.0			
05	98.9	96.0	81.4	97.6	100.5	79.7	119.9	110.2	103.9	115.1	85.0			
06	101.8	101.1	84.0	101.7	99.4	81.8	119.1	112.9	103.9	118.0	86.0			
07	99.4	96.3	95.1	101.7	98.6	83.7	115.6	105.2	93.3	119.4	85.0			
08	98.9	104.9	92.9	97.8	97.4	82.8	118.0	107.0	101.7	108.3	85.0			
09	98.5		88.7	99.3	97.3	79.3	119.8	111.4	94.1	110.1	85.0			
10	98.6		90.3	96.0	100.9	79.9	119.8	114.1			86.0			
11	99.4		81.6	96.2		80.6	130.1	118.2			86.0			
12	95.7		79.2	93.4		78.7	109.2	113.0			85.0			
1992 01	97.2			93.4		81.4		112.7			85.0			

NACE 43
1985 = 100

TEXTILINDUSTRIE
TEXTILE INDUSTRY
INDUSTRIE TEXTILE

	EUR12	B	DK	D(WEST)	GR	E	F	IRL	I	L	NL	P	UK
PRODUKTIONSINDIZES				INDICES OF PRODUCTION				INDICES DE PRODUCTION					
1986	102.6	100.9	98.2	101.1	106.8	108.1	97.0	98.9	104.4	90.8	93.5	109.4	100.2
1987	103.9	100.1	96.6	99.9	109.0	112.3	93.9	102.0	107.3	90.7	92.4	111.4	104.6
1988	102.6	100.9	92.4	97.6	105.8	104.4	92.9	106.2	108.9		96.7	108.1	101.8
1989	105.3	104.5	95.2	98.8	103.6	109.5	92.5	111.1	116.9		101.2	107.8	96.9
1990	103.6	109.9	86.9	100.2		106.5	88.7	119.1	113.6		103.6	114.5	92.4
1991	99.7		87.4	98.7			83.0	118.9	114.3				85.5
UMSATZ				TURNOVER				CHIFFRE D'AFFAIRES					
Saisongereinigt				Seasonally adjusted				Dsaisonnalisés					
1991 01	119.4	112.6	104.8	112.3			112.6	117.4	133.2				111.5
02	114.5	106.9	98.4	113.5			118.8	106.9	118.8				126.0
03	112.9	104.4	89.2	110.2			105.2	112.5	124.7				111.8
04	115.9	111.7	102.2	114.6			116.8	115.0	126.6				105.2
05	116.0	110.4	90.4	113.9			108.7	115.6	128.8				109.1
06	114.1	106.3	95.5	112.1			110.5	115.3	121.3				114.4
07	121.6		105.8	113.3			116.6	119.4	132.9				110.0
08	116.1		105.7	109.9			109.7	115.2	127.6				111.9
09	115.0		100.5	111.5			110.3	115.7	133.5				109.7
10	122.9		104.2	108.8			115.8	118.7	141.0				111.0
11			95.7	109.3				124.9	133.3				114.1
12			91.7	105.8					128.8				112.4
1992 01													110.5
AUSFUHR				EXPORTS				EXPORTATIONS					
Mengen, Saisongereinigt				Volumes, seasonally adjusted				En volume, désaisonnalisés					
1991 01	117.3	118.0	163.3	196.9	98.8	148.2	186.8	94.6		128.2	201.3	132.5	
02	110.4	107.6	148.6	206.8	85.6	137.7	177.7	96.6		124.2	187.9	123.5	
03	104.8	110.4	140.5	132.6	90.3	140.6	185.9	97.0		124.6	190.6	112.4	
04	118.9	126.9	154.0	201.5	104.0	157.7	190.0	106.0		125.1	186.9	135.2	
05	123.2	120.6	159.8	200.2	102.6	158.7	190.6	105.7		136.5	217.7	132.1	
06	116.0	128.6	154.4	184.9	100.9	150.8	180.3	92.6		122.1	173.3	119.7	
07	117.9	129.2	165.9	147.2	75.0	157.4	171.0	81.9		129.6	197.5	123.9	
08	108.8	125.5	148.3	167.8	103.2	136.4	183.3	84.3		120.2	189.5	118.8	
09	107.3	127.5	144.8	126.7	83.2	151.0	184.2	84.9		120.4	183.2	111.9	
10	119.9	129.0	152.2	182.8	103.6	171.6	186.6	98.1		133.5	215.8	129.6	
11	119.7	130.4	163.2	158.6	104.9	158.1	188.5	98.8		123.3	188.6	123.6	
EINFUHR				IMPORTS				IMPORTATIONS					
Mengen, Saisongereinigt				Volumes, seasonally adjusted				En volume, désaisonnalisés					
1991 01	211.6	156.9	176.3	258.1	754.8	150.6	161.0	174.7		134.8	718.6	153.1	
02	194.9	141.7	161.8	310.3	690.9	133.1	143.0	154.0		130.3	642.9	136.9	
03	190.2	136.6	164.1	258.2	641.7	133.6	150.0	128.6		133.7	582.7	139.9	
04	212.6	168.5	164.4	256.2	854.9	149.9	158.5	176.4		137.9	723.0	144.0	
05	206.7	161.9	180.2	285.0	793.4	139.8	151.3	159.5		134.4	696.8	141.2	
06	128.6	150.2	158.4	313.3	772.4	130.7	157.4	153.6		130.3	638.5	134.5	
07	211.2	158.1	178.2	272.6	809.9	142.7	155.3	160.9		141.6	704.6	146.5	
08	189.3	143.3	162.6	294.7	670.4	122.6	137.0	134.0		124.1	494.7	130.3	
09	207.8	154.4	173.6	239.3	746.0	142.8	150.4	152.1		132.1	576.0	138.4	
10	210.9	163.7	178.6	257.3	873.0	145.0	139.0	153.7		139.5	688.1	144.1	
11	197.0	178.9	168.9	299.1	851.6	139.0	144.1	148.9		130.9	664.4	140.6	
ERZEUGERPREISINDIZES				PRODUCER PRICE INDICES				INDICE DE PRIX A LA PRODUCTION					
1991 01	114.8	91.9	113.0	103.0	180.1	106.9	103.9	115.8	117.3		104.0		127.0
02	114.9	91.1	114.0	103.3	180.3	107.2	103.8	115.9	117.4		105.0		127.0
03	114.9	90.3	113.0	103.3	180.3	107.3	103.8	115.8	117.3		105.0		126.7
04	114.8	91.1	112.0	103.2	180.6	107.3	103.8	115.8	117.1		105.0		127.2
05	115.1	90.8	112.0	103.5	181.1	107.5	103.9	115.8	117.3		105.0		127.5
06	115.2	90.9	113.0	103.5	180.9	107.9	104.0	116.4	117.3		105.0		127.8
07	115.5	90.7	113.0	104.0	181.3	108.2	104.2	116.4	117.4		104.0		128.3
08	115.5	90.4	114.0	103.7	182.0	107.9	104.5	116.4	117.4		104.0		128.5
09	115.6	90.4	113.0	103.9	182.6	107.7	104.8	116.2	117.6		104.0		128.6
10	115.8	91.3	115.0	104.2	187.1	107.2	104.6	116.2	117.6		105.0		128.8
11	115.8	92.3	115.0	104.0	187.2	107.5	104.4	116.6	117.7		105.0		129.0
12	115.9	92.1	115.0	104.1	187.4	107.7	104.3	116.6	117.7		105.0		129.3
1992 01		92.6		104.7	190.8			117.1	118.2		105.0		130.3
ABHAENGIG BESCHAEFFTIGTE				NUMBER OF EMPLOYEES				NOMBRE DE SALARIES					
Saisongereinigt				Seasonally adjusted				Désaisonnalisés					
1990 I	84.3	92.6	89.5	90.9	93.0		70.6	98.3	85.3	137.1	91.9		83.6
II	83.1	91.2	87.8	90.6	89.0		68.7	98.9	84.5	139.1	92.0		82.0
III	81.9	88.1	84.8	89.9	83.7		67.5	99.6	83.5	131.8	90.7		80.8
IV	81.6	86.6	84.0	89.7	85.2		67.1	98.6	82.7	125.5	93.6		80.1
1991 I	79.9	85.3	78.1	89.4	79.1		64.8	97.4	82.3	126.6	93.7		77.6
II	79.1	84.8	76.8	88.8			63.6	98.6	81.4	128.1	94.0		75.8
III	77.6		74.8	88.2			61.6	96.7	80.8	128.1			74.7
IV			74.1						80.4	122.3			73.7

PRODUKTION UND BESCHAEFTIGUNG PRODUCTION AND EMPLOYMENT PRODUCTION ET EMPLOI

EUR 12 - 1985=100

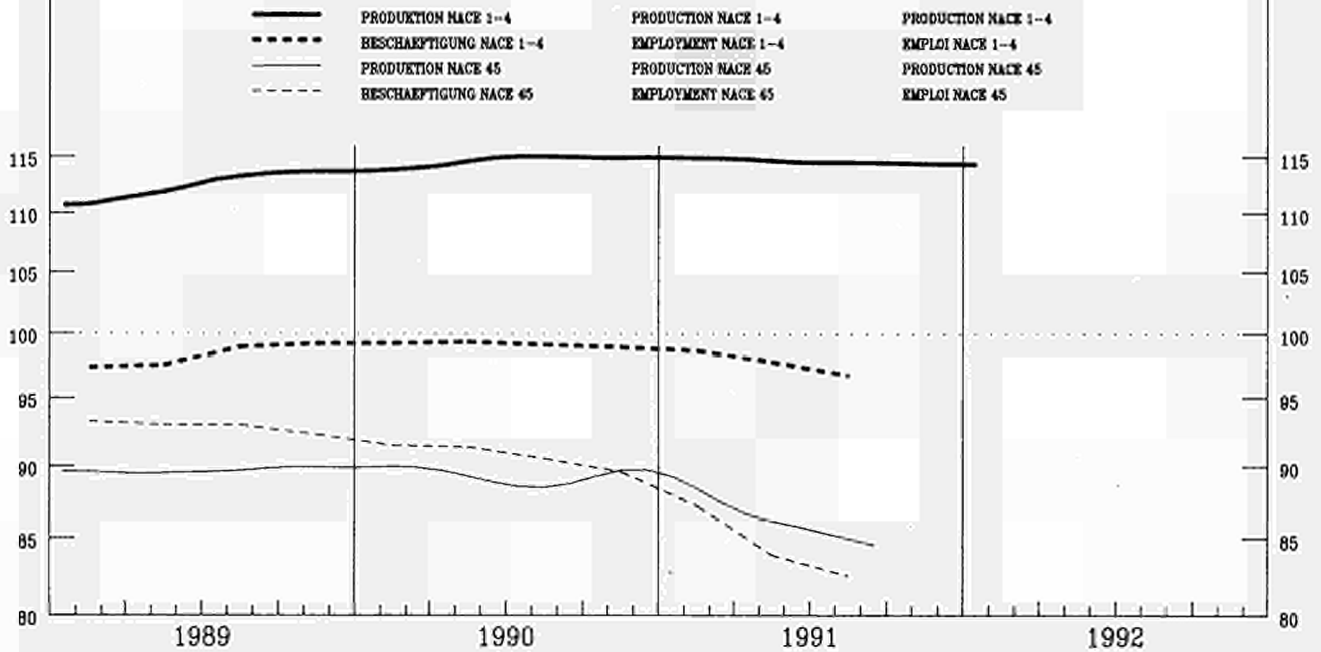

	EUR12	B	DK	D(WEST)	GR	E	F	IRL	I	L	HL	P	UK
--	-------	---	----	---------	----	---	---	-----	---	---	----	---	----

PRODUKTIONSINDIZES

INDICES OF PRODUCTION

INDICES DE PRODUCTION

Pro Arbeitstag

Per working day

Par jour ouvrable

1990 12	82.5	105.0	58.9	71.5		73.2	71.7		92.6		79.9	108.4	89.0
1991 01	97.0	131.0	94.8	91.7		96.7	88.9		104.4		98.9	118.3	88.0
02	103.5	148.9	93.8	93.4		97.8	88.9		114.6		97.9	140.2	101.0
03	104.3	147.8	99.8	100.5		108.9	88.9		109.9		106.9	141.6	99.0
04	86.4	113.1	77.8	79.8		91.4	77.8		86.8		92.9	121.7	90.0
05	79.8	102.4	69.8	63.5		78.8	77.8		84.1		87.9	123.3	85.0
06	85.2	121.9	68.8	79.3		74.1	77.8		88.8		97.9	131.6	91.0
07	85.3	98.1	63.8	85.7		86.8	69.8		90.3		68.9	134.8	84.0
08	50.0	101.0	101.7	77.1		57.6	69.8		26.3		66.9	53.9	81.0
09	89.1		110.7	93.2		108.4	69.8		85.2		91.9	134.0	94.0
10			71.8	87.7		94.1			80.9		86.9		95.0
11			65.8	78.1					89.3		80.9		97.0
12			65.8	66.4					79.2				78.0
1992 01				86.1					106.2				72.0

Saisonbereinigt

Seasonally adjusted

Desaisonnalisés

1990 12	90.2	124.4	78.4	85.6		89.0	76.3		94.6		86.9	115.8	96.0
1991 01	90.6	127.4	80.3	85.1		94.9	78.3		93.2		92.4	118.5	95.0
02	88.4	125.5	76.5	84.4		84.5	77.9		92.3		88.2	128.2	94.0
03	86.6	125.2	78.2	84.4		83.6	77.5		87.1		94.5	124.9	93.0
04	84.8	115.4	91.0	88.6		92.5	76.3		78.8		86.4	115.7	92.0
05	84.8	117.0	87.0	82.4		87.4	75.9		84.5		91.8	121.3	91.0
06	85.9	121.3	78.1	87.7		81.6	75.4		85.4		94.3	123.8	92.0
07	87.1	124.9	89.5	86.9		88.9	77.2		84.0		96.0	128.7	92.0
08	83.3	106.0	71.5	81.2		81.9	77.0		85.3		84.5	114.6	91.0
09	83.1		85.3	80.2		85.3	76.9		85.0		85.0	130.4	89.0
10			72.0	80.9		88.8			85.4		84.0		88.0
11			81.0	79.0					88.4		82.2		87.0
12			85.2	80.9					81.0				86.0
1992 01				79.4					93.8				88.0

NACE 45
1985 = 100

SHUH- UND BEKLEIDUNGSINDUSTRIE
FOOTWARE AND CLOTHING INDUSTRIES
INDUSTRIE CHAUSSURE ET HABILLEMENT

	EUR12	B	DK	D(WEST)	GR	E	F	IRL	I	L	NL	P	UK
--	-------	---	----	---------	----	---	---	-----	---	---	----	---	----

PRODUKTIONSINDIZES INDICES OF PRODUCTION INDICES DE PRODUCTION

1986	99.8	104.9	101.0	99.1	98.5	98.6	98.9	100.2	99.0		97.4	121.2	100.7
1987	95.1	97.7	94.8	94.1	91.7	97.3	91.8	94.3	92.6		88.6	111.8	102.4
1988	92.0	93.0	82.5	90.1	91.7	91.9	83.0		92.3		85.0	108.9	102.2
1989	90.3	109.6	77.6	85.9	86.4	91.9	79.7		91.7		82.8	111.4	99.2
1990	90.1	117.7	81.0	84.1		93.4	78.4		90.4		87.8	121.2	100.1
1991			81.7	83.0					86.6				90.7

UMSATZ TURNOVER CHIFFRE D'AFFAIRES

Saisonbereinigt Seasonally adjusted Dsaisonnalisés

1991 01	135.0	174.3	96.6	124.2			121.3		159.5				122.7
02	127.6	171.9	92.4	123.1			115.4		153.9				116.8
03	128.9	173.6	93.1	120.9			117.1		147.5				123.3
04	123.5	161.1	107.7	124.9			114.2		131.3				119.8
05	119.8	148.1	102.5	121.7			107.9		132.1				114.6
06	124.8	155.5	94.0	126.7			113.1		134.7				120.7
07	134.7		104.6	129.3			125.7		151.3				120.6
08	121.0		87.7	125.1			111.0		130.0				121.0
09	125.5		106.0	121.2			115.4		149.0				114.7
10	121.5		88.7	114.3			115.5		136.1				116.0
11			96.4	118.4					135.0				120.9
12			101.1	120.1					142.8				115.7
1992 01													117.4

AUSFUHR EXPORTS EXPORTATIONS

Mengen, Saisonbereinigt Volumes, seasonally adjusted En volume, désaisonnalisés

1991 01	114.3		160.8	171.6	259.6	102.4	154.5	116.5	96.1		165.8	226.3	142.3
02	107.8		151.1	157.0	191.7	95.9	146.1	97.5	94.9		158.8	221.4	135.5
03	97.4		146.6	146.9	204.5	98.0	151.2	107.4	84.0		179.0	205.1	133.5
04	99.6		158.4	137.4	237.8	93.6	153.3	107.6	84.6		168.0	201.5	145.8
05	101.1		161.5	145.6	199.9	94.6	135.2	103.8	83.3		167.0	228.8	146.1
06	96.6		167.0	131.0	236.7	100.3	135.6	119.0	84.9		159.1	195.9	131.6
07	106.2		170.7	148.6	235.1	90.2	158.1	102.2	86.4		184.7	240.6	153.4
08	100.4		190.0	164.1	202.9	103.3	145.0	117.7	79.2		175.7	211.0	155.8
09	98.5		183.2	140.9	170.4	89.8	157.8	112.2	76.6		175.7	204.4	139.2
10	104.6		175.3	142.6	248.1	84.7	166.9	113.8	75.6		181.1	233.2	152.1
11	101.0		195.9	155.9	200.5	80.9	147.4	112.2	74.6		164.4	219.2	148.8

EINFUHR IMPORTS IMPORTATIONS

Mengen, Saisonbereinigt Volumes, seasonally adjusted En volume, désaisonnalisés

1991 01	251.3		176.1	219.6	134.7	1191.3	207.6	136.3	218.8		160.3	1140.4	150.4
02	234.4		158.7	201.8	135.2	1246.6	179.9	137.0	205.7		156.0	1340.8	146.9
03	235.0		160.0	200.7	118.6	1291.3	177.3	141.9	166.3		156.7	1393.1	151.3
04	248.2		167.4	213.3	116.7	1188.0	180.4	130.6	205.3		157.2	1493.1	151.3
05	238.0		178.8	205.9	89.9	1078.5	182.2	135.7	186.3		151.3	1371.1	142.0
06	229.7		164.1	198.1	131.5	1105.8	182.4	133.7	199.8		146.9	1233.7	131.7
07	265.9		192.5	232.0	139.7	1500.1	214.0	150.9	251.3		168.9	1440.6	144.0
08	247.7		186.2	215.9	181.3	1655.7	185.7	145.3	216.7		152.8	1360.9	138.8
09	248.8		175.7	207.8	108.1	1693.2	190.0	142.6	245.6		140.4	1622.3	137.3
10	238.3		176.8	198.4	134.8	1690.1	185.8	135.6	234.2		145.9	1901.4	136.1
11	228.0		204.7	183.2	162.4	1509.3	182.9	146.3	221.9		138.8	1438.8	133.5

ERZEUGERPREISINDIZES PRODUCER PRICE INDICES INDICE DE PRIX A LA PRODUCTION

1991 01	123.2	114.6	117.8	110.3	221.3	130.7	118.8		121.2		112.1		126.3
02	123.6	114.9	118.8	110.3	223.0	131.4	119.5		121.6		112.1		126.8
03	124.1	115.0	118.8	110.5	225.6	131.6	120.2		122.1		111.1		127.3
04	124.5	115.0	118.8	110.6	232.2	132.6	120.2		122.4		111.1		127.5
05	124.8	115.3	118.8	110.6	235.9	133.0	120.2		122.7		111.1		128.0
06	125.0	115.3	118.8	110.6	235.5	133.9	120.2		122.8		111.1		128.1
07	125.2	115.5	118.8	111.1	235.6	133.8	120.3		123.1		111.1		128.3
08	125.6	115.9	118.8	111.7	236.3	134.0	120.5		123.9		112.1		128.4
09	125.9	115.9	118.8	112.1	240.7	134.3	120.6		123.9		112.1		128.8
10	126.5	116.1	120.8	112.6	251.1	134.8	121.0		124.2		112.1		129.0
11	126.8	116.1	120.8	112.5	252.6	135.3	121.3		124.7		113.1		129.2
12	127.0	116.1	120.8	112.3	252.3	135.9	121.7		124.8		113.1		129.3
1992 01		116.8		112.6	252.3				125.8		113.1		131.6

ABHAENGIG BESCHAEFFTIGTE NUMBER OF EMPLOYEES NOMBRE DE SALARIES

Saisonbereinigt Seasonally adjusted Désaisonnalisés

1990 I	91.5	98.0	77.5	83.8	125.9		87.4				93.0		94.6
II	91.4	97.3		83.3	124.3		88.1				92.0		93.5
III	90.5	97.1		82.6	123.4		86.9				92.2		92.0
IV	89.6	96.4		82.5	121.1		86.6				92.8		90.2
1991 I	87.2	94.0		82.1	111.6		85.3				93.3		87.2
II	83.9	91.4		82.1			84.2				91.4		83.6
III	82.5			80.8			83.3						82.9
IV													83.6

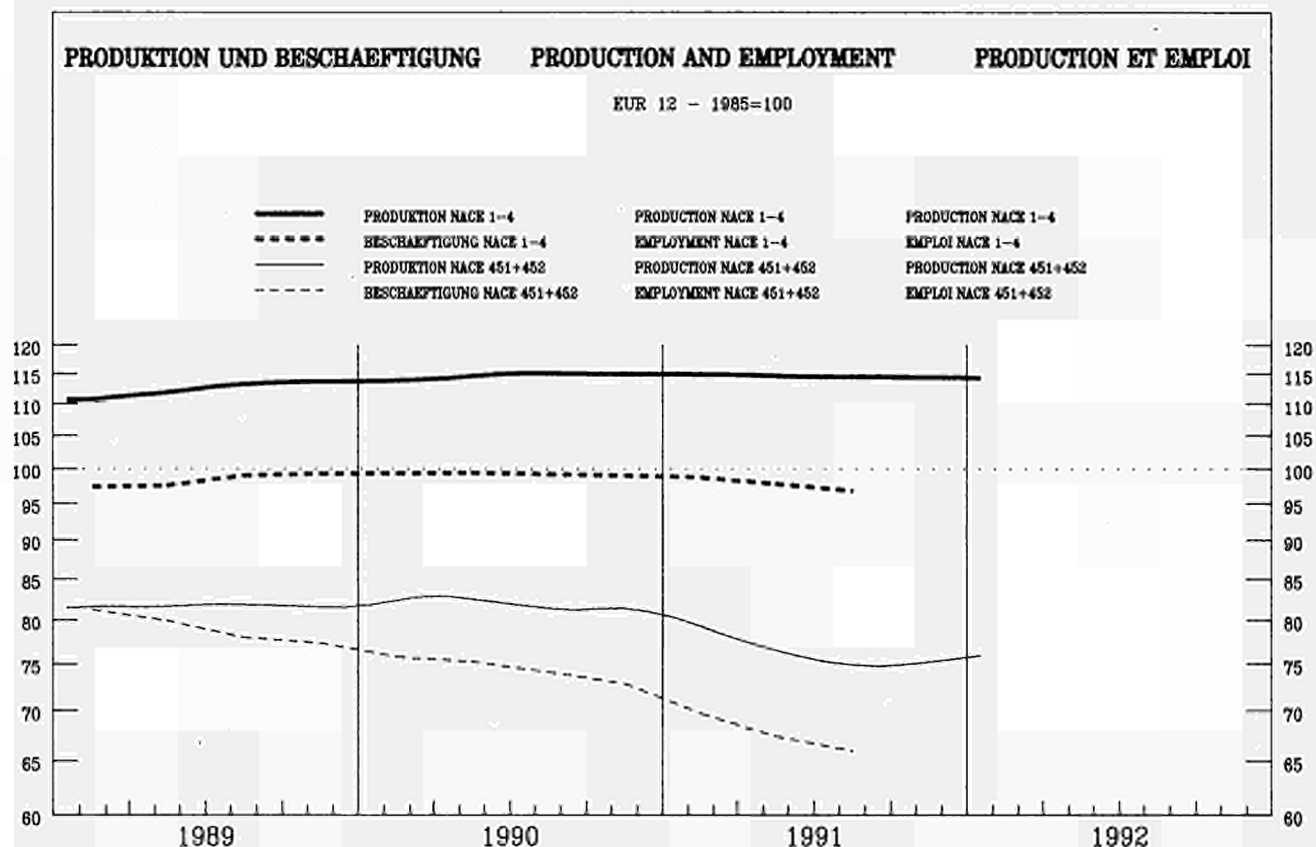

	EUR12	B	DK	D(WEST)	GR	E	F	IRL	I	L	HL	P	UK
--	-------	---	----	---------	----	---	---	-----	---	---	----	---	----

PRODUKTIONSINDIZES

INDICES OF PRODUCTION

INDICES DE PRODUCTION

Pro Arbeitstag

Per working day

Par jour ouvrable

1990 12	73.9	45.4	90.8	56.1	54.9	72.3	82.7	67.8	130.0	69.0
1991 01	90.4	70.1	117.7	73.3	49.7	92.3	99.4	92.7	143.1	80.0
02	93.5	71.4	105.7	71.5	66.8	95.0	102.7	79.7	169.6	97.0
03	91.7	66.3	99.8	75.7	67.2	94.4	99.0	87.7	155.6	90.0
04	74.4	52.3	98.8	65.4	55.5	91.4	75.4	84.7	122.4	75.0
05	70.1	61.8	58.9	55.6	56.6	78.2	71.8	76.7	139.4	73.0
06	78.2	73.6	108.7	59.7	54.2	91.7	82.4	82.7	157.5	81.0
07	77.6	32.4	64.8	51.0	60.6	44.7	91.5	54.8	175.6	72.0
08	38.4	71.4	119.7	67.4	37.7	47.3	27.7	48.8	49.5	79.0
09	79.3		139.7	75.0	62.0	79.4	80.5	75.7	136.7	68.0
10	75.7		88.8	72.0		77.6	73.2	74.8		91.0
11	74.5		88.8	65.6		81.9	74.8	69.8		91.0
12	48.8		104.7	54.0		63.7	75.0	75.7		59.0
1992 01	85.4			67.2		86.9	90.0			81.0

Saisonbereinigt

Seasonally adjusted

Desaisonnalisés

1990 12	82.8	62.4	109.5	69.1	65.0	85.4	88.4	72.4	138.6	87.0
1991 01	80.4	60.9	102.3	69.6	63.7	84.1	84.8	83.8	136.8	84.0
02	77.9	57.7	94.6	69.1	59.7	80.5	82.7	74.7	142.9	82.0
03	77.0	56.6	81.4	67.5	55.5	80.9	82.8	78.9	135.0	81.0
04	73.5	52.1	107.5	70.7	59.5	82.1	73.7	76.4	117.2	79.0
05	74.5	60.2	80.7	64.2	57.1	77.3	78.8	79.3	137.5	80.0
06	76.1	63.4	104.6	66.6	54.3	80.8	80.6	75.8	141.6	82.0
07	76.6	63.3	97.4	66.4	58.3	78.9	80.5	87.4	147.8	85.0
08	74.2	61.0	86.3	62.9	58.3	85.1	80.3	67.7	123.3	85.0
09	72.6		111.4	61.6	57.1	73.9	77.5	70.9	132.2	81.0
10	72.3		94.4	61.0		77.7	73.1	67.4		80.0
11	75.8		110.8	65.5		82.0	77.9	64.8		82.0
12	76.1		116.7	65.6		76.6	77.7	79.1		77.0
1992 01	75.0			62.6		77.9	74.9			83.0

NACE 451+452
1985 = 100

SCHUHINDUSTRIE
FOOTWEAR INDUSTRY
INDUSTRIE DE LA CHAUSSURE

	EUR12	B	DK	D(WEST)	GR	E	F	IRL	I	L	NL	P	UK
PRODUKTIONSINDIZES				INDICES OF PRODUCTION					INDICES DE PRODUCTION				
1986	96.4	92.3	98.8	91.8	96.5	85.7	97.3		98.1		97.8	113.6	101.2
1987	90.6	80.3	106.2	85.2	90.6	86.9	89.5		89.1		94.4	109.6	104.2
1988	85.5	75.5	84.0	81.1	77.4	76.5	80.5		86.3		82.7	109.6	100.5
1989	81.9	74.3	85.4	74.0	77.9	62.9	80.8		85.4		80.0	130.0	91.8
1990	82.3	68.3	95.3	68.7		62.4	84.0		86.5		77.3	138.0	91.3
1991	78.2		99.7	65.5			80.0		79.4		75.3		81.5
UMSATZ				TURNOVER					CHIFFRE D'AFFAIRES				
Saisongereinigt				Seasonally adjusted					Désaisonnalisés				
1991 01			100.4			114.1			127.3				112.4
02			99.0			107.1			134.1				109.3
03			97.2			111.9			118.9				109.3
04			97.7			110.3			115.0				106.7
05			97.6			103.1			119.5				107.0
06			100.5			113.1			120.8				110.0
07			117.7			113.5			122.9				111.9
08			103.7			107.5			117.2				111.7
09			98.8			106.3			133.9				107.4
10			94.3			104.8			124.4				103.1
11			96.7						110.9				105.8
12			100.1						114.5				102.2
1992 01													111.7
ERZEUGERPREISINDIZES				PRODUCER PRICE INDICES					INDICE DE PRIX A LA PRODUCTION				
1991 01	124.2	118.0	110.1	236.6	125.5				121.5		112.9		131.3
02	124.2	118.0	110.2	239.7	125.5				121.5		113.9		131.4
03	124.2	118.0	110.5	245.4	126.0				121.4		113.9		132.3
04	124.2	118.0	111.1	246.3	126.3				121.9		113.9		132.6
05	124.2	119.0	111.0	250.3	125.8				122.4		113.9		132.8
06	124.2	119.0	110.9	251.3	126.8				122.4		114.9		132.7
07	124.2	119.0	111.4	251.3	126.2				122.6		114.9		132.2
08	124.2	119.0	111.5	254.2	126.3				123.4		115.9		132.1
09	124.2	119.0	111.7	262.6	126.8				123.6		115.9		132.4
10	129.1	119.0	112.0	262.5	127.0				124.2		115.9		132.6
11	129.1	119.0	111.9	262.5	127.9				124.4		115.9		132.9
12	129.1	119.0	112.0	262.5	129.6				124.4		115.9		133.0
1992 01	129.1		112.3	263.3					125.1		116.9		133.9
ABHAENGIG BESCHAEFTEGTE				NUMBER OF EMPLOYEES					NOMBRE DE SALARIES				
Saisongereinigt				Seasonally adjusted					Désaisonnalisés				
1990 I	75.8		70.4			72.7							84.3
II	75.3		68.7			73.7							82.3
III	74.1		67.6			71.8							81.6
IV	72.8		67.2			71.9							78.3
1991 I	69.7		66.9			69.1							73.1
II	67.4		67.1			67.4							67.4
III	66.0		65.1			66.0							66.4
IV													67.5

PRODUKTION UND BESCHAEFITIGUNG PRODUCTION AND EMPLOYMENT PRODUCTION ET EMPLOI

EUR 12 - 1985=100

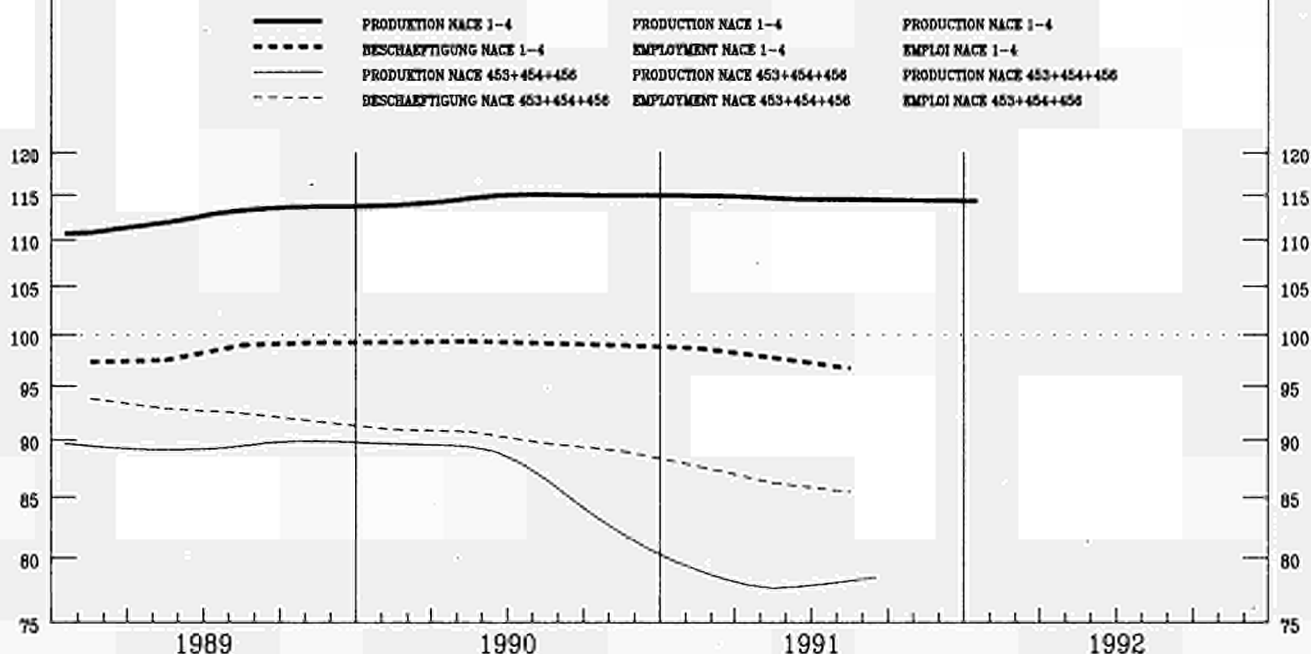

	EUR12	B	DK	D(WEST)	GR	E	F	IRL	I	L	NL	P	UK
--	-------	---	----	---------	----	---	---	-----	---	---	----	---	----

PRODUKTIONSINDIZES

Pro Arbeitstag

1990 12	74.0
1991 01	86.4
02	92.7
03	94.0
04	78.5
05	72.1
06	75.9
07	76.9
08	46.9
09	90.6
10	
11	
12	
1992 01	

INDICES OF PRODUCTION

Per working day

80.2	69.5	82.3	101.8
107.0	86.8	85.1	114.6
109.7	86.8	85.8	129.7
129.8	86.8	84.8	123.1
105.2	74.5	79.6	97.5
87.2	74.5	80.1	95.5
81.7	74.5	75.2	96.7
96.7	71.8	74.6	94.4
65.2	71.8	66.3	26.8
126.3	71.8	81.3	91.6
103.1		81.8	89.3
		82.2	102.6
		70.7	85.8
			123.8

INDICES DE PRODUCTION

Par jour ouvrable

98.3	94.0
104.7	89.0
124.5	102.0
135.0	102.0
121.4	94.0
115.7	86.0
119.4	94.0
115.4	87.0
55.9	81.0
132.7	96.0
	96.0
	98.0
	83.0
	69.0

Saisonbereinigt

1990 12	82.3
1991 01	82.1
02	78.8
03	76.1
04	74.2
05	76.0
06	76.4
07	77.7
08	75.3
09	81.2
10	
11	
12	
1992 01	

Seasonally adjusted

98.3	73.2	87.3	105.4
107.1	77.3	85.9	105.7
93.9	77.0	84.4	105.8
93.8	74.4	81.9	96.9
104.8	75.4	79.4	86.2
99.0	75.0	77.9	93.7
92.3	74.6	74.7	93.7
101.4	76.8	74.0	92.2
89.9	76.6	103.0	90.6
97.6	76.3	73.2	93.8
96.5		76.3	97.2
		75.2	100.2
		74.9	89.0
			111.2

Desaisonnalisés

103.4	98.0
108.5	97.0
118.9	97.0
118.4	97.0
114.0	95.0
112.6	94.0
113.5	94.0
118.4	93.0
109.9	92.0
128.2	91.0
	90.0
	89.0
	88.0
	89.0

NACE 453+454+456
1985 = 100

BEKLEIDUNGSINDUSTRIE
CLOTHING INDUSTRY
INDUSTRIE DE L'HABILLEMENT

	EUR12	B	DK	D(WEST)	GR	E	F	IRL	I	L	NL	P	UK
PRODUKTIONSINDIZES				INDICES OF PRODUCTION					INDICES DE PRODUCTION				
1986	98.2	104.2	96.5	100.5	99.4	103.3	99.4	99.9	101.8		101.9	124.7	100.5
1987	93.5	97.0	85.4	95.9	91.8	101.1	92.6	102.6	95.2		92.3	112.9	101.9
1988	91.2	91.4	72.8	91.9	97.0	97.7	84.0	95.3	96.9		90.6	108.5	102.6
1989	90.2	109.9	68.0	88.2	89.6	103.1	79.2	89.3	96.8			102.6	101.0
1990	80.0		67.6	87.1		105.3	76.4	90.9	95.6			113.3	102.3
1991			68.2	86.5				79.2	95.6				93.0
UMSATZ				TURNOVER					CHIFFRE D'AFFAIRES				
Saisonbereinigt				Seasonally adjusted					Dsaisonnalis				
1991 01				127.2			124.8	101.8					
02				125.6			119.7	100.3					
03				123.6			120.3	101.6					
04				128.8			117.0	101.0					
05				125.1			111.2	97.6					
06				131.6			114.5	94.4					
07				131.8			130.4	98.0					
08				129.3			113.9	99.6					
09				124.5			118.7	92.4					
10				116.3			121.1	97.7					
11				121.9				91.9					
12				124.1									
ERZEUGERPREISINDIZES				PRODUCER PRICE INDICES					INDICE DE PRIX A LA PRODUCTION				
1991 01	124.1	115.4	119.1	111.0	219.8	135.3	120.2		123.3		114.2		125.1
02	124.5	115.9	120.1	111.2	221.1	136.6	120.2		123.5		114.2		125.8
03	124.7	115.9	120.1	111.3	222.8	136.6	120.2		124.1		111.2		126.2
04	125.2	115.9	119.1	111.3	232.2	138.3	120.2		124.4		111.2		126.3
05	125.5	116.1	119.1	111.3	236.2	139.4	120.2		124.6		111.2		126.9
06	125.7	116.1	119.1	111.4	235.2	140.2	120.2		124.7		111.2		127.1
07	126.3	116.3	118.1	112.6	235.2	140.7	120.6		125.2		112.2		127.4
08	126.7	116.8	119.1	113.1	235.2	140.9	120.6		125.9		113.2		127.6
09	126.8	116.8	119.1	113.1	238.5	141.0	120.6		125.9		114.2		128.0
10	127.7	116.8	122.1	113.8	253.9	141.9	121.9		126.3		114.2		128.2
11	127.9	116.8	122.1	113.6	254.8	141.9	121.9		126.9		114.2		128.4
12	127.8	116.8	122.1	113.3	254.4	141.6	121.9		127.0		114.2		128.5
1992 01		117.6		113.5	254.2				128.1		115.2		131.1
ABHAENGIG BESCHAEFTIGTE				NUMBER OF EMPLOYEES					NOMBRE DE SALARIES				
Saisonbereinigt				Seasonally adjusted					Dsaisonnalisés				
1990 I			61.9	84.6				92.9			90.1		96.8
II			59.2	84.3				92.1			89.1		95.9
III			58.4	83.5				91.5			89.3		94.2
IV			57.3	83.2				91.6			88.5		92.7
1991 I			57.3	82.7				90.4			88.5		90.2
II			56.0	82.8				88.0			85.5		87.0
III			55.3	81.7									86.3
IV			54.1										87.0

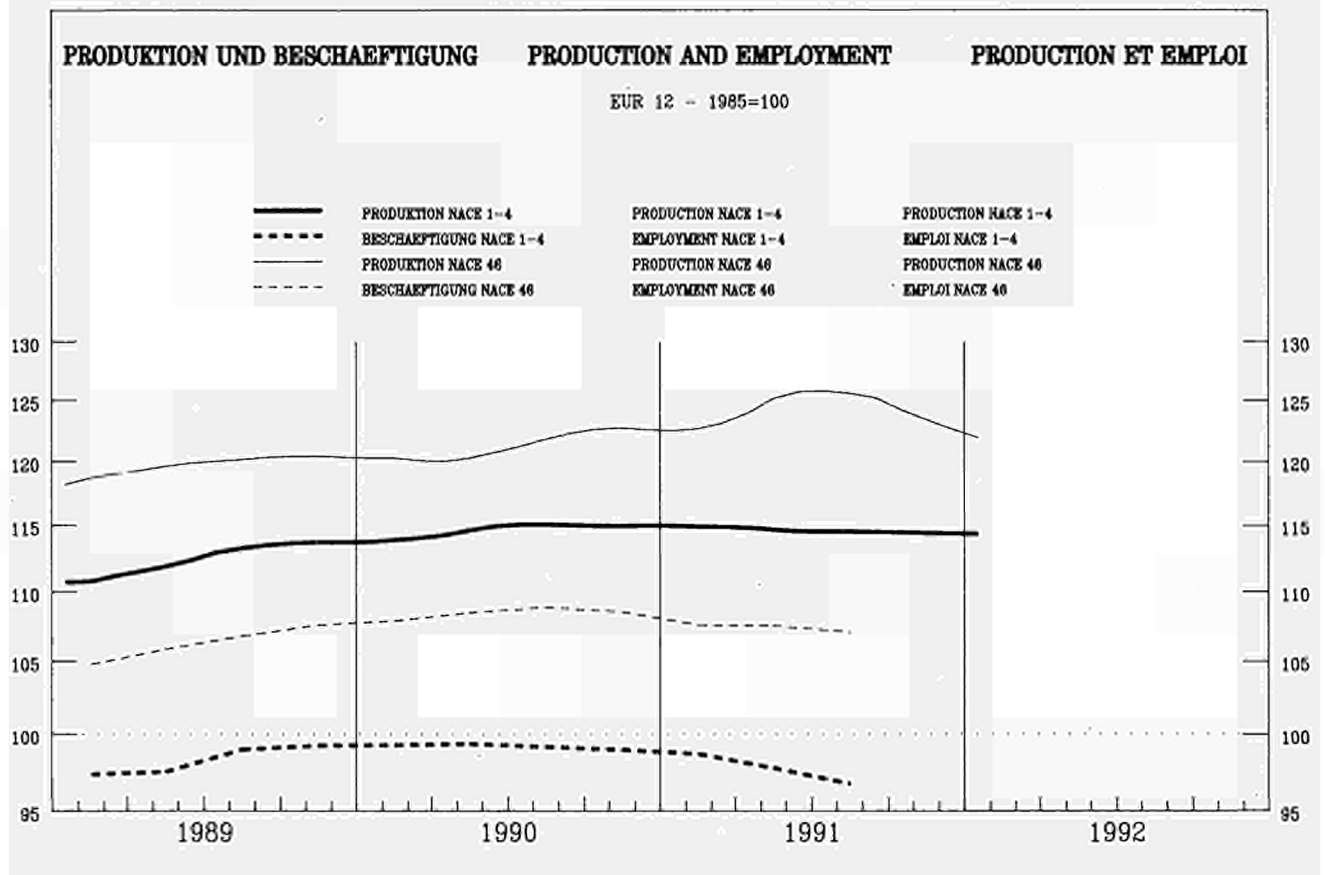

	EUR12	B	DK	D(WEST)	GR	E	F	IRL	I	L	HL	P	UK
PRODUKTIONSINDIZES				INDICES OF PRODUCTION				INDICES DE PRODUCTION					
Pro Arbeitstag				Per working day				Par jour ouvrable					
1990 12	115.8	133.6	86.1	119.9		145.4	96.4	109.5	122.9	89.1	119.0	93.0	102.0
1991 01	116.2	136.9	105.2	120.5		147.3	119.9	106.6	109.2	110.1	109.0	106.0	105.0
02	122.1	137.1	100.2	128.0		132.3	113.1	119.1	123.6	106.2	112.0	102.5	116.0
03	132.7	158.1	105.2	142.5		127.1	123.0	122.3	135.7	113.0	126.0	119.0	123.0
04	129.7	154.4	108.2	136.9		130.2	127.1	117.7	132.7	117.8	125.0	124.5	113.0
05	125.8	149.5	109.2	129.3		128.2	114.4	118.8	135.2	116.0	125.0	110.8	111.0
06	136.1	190.0	111.2	139.4		131.9	126.2	130.9	147.4	125.7	135.0	113.5	119.0
07	124.3	93.1	63.1	126.4		118.2	134.8	112.0	147.4	113.6	95.0	114.3	105.0
08	67.9	122.7	114.2	100.2		57.5	66.5	86.5	36.7	83.9	89.0	33.7	100.0
09	135.3		110.2	145.9		110.4	130.6	136.9	147.7	104.1	129.0	122.1	120.0
10	138.8		121.2	152.2		126.7	134.1	123.5	145.5	113.1	127.0		118.0
11	138.0		118.2	146.1			113.7	121.8	154.2	125.9	131.0		119.0
12	110.6		97.2	120.1			96.2	115.5	118.0	103.0			93.0
1992 01	116.8			125.1			112.2		120.2				98.0
Saisonbereinigt				Seasonally adjusted				Desaisonnalisés					
1990 12	121.0	136.8	94.2	126.1		129.7	107.5	116.7	125.2	89.4	122.0	92.1	120.0
1991 01	123.1	144.3	106.1	129.4		137.4	120.0	117.5	121.4	114.0	118.9	102.1	115.0
02	120.4	133.3	101.2	130.9		130.9	112.3	116.5	121.2	117.2	112.5	100.1	112.0
03	123.4	144.5	97.6	130.4		124.3	111.4	117.3	128.9	122.9	119.4	108.2	114.0
04	123.6	144.4	109.7	135.9		132.4	121.5	115.1	120.7	119.6	114.4	113.4	113.0
05	122.9	142.9	109.5	130.0		125.5	115.1	116.3	126.0	108.5	117.1	100.4	113.0
06	127.2	167.8	96.0	136.3		129.6	114.1	128.8	133.2	112.8	122.1	105.4	114.0
07	129.0	144.4	114.3	142.1		120.6	127.3	115.2	133.0	99.2	115.3	108.7	112.0
08	116.7	149.0	103.7	125.2		118.1	121.0	120.6	117.3	120.2	118.2	106.3	112.0
09	124.8		100.9	136.3		128.5	117.1	121.8	133.8	96.5	119.5	117.6	110.0
10	123.1		110.8	132.5		113.9	119.2	114.1	131.0	107.1	119.0		109.0
11	123.8		103.1	133.7			109.6	110.6	138.9	112.4	121.9		108.0
12	116.8		106.8	131.5			110.5	123.0	121.2	102.0			109.0
1992 01	123.5			133.3			112.4		133.8				108.0

NACE 46
1985 = 100

BE- UND VERARBEITUNG VON HOLZ
TIMBER AND WOODEN FURNITURE IND.
IND. DE BOIS ET DE MEUBLES EN BOIS

	EUR12	B	DK	D(WEST)	GR	E	F	IRL	I	L	NL	P	UK
PRODUKTIONSINDIZES													
INDICES OF PRODUCTION													
INDICES DE PRODUCTION													
1986	103.4	103.5	105.8	101.6	93.4	116.4	101.7	95.7	103.1	103.9	101.8	99.7	103.9
1987	108.4	113.9	107.6	102.5	87.3	124.0	105.3	96.3	110.4	97.2	106.8	105.2	113.3
1988	116.1	118.1	104.8	107.6	89.2	129.0	111.8	105.7	122.0	103.8	112.2	105.9	127.4
1989	120.6	133.8	104.9	114.7	100.2	133.3	116.9	111.2	125.4	103.5	116.1	101.4	126.9
1990	121.9	138.4	101.6	123.1		126.6	117.6	117.7	123.7	115.6	117.9	96.8	123.3
1991	124.4		105.3	132.3			116.6	117.6	127.8	111.0			111.8
UMSATZ													
TURNOVER													
CHIFFRE D'AFFAIRES													
Saisonbereinigt													
Seasonally adjusted													
Dsaisonnalisé													
1991 01	152.5		135.4	149.4			140.3	145.3	172.6				149.0
02	148.2		127.5	151.4			132.7	143.4	166.9				145.3
03	148.2		124.7	149.9			133.8	147.7	163.3				152.5
04	154.0		139.8	157.5			141.8	153.3	171.1				145.9
05	152.6		139.5	150.6			138.1	148.4	178.5				150.3
06	153.3		126.7	158.1			134.9	159.4	169.8				150.1
07	162.2		142.2	164.5			146.3	148.0	188.0				146.8
08	144.6		136.4	147.3			134.9	148.0	153.8				148.8
09	153.6		132.3	158.2			139.2	160.3	175.0				145.6
10	156.8		145.3	155.0			144.1	151.4	184.0				143.5
11			136.2	156.8				151.6	174.3				145.0
12			137.9	155.1					174.3				145.9
1992 01													144.9
AUSFUHR													
EXPORTS													
EXPORTATIONS													
Mengen, Saisonbereinigt													
Volumes, seasonally adjusted													
En volume, désaisonnalisés													
1991 01	103.1		128.5	141.2	150.2	81.6	137.5	124.8	130.2		165.4	123.2	91.5
02	89.9		125.9	120.8	123.3	76.6	124.3	129.8	131.2		155.8	124.7	87.9
03	84.8		119.6	112.6	91.0	74.5	127.0	129.6	119.2		176.5	115.6	81.9
04	93.0		133.4	119.5	141.6	91.7	139.7	142.6	125.3		184.4	124.4	103.7
05	92.5		136.8	119.1	92.5	90.5	133.0	131.2	128.0		177.7	121.2	89.8
06	89.1		133.3	115.5	194.0	80.1	136.4	129.7	129.5		169.5	107.4	90.1
07	100.3		137.4	136.3	177.0	78.6	144.7	126.7	125.9		185.7	128.5	98.6
08	90.0		135.1	116.8	204.5	79.0	127.5	146.3	120.9		160.2	112.5	103.5
09	88.0		137.5	118.2	134.2	84.4	139.5	126.0	124.3		173.9	119.9	93.9
10	95.9		141.4	117.4	120.3	84.6	143.4	127.2	128.9		182.0	129.5	105.6
11	94.3		136.4	119.5	113.6	78.9	134.4	127.8	121.6		166.6	113.6	105.0
EINFUHR													
IMPORTS													
IMPORTATIONS													
Mengen, Saisonbereinigt													
Volumes, seasonally adjusted													
En volume, désaisonnalisés													
1991 01	142.0		94.8	184.7	269.6	299.3	138.5	112.9	154.3		130.7	609.5	100.8
02	127.5		87.7	171.7	242.0	290.4	119.0	115.3	141.4		124.5	689.7	96.9
03	122.6		81.8	173.4	212.8	244.1	117.4	112.4	114.8		128.9	609.6	93.2
04	139.4		89.1	177.8	248.7	300.3	132.7	105.2	160.1		140.5	747.6	98.6
05	137.8		93.6	198.4	204.8	292.0	121.8	119.6	151.8		127.9	752.4	95.8
06	123.3		78.9	178.3	290.6	266.0	118.7	110.9	141.1		130.7	640.8	91.7
07	145.0		98.5	201.3	239.2	316.8	138.6	125.1	157.5		142.5	741.4	103.6
08	132.9		97.7	183.3	185.9	246.5	122.8	114.9	131.3		127.4	577.2	99.5
09	135.2		95.7	182.4	156.7	282.4	129.6	115.9	149.7		136.8	655.9	97.2
10	141.8		102.6	193.3	270.7	317.7	128.0	105.6	167.3		134.5	770.0	90.8
11	134.1		109.3	187.7	307.3	316.1	116.2	107.4	142.2		126.8	685.1	90.5
ERZEUGERPREISINDIZES													
PRODUCER PRICE INDICES													
INDICE DE PRIX A LA PRODUCTION													
1991 01	127.6	110.5	125.1	117.0	214.8	130.3	120.1	122.3	131.8		113.0		132.7
02	128.2	111.0	126.1	117.4	217.7	131.6	120.9	122.0	132.2		113.0		135.2
03	128.6	111.3	126.1	117.4	220.5	131.2	121.8	121.6	132.9		113.0		135.2
04	129.0	111.5	126.1	118.1	222.2	132.8	121.9	121.8	133.4		113.0		132.5
05	129.3	111.6	127.1	118.2	223.6	132.3	122.0	121.5	133.8		113.0		135.4
06	129.4	111.7	128.1	118.2	225.3	132.5	122.1	122.2	134.0		113.0		133.2
07	129.6	111.8	129.1	118.4	227.3	132.7	122.3	122.2	134.2		113.0		133.5
08	129.9	112.0	129.1	118.7	228.0	133.0	122.5	122.0	134.3		113.0		134.1
09	129.2	112.1	129.1	119.0	230.1	133.0	122.7	122.6	134.7		113.0		127.6
10	129.5	112.2	130.1	119.3	234.7	133.0	122.8	122.9	134.8		113.0		127.9
11	129.6	112.2	130.1	119.5	236.5	133.0	123.0	123.7	134.9		113.0		127.8
12	129.6	112.0	130.1	119.3	236.5	133.3	123.2	123.8	135.1		113.0		127.5
1992 01		112.3		119.8	240.3			124.5	136.2		114.0		128.1
ABHAENIG BESCHAEFTIGTE													
NUMBER OF EMPLOYEES													
NOMBRE DE SALARIES													
Saisonbereinigt													
Seasonally adjusted													
Désaisonnalisés													
1990 I	107.9		110.5	106.0	108.4		100.4	92.0		98.1	118.0		118.2
II	108.5		111.7	106.8	107.4		101.1	94.5		102.2	118.0		118.4
III	108.9		110.8	107.7	109.6		100.8	93.7		103.0	118.8		117.4
IV	108.5		108.1	108.8	108.8		100.3	92.8		102.3	121.2		114.2
1991 I	107.6		107.5	109.8	110.8			98.8		101.9	122.6		109.8
II	107.5		107.7	111.2				98.3		103.1	123.1		107.8
III	107.1		109.6	112.0				98.1		105.9			105.5
IV			110.2							102.0			103.7

PRODUKTION UND BESCHAEFTIGUNG PRODUCTION AND EMPLOYMENT PRODUCTION ET EMPLOI

EUR 12 - 1985=100

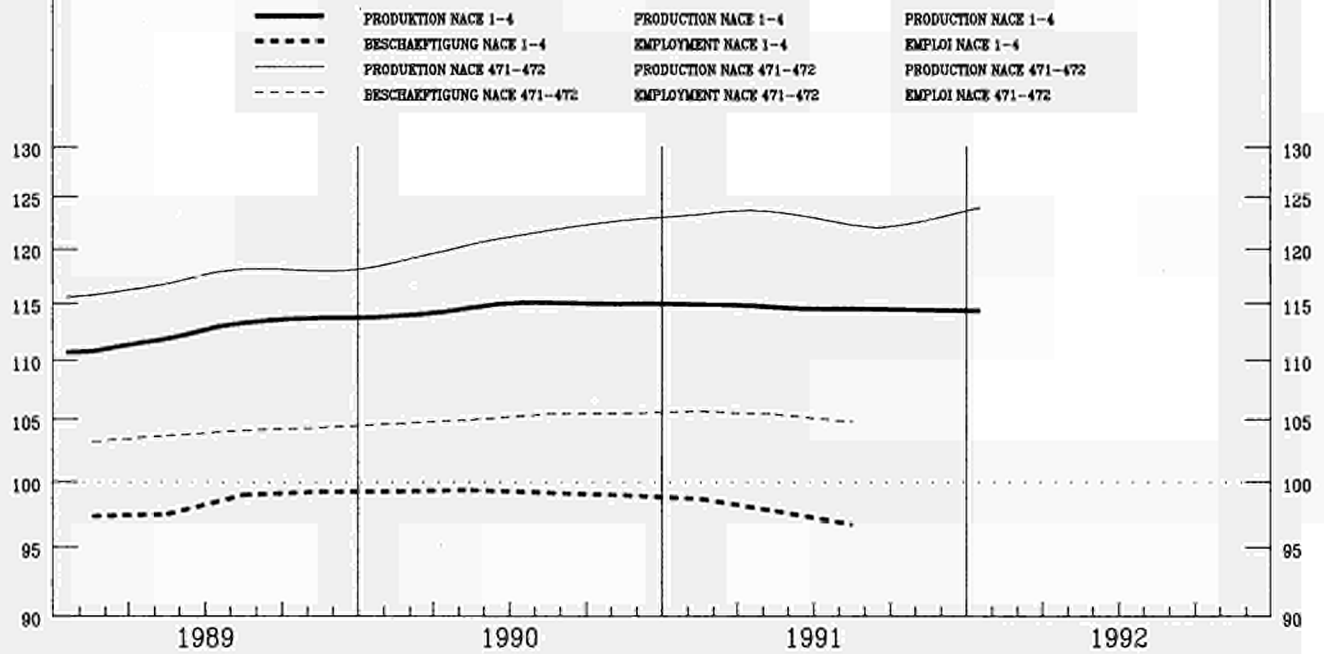

	EUR12	B	DK	D(WEST)	GR	E	F	IRL	I	L	NL	P	UK
PRODUKTIONSINDIZES INDICES OF PRODUCTION INDICES DE PRODUCTION													
Pro Arbeitstag Per working day Par jour ouvrable													
1990 12	109.1	108.9	96.5	115.1		105.5	111.7	103.1	105.7		114.8	141.7	100.0
1991 01	125.5	128.1	127.7	136.1		119.9	135.2	99.1	121.3		122.8	137.6	110.0
02	125.5	135.5	114.5	128.9		114.5	129.4	112.1	124.4		127.8	148.4	119.0
03	128.1	134.7	112.8	135.8		124.2	130.6	107.9	123.4		132.8	144.7	120.0
04	126.9	134.7	114.1	131.5		126.5	130.9	110.3	125.2		128.8	144.4	117.0
05	122.9	124.5	115.1	123.3		122.9	124.9	113.1	123.7		129.8	134.3	117.0
06	130.3	139.7	117.9	136.5		118.7	134.4	113.9	131.5		129.8	125.8	123.0
07	125.7	98.6	89.0	135.0		126.7	144.8	106.2	122.6		111.8	135.8	111.0
08	92.3	110.0	128.4	120.4		97.7	83.0	92.9	52.1		110.8	122.5	110.0
09	128.0		122.1	135.5		115.0	135.9	121.5	123.7		124.8	127.7	123.0
10	130.5		128.4	143.8		119.8	135.6	111.4	125.0		119.8		123.0
11	129.7		114.1	137.3			126.6	118.4	127.7		128.8		127.0
12	106.2		93.7	108.9			112.3	105.0	100.2		112.8		103.0
1992 01	127.9			137.7			136.9		127.3				109.0
Seasonbereinigt Seasonally adjusted Désaisonnalisés													
1990 12	120.9	126.5	108.2	132.0		113.4	122.1	112.1	116.5		125.8	129.5	115.0
1991 01	123.5	128.1	121.8	133.1		116.7	128.1	103.5	117.3		121.7	129.2	116.0
02	122.7	130.4	114.9	133.1		114.5	124.8	115.0	118.1		126.9	141.7	115.0
03	122.6	128.5	109.9	129.4		116.2	122.6	107.0	119.9		128.0	136.7	118.0
04	123.5	129.4	120.2	136.1		122.6	127.3	105.6	114.3		119.6	135.8	116.0
05	121.6	123.7	113.4	128.5		117.1	125.1	105.3	116.3		124.0	136.1	117.0
06	124.4	126.3	109.2	136.4		114.5	125.8	107.0	119.4		123.5	129.5	118.0
07	123.6	124.6	123.0	133.7		124.3	130.8	98.8	112.7		121.3	141.2	116.0
08	122.7	118.1	120.1	128.6		119.0	129.3	133.2	116.6		126.1	142.4	117.0
09	122.6		117.0	131.3		118.0	130.3	112.3	112.3		122.9	141.9	117.0
10	122.0		117.9	130.5		118.8	128.9	107.9	113.1		118.4		116.0
11	123.9		105.6	131.9			127.2	112.2	117.9		125.7		118.0
12	119.1		107.2	128.7			124.5	114.1	112.6		122.6		119.0
1992 01	124.8			132.3			129.4		122.2				117.0

NACE 471-472
1985 = 100

HERST. U. VERARB. VON PAPIER U. PAPPE
MANUF. OF PAPER AND PAPER PRODUCTS
FABR. ET TRANSFORMATION DU PAPIER ET CARTON

	EUR12	B	DK	D(WEST)	GR	E	F	IRL	I	L	NL	P	UK
PRODUKTIONSINDIZES				INDICES OF PRODUCTION					INDICES DE PRODUCTION				
1986	103.6	101.6	102.2	102.5	115.2	107.3	103.4	104.3	103.5		103.0	112.5	102.7
1987	108.0	111.0	101.1	107.2	132.7	109.2	107.9	103.4	106.7		105.0	116.4	108.1
1988	113.8	121.6	106.5	113.2	119.3	112.7	114.5	100.9	114.4		113.1	117.8	112.9
1989	117.6	122.9	109.6	118.4	119.4	117.2	119.3	108.4	117.5		117.8	121.8	114.8
1990	121.3	130.3	111.4	127.2		115.8	122.3	107.4	116.9		124.4	123.5	118.3
1991	123.0		114.8	131.1			127.1	109.3	116.7		123.4		116.8
UMSATZ				TURNOVER					CHIFFRE D'AFFAIRES				
Saisonbereinigt				Seasonally adjusted					Dseasonnalisés				
1991 01			142.5			140.2	118.9	156.0					151.0
02			135.0			132.7	133.6	144.9					151.4
03			129.2			131.1	133.0	140.4					155.1
04			141.4			138.5	128.0	146.8					153.9
05			133.6			131.6	123.2	147.1					152.7
06			129.3			130.8	140.2	133.6					155.9
07			143.0			136.2	127.6	154.3					150.9
08			142.3			128.9	145.2	139.6					155.6
09			138.1			134.8	139.7	144.0					155.8
10			141.1			137.8	138.9	144.8					152.7
11			126.7					144.7					156.3
12			127.3					144.2					155.0
1992 01													152.5
ERZEUGERPREISINDIZES				PRODUCER PRICE INDICES					INDICE DE PRIX A LA PRODUCTION				
1991 01	115.5	107.0	119.6	105.0	264.6	108.6	109.7	113.0	115.7		104.1		130.6
02	115.6	107.0	119.1	105.0	264.6	108.6	109.5	113.2	115.4		104.1		131.3
03	115.7	107.0	119.9	105.4	265.2	109.3	109.3	114.1	115.1		104.1		131.3
04	116.1	107.0	119.9	105.3	285.4	109.5	109.1	114.3	115.7		104.1		131.9
05	116.0	107.0	119.4	105.4	287.6	109.6	108.9	114.1	115.2		104.1		132.0
06	116.0	107.0	119.4	105.5	289.1	109.5	108.7	114.3	115.6		104.1		131.6
07	116.2	107.0	119.2	105.5	311.6	110.1	108.4	114.5	115.7		104.1		131.7
08	116.1	107.0	119.2	105.2	312.9	110.1	108.2	114.4	115.7		104.1		131.8
09	116.0	106.9	120.0	104.7	314.0	110.1	108.0	114.6	116.0		104.1		131.5
10	115.9	106.7	121.8	104.6	314.6	110.3	107.5	114.6	115.7		104.1		131.5
11	115.6	105.4	120.6	104.0	314.6	110.4	107.0	115.2	115.8		104.1		131.4
12	115.4	105.5	120.1	103.4	314.6	110.2	106.4	115.9	116.3		104.1		131.2
1992 01		105.5	120.1	102.8	315.0			115.5	116.4		104.1		131.6
ABHAENIG BESCHAEFTIGTE				NUMBER OF EMPLOYEES					NOMBRE DE SALARIES				
Saisonbereinigt				Seasonally adjusted					Dseasonnalisés				
1990 I	104.7		104.8	108.4		99.7	103.6		107.5				104.1
II	105.0		106.5	109.4		99.9	102.3		107.6				103.9
III	105.5		107.0	110.8		99.8	102.0		108.7				103.7
IV	105.5		107.3	112.3		99.9			109.0				102.5
1991 I	105.7		107.7	113.9		99.2			110.5				101.7
II	105.5		106.3	115.4		98.7			111.7				100.3
III	104.8		106.7	116.0		98.8							98.4
IV			104.8										97.9

PRODUKTION UND BESCHAEFTIGUNG PRODUCTION AND EMPLOYMENT PRODUCTION ET EMPLOI

EUR 12 - 1985=100

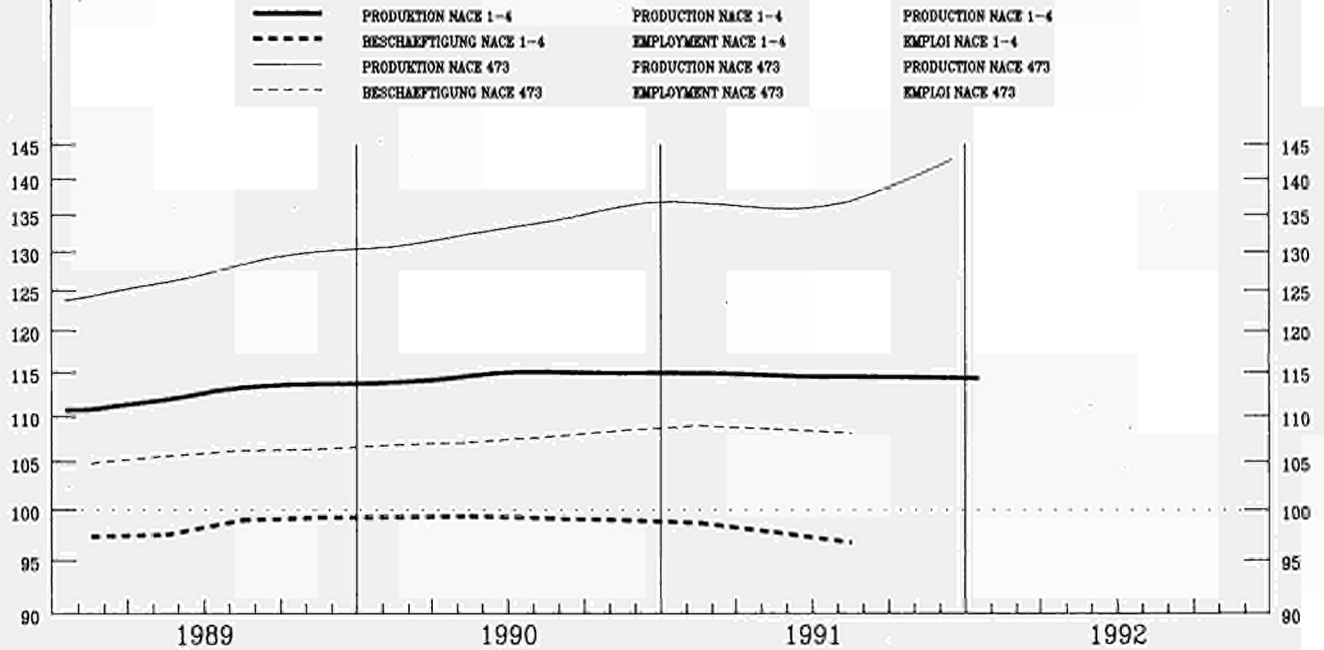

	EUR12	B	DK	D(WEST)	GR	E	F	IRL	I	L	HL	P	UK
--	-------	---	----	---------	----	---	---	-----	---	---	----	---	----

PRODUKTIONSINDIZES

INDICES OF PRODUCTION

INDICES DE PRODUCTION

Pro Arbeitstag

Per working day

Per jour ouvrable

1990 12	137.5	100.2	144.7	116.2	142.1	160.1	198.8	137.3	130.0	120.0
1991 01	130.6	104.2	126.0	125.4	134.8	170.7	163.4	133.4	120.0	124.0
02	133.7	96.2	123.7	116.0	138.6	149.2	174.7	255.6	125.0	133.0
03	138.0	108.2	136.7	119.4	137.6	160.7	164.4	122.4	128.0	139.0
04	135.5	103.2	129.3	130.7	143.1	155.8	157.9	132.4	129.0	132.0
05	136.7	107.2	123.0	143.7	152.3	160.1	161.4	149.2	131.0	130.0
06	138.5	102.2	127.6	130.8	146.1	166.4	169.9	132.7	126.0	138.0
07	128.7	78.1	127.2	124.4	115.9	162.0	167.1	113.1	103.0	127.0
08	115.6	103.2	120.0	74.5	104.1	151.3	134.3	128.9	114.0	127.0
09	144.3	107.2	133.8	139.9	140.2	179.7	180.0	112.5	129.0	147.0
10	149.8	112.2	144.9	150.1	144.9	179.5	193.0	116.5	131.0	146.0
11	152.2	111.2	140.2		169.0	191.8	183.5	169.5	147.0	147.0
12	143.8	98.2	140.9		140.9	181.8	233.2	134.2	121.0	125.0
1992 01			123.3		136.7					

Saisonbereinigt

Seasonally adjusted

Desaisonnalisés

1990 12	136.3	101.0	130.8	118.9	142.4	159.2	180.7	136.7	125.2	
1991 01	137.1	106.2	131.1	129.5	135.8	163.3	179.2	130.0	126.4	
02	136.6	103.2	133.5	121.5	137.3	152.4	181.4	208.8	125.2	
03	134.2	101.7	131.3	116.9	136.1	158.5	164.1	137.7	124.3	
04	135.6	105.1	133.7	127.1	135.7	154.3	167.0	135.2	122.4	
05	135.5	104.5	130.9	128.2	140.9	156.5	160.3	138.6	127.7	
06	135.9	104.5	132.0	119.8	140.8	163.1	170.9	138.2	126.8	
07	136.8	103.6	134.0	125.8	134.0	169.1	183.5	123.1	122.5	
08	134.7	102.9	131.8	118.5	135.0	158.8	167.2	136.6	126.1	
09	136.8	100.3	131.8	132.5	134.1	174.5	172.3	137.0	124.3	
10	138.2	100.9	131.1	137.5	139.8	177.3	176.1	127.4	125.1	
11	140.0	100.3	129.5		153.6	183.5	175.0	148.4	125.7	
12	142.0	99.2	129.6		140.1	181.8	208.2	134.2		
1992 01			128.4		138.8					

NACE 473
1985 = 100

DRUCKEREI UND VERWANDTE GEWERBE
PRINTING AND ALLIED INDUSTRIES
IMPRIMERIE ET INDUSTRIES ANNEXES

	EUR12	B	DK	D(WEST)	GR	E	F	IRL	I	L	NL	P	UK
PRODUKTIONSINDIZES													
INDICES OF PRODUCTION													
INDICES DE PRODUCTION													
1986	105.3		110.1	102.5	96.4	105.9	105.7	96.4	112.9	100.5	102.2		104.4
1987	112.4		105.9	105.2	101.5	112.1	112.5	102.8	120.4	105.8	105.5		117.0
1988	121.1		108.8	108.6	99.2	110.1	124.2	116.8	135.1	109.9	111.6		130.9
1989	127.5		104.6	114.4	98.7	119.8	130.4	148.4	137.8	118.3	116.7		139.3
1990	134.0		105.1	123.6		118.9	135.6	151.8	157.9	128.9	123.5		140.6
1991	139.6		102.6	131.1			139.0	167.3	175.2	141.7			134.4
UMSATZ													
TURNOVER													
CHIFFRE D'AFFAIRES													
Saisonbereinigt													
Seasonally adjusted													
Dsaisonnalisés													
1991 01			138.7	149.8			153.6	170.6					168.1
02			135.8	152.3			151.9	166.8					165.3
03			133.4	149.7			146.2	171.7					167.1
04			139.8	153.6			151.1	170.4					171.7
05			141.4	150.1			145.7	167.7					170.8
06			137.2	152.6			147.0	170.6					169.3
07			137.9	155.3			155.6	169.3					168.4
08			136.7	152.9			148.5	174.8					173.1
09			135.3	154.1			149.1	180.8					
10			138.8	153.1			150.3	182.4					
11			138.0	151.6				181.2					
12			133.9	151.4									
AUSFUHR													
EXPORTS													
EXPORTATIONS													
Mengen, Saisonbereinigt													
Volumes, seasonally adjusted													
En volume, désaisonnalisés													
1991 01	105.1		178.0	157.4	83.8	80.5	122.1	189.7	143.2		160.2	120.0	115.5
02	106.5		157.5	146.7	150.6	88.0	109.6	176.3	120.8		138.1	151.8	110.3
03	101.3		158.9	141.9	-143.0	73.5	110.9	137.6	121.6		160.5	172.7	108.2
04	106.8		174.1	142.0	98.4	98.7	112.8	169.4	117.7		136.3	159.2	125.2
05	104.6		161.6	142.8	97.2	88.1	116.1	105.1	124.5		155.6	148.8	122.9
06	102.4		143.4	145.8	143.4	103.4	114.1	185.5	133.7		158.9	147.9	104.2
07	110.8		155.4	168.9	192.3	81.2	130.6	153.1	142.6		173.5	143.1	117.9
08	115.1		165.8	160.2	172.0	97.9	134.3	213.4	136.8		155.2	149.8	126.9
09	107.6		158.1	156.0	132.6	85.1	130.0	150.4	137.9		150.8	40.3	109.5
10	115.5		151.1	150.6	78.4	84.8	149.8	181.5	137.5		182.8	45.6	123.8
11	106.2		152.2	160.4	158.0	77.7	130.0	187.8	124.7		162.1	79.6	111.0
EINFUHR													
IMPORTS													
IMPORTATIONS													
Mengen, Saisonbereinigt													
Volumes, seasonally adjusted													
En volume, désaisonnalisés													
1991 01	148.6		156.7	243.0	239.1	323.8	168.8	135.8	135.1		169.9	247.0	121.7
02	144.1		138.7	224.0	219.1	303.7	147.7	129.8	113.0		158.7	255.9	122.6
03	140.3		159.8	224.1	235.6	288.2	152.2	134.4	116.2		152.8	323.0	128.8
04	151.7		172.5	205.2	264.3	327.7	158.9	148.1	138.1		161.4	268.6	131.2
05	146.1		144.7	217.7	235.3	363.4	153.4	150.3	137.0		164.6	289.3	134.0
06	138.1		166.6	224.4	351.1	283.7	169.7	141.0	112.2		168.6	290.6	132.6
07	156.9		161.3	272.2	217.3	335.9	179.8	150.8	141.8		199.6	318.7	137.8
08	146.4		165.2	257.2	265.7	384.0	172.5	143.4	130.3		163.0	317.1	133.6
09	146.6		138.0	244.6	253.7	379.8	164.5	140.7	137.1		189.4	300.3	116.0
10	152.9		171.2	238.0	200.7	357.0	174.0	138.8	129.8		176.3	353.8	115.6
11	148.3		173.9	251.1	270.7	323.6	167.7	146.7	125.8		177.0	272.5	129.4
ERZEUGERPREISINDIZES													
PRODUCER PRICE INDICES													
INDICE DE PRIX A LA PRODUCTION													
1991 01		114.0	130.0	113.8	209.3	117.3			135.4		109.0		
02		114.0	128.0	113.9	234.3	118.6			135.4		110.0		
03		114.0	129.0	113.9	234.3	119.2			135.1		110.0		
04		122.4	132.0	114.4	236.4	119.2			135.6		110.0		
05		122.4	135.0	115.7	236.4	119.7			136.0		110.0		
06		122.4	131.0	116.2	251.7	119.7			136.3		110.0		
07		120.9	132.0	116.9	251.7	121.4			136.4		110.0		
08		120.9	131.0	117.0	251.7	121.4			136.4		110.0		
09		120.9	133.0	117.0	251.7	121.5			136.4		110.0		
10		122.2	136.0	116.9	251.7	129.7			136.6		109.0		
11		122.2	135.0	116.9	251.7	131.1			136.1		109.0		
12		122.2	136.0	117.0	251.7	129.0			136.0		109.0		
1992 01		119.7		116.5	275.6				136.5		110.0		
ABHAENGIG BESCHAEFTIGTE													
NUMBER OF EMPLOYEES													
NOMBRE DE SALARIES													
Saisonbereinigt													
Seasonally adjusted													
Désaisonnalisés													
1990 I	106.8		103.4	110.3			110.2				109.8		100.6
II	107.1		103.1	111.5			110.7				110.6		100.4
III	107.7		102.9	112.5			110.4				110.7		101.1
IV	108.4		102.2	114.0			110.5				110.8		101.3
1991 I	108.9		102.7	115.3			110.4				114.0		100.8
II	108.6		102.5	116.2			110.3				113.5		99.2
III	108.1		101.7	117.0			110.2						97.9
IV			101.2										97.5

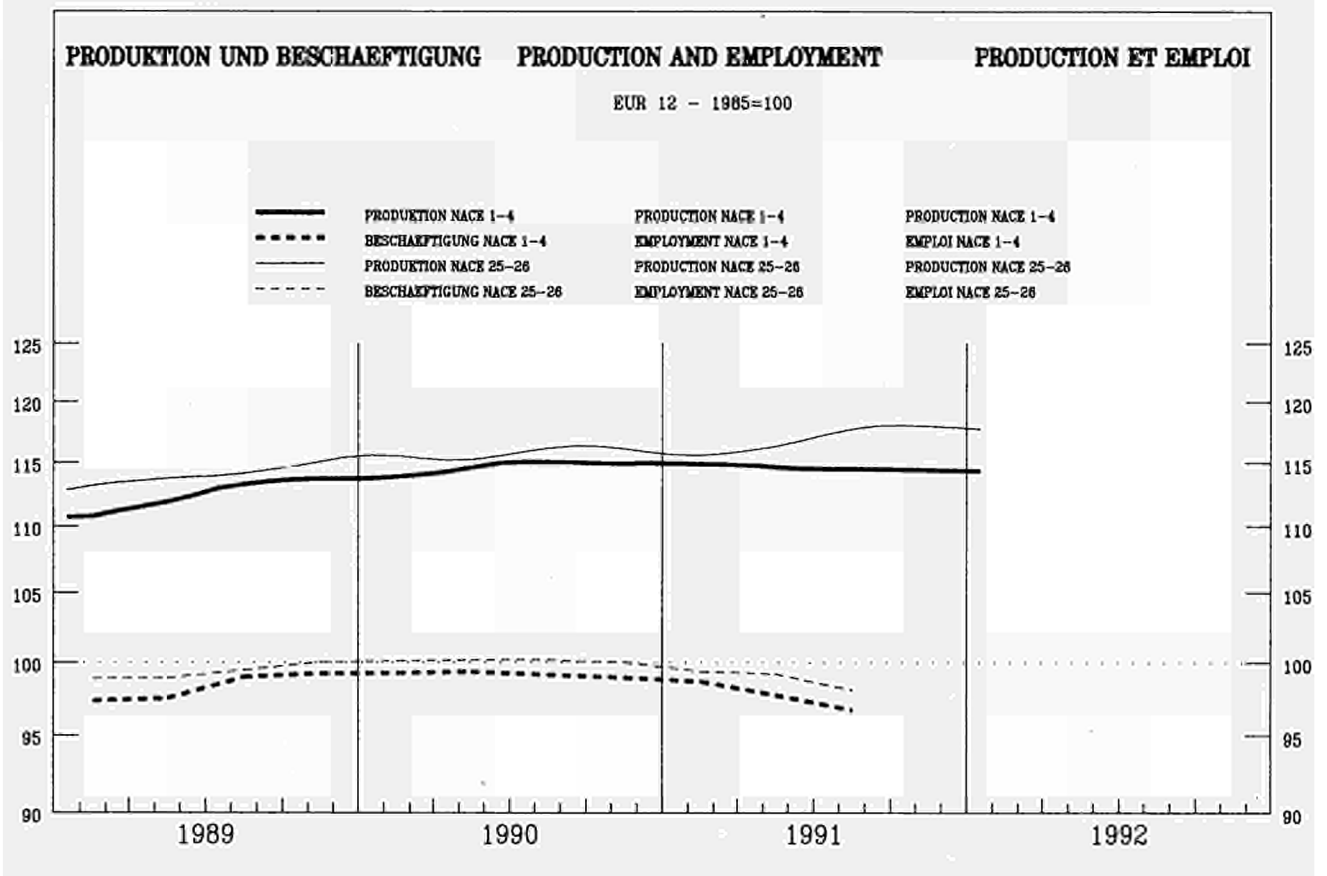

	EUR12	B	DK	D(WEST)	GR	E	F	IRL	I	L	NL	P	UK
PRODUKTIONSHINDIZES				INDICES OF PRODUCTION				INDICES DE PRODUCTION					
Pro Arbeitstag				Per working day				Par jour ouvrable					
1990 12	108.0	110.7	92.9	106.1		101.3	110.7	155.4	112.6	182.4	113.9	122.2	102.0
1991 01	118.3	121.4	108.9	118.7		112.9	125.1	176.2	111.1	259.2	119.9	121.0	115.0
02	119.3	121.8	105.9	110.6		115.1	126.3	191.5	122.5	268.6	121.9	126.5	123.0
03	122.1	122.2	114.9	119.1		111.0	127.9	197.5	119.8	215.9	120.9	120.8	125.0
04	120.7	122.8	115.9	115.2		114.1	121.9	189.8	123.3	207.3	120.9	117.8	126.0
05	116.9	117.8	112.9	110.0		120.8	116.9	179.7	121.5	163.7	118.9	109.0	120.0
06	121.2	122.4	108.9	113.3		115.5	126.2	227.7	127.2	250.9	123.9	93.2	124.0
07	117.5	100.2	111.9	116.0		117.1	120.2	139.7	122.6	235.6	118.9	94.3	118.0
08	92.0	103.0	106.9	102.8		60.1	102.5	144.1	55.8	154.9	110.9	60.5	112.0
09	118.6	117.9	110.1	110.1		110.9	125.3	194.3	119.3	143.1	123.9	84.5	128.0
10	123.5	119.9	118.9	118.9		123.2	126.5	189.7	117.7	178.9	120.9		131.0
11	122.2	111.9	113.9	113.9			127.1	183.1	124.9	270.6	119.9		128.0
12	110.1	103.9	100.9	100.9			123.2	175.5	109.3	175.4	115.9		111.0
1992 01	119.3		118.3	118.3			131.7		108.9		120.9		120.0
Saisonbereinigt				Seasonally adjusted				Dessaïonnalisés					
1990 12	114.4	117.2	103.5	113.0		107.3	115.0	158.2	117.7	198.1	117.0	122.7	113.0
1991 01	117.4	118.2	110.5	114.4		112.3	121.2	168.8	112.2	236.8	120.3	119.9	118.0
02	115.1	115.9	110.1	112.9		111.8	118.8	182.1	113.5	229.5	117.6	119.5	117.0
03	115.4	116.5	104.6	112.9		103.6	121.8	173.8	112.4	227.5	117.5	120.2	119.0
04	116.6	117.1	112.8	114.5		109.7	119.4	175.5	115.0	205.2	117.2	110.7	121.0
05	115.1	116.9	108.3	112.2		112.0	116.2	188.7	114.9	192.0	117.4	107.9	120.0
06	117.1	121.8	100.2	114.0		108.1	121.5	202.1	116.3	200.6	119.3	92.5	121.0
07	117.6	114.5	124.4	115.5		111.3	122.3	162.4	113.2	202.7	118.7	97.8	125.0
08	114.0	112.7	110.5	111.9		105.9	122.6	210.4	111.1	192.8	117.8	84.6	123.0
09	113.2		115.8	112.0		109.7	125.0	194.1	115.7	201.6	124.9	97.0	125.0
10	118.8		113.1	113.1		113.7	124.8	185.7	112.9	201.1	123.3		126.0
11	118.4		109.8	112.0			124.2	185.0	117.8	219.9	122.6		125.0
12	116.7		114.7	110.1			127.4	178.3	114.0	188.6	119.3		124.0
1992 01	118.2		112.4	112.4			127.1		111.1		121.4		124.0

NACE 25 + 26
1985 = 100

CHEM. INDUSTRIE EINSCHL. CHEMIEFASERN
CHEM. INDUSTRY INCL. MAN MADE FIBRE
INDUSTRIE CHIM. ET FIBRES ARTIFICIELLES

	EUR12	B	DK	D(WEST)	GR	E	F	IRL	I	L	NL	P	UK
PRODUKTIONSINDIZES													
INDICES OF PRODUCTION													
INDICES DE PRODUCTION													
1986	100.8	102.0	103.5	99.4	95.1	101.6	100.7	100.0	102.2	143.0	101.7	103.3	101.8
1987	104.7	108.6	101.8	102.0	95.6	103.4	104.3	104.2	105.5	188.2	106.8	109.7	109.0
1988	110.6	114.7	105.0	107.8	103.0	105.1	110.9	121.1	113.3	187.6	112.6	110.5	114.2
1989	114.6	114.3	109.6	109.2	108.9	109.7	118.3	145.3	116.5	215.8	116.8	114.7	119.4
1990	116.1	117.3	111.8	111.8		109.7	120.1	149.6	117.4	195.7	119.3	122.4	118.3
1991	117.8		111.7	112.5			122.4	182.4	114.6	210.2	119.7		121.8
UMSATZ													
TURNOVER													
CHIFFRE D'AFFAIRES													
Saisonbereinigt													
Seasonally adjusted													
Dsaisonnalisés													
1991 01		147.1		114.1			136.5	145.3		130.3			142.1
02		139.4		113.1			128.3	147.6		116.0			140.1
03		118.8		111.6			125.5	143.8		117.6			140.4
04		125.4		114.7			135.6	143.4		119.5			145.2
05		118.8		111.4			125.4	157.6		124.4			141.8
06		124.8		112.9			127.8	179.5		111.0			142.0
07				114.0			136.1	136.2		120.4			145.5
08				111.5			124.1	154.7		130.2			144.3
09				112.1			125.2	164.6		144.5			148.0
10				111.6			132.5	146.9		246.8			149.5
11				109.4				161.3		229.7			147.4
12				109.2						169.7			145.3
1992 01													146.5
AUSFUHR													
EXPORTS													
EXPORTATIONS													
Mengen, Saisonbereinigt													
Volumes, seasonally adjusted													
En volume, désaisonnalisés													
1991 01	97.8		121.6	119.2	107.7	129.0	110.1	169.1	99.7		119.0	154.2	108.2
02	93.6		121.1	113.2	84.9	134.8	103.7	175.7	96.9		109.5	140.5	102.6
03	86.2		115.2	105.1	119.0	120.8	99.5	168.9	83.1		115.6	148.1	96.7
04	97.5		125.9	111.3	111.7	149.7	109.5	150.3	91.7		110.4	163.2	116.3
05	96.4		114.5	111.7	94.7	126.8	105.7	190.0	88.9		119.3	134.4	105.4
06	91.2		117.8	104.6	92.9	138.2	103.3	198.2	95.3		109.7	105.0	98.2
07	99.8		130.6	119.9	113.5	124.6	113.6	165.0	90.9		119.9	124.1	107.4
08	95.3		116.9	110.5	97.0	132.6	104.2	182.6	90.7		109.0	133.7	109.5
09	94.7		115.5	111.7	136.0	116.3	109.5	190.2	83.0		113.1	119.1	98.6
10	103.8		137.7	119.1	107.1	153.2	113.0	185.7	93.1		114.3	154.5	114.5
11	101.6		138.5	118.3	128.3	124.8	105.2	184.0	86.5		116.2	125.3	106.5
EINFUHR													
IMPORTS													
IMPORTATIONS													
Mengen, Saisonbereinigt													
Volumes, seasonally adjusted													
En volume, désaisonnalisés													
1991 01	163.0		119.3	149.1	134.1	224.4	145.7	149.0	132.4		128.9	183.7	124.6
02	152.3		107.2	143.0	136.7	206.1	134.0	146.0	126.5		120.3	172.6	120.2
03	141.3		94.8	131.9	104.4	195.4	127.6	135.5	110.9		118.3	162.4	109.1
04	152.7		110.2	139.0	133.0	243.6	138.2	146.3	127.5		120.4	177.9	113.5
05	151.3		105.7	142.3	116.8	211.2	131.5	150.8	126.8		122.6	170.9	118.7
06	141.4		102.5	137.0	148.9	222.3	129.2	145.5	124.5		112.5	153.2	116.0
07	149.1		112.1	145.6	105.8	217.8	148.7	155.9	128.3		126.3	181.4	119.4
08	138.2		108.9	133.1	119.0	201.3	133.7	143.1	114.6		117.7	156.8	115.1
09	144.6		108.8	135.1	140.8	205.7	138.1	140.2	126.7		119.3	179.8	115.9
10	147.9		110.6	134.8	144.3	233.7	143.7	136.3	130.6		125.3	174.3	117.5
11	143.7		113.7	132.2	152.2	221.5	133.2	130.6	122.5		120.6	156.4	122.4
ERZEUGERPREISINDIZES													
PRODUCER PRICE INDICES													
INDICE DE PRIX A LA PRODUCTION													
1991 01	107.8	101.0	115.0	95.3	199.5	101.7	107.8	95.1	114.9	89.4	93.9		125.5
02	107.8	100.0	116.0	95.5	199.7	101.8	107.7	95.5	114.8	88.8	92.9		125.5
03	107.5	100.0	116.0	94.9	202.8	101.6	107.7	95.1	114.7	87.9	92.9		125.2
04	106.7	98.6	117.0	93.9	204.7	101.2	106.7	94.8	114.8	87.9	91.9		123.5
05	106.0	98.2	117.0	93.1	206.5	100.7	105.7	94.8	114.8	90.3	90.9		122.9
06	105.6	98.5	117.0	92.6	209.2	100.9	104.8	94.7	114.4	98.6	90.9		122.3
07	105.4	98.3	118.0	92.6	210.4	100.4	104.4	94.2	114.3	91.9	89.9		122.4
08	105.2	96.9	118.0	92.4	213.4	100.0	104.0	94.9	114.1	93.5	88.9		122.5
09	105.1	97.1	119.0	92.4	214.0	100.3	103.6	95.1	113.9	94.5	88.9		122.7
10	105.0	97.5	119.0	92.1	218.1	99.7	103.2	95.4	113.9	99.0	88.9		122.7
11	104.7	97.2	119.0	91.7	217.9	99.4	102.8	95.6	113.9	98.3	87.9		122.6
12	104.5	97.3	119.0	91.7	213.9	99.4	102.5	95.7	113.5	92.2	87.9		122.8
1992 01		97.0		91.9	225.8			96.1	113.5		87.9		123.5
ABHAENIG BESCHAEFTIGTE													
NUMBER OF EMPLOYEES													
NOMBRE DE SALARIES													
Saisonbereinigt													
Seasonally adjusted													
Désaisonnalisés													
1990 I	100.1	108.2	107.0	106.0	96.5		98.6	113.8	88.0	106.4	108.8		96.9
II	108.2	108.7	106.8	106.5	95.5		98.7	115.2	88.1	103.4	109.3		95.9
III	108.2	109.3	107.7	106.6	96.4		98.9	117.2	87.7	107.1	109.3		95.6
IV	100.0	110.1	108.5	106.7	94.5		98.3	117.6	87.8	109.3	109.7		94.5
1991 I	99.4	108.9	107.2	107.2	89.3		98.1	118.3	88.2	111.7	108.2		91.8
II	99.2	108.6	107.4	107.8			97.6	119.4	87.6	112.1	108.3		90.1
III	98.1		108.3	107.5			97.7	123.5	87.1	161.6			89.2
IV			107.6						86.4	214.9			89.3

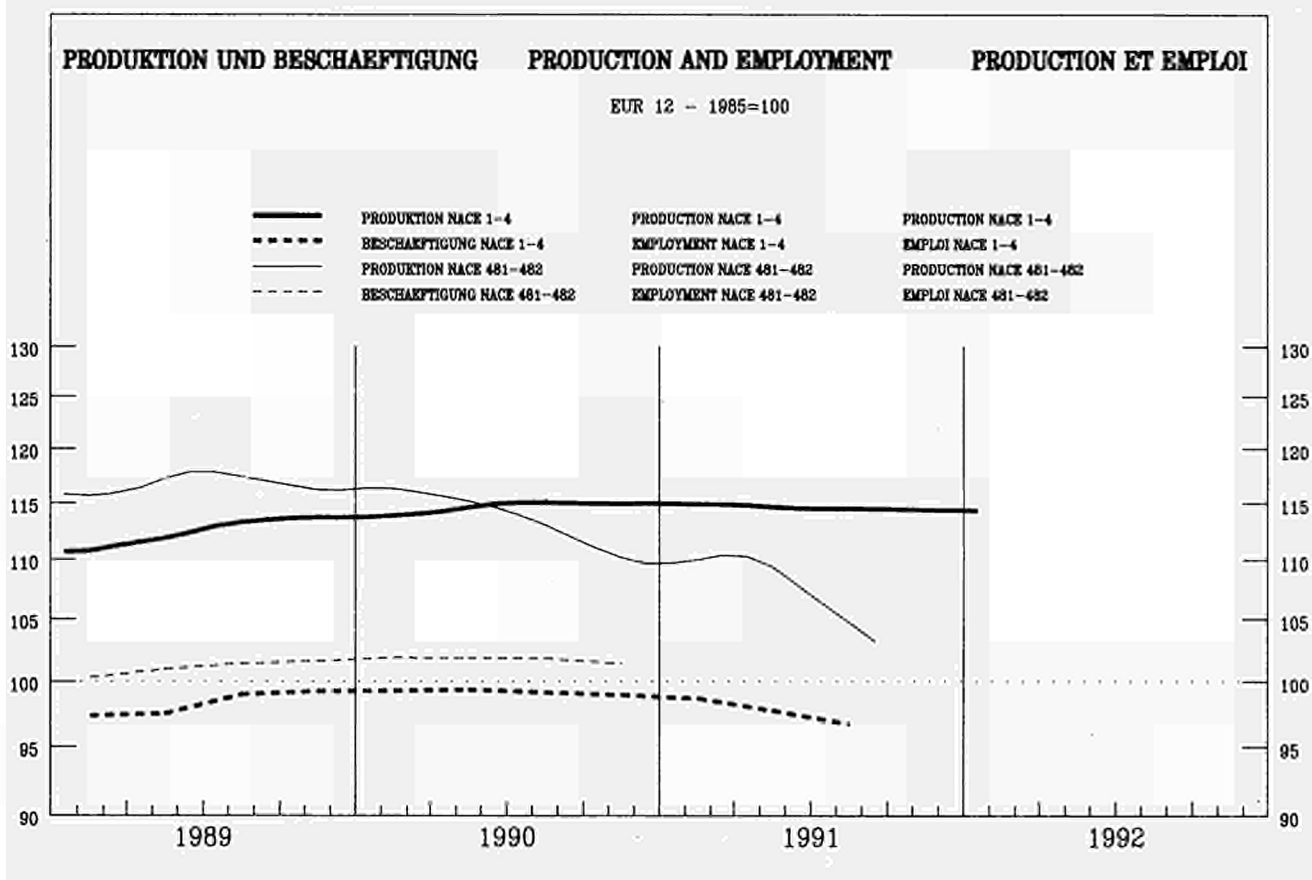

	EUR12	B	DK	D(WEST)	GR	E	F	IRL	I	L	HL	P	UK
PRODUKTIONSINDIZES													
Pro Arbeitstag													
1990 12	95.0	90.4	140.8	88.8		82.2	110.1	98.2	100.7	118.1		123.6	94.0
1991 01	116.0	116.8	134.8	109.0		117.6	122.8	122.4	127.3	86.3		122.6	111.0
02	118.8	117.8	124.8	110.7		111.2	122.8	126.9	131.4	109.9		113.7	125.0
03	118.9	118.1	140.8	116.0		102.3	122.8	133.5	133.9	99.4		119.5	120.0
04	117.4	111.0	137.8	110.8		114.7	124.9	121.7	127.6	102.7		118.9	115.0
05	113.6	113.2	147.8	102.4		114.6	124.9	130.7	128.9	93.4		125.3	107.0
06	117.5	121.6	174.7	110.1		107.1	124.9	137.7	130.1	108.3		111.4	119.0
07	97.8	61.4	77.9	91.2		103.1	96.1	107.5	112.3	87.9		124.8	101.0
08	62.9	71.9	140.8	88.3		44.6	96.1	79.8	19.8	48.8		11.6	100.0
09	109.5		182.7	108.5		107.7	96.1	124.1	123.4	92.2		88.3	116.0
10			159.7	116.6		126.9		137.4	119.7	92.9			119.0
11			142.8	109.8				139.6	123.7	101.4			121.0
12			121.8	86.5				117.5	96.2	114.0			96.0
1992 01				109.3					122.6				109.0
INDICES OF PRODUCTION													
Per working day													
INDICES DE PRODUCTION													
Par jour ouvrable													
Saisonbereinigt													
Seasonally adjusted													
Désaisonnalisés													
1990 12	105.1	104.3	135.8	105.0		91.3	108.4	114.9	115.3	98.7		119.4	113.0
1991 01	110.9	108.4	143.1	107.2		108.0	113.7	119.7	121.5	97.8		119.6	112.0
02	109.2	107.3	135.9	107.1		102.9	114.0	117.0	117.6	94.0		109.2	113.0
03	107.8	106.4	140.0	103.0		93.4	114.3	118.7	121.3	99.9		105.4	110.0
04	111.0	101.9	146.7	110.9		110.9	116.3	112.4	115.6	88.7		109.1	113.0
05	107.9	109.3	150.0	103.5		102.4	116.7	120.7	116.3	89.7		113.2	110.0
06	109.9	109.4	162.1	106.8		99.0	117.2	122.2	118.1	97.2		100.2	113.0
07	105.8	102.6	146.9	103.0		100.0	110.5	128.7	107.1	89.0		114.0	113.0
08	105.8	98.4	123.5	105.4		104.3	120.9	124.1	109.1	95.9		106.1	115.0
09	106.2		154.7	104.9		104.0	108.3	119.0	108.4	94.6		90.4	113.0
10			150.3	105.2		114.8		133.0	107.5	90.3			109.0
11			150.1	103.3				141.5	114.8	95.2			114.0
12			122.0	104.8				137.7	110.1	94.1			114.0
1992 01				105.5					116.1				107.0

NACE 481+482
1985 = 100

VERARB. VON GUMMI, REPAR. VON BEREIFUNGEN
RUBBER PROCESSING, TYRE REPAIRING
INDUSTRIE DU CAOUTCHOUC ET REPARAT. PNEUS

	EUR12	B	DK	D(WEST)	GR	E	F	IRL	I	L	NL	P	UK
PRODUKTIONSINDIZES													
INDICES OF PRODUCTION													
INDICES DE PRODUCTION													
1986	101.8	92.3	97.4	102.3	93.2	100.1	101.6	98.8	104.5	103.3		108.1	101.0
1987	104.9	84.4	104.4	104.5	95.3	107.1	102.8	101.4	105.0	101.9		110.8	110.5
1988	113.3	102.6	109.7	109.1	109.9	111.5	108.9	103.6	128.2	107.3		123.1	115.2
1989	117.2	107.5	114.6	114.1	120.4	112.5	114.2	103.6	130.7	108.5		123.5	119.1
1990	114.3	112.8	135.2	110.7		108.5	114.5	117.9	122.5	101.9		118.2	117.8
1991			140.5	105.0				123.2	114.5	94.8			112.3
UMSATZ													
TURNOVER													
CHIFFRE D'AFFAIRES													
Saisonbereinigt													
Seasonally adjusted													
Dsaisonnalisés													
1991 01	129.9	123.5	165.8	118.8			126.6	129.6	140.6	97.9			141.5
02	125.4	121.1	158.8	120.6			118.6	134.5	133.3	94.4			142.7
03	121.7	115.2	164.4	116.1			116.7	140.7	128.7	94.3			139.9
04	129.8	119.2	168.5	120.9			129.8	133.0	137.4	97.7			142.3
05	122.7	122.0	173.7	114.8			120.1	141.3	134.9	88.9			136.2
06	120.6	116.4	188.3	119.2			119.1	138.0	114.8	98.8			139.1
07	129.3		169.0	122.1			126.5	145.7	125.9	95.3			143.6
08	124.0		146.3	120.1			121.7	135.9	126.2	91.5			146.0
09	127.0		183.4	123.6			123.3	153.7	131.3	104.7			147.5
10	131.1		178.8	121.9			131.5	164.9	141.7	99.5			149.1
11			156.4	121.6				169.3	130.0	94.8			143.0
12			149.8	119.8					129.6	89.2			143.7
1992 01													138.7
ERZEUGERPREISINDIZES													
PRODUCER PRICE INDICES													
INDICE DE PRIX A LA PRODUCTION													
1991 01	116.6	116.0	116.0	105.5	263.4	121.7	111.1	117.0	122.1		104.9		124.4
02	117.0	116.0	116.0	106.3	263.4	121.8	111.3	117.0	122.2		105.9		124.6
03	117.4	116.0	118.0	106.9	263.5	121.7	111.5	117.0	122.4		105.9		125.7
04	117.6	116.0	117.0	107.2	268.3	121.4	111.8	117.0	122.7		105.9		126.1
05	118.3	117.4	117.0	107.9	280.9	121.5	112.0	119.5	123.9		105.9		126.4
06	118.4	117.7	117.0	108.1	281.4	121.4	112.2	119.5	124.1		105.9		126.5
07	118.8	117.9	117.0	108.2	282.1	121.5	113.0	119.5	124.7		105.9		127.1
08	120.3	117.9	117.0	110.2	282.0	123.7	113.8	122.3	126.6		105.9		127.0
09	121.9	117.9	117.0	111.9	293.9	128.1	114.6	122.3	126.8		105.9		128.3
10	122.2	118.1	119.0	112.2	305.6	127.1	115.1	123.1	128.0		105.9		128.4
11	122.6	118.1	119.0	112.3	305.7	127.3	115.6	123.1	129.1		105.9		128.5
12	122.8	118.1	119.0	112.3	305.7	127.4	116.0	123.1	129.2		105.9		128.8
1992 01		118.2		111.4	306.6			123.1	130.4		106.9		130.1
ABHAENGIG BESCHAEFTIGTE													
NUMBER OF EMPLOYEES													
NOMBRE DE SALARIES													
Saisonbereinigt													
Seasonally adjusted													
Désaisonnalisés													
1990 I	101.9	91.9		105.9			99.2	112.1		94.8	90.9		101.9
II	101.9	90.0		106.2			98.8	109.7		94.1	91.9		102.0
III	101.8	88.8		106.1			98.7	109.2		92.6	92.7		101.9
IV	101.4	87.9		105.3			98.4	112.1		92.5	90.6		102.5
1991 I		86.2		105.3			97.9	123.9		91.4	88.4		
II		83.9		104.3			96.8	122.5		90.2	85.6		
III				104.1			96.3	123.1		89.7			
IV										89.4			

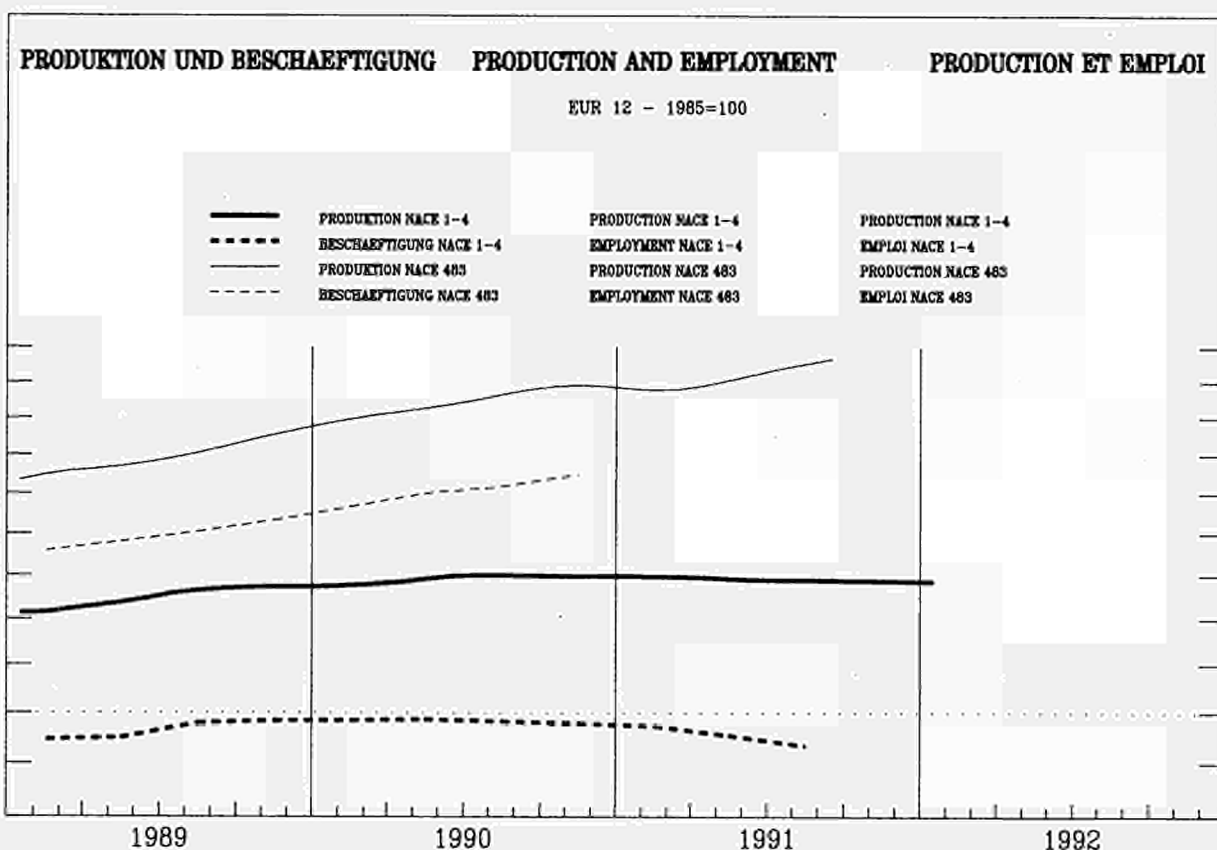

	EUR12	B	DK	D(WEST)	GR	E	F	IRL	I	L	NL	P	UK
PRODUKTIONSINDIZES													
Pro Arbeitstag													
1990 12	120.8	146.6	94.2	124.1		98.5	139.7	109.3	110.4	141.9		140.7	122.0
1991 01	139.8	164.3	125.2	148.4		122.5	144.8	133.8	123.1	176.7		141.0	142.0
02	144.8	169.5	118.2	149.6		117.6	144.8	130.3	136.6	159.0		165.4	155.0
03	147.8	165.8	123.2	160.9		115.2	144.8	130.9	137.4	149.8		161.7	152.0
04	148.4	178.9	142.2	158.3		126.6	148.0	120.2	136.0	163.4		163.8	149.0
05	146.3	177.1	148.2	151.4		129.4	148.0	135.1	135.1	164.8		171.0	149.0
06	152.0	189.1	155.3	157.6		123.9	148.0	134.6	144.6	179.9		185.6	158.0
07	138.8	143.9	86.1	150.5		129.1	124.2	119.3	136.3	139.0		155.9	143.0
08	104.0	144.5	144.2	133.5		74.9	124.2	87.1	48.5	116.5		100.0	134.0
09	145.8		142.2	158.2		130.6	124.2	130.7	144.5	134.8		150.3	133.0
10			139.2	170.8		156.1		134.6	139.1	144.3			155.0
11			136.2	160.0				127.8	149.8	145.3			157.0
12			102.2	127.4				105.0	110.4	119.4			118.0
1992 01				153.6					118.2				146.0
INDICES OF PRODUCTION													
Per working day													
INDICES DE PRODUCTION													
Par jour ouvrable													
Seasonally adjusted													
1990 12	138.1	171.1	116.0	146.9		110.2	141.0	122.6	123.3	156.2		155.2	146.0
1991 01	138.7	163.8	124.8	149.9		119.1	134.9	132.9	120.6	163.9		153.6	150.0
02	139.0	161.8	123.3	151.2		114.3	135.3	124.5	123.5	152.6		155.4	149.0
03	138.6	156.5	114.9	148.7		106.8	135.7	126.4	125.6	149.6		155.4	148.0
04	139.6	165.6	140.8	156.3		122.7	135.3	115.7	121.0	144.3		155.0	147.0
05	139.1	166.4	141.9	150.0		118.0	135.6	130.4	122.5	161.1		159.9	148.0
06	141.2	171.1	134.7	154.9		114.7	135.9	133.4	128.3	164.5		171.1	149.0
07	142.3	172.6	137.3	155.5		124.7	139.6	123.3	121.5	146.1		150.6	149.0
08	140.6	166.2	131.6	151.3		121.6	140.1	124.2	129.3	148.9		145.5	148.0
09	141.5		126.7	154.6		124.1	140.4	119.4	130.4	143.3		152.3	146.0
10			128.1	153.9		144.2		120.5	127.5	142.9			145.0
11			128.9	154.1				121.0	138.9	144.6			145.0
12			126.4	153.2				123.5	125.7	136.2			144.0
1992 01				153.8					121.7				153.0

NACE 483
1985 = 100

KUNSTSTOFFVERARBEITUNG
PROCESSING OF PLASTICS
TRANSFORM. DE MATIERES PLASTIQUES

	EUR12	B	DK	D(WEST)	GR	E	F	IRL	I	L	NL	P	UK
PRODUKTIONSINDIZES													
INDICES OF PRODUCTION													
INDICES DE PRODUCTION													
1986	106.9	105.2	114.8	105.2	88.5	101.9	107.8	109.1	108.6	107.5		117.9	110.1
1987	113.4	118.4	118.4	110.0	83.3	109.9	115.8	109.6	108.5	118.0		131.3	125.6
1988	123.2	132.2	128.2	118.5	113.6	114.4	126.1	117.7	115.9	127.5		136.3	141.6
1989	130.6	149.1	129.6	128.1	131.6	115.7	133.7	122.6	119.2	144.8		144.1	150.1
1990	138.1	168.3	125.7	142.0		115.6	140.9	128.3	121.3	142.6		157.2	154.3
1991			130.2	152.2				124.1	128.4	149.4			147.2
UMSATZ													
TURNOVER													
CHIFFRE D'AFFAIRES													
Saisonbereinigt													
Seasonally adjusted													
Dsaisonnalisés													
1991 01	166.8		147.6	165.0		159.0	154.0	148.2	124.0				196.6
02	162.9		142.4	167.8		150.1	149.8	144.0	120.8				198.0
03	159.7		133.7	164.2		149.2	153.6	142.3	111.7				194.7
04	169.7		161.2	174.2		158.8	147.1	151.4	117.9				200.0
05	163.9		156.6	166.6		145.2	159.0	150.8	121.6				199.5
06	163.3		147.8	173.2		146.2	160.3	142.3	128.7				200.0
07	173.4		152.8	173.1		161.1	146.2	162.7	120.8				200.8
08	160.5		149.8	168.5		149.0	149.6	139.7	117.0				202.0
09			145.9	173.0		156.4	144.2	152.9	109.2				
10			147.2	170.7		162.0	143.9	143.9	120.8				
11			142.2	170.7				150.2	110.5				
12			139.9	170.0				146.1	107.8				
AUSFUHR													
EXPORTS													
EXPORTATIONS													
Mengen, Saisonbereinigt													
Volumes, seasonally adjusted													
En volume, désaisonnalisés													
1991 01	126.2		152.7	159.9	205.8	186.9	161.9	164.4	172.4	174.4	285.0	142.8	
02	120.0		144.6	146.0	180.8	191.3	151.8	164.9	177.0	169.0	287.2	134.4	
03	113.3		137.5	139.0	182.9	191.1	149.0	162.3	163.1	179.9	294.1	124.0	
04	122.6		159.6	150.4	223.4	222.4	161.0	149.1	173.8	169.0	317.7	151.0	
05	121.4		152.5	147.9	247.8	195.8	153.8	166.4	162.2	182.2	321.6	144.1	
06	117.8		149.4	142.4	159.1	214.1	153.3	159.7	175.6	163.5	285.8	130.5	
07	131.7		152.3	160.5	276.0	185.6	170.3	164.7	167.4	177.4	336.6	153.5	
08	123.2		149.9	153.3	157.8	193.3	152.8	155.3	154.1	162.3	292.5	149.6	
09	120.1		149.0	146.4	329.2	216.5	166.7	159.8	162.7	168.4	300.2	137.9	
10	125.7		147.1	145.8	96.6	243.7	170.2	163.2	167.0	170.4	342.4	149.5	
11	123.1		147.5	150.6	175.5	201.3	157.3	166.1	161.2	168.5	305.0	139.3	
EINFUHR													
IMPORTS													
IMPORTATIONS													
Mengen, Saisonbereinigt													
Volumes, seasonally adjusted													
En volume, désaisonnalisés													
1991 01	212.4		145.7	229.6	197.7	358.2	191.8	147.3	160.3	173.2	467.5	154.3	
02	204.1		133.1	225.4	195.1	361.9	179.2	143.5	146.3	167.8	491.8	143.9	
03	196.3		124.2	214.8	188.5	318.2	171.7	135.9	125.1	160.5	447.8	144.8	
04	220.5		143.9	228.1	189.0	412.8	190.1	149.2	156.7	173.0	569.8	145.5	
05	215.2		144.8	242.8	207.4	400.8	180.1	156.1	145.4	173.3	466.9	147.3	
06	203.2		134.7	219.1	231.0	369.8	176.6	153.4	145.2	165.8	505.9	145.2	
07	223.4		142.4	248.6	154.8	402.8	195.0	171.2	153.8	177.2	536.9	150.3	
08	209.1		131.6	222.2	215.9	346.9	172.0	159.6	134.0	166.0	438.9	152.8	
09	209.8		135.4	220.0	187.8	370.9	182.8	140.9	154.2	170.8	505.6	147.9	
10	219.2		137.8	227.5	190.8	432.4	183.5	135.0	155.0	172.5	555.4	149.5	
11	211.1		144.6	221.1	249.9	424.0	173.8	133.0	142.5	166.4	479.3	150.0	
ERZEUGERPREISINDIZES													
PRODUCER PRICE INDICES													
INDICE DE PRIX A LA PRODUCTION													
1991 01	120.9	109.2	121.0	111.3	227.1	116.8	113.8	130.3	127.5	108.0			134.1
02	121.0	109.0	120.0	111.5	227.8	116.7	113.8	129.5	127.5	108.0			134.5
03	121.2	108.9	119.0	111.3	232.6	117.2	113.8	129.3	128.1	107.0			135.0
04	120.7	109.4	116.0	110.9	232.6	116.6	112.1	129.3	128.2	107.0			135.1
05	120.5	110.0	110.0	110.8	235.9	116.4	112.1	129.3	128.5	106.0			134.7
06	120.5	109.3	110.0	110.8	234.6	115.4	112.1	129.0	128.5	107.0			134.5
07	120.5	109.2	112.0	111.1	235.6	115.1	111.7	130.1	128.3	106.0			134.8
08	120.6	109.2	114.0	111.0	235.6	115.3	111.7	130.1	128.6	106.0			134.9
09	120.7	109.2	114.0	111.1	241.2	115.3	111.7	129.8	128.6	106.0			135.0
10	120.6	109.6	114.0	111.1	241.7	115.0	110.8	129.5	128.8	106.0			135.1
11	120.4	109.1	113.0	110.8	242.4	115.1	110.8	130.1	128.5	106.0			135.2
12	120.4	109.0	113.0	110.7	242.4	114.8	110.8	130.3	128.5	106.0			135.6
1992 01		109.1		111.1	249.8			131.6	128.8	107.0			136.3
ABHAENGIG BESCHAEFFTIGTE													
NUMBER OF EMPLOYEES													
NOMBRE DE SALARIES													
Saisonbereinigt													
Seasonally adjusted													
Désaisonnalisés													
1990 I	123.4		117.8	128.0		118.8	130.1		108.0	137.3	94.0	119.4	
II	125.0		117.7	130.7		120.4	133.1		107.5	138.6	92.6	119.9	
III	125.9		118.2	132.9		119.9	133.3		108.4	140.8	91.1	119.3	
IV	127.4		119.8	135.8		120.6	133.3		110.0	143.7	92.4	118.8	
1991 I			118.8	138.3		119.4	135.8		110.3	145.9	93.0		
II			119.2	139.9		119.3	136.6		111.0	146.1			
III			117.9	141.1		121.0	133.8		111.1				
IV			117.7						113.1				

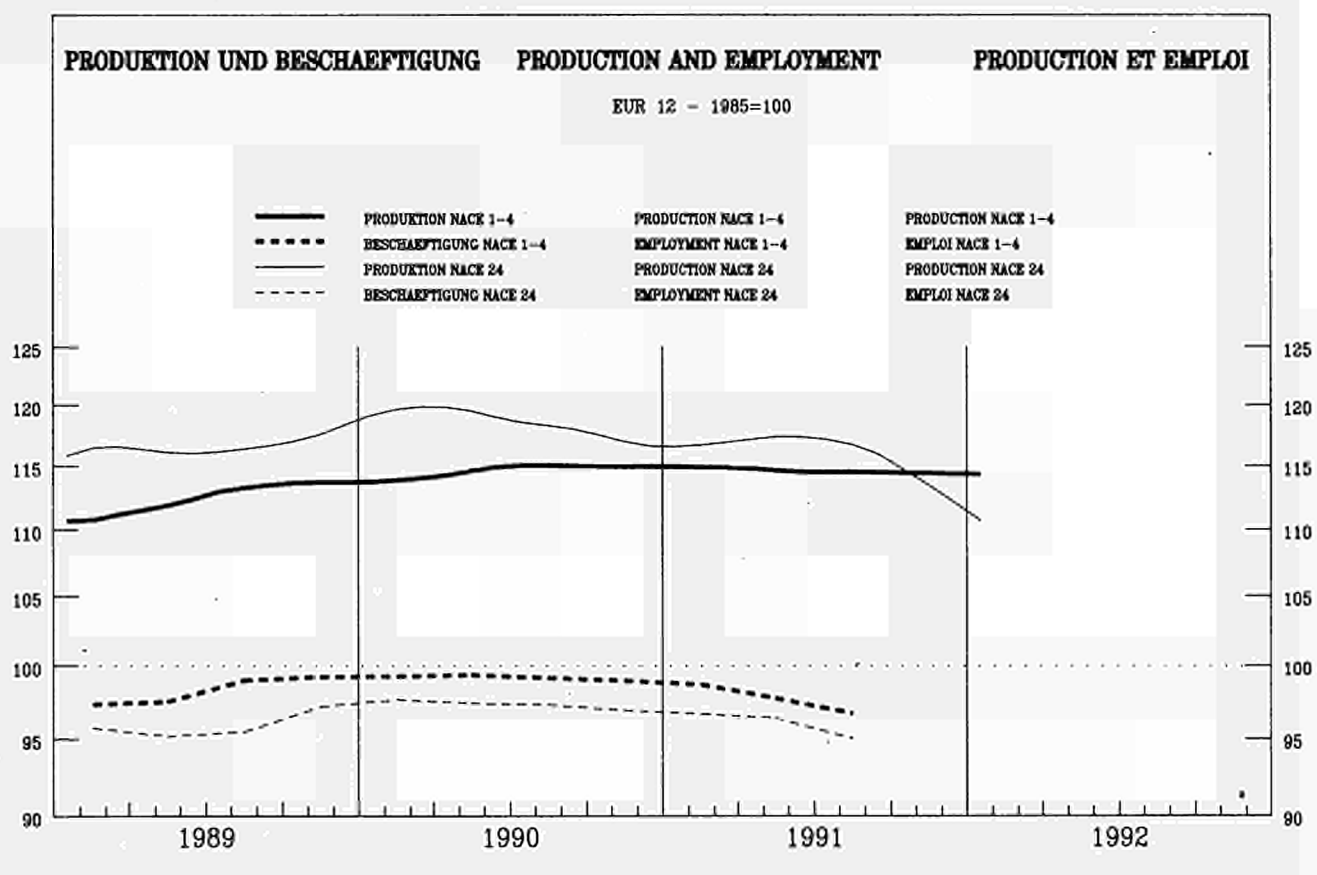

	EUR12	B	DK	D(WEST)	GR	E	F	IRL	I	L	NL	P	UK
PRODUKTIONSINDIZES													
Pro Arbeitstag													
1990 12	102.0	117.7	86.2	97.4		119.4	95.5	101.8	103.6	138.0	106.1	147.6	95.0
1991 01	106.5	121.1	89.2	100.7		128.1	105.6	100.5	108.1	151.1	101.1	146.2	98.0
02	105.6	105.1	76.2	89.9		123.5	104.2	110.8	119.1	135.5	93.1	150.6	103.0
03	120.5	122.4	89.2	124.0		129.3	118.2	113.2	127.7	179.4	125.1	144.3	103.0
04	124.5	126.8	98.2	129.7		139.9	119.0	106.5	130.3	174.4	133.1	157.0	105.0
05	124.6	124.8	104.3	128.5		140.1	117.3	113.3	132.5	164.9	131.1	155.5	105.0
06	128.1	134.8	108.3	132.6		140.9	122.1	117.1	133.5	174.5	137.1	151.6	110.0
07	119.1	85.0	71.2	131.0		141.2	111.0	112.1	128.1	177.1	96.1	148.3	102.0
08	90.7	113.8	115.3	118.4		109.6	74.1	81.1	61.3	157.0	94.1	131.5	98.0
09	126.6	120.3	136.8			135.0	112.3	118.5	131.7	192.5	129.1	147.1	112.0
10	127.4	118.3	144.0			138.4	115.1	116.8	131.4	198.4	128.1		108.0
11	121.6	111.3	129.8				111.6	123.9	130.3	199.0	127.1		108.0
12	96.6		83.2	98.6			94.4	100.5	101.4	180.9	105.1		89.0
1992 01	102.2			103.1			101.7		108.1				94.0
INDICES OF PRODUCTION													
Per working day													
INDICES DE PRODUCTION													
Per jour ouvrable													
Seisonebereinigt													
Seasonally adjusted													
Desaisonnalisés													
1990 12	115.6	131.4	98.6	118.3		126.2	107.6	112.3	115.0	158.0	115.4	154.5	109.0
1991 01	117.3	126.6	104.5	119.6		130.3	112.0	107.8	119.3	172.3	113.9	152.1	105.0
02	111.5	112.9	94.1	113.2		127.3	103.6	116.2	115.3	149.5	103.4	151.7	103.0
03	117.1	120.4	97.1	120.2		122.4	111.3	112.2	119.0	176.7	121.4	143.7	105.0
04	118.2	117.4	103.1	126.5		134.8	110.0	109.1	119.9	164.9	117.8	153.3	103.0
05	117.1	116.0	98.4	121.8		131.5	109.9	107.2	119.8	144.5	118.7	148.3	104.0
06	117.5	122.6	92.5	124.6		132.5	110.0	108.5	119.4	156.1	119.7	145.6	105.0
07	117.1	113.2	103.3	125.4		134.9	109.8	114.7	122.4	164.4	114.4	148.4	105.0
08	113.2	117.7	96.2	122.0		130.1	109.5	106.5	112.7	173.3	114.6	144.2	104.0
09	117.3		98.5	124.7		135.3	107.1	110.2	120.9	181.6	119.1	146.1	104.0
10	116.5		97.7	123.9		134.2	107.4	106.0	120.8	186.2	118.0		102.0
11	115.3		96.4	123.4			107.5	111.3	120.7	191.1	118.5		102.0
12	111.2		96.7	121.5			106.8	110.7	115.2	199.0	114.9		101.0
1992 01	113.5			121.4			107.1		119.6				101.0

NACE 24
1985 = 100

IND. STEINE UND ERDEN, GLASINDUSTRIE
IND. OF NON METALLIC MINERAL PRODUCTS
INDUSTRIE MINERAUX NON METALLIQUES

	EUR12	B	DK	D(WEST)	GR	E	F	IRL	I	L	NL	P	UK
PRODUKTIONSINDIZES													
INDICES OF PRODUCTION													
INDICES DE PRODUCTION													
1986	102.3	102.1	113.4	102.1	103.1	107.7	100.0	98.3	100.7	110.8	105.3	107.9	101.4
1987	103.9	106.7	104.5	100.1	105.3	110.8	102.3	92.9	101.7	125.1	103.2	121.5	107.2
1988	111.6	118.9	102.8	105.6	110.1	119.7	108.4	93.9	110.2	130.5	114.0	132.4	118.1
1989	117.2	128.9	103.8	112.6	105.7	128.8	109.8	111.0	117.4	169.0	118.5	139.1	121.1
1990	119.5	129.7	102.3	117.2		133.1	112.8	116.6	120.9	174.0	118.3	149.5	114.7
1991	114.3		98.7	122.0			108.7	109.6	119.6	173.7	116.7		103.5
UMSATZ													
TURNOVER													
CHIFFRE D'AFFAIRES													
Saisongereinigt													
Seasonally adjusted													
Dsaisonnalis													
1991 01	146.2	162.0	128.0	132.3			144.1	111.6	166.4	210.8			144.9
02	133.5	123.3	117.0	124.7			127.0	119.4	150.6	171.8			140.6
03	143.9	156.5	120.7	132.2			136.2	109.8	161.8	169.0			142.8
04	150.5	166.1	127.9	142.5			148.4	114.4	167.4	204.0			143.7
05	145.8	152.2	118.5	135.2			141.8	113.2	165.8	193.2			143.7
06	145.9	150.2	116.9	138.9			137.7	112.6	165.1	190.5			145.1
07	156.5		126.1	141.3			152.4	125.4	185.9	188.6			142.4
08	140.7		122.2	137.3			137.7	112.7	154.6	179.8			141.3
09	145.3		126.8	141.4			141.8	110.3	168.2	196.8			142.8
10	151.8		126.1	139.8			147.2	112.0	175.5	206.5			139.6
11			124.4	139.0				110.3	165.5	196.6			142.5
12			122.6	138.3					160.3	191.3			142.7
1992 01													141.6
AUSFUHR													
EXPORTS													
EXPORTATIONS													
Mengen, Saisongereinigt													
Volumes, seasonally adjusted													
En volume, désaisonnalisés													
1991 01	89.8		121.3	112.8	126.1	125.0	103.4	88.6	118.5		134.4	222.3	101.9
02	85.8		113.2	104.4	83.5	120.8	98.6	86.9	114.3		114.9	213.1	98.4
03	83.0		113.2	100.1	109.0	111.7	96.0	90.4	106.3		139.9	221.9	94.3
04	89.4		128.9	108.3	114.3	139.2	107.1	91.7	113.1		129.1	229.0	113.0
05	88.8		119.0	109.6	86.1	119.7	101.3	108.4	110.2		141.9	225.5	101.5
06	82.5		118.1	99.5	111.9	118.9	94.8	102.6	115.5		120.8	202.8	96.6
07	93.4		136.4	109.6	145.9	118.9	103.6	94.5	120.6		145.8	247.0	106.6
08	87.2		126.2	106.5	94.0	117.9	97.3	98.1	110.3		130.2	201.1	106.9
09	83.4		142.3	104.1	115.8	128.8	99.5	105.4	103.2		137.7	215.9	100.4
10	91.7		134.5	107.6	88.6	137.8	105.0	95.8	114.4		135.9	247.3	111.0
11	89.8		141.6	107.0	87.3	127.3	97.7	91.2	111.7		131.8	212.4	98.6
EINFUHR													
IMPORTS													
IMPORTATIONS													
Mengen, Saisongereinigt													
Volumes, seasonally adjusted													
En volume, désaisonnalisés													
1991 01	166.1		109.2	155.4	225.0	287.6	133.8	138.5	155.9		132.5	359.8	113.0
02	151.4		97.9	140.6	186.3	290.7	122.1	137.1	149.5		115.5	331.8	104.6
03	150.9		92.5	142.8	137.6	266.9	121.2	121.7	127.0		122.8	305.4	104.1
04	168.7		110.3	144.8	119.9	329.8	138.3	126.7	154.9		133.4	346.6	108.8
05	172.6		109.5	160.9	197.5	298.2	122.7	140.3	152.4		125.2	341.5	108.9
06	158.8		98.6	139.7	150.9	285.0	123.5	130.2	143.4		122.9	296.6	108.0
07	175.5		109.8	166.4	185.4	292.6	139.1	147.5	151.9		129.0	344.8	111.1
08	159.8		99.0	153.3	201.6	263.4	124.2	134.1	129.6		123.0	321.6	106.5
09	168.6		105.2	157.4	155.9	256.9	130.6	143.0	150.9		127.0	364.7	108.4
10	182.7		103.0	159.6	195.4	298.3	132.5	134.4	154.5		124.6	366.7	112.9
11	168.3		106.5	150.2	331.0	289.4	124.2	129.5	140.4		116.6	319.0	110.1
ERZEUGERPREISINDIZES													
PRODUCER PRICE INDICES													
INDICE DE PRIX A LA PRODUCTION													
1991 01	122.9	112.7	122.9	110.5	224.3	125.8	116.1	115.3	127.8	114.5	114.8		132.4
02	123.4	112.8	122.9	111.1	225.2	126.3	116.8	116.8	128.2	114.4	114.8		132.4
03	124.1	112.6	124.9	111.4	226.6	126.6	117.6	117.4	128.4	113.8	114.8		135.0
04	124.8	113.2	124.9	112.4	241.4	126.8	117.9	117.5	128.8	118.5	115.8		135.2
05	125.3	113.8	124.9	112.8	244.8	127.0	118.2	117.3	129.9	116.4	115.8		135.6
06	125.3	113.9	125.9	113.0	245.6	126.7	118.5	117.2	130.2	115.0	115.8		134.9
07	125.6	114.2	125.9	113.2	245.5	126.8	118.6	117.2	130.9	112.7	115.8		135.0
08	125.7	115.2	125.9	113.6	248.0	126.2	118.6	117.2	131.3	113.8	115.8		134.7
09	125.9	115.1	125.9	113.8	257.6	126.1	118.7	117.0	131.6	113.7	115.8		134.6
10	126.0	115.2	125.9	114.0	259.7	125.7	118.7	116.8	131.9	113.6	115.8		134.5
11	126.2	115.5	125.9	114.0	258.9	125.7	118.8	117.1	132.5	114.2	115.8		134.9
12	126.2	115.5	125.9	114.1	258.9	125.3	118.8	117.1	132.6	114.6	115.8		134.9
1992 01		115.6		115.3	261.6			117.4	133.1		117.8		136.0
ABHAENGIG BESCHAEFFTIGTE													
NUMBER OF EMPLOYEES													
NOMBRE DE SALARIES													
Saisongereinigt													
Seasonally adjusted													
Désaisonnalisés													
1990 I	97.7	103.5	99.7	99.1	86.6		96.6	92.8		125.5	109.0		94.4
II	97.4	103.4	98.5	98.4	87.3		97.0	92.4		128.2	108.4		94.4
III	97.3	104.2	98.1	98.9	84.6		97.1	88.5		130.1	109.6		93.1
IV	96.9	103.7	95.0	99.8	79.5		96.5	86.2		129.8	109.7		91.6
1991 I	96.7	103.1	94.7	101.6	78.3		95.9	87.2		123.9	110.3		88.3
II	96.4	102.5	93.8	101.6			95.3	86.6		123.6	109.7		86.9
III	95.0		92.2	101.8			95.2	86.9		123.5			84.7
IV			92.4							124.5			82.1

ERZEUG. U. ERSTE BEARBEITG. VON METALLEN
 PROD. AND BASIC PROCESSING OF METALS
 PROD. ET PREMIERE TRANSFORMATION DES METAUX

NACE 22
 1985 = 100

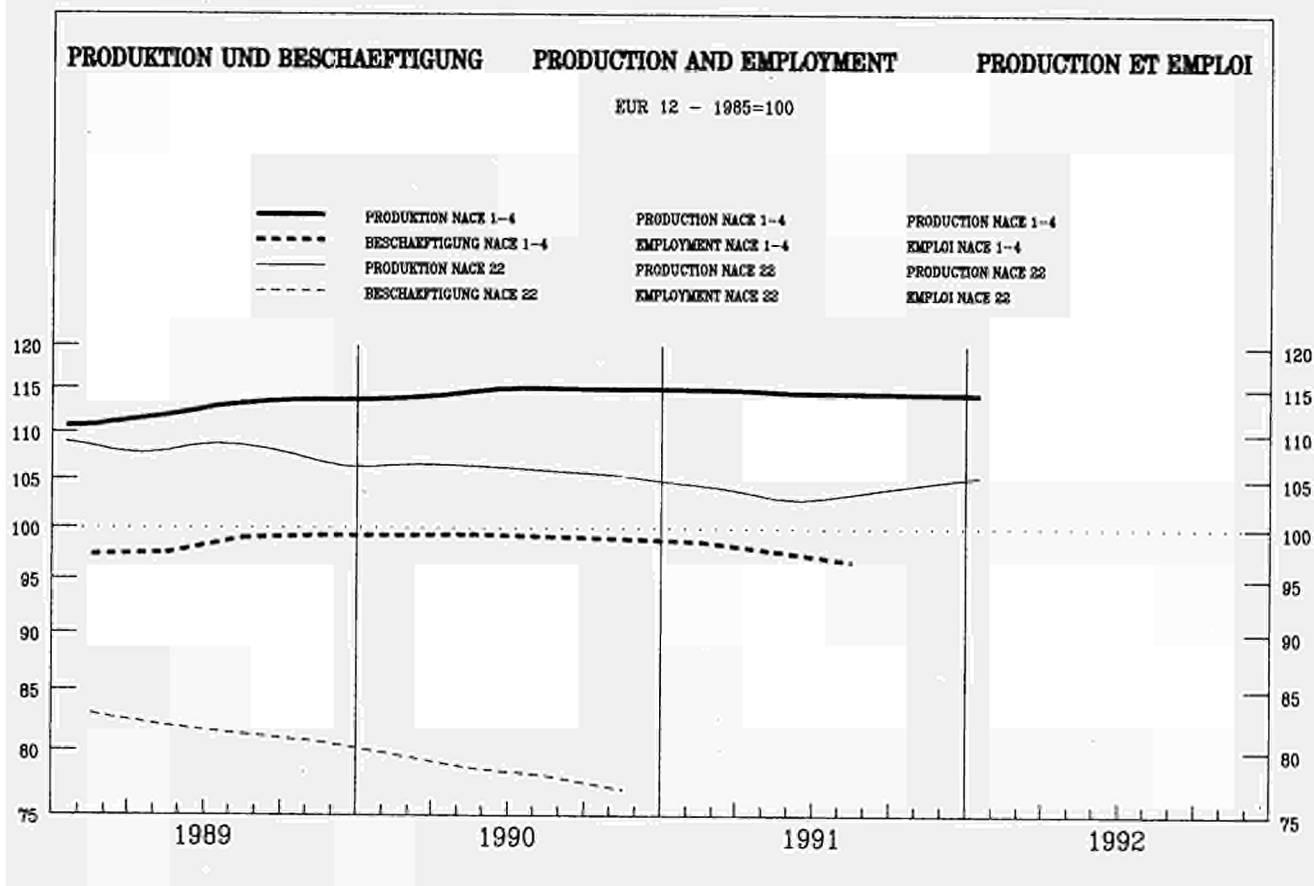

	EUR12	B	DK	D(WEST)	GR	E	F	IRL	I	L	HL	P	UK
PRODUKTIONSINDIZES													
Pro Arbeitstag													
1990 12	92.3	89.4	80.0	86.3		90.6	83.5	122.0	105.1	97.5	124.2		98.0
1991 01	105.1	83.6	117.0	103.9		103.4	105.6	111.4	114.8	82.6	126.2		106.0
02	107.9	85.2	97.0	104.4		96.8	107.2	117.1	125.7	96.7	123.2		118.0
03	112.8	84.9	121.0	112.2		103.1	109.6	113.1	128.5	102.0	114.2		126.0
04	108.4	86.6	127.0	107.5		97.8	110.6	108.2	124.8	102.6	113.2		111.0
05	106.2	87.9	140.0	101.9		100.8	106.4	115.6	125.5	104.2	117.2		106.0
06	111.1	84.2	135.0	107.3		102.5	111.5	107.4	122.8	106.8	126.2		126.0
07	98.8	66.9	87.0	101.9		93.5	98.3	84.4	109.9	91.1	105.2		102.0
08	72.7	67.9	150.0	89.4		67.1	57.9	85.3	47.3	77.2	113.2		93.0
09	109.4	146.0	105.4			97.8	101.8	105.9	129.8	102.2	122.2		115.0
10	111.2	132.0	109.7			103.6	106.5	124.7	122.1	93.1	121.2		116.0
11	112.3	82.3	112.0	105.2			105.0	115.0	132.2	99.4	112.2		118.0
12	90.0		74.0	82.5			85.5	113.3	104.7	90.2	114.2		92.0
1992 01	106.6			101.5			103.9		119.4		115.2		105.0
INDICES OF PRODUCTION													
Per working day													
INDICES DE PRODUCTION													
Par jour ouvrable													
Saisonbereinigt													
1990 12	102.6	97.7	101.5	104.0		94.1	94.6	126.9	109.4	98.2	127.5		116.0
1991 01	104.2	82.5	123.0	104.2		98.1	103.7	114.1	114.1	82.7	123.5		111.0
02	105.5	87.6	107.4	105.6		103.1	102.0	112.9	116.3	95.0	120.5		109.0
03	105.0	82.9	112.7	103.9		96.5	100.9	105.3	117.5	98.6	113.0		112.0
04	103.3	82.4	120.7	106.7		93.2	102.0	111.9	113.7	95.0	111.1		108.0
05	102.3	82.3	122.6	101.9		92.7	100.1	108.4	114.5	96.2	116.7		111.0
06	104.5	83.0	116.4	105.8		95.5	100.9	102.2	116.3	99.4	120.9		113.0
07	101.5	82.4	130.6	104.1		91.7	101.8	102.2	110.3	96.3	112.7		111.0
08	99.1	71.4	132.5	97.7		102.7	97.2	112.0	105.2	98.1	117.0		112.0
09	104.9		131.6	102.8		94.9	97.1	101.5	122.3	99.5	117.4		111.0
10	104.4		127.9	101.4		96.3	100.6	108.8	116.9	90.9	118.8		111.0
11	106.7		110.3	103.3			101.0	108.5	123.3	97.9	118.0		111.0
12	101.4		103.6	102.0			97.7	117.8	112.4	91.7	116.7		109.0
1992 01	105.4			101.5			101.3		120.2		112.8		108.0

ERZEUG. U. ERSTE BEARBEITG. VON METALLEN
PROD. AND BASIC PROCESSING OF METALS
PROD. ET PREMIERE TRANSFORMATION DES METAUX

NACE 22
 1985 = 100

	EUR12	B	DK	D(WEST)	GR	E	F	IRL	I	L	NL	P	UK
PRODUKTIONSINDIZES													
INDICES OF PRODUCTION													
INDICES DE PRODUCTION													
1986	97.1	93.2	115.3	96.5	96.8	92.8	96.6	91.7	100.7	96.8	97.8	100.9	100.4
1987	97.4	92.9	112.5	94.5	95.4	91.4	96.0	92.0	101.4	90.3	102.3	108.1	108.8
1988	106.1	104.8	112.4	104.1	107.0	94.2	103.0	104.7	109.9	101.4	112.7	118.1	122.6
1989	108.3	102.9	117.4	105.7	109.2	98.0	104.9	115.5	112.8	103.4	118.3	112.3	125.0
1990	106.6	107.4	113.7	103.2		96.9	103.5	121.3	110.3	99.0	120.6		121.7
1991	106.5		119.8	102.6			100.5	108.5	115.7	95.7	117.4		110.7
UMSATZ													
TURNOVER													
CHIFFRE D'AFFAIRES													
Saisonebereinigt													
Seasonally adjusted													
Dsaisonneliss													
1991 01	105.4	102.4	123.3	97.9			95.0	135.8	111.9	75.3			129.7
02	103.2	108.0	106.6	99.1			93.6	124.3	104.8	74.6			128.3
03	101.1	101.5	108.5	96.5			93.7	135.5	99.8	75.9			135.4
04	103.9	103.8	119.9	98.2			96.4	122.2	107.6	81.0			123.3
05	102.2	108.7	118.7	95.1			91.2	127.3	107.9	75.5			127.7
06	100.9	100.3	111.9	96.7			89.0	115.9	103.0	76.1			128.1
07	103.9		129.4	97.8			95.9	114.3	102.9	79.4			122.6
08	98.3		129.0	91.7			92.9	121.3	102.9	82.0			128.9
09	93.6		126.8	92.4			85.4	111.9	99.8	79.4			125.7
10	97.4		123.6	91.2			88.1	115.7	98.2	77.0			121.0
11			106.1	91.8				109.7	93.7	72.0			122.9
12			101.1	91.2					98.8	74.1			122.2
1992 01													120.5
AUSFUHR													
EXPORTS													
EXPORTATIONS													
Mengen, Saisonebereinigt													
Volumes, seasonally adjusted													
En volume, désaisonnalisés													
1991 01	93.2		122.7	117.3	112.7	84.5	111.3	171.2	119.5	107.3	61.1		186.6
02	87.3		99.6	108.1	141.2	95.7	107.2	181.4	137.9	107.9	70.8		166.8
03	87.9		103.3	117.1	88.5	94.6	104.1	154.2	111.2	111.0	53.0		145.5
04	88.7		115.8	107.7	84.7	105.6	109.6	165.7	120.9	101.7	83.4		188.2
05	86.6		112.8	111.6	134.5	96.3	105.0	206.7	117.0	115.0	70.8		161.6
06	92.0		101.8	119.0	108.6	91.6	102.0	165.8	123.1	110.5	56.0		154.3
07	98.5		113.4	118.4	145.5	96.4	113.1	173.5	123.9	123.2	88.2		188.3
08	92.9		111.9	111.8	82.7	90.7	102.1	160.3	115.6	111.4	69.2		161.0
09	85.1		104.4	108.1	71.0	94.1	105.9	158.0	104.1	113.0	81.3		153.1
10	89.1		120.8	106.7	130.2	126.8	107.3	151.1	117.0	104.4	69.3		166.2
11	89.4		117.2	112.2	108.4	107.5	102.4	165.5	111.4	104.7	81.9		158.1
EINFUHR													
IMPORTS													
IMPORTATIONS													
Mengen, Saisonebereinigt													
Volumes, seasonally adjusted													
En volume, désaisonnalisés													
1991 01	155.5		109.7	149.9	166.8	282.6	145.1	127.9	149.4	156.0	196.2		146.5
02	143.0		99.9	132.8	153.4	251.2	129.6	113.2	141.1	140.2	190.5		153.5
03	134.2		99.0	133.8	118.4	240.3	134.0	108.6	124.3	168.0	162.6		124.8
04	156.9		106.8	140.0	131.3	297.6	141.1	107.9	155.2	154.1	197.3		169.8
05	140.6		99.6	154.8	73.9	243.0	128.6	119.6	143.4	155.8	196.2		132.6
06	135.5		97.3	127.1	147.7	234.6	129.4	106.7	142.4	145.2	176.6		151.7
07	146.8		100.6	159.1	137.1	238.5	139.4	121.8	140.2	146.2	201.2		162.6
08	140.5		103.2	141.0	130.4	217.9	121.4	119.1	121.9	126.5	175.9		157.7
09	150.2		97.7	139.1	132.2	223.9	132.2	123.1	149.4	141.7	183.9		155.7
10	143.6		104.2	133.9	169.4	240.6	133.3	111.5	149.5	133.8	181.5		157.2
11	143.4		108.3	137.6	118.1	214.5	128.0	111.0	144.2	139.6	183.2		157.3
ERZEUGERPREISINDIZES													
PRODUCER PRICE INDICES													
INDICE DE PRIX A LA PRODUCTION													
1991 01	102.2	87.6	103.8	94.0	193.7	93.9	103.0	115.3	115.4	89.0	85.1		116.1
02	101.0	86.7	103.8	93.1	193.6	92.2	101.4	114.4	114.5	88.3	85.1		115.9
03	100.8	87.1	103.8	93.3	192.7	92.0	99.9	114.4	113.6	88.6	85.1		116.1
04	100.9	87.3	105.8	94.1	194.5	91.6	99.4	115.8	113.0	90.8	87.1		116.2
05	100.5	85.9	104.8	92.9	195.7	92.2	98.9	116.4	112.7	90.6	86.1		115.8
06	99.6	86.2	104.8	92.7	197.2	90.1	98.5	115.6	112.0	89.4	86.1		115.1
07	99.6	85.3	104.8	92.2	197.2	90.9	98.1	115.5	111.4	89.5	86.1		115.0
08	99.1	84.6	105.8	91.7	197.3	90.1	97.6	115.4	111.1	88.5	85.1		115.0
09	98.8	84.1	104.8	91.2	197.5	90.2	97.2	115.4	110.9	88.1	85.1		114.3
10	98.1	81.7	101.8	90.6	198.4	89.7	96.5	113.0	110.4	86.4	84.1		113.7
11	97.6	81.0	101.8	90.1	198.6	89.3	95.9	112.5	109.5	85.3	84.1		113.3
12	97.0	81.0	100.8	89.1	198.6	89.0	95.2	112.3	108.8	85.2	82.1		113.0
1992 01		81.2		88.9	198.5			112.8	108.2		83.1		112.7
ABHAENIG BESCHAFTIGTE													
NUMBER OF EMPLOYEES													
NOMBRE DE SALARIES													
Saisonebereinigt													
Seasonally adjusted													
Désaisonnalisés													
1990 I	79.6	81.8	99.2	91.2	81.0		77.5	93.4	74.2	80.1			68.7
II	78.6	82.6	100.0	90.7	78.0		76.6	93.7	72.4	78.9			66.2
III	78.0	85.7	98.9	90.3	76.5		75.8	94.7	71.6	77.2			64.3
IV	77.0	85.2	97.2	90.0	76.7		75.2	96.3	70.9	75.5			61.6
1991 I		84.0	97.1	88.9	78.6		74.4	93.7	72.8	74.8			
II		84.4	95.5	88.2			73.9	93.7	71.9	73.8			
III			97.0	87.6			73.8	89.8	71.0	72.8			
IV			96.8						70.9	71.7			

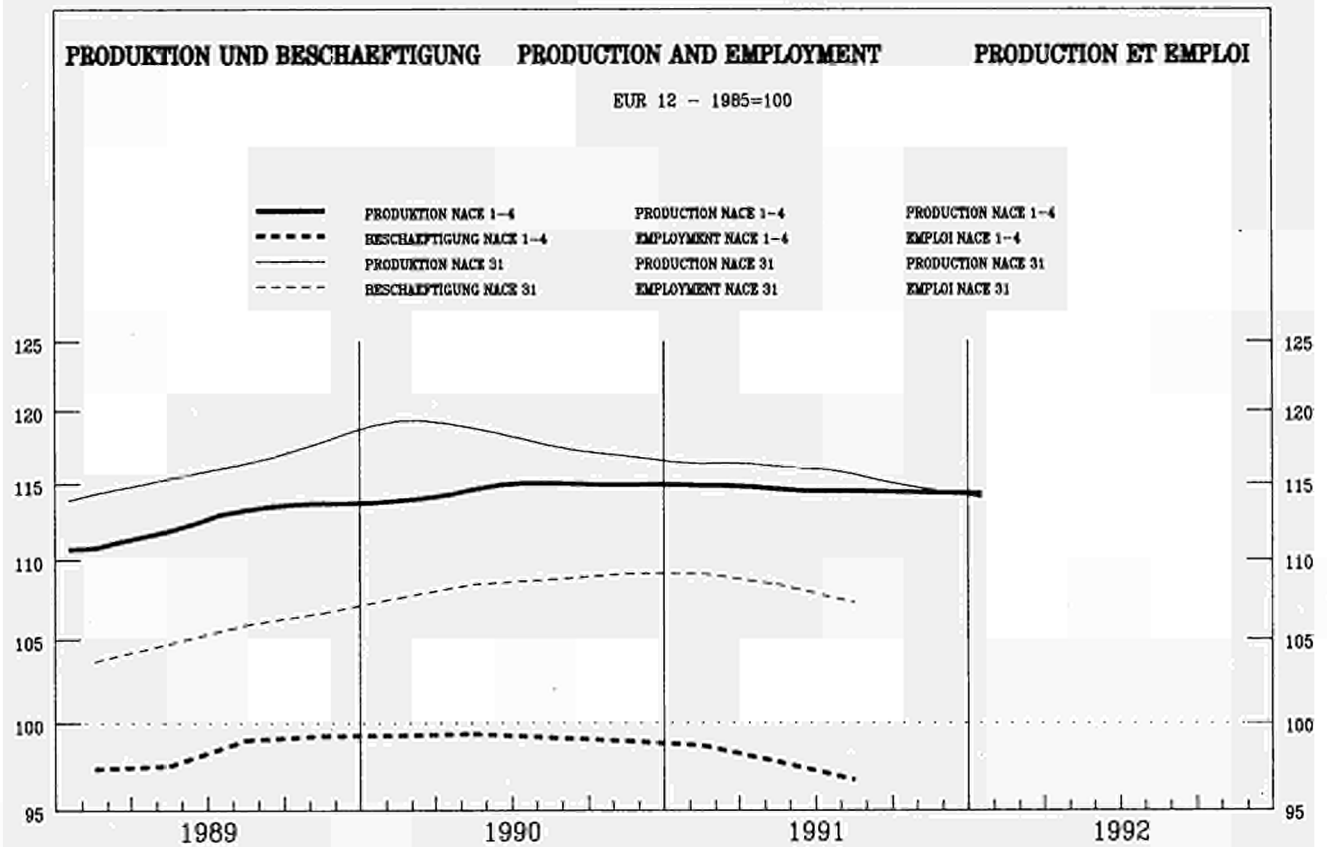

	EUR12	B	DK	D(WEST)	GR	E	F	IRL	I	L	HL	P	UK
PRODUKTIONSINDIZES INDICES OF PRODUCTION INDICES DE PRODUCTION													
Pro Arbeitstag Per working day Per jour ouvrable													
1990 12	107.0	110.6	107.1	119.1		112.7	101.4	100.2	97.3	128.1	122.9	145.0	89.0
1991 01	116.7	107.4	127.1	122.9		138.7	115.4	98.2	112.5	115.6	112.9	125.2	99.0
02	120.3	113.9	117.1	124.2		132.4	115.1	107.0	121.1	133.2	116.9	150.6	109.0
03	123.0	115.6	126.1	132.7		122.4	118.3	106.3	123.3	139.1	120.9	151.2	106.0
04	121.3	113.1	118.1	128.2		137.5	120.5	100.7	117.6	147.4	129.9	144.3	101.0
05	120.3	112.2	133.1	125.8		140.7	117.0	96.5	121.5	141.6	131.9	166.7	96.0
06	127.3	109.4	133.1	132.4		134.1	128.2	104.2	128.1	147.2	134.9	169.3	103.0
07	114.5	59.5	73.1	123.9		140.0	114.1	94.0	116.3	137.5	105.9	136.8	94.0
08	66.3	88.5	127.1	109.5		51.7	55.7	86.1	28.0	95.5	101.9	83.5	90.0
09	125.7		132.1	134.6		138.0	124.7	110.0	121.6	136.5	123.9	145.8	101.0
10	129.0		148.1	142.5		154.7	125.5	112.9	116.7	156.6			106.0
11	123.8		131.1	135.7			120.6	115.3	117.0	152.6			107.0
12	102.7		120.1	115.7			102.2	90.0	95.6	138.0			80.0
1992 01	114.4			126.3			116.1		108.4				90.0
Saisonbereinigt Seasonally adjusted Désaisonnalisés													
1990 12	114.9	119.8	110.2	126.9		123.6	109.0	105.8	107.9	136.5	122.7	135.3	106.0
1991 01	118.2	106.7	127.9	126.1		138.9	115.2	100.6	111.8	129.3	120.9	138.3	102.0
02	116.6	109.6	119.3	127.9		128.6	111.0	104.2	109.8	137.0	120.0	148.3	101.0
03	115.4	109.7	119.3	124.8		116.2	109.8	100.2	111.4	142.1	121.6	146.7	101.0
04	115.6	102.2	121.3	130.8		132.6	113.0	97.8	105.2	139.9	121.0	133.6	100.0
05	116.3	109.2	133.0	124.8		127.0	111.7	95.1	110.9	136.3	125.9	152.4	99.0
06	119.5	104.5	118.7	131.3		122.7	113.8	100.5	117.3	138.5	124.9	163.1	99.0
07	116.4	91.5	123.4	131.5		129.3	110.0	96.8	108.8	132.6	119.9	131.5	101.0
08	111.5	94.1	118.2	124.9		126.3	115.0	114.3	106.7	128.3	120.0	136.4	101.0
09	116.8		120.6	129.6		129.4	113.2	102.3	109.4	129.7	121.1	147.8	99.0
10	117.1		134.1	127.7		137.6	114.8	104.8	108.1	136.4			98.0
11	114.3		118.0	128.6			112.0	111.1	107.1	137.6			97.0
12	111.5		125.4	126.7			110.7	94.8	106.3	144.3			96.0
1992 01	115.1			128.8			114.0		107.6				94.0

NACE 31
1985 = 100

HERSTELLG. VON METALLERZEUGNISSEN
MANUFACT. OF METALLIC ARTICLES
FABRICAT. D'OUVRAGES EN METAUX

	EUR12	B	DK	D(WEST)	GR	E	F	IRL	I	L	NL	P	UK
PRODUKTIONSINDIZES													
INDICES OF PRODUCTION													
INDICES DE PRODUCTION													
1986	101.7	95.4	115.7	103.0	106.8	101.7	100.4	91.9	101.7	107.2	99.8	111.1	99.4
1987	104.0	95.7	111.3	102.4	88.3	111.1	101.8	92.1	107.7	106.1	100.7	124.4	103.4
1988	110.2	97.4	106.5	107.3	100.2	119.7	107.8	95.3	115.9	119.8	106.2	127.7	111.5
1989	116.4	99.9	118.6	115.6	85.6	131.2	114.0	100.4	119.8	136.2	113.2	131.1	113.5
1990	119.3	115.0	120.8	123.2		133.2	115.2	107.3	116.1	136.7	120.1	142.5	110.8
1991	115.9		123.9	127.2			112.9	101.8	109.9	136.7			99.3
UMSATZ													
TURNOVER													
CHIFFRE D'AFFAIRES													
Saisonbereinigt													
Seasonally adjusted													
Dsaisonnalisés													
1991 01	142.4		145.5	145.2			135.1	125.5	150.2	148.2			136.0
02	145.3		137.1	147.7			152.3	128.1	147.3	137.1			136.8
03	140.4		138.0	144.8			137.7	126.2	141.1	145.8			137.9
04	146.8		138.6	151.2			141.7	122.4	158.8	155.5			135.0
05	142.9		152.5	144.3			139.2	117.5	152.8	144.0			136.1
06	147.5		138.4	151.7			141.3	123.5	156.9	146.4			141.2
07	151.3		140.3	153.2			148.2	115.8	163.5	149.6			135.8
08	142.9		136.1	145.2			138.4	130.4	153.5	140.6			137.6
09	146.1		138.8	152.3			139.0	125.6	165.2	145.7			136.3
10	149.1		155.3	150.5			146.0	126.0	161.8	147.9			135.0
11			139.7	150.1				135.6	157.1	145.6			133.9
12			148.4	149.5					155.0	142.8			134.3
1992 01													129.6
AUSFUHR													
EXPORTS													
EXPORTATIONS													
Mengen, Saisonbereinigt													
Volumes, seasonally adjusted													
En volume, désaisonnalisés													
1991 01	84.8		137.5	117.2	372.3	115.5	106.8	137.3	106.1		159.3	144.2	103.8
02	82.4		129.0	111.7	221.1	116.7	103.5	120.7	109.8		147.6	143.7	98.9
03	83.3		117.0	103.3	157.9	104.1	101.3	121.5	102.3		208.6	141.3	97.2
04	79.3		139.6	100.6	215.6	125.0	107.6	113.9	102.8		179.5	149.3	110.5
05	79.2		127.2	104.9	236.6	113.9	100.8	129.8	100.2		154.3	149.5	106.6
06	80.2		120.8	113.4	355.6	121.5	103.7	127.7	100.3		159.9	127.0	100.0
07	89.2		128.9	118.3	307.1	111.0	116.6	113.8	104.9		187.7	151.4	108.1
08	82.9		131.0	112.3	235.4	99.7	103.7	138.9	96.9		181.1	147.2	110.5
09	80.3		137.1	104.9	171.7	104.7	116.9	140.2	102.8		170.9	127.1	96.6
10	85.8		131.9	105.5	274.1	122.1	113.0	135.6	105.9		198.2	154.1	110.9
11	80.8		128.8	108.8	267.6	105.9	107.2	138.4	101.9		158.9	129.8	101.8
EINFUHR													
IMPORTS													
IMPORTATIONS													
Mengen, Saisonbereinigt													
Volumes, seasonally adjusted													
En volume, désaisonnalisés													
1991 01	176.4		139.0	193.5	200.3	388.0	148.3	128.9	156.6		136.7	368.7	139.0
02	166.3		117.1	186.6	199.0	395.4	139.0	134.6	141.0		122.5	377.6	131.2
03	156.2		108.6	177.4	144.8	353.7	134.9	123.0	123.5		122.2	369.6	135.5
04	174.0		128.2	173.9	175.8	416.8	148.9	119.0	155.2		135.3	404.0	123.7
05	170.9		123.3	205.0	150.7	368.3	138.0	124.6	140.9		131.6	361.0	123.7
06	161.8		114.3	193.8	186.7	373.6	135.1	128.9	133.9		126.3	382.2	117.0
07	179.2		123.8	221.8	156.9	398.6	152.0	128.3	152.1		138.8	510.9	126.6
08	166.6		125.4	195.1	173.1	347.0	137.7	124.5	133.6		123.9	395.0	127.3
09	175.8		121.4	209.7	178.9	372.3	143.7	132.7	144.9		131.7	373.0	130.0
10	180.9		127.1	212.4	175.4	422.7	141.5	117.9	146.5		127.0	455.7	132.3
11	175.7		130.4	208.8	222.7	414.9	128.1	121.3	136.5		123.2	423.9	128.1
ERZEUGERPREISINDIZES													
PRODUCER PRICE INDICES													
INDICE DE PRIX A LA PRODUCTION													
1991 01	121.8	107.0	116.9	111.6	217.5	123.3		118.3	128.5	103.9	112.0		133.2
02	122.3	107.5	116.9	111.9	220.4	124.4		118.2	129.0	102.1	112.0		134.1
03	122.5	107.5	116.9	112.3	223.9	125.3		118.8	129.1	101.4	112.0		134.0
04	122.8	107.5	116.9	112.9	227.8	125.4		118.6	128.4	100.2	112.0		135.1
05	123.0	108.3	116.9	113.2	232.3	125.2		117.4	128.6	102.0	112.0		135.4
06	123.3	108.3	117.9	113.5	232.7	125.7		117.9	128.6	101.1	113.0		135.5
07	123.5	108.3	116.9	114.0	234.7	125.8		116.1	128.8	101.0	113.0		135.8
08	123.7	108.1	116.9	114.1	238.5	126.1		113.8	128.8	100.9	113.0		135.9
09	123.9	108.1	116.9	114.2	243.5	127.1		113.5	129.0	100.0	113.0		136.3
10	124.0	108.1	117.9	114.4	245.6	127.5		113.7	128.8	100.9	113.0		136.4
11	124.1	108.4	117.9	114.4	247.7	127.6		114.3	128.8	100.0	113.0		136.4
12	124.1	108.4	117.9	114.3	247.7	127.4		114.2	128.9	100.8	113.0		136.7
1992 01		108.4		114.5	256.5			114.7	130.0		114.0		138.1
ABHAENGIG BESCHAEFFTIGTE													
NUMBER OF EMPLOYEES													
NOMBRE DE SALARIES													
Saisonbereinigt													
Seasonally adjusted													
Désaisonnalisés													
1990 I	107.6	113.0	109.0	109.6	109.4		108.9	103.8		106.7	113.1		99.6
II	108.5	118.6	110.7	110.6	109.9		109.6	107.2		107.4	114.6		98.5
III	108.7	117.1	111.2	111.4	109.5		109.7	106.6		107.4	116.2		98.2
IV	109.1	116.6	111.1	112.5	106.9		109.9	108.0		110.6	116.5		97.8
1991 I	109.1	120.6	109.2	113.5	103.6		109.6	107.8		112.8	120.0		95.4
II	108.4	118.3	109.6	113.9			108.3	103.2		112.4	121.0		92.5
III	107.3		109.7	113.9			108.2	103.2		111.6			90.7
IV			109.0							112.1			89.1

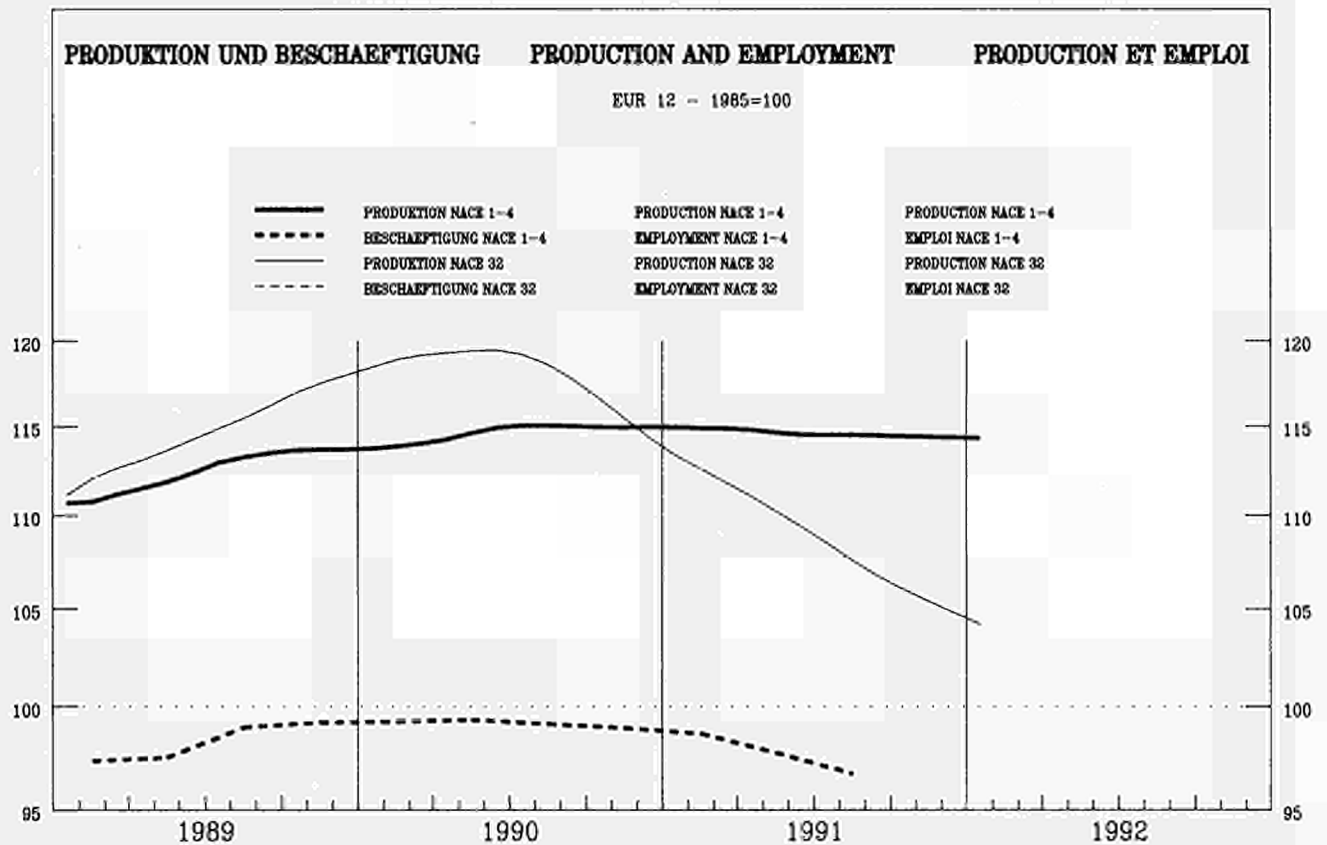

	EUR12	B	DK	D(WEST)	GR	E	F	IRL	I	L	NL	P	UK
PRODUKTIONSINDIZES													
Pre Arbeitstag													
1990 12	125.8	109.9	112.2	152.9									
1991 01	104.1	110.3	100.2	103.1									
02	111.5	115.8	97.2	111.9									
03	120.2	117.9	106.2	126.2									
04	118.3	103.4	100.2	118.7									
05	109.0	106.7	102.2	113.3									
06	120.7	109.4	109.2	135.5									
07	103.9	51.4	73.1	117.0									
08	71.1	80.5	98.2	99.9									
09	112.0		110.2	124.4									
10	109.4		98.2	126.2									
11	115.3		100.2	123.7									
12	114.2		112.2	142.0									
1992 01	94.0			96.5									
INDICES OF PRODUCTION													
Per working day													
	113.6	62.7	110.0	119.2	100.3	122.9	126.9	103.0					
	111.7	71.0	109.7	104.7	78.4	109.9	109.1	95.0					
	107.3	67.3	127.3	116.8	92.0	109.9	108.1	106.0					
	100.8	72.4	122.3	120.6	105.9	109.9	124.0	112.0					
	136.3	87.4	120.5	118.0	110.7	121.9	113.3	103.0					
	112.5	58.1	122.5	119.0	102.9	121.9	119.2	96.0					
	113.7	60.4	131.0	121.9	147.6	121.9	115.9	105.0					
	118.4	44.9	117.7	116.2	130.9	104.9	116.9	95.0					
	34.6	25.1	97.9	34.9	93.6	104.9	60.6	89.0					
	116.8	53.0	122.2	112.2	140.6	104.9	108.2	101.0					
	103.7	51.6	116.8	103.5	105.5			98.0					
		63.5	116.8	116.0	109.8			103.0					
		51.7	101.8	99.5	117.9			95.0					
		60.3		94.8				83.0					
INDICES DE PRODUCTION													
Par jour ouvrable													
	114.9	66.0	115.5	111.0	86.0	114.3	118.7	105.0					
	121.3	72.3	116.9	113.6	91.8	114.9	113.4	104.0					
	113.1	58.0	119.8	109.7	103.9	115.1	108.5	103.0					
	102.7	63.2	115.2	112.6	103.8	115.3	120.5	104.0					
	132.5	66.6	114.9	106.0	110.9	117.2	109.8	101.0					
	102.0	53.6	118.8	106.4	91.0	117.5	112.6	100.0					
	102.6	55.3	118.7	109.4	141.2	117.8	106.9	100.0					
	99.4	55.6	125.0	102.2	114.7	113.4	107.8	100.0					
	109.8	60.1	117.9	103.0	108.7	113.6	107.9	100.0					
	97.2	50.9	119.5	105.3	142.2	114.4	106.3	98.0					
	91.4	43.3	116.9	96.7	105.0			97.0					
		53.6	115.1	104.7	107.2			99.0					
		52.2	106.9	92.0	107.0			96.0					
		58.3		99.7				94.0					
INDICES DE PRODUCTION													
Desaisonnalisés													
1990 12	114.4	118.3	96.0	122.0									
1991 01	116.5	108.9	109.8	124.0									
02	112.1	109.0	100.0	122.3									
03	111.9	111.1	92.2	119.1									
04	112.7	99.0	97.7	124.3									
05	108.0	101.7	100.5	117.5									
06	111.6	103.9	94.7	124.3									
07	107.3	82.3	111.3	121.7									
08	108.0	92.7	100.8	119.7									
09	106.9		103.2	119.0									
10	103.4		101.5	120.4									
11	107.2		95.1	117.1									
12	102.1		96.6	115.8									
1992 01	104.4			115.5									

NACE 32
1985 = 100

MASCHINENBAU
MECHANICAL ENGINEERING
CONSTRUCTION DE MACHINES

	EUR12	B	DK	D(WEST)	GR	E	F	IRL	I	L	NL	P	UK
PRODUKTIONSINDIZES													
INDICES OF PRODUCTION													
INDICES DE PRODUCTION													
1986	101.9	95.9	103.8	105.2	89.8	106.0	95.1	101.4	105.0	96.1	101.2	107.0	96.5
1987	101.0	96.5	94.7	102.2	80.2	107.1	98.0	112.8	105.3	88.7	100.6	112.9	96.8
1988	106.5	102.5	103.1	104.6	81.5	110.3	106.4	118.6	113.4	91.3	102.1	115.3	105.3
1989	115.2	114.0	105.0	115.5	100.9	119.5	115.1	129.0	122.5	95.2	110.2	114.8	109.7
1990	119.1	118.8	102.4	122.9		118.0	121.3	127.6	120.1	103.4	115.1	123.5	112.1
1991	103.0		100.6	120.2			58.9	117.2	106.9	111.3			100.2
UMSATZ													
TURNOVER													
CHIFFRE D'AFFAIRES													
Saisonbereinigt													
Seasonally adjusted													
Dsaisonnalisés													
1991 01	141.8	124.6	134.7	142.5			137.8	124.4	148.8	106.7			140.2
02	139.8	120.4	142.1	142.1			131.0	132.6	147.5	115.5			138.4
03	138.0	116.1	119.7	140.1			130.2	133.0	142.5	114.0			140.1
04	139.8	121.3	125.0	144.8			136.8	125.5	151.4	125.9			138.5
05	138.2	123.4	128.6	136.8			132.4	131.0	149.6	101.5			138.2
06	142.3	115.9	122.3	146.0			127.7	136.1	146.2	164.2			140.9
07	146.5		136.0	145.3			141.4	136.9	160.4	136.0			139.0
08	137.4		127.3	139.8			129.1	133.2	141.1	124.6			140.9
09	139.9		133.7	143.1			133.4	130.8	145.1	159.1			138.2
10	146.2		133.5	146.2			135.0	132.6	160.7	125.0			137.7
11			128.2	140.9				128.7	146.1	122.8			142.3
12			135.0	143.4					152.1	127.9			137.5
1992 01													133.0
AUSFUHR													
EXPORTS													
EXPORTATIONS													
Mengen, Saisonbereinigt													
Volumes, seasonally adjusted													
En volume, désaisonnalisés													
1991 01	94.9		104.4	114.3	229.6	136.7	103.4	120.4	118.0		120.2	149.3	90.4
02	87.2		101.5	101.5	133.8	130.9	102.1	129.5	117.6		105.7	146.2	83.6
03	81.3		99.8	95.7	219.1	121.0	95.7	139.8	109.0		103.5	142.9	80.4
04	86.8		102.4	100.0	152.1	136.3	105.0	141.4	118.1		107.2	152.5	91.5
05	86.9		100.8	102.0	162.0	126.0	103.9	136.8	109.8		108.5	151.7	83.9
06	81.4		101.9	91.3	202.7	116.6	95.4	134.1	113.0		105.5	149.2	79.6
07	92.2		107.7	109.2	311.0	119.2	108.9	115.2	116.6		121.0	160.9	81.7
08	86.9		106.0	101.8	209.6	124.0	97.1	105.5	110.2		115.3	133.1	82.1
09	84.7		103.9	99.9	249.3	107.6	97.7	118.6	105.6		110.0	136.4	72.1
10	88.5		103.0	100.0	127.8	128.4	103.1	121.5	114.6		111.4	177.9	77.7
11	88.1		101.6	104.6	163.7	121.4	95.1	125.2	108.6		104.6	157.2	74.5
EINFUHR													
IMPORTS													
IMPORTATIONS													
Mengen, Saisonbereinigt													
Volumes, seasonally adjusted													
En volume, désaisonnalisés													
1991 01	150.9		109.3	176.2	131.2	238.7	143.2	104.5	142.1		112.6	216.5	97.4
02	139.3		103.6	161.3	124.3	224.1	133.5	105.5	133.0		102.8	212.4	95.7
03	130.3		85.3	154.4	115.4	198.2	131.2	96.0	119.4		97.5	212.9	89.9
04	147.9		107.1	163.9	116.9	270.8	145.9	104.6	141.3		108.5	222.7	96.7
05	144.0		96.3	172.9	98.5	226.2	134.0	108.8	133.2		104.5	209.0	96.3
06	135.2		88.9	160.0	113.7	221.4	129.5	109.6	121.6		97.7	200.6	95.3
07	149.1		99.2	183.7	81.3	241.2	145.1	106.2	136.8		106.9	223.9	91.8
08	130.7		95.1	153.2	99.2	204.0	125.2	100.5	119.1		102.6	197.3	93.1
09	136.7		83.9	162.7	97.3	241.5	130.6	105.1	128.4		101.7	191.3	90.9
10	139.8		85.7	165.6	86.6	244.1	129.3	94.0	124.5		100.7	203.7	88.7
11	132.6		86.4	159.3	130.3	228.2	119.0	93.6	118.3		93.7	187.3	91.5
ERZEUGERPREISINDIZES													
PRODUCER PRICE INDICES													
INDICE DE PRIX A LA PRODUCTION													
1991 01	127.3	115.3	127.0	119.6	204.6	134.1		117.3	138.5	123.1	115.0		137.3
02	127.8	117.2	127.0	119.9	207.4	135.4		117.1	138.9	122.8	115.0		138.1
03	128.3	117.2	127.0	120.2	216.6	135.6		118.0	140.2	123.2	115.0		138.4
04	129.0	117.2	128.0	121.1	218.7	135.6		119.6	140.5	123.2	115.0		139.4
05	129.3	117.5	128.0	121.5	221.2	135.9		120.4	140.9	123.6	115.0		139.7
06	129.7	117.5	128.0	121.9	221.9	136.1		121.0	141.3	122.9	115.0		140.0
07	129.9	117.5	128.0	122.2	222.5	136.1		121.1	141.3	122.9	116.0		140.2
08	130.1	117.1	129.0	122.4	224.3	136.2		121.1	141.7	122.9	116.0		140.4
09	130.3	117.1	129.0	122.5	227.5	136.2		121.0	141.9	123.9	116.0		140.6
10	130.7	117.1	129.0	123.1	228.2	136.8		121.1	142.4	123.6	116.0		140.6
11	130.9	117.7	129.0	123.1	228.6	136.9		120.9	142.5	123.8	116.0		141.5
12	131.0	117.7	129.0	123.2	229.7	136.8		120.8	142.7	123.9	116.0		141.8
1992 01		117.7		124.2	232.9			125.8	143.9		118.0		142.8
ABHAENGIG BESCHAEFFTIGTE													
NUMBER OF EMPLOYEES													
NOMBRE DE SALARIES													
Saisonbereinigt													
Seasonally adjusted													
Désaisonnalisés													
1990 I		94.1	96.2	112.6	116.4		97.1	106.7		89.8	113.0		76.2
II		93.5	96.1	114.0	117.8		98.1	106.7		89.9	114.2		95.4
III		92.2	97.3	115.1	118.7		98.4	107.5		90.4	115.0		95.2
IV		91.7	96.8	115.7	122.0		98.6	105.4		90.7	116.3		94.7
1991 I		90.5	96.4	116.1	107.9		97.9	103.9		91.0	116.9		97.8
II		87.7	95.3	116.0			97.4	103.8		90.4	117.8		89.5
III			94.1	115.0			96.8	101.8		89.4			87.3
IV			93.0							88.5			87.1

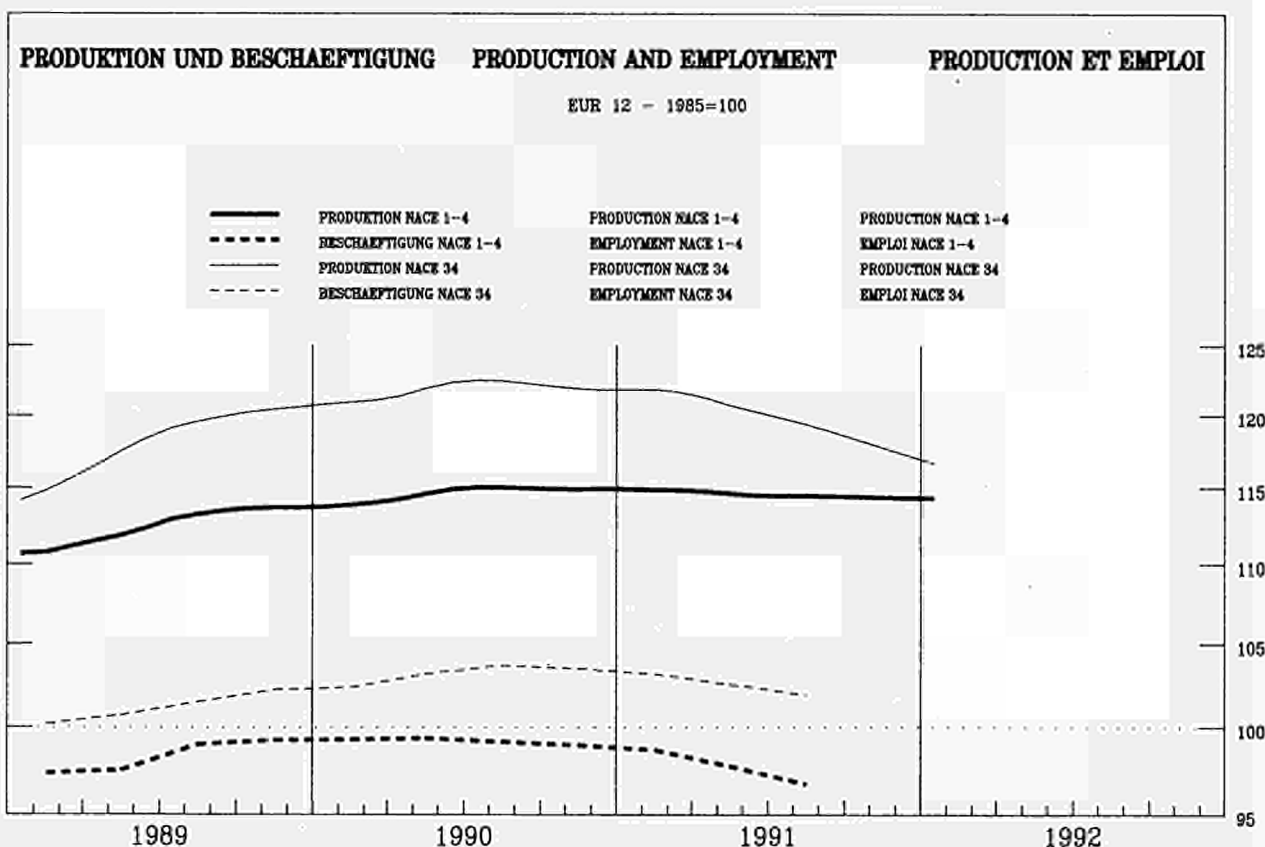

	EUR12	B	DK	D(WEST)	GR	E	F	IRL	I	L	NL	P	UK
PRODUKTIONSINDIZES INDICES OF PRODUCTION INDICES DE PRODUCTION													
Pro Arbeitstag Per working day Per jour ouvrable													
1990 12	121.4	112.6	137.0	128.9		165.4	114.5	285.4	110.3	97.1	121.0	150.9	106.0
1991 01	118.0	109.8	102.0	121.5		152.2	113.1	256.3	120.2	141.7	105.0	146.8	105.0
02	124.0	121.5	119.0	128.8		146.2	110.0	275.2	127.1	130.2	112.0	144.6	118.0
03	132.3	130.2	111.0	142.1		136.8	111.5	241.7	131.1	162.6	123.0	163.5	133.0
04	122.9	112.6	121.0	133.2		154.6	111.4	228.6	121.8	160.6	123.0	150.5	103.0
05	120.2	111.3	124.0	125.9		153.8	109.6	225.7	124.5	154.0	120.0	150.2	103.0
06	128.6	116.9	134.0	138.8		161.4	111.6	251.6	131.5	159.0	121.0	167.1	112.0
07	114.7	55.5	78.0	127.2		165.5	107.2	202.4	111.9	140.2	89.0	157.7	102.0
08	82.1	97.7	121.0	112.0		37.9	102.7	219.1	28.6	52.1	93.0	53.2	96.0
09	127.5		121.0	141.4		142.1	104.2	273.0	124.4	134.4	119.0	178.1	117.0
10	127.9		130.0	145.1		171.7	110.8	270.2	120.4	146.1	111.0		108.0
11	127.6		133.0	141.2			115.0	289.3	127.9	153.4	115.0		111.0
12	115.1		131.0	128.7			111.3	294.9	102.9	108.1	110.0		98.0
1992 01	112.4			120.9			108.7		118.9				93.0
Saisonbereinigt Seasonally adjusted Desaisonnalisés													
1990 12	121.2	117.7	114.6	129.3		153.8	112.1	290.0	118.0	123.3	115.7	141.8	113.0
1991 01	123.4	108.5	113.6	131.5		160.0	112.9	255.3	120.3	145.6	110.8	146.7	112.0
02	121.7	113.9	118.7	131.8		146.5	110.4	262.7	116.7	130.0	115.1	140.8	112.0
03	121.9	122.1	110.7	130.8		133.2	111.0	233.0	121.2	145.4	117.9	156.2	112.0
04	121.1	108.6	130.2	135.5		152.8	110.2	235.2	112.7	141.6	115.6	144.9	111.0
05	120.0	114.5	125.5	130.8		137.8	109.2	224.4	114.8	137.2	114.8	139.8	111.0
06	123.3	116.3	121.4	136.1		136.1	110.1	246.1	117.3	139.1	114.4	155.9	112.0
07	119.9	96.5	128.0	131.9		145.6	109.4	211.8	109.6	126.1	112.6	145.4	109.0
08	116.7	104.6	117.3	132.7		142.4	109.6	251.4	111.5	125.1	115.4	140.7	108.0
09	120.6		114.6	134.8		136.5	109.5	277.1	112.1	132.5	112.1	155.8	108.0
10	118.9		118.2	131.9		147.9	109.8	261.2	109.8	134.1	104.8		105.0
11	118.3		113.7	133.0			109.0	278.9	114.2	143.8	108.0		105.0
12	115.3		111.2	132.1			108.3	300.1	110.0	135.5	103.9		104.0
1992 01	117.2			130.8			107.5		117.8				102.0

NACE 34
1985 = 100

ELEKTROTECHNIK
ELECTRICAL ENGINEERING
CONSTR. ELECTRIQUE ET ELECTRONIQUE

	EUR12	B	DK	D(WEST)	GR	E	F	IRL	I	L	NL	P	UK
PRODUKTIONSINDIZES													
INDICES OF PRODUCTION													
INDICES DE PRODUCTION													
1986	104.1	102.8	111.0	105.3	100.9	118.7	100.8	104.2	104.2	107.2	102.3	101.4	101.5
1987	106.0	101.1	112.3	104.7	87.3	141.3	101.8	126.4	110.7	93.1	96.5	106.2	103.1
1988	111.7	101.6	111.8	110.6	79.7	155.7	105.0	164.7	114.3	107.3	99.6	118.8	111.6
1989	118.9	106.2	120.3	120.2	85.6	160.4	107.8	212.5	122.2	117.5	103.7	126.6	117.7
1990	122.7	115.7	120.7	127.3		154.5	113.7	233.5	119.5	126.8	111.2	141.1	116.4
1991	120.2		118.7	132.2			109.9	252.3	114.5	136.9	111.7		109.0
UMSATZ													
TURNOVER													
CHIFFRE D'AFFAIRES													
Saisonbereinigt													
Seasonally adjusted													
Dsaisonnalisés													
1991 01	146.6		135.8	137.4			147.2	220.4	166.5				143.0
02	145.3		142.0	140.6			143.0	219.1	160.2				144.6
03	142.3		134.3	136.6			134.8	217.8	162.1				141.7
04	144.2		152.7	141.2			144.0	219.0	162.4				143.0
05	142.7		147.7	135.9			135.9	204.0	166.3				142.1
06	147.1		145.1	142.7			137.7	232.3	165.1				146.4
07	150.7		147.9	141.3			147.3	204.5	180.5				143.2
08	141.9		138.6	139.8			140.3	216.5	161.6				139.5
09	147.1		135.5	144.9			136.8	233.5	169.4				143.1
10	147.0		139.8	138.5			146.9	232.1	172.8				137.2
11			135.8	139.2				229.2	168.3				136.5
12			134.7	140.2					180.0				135.8
1992 01													134.6
AUSFUHR													
EXPORTS													
EXPORTATIONS													
Mengen, Saisonbereinigt													
Volumes, seasonally adjusted													
En volume, désaisonnalisés													
1991 01	123.2		126.3	145.3	119.2	211.5	153.2	255.7	132.5		121.6	253.0	130.6
02	116.2		129.6	137.3	78.0	210.7	146.3	251.7	141.3		100.1	270.2	129.0
03	116.4		133.3	134.2	68.9	197.8	152.5	280.6	124.9		121.5	257.6	128.2
04	123.0		141.1	137.9	77.4	200.4	164.5	255.9	130.8		116.7	296.3	144.6
05	122.5		131.3	139.7	66.8	232.6	153.8	266.0	128.2		122.0	289.9	140.2
06	118.2		140.4	137.0	75.1	215.9	158.4	258.4	126.0		119.6	234.1	125.5
07	128.9		138.4	148.6	117.2	209.7	171.0	226.3	130.0		138.1	281.0	141.0
08	121.7		142.7	143.4	85.1	198.3	145.2	227.4	117.6		114.8	264.4	132.1
09	117.2		129.1	133.6	86.7	202.2	158.2	296.4	123.0		118.6	248.7	130.2
10	127.1		129.9	144.0	67.4	238.5	164.6	311.1	136.9		124.5	280.5	134.9
11	122.0		128.5	140.7	35.7	196.1	147.1	292.9	121.6		149.4	240.3	134.6
EINFUHR													
IMPORTS													
IMPORTATIONS													
Mengen, Saisonbereinigt													
Volumes, seasonally adjusted													
En volume, désaisonnalisés													
1991 01	191.0		154.4	218.6	164.4	364.4	184.2	156.5	155.4		142.8	339.7	129.6
02	181.4		141.0	202.8	177.9	335.9	168.8	160.6	145.5		142.3	343.9	126.2
03	177.9		129.0	200.7	163.2	328.3	168.5	183.5	123.9		138.5	353.0	128.8
04	198.1		153.8	210.9	161.7	396.6	182.3	164.5	155.8		146.0	397.4	131.5
05	190.8		149.9	209.7	138.6	361.8	175.0	170.1	161.3		144.0	353.2	130.8
06	182.2		144.3	206.9	165.3	347.8	158.4	147.4	143.7		135.6	350.4	125.6
07	195.3		159.4	223.6	144.4	373.7	183.4	181.5	154.8		152.2	392.4	126.2
08	181.5		140.6	203.1	167.8	329.1	163.5	168.6	135.8		133.6	310.5	125.0
09	191.1		157.7	206.0	156.0	340.1	179.9	180.6	148.0		151.7	354.1	121.6
10	199.1		162.1	220.1	175.5	391.4	179.8	169.7	148.2		159.8	390.2	123.8
11	192.5		165.4	215.5	233.3	364.7	167.0	169.4	145.6		145.8	361.4	128.9
ERZEUGERPREISINDIZES													
PRODUCER PRICE INDICES													
INDICE DE PRIX A LA PRODUCTION													
1991 01	113.0	106.5	116.1	106.0	198.6	120.0		115.9	113.5		104.0		125.4
02	113.3	105.0	115.1	106.4	200.9	120.5		114.6	113.5		104.0		125.9
03	113.6	105.0	115.1	106.7	204.5	120.5		114.9	113.7		104.0		126.4
04	113.4	105.0	115.1	107.3	207.8	120.9		115.7	114.0		104.0		127.9
05	112.8	106.8	115.1	107.4	210.7	120.7		116.2	114.0		105.0		128.4
06	112.0	106.8	115.1	107.4	212.7	120.7		116.0	114.2		105.0		128.2
07	112.8	106.8	114.1	107.6	214.1	121.1		113.9	113.9		105.0		128.5
08	113.5	107.1	114.1	107.4	215.1	122.0		114.0	113.7		105.0		128.7
09	114.4	107.1	114.1	107.3	217.3	122.3		113.9	114.5		105.0		129.2
10	114.5	107.1	115.1	107.4	220.9	121.8		114.4	113.9		105.0		129.5
11	114.7	107.5	115.1	107.5	222.3	122.4		114.1	113.8		104.0		129.5
12	114.9	107.5	115.1	107.4	222.3	122.5		114.1	113.7		104.0		129.8
1992 01		107.5		107.9	223.5			114.6	114.3		105.0		131.0
ABNAENGIG BESCHAEFFTIGTE													
NUMBER OF EMPLOYEES													
NOMBRE DE SALARIES													
Saisonbereinigt													
Seasonally adjusted													
Désaisonnalisés													
1990 I	102.4	91.1	108.0	110.6	86.4		97.4	126.2			99.6		95.0
II	103.2		107.8	111.6	84.6		97.7	128.2			100.1		94.9
III	103.7		108.6	112.4	85.5		98.0	134.6			100.6		94.8
IV	103.5		108.4	113.0	83.0		97.7	132.2			99.8		93.3
1991 I	103.2		104.7	113.8	85.6		97.7	130.7			97.8		91.8
II	102.5		103.4	113.8			97.3	128.7			95.5		90.2
III	101.9		100.9	113.3			96.9	127.2					88.0
IV			98.0										86.7

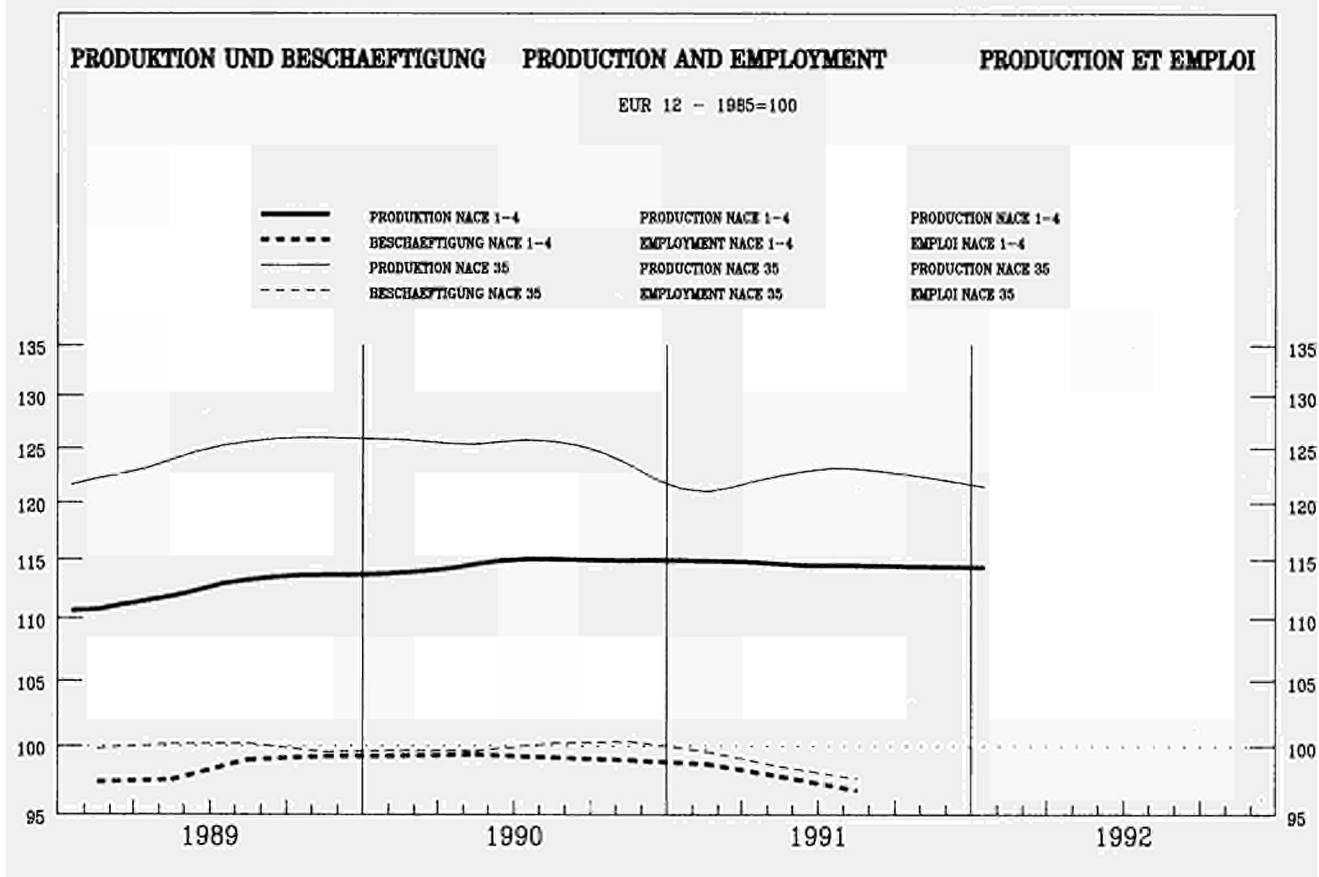

	EUR12	B	DK	D(WEST)	GR	E	F	IRL	I	L	NL	P	UK
PRODUKTIONSINDIZES INDICES OF PRODUCTION INDICES DE PRODUCTION													
Pro Arbeitstag Per working day Par jour ouvrable													
1990 12	109.1	117.9	132.1	107.9		111.6	110.6	112.0	111.4	119.6	126.5	177.1	103.0
1991 01	132.1	139.6	111.1	130.7		154.4	129.2	107.1	142.8	152.7	119.5	175.9	122.0
02	128.0	132.3	123.1	129.5		136.7	122.3	109.7	128.4	161.4	133.4	181.0	122.0
03	132.0	135.7	139.1	137.3		131.2	129.9	107.7	137.1	160.7	141.4	171.6	114.0
04	135.3	123.8	131.1	135.8		158.0	135.0	107.7	142.5	156.7	149.4	172.7	119.0
05	129.6	119.8	132.1	124.3		161.1	141.4	100.0	139.0	147.6	146.4	162.4	117.0
06	135.7	140.0	148.1	134.2		163.5	150.9	112.0	130.9	166.4	157.3	189.4	114.0
07	116.6	90.9	89.1	107.7		173.7	136.3	96.2	130.8	116.8	99.6	184.9	107.0
08	56.6	74.0	135.1	90.7		33.8	35.6	77.2	10.1	81.5	101.6	48.9	77.0
09	131.1		139.1	127.5		165.6	147.4	92.8	134.6	137.2	145.4	147.0	110.0
10	136.8		142.1	139.6		192.6	139.4	111.0	125.1	147.3			114.0
11	134.7		113.1	138.7			145.4	106.5	128.3	139.2			115.0
12	109.3		135.1	110.9			123.4	105.6	102.9	99.4			94.0
1992 01	128.8			131.4			140.2		124.4				111.0
Saisonbereinigt Seasonally adjusted Désaisonnalisés													
1990 12	119.4	125.7	136.7	123.6		129.2	115.6	113.7	119.5	141.0	121.4	171.3	120.0
1991 01	127.4	132.6	124.4	125.6		138.9	123.9	104.5	132.9	141.8	120.7	171.3	118.0
02	120.6	125.3	128.5	125.2		128.5	113.7	104.4	113.3	140.6	126.9	180.0	113.0
03	118.7	128.3	120.9	123.5		115.9	113.2	103.5	120.7	139.3	129.6	166.7	112.0
04	125.1	118.5	124.2	131.9		142.3	119.0	104.3	123.9	135.3	132.6	163.0	112.0
05	122.6	117.0	125.3	124.3		132.4	125.3	91.2	122.4	129.6	135.1	141.1	114.0
06	125.4	137.3	122.1	129.8		133.5	127.5	99.8	119.7	152.0	140.8	161.5	109.0
07	124.8	122.3	133.5	124.3		144.5	124.2	103.8	119.7	132.1	138.4	163.4	119.0
08	117.9	105.3	131.5	125.4		166.5	138.8	95.0	109.2	151.6	134.3	170.9	102.0
09	123.4		129.1	124.0		150.4	137.5	99.3	125.4	135.4	138.7	151.0	109.0
10	122.3		144.6	122.8		172.4	131.0	110.5	117.5	139.6			105.0
11	124.7		119.1	128.6			150.3	108.8	123.8	132.6			107.0
12	120.7		138.2	126.9			129.1	107.4	112.1	122.1			110.0
1992 01	122.4			125.7			134.0		113.4				107.0

NACE 35
1985 = 100

BAU VON KRAFTWAGEN UND EINZELTEILEN
MAN. OF MOTOR VEHICLES AND THEIR PARTS
CONSTR. AUTOM. ET PIECES DETACHEES

	EUR12	B	DK	D(WEST)	GR	E	F	IRL	I	L	NL	P	UK
PRODUKTIONSINDIZES													
INDICES OF PRODUCTION													
INDICES DE PRODUCTION													
1986	105.2	111.5	108.4	105.0	65.4	110.9	106.3	84.1	111.6	113.6	99.2	115.7	96.9
1987	110.5	117.9	108.1	107.7	75.5	124.0	116.4	85.8	114.1	125.6	119.3	140.3	103.9
1988	116.9	122.8	108.0	107.8	69.6	140.2	126.5	107.8	130.8	146.5	134.4	158.0	119.1
1989	125.3	130.3	112.9	116.4	67.6	149.6	136.8	135.2	138.4	158.2	141.9	168.2	125.3
1990	127.3	126.7	115.8	122.3		147.9	135.2	123.8	134.4	158.1	138.2	164.6	121.6
1991	123.1		128.2	125.6			127.6	102.8	121.0	138.9			110.8
UMSATZ													
TURNOVER													
CHIFFRE D'AFFAIRES													
Saisonbereinigt													
Seasonally adjusted													
Dsaisonnalisés													
1991 01	158.2	169.0	158.9	144.6			153.5	110.4	176.7				169.1
02	147.0	156.0	164.0	144.6			136.1	98.9	156.3				167.3
03	145.2	149.7	157.4	142.4			143.0	109.2	157.6				154.8
04	159.1	150.5	161.1	153.9			157.9	110.1	170.7				165.7
05	152.6	147.0	162.9	147.5			149.8	100.1	167.0				164.5
06	156.5	146.7	161.3	156.7			153.4	113.5	161.6				158.8
07	159.9		170.5	150.9			152.5	113.0	170.0				170.5
08	143.2		172.2	149.4			146.0	107.3	149.6				147.4
09	153.7		170.4	154.5			161.4	99.3	155.3				155.4
10	158.0		191.3	150.3			168.6	118.9	166.2				153.3
11			154.4	164.3				111.9	157.0				155.2
12			186.8	156.4					163.5				160.8
1992 01													154.6
AUSFUHR													
EXPORTS													
EXPORTATIONS													
Mengen, Saisonbereinigt													
Volumes, seasonally adjusted													
En volume, désaisonnalisés													
1991 01	73.5		139.2	87.6			176.5	125.4	124.2	152.7	172.8	227.6	145.9
02	63.7		134.5	77.4			178.3	118.9	104.8	145.0	127.7	238.9	138.0
03	63.0		133.0	72.5			158.5	108.6	127.0	141.9	149.3	248.7	126.4
04	66.2		146.1	79.8			186.5	125.7	105.4	128.9	151.7	276.4	153.0
05	65.1		147.7	80.4			165.5	124.3	126.8	134.5	142.9	282.2	140.4
06	62.5		135.7	78.8			170.3	120.9	102.8	126.8	149.5	240.2	139.0
07	70.8		140.8	86.3			189.1	134.5	146.2	147.0	160.4	206.2	149.5
08	70.3		124.5	88.3			149.3	121.3	132.4	113.1	135.8	280.6	127.9
09	72.4		134.4	84.6			189.0	132.9	128.2	127.7	132.8	177.0	138.7
10	70.8		128.3	85.5			220.5	138.7	127.4	141.6	132.1	253.3	143.0
11	67.1		131.6	86.5			185.0	121.0	142.9	117.6	127.0	252.4	129.8
EINFUHR													
IMPORTS													
IMPORTATIONS													
Mengen, Saisonbereinigt													
Volumes, seasonally adjusted													
En volume, désaisonnalisés													
1991 01	159.4		81.6	231.7	187.9	267.0	152.0	118.6	169.1		128.8	330.4	95.8
02	142.4		67.3	197.4	261.4	252.4	135.8	124.6	154.2		132.0	317.4	96.5
03	142.1		61.8	210.2	261.3	272.7	121.5	113.4	133.0		116.8	303.2	91.4
04	156.8		77.1	233.6	163.3	298.9	136.0	94.2	151.8		142.4	317.3	93.2
05	148.1		69.3	224.4	263.4	291.8	124.3	97.8	154.3		133.7	330.9	86.2
06	159.1		65.2	240.4	228.6	289.6	129.4	103.6	160.4		121.0	306.1	84.6
07	175.5		74.2	253.7	281.7	344.8	144.4	123.9	173.4		150.8	357.5	91.5
08	153.7		66.3	187.2	156.3	275.1	131.2	103.1	153.7		126.9	327.8	82.2
09	145.9		65.0	204.2	153.9	335.4	128.2	101.0	165.5		131.0	316.8	89.9
10	147.7		72.1	209.1	202.5	375.4	132.3	98.9	181.0		124.4	382.0	91.4
11	149.9		74.0	198.8	399.1	356.7	121.4	81.7	173.8		124.4	300.3	86.1
ERZEUGERPREISINDIZES													
PRODUCER PRICE INDICES													
INDICE DE PRIX A LA PRODUCTION													
1991 01	124.3		131.9	115.6	164.6	130.9		118.2	131.5		112.2		132.5
02	124.7		131.9	115.9	164.6	131.2		118.6	132.4		113.2		132.7
03	125.2		131.9	116.6	164.6	131.4		119.1	132.7		113.2		132.7
04	125.9		132.9	117.6	164.6	131.6		119.1	133.2		113.2		134.0
05	126.0		132.9	117.6	165.0	131.7		119.1	133.6		113.2		134.1
06	126.5		132.9	118.2	166.1	132.4		119.1	133.9		113.2		134.1
07	126.7		132.9	118.5	167.9	132.4		119.1	134.4		113.2		134.1
08	126.9		132.9	118.5	167.9	132.9		119.6	134.4		113.2		134.3
09	127.3		132.9	119.2	168.7	132.9		120.0	134.9		113.2		134.4
10	127.6		133.9	119.3	169.6	133.3		119.6	135.6		113.2		134.4
11	127.9		133.9	119.4	169.6	133.4		119.7	136.0		113.2		135.7
12	128.0		133.9	119.4	169.6	133.6		119.7	136.0		113.2		135.8
1992 01				119.7	186.2			120.4	136.2		113.2		136.3
ABHAENIG BESCHAEFTEIGTE													
NUMBER OF EMPLOYEES													
NOMBRE DE SALARIES													
Saisonbereinigt													
Seasonally adjusted													
Désaisonnalisés													
1990 I	99.7	109.1	100.9	110.2	100.5		88.7	95.0	92.7		129.8		91.5
II	99.6	110.0	101.9	110.9	101.4		89.2	95.1	92.4		129.3		89.1
III	100.2	112.9	103.8	111.9	100.6		89.1	97.7	91.9		128.9		89.9
IV	100.4	115.8	101.6	112.3	96.0		89.2	95.7	91.3		130.0		89.6
1991 I	99.6	115.5	102.7	112.6	96.3		88.5	92.6	90.7		126.8		86.1
II	98.5	114.7	103.2	112.4			87.5	92.2	89.6		126.5		82.5
III	97.6		103.6	112.5			87.0	90.8	88.8				82.4
IV			100.5						87.9				83.3

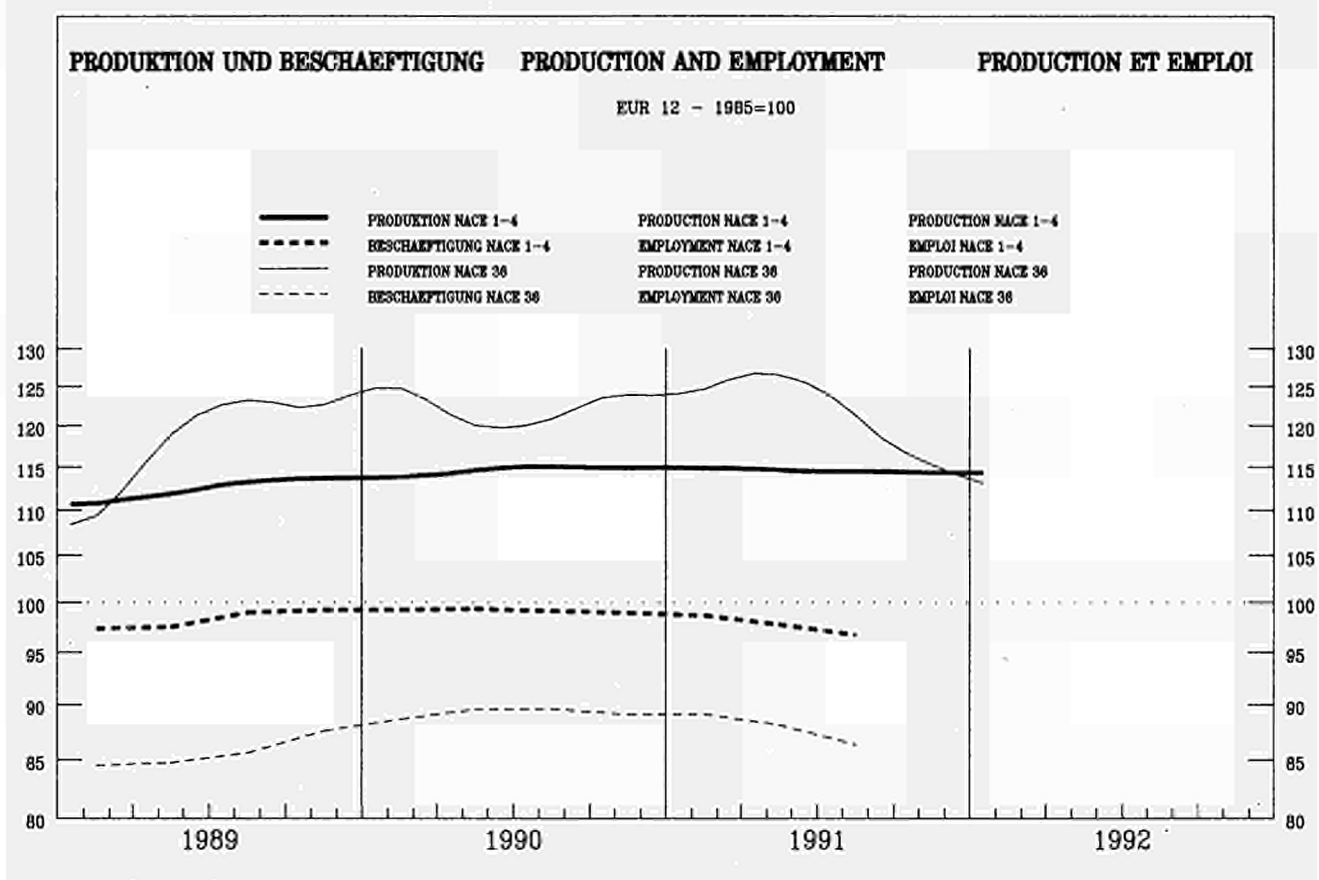

	EUR12	B	DK	D(WEST)	GR	E	F	IRL	I	L	NL	P	UK
PRODUKTIONSINDIZES													
Pro Arbeitstag													
1990 12	132.8	88.6	84.9	104.5		211.1	68.1	121.2	152.6		104.3	88.6	155.0
1991 01	121.9	110.7	95.8	111.3		160.7	63.6	99.3	168.7		98.2	90.0	118.0
02	122.2	112.8	95.8	112.6		160.7	57.6	103.8	166.5		105.3	90.1	132.0
03	127.0	123.2	99.8	117.4		136.6	67.7	107.8	171.3		101.3	88.9	128.0
04	126.1	105.7	95.8	117.1		195.1	64.7	111.1	175.7		105.3	82.3	116.0
05	137.3	117.2	93.8	112.0		193.6	85.3	106.2	173.6		101.3	93.4	120.0
06	137.1	123.2	102.8	113.5		287.4	74.4	125.2	212.5		103.3	93.3	108.0
07	119.7	40.9	58.9	105.5		202.5	68.8	95.9	158.4		90.2	87.4	109.0
08	92.1	106.3	76.8	99.6		61.1	53.5	99.8	74.9		91.2	55.2	112.0
09	115.3		78.8	112.4		199.2	55.1	93.3	142.8		98.2	81.0	113.0
10	125.0		96.8	119.5		235.9	62.9	89.8	143.9				115.0
11	122.1		97.8	116.0			60.7	106.4	161.8				129.0
12	120.1		100.8	100.6			65.1	107.2	138.2				132.0
1992 01	115.8			106.0			68.2		148.2				102.0
INDICES OF PRODUCTION													
Per working day													
INDICES DE PRODUCTION													
Par jour ouvrable													
Saisonbereinigt													
Seasonally adjusted													
Desaisonnalisés													
1990 12	126.7	106.3	92.1	111.5		183.8	58.8	108.8	161.3		104.4	88.5	135.0
1991 01	125.1	101.5	93.5	113.2		184.3	64.5	109.2	168.5		99.4	88.6	125.0
02	123.7	109.8	91.6	111.9		177.0	65.3	106.3	155.3		102.1	89.3	124.0
03	125.5	112.1	93.0	109.5		146.5	73.1	110.1	158.8		102.4	83.4	120.0
04	125.8	95.9	92.0	115.7		192.4	68.5	106.7	163.0		99.7	78.8	118.0
05	129.4	105.4	92.9	112.4		171.7	75.2	111.8	164.2		98.7	86.2	118.0
06	135.2	110.6	97.8	112.2		237.6	72.8	111.2	191.9		101.5	86.2	119.0
07	121.0	84.7	90.3	111.7		162.7	62.6	100.1	162.4		94.2	92.0	120.0
08	124.2	108.2	97.8	113.1		181.6	64.2	102.1	159.4		97.9	81.7	119.0
09	115.1		94.1	111.5		181.2	57.9	90.7	141.2		99.3	85.4	116.0
10	119.9		93.5	111.7		192.7	64.5	97.4	140.0				113.0
11	110.8		92.4	109.6			52.5	109.7	151.2				118.0
12	114.1		103.9	108.9			58.2	96.6	147.7				117.0
1992 01	118.3			107.2			68.0		146.1				113.0

NACE 36
1985 = 100

FAHRZEUGBAU OHNE KRAFTWAGEN
MANUF. OF OTHER MEANS OF TRANSPORT
CONSTR. MATER. TRANSP. AUTRE QU'AUTOMOB.

	EUR12	B	DK	D(NEST)	GR	E	F	IRL	I	L	NL	P	UK
PRODUKTIONSINDIZES				INDICES OF PRODUCTION					INDICES DE PRODUCTION				
1986	108.7	94.2	94.5	93.0	132.3	107.7	103.8	97.9	139.9		95.0	104.1	111.9
1987	106.8	72.0	76.1	97.5	135.0	124.1	100.0	97.8	127.1		83.8	99.8	112.6
1988	111.8	94.7	74.5	95.9	151.6	137.0	109.4	96.6	146.3		79.4	101.5	107.8
1989	120.6	103.1	75.0	100.7	141.5	152.1	116.0	103.1	145.6		88.0	87.9	127.7
1990	125.2	93.3	87.9	109.6		174.7	117.1	108.4	151.3		94.5	87.2	129.7
1991	99.1		94.5	111.5			64.9	103.8	157.4				119.0
UMSATZ				TURNOVER					CHIFFRE D'AFFAIRES				
Saisonbereinigt				Seasonally adjusted					Dsaisonnalisés				
1991 01	155.1	119.8	101.7	164.4			153.7		146.2				167.3
02	150.4	112.8	89.4	158.4			152.3		140.1				173.9
03	147.5	91.8	165.9	151.2			139.3		141.2				172.3
04	147.6	71.0	64.7	157.9			138.9		155.0				169.7
05	154.9	91.3	120.4	141.8			151.3		154.4				178.7
06	157.4	128.0	130.2	138.6			132.1		156.8				200.2
07	156.0		162.6	149.5			140.9		187.7				174.6
08	161.6		49.5	162.3			190.5		155.6				166.2
09	157.9		91.9	147.1			178.2		153.5				163.7
10	153.0		271.2	155.5			148.5		166.3				153.9
11			100.2	175.0					149.6				170.4
12			181.4	161.1					134.1				166.6
1992 01													159.7
ERZEUGERPREISINDIZES				PRODUCER PRICE INDICES					INDICE DE PRIX A LA PRODUCTION				
1991 01			133.8	116.7	206.7	116.3					117.0		256.2
02			133.8	116.8	215.6	116.5					117.0		259.6
03			133.8	117.1	216.8	122.4					117.0		260.0
04			132.8	118.5	217.2	123.0					119.0		263.2
05			132.8	118.6	218.5	123.0					119.0		262.0
06			132.8	118.8	227.8	123.2					119.0		263.6
07			134.8	119.2	228.2	123.2					118.0		266.8
08			134.8	119.2	228.5	123.2					118.0		267.1
09			134.8	119.6	235.0	123.2					120.0		267.9
10			144.8	120.7	235.5	123.2					121.0		269.0
11			144.8	121.4	235.7	123.2					122.0		269.9
12			144.8	121.6	235.7	123.5					122.0		271.8
1992 01				122.0	244.1						123.0		274.5
ABHAENGIG BESCHAEFTIGTE				NUMBER OF EMPLOYEES					NOMBRE DE SALARIES				
Saisonbereinigt				Seasonally adjusted					Désaisonnalisés				
1990 I	88.7	91.7	75.6	100.0	91.8		84.3	101.5			84.5		88.1
II	89.6	90.5	75.1	99.8	94.1		84.5	104.5			84.3		90.3
III	89.6	94.4	72.7	100.4	96.1		84.6	107.4			85.6		89.9
IV	89.1	92.5	71.3	101.0	90.4		84.6	113.5			86.9		88.1
1991 I	89.1	99.0	73.1	100.8	91.4		84.8	117.3			88.4		87.1
II	82.1	95.2	74.9	101.0			84.8	123.2			87.4		85.0
III	86.4		75.8	100.5			84.6	126.6					81.8
IV			76.1										78.8

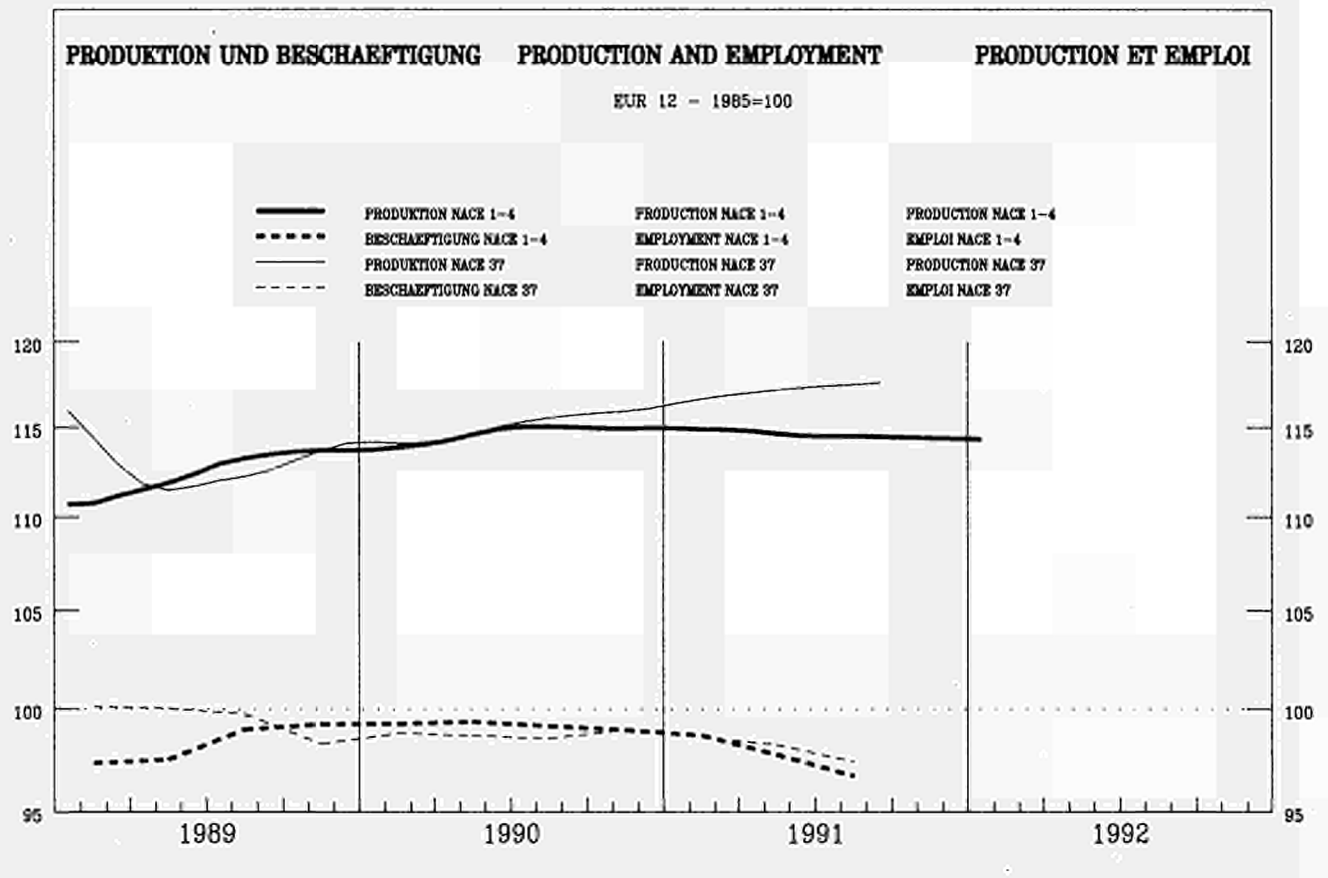

	EUR12	B	DK	D(WEST)	GR	E	F	IRL	I	L	NL	P	UK
PRODUKTIONSINDIZES				INDICES OF PRODUCTION				INDICES DE PRODUCTION					
Pro Arbeitstag				Per working day				Per jour ouvrable					
1990 12	121.9	65.9	92.0	122.5		112.0	116.7	131.8	147.6		125.0		109.0
1991 01	109.9	73.2	96.0	114.7		139.2	118.5	137.6	93.6		107.0		103.0
02	119.2	83.2	91.0	119.4		191.0	118.5	161.6	114.2		107.0		117.0
03	125.7	81.9	97.0	130.3		178.3	118.5	157.5	113.2		106.0		128.0
04	117.5	73.6	86.0	122.7		160.0	120.8	158.6	104.3		115.0		108.0
05	118.3	79.9	93.0	119.2		218.7	120.8	156.1	115.2		116.0		108.0
06	125.0	85.4	97.0	129.1		197.0	120.8	155.5	103.8		119.0		121.0
07	112.3	40.2	63.0	117.9		228.8	101.6	140.6	115.0		111.0		107.0
08	78.4	73.2	82.0	101.0		82.9	101.6	94.5	22.9		112.0		97.0
09	118.7		86.0	126.1		174.3	101.6	151.3	109.6		112.0		117.0
10			93.0	134.1		180.4		157.9	111.5		112.0		111.0
11			100.0	132.1				167.0	149.0		112.0		115.0
12			86.0	123.0				142.8	98.5				106.0
1992 01				116.9					109.2				104.0
Saisonbereinigt				Seasonally adjusted				Desaisonnalisés					
1990 12	115.0	73.1	82.8	118.1		131.4	109.7	147.7	133.7		112.4		110.0
1991 01	116.7	71.0	101.9	120.8		155.5	114.7	139.2	105.4		114.3		113.0
02	116.7	75.9	92.5	121.4		177.9	115.0	148.9	106.8		113.9		110.0
03	116.8	76.6	95.0	121.0		169.9	115.4	144.9	110.9		113.9		113.0
04	117.1	72.2	89.9	124.4		163.8	113.8	148.7	104.6		110.6		110.0
05	117.5	76.3	95.4	121.6		184.1	114.0	143.0	109.0		112.0		112.0
06	116.9	79.3	81.1	124.5		171.2	114.2	145.8	97.3		112.0		115.0
07	118.7	66.8	87.8	122.1		206.6	117.7	147.1	103.8		118.8		113.0
08	110.7	74.3	79.6	124.1		178.0	118.1	154.2	98.5		120.1		113.0
09	116.8		78.3	124.7		162.1	118.5	144.5	98.6		120.2		111.0
10			82.0	124.0				148.8	104.5				111.0
11			82.3	123.3				141.6	122.0				111.0
12			77.6	122.5				159.6	85.0				107.0
1992 01				122.3					118.0				109.0

NACE 37
1985 = 100

FEINMECHANIK UND OPTIK
INSTRUMENT ENGINEERING
FABRIC. D'INSTRUM. DE PRECISION ET D'OPTIQUE

	EUR12	B	DK	D(WEST)	GR	E	F	IRL	I	L	NL	P	UK
PRODUKTIONSINDIZES				INDICES OF PRODUCTION					INDICES DE PRODUCTION				
1986	102.8	89.9	113.9	103.8		104.1	102.2	99.5	103.7		102.8		99.2
1987	105.6	74.5	113.8	103.8		129.9	101.9	117.0	110.4		95.0		104.6
1988	115.6	73.6	128.9	113.3		119.6	107.2	120.5	128.7		100.3		115.9
1989	113.5	74.8	110.9	109.7		145.4	108.4	134.0	123.5		106.7		114.1
1990	115.8	71.1	98.2	115.6		173.9	111.0	147.6	115.3		110.5		114.2
1991			87.5	122.5				148.4	104.4				111.5
UMSATZ				TURNOVER					CHIFFRE D'AFFAIRES				
Saisonbereinigt				Seasonally adjusted					Dseasonnalis				
1991 01	141.0		120.0	128.7			151.3	132.9	166.6				161.0
02	138.0		112.3	129.0			140.1	137.7	168.3				158.0
03	136.2		112.9	129.2			135.4	138.6	166.7				161.0
04	143.3		111.0	133.5			143.3	148.2	168.7				157.0
05	138.7		114.9	129.3			139.0	149.0	165.8				160.0
06	139.5		99.0	132.9			136.2	150.1	157.3				164.0
07	143.6		105.8	131.1			148.4	149.2	163.8				162.0
08	136.8		96.8	132.1			138.1	156.2	164.3				164.0
09	140.8		93.8	134.4			147.3	154.5	165.9				162.0
10	140.4		96.7	132.4			149.8	147.1	160.6				160.0
11			99.1	132.8				160.4	153.4				163.0
12			95.9	133.6					177.5				158.0
1992 01													166.0
AUSFUHR				EXPORTS					EXPORTATIONS				
Mengen, Saisonbereinigt				Volumes, seasonally adjusted					En volume, désaisonnalisés				
1991 01	124.2		147.9	137.1		204.7	182.4	105.4	119.4		175.1	172.3	121.0
02	114.6		157.9	125.3		209.5	168.0	103.9	111.8		165.3	178.1	114.1
03	104.9		131.9	108.6		212.3	165.4	120.5	107.4		166.0	173.4	115.9
04	114.5		153.0	115.3		246.5	179.7	103.2	123.4		177.9	195.5	139.0
05	119.0		149.3	121.5		233.9	177.0	123.5	115.1		178.5	197.5	134.6
06	103.6		143.5	113.8		201.1	156.2	112.6	109.3		190.6	184.1	116.8
07	123.0		146.7	122.9		192.6	196.5	116.2	112.1		174.9	202.6	143.7
08	117.2		151.5	122.4		243.8	170.7	120.7	107.6		195.6	207.3	134.0
09	111.7		160.0	112.5		223.9	190.8	98.4	109.1		182.1	180.9	124.2
10	121.1		139.8	117.7		250.4	179.0	96.1	123.4		188.4	209.1	143.9
11	116.8		144.2	119.3		211.1	164.3	109.6	107.5		195.7	198.0	152.9
EINFUHR				IMPORTS					IMPORTATIONS				
Mengen, Saisonbereinigt				Volumes, seasonally adjusted					En volume, désaisonnalisés				
1991 01	175.6		163.5	198.4		171.9	259.3	168.5	152.3		195.4	432.9	128.3
02	163.6		157.4	186.7		143.6	229.0	160.7	155.0		168.5	498.9	127.0
03	156.1		148.3	170.4		153.0	224.9	148.6	164.1		166.8	477.8	125.2
04	176.2		170.1	184.3		159.0	291.8	166.5	151.0		179.7	506.9	125.9
05	173.6		164.5	190.8		149.5	251.5	161.5	160.4		176.0	495.6	129.8
06	164.8		167.7	184.6		175.9	273.2	149.5	138.9		172.2	436.8	127.9
07	173.7		188.4	190.5		127.8	264.9	165.4	136.8		198.8	544.3	120.2
08	164.1		157.5	181.0		142.6	260.7	162.0	116.6		167.1	429.8	118.1
09	167.5		180.7	171.8		153.8	255.3	168.9	162.4		155.6	470.8	119.5
10	176.8		166.6	197.2		149.2	266.3	168.8	141.2		181.6	534.1	125.7
11	167.5		163.2	181.3		190.5	254.8	154.8	144.1		158.8	557.6	127.5
ERZEUGERPREISINDIZES				PRODUCER PRICE INDICES					INDICE DE PRIX A LA PRODUCTION				
1991 01	122.1	116.5	127.0	111.8		204.7	125.8		77.6		124.1		135.5
02	122.9	118.1	127.0	112.0		205.2	129.2		77.5		126.2		135.7
03	123.2	118.1	127.0	112.4		205.6	129.2		77.7		126.2		135.7
04	123.7	118.1	129.0	113.1		207.1	129.2		77.9		126.3		136.2
05	124.2	118.3	129.0	113.3		207.4	129.2		77.9		128.8		136.2
06	124.4	118.3	129.0	113.6		207.4	129.2		78.0		127.6		137.3
07	124.7	118.3	125.0	113.7		214.3	129.2		78.0		127.7		138.6
08	124.9	118.0	125.0	114.2		214.2	129.2		78.2		127.4		139.1
09	124.8	118.0	125.0	114.4		216.6	129.2		78.1		125.4		139.6
10	125.0	118.0	125.0	114.8		217.1	129.2		78.2		124.4		140.2
11	125.4	118.5	125.0	114.9		222.2	129.2		78.0		124.4		141.5
12	125.4	118.5	125.0	115.0		222.3	129.2		77.9		123.3		141.7
1992 01		118.5		115.8		227.3			78.0		124.8		143.1
ABHAENIG BESCHAEFTIGTE				NUMBER OF EMPLOYEES					NOMBRE DE SALARIES				
Saisonbereinigt				Seasonally adjusted					Dseasonnalisés				
1990 I	98.8		100.7	103.6		150.8		97.8	107.2		111.8		89.3
II	98.7		98.4	104.2		154.1		97.5	109.3		113.9		87.8
III	98.5		95.8	104.3		154.1		96.7	112.2		116.6		87.7
IV	99.0		92.1	104.9		150.4		96.6	116.0		117.8		87.6
1991 I	98.6		91.4	104.2		141.2		95.5	117.9		117.1		88.2
II	98.2		89.6	104.7				94.6	120.2		116.1		86.9
III	97.4		86.4	104.4				94.1	121.1				85.8
IV			83.1										87.2



VERGLEICH EUR-12, USA, JAPAN
COMPARISON EUR-12, USA, JAPAN
COMPARAISON EUR-12, USA, JAPON

PRODUKTIONSINDIZES		INDICES OF PRODUCTION											INDICES DE PRODUCTION	
Saisonbereinigt		Seasonally adjusted											Désaisonnalisés	
1985 = 100														
	1991 01	02	03	04	05	06	07	08	09	10	11	12	%A	%B
NACE 1-4														
GESAMTE INDUSTRIE OHNE BAUINDUSTRIE					TOTAL INDUSTRY EXCLUDING CONSTRUCTION					ENSEMBLE DE L'INDUSTRIE SANS BATIMENT				
EUR12	116.0	115.5	113.3	114.0	113.9	115.8	114.7	113.1	114.0	114.6	115.0	112.9	0.3	1.5
USA	112.9	112.0	111.2	111.8	112.7	113.7	114.5	114.4	114.8	114.8	114.5	114.0	-0.7	-0.3
JAP	129.9	129.8	127.1	127.4	130.2	126.9	130.8	126.9	127.8	128.0	127.9	126.0	-0.9	-1.2
INT														
GRUNDSTOFFE U. PROD. GUETER					INTERMEDIATE GOODS					BIENS INTERMEDIAIRES				
EUR12	110.9	111.7	109.2	109.0	109.5	111.3	110.3	109.2	109.9	110.8	110.9	109.5	0.5	1.4
USA	117.5	116.2	114.7	114.6	116.3	117.8	117.8	118.2	118.1	117.9	117.9	118.0	-0.3	-0.1
JAP	128.9	129.6	129.3	129.0	129.8	127.4	130.1	127.2	128.6	127.1	126.8	126.5	-1.3	-0.4
INV														
INVESTITIONSGUETER					CAPITAL GOODS INDUSTRIES					BIENS D'INVESTISSEMENT				
EUR12	122.0	120.1	119.4	120.0	119.3	122.5	119.6	118.3	119.1	118.7	118.6	116.2	-1.3	0.6
USA	119.8	119.1	118.7	119.0	118.9	119.0	119.0	117.7	117.9	118.0	117.5	117.0	-1.0	-0.5
JAP	140.8	141.8	135.3	137.5	141.4	135.0	141.1	137.2	140.9	138.5	137.9	140.3	-1.6	-5.8
CON														
VERBRAUCHSGUETER					CONSUMER GOODS					BIENS DE CONSOMMATION				
EUR12	120.5	118.2	116.7	118.7	117.8	119.2	119.0	116.5	118.2	119.0	119.6	117.3	0.6	1.4
USA	112.7	111.7	111.7	112.6	113.8	115.3	115.6	115.7	116.8	117.1	117.4	117.1	0.3	0.2
JAP	123.1	118.6	115.0	116.9	121.0	117.0	121.7	118.6	118.6	119.4	120.7	117.2	0.4	0.4
EXT														
BERGBAU UND GEWINNUNG VON STEINEN UND ERDEN					MINING AND QUARRYING					INDUSTRIES EXTRACTIVES				
EUR12	80.4	85.2	84.2	77.8	78.2	84.8	85.4	85.1	83.5	86.2	84.2	84.5	0.1	2.3
USA	93.3	94.4	93.1	92.6	91.9	93.7	94.2	93.1	92.4	92.2			-0.8	-0.1
JAP	77.1	81.2	77.8	85.7	80.5	80.0							4.3	-0.1
MAN														
BE- UND VERARBEITENDES GEWERBE					MANUFACTURING INDUSTRIES					INDUSTRIES MANUFACTURIERES				
EUR12	118.5	116.4	115.9	116.8	116.0	118.2	116.7	113.7	116.0	116.0	116.7	113.9	0.2	1.6
USA	116.8	115.8	114.9	115.6	116.4	117.4	118.2	118.4	118.9	119.0	118.6	118.5	-0.5	-0.5
JAP	130.4	129.8	127.2	127.6	130.2	126.5	130.5	127.2	127.9	127.7	127.7	126.1	-1.0	-1.5
NACE 22														
ERZEUG.U.ERSTE BEARBEITG V.METALLEN					PROD./BASIC PROCESSING OF METALS					PRODUCT./PREH.TRANSF.DES METAUX				
EUR12	104.2	105.5	105.0	103.3	102.3	104.5	101.5	99.1	104.9	104.4	106.7	101.4	1.7	3.9
USA	97.9	97.7	93.0	92.8	95.2	94.7	99.4	101.2	100.9	100.5			4.6	-1.4
JAP	118.0	118.0	118.2	118.0	118.3	116.2							-0.5	-1.5
NACE 24														
IND.STEINE U.ERDEN/GLASINDUSTRIE					IND OF NON METALLIC MINERAL PROD					INDUSTRIE MINERAUX NON METALLIQU.				
EUR12	117.3	111.5	117.1	118.2	117.1	117.5	117.1	113.2	117.3	116.5	115.3	111.2	-2.0	2.0
USA	103.9	105.7	100.9	100.7	101.6	101.5	102.4	102.3	101.8	102.3			0.3	-0.2
JAP	123.8	121.6	123.4	122.9	124.1	119.7							-0.6	-2.7
NACE 25-26														
CHEM.INDUSTRIE INCL.CHEMIEFASERN					CHEM.INDUS. INCL. MAN MADE FIBRE					IND.CHIMIQUE+FIBRES ARTIFICIELL.				
EUR12	117.4	115.1	115.4	116.6	115.1	117.1	117.6	114.0	118.2	118.8	118.4	116.7	0.6	1.2
USA	120.1	119.5	118.6	119.0	119.6	120.0	121.2	121.5	123.0	122.9			1.8	-0.1
JAP	131.2	129.1	130.0	131.4	130.3	127.7							-0.2	-2.0
NACE 31-36														
METALLVERARB.IND.OHNE FEINMECHAN					METAL TRANSF.IND.EXCL.INSTR.ENG.					IND.TRANSF.MET.SAUF MECAN.PRECIS				
EUR12	121.7	119.0	118.1	119.4	118.3	121.5	118.7	115.4	118.5	118.1	117.5	114.7	-1.2	0.6
USA	119.2	118.1	117.4	118.5	119.2	119.8	120.4	119.9	121.1	120.8			0.7	0.5
JAP	140.4	140.4	136.7	137.1	141.3	135.0							-1.0	-2.7
NACE 31														
HERSTEL. VON METALLERZEUGNISSEN					MANUFACT. OF METALLIC ARTICLES					FABRICAT.D'OUVRAGES EN METALX				
EUR12	118.2	116.6	115.4	115.6	116.3	119.5	116.4	111.5	116.8	117.1	114.3	111.5	-1.3	3.2
USA	108.3	105.8	104.2	104.9	104.7	104.8	105.3	105.8	106.4	106.1			1.2	-0.3
JAP	123.4	124.8	124.8	125.3	123.2	121.4							-0.8	-1.5
NACE 32														
MACHINENBAU					MECHANICAL ENGINEERING					CONSTRUCTION DE MACHINES				
EUR12	116.5	112.1	111.9	112.7	108.0	111.6	107.3	108.0	106.9	103.4	107.2	102.1	-1.5	2.2
USA	144.8	143.3	142.0	142.1	141.6	141.4	142.1	141.1	141.5	142.9			0.1	1.0
JAP	134.6	138.0	136.7	134.1	136.4	133.9							-1.2	-1.8
NACE 34														
ELEKTROTECHNIK					ELECTRICAL ENGINEERING					CONSTR.ELECTRIQ.ET ELECTRONIQUE				
EUR12	123.4	121.7	121.9	121.1	120.0	123.3	119.9	116.7	120.6	118.9	118.3	115.3	-1.5	1.7
USA	116.7	116.6	116.4	118.0	118.3	118.5	118.6	118.7	119.3	118.8			0.4	-0.4
JAP	156.8	156.9	158.6	159.4	162.3	157.6							1.5	-2.9
NACE 35														
BAU V.KRAFTWAGEN U.EINZELTEILEN					MAN.OF MOTOR VEHICLES+THEIR PARTS					CONSTR.AUTOM.ET PIECES DETACHEES				
EUR12	127.4	120.6	118.7	125.1	122.6	125.4	124.8	117.9	123.4	122.3	124.7	120.7	1.1	1.5
USA	88.7	80.1	78.9	85.0	86.7	89.8	96.3	93.5	95.7	98.1			5.3	2.5
JAP	134.5	133.0	125.9	124.4	131.9	123.9							-3.3	-6.0
NACE 36														
FAHRZEUGBAU OHNE KRAFTWAGEN					MANUF.OF OTHER MEANS OF TRANSP.					CONS.MATER.TRANSP.AUTRE QU'AUTOMOB.				
EUR12	125.1	123.7	125.5	125.8	129.4	135.2	121.0	124.2	115.1	119.9	110.8	114.1	-4.5	3.6
USA	97.6	96.4	95.1										-2.1	-1.3
JAP														
411-423														
NAHRUNGSMITTELINDUSTRIE					FOOD INDUSTRIES					INDUS. DES PRODUITS ALIMENTAIRES				
EUR12	120.2	120.2	118.5	118.7	119.1	118.3	118.5	117.5	118.1	118.6	118.3	117.2	-0.1	1.1
USA	113.3	113.3	112.4	113.2	113.3	113.1	113.3	113.3	113.9					
JAP	109.1	110.0	108.4	106.8	106.9	108.6								
NACE 41/42														
NAHRUNGS U. GENUSSMITTELGEWERBE					FOOD/DRINK AND TOBACCO INDUSTRY					IND. ALIMENT.+BOISSONS ET TABAC				
EUR12	120.0	119.3	118.0	118.9	117.9	116.6	118.1	117.6	117.4	118.0	117.6	116.8	-0.3	0.7
USA	112.9	112.3	111.9	112.0	112.3	113.1	113.2	113.7	114.1	114.2			1.0	-1.1
JAP	111.7	105.5	101.4	104.6	106.6	106.4							-0.3	0.0
NACE 43														
TEXTILINDUSTRIE					TEXTILE INDUSTRY					INDUSTRIE TEXTILE				
EUR12	100.9	100.7	99.3	99.1	98.9	101.8	99.4	98.9	98.5	98.6	99.4	95.7	-1.3	1.6
USA	105.6	105.3	106.4	107.1	109.0	111.4	113.1	115.3	115.0	114.9			3.5	-0.1
JAP	90.4	89.4	89.2	89.2	90.1	87.3							-0.9	-3.1

1985 = 100

	1991 01	02	03	04	05	06	07	08	09	10	11	12	%A	%B
NACE 1-4														
GESAMTE INDUSTRIE OHNE BAUINDUSTRIE					TOTAL INDUSTRY EXCLUDING CONSTRUCTION					ENSEMBLE DE L'INDUSTRIE SANS BATIMENT				
EUR12	112.2	112.2	112.0	112.6	112.6	112.5	113.1	113.2	113.4	113.6	113.8	113.6	2.0	-0.2
USA	115.4	113.6	112.7	112.5	112.9	112.8	112.6	112.7	112.8	112.8	112.8	112.4	-2.9	-0.3
JAP	97.5	97.5	97.5	97.4	97.4	97.4	97.3	97.3	97.2	97.1	97.1	97.1	-0.6	-0.2
INT														
GRUNDSTOFFE U. PROD. GUETER					INTERMEDIATE GOODS					BIENS INTERMEDIAIRES				
EUR12	105.0	104.7	103.9	104.6	104.4	104.1	104.7	104.6	104.8	104.7	104.9	104.3	0.3	-0.5
USA														
JAP														
INV														
INVESTITIONSGUETER					CAPITAL GOODS INDUSTRIES					BIENS D'INVESTISSEMENT				
EUR12	121.8	122.3	122.7	123.0	123.1	123.1	123.5	123.8	124.2	124.4	124.6	124.7	3.1	0.1
USA														
JAP														
CON														
VERBRAUCHSGUETER					CONSUMER GOODS					BIENS DE CONSOMMATION				
EUR12	117.9	118.2	118.6	119.2	119.6	119.8	120.2	120.5	120.8	121.3	121.5	121.7	3.9	0.1
USA														
JAP														
EXT														
BERGBAU UND GEMINNING VON STEINEN UND ERDEN					MINING AND QUARRYING					INDUSTRIES EXTRACTIVES				
EUR12	86.2	86.2	86.5	89.8	89.8	89.9	90.2	90.5	90.9	90.1	90.9	90.8	7.8	-0.1
USA														
JAP														
MAN														
BE- UND VERARBEITENDES GEMERBE					MANUFACTURING INDUSTRIES					INDUSTRIES MANUFACTURIERES				
EUR12	114.7	114.6	114.4	114.6	114.8	114.8	115.3	115.4	115.7	115.9	116.0	115.8	1.6	-0.2
USA	115.0	113.0	111.6	111.5	112.0	112.0	111.9	112.2	112.1	112.4			-4.0	0.3
JAP	97.5	97.5	97.5	97.4	97.4	97.4	97.3						2.0	-0.1
NACE 22														
ERZUG.U.ERSTE BEARBEIT V.METALLEN					PROD./BASIC PROCESSING OF METALS					PRODUCT./PREM.TRANSF.DES METAUX				
EUR12	102.2	101.0	100.8	100.9	100.5	99.6	99.6	99.1	98.8	98.1	97.6	97.0	-6.2	-0.6
USA	117.3	116.8	116.4	116.2	115.4	114.7	114.6	114.5	114.5	114.5	114.1	113.7	-3.3	-0.3
JAP	100.2	100.2	100.1	100.3	100.4	100.4	100.6	101.6	101.7	101.5	101.4	101.3	0.9	-0.2
NACE 24														
IND.STEINE U.ERDEN/GLASINDUSTRIE					IND OF NON METALLIC MINERAL PROD					INDUSTRIE MINERAUX NON METALLIQU.				
EUR12	122.9	123.4	124.1	124.8	125.3	125.3	125.6	125.7	125.9	126.0	126.2	126.2	4.1	0.0
USA	103.0	107.9	108.1	108.0	108.0	108.0	107.9	107.7	108.0				1.7	:
JAP	105.2	105.6	105.9	106.2	106.7	107.1	107.2						4.4	0.1
NACE 25-26														
CHEM.INDUSTRIE INCL.CHEMIEFASERN					CHEM.INDUS. INCL. MAN MADE FIBRE					IND.CHEMIQUE+FIBRES ARTIFICIELL.				
EUR12	107.8	107.8	107.5	106.7	106.0	105.6	105.4	105.2	105.1	105.0	104.7	104.5	-2.9	-0.1
USA	122.4	121.6	117.9	117.6	116.6	116.4	114.5	114.3	114.4				-7.2	:
JAP	97.6	97.8	97.7	96.9	96.4	95.9	95.5						4.8	-0.4
NACE 31-36														
METALLVERARB.IND.OHNE FEINMECHAN					METAL TRANSF.IND.EXCL.INSTR.ENG.					IND.TRANSF.MET.SAUF MECAN.PRECIS				
EUR12														
USA														
JAP	93.5	93.4	93.4	93.4	93.7	93.7	93.7						0.5	:
NACE 31														
HERSTEL. VON METALLERZEUGNISSEN					MANUFACT. OF METALLIC ARTICLES					FABRICAT.D'OUVRAGES EN METAUX				
EUR12	121.8	122.3	122.5	122.8	123.0	123.3	123.5	123.7	123.9	124.0	124.1	124.1	2.8	0.0
USA	112.5	112.3	112.3	112.6	112.5	112.4	112.4	112.5	112.3	111.8			-0.3	-0.4
JAP	106.7	106.8	106.9	107.0	107.5	107.5	107.4						2.5	-0.1
NACE 32														
MACHINENBAU					MECHANICAL ENGINEERING					CONSTRUCTION DE MACHINES				
EUR12	127.3	127.8	128.3	129.0	129.3	129.7	129.9	130.1	130.3	130.7	130.9	131.0	3.6	0.1
USA														
JAP	103.2	103.4	103.5	103.7	104.2	104.3	104.4						2.3	0.1
NACE 34														
ELEKTROTECHNIK					ELECTRICAL ENGINEERING					CONSTR.ELECTRIQ.ET ELECTRONIQUE				
EUR12	113.0	113.3	113.6	113.4	112.8	112.0	112.8	113.5	114.4	114.5	114.7	114.9	2.2	0.1
USA	109.9	110.0	110.1	110.3	110.1	110.2	110.3	110.2	110.3	110.3			1.1	:
JAP	79.9	79.8	79.7	79.5	79.5	79.4	79.4						-1.9	:
NACE 35														
BAU V.KRAFTWAGEN U.EINZELTEILEN					MAN.OF MOTOR VEHICLES+THEIR PARTS					CONSTR.AUTOM.ET PIECES DETACHEES				
EUR12	124.3	124.7	125.2	125.9	126.0	126.5	126.7	126.9	127.3	127.6	127.9	128.0	3.6	0.1
USA	114.6	115.0	114.8	114.2	113.4	113.3	113.2	113.0	111.5	118.0			3.2	5.8
JAP	92.9	92.7	92.7	92.7	92.7	92.7	92.7						-0.2	:
NACE 36														
FANRZEUGBAU OHNE KRAFTWAGEN					MANUF.OF OTHER MEANS OF TRANSP.					CONS.MATER.TRANSP.AUTRE QU'AUTOMOB.				
EUR12														
USA														
JAP														
411-423														
NAHRUNGSMITTELINDUSTRIE					FOOD INDUSTRIES					INDUS. DES PRODUITS ALIMENTAIRES				
EUR12	108.7	108.7	109.2	109.6	109.9	110.3	110.4	110.7	111.1	111.5	111.9	112.0	3.6	0.1
USA	116.2	116.3	117.5	117.3	117.5	116.8	115.5	114.4	114.3	114.2	114.0	113.7	-1.5	0.7
JAP	104.9	105.3	105.7	106.0	106.4	106.6	106.7	106.8	106.9	107.0	107.1	107.3	2.4	0.1
NACE 41/42														
NAHRUNGS U. GENUSSMITTELGEWERBE					FOOD/DRINK AND TOBACCO INDUSTRY					IND. ALIMENT.+BOISSONS ET TABAC				
EUR12	112.7	112.9	113.4	114.2	114.6	115.1	115.2	115.5	115.9	116.3	116.8	117.0	4.3	0.2
USA	116.3	116.4	117.6	117.4	117.6	116.9	115.6	114.6	114.3	114.3			-2.5	:
JAP	104.9	105.3	105.7	106.0	106.4	106.6	106.7						4.5	0.1
NACE 43														
TEXTILINDUSTRIE					TEXTILE INDUSTRY					INDUSTRIE TEXTILE				
EUR12	114.8	114.9	114.9	114.8	115.1	115.2	115.5	115.5	115.6	115.8	115.8	115.9	1.3	0.0
USA	112.5	112.6	112.7	112.8	112.8	113.0	113.1	113.2	113.3	113.3	113.5	113.6	1.0	:
JAP	95.8	96.1	96.8	97.1	97.3	97.6	97.6	97.2	97.1	97.1	97.5	97.5	1.5	-0.3

IV

BAUGEWERBE

BUILDING AND CIVIL ENGINEERING

BÂTIMENT ET GÉNIE CIVIL

BAUGEWERBE
BUILDING AND CIVIL ENGINEERING
BATIMENT ET GENIE CIVIL
NACE 5

Produktionsindizes - Indices of production - Indices de production

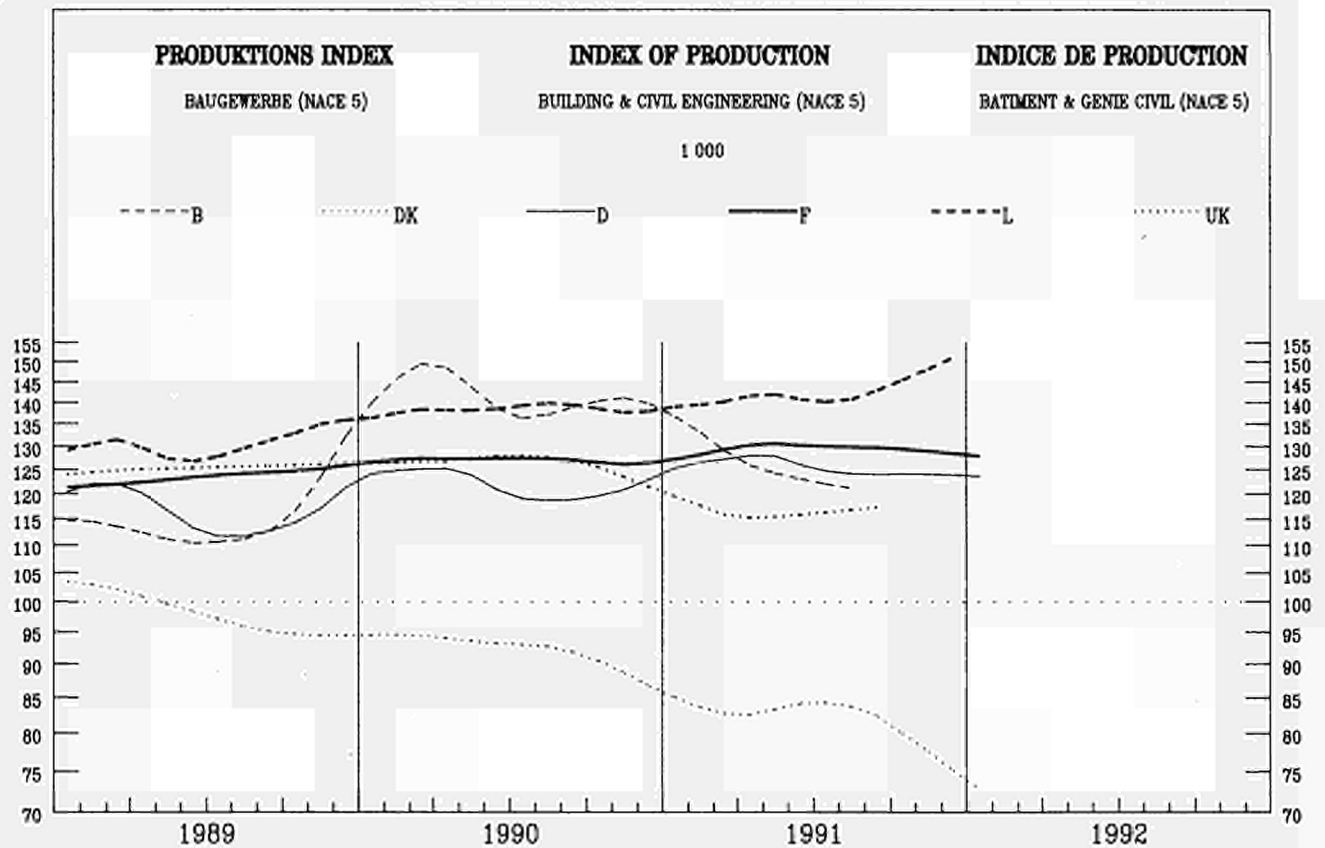

	EUR12	B	DK	D(WEST)	GR	E	F	IRL	I	L	NL	P	UK
PRODUKTIONSINDIZES				INDICES OF PRODUCTION				INDICES DE PRODUCTION					
Pro Arbeitstag				Per working day				Par jour ouvrable					
1990 12		102.6	88.8	93.6			111.4			91.7			124.0
1991 01		104.7	79.3	98.1			123.3			97.8			116.0
02		79.9	72.2	69.5			113.1			79.1			116.0
03		143.3	74.6	131.3			134.4			160.6			116.0
04		143.7	78.1	140.2			138.7			173.3			116.0
05		136.3	84.0	135.0			149.6			174.0			116.0
06		149.7	86.4	139.3			142.7			180.0			116.0
07		63.3	86.4	143.6			129.0			174.9			117.0
08		132.2	87.6	125.2			85.3			60.8			117.0
09			86.4	148.9			136.5			171.1			117.0
10			85.2	157.1			139.4			170.5			
11			82.8	136.1			147.2			163.3			
12			74.6	96.0			114.6			110.0			
1992 01			69.8	97.5			121.5						
Saisonbereinigt				Seasonally adjusted				Desaisonnalisés					
1990 12		139.1	84.5	122.3			124.2			125.2			128.0
1991 01		128.4	85.3	125.3			129.2			137.4			125.0
02		99.9	84.8	110.1			117.2			100.8			125.0
03		139.4	85.2	124.8			130.3			153.2			125.0
04		125.8	85.0	135.0			130.2			150.9			121.0
05		119.7	84.9	123.0			133.1			146.8			121.0
06		121.9	84.3	128.8			130.6			147.8			121.0
07		125.2	83.7	131.6			128.3			146.6			119.0
08		119.9	83.7	125.1			128.7			132.7			119.0
09			81.0	131.2			129.3			146.9			119.0
10			78.6	128.2			130.3			149.3			116.0
11			76.7	127.9			134.6			149.1			116.0
12			72.0	127.7			128.6			148.2			
1992 01			75.4	124.6			129.8						

BAUGEWERBE
BUILDING AND CIVIL ENGINEERING
BATIMENT ET GENIE CIVIL
NACE 5

Produktionsindizes - Indices of production - Indices de production

	EUR12	B	DK	D	GR	E	F	IRL	I	L	NL	P	UK
1980	:	185.6	:	122.8	:	:	119.4	:	:	134.6	:	:	88.7
1981	:	152.9	95.5	112.4	:	:	118.2	:	:	131.6	:	:	81.8
1982	:	145.8	85.2	107.6	:	:	111.5	:	:	127.1	:	:	88.3
1983	:	118.3	83.6	108.9	:	:	106.4	:	:	124.4	:	:	95.1
1984	:	105.4	94.5	110.6	:	:	100.8	:	:	110.2	:	:	99.6
1985	:	100.0	100.0	100.0	:	:	100.0	:	:	100.0	:	:	100.0
1986	:	101.1	114.3	105.9	:	:	105.1	:	:	108.9	:	:	104.7
1987	:	99.0	115.8	105.5	:	:	110.6	:	:	118.2	:	:	110.7
1988	:	110.0	108.8	110.4	:	:	118.9	:	:	125.4	:	:	120.7
1989	:	115.9	97.9	118.0	:	:	124.3	:	:	135.3	:	:	125.8
1990	:	144.1	92.6	125.0	:	:	127.4	:	:	140.9	:	:	131.8
1991	:	:	81.5	126.7	:	:	129.5	:	:	142.9	:	:	120.1
Arbeitstäglich													
Per working day													
Par jour ouvrable													
1989 01	:	87.7	97.0	92.3	:	:	115.0	:	:	104.0	:	:	122.9
02	:	115.4	91.1	91.1	:	:	124.4	:	:	129.4	:	:	122.9
03	:	118.7	92.3	112.6	:	:	126.6	:	:	139.5	:	:	122.9
04	:	127.1	95.9	121.3	:	:	127.5	:	:	147.8	:	:	125.6
05	:	125.9	99.4	120.3	:	:	140.8	:	:	154.5	:	:	125.6
06	:	137.4	100.6	130.0	:	:	133.4	:	:	158.2	:	:	125.6
07	:	53.2	99.4	126.0	:	:	126.8	:	:	159.0	:	:	127.0
08	:	123.7	100.6	124.7	:	:	131.2	:	:	155.1	:	:	127.0
09	:	146.8	100.6	134.2	:	:	134.7	:	:	154.7	:	:	125.6
10	:	135.4	100.6	143.3	:	:	136.0	:	:	149.6	:	:	125.6
11	:	131.7	100.6	127.1	:	:	114.8	:	:	110.6	:	:	125.6
12	:	87.3	97.0	92.8	:	:	:	:	:	:	:	:	125.6
1990 01	:	115.7	91.1	93.2	:	:	119.5	:	:	84.1	:	:	125.8
02	:	138.3	85.2	96.5	:	:	125.7	:	:	132.2	:	:	125.8
03	:	161.2	85.2	127.0	:	:	131.4	:	:	148.2	:	:	125.8
04	:	156.0	88.8	128.6	:	:	136.4	:	:	159.5	:	:	127.4
05	:	163.1	93.5	136.1	:	:	141.7	:	:	170.0	:	:	127.4
06	:	171.3	94.7	132.0	:	:	141.8	:	:	181.2	:	:	127.4
07	:	64.6	95.9	137.7	:	:	125.6	:	:	172.4	:	:	129.5
08	:	152.9	95.9	128.8	:	:	83.4	:	:	61.8	:	:	129.5
09	:	170.1	95.9	141.7	:	:	137.2	:	:	167.7	:	:	129.5
10	:	163.1	99.4	153.4	:	:	136.4	:	:	163.6	:	:	123.7
11	:	170.9	97.0	131.3	:	:	138.7	:	:	158.0	:	:	123.7
12	:	102.6	88.8	93.6	:	:	111.4	:	:	91.7	:	:	123.7
1991 01	:	104.7	79.3	98.1	:	:	123.3	:	:	97.8	:	:	116.2
02	:	79.9	72.2	69.5	:	:	113.1	:	:	79.1	:	:	116.2
03	:	143.3	74.6	131.3	:	:	134.4	:	:	160.6	:	:	116.2
04	:	143.7	78.1	140.2	:	:	138.7	:	:	173.3	:	:	115.8
05	:	136.3	84.0	135.0	:	:	149.6	:	:	174.0	:	:	115.8
06	:	149.7	86.4	139.3	:	:	142.7	:	:	180.0	:	:	115.8
07	:	63.3	86.4	143.6	:	:	129.0	:	:	174.9	:	:	116.8
08	:	132.2	87.6	125.2	:	:	85.3	:	:	60.8	:	:	116.8
09	:	:	86.4	148.9	:	:	136.5	:	:	171.1	:	:	116.8
10	:	:	85.2	157.1	:	:	139.4	:	:	170.5	:	:	:
11	:	:	82.8	136.1	:	:	147.2	:	:	163.3	:	:	:
12	:	:	74.6	96.0	:	:	114.6	:	:	110.0	:	:	:
1992 01	:	:	69.8	97.5	:	:	121.5	:	:	:	:	:	:
Saisonbereinigt													
Seasonally adjusted													
Désaisonnalisés													
1989 01	:	119.3	102.6	119.7	:	:	127.1	:	:	150.9	:	:	127.2
02	:	141.2	104.4	120.8	:	:	129.4	:	:	153.0	:	:	127.2
03	:	125.1	104.1	118.5	:	:	123.5	:	:	137.8	:	:	127.2
04	:	111.6	104.1	116.9	:	:	120.0	:	:	128.5	:	:	126.3
05	:	110.4	100.5	112.7	:	:	125.1	:	:	130.4	:	:	126.3
06	:	112.1	98.0	119.7	:	:	122.2	:	:	128.9	:	:	126.3
07	:	105.6	96.1	114.4	:	:	124.7	:	:	131.4	:	:	124.1
08	:	111.1	96.1	117.8	:	:	121.6	:	:	122.8	:	:	124.1
09	:	119.2	93.3	118.0	:	:	124.2	:	:	131.8	:	:	124.1
10	:	114.2	91.9	119.1	:	:	124.9	:	:	133.2	:	:	125.5
11	:	117.5	90.9	121.3	:	:	123.5	:	:	134.6	:	:	125.5
12	:	111.2	90.1	121.4	:	:	125.7	:	:	138.4	:	:	125.5
1990 01	:	139.3	95.3	121.6	:	:	130.1	:	:	130.6	:	:	135.2
02	:	152.1	96.2	130.2	:	:	128.8	:	:	149.1	:	:	135.2
03	:	161.3	95.1	126.8	:	:	128.6	:	:	146.2	:	:	135.2
04	:	140.4	95.6	119.8	:	:	129.0	:	:	140.4	:	:	133.0
05	:	148.0	94.6	128.3	:	:	126.4	:	:	145.5	:	:	133.0
06	:	147.6	92.8	120.8	:	:	130.4	:	:	149.4	:	:	133.0
07	:	126.6	93.5	126.5	:	:	124.7	:	:	146.1	:	:	131.0
08	:	144.0	92.7	124.2	:	:	126.4	:	:	130.0	:	:	131.0
09	:	145.8	90.9	122.8	:	:	130.1	:	:	145.6	:	:	131.0
10	:	146.1	93.0	126.9	:	:	127.3	:	:	142.6	:	:	128.0
11	:	157.7	90.2	124.4	:	:	126.9	:	:	143.0	:	:	128.0
12	:	139.1	84.5	122.3	:	:	124.2	:	:	125.2	:	:	128.0
1991 01	:	128.4	85.3	125.3	:	:	129.2	:	:	137.4	:	:	124.9
02	:	99.9	84.8	110.1	:	:	117.2	:	:	100.8	:	:	124.9
03	:	139.4	85.2	124.8	:	:	130.3	:	:	153.2	:	:	124.9
04	:	125.8	85.0	135.0	:	:	130.2	:	:	150.9	:	:	120.7
05	:	119.7	84.9	123.0	:	:	133.1	:	:	146.8	:	:	120.7
06	:	121.9	84.3	128.8	:	:	130.6	:	:	147.8	:	:	120.7
07	:	125.2	83.7	131.6	:	:	128.3	:	:	146.6	:	:	118.6
08	:	119.9	83.7	125.1	:	:	128.7	:	:	132.7	:	:	118.6
09	:	:	81.0	131.2	:	:	129.3	:	:	146.9	:	:	118.6
10	:	:	78.6	128.2	:	:	130.3	:	:	149.3	:	:	116.3
11	:	:	74.7	127.9	:	:	134.6	:	:	149.1	:	:	116.3
12	:	:	72.0	127.7	:	:	128.6	:	:	148.2	:	:	116.3
1992 01	:	:	75.4	124.6	:	:	129.8	:	:	:	:	:	:

ROHBAUGEWERBE
CONSTRUCTION OF BUILDINGS
CONSTRUCTION DE BATIMENT
NACE 501

Produktionsindizes - Indices of production - Indices de production

	EUR12	B	DK	D	GR	E	F	IRL	I	L	NL	P	UK
1980	:	185.5	:	126.3	:	:	129.2	:	:	:	137.4	:	:
1981	:	146.4	91.5	117.2	:	:	126.8	:	:	:	118.9	:	:
1982	:	139.0	80.5	110.9	:	:	117.8	:	:	:	115.8	:	:
1983	:	113.5	80.7	115.3	:	:	110.6	:	:	:	106.2	:	:
1984	:	103.9	93.0	117.7	:	:	103.6	:	:	:	107.9	:	:
1985	:	100.0	100.0	100.0	:	:	100.0	:	:	100.0	100.0	:	:
1986	:	102.2	117.3	104.3	:	:	105.4	:	:	105.4	112.5	:	:
1987	:	102.8	118.7	104.1	:	:	108.6	:	:	105.1	114.5	:	:
1988	:	117.4	111.2	110.7	:	:	117.8	:	:	110.0	129.7	:	:
1989	:	128.1	101.3	119.5	:	:	121.7	:	:	127.3	134.2	:	:
1990	:	161.5	93.8	128.6	:	:	124.4	:	:	140.0	130.2	:	:
1991	:	:	81.1	129.9	:	:	122.8	:	:	133.7	126.7	:	:
Arbeitstaglich Per working day Par jour ouvrable													
1989 01	:	99.7	102.0	99.2	:	:	116.1	:	:	94.8	135.0	:	:
02	:	128.7	97.3	96.8	:	:	122.5	:	:	120.1	135.0	:	:
03	:	131.1	96.1	116.5	:	:	129.1	:	:	130.5	135.0	:	:
04	:	140.4	97.3	122.0	:	:	126.9	:	:	135.1	150.0	:	:
05	:	138.0	100.8	121.0	:	:	144.1	:	:	142.2	150.0	:	:
06	:	150.3	103.1	130.4	:	:	131.8	:	:	147.9	150.0	:	:
07	:	99.8	103.1	125.5	:	:	124.4	:	:	151.6	116.0	:	:
08	:	134.3	104.3	123.8	:	:	68.4	:	:	57.2	116.0	:	:
09	:	163.4	103.1	132.8	:	:	125.5	:	:	145.5	116.0	:	:
10	:	149.4	103.1	142.1	:	:	131.4	:	:	149.2	136.0	:	:
11	:	144.6	103.1	127.6	:	:	132.0	:	:	145.8	136.0	:	:
12	:	97.0	102.0	96.1	:	:	108.2	:	:	107.4	136.0	:	:
1990 01	:	133.0	94.9	101.6	:	:	121.1	:	:	88.5	116.0	:	:
02	:	156.6	89.1	104.0	:	:	123.7	:	:	133.8	116.0	:	:
03	:	180.1	86.7	132.1	:	:	131.1	:	:	148.4	116.0	:	:
04	:	173.9	89.1	131.4	:	:	137.3	:	:	162.1	144.0	:	:
05	:	181.1	92.6	138.4	:	:	143.4	:	:	170.9	144.0	:	:
06	:	189.1	94.9	134.6	:	:	139.1	:	:	179.0	144.0	:	:
07	:	73.7	96.1	140.3	:	:	123.2	:	:	166.3	111.0	:	:
08	:	167.7	97.3	130.1	:	:	72.6	:	:	61.9	111.0	:	:
09	:	188.6	96.1	143.2	:	:	130.2	:	:	165.3	111.0	:	:
10	:	182.7	100.8	155.5	:	:	132.9	:	:	158.5	150.0	:	:
11	:	194.3	97.3	134.7	:	:	135.5	:	:	154.2	150.0	:	:
12	:	116.7	91.4	97.5	:	:	103.1	:	:	91.6	150.0	:	:
1991 01	:	119.8	79.7	107.8	:	:	122.4	:	:	95.3	109.0	:	:
02	:	94.0	75.0	78.2	:	:	99.8	:	:	79.6	109.0	:	:
03	:	159.9	76.2	136.7	:	:	131.3	:	:	147.7	109.0	:	:
04	:	159.2	77.3	142.7	:	:	134.9	:	:	165.6	142.0	:	:
05	:	151.1	83.2	138.1	:	:	149.1	:	:	162.8	142.0	:	:
06	:	166.0	84.4	141.7	:	:	135.3	:	:	165.0	142.0	:	:
07	:	71.1	85.5	145.7	:	:	124.8	:	:	161.3	117.0	:	:
08	:	145.7	86.7	125.6	:	:	71.2	:	:	56.8	117.0	:	:
09	:	:	85.5	149.6	:	:	128.0	:	:	161.1	117.0	:	:
10	:	:	84.4	157.4	:	:	132.1	:	:	161.4	139.0	:	:
11	:	:	80.9	137.9	:	:	138.4	:	:	149.6	139.0	:	:
12	:	:	73.8	97.4	:	:	105.8	:	:	98.3	139.0	:	:
1992 01	:	:	69.1	106.5	:	:	113.3	:	:	:	:	:	:
Saisonbereinigt Seasonally adjusted Desaisonnalises													
1989 01	:	126.8	105.1	120.6	:	:	130.0	:	:	137.0	153.8	:	:
02	:	149.9	106.4	121.8	:	:	131.2	:	:	141.4	155.4	:	:
03	:	135.3	107.1	119.4	:	:	123.7	:	:	128.1	157.3	:	:
04	:	124.6	108.0	118.6	:	:	117.1	:	:	117.0	133.1	:	:
05	:	122.9	105.5	114.5	:	:	124.7	:	:	120.8	133.4	:	:
06	:	126.1	102.1	121.1	:	:	120.0	:	:	120.9	133.8	:	:
07	:	114.4	100.7	116.0	:	:	120.2	:	:	127.1	122.9	:	:
08	:	123.9	100.7	119.4	:	:	118.3	:	:	114.3	122.4	:	:
09	:	136.8	96.5	119.5	:	:	119.4	:	:	127.6	121.9	:	:
10	:	129.1	94.5	120.6	:	:	120.6	:	:	130.2	128.5	:	:
11	:	131.3	93.1	122.9	:	:	119.6	:	:	132.4	128.5	:	:
12	:	123.6	92.2	123.9	:	:	118.9	:	:	134.4	128.4	:	:
1990 01	:	152.8	97.2	124.1	:	:	131.5	:	:	129.5	130.3	:	:
02	:	166.2	96.9	133.1	:	:	128.3	:	:	148.2	131.8	:	:
03	:	177.7	96.0	129.7	:	:	125.6	:	:	146.0	132.7	:	:
04	:	157.6	98.1	123.3	:	:	127.3	:	:	143.1	126.9	:	:
05	:	165.8	96.9	131.6	:	:	124.3	:	:	147.3	127.0	:	:
06	:	165.8	94.8	124.6	:	:	127.1	:	:	151.1	127.3	:	:
07	:	145.5	94.4	130.5	:	:	120.8	:	:	145.1	122.8	:	:
08	:	159.9	94.3	128.1	:	:	124.2	:	:	127.0	122.2	:	:
09	:	164.7	91.7	127.2	:	:	125.0	:	:	145.6	121.7	:	:
10	:	163.8	94.3	131.5	:	:	123.8	:	:	138.9	140.3	:	:
11	:	177.9	90.3	128.8	:	:	124.2	:	:	137.5	141.6	:	:
12	:	157.3	85.2	126.2	:	:	117.4	:	:	122.4	143.0	:	:
1991 01	:	142.8	83.9	129.3	:	:	125.4	:	:	129.6	121.8	:	:
02	:	110.6	84.3	114.0	:	:	106.0	:	:	97.9	122.8	:	:
03	:	153.8	85.8	128.5	:	:	124.3	:	:	140.7	126.4	:	:
04	:	140.2	85.2	138.1	:	:	123.8	:	:	143.8	125.1	:	:
05	:	133.5	86.6	127.2	:	:	128.2	:	:	137.8	125.1	:	:
06	:	137.2	83.9	132.4	:	:	122.9	:	:	136.7	125.8	:	:
07	:	138.4	83.5	134.8	:	:	122.5	:	:	136.9	129.2	:	:
08	:	135.0	82.9	128.3	:	:	122.7	:	:	125.7	127.9	:	:
09	:	:	80.6	134.3	:	:	122.6	:	:	139.4	126.3	:	:
10	:	:	77.9	130.8	:	:	122.9	:	:	140.5	128.2	:	:
11	:	:	75.4	130.6	:	:	126.2	:	:	135.4	128.9	:	:
12	:	:	70.2	129.6	:	:	121.3	:	:	133.0	131.3	:	:
1992 01	:	:	73.4	127.4	:	:	120.0	:	:	:	:	:	:

TIEFBAU
CIVIL ENGINEERING
GENIE CIVIL
NACE 502

Produktionsindizes - Indices of production - Indices de production

	EUR12	B	DK	D	GR	E	F	IRL	I	L	NL	P	UK
1980	:	185.6	:	117.1	:	:	126.4	:	:	:	:	:	:
1981	:	166.1	107.5	104.7	:	:	124.1	:	:	:	:	:	:
1982	:	159.7	100.5	102.3	:	:	115.2	:	:	:	:	:	:
1983	:	128.6	96.5	98.8	:	:	108.1	:	:	:	:	:	:
1984	:	108.6	98.9	99.3	:	:	100.5	:	:	:	:	:	:
1985	:	100.0	100.0	100.0	:	:	100.0	:	:	100.0	:	:	:
1986	:	97.2	104.9	108.4	:	:	106.1	:	:	113.1	:	:	:
1987	:	92.1	106.4	107.7	:	:	113.4	:	:	133.5	:	:	:
1988	:	95.3	101.3	109.9	:	:	122.4	:	:	151.2	:	:	:
1989	:	90.7	87.9	115.5	:	:	129.9	:	:	144.9	:	:	:
1990	:	109.0	88.7	119.3	:	:	133.1	:	:	141.8	:	:	:
1991	:	:	81.7	121.6	:	:	137.8	:	:	154.0	:	:	:
Arbeitstglichen													
Per working day													
Par jour ouvrable													
1989 01	:	63.3	82.8	81.3	:	:	113.2	:	:	115.1	:	:	:
02	:	87.8	74.3	82.1	:	:	129.9	:	:	140.5	:	:	:
03	:	93.0	81.6	106.3	:	:	128.2	:	:	150.4	:	:	:
04	:	99.3	87.7	119.6	:	:	131.7	:	:	162.8	:	:	:
05	:	102.0	95.0	119.3	:	:	140.7	:	:	169.1	:	:	:
06	:	110.9	93.8	129.4	:	:	140.7	:	:	170.7	:	:	:
07	:	38.9	91.4	126.7	:	:	132.2	:	:	167.7	:	:	:
08	:	101.3	88.9	126.1	:	:	97.0	:	:	66.4	:	:	:
09	:	112.7	90.2	136.5	:	:	141.1	:	:	166.7	:	:	:
10	:	107.2	91.4	145.1	:	:	143.5	:	:	161.3	:	:	:
11	:	105.2	92.6	126.2	:	:	142.9	:	:	154.4	:	:	:
12	:	67.3	85.3	87.6	:	:	117.2	:	:	114.3	:	:	:
1990 01	:	80.6	78.0	80.0	:	:	115.8	:	:	78.9	:	:	:
02	:	101.3	70.7	84.6	:	:	128.6	:	:	130.5	:	:	:
03	:	123.0	79.2	119.0	:	:	137.4	:	:	147.8	:	:	:
04	:	119.8	87.7	124.2	:	:	139.2	:	:	156.6	:	:	:
05	:	126.4	95.0	132.5	:	:	143.2	:	:	169.0	:	:	:
06	:	135.1	95.0	128.0	:	:	150.2	:	:	183.7	:	:	:
07	:	46.0	95.0	133.5	:	:	132.2	:	:	179.7	:	:	:
08	:	122.8	95.0	126.8	:	:	100.8	:	:	61.5	:	:	:
09	:	132.3	95.0	139.2	:	:	148.8	:	:	170.4	:	:	:
10	:	123.4	95.0	150.1	:	:	143.7	:	:	169.8	:	:	:
11	:	123.5	95.0	126.0	:	:	144.6	:	:	162.4	:	:	:
12	:	74.0	84.1	87.4	:	:	112.5	:	:	91.7	:	:	:
1991 01	:	73.7	71.9	82.6	:	:	122.0	:	:	100.9	:	:	:
02	:	50.9	60.9	55.8	:	:	113.5	:	:	78.4	:	:	:
03	:	108.8	70.7	122.7	:	:	143.6	:	:	175.9	:	:	:
04	:	111.8	79.2	136.3	:	:	148.4	:	:	182.6	:	:	:
05	:	105.6	87.7	130.1	:	:	154.2	:	:	187.2	:	:	:
06	:	116.0	88.9	135.4	:	:	156.5	:	:	197.9	:	:	:
07	:	47.1	88.9	140.3	:	:	137.5	:	:	191.2	:	:	:
08	:	104.5	90.2	124.4	:	:	102.9	:	:	65.5	:	:	:
09	:	:	88.9	147.7	:	:	148.3	:	:	183.1	:	:	:
10	:	:	87.7	156.5	:	:	150.5	:	:	181.4	:	:	:
11	:	:	86.5	133.2	:	:	157.4	:	:	180.2	:	:	:
12	:	:	79.2	93.7	:	:	118.8	:	:	124.1	:	:	:
1992 01	:	:	71.9	83.3	:	:	122.9	:	:	:	:	:	:
Saisonbereinigt													
Seasonally adjusted													
Désaisonnalisés													
1989 01	:	103.8	97.7	118.2	:	:	135.5	:	:	169.4	:	:	:
02	:	122.3	100.1	119.3	:	:	137.2	:	:	168.6	:	:	:
03	:	104.7	95.3	117.0	:	:	126.6	:	:	141.5	:	:	:
04	:	84.0	89.4	114.2	:	:	123.8	:	:	141.9	:	:	:
05	:	83.5	85.1	109.8	:	:	126.9	:	:	131.2	:	:	:
06	:	83.3	84.7	117.7	:	:	126.3	:	:	138.9	:	:	:
07	:	86.7	83.0	112.0	:	:	129.8	:	:	137.4	:	:	:
08	:	83.8	81.8	115.2	:	:	125.8	:	:	135.1	:	:	:
09	:	83.1	82.2	115.7	:	:	131.5	:	:	138.3	:	:	:
10	:	82.7	82.8	116.8	:	:	132.4	:	:	136.7	:	:	:
11	:	87.6	83.8	118.6	:	:	129.3	:	:	139.5	:	:	:
12	:	89.3	85.8	117.4	:	:	132.6	:	:	148.0	:	:	:
1990 01	:	111.7	88.2	117.6	:	:	136.8	:	:	132.7	:	:	:
02	:	123.1	91.4	125.6	:	:	134.3	:	:	151.6	:	:	:
03	:	128.6	90.0	122.1	:	:	136.1	:	:	137.2	:	:	:
04	:	105.5	88.6	114.2	:	:	132.3	:	:	135.1	:	:	:
05	:	110.0	86.6	123.2	:	:	130.4	:	:	129.5	:	:	:
06	:	110.8	87.9	114.6	:	:	135.9	:	:	148.1	:	:	:
07	:	99.7	89.1	120.1	:	:	131.1	:	:	146.7	:	:	:
08	:	109.5	90.6	118.1	:	:	131.6	:	:	135.5	:	:	:
09	:	107.8	90.3	115.8	:	:	138.5	:	:	143.7	:	:	:
10	:	104.8	89.7	119.7	:	:	135.0	:	:	149.1	:	:	:
11	:	109.0	89.3	117.6	:	:	131.8	:	:	148.7	:	:	:
12	:	102.3	87.0	116.3	:	:	129.7	:	:	133.3	:	:	:
1991 01	:	101.0	84.0	119.1	:	:	136.4	:	:	149.4	:	:	:
02	:	75.2	83.6	103.2	:	:	120.3	:	:	106.4	:	:	:
03	:	110.3	83.4	119.1	:	:	140.2	:	:	162.1	:	:	:
04	:	98.2	81.7	130.2	:	:	140.0	:	:	161.3	:	:	:
05	:	90.8	80.4	116.5	:	:	140.5	:	:	148.0	:	:	:
06	:	91.9	81.9	123.2	:	:	141.2	:	:	161.8	:	:	:
07	:	99.6	82.4	126.5	:	:	136.7	:	:	159.0	:	:	:
08	:	90.5	84.4	119.9	:	:	135.1	:	:	144.7	:	:	:
09	:	:	82.9	126.3	:	:	137.7	:	:	157.1	:	:	:
10	:	:	81.4	124.0	:	:	139.6	:	:	161.1	:	:	:
11	:	:	79.8	123.5	:	:	144.2	:	:	167.1	:	:	:
12	:	:	80.9	124.7	:	:	137.6	:	:	168.5	:	:	:
1992 01	:	:	82.3	120.2	:	:	141.2	:	:	:	:	:	:

Regelmäßig herausgegebene Veröffentlichungen des Statistischen Amtes zum Thema Industrie

- **Industriekonjunktur – Monatliche Statistiken und Beilagen**

Diese Veröffentlichung enthält die Indizes von industrieller Produktion, Umsatz, Auftragseingang, abhängig Beschäftigten, Löhnen und Gehältern, nach Industriezweigen, ferner Indizes des Werts von Ein- und Ausfuhren. Ein separates kurzes Kapitel ist den Konjunkturindikatoren für das Baugewerbe vorbehalten.

Beilagen mit Angaben zur Methodik und/oder mit retrospektiven Reihen vervollständigen die laufende Veröffentlichung.
Abonnement (VUI): ECU 77

- **Industrielle Produktion – Vierteljährliche Statistiken**

Statistische Daten über die industrielle Produktion nach Erzeugnissen. Jährliche und vierteljährliche Angaben über die Produktion von industriellen Erzeugnissen in den Mitgliedstaaten der EG.

Abonnement (VGI): ECU 54

- **Struktur und Tätigkeit der Industrie – Jahresehebung – Wichtigste Ergebnisse**

Diese Veröffentlichung enthält die wichtigsten Ergebnisse der von den Mitgliedstaaten in Übereinstimmung mit einer Ratsrichtlinie vom 6. Juni 1972 durchgeführten koordinierten Jahresehebung über die Tätigkeit der Industrie. Sie weist jährlich die Angaben über die wichtigsten wirtschaftlichen Tatbestände dieser Erhebung (Beschäftigung, Produktionswert, Wertschöpfung usw.) aus.

Preis: ECU 25

- **Struktur und Tätigkeit der Industrie – Ergebnisse nach Unternehmensgröße**

Dieser Band, der alle zwei Jahre herausgegeben wird, enthält die Ergebnisse der koordinierten Jahresehebung über die Tätigkeit der Industrie für die fünf wichtigsten Tatbestände, gegliedert nach drei Größenklassen von Unternehmen.

Preis: ECU 11



BESTELLSCHEIN

Zu senden an: **Amt für amtliche Veröffentlichungen
der Europäischen Gemeinschaften**
L-2985 Luxemburg

Bitte senden Sie mirExemplar(e) der folgenden Veröffentlichung(en)

- Industriekonjunktur – Monatliche Statistiken und Beilagen (Abonnement)
- Industrielle Produktion – Vierteljährliche Statistiken (Abonnement)
- Struktur und Tätigkeit der Industrie – Wichtigste Ergebnisse
- Struktur und Tätigkeit der Industrie – Ergebnisse nach Unternehmensgröße

Zahlung nach Erhalt der Rechnung

Name:

Anschrift:

.....

Datum: Unterschrift:

Die aufgeführten Veröffentlichungen sind auch bei den auf der dritten Umschlagseite aufgeführten Vertriebsbüros erhältlich.

The periodicals of the Statistical Office on industry

- Industrial trends - Monthly statistics and supplements

This publication contains the indices of industrial production, turnover, orders received, number of employees, gross wages and salaries by branch of industry as well as indices of the value of imports and exports. A special chapter is devoted to indicators for the building and civil engineering sector.

Supplements on methodology and/or containing retrospective series complete the ordinary publication.

Subscription (VUI): ECU 77

- Industrial production - Quarterly statistics

Statistics of industrial production by product. Annual and quarterly data on production of industrial products in the Member States of the EC.

Subscription (VGI): ECU 54

- Structure and activity of industry - Annual inquiry - Main results

This publication contains the main results of the coordinated annual inquiry into industrial activity, carried out by the Member States pursuant to a Council Directive of 6 June 1972. It gives annually the results for the most important economic variables of this inquiry: employment, production value, value-added, etc.

Price: ECU 25

- Structure and activity of industry - Data by size of enterprise

This volume, which is published every two years, gives the results of the coordinated annual inquiry into industry for the five most important variables by three classes of size of enterprise.

Price: ECU 11



ORDER FORM

To send to: **Office for Official Publications
of the European Communities**
L-2985 Luxembourg

Please send mecopy(ies)

- Subscription to industrial trends - Monthly statistics & supplements
- Subscription to industrial production - Quarterly statistics
- Structure and activity of industry - Main results
- Structure and activity of industry - Data by size of enterprise

Payment is due on receipt of invoice

Name:

Address:

Date: Signature:.....

These publications are also available from the sales offices (see inside back cover).

Les périodiques de l'Office statistique sur l'industrie

- Conjoncture industrielle - Statistiques mensuelles et suppléments

Cette publication contient les indices de production industrielle, chiffre d'affaires, entrées de commandes des personnes employées, des salaires et des traitements par branche industrielle ainsi que des indices de valeur des importations et des exportations. Un bref chapitre est réservé aux indicateurs conjoncturels du secteur du bâtiment et du génie civil.

Des **suppléments** de caractère méthodologique et/ou contenant des séries rétrospectives complètent la publication courante.

Abonnement (VUI): ECU 77

- Production industrielle - Statistiques trimestrielles

Statistiques de la production industrielle par produit. Données annuelles et trimestrielles sur la production des produits industriels dans les États membres des CE.

Abonnement (VGI): ECU 54

- Structure et activité de l'industrie - Enquête annuelle - Principaux résultats

Cette publication comporte les principaux résultats de l'enquête annuelle coordonnée sur l'activité industrielle, exécutée par les États membres en conformité d'une directive du Conseil du 6 juin 1972. Elle donne annuellement les résultats pour les variables économiques les plus importantes de cette enquête: emploi, valeur de la production, valeur ajoutée, etc.

Prix: ECU 25

- Structure et activité de l'industrie - Données selon la taille des entreprises

Dans ce volume qui paraît à un rythme bisannuel, les résultats de l'enquête annuelle coordonnée sur l'activité de l'industrie sont ventilés pour cinq variables importantes, selon trois classes de taille des entreprises.

Prix: ECU 11



BON DE COMMANDE

A renvoyer à: **Office des publications officielles
des Communautés européennes**
L-2985 Luxembourg

Veuillez m'envoyercopie(s)

- Abonnement à Conjoncture industrielle - Statistiques mensuelles + suppléments
- Abonnement à Production industrielle - Statistiques trimestrielles
- Structure et activité de l'industrie - Principaux résultats
- Structure et activité de l'industrie - Données selon la taille des entreprises

Paiement à la réception de la facture

Nom:

Adresse:

Date: Signature:.....

Ces publications sont aussi disponibles dans les bureaux de vente (voir page 3 de la couverture).

ES**Clasificación de las publicaciones de Eurostat****TEMA**

- 1 Estadísticas generales (azul oscuro)
- 2 Economía y finanzas (violeta)
- 3 Población y condiciones sociales (amarillo)
- 4 Energía e industria (azul claro)
- 5 Agricultura, silvicultura y pesca (verde)
- 6 Comercio exterior (rojo)
- 7 Servicios y transportes (naranja)
- 8 Medio ambiente (turquesa)
- 9 Diversos (marrón)

SERIE

- A Anuarios
- B Coyuntura
- C Cuentas, encuestas y estadísticas
- D Estudios y análisis
- E Métodos
- F Estadísticas rápidas

GR**Ταξινόμηση των δημοσιεύσεων της Eurostat****ΘΕΜΑ**

- 1 Γενικές στατιστικές (βαθύ μπλε)
- 2 Οικονομία και δημοσιονομικό (βιολετί)
- 3 Πληθυσμός και κοινωνικές συνθήκες (κίτρινο)
- 4 Ενέργεια και βιομηχανία (μπλε)
- 5 Γεωργία, δάση και αλιεία (πράσινο)
- 6 Εξωτερικό εμπόριο (κόκκινο)
- 7 Υπηρεσίες και μεταφορές (πορτοκαλί)
- 8 Περιβάλλον (τουρκουάζ)
- 9 Διάφορα (κοφέ)

ΣΕΙΡΑ

- A Επετηρίδες
- B Συγκυρία
- C Λογορισμοί, έρευνες και οπιοτικές
- D Μελέτες και ονολύσεις
- E Μέθοδοι
- F Τοκείες οπιοτικές

IT**Classificazione delle pubblicazioni dell'Eurostat****TEMA**

- 1 Statistiche generali (blu)
- 2 Economia e finanze (viola)
- 3 Popolazione e condizioni sociali (giallo)
- 4 Energia e industria (azzurro)
- 5 Agricoltura, foreste e pesca (verde)
- 6 Commercio estero (rosso)
- 7 Servizi e trasporti (arancione)
- 8 Ambiente (turchese)
- 9 Diversi (marrone)

SERIE

- A Annuari
- B Tendenze congiunturali
- C Conti, indagini e statistiche
- D Studi e analisi
- E Metodi
- F Note rapide

DA**Klassifikation af Eurostats publikationer****EMNE**

- 1 Almene statistikker (mørkeblå)
- 2 Økonomi og finanser (violet)
- 3 Befolkning og sociale forhold (gul)
- 4 Energi og industri (blå)
- 5 Landbrug, skovbrug og fiskeri (grøn)
- 6 Udenrigshandel (rod)
- 7 Tjenesteydelser og transport (orange)
- 8 Miljø (turkis)
- 9 Diverse statistikker (brun)

SERIE

- A Årbøger
- B Konjunkturoversigter
- C Regnskaber, tællinger og statistikker
- D Undersøgelser og analyser
- E Metoder
- F Ekspresoversigter

EN**Classification of Eurostat publications****THEME**

- 1 General statistics (midnight blue)
- 2 Economy and finance (violet)
- 3 Population and social conditions (yellow)
- 4 Energy and industry (blue)
- 5 Agriculture, forestry and fisheries (green)
- 6 Foreign trade (red)
- 7 Services and transport (orange)
- 8 Environment (turquoise)
- 9 Miscellaneous (brown)

SERIES

- A Yearbooks
- B Short-term trends
- C Accounts, surveys and statistics
- D Studies and analyses
- E Methods
- F Rapid reports

NL**Classificatie van de publicaties van Eurostat****ONDERWERP**

- 1 Algemene statistiek (donkerblauw)
- 2 Economie en financiën (paars)
- 3 Bevolking en sociale voorwaarden (geel)
- 4 Energie en industrie (blauw)
- 5 Landbouw, bosbouw en visserij (groen)
- 6 Buitenlandse handel (rood)
- 7 Diensten en vervoer (oranje)
- 8 Milieu (turkoois)
- 9 Diverse statistieken (bruin)

SERIE

- A Jaarboeken
- B Conjunctuur
- C Rekeningen, enquêtes en statistieken
- D Studies en analyses
- E Methoden
- F Spoedberichten

DE**Gliederung der Veröffentlichungen des Eurostat****THEMENKREIS**

- 1 Allgemeine Statistik (Dunkelblau)
- 2 Wirtschaft und Finanzen (Violett)
- 3 Bevölkerung und soziale Bedingungen (Gelb)
- 4 Energie und Industrie (Blau)
- 5 Land- und Forstwirtschaft, Fischerei (Grün)
- 6 Außenhandel (Rot)
- 7 Dienstleistungen und Verkehr (Orange)
- 8 Umwelt (Türkis)
- 9 Verschiedenes (Braun)

REIHE

- A Jahrbücher
- B Konjunktur
- C Konten, Erhebungen und Statistiken
- D Studien und Analysen
- E Methoden
- F Schnellberichte

FR**Classification des publications de l'Eurostat****THÈME**

- 1 Statistiques générales (bleu nuit)
- 2 Économie et finances (violet)
- 3 Population et conditions sociales (jaune)
- 4 Énergie et industrie (bleu)
- 5 Agriculture, sylviculture et pêche (vert)
- 6 Commerce extérieur (rouge)
- 7 Services et transports (orange)
- 8 Environnement (turquoise)
- 9 Divers (brun)

SÉRIE

- A Annuaires
- B Conjoncture
- C Comptes, enquêtes et statistiques
- D Études et analyses
- E Méthodes
- F Statistiques rapides

PT**Classificação das publicações do Eurostat****TEMA**

- 1 Estatísticas gerais (azul escuro)
- 2 Economia e finanças (violeta)
- 3 População e condições sociais (amarelo)
- 4 Energia e indústria (azul)
- 5 Agricultura, silvicultura e pesca (verde)
- 6 Comércio externo (vermelho)
- 7 Serviços e transportes (laranja)
- 8 Ambiente (turquesa)
- 9 Diversos (castanho)

SÉRIE

- A Anuários
- B Conjuntura
- C Contas, inquéritos e estatísticas
- D Estudos e análises
- E Métodos
- F Estatísticas rápidas

**Venta y suscripciones • Salg og abonnement • Verkauf und Abonnement • Πωλήσεις και συνδρομές
Sales and subscriptions • Vente et abonnements • Vendita e abbonamenti
Verkoop en abonnementen • Venda e assinaturas**

BELGIQUE / BELGIË

Moniteur belge / Belgisch Staatsblad
Rue de Louvain 42 / Leuvenseweg 42
1000 Bruxelles / 1000 Brussel
Tél. (02) 512 00 26
Fax 511 01 84
CCP / Postrekening 000-2005502-27

Autres distributeurs /
Overige verkooppunten

**Librairie européenne/
Europese Boekhandel**

Avenue Albert Jonnart 50 /
Albert Jonnartlaan 50
1200 Bruxelles / 1200 Brussel
Tél. (02) 734 02 81
Fax 735 08 60

Jean De Lannoy

Avenue du Roi 202 /Koningslaan 202
1060 Bruxelles / 1060 Brussel
Tél. (02) 538 51 69
Télex 63220 UNBOOK B
Fax (02) 538 08 41

CREDOC

Rue de la Montagne 34 / Bergstraat 34
Bte 11 / Bus 11
1000 Bruxelles / 1000 Brussel

DANMARK

J. H. Schultz Information A/S

EF-Publikationer

Ottiliavej 18
2500 Valby
Tlf. 36 44 22 66
Fax 36 44 01 41
Girokonto 6 00 08 86

BR DEUTSCHLAND

Bundesanzeiger Verlag

Breite Straße
Postfach 10 80 06
5000 Köln 1
Tel. (02 21) 20 29-0
Telex ANZEIGER BONN 8 882 595
Fax 20 29 278

GREECE/ΕΛΛΑΔΑ

G.C. Eleftheroudakis SA

International Bookstore
Nikis Street 4
10563 Athens
Tel. (01) 322 63 23
Telex 219410 ELEF
Fax 323 98 21

ESPAÑA

Boletín Oficial del Estado

Trafalgar, 27
28010 Madrid
Tel. (91) 44 82 135

Mundi-Prensa Libros, S.A.

Castelló, 37
28001 Madrid
Tel. (91) 431 33 99 (Libros)
431 32 22 (Suscripciones)
435 36 37 (Dirección)
Télex 49370-MPLI-E
Fax (91) 575 39 98

Sucursals:

Librería Internacional AEDOS

Consejo de Ciento, 391
08009 Barcelona
Tel. (93) 301 86 15
Fax (93) 317 01 41

**Libreria de la Generalitat
de Catalunya**

Rambla dels Estudis, 118 (Palau Moja)
08002 Barcelona
Tel. (93) 302 68 35
302 64 62
Fax (93) 302 12 99

FRANCE

**Journal officiel
Service des publications
des Communautés européennes**

26, rue Desaix
75727 Paris Cedex 15
Tél. (1) 40 58 75 00
Fax (1) 40 58 75 74

IRELAND

Government Supplies Agency

4-5 Harcourt Road
Dublin 2
Tel. (1) 61 31 11
Fax (1) 78 06 45

ITALIA

Licosa Spa

Via Duca di Calabria, 1/1
Casella postale 552
50125 Firenze
Tel. (055) 64 54 15
Fax 64 12 57
Telex 570466 LICOSA I
CCP 343 509

GRAND-DUCHÉ DE LUXEMBOURG

Messageries Paul Kraus

11, rue Christophe Plantin
2339 Luxembourg
Tél. 499 88 88
Télex 2515
Fax 499 88 84 44
CCP 49242-63

NEDERLAND

SDU Overheidsinformatie

Externe Fondsen
Postbus 20014
2500 EA 's-Gravenhage
Tel. (070) 37 89 911
Fax (070) 34 75 778

PORTUGAL

Imprensa Nacional

Casa da Moeda, EP
Rua D. Francisco Manuel de Melo, 5
1092 Lisboa Codex
Tel. (01) 69 34 14

**Distribuidora de Livros
Bertrand, Ld.ª**

Grupo Bertrand, SA
Rua das Terras dos Vales, 4-A
Apartado 37
2700 Amadora Codex
Tel. (01) 49 59 050
Telex 15798 BERDIS
Fax 49 60 255

UNITED KINGDOM

HMSO Books (PC 16)

HMSO Publications Centre
51 Nine Elms Lane
London SW8 5DR
Tel. (071) 873 2000
Fax GP3 873 8463
Telex 29 71 138

ÖSTERREICH

**Manz'sche Verlags-
und Universitätsbuchhandlung**

Kohlmarkt 16
1014 Wien
Tel. (0222) 531 61-0
Telex 11 25 00 BOX A
Fax (0222) 531 61-39

SUOMI

Akateeminen Kirjakauppa

Keskuskatu 1
PO Box 128
00101 Helsinki
Tel. (0) 121 41
Fax (0) 121 44 41

NORGE

Narvesen information center

Bertrand Narvesens vei 2
PO Box 6125 Etterstad
0602 Oslo 6
Tel. (2) 57 33 00
Telex 79668 NIC N
Fax (2) 68 19 01

SVERIGE

BTJ

Box 200
22100 Lund
Tel. (046) 18 00 00
Fax (046) 18 01 25

SCHWEIZ / SUISSE / SVIZZERA

OSEC

Stampfenbachstraße 85
8035 Zürich
Tel. (01) 365 54 49
Fax (01) 365 54 11

ČESKOSLOVENSKO

NIS

Havelkova 22
13000 Praha 3
Tel. (02) 235 84 46
Fax 42-2-264775

MAGYARORSZÁG

Euro-Info-Service

Budapest I. Kir.
Attila út 93
1012 Budapest
Tel. (1) 56 82 11
Telex (22) 4717 AGINF H-61
Fax (1) 17 59 031

POLSKA

Business Foundation

ul. Krucza 38/42
00-512 Warszawa
Tel. (22) 21 99 93, 628-28-82
International Fax&Phone
(0-39) 12-00-77

JUGOSLAVIJA

Privredni Vjesnik

Bulevar Lenjina 171/XIV
11070 Beograd
Tel. (11) 123 23 40

CYPRUS

**Cyprus Chamber of Commerce and
Industry**

Chamber Building
38 Grivas Dhigenis Ave
3 Deligiorgis Street
PO Box 1455
Nicosia
Tel. (2) 449500/462312
Fax (2) 458630

TÜRKIYE

**Pres Gazete Kitap Dergi
Pazarlama Dağıtım Ticaret ve sanayi
AŞ**

Narlibahçe Sokak N. 15
Istanbul-Cağaloğlu
Tel. (1) 520 92 96 - 528 55 66
Fax 520 64 57
Telex 23822 DSVO-TR

CANADA

Renouf Publishing Co. Ltd

Mail orders — Head Office:
1294 Algoma Road
Ottawa, Ontario K1B 3W8
Tel. (613) 741 43 33
Fax (613) 741 54 39
Telex 0534783

Ottawa Store:

61 Sparks Street
Tel. (613) 238 89 85

Toronto Store:

211 Yonge Street
Tel. (416) 363 31 71

UNITED STATES OF AMERICA

UNIPUB

4611-F Assembly Drive
Lanham, MD 20706-4391
Tel. Toll Free (800) 274 4888
Fax (301) 459 0056

AUSTRALIA

Hunter Publications

58A Gipps Street
Collingwood
Victoria 3066

JAPAN

Kinokuniya Company Ltd

17-7 Shinjuku 3-Chome
Shinjuku-ku
Tokyo 160-91
Tel. (03) 3439-0121

Journal Department

PO Box 55 Chitose
Tokyo 156
Tel. (03) 3439-0124

**AUTRES PAYS
OTHER COUNTRIES
ANDERE LÄNDER**

**Office des publications officielles
des Communautés européennes**

2, rue Mercier
2985 Luxembourg
Tél. 49 92 81
Télex PUBOF LU 1324 b
Fax 48 85 73/48 68 17
CC bancaire BIL 8-109/6003/700

Preis in Luxemburg (ohne MwSt.) / Price (excluding VAT) in Luxembourg / Prix au Luxembourg, TVA exclue
Einzelpreis / Single copy / Prix par numéro ECU 7,50 Abonnement / Subscription ECU 77



OFICINA DE LAS PUBLICACIONES OFICIALES DE LAS COMUNIDADES EUROPEAS
KONTOR ET FOR DE EUROPÆISKE FÆLLESSKABERS OFFICIELLE PUBLIKATIONER
AMT FÜR AMTLICHE VERÖFFENTLICHUNGEN DER EUROPÄISCHEN GEMEINSCHAFTEN
Υ ΠΡΕΣΙΑ ΕΠΙΣΗΜΩΝ ΕΚΔΟΣΕΩΝ ΤΩΝ ΕΥΡΩΠΑΙΚΩΝ ΚΟΙΝΟΤΗΤΩΝ
OFFICE FOR OFFICIAL PUBLICATIONS OF THE EUROPEAN COMMUNITIES
OFFICE DES PUBLICATIONS OFFICIELLES DES COMMUNAUTÉS EUROPÉENNES
UFFICIO DELLE PUBBLICAZIONI UFFICIALI DELLE COMUNITÀ EUROPEE
BUREAU VOOR OFFICIËLE PUBLIKATIES DER EUROPESE GEMEENSCHAPPEN
SERVIÇO DAS PUBLICAÇÕES OFICIAIS DAS COMUNIDADES EUROPEIAS



CA-AP-92-004-3A-C