



EXTERNAL TRADE

Monthly statistics

7 **1995**

External Trade

Theme
External trade

Series
Short-term statistics

6
B



OFICINA ESTADÍSTICA DE LAS COMUNIDADES EUROPEAS
DE EUROPÆISKE FÆLLESSKABERS STATISTISKE KONTOR
STATISTISCHES AMT DER EUROPÄISCHEN GEMEINSCHAFTEN
ΣΤΑΤΙΣΤΙΚΗ ΥΠΗΡΕΣΙΑ ΤΩΝ ΕΥΡΩΠΑΪΚΩΝ ΚΟΙΝΟΤΗΤΩΝ
STATISTICAL OFFICE OF THE EUROPEAN COMMUNITIES
OFFICE STATISTIQUE DES COMMUNAUTÉS EUROPÉENNES
ISTITUTO STATISTICO DELLE COMUNITÀ EUROPEE
BUREAU VOOR DE STATISTIEK DER EUROPESE GEMEENSCHAPPEN
SERVIÇO DE ESTATÍSTICA DAS COMUNIDADES EUROPEIAS

L-2920 Luxembourg — Tél. 43 01-1 — Télex COMEUR LU 3423
B-1049 Bruxelles, rue de la Loi 200 — Tél. 299 11 11

Las publicaciones de Eurostat están clasificadas por temas y por series. La clasificación se encuentra al final de la obra. Para mayor información sobre las publicaciones, rogamos se pongan en contacto con Eurostat. Para los pedidos, diríjense a las oficinas de venta cuyas direcciones figuran en la página interior de la contracubierta.

Eurostats publikationer er klassificeret efter emne og serie. En oversigt herover findes bag i hæftet. Yderligere oplysninger om publikationerne kan fås ved henvendelse til Eurostat. Bestilling kan afgives til de salgssteder, der er anført på omslagets side 3.

Die Veröffentlichungen von Eurostat sind nach Themenkreisen und Reihen gegliedert. Die Gliederung ist hinten in jedem Band aufgeführt. Genauere Auskünfte über die Veröffentlichungen erteilt Eurostat. Ihre Bestellungen richten Sie bitte an die Verkaufsbüros, deren Anschriften jeweils auf der dritten Umschlagseite der Veröffentlichungen zu finden sind.

Οι εκδόσεις της Eurostat ταξινομούνται κατά θέμα και κατά σειρά. Η ακριβής ταξινόμηση αναφέρεται στο τέλος κάθε έκδοσης. Για λεπτομερέστερες πληροφορίες σχετικά με τις εκδόσεις, μπορείτε να απευθύνεσθε στην Eurostat. Για τις παραγγελίες μπορείτε να απευθύνεσθε στα γραφεία πώλησης, των οποίων οι διευθύνσεις αναγράφονται στη σελίδα 3 του εξωφύλλου.

Eurostat's publications are classified according to themes and series. This classification is indicated at the end of the publication. For more detailed information on publications, contact Eurostat. Orders are obtainable from the sales offices mentioned on the inside back cover.

Les publications d'Eurostat sont classées par thème et par série. Cette classification est précisée à la fin de l'ouvrage. Pour des informations plus détaillées sur les publications, contactez Eurostat. Pour les commandes, adressez-vous aux bureaux de vente dont les adresses sont indiquées à la page 3 de la couverture.

Le pubblicazioni dell'Eurostat sono classificate per tema e per serie. Tale classificazione è precisata alla fine dell'opera. Per informazioni più dettagliate sulle pubblicazioni rivolgersi all'Eurostat. Per eventuali ordinazioni rivolgersi a uno degli uffici di vendita i cui indirizzi figurano nella 3ª pagina della copertina.

De publikaties van Eurostat zijn ingedeeld naar onderwerp en serie. Deze indeling is achter in het boek opgenomen. Voor nadere informatie over de publikaties kunt u zich wenden tot Eurostat. Gelieve bestellingen op te geven bij de verkoopbureaus, waarvan de adressen op bladzijde 3 van de omslag zijn vermeld.

As publicações do Eurostat estão classificadas por tema e por série. Esta classificação está indicada no fim da obra. Para mais informações sobre as publicações é favor contactar Eurostat. Encomendas: serviços de venda cujos endereços estão indicados na contracapa.

EXTERNAL TRADE

Monthly statistics

Luxembourg: Office for Official Publications of the European Communities, 1995

© ECSC-EC-EAEC, Brussels • Luxembourg, 1995

Reproduction is authorized, except for commercial purposes, provided that the source is acknowledged.

Printed in Germany

Printed on non-chlorine bleached paper

Contents

Preface	IV
Abbreviations	IX
Trends in European Union trade	XI
Analysis of the last month	
Table 0A: Results of seasonal adjustment	XII
Table 0B: Global trends	XIV
Table 0C: Trade by partner countries	XVIII
Table 0D: Trade by products	XX
Trends in indices	
Table 0E: Indices of value, volume and unit value	XXII
Table 0F: Cover rate, volumes ratio and terms of trade	XXIV
Table 0G: Development of indices of European Union trade	XXVI
World trade	1
Table 1A: Trends in world trade	3
Table 1B: Comparison of trade patterns of EU, the USA, Japan and EFTA	6
Table 1C: Trends in the trade of the most important third countries	8
Table 1D: Main trading partners of the third countries	12
Table 1E: Main trading partners of the EU	14
Trading partners	15
Table 2A: Development in EU trade	16
with the rest of the world, the USA, Japan and EFTA	17
Table 2B: Trends in the trade of goods with main partners – annual data	18
Table 2C: Trends in the trade of goods with main trading partners – monthly data	19
Table 2D: Pattern of trade with main trading partners, by product	24
Products traded	29
Table 3A: Main products traded – annual data	30
Table 3B: Main products traded – monthly data	31
Table 3C: Geographical pattern of trade, by main products	34
Table 3D: Trade in agricultural products (main categories of product)	42
Table 3E: EU trade in petroleum and petroleum derivatives	50
Member States' external trade	55
Table 4A: Trends in the EU's external trade, by Member State	57
Table 4B: Trends in Member States' trade, by geographical zone	58
Table 4C: Geographical pattern of trade of Members States	66
Table 4D: Pattern of trade of Member States by product	74
EU trade by mode of transport	83
Table 5: EU trade by mode of transport	84
Annexes	87
Table 6: Conversion rates	88
Standard International Trade Classification (SITC, Rev. 3)	89
Geonomenclature 1994	93
Economic zones 1994	97

Foreword

1. Introduction

The monthly bulletin on external trade, published by Eurostat in the B series, Short-term trends, sets out to provide within the shortest possible deadlines data on short-term trends in the European Union's external trade. In particular, it contains data on the European Union's trade flows with its trading partners and the various economic areas and a breakdown of this data by major product group. The bulletin also provides an overview, based on data from various international sources, of the place occupied by the European Union in the external trade of its main trading partners and of third countries. Trade flows between Member States are recorded under the Intrastat system and will be published at a later date.

The European Union's external trade statistics at the most detailed classification level are published monthly on CD-ROM (B series: Intra and extra-EU trade).

Trends in external trade since 1958 and a comparison with world trade are contained in the publication "*External Trade Statistical Yearbook (Series A)*".

External trade statistics are also available on line via the Eurostat data banks (Comext).

The catalogue of Eurostat publications and a detailed methodological description can be found in "*External Trade Statistics User's Guide*" published in all languages of the European Union .

2. Sources

Since 1978, the Member States have transmitted European Union external trade statistics according to a uniform methodology laid down by Council Regulation (EEC) No 1736/75. This regulation was amended to take account of the new developments in 1988, i.e. the introduction of the new external trade classification entitled "Combined Nomenclature" (CN) and the new "Single Administrative Document".

The tables in this bulletin are compiled by Eurostat from the detailed data transmitted on magnetic tape by the Member States; these data are broken down according to the eight-digit subheadings of the Combined Nomenclature.

Eurostat wishes to take this opportunity of thanking the relevant departments in the Member States for their cooperation, which enables it to compile these harmonized European Union statistics and to ensure their quality.

3. Coverage

The results of the European Union statistics relate to special trade. This comprises:

- 1) imports of goods placed in free circulation on their arrival at or on leaving warehouses, imports for inward processing and imports after outward processing (customs procedures);
- 2) exports of European Union goods, exports after inward processing and exports for outward processing (customs procedures).

Transit and warehousing traffic are not covered by European Union statistics.

4. Statistical territory

The statistical territory of the European Union comprises the customs territory of the European Union excluding the French overseas departments. Thus Greenland, the Canary Islands and Ceuta and Melilla are not covered, while the Azores and Madeira for Portugal and the Balearics for Spain are.

From October 1990, the external trade data of the Federal Republic of Germany, the other Member States and EUR 12 relate to the Federal Republic of Germany in its borders after 3 October 1990.

5. *Goods classification*

In this publication the results are broken down by the sections and divisions of the UN Standard International Trade Classification (SITC Rev. 3 since 1988) by means of correspondence tables drawn up by Eurostat on the basis of the Combined Nomenclature (CN).

6. *Trading partners: countries and economic areas*

The results of the European Union are broken down by country of origin, country of consignment and country of destination in accordance with the "Country nomenclature for statistics on European Union external trade and trade between its Member States", referred to as the Geonomenclature (Geonom).

When goods that originate in third countries and are not in free circulation in the European Union are imported, EU statistics state the country of origin. When such goods are exported, the country of destination is specified.

7. *Units*

Values

The statistical value of goods on import is equal to the customs valuation or to a value determined by reference to the concept of customs valuation (in the case, for example, of imports from other Member States). It is the CIF value (cost, insurance, and freight).

The statistical value of goods on export is equal to their value at the place and time at which they leave the statistical territory of the exporting Member State. It is the FOB value (free on board).

The value is expressed in European units of account (ecus). The ecu is a "basket" currency unit based on the market exchange rates of a certain quantity of each European Union currency according to a weighting system involving the five-year average of each Member State's gross national product and intra-EU trade balance. The rates used in this bulletin are averages of daily rates. The bulletin contains a table showing the conversion rates used.

Quantity

The statistics give the net weight of the goods.

8. *Confidentiality*

Most Member States take measures to guarantee the confidentiality of certain flows of goods. The relevant legislation, the procedures for implementing it and the range of goods subject to secrecy vary from one Member State to another.

This confidentiality applies to the most detailed level of the classification used for collecting the data; it may therefore refer to all or only part of a subheading of the Combined Nomenclature. Similarly, confidentiality may apply to imports only or to exports only and to only some of the variables recorded (value, statistical procedure, quantities, country, partner, etc.).

Measures are taken during collection and during processing by Eurostat to minimise the effect of these headings on the results for the European Union as a whole; in particular, trade data on these headings are included at higher levels of aggregation and in the totals.

On the other hand, the statistics are supplied on the strength of customs documents and do not take account of any amendments made by some Member States at the end of the year in drawing up accounts on intergovernmental trade. In view of this, drawing up a trade balance may produce figures that vary sometimes considerably from the official national figures.

9. *Corrections*

Every month the Member States send Eurostat a magnetic tape containing the results for the current month.

In order to correct these results, the Member States also send every month a magnetic tape containing monthly corrections covering the previous 24-month period.

Indices

1. Introduction

Changes over time in the value of trade are influenced by variations in prices and the quantities marketed. Indices are used to measure these two effects. In general, a system of indices is chosen so that the product of the volume index and the price index expresses the value index. Several systems of indices meeting this requirement may be regularly used. The results obtained by using one system will generally be different from those obtained by using another. For various reasons the Member States do not use a common system, and the level of breakdown of their indices by product group and by partner area also varies. Eurostat has therefore devised its own external trade indices which enable it to calculate, for each Member State, European Union indices on a strictly comparable basis. These indices may be consulted on the Trend database developed by Eurostat.

2. Sources of data

There are basically two ways of obtaining information on prices: conducting price surveys by directly approaching importers and exporters and using data collected by the customs authorities. At present only customs data are available in all the Member States. Eurostat therefore calculates indices of unit values (values divided by quantities) and uses them as price variation indicators. The computing programs contain a system for automatically identifying extreme unit values pointing to unlikely price movements.

3. Extreme values

To avoid a number of restrictions involved in using customs data, Eurostat decided to adopt two basic principles in calculating unit value indices: using the most detailed data possible and always bearing in mind that the object of the exercise is to break down variations in value into a "price" component and a "volume" component. Two rules are applied in order to exclude unlikely price movements. The first is that, given the general level of inflation, the price of a product should not be very different from its level a year ago. Any variation of five or more points is regarded as suspect. The second – more restrictive – rule is that the variation in the price of a product in relation to the most recent month for which data are available should not be very different from the average price variation for similar products. Applying these rules prevents extreme variations due to factors that are unconnected with prices and would otherwise distort the unit value index. For products whose unit values are rejected, the variations are taken to be the same as those for similar products.

4. Classification used

The United Nations Standard International Trade Classification (SITC), revised for the third time in 1988, was drawn up on the basis of the Harmonized Commodity Description and Coding System (HS). Using tables of correspondence between the various classifications (Nimexe, Combined Nomenclature and SITC), Eurostat has been able to publish an uninterrupted time series of external trade indices from 1979 to the present.

From 1994 onwards, external trade publications will give indices calculated from 1989 on the basis of the following SITC Rev. 3 aggregates:

TOTAL: all commodities;
0+1: foods, beverages and tobacco;
2+4: crude materials, except fuels;
3: fuels
5+6+7+8: manufactured goods.

By compiling other correspondence tables, Eurostat is able to supply complete time series based on other classifications.

5. *Types of indices and rebasing*

Eurostat calculates Fisher's "ideal" annual chain indices. Since the "basket of goods" marketed at international level varies rapidly over time, the annual chain permits the updating of the index weightings. Each month the changes in unit values in the product groups at detailed level are weighted in order to obtain the changes in unit values in the various major product categories. Since these changes are based on the previous year, a chain of unit values is obtained. The corresponding volume index chain is the ratio of the unit value variation to the variation in value for the month in question compared with the monthly average for the previous year. The indices published each month are calculated by multiplying the above-mentioned chains by the annual indices for the previous year, a fixed reference period having been chosen (at present 1990). The annual unit value chains are obtained by weighting the monthly chains by the volumes, while the annual volume chains are calculated by dividing the annual value variations by the unit value chains.

6. *General comments*

- Only data on normal trade (statistical procedure 1) are used to calculate the unit value indices; however, data on total trade (covering all the statistical procedures) are used to calculate the value indices from which the volume indices are obtained.
- The unit value indices are calculated on the basis of values expressed in ecus.
- For any further information on the methods used to calculate the indices, please refer to Eurostat's specialised publications.

Symbols and abbreviations used

EU:	Total of the EU member States
UEBL:	Belgo–Luxembourg Economic Union (BLEU)
DK:	Denmark
D:	Federal Republic of Germany
GR:	Greece
E:	Spain
F:	France
IRL:	Ireland
I:	Italy
NL:	Netherlands
P:	Portugal
UK:	United Kingdom
USA:	United States of America
0:	Data less than half the unit used
Mio:	Million
Mrd:	1000 millions
ECU:	European currency unit
Eurostat:	Statistical Office of the European Communities
SITC:	Standard International Trade Classification

Data sources

European Union

B:	Belgique / Luxembourg	Institut national de statistiques, Bruxelles
DK:	Danmark	Danmarks Statistik, København
D:	Deutschland	Statistisches Bundesamt, Wiesbaden
GR:	Ελλάδα	Εθνική Στατιστική Υπηρεσία Ελλάδας, Αθήνα
E:	España	Dirección General de Aduanas e Impuestos Especiales, Madrid
F:	France	Direction générale des douanes et droits indirects, Paris
IRL:	Ireland	Central Statistics Office, Dublin
I:	Italia	Istituto centrale di statistica, Roma
NL:	Nederland	Centraal Bureau voor de statistiek, Heerlen
P:	Portugal	Instituto Nacional de Estatística, Lisboa
UK:	United Kingdom	HM Customs and Excise, Statistical Office, Southend-on-Sea

Other countries

International Monetary Fund, Direction of Trade

Commentary and graphs

The commentary refers to the state of the database on 20.06.95

Available data in this issue															
	EU	UEBL	DK	D	GR	E	F	IRL	I	NL	A	P	FIN	S	UK
December 1994	X	X	X	X	X	X	X	X	X	X		X			X
January 1995				X		X	X	X	X			X			X
February 1995							X	X	X			X			X
March 1995							X		X			X			X

Trends in European Union trade

SEASONAL ADJUSTMENTS: RESULTS

The slowdown in the growth of the European Union's seasonally-adjusted exports to the rest of the world became more marked during the second half of 1994. Although the rate of growth for the year as a whole was high (+11.2%), it nevertheless decreased steadily as the year progressed: +16% in the first quarter, +13% in the second, +9% in the third and +7.4% in the final quarter. This last figure to some extent runs counter to the solid results achieved in the last two months of the year (+3.4% in November compared with the previous month and +1.6% in December) but can be explained by the particularly high level which exports had attained during the fourth quarter of 1993.

Unlike the export performance, the growth of the

European Union's seasonally-adjusted imports from the rest of the world picked up during 1994: +9.5% in the first half of the year and +11.2% in the second, showing a rate of change above the export figure of 8.2%. The upward trend was particularly noticeable during the last quarter of the year: +1.9% in October compared with the previous month, +2.2% in November and +5.4% in December. For 1994 as a whole, imports were up by 10.4%.

The European Union's seasonally adjusted trade balance recorded a surplus of ECU 2.2 billion in 1994. The overall result was in the black in spite of a deficit of ECU 2.0 billion in the last quarter and ECU 1.7 billion in December.

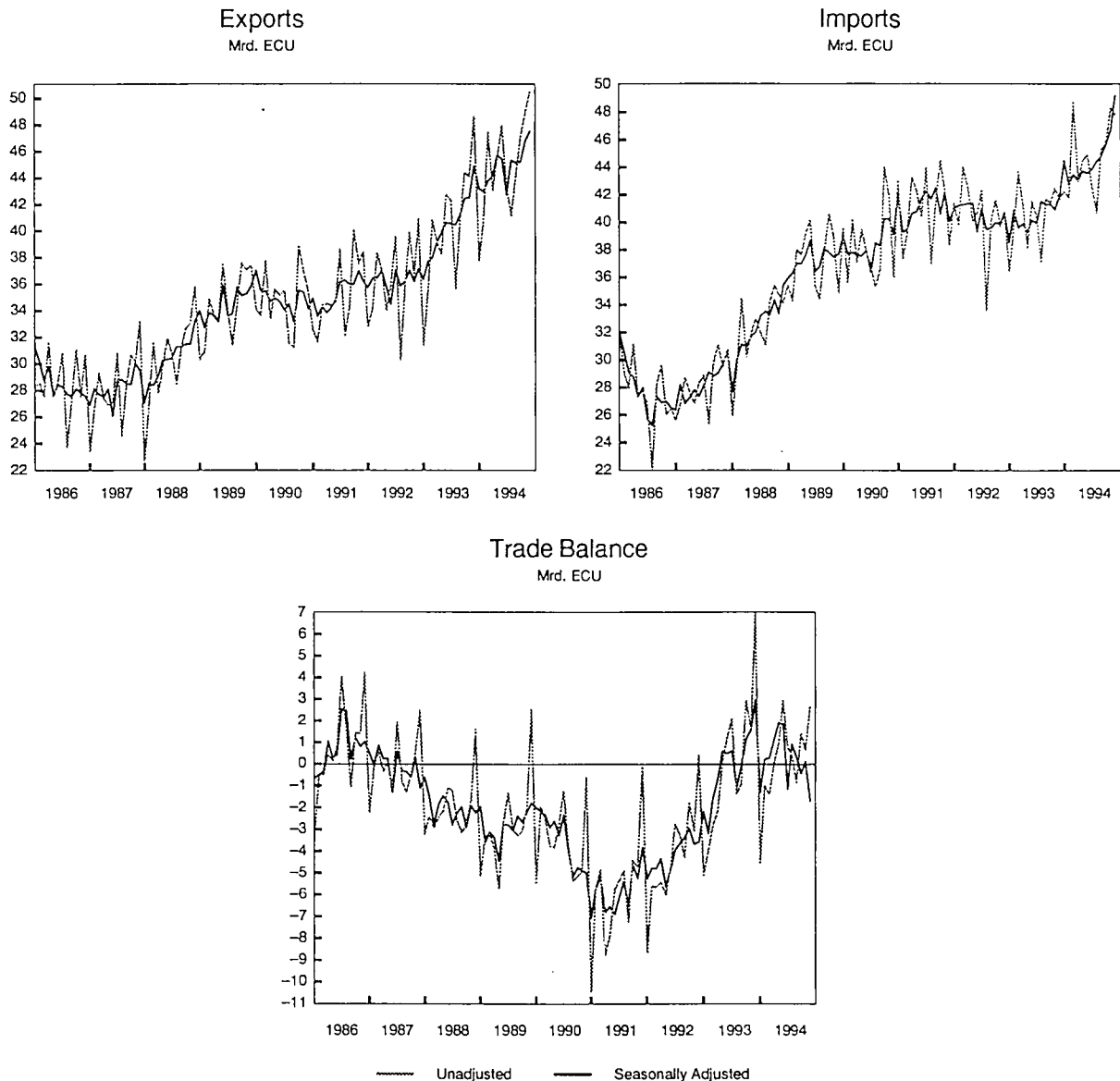

TABLE 0A - EXTERNAL TRADE OF THE EUROPEAN UNION

Seasonally Adjusted Series (1) - Bio. ECU						
Period	Exports		Imports		Trade Balance	
	Not Adjusted	Seasonally Adjusted	Not Adjusted	Seasonally Adjusted	Not Adjusted	Seasonally Adjusted
Jan-91	32,6	34,9	43,0	42,0	-10,4	-7,1
Feb-91	31,6	33,5	37,3	39,3	-5,7	-5,7
Mar-91	34,4	34,3	39,2	39,5	-4,9	-5,2
Apr-91	34,5	33,8	43,3	40,6	-8,8	-6,8
May-91	34,4	34,2	42,2	40,8	-7,9	-6,5
Jun-91	34,6	34,8	40,4	41,7	-5,7	-6,9
Jul-91	38,6	36,1	43,9	42,2	-5,3	-6,1
Aug-91	32,1	36,3	37,0	41,7	-4,9	-5,4
Sep-91	34,3	36,0	41,6	42,5	-7,3	-6,5
Oct-91	40,0	36,0	44,5	40,6	-4,4	-4,6
Nov-91	37,5	37,0	42,2	42,2	-4,7	-5,2
Dec-91	38,4	36,2	38,3	40,0	0,1	-3,8
Jan-92	32,7	35,7	41,4	41,0	-8,6	-5,3
Feb-92	34,2	36,4	39,8	41,2	-5,6	-4,8
Mar-92	38,3	36,5	44,0	41,2	-5,7	-4,8
Apr-92	37,0	37,0	42,5	41,4	-5,4	-4,4
May-92	34,0	35,7	40,0	41,4	-6,0	-5,7
Jun-92	35,9	34,5	40,6	39,3	-4,7	-4,8
Jul-92	39,5	37,0	42,3	41,0	-2,7	-4,0
Aug-92	30,3	35,8	33,6	39,5	-3,3	-3,6
Sep-92	35,8	36,2	40,0	39,5	-4,3	-3,4
Oct-92	39,8	37,0	41,6	40,0	-1,8	-2,9
Nov-92	36,6	36,1	39,7	39,8	-3,1	-3,7
Dec-92	40,9	37,1	40,5	40,7	0,4	-3,6
Jan-93	31,4	36,3	36,5	38,5	-5,1	-2,2
Feb-93	35,5	37,7	39,5	40,9	-4,0	-3,2
Mar-93	40,8	38,0	43,6	39,6	-2,8	-1,6
Apr-93	39,1	39,2	41,3	39,9	-2,2	-0,7
May-93	38,2	39,8	38,1	39,2	0,1	0,6
Jun-93	42,7	40,6	41,5	40,1	1,2	0,5
Jul-93	42,3	40,5	40,2	39,9	2,1	0,6
Aug-93	35,6	40,5	37,0	41,5	-1,4	-1,1
Sep-93	40,8	41,2	41,6	41,3	-0,9	-0,1
Oct-93	44,4	42,5	41,4	41,3	3,0	1,2
Nov-93	44,1	42,5	42,5	40,9	1,6	1,6
Dec-93	48,6	44,9	41,6	41,9	6,9	3,0
Jan-94	37,8	43,2	42,3	44,5	-4,5	-1,3
Feb-94	40,8	42,9	41,8	42,7	-1,0	0,2
Mar-94	47,4	43,8	48,8	43,5	-1,4	0,3
Apr-94	43,1	44,1	43,0	43,0	0,1	1,1
May-94	45,4	45,7	44,4	43,7	1,0	1,9
Jun-94	47,9	45,4	44,9	43,5	2,9	1,9
Jul-94	43,3	42,7	42,5	43,9	0,8	-1,1
Aug-94	41,1	45,3	40,7	44,4	0,5	0,9
Sep-94	44,4	45,1	45,2	44,8	-0,8	0,3
Oct-94	47,1	45,2	45,7	45,6	1,4	-0,4
Nov-94	48,9	46,8	48,3	46,6	0,6	0,1
Dec-94	50,5	47,5	47,8	49,2	2,6	-1,7

(1) Seasonal Adjustment via X11/ARIMA procedure.

GLOBAL TRENDS IN EXTERNAL TRADE

EUROPEAN UNION EXTERNAL TRADE : Results until December 1994.

European Union's imports increased slightly more than exports during 1994 (+0.7 percentage points). In the same period imports of United States and Japan showed a rate of change larger than exports by 3.8 and 3.9 points respectively.

In December 1994 the *European Union's*(*) external trade balance recorded a surplus of ECU 2.7 billion compared to the ECU 7 billion registered in the same month of 1993. As a consequence the cumulated balance for January-December 1994 went down to ECU 1 billion deficit from ECU 2 billion surplus registered in the same period a year earlier.

This performance is the result of 1994 upturn in extra-EU imports (11.3% growth rate against a half percentage point reduction in 1993), together with the one percentage point reduction in the exports annual growth rate (10.6% from 11.6% registered in 1993).

From January to December 1994 the *United States'* trade deficit recorded an ECU 29.8 billion increase compared to the corresponding period a year earlier,

reaching ECU 148.7 billion (US dollars 177.9 billion).

In ECU terms the 1994 imports' rate of change over 1993 was larger than the exports' one (12.4% against 8.6%); if measured in US dollars these figures were respectively 14.3% and 10.2%.

In 1994 the *Japanese* trade surplus remained rather stable compared to a year earlier totalling ECU 102.1 billion (ECU 0.3 billion increase over 1993).

In ECU terms the exports' and imports' rates of change were both largely positive: 8.3% and 12.2% respectively; while, if measured in the Japanese currency - due to the YEN 7.3% appreciation against the ECU in 1994 - the value of Japanese exports and imports stabilized at the same level of 1993.

(*) Due to frequent revisions of the monthly figures sent by the member states, the data shown are not necessarily identical to those presented in the previous publications.

1 billion = 10⁹

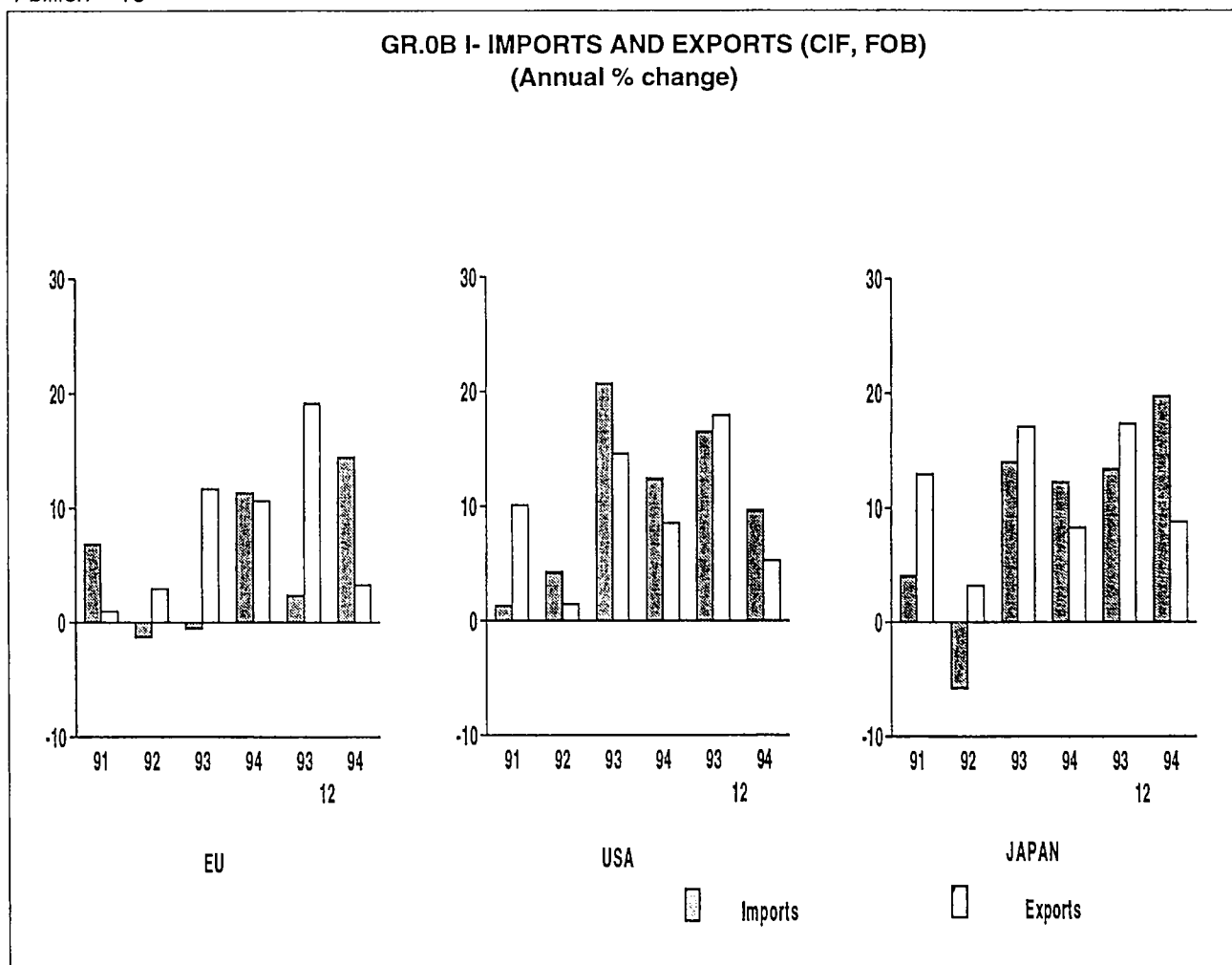

TABLE 0B I - TRADE BALANCE, IMPORTS AND EXPORTS (1)

COUNTRIES	1991	1992	1993	1994	1994	1994	1993	1994
					III	IV	12	12
	TRADE BALANCE (Bn ECU) (2)							
European Union	-70,5	-51,0	2,0	-1,0	-0,7	4,4	7,0	2,7
United States * (3)	-68,9	-80,9	-118,4	-148,7	-43,5	-40,4	-8,2	-10,6
Japan (4)	62,9	82,2	101,8	102,1	23,5	24,0	9,6	8,6
BLEU	-7,2	-5,3	-0,6	-1,0	-0,4	-0,2	-0,2	-0,1
Denmark	1,2	2,2	2,6	2,5	0,7	0,8	0,3	0,3
Germany	6,2	8,8	20,0	25,6	5,6	7,9	4,2	2,4
Greece	-4,4	-4,1	-4,3	-2,8	-0,6	-0,6	-0,5	-0,1
Spain	-12,5	-11,8	-4,3	-4,3	-1,3	-0,9	-0,5	-0,4
France	-3,9	3,2	9,4	10,8	2,7	4,2	2,1	2,0
Ireland	-0,2	0,9	1,2	0,8	0,3	0,2	0,2	0,0
Italy	-6,2	-1,4	11,0	12,7	3,4	3,6	2,3	1,8
Netherlands	-20,5	-20,4	-12,1	-22,0	-5,7	-4,9	-0,6	-1,5
Portugal	-2,8	-2,7	-2,6	-2,7	-0,5	-0,6	-0,2	-0,2
United Kingdom	-20,2	-20,3	-18,4	-20,5	-4,9	-4,9	-0,1	-1,6
	IMPORTS							
	% change on the corresponding period of the previous year							
European Union	6,8	-1,4	-0,5	11,3	9,3	12,7	3,3	14,4
United States * (3)	1,3	4,2	20,7	12,4	10,0	8,1	16,5	9,6
Japan (4)	4,0	-5,8	14,0	12,2	6,9	16,8	13,3	19,7
BLEU	4,7	-4,6	-0,5	19,8	23,6	10,3	32,6	-1,9
Denmark	3,7	-1,9	-0,7	16,4	17,2	19,7	9,3	18,8
Germany	15,6	-0,1	0,0	9,6	8,4	11,1	-0,2	20,8
Greece	24,1	-2,9	11,8	-13,3	-28,3	-7,2	-7,6	-21,6
Spain	7,8	1,2	-14,9	8,9	13,7	10,6	-5,6	-4,8
France	6,2	-4,5	-1,8	7,4	6,7	10,2	-2,4	14,2
Ireland	9,9	-9,2	37,0	23,0	17,1	23,3	30,4	31,0
Italy	2,2	-4,1	-4,9	9,7	11,7	17,7	4,6	18,4
Netherlands	6,1	2,0	-8,3	30,3	28,5	28,1	-4,7	20,7
Portugal	-2,2	3,6	-4,8	6,7	0,5	10,0	0,5	5,2
United Kingdom	-1,9	-0,1	9,7	7,8	-0,4	8,8	11,4	13,5
	EXPORTS							
	% change on the corresponding period of the previous year							
European Union	0,9	3,0	11,6	10,6	8,9	6,5	19,5	3,3
United States * (3)	10,1	1,5	14,6	8,6	7,6	3,4	17,9	5,3
Japan (4)	12,9	3,2	17,1	8,3	1,4	7,5	17,3	8,8
BLEU	2,2	2,2	19,7	18,6	14,4	8,1	23,5	0,8
Denmark	0,6	5,7	2,1	12,9	15,7	11,2	14,6	12,5
Germany	1,7	1,6	7,4	11,9	12,7	8,9	19,1	4,9
Greece	12,2	2,5	23,6	16,7	-1,9	47,3	44,9	44,6
Spain	6,9	6,5	17,6	10,4	11,8	6,1	8,4	-0,1
France	3,4	5,7	7,0	8,3	6,8	10,4	9,9	9,6
Ireland	6,8	13,1	37,0	14,2	12,4	2,9	47,2	1,7
Italy	0,3	4,0	16,5	10,6	8,2	4,9	22,5	4,7
Netherlands	2,5	4,1	17,2	9,6	7,4	0,9	27,3	-2,9
Portugal	-4,2	9,3	-4,3	8,1	13,1	5,7	24,8	-11,8
United Kingdom	-5,7	-0,3	15,9	6,9	0,0	-1,7	25,2	-6,9
	Memorandum Item							
	% change on the corresponding period of the previous year							
1 USD = ...ECU	2,8	-4,5	10,8	-1,3	-6,3	-8,0	9,8	-7,2
1 YEN = ...ECU	10,4	1,4	26,2	7,3	-0,1	0,7	23,8	1,9

(1) External Trade Statistics excluding intra flows (Imports CIF, Exports FOB).

(2) Bn=1000.000.000

(3) U.S. Dept. of Commerce

(4) Japanese Ministry of Finance

* CIF component estimated.

GLOBAL TRENDS IN EXTERNAL TRADE

EXTERNAL TRADE BY MEMBER STATES: Results until December 1994.
Germany and Italy showed the two largest extra-EU surpluses among the EU countries, while the Netherlands and the United Kingdom registered the highest external deficits.

In the year 1994 *Germany* registered both the largest extra-EU surplus among the EU member states (ECU 25.6 billion) and the most important improvement compared to the previous year (ECU 5.6 billion). German exports showed a 11.9% increase over 1993, while imports grew by 9.6%.

During the 1994 the *Italian* exports increased faster than imports compared to the same period a year earlier, the growth rate being respectively 10.6% and 9.7%. The Italian trade balance improved its surplus by ECU 1.7 billion, reaching ECU 12.7 billion, from ECU 11 billion recorded in 1993.

The Dutch extra-EU deficit recorded the most important deterioration between 1993 and 1994 (ECU 9.9 billion) and became the largest among the EU countries (ECU 22 billion).

As a matter of fact the *Netherlands'* extra-EU imports - which include goods entering the Union via Dutch harbours and than delivered to other member states - grew very fast in 1994 (30.3%) while the exports' rate of change was slightly under the EU average (9.6%).

In the year 1994 the *United Kingdom* was the EU country that experienced the second largest trade deficit, totalling ECU 20.5 billion. The UK's trade position showed an ECU 2.1 billion deterioration with reference to the previous year as a result of the gap between the imports' and exports' growth rates (0.9 percentage points).

France's extra-EU trade surplus improved by ECU 1.4 billion in 1994 compared to a year earlier (from ECU 9.4 billion to ECU 10.8 billion). The rates of change of both imports and exports were well under the EU average: respectively 7.4% and 8.3%.

During 1994 the extra-EU exports of the *BLEU* and *Greece* recorded the two largest percentage changes among the EU member states compared to the previous year (respectively 18.6% and 16.7%). On the imports side while the BLEU registered a quite dynamic rate of growth (19.8%), Greece was the only member state which experienced a reduction of the extra-EU purchases (-13.3%). As a consequence the external positions of these countries followed a different evolution: while the Greek trade balance improved by ECU 1.5 billion between 1994 and 1993, the BLEU's deficit went up to ECU 1 billion from ECU 0.6 billion registered a year earlier.

The external trade surpluses of *Denmark* and *Ireland* slightly reduced compared to 1993: respectively to ECU 2.5 billion and ECU 0.8 billion in 1994. The trade flows of both countries registered dynamic performances: Danish imports and exports grew respectively by 16.4% and 12.9% over 1993, while the corresponding rates for Ireland were 23% and 14.2%.

The external positions of *Spain* and *Portugal* were almost stable between 1993 and 1994: their extra-EU deficits registered in 1994 ECU 4.3 billion and ECU 2.7 billion respectively. The exports' and imports' rates of growth showed for both countries a gap of about 1.5 percent points.

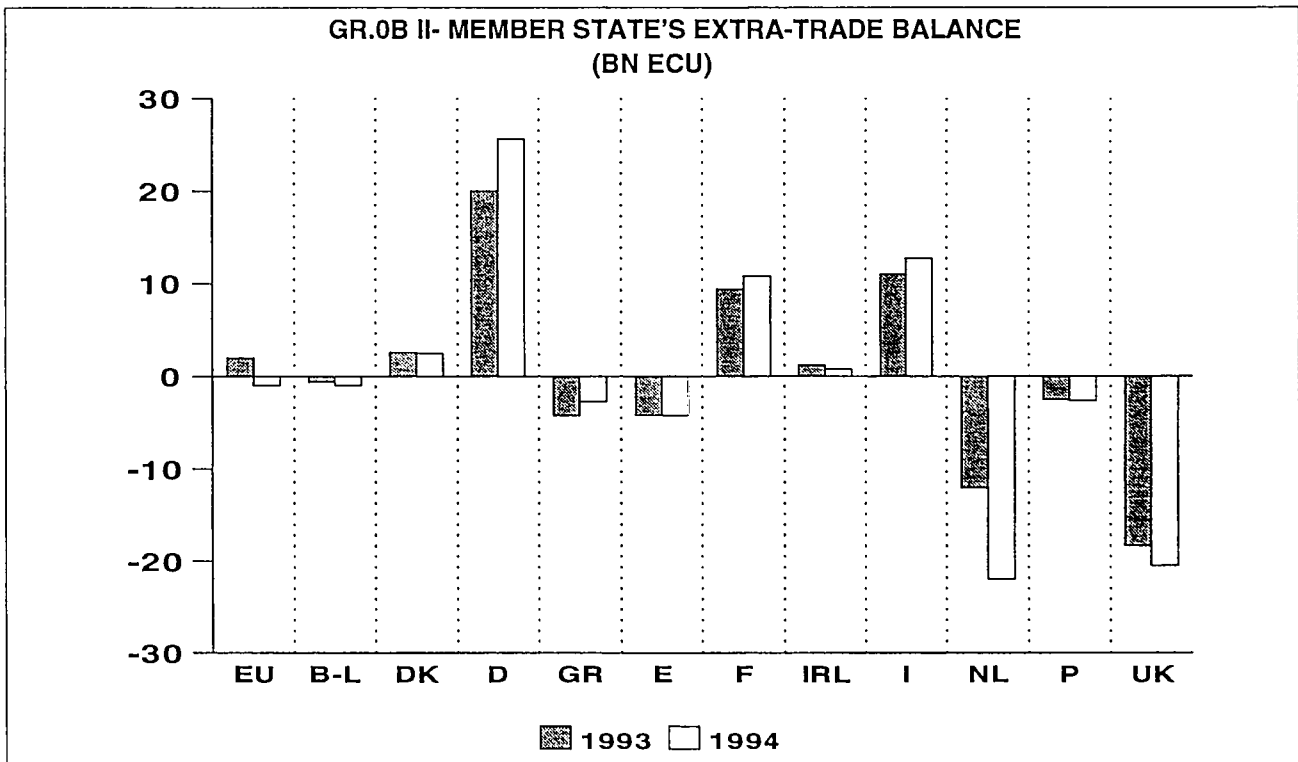

TABLE 0B II - EXTRA - EU TRADE BALANCE (1)

	1991	1992	1993	1994	1994 III	1994 IV	1993 12	1994 12
	TRADE BALANCE (Bn ECU) (2)							
EUROPEAN UNION	-70,5	-51,0	2,0	-1,0	-0,7	4,4	7,0	2,7
BLEU	-7,2	-5,3	-0,6	-1,0	-0,4	-0,2	-0,2	-0,1
DENMARK	1,2	2,2	2,6	2,5	0,7	0,8	0,3	0,3
GERMANY	6,2	8,8	20,0	25,6	5,6	7,9	4,2	2,4
GREECE	-4,4	-4,1	-4,3	-2,8	-0,6	-0,6	-0,5	-0,1
SPAIN	-12,5	-11,8	-4,3	-4,3	-1,3	-0,9	-0,5	-0,4
FRANCE	-3,9	3,2	9,4	10,8	2,7	4,2	2,1	2,0
IRELAND	-0,2	0,9	1,2	0,8	0,3	0,2	0,2	0,0
ITALY	-6,2	-1,4	11,0	12,7	3,4	3,6	2,3	1,8
NETHERLANDS	-20,5	-20,4	-12,1	-22,0	-5,7	-4,9	-0,6	-1,5
PORTUGAL	-2,8	-2,7	-2,6	-2,7	-0,5	-0,6	-0,2	-0,2
UNITED KINGDOM	-20,2	-20,3	-18,4	-20,5	-4,9	-4,9	-0,1	-1,6

(1) External Trade Statistics excluding intra flows (Imports CIF, Exports FOB).

(2) Bn=1000.000.000

EUROPEAN UNION EXTERNAL TRADE BY PARTNER COUNTRY

TRADE IN TERMS OF VALUE: Results until December 1994.

In 1994 the EU trade deficit with industrialized countries showed an improvement compared to the previous year by ECU 1.5 billion. At the same time the EU trade positions with developing countries, CEEC's and China worsened by ECU 1.1 billion, ECU 3 billion and ECU 2.2 billion respectively.

The EU trade flows with *industrialized countries*, which accounted in 1994 for more than a half of the total extra-EU trade, recorded an ECU 15.4 billion deficit compared to ECU 16.9 billion shown in 1993.

While the deficit with Japan dropped by ECU 2.2 billion, the trade balance with the EFTA countries deteriorated from ECU 2.3 billion to ECU 4.1 billion deficit.

The trade balance with the United States and Canada, countries that in 1994 represented almost 20% of the total EU external flows, stabilized at ECU 2.1 billion surplus.

The trade surplus with *developing countries* slightly narrowed to ECU 23.8 billion from ECU 24.9 billion registered in 1993.

The big increase of the surplus with the Asian NIC's (ECU 3.9 billion) wasn't sufficient to compensate the deterioration of the trade positions with the other areas: the surpluses with the Mediterranean Countries and with Latin America reduced by ECU 2 billion and ECU 0.4 billion respectively, and the trade balances with the OPEC and the ACP countries, that were positive in 1993 recorded almost the same deficit (ECU 3.6 billion).

In 1994 the EU's trade with the *Central and Eastern European countries* was almost in balance (showing a small ECU 0.3 billion deficit). This result represented a deterioration compared to 1993 when the balance recorded an ECU 2.7 billion surplus.

In the year 1994 the deficit with *China* as well went up to ECU 10.5 billion from ECU 8.3 billion registered in 1993.

During 1994 EU *imports* from the industrialized countries increased by 10% over the previous year. While imports from the United States-Canada and from EFTA recorded an increase above the EU average (11.8% and 19.6% respectively) the EU imports from Japan (9% of the total extra-EU imports) rose by 3.4% only.

The value of EU imports from developing countries (30% of the total 1994 extra-Union purchases) increased by 11% between 1993 and 1994. Imports from ACP and Latin America countries recorded the most dynamic rates of change (both around 24%), while the flows from Asian Newly Industrialized and Mediterranean countries showed lower performances (8.2% and 8.6% respectively). EU imports from OPEC countries were almost stable at the same level registered in 1993 (-0.4% percent change).

The EU imports from Central and Eastern European countries as well as from China continued the fast-growing trend shown in the previous two years: the growth rates in 1994 over a year earlier were respectively 25% and 17.1%.

In the year 1994 *exports* from the EU to the industrialized countries went up by 11.3% compared to 1993. This result is mainly due to the good performance of EU exports to the United States-Canada (11.6%) and to Japan (16.8%), while sales in the EFTA and US-Canadian markets registered a rate of growth closer to the average (around 11.5%).

The global value of the exports to the developing countries, which represented in 1994 the 34.2% of the total extra-EU exports, showed an increase under the average (8.8%): while exports to the Asian NICs and to the Latin American countries showed recorded dynamic rates of growth (18.7% and 20.2% respectively), the EU exports to the Mediterranean countries grew only by 2.6% and the sales to OPEC and ACP countries went down by 9.3% and 10.1% respectively.

The EU export flows to Central and Eastern European countries recorded a percentage change in 1994 well over the EU average (16.3%), while the exports to China, after the boom experienced in 1993, were still growing but at a more moderate rate (10%).

**GR.0C I- EXTRA-TRADE BALANCE BY MAIN PARTNER COUNTRIES
(BN ECU)**

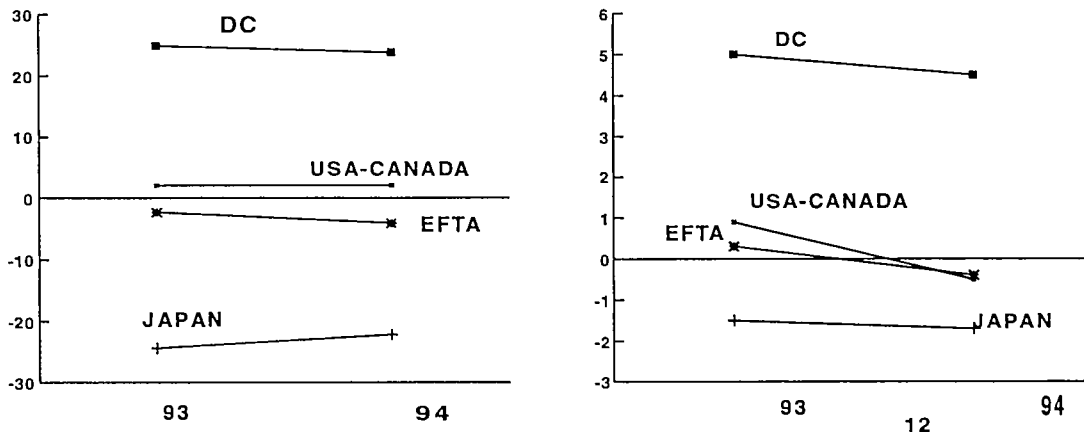

TABLE 0C1 - EU TRADE BALANCE AND TRADE FLOWS BY MAIN PARTNERS (1)

	1994 STRUCTURE %	1991	1992	1993	1994	1994 III	1994 IV	1993 12	1994 12
		TRADE BALANCE (Bn ECU)							
EXTRA-EU whose	-	-70,5	-51,0	2,0	-1,0	-0,7	4,4	7,0	2,7
INDUSTRIALIZED THIRD COUNTRIES	-	-51,1	-48,0	-16,9	-15,4	-1,0	-3,2	1,1	-1,4
- United States - Canada	-	-21,3	-13,5	2,1	2,1	1,7	0,8	0,9	-0,5
- Japan	-	-29,7	-31,0	-24,4	-22,2	-4,7	-5,4	-1,5	-1,7
- EFTA	-	-1,9	-3,9	-2,3	-4,1	-0,2	-1,6	0,3	-0,4
COUNTRIES IN MIDDLE AND EASTERN EUROPE	-	-2,7	-1,4	2,7	-0,3	-1,2	0,0	1,2	0,1
DEVELOPING COUNTRIES (2)	-	-7,6	8,2	24,9	23,8	4,0	9,6	5,0	4,5
- Asian NICs (3)	-	-4,8	-2,1	3,4	7,3	1,8	2,2	0,9	0,7
- OPEC	-	-7,5	-0,7	0,1	-3,5	-1,9	-0,2	0,7	0,6
- Mediterranean Basin	-	2,4	4,3	14,3	12,3	1,8	3,9	2,3	1,8
- ACP	-	-3,2	-0,6	1,6	-3,6	-0,8	-0,8	0,1	-0,1
- Latin America	-	-8,4	-4,3	1,7	1,3	0,0	1,1	0,4	0,5
CHINA	-	-9,4	-9,9	-8,3	-10,5	-3,1	-2,6	-0,3	-0,7
		IMPORTS							
		% change on the corresponding period of the previous year							
EXTRA-EU whose	100,0	6,8	-1,4	-0,5	11,3	9,3	12,7	3,3	14,4
INDUSTRIALIZED THIRD COUNTRIES	56,1	6,2	-1,9	-4,5	10,0	7,5	12,6	3,8	12,9
- United States - Canada	19,0	7,6	-5,9	-4,4	11,8	9,8	11,1	7,1	11,7
- Japan	9,0	12,1	-0,6	-8,4	3,4	1,0	6,2	-3,1	9,1
- EFTA	22,9	2,0	0,8	-2,0	12,9	10,2	18,0	4,2	17,0
COUNTRIES IN MIDDLE AND EASTERN EUROPE	9,1	15,1	5,7	7,7	25,0	25,4	32,3	-0,2	40,5
DEVELOPING COUNTRIES (2)	29,7	4,4	-3,5	-0,4	11,0	9,7	10,4	-2,3	12,1
- Asian NICs (3)	6,2	15,9	-2,6	4,0	8,2	4,4	8,6	-4,2	15,6
- OPEC	7,5	4,2	-8,9	-4,5	-0,4	0,7	0,1	-11,9	1,2
- Mediterranean Basin	7,9	2,8	-5,4	-4,4	8,6	12,1	6,6	3,1	7,6
- ACP	3,4	-4,9	-6,1	-17,0	24,0	19,9	21,4	-10,4	18,0
- Latin America	5,0	2,2	-6,0	-10,1	23,8	25,1	22,2	0,8	21,4
CHINA	4,3	41,2	12,1	17,0	17,1	12,3	10,8	18,2	17,9
		EXPORTS							
		% change on the corresponding period of the previous year							
EXTRA-EU whose	100,0	0,9	3,0	11,6	10,6	8,9	6,5	19,5	3,3
INDUSTRIALIZED THIRD COUNTRIES	53,3	-3,4	-1,0	7,6	11,3	8,7	6,4	20,5	2,3
- United States - Canada	19,4	-6,2	2,2	13,9	11,6	5,9	1,1	21,5	-4,3
- Japan	4,9	-2,5	-7,2	10,6	16,8	18,8	10,6	33,7	8,2
- EFTA	22,2	-2,2	-1,0	-0,6	11,5	11,4	12,0	13,8	9,4
COUNTRIES IN MIDDLE AND EASTERN EUROPE	9,1	17,2	10,4	19,5	16,3	17,3	11,7	15,3	7,5
DEVELOPING COUNTRIES (2)	34,2	6,1	7,4	10,6	8,8	7,9	6,3	14,9	5,4
- Asian NICs (3)	7,6	10,3	7,5	24,2	18,7	16,7	12,4	33,5	7,0
- OPEC	6,9	10,9	6,9	-2,6	-9,3	-13,7	-10,3	-6,6	-3,5
- Mediterranean Basin	10,2	0,5	-0,9	18,0	2,6	-4,1	-3,8	22,2	-4,4
- ACP	2,8	-4,3	9,0	-4,9	-10,1	-5,1	-3,8	-4,8	3,1
- Latin America	5,3	16,2	14,6	17,7	20,2	20,1	19,1	22,4	18,7
CHINA	2,3	5,4	22,2	65,5	10,0	4,6	0,8	42,3	-12,5

(1) External Trade Statistics (Imports CIF, Exports FOB). Bn = 1000.000.000 .

(2) Some countries belong to several zones.

(3) Asian NICs include the following countries: Singapore, South Korea, Taiwan and Hong Kong.

EUROPEAN UNION EXTERNAL TRADE BY PRODUCT

TRADE IN TERMS OF VALUE: Results until December 1994.

During the 1994 EU trade balance in machinery and transport equipment recorded the most important surplus (ECU 63.9 billion), while the fuel products showed the largest deficit totalling ECU 49 billion.

In 1994 the *primary products' (SITC 0-4)* deficit went up to ECU 80 billion compared to the ECU 69.4 registered in 1993.

The EU trade deficit in *fuel products (SITC 3)* grew slightly by ECU 1 billion, while the balances for *food, beverages and tobacco (SITC 0+1)* and *raw materials except fuel (SITC 2+4)* showed more evident deteriorations during 1994 compared to the a year earlier of ECU 3.1 billion and ECU 6.5 billion respectively.

As far as the *manufactured products (SITC 5-8)* are concerned, EU external trade showed a surplus of ECU 85.3 billion compared to the ECU 79.3 billion registered in 1993.

The EU surplus in *machinery and transport equipment (SITC 7)* increased by ECU 6.6 billion, reaching ECU 63.9 billion. As well the *chemical products (SITC 5)* saw their surplus enhanced to ECU 31.2 billion (compared to ECU 29.4 billion registered one year earlier), while the deficit for *other manufactured goods (SITC 6+8)* went up to ECU 9.8 billion from ECU 7.4 billion registered in 1993.

As for the *import* flows, the primary products covered in 1994 almost 27% of the total extra-EU purchases. Among them the raw materials except fuel (SITC 2+4) were the sections that recorded the most dynamic performance between the periods January-December

1993 and 1994 (+25.1%). Food, beverages and tobacco (SITC 0+1) registered a rate of growth of 14.2%; while, following the general reduction in international oil prices, the EU imports of *fuel products' (SITC 3)* dropped by 1.3%. As a matter of fact in 1994 the ECU cost of the EU's crude oil supplies went down by 4.9% (3.5% if measured in US dollar) compared to the previous year. In 1994 chemicals products (SITC 5) recorded a dynamic 18.3% growth rate; while imports of machinery and transport equipment (SITC 7), and of other manufactured goods (SITC 6+8) showed the same 12.4% percent change compared to year earlier.

In the year 1994 the manufactured products represented 86.3% of the total extra-EU *exports*.

Between January-December 1993 and 1994, all the SITC section grouping processed products showed rates of change above the average.

These rates were +12.5% for the chemicals products (SITC 5), +12.1% for the machinery and transport equipment (SITC 7), while the other manufactured goods (SITC 6+8) recorded a 11.4% increase over the previous year.

As far as the primary products are concerned in the same period the exports of raw materials other than fuel (SITC 2+4) went up of 13.2%, while food, beverages and tobacco (SITC 0+1) and fuel products (SITC 3) registered relatively weak performances: respectively +5.9% and -11.5% growth rate.

GR.0D I- EXTRA-TRADE BALANCE (PRODUCTS GROUPS)

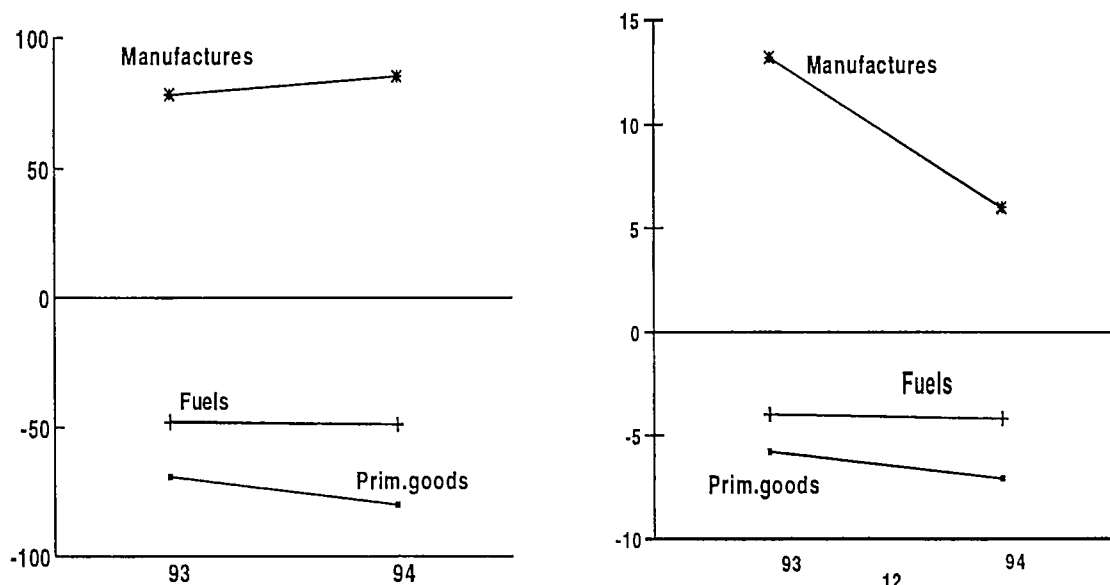

TABLE 0D I - EU TRADE BALANCE AND TRADE FLOWS BY BROAD PRODUCT GROUPS (1)

	1994	1991	1992	1993	1994	1994	1994	1993	1994
	STRUCTURE %					III	IV	12	12
		TRADE BALANCE (Bn ECU) (2)							
EXTRA-EU	-	-70,5	-51,0	2,0	-1,0	-0,7	4,4	7,0	2,7
- Food, etc (SITC 0+1)	-	-7,0	-4,1	-0,1	-3,2	-0,9	-0,7	0,1	-0,5
- Crude materials (SITC 2+4) (3)	-	-25,5	-24,4	-21,3	-27,8	-6,5	-7,4	-1,9	-2,4
- Fuel products (SITC 3)	-	-60,8	-54,6	-48,0	-49,0	-12,9	-13,0	-4,0	-4,2
- Chemicals (SITC 5)	-	18,4	20,3	29,4	31,2	8,2	7,9	3,0	2,7
- Machinery, transport eq. (SITC 7)	-	24,4	34,6	57,3	63,9	16,6	19,6	8,7	7,5
- Other manufact. goods (SITC 6+8)	-	-15,2	-15,8	-7,4	-9,8	-4,0	-0,5	1,5	0,0
- Articles not classified (SITC 9)	-	-4,7	-7,0	-7,9	-6,3	-1,1	-1,4	-0,3	-0,4
		IMPORTS							
		% change on the corresponding period of the previous year							
EXTRA-EU	100,0	6,8	-1,4	-0,5	11,3	9,3	12,7	3,3	14,4
- Food, etc (SITC 0+1)	7,7	7,0	-0,9	-3,2	14,2	14,5	9,7	3,3	9,0
- Crude materials (SITC 2+4) (3)	7,3	-8,2	-2,5	-6,7	25,1	24,9	28,8	8,9	22,0
- Fuel products (SITC 3)	11,6	1,2	-8,7	-2,5	-1,3	-0,2	0,4	-7,4	-1,3
- Chemicals (SITC 5)	7,5	7,0	4,3	0,5	18,3	16,7	21,2	3,4	22,7
- Machinery, transport eq. (SITC 7)	31,3	12,2	-1,3	2,8	12,4	10,9	14,0	8,0	18,0
- Other manufact. goods (SITC 6+8)	31,6	8,5	1,7	3,8	12,4	9,9	13,8	8,5	16,1
- Articles not classified (SITC 9)	3,0	6,8	-5,1	-28,7	-6,0	-22,0	-6,1	-33,7	4,6
		EXPORTS							
		% change on the corresponding period of the previous year							
EXTRA-EU	100,0	0,9	3,0	11,6	10,6	8,9	6,5	19,5	3,3
- Food, etc (SITC 0+1)	7,2	1,8	8,1	8,2	5,9	3,7	0,2	27,6	-7,9
- Crude materials (SITC 2+4) (3)	2,2	5,2	2,2	9,3	13,2	12,4	15,5	25,1	10,6
- Fuel products (SITC 3)	2,6	-5,5	-0,1	47,4	-11,5	-25,1	-30,7	36,7	-22,7
- Chemicals (SITC 5)	13,3	4,8	6,6	17,1	12,5	10,9	10,1	23,8	6,3
- Machinery, transport eq. (SITC 7)	43,2	1,7	4,8	14,8	12,1	12,9	8,1	18,9	5,3
- Other manufact. goods (SITC 6+8)	29,8	-1,7	1,4	10,6	11,4	7,0	8,3	22,5	4,2
- Articles not classified (SITC 9)	1,8	1,5	-17,2	-45,9	5,7	14,1	-4,1	-37,8	1,0

(1) External Trade Statistics (Imports CIF, Exports FOB). SITC Rev.3 is in application from 1988.

(2) Bn = 1000.000.000

(3) Petroleum not included.

TRENDS IN EXTRA-EU TRADE

SITC Rev. 3
1990 = 100

Periods		IMPORTS					EXPORTS				
		0-9	0+1	2+4	3	5-8	0-9	0+1	2+4	3	5-8
VALUE											
1990		100,0	100,0	100,0	100,0	100,0	100,0	100,0	100,0	100,0	100,0
1991		107,0	107,7	92,0	101,7	110,4	101,9	101,9	104,4	95,1	102,2
1992		105,5	106,7	89,7	93,0	111,0	104,7	110,3	106,2	95,0	105,7
1993		104,6	103,3	83,7	90,7	113,8	116,1	119,1	117,2	139,4	119,6
1994		116,5	117,8	104,8	89,5	128,6	128,4	126,2	133,3	123,8	133,7
1993	Dec	108,0	121,3	92,5	92,2	116,3	138,4	144,1	130,7	148,6	142,8
1994	Jan	109,9	106,4	89,2	86,6	120,8	108,4	107,3	112,9	122,0	112,0
	Feb	108,4	104,5	93,3	83,0	120,2	116,9	120,6	121,2	135,1	120,5
	Mar	126,5	123,7	112,7	87,4	141,6	135,8	136,9	145,9	140,5	140,7
	Apr	111,5	116,2	101,1	87,7	121,8	123,1	118,2	123,4	153,7	127,1
	May	115,3	112,5	109,7	90,4	126,7	130,0	124,4	136,8	140,5	135,3
	Jun	116,3	117,6	110,5	94,0	127,1	137,2	134,2	129,0	163,3	142,1
	Jul	110,3	108,1	103,4	91,1	120,1	124,3	110,1	115,1	105,0	131,1
	Aug	105,5	110,7	87,8	94,0	114,5	116,8	116,8	124,6	110,1	120,9
	Sep	117,3	116,3	103,4	83,4	131,7	127,3	131,0	137,4	96,0	132,5
	Oct	118,2	118,0	109,4	92,0	130,0	135,5	139,8	150,6	95,3	141,8
	Nov	123,7	127,2	116,7	89,8	137,4	139,1	142,0	143,9	103,2	145,2
	Dec	123,9	132,5	113,2	91,0	136,9	143,9	132,6	154,0	115,9	151,0
VOLUME											
1990		100,0	100,0	100,0	100,0	100,0	100,0	100,0	100,0	100,0	100,0
1991		106,5	104,7	97,9	108,6	107,1	99,6	103,1	107,0	95,0	99,3
1992		106,9	106,9	100,5	110,6	106,5	100,2	109,5	111,8	103,3	100,1
1993		101,4	101,6	94,1	109,7	102,1	106,7	115,5	122,7	149,9	108,3
1994		108,9	109,3	107,3	114,4	110,2	115,4	120,0	128,7	137,0	118,3
1993	Dec	104,3	115,1	102,7	123,1	102,2	126,9	138,6	135,2	171,4	128,9
1994	Jan	104,1	99,7	96,6	116,6	103,5	96,2	101,5	112,5	143,7	97,4
	Feb	101,7	97,7	98,0	109,6	102,4	104,2	114,1	118,0	156,7	105,4
	Mar	118,8	116,4	117,7	118,3	120,4	121,0	128,2	143,2	159,3	123,4
	Apr	104,0	108,0	104,8	114,8	103,4	110,0	111,5	121,5	170,8	111,8
	May	106,7	104,8	112,1	112,5	107,6	116,6	118,3	134,5	151,7	119,6
	Jun	107,1	109,2	113,1	114,6	107,6	123,7	130,4	124,9	176,4	126,3
	Jul	102,5	100,7	105,8	110,7	103,1	112,0	105,5	113,1	112,5	116,5
	Aug	98,5	101,9	91,3	115,3	98,7	104,9	111,9	121,6	117,9	106,9
	Sep	110,7	106,3	103,4	108,7	114,6	115,1	125,5	133,8	106,2	118,1
	Oct	111,5	108,7	110,4	120,3	112,7	122,6	133,4	143,2	105,0	126,7
	Nov	116,2	118,0	116,9	113,0	119,4	125,9	134,0	133,9	111,7	130,1
	Dec	114,4	121,2	109,6	114,0	116,8	129,3	124,9	140,1	126,1	134,2

TRENDS IN EXTRA-EU TRADE

OE

SITC Rev. 3
1990 = 100

Periods	IMPORTS					EXPORTS				
	0-9	0+1	2+4	3	5-8	0-9	0+1	2+4	3	5-8
UNIT VALUE										
1990	100,0	100,0	100,0	100,0	100,0	100,0	100,0	100,0	100,0	100,0
1991	100,5	102,9	94,0	93,7	103,1	102,3	98,8	97,6	100,1	102,9
1992	98,7	99,8	89,3	84,1	104,2	104,5	100,7	95,0	92,0	105,6
1993	103,2	101,7	89,0	82,7	111,5	108,8	103,1	95,5	93,0	110,4
1994	107,0	107,8	97,7	78,2	116,7	111,3	105,2	103,6	90,4	113,0
1993 Dec	103,6	105,4	90,1	74,9	113,8	109,1	104,0	96,7	86,7	110,8
1994 Jan	105,6	106,7	92,3	74,3	116,7	112,7	105,7	100,4	84,9	115,0
Feb	106,6	107,0	95,2	75,7	117,4	112,2	105,7	102,7	86,2	114,3
Mar	106,5	106,3	95,8	73,9	117,6	112,2	106,8	101,9	88,2	114,0
Apr	107,2	107,6	96,5	76,4	117,8	111,9	106,0	101,6	90,0	113,7
May	108,1	107,4	97,9	80,4	117,8	111,5	105,2	101,7	92,6	113,1
Jun	108,6	107,7	97,7	82,0	118,1	110,9	102,9	103,3	92,6	112,5
Jul	107,6	107,4	97,7	82,3	116,5	111,0	104,4	101,8	93,3	112,5
Aug	107,1	108,6	96,2	81,5	116,0	111,4	104,4	102,5	93,4	113,1
Sep	106,0	109,4	100,0	76,7	114,9	110,6	104,4	102,7	90,4	112,2
Oct	106,0	108,6	99,1	76,5	115,4	110,5	104,8	105,2	90,8	111,9
Nov	106,5	107,8	99,8	79,5	115,1	110,5	106,0	107,5	92,4	111,6
Dec	108,3	109,3	103,3	79,8	117,2	111,3	106,2	109,9	91,9	112,5

TRENDS IN EXTRA-EU TRADE (ratios)

SITC Rev. 3
1990 = 100

Periods		0-9	0+1	2+4	3	5-8
COVER RATE (1)						
1990		100,0	100,0	100,0	100,0	100,0
1991		95,2	94,6	113,5	93,5	92,6
1992		99,2	103,4	118,4	102,2	95,2
1993		111,0	115,3	140,0	153,7	105,1
1994		110,2	107,1	127,2	138,3	104,0
1993	Dec	128,1	118,8	141,3	161,2	122,8
1994	Jan	98,6	100,8	126,6	140,9	92,7
	Feb	107,8	115,4	129,9	162,8	100,2
	Mar	107,4	110,7	129,5	160,8	99,4
	Apr	110,4	101,7	122,1	175,3	104,4
	May	112,7	110,6	124,7	155,4	106,8
	Jun	118,0	114,1	116,7	173,7	111,8
	Jul	112,7	101,9	111,3	115,3	109,2
	Aug	110,7	105,5	141,9	117,1	105,6
	Sep	108,5	112,6	132,9	115,1	100,6
	Oct	114,6	118,5	137,7	103,6	109,1
	Nov	112,4	111,6	123,3	114,9	105,7
	Dec	116,1	100,1	136,0	127,4	110,3
VOLUMES RATIO (2)						
1990		100,0	100,0	100,0	100,0	100,0
1991		93,5	98,5	109,3	87,5	92,7
1992		93,7	102,4	111,2	93,4	94,0
1993		105,2	113,7	130,4	136,6	106,1
1994		106,0	109,8	119,9	119,8	107,4
1993	Dec	121,7	120,4	131,6	139,2	126,1
1994	Jan	92,4	101,8	116,5	123,2	94,1
	Feb	102,5	116,8	120,4	143,0	102,9
	Mar	101,9	110,1	121,7	134,7	102,5
	Apr	105,8	103,2	115,9	148,8	108,1
	May	109,3	112,9	120,0	134,8	111,2
	Jun	115,5	119,4	110,4	153,9	117,4
	Jul	109,3	104,8	106,9	101,6	113,0
	Aug	106,5	109,8	133,2	102,3	108,3
	Sep	104,0	118,1	129,4	97,7	103,1
	Oct	110,0	122,7	129,7	87,3	112,4
	Nov	108,3	113,6	114,5	98,8	109,0
	Dec	113,0	103,1	127,8	110,6	114,9

(1) The indicator "cover rate" is equal to the ratio of the export value index to the import value index.

(2) The indicator "volumes ratio" is equal to the ratio of the export volume index to the import volume index.

TRENDS IN EXTRA-EU TRADE (ratios)

OF

SITC Rev. 3
1990 = 100

Periods	0-9	0+1	2+4	3	5-8
TERMS OF TRADE (1)					
1990	100,0	100,0	100,0	100,0	100,0
1991	101,8	96,0	103,8	106,8	99,8
1992	105,9	100,9	106,4	109,4	101,3
1993	105,4	101,4	107,3	112,5	99,0
1994	104,0	97,6	106,0	115,6	96,8
1993 Dec	105,3	98,7	107,3	115,8	97,4
1994 Jan	106,7	99,1	108,8	114,3	98,5
Feb	105,3	98,8	107,9	113,9	97,4
Mar	105,4	100,5	106,4	119,4	96,9
Apr	104,4	98,5	105,3	117,8	96,5
May	103,1	98,0	103,9	115,2	96,0
Jun	102,1	95,5	105,7	112,9	95,3
Jul	103,2	97,2	104,2	113,4	96,6
Aug	104,0	96,1	106,5	114,6	97,5
Sep	104,3	95,4	102,7	117,9	97,7
Oct	104,2	96,5	106,2	118,7	97,0
Nov	103,8	98,3	107,7	116,2	97,0
Dec	102,8	97,2	106,4	115,2	96,0

(1) The indicator "terms of trade" is equal to the ratio of the unit value export index to the unit value import index.

DEVELOPMENT OF INDICES OF EUROPEAN UNION TRADE

SITC Rev. 3
1990 = 100

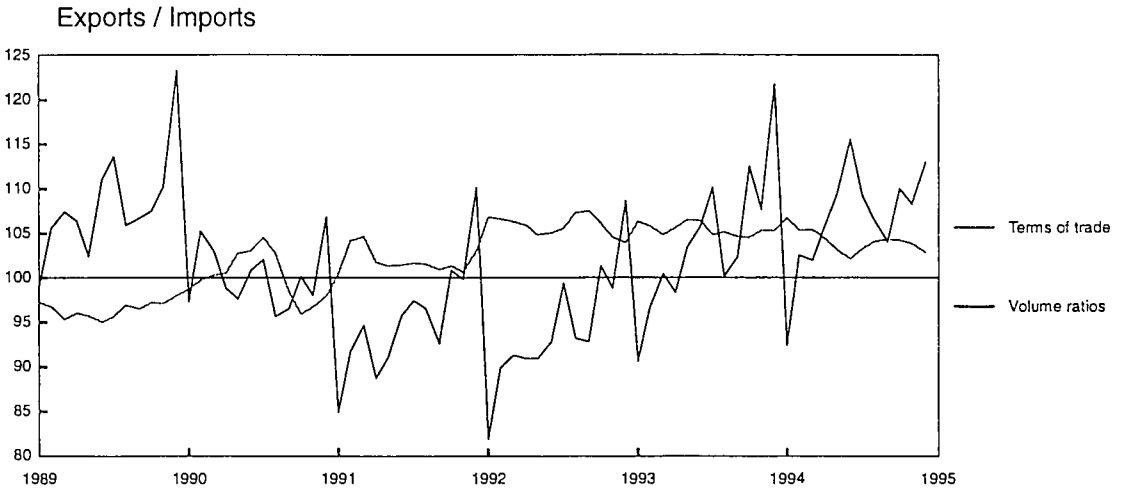
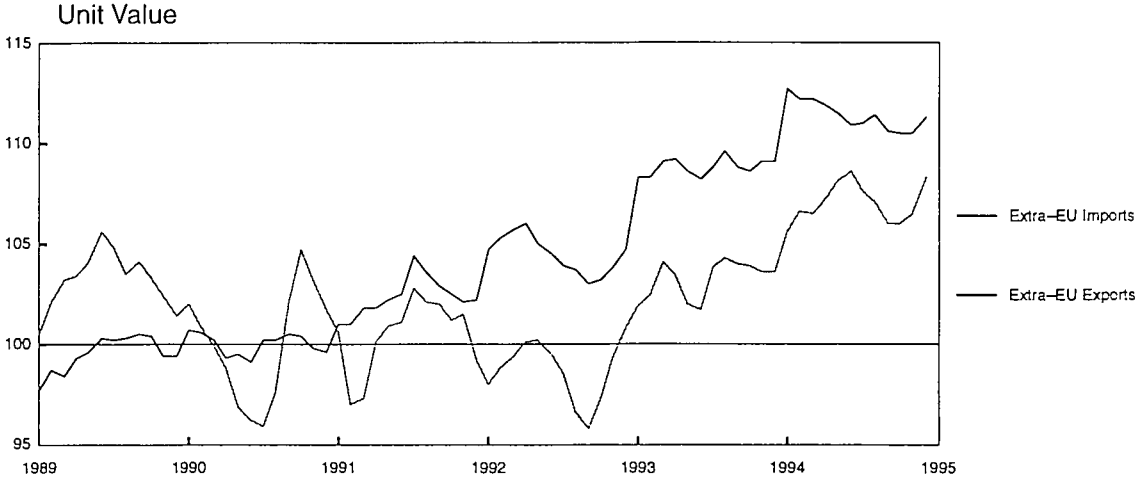
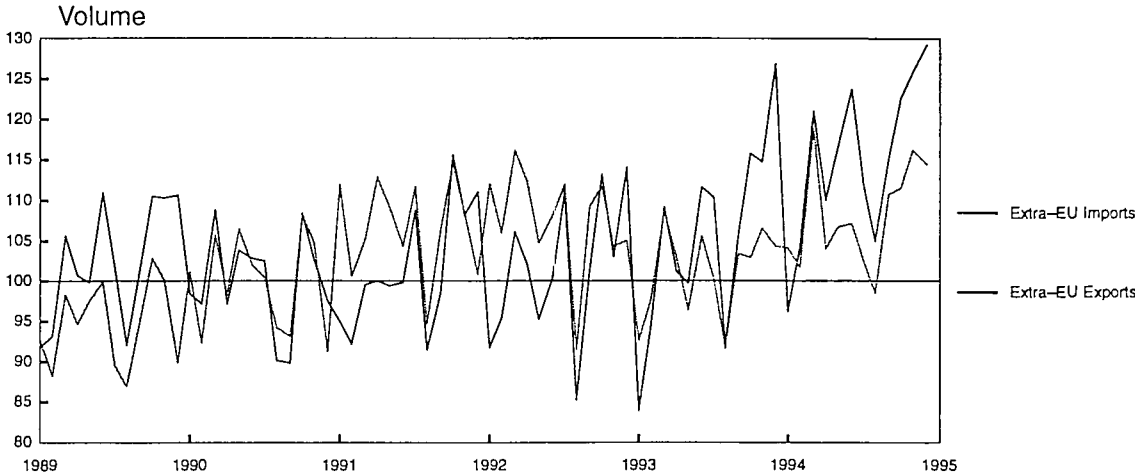

World trade

TRENDS IN WORLD TRADE

1A

TRADE BALANCE

Values in Mio ECU

Periods	World	EU (1)	EFTA	United States	Japan	Canada	Hong Kong	China	South Korea	Switzerland	Sweden	Singapore	Australia
VALUES													
1989		-34 632	-7 621	-117 424	58 387	-8 108	874	-6 185	260	-6 067	2 403	-4 470	-7 240
1990		-46 135	-3 466	-97 892	40 952	-3 364	-265	8 933	-3 661	-4 625	2 252	-6 439	-3 210
1991		-70 633	386	-70 522	62 775	-5 112	-1 369	6 523	-9 533	-4 023	4 332	-5 689	-611
1992		-51 044	6 259	-81 787	82 143	-2 997	-3 004	2 810	-3 591	-34	4 737	-6 680	-1 760
1993		1 998	12 516	-118 186	102 682	-6 526	-2 916	-10 420	-4 137	2 013	6 154	-9 653	-3 667
1993	Dec	6 940	315	-5 962	11 470	-829	-196	-4 025	570	-228	547	-1 001	-308
1994	Jan	-4 867	2 084	-9 404	5 448	-424	203	-806	-1 313	578	841	-2 194	-357
	Feb	-1 311	1 273	-10 541	9 761	-722	-746	-303	-424	317	651	-1 728	-9
	Mar	-1 640	511	-9 486	12 230	-1 681	-1 040	-203	-617	81	425	-2 747	-516
	Apr	-210	307	-10 478	9 789	-1 126	-1 188	-412	-348	-4	672	-1 755	-234
	May	733	1 039	-10 930	5 633	-968	-1 186	-11	-517	123	479	-1 990	-133
	Jun	2 571	1 323	-13 659	9 617	31	-1 177	830	15	41	788	-2 343	-435
	Jul	453	1 844	-14 370	10 051	-646	-512	597	-597	252	963	-2 082	-550
	Aug	99	-507	-14 852	10 975	-994	-127	145	-791	-284	-83	-1 930	-1 218
	Sep	-1 269	998	-18 130	9 701	-249	-583	1 035	-410	124	368	-1 388	-858
	Oct	1 199	1 556	-17 322	7 349	56	-358	822	-178	340	728	-1 740	-663
	Nov	653	1 538	-16 479	6 887	381	-1 032	1 906	-278	590	327	-1 299	-802
	Dec	2 651	322	-6 705	10 719	-2 000	-1 869	-2 055	72	-102	586	-1 446	-547

(1) excluding Intra-EU

TRENDS IN WORLD TRADE

IMPORTS

Values in Mio ECU

Periods	World (1)	EU (1)	EFTA	United States	Japan	Canada	Hong Kong	China	South Korea	Switzerland	Sweden	Singapore	Australia
VALUES													
1989	2 244 993	448 015	177 643	447 475	191 374	117 096	65 487	52 923	54 649	52 858	44 426	45 105	40 877
1990	2 137 440	461 576	180 557	406 402	184 383	102 661	64 783	41 523	54 879	54 723	42 850	47 865	33 808
1991	2 158 248	494 099	174 325	410 717	191 046	106 926	80 921	51 532	67 835	53 677	40 180	53 479	34 402
1992	2 214 857	487 134	168 102	426 393	179 511	105 799	95 086	63 050	62 094	50 630	38 418	55 606	34 533
1993	2 519 860	484 866	167 186	515 076	205 525	127 009	118 409	88 728	74 307	51 945	36 424	72 934	39 995
1993 Dec		41 637	15 230	42 688	17 561	10 428	11 016	15 996	6 603	4 897	3 255	6 959	3 610
1994 Jan		42 671	12 833	43 241	17 859	9 910	9 340	5 118	6 759	3 911	2 990	6 386	3 341
Feb		42 117	14 235	43 539	16 689	10 271	9 179	5 334	5 998	4 358	3 281	5 857	3 107
Mar		49 168	16 829	49 806	19 771	13 135	10 907	7 639	7 284	5 465	3 660	7 752	4 014
Apr		43 402	15 670	47 016	19 117	11 887	11 576	8 256	7 079	4 606	3 440	6 767	3 491
May		44 841	15 214	47 320	18 513	12 475	11 593	8 124	7 265	4 595	3 386	7 051	3 792
Jun		45 404	16 130	50 343	18 877	12 516	12 108	8 377	7 001	5 039	3 638	7 404	3 701
Jul		43 008	14 101	46 551	18 171	10 553	11 579	7 868	6 825	4 495	2 512	6 773	3 822
Aug		41 179	13 923	50 324	20 428	12 211	11 603	8 202	7 006	4 340	3 017	6 882	4 442
Sep		45 822	16 015	51 859	19 569	11 995	11 897	7 453	7 130	5 124	3 452	6 907	4 089
Oct		46 034	16 650	52 515	20 121	12 224	11 924	7 446	7 210	4 897	4 111	7 190	4 053
Nov		48 256	16 061	52 376	20 804	12 421	12 175	8 278	7 696	5 054	3 622	7 073	4 271
Dec		47 839	15 771	43 807	20 323	11 529	12 338	14 254	8 725	5 283	3 221	7 536	4 085
PERCENTAGE SHARE OF WORLD TRADE (EXCLUDING INTRA-EU)													
1989	100.0	20.0	7.9	19.9	8.5	5.2	2.9	2.4	2.4	2.4	2.0	2.0	1.8
1990	100.0	21.6	8.4	19.0	8.6	4.8	3.0	1.9	2.6	2.6	2.0	2.2	1.6
1991	100.0	22.9	8.1	19.0	8.9	5.0	3.7	2.4	3.1	2.5	1.9	2.5	1.6
1992	100.0	22.0	7.6	19.3	8.1	4.8	4.3	2.8	2.8	2.3	1.7	2.5	1.6
1993	100.0	19.2	6.6	20.4	8.2	5.0	4.7	3.5	2.9	2.1	1.4	2.9	1.6

(1) excluding Intra-EU

TRENDS IN WORLD TRADE

1A

EXPORTS

Values in Mio ECU

Periods	World (1)	EU (1)	EFTA	United States	Japan	Canada	Hong Kong	China	South Korea	Switzerland	Sweden	Singapore	Australia
VALUES													
1989	2 137 168	413 383	170 022	330 051	249 761	108 988	66 361	46 738	54 909	46 791	46 829	40 634	33 637
1990	2 042 822	415 441	177 090	308 510	225 334	99 297	64 519	50 456	51 218	50 098	45 102	41 427	30 599
1991	2 072 811	423 466	174 711	340 194	253 821	101 813	79 551	58 055	58 302	49 654	44 512	47 790	33 792
1992	2 119 128	436 090	174 360	344 607	261 654	102 802	92 082	65 860	58 502	50 596	43 155	48 927	32 773
1993	2 422 057	486 864	179 702	396 889	308 208	120 483	115 493	78 308	70 170	53 958	42 578	63 281	36 328
1993 Dec		48 577	15 545	36 726	29 031	9 599	10 821	11 970	7 174	4 669	3 801	5 958	3 302
1994 Jan		37 804	14 917	33 837	23 307	9 486	9 543	4 312	5 446	4 489	3 831	4 192	2 984
Feb		40 805	15 508	32 998	26 451	9 549	8 432	5 030	5 574	4 675	3 933	4 129	3 098
Mar		47 528	17 340	40 320	32 001	11 455	9 867	7 436	6 667	5 545	4 084	5 005	3 498
Apr		43 192	15 977	36 538	28 906	10 761	10 389	7 844	6 731	4 601	4 112	5 012	3 257
May		45 574	16 253	36 390	24 146	11 507	10 407	8 113	6 748	4 717	3 865	5 061	3 660
Jun		47 975	17 453	36 684	28 493	12 548	10 931	9 207	7 017	5 080	4 426	5 061	3 265
Jul		43 461	15 946	32 180	28 223	9 907	11 067	8 465	6 229	4 747	3 476	4 691	3 271
Aug		41 278	13 417	35 473	31 403	11 217	11 476	8 346	6 214	4 056	2 933	4 952	3 224
Sep		44 554	17 013	33 729	29 270	11 746	11 314	8 487	6 720	5 248	3 820	5 518	3 231
Oct		47 232	18 205	35 194	27 471	12 280	11 566	8 269	7 032	5 237	4 839	5 450	3 390
Nov		48 909	17 599	35 897	27 691	12 802	11 142	10 184	7 417	5 644	3 949	5 775	3 470
Dec		50 490	16 092	37 102	31 042	9 529	10 468	12 198	8 796	5 181	3 806	6 090	3 538
PERCENTAGE SHARE OF WORLD TRADE (EXCLUDING INTRA-EU)													
1989	100.0	19.3	8.0	15.4	11.7	5.1	3.1	2.2	2.6	2.2	2.2	1.9	1.6
1990	100.0	20.3	8.7	15.1	11.0	4.9	3.2	2.5	2.5	2.5	2.2	2.0	1.5
1991	100.0	20.4	8.4	16.4	12.2	4.9	3.8	2.8	2.8	2.4	2.1	2.3	1.6
1992	100.0	20.6	8.2	16.3	12.3	4.9	4.3	3.1	2.8	2.4	2.0	2.3	1.5
1993	100.0	20.1	7.4	16.4	12.7	5.0	4.8	3.2	2.9	2.2	1.8	2.6	1.5

(1) excluding Intra-EU

COMPARISON OF TRADE PATTERNS : EU, UNITED STATES, JAPAN AND EFTA

1993 IMPORTS

Values in Mio ECU

List of products	EU		United States		Japan		EFTA	
	Values	%	Values	%	Values	%	Values	%
0 – Food	33 186	6,8	21 351	4,1	30 151	14,7	9 198	5,5
1 – Beverages and tobacco	3 388	0,7	5 000	1,0	3 345	1,6	1 483	0,9
2 – Crude materials	29 904	6,2	14 282	2,8	24 237	11,8	6 637	4,0
3 – Energy	63 548	13,1	50 590	9,8	42 132	20,5	10 233	6,1
4 – Oils	1 760	0,4	916	0,2	402	0,2	327	0,2
5 – Chemicals	34 084	7,0	26 047	5,1	15 085	7,3	19 644	11,7
6 – Manufactured goods	70 410	14,5	59 372	11,5	22 601	11,0	29 821	17,8
7 – Machinery and transport equipment	150 317	31,0	226 825	44,0	34 944	17,0	57 757	34,5
8 – Misc. manuf. articles	81 240	16,8	93 437	18,1	28 423	13,8	31 305	18,7
9 – Others	17 031	3,5	17 256	3,4	4 205	2,0	781	0,5
TOTAL	484 866	100,0	515 076	100,0	205 525	100,0	167 186	100,0

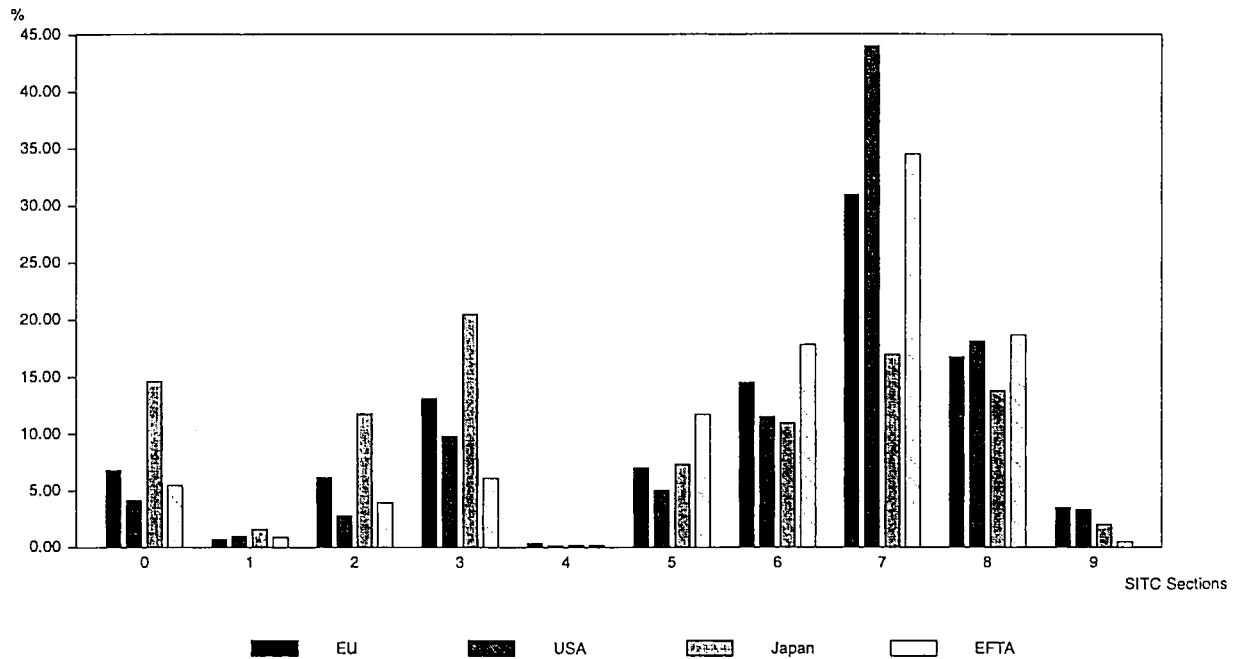

**COMPARISON OF TRADE PATTERNS :
EU, UNITED STATES, JAPAN AND EFTA**

1B

**1993
EXPORTS**

Values in Mio ECU

List of products	EU		United States		Japan		EFTA	
	Values	%	Values	%	Values	%	Values	%
0 – Food	27 074	5,6	28 868	7,3	1 402	0,5	6 557	3,6
1 – Beverages and tobacco	9 361	1,9	5 633	1,4	283	0,1	719	0,4
2 – Crude materials	9 034	1,9	21 039	5,3	1 911	0,6	7 793	4,3
3 – Energy	15 555	3,2	8 382	2,1	1 685	0,5	16 610	9,2
4 – Oils	1 357	0,3	1 298	0,3	50	0,0	219	0,1
5 – Chemicals	63 515	13,0	39 126	9,9	17 193	5,6	23 570	13,1
6 – Manufactured goods	80 012	16,4	33 442	8,4	33 889	11,0	41 933	23,3
7 – Machinery and transport equipment	207 598	42,6	192 039	48,4	222 016	72,0	57 413	31,9
8 – Misc. manuf. articles	64 200	13,2	46 436	11,7	24 558	8,0	24 222	13,5
9 – Others	9 157	1,9	20 625	5,2	5 219	1,7	664	0,4
TOTAL	486 864	100,0	396 889	100,0	308 208	100,0	179 702	100,0

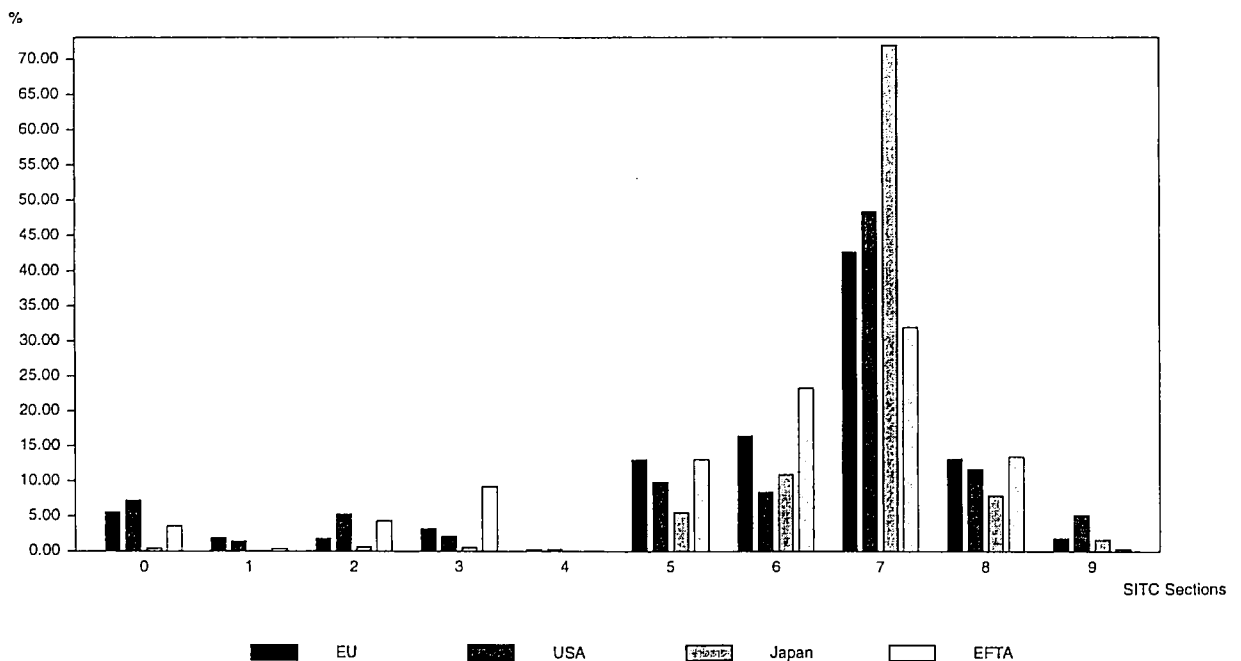

TRENDS IN THE TRADE OF THE MOST IMPORTANT THIRD COUNTRIES

Values in Mio ECU

Periods	Norway		Sweden		Finland		Switzerland		Austria		
	World	EU	World	EU	World	EU	World	EU	World	EU	
IMPORTS											
1989	21 458	9 238	44 426	24 369	22 346	9 889	52 858	37 441	35 284	23 945	
1990	21 115	9 775	42 850	23 480	21 287	9 744	54 723	39 159	39 278	26 958	
1991	20 607	9 938	40 180	22 004	17 526	7 980	53 677	37 675	40 932	27 752	
1992	20 087	9 801	38 418	21 273	15 983	7 394	50 630	36 547	41 689	28 306	
1993	20 799	10 125	36 424	20 025	15 400	7 022	51 945	37 706	41 470	27 785	
1993	Dec	1 859	930	3 255	1 876	1 458	653	4 897	3 542	3 644	2 438
1994	Jan	1 524	726	2 990	1 601	1 297	517	3 911	2 726	3 047	1 977
	Feb	1 711	842	3 281	1 897	1 184	543	4 358	3 222	3 630	2 430
	Mar	1 923	966	3 660	2 263	1 495	703	5 465	4 079	4 197	2 817
	Apr	2 139	918	3 440	1 910	1 501	667	4 606	3 263	3 883	2 643
	May	1 709	845	3 386	2 076	1 731	745	4 595	3 384	3 687	2 465
	Jun	1 925	983	3 638	2 004	1 489	644	5 039	3 710	3 922	2 655
	Jul	1 903	1 088	2 512	1 407	1 441	604	4 495	3 323	3 660	2 471
	Aug	1 850	914	3 017	1 643	1 572	682	4 340	3 057	3 031	2 074
	Sep	1 961	928	3 452	1 939	1 652	688	5 124	3 757	3 731	2 605
	Oct	2 054	1 023	4 111	2 322	1 711	781	4 897	3 617	3 734	2 514
	Nov	1 873	870	3 622	2 018	1 867	832	5 054	3 684	3 547	2 345
	Dec	2 138	1 061	3 221	1 829	1 459	629	5 283	3 857	3 558	2 349
EXPORTS											
1989	24 540	15 980	46 829	24 930	21 135	9 044	46 791	26 484	29 455	18 795	
1990	26 756	17 358	45 102	24 353	21 000	9 480	50 098	28 980	32 888	21 447	
1991	27 477	18 202	44 512	24 478	18 644	9 255	49 654	29 209	33 156	21 827	
1992	27 077	17 990	43 155	24 007	18 125	9 344	50 596	29 808	34 231	22 617	
1993	27 608	18 400	42 578	22 583	20 070	9 109	53 958	30 590	34 295	21 817	
1993	Dec	2 262	1 475	3 801	1 795	1 674	756	4 669	2 499	3 023	1 768
1994	Jan	2 119	1 457	3 831	2 138	1 853	868	4 489	2 593	2 529	1 644
	Feb	2 182	1 518	3 933	2 109	1 743	845	4 675	2 630	2 892	1 839
	Mar	2 352	1 603	4 084	2 237	1 920	954	5 545	3 189	3 292	2 095
	Apr	2 160	1 454	4 112	2 146	1 974	963	4 601	2 605	3 009	1 953
	May	2 329	1 585	3 865	2 065	2 120	997	4 717	2 688	3 118	1 965
	Jun	2 564	1 659	4 426	2 448	2 069	949	5 080	2 892	3 197	2 007
	Jul	2 394	1 564	3 476	1 855	2 066	864	4 747	2 673	3 165	1 982
	Aug	2 090	1 262	2 933	1 579	1 837	839	4 056	2 182	2 400	1 424
	Sep	2 594	1 681	3 820	2 007	2 139	1 007	5 248	2 996	3 087	1 972
	Oct	2 776	1 762	4 839	2 568	2 271	1 007	5 237	2 992	2 972	1 860
	Nov	2 547	1 402	3 949	2 056	2 383	1 142	5 644	3 202	2 971	1 851
	Dec	2 249	1 441	3 806	1 746	1 773	740	5 181	2 835	2 967	1 670

TRENDS IN THE TRADE OF THE MOST IMPORTANT THIRD COUNTRIES

1C

Values in Mio ECU

Periods		United States		Canada		Mexico		Brazil		Argentina	
		World	EU	World	EU	World	EU	World	EU	World	EU
IMPORTS											
1989		447 475	80 557	117 096	12 772	22 778	2 734	18 179	3 533	3 813	1 038
1990		406 402	74 956	102 661	11 667	25 944	4 171	17 573	3 623	3 203	879
1991		410 717	71 945	106 926	11 231	33 797	5 051	18 524	4 049	6 702	1 502
1992		426 393	74 784	105 799	10 081	40 648	6 028	15 893	3 526	11 449	2 799
1993		515 076	86 581	127 009	10 728	57 371	6 501	21 929	4 968	15 702	3 808
1993	Dec	42 688	8 266	10 428	943	5 079	646	2 412	493	1 646	451
1994	Jan	43 241	6 881	9 910	979	5 226	461	2 142	391	1 333	293
	Feb	43 539	7 348	10 271	807	5 283	516	1 869	545	1 481	385
	Mar	49 806	8 916	13 135	1 127	6 170	729	2 390	648	1 639	449
	Apr	47 016	7 987	11 887	985	5 351	550	2 309	545	1 458	288
	May	47 320	8 426	12 475	1 062	5 844	647	2 080	591	1 542	423
	Jun	50 343	8 466	12 516	1 088	5 905	665	2 444	671	1 590	402
	Jul	46 551	8 027	10 553	859	5 598	644	2 458	483	1 593	436
	Aug	50 324	7 795	12 211	1 160	5 550	489	2 302	459	1 486	360
	Sep	51 859	8 080	11 995	949	4 850	586	2 106	464	1 574	392
	Oct	52 515	8 490	12 224	1 051	4 764	569	2 277	578	1 551	406
	Nov	52 376	8 635	12 421	1 024	5 341	610	2 138	491	1 582	441
	Dec	43 807	7 781	11 529	903	5 014	649	2 722	560	1 693	468
EXPORTS											
1989		330 051	78 584	108 988	8 696	20 919	2 405	29 643	9 034	8 684	2 285
1990		308 510	76 970	99 297	7 827	21 334	2 816	24 667	7 751	9 700	2 960
1991		340 194	83 206	101 813	8 000	21 740	2 685	25 518	7 949	9 664	3 208
1992		344 607	79 223	102 802	7 175	20 928	2 459	28 539	9 099	9 424	2 887
1993		396 889	82 790	120 483	6 666	40 336	2 309	33 119	8 585	10 929	2 792
1993	Dec	36 726	7 798	9 599	553	3 544	227	2 950	738	1 033	221
1994	Jan	33 837	6 929	9 486	503	3 604	91	3 081	777	949	177
	Feb	32 998	7 013	9 549	349	3 784	133	2 879	848	892	250
	Mar	40 320	8 954	11 455	637	4 327	237	3 298	895	1 094	266
	Apr	36 538	7 566	10 761	443	3 939	188	2 964	860	1 004	176
	May	36 390	7 281	11 507	537	4 047	190	3 228	996	1 162	265
	Jun	36 684	7 053	12 548	670	4 159	139	3 495	1 134	1 195	281
	Jul	32 180	6 157	9 907	555	3 448	185	3 261	799	1 247	304
	Aug	35 473	6 433	11 217	351	4 072	134	3 199	733	1 181	318
	Sep	33 729	6 511	11 746	499	3 567	211	3 179	700	1 121	285
	Oct	35 194	6 617	12 280	614	3 641	218	3 197	695	975	246
	Nov	35 897	7 035	12 802	646	3 789	220	3 157	746	980	247
	Dec	37 102	7 694	9 529	691	3 533	236	3 309	795	1 104	271

TRENDS IN THE TRADE OF THE MOST IMPORTANT THIRD COUNTRIES

Values in Mio ECU

Periods		Japan		Hong Kong		Singapore		South Korea		China	
		World	EU	World	EU	World	EU	World	EU	World	EU
IMPORTS											
1989		191 374	25 668	65 487	6 516	45 105	5 644	54 649	5 886	52 923	7 967
1990		184 383	27 596	64 783	6 322	47 865	6 138	54 879	6 592	41 523	6 542
1991		191 046	25 771	80 921	7 467	53 479	6 438	67 835	10 014	51 532	6 780
1992		179 511	24 185	95 086	9 086	55 606	7 064	62 094	7 361	63 050	7 560
1993		205 525	25 845	118 409	11 551	72 934	8 364	74 307	8 815	88 728	12 322
1993	Dec	17 561	2 113	11 016	1 104	6 959	791	6 603	784	15 996	2 183
1994	Jan	17 859	2 206	9 340	880	6 386	675	6 759	972	5 118	822
	Feb	16 689	2 028	9 179	994	5 857	690	5 998	772	5 334	1 005
	Mar	19 771	2 580	10 907	1 125	7 752	896	7 284	911	7 639	1 137
	Apr	19 117	2 290	11 576	1 148	6 767	731	7 079	884	8 256	1 276
	May	18 513	2 291	11 593	1 101	7 051	759	7 265	966	8 124	1 291
	Jun	18 877	2 393	12 108	1 082	7 404	1 115	7 001	815	8 377	1 161
	Jul	18 171	2 406	11 579	1 098	6 773	725	6 825	856	7 868	1 174
	Aug	20 428	2 631	11 603	1 139	6 882	714	7 006	879	8 202	1 116
	Sep	19 569	2 475	11 897	1 098	6 907	811	7 130	891	7 453	905
	Oct	20 121	2 740	11 924	1 116	7 190	754	7 210	941	7 446	987
	Nov	20 804	2 954	12 175	1 281	7 073	842	7 696	955	8 278	1 112
	Dec	20 323	2 752	12 338	1 129	7 536	777	8 725	1 068	14 254	2 029
EXPORTS											
1989		249 761	43 741	66 361	10 119	40 634	5 478	54 909	6 503	46 738	4 284
1990		225 334	42 284	64 519	10 972	41 427	5 969	51 218	6 964	50 456	4 649
1991		253 821	48 062	79 551	13 867	47 790	6 681	58 302	8 203	58 055	5 502
1992		261 654	48 496	92 082	14 551	48 927	7 285	58 502	7 109	65 860	5 875
1993		308 208	48 599	115 493	17 239	63 281	8 875	70 170	7 980	78 308	10 004
1993	Dec	29 031	4 081	10 821	1 746	5 958	794	7 174	918	11 970	1 621
1994	Jan	23 307	3 781	9 543	1 488	4 192	649	5 446	544	4 312	659
	Feb	26 451	4 069	8 432	1 367	4 129	625	5 574	601	5 030	710
	Mar	32 001	4 576	9 867	1 243	5 005	787	6 667	661	7 436	952
	Apr	28 906	4 323	10 389	1 379	5 012	672	6 731	751	7 844	908
	May	24 146	3 428	10 407	1 376	5 061	691	6 748	716	8 113	974
	Jun	28 493	3 922	10 931	1 503	5 061	747	7 017	766	9 207	1 154
	Jul	28 223	3 922	11 067	1 542	4 691	611	6 229	669	8 465	970
	Aug	31 403	9 608	11 476	1 640	4 952	640	6 214	619	8 346	970
	Sep	29 270	4 282	11 314	1 476	5 518	799	6 720	631	8 487	958
	Oct	27 471	4 048	11 566	1 474	5 450	835	7 032	723	8 269	950
	Nov	27 691	3 974	11 142	1 520	5 775	889	7 417	767	10 184	1 151
	Dec	31 042	4 551	10 468	1 622	6 090	800	8 796	1 067	12 198	1 695

TRENDS IN THE TRADE OF THE MOST IMPORTANT THIRD COUNTRIES

1C

Values in Mio ECU

Periods		Turkey		Israel		Iran		Australia		South Africa	
		World	EU	World	EU	World	EU	World	EU	World	EU
IMPORTS											
1989		15 503	5 516	12 844	6 049	11 624	4 579	40 877	9 020	17 564	7 421
1990		17 611	7 329	12 044	5 934	12 506	5 474	33 808	7 665	15 066	6 416
1991		16 990	7 443	13 573	6 452	17 594	8 123	34 402	7 167	15 609	6 382
1992		17 665	7 675	14 604	7 111	17 631	8 690	34 533	6 942	15 910	5 814
1993		25 078	11 056	17 437	8 577	13 061	5 826	39 995	7 762	18 260	6 185
1993	Dec	2 977	1 425	1 625	881	1 237	488	3 610	705	1 623	605
1994	Jan	1 933	909	1 763	881	872	366	3 341	717	1 511	403
	Feb	1 568	714	1 614	808	970	385	3 107	542	1 482	494
	Mar	1 735	766	1 688	881	1 110	427	4 014	803	1 635	647
	Apr	1 514	678	1 803	874	880	292	3 491	685	1 598	577
	May	1 244	545	1 940	923	875	398	3 792	749	1 548	608
	Jun	1 505	694	1 641	819	764	262	3 701	772	1 667	669
	Jul	1 877	820	1 454	776	813	331	3 822	784	1 752	625
	Aug	2 051	696	1 651	855	787	359	4 442	945	1 746	633
	Sep	1 884	799	1 193	566	839	323	4 089	826	1 769	648
	Oct	1 979	839	1 465	730	791	410	4 053	812	1 977	647
	Nov	2 221	932	1 564	821	952	438	4 271	856	1 670	548
	Dec	2 905	1 342	1 560	881	1 272	682	4 085	955	1 730	613
EXPORTS											
1989		10 737	4 930	10 089	3 210	11 873	4 389	33 637	4 618	20 114	4 288
1990		10 249	5 408	9 428	3 287	15 159	5 884	30 599	4 023	19 384	4 819
1991		11 054	5 706	9 361	3 216	15 059	4 565	33 792	3 949	22 387	6 054
1992		11 341	5 851	10 060	3 375	15 306	4 032	32 773	4 162	23 213	5 844
1993		13 013	6 218	12 372	3 666	15 747	5 502	36 328	4 146	26 708	5 514
1993	Dec	1 678	687	1 213	312	1 269	362	3 302	375	2 453	438
1994	Jan	1 178	526	1 090	273	1 400	481	2 984	330	2 562	364
	Feb	1 068	449	1 261	331	1 057	222	3 098	258	2 863	502
	Mar	1 156	498	1 226	380	1 258	319	3 498	388	1 962	460
	Apr	1 082	489	1 049	320	1 246	368	3 257	362	1 905	424
	May	1 048	463	1 165	301	1 142	375	3 660	378	2 253	440
	Jun	1 165	555	1 170	264	1 220	323	3 265	326	2 128	490
	Jul	1 158	548	1 121	297	1 343	436	3 271	273	2 107	506
	Aug	1 227	775	953	269	1 432	461	3 224	299	2 570	360
	Sep	1 236	624	893	255	1 422	482	3 231	373	2 508	489
	Oct	1 320	657	1 056	322	1 340	397	3 390	375	2 712	511
	Nov	1 252	573	1 349	314	1 428	420	3 470	340	2 554	398
	Dec	1 755	673	1 274	313	1 464	315	3 538	426	2 597	444

MAIN TRADING PARTNERS OF THIRD COUNTRIES

1993

Values in Mio ECU

Declaring countries	IMPORTS				EXPORTS			
	Rank	Suppliers	Values	%	Rank	Customers	Values	%
Norway	1	EU	10 125	52,2	1	EU	18 400	69,9
	2	Sweden	2 840	14,6	2	Sweden	2 307	8,8
	3	USA	1 609	8,3	3	USA	1 759	6,7
Sweden	1	EU	20 025	55,5	1	EU	22 583	53,0
	2	USA	3 205	8,9	2	USA	3 586	8,4
	3	Norway	2 332	6,5	3	Norway	3 465	8,1
Finland	1	EU	7 022	45,5	1	EU	9 109	45,7
	2	Sweden	1 571	10,2	2	Sweden	2 226	11,2
	3	Russia	1 188	7,7	3	USA	1 572	7,9
Switzerland	1	EU	37 706	72,6	1	EU	30 590	56,8
	2	USA	3 353	6,5	2	USA	4 815	8,9
	3	Austria	2 116	4,1	3	Austria	2 050	3,8
Austria	1	EU	27 785	66,9	1	EU	21 817	63,6
	2	USA	1 833	4,4	2	Switzerland	2 185	6,4
	3	Japan	1 824	4,4	3	Hungary	1 214	3,5
USA	1	Canada	97 026	18,9	1	Canada	85 559	21,5
	2	Japan	94 294	18,4	2	EU	82 790	20,8
	3	EU	86 581	16,9	3	Japan	40 948	10,3
Canada	1	USA	82 459	64,9	1	USA	97 735	81,1
	2	EU	10 728	8,4	2	EU	6 666	5,5
	3	Japan	7 780	6,1	3	Japan	5 482	4,6
Mexico	1	USA	39 113	68,2	1	USA	31 632	78,4
	2	EU	6 501	11,3	2	EU	2 309	5,7
	3	Japan	3 736	6,5	3	Canada	2 275	5,6
Brazil	1	USA	5 178	23,6	1	EU	8 585	25,9
	2	EU	4 968	22,7	2	USA	6 854	20,7
	3	Argentina	2 244	10,2	3	Argentina	3 126	9,4
Argentina	1	EU	3 808	24,3	1	EU	2 792	25,6
	2	USA	3 543	22,6	2	Brazil	2 041	18,7
	3	Brazil	3 440	21,9	3	USA	1 007	9,2

MAIN TRADING PARTNERS OF THIRD COUNTRIES

1D

1993

Values in Mio ECU

Declaring countries	IMPORTS				EXPORTS			
	Rank	Suppliers	Values	%	Rank	Customers	Values	%
Japan	1	USA	47 773	23,1	1	USA	91 287	29,5
	2	EU	25 845	12,5	2	EU	48 599	15,7
	3	China	17 635	8,5	3	Hong Kong	19 495	6,3
Hong Kong	1	China	44 395	37,5	1	China	37 306	32,3
	2	Japan	19 653	16,6	2	USA	26 610	23,0
	3	EU	11 551	9,8	3	EU	17 239	14,9
Singapore	1	Japan	15 938	21,9	1	USA	12 874	20,3
	2	Malaysia	11 991	16,4	2	Malaysia	8 965	14,2
	3	USA	11 917	16,3	3	EU	8 875	14,0
	4	EU	8 364	11,5				
South Korea	1	Japan	17 094	23,0	1	USA	15 488	22,1
	2	USA	15 309	20,6	2	Japan	9 874	14,1
	3	EU	8 815	11,9	3	EU	7 980	11,4
China	1	Japan	19 899	22,4	1	Hong Kong	18 845	24,1
	2	EU	12 322	13,9	2	USA	14 497	18,5
	3	USA	9 080	10,2	3	Japan	13 478	17,2
					4	EU	10 004	12,8
Turkey	1	EU	11 056	44,1	1	EU	6 218	47,8
	2	USA	2 861	11,4	2	USA	841	6,5
	3	Japan	1 384	5,5	3	Saudi Arabia	556	4,3
Israel	1	EU	8 577	49,2	1	USA	3 871	31,3
	2	USA	3 029	17,4	2	EU	3 666	29,6
	3	Switzerland	1 310	7,5	3	Japan	647	5,2
Iran	1	EU	5 826	44,6	1	EU	5 502	34,9
	2	Japan	1 371	10,5	2	Japan	1 888	12,0
	3	United Arab Emirates	933	7,1	3	South Korea	848	5,4
Australia	1	USA	8 583	21,5	1	Japan	8 938	24,6
	2	EU	7 762	19,4	2	EU	4 146	11,4
	3	Japan	7 596	19,0	3	USA	2 911	8,0
South Africa	1	EU	6 185	33,9	1	EU	5 514	20,6
	2	USA	2 064	11,3	2	USA	1 498	5,6
	3	Japan	1 916	10,5	3	Japan	1 482	5,6

MAIN TRADING PARTNERS OF THE EU

1994

Values in 1000 ECU

	Trading partners	Imports	Exports	Imp. + Exp.	%
1	United States of America	93 149 402	95 046 257	188 195 659	17.6
2	Switzerland	38 703 169	43 036 689	81 739 858	7.6
3	Japan	48 800 315	26 571 637	75 371 952	7.0
4	Austria	24 624 519	32 163 811	56 788 330	5.3
5	Sweden	27 497 220	24 177 926	51 675 146	4.8
6	China	23 002 192	12 475 088	35 477 280	3.3
7	Norway	19 501 997	11 306 470	30 808 467	2.9
8	Russia	18 368 604	12 174 357	30 542 961	2.9
9	Finland	12 302 833	8 173 177	20 476 010	1.9
10	Poland	9 107 635	10 821 181	19 928 816	1.9
11	Hong Kong	6 570 792	13 132 602	19 703 394	1.8
12	Taiwan	10 433 670	8 725 528	19 159 198	1.8
13	South Korea	8 663 047	10 022 861	18 685 908	1.7
14	Canada	9 218 958	9 457 343	18 676 301	1.7
15	Brazil	10 597 354	6 979 950	17 577 304	1.6
16	Saudi Arabia	8 599 912	8 744 079	17 343 991	1.6
17	Singapore	7 794 719	8 840 128	16 634 847	1.6
18	Turkey	7 604 748	8 867 797	16 472 545	1.5
19	Czech Republik	6 365 180	7 937 451	14 302 631	1.3
20	India	6 913 328	7 052 898	13 966 226	1.3
21	South Africa (1)	6 751 173	7 052 516	13 803 689	1.3
22	Malaysia	7 482 920	5 763 523	13 246 443	1.2
23	Australia	4 626 067	8 520 280	13 146 347	1.2
24	Israel	4 153 394	8 954 865	13 108 259	1.2
25	Thailand	6 332 771	6 097 606	12 430 377	1.2
26	Hungary	4 956 281	6 146 974	11 103 255	1.0
27	Algeria	5 851 311	4 615 417	10 466 728	1.0
28	Indonesia	5 884 445	4 310 644	10 195 089	1.0
29	Mexico	2 622 208	6 763 507	9 385 715	0.9
30	Iran	5 061 392	3 738 027	8 799 419	0.8
31	Argentina	3 622 563	4 934 164	8 556 727	0.8
32	Morocco	3 706 799	4 374 602	8 081 401	0.8
33	Libya	5 955 381	2 027 521	7 982 902	0.8
34	Egypt	2 795 962	4 562 970	7 358 932	0.7
35	Slovenia	3 420 372	3 674 716	7 095 088	0.7
36	United Arab Emirates	877 751	6 006 707	6 884 458	0.6
37	Tunisia	3 037 642	3 770 321	6 807 963	0.6
38	Nigeria	3 910 750	2 107 474	6 018 224	0.6
39	Canary Islands	1 367 556	4 399 232	5 766 788	0.5
40	Romania	2 513 241	2 647 943	5 161 184	0.5
41	Croatia	1 812 352	2 863 738	4 676 090	0.4
42	Chile	2 420 535	1 899 038	4 319 573	0.4
43	Philippines	2 131 199	1 957 344	4 088 543	0.4
44	Pakistan	1 909 806	2 063 643	3 973 449	0.4
45	Slowakia	1 872 792	1 792 292	3 665 084	0.3
46	Colombia	1 865 035	1 728 831	3 593 866	0.3
47	Kuwait	1 516 891	1 837 057	3 353 948	0.3
48	Syria	1 573 378	1 609 349	3 182 727	0.3
49	New Zealand	1 588 321	1 463 750	3 052 071	0.3
50	Bulgaria	1 342 428	1 702 127	3 044 555	0.3

Trading partners

DEVELOPMENT IN EU TRADE WITH THE REST OF THE WORLD, USA, JAPAN AND EFTA

Value Indices
1991 = 100

Imports

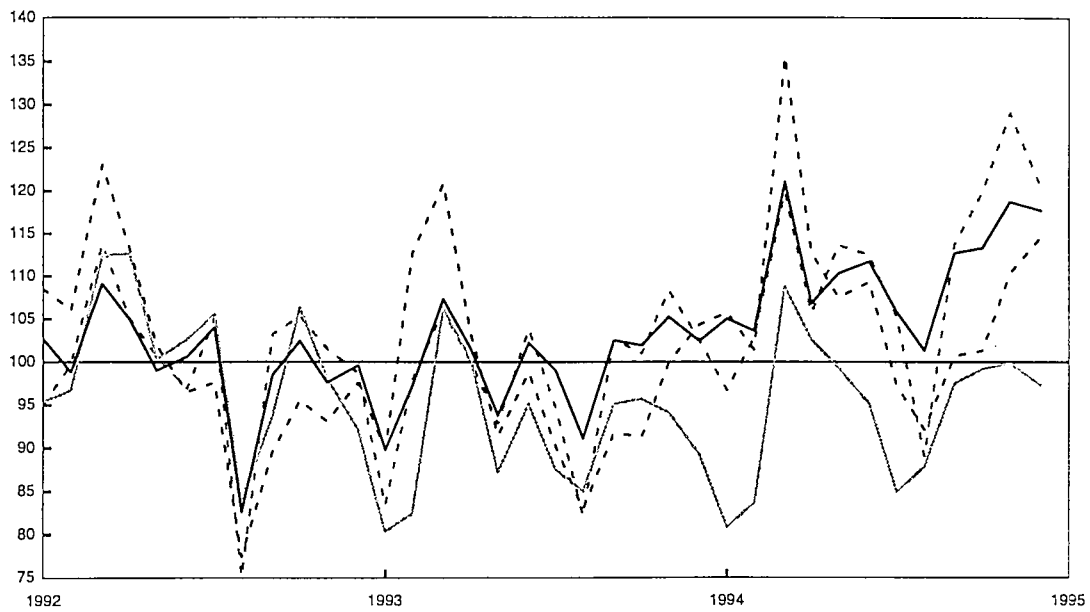

Exports

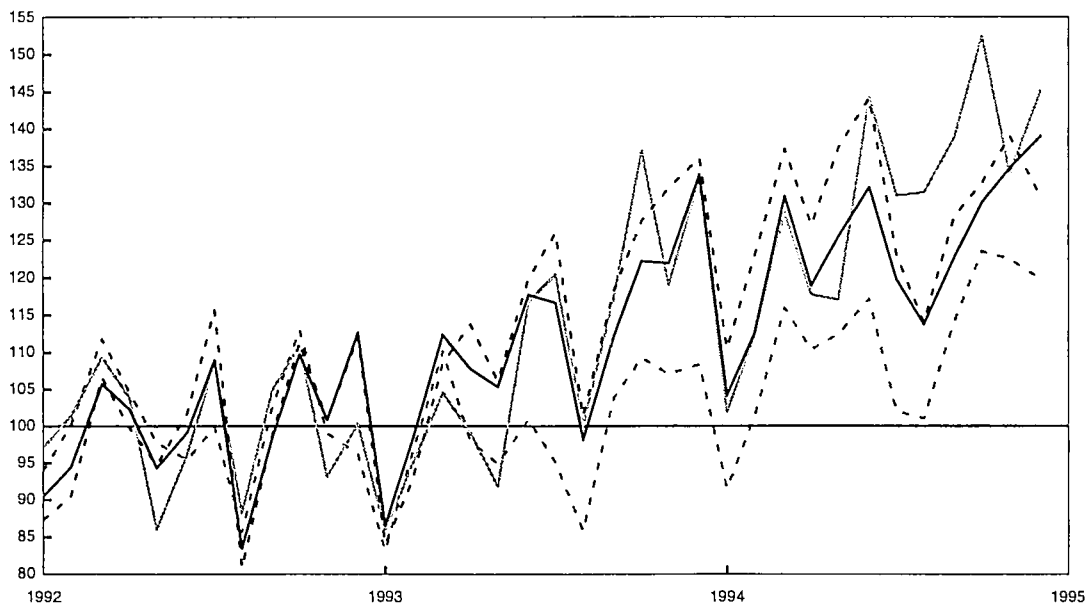

DEVELOPMENT OF TRADE BALANCES WITH THE REST OF THE WORLD, USA, JAPAN AND EFTA

Extra-EU Trade Balance

Bio. ECU

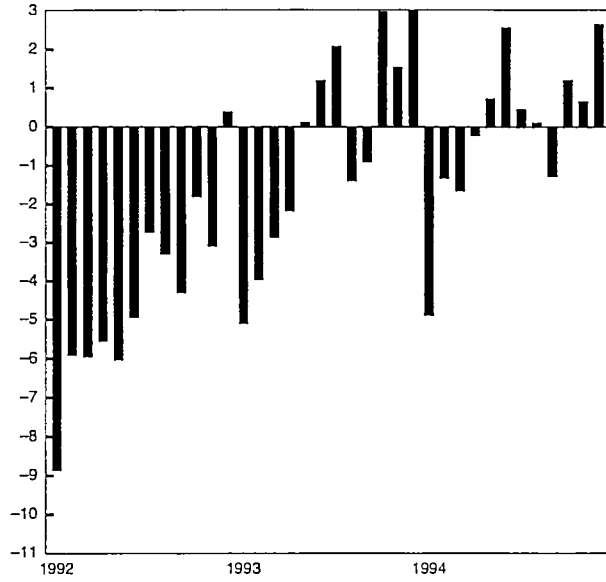

Trade Balance with USA

Bio. ECU

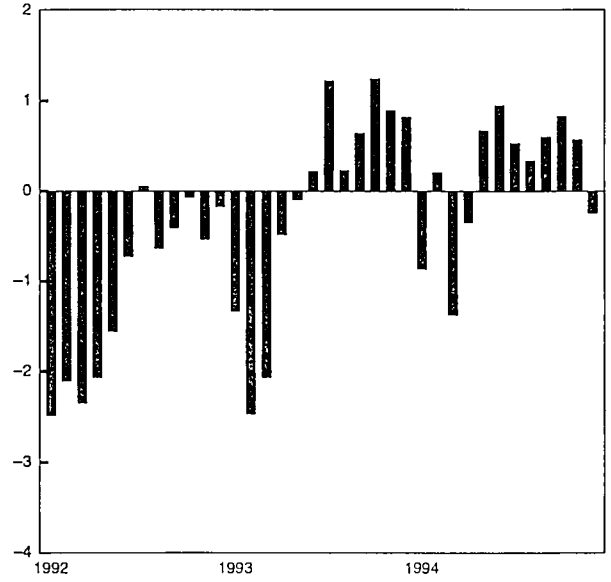

Trade Balance with Japan

Bio. ECU

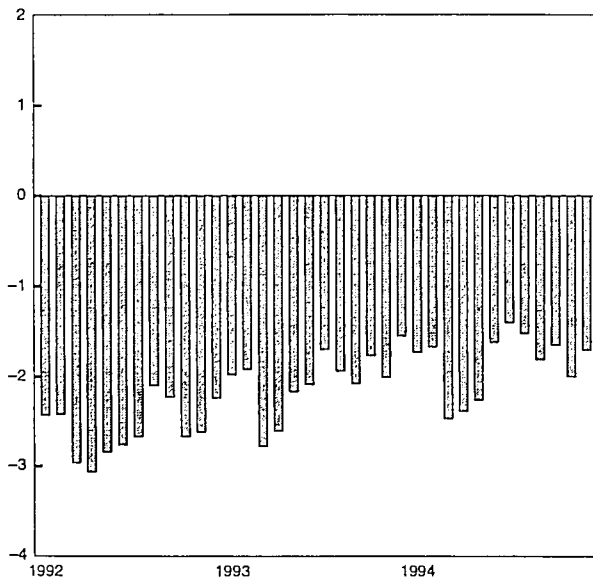

Trade Balance with EFTA

Bio. ECU

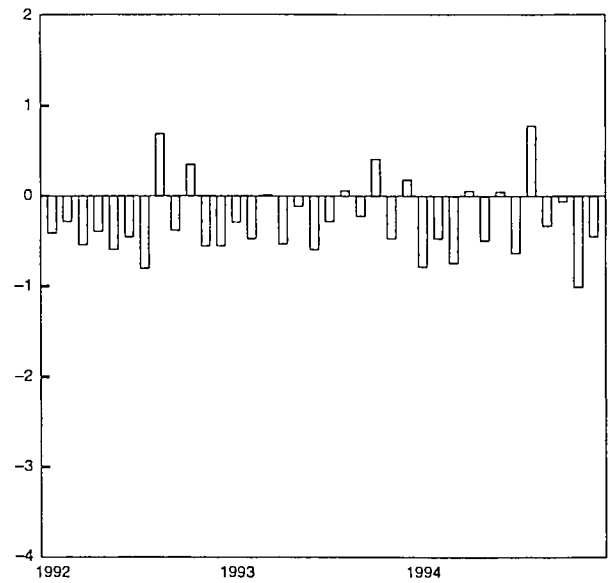

TRENDS IN THE TRADE OF GOODS WITH MAIN TRADING PARTNERS

IMPORTS

Values in Mio ECU

Trading partners	1990		1991		1992		1993		January – Dec. 1994	
	Values	90/89	Values	91/90	Values	92/91	Values	93/92	Values	94/93
Extra-EU	461 576	103,0	494 099	107,1	487 134	98,6	484 866	99,5	539 713	111,3
Class 1	276 322	101,5	293 499	106,2	287 920	98,1	275 015	95,5	302 590	110,0
<i>of which:</i>										
EFTA	108 512	105,8	110 776	102,1	111 682	100,8	109 401	98,0	123 551	112,9
<i>of which:</i>										
Norway	16 448	107,1	17 435	106,0	17 228	98,8	17 321	100,5	19 502	112,6
Sweden	25 417	100,0	25 230	99,3	24 628	97,6	23 239	94,4	27 497	118,3
Finland	10 470	105,6	10 456	99,9	10 874	104,0	10 136	93,2	12 303	121,4
Switzerland	34 309	107,2	34 472	100,5	34 955	101,4	35 685	102,1	38 703	108,5
Austria	20 930	109,6	22 247	106,3	23 089	103,8	22 200	96,2	24 625	110,9
Slovenia					1 586		2 865	180,6	3 420	119,4
Turkey	5 936	107,2	6 236	105,0	6 589	105,7	6 541	99,3	7 605	116,3
South Africa	5 927	72,4	8 378	141,3	9 098	108,6	8 617	94,7	6 751	78,4
USA	85 210	100,3	91 952	107,9	86 789	94,4	83 713	96,5	93 149	111,3
Canada	9 418	96,0	9 869	104,9	8 981	91,0	7 883	87,8	9 219	117,0
Japan	46 244	99,8	51 829	112,1	51 530	99,4	47 204	91,6	48 800	103,4
Australia	4 822	91,5	4 469	92,7	4 705	105,3	3 942	83,8	4 626	117,4
Class 2	143 770	104,9	150 372	104,6	145 042	96,5	144 508	99,6	160 474	111,1
<i>of which:</i>										
ACP (69 countries)	20 149	104,0	19 143	95,0	17 960	93,8	14 904	83,0	18 483	124,0
DOM	1 596	113,0	1 775	111,2	1 738	97,9	1 903	109,5	1 854	97,4
Canary Islands	1 095	117,9	1 266	115,6	1 246	98,4	1 453	116,6	1 368	94,2
Morocco	3 050	114,1	3 176	104,1	3 312	104,3	3 395	102,5	3 707	109,2
Algeria	6 952	118,9	7 616	109,5	6 882	90,4	6 317	91,8	5 851	92,6
Tunisia	2 251	113,7	2 332	103,6	2 467	105,8	2 491	101,0	3 038	122,0
Libya	7 899	125,3	8 067	102,1	6 923	85,8	6 121	88,4	5 955	97,3
Egypt	2 297	94,1	2 200	95,8	2 490	113,2	2 231	89,6	2 796	125,3
Nigeria	4 434	127,7	4 572	103,1	3 991	87,3	3 113	78,0	3 911	125,6
Mexico	2 961	107,3	3 052	103,1	2 931	96,1	2 333	79,6	2 622	112,4
Brazil	9 192	88,0	9 380	102,1	9 145	97,5	8 185	89,5	10 597	129,5
Argentina	3 473	124,6	3 798	109,3	3 308	87,1	3 057	92,4	3 623	118,5
Iran	5 801	108,4	6 292	108,5	5 376	85,4	5 590	104,0	5 061	90,5
Israel	3 466	108,5	3 407	98,3	3 336	97,9	3 422	102,6	4 153	121,4
Saudi Arabia	8 239	123,6	11 163	135,5	9 649	86,4	9 207	95,4	8 600	93,4
Kuwait	1 851	68,1	224	12,1	817	364,3	1 805	220,8	1 517	84,1
United Arab Emirates	1 532	98,6	1 744	113,9	1 440	82,6	873	60,6	878	100,5
India	4 542	108,7	4 758	104,8	4 880	102,6	5 881	120,5	6 913	117,6
Thailand	3 914	116,4	5 103	130,4	5 148	100,9	5 531	107,4	6 333	114,5
Indonesia	2 864	112,2	3 580	125,0	4 343	121,3	5 036	116,0	5 884	116,9
Malaysia	3 607	102,9	4 383	121,5	4 940	112,7	6 227	126,1	7 483	120,2
Singapore	4 685	116,5	5 220	111,4	5 651	108,3	6 396	113,2	7 795	121,9
South Korea	6 549	94,2	7 844	119,8	7 435	94,8	7 723	103,9	8 663	112,2
Taiwan	9 139	98,7	11 053	121,0	10 717	97,0	10 367	96,7	10 434	100,6
Hong Kong	5 909	91,9	6 401	108,3	5 908	92,3	6 428	108,8	6 571	102,2
Class 4	29 219	106,8	34 660	118,6	36 627	105,7	39 448	107,7	49 298	125,0
<i>of which:</i>										
Russia					8 710		15 543	178,4	18 369	118,2
Poland	5 156	133,5	6 212	120,5	7 081	114,0	7 578	107,0	9 108	120,2
Czech Republik							4 840		6 365	131,5
Hungary	2 934	113,4	3 625	123,6	3 988	110,0	3 949	99,0	4 956	125,5
Class 5	11 094	114,2	15 567	140,3	17 544	112,7	20 526	117,0	24 304	118,4
<i>of which:</i>										
China	10 587	115,7	14 974	141,4	16 787	112,1	19 639	117,0	23 002	117,1
Mediterranean Basin	42 289	113,8	43 498	102,9	41 129	94,6	39 324	95,6	42 697	108,6
OPEC	45 086	110,4	46 850	103,9	42 696	91,1	40 788	95,5	40 643	99,6
ASEAN	16 552	109,1	20 040	121,1	21 911	109,3	25 491	116,3	29 940	117,5
Latin America	25 324	97,2	25 846	102,1	24 343	94,2	21 875	89,9	27 090	123,8

South Africa includes Namibia up to 31.12.1989

TRENDS IN THE TRADE OF GOODS WITH MAIN TRADING PARTNERS

2C

IMPORTS

Values in Mio ECU

Trading partners	1993 Dec	1994 Jan	Feb	Mar	Apr	May	Jun	Jul	Aug	Sep	Oct	Nov	Dec
Extra-EU	41 637	42 671	42 117	49 168	43 402	44 841	45 404	43 008	41 179	45 822	46 034	48 256	47 839
Class 1	23 859	23 258	23 591	28 819	25 140	25 578	25 572	23 416	21 408	25 322	25 892	27 622	27 006
<i>of which:</i>													
EFTA	9 540	9 000	9 564	11 144	9 836	10 573	10 470	9 789	8 284	10 576	11 148	12 001	11 203
<i>of which:</i>													
Norway	1 517	1 447	1 546	1 762	1 567	1 693	1 564	1 622	1 434	1 520	1 763	1 838	1 744
Sweden	1 998	2 017	2 080	2 527	2 189	2 311	2 443	1 946	1 894	2 425	2 468	2 661	2 539
Finland	869	831	898	991	1 065	1 082	1 063	974	877	1 076	1 099	1 198	1 149
Switzerland	3 245	3 004	3 097	3 522	2 953	3 355	3 179	3 092	2 407	3 253	3 420	3 883	3 538
Austria	1 850	1 634	1 884	2 248	1 993	2 057	2 151	2 083	1 599	2 219	2 306	2 323	2 162
Slovenia	266	234	267	314	267	276	309	297	223	302	297	320	314
Turkey	607	685	583	617	505	540	559	608	651	705	711	733	708
South Africa	549	799	791	623	457	456	593	520	421	519	543	544	484
USA	7 540	7 642	7 332	9 800	8 149	7 772	7 901	7 026	6 659	7 283	7 323	7 978	8 283
Canada	725	740	653	774	746	777	822	704	646	741	779	860	977
Japan	3 830	3 470	3 589	4 671	4 404	4 264	4 081	3 643	3 769	4 184	4 259	4 289	4 179
Australia	365	351	390	364	370	445	380	359	346	409	345	435	431
Class 2	12 196	13 471	12 412	13 766	12 787	13 277	13 460	13 318	13 335	13 619	13 571	13 726	13 741
<i>of which:</i>													
ACP (69 countries)	1 438	1 471	1 395	1 452	1 652	1 580	1 533	1 503	1 388	1 505	1 631	1 703	1 671
DOM	213	131	162	203	89	186	157	158	201	143	148	104	173
Canary Islands	184	94	127	151	37	147	122	117	120	107	125	77	143
Morocco	318	329	307	345	285	305	315	302	284	274	275	329	357
Algeria	501	556	487	531	518	544	519	575	432	383	404	444	456
Tunisia	227	236	222	257	221	242	270	252	203	240	307	304	284
Libya	503	428	462	542	453	500	554	508	545	463	498	466	536
Egypt	243	218	201	219	289	265	238	283	246	204	220	168	247
Nigeria	327	432	382	343	412	312	294	262	203	210	351	351	359
Mexico	201	142	189	230	171	217	250	211	233	256	209	253	261
Brazil	707	833	770	813	808	934	980	1 015	923	916	923	865	817
Argentina	272	236	293	280	316	296	326	399	342	326	278	275	256
Iran	417	456	283	313	378	396	506	369	536	508	494	473	350
Israel	310	309	301	379	353	392	365	342	293	318	349	383	370
Saudi Arabia	740	681	760	727	684	736	703	767	801	674	694	648	737
Kuwait	138	109	77	164	142	125	150	129	115	155	120	107	124
United Arab Emirates	54	94	86	89	101	57	54	76	54	70	93	61	41
India	409	664	607	773	592	543	499	506	555	605	557	547	466
Thailand	432	560	492	575	519	465	533	531	486	544	530	582	515
Indonesia	357	608	520	537	414	429	443	496	512	511	467	485	458
Malaysia	545	620	569	622	556	630	593	555	626	629	667	693	722
Singapore	559	615	555	686	606	640	633	544	594	716	770	772	665
South Korea	603	890	618	734	690	697	645	765	723	689	673	783	758
Taiwan	893	854	821	947	885	925	880	723	823	896	881	892	906
Hong Kong	521	590	556	516	440	445	517	555	632	626	508	544	641
Class 4	3 460	3 329	3 547	3 871	3 637	3 999	4 288	4 127	4 173	4 369	4 297	4 687	4 963
<i>of which:</i>													
Russia	1 157	1 311	1 285	1 291	1 441	1 475	1 683	1 510	1 737	1 610	1 570	1 737	1 709
Poland	726	655	716	773	662	720	770	718	737	785	794	827	951
Czech Republik	461	406	445	554	491	551	547	498	492	573	537	620	652
Hungary	387	306	364	415	327	380	411	391	376	470	459	500	557
Class 5	1 630	2 200	2 159	2 143	1 669	1 812	1 875	1 967	2 109	2 301	2 089	2 029	1 951
<i>of which:</i>													
China	1 552	2 098	2 052	2 004	1 572	1 735	1 771	1 853	1 985	2 179	1 991	1 931	1 831
Mediterranean Basin	3 463	3 500	3 302	3 776	3 320	3 549	3 591	3 656	3 427	3 548	3 577	3 664	3 783
OPEC	3 233	3 606	3 287	3 464	3 316	3 290	3 473	3 474	3 439	3 301	3 391	3 294	3 317
ASEAN	2 058	2 602	2 303	2 636	2 291	2 327	2 396	2 364	2 423	2 607	2 640	2 788	2 562
Latin America	1 946	1 895	2 014	2 186	2 150	2 301	2 461	2 488	2 278	2 422	2 322	2 215	2 357

TRENDS IN THE TRADE OF GOODS WITH MAIN TRADING PARTNERS

EXPORTS

Values in Mio ECU

Trading partners	1990		1991		1992		1993		January – Dec. 1994	
	Values	90/89	Values	91/90	Values	92/91	Values	93/92	Values	94/93
Extra-EU	415 441	100,5	423 466	101,9	436 090	103,0	486 864	111,6	538 700	110,7
Class 1	250 748	100,7	242 342	96,7	239 911	99,0	258 072	107,6	287 193	111,3
<i>of which:</i>										
EFTA	111 243	102,9	108 895	97,9	107 779	99,0	107 115	99,4	119 440	111,5
<i>of which:</i>										
Norway	9 293	107,9	9 655	103,9	9 861	102,1	10 019	101,6	11 306	112,9
Sweden	23 896	98,8	21 873	91,5	21 426	98,0	20 772	97,0	24 178	116,4
Finland	9 152	97,6	7 687	84,0	7 520	97,8	6 860	91,2	8 173	119,2
Switzerland	41 318	103,1	40 167	97,2	38 627	96,2	39 368	101,9	43 037	109,3
Austria	26 945	106,6	28 827	107,0	29 681	103,0	29 468	99,3	32 164	109,2
Slovenia					1 382		3 063	221,6	3 675	120,0
Turkey	7 720	137,6	8 238	106,7	8 275	100,5	11 786	142,4	8 868	75,2
South Africa	4 090	63,4	5 815	142,2	5 420	93,2	5 600	103,3	7 053	125,9
USA	76 555	98,0	71 202	93,0	73 783	103,6	85 088	115,3	95 046	111,7
Canada	9 291	87,2	9 323	100,3	8 473	90,9	8 575	101,2	9 457	110,3
Japan	22 715	107,2	22 155	97,5	20 566	92,8	22 756	110,7	26 572	116,8
Australia	6 816	82,5	6 189	90,8	6 349	102,6	6 954	109,5	8 520	122,5
Class 2	134 320	102,4	142 688	106,2	153 199	107,4	169 403	110,6	184 258	108,8
<i>of which:</i>										
ACP (69 countries)	16 599	101,8	15 952	96,1	17 364	108,9	16 509	95,1	14 849	90,0
DOM	8 667	104,3	9 289	107,2	9 246	99,5	9 095	98,4	9 586	105,4
Canary Islands	4 038	95,8	4 187	103,7	4 316	103,1	4 120	95,5	4 399	106,8
Morocco	3 573	110,8	3 708	103,8	3 952	106,6	4 234	107,1	4 375	103,3
Algeria	4 958	105,2	4 383	88,4	3 987	91,0	4 132	103,6	4 615	111,7
Tunisia	2 972	117,4	3 073	103,4	3 497	113,8	3 630	103,8	3 770	103,9
Libya	2 655	91,2	2 821	106,2	2 188	77,6	2 739	125,2	2 028	74,0
Egypt	4 146	110,2	4 127	99,6	3 602	87,3	4 418	122,6	4 563	103,3
Nigeria	2 500	112,8	2 926	117,0	3 390	115,9	2 857	84,3	2 107	73,8
Mexico	3 884	110,6	4 828	124,3	5 722	118,5	5 882	102,8	6 764	115,0
Brazil	3 636	94,6	3 999	110,0	3 645	91,1	5 352	146,9	6 980	130,4
Argentina	1 234	106,2	1 701	137,3	2 737	161,0	3 396	124,1	4 934	145,3
Iran	5 004	152,3	7 501	149,9	8 205	109,4	5 593	68,2	3 738	66,8
Israel	5 239	102,7	5 874	112,1	6 558	111,7	7 572	115,5	8 955	118,3
Saudi Arabia	7 722	87,7	9 953	128,9	10 047	101,0	9 473	94,3	8 744	92,3
Kuwait	1 019	61,0	720	70,5	1 679	233,4	2 367	141,0	1 837	77,6
United Arab Emirates	3 565	114,6	4 052	113,7	4 463	110,1	5 467	122,5	6 007	109,9
India	5 995	84,6	5 220	87,1	5 246	100,5	6 295	120,0	7 053	112,0
Thailand	3 409	123,3	3 816	112,0	3 913	102,5	5 047	129,0	6 098	120,8
Indonesia	2 837	139,2	3 202	112,9	4 054	126,6	4 137	102,1	4 311	104,2
Malaysia	2 495	121,8	2 940	117,9	3 104	105,6	3 984	128,4	5 764	144,7
Singapore	5 682	103,6	5 684	100,0	6 349	111,7	7 677	120,9	8 840	115,2
South Korea	6 054	116,3	7 087	117,1	6 231	87,9	7 674	123,2	10 023	130,6
Taiwan	4 916	94,4	5 511	112,1	6 250	113,4	7 579	121,3	8 726	115,1
Hong Kong	6 598	94,0	7 395	112,1	8 782	118,8	11 377	129,6	13 133	115,4
Class 4	23 350	96,5	31 888	136,6	35 251	110,6	42 145	119,6	48 999	116,3
<i>of which:</i>										
Russia					5 715		11 541	201,9	12 174	105,5
Poland	4 393	111,4	7 876	179,3	8 154	103,5	9 966	122,2	10 821	108,6
Czech Republik							6 076		7 937	130,6
Hungary	2 876	96,2	3 486	121,2	4 061	116,5	4 963	122,2	6 147	123,9
Class 5	6 096	84,5	6 546	107,4	7 728	118,1	12 458	161,2	13 848	111,2
<i>of which:</i>										
China	5 263	82,6	5 603	106,5	6 852	122,3	11 339	165,5	12 475	110,0
Mediterranean Basin	45 576	112,0	45 852	100,6	45 448	99,1	53 613	118,0	54 993	102,6
OPEC	35 351	100,9	39 315	111,2	42 015	106,9	40 922	97,4	37 137	90,8
ASEAN	16 050	113,8	17 282	107,7	19 281	111,6	23 165	120,1	27 755	119,8
Latin America	15 036	99,5	17 504	116,4	20 056	114,6	23 605	117,7	28 368	120,2

South Africa includes Namibia up to 31.12.1989

**TRENDS IN THE TRADE OF GOODS
WITH MAIN TRADING PARTNERS**

2C

EXPORTS

Values in Mio ECU

Trading partners	1993 Dec	1994 Jan	Feb	Mar	Apr	May	Jun	Jul	Aug	Sep	Oct	Nov	Dec
Extra-EU	48 577	37 804	40 805	47 528	43 192	45 574	47 975	43 461	41 278	44 554	47 232	48 909	50 490
Class 1	24 844	20 082	22 081	25 165	23 393	24 279	25 767	22 799	21 879	24 460	25 798	25 974	25 589
<i>of which:</i>													
EFTA	9 720	8 220	9 090	10 403	9 901	10 088	10 515	9 156	9 065	10 244	11 087	10 995	10 753
<i>of which:</i>													
Norway	922	768	813	971	943	886	963	1 148	833	924	1 025	1 056	977
Sweden	1 980	1 638	1 799	2 148	2 036	2 024	2 111	1 560	1 775	2 149	2 261	2 356	2 320
Finland	606	525	590	716	711	694	664	578	613	729	768	809	777
Switzerland	3 578	3 062	3 342	3 637	3 493	3 636	3 892	3 309	3 295	3 674	3 937	3 902	3 914
Austria	2 585	2 187	2 506	2 884	2 671	2 799	2 837	2 518	2 499	2 717	3 040	2 812	2 715
Slovenia	283	237	252	312	286	321	355	323	253	318	325	341	354
Turkey	1 379	889	884	868	709	631	546	657	562	634	708	815	966
South Africa	538	427	499	616	536	568	621	611	642	644	654	617	616
USA	8 361	6 785	7 542	8 432	7 808	8 446	8 854	7 553	7 002	7 879	8 157	8 544	8 042
Canada	803	717	733	861	842	818	880	782	730	811	762	774	746
Japan	2 283	1 741	1 918	2 201	2 012	2 000	2 465	2 239	2 246	2 372	2 606	2 289	2 481
Australia	721	543	618	668	604	686	763	724	717	799	795	806	798
Class 2	17 203	13 062	13 752	16 583	14 317	15 536	16 104	15 364	14 259	14 686	15 673	16 730	18 222
<i>of which:</i>													
ACP (69 countries)	1 520	1 129	1 076	1 195	1 175	1 207	1 227	1 129	1 186	1 302	1 230	1 429	1 571
DOM	877	609	726	889	670	777	907	833	682	824	943	863	863
Canary Islands	358	266	361	484	297	364	386	372	294	390	390	421	374
Morocco	421	332	334	522	366	363	425	342	244	308	353	387	401
Algeria	449	300	329	399	409	383	448	345	328	400	388	371	514
Tunisia	371	277	277	366	330	343	358	302	212	272	299	349	386
Libya	246	170	142	186	155	160	155	158	161	175	171	183	212
Egypt	517	354	346	371	390	332	442	405	327	358	352	366	521
Nigeria	288	210	195	197	187	182	200	154	133	121	137	170	220
Mexico	571	442	516	671	503	620	579	635	520	551	546	584	597
Brazil	566	412	475	547	468	509	560	545	512	542	665	819	926
Argentina	394	277	358	419	350	399	407	650	369	378	388	497	443
Iran	492	333	377	382	272	372	297	255	231	248	225	274	474
Israel	812	695	754	867	722	807	736	691	622	667	819	752	823
Saudi Arabia	938	694	776	888	750	778	661	676	683	601	687	713	839
Kuwait	244	200	218	180	162	133	143	125	132	115	139	131	160
United Arab Emirates	519	441	461	533	594	507	496	534	416	441	543	507	533
India	650	528	534	648	503	578	605	647	492	555	523	673	767
Thailand	527	359	394	522	463	491	533	450	472	509	536	559	812
Indonesia	478	320	310	393	374	352	328	400	346	291	318	399	480
Malaysia	530	356	360	399	427	516	499	446	753	452	504	510	542
Singapore	773	638	653	759	649	707	896	684	727	775	751	840	762
South Korea	756	710	715	842	798	892	874	834	848	780	833	922	976
Taiwan	719	663	623	765	684	740	772	706	742	749	731	792	760
Hong Kong	1 217	840	939	1 168	1 019	1 167	1 159	1 074	1 005	1 116	1 233	1 200	1 213
Class 4	4 713	3 261	3 614	4 146	3 772	4 179	4 507	3 774	3 728	3 991	4 254	4 685	5 098
<i>of which:</i>													
Russia	1 527	895	1 040	1 113	934	966	1 126	895	880	973	929	1 110	1 315
Poland	1 011	718	754	892	844	984	983	847	830	892	964	1 025	1 088
Czech Republik	644	490	545	657	603	718	751	584	616	656	724	778	815
Hungary	458	399	445	514	472	544	570	480	446	525	555	611	586
Class 5	1 349	1 061	1 002	1 290	1 398	1 207	1 163	1 172	1 031	1 020	1 171	1 131	1 202
<i>of which:</i>													
China	1 240	975	898	1 119	1 299	1 095	1 024	1 070	931	915	1 062	1 000	1 087
Mediterranean Basin	5 751	4 244	4 335	5 286	4 519	4 527	4 701	4 411	3 755	4 253	4 630	4 798	5 550
OPEC	3 995	2 953	3 094	3 554	3 174	3 147	3 050	2 964	2 672	2 700	2 841	3 115	3 871
ASEAN	2 529	1 816	1 878	2 331	2 083	2 262	2 574	2 242	2 533	2 253	2 343	2 589	2 855
Latin America	2 372	1 799	2 077	2 554	2 080	2 318	2 406	2 707	2 191	2 252	2 446	2 717	2 829

TRENDS IN THE TRADE OF GOODS WITH MAIN TRADING PARTNERS

TRADE BALANCE

Values in Mio ECU

Trading partners	1990	1991	1992	1993	January – Dec. 1994
Extra-EU	-46 135	-70 633	-51 044	1 998	-1 013
Class 1	-25 574	-51 157	-48 009	-16 943	-15 396
<i>of which:</i>					
EFTA	2 731	-1 880	-3 903	-2 287	-4 111
<i>of which:</i>					
Norway	-7 155	-7 780	-7 367	-7 302	-8 196
Sweden	-1 522	-3 357	-3 202	-2 467	-3 319
Finland	-1 318	-2 768	-3 354	-3 277	-4 130
Switzerland	7 010	5 695	3 673	3 682	4 334
Austria	6 016	6 580	6 592	7 269	7 539
Slovenia			-204	199	254
Turkey	1 784	2 002	1 686	5 244	1 263
South Africa	-1 837	-2 563	-3 678	-3 017	301
USA	-8 656	-20 750	-13 006	1 375	1 897
Canada	-126	-547	-508	693	238
Japan	-23 529	-29 674	-30 964	-24 448	-22 229
Australia	1 995	1 720	1 644	3 012	3 894
Class 2	-9 450	-7 684	8 157	24 895	23 784
<i>of which:</i>					
ACP (69 countries)	-3 550	-3 190	-595	1 606	-3 634
DOM	7 071	7 514	7 508	7 193	7 732
Canary Islands	2 943	2 920	3 070	2 668	3 032
Morocco	523	532	640	839	668
Algeria	-1 995	-3 233	-2 895	-2 186	-1 236
Tunisia	720	741	1 031	1 139	733
Libya	-5 244	-5 246	-4 735	-3 381	-3 928
Egypt	1 849	1 928	1 112	2 187	1 767
Nigeria	-1 934	-1 646	-601	-256	-1 803
Mexico	924	1 777	2 791	3 549	4 141
Brazil	-5 556	-5 381	-5 501	-2 833	-3 617
Argentina	-2 240	-2 097	-571	339	1 312
Iran	-798	1 209	2 829	3	-1 323
Israel	1 773	2 467	3 222	4 150	4 801
Saudi Arabia	-517	-1 211	398	266	144
Kuwait	-832	495	862	562	320
United Arab Emirates	2 033	2 308	3 023	4 594	5 129
India	1 453	461	366	414	140
Thailand	-505	-1 287	-1 235	-484	-235
Indonesia	-28	-378	-289	-899	-1 574
Malaysia	-1 112	-1 443	-1 836	-2 243	-1 719
Singapore	997	464	698	1 281	1 045
South Korea	-494	-757	-1 203	-49	1 360
Taiwan	-4 223	-5 542	-4 468	-2 788	-1 708
Hong Kong	689	994	2 874	4 949	6 562
Class 4	-5 868	-2 772	-1 376	2 697	-299
<i>of which:</i>					
Russia			-2 995	-4 002	-6 194
Poland	-764	1 664	1 073	2 389	1 714
Czech Republik				1 236	1 572
Hungary	-58	-139	73	1 014	1 191
Class 5	-4 997	-9 021	-9 817	-8 068	-10 456
<i>of which:</i>					
China	-5 324	-9 370	-9 936	-8 300	-10 527
Mediterranean Basin	3 286	2 355	4 318	14 290	12 296
OPEC	-9 734	-7 535	-681	134	-3 506
ASEAN	-502	-2 758	-2 630	-2 326	-2 185
Latin America	-10 288	-8 342	-4 287	1 730	1 278

TRENDS IN THE TRADE OF GOODS WITH MAIN TRADING PARTNERS

2C

TRADE BALANCE

Values in Mio ECU

Trading partners	1993 Dec	1994 Jan	Feb	Mar	Apr	May	Jun	Jul	Aug	Sep	Oct	Nov	Dec
Extra-EU	6 940	-4 867	-1 311	-1 640	-210	733	2 571	453	99	-1 269	1 199	653	2 651
Class 1	985	-3 176	-1 510	-3 654	-1 747	-1 299	195	-617	471	-862	-95	-1 648	-1 417
<i>of which:</i>													
EFTA	180	-780	-474	-741	65	-485	46	-633	781	-333	-61	-1 006	-450
<i>of which:</i>													
Norway	-595	-679	-733	-791	-624	-808	-601	-474	-601	-596	-739	-782	-767
Sweden	-18	-379	-281	-380	-153	-286	-332	-386	-119	-276	-207	-305	-219
Finland	-263	-305	-308	-276	-354	-387	-399	-396	-264	-347	-331	-389	-372
Switzerland	333	59	246	115	540	281	713	217	887	421	517	19	376
Austria	735	553	621	636	678	742	686	436	899	498	733	489	553
Slovenia	17	3	-15	-2	18	45	45	26	30	16	28	20	40
Turkey	772	204	302	251	204	91	-14	49	-89	-70	-3	82	258
South Africa	-11	-372	-292	-7	78	113	29	91	221	125	111	73	132
USA	821	-857	210	-1 368	-342	674	953	527	343	596	834	565	-241
Canada	78	-23	80	87	96	41	58	77	85	70	-16	-86	-231
Japan	-1 547	-1 728	-1 671	-2 470	-2 391	-2 264	-1 617	-1 404	-1 522	-1 811	-1 653	-2 000	-1 698
Australia	356	192	228	304	234	241	383	365	370	389	450	370	368
Class 2	5 006	-409	1 341	2 817	1 530	2 259	2 644	2 047	925	1 067	2 101	3 004	4 481
<i>of which:</i>													
ACP (69 countries)	82	-341	-319	-257	-477	-372	-306	-374	-202	-204	-400	-273	-100
DOM	663	478	565	686	581	591	750	675	482	681	795	759	690
Canary Islands	174	171	234	333	261	217	264	255	173	284	265	345	231
Morocco	104	3	27	177	81	57	110	40	-40	33	78	57	44
Algeria	-51	-256	-157	-133	-109	-162	-71	-230	-105	17	-16	-72	59
Tunisia	144	41	56	109	109	102	88	49	9	31	-8	45	102
Libya	-258	-258	-321	-356	-298	-340	-399	-350	-384	-288	-328	-282	-324
Egypt	275	136	145	152	101	67	204	122	82	154	132	198	274
Nigeria	-39	-222	-186	-146	-225	-130	-94	-107	-71	-89	-215	-181	-138
Mexico	370	300	327	441	332	403	329	423	287	295	337	331	336
Brazil	-142	-421	-296	-265	-340	-425	-420	-470	-411	-374	-258	-47	110
Argentina	122	41	64	139	34	103	82	251	27	52	110	222	187
Iran	74	-124	94	69	-107	-24	-209	-114	-304	-260	-269	-200	124
Israel	503	386	454	487	368	416	371	350	329	349	470	369	453
Saudi Arabia	198	12	16	162	66	42	-42	-92	-118	-74	-7	64	102
Kuwait	106	91	141	16	20	7	-7	-4	17	-39	19	24	36
United Arab Emirates	465	346	375	445	493	450	442	457	362	371	450	446	493
India	240	-136	-73	-125	-89	35	106	140	-63	-50	-34	127	301
Thailand	95	-201	-99	-53	-56	26	-0	-82	-15	-35	5	-23	297
Indonesia	121	-288	-210	-144	-40	-77	-115	-97	-166	-220	-149	-86	21
Malaysia	-15	-264	-210	-224	-129	-114	-94	-109	128	-177	-163	-184	-180
Singapore	214	24	99	73	43	66	264	141	133	59	-19	68	96
South Korea	154	-181	97	108	108	195	229	69	125	91	160	139	219
Taiwan	-174	-191	-197	-182	-202	-186	-108	-17	-82	-147	-149	-100	-147
Hong Kong	696	250	383	652	578	722	642	519	373	489	725	657	572
Class 4	1 253	-69	67	275	134	179	219	-353	-445	-377	-42	-2	136
<i>of which:</i>													
Russia	370	-416	-245	-178	-507	-509	-558	-615	-857	-637	-641	-627	-394
Poland	285	63	38	119	183	264	212	129	94	107	170	198	136
Czech Republik	182	84	100	103	112	168	204	86	124	83	187	158	164
Hungary	71	93	81	99	145	164	160	89	70	55	96	111	29
Class 5	-280	-1 139	-1 157	-853	-271	-605	-712	-795	-1 077	-1 281	-918	-898	-749
<i>of which:</i>													
China	-313	-1 122	-1 154	-885	-274	-640	-747	-783	-1 054	-1 264	-929	-931	-743
Mediterranean Basin	2 288	743	1 032	1 510	1 199	978	1 109	755	327	705	1 053	1 134	1 767
OPEC	762	-653	-193	90	-141	-143	-423	-510	-767	-601	-550	-179	554
ASEAN	471	-786	-426	-305	-208	-65	178	-122	110	-354	-297	-199	294
Latin America	426	-97	63	369	-70	18	-56	219	-87	-170	123	502	473

PATTERN OF TRADE WITH MAIN TRADING PARTNERS, BY PRODUCT

1993 IMPORTS

Values in Mio ECU

Trading partners	Food, bever. and tobacco		Crude materials		Energy		Chemical products		Machines and transport equipment		Other manufac. goods		TOTAL	
	SITC 0+1		SITC 2+4		SITC 3		SITC 5		SITC 7		SITC 6+8		SITC 0-9	
	Values	93/92	Values	93/92	Values	93/92	Values	93/92	Values	93/92	Values	93/92	Values	93/92
Extra-EU	36 573	96,8	31 664	93,3	63 548	97,5	34 084	100,5	150 317	102,8	151 649	103,8	484 866	99,5
Class 1	12 335	95,0	16 944	87,7	15 203	97,8	26 224	99,9	109 929	95,9	76 002	94,8	275 015	95,5
<i>of which:</i>														
EFTA	3 780	97,6	6 368	93,4	11 074	110,0	13 321	103,5	28 952	93,1	38 381	96,4	109 401	98,0
<i>of which:</i>														
Norway	1 302	94,6	753	96,6	9 310	111,7	861	99,3	1 233	98,0	3 103	94,1	17 321	100,5
Sweden	293	98,5	2 617	90,5	928	95,3	2 285	103,6	8 317	95,3	8 392	93,5	23 239	94,4
Finland	115	105,2	1 407	98,3	214	127,0	603	102,7	2 048	81,1	5 644	94,9	10 136	93,2
Switzerland	819	105,2	545	99,3	341	105,7	7 804	104,9	8 907	90,6	11 524	101,4	35 685	102,1
Austria	589	102,8	1 012	88,6	280	104,6	1 764	100,0	8 430	96,3	9 620	95,0	22 200	96,1
Slovenia	67	150,5	70	174,2	2	376,0	82	190,6	907	175,4	1 706	184,2	2 865	180,6
Turkey	1 040	101,4	295	102,4	143	96,6	148	97,9	604	90,7	4 270	100,4	6 541	99,3
South Africa	610	79,6	721	84,9	773	76,7	137	77,4	365	120,0	1 323	72,2	8 617	94,7
USA	4 186	95,5	5 305	90,0	2 123	70,9	9 130	95,0	40 344	101,6	17 758	97,8	83 713	95,5
Canada	677	86,8	2 255	80,6	124	49,3	321	95,1	2 208	107,5	1 757	89,2	7 883	87,8
Japan	117	93,0	168	82,9	58	155,0	2 677	102,8	35 277	92,1	8 498	87,6	47 204	91,6
Australia	420	111,5	1 394	71,7	773	80,0	121	120,5	407	95,5	633	90,0	3 942	83,8
Class 2	20 779	97,4	10 311	95,8	35 691	92,1	3 852	96,9	29 066	117,2	41 416	99,6	144 508	99,6
<i>of which:</i>														
ACP (69 countries)	4 742	97,8	2 370	94,5	4 003	70,9	295	93,8	969	111,5	2 159	64,9	14 904	83,0
DOM	1 580	115,1	42	96,6	17	35,3	12	88,2	164	83,6	78	145,6	1 903	109,5
Canary Islands	1 233	123,8	36	95,6	16	34,9	6	79,7	104	82,6	54	195,5	1 453	116,6
Morocco	721	94,5	243	89,7	52	69,3	272	120,9	430	105,2	1 662	106,8	3 395	102,5
Algeria	26	95,5	11	44,9	5 094	103,5	39	69,1	35	76,7	56	84,3	6 317	91,8
Tunisia	125	99,3	161	100,6	141	53,5	112	85,4	316	119,0	1 626	107,7	2 491	101,0
Libya	1	164,1	8	243,3	5 996	88,3	94	102,2	9	37,0	11	243,9	6 121	88,4
Egypt	98	96,8	50	94,5	1 432	93,7	37	63,7	137	58,5	457	90,9	2 231	89,6
Nigeria	148	118,4	77	88,3	2 718	75,9	17	92,5	64	76,8	83	106,3	3 113	78,0
Mexico	181	95,3	83	76,3	844	70,8	186	70,5	547	78,0	422	98,7	2 333	79,6
Brazil	3 245	97,9	2 002	86,0	25	61,5	340	90,1	794	80,3	1 721	88,4	8 185	89,5
Argentina	1 899	91,5	628	91,6	40	49,6	94	86,7	171	167,3	198	84,1	3 057	92,4
Iran	257	87,0	111	129,4	4 753	104,2	5	897,5	30	84,3	420	110,6	5 590	104,0
Israel	415	85,0	255	88,6	71	148,6	599	98,7	648	125,3	1 289	99,3	3 422	102,6
Saudi Arabia	26	401,3	13	87,0	8 066	94,7	269	82,9	579	132,0	175	122,0	9 207	95,4
Kuwait	0	3,0	2	61,3	1 664	270,9	0	17,6	112	65,5	20	118,1	1 805	220,8
United Arab Emirates	4	199,1	3	55,2	237	30,8	11	153,8	255	86,3	333	101,9	873	60,6
India	632	115,8	292	118,0	123	138,1	305	119,2	328	127,2	4 123	119,9	5 881	120,5
Thailand	1 309	93,7	162	105,0	0	9	32	113,2	1 298	135,3	2 645	103,9	5 531	107,4
Indonesia	597	105,8	757	117,8	183	130,0	75	106,2	364	164,1	3 011	112,2	5 036	116,0
Malaysia	261	98,1	1 023	101,9	3		83	126,0	3 189	156,8	1 582	107,3	6 227	126,1
Singapore	94	108,2	75	97,9	2	39,8	174	90,7	5 097	121,1	848	84,9	6 396	113,2
South Korea	93	69,5	47	121,7	0	12,6	379	119,5	4 204	125,3	2 913	83,3	7 723	103,9
Taiwan	63	91,6	53	97,3	8	177,7	236	101,6	5 828	101,6	4 027	89,7	10 367	96,7
Hong Kong	49	129,0	30	105,9	0	86,0	33	105,1	1 374	97,7	4 803	111,2	6 428	108,8
Class 4	2 174	106,8	3 116	161,9	9 321	163,1	2 449	163,5	4 405	197,7	14 167	169,0	39 448	163,2
<i>of which:</i>														
Russia	274	162,6	1 078	219,7	7 257	178,1	785	243,5	384	131,4	2 671	207,2	15 543	178,4
Poland	750	87,3	486	76,4	553	103,7	374	76,3	1 388	155,8	3 839	109,8	7 578	107,0
Czech Republik	194		345		165		359		1 196		2 457		4 840	
Hungary	588	81,4	267	100,7	69	109,5	346	88,6	926	118,8	1 691	99,3	3 949	99,0
Class 5	1 076	99,4	729	95,6	157	81,7	841	111,0	3 699	133,1	13 884	118,3	20 526	117,0
<i>of which:</i>														
China	858	100,7	685	97,0	135	83,4	834	111,3	3 666	132,7	13 386	117,0	19 639	117,0
Mediterranean Basin	2 825	91,4	1 384	93,1	14 541	95,8	1 619	96,8	4 418	99,6	13 000	98,8	39 324	95,6
OPEC	1 594	100,4	1 289	104,4	29 848	94,6	540	87,2	1 983	112,1	4 248	109,9	40 788	95,5
ASEAN	2 439	97,0	2 234	108,5	189	128,0	378	102,3	10 530	133,6	9 237	107,5	25 491	116,3
Latin America	8 863	95,0	4 052	89,7	2 087	73,6	721	81,2	1 667	84,9	3 979	89,4	21 875	89,9

**PATTERN OF TRADE WITH MAIN
TRADING PARTNERS, BY PRODUCT**

2D

**January – December 1994
IMPORTS**

Values in Mio ECU

Trading partners	Food, Bever. and tobacco		Crude materials		Energy		Chemical products		Machines and transport equipment		Other manufac. goods		TOTAL	
	SITC 0+1		SITC 2+4		SITC 3		SITC 5		SITC 7		SITC 6+8		SITC 0-9	
	Values	94/93	Values	94/93	Values	94/93	Values	94/93	Values	94/93	Values	94/93	Values	94/93
Extra-EU	41 762	114,2	39 598	125,1	62 736	98,7	40 311	118,3	168 885	112,4	170 414	112,4	539 713	111,3
Class 1	13 561	109,9	20 405	120,4	16 143	106,2	30 050	114,6	120 400	109,5	84 245	110,8	302 590	110,0
<i>of which:</i>														
EFTA	4 191	110,9	7 845	123,2	12 001	108,4	15 006	112,6	33 130	114,4	43 233	112,6	123 551	112,9
<i>of which:</i>														
Norway	1 419	109,0	825	109,5	10 427	112,0	911	105,8	1 287	104,4	3 808	122,7	19 502	112,6
Sweden	316	108,1	3 237	123,7	771	83,1	2 600	113,7	10 197	122,6	9 910	118,1	27 497	118,3
Finland	123	107,2	1 879	133,6	159	74,4	767	127,1	2 649	129,3	6 610	117,1	12 303	121,4
Switzerland	952	116,3	639	117,3	357	104,5	8 739	112,0	9 636	108,2	12 275	106,5	38 703	108,5
Austria	674	114,4	1 227	121,2	286	102,1	1 984	112,5	9 345	110,8	10 481	108,9	24 625	110,9
Slovenia	65	96,7	86	123,6	0	7,6	135	164,6	1 156	127,4	1 945	114,0	3 420	119,4
Turkey	1 429	137,3	359	121,8	165	114,7	211	143,0	753	124,6	4 629	108,4	7 605	116,3
South Africa	697	114,2	851	118,0	795	102,9	203	147,9	447	122,6	1 485	112,2	6 751	78,3
USA	4 407	105,3	5 891	111,1	1 949	91,8	10 577	115,9	44 723	110,9	19 645	110,6	93 149	111,3
Canada	772	114,1	2 985	132,4	161	129,8	353	110,0	2 436	110,3	1 989	113,2	9 219	116,9
Japan	115	98,0	218	130,0	60	103,3	3 065	114,5	36 120	102,4	8 701	102,4	48 800	103,4
Australia	421	100,1	1 723	123,6	850	110,1	174	144,0	461	113,3	801	126,6	4 626	117,4
Class 2	24 156	116,3	13 444	130,4	34 078	95,5	4 779	124,1	33 773	116,2	46 561	112,4	160 474	111,0
<i>of which:</i>														
ACP (69 countries)	5 691	120,0	3 010	127,0	4 701	117,4	297	100,8	896	92,5	3 428	158,8	18 483	124,0
DOM	1 449	91,8	46	110,8	14	82,5	9	80,3	258	157,0	53	67,6	1 854	97,4
CANARY ISLANDS	1 117	90,5	42	115,3	14	82,6	5	80,1	153	148,1	32	59,3	1 368	94,1
Morocco	794	110,1	295	121,4	54	103,7	321	117,8	382	88,8	1 850	111,3	3 707	109,2
Algeria	22	85,2	23	219,2	4 725	92,8	47	121,3	104	299,1	66	118,2	5 851	92,6
Tunisia	125	99,4	276	170,9	255	181,1	192	170,2	296	93,8	1 885	115,9	3 038	122,0
Libya	0	38,7	15	186,0	5 747	95,9	163	174,3	5	52,1	22	194,5	5 955	97,3
Egypt	94	95,9	90	178,0	1 575	110,0	71	191,3	240	175,1	713	155,9	2 796	125,3
Nigeria	183	123,6	114	147,6	3 425	126,0	15	88,6	50	77,7	118	143,0	3 911	125,6
Mexico	207	114,0	120	144,7	738	87,4	213	114,7	751	137,2	499	118,2	2 622	112,4
Brazil	3 888	119,8	2 955	147,6	49	200,7	355	104,5	986	124,2	2 241	130,2	10 597	129,5
Argentina	2 141	112,7	852	135,6	39	98,0	111	118,0	119	69,4	328	165,9	3 623	118,5
Iran	244	95,1	145	130,3	4 095	86,1	17	371,4	26	85,8	522	124,2	5 061	90,5
Israel	399	96,2	305	119,6	112	156,7	708	118,2	797	123,0	1 706	132,4	4 153	121,4
Saudi Arabia	26	103,6	31	234,9	7 366	91,3	358	132,8	528	91,3	181	103,4	8 600	93,4
Kuwait	0	288,4	3	154,2	1 348	81,0	0	170,6	138	122,9	22	112,8	1 517	84,0
United Arab Emirates	13	304,5	8	293,2	183	77,0	14	129,6	243	95,3	381	114,3	878	100,5
India	748	118,3	352	120,5	61	49,3	416	136,6	427	130,4	4 845	117,5	6 913	117,6
Thailand	1 405	107,3	235	144,5	0	83,3	46	141,0	1 598	123,1	2 922	110,5	6 333	114,5
Indonesia	675	113,0	1 069	141,2	220	120,2	109	145,0	409	112,4	3 380	112,2	5 884	116,9
Malaysia	291	111,8	1 057	103,4	6	239,1	150	180,6	4 193	131,5	1 723	109,0	7 483	120,2
Singapore	104	110,3	88	116,7	5	231,1	187	107,4	6 255	122,7	966	113,8	7 795	121,9
South Korea	83	89,2	55	119,2	2	412,4	456	120,3	5 284	125,7	2 708	93,0	8 663	112,2
Taiwan	55	88,3	63	118,7	4	53,0	232	98,4	6 136	105,3	3 721	92,4	10 434	100,6
Hong Kong	49	98,7	49	161,0	0	595,9	41	124,9	1 582	115,2	4 732	98,5	6 571	102,2
Class 4	2 471	113,7	4 317	138,6	9 503	102,0	3 384	138,2	5 932	134,7	19 574	138,2	49 298	125,0
<i>of which:</i>														
Russia	313	114,3	1 474	136,8	7 720	106,4	1 136	144,8	426	110,9	3 927	147,0	18 369	118,2
Poland	812	108,2	506	103,9	612	110,7	433	116,0	1 510	108,7	5 007	130,4	9 108	120,2
Czech Republik	227	116,9	458	132,7	181	109,6	513	142,7	1 631	136,4	3 200	130,2	6 365	131,5
Hungary	660	112,3	319	119,6	58	84,2	389	112,6	1 417	153,1	2 044	120,9	4 956	125,5
Class 5	1 246	115,8	1 077	147,8	194	123,1	1 104	131,3	4 804	129,9	15 655	112,8	24 304	118,4
<i>of which:</i>														
China	895	104,4	1 004	146,6	165	122,0	1 095	131,3	4 785	130,5	14 927	111,5	23 002	117,1
Mediterranean Basin	3 277	116,0	1 833	132,4	14 135	97,2	2 116	130,6	5 198	117,7	14 894	114,6	42 697	108,6
OPEC	1 874	117,6	1 794	139,2	28 198	94,5	780	144,3	1 915	96,5	4 967	116,9	40 643	99,6
ASEAN	2 646	108,5	2 704	121,0	234	124,0	512	135,4	13 172	125,1	10 057	108,9	29 940	117,5
Latin America	10 877	122,7	5 526	136,4	1 979	94,8	853	118,3	2 010	120,6	5 053	127,0	27 090	123,8

PATTERN OF TRADE WITH MAIN TRADING PARTNERS, BY PRODUCT

1993 EXPORTS

Values in Mio ECU

Trading partners	Food, Bever. and tobacco		Crude materials		Energy		Chemical products		Machines and transport equipment		Other manufac. goods		TOTAL	
	SITC 0+1		SITC 2+4		SITC 3		SITC 5		SITC 7		SITC 6+8		SITC 0-9	
	Values	93/92	Values	93/92	Values	93/92	Values	93/92	Values	93/92	Values	93/92	Values	93/92
Extra-EU	36 435	108,2	10 392	109,3	15 555	147,4	63 515	117,1	207 598	114,8	144 212	110,6	486 864	111,6
Class 1	14 995	105,5	5 703	105,0	9 114	118,0	33 822	111,7	103 494	109,8	81 440	105,0	258 072	107,6
<i>of which:</i>														
EFTA	5 869	103,6	2 860	93,4	4 177	106,6	13 882	108,2	38 197	98,1	38 059	97,0	107 115	99,4
<i>of which:</i>														
Norway	589	106,0	296	126,4	333	137,3	994	110,8	4 014	110,7	3 269	91,4	10 019	101,6
Sweden	1 359	101,5	591	86,3	1 035	139,9	2 656	107,5	7 910	97,6	6 467	89,3	20 772	96,9
Finland	379	100,7	339	86,1	463	89,5	1 071	102,4	2 576	91,5	1 755	85,7	6 860	91,2
Switzerland	2 202	102,6	822	95,6	1 902	96,7	5 957	110,9	11 884	98,5	14 753	100,4	39 368	101,9
Austria	1 283	107,9	803	91,1	425	100,5	3 133	105,1	11 585	95,9	11 588	101,2	29 468	99,3
Slovenia	186	308,6	109	223,2	49	180,2	331	234,9	1 209	221,4	1 113	209,2	3 063	221,6
Turkey	294	157,2	689	159,6	162	110,0	1 518	129,3	5 738	148,4	2 866	143,7	11 786	142,4
South Africa	164	95,6	118	103,7	24	91,4	997	110,0	2 786	103,2	1 327	107,3	5 600	103,3
USA	4 214	104,0	957	109,3	3 596	128,0	9 639	114,7	39 101	119,1	24 576	116,1	85 088	115,3
Canada	787	105,1	168	97,8	518	115,2	1 059	117,6	3 098	89,7	2 655	111,5	8 575	101,2
Japan	2 344	103,6	568	128,5	32	57,1	4 384	114,1	7 991	119,1	6 580	103,3	22 756	110,6
Australia	350	100,7	90	101,3	12	112,5	1 237	114,3	2 857	113,1	2 129	108,0	6 954	109,5
Class 2	14 589	105,7	3 277	116,8	2 945	143,5	20 760	112,5	74 895	111,9	47 278	112,9	169 403	110,6
<i>of which:</i>														
ACP (69 countries)	2 211	94,8	347	94,3	384	128,1	1 960	98,2	7 639	96,3	3 505	90,3	16 509	95,1
DOM	1 919	101,4	128	99,6	222	97,4	1 021	99,7	2 998	100,9	2 741	93,6	9 095	98,4
Canary Islands	1 040	101,1	71	100,5	93	79,8	542	96,2	900	100,0	1 455	90,1	4 120	95,5
Morocco	207	80,3	162	113,1	76	160,4	398	104,8	1 716	108,6	1 629	109,1	4 234	107,1
Algeria	877	110,4	83	69,9	56	89,1	564	104,0	1 567	101,5	939	105,6	4 132	103,6
Tunisia	139	114,5	88	111,0	190	128,0	313	105,7	1 309	104,4	1 559	99,9	3 630	103,8
Libya	479	138,6	35	119,4	151	83,3	291	141,1	992	118,6	746	135,1	2 739	125,2
Egypt	620	150,0	119	122,8	63	240,6	559	117,3	2 144	118,8	811	118,6	4 418	122,6
Nigeria	200	89,2	25	79,6	111	194,2	405	92,5	1 232	78,3	690	80,7	2 857	84,3
Mexico	401	95,5	67	66,8	14	233,9	767	120,0	3 163	98,3	1 353	110,3	5 882	102,8
Brazil	185	130,9	143	188,8	58	197,0	1 068	140,0	2 795	149,7	912	152,3	5 352	146,9
Argentina	141	137,1	41	145,1	15	71,2	531	132,0	1 891	119,3	685	130,5	3 396	124,1
Iran	303	115,3	75	76,0	96	58,9	568	91,8	3 451	65,3	986	62,8	5 593	68,2
Israel	328	123,3	96	112,7	36	215,6	868	116,3	2 223	109,2	3 839	118,7	7 572	115,5
Saudi Arabia	1 091	86,1	97	125,9	145	359,3	1 255	109,0	3 371	107,1	2 826	101,1	9 473	94,3
Kuwait	179	116,4	16	129,5	6	172,7	170	122,3	1 325	177,5	612	113,4	2 367	140,9
United Arab Emirates	454	112,0	33	128,9	63	113,1	477	121,2	2 360	122,5	1 636	123,0	5 467	122,5
India	26	55,7	164	85,9	194	117,4	581	95,5	2 165	127,4	3 006	131,5	6 295	120,0
Thailand	319	117,6	66	129,0	36	404,5	625	116,6	2 603	133,8	1 162	128,8	5 047	129,0
Indonesia	102	105,1	166	290,5	154	376,5	588	122,8	2 389	95,5	605	97,3	4 137	102,1
Malaysia	181	119,1	119	186,6	11	122,0	352	104,9	2 448	135,3	738	118,8	3 984	128,4
Singapore	370	104,1	37	118,6	284	435,8	849	118,7	3 782	124,0	2 067	119,7	7 677	120,9
South Korea	216	119,1	271	159,8	13	121,3	1 172	126,7	3 373	121,0	2 087	139,0	7 674	123,2
Taiwan	483	128,7	292	138,4	31	103,0	1 074	119,7	3 463	117,7	1 794	132,7	7 579	121,3
Hong Kong	925	111,4	252	117,3	22	143,5	1 309	108,2	3 864	147,0	4 714	130,1	11 377	129,5
Class 4	6 084	190,9	829	150,1	770	119,6	4 493	185,2	16 888	189,3	11 795	180,8	42 145	183,2
<i>of which:</i>														
Russia	2 887	245,1	140	164,4	47	217,6	963	230,1	4 824	184,7	2 325	193,5	11 541	201,9
Poland	941	120,7	263	108,1	433	90,1	1 358	127,5	3 526	126,9	3 160	123,9	9 966	122,2
Czech Republik	373		148		49		630		2 756		1 955		6 076	
Hungary	289	153,5	110	114,6	17	96,3	645	121,9	1 980	125,3	1 795	116,9	4 963	122,2
Class 5	291	103,4	220	101,2	52	185,9	804	105,2	8 437	173,3	2 195	193,0	12 458	161,2
<i>of which:</i>														
China	54	46,0	198	101,6	36	330,7	650	101,4	7 978	177,0	1 983	204,3	11 339	165,5
Mediterranean Basin	4 740	121,3	1 630	121,1	1 679	147,9	6 038	113,7	21 226	120,3	16 922	114,8	53 613	118,0
OPEC	4 118	103,7	567	116,7	812	130,7	4 802	108,4	18 928	96,8	9 865	98,8	40 922	97,4
ASEAN	1 101	105,4	409	189,0	488	387,7	2 660	116,4	12 364	121,6	5 279	120,2	23 165	120,1
Latin America	1 479	111,6	383	122,3	172	139,7	3 928	124,2	11 939	116,6	5 078	123,2	23 605	117,7

**PATTERN OF TRADE WITH MAIN
TRADING PARTNERS, BY PRODUCT**

2D

**January – December 1994
EXPORTS**

Values in Mio ECU

Trading partners	Food, bever. and tobacco		Crude materials		Energy		Chemical products		Machines and transport equipment		Other manufac. goods		TOTAL	
	SITC 0+1		SITC 2+4		SITC 3		SITC 5		SITC 7		SITC 6+8		SITC 0-9	
	Values	94/93	Values	94/93	Values	94/93	Values	94/93	Values	94/93	Values	94/93	Values	94/93
Extra-EU	38 596	105,9	11 764	113,2	13 773	88,5	71 483	112,5	232 758	112,1	160 646	111,4	538 700	110,6
Class 1	16 270	108,5	6 266	109,9	8 123	89,1	37 799	111,8	117 637	113,7	91 116	111,9	287 193	111,3
<i>of which:</i>														
EFTA	6 410	109,2	3 241	113,3	3 902	93,4	15 555	112,1	43 680	114,4	42 377	111,3	119 440	111,5
<i>of which:</i>														
Norway	666	113,1	330	111,4	364	109,3	1 131	113,8	4 543	113,2	3 675	112,4	11 306	112,8
Sweden	1 439	105,8	673	114,0	773	74,6	3 079	115,9	9 928	125,5	7 461	115,4	24 178	116,4
Finland	468	123,6	370	109,2	271	58,5	1 311	122,4	3 233	125,5	2 174	123,9	8 173	119,1
Switzerland	2 368	107,5	886	107,7	2 012	105,8	6 430	108,0	13 153	110,7	16 405	111,2	43 037	109,3
Austria	1 410	109,8	973	121,1	469	110,3	3 535	112,8	12 631	109,0	12 441	107,4	32 164	109,1
Slovenia	244	130,7	130	118,6	73	148,9	395	119,6	1 455	120,4	1 303	117,1	3 675	120,0
Turkey	168	57,2	683	99,2	151	93,2	1 352	89,1	3 928	68,4	2 108	73,6	8 868	75,2
South Africa	232	141,5	114	96,8	54	226,9	1 188	119,2	3 592	128,9	1 652	124,5	7 053	125,9
USA	4 482	106,4	1 075	112,4	2 869	79,8	10 984	114,0	44 883	114,8	27 702	112,7	95 046	111,7
Canada	819	104,1	182	108,1	330	63,6	1 202	113,5	3 689	119,1	2 927	110,2	9 457	110,3
Japan	2 671	114,0	581	102,4	47	149,9	4 849	110,6	9 445	118,2	7 989	121,4	26 572	116,8
Australia	390	111,3	108	120,0	12	103,0	1 416	114,5	3 774	132,1	2 505	117,7	8 520	122,5
Class 2	15 323	105,0	3 603	109,9	2 560	86,9	23 105	111,3	82 577	110,3	51 145	108,2	184 258	108,8
<i>of which:</i>														
ACP (69 countries)	2 040	92,3	353	101,8	500	130,1	1 827	93,2	6 599	86,4	3 126	89,2	14 849	89,9
DOM	2 015	105,0	137	107,8	194	87,5	1 048	102,6	3 212	107,1	2 892	105,5	9 586	105,4
Canary Islands	1 104	106,1	77	108,3	102	109,2	532	98,0	1 056	117,3	1 505	103,4	4 399	106,8
Morocco	206	100,0	193	118,9	92	122,0	459	115,4	1 616	94,2	1 760	108,1	4 375	103,3
Algeria	1 054	120,2	89	107,6	37	65,7	660	117,2	1 730	110,4	1 014	108,0	4 615	111,7
Tunisia	188	135,7	123	139,5	155	81,8	337	107,8	1 209	92,4	1 723	110,5	3 770	103,9
Libya	289	60,3	47	135,7	122	80,6	185	63,5	804	81,0	533	71,5	2 028	74,0
Egypt	611	98,5	118	100,0	31	49,4	616	110,2	2 226	103,8	850	104,8	4 563	103,3
Nigeria	146	73,0	25	101,8	125	111,8	348	86,0	834	67,7	501	72,6	2 107	73,8
Mexico	362	90,2	73	109,0	4	32,1	832	108,5	3 728	117,9	1 595	117,9	6 764	115,0
Brazil	376	203,1	142	99,6	20	34,3	1 341	125,5	3 764	134,7	1 081	118,5	6 980	130,4
Argentina	176	124,3	43	104,1	71	464,1	639	120,3	2 986	157,9	897	130,8	4 934	145,3
Iran	281	92,6	75	100,0	35	36,6	520	91,5	2 151	62,3	572	58,0	3 738	66,8
Israel	398	121,3	103	107,1	35	98,5	986	113,6	2 882	129,6	4 326	112,7	8 955	118,3
Saudi Arabia	1 266	116,1	83	85,3	42	29,1	1 212	96,6	3 253	96,5	2 580	91,3	8 744	92,3
Kuwait	194	108,5	22	133,3	4	67,1	186	109,9	812	61,3	563	92,0	1 837	77,6
United Arab Emirates	473	104,1	41	123,6	59	94,8	494	103,6	2 611	110,6	1 978	120,9	6 007	109,9
India	69	268,4	221	134,5	106	54,6	746	128,3	2 552	117,9	3 166	105,3	7 053	112,0
Thailand	339	106,1	98	148,9	14	37,5	718	114,8	3 245	124,7	1 449	124,7	6 098	120,8
Indonesia	90	88,2	147	88,4	123	80,0	698	118,6	2 446	102,4	606	100,1	4 311	104,2
Malaysia	184	101,6	75	62,9	13	123,9	439	124,6	3 754	153,4	983	133,2	5 764	144,7
Singapore	338	91,4	40	108,1	209	73,4	1 031	121,4	4 475	118,3	2 509	121,4	8 840	115,2
South Korea	365	168,8	354	130,9	11	81,5	1 415	120,7	4 631	137,3	2 714	130,1	10 023	130,6
Taiwan	515	106,8	296	101,5	44	142,5	1 274	118,6	4 127	119,2	1 954	108,9	8 726	115,1
Hong Kong	860	93,0	340	134,8	19	85,5	1 673	127,8	4 219	109,2	5 631	119,5	13 133	115,4
Class 4	6 079	99,9	1 094	131,9	616	79,9	5 543	123,4	19 356	114,6	15 052	127,6	48 999	116,3
<i>of which:</i>														
Russia	2 718	94,1	192	137,6	60	128,1	1 058	109,9	4 816	99,8	3 060	131,6	12 174	105,5
Poland	925	98,3	338	128,5	199	45,9	1 569	115,5	3 771	106,9	3 704	117,2	10 821	108,6
Czech Republik	504	135,3	180	121,5	69	142,5	887	140,7	3 508	127,3	2 600	133,0	7 937	130,6
Hungary	380	131,8	134	122,7	35	208,9	780	121,0	2 540	128,3	2 150	119,8	6 147	123,9
Class 5	319	109,6	466	211,8	79	151,7	949	117,9	9 672	114,6	1 868	85,1	13 848	111,2
<i>of which:</i>														
China	69	127,6	446	225,4	62	174,9	747	115,0	9 120	114,3	1 562	78,8	12 475	110,0
Mediterranean Basin	4 852	102,3	1 744	107,0	1 778	105,9	6 363	105,4	21 278	100,2	17 510	103,5	54 993	102,6
OPEC	4 154	100,9	571	100,6	588	72,4	4 777	99,5	16 584	87,6	9 101	92,3	37 137	90,7
ASEAN	1 131	102,7	380	92,9	366	74,8	3 177	119,4	15 285	123,6	6 336	120,0	27 755	119,8
Latin America	1 738	117,6	396	103,5	215	125,1	4 552	115,9	14 860	124,5	5 793	114,1	28 368	120,2

Products traded

MAIN PRODUCTS TRADED

IMPORTS

Values in Mio ECU

List of products SITC Rev. 3		1990		1991		1992		1993		January – Dec. 1994	
		Values	%	Values	%	Values	%	Values	%	Values	%
0-9	TOTAL TRADE	461 576	100.0	494 099	100.0	487 134	100.0	484 866	100.0	539 713	100.0
0	Food and live animals	32 879	7.1	35 072	7.1	34 580	7.1	33 186	6.8	38 124	7.1
03	Fish, crustaceans and molluscs and preparations thereof	6 358	1.4	7 217	1.5	7 173	1.5	6 561	1.4	7 491	1.4
05	Vegetables and fruit	10 066	2.2	11 521	2.3	11 144	2.3	10 022	2.1	11 371	2.1
1	Beverages and tobacco	2 544	0.6	3 097	0.6	3 215	0.7	3 388	0.7	3 638	0.7
11	Beverages	684	0.2	800	0.2	891	0.2	991	0.2	1 141	0.2
12	Tobacco and tobacco manufactures	1 861	0.4	2 298	0.5	2 324	0.5	2 397	0.5	2 497	0.5
2	Crude materials, inedible, except fuels	36 304	7.9	33 143	6.7	32 218	6.6	29 904	6.2	37 277	6.9
24	Cork and wood	7 953	1.7	7 070	1.4	6 994	1.4	6 725	1.4	8 301	1.5
28	Metalliferous ores and metal scrap	8 753	1.9	8 127	1.6	7 731	1.6	6 770	1.4	8 271	1.5
3	Mineral fuels, lubricants and related materials	70 088	15.2	71 382	14.5	65 183	13.4	63 548	13.1	62 736	11.6
32	Coal, coke and briquettes	4 916	1.1	5 581	1.1	5 828	1.2	4 586	1.0	4 659	0.9
33	Petroleum, petroleum products and related materials	59 829	13.0	59 741	12.1	54 290	11.1	51 355	10.6	50 316	9.3
4	Animal and vegetable oils, fats and waxes	1 605	0.4	1 684	0.3	1 724	0.4	1 760	0.4	2 320	0.4
42	Fixed vegetable fats and oils, crude, refined or fractionated	1 252	0.3	1 310	0.3	1 263	0.3	1 295	0.3	1 728	0.3
43	Animal or vegetable fats and oils, processed; animal or vegetable waxes	144	0.0	177	0.0	239	0.1	241	0.1	323	0.1
5	Chemicals and related products, n.e.s.	30 360	6.6	32 506	6.6	33 911	7.0	34 084	7.0	40 311	7.5
51	Organic chemicals	8 359	1.8	8 433	1.7	8 713	1.8	8 470	1.8	10 802	2.0
54	Medical and pharmaceutical products	4 962	1.1	5 838	1.2	6 891	1.4	7 641	1.6	8 538	1.6
57	Plastics in primary forms	4 522	1.0	4 775	1.0	4 479	0.9	4 115	0.9	4 823	0.9
59	Chemical materials and products, n.e.s.	3 282	0.7	3 770	0.8	3 786	0.8	3 798	0.8	4 215	0.8
6	Manufactured goods classified chiefly by material	69 641	15.1	70 327	14.2	69 355	14.2	70 410	14.5	84 403	15.6
64	Paper, paperboard & articles of paper pulp, of paper or of paperboard	13 034	2.8	13 568	2.8	12 882	2.6	11 806	2.4	13 607	2.5
65	Textile yarn, fabrics, made-up articles, n.e.s., & related products	11 425	2.5	11 890	2.4	11 632	2.4	11 551	2.4	13 389	2.5
66	Non-metallic mineral manufactures n.e.s.	7 910	1.7	8 205	1.7	8 187	1.7	12 274	2.5	13 336	2.5
67	Iron and steel	9 089	2.0	8 442	1.7	8 643	1.8	7 571	1.6	10 311	1.9
68	Non-ferrous metals	13 413	2.9	12 548	2.5	11 463	2.4	10 110	2.1	13 636	2.5
69	Manufactures of metal, n.e.s.	7 210	1.6	8 142	1.7	8 506	1.8	8 742	1.8	9 981	1.9
7	Machinery and transport equipment	131 291	28.4	148 280	30.0	146 277	30.0	150 317	31.0	168 885	31.3
71	Power generating machinery and equipment	11 523	2.5	12 183	2.5	12 725	2.6	13 503	2.8	15 312	2.8
72	Machinery specialised for particular industries	10 079	2.2	10 309	2.1	9 932	2.0	9 453	2.0	10 855	2.0
73	Metal working machinery	4 019	0.9	3 977	0.8	3 344	0.7	2 686	0.6	3 171	0.6
74	General industrial machinery & equipment, n.e.s., machine parts, n.e.s.	12 333	2.7	13 354	2.7	13 824	2.8	13 317	2.8	15 002	2.8
75	Office machines and automatic data-processing machines	23 289	5.1	25 588	5.2	26 151	5.4	26 528	5.5	30 290	5.6
76	Telecommunications, sound recording & reproduction apparatus & equipment	16 006	3.5	17 774	3.6	16 652	3.4	16 969	3.5	18 764	3.5
77	Electr.mach., app. & appliances, n.e.s. & electr. parts thereof	20 528	4.5	23 251	4.7	23 703	4.9	27 739	5.7	34 715	6.4
78	Road vehicles (including air-cushion vehicles)	20 281	4.4	24 006	4.9	25 358	5.2	23 225	4.8	24 561	4.6
79	Other transport equipment	13 233	2.9	17 839	3.6	14 588	3.0	16 896	3.5	16 214	3.0
8	Miscellaneous manufactured articles	62 640	13.6	73 410	14.9	76 771	15.8	81 240	16.8	86 011	15.9
84	Articles of apparel and clothing accessories	20 552	4.5	25 553	5.2	26 513	5.4	28 642	5.9	29 898	5.5
85	Footwear	3 425	0.7	4 542	0.9	4 588	0.9	4 945	1.0	5 406	1.0
87	Professional, scientific & controlling instruments & apparatus, n.e.s.	8 933	1.9	9 910	2.0	9 986	2.1	10 169	2.1	10 855	2.0
88	Photographic app., equip. & supplies & optical goods; watches & clocks	6 609	1.4	7 141	1.5	7 233	1.5	7 074	1.5	7 721	1.4
89	Miscellaneous manufactured articles, n.e.s.	18 062	3.9	20 050	4.1	21 633	4.4	22 808	4.7	23 700	4.4
9	Commodities and transactions not classified elsewhere in SITC	24 224	5.3	25 196	5.1	23 900	4.9	17 031	3.5	16 007	3.0

MAIN PRODUCTS TRADED

3B

IMPORTS

Values in Mio ECU

List of products SITC Rev. 3		1993 Dec	1994 Jan	Feb	Mar	Apr	May	Jun	Jul	Aug	Sep	Oct	Nov	Dec
0-9	TOTAL TRADE	41 637	42 671	42 117	49 168	43 402	44 841	45 404	43 008	41 179	45 822	46 034	48 256	47 839
0	Food and live animals	3 235	2 927	2 851	3 376	3 247	3 058	3 184	2 943	2 969	3 178	3 228	3 527	3 634
03	Fish, crustaceans and molluscs and preparations thereof	665	519	491	614	529	615	673	622	629	693	681	711	713
05	Vegetables and fruit	942	983	877	1 108	1 018	1 006	937	797	801	819	915	1 054	1 056
1	Beverages and tobacco	358	256	270	321	233	317	358	318	355	318	314	304	274
11	Beverages	104	68	71	85	93	98	105	96	109	112	89	114	101
12	Tobacco and tobacco manufactures	253	188	199	237	140	219	253	221	246	206	226	190	173
2	Crude materials, inedible, except fuels	2 789	2 696	2 795	3 398	3 011	3 299	3 305	3 085	2 564	3 066	3 231	3 457	3 369
24	Cork and wood	560	549	596	711	658	782	784	674	549	734	753	814	697
28	Metalliferous ores and metal scrap	636	599	610	695	694	676	726	683	648	708	716	753	764
3	Mineral fuels, lubricants and related materials	5 254	5 069	4 847	5 108	5 127	5 293	5 506	5 383	5 587	4 873	5 376	5 251	5 315
32	Coal, coke and briquettes	446	354	445	446	381	377	390	336	358	384	379	335	475
33	Petroleum, petroleum products and related materials	4 269	3 952	3 725	3 958	4 031	4 222	4 527	4 399	4 724	3 921	4 394	4 246	4 220
4	Animal and vegetable oils, fats and waxes	138	148	167	180	181	201	196	174	210	205	230	225	205
42	Fixed vegetable fats and oils, crude, refined or fractionated	96	106	128	131	135	153	132	133	153	164	175	169	147
43	Animal or vegetable fats and oils, processed; animal or vegetable waxes	24	19	18	27	23	24	38	21	30	23	31	33	36
5	Chemicals and related products, n.e.s.	2 864	3 296	3 100	3 768	3 254	3 414	3 335	3 154	2 867	3 472	3 473	3 659	3 518
51	Organic chemicals	739	868	842	1 003	830	923	865	859	759	935	902	1 008	1 008
54	Medical and pharmaceutical products	620	708	675	837	676	744	724	670	594	696	762	759	693
57	Plastics in primary forms	328	358	362	422	382	399	404	363	368	428	434	464	439
59	Chemical materials and products, n.e.s.	342	329	334	405	373	349	352	332	306	382	342	368	342
6	Manufactured goods classified chiefly by material	5 692	6 545	6 477	7 271	6 763	7 325	7 175	6 611	6 229	7 451	7 354	7 951	7 249
64	Paper, paperboard & articles of paper pulp, of paper or of paperboard	977	982	1 012	1 141	1 150	1 170	1 163	1 068	1 106	1 187	1 183	1 246	1 198
65	Textile yarn, fabrics, made-up articles, n.e.s., & related products	907	1 254	1 076	1 210	1 053	1 115	1 123	1 089	896	1 191	1 150	1 166	1 062
66	Non-metallic mineral manufactures n.e.s.	1 058	1 208	1 179	1 167	1 119	1 277	1 046	969	1 007	1 007	1 039	1 257	1 060
67	Iron and steel	587	730	763	880	795	866	924	785	723	960	938	1 017	928
68	Non-ferrous metals	772	860	911	1 070	1 052	1 169	1 147	1 063	1 007	1 314	1 307	1 435	1 301
69	Manufactures of metal, n.e.s.	719	710	766	884	767	849	863	786	764	883	874	944	892
7	Machinery and transport equipment	13 232	12 853	12 811	16 033	14 118	14 132	14 319	13 055	12 022	14 180	14 407	15 204	15 788
71	Power generating machinery and equipment	1 183	1 212	1 113	1 318	1 331	1 416	1 309	1 236	1 045	1 294	1 291	1 435	1 312
72	Machinery specialised for particular industries	832	742	791	1 017	923	940	981	918	779	911	875	941	1 038
73	Metal working machinery	245	184	221	265	262	246	268	252	197	324	272	278	403
74	General industrial machinery & equipment, n.e.s., machine parts, n.e.s.	1 070	1 031	1 088	1 377	1 271	1 359	1 386	1 231	1 100	1 271	1 297	1 338	1 288
75	Office machines and automatic data-processing machines	2 754	2 405	2 319	2 904	2 540	2 398	2 498	2 171	2 203	2 440	2 610	2 843	2 959
76	Telecommunications, sound recording & reproduction apparatus & equipment	1 597	1 486	1 392	1 613	1 481	1 491	1 520	1 416	1 427	1 596	1 800	1 838	1 702
77	Electr. mach., app. & appliances, n.e.s. & electr. parts thereof	2 538	2 410	2 476	2 970	2 853	2 950	2 994	2 657	2 776	3 004	3 187	3 213	3 224
78	Road vehicles (including air-cushion vehicles)	1 763	1 846	1 964	2 515	2 099	2 292	2 136	1 915	1 748	1 984	1 973	1 964	2 129
79	Other transport equipment	1 250	1 537	1 448	2 055	1 359	1 039	1 228	1 258	746	1 356	1 101	1 354	1 733
8	Miscellaneous manufactured articles	6 804	7 210	7 383	8 050	6 152	6 545	6 843	7 029	7 352	7 777	7 101	7 410	7 158
84	Articles of apparel and clothing accessories	2 214	2 888	2 926	2 863	1 872	1 910	2 202	2 639	3 010	2 825	2 242	2 190	2 330
85	Footwear	328	608	606	579	378	348	392	464	541	463	320	347	358
87	Professional, scientific & controlling instruments & apparatus, n.e.s.	914	845	842	1 047	898	912	914	857	836	891	909	945	957
88	Photographic app., equip. & supplies & optical goods; watches & clocks	589	514	576	676	638	656	663	645	541	704	695	750	663
89	Miscellaneous manufactured articles, n.e.s.	2 118	1 734	1 757	2 084	1 697	1 989	1 952	1 778	1 784	2 163	2 242	2 404	2 115
9	Commodities and transactions not classified elsewhere in SITC	1 271	1 671	1 417	1 662	1 317	1 257	1 181	1 257	1 024	1 303	1 319	1 269	1 329

MAIN PRODUCTS TRADED

EXPORTS

Values in Mio ECU

List of products SITC Rev. 3		1990		1991		1992		1993		January – Dec. 1994	
		Values	%	Values	%	Values	%	Values	%	Values	%
0-9	TOTAL TRADE	415 441	100.0	423 466	100.0	436 090	100.0	486 864	100.0	538 700	100.0
0	Food and live animals	22 831	5.5	22 898	5.4	24 887	5.7	27 074	5.6	28 891	5.4
03	Fish, crustaceans and molluscs and preparations thereof	1 207	0.3	1 303	0.3	1 237	0.3	1 265	0.3	1 455	0.3
05	Vegetables and fruit	3 167	0.8	3 547	0.8	3 411	0.8	3 833	0.8	4 477	0.8
1	Beverages and tobacco	7 681	1.9	8 201	1.9	8 778	2.0	9 361	1.9	9 705	1.8
11	Beverages	6 531	1.6	6 655	1.6	6 981	1.6	7 604	1.6	8 406	1.6
12	Tobacco and tobacco manufactures	1 150	0.3	1 546	0.4	1 797	0.4	1 757	0.4	1 299	0.2
2	Crude materials, inedible, except fuels	7 379	1.8	7 966	1.9	8 068	1.9	9 034	1.9	9 978	1.9
24	Cork and wood	691	0.2	773	0.2	642	0.2	638	0.1	745	0.1
28	Metalliferous ores and metal scrap	1 345	0.3	1 661	0.4	1 578	0.4	2 091	0.4	2 073	0.4
3	Mineral fuels, lubricants and related materials	11 103	2.7	10 567	2.5	10 552	2.4	15 555	3.2	13 773	2.6
32	Coal, coke and briquettes	263	0.1	245	0.1	192	0.0	180	0.0	176	0.0
33	Petroleum, petroleum products and related materials	10 081	2.4	9 389	2.2	9 363	2.2	13 975	2.9	12 147	2.3
4	Animal and vegetable oils, fats and waxes	1 421	0.3	1 333	0.3	1 438	0.3	1 357	0.3	1 786	0.3
42	Fixed vegetable fats and oils, crude, refined or fractionated	1 196	0.3	1 122	0.3	1 219	0.3	1 109	0.2	1 489	0.3
43	Animal or vegetable fats and oils, processed; animal or vegetable waxes	159	0.0	145	0.0	150	0.0	184	0.0	219	0.0
5	Chemicals and related products, n.e.s.	48 155	11.6	50 874	12.0	54 253	12.4	63 515	13.1	71 483	13.3
51	Organic chemicals	10 245	2.5	10 583	2.5	11 290	2.6	13 564	2.8	15 678	2.9
54	Medical and pharmaceutical products	8 746	2.1	9 950	2.4	11 527	2.6	14 010	2.9	15 884	3.0
57	Plastics in primary forms	6 116	1.5	6 372	1.5	6 236	1.4	7 264	1.5	8 388	1.6
59	Chemical materials and products, n.e.s.	6 992	1.7	7 229	1.7	7 733	1.8	8 900	1.8	9 701	1.8
6	Manufactured goods classified chiefly by material	71 307	17.2	71 597	16.9	71 091	16.3	80 012	16.4	88 713	16.5
64	Paper, paperboard & articles of paper pulp, of paper or of paperboard	4 975	1.2	5 210	1.2	5 524	1.3	6 084	1.3	7 020	1.3
65	Textile yarn, fabrics, made-up articles, n.e.s., & related products	12 835	3.1	13 106	3.1	13 712	3.1	14 870	3.1	16 609	3.1
66	Non-metallic mineral manufactures n.e.s.	14 825	3.6	14 910	3.5	14 776	3.4	17 035	3.5	19 051	3.5
67	Iron and steel	14 243	3.4	14 169	3.4	13 133	3.0	15 846	3.3	16 694	3.1
68	Non-ferrous metals	5 973	1.4	5 649	1.3	5 270	1.2	5 890	1.2	6 662	1.2
69	Manufactures of metal, n.e.s.	11 553	2.8	11 851	2.8	11 751	2.7	12 598	2.6	13 926	2.6
7	Machinery and transport equipment	167 192	40.2	172 634	40.8	180 838	41.5	207 598	42.6	232 758	43.2
71	Power generating machinery and equipment	15 089	3.6	15 893	3.8	16 335	3.8	17 701	3.6	18 655	3.5
72	Machinery specialised for particular industries	27 104	6.5	26 153	6.2	26 991	6.2	31 056	6.4	33 858	6.3
73	Metal working machinery	6 219	1.5	6 385	1.5	5 819	1.3	5 998	1.2	6 345	1.2
74	General industrial machinery & equipment, n.e.s., machine parts, n.e.s.	25 983	6.3	26 619	6.3	27 559	6.3	30 348	6.2	33 791	6.3
75	Office machines and automatic data-processing machines	9 896	2.4	10 625	2.5	10 659	2.4	12 751	2.6	15 143	2.8
76	Telecommunications, sound recording & reproduction apparatus & equipment	7 163	1.7	7 774	1.8	8 350	1.9	10 105	2.1	12 400	2.3
77	Electr. mach., app. & appliances, n.e.s. & electr. parts thereof	21 644	5.2	23 462	5.5	25 140	5.8	29 889	6.1	34 794	6.5
78	Road vehicles (including air-cushion vehicles)	38 037	9.2	35 973	8.5	37 071	8.5	42 327	8.7	50 250	9.3
79	Other transport equipment	14 010	3.4	17 917	4.2	20 914	4.8	24 955	5.1	24 254	4.5
8	Miscellaneous manufactured articles	58 176	14.0	56 932	13.4	59 247	13.6	64 200	13.2	71 933	13.4
84	Articles of apparel and clothing accessories	10 781	2.6	10 568	2.5	10 911	2.5	11 096	2.3	12 475	2.3
85	Footwear	4 215	1.0	4 049	1.0	4 292	1.0	4 477	0.9	5 296	1.0
87	Professional, scientific & controlling instruments & apparatus, n.e.s.	9 897	2.4	10 161	2.4	10 513	2.4	11 844	2.4	12 510	2.3
88	Photographic app., equip. & supplies & optical goods; watches & clocks	4 561	1.1	4 602	1.1	4 961	1.1	5 716	1.2	6 411	1.2
89	Miscellaneous manufactured articles, n.e.s.	20 631	5.0	19 594	4.6	20 468	4.7	22 309	4.6	24 953	4.6
9	Commodities and transactions not classified elsewhere in SITC	20 197	4.9	20 465	4.8	16 939	3.9	9 157	1.9	9 680	1.8

MAIN PRODUCTS TRADED

3B

EXPORTS

Values in Mio ECU

List of products SITC Rev. 3		1993 Dec	1994 Jan	Feb	Mar	Apr	May	Jun	Jul	Aug	Sep	Oct	Nov	Dec
0-9	TOTAL TRADE	48 577	37 804	40 805	47 528	43 192	45 574	47 975	43 461	41 278	44 554	47 232	48 909	50 490
0	Food and live animals	2 736	2 107	2 265	2 699	2 254	2 415	2 550	2 033	2 222	2 414	2 612	2 689	2 637
03	Fish, crustaceans and molluscs and preparations thereof	154	84	106	144	112	107	148	99	96	101	173	147	137
05	Vegetables and fruit	392	329	364	401	349	408	387	298	292	318	395	450	490
1	Beverages and tobacco	900	629	775	793	759	760	872	781	759	934	952	937	753
11	Beverages	700	502	615	687	668	670	764	693	662	828	874	814	628
12	Tobacco and tobacco manufactures	199	128	160	106	91	91	108	88	97	105	78	123	125
2	Crude materials, inedible, except fuels	856	715	781	912	797	871	824	728	785	829	902	881	957
24	Cork and wood	66	50	53	61	63	78	72	60	56	56	71	59	66
28	Metalliferous ores and metal scrap	178	151	168	196	184	177	171	183	159	162	164	172	186
3	Mineral fuels, lubricants and related materials	1 383	1 131	1 254	1 307	1 431	1 325	1 515	972	1 031	907	883	960	1 073
32	Coal, coke and briquettes	13	13	13	16	20	16	17	10	13	13	15	17	13
33	Petroleum, petroleum products and related materials	1 233	984	1 108	1 137	1 258	1 199	1 407	876	929	787	751	808	918
4	Animal and vegetable oils, fats and waxes	149	119	119	156	115	136	131	123	142	187	201	190	168
42	Fixed vegetable fats and oils, crude, refined or fractionated	122	96	98	131	92	113	107	100	120	161	172	160	140
43	Animal or vegetable fats and oils, processed; animal or vegetable waxes	18	16	16	19	17	17	18	17	16	20	21	22	20
5	Chemicals and related products, n.e.s.	5 823	5 192	5 621	6 326	5 713	6 062	6 324	5 671	5 926	6 092	6 217	6 089	6 250
51	Organic chemicals	1 289	1 187	1 267	1 415	1 242	1 319	1 475	1 140	1 301	1 317	1 330	1 336	1 350
54	Medical and pharmaceutical products	1 336	1 168	1 286	1 439	1 306	1 387	1 314	1 316	1 310	1 333	1 321	1 351	1 354
57	Plastics in primary forms	642	617	611	715	625	676	752	641	741	753	758	756	742
59	Chemical materials and products, n.e.s.	747	727	783	877	802	836	822	798	779	757	804	799	918
6	Manufactured goods classified chiefly by material	7 604	6 096	6 843	7 710	7 133	7 932	8 286	7 203	6 427	7 027	7 963	8 132	7 959
64	Paper, paperboard & articles of paper pulp, of paper or of paperboard	547	494	506	571	523	617	608	559	567	601	698	613	663
65	Textile yarn, fabrics, made-up articles, n.e.s., & related products	1 424	1 088	1 233	1 377	1 346	1 545	1 667	1 372	1 130	1 250	1 460	1 613	1 524
66	Non-metallic mineral manufactures n.e.s.	1 559	1 338	1 589	1 753	1 542	1 689	1 681	1 670	1 164	1 536	1 738	1 704	1 646
67	Iron and steel	1 605	1 300	1 316	1 541	1 389	1 520	1 571	1 261	1 252	1 287	1 373	1 494	1 391
68	Non-ferrous metals	549	408	492	548	515	566	579	511	529	563	581	689	682
69	Manufactures of metal, n.e.s.	1 211	914	1 070	1 140	1 120	1 217	1 362	1 130	1 108	1 071	1 294	1 238	1 265
7	Machinery and transport equipment	21 992	16 226	16 716	20 459	18 526	19 574	20 445	19 334	17 316	19 206	20 008	21 703	23 249
71	Power generating machinery and equipment	1 783	1 494	1 420	1 760	1 490	1 603	1 729	1 416	1 359	1 595	1 518	1 593	1 684
72	Machinery specialised for particular industries	3 502	2 338	2 512	2 999	2 728	2 993	2 997	2 845	2 631	2 569	2 749	3 092	3 404
73	Metal working machinery	750	406	432	564	479	555	525	537	527	483	583	596	660
74	General industrial machinery & equipment, n.e.s., machine parts, n.e.s.	3 143	2 325	2 504	2 991	2 660	2 875	3 011	2 828	2 706	2 655	2 717	3 009	3 510
75	Office machines and automatic data-processing machines	1 437	1 048	1 077	1 318	1 226	1 246	1 267	1 179	1 133	1 330	1 369	1 369	1 580
76	Telecommunications, sound recording & reproduction apparatus & equipment	1 089	900	790	1 005	961	1 154	949	1 072	894	1 035	1 068	1 266	1 306
77	Electr. mach., app. & appliances, n.e.s. & electr. parts thereof	3 048	2 271	2 625	3 007	2 692	2 875	3 080	2 669	2 913	2 983	3 037	3 248	3 394
78	Road vehicles (including air-cushion vehicles)	4 497	3 470	3 830	4 470	3 939	4 242	4 742	3 776	3 089	4 335	4 779	4 947	4 630
79	Other transport equipment	2 483	1 788	1 283	2 055	2 113	1 767	1 872	2 728	1 697	1 964	2 111	2 290	2 584
8	Miscellaneous manufactured articles	6 187	4 888	5 721	6 364	5 625	5 698	6 218	5 815	5 779	6 159	6 782	6 475	6 487
84	Articles of apparel and clothing accessories	873	880	1 165	1 227	921	774	859	1 092	1 194	1 287	1 229	988	854
85	Footwear	418	411	473	458	394	411	469	444	470	436	474	439	419
87	Professional, scientific & controlling instruments & apparatus, n.e.s.	1 298	863	911	1 132	1 009	1 018	1 116	980	1 035	977	1 086	1 100	1 284
88	Photographic app., equip. & supplies & optical goods; watches & clocks	542	411	478	581	512	550	618	526	484	540	558	556	596
89	Miscellaneous manufactured articles, n.e.s.	2 150	1 674	1 856	2 120	1 942	2 089	2 214	1 965	1 821	2 128	2 450	2 448	2 323
9	Commodities and transactions not classified elsewhere in SITC	948	702	711	801	839	802	810	802	890	801	713	853	957

GEOGRAPHICAL PATTERN OF TRADE, BY MAIN PRODUCTS

1993 IMPORTS

Values in Mio ECU

List of products SITC rev. 3		EXTRA-EU		EFTA		USA		Japan	
		Values	93/92	Values	93/92	Values	93/92	Values	93/92
0-9	TOTAL TRADE	484 866	99.5	109 401	98.0	83 713	96.5	47 204	91.6
0	Food and live animals	33 186	96.0	3 649	97.3	3 437	95.2	95	83.1
03	Fish, crustaceans and molluscs and preparations thereof	6 561	91.5	1 880	92.3	319	83.5	31	58.1
05	Vegetables and fruit	10 022	89.9	96	82.2	942	94.3	5	90.4
1	Beverages and tobacco	3 388	105.4	130	104.7	750	97.2	22	191.4
11	Beverages	991	111.2	123	107.1	185	109.0	14	122.4
12	Tobacco and tobacco manufactures	2 397	103.2	7	73.7	565	93.8	8	
2	Crude materials, inedible, except fuels	29 904	92.8	6 264	93.1	5 112	90.4	164	84.0
24	Cork and wood	6 725	96.2	2 982	98.3	726	97.7	3	52.3
28	Metalliferous ores and metal scrap	6 770	87.6	828	101.3	658	99.4	15	91.0
3	Mineral fuels, lubricants and related materials	63 548	97.5	11 074	110.0	2 123	70.9	58	155.0
32	Coal, coke and briquettes	4 586	78.7	27	94.3	1 435	67.9	38	236.8
33	Petroleum, petroleum products and related materials	51 355	94.6	9 138	104.7	679	81.2	20	93.9
4	Animal and vegetable oils, fats and waxes	1 760	102.1	104	116.4	192	80.7	3	49.9
42	Fixed vegetable fats and oils, crude, refined or fractionated	1 295	102.5	18	134.2	67	74.4	1	125.8
43	Animal or vegetable fats and oils, processed; animal or vegetable waxes	241	100.9	37	103.6	37	89.4	1	213.9
5	Chemicals and related products, n.e.s.	34 084	100.5	13 321	103.5	9 130	95.0	2 677	102.8
51	Organic chemicals	8 470	97.2	2 536	96.8	2 432	92.3	1 040	105.8
54	Medical and pharmaceutical products	7 641	110.9	4 468	112.1	1 922	106.7	450	99.1
57	Plastics in primary forms	4 115	91.9	1 496	94.1	987	83.9	281	95.5
59	Chemical materials and products, n.e.s.	3 798	100.3	1 072	99.2	1 684	100.7	277	108.8
6	Manufactured goods classified chiefly by material	70 410	101.5	25 990	92.8	5 379	90.9	2 700	91.2
64	Paper, paperboard & articles of paper pulp, of paper or of paperboard	11 806	91.6	9 518	91.4	798	96.6	119	91.5
65	Textile yarn, fabrics, made-up articles, n.e.s., & related products	11 551	99.3	2 475	90.4	918	91.9	583	89.4
66	Non-metallic mineral manufactures n.e.s.	12 274	149.9	1 272	92.5	594	74.6	456	88.7
67	Iron and steel	7 571	87.6	4 204	92.6	277	98.1	262	90.0
68	Non-ferrous metals	10 110	88.2	3 244	87.4	605	82.4	88	102.5
69	Manufactures of metal, n.e.s.	8 742	102.8	3 207	97.7	1 166	95.6	579	88.6
7	Machinery and transport equipment	150 317	102.8	28 952	93.1	40 344	101.6	35 277	92.1
71	Power generating machinery and equipment	13 503	106.1	3 233	101.6	5 877	102.7	1 604	125.0
72	Machinery specialised for particular industries	9 453	95.2	4 246	89.9	2 366	105.6	1 582	88.0
73	Metal working machinery	2 686	80.3	1 209	74.4	478	96.3	592	79.4
74	General industrial machinery & equipment, n.e.s., machine parts, n.e.s.	13 317	96.3	5 076	93.8	3 683	100.9	2 255	87.0
75	Office machines and automatic data-processing machines	26 528	101.4	1 219	81.5	9 719	103.9	6 442	90.9
76	Telecommunications, sound recording & reproduction apparatus & equipment	16 969	101.9	2 629	120.0	2 192	115.9	4 975	77.8
77	Electr. mach., app. & appliances, n.e.s. & electr. parts thereof	27 739	117.0	4 879	99.4	6 701	120.8	5 428	109.7
78	Road vehicles (including air-cushion vehicles)	23 225	91.6	4 920	86.5	2 289	101.6	11 677	90.0
79	Other transport equipment	16 896	115.8	1 541	82.0	7 038	82.4	723	147.1
8	Miscellaneous manufactured articles	81 240	105.8	12 391	104.8	12 379	101.2	5 798	86.0
84	Articles of apparel and clothing accessories	28 642	108.0	1 207	93.9	496	92.2	146	103.0
85	Footwear	4 945	107.8	387	120.6	134	99.7	4	88.7
87	Professional, scientific & controlling instruments & apparatus, n.e.s.	10 169	101.8	2 220	96.2	4 914	101.6	1 268	92.3
88	Photographic app., equip. & supplies & optical goods; watches & clocks	7 074	97.8	1 900	99.2	1 284	93.6	1 898	89.4
89	Miscellaneous manufactured articles, n.e.s.	22 808	105.4	4 745	115.6	5 195	103.4	2 426	79.7
9	Commodities and transactions not classified elsewhere in SITC	17 031	71.3	7 525	105.8	4 868	80.3	409	75.2

**GEOGRAPHICAL PATTERN OF TRADE,
BY MAIN PRODUCTS**

3C

**1993
IMPORTS**

Values in Mio ECU

Class 1		Class 2		Class 4		Class 5		List of products	
Values	93/92	Values	93/92	Values	93/92	Values	93/92	SITC rev. 3	
275 015	95.5	144 508	99.6	39 447	107.7	20 526	117.0	TOTAL TRADE	0-9
11 091	94.4	18 898	96.4	2 012	90.0	995	101.2	Food and live animals	0
2 912	88.4	3 094	93.3	399	95.4	156	106.9	Fish, crustaceans and molluscs and preparations thereof	03
2 935	90.5	5 918	87.8	605	87.7	413	90.9	Vegetables and fruit	05
1 244	100.7	1 881	108.9	161	105.9	81	81.9	Beverages and tobacco	1
530	113.8	308	107.7	137	106.5	13	124.9	Beverages	11
714	92.8	1 574	109.1	24	102.4	67	76.7	Tobacco and tobacco manufactures	12
16 594	87.6	8 983	94.7	3 071	103.7	694	93.3	Crude materials, inedible, except fuels	2
4 275	94.6	1 711	99.4	730	97.9	7	81.0	Cork and wood	24
3 294	85.9	2 531	86.3	875	102.1	52	84.5	Metalliferous ores and metal scrap	28
15 203	97.8	35 691	92.1	9 321	109.3	157	81.7	Mineral fuels, lubricants and related materials	3
3 141	73.5	466	81.9	775	95.5	147	82.9	Coal, coke and briquettes	32
10 125	102.6	32 990	89.8	7 594	98.8	10	67.0	Petroleum, petroleum products and related materials	33
350	92.3	1 328	103.8	44	96.9	35	188.1	Animal and vegetable oils, fats and waxes	4
101	88.7	1 148	102.0	15	130.5	31	233.5	Fixed vegetable fats and oils, crude, refined or fractionated	42
78	94.6	138	101.6	20	127.8	4	80.5	Animal or vegetable fats and oils, processed; animal or vegetable waxes	43
26 224	99.9	3 852	96.9	2 449	100.2	841	111.0	Chemicals and related products, n.e.s.	5
6 136	96.0	1 198	97.9	605	94.8	275	111.4	Organic chemicals	51
7 042	110.3	249	107.1	120	126.5	170	98.8	Medical and pharmaceutical products	54
2 952	90.4	530	90.7	368	94.3	15	97.9	Plastics in primary forms	57
3 169	100.5	304	97.2	183	102.4	126	96.3	Chemical materials and products, n.e.s.	59
39 294	90.6	14 848	90.6	7 992	107.2	2 419	116.4	Manufactured goods classified chiefly by material	6
11 105	91.3	328	90.5	262	98.0	90	120.9	Paper, paperboard & articles of paper pulp, of paper or of paperboard	64
5 040	91.5	4 831	104.6	711	110.4	935	110.0	Textile yarn, fabrics, made-up articles, n.e.s., & related products	65
2 789	77.1	2 223	71.9	1 329	113.9	357	115.2	Non-metallic mineral manufactures n.e.s.	66
5 255	90.6	715	66.7	1 402	83.4	44	124.1	Iron and steel	67
5 328	83.9	2 232	76.6	2 440	115.2	98	126.4	Non-ferrous metals	68
5 380	96.4	1 706	109.5	939	115.5	675	122.3	Manufactures of metal, n.e.s.	69
109 929	95.9	29 066	117.2	4 405	118.0	3 699	133.1	Machinery and transport equipment	7
11 607	105.1	1 394	106.6	351	133.3	142	132.6	Power generating machinery and equipment	71
8 459	93.6	512	112.9	421	101.7	41	167.2	Machinery specialised for particular industries	72
2 336	79.4	153	82.4	139	84.4	54	111.0	Metal working machinery	73
11 539	94.8	1 016	98.2	459	108.9	247	125.3	General industrial machinery & equipment, n.e.s., machine parts, n.e.s.	74
17 727	96.5	8 143	109.6	92	166.7	540	180.0	Office machines and automatic data-processing machines	75
10 223	93.7	5 111	113.9	107	154.5	1 477	124.5	Telecommunications, sound recording & reproduction apparatus & equipment	76
18 306	109.0	6 682	132.9	1 102	136.1	1 061	148.5	Electr. mach., app. & appliances, n.e.s. & electr. parts thereof	77
19 671	89.6	2 155	107.9	1 250	100.4	119	77.6	Road vehicles (including air-cushion vehicles)	78
10 062	88.5	3 899	135.6	484	166.8	18	37.0	Other transport equipment	79
36 708	99.7	26 568	105.4	6 174	123.8	11 466	118.7	Miscellaneous manufactured articles	8
6 129	98.2	14 830	106.5	3 410	127.7	4 266	116.0	Articles of apparel and clothing accessories	84
801	106.5	2 465	98.1	669	118.0	1 007	133.2	Footwear	85
8 736	99.1	1 100	114.3	111	117.1	151	131.6	Professional, scientific & controlling instruments & apparatus, n.e.s.	87
5 165	94.1	1 278	103.9	52	129.7	467	125.0	Photographic app., equip. & supplies & optical goods; watches & clocks	88
12 961	102.1	5 188	102.8	538	122.6	3 992	115.9	Miscellaneous manufactured articles, n.e.s.	89
18 378	96.5	3 394	88.2	3 817	93.5	140	60.2	Commodities and transactions not classified elsewhere in SITC	9

GEOGRAPHICAL PATTERN OF TRADE, BY MAIN PRODUCTS

January – December 1994
IMPORTS

Values in Mio ECU

List of products SITC rev. 3		EXTRA-EU		EFTA		USA		Japan	
		Values	94/93	Values	94/93	Values	94/93	Values	94/93
0-9	TOTAL TRADE	539 713	111.3	123 551	112.9	93 149	111.3	48 800	103.4
0	Food and live animals	38 124	114.9	3 906	107.0	3 562	103.7	95	99.6
03	Fish, crustaceans and molluscs and preparations thereof	7 491	114.2	2 072	110.2	348	109.0	34	109.5
05	Vegetables and fruit	11 371	113.5	122	126.4	1 153	122.4	5	105.9
1	Beverages and tobacco	3 638	107.4	285	219.4	844	112.6	20	91.1
11	Beverages	1 141	115.2	222	179.8	201	108.7	14	105.8
12	Tobacco and tobacco manufactures	2 497	104.2	64		643	113.9	6	66.8
2	Crude materials, inedible, except fuels	37 277	124.7	7 733	123.4	5 653	110.6	215	130.4
24	Cork and wood	8 301	123.4	3 791	127.1	779	107.4	4	130.7
28	Metalliferous ores and metal scrap	8 271	122.2	915	110.5	782	118.9	22	141.1
3	Mineral fuels, lubricants and related materials	62 736	98.7	12 001	108.4	1 949	91.8	60	103.3
32	Coal, coke and briquettes	4 659	101.6	32	122.4	1 263	88.0	32	83.3
33	Petroleum, petroleum products and related materials	50 316	98.0	9 844	107.7	675	99.4	28	141.0
4	Animal and vegetable oils, fats and waxes	2 320	131.8	112	107.6	238	123.7	4	111.1
42	Fixed vegetable fats and oils, crude, refined or fractionated	1 728	133.4	11	59.7	78	116.6	1	74.2
43	Animal or vegetable fats and oils, processed; animal or vegetable waxes	323	134.1	54	143.7	46	124.5		82.0
5	Chemicals and related products, n.e.s.	40 311	118.3	15 006	112.6	10 577	115.9	3 065	114.5
51	Organic chemicals	10 802	127.5	3 241	127.8	2 860	117.6	1 165	112.1
54	Medical and pharmaceutical products	8 538	111.7	4 946	110.7	2 151	111.9	487	108.2
57	Plastics in primary forms	4 823	117.2	1 713	114.5	1 196	121.2	347	123.2
59	Chemical materials and products, n.e.s.	4 215	111.0	1 139	106.2	1 765	104.8	362	130.9
6	Manufactured goods classified chiefly by material	84 403	119.9	30 186	116.1	6 369	118.4	2 982	110.5
64	Paper, paperboard & articles of paper pulp, of paper or of paperboard	13 607	115.3	10 808	113.6	873	109.3	139	116.2
65	Textile yarn, fabrics, made-up articles, n.e.s., & related products	13 389	115.9	2 625	106.0	1 071	116.6	566	97.2
66	Non-metallic mineral manufactures n.e.s.	13 336	108.7	1 505	118.3	925	155.6	505	110.9
67	Iron and steel	10 311	136.2	5 224	124.3	290	104.7	282	107.5
68	Non-ferrous metals	13 636	134.9	4 069	125.4	773	127.6	120	136.8
69	Manufactures of metal, n.e.s.	9 981	114.2	3 594	112.1	1 323	113.4	664	114.8
7	Machinery and transport equipment	168 885	112.4	33 130	114.4	44 723	110.9	36 120	102.4
71	Power generating machinery and equipment	15 312	113.4	3 986	123.3	6 252	106.4	1 742	108.6
72	Machinery specialised for particular industries	10 855	114.8	4 883	115.0	2 573	108.7	1 620	102.5
73	Metal working machinery	3 171	118.0	1 368	113.2	595	124.4	736	124.3
74	General industrial machinery & equipment, n.e.s., machine parts, n.e.s.	15 002	112.7	5 647	111.2	3 989	108.3	2 651	117.5
75	Office machines and automatic data-processing machines	30 290	114.2	1 244	102.0	11 125	114.5	6 712	104.2
76	Telecommunications, sound recording & reproduction apparatus & equipment	18 764	110.6	3 181	121.0	2 746	125.3	4 823	97.0
77	Electr. mach., app. & appliances, n.e.s. & electr. parts thereof	34 715	125.1	5 511	112.9	7 799	116.4	6 897	127.1
78	Road vehicles (including air-cushion vehicles)	24 561	105.8	6 248	127.0	2 810	122.8	10 504	90.0
79	Other transport equipment	16 214	96.0	1 063	69.0	6 834	97.1	435	60.2
8	Miscellaneous manufactured articles	86 011	105.9	13 047	105.3	13 276	107.2	5 719	98.6
84	Articles of apparel and clothing accessories	29 898	104.4	1 145	94.9	490	98.9	125	85.4
85	Footwear	5 406	109.3	390	100.9	133	99.3	5	121.1
87	Professional, scientific & controlling instruments & apparatus, n.e.s.	10 855	106.7	2 411	108.6	5 085	103.5	1 422	112.2
88	Photographic app., equip. & supplies & optical goods; watches & clocks	7 721	109.2	1 988	104.6	1 479	115.2	1 973	103.9
89	Miscellaneous manufactured articles, n.e.s.	23 700	103.9	4 950	104.3	5 701	109.7	2 135	88.0
9	Commodities and transactions not classified elsewhere in SITC	16 007	94.0	8 145	108.2	5 957	122.4	521	127.4

**GEOGRAPHICAL PATTERN OF TRADE,
BY MAIN PRODUCTS**

3C

**January – December 1994
IMPORTS**

Values in Mio ECU

Class 1		Class 2		Class 4		Class 5		List of products SITC rev. 3	
Values	94/93	Values	94/93	Values	94/93	Values	94/93		
302 590	110.0	160 474	111.0	49 298	125.0	24 304	118.4	TOTAL TRADE	0-9
12 021	108.4	22 335	118.2	2 299	114.2	1 148	115.3	Food and live animals	0
3 150	108.2	3 691	119.3	459	115.0	191	122.5	Fish, crustaceans and molluscs and preparations thereof	03
3 683	125.5	6 294	106.3	679	112.3	449	108.6	Vegetables and fruit	05
1 540	123.8	1 821	96.8	172	106.6	98	121.8	Beverages and tobacco	1
676	127.7	303	98.3	144	105.2	16	120.0	Beverages	11
864	120.9	1 518	96.5	28	114.4	82	122.2	Tobacco and tobacco manufactures	12
19 992	120.5	11 621	129.4	4 267	138.9	1 046	150.8	Crude materials, inedible, except fuels	2
5 198	121.6	2 050	119.8	1 043	142.8	9	129.3	Cork and wood	24
3 775	114.6	3 344	132.1	963	110.1	92	178.8	Metalliferous ores and metal scrap	28
16 143	106.2	34 078	95.5	9 503	102.0	193	123.1	Mineral fuels, lubricants and related materials	3
3 050	97.1	560	120.3	836	108.0	182	123.6	Coal, coke and briquettes	32
10 893	107.6	31 464	95.4	7 765	102.3	11	115.4	Petroleum, petroleum products and related materials	33
413	117.8	1 823	137.2	50	113.1	31	88.2	Animal and vegetable oils, fats and waxes	4
103	102.1	1 573	137.1	23	153.5	26	85.6	Fixed vegetable fats and oils, crude, refined or fractionated	42
104	133.6	192	139.4	21	104.2	4	100.3	Animal or vegetable fats and oils, processed; animal or vegetable waxes	43
30 050	114.6	4 779	124.1	3 384	138.2	1 104	131.3	Chemicals and related products, n.e.s.	5
7 450	121.4	1 718	143.4	862	142.4	401	146.1	Organic chemicals	51
7 821	111.1	270	108.3	125	103.7	220	129.8	Medical and pharmaceutical products	54
3 457	117.1	538	101.6	510	138.6	27	184.3	Plastics in primary forms	57
3 422	108.0	352	115.8	236	129.3	168	132.8	Chemical materials and products, n.e.s.	59
45 873	116.7	19 437	130.9	12 019	150.4	3 012	124.5	Manufactured goods classified chiefly by material	6
12 619	113.6	444	135.3	408	155.7	112	123.7	Paper, paperboard & articles of paper pulp, of paper or of paperboard	64
5 587	110.9	5 708	118.1	1 021	143.6	1 037	110.9	Textile yarn, fabrics, made-up articles, n.e.s., & related products	65
3 539	126.9	4 221	189.8	1 523	114.6	425	119.0	Non-metallic mineral manufactures n.e.s.	66
6 471	123.1	952	133.1	2 589	184.6	88	198.1	Iron and steel	67
6 543	122.8	2 837	127.1	3 974	162.9	187	191.0	Non-ferrous metals	68
6 053	112.5	1 850	108.4	1 172	124.8	856	126.8	Manufactures of metal, n.e.s.	69
120 400	109.5	33 773	116.2	5 932	134.7	4 804	129.9	Machinery and transport equipment	7
12 888	111.0	1 616	115.9	624	177.7	173	121.9	Power generating machinery and equipment	71
9 400	111.1	687	134.3	576	136.9	52	126.8	Machinery specialised for particular industries	72
2 764	118.3	185	120.8	166	119.1	53	97.4	Metal working machinery	73
12 901	111.8	1 149	113.1	618	134.6	264	107.1	General industrial machinery & equipment, n.e.s., machine parts, n.e.s.	74
19 507	110.0	9 660	118.6	122	132.6	973	180.1	Office machines and automatic data-processing machines	75
11 232	109.9	5 485	107.3	213	199.4	1 801	121.9	Telecommunications, sound recording & reproduction apparatus & equipment	76
21 884	119.5	9 020	135.0	1 650	149.8	1 356	127.8	Electr. mach., app. & appliances, n.e.s. & electr. parts thereof	77
20 519	104.3	2 427	112.6	1 502	120.2	86	72.4	Road vehicles (including air-cushion vehicles)	78
9 305	92.5	3 543	90.9	461	95.2	46	254.3	Other transport equipment	79
38 372	104.5	27 124	102.1	7 554	122.4	12 643	110.3	Miscellaneous manufactured articles	8
5 988	97.7	15 136	102.1	4 147	121.6	4 602	107.9	Articles of apparel and clothing accessories	84
809	101.0	2 554	103.6	835	124.8	1 206	119.7	Footwear	85
9 304	106.5	1 141	103.7	162	145.6	194	128.0	Professional, scientific & controlling instruments & apparatus, n.e.s.	87
5 527	107.0	1 394	109.1	66	127.0	596	127.7	Photographic app., equip. & supplies & optical goods; watches & clocks	88
13 454	103.8	5 226	100.7	671	124.5	4 257	106.7	Miscellaneous manufactured articles, n.e.s.	89
17 785	96.8	3 683	108.5	4 117	107.9	225	160.8	Commodities and transactions not classified elsewhere in SITC	9

GEOGRAPHICAL PATTERN OF TRADE, BY MAIN PRODUCTS

1993 EXPORTS

Values in Mio ECU

List of products SITC rev. 3		EXTRA-EU		EFTA		USA		Japan	
		Values	93/92	Values	93/92	Values	93/92	Values	93/92
0-9	TOTAL TRADE	486 864	111.6	107 115	99.4	85 088	115.3	22 756	110.6
0	Food and live animals	27 074	108.8	4 817	104.7	1 931	108.9	1 591	110.0
03	Fish, crustaceans and molluscs and preparations thereof	1 265	102.2	330	93.9	106	88.6	219	112.5
05	Vegetables and fruit	3 833	112.4	1 469	104.4	427	98.8	138	115.3
1	Beverages and tobacco	9 361	106.6	1 052	99.1	2 283	100.2	753	92.3
11	Beverages	7 604	108.9	897	98.3	2 197	101.7	711	93.6
12	Tobacco and tobacco manufactures	1 757	97.8	155	104.0	86	72.9	42	75.5
2	Crude materials, inedible, except fuels	9 034	112.0	2 704	92.4	722	113.9	534	132.3
24	Cork and wood	638	99.3	382	83.5	22	125.4	26	212.3
28	Metalliferous ores and metal scrap	2 091	132.5	461	92.9	121	143.1	120	150.1
3	Mineral fuels, lubricants and related materials	15 555	147.4	4 177	106.6	3 596	128.0	32	57.1
32	Coal, coke and briquettes	180	93.9	137	86.4		334.6	2	119.0
33	Petroleum, petroleum products and related materials	13 975	149.3	3 028	103.5	3 581	128.1	29	53.8
4	Animal and vegetable oils, fats and waxes	1 357	94.4	156	114.9	235	97.3	33	87.6
42	Fixed vegetable fats and oils, crude, refined or fractionated	1 109	90.9	103	120.4	220	97.4	17	112.5
43	Animal or vegetable fats and oils, processed; animal or vegetable waxes	184	122.5	38	98.4	10	84.1	4	90.3
5	Chemicals and related products, n.e.s.	63 515	117.1	13 882	108.2	9 639	114.7	4 384	114.1
51	Organic chemicals	13 564	120.1	2 363	111.6	3 374	112.5	1 242	124.5
54	Medical and pharmaceutical products	14 010	121.5	3 245	118.3	1 862	117.7	1 404	111.5
57	Plastics in primary forms	7 264	116.5	1 887	98.8	680	128.4	286	116.0
59	Chemical materials and products, n.e.s.	8 900	115.1	1 569	103.8	1 287	118.9	480	117.2
6	Manufactured goods classified chiefly by material	80 012	112.5	18 341	97.0	12 212	121.7	2 601	99.8
64	Paper, paperboard & articles of paper pulp, of paper or of paperboard	6 084	110.1	1 869	101.1	721	121.8	63	95.3
65	Textile yarn, fabrics, made-up articles, n.e.s., & related products	14 870	108.4	2 985	94.8	1 671	115.7	649	93.8
66	Non-metallic mineral manufactures n.e.s.	17 035	115.3	2 543	99.1	3 434	119.2	938	103.8
67	Iron and steel	15 846	120.7	3 072	88.6	2 799	146.6	99	102.2
68	Non-ferrous metals	5 890	111.8	1 899	101.8	955	102.8	287	89.8
69	Manufactures of metal, n.e.s.	12 598	107.2	3 887	100.3	1 583	116.4	283	103.5
7	Machinery and transport equipment	207 598	114.8	38 197	98.1	39 101	119.1	7 991	119.1
71	Power generating machinery and equipment	17 701	108.4	2 338	101.4	6 061	96.7	258	113.0
72	Machinery specialised for particular industries	31 056	115.1	3 806	96.6	5 388	124.2	918	103.2
73	Metal working machinery	5 998	103.1	901	73.9	894	109.2	150	56.7
74	General industrial machinery & equipment, n.e.s., machine parts, n.e.s.	30 348	110.1	6 441	98.1	4 234	116.4	718	103.8
75	Office machines and automatic data-processing machines	12 751	119.6	3 520	107.2	3 743	113.5	863	186.5
76	Telecommunications, sound recording & reproduction apparatus & equipment	10 105	121.0	1 939	103.4	888	109.4	111	120.7
77	Electr.mach., app. & appliances, n.e.s. & electr. parts thereof	29 889	118.9	6 344	102.5	4 762	127.1	931	120.8
78	Road vehicles (including air-cushion vehicles)	42 327	114.2	10 087	90.9	7 998	153.9	3 605	124.3
79	Other transport equipment	24 955	119.3	2 787	115.6	5 101	109.4	435	110.8
8	Miscellaneous manufactured articles	64 200	108.4	19 718	97.0	12 364	111.0	3 979	105.7
84	Articles of apparel and clothing accessories	11 096	101.7	4 619	91.0	1 302	106.8	999	97.7
85	Footwear	4 477	104.3	1 188	99.8	1 085	109.8	264	120.3
87	Professional, scientific & controlling instruments & apparatus, n.e.s.	11 844	112.7	2 400	103.5	2 619	112.8	668	113.2
88	Photographic app., equip. & supplies & optical goods; watches & clocks	5 716	115.2	1 407	98.1	1 469	112.6	302	113.3
89	Miscellaneous manufactured articles, n.e.s.	22 309	109.0	6 998	98.7	4 676	111.0	1 142	104.8
9	Commodities and transactions not classified elsewhere in SITC	9 157	54.1	4 071	98.7	3 005	82.2	858	97.2

**GEOGRAPHICAL PATTERN OF TRADE,
BY MAIN PRODUCTS**

3C

**1993
EXPORTS**

Values in Mio ECU

Class 1		Class 2		Class 4		Class 5		List of products	
Values	93/92	Values	93/92	Values	93/92	Values	93/92	SITC rev. 3	
258 072	107.6	169 403	110.6	42 143	119.5	12 458	161.2	TOTAL TRADE	0-9
10 100	108.3	11 228	106.7	5 088	108.5	270	101.6	Food and live animals	0
737	99.1	400	105.5	112	105.9	12	146.1	Fish, crustaceans and molluscs and preparations thereof	03
2 338	106.0	871	108.3	596	152.0	9	114.2	Vegetables and fruit	05
4 896	100.2	3 361	102.5	996	167.8	20	133.1	Beverages and tobacco	1
4 470	100.0	2 378	108.8	702	223.8	15	159.3	Beverages	11
426	102.4	984	89.8	294	105.0	5	89.6	Tobacco and tobacco manufactures	12
5 135	105.4	2 750	122.9	648	98.6	163	98.0	Crude materials, inedible, except fuels	2
488	94.7	119	122.7	26	89.3	2	210.3	Cork and wood	24
1 195	124.0	727	159.5	107	85.2	48	144.0	Metalliferous ores and metal scrap	28
9 114	118.0	2 945	143.5	770	104.3	52	185.9	Mineral fuels, lubricants and related materials	3
149	88.5	27	142.5	2	37.7		240.0	Coal, coke and briquettes	32
7 918	118.5	2 826	144.3	744	106.8	49	193.9	Petroleum, petroleum products and related materials	33
568	101.5	527	92.6	181	72.5	57	111.2	Animal and vegetable oils, fats and waxes	4
467	102.1	436	90.5	143	62.7	56	114.5	Fixed vegetable fats and oils, crude, refined or fractionated	42
64	97.8	72	117.6	30	170.5		39.0	Animal or vegetable fats and oils, processed; animal or vegetable waxes	43
33 822	111.7	20 760	112.5	4 492	119.3	804	105.2	Chemicals and related products, n.e.s.	5
8 220	115.5	3 356	115.7	572	110.3	249	117.3	Organic chemicals	51
7 650	115.2	4 636	112.9	999	153.3	154	127.0	Medical and pharmaceutical products	54
3 639	108.7	2 531	119.2	506	101.9	131	106.8	Plastics in primary forms	57
4 236	111.0	3 443	113.9	836	119.4	118	92.3	Chemical materials and products, n.e.s.	59
40 621	106.4	30 250	113.8	6 528	123.3	1 755	219.1	Manufactured goods classified chiefly by material	6
3 480	108.0	1 921	110.3	530	111.9	70	88.6	Paper, paperboard & articles of paper pulp, of paper or of paperboard	64
7 094	100.8	4 859	109.6	2 710	130.6	78	118.1	Textile yarn, fabrics, made-up articles, n.e.s., & related products	65
7 866	108.2	8 383	119.3	565	138.2	91	139.2	Non-metallic mineral manufactures n.e.s.	66
7 513	114.1	6 214	116.4	722	89.4	1 244	315.7	Iron and steel	67
3 556	102.2	1 840	125.4	307	133.8	45	99.1	Non-ferrous metals	68
6 860	105.3	4 408	101.2	1 043	135.5	139	128.2	Manufactures of metal, n.e.s.	69
103 494	109.8	74 895	111.9	16 888	120.2	8 437	173.3	Machinery and transport equipment	7
9 942	99.1	6 469	122.0	531	119.0	727	130.9	Power generating machinery and equipment	71
13 320	113.1	11 556	104.6	3 539	120.7	2 333	190.8	Machinery specialised for particular industries	72
2 413	88.3	2 137	108.4	705	85.4	742	253.5	Metal working machinery	73
14 201	106.1	11 916	107.9	2 972	120.5	1 206	183.8	General industrial machinery & equipment, n.e.s., machine parts, n.e.s.	74
9 224	115.6	2 170	111.1	971	141.1	56	139.6	Office machines and automatic data-processing machines	75
3 834	109.2	4 389	117.1	1 045	144.8	740	220.1	Telecommunications, sound recording & reproduction apparatus & equipment	76
14 726	112.7	11 216	117.9	2 255	143.0	546	158.0	Electr. mach., app. & appliances, n.e.s. & electr. parts thereof	77
25 908	114.2	11 335	104.1	3 695	145.5	1 339	140.5	Road vehicles (including air-cushion vehicles)	78
9 768	110.6	11 953	117.5	850	54.9	517	145.4	Other transport equipment	79
40 819	103.6	17 028	111.3	5 266	128.5	440	130.8	Miscellaneous manufactured articles	8
7 511	95.2	2 567	113.6	982	130.5	17	122.4	Articles of apparel and clothing accessories	84
2 884	106.2	891	108.6	694	92.4	5	93.1	Footwear	85
6 787	110.4	3 745	108.8	914	131.1	265	132.1	Professional, scientific & controlling instruments & apparatus, n.e.s.	87
3 634	105.8	1 493	115.0	282	143.4	28	129.1	Photographic app., equip. & supplies & optical goods; watches & clocks	88
14 561	104.6	5 943	113.6	1 515	128.9	96	125.0	Miscellaneous manufactured articles, n.e.s.	89
9 503	91.3	5 659	78.1	1 286	115.3	458	106.8	Commodities and transactions not classified elsewhere in SITC	9

GEOGRAPHICAL PATTERN OF TRADE, BY MAIN PRODUCTS

January – December 1994
EXPORTS

Values in Mio ECU

List of products SITC rev. 3		EXTRA-EU		EFTA		USA		Japan	
		Values	94/93	Values	94/93	Values	94/93	Values	94/93
0-9	TOTAL TRADE	538 700	110.6	119 440	111.5	95 046	111.7	26 572	116.8
0	Food and live animals	28 891	106.7	5 284	109.7	2 179	112.8	1 775	111.6
03	Fish, crustaceans and molluscs and preparations thereof	1 455	115.0	365	110.6	114	106.9	257	117.2
05	Vegetables and fruit	4 477	116.8	1 558	106.1	532	124.7	153	110.9
1	Beverages and tobacco	9 705	103.7	1 125	107.0	2 303	100.9	896	119.0
11	Beverages	8 406	110.5	969	108.1	2 236	101.8	854	120.1
12	Tobacco and tobacco manufactures	1 299	74.0	157	101.0	67	78.1	42	100.9
2	Crude materials, inedible, except fuels	9 978	110.4	3 067	113.4	835	115.6	545	102.0
24	Cork and wood	745	116.8	477	124.9	29	131.7	35	138.2
28	Metalliferous ores and metal scrap	2 073	99.1	506	109.8	111	92.0	126	104.8
3	Mineral fuels, lubricants and related materials	13 773	88.5	3 902	93.4	2 869	79.8	47	149.9
32	Coal, coke and briquettes	176	97.8	137	100.0	5		2	122.6
33	Petroleum, petroleum products and related materials	12 147	86.9	2 700	89.2	2 829	79.0	44	152.4
4	Animal and vegetable oils, fats and waxes	1 786	131.6	174	111.5	240	102.3	36	109.3
42	Fixed vegetable fats and oils, crude, refined or fractionated	1 489	134.3	110	107.6	221	100.3	22	126.8
43	Animal or vegetable fats and oils, processed; animal or vegetable waxes	219	119.0	45	117.3	14	142.6	5	126.0
5	Chemicals and related products, n.e.s.	71 483	112.5	15 555	112.1	10 984	114.0	4 849	110.6
51	Organic chemicals	15 678	115.6	2 583	109.3	4 012	118.9	1 484	119.5
54	Medical and pharmaceutical products	15 884	113.4	3 505	108.0	2 221	119.3	1 589	113.1
57	Plastics in primary forms	8 388	115.5	2 297	121.7	807	118.8	286	100.0
59	Chemical materials and products, n.e.s.	9 701	109.0	1 817	115.8	1 282	99.6	548	114.2
6	Manufactured goods classified chiefly by material	88 713	110.9	21 203	115.6	14 104	115.5	3 032	116.6
64	Paper, paperboard & articles of paper pulp, of paper or of paperboard	7 020	115.4	2 141	114.6	786	109.1	98	154.4
65	Textile yarn, fabrics, made-up articles, n.e.s., & related products	16 609	111.7	3 237	108.4	1 844	110.4	790	121.7
66	Non-metallic mineral manufactures n.e.s.	19 051	111.8	2 921	114.9	3 718	108.3	1 065	113.6
67	Iron and steel	16 694	105.3	3 893	126.7	3 655	130.6	96	97.4
68	Non-ferrous metals	6 662	113.1	2 144	112.9	1 063	111.4	348	121.3
69	Manufactures of metal, n.e.s.	13 926	110.5	4 489	115.5	1 872	118.2	325	114.9
7	Machinery and transport equipment	232 758	112.1	43 680	114.4	44 883	114.8	9 445	118.2
71	Power generating machinery and equipment	18 655	105.4	2 576	110.2	6 490	107.1	235	91.0
72	Machinery specialised for particular industries	33 858	109.0	4 156	109.2	6 398	118.7	922	100.5
73	Metal working machinery	6 345	105.8	1 039	115.3	1 103	123.4	146	97.3
74	General industrial machinery & equipment, n.e.s., machine parts, n.e.s.	33 791	111.3	7 157	111.1	5 060	119.5	839	116.8
75	Office machines and automatic data-processing machines	15 143	118.8	4 535	128.8	4 218	112.7	965	111.9
76	Telecommunications, sound recording & reproduction apparatus & equipment	12 400	122.7	2 658	137.1	1 035	116.6	128	115.3
77	Electr. mach., app. & appliances, n.e.s. & electr. parts thereof	34 794	116.4	7 224	113.9	5 537	116.3	1 053	113.2
78	Road vehicles (including air-cushion vehicles)	50 250	118.7	12 383	122.8	9 853	123.2	4 612	128.0
79	Other transport equipment	24 254	97.2	1 906	68.4	5 090	99.8	523	120.3
8	Miscellaneous manufactured articles	71 933	112.0	21 175	107.4	13 598	110.0	4 957	124.6
84	Articles of apparel and clothing accessories	12 475	112.4	4 674	101.2	1 429	109.7	1 348	134.9
85	Footwear	5 296	118.3	1 276	107.3	1 343	123.8	313	118.5
87	Professional, scientific & controlling instruments & apparatus, n.e.s.	12 510	105.6	2 541	105.9	2 734	104.4	758	113.5
88	Photographic app., equip. & supplies & optical goods; watches & clocks	6 411	112.2	1 493	106.1	1 549	105.5	392	130.0
89	Miscellaneous manufactured articles, n.e.s.	24 953	111.8	7 723	110.4	5 153	110.2	1 316	115.2
9	Commodities and transactions not classified elsewhere in SITC	9 680	105.7	4 275	105.0	3 051	101.5	989	115.2

**GEOGRAPHICAL PATTERN OF TRADE,
BY MAIN PRODUCTS**

3C

**January – December 1994
EXPORTS**

Values in Mio ECU

Class 1		Class 2		Class 4		Class 5		List of products	
Values	94/93	Values	94/93	Values	94/93	Values	94/93	SITC rev. 3	
287 193	111.3	184 258	108.8	48 998	116.3	13 848	111.2	TOTAL TRADE	0-9
11 146	110.4	12 255	109.1	4 753	93.4	298	110.2	Food and live animals	0
819	111.1	456	113.9	159	142.4	19	154.9	Fish, crustaceans and molluscs and preparations thereof	03
2 602	111.3	930	106.7	923	154.9	10	118.7	Vegetables and fruit	05
5 123	104.7	3 068	91.3	1 326	133.2	21	101.0	Beverages and tobacco	1
4 741	106.1	2 565	107.9	1 034	147.2	17	109.2	Beverages	11
382	89.8	503	51.2	292	99.5	4	76.7	Tobacco and tobacco manufactures	12
5 660	110.2	2 927	106.4	869	134.0	218	134.4	Crude materials, inedible, except fuels	2
583	119.6	134	112.2	25	95.9	2	97.6	Cork and wood	24
1 249	104.5	617	84.9	147	137.4	58	120.2	Metalliferous ores and metal scrap	28
8 123	89.1	2 560	86.9	616	80.0	79	151.7	Mineral fuels, lubricants and related materials	3
151	101.6	20	73.1	5	291.2		166.7	Coal, coke and briquettes	32
6 855	86.6	2 473	87.5	575	77.3	78	157.6	Petroleum, petroleum products and related materials	33
607	106.7	676	128.3	225	124.5	248	431.1	Animal and vegetable oils, fats and waxes	4
492	105.3	575	131.9	172	120.2	245	434.7	Fixed vegetable fats and oils, crude, refined or fractionated	42
76	119.1	80	111.2	37	121.4	1	243.9	Animal or vegetable fats and oils, processed; animal or vegetable waxes	43
37 799	111.8	23 105	111.3	5 543	123.4	948	117.9	Chemicals and related products, n.e.s.	5
9 423	114.6	3 958	118.0	582	101.9	262	105.0	Organic chemicals	51
8 645	113.0	5 155	111.2	1 244	124.5	204	132.3	Medical and pharmaceutical products	54
4 261	117.1	2 911	115.0	597	117.9	164	125.1	Plastics in primary forms	57
4 581	108.1	3 738	108.6	971	116.1	130	110.4	Chemical materials and products, n.e.s.	59
46 175	113.7	32 084	106.1	8 328	127.6	1 358	77.3	Manufactured goods classified chiefly by material	6
3 935	113.1	2 215	115.3	704	132.7	89	127.3	Paper, paperboard & articles of paper pulp, of paper or of paperboard	64
7 784	109.7	5 223	107.5	3 404	125.6	115	147.3	Textile yarn, fabrics, made-up articles, n.e.s., & related products	65
8 790	111.7	9 180	109.5	789	139.6	147	162.3	Non-metallic mineral manufactures n.e.s.	66
9 137	121.6	6 003	96.6	774	107.3	538	43.2	Iron and steel	67
4 007	112.7	2 000	108.7	387	126.0	121	267.6	Non-ferrous metals	68
7 797	113.7	4 538	103.0	1 348	129.3	219	157.2	Manufactures of metal, n.e.s.	69
117 637	113.7	82 577	110.3	19 356	114.6	9 672	114.6	Machinery and transport equipment	7
10 570	106.3	6 487	100.3	753	141.7	814	112.0	Power generating machinery and equipment	71
14 902	111.9	12 835	111.1	3 677	103.9	2 131	91.3	Machinery specialised for particular industries	72
2 826	117.1	2 084	97.5	712	101.0	722	97.3	Metal working machinery	73
15 990	112.6	12 939	108.6	3 214	108.1	1 590	131.8	General industrial machinery & equipment, n.e.s., machine parts, n.e.s.	74
11 073	120.0	2 621	120.8	1 210	124.6	105	188.1	Office machines and automatic data-processing machines	75
5 081	132.5	4 812	109.6	1 406	134.5	1 035	140.0	Telecommunications, sound recording & reproduction apparatus & equipment	76
17 042	115.7	12 865	114.7	3 031	134.4	677	124.1	Electr. mach., app. & appliances, n.e.s. & electr. parts thereof	77
31 030	119.8	14 116	124.5	4 185	113.3	834	62.3	Road vehicles (including air-cushion vehicles)	78
8 829	90.4	11 826	98.9	735	86.4	1 215	234.8	Other transport equipment	79
44 941	110.1	19 062	111.9	6 723	127.7	511	116.1	Miscellaneous manufactured articles	8
8 115	108.0	3 132	122.0	1 190	121.1	24	141.9	Articles of apparel and clothing accessories	84
3 354	116.3	1 047	117.6	882	127.0	12	218.0	Footwear	85
7 147	105.3	3 878	103.6	1 080	118.1	274	103.1	Professional, scientific & controlling instruments & apparatus, n.e.s.	87
3 926	108.0	1 721	115.3	411	145.7	40	141.5	Photographic app., equip. & supplies & optical goods; watches & clocks	88
16 074	110.4	6 599	111.0	1 939	128.0	117	121.4	Miscellaneous manufactured articles, n.e.s.	89
9 982	105.0	5 945	105.1	1 259	97.9	496	108.2	Commodities and transactions not classified elsewhere in SITC	9

TRADE IN AGRICULTURAL PRODUCTS (MAIN CATEGORIES OF PRODUCT)

January – December 1994

IMPORTS

Values in 1000 ECU

SITC Rev. 3	Products	Trading Partners	EU	UEBL	DK	D	GR	E
0	Food and live animals	Extra-EU	38 123 688	2 472 134	1 890 892	8 271 458	392 217	3 272 235
		Class 1	12 021 413	726 616	990 746	2 705 885	189 403	779 995
		EFTA	3 905 502	132 111	716 109	1 157 256	42 065	127 274
		USA	3 562 492	179 722	73 580	506 838	46 756	416 494
		Class 2	22 335 108	1 350 801	715 497	4 204 693	141 719	2 363 782
		ACP	5 253 819	238 449	37 948	740 675	21 644	431 558
		Class 4	2 298 851	58 356	149 252	1 043 334	59 356	48 476
1	Beverages and tobacco	Extra-EU	3 637 935	152 469	99 471	973 696	32 893	849 448
		Class 1	1 539 778	59 195	52 307	549 064	14 308	93 995
		EFTA	285 407	6 049	8 065	178 079	2 837	2 824
		USA	844 217	43 779	35 721	281 262	7 817	74 823
		Class 2	1 820 664	81 440	44 660	329 125	13 487	712 021
		ACP	437 368	22 526	17 166	127 416	3 708	40 485
		Class 4	172 009	1 493	2 163	80 400	5 060	3 272
21	Hides, skins and furskins, raw	Extra-EU	1 134 769	28 053	58 081	128 577	20 162	68 375
		Class 1	582 511	20 487	53 247	89 404	9 020	30 482
		EFTA	229 558	1 460	50 590	69 676	5 495	5 877
		USA	101 396	985	1 101	7 495	1 827	12 135
		Class 2	214 900	926	1 895	3 269	2 601	21 173
		ACP	54 779	133	1 728	762	2 037	9 624
		Class 4	329 137	6 626	2 927	34 906	8 540	16 561
22	Oilseeds and oleaginous fruits	Extra-EU	4 555 174	362 636	36 384	908 637	94 445	545 692
		Class 1	2 178 309	201 003	28 916	480 913	41 675	306 183
		EFTA	19 343	234	460	14 967		
		USA	1 676 885	113 808	17 964	327 202	41 531	291 745
		Class 2	1 863 069	145 278	3 045	329 374	40 502	172 557
		ACP	68 003	645	602	13 784	7 978	9 379
		Class 4	319 052	14 242	3 846	73 730	10 870	47 551
231	Crude rubber	Extra-EU	792 162	44 836	2 089	182 170	7 884	111 674
		Class 1	5 673	3	97	701	123	229
		EFTA	615		89	187	83	
		USA	3 692	3	9	338		229
		Class 2	779 966	44 666	1 968	178 582	7 705	111 182
		ACP	143 209	3 404	87	21 533	1 164	24 006
		Class 4	1 092	101	24	474		
24	Cork and wood	Extra-EU	8 300 707	428 233	491 370	1 673 596	162 764	399 015
		Class 1	5 197 768	191 568	432 796	1 127 737	79 046	206 365
		EFTA	3 790 874	57 215	419 928	864 847	61 225	91 610
		USA	779 461	86 817	9 961	148 996	16 219	103 100
		Class 2	2 050 120	186 439	15 549	194 865	45 714	174 032
		ACP	1 105 624	38 990	3 276	99 872	45 004	142 013
		Class 4	1 042 868	49 471	42 882	349 812	37 963	16 372

**TRADE IN AGRICULTURAL PRODUCTS
(MAIN CATEGORIES OF PRODUCT)**

3D

January – December 1994

IMPORTS

Values in 1000 ECU

F	IRL	I	NL	P	UK	Trading Partners	Products	SITC Rev. 3
5 108 459	318 808	3 863 687	5 337 498	951 592	6 244 708	Extra-EU	Food and live animals	0
1 196 192	171 784	1 134 546	1 255 275	412 326	2 458 645	Class 1		
344 259	15 550	418 080	231 332	194 670	526 796	EFTA		
409 447	135 095	269 866	596 113	166 401	762 180	USA		
3 517 040	125 439	2 193 902	3 680 117	455 894	3 586 224	Class 2		
1 029 034	31 729	411 589	608 890	123 555	1 578 748	ACP		
211 681	2 228	387 946	205 064	36 661	96 497	Class 4		
208 443	19 070	144 546	396 479	31 476	729 944	Extra-EU	Beverages and tobacco	1
64 043	11 924	110 079	228 081	3 331	353 451	Class 1		
8 862	430	67 796	2 892	361	7 212	EFTA		
27 308	6 239	26 722	182 134	1 010	157 402	USA		
116 066	6 151	25 866	146 883	27 314	317 651	Class 2		
23 542	1 774	3 076	58 928	14 352	124 395	ACP		
15 224	612	4 261	13 028	77	46 419	Class 4		
83 503	300	617 220	32 532	22 689	75 277	Extra-EU	Hides, skins and furskins, raw	21
71 069	258	251 989	6 862	12 543	37 150	Class 1		
10 890		66 319	1 595	426	17 230	EFTA		
13 910	223	49 071	2 683	8 858	3 108	USA		
8 366	42	158 605	1 015	2 954	14 054	Class 2		
2 633		24 889		1 179	11 794	ACP		
3 917		203 203	21 504	7 191	23 762	Class 4		
259 109	4 139	355 763	1 539 133	186 792	262 444	Extra-EU	Oilseeds and oleaginous fruits	22
149 523	1 458	154 876	595 706	94 362	123 694	Class 1		
388		355	2 403	21	515	EFTA		
51 567	1 458	152 132	508 471	93 631	77 376	USA		
63 796	2 507	156 082	790 507	48 039	111 382	Class 2		
5 779	40	8 020	7 493	149	14 134	ACP		
38 940		37 850	44 724	40 518	6 781	Class 4		
171 035	3 288	122 902	8 546	8 405	129 333	Extra-EU	Crude rubber	231
442	371	1 222	721	71	1 693	Class 1		
5		172	34	9	36	EFTA		
387	221	823	122	24	1 536	USA		
169 869	2 893	119 970	7 620	8 334	127 177	Class 2		
34 425	959	21 568	1 109	2 650	32 304	ACP		
87		42	204		160	Class 4		
749 689	112 078	1 754 532	793 720	143 654	1 592 056	Extra-EU	Cork and wood	24
339 181	77 599	1 158 889	451 341	11 329	1 121 917	Class 1		
236 213	59 294	754 045	379 194	939	866 364	EFTA		
72 836	10 490	186 935	36 594	6 931	100 582	USA		
370 651	29 066	410 545	267 565	130 615	225 079	Class 2		
274 926	24 417	247 929	63 158	93 999	72 040	ACP		
38 484	5 409	182 087	74 273	1 236	244 879	Class 4		

TRADE IN AGRICULTURAL PRODUCTS (MAIN CATEGORIES OF PRODUCT)

January – December 1994

IMPORTS

Values in 1000 ECU

SITC Rev. 3	Products	Trading Partners	EU	UEBL	DK	D	GR	E
26	Textiles fibres (261→265,268)	Extra-EU	3 408 796	156 818	13 005	712 281	17 475	183 355
		Class 1	1 307 113	38 417	10 450	317 998	7 081	44 186
		EFTA	44 688	2 238	273	21 666	21	368
		USA	134 025	3 460	5 946	13 147	126	12 470
		Class 2	875 917	71 955	2 315	162 850	6 886	66 868
		ACP	240 766	12 088	248	34 465	15	21 886
		Class 4	788 686	43 305	189	165 081	3 458	60 779
29	Crude animal and vegetable materials, n.e.s.	Extra-EU	2 271 275	38 388	82 895	747 085	14 082	99 614
		Class 1	737 735	16 453	51 049	224 546	5 141	31 415
		EFTA	105 200	1 958	22 269	47 680	541	5 251
		USA	338 583	8 754	11 841	82 416	1 754	17 895
		Class 2	1 133 596	16 523	12 506	311 611	4 939	57 790
		ACP	249 476	7 974	2 606	47 371	397	3 603
		Class 4	158 549	2 019	5 837	100 388	2 756	1 939
4	Animal and vegetable oils, fats and waxes	Extra-EU	2 320 231	190 933	60 015	498 364	17 366	217 915
		Class 1	412 878	53 501	10 758	61 194	9 576	56 543
		EFTA	111 936	1 658	9 943	33 289	484	1 550
		USA	237 973	19 856	499	21 967	6 969	51 698
		Class 2	1 822 717	130 371	48 966	414 230	5 364	155 011
		ACP	268 766	9 156	3 990	34 254		931
		Class 4	49 911	2 138	204	18 594	1 999	4 789

**TRADE IN AGRICULTURAL PRODUCTS
(MAIN CATEGORIES OF PRODUCT)**

3D

January – December 1994

IMPORTS

Values in 1000 ECU

F	IRL	I	NL	P	UK	Trading Partners	Products	SITC Rev. 3
457 735	23 511	1 211 781	35 238	221 073	376 524	Extra-EU	Textiles fibres (261→265,268)	26
213 115	5 878	438 538	10 735	26 192	194 523	Class 1		
2 513	480	8 789	439	614	7 287	EFTA		
10 425	1 758	33 208	5 271	1 914	46 300	USA		
85 492	5 492	232 587	12 194	137 808	91 470	Class 2		
8 485	2 278	45 374	377	106 499	9 051	ACP		
151 067	9 529	278 644	4 012	56 027	16 595	Class 4		
248 562	23 037	225 184	509 177	17 936	265 315	Extra-EU	Crude animal and vegetable materials, n.e.s.	29
79 001	8 664	57 216	149 529	6 729	107 992	Class 1		
10 600	300	7 593	4 651	681	3 676	EFTA		
44 123	6 892	22 171	74 826	4 007	63 904	USA		
134 518	11 220	138 764	293 566	10 944	141 215	Class 2		
44 693	108	34 344	80 220	305	27 855	ACP		
16 273	79	12 958	14 228	37	2 035	Class 4		
159 304	4 840	369 437	473 946	30 380	297 731	Extra-EU	Animal and vegetable oils, fats and waxes	4
23 907	1 931	57 654	80 619	1 963	55 232	Class 1		
10 519	300	8 460	18 550	514	26 669	EFTA		
10 259	1 621	42 851	58 286	1 449	22 518	USA		
123 848	2 876	298 586	376 032	26 771	240 662	Class 2		
49 303		36 089	61 742	815	72 486	ACP		
2 621		6 438	11 504	1 568	56	Class 4		

TRADE IN AGRICULTURAL PRODUCTS (MAIN CATEGORIES OF PRODUCT)

January – December 1994

EXPORTS

Values in 1000 ECU

SITC Rev. 3	Products	Trading Partners	EU	UEBL	DK	D	GR	E
0	Food and live animals	Extra-EU	28 890 779	1 773 557	3 221 839	5 089 717	603 185	2 637 982
		Class 1	11 146 222	448 575	1 885 852	2 148 026	145 364	918 616
		EFTA	5 284 319	178 386	681 318	1 306 963	30 558	349 273
		USA	2 178 619	101 512	330 674	350 745	41 351	270 280
		Class 2	12 254 819	1 081 868	853 168	1 247 461	143 067	1 426 133
		ACP	1 780 898	248 963	69 293	108 591	2 969	63 031
		Class 4	4 752 782	208 716	374 116	1 629 746	293 741	258 803
1	Beverages and tobacco	Extra-EU	9 705 088	274 127	120 986	1 331 719	287 481	457 539
		Class 1	5 123 328	50 272	61 242	482 288	91 694	208 759
		EFTA	1 125 394	12 783	43 346	198 107	11 501	95 197
		USA	2 303 308	8 081	11 182	149 116	45 298	53 541
		Class 2	3 068 447	52 797	37 171	183 838	83 854	220 198
		ACP	259 139	11 117	3 071	10 760	3 376	23 657
		Class 4	1 326 200	97 062	21 677	605 677	109 410	23 119
21	Hides, skins and furskins, raw	Extra-EU	715 739	21 268	232 795	105 490	9 513	17 180
		Class 1	283 204	4 871	96 443	47 045	8 443	9 259
		EFTA	143 281	155	69 572	39 197	20	43
		USA	26 059	1 672	13 804	309		146
		Class 2	276 297	10 947	129 944	19 461	603	7 365
		ACP	683	1	147	1		
		Class 4	61 396	4 860	4 551	37 405	467	281
22	Oilseeds and oleaginous fruits	Extra-EU	146 309	10 251	5 536	38 870	4 773	1 314
		Class 1	63 659	705	4 608	17 557	1 809	122
		EFTA	36 884	604	4 415	16 841	6	63
		USA	4 122	10	70	74	75	26
		Class 2	55 017	9 282	23	15 973	2 272	739
		ACP	1 757	70		49	2	
		Class 4	27 388	264	869	5 312	671	451
231	Crude rubber	Extra-EU	22 004	155	59	9 054	177	881
		Class 1	8 872	99	56	4 414	14	32
		EFTA	4 626	17	36	3 601		9
		USA	1 954	42		57		
		Class 2	5 307	47		744	9	829
		ACP	347			23		37
		Class 4	7 714	9	3	3 884	155	
24	Cork and wood	Extra-EU	745 053	16 055	46 122	402 911	13 830	26 180
		Class 1	583 202	8 140	41 542	364 344	681	6 474
		EFTA	477 425	5 587	39 874	334 549	8	639
		USA	29 058	327	151	2 197	114	2 854
		Class 2	133 585	7 515	4 269	18 211	12 956	19 106
		ACP	4 759	234		456	18	333
		Class 4	25 183	368	311	19 078	191	581

**TRADE IN AGRICULTURAL PRODUCTS
(MAIN CATEGORIES OF PRODUCT)**

3D

January – December 1994

EXPORTS

Values in 1000 ECU

F	IRL	I	NL	P	UK	Trading Partners	Products	SITC Rev. 3
5 096 018	1 277 009	2 603 329	4 243 073	156 944	2 188 126	Extra-EU	Food and live animals	0
1 233 682	323 234	1 550 270	1 479 603	52 401	960 599	Class 1		
705 596	149 769	776 977	767 410	20 062	318 007	EFTA		
205 366	44 812	295 667	290 646	15 042	232 524	USA		
3 179 209	803 282	738 249	1 694 261	97 557	990 564	Class 2		
580 072	97 006	117 533	278 680	64 994	149 766	ACP		
541 346	131 635	294 377	804 253	6 182	209 867	Class 4		
3 063 923	187 316	864 178	859 799	117 037	2 140 983	Extra-EU	Beverages and tobacco	1
1 938 224	169 085	598 052	513 531	53 303	956 878	Class 1		
414 551	23 298	160 139	65 897	17 882	82 693	EFTA		
786 099	100 779	310 393	349 382	20 857	468 580	USA		
1 025 627	12 919	81 656	223 180	61 038	1 086 169	Class 2		
59 760	1 672	12 522	18 568	46 738	67 898	ACP		
89 588	3 746	168 874	109 773	857	96 417	Class 4		
50 047	12 606	46 045	133 341	262	87 192	Extra-EU	Hides, skins and furskins, raw	21
38 587	5 105	6 492	34 674	251	32 034	Class 1		
3 194	2 018	1 211	22 950	5	4 916	EFTA		
1 148	908	551	2 369	246	4 906	USA		
9 524	6 944	31 035	8 776	10	51 688	Class 2		
84		148	30	10	262	ACP		
883	30	7 406	4 448		1 065	Class 4		
32 159		2 494	38 329	24	12 559	Extra-EU	Oilseeds and oleaginous fruits	22
10 723		2 160	17 770	2	8 203	Class 1		
3 888		1 680	8 273	2	1 112	EFTA		
313		30	3 505		19	USA		
19 256		97	3 236	22	4 117	Class 2		
55		46	1 262	22	251	ACP		
2 048		238	17 301		234	Class 4		
546	102	3 440	417	18	7 155	Extra-EU	Crude rubber	231
172	94	1 228	307		2 456	Class 1		
80		107	137		639	EFTA		
10	94	157	132		1 462	USA		
323	8	1 915	55	18	1 359	Class 2		
38		43	22	18	166	ACP		
52		229	42		3 340	Class 4		
107 475	2 254	85 595	13 600	22 230	8 801	Extra-EU	Cork and wood	24
68 259	2 098	70 712	10 020	5 933	4 999	Class 1		
59 787	1 666	25 416	6 759	908	2 232	EFTA		
1 487	5	17 227	811	2 298	1 587	USA		
38 102	114	12 700	2 615	14 406	3 591	Class 2		
1 654		243	122	1 354	345	ACP		
1 091	7	1 806	900	653	197	Class 4		

**TRADE IN AGRICULTURAL PRODUCTS
(MAIN CATEGORIES OF PRODUCT)**

January – December 1994

EXPORTS

Values in 1000 ECU

SITC Rev. 3	Products	Trading Partners	EU	UEBL	DK	D	GR	E
26	Textiles fibres (261→265,268)	Extra-EU	732 987	119 658	2 581	145 837	130 515	19 961
		Class 1	320 609	43 593	2 470	72 158	34 662	3 304
		EFTA	120 117	8 836	2 467	45 831	9 971	441
		USA	56 216	23 371		4 178		80
		Class 2	229 604	48 612	32	24 128	55 262	16 161
		ACP	4 225	34		7	2 260	11
		Class 4	119 254	8 183	79	33 072	39 230	495
29	Crude animal and vegetable materials, n.e.s.	Extra-EU	2 124 114	35 573	184 898	419 976	6 549	51 359
		Class 1	1 526 021	19 632	157 397	253 527	3 962	28 539
		EFTA	859 416	15 874	138 077	182 126	314	5 584
		USA	319 197	1 869	6 721	25 273	1 260	14 865
		Class 2	328 154	7 787	9 513	64 887	1 975	20 192
		ACP	22 836	487	1 368	5 786	20	227
		Class 4	216 834	7 417	8 659	73 025	591	2 204
4	Animal and vegetable oils, fats and waxes	Extra-EU	1 786 342	121 480	59 765	373 399	30 152	255 551
		Class 1	606 657	26 263	17 775	93 199	13 450	87 654
		EFTA	173 740	18 328	14 693	76 560	1 793	6 704
		USA	240 375	351	1 239	5 884	7 434	25 477
		Class 2	675 935	49 888	13 604	59 301	8 001	162 685
		ACP	122 498	18 860	1 985	10 283	423	5 370
		Class 4	224 984	28 799	4 812	100 461	8 434	1 570

**TRADE IN AGRICULTURAL PRODUCTS
(MAIN CATEGORIES OF PRODUCT)**

3D

January – December 1994

EXPORTS

Values in 1000 ECU

F	IRL	I	NL	P	UK	Trading Partners	Products	SITC Rev. 3
125 834	1 861	46 615	7 270	1 569	131 286	Extra-EU	Textiles fibres (261->265,268)	26
58 242	221	27 574	2 660	982	74 743	Class 1		
22 251	40	9 752	651	85	19 792	EFTA		
3 931	125	5 932	1 399	399	16 801	USA		
41 740	1	9 227	3 068	570	30 803	Class 2		
360		147	120	79	1 207	ACP		
14 224	6	7 936	1 024		15 005	Class 4		
179 816	14 516	139 079	1 016 712	13 599	62 037	Extra-EU	Crude animal and vegetable materials, n.e.s.	29
101 644	13 233	106 559	793 950	12 453	35 125	Class 1		
39 696	4 759	61 132	401 386	2 040	8 428	EFTA		
36 437	7 556	17 957	188 054	5 616	13 589	USA		
62 862	867	25 451	117 961	1 129	15 530	Class 2		
5 237	176	749	7 223	228	1 335	ACP		
13 354	48	6 720	102 125		2 691	Class 4		
149 423	1 112	314 496	379 017	48 237	53 710	Extra-EU	Animal and vegetable oils, fats and waxes	4
22 479	1 077	249 953	60 569	11 748	22 490	Class 1		
5 411	863	19 124	25 033	146	5 085	EFTA		
7 010	124	170 692	13 962	2 243	5 959	USA		
100 762	35	46 779	174 889	36 080	23 911	Class 2		
26 600		8 803	33 645	12 276	4 253	ACP		
4 875		14 568	56 241	407	4 817	Class 4		

EU TRADE IN PETROLEUM AND PETROLEUM DERIVATIVES

January – December 1994

Petroleum oils, crude SITC Rev. 3 : 333

Values in 1000 ECU

Trading partners	EU	UEBL	DK	D	GR	E
IMPORTS						
Extra-EU	41 013 301	495 681	504 968	8 798 955	1 227 433	4 489 707
Norway	8 090 716	249 612	412 271	1 959 139		42 049
Saudi Arabia	6 723 145	24 466		663 029	114 234	760 224
Libya	4 788 263	71 692		1 227 586	211 009	645 402
Russia	5 165 944	57 650	75 181	2 123 398	102 659	374 649
Nigeria	3 413 904	31 005		709 910		831 097
Iran	3 994 164	13 573		190 255	429 534	490 717
Algeria	2 113 609			811 738	7 960	193 430
Syria	1 322 053			471 052	8 544	139 470
Kuwait	1 174 962			88 059		
Egypt	1 097 586				313 527	121 839
Mexico	730 498					523 117
Angola	436 192			132 419		81 315
Venezuela	541 063	44 816		324 246		27 990
Gabon	283 431			13 425		69 713
Cameroon	285 122			18 249		88 707
Congo	224 051					23 058
Tunisia	205 143			24 423	35 499	36 201
United Arab Emirates	146 892	7		3 119		
Yemen	132 640			32 718		
Latvia	40 235		17 516			
Finland	8 879					8 879
India	6 191			6 191		
Georgia	4 468				4 468	
EXPORTS						
Extra-EU	2 210 709		270 876	47 299		7
USA	1 230 741		15 276	1		
Canada	225 435					
Sweden	222 370		153 692			
Finland	175 720		56 657	43 276		
Poland	104 682			4 015		
Norway	99 834		45 250			
Croatia	47 810					
Martinique	8 371					

EU TRADE IN PETROLEUM AND PETROLEUM DERIVATIVES

3E

January – December 1994

Petroleum oils, crude SITC Rev. 3 : 333

Values in 1000 ECU

F	IRL	I	NL	P	UK	Trading partners
IMPORTS						
6 476 492	227 513	7 129 530	6 674 057	1 287 409	3 701 556	Extra-EU
1 045 079	227 513	63 303	1 642 886	69 360	2 379 504	Norway
2 087 231		934 461	1 544 182	260 169	335 149	Saudi Arabia
185 689		2 330 549	38 273	48 637	29 426	Libya
454 960		1 537 539	268 922	38 050	132 936	Russia
877 366		88 527	562 097	293 102	20 800	Nigeria
728 299		618 891	1 129 404	277 271	116 220	Iran
211 995		170 442	499 803	114 663	103 578	Algeria
280 045		315 837			107 105	Syria
72 225		272	761 089		253 317	Kuwait
5 953		530 572	11 738	105 305	8 652	Egypt
63 471			24 089	44 627	75 194	Mexico
102 849		99 212	6 639		13 758	Angola
7 635		25 484	23 063		87 829	Venezuela
150 870		3 466	10 631	35 326		Gabon
62 342		115 824				Cameroon
23 893		141 127	35 973			Congo
18 333		90 687				Tunisia
19 515			111 712	773	11 766	United Arab Emirates
69 787		30 135				Yemen
					22 719	Latvia
						Finland
						India
						Georgia
EXPORTS						
230		5 247	104		1 886 946	Extra-EU
		3 445			1 212 019	USA
					225 435	Canada
					68 678	Sweden
					75 787	Finland
					100 667	Poland
					54 584	Norway
					47 810	Croatia
					8 371	Martinique

EU TRADE IN PETROLEUM AND PETROLEUM DERIVATIVES

January – December 1994

Petroleum products SITC Rev. 3 : 334 et 335

Values in 1000 ECU

Trading partners	EU	UEBL	DK	D	GR	E
IMPORTS						
Extra-EU	9 302 712	646 097	521 213	1 334 064	372 156	525 580
Russia	1 567 044	183 561	44 596	229 988	154 507	73 769
Algeria	897 811	37 260	34 217	38 053	10 830	83 061
Sweden	747 881	43 018	250 111	155 675	16	1 046
Norway	783 990	27 036	63 036	228 149		487
Libya	827 384	4 385	26 274	39 195	20 492	65 688
USA	675 304	45 479	2 231	119 785	16 896	74 622
Saudi Arabia	501 623	27 990		50 941	41 282	46 526
Egypt	460 871	29 825	2 228	31 289	44 834	64 105
Latvia	283 846	5 157	13 192	65 612		
Lithuania	242 719	60 192	22 435	399		
Venezuela	165 942	13 646	8 403	22 744	3 461	
Turkey	160 176	8 034		832	11 519	335
Kuwait	172 692	88 778		28 740	5 846	904
Finland	135 986	13 982	6 470	27 099	76	6 081
Iran	59 725				5 656	4 205
Indonesia	117 620	969		980		
Ukraine	148 769			231	21 284	5 934
Brazil	48 354	3 745		3 984	1 715	
EXPORTS						
Extra-EU	9 936 290	1 060 677	276 346	1 582 090	697 243	812 374
USA	1 598 050	189 171	3 591	98 154	69 950	246 537
Switzerland	1 149 815	249 031	1 305	422 612	134	197
Sweden	468 332	27 564	155 685	131 803	1 259	9 213
Austria	331 766	10 418	2	230 395	28	72
Singapore	208 479	34 824	3	2 735	1 016	4 511
Gibraltar	346 409	46	6		38 289	97 553
Indonesia	122 133	669		2 573	4 666	1 564
Norway	161 654	15 336	41 996	39 491	5 212	424
Tunisia	145 346	715		425	2 224	10 424
Malta	217 779	975	1	230	71 279	2 572
Lebanon	214 668	5 157		1 707	76 601	12 269
Turkey	147 927	2 583	5 677	4 858	45 589	17 313
Nigeria	123 934	1 669	3	4 016	74	21 610
India	105 878	3 664		9 394	11 864	28 761
Canary Islands	100 459	3 932		104	3	70 146
Canada	103 191	12 389	41	4 092	17	20 747
Libya	121 345	4 644		1 759	108	2 328

EU TRADE IN PETROLEUM AND PETROLEUM DERIVATIVES

3E

January – December 1994

Petroleum products SITC Rev. 3 : 334 et 335

Values in 1000 ECU

F	IRL	I	NL	P	UK	Trading partners
IMPORTS						
1 523 989	23 628	2 125 871	985 882	139 837	1 104 395	Extra-EU
197 835	5 850	411 396	146 090	2 660	116 792	Russia
238 434		174 249	110 044	80 968	90 695	Algeria
60 896	1 047	52 767	56 962	101	126 242	Sweden
112 479	422	99 412	48 202	1 698	203 069	Norway
141 298		335 520	17 077	25 604	151 851	Libya
99 380	15 389	145 172	90 090	7 463	58 797	USA
140 054		176 597	6 820		11 413	Saudi Arabia
66 510		94 442			127 638	Egypt
37 572			147 751		14 562	Latvia
62		4	77 816		81 811	Lithuania
8 296		4 194	78 806		26 392	Venezuela
26 143		84 923	7 481	9 414	11 495	Turkey
		7 693	39 957		774	Kuwait
2 957		21	59 413		19 887	Finland
25 036		17 393	3 939		3 496	Iran
1		114 760			910	Indonesia
21 551		99 769				Ukraine
3 663		27 224	6 842	448	733	Brazil
EXPORTS						
990 483	12 330	2 091 657	1 559 902	224 000	629 188	Extra-EU
269 534	9 992	209 460	238 563	69 280	193 818	USA
165 966		168 271	139 626	13	2 660	Switzerland
12 236	1	3 048	57 515	2 981	67 027	Sweden
3 421		73 055	13 436		939	Austria
21 444	3	83 801	43 354		16 788	Singapore
26 308		146 834	18 351	6 248	12 774	Gibraltar
22 655		65 067	23 760		1 179	Indonesia
13 988	2 198	71	19 572		23 366	Norway
8 364		94 699	2 238	26 174	83	Tunisia
5 478		124 101	1 376	3 288	8 479	Malta
13 879		103 235	557	53	1 210	Lebanon
13 775		41 951	10 038	584	5 559	Turkey
41 287		15 148	28 483	3 411	8 233	Nigeria
11 174		22 619	4 831		13 571	India
2 006		19 805	932	3 302	229	Canary Islands
20 097		4 501	32 911	2 465	5 931	Canada
8 369		103 386	150		601	Libya

Member States' external trade

**TRENDS IN THE EU'S EXTERNAL
TRADE, BY MEMBER STATE**

4A

Values in Mio ECU

Periods	EU	UEBL	DK	D	GR	E	F	IRL	I	NL	A	P	FIN	S	UK
IMPORTS															
1990	461 576	28 731	11 744	122 492	5 575	27 252	66 943	4 626	60 385	42 709		6 133			84 985
1991	494 099	30 073	12 205	142 937	6 916	29 167	71 098	5 082	61 644	45 603		5 975			83 400
1992	487 134	28 685	11 972	142 758	6 715	29 531	67 866	4 614	59 152	46 407		6 117			83 318
1993	484 866	28 541	11 884	142 828	7 510	25 133	66 628	6 320	56 245	42 567		5 825			91 386
1994	539 713	34 192	13 835	156 560	6 513	27 378	71 583	7 776	61 698	55 458		6 214			98 506
1993 Nov	42 741	2 621	1 038	12 654	667	2 120	5 903	580	4 824	3 628		512			8 194
Dec	41 637	2 998	1 051	12 635	846	2 399	5 296	525	4 507	3 665		470			7 244
1994 Jan	42 671	2 683	1 021	11 619	393	1 850	6 191	673	4 775	4 578		477			8 410
Feb	42 117	2 520	1 038	11 969	614	2 121	5 605	713	4 888	4 150		500			8 000
Mar	49 168	3 287	1 273	14 229	523	2 384	6 529	676	5 399	5 189		518			9 160
Apr	43 402	2 891	1 111	11 958	532	2 318	5 472	642	5 174	4 646		552			8 106
May	44 841	2 736	1 158	12 790	486	2 375	5 992	599	5 463	4 394		651			8 197
Jun	45 404	3 084	1 150	12 785	529	2 435	6 152	565	5 215	4 916		543			8 029
Jul	43 008	2 515	926	12 836	409	2 156	5 765	566	5 032	4 455		507			7 842
Aug	41 179	2 627	1 100	12 837	496	2 057	5 241	595	3 672	4 402		419			7 733
Sep	45 822	2 989	1 333	13 210	476	2 455	5 923	627	5 679	4 950		444			7 737
Oct	46 034	2 885	1 184	13 017	831	2 402	6 077	720	5 412	4 594		516			8 396
Nov	48 256	3 033	1 287	14 043	589	2 552	6 369	713	5 654	4 770		577			8 669
Dec	47 839	2 941	1 253	15 269	663	2 272	6 268	688	5 335	4 414		511			8 226
1995 Jan				10 312		2 044	5 735	790	5 242			535			7 430
Feb							5 491	610	5 036			435			7 018
Mar							6 350		5 143			557			7 730

EXPORTS

1990	415 441	22 388	13 314	142 248	2 233	15 696	64 993	4 532	55 384	24 366		3 286			67 001
1991	423 466	22 870	13 416	149 085	2 506	16 670	67 221	4 840	55 524	24 988		3 146			63 201
1992	436 090	23 372	14 178	151 558	2 568	17 747	71 020	5 473	57 718	26 020		3 418			63 018
1993	486 864	27 987	14 472	162 833	3 174	20 863	76 006	7 499	67 242	30 490		3 270			73 028
1994	538 700	33 196	16 345	182 143	3 704	23 039	82 339	8 564	74 365	33 428		3 534			78 044
1993 Nov	44 283	2 637	1 322	14 529	314	2 144	6 529	768	6 036	2 862		315			6 828
Dec	48 577	2 808	1 359	16 864	358	1 792	7 419	714	6 814	3 018		299			7 132
1994 Jan	37 804	2 642	1 168	12 828	230	1 418	5 824	616	4 694	2 406		268			5 710
Feb	40 805	2 710	1 221	13 155	254	1 929	6 000	644	5 983	2 554		262			6 094
Mar	47 528	3 031	1 391	15 079	226	2 314	7 524	709	6 639	3 056		330			7 229
Apr	43 192	2 659	1 308	14 194	240	1 749	6 574	705	6 275	2 602		249			6 638
May	45 574	2 807	1 334	15 855	280	1 936	6 508	764	6 429	2 891		279			6 490
Jun	47 975	2 983	1 399	16 314	281	2 054	7 375	763	6 561	2 914		277			7 054
Jul	43 461	2 613	1 222	13 980	302	1 989	7 078	743	6 489	2 534		341			6 168
Aug	41 278	2 203	1 375	15 589	190	1 509	5 577	616	5 187	2 780		258			5 993
Sep	44 554	2 903	1 446	14 873	260	1 849	6 952	725	6 118	2 832		303			6 293
Oct	47 232	2 803	1 425	15 649	599	2 211	7 646	717	6 484	2 989		299			6 411
Nov	48 909	3 011	1 517	16 931	427	2 166	7 006	835	6 369	2 938		386			7 325
Dec	50 490	2 831	1 541	17 697	518	1 913	8 274	726	7 136	2 931		282			6 641
1995 Jan				12 110		1 633	4 941	698	5 760			265			5 497
Feb							5 376	651	5 868			251			5 887
Mar							6 089		5 946			304			6 588

**TRENDS IN MEMBER STATES' TRADE,
BY GEOGRAPHICAL ZONE**

CLASS 1 : WESTERN INDUSTRIALIZED THIRD COUNTRIES

Values in Mio ECU

Periods	EU	UEBL	DK	D	GR	E	F	IRL	I	NL	A	P	FIN	S	UK
IMPORTS															
1990	276 322	17 010	8 504	78 303	2 842	13 442	37 200	3 794	31 441	22 342		2 974			58 471
1991	293 499	18 165	8 884	87 625	3 379	14 203	39 929	4 129	31 954	24 247		3 020			57 964
1992	287 920	17 577	8 690	87 269	3 124	14 244	37 525	3 535	30 669	25 017		3 183			57 087
1993	275 015	14 957	8 379	83 788	3 346	11 090	35 051	4 638	27 876	22 404		2 855			60 630
1994	302 590	18 237	9 760	90 520	2 608	11 712	38 150	5 699	29 972	28 804		2 885			64 242
1993	Nov	24 413	1 251	748	7 528	285	999	3 262	402	2 425	2 007	234			5 271
	Dec	23 859	1 687	750	7 429	371	1 129	2 908	386	2 237	1 982	215			4 764
1994	Jan	23 258	1 312	645	6 377	181	807	3 139	488	2 270	2 446	211			5 383
	Feb	23 591	1 292	739	6 858	185	873	2 916	541	2 460	2 035	240			5 452
	Mar	28 819	1 735	920	8 520	245	1 133	3 569	485	2 734	2 844	282			6 352
	Apr	25 140	1 569	747	7 241	226	1 106	2 978	473	2 502	2 539	242			5 518
	May	25 578	1 476	830	7 613	209	1 007	3 129	439	2 701	2 294	350			5 531
	Jun	25 572	1 665	843	7 541	219	1 074	3 224	434	2 567	2 509	253			5 244
	Jul	23 416	1 307	647	7 305	217	858	3 025	449	2 361	2 118	208			4 923
	Aug	21 408	1 397	737	6 945	160	654	2 517	452	1 463	2 034	168			4 880
	Sep	25 322	1 631	966	7 604	201	1 086	3 107	447	2 783	2 589	209			4 700
	Oct	25 892	1 645	877	7 602	259	963	3 383	509	2 687	2 356	231			5 380
	Nov	27 622	1 637	900	8 313	273	1 144	3 594	495	2 846	2 651	254			5 515
	Dec	27 006	1 570	909	8 603	269	1 006	3 571	489	2 599	2 387	238			5 365
1995	Jan														
	Feb														
	Mar														
EXPORTS															
1990	250 748	12 311	9 809	96 763	1 127	6 080	31 987	3 274	32 786	14 068		2 275			40 268
1991	242 342	11 650	9 757	92 758	1 187	5 962	32 123	3 618	30 794	14 440		2 101			37 952
1992	239 911	11 729	9 860	91 409	1 060	6 130	32 675	4 031	29 723	14 352		2 066			36 875
1993	258 072	13 302	10 125	94 499	1 164	6 697	34 766	5 004	33 277	14 949		1 978			42 310
1994	287 193	15 833	11 105	105 571	1 267	7 603	38 221	5 721	37 216	17 120		2 199			45 335
1993	Nov	23 630	1 246	911	8 508	110	650	3 007	536	2 989	1 460	168			4 046
	Dec	24 844	1 273	949	9 337	118	515	3 269	473	3 267	1 403	159			4 081
1994	Jan	20 082	1 278	783	7 347	89	468	2 700	416	2 384	1 260	163			3 193
	Feb	22 081	1 244	877	7 735	89	635	2 907	426	3 080	1 359	164			3 565
	Mar	25 165	1 490	967	8 831	73	707	3 531	479	3 321	1 520	196			4 049
	Apr	23 393	1 323	892	8 355	80	621	3 107	473	3 134	1 333	151			3 923
	May	24 279	1 289	933	9 036	90	652	3 009	541	3 194	1 514	167			3 852
	Jun	25 767	1 400	961	9 631	95	674	3 297	537	3 297	1 433	171			4 270
	Jul	22 799	1 173	784	7 911	114	635	3 338	501	3 239	1 278	236			3 592
	Aug	21 879	1 083	960	8 920	63	464	2 424	414	2 617	1 478	161			3 295
	Sep	24 460	1 495	1 007	8 726	79	677	3 499	471	3 171	1 481	191			3 664
	Oct	25 798	1 359	983	9 687	238	763	3 580	453	3 271	1 499	186			3 778
	Nov	25 974	1 422	986	9 775	167	724	3 221	540	3 180	1 474	239			4 245
	Dec	25 589	1 277	970	9 619	163	583	3 609	469	3 328	1 490	173			3 908
1995	Jan														
	Feb														
	Mar														

TRENDS IN MEMBER STATES' BY GEOGRAPHICAL ZONE

4B

EFTA

Values in Mio ECU

Periods	EU	UEBL	DK	D	GR	E	F	IRL	I	NL	A	P	FIN	S	UK
IMPORTS															
1990	108 512	5 150	5 791	36 374	911	3 915	13 666	603	12 969	7 257			1 272		20 602
1991	110 776	5 548	6 017	40 125	1 000	3 945	13 113	771	12 830	6 920			1 305		19 201
1992	111 682	5 394	5 943	41 459	991	3 975	13 244	847	12 860	7 230			1 402		18 337
1993	109 401	5 272	5 917	40 680	991	3 677	12 515	820	11 997	7 147			1 268		19 118
1994	123 551	6 843	6 990	45 715	1 017	3 798	13 609	970	13 202	10 156			1 235		20 014
1993	Nov	10 076	498	538	3 880	84	313	1 149	78	1 116	742		110		1 567
	Dec	9 540	533	547	3 580	125	555	1 049	66	952	613		90		1 429
1994	Jan	9 000	491	445	2 898	66	254	1 113	74	962	805		87		1 806
	Feb	9 564	483	540	3 406	84	288	1 098	82	1 049	723		100		1 712
	Mar	11 144	603	637	4 136	101	374	1 243	92	1 221	896		125		1 716
	Apr	9 836	564	499	3 585	76	329	1 080	81	1 085	803		101		1 634
	May	10 573	532	600	3 920	76	327	1 094	92	1 222	826		145		1 739
	Jun	10 470	586	634	3 940	90	325	1 144	75	1 150	887		117		1 521
	Jul	9 789	448	471	3 842	82	305	1 031	92	1 061	821		91		1 545
	Aug	8 284	502	499	3 324	62	204	794	69	527	725		72		1 506
	Sep	10 576	657	653	3 995	80	311	1 137	69	1 183	942		111		1 438
	Oct	11 148	658	639	3 978	125	355	1 261	83	1 286	914		93		1 757
	Nov	12 001	665	665	4 377	95	397	1 369	87	1 292	985		99		1 970
	Dec	11 203	655	708	4 315	117	329	1 245	74	1 164	829		95		1 671
1995	Jan														
	Feb														
	Mar														
EXPORTS															
1990	111 243	5 396	6 814	51 217	356	1 879	12 651	1 046	12 434	6 769			1 320		11 360
1991	108 895	5 388	6 687	50 738	384	1 940	11 653	1 056	11 955	7 099			1 279		10 715
1992	107 779	5 621	6 721	50 460	395	2 117	11 975	1 139	11 349	6 806			1 238		9 959
1993	107 115	5 464	6 572	48 444	340	2 262	12 484	1 327	11 614	6 618			1 045		10 944
1994	119 440	6 189	7 116	53 928	436	2 149	13 936	1 857	12 713	7 719			1 099		12 298
1993	Nov	9 606	501	586	4 178	30	219	1 083	134	1 077	608		82		1 106
	Dec	9 720	519	598	4 471	29	178	974	135	1 067	595		77		1 077
1994	Jan	8 220	496	513	3 683	18	148	1 036	155	806	519		82		763
	Feb	9 090	466	540	4 000	31	210	1 064	121	1 004	595		91		969
	Mar	10 403	607	611	4 394	22	216	1 320	169	1 181	663		106		1 113
	Apr	9 901	518	601	4 403	22	175	1 147	148	1 096	621		74		1 097
	May	10 088	528	546	4 689	26	184	1 120	170	1 093	694		81		957
	Jun	10 515	557	596	4 874	25	178	1 215	148	1 113	637		81		1 093
	Jul	9 156	385	499	3 916	42	159	1 043	144	1 138	535		125		1 171
	Aug	9 065	406	597	4 660	20	103	849	111	762	633		74		850
	Sep	10 244	602	639	4 493	27	175	1 280	139	1 122	699		107		963
	Oct	11 087	509	678	5 177	126	201	1 290	159	1 162	724		96		963
	Nov	10 995	584	688	4 819	84	226	1 263	220	1 097	739		96		1 179
	Dec	10 753	531	607	4 821	70	173	1 310	174	1 139	661		87		1 181
1995	Jan														
	Feb														
	Mar														

TRENDS IN MEMBER STATES' TRADE, BY GEOGRAPHICAL ZONE

USA

Values in Mio ECU

Periods	EU	UEBL	DK	D	GR	E	F	IRL	I	NL	A	P	FIN	S	UK
IMPORTS															
1990	85 210	5 742	1 401	16 579	574	5 563	14 033	2 307	7 293	8 609		779			22 330
1991	91 952	6 251	1 548	19 262	747	5 767	16 661	2 543	8 227	9 016		726			21 203
1992	86 789	5 925	1 360	19 053	660	5 548	14 475	2 003	7 659	9 390		708			20 007
1993	83 713	5 220	1 139	17 845	701	4 165	13 884	2 708	6 710	8 732		656			21 952
1994	93 149	6 334	1 249	18 655	577	4 647	15 013	3 587	6 538	10 689		777			25 083
1993	Nov	7 223	417	1 507	55	391	1 349	214	508	668		51			1 959
	Dec	7 540	795	1 593	69	315	1 136	230	579	839		50			1 838
1994	Jan	7 642	456	1 618	41	344	1 299	316	539	997		57			1 879
	Feb	7 332	426	1 439	49	327	1 101	320	585	738		66			2 189
	Mar	9 800	652	1 826	61	476	1 454	291	613	1 239		98			2 924
	Apr	8 149	553	1 636	49	491	1 161	278	583	1 006		67			2 220
	May	7 772	530	1 514	43	394	1 229	269	570	772		124			2 220
	Jun	7 901	598	1 569	50	472	1 266	269	535	996		63			1 981
	Jul	7 026	494	1 447	41	284	1 262	273	477	726		42			1 888
	Aug	6 659	483	1 436	39	236	1 105	300	356	693		33			1 863
	Sep	7 283	547	1 356	49	478	1 118	290	624	873		41			1 808
	Oct	7 323	540	1 488	55	309	1 244	336	481	735		56			1 988
	Nov	7 978	544	1 592	45	425	1 362	319	611	967		64			1 955
	Dec	8 283	512	1 733	53	411	1 411	326	564	947		66			2 169
1995	Jan			1 534		349	1 128	360	603			59			2 034
	Feb						1 231	294	586			81			1 927
	Mar						1 406		687			78			2 153
EXPORTS															
1990	76 555	4 013	1 439	22 852	354	2 540	10 632	1 530	10 202	4 214		623			18 156
1991	71 202	3 582	1 414	20 343	401	2 376	11 101	1 697	9 418	4 163		503			16 205
1992	73 783	3 686	1 373	21 178	295	2 368	11 936	1 794	9 569	4 448		494			16 642
1993	85 088	4 837	1 621	24 151	322	2 487	13 291	2 200	11 124	4 686		578			19 792
1994	95 046	5 878	1 834	28 157	382	2 982	14 645	2 327	12 374	5 259		751			20 457
1993	Nov	8 115	464	2 289	29	241	1 283	273	1 007	507		57			1 811
	Dec	8 361	490	2 429	33	166	1 480	190	1 098	426		53			1 808
1994	Jan	6 785	519	1 960	29	177	976	169	802	461		58			1 506
	Feb	7 542	486	2 149	19	237	1 136	156	1 054	462		45			1 613
	Mar	8 432	548	2 503	30	271	1 353	176	1 077	472		62			1 782
	Apr	7 808	527	2 145	25	266	1 258	189	1 048	390		46			1 783
	May	8 446	476	2 434	35	272	1 217	271	1 088	468		58			1 926
	Jun	8 854	537	2 535	38	283	1 329	252	1 122	459		60			2 087
	Jul	7 553	468	2 168	32	260	1 294	217	1 070	396		80			1 450
	Aug	7 002	393	2 272	15	208	866	193	902	468		61			1 437
	Sep	7 879	492	2 314	28	269	1 357	189	1 022	427		55			1 580
	Oct	8 157	508	2 392	64	292	1 354	158	1 080	397		56			1 731
	Nov	8 544	503	2 773	32	251	1 213	197	1 030	390		117			1 888
	Dec	8 042	419	2 513	31	194	1 294	161	1 080	465		53			1 675
1995	Jan			2 223		216	714	221	1 072			57			1 522
	Feb						805	196	1 034			62			1 669
	Mar						872		1 014			87			1 785

**TRENDS IN MEMBER STATES'
BY GEOGRAPHICAL ZONE**

4B

CANADA

Values in Mio ECU

Periods	EU	UEBL	DK	D	GR	E	F	IRL	I	NL	A	P	FIN	S	UK
IMPORTS															
1990	9 418	576	118	2 041	52	349	1 192	104	1 142	759		149			2 936
1991	9 869	571	136	2 156	55	357	1 532	117	1 133	954		123			2 733
1992	8 981	491	150	1 923	44	441	1 198	72	1 135	695		133			2 698
1993	7 883	444	100	1 829	53	320	1 022	86	1 038	622		85			2 282
1994	9 219	699	104	1 947	83	321	1 324	129	1 224	904		58			2 426
1993	Nov	738	44	9	144	6	36	105	11	108	55	9			211
	Dec	725	56	6	167	6	35	105	7	87	64	15			177
1994	Jan	740	61	8	155	4	27	112	8	80	76	4			205
	Feb	653	56	6	128	3	27	87	8	112	57	6			166
	Mar	774	59	7	179	4	20	95	7	105	74	3			220
	Apr	746	60	7	134	5	19	91	7	123	97	5			199
	May	777	66	13	166	3	31	102	7	98	87	5			199
	Jun	822	79	8	182	5	32	97	10	91	94	5			220
	Jul	704	50	9	171	4	22	72	11	84	68	3			210
	Aug	646	51	9	143	4	20	70	9	95	62	1			181
	Sep	741	51	8	155	4	28	103	20	123	55	4			190
	Oct	779	48	8	156	5	26	122	14	94	69	7			228
	Nov	860	62	13	183	37	38	125	12	106	70	7			208
	Dec	977	57	10	196	5	31	248	16	112	95	7			201
1995	Jan			178		51	271	10	119			5			273
	Feb						68	32	89			3			230
	Mar						131		141			5			243
EXPORTS															
1990	9 291	404	149	2 295	37	273	1 596	141	1 187	451		105			2 654
1991	9 323	327	151	2 431	34	295	1 856	190	1 119	400		98			2 422
1992	8 473	285	144	2 082	39	261	1 777	226	1 002	406		110			2 140
1993	8 575	383	154	2 044	34	303	1 323	256	1 190	424		105			2 359
1994	9 457	506	177	2 285	38	354	1 421	268	1 463	521		101			2 324
1993	Nov	799	39	13	185	4	31	91	30	109	48	6			243
	Dec	803	26	12	229	4	24	92	26	124	32	8			226
1994	Jan	717	24	14	166	2	23	160	24	78	31	4			191
	Feb	733	36	12	168	2	28	101	26	112	27	12			209
	Mar	861	42	15	209	3	29	110	28	122	44	6			253
	Apr	842	36	15	181	2	29	141	30	113	43	9			244
	May	818	44	15	205	3	30	111	21	145	47	10			187
	Jun	880	45	18	199	3	32	119	27	148	40	13			237
	Jul	782	42	13	187	2	34	114	24	132	49	7			178
	Aug	730	42	14	194	3	26	104	15	117	56	5			156
	Sep	811	67	19	198	3	26	143	17	126	44	11			158
	Oct	762	46	14	197	7	36	110	19	117	50	5			160
	Nov	774	44	15	188	4	39	104	21	130	47	6			177
	Dec	746	37	13	194	5	23	103	15	125	43	13			175
1995	Jan			163		26	80	20	118			10			149
	Feb						85	20	131			6			169
	Mar						108		117			13			187

TRENDS IN MEMBER STATES' TRADE, BY GEOGRAPHICAL ZONE

JAPAN

Values in Mio ECU

Periods	EU	UEBL	DK	D	GR	E	F	IRL	I	NL	A	P	FIN	S	UK
IMPORTS															
1990	46 244	3 412	857	14 472	923	2 768	5 441	715	3 331	4 316		531			9 479
1991	51 829	3 803	816	16 554	1 157	3 164	5 830	638	3 603	5 962		619			9 682
1992	51 530	3 902	874	15 939	1 154	3 259	5 745	558	3 411	6 187		716			9 786
1993	47 204	2 794	785	15 215	1 281	2 137	5 227	955	3 251	4 569		669			10 320
1994	48 800	2 884	889	15 326	685	2 108	5 084	913	3 329	5 377		609			11 597
1993	Nov	4 040	178	62	1 267	114	191	453	91	275	422	47			940
	Dec	3 830	212	54	1 329	124	151	400	76	226	369	46			843
1994	Jan	3 470	208	66	1 026	58	131	389	82	264	422	40			783
	Feb	3 589	215	61	1 145	36	156	372	125	260	381	51			787
	Mar	4 671	293	81	1 581	64	178	510	86	324	482	45			1 027
	Apr	4 404	271	106	1 248	77	192	439	101	289	514	53			1 114
	May	4 264	240	67	1 331	67	196	455	64	333	467	53			990
	Jun	4 081	247	72	1 162	50	178	444	70	291	413	51			1 104
	Jul	3 643	206	54	1 122	76	179	361	60	247	373	54			911
	Aug	3 769	230	76	1 260	33	135	346	67	172	403	45			1 002
	Sep	4 184	254	69	1 343	40	196	430	61	304	548	43			895
	Oct	4 259	259	98	1 295	41	189	451	65	275	497	56			1 032
	Nov	4 289	230	78	1 340	75	207	457	68	298	480	68			988
	Dec	4 179	230	63	1 474	68	171	431	64	271	395	50			963
1995	Jan				1 158		167	405	88	301		38			847
	Feb							397	60	257		40			864
	Mar							492		299		52			989
EXPORTS															
1990	22 715	1 240	920	8 498	61	417	3 401	343	3 136	896		132			3 672
1991	22 155	1 129	1 042	8 051	69	393	3 644	444	2 999	1 006		116			3 262
1992	20 566	987	1 124	7 285	69	394	3 307	630	2 647	989		108			3 024
1993	22 756	1 158	1 208	8 156	64	420	3 499	906	2 737	1 110		104			3 393
1994	26 572	1 543	1 338	9 318	79	743	3 948	895	3 406	1 365		111			3 826
1993	Nov	2 035	107	105	893	4	29	221	67	188	106	7			308
	Dec	2 283	97	102	851	6	30	349	94	261	119	10			365
1994	Jan	1 741	105	92	673	9	34	225	47	203	88	8			258
	Feb	1 918	131	98	557	16	35	278	100	333	90	7			273
	Mar	2 201	139	136	686	5	57	307	78	296	127	8			362
	Apr	2 012	114	93	737	6	60	268	73	272	87	10			292
	May	2 000	110	126	685	4	59	255	56	288	125	8			284
	Jun	2 465	117	135	996	5	80	285	80	292	121	7			347
	Jul	2 239	153	110	709	4	79	445	76	252	107	12			292
	Aug	2 246	102	110	805	3	39	328	63	342	115	13			326
	Sep	2 372	171	126	809	5	59	334	86	296	118	8			360
	Oct	2 606	140	119	914	9	81	445	86	310	139	14			350
	Nov	2 289	132	81	882	5	82	278	67	274	119	8			361
	Dec	2 481	129	112	867	8	77	500	83	247	129	9			320
1995	Jan				746		76	257	96	371		9			339
	Feb							263	77	334		12			410
	Mar							294		276		9			398

TRENDS IN MEMBER STATES' BY GEOGRAPHICAL ZONE

4B

CLASS 2 : DEVELOPING COUNTRIES

Values in Mio ECU

Periods	EU	UEBL	DK	D	GR	E	F	IRL	I	NL	A	P	FIN	S	UK
IMPORTS															
1990	143 770	9 262	2 216	30 082	1 982	11 902	24 240	618	22 096	16 290		2 999			22 083
1991	150 372	9 117	2 066	33 945	2 587	13 233	25 586	716	22 086	17 341		2 784			20 912
1992	145 042	8 280	1 875	32 675	2 654	13 065	24 316	811	20 330	16 994		2 690			21 352
1993	144 508	7 257	2 052	33 353	3 015	11 417	24 684	1 191	18 890	16 090		2 519			24 040
1994	160 474	10 695	2 395	34 925	2 498	12 756	25 653	1 554	19 989	21 257		2 879			25 872
1993	Nov	12 390	695	170	2 783	304	915	2 065	129	1 574	1 280	228			2 248
	Dec	12 196	676	189	2 823	305	1 071	1 932	99	1 582	1 359	232			1 927
1994	Jan	13 471	757	244	2 933	163	838	2 429	129	1 650	1 750	228			2 350
	Feb	12 412	653	178	2 724	256	1 044	2 024	112	1 599	1 692	228			1 902
	Mar	13 766	900	216	3 081	187	1 055	2 277	136	1 689	1 849	202			2 173
	Apr	12 787	957	228	2 659	210	1 018	1 909	126	1 747	1 693	235			2 006
	May	13 277	946	183	2 747	168	1 142	2 260	120	1 750	1 687	267			2 007
	Jun	13 460	995	172	2 777	219	1 112	2 193	96	1 615	1 941	255			2 086
	Jul	13 318	900	149	2 936	117	1 051	2 094	81	1 667	1 889	254			2 180
	Aug	13 335	834	189	3 076	240	1 144	2 092	108	1 382	1 913	227			2 131
	Sep	13 619	935	205	2 912	148	1 059	2 133	136	1 783	1 861	201			2 245
	Oct	13 571	916	168	2 821	406	1 150	2 047	172	1 657	1 765	240			2 227
	Nov	13 726	986	252	2 846	205	1 132	2 111	172	1 709	1 623	295			2 395
	Dec	13 741	916	212	3 413	187	1 012	2 083	166	1 741	1 594	247			2 171
1995	Jan														
	Feb														
	Mar														
EXPORTS															
1990	134 320	8 834	2 710	31 919	785	8 641	29 150	1 060	17 738	8 332		901			24 250
1991	142 688	9 580	2 631	35 661	950	9 545	30 928	1 061	19 620	8 417		994			23 302
1992	153 199	9 910	3 303	38 621	1 025	10 607	33 105	1 205	21 671	9 085		1 274			23 392
1993	169 403	11 712	3 141	40 332	1 138	12 425	35 389	1 596	25 204	10 966		1 071			26 429
1994	184 258	13 470	3 667	45 400	1 340	13 442	37 735	1 923	27 322	11 048		1 126			27 785
1993	Nov	15 271	1 094	284	3 551	117	1 300	3 008	146	2 246	992	126			2 407
	Dec	17 203	1 237	270	4 289	129	1 096	3 635	145	2 605	1 130	115			2 550
1994	Jan	13 062	1 026	278	3 319	87	825	2 727	129	1 684	763	90			2 134
	Feb	13 752	1 170	240	3 140	86	1 131	2 655	135	2 139	824	84			2 148
	Mar	16 583	1 206	280	3 692	83	1 417	3 397	149	2 485	1 051	117			2 704
	Apr	14 317	1 073	295	3 432	86	962	2 815	171	2 311	870	83			2 220
	May	15 536	1 144	277	4 076	123	1 149	3 024	158	2 357	899	95			2 235
	Jun	16 104	1 212	300	3 822	98	1 201	3 463	155	2 380	993	86			2 392
	Jul	15 364	1 118	324	3 730	93	1 173	3 197	171	2 426	867	89			2 177
	Aug	14 259	841	283	4 005	71	941	2 748	140	1 942	898	83			2 307
	Sep	14 686	1 069	296	3 624	90	1 046	2 959	173	2 182	905	90			2 252
	Oct	15 673	1 156	297	3 465	229	1 222	3 442	174	2 363	983	90			2 249
	Nov	16 730	1 235	384	4 163	124	1 237	3 227	202	2 333	1 030	126			2 667
	Dec	18 222	1 220	413	4 931	198	1 139	4 080	165	2 719	965	94			2 300
1995	Jan														
	Feb														
	Mar														

TRENDS IN MEMBER STATES' TRADE, BY GEOGRAPHICAL ZONE

CLASS 4 : CENTRAL AND EAST EUROPEAN COUNTRIES

Values in Mio ECU

Periods	EU	UEBL	DK	D	GR	E	F	IRL	I	NL	A	P	FIN	S	UK
IMPORTS															
1990	29 219	1 708	601	10 477	622	1 318	3 858	152	5 212	2 724		72			2 473
1991	34 660	1 800	710	15 894	789	931	3 715	149	5 706	2 535		91			2 341
1992	36 627	1 781	853	17 130	748	1 090	3 966	123	5 949	2 666		138			2 163
1993	39 448	1 913	939	18 385	868	1 146	4 061	110	6 650	2 531		232			2 614
1994	49 298	2 562	1 126	22 948	1 167	1 495	4 475	123	8 531	3 146		268			3 457
1993	Nov	3 545	232	74	1 700	54	78	315	11	579	218	35			249
	Dec	3 460	223	78	1 738	142	84	235	11	507	211	13			215
1994	Jan	3 329	208	83	1 548	31	80	345	10	577	189	20			239
	Feb	3 547	194	72	1 594	152	112	386	10	544	213	19			250
	Mar	3 871	196	86	1 872	68	97	323	7	688	248	17			268
	Apr	3 637	221	99	1 570	76	95	385	11	650	226	40			264
	May	3 999	174	104	1 842	90	99	367	8	739	258	22			297
	Jun	4 288	257	100	1 885	72	139	445	9	780	271	22			308
	Jul	4 127	152	91	1 944	59	126	384	9	741	271	32			319
	Aug	4 173	238	115	2 037	80	127	359	8	650	259	11			288
	Sep	4 369	222	106	1 981	105	158	364	12	779	301	21			319
	Oct	4 297	190	88	1 932	144	153	363	13	786	296	31			300
	Nov	4 687	235	91	2 253	88	160	382	13	824	320	16			305
	Dec	4 963	274	91	2 493	190	150	372	11	773	292	16			301
1995	Jan														
	Feb														
	Mar														
EXPORTS															
1990	23 350	815	638	11 529	269	459	2 352	183	3 834	1 510		76			1 685
1991	31 888	1 187	920	18 484	348	664	2 902	148	3 932	1 827		25			1 451
1992	35 251	1 358	901	18 534	467	645	3 740	206	5 056	2 187		63			2 094
1993	42 145	1 788	1 026	22 048	758	803	3 927	184	5 809	3 001		88			2 714
1994	48 999	2 364	1 325	25 027	1 050	1 041	4 002	346	7 073	3 644		103			3 022
1993	Nov	3 941	186	105	2 020	82	112	338	21	544	283	12			237
	Dec	4 713	187	117	2 484	108	82	367	32	647	337	11			341
1994	Jan	3 261	162	87	1 686	53	70	269	27	437	252	6			211
	Feb	3 614	190	90	1 798	71	80	297	32	548	264	8			237
	Mar	4 146	208	118	2 011	68	107	402	29	559	330	9			305
	Apr	3 772	180	101	1 818	68	84	330	20	581	285	7			297
	May	4 179	178	103	2 229	64	75	326	21	593	319	8			263
	Jun	4 507	216	121	2 378	80	83	372	28	640	323	10			254
	Jul	3 774	176	96	1 888	85	89	296	26	605	263	8			241
	Aug	3 728	157	104	2 146	54	49	248	25	461	268	6			209
	Sep	3 991	222	129	1 976	88	73	344	25	575	321	10			229
	Oct	4 254	201	119	2 079	128	96	343	30	633	375	10			241
	Nov	4 685	226	126	2 470	134	117	343	37	646	316	12			258
	Dec	5 098	249	130	2 562	154	117	433	46	796	327	8			277
1995	Jan														
	Feb														
	Mar														

**TRENDS IN MEMBER STATES'
BY GEOGRAPHICAL ZONE**

4B

CLASS 5 : STATE-TRADING COUNTRIES OF AMERICA AND ASIA

Values in Mio ECU

Periods	EU	UEBL	DK	D	GR	E	F	IRL	I	NL	A	P	FIN	S	UK
IMPORTS															
1990	11 094	620	317	3 629	94	527	1 341	56	1 503	1 154		71			1 781
1991	15 567	991	545	5 471	161	800	1 868	89	1 898	1 480		80			2 183
1992	17 544	1 047	554	5 683	189	1 132	2 038	146	2 205	1 731		105			2 715
1993	20 526	1 309	512	7 194	251	927	2 564	215	2 277	1 534		189			3 554
1994	24 304	1 552	552	8 064	239	1 272	2 859	219	2 736	2 247		178			4 388
1993	Nov	1 866	110	46	637	25	83	234	20	199	120	14			376
	Dec	1 630	101	33	635	25	66	196	12	148	111	10			293
1994	Jan	2 200	150	50	756	18	88	259	30	242	193	18			396
	Feb	2 159	133	49	786	19	92	242	30	232	210	13			353
	Mar	2 143	148	51	748	24	97	232	26	234	249	17			318
	Apr	1 669	105	37	481	20	89	190	21	229	188	35			276
	May	1 812	109	41	576	20	116	221	13	231	154	12			318
	Jun	1 875	127	36	581	19	100	232	10	215	194	14			347
	Jul	1 967	122	38	645	16	109	236	11	225	176	13			376
	Aug	2 109	125	58	760	17	117	261	17	160	195	11			388
	Sep	2 301	168	56	701	22	136	276	16	290	198	12			426
	Oct	2 089	105	51	652	22	121	247	15	248	176	13			441
	Nov	2 029	136	45	627	24	114	237	19	237	175	12			404
	Dec	1 951	123	41	751	17	94	225	11	194	140	9			345
1995	Jan														
	Feb														
	Mar														
EXPORTS															
1990	6 096	324	99	2 037	26	466	1 256	14	884	239		29			722
1991	6 546	452	108	2 183	21	499	1 268	13	1 178	303		25			495
1992	7 728	376	113	2 994	15	365	1 499	30	1 268	396		15			656
1993	12 458	690	138	5 140	38	714	1 733	59	2 248	675		28			996
1994	13 848	984	191	5 540	17	922	2 184	60	2 074	651		16			1 210
1993	Nov	1 024	75	20	386	3	67	120	4	208	56	1			85
	Dec	1 349	53	17	620		93	132	6	250	69	4			106
1994	Jan	1 061	142	16	440		46	108	5	135	39				128
	Feb	1 002	51	9	434		81	124	5	173	30				95
	Mar	1 290	84	19	508		80	165	8	224	85	1			115
	Apr	1 398	58	15	526	4	81	305	5	196	57	2			147
	May	1 207	153	15	492	1	59	137	6	221	45	1			78
	Jun	1 163	85	11	419		93	209	3	173	89	1			79
	Jul	1 172	105	14	408	7	91	238	5	165	41	2			97
	Aug	1 031	54	20	461		54	144	5	118	55	1			118
	Sep	1 020	74	9	476	1	50	144	4	127	45	1			89
	Oct	1 171	57	21	388	1	128	271	6	162	57	2			79
	Nov	1 131	64	14	468		85	198	3	153	48	3			93
	Dec	1 202	57	27	523	2	73	139	4	226	60	1			90
1995	Jan														
	Feb														
	Mar														

GEOGRAPHICAL PATTERN OF TRADE OF MEMBER STATES

1993 IMPORTS

Values in Mio ECU

Trading Partners	EU		UEBL		DK		D		GR		E	
	Values	93/92	Values	93/92	Values	93/92	Values	93/92	Values	93/92	Values	93/92
Extra-EU	484 866	99,5	28 541	99,5	11 884	99,3	142 828	100,0	7 510	111,8	25 133	85,1
Class 1	275 015	95,5	14 957	85,1	8 379	96,4	83 788	96,0	3 346	107,1	11 090	77,9
<i>of which:</i>												
EFTA	109 401	98,0	5 272	97,7	5 917	99,6	40 680	98,1	991	99,9	3 677	92,5
<i>of which:</i>												
Norway	17 321	100,5	694	105,3	1 486	103,8	4 667	106,5	67	149,0	247	68,5
Sweden	23 239	94,4	2 112	99,8	2 770	96,7	6 336	93,6	238	103,6	753	73,6
Finland	10 136	93,2	486	101,7	709	101,6	2 881	89,4	118	105,5	554	99,8
Switzerland	35 685	102,1	1 319	92,9	576	104,3	12 928	99,9	358	109,7	1 381	100,4
Austria	22 200	96,1	637	91,1	302	95,0	13 711	98,2	198	74,8	683	116,5
Slovenia	2 865	180,6	50	220,9	23	163,1	1 547	163,9	12	697,1	29	210,1
Turkey	6 541	99,3	222	97,3	77	91,6	3 319	101,5	118	103,7	195	63,5
South Africa	8 617	94,7	439	47,5	95	659,1	1 254	87,5	20	44,7	301	86,8
USA	83 713	96,5	5 220	88,1	1 139	83,8	17 845	93,7	701	106,3	4 165	75,1
Canada	7 883	87,8	444	90,4	100	67,0	1 829	95,2	53	119,1	320	72,6
Japan	47 204	91,6	2 794	71,6	785	89,8	15 215	95,5	1 281	111,0	2 137	65,6
Australia	3 942	83,8	259	74,7	33	51,7	694	77,0	12	93,2	192	100,2
Class 2	144 508	99,6	7 257	87,6	2 052	109,4	33 353	102,1	3 015	113,6	11 417	87,4
<i>of which:</i>												
ACP (69 countries)	14 904	83,0	1 044	49,9	132	133,4	2 301	81,6	161	100,9	1 452	72,3
DOM	1 903	109,5	4	415,9	0	90,6	23	101,6	1	297,1	1 173	122,2
Canary Islands	1 453	116,6	2	443,7	0	103,0	19	108,6	1	320,3	1 155	122,1
Morocco	3 395	102,5	143	82,0	12	64,6	440	105,0	6	46,6	340	97,7
Algeria	6 317	91,8	413	102,7	20		1 176	97,6	9	62,4	673	87,8
Tunisia	2 491	101,0	204	92,4	17	80,3	595	106,3	11	18,2	80	74,0
Libya	6 121	88,4	116	63,8	2		1 351	93,0	298	77,7	768	80,3
Egypt	2 231	89,6	80	96,7	12	118,6	220	120,5	371	168,7	144	46,9
Nigeria	3 113	78,0	34	178,6	0	47,1	742	66,3	1	78,1	585	62,2
Mexico	2 333	79,6	222	86,3	18	99,6	389	92,3	11	50,1	725	76,1
Brazil	8 185	89,5	514	79,7	179	126,4	1 701	90,8	67	70,3	642	93,0
Argentina	3 057	92,4	227	114,7	129	89,6	729	87,8	56	116,1	494	106,3
Iran	5 590	104,0	93	171,8	16	265,2	664	121,9	627	122,3	427	167,1
Israel	3 422	102,6	387	86,9	42	132,5	696	114,4	70	90,7	168	90,9
Saudi Arabia	9 207	95,4	91	78,2	1	26,2	978	102,7	247	105,6	859	105,3
Kuwait	1 805	220,8	9		6	123,9	32	65,6	13	208,8	35	374,3
United Arab Emirates	873	60,6	30	98,0	2	66,2	127	110,9	3	53,7	23	19,0
India	5 881	120,5	715	131,6	89	115,0	1 621	127,7	43	119,0	228	99,4
Thailand	5 531	107,4	497	132,0	103	91,3	1 494	112,4	39	100,2	263	74,3
Indonesia	5 036	116,0	339	110,1	118	99,1	1 291	128,0	41	140,0	301	103,9
Malaysia	6 227	126,1	312	126,1	70	95,1	1 692	103,1	48	127,6	181	86,7
Singapore	6 396	113,2	191	121,1	147	220,5	1 957	111,2	54	90,9	171	76,2
South Korea	7 723	103,9	263	78,1	197	175,6	2 848	116,3	379	174,5	424	81,1
Taiwan	10 367	96,7	353	104,5	187	100,0	3 569	104,0	127	92,1	520	62,9
Hong Kong	6 428	108,8	122	61,6	118	105,4	2 137	97,7	45	94,9	130	57,0
Class 4	39 448	163,2	1 913	159,1	939	132,0	18 385	158,4	868	169,7	1 146	141,1
<i>of which:</i>												
Russia	15 543	178,4	1 142	206,3	292	135,1	5 440	147,3	433	242,4	711	152,6
Poland	7 578	107,0	234	87,2	382	110,7	4 365	107,1	40	94,3	105	78,3
Czech Republik	4 840		107		58		3 324		65		73	
Hungary	3 949	99,0	154	98,4	34	87,7	2 331	102,4	41	71,3	53	71,1
Class 5	20 526	117,0	1 309	125,0	512	92,5	7 194	126,6	251	133,2	927	81,9
<i>of which:</i>												
China	19 639	117,0	1 263	124,8	503	92,2	6 869	126,7	248	133,4	870	84,3
Mediterranean Basin	39 324	95,6	1 719	89,2	225	104,3	11 210	98,5	1 203	117,3	2 691	84,5
OPEC	40 788	95,5	1 235	99,2	183	123,7	7 019	94,4	1 288	103,5	3 857	88,5
ASEAN	25 491	116,3	1 439	124,2	462	117,2	7 066	112,4	190	110,4	968	84,6
Latin America	21 875	89,9	1 466	88,4	463	102,6	5 329	88,6	205	86,1	2 610	88,2

**GEOGRAPHICAL PATTERN OF TRADE
OF MEMBER STATES**

4C

**1993
IMPORTS**

Values in Mio ECU

F		IRL		I		NL		P		UK		Trading Partners
Values	93/92	Values	93/92	Values	93/92	Values	93/92	Values	93/92	Values	93/92	
66 628	98,2	6 320	137,0	56 245	95,1	42 567	91,7	5 825	95,2	91 386	109,7	Extra-EU
35 051	93,4	4 638	131,2	27 876	90,9	22 404	89,6	2 855	89,7	60 630	106,2	Class 1
												<i>of which:</i>
12 515	94,5	820	96,8	11 997	93,3	7 147	98,9	1 268	90,4	19 118	104,3	EFTA
												<i>of which:</i>
2 185	96,3	277	99,8	655	101,8	1 660	94,8	286	86,0	5 096	100,4	Norway
2 463	92,0	230	96,1	1 545	82,9	2 113	94,5	247	83,0	4 431	102,7	Sweden
1 125	74,8	76	63,6	757	80,9	1 021	114,6	135	85,1	2 276	103,3	Finland
5 129	101,0	163	116,8	6 236	100,3	1 386	101,3	404	102,4	5 805	112,9	Switzerland
1 502	94,4	72	105,4	2 791	87,7	932	98,5	172	92,0	1 200	93,8	Austria
444	178,5	7	198,3	581	190,1	79	296,8	7	133,8	86		Slovenia
678	99,7	17	116,7	680	90,9	518	107,0	41	106,0	677	108,9	Turkey
364	66,9	15	143,5	1 733	87,8	213	89,0	88	80,1	4 094	118,5	South Africa
13 884	95,9	2 708	135,2	6 710	87,6	8 732	93,0	656	92,7	21 952	109,7	USA
1 022	85,3	86	119,8	1 038	91,5	622	89,4	85	64,0	2 282	84,6	Canada
5 227	91,0	955	171,3	3 251	95,3	4 569	73,8	669	93,4	10 320	105,5	Japan
501	69,7	12	144,7	639	94,0	337	72,7	26	92,1	1 238	95,9	Australia
24 684	101,5	1 191	146,9	18 890	92,9	16 090	94,7	2 519	93,6	24 040	112,6	Class 2
												<i>of which:</i>
3 873	97,4	149	100,6	1 511	92,0	1 358	79,6	557	76,7	2 365	91,7	ACP (69 countries)
479	93,6	0	31,7	12	56,5	132	143,0	11	147,5	68	56,1	DOM
75	134,2	0	11,6	10	55,4	131	144,8	3	78,2	55	48,9	Canary Islands
1 810	105,9	18	74,6	262	91,4	105	83,4	29	150,3	230	132,8	Morocco
1 200	80,6	0	26,0	1 653	86,3	673	96,0	275	167,4	224	101,1	Algeria
891	106,0	9	137,0	519	105,4	108	133,9	7	200,1	49	67,4	Tunisia
379	67,7	0		2 846	95,3	24	20,3	137	195,5	199	92,1	Libya
261	81,2	3	104,6	782	87,0	45	39,9	78	38,8	234	157,9	Egypt
696	109,6	2	45,6	156	55,6	470	104,7	294	95,5	131	56,5	Nigeria
395	68,5	6	66,0	86	74,0	145	77,2	69	62,2	267	103,1	Mexico
1 142	99,6	51	130,0	1 305	91,4	1 144	71,6	286	102,9	1 154	95,3	Brazil
271	87,7	5	65,9	456	96,9	441	79,0	77	78,9	172	95,9	Argentina
1 211	149,8	1	218,0	1 181	92,7	1 012	63,4	60	57,7	299	135,7	Iran
530	104,0	23	79,5	359	100,2	417	103,6	30	112,1	700	105,6	Israel
2 378	103,8	1	89,2	1 469	90,7	1 348	63,4	177	146,3	1 658	121,3	Saudi Arabia
214	81,0	0	36,2	76	140,5	1 143	416,4	1		276	179,2	Kuwait
287	65,1	7	79,1	51	56,8	88	48,2	1	3,4	255	62,3	United Arab Emirates
628	113,5	22	96,3	697	117,3	415	122,1	61	115,0	1 362	117,3	India
748	115,1	19	80,9	473	96,2	701	94,8	96	94,1	1 097	118,1	Thailand
616	111,2	39	93,7	618	115,9	708	105,5	24	207,0	942	121,0	Indonesia
664	118,0	114	310,2	427	111,8	704	132,9	43	125,0	1 972	166,4	Malaysia
850	112,2	301	416,5	431	99,2	637	89,8	44	114,9	1 613	117,6	Singapore
901	104,4	86	126,7	593	78,3	578	82,3	67	95,6	1 386	103,8	South Korea
1 170	89,0	167	152,3	793	77,6	1 342	99,6	86	79,4	2 053	108,3	Taiwan
423	93,0	104	124,6	213	74,0	1 299	227,5	29	85,3	1 807	106,1	Hong Kong
4 061	167,2	110	120,0	6 650	173,7	2 531	128,9	232	271,3	2 614	280,1	Class 4
												<i>of which:</i>
2 163	198,0	32	166,9	3 313	211,4	910	103,0	158	377,7	951		Russia
584	125,2	59	88,8	706	102,8	550	110,0	10	93,8	543	112,4	Poland
240		10		441		197		13		314		Czech Republik
285	98,9	4	110,3	654	87,8	192	110,1	5	76,2	196	117,1	Hungary
2 564	125,8	215	147,4	2 277	103,3	1 534	88,6	189	179,7	3 554	130,9	Class 5
												<i>of which:</i>
2 397	123,5	205	144,5	2 214	103,1	1 403	87,5	158	187,9	3 509	131,3	China
7 127	94,2	91	84,7	9 248	91,0	2 137	92,9	632	113,1	3 040	112,6	Mediterranean Basin
8 011	98,2	57	82,7	8 230	92,2	5 642	88,4	1 032	115,1	4 235	110,5	OPEC
3 093	112,8	485	263,7	2 078	105,0	2 982	104,4	218	110,7	6 510	135,6	ASEAN
2 819	93,1	83	101,6	2 893	91,7	2 571	79,0	592	87,4	2 843	100,7	Latin America

GEOGRAPHICAL PATTERN OF TRADE OF MEMBER STATES

January – December 1994

IMPORTS

Values in Mio ECU

Trading Partners	EU		UEBL		DK		D		GR		E	
	Values	94/93	Values	94/93	Values	94/93	Values	94/93	Values	94/93	Values	94/93
Extra-EU	539 713	111,3	34 192	119,8	13 835	116,4	156 560	109,6	6 513	86,7	27 378	108,9
Class 1	302 590	110,0	18 237	121,9	9 760	116,5	90 520	108,0	2 608	77,9	11 712	105,6
<i>of which:</i>												
EFTA	123 551	112,9	6 843	129,8	6 990	118,1	45 715	112,4	1 017	102,7	3 798	103,3
<i>of which:</i>												
Norway	19 502	112,6	768	110,6	1 842	123,9	5 180	111,0	46	68,5	324	131,2
Sweden	27 497	118,3	3 029	143,4	3 338	120,5	7 032	111,0	290	122,1	901	119,7
Finland	12 303	121,4	719	148,1	866	122,2	3 563	123,7	150	127,1	637	115,1
Switzerland	38 703	108,5	1 667	126,4	556	96,5	14 384	111,3	333	92,9	1 106	80,1
Austria	24 625	110,9	636	99,8	295	97,8	15 358	112,0	187	94,5	770	112,7
Slovenia	3 420	119,4	58	116,1	29	128,2	1 737	112,3	17	144,2	32	110,8
Turkey	7 605	116,3	290	130,4	97	125,3	3 631	109,4	143	121,4	205	105,4
South Africa	6 751	78,3	564	128,6	81	85,8	1 266	101,0	25	125,6	281	93,1
USA	93 149	111,3	6 334	121,3	1 249	109,6	18 655	104,5	577	82,3	4 647	111,6
Canada	9 219	116,9	699	157,4	104	103,8	1 947	106,4	83	157,6	321	100,1
Japan	48 800	103,4	2 884	103,2	889	113,3	15 326	100,7	685	53,5	2 108	98,6
Australia	4 626	117,4	274	105,9	46	139,4	791	114,0	8	64,4	230	119,7
Class 2	160 474	111,0	10 695	147,4	2 395	116,7	34 925	104,7	2 498	82,8	12 756	111,7
<i>of which:</i>												
ACP (69 countries)	18 483	124,0	2 255	216,0	113	85,5	2 566	111,5	173	107,5	2 018	139,0
DOM	1 854	97,4	13	313,3	0	43,2	29	130,0	1	65,9	960	81,9
Canary Islands	1 368	94,1	3	110,7	0	53,6	26	135,7	1	64,2	948	82,1
Morocco	3 707	109,2	181	127,0	11	92,0	437	99,3	6	100,2	405	119,4
Algeria	5 851	92,6	467	112,9	35	169,8	862	73,3	25	280,8	703	104,4
Tunisia	3 038	122,0	227	111,0	15	87,0	651	109,3	38	351,8	181	226,8
Libya	5 955	97,3	77	66,6	26		1 271	94,1	237	79,6	844	109,9
Egypt	2 796	125,3	155	194,6	16	132,3	236	107,1	398	107,1	247	171,1
Nigeria	3 911	125,6	68	199,4	0	211,9	745	100,4	1	108,2	876	149,6
Mexico	2 622	112,4	269	120,9	23	124,3	410	105,3	6	53,1	701	96,7
Brazil	10 597	129,5	731	142,2	205	114,8	1 925	113,2	99	146,8	687	107,0
Argentina	3 623	118,5	248	109,0	171	132,9	730	100,1	59	106,2	529	107,1
Iran	5 061	90,5	64	69,7	6	40,5	679	102,2	439	70,0	522	122,2
Israel	4 153	121,4	811	209,7	48	114,4	745	107,0	83	119,4	199	118,7
Saudi Arabia	8 600	93,4	123	135,6	1	94,9	752	76,9	161	65,1	919	107,0
Kuwait	1 517	84,0	89		0	3,0	126	395,7	6	47,6	1	3,1
United Arab Emirates	878	100,5	49	164,2	2	116,7	111	87,2	2	49,7	7	33,0
India	6 913	117,6	862	120,6	122	137,9	1 760	108,6	47	109,5	258	113,1
Thailand	6 333	114,5	622	125,0	122	119,1	1 638	109,6	43	111,3	325	123,8
Indonesia	5 884	116,9	428	126,2	128	109,0	1 459	113,1	53	128,9	450	149,6
Malaysia	7 483	120,2	421	135,1	100	143,1	1 960	115,9	39	80,3	209	115,9
Singapore	7 795	121,9	225	117,7	139	93,9	2 123	108,5	57	104,3	196	114,8
South Korea	8 663	112,2	287	109,1	287	145,4	3 444	120,9	187	49,4	459	108,1
Taiwan	10 434	100,6	375	106,4	189	101,2	3 487	97,7	100	79,2	457	87,9
Hong Kong	6 571	102,2	254	207,3	126	106,9	1 909	89,3	40	90,1	98	75,6
Class 4	49 298	125,0	2 562	133,9	1 126	119,9	22 948	124,8	1 167	134,5	1 495	130,5
<i>of which:</i>												
Russia	18 369	118,2	1 269	111,1	280	95,8	6 675	122,7	450	104,1	793	111,6
Poland	9 108	120,2	369	157,9	503	131,7	5 173	118,5	40	101,2	154	146,3
Czech Republik	6 365	131,5	197	185,2	88	153,3	4 414	132,8	62	95,2	100	136,9
Hungary	4 956	125,5	223	145,4	41	120,7	2 797	120,0	74	181,1	132	248,6
Class 5	24 304	118,4	1 552	118,5	552	107,7	8 064	112,1	239	95,0	1 272	137,2
<i>of which:</i>												
China	23 002	117,1	1 484	117,5	536	106,6	7 644	111,3	235	94,7	1 174	135,0
Mediterranean Basin	42 697	108,6	2 400	139,5	395	175,5	11 386	101,6	1 071	89,1	3 030	112,6
OPEC	40 643	99,6	1 530	123,9	214	117,1	6 594	93,9	960	74,5	4 600	119,3
ASEAN	29 940	117,5	1 794	124,7	515	111,5	7 925	112,2	206	108,9	1 234	127,5
Latin America	27 090	123,8	2 049	139,8	547	118,2	5 890	110,5	245	119,3	2 827	108,3

**GEOGRAPHICAL PATTERN OF TRADE
OF MEMBER STATES**

4C

**January – December 1994
IMPORTS**

Values in Mio ECU

F		IRL		I		NL		P		UK		Trading Partners
Values	94/93	Values	94/93	Values	94/93	Values	94/93	Values	94/93	Values	94/93	
71 583	107,4	7 776	123,0	61 698	109,7	55 458	130,3	6 214	106,7	98 506	107,8	Extra-EU
38 150	108,8	5 699	122,9	29 972	107,5	28 804	128,6	2 885	101,0	64 242	106,0	Class 1
13 609	108,7	970	118,4	13 202	110,0	10 156	142,1	1 235	97,4	20 014	104,7	<i>of which:</i> EFTA
2 376	108,8	313	113,1	628	95,8	3 022	182,1	354	123,9	4 647	91,2	<i>of which:</i> Norway
2 535	102,9	281	122,1	1 776	114,9	3 025	143,1	249	100,8	5 042	113,8	Sweden
1 297	115,3	88	114,7	812	107,3	1 334	130,7	103	76,2	2 734	120,2	Finland
5 653	110,2	208	127,5	6 815	109,3	1 600	115,4	350	86,7	6 030	103,9	Switzerland
1 650	109,8	78	108,8	3 159	113,2	1 071	114,9	162	94,4	1 257	104,8	Austria
543	122,4	6	84,0	767	132,0	89	111,6	7	94,0	136	158,5	Slovenia
783	115,6	21	127,0	941	138,3	635	122,5	61	150,8	798	117,8	Turkey
514	141,2	38	243,0	1 658	95,7	288	134,7	91	103,5	1 946	47,5	South Africa
15 013	108,1	3 587	132,4	6 538	97,4	10 689	122,4	777	118,4	25 083	114,3	USA
1 324	129,5	129	149,5	1 224	117,9	904	145,4	58	67,6	2 426	106,3	Canada
5 084	97,3	913	95,6	3 329	102,4	5 377	117,7	609	91,1	11 597	112,4	Japan
682	136,2	15	132,8	767	120,0	446	132,5	27	103,6	1 341	108,3	Australia
25 653	103,9	1 554	130,5	19 989	105,8	21 257	132,1	2 879	114,3	25 872	107,6	Class 2
4 172	107,7	168	112,1	1 950	129,0	1 811	133,4	687	123,3	2 571	108,7	<i>of which:</i> ACP (69 countries)
491	102,6	0	545,5	54	435,2	183	138,3	5	46,8	118	173,8	DOM
79	105,0	0		10	107,2	180	137,3	5	164,3	115	208,3	Canary Islands
1 890	104,4	30	167,1	314	119,7	133	126,3	37	129,3	262	114,1	Morocco
1 352	112,6	1	339,3	1 369	82,8	622	92,4	199	72,5	217	96,7	Algeria
996	111,7	10	103,0	731	140,8	116	107,6	14	203,7	60	121,8	Tunisia
354	93,4			2 819	99,1	61	256,8	81	58,8	184	92,5	Libya
207	79,5	4	142,6	1 015	129,8	100	220,0	122	156,1	295	126,2	Egypt
948	136,1	2	113,7	199	127,3	615	130,7	314	106,6	142	108,9	Nigeria
501	126,8	9	152,2	83	96,6	173	119,1	59	85,0	389	145,9	Mexico
1 436	125,7	58	112,5	1 552	119,0	2 205	192,8	340	118,9	1 359	117,8	Brazil
251	92,9	7	163,4	585	128,3	751	170,2	59	76,4	231	134,2	Argentina
854	70,5	1	84,1	859	72,8	1 176	116,2	281	472,1	180	60,0	Iran
536	101,1	29	124,3	407	113,2	536	128,6	34	113,5	726	103,7	Israel
2 465	103,6	3	467,7	1 243	84,6	1 681	124,7	263	148,8	990	59,7	Saudi Arabia
183	85,4	1	451,1	12	16,1	804	70,4	0	1,2	293	106,4	Kuwait
230	80,3	5	68,1	53	104,8	171	193,4	1	97,3	247	96,8	United Arab Emirates
743	118,2	35	158,7	848	121,6	524	126,3	65	107,5	1 649	121,1	India
800	106,9	26	136,8	476	100,6	878	125,1	86	88,7	1 317	120,0	Thailand
581	94,3	36	92,6	682	110,4	936	132,2	31	128,2	1 100	116,8	Indonesia
748	112,7	230	201,6	456	106,6	803	114,1	50	114,6	2 468	125,1	Malaysia
1 093	128,6	412	136,9	431	99,9	1 152	180,8	32	72,8	1 936	120,1	Singapore
889	98,7	72	83,7	687	115,8	816	141,1	92	136,1	1 443	104,2	South Korea
1 046	89,4	218	130,3	785	99,0	1 643	122,5	64	74,5	2 068	100,8	Taiwan
374	88,6	112	108,0	191	89,4	1 690	130,0	27	91,7	1 750	96,8	Hong Kong
4 475	110,2	123	111,4	8 531	128,3	3 146	124,3	268	115,3	3 457	132,3	Class 4
2 322	107,4	19	59,2	4 028	121,6	1 163	127,7	156	99,0	1 214	127,7	<i>of which:</i> Russia
645	110,5	60	102,1	772	109,3	669	121,6	16	155,9	706	130,0	Poland
289	120,4	19	185,2	563	127,8	256	129,9	16	123,5	361	115,0	Czech Republik
327	114,9	7	164,2	812	124,2	221	114,9	9	173,1	313	159,6	Hungary
2 859	111,5	219	102,1	2 736	120,2	2 247	146,5	178	94,3	4 388	123,5	Class 5
2 651	110,6	207	100,9	2 629	118,7	2 026	144,4	136	85,9	4 280	122,0	<i>of which:</i> China
7 732	108,5	119	131,1	10 313	111,5	2 478	116,0	575	91,0	3 196	105,1	Mediterranean Basin
7 837	97,8	57	99,8	7 516	91,3	6 458	114,5	1 260	122,2	3 617	85,4	OPEC
3 448	111,5	728	150,1	2 182	105,0	4 093	137,3	205	94,0	7 608	116,9	ASEAN
3 311	117,4	94	112,1	3 434	118,7	4 470	173,9	616	104,1	3 608	126,9	Latin America

GEOGRAPHICAL PATTERN OF TRADE OF MEMBER STATES

1993 EXPORTS

Values in Mio ECU

Trading Partners	EU		UEBL		DK		D		GR		E	
	Values	93/92	Values	93/92	Values	93/92	Values	93/92	Values	93/92	Values	93/92
Extra-EU	486 864	111,6	27 987	119,7	14 472	102,1	162 833	107,4	3 174	123,6	20 863	117,6
Class 1	258 072	107,6	13 302	113,4	10 125	102,7	94 499	103,4	1 164	109,8	6 697	109,2
<i>of which:</i>												
EFTA	107 115	99,4	5 464	97,2	6 572	97,8	48 444	96,0	340	86,0	2 262	106,9
<i>of which:</i>												
Norway	10 019	101,6	469	105,5	2 007	112,6	2 660	94,4	25	72,2	379	105,8
Sweden	20 772	96,9	1 275	95,8	3 009	91,6	6 551	90,4	70	73,1	584	119,1
Finland	6 860	91,2	437	97,8	559	90,7	2 403	85,6	38	84,2	141	93,8
Switzerland	39 368	101,9	2 092	98,9	562	94,6	17 460	98,9	102	97,7	670	100,9
Austria	29 468	99,3	1 172	92,7	314	98,0	19 245	97,2	104	91,0	466	105,4
Slovenia	3 063	221,6	71	303,1	25	213,2	1 274	184,5	9	559,4	44	354,2
Turkey	11 786	142,4	588	148,7	116	138,7	4 353	132,8	126	123,5	401	159,6
South Africa	5 600	103,3	318	113,6	47	135,5	2 225	103,5	8		101	102,1
USA	85 088	115,3	4 837	131,3	1 621	118,1	24 151	114,0	322	108,9	2 487	105,0
Canada	8 575	101,2	383	134,5	154	106,7	2 044	98,2	34	86,9	303	116,0
Japan	22 756	110,6	1 158	117,3	1 208	107,4	8 156	112,0	64	92,8	420	106,6
Australia	6 954	109,5	320	121,8	165	118,6	2 109	110,0	33	99,2	124	114,9
Class 2	169 403	110,6	11 712	118,2	3 141	95,1	40 332	104,4	1 138	111,0	12 425	117,1
<i>of which:</i>												
ACP (69 countries)	16 509	95,1	999	96,4	445	72,9	2 045	78,8	100	101,2	995	100,9
DOM	9 095	98,4	144	99,2	59	128,3	402	84,9	1	33,8	3 834	98,5
Canary Islands	4 120	95,5	71	98,8	49	130,9	184	83,5	1	71,0	3 245	97,1
Morocco	4 234	107,1	158	90,8	29	84,5	539	102,8	9	87,2	638	121,3
Algeria	4 132	103,6	252	105,5	14	57,7	319	76,9	14	126,6	662	122,8
Tunisia	3 630	103,8	241	98,1	15	56,5	674	101,0	28	96,9	173	120,7
Libya	2 739	125,2	129	173,7	20	142,1	652	137,8	53	109,9	65	217,4
Egypt	4 418	122,6	200	148,6	99	116,4	1 106	116,3	63	68,1	178	128,6
Nigeria	2 857	84,3	135	81,4	29	74,7	589	73,9	11	43,7	83	91,2
Mexico	5 882	102,8	244	97,1	93	94,6	2 225	103,2	16	96,9	999	147,0
Brazil	5 352	146,9	192	152,2	70	142,2	2 185	151,7	40	437,9	206	163,5
Argentina	3 396	124,1	111	145,3	49	135,7	805	101,1	7	127,1	520	151,3
Iran	5 593	68,2	258	87,4	151	113,4	2 122	53,9	12	60,2	336	159,3
Israel	7 572	115,5	2 002	112,7	88	71,9	1 617	101,8	76	129,4	259	134,9
Saudi Arabia	9 473	94,3	674	91,5	228	116,2	1 862	88,9	119	121,9	396	111,2
Kuwait	2 367	140,9	56	67,5	41	97,2	458	106,8	14	136,8	49	101,8
United Arab Emirates	5 467	122,5	252	151,1	91	111,2	1 140	131,6	33	115,2	121	121,1
India	6 295	120,0	1 576	144,3	83	103,3	1 553	110,2	14	209,5	135	120,6
Thailand	5 047	129,0	500	160,8	159	145,0	1 743	129,6	24	268,8	126	160,5
Indonesia	4 137	102,1	240	143,0	87	140,4	1 619	104,7	8	185,1	131	105,4
Malaysia	3 984	128,4	182	105,7	60	102,4	1 236	117,3	2	67,0	48	141,1
Singapore	7 677	120,9	390	129,8	106	60,2	1 930	120,7	11	92,0	242	147,8
South Korea	7 674	123,2	353	137,9	186	108,2	2 955	123,8	19	122,7	287	180,9
Taiwan	7 579	121,3	489	137,2	121	109,0	3 004	121,8	15	79,0	206	159,3
Hong Kong	11 377	129,5	847	120,2	212	122,1	2 573	122,1	20	200,0	318	149,0
Class 4	42 145	183,2	1 788	182,1	1 026	140,9	22 048	186,3	758	189,8	803	223,1
<i>of which:</i>												
Russia	11 541	201,9	510	292,2	231	165,3	5 890	185,7	158	242,5	253	217,7
Poland	9 966	122,2	471	118,0	403	101,9	5 010	122,4	47	84,8	215	175,8
Czech Republic	6 076		238		101		3 956		28		93	
Hungary	4 963	122,2	269	131,5	67	132,6	2 666	114,6	31	113,6	106	146,4
Class 5	12 458	161,2	690	183,7	138	121,8	5 140	171,7	38	257,0	714	195,4
<i>of which:</i>												
China	11 339	165,5	608	178,4	115	117,6	4 955	173,8	36	257,2	547	261,5
Mediterranean Basin	53 613	118,0	4 113	116,1	610	105,6	13 295	112,1	1 073	124,7	3 366	124,2
OPEC	40 922	97,4	2 145	104,2	713	109,8	9 550	83,3	267	107,2	2 116	118,6
ASEAN	23 165	120,1	1 409	139,4	448	99,6	7 128	117,3	48	164,9	637	135,1
Latin America	23 605	117,7	966	123,4	392	92,3	7 450	111,8	114	174,2	2 765	136,3

GEOGRAPHICAL PATTERN OF TRADE OF MEMBER STATES

4C

1993 EXPORTS

Values in Mio ECU

F		IRL		I		NL		P		UK		Trading Partners
Values	93/92	Values	93/92	Values	93/92	Values	93/92	Values	93/92	Values	93/92	
76 006	107,0	7 499	137,0	67 242	116,5	30 490	117,2	3 270	95,7	73 028	115,9	Extra-EU
34 766	106,4	5 004	124,1	33 277	112,0	14 949	104,2	1 978	95,7	42 310	114,7	Class 1
12 484	104,3	1 327	116,5	11 614	102,3	6 618	97,2	1 045	84,4	10 944	109,9	<i>of which:</i>
782	101,7	221	134,5	640	119,9	805	89,3	136	84,4	1 896	100,1	EFTA
1 937	103,7	425	111,2	1 222	92,6	1 803	102,9	338	70,4	3 558	112,0	<i>of which:</i>
613	94,2	101	90,0	480	81,6	614	95,9	131	75,8	1 342	104,0	Norway
7 305	105,3	435	121,8	5 653	103,3	1 963	96,6	274	106,4	2 850	117,0	Sweden
1 812	105,8	137	117,0	3 590	105,6	1 360	103,4	155	98,7	1 113	107,2	Finland
439	213,5	6		993	249,6	125	370,1	6	125,1	71		Switzerland
1 708	151,6	49	215,4	2 268	146,6	808	154,4	41	171,5	1 328	144,1	Austria
517	89,9	72	141,8	558	118,4	315	109,2	32	114,6	1 406	97,5	Slovenia
13 291	111,4	2 200	122,6	11 124	116,2	4 686	105,4	578	116,9	19 792	118,9	Turkey
1 323	74,4	256	113,1	1 190	118,8	424	104,4	105	95,8	2 359	110,2	South Africa
3 499	105,8	906	143,8	2 737	103,4	1 110	112,2	104	95,7	3 393	112,2	USA
759	99,8	147	118,5	803	116,6	419	98,2	35	116,2	2 040	109,8	Canada
35 389	106,9	1 596	132,4	25 204	116,3	10 966	120,7	1 071	84,1	26 429	113,0	Japan
4 987	92,6	202	130,8	1 965	134,0	1 355	100,4	528	62,0	2 888	102,1	Australia
3 981	101,4	28	68,0	187	69,4	211	97,6	42	137,7	206	101,1	Class 2
191	114,0	26	67,2	65	53,5	131	94,7	26	107,3	131	86,2	<i>of which:</i>
1 982	105,0	13	75,7	452	106,2	159	110,6	42	103,3	213	127,1	ACP (69 countries)
1 883	106,2	21	230,4	721	87,5	134	145,3	40	489,7	71	140,3	DOM
1 385	104,0	10	138,9	887	101,7	130	125,3	9	220,8	78	115,8	Canary Islands
299	114,0	26	180,0	960	116,0	191	135,6	2	67,2	342	113,9	Morocco
918	121,6	116	220,9	1 033	126,9	271	117,6	9	95,4	424	125,1	Algeria
516	74,7	43	98,4	311	80,6	325	105,1	13	149,4	804	96,2	Tunisia
720	68,7	97	85,1	659	97,3	393	138,7	8	123,8	431	109,5	Libya
650	129,3	54	200,7	922	138,3	466	150,8	51	175,5	518	143,9	Egypt
698	128,1	14	96,3	832	126,8	122	117,8	11	204,7	227	146,8	Nigeria
680	80,3	25	163,2	1 107	69,8	272	71,8	7	42,1	624	81,8	Mexico
661	107,3	50	115,7	1 289	126,1	382	122,2	59	125,9	1 088	140,0	Brazil
1 319	85,4	173	137,9	1 728	111,3	622	96,3	29	124,2	2 322	86,9	Argentina
899	256,4	22	128,7	328	122,8	100	126,5	4	137,7	397	113,2	Iran
852	92,5	47	160,1	829	126,3	339	115,9	15	212,1	1 748	133,1	Israel
697	116,6	34	253,6	453	121,3	289	113,3	18	100,2	1 445	112,0	Saudi Arabia
693	102,3	23	86,8	624	146,8	298	106,8	13	120,7	844	131,6	Kuwait
721	69,3	14	92,1	405	120,6	487	146,7	0	86,5	425	99,8	United Arab Emirates
475	127,3	39	104,5	438	142,9	243	129,1	23	139,7	1 238	143,7	India
1 358	135,4	116	168,3	958	107,6	676	172,7	19	116,6	1 872	108,3	Thailand
1 149	118,0	46	149,0	1 096	121,9	551	126,4	13	79,3	1 018	115,0	Indonesia
953	99,1	76	167,8	1 029	148,7	825	120,9	21	184,9	841	108,5	Malaysia
1 724	139,7	123	157,4	2 143	133,9	616	131,7	26	144,5	2 776	127,6	Singapore
3 927	152,8	184	184,2	5 809	179,2	3 001	194,6	88	217,3	2 714	225,8	South Korea
1 283	168,7	75	126,2	1 465	163,5	957	298,1	40	332,9	682		Taiwan
763	119,6	41	175,2	1 282	145,6	824	109,6	3	94,2	907	114,5	Hong Kong
414		29		537		315		5		360		Class 4
379	138,3	20	163,8	852	135,8	308	126,9	9	126,5	255	118,3	<i>of which:</i>
1 733	115,6	59	194,3	2 248	177,3	675	170,7	28	181,7	996	151,7	Russia
1 376	110,2	25	205,2	2 108	184,3	596	175,2	26	182,7	946	163,8	Poland
10 860	113,2	358	155,3	11 847	120,0	2 939	132,2	261	142,9	4 893	128,9	Czech Republik
8 585	99,5	396	133,4	7 017	99,0	2 701	109,3	123	151,3	7 309	100,9	Hungary
3 554	105,7	219	123,5	2 614	123,2	1 862	141,3	58	122,9	5 189	123,0	Class 5
3 565	106,0	263	114,5	4 227	120,3	1 546	143,2	103	142,3	2 216	121,1	<i>of which:</i>
												China
												Mediterranean Basin
												OPEC
												ASEAN
												Latin America

GEOGRAPHICAL PATTERN OF TRADE OF MEMBER STATES

January – December 1994

EXPORTS

Values in Mio ECU

Trading Partners	EU		UEBL		DK		D		GR		E	
	Values	94/93	Values	94/93	Values	94/93	Values	94/93	Values	94/93	Values	94/93
Extra-EU	538 700	110,6	33 196	118,6	16 345	112,9	182 143	111,9	3 704	116,7	23 039	110,4
Class 1	287 193	111,3	15 833	119,0	11 105	109,7	105 571	111,7	1 267	108,8	7 603	113,5
<i>of which:</i>												
EFTA	119 440	111,5	6 189	113,3	7 116	108,3	53 928	111,3	436	128,2	2 149	95,0
<i>of which:</i>												
Norway	11 306	112,8	534	113,8	2 022	100,7	3 107	116,8	28	111,0	207	54,6
Sweden	24 178	116,4	1 539	120,7	3 273	108,8	7 969	121,6	75	107,0	467	80,0
Finland	8 173	119,1	490	112,2	681	121,8	2 800	116,5	45	118,0	209	147,7
Switzerland	43 037	109,3	2 395	114,5	657	116,9	19 275	110,4	145	141,3	741	110,5
Austria	32 164	109,1	1 209	103,1	350	111,4	20 661	107,4	143	137,5	511	109,5
Slovenia	3 675	120,0	105	147,4	27	108,7	1 457	114,4	5	56,7	77	174,6
Turkey	8 868	75,2	492	83,7	107	92,3	3 276	75,2	116	91,7	325	81,2
South Africa	7 053	125,9	484	151,9	77	162,9	2 558	115,0	8	97,5	141	139,5
USA	95 046	111,7	5 878	121,5	1 834	113,2	28 157	116,6	382	118,6	2 982	119,9
Canada	9 457	110,3	506	132,3	177	114,8	2 285	111,8	38	110,4	354	116,6
Japan	26 572	116,8	1 543	133,3	1 338	110,7	9 318	114,2	79	123,2	743	177,0
Australia	8 520	122,5	412	128,6	199	120,5	2 447	116,0	33	99,5	232	186,7
Class 2	184 258	108,8	13 470	115,0	3 667	116,8	45 400	112,6	1 340	117,8	13 442	108,2
<i>of which:</i>												
ACP (69 countries)	14 849	89,9	1 116	111,6	569	127,9	1 855	90,7	100	100,1	653	65,7
DOM	9 586	105,4	177	123,5	47	79,0	420	104,4	1	100,2	4 143	108,0
Canary Islands	4 399	106,8	71	99,5	38	77,6	167	90,7	1	102,9	3 541	109,1
Morocco	4 375	103,3	187	118,6	22	74,5	641	118,8	9	99,9	547	85,7
Algeria	4 615	111,7	324	128,5	13	99,0	393	122,9	51	361,5	714	107,9
Tunisia	3 770	103,9	256	106,3	25	168,1	671	99,6	39	141,3	182	105,2
Libya	2 028	74,0	99	76,9	15	74,8	539	82,7	41	76,3	99	153,0
Egypt	4 563	103,3	255	127,2	105	105,8	1 083	97,9	89	140,8	200	112,4
Nigeria	2 107	73,8	106	78,7	16	54,7	419	71,1	5	40,6	68	81,7
Mexico	6 764	115,0	322	132,0	132	141,9	2 339	105,1	17	106,7	1 156	115,7
Brazil	6 980	130,4	338	176,3	92	131,7	2 638	120,7	27	67,9	303	147,3
Argentina	4 934	145,3	176	158,7	68	140,0	1 060	131,6	10	141,6	760	146,3
Iran	3 738	66,8	270	104,8	76	50,3	1 340	63,1	8	67,9	113	33,5
Israel	8 955	118,3	2 259	112,8	107	122,7	1 878	116,1	90	117,3	384	148,5
Saudi Arabia	8 744	92,3	590	87,4	223	97,9	2 157	115,8	119	100,4	433	109,4
Kuwait	1 837	77,6	59	105,9	43	104,3	423	92,3	16	119,4	53	107,8
United Arab Emirates	6 007	109,9	245	97,3	101	111,2	1 381	121,2	42	129,7	139	114,5
India	7 053	112,0	1 610	102,2	132	159,2	1 738	112,0	19	141,3	173	127,7
Thailand	6 098	120,8	582	116,4	150	94,5	2 342	134,4	13	54,3	142	113,4
Indonesia	4 311	104,2	217	90,3	58	66,9	1 839	113,6	27	326,5	130	99,1
Malaysia	5 764	144,7	270	148,8	68	112,9	1 755	142,0	3	191,2	68	140,6
Singapore	8 840	115,2	485	124,3	158	149,3	2 356	122,1	18	163,0	288	119,0
South Korea	10 023	130,6	457	129,4	290	155,4	3 839	129,9	21	108,9	438	152,4
Taiwan	8 726	115,1	667	136,4	130	107,2	3 452	114,9	17	114,0	259	125,9
Hong Kong	13 133	115,4	1 046	123,5	260	122,6	3 010	117,0	27	132,4	416	131,0
Class 4	48 999	116,3	2 364	132,2	1 325	129,1	25 027	113,5	1 050	138,6	1 041	129,6
<i>of which:</i>												
Russia	12 174	105,5	657	128,9	353	152,8	5 592	94,9	202	128,2	249	98,4
Poland	10 821	108,6	558	118,5	474	117,7	5 386	107,5	56	120,1	291	135,1
Czech Republik	7 937	130,6	367	154,0	125	124,1	5 020	126,9	29	103,0	144	154,0
Hungary	6 147	123,9	328	121,8	95	140,9	3 317	124,4	33	107,5	201	189,9
Class 5	13 848	111,2	984	142,7	191	138,1	5 540	107,8	17	44,6	922	129,1
<i>of which:</i>												
China	12 475	110,0	910	149,7	145	125,7	5 320	107,4	15	39,9	672	122,7
Mediterranean Basin	54 993	102,6	4 574	111,2	640	105,0	13 323	100,2	1 222	113,9	3 529	104,8
OPEC	37 137	90,7	2 062	96,1	605	84,9	9 288	97,3	312	117,0	1 959	92,6
ASEAN	27 755	119,8	1 653	117,3	474	105,8	9 070	127,2	66	137,0	678	106,5
Latin America	28 368	120,2	1 344	139,1	530	135,4	8 426	113,1	119	104,0	3 448	124,7

GEOGRAPHICAL PATTERN OF TRADE OF MEMBER STATES

4C

January – December 1994
EXPORTS

Values in Mio ECU

F		IRL		I		NL		P		UK		Trading Partners
Values	94/93	Values	94/93	Values	94/93	Values	94/93	Values	94/93	Values	94/93	
82 339	108,3	8 564	114,2	74 365	110,6	33 428	109,6	3 534	108,1	78 044	106,9	Extra-EU
38 221	109,9	5 721	114,3	37 216	111,8	17 120	114,5	2 199	111,2	45 335	107,2	Class 1
13 936	111,6	1 857	140,0	12 713	109,5	7 719	116,6	1 099	105,2	12 298	112,4	<i>of which:</i>
843	107,8	311	140,6	653	102,1	971	120,7	148	108,8	2 482	130,9	EFTA
2 343	121,0	581	136,7	1 453	119,0	2 054	113,9	362	107,0	4 062	114,2	<i>of which:</i>
776	126,6	190	188,8	637	132,7	792	129,1	151	115,0	1 401	104,4	Norway
7 756	106,2	557	128,1	6 020	106,5	2 258	115,0	269	98,2	2 963	104,0	Sweden
2 177	120,1	207	151,2	3 925	109,3	1 568	115,3	162	104,5	1 251	112,4	Finland
538	122,7	7	117,8	1 194	120,3	153	122,4	2	34,8	108	151,9	Switzerland
1 185	69,4	40	81,9	1 605	70,8	667	82,6	27	67,3	1 027	77,3	Austria
768	148,4	115	159,6	699	125,4	393	124,9	36	111,8	1 774	126,2	Slovenia
14 645	110,2	2 327	105,8	12 374	111,2	5 259	112,2	751	130,0	20 457	103,4	Turkey
1 421	107,4	268	104,7	1 463	122,9	521	122,9	101	96,2	2 324	98,5	South Africa
3 948	112,8	895	98,7	3 406	124,5	1 365	122,9	111	106,9	3 826	112,7	USA
894	117,8	161	110,2	1 096	136,5	545	130,0	43	122,0	2 459	120,5	Canada
37 735	106,6	1 923	120,5	27 322	108,4	11 048	100,7	1 126	105,1	27 785	105,1	Japan
4 567	91,6	183	90,4	1 579	80,4	1 171	86,5	427	80,9	2 628	91,0	Australia
4 105	103,1	28	100,6	248	133,1	205	97,0	36	85,1	176	85,2	Class 2
191	99,9	26	100,6	90	137,5	126	96,3	24	94,4	124	94,7	<i>of which:</i>
1 979	99,9	13	104,2	506	112,0	168	105,8	55	130,1	247	116,3	ACP (69 countries)
2 113	112,2	25	118,2	786	109,0	97	72,5	38	95,2	61	84,9	DOM
1 515	109,4	8	79,0	811	91,5	127	97,4	35	395,6	102	129,7	Canary Islands
220	73,8	12	46,5	633	65,9	127	66,3	1	34,5	242	70,7	Morocco
757	82,4	180	155,0	1 130	109,4	291	107,3	9	101,2	464	109,5	Algeria
408	79,1	40	94,0	206	66,2	248	76,2	12	93,1	581	72,3	Tunisia
1 224	170,1	74	76,9	778	118,2	208	53,0	13	167,3	500	116,2	Libya
835	128,4	64	118,2	1 542	167,2	404	86,7	73	143,4	665	128,4	Egypt
1 118	160,0	25	180,5	1 180	141,9	196	160,1	53	465,1	289	126,9	Nigeria
690	101,6	45	176,5	609	55,0	216	79,3	5	65,1	367	58,9	Mexico
854	129,2	81	162,2	1 504	116,7	450	117,6	65	110,6	1 283	118,0	Brazil
1 259	95,4	157	90,7	1 309	75,8	556	89,4	31	106,0	1 910	82,3	Argentina
389	43,3	25	117,7	279	85,2	152	152,2	8	195,8	389	98,0	Iran
896	105,2	55	116,1	1 228	148,1	355	104,8	14	93,7	1 550	88,7	Israel
763	109,6	21	60,0	594	131,3	311	107,6	5	28,9	1 687	116,8	Saudi Arabia
782	113,0	37	158,1	633	101,4	438	147,1	17	128,9	961	113,8	Kuwait
651	90,4	11	79,3	541	133,6	364	74,8	0	780,0	471	110,9	United Arab Emirates
905	190,7	146	376,8	477	108,9	252	103,5	30	128,4	1 790	144,6	India
1 242	91,5	167	144,1	1 197	125,0	669	98,8	22	113,4	2 240	119,6	Thailand
1 461	127,1	103	222,1	1 496	136,5	663	120,3	17	124,4	1 239	121,8	Indonesia
1 202	126,2	78	102,7	1 104	107,3	897	108,8	24	118,3	895	106,5	Malaysia
1 981	114,9	131	107,0	2 637	123,1	777	126,2	33	128,9	2 814	101,4	Singapore
4 002	101,9	346	188,5	7 073	121,8	3 644	121,4	103	117,3	3 022	111,4	South Korea
1 108	86,4	174	233,7	1 822	124,4	1 136	118,7	48	121,3	834	122,3	Taiwan
814	106,7	52	126,9	1 485	115,8	949	115,2	5	156,2	752	82,9	Hong Kong
632	152,7	47	159,2	721	134,2	386	122,3	6	136,4	462	128,4	Class 4
432	114,0	34	166,8	991	116,3	382	124,1	18	205,7	316	124,0	<i>of which:</i>
2 184	126,0	60	102,7	2 074	92,2	651	96,5	16	56,3	1 210	121,5	Russia
1 826	132,6	27	109,4	1 921	91,1	566	94,9	14	54,6	1 060	112,1	Poland
10 900	100,4	446	124,6	12 373	104,4	2 880	98,0	290	111,2	4 815	98,4	Czech Republik
7 826	91,2	393	99,1	6 124	87,3	2 341	86,7	117	95,2	6 110	83,6	Hungary
4 008	112,8	395	179,8	3 064	117,2	1 927	103,5	72	124,8	6 350	122,4	Class 5
4 601	129,1	266	101,1	5 343	126,4	1 407	91,0	189	184,1	2 696	121,7	<i>of which:</i>
												China
												Mediterranean Basin
												OPEC
												ASEAN
												Latin America

PATTERN OF TRADE OF MEMBER STATES BY PRODUCT

1993 IMPORTS

Values in Mio ECU

List of products SITC Rev. 3		EU		UEBL		DK		D		GR		E	
		Values	93/92	Values	93/92	Values	93/92	Values	93/92	Values	93/92	Values	93/92
0-9	TOTAL TRADE	484 866	99,5	28 541	99,5	11 884	99,3	142 828	100,0	7 510	111,8	25 133	85,1
0	Food and live animals	33 186	96,0	1 848	102,8	1 576	103,2	7 369	95,6	328	87,3	2 896	85,1
03	Fish, crustaceans and molluscs and preparations thereof	6 561	91,5	220	105,3	828	100,3	874	114,3	66	89,1	1 112	80,5
05	Vegetables and fruit	10 022	89,9	869	102,2	125	88,5	2 539	85,6	82	75,2	680	74,4
1	Beverages and tobacco	3 388	105,4	138	105,6	95	104,6	850	91,2	46	74,8	924	146,0
11	Beverages	991	111,2	29	92,7	22	91,8	320	104,9	17	83,2	48	83,5
12	Tobacco and tobacco manufactures	2 397	103,2	109	109,7	73	109,2	529	84,6	28	70,4	875	152,3
2	Crude materials, inedible, except fuels	29 904	92,8	2 067	91,0	599	94,0	7 534	92,2	357	90,9	2 107	88,6
24	Cork and wood	6 725	96,2	370	121,6	336	93,1	1 375	97,3	130	87,6	303	74,1
28	Metalliferous ores and metal scrap	6 770	87,6	751	85,9	17	111,7	1 866	93,4	29	162,1	592	96,7
3	Mineral fuels, lubricants and related materials	63 548	97,5	2 161	101,6	1 022	79,6	14 170	112,5	1 892	113,7	6 188	97,5
32	Coal, coke and briquettes	4 586	78,7	504	83,5	20	5,1	602	79,6	43	86,6	466	89,6
33	Petroleum, petroleum products and related materials	51 355	94,6	961	88,1	940	116,3	10 578	93,3	1 826	114,0	5 067	96,7
4	Animal and vegetable oils, fats and waxes	1 760	102,1	142	123,3	39	93,8	410	100,0	12	61,5	117	83,4
42	Fixed vegetable fats and oils, crude, refined or fractionated	1 295	102,5	90	134,0	25	84,6	292	98,8	10	60,9	71	88,6
43	Animal or vegetable fats and oils, processed; animal or vegetable waxes	241	100,9	20	101,4	6	95,2	86	93,1	1	91,4	28	97,3
5	Chemicals and related products, n.e.s.	34 084	100,5	2 805	87,8	1 016	116,5	8 668	99,5	543	117,2	1 682	80,2
51	Organic chemicals	8 470	97,2	784	90,2	99	128,8	1 871	88,6	74	103,3	513	84,5
54	Medical and pharmaceutical products	7 641	110,9	638	99,2	211	127,6	1 861	105,0	154	134,0	481	94,8
57	Plastics in primary forms	4 115	91,9	500	78,2	172	95,8	1 227	101,7	83	107,7	90	54,8
59	Chemical materials and products, n.e.s.	3 798	100,3	278	92,8	93	118,0	1 025	98,7	52	110,0	171	79,3
6	Manufactured goods classified chiefly by material	70 410	101,5	8 424	115,4	2 096	92,2	22 059	98,8	883	94,1	2 272	77,5
64	Paper, paperboard & articles of paper pulp, of paper or of paperboard	11 806	91,6	594	102,0	631	95,2	3 259	89,3	167	87,9	614	91,4
65	Textile yarn, fabrics, made-up articles, n.e.s., & related products	11 551	99,3	866	102,5	208	89,5	3 946	107,3	175	97,1	396	62,8
66	Non-metallic mineral manufactures n.e.s.	12 274	149,9	5 071	135,7	124	98,3	2 001	112,5	78	111,7	194	68,0
67	Iron and steel	7 571	87,6	423	85,2	401	78,2	2 909	88,1	95	66,2	274	70,7
68	Non-ferrous metals	10 110	88,2	706	80,1	197	100,4	3 080	87,0	150	97,3	244	102,6
69	Manufactures of metal, n.e.s.	8 742	102,8	336	95,8	276	97,1	3 890	107,6	97	102,7	271	70,3
7	Machinery and transport equipment	150 317	102,8	7 537	90,3	2 956	98,5	47 168	99,7	2 843	129,8	5 898	76,2
71	Power generating machinery and equipment	13 503	106,1	675	97,8	214	110,0	3 524	99,7	128	149,1	669	177,1
72	Machinery specialised for particular industries	9 453	95,2	498	92,1	222	93,4	3 348	95,5	146	82,1	388	72,6
73	Metal working machinery	2 686	80,3	119	64,7	60	108,8	1 040	74,6	16	67,1	94	62,4
74	General industrial machinery & equipment, n.e.s., machine parts, n.e.s.	13 317	96,3	765	99,6	359	95,8	4 640	96,1	185	109,0	713	75,9
75	Office machines and automatic data-processing machines	26 528	101,4	452	82,8	373	103,8	8 037	103,4	91	77,6	655	49,0
76	Telecommunications, sound recording & reproduction apparatus & equipment	16 969	101,9	943	84,1	381	102,4	5 833	107,4	211	158,6	805	64,0
77	Electr. mach., app. & appliances, n.e.s. & electr. parts thereof	27 739	117,0	819	123,3	404	108,6	9 992	113,8	180	111,9	782	77,1
78	Road vehicles (including air-cushion vehicles)	23 225	91,6	2 731	81,7	524	92,5	8 160	91,9	554	70,6	950	80,6
79	Other transport equipment	16 896	115,8	536	108,5	420	89,6	2 595	81,5	1 331	248,6	843	88,6
8	Miscellaneous manufactured articles	81 240	105,8	3 099	108,8	1 907	102,1	30 629	109,5	587	107,4	2 965	80,7
84	Articles of apparel and clothing accessories	28 642	108,0	1 042	107,9	744	94,9	13 156	110,2	96	119,9	612	67,3
85	Footwear	4 945	107,8	169	110,5	93	96,6	1 876	119,7	65	110,0	112	63,3
87	Professional, scientific & controlling instruments & apparatus, n.e.s.	10 169	101,8	379	108,6	188	105,0	3 021	99,6	82	96,5	411	75,9
88	Photographic app., equip. & supplies & optical goods; watches & clocks	7 074	97,8	200	79,7	97	113,5	2 316	103,8	60	98,2	374	70,9
89	Miscellaneous manufactured articles, n.e.s.	22 808	105,4	982	116,0	567	107,5	6 424	109,1	236	109,8	1 274	98,5
9	Commodities and transactions not classified elsewhere in SITC	17 031	71,3	322	58,0	578	152,0	3 971	60,0	20	30,9	84	46,3

**PATTERN OF TRADE OF MEMBER STATES
BY PRODUCT**

4D

**1993
IMPORTS**

Values in Mio ECU

F		IRL		I		NL		P		UK		List of products SITC Rev. 3	
Values	93/92	Values	93/92	Values	93/92	Values	93/92	Values	93/92	Values	93/92		
66 628	98,2	6 320	137,0	56 245	95,1	42 567	91,7	5 825	95,2	91 386	109,7	TOTAL TRADE	0-9
4 903	96,5	289	106,3	3 522	92,5	3 828	94,8	876	94,2	5 751	101,9	Food and live animals	0
1 111	88,3	3	61,2	706	76,7	322	92,8	333	83,2	987	99,9	Fish, crustaceans and molluscs and preparations thereof	03
1 613	94,9	46	78,6	727	88,2	1 576	95,9	160	98,1	1 606	90,5	Vegetables and fruit	05
192	104,3	13	83,9	93	79,9	342	93,4	28	92,7	668	101,9	Beverages and tobacco	1
107	117,4	6	99,0	44	111,8	50	120,7	3	123,3	344	126,8	Beverages	11
86	91,6	7	74,0	48	63,4	292	89,8	25	90,4	324	84,3	Tobacco and tobacco manufactures	12
3 124	87,7	229	105,9	5 705	94,5	3 062	84,2	563	96,2	4 557	105,4	Crude materials, inedible, except fuels	2
558	91,8	72	90,4	1 500	88,2	689	115,9	112	80,4	1 280	103,6	Cork and wood	24
733	90,4	69	105,9	891	99,7	603	52,8	17	102,5	1 204	93,7	Metalliferous ores and metal scrap	28
11 260	92,7	382	106,2	10 505	93,9	7 201	84,6	1 373	96,9	7 396	97,8	Mineral fuels, lubricants and related materials	3
597	65,7	145	136,7	643	86,2	626	97,0	158	101,2	783	82,7	Coal, coke and briquettes	32
8 325	94,4	237	93,4	9 651	94,6	6 428	82,8	1 208	97,3	6 133	103,2	Petroleum, petroleum products and related materials	33
163	99,6	5	153,2	258	109,0	346	98,6	20	109,7	249	110,3	Animal and vegetable oils, fats and waxes	4
146	99,4	3	146,9	228	109,7	250	97,0	17	140,0	162	110,4	Fixed vegetable fats and oils, crude, refined or fractionated	42
10	111,0	1	165,1	6	95,3	35	140,6	1	57,1	46	98,4	Animal or vegetable fats and oils, processed; animal or vegetable waxes	43
5 284	106,7	659	129,0	4 767	101,8	3 214	91,6	369	102,1	5 077	111,5	Chemicals and related products, n.e.s.	5
1 228	109,1	252	115,6	1 288	103,8	1 033	82,7	107	102,0	1 221	117,7	Organic chemicals	51
1 304	122,3	56	117,0	1 354	106,1	475	113,1	103	125,0	1 003	126,1	Medical and pharmaceutical products	54
396	89,8	40	103,2	543	90,9	453	89,5	32	77,1	579	98,5	Plastics in primary forms	57
616	96,8	181	210,1	465	100,5	367	86,8	34	96,8	518	111,7	Chemical materials and products, n.e.s.	59
6 777	94,8	456	88,0	7 899	89,3	4 921	96,0	660	87,6	13 963	124,7	Manufactured goods classified chiefly by material	6
1 360	87,5	114	67,4	995	87,8	1 128	97,9	119	115,9	2 824	93,7	Paper, paperboard & articles of paper pulp, of paper or of paperboard	64
1 221	95,4	73	73,0	1 676	90,9	639	104,5	205	88,8	2 145	107,2	Textile yarn, fabrics, made-up articles, n.e.s., & related products	65
661	113,9	39	113,3	540	83,9	323	97,2	30	61,2	3 212	584,1	Non-metallic mineral manufactures n.e.s.	66
590	85,0	38	95,3	1 299	79,8	540	108,4	49	63,6	954	110,0	Iron and steel	67
1 380	94,1	40	112,9	1 387	89,2	941	75,4	43	47,0	1 943	94,5	Non-ferrous metals	68
897	99,6	92	120,8	678	96,6	665	104,2	63	105,4	1 477	105,6	Manufactures of metal, n.e.s.	69
22 934	99,9	3 369	164,4	10 967	90,2	13 032	90,3	1 451	92,0	32 162	131,3	Machinery and transport equipment	7
3 167	100,0	214	118,9	664	86,5	822	94,4	116	106,2	3 310	120,4	Power generating machinery and equipment	71
1 241	91,2	160	129,9	899	86,1	691	101,7	155	84,4	1 706	110,4	Machinery specialised for particular industries	72
340	80,7	30	219,2	350	82,6	135	88,9	46	150,6	457	92,0	Metal working machinery	73
1 704	94,1	151	112,7	1 267	96,9	916	96,2	159	80,7	2 459	105,0	General industrial machinery & equipment, n.e.s., machine parts, n.e.s.	74
3 068	98,9	1 464	211,9	1 468	89,3	3 828	85,4	111	72,2	6 981	117,4	Office machines and automatic data-processing machines	75
1 972	104,2	207	151,4	1 272	89,3	1 419	85,5	229	124,7	3 697	121,7	Telecommunications, sound recording & reproduction apparatus & equipment	76
3 586	113,3	726	148,2	2 275	98,9	2 060	109,5	182	85,5	6 733	144,4	Electr. mach., app. & appliances, n.e.s. & electr. parts thereof	77
2 118	94,4	242	226,9	1 481	100,8	2 265	79,2	426	100,6	3 775	107,9	Road vehicles (including air-cushion vehicles)	78
5 737	98,9	176	100,4	1 291	72,8	895	99,6	27	32,9	3 044		Other transport equipment	79
11 594	103,2	785	130,9	6 551	94,5	6 445	105,1	478	111,3	16 198	111,4	Miscellaneous manufactured articles	8
4 146	108,8	92	112,7	1 989	100,0	2 443	116,0	67	113,2	4 255	112,4	Articles of apparel and clothing accessories	84
679	100,7	141	139,1	711	100,0	367	113,4	43	169,3	690	98,3	Footwear	85
1 696	104,7	162	124,3	929	86,9	785	98,7	86	99,5	2 429	115,8	Professional, scientific & controlling instruments & apparatus, n.e.s.	87
1 081	98,7	47	189,4	894	93,2	566	94,0	74	90,8	1 366	103,9	Photographic app., equip. & supplies & optical goods; watches & clocks	88
3 064	96,6	315	134,3	1 603	92,0	1 745	94,6	178	116,0	6 421	112,3	Miscellaneous manufactured articles, n.e.s.	89
397	90,1	132	192,5	5 977	116,1	177	58,3	7	40,6	5 366	53,0	Commodities and transactions not classified elsewhere in SITC	9

**PATTERN OF TRADE OF MEMBER STATES
BY PRODUCT**

**January – December 1994
IMPORTS**

Values in Mio ECU

List of products SITC Rev. 3		EU		UEBL		DK		D		GR		E	
		Values	94/93	Values	94/93	Values	94/93	Values	94/93	Values	94/93	Values	94/93
0-9	TOTAL TRADE	539 713	111,3	34 192	119,8	13 835	116,4	156 560	109,6	6 513	86,7	27 378	108,9
0	Food and live animals	38 124	114,9	2 472	133,8	1 891	120,0	8 271	112,2	392	119,5	3 272	113,0
03	Fish, crustaceans and molluscs and preparations thereof	7 491	114,2	288	130,9	1 090	131,6	1 074	123,0	67	101,5	1 244	111,9
05	Vegetables and fruit	11 371	113,5	1 276	146,8	108	86,6	2 629	103,5	141	171,4	735	108,1
1	Beverages and tobacco	3 638	107,4	152	110,6	99	104,7	974	114,6	33	72,2	849	92,0
11	Beverages	1 141	115,2	35	118,9	26	115,2	391	122,2	19	107,3	59	121,5
12	Tobacco and tobacco manufactures	2 497	104,2	118	108,4	74	101,6	582	110,0	14	50,8	791	90,3
2	Crude materials, inedible, except fuels	37 277	124,7	2 715	131,4	790	131,8	9 113	121,0	421	118,1	2 677	127,1
24	Cork and wood	8 301	123,4	428	115,8	491	146,3	1 674	121,7	163	124,7	399	131,8
28	Metalliferous ores and metal scrap	8 271	122,2	970	129,2	21	124,1	2 193	117,6	34	118,4	826	139,7
3	Mineral fuels, lubricants and related materials	62 736	98,7	2 466	114,1	1 068	104,6	13 918	98,2	1 661	87,8	6 118	98,9
32	Coal, coke and briquettes	4 659	101,6	590	117,0	17	86,8	662	109,9	47	108,6	432	92,7
33	Petroleum, petroleum products and related materials	50 316	98,0	1 142	118,8	1 026	109,1	10 133	95,8	1 600	87,6	5 015	99,0
4	Animal and vegetable oils, fats and waxes	2 320	131,8	191	134,3	60	153,7	498	121,4	17	144,1	218	186,8
42	Fixed vegetable fats and oils, crude, refined or fractionated	1 728	133,4	113	125,9	44	180,3	358	122,5	15	146,8	165	233,6
43	Animal or vegetable fats and oils, processed; animal or vegetable waxes	323	134,1	34	171,7	8	131,8	107	124,0	2	123,9	32	113,8
5	Chemicals and related products, n.e.s.	40 311	118,3	3 529	125,8	1 085	106,8	10 142	117,0	568	104,7	2 110	125,4
51	Organic chemicals	10 802	127,5	1 004	128,0	125	126,2	2 219	118,6	87	118,0	716	139,6
54	Medical and pharmaceutical products	8 538	111,7	813	127,5	213	100,6	2 213	118,9	164	106,4	528	109,8
57	Plastics in primary forms	4 823	117,2	596	119,2	196	114,1	1 479	120,6	74	89,1	115	128,5
59	Chemical materials and products, n.e.s.	4 215	111,0	328	118,2	98	105,6	1 105	107,8	48	93,2	178	104,5
6	Manufactured goods classified chiefly by material	84 403	119,9	10 140	120,4	2 519	120,2	25 702	116,5	1 067	120,9	2 865	126,1
64	Paper, paperboard & articles of paper pulp, of paper or of paperboard	13 607	115,3	833	140,2	695	110,1	3 597	110,4	189	113,2	700	113,9
65	Textile yarn, fabrics, made-up articles, n.e.s., & related products	13 389	115,9	1 266	145,2	234	112,5	4 178	105,9	203	115,7	539	136,1
66	Non-metallic mineral manufactures n.e.s.	13 336	108,7	5 556	109,6	150	120,8	2 220	110,9	82	104,3	183	94,3
67	Iron and steel	10 311	136,2	581	137,5	522	130,4	3 785	130,1	152	160,4	365	133,1
68	Non-ferrous metals	13 636	134,9	1 007	142,7	253	128,5	4 083	132,6	214	142,9	355	145,3
69	Manufactures of metal, n.e.s.	9 981	114,2	414	123,2	349	126,5	4 381	112,6	93	95,8	309	114,1
7	Machinery and transport equipment	168 885	112,4	8 700	115,4	3 591	121,5	51 571	109,3	1 760	61,9	6 617	112,2
71	Power generating machinery and equipment	15 312	113,4	1 032	152,9	244	114,1	4 379	124,2	93	72,2	911	136,3
72	Machinery specialised for particular industries	10 855	114,8	641	128,7	284	128,1	3 671	109,7	106	72,7	357	92,1
73	Metal working machinery	3 171	118,0	166	139,4	71	119,3	1 116	107,3	14	86,6	88	93,2
74	General industrial machinery & equipment, n.e.s., machine parts, n.e.s.	15 002	112,7	883	115,4	414	115,5	5 052	108,9	178	96,1	673	94,3
75	Office machines and automatic data-processing machines	30 290	114,2	582	128,8	412	110,5	8 516	106,0	76	84,2	809	123,6
76	Telecommunications, sound recording & reproduction apparatus & equipment	18 764	110,6	937	99,4	438	114,9	6 038	103,5	156	73,9	948	117,8
77	Electr. mach., app. & appliances, n.e.s. & electr. parts thereof	34 715	125,1	952	116,3	465	115,2	12 754	127,6	160	88,7	857	109,6
78	Road vehicles (including air-cushion vehicles)	24 561	105,8	3 261	119,4	675	128,8	7 900	96,8	390	70,4	1 041	109,7
79	Other transport equipment	16 214	96,0	247	46,0	588	140,0	2 146	82,7	587	44,1	932	110,5
8	Miscellaneous manufactured articles	86 011	105,9	3 490	112,6	2 119	111,1	31 950	104,3	580	98,8	2 623	88,4
84	Articles of apparel and clothing accessories	29 898	104,4	1 163	111,6	822	110,5	13 275	100,9	124	129,7	611	100,0
85	Footwear	5 406	109,3	167	98,8	105	113,8	1 883	100,4	49	75,9	144	128,9
87	Professional, scientific & controlling instruments & apparatus, n.e.s.	10 855	106,7	433	114,0	224	119,3	3 290	108,9	76	93,0	411	100,0
88	Photographic app., equip. & supplies & optical goods; watches & clocks	7 721	109,2	220	110,3	104	107,3	2 484	107,3	63	104,3	398	106,4
89	Miscellaneous manufactured articles, n.e.s.	23 700	103,9	1 081	110,1	583	102,9	6 770	105,4	222	93,9	879	69,0
9	Commodities and transactions not classified elsewhere in SITC	16 007	94,0	336	104,5	612	106,0	4 422	111,4	13	62,4	30	35,2

**PATTERN OF TRADE OF MEMBER STATES
BY PRODUCT**

4D

**January – December 1994
IMPORTS**

Values in Mio ECU

F		IRL		I		NL		P		UK		List of products SITC Rev. 3	
Values	94/93	Values	94/93	Values	94/93	Values	94/93	Values	94/93	Values	94/93		
71 583	107,4	7 776	123,0	61 698	109,7	55 458	130,3	6 214	106,7	98 506	107,8	TOTAL TRADE	0-9
5 108	104,2	319	110,4	3 864	109,7	5 337	139,4	952	108,7	6 245	108,6	Food and live animals	0
964	86,8	4	134,8	685	97,1	660	204,8	332	99,7	1 083	109,7	Fish, crustaceans and molluscs and preparations thereof	03
1 614	100,1	32	70,8	828	113,9	2 084	132,2	165	103,3	1 759	109,6	Vegetables and fruit	05
208	108,3	19	150,3	145	155,9	396	115,8	31	112,2	730	109,3	Beverages and tobacco	1
108	101,5	12	201,1	47	105,8	57	112,5	2	62,9	387	112,6	Beverages	11
100	116,7	7	105,6	98	201,7	340	116,4	30	117,5	343	105,7	Tobacco and tobacco manufactures	12
3 960	126,8	307	133,9	6 975	122,3	4 621	150,9	682	121,0	5 017	110,1	Crude materials, inedible, except fuels	2
750	134,3	112	155,2	1 755	117,0	794	115,3	144	128,6	1 592	124,3	Cork and wood	24
842	114,8	68	98,7	1 010	113,5	1 061	175,8	18	105,7	1 229	102,0	Metalliferous ores and metal scrap	28
10 891	96,7	377	98,7	10 131	96,4	8 625	119,8	1 593	116,0	5 887	79,6	Mineral fuels, lubricants and related materials	3
551	92,3	126	87,0	680	105,9	679	108,6	158	99,8	717	91,6	Coal, coke and briquettes	32
8 000	96,1	251	105,9	9 255	95,9	7 660	119,2	1 427	118,1	4 806	78,4	Petroleum, petroleum products and related materials	33
159	98,0	5	105,7	369	143,0	474	137,2	30	155,0	298	119,7	Animal and vegetable oils, fats and waxes	4
136	93,0	3	95,0	328	143,5	346	138,6	26	152,0	192	118,5	Fixed vegetable fats and oils, crude, refined or fractionated	42
13	128,7	2	151,7	10	163,8	50	144,8	3	210,1	64	137,0	Animal or vegetable fats and oils, processed; animal or vegetable waxes	43
6 278	118,8	784	119,0	5 231	109,7	4 398	136,8	387	105,0	5 799	114,2	Chemicals and related products, n.e.s.	5
1 584	129,0	330	131,1	1 542	119,7	1 525	147,6	119	110,8	1 552	127,0	Organic chemicals	51
1 523	116,8	101	181,0	1 180	87,1	596	125,3	105	102,5	1 102	109,8	Medical and pharmaceutical products	54
404	102,2	45	111,3	669	123,3	566	125,0	28	85,9	651	112,3	Plastics in primary forms	57
730	118,5	151	83,5	487	104,9	484	131,8	39	114,5	566	109,2	Chemical materials and products, n.e.s.	59
7 615	112,4	546	119,6	10 186	129,0	7 065	143,6	680	102,9	16 019	114,7	Manufactured goods classified chiefly by material	6
1 434	105,4	121	105,9	1 195	120,1	1 453	128,8	116	97,4	3 275	116,0	Paper, paperboard & articles of paper pulp, of paper or of paperboard	64
1 320	108,1	75	101,8	2 213	132,1	834	130,5	219	106,8	2 306	107,5	Textile yarn, fabrics, made-up articles, n.e.s., & related products	65
650	98,3	49	127,2	547	101,2	385	119,3	26	83,8	3 490	108,6	Non-metallic mineral manufactures n.e.s.	66
741	125,5	48	127,0	1 925	148,2	929	172,0	37	75,6	1 227	128,6	Iron and steel	67
1 732	125,5	71	175,5	1 689	121,7	1 801	191,4	33	76,9	2 399	123,5	Non-ferrous metals	68
998	111,3	109	118,7	728	107,4	861	129,5	51	81,0	1 686	114,2	Manufactures of metal, n.e.s.	69
24 842	108,3	4 277	126,9	11 765	107,3	16 904	129,7	1 449	99,9	37 409	116,3	Machinery and transport equipment	7
3 390	107,1	226	105,5	726	109,3	959	116,6	78	67,0	3 275	98,9	Power generating machinery and equipment	71
1 437	115,8	217	135,8	1 014	112,8	1 052	152,3	134	86,8	1 941	113,8	Machinery specialised for particular industries	72
452	133,0	44	145,6	400	114,1	240	177,7	23	50,5	558	122,1	Metal working machinery	73
1 858	109,0	164	108,3	1 400	110,5	1 330	145,3	110	69,5	2 940	119,6	General industrial machinery & equipment, n.e.s., machine parts, n.e.s.	74
3 623	118,1	1 969	134,5	1 477	100,6	5 445	142,2	105	94,1	7 275	104,2	Office machines and automatic data-processing machines	75
2 130	108,0	194	93,4	1 342	105,5	1 739	122,5	184	80,4	4 660	126,0	Telecommunications, sound recording & reproduction apparatus & equipment	76
4 006	111,7	1 024	141,0	2 618	115,1	2 759	133,9	230	125,8	8 892	132,1	Electr.mach., app. & appliances, n.e.s. & electr. parts thereof	77
2 128	100,5	289	119,6	1 792	121,0	2 144	94,7	427	100,3	4 512	119,5	Road vehicles (including air-cushion vehicles)	78
5 817	101,4	152	86,4	995	77,1	1 236	138,1	158	585,8	3 356	110,2	Other transport equipment	79
11 958	103,1	902	114,9	7 067	107,9	7 410	115,0	407	85,0	17 506	108,1	Miscellaneous manufactured articles	8
4 340	104,7	101	109,8	2 199	110,6	2 677	109,6	59	87,2	4 526	106,3	Articles of apparel and clothing accessories	84
676	99,6	107	75,8	932	131,2	489	133,4	53	121,9	799	115,9	Footwear	85
1 833	108,1	201	124,2	949	102,1	862	109,7	86	100,1	2 490	102,5	Professional, scientific & controlling instruments & apparatus, n.e.s.	87
1 131	104,7	115	242,9	891	99,7	689	121,7	60	80,6	1 567	114,8	Photographic app., equip. & supplies & optical goods; watches & clocks	88
2 996	97,8	347	110,0	1 626	101,5	2 087	119,6	129	72,2	6 980	108,7	Miscellaneous manufactured articles, n.e.s.	89
563	141,8	240	181,3	5 966	99,8	227	128,1	3	44,7	3 596	67,0	Commodities and transactions not classified elsewhere in SITC	9

**PATTERN OF TRADE OF MEMBER STATES
BY PRODUCT**

**1993
EXPORTS**

Values in Mio ECU

List of products SITC Rev. 3		EU		UEBL		DK		D		GR		E	
		Values	93/92	Values	93/92	Values	93/92	Values	93/92	Values	93/92	Values	93/92
0-9	TOTAL TRADE	486 864	111,6	27 987	119,7	14 472	102,1	162 833	107,4	3 174	123,6	20 863	117,6
0	Food and live animals	27 074	108,8	1 345	99,4	2 878	108,6	4 780	108,0	500	124,0	2 222	111,8
03	Fish, crustaceans and molluscs and preparations thereof	1 265	102,2	11	173,0	289	82,1	117	99,1	7	116,5	198	107,3
05	Vegetables and fruit	3 833	112,4	113	116,7	71	95,2	402	112,4	293	101,3	965	109,5
1	Beverages and tobacco	9 361	106,6	154	204,3	99	103,5	970	113,6	276	91,2	459	107,4
11	Beverages	7 604	108,9	99	249,9	62	102,5	619	120,5	53	189,8	414	108,2
12	Tobacco and tobacco manufactures	1 757	97,8	55	154,2	37	105,1	351	103,1	223	81,1	45	100,4
2	Crude materials, inedible, except fuels	9 034	112,0	568	123,9	483	92,8	2 252	104,9	232	188,9	427	98,3
24	Cork and wood	638	99,3	15	108,1	35	76,2	340	92,0	21	243,6	28	104,4
28	Metalliferous ores and metal scrap	2 091	132,5	141	176,8	30	115,4	428	120,2	49	222,7	68	104,9
3	Mineral fuels, lubricants and related materials	15 555	147,4	1 009	136,2	642	115,7	2 085	141,3	512	180,4	1 011	149,7
32	Coal, coke and briquettes	180	93,9	6	75,6	1	103,2	77	79,2	5		2	112,9
33	Petroleum, petroleum products and related materials	13 975	149,3	1 000	136,9	613	116,3	1 589	137,0	499	180,7	997	150,6
4	Animal and vegetable oils, fats and waxes	1 357	94,4	70	64,1	37	139,1	278	130,0	35	88,5	210	84,7
42	Fixed vegetable fats and oils, crude, refined or fractionated	1 109	90,9	61	60,7	7	54,2	187	138,1	35	88,4	204	84,6
43	Animal or vegetable fats and oils, processed; animal or vegetable waxes	184	122,5	7	111,2	15		78	117,7		140,6	2	113,0
5	Chemicals and related products, n.e.s.	63 515	117,1	4 290	117,0	1 656	141,2	21 312	117,5	207	133,8	2 326	110,2
51	Organic chemicals	13 564	120,1	1 132	134,2	278	145,7	4 139	121,8	30	180,2	433	119,0
54	Medical and pharmaceutical products	14 010	121,5	1 080	117,1	696	176,7	4 102	120,3	24	166,9	584	117,5
57	Plastics in primary forms	7 264	116,5	660	107,4	31	113,4	2 936	119,6	15	124,7	209	106,8
59	Chemical materials and products, n.e.s.	8 900	115,1	387	110,3	154	109,4	3 040	115,4	20	118,9	219	130,5
6	Manufactured goods classified chiefly by material	80 012	112,5	10 505	124,6	1 234	95,9	24 672	106,0	664	110,7	4 798	121,0
64	Paper, paperboard & articles of paper pulp, of paper or of paperboard	6 084	110,1	224	106,0	162	102,2	2 442	108,7	35	109,4	279	90,9
65	Textile yarn, fabrics, made-up articles, n.e.s., & related products	14 870	108,4	1 186	122,3	228	95,7	5 393	106,6	92	111,6	523	110,0
66	Non-metallic mineral manufactures n.e.s.	17 035	115,3	6 598	125,2	185	98,3	2 502	107,3	164	101,1	982	114,9
67	Iron and steel	15 846	120,7	1 399	134,3	155	89,1	4 817	106,5	125	105,8	1 332	141,3
68	Non-ferrous metals	5 890	111,8	530	111,9	41	93,6	2 308	107,3	120	125,4	273	122,0
69	Manufactures of metal, n.e.s.	12 598	107,2	363	121,7	317	97,8	4 779	103,3	80	115,0	755	122,7
7	Machinery and transport equipment	207 598	114,8	6 863	125,2	4 298	99,2	84 547	109,2	254	138,7	6 612	125,7
71	Power generating machinery and equipment	17 701	108,4	366	166,8	251	80,1	5 281	99,6	27	82,6	330	165,6
72	Machinery specialised for particular industries	31 056	115,1	950	139,3	726	107,2	14 161	112,7	40	196,7	576	107,9
73	Metal working machinery	5 998	103,1	176	98,6	57	84,1	3 064	94,8	5	208,0	224	121,5
74	General industrial machinery & equipment, n.e.s., machine parts, n.e.s.	30 348	110,1	766	121,8	1 070	104,8	13 147	106,9	31	112,4	1 010	129,7
75	Office machines and automatic data-processing machines	12 751	119,6	211	138,4	300	100,8	2 853	105,8	12	184,3	299	117,9
76	Telecommunications, sound recording & reproduction apparatus & equipment	10 105	121,0	635	120,2	317	100,5	3 357	111,5	6	207,3	500	170,2
77	Electr. mach., app. & appliances, n.e.s. & electr. parts thereof	29 889	118,9	652	121,6	490	106,4	12 478	114,4	67	122,9	847	118,9
78	Road vehicles (including air-cushion vehicles)	42 327	114,2	2 960	126,9	247	105,5	24 324	111,7	22	251,8	1 378	129,6
79	Other transport equipment	24 955	119,3	148	66,0	841	88,8	3 634	98,0	42	161,4	1 316	107,4
8	Miscellaneous manufactured articles	64 200	108,4	1 556	112,8	2 262	99,1	19 070	107,1	437	110,9	2 747	107,0
84	Articles of apparel and clothing accessories	11 096	101,7	151	89,3	485	89,0	2 700	99,9	288	93,4	450	106,4
85	Footwear	4 477	104,3	14	78,8	77	114,6	570	102,5	27	139,8	485	109,2
87	Professional, scientific & controlling instruments & apparatus, n.e.s.	11 844	112,7	188	125,8	400	114,5	5 065	110,3	11	168,5	217	96,7
88	Photographic app., equip. & supplies & optical goods; watches & clocks	5 716	115,2	487	111,4	87	108,7	1 826	120,2	3	210,8	120	114,8
89	Miscellaneous manufactured articles, n.e.s.	22 309	109,0	506	113,1	661	101,8	6 357	105,5	76	178,1	1 039	116,0
9	Commodities and transactions not classified elsewhere in SITC	9 157	54,1	1 627	96,7	883	70,2	2 866	49,0	56	68,1	51	73,0

**PATTERN OF TRADE OF MEMBER STATES
BY PRODUCT**

4D

**1993
EXPORTS**

Values in Mio ECU

F		IRL		I		NL		P		UK		List of products SITC Rev. 3	
Values	93/92	Values	93/92	Values	93/92	Values	93/92	Values	93/92	Values	93/92		
76 006	107,0	7 499	137,0	67 242	116,5	30 490	117,2	3 270	95,7	73 028	115,9	TOTAL TRADE	0-9
5 395	109,3	1 064	110,7	2 438	99,1	4 238	113,6	161	90,2	2 053	113,9	Food and live animals	0
159	122,6	44	110,2	49	132,9	244	106,7	47	116,7	101	105,3	Fish, crustaceans and molluscs and preparations thereof	03
367	115,1	4	99,2	751	114,4	720	122,0	46	122,7	102	96,6	Vegetables and fruit	05
2 743	102,1	185	116,6	768	121,2	784	119,9	104	71,8	2 819	102,7	Beverages and tobacco	1
2 673	101,8	173	116,7	665	121,6	648	121,2	101	71,8	2 097	107,0	Beverages	11
69	112,9	12	115,6	103	118,8	137	114,0	3	74,7	722	92,1	Tobacco and tobacco manufactures	12
921	112,1	155	108,1	634	108,4	1 837	124,8	245	86,0	1 281	118,8	Crude materials, inedible, except fuels	2
89	103,7	1	21,5	65	150,5	11	104,1	25	96,9	8	98,3	Cork and wood	24
111	121,4	110	113,0	71	89,8	549	165,0	100	87,0	433	138,0	Metalliferous ores and metal scrap	28
1 864	126,4	14	334,7	2 473	158,3	1 526	233,2	171	209,5	4 250	139,5	Mineral fuels, lubricants and related materials	3
24	181,6	2	165,2	12	113,2	21	81,8			30	91,2	Coal, coke and briquettes	32
1 044	121,2	12	403,2	2 420	160,1	1 454	249,8	170	213,7	4 176	140,6	Petroleum, petroleum products and related materials	33
88	62,3		61,8	297	82,7	257	119,5	34	75,4	52	128,4	Animal and vegetable oils, fats and waxes	4
78	58,7			286	83,3	193	122,7	26	83,5	32	131,6	Fixed vegetable fats and oils, crude, refined or fractionated	42
6	114,0		233,3	9	77,2	56	110,9	1	178,1	11	134,0	Animal or vegetable fats and oils, processed; animal or vegetable waxes	43
10 607	113,0	1 962	127,8	5 084	117,1	5 492	111,1	171	103,2	10 409	120,3	Chemicals and related products, n.e.s.	5
1 870	110,6	912	149,7	1 126	117,8	1 358	98,2	46	129,3	2 239	124,3	Organic chemicals	51
2 262	117,4	587	107,4	1 211	133,3	807	111,3	34	93,3	2 624	122,3	Medical and pharmaceutical products	54
911	123,7	36	128,0	651	106,1	1 097	115,5	26	113,5	692	119,2	Plastics in primary forms	57
1 558	118,0	190	117,3	687	112,6	879	114,4	10	105,4	1 755	113,1	Chemical materials and products, n.e.s.	59
9 868	106,5	352	126,1	13 528	117,6	3 631	110,1	847	99,3	9 914	118,8	Manufactured goods classified chiefly by material	6
944	111,1	4	64,9	581	107,0	466	103,5	44	137,2	904	131,2	Paper, paperboard & articles of paper pulp, of paper or of paperboard	64
1 762	104,8	55	123,6	3 088	110,8	897	108,1	267	94,2	1 378	109,2	Textile yarn, fabrics, made-up articles, n.e.s., & related products	65
1 402	106,2	140	131,5	2 447	106,5	206	96,9	170	88,2	2 239	121,7	Non-metallic mineral manufactures n.e.s.	66
2 371	111,5	17	275,2	2 773	145,0	857	120,5	52	237,5	1 948	125,2	Iron and steel	67
716	101,4	11	154,7	473	115,3	249	122,0	5	86,0	1 163	122,8	Non-ferrous metals	68
1 630	102,3	73	110,0	2 462	113,6	570	101,0	94	84,1	1 475	112,2	Manufactures of metal, n.e.s.	69
35 536	106,0	2 619	160,6	26 457	119,0	9 852	116,7	559	100,0	30 001	137,6	Machinery and transport equipment	7
4 096	102,4	103	126,6	1 527	125,3	655	108,0	26	85,3	5 039	116,4	Power generating machinery and equipment	71
2 587	105,2	47	206,9	7 291	123,6	1 149	122,5	39	84,6	3 490	110,9	Machinery specialised for particular industries	72
463	133,7	8	87,7	1 295	110,5	112	120,5	12	172,6	582	110,9	Metal working machinery	73
3 394	103,8	138	128,3	5 834	117,2	1 163	114,5	103	109,3	3 692	110,4	General industrial machinery & equipment, n.e.s., machine parts, n.e.s.	74
1 536	101,4	1 747	179,5	927	121,6	1 211	96,5	13	62,3	3 643	133,5	Office machines and automatic data-processing machines	75
1 863	102,1	156	137,5	681	117,6	509	118,6	31	93,4	2 050	168,0	Telecommunications, sound recording & reproduction apparatus & equipment	76
4 933	124,4	362	130,5	3 417	113,0	2 213	136,4	142	90,3	4 287	125,3	Electr. mach., app. & appliances, n.e.s. & electr. parts thereof	77
5 467	108,3	3	80,6	3 495	121,0	856	99,2	64	97,9	3 510	126,2	Road vehicles (including air-cushion vehicles)	78
11 195	100,8	53	132,0	1 990	116,3	1 984	122,8	128	123,5	3 623		Other transport equipment	79
8 709	103,0	905	144,0	14 731	110,6	2 572	113,7	966	87,5	10 245	113,2	Miscellaneous manufactured articles	8
1 587	104,7	63	117,6	3 582	105,9	219	120,0	527	76,2	1 044	111,5	Articles of apparel and clothing accessories	84
368	110,3	2	133,6	2 333	100,1	48	108,6	296	110,8	257	122,0	Footwear	85
1 744	108,4	267	166,2	811	125,5	528	110,1	16	108,8	2 597	113,9	Professional, scientific & controlling instruments & apparatus, n.e.s.	87
821	103,8	140	140,9	725	108,9	590	131,6	8	107,3	910	112,7	Photographic app., equip. & supplies & optical goods; watches & clocks	88
2 938	96,8	418	138,4	4 419	116,3	948	105,5	75	100,4	4 874	113,4	Miscellaneous manufactured articles, n.e.s.	89
274	84,2	244	182,9	832	115,0	302	85,9	14	509,7	2 006	31,0	Commodities and transactions not classified elsewhere in SITC	9

**PATTERN OF TRADE OF MEMBER STATES
BY PRODUCT**

**January – December 1994
EXPORTS**

Values in Mio ECU

List of products SITC Rev. 3		EU		UEBL		DK		D		GR		E	
		Values	94/93	Values	94/93	Values	94/93	Values	94/93	Values	94/93	Values	94/93
0-9	TOTAL TRADE	538 700	110,6	33 196	118,6	16 345	112,9	182 143	111,9	3 704	116,7	23 039	110,4
0	Food and live animals	28 891	106,7	1 774	131,9	3 222	112,0	5 090	106,5	603	120,5	2 638	118,7
03	Fish, crustaceans and molluscs and preparations thereof	1 455	115,0	14	128,8	308	106,6	135	116,0	12	169,1	276	139,6
05	Vegetables and fruit	4 477	116,8	131	116,2	77	108,8	516	128,5	374	127,6	1 010	104,6
1	Beverages and tobacco	9 705	103,7	274	177,7	121	122,1	1 332	137,3	287	104,2	458	99,7
11	Beverages	8 406	110,5	180	182,1	78	125,7	899	145,3	79	148,2	406	97,9
12	Tobacco and tobacco manufactures	1 299	74,0	94	169,9	43	116,0	433	123,1	209	93,7	52	115,8
2	Crude materials, inedible, except fuels	9 978	110,4	699	123,0	575	119,1	2 612	116,0	246	105,9	473	110,7
24	Cork and wood	745	116,8	16	105,3	46	131,0	403	118,5	14	65,5	26	94,6
28	Metalliferous ores and metal scrap	2 073	99,1	169	119,8	45	150,0	511	119,2	36	73,7	74	107,7
3	Mineral fuels, lubricants and related materials	13 773	88,5	1 080	107,1	635	99,0	2 140	102,6	705	137,8	828	81,9
32	Coal, coke and briquettes	176	97,8	7	130,4	1	99,1	75	97,3	1	10,9	2	74,6
33	Petroleum, petroleum products and related materials	12 147	86,9	1 061	106,1	547	89,3	1 629	102,5	697	139,8	812	81,5
4	Animal and vegetable oils, fats and waxes	1 786	131,6	121	174,4	60	162,6	373	134,6	30	85,1	256	121,5
42	Fixed vegetable fats and oils, crude, refined or fractionated	1 489	134,3	112	183,6	20	266,8	275	147,6	30	84,5	248	121,7
43	Animal or vegetable fats and oils, processed; animal or vegetable waxes	219	119,0	8	106,0	24	156,9	81	104,5		191,0	3	160,3
5	Chemicals and related products, n.e.s.	71 483	112,5	5 386	125,5	1 897	114,6	24 060	112,9	237	114,3	2 541	109,2
51	Organic chemicals	15 678	115,6	1 435	126,8	320	114,9	4 767	115,2	30	99,0	507	117,0
54	Medical and pharmaceutical products	15 884	113,4	1 315	121,8	845	121,5	4 682	114,1	27	112,9	621	106,3
57	Plastics in primary forms	8 388	115,5	880	133,3	33	107,0	3 361	114,5	20	131,3	239	114,6
59	Chemical materials and products, n.e.s.	9 701	109,0	541	132,8	186	121,0	3 317	109,1	23	116,8	227	103,7
6	Manufactured goods classified chiefly by material	88 713	110,9	11 616	110,6	1 362	110,4	27 701	112,3	721	108,7	5 113	106,6
64	Paper, paperboard & articles of paper pulp, of paper or of paperboard	7 020	115,4	267	118,9	177	109,5	2 869	117,5	34	99,1	317	113,7
65	Textile yarn, fabrics, made-up articles, n.e.s., & related products	16 609	111,7	1 409	116,8	252	110,3	5 772	107,0	98	107,4	588	112,3
66	Non-metallic mineral manufactures n.e.s.	19 051	111,8	7 154	106,4	170	91,8	2 723	108,8	224	137,0	1 157	117,8
67	Iron and steel	16 694	105,3	1 499	107,1	184	118,9	5 450	113,1	100	80,0	1 319	99,0
68	Non-ferrous metals	6 662	113,1	613	115,6	41	99,3	2 703	117,1	135	112,5	246	89,9
69	Manufactures of metal, n.e.s.	13 926	110,5	418	115,1	369	116,3	5 395	112,9	78	97,3	731	96,9
7	Machinery and transport equipment	232 758	112,1	8 733	127,3	5 005	116,5	95 122	112,5	286	112,7	7 489	113,3
71	Power generating machinery and equipment	18 655	105,4	364	99,4	372	148,2	6 087	115,3	39	144,1	306	92,5
72	Machinery specialised for particular industries	33 858	109,0	1 261	132,7	798	109,9	14 936	105,5	40	100,0	655	113,6
73	Metal working machinery	6 345	105,8	210	119,7	60	106,6	3 264	106,5	3	60,7	269	120,0
74	General industrial machinery & equipment, n.e.s., machine parts, n.e.s.	33 791	111,3	1 023	133,6	1 169	109,3	14 643	111,4	33	106,4	943	93,4
75	Office machines and automatic data-processing machines	15 143	118,8	345	163,3	327	109,1	3 415	119,7	11	93,1	362	121,0
76	Telecommunications, sound recording & reproduction apparatus & equipment	12 400	122,7	912	143,6	436	137,5	4 187	124,7	10	161,4	676	135,3
77	Electr.mach.,app. & appliances, n.e.s. & electr. parts thereof	34 794	116,4	778	119,3	596	121,6	14 306	114,7	90	133,9	1 025	121,1
78	Road vehicles (including air-cushion vehicles)	50 250	118,7	3 692	124,7	276	111,9	28 057	115,3	25	114,0	2 232	162,0
79	Other transport equipment	24 254	97,2	148	100,4	971	115,4	3 192	87,9	34	80,1	1 012	76,9
8	Miscellaneous manufactured articles	71 933	112,0	1 784	114,6	2 445	108,1	20 645	108,3	539	123,2	3 115	113,4
84	Articles of apparel and clothing accessories	12 475	112,4	162	107,2	475	97,9	2 755	102,0	275	95,3	481	106,9
85	Footwear	5 296	118,3	18	129,3	95	122,8	636	111,5	23	83,7	656	135,4
87	Professional, scientific & controlling instruments & apparatus, n.e.s.	12 510	105,6	239	126,8	423	105,7	5 357	105,7	16	154,4	213	98,3
88	Photographic app., equip. & supplies & optical goods; watches & clocks	6 411	112,2	545	111,8	96	110,2	2 002	109,6	4	125,3	127	105,8
89	Miscellaneous manufactured articles, n.e.s.	24 953	111,8	604	119,3	715	108,2	7 111	111,9	184	243,8	1 088	104,7
9	Commodities and transactions not classified elsewhere in SITC	9 680	105,7	1 729	106,3	1 022	115,8	3 069	107,1	49	87,0	129	253,9

**PATTERN OF TRADE OF MEMBER STATES
BY PRODUCT**

4D

**January – December 1994
EXPORTS**

Values in Mio ECU

F		IRL		I		NL		P		UK		List of products SITC Rev. 3	
Values	94/93	Values	94/93	Values	94/93	Values	94/93	Values	94/93	Values	94/93		
82 339	108,3	8 564	114,2	74 365	110,6	33 428	109,6	3 534	108,1	78 044	106,9	TOTAL TRADE	0-9
5 096	94,5	1 277	120,0	2 603	106,8	4 243	100,1	157	97,3	2 188	106,6	Food and live animals	0
201	126,9	52	119,4	62	127,1	247	101,3	37	77,7	109	108,6	Fish, crustaceans and molluscs and preparations thereof	03
419	114,1	4	118,0	867	115,4	908	126,2	53	116,7	118	115,6	Vegetables and fruit	05
3 064	111,7	187	101,5	864	112,6	860	109,6	117	112,9	2 141	75,9	Beverages and tobacco	1
2 985	111,6	171	99,1	784	118,0	727	112,2	113	111,7	1 985	94,6	Beverages	11
79	114,4	16	137,6	80	77,8	133	97,1	5	154,4	156	21,6	Tobacco and tobacco manufactures	12
1 008	109,4	185	119,7	742	117,0	1 910	104,0	252	103,1	1 277	99,7	Crude materials, inedible, except fuels	2
107	121,0	2	281,0	86	131,9	14	128,7	22	89,0	9	104,8	Cork and wood	24
95	86,3	130	117,5	83	118,0	451	82,2	106	106,0	373	86,0	Metaliferrous ores and metal scrap	28
1 763	94,6	14	98,3	2 144	86,7	1 623	106,4	226	132,5	2 616	61,6	Mineral fuels, lubricants and related materials	3
21	88,2	1	64,8	12	99,8	15	69,7			42	138,5	Coal, coke and briquettes	32
991	94,9	12	100,3	2 097	86,7	1 560	107,3	224	131,5	2 516	60,3	Petroleum, petroleum products and related materials	33
149	169,5	1	302,2	314	106,0	379	147,4	48	143,1	54	104,1	Animal and vegetable oils, fats and waxes	4
133	170,4			304	106,2	289	150,2	43	164,1	35	111,1	Fixed vegetable fats and oils, crude, refined or fractionated	42
9	152,0		154,3	8	92,4	76	135,5	1	98,5	10	90,2	Animal or vegetable fats and oils, processed; animal or vegetable waxes	43
11 888	112,1	2 260	115,2	5 570	109,6	6 528	118,9	174	102,2	10 941	105,1	Chemicals and related products, n.e.s.	5
2 233	119,4	1 089	119,4	1 191	105,8	1 737	127,9	40	85,6	2 331	104,1	Organic chemicals	51
2 566	113,5	677	115,3	1 270	104,9	1 131	140,2	34	100,0	2 715	103,5	Medical and pharmaceutical products	54
1 007	110,4	42	117,2	782	120,1	1 216	110,8	34	134,0	773	111,8	Plastics in primary forms	57
1 746	112,1	179	94,1	734	106,8	884	100,5	10	100,7	1 853	105,6	Chemical materials and products, n.e.s.	59
10 643	107,9	386	109,7	15 151	112,0	4 110	113,2	925	109,2	10 984	110,8	Manufactured goods classified chiefly by material	6
1 048	111,1	8	201,9	681	117,3	594	127,6	32	73,2	991	109,7	Paper, paperboard & articles of paper pulp, of paper or of paperboard	64
1 952	110,8	57	103,8	3 761	121,8	967	107,8	302	112,9	1 452	105,3	Textile yarn, fabrics, made-up articles, n.e.s., & related products	65
1 506	107,4	152	109,0	2 903	118,6	243	118,1	200	117,5	2 619	117,0	Non-metallic mineral manufactures n.e.s.	66
2 395	101,0	7	41,5	2 503	90,3	991	115,7	40	76,1	2 207	113,3	Iron and steel	67
843	117,8	14	126,6	555	117,2	294	118,2	3	57,5	1 215	104,5	Non-ferrous metals	68
1 801	110,5	87	119,2	2 639	107,2	659	115,7	104	110,8	1 644	111,5	Manufactures of metal, n.e.s.	69
38 910	109,5	2 920	111,5	28 902	109,2	10 403	105,6	613	109,6	34 375	114,6	Machinery and transport equipment	7
4 193	102,4	101	97,5	1 538	100,8	719	109,8	26	100,2	4 911	97,4	Power generating machinery and equipment	71
3 103	119,9	59	127,3	7 763	106,5	1 327	115,5	50	126,6	3 867	110,8	Machinery specialised for particular industries	72
365	79,0	13	152,6	1 344	103,7	129	114,8	11	89,6	677	116,3	Metal working machinery	73
3 762	110,9	192	139,2	6 425	110,1	1 365	117,3	124	120,0	4 110	111,3	General industrial machinery & equipment, n.e.s., machine parts, n.e.s.	74
1 664	108,4	1 633	93,4	1 047	113,0	1 780	147,0	13	99,3	4 547	124,8	Office machines and automatic data-processing machines	75
2 102	112,8	210	134,4	716	105,1	488	95,9	42	137,4	2 620	127,8	Telecommunications, sound recording & reproduction apparatus & equipment	76
5 721	116,0	659	182,0	4 044	118,3	2 408	108,8	168	118,4	4 999	116,6	Electr.mach., app. & appliances, n.e.s. & electr. parts thereof	77
6 196	113,3	10	306,4	4 098	117,2	1 130	132,1	108	167,9	4 424	126,1	Road vehicles (including air-cushion vehicles)	78
11 788	105,3	42	79,9	1 928	96,9	1 056	53,2	71	55,2	4 011	110,7	Other transport equipment	79
9 653	110,8	988	109,2	17 279	117,3	2 990	116,3	1 011	104,6	11 485	112,1	Miscellaneous manufactured articles	8
1 886	118,9	59	93,5	4 462	124,6	245	111,6	533	101,1	1 144	109,6	Articles of apparel and clothing accessories	84
384	104,6	1	62,0	2 811	120,5	49	102,5	339	114,5	284	110,3	Footwear	85
1 813	104,0	246	91,9	837	103,2	569	107,8	14	87,2	2 784	107,2	Professional, scientific & controlling instruments & apparatus, n.e.s.	87
895	109,0	101	72,0	817	112,7	778	131,9	7	99,3	1 040	114,2	Photographic app., equip. & supplies & optical goods; watches & clocks	88
3 229	109,9	566	135,4	4 716	106,7	1 069	112,8	77	102,6	5 593	114,8	Miscellaneous manufactured articles, n.e.s.	89
165	60,3	345	141,3	794	95,4	382	126,5	11	77,8	1 983	98,8	Commodities and transactions not classified elsewhere in SITC	9

EU trade by mode of transport

EU EXTERNAL TRADE BY MODE OF TRANSPORT

1993

Quantities in 1000 t

Values in Mio ECU

Mode of transport	EU		UEBL		DK		D		GR		E	
	Quantities	Values	Quantities	Values	Quantities	Values	Quantities	Values	Quantities	Values	Quantities	Values

IMPORTS

Sea	826 257	226 857	45 737	11 734	29 820	8 499	79 519	44 409	21 510	5 786	103 320	16 758
Fixed mechanism	144 680	15 796	13 245	1 405	0	59	87 552	9 188	13	23	96	12
Road	63 509	111 888	4 292	8 355	1 023	1 780	31 843	51 193	735	804	2 945	4 830
Inland waterways	33 881	5 554	5 823	794			22 035	3 973	1	0	0	1
Rail	31 333	11 253	478	375	106	171	18 263	5 442	402	154	95	377
Air	2 114	102 354	79	7 872	17	914	377	24 225	13	718	77	3 191
Self-propulsion	9 767	4 460	1	127	192	369	62	223	13	41	9	180
Post	20	869	1	33	1	80	3	516	0	1	1	25
Unknown	8 536	10 161					294	3 566			0	0
TOTAL	1 120 097	489 193	69 656	30 694	31 160	11 871	239 947	142 734	22 686	7 526	106 543	25 374

EXPORTS

Sea	263 315	214 706	20 081	11 045	11 928	8 797	28 753	61 865	9 337	1 861	30 494	14 383
Fixed mechanism	6 697	1 304	1	3	656	104	1 877	224	3	1	0	1
Road	59 926	134 369	2 587	6 559	855	2 782	22 227	60 580	1 704	959	2 637	3 179
Inland waterways	17 601	5 252	1 629	374			9 578	3 658	0	0	0	0
Rail	17 140	16 213	1 033	903	402	551	9 311	9 614	794	126	249	340
Air	3 050	97 951	179	9 343	23	1 337	456	22 043	12	206	114	2 074
Self-propulsion	2 017	13 231	8	48	386	800	1 204	2 726	4	17	48	189
Post	60	1 580	0	42	1	79	37	995	0	1	9	179
Unknown	2 524	1 135					2 523	1 099			0	0
TOTAL	372 330	485 741	25 519	28 316	14 251	14 450	75 966	162 805	11 855	3 172	33 550	20 346

**EU EXTERNAL TRADE
BY MODE OF TRANSPORT**

5

1993

Quantities in 1000 t
Values in Mio ECU

F		IRL		I		NL		P		UK		Mode of transport
Quantities	Values	Quantities	Values	Quantities	Values	Quantities	Values	Quantities	Values	Quantities	Values	

IMPORTS

132 811	27 568	9 212	3 698	155 810	26 551	109 604	22 462	21 379	4 142	117 535	55 250	Sea
16 786	1 386			10 532	1 759	3 694	451			12 761	1 515	Fixed mechanism
8 704	17 903	59	197	8 867	16 371	4 810	9 546	231	909			Road
4 889	524			0	0	1 134	263					Inland waterways
2 167	1 205	2	5	9 213	3 225	582	258	24	42			Rail
255	16 963	28	2 319	148	7 262	582	5 656	101	655	437	32 579	Air
189	2 392			9 296	1 049	0	0	4	14	1	66	Self-propulsion
2	129	1	32	6	2	3	24	2	22	0	6	Post
525	461					6 678	5 319	0	26	1 040	789	Unknown
166 328	68 530	9 302	6 252	193 872	56 220	127 087	43 978	21 742	5 809	131 774	90 206	TOTAL

EXPORTS

35 941	26 986	1 944	4 199	36 551	29 079	25 489	10 569	3 740	1 970	59 056	43 951	Sea
3 386	819			320	108	453	46					Fixed mechanism
10 465	19 627	38	209	11 122	25 670	8 166	13 879	125	924			Road
1 483	566			31	6	4 880	648					Inland waterways
3 464	2 320	0	1	1 650	2 160	222	182	15	18			Rail
225	16 519	32	3 119	767	9 894	409	5 494	206	352	627	27 571	Air
293	8 895	0	0	68	294	1	4	4	6	1	253	Self-propulsion
3	176	0	5	9	58	1	39	0	1	0	5	Post
1	36							0	0			Unknown
55 261	75 943	2 014	7 533	50 517	67 268	39 622	30 860	4 090	3 270	59 685	71 780	TOTAL

Annexes

EXCHANGE RATES OF THE ECU (1)

Periods	Belg.-Lux.	Denmark	Germany	Greece	Spain	France	Ireland
	1 000 BFR = ... ECU	1 000 DKR = ... ECU	1 000 DM = ... ECU	1 000 DR = ... ECU	1 000 PTA = ... ECU	1 000 FF = ... ECU	1 000 IRL = ... ECU
1990	23,571	127,283	487,308	4,965	7,727	144,632	1 302,477
1991	23,684	126,445	487,624	4,440	7,784	143,404	1 302,407
1992	24,042	128,047	494,956	4,049	7,147	146,011	1 314,513
1993	24,709	131,690	516,425	3,723	6,706	150,746	1 250,075
1994	25,217	132,568	519,610	3,472	6,293	151,915	1 260,052
1993 Nov	24,457	130,901	520,953	3,637	6,454	149,927	1 243,818
1993 Dec	24,805	132,133	517,891	3,610	6,312	151,469	1 256,645
1994 Jan	24,778	132,596	517,697	3,587	6,271	151,602	1 285,233
1994 Feb	25,000	132,109	515,246	3,570	6,335	151,640	1 270,220
1994 Mar	25,127	132,143	517,832	3,551	6,310	151,924	1 256,547
1994 Apr	25,105	131,821	516,884	3,525	6,356	150,884	1 261,409
1994 May	25,163	132,299	517,931	3,499	6,290	151,259	1 263,194
1994 Jun	25,194	132,309	518,672	3,449	6,289	151,800	1 263,122
1994 Jul	25,296	132,697	521,328	3,451	6,320	152,126	1 249,850
1994 Aug	25,361	132,167	522,583	3,451	6,296	152,502	1 245,087
1994 Sep	25,354	132,404	521,820	3,428	6,287	152,557	1 249,898
1994 Oct	25,355	133,297	521,725	3,404	6,278	152,414	1 258,869
1994 Nov	25,390	133,470	522,395	3,391	6,270	152,151	1 258,595
1994 Dec	25,449	133,484	523,190	3,387	6,218	151,906	1 262,505
1995 Jan	25,535	133,504	525,975	3,382	6,078	152,132	1 254,757
1995 Feb	25,698	134,027	529,081	3,367	6,089	152,105	1 242,029
1995 Mar	26,149	134,790	539,730	3,318	5,908	152,386	1 213,635

Periods	Italy	Netherlands	Portugal	United Kingdom	United States	Japan	Switzerland
	1 000 LIT = ... ECU	1 000 HFL = ... ECU	1 000 ESC = ... ECU	1 000 UKL = ... ECU	1 000 USD = ... ECU	1 000 YEN = ... ECU	1 000 SFR = ... ECU
1990	0,657	432,504	5,522	1 400,853	785,281	5,445	567,479
1991	0,652	432,717	5,599	1 426,509	806,998	6,006	563,618
1992	0,627	439,580	5,724	1 355,826	770,363	6,090	550,128
1993	0,543	459,726	5,309	1 282,071	853,971	7,684	577,971
1994	0,522	463,334	5,079	1 288,823	840,675	8,243	616,797
1993 Nov	0,531	464,203	5,093	1 311,744	885,865	8,214	591,586
1993 Dec	0,525	462,336	5,074	1 320,643	885,849	8,056	605,005
1994 Jan	0,528	459,988	5,097	1 339,782	897,545	8,058	610,128
1994 Feb	0,531	459,470	5,103	1 323,394	894,783	8,417	613,764
1994 Mar	0,525	460,793	5,033	1 306,414	875,733	8,333	612,854
1994 Apr	0,540	460,297	5,062	1 301,878	877,778	8,492	610,136
1994 May	0,538	461,516	5,015	1 291,409	858,804	8,281	607,629
1994 Jun	0,530	462,717	5,003	1 288,711	844,966	8,234	614,602
1994 Jul	0,523	464,790	5,075	1 264,973	818,384	8,302	617,978
1994 Aug	0,516	465,398	5,116	1 260,678	817,548	8,185	620,174
1994 Sep	0,516	465,476	5,120	1 265,446	809,487	8,191	626,598
1994 Oct	0,512	465,692	5,106	1 273,746	793,078	8,056	627,242
1994 Nov	0,508	466,079	5,117	1 277,939	804,046	8,205	620,890
1994 Dec	0,504	467,264	5,102	1 282,227	822,477	8,213	618,724
1995 Jan	0,500	469,202	5,099	1 268,559	805,925	8,081	625,677
1995 Feb	0,491	471,961	5,116	1 248,725	794,477	8,088	625,094
1995 Mar	0,449	481,357	5,129	1 215,045	759,267	8,382	647,882

(1) The ECU is a 'basket' monetary unit based on the market exchange rates of certain quantity of each European Union currency weighted on the basis of the average gross national product over five years and of the intra-EU trade of each Member State. The rates used here are averages of the daily rates.

List of products : SITC, rev. 3

0–9 Total trade

0 Food and live animals

- 00 Live animals other than animals of division 03
- 01 Meat and meat preparations
- 02 Dairy products and birds' eggs
- 03 Fish (not marine mammals), crustaceans, molluscs and aquatic invertebrates and preparations thereof
- 04 Cereals and cereal preparations
- 05 Vegetables and fruit
- 06 Sugars, sugar preparations and honey
- 07 Coffee, tea, cocoa, spices, and manufactures thereof
- 08 Feeding stuff for animals (not including unmilled cereals)
- 09 Miscellaneous edible products and preparations

1 Beverages and tobacco

- 11 Beverages
- 12 Tobacco and tobacco manufactures

2 Crude materials, inedible, except fuels

- 21 Hides, skins and fur skins, raw
- 22 Oil seeds and oleaginous fruits
- 23 Crude rubber (including synthetic and reclaimed)
- 24 Cork and wood
- 25 Pulp and waste paper
- 26 Textile fibres (other than wool tops and other combed wool), and their wastes (not manufactured into yarn or fabric)
- 27 Crude fertilizers, other than those of division 56, and crude minerals (excluding coal, petroleum and precious stones)
- 28 Metalliferous ores and metal scrap
- 29 Crude animal and vegetable materials, n.e.s.

3 Mineral fuels, lubricants and related materials

- 32 Coal, coke and briquettes
- 33 Petroleum, petroleum products and related materials
- 34 Gas, natural and manufactured
- 35 Electric current

4 Animal and vegetable oils, fats and waxes

- 41 Animal oils and fats
- 42 Fixed vegetable fats and oils, crude, refined or fractionated
- 43 Animal or vegetable fats and oils, processed; waxes of animal or vegetable origin; inedible mixtures or preparations of animal or vegetable fats and oils, n.e.s.

5 Chemicals and related products, n.e.s

- 51 Organic chemicals
- 52 Inorganic chemicals
- 53 Dyeing, tanning and colouring materials
- 54 Medical and pharmaceutical products
- 55 Essential oils and resinoids and perfume materials; toilet, polishing and cleaning preparations
- 56 Fertilizers (other than those of group 272)
- 57 Plastics in primary forms
- 58 Plastics in non–primary forms
- 59 Chemical materials and products, n.e.s

6 Manufactured goods classified chiefly by material

- 60 Complete industrial plant appropriate to section 6
- 61 Leather, leather manufacture, n.e.s, and dressed fur skins
- 62 Rubber manufacture, n.e.s
- 63 Cork and wood manufacture (excluding furniture)
- 64 Paper, paperboard and articles of paper pulp, of paper or of paperboard
- 65 Textile yarn, fabrics, made–up articles, n.e.s, and related products
- 66 Non–metallic mineral manufactures, n.e.s
- 67 Iron and steel
- 68 Non–ferrous metals
- 69 Manufacture of metals, n.e.s

7 Machinery and transport equipment

- 70 Complete industrial plant appropriate to section 7
- 71 Power–generating machinery and equipment
- 72 Machinery specialized for particular industries
- 73 Metal working machinery
- 74 General industrial machinery and equipment, n.e.s, and machine parts, n.e.s
- 75 Office machines and automatic data–processing machines
- 76 Telecommunications and sound recording and reproducing apparatus and equipment
- 77 Electrical machinery, apparatus and appliances, n.e.s and electrical parts thereof (including non–electrical counterparts n.e.s of electrical household type equipment)
- 78 Road vehicles (including air–cushion vehicles)
- 79 Other transport equipment

8 Miscellaneous manufactured articles

- 80 Complete industrial plant appropriate to section 8
- 81 Prefabricated buildings; sanitary plumbing, heating and lighting fixtures and fittings, n.e.s
- 82 Furniture and parts thereof; bedding, mattresses, mattress supports, cushions and similar stuffed furnishings
- 83 Travel goods, handbags and similar containers
- 84 Articles of apparel and clothing accessories
- 85 Footwear
- 87 Professional, scientific and controlling instruments and apparatus, n.e.s

- 88 Photographic apparatus, equipment and supplies and optical goods, n.e.s; watches and clocks
- 89 Miscellaneous manufactured articles, n.e.s

9 Commodities and transactions not classified elsewhere in SITC

- 91 Postal packages not classified according to kind
- 93 Special transactions and commodities not classified according to kind
- 94 Complete industrial plant, not elsewhere specified
- 96 Coin (other than gold coin) not being legal tender
- 97 Gold, non-monetary (excluding gold, ores and concentrates)

Geonomenclature 1994

CODE AND COUNTRY		AREA
EUROPE		
European Union		
001	France	1010
002	Belgium and Luxembourg	1010
003	Netherlands	1010
004	Federal Republic of Germany	1010
005	Italy	1010
006	United Kingdom	1010
007	Ireland	1010
008	Denmark	1010
009	Greece	1010
010	Portugal	1010
011	Spain	1010
Spanish territories not included in the customs or statistical territory		
021	Canary Islands	1032
022	Ceuta and Melilla	1032
Other European countries and territories		
024	Iceland	1021
028	Norway	1021
030	Sweden	1021
032	Finland	1021
036	Switzerland	1021
038	Austria	1021
041	Faeroe Islands	1022
043	Andorra	1022
044	Gibraltar	1022
045	Vatican City State	1022
046	Malta	1022
047	San Marino	1022
052	Turkey	1022
053	Estonia	1060
054	Latvia	1060
055	Lithuania	1060
060	Poland	1060
061	Czech Republic	1060
063	Slovakia	1060
064	Hungary	1060
066	Romania	1060
068	Bulgaria	1060
070	Albania	1060
072	Ukraine	1060
073	Belarus	1060
074	Moldova	1060
075	Russia	1060
076	Georgia	1060
077	Armenia	1060
078	Azerbaijan	1060
079	Kazakhstan	1060
080	Turkmenistan	1060
081	Uzbekistan	1060
082	Tadjikistan	1060
083	Kyrgistan	1060
091	Slovenia	1022
092	Croatia	1022
093	Bosnia–Herzegovina	1022
094	Serbia and Montenegro	1022

CODE AND COUNTRY		AREA
096	Territory of the former Yugoslav Republic of Macedonia	1022
AFRICA		
North Africa		
204	Morocco	1038
208	Algeria	1038
212	Tunisia	1038
216	Libya	1038
220	Egypt	1038
224	Sudan	1031
West Africa		
228	Mauritania	1031
232	Mali	1031
236	Burkina Faso	1031
240	Niger	1031
244	Chad	1031
247	Cape Verde	1031
248	Senegal	1031
252	Gambia	1031
257	Guinea–Bissau	1031
260	Guinea	1031
264	Sierra Leone	1031
268	Liberia	1031
272	Ivory Coast	1031
276	Ghana	1031
280	Togo	1031
284	Benin	1031
288	Nigeria	1031
Central, East and South Africa		
302	Cameroon	1031
306	Central African Republic	1031
310	Equatorial Guinea	1031
311	São Tomé and Príncipe	1031
314	Gabon	1031
318	Congo	1031
322	Zaire	1031
324	Rwanda	1031
328	Burundi	1031
329	St Helena and dependencies	1033
330	Angola	1031
334	Ethiopia	1031
336	Eritrea	1031
338	Djibouti	1031
342	Somalia	1031
346	Kenya	1031
350	Uganda	1031
352	Tanzania	1031
355	Seychelles and dependencies	1031
357	British Indian Ocean Territory	1033
366	Mozambique	1031
370	Madagascar	1031
372	Réunion	1032
373	Mauritius	1031
375	Comoros	1031
377	Mayotte	1033
378	Zambia	1031

CODE AND COUNTRY		AREA
382	Zimbabwe	1031
386	Malawi	1031
388	South Africa	1028
389	Namibia	1031
391	Botswana	1031
393	Swaziland	1031
395	Lesotho	1031
AMERICA		
North America		
400	United States of America	1023
404	Canada	1023
406	Greenland	1033
408	St Pierre and Miquelon	1033
Central and South America		
412	Mexico	1038
413	Bermuda	1033
416	Guatemala	1038
421	Belize	1031
424	Honduras	1038
428	El Salvador	1038
432	Nicaragua	1038
436	Costa Rica	1038
442	Panama	1038
446	Anguilla	1033
448	Cuba	1070
449	St Christopher and Nevis	1031
452	Haiti	1031
453	Bahamas	1031
454	Turks and Caicos Islands	1033
456	Dominican Republic	1031
457	Virgin Islands of the United States	1038
458	Guadeloupe	1032
459	Antigua and Barbuda	1031
460	Dominica	1031
461	British Virgin Islands and Montserrat	1033
462	Martinique	1032
463	Cayman Islands	1033
464	Jamaica	1031
465	St Lucia	1031
467	St Vincent	1031
469	Barbados	1031
472	Trinidad and Tobago	1031
473	Grenada	1031
474	Aruba	1033
478	Netherlands Antilles	1033
480	Colombia	1038
484	Venezuela	1038
488	Guyana	1031
492	Surinam	1031
496	French Guiana	1032
500	Ecuador	1038
504	Peru	1038
508	Brazil	1038
512	Chile	1038
516	Bolivia	1038
520	Paraguay	1038

CODE AND COUNTRY		AREA
524	Uruguay	1038
528	Argentina	1038
529	Falkland Islands	1033
ASIA		
Near and Middle East		
600	Cyprus	1038
604	Lebanon	1038
608	Syria	1038
612	Iraq	1038
616	Iran	1038
624	Israel	1038
628	Jordan	1038
632	Saudi Arabia	1038
636	Kuwait	1038
640	Bahrain	1038
644	Qatar	1038
647	United Arab Emirates	1038
649	Oman	1038
653	Yemen	1038
Other Asian countries and territories		
660	Afghanistan	1038
662	Pakistan	1038
664	India	1038
666	Bangladesh	1038
667	Maldives	1038
669	Sri Lanka	1038
672	Nepal	1038
675	Bhutan	1038
676	Myanmar (Burma)	1038
680	Thailand	1038
684	Laos	1038
690	Vietnam	1070
696	Kampuchea (Cambodia)	1038
700	Indonesia	1038
701	Malaysia	1038
703	Brunei	1038
706	Singapore	1038
708	Philippines	1038
716	Mongolia	1070
720	China	1070
724	North Korea	1070
728	South Korea	1028
732	Japan	1028
736	Taiwan	1038
740	Hong Kong	1038
743	Macao	1038
AUSTRALIA, OCEANIA AND OTHER TERRITORIES		
800	Australia	1028
801	Papua New Guinea	1031
802	Australian Oceania	1038
803	Nauru	1038
804	New-Zealand	1028
806	Solomon Islands	1031
807	Tuvalu	1031

CODE AND COUNTRY		AREA
809	New Caledonia and dependencies	1033
810	American Oceania	1038
811	Wallis and Futuna Islands	1033
812	Kiribati	1031
813	Pitcairn	1033
814	New Zealand Oceania	1038
815	Fiji	1031
816	Vanuatu	1031
817	Tonga	1031
819	Western Samoa	1031
820	North. Mar. Isl.	1038
822	French Polynesia	1033
823	Federated States of Micronesia	1038
824	Marshall Islands	1038
890	Polar regions	1038
MISCELLANEOUS		
951	Stores and provisions intra-EU	1091
952	Stores and provisions extra-EU	1092
959	Countries and territories not determined intra-EU	1091
960	Countries and territories not determined extra-EU	1092
978	Secret intra-EU countries	1091
979	Secret extra-EU countries	1092

Economic zones 1994

ECONOMIC ZONES 1994

Table I

In table 1 the economic zones of the same level do not overlap, and so they may be added together to make up an economic zone of the higher level.

1010:	Intra-EU Member States of the European Union 001 + 002 + 003 + 004 + 005 + 006 + 007 + 008 + 009 + 010 + 011 + 1091	473 + 488 + 492 + 801 + 806 + 807 + 812 + 815 + 816 + 817 + 819
1011:	Extra-EU Grand total less Member States of the Euro- pean Union and miscellaneous not classi- fied elsewhere 1020 + 1030 + 1060 + 1070 + 1092	1032: DOM Overseas departments of Member States of the European Union 021 + 022 + 372 + 458 + 462 + 496
1020:	Class 1 Industrialized third countries 1021 + 1022 + 1023 + 1028	1033: TOM Overseas territories of Member States of the European Union 329 + 357 + 377 + 406 + 408 + 413 + 446 + 454 + 461 + 463 + 474 + 478 + 529 + 809 + 811 + 813 + 822
1021:	EFTA European Free Trade Association 024 + 028 + 030 + 032 + 036 + 038	1038: Other developing countries 204 + 208 + 212 + 216 + 220 + 412 + 416 + 424 + 428 + 432 + 436 + 442 + 457 + 480 + 484 + 500 + 504 + 508 + 512 + 516 + 520 + 524 + 528 + 600 + 604 + 608 + 612 + 616 + 624 + 628 + 632 + 636 + 640 + 644 + 647 + 649 + 653 + 660 + 662 + 664 + 666 + 667 + 669 + 672 + 675 + 676 + 680 + 684 + 696 + 700 + 701 + 703 + 706 + 708 + 728 + 736 + 740 + 743 + 802 + 803 + 810 + 814 + 820 + 823 + 824 + 890
1022:	Other West European countries 041 + 043 + 044 + 045 + 046 + 047 + 052 + 091 + 092 + 093 + 094 + 096	1060: Class 4 Central and East European countries 053 + 054 + 055 + 060 + 061 + 063 + 064 + 066 + 068 + 070 + 072 + 073 + 074 + 075 + 076 + 077 + 078 + 079 + 080 + 081 + 082 + 083
1023:	United States of America and Canada 400 + 404	1070: Class 5 State-trading countries of America and Asia 448 + 690 + 716 + 720 + 724
1028:	Other industrialized countries 388 + 732 + 800 + 804	1091: Miscellaneous not classified elsewhere in- tra-EU 951 + 959 + 978
1030:	Class 2 Developing countries 1031 + 1032 + 1033 + 1038	1092: Miscellaneous not classified elsewhere ex- tra-EU 952 + 960 + 979
1031:	ACP Countries of Africa, the Caribbean and the Pacific – Lomé Convention 224 + 228 + 232 + 236 + 240 + 244 + 247 + 248 + 252 + 257 + 260 + 264 + 268 + 272 + 276 + 280 + 284 + 288 + 302 + 306 + 310 + 311 + 314 + 318 + 322 + 324 + 328 + 330 + 334 + 336 + 338 + 342 + 346 + 350 + 352 + 355 + 366 + 370 + 373 + 375 + 378 + 382 + 386 + 389 + 391 + 393 + 395 + 421 + 449 + 452 + 453 + 456 + 459 + 460 + 464 + 465 + 467 + 469 + 472 +	

Table II

In table II, the economic zones can overlap and must not, therefore, be used to make up larger units.

1051:	Mediterranean Basin Countries and territories that make up the Mediterranean Basin 022 + 044 + 046 + 052 + 070 + 091 + 092 + 093 + 094 + 096 + 204 + 208 + 212 + 216 + 220 + 600 + 604 + 608 + 624 + 628	469 + 472 + 473 + 474 + 478 + 480 + 484 + 488 + 492 + 496 + 500 + 504 + 508 + 512 + 516 + 520 + 524 + 528 + 529
1052:	Arabian countries Member States of the Arab League 204 + 208 + 212 + 216 + 220 + 224 + 228 + 338 + 342 + 604 + 608 + 612 + 628 + 632 + 636 + 640 + 644 + 647 + 649 + 653	1056: MFA Countries Countries involved in the Multifibre Ar- rangement 028 + 032 + 036 + 038 + 052 + 060 + 061 + 063 + 064 + 066 + 094 + 220 + 400 + 404 + 412 + 416 + 428 + 436 + 442 + 456 + 464 + 480 + 504 + 508 + 524 + 528 + 662 + 664 + 666 + 669 + 680 + 700 + 701 + 706 + 708 + 720 + 728 + 732 + 740 + 743
1053:	OPEC Member States of the Organization of Pe- troleum Exporting Countries 208 + 216 + 288 + 314 + 484 + 500 + 612 + 616 + 632 + 636 + 644 + 647 + 700	1057: ASEAN Countries of the Association of South-East Asian Nations 680 + 700 + 701 + 703 + 706 + 708
1054:	Maghreb countries Countries of the Maghreb 204 + 208 + 212	1058: Latin America 412 + 416 + 424 + 428 + 432 + 436 + 442 + 452 + 456 + 480 + 484 + 500 + 504 + 508 + 512 + 516 + 520 + 524 + 528
1055:	C. & S. America Countries of Central and South America 412 + 413 + 416 + 421 + 424 + 428 + 432 + 436 + 442 + 446 + 448 + 449 + 452 + 453 + 454 + 456 + 457 + 458 + 459 + 460 + 461 + 462 + 463 + 464 + 465 + 467 +	1059: South Asian Association for Regional Cooperation (SAARC) 662 + 664 + 666 + 667 + 669 + 672 + 675

ES **Clasificación de las publicaciones de Eurostat****TEMA**

- 0 Diversos (rosa)
- 1 Estadísticas generales (azul oscuro)
- 2 Economía y finanzas (violeta)
- 3 Población y condiciones sociales (amarillo)
- 4 Energía e industria (azul claro)
- 5 Agricultura, silvicultura y pesca (verde)
- 6 Comercio exterior (rojo)
- 7 Comercio, servicios y transportes (naranja)
- 8 Medio ambiente (turquesa)
- 9 Investigación y desarrollo (marrón)

SERIE

- A Anuarios y estadísticas anuales
- B Estadísticas coyunturales
- C Cuentas y encuestas
- D Estudios e investigación
- E Métodos
- F Estadísticas breves

GR **Ταξινόμηση των δημοσιεύσεων της Eurostat****ΘΕΜΑ**

- 0 Διάφορα (ροζ)
- 1 Γενικές στατιστικές (βαθύ μπλε)
- 2 Οικονομία και δημοσιονομικά (βιολετί)
- 3 Πληθυσμός και κοινωνικές συνθήκες (κίτρινο)
- 4 Ενέργεια και βιομηχανία (μπλε)
- 5 Γεωργία, δάση και αλιεία (πράσινο)
- 6 Εξωτερικό εμπόριο (κόκκινο)
- 7 Εμπόριο, υπηρεσίες και μεταφορές (πορτοκαλί)
- 8 Περιβάλλον (τουρκουάζ)
- 9 Έρευνα και ανάπτυξη (καφέ)

ΣΕΙΡΑ

- A Επετηρίδες και ετήσιες στατιστικές
- B Συγκυριακές στατιστικές
- C Λογαριασμοί και έρευνες
- D Μελέτες και έρευνα
- E Μέθοδοι
- F Στατιστικές εν συντομία

IT **Classificazione delle pubblicazioni dell'Eurostat****TEMA**

- 0 Diverse (rosa)
- 1 Statistiche generali (blu)
- 2 Economia e finanze (viola)
- 3 Popolazione e condizioni sociali (giallo)
- 4 Energia e industria (azzurro)
- 5 Agricoltura, foreste e pesca (verde)
- 6 Commercio estero (rosso)
- 7 Commercio, servizi e trasporti (arancione)
- 8 Ambiente (turchese)
- 9 Ricerca e sviluppo (marrone)

SERIE

- A Annuari e statistiche annuali
- B Statistiche sulla congiuntura
- C Conti e indagini
- D Studi e ricerche
- E Metodi
- F Statistiche in breve

DA **Klassifikation af Eurostats publikationer****EMNE**

- 0 Diverse (rosa)
- 1 Almene statistikker (mørkeblå)
- 2 Økonomi og finanser (violet)
- 3 Befolkning og sociale forhold (gul)
- 4 Energi og industri (blå)
- 5 Landbrug, skovbrug og fiskeri (grøn)
- 6 Udenrigshandel (rød)
- 7 Handel, tjenesteydelser og transport (orange)
- 8 Miljø (turkis)
- 9 Forskning og udvikling (brun)

SERIE

- A Årbøger og årlige statistikker
- B Konjunkturstatistikker
- C Tællinger og rundspørger
- D Undersøgelser og forskning
- E Metoder
- F Statistikoversigter

EN **Classification of Eurostat publications****THEME**

- 0 Miscellaneous (pink)
- 1 General statistics (midnight blue)
- 2 Economy and finance (violet)
- 3 Population and social conditions (yellow)
- 4 Energy and industry (blue)
- 5 Agriculture, forestry and fisheries (green)
- 6 External trade (red)
- 7 Distributive trades, services and transport (orange)
- 8 Environment (turquoise)
- 9 Research and development (brown)

SERIES

- A Yearbooks and yearly statistics
- B Short-term statistics
- C Accounts and surveys
- D Studies and research
- E Methods
- F Statistics in focus

NL **Classificatie van de publicaties van Eurostat****ONDERWERP**

- 0 Diverse (roze)
- 1 Algemene statistiek (donkerblauw)
- 2 Economie en financiën (paars)
- 3 Bevolking en sociale voorwaarden (geel)
- 4 Energie en industrie (blauw)
- 5 Landbouw, bosbouw en visserij (groen)
- 6 Buitenlandse handel (rood)
- 7 Handel, diensten en vervoer (oranje)
- 8 Milieu (turkoois)
- 9 Onderzoek en ontwikkeling (bruin)

SERIE

- A Jaarboeken en jaarstatistieken
- B Conjunctuurstatistieken
- C Rekeningen en enquêtes
- D Studies en onderzoeken
- E Methoden
- F Statistieken in het kort

DE **Gliederung der Veröffentlichungen von Eurostat****THEMENKREIS**

- 0 Verschiedenes (rosa)
- 1 Allgemeine Statistik (dunkelblau)
- 2 Wirtschaft und Finanzen (violett)
- 3 Bevölkerung und soziale Bedingungen (gelb)
- 4 Energie und Industrie (blau)
- 5 Land- und Forstwirtschaft, Fischerei (grün)
- 6 Außenhandel (rot)
- 7 Handel, Dienstleistungen und Verkehr (orange)
- 8 Umwelt (türkis)
- 9 Forschung und Entwicklung (braun)

REIHE

- A Jahrbücher und jährliche Statistiken
- B Konjunkturstatistiken
- C Konten und Erhebungen
- D Studien und Forschungsergebnisse
- E Methoden
- F Statistik kurzgefaßt

FR **Classification des publications d'Eurostat****THÈME**

- 0 Divers (rose)
- 1 Statistiques générales (bleu nuit)
- 2 Économie et finances (violet)
- 3 Population et conditions sociales (jaune)
- 4 Énergie et industrie (bleu)
- 5 Agriculture, sylviculture et pêche (vert)
- 6 Commerce extérieur (rouge)
- 7 Commerce, services et transports (orange)
- 8 Environnement (turquoise)
- 9 Recherche et développement (brun)

SÉRIE

- A Annuaire et statistiques annuelles
- B Statistiques conjoncturelles
- C Comptes et enquêtes
- D Études et recherche
- E Méthodes
- F Statistiques en bref

PT **Classificação das publicações do Eurostat****TEMA**

- 0 Diversos (rosa)
- 1 Estatísticas gerais (azul-escuro)
- 2 Economia e finanças (violeta)
- 3 População e condições sociais (amarelo)
- 4 Energia e indústria (azul)
- 5 Agricultura, silvicultura e pesca (verde)
- 6 Comércio externo (vermelho)
- 7 Comércio, serviços e transportes (laranja)
- 8 Ambiente (turquesa)
- 9 Investigação e desenvolvimento (castanho)

SÉRIE

- A Anuários e estatísticas anuais
- B Estatísticas conjunturais
- C Contas e inquéritos
- D Estudos e investigação
- E Métodos
- F Estatísticas breves

BELGIQUE / BELGIË

**Moniteur belge/
Belgisch Staatsblad**
Rue de Louvain 42/Leuvenseweg 42
B-1000 Bruxelles/B-1000 Brussel
Tél. (02) 512 00 26
Fax (02) 511 01 84

Jean De Lannoy
Avenue du Roi 202/Koningslaan 202
B-1060 Bruxelles/B-1060 Brussel
Tél. (02) 538 51 69
Fax (02) 538 08 41

Autres distributeurs/
Overige verkooppunten:

**Librairie européenne/
Europese boekhandel**
Rue de la Loi 244/Wetstraat 244
B-1040 Bruxelles/B-1040 Brussel
Tél. (02) 231 04 35
Fax (02) 735 08 60

Document delivery:

Credoc
Rue de la Montagne 34/Bergstraat 34
Boîte 11/Bus 11
B-1000 Bruxelles/B-1000 Brussel
Tél. (02) 511 69 41
Fax (02) 513 31 95

DANMARK

J. H. Schultz Information A/S
Herstedvang 10-12
DK-2620 Albertslund
Tlf. 43 63 23 00
Fax (Sales) 43 63 19 69
Fax (Management) 43 63 19 49

DEUTSCHLAND

Bundesanzeiger Verlag
Breite Straße 78-80
Postfach 10 05 34
D-50445 Köln
Tel. (02 21) 20 29-0
Fax (02 21) 2 02 92 78

GREECE/ΕΛΛΑΔΑ

G. C. Eleftheroudakis SA
International Bookstore
Nikis Street 4
GR-10563 Athens
Tel. (01) 322 63 23
Fax 323 98 21

ESPAÑA

Boletín Oficial del Estado
Trafalgar, 27-29
E-28071 Madrid
Tel. (91) 538 22 95
Fax (91) 538 23 49

Mundi-Prensa Libros, SA
Castelló, 37
E-28001 Madrid
Tel. (91) 431 33 99 (Libros)
431 32 22 (Suscripciones)
435 36 37 (Dirección)
Fax (91) 575 39 98

Sucursal:

Librería Internacional AEDOS
Consejo de Ciento, 391
E-08009 Barcelona
Tel. (93) 488 34 92
Fax (93) 487 76 59

**Librería de la Generalitat
de Catalunya**
Rambla dels Estudis, 118 (Palau Moja)
E-08002 Barcelona
Tel. (93) 302 68 35
Tel. (93) 302 64 62
Fax (93) 302 12 99

FRANCE

**Journal officiel
Service des publications
des Communautés européennes**
26, rue Desaix
F-75727 Paris Cedex 15
Tél. (1) 40 58 77 01/31
Fax (1) 40 58 77 00

IRELAND

Government Supplies Agency
4-5 Harcourt Road
Dublin 2
Tel. (1) 66 13 111
Fax (1) 47 80 645

ITALIA

Licosa SpA
Via Duca di Calabria 1/1
Casella postale 552
I-50125 Firenze
Tel. (055) 64 54 15
Fax 64 12 57

GRAND-DUCHÉ DE LUXEMBOURG

Messageries du livre
5, rue Raiffeisen
L-2411 Luxembourg
Tél. 40 10 20
Fax 49 06 61

NEDERLAND

SDU Servicecentrum Uitgeverijen
Postbus 20014
2500 EA 's-Gravenhage
Tel. (070) 37 89 880
Fax (070) 37 89 783

ÖSTERREICH

**Manz'sche Verlags-
und Universitätsbuchhandlung**
Kohlmarkt 16
A-1014 Wien
Tel. (1) 531 610
Fax (1) 531 61-181

Document delivery:

Wirtschaftskammer
Wiedner Hauptstraße
A-1045 Wien
Tel. (0222) 50105-4356
Fax (0222) 50206-297

PORTUGAL

Imprensa Nacional
Casa da Moeda, EP
Rua Marquês Sá da Bandeira, 16-A
P-1099 Lisboa Codex
Tel. (01) 353 03 99
Fax (01) 353 02 94

**Distribuidora de Livros
Bertrand, Ld.ª**

Grupo Bertrand, SA
Rua das Terras dos Vales, 4-A
Apartado 37
P-2700 Amadora Codex
Tel. (01) 49 59 050
Fax 49 60 255

SUOMI/FINLAND

Akateeminen Kirjakauppa
Akademiska Bokhandeln
Pohjois-Espaanadi 39 / Norra esplanaden 39
PL / PB 128
FIN-00101 Helsinki / Helsingfors
Tel. (90) 121 4322
Fax (90) 121 44 35

SVERIGE

BTJ AB
Traktorvägen 13
S-22100 Lund
Tel. (046) 18 00 00
Fax (046) 18 01 25
30 79 47

UNITED KINGDOM

HMSO Books (Agency section)
HMSO Publications Centre
51 Nine Elms Lane
London SW8 5DR
Tel. (0171) 873 9090
Fax (0171) 873 8463

ICELAND

**BOKABUD
LARUSAR BLÖNDAL**
Skólavörðustíg, 2
IS-101 Reykjavík
Tel. 11 56 50
Fax 12 55 60

NORGE

Narvesen Info Center
Bertrand Narvesens vei 2
Postboks 6125 Etterstad
N-0602 Oslo 6
Tel. (22) 57 33 00
Fax (22) 68 19 01

SCHWEIZ/SUISSE/SVIZZERA

OSEC
Stampfenbachstraße 85
CH-8035 Zürich
Tel. (01) 365 54 49
Fax (01) 365 54 11

BÄLGARIJA

Europress Klassica BK Ltd
66, bd Vitoshia
BG-1463 Sofia
Tel./Fax (2) 52 74 75

ČESKÁ REPUBLIKA

NIS ČR
Havelkova 22
CZ-130 00 Praha 3
Tel./Fax (2) 24 22 94 33

HRVATSKA

Mediatrade
P. Hatza 1
HR-4100 Zagreb
Tel. (041) 43 03 92
Fax (041) 45 45 22

MAGYARORSZÁG

Euro-Info-Service
Honvéd Europá Ház
Margitsziget
H-1138 Budapest
Tel./Fax (1) 111 60 61, (1) 111 62 16

POLSKA

Business Foundation
ul. Krucza 38/42
PL-00-512 Warszawa
Tel. (2) 621 99 93, 628 28 82
International Fax&Phone (0-39) 12 00 77

ROMÂNIA

Euromedia
65, Strada Dionisie Lupu
RO-70184 Bucuresti
Tel./Fax 1-31 29 646

RUSSIA

CCEC
9,60-letiya Oktyabrya Avenue
117312 Moscow
Tel./Fax (095) 135 52 27

SLOVAKIA

**Slovak Technical
Library**
Nám. slobody 19
SLO-812 23 Bratislava 1
Tel. (7) 52 204 52
Fax (7) 52 957 85

CYPRUS

**Cyprus Chamber of Commerce
and Industry**
Chamber Building
38 Grivas Dhigenis Ave
3 Deligiorgis Street
PO Box 1455
Nicosia
Tel. (2) 44 95 00, 46 23 12
Fax (2) 36 10 44

MALTA

Miller Distributors Ltd
PO Box 25
Malta International Airport LQA 05 Malta
Tel. 66 44 88
Fax 67 67 99

TÜRKIYE

Pres AS
İstiklal Caddesi 469
TR-80050 Tünel-Istanbul
Tel. (1) 520 92 96, 528 55 66
Fax (1) 520 64 57

ISRAEL

ROY International
31, Habarzel Street
69710 Tel Aviv
Tel. (3) 49 78 02
Fax (3) 49 78 12

Sub-agent (Palestinian authorities):

INDEX Information Services

PO Box 19502
Jerusalem
Tel. (2) 27 16 34
Fax (2) 27 12 19

**EGYPT/
MIDDLE EAST**

Middle East Observer
41 Sherif St.
Cairo
Tel/Fax (2) 393 97 32

**UNITED STATES OF AMERICA/
CANADA**

UNIPUB

4611-F Assembly Drive
Lanham, MD 20706-4391
Tel. Toll Free (800) 274 48 88
Fax (301) 459 00 56

CANADA

Subscriptions only
Uniquement abonnements

Renouf Publishing Co. Ltd

1294 Algoma Road
Ottawa, Ontario K1B 3W8
Tel. (613) 741 43 33
Fax (613) 741 54 39

AUSTRALIA

Hunter Publications

58A Gipps Street
Collingwood
Victoria 3066
Tel. (3) 417 53 61
Fax (3) 419 71 54

JAPAN

Procurement Services Int. (PSI-Japan)

Kyoku Dome Postal Code 102
Tokyo Kojimachi Post Office
Tel. (03) 32 34 69 21
Fax (03) 32 34 69 15

Sub-agent:

**Kinokuniya Company Ltd
Journal Department**

PO Box 55 Chitose
Tokyo 156
Tel. (03) 34 39-0124

SOUTH and EAST ASIA

Legal Library Services Ltd

Orchard
PO Box 0523
Singapore 9123
Tel. 243 24 98
Fax 243 24 79

SOUTH AFRICA

Safto

5th Floor, Export House
Cnr Maude & West Streets
Sandton 2146
Tel. (011) 883-3737
Fax (011) 883-6569

**ANDERE LÄNDER
OTHER COUNTRIES
AUTRES PAYS**

**Office des publications officielles
des Communautés européennes**

2, rue Mercier
L-2985 Luxembourg
Tél. 29 29-1
Télex PUBOF LU 1324 b
Fax 48 85 73, 48 68 17

Price (excluding VAT) in Luxembourg
Single copy: ECU 20 / Subscription: ECU 200



OFFICE FOR OFFICIAL PUBLICATIONS
OF THE EUROPEAN COMMUNITIES

L-2985 Luxembourg



CA-AR-95-007-EN-C