



# EXTERNAL TRADE

Monthly statistics

**5** □ **1995**

eurostat

Theme  
External trade

Series

Short-term statistics

**6**  
**B**





OFICINA ESTADÍSTICA DE LAS COMUNIDADES EUROPEAS  
DE EUROPÆISKE FÆLLESSKABERS STATISTISKE KONTOR  
STATISTISCHES AMT DER EUROPÄISCHEN GEMEINSCHAFTEN  
ΣΤΑΤΙΣΤΙΚΗ ΥΠΗΡΕΣΙΑ ΤΩΝ ΕΥΡΩΠΑΪΚΩΝ ΚΟΙΝΟΤΗΤΩΝ  
STATISTICAL OFFICE OF THE EUROPEAN COMMUNITIES  
OFFICE STATISTIQUE DES COMMUNAUTÉS EUROPÉENNES  
ISTITUTO STATISTICO DELLE COMUNITÀ EUROPEE  
BUREAU VOOR DE STATISTIEK DER EUROPESE GEMEENSCHAPPEN  
SERVIÇO DE ESTATÍSTICA DAS COMUNIDADES EUROPEIAS

L-2920 Luxembourg — Tél. 43 01-1 — Télex COMEUR LU 3423  
B-1049 Bruxelles, rue de la Loi 200 — Tél. 299 11 11

Las publicaciones de Eurostat están clasificadas por temas y por series. La clasificación se encuentra al final de la obra. Para mayor información sobre las publicaciones, rogamos se pongan en contacto con Eurostat. Para los pedidos, diríjense a las oficinas de venta cuyas direcciones figuran en la página interior de la contracubierta.

Eurostats publikationer er klassificeret efter emne og serie. En oversigt herover findes bag i hæftet. Yderligere oplysninger om publikationerne kan fås ved henvendelse til Eurostat. Bestilling kan afgives til de salgssteder, der er anført på omslagets side 3.

Die Veröffentlichungen von Eurostat sind nach Themenkreisen und Reihen gegliedert. Die Gliederung ist hinten in jedem Band aufgeführt. Genauere Auskünfte über die Veröffentlichungen erteilt Eurostat. Ihre Bestellungen richten Sie bitte an die Verkaufsbüros, deren Anschriften jeweils auf der dritten Umschlagseite der Veröffentlichungen zu finden sind.

Οι εκδόσεις της Eurostat ταξινομούνται κατά θέμα και κατά σειρά. Η ακριβής ταξινόμηση αναφέρεται στο τέλος κάθε έκδοσης. Για λεπτομερέστερες πληροφορίες σχετικά με τις εκδόσεις, μπορείτε να απευθύνεσθε στην Eurostat.

Για τις παραγγελίες μπορείτε να απευθύνεσθε στα γραφεία πώλησης, των οποίων οι διευθύνσεις αναγράφονται στη σελίδα 3 του εξωφύλλου.

Eurostat's publications are classified according to themes and series. This classification is indicated at the end of the publication. For more detailed information on publications, contact Eurostat. Orders are obtainable from the sales offices mentioned on the inside back cover.

Les publications d'Eurostat sont classées par thème et par série. Cette classification est précisée à la fin de l'ouvrage. Pour des informations plus détaillées sur les publications, contactez Eurostat. Pour les commandes, adressez-vous aux bureaux de vente dont les adresses sont indiquées à la page 3 de la couverture.

Le pubblicazioni dell'Eurostat sono classificate per tema e per serie. Tale classificazione è precisata alla fine dell'opera. Per informazioni più dettagliate sulle pubblicazioni rivolgersi all'Eurostat. Per eventuali ordinazioni rivolgersi a uno degli uffici di vendita i cui indirizzi figurano nella 3<sup>a</sup> pagina della copertina.

De publikaties van Eurostat zijn ingedeeld naar onderwerp en serie. Deze indeling is achter in het boek opgenomen. Voor nadere informatie over de publikaties kunt u zich wenden tot Eurostat. Gelieve bestellingen op te geven bij de verkoopbureaus, waarvan de adressen op bladzijde 3 van de omslag zijn vermeld.

As publicações do Eurostat estão classificadas por tema e por série. Esta classificação está indicada no fim da obra. Para mais informações sobre as publicações é favor contactar Eurostat. Encomendas: serviços de venda cujos endereços estão indicados na contracapa.

# EXTERNAL TRADE

Monthly statistics

Luxembourg: Office for Official Publications of the European Communities, 1995

© ECSC-EC-EAEC, Brussels • Luxembourg, 1995

Reproduction is authorized, except for commercial purposes, provided that the source is acknowledged.

*Printed in Germany*

Printed on non-chlorine bleached paper

## Contents

Preface	IV
Abbreviations	IX
<b>Trends in European Union trade</b>	<b>XI</b>
Analysis of the preceding month	
Table 0A: Results of seasonal adjustment	XII
Table 0B: Global trends	XIV
Table 0C: Trade by partner countries	XVIII
Table 0D: Trade by products	XX
Trends in indices	
Table 0E: Indices of value, volume and unit value	XXII
Table 0F: Cover rate, volumes ratio and terms of trade	XXIV
Table 0G: Development of indices of European Union trade	XXVI
<b>World trade</b>	<b>1</b>
Table 1A: Trends in world trade	3
Table 1B: Comparison of trade patterns of EU, the USA, Japan and EFTA	6
Table 1C: Trends in the trade of the most important third countries	8
Table 1D: Main trading partners of third countries	12
Table 1E: Main trading partners of the EU	14
<b>Trading partners</b>	<b>15</b>
Table 2A: Development in EU trade with the rest of the world, the USA, Japan and EFTA	16 17
Table 2B: Trends in the trade of goods with main trading partners – annual data	18
Table 2C: Trends in the trade of goods with main trading partners – monthly data	19
Table 2D: Pattern of trade with main trading partners, by product	24
<b>Products traded</b>	<b>29</b>
Table 3A: Main products traded – annual data	30
Table 3B: Main products traded – monthly data	31
Table 3C: Geographical pattern of trade, by main products	34
Table 3D: Trade in agricultural products (main categories of product)	42
Table 3E: EU trade in petroleum and petroleum derivatives	50
<b>Member States' external trade</b>	<b>55</b>
Table 4A: Trends in the EU's external trade, by Member State	57
Table 4B: Trends in Member States' trade, by geographical zone	58
Table 4C: Geographical pattern of trade of Member States	66
Table 4D: Pattern of trade of Member States by product	74
<b>EU trade by mode of transport</b>	<b>83</b>
Table 5: EU trade by mode of transport	84
<b>Annexes</b>	<b>87</b>
Table 6: Conversion rates	88
Standard International Trade Classification (SITC, Rev. 3)	89
Geonomenclature 1994	93
Economic zones 1994	97

## Foreword

### 1. Introduction

The monthly bulletin on external trade, published by Eurostat in the B series, Short-term trends, sets out to provide within the shortest possible deadlines data on short-term trends in the European Union's external trade. In particular, it contains data on the European Union's trade flows with its trading partners and the various economic areas and a breakdown of this data by major product group. The bulletin also provides an overview, based on data from various international sources, of the place occupied by the European Union in the external trade of its main trading partners and of third countries. Trade flows between Member States are recorded under the Intrastat system and will be published at a later date.

The European Union's external trade statistics at the most detailed classification level are published monthly on CD-ROM (B series: Intra and extra-EU trade).

Trends in external trade since 1958 and a comparison with world trade are contained in the publication "*External Trade Statistical Yearbook (Series A)*".

External trade statistics are also available on line via the Eurostat data banks (Comext).

The catalogue of Eurostat publications and a detailed methodological description can be found in "*External Trade Statistics User's Guide*" published in all languages of the European Union .

### 2. Sources

Since 1978, the Member States have transmitted European Union external trade statistics according to a uniform methodology laid down by Council Regulation (EEC) No 1736/75. This regulation was amended to take account of the new developments in 1988, i.e. the introduction of the new external trade classification entitled "Combined Nomenclature" (CN) and the new "Single Administrative Document".

The tables in this bulletin are compiled by Eurostat from the detailed data transmitted on magnetic tape by the Member States; these data are broken down according to the eight-digit subheadings of the Combined Nomenclature.

Eurostat wishes to take this opportunity of thanking the relevant departments in the Member States for their cooperation, which enables it to compile these harmonized European Union statistics and to ensure their quality.

### 3. Coverage

The results of the European Union statistics relate to special trade. This comprises:

- 1) imports of goods placed in free circulation on their arrival at or on leaving warehouses, imports for inward processing and imports after outward processing (customs procedures);
- 2) exports of European Union goods, exports after inward processing and exports for outward processing (customs procedures).

Transit and warehousing traffic are not covered by European Union statistics.

### 4. Statistical territory

The statistical territory of the European Union comprises the customs territory of the European Union excluding the French overseas departments. Thus Greenland, the Canary Islands and Ceuta and Melilla are not covered, while the Azores and Madeira for Portugal and the Balearics for Spain are.

From October 1990, the external trade data of the Federal Republic of Germany, the other Member States and EUR 12 relate to the Federal Republic of Germany in its borders after 3 October 1990.

## 5. *Goods classification*

In this publication the results are broken down by the sections and divisions of the UN Standard International Trade Classification (SITC Rev. 3 since 1988) by means of correspondence tables drawn up by Eurostat on the basis of the Combined Nomenclature (CN).

## 6. *Trading partners: countries and economic areas*

The results of the European Union are broken down by country of origin, country of consignment and country of destination in accordance with the "Country nomenclature for statistics on European Union external trade and trade between its Member States", referred to as the Geonomenclature (Geonom).

When goods that originate in third countries and are not in free circulation in the European Union are imported, EU statistics state the country of origin. When such goods are exported, the country of destination is specified.

## 7. *Units*

### *Values*

The statistical value of goods on import is equal to the customs valuation or to a value determined by reference to the concept of customs valuation (in the case, for example, of imports from other Member States). It is the CIF value (cost, insurance, and freight).

The statistical value of goods on export is equal to their value at the place and time at which they leave the statistical territory of the exporting Member State. It is the FOB value (free on board).

The value is expressed in European units of account (ecus). The ecu is a "basket" currency unit based on the market exchange rates of a certain quantity of each European Union currency according to a weighting system involving the five-year average of each Member State's gross national product and intra-EU trade balance. The rates used in this bulletin are averages of daily rates. The bulletin contains a table showing the conversion rates used.

### *Quantity*

The statistics give the net weight of the goods.

## 8. *Confidentiality*

Most Member States take measures to guarantee the confidentiality of certain flows of goods. The relevant legislation, the procedures for implementing it and the range of goods subject to secrecy vary from one Member State to another.

This confidentiality applies to the most detailed level of the classification used for collecting the data; it may therefore refer to all or only part of a subheading of the Combined Nomenclature. Similarly, confidentiality may apply to imports only or to exports only and to only some of the variables recorded (value, statistical procedure, quantities, country, partner, etc.).

Measures are taken during collection and during processing by Eurostat to minimise the effect of these headings on the results for the European Union as a whole; in particular, trade data on these headings are included at higher levels of aggregation and in the totals.

On the other hand, the statistics are supplied on the strength of customs documents and do not take account of any amendments made by some Member States at the end of the year in drawing up accounts on intergovernmental trade. In view of this, drawing up a trade balance may produce figures that vary sometimes considerably from the official national figures.

## 9. *Corrections*

Every month the Member States send Eurostat a magnetic tape containing the results for the current month.

In order to correct these results, the Member States also send every month a magnetic tape containing monthly corrections covering the previous 24-month period.



## Indices

### 1. Introduction

Changes over time in the value of trade are influenced by variations in prices and the quantities marketed. Indices are used to measure these two effects. In general, a system of indices is chosen so that the product of the volume index and the price index expresses the value index. Several systems of indices meeting this requirement may be regularly used. The results obtained by using one system will generally be different from those obtained by using another. For various reasons the Member States do not use a common system, and the level of breakdown of their indices by product group and by partner area also varies. Eurostat has therefore devised its own external trade indices which enable it to calculate, for each Member State, European Union indices on a strictly comparable basis. These indices may be consulted on the Trend database developed by Eurostat.

### 2. Sources of data

There are basically two ways of obtaining information on prices: conducting price surveys by directly approaching importers and exporters and using data collected by the customs authorities. At present only customs data are available in all the Member States. Eurostat therefore calculates indices of unit values (values divided by quantities) and uses them as price variation indicators. The computing programs contain a system for automatically identifying extreme unit values pointing to unlikely price movements.

### 3. Extreme values

To avoid a number of restrictions involved in using customs data, Eurostat decided to adopt two basic principles in calculating unit value indices: using the most detailed data possible and always bearing in mind that the object of the exercise is to break down variations in value into a "price" component and a "volume" component. Two rules are applied in order to exclude unlikely price movements. The first is that, given the general level of inflation, the price of a product should not be very different from its level a year ago. Any variation of five or more points is regarded as suspect. The second – more restrictive – rule is that the variation in the price of a product in relation to the most recent month for which data are available should not be very different from the average price variation for similar products. Applying these rules prevents extreme variations due to factors that are unconnected with prices and would otherwise distort the unit value index. For products whose unit values are rejected, the variations are taken to be the same as those for similar products.

### 4. Classification used

The United Nations Standard International Trade Classification (SITC), revised for the third time in 1988, was drawn up on the basis of the Harmonized Commodity Description and Coding System (HS). Using tables of correspondence between the various classifications (Nimexe, Combined Nomenclature and SITC), Eurostat has been able to publish an uninterrupted time series of external trade indices from 1979 to the present.

From 1994 onwards, external trade publications will give indices calculated from 1989 on the basis of the following SITC Rev. 3 aggregates:

TOTAL: all commodities;  
0+1: foods, beverages and tobacco;  
2+4: crude materials, except fuels;  
3: fuels  
5+6+7+8: manufactured goods.

By compiling other correspondence tables, Eurostat is able to supply complete time series based on other classifications.

## 5. *Types of indices and rebasing*

Eurostat calculates Fisher's "ideal" annual chain indices. Since the "basket of goods" marketed at international level varies rapidly over time, the annual chain permits the updating of the index weightings. Each month the changes in unit values in the product groups at detailed level are weighted in order to obtain the changes in unit values in the various major product categories. Since these changes are based on the previous year, a chain of unit values is obtained. The corresponding volume index chain is the ratio of the unit value variation to the variation in value for the month in question compared with the monthly average for the previous year. The indices published each month are calculated by multiplying the above-mentioned chains by the annual indices for the previous year, a fixed reference period having been chosen (at present 1990). The annual unit value chains are obtained by weighting the monthly chains by the volumes, while the annual volume chains are calculated by dividing the annual value variations by the unit value chains.

## 6. *General comments*

- Only data on normal trade (statistical procedure 1) are used to calculate the unit value indices; however, data on total trade (covering all the statistical procedures) are used to calculate the value indices from which the volume indices are obtained.
- The unit value indices are calculated on the basis of values expressed in ecus.
- For any further information on the methods used to calculate the indices, please refer to Eurostat's specialised publications.

## Symbols and abbreviations used

EU:	Total of the EU member States
UEBL:	Belgo–Luxembourg Economic Union (BLEU)
DK:	Denmark
D:	Federal Republic of Germany
GR:	Greece
E:	Spain
F:	France
IRL:	Ireland
I:	Italy
NL:	Netherlands
P:	Portugal
UK:	United Kingdom
USA:	United States of America
0:	Data less than half the unit used
Mio:	Million
Mrd:	1000 millions
ECU:	European currency unit
Eurostat:	Statistical Office of the European Communities
SITC:	Standard International Trade Classification

## Data sources

### European Union

B:	Belgique / Luxembourg	Institut national de statistiques, Bruxelles
DK:	Danmark	Danmarks Statistik, København
D:	Deutschland	Statistisches Bundesamt, Wiesbaden
GR:	Ελλάδα	Εθνική Στατιστική Υπηρεσία Ελλάδας, Αθήνα
E:	España	Dirección General de Aduanas e Impuestos Especiales, Madrid
F:	France	Direction générale des douanes et droits indirects, Paris
IRL:	Ireland	Central Statistics Office, Dublin
I:	Italia	Istituto centrale di statistica, Roma
NL:	Nederland	Centraal Bureau voor de statistiek, Heerlen
P:	Portugal	Instituto Nacional de Estatística, Lisboa
UK:	United Kingdom	HM Customs and Excise, Statistical Office, Southend–on–Sea

### Other countries

International Monetary Fund, Direction of Trade

## Commentary and graphs

The commentary refers to the state of the database on 28.04.95

Available data in this issue												
	EU	UEBL	DK	D	GR	E	F	IRL	I	NL	P	UK
October 1994	X	X	X	X	X	X	X	X	X	X	X	X
November 1994		X	X	X		X	X	X	X	X	X	X
December 1994		X	X	X		X	X	X	X		X	X
January 1995							X					X

## Trends in European Union trade

## SEASONAL ADJUSTMENTS: RESULTS

After fairly steady improvement from the start of 1993 the seasonally-adjusted figures for the European Union's exports to the rest of the world have been relatively stable since May 1994. The rise in October (+0.4%) was only slight and just made it possible to regain the level reached in August. Exports have performed well since the start of 1994, with an average growth of +12.9% compared with 1993.

The seasonally-adjusted figures for the European Union's imports from the rest of the world have been rising again since the

middle of 1994. This growth (+1.7% in October) follows a brief period of stability going back to January 1994. In relation to the same period of the previous year, the growth rate for imports in the first ten months of the year nevertheless reached +9.3%.

Thanks to a strong export performance, the European Union's seasonally-adjusted trade balance continued to improve in 1994. There was a surplus of ECU 4.6 billion in the first ten months of the year, notwithstanding a slight deficit of ECU 0.1 billion in October.

**Exports**  
Mrd. ECU

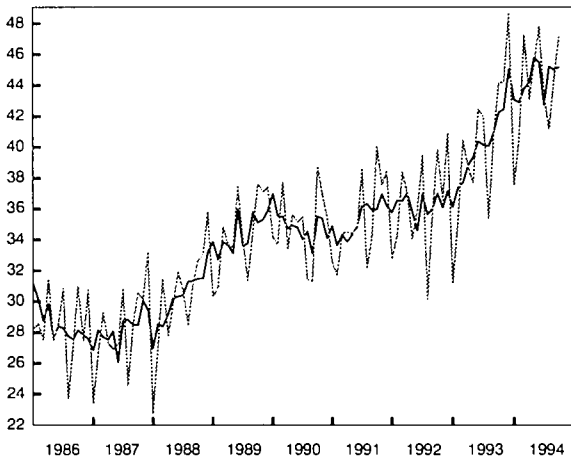

**Imports**  
Mrd. ECU

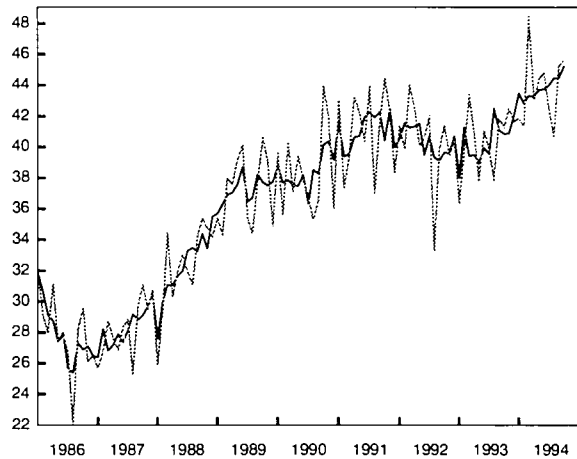

**Trade Balance**  
Mrd. ECU

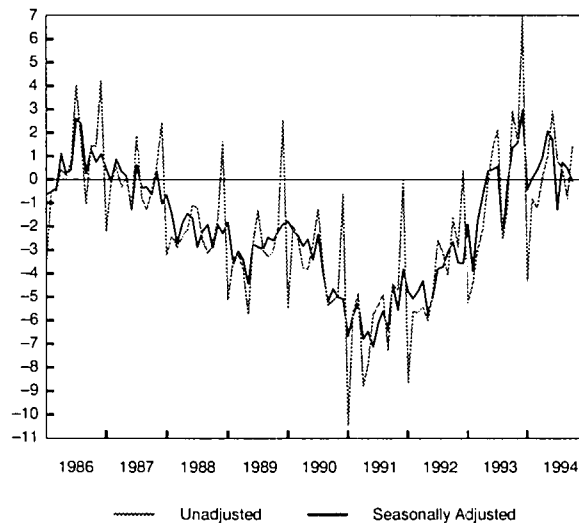

----- Unadjusted      ——— Seasonally Adjusted



TABLE 0A - EXTERNAL TRADE OF THE EUROPEAN UNION

Seasonally Adjusted Series (1) - Bio. ECU						
Period	Exports		Imports		Trade Balance	
	Not Adjusted	Seasonally Adjusted	Not Adjusted	Seasonally Adjusted	Not Adjusted	Seasonally Adjusted
Jan-91	32,6	34,9	43,0	41,5	-10,4	-6,7
Feb-91	31,6	33,6	37,3	39,4	-5,7	-5,8
Mar-91	34,4	34,3	39,2	39,5	-4,9	-5,3
Apr-91	34,5	33,8	43,3	40,6	-8,8	-6,8
May-91	34,4	34,2	42,2	40,7	-7,9	-6,5
Jun-91	34,6	34,8	40,4	41,9	-5,7	-7,1
Jul-91	38,6	36,1	43,9	42,2	-5,3	-6,1
Aug-91	32,1	36,3	37,0	41,9	-4,9	-5,6
Sep-91	34,3	35,9	41,6	42,3	-7,3	-6,4
Oct-91	40,0	36,0	44,5	40,4	-4,4	-4,5
Nov-91	37,5	36,9	42,2	42,5	-4,7	-5,6
Dec-91	38,4	36,2	38,3	40,0	0,1	-3,8
Jan-92	32,7	35,7	41,4	40,5	-8,6	-4,8
Feb-92	34,2	36,5	39,8	41,6	-5,6	-5,1
Mar-92	38,3	36,5	44,0	41,2	-5,7	-4,8
Apr-92	37,0	37,0	42,5	41,3	-5,4	-4,3
May-92	34,0	35,8	40,0	41,5	-6,0	-5,7
Jun-92	35,9	34,5	40,6	39,5	-4,7	-4,9
Jul-92	39,4	36,9	42,0	40,7	-2,6	-3,8
Aug-92	30,1	35,6	33,3	39,3	-3,1	-3,7
Sep-92	35,7	36,0	39,8	39,1	-4,1	-3,1
Oct-92	39,8	37,0	41,4	39,6	-1,6	-2,7
Nov-92	36,6	36,0	39,4	39,6	-2,9	-3,5
Dec-92	40,9	37,1	40,5	40,7	0,4	-3,6
Jan-93	31,1	36,1	36,4	38,0	-5,2	-1,9
Feb-93	35,1	37,4	39,6	41,2	-4,4	-3,9
Mar-93	40,4	37,6	43,4	39,4	-3,0	-1,8
Apr-93	38,7	38,8	40,8	39,5	-2,1	-0,7
May-93	37,6	39,3	37,8	39,0	-0,2	0,3
Jun-93	42,4	40,4	41,1	39,9	1,3	0,4
Jul-93	41,9	40,1	39,8	39,5	2,1	0,6
Aug-93	35,3	40,0	37,9	42,5	-2,5	-2,5
Sep-93	40,7	40,9	41,9	41,1	-1,2	-0,2
Oct-93	44,2	42,2	41,2	40,9	2,9	1,4
Nov-93	44,1	42,4	42,5	40,9	1,6	1,6
Dec-93	48,6	45,0	41,6	42,0	6,9	3,0
Jan-94	37,5	43,0	41,9	43,5	-4,3	-0,4
Feb-94	40,5	42,9	41,4	42,8	-0,8	0,1
Mar-94	47,2	43,8	48,4	43,3	-1,2	0,4
Apr-94	43,1	44,2	43,0	43,2	0,1	0,9
May-94	45,4	45,8	44,4	43,7	1,0	2,1
Jun-94	47,8	45,5	44,9	43,7	2,9	1,7
Jul-94	43,3	42,7	42,5	44,0	0,8	-1,3
Aug-94	41,1	45,2	40,7	44,5	0,5	0,7
Sep-94	44,5	45,0	45,2	44,5	-0,8	0,5
Oct-94	47,1	45,2	45,7	45,2	1,4	-0,1

(1) Seasonal Adjustment via X11/ARIMA procedure.

## GLOBAL TRENDS IN EXTERNAL TRADE

### EUROPEAN UNION EXTERNAL TRADE : Results until October 1994.

European Union's exports increased more than imports during the first ten months of 1994 (+1.5 percentage points). In the same period, the United States' and Japan's imports showed a rate of change larger than exports by 3.6 and 3.2 points respectively.

In October 1994 the *European Union's* external trade recorded a surplus of ECU 1.4 billion compared to the ECU 3 billion registered in the same month in 1993. Nevertheless, the cumulated deficit for January-October 1994 narrowed to ECU 1.1 billion from ECU 6.5 registered a year earlier.

During the first ten months of 1994, the extra-EU exports increased more than imports: respectively 11.5% and 10%. This positive gap was the main reason for the trade balance recovery even if it has narrowed compared to the same period in 1993.

From January to October 1994 the *United States'* trade deficit recorded an ECU 24.7 billion increase compared to the corresponding period a year earlier, reaching ECU 123.7 billion (US dollars 147.1 billion).

In ECU terms, the imports' rate of change between the first ten months of 1993 and 1994 was larger than that of exports (13.2% against 9.6%); if measured in US dollars these figures were almost identical: respectively 13.4% and 9.5%.

In fact the US dollar, after the appreciation registered in the first half of 1994, came back to the same level recorded in October 1993.

In the first ten months of 1994, the *Japanese* trade surplus improved compared to the same period in 1993 by ECU 1.2 billion totalling ECU 85 billion.

In ECU terms, the rates of change of exports and imports were both positive: respectively 8% and 11.2%; while if measured in the Japanese currency, the two flows registered negative rates of growth (-0.1% and -1.3%).

1 billion = 10<sup>9</sup>

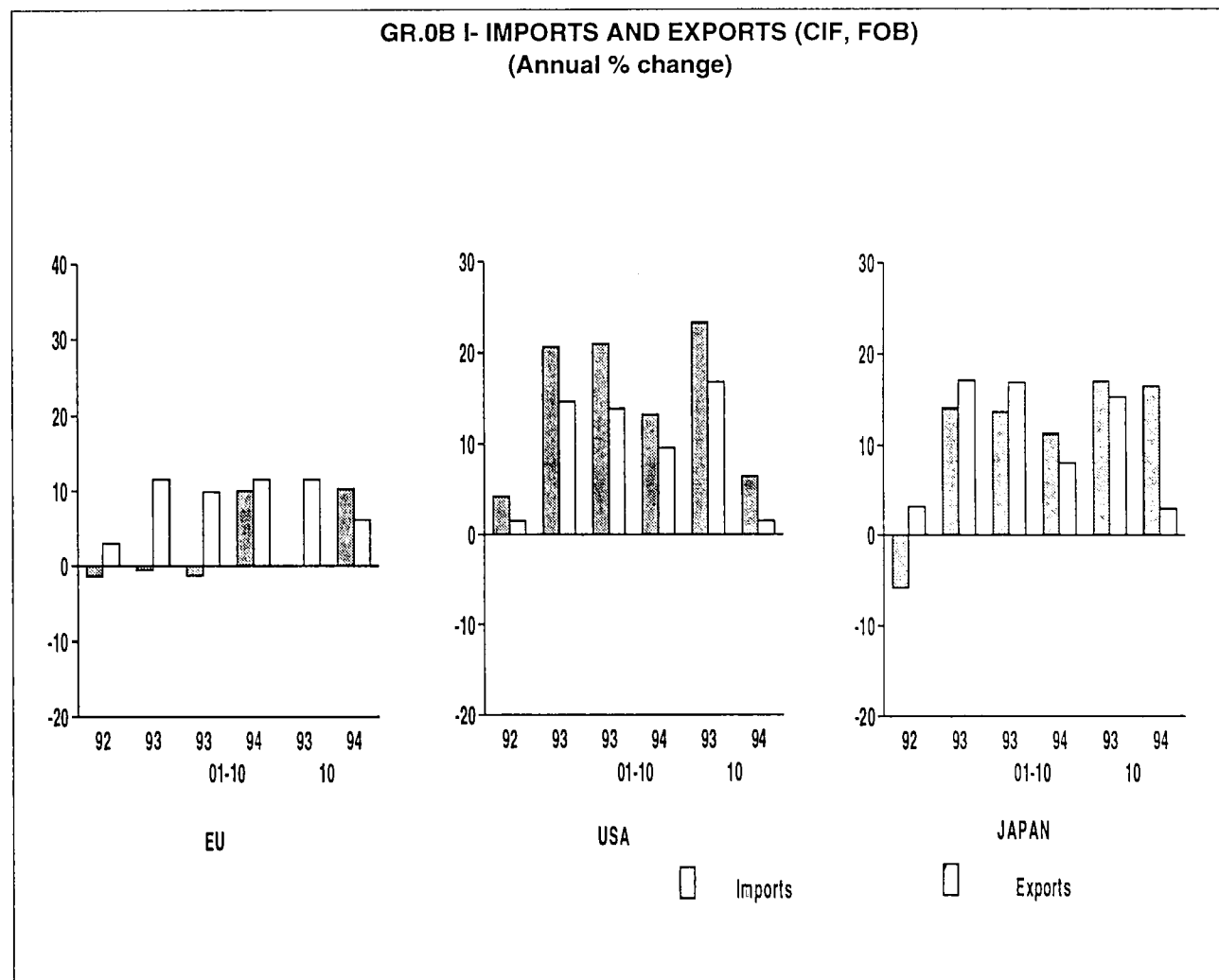

**TABLE 0B I - TRADE BALANCE, IMPORTS AND EXPORTS (1)**

COUNTRIES	1992	1993	1994	1994	1993	1994	1993	1994
			II	III	01-10	01-10	10	10
<b>TRADE BALANCE (Bn ECU) (2)</b>								
European Union	-51,0	2,0	3,4	0,4	-6,5	-1,1	3,0	1,4
United States * (3)	-80,9	-118,9	-35,3	-43,5	-99,0	-123,7	-12,8	-15,3
Japan (4)	82,2	101,8	27,0	23,5	83,8	85,0	8,8	6,8
BLEU	-5,3	-0,6	-0,3	-0,4	-0,4	-0,9	0,1	-0,1
Denmark	2,2	2,6	0,6	0,7	2,0	2,0	0,3	0,2
Germany	8,8	20,0	8,8	5,6	14,0	20,3	2,1	2,6
Greece	-4,1	-4,3	-0,7	-0,7	-3,5	-2,4	-0,4	-0,2
Spain	-11,8	-4,3	-1,3	-1,4	-3,8	-3,6	-0,2	-0,2
France	3,2	9,4	2,6	2,7	6,7	8,1	1,1	1,6
Ireland	0,9	1,2	0,4	0,3	0,8	0,7	0,1	0,0
Italy	-1,4	11,0	3,4	3,4	7,5	10,1	1,6	1,1
Netherlands	-20,4	-12,1	-5,0	-4,4	-10,7	-15,6	-0,6	-1,3
Portugal	-2,7	-2,6	-0,9	-0,5	-2,2	-2,3	-0,2	-0,2
United Kingdom	-20,3	-18,4	-4,2	-4,9	-16,9	-17,6	-1,0	-2,0
<b>IMPORTS</b>								
<b>% change on the corresponding period of the previous year</b>								
European Union	-1,4	-0,5	10,6	8,4	-1,3	10,0	0,0	10,3
United States * (3)	4,2	20,7	16,3	10,0	21,0	13,2	23,3	6,4
Japan (4)	-5,8	14,0	12,2	6,9	13,6	11,2	17,0	16,4
BLEU	-4,6	-0,5	27,4	23,6	-5,6	23,1	5,8	19,5
Denmark	-1,9	-0,7	11,3	17,3	-2,1	15,3	1,0	16,3
Germany	-0,1	0,0	8,8	8,4	-0,8	8,4	-0,8	2,5
Greece	-2,9	11,8	-21,5	-28,9	14,7	-11,8	42,4	18,4
Spain	1,2	-14,9	1,6	14,9	-16,4	9,3	-19,7	18,4
France	-4,5	-1,8	12,6	6,9	-2,6	6,7	-4,8	8,7
Ireland	-9,2	37,0	24,0	18,6	37,3	21,3	60,5	15,4
Italy	-4,1	-4,9	7,3	11,7	-6,4	8,1	-5,9	17,7
Netherlands	2,0	-8,3	27,7	17,7	-5,7	21,3	-10,4	22,0
Portugal	3,6	-4,8	3,1	0,5	-4,2	6,2	-1,9	11,9
United Kingdom	-0,1	9,7	6,2	-0,5	8,5	7,5	14,8	7,5
<b>EXPORTS</b>								
<b>% change on the corresponding period of the previous year</b>								
European Union	3,0	11,6	10,4	9,0	9,9	11,5	11,5	6,1
United States * (3)	1,5	14,6	12,2	7,6	13,9	9,6	16,8	1,5
Japan (4)	3,2	17,1	12,1	1,4	16,9	8,0	15,2	2,9
BLEU	2,2	19,7	21,6	14,4	18,6	21,3	19,4	9,8
Denmark	5,7	2,1	13,9	16,4	2,0	12,8	1,2	6,3
Germany	1,6	7,4	19,6	12,7	5,5	12,2	3,4	6,0
Greece	2,5	23,6	-8,3	-6,3	20,8	15,7	3,2	110,5
Spain	6,5	17,6	-3,3	12,3	16,4	12,8	3,9	18,1
France	5,7	7,0	-8,0	6,9	6,8	8,3	4,9	14,4
Ireland	13,1	37,0	19,3	12,4	33,1	16,3	58,6	-2,0
Italy	4,0	16,5	10,9	8,2	14,2	11,9	21,3	4,5
Netherlands	4,1	17,2	13,3	8,1	14,8	10,6	18,0	0,1
Portugal	9,3	-4,3	-2,6	13,1	-5,8	8,8	2,0	6,8
United Kingdom	-0,3	15,9	11,7	-0,1	13,3	8,3	27,9	-6,1
<b>Memorandum item</b>								
<b>% change on the corresponding period of the previous year</b>								
1 USD = ...ECU	-4,5	10,9	3,9	-6,3	11,0	0,1	13,9	-7,7
1 YEN = ...ECU	1,4	26,2	10,7	-0,1	26,4	8,7	29,0	0,3

(1) External Trade Statistics excluding intra flows (Imports CIF, Exports FOB).

(2) Bn=1000.000.000

(3) U.S. Dept. of Commerce

(4) Japanese Ministry of Finance

\* CIF component estimated.

## GLOBAL TRENDS IN EXTERNAL TRADE

### EXTERNAL TRADE BY MEMBER STATES: Results until October 1994.

**In the first ten months of 1994, Germany and Italy showed the two largest extra-EU surpluses among the EU countries, while the United Kingdom and the Netherlands registered the most important deficits. As for the imports and exports flows, the most dynamic growth rates were showed by the BLEU and the Ireland.**

In the period January-October 1994, **Germany** registered both the largest extra-EU surplus among the EU member states (ECU 20.3 billion) and the most important improvement compared to the same period a year earlier (ECU 6.3 billion). German exports showed a 12.2% increase compared to the corresponding period of 1993, while imports grew by 8.4%.

During the first ten months of 1994, the **Italian** exports increased faster than imports compared to the same period a year earlier, the growth rate being respectively 11.9% and 8.1%.

The Italian trade balance improved its surplus by ECU 2.6 billion, reaching ECU 10.1 billion from ECU 7.5 billion recorded in 1993.

In the period January-October 1994, the **United Kingdom** was the EU country that experienced the largest trade deficit which reached ECU 17.6 billion.

The UK's trade position showed a slight deterioration (ECU 0.7 billion) with reference to the same period of 1993, even if the gap between the exports' and imports' growth rates was positive (+0.8 percentage points).

The Dutch extra-EU deficit recorded the most important deterioration between January-October 1993 and 1994 (ECU 4.9 billion) reaching ECU 15.6 billion.

As a matter of fact the **Netherlands'** extra-EU imports - which include goods entering the Union via Dutch harbours and then delivered to other member states - grew very quickly in the first ten months of 1994 (+21.3%), while the exports' rate of change was slightly under the EU average (10.6%).

During the period January to October 1994 the **BLEU's** and **Ireland's** extra-EU trade recorded the largest rates of growth among the EU member states compared to the same period a year earlier.

As for imports, these percentages were respectively 23.1% and 21.3%, while on the exports side, both countries registered lower values (21.3% and 16.3% respectively). In the first ten months of 1994, the external position of these two member states worsened if compared to the same period in 1993. The BLEU's deficit went up to ECU 0.9 billion from ECU 0.4 billion, while the Irish surplus was slightly reduced.

**France's** extra-EU trade surplus improved by ECU 1.4 billion between the above mentioned period in 1994 and a year earlier (from ECU 6.7 billion to ECU 8.1 billion).

The rates of change of both imports and exports were well under the EU average: respectively 6.7% and 8.3%.

Between the periods January-October 1993 and 1994, the external trade positions of **Denmark** and **Portugal** were almost stable (respectively ECU 2 billion surplus and ECU 2.3 billion deficit).

While the Danish imports and export were both quite dynamic (showing a rate of growth of respectively 15.3% and 12.8%), the Portuguese registered rates of change below the EU average (6.2% and 8.8%).

From January to October 1994 **Spain** and **Greece** improved their trade balances compared to the corresponding period a year earlier: both countries reduced their extra-EU deficits respectively by ECU 0.2 billion and ECU 1.1 billion.

Among the EU countries Greece was the only which experienced a negative rate of growth of its imports (-11.8% compared to the previous year) while exports went up by 15.7%.

As far as Spain is concerned, these percentage changes were respectively 9.3% and 12.8%.

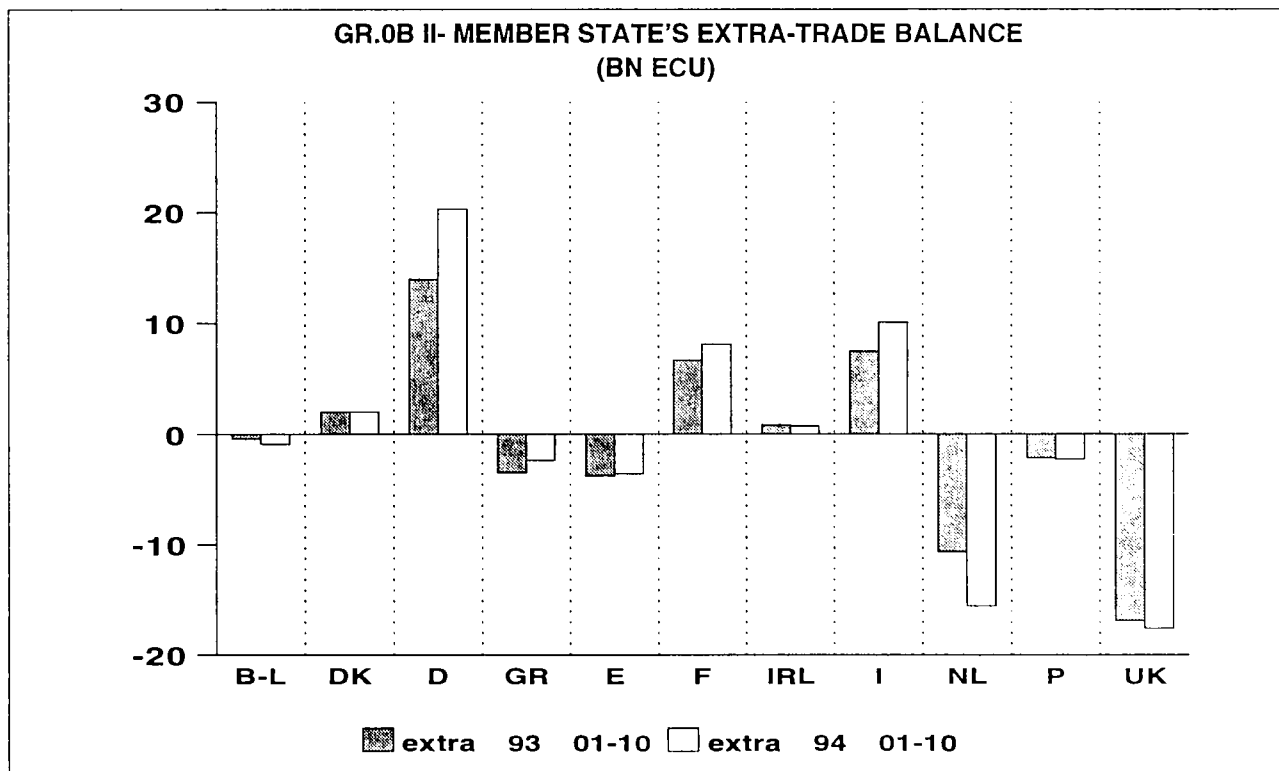

TABLE 0B II - EXTRA - EU TRADE BALANCE (1)

	1992	1993	1994	1994	1993	1994	1993	1994
			II	III	01-10	01-10	10	10
	TRADE BALANCE (Bn ECU) (2)							
EUROPEAN UNION	-51,0	2,0	3,4	0,4	-6,5	-1,1	3,0	1,4
BLEU	-5,3	-0,6	-0,3	-0,4	-0,4	-0,9	0,1	-0,1
DENMARK	2,2	2,6	0,6	0,7	2,0	2,0	0,3	0,2
GERMANY	8,8	20,0	8,8	5,6	14,0	20,3	2,1	2,6
GREECE	-4,1	-4,3	-0,7	-0,7	-3,5	-2,4	-0,4	-0,2
SPAIN	-11,8	-4,3	-1,3	-1,4	-3,8	-3,6	-0,2	-0,2
FRANCE	3,2	9,4	2,6	2,7	6,7	8,1	1,1	1,6
IRELAND	0,9	1,2	0,4	0,3	0,8	0,7	0,1	0,0
ITALY	-1,4	11,0	3,4	3,4	7,5	10,1	1,6	1,1
NETHERLANDS	-20,4	-12,1	-5,0	-4,4	-10,7	-15,6	-0,6	-1,3
PORTUGAL	-2,7	-2,6	-0,9	-0,5	-2,2	-2,3	-0,2	-0,2
UNITED KINGDOM	-20,3	-18,4	-4,2	-4,9	-16,9	-17,6	-1,0	-2,0

(1) External Trade Statistics excluding intra flows (Imports CIF, Exports FOB).

(2) Bn=1000.000.000

## EUROPEAN UNION EXTERNAL TRADE BY PARTNER COUNTRY

### TRADE IN TERMS OF VALUE: Results until October 1994.

**In the first ten months of 1994, both the EU trade balances with industrialized countries and with developing countries showed an improvement compared to the same period a year earlier (ECU 6.4 billion and ECU 0.5 billion respectively). At the same time, the EU trade positions with CEEC's and with China worsened by ECU 1.4 billion and ECU 1.5 billion respectively.**

During the period January-October 1994 the EU trade flows with industrialized countries recorded an ECU 10.8 billion deficit compared to ECU 17.2 billion shown in the same period of 1993.

The trade surplus with the United States and Canada went up to ECU 2.8 billion from ECU 0.2 billion recorded a year earlier, while the consistently high deficit with Japan dropped by ECU 2.8 billion. The trade deficit with the EFTA countries increased from ECU 2 billion to ECU 2.3 billion.

The trade surplus with *developing countries* went up to ECU 17.5 billion from ECU 17 billion between the periods January-October 1993 and 1994. While the EU registered surpluses with the Mediterranean Countries (ECU 9.6 billion), the Asian Newly Industrialized Countries (ECU 6.1 billion) and Latin America (ECU 0.7 billion), the extra-EU trade balance showed an ECU 3.2 billion deficit with the ACP and an ECU 3.7 billion deficit with the OPEC countries.

In October 1994, the EU's trade with the *Central and Eastern European countries* recorded an ECU 0.1 billion deficit which led the cumulated balance for the 1994's first ten months to an ECU 0.3 billion deficit (against an ECU 1.1 billion surplus registered a year earlier).

In the period January-October 1994, the deficit with *China* also went up to ECU 8.6 billion from ECU 7.1 billion registered in the same period of 1993.

During the first ten months of 1994, EU *imports* from the industrialized countries showed a 8.6% increase compared to the same period a year earlier. While imports from the United States and Canada and from EFTA recorded an increase above the EU average (10.8% and 11.5% respectively) the EU imports from Japan only rose by 1.3% only.

The EU imports from developing countries increased by 10% between the periods January-October 1993 and 1994.

The values of imports from ACP and Latin America countries recorded the most dynamic rates of change (24.5% and 22.4% respectively), while the flows from Asian Newly Industrialized (5.7%) and Mediterranean countries (8.4%) showed less significant performances. EU imports from OPEC countries registered a 1% decrease mainly due to the fall in international oil prices. As a matter of fact, in the first ten months of 1994, the ECU cost of the EU's crude oil supplies went down by 7.2% (7.1% if measured in US dollar) compared to the same period a year earlier.

The EU imports from Central and Eastern European countries as well as from China, continued the fast-growing trend showed in the previous two years: the percentage changes in the period January-October against a year earlier were 22.1% and 16.3% respectively.

In the period January-October 1994, *exports* from the EU to the industrialized countries went up by 12.4% compared to the same period of 1993. This result is mainly due to the good performance of EU exports to the United States and Canada (14.1%) and to Japan (18.3%), while sales in the EFTA markets registered a rate of growth close to the average (11.4%).

The global value of the exports to the developing countries showed a more moderate increase (9.1%): while exports to both the Asian NICs and to the Latin American countries showed the same dynamic rate of growth (20.1%), the EU exports to the Mediterranean countries grew by only 4.3% and the sales to OPEC and ACP countries went down by 9.6% and 12.9% respectively.

The EU export flows to Central and Eastern European countries recorded a percentage change in the first ten months of 1994 well over the EU average (17.1%), while the exports to China, after the boom experienced in 1993, were still growing although at a more moderate rate (13.1%).

**GR.0C I- EXTRA-TRADE BALANCE BY MAIN PARTNER COUNTRIES  
(BN ECU)**

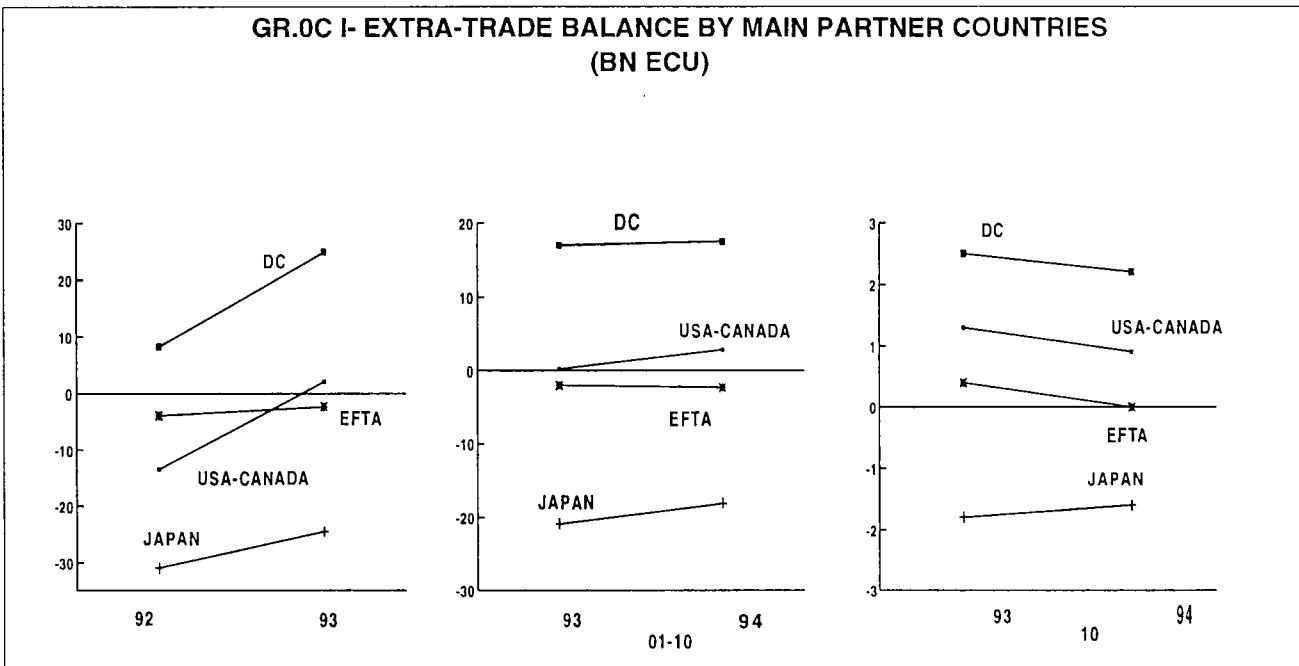



TABLE 0C I - EU TRADE BALANCE AND TRADE FLOWS BY MAIN PARTNERS (1)

	1993	1992	1993	1994	1994	1993	1994	1993	1994
	STRUCTURE %			II	III	01-10	01-10	10	10
		<b>TRADE BALANCE (Bn ECU)</b>							
<b>EXTRA-EU whose</b>	-	-51,0	2,0	3,4	0,4	-6,5	-1,1	3,0	1,4
INDUSTRIALIZED THIRD COUNTRIES	-	-48,0	-16,9	-2,5	-0,4	-17,2	-10,8	0,9	0,1
- United States - Canada	-	-13,5	2,1	1,4	2,0	0,2	2,8	1,3	0,9
- Japan	-	-31,0	-24,4	-6,2	-4,6	-20,9	-18,1	-1,8	-1,6
- EFTA	-	-3,9	-2,3	-0,2	0,0	-2,0	-2,3	0,4	0,0
COUNTRIES IN MIDDLE AND EASTERN EUROPE	-	-1,4	2,7	0,4	-1,1	1,1	-0,3	0,4	-0,1
DEVELOPING COUNTRIES (2)	-	8,2	24,9	6,5	4,4	17,0	17,5	2,5	2,2
- Asian NICs (3)	-	-2,1	3,4	2,4	1,9	2,0	6,1	0,4	0,7
- OPEC	-	-0,7	0,1	-0,9	-1,8	-0,8	-3,7	0,0	-0,5
- Mediterranean Basin	-	4,3	14,3	3,2	1,8	10,4	9,6	1,4	1,1
- ACP	-	-0,6	1,6	-1,2	-0,7	1,5	-3,2	0,2	-0,4
- Latin America	-	-4,3	1,7	0,0	0,1	0,9	0,7	0,2	0,1
CHINA	-	-9,9	-8,3	-1,6	-3,0	-7,1	-8,6	-0,9	-0,9
		<b>IMPORTS</b>							
		<b>% change on the corresponding period of the previous year</b>							
<b>EXTRA-EU whose</b>	100,0	-1,4	-0,5	10,6	8,4	-1,3	10,0	0,0	10,3
INDUSTRIALIZED THIRD COUNTRIES	56,7	-1,9	-4,5	10,6	6,6	-5,9	8,6	-5,4	11,2
- United States - Canada	18,9	-5,9	-4,4	19,8	8,5	-5,9	10,8	-3,3	9,4
- Japan	9,7	-0,6	-8,4	3,5	0,1	-9,2	1,3	-9,7	2,0
- EFTA	22,6	0,8	-2,0	11,5	9,7	-3,4	11,5	-3,9	18,1
COUNTRIES IN MIDDLE AND EASTERN EUROPE	8,1	5,7	7,7	18,3	24,8	8,8	22,1	3,8	24,3
DEVELOPING COUNTRIES (2)	29,8	-3,5	-0,4	10,5	8,7	-0,5	10,0	3,6	7,7
- Asian NICs (3)	6,4	-2,6	4,0	3,5	3,2	5,2	5,7	10,0	-0,3
- OPEC	8,4	-8,9	-4,5	-3,0	-0,3	-3,6	-1,0	-5,9	0,1
- Mediterranean Basin	8,1	-5,4	-4,4	5,5	11,5	-5,5	8,4	-1,3	5,9
- ACP	3,1	-6,1	-17,0	34,6	19,0	-19,3	24,5	-8,8	25,2
- Latin America	4,5	-6,0	-10,1	21,3	22,6	-11,1	22,4	-6,7	23,7
CHINA	4,1	12,1	17,0	14,0	10,7	16,1	16,3	19,1	6,5
		<b>EXPORTS</b>							
		<b>% change on the corresponding period of the previous year</b>							
<b>EXTRA-EU whose</b>	100,0	3,0	11,6	10,4	9,0	9,9	11,5	11,5	6,1
INDUSTRIALIZED THIRD COUNTRIES	53,0	-1,0	7,6	13,5	8,8	5,1	12,4	7,7	7,3
- United States - Canada	19,2	2,2	13,9	13,1	5,9	11,4	14,1	13,5	2,6
- Japan	4,7	-7,2	10,6	18,7	18,8	7,2	18,3	23,5	11,1
- EFTA	22,0	-1,0	-0,6	15,6	11,6	-2,7	11,4	-3,1	12,9
COUNTRIES IN MIDDLE AND EASTERN EUROPE	8,7	10,4	19,5	12,9	17,3	18,9	17,1	22,6	9,1
DEVELOPING COUNTRIES (2)	34,8	7,4	10,6	5,6	8,0	9,8	9,1	11,0	4,1
- Asian NICs (3)	7,0	7,5	24,2	18,0	16,8	22,0	20,1	25,0	11,9
- OPEC	8,4	6,9	-2,6	-13,0	-13,8	-2,2	-9,6	-6,4	-15,8
- Mediterranean Basin	11,0	-0,9	18,0	1,4	-4,1	16,7	4,3	20,4	-2,1
- ACP	3,4	9,0	-4,9	-15,9	-5,1	-1,8	-12,9	0,4	-17,6
- Latin America	4,8	14,6	17,7	16,0	20,0	16,9	20,1	14,7	16,4
CHINA	2,3	22,2	65,5	11,2	4,3	71,8	13,1	27,6	10,2

(1) External Trade Statistics (Imports CIF, Exports FOB). Bn = 1000.000.000 .

(2) Some countries belong to several zones.

(3) Asian NICs include the following countries: Singapore, South Korea, Taiwan and Hong Kong.

## EUROPEAN UNION EXTERNAL TRADE BY PRODUCT

### TRADE IN TERMS OF VALUE: Results until October 1994.

**During the first ten months of 1994, EU trade in machinery and transport equipment recorded the largest surplus (ECU 50.8 billion), while fuel products showed the most important deficit (ECU 40.4 billion).**

In the first ten months of 1994 the **primary products' (SITC 0-4)** deficit went up to ECU 64.9 billion, compared to the ECU 57.5 registered in the corresponding period in 1993.

The EU trade deficit in **fuel products (SITC 3)** grew slightly by ECU 0.4 billion, while the balances for **food, beverages and tobacco (SITC 0+1)** and **raw materials except fuel (SITC 2+4)** showed more evident deteriorations during the first ten months of 1994, compared to the same period a year earlier: respectively ECU 1.8 billion and ECU 5.2 billion,.

As far as the **manufactured products (SITC 5-8)** are concerned, EU external trade showed a surplus of ECU 69.3 billion compared to the ECU 58.1 billion registered in the corresponding period in 1993.

The EU surplus in **machinery and transport equipment (SITC 7)** increased by ECU 8 billion, reaching ECU 50.8 billion. The **chemical products (SITC 5)** also saw their surplus enhanced to ECU 26.3 billion (compared to ECU 24 billion registered one year earlier), while the deficit for **other manufactured goods (SITC 6+8)** went down to ECU 7.8 billion from ECU 8.7 billion registered in 1993.

As for the **import** flows, the raw materials except fuel (SITC 2+4) were the sections that recorded both the highest

growth rate compared to the month of October 1993 (+34.6%) and the most dynamic performance between the periods January-October 1993 and 1994 (+24.2%).

In the first ten months of 1994, chemical products (SITC 5) and food, beverages and tobacco (SITC 0+1) registered a rate of change of 16% and 13.8% respectively; while imports of machinery and transport equipment (SITC 7), and of other manufactured goods (SITC 6+8) showed an increase just above the average: respectively 10.7% and 10.8% compared to the same period a year earlier.

The reduction in international oil price is the main reason for the 1.5% drop in the fuel products' (SITC 3) imports between the first ten months of 1993 and 1994.

Between the first ten months of 1993 and 1994, the **exports** of manufactured products aggregated by main SITC sections showed rates of change above the average.

These rates were +13.1% for the chemical products (SITC 5), +12.8% for the machinery and transport equipment (SITC 7), while the other manufactured goods (SITC 6+8) recorded a 12.4% increase.

As far the primary products are concerned in the same period, the exports of raw materials other than fuel (SITC 2+4) went up of 12.9%, while food, beverages and tobacco (SITC 0+1) and fuel products (SITC 3) registered relatively weak performances: respectively +7.9% and -8.9%.

**GR.0D I- EXTRA-TRADE BALANCE (PRODUCTS GROUPS)  
(BN ECU)**

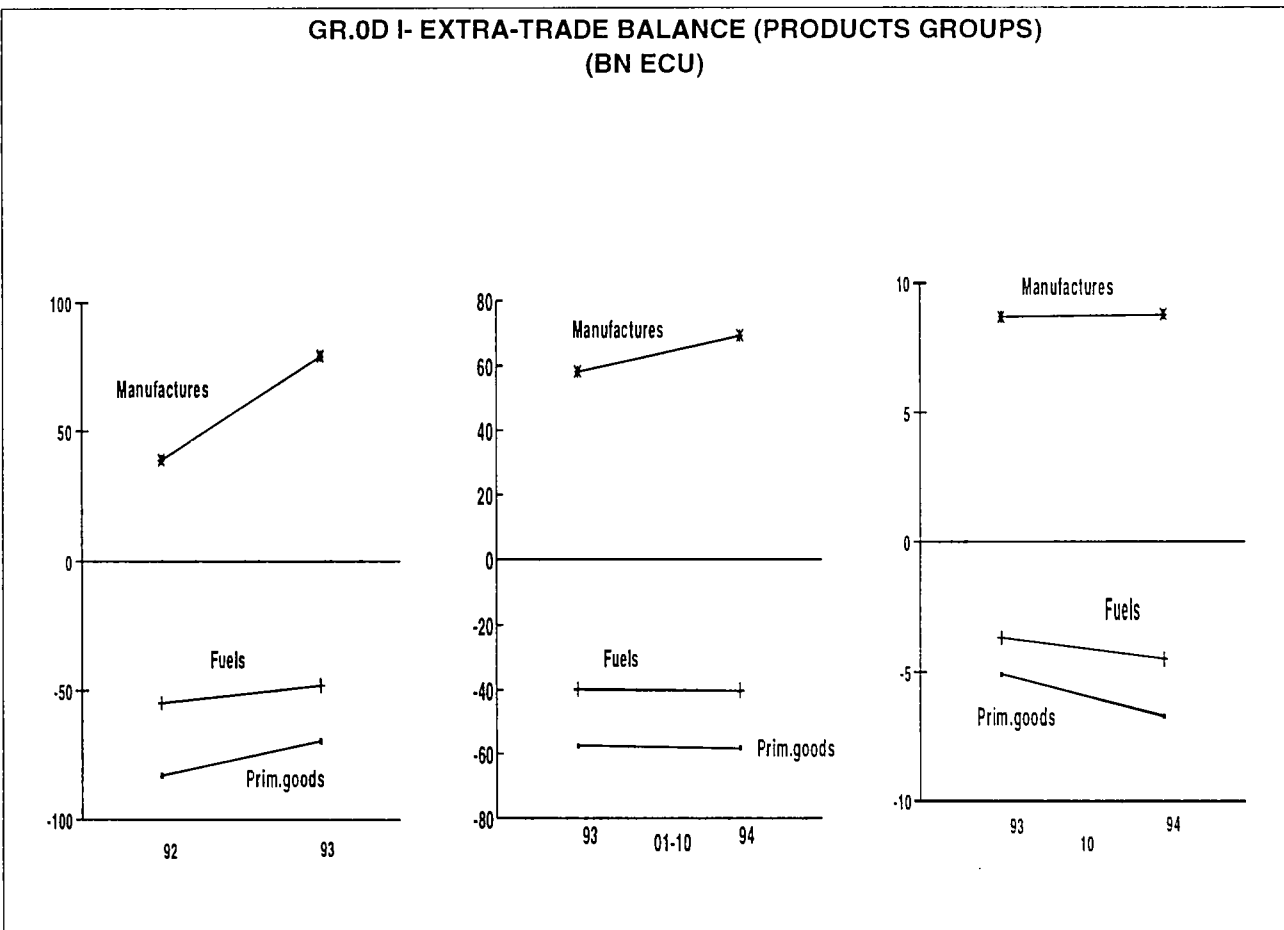

**TABLE 0D I - EU TRADE BALANCE AND TRADE FLOWS BY BROAD PRODUCT GROUPS (1)**

	1993	1992	1993	1994	1994	1993	1994	1993	1994
	STRUCTURE %			II	III	01-10	01-10	10	10
		<b>TRADE BALANCE (Bn ECU) (2)</b>							
<b>EXTRA-EU</b>	-	-51,0	2,0	3,4	0,4	-6,5	-1,1	3,0	1,4
- Food, etc (SITC 0+1)	-	-4,1	-0,1	-0,6	-0,8	-0,1	-1,9	0,2	0,1
- Crude materials (SITC 2+4) (3)	-	-24,4	-21,3	-7,2	-6,5	-17,4	-22,6	-1,6	-2,3
- Fuel products (SITC 3)	-	-54,6	-48,0	-12,1	-12,9	-40,0	-40,4	-3,7	-4,5
- Chemicals (SITC 5)	-	20,3	29,4	8,2	8,3	24,0	26,3	2,6	2,7
- Machinery, transport eq. (SITC 7)	-	34,6	57,3	15,9	17,0	42,8	50,8	5,8	5,7
- Other manufact. goods (SITC 6+8)	-	-15,8	-7,4	0,6	-3,6	-8,7	-7,8	0,3	0,4
- Articles not classified (SITC 9)	-	-7,0	-7,9	-1,3	-1,1	-6,9	-5,5	-0,6	-0,6
		<b>IMPORTS</b>							
		<b>% change on the corresponding period of the previous year</b>							
<b>EXTRA-EU</b>	100,0	-1,4	-0,5	10,6	8,4	-1,3	10,0	0,0	10,3
- Food, etc (SITC 0+1)	7,5	-0,9	-3,2	15,5	12,7	-5,2	13,8	3,2	10,5
- Crude materials (SITC 2+4) (3)	6,5	-2,5	-6,7	25,1	24,6	-8,0	24,2	-7,3	34,6
- Fuel products (SITC 3)	13,1	-8,7	-2,5	-2,2	-0,2	-1,1	-1,5	-4,1	2,0
- Chemicals (SITC 5)	7,0	4,3	0,5	14,7	15,3	0,1	16,0	3,6	17,1
- Machinery, transport eq. (SITC 7)	31,0	-1,3	2,8	9,8	10,0	1,7	10,7	3,3	9,8
- Other manufact. goods (SITC 6+8)	31,3	1,7	3,8	15,4	8,7	2,6	10,8	1,7	10,1
- Articles not classified (SITC 9)	3,5	-5,1	-28,7	-16,2	-22,5	-30,3	-6,8	-21,5	-10,3
		<b>EXPORTS</b>							
		<b>% change on the corresponding period of the previous year</b>							
<b>EXTRA-EU</b>	100,0	3,0	11,6	10,4	9,0	9,9	11,5	11,5	6,1
- Food, etc (SITC 0+1)	7,5	8,1	8,2	8,7	3,8	5,4	7,9	8,5	5,5
- Crude materials (SITC 2+4) (3)	2,1	2,2	9,3	13,6	12,1	7,0	12,9	7,7	18,7
- Fuel products (SITC 3)	3,2	-0,1	47,4	2,5	-25,2	49,2	-8,9	51,0	-42,1
- Chemicals (SITC 5)	13,0	6,6	17,1	12,1	10,8	15,6	13,1	16,7	11,7
- Machinery, transport eq. (SITC 7)	42,6	4,8	14,8	8,3	13,0	13,4	12,8	14,2	5,9
- Other manufact. goods (SITC 6+8)	29,6	1,4	10,6	14,3	7,1	8,3	12,4	9,8	10,6
- Articles not classified (SITC 9)	1,9	-17,2	-45,9	2,6	14,4	-46,1	6,0	-39,8	-19,2

(1) External Trade Statistics (Imports CIF, Exports FOB). SITC Rev.3 is in application from 1988.

(2) Bn = 1000.000.000

(3) Petroleum not included.

## TRENDS IN EXTRA-EU TRADE

SITC Rev. 3

1990 = 100

Periods	IMPORTS					EXPORTS				
	0-9	0+1	2+4	3	5-8	0-9	0+1	2+4	3	5-8
<b>VALUE</b>										
1989	96,8	100,7	112,1	88,0	96,3	99,8	102,1	112,2	85,8	98,8
1990	100,0	100,0	100,0	100,0	100,0	100,0	100,0	100,0	100,0	100,0
1991	107,0	107,7	92,0	101,7	110,4	101,9	101,9	104,4	95,1	102,2
1992	105,5	106,7	89,7	93,0	111,0	104,7	110,3	106,2	95,0	105,7
1993	104,6	103,3	83,7	90,7	113,8	116,1	119,1	117,2	139,4	119,6
1993 Dec	108,0	121,3	92,5	92,2	116,3	138,4	144,1	130,7	148,6	142,8
1994 Jan	109,9	106,4	89,2	86,6	120,8	108,4	107,3	112,9	122,0	112,0
Feb	108,4	104,5	93,3	83,0	120,2	116,9	120,6	121,2	135,1	120,5
Mar	126,5	123,7	112,7	87,4	141,6	135,8	136,9	145,9	140,5	140,7
Apr	111,5	116,2	101,1	87,7	121,8	123,1	118,2	123,4	153,7	127,1
May	115,3	112,5	109,7	90,4	126,7	130,0	124,4	136,8	140,5	135,3
Jun	116,3	117,6	110,5	94,0	127,1	137,2	134,2	129,0	163,3	142,1
Jul	110,3	108,1	103,4	91,1	120,1	124,3	110,1	115,1	105,0	131,1
Aug	105,5	110,7	87,8	94,0	114,5	116,8	116,8	124,6	110,1	120,9
Sep	117,3	116,3	103,4	83,4	131,7	127,3	131,0	137,5	96,0	132,5
Oct	118,2	118,0	109,4	92,0	130,0	135,5	139,8	150,6	95,3	141,8
Nov	124,4	126,2	117,1	94,4	137,3	139,4	144,3	144,3	104,8	145,4
Dec	124,1	132,5	114,1	94,7	136,2	143,9	135,2	152,7	113,3	150,6
<b>VOLUME</b>										
1989	93,8	91,1	102,7	94,8	92,3	100,3	101,2	103,1	94,2	99,3
1990	100,0	100,0	100,0	100,0	100,0	100,0	100,0	100,0	100,0	100,0
1991	106,5	104,7	97,9	108,6	107,1	99,6	103,1	107,0	95,0	99,3
1992	106,9	106,9	100,5	110,6	106,5	100,2	109,5	111,8	103,3	100,1
1993	101,4	101,6	94,1	109,7	102,1	106,7	115,5	122,7	149,9	108,3
1993 Dec	104,3	115,1	102,7	123,1	102,2	126,9	138,6	135,2	171,4	128,9
1994 Jan	104,1	99,7	96,6	116,6	103,5	96,2	101,5	112,5	143,7	97,4
Feb	101,7	97,7	98,0	109,6	102,4	104,2	114,1	118,0	156,7	105,4
Mar	118,8	116,4	117,7	118,3	120,4	121,0	128,2	143,2	159,3	123,4
Apr	104,0	108,0	104,8	114,8	103,4	110,0	111,5	121,5	170,8	111,8
May	106,7	104,8	112,1	112,5	107,6	116,6	118,3	134,5	151,7	119,6
Jun	107,1	109,2	113,1	114,6	107,6	123,7	130,4	124,9	176,4	126,3
Jul	102,5	100,7	105,8	110,7	103,1	112,0	105,5	113,1	112,5	116,5
Aug	98,5	101,9	91,3	115,3	98,7	104,9	111,9	121,6	117,9	106,9
Sep	110,7	106,3	103,4	108,7	114,6	115,1	125,5	134,0	106,2	118,1
Oct	111,5	108,7	110,4	120,3	112,7	122,6	133,4	143,3	105,0	126,7
Nov	117,0	117,1	117,3	120,3	119,3	126,3	136,4	134,2	113,6	130,3
Dec	115,0	122,0	110,8	119,4	116,5	129,4	127,6	140,4	123,8	134,0

Estimated data : Greece for November and December 1994; Netherlands for December 1994.

# TRENDS IN EXTRA-EU TRADE

OE

SITC Rev. 3  
1990 = 100

Periods	IMPORTS					EXPORTS				
	0-9	0+1	2+4	3	5-8	0-9	0+1	2+4	3	5-8
<b>UNIT VALUE</b>										
1989	103,2	110,6	109,2	92,8	104,3	99,5	100,9	108,8	91,1	99,5
1990	100,0	100,0	100,0	100,0	100,0	100,0	100,0	100,0	100,0	100,0
1991	100,5	102,9	94,0	93,7	103,1	102,3	98,8	97,6	100,1	102,9
1992	98,7	99,8	89,3	84,1	104,2	104,5	100,7	95,0	92,0	105,6
1993	103,2	101,7	89,0	82,7	111,5	108,8	103,1	95,5	93,0	110,4
1993 Dec	103,6	105,4	90,1	74,9	113,8	109,1	104,0	96,7	86,7	110,8
1994 Jan	105,6	106,7	92,3	74,3	116,7	112,7	105,7	100,4	84,9	115,0
Feb	106,6	107,0	95,2	75,7	117,4	112,2	105,7	102,7	86,2	114,3
Mar	106,5	106,3	95,8	73,9	117,6	112,2	106,8	101,9	88,2	114,0
Apr	107,2	107,6	96,5	76,4	117,8	111,9	106,0	101,6	90,0	113,7
May	108,1	107,4	97,9	80,4	117,8	111,5	105,2	101,7	92,6	113,1
Jun	108,6	107,7	97,7	82,0	118,1	110,9	102,9	103,3	92,6	112,5
Jul	107,6	107,4	97,7	82,3	116,5	111,0	104,4	101,8	93,3	112,5
Aug	107,1	108,6	96,2	81,5	116,0	111,4	104,4	102,5	93,4	113,1
Sep	106,0	109,4	100,0	76,7	114,9	110,6	104,4	102,6	90,4	112,2
Oct	106,0	108,6	99,1	76,5	115,4	110,5	104,8	105,1	90,8	111,9
Nov	106,3	107,8	99,8	78,5	115,1	110,4	105,8	107,5	92,3	111,6
Dec	107,9	108,6	103,0	79,3	116,9	111,2	106,0	108,8	91,5	112,4

## TRENDS IN EXTRA-EU TRADE ( ratios )

SITC Rev. 3

1990 = 100

Periods	0-9	0+1	2+4	3	5-8
<b>COVER RATE (1)</b>					
1989	103,1	101,4	100,1	97,5	102,6
1990	100,0	100,0	100,0	100,0	100,0
1991	95,2	94,6	113,5	93,5	92,6
1992	99,2	103,4	118,4	102,2	95,2
1993	111,0	115,3	140,0	153,7	105,1
1993 Dec	128,1	118,8	141,3	161,2	122,8
1994 Jan	98,6	100,8	126,6	140,9	92,7
Feb	107,8	115,4	129,9	162,8	100,2
Mar	107,4	110,7	129,5	160,8	99,4
Apr	110,4	101,7	122,1	175,3	104,4
May	112,7	110,6	124,7	155,4	106,8
Jun	118,0	114,1	116,7	173,7	111,8
Jul	112,7	101,9	111,3	115,3	109,2
Aug	110,7	105,5	141,9	117,1	105,6
Sep	108,5	112,6	133,0	115,1	100,6
Oct	114,6	118,5	137,7	103,6	109,1
Nov	112,1	114,3	123,2	111,0	105,9
Dec	116,0	102,0	133,8	119,6	110,6
<b>VOLUMES RATIO (2)</b>					
1989	106,9	111,1	100,4	99,4	107,6
1990	100,0	100,0	100,0	100,0	100,0
1991	93,5	98,5	109,3	87,5	92,7
1992	93,7	102,4	111,2	93,4	94,0
1993	105,2	113,7	130,4	136,6	106,1
1993 Dec	121,7	120,4	131,6	139,2	126,1
1994 Jan	92,4	101,8	116,5	123,2	94,1
Feb	102,5	116,8	120,4	143,0	102,9
Mar	101,9	110,1	121,7	134,7	102,5
Apr	105,8	103,2	115,9	148,8	108,1
May	109,3	112,9	120,0	134,8	111,2
Jun	115,5	119,4	110,4	153,9	117,4
Jul	109,3	104,8	106,9	101,6	113,0
Aug	106,5	109,8	133,2	102,3	108,3
Sep	104,0	118,1	129,6	97,7	103,1
Oct	110,0	122,7	129,8	87,3	112,4
Nov	107,9	116,5	114,4	94,4	109,2
Dec	112,5	104,6	126,7	103,7	115,0

(1) The indicator "cover rate" is equal to the ratio of the export value index to the import value index.

(2) The indicator "volumes ratio" is equal to the ratio of the export volume index to the import volume index.



# TRENDS IN EXTRA-EU TRADE ( ratios )

OF

SITC Rev. 3  
1990 = 100

Periods	0-9	0+1	2+4	3	5-8
<b>TERMS OF TRADE (1)</b>					
1989	96,4	91,2	99,6	98,2	95,4
1990	100,0	100,0	100,0	100,0	100,0
1991	101,8	96,0	103,8	106,8	99,8
1992	105,9	100,9	106,4	109,4	101,3
1993	105,4	101,4	107,3	112,5	99,0
1993 Dec	105,3	98,7	107,3	115,8	97,4
1994 Jan	106,7	99,1	108,8	114,3	98,5
Feb	105,3	98,8	107,9	113,9	97,4
Mar	105,4	100,5	106,4	119,4	96,9
Apr	104,4	98,5	105,3	117,8	96,5
May	103,1	98,0	103,9	115,2	96,0
Jun	102,1	95,5	105,7	112,9	95,3
Jul	103,2	97,2	104,2	113,4	96,6
Aug	104,0	96,1	106,5	114,6	97,5
Sep	104,3	95,4	102,6	117,9	97,7
Oct	104,2	96,5	106,1	118,7	97,0
Nov	103,9	98,1	107,7	117,6	97,0
Dec	103,1	97,6	105,6	115,4	96,2

(1) The indicator "terms of trade" is equal to the ratio of the unit value export index to the unit value import index.

# DEVELOPMENT OF INDICES OF EUROPEAN UNION TRADE

SITC Rev. 3  
1990 = 100

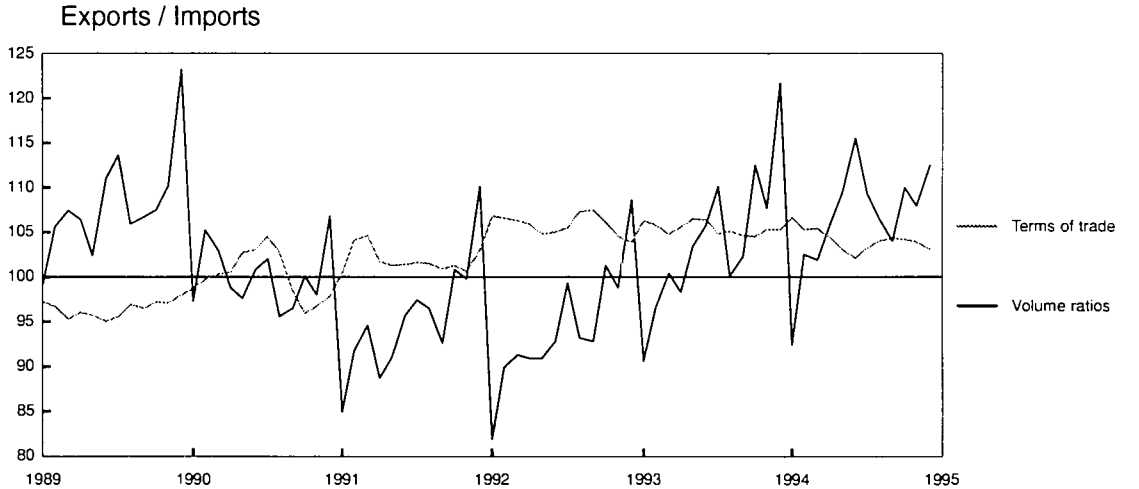
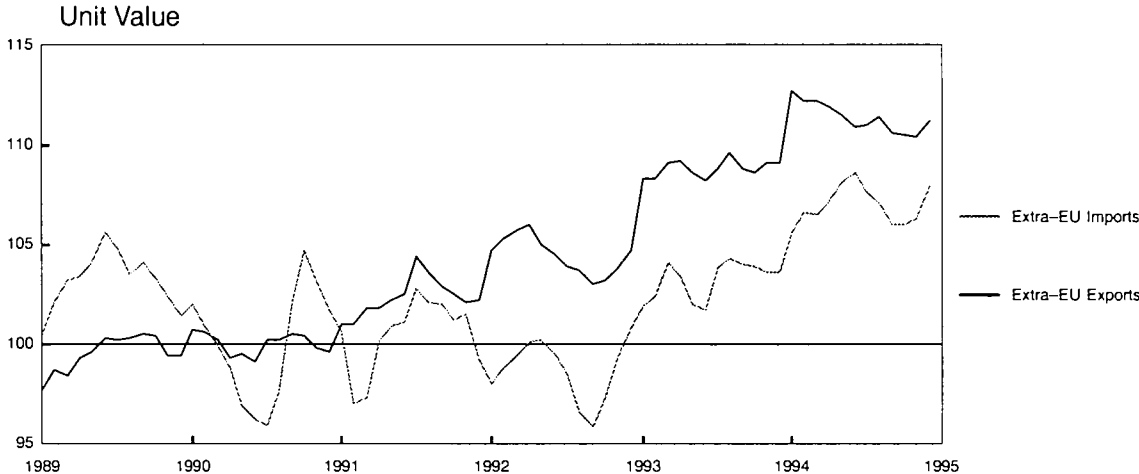
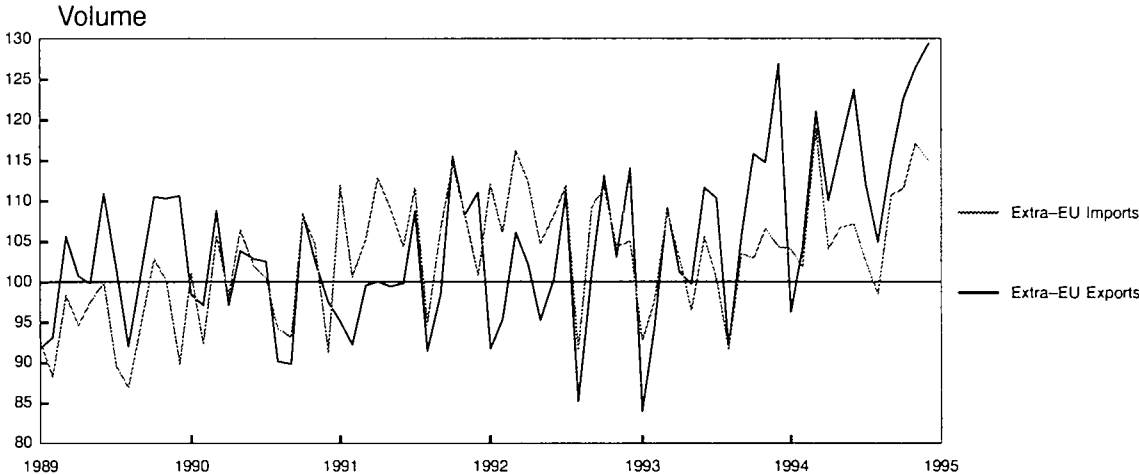

**World trade**



## TRENDS IN WORLD TRADE

1A

## TRADE BALANCE

Values in Mio ECU

Periods	World	EU (1)	EFTA	United States	Japan	Canada	Hong Kong	China	South Korea	Switzerland	Sweden	Singapore	Australia
<b>VALUES</b>													
1989		-34 632	-7 621	-117 424	58 387	-8 107	874	-6 185	260	-6 067	2 403	-4 470	-7 239
1990		-46 135	-3 466	-97 892	40 952	-3 363	-265	8 933	-3 661	-4 625	2 252	-6 439	-3 208
1991		-70 633	386	-70 522	62 775	-5 112	-1 369	6 523	-9 533	-4 023	4 332	-5 689	-611
1992		-51 044	6 259	-81 787	82 143	-2 980	-3 004	2 810	-5 101	-34	4 737	-6 680	-1 758
1993		1 992	12 516	-118 186	102 682	-6 527	-2 916	-10 420	-685	2 013	6 154	-9 653	-3 666
1993	Oct	2 959	1 752	-12 277	9 393	-764	312	-502	420	518	443	-1 090	-235
	Nov	1 630	1 351	-12 100	6 571	-1 098	-109	-527	443	430	644	-607	-558
	Dec	6 940	315	-5 962	11 470	-829	-196	-4 025	-217	-228	547	-1 001	-308
1994	Jan	-4 532	2 084	-9 404	5 448	-423	203	-806	-344	578	841	-2 064	-357
	Feb	-996	1 273	-10 541	9 761	-722	-746	-303	-523	317	651	-1 584	-9
	Mar	-1 361	480	-9 486	12 230	-1 681	-1 040	-203	-1 032	81	393	-2 528	-516
	Apr	83	307	-10 478	9 789	-1 116	-1 188	-412	-729	-4	672	-1 425	-233
	May	962	1 016	-10 930	5 633	-967	-1 186	-11	-659	123	457	-1 767	-133
	Jun	2 928	1 323	-13 659	9 617	32	-1 177	830	-619	41	788	-2 205	-435
	Jul	778	1 844	-14 370	10 051	-753	-512	597	-695	252	963	-1 958	-549
	Aug	456	-547	-14 852	4 178	-994	-127	145	-438	-284	-92	-1 745	-1 218
	Sep	-829	977	-18 302	9 701	-249	-583	1 035	359	124	363	-1 251	-760
	Oct	1 426	1 793	-16 077	7 349		-358	822	658	340	728	-1 457	

(1) excluding Intra-EU

## TRENDS IN WORLD TRADE

## IMPORTS

Values in Mio ECU

Periods	World (1)	EU (1)	EFTA	United States	Japan	Canada	Hong Kong	China	South Korea	Switzerland	Sweden	Singapore	Australia
<b>VALUES</b>													
1989	2 244 993	448 015	177 643	447 475	191 374	117 095	65 487	52 923	54 649	52 858	44 426	45 105	40 876
1990	2 137 440	461 576	180 557	406 402	184 383	102 661	64 783	41 523	54 879	54 723	42 850	47 865	33 807
1991	2 158 248	494 099	174 325	410 717	191 046	106 926	80 921	51 532	67 835	53 677	40 180	53 479	34 402
1992	2 214 857	487 134	168 102	426 393	179 511	105 782	95 086	63 050	62 710	50 630	38 418	55 606	34 531
1993	2 519 860	484 866	167 186	515 076	205 525	127 010	118 409	88 728	72 020	51 945	36 424	72 934	39 994
1993 Oct		41 419	14 689	47 714	17 565	11 362	10 399	7 414	6 114	4 561	3 420	6 529	3 536
Nov		42 491	15 005	47 654	18 604	11 779	10 601	8 445	6 093	4 518	3 322	6 409	3 843
Dec		41 637	15 241	42 688	17 561	10 428	11 016	15 996	7 243	4 897	3 255	6 959	3 610
1994 Jan		42 302	12 834	43 241	17 859	9 909	9 340	5 118	6 284	3 911	2 990	6 312	3 341
Feb		41 767	14 237	43 539	16 689	10 271	9 179	5 334	6 423	4 358	3 281	5 787	3 107
Mar		48 758	16 853	49 806	19 771	13 135	10 907	7 639	7 717	5 465	3 683	7 604	4 014
Apr		42 978	15 670	47 016	19 117	11 876	11 576	8 256	7 483	4 606	3 440	6 688	3 490
May		44 426	15 226	47 320	18 513	12 474	11 593	8 124	7 252	4 595	3 398	6 898	3 792
Jun		44 926	16 130	50 343	18 877	12 516	12 108	8 377	7 566	5 039	3 638	7 308	3 701
Jul		42 547	14 101	46 551	18 171	10 660	11 579	7 868	7 471	4 495	2 512	6 709	3 821
Aug		40 691	13 931	50 324	20 238	12 211	11 603	8 202	6 948	4 340	3 008	6 756	4 442
Sep		45 244	16 036	51 777	19 569	11 995	11 897	7 453	6 760	5 124	3 459	6 851	3 991
Oct		45 666	16 275	51 642	20 121		11 924	7 446	6 789	4 897	4 111	6 982	
<b>PERCENTAGE SHARE OF WORLD TRADE (EXCLUDING INTRA-EU)</b>													
1989	100.0	20.0	7.9	19.9	8.5	5.2	2.9	2.4	2.4	2.4	2.0	2.0	1.8
1990	100.0	21.6	8.4	19.0	8.6	4.8	3.0	1.9	2.6	2.6	2.0	2.2	1.6
1991	100.0	22.9	8.1	19.0	8.9	5.0	3.7	2.4	3.1	2.5	1.9	2.5	1.6
1992	100.0	22.0	7.6	19.3	8.1	4.8	4.3	2.8	2.8	2.3	1.7	2.5	1.6
1993	100.0	19.2	6.6	20.4	8.2	5.0	4.7	3.5	2.9	2.1	1.4	2.9	1.6

(1) excluding Intra-EU

# TRENDS IN WORLD TRADE

1A

## EXPORTS

Values in Mio ECU

Periods	World (1)	EU (1)	EFTA	United States	Japan	Canada	Hong Kong	China	South Korea	Switzerland	Sweden	Singapore	Australia
<b>VALUES</b>													
1989	2 137 168	413 383	170 022	330 051	249 761	108 988	66 361	46 738	54 909	46 791	46 829	40 634	33 637
1990	2 042 822	415 441	177 090	308 510	225 334	99 297	64 519	50 456	51 218	50 098	45 102	41 427	30 599
1991	2 072 811	423 466	174 711	340 194	253 821	101 813	79 551	58 055	58 302	49 654	44 512	47 790	33 792
1992	2 119 128	436 090	174 360	344 607	261 654	102 802	92 082	65 860	57 609	50 596	43 155	48 927	32 773
1993	2 422 057	486 858	179 702	396 889	308 208	120 483	115 493	78 308	71 336	53 958	42 578	63 281	36 328
1993 Oct		44 378	16 441	35 437	26 958	10 598	10 711	6 912	6 534	5 079	3 863	5 439	3 301
Nov		44 121	16 356	35 554	25 175	10 682	10 492	7 918	6 536	4 948	3 966	5 802	3 285
Dec		48 577	15 556	36 726	29 031	9 599	10 821	11 970	7 026	4 669	3 801	5 958	3 302
1994 Jan		37 770	14 918	33 837	23 307	9 486	9 543	4 312	5 940	4 489	3 831	4 247	2 984
Feb		40 771	15 510	32 998	26 451	9 549	8 432	5 030	5 900	4 675	3 933	4 203	3 098
Mar		47 397	17 332	40 320	32 001	11 455	9 867	7 436	6 684	5 545	4 077	5 076	3 498
Apr		43 061	15 977	36 538	28 906	10 761	10 389	7 844	6 754	4 601	4 112	5 263	3 257
May		45 388	16 242	36 390	24 146	11 507	10 407	8 113	6 593	4 717	3 855	5 130	3 660
Jun		47 854	17 453	36 684	28 493	12 548	10 931	9 207	6 947	5 080	4 426	5 103	3 265
Jul		43 325	15 946	32 180	28 223	9 907	11 067	8 465	6 776	4 747	3 476	4 752	3 271
Aug		41 147	13 384	35 473	24 416	11 217	11 476	8 346	6 510	4 056	2 916	5 012	3 224
Sep		44 415	17 013	33 476	29 270	11 746	11 314	8 487	7 119	5 248	3 822	5 599	3 231
Oct		47 092	18 068	35 565	27 471	12 280	11 566	8 269	7 447	5 237	4 839	5 525	3 390
<b>PERCENTAGE SHARE OF WORLD TRADE (EXCLUDING INTRA-EU)</b>													
1989	100.0	19.3	8.0	15.4	11.7	5.1	3.1	2.2	2.6	2.2	2.2	1.9	1.6
1990	100.0	20.3	8.7	15.1	11.0	4.9	3.2	2.5	2.5	2.5	2.2	2.0	1.5
1991	100.0	20.4	8.4	16.4	12.2	4.9	3.8	2.8	2.8	2.4	2.1	2.3	1.6
1992	100.0	20.6	8.2	16.3	12.3	4.9	4.3	3.1	2.7	2.4	2.0	2.3	1.5
1993	100.0	20.1	7.4	16.4	12.7	5.0	4.8	3.2	2.9	2.2	1.8	2.6	1.5

(1) excluding Intra-EU

# COMPARISON OF TRADE PATTERNS : EU, UNITED STATES, JAPAN AND EFTA

## 1993 IMPORTS

Values in Mio ECU

List of products	EU		United States		Japan		EFTA	
	Values	%	Values	%	Values	%	Values	%
0 – Food	33 185	6,8	21 351	4,1	30 151	14,7	9 198	5,5
1 – Beverages and tobacco	3 388	0,7	5 000	1,0	3 345	1,6	1 483	0,9
2 – Crude materials	29 904	6,2	14 282	2,8	24 237	11,8	6 637	4,0
3 – Energy	63 548	13,1	50 590	9,8	42 132	20,5	10 233	6,1
4 – Oils	1 760	0,4	916	0,2	402	0,2	327	0,2
5 – Chemicals	34 084	7,0	26 047	5,1	15 085	7,3	19 644	11,7
6 – Manufactured goods	70 410	14,5	59 372	11,5	22 601	11,0	29 821	17,8
7 – Transport equipment	150 317	31,0	226 825	44,0	34 944	17,0	57 757	34,5
8 – Misc. manuf. articles	81 239	16,8	93 437	18,1	28 423	13,8	31 305	18,7
9 – Others	17 031	3,5	17 256	3,4	4 205	2,0	781	0,5
TOTAL	484 866	100,0	515 076	100,0	205 525	100,0	167 186	100,0

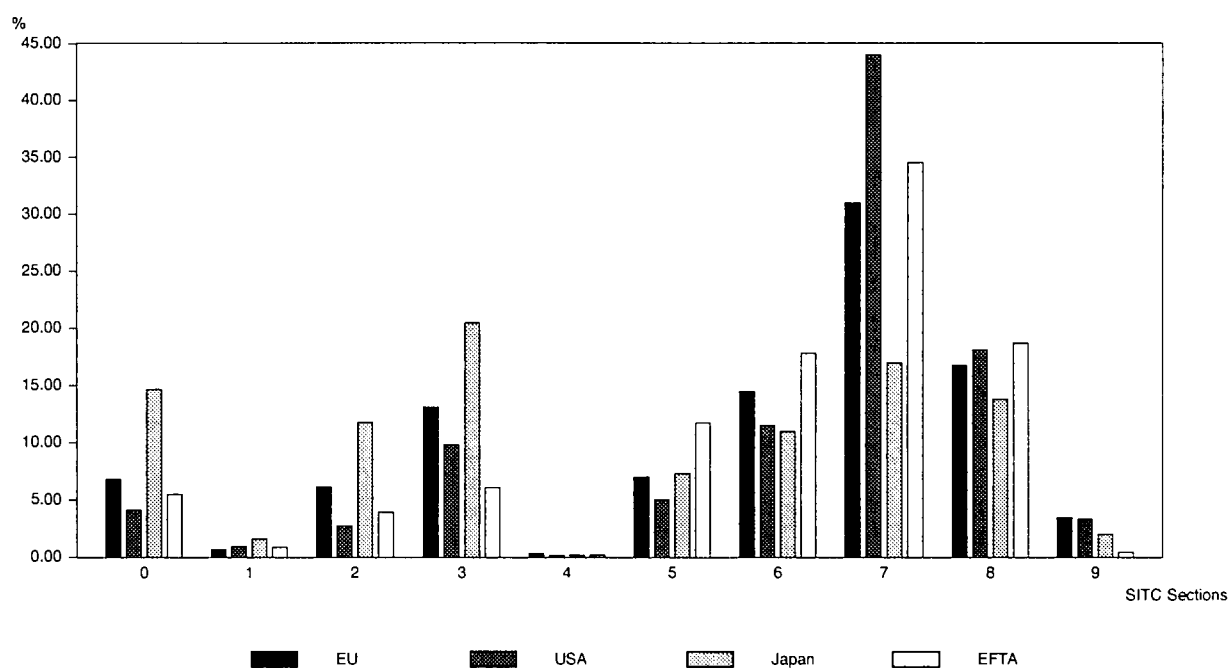



# COMPARISON OF TRADE PATTERNS : EU, UNITED STATES, JAPAN AND EFTA

1B

## 1993 EXPORTS

Values in Mio ECU

List of products	EU		United States		Japan		EFTA	
	Values	%	Values	%	Values	%	Values	%
0 – Food	27 074	5,6	28 868	7,3	1 402	0,5	6 557	3,6
1 – Beverages and tobacco	9 361	1,9	5 633	1,4	283	0,1	719	0,4
2 – Crude materials	9 034	1,9	21 039	5,3	1 911	0,6	7 793	4,3
3 – Energy	15 555	3,2	8 382	2,1	1 685	0,5	16 610	9,2
4 – Oils	1 357	0,3	1 298	0,3	50	0,0	219	0,1
5 – Chemicals	63 515	13,0	39 126	9,9	17 193	5,6	23 570	13,1
6 – Manufactured goods	80 012	16,4	33 442	8,4	33 889	11,0	41 933	23,3
7 – Transport equipment	207 592	42,6	192 039	48,4	222 016	72,0	57 413	31,9
8 – Misc. manuf. articles	64 200	13,2	46 436	11,7	24 558	8,0	24 222	13,5
9 – Others	9 157	1,9	20 625	5,2	5 219	1,7	664	0,4
<b>TOTAL</b>	<b>466 858</b>	<b>100,0</b>	<b>396 889</b>	<b>100,0</b>	<b>308 208</b>	<b>100,0</b>	<b>179 702</b>	<b>100,0</b>

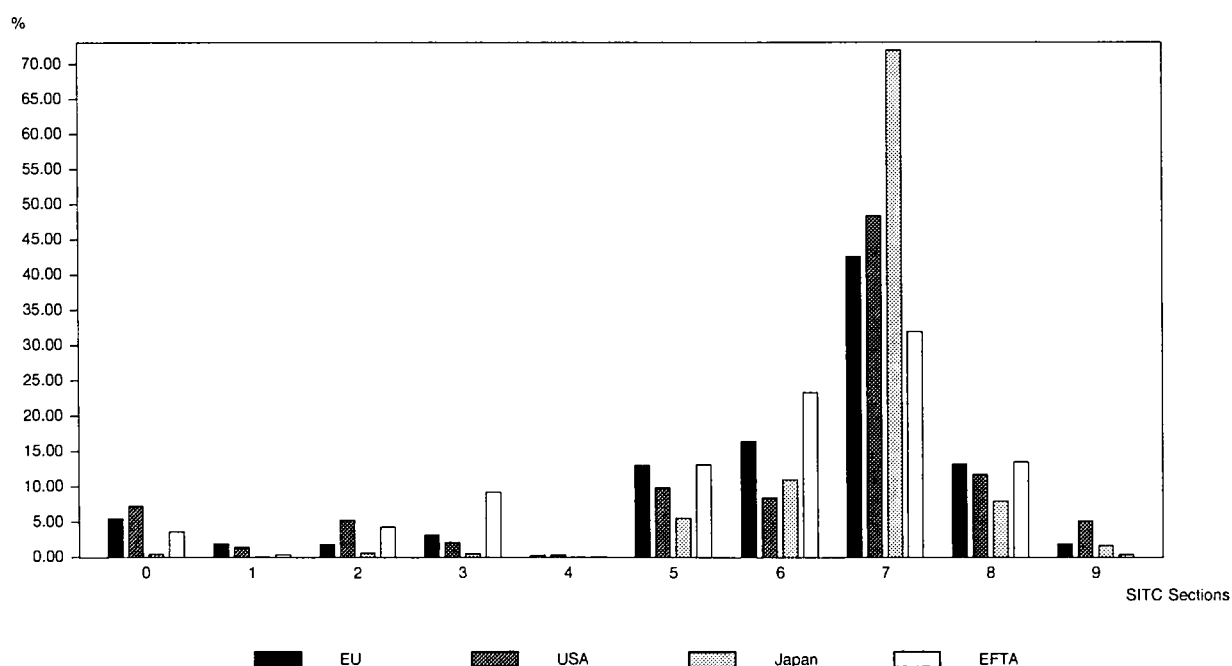

## TRENDS IN THE TRADE OF THE MOST IMPORTANT THIRD COUNTRIES

Values in Mio ECU

Periods	Norway		Sweden		Finland		Switzerland		Austria		
	World	EU	World	EU	World	EU	World	EU	World	EU	
<b>IMPORTS</b>											
1989	21 458	9 238	44 426	24 369	22 346	9 889	52 858	37 441	35 284	23 945	
1990	21 115	9 775	42 850	23 480	21 287	9 744	54 723	39 159	39 278	26 958	
1991	20 607	9 938	40 180	22 004	17 526	7 980	53 677	37 675	40 932	27 752	
1992	20 087	9 801	38 418	21 273	15 983	7 394	50 630	36 547	41 689	28 306	
1993	20 799	10 125	36 424	20 025	15 400	7 022	51 945	37 706	41 470	27 785	
1993	Oct	1 722	887	3 420	1 901	1 256	565	4 561	3 327	3 640	2 453
	Nov	1 949	1 032	3 322	1 917	1 469	721	4 518	3 322	3 644	2 413
	Dec	1 859	930	3 255	1 876	1 458	653	4 897	3 542	3 644	2 438
1994	Jan	1 524	726	2 990	1 601	1 297	517	3 911	2 726	3 047	1 977
	Feb	1 711	842	3 281	1 897	1 184	543	4 358	3 222	3 630	2 430
	Mar	1 923	966	3 683	2 263	1 495	703	5 465	4 079	4 197	2 817
	Apr	2 139	918	3 440	1 910	1 501	667	4 606	3 263	3 883	2 643
	May	1 709	845	3 398	2 076	1 731	745	4 595	3 384	3 687	2 465
	Jun	1 925	983	3 638	2 004	1 489	644	5 039	3 710	3 922	2 655
	Jul	1 903	1 088	2 512	1 407	1 441	604	4 495	3 323	3 660	2 471
	Aug	1 850	914	3 008	1 626	1 572	682	4 340	3 057	3 049	2 079
	Sep	1 961	928	3 459	1 939	1 652	688	5 124	3 757	3 745	2 605
	Oct	2 054	1 023	4 111	2 322	1 459	577	4 897	3 617	3 672	2 443
<b>EXPORTS</b>											
1989	24 540	15 980	46 829	24 930	21 135	9 044	46 791	26 484	29 455	18 795	
1990	26 756	17 358	45 102	24 353	21 000	9 480	50 098	28 980	32 888	21 447	
1991	27 477	18 202	44 512	24 478	18 644	9 255	49 654	29 209	33 156	21 827	
1992	27 077	17 990	43 155	24 007	18 125	9 344	50 596	29 808	34 231	22 617	
1993	27 608	18 400	42 578	22 583	20 070	9 109	53 958	30 590	34 295	21 817	
1993	Oct	2 377	1 527	3 863	2 017	2 072	857	5 079	2 792	2 954	1 875
	Nov	2 292	1 606	3 966	2 085	1 887	867	4 948	2 744	3 161	1 976
	Dec	2 262	1 475	3 801	1 795	1 674	756	4 669	2 499	3 023	1 768
1994	Jan	2 119	1 457	3 831	2 138	1 863	868	4 489	2 593	2 529	1 644
	Feb	2 182	1 518	3 933	2 109	1 743	845	4 675	2 630	2 892	1 839
	Mar	2 352	1 603	4 077	2 237	1 920	954	5 545	3 189	3 292	2 095
	Apr	2 160	1 454	4 112	2 146	1 974	963	4 601	2 605	3 009	1 953
	May	2 329	1 585	3 855	2 065	2 120	997	4 717	2 688	3 118	1 965
	Jun	2 564	1 659	4 426	2 448	2 069	949	5 080	2 892	3 197	2 007
	Jul	2 394	1 564	3 476	1 855	2 066	864	4 747	2 673	3 165	1 982
	Aug	2 090	1 262	2 916	1 580	1 837	839	4 056	2 182	2 385	1 424
	Sep	2 594	1 681	3 822	2 007	2 139	1 007	5 248	2 996	3 086	1 972
	Oct	2 776	1 762	4 839	2 568	2 191	845	5 237	2 992	2 930	1 830

# TRENDS IN THE TRADE OF THE MOST IMPORTANT THIRD COUNTRIES

1C

Values in Mio ECU

Periods		United States		Canada		Mexico		Brazil		Argentina	
		World	EU	World	EU	World	EU	World	EU	World	EU
<b>IMPORTS</b>											
1989		447 475	80 557	117 095	12 770	22 755	2 733	18 179	3 533	3 813	1 038
1990		406 402	74 956	102 661	11 666	25 927	4 170	17 573	3 623	3 203	879
1991		410 717	71 945	106 926	11 230	33 797	5 051	18 524	4 049	6 702	1 502
1992		426 393	74 784	105 782	10 081	40 629	6 028	15 893	3 526	11 449	2 799
1993		515 076	86 581	127 010	10 726	57 369	6 501	21 927	4 968	15 671	3 808
1993	Oct	47 714	7 659	11 362	1 038	4 725	532	1 869	400	1 537	358
	Nov	47 654	8 433	11 779	1 059	5 537	620	1 795	406	1 558	417
	Dec	42 688	8 266	10 428	943	5 099	646	2 408	493	1 636	451
1994	Jan	43 241	6 881	9 909	979	5 219	462	2 132	391	1 333	293
	Feb	43 539	7 348	10 271	807	5 278	557	1 844	544	1 487	386
	Mar	49 806	8 916	13 135	1 127	6 162	731	2 381	648	1 657	449
	Apr	47 016	7 987	11 876	985	5 333	549	2 302	545	1 467	288
	May	47 320	8 426	12 474	1 061	5 830	645	2 047	591	1 552	423
	Jun	50 343	8 466	12 516	1 087	5 891	675	2 419	671	1 596	402
	Jul	46 551	8 027	10 660	854	5 578	660	2 445	481	1 597	437
	Aug	50 324	7 794	12 211	1 160	5 601	537	2 112	457	1 497	360
	Sep	51 777	8 081	11 995	949	4 825	573	2 059	464	1 581	392
	Oct	51 642	7 885					2 213	560	1 558	398
<b>EXPORTS</b>											
1989		330 051	78 584	108 988	8 696	20 919	2 405	29 643	9 034	8 684	2 285
1990		308 510	76 970	99 297	7 827	21 334	2 816	24 667	7 751	9 700	2 960
1991		340 194	83 206	101 813	8 000	21 740	2 685	25 518	7 949	9 664	3 208
1992		344 607	79 223	102 802	7 175	20 928	2 459	28 539	9 099	9 424	2 887
1993		396 889	82 790	120 483	6 666	40 339	2 309	33 120	8 585	10 933	2 792
1993	Oct	35 437	7 369	10 598	580	3 729	205	2 795	591	934	247
	Nov	35 554	7 403	10 682	537	3 906	184	2 844	723	920	231
	Dec	36 726	7 798	9 599	553	3 549	227	2 930	738	1 039	221
1994	Jan	33 837	6 929	9 486	503	3 602	91	3 070	777	951	177
	Feb	32 998	7 013	9 549	349	3 784	132	2 878	842	895	249
	Mar	40 320	8 954	11 455	637	4 324	237	3 325	895	1 094	266
	Apr	36 538	7 566	10 761	443	3 939	188	2 980	860	1 009	176
	May	36 390	7 281	11 507	537	4 045	190	3 211	996	1 164	265
	Jun	36 684	7 053	12 548	670	4 157	139	3 477	1 134	1 193	281
	Jul	32 180	6 157	9 907	555	3 448	185	3 225	795	1 247	303
	Aug	35 473	6 433	11 217	351	4 070	133	3 212	730	1 147	319
	Sep	33 476	6 511	11 746	499	3 563	211	3 190	700	1 093	285
	Oct	35 565	7 320	12 280	614	3 632	208	3 176	708	947	240

## TRENDS IN THE TRADE OF THE MOST IMPORTANT THIRD COUNTRIES

Values in Mio ECU

Periods	Japan		Hong Kong		Singapore		South Korea		China		
	World	EU	World	EU	World	EU	World	EU	World	EU	
<b>IMPORTS</b>											
1989	191 374	25 668	65 487	6 516	45 105	5 644	54 649	5 886	52 923	7 967	
1990	184 383	27 596	64 783	6 322	47 865	6 138	54 879	6 592	41 523	6 542	
1991	191 046	25 771	80 921	7 467	53 479	6 438	67 835	10 014	51 532	6 780	
1992	179 511	24 185	95 086	9 086	55 606	7 064	62 710	7 385	63 050	7 560	
1993	205 525	25 845	118 409	11 551	72 934	8 364	72 020	8 526	88 728	12 322	
1993	Oct	17 565	2 222	10 399	979	6 529	780	6 114	661	7 414	1 139
	Nov	18 604	2 502	10 601	1 118	6 409	773	6 093	747	8 445	1 040
	Dec	17 561	2 113	11 016	1 104	6 959	791	7 243	931	15 996	2 183
1994	Jan	17 859	2 206	9 340	880	6 312	676	6 284	772	5 118	822
	Feb	16 689	2 028	9 179	994	5 787	691	6 423	788	5 334	1 005
	Mar	19 771	2 580	10 907	1 125	7 604	896	7 717	943	7 639	1 137
	Apr	19 117	2 290	11 576	1 148	6 688	731	7 483	851	8 256	1 276
	May	18 513	2 291	11 593	1 101	6 898	759	7 252	923	8 124	1 291
	Jun	18 877	2 393	12 108	1 082	7 308	1 115	7 566	1 007	8 377	1 161
	Jul	18 171	2 406	11 579	1 098	6 709	718	7 471	794	7 868	1 174
	Aug	20 238	2 631	11 603	1 139	6 756	713	6 948	819	8 202	1 116
	Sep	19 569	2 475	11 897	1 098	6 851	811	6 760	702	7 453	905
	Oct	20 121	2 740	11 924	1 116	6 982	718	6 789	748	7 446	987
<b>EXPORTS</b>											
1989	249 761	43 741	66 361	10 119	40 634	5 478	54 909	6 503	46 738	4 284	
1990	225 334	42 284	64 519	10 972	41 427	5 969	51 218	6 964	50 456	4 649	
1991	253 821	48 062	79 551	13 867	47 790	6 681	58 302	8 203	58 055	5 502	
1992	261 654	48 496	92 082	14 551	48 927	7 285	57 609	7 114	65 860	5 875	
1993	308 208	48 599	115 493	17 239	63 281	8 875	71 336	7 647	78 308	10 004	
1993	Oct	26 958	4 008	10 711	1 499	5 439	816	6 534	665	6 912	810
	Nov	25 175	3 380	10 492	1 533	5 802	859	6 536	625	7 918	927
	Dec	29 031	4 081	10 821	1 746	5 958	794	7 026	720	11 970	1 621
1994	Jan	23 307	3 781	9 543	1 488	4 247	649	5 940	795	4 312	659
	Feb	26 451	4 069	8 432	1 367	4 203	633	5 900	632	5 030	710
	Mar	32 001	4 576	9 867	1 243	5 076	787	6 684	702	7 436	952
	Apr	28 906	4 323	10 389	1 379	5 263	672	6 754	637	7 844	908
	May	24 146	3 428	10 407	1 376	5 130	691	6 593	658	8 113	974
	Jun	28 493	3 922	10 931	1 503	5 103	747	6 947	643	9 207	1 154
	Jul	28 223	3 922	11 067	1 542	4 752	613	6 776	595	8 465	970
	Aug	24 416	2 785	11 476	1 640	5 012	641	6 510	585	8 346	970
	Sep	29 270	4 282	11 314	1 476	5 599	799	7 119	630	8 487	958
	Oct	27 471	4 048	11 566	1 474	5 525	833	7 447	701	8 269	950

# TRENDS IN THE TRADE OF THE MOST IMPORTANT THIRD COUNTRIES

1C

Values in Mio ECU

Periods		Turkey		Israel		Iran		Australia		South Africa	
		World	EU	World	EU	World	EU	World	EU	World	EU
<b>IMPORTS</b>											
1989		15 503	5 516	12 844	6 049	11 624	4 579	40 876	9 019	17 542	7 420
1990		17 611	7 329	12 044	5 934	12 506	5 474	33 807	7 663	15 044	6 415
1991		16 990	7 443	13 573	6 452	17 593	8 123	34 402	7 166	15 597	6 380
1992		17 665	7 675	14 604	7 111	17 636	8 690	34 531	6 940	15 907	5 812
1993		25 078	11 056	17 437	8 577	13 109	5 826	39 994	7 761	18 003	6 185
1993	Oct	1 987	922	1 504	757	1 029	483	3 536	650	1 824	544
	Nov	2 295	1 054	1 588	817	1 172	480	3 843	824	1 506	446
	Dec	2 977	1 425	1 625	881	1 239	488	3 610	705	1 627	610
1994	Jan	1 933	909	1 763	881	901	366	3 341	717	1 483	404
	Feb	1 568	714	1 614	808	990	385	3 107	542	1 480	491
	Mar	1 735	766	1 688	881	1 132	427	4 014	803	1 631	648
	Apr	1 514	678	1 803	874	899	292	3 490	685	1 577	579
	May	1 244	545	1 940	923	901	398	3 792	749	1 531	615
	Jun	1 505	694	1 641	819	804	262	3 701	771	1 659	661
	Jul	1 869	824	1 454	776	842	331	3 821	785	1 741	614
	Aug	2 039	698	1 651	855	768	359	4 442	945	1 738	626
	Sep	1 872	799	1 193	566	858	323	3 991	826	1 756	637
	Oct	1 968	852	1 519	770	845	389				
<b>EXPORTS</b>											
1989		10 737	4 930	10 089	3 210	11 873	4 389	33 637	4 618	20 114	4 288
1990		10 249	5 408	9 428	3 287	15 159	5 884	30 599	4 023	19 383	4 819
1991		11 054	5 706	9 361	3 216	15 059	4 565	33 792	3 949	22 383	6 054
1992		11 341	5 851	10 060	3 375	15 306	4 032	32 773	4 162	23 284	5 844
1993		13 013	6 218	12 372	3 666	15 747	5 502	36 328	4 146	26 295	5 514
1993	Oct	1 203	644	1 020	315	1 400	430	3 301	319	2 490	426
	Nov	1 134	521	1 323	325	1 335	383	3 285	368	2 481	426
	Dec	1 678	687	1 213	312	1 261	362	3 302	375	2 452	438
1994	Jan	1 178	526	1 090	273	1 385	481	2 984	330	2 315	364
	Feb	1 068	449	1 261	331	1 097	299	3 098	258	2 448	510
	Mar	1 156	498	1 226	380	1 254	319	3 498	388	2 286	460
	Apr	1 082	489	1 049	320	1 250	368	3 257	362	2 187	424
	May	1 048	463	1 165	301	1 169	375	3 660	378	2 251	440
	Jun	1 165	555	1 170	264	1 216	323	3 265	326	2 450	490
	Jul	1 153	548	1 121	297	1 376	436	3 271	273	2 317	500
	Aug	1 227	775	953	269	1 239	461	3 224	299	2 412	358
	Sep	1 234	624	893	255	1 410	482	3 231	373	2 349	489
	Oct	1 305	649	1 072	318	1 373	416	3 390	375	2 512	496

## MAIN TRADING PARTNERS OF THIRD COUNTRIES

1993

Values in Mio ECU

Declaring countries	IMPORTS				EXPORTS			
	Rank	Suppliers	Values	%	Rank	Customers	Values	%
Norway	1	EU	10 125	52,2	1	EU	18 400	69,9
	2	Sweden	2 840	14,6	2	Sweden	2 307	8,8
	3	USA	1 609	8,3	3	USA	1 759	6,7
Sweden	1	EU	20 025	55,5	1	EU	22 583	53,0
	2	USA	3 205	8,9	2	USA	3 586	8,4
	3	Norway	2 332	6,5	3	Norway	3 465	8,1
Finland	1	EU	7 022	45,5	1	EU	9 109	45,7
	2	Sweden	1 571	10,2	2	Sweden	2 226	11,2
	3	Russia	1 188	7,7	3	USA	1 572	7,9
Switzerland	1	EU	37 706	72,3	1	EU	30 590	56,8
	2	USA	3 353	6,5	2	USA	4 815	8,9
	3	Austria	2 116	4,1	3	Austria	2 050	3,8
Austria	1	EU	27 785	66,9	1	EU	21 817	63,6
	2	USA	1 833	4,4	2	Switzerland	2 185	6,4
	3	Japan	1 824	4,4	3	Hungary	1 214	3,5
USA	1	Canada	97 026	18,9	1	Canada	85 559	21,5
	2	Japan	94 294	18,4	2	EU	82 790	20,8
	3	EU	86 581	16,9	3	Japan	40 948	10,3
Canada	1	USA	82 438	64,9	1	USA	97 735	81,1
	2	EU	10 726	8,4	2	EU	6 666	5,5
	3	Japan	7 751	6,1	3	Japan	5 482	4,6
Mexico	1	USA	39 111	68,2	1	USA	31 632	78,4
	2	EU	6 501	11,3	2	EU	2 309	5,7
	3	Japan	3 738	6,5	3	Canada	2 275	5,6
Brazil	1	USA	5 178	23,6	1	EU	8 585	25,9
	2	EU	4 968	22,7	2	USA	6 854	20,7
	3	Argentina	2 244	10,2	3	Argentina	3 126	9,4
Argentina	1	EU	3 808	24,3	1	EU	2 792	25,5
	2	USA	3 543	22,6	2	Brazil	2 041	18,7
	3	Brazil	3 440	21,9	3	USA	1 007	9,2

# MAIN TRADING PARTNERS OF THIRD COUNTRIES

1D

## 1993

Values in Mio ECU

Declaring countries	IMPORTS				EXPORTS			
	Rank	Suppliers	Values	%	Rank	Customers	Values	%
Japan	1	USA	47 773	23,1	1	USA	91 287	29,5
	2	EU	25 845	12,5	2	EU	48 599	15,7
	3	China	17 635	8,5	3	Hong Kong	19 495	6,3
Hong Kong	1	China	44 395	37,5	1	China	37 306	32,3
	2	Japan	19 653	16,6	2	USA	26 610	23,0
	3	EU	11 551	9,8	3	EU	17 239	14,9
Singapore	1	Japan	15 938	21,9	1	USA	12 874	20,3
	2	Malaysia	11 991	16,4	2	Malaysia	8 965	14,2
	3	USA	11 917	16,3	3	EU	8 875	14,0
	4	EU	8 364	11,5				
South Korea	1	Japan	17 093	23,7	1	USA	15 489	21,7
	2	USA	15 311	21,3	2	Japan	9 875	13,8
	3	EU	8 526	11,8	3	EU	7 647	10,7
China	1	Japan	19 899	22,4	1	Hong Kong	18 845	24,1
	2	EU	12 322	13,9	2	USA	14 497	18,5
	3	USA	9 080	10,2	3	Japan	13 478	17,2
	4			4	EU	10 004	12,8	
Turkey	1	EU	11 056	44,1	1	EU	6 218	47,8
	2	USA	2 861	11,4	2	USA	841	6,5
	3	Japan	1 384	5,5	3	Saudi Arabia	556	4,3
Israel	1	EU	8 577	49,2	1	USA	3 871	31,3
	2	USA	3 029	17,4	2	EU	3 666	29,6
	3	Switzerland	1 310	7,5	3	Japan	647	5,2
Iran	1	EU	5 826	44,4	1	EU	5 502	34,9
	2	Japan	1 371	10,5	2	Japan	1 888	12,0
	3	United Arab Emirates	933	7,1	3	South Korea	848	5,4
Australia	1	USA	8 580	21,5	1	Japan	8 938	24,6
	2	EU	7 761	19,4	2	EU	4 146	11,4
	3	Japan	7 595	19,0	3	USA	2 911	8,0
South Africa	1	EU	6 185	34,4	1	EU	5 514	21,0
	2	USA	2 064	11,5	2	USA	1 498	5,7
	3	Japan	1 895	10,5	3	Japan	1 482	5,6

## MAIN TRADING PARTNERS OF THE EU

1993

Values in 1000 ECU

	Trading partners	Imports	Exports	Imp. + Exp.	%
1	United States of America	83 712 757	85 087 917	168 800 674	17.6
2	Switzerland	35 685 091	39 367 553	75 052 644	7.8
3	Japan	47 203 593	22 755 590	69 959 183	7.3
4	Austria	22 199 538	29 468 336	51 667 874	5.4
5	Sweden	23 238 790	20 771 766	44 010 556	4.6
6	China	19 638 975	11 339 324	30 978 299	3.2
7	Norway	17 321 293	10 019 270	27 340 563	2.8
8	Russia	15 543 092	11 541 177	27 084 269	2.8
9	Saudi Arabia	9 207 072	9 472 684	18 679 756	1.9
10	Turkey	6 541 319	11 785 694	18 327 013	1.9
11	Taiwan	10 366 952	7 578 850	17 945 802	1.9
12	Hong Kong	6 427 566	11 376 677	17 804 243	1.9
13	Poland	7 577 775	9 966 466	17 544 241	1.8
14	Finland	10 136 345	6 859 821	16 996 166	1.8
15	Canada	7 882 842	8 575 437	16 458 279	1.7
16	South Korea	7 723 424	7 674 327	15 397 751	1.6
17	South Africa (1)	8 616 953	5 599 871	14 216 824	1.5
18	Singapore	6 396 367	7 676 909	14 073 276	1.5
19	Brazil	8 185 460	5 352 478	13 537 938	1.4
20	India	5 880 643	6 294 841	12 175 484	1.3
21	Iran	5 590 306	5 592 934	11 183 240	1.2
22	Israel	3 421 594	7 572 019	10 993 613	1.1
23	Czech Republik	4 840 435	6 076 098	10 916 533	1.1
24	Australia	3 942 023	6 953 703	10 895 726	1.1
25	Thailand	5 530 698	5 046 897	10 577 595	1.1
26	Algeria	6 317 378	4 131 654	10 449 032	1.1
27	Malaysia	6 227 016	3 983 578	10 210 594	1.1
28	Indonesia	5 035 867	4 137 216	9 173 083	1.0
29	Hungary	3 948 606	4 962 812	8 911 418	0.9
30	Libya	6 120 537	2 739 107	8 859 644	0.9
31	Mexico	2 333 368	5 882 129	8 215 497	0.9
32	Morocco	3 395 043	4 234 066	7 629 109	0.8
33	Egypt	2 231 283	4 418 011	6 649 294	0.7
34	Argentina	3 057 170	3 395 964	6 453 134	0.7
35	United Arab Emirates	873 415	5 466 933	6 340 348	0.7
36	Tunisia	2 490 632	3 629 558	6 120 190	0.6
37	Nigeria	3 113 235	2 857 443	5 970 678	0.6
38	Slovenia	2 864 866	3 063 423	5 928 289	0.6
39	Canary Islands	1 452 560	4 120 282	5 572 842	0.6
40	Kuwait	1 804 754	2 366 640	4 171 394	0.4
41	Romania	1 687 097	2 319 747	4 006 844	0.4
42	Chile	2 057 289	1 697 759	3 755 048	0.4
43	Pakistan	1 677 742	2 034 111	3 711 853	0.4
44	Croatia	1 643 854	2 052 873	3 696 727	0.4
45	Philippines	1 903 805	1 731 822	3 635 627	0.4
46	Venezuela	1 148 058	2 027 210	3 175 268	0.3
47	Syria	1 665 595	1 362 046	3 027 641	0.3
48	Colombia	1 521 818	1 324 709	2 846 527	0.3
49	New Zealand	1 431 798	1 204 305	2 636 103	0.3
50	Malta	857 677	1 758 018	2 615 695	0.3



**Trading partners**

# DEVELOPMENT IN EU TRADE WITH THE REST OF THE WORLD, USA, JAPAN AND EFTA

Value Indices  
1991 = 100

## Imports

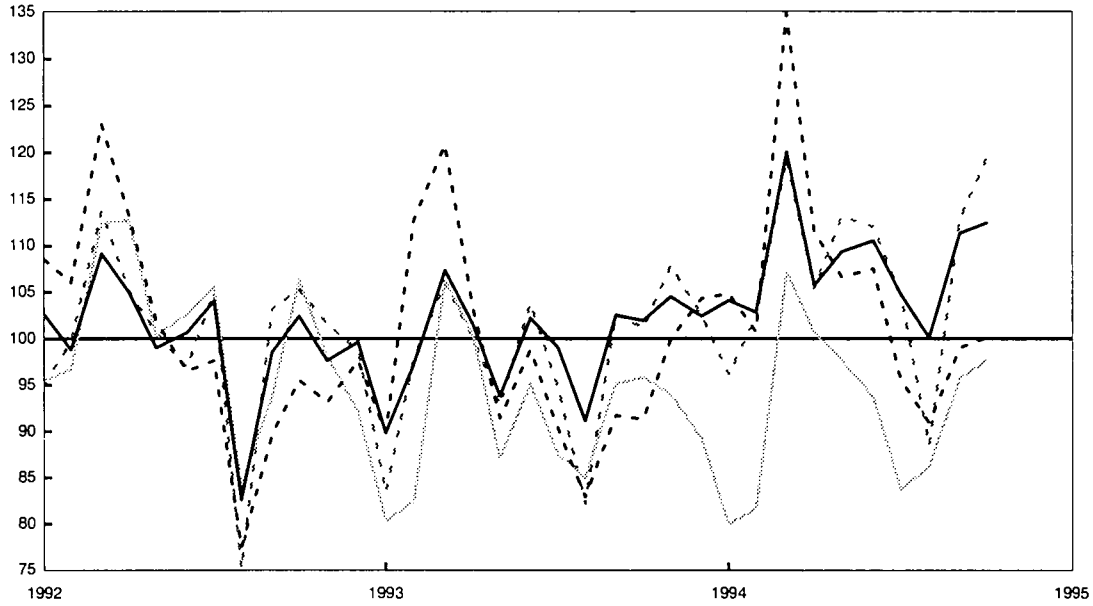

## Exports

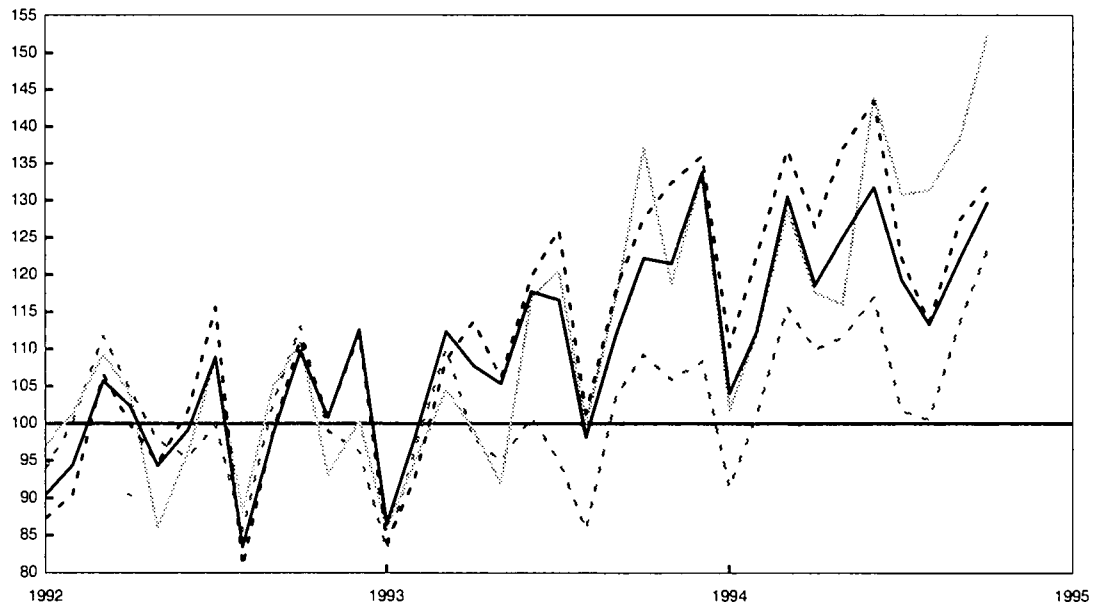

# DEVELOPMENT OF TRADE BALANCES WITH THE REST OF THE WORLD, USA, JAPAN AND EFTA

2A

Extra-EU Trade Balance

Bio. ECU

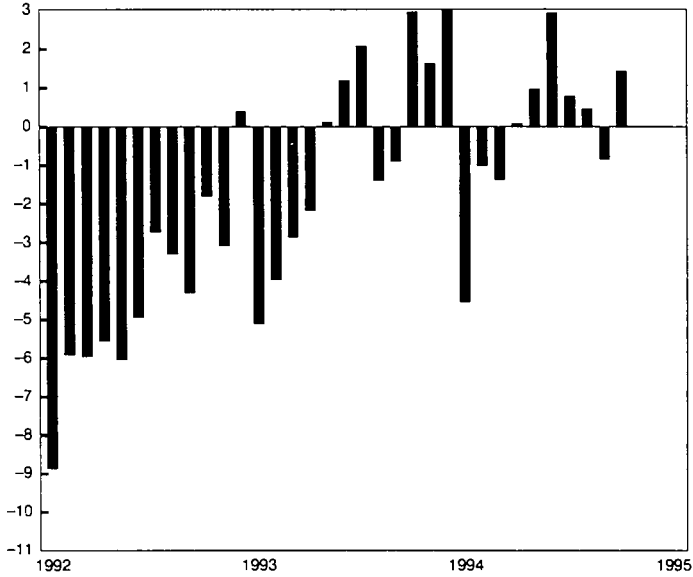

Trade Balance with USA

Bio. ECU

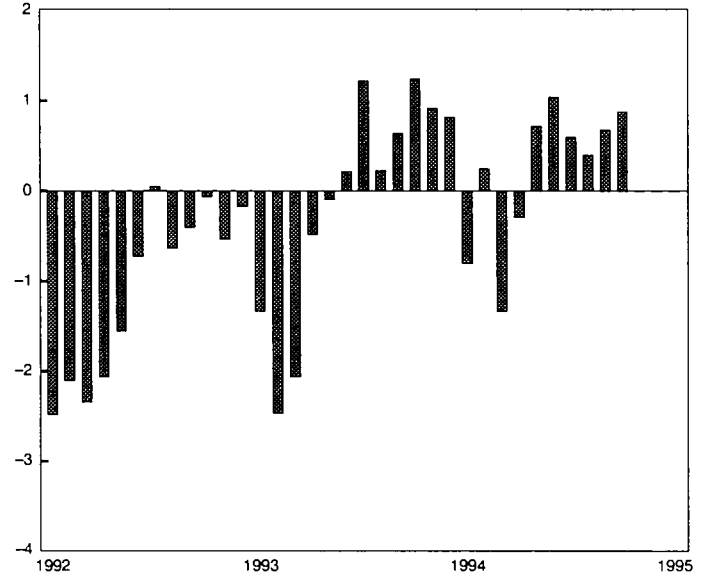

Trade Balance with Japan

Bio. ECU

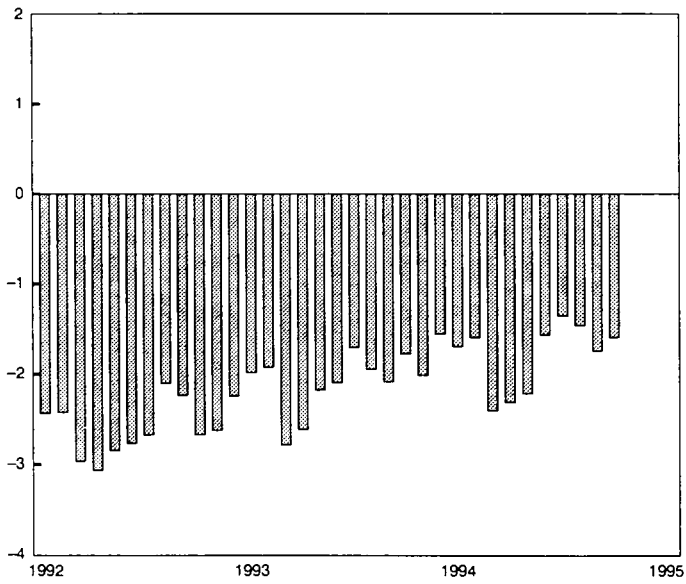

Trade Balance with EFTA

Bio. ECU

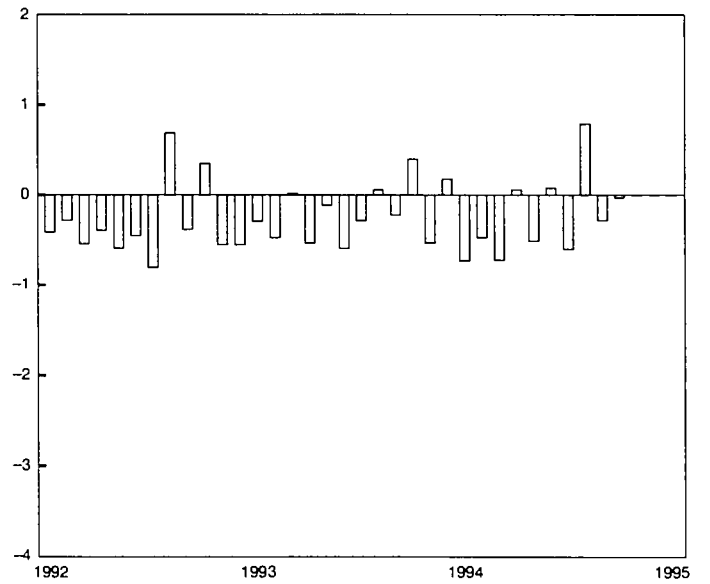

## TRENDS IN THE TRADE OF GOODS WITH MAIN TRADING PARTNERS

### IMPORTS

Values in Mio ECU

Trading partners	1990		1991		1992		1993		Jan. – October 1994	
	Values	90/89	Values	91/90	Values	92/91	Values	93/92	Values	94/93
<b>Extra-EU</b>	<b>461 576</b>	<b>103,0</b>	<b>494 099</b>	<b>107,1</b>	<b>487 134</b>	<b>98,6</b>	<b>484 866</b>	<b>99,5</b>	<b>440 118</b>	<b>110,0</b>
<b>Class 1</b>	<b>276 322</b>	<b>101,5</b>	<b>293 499</b>	<b>106,2</b>	<b>287 920</b>	<b>98,1</b>	<b>275 015</b>	<b>95,5</b>	<b>246 198</b>	<b>108,6</b>
<i>of which:</i>										
EFTA	108 512	105,8	110 776	102,1	111 682	100,8	109 401	98,0	100 017	111,5
<i>of which:</i>										
Norway	16 448	107,1	17 435	106,0	17 228	98,8	17 321	100,5	15 828	112,2
Sweden	25 417	100,0	25 230	99,3	24 628	97,6	23 239	94,4	22 159	116,1
Finland	10 470	105,6	10 456	99,9	10 874	104,0	10 136	93,2	9 941	119,4
Switzerland	34 309	107,2	34 472	100,5	34 955	101,4	35 685	102,1	31 254	106,5
Austria	20 930	109,6	22 247	106,3	23 089	103,8	22 200	96,2	20 118	110,7
Slovenia					1 586		2 865	180,6	2 786	119,8
Turkey	5 936	107,2	6 236	105,0	6 589	105,7	6 541	99,3	6 103	116,0
South Africa	5 927	72,4	8 378	141,3	9 098	108,6	8 617	94,7	5 685	76,7
USA	85 210	100,3	91 952	107,9	86 789	94,4	83 713	96,5	76 166	110,5
Canada	9 418	96,0	9 869	104,8	8 981	91,0	7 883	87,8	7 300	113,6
Japan	46 244	99,8	51 829	112,1	51 530	99,4	47 204	91,6	39 858	101,3
Australia	4 822	91,5	4 469	92,7	4 705	105,3	3 942	83,8	3 735	115,1
<b>Class 2</b>	<b>143 770</b>	<b>104,9</b>	<b>150 372</b>	<b>104,6</b>	<b>145 042</b>	<b>96,5</b>	<b>144 508</b>	<b>99,6</b>	<b>131 773</b>	<b>110,0</b>
<i>of which:</i>										
ACP (69 countries)	20 149	104,0	19 143	95,0	17 960	93,8	14 904	83,0	15 041	124,5
DOM	1 596	113,0	1 775	111,2	1 738	97,9	1 903	109,5	1 577	103,3
Canary Islands	1 095	117,9	1 266	115,6	1 246	98,4	1 453	116,6	1 148	100,8
Morocco	3 050	114,1	3 176	104,1	3 312	104,3	3 395	102,5	3 013	108,8
Algeria	6 952	118,9	7 616	109,5	6 882	90,4	6 317	91,8	4 927	92,6
Tunisia	2 251	113,7	2 332	103,6	2 467	105,8	2 491	101,0	2 447	121,1
Libya	7 899	125,3	8 067	102,1	6 923	85,8	6 121	88,4	4 954	96,5
Egypt	2 297	94,1	2 200	95,8	2 490	113,2	2 231	89,6	2 361	132,9
Nigeria	4 434	127,7	4 572	103,1	3 991	87,3	3 113	78,0	3 196	132,4
Mexico	2 961	107,3	3 052	103,1	2 931	96,1	2 333	79,6	2 100	108,4
Brazil	9 192	88,0	9 380	102,1	9 145	97,5	8 185	89,5	8 708	129,6
Argentina	3 473	124,6	3 798	109,3	3 308	87,1	3 057	92,4	3 060	121,6
Iran	5 801	108,4	6 292	108,5	5 376	85,4	5 590	104,0	4 239	88,3
Israel	3 466	108,5	3 407	98,3	3 336	97,9	3 422	102,6	3 346	119,1
Saudi Arabia	8 239	123,6	11 163	135,5	9 649	86,4	9 207	95,4	7 190	93,7
Kuwait	1 851	68,1	224	12,1	817	364,3	1 805	220,8	1 285	84,8
United Arab Emirates	1 532	98,6	1 744	113,9	1 440	82,6	873	60,6	764	99,7
India	4 542	108,7	4 758	104,8	4 880	102,6	5 881	120,5	5 870	118,0
Thailand	3 914	116,4	5 103	130,4	5 148	100,9	5 531	107,4	5 162	111,7
Indonesia	2 864	112,2	3 580	125,0	4 343	121,3	5 036	116,0	4 891	114,9
Malaysia	3 607	102,9	4 383	121,5	4 940	112,7	6 227	126,1	6 046	119,1
Singapore	4 685	116,5	5 220	111,4	5 651	108,3	6 396	113,2	6 331	121,0
South Korea	6 549	94,2	7 844	119,8	7 435	94,8	7 723	103,9	6 992	107,9
Taiwan	9 139	98,7	11 053	121,0	10 717	97,0	10 367	96,7	8 490	99,4
Hong Kong	5 909	91,9	6 401	108,3	5 908	92,3	6 428	108,8	5 280	98,3
<b>Class 4</b>	<b>29 219</b>	<b>106,8</b>	<b>34 660</b>	<b>118,6</b>	<b>36 627</b>	<b>105,7</b>	<b>39 448</b>	<b>107,7</b>	<b>39 478</b>	<b>122,1</b>
<i>of which:</i>										
Russia					8 710		15 543	178,4	14 823	114,0
Poland	5 156	133,5	6 212	120,5	7 081	114,0	7 578	107,0	7 314	119,0
Czech Republik							4 840		5 091	131,2
Hungary	2 934	113,4	3 625	123,6	3 988	110,0	3 949	99,0	3 898	123,8
<b>Class 5</b>	<b>11 094</b>	<b>114,2</b>	<b>15 567</b>	<b>140,3</b>	<b>17 544</b>	<b>112,7</b>	<b>20 526</b>	<b>117,0</b>	<b>19 999</b>	<b>117,5</b>
<i>of which:</i>										
China	10 587	115,7	14 974	141,4	16 787	112,1	19 639	117,0	18 938	116,3
<b>Mediterranean Basin</b>	<b>42 289</b>	<b>113,8</b>	<b>43 498</b>	<b>102,9</b>	<b>41 129</b>	<b>94,6</b>	<b>39 323</b>	<b>95,6</b>	<b>35 069</b>	<b>108,4</b>
<b>OPEC</b>	<b>45 086</b>	<b>110,4</b>	<b>46 850</b>	<b>103,9</b>	<b>42 696</b>	<b>91,1</b>	<b>40 788</b>	<b>95,5</b>	<b>33 843</b>	<b>99,0</b>
<b>ASEAN</b>	<b>16 552</b>	<b>109,1</b>	<b>20 040</b>	<b>121,1</b>	<b>21 911</b>	<b>109,3</b>	<b>25 491</b>	<b>116,3</b>	<b>24 389</b>	<b>115,4</b>
<b>Latin America</b>	<b>25 324</b>	<b>97,2</b>	<b>25 846</b>	<b>102,1</b>	<b>24 343</b>	<b>94,2</b>	<b>21 875</b>	<b>89,9</b>	<b>22 144</b>	<b>122,4</b>

South Africa includes Namibia up to 31.12.1989

# TRENDS IN THE TRADE OF GOODS WITH MAIN TRADING PARTNERS

2C

## IMPORTS

Values in Mio ECU

Trading partners	1993 Oct	Nov	Dec	1994									
	Oct	Nov	Dec	Jan	Feb	Mar	Apr	May	Jun	Jul	Aug	Sep	Oct
<b>Extra-EU</b>	<b>41 419</b>	<b>42 491</b>	<b>41 637</b>	<b>42 302</b>	<b>41 767</b>	<b>48 758</b>	<b>42 978</b>	<b>44 426</b>	<b>44 926</b>	<b>42 547</b>	<b>40 691</b>	<b>45 244</b>	<b>45 666</b>
<b>Class 1</b>	<b>23 093</b>	<b>24 361</b>	<b>23 859</b>	<b>23 071</b>	<b>23 401</b>	<b>28 617</b>	<b>24 914</b>	<b>25 353</b>	<b>25 307</b>	<b>23 167</b>	<b>21 179</b>	<b>25 026</b>	<b>25 671</b>
<i>of which:</i>													
EFTA	9 408	10 029	9 540	8 942	9 531	11 096	9 803	10 524	10 417	9 730	8 232	10 499	11 102
<i>of which:</i>													
Norway	1 418	1 606	1 517	1 446	1 544	1 761	1 566	1 678	1 559	1 608	1 414	1 483	1 744
Sweden	1 996	2 137	1 998	1 976	2 064	2 498	2 169	2 295	2 418	1 930	1 877	2 401	2 455
Finland	869	938	869	830	893	989	1 064	1 080	1 060	966	871	1 073	1 097
Switzerland	3 106	3 126	3 245	3 002	3 094	3 516	2 950	3 349	3 173	3 084	2 405	3 250	3 419
Austria	1 943	2 144	1 850	1 622	1 879	2 241	1 988	2 052	2 142	2 079	1 595	2 214	2 302
Slovenia	264	269	266	234	267	314	270	276	309	297	223	302	297
Turkey	597	670	607	679	579	612	500	536	554	604	643	695	699
South Africa	704	656	549	795	789	618	452	451	588	516	419	515	541
USA	6 602	7 220	7 540	7 578	7 282	9 743	8 065	7 704	7 776	6 909	6 570	7 160	7 241
Canada	719	738	725	727	645	766	731	762	811	698	639	738	771
Japan	4 111	4 037	3 830	3 434	3 505	4 602	4 321	4 189	4 021	3 587	3 704	4 109	4 191
Australia	295	332	365	345	386	357	369	443	378	358	345	407	344
<b>Class 2</b>	<b>12 508</b>	<b>12 258</b>	<b>12 196</b>	<b>13 342</b>	<b>12 295</b>	<b>13 634</b>	<b>12 635</b>	<b>13 125</b>	<b>13 303</b>	<b>13 151</b>	<b>13 131</b>	<b>13 417</b>	<b>13 475</b>
<i>of which:</i>													
ACP (69 countries)	1 296	1 373	1 438	1 481	1 393	1 448	1 647	1 563	1 523	1 495	1 379	1 492	1 623
DOM	134	158	213	131	162	200	89	186	157	158	201	143	148
Canary Islands	96	129	184	94	127	151	37	147	122	117	120	107	125
Morocco	259	256	318	328	306	342	285	304	312	301	283	273	275
Algeria	448	409	501	542	486	531	499	539	518	533	414	383	404
Tunisia	216	239	227	235	222	257	221	242	270	252	202	240	306
Libya	519	485	503	428	462	542	453	499	554	508	545	463	498
Egypt	190	212	243	216	199	216	285	262	237	281	244	203	218
Nigeria	281	356	327	446	381	343	412	311	293	261	203	209	350
Mexico	188	196	201	141	188	229	171	216	250	211	232	254	206
Brazil	659	758	707	797	747	794	794	911	965	998	906	880	905
Argentina	270	268	272	233	291	277	310	291	318	396	339	324	274
Iran	515	373	417	456	283	306	378	396	490	369	494	508	494
Israel	262	303	310	305	293	371	350	385	355	327	283	314	345
Saudi Arabia	768	793	740	674	755	730	679	728	715	766	784	673	694
Kuwait	133	150	138	109	77	164	142	125	143	129	115	155	120
United Arab Emirates	57	54	54	92	84	86	99	56	54	76	54	70	92
India	493	497	409	661	605	767	589	540	496	503	551	600	555
Thailand	451	499	432	546	488	568	513	457	522	519	482	538	526
Indonesia	434	421	357	598	517	532	409	427	439	493	508	501	464
Malaysia	566	603	545	618	567	619	554	628	588	553	623	627	665
Singapore	652	604	559	613	552	681	591	639	627	542	591	712	768
South Korea	760	642	603	880	606	723	664	677	628	752	707	675	663
Taiwan	851	931	893	841	805	931	873	910	862	707	803	876	868
Hong Kong	544	542	521	578	539	502	431	434	505	544	621	618	500
<b>Class 4</b>	<b>3 442</b>	<b>3 479</b>	<b>3 460</b>	<b>3 310</b>	<b>3 541</b>	<b>3 862</b>	<b>3 625</b>	<b>3 986</b>	<b>4 261</b>	<b>4 108</b>	<b>4 151</b>	<b>4 322</b>	<b>4 279</b>
<i>of which:</i>													
Russia	1 316	1 242	1 157	1 300	1 284	1 287	1 430	1 464	1 658	1 496	1 725	1 577	1 558
Poland	679	690	726	654	715	772	660	717	767	716	735	781	793
Czech Republik	451	489	461	406	444	553	490	550	547	498	491	572	537
Hungary	355	407	387	305	364	415	327	380	411	391	376	470	459
<b>Class 5</b>	<b>1 922</b>	<b>1 867</b>	<b>1 630</b>	<b>2 166</b>	<b>2 122</b>	<b>2 075</b>	<b>1 636</b>	<b>1 788</b>	<b>1 846</b>	<b>1 943</b>	<b>2 077</b>	<b>2 269</b>	<b>2 059</b>
<i>of which:</i>													
China	1 840	1 792	1 552	2 067	2 020	1 960	1 541	1 712	1 743	1 830	1 955	2 148	1 961
<b>Mediterranean Basin</b>	<b>3 361</b>	<b>3 372</b>	<b>3 463</b>	<b>3 483</b>	<b>3 286</b>	<b>3 757</b>	<b>3 289</b>	<b>3 524</b>	<b>3 570</b>	<b>3 592</b>	<b>3 386</b>	<b>3 531</b>	<b>3 559</b>
<b>OPEC</b>	<b>3 381</b>	<b>3 222</b>	<b>3 233</b>	<b>3 585</b>	<b>3 274</b>	<b>3 450</b>	<b>3 284</b>	<b>3 270</b>	<b>3 451</b>	<b>3 421</b>	<b>3 352</b>	<b>3 235</b>	<b>3 385</b>
<b>ASEAN</b>	<b>2 315</b>	<b>2 317</b>	<b>2 058</b>	<b>2 570</b>	<b>2 287</b>	<b>2 613</b>	<b>2 261</b>	<b>2 311</b>	<b>2 369</b>	<b>2 341</b>	<b>2 403</b>	<b>2 582</b>	<b>2 624</b>
<b>Latin America</b>	<b>1 853</b>	<b>1 844</b>	<b>1 946</b>	<b>1 853</b>	<b>1 985</b>	<b>2 157</b>	<b>2 121</b>	<b>2 264</b>	<b>2 424</b>	<b>2 457</b>	<b>2 247</b>	<b>2 317</b>	<b>2 293</b>

## TRENDS IN THE TRADE OF GOODS WITH MAIN TRADING PARTNERS

### EXPORTS

Values in Mio ECU

Trading partners	1990		1991		1992		1993		Jan. – October 1994	
	Values	90/89	Values	91/90	Values	92/91	Values	93/92	Values	94/93
<b>Extra-EU</b>	<b>415 441</b>	<b>100,5</b>	<b>423 466</b>	<b>101,9</b>	<b>436 090</b>	<b>103,0</b>	<b>486 858</b>	<b>111,6</b>	<b>438 970</b>	<b>111,5</b>
<b>Class 1</b>	<b>250 748</b>	<b>100,7</b>	<b>242 342</b>	<b>96,7</b>	<b>239 911</b>	<b>99,0</b>	<b>258 066</b>	<b>107,6</b>	<b>235 418</b>	<b>112,4</b>
<i>of which:</i>										
EFTA	111 243	102,9	108 895	97,9	107 779	99,0	107 115	99,4	97 685	111,4
<i>of which:</i>										
Norway	9 293	107,9	9 655	103,9	9 861	102,1	10 019	101,6	9 264	114,3
Sweden	23 896	98,8	21 873	91,5	21 426	98,0	20 772	97,0	19 481	116,2
Finland	9 152	97,6	7 687	84,0	7 520	97,8	6 860	91,2	6 582	116,8
Switzerland	41 318	103,1	40 167	97,2	38 627	96,2	39 368	101,9	35 238	109,0
Austria	26 945	106,6	28 827	107,0	29 681	103,0	29 468	99,3	26 648	109,6
Slovenia					1 382		3 063	221,6	2 979	118,7
Turkey	7 720	137,6	8 238	106,7	8 275	100,5	11 786	142,4	7 085	76,3
South Africa	4 090	63,4	5 815	142,2	5 420	93,2	5 600	103,3	5 807	125,7
USA	76 555	98,0	71 202	93,0	73 783	103,6	85 088	115,3	78 299	114,2
Canada	9 291	87,2	9 323	100,3	8 473	90,9	8 575	101,2	7 924	113,6
Japan	22 715	107,2	22 155	97,5	20 566	92,8	22 756	110,7	21 792	118,3
Australia	6 816	82,5	6 189	90,8	6 349	102,6	6 954	109,5	6 912	122,3
<b>Class 2</b>	<b>134 320</b>	<b>102,4</b>	<b>142 688</b>	<b>106,2</b>	<b>153 199</b>	<b>107,4</b>	<b>169 403</b>	<b>110,6</b>	<b>149 232</b>	<b>109,1</b>
<i>of which:</i>										
ACP (69 countries)	16 599	101,8	15 952	96,1	17 364	108,9	16 509	95,1	11 844	87,1
DOM	8 667	104,3	9 289	107,2	9 246	99,5	9 095	98,4	7 858	108,5
Canary Islands	4 038	95,8	4 187	103,7	4 316	103,1	4 120	95,5	3 603	109,3
Morocco	3 573	110,8	3 708	103,8	3 952	106,6	4 234	107,1	3 587	106,8
Algeria	4 958	105,2	4 383	88,4	3 987	91,0	4 132	103,6	3 726	111,8
Tunisia	2 972	117,4	3 073	103,4	3 497	113,8	3 630	103,8	3 034	102,9
Libya	2 655	91,2	2 821	106,2	2 188	77,6	2 739	125,2	1 632	73,3
Egypt	4 146	110,2	4 127	99,6	3 602	87,3	4 418	122,6	3 674	104,2
Nigeria	2 500	112,8	2 926	117,0	3 390	115,9	2 857	84,3	1 717	74,6
Mexico	3 884	110,6	4 828	124,3	5 722	118,5	5 882	102,8	5 580	117,5
Brazil	3 636	94,6	3 999	110,0	3 645	91,1	5 352	146,9	5 232	120,8
Argentina	1 234	106,2	1 701	137,8	2 737	161,0	3 396	124,1	3 991	151,8
Iran	5 004	152,3	7 501	149,9	8 205	109,4	5 593	68,2	2 983	65,2
Israel	5 239	102,7	5 874	112,1	6 558	111,7	7 572	115,5	7 377	122,1
Saudi Arabia	7 722	87,7	9 953	128,9	10 047	101,0	9 473	94,3	7 186	93,2
Kuwait	1 019	61,0	720	70,6	1 679	233,4	2 367	141,0	1 544	78,6
United Arab Emirates	3 565	114,6	4 052	113,7	4 463	110,1	5 467	122,5	4 963	111,3
India	5 995	84,6	5 220	87,1	5 246	100,5	6 295	120,0	5 610	108,4
Thailand	3 409	123,3	3 816	112,0	3 913	102,5	5 047	129,0	4 726	116,0
Indonesia	2 837	139,2	3 202	112,9	4 054	126,6	4 137	102,1	3 431	103,5
Malaysia	2 495	121,8	2 940	117,8	3 104	105,6	3 984	128,4	4 710	152,8
Singapore	5 682	103,6	5 684	100,0	6 349	111,7	7 677	120,9	7 237	117,2
South Korea	6 054	116,3	7 087	117,1	6 231	87,9	7 674	123,2	8 122	130,6
Taiwan	4 916	94,4	5 511	112,1	6 250	113,4	7 579	121,3	7 170	115,7
Hong Kong	6 598	94,0	7 395	112,1	8 782	118,8	11 377	129,6	10 707	117,9
<b>Class 4</b>	<b>23 350</b>	<b>96,5</b>	<b>31 888</b>	<b>136,6</b>	<b>35 251</b>	<b>110,6</b>	<b>42 145</b>	<b>119,6</b>	<b>39 184</b>	<b>117,1</b>
<i>of which:</i>										
Russia					5 715		11 541	201,9	9 739	110,2
Poland	4 393	111,4	7 876	179,3	8 154	103,5	9 966	122,2	8 703	107,6
Czech Republik							6 076		6 340	130,7
Hungary	2 876	96,2	3 486	121,2	4 061	116,5	4 963	122,2	4 947	123,0
<b>Class 5</b>	<b>6 096</b>	<b>84,5</b>	<b>6 546</b>	<b>107,4</b>	<b>7 728</b>	<b>118,1</b>	<b>12 458</b>	<b>161,2</b>	<b>11 503</b>	<b>114,1</b>
<i>of which:</i>										
China	5 263	82,6	5 603	106,5	6 852	122,3	11 339	165,5	10 376	113,1
<b>Mediterranean Basin</b>	<b>45 576</b>	<b>112,0</b>	<b>45 852</b>	<b>100,6</b>	<b>45 448</b>	<b>99,1</b>	<b>53 607</b>	<b>118,0</b>	<b>44 643</b>	<b>104,4</b>
<b>OPEC</b>	<b>35 351</b>	<b>100,9</b>	<b>39 315</b>	<b>111,2</b>	<b>42 015</b>	<b>106,9</b>	<b>40 922</b>	<b>97,4</b>	<b>30 123</b>	<b>90,4</b>
<b>ASEAN</b>	<b>16 050</b>	<b>113,8</b>	<b>17 282</b>	<b>107,7</b>	<b>19 281</b>	<b>111,6</b>	<b>23 165</b>	<b>120,1</b>	<b>22 306</b>	<b>120,1</b>
<b>Latin America</b>	<b>15 036</b>	<b>99,5</b>	<b>17 504</b>	<b>116,4</b>	<b>20 056</b>	<b>114,6</b>	<b>23 605</b>	<b>117,7</b>	<b>22 807</b>	<b>120,1</b>

South Africa includes Namibia up to 31.12.1989

# TRENDS IN THE TRADE OF GOODS WITH MAIN TRADING PARTNERS

2C

## EXPORTS

Values in Mio ECU

Trading partners	1993 Oct	Nov	Dec	1994 Jan	Feb	Mar	Apr	May	Jun	Jul	Aug	Sep	Oct
<b>Extra-EU</b>	<b>44 378</b>	<b>44 121</b>	<b>48 577</b>	<b>37 770</b>	<b>40 771</b>	<b>47 397</b>	<b>43 061</b>	<b>45 388</b>	<b>47 854</b>	<b>43 325</b>	<b>41 147</b>	<b>44 415</b>	<b>47 092</b>
<b>Class 1</b>	<b>23 974</b>	<b>23 528</b>	<b>24 844</b>	<b>20 063</b>	<b>22 038</b>	<b>25 104</b>	<b>23 307</b>	<b>24 142</b>	<b>25 689</b>	<b>22 713</b>	<b>21 790</b>	<b>24 385</b>	<b>25 728</b>
<i>of which:</i>													
EFTA	9 807	9 496	9 720	8 209	9 065	10 381	9 866	10 016	10 496	9 135	9 020	10 221	11 069
<i>of which:</i>													
Norway	928	978	922	768	811	973	939	868	961	1 146	828	919	1 024
Sweden	2 064	1 964	1 980	1 636	1 789	2 144	2 028	2 001	2 107	1 557	1 761	2 147	2 252
Finland	581	611	606	525	588	713	707	689	662	576	610	728	767
Switzerland	3 601	3 356	3 578	3 058	3 336	3 627	3 482	3 623	3 886	3 300	3 279	3 662	3 931
Austria	2 583	2 534	2 585	2 185	2 501	2 875	2 663	2 788	2 834	2 512	2 490	2 715	3 038
Slovenia	277	267	283	237	252	311	285	321	353	323	252	318	324
Turkey	1 035	1 101	1 379	888	883	867	709	629	545	656	562	634	708
South Africa	497	443	538	426	499	614	533	564	618	603	639	641	654
USA	7 844	8 138	8 361	6 780	7 530	8 413	7 772	8 423	8 813	7 508	6 973	7 839	8 118
Canada	807	801	803	717	733	853	840	813	877	778	726	810	755
Japan	2 343	2 030	2 283	1 740	1 916	2 198	2 011	1 983	2 464	2 237	2 246	2 370	2 602
Australia	688	579	721	542	617	665	598	676	758	720	714	798	795
<b>Class 2</b>	<b>15 029</b>	<b>15 238</b>	<b>17 203</b>	<b>13 049</b>	<b>13 734</b>	<b>16 529</b>	<b>14 284</b>	<b>15 503</b>	<b>16 069</b>	<b>15 326</b>	<b>14 230</b>	<b>14 650</b>	<b>15 643</b>
<i>of which:</i>													
ACP (69 countries)	1 489	1 377	1 520	1 128	1 076	1 192	1 171	1 203	1 224	1 126	1 182	1 294	1 227
DOM	837	931	877	608	726	885	669	775	905	832	682	823	943
Canary Islands	406	444	358	265	360	482	297	362	385	372	294	389	390
Morocco	376	438	421	332	334	520	366	361	423	341	243	308	353
Algeria	353	351	449	299	329	398	409	383	448	343	328	400	388
Tunisia	305	308	371	277	277	365	329	343	358	302	212	271	298
Libya	216	268	246	170	142	185	155	160	155	158	161	175	171
Egypt	342	370	517	354	345	371	389	331	441	404	326	358	351
Nigeria	245	268	288	210	195	197	186	181	200	154	132	121	137
Mexico	476	561	571	442	516	670	501	619	579	633	519	551	546
Brazil	486	452	566	412	474	547	467	509	560	543	512	542	665
Argentina	320	369	394	276	358	417	349	398	406	649	369	377	387
Iran	416	523	492	331	377	380	270	372	297	253	225	247	224
Israel	656	716	812	695	754	866	721	807	735	690	621	666	818
Saudi Arabia	773	816	938	693	774	887	749	777	659	672	682	598	687
Kuwait	142	158	244	200	218	172	161	132	142	125	131	113	139
United Arab Emirates	436	488	519	440	460	533	593	506	495	533	415	440	541
India	484	465	650	528	533	645	503	578	602	643	491	555	522
Thailand	515	444	527	359	393	522	462	491	531	449	472	509	535
Indonesia	426	341	478	320	310	393	374	351	326	400	346	291	318
Malaysia	476	371	530	356	360	398	427	516	498	446	753	451	504
Singapore	820	727	773	638	653	816	647	706	896	684	727	775	749
South Korea	647	700	756	708	713	841	795	892	873	834	848	780	831
Taiwan	660	658	719	662	622	763	683	739	771	705	741	748	728
Hong Kong	1 035	1 075	1 217	839	937	1 165	1 017	1 164	1 153	1 067	1 002	1 113	1 232
<b>Class 4</b>	<b>3 863</b>	<b>3 922</b>	<b>4 713</b>	<b>3 260</b>	<b>3 643</b>	<b>4 132</b>	<b>3 761</b>	<b>4 166</b>	<b>4 500</b>	<b>3 765</b>	<b>3 719</b>	<b>3 969</b>	<b>4 214</b>
<i>of which:</i>													
Russia	1 152	1 159	1 527	895	1 040	1 108	928	961	1 123	892	877	967	928
Poland	792	854	1 011	718	754	890	843	981	982	845	829	891	963
Czech Republik	557	575	644	490	545	654	602	717	751	583	615	655	724
Hungary	465	481	458	398	445	513	471	543	569	479	445	525	555
<b>Class 5</b>	<b>1 076</b>	<b>1 027</b>	<b>1 349</b>	<b>1 080</b>	<b>1 000</b>	<b>1 287</b>	<b>1 397</b>	<b>1 206</b>	<b>1 162</b>	<b>1 171</b>	<b>1 027</b>	<b>1 016</b>	<b>1 170</b>
<i>of which:</i>													
China	963	921	1 240	975	896	1 116	1 298	1 094	1 023	1 068	927	910	1 061
<b>Mediterranean Basin</b>	<b>4 727</b>	<b>4 984</b>	<b>5 751</b>	<b>4 241</b>	<b>4 330</b>	<b>5 277</b>	<b>4 513</b>	<b>4 518</b>	<b>4 692</b>	<b>4 405</b>	<b>3 747</b>	<b>4 236</b>	<b>4 626</b>
<b>OPEC</b>	<b>3 368</b>	<b>3 577</b>	<b>3 995</b>	<b>2 949</b>	<b>3 090</b>	<b>3 540</b>	<b>3 167</b>	<b>3 142</b>	<b>3 044</b>	<b>2 956</b>	<b>2 662</b>	<b>2 693</b>	<b>2 836</b>
<b>ASEAN</b>	<b>2 472</b>	<b>2 059</b>	<b>2 529</b>	<b>1 815</b>	<b>1 875</b>	<b>2 329</b>	<b>2 080</b>	<b>2 259</b>	<b>2 569</b>	<b>2 240</b>	<b>2 531</b>	<b>2 251</b>	<b>2 339</b>
<b>Latin America</b>	<b>2 099</b>	<b>2 227</b>	<b>2 372</b>	<b>1 798</b>	<b>2 075</b>	<b>2 551</b>	<b>2 071</b>	<b>2 313</b>	<b>2 403</b>	<b>2 699</b>	<b>2 188</b>	<b>2 246</b>	<b>2 440</b>

## TRENDS IN THE TRADE OF GOODS WITH MAIN TRADING PARTNERS

### TRADE BALANCE

Values in Mio ECU

Trading partners	1990	1991	1992	1993	Jan. - October 1994
<b>Extra-EU</b>	<b>-46 135</b>	<b>-70 633</b>	<b>-51 044</b>	<b>1 992</b>	<b>-1 148</b>
<b>Class 1</b>	<b>-25 574</b>	<b>-51 157</b>	<b>-48 009</b>	<b>-16 949</b>	<b>-10 780</b>
<i>of which:</i>					
EFTA	2 731	-1 880	-3 903	-2 287	-2 332
<i>of which:</i>					
Norway	-7 155	-7 780	-7 367	-7 302	-6 564
Sweden	-1 522	-3 357	-3 202	-2 467	-2 678
Finland	-1 318	-2 768	-3 354	-3 277	-3 359
Switzerland	7 010	5 695	3 673	3 682	3 984
Austria	6 016	6 580	6 592	7 269	6 529
Slovenia			-204	199	193
Turkey	1 784	2 002	1 686	5 244	982
South Africa	-1 837	-2 563	-3 678	-3 017	122
USA	-8 656	-20 750	-13 006	1 375	2 133
Canada	-126	-547	-508	693	624
Japan	-23 529	-29 674	-30 964	-24 448	-18 066
Australia	1 995	1 720	1 644	3 012	3 177
<b>Class 2</b>	<b>-9 450</b>	<b>-7 684</b>	<b>8 157</b>	<b>24 895</b>	<b>17 458</b>
<i>of which:</i>					
ACP (69 countries)	-3 550	-3 190	-595	1 606	-3 196
DOM	7 071	7 514	7 508	7 193	6 281
Canary Islands	2 943	2 920	3 070	2 668	2 455
Morocco	523	532	640	839	574
Algeria	-1 995	-3 233	-2 895	-2 186	-1 200
Tunisia	720	741	1 031	1 139	587
Libya	-5 244	-5 246	-4 735	-3 381	-3 322
Egypt	1 849	1 928	1 112	2 187	1 313
Nigeria	-1 934	-1 646	-601	-256	-1 479
Mexico	924	1 777	2 791	3 549	3 480
Brazil	-5 556	-5 381	-5 501	-2 833	-3 476
Argentina	-2 240	-2 097	-571	339	930
Iran	-798	1 209	2 829	3	-1 256
Israel	1 773	2 467	3 222	4 150	4 031
Saudi Arabia	-517	-1 211	398	266	-3
Kuwait	-832	495	862	562	258
United Arab Emirates	2 033	2 308	3 023	4 594	4 198
India	1 453	461	366	414	-260
Thailand	-505	-1 287	-1 235	-484	-436
Indonesia	-28	-378	-289	-899	-1 460
Malaysia	-1 112	-1 443	-1 836	-2 243	-1 336
Singapore	997	464	698	1 281	907
South Korea	-494	-757	-1 203	-49	1 130
Taiwan	-4 223	-5 542	-4 468	-2 788	-1 320
Hong Kong	689	994	2 874	4 949	5 427
<b>Class 4</b>	<b>-5 868</b>	<b>-2 772</b>	<b>-1 376</b>	<b>2 697</b>	<b>-294</b>
<i>of which:</i>					
Russia			-2 995	-4 002	-5 084
Poland	-764	1 664	1 073	2 389	1 389
Czech Republik				1 236	1 249
Hungary	-58	-139	73	1 014	1 049
<b>Class 5</b>	<b>-4 997</b>	<b>-9 021</b>	<b>-9 817</b>	<b>-8 068</b>	<b>-8 496</b>
<i>of which:</i>					
China	-5 324	-9 370	-9 936	-8 300	-8 563
<b>Mediterranean Basin</b>	<b>3 286</b>	<b>2 355</b>	<b>4 318</b>	<b>14 284</b>	<b>9 573</b>
<b>OPEC</b>	<b>-9 734</b>	<b>-7 535</b>	<b>-681</b>	<b>134</b>	<b>-3 720</b>
<b>ASEAN</b>	<b>-502</b>	<b>-2 758</b>	<b>-2 630</b>	<b>-2 326</b>	<b>-2 083</b>
<b>Latin America</b>	<b>-10 288</b>	<b>-8 342</b>	<b>-4 287</b>	<b>1 730</b>	<b>662</b>



# TRENDS IN THE TRADE OF GOODS WITH MAIN TRADING PARTNERS

2C

## TRADE BALANCE

Values in Mio ECU

Trading partners	1993 Oct	Nov	Dec	1994									
				Jan	Feb	Mar	Apr	May	Jun	Jul	Aug	Sep	Oct
<b>Extra-EU</b>	<b>2 959</b>	<b>1 630</b>	<b>6 940</b>	<b>-4 532</b>	<b>-996</b>	<b>-1 361</b>	<b>83</b>	<b>962</b>	<b>2 928</b>	<b>778</b>	<b>456</b>	<b>-829</b>	<b>1 426</b>
<b>Class 1</b>	<b>882</b>	<b>-833</b>	<b>985</b>	<b>-3 008</b>	<b>-1 364</b>	<b>-3 513</b>	<b>-1 607</b>	<b>-1 211</b>	<b>382</b>	<b>-454</b>	<b>612</b>	<b>-641</b>	<b>57</b>
<i>of which:</i>													
EFTA	399	-533	180	-733	-466	-716	63	-508	78	-596	788	-277	-33
<i>of which:</i>													
Norway	-490	-628	-595	-678	-734	-788	-627	-810	-598	-462	-586	-564	-720
Sweden	67	-173	-18	-340	-275	-355	-140	-294	-311	-373	-116	-254	-202
Finland	-288	-327	-263	-305	-304	-275	-357	-391	-398	-390	-261	-346	-330
Switzerland	495	230	333	56	241	111	532	274	712	217	874	413	513
Austria	640	389	735	563	622	634	675	736	692	433	896	501	736
Slovenia	13	-2	17	3	-15	-2	15	45	44	25	29	16	28
Turkey	438	431	772	209	305	255	209	93	-8	52	-82	-62	9
South Africa	-207	-213	-11	-369	-290	-4	81	113	30	87	220	125	113
USA	1 242	917	821	-798	248	-1 331	-293	719	1 037	600	404	679	877
Canada	88	62	78	-10	88	87	109	51	65	80	87	72	-16
Japan	-1 768	-2 007	-1 547	-1 694	-1 589	-2 404	-2 310	-2 206	-1 557	-1 350	-1 458	-1 739	-1 589
Australia	393	247	356	197	231	308	228	233	379	362	369	390	451
<b>Class 2</b>	<b>2 521</b>	<b>2 980</b>	<b>5 006</b>	<b>-293</b>	<b>1 439</b>	<b>2 895</b>	<b>1 649</b>	<b>2 378</b>	<b>2 766</b>	<b>2 175</b>	<b>1 099</b>	<b>1 233</b>	<b>2 168</b>
<i>of which:</i>													
ACP (69 countries)	193	4	82	-353	-317	-256	-476	-359	-299	-370	-197	-198	-396
DOM	703	773	663	477	564	685	580	589	749	675	481	680	795
Canary Islands	310	315	174	171	233	331	260	215	263	255	173	283	264
Morocco	118	182	104	4	28	178	81	57	110	40	-40	34	78
Algeria	-95	-57	-51	-242	-156	-133	-90	-156	-70	-190	-86	17	-16
Tunisia	89	69	144	41	55	109	109	102	88	49	10	31	-8
Libya	-303	-217	-258	-258	-321	-356	-298	-339	-399	-350	-385	-288	-328
Egypt	151	158	275	138	147	154	104	69	205	123	81	154	133
Nigeria	-36	-89	-39	-236	-186	-146	-226	-130	-94	-107	-70	-88	-213
Mexico	288	366	370	301	327	441	330	402	330	422	287	297	340
Brazil	-174	-306	-142	-385	-273	-247	-328	-402	-405	-454	-394	-338	-240
Argentina	49	101	122	43	67	140	40	107	88	253	30	53	113
Iran	-98	150	74	-125	94	74	-109	-24	-193	-116	-268	-261	-270
Israel	395	413	503	389	461	495	371	422	380	363	337	352	473
Saudi Arabia	5	23	198	19	19	157	70	49	-56	-94	-102	-75	-7
Kuwait	9	8	106	91	141	9	19	7	-1	-4	17	-41	19
United Arab Emirates	379	434	465	349	376	447	494	450	441	457	361	371	449
India	-9	-32	240	-133	-71	-122	-86	37	106	140	-60	-45	-32
Thailand	64	-54	95	-187	-95	-46	-50	34	8	-70	-10	-29	10
Indonesia	-8	-80	121	-278	-207	-139	-36	-76	-113	-93	-161	-210	-147
Malaysia	-90	-232	-15	-262	-208	-220	-127	-113	-90	-107	130	-175	-162
Singapore	169	123	214	24	100	135	56	67	269	142	136	63	-19
South Korea	-113	58	154	-172	107	118	131	215	245	82	141	105	168
Taiwan	-191	-272	-174	-179	-183	-168	-190	-171	-90	-2	-62	-127	-140
Hong Kong	491	533	696	262	398	663	585	729	649	523	381	494	732
<b>Class 4</b>	<b>421</b>	<b>443</b>	<b>1 253</b>	<b>-50</b>	<b>103</b>	<b>270</b>	<b>136</b>	<b>181</b>	<b>239</b>	<b>-343</b>	<b>-432</b>	<b>-352</b>	<b>-64</b>
<i>of which:</i>													
Russia	-164	-83	370	-405	-244	-179	-502	-503	-534	-604	-848	-611	-630
Poland	113	163	285	64	39	118	183	264	214	129	94	110	170
Czech Republik	106	85	182	84	101	101	112	167	204	85	123	83	187
Hungary	111	74	71	93	80	98	144	163	158	88	69	55	96
<b>Class 5</b>	<b>-846</b>	<b>-840</b>	<b>-280</b>	<b>-1 107</b>	<b>-1 122</b>	<b>-789</b>	<b>-238</b>	<b>-582</b>	<b>-684</b>	<b>-773</b>	<b>-1 050</b>	<b>-1 253</b>	<b>-889</b>
<i>of which:</i>													
China	-878	-870	-313	-1 092	-1 125	-844	-243	-618	-720	-762	-1 029	-1 238	-900
<b>Mediterranean Basin</b>	<b>1 366</b>	<b>1 612</b>	<b>2 288</b>	<b>758</b>	<b>1 044</b>	<b>1 521</b>	<b>1 224</b>	<b>994</b>	<b>1 122</b>	<b>813</b>	<b>361</b>	<b>705</b>	<b>1 067</b>
<b>OPEC</b>	<b>-13</b>	<b>355</b>	<b>762</b>	<b>-636</b>	<b>-184</b>	<b>90</b>	<b>-117</b>	<b>-128</b>	<b>-407</b>	<b>-465</b>	<b>-690</b>	<b>-542</b>	<b>-549</b>
<b>ASEAN</b>	<b>158</b>	<b>-257</b>	<b>471</b>	<b>-755</b>	<b>-411</b>	<b>-283</b>	<b>-181</b>	<b>-53</b>	<b>200</b>	<b>-101</b>	<b>128</b>	<b>-330</b>	<b>-285</b>
<b>Latin America</b>	<b>246</b>	<b>383</b>	<b>426</b>	<b>-56</b>	<b>90</b>	<b>395</b>	<b>-50</b>	<b>49</b>	<b>-21</b>	<b>242</b>	<b>-59</b>	<b>-71</b>	<b>148</b>

**PATTERN OF TRADE WITH MAIN  
TRADING PARTNERS, BY PRODUCT**

**1993  
IMPORTS**

Values in Mio ECU

Trading partners	Food, bever. and tobacco		Crude materials		Energy		Chemical products		Machines and transport equipment		Other manufac. goods		TOTAL	
	SITC 0+1		SITC 2+4		SITC 3		SITC 5		SITC 7		SITC 6+8		SITC 0-9	
	Values	93/92	Values	93/92	Values	93/92	Values	93/92	Values	93/92	Values	93/92	Values	93/92
<b>Extra-EU</b>	<b>36 573</b>	<b>96,8</b>	<b>31 664</b>	<b>93,3</b>	<b>63 548</b>	<b>97,5</b>	<b>34 084</b>	<b>100,5</b>	<b>150 317</b>	<b>102,8</b>	<b>151 649</b>	<b>103,8</b>	<b>484 866</b>	<b>99,5</b>
<b>Class 1</b>	<b>12 335</b>	<b>95,0</b>	<b>16 944</b>	<b>87,7</b>	<b>15 203</b>	<b>97,8</b>	<b>26 224</b>	<b>99,9</b>	<b>109 929</b>	<b>95,9</b>	<b>76 002</b>	<b>94,8</b>	<b>275 015</b>	<b>95,5</b>
<i>of which:</i>														
EFTA	3 780	97,6	6 368	93,4	11 074	110,0	13 321	103,5	28 952	93,1	38 381	96,4	109 401	98,0
<i>of which:</i>														
Norway	1 302	94,6	753	96,6	9 310	111,7	861	99,3	1 233	98,0	3 103	94,1	17 321	100,5
Sweden	293	98,5	2 617	90,5	928	95,3	2 285	103,6	8 317	95,3	8 392	93,5	23 239	94,4
Finland	115	105,2	1 407	98,3	214	127,0	603	102,7	2 048	81,1	5 644	94,9	10 136	93,2
Switzerland	819	105,2	545	99,3	341	105,7	7 804	104,9	8 907	90,6	11 524	101,4	35 685	102,1
Austria	589	102,8	1 012	88,6	280	104,6	1 764	100,0	8 430	96,3	9 620	95,0	22 200	96,1
Slovenia	67	150,5	70	174,2	2	376,0	82	190,6	907	175,4	1 706	184,2	2 865	180,6
Turkey	1 040	101,4	295	102,4	143	96,6	148	97,9	604	90,7	4 270	100,4	6 541	99,3
South Africa	610	79,6	721	84,9	773	76,7	137	77,4	365	120,0	1 323	72,2	8 617	94,7
USA	4 186	95,5	5 305	90,0	2 123	70,9	9 130	95,0	40 344	101,6	17 758	97,8	83 713	96,5
Canada	677	86,8	2 255	80,6	124	49,3	321	95,1	2 208	107,5	1 757	89,2	7 883	87,8
Japan	117	93,0	168	82,9	58	155,0	2 677	102,8	35 277	92,1	8 498	87,6	47 204	91,6
Australia	420	111,5	1 394	71,7	773	80,0	121	120,5	407	95,5	633	90,0	3 942	83,8
<b>Class 2</b>	<b>20 779</b>	<b>97,4</b>	<b>10 311</b>	<b>95,8</b>	<b>35 691</b>	<b>92,1</b>	<b>3 852</b>	<b>96,9</b>	<b>29 066</b>	<b>117,2</b>	<b>41 416</b>	<b>99,6</b>	<b>144 508</b>	<b>99,6</b>
<i>of which:</i>														
ACP (69 countries)	4 742	97,8	2 370	94,5	4 003	70,9	295	93,8	969	111,5	2 159	64,9	14 904	83,0
DOM	1 580	115,1	42	96,6	17	35,3	12	88,2	164	83,6	78	145,6	1 903	109,5
Canary Islands	1 233	123,8	36	95,6	16	34,9	6	79,7	104	82,6	54	195,5	1 453	116,6
Morocco	721	94,5	243	89,7	52	69,3	272	120,9	430	105,2	1 662	106,8	3 395	102,5
Algeria	26	95,5	11	44,9	5 094	103,5	39	69,1	35	76,7	56	84,3	6 317	91,8
Tunisia	125	99,3	161	100,6	141	53,5	112	85,4	316	119,0	1 626	107,7	2 491	101,0
Libya	1	164,1	8	243,3	5 996	88,3	94	102,2	9	37,0	11	243,9	6 121	88,4
Egypt	98	96,8	50	94,5	1 432	93,7	37	63,7	137	58,5	457	90,9	2 231	89,6
Nigeria	148	118,4	77	88,3	2 718	75,9	17	92,5	64	76,8	83	106,3	3 113	78,0
Mexico	181	95,3	83	76,3	844	70,8	186	70,5	547	78,0	422	98,7	2 333	79,6
Brazil	3 245	97,9	2 002	86,0	25	61,5	340	90,1	794	80,3	1 721	88,4	8 185	89,5
Argentina	1 899	91,5	628	91,6	40	49,6	94	86,7	171	167,3	198	84,1	3 057	92,4
Iran	257	87,0	111	129,4	4 753	104,2	5	897,5	30	84,3	420	110,6	5 590	104,0
Israel	415	85,0	255	88,6	71	148,6	599	98,7	648	125,3	1 289	99,3	3 422	102,6
Saudi Arabia	26	401,3	13	87,0	8 066	94,7	269	82,9	579	132,0	175	122,0	9 207	95,4
Kuwait	0	3,0	2	61,3	1 664	270,9	0	17,6	112	65,5	20	118,1	1 805	220,8
United Arab Emirates	4	199,1	3	55,2	237	30,8	11	153,8	255	86,3	333	101,9	873	60,6
India	632	115,8	292	118,0	123	188,1	305	119,2	328	127,2	4 123	119,9	5 881	120,5
Thailand	1 309	93,7	162	105,0	0	9	32	113,2	1 298	135,3	2 645	103,9	5 531	107,4
Indonesia	597	105,8	757	117,8	183	130,0	75	106,2	364	164,1	3 011	112,2	5 036	116,0
Malaysia	261	98,1	1 023	101,9	3		83	126,0	3 189	156,8	1 582	107,3	6 227	126,1
Singapore	94	108,2	75	97,9	2	39,8	174	90,7	5 097	121,1	848	84,9	6 396	113,2
South Korea	93	69,5	47	121,7	0	12,6	379	119,5	4 204	125,3	2 913	83,3	7 723	103,9
Taiwan	63	91,6	53	97,3	8	177,7	236	101,6	5 828	101,6	4 027	89,7	10 367	96,7
Hong Kong	49	129,0	30	105,9	0	86,0	33	105,1	1 374	97,7	4 803	111,2	6 428	108,8
<b>Class 4</b>	<b>2 174</b>	<b>106,8</b>	<b>3 116</b>	<b>161,9</b>	<b>9 321</b>	<b>163,1</b>	<b>2 449</b>	<b>163,5</b>	<b>4 405</b>	<b>197,7</b>	<b>14 167</b>	<b>169,0</b>	<b>39 448</b>	<b>163,2</b>
<i>of which:</i>														
Russia	274	162,6	1 078	219,7	7 257	178,1	785	243,5	384	131,4	2 671	207,2	15 543	178,4
Poland	750	87,3	486	76,4	553	103,7	374	76,3	1 388	155,8	3 839	109,8	7 578	107,0
Czech Republik	194		345		165		359		1 196		2 457		4 840	
Hungary	588	81,4	267	100,7	69	109,5	346	88,6	926	118,8	1 691	99,3	3 949	99,0
<b>Class 5</b>	<b>1 076</b>	<b>99,4</b>	<b>729</b>	<b>95,6</b>	<b>157</b>	<b>81,7</b>	<b>841</b>	<b>111,0</b>	<b>3 699</b>	<b>133,1</b>	<b>13 884</b>	<b>118,3</b>	<b>20 526</b>	<b>117,0</b>
<i>of which:</i>														
China	858	100,7	685	97,0	135	83,4	834	111,3	3 666	132,7	13 386	117,0	19 639	117,0
<b>Mediterranean Basin</b>	<b>2 824</b>	<b>91,3</b>	<b>1 384</b>	<b>93,1</b>	<b>14 541</b>	<b>95,8</b>	<b>1 619</b>	<b>96,8</b>	<b>4 418</b>	<b>99,6</b>	<b>13 000</b>	<b>98,8</b>	<b>39 323</b>	<b>95,6</b>
<b>OPEC</b>	<b>1 594</b>	<b>100,4</b>	<b>1 289</b>	<b>104,4</b>	<b>29 848</b>	<b>94,6</b>	<b>540</b>	<b>87,2</b>	<b>1 983</b>	<b>112,1</b>	<b>4 248</b>	<b>109,9</b>	<b>40 788</b>	<b>95,5</b>
<b>ASEAN</b>	<b>2 439</b>	<b>97,0</b>	<b>2 234</b>	<b>108,5</b>	<b>189</b>	<b>128,0</b>	<b>378</b>	<b>102,3</b>	<b>10 530</b>	<b>133,6</b>	<b>9 237</b>	<b>107,5</b>	<b>25 491</b>	<b>116,3</b>
<b>Latin America</b>	<b>8 863</b>	<b>95,0</b>	<b>4 052</b>	<b>89,7</b>	<b>2 087</b>	<b>73,6</b>	<b>721</b>	<b>81,2</b>	<b>1 667</b>	<b>84,9</b>	<b>3 979</b>	<b>89,4</b>	<b>21 875</b>	<b>89,9</b>

**PATTERN OF TRADE WITH MAIN  
TRADING PARTNERS, BY PRODUCT**

2D

**January – October 1994  
IMPORTS**

Values in Mio ECU

Trading partners	Food, bever. and tobacco		Crude materials		Energy		Chemical products		Machines and transport equipment		Other manufac. goods		TOTAL	
	SITC 0+1		SITC 2+4		SITC 3		SITC 5		SITC 7		SITC 6+8		SITC 0-9	
	Values	94/93	Values	94/93	Values	94/93	Values	94/93	Values	94/93	Values	94/93	Values	94/93
<b>Extra-EU</b>	<b>33 495</b>	<b>113,8</b>	<b>32 163</b>	<b>124,2</b>	<b>52 130</b>	<b>98,5</b>	<b>32 740</b>	<b>116,0</b>	<b>136 770</b>	<b>110,7</b>	<b>139 462</b>	<b>110,8</b>	<b>440 118</b>	<b>110,0</b>
<b>Class 1</b>	<b>10 815</b>	<b>109,1</b>	<b>16 347</b>	<b>118,7</b>	<b>13 248</b>	<b>106,5</b>	<b>24 687</b>	<b>113,3</b>	<b>97 809</b>	<b>108,1</b>	<b>68 519</b>	<b>109,7</b>	<b>246 198</b>	<b>108,6</b>
<i>of which:</i>														
EFTA	3 325	107,8	6 288	120,8	9 841	109,0	12 314	110,8	26 591	113,3	34 955	111,5	100 017	111,5
<i>of which:</i>														
Norway	1 157	110,2	661	110,2	8 517	112,8	753	105,3	1 066	103,3	3 018	118,4	15 828	112,2
Sweden	262	107,0	2 588	121,2	655	82,8	2 151	111,9	8 146	121,4	7 993	115,3	22 159	116,1
Finland	98	100,9	1 507	130,6	141	78,6	619	123,1	2 112	126,0	5 364	115,6	9 941	119,4
Switzerland	720	109,0	510	113,4	287	104,3	7 150	110,0	7 657	106,2	9 867	106,9	31 254	106,5
Austria	551	116,1	992	117,8	240	104,6	1 635	110,9	7 595	111,1	8 589	108,4	20 118	110,7
Slovenia	51	92,6	68	117,1	0	9,0	105	158,1	943	130,5	1 593	114,0	2 786	119,7
Turkey	1 082	139,6	293	130,3	147	133,0	170	155,1	601	130,5	3 764	106,1	6 103	116,0
South Africa	615	113,4	708	118,6	654	100,2	169	145,4	359	121,1	1 183	107,6	5 685	76,7
USA	3 517	105,9	4 668	109,0	1 591	89,8	8 742	115,7	36 444	110,0	16 199	110,4	76 166	110,5
Canada	553	112,1	2 394	132,9	134	150,0	288	110,0	1 859	101,2	1 619	108,3	7 300	113,6
Japan	92	100,7	187	132,4	53	116,5	2 493	111,6	29 636	100,3	7 049	101,2	39 858	101,3
Australia	347	101,4	1 374	119,0	699	113,0	148	153,1	377	110,7	654	124,1	3 735	115,1
<b>Class 2</b>	<b>19 510</b>	<b>116,2</b>	<b>11 234</b>	<b>131,2</b>	<b>28 496</b>	<b>95,2</b>	<b>3 722</b>	<b>117,9</b>	<b>27 271</b>	<b>115,4</b>	<b>38 563</b>	<b>110,3</b>	<b>131 773</b>	<b>110,0</b>
<i>of which:</i>														
ACP (69 countries)	4 567	119,5	2 512	128,3	3 841	120,4	231	104,1	770	98,9	2 752	152,5	15 041	124,5
DOM	1 222	97,3	36	110,0	13	77,6	8	85,5	233	170,3	45	66,0	1 577	103,3
Canary Islands	934	97,8	32	113,4	13	77,1	4	74,0	134	161,2	26	55,8	1 148	100,8
Morocco	633	110,3	238	120,8	43	82,5	250	113,3	311	93,4	1 527	110,5	3 013	108,8
Algeria	16	89,9	18	197,4	3 978	92,6	39	108,6	101	305,9	52	108,8	4 927	92,6
Tunisia	88	108,2	234	162,2	203	172,6	158	179,0	233	85,6	1 525	116,2	2 447	121,0
Libya	0	40,3	14	207,2	4 800	95,5	115	143,1	5	54,2	18	217,7	4 953	96,5
Egypt	85	98,8	77	182,5	1 323	115,7	51	183,3	232	259,3	582	157,1	2 361	132,9
Nigeria	148	136,7	87	134,5	2 803	132,7	13	112,1	48	104,6	94	140,8	3 196	132,4
Mexico	163	115,2	97	142,1	597	84,4	158	102,2	601	131,6	406	114,7	2 100	108,4
Brazil	3 115	120,4	2 539	152,7	46	294,3	288	100,0	829	127,4	1 828	125,0	8 708	129,6
Argentina	1 797	116,1	778	145,5	13	69,0	82	117,4	101	63,9	263	159,1	3 060	121,6
Iran	179	87,7	117	134,4	3 482	84,5	17	430,3	21	81,7	412	117,9	4 239	88,3
Israel	314	90,7	253	118,9	106	190,1	557	112,5	647	122,0	1 369	130,9	3 346	119,1
Saudi Arabia	13	109,2	25	241,5	6 222	92,1	258	115,6	437	90,8	142	106,4	7 190	93,7
Kuwait	0	342,0	3	146,0	1 128	81,5	0	195,7	133	123,0	17	101,9	1 285	84,8
United Arab Emirates	12	334,1	6	271,0	166	71,7	11	119,1	223	100,6	319	116,0	764	99,7
India	593	120,0	300	121,6	57	51,4	338	134,7	353	131,2	4 174	118,1	5 870	118,0
Thailand	1 149	104,7	186	138,2	0	83,3	38	145,4	1 243	118,7	2 444	108,6	5 162	111,7
Indonesia	532	110,0	837	135,4	174	114,5	81	130,2	330	114,3	2 918	111,7	4 891	114,9
Malaysia	240	116,8	879	103,6	5	368,5	121	183,0	3 312	130,5	1 443	108,2	6 046	119,1
Singapore	83	112,2	68	108,5	4	198,5	139	98,7	5 078	122,7	817	113,2	6 331	121,0
South Korea	68	89,1	45	119,3	1	326,9	362	113,2	4 163	120,1	2 291	91,5	6 992	107,9
Taiwan	46	94,1	53	117,4	3	48,8	190	95,9	4 911	104,6	3 123	91,3	8 490	99,4
Hong Kong	38	102,9	43	176,7	0	856,2	33	126,0	1 251	112,7	3 817	93,9	5 280	98,3
<b>Class 4</b>	<b>1 930</b>	<b>114,3</b>	<b>3 399</b>	<b>136,8</b>	<b>7 902</b>	<b>100,4</b>	<b>2 704</b>	<b>135,2</b>	<b>4 664</b>	<b>128,6</b>	<b>15 494</b>	<b>134,6</b>	<b>39 478</b>	<b>122,1</b>
<i>of which:</i>														
Russia	234	102,0	1 133	129,0	6 454	104,6	926	138,7	343	103,3	2 974	135,7	14 823	114,0
Poland	638	112,8	405	104,0	495	114,1	352	113,3	1 201	102,3	4 027	129,1	7 314	119,0
Czech Republik	176	116,4	356	131,3	141	117,5	416	141,9	1 299	133,8	2 577	130,2	5 091	131,1
Hungary	522	114,5	234	122,5	50	83,8	308	107,0	1 095	148,5	1 635	119,7	3 898	123,8
<b>Class 5</b>	<b>994</b>	<b>111,7</b>	<b>884</b>	<b>154,2</b>	<b>156</b>	<b>128,1</b>	<b>862</b>	<b>124,5</b>	<b>3 799</b>	<b>129,6</b>	<b>13 152</b>	<b>112,4</b>	<b>19 999</b>	<b>117,5</b>
<i>of which:</i>														
China	716	100,0	828	154,5	132	124,3	855	124,3	3 781	130,3	12 547	111,2	18 938	116,3
<b>Mediterranean Basin</b>	<b>2 564</b>	<b>115,6</b>	<b>1 510</b>	<b>133,6</b>	<b>11 836</b>	<b>97,1</b>	<b>1 655</b>	<b>125,8</b>	<b>4 326</b>	<b>122,6</b>	<b>12 145</b>	<b>113,7</b>	<b>35 069</b>	<b>108,4</b>
<b>OPEC</b>	<b>1 452</b>	<b>115,0</b>	<b>1 427</b>	<b>135,6</b>	<b>23 623</b>	<b>94,3</b>	<b>581</b>	<b>130,9</b>	<b>1 659</b>	<b>98,3</b>	<b>4 168</b>	<b>114,9</b>	<b>33 843</b>	<b>99,0</b>
<b>ASEAN</b>	<b>2 143</b>	<b>106,5</b>	<b>2 155</b>	<b>116,7</b>	<b>186</b>	<b>119,1</b>	<b>395</b>	<b>129,0</b>	<b>10 534</b>	<b>124,2</b>	<b>8 491</b>	<b>107,2</b>	<b>24 389</b>	<b>115,4</b>
<b>Latin America</b>	<b>8 784</b>	<b>121,9</b>	<b>4 747</b>	<b>140,0</b>	<b>1 594</b>	<b>91,2</b>	<b>653</b>	<b>109,8</b>	<b>1 672</b>	<b>119,3</b>	<b>4 059</b>	<b>121,6</b>	<b>22 144</b>	<b>122,4</b>

# PATTERN OF TRADE WITH MAIN TRADING PARTNERS, BY PRODUCT

## 1993 EXPORTS

Values in Mio ECU

Trading partners	Food, bever. and tobacco		Crude materials		Energy		Chemical products		Machines and transport equipment		Other manufac. goods		TOTAL	
	SITC 0+1		SITC 2+4		SITC 3		SITC 5		SITC 7		SITC 6+8		SITC 0-9	
	Values	93/92	Values	93/92	Values	93/92	Values	93/92	Values	93/92	Values	93/92	Values	93/92
<b>Extra-EU</b>	<b>36 435</b>	<b>108,2</b>	<b>10 392</b>	<b>109,3</b>	<b>15 555</b>	<b>147,4</b>	<b>63 515</b>	<b>117,1</b>	<b>207 592</b>	<b>114,8</b>	<b>144 212</b>	<b>110,6</b>	<b>486 858</b>	<b>111,6</b>
<b>Class 1</b>	<b>14 995</b>	<b>105,5</b>	<b>5 703</b>	<b>105,0</b>	<b>9 114</b>	<b>118,0</b>	<b>33 822</b>	<b>111,7</b>	<b>103 489</b>	<b>109,8</b>	<b>81 440</b>	<b>105,0</b>	<b>258 066</b>	<b>107,6</b>
<i>of which:</i>														
EFTA	5 869	103,6	2 860	93,4	4 177	106,6	13 882	108,2	38 197	98,1	38 059	97,0	107 115	99,4
<i>of which:</i>														
Norway	589	106,0	296	126,4	333	137,3	994	110,8	4 014	110,7	3 269	91,4	10 019	101,6
Sweden	1 359	101,5	591	86,3	1 035	139,9	2 656	107,5	7 910	97,6	6 467	89,3	20 772	96,9
Finland	379	100,7	339	86,1	463	89,5	1 071	102,4	2 576	91,5	1 755	85,7	6 860	91,2
Switzerland	2 202	102,6	822	95,6	1 902	96,7	5 957	110,9	11 884	98,5	14 753	100,4	39 368	101,9
Austria	1 283	107,9	803	91,1	425	100,5	3 133	105,1	11 585	95,9	11 588	101,2	29 468	99,3
Slovenia	186	308,6	109	223,2	49	180,2	331	234,9	1 209	221,4	1 113	209,2	3 063	221,6
Turkey	294	157,2	689	159,6	162	110,0	1 518	129,3	5 738	148,4	2 866	143,7	11 786	142,4
South Africa	164	95,6	118	103,7	24	91,4	997	110,0	2 786	103,2	1 327	107,3	5 600	103,3
USA	4 214	104,0	957	109,3	3 596	128,0	9 639	114,7	39 101	119,1	24 576	116,1	85 088	115,3
Canada	787	105,1	168	97,8	518	115,2	1 059	117,6	3 098	89,7	2 655	111,5	8 575	101,2
Japan	2 344	103,6	568	128,5	32	57,1	4 384	114,1	7 991	119,1	6 580	103,3	22 756	110,6
Australia	350	100,7	90	101,3	12	112,5	1 237	114,3	2 857	113,1	2 129	108,0	6 954	109,5
<b>Class 2</b>	<b>14 589</b>	<b>105,7</b>	<b>3 277</b>	<b>116,8</b>	<b>2 945</b>	<b>143,5</b>	<b>20 760</b>	<b>112,5</b>	<b>74 895</b>	<b>111,9</b>	<b>47 278</b>	<b>112,9</b>	<b>169 403</b>	<b>110,6</b>
<i>of which:</i>														
ACP (69 countries)	2 211	94,8	347	94,3	384	128,1	1 960	98,2	7 639	96,3	3 505	90,3	16 509	95,1
DOM	1 919	101,4	128	99,6	222	97,4	1 021	99,7	2 998	100,9	2 741	93,6	9 095	98,4
Canary Islands	1 040	101,1	71	100,5	93	79,8	542	96,2	900	100,0	1 455	90,1	4 120	95,5
Morocco	207	80,3	162	113,1	76	160,4	398	104,8	1 716	108,6	1 629	109,1	4 234	107,1
Algeria	877	110,4	83	69,9	56	89,1	564	104,0	1 567	101,5	939	105,6	4 132	103,6
Tunisia	139	114,5	88	111,0	190	128,0	313	105,7	1 309	104,4	1 559	99,9	3 630	103,8
Libya	479	138,6	35	119,4	151	83,3	291	141,1	992	118,6	746	135,1	2 739	125,2
Egypt	620	150,0	119	122,8	63	240,6	559	117,3	2 144	118,8	811	118,6	4 418	122,6
Nigeria	200	89,2	25	79,6	111	194,2	405	92,5	1 232	78,3	690	80,7	2 857	84,3
Mexico	401	95,5	67	66,8	14	233,9	767	120,0	3 163	98,3	1 353	110,3	5 882	102,8
Brazil	185	130,9	143	188,8	58	197,0	1 068	140,0	2 795	149,7	912	152,3	5 352	146,9
Argentina	141	137,1	41	145,1	15	71,2	531	132,0	1 891	119,3	685	130,5	3 396	124,1
Iran	303	115,3	75	76,0	96	58,9	568	91,8	3 451	65,3	986	62,8	5 593	68,2
Israel	328	123,3	96	112,7	36	215,6	868	116,3	2 223	109,2	3 839	118,7	7 572	115,5
Saudi Arabia	1 091	86,1	97	125,9	145	359,3	1 255	109,0	3 371	107,1	2 826	101,1	9 473	94,3
Kuwait	179	116,4	16	129,5	6	172,7	170	122,3	1 325	177,5	612	113,4	2 367	140,9
United Arab Emirates	454	112,0	33	128,9	63	113,1	477	121,2	2 360	122,5	1 636	123,0	5 467	122,5
India	26	55,7	164	85,9	194	117,4	581	95,5	2 165	127,4	3 006	131,5	6 295	120,0
Thailand	319	117,6	66	129,0	36	404,5	625	116,6	2 603	133,8	1 162	128,8	5 047	129,0
Indonesia	102	105,1	166	290,5	154	376,5	588	122,8	2 389	95,5	605	97,3	4 137	102,1
Malaysia	181	119,1	119	186,6	11	122,0	352	104,9	2 448	135,3	738	118,8	3 984	128,4
Singapore	370	104,1	37	118,6	284	435,8	849	118,7	3 782	124,0	2 067	119,7	7 677	120,9
South Korea	216	119,1	271	159,8	13	121,3	1 172	126,7	3 373	121,0	2 087	139,0	7 674	123,2
Taiwan	483	128,7	292	138,4	31	103,0	1 074	119,7	3 463	117,7	1 794	132,7	7 579	121,3
Hong Kong	925	111,4	252	117,3	22	143,5	1 309	108,2	3 864	147,0	4 714	130,1	11 377	129,5
<b>Class 4</b>	<b>6 084</b>	<b>190,9</b>	<b>829</b>	<b>150,1</b>	<b>770</b>	<b>119,6</b>	<b>4 493</b>	<b>185,2</b>	<b>16 888</b>	<b>189,3</b>	<b>11 795</b>	<b>180,8</b>	<b>42 145</b>	<b>183,2</b>
<i>of which:</i>														
Russia	2 887	245,1	140	164,4	47	217,6	963	230,1	4 824	184,7	2 325	193,5	11 541	201,9
Poland	941	120,7	263	108,1	433	90,1	1 358	127,5	3 526	126,9	3 160	123,9	9 966	122,2
Czech Republik	373		148		49		630		2 756		1 955		6 076	
Hungary	289	153,5	110	114,6	17	96,3	645	121,9	1 980	125,3	1 795	116,9	4 963	122,2
<b>Class 5</b>	<b>291</b>	<b>103,4</b>	<b>220</b>	<b>101,2</b>	<b>52</b>	<b>185,9</b>	<b>804</b>	<b>105,2</b>	<b>8 437</b>	<b>173,3</b>	<b>2 195</b>	<b>193,0</b>	<b>12 458</b>	<b>161,2</b>
<i>of which:</i>														
China	54	46,0	198	101,6	36	380,7	650	101,4	7 978	177,0	1 983	204,3	11 339	165,5
<b>Mediterranean Basin</b>	<b>4 740</b>	<b>121,3</b>	<b>1 630</b>	<b>121,1</b>	<b>1 679</b>	<b>147,9</b>	<b>6 038</b>	<b>113,7</b>	<b>21 220</b>	<b>120,3</b>	<b>16 922</b>	<b>114,8</b>	<b>53 607</b>	<b>118,0</b>
<b>OPEC</b>	<b>4 118</b>	<b>103,7</b>	<b>567</b>	<b>116,7</b>	<b>812</b>	<b>130,7</b>	<b>4 802</b>	<b>108,4</b>	<b>18 928</b>	<b>96,8</b>	<b>9 865</b>	<b>98,8</b>	<b>40 922</b>	<b>97,4</b>
<b>ASEAN</b>	<b>1 101</b>	<b>105,4</b>	<b>409</b>	<b>189,0</b>	<b>488</b>	<b>387,7</b>	<b>2 660</b>	<b>116,4</b>	<b>12 364</b>	<b>121,6</b>	<b>5 279</b>	<b>120,2</b>	<b>23 165</b>	<b>120,1</b>
<b>Latin America</b>	<b>1 479</b>	<b>111,6</b>	<b>383</b>	<b>122,3</b>	<b>172</b>	<b>139,7</b>	<b>3 928</b>	<b>124,2</b>	<b>11 939</b>	<b>116,6</b>	<b>5 078</b>	<b>123,2</b>	<b>23 605</b>	<b>117,7</b>

**PATTERN OF TRADE WITH MAIN  
TRADING PARTNERS, BY PRODUCT**

**2D**

**January – October 1994  
EXPORTS**

Values in Mio ECU

Trading partners	Food, bever. and tobacco		Crude materials		Energy		Chemical products		Machines and transport equipment		Other manufac. goods		TOTAL	
	SITC 0+1		SITC 2+4		SITC 3		SITC 5		SITC 7		SITC 6+8		SITC 0-9	
	Values	94/93	Values	94/93	Values	94/93	Values	94/93	Values	94/93	Values	94/93	Values	94/93
<b>Extra-EU</b>	<b>31 610</b>	<b>107,9</b>	<b>9 557</b>	<b>112,9</b>	<b>11 740</b>	<b>91,1</b>	<b>59 023</b>	<b>113,1</b>	<b>187 564</b>	<b>112,8</b>	<b>131 621</b>	<b>112,4</b>	<b>438 970</b>	<b>111,5</b>
<b>Class 1</b>	<b>13 442</b>	<b>110,1</b>	<b>5 102</b>	<b>109,3</b>	<b>7 147</b>	<b>94,4</b>	<b>31 274</b>	<b>112,2</b>	<b>95 151</b>	<b>114,9</b>	<b>75 146</b>	<b>112,8</b>	<b>235 418</b>	<b>112,4</b>
<i>of which:</i>														
EFTA	5 231	110,1	2 652	113,2	3 259	95,5	12 725	111,2	35 431	114,0	34 934	111,6	97 685	111,4
<i>of which:</i>														
Norway	540	112,0	258	106,2	311	115,3	939	114,3	3 685	116,7	3 026	111,5	9 264	114,3
Sweden	1 175	105,6	554	112,9	656	77,9	2 514	115,4	7 867	125,3	6 064	115,4	19 481	116,2
Finland	380	126,8	298	113,3	231	65,8	1 067	120,3	2 534	117,4	1 777	122,6	6 582	116,8
Switzerland	1 928	108,2	730	107,8	1 657	104,1	5 187	106,2	10 812	111,1	13 500	111,4	35 238	109,0
Austria	1 158	112,7	804	121,6	394	112,1	2 962	113,4	10 378	108,7	10 388	108,4	26 648	109,6
Slovenia	196	130,4	103	110,2	68	158,5	322	118,5	1 188	119,8	1 042	114,9	2 979	118,7
Turkey	126	55,6	528	96,4	126	93,0	1 065	84,8	3 151	71,2	1 711	73,7	7 085	76,3
South Africa	179	132,2	94	97,5	49	245,5	1 000	118,3	2 947	128,5	1 359	126,4	5 807	125,7
USA	3 745	108,9	893	113,8	2 739	88,2	9 186	116,3	36 303	117,0	22 899	115,2	78 299	114,1
Canada	678	104,4	143	101,1	323	80,8	1 002	116,7	3 082	123,6	2 452	112,2	7 924	113,6
Japan	2 249	115,4	475	101,5	42	167,1	4 101	112,4	7 448	120,2	6 653	122,4	21 792	118,3
Australia	328	113,3	89	117,7	8	71,9	1 184	117,4	2 994	129,9	2 050	117,7	6 912	122,3
<b>Class 2</b>	<b>12 441</b>	<b>106,0</b>	<b>2 962</b>	<b>111,1</b>	<b>2 088</b>	<b>85,6</b>	<b>19 102</b>	<b>112,2</b>	<b>65 992</b>	<b>109,5</b>	<b>41 821</b>	<b>109,7</b>	<b>149 232</b>	<b>109,1</b>
<i>of which:</i>														
ACP (69 countries)	1 657	92,6	288	102,3	382	116,1	1 514	94,8	5 121	79,9	2 555	90,1	11 844	87,1
DOM	1 652	107,3	115	112,2	165	87,4	865	102,7	2 608	114,7	2 378	106,2	7 858	108,5
Canary Islands	902	110,7	64	112,5	85	116,0	440	98,4	854	120,8	1 237	104,5	3 603	109,3
Morocco	168	96,8	157	122,6	78	127,3	372	114,2	1 363	101,1	1 408	109,8	3 587	106,8
Algeria	897	121,8	72	115,2	31	62,3	513	117,9	1 370	106,6	819	112,8	3 726	111,8
Tunisia	141	129,0	97	155,3	132	84,5	274	110,0	994	91,6	1 368	108,8	3 034	102,9
Libya	223	61,0	29	110,3	94	73,7	155	62,4	658	81,7	439	71,5	1 632	73,3
Egypt	488	98,3	97	100,4	27	46,4	514	114,5	1 776	103,5	685	108,8	3 674	104,2
Nigeria	121	76,1	21	108,9	82	89,3	290	88,7	674	68,6	426	77,1	1 717	74,6
Mexico	320	90,8	65	121,3	4	30,6	704	110,2	3 016	120,2	1 337	123,0	5 580	117,5
Brazil	276	183,8	112	87,6	15	27,1	1 069	117,8	2 725	123,9	836	112,6	5 232	120,8
Argentina	147	131,9	36	105,5	61	429,5	531	124,3	2 390	165,8	729	137,3	3 991	151,8
Iran	218	100,1	66	110,4	32	46,0	417	90,9	1 701	60,0	464	54,8	2 983	65,2
Israel	324	126,3	87	118,0	28	87,4	824	115,8	2 342	135,1	3 587	116,2	7 377	122,1
Saudi Arabia	1 003	114,3	68	85,2	39	32,8	1 010	96,3	2 667	98,4	2 140	95,2	7 186	93,2
Kuwait	156	106,1	17	121,8	3	66,5	157	112,3	705	63,2	462	93,1	1 544	78,6
United Arab Emirates	378	104,6	34	124,7	52	95,3	411	106,3	2 157	111,6	1 644	125,9	4 963	111,3
India	65	309,6	189	131,7	73	42,7	614	135,5	1 926	108,3	2 587	104,1	5 610	108,4
Thailand	262	107,0	80	149,9	10	29,9	608	116,0	2 419	115,0	1 158	122,9	4 726	116,0
Indonesia	76	88,8	111	85,0	117	108,6	574	120,2	1 905	99,0	483	98,8	3 431	103,5
Malaysia	153	103,8	61	65,2	11	122,6	372	129,7	3 059	160,9	789	145,3	4 710	152,8
Singapore	272	92,6	31	102,1	191	88,3	854	121,9	3 642	119,9	2 048	123,5	7 237	117,2
South Korea	299	166,3	303	136,2	9	72,8	1 160	120,5	3 658	133,6	2 266	136,8	8 122	130,6
Taiwan	427	110,3	244	102,2	30	121,8	1 054	117,9	3 401	121,1	1 622	108,2	7 170	115,6
Hong Kong	676	91,8	279	135,0	16	96,6	1 399	131,7	3 425	111,3	4 595	122,6	10 707	117,9
<b>Class 4</b>	<b>4 949</b>	<b>103,9</b>	<b>864</b>	<b>130,8</b>	<b>489</b>	<b>82,4</b>	<b>4 510</b>	<b>123,4</b>	<b>15 396</b>	<b>114,5</b>	<b>11 981</b>	<b>129,0</b>	<b>39 184</b>	<b>117,1</b>
<i>of which:</i>														
Russia	2 202	100,1	139	129,0	46	142,9	879	117,0	3 834	102,9	2 419	139,4	9 739	110,2
Poland	761	100,0	273	129,5	179	53,6	1 283	114,9	3 004	104,4	2 964	116,0	8 703	107,6
Czech Republik	407	142,7	146	120,9	54	153,4	724	141,5	2 775	125,1	2 082	135,0	6 340	130,7
Hungary	310	140,6	110	121,9	29	200,3	654	121,2	2 011	126,2	1 727	118,5	4 947	123,0
<b>Class 5</b>	<b>269</b>	<b>113,0</b>	<b>356</b>	<b>218,2</b>	<b>73</b>	<b>327,1</b>	<b>792</b>	<b>122,6</b>	<b>8 127</b>	<b>120,3</b>	<b>1 487</b>	<b>78,5</b>	<b>11 503</b>	<b>114,1</b>
<i>of which:</i>														
China	56	126,6	341	233,7	60	540,6	624	120,3	7 686	120,4	1 233	71,3	10 376	113,1
<b>Mediterranean Basin</b>	<b>3 965</b>	<b>104,5</b>	<b>1 380</b>	<b>106,5</b>	<b>1 433</b>	<b>105,5</b>	<b>5 158</b>	<b>105,3</b>	<b>17 308</b>	<b>102,9</b>	<b>14 211</b>	<b>104,7</b>	<b>44 643</b>	<b>104,3</b>
<b>OPEC</b>	<b>3 362</b>	<b>102,1</b>	<b>453</b>	<b>100,3</b>	<b>483</b>	<b>73,9</b>	<b>3 916</b>	<b>99,5</b>	<b>13 322</b>	<b>86,2</b>	<b>7 472</b>	<b>93,9</b>	<b>30 123</b>	<b>90,4</b>
<b>ASEAN</b>	<b>914</b>	<b>104,0</b>	<b>300</b>	<b>92,4</b>	<b>332</b>	<b>89,9</b>	<b>2 653</b>	<b>121,1</b>	<b>12 093</b>	<b>122,3</b>	<b>5 123</b>	<b>120,6</b>	<b>22 306</b>	<b>120,1</b>
<b>Latin America</b>	<b>1 431</b>	<b>118,1</b>	<b>332</b>	<b>101,6</b>	<b>167</b>	<b>110,9</b>	<b>3 772</b>	<b>114,7</b>	<b>11 728</b>	<b>124,2</b>	<b>4 728</b>	<b>116,1</b>	<b>22 807</b>	<b>120,1</b>



## Products traded

## MAIN PRODUCTS TRADED

## IMPORTS

Values in Mio ECU

List of products SITC Rev. 3	1990		1991		1992		1993		Jan. - October 1994	
	Values	%	Values	%	Values	%	Values	%	Values	%
<b>0-9 TOTAL TRADE</b>	<b>461 576</b>	<b>100.0</b>	<b>494 099</b>	<b>100.0</b>	<b>487 134</b>	<b>100.0</b>	<b>484 866</b>	<b>100.0</b>	<b>440 118</b>	<b>100.0</b>
<b>0 Food and live animals</b>	<b>32 879</b>	<b>7.1</b>	<b>35 072</b>	<b>7.1</b>	<b>34 580</b>	<b>7.1</b>	<b>33 185</b>	<b>6.8</b>	<b>30 438</b>	<b>6.9</b>
03 Fish, crustaceans and molluscs and preparations thereof	6 358	1.4	7 217	1.5	7 173	1.5	6 561	1.4	5 873	1.3
05 Vegetables and fruit	10 066	2.2	11 521	2.3	11 144	2.3	10 021	2.1	9 044	2.1
<b>1 Beverages and tobacco</b>	<b>2 544</b>	<b>0.6</b>	<b>3 097</b>	<b>0.6</b>	<b>3 215</b>	<b>0.7</b>	<b>3 388</b>	<b>0.7</b>	<b>3 058</b>	<b>0.7</b>
11 Beverages	684	0.2	800	0.2	891	0.2	991	0.2	924	0.2
12 Tobacco and tobacco manufactures	1 861	0.4	2 298	0.5	2 324	0.5	2 397	0.5	2 134	0.5
<b>2 Crude materials, inedible, except fuels</b>	<b>36 304</b>	<b>7.9</b>	<b>33 143</b>	<b>6.7</b>	<b>32 218</b>	<b>6.6</b>	<b>29 904</b>	<b>6.2</b>	<b>30 281</b>	<b>6.9</b>
24 Cork and wood	7 953	1.7	7 070	1.4	6 994	1.4	6 725	1.4	6 789	1.5
28 Metalliferous ores and metal scrap	8 753	1.9	8 127	1.6	7 731	1.6	6 770	1.4	6 676	1.5
<b>3 Mineral fuels, lubricants and related materials</b>	<b>70 088</b>	<b>15.2</b>	<b>71 382</b>	<b>14.5</b>	<b>65 183</b>	<b>13.4</b>	<b>63 548</b>	<b>13.1</b>	<b>52 130</b>	<b>11.8</b>
32 Coal, coke and briquettes	4 916	1.1	5 581	1.1	5 828	1.2	4 586	1.0	3 846	0.9
33 Petroleum, petroleum products and related materials	59 829	13.0	59 741	12.1	54 290	11.1	51 355	10.6	41 815	9.5
<b>4 Animal and vegetable oils, fats and waxes</b>	<b>1 605</b>	<b>0.4</b>	<b>1 684</b>	<b>0.3</b>	<b>1 724</b>	<b>0.4</b>	<b>1 760</b>	<b>0.4</b>	<b>1 882</b>	<b>0.4</b>
42 Fixed vegetable fats and oils, crude, refined or fractionated	1 252	0.3	1 310	0.3	1 263	0.3	1 295	0.3	1 406	0.3
43 Animal or vegetable fats and oils, processed; animal or vegetable waxes	144	0.0	177	0.0	239	0.1	241	0.1	250	0.1
<b>5 Chemicals and related products, n.e.s.</b>	<b>30 360</b>	<b>6.6</b>	<b>32 506</b>	<b>6.6</b>	<b>33 911</b>	<b>7.0</b>	<b>34 084</b>	<b>7.0</b>	<b>32 740</b>	<b>7.4</b>
51 Organic chemicals	8 359	1.8	8 433	1.7	8 713	1.8	8 470	1.8	8 636	2.0
54 Medical and pharmaceutical products	4 962	1.1	5 838	1.2	6 891	1.4	7 641	1.6	7 053	1.6
57 Plastics in primary forms	4 522	1.0	4 775	1.0	4 479	0.9	4 115	0.9	3 880	0.9
59 Chemical materials and products, n.e.s.	3 282	0.7	3 770	0.8	3 786	0.8	3 798	0.8	3 463	0.8
<b>6 Manufactured goods classified chiefly by material</b>	<b>69 641</b>	<b>15.1</b>	<b>70 327</b>	<b>14.2</b>	<b>69 355</b>	<b>14.2</b>	<b>70 410</b>	<b>14.5</b>	<b>68 442</b>	<b>15.6</b>
64 Paper, paperboard & articles of paper pulp, of paper or of paperboard	13 034	2.8	13 568	2.8	12 882	2.6	11 806	2.4	11 041	2.5
65 Textile yarn, fabrics, made-up articles, n.e.s., & related products	11 425	2.5	11 890	2.4	11 632	2.4	11 551	2.4	11 032	2.5
66 Non-metallic mineral manufactures n.e.s.	7 910	1.7	8 205	1.7	8 187	1.7	12 274	2.5	10 980	2.5
67 Iron and steel	9 089	2.0	8 442	1.7	8 643	1.8	7 571	1.6	8 226	1.9
68 Non-ferrous metals	13 413	2.9	12 548	2.5	11 463	2.4	10 110	2.1	10 629	2.4
69 Manufactures of metal, n.e.s.	7 210	1.6	8 142	1.7	8 506	1.8	8 742	1.8	8 113	1.8
<b>7 Machinery and transport equipment</b>	<b>131 291</b>	<b>28.4</b>	<b>148 280</b>	<b>30.0</b>	<b>146 277</b>	<b>30.0</b>	<b>150 317</b>	<b>31.0</b>	<b>136 770</b>	<b>31.1</b>
71 Power generating machinery and equipment	11 523	2.5	12 183	2.5	12 725	2.6	13 503	2.8	12 551	2.9
72 Machinery specialised for particular industries	10 079	2.2	10 309	2.1	9 932	2.0	9 453	2.0	8 701	2.0
73 Metal working machinery	4 019	0.9	3 977	0.8	3 344	0.7	2 686	0.6	2 467	0.6
74 General industrial machinery & equipment, n.e.s., machine parts, n.e.s.	12 333	2.7	13 354	2.7	13 824	2.8	13 317	2.8	12 330	2.8
75 Office machines and automatic data-processing machines	23 289	5.1	25 588	5.2	26 151	5.4	26 528	5.5	24 043	5.5
76 Telecommunications, sound recording & reproduction apparatus & equipment	16 006	3.5	17 774	3.6	16 652	3.4	16 969	3.5	15 088	3.4
77 Electr.mach.,app. & appliances, n.e.s. & electr. parts thereof	20 528	4.5	23 251	4.7	23 703	4.9	27 739	5.7	28 130	6.4
78 Road vehicles (including air-cushion vehicles)	20 281	4.4	24 006	4.9	25 358	5.2	23 225	4.8	20 342	4.6
79 Other transport equipment	13 233	2.9	17 839	3.6	14 588	3.0	16 896	3.5	13 119	3.0
<b>8 Miscellaneous manufactured articles</b>	<b>62 640</b>	<b>13.6</b>	<b>73 410</b>	<b>14.9</b>	<b>76 771</b>	<b>15.8</b>	<b>81 239</b>	<b>16.8</b>	<b>71 021</b>	<b>16.1</b>
84 Articles of apparel and clothing accessories	20 552	4.5	25 553	5.2	26 513	5.4	28 642	5.9	25 262	5.7
85 Footwear	3 425	0.7	4 542	0.9	4 588	0.9	4 945	1.0	4 616	1.1
87 Professional, scientific & controlling instruments & apparatus, n.e.s.	8 933	1.9	9 910	2.0	9 986	2.1	10 169	2.1	8 931	2.0
88 Photographic app., equip. & supplies & optical goods; watches & clocks	6 609	1.4	7 141	1.5	7 233	1.5	7 074	1.5	6 281	1.4
89 Miscellaneous manufactured articles, n.e.s.	18 062	3.9	20 050	4.1	21 633	4.4	22 808	4.7	19 031	4.3
<b>9 Commodities and transactions not classified elsewhere in SITC</b>	<b>24 224</b>	<b>5.3</b>	<b>25 196</b>	<b>5.1</b>	<b>23 900</b>	<b>4.9</b>	<b>17 031</b>	<b>3.5</b>	<b>13 356</b>	<b>3.0</b>



# MAIN PRODUCTS TRADED

3B

## IMPORTS

Values in Mio ECU

List of products SITC Rev. 3		1993			1994									
		Oct	Nov	Dec	Jan	Feb	Mar	Apr	May	Jun	Jul	Aug	Sep	Oct
<b>0-9</b>	<b>TOTAL TRADE</b>	<b>41 419</b>	<b>42 491</b>	<b>41 637</b>	<b>42 302</b>	<b>41 767</b>	<b>48 758</b>	<b>42 978</b>	<b>44 426</b>	<b>44 926</b>	<b>42 547</b>	<b>40 691</b>	<b>45 244</b>	<b>45 666</b>
<b>0</b>	<b>Food and live animals</b>	<b>2 867</b>	<b>3 225</b>	<b>3 235</b>	<b>2 883</b>	<b>2 815</b>	<b>3 321</b>	<b>3 196</b>	<b>3 003</b>	<b>3 113</b>	<b>2 877</b>	<b>2 911</b>	<b>3 116</b>	<b>3 170</b>
03	Fish, crustaceans and molluscs and preparations thereof	590	684	665	507	479	595	517	597	643	588	607	668	661
05	Vegetables and fruit	823	925	942	957	859	1 079	996	984	911	776	778	800	892
<b>1</b>	<b>Beverages and tobacco</b>	<b>285</b>	<b>336</b>	<b>358</b>	<b>256</b>	<b>270</b>	<b>321</b>	<b>232</b>	<b>317</b>	<b>358</b>	<b>317</b>	<b>355</b>	<b>317</b>	<b>314</b>
11	Beverages	89	110	104	68	71	85	93	98	105	96	109	111	88
12	Tobacco and tobacco manufactures	197	225	253	188	199	236	140	219	253	221	246	206	226
<b>2</b>	<b>Crude materials, inedible, except fuels</b>	<b>2 366</b>	<b>2 663</b>	<b>2 789</b>	<b>2 660</b>	<b>2 775</b>	<b>3 378</b>	<b>3 001</b>	<b>3 259</b>	<b>3 284</b>	<b>3 073</b>	<b>2 550</b>	<b>3 046</b>	<b>3 215</b>
24	Cork and wood	592	643	560	548	596	711	658	776	779	674	548	731	753
28	Metalliferous ores and metal scrap	563	594	636	571	595	680	693	653	723	682	647	706	713
<b>3</b>	<b>Mineral fuels, lubricants and related materials</b>	<b>5 271</b>	<b>5 052</b>	<b>5 254</b>	<b>5 063</b>	<b>4 843</b>	<b>5 107</b>	<b>5 098</b>	<b>5 266</b>	<b>5 485</b>	<b>5 326</b>	<b>5 487</b>	<b>4 871</b>	<b>5 375</b>
32	Coal, coke and briquettes	353	385	446	353	444	446	381	373	385	336	357	384	379
33	Petroleum, petroleum products and related materials	4 285	4 122	4 269	3 946	3 722	3 957	4 002	4 199	4 511	4 342	4 624	3 919	4 394
<b>4</b>	<b>Animal and vegetable oils, fats and waxes</b>	<b>191</b>	<b>162</b>	<b>138</b>	<b>148</b>	<b>166</b>	<b>178</b>	<b>181</b>	<b>200</b>	<b>196</b>	<b>172</b>	<b>209</b>	<b>203</b>	<b>227</b>
42	Fixed vegetable fats and oils, crude, refined or fractionated	141	115	96	106	128	131	135	153	132	132	153	163	173
43	Animal or vegetable fats and oils, processed; animal or vegetable waxes	33	24	24	19	18	26	22	23	37	21	29	23	31
<b>5</b>	<b>Chemicals and related products, n.e.s.</b>	<b>2 927</b>	<b>2 993</b>	<b>2 864</b>	<b>3 256</b>	<b>3 067</b>	<b>3 722</b>	<b>3 204</b>	<b>3 360</b>	<b>3 293</b>	<b>3 106</b>	<b>2 824</b>	<b>3 421</b>	<b>3 426</b>
51	Organic chemicals	752	715	739	847	830	986	813	891	847	825	747	918	884
54	Medical and pharmaceutical products	662	699	620	707	673	833	665	735	720	666	590	692	754
57	Plastics in primary forms	344	367	328	352	359	418	379	395	402	356	362	419	431
59	Chemical materials and products, n.e.s.	299	312	342	326	332	398	367	355	350	339	303	375	338
<b>6</b>	<b>Manufactured goods classified chiefly by material</b>	<b>5 939</b>	<b>6 316</b>	<b>5 692</b>	<b>6 482</b>	<b>6 418</b>	<b>7 198</b>	<b>6 707</b>	<b>7 263</b>	<b>7 097</b>	<b>6 547</b>	<b>6 161</b>	<b>7 238</b>	<b>7 277</b>
64	Paper, paperboard & articles of paper pulp, of paper or of paperboard	953	1 031	977	968	994	1 116	1 131	1 157	1 147	1 058	1 094	1 177	1 170
65	Textile yarn, fabrics, made-up articles, n.e.s., & related products	1 026	1 078	907	1 234	1 066	1 198	1 039	1 100	1 111	1 079	883	1 179	1 140
66	Non-metallic mineral manufactures n.e.s.	984	1 029	1 058	1 204	1 176	1 163	1 117	1 273	1 038	967	1 004	1 004	1 036
67	Iron and steel	663	702	587	716	748	867	783	855	909	773	708	942	921
68	Non-ferrous metals	824	898	772	855	907	1 060	1 049	1 157	1 126	1 037	990	1 158	1 278
69	Manufactures of metal, n.e.s.	766	808	719	707	762	880	764	847	860	785	762	871	872
<b>7</b>	<b>Machinery and transport equipment</b>	<b>13 011</b>	<b>13 134</b>	<b>13 232</b>	<b>12 729</b>	<b>12 669</b>	<b>15 906</b>	<b>13 947</b>	<b>13 989</b>	<b>14 124</b>	<b>12 882</b>	<b>11 878</b>	<b>14 009</b>	<b>14 287</b>
71	Power generating machinery and equipment	1 155	1 261	1 183	1 205	1 111	1 315	1 329	1 415	1 307	1 228	1 042	1 293	1 290
72	Machinery specialised for particular industries	772	791	832	734	781	1 005	900	918	959	891	759	892	857
73	Metal working machinery	210	236	245	183	220	264	256	243	263	249	194	319	269
74	General industrial machinery & equipment, n.e.s., machine parts, n.e.s.	1 127	1 165	1 070	1 023	1 082	1 367	1 259	1 349	1 371	1 223	1 092	1 261	1 290
75	Office machines and automatic data-processing machines	2 303	2 562	2 754	2 371	2 294	2 874	2 497	2 376	2 403	2 090	2 156	2 356	2 575
76	Telecommunications, sound recording & reproduction apparatus & equipment	1 684	1 784	1 597	1 472	1 378	1 596	1 466	1 474	1 502	1 405	1 411	1 584	1 782
77	Electr. mach., app. & appliances, n.e.s. & electr. parts thereof	2 526	2 670	2 538	2 400	2 467	2 954	2 840	2 937	2 977	2 636	2 754	2 984	3 170
78	Road vehicles (including air-cushion vehicles)	1 903	1 733	1 763	1 806	1 889	2 478	2 041	2 246	2 113	1 902	1 724	1 966	1 952
79	Other transport equipment	1 331	931	1 250	1 536	1 447	2 052	1 358	1 032	1 228	1 258	746	1 355	1 101
<b>8</b>	<b>Miscellaneous manufactured articles</b>	<b>7 097</b>	<b>7 174</b>	<b>6 804</b>	<b>7 156</b>	<b>7 328</b>	<b>7 984</b>	<b>6 104</b>	<b>6 516</b>	<b>6 803</b>	<b>6 999</b>	<b>7 301</b>	<b>7 726</b>	<b>7 060</b>
84	Articles of apparel and clothing accessories	2 433	2 198	2 214	2 873	2 904	2 843	1 861	1 902	2 194	2 629	2 992	2 814	2 235
85	Footwear	328	317	328	593	590	561	371	344	384	462	535	458	318
87	Professional, scientific & controlling instruments & apparatus, n.e.s.	822	936	914	843	842	1 044	894	911	912	856	833	885	903
88	Photographic app., equip. & supplies & optical goods, watches & clocks	644	660	589	511	574	672	628	656	660	645	538	700	691
89	Miscellaneous manufactured articles, n.e.s.	2 210	2 351	2 118	1 717	1 745	2 067	1 687	1 976	1 935	1 765	1 766	2 139	2 222
<b>9</b>	<b>Commodities and transactions not classified elsewhere in SITC</b>	<b>1 464</b>	<b>1 436</b>	<b>1 271</b>	<b>1 669</b>	<b>1 416</b>	<b>1 643</b>	<b>1 309</b>	<b>1 251</b>	<b>1 175</b>	<b>1 249</b>	<b>1 015</b>	<b>1 296</b>	<b>1 314</b>

## MAIN PRODUCTS TRADED

## EXPORTS

Values in Mio ECU

List of products SITC Rev. 3		1990		1991		1992		1993		Jan. - October 1994	
		Values	%	Values	%	Values	%	Values	%	Values	%
0-9	<b>TOTAL TRADE</b>	<b>415 441</b>	<b>100.0</b>	<b>423 466</b>	<b>100.0</b>	<b>436 090</b>	<b>100.0</b>	<b>486 858</b>	<b>100.0</b>	<b>438 970</b>	<b>100.0</b>
0	<b>Food and live animals</b>	<b>22 831</b>	<b>5.5</b>	<b>22 898</b>	<b>5.4</b>	<b>24 887</b>	<b>5.7</b>	<b>27 074</b>	<b>5.6</b>	<b>23 596</b>	<b>5.4</b>
03	Fish, crustaceans and molluscs and preparations thereof	1 207	0.3	1 303	0.3	1 237	0.3	1 265	0.3	1 170	0.3
05	Vegetables and fruit	3 167	0.8	3 547	0.8	3 411	0.8	3 833	0.8	3 572	0.8
1	<b>Beverages and tobacco</b>	<b>7 681</b>	<b>1.9</b>	<b>8 201</b>	<b>1.9</b>	<b>8 778</b>	<b>2.0</b>	<b>9 361</b>	<b>1.9</b>	<b>8 014</b>	<b>1.8</b>
11	Beverages	6 531	1.6	6 655	1.6	6 981	1.6	7 604	1.6	6 963	1.6
12	Tobacco and tobacco manufactures	1 150	0.3	1 546	0.4	1 797	0.4	1 757	0.4	1 051	0.2
2	<b>Crude materials, inedible, except fuels</b>	<b>7 379</b>	<b>1.8</b>	<b>7 966</b>	<b>1.9</b>	<b>8 068</b>	<b>1.9</b>	<b>9 034</b>	<b>1.9</b>	<b>8 136</b>	<b>1.9</b>
24	Cork and wood	691	0.2	773	0.2	642	0.2	638	0.1	619	0.1
28	Metalliferous ores and metal scrap	1 345	0.3	1 661	0.4	1 578	0.4	2 091	0.4	1 715	0.4
3	<b>Mineral fuels, lubricants and related materials</b>	<b>11 103</b>	<b>2.7</b>	<b>10 567</b>	<b>2.5</b>	<b>10 552</b>	<b>2.4</b>	<b>15 555</b>	<b>3.2</b>	<b>11 740</b>	<b>2.7</b>
32	Coal, coke and briquettes	263	0.1	245	0.1	192	0.0	180	0.0	146	0.0
33	Petroleum, petroleum products and related materials	10 081	2.4	9 389	2.2	9 363	2.2	13 975	2.9	10 422	2.4
4	<b>Animal and vegetable oils, fats and waxes</b>	<b>1 421</b>	<b>0.3</b>	<b>1 333</b>	<b>0.3</b>	<b>1 438</b>	<b>0.3</b>	<b>1 357</b>	<b>0.3</b>	<b>1 421</b>	<b>0.3</b>
42	Fixed vegetable fats and oils, crude, refined or fractionated	1 196	0.3	1 122	0.3	1 219	0.3	1 109	0.2	1 183	0.3
43	Animal or vegetable fats and oils, processed; animal or vegetable waxes	159	0.0	145	0.0	150	0.0	184	0.0	176	0.0
5	<b>Chemicals and related products, n.e.s.</b>	<b>48 155</b>	<b>11.6</b>	<b>50 874</b>	<b>12.0</b>	<b>54 253</b>	<b>12.4</b>	<b>63 515</b>	<b>13.1</b>	<b>59 023</b>	<b>13.5</b>
51	Organic chemicals	10 245	2.5	10 583	2.5	11 290	2.6	13 564	2.8	12 984	3.0
54	Medical and pharmaceutical products	8 746	2.1	9 950	2.4	11 527	2.6	14 010	2.9	13 168	3.0
57	Plastics in primary forms	6 116	1.5	6 372	1.5	6 236	1.4	7 264	1.5	6 884	1.6
59	Chemical materials and products, n.e.s.	6 992	1.7	7 229	1.7	7 733	1.8	8 900	1.8	7 981	1.8
6	<b>Manufactured goods classified chiefly by material</b>	<b>71 307</b>	<b>17.2</b>	<b>71 597</b>	<b>16.9</b>	<b>71 091</b>	<b>16.3</b>	<b>80 012</b>	<b>16.4</b>	<b>72 593</b>	<b>16.5</b>
64	Paper, paperboard & articles of paper pulp, of paper or of paperboard	4 975	1.2	5 210	1.2	5 524	1.3	6 084	1.3	5 739	1.3
65	Textile yarn, fabrics, made-up articles, n.e.s., & related products	12 835	3.1	13 106	3.1	13 712	3.1	14 870	3.1	13 467	3.1
66	Non-metallic mineral manufactures n.e.s.	14 825	3.6	14 910	3.5	14 776	3.4	17 035	3.5	15 696	3.6
67	Iron and steel	14 243	3.4	14 169	3.4	13 133	3.0	15 846	3.3	13 797	3.1
68	Non-ferrous metals	5 973	1.4	5 649	1.3	5 270	1.2	5 890	1.2	5 290	1.2
69	Manufactures of metal, n.e.s.	11 553	2.8	11 851	2.8	11 751	2.7	12 598	2.6	11 422	2.6
7	<b>Machinery and transport equipment</b>	<b>167 192</b>	<b>40.2</b>	<b>172 634</b>	<b>40.8</b>	<b>180 838</b>	<b>41.5</b>	<b>207 592</b>	<b>42.6</b>	<b>187 564</b>	<b>42.7</b>
71	Power generating machinery and equipment	15 089	3.6	15 893	3.8	16 335	3.8	17 701	3.6	15 380	3.5
72	Machinery specialised for particular industries	27 104	6.5	26 153	6.2	26 991	6.2	31 056	6.4	27 347	6.2
73	Metal working machinery	6 219	1.5	6 385	1.5	5 819	1.3	5 998	1.2	5 088	1.2
74	General industrial machinery & equipment, n.e.s., machine parts, n.e.s.	25 983	6.3	26 619	6.3	27 559	6.3	30 348	6.2	27 265	6.2
75	Office machines and automatic data-processing machines	9 896	2.4	10 625	2.5	10 659	2.4	12 751	2.6	12 107	2.8
76	Telecommunications, sound recording & reproduction apparatus & equipment	7 163	1.7	7 774	1.8	8 350	1.9	10 105	2.1	9 827	2.2
77	Electr. mach., app. & appliances, n.e.s. & electr. parts thereof	21 644	5.2	23 462	5.5	25 140	5.8	29 889	6.1	28 141	6.4
78	Road vehicles (including air-cushion vehicles)	38 037	9.2	35 973	8.5	37 071	8.5	42 327	8.7	40 550	9.2
79	Other transport equipment	14 010	3.4	17 917	4.2	20 914	4.8	24 949	5.1	19 378	4.4
8	<b>Miscellaneous manufactured articles</b>	<b>58 176</b>	<b>14.0</b>	<b>56 932</b>	<b>13.4</b>	<b>59 247</b>	<b>13.6</b>	<b>64 200</b>	<b>13.2</b>	<b>59 028</b>	<b>13.5</b>
84	Articles of apparel and clothing accessories	10 781	2.6	10 568	2.5	10 911	2.5	11 096	2.3	10 629	2.4
85	Footwear	4 215	1.0	4 049	1.0	4 292	1.0	4 477	0.9	4 438	1.0
87	Professional, scientific & controlling instruments & apparatus, n.e.s.	9 897	2.4	10 161	2.4	10 513	2.4	11 844	2.4	10 126	2.3
88	Photographic app., equip. & supplies & optical goods; watches & clocks	4 561	1.1	4 602	1.1	4 961	1.1	5 716	1.2	5 246	1.2
89	Miscellaneous manufactured articles, n.e.s.	20 631	5.0	19 594	4.6	20 468	4.7	22 309	4.6	20 253	4.6
9	<b>Commodities and transactions not classified elsewhere in SITC</b>	<b>20 197</b>	<b>4.9</b>	<b>20 465</b>	<b>4.8</b>	<b>16 939</b>	<b>3.9</b>	<b>9 157</b>	<b>1.9</b>	<b>7 854</b>	<b>1.8</b>

# MAIN PRODUCTS TRADED

3B

## EXPORTS

Values in Mio ECU

List of products SITC Rev. 3		1993 Oct	Nov	Dec	1994 Jan	Feb	Mar	Apr	May	Jun	Jul	Aug	Sep	Oct
<b>0-9</b>	<b>TOTAL TRADE</b>	<b>44 378</b>	<b>44 121</b>	<b>48 577</b>	<b>37 770</b>	<b>40 771</b>	<b>47 397</b>	<b>43 061</b>	<b>45 388</b>	<b>47 854</b>	<b>43 325</b>	<b>41 147</b>	<b>44 415</b>	<b>47 092</b>
<b>0</b>	<b>Food and live animals</b>	<b>2 451</b>	<b>2 550</b>	<b>2 736</b>	<b>2 106</b>	<b>2 296</b>	<b>2 690</b>	<b>2 251</b>	<b>2 412</b>	<b>2 546</b>	<b>2 028</b>	<b>2 219</b>	<b>2 410</b>	<b>2 610</b>
03	Fish, crustaceans and molluscs and preparations thereof	129	123	154	83	106	144	112	106	147	99	96	100	173
05	Vegetables and fruit	323	388	392	329	396	394	349	407	387	298	292	316	394
<b>1</b>	<b>Beverages and tobacco</b>	<b>926</b>	<b>902</b>	<b>900</b>	<b>628</b>	<b>774</b>	<b>791</b>	<b>757</b>	<b>759</b>	<b>871</b>	<b>781</b>	<b>758</b>	<b>929</b>	<b>952</b>
11	Beverages	776	755	700	500	614	686	667	669	763	693	661	826	874
12	Tobacco and tobacco manufactures	150	147	199	128	160	106	90	91	108	88	97	103	78
<b>2</b>	<b>Crude materials, inedible, except fuels</b>	<b>802</b>	<b>774</b>	<b>856</b>	<b>714</b>	<b>778</b>	<b>909</b>	<b>796</b>	<b>870</b>	<b>821</b>	<b>727</b>	<b>783</b>	<b>827</b>	<b>900</b>
24	Cork and wood	56	55	66	50	53	61	63	77	72	60	56	56	70
28	Metalliferous ores and metal scrap	199	166	178	151	168	196	184	177	170	183	159	162	163
<b>3</b>	<b>Mineral fuels, lubricants and related materials</b>	<b>1 524</b>	<b>1 245</b>	<b>1 383</b>	<b>1 130</b>	<b>1 254</b>	<b>1 306</b>	<b>1 426</b>	<b>1 300</b>	<b>1 514</b>	<b>972</b>	<b>1 019</b>	<b>889</b>	<b>882</b>
32	Coal, coke and briquettes	15	15	13	13	13	16	20	16	17	10	13	12	15
33	Petroleum, petroleum products and related materials	1 375	1 131	1 233	983	1 108	1 137	1 254	1 174	1 406	876	917	769	751
<b>4</b>	<b>Animal and vegetable oils, fats and waxes</b>	<b>125</b>	<b>135</b>	<b>149</b>	<b>119</b>	<b>118</b>	<b>155</b>	<b>115</b>	<b>136</b>	<b>131</b>	<b>123</b>	<b>138</b>	<b>182</b>	<b>201</b>
42	Fixed vegetable fats and oils, crude, refined or fractionated	102	111	122	96	98	131	92	113	107	100	117	157	172
43	Animal or vegetable fats and oils, processed; animal or vegetable waxes	17	17	18	16	15	18	17	17	18	17	15	20	21
<b>5</b>	<b>Chemicals and related products, n.e.s.</b>	<b>5 521</b>	<b>5 428</b>	<b>5 823</b>	<b>5 183</b>	<b>5 598</b>	<b>6 308</b>	<b>5 673</b>	<b>5 996</b>	<b>6 303</b>	<b>5 645</b>	<b>5 907</b>	<b>6 087</b>	<b>6 168</b>
51	Organic chemicals	1 201	1 198	1 289	1 182	1 262	1 407	1 236	1 300	1 469	1 137	1 298	1 317	1 327
54	Medical and pharmaceutical products	1 230	1 222	1 336	1 167	1 283	1 435	1 280	1 354	1 313	1 306	1 310	1 333	1 321
57	Plastics in primary forms	625	627	642	616	610	714	624	675	751	640	740	752	757
59	Chemical materials and products, n.e.s.	751	696	747	726	780	874	801	825	820	798	777	756	803
<b>6</b>	<b>Manufactured goods classified chiefly by material</b>	<b>7 242</b>	<b>7 223</b>	<b>7 604</b>	<b>6 088</b>	<b>6 834</b>	<b>7 700</b>	<b>7 126</b>	<b>7 923</b>	<b>8 273</b>	<b>7 187</b>	<b>6 415</b>	<b>7 021</b>	<b>7 948</b>
64	Paper, paperboard & articles of paper pulp, of paper or of paperboard	535	539	547	490	499	565	519	614	603	552	559	598	697
65	Textile yarn, fabrics, made-up articles, n.e.s., & related products	1 430	1 354	1 424	1 088	1 233	1 376	1 345	1 542	1 666	1 371	1 129	1 250	1 459
66	Non-metallic mineral manufactures n.e.s.	1 476	1 562	1 559	1 339	1 589	1 754	1 542	1 688	1 679	1 669	1 163	1 536	1 734
67	Iron and steel	1 422	1 459	1 605	1 296	1 315	1 539	1 388	1 519	1 570	1 257	1 251	1 286	1 365
68	Non-ferrous metals	564	503	549	408	492	548	515	566	579	511	528	563	580
69	Manufactures of metal, n.e.s.	1 104	1 107	1 211	913	1 070	1 139	1 119	1 216	1 359	1 128	1 107	1 070	1 294
<b>7</b>	<b>Machinery and transport equipment</b>	<b>18 835</b>	<b>19 115</b>	<b>21 992</b>	<b>16 218</b>	<b>16 693</b>	<b>20 386</b>	<b>18 467</b>	<b>19 511</b>	<b>20 381</b>	<b>19 255</b>	<b>17 248</b>	<b>19 118</b>	<b>19 943</b>
71	Power generating machinery and equipment	1 618	1 554	1 783	1 494	1 420	1 756	1 489	1 597	1 724	1 414	1 358	1 592	1 516
72	Machinery specialised for particular industries	2 661	2 740	3 502	2 337	2 511	2 995	2 725	2 992	2 985	2 844	2 622	2 567	2 748
73	Metal working machinery	475	571	750	406	432	563	479	554	524	537	527	482	583
74	General industrial machinery & equipment, n.e.s., machine parts, n.e.s.	2 519	2 674	3 143	2 324	2 504	2 989	2 658	2 873	3 008	2 823	2 704	2 653	2 714
75	Office machines and automatic data-processing machines	1 207	1 182	1 437	1 048	1 077	1 282	1 182	1 201	1 237	1 116	1 098	1 307	1 368
76	Telecommunications, sound recording & reproduction apparatus & equipment	1 030	983	1 089	898	789	1 004	960	1 154	948	1 071	894	1 035	1 068
77	Electr. mach., app. & appliances, n.e.s. & electr. parts thereof	2 678	2 809	3 048	2 269	2 624	3 002	2 687	2 872	3 076	2 665	2 910	2 981	3 035
78	Road vehicles (including air-cushion vehicles)	4 196	4 181	4 497	3 470	3 811	4 468	3 938	4 239	4 733	3 774	3 072	4 281	4 723
79	Other transport equipment	2 315	2 227	2 483	1 786	1 283	2 034	2 111	1 765	1 871	2 728	1 697	1 964	2 111
<b>8</b>	<b>Miscellaneous manufactured articles</b>	<b>6 073</b>	<b>5 946</b>	<b>6 187</b>	<b>4 886</b>	<b>5 718</b>	<b>6 354</b>	<b>5 616</b>	<b>5 685</b>	<b>6 208</b>	<b>5 806</b>	<b>5 771</b>	<b>6 152</b>	<b>6 778</b>
84	Articles of apparel and clothing accessories	1 072	876	873	880	1 165	1 226	921	774	858	1 092	1 194	1 286	1 229
85	Footwear	446	408	418	410	473	458	394	410	469	444	470	436	474
87	Professional, scientific & controlling instruments & apparatus, n.e.s.	1 029	1 085	1 298	863	911	1 132	1 007	1 017	1 114	980	1 034	977	1 085
88	Photographic app., equip. & supplies & optical goods; watches & clocks	514	522	542	410	478	576	505	543	613	520	479	536	555
89	Miscellaneous manufactured articles, n.e.s.	2 171	2 224	2 150	1 673	1 855	2 118	1 941	2 086	2 212	1 963	1 819	2 125	2 450
<b>9</b>	<b>Commodities and transactions not classified elsewhere in SITC</b>	<b>880</b>	<b>804</b>	<b>948</b>	<b>699</b>	<b>707</b>	<b>797</b>	<b>836</b>	<b>796</b>	<b>805</b>	<b>801</b>	<b>889</b>	<b>799</b>	<b>711</b>

## GEOGRAPHICAL PATTERN OF TRADE, BY MAIN PRODUCTS

### 1993 IMPORTS

Values in Mio ECU

List of products SITC rev. 3		EXTRA-EU		EFTA		USA		Japan	
		Values	93/92	Values	93/92	Values	93/92	Values	93/92
0-9	<b>TOTAL TRADE</b>	<b>484 866</b>	<b>99.5</b>	<b>109 401</b>	<b>98.0</b>	<b>83 713</b>	<b>96.5</b>	<b>47 204</b>	<b>91.6</b>
0	<b>Food and live animals</b>	<b>33 185</b>	<b>96.0</b>	<b>3 649</b>	<b>97.3</b>	<b>3 437</b>	<b>95.2</b>	<b>95</b>	<b>83.1</b>
03	Fish, crustaceans and molluscs and preparations thereof	6 561	91.5	1 880	92.3	319	83.5	31	58.1
05	Vegetables and fruit	10 021	89.9	96	82.2	942	94.3	5	90.4
1	<b>Beverages and tobacco</b>	<b>3 388</b>	<b>105.4</b>	<b>130</b>	<b>104.7</b>	<b>750</b>	<b>97.2</b>	<b>22</b>	<b>191.4</b>
11	Beverages	991	111.2	123	107.1	185	109.0	14	122.4
12	Tobacco and tobacco manufactures	2 397	103.2	7	73.7	565	93.8	8	
2	<b>Crude materials, inedible, except fuels</b>	<b>29 904</b>	<b>92.8</b>	<b>6 264</b>	<b>93.1</b>	<b>5 112</b>	<b>90.4</b>	<b>164</b>	<b>84.0</b>
24	Cork and wood	6 725	96.2	2 982	98.3	726	97.7	3	52.3
28	Metalliferous ores and metal scrap	6 770	87.6	828	101.3	658	99.4	15	91.0
3	<b>Mineral fuels, lubricants and related materials</b>	<b>63 548</b>	<b>97.5</b>	<b>11 074</b>	<b>110.0</b>	<b>2 123</b>	<b>70.9</b>	<b>58</b>	<b>155.0</b>
32	Coal, coke and briquettes	4 586	78.7	27	94.3	1 435	67.9	38	236.8
33	Petroleum, petroleum products and related materials	51 355	94.6	9 138	104.7	679	81.2	20	93.9
4	<b>Animal and vegetable oils, fats and waxes</b>	<b>1 760</b>	<b>102.1</b>	<b>104</b>	<b>116.4</b>	<b>192</b>	<b>80.7</b>	<b>3</b>	<b>49.9</b>
42	Fixed vegetable fats and oils, crude, refined or fractionated	1 295	102.5	18	134.2	67	74.4	1	125.8
43	Animal or vegetable fats and oils, processed; animal or vegetable waxes	241	100.9	37	103.6	37	89.4	1	213.9
5	<b>Chemicals and related products, n.e.s.</b>	<b>34 084</b>	<b>100.5</b>	<b>13 321</b>	<b>103.5</b>	<b>9 130</b>	<b>95.0</b>	<b>2 677</b>	<b>102.8</b>
51	Organic chemicals	8 470	97.2	2 536	96.8	2 432	92.3	1 040	105.8
54	Medical and pharmaceutical products	7 641	110.9	4 468	112.1	1 922	106.7	450	99.1
57	Plastics in primary forms	4 115	91.9	1 496	94.1	987	83.9	281	95.5
59	Chemical materials and products, n.e.s.	3 798	100.3	1 072	99.2	1 684	100.7	277	108.8
6	<b>Manufactured goods classified chiefly by material</b>	<b>70 410</b>	<b>101.5</b>	<b>25 990</b>	<b>92.8</b>	<b>5 379</b>	<b>90.9</b>	<b>2 700</b>	<b>91.2</b>
64	Paper, paperboard & articles of paper pulp, of paper or of paperboard	11 806	91.6	9 518	91.4	798	96.6	119	91.5
65	Textile yarn, fabrics, made-up articles, n.e.s., & related products	11 551	99.3	2 475	90.4	918	91.9	583	89.4
66	Non-metallic mineral manufactures n.e.s.	12 274	149.9	1 272	92.5	594	74.6	456	88.7
67	Iron and steel	7 571	87.6	4 204	92.6	277	98.1	262	90.0
68	Non-ferrous metals	10 110	88.2	3 244	87.4	605	82.4	88	102.5
69	Manufactures of metal, n.e.s.	8 742	102.8	3 207	97.7	1 166	95.6	579	88.6
7	<b>Machinery and transport equipment</b>	<b>150 317</b>	<b>102.8</b>	<b>28 952</b>	<b>93.1</b>	<b>40 344</b>	<b>101.6</b>	<b>35 277</b>	<b>92.1</b>
71	Power generating machinery and equipment	13 503	106.1	3 233	101.6	5 877	102.7	1 604	125.0
72	Machinery specialised for particular industries	9 453	95.2	4 246	89.9	2 366	105.6	1 582	88.0
73	Metal working machinery	2 686	80.3	1 209	74.4	478	96.3	592	79.4
74	General industrial machinery & equipment, n.e.s., machine parts, n.e.s.	13 317	96.3	5 076	93.8	3 683	100.9	2 255	87.0
75	Office machines and automatic data-processing machines	26 528	101.4	1 219	81.5	9 719	103.9	6 442	90.9
76	Telecommunications, sound recording & reproduction apparatus & equipment	16 969	101.9	2 629	120.0	2 192	115.9	4 975	77.8
77	Electr. mach., app. & appliances, n.e.s. & electr. parts thereof	27 739	117.0	4 879	99.4	6 701	120.8	5 428	109.7
78	Road vehicles (including air-cushion vehicles)	23 225	91.6	4 920	86.5	2 289	101.6	11 677	90.0
79	Other transport equipment	16 896	115.8	1 541	82.0	7 038	82.4	723	147.1
8	<b>Miscellaneous manufactured articles</b>	<b>81 239</b>	<b>105.8</b>	<b>12 391</b>	<b>104.8</b>	<b>12 379</b>	<b>101.2</b>	<b>5 798</b>	<b>86.0</b>
84	Articles of apparel and clothing accessories	28 642	108.0	1 207	93.9	496	92.2	146	103.0
85	Footwear	4 945	107.8	387	120.6	134	99.7	4	88.7
87	Professional, scientific & controlling instruments & apparatus, n.e.s.	10 169	101.8	2 220	96.2	4 914	101.6	1 268	92.8
88	Photographic app., equip. & supplies & optical goods; watches & clocks	7 074	97.8	1 900	99.2	1 284	93.6	1 898	89.4
89	Miscellaneous manufactured articles, n.e.s.	22 808	105.4	4 745	115.6	5 195	103.4	2 426	79.7
9	<b>Commodities and transactions not classified elsewhere in SITC</b>	<b>17 031</b>	<b>71.3</b>	<b>7 525</b>	<b>105.8</b>	<b>4 868</b>	<b>80.3</b>	<b>409</b>	<b>75.2</b>

**GEOGRAPHICAL PATTERN OF TRADE,  
BY MAIN PRODUCTS**

3C

**1993  
IMPORTS**

Values in Mio ECU

Class 1		Class 2		Class 4		Class 5		List of products	
Values	93/92	Values	93/92	Values	93/92	Values	93/92	SITC rev. 3	
<b>275 015</b>	<b>95.5</b>	<b>144 508</b>	<b>99.6</b>	<b>39 447</b>	<b>107.7</b>	<b>20 526</b>	<b>117.0</b>	<b>TOTAL TRADE</b>	<b>0-9</b>
<b>11 091</b>	<b>94.4</b>	<b>18 898</b>	<b>96.4</b>	<b>2 012</b>	<b>90.0</b>	<b>995</b>	<b>101.2</b>	<b>Food and live animals</b>	<b>0</b>
2 912	88.4	3 094	93.3	399	95.4	156	106.9	Fish, crustaceans and molluscs and preparations thereof	03
2 935	90.5	5 918	87.8	605	87.7	413	90.9	Vegetables and fruit	05
<b>1 244</b>	<b>100.7</b>	<b>1 881</b>	<b>108.9</b>	<b>161</b>	<b>105.9</b>	<b>81</b>	<b>81.9</b>	<b>Beverages and tobacco</b>	<b>1</b>
530	113.8	308	107.7	137	106.5	13	124.9	Beverages	11
714	92.8	1 574	109.1	24	102.4	67	76.7	Tobacco and tobacco manufactures	12
<b>16 594</b>	<b>87.6</b>	<b>8 983</b>	<b>94.7</b>	<b>3 071</b>	<b>103.7</b>	<b>694</b>	<b>93.3</b>	<b>Crude materials, inedible, except fuels</b>	<b>2</b>
4 275	94.6	1 711	99.4	730	97.9	7	81.0	Cork and wood	24
3 294	85.9	2 531	86.3	875	102.1	52	84.5	Metalliferous ores and metal scrap	28
<b>15 203</b>	<b>97.8</b>	<b>35 691</b>	<b>92.1</b>	<b>9 321</b>	<b>109.3</b>	<b>157</b>	<b>81.7</b>	<b>Mineral fuels, lubricants and related materials</b>	<b>3</b>
3 141	73.5	466	81.9	775	95.5	147	82.9	Coal, coke and briquettes	32
10 125	102.6	32 990	89.8	7 594	98.8	10	67.0	Petroleum, petroleum products and related materials	33
<b>350</b>	<b>92.3</b>	<b>1 328</b>	<b>103.8</b>	<b>44</b>	<b>96.9</b>	<b>35</b>	<b>188.1</b>	<b>Animal and vegetable oils, fats and waxes</b>	<b>4</b>
101	88.7	1 148	102.0	15	130.5	31	233.5	Fixed vegetable fats and oils, crude, refined or fractionated	42
78	94.6	138	101.6	20	127.8	4	80.5	Animal or vegetable fats and oils, processed; animal or vegetable waxes	43
<b>26 224</b>	<b>99.9</b>	<b>3 852</b>	<b>96.9</b>	<b>2 449</b>	<b>100.2</b>	<b>841</b>	<b>111.0</b>	<b>Chemicals and related products, n.e.s.</b>	<b>5</b>
6 136	96.0	1 198	97.9	605	94.8	275	111.4	Organic chemicals	51
7 042	110.3	249	107.1	120	126.5	170	98.8	Medical and pharmaceutical products	54
2 952	90.4	530	90.7	368	94.3	15	97.9	Plastics in primary forms	57
3 169	100.5	304	97.2	183	102.4	126	96.3	Chemical materials and products, n.e.s.	59
<b>39 294</b>	<b>90.6</b>	<b>14 848</b>	<b>90.6</b>	<b>7 992</b>	<b>107.2</b>	<b>2 419</b>	<b>116.4</b>	<b>Manufactured goods classified chiefly by material</b>	<b>6</b>
11 105	91.3	328	90.5	262	98.0	90	120.9	Paper, paperboard & articles of paper pulp, of paper or of paperboard	64
5 040	91.5	4 831	104.6	711	110.4	935	110.0	Textile yarn, fabrics, made-up articles, n.e.s., & related products	65
2 789	77.1	2 223	71.9	1 329	113.9	357	115.2	Non-metallic mineral manufactures n.e.s.	66
5 255	90.6	715	66.7	1 402	83.4	44	124.1	Iron and steel	67
5 328	83.9	2 232	76.6	2 440	115.2	98	126.4	Non-ferrous metals	68
5 380	96.4	1 706	109.5	939	115.5	675	122.3	Manufactures of metal, n.e.s.	69
<b>109 929</b>	<b>95.9</b>	<b>29 066</b>	<b>117.2</b>	<b>4 405</b>	<b>118.0</b>	<b>3 699</b>	<b>133.1</b>	<b>Machinery and transport equipment</b>	<b>7</b>
11 607	105.1	1 394	106.6	351	133.3	142	132.6	Power generating machinery and equipment	71
8 459	93.6	512	112.9	421	101.7	41	167.2	Machinery specialised for particular industries	72
2 336	79.4	153	82.4	139	84.4	54	111.0	Metal working machinery	73
11 539	94.8	1 016	98.2	459	108.9	247	125.3	General industrial machinery & equipment, n.e.s., machine parts, n.e.s.	74
17 727	96.5	8 143	109.6	92	166.7	540	180.0	Office machines and automatic data-processing machines	75
10 223	93.7	5 111	113.9	107	154.5	1 477	124.5	Telecommunications, sound recording & reproduction apparatus & equipment	76
18 306	109.0	6 682	132.9	1 102	136.1	1 061	148.5	Electr. mach., app. & appliances, n.e.s. & electr. parts thereof	77
19 671	89.6	2 155	107.9	1 250	100.4	119	77.6	Road vehicles (including air-cushion vehicles)	78
10 062	88.5	3 899	135.6	484	166.8	18	37.0	Other transport equipment	79
<b>36 708</b>	<b>99.7</b>	<b>26 568</b>	<b>105.4</b>	<b>6 174</b>	<b>123.8</b>	<b>11 466</b>	<b>118.7</b>	<b>Miscellaneous manufactured articles</b>	<b>8</b>
6 129	98.2	14 830	106.5	3 410	127.7	4 266	116.0	Articles of apparel and clothing accessories	84
801	106.5	2 465	98.1	669	118.0	1 007	133.2	Footwear	85
8 736	99.1	1 100	114.3	111	117.1	151	131.6	Professional, scientific & controlling instruments & apparatus, n.e.s.	87
5 165	94.1	1 278	103.9	52	129.7	467	125.0	Photographic app., equip. & supplies & optical goods; watches & clocks	88
12 961	102.1	5 188	102.8	538	122.6	3 992	115.9	Miscellaneous manufactured articles, n.e.s.	89
<b>18 378</b>	<b>96.5</b>	<b>3 394</b>	<b>88.2</b>	<b>3 817</b>	<b>93.5</b>	<b>140</b>	<b>60.2</b>	<b>Commodities and transactions not classified elsewhere in SITC</b>	<b>9</b>

## GEOGRAPHICAL PATTERN OF TRADE, BY MAIN PRODUCTS

**January – October 1994**  
**IMPORTS**

Values in Mio ECU

List of products SITC rev. 3		EXTRA-EU		EFTA		USA		Japan	
		Values	93/92	Values	93/92	Values	93/92	Values	93/92
0-9	<b>TOTAL TRADE</b>	<b>440 118</b>	<b>110.0</b>	<b>100 017</b>	<b>111.5</b>	<b>76 166</b>	<b>110.5</b>	<b>39 858</b>	<b>101.3</b>
0	<b>Food and live animals</b>	<b>30 438</b>	<b>113.8</b>	<b>3 124</b>	<b>104.9</b>	<b>2 820</b>	<b>104.1</b>	<b>74</b>	<b>97.7</b>
03	Fish, crustaceans and molluscs and preparations thereof	5 873	112.7	1 654	107.9	269	110.3	24	97.5
05	Vegetables and fruit	9 044	110.7	100	121.9	862	121.5	4	100.8
1	<b>Beverages and tobacco</b>	<b>3 058</b>	<b>113.5</b>	<b>201</b>	<b>191.4</b>	<b>697</b>	<b>113.6</b>	<b>18</b>	<b>115.3</b>
11	Beverages	924	119.2	189	188.8	160	111.8	12	114.2
12	Tobacco and tobacco manufactures	2 134	111.2	12	244.1	537	114.1	6	117.9
2	<b>Crude materials, inedible, except fuels</b>	<b>30 281</b>	<b>123.9</b>	<b>6 198</b>	<b>121.1</b>	<b>4 481</b>	<b>108.4</b>	<b>184</b>	<b>132.9</b>
24	Cork and wood	6 789	122.9	3 048	125.1	668	110.1	4	134.6
28	Metalliferous ores and metal scrap	6 676	120.6	717	110.1	632	114.4	20	149.9
3	<b>Mineral fuels, lubricants and related materials</b>	<b>52 130</b>	<b>98.5</b>	<b>9 841</b>	<b>109.0</b>	<b>1 591</b>	<b>89.8</b>	<b>53</b>	<b>116.5</b>
32	Coal, coke and briquettes	3 846	102.4	27	124.0	1 045	86.2	29	102.8
33	Petroleum, petroleum products and related materials	41 815	97.2	8 073	107.7	542	97.9	24	138.3
4	<b>Animal and vegetable oils, fats and waxes</b>	<b>1 882</b>	<b>129.1</b>	<b>90</b>	<b>104.6</b>	<b>187</b>	<b>126.6</b>	<b>3</b>	<b>109.1</b>
42	Fixed vegetable fats and oils, crude, refined or fractionated	1 406	130.0	9	58.2	60	112.0	1	72.0
43	Animal or vegetable fats and oils, processed; animal or vegetable waxes	250	129.6	42	139.8	34	134.5		69.7
5	<b>Chemicals and related products, n.e.s.</b>	<b>32 740</b>	<b>116.0</b>	<b>12 314</b>	<b>110.8</b>	<b>8 742</b>	<b>115.7</b>	<b>2 493</b>	<b>111.6</b>
51	Organic chemicals	8 636	123.1	2 601	122.6	2 340	117.1	960	109.1
54	Medical and pharmaceutical products	7 053	111.5	4 096	109.8	1 788	112.3	399	108.5
57	Plastics in primary forms	3 880	113.5	1 394	111.5	986	120.5	281	122.8
59	Chemical materials and products, n.e.s.	3 463	110.1	942	105.6	1 463	104.6	294	127.5
6	<b>Manufactured goods classified chiefly by material</b>	<b>68 442</b>	<b>117.2</b>	<b>24 464</b>	<b>113.9</b>	<b>5 262</b>	<b>117.7</b>	<b>2 426</b>	<b>107.5</b>
64	Paper, paperboard & articles of paper pulp, of paper or of paperboard	11 041	112.7	8 761	111.4	711	107.6	115	117.0
65	Textile yarn, fabrics, made-up articles, n.e.s., & related products	11 032	115.4	2 166	106.6	869	115.5	469	96.4
66	Non-metallic mineral manufactures n.e.s.	10 980	107.7	1 222	118.8	764	158.2	414	107.2
67	Iron and steel	8 226	131.0	4 248	121.7	237	102.8	227	100.9
68	Non-ferrous metals	10 629	126.0	3 209	118.3	631	124.5	95	136.6
69	Manufactures of metal, n.e.s.	8 113	112.5	2 934	110.4	1 101	113.8	509	107.0
7	<b>Machinery and transport equipment</b>	<b>136 770</b>	<b>110.7</b>	<b>26 591</b>	<b>113.3</b>	<b>36 444</b>	<b>110.0</b>	<b>29 636</b>	<b>100.3</b>
71	Power generating machinery and equipment	12 551	113.5	3 224	123.0	5 190	107.8	1 433	108.3
72	Machinery specialised for particular industries	8 701	111.1	3 882	112.4	2 170	108.4	1 304	97.0
73	Metal working machinery	2 467	111.9	1 027	106.1	480	121.4	588	117.1
74	General industrial machinery & equipment, n.e.s., machine parts, n.e.s.	12 330	111.3	4 582	110.6	3 315	107.9	2 202	114.2
75	Office machines and automatic data-processing machines	24 043	113.3	996	100.4	8 827	112.7	5 420	105.2
76	Telecommunications, sound recording & reproduction apparatus & equipment	15 088	111.1	2 504	122.2	2 278	127.4	3 895	97.0
77	Electr. mach., app. & appliances, n.e.s. & electr. parts thereof	28 130	124.9	4 512	112.5	6 395	117.6	5 625	126.8
78	Road vehicles (including air-cushion vehicles)	20 342	103.2	4 988	127.0	2 372	124.2	8 813	85.8
79	Other transport equipment	13 119	91.4	875	66.5	5 417	92.3	356	62.6
8	<b>Miscellaneous manufactured articles</b>	<b>71 021</b>	<b>105.3</b>	<b>10 491</b>	<b>106.1</b>	<b>10 938</b>	<b>107.3</b>	<b>4 623</b>	<b>98.2</b>
84	Articles of apparel and clothing accessories	25 262	104.4	965	94.1	410	98.0	105	82.0
85	Footwear	4 616	107.4	336	102.2	112	98.0	4	122.3
87	Professional, scientific & controlling instruments & apparatus, n.e.s.	8 931	107.4	1 954	109.1	4 227	104.2	1 168	112.0
88	Photographic app., equip. & supplies & optical goods; watches & clocks	6 281	107.9	1 570	103.6	1 252	116.0	1 622	102.0
89	Miscellaneous manufactured articles, n.e.s.	19 031	102.7	3 919	106.9	4 612	108.8	1 675	88.3
9	<b>Commodities and transactions not classified elsewhere in SITC</b>	<b>13 356</b>	<b>93.2</b>	<b>6 703</b>	<b>104.0</b>	<b>5 005</b>	<b>119.4</b>	<b>348</b>	<b>111.0</b>

**GEOGRAPHICAL PATTERN OF TRADE,  
BY MAIN PRODUCTS**

3C

**January – October 1994  
IMPORTS**

Values in Mio ECU

Class 1		Class 2		Class 4		Class 5		List of products	
Values	93/92	Values	93/92	Values	93/92	Values	93/92	SITC rev. 3	
<b>246 198</b>	<b>108.6</b>	<b>131 773</b>	<b>110.0</b>	<b>39 478</b>	<b>122.1</b>	<b>19 999</b>	<b>117.5</b>	<b>TOTAL TRADE</b>	<b>0-9</b>
<b>9 577</b>	<b>107.6</b>	<b>17 912</b>	<b>117.0</b>	<b>1 791</b>	<b>114.7</b>	<b>916</b>	<b>111.1</b>	<b>Food and live animals</b>	<b>0</b>
2 487	105.9	2 887	119.2	350	108.3	148	126.2	Fish, crustaceans and molluscs and preparations thereof	03
2 863	124.0	5 087	103.4	539	112.8	344	99.6	Vegetables and fruit	05
<b>1 238</b>	<b>122.4</b>	<b>1 598</b>	<b>108.5</b>	<b>138</b>	<b>109.5</b>	<b>79</b>	<b>119.2</b>	<b>Beverages and tobacco</b>	<b>1</b>
546	131.8	248	102.5	115	108.4	13	121.5	Beverages	11
692	115.9	1 350	109.7	23	115.5	66	118.8	Tobacco and tobacco manufactures	12
<b>16 018</b>	<b>118.7</b>	<b>9 756</b>	<b>131.1</b>	<b>3 354</b>	<b>137.1</b>	<b>857</b>	<b>154.2</b>	<b>Crude materials, inedible, except fuels</b>	<b>2</b>
4 242	120.6	1 700	121.3	839	140.8	7	113.3	Cork and wood	24
3 076	114.3	2 702	129.4	742	105.9	73	178.3	Metalliferous ores and metal scrap	28
<b>13 248</b>	<b>106.5</b>	<b>28 496</b>	<b>95.2</b>	<b>7 902</b>	<b>100.4</b>	<b>156</b>	<b>128.1</b>	<b>Mineral fuels, lubricants and related materials</b>	<b>3</b>
2 530	97.1	466	120.4	677	112.3	147	129.8	Coal, coke and briquettes	32
8 923	107.5	26 237	94.8	6 476	99.8	9	105.3	Petroleum, petroleum products and related materials	33
<b>329</b>	<b>118.3</b>	<b>1 478</b>	<b>131.8</b>	<b>45</b>	<b>115.6</b>	<b>27</b>	<b>153.7</b>	<b>Animal and vegetable oils, fats and waxes</b>	<b>4</b>
82	97.6	1 278	131.7	23	170.1	23	164.6	Fixed vegetable fats and oils, crude, refined or fractionated	42
80	136.8	147	131.5	17	97.5	4	107.0	Animal or vegetable fats and oils, processed; animal or vegetable waxes	43
<b>24 687</b>	<b>113.3</b>	<b>3 722</b>	<b>117.9</b>	<b>2 704</b>	<b>135.2</b>	<b>862</b>	<b>124.5</b>	<b>Chemicals and related products, n.e.s.</b>	<b>5</b>
6 046	118.6	1 305	132.0	680	138.5	314	139.7	Organic chemicals	51
6 480	110.8	219	110.5	101	101.9	176	124.5	Medical and pharmaceutical products	54
2 818	115.0	419	93.2	391	131.5	21	175.6	Plastics in primary forms	57
2 825	107.3	291	112.1	192	133.3	131	135.4	Chemical materials and products, n.e.s.	59
<b>37 297</b>	<b>114.6</b>	<b>15 828</b>	<b>127.6</b>	<b>9 383</b>	<b>144.5</b>	<b>2 464</b>	<b>123.0</b>	<b>Manufactured goods classified chiefly by material</b>	<b>6</b>
10 248	111.2	359	128.6	319	149.1	94	124.6	Paper, paperboard & articles of paper pulp, of paper or of paperboard	64
4 577	110.9	4 730	117.0	820	144.0	875	110.6	Textile yarn, fabrics, made-up articles, n.e.s., & related products	65
2 899	126.7	3 395	182.7	1 219	115.8	341	115.2	Non-metallic mineral manufactures n.e.s.	66
5 254	120.2	733	119.5	2 018	178.7	54	153.3	Iron and steel	67
5 193	116.5	2 216	119.5	3 006	147.9	143	174.5	Non-ferrous metals	68
4 933	110.8	1 521	107.6	919	120.2	700	128.2	Manufactures of metal, n.e.s.	69
<b>97 809</b>	<b>108.1</b>	<b>27 271</b>	<b>115.4</b>	<b>4 663</b>	<b>128.6</b>	<b>3 799</b>	<b>129.6</b>	<b>Machinery and transport equipment</b>	<b>7</b>
10 580	111.3	1 350	117.5	471	173.1	143	120.2	Power generating machinery and equipment	71
7 623	108.6	497	120.1	464	134.2	39	120.6	Machinery specialised for particular industries	72
2 150	112.5	143	110.1	126	108.8	45	98.6	Metal working machinery	73
10 600	110.7	961	110.3	485	129.9	226	103.1	General industrial machinery & equipment, n.e.s., machine parts, n.e.s.	74
15 586	109.3	7 643	118.1	97	141.8	694	177.0	Office machines and automatic data-processing machines	75
9 067	110.6	4 370	106.8	161	205.5	1 462	124.6	Telecommunications, sound recording & reproduction apparatus & equipment	76
17 906	120.0	7 234	134.3	1 286	146.2	1 073	129.4	Electr. mach., app. & appliances, n.e.s. & electr. parts thereof	77
16 960	101.4	2 064	114.8	1 221	116.1	73	70.3	Road vehicles (including air-cushion vehicles)	78
7 337	87.5	3 008	90.6	352	79.8	43	255.0	Other transport equipment	79
<b>31 222</b>	<b>104.5</b>	<b>22 735</b>	<b>100.8</b>	<b>6 110</b>	<b>121.8</b>	<b>10 688</b>	<b>110.2</b>	<b>Miscellaneous manufactured articles</b>	<b>8</b>
4 959	96.5	12 921	102.1	3 370	120.9	3 990	110.4	Articles of apparel and clothing accessories	84
689	101.3	2 219	101.1	683	123.5	1 023	117.9	Footwear	85
7 662	107.0	944	106.3	128	146.9	154	126.3	Professional, scientific & controlling instruments & apparatus, n.e.s.	87
4 512	106.1	1 112	105.9	54	133.9	487	124.9	Photographic app., equip. & supplies & optical goods; watches & clocks	88
10 743	104.5	4 151	95.4	541	125.3	3 520	104.7	Miscellaneous manufactured articles, n.e.s.	89
<b>14 774</b>	<b>93.5</b>	<b>2 978</b>	<b>106.1</b>	<b>3 386</b>	<b>107.1</b>	<b>152</b>	<b>130.6</b>	<b>Commodities and transactions not classified elsewhere in SITC</b>	<b>9</b>

## GEOGRAPHICAL PATTERN OF TRADE, BY MAIN PRODUCTS

### 1993 EXPORTS

Values in Mio ECU

List of products SITC rev. 3		EXTRA-EU		EFTA		USA		Japan	
		Values	93/92	Values	93/92	Values	93/92	Values	93/92
0-9	<b>TOTAL TRADE</b>	<b>486 858</b>	<b>111.6</b>	<b>107 115</b>	<b>99.4</b>	<b>85 088</b>	<b>115.3</b>	<b>22 756</b>	<b>110.6</b>
0	<b>Food and live animals</b>	<b>27 074</b>	<b>108.8</b>	<b>4 817</b>	<b>104.7</b>	<b>1 931</b>	<b>108.9</b>	<b>1 591</b>	<b>110.0</b>
03	Fish, crustaceans and molluscs and preparations thereof	1 265	102.2	330	93.9	106	88.6	219	112.5
05	Vegetables and fruit	3 833	112.4	1 469	104.4	427	98.8	138	115.3
1	<b>Beverages and tobacco</b>	<b>9 361</b>	<b>106.6</b>	<b>1 052</b>	<b>99.1</b>	<b>2 283</b>	<b>100.2</b>	<b>753</b>	<b>92.3</b>
11	Beverages	7 604	108.9	897	98.3	2 197	101.7	711	93.6
12	Tobacco and tobacco manufactures	1 757	97.8	155	104.0	86	72.9	42	75.5
2	<b>Crude materials, inedible, except fuels</b>	<b>9 034</b>	<b>112.0</b>	<b>2 704</b>	<b>92.4</b>	<b>722</b>	<b>113.9</b>	<b>534</b>	<b>132.3</b>
24	Cork and wood	638	99.3	382	83.5	22	125.4	26	212.3
28	Metalliferous ores and metal scrap	2 091	132.5	461	92.9	121	143.1	120	150.1
3	<b>Mineral fuels, lubricants and related materials</b>	<b>15 555</b>	<b>147.4</b>	<b>4 177</b>	<b>106.6</b>	<b>3 596</b>	<b>128.0</b>	<b>32</b>	<b>57.1</b>
32	Coal, coke and briquettes	180	93.9	137	86.4		334.6	2	119.0
33	Petroleum, petroleum products and related materials	13 975	149.3	3 028	103.5	3 581	128.1	29	53.8
4	<b>Animal and vegetable oils, fats and waxes</b>	<b>1 357</b>	<b>94.4</b>	<b>156</b>	<b>114.9</b>	<b>235</b>	<b>97.3</b>	<b>33</b>	<b>87.6</b>
42	Fixed vegetable fats and oils, crude, refined or fractionated	1 109	90.9	103	120.4	220	97.4	17	112.5
43	Animal or vegetable fats and oils, processed; animal or vegetable waxes	184	122.5	38	98.4	10	84.1	4	90.3
5	<b>Chemicals and related products, n.e.s.</b>	<b>63 515</b>	<b>117.1</b>	<b>13 882</b>	<b>108.2</b>	<b>9 639</b>	<b>114.7</b>	<b>4 384</b>	<b>114.1</b>
51	Organic chemicals	13 564	120.1	2 363	111.6	3 374	112.5	1 242	124.5
54	Medical and pharmaceutical products	14 010	121.5	3 245	118.3	1 862	117.7	1 404	111.5
57	Plastics in primary forms	7 264	116.5	1 887	98.8	680	128.4	286	116.0
59	Chemical materials and products, n.e.s.	8 900	115.1	1 569	103.8	1 287	118.9	480	117.2
6	<b>Manufactured goods classified chiefly by material</b>	<b>80 012</b>	<b>112.5</b>	<b>18 341</b>	<b>97.0</b>	<b>12 212</b>	<b>121.7</b>	<b>2 601</b>	<b>99.8</b>
64	Paper, paperboard & articles of paper pulp, of paper or of paperboard	6 084	110.1	1 869	101.1	721	121.8	63	95.3
65	Textile yarn, fabrics, made-up articles, n.e.s., & related products	14 870	108.4	2 985	94.8	1 671	115.7	649	93.8
66	Non-metallic mineral manufactures n.e.s.	17 035	115.3	2 543	99.1	3 434	119.2	938	103.8
67	Iron and steel	15 846	120.7	3 072	88.6	2 799	146.6	99	102.2
68	Non-ferrous metals	5 890	111.8	1 899	101.8	955	102.8	287	89.8
69	Manufactures of metal, n.e.s.	12 598	107.2	3 887	100.3	1 583	116.4	283	103.5
7	<b>Machinery and transport equipment</b>	<b>207 592</b>	<b>114.8</b>	<b>38 197</b>	<b>98.1</b>	<b>39 101</b>	<b>119.1</b>	<b>7 991</b>	<b>119.1</b>
71	Power generating machinery and equipment	17 701	108.4	2 338	101.4	6 061	96.7	258	113.0
72	Machinery specialised for particular industries	31 056	115.1	3 806	96.6	5 388	124.2	918	103.2
73	Metal working machinery	5 998	103.1	901	73.9	894	109.2	150	56.7
74	General industrial machinery & equipment, n.e.s., machine parts, n.e.s.	30 348	110.1	6 441	98.1	4 234	116.4	718	103.8
75	Office machines and automatic data-processing machines	12 751	119.6	3 520	107.2	3 743	113.5	863	186.5
76	Telecommunications, sound recording & reproduction apparatus & equipment	10 105	121.0	1 939	103.4	888	109.4	111	120.7
77	Electr. mach., app. & appliances, n.e.s. & electr. parts thereof	29 889	118.9	6 344	102.5	4 762	127.1	931	120.8
78	Road vehicles (including air-cushion vehicles)	42 327	114.2	10 087	90.9	7 998	153.9	3 605	124.3
79	Other transport equipment	24 949	119.3	2 787	115.6	5 101	109.4	435	110.8
8	<b>Miscellaneous manufactured articles</b>	<b>64 200</b>	<b>108.4</b>	<b>19 718</b>	<b>97.0</b>	<b>12 364</b>	<b>111.0</b>	<b>3 979</b>	<b>105.7</b>
84	Articles of apparel and clothing accessories	11 096	101.7	4 619	91.0	1 302	106.8	999	97.7
85	Footwear	4 477	104.3	1 188	99.8	1 085	109.8	264	120.3
87	Professional, scientific & controlling instruments & apparatus, n.e.s.	11 844	112.7	2 400	103.5	2 619	112.8	668	113.2
88	Photographic app., equip. & supplies & optical goods; watches & clocks	5 716	115.2	1 407	98.1	1 469	112.6	302	113.3
89	Miscellaneous manufactured articles, n.e.s.	22 309	109.0	6 998	98.7	4 676	111.0	1 142	104.8
9	<b>Commodities and transactions not classified elsewhere in SITC</b>	<b>9 157</b>	<b>54.1</b>	<b>4 071</b>	<b>98.7</b>	<b>3 005</b>	<b>82.2</b>	<b>858</b>	<b>97.2</b>



**GEOGRAPHICAL PATTERN OF TRADE,  
BY MAIN PRODUCTS**

3C

**1993  
EXPORTS**

Values in Mio ECU

Class 1		Class 2		Class 4		Class 5		List of products	
Values	93/92	Values	93/92	Values	93/92	Values	93/92	SITC rev. 3	
<b>258 066</b>	<b>107.6</b>	<b>169 403</b>	<b>110.6</b>	<b>42 143</b>	<b>119.5</b>	<b>12 458</b>	<b>161.2</b>	<b>TOTAL TRADE</b>	<b>0-9</b>
<b>10 100</b>	<b>108.3</b>	<b>11 228</b>	<b>106.7</b>	<b>5 088</b>	<b>108.5</b>	<b>270</b>	<b>101.6</b>	<b>Food and live animals</b>	<b>0</b>
737	99.1	400	105.5	112	105.9	12	146.1	Fish, crustaceans and molluscs and preparations thereof	03
2 338	106.0	871	108.3	596	152.0	9	114.2	Vegetables and fruit	05
<b>4 896</b>	<b>100.2</b>	<b>3 361</b>	<b>102.5</b>	<b>996</b>	<b>167.8</b>	<b>20</b>	<b>133.1</b>	<b>Beverages and tobacco</b>	<b>1</b>
4 470	100.0	2 378	108.8	702	223.8	15	159.3	Beverages	11
426	102.4	984	89.8	294	105.0	5	89.6	Tobacco and tobacco manufactures	12
<b>5 135</b>	<b>105.4</b>	<b>2 750</b>	<b>122.9</b>	<b>648</b>	<b>98.6</b>	<b>163</b>	<b>98.0</b>	<b>Crude materials, inedible, except fuels</b>	<b>2</b>
488	94.7	119	122.7	26	89.3	2	210.3	Cork and wood	24
1 195	124.0	727	159.5	107	85.2	48	144.0	Metalliferous ores and metal scrap	28
<b>9 114</b>	<b>118.0</b>	<b>2 945</b>	<b>143.5</b>	<b>770</b>	<b>104.3</b>	<b>52</b>	<b>185.9</b>	<b>Mineral fuels, lubricants and related materials</b>	<b>3</b>
149	88.5	27	142.5	2	37.7		240.0	Coal, coke and briquettes	32
7 918	118.5	2 826	144.3	744	106.8	49	193.9	Petroleum, petroleum products and related materials	33
<b>568</b>	<b>101.5</b>	<b>527</b>	<b>92.6</b>	<b>181</b>	<b>72.5</b>	<b>57</b>	<b>111.2</b>	<b>Animal and vegetable oils, fats and waxes</b>	<b>4</b>
467	102.1	436	90.5	143	62.7	56	114.5	Fixed vegetable fats and oils, crude, refined or fractionated	42
64	97.8	72	117.6	30	170.5		39.0	Animal or vegetable fats and oils, processed; animal or vegetable waxes	43
<b>33 822</b>	<b>111.7</b>	<b>20 760</b>	<b>112.5</b>	<b>4 492</b>	<b>119.3</b>	<b>804</b>	<b>105.2</b>	<b>Chemicals and related products, n.e.s.</b>	<b>5</b>
8 220	115.5	3 356	115.7	572	110.3	249	117.3	Organic chemicals	51
7 650	115.2	4 636	112.9	999	153.3	154	127.0	Medical and pharmaceutical products	54
3 639	108.7	2 531	119.2	506	101.9	131	106.8	Plastics in primary forms	57
4 236	111.0	3 443	113.9	836	119.4	118	92.3	Chemical materials and products, n.e.s.	59
<b>40 621</b>	<b>106.4</b>	<b>30 250</b>	<b>113.8</b>	<b>6 528</b>	<b>123.3</b>	<b>1 755</b>	<b>219.1</b>	<b>Manufactured goods classified chiefly by material</b>	<b>6</b>
3 480	108.0	1 921	110.3	530	111.9	70	88.6	Paper, paperboard & articles of paper pulp, of paper or of paperboard	64
7 094	100.8	4 859	109.6	2 710	130.6	78	118.1	Textile yarn, fabrics, made-up articles, n.e.s., & related products	65
7 866	108.2	8 383	119.3	565	138.2	91	139.2	Non-metallic mineral manufactures n.e.s.	66
7 513	114.1	6 214	116.4	722	89.4	1 244	315.7	Iron and steel	67
3 556	102.2	1 840	125.4	307	133.8	45	99.1	Non-ferrous metals	68
6 860	105.3	4 408	101.2	1 043	135.5	139	128.2	Manufactures of metal, n.e.s.	69
<b>103 489</b>	<b>109.8</b>	<b>74 895</b>	<b>111.9</b>	<b>16 888</b>	<b>120.2</b>	<b>8 437</b>	<b>173.3</b>	<b>Machinery and transport equipment</b>	<b>7</b>
9 942	99.1	6 469	122.0	531	119.0	727	130.9	Power generating machinery and equipment	71
13 320	113.1	11 556	104.6	3 539	120.7	2 333	190.8	Machinery specialised for particular industries	72
2 413	88.3	2 137	108.4	705	85.4	742	253.5	Metal working machinery	73
14 201	106.1	11 916	107.9	2 972	120.5	1 206	183.8	General industrial machinery & equipment, n.e.s., machine parts, n.e.s.	74
9 224	115.6	2 170	111.1	971	141.1	56	139.6	Office machines and automatic data-processing machines	75
3 834	109.2	4 389	117.1	1 045	144.8	740	220.1	Telecommunications, sound recording & reproduction apparatus & equipment	76
14 726	112.7	11 216	117.9	2 255	143.0	546	158.0	Electr. mach., app. & appliances, n.e.s. & electr. parts thereof	77
25 908	114.2	11 335	104.1	3 695	145.5	1 339	140.5	Road vehicles (including air-cushion vehicles)	78
9 763	110.5	11 953	117.5	850	54.9	517	145.4	Other transport equipment	79
<b>40 819</b>	<b>103.6</b>	<b>17 028</b>	<b>111.3</b>	<b>5 266</b>	<b>128.5</b>	<b>440</b>	<b>130.8</b>	<b>Miscellaneous manufactured articles</b>	<b>8</b>
7 511	95.2	2 567	113.6	982	130.5	17	122.4	Articles of apparel and clothing accessories	84
2 884	106.2	891	108.6	694	92.4	5	93.1	Footwear	85
6 787	110.4	3 745	108.8	914	131.1	265	132.1	Professional, scientific & controlling instruments & apparatus, n.e.s.	87
3 634	105.8	1 493	115.0	282	143.4	28	129.1	Photographic app., equip. & supplies & optical goods; watches & clocks	88
14 561	104.6	5 943	113.6	1 515	128.9	96	125.0	Miscellaneous manufactured articles, n.e.s.	89
<b>9 503</b>	<b>91.3</b>	<b>5 659</b>	<b>78.1</b>	<b>1 286</b>	<b>115.3</b>	<b>458</b>	<b>106.8</b>	<b>Commodities and transactions not classified elsewhere in SITC</b>	<b>9</b>

## GEOGRAPHICAL PATTERN OF TRADE, BY MAIN PRODUCTS

**January – October 1994  
EXPORTS**

Values in Mio ECU

List of products SITC rev. 3		EXTRA-EU		EFTA		USA		Japan	
		Values	93/92	Values	93/92	Values	93/92	Values	93/92
0-9	<b>TOTAL TRADE</b>	<b>438 970</b>	<b>111.5</b>	<b>97 685</b>	<b>111.4</b>	<b>78 299</b>	<b>114.1</b>	<b>21 792</b>	<b>118.3</b>
0	<b>Food and live animals</b>	<b>23 596</b>	<b>108.5</b>	<b>4 327</b>	<b>110.8</b>	<b>1 768</b>	<b>115.9</b>	<b>1 481</b>	<b>113.5</b>
03	Fish, crustaceans and molluscs and preparations thereof	1 170	119.1	289	110.0	92	117.6	212	122.0
05	Vegetables and fruit	3 572	117.8	1 270	107.0	438	127.7	124	109.7
1	<b>Beverages and tobacco</b>	<b>8 014</b>	<b>106.2</b>	<b>903</b>	<b>107.1</b>	<b>1 977</b>	<b>103.3</b>	<b>769</b>	<b>119.2</b>
11	Beverages	6 963	113.4	779	108.7	1 921	104.1	730	120.6
12	Tobacco and tobacco manufactures	1 051	74.4	124	97.7	56	81.5	39	97.0
2	<b>Crude materials, inedible, except fuels</b>	<b>8 136</b>	<b>110.1</b>	<b>2 512</b>	<b>113.4</b>	<b>696</b>	<b>117.6</b>	<b>444</b>	<b>100.7</b>
24	Cork and wood	619	119.9	401	127.4	26	150.4	24	109.2
28	Metalliferous ores and metal scrap	1 715	98.6	416	105.1	89	87.4	109	111.6
3	<b>Mineral fuels, lubricants and related materials</b>	<b>11 740</b>	<b>91.1</b>	<b>3 259</b>	<b>95.5</b>	<b>2 739</b>	<b>88.2</b>	<b>42</b>	<b>167.1</b>
32	Coal, coke and briquettes	146	95.8	115	98.2	4		2	126.3
33	Petroleum, petroleum products and related materials	10 422	89.8	2 279	92.2	2 708	87.5	39	171.8
4	<b>Animal and vegetable oils, fats and waxes</b>	<b>1 421</b>	<b>132.5</b>	<b>141</b>	<b>110.0</b>	<b>198</b>	<b>102.4</b>	<b>30</b>	<b>114.4</b>
42	Fixed vegetable fats and oils, crude, refined or fractionated	1 183	135.4	89	103.2	182	100.2	18	137.3
43	Animal or vegetable fats and oils, processed; animal or vegetable waxes	176	118.2	37	120.2	12	143.2	4	135.5
5	<b>Chemicals and related products, n.e.s.</b>	<b>59 023</b>	<b>113.1</b>	<b>12 725</b>	<b>111.2</b>	<b>9 186</b>	<b>116.3</b>	<b>4 101</b>	<b>112.4</b>
51	Organic chemicals	12 984	117.8	2 111	110.6	3 393	125.9	1 236	120.3
54	Medical and pharmaceutical products	13 168	115.1	2 862	107.7	1 849	123.2	1 358	115.9
57	Plastics in primary forms	6 884	114.9	1 882	119.1	668	118.7	236	97.5
59	Chemical materials and products, n.e.s.	7 981	107.2	1 427	108.3	1 076	99.6	457	116.1
6	<b>Manufactured goods classified chiefly by material</b>	<b>72 593</b>	<b>111.5</b>	<b>17 340</b>	<b>115.0</b>	<b>11 695</b>	<b>118.6</b>	<b>2 524</b>	<b>118.0</b>
64	Paper, paperboard & articles of paper pulp, of paper or of paperboard	5 739	115.0	1 781	115.5	649	108.1	79	151.8
65	Textile yarn, fabrics, made-up articles, n.e.s., & related products	13 467	111.5	2 680	109.2	1 528	111.7	659	122.0
66	Non-metallic mineral manufactures n.e.s.	15 696	112.9	2 336	113.2	3 139	111.6	892	115.8
67	Iron and steel	13 797	108.0	3 180	126.5	3 008	140.3	80	104.2
68	Non-ferrous metals	5 290	109.4	1 706	108.6	854	110.1	284	119.0
69	Manufactures of metal, n.e.s.	11 422	111.2	3 683	115.4	1 549	120.1	271	117.1
7	<b>Machinery and transport equipment</b>	<b>187 564</b>	<b>112.8</b>	<b>35 431</b>	<b>114.0</b>	<b>36 303</b>	<b>117.0</b>	<b>7 448</b>	<b>120.2</b>
71	Power generating machinery and equipment	15 380	107.2	2 102	105.3	5 337	108.1	193	90.3
72	Machinery specialised for particular industries	27 347	110.3	3 376	108.5	5 237	122.1	756	102.1
73	Metal working machinery	5 088	108.8	823	113.2	863	122.7	117	94.4
74	General industrial machinery & equipment, n.e.s., machine parts, n.e.s.	27 265	111.2	5 839	110.9	4 128	120.7	698	116.1
75	Office machines and automatic data-processing machines	12 107	119.9	3 566	131.5	3 401	112.3	775	109.6
76	Telecommunications, sound recording & reproduction apparatus & equipment	9 827	122.6	2 044	132.5	844	116.9	111	122.0
77	Electr. mach., app. & appliances, n.e.s. & electr. parts thereof	28 141	117.2	5 860	113.5	4 526	117.4	858	113.9
78	Road vehicles (including air-cushion vehicles)	40 550	120.6	10 156	123.1	7 946	124.8	3 613	137.2
79	Other transport equipment	19 378	95.7	1 624	71.6	3 946	106.9	310	93.9
8	<b>Miscellaneous manufactured articles</b>	<b>59 028</b>	<b>113.5</b>	<b>17 594</b>	<b>108.4</b>	<b>11 203</b>	<b>111.9</b>	<b>4 129</b>	<b>125.2</b>
84	Articles of apparel and clothing accessories	10 629	113.9	4 069	102.5	1 199	110.6	1 165	133.7
85	Footwear	4 438	121.8	1 101	108.8	1 119	124.5	264	110.5
87	Professional, scientific & controlling instruments & apparatus, n.e.s.	10 126	107.1	2 048	105.1	2 238	107.5	616	117.8
88	Photographic app., equip. & supplies & optical goods; watches & clocks	5 246	113.0	1 216	105.1	1 292	108.8	319	131.7
89	Miscellaneous manufactured articles, n.e.s.	20 253	113.0	6 326	112.1	4 235	112.0	1 081	114.6
9	<b>Commodities and transactions not classified elsewhere in SITC</b>	<b>7 854</b>	<b>106.0</b>	<b>3 454</b>	<b>103.1</b>	<b>2 534</b>	<b>103.5</b>	<b>825</b>	<b>117.5</b>

**GEOGRAPHICAL PATTERN OF TRADE,  
BY MAIN PRODUCTS**

3C

**January – October 1994  
EXPORTS**

Values in Mio ECU

Class 1		Class 2		Class 4		Class 5		List of products SITC rev. 3	
Values	93/92	Values	93/92	Values	93/92	Values	93/92		
<b>235 418</b>	<b>112.4</b>	<b>149 232</b>	<b>109.1</b>	<b>39 182</b>	<b>117.1</b>	<b>11 503</b>	<b>114.1</b>	<b>TOTAL TRADE</b>	<b>0-9</b>
<b>9 114</b>	<b>112.2</b>	<b>9 972</b>	<b>110.1</b>	<b>3 883</b>	<b>95.9</b>	<b>253</b>	<b>113.8</b>	<b>Food and live animals</b>	<b>0</b>
662	114.5	361	118.3	130	146.7	15	183.4	Fish, crustaceans and molluscs and preparations thereof	03
2 119	112.6	672	101.1	765	163.1	7	138.2	Vegetables and fruit	05
<b>4 327</b>	<b>106.0</b>	<b>2 469</b>	<b>92.4</b>	<b>1 066</b>	<b>148.9</b>	<b>16</b>	<b>101.7</b>	<b>Beverages and tobacco</b>	<b>1</b>
4 018	107.8	2 047	109.4	845	169.0	14	116.7	Beverages	11
309	87.0	422	52.6	221	102.4	2	55.5	Tobacco and tobacco manufactures	12
<b>4 608</b>	<b>109.7</b>	<b>2 408</b>	<b>107.1</b>	<b>697</b>	<b>131.9</b>	<b>175</b>	<b>136.1</b>	<b>Crude materials, inedible, except fuels</b>	<b>2</b>
486	121.4	111	122.1	20	92.8	2	96.4	Cork and wood	24
1 012	102.9	533	87.3	119	134.6	49	111.1	Metalliferous ores and metal scrap	28
<b>7 147</b>	<b>94.4</b>	<b>2 088</b>	<b>85.6</b>	<b>489</b>	<b>82.4</b>	<b>73</b>	<b>327.1</b>	<b>Mineral fuels, lubricants and related materials</b>	<b>3</b>
126	100.1	16	71.2	4	249.8		150.0	Coal, coke and briquettes	32
6 114	92.7	2 016	86.3	459	80.0	72	349.7	Petroleum, petroleum products and related materials	33
<b>494</b>	<b>105.6</b>	<b>554</b>	<b>132.7</b>	<b>167</b>	<b>126.5</b>	<b>181</b>	<b>524.7</b>	<b>Animal and vegetable oils, fats and waxes</b>	<b>4</b>
400	103.2	470	137.2	128	123.3	179	533.2	Fixed vegetable fats and oils, crude, refined or fractionated	42
62	121.0	66	112.2	28	114.6	1	272.7	Animal or vegetable fats and oils, processed; animal or vegetable waxes	43
<b>31 274</b>	<b>112.2</b>	<b>19 102</b>	<b>112.2</b>	<b>4 510</b>	<b>123.4</b>	<b>792</b>	<b>122.6</b>	<b>Chemicals and related products, n.e.s.</b>	<b>5</b>
7 840	118.4	3 281	117.8	476	101.1	219	108.0	Organic chemicals	51
7 187	114.8	4 276	112.4	1 026	133.5	163	135.1	Medical and pharmaceutical products	54
3 493	115.1	2 387	115.7	482	113.5	148	154.5	Plastics in primary forms	57
3 728	104.8	3 083	108.3	836	115.0	103	107.3	Chemical materials and products, n.e.s.	59
<b>37 936</b>	<b>114.3</b>	<b>26 344</b>	<b>107.9</b>	<b>6 599</b>	<b>125.9</b>	<b>1 095</b>	<b>71.1</b>	<b>Manufactured goods classified chiefly by material</b>	<b>6</b>
3 251	112.9	1 784	114.8	567	131.5	73	130.4	Paper, paperboard & articles of paper pulp, of paper or of paperboard	64
6 392	110.0	4 248	107.6	2 663	124.4	92	138.0	Textile yarn, fabrics, made-up articles, n.e.s., & related products	65
7 257	112.8	7 557	110.5	640	140.0	122	170.7	Non-metallic mineral manufactures n.e.s.	66
7 518	125.4	5 007	101.7	621	101.8	463	41.3	Iron and steel	67
3 204	109.5	1 617	108.1	301	118.4	54	143.9	Non-ferrous metals	68
6 409	113.9	3 726	104.3	1 082	129.9	184	167.6	Manufactures of metal, n.e.s.	69
<b>95 151</b>	<b>114.9</b>	<b>65 992</b>	<b>109.5</b>	<b>15 396</b>	<b>114.5</b>	<b>8 127</b>	<b>120.3</b>	<b>Machinery and transport equipment</b>	<b>7</b>
8 681	106.3	5 348	103.7	604	146.6	720	123.9	Power generating machinery and equipment	71
12 141	114.3	10 171	109.7	3 016	107.4	1 780	96.1	Machinery specialised for particular industries	72
2 233	118.9	1 692	98.5	582	108.8	579	106.9	Metal working machinery	73
13 035	113.0	10 337	107.6	2 562	107.9	1 284	134.7	General industrial machinery & equipment, n.e.s., machine parts, n.e.s.	74
8 855	121.2	2 117	124.0	950	124.7	84	191.8	Office machines and automatic data-processing machines	75
4 014	130.0	3 878	110.3	1 048	134.0	835	141.3	Telecommunications, sound recording & reproduction apparatus & equipment	76
13 878	116.3	10 401	115.5	2 331	130.8	563	127.8	Electr.mach.,app. & appliances, n.e.s. & electr. parts thereof	77
25 112	121.4	11 233	126.6	3 440	117.2	697	62.8	Road vehicles (including air-cushion vehicles)	78
6 971	93.0	9 334	94.1	569	72.1	1 108	224.4	Other transport equipment	79
<b>37 210</b>	<b>111.4</b>	<b>15 477</b>	<b>113.1</b>	<b>5 381</b>	<b>133.0</b>	<b>392</b>	<b>111.1</b>	<b>Miscellaneous manufactured articles</b>	<b>8</b>
6 985	108.8	2 663	125.5	949	124.2	20	146.4	Articles of apparel and clothing accessories	84
2 833	116.4	880	122.6	715	147.3	10	244.5	Footwear	85
5 822	107.1	3 137	105.1	841	117.1	218	104.6	Professional, scientific & controlling instruments & apparatus, n.e.s.	87
3 231	109.1	1 384	114.7	345	153.5	35	160.5	Photographic app., equip. & supplies & optical goods; watches & clocks	88
13 186	112.1	5 233	110.5	1 573	135.1	74	88.8	Miscellaneous manufactured articles, n.e.s.	89
<b>8 155</b>	<b>105.7</b>	<b>4 826</b>	<b>104.8</b>	<b>995</b>	<b>94.4</b>	<b>399</b>	<b>110.6</b>	<b>Commodities and transactions not classified elsewhere in SITC</b>	<b>9</b>

## TRADE IN AGRICULTURAL PRODUCTS (MAIN CATEGORIES OF PRODUCT)

January – October 1994

### IMPORTS

Values in 1000 ECU

SITC Rev. 3	Products	Trading Partners	EU	UEBL	DK	D	GR	E
0	Food and live animals	Extra-EU	30 437 730	2 007 964	1 538 125	6 483 072	280 082	2 619 918
		Class 1	9 576 530	601 532	807 573	2 165 187	117 006	634 448
		EFTA	3 124 219	108 410	578 379	917 854	31 232	106 282
		USA	2 820 368	146 374	61 135	406 796	36 111	340 222
		Class 2	17 911 878	1 101 169	582 853	3 267 157	115 011	1 887 543
		ACP	4 211 623	193 492	32 224	561 987	17 789	339 555
		Class 4	1 791 492	45 217	115 858	795 044	46 375	34 348
1	Beverages and tobacco	Extra-EU	3 057 683	129 057	82 039	803 422	27 179	789 498
		Class 1	1 238 102	51 216	42 451	457 469	11 864	85 003
		EFTA	200 510	5 019	6 914	153 324	1 806	2 367
		USA	697 044	38 473	28 438	228 027	6 593	66 938
		Class 2	1 597 638	69 081	37 715	269 931	11 024	671 178
		ACP	355 859	19 901	15 281	97 662	2 549	38 087
		Class 4	138 122	1 099	1 600	63 427	4 252	2 706
21	Hides, skins and furskins, raw	Extra-EU	936 513	22 789	48 891	105 824	16 971	56 804
		Class 1	484 991	16 899	44 320	75 732	8 226	24 659
		EFTA	194 175	1 221	42 117	58 785	5 256	4 583
		USA	81 449	696	903	6 842	1 588	9 731
		Class 2	178 660	606	1 886	2 866	1 848	17 368
		ACP	44 923	133	1 728	688	1 335	7 735
		Class 4	266 491	5 272	2 673	26 293	6 899	14 664
22	Oilseeds and oleaginous fruits	Extra-EU	3 790 573	307 646	26 942	697 900	73 601	424 577
		Class 1	1 603 044	151 622	22 286	323 569	34 899	205 935
		EFTA	15 421	221	373	11 827		
		USA	1 253 216	81 851	13 536	218 470	34 784	203 916
		Class 2	1 794 919	144 572	2 629	316 677	31 820	168 876
		ACP	59 212	578	486	10 724	6 549	8 608
		Class 4	223 969	9 493	1 541	35 548	5 554	31 468
231	Crude rubber	Extra-EU	623 930	33 446	1 719	139 202	6 305	88 580
		Class 1	4 372	3	95	645	123	166
		EFTA	553		89	164	83	
		USA	2 489	3	7	304		166
		Class 2	614 638	33 276	1 599	136 397	6 125	88 290
		ACP	112 554	2 546	67	17 256	602	18 368
		Class 4	842	101	24	377		
24	Cork and wood	Extra-EU	6 788 751	366 714	389 530	1 351 353	132 503	321 680
		Class 1	4 242 495	163 979	341 487	912 650	62 731	169 671
		EFTA	3 048 011	47 146	330 512	690 421	47 398	71 941
		USA	668 348	75 077	8 544	127 473	13 973	87 680
		Class 2	1 700 056	164 794	11 927	162 757	38 677	139 191
		ACP	917 430	34 345	2 469	81 466	38 032	112 272
		Class 4	839 195	37 252	36 032	274 927	31 056	11 365

**TRADE IN AGRICULTURAL PRODUCTS  
(MAIN CATEGORIES OF PRODUCT)**

**3D**

**January – October 1994**

**IMPORTS**

Values in 1000 ECU

F	IRL	I	NL	P	UK	Trading Partners	Products	SITC Rev. 3
4 155 994	248 026	3 112 339	4 008 128	805 665	5 178 417	Extra-EU	Food and live animals	0
971 747	132 351	869 535	880 776	349 032	2 047 343	Class 1		
272 359	13 726	334 095	151 307	175 861	434 714	EFTA		
335 445	107 474	187 597	467 681	129 805	601 728	USA		
2 866 539	100 235	1 799 272	2 849 994	376 910	2 965 195	Class 2		
822 188	26 715	334 589	474 518	102 322	1 306 244	ACP		
168 017	1 438	319 943	154 292	33 608	77 352	Class 4		
177 729	14 905	82 030	335 982	26 640	589 202	Extra-EU	Beverages and tobacco	1
54 916	9 036	50 675	189 115	2 455	283 902	Class 1		
7 011	287	15 251	2 468	328	5 735	EFTA		
23 013	4 987	21 104	149 960	815	128 696	USA		
99 094	5 045	24 180	129 473	23 422	257 495	Class 2		
17 823	1 436	2 996	54 653	14 017	91 454	ACP		
13 177	596	3 620	10 475	67	37 103	Class 4		
63 748	300	515 864	25 447	18 358	61 517	Extra-EU	Hides, skins and furskins, raw	21
54 576	258	213 308	5 856	9 953	31 204	Class 1		
9 391		56 432	1 437	386	14 567	EFTA		
8 555	223	40 987	1 982	7 171	2 771	USA		
5 889	42	134 369	810	2 448	10 528	Class 2		
2 093		21 214		990	9 007	ACP		
3 130		165 296	16 834	5 958	19 472	Class 4		
201 712	3 621	299 409	1 386 496	155 053	213 616	Extra-EU	Oilseeds and oleaginous fruits	22
101 210	940	114 505	494 271	70 227	83 580	Class 1		
346		352	1 776	21	505	EFTA		
32 896	940	112 038	430 239	69 545	55 001	USA		
59 322	2 507	147 392	769 544	46 260	105 320	Class 2		
5 662	40	8 020	6 076	149	12 320	ACP		
34 890		31 582	32 470	35 230	6 193	Class 4		
139 363	3 269	97 395	8 023	6 590	100 038	Extra-EU	Crude rubber	231
383	366	577	627	61	1 326	Class 1		
3		149	20	9	36	EFTA		
330	216	203	78	14	1 168	USA		
138 447	2 879	95 471	7 190	6 530	98 434	Class 2		
29 450	959	16 707	1 008	1 904	23 687	ACP		
73		42	204		21	Class 4		
624 628	92 175	1 442 877	654 430	109 150	1 303 711	Extra-EU	Cork and wood	24
278 587	62 452	954 993	367 891	9 121	918 933	Class 1		
189 713	46 007	612 684	306 910	821	704 458	EFTA		
63 010	8 955	159 667	31 536	5 625	86 808	USA		
312 468	25 132	334 805	226 743	98 743	184 819	Class 2		
234 465	20 955	203 881	54 002	75 510	60 033	ACP		
32 544	4 593	151 204	59 565	880	199 777	Class 4		

**TRADE IN AGRICULTURAL PRODUCTS  
(MAIN CATEGORIES OF PRODUCT)**

**January – October 1994**

**IMPORTS**

Values in 1000 ECU

SITC Rev. 3	Products	Trading Partners	EU	UEBL	DK	D	GR	E
26	Textiles fibres (261->265,268)	Extra-EU	2 774 186	123 738	10 623	572 837	14 577	158 081
		Class 1	1 023 889	31 423	8 514	242 950	6 189	36 276
		EFTA	36 769	1 854	217	18 366	21	322
		USA	109 521	2 613	4 967	9 847	125	10 380
		Class 2	735 716	53 441	1 909	140 074	5 106	58 787
		ACP	208 090	11 355	172	29 735		19 854
		Class 4	657 042	36 156	150	134 403	3 283	52 028
29	Crude animal and vegetable materials, n.e.s.	Extra-EU	1 847 525	32 446	69 740	592 161	11 482	83 970
		Class 1	603 756	14 112	42 088	176 392	4 340	26 805
		EFTA	81 421	1 583	18 454	33 941	454	4 373
		USA	277 403	7 671	9 127	67 073	1 473	15 031
		Class 2	933 889	13 856	10 345	254 210	4 051	48 993
		ACP	204 915	6 815	2 165	39 512	302	3 010
		Class 4	119 335	1 513	4 872	74 819	2 047	1 592
4	Animal and vegetable oils, fats and waxes	Extra-EU	1 882 079	148 945	51 815	393 736	14 390	176 966
		Class 1	328 737	45 129	8 779	50 665	7 674	42 972
		EFTA	89 983	1 295	8 080	26 856	334	1 198
		USA	186 577	17 255	392	18 916	5 485	38 802
		Class 2	1 478 207	97 291	42 774	323 920	4 345	128 037
		ACP	234 804	8 158	3 586	28 750		902
		Class 4	44 920	2 084	181	15 211	1 946	4 788

**TRADE IN AGRICULTURAL PRODUCTS  
(MAIN CATEGORIES OF PRODUCT)**

**3D**

**January – October 1994**

**IMPORTS**

Values in 1000 ECU

F	IRL	I	NL	P	UK	Trading Partners	Products	SITC Rev. 3
362 504	21 048	994 270	25 577	183 657	307 274	Extra-EU	Textiles fibres (261->265,268)	26
153 302	5 342	350 332	8 764	24 268	156 529	Class 1		
2 060	479	6 673	415	613	5 749	EFTA		
8 674	1 501	30 364	4 262	1 800	34 988	USA		
75 232	5 118	198 342	6 930	112 404	78 373	Class 2		
6 971	1 924	41 075	292	89 045	7 667	ACP		
127 134	7 976	231 940	3 737	46 149	14 086	Class 4		
206 037	17 571	188 225	412 922	15 350	217 621	Extra-EU	Crude animal and vegetable materials, n.e.s.	29
65 698	7 244	48 363	122 452	6 120	90 142	Class 1		
8 721	296	6 291	3 722	590	2 996	EFTA		
36 575	5 706	18 508	60 214	3 815	52 210	USA		
113 719	8 326	115 948	240 616	9 014	114 811	Class 2		
39 388	88	29 743	59 816	204	23 872	ACP		
11 947	79	10 808	10 180	37	1 441	Class 4		
139 191	4 147	313 638	371 945	25 648	241 658	Extra-EU	Animal and vegetable oils, fats and waxes	4
20 455	1 740	42 270	61 881	1 857	45 315	Class 1		
8 546	278	7 270	14 473	410	21 243	EFTA		
9 052	1 455	29 896	44 541	1 447	19 336	USA		
107 474	2 373	260 352	294 787	22 146	194 708	Class 2		
43 168		30 133	54 732	815	64 560	ACP		
2 433		6 373	10 284	1 568	52	Class 4		

# TRADE IN AGRICULTURAL PRODUCTS (MAIN CATEGORIES OF PRODUCT)

January – October 1994

## EXPORTS

Values in 1000 ECU

SITC Rev. 3	Products	Trading Partners	EU	UE3L	DK	D	GR	E
0	Food and live animals	Extra-EU	23 596 128	1 400 881	2 694 344	4 213 651	488 154	2 145 069
		Class 1	9 114 293	359 850	1 593 105	1 763 448	114 551	732 825
		EFTA	4 327 401	146 159	558 880	1 082 852	25 768	251 366
		USA	1 768 333	80 362	286 416	275 433	32 092	228 996
		Class 2	9 972 296	854 592	707 746	1 036 504	100 989	1 185 805
		ACP	1 447 868	197 556	58 935	96 399	3 273	49 939
		Class 4	3 882 988	158 144	301 652	1 359 972	251 245	197 511
1	Beverages and tobacco	Extra-EU	8 013 864	220 878	96 196	1 078 619	242 823	376 987
		Class 1	4 327 494	44 460	50 743	407 797	79 998	174 425
		EFTA	903 447	10 015	35 880	163 705	8 525	77 149
		USA	1 977 026	6 911	9 141	130 975	38 683	45 116
		Class 2	2 468 640	46 240	26 792	133 924	72 247	178 143
		ACP	208 746	10 151	2 036	8 561	3 556	18 575
		Class 4	1 065 833	70 605	17 871	488 053	89 018	19 606
21	Hides, skins and furskins, raw	Extra-EU	586 634	7 797	207 065	85 567	8 498	14 165
		Class 1	229 902	4 330	83 731	39 003	7 849	7 517
		EFTA	115 086	150	59 396	32 131	20	34
		USA	23 298	1 542	12 842	290		146
		Class 2	233 135	8 914	118 760	15 705	218	6 124
		ACP	485	1	44	1		
		Class 4	47 877	3 965	2 794	29 749	431	248
22	Oilseeds and oleaginous fruits	Extra-EU	118 914	9 933	4 216	26 775	2 594	1 065
		Class 1	50 461	590	3 290	11 642	217	68
		EFTA	27 547	535	3 168	11 035	5	38
		USA	2 900	10		67	72	26
		Class 2	44 515	9 137	23	10 537	1 854	608
		ACP	1 675	70		49	2	
		Class 4	23 698	205	865	4 572	501	389
231	Crude rubber	Extra-EU	17 627	85	37	7 115	123	602
		Class 1	7 146	63	36	3 505	10	10
		EFTA	3 707	17	36	2 861		7
		USA	1 752	42		43		
		Class 2	4 386	14		675	9	573
		ACP	308			14		37
		Class 4	6 023	9	1	2 926	104	
24	Cork and wood	Extra-EU	619 355	13 476	38 153	341 425	9 358	22 494
		Class 1	486 001	6 650	34 271	309 062	540	5 425
		EFTA	401 051	4 562	32 988	283 148	8	575
		USA	25 599	304	140	2 065	114	2 462
		Class 2	111 269	6 502	3 658	16 767	8 634	16 463
		ACP	3 927	225		317	39	300
		Class 4	19 657	296	224	14 573	184	581



**TRADE IN AGRICULTURAL PRODUCTS  
(MAIN CATEGORIES OF PRODUCT)**

**3D**

**January – October 1994**

**EXPORTS**

Values in 1000 ECU

F	IRL	I	NL	P	UK	Trading Partners	Products	SITC Rev. 3
4 174 136	1 042 809	2 131 566	3 423 404	117 081	1 765 033	Extra-EU	Food and live animals	0
1 011 381	257 954	1 285 965	1 200 670	43 729	750 815	Class 1		
586 937	126 099	651 086	629 959	16 747	251 548	EFTA		
162 811	35 890	238 151	231 890	12 210	184 082	USA		
2 596 953	665 928	602 745	1 342 395	67 446	811 193	Class 2		
459 194	80 864	100 304	230 600	48 215	122 589	ACP		
443 807	103 394	225 286	655 877	5 227	180 873	Class 4		
2 513 112	158 662	706 517	745 005	95 875	1 779 190	Extra-EU	Beverages and tobacco	1
1 619 381	142 922	499 514	452 833	43 875	811 546	Class 1		
323 082	17 483	126 448	56 388	15 151	69 621	EFTA		
667 656	86 179	264 965	313 177	17 595	396 628	USA		
811 998	11 138	67 102	190 713	49 477	880 866	Class 2		
47 046	1 318	9 648	14 946	37 919	54 990	ACP		
73 044	3 314	127 839	90 163	801	85 519	Class 4		
40 262	10 454	35 128	99 638	250	67 810	Extra-EU	Hides, skins and furskins, raw	21
30 945	3 876	5 450	22 987	242	23 972	Class 1		
2 604	1 266	1 034	14 957		3 494	EFTA		
948	769	479	1 635	242	4 405	USA		
7 574	6 227	22 506	6 186	8	40 913	Class 2		
57		97	28	8	249	ACP		
795	30	6 295	2 767		803	Class 4		
27 718		1 853	32 423	24	12 313	Extra-EU	Oilseeds and oleaginous fruits	22
10 447		1 577	14 586	2	8 042	Class 1		
3 614		1 177	6 913	2	1 060	EFTA		
313		27	2 366		19	USA		
15 192		63	3 030	22	4 049	Class 2		
32		41	1 233	22	226	ACP		
1 946		211	14 789		220	Class 4		
475	87	2 613	305	18	6 167	Extra-EU	Crude rubber	231
133	79	882	233		2 195	Class 1		
63		95	116		512	EFTA		
	79	96	80		1 412	USA		
290	8	1 482	29	18	1 288	Class 2		
34		43	22	18	140	ACP		
52		206	42		2 683	Class 4		
85 054	2 039	69 982	11 015	18 925	7 434	Extra-EU	Cork and wood	24
53 675	1 883	57 169	7 952	5 057	4 317	Class 1		
49 141	1 494	20 866	5 445	783	2 041	EFTA		
1 357	5	15 298	523	2 033	1 298	USA		
30 706	114	10 861	2 195	12 424	2 945	Class 2		
1 196		220	85	1 247	298	ACP		
642	7	1 644	812	540	154	Class 4		

**TRADE IN AGRICULTURAL PRODUCTS  
(MAIN CATEGORIES OF PRODUCT)**

**January – October 1994**

**EXPORTS**

Values in 1000 ECU

SITC Rev. 3	Products	Trading Partners	EU	UEBL	DK	D	GR	E
26	Textiles fibres (261->265,268)	Extra-EU	561 107	98 281	1 999	120 908	70 659	16 531
		Class 1	249 501	35 907	1 934	60 406	14 599	2 703
		EFTA	98 359	7 509	1 931	38 814	6 883	389
		USA	46 007	18 627		3 532		79
		Class 2	175 194	41 974	32	20 155	30 535	13 331
		ACP	1 650	30		5	15	11
		Class 4	87 758	6 938	33	26 324	24 302	495
29	Crude animal and vegetable materials, n.e.s.	Extra-EU	1 735 886	27 206	143 444	350 796	5 163	41 805
		Class 1	1 244 133	14 902	120 283	211 156	3 121	23 018
		EFTA	705 085	11 808	105 033	152 458	271	4 642
		USA	263 787	1 481	5 377	20 696	953	12 117
		Class 2	267 908	5 255	7 591	52 217	1 577	16 678
		ACP	18 133	409	1 004	4 026	17	226
		Class 4	179 435	6 592	7 253	63 229	445	1 834
4	Animal and vegetable oils, fats and waxes	Extra-EU	1 420 611	96 035	46 661	296 035	25 026	195 073
		Class 1	493 599	21 056	14 906	76 085	11 306	70 420
		EFTA	140 661	15 130	12 187	62 224	970	5 495
		USA	197 795	348	1 210	5 126	6 484	21 619
		Class 2	553 747	43 247	11 942	49 221	6 562	120 313
		ACP	106 299	17 422	1 751	8 905	503	4 585
		Class 4	167 128	17 559	3 043	81 611	7 010	1 290

**TRADE IN AGRICULTURAL PRODUCTS  
(MAIN CATEGORIES OF PRODUCT)**

3D

January – October 1994

**EXPORTS**

Values in 1000 ECU

F	IRL	I	NL	P	UK	Trading Partners	Products	SITC Rev. 3
101 569	1 825	36 828	6 318	1 354	104 835	Extra-EU	Textiles fibres (261->265,268)	26
46 400	191	22 866	2 509	816	61 170	Class 1		
17 675	28	8 144	587	47	16 352	EFTA		
3 795	107	4 523	1 386	272	13 686	USA		
35 162		7 172	2 413	536	23 884	Class 2		
280		126	97	78	1 008	ACP		
11 782	3	5 231	879		11 771	Class 4		
148 998	11 873	110 567	834 849	11 149	50 036	Extra-EU	Crude animal and vegetable materials, n.e.s.	29
84 183	10 852	84 172	652 908	10 094	29 444	Class 1		
32 530	3 707	48 346	337 374	1 714	7 202	EFTA		
31 271	6 298	14 747	154 676	4 467	11 704	USA		
51 408	649	20 802	98 526	1 040	12 165	Class 2		
3 977	143	684	6 406	222	1 019	ACP		
11 845	48	5 306	80 970		1 913	Class 4		
124 815	913	257 413	295 636	37 433	45 571	Extra-EU	Animal and vegetable oils, fats and waxes	4
15 489	884	205 055	50 730	9 287	18 381	Class 1		
4 400	670	15 116	20 497	119	3 853	EFTA		
6 679	124	137 979	11 661	1 776	4 789	USA		
85 761	29	39 660	147 915	28 095	21 002	Class 2		
21 700		8 328	30 574	8 636	3 895	ACP		
2 445		10 834	39 377	46	3 913	Class 4		

# EU TRADE IN PETROLEUM AND PETROLEUM DERIVATIVES

January – October 1994

Petroleum oils, crude SITC Rev. 3 : 333

Values in 1000 ECU

Trading partners	EU	UEBL	DK	D	GR	E
<b>IMPORTS</b>						
<b>Extra-EU</b>	<b>34 052 783</b>	<b>421 856</b>	<b>418 762</b>	<b>7 264 484</b>	<b>1 107 930</b>	<b>3 711 945</b>
Norway	6 594 262	214 151	326 722	1 618 627		24 398
Saudi Arabia	5 675 699	4 631		588 205	99 474	645 389
Libya	3 995 549	71 692		1 017 943	178 851	538 801
Russia	4 332 753	48 567	74 523	1 762 073	82 833	310 268
Nigeria	2 796 098	31 005		566 795		674 171
Iran	3 396 263	13 573		159 458	419 027	405 442
Algeria	1 691 318			664 183		170 786
Syria	1 093 735			397 818	8 544	124 473
Kuwait	1 009 727			65 557		
Egypt	928 200				300 152	101 901
Mexico	589 539					418 497
Angola	359 968			95 817		74 259
Venezuela	426 742	35 369		238 413		24 816
Gabon	228 669			9 423		57 278
Cameroon	239 431			18 249		76 863
Congo	174 669					11 435
Tunisia	153 876			19 971	14 581	31 257
United Arab Emirates	134 802	7		3 119		
Yemen	118 711			32 718		
Latvia	40 235		17 516			
Finland	8 879					8 879
India	6 115			6 115		
Georgia	4 468				4 468	
<b>EXPORTS</b>						
<b>Extra-EU</b>	<b>2 155 004</b>		<b>221 124</b>	<b>43 284</b>		<b>2</b>
USA	1 222 986		7 521	1		
Canada	225 435					
Sweden	209 752		141 074			
Finland	154 949		35 886	43 276		
Poland	100 667					
Norway	91 227		36 643			
Croatia	47 810					
Martinique	8 371					

# EU TRADE IN PETROLEUM AND PETROLEUM DERIVATIVES

3E

January – October 1994

Petroleum oils, crude SITC Rev. 3 : 333

Values in 1000 ECU

F	IRL	I	NL	P	UK	Trading partners
<b>IMPORTS</b>						
5 348 896	184 438	5 870 857	5 628 460	1 047 957	3 047 198	<b>Extra-EU</b>
812 271	184 438	63 303	1 371 224	61 846	1 917 282	Norway
1 750 680		769 216	1 273 985	233 380	310 739	Saudi Arabia
167 627		1 915 537	34 842	48 637	21 619	Libya
385 935		1 271 118	238 349	38 050	121 037	Russia
702 590		75 561	480 173	245 003	20 800	Nigeria
646 404		518 895	946 166	194 661	92 637	Iran
158 616		121 336	425 735	105 811	44 851	Algeria
211 807		243 988			107 105	Syria
72 225			659 319		212 626	Kuwait
5 953		435 775	11 738	64 029	8 652	Egypt
56 005			22 080	33 162	59 795	Mexico
70 283		99 212	6 639		13 758	Angola
7 635		21 831	20 470		78 208	Venezuela
125 373		3 466	10 631	22 498		Gabon
48 939		95 380				Cameroon
23 893		115 411	23 930			Congo
18 333		69 734				Tunisia
19 515			99 622	773	11 766	United Arab Emirates
55 858		30 135				Yemen
					22 719	Latvia
						Finland
						India
						Georgia
<b>EXPORTS</b>						
154		3 494			1 886 946	<b>Extra-EU</b>
		3 445			1 212 019	USA
					225 435	Canada
					68 678	Sweden
					75 787	Finland
					100 667	Poland
					54 584	Norway
					47 810	Croatia
					8 371	Martinique

## EU TRADE IN PETROLEUM AND PETROLEUM DERIVATIVES

January – October 1994

Petroleum products SITC Rev. 3 : 334 et 335

Values in 1000 ECU

Trading partners	EU	UEBL	DK	D	GR	E
<b>IMPORTS</b>						
<b>Extra-EU</b>	<b>7 762 464</b>	<b>540 650</b>	<b>446 205</b>	<b>1 108 279</b>	<b>310 724</b>	<b>473 850</b>
Russia	1 299 260	156 123	37 050	188 158	118 866	69 598
Algeria	765 958	31 331	34 217	23 906	9 637	72 903
Sweden	634 008	37 243	211 822	125 493	16	898
Norway	653 794	23 697	52 583	192 003		487
Libya	696 062	4 385	21 479	39 195	20 029	61 438
USA	542 075	37 482	2 020	105 594	16 267	64 025
Saudi Arabia	436 134	24 203		47 626	40 138	46 526
Egypt	382 736	20 095		30 607	39 051	52 659
Latvia	223 710	1 285	13 192	41 781		
Lithuania	194 282	52 576	18 531	399		
Venezuela	133 926	11 857	8 127	17 904		
Turkey	142 923	5 282		110	11 475	
Kuwait	118 237	74 267		25 770	5 846	904
Finland	118 462	10 804	6 243	26 036	76	6 081
Iran	51 837				5 656	4 205
Indonesia	95 535	745		797		
Ukraine	123 352			231	19 046	5 674
Brazil	45 424	3 549		3 124	1 364	
<b>EXPORTS</b>						
<b>Extra-EU</b>	<b>8 266 670</b>	<b>918 358</b>	<b>238 491</b>	<b>1 278 682</b>	<b>497 809</b>	<b>681 542</b>
USA	1 484 830	167 082	3 577	88 814	54 357	227 225
Switzerland	962 098	224 350	1 282	349 557	91	181
Sweden	376 845	25 532	135 015	96 218	557	2 951
Austria	274 784	9 013	2	188 541	10	66
Singapore	190 670	22 150	3	2 155	733	4 499
Gibraltar	268 880	45	6		33 715	80 264
Indonesia	116 005	488		2 054	4 666	1 560
Norway	136 540	13 159	37 479	31 852	2 253	412
Tunisia	124 418	670		358	2 224	9 745
Malta	158 699	764	1	201	39 736	2 572
Lebanon	177 612	3 900		1 296	64 184	12 112
Turkey	125 125	2 229	3 292	4 112	40 180	15 654
Nigeria	81 070	1 397	3	3 137	41	14 146
India	72 873	1 192		7 773	9 018	20 632
Canary Islands	83 950	3 434		85	3	57 210
Canada	96 992	11 537	41	3 215	43	20 747
Libya	93 321	4 174		1 289	63	2 328

# EU TRADE IN PETROLEUM AND PETROLEUM DERIVATIVES

3E

January – October 1994

Petroleum products SITC Rev. 3 : 334 et 335

Values in 1000 ECU

F	IRL	I	NL	P	UK	Trading partners
<b>IMPORTS</b>						
1 321 796	20 741	1 671 695	812 644	116 444	939 436	<b>Extra-EU</b>
157 754	3 601	329 303	129 895	2 660	106 252	Russia
206 831		139 408	99 939	65 581	82 205	Algeria
58 555	1 004	46 555	51 695	83	100 644	Sweden
104 049	384	75 769	40 082	1 698	163 042	Norway
115 682		274 402	17 077	21 051	121 324	Libya
70 180	14 999	94 479	82 247	6 962	47 820	USA
122 107		137 901	6 220		11 413	Saudi Arabia
54 034		65 243			121 047	Egypt
36 410			116 480		14 562	Latvia
62		4	58 435		64 275	Lithuania
8 204		607	62 428		24 799	Venezuela
24 200		76 342	7 481	6 538	11 495	Turkey
		5 770	4 906		774	Kuwait
1 205		11	52 299		15 707	Finland
25 036		12 698	746		3 496	Iran
1		93 082			910	Indonesia
21 551		76 850				Ukraine
3 359		27 224	5 633	448	723	Brazil
<b>EXPORTS</b>						
829 797	12 325	1 765 557	1 317 222	192 118	534 769	<b>Extra-EU</b>
255 117	9 987	193 847	227 860	64 467	192 497	USA
135 692		143 831	104 773	13	2 328	Switzerland
9 244	1	3 017	44 892	2 981	56 437	Sweden
2 784		61 419	12 179		770	Austria
21 073	3	80 933	43 008		16 113	Singapore
6 227		122 159	11 046	2 667	12 751	Gibraltar
22 208		63 863	20 305		861	Indonesia
11 648	2 198	70	15 961		21 508	Norway
7 723		79 747	2 236	21 653	62	Tunisia
1 620		107 973	1 371	3 288	1 173	Malta
9 316		85 268	449	53	1 034	Lebanon
8 237		36 890	8 540	584	5 407	Turkey
18 509		15 085	24 173		4 579	Nigeria
5 515		14 178	1 466		13 099	India
1 999		16 834	876	3 302	207	Canary Islands
19 865		4 482	28 746	2 465	5 851	Canada
8 365		76 446	140		516	Libya





## Member States' external trade



# TRENDS IN THE EU'S EXTERNAL TRADE, BY MEMBER STATE

4A

Values in Mio ECU

Periods	EU	UEBL	DK	D	GR	E	F	IRL	I	NL	P	UK	
<b>IMPORTS</b>													
1989	448 015	28 711	11 783	113 964	5 532	26 589	63 585	4 602	59 685	40 442	5 535	87 587	
1990	461 576	28 731	11 744	122 492	5 575	27 252	66 943	4 626	60 385	42 709	6 133	84 985	
1991	494 099	30 073	12 205	142 937	6 916	29 167	71 098	5 082	61 644	45 603	5 975	83 400	
1992	487 134	28 685	11 972	142 758	6 715	29 531	67 866	4 614	59 152	46 407	6 117	83 318	
1993	484 866	28 541	11 884	142 828	7 510	25 133	66 628	6 320	56 245	42 567	5 825	91 386	
1993	Sep	41 655	2 365	1 102	12 262	654	2 105	5 615	542	5 021	3 736	436	7 817
	Oct	41 419	2 415	1 018	12 705	702	2 029	5 592	615	4 599	3 472	461	7 812
	Nov	42 491	2 621	1 038	12 655	667	2 126	5 631	580	4 824	3 641	508	8 200
	Dec	41 637	2 998	1 051	12 635	846	2 399	5 296	525	4 507	3 665	470	7 244
1994	Jan	42 302	2 683	1 021	11 619	393	1 849	6 183	673	4 775	4 218	477	8 410
	Feb	41 767	2 520	1 038	11 969	614	2 119	5 600	656	4 888	3 864	500	7 999
	Mar	48 758	3 287	1 273	14 229	523	2 383	6 514	654	5 399	4 815	518	9 161
	Apr	42 978	2 891	1 111	11 958	532	2 316	5 468	600	5 174	4 265	552	8 111
	May	44 426	2 736	1 156	12 790	486	2 344	5 985	585	5 463	4 027	651	8 203
	Jun	44 926	3 084	1 148	12 785	529	2 405	6 146	553	5 215	4 488	543	8 030
	Jul	42 547	2 515	927	12 836	409	2 156	5 763	559	5 032	4 001	507	7 842
	Aug	40 691	2 627	1 098	12 837	496	2 057	5 239	586	3 672	3 927	419	7 733
	Sep	45 244	2 989	1 333	13 210	465	2 455	5 923	614	5 679	4 395	444	7 737
	Oct	45 666	2 885	1 184	13 017	831	2 402	6 077	709	5 412	4 236	516	8 397
	Nov		3 033	1 288	14 043		2 552	6 369	687	5 654	4 300	577	8 669
	Dec		2 941	1 253	15 269		2 272	6 241	683	5 334		511	8 226
1995	Jan *						5 242						6 859
<b>EXPORTS</b>													
1989	413 383	23 340	12 785	138 989	2 352	15 752	64 496	4 655	55 261	24 780	3 203	67 771	
1990	415 441	22 388	13 314	142 248	2 233	15 696	64 993	4 532	55 384	24 366	3 286	67 001	
1991	423 466	22 870	13 416	149 085	2 506	16 670	67 221	4 840	55 524	24 988	3 146	63 201	
1992	436 090	23 372	14 178	151 558	2 568	17 747	71 020	5 473	57 718	26 020	3 418	63 018	
1993	486 858	27 987	14 472	162 833	3 174	20 863	76 000	7 499	67 242	30 490	3 270	73 028	
1993	Sep	40 760	2 546	1 309	13 424	267	1 574	6 200	628	5 537	2 709	257	6 310
	Oct	44 378	2 554	1 340	14 762	285	1 872	6 681	731	6 202	2 898	280	6 773
	Nov	44 121	2 637	1 318	14 524	314	2 112	6 415	768	6 037	2 862	305	6 827
	Dec	48 577	2 808	1 359	16 864	358	1 792	7 419	714	6 814	3 018	299	7 132
1994	Jan	37 770	2 642	1 165	12 828	230	1 414	5 815	616	4 694	2 388	268	5 709
	Feb	40 771	2 710	1 222	13 155	286	1 923	5 994	644	5 983	2 500	262	6 094
	Mar	47 397	3 031	1 391	15 079	226	2 297	7 509	709	6 639	2 957	330	7 229
	Apr	43 061	2 659	1 305	14 194	240	1 746	6 568	705	6 275	2 482	249	6 637
	May	45 388	2 807	1 324	15 855	280	1 931	6 490	761	6 429	2 766	279	6 466
	Jun	47 854	2 983	1 388	16 314	281	2 047	7 363	763	6 561	2 824	277	7 054
	Jul	43 325	2 613	1 221	13 980	302	1 989	7 076	743	6 489	2 402	341	6 168
	Aug	41 147	2 203	1 373	15 589	190	1 509	5 571	616	5 187	2 657	258	5 992
	Sep	44 415	2 903	1 446	14 873	226	1 849	6 948	725	6 118	2 782	303	6 241
	Oct	47 092	2 803	1 425	15 649	599	2 211	7 643	717	6 484	2 901	299	6 360
	Nov		3 011	1 517	16 930		2 166	7 005	835	6 369	2 808	386	7 228
	Dec		2 831	1 541	17 697		1 913	8 259	726	7 136		282	6 556
1995	Jan *						4 322						5 242

\* From January 1995, Extra-EU for the 15 Member States.

**TRENDS IN MEMBER STATES' TRADE,  
BY GEOGRAPHICAL ZONE**

**CLASS 1 : WESTERN INDUSTRIALIZED THIRD COUNTRIES**

Values in Mio ECU

Periods	EU	UEBL	DK	D	GR	E	F	IRL	I	NL	P	UK	
<b>IMPORTS</b>													
1989	272 207	16 663	8 332	74 171	2 910	13 330	35 602	3 810	31 372	21 087	2 785	62 146	
1990	276 322	17 010	8 504	78 303	2 842	13 442	37 200	3 794	31 441	22 342	2 974	58 471	
1991	293 499	18 165	8 884	87 625	3 379	14 203	39 929	4 129	31 954	24 247	3 020	57 964	
1992	287 920	17 577	8 690	87 269	3 124	14 244	37 525	3 535	30 669	25 017	3 183	57 087	
1993	275 015	14 957	8 379	83 788	3 346	11 090	35 051	4 638	27 876	22 404	2 855	60 630	
1993	Sep	23 273	1 243	782	7 076	284	874	2 917	374	2 515	2 033	209	4 966
	Oct	23 093	1 218	750	7 382	219	819	2 931	442	2 391	1 800	217	4 925
	Nov	24 361	1 251	748	7 529	285	1 001	3 208	402	2 425	2 007	231	5 274
	Dec	23 859	1 687	750	7 429	371	1 129	2 908	386	2 237	1 982	215	4 764
1994	Jan	23 071	1 312	645	6 377	181	806	3 133	488	2 270	2 265	211	5 382
	Feb	23 401	1 292	739	6 858	185	871	2 914	484	2 460	1 907	240	5 452
	Mar	28 617	1 735	919	8 520	245	1 133	3 560	464	2 734	2 673	282	6 352
	Apr	24 914	1 569	746	7 241	226	1 105	2 976	432	2 502	2 352	242	5 523
	May	25 353	1 476	828	7 613	209	991	3 125	426	2 701	2 098	350	5 536
	Jun	25 307	1 665	841	7 541	219	1 059	3 221	423	2 567	2 275	253	5 244
	Jul	23 167	1 307	648	7 305	217	858	3 023	443	2 361	1 874	208	4 923
	Aug	21 179	1 397	736	6 945	160	654	2 516	444	1 463	1 815	168	4 880
	Sep	25 026	1 631	966	7 604	196	1 086	3 107	435	2 783	2 311	209	4 700
	Oct	25 671	1 645	877	7 602	259	963	3 383	500	2 687	2 144	231	5 380
	Nov		1 637	900	8 313		1 145	3 594	471	2 846	2 350	254	5 515
	Dec		1 570	909	8 603		1 006	3 554	485	2 599		238	5 365
1995	Jan												
<b>EXPORTS</b>													
1989	249 080	12 784	9 557	94 642	1 133	6 190	31 412	3 301	32 309	14 236	2 240	41 275	
1990	250 748	12 311	9 809	96 763	1 127	6 080	31 987	3 274	32 786	14 068	2 275	40 268	
1991	242 342	11 650	9 757	92 758	1 187	5 962	32 123	3 618	30 794	14 440	2 101	37 952	
1992	239 911	11 729	9 860	91 409	1 060	6 130	32 675	4 031	29 723	14 352	2 066	36 875	
1993	258 066	13 302	10 125	94 499	1 164	6 697	34 760	5 004	33 277	14 949	1 978	42 310	
1993	Sep	22 334	1 299	913	7 874	105	552	3 102	411	2 900	1 367	163	3 646
	Oct	23 974	1 244	947	8 818	115	660	3 030	492	3 077	1 432	164	3 995
	Nov	23 528	1 246	910	8 503	110	644	2 921	536	2 989	1 460	164	4 045
	Dec	24 844	1 273	949	9 337	118	515	3 269	473	3 267	1 403	159	4 081
1994	Jan	20 063	1 278	782	7 347	89	466	2 694	416	2 384	1 251	163	3 193
	Feb	22 038	1 244	877	7 735	89	634	2 903	427	3 080	1 320	164	3 565
	Mar	25 104	1 490	968	8 831	73	703	3 523	479	3 321	1 471	196	4 049
	Apr	23 307	1 323	891	8 355	80	619	3 104	474	3 134	1 253	151	3 923
	May	24 142	1 289	927	9 036	90	650	3 000	539	3 194	1 421	167	3 828
	Jun	25 689	1 400	956	9 631	95	671	3 290	538	3 297	1 372	171	4 270
	Jul	22 713	1 173	785	7 911	114	635	3 336	501	3 239	1 192	236	3 592
	Aug	21 790	1 083	959	8 920	63	464	2 421	414	2 617	1 393	161	3 295
	Sep	24 385	1 495	1 007	8 726	73	677	3 496	471	3 171	1 454	191	3 625
	Oct	25 728	1 359	983	9 687	238	763	3 577	453	3 271	1 469	186	3 741
	Nov		1 422	986	9 775		724	3 220	540	3 180	1 395	239	4 162
	Dec		1 277	970	9 619		583	3 603	469	3 328		173	3 857
1995	Jan												

# TRENDS IN MEMBER STATES' TRADE, BY GEOGRAPHICAL ZONE

4B

## EFTA

Values in Mio ECU

Periods	EU	UEBL	DK	D	GR	E	F	IRL	I	NL	P	UK	
<b>IMPORTS</b>													
1989	102 576	4 897	5 620	32 795	930	3 710	12 836	551	12 333	6 682	1 096	21 126	
1990	108 512	5 150	5 791	36 374	911	3 915	13 666	603	12 969	7 257	1 272	20 602	
1991	110 776	5 548	6 017	40 125	1 000	3 945	13 113	771	12 830	6 920	1 305	19 201	
1992	111 682	5 394	5 943	41 459	991	3 975	13 244	847	12 860	7 230	1 402	18 337	
1993	109 401	5 272	5 917	40 680	991	3 677	12 515	820	11 997	7 147	1 268	19 118	
1993	Sep	9 549	478	564	3 440	91	290	1 035	70	1 170	651	104	1 655
	Oct	9 408	463	532	3 610	66	278	1 070	63	1 082	639	95	1 509
	Nov	10 029	498	538	3 881	84	313	1 100	78	1 116	742	108	1 571
	Dec	9 540	533	547	3 580	125	555	1 049	66	952	613	90	1 429
1994	Jan	8 942	491	445	2 898	66	254	1 112	74	962	749	87	1 806
	Feb	9 531	483	540	3 406	84	288	1 097	82	1 049	691	100	1 712
	Mar	11 096	603	637	4 136	101	373	1 241	92	1 221	851	125	1 716
	Apr	9 803	564	499	3 585	76	328	1 079	81	1 085	771	101	1 634
	May	10 524	532	599	3 920	76	324	1 093	92	1 222	783	145	1 739
	Jun	10 417	586	631	3 940	90	322	1 143	75	1 150	842	117	1 521
	Jul	9 730	448	471	3 842	82	305	1 031	92	1 061	762	91	1 545
	Aug	8 232	502	497	3 324	62	204	793	69	527	676	72	1 506
	Sep	10 499	657	653	3 995	77	311	1 137	69	1 183	867	111	1 438
	Oct	11 102	658	639	3 978	125	355	1 261	83	1 286	868	93	1 757
	Nov		665	665	4 377		397	1 369	87	1 292	930	99	1 970
	Dec		655	708	4 315		329	1 245	74	1 164		95	1 671
1995	Jan												
<b>EXPORTS</b>													
1989	108 126	5 509	6 278	50 776	363	1 559	12 248	1 052	11 997	6 511	1 195	10 638	
1990	111 243	5 396	6 814	51 217	356	1 879	12 651	1 046	12 434	6 769	1 320	11 360	
1991	108 895	5 388	6 687	50 738	384	1 940	11 653	1 056	11 955	7 099	1 279	10 715	
1992	107 779	5 621	6 721	50 460	395	2 117	11 975	1 139	11 349	6 806	1 238	9 959	
1993	107 115	5 464	6 572	48 444	340	2 262	12 484	1 327	11 614	6 618	1 045	10 944	
1993	Sep	9 327	495	587	4 213	29	186	1 056	110	1 051	607	86	909
	Oct	9 807	524	549	4 319	27	261	1 146	118	1 018	710	96	1 040
	Nov	9 496	501	585	4 179	30	218	977	134	1 077	608	81	1 106
	Dec	9 720	519	598	4 471	29	178	974	135	1 067	595	77	1 077
1994	Jan	8 209	496	511	3 683	18	146	1 033	155	806	515	82	763
	Feb	9 065	466	540	4 000	31	209	1 061	121	1 004	572	91	969
	Mar	10 381	607	611	4 394	22	212	1 316	169	1 181	643	106	1 119
	Apr	9 866	518	600	4 403	22	175	1 145	148	1 096	590	74	1 096
	May	10 016	528	540	4 689	26	183	1 116	167	1 093	661	81	933
	Jun	10 496	557	594	4 874	25	178	1 212	148	1 113	621	81	1 093
	Jul	9 135	385	499	3 916	42	159	1 042	144	1 138	513	125	1 171
	Aug	9 020	406	597	4 660	20	103	848	111	762	590	74	850
	Sep	10 221	602	639	4 493	26	175	1 277	139	1 122	686	107	956
	Oct	11 069	509	678	5 177	126	201	1 287	159	1 162	710	96	962
	Nov		585	688	4 819		226	1 262	220	1 097	700	96	1 175
	Dec		531	607	4 821		173	1 309	174	1 139		87	1 178
1995	Jan												

## TRENDS IN MEMBER STATES' TRADE, BY GEOGRAPHICAL ZONE

### USA

Values in Mio ECU

Periods	EU	UEBL	DK	D	GR	E	F	IRL	I	NL	P	UK	
<b>IMPORTS</b>													
1989	84 989	5 564	1 501	17 099	500	5 610	12 941	2 355	7 581	8 770	768	22 299	
1990	85 210	5 742	1 401	16 579	574	5 563	14 033	2 307	7 293	8 609	779	22 330	
1991	91 952	6 251	1 548	19 262	747	5 767	16 661	2 543	8 227	9 016	726	21 203	
1992	86 789	5 925	1 360	19 053	660	5 548	14 475	2 003	7 659	9 390	708	20 007	
1993	83 713	5 220	1 139	17 845	701	4 165	13 884	2 708	6 710	8 732	656	21 952	
1993	Sep	6 634	402	102	1 377	48	322	1 139	228	500	814	44	1 659
	Oct	6 602	393	116	1 502	46	264	1 046	294	502	629	40	1 768
	Nov	7 220	417	104	1 507	55	391	1 348	214	508	668	50	1 958
	Dec	7 540	795	96	1 593	69	315	1 136	230	579	839	50	1 838
1994	Jan	7 578	456	96	1 618	41	344	1 298	316	539	935	57	1 879
	Feb	7 282	426	94	1 439	49	326	1 100	319	585	690	66	2 189
	Mar	9 743	652	165	1 826	61	476	1 449	291	613	1 187	98	2 924
	Apr	8 065	553	104	1 636	49	489	1 161	270	583	932	67	2 220
	May	7 704	530	105	1 514	43	388	1 229	266	570	715	124	2 220
	Jun	7 776	598	101	1 569	50	465	1 265	265	535	883	63	1 981
	Jul	6 909	494	92	1 447	41	284	1 261	269	477	614	42	1 888
	Aug	6 570	483	114	1 436	39	236	1 105	292	356	611	33	1 863
	Sep	7 160	547	98	1 356	48	478	1 118	287	624	755	41	1 808
	Oct	7 241	540	93	1 488	55	309	1 244	333	481	656	56	1 988
	Nov		544	94	1 592		425	1 362	298	611	850	64	1 955
	Dec		512	92	1 733		411	1 395	322	564		66	2 169
1995	Jan							1 128					2 034
<b>EXPORTS</b>													
1989	78 152	4 373	1 487	22 533	391	2 947	10 671	1 479	11 010	4 521	691	18 050	
1990	76 555	4 013	1 439	22 852	354	2 540	10 632	1 530	10 202	4 214	623	18 156	
1991	71 202	3 582	1 414	20 343	401	2 376	11 101	1 697	9 418	4 163	503	16 205	
1992	73 783	3 686	1 373	21 178	295	2 368	11 936	1 794	9 569	4 448	494	16 642	
1993	85 088	4 837	1 621	24 151	322	2 487	13 291	2 200	11 124	4 686	578	19 792	
1993	Sep	7 271	487	142	1 891	32	226	1 237	194	938	408	48	1 670
	Oct	7 844	442	210	2 231	28	223	1 096	202	1 087	372	47	1 906
	Nov	8 138	464	154	2 289	29	236	1 316	273	1 007	507	56	1 808
	Dec	8 361	490	188	2 429	33	166	1 480	190	1 098	426	53	1 808
1994	Jan	6 780	519	127	1 960	29	177	974	169	802	458	58	1 506
	Feb	7 530	486	185	2 149	19	237	1 135	156	1 054	451	45	1 613
	Mar	8 413	548	158	2 503	30	271	1 350	176	1 077	455	62	1 782
	Apr	7 772	527	130	2 145	25	265	1 258	189	1 048	356	46	1 783
	May	8 423	476	199	2 434	35	272	1 215	271	1 088	448	58	1 926
	Jun	8 813	537	150	2 535	38	283	1 328	252	1 122	422	60	2 086
	Jul	7 508	468	119	2 168	32	260	1 293	217	1 070	352	80	1 450
	Aug	6 973	393	186	2 272	15	208	865	193	902	440	61	1 437
	Sep	7 839	492	145	2 314	27	269	1 357	189	1 022	418	55	1 551
	Oct	8 118	508	124	2 392	64	292	1 354	158	1 080	392	56	1 698
	Nov		503	151	2 773		251	1 213	197	1 030	367	117	1 832
	Dec		419	157	2 513		194	1 293	161	1 080		53	1 633
1995	Jan							714					1 522

**TRENDS IN MEMBER STATES' TRADE,  
BY GEOGRAPHICAL ZONE**

**4B**

**CANADA**

Values in Mio ECU

Periods	EU	UEBL	DK	D	GR	E	F	IRL	I	NL	P	UK	
<b>IMPORTS</b>													
1989	9 812	641	124	1 916	70	313	1 220	106	1 041	774	145	3 461	
1990	9 418	576	118	2 041	52	349	1 192	104	1 142	759	149	2 936	
1991	9 869	571	136	2 156	55	357	1 532	117	1 133	954	123	2 733	
1992	8 981	491	150	1 923	44	441	1 198	72	1 135	695	133	2 698	
1993	7 883	444	100	1 829	53	320	1 022	86	1 038	622	85	2 282	
1993	Sep	721	44	6	152	5	21	83	9	110	47	5	240
	Oct	719	31	10	152	4	20	125	7	120	47	9	196
	Nov	738	44	9	144	6	36	105	11	108	55	9	211
	Dec	725	56	6	167	6	35	105	7	87	64	15	177
1994	Jan	727	61	8	155	4	27	110	8	80	65	4	205
	Feb	645	56	6	128	3	27	86	8	112	49	6	166
	Mar	766	59	7	179	4	20	95	7	105	66	3	220
	Apr	731	60	7	134	5	19	91	7	123	82	5	199
	May	762	66	13	166	3	25	102	7	98	79	5	199
	Jun	811	79	8	182	5	31	97	10	91	84	5	220
	Jul	698	50	9	171	4	22	72	11	84	62	3	210
	Aug	639	51	9	143	4	20	70	9	95	55	1	181
	Sep	738	51	8	155	4	28	103	20	123	52	4	190
	Oct	771	48	8	156	5	26	122	14	94	61	7	228
	Nov		62	13	183		38	125	12	106	63	7	208
	Dec		57	10	196		31	248	16	112		7	201
1995	Jan						271						273
<b>EXPORTS</b>													
1989	10 653	439	187	2 475	45	340	1 659	123	1 415	651	105	3 214	
1990	9 291	404	149	2 295	37	273	1 596	141	1 187	451	105	2 654	
1991	9 323	327	151	2 431	34	295	1 856	190	1 119	400	98	2 422	
1992	8 473	285	144	2 082	39	261	1 777	226	1 002	406	110	2 140	
1993	8 575	383	154	2 044	34	303	1 323	256	1 190	424	105	2 359	
1993	Sep	751	42	13	188	4	22	109	24	100	40	4	204
	Oct	807	48	13	184	2	25	120	22	116	48	5	224
	Nov	801	39	13	185	4	30	91	30	109	48	6	245
	Dec	803	26	12	229	4	24	92	26	124	32	8	226
1994	Jan	717	24	14	166	2	23	160	24	78	31	4	191
	Feb	733	36	12	168	2	28	101	26	112	26	12	209
	Mar	853	42	15	209	3	29	110	28	122	42	6	247
	Apr	840	36	15	181	2	29	141	30	113	41	9	244
	May	813	44	15	205	3	30	111	21	145	43	10	187
	Jun	877	45	18	199	3	30	119	27	148	38	13	237
	Jul	778	42	13	187	2	34	114	24	132	45	7	178
	Aug	726	42	14	194	3	26	104	15	117	53	5	156
	Sep	810	67	19	198	3	26	143	17	126	43	11	158
	Oct	755	46	14	197	7	36	110	19	117	42	5	160
	Nov		44	15	188		39	104	21	130	46	6	177
	Dec		37	13	194		23	99	15	125		13	175
1995	Jan						80						149

## TRENDS IN MEMBER STATES' TRADE, BY GEOGRAPHICAL ZONE

### JAPAN

Values in Mio ECU

Periods	EU	UEBL	DK	D	GR	E	F	IRL	I	NL	P	UK	
<b>IMPORTS</b>													
1989	46 333	3 210	760	14 389	969	2 748	5 488	723	3 206	3 570	532	10 738	
1990	46 244	3 412	857	14 472	923	2 768	5 441	715	3 331	4 316	531	9 479	
1991	51 829	3 803	816	16 554	1 157	3 164	5 830	638	3 603	5 962	619	9 682	
1992	51 530	3 902	874	15 939	1 154	3 259	5 745	558	3 411	6 187	716	9 786	
1993	47 204	2 794	785	15 215	1 281	2 137	5 227	955	3 251	4 569	669	10 320	
1993	Sep	4 082	212	65	1 414	119	185	442	61	279	406	45	853
	Oct	4 111	228	64	1 387	63	182	483	71	276	373	58	924
	Nov	4 037	178	61	1 267	114	191	450	91	275	422	46	940
	Dec	3 830	212	54	1 329	124	151	400	76	226	369	46	843
1994	Jan	3 434	208	66	1 026	58	131	388	82	264	387	40	783
	Feb	3 505	215	60	1 145	36	156	371	68	260	354	51	787
	Mar	4 602	293	81	1 581	64	177	509	64	324	437	45	1 027
	Apr	4 321	271	106	1 248	77	192	438	67	289	462	53	1 118
	May	4 189	240	67	1 331	67	196	455	55	333	397	53	995
	Jun	4 021	247	72	1 162	50	174	444	63	291	363	51	1 104
	Jul	3 587	206	54	1 122	76	179	361	58	247	318	54	911
	Aug	3 704	230	76	1 260	33	135	346	67	172	338	45	1 002
	Sep	4 109	254	69	1 343	40	196	430	53	304	482	43	895
	Oct	4 191	259	98	1 295	41	189	451	60	275	435	56	1 032
	Nov		230	78	1 340		207	457	65	298	378	68	988
	Dec		230	63	1 474		171	430	64	271		50	963
1995	Jan												
<b>EXPORTS</b>													
1989	21 200	1 188	1 103	7 384	81	391	3 159	408	2 925	984	129	3 449	
1990	22 715	1 240	920	8 498	61	417	3 401	343	3 136	896	132	3 672	
1991	22 155	1 129	1 042	8 051	69	393	3 644	444	2 999	1 006	116	3 262	
1992	20 566	987	1 124	7 285	69	394	3 307	630	2 647	989	108	3 024	
1993	22 756	1 158	1 208	8 156	64	420	3 499	906	2 737	1 110	104	3 393	
1993	Sep	2 006	139	110	653	3	35	321	61	247	123	12	303
	Oct	2 343	82	119	993	3	33	340	123	266	93	7	284
	Nov	2 030	107	106	887	4	29	221	67	188	106	7	308
	Dec	2 283	97	102	851	6	30	349	94	261	119	10	365
1994	Jan	1 740	105	92	673	9	34	225	47	203	88	8	257
	Feb	1 916	131	98	557	16	35	278	100	333	88	7	273
	Mar	2 198	139	136	686	5	57	306	78	296	124	8	362
	Apr	2 011	114	92	737	6	60	268	73	272	85	10	292
	May	1 983	110	126	685	4	59	254	56	288	108	8	284
	Jun	2 464	117	135	996	5	80	285	80	292	120	7	347
	Jul	2 237	153	110	709	4	79	445	76	252	104	12	292
	Aug	2 246	102	110	805	3	39	328	63	342	114	13	326
	Sep	2 370	171	126	809	5	59	334	86	296	118	8	359
	Oct	2 602	140	119	914	9	81	445	86	310	138	14	347
	Nov		132	81	882		82	278	67	274	110	8	358
	Dec		129	112	867		77	499	83	247		9	316
1995	Jan												



**TRENDS IN MEMBER STATES' TRADE,  
BY GEOGRAPHICAL ZONE**

**4B**

**CLASS 2 : DEVELOPING COUNTRIES**

Values in Mio ECU

Periods	EU	UEBL	DK	D	GR	E	F	IRL	I	NL	P	UK	
<b>IMPORTS</b>													
1989	137 093	9 782	2 433	27 921	1 901	11 361	22 668	585	21 007	15 758	2 570	21 109	
1990	143 770	9 262	2 216	30 082	1 982	11 902	24 240	618	22 096	16 290	2 999	22 083	
1991	150 372	9 117	2 066	33 945	2 587	13 233	25 586	716	22 086	17 341	2 784	20 912	
1992	145 042	8 280	1 875	32 675	2 654	13 065	24 316	811	20 330	16 994	2 690	21 352	
1993	144 508	7 257	2 052	33 353	3 015	11 417	24 684	1 191	18 890	16 090	2 519	24 040	
1993	Sep	12 545	621	170	2 962	271	1 010	2 085	111	1 629	1 324	199	2 162
	Oct	12 508	683	150	2 967	357	1 019	2 094	120	1 400	1 313	189	2 217
	Nov	12 258	695	165	2 784	304	920	1 917	129	1 574	1 294	228	2 250
	Dec	12 196	676	189	2 823	305	1 071	1 932	99	1 582	1 359	232	1 927
1994	Jan	13 342	757	244	2 933	163	837	2 436	129	1 650	1 614	228	2 349
	Feb	12 295	653	179	2 724	256	1 044	2 023	112	1 599	1 577	228	1 901
	Mar	13 634	900	216	3 081	187	1 055	2 271	137	1 689	1 723	202	2 172
	Apr	12 635	957	228	2 659	210	1 017	1 907	126	1 747	1 546	235	2 004
	May	13 125	946	183	2 747	168	1 130	2 257	120	1 750	1 552	267	2 005
	Jun	13 303	995	172	2 777	219	1 099	2 192	96	1 615	1 801	255	2 084
	Jul	13 151	900	149	2 936	117	1 051	2 094	81	1 667	1 722	254	2 180
	Aug	13 131	834	188	3 076	240	1 144	2 092	108	1 382	1 710	227	2 131
	Sep	13 417	935	205	2 912	145	1 059	2 133	136	1 783	1 661	201	2 246
	Oct	13 475	916	168	2 821	406	1 150	2 047	172	1 657	1 668	240	2 228
	Nov		986	252	2 846		1 132	2 111	171	1 709	1 504	295	2 395
	Dec		916	212	3 413		1 012	2 073	166	1 741		247	2 171
1995	Jan												
<b>EXPORTS</b>													
1989	131 207	9 058	2 488	30 044	838	8 549	28 237	1 231	17 716	8 468	807	23 772	
1990	134 320	8 834	2 710	31 919	785	8 641	29 150	1 060	17 738	8 332	901	24 250	
1991	142 688	9 580	2 631	35 661	950	9 545	30 928	1 061	19 620	8 417	994	23 302	
1992	153 199	9 910	3 303	38 621	1 025	10 607	33 105	1 205	21 671	9 085	1 274	23 392	
1993	169 403	11 712	3 141	40 332	1 138	12 425	35 389	1 596	25 204	10 966	1 071	26 429	
1993	Sep	13 659	1 016	289	3 268	95	918	2 691	132	1 912	941	75	2 323
	Oct	15 029	995	265	3 450	103	1 070	3 109	141	2 397	997	87	2 416
	Nov	15 238	1 094	283	3 551	117	1 275	3 007	146	2 247	992	119	2 407
	Dec	17 203	1 237	270	4 289	129	1 096	3 635	145	2 605	1 130	115	2 550
1994	Jan	13 049	1 026	277	3 319	87	824	2 724	129	1 684	755	90	2 134
	Feb	13 734	1 170	240	3 140	86	1 128	2 653	135	2 139	812	84	2 148
	Mar	16 529	1 206	280	3 692	83	1 410	3 392	149	2 485	1 010	117	2 704
	Apr	14 284	1 073	293	3 432	86	960	2 813	171	2 311	843	83	2 220
	May	15 503	1 144	274	4 076	123	1 145	3 017	158	2 357	879	95	2 235
	Jun	16 069	1 212	296	3 822	98	1 197	3 461	155	2 380	970	86	2 392
	Jul	15 326	1 118	322	3 730	93	1 173	3 197	171	2 426	831	89	2 177
	Aug	14 230	841	283	4 005	71	941	2 746	140	1 942	871	83	2 306
	Sep	14 650	1 069	296	3 624	77	1 046	2 958	173	2 182	895	90	2 239
	Oct	15 643	1 156	297	3 465	229	1 222	3 442	174	2 363	966	90	2 236
	Nov		1 235	384	4 163		1 237	3 227	202	2 333	996	126	2 652
	Dec		1 220	413	4 931		1 139	4 072	165	2 719		94	2 267
1995	Jan												

**TRENDS IN MEMBER STATES' TRADE,  
BY GEOGRAPHICAL ZONE**

**CLASS 4 : CENTRAL AND EAST EUROPEAN COUNTRIES**

Values in Mio ECU

Periods	EU	UEBL	DK	D	GR	E	F	IRL	I	NL	P	UK	
<b>IMPORTS</b>													
1989	27 350	1 516	538	9 113	590	1 405	3 631	151	5 519	2 412	90	2 385	
1990	29 219	1 708	601	10 477	622	1 318	3 858	152	5 212	2 724	72	2 473	
1991	34 660	1 800	710	15 894	789	931	3 715	149	5 706	2 535	91	2 341	
1992	36 627	1 781	853	17 130	748	1 090	3 986	123	5 949	2 666	138	2 163	
1993	39 448	1 913	939	18 385	868	1 146	4 061	110	6 650	2 531	232	2 614	
1993	Sep	3 383	156	94	1 553	71	91	344	9	563	237	12	253
	Oct	3 442	121	76	1 654	103	95	316	10	562	230	29	244
	Nov	3 479	232	79	1 700	54	78	243	11	579	218	35	249
	Dec	3 460	223	78	1 738	142	84	235	11	507	211	13	215
1994	Jan	3 310	208	83	1 548	31	80	335	10	577	180	20	239
	Feb	3 541	194	72	1 594	152	112	386	10	544	208	19	249
	Mar	3 862	196	87	1 872	68	97	323	7	688	238	17	269
	Apr	3 625	221	99	1 570	76	95	385	11	650	214	40	264
	May	3 986	174	104	1 842	90	98	367	8	739	246	22	297
	Jun	4 261	257	99	1 885	72	137	443	9	780	249	22	308
	Jul	4 108	152	91	1 944	59	126	384	9	741	253	32	319
	Aug	4 151	238	115	2 037	80	127	358	8	650	238	11	288
	Sep	4 322	222	106	1 981	103	158	364	12	779	256	21	319
	Oct	4 279	190	88	1 932	144	153	363	13	786	278	31	300
	Nov		235	91	2 253		160	382	13	824	296	16	305
	Dec		274	91	2 493		150	371	11	773		16	301
1995	Jan												
<b>EXPORTS</b>													
1989	24 208	1 005	523	11 874	318	516	2 634	102	3 708	1 547	128	1 854	
1990	23 350	815	638	11 529	269	459	2 352	183	3 834	1 510	76	1 685	
1991	31 888	1 187	920	18 484	348	664	2 902	148	3 932	1 827	25	1 451	
1992	35 251	1 358	901	18 534	467	645	3 740	206	5 056	2 187	63	2 094	
1993	42 145	1 788	1 026	22 048	758	803	3 927	184	5 809	3 001	88	2 714	
1993	Sep	3 440	145	91	1 815	64	47	304	11	494	264	6	198
	Oct	3 863	169	104	2 068	63	62	348	16	491	306	9	227
	Nov	3 922	186	104	2 020	82	112	321	21	544	283	12	237
	Dec	4 713	187	117	2 484	108	82	367	32	647	337	11	341
1994	Jan	3 260	162	87	1 686	53	70	269	27	437	251	6	211
	Feb	3 643	190	90	1 798	103	80	297	32	548	261	8	237
	Mar	4 132	208	118	2 011	68	104	400	29	559	321	9	305
	Apr	3 761	180	101	1 818	68	84	329	20	581	275	7	297
	May	4 166	178	102	2 229	64	75	324	21	593	309	8	263
	Jun	4 500	216	120	2 378	80	83	371	28	640	318	10	254
	Jul	3 765	176	96	1 888	85	89	296	26	605	255	8	241
	Aug	3 719	157	104	2 146	54	49	248	25	461	260	6	209
	Sep	3 969	222	129	1 976	75	73	344	25	575	312	10	229
	Oct	4 214	201	119	2 079	128	96	343	30	633	335	10	241
	Nov		226	126	2 469		117	343	37	646	306	12	258
	Dec		249	130	2 560		117	432	46	796		8	277
1995	Jan												

**TRENDS IN MEMBER STATES' TRADE,  
BY GEOGRAPHICAL ZONE**

4B

**CLASS 5 : STATE-TRADING COUNTRIES OF AMERICA AND ASIA**

Values in Mio ECU

Periods	EU	UEBL	DK	D	GR	E	F	IRL	I	NL	P	UK	
<b>IMPORTS</b>													
1989	9 714	552	322	2 759	79	418	1 255	44	1 589	955	66	1 675	
1990	11 094	620	317	3 629	94	527	1 341	56	1 503	1 154	71	1 781	
1991	15 567	991	545	5 471	161	800	1 868	89	1 898	1 480	80	2 183	
1992	17 544	1 047	554	5 683	189	1 132	2 038	146	2 205	1 731	105	2 715	
1993	20 526	1 309	512	7 194	251	927	2 564	215	2 277	1 534	189	3 554	
1993	Sep	2 055	129	56	665	26	96	256	27	252	143	16	390
	Oct	1 922	113	42	696	23	82	229	21	195	129	14	379
	Nov	1 867	110	46	637	25	83	235	20	199	120	14	376
	Dec	1 630	101	33	635	25	66	196	12	148	111	10	293
1994	Jan	2 166	150	50	756	18	88	259	30	242	159	18	396
	Feb	2 122	133	49	786	19	92	242	30	232	172	13	354
	Mar	2 075	148	51	748	24	97	232	26	234	180	17	319
	Apr	1 636	105	37	481	20	89	190	21	229	153	35	278
	May	1 788	109	41	576	20	114	220	13	231	131	12	320
	Jun	1 846	127	36	581	19	100	232	10	215	163	14	350
	Jul	1 943	122	38	645	16	109	236	11	225	152	13	376
	Aug	2 077	125	58	760	17	117	261	17	160	163	11	388
	Sep	2 269	168	56	701	22	136	276	16	290	166	12	426
	Oct	2 059	105	51	652	22	121	247	15	248	145	13	441
	Nov		136	45	627		114	237	19	237	150	12	404
	Dec		123	41	751		94	225	11	194		9	345
1995	Jan												
<b>EXPORTS</b>													
1989	7 216	358	104	2 428	22	410	1 640	15	1 225	281	21	712	
1990	6 096	324	99	2 037	26	466	1 256	14	884	239	29	722	
1991	6 546	452	108	2 183	21	499	1 268	13	1 178	303	25	495	
1992	7 728	376	113	2 994	15	365	1 499	30	1 268	396	15	656	
1993	12 458	690	138	5 140	38	714	1 733	59	2 248	675	28	996	
1993	Sep	902	31	12	400		46	82	6	168	64	1	92
	Oct	1 076	90	21	356		68	178	5	186	86	5	80
	Nov	1 027	75	20	386	3	67	121	4	208	56	2	85
	Dec	1 349	53	17	620		93	132	6	250	69	4	106
1994	Jan	1 060	142	16	440		46	108	5	135	38		128
	Feb	1 000	51	9	434		79	124	5	173	29		95
	Mar	1 287	84	19	508		77	165	8	224	84	1	115
	Apr	1 397	58	15	526	4	81	305	5	196	57	2	147
	May	1 206	153	15	492	1	59	137	6	221	45	1	78
	Jun	1 162	85	11	419		93	209	3	173	88	1	79
	Jul	1 171	105	14	408	7	91	238	5	165	40	2	97
	Aug	1 027	54	20	461		54	144	5	118	51	1	118
	Sep	1 016	74	9	476	1	50	144	4	127	40	1	89
	Oct	1 170	57	21	388	1	128	271	6	162	56	2	79
	Nov		64	14	468		85	198	3	154	44	3	93
	Dec		57	27	523		73	139	4	226		1	90
1995	Jan												

## GEOGRAPHICAL PATTERN OF TRADE OF MEMBER STATES

### 1993 IMPORTS

Values in Mio ECU

Trading Partners	EU		UEBL		DK		D		GR		E	
	Values	93/92	Values	93/92	Values	93/92	Values	93/92	Values	93/92	Values	93/92
<b>Extra-EU</b>	<b>484 866</b>	<b>99,5</b>	<b>28 541</b>	<b>99,5</b>	<b>11 884</b>	<b>99,3</b>	<b>142 828</b>	<b>100,0</b>	<b>7 510</b>	<b>111,8</b>	<b>25 133</b>	<b>85,1</b>
<b>Class 1</b>	<b>275 015</b>	<b>95,5</b>	<b>14 957</b>	<b>85,1</b>	<b>8 379</b>	<b>96,4</b>	<b>83 788</b>	<b>96,0</b>	<b>3 346</b>	<b>107,1</b>	<b>11 090</b>	<b>77,9</b>
<i>of which:</i>												
EFTA	109 401	98,0	5 272	97,7	5 917	99,6	40 680	98,1	991	99,9	3 677	92,5
<i>of which:</i>												
Norway	17 321	100,5	694	105,3	1 486	103,8	4 667	106,5	67	149,0	247	68,5
Sweden	23 239	94,4	2 112	99,8	2 770	96,7	6 336	93,6	238	103,6	753	73,6
Finland	10 136	93,2	486	101,7	709	101,6	2 881	89,4	118	105,5	554	99,8
Switzerland	35 685	102,1	1 319	92,9	576	104,3	12 928	99,9	358	109,7	1 381	100,4
Austria	22 200	96,1	637	91,1	302	95,0	13 711	98,2	198	74,8	683	116,5
Slovenia	2 865	180,6	50	220,9	23	163,1	1 547	163,9	12	697,1	29	210,1
Turkey	6 541	99,3	222	97,3	77	91,6	3 319	101,5	118	103,7	195	63,5
South Africa	8 617	94,7	439	47,5	95	659,1	1 254	87,5	20	44,7	301	86,8
USA	83 713	96,5	5 220	88,1	1 139	83,8	17 845	93,7	701	106,3	4 165	75,1
Canada	7 883	87,8	444	90,4	100	67,0	1 829	95,2	53	119,1	320	72,6
Japan	47 204	91,6	2 794	71,6	785	89,8	15 215	95,5	1 281	111,0	2 137	65,6
Australia	3 942	83,8	259	74,7	33	51,7	694	77,0	12	93,2	192	100,2
<b>Class 2</b>	<b>144 508</b>	<b>99,6</b>	<b>7 257</b>	<b>87,6</b>	<b>2 052</b>	<b>109,4</b>	<b>33 353</b>	<b>102,1</b>	<b>3 015</b>	<b>113,6</b>	<b>11 417</b>	<b>87,4</b>
<i>of which:</i>												
ACP (69 countries)	14 904	83,0	1 044	49,9	132	133,4	2 301	81,6	161	100,9	1 452	72,3
DOM	1 903	109,5	4	415,9	0	90,6	23	101,6	1	297,1	1 173	122,2
Canary Islands	1 453	116,6	2	443,7	0	103,0	19	108,6	1	320,3	1 155	122,1
Morocco	3 395	102,5	143	82,0	12	64,6	440	105,0	6	46,6	340	97,7
Algeria	6 317	91,8	413	102,7	20		1 176	97,6	9	62,4	673	87,8
Tunisia	2 491	101,0	204	92,4	17	80,3	595	106,3	11	18,2	80	74,0
Libya	6 121	88,4	116	63,8	2		1 351	93,0	298	77,7	768	80,3
Egypt	2 231	89,6	80	96,7	12	118,6	220	120,5	371	168,7	144	46,9
Nigeria	3 113	78,0	34	178,6	0	47,1	742	66,3	1	78,1	585	62,2
Mexico	2 333	79,6	222	86,3	18	99,6	389	92,3	11	50,1	725	76,1
Brazil	8 185	89,5	514	79,7	179	126,4	1 701	90,8	67	70,3	642	93,0
Argentina	3 057	92,4	227	114,7	129	89,6	729	87,8	56	116,1	494	106,3
Iran	5 590	104,0	93	171,8	16	265,2	664	121,9	627	122,3	427	167,1
Israel	3 422	102,6	387	86,9	42	132,5	696	114,4	70	90,7	168	90,9
Saudi Arabia	9 207	95,4	91	78,2	1	26,2	978	102,7	247	105,6	859	105,3
Kuwait	1 805	220,8	9		6	123,9	32	65,6	13	208,8	35	374,3
United Arab Emirates	873	60,6	30	98,0	2	66,2	127	110,9	3	53,7	23	19,0
India	5 881	120,5	715	131,6	89	115,0	1 621	127,7	43	119,0	228	99,4
Thailand	5 531	107,4	497	132,0	103	91,3	1 494	112,4	39	100,2	263	74,3
Indonesia	5 036	116,0	339	110,1	118	99,1	1 291	128,0	41	140,0	301	103,9
Malaysia	6 227	126,1	312	126,1	70	95,1	1 692	103,1	48	127,6	181	86,7
Singapore	6 396	113,2	191	121,1	147	220,5	1 957	111,2	54	90,9	171	76,2
South Korea	7 723	103,9	263	78,1	197	175,6	2 848	116,3	379	174,5	424	81,1
Taiwan	10 367	96,7	353	104,5	187	100,0	3 569	104,0	127	92,1	520	62,9
Hong Kong	6 428	108,8	122	61,6	118	105,4	2 137	97,7	45	94,9	130	57,0
<b>Class 4</b>	<b>39 448</b>	<b>163,2</b>	<b>1 913</b>	<b>159,1</b>	<b>939</b>	<b>132,0</b>	<b>18 385</b>	<b>158,4</b>	<b>868</b>	<b>169,7</b>	<b>1 146</b>	<b>141,1</b>
<i>of which:</i>												
Russia	15 543	178,4	1 142	206,3	292	135,1	5 440	147,3	433	242,4	711	152,6
Poland	7 578	107,0	234	87,2	382	110,7	4 365	107,1	40	94,3	105	78,3
Czech Republik	4 840		107		58		3 324		65		73	
Hungary	3 949	99,0	154	98,4	34	87,7	2 331	102,4	41	71,3	53	71,1
<b>Class 5</b>	<b>20 526</b>	<b>117,0</b>	<b>1 309</b>	<b>125,0</b>	<b>512</b>	<b>92,5</b>	<b>7 194</b>	<b>126,6</b>	<b>251</b>	<b>133,2</b>	<b>927</b>	<b>81,9</b>
<i>of which:</i>												
China	19 639	117,0	1 263	124,8	503	92,2	6 869	126,7	248	133,4	870	84,3
<b>Mediterranean Basin</b>	<b>39 323</b>	<b>95,6</b>	<b>1 719</b>	<b>89,2</b>	<b>225</b>	<b>104,3</b>	<b>11 210</b>	<b>98,5</b>	<b>1 203</b>	<b>117,3</b>	<b>2 691</b>	<b>84,5</b>
<b>OPEC</b>	<b>40 788</b>	<b>95,5</b>	<b>1 235</b>	<b>99,2</b>	<b>183</b>	<b>123,7</b>	<b>7 019</b>	<b>94,4</b>	<b>1 288</b>	<b>103,5</b>	<b>3 857</b>	<b>88,5</b>
<b>ASEAN</b>	<b>25 491</b>	<b>116,3</b>	<b>1 439</b>	<b>124,2</b>	<b>462</b>	<b>117,2</b>	<b>7 066</b>	<b>112,4</b>	<b>190</b>	<b>110,4</b>	<b>968</b>	<b>84,6</b>
<b>Latin America</b>	<b>21 875</b>	<b>89,9</b>	<b>1 466</b>	<b>88,4</b>	<b>463</b>	<b>102,6</b>	<b>5 329</b>	<b>88,6</b>	<b>205</b>	<b>86,1</b>	<b>2 610</b>	<b>88,2</b>

# GEOGRAPHICAL PATTERN OF TRADE OF MEMBER STATES

4C

## 1993 IMPORTS

Values in Mio ECU

F		IRL		I		NL		P		UK		Trading Partners
Values	93/92	Values	93/92	Values	93/92	Values	93/92	Values	93/92	Values	93/92	
66 628	98,2	6 320	137,0	56 245	95,1	42 567	91,7	5 825	95,2	91 386	109,7	<b>Extra-EU</b>
35 051	93,4	4 638	131,2	27 876	90,9	22 404	89,6	2 855	89,7	60 630	106,2	<b>Class 1</b>
												<i>of which:</i>
12 515	94,5	820	96,8	11 997	93,3	7 147	98,9	1 268	90,4	19 118	104,3	EFTA
												<i>of which:</i>
2 185	96,3	277	99,8	655	101,8	1 660	94,8	286	86,0	5 096	100,4	Norway
2 463	92,0	230	96,1	1 545	82,9	2 113	94,5	247	83,0	4 431	102,7	Sweden
1 125	74,8	76	63,6	757	80,9	1 021	114,6	135	85,1	2 276	103,3	Finland
5 129	101,0	163	116,8	6 236	100,3	1 386	101,3	404	102,4	5 805	112,9	Switzerland
1 502	94,4	72	105,4	2 791	87,7	932	98,5	172	92,0	1 200	93,8	Austria
444	178,5	7	198,3	581	190,1	79	296,8	7	133,8	86		Slovenia
678	99,7	17	116,7	680	90,9	518	107,0	41	106,0	677	108,9	Turkey
364	66,9	15	143,5	1 733	87,8	213	89,0	88	80,1	4 094	118,5	South Africa
13 884	95,9	2 708	135,2	6 710	87,6	8 732	93,0	656	92,7	21 952	109,7	USA
1 022	85,3	86	119,8	1 038	91,5	622	89,4	85	64,0	2 282	84,6	Canada
5 227	91,0	955	171,3	3 251	95,3	4 569	73,8	669	93,4	10 320	105,5	Japan
501	69,7	12	144,7	639	94,0	337	72,7	26	92,1	1 238	95,9	Australia
24 684	101,5	1 191	146,9	18 890	92,9	16 090	94,7	2 519	93,6	24 040	112,6	<b>Class 2</b>
												<i>of which:</i>
3 873	97,4	149	100,6	1 511	92,0	1 358	79,6	557	76,7	2 365	91,7	ACP (69 countries)
479	93,6	0	31,7	12	56,5	132	143,0	11	147,5	68	56,1	DOM
75	134,2	0	11,6	10	55,4	131	144,8	3	78,2	55	48,9	Canary Islands
1 810	105,9	18	74,6	262	91,4	105	83,4	29	150,3	230	132,8	Morocco
1 200	80,6	0	26,0	1 653	86,3	673	96,0	275	167,4	224	101,1	Algeria
891	106,0	9	137,0	519	105,4	108	133,9	7	200,1	49	67,4	Tunisia
379	67,7	0		2 846	95,3	24	20,3	137	195,5	199	92,1	Libya
261	81,2	3	104,6	782	87,0	45	39,9	78	38,8	234	157,9	Egypt
696	109,6	2	45,6	156	55,6	470	104,7	294	95,5	131	56,5	Nigeria
395	68,5	6	66,0	86	74,0	145	77,2	69	62,2	267	103,1	Mexico
1 142	99,6	51	130,0	1 305	91,4	1 144	71,6	286	102,9	1 154	95,3	Brazil
271	87,7	5	65,9	456	96,9	441	79,0	77	78,9	172	95,9	Argentina
1 211	149,8	1	218,0	1 181	92,7	1 012	63,4	60	57,7	299	135,7	Iran
530	104,0	23	79,5	359	100,2	417	103,6	30	112,1	700	105,6	Israel
2 378	103,8	1	89,2	1 469	90,7	1 348	63,4	177	146,3	1 658	121,3	Saudi Arabia
214	81,0	0	36,2	76	140,5	1 143	416,4	1		276	179,2	Kuwait
287	65,1	7	79,1	51	56,8	88	48,2	1	3,4	255	62,3	United Arab Emirates
628	113,5	22	96,3	697	117,3	415	122,1	61	115,0	1 362	117,3	India
748	115,1	19	80,9	473	96,2	701	94,8	96	94,1	1 097	118,1	Thailand
616	111,2	39	93,7	618	115,9	708	105,5	24	207,0	942	121,0	Indonesia
664	118,0	114	310,2	427	111,8	704	132,9	43	125,0	1 972	166,4	Malaysia
850	112,2	301	416,5	431	99,2	637	89,8	44	114,9	1 613	117,6	Singapore
901	104,4	86	126,7	593	78,3	578	82,3	67	95,6	1 386	103,8	South Korea
1 170	89,0	167	152,3	793	77,6	1 342	99,6	86	79,4	2 053	108,3	Taiwan
423	93,0	104	124,6	213	74,0	1 299	227,5	29	85,3	1 807	106,1	Hong Kong
4 061	167,2	110	120,0	6 650	173,7	2 531	128,9	232	271,3	2 614	280,1	<b>Class 4</b>
												<i>of which:</i>
2 163	198,0	32	166,9	3 313	211,4	910	103,0	158	377,7	951		Russia
584	125,2	59	88,8	706	102,8	550	110,0	10	93,8	543	112,4	Poland
240		10		441		197		13		314		Czech Republik
285	98,9	4	110,3	654	87,8	192	110,1	5	76,2	196	117,1	Hungary
2 564	125,8	215	147,4	2 277	103,3	1 534	88,6	189	179,7	3 554	130,9	<b>Class 5</b>
												<i>of which:</i>
2 397	123,5	205	144,5	2 214	103,1	1 403	87,5	158	187,9	3 509	131,3	China
7 126	94,2	91	84,7	9 248	91,0	2 137	92,9	632	113,1	3 040	112,6	Mediterranean Basin
8 011	98,2	57	82,7	8 230	92,2	5 642	88,4	1 032	115,1	4 235	110,5	OPEC
3 093	112,8	485	263,7	2 078	105,0	2 982	104,4	218	110,7	6 510	135,6	ASEAN
2 819	93,1	83	101,6	2 893	91,7	2 571	79,0	592	87,4	2 843	100,7	Latin America

## GEOGRAPHICAL PATTERN OF TRADE OF MEMBER STATES

### January – October 1994

### IMPORTS

Values in Mio ECU

Trading Partners	EU		UEBL		DK		D		GR		E	
	Values	94/93	Values	94/93	Values	94/93	Values	94/93	Values	94/93	Values	94/93
<b>Extra-EU</b>	<b>440 118</b>	<b>110,0</b>	<b>28 219</b>	<b>123,1</b>	<b>11 294</b>	<b>115,3</b>	<b>127 249</b>	<b>108,4</b>	<b>5 289</b>	<b>88,2</b>	<b>22 554</b>	<b>109,3</b>
<b>Class 1</b>	<b>246 198</b>	<b>108,6</b>	<b>15 029</b>	<b>125,0</b>	<b>7 951</b>	<b>115,6</b>	<b>73 605</b>	<b>107,0</b>	<b>2 101</b>	<b>78,1</b>	<b>9 561</b>	<b>106,8</b>
<i>of which:</i>												
EFTA	100 017	111,5	5 524	130,2	5 617	116,3	37 023	111,6	842	107,7	3 072	109,4
<i>of which:</i>												
Norway	15 828	112,2	629	122,8	1 481	120,3	4 185	110,5	38	64,4	262	131,5
Sweden	22 159	116,1	2 432	145,1	2 670	119,0	5 681	109,9	229	122,6	716	114,5
Finland	9 941	119,4	565	141,4	694	121,9	2 865	122,8	121	127,3	515	109,1
Switzerland	31 254	106,5	1 358	123,4	451	93,1	11 602	110,1	273	95,5	894	98,2
Austria	20 118	110,7	519	97,2	244	100,9	12 527	111,6	175	118,0	638	115,9
Slovenia	2 786	119,7	45	114,6	23	128,1	1 410	111,9	13	215,5	25	110,1
Turkey	6 103	116,0	234	127,9	72	110,9	2 920	108,7	113	125,3	166	110,5
South Africa	5 685	76,7	471	124,8	66	88,6	1 023	98,8	20	128,2	234	93,4
USA	76 166	110,5	5 278	131,7	1 064	113,3	15 330	104,0	478	82,9	3 811	110,3
Canada	7 300	113,6	581	169,0	82	95,2	1 568	103,3	41	98,8	252	100,8
Japan	39 858	101,3	2 424	100,8	748	112,1	12 512	99,2	543	52,1	1 731	96,4
Australia	3 735	115,1	228	109,9	35	143,4	630	109,9	7	61,2	190	118,2
<b>Class 2</b>	<b>131 773</b>	<b>110,0</b>	<b>8 793</b>	<b>149,4</b>	<b>1 932</b>	<b>114,1</b>	<b>28 666</b>	<b>103,4</b>	<b>2 113</b>	<b>87,8</b>	<b>10 613</b>	<b>112,4</b>
<i>of which:</i>												
ACP (69 countries)	15 041	124,5	1 836	214,4	78	113,0	2 037	108,7	152	118,7	1 647	137,9
DOM	1 577	103,3	10	278,1	0	54,0	20	117,4	1	71,8	873	94,3
Canary Islands	1 148	100,8	2	107,3	0	72,4	18	119,2	1	69,8	863	94,9
Morocco	3 013	108,8	141	112,3	10	96,4	353	100,4	3	81,3	330	122,8
Algeria	4 927	92,6	417	132,7	34	488,2	699	68,2	14	289,8	606	103,2
Tunisia	2 447	121,0	187	112,9	12	82,2	511	107,3	16	161,4	146	250,5
Libya	4 953	96,5	77	102,7	21	910,2	1 061	90,8	204	90,7	701	108,6
Egypt	2 361	132,9	127	232,4	12	112,1	207	112,1	370	127,5	207	181,7
Nigeria	3 196	132,4	65	292,2	0	161,3	595	101,6	1	106,8	709	144,2
Mexico	2 100	108,4	199	106,5	19	133,7	348	105,4	4	38,1	556	94,3
Brazil	8 708	129,6	609	145,5	156	106,7	1 620	114,1	82	199,2	594	110,3
Argentina	3 060	121,6	210	113,0	144	128,6	612	100,3	48	127,3	433	111,4
Iran	4 239	88,3	52	171,7	3	18,4	544	95,6	428	84,0	430	122,9
Israel	3 346	119,1	643	201,3	42	117,1	590	104,9	60	116,4	169	124,0
Saudi Arabia	7 190	93,7	87	149,8	1	97,9	667	85,9	144	68,8	782	109,6
Kuwait	1 285	84,8	75		0	2,8	98	352,2	6		1	3,1
United Arab Emirates	764	99,7	38	176,4	2	124,3	94	88,0	1	58,0	6	36,1
India	5 870	118,0	753	123,4	103	138,8	1 490	109,4	38	115,0	211	108,5
Thailand	5 162	111,7	519	124,7	101	118,0	1 335	106,6	36	112,2	264	121,4
Indonesia	4 891	114,9	365	126,9	109	105,8	1 199	110,8	42	116,8	360	144,0
Malaysia	6 046	119,1	352	138,5	85	142,7	1 606	114,7	33	87,8	167	111,9
Singapore	6 331	121,0	192	123,5	37	26,2	1 752	109,8	47	106,7	165	119,9
South Korea	6 992	107,9	238	107,1	267	148,4	2 824	121,2	106	32,4	380	107,9
Taiwan	8 490	99,4	309	104,1	154	100,7	2 854	97,4	84	79,3	385	87,6
Hong Kong	5 280	98,3	204	199,1	107	105,8	1 601	88,5	33	94,6	82	73,0
<b>Class 4</b>	<b>39 478</b>	<b>122,1</b>	<b>2 053</b>	<b>140,9</b>	<b>944</b>	<b>119,9</b>	<b>18 202</b>	<b>122,0</b>	<b>876</b>	<b>130,4</b>	<b>1 186</b>	<b>119,7</b>
<i>of which:</i>												
Russia	14 823	114,0	1 007	115,8	242	93,8	5 398	120,2	341	95,2	639	100,4
Poland	7 314	119,0	301	166,7	419	135,7	4 078	115,8	33	108,7	116	143,8
Czech Republik	5 091	131,1	169	194,8	75	159,9	3 482	131,5	50	105,8	82	141,7
Hungary	3 898	123,8	180	159,2	32	115,7	2 212	119,2	33	103,5	92	211,3
<b>Class 5</b>	<b>19 999</b>	<b>117,5</b>	<b>1 292</b>	<b>117,7</b>	<b>466</b>	<b>107,8</b>	<b>6 687</b>	<b>113,0</b>	<b>197</b>	<b>97,7</b>	<b>1 064</b>	<b>136,8</b>
<i>of which:</i>												
China	18 938	116,3	1 236	116,5	452	106,6	6 335	112,4	194	97,5	986	134,6
<b>Mediterranean Basin</b>	<b>35 069</b>	<b>108,4</b>	<b>1 981</b>	<b>145,0</b>	<b>338</b>	<b>189,3</b>	<b>9 251</b>	<b>99,6</b>	<b>898</b>	<b>97,4</b>	<b>2 538</b>	<b>112,3</b>
<b>OPEC</b>	<b>33 843</b>	<b>99,0</b>	<b>1 309</b>	<b>145,2</b>	<b>184</b>	<b>120,8</b>	<b>5 406</b>	<b>91,6</b>	<b>869</b>	<b>84,6</b>	<b>3 811</b>	<b>117,5</b>
<b>ASEAN</b>	<b>24 389</b>	<b>115,4</b>	<b>1 501</b>	<b>125,4</b>	<b>355</b>	<b>86,8</b>	<b>6 495</b>	<b>110,8</b>	<b>171</b>	<b>110,5</b>	<b>1 000</b>	<b>124,8</b>
<b>Latin America</b>	<b>22 144</b>	<b>122,4</b>	<b>1 660</b>	<b>137,9</b>	<b>444</b>	<b>114,7</b>	<b>4 788</b>	<b>107,4</b>	<b>198</b>	<b>140,8</b>	<b>2 302</b>	<b>107,5</b>

**GEOGRAPHICAL PATTERN OF TRADE  
OF MEMBER STATES**

4C

**January – October 1994  
IMPORTS**

Values in Mio ECU

F		IRL		I		NL		P		UK		Trading Partners
Values	94/93	Values	94/93	Values	94/93	Values	94/93	Values	94/93	Values	94/93	
58 946	106,7	6 324	121,3	50 710	108,1	42 797	121,3	5 126	106,2	81 609	107,5	<b>Extra-EU</b>
30 985	107,4	4 672	121,4	24 527	105,7	22 012	119,5	2 393	99,9	53 361	105,5	<b>Class 1</b>
												<i>of which:</i>
10 995	106,9	809	119,6	10 746	108,2	7 976	137,7	1 041	97,8	16 372	101,6	EFTA
												<i>of which:</i>
1 911	107,0	250	112,1	529	95,1	2 408	189,7	317	134,4	3 819	90,0	Norway
2 063	99,5	230	123,2	1 466	113,7	2 334	134,0	207	99,7	4 131	112,3	Sweden
1 072	114,4	72	113,1	660	103,1	1 078	127,2	81	70,1	2 219	119,6	Finland
4 520	107,8	188	134,5	5 490	107,3	1 277	113,2	290	85,6	4 912	96,2	Switzerland
1 352	111,8	66	107,0	2 592	112,0	833	107,2	133	92,5	1 039	106,4	Austria
461	129,3	5	85,0	612	127,9	73	113,3	6	91,6	112	165,8	Slovenia
658	119,4	17	130,6	755	141,4	472	109,9	50	170,2	647	121,3	Turkey
419	133,7	31	266,9	1 385	90,9	198	109,9	80	110,0	1 758	49,4	South Africa
12 240	107,6	2 912	128,7	5 363	95,4	8 085	111,9	647	117,0	20 960	115,4	USA
951	116,1	101	148,8	1 006	119,3	657	130,9	44	72,0	2 017	106,5	Canada
4 196	95,8	766	97,3	2 760	100,4	4 041	107,0	491	85,6	9 646	113,0	Japan
562	137,1	12	146,8	624	121,7	347	121,4	18	73,8	1 080	105,5	Australia
<b>21 459</b>	<b>104,1</b>	<b>1 217</b>	<b>126,4</b>	<b>16 539</b>	<b>105,1</b>	<b>16 798</b>	<b>124,8</b>	<b>2 337</b>	<b>113,8</b>	<b>21 307</b>	<b>107,3</b>	<b>Class 2</b>
												<i>of which:</i>
3 387	110,8	143	117,0	1 608	132,6	1 466	129,3	565	129,4	2 122	106,5	ACP (69 countries)
433	107,4	0	536,4	51	546,1	114	113,1	4	42,3	69	127,2	DOM
73	122,8	0		8	108,8	112	111,8	4	154,7	67	159,7	Canary Islands
1 545	104,2	22	145,1	259	121,2	102	115,2	29	137,3	218	116,3	Morocco
1 194	115,1	1	339,3	1 103	80,8	537	95,4	175	76,5	146	77,9	Algeria
810	111,8	7	118,2	605	138,9	93	105,3	10	190,8	50	134,3	Tunisia
302	91,8			2 311	97,0	56	294,1	74	64,7	146	85,8	Libya
172	80,3	4	137,9	850	138,3	71	189,5	79	116,1	262	141,4	Egypt
770	171,2	2	139,6	158	142,3	518	122,7	262	117,2	116	109,9	Nigeria
413	124,2	7	124,3	68	96,4	131	110,5	44	77,1	312	139,4	Mexico
1 203	127,9	49	131,4	1 303	120,9	1 689	185,8	280	128,4	1 121	115,5	Brazil
216	90,2	7	181,5	489	125,9	659	187,7	51	84,7	192	137,2	Argentina
753	66,9	0	51,9	706	72,7	984	109,5	198	336,1	142	51,6	Iran
439	102,8	23	124,5	333	111,0	410	115,8	27	107,5	608	105,1	Israel
2 066	103,5	2	360,7	1 005	82,3	1 363	117,6	235	172,8	838	59,6	Saudi Arabia
178	96,3	1	691,0	10	12,7	667	69,1	0	1,2	250	113,8	Kuwait
221	81,7	4	73,5	49	105,7	141	177,7	1	124,6	206	96,5	United Arab Emirates
654	121,2	29	165,3	713	117,8	425	120,5	55	107,5	1 398	123,4	India
667	107,2	21	133,5	405	98,8	670	111,4	72	92,0	1 071	120,6	Thailand
502	94,4	32	89,8	584	107,0	754	128,4	26	137,9	919	117,8	Indonesia
599	109,1	165	180,2	374	102,8	627	110,4	42	116,6	1 995	127,4	Malaysia
918	133,2	314	137,8	358	103,3	910	169,8	27	72,2	1 610	121,7	Singapore
739	97,4	60	83,0	568	110,1	558	113,4	64	113,2	1 188	101,4	South Korea
878	90,9	169	121,2	652	97,5	1 207	110,9	54	72,6	1 742	103,8	Taiwan
310	86,8	87	96,9	158	85,4	1 344	125,2	22	92,0	1 333	89,9	Hong Kong
<b>3 721</b>	<b>108,5</b>	<b>98</b>	<b>112,0</b>	<b>6 934</b>	<b>124,6</b>	<b>2 377</b>	<b>113,2</b>	<b>236</b>	<b>128,4</b>	<b>2 850</b>	<b>132,6</b>	<b>Class 4</b>
												<i>of which:</i>
1 932	105,7	15	54,4	3 263	115,4	854	108,4	138	111,8	994	125,0	Russia
543	108,1	49	107,1	636	110,7	535	122,2	14	146,0	590	129,5	Poland
239	118,8	16	192,1	457	126,5	206	128,3	12	129,6	304	118,8	Czech Republik
259	111,6	4	127,5	664	124,3	173	115,4	8	191,8	242	157,0	Hungary
<b>2 397</b>	<b>112,3</b>	<b>189</b>	<b>103,3</b>	<b>2 305</b>	<b>119,5</b>	<b>1 606</b>	<b>123,3</b>	<b>158</b>	<b>95,7</b>	<b>3 638</b>	<b>126,1</b>	<b>Class 5</b>
												<i>of which:</i>
2 229	111,1	178	101,6	2 218	118,1	1 443	121,0	116	86,1	3 552	124,6	China
<b>6 467</b>	<b>109,7</b>	<b>94</b>	<b>126,8</b>	<b>8 417</b>	<b>111,0</b>	<b>1 971</b>	<b>110,5</b>	<b>464</b>	<b>89,0</b>	<b>2 651</b>	<b>107,4</b>	<b>Mediterranean Basin</b>
<b>6 724</b>	<b>99,1</b>	<b>49</b>	<b>97,6</b>	<b>6 159</b>	<b>89,7</b>	<b>5 301</b>	<b>109,5</b>	<b>1 040</b>	<b>124,3</b>	<b>2 989</b>	<b>83,7</b>	<b>OPEC</b>
<b>2 883</b>	<b>111,9</b>	<b>551</b>	<b>145,0</b>	<b>1 840</b>	<b>103,4</b>	<b>3 203</b>	<b>128,9</b>	<b>173</b>	<b>96,5</b>	<b>6 218</b>	<b>117,1</b>	<b>ASEAN</b>
<b>2 740</b>	<b>116,5</b>	<b>79</b>	<b>119,7</b>	<b>2 879</b>	<b>119,5</b>	<b>3 535</b>	<b>168,5</b>	<b>505</b>	<b>105,8</b>	<b>3 014</b>	<b>128,0</b>	<b>Latin America</b>

## GEOGRAPHICAL PATTERN OF TRADE OF MEMBER STATES

### 1993 EXPORTS

Values in Mio ECU

Trading Partners	EU		UEBL		DK		D		GR		E	
	Values	93/92	Values	93/92	Values	93/92	Values	93/92	Values	93/92	Values	93/92
<b>Extra-EU</b>	<b>486 858</b>	<b>111,6</b>	<b>27 987</b>	<b>119,7</b>	<b>14 472</b>	<b>102,1</b>	<b>162 833</b>	<b>107,4</b>	<b>3 174</b>	<b>123,6</b>	<b>20 863</b>	<b>117,6</b>
<b>Class 1</b>	<b>258 066</b>	<b>107,6</b>	<b>13 302</b>	<b>113,4</b>	<b>10 125</b>	<b>102,7</b>	<b>94 499</b>	<b>103,4</b>	<b>1 164</b>	<b>109,8</b>	<b>6 697</b>	<b>109,2</b>
<i>of which:</i>												
EFTA	107 115	99,4	5 464	97,2	6 572	97,8	48 444	96,0	340	86,0	2 262	106,9
<i>of which:</i>												
Norway	10 019	101,6	469	105,5	2 007	112,6	2 660	94,4	25	72,2	379	105,8
Sweden	20 772	96,9	1 275	95,8	3 009	91,6	6 551	90,4	70	73,1	584	119,1
Finland	6 860	91,2	437	97,8	559	90,7	2 403	85,6	38	84,2	141	93,8
Switzerland	39 368	101,9	2 092	98,9	562	94,6	17 460	98,9	102	97,7	670	100,9
Austria	29 468	99,3	1 172	92,7	314	98,0	19 245	97,2	104	91,0	466	105,4
Slovenia	3 063	221,6	71	303,1	25	213,2	1 274	184,5	9	559,4	44	354,2
Turkey	11 786	142,4	588	148,7	116	138,7	4 353	132,8	126	123,5	401	159,6
South Africa	5 600	103,3	318	113,6	47	135,5	2 225	103,5	8		101	102,1
USA	85 088	115,3	4 837	131,3	1 621	118,1	24 151	114,0	322	108,9	2 487	105,0
Canada	8 575	101,2	383	134,5	154	106,7	2 044	98,2	34	86,9	303	116,0
Japan	22 756	110,6	1 158	117,3	1 208	107,4	8 156	112,0	64	92,8	420	106,6
Australia	6 954	109,5	320	121,8	165	118,6	2 109	110,0	33	99,2	124	114,9
<b>Class 2</b>	<b>169 403</b>	<b>110,6</b>	<b>11 712</b>	<b>118,2</b>	<b>3 141</b>	<b>95,1</b>	<b>40 332</b>	<b>104,4</b>	<b>1 138</b>	<b>111,0</b>	<b>12 425</b>	<b>117,1</b>
<i>of which:</i>												
ACP (69 countries)	16 509	95,1	999	96,4	445	72,9	2 045	78,8	100	101,2	995	100,9
DOM	9 095	98,4	144	99,2	59	128,3	402	84,9	1	33,8	3 834	98,5
Canary Islands	4 120	95,5	71	98,8	49	130,9	184	83,5	1	71,0	3 245	97,1
Morocco	4 234	107,1	158	90,8	29	84,5	539	102,8	9	87,2	638	121,3
Algeria	4 132	103,6	252	105,5	14	57,7	319	76,9	14	126,6	662	122,8
Tunisia	3 630	103,8	241	98,1	15	56,5	674	101,0	28	96,9	173	120,7
Libya	2 739	125,2	129	173,7	20	142,1	652	137,8	53	109,9	65	217,4
Egypt	4 418	122,6	200	148,6	99	116,4	1 106	116,3	63	68,1	178	128,6
Nigeria	2 857	84,3	135	81,4	29	74,7	589	73,9	11	43,7	83	91,2
Mexico	5 882	102,8	244	97,1	93	94,6	2 225	103,2	16	96,9	999	147,0
Brazil	5 352	146,9	192	152,2	70	142,2	2 185	151,7	40	437,9	206	163,5
Argentina	3 396	124,1	111	145,3	49	135,7	805	101,1	7	127,1	520	151,3
Iran	5 593	68,2	258	87,4	151	113,4	2 122	53,9	12	60,2	336	159,3
Israel	7 572	115,5	2 002	112,7	88	71,9	1 617	101,8	76	129,4	259	134,9
Saudi Arabia	9 473	94,3	674	91,5	228	116,2	1 862	88,9	119	121,9	396	111,2
Kuwait	2 367	140,9	56	67,5	41	97,2	458	106,8	14	136,8	49	101,8
United Arab Emirates	5 467	122,5	252	151,1	91	111,2	1 140	131,6	33	115,2	121	121,1
India	6 295	120,0	1 576	144,3	83	103,3	1 553	110,2	14	209,5	135	120,6
Thailand	5 047	129,0	500	160,8	159	145,0	1 743	129,6	24	268,8	126	160,5
Indonesia	4 137	102,1	240	143,0	87	140,4	1 619	104,7	8	185,1	131	105,4
Malaysia	3 984	128,4	182	105,7	60	102,4	1 236	117,3	2	67,0	48	141,1
Singapore	7 677	120,9	390	129,8	106	60,2	1 930	120,7	11	92,0	242	147,8
South Korea	7 674	123,2	353	137,9	186	108,2	2 955	123,8	19	122,7	287	180,9
Taiwan	7 579	121,3	489	137,2	121	109,0	3 004	121,8	15	79,0	206	159,3
Hong Kong	11 377	129,5	847	120,2	212	122,1	2 573	122,1	20	200,0	318	149,0
<b>Class 4</b>	<b>42 145</b>	<b>183,2</b>	<b>1 788</b>	<b>182,1</b>	<b>1 026</b>	<b>140,9</b>	<b>22 048</b>	<b>186,3</b>	<b>758</b>	<b>189,8</b>	<b>803</b>	<b>223,1</b>
<i>of which:</i>												
Russia	11 541	201,9	510	292,2	231	165,3	5 890	185,7	158	242,5	253	217,7
Poland	9 966	122,2	471	118,0	403	101,9	5 010	122,4	47	84,8	215	175,8
Czech Republik	6 076		238		101		3 956		28		93	
Hungary	4 963	122,2	269	131,5	67	132,6	2 666	114,6	31	113,6	106	146,4
<b>Class 5</b>	<b>12 458</b>	<b>161,2</b>	<b>690</b>	<b>183,7</b>	<b>138</b>	<b>121,8</b>	<b>5 140</b>	<b>171,7</b>	<b>38</b>	<b>257,0</b>	<b>714</b>	<b>195,4</b>
<i>of which:</i>												
China	11 339	165,5	608	178,4	115	117,6	4 955	173,8	36	257,2	547	261,5
<b>Mediterranean Basin</b>	<b>53 607</b>	<b>118,0</b>	<b>4 113</b>	<b>116,1</b>	<b>610</b>	<b>105,6</b>	<b>13 295</b>	<b>112,1</b>	<b>1 073</b>	<b>124,7</b>	<b>3 366</b>	<b>124,2</b>
<b>OPEC</b>	<b>40 922</b>	<b>97,4</b>	<b>2 145</b>	<b>104,2</b>	<b>713</b>	<b>109,8</b>	<b>9 550</b>	<b>83,3</b>	<b>267</b>	<b>107,2</b>	<b>2 116</b>	<b>118,6</b>
<b>ASEAN</b>	<b>23 165</b>	<b>120,1</b>	<b>1 409</b>	<b>139,4</b>	<b>448</b>	<b>99,6</b>	<b>7 128</b>	<b>117,3</b>	<b>48</b>	<b>164,9</b>	<b>637</b>	<b>135,1</b>
<b>Latin America</b>	<b>23 605</b>	<b>117,7</b>	<b>966</b>	<b>123,4</b>	<b>392</b>	<b>92,3</b>	<b>7 450</b>	<b>111,8</b>	<b>114</b>	<b>174,2</b>	<b>2 765</b>	<b>136,3</b>



# GEOGRAPHICAL PATTERN OF TRADE OF MEMBER STATES

4C

## 1993 EXPORTS

Values in Mio ECU

F		IRL		I		NL		P		UK		Trading Partners
Values	93/92	Values	93/92	Values	93/92	Values	93/92	Values	93/92	Values	93/92	
76 000	107,0	7 499	137,0	67 242	116,5	30 490	117,2	3 270	95,7	73 028	115,9	<b>Extra-EU</b>
34 760	106,4	5 004	124,1	33 277	112,0	14 949	104,2	1 978	95,7	42 310	114,7	<b>Class 1</b>
12 484	104,3	1 327	116,5	11 614	102,3	6 618	97,2	1 045	84,4	10 944	109,9	<i>of which:</i> EFTA
782	101,7	221	134,5	640	119,9	805	89,3	136	84,4	1 896	100,1	<i>of which:</i> Norway
1 937	103,7	425	111,2	1 222	92,6	1 803	102,9	338	70,4	3 558	112,0	Sweden
613	94,2	101	90,0	480	81,6	614	95,9	131	75,8	1 342	104,0	Finland
7 305	105,3	435	121,8	5 653	103,3	1 963	96,6	274	106,4	2 850	117,0	Switzerland
1 812	105,8	137	117,0	3 590	105,6	1 360	103,4	155	98,7	1 113	107,2	Austria
439	213,5	6		993	249,6	125	370,1	6	125,1	71		Slovenia
1 708	151,6	49	215,4	2 268	146,6	808	154,4	41	171,5	1 328	144,1	Turkey
517	89,9	72	141,8	558	118,4	315	109,2	32	114,6	1 406	97,5	South Africa
13 291	111,4	2 200	122,6	11 124	116,2	4 686	105,4	578	116,9	19 792	118,9	USA
1 323	74,4	256	113,1	1 190	118,8	424	104,4	105	95,8	2 359	110,2	Canada
3 499	105,8	906	143,8	2 737	103,4	1 110	112,2	104	95,7	3 393	112,2	Japan
759	99,8	147	118,5	803	116,6	419	98,2	35	116,2	2 040	109,8	Australia
35 389	106,9	1 596	132,4	25 204	116,3	10 966	120,7	1 071	84,1	26 429	113,0	<b>Class 2</b>
4 987	92,6	202	130,8	1 965	134,0	1 355	100,4	528	62,0	2 888	102,1	<i>of which:</i> ACP (69 countries)
3 981	101,4	28	68,0	187	69,4	211	97,6	42	137,7	206	101,1	DOM
191	114,0	26	67,2	65	53,5	131	94,7	26	107,3	131	86,2	Canary Islands
1 982	105,0	13	75,7	452	106,2	159	110,6	42	103,3	213	127,1	Morocco
1 883	106,2	21	230,4	721	87,5	134	145,3	40	489,7	71	140,3	Algeria
1 385	104,0	10	138,9	887	101,7	130	125,3	9	220,8	78	115,8	Tunisia
299	114,0	26	180,0	960	116,0	191	135,6	2	67,2	342	113,9	Libya
918	121,6	116	220,9	1 033	126,9	271	117,6	9	95,4	424	125,1	Egypt
516	74,7	43	98,4	311	80,6	325	105,1	13	149,4	804	96,2	Nigeria
720	68,7	97	85,1	659	97,3	393	138,7	8	123,8	431	109,5	Mexico
650	129,3	54	200,7	922	138,3	466	150,8	51	175,5	518	143,9	Brazil
698	128,1	14	96,3	832	126,8	122	117,8	11	204,7	227	146,8	Argentina
680	80,3	25	163,2	1 107	69,8	272	71,8	7	42,1	624	81,8	Iran
661	107,3	50	115,7	1 289	126,1	382	122,2	59	125,9	1 088	140,0	Israel
1 319	85,4	173	137,9	1 728	111,3	622	96,3	29	124,2	2 322	86,9	Saudi Arabia
899	256,4	22	128,7	328	122,8	100	126,5	4	137,7	397	113,2	Kuwait
852	92,5	47	160,1	829	126,3	339	115,9	15	212,1	1 748	133,1	United Arab Emirates
697	116,6	34	253,6	453	121,3	289	113,3	18	100,2	1 445	112,0	India
693	102,3	23	86,8	624	146,8	298	106,8	13	120,7	844	131,6	Thailand
721	69,3	14	92,1	405	120,6	487	146,7	0	86,5	425	99,8	Indonesia
475	127,3	39	104,5	438	142,9	243	129,1	23	139,7	1 238	143,7	Malaysia
1 358	135,4	116	168,3	958	107,6	676	172,7	19	116,6	1 872	108,3	Singapore
1 149	118,0	46	149,0	1 096	121,9	551	126,4	13	79,3	1 018	115,0	South Korea
953	99,1	76	167,8	1 029	148,7	825	120,9	21	184,9	841	108,5	Taiwan
1 724	139,7	123	157,4	2 143	133,9	616	131,7	26	144,5	2 776	127,6	Hong Kong
3 927	152,8	184	184,2	5 809	179,2	3 001	194,6	88	217,3	2 714	225,8	<b>Class 4</b>
1 283	168,7	75	126,2	1 465	163,5	957	298,1	40	332,9	682		<i>of which:</i> Russia
763	119,6	41	175,2	1 282	145,6	824	109,6	3	94,2	907	114,5	Poland
414		29		537		315		5		360		Czech Republik
379	138,3	20	163,8	852	135,8	308	126,9	9	126,5	255	118,3	Hungary
1 733	115,6	59	194,3	2 248	177,3	675	170,7	28	181,7	996	151,7	<b>Class 5</b>
1 376	110,2	25	205,2	2 108	184,3	596	175,2	26	182,7	946	163,8	<i>of which:</i> China
10 854	113,1	358	155,3	11 847	120,0	2 939	132,2	261	142,9	4 893	128,9	Mediterranean Basin
8 585	99,5	396	133,4	7 017	99,0	2 701	109,3	123	151,3	7 309	100,9	OPEC
3 554	105,7	219	123,5	2 614	123,2	1 862	141,3	58	122,9	5 189	123,0	ASEAN
3 565	106,0	263	114,5	4 227	120,3	1 546	143,2	103	142,3	2 216	121,1	Latin America

## GEOGRAPHICAL PATTERN OF TRADE OF MEMBER STATES

January – October 1994  
EXPORTS

Values in Mio ECU

Trading Partners	EU		UEBL		DK		D		GR		E	
	Values	94/93	Values	94/93	Values	94/93	Values	94/93	Values	94/93	Values	94/93
<b>Extra-EU</b>	<b>438 970</b>	<b>111,5</b>	<b>27 354</b>	<b>121,3</b>	<b>13 288</b>	<b>112,8</b>	<b>147 516</b>	<b>112,2</b>	<b>2 893</b>	<b>115,7</b>	<b>18 960</b>	<b>112,8</b>
<b>Class 1</b>	<b>235 418</b>	<b>112,4</b>	<b>13 134</b>	<b>121,8</b>	<b>9 149</b>	<b>110,8</b>	<b>86 178</b>	<b>112,4</b>	<b>1 011</b>	<b>107,9</b>	<b>6 296</b>	<b>114,6</b>
<i>of which:</i>												
EFTA	97 685	111,4	5 074	114,1	5 820	108,1	44 288	111,3	359	127,7	1 750	94,5
<i>of which:</i>												
Norway	9 264	114,3	428	116,2	1 681	102,7	2 562	121,0	21	103,0	169	53,5
Sweden	19 481	116,2	1 266	124,4	2 657	108,0	6 355	120,2	60	103,1	370	74,8
Finland	6 582	116,8	390	113,2	542	115,6	2 263	112,6	40	132,3	172	154,9
Switzerland	35 238	109,0	1 964	114,4	545	117,7	15 886	110,4	127	148,8	612	114,1
Austria	26 648	109,6	1 007	102,8	286	112,1	17 128	107,8	110	127,9	415	108,7
Slovenia	2 979	118,7	87	148,0	22	104,5	1 174	114,1	4	46,3	64	186,1
Turkey	7 085	76,3	394	83,5	62	69,3	2 588	76,2	83	83,0	272	88,0
South Africa	5 807	125,7	401	151,5	63	155,7	2 125	113,5	6	80,7	119	149,2
USA	78 299	114,1	4 956	127,6	1 527	119,6	22 872	117,7	316	121,6	2 536	122,5
Canada	7 924	113,6	425	133,6	148	114,4	1 903	116,8	29	115,1	292	117,8
Japan	21 792	118,3	1 282	134,3	1 144	114,5	7 569	118,0	67	120,6	584	166,2
Australia	6 912	122,3	337	133,2	162	118,5	1 956	113,1	26	94,8	192	195,3
<b>Class 2</b>	<b>149 232</b>	<b>109,1</b>	<b>11 015</b>	<b>117,4</b>	<b>2 871</b>	<b>111,1</b>	<b>36 306</b>	<b>111,7</b>	<b>1 047</b>	<b>117,4</b>	<b>11 066</b>	<b>111,2</b>
<i>of which:</i>												
ACP (69 countries)	11 844	87,1	897	109,5	323	88,7	1 483	89,5	70	89,2	546	65,7
DOM	7 858	108,5	148	124,3	39	77,6	344	118,9	1	86,2	3 394	109,7
Canary Islands	3 603	109,3	59	102,4	32	77,9	141	99,3	1	89,0	2 895	110,6
Morocco	3 587	106,8	151	119,8	16	65,7	504	117,9	7	110,5	440	85,6
Algeria	3 726	111,8	285	136,1	10	83,1	307	134,4	32	271,1	609	114,7
Tunisia	3 034	102,9	206	105,4	17	143,7	525	95,6	28	131,6	154	114,2
Libya	1 632	73,3	75	68,2	12	80,1	437	88,4	33	89,7	73	141,2
Egypt	3 674	104,2	203	132,7	79	97,2	879	98,2	74	145,0	166	116,9
Nigeria	1 717	74,6	87	82,2	14	58,5	345	73,7	4	48,0	54	83,1
Mexico	5 580	117,5	262	131,5	119	159,9	1 900	104,3	12	115,7	957	134,0
Brazil	5 232	120,8	239	156,5	70	122,2	2 026	110,7	20	52,2	206	126,2
Argentina	3 991	151,8	130	149,2	52	137,0	846	136,1	8	179,9	624	158,0
Iran	2 983	65,2	230	130,9	68	50,9	1 113	63,0	7	68,5	88	28,2
Israel	7 377	122,1	1 880	118,5	91	125,0	1 541	117,4	71	118,7	303	148,5
Saudi Arabia	7 186	93,2	473	82,9	185	99,7	1 728	115,5	107	119,6	366	115,0
Kuwait	1 544	78,6	52	114,9	35	112,4	345	93,5	14	135,0	43	106,0
United Arab Emirates	4 963	111,3	207	106,5	82	111,0	1 126	122,8	37	150,6	115	113,6
India	5 610	108,4	1 314	102,6	98	138,6	1 362	109,5	14	109,5	141	126,6
Thailand	4 726	116,0	474	118,9	124	95,1	1 883	137,2	9	41,0	118	113,2
Indonesia	3 431	103,5	183	97,9	44	63,5	1 432	110,1	16	235,4	108	100,4
Malaysia	4 710	152,8	219	155,4	54	112,9	1 350	143,1	2	223,6	54	135,8
Singapore	7 237	117,2	392	128,4	133	153,9	1 908	122,9	15	168,9	239	120,7
South Korea	8 122	130,6	373	128,5	243	159,8	2 956	126,6	16	96,3	380	173,0
Taiwan	7 170	115,6	538	138,3	104	105,2	2 857	115,1	13	106,3	212	123,3
Hong Kong	10 707	117,9	872	129,0	219	125,8	2 470	117,9	17	105,3	358	140,4
<b>Class 4</b>	<b>39 184</b>	<b>117,1</b>	<b>1 890</b>	<b>133,5</b>	<b>1 069</b>	<b>133,2</b>	<b>19 998</b>	<b>114,0</b>	<b>793</b>	<b>139,6</b>	<b>806</b>	<b>134,2</b>
<i>of which:</i>												
Russia	9 739	110,2	512	136,4	282	173,3	4 493	98,8	139	120,2	200	103,1
Poland	8 703	107,6	452	117,4	384	117,5	4 294	104,8	42	123,7	219	128,9
Czech Republik	6 340	130,7	301	161,1	101	122,2	4 043	127,9	21	90,1	108	153,7
Hungary	4 947	123,0	270	122,0	81	146,4	2 643	123,5	24	95,0	165	198,9
<b>Class 5</b>	<b>11 503</b>	<b>114,1</b>	<b>864</b>	<b>153,7</b>	<b>149</b>	<b>149,5</b>	<b>4 550</b>	<b>110,0</b>	<b>15</b>	<b>41,8</b>	<b>763</b>	<b>138,4</b>
<i>of which:</i>												
China	10 376	113,1	804	162,9	118	140,5	4 370	109,8	13	38,0	556	130,5
<b>Mediterranean Basin</b>	<b>44 643</b>	<b>104,3</b>	<b>3 780</b>	<b>115,1</b>	<b>497</b>	<b>100,7</b>	<b>10 677</b>	<b>101,6</b>	<b>947</b>	<b>113,7</b>	<b>2 909</b>	<b>108,7</b>
<b>OPEC</b>	<b>30 123</b>	<b>90,4</b>	<b>1 720</b>	<b>99,7</b>	<b>504</b>	<b>85,9</b>	<b>7 433</b>	<b>96,8</b>	<b>253</b>	<b>125,1</b>	<b>1 634</b>	<b>93,7</b>
<b>ASEAN</b>	<b>22 306</b>	<b>120,1</b>	<b>1 350</b>	<b>123,5</b>	<b>387</b>	<b>106,0</b>	<b>7 160</b>	<b>126,6</b>	<b>45</b>	<b>111,5</b>	<b>562</b>	<b>108,8</b>
<b>Latin America</b>	<b>22 807</b>	<b>120,1</b>	<b>1 048</b>	<b>134,6</b>	<b>437</b>	<b>138,6</b>	<b>6 760</b>	<b>110,9</b>	<b>87</b>	<b>100,4</b>	<b>2 818</b>	<b>134,3</b>

# GEOGRAPHICAL PATTERN OF TRADE OF MEMBER STATES

4C

## January – October 1994 EXPORTS

Values in Mio ECU

F		IRL		I		NL		P		UK		Trading Partners
Values	94/93	Values	94/93	Values	94/93	Values	94/93	Values	94/93	Values	94/93	
<b>67 050</b>	<b>108,3</b>	<b>7 001</b>	<b>116,3</b>	<b>60 860</b>	<b>111,9</b>	<b>27 206</b>	<b>110,6</b>	<b>2 866</b>	<b>108,8</b>	<b>63 977</b>	<b>108,3</b>	<b>Extra-EU</b>
<b>31 382</b>	<b>110,6</b>	<b>4 710</b>	<b>117,9</b>	<b>30 708</b>	<b>113,6</b>	<b>13 957</b>	<b>115,5</b>	<b>1 786</b>	<b>109,2</b>	<b>37 106</b>	<b>108,6</b>	<b>Class 1</b>
11 354	109,8	1 461	138,0	10 477	110,6	6 255	115,5	916	104,3	9 931	113,4	<i>of which:</i>
706	106,9	210	114,4	531	112,4	766	116,3	121	101,9	2 070	133,5	EFTA
1 909	122,0	455	136,0	1 180	117,8	1 662	115,1	306	108,0	3 260	115,5	<i>of which:</i>
607	116,9	154	181,7	519	130,3	630	124,8	127	113,9	1 138	107,9	Norway
6 296	103,6	462	137,1	4 941	107,8	1 851	114,2	222	96,7	2 331	101,8	Sweden
1 803	120,8	170	152,7	3 286	110,0	1 284	114,0	135	104,3	1 024	116,2	Finland
446	120,5	5	120,1	968	117,4	121	116,6	2	33,5	88	169,3	Switzerland
961	68,3	34	83,8	1 283	72,2	542	86,5	24	69,9	842	81,7	Austria
625	145,8	89	149,2	574	126,8	326	126,1	30	116,1	1 448	128,4	Slovenia
12 139	115,3	1 969	113,4	10 264	113,8	4 307	114,7	581	126,0	16 832	104,1	Turkey
1 215	106,6	231	115,7	1 209	126,2	418	121,5	82	90,1	1 972	104,3	South Africa
3 170	108,2	745	99,9	2 885	126,1	1 111	125,5	94	108,0	3 140	115,5	USA
744	121,0	135	115,4	885	138,7	465	134,9	35	117,2	1 975	118,8	Canada
<b>30 428</b>	<b>105,9</b>	<b>1 555</b>	<b>119,2</b>	<b>22 270</b>	<b>109,4</b>	<b>8 975</b>	<b>101,5</b>	<b>907</b>	<b>110,0</b>	<b>22 792</b>	<b>106,1</b>	Japan
3 594	86,6	155	95,6	1 295	75,3	977	90,6	342	81,9	2 163	93,0	Australia
3 365	106,9	23	109,6	206	133,3	164	94,9	29	97,7	144	89,2	<b>Class 2</b>
162	112,0	22	111,2	71	130,0	101	96,0	20	113,7	99	105,0	<i>of which:</i>
1 658	105,3	11	105,2	421	117,6	138	110,5	45	138,1	196	123,0	ACP (69 countries)
1 693	109,7	21	133,8	627	105,3	62	57,8	29	136,2	50	89,2	DOM
1 226	109,6	6	76,9	657	88,7	100	94,6	28	724,6	87	143,9	Canary Islands
180	72,4	9	40,6	499	60,9	106	68,5	1	33,2	207	76,5	Morocco
624	85,4	136	146,8	893	107,8	230	115,3	7	101,9	383	110,8	Algeria
305	74,7	35	99,7	167	67,8	210	79,3	7	69,0	489	73,5	Tunisia
1 036	172,5	59	68,3	637	121,7	171	47,9	11	177,0	416	117,1	Libya
628	124,8	48	109,5	1 114	156,7	297	76,0	53	135,0	532	131,8	Egypt
935	168,1	15	134,5	956	149,4	159	163,8	35	390,7	230	135,2	Nigeria
410	78,7	34	528,9	540	60,2	169	74,7	5	75,5	318	61,2	Mexico
715	139,3	68	172,9	1 243	122,3	360	120,8	54	119,6	1 052	117,8	Brazil
1 028	96,6	136	94,8	1 098	79,5	449	89,6	26	113,0	1 590	82,0	Argentina
341	44,1	23	125,6	228	86,3	133	162,8	6	209,3	323	99,1	Iran
762	104,5	47	110,8	1 002	153,6	282	101,6	12	88,9	1 291	90,1	Israel
557	96,0	16	54,3	463	128,5	250	106,3	5	57,9	1 389	111,8	Saudi Arabia
466	78,2	30	153,2	512	99,6	345	144,3	12	102,8	753	113,0	Kuwait
506	88,3	9	72,4	444	149,2	301	74,1	0		387	109,8	United Arab Emirates
796	214,6	110	336,1	384	125,1	211	110,2	26	156,2	1 504	151,9	India
1 011	89,3	136	141,1	1 006	132,6	538	112,5	17	110,7	1 841	119,3	Thailand
1 238	126,5	76	206,2	1 248	142,9	550	116,6	13	119,3	1 030	123,5	Indonesia
928	120,9	67	105,5	945	112,9	740	109,1	21	124,6	745	109,3	Malaysia
1 577	114,9	108	106,9	2 196	128,6	625	126,0	29	138,9	2 235	103,2	Singapore
<b>3 227</b>	<b>100,8</b>	<b>263</b>	<b>201,8</b>	<b>5 632</b>	<b>122,0</b>	<b>2 936</b>	<b>123,4</b>	<b>83</b>	<b>130,2</b>	<b>2 487</b>	<b>116,4</b>	South Korea
904	89,2	130	293,9	1 434	128,5	916	129,0	41	187,1	688	127,6	Taiwan
674	110,0	38	119,5	1 198	114,8	774	114,3	4	152,4	624	88,4	Hong Kong
471	139,9	36	156,0	573	133,0	312	122,4	5	149,6	370	132,1	<b>Class 4</b>
351	110,6	28	164,2	801	114,7	312	123,4	13	185,4	259	126,5	<i>of which:</i>
<b>1 846</b>	<b>124,7</b>	<b>53</b>	<b>108,9</b>	<b>1 694</b>	<b>94,6</b>	<b>531</b>	<b>96,5</b>	<b>12</b>	<b>49,4</b>	<b>1 027</b>	<b>127,5</b>	Russia
1 564	132,6	22	99,7	1 563	93,2	461	94,1	11	47,6	894	116,2	Poland
<b>8 925</b>	<b>101,6</b>	<b>357</b>	<b>123,3</b>	<b>10 033</b>	<b>105,2</b>	<b>2 323</b>	<b>100,9</b>	<b>237</b>	<b>127,3</b>	<b>3 956</b>	<b>102,0</b>	Czech Republik
<b>6 128</b>	<b>86,6</b>	<b>332</b>	<b>105,4</b>	<b>5 045</b>	<b>88,7</b>	<b>1 894</b>	<b>86,0</b>	<b>93</b>	<b>103,1</b>	<b>5 086</b>	<b>84,3</b>	Hungary
<b>3 142</b>	<b>107,0</b>	<b>314</b>	<b>171,4</b>	<b>2 516</b>	<b>124,1</b>	<b>1 562</b>	<b>107,9</b>	<b>59</b>	<b>128,3</b>	<b>5 209</b>	<b>122,3</b>	<b>Class 5</b>
<b>3 782</b>	<b>130,0</b>	<b>209</b>	<b>95,1</b>	<b>4 218</b>	<b>125,7</b>	<b>1 125</b>	<b>87,3</b>	<b>139</b>	<b>170,0</b>	<b>2 184</b>	<b>123,7</b>	<i>of which:</i>
												China
												<b>Mediterranean Basin</b>
												<b>OPEC</b>
												<b>ASEAN</b>
												<b>Latin America</b>

## PATTERN OF TRADE OF MEMBER STATES BY PRODUCT

### 1993 IMPORTS

Values in Mio ECU

List of products SITC Rev. 3		EU		UEBL		DK		D		GR		E	
		Values	93/92	Values	93/92	Values	93/92	Values	93/92	Values	93/92	Values	93/92
0-9	<b>TOTAL TRADE</b>	<b>484 866</b>	<b>99,5</b>	<b>28 541</b>	<b>99,5</b>	<b>11 884</b>	<b>99,3</b>	<b>142 828</b>	<b>100,0</b>	<b>7 510</b>	<b>111,8</b>	<b>25 133</b>	<b>85,1</b>
0	<b>Food and live animals</b>	<b>33 185</b>	<b>96,0</b>	<b>1 848</b>	<b>102,8</b>	<b>1 576</b>	<b>103,2</b>	<b>7 369</b>	<b>95,6</b>	<b>328</b>	<b>87,3</b>	<b>2 896</b>	<b>85,1</b>
03	Fish, crustaceans and molluscs and preparations thereof	6 561	91,5	220	105,3	828	100,3	874	114,3	66	89,1	1 112	80,5
05	Vegetables and fruit	10 021	89,9	869	102,2	125	88,5	2 539	85,6	82	75,2	680	74,4
1	<b>Beverages and tobacco</b>	<b>3 388</b>	<b>105,4</b>	<b>138</b>	<b>105,6</b>	<b>95</b>	<b>104,6</b>	<b>850</b>	<b>91,2</b>	<b>46</b>	<b>74,8</b>	<b>924</b>	<b>146,0</b>
11	Beverages	991	111,2	29	92,7	22	91,8	320	104,9	17	83,2	48	83,5
12	Tobacco and tobacco manufactures	2 397	103,2	109	109,7	73	109,2	529	84,6	28	70,4	875	152,3
2	<b>Crude materials, inedible, except fuels</b>	<b>29 904</b>	<b>92,8</b>	<b>2 067</b>	<b>91,0</b>	<b>599</b>	<b>94,0</b>	<b>7 534</b>	<b>92,2</b>	<b>357</b>	<b>90,9</b>	<b>2 107</b>	<b>88,6</b>
24	Cork and wood	6 725	96,2	370	121,6	336	93,1	1 375	97,3	130	87,6	303	74,1
28	Metalliferous ores and metal scrap	6 770	87,6	751	85,9	17	111,7	1 866	93,4	29	162,1	592	96,7
3	<b>Mineral fuels, lubricants and related materials</b>	<b>63 548</b>	<b>97,5</b>	<b>2 161</b>	<b>101,6</b>	<b>1 022</b>	<b>79,6</b>	<b>14 170</b>	<b>112,5</b>	<b>1 892</b>	<b>113,7</b>	<b>6 188</b>	<b>97,5</b>
32	Coal, coke and briquettes	4 586	78,7	504	83,5	20	5,1	602	79,6	43	86,6	466	89,6
33	Petroleum, petroleum products and related materials	51 355	94,6	961	88,1	940	116,3	10 578	93,3	1 826	114,0	5 067	96,7
4	<b>Animal and vegetable oils, fats and waxes</b>	<b>1 760</b>	<b>102,1</b>	<b>142</b>	<b>123,3</b>	<b>39</b>	<b>93,8</b>	<b>410</b>	<b>100,0</b>	<b>12</b>	<b>61,5</b>	<b>117</b>	<b>83,4</b>
42	Fixed vegetable fats and oils, crude, refined or fractionated	1 295	102,5	90	134,0	25	84,6	292	98,8	10	60,9	71	88,6
43	Animal or vegetable fats and oils, processed; animal or vegetable waxes	241	100,9	20	101,4	6	95,2	86	93,1	1	91,4	28	97,3
5	<b>Chemicals and related products, n.e.s.</b>	<b>34 084</b>	<b>100,5</b>	<b>2 805</b>	<b>87,8</b>	<b>1 016</b>	<b>116,5</b>	<b>8 668</b>	<b>99,5</b>	<b>543</b>	<b>117,2</b>	<b>1 682</b>	<b>80,2</b>
51	Organic chemicals	8 470	97,2	784	90,2	99	128,8	1 871	88,6	74	103,3	513	84,5
54	Medical and pharmaceutical products	7 641	110,9	638	99,2	211	127,6	1 861	105,0	154	134,0	481	94,8
57	Plastics in primary forms	4 115	91,9	500	78,2	172	95,8	1 227	101,7	83	107,7	90	54,8
59	Chemical materials and products, n.e.s.	3 798	100,3	278	92,8	93	118,0	1 025	98,7	52	110,0	171	79,3
6	<b>Manufactured goods classified chiefly by material</b>	<b>70 410</b>	<b>101,5</b>	<b>8 424</b>	<b>115,4</b>	<b>2 096</b>	<b>92,2</b>	<b>22 059</b>	<b>98,8</b>	<b>883</b>	<b>94,1</b>	<b>2 272</b>	<b>77,5</b>
64	Paper, paperboard & articles of paper pulp, of paper or of paperboard	11 806	91,6	594	102,0	631	95,2	3 259	89,3	167	87,9	614	91,4
65	Textile yarn, fabrics, made-up articles, n.e.s., & related products	11 551	99,3	866	102,5	208	89,5	3 946	107,3	175	97,1	396	62,8
66	Non-metallic mineral manufactures n.e.s.	12 274	149,9	5 071	135,7	124	98,3	2 001	112,5	78	111,7	194	68,0
67	Iron and steel	7 571	87,6	423	85,2	401	78,2	2 909	88,1	95	66,2	274	70,7
68	Non-ferrous metals	10 110	88,2	706	80,1	197	100,4	3 080	87,0	150	97,3	244	102,6
69	Manufactures of metal, n.e.s.	8 742	102,8	336	95,8	276	97,1	3 890	107,6	97	102,7	271	70,3
7	<b>Machinery and transport equipment</b>	<b>150 317</b>	<b>102,8</b>	<b>7 537</b>	<b>90,3</b>	<b>2 956</b>	<b>98,5</b>	<b>47 168</b>	<b>99,7</b>	<b>2 843</b>	<b>129,8</b>	<b>5 898</b>	<b>76,2</b>
71	Power generating machinery and equipment	13 503	106,1	675	97,8	214	110,0	3 524	99,7	128	149,1	669	177,1
72	Machinery specialised for particular industries	9 453	95,2	498	92,1	222	93,4	3 348	95,5	146	82,1	388	72,6
73	Metal working machinery	2 686	80,3	119	64,7	60	108,8	1 040	74,6	16	67,1	94	62,4
74	General industrial machinery & equipment, n.e.s., machine parts, n.e.s.	13 317	96,3	765	99,6	359	95,8	4 640	96,1	185	109,0	713	75,9
75	Office machines and automatic data-processing machines	26 528	101,4	452	82,8	373	103,8	8 037	103,4	91	77,6	655	49,0
76	Telecommunications, sound recording & reproduction apparatus & equipment	16 969	101,9	943	84,1	381	102,4	5 833	107,4	211	158,6	805	64,0
77	Electr. mach., app. & appliances, n.e.s. & electr. parts thereof	27 739	117,0	819	123,3	404	108,6	9 992	113,8	180	111,9	782	77,1
78	Road vehicles (including air-cushion vehicles)	23 225	91,6	2 731	81,7	524	92,5	8 160	91,9	554	70,6	950	80,6
79	Other transport equipment	16 896	115,8	536	108,5	420	89,6	2 595	81,5	1 331	248,6	843	88,6
8	<b>Miscellaneous manufactured articles</b>	<b>81 239</b>	<b>105,8</b>	<b>3 099</b>	<b>108,8</b>	<b>1 907</b>	<b>102,1</b>	<b>30 629</b>	<b>109,5</b>	<b>587</b>	<b>107,4</b>	<b>2 965</b>	<b>80,7</b>
84	Articles of apparel and clothing accessories	28 642	108,0	1 042	107,9	744	94,9	13 156	110,2	96	119,9	612	67,3
85	Footwear	4 945	107,8	169	110,5	93	96,6	1 876	119,7	65	110,0	112	63,3
87	Professional, scientific & controlling instruments & apparatus, n.e.s.	10 169	101,8	379	108,6	188	105,0	3 021	99,6	82	96,5	411	75,9
88	Photographic app., equip. & supplies & optical goods; watches & clocks	7 074	97,8	200	79,7	97	113,5	2 316	103,8	60	98,2	374	70,9
89	Miscellaneous manufactured articles, n.e.s.	22 808	105,4	982	116,0	567	107,5	6 424	109,1	236	109,8	1 274	98,5
9	<b>Commodities and transactions not classified elsewhere in SITC</b>	<b>17 031</b>	<b>71,3</b>	<b>322</b>	<b>58,0</b>	<b>578</b>	<b>152,0</b>	<b>3 971</b>	<b>60,0</b>	<b>20</b>	<b>30,9</b>	<b>84</b>	<b>46,3</b>

**PATTERN OF TRADE OF MEMBER STATES  
BY PRODUCT**

4D

**1993  
IMPORTS**

Values in Mio ECU

F		IRL		I		NL		P		UK		List of products SITC Rev. 3	
Values	93/92	Values	93/92	Values	93/92	Values	93/92	Values	93/92	Values	93/92		
<b>66 628</b>	<b>98,2</b>	<b>6 320</b>	<b>137,0</b>	<b>56 245</b>	<b>95,1</b>	<b>42 567</b>	<b>91,7</b>	<b>5 825</b>	<b>95,2</b>	<b>91 386</b>	<b>109,7</b>	<b>TOTAL TRADE</b>	<b>0-9</b>
<b>4 903</b>	<b>96,5</b>	<b>289</b>	<b>106,3</b>	<b>3 522</b>	<b>92,5</b>	<b>3 828</b>	<b>94,8</b>	<b>876</b>	<b>94,2</b>	<b>5 751</b>	<b>101,9</b>	<b>Food and live animals</b>	<b>0</b>
1 111	88,3	3	61,2	706	76,7	322	92,8	333	83,2	987	99,9	Fish, crustaceans and molluscs and preparations thereof	03
1 613	94,9	46	78,6	727	88,2	1 576	95,9	160	98,1	1 606	90,5	Vegetables and fruit	05
<b>192</b>	<b>104,3</b>	<b>13</b>	<b>83,9</b>	<b>93</b>	<b>79,9</b>	<b>342</b>	<b>93,4</b>	<b>28</b>	<b>92,7</b>	<b>668</b>	<b>101,9</b>	<b>Beverages and tobacco</b>	<b>1</b>
107	117,4	6	99,0	44	111,8	50	120,7	3	123,3	344	126,8	Beverages	11
86	91,6	7	74,0	48	63,4	292	89,8	25	90,4	324	84,3	Tobacco and tobacco manufactures	12
<b>3 124</b>	<b>87,7</b>	<b>229</b>	<b>105,9</b>	<b>5 705</b>	<b>94,5</b>	<b>3 062</b>	<b>84,2</b>	<b>563</b>	<b>96,2</b>	<b>4 557</b>	<b>105,4</b>	<b>Crude materials, inedible, except fuels</b>	<b>2</b>
558	91,8	72	90,4	1 500	88,2	689	115,9	112	80,4	1 280	103,6	Cork and wood	24
733	90,4	69	105,9	891	99,7	603	52,8	17	102,5	1 204	93,7	Metalliferous ores and metal scrap	28
<b>11 260</b>	<b>92,7</b>	<b>382</b>	<b>106,2</b>	<b>10 505</b>	<b>93,9</b>	<b>7 201</b>	<b>84,6</b>	<b>1 373</b>	<b>96,9</b>	<b>7 396</b>	<b>97,8</b>	<b>Mineral fuels, lubricants and related materials</b>	<b>3</b>
597	65,7	145	136,7	643	86,2	626	97,0	158	101,2	783	82,7	Coal, coke and briquettes	32
8 325	94,4	237	93,4	9 651	94,6	6 428	82,8	1 208	97,3	6 133	103,2	Petroleum, petroleum products and related materials	33
<b>163</b>	<b>99,6</b>	<b>5</b>	<b>153,2</b>	<b>258</b>	<b>109,0</b>	<b>346</b>	<b>98,6</b>	<b>20</b>	<b>109,7</b>	<b>249</b>	<b>110,3</b>	<b>Animal and vegetable oils, fats and waxes</b>	<b>4</b>
146	99,4	3	146,9	228	109,7	250	97,0	17	140,0	162	110,4	Fixed vegetable fats and oils, crude, refined or fractionated	42
10	111,0	1	165,1	6	95,3	35	140,6	1	57,1	46	98,4	Animal or vegetable fats and oils, processed; animal or vegetable waxes	43
<b>5 284</b>	<b>106,7</b>	<b>659</b>	<b>129,0</b>	<b>4 767</b>	<b>101,8</b>	<b>3 214</b>	<b>91,6</b>	<b>369</b>	<b>102,1</b>	<b>5 077</b>	<b>111,5</b>	<b>Chemicals and related products, n.e.s.</b>	<b>5</b>
1 228	109,1	252	115,6	1 288	103,8	1 033	82,7	107	102,0	1 221	117,7	Organic chemicals	51
1 304	122,3	56	117,0	1 354	106,1	475	113,1	103	125,0	1 003	126,1	Medical and pharmaceutical products	54
396	89,8	40	103,2	543	90,9	453	89,5	32	77,1	579	98,5	Plastics in primary forms	57
616	96,8	181	210,1	465	100,5	367	86,8	34	96,8	518	111,7	Chemical materials and products, n.e.s.	59
<b>6 777</b>	<b>94,8</b>	<b>456</b>	<b>88,0</b>	<b>7 899</b>	<b>89,3</b>	<b>4 921</b>	<b>96,0</b>	<b>660</b>	<b>87,6</b>	<b>13 963</b>	<b>124,7</b>	<b>Manufactured goods classified chiefly by material</b>	<b>6</b>
1 360	87,5	114	67,4	995	87,8	1 128	97,9	119	115,9	2 824	93,7	Paper, paperboard & articles of paper pulp, of paper or of paperboard	64
1 221	95,4	73	73,0	1 676	90,9	639	104,5	205	88,8	2 145	107,2	Textile yarn, fabrics, made-up articles, n.e.s., & related products	65
661	113,9	39	113,3	540	83,9	323	97,2	30	61,2	3 212	584,1	Non-metallic mineral manufactures n.e.s.	66
590	85,0	38	95,3	1 299	79,8	540	108,4	49	63,6	954	110,0	Iron and steel	67
1 380	94,1	40	112,9	1 387	89,2	941	75,4	43	47,0	1 943	94,5	Non-ferrous metals	68
897	99,6	92	120,8	678	96,6	665	104,2	63	105,4	1 477	105,6	Manufactures of metal, n.e.s.	69
<b>22 934</b>	<b>99,9</b>	<b>3 369</b>	<b>164,4</b>	<b>10 967</b>	<b>90,2</b>	<b>13 032</b>	<b>90,3</b>	<b>1 451</b>	<b>92,0</b>	<b>32 162</b>	<b>131,3</b>	<b>Machinery and transport equipment</b>	<b>7</b>
3 167	100,0	214	118,9	664	86,5	822	94,4	116	106,2	3 310	120,4	Power generating machinery and equipment	71
1 241	91,2	160	129,9	899	86,1	691	101,7	155	84,4	1 706	110,4	Machinery specialised for particular industries	72
340	80,7	30	219,2	350	82,6	135	88,9	46	150,6	457	92,0	Metal working machinery	73
1 704	94,1	151	112,7	1 267	96,9	916	96,2	159	80,7	2 459	105,0	General industrial machinery & equipment, n.e.s., machine parts, n.e.s.	74
3 068	98,9	1 464	211,9	1 468	89,3	3 828	85,4	111	72,2	6 981	117,4	Office machines and automatic data-processing machines	75
1 972	104,2	207	151,4	1 272	89,3	1 419	85,5	229	124,7	3 697	121,7	Telecommunications, sound recording & reproduction apparatus & equipment	76
3 586	113,3	726	148,2	2 275	98,9	2 060	109,5	182	85,5	6 733	144,4	Electr. mach., app. & appliances, n.e.s. & electr. parts thereof	77
2 118	94,4	242	226,9	1 481	100,8	2 265	79,2	426	100,6	3 775	107,9	Road vehicles (including air-cushion vehicles)	78
5 737	98,9	176	100,4	1 291	72,8	895	99,6	27	32,9	3 044		Other transport equipment	79
<b>11 594</b>	<b>103,2</b>	<b>785</b>	<b>130,9</b>	<b>6 551</b>	<b>94,5</b>	<b>6 445</b>	<b>105,1</b>	<b>478</b>	<b>111,3</b>	<b>16 198</b>	<b>111,4</b>	<b>Miscellaneous manufactured articles</b>	<b>8</b>
4 146	108,8	92	112,7	1 989	100,0	2 443	116,0	67	113,2	4 255	112,4	Articles of apparel and clothing accessories	84
679	100,7	141	139,1	711	100,0	367	113,4	43	169,3	690	98,3	Footwear	85
1 696	104,7	162	124,3	929	86,9	785	98,7	86	99,5	2 429	115,8	Professional, scientific & controlling instruments & apparatus, n.e.s.	87
1 081	98,7	47	189,4	894	93,2	566	94,0	74	90,8	1 366	103,9	Photographic app., equip. & supplies & optical goods; watches & clocks	88
3 064	96,6	315	134,3	1 603	92,0	1 745	94,6	178	116,0	6 421	112,3	Miscellaneous manufactured articles, n.e.s.	89
<b>397</b>	<b>90,1</b>	<b>132</b>	<b>192,5</b>	<b>5 977</b>	<b>116,1</b>	<b>177</b>	<b>58,3</b>	<b>7</b>	<b>40,6</b>	<b>5 366</b>	<b>53,0</b>	<b>Commodities and transactions not classified elsewhere in SITC</b>	<b>9</b>

**PATTERN OF TRADE OF MEMBER STATES  
BY PRODUCT**

**January – October 1994  
IMPORTS**

Values in Mio ECU

List of products SITC Rev. 3		EU		UEBL		DK		D		GR		E	
		Values	94/93	Values	94/93	Values	94/93	Values	94/93	Values	94/93	Values	94/93
0-9	<b>TOTAL TRADE</b>	<b>440 118</b>	<b>110,0</b>	<b>28 219</b>	<b>123,1</b>	<b>11 294</b>	<b>115,3</b>	<b>127 249</b>	<b>108,4</b>	<b>5 289</b>	<b>88,2</b>	<b>22 554</b>	<b>109,3</b>
0	<b>Food and live animals</b>	<b>30 438</b>	<b>113,8</b>	<b>2 008</b>	<b>135,3</b>	<b>1 538</b>	<b>120,1</b>	<b>6 483</b>	<b>109,3</b>	<b>280</b>	<b>115,3</b>	<b>2 620</b>	<b>113,2</b>
03	Fish, crustaceans and molluscs and preparations thereof	5 873	112,7	225	136,9	894	136,0	845	123,9	52	100,1	976	112,6
05	Vegetables and fruit	9 044	110,7	1 035	144,3	89	86,0	2 128	103,4	79	137,3	555	104,1
1	<b>Beverages and tobacco</b>	<b>3 058</b>	<b>113,5</b>	<b>129</b>	<b>114,8</b>	<b>82</b>	<b>106,6</b>	<b>803</b>	<b>115,9</b>	<b>27</b>	<b>72,2</b>	<b>789</b>	<b>114,8</b>
11	Beverages	924	119,2	29	121,4	21	118,2	318	128,6	16	120,8	54	136,8
12	Tobacco and tobacco manufactures	2 134	111,2	100	113,1	61	103,1	485	108,9	12	47,0	736	113,5
2	<b>Crude materials, inedible, except fuels</b>	<b>30 281</b>	<b>123,9</b>	<b>2 244</b>	<b>137,3</b>	<b>632</b>	<b>131,7</b>	<b>7 266</b>	<b>119,9</b>	<b>332</b>	<b>125,3</b>	<b>2 155</b>	<b>124,5</b>
24	Cork and wood	6 789	122,9	367	121,6	390	145,0	1 351	121,1	133	134,8	322	130,3
28	Metalliferous ores and metal scrap	6 676	120,6	813	137,4	16	123,9	1 736	114,8	29	168,9	659	138,5
3	<b>Mineral fuels, lubricants and related materials</b>	<b>52 130</b>	<b>98,5</b>	<b>2 074</b>	<b>136,7</b>	<b>901</b>	<b>103,2</b>	<b>11 445</b>	<b>96,9</b>	<b>1 471</b>	<b>97,4</b>	<b>5 105</b>	<b>97,4</b>
32	Coal, coke and briquettes	3 846	102,4	489	129,5	14	79,1	514	113,1	39	114,7	356	92,8
33	Petroleum, petroleum products and related materials	41 815	97,2	963	161,3	865	108,3	8 373	93,7	1 419	97,3	4 186	96,9
4	<b>Animal and vegetable oils, fats and waxes</b>	<b>1 882</b>	<b>129,1</b>	<b>149</b>	<b>128,1</b>	<b>52</b>	<b>158,3</b>	<b>394</b>	<b>114,5</b>	<b>14</b>	<b>151,5</b>	<b>177</b>	<b>193,8</b>
42	Fixed vegetable fats and oils, crude, refined or fractionated	1 406	130,0	86	116,1	38	185,5	279	114,4	13	155,0	136	233,1
43	Animal or vegetable fats and oils, processed; animal or vegetable waxes	250	129,6	25	159,2	7	136,9	84	118,6	1	146,3	26	130,3
5	<b>Chemicals and related products, n.e.s.</b>	<b>32 740</b>	<b>116,0</b>	<b>2 941</b>	<b>127,2</b>	<b>895</b>	<b>105,8</b>	<b>8 308</b>	<b>116,1</b>	<b>457</b>	<b>109,3</b>	<b>1 742</b>	<b>125,8</b>
51	Organic chemicals	8 636	123,1	837	130,8	104	128,4	1 808	116,8	66	110,0	577	134,3
54	Medical and pharmaceutical products	7 053	111,5	680	128,0	178	103,8	1 836	119,7	137	111,5	451	113,5
57	Plastics in primary forms	3 880	113,5	501	122,4	157	109,1	1 186	116,6	58	88,7	91	123,3
59	Chemical materials and products, n.e.s.	3 463	110,1	279	119,8	81	103,7	916	109,5	41	100,1	151	103,5
6	<b>Manufactured goods classified chiefly by material</b>	<b>68 442</b>	<b>117,2</b>	<b>8 336</b>	<b>121,5</b>	<b>2 038</b>	<b>118,9</b>	<b>20 743</b>	<b>114,4</b>	<b>852</b>	<b>123,1</b>	<b>2 353</b>	<b>124,3</b>
64	Paper, paperboard & articles of paper pulp, of paper or of paperboard	11 041	112,7	663	134,5	557	107,7	2 894	108,2	153	115,7	569	110,6
65	Textile yarn, fabrics, made-up articles, n.e.s., & related products	11 032	115,4	1 072	151,5	193	111,4	3 425	105,8	167	118,2	448	137,1
66	Non-metallic mineral manufactures n.e.s.	10 980	107,7	4 599	112,2	118	118,6	1 798	110,2	65	108,3	153	91,4
67	Iron and steel	8 226	131,0	461	133,4	425	129,5	3 034	125,8	121	162,7	301	132,1
68	Non-ferrous metals	10 629	126,0	810	138,7	204	128,4	3 193	125,7	162	148,5	282	139,7
69	Manufactures of metal, n.e.s.	8 113	112,5	324	117,3	281	124,0	3 572	111,8	75	93,5	259	114,0
7	<b>Machinery and transport equipment</b>	<b>136 770</b>	<b>110,7</b>	<b>7 137</b>	<b>118,6</b>	<b>2 872</b>	<b>118,1</b>	<b>41 773</b>	<b>108,0</b>	<b>1 399</b>	<b>59,8</b>	<b>5 412</b>	<b>109,8</b>
71	Power generating machinery and equipment	12 551	113,5	808	145,6	198	108,3	3 578	125,6	66	63,2	739	141,2
72	Machinery specialised for particular industries	8 701	111,1	537	130,0	229	125,6	2 955	107,0	90	74,1	285	87,3
73	Metal working machinery	2 467	111,9	123	125,5	53	103,5	857	101,5	12	89,4	68	78,5
74	General industrial machinery & equipment, n.e.s., machine parts, n.e.s.	12 330	111,3	722	111,6	343	117,3	4 119	107,9	183	119,0	557	88,6
75	Office machines and automatic data-processing machines	24 043	113,3	453	126,4	329	111,8	6 784	105,9	59	83,7	632	121,2
76	Telecommunications, sound recording & reproduction apparatus & equipment	15 088	111,1	803	103,1	340	112,7	4 872	105,2	120	71,1	762	115,8
77	Electr. mach., app. & appliances, n.e.s. & electr. parts thereof	28 130	124,9	784	119,6	368	111,4	10 285	126,8	131	90,9	719	111,1
78	Road vehicles (including air-cushion vehicles)	20 342	103,2	2 700	118,9	560	127,4	6 504	94,1	321	69,9	855	106,8
79	Other transport equipment	13 119	91,4	209	86,8	453	126,3	1 819	77,4	417	37,8	795	107,8
8	<b>Miscellaneous manufactured articles</b>	<b>71 021</b>	<b>105,3</b>	<b>2 897</b>	<b>111,6</b>	<b>1 767</b>	<b>111,5</b>	<b>26 427</b>	<b>104,5</b>	<b>447</b>	<b>94,5</b>	<b>2 179</b>	<b>95,2</b>
84	Articles of apparel and clothing accessories	25 262	104,4	977	109,7	705	110,6	11 194	101,5	73	96,6	543	100,1
85	Footwear	4 616	107,4	154	99,9	93	116,7	1 635	100,6	47	78,3	130	127,7
87	Professional, scientific & controlling instruments & apparatus, n.e.s.	8 931	107,4	353	112,6	182	118,2	2 672	109,5	65	98,4	327	94,7
88	Photographic app., equip. & supplies & optical goods; watches & clocks	6 281	107,9	177	106,7	82	105,8	2 011	106,7	50	104,4	312	101,2
89	Miscellaneous manufactured articles, n.e.s.	19 031	102,7	882	108,8	478	103,9	5 501	105,7	175	94,3	715	86,2
9	<b>Commodities and transactions not classified elsewhere in SITC</b>	<b>13 356</b>	<b>93,2</b>	<b>303</b>	<b>111,6</b>	<b>517</b>	<b>109,8</b>	<b>3 605</b>	<b>108,8</b>	<b>9</b>	<b>100,7</b>	<b>21</b>	<b>31,4</b>

**PATTERN OF TRADE OF MEMBER STATES  
BY PRODUCT**

**4D**

**January – October 1994  
IMPORTS**

Values in Mio ECU

F		IRL		I		NL		P		UK		List of products SITC Rev. 3	
Values	94/93	Values	94/93	Values	94/93	Values	94/93	Values	94/93	Values	94/93		
<b>58 946</b>	<b>106,7</b>	<b>6 324</b>	<b>121,3</b>	<b>50 710</b>	<b>108,1</b>	<b>42 797</b>	<b>121,3</b>	<b>5 126</b>	<b>106,2</b>	<b>81 609</b>	<b>107,5</b>	<b>TOTAL TRADE</b>	<b>0-9</b>
<b>4 156</b>	<b>105,6</b>	<b>248</b>	<b>108,2</b>	<b>3 112</b>	<b>109,9</b>	<b>4 008</b>	<b>129,7</b>	<b>806</b>	<b>113,1</b>	<b>5 178</b>	<b>110,5</b>	<b>Food and live animals</b>	<b>0</b>
765	88,3	3	136,2	566	98,5	360	139,2	293	105,6	892	110,4	Fish, crustaceans and molluscs and preparations thereof	03
1 323	102,4	27	68,6	655	115,4	1 521	115,7	136	103,3	1 495	110,3	Vegetables and fruit	05
<b>178</b>	<b>111,5</b>	<b>15</b>	<b>154,1</b>	<b>82</b>	<b>105,0</b>	<b>336</b>	<b>119,3</b>	<b>27</b>	<b>126,7</b>	<b>589</b>	<b>109,8</b>	<b>Beverages and tobacco</b>	<b>1</b>
90	109,3	9	235,8	40	108,0	45	114,9	1	64,5	301	111,8	Beverages	11
87	113,8	6	101,2	42	102,2	291	120,0	25	134,0	288	107,9	Tobacco and tobacco manufactures	12
<b>3 233</b>	<b>125,1</b>	<b>251</b>	<b>138,5</b>	<b>5 742</b>	<b>120,9</b>	<b>3 765</b>	<b>152,0</b>	<b>555</b>	<b>124,0</b>	<b>4 104</b>	<b>107,0</b>	<b>Crude materials, inedible, except fuels</b>	<b>2</b>
625	136,9	92	159,6	1 443	114,1	654	116,7	109	116,7	1 304	123,2	Cork and wood	24
703	112,8	57	105,6	842	113,8	792	165,5	14	101,7	1 016	99,7	Metaliferous ores and metal scrap	28
<b>9 099</b>	<b>96,0</b>	<b>308</b>	<b>100,5</b>	<b>8 262</b>	<b>93,9</b>	<b>7 254</b>	<b>119,5</b>	<b>1 296</b>	<b>114,8</b>	<b>4 914</b>	<b>79,1</b>	<b>Mineral fuels, lubricants and related materials</b>	<b>3</b>
450	86,8	103	88,6	569	104,8	578	110,2	127	88,8	607	94,4	Coal, coke and briquettes	32
6 671	95,4	205	107,7	7 543	93,2	6 441	118,2	1 164	118,5	3 987	77,1	Petroleum, petroleum products and related materials	33
<b>139</b>	<b>100,1</b>	<b>4</b>	<b>103,5</b>	<b>314</b>	<b>141,2</b>	<b>372</b>	<b>133,5</b>	<b>26</b>	<b>152,9</b>	<b>242</b>	<b>118,6</b>	<b>Animal and vegetable oils, fats and waxes</b>	<b>4</b>
119	94,0	3	88,5	283	140,6	273	136,4	22	149,0	155	117,9	Fixed vegetable fats and oils, crude, refined or fractionated	42
10	136,4	2	167,8	7	143,8	35	123,1	2	224,0	50	134,3	Animal or vegetable fats and oils, processed; animal or vegetable waxes	43
<b>5 100</b>	<b>116,3</b>	<b>669</b>	<b>123,5</b>	<b>4 283</b>	<b>107,7</b>	<b>3 240</b>	<b>120,7</b>	<b>329</b>	<b>108,8</b>	<b>4 777</b>	<b>113,3</b>	<b>Chemicals and related products, n.e.s.</b>	<b>5</b>
1 209	118,3	298	146,8	1 274	119,5	1 103	127,0	102	114,9	1 258	124,8	Organic chemicals	51
1 273	118,2	81	191,4	962	84,4	453	116,9	93	108,2	908	108,6	Medical and pharmaceutical products	54
332	97,5	37	113,4	532	118,7	429	114,9	22	80,0	534	110,0	Plastics in primary forms	57
591	117,7	125	78,1	412	104,9	354	117,3	32	110,2	483	113,3	Chemical materials and products, n.e.s.	59
<b>6 297</b>	<b>111,5</b>	<b>451</b>	<b>117,6</b>	<b>8 403</b>	<b>126,8</b>	<b>5 062</b>	<b>122,4</b>	<b>561</b>	<b>100,9</b>	<b>13 346</b>	<b>113,6</b>	<b>Manufactured goods classified chiefly by material</b>	<b>6</b>
1 200	104,5	100	106,8	993	117,7	1 089	116,1	95	89,6	2 728	116,7	Paper, paperboard & articles of paper pulp, of paper or of paperboard	64
1 108	109,1	63	98,4	1 832	132,1	588	109,8	183	105,7	1 952	108,5	Textile yarn, fabrics, made-up articles, n.e.s., & related products	65
545	105,8	39	119,1	458	100,1	287	107,4	22	86,8	2 894	102,0	Non-metallic mineral manufactures n.e.s.	66
615	123,7	39	128,6	1 574	144,1	618	135,8	29	68,0	1 008	130,3	Iron and steel	67
1 380	118,3	54	161,6	1 366	116,2	1 184	145,7	28	76,0	1 967	121,6	Non-ferrous metals	68
830	111,3	93	118,8	606	106,2	643	116,7	42	79,9	1 390	114,9	Manufactures of metal, n.e.s.	69
<b>20 267</b>	<b>107,3</b>	<b>3 439</b>	<b>123,1</b>	<b>9 608</b>	<b>105,3</b>	<b>12 631</b>	<b>118,3</b>	<b>1 184</b>	<b>95,9</b>	<b>31 046</b>	<b>117,5</b>	<b>Machinery and transport equipment</b>	<b>7</b>
2 788	107,0	189	101,5	602	105,8	739	113,8	63	63,4	2 780	101,8	Power generating machinery and equipment	71
1 178	113,3	187	132,6	798	107,3	719	127,2	107	80,7	1 616	115,3	Machinery specialised for particular industries	72
370	133,2	39	137,1	287	99,0	182	193,6	21	48,6	456	120,2	Metal working machinery	73
1 550	108,8	133	101,3	1 159	107,6	1 039	140,0	90	64,3	2 435	120,2	General industrial machinery & equipment, n.e.s., machine parts, n.e.s.	74
2 910	120,3	1 528	131,7	1 184	101,7	4 017	131,2	85	93,6	6 064	106,9	Office machines and automatic data-processing machines	75
1 705	108,3	165	94,7	1 118	110,0	1 286	110,6	155	80,6	3 763	128,6	Telecommunications, sound recording & reproduction apparatus & equipment	76
3 315	112,7	820	136,9	2 174	115,8	2 080	122,4	166	112,8	7 288	135,9	Electr.mach., app. & appliances, n.e.s. & electr. parts thereof	77
1 794	99,0	247	118,0	1 449	116,1	1 718	87,3	348	94,9	3 847	119,6	Road vehicles (including air-cushion vehicles)	78
4 658	97,3	132	80,3	837	73,6	851	116,1	150	629,3	2 798	103,1	Other transport equipment	79
<b>10 009</b>	<b>103,2</b>	<b>777</b>	<b>116,6</b>	<b>5 949</b>	<b>106,5</b>	<b>5 968</b>	<b>109,5</b>	<b>340</b>	<b>85,0</b>	<b>14 261</b>	<b>106,5</b>	<b>Miscellaneous manufactured articles</b>	<b>8</b>
3 687	105,4	87	109,5	1 879	107,8	2 256	106,3	50	88,4	3 811	107,9	Articles of apparel and clothing accessories	84
577	99,1	100	85,0	790	129,2	365	112,3	45	123,7	678	112,4	Footwear	85
1 527	109,4	166	119,2	799	102,5	690	107,7	72	101,6	2 079	105,4	Professional, scientific & controlling instruments & apparatus, n.e.s.	87
935	103,7	102	252,8	725	97,6	556	117,7	48	77,8	1 283	114,5	Photographic app., equip. & supplies & optical goods; watches & clocks	88
2 455	96,7	294	111,1	1 361	101,3	1 611	111,8	108	72,0	5 451	102,7	Miscellaneous manufactured articles, n.e.s.	89
<b>468</b>	<b>140,2</b>	<b>162</b>	<b>162,3</b>	<b>4 956</b>	<b>100,7</b>	<b>159</b>	<b>112,1</b>	<b>3</b>	<b>46,8</b>	<b>3 153</b>	<b>67,2</b>	<b>Commodities and transactions not classified elsewhere in SITC</b>	<b>9</b>

## PATTERN OF TRADE OF MEMBER STATES BY PRODUCT

### 1993 EXPORTS

Values in Mio ECU

List of products SITC Rev. 3		EU		UEBL		DK		D		GR		E	
		Values	93/92	Values	93/92	Values	93/92	Values	93/92	Values	93/92	Values	93/92
0-9	<b>TOTAL TRADE</b>	<b>486 858</b>	<b>111,6</b>	<b>27 987</b>	<b>119,7</b>	<b>14 472</b>	<b>102,1</b>	<b>162 833</b>	<b>107,4</b>	<b>3 174</b>	<b>123,6</b>	<b>20 863</b>	<b>117,6</b>
0	<b>Food and live animals</b>	<b>27 074</b>	<b>108,8</b>	<b>1 345</b>	<b>99,4</b>	<b>2 878</b>	<b>108,6</b>	<b>4 780</b>	<b>108,0</b>	<b>500</b>	<b>124,0</b>	<b>2 222</b>	<b>111,8</b>
03	Fish, crustaceans and molluscs and preparations thereof	1 265	102,2	11	173,0	289	82,1	117	99,1	7	116,5	198	107,3
05	Vegetables and fruit	3 833	112,4	113	116,7	71	95,2	402	112,4	293	101,3	965	109,5
1	<b>Beverages and tobacco</b>	<b>9 361</b>	<b>106,6</b>	<b>154</b>	<b>204,3</b>	<b>99</b>	<b>103,5</b>	<b>970</b>	<b>113,6</b>	<b>276</b>	<b>91,2</b>	<b>459</b>	<b>107,4</b>
11	Beverages	7 604	108,9	99	249,9	62	102,5	619	120,5	53	189,8	414	108,2
12	Tobacco and tobacco manufactures	1 757	97,8	55	154,2	37	105,1	351	103,1	223	81,1	45	100,4
2	<b>Crude materials, inedible, except fuels</b>	<b>9 034</b>	<b>112,0</b>	<b>568</b>	<b>123,9</b>	<b>483</b>	<b>92,8</b>	<b>2 252</b>	<b>104,9</b>	<b>232</b>	<b>188,9</b>	<b>427</b>	<b>98,3</b>
24	Cork and wood	638	99,3	15	108,1	35	76,2	340	92,0	21	243,6	28	104,4
28	Metalliferous ores and metal scrap	2 091	132,5	141	176,8	30	115,4	428	120,2	49	222,7	68	104,9
3	<b>Mineral fuels, lubricants and related materials</b>	<b>15 555</b>	<b>147,4</b>	<b>1 009</b>	<b>136,2</b>	<b>642</b>	<b>115,7</b>	<b>2 085</b>	<b>141,3</b>	<b>512</b>	<b>180,4</b>	<b>1 011</b>	<b>149,7</b>
32	Coal, coke and briquettes	180	93,9	6	75,6	1	103,2	77	79,2	5		2	112,9
33	Petroleum, petroleum products and related materials	13 975	149,3	1 000	136,9	613	116,3	1 589	137,0	499	180,7	997	150,6
4	<b>Animal and vegetable oils, fats and waxes</b>	<b>1 357</b>	<b>94,4</b>	<b>70</b>	<b>64,1</b>	<b>37</b>	<b>139,1</b>	<b>278</b>	<b>130,0</b>	<b>35</b>	<b>88,5</b>	<b>210</b>	<b>84,7</b>
42	Fixed vegetable fats and oils, crude, refined or fractionated	1 109	90,9	61	60,7	7	54,2	187	138,1	35	88,4	204	84,6
43	Animal or vegetable fats and oils, processed; animal or vegetable waxes	184	122,5	7	111,2	15		78	117,7		140,6	2	113,0
5	<b>Chemicals and related products, n.e.s.</b>	<b>63 515</b>	<b>117,1</b>	<b>4 290</b>	<b>117,0</b>	<b>1 656</b>	<b>141,2</b>	<b>21 312</b>	<b>117,5</b>	<b>207</b>	<b>133,8</b>	<b>2 326</b>	<b>110,2</b>
51	Organic chemicals	13 564	120,1	1 132	134,2	278	145,7	4 139	121,8	30	180,2	433	119,0
54	Medical and pharmaceutical products	14 010	121,5	1 080	117,1	696	176,7	4 102	120,3	24	166,9	584	117,5
57	Plastics in primary forms	7 264	116,5	660	107,4	31	113,4	2 936	119,6	15	124,7	209	106,8
59	Chemical materials and products, n.e.s.	8 900	115,1	387	110,3	154	109,4	3 040	115,4	20	118,9	219	130,5
6	<b>Manufactured goods classified chiefly by material</b>	<b>80 012</b>	<b>112,5</b>	<b>10 505</b>	<b>124,6</b>	<b>1 234</b>	<b>95,9</b>	<b>24 672</b>	<b>106,0</b>	<b>664</b>	<b>110,7</b>	<b>4 798</b>	<b>121,0</b>
64	Paper, paperboard & articles of paper pulp, of paper or of paperboard	6 084	110,1	224	106,0	162	102,2	2 442	108,7	35	109,4	279	90,9
65	Textile yarn, fabrics, made-up articles, n.e.s., & related products	14 870	108,4	1 186	122,3	228	95,7	5 393	106,6	92	111,6	523	110,0
66	Non-metallic mineral manufactures n.e.s.	17 035	115,3	6 598	125,2	185	98,3	2 502	107,3	164	101,1	982	114,9
67	Iron and steel	15 846	120,7	1 399	134,3	155	89,1	4 817	106,5	125	105,8	1 332	141,3
68	Non-ferrous metals	5 890	111,8	530	111,9	41	93,6	2 308	107,3	120	125,4	273	122,0
69	Manufactures of metal, n.e.s.	12 598	107,2	363	121,7	317	97,8	4 779	103,3	80	115,0	755	122,7
7	<b>Machinery and transport equipment</b>	<b>207 592</b>	<b>114,8</b>	<b>6 863</b>	<b>125,2</b>	<b>4 298</b>	<b>99,2</b>	<b>84 547</b>	<b>109,2</b>	<b>254</b>	<b>138,7</b>	<b>6 612</b>	<b>125,7</b>
71	Power generating machinery and equipment	17 701	108,4	366	166,8	251	80,1	5 281	99,6	27	82,6	330	165,6
72	Machinery specialised for particular industries	31 056	115,1	950	139,3	726	107,2	14 161	112,7	40	196,7	576	107,9
73	Metal working machinery	5 998	103,1	176	98,6	57	84,1	3 064	94,8	5	208,0	224	121,5
74	General industrial machinery & equipment, n.e.s., machine parts, n.e.s.	30 348	110,1	766	121,8	1 070	104,8	13 147	106,9	31	112,4	1 010	129,7
75	Office machines and automatic data-processing machines	12 751	119,6	211	138,4	300	100,8	2 853	105,8	12	184,3	299	117,9
76	Telecommunications, sound recording & reproduction apparatus & equipment	10 105	121,0	635	120,2	317	100,5	3 357	111,5	6	207,3	500	170,2
77	Electr.mach., app. & appliances, n.e.s. & electr. parts thereof	29 889	118,9	652	121,6	490	106,4	12 478	114,4	67	122,9	847	118,9
78	Road vehicles (including air-cushion vehicles)	42 327	114,2	2 960	126,9	247	105,5	24 324	111,7	22	251,8	1 378	129,6
79	Other transport equipment	24 949	119,3	148	66,0	841	88,8	3 634	98,0	42	161,4	1 316	107,4
8	<b>Miscellaneous manufactured articles</b>	<b>64 200</b>	<b>108,4</b>	<b>1 556</b>	<b>112,8</b>	<b>2 262</b>	<b>99,1</b>	<b>19 070</b>	<b>107,1</b>	<b>437</b>	<b>110,9</b>	<b>2 747</b>	<b>107,0</b>
84	Articles of apparel and clothing accessories	11 096	101,7	151	89,3	485	89,0	2 700	99,9	288	93,4	450	106,4
85	Footwear	4 477	104,3	14	78,8	77	114,6	570	102,5	27	139,8	485	109,2
87	Professional, scientific & controlling instruments & apparatus, n.e.s.	11 844	112,7	188	125,8	400	114,5	5 065	110,3	11	168,5	217	96,7
88	Photographic app., equip. & supplies & optical goods; watches & clocks	5 716	115,2	487	111,4	87	108,7	1 826	120,2	3	210,8	120	114,8
89	Miscellaneous manufactured articles, n.e.s.	22 309	109,0	506	113,1	661	101,8	6 357	105,5	76	178,1	1 039	116,0
9	<b>Commodities and transactions not classified elsewhere in SITC</b>	<b>9 157</b>	<b>54,1</b>	<b>1 627</b>	<b>96,7</b>	<b>883</b>	<b>70,2</b>	<b>2 866</b>	<b>49,0</b>	<b>56</b>	<b>68,1</b>	<b>51</b>	<b>73,0</b>



**PATTERN OF TRADE OF MEMBER STATES  
BY PRODUCT**

**4D**

**1993  
EXPORTS**

Values in Mio ECU

F		IRL		I		NL		P		UK		List of products SITC Rev. 3	
Values	93/92	Values	93/92	Values	93/92	Values	93/92	Values	93/92	Values	93/92		
<b>76 000</b>	<b>107,0</b>	<b>7 499</b>	<b>137,0</b>	<b>67 242</b>	<b>116,5</b>	<b>30 490</b>	<b>117,2</b>	<b>3 270</b>	<b>95,7</b>	<b>73 028</b>	<b>115,9</b>	<b>TOTAL TRADE</b>	<b>0-9</b>
<b>5 395</b>	<b>109,3</b>	<b>1 064</b>	<b>110,7</b>	<b>2 438</b>	<b>99,1</b>	<b>4 238</b>	<b>113,6</b>	<b>161</b>	<b>90,2</b>	<b>2 053</b>	<b>113,9</b>	<b>Food and live animals</b>	<b>0</b>
159	122,6	44	110,2	49	132,9	244	106,7	47	116,7	101	105,3	Fish, crustaceans and molluscs and preparations thereof	03
367	115,1	4	99,2	751	114,4	720	122,0	46	122,7	102	96,6	Vegetables and fruit	05
<b>2 743</b>	<b>102,1</b>	<b>185</b>	<b>116,6</b>	<b>768</b>	<b>121,2</b>	<b>784</b>	<b>119,9</b>	<b>104</b>	<b>71,8</b>	<b>2 819</b>	<b>102,7</b>	<b>Beverages and tobacco</b>	<b>1</b>
2 673	101,8	173	116,7	665	121,6	648	121,2	101	71,8	2 097	107,0	Beverages	11
69	112,9	12	115,6	103	118,8	137	114,0	3	74,7	722	92,1	Tobacco and tobacco manufactures	12
<b>921</b>	<b>112,1</b>	<b>155</b>	<b>108,1</b>	<b>634</b>	<b>108,4</b>	<b>1 837</b>	<b>124,8</b>	<b>245</b>	<b>86,0</b>	<b>1 281</b>	<b>118,8</b>	<b>Crude materials, inedible, except fuels</b>	<b>2</b>
89	103,7	1	21,5	65	150,5	11	104,1	25	96,9	8	98,3	Cork and wood	24
111	121,4	110	113,0	71	89,8	549	165,0	100	87,0	433	138,0	Metalliferous ores and metal scrap	28
<b>1 864</b>	<b>126,4</b>	<b>14</b>	<b>334,7</b>	<b>2 473</b>	<b>158,3</b>	<b>1 526</b>	<b>233,2</b>	<b>171</b>	<b>209,5</b>	<b>4 250</b>	<b>139,5</b>	<b>Mineral fuels, lubricants and related materials</b>	<b>3</b>
24	181,6	2	165,2	12	113,2	21	81,8			30	91,2	Coal, coke and briquettes	32
1 044	121,2	12	403,2	2 420	160,1	1 454	249,8	170	213,7	4 176	140,6	Petroleum, petroleum products and related materials	33
<b>88</b>	<b>62,3</b>		<b>61,8</b>	<b>297</b>	<b>82,7</b>	<b>257</b>	<b>119,5</b>	<b>34</b>	<b>75,4</b>	<b>52</b>	<b>128,4</b>	<b>Animal and vegetable oils, fats and waxes</b>	<b>4</b>
78	58,7			286	83,3	193	122,7	26	83,5	32	131,6	Fixed vegetable fats and oils, crude, refined or fractionated	42
6	114,0		233,3	9	77,2	56	110,9	1	178,1	11	134,0	Animal or vegetable fats and oils, processed; animal or vegetable waxes	43
<b>10 607</b>	<b>113,0</b>	<b>1 962</b>	<b>127,8</b>	<b>5 084</b>	<b>117,1</b>	<b>5 492</b>	<b>111,1</b>	<b>171</b>	<b>103,2</b>	<b>10 409</b>	<b>120,3</b>	<b>Chemicals and related products, n.e.s.</b>	<b>5</b>
1 870	110,6	912	149,7	1 126	117,8	1 358	98,2	46	129,3	2 239	124,3	Organic chemicals	51
2 262	117,4	587	107,4	1 211	133,3	807	111,3	34	93,3	2 624	122,3	Medical and pharmaceutical products	54
911	123,7	36	128,0	651	106,1	1 097	115,5	26	113,5	692	119,2	Plastics in primary forms	57
1 558	118,0	190	117,3	687	112,6	879	114,4	10	105,4	1 755	113,1	Chemical materials and products, n.e.s.	59
<b>9 868</b>	<b>106,5</b>	<b>352</b>	<b>126,1</b>	<b>13 528</b>	<b>117,6</b>	<b>3 631</b>	<b>110,1</b>	<b>847</b>	<b>99,3</b>	<b>9 914</b>	<b>118,8</b>	<b>Manufactured goods classified chiefly by material</b>	<b>6</b>
944	111,1	4	64,9	581	107,0	466	103,5	44	137,2	904	131,2	Paper, paperboard & articles of paper pulp, of paper or of paperboard	64
1 762	104,8	55	123,6	3 088	110,8	897	108,1	267	94,2	1 378	109,2	Textile yarn, fabrics, made-up articles, n.e.s., & related products	65
1 402	106,2	140	131,5	2 447	106,5	206	96,9	170	88,2	2 239	121,7	Non-metallic mineral manufactures n.e.s.	66
2 371	111,5	17	275,2	2 773	145,0	857	120,5	52	237,5	1 948	125,2	Iron and steel	67
716	101,4	11	154,7	473	115,3	249	122,0	5	86,0	1 163	122,8	Non-ferrous metals	68
1 630	102,3	73	110,0	2 462	113,6	570	101,0	94	84,1	1 475	112,2	Manufactures of metal, n.e.s.	69
<b>35 530</b>	<b>106,0</b>	<b>2 619</b>	<b>160,6</b>	<b>26 457</b>	<b>119,0</b>	<b>9 852</b>	<b>116,7</b>	<b>559</b>	<b>100,0</b>	<b>30 001</b>	<b>137,6</b>	<b>Machinery and transport equipment</b>	<b>7</b>
4 096	102,4	103	126,6	1 527	125,3	655	108,0	26	85,3	5 039	116,4	Power generating machinery and equipment	71
2 587	105,2	47	206,9	7 291	123,6	1 149	122,5	39	84,6	3 490	110,9	Machinery specialised for particular industries	72
463	133,7	8	87,7	1 295	110,5	112	120,5	12	172,6	582	110,9	Metal working machinery	73
3 394	103,8	138	128,3	5 834	117,2	1 163	114,5	103	109,3	3 692	110,4	General industrial machinery & equipment, n.e.s., machine parts, n.e.s.	74
1 536	101,4	1 747	179,5	927	121,6	1 211	96,5	13	62,3	3 643	133,5	Office machines and automatic data-processing machines	75
1 863	102,1	156	137,5	681	117,6	509	118,6	31	93,4	2 050	168,0	Telecommunications, sound recording & reproduction apparatus & equipment	76
4 933	124,4	362	130,5	3 417	113,0	2 213	136,4	142	90,3	4 287	125,3	Electr. mach., app. & appliances, n.e.s. & electr. parts thereof	77
5 467	108,3	3	80,6	3 495	121,0	856	99,2	64	97,9	3 510	126,2	Road vehicles (including air-cushion vehicles)	78
11 189	100,8	53	132,0	1 990	116,3	1 984	122,8	128	123,5	3 623		Other transport equipment	79
<b>8 709</b>	<b>103,0</b>	<b>905</b>	<b>144,0</b>	<b>14 731</b>	<b>110,6</b>	<b>2 572</b>	<b>113,7</b>	<b>966</b>	<b>87,5</b>	<b>10 245</b>	<b>113,2</b>	<b>Miscellaneous manufactured articles</b>	<b>8</b>
1 587	104,7	63	117,6	3 582	105,9	219	120,0	527	76,2	1 044	111,5	Articles of apparel and clothing accessories	84
368	110,3	2	133,6	2 333	100,1	48	108,6	296	110,8	257	122,0	Footwear	85
1 744	108,4	267	166,2	811	125,5	528	110,1	16	108,8	2 597	113,9	Professional, scientific & controlling instruments & apparatus, n.e.s.	87
821	103,8	140	140,9	725	108,9	590	131,6	8	107,3	910	112,7	Photographic app., equip. & supplies & optical goods; watches & clocks	88
2 938	96,8	418	138,4	4 419	116,3	948	105,5	75	100,4	4 874	113,4	Miscellaneous manufactured articles, n.e.s.	89
<b>274</b>	<b>84,2</b>	<b>244</b>	<b>182,9</b>	<b>832</b>	<b>115,0</b>	<b>302</b>	<b>85,9</b>	<b>14</b>	<b>509,7</b>	<b>2 006</b>	<b>31,0</b>	<b>Commodities and transactions not classified elsewhere in SITC</b>	<b>9</b>

## PATTERN OF TRADE OF MEMBER STATES BY PRODUCT

### January – October 1994 EXPORTS

Values in Mio ECU

List of products SITC Rev. 3		EU		UEBL		DK		D		GR		E	
		Values	94/93	Values	94/93	Values	94/93	Values	94/93	Values	94/93	Values	94/93
0-9	<b>TOTAL TRADE</b>	<b>438 970</b>	<b>111,5</b>	<b>27 354</b>	<b>121,3</b>	<b>13 288</b>	<b>112,8</b>	<b>147 516</b>	<b>112,2</b>	<b>2 893</b>	<b>115,7</b>	<b>18 960</b>	<b>112,8</b>
0	<b>Food and live animals</b>	<b>23 596</b>	<b>108,5</b>	<b>1 401</b>	<b>126,3</b>	<b>2 694</b>	<b>115,6</b>	<b>4 214</b>	<b>112,5</b>	<b>488</b>	<b>129,9</b>	<b>2 145</b>	<b>121,6</b>
03	Fish, crustaceans and molluscs and preparations thereof	1 170	119,1	11	116,1	243	106,6	108	123,2	9	196,1	232	144,8
05	Vegetables and fruit	3 572	117,8	109	119,6	62	107,5	424	131,2	310	141,9	778	104,5
1	<b>Beverages and tobacco</b>	<b>8 014</b>	<b>106,2</b>	<b>221</b>	<b>200,7</b>	<b>96</b>	<b>117,2</b>	<b>1 079</b>	<b>144,8</b>	<b>243</b>	<b>108,3</b>	<b>377</b>	<b>101,7</b>
11	Beverages	6 963	113,4	142	201,0	62	119,9	761	161,7	66	155,3	332	100,1
12	Tobacco and tobacco manufactures	1 051	74,4	79	200,4	34	112,5	317	115,8	177	97,3	45	115,7
2	<b>Crude materials, inedible, except fuels</b>	<b>8 136</b>	<b>110,1</b>	<b>565</b>	<b>125,0</b>	<b>478</b>	<b>119,2</b>	<b>2 144</b>	<b>115,9</b>	<b>161</b>	<b>89,7</b>	<b>393</b>	<b>115,4</b>
24	Cork and wood	619	119,9	13	110,3	38	131,4	341	123,2	9	65,9	22	100,1
28	Metalliferous ores and metal scrap	1 715	98,6	132	114,4	36	142,8	418	116,6	28	74,8	62	110,3
3	<b>Mineral fuels, lubricants and related materials</b>	<b>11 740</b>	<b>91,1</b>	<b>934</b>	<b>115,6</b>	<b>528</b>	<b>101,9</b>	<b>1 740</b>	<b>102,8</b>	<b>504</b>	<b>123,7</b>	<b>693</b>	<b>82,0</b>
32	Coal, coke and briquettes	146	95,8	6	134,6	6	54,7	65	98,6		0,7	1	62,3
33	Petroleum, petroleum products and related materials	10 422	89,8	918	114,7	460	91,2	1 322	102,6	498	125,3	682	81,7
4	<b>Animal and vegetable oils, fats and waxes</b>	<b>1 421</b>	<b>132,5</b>	<b>96</b>	<b>172,1</b>	<b>47</b>	<b>171,7</b>	<b>296</b>	<b>142,1</b>	<b>25</b>	<b>83,2</b>	<b>195</b>	<b>110,9</b>
42	Fixed vegetable fats and oils, crude, refined or fractionated	1 183	135,4	89	180,9	16	369,0	216	161,1	25	82,7	189	110,5
43	Animal or vegetable fats and oils, processed; animal or vegetable waxes	176	118,2	6	96,0	18	148,0	66	102,6		167,4	3	188,1
5	<b>Chemicals and related products, n.e.s.</b>	<b>59 023</b>	<b>113,1</b>	<b>4 438</b>	<b>125,2</b>	<b>1 585</b>	<b>114,5</b>	<b>19 865</b>	<b>113,0</b>	<b>166</b>	<b>101,6</b>	<b>2 136</b>	<b>112,8</b>
51	Organic chemicals	12 984	117,8	1 178	127,0	273	119,0	3 887	116,0	25	100,0	434	120,6
54	Medical and pharmaceutical products	13 168	115,1	1 086	118,4	697	120,2	3 881	113,8	21	118,0	523	111,1
57	Plastics in primary forms	6 884	114,9	711	132,0	27	105,0	2 755	112,8	16	138,7	202	119,6
59	Chemical materials and products, n.e.s.	7 981	107,2	460	141,0	153	119,6	2 748	108,6	20	123,2	193	108,0
6	<b>Manufactured goods classified chiefly by material</b>	<b>72 593</b>	<b>111,5</b>	<b>9 606</b>	<b>113,3</b>	<b>1 120</b>	<b>109,9</b>	<b>22 384</b>	<b>111,8</b>	<b>599</b>	<b>113,7</b>	<b>4 278</b>	<b>109,7</b>
64	Paper, paperboard & articles of paper pulp, of paper or of paperboard	5 739	115,0	213	111,9	147	109,5	2 353	117,6	28	99,2	260	116,9
65	Textile yarn, fabrics, made-up articles, n.e.s., & related products	13 467	111,5	1 138	118,7	206	110,0	4 593	105,6	81	118,0	486	116,6
66	Non-metallic mineral manufactures n.e.s.	15 696	112,9	5 961	111,8	141	92,2	2 236	109,9	194	153,6	966	119,4
67	Iron and steel	13 797	108,0	1 235	112,3	153	120,4	4 399	114,7	86	77,1	1 126	104,4
68	Non-ferrous metals	5 290	109,4	492	113,0	33	94,9	2 122	111,5	104	117,2	200	92,1
69	Manufactures of metal, n.e.s.	11 422	111,2	354	119,4	302	115,0	4 412	113,6	66	98,2	610	98,0
7	<b>Machinery and transport equipment</b>	<b>187 564</b>	<b>112,8</b>	<b>7 212</b>	<b>133,6</b>	<b>3 891</b>	<b>113,3</b>	<b>76 353</b>	<b>112,5</b>	<b>222</b>	<b>109,1</b>	<b>6 072</b>	<b>115,4</b>
71	Power generating machinery and equipment	15 380	107,2	295	109,1	292	139,0	4 972	114,7	34	158,6	263	97,4
72	Machinery specialised for particular industries	27 347	110,3	1 044	142,4	646	111,0	11 956	105,7	27	83,5	518	113,8
73	Metal working machinery	5 088	108,8	170	124,1	46	106,4	2 581	108,8	3	96,5	204	110,0
74	General industrial machinery & equipment, n.e.s., machine parts, n.e.s.	27 265	111,2	844	142,2	943	108,2	11 694	110,1	27	110,5	778	94,4
75	Office machines and automatic data-processing machines	12 107	119,9	270	162,1	253	107,6	2 729	119,9	9	92,7	303	128,4
76	Telecommunications, sound recording & reproduction apparatus & equipment	9 827	122,6	762	146,1	322	128,1	3 327	125,3	8	155,9	522	139,1
77	Electr. mach., app. & appliances, n.e.s. & electr. parts thereof	28 141	117,2	619	116,7	478	120,5	11 579	115,1	70	139,5	850	124,6
78	Road vehicles (including air-cushion vehicles)	40 550	120,6	3 091	131,6	227	110,1	22 697	117,6	21	117,6	1 749	164,4
79	Other transport equipment	19 378	95,7	117	120,6	683	107,2	2 549	82,7	22	58,2	876	83,5
8	<b>Miscellaneous manufactured articles</b>	<b>59 028</b>	<b>113,5</b>	<b>1 471</b>	<b>116,9</b>	<b>2 004</b>	<b>107,7</b>	<b>17 009</b>	<b>110,2</b>	<b>439</b>	<b>127,9</b>	<b>2 564</b>	<b>116,0</b>
84	Articles of apparel and clothing accessories	10 629	113,9	138	106,6	406	97,3	2 383	103,8	216	93,0	409	108,2
85	Footwear	4 438	121,8	14	137,8	80	124,8	527	116,6	19	99,9	534	135,3
87	Professional, scientific & controlling instruments & apparatus, n.e.s.	10 126	107,1	191	126,9	340	105,4	4 337	107,2	13	180,4	183	104,1
88	Photographic app., equip. & supplies & optical goods; watches & clocks	5 246	113,0	459	114,3	78	109,4	1 633	110,2	3	132,4	104	107,3
89	Miscellaneous manufactured articles, n.e.s.	20 253	113,0	492	122,8	586	109,0	5 847	114,3	156	272,9	890	108,7
9	<b>Commodities and transactions not classified elsewhere in SITC</b>	<b>7 854</b>	<b>106,0</b>	<b>1 410</b>	<b>106,5</b>	<b>844</b>	<b>116,7</b>	<b>2 432</b>	<b>105,3</b>	<b>46</b>	<b>97,5</b>	<b>107</b>	<b>252,7</b>

**PATTERN OF TRADE OF MEMBER STATES  
BY PRODUCT**

**4D**

**January – October 1994  
EXPORTS**

Values in Mio ECU

F		IRL		I		NL		P		UK		List of products SITC Rev. 3	
Values	94/93	Values	94/93	Values	94/93	Values	94/93	Values	94/93	Values	94/93		
<b>67 050</b>	<b>108,3</b>	<b>7 001</b>	<b>116,3</b>	<b>60 860</b>	<b>111,9</b>	<b>27 206</b>	<b>110,6</b>	<b>2 866</b>	<b>108,8</b>	<b>63 977</b>	<b>108,3</b>	<b>TOTAL TRADE</b>	<b>0-9</b>
<b>4 174</b>	<b>94,5</b>	<b>1 043</b>	<b>121,9</b>	<b>2 132</b>	<b>105,5</b>	<b>3 423</b>	<b>100,9</b>	<b>117</b>	<b>102,5</b>	<b>1 765</b>	<b>109,1</b>	<b>Food and live animals</b>	<b>0</b>
152	147,7	42	120,5	53	125,9	203	101,2	31	86,7	87	112,3	Fish, crustaceans and molluscs and preparations thereof	03
340	114,8	2	116,9	713	115,7	715	125,1	35	99,8	84	109,5	Vegetables and fruit	05
<b>2 513</b>	<b>111,0</b>	<b>159</b>	<b>98,3</b>	<b>707</b>	<b>114,5</b>	<b>745</b>	<b>116,2</b>	<b>96</b>	<b>117,5</b>	<b>1 779</b>	<b>79,0</b>	<b>Beverages and tobacco</b>	<b>1</b>
2 454	111,1	144	95,0	644	119,4	636	121,6	93	117,6	1 629	97,6	Beverages	11
59	107,1	14	150,3	63	80,8	109	92,2	3	115,2	151	25,8	Tobacco and tobacco manufactures	12
<b>818</b>	<b>106,6</b>	<b>151</b>	<b>111,5</b>	<b>595</b>	<b>114,0</b>	<b>1 574</b>	<b>104,5</b>	<b>215</b>	<b>107,7</b>	<b>1 042</b>	<b>100,2</b>	<b>Crude materials, inedible, except fuels</b>	<b>2</b>
85	114,5	2	381,1	70	133,6	11	126,8	19	96,8	7	122,0	Cork and wood	24
77	85,8	106	106,2	64	103,2	391	87,4	93	111,4	307	84,5	Metaliferrous ores and metal scrap	28
<b>1 450</b>	<b>94,5</b>	<b>14</b>	<b>159,7</b>	<b>1 808</b>	<b>86,1</b>	<b>1 365</b>	<b>105,2</b>	<b>194</b>	<b>169,1</b>	<b>2 510</b>	<b>70,4</b>	<b>Mineral fuels, lubricants and related materials</b>	<b>3</b>
17	83,8	1	73,4	9	93,5	12	64,1			34	136,7	Coal, coke and briquettes	32
830	97,2	12	170,2	1 769	86,0	1 317	106,2	192	167,9	2 422	69,0	Petroleum, petroleum products and related materials	33
<b>125</b>	<b>177,6</b>	<b>1</b>	<b>278,4</b>	<b>257</b>	<b>105,7</b>	<b>296</b>	<b>149,3</b>	<b>37</b>	<b>146,3</b>	<b>46</b>	<b>122,9</b>	<b>Animal and vegetable oils, fats and waxes</b>	<b>4</b>
112	179,2			249	106,0	225	152,3	33	175,3	30	136,8	Fixed vegetable fats and oils, crude, refined or fractionated	42
8	164,4		154,3	6	89,7	60	136,3		78,4	8	102,1	Animal or vegetable fats and oils, processed; animal or vegetable waxes	43
<b>9 732</b>	<b>110,7</b>	<b>1 938</b>	<b>125,9</b>	<b>4 529</b>	<b>110,7</b>	<b>5 373</b>	<b>119,9</b>	<b>146</b>	<b>101,8</b>	<b>9 114</b>	<b>106,4</b>	<b>Chemicals and related products, n.e.s.</b>	<b>5</b>
1 820	118,4	925	134,5	960	104,5	1 480	133,7	31	79,0	1 970	106,8	Organic chemicals	51
2 081	114,0	599	126,7	1 057	114,3	919	142,9	29	103,4	2 275	105,7	Medical and pharmaceutical products	54
832	109,4	35	115,2	638	120,7	1 001	111,6	30	141,9	637	112,2	Plastics in primary forms	57
1 390	106,1	153	99,0	589	102,4	734	100,2	8	89,4	1 533	103,5	Chemical materials and products, n.e.s.	59
<b>8 756</b>	<b>108,4</b>	<b>315</b>	<b>111,9</b>	<b>12 446</b>	<b>112,8</b>	<b>3 373</b>	<b>113,1</b>	<b>759</b>	<b>109,5</b>	<b>8 955</b>	<b>110,2</b>	<b>Manufactured goods classified chiefly by material</b>	<b>6</b>
849	109,4	6	183,9	544	114,3	499	128,1	27	76,8	813	110,6	Paper, paperboard & articles of paper pulp, of paper or of paperboard	64
1 577	109,7	46	98,3	3 097	122,4	803	108,2	247	112,3	1 193	106,9	Textile yarn, fabrics, made-up articles, n.e.s., & related products	65
1 239	112,0	128	119,9	2 388	119,4	197	115,0	166	118,9	2 081	108,2	Non-metallic mineral manufactures n.e.s.	66
2 016	103,8	6	39,9	2 100	90,9	797	116,7	30	80,7	1 850	120,3	Iron and steel	67
683	115,5	12	125,7	444	114,0	237	114,2	3	59,0	961	100,5	Non-ferrous metals	68
1 475	108,6	70	120,8	2 157	108,7	539	117,0	86	110,1	1 352	112,6	Manufactures of metal, n.e.s.	69
<b>31 413</b>	<b>109,7</b>	<b>2 283</b>	<b>107,6</b>	<b>23 421</b>	<b>111,0</b>	<b>8 359</b>	<b>106,7</b>	<b>447</b>	<b>96,1</b>	<b>27 892</b>	<b>116,0</b>	<b>Machinery and transport equipment</b>	<b>7</b>
3 540	104,9	81	106,3	1 272	105,4	567	108,7	21	97,5	4 043	100,3	Power generating machinery and equipment	71
2 520	120,6	48	152,6	6 314	108,8	1 067	118,3	38	115,7	3 166	112,4	Machinery specialised for particular industries	72
298	80,8	11	161,1	1 095	110,8	109	118,7	9	102,2	561	119,5	Metal working machinery	73
3 033	110,0	154	135,1	5 210	111,0	1 110	118,8	101	119,3	3 371	112,6	General industrial machinery & equipment, n.e.s., machine parts, n.e.s.	74
1 317	107,9	1 294	91,3	851	120,9	1 396	146,6	11	103,8	3 674	128,2	Office machines and automatic data-processing machines	75
1 678	114,4	149	118,2	551	101,2	359	93,1	35	150,5	2 114	127,3	Telecommunications, sound recording & reproduction apparatus & equipment	76
4 619	115,9	504	166,9	3 270	120,3	1 915	111,4	137	115,4	4 099	118,8	Electr.mach., app. & appliances, n.e.s. & electr. parts thereof	77
5 017	114,7	8	304,6	3 314	118,1	915	133,7	82	157,0	3 429	123,5	Road vehicles (including air-cushion vehicles)	78
9 373	104,3	33	73,0	1 545	94,4	921	56,2	13	11,9	3 245	111,2	Other transport equipment	79
<b>7 930</b>	<b>111,1</b>	<b>806</b>	<b>111,7</b>	<b>14 309</b>	<b>119,3</b>	<b>2 404</b>	<b>117,7</b>	<b>847</b>	<b>107,5</b>	<b>9 246</b>	<b>112,7</b>	<b>Miscellaneous manufactured articles</b>	<b>8</b>
1 622	120,4	47	94,5	3 819	126,0	205	113,9	449	101,7	936	112,1	Articles of apparel and clothing accessories	84
321	103,0	1	66,9	2 377	124,0	42	112,1	288	124,1	235	114,8	Footwear	85
1 430	102,2	201	94,0	680	104,0	453	109,9	11	90,7	2 286	111,2	Professional, scientific & controlling instruments & apparatus, n.e.s.	87
733	109,0	92	81,9	670	115,5	632	136,1	6	101,1	836	110,7	Photographic app., equip. & supplies & optical goods; watches & clocks	88
2 655	110,6	453	136,0	3 837	108,5	848	112,7	60	103,1	4 431	113,5	Miscellaneous manufactured articles, n.e.s.	89
<b>139</b>	<b>59,9</b>	<b>291</b>	<b>152,9</b>	<b>655</b>	<b>97,6</b>	<b>294</b>	<b>122,6</b>	<b>8</b>	<b>75,3</b>	<b>1 628</b>	<b>100,8</b>	<b>Commodities and transactions not classified elsewhere in SITC</b>	<b>9</b>



## EU trade by mode of transport

## EU EXTERNAL TRADE BY MODE OF TRANSPORT

### 1993

Quantities in 1000 t

Values in Mio ECU

Mode of transport	EU		UEBL		DK		D		GR		E	
	Quantities	Values	Quantities	Values	Quantities	Values	Quantities	Values	Quantities	Values	Quantities	Values
<b>IMPORTS</b>												
Sea	826 257	226 857	45 737	11 734	29 820	8 499	79 519	44 409	21 510	5 786	103 320	16 758
Fixed mechanism	144 680	15 796	13 245	1 405	0	59	87 552	9 188	13	23	96	12
Road	63 509	111 888	4 292	8 355	1 023	1 780	31 843	51 193	735	804	2 945	4 830
Inland waterways	33 881	5 554	5 823	794			22 035	3 973	1	0	0	1
Rail	31 333	11 253	478	375	106	171	18 263	5 442	402	154	95	377
Air	2 114	102 354	79	7 872	17	914	377	24 225	13	718	77	3 191
Self-propulsion	9 767	4 460	1	127	192	369	62	223	13	41	9	180
Post	20	869	1	33	1	80	3	516	0	1	1	25
Unknown	8 536	10 161					294	3 566			0	0
<b>TOTAL</b>	<b>1 120 097</b>	<b>489 193</b>	<b>69 656</b>	<b>30 694</b>	<b>31 160</b>	<b>11 871</b>	<b>239 947</b>	<b>142 734</b>	<b>22 686</b>	<b>7 526</b>	<b>106 543</b>	<b>25 374</b>

### EXPORTS

Sea	263 315	214 706	20 081	11 045	11 928	8 797	28 753	61 865	9 337	1 861	30 494	14 383
Fixed mechanism	6 697	1 304	1	3	656	104	1 877	224	3	1	0	1
Road	59 926	134 369	2 587	6 559	855	2 782	22 227	60 580	1 704	959	2 637	3 179
Inland waterways	17 601	5 252	1 629	374			9 578	3 658	0	0	0	0
Rail	17 140	16 213	1 033	903	402	551	9 311	9 614	794	126	249	340
Air	3 050	97 951	179	9 343	23	1 337	456	22 043	12	206	114	2 074
Self-propulsion	2 017	13 231	8	48	386	800	1 204	2 726	4	17	48	189
Post	60	1 580	0	42	1	79	37	995	0	1	9	179
Unknown	2 524	1 135					2 523	1 099			0	0
<b>TOTAL</b>	<b>372 330</b>	<b>485 741</b>	<b>25 519</b>	<b>28 316</b>	<b>14 251</b>	<b>14 450</b>	<b>75 966</b>	<b>162 805</b>	<b>11 855</b>	<b>3 172</b>	<b>33 550</b>	<b>20 346</b>

# EU EXTERNAL TRADE BY MODE OF TRANSPORT

5

**1993**

Quantities in 1000 t  
Values in Mio ECU

F		IRL		I		NL		P		UK		Mode of transport
Quantities	Values	Quantities	Values	Quantities	Values	Quantities	Values	Quantities	Values	Quantities	Values	

## IMPORTS

132 811	27 568	9 212	3 698	155 810	26 551	109 604	22 462	21 379	4 142	117 535	55 250	Sea
16 786	1 386			10 532	1 759	3 694	451			12 761	1 515	Fixed mechanism
8 704	17 903	59	197	8 867	16 371	4 810	9 546	231	909			Road
4 889	524			0	0	1 134	263					Inland waterways
2 167	1 205	2	5	9 213	3 225	582	258	24	42			Rail
255	16 963	28	2 319	148	7 262	582	5 656	101	655	437	32 579	Air
189	2 392			9 296	1 049	0	0	4	14	1	66	Self-propulsion
2	129	1	32	6	2	3	24	2	22	0	6	Post
525	461					6 678	5 319	0	26	1 040	789	Unknown
166 328	68 530	9 302	6 252	193 872	56 220	127 087	43 978	21 742	5 809	131 774	90 206	TOTAL

## EXPORTS

35 941	26 986	1 944	4 199	36 551	29 079	25 489	10 569	3 740	1 970	59 056	43 951	Sea
3 386	819			320	108	453	46					Fixed mechanism
10 465	19 627	38	209	11 122	25 670	8 166	13 879	125	924			Road
1 483	566			31	6	4 880	648					Inland waterways
3 464	2 320	0	1	1 650	2 160	222	182	15	18			Rail
225	16 519	32	3 119	767	9 894	409	5 494	206	352	627	27 571	Air
293	8 895	0	0	68	294	1	4	4	6	1	253	Self-propulsion
3	176	0	5	9	58	1	39	0	1	0	5	Post
1	36							0	0			Unknown
55 261	75 943	2 014	7 533	50 517	67 268	39 622	30 860	4 090	3 270	59 685	71 780	TOTAL





## Annexes

## EXCHANGE RATES OF THE ECU (1)

Periods	Belg.-Lux.	Denmark	Germany	Greece	Spain	France	Ireland
	1 000 BFR = ... ECU	1 000 DKR = ... ECU	1 000 DM = ... ECU	1 000 DR = ... ECU	1 000 PTA = ... ECU	1 000 FF = ... ECU	1 000 IRL = ... ECU
1990	23,571	127,283	487,308	4,965	7,727	144,632	1 302,477
1991	23,684	126,445	487,624	4,440	7,784	143,404	1 302,407
1992	24,042	128,047	494,956	4,049	7,147	146,011	1 314,513
1993	24,709	131,690	516,425	3,723	6,706	150,746	1 250,075
1994	25,217	132,568	519,610	3,472	6,293	151,915	1 260,052
1993 Sep	24,358	127,665	523,108	3,652	6,491	149,478	1 217,738
Oct	24,105	129,654	524,530	3,619	6,505	149,473	1 232,334
Nov	24,457	130,901	520,953	3,637	6,454	149,927	1 243,818
Dec	24,805	132,133	517,891	3,610	6,312	151,469	1 256,645
1994 Jan	24,778	132,596	517,697	3,587	6,271	151,602	1 285,233
Feb	25,000	132,109	515,246	3,570	6,335	151,640	1 270,220
Mar	25,127	132,143	517,832	3,551	6,310	151,924	1 256,547
Apr	25,105	131,821	516,884	3,525	6,356	150,884	1 261,409
May	25,163	132,299	517,931	3,499	6,290	151,259	1 263,194
Jun	25,194	132,309	518,672	3,449	6,289	151,800	1 263,122
Jul	25,296	132,697	521,328	3,451	6,320	152,126	1 249,850
Aug	25,361	132,167	522,583	3,451	6,296	152,502	1 245,087
Sep	25,354	132,404	521,820	3,428	6,287	152,557	1 249,898
Oct	25,355	133,297	521,725	3,404	6,278	152,414	1 258,869
Nov	25,390	133,470	522,395	3,391	6,270	152,151	1 258,595
Dec	25,449	133,484	523,190	3,387	6,218	151,906	1 262,505
1995 Jan	25,535	133,504	525,975	3,382	6,078	152,132	1 254,757

Periods	Italy	Netherlands	Portugal	United Kingdom	United States	Japan	Switzerland
	1 000 LIT = ... ECU	1 000 HFL = ... ECU	1 000 ESC = ... ECU	1 000 UKL = ... ECU	1 000 USD = ... ECU	1 000 YEN = ... ECU	1 000 SFR = ... ECU
1990	0,657	432,504	5,522	1 400,853	785,281	5,445	567,479
1991	0,652	432,717	5,599	1 426,509	806,998	6,006	563,618
1992	0,627	439,580	5,724	1 355,826	770,363	6,090	550,128
1993	0,543	459,726	5,309	1 282,071	853,971	7,684	577,971
1994	0,522	463,334	5,079	1 288,823	840,675	8,243	616,797
1993 Sep	0,541	465,788	5,101	1 293,163	848,133	8,047	598,036
Oct	0,537	466,683	5,074	1 291,965	859,173	8,034	596,417
Nov	0,531	464,203	5,093	1 311,744	885,865	8,214	591,586
Dec	0,525	462,336	5,074	1 320,643	885,849	8,056	605,005
1994 Jan	0,528	459,988	5,097	1 339,782	897,545	8,058	610,128
Feb	0,531	459,470	5,103	1 323,394	894,783	8,417	613,764
Mar	0,525	460,793	5,033	1 306,414	875,733	8,333	612,854
Apr	0,540	460,297	5,062	1 301,878	877,778	8,492	610,136
May	0,538	461,516	5,015	1 291,409	858,804	8,281	607,629
Jun	0,530	462,717	5,003	1 288,711	844,966	8,234	614,602
Jul	0,523	464,790	5,075	1 264,973	818,384	8,302	617,978
Aug	0,516	465,398	5,116	1 260,678	817,548	8,185	620,174
Sep	0,516	465,476	5,120	1 265,446	809,487	8,191	626,598
Oct	0,512	465,692	5,106	1 273,746	793,078	8,056	627,242
Nov	0,508	466,079	5,117	1 277,939	804,046	8,205	620,890
Dec	0,504	467,264	5,102	1 282,227	822,477	8,213	618,724
1995 Jan	0,500	469,202	5,099	1 268,559	805,925	8,081	625,677

(1) The ECU is a 'basket' monetary unit based on the market exchange rates of certain quantity of each European Union currency weighted on the basis of the average gross national product over five years and of the intra-EU trade of each Member State. The rates used here are averages of the daily rates.

**List of products : SITC, rev. 3**

0-9 Total trade

## **0 Food and live animals**

- 00 Live animals other than animals of division 03
- 01 Meat and meat preparations
- 02 Dairy products and birds' eggs
- 03 Fish (not marine mammals), crustaceans, molluscs and aquatic invertebrates and preparations thereof
- 04 Cereals and cereal preparations
- 05 Vegetables and fruit
- 06 Sugars, sugar preparations and honey
- 07 Coffee, tea, cocoa, spices, and manufactures thereof
- 08 Feeding stuff for animals (not including unmilled cereals)
- 09 Miscellaneous edible products and preparations

### **1 Beverages and tobacco**

- 11 Beverages
- 12 Tobacco and tobacco manufactures

### **2 Crude materials, inedible, except fuels**

- 21 Hides, skins and fur skins, raw
- 22 Oil seeds and oleaginous fruits
- 23 Crude rubber (including synthetic and reclaimed)
- 24 Cork and wood
- 25 Pulp and waste paper
- 26 Textile fibres (other than wool tops and other combed wool), and their wastes (not manufactured into yarn or fabric)
- 27 Crude fertilizers, other than those of division 56, and crude minerals (excluding coal, petroleum and precious stones)
- 28 Metalliferous ores and metal scrap
- 29 Crude animal and vegetable materials, n.e.s.

### **3 Mineral fuels, lubricants and related materials**

- 32 Coal, coke and briquettes
- 33 Petroleum, petroleum products and related materials
- 34 Gas, natural and manufactured
- 35 Electric current

### **4 Animal and vegetable oils, fats and waxes**

- 41 Animal oils and fats
- 42 Fixed vegetable fats and oils, crude, refined or fractionated
- 43 Animal or vegetable fats and oils, processed; waxes of animal or vegetable origin; inedible mixtures or preparations of animal or vegetable fats and oils, n.e.s

## **5 Chemicals and related products, n.e.s**

- 51 Organic chemicals
- 52 Inorganic chemicals
- 53 Dyeing, tanning and colouring materials
- 54 Medical and pharmaceutical products
- 55 Essential oils and resinoids and perfume materials; toilet, polishing and cleaning preparations
- 56 Fertilizers (other than those of group 272)
- 57 Plastics in primary forms
- 58 Plastics in non-primary forms
- 59 Chemical materials and products, n.e.s

## **6 Manufactured goods classified chiefly by material**

- 60 Complete industrial plant appropriate to section 6
- 61 Leather, leather manufacture, n.e.s, and dressed fur skins
- 62 Rubber manufacture, n.e.s
- 63 Cork and wood manufacture (excluding furniture)
- 64 Paper, paperboard and articles of paper pulp, of paper or of paperboard
- 65 Textile yarn, fabrics, made-up articles, n.e.s, and related products
- 66 Non-metallic mineral manufactures, n.e.s
- 67 Iron and steel
- 68 Non-ferrous metals
- 69 Manufacture of metals, n.e.s

## **7 Machinery and transport equipment**

- 70 Complete industrial plant appropriate to section 7
- 71 Power-generating machinery and equipment
- 72 Machinery specialized for particular industries
- 73 Metal working machinery
- 74 General industrial machinery and equipment, n.e.s, and machine parts, n.e.s
- 75 Office machines and automatic data-processing machines
- 76 Telecommunications and sound recording and reproducing apparatus and equipment
- 77 Electrical machinery, apparatus and appliances, n.e.s and electrical parts thereof (including non-electrical counterparts n.e.s of electrical household type equipment)
- 78 Road vehicles (including air-cushion vehicles)
- 79 Other transport equipment

## **8 Miscellaneous manufactured articles**

- 80 Complete industrial plant appropriate to section 8
- 81 Prefabricated buildings; sanitary plumbing, heating and lighting fixtures and fittings, n.e.s
- 82 Furniture and parts thereof; bedding, mattresses, mattress supports, cushions and similar stuffed furnishings
- 83 Travel goods, handbags and similar containers
- 84 Articles of apparel and clothing accessories
- 85 Footwear
- 87 Professional, scientific and controlling instruments and apparatus, n.e.s

- 88 Photographic apparatus, equipment and supplies and optical goods, n.e.s; watches and clocks
- 89 Miscellaneous manufactured articles, n.e.s

## **9 Commodities and transactions not classified elsewhere in SITC**

- 91 Postal packages not classified according to kind
- 93 Special transactions and commodities not classified according to kind
- 94 Complete industrial plant, not elsewhere specified
- 96 Coin (other than gold coin) not being legal tender
- 97 Gold, non-monetary (excluding gold, ores and concentrates)



## **Geonomenclature 1994**

CODE AND COUNTRY		AREA
<b>EUROPE</b>		
<b>European Union</b>		
001	France	1010
002	Belgium and Luxembourg	1010
003	Netherlands	1010
004	Federal Republic of Germany	1010
005	Italy	1010
006	United Kingdom	1010
007	Ireland	1010
008	Denmark	1010
009	Greece	1010
010	Portugal	1010
011	Spain	1010
<b>Spanish territories not included in the customs or statistical territory</b>		
021	Canary Islands	1032
022	Ceuta and Melilla	1032
<b>Other European countries and territories</b>		
024	Iceland	1021
028	Norway	1021
030	Sweden	1021
032	Finland	1021
036	Switzerland	1021
038	Austria	1021
041	Faeroe Islands	1022
043	Andorra	1022
044	Gibraltar	1022
045	Vatican City State	1022
046	Malta	1022
047	San Marino	1022
052	Turkey	1022
053	Estonia	1060
054	Latvia	1060
055	Lithuania	1060
060	Poland	1060
061	Czech Republic	1060
063	Slovakia	1060
064	Hungary	1060
066	Romania	1060
068	Bulgaria	1060
070	Albania	1060
072	Ukraine	1060
073	Belarus	1060
074	Moldova	1060
075	Russia	1060
076	Georgia	1060
077	Armenia	1060
078	Azerbaijan	1060
079	Kazakhstan	1060
080	Turkmenistan	1060
081	Uzbekistan	1060
082	Tadjikistan	1060
083	Kyrgistan	1060
091	Slovenia	1022
092	Croatia	1022
093	Bosnia-Herzegovina	1022
094	Serbia and Montenegro	1022

CODE AND COUNTRY		AREA
096	Territory of the former Yugoslav Republic of Macedonia	1022
<b>AFRICA</b>		
<b>North Africa</b>		
204	Morocco	1038
208	Algeria	1038
212	Tunisia	1038
216	Libya	1038
220	Egypt	1038
224	Sudan	1031
<b>West Africa</b>		
228	Mauritania	1031
232	Mali	1031
236	Burkina Faso	1031
240	Niger	1031
244	Chad	1031
247	Cape Verde	1031
248	Senegal	1031
252	Gambia	1031
257	Guinea-Bissau	1031
260	Guinea	1031
264	Sierra Leone	1031
268	Liberia	1031
272	Ivory Coast	1031
276	Ghana	1031
280	Togo	1031
284	Benin	1031
288	Nigeria	1031
<b>Central, East and South Africa</b>		
302	Cameroon	1031
306	Central African Republic	1031
310	Equatorial Guinea	1031
311	São Tomé and Príncipe	1031
314	Gabon	1031
318	Congo	1031
322	Zaire	1031
324	Rwanda	1031
328	Burundi	1031
329	St Helena and dependencies	1033
330	Angola	1031
334	Ethiopia	1031
336	Eritrea	1031
338	Djibouti	1031
342	Somalia	1031
346	Kenya	1031
350	Uganda	1031
352	Tanzania	1031
355	Seychelles and dependencies	1031
357	British Indian Ocean Territory	1033
366	Mozambique	1031
370	Madagascar	1031
372	Réunion	1032
373	Mauritius	1031
375	Comoros	1031
377	Mayotte	1033
378	Zambia	1031



CODE AND COUNTRY		AREA
382	Zimbabwe	1031
386	Malawi	1031
388	South Africa	1028
389	Namibia	1031
391	Botswana	1031
393	Swaziland	1031
395	Lesotho	1031
<b>AMERICA</b>		
<b>North America</b>		
400	United States of America	1023
404	Canada	1023
406	Greenland	1033
408	St Pierre and Miquelon	1033
<b>Central and South America</b>		
412	Mexico	1038
413	Bermuda	1033
416	Guatemala	1038
421	Belize	1031
424	Honduras	1038
428	El Salvador	1038
432	Nicaragua	1038
436	Costa Rica	1038
442	Panama	1038
446	Anguilla	1033
448	Cuba	1070
449	St Christopher and Nevis	1031
452	Haiti	1031
453	Bahamas	1031
454	Turks and Caicos Islands	1033
456	Dominican Republic	1031
457	Virgin Islands of the United States	1038
458	Guadeloupe	1032
459	Antigua and Barbuda	1031
460	Dominica	1031
461	British Virgin Islands and Montserrat	1033
462	Martinique	1032
463	Cayman Islands	1033
464	Jamaica	1031
465	St Lucia	1031
467	St Vincent	1031
469	Barbados	1031
472	Trinidad and Tobago	1031
473	Grenada	1031
474	Aruba	1033
478	Netherlands Antilles	1033
480	Colombia	1038
484	Venezuela	1038
488	Guyana	1031
492	Surinam	1031
496	French Guiana	1032
500	Ecuador	1038
504	Peru	1038
508	Brazil	1038
512	Chile	1038
516	Bolivia	1038
520	Paraguay	1038

CODE AND COUNTRY		AREA
524	Uruguay	1038
528	Argentina	1038
529	Falkland Islands	1033
<b>ASIA</b>		
<b>Near and Middle East</b>		
600	Cyprus	1038
604	Lebanon	1038
608	Syria	1038
612	Iraq	1038
616	Iran	1038
624	Israel	1038
628	Jordan	1038
632	Saudi Arabia	1038
636	Kuwait	1038
640	Bahrain	1038
644	Qatar	1038
647	United Arab Emirates	1038
649	Oman	1038
653	Yemen	1038
<b>Other Asian countries and territories</b>		
660	Afghanistan	1038
662	Pakistan	1038
664	India	1038
666	Bangladesh	1038
667	Maldives	1038
669	Sri Lanka	1038
672	Nepal	1038
675	Bhutan	1038
676	Myanmar (Burma)	1038
680	Thailand	1038
684	Laos	1038
690	Vietnam	1070
696	Kampuchea (Cambodia)	1038
700	Indonesia	1038
701	Malaysia	1038
703	Brunei	1038
706	Singapore	1038
708	Philippines	1038
716	Mongolia	1070
720	China	1070
724	North Korea	1070
728	South Korea	1028
732	Japan	1028
736	Taiwan	1038
740	Hong Kong	1038
743	Macao	1038
<b>AUSTRALIA, OCEANIA AND OTHER TERRITORIES</b>		
800	Australia	1028
801	Papua New Guinea	1031
802	Australian Oceania	1038
803	Nauru	1038
804	New-Zealand	1028
806	Solomon Islands	1031
807	Tuvalu	1031

CODE AND COUNTRY		AREA
809	New Caledonia and dependencies	1033
810	American Oceania	1038
811	Wallis and Futuna Islands	1033
812	Kiribati	1031
813	Pitcairn	1033
814	New Zealand Oceania	1038
815	Fiji	1031
816	Vanuatu	1031
817	Tonga	1031
819	Western Samoa	1031
820	North. Mar. Isl.	1038
822	French Polynesia	1033
823	Federated States of Micronesia	1038
824	Marshall Islands	1038
890	Polar regions	1038
MISCELLANEOUS		
951	Stores and provisions intra-EU	1091
952	Stores and provisions extra-EU	1092
959	Countries and territories not determined intra-EU	1091
960	Countries and territories not determined extra-EU	1092
978	Secret intra-EU countries	1091
979	Secret extra-EU countries	1092

## **Economic zones 1994**

## ECONOMIC ZONES 1994

*Table I*

In table 1 the economic zones of the same level do not overlap, and so they may be added together to make up an economic zone of the higher level.

1010:	Intra-EU Member States of the European Union 001 + 002 + 003 + 004 + 005 + 006 + 007 + 008 + 009 + 010 + 011 + 1091	473 + 488 + 492 + 801 + 806 + 807 + 812 + 815 + 816 + 817 + 819
1011:	Extra-EU Grand total less Member States of the Euro- pean Union and miscellaneous not classi- fied elsewhere 1020 + 1030 + 1060 + 1070 + 1092	1032: DOM Overseas departments of Member States of the European Union 021 + 022 + 372 + 458 + 462 + 496
1020:	Class 1 Industrialized third countries 1021 + 1022 + 1023 + 1028	1033: TOM Overseas territories of Member States of the European Union 329 + 357 + 377 + 406 + 408 + 413 + 446 + 454 + 461 + 463 + 474 + 478 + 529 + 809 + 811 + 813 + 822
1021:	EFTA European Free Trade Association 024 + 028 + 030 + 032 + 036 + 038	1038: Other developing countries 204 + 208 + 212 + 216 + 220 + 412 + 416 + 424 + 428 + 432 + 436 + 442 + 457 + 480 + 484 + 500 + 504 + 508 + 512 + 516 + 520 + 524 + 528 + 600 + 604 + 608 + 612 + 616 + 624 + 628 + 632 + 636 + 640 + 644 + 647 + 649 + 653 + 660 + 662 + 664 + 666 + 667 + 669 + 672 + 675 + 676 + 680 + 684 + 696 + 700 + 701 + 703 + 706 + 708 + 728 + 736 + 740 + 743 + 802 + 803 + 810 + 814 + 820 + 823 + 824 + 890
1022:	Other West European countries 041 + 043 + 044 + 045 + 046 + 047 + 052 + 091 + 092 + 093 + 094 + 096	
1023:	United States of America and Canada 400 + 404	
1028:	Other industrialized countries 388 + 732 + 800 + 804	1060: Class 4 Central and East European countries 053 + 054 + 055 + 060 + 061 + 063 + 064 + 066 + 068 + 070 + 072 + 073 + 074 + 075 + 076 + 077 + 078 + 079 + 080 + 081 + 082 + 083
1030:	Class 2 Developing countries 1031 + 1032 + 1033 + 1038	
1031:	ACP Countries of Africa, the Caribbean and the Pacific – Lomé Convention 224 + 228 + 232 + 236 + 240 + 244 + 247 + 248 + 252 + 257 + 260 + 264 + 268 + 272 + 276 + 280 + 284 + 288 + 302 + 306 + 310 + 311 + 314 + 318 + 322 + 324 + 328 + 330 + 334 + 336 + 338 + 342 + 346 + 350 + 352 + 355 + 366 + 370 + 373 + 375 + 378 + 382 + 386 + 389 + 391 + 393 + 395 + 421 + 449 + 452 + 453 + 456 + 459 + 460 + 464 + 465 + 467 + 469 + 472 +	1070: Class 5 State-trading countries of America and Asia 448 + 690 + 716 + 720 + 724
		1091: Miscellaneous not classified elsewhere in- tra-EU 951 + 959 + 978
		1092: Miscellaneous not classified elsewhere ex- tra-EU 952 + 960 + 979

*Table II*

In table II, the economic zones can overlap and must not, therefore, be used to make up larger units.

1051:	Mediterranean Basin Countries and territories that make up the Mediterranean Basin 022 + 044 + 046 + 052 + 070 + 091 + 092 + 093 + 094 + 096 + 204 + 208 + 212 + 216 + 220 + 600 + 604 + 608 + 624 + 628	469 + 472 + 473 + 474 + 478 + 480 + 484 + 488 + 492 + 496 + 500 + 504 + 508 + 512 + 516 + 520 + 524 + 528 + 529
1052:	Arabian countries Member States of the Arab League 204 + 208 + 212 + 216 + 220 + 224 + 228 + 338 + 342 + 604 + 608 + 612 + 628 + 632 + 636 + 640 + 644 + 647 + 649 + 653	1056: MFA Countries Countries involved in the Multifibre Ar- rangement 028 + 032 + 036 + 038 + 052 + 060 + 061 + 063 + 064 + 066 + 094 + 220 + 400 + 404 + 412 + 416 + 428 + 436 + 442 + 456 + 464 + 480 + 504 + 508 + 524 + 528 + 662 + 664 + 666 + 669 + 680 + 700 + 701 + 706 + 708 + 720 + 728 + 732 + 740 + 743
1053:	OPEC Member States of the Organization of Pe- troleum Exporting Countries 208 + 216 + 288 + 314 + 484 + 500 + 612 + 616 + 632 + 636 + 644 + 647 + 700	1057: ASEAN Countries of the Association of South-East Asian Nations 680 + 700 + 701 + 703 + 706 + 708
1054:	Maghreb countries Countries of the Maghreb 204 + 208 + 212	1058: Latin America 412 + 416 + 424 + 428 + 432 + 436 + 442 + 452 + 456 + 480 + 484 + 500 + 504 + 508 + 512 + 516 + 520 + 524 + 528
1055:	C. & S. America Countries of Central and South America 412 + 413 + 416 + 421 + 424 + 428 + 432 + 436 + 442 + 446 + 448 + 449 + 452 + 453 + 454 + 456 + 457 + 458 + 459 + 460 + 461 + 462 + 463 + 464 + 465 + 467 +	1059: South Asian Association for Regional Cooperation (SAARC) 662 + 664 + 666 + 667 + 669 + 672 + 675



**ES****Clasificación de las publicaciones de Eurostat****TEMA**

- 0 Diversos (rosa)
- 1 Estadísticas generales (azul oscuro)
- 2 Economía y finanzas (violeta)
- 3 Población y condiciones sociales (amarillo)
- 4 Energía e industria (azul claro)
- 5 Agricultura, silvicultura y pesca (verde)
- 6 Comercio exterior (rojo)
- 7 Comercio, servicios y transportes (naranja)
- 8 Medio ambiente (turquesa)
- 9 Investigación y desarrollo (marrón)

**SERIE**

- A Anuarios y estadísticas anuales
- B Estadísticas coyunturales
- C Cuentas y encuestas
- D Estudios e investigación
- E Métodos
- F Estadísticas breves

**GR****Ταξινόμηση των δημοσιεύσεων της Eurostat****ΘΕΜΑ**

- 0 Διάφορα (ροζ)
- 1 Γενικές στατιστικές (βαθύ μπλε)
- 2 Οικονομία και δημοσιονομικά (βιολετί)
- 3 Πληθυσμός και κοινωνικές συνθήκες (κίτρινο)
- 4 Ενέργεια και βιομηχανία (μπλε)
- 5 Γεωργία, δάση και αλιεία (πράσινο)
- 6 Εξωτερικό εμπόριο (κόκκινο)
- 7 Εμπόριο, υπηρεσίες και μεταφορές (πορτοκαλί)
- 8 Περιβάλλον (τουρκουάζ)
- 9 Έρευνα και ανάπτυξη (κοφέ)

**ΣΕΙΡΑ**

- A Επετηρίδες και ετήσιες στατιστικές
- B Συγκυριακές στατιστικές
- C Λογαριασμοί και έρευνες
- D Μελέτες και έρευνα
- E Μέθοδοι
- F Στατιστικές εν συντομία

**IT****Classificazione delle pubblicazioni dell'Eurostat****TEMA**

- 0 Diverse (rosa)
- 1 Statistiche generali (blu)
- 2 Economia e finanze (viola)
- 3 Popolazione e condizioni sociali (giallo)
- 4 Energia e industria (azzurro)
- 5 Agricoltura, foreste e pesca (verde)
- 6 Commercio estero (rosso)
- 7 Commercio, servizi e trasporti (arancione)
- 8 Ambiente (turchese)
- 9 Ricerca e sviluppo (marrone)

**SERIE**

- A Anuari e statistiche annuali
- B Statistiche sulla congiuntura
- C Conti e indagini
- D Studi e ricerche
- E Metodi
- F Statistiche in breve

**DA****Klassifikation af Eurostats publikationer****EMNE**

- 0 Diverse (rosa)
- 1 Almene statistikker (mørkeblå)
- 2 Økonomi og finanser (violet)
- 3 Befolkning og sociale forhold (gul)
- 4 Energi og industri (blå)
- 5 Landbrug, skovbrug og fiskeri (grøn)
- 6 Udenrigshandel (rød)
- 7 Handel, tjenesteydelser og transport (orange)
- 8 Miljø (turkis)
- 9 Forskning og udvikling (brun)

**SERIE**

- A Årbøger og årlige statistikker
- B Konjunkturstatistikker
- C Tællinger og rundspørger
- D Undersøgelser og forskning
- E Metoder
- F Statistikoversigter

**EN****Classification of Eurostat publications****THEME**

- 0 Miscellaneous (pink)
- 1 General statistics (midnight blue)
- 2 Economy and finance (violet)
- 3 Population and social conditions (yellow)
- 4 Energy and industry (blue)
- 5 Agriculture, forestry and fisheries (green)
- 6 External trade (red)
- 7 Distributive trades, services and transport (orange)
- 8 Environment (turquoise)
- 9 Research and development (brown)

**SERIES**

- A Yearbooks and yearly statistics
- B Short-term statistics
- C Accounts and surveys
- D Studies and research
- E Methods
- F Statistics in focus

**NL****Classificatie van de publicaties van Eurostat****ONDERWERP**

- 0 Diverse (roze)
- 1 Algemene statistiek (donkerblauw)
- 2 Economie en financiën (paars)
- 3 Bevolking en sociale voorwaarden (geel)
- 4 Energie en industrie (blauw)
- 5 Landbouw, bosbouw en visserij (groen)
- 6 Buitenlandse handel (rood)
- 7 Handel, diensten en vervoer (oranje)
- 8 Milieu (turkoois)
- 9 Onderzoek en ontwikkeling (bruin)

**SERIE**

- A Jaarboeken en jaarstatistieken
- B Conjunctuurstatistieken
- C Rekeningen en enquêtes
- D Studies en onderzoeken
- E Methoden
- F Statistieken in het kort

**DE****Gliederung der Veröffentlichungen von Eurostat****THEMENKREIS**

- 0 Verschiedenes (rosa)
- 1 Allgemeine Statistik (dunkelblau)
- 2 Wirtschaft und Finanzen (violet)
- 3 Bevölkerung und soziale Bedingungen (gelb)
- 4 Energie und Industrie (blau)
- 5 Land- und Forstwirtschaft, Fischerei (grün)
- 6 Außenhandel (rot)
- 7 Handel, Dienstleistungen und Verkehr (orange)
- 8 Umwelt (türkis)
- 9 Forschung und Entwicklung (braun)

**REIHE**

- A Jahrbücher und jährliche Statistiken
- B Konjunkturstatistiken
- C Konten und Erhebungen
- D Studien und Forschungsergebnisse
- E Methoden
- F Statistik kurzgefaßt

**FR****Classification des publications d'Eurostat****THÈME**

- 0 Divers (rose)
- 1 Statistiques générales (bleu nuit)
- 2 Économie et finances (violet)
- 3 Population et conditions sociales (jaune)
- 4 Énergie et industrie (bleu)
- 5 Agriculture, sylviculture et pêche (vert)
- 6 Commerce extérieur (rouge)
- 7 Commerce, services et transports (orange)
- 8 Environnement (turquoise)
- 9 Recherche et développement (brun)

**SÉRIE**

- A Annuaire et statistiques annuelles
- B Statistiques conjoncturelles
- C Comptes et enquêtes
- D Études et recherche
- E Méthodes
- F Statistiques en bref

**PT****Classificação das publicações do Eurostat****TEMA**

- 0 Diversos (rosa)
- 1 Estatísticas gerais (azul-escuro)
- 2 Economia e finanças (violeta)
- 3 População e condições sociais (amarelo)
- 4 Energia e indústria (azul)
- 5 Agricultura, silvicultura e pesca (verde)
- 6 Comércio externo (vermelho)
- 7 Comércio, serviços e transportes (laranja)
- 8 Ambiente (turquesa)
- 9 Investigação e desenvolvimento (castanho)

**SÉRIE**

- A Anuários e estatísticas anuais
- B Estatísticas conjunturais
- C Contas e inquéritos
- D Estudos e investigação
- E Métodos
- F Estatísticas breves





**BELGIQUE / BELGIË**

**Moniteur belge/  
Belgisch Staatsblad**  
Rue de Louvain 42/Leuvenseweg 42  
B-1000 Bruxelles/B-1000 Brussel  
Tél. (02) 512 00 26  
Fax (02) 511 01 84

**Jean De Lannoy**  
Avenue du Roi 202/Koningslaan 202  
B-1060 Bruxelles/B-1060 Brussel  
Tél. (02) 538 51 69  
Fax (02) 538 08 41

Autres distributeurs/  
Overige verkooppunten:

**Librairie européenne/  
Europese boekhandel**  
Rue de la Loi 244/Welstraat 244  
B-1040 Bruxelles/B-1040 Brussel  
Tél. (02) 231 04 35  
Fax (02) 735 08 60

Document delivery:

**Credoc**  
Rue de la Montagne 34/Bergstraat 34  
Boîte 11/Bus 11  
B-1000 Bruxelles/B-1000 Brussel  
Tél. (02) 511 69 41  
Fax (02) 513 31 95

**DANMARK**

**J. H. Schultz Information A/S**  
Herstedvang 10-12  
DK-2620 Albertslund  
Tlf. 43 63 23 00  
Fax (Sales) 43 63 19 69  
Fax (Management) 43 63 19 49

**DEUTSCHLAND**

**Bundesanzeiger Verlag**  
Breite Straße 78-80  
Postfach 10 05 34  
D-50445 Köln  
Tel. (02 21) 20 29-0  
Fax (02 21) 2 02 92 78

**GREECE/ΕΛΛΑΔΑ**

**G.C. Eleftheroudakis SA**  
International Bookstore  
Nikis Street 4  
GR-10563 Athens  
Tel. (01) 322 63 23  
Telex 219410 ELEF  
Fax 323 98 21

**ESPAÑA**

**Boletín Oficial del Estado**  
Trafalgar, 27-29  
E-28071 Madrid  
Tel. (91) 538 22 95  
Fax (91) 538 23 49

**Mundi-Prensa Libros, SA**

Castelló, 37  
E-28001 Madrid  
Tel. (91) 431 33 99 (Libros)  
431 32 22 (Suscripciones)  
435 36 37 (Dirección)  
Télex 49370-MPLI-E  
Fax (91) 575 39 98

Sucursal:

**Librería Internacional AEDOS**  
Consejo de Ciento, 391  
E-08009 Barcelona  
Tel. (93) 488 34 92  
Fax (93) 487 76 59

**Librería de la Generalitat  
de Catalunya**

Rambla dels Estudis, 118 (Palau Moja)  
E-08002 Barcelona  
Tel. (93) 302 68 35  
Tel. (93) 302 64 62  
Fax (93) 302 12 99

**FRANCE**

**Journal officiel  
Service des publications  
des Communautés européennes**

26, rue Desaix  
F-75727 Paris Cedex 15  
Tél. (1) 40 58 77 01/31  
Fax (1) 40 58 77 00

**IRELAND**

**Government Supplies Agency**  
4-5 Harcourt Road  
Dublin 2  
Tel. (1) 66 13 111  
Fax (1) 47 80 645

**ITALIA**

**Licosa SpA**  
Via Duca di Calabria 1/1  
Casella postale 552  
I-50125 Firenze  
Tel. (055) 64 54 15  
Fax 64 12 57  
Telex 570466 LICOSA I

**GRAND-DUCHÉ DE LUXEMBOURG**

**Messageries du livre**  
5, rue Raiffeisen  
L-2411 Luxembourg  
Tél. 40 10 20  
Fax 49 06 61

**NEDERLAND**

**SDU Servicecentrum Uitgeverijen**  
Postbus 20014  
2500 EA 's-Gravenhage  
Tel. (070) 37 89 880  
Fax (070) 37 89 783

**ÖSTERREICH**

**Manz'sche Verlags-  
und Universitätsbuchhandlung**  
Kohlmarkt 16  
A-1014 Wien  
Tel. (1) 531 610  
Telex 112 500 BOX A  
Fax (1) 531 61-181

Document delivery:

**Wirtschaftskammer**  
Wiedner Hauptstraße  
A-1045 Wien  
Tel. (0222) 50105-4356  
Fax (0222) 50206-297

**PORTUGAL**

**Imprensa Nacional**  
Casa da Moeda, EP  
Rua D. Francisco Manuel de Melo, 5  
P-1092 Lisboa Codex  
Tel. (01) 387 30 02/385 83 25  
Fax (01) 384 01 32

**Distribuidora de Livros  
Bertrand, Ld.ª**

**Grupo Bertrand, SA**  
Rua das Terras dos Vales, 4-A  
Apartado 37  
P-2700 Amadora Codex  
Tel. (01) 49 59 050  
Telex 15798 BERDIS  
Fax 49 60 255

**SUOMI/FINLAND**

**Akateeminen Kirjakauppa**  
Keskuskatu 1  
PO Box 218  
FIN-000381 Helsinki  
Tel. (0) 121 41  
Fax (0) 121 44 41

**SVERIGE**

**BTJ AB**  
Traktorvägen 13  
S-22100 Lund  
Tel. (046) 18 00 00  
Fax (046) 18 01 25  
30 79 47

**UNITED KINGDOM**

**HMSO Books (Agency section)**  
HMSO Publications Centre  
51 Nine Elms Lane  
London SW8 5DR  
Tel. (0171) 873 9090  
Fax (0171) 873 8463  
Telex 29 71 138

**ICELAND**

**BOKABUD  
LARUSAR BLÖNDAL**  
Skólavörðustíg, 2  
IS-101 Reykjavík  
Tel. 11 56 50  
Fax 12 55 60

**NORGE**

**Narvesen Info Center**  
Bertrand Narvesens vei 2  
Postboks 6125 Etterstad  
N-0602 Oslo 6  
Tel. (22) 57 33 00  
Fax (22) 68 19 01

**SCHWEIZ/SUISSE/SVIZZERA**

**OSEC**  
Stampfenbachstraße 85  
CH-8035 Zürich  
Tel. (01) 365 54 49  
Fax (01) 365 54 11

**BÄLGARIJA**

**Europress Klassica BK Ltd**  
66, bd Vitosha  
1463 Sofia  
Tel./Fax (2) 52 74 75

**ČESKÁ REPUBLIKA**

**NIS ČR**  
Havelkova 22  
130 00 Praha 3  
Tel./Fax (2) 24 22 94 33

**HRVATSKA (CROATIE)**

**Mediatrade**  
P. Hatza 1  
4100 Zagreb  
Tel. (041) 43 03 92  
Fax (041) 45 45 22

**MAGYARORSZÁG**

**Euro-Info-Service**  
Honvéd Europá Ház  
Margitsziget  
H-1138 Budapest  
Tel./Fax (1) 111 60 61, (1) 111 62 16

**POLSKA**

**Business Foundation**  
ul. Krucza 38/42  
00-512 Warszawa  
Tel. (2) 621 99 93, 628 28 82  
International Fax&Phone (0-39) 12 00 77

**ROMÂNIA**

**Euromedia**  
65, Strada Dionisie Lupu  
RO-70184 Bucuresti  
Tel./Fax 1-31 29 646

**RUSSIA**

**CCEC**  
9,60-Ietiya Oktyabrya Avenue  
117312 Moscow  
Tel./Fax (095) 135 52 27

**SLOVAKIA**

**Slovak Technical  
Library**  
Nám. slobody 19  
812 23 Bratislava 1  
Tel. (7) 52 204 52  
Fax : (7) 52 957 85

**CYPRUS**

**Cyprus Chamber of Commerce  
and Industry**  
Chamber Building  
38 Grivas Digenis Ave  
3 Deligiorgis Street  
PO Box 1455  
Nicosia  
Tel. (2) 44 95 00, 46 23 12  
Fax (2) 45 86 30

**MALTA**

**Miller Distributors Ltd**  
PO Box 25  
Malta International Airport LQA 05 Malta  
Tel. 66 44 88  
Fax 67 67 99

**TÜRKIYE**

**Pres AS**  
Istiklal Caddesi 469  
80050 Tünel-Istanbul  
Tel. (1) 520 92 96, 528 55 66  
Fax (1) 520 64 57

**ISRAEL**

**ROY International**  
31, Habarzel Street  
69710 Tel Aviv  
Tel. (3) 49 78 02  
Fax (3) 49 78 12

**EGYPT/  
MIDDLE EAST**

**Middle East Observer**  
41 Sherif St.  
Cairo  
Tel/Fax (2) 393 97 32

**UNITED STATES OF AMERICA/  
CANADA**

**UNIPUB**

4611-F Assembly Drive  
Lanham, MD 20706-4391  
Tel. Toll Free (800) 274 48 88  
Fax (301) 459 00 56

**CANADA**

Subscriptions only  
Uniquement abonnements

**Renouf Publishing Co. Ltd**

1294 Algoma Road  
Ottawa, Ontario K1B 3W8  
Tel. (613) 741 43 33  
Fax (613) 741 54 39

**AUSTRALIA**

**Hunter Publications**

58A Gipps Street  
Collingwood  
Victoria 3066  
Tel. (3) 417 53 61  
Fax (3) 419 71 54

**JAPAN**

**Procurement Services Int. (PSI-Japan)**

Koru Dome Postal Code 102  
Tokyo Kojimachi Post Office  
Tel. (03) 32 34 69 21  
Fax (03) 32 34 69 15

Sub-agent

**Kinokuniya Company Ltd  
Journal Department**

PO Box 55 Chitose  
Tokyo 156  
Tel. (03) 34 39-0124

**SOUTH-EAST ASIA**

**Legal Library Services Ltd**

Orchard  
PO Box 0523  
Singapore 9123  
Tel. 243 24 98  
Fax 243 24 79

**SOUTH AFRICA**

**Safto**

5th Floor, Export House  
Cnr Maude & West Streets  
Sandton 2146  
Tel. (011) 883-3737  
Fax (011) 883-6569

**ANDERE LÄNDER  
OTHER COUNTRIES  
AUTRES PAYS**

**Office des publications officielles  
des Communautés européennes**

2, rue Mercier  
L-2985 Luxembourg  
Tél. 29 29-1  
Télex PUBOF LU 1324 b  
Fax 48 85 73, 48 68 17

Price (excluding VAT) in Luxembourg  
Single copy: ECU 20 / Subscription: ECU 200



OFFICE FOR OFFICIAL PUBLICATIONS  
OF THE EUROPEAN COMMUNITIES

L-2985 Luxembourg



CA-AR-95-005-EN-C