

INDUSTRIEKONJUNKTUR
Monatliche Statistiken

INDUSTRIAL TRENDS
Monthly statistics

CONJONCTURE INDUSTRIELLE
Statistiques mensuelles

9 □ 1995

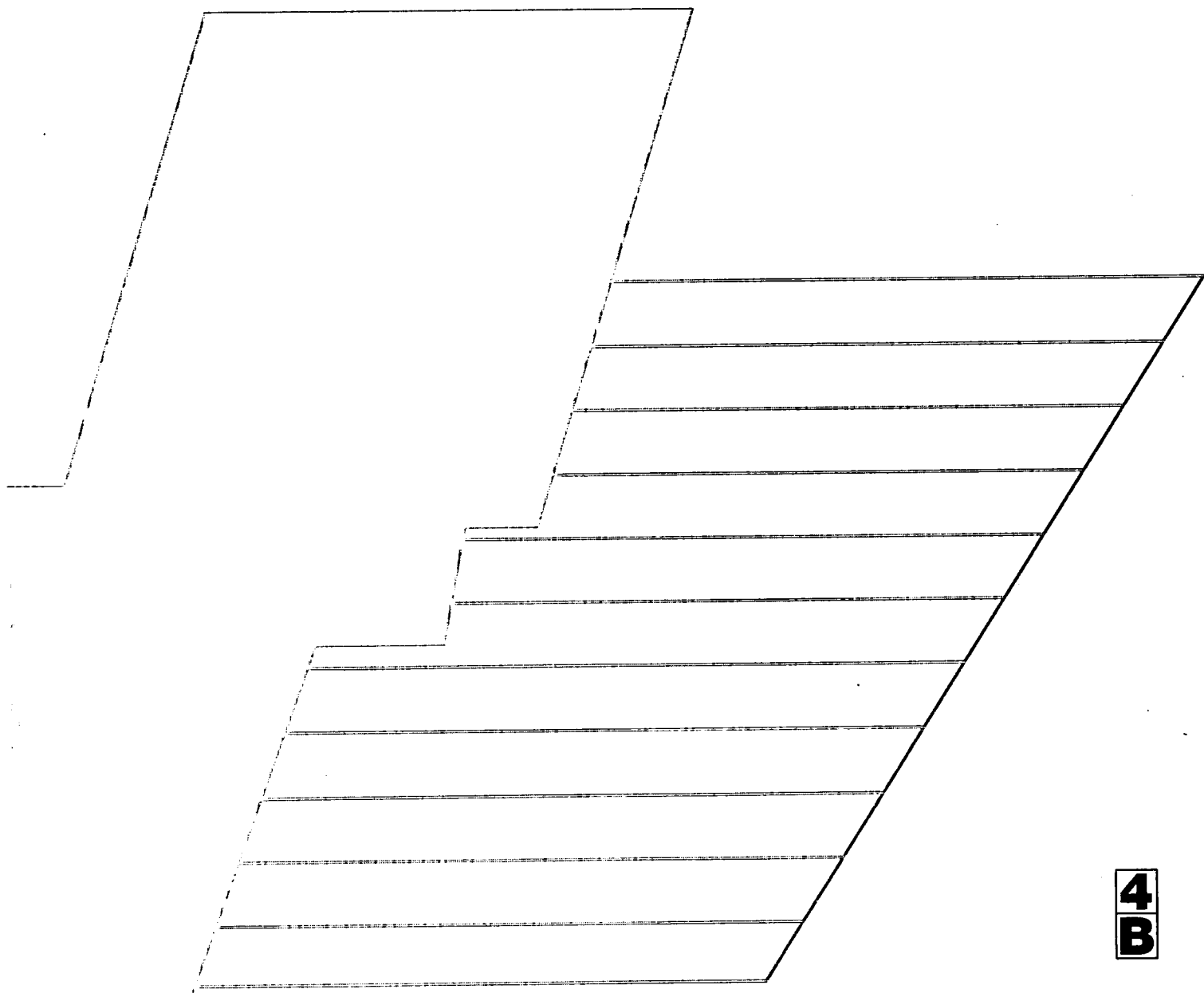



STATISTISCHES AMT DER EUROPÄISCHEN GEMEINSCHAFTEN
STATISTICAL OFFICE OF THE EUROPEAN COMMUNITIES
OFFICE STATISTIQUE DES COMMUNAUTÉS EUROPÉENNES

L-2920 Luxembourg — Tél. (352) 43 01-1 — Tél. COMEUR LU 3423
B-1049 Bruxelles, rue de la Loi 200 — Tél. (32-2) 299 11 11

Eurostat hat die Aufgabe, den Informationsbedarf der Kommission und aller am Aufbau des Binnenmarktes Beteiligten mit Hilfe des europäischen statistischen Systems zu decken.

Um der Öffentlichkeit die große Menge an verfügbaren Daten zugänglich zu machen und Benutzern die Orientierung zu erleichtern, werden zwei Arten von Publikationen angeboten: Statistische Dokumente und Veröffentlichungen.

Statistische Dokumente sind für den Fachmann konzipiert und enthalten das ausführliche Datenmaterial: Bezugsdaten, bei denen die Konzepte allgemein bekannt, standardisiert und wissenschaftlich fundiert sind. Diese Daten werden in einer sehr tiefen Gliederung dargeboten. Die Statistischen Dokumente wenden sich an Fachleute, die in der Lage sind, selbständig die benötigten Daten aus der Fülle des dargebotenen Materials auszuwählen. Diese Daten sind in gedruckter Form und/oder auf Diskette, Magnetband, CD-ROM verfügbar. Statistische Dokumente unterscheiden sich auch optisch von anderen Veröffentlichungen durch den mit einer stilisierten Graphik versehenen weißen Einband.

Veröffentlichungen wenden sich an eine ganz bestimmte Zielgruppe, wie zum Beispiel an den Bildungsbereich oder an Entscheidungsträger in Politik und Verwaltung. Sie enthalten ausgewählte und auf die Bedürfnisse einer Zielgruppe abgestellte und kommentierte Informationen. Eurostat übernimmt hier also eine Art Beraterrolle.

Für einen breiteren Benutzerkreis gibt Eurostat Jahrbücher und periodische Veröffentlichungen heraus. Diese enthalten statistische Ergebnisse für eine erste Analyse sowie Hinweise auf weiteres Datenmaterial für vertiefende Untersuchungen. Diese Veröffentlichungen werden in gedruckter Form und in Datenbanken angeboten, die in Menütechnik zugänglich sind.

Um Benutzern die Datensuche zu erleichtern, hat Eurostat Themenkreise, d. h. eine Untergliederung nach Sachgebieten, eingeführt. Daneben sind sowohl die Statistischen Dokumente als auch die Veröffentlichungen in bestimmte Reihen, wie zum Beispiel „Jahrbücher“, „Konjunktur“, „Methoden“, untergliedert, um den Zugriff auf die statistischen Informationen zu erleichtern.

Y. Franchet
Generaldirektor

It is Eurostat's responsibility to use the European statistical system to meet the requirements of the Commission and all parties involved in the development of the single market.

To ensure that the vast quantity of accessible data is made widely available, and to help each user make proper use of this information, Eurostat has set up two main categories of document: statistical documents and publications.

The statistical document is aimed at specialists and provides the most complete sets of data: reference data where the methodology is well-established, standardized, uniform and scientific. These data are presented in great detail. The statistical document is intended for experts who are capable of using their own means to seek out what they require. The information is provided on paper and/or on diskette, magnetic tape, CD-ROM. The white cover sheet bears a stylized motif which distinguishes the statistical document from other publications.

The publications proper tend to be compiled for a well-defined and targeted public, such as educational circles or political and administrative decision-makers. The information in these documents is selected, sorted and annotated to suit the target public. In this instance, therefore, Eurostat works in an advisory capacity.

Where the readership is wider and less well-defined, Eurostat provides the information required for an initial analysis, such as yearbooks and periodicals which contain data permitting more in-depth studies. These publications are available on paper or in videotext databases.

To help the user focus his research, Eurostat has created 'themes', i.e. subject classifications. The statistical documents and publications are listed by series: e.g. yearbooks, short-term trends or methodology in order to facilitate access to the statistical data.

Y. Franchet
Director-General

Pour établir, évaluer ou apprécier les différentes politiques communautaires, la Commission européenne a besoin d'informations.

Eurostat a pour mission, à travers le système statistique européen, de répondre aux besoins de la Commission et de l'ensemble des personnes impliquées dans le développement du marché unique.

Pour mettre à la disposition de tous l'importante quantité de données accessibles et faire en sorte que chacun puisse s'orienter correctement dans cet ensemble, deux grandes catégories de documents ont été créées: les documents statistiques et les publications.

Le document statistique s'adresse aux spécialistes. Il fournit les données les plus complètes: données de référence où la méthodologie est bien connue, standardisée, normalisée et scientifique. Ces données sont présentées à un niveau très détaillé. Le document statistique est destiné aux experts capables de rechercher, par leurs propres moyens, les données requises. Les informations sont alors disponibles sur papier et/ou sur disquette, bande magnétique, CD-ROM. La couverture blanche ornée d'un graphisme stylisé démarque le document statistique des autres publications.

Les publications proprement dites peuvent, elles, être réalisées pour un public bien déterminé, ciblé, par exemple l'enseignement ou les décideurs politiques ou administratifs. Des informations sélectionnées, triées et commentées en fonction de ce public lui sont apportées. Eurostat joue, dès lors, le rôle de conseiller.

Dans le cas d'un public plus large, moins défini, Eurostat procure des éléments nécessaires à une première analyse, les annuaires et les périodiques, dans lesquels figurent les renseignements adéquats pour approfondir l'étude. Ces publications sont présentées sur papier ou dans des banques de données de type vidéotex.

Pour aider l'utilisateur à s'orienter dans ses recherches, Eurostat a créé les thèmes, c'est-à-dire une classification par sujet. Les documents statistiques et les publications sont répertoriés par série — par exemple, annuaire, conjoncture, méthodologie — afin de faciliter l'accès aux informations statistiques.

Y. Franchet
Directeur général

INDUSTRIEKONJUNKTUR

Monatliche Statistiken

INDUSTRIAL TRENDS

Monthly statistics

CONJONCTURE INDUSTRIELLE

Statistiques mensuelles

9 □ 1995

Achtung

Das Französische Statistische Amt liefert zur Zeit nicht mehr die Hauptgruppen der Endverbrauchs-kategorien.

Please note

The French statistical office no longer supplies the broad economic categories of end use.

Avertissement

L'institut national de statistique français ne fournit plus les regroupements selon les grandes catégories économiques pour le moment.

Themenkreis / Theme / Thème
Energie und Industrie / Energy and Industry / Énergie et Industrie
Reihe / Series / Série
Konjunkturstatistiken / Short-term statistics / Statistiques conjoncturelles



Für genauere Angaben über die Hauptmerkmale der in diesem Heft enthaltenen Reihen wenden Sie sich bitte an Eurostat, Luxemburg (Tel. 43 01-33408 oder 43 01-34401).

Die Angaben in diesem Monatsheft wurden der Datenbank LINDA entnommen, die über verschiedene „Hosts“ (Anbieter der Datenbank) zugänglich ist. Für alle Auskünfte bezüglich dieser Hosts wenden Sie sich bitte an Eurostat, Luxemburg (Tel. 43 01-34567).

To obtain specifications of the principal characteristics of the series contained in this bulletin contact Eurostat, Luxembourg (Tel. 43 01-33408 or 43 01-34401).

The information included in this bulletin has been taken from the LINDA databank, which is accessible via the different host companies. For all information about these host companies contact Eurostat, Luxembourg (Tel. 43 01-34567).

Pour obtenir des précisions sur les caractéristiques principales des séries contenues dans ce bulletin, s'adresser à Eurostat, Luxembourg (tél. 43 01-33408 ou 43 01-34401).

Les informations reprises dans ce bulletin sont extraites de la banque de données LINDA, qui est accessible via différents serveurs. Pour toute information concernant ces serveurs, s'adresser à Eurostat, Luxembourg (tél. 43 01-34567).

Luxembourg: Office des publications officielles des Communautés européennes, 1995

Kat./Cat.: CA-AP-95-009-3A-C

© CECA-CE-CEEA, Bruxelles • Luxembourg, 1995

Reproduction autorisée, sauf à des fins commerciales, moyennant mention de la source.

Printed in Belgium

Gedruckt auf chlorfrei gebleichtem Papier

Printed on non-chlorine bleached paper

Imprimé sur papier blanchi sans chlore

KOMMENTAR

Reduziertes Wachstum der Industrieproduktion

Das Wachstum der Industrieproduktion hat sich im ersten Halbjahr 1995 gegenüber 1994 deutlich verlangsamt, ist allerdings nicht völlig zum Erliegen gekommen. In der Europäischen Union (EUR 15) betrug die Veränderungsrate im ersten Halbjahr 1995 gegenüber dem gleichen Vorjahreszeitraum 4,7%. Im zweiten Halbjahr 1994 betrug die gleiche Veränderungsrate noch 6,3%. In den Mitgliedsstaaten konnten nur Österreich, Portugal und Schweden das Industriegewachstum steigern. Die Veränderungsdaten des ersten Halbjahrs 1995 zum ersten Halbjahr 1994 im einzelnen (in Klammern jeweils zum Vergleich die entsprechenden Wachstumsraten des 2. Halbjahr 1994 zum 2. Halbjahr 1993): Belgien nicht verfügbar, Dänemark 6,5% (9,6%), Deutschland 2,5% (5,2%), Griechenland 1,2% (1,7%), Spanien 7,7% (8,3%), Frankreich 4,3% (5,1%), Irland (geschätzt) 12,3% (14,2%), Italien 7,0% (9,8%), Luxemburg nicht verfügbar, Niederlande 2,5% (3,5%), Österreich 10,9% (6,3%), Portugal 4,0% (1,0%), Finnland 10,0% (11,4%), Schweden 12,5% (11,9%), Vereinigtes Königreich 3,4% (5,0%). Demnach weisen die drei neuen Mitgliedsstaaten der EU mit die höchsten Wachstumsraten auf. In den USA beträgt die entsprechende Wachstumsrate 4,0% (5,9%), in Japan 5,2% (4,1%).

Betrachtet man den aktuellen Rand der Konjunktorentwicklung im Industriesektor, so stellt man einen schwachen, aber stetigen Anstieg der glatten Komponente des Produktionsindex (Trend)* fest. Für die EU betrug die Änderungsrate des Trends im zweiten Quartal 1995 gegenüber dem ersten Quartal +0,7%. In Deutschland ist diese Wachstumsrate des aktuellen Rands bei +0,8%, in Frankreich +0,8%, in Italien +1,1%, in Vereinigten Königreich +0,4%, in den USA -0,2% und in Japan +0,3%.

Luxemburg, 19.09.1995

* Unter der glatten Komponente (Trend) versteht man die sowohl vom Saisoneinfluß als auch von irregulären Schwankungen bereinigten Reihen.

INHALTSVERZEICHNIS

HINWEISE	4
I BASISINDIKATOREN	9
Produktionsindizes	10
Preisindizes	23
II ANGABEN NACH INDUSTRIELLEN BEREICHEN	31
Gesamte Industrie ohne Bauindustrie	32
Grundstoff- und Produktionsgüterindustrie	34
Investitionsgüterindustrie	36
Gebrauchsgüterindustrie	38
Verbrauchsgüterindustrie	40
Be- und verarbeitendes Gewerbe	42
Schaubilder ausgesuchter Wirtschaftszweige	44
Ernährungsgewerbe einschl. Getränke	46
Tabakverarbeitung	48
Textilgewerbe	50
Bekleidungsindustrie	52
Lederindustrie	54
Holzindustrie	56
Papierindustrie	58
Verlage, Druckgewerbe, Vervielfältig. von Datenträgern	60
Kokerei, Mineralölverarb., Herstellung von Spaltstoffen	62
Chemische Industrie	64
Herstellung von Gummi- und Kunststoffwaren	66
Glasindustrie, Keramik, Verarbeitg. Steine-Erden	68
Metallerzeugung und -bearbeitung	70
Herstellung von Metallerzeugnissen	72
Maschinenbau	74
Herstellung von elektrischen Apparaten	76
Rundfunk-, Fernseh- und Nachrichtentechnik	78
Medizin-, Mess-, Regelungstechnik, Optik	80
Herstellung von Kraftwagen	82
Sonstiger Fahrzeugbau	84
Herstellung von Möbeln, Sportgeräten, Spielwaren etc.	86
Energieversorgung	88
III BAUGEWERBE	91

HINWEISE

1. Systematik der Industriezweige

Die hier veröffentlichten Indizes beziehen sich auf die Industriezweige gemäß der neuen revidierten harmonisierten Systematik der Wirtschaftszweige in den Europäischen Gemeinschaften NACE Rev.1 Abteilung C bis F. Es ist darauf hinzuweisen, daß einige Mitgliedstaaten bislang ihre Konjunkturindikatoren nicht in NACE Rev.1 liefern, so daß Schätzungen notwendig sind, die die Verlässlichkeit der Daten beeinträchtigen.

2. Produktionsindizes

Der Produktionsindex mißt die mengenmäßige Entwicklung der Bruttowertschöpfung (d.h. die Entwicklung zu konstanten Preisen) in der Industrie, wobei die Zusammenfassung der Produktionsbereiche bei der Indexbildung (ebenso wie die Zusammenfassung für einen bestimmten Industriezweig auf Gemeinschaftsebene) durch Gewichtung mit Hilfe der Bruttowertschöpfung zu Faktorkosten erfolgt.

3. Umsatz- und Auftragseingangsindizes

Diese Indizes erfassen die Entwicklung des Umsatzes (einschließlich Exportabsatz) bzw. des Auftragseingangs zu laufenden Werten. Für Griechenland, Spanien und Portugal werden zur Zeit keine Umsatzindizes geliefert. Der Auftragseingangsindex wird darüber hinaus auch von Frankreich nicht berechnet.

4. Erzeugerpreisindex der industriellen Produktion

Dieser Index erfaßt (in der Landeswährung der einzelnen Staaten) die Entwicklung der Verkaufspreise ab Werk für alle Erzeugnisse, die auf den Inlandsmärkten der Mitgliedsstaaten verkauft werden. Da es sich um **Erzeugerpreise** handelt, sind Importe in den Preisindizes nicht enthalten. Die Indizes für die Gemeinschaft (EUR 13, Portugal und Österreich verfügen zur Zeit nicht über Erzeugerpreisindizes) beziehen sich auf die gewichtete Gesamtheit dieser Preisentwicklung.

Die Erzeugerpreisindizes für die einzelnen Mitgliedsstaaten (und die Gemeinschaft) werden auch in ECU angegeben. Hierzu werden die nationalen Indizes mit dem jeweiligen für diesen Monat geltenden Wechselkurs gegenüber dem ECU umgerechnet.

5. Indizes der abhängig Beschäftigten

Die Beschäftigtenzahlen umfassen sämtliche beschäftigte Personen (auf der Lohnliste stehende Arbeiter und Angestellte).

6. Saisonbereinigung und arbeitstägliche Bereinigung

Die Produktionsindizes werden in zwei Etappen bereinigt: eine erste Bereinigung wird unter Berücksichtigung der ungleichen Zahl der Arbeitstage pro Monat durchgeführt (ausgenommen Dänemark, Spanien, das Vereinigte Königreich und Japan). Sodann erfolgt für EUR 15 und 12 der Mitgliedstaaten eine Saisonbereinigung mit Hilfe von SEATS, einem Verfahren entwickelt von Professor Maravall. Für Irland, Schweden und das Vereinigte Königreich werden die Indizes durch das nationale statistische Amt saisonbereinigt.

Eine Saisonbereinigung (aber keine arbeitstägliche Bereinigung) erfolgt in vergleichbarer Weise für die Indizes des Umsatzes, des Auftragseingangs und der abhängig Beschäftigten. Die Erzeugerpreise werden nicht saisonbereinigt.

7. Schaubilder

Die Schaubilder zeigen jeweils den **Trend (glatte Komponente)**, d.h. saisonbereinigte Werte, die zusätzlich um die irreguläre Komponente bereinigt wurden.

8. Weitere methodische Erläuterungen

Genauere Angaben bezüglich der Definitionen einzelner Indikatoren und der angewandten Erhebungs- und Berechnungsmethoden können bei Eurostat angefragt werden. Es existiert ein detailliertes Methodenhandbuch sowie eine Datenbank der verschiedenen nationalen Methoden.

9. Zeichen und Anmerkungen:

:	Angaben liegen nicht vor	SB	Saisonbereinigt
-	Reihe existiert nicht	EUR 15	Europäische Union
%	Prozent	1990=100	Basisjahr

COMMENTS

Weaker growth in industrial production

The growth in industrial production in the first half of 1995 slackened significantly compared to 1994, but did not come to a complete standstill. In the European Union (EUR 15), industrial production increased by just +4.7% in the first half of 1995 compared to the same period in 1994. The increase in the second half of 1994 had been +6.3%. Of the Member States, only Austria, Portugal and Sweden achieved higher rates of growth. The following increases were recorded in individual countries for the first half of 1995 compared to the first half of 1994 (the corresponding figures for the second half of 1994 compared to the second half of 1993 are given in brackets by way of comparison): Belgium not available, Denmark +6.5% (+9.6%), Germany +2.5% (+5.2%), Greece +1.2% (+1.7%), Spain +7.7% (+8.3%), France +4.3% (+5.1%), Ireland (estimate) +12.3% (+14.2%), Italy +7.0% (+9.8%), Luxembourg not available, Netherlands +2.5% (+3.5%), Austria +10.9% (+6.3%), Portugal +4.0% (+1.0%), Finland +10.0% (+11.4%), Sweden +12.5% (+11.9%), United Kingdom +3.4% (+5.0%).

On this basis, it can be observed that the three new Member States recorded some of the highest growth rates. The corresponding increases in the USA and Japan were +4.0% (+5.9%) and +5.2% (+4.1%) respectively.

The most recent data concerning the business cycle for the industrial sector reveal a weak, but steady rise in the trend cycle* component of the industrial production index. Compared to the first quarter, the increase in the second quarter of 1995 was +0.7%. In Germany it was +0.8%, in France +0.8%, in Italy +1.1%, in the United Kingdom +0.4%, in the USA -0.2% and in Japan +0.3%.

Luxembourg, 19.09. 1995

* The term trend denotes series adjusted for both seasonal influences and irregular fluctuations.

TABLE OF CONTENTS

NOTES	6
I BASIC INDICATORS	9
Production indices	10
Price indices	23
II DATA BY INDUSTRY.....	31
Total industries exclud construction.....	32
Intermediate goods industries.....	34
Capital goods industries	36
Durable consumer goods industries	38
Non-durable consumer goods industries.....	40
Manufacturing industry	42
Graphs for selected industries	44
Food and drink industry.....	46
Tobacco industry	48
Manufacture of textiles.....	50
Clothing industry.....	52
Leather and shoe industry.....	54
Manufacture of wood and products of wood	56
Paper industry.....	58
Publishing, printing, reprod. of recorded media.....	60
Manufacture of coke, refined petroleum products, nuclear fuel	62
Chemical industry.....	64
Manufacture of rubber and plastic products	66
Manufacture of other non-metallic mineral products.....	68
Manufacture of basic metals.....	70
Manufacture of fabricated metal products	72
Mechanical engineering	74
Manufacture of electrical machinery	76
Manufacture of radio, tv and communic. equipment.....	78
Manufacture of medical, precision and optical instruments	80
Manufacture of motor vehicles	82
Manufacture of other transport equipment	84
Manufacture of furniture; manufacturing n.e.c.....	86
Electricity, gas, steam and hot water supply.....	88
III CONSTRUCTION.....	91

NOTES

1. Classification of industrial activities

The indices in this bulletin cover the economic activities as they are defined in Divisions C to F of the new revised General Classification of Economic Activities within the European Communities NACE - Rev.1. It should be noted that some of the Member States do not yet supply their short term indicators in NACE Rev.1. This necessitates estimations which reduces the reliability of these series.

2. Indices of production

The index of production measures changes in the volume (at constant prices) of the gross value added created by industry, the branch indices being aggregated (like the aggregation at Community level for a given industrial branch) by means of a system of weighing according to gross value added at factor cost.

3. Indices of turnover and orders received

These reflect changes in turnover (including sales for export) and orders received at current prices. None of these indices are supplied at present for Greece, Spain or Portugal, and France does not calculate any index of orders received.

4. Index of producer prices of industrial production

This index shows (in the national currency of the Member State in question) changes in the ex-works selling prices of all products sold on the domestic markets of the various countries. Since we deal with **producer** prices, imports are not included in these price indices. The Community indices (EUR 13, since there are no producer price indices for Portugal and Austria) refer to overall weighted price changes.

The producer price indices for the individual Member States (and the European Union) are shown in ecus as well. The national indices are converted by the exchange rate for the national currency against the ecu for the month in question.

5. Indices of the number of employees

Figures showing the number of employees include all persons employed by the firm (manual workers and salaried employees on the firm's payroll).

6. Seasonal adjustment and adjustment for number of working days

The indices of production are adjusted in two stages: firstly to take account of the varying number of working days in the month (except for Denmark, Spain, United Kingdom and Japan) and secondly by seasonal adjustment according to SEATS, a method developed by Professor Maravall, for EUR 15 and 12 of the Member States. For Ireland, Sweden and the United Kingdom, the indices are adjusted by the national statistical office.

The turnover, new orders and number of employees indices are seasonal adjusted (but no adjustment for number of working days). The producer prices are not seasonally adjusted.

7. Graphs

The graphs show the **trend cycle**, i.e. seasonally adjusted series where additionally the irregular component has been excluded.

8. Further explanations on methodology

Further details on the definitions of the various indicators and the methods used for survey and calculation can be demanded from EUROSTAT. There is a detailed methodological manual as well as a database on the various national methodologies.

9. Symbols and abbreviations

:	data not available	ADJ	seasonally adjusted
-	non-existent series	EUR 15	European Union
%	per cent	1990=100	base year

COMMENTAIRE

Ralentissement de l'expansion de la production industrielle

La croissance industrielle s'est nettement ralentie au cours du premier semestre de 1995 par rapport aux six premiers mois de 1994, sans toutefois s'arrêter. Pour l'ensemble de l'Union européenne, (EUR 15), le taux de variation relevé au cours du premier semestre de 1995 par rapport à la période correspondante de l'année précédente a été de 4,7% alors qu'il atteignait encore 6,3% durant le second semestre de 1994. Parmi les Etats membres, seuls l'Autriche, le Portugal et la Suède ont enregistré des hausses de leur croissance industrielle. Les taux de variation enregistrés entre les premiers semestres de 1994 et 1995 pour les différents Etats membres sont les suivants (entre parenthèses figure le taux correspondant observé entre les seconds semestres 1994 et 1993): Belgique chiffre non disponible, Danemark 6,5% (9,6%), Allemagne 2,5% (5,2%), Grèce 1,2 % (1,7%), Espagne 7,7% (8,3%), France 4,3% (5,1%), Irlande (estimé) 12,3% (14,2%), Italie 7,0% (9,8%), Luxembourg chiffre non disponible, Pays-Bas 2,5% (3,5%), Autriche 10,9% (6,3%), Portugal 4,0% (1,0%), Finlande 10,0% (11,4%), Suède 12,5% (11,9%), Royaume-Uni 3,4% (5,0%). On observe donc que les trois nouveaux Etats membres de l'UE réalisent les taux de croissance parmi les plus élevés. Aux Etats-Unis, le taux de croissance correspondant est de 4,0% (5,9%) tandis que, pour le Japon, ce taux se chiffre à 5,2% (4,1%).

Si l'on observe l'état actuel de la courbe conjoncturelle dans le secteur industriel, on note une progression faible mais constante de la tendance-cycle* de l'indice de production. La croissance a été pour EUR 15 de +0,7% au second trimestre de 1995 par rapport au premier trimestre. Actuellement, le taux de croissance de la production industrielle est donc de +0,8% en Allemagne et en France, de +1,1% en Italie, de +0,4% au Royaume-Uni, de -0,2% aux Etats-Unis et de +0,3% au Japon.

Luxembourg, 19.09.1995

* On entend par tendance-cycle, les séries corrigées des influences saisonnières et des variations irrégulières.

TABLE DES MATIERES

NOTES	8
I INDICATEURS DE BASE	9
Indice de production.....	10
Indice de prix.....	23
II DONNEES PAR INDUSTRIE	31
Ensemble de l'industrie sans bâtiment	32
Industries des biens intermédiaires.....	34
Industries des biens d'investissement.....	36
Industries des biens de consommation durable.....	38
Industries des biens de consommation non durable	40
Industries manufacturières	42
Graphiques pour certaines industries	44
Industries alimentaires.....	46
Industrie du tabac	48
Industrie textile	50
Industrie de l'habillement et des fourrures.....	52
Industrie du cuir et de la chaussure.....	54
Travail du bois et fabrication d'articles en bois.....	56
Industrie du papier et du carton	58
Édition, imprimerie, reproduction	60
Cokéfaction, raffinage, industries nucléaires.....	62
Industrie chimique.....	64
Industrie du caoutchouc et des plastiques	66
Fabrication d'autres produits minéraux non métalliques	68
Métallurgie	70
Travail des métaux.....	72
Fabrication de machines et équipements	74
Fabrication de machines et appareils électriques.....	76
Fabrication d'équipements de radio, télévision et communication.....	78
Fabrication d'instruments médicaux, de précision, d'optique et d'horlogerie.....	80
Industrie automobile	82
Fabrication d'autres matériels de transport	84
Fabrication de meubles , industries diverses.....	86
Production et distribution d'électricité, de gaz et de chaleur.....	98
III CONSTRUCTION	91

NOTES

1. Nomenclature des activités industrielles

Les indices repris dans la présente publication portent sur les activités industrielles telles qu'elles sont définies dans la Nomenclature générale révisée des activités économiques dans les Communautés européennes NACE Rév.1, division C à F. Certains Etats membres ne fournissant pas de données dans la classification NACE Rév.1, il est nécessaire de procéder à un grand nombre d'estimations ce qui réduit la fiabilité de ces indicateurs conjoncturels.

2. Indices de la production

L'indice de la production mesure l'évolution en volume (à prix constants) de la valeur ajoutée brute générée dans l'industrie, l'agrégation des indices de branches (comme l'agrégation au niveau communautaire pour une branche donnée) étant effectuée par pondération à l'aide de la valeur ajoutée brute au coût des facteurs.

3. Indices du chiffre d'affaires et des entrées de commandes

Ces indices rendent compte de l'évolution du chiffre d'affaire (y compris les ventes à l'exportation) et des entrées de commandes en valeur courante. Aucun de ces indices n'est disponible actuellement pour la Grèce, l'Espagne et le Portugal, et la France ne calcule pas l'indice des entrées de commandes.

4. Indice des prix à la production industrielle

Cet indice rend compte (dans la monnaie nationale de l'Etat membre concerné) de l'évolution des prix de vente départ-usine de tous les produits qui sont vendus sur les marchés intérieurs des Etats membres. Etant donné qu'il s'agit de prix à la **production**, les importations ne sont pas incluses dans ces indices de prix. L'indice communautaire (EUR 13, le Portugal et l'Autriche ne calculant pas actuellement d'indices des prix à la production) est une moyenne pondérée des différents indices nationaux.

Les indices des prix à la production des différents Etats membres (et de l'Union Européenne) sont également indiqués en écus. A cet effet, les indices nationaux sont convertis chaque mois par le taux de change de la monnaie nationale vis-à-vis de l'écu.

5. Indices du nombre de salariés

Le nombre de salariés inclut l'ensemble des personnes occupées (ouvriers et employés) figurant sur la feuille de paie.

6. Désaisonnalisation et correction des jours ouvrables

Les indices sont corrigés en deux étapes. Une première correction est effectuée pour tenir compte des différences en matière de nombre de jours ouvrables par mois (sauf pour le Danemark, l'Espagne, le Royaume-Uni et le Japon). La deuxième étape consiste à corriger des variations saisonnières, à l'aide de SEATS, une méthode développée par le Professeur Maravall, les séries pour EUR15 et pour 12 des Etats membres. Pour l'Irlande, la Suède et le Royaume-Uni, les indices sont désaisonnalisés par les offices statistiques nationaux.

Les indices du chiffre d'affaires, des entrées de commandes et du nombre de salariés sont désaisonnalisés (aucune correction n'est effectuée pour les jours ouvrables). L'indice des prix à la production n'est pas désaisonnalisé.

7. Graphiques

Les graphiques présentent des **tendance-cycles (fluctuation conjoncturelle)** c'est-à-dire des séries désaisonnalisées où en outre la composante irrégulière est exclue.

8. Autres explications méthodologiques

Des informations plus détaillées au sujet des définitions des différents indicateurs et des méthodes appliquées peuvent être demandées à EUROSTAT. Il existe un manuel méthodologique détaillé ainsi qu'une base de données sur les différentes méthodologies nationales.

9. Signes et abréviations

:	données non disponibles	CVS	corrigé des variations saisonnières
-	série inexistante	EUR 15	Union Européenne
%	pourcentage	1990=100	année de base

BASISINDIKATOREN
BASIC INDICATORS
INDICATEURS DE BASE

**BASISINDIKATOREN
BASIC INDICATORS
INDICATEURS DE BASE**



	Letzte Zahl / Latest figure / Dernier chiffre			Veränderung / Change / Variation	
	Zeitraum Period Période	Pro Arbeitstag Per working day Par jour ouvrable	Saisonbereinigt Seasonally adjusted Désaisonnalisés	Pro Arbeitstag Per working day Par jour ouvrable % B ¹	Saisonbereinigt Seasonally adjusted Désaisonnalisés % A ²

PRODUKTIONSINDIZES**INDICES OF PRODUCTION****INDICES DE PRODUCTION**

NACE REV.1 C-E

GESAMTE INDUSTRIE OHNE BAUINDUSTRIE**TOTAL INDUSTRY EXCLUD. CONSTRUCTION****ENSEMBLE DE L'INDUSTRIE SANS BATIMENT**

EUR15	06	95	106.4	103.4	3.7	0.5
B	11	94	103.2	96.4	3.3	2.1
DK	06	95	128.4	116.2	2.5	-2.9
D	06	95	96.7	95.8	1.9	1.1
GR	06	95	102.1	97.6	0.5	0.7
E	05	95	112.4	106.5	6.9	0.6
F	06	95	106.7	105.0	3.3	0.4
IRL	02	95	145.5	143.7	15.1	5.6
I	06	95	114.1	106.8	5.7	1.8
L	12	94	94.9	101.4	5.7	-1.6
NL	06	95	105.0	106.5	2.5	1.2
A	06	95	118.9	113.9	12.6	3.0
P	05	95	99.4	98.0	.	-0.2
FIN	05	95	122.7	116.2	10.1	2.0
S	06	95	127.6	117.7	12.1	3.2
UK	06	95	103.6	105.2	1.4	-0.7
USA	06	95	116.4	114.1	2.8	-0.9
JAP	06	95	98.0	95.6	4.7	-0.1

BAUWERBE**CONSTRUCTION****CONSTRUCTION**

EUR15	12	94	88.9	96.7	4.5	1.0
B	11	94	102.6	98.1	16.6	4.2
DK	06	95	80.5	78.1	-6.7	-2.3
D	06	95	135.2	126.4	-3.7	0.7
GR
E	03	95	95.5	84.0	8.5	-0.5
F	06	95	108.8	99.1	3.0	1.3
IRL
I	12	94	77.5	79.1	-10.4	-2.0
L	12	94	81.8	111.3	4.4	10.2
NL	04	95	91.0	87.1	1.5	-4.3
A
P
FIN	12	94	45.1	67.6	-0.9	2.4
S
UK	12	94	90.4	91.7	3.2	0.9
USA
JAP

GRUNDSTOFF- UND PRODUKTIONSGÜTERINDUSTRIE**INTERMEDIATE GOODS INDUSTRY****INDUSTRIES DES BIENS INTERMÉDIAIRES**

EUR15	06	95	107.4	105.5	3.7	0.2
B	11	94	105.7	98.9	8.3	4.4
DK	06	95	130.7	115.1	2.9	-4.1
D	06	95	101.6	100.0	3.3	1.2
GR	06	95	98.1	93.3	-1.7	-1.2
E	05	95	112.1	106.6	7.5	1.3
F
IRL	02	95	150.8	148.0	14.4	5.0
I	06	95	113.5	106.7	5.0	0.7
L	12	94	90.4	96.2	4.7	-3.2
NL	06	95	103.3	111.6	3.0	2.0
A	05	95	115.0	108.5	7.8	-0.4
P	05	95	104.7	99.7	3.3	-1.0
FIN	05	95	119.8	115.0	8.3	1.5
S	06	95	112.6	103.6	3.4	0.6
UK	06	95	103.6	108.1	0.1	-1.4
USA	06	95	110.1	107.4	1.1	-1.7
JAP	06	95	102.0	99.5	6.2	-0.1

¹ % B Letzte 3 Monate gegenüber dem entsprechenden Vorjahreszeitraum

Last 3 months compared with corresponding months of previous year

Les 3 derniers mois par rapport aux mois correspondants de l'année précédente

² % A Letzte 3 Monate gegenüber den vorhergehenden 3 Monaten

Last 3 months compared with previous 3 months

Les 3 derniers mois par rapport aux 3 mois précédents

Alle Zeitreihen dieser Veröffentlichung folgen der neuen Wirtschaftszweigklassifikation NACE Rev.1. Es ist darauf hinzuweisen, daß Irland und Luxemburg bislang ihre Reihen nicht in NACE Rev.1 liefern. Dies macht viele Schätzungen notwendig, die die Verlässlichkeit dieser Konjunkturindikatoren reduzieren.

All time series in this publication follow the new activity classification NACE Rev.1. It should be noted that Ireland and Luxembourg do not yet supply their series in NACE Rev.1. This necessitates a lot of estimations which reduces the reliability of these short term indicators.

Toutes les séries présentées dans cette publication suivent la nouvelle classification des activités NACE Rev.1. Cependant, l'Irlande et le Luxembourg ne fournissent pas de données dans la classification NACE Rev.1. Il est donc nécessaire de procéder à un grand nombre d'estimations ce qui réduit la fiabilité de ces indicateurs conjoncturels.

**BASISINDIKATOREN
BASIC INDICATORS
INDICATEURS DE BASE**



	Letzte Zahl / Latest figure / Dernier chiffre				Veränderung / Change / Variation	
	Zeitraum Period Période		Pro Arbeitstag Per working day Par jour ouvrable	Saisonbereinigt Seasonally adjusted Désaisonnalisés	Pro Arbeitstag Per working day Par jour ouvrable % B ¹	Saisonbereinigt Seasonally adjusted Désaisonnalisés % A ²
PRODUKTIONSINDIZES				INDICES OF PRODUCTION		INDICES DE PRODUCTION
INVESTITIONSGÜTERINDUSTRIE				CAPITAL GOODS INDUSTRY		INDUSTRIES DES BIENS D'INVESTISSEMENT
EUR15	06	95	104.2	97.3	6.2	0.9
B	11	94	104.6	97.5	5.0	0.0
DK	06	95	136.2	117.3	6.7	-2.2
D	06	95	93.0	88.7	1.1	0.2
GR	06	95	111.7	104.4	11.1	3.0
E	05	95	108.3	101.9	16.0	2.6
F		
IRL	02	95	164.7	153.5	20.2	5.2
I	06	95	115.3	104.5	11.5	4.9
L	12	94	91.4	95.0	7.5	-5.2
NL	06	95	110.8	102.2	4.1	0.9
A	06	95	143.5	138.1	35.9	12.3
P	05	95	95.5	89.6	9.9	-0.2
FIN	05	95	163.8	149.9	24.3	5.0
S	06	95	159.9	147.4	30.0	7.9
UK	06	95	102.3	96.5	0.3	-1.1
USA	06	95	119.9	117.1	4.0	-0.1
JAP	06	95	87.4	87.5	7.1	2.5
GEBRAUCHSGÜTERINDUSTRIE				DURABLE CONSUMER GOODS INDUSTRY		INDUSTRIES DES BIENS DE CONSOMMATION DURABLES
EUR15	06	95	101.6	96.8	2.9	-0.7
B	11	94	107.6	97.4	1.0	2.2
DK	06	95	119.2	110.3	0.6	-3.1
D	06	95	92.3	93.3	-1.1	0.5
GR	06	95	98.9	92.7	6.2	3.3
E	05	95	122.9	110.1	10.1	-1.7
F		
IRL		
I	06	95	105.0	95.9	7.7	2.5
L		
NL	06	95	108.5	98.3	-1.0	0.5
A	06	95	113.3	105.2	5.5	-0.8
P	05	95	89.9	90.7	-0.2	-2.2
FIN		
S	06	95	104.2	93.6	8.6	-5.3
UK	06	95	99.4	101.2	3.0	-0.4
USA	06	95	124.5	121.4	4.4	-1.0
JAP	06	95	87.0	80.5	0.5	-4.6
VERBRAUCHSGÜTERINDUSTRIE				NON-DURABLE CONSUMER GOODS INDUSTRY		INDUSTRIES DES BIENS DE CONSOMMATION NON DURABLES
EUR15	06	95	105.0	102.5	1.5	0.4
B	11	94	103.6	96.7	-1.6	1.0
DK	06	95	122.7	116.4	-0.1	-0.8
D	06	95	96.5	98.2	2.2	6.0
GR	06	95	107.8	102.4	1.6	0.4
E	05	95	102.5	100.1	-1.8	-0.9
F		
IRL	02	95	124.1	133.5	14.8	5.7
I	06	95	113.6	107.4	1.6	1.3
L		
NL	06	95	104.8	102.8	1.3	0.5
A	06	95	95.1	90.3	-3.8	-0.6
P	04	95	89.8	86.8	-2.3	-1.0
FIN		
S	06	95	116.3	109.3	3.8	2.7
UK	06	95	104.5	105.1	3.5	1.0
USA	06	95	113.4	110.0	1.5	-1.0
JAP	06	95	103.0	98.3	-0.3	-1.1
NACE REV.1 C-E						
UMSATZ				TURNOVER		CHIFFRE D'AFFAIRES
EUR15	05	94	108.5	108.9	1.6	1.9
ABHÄNGIG BESCHÄFTIGTE				NUMBER OF EMPLOYEES		NOMBRE DE SALARIES
EUR15	12	94	84.0	84.2	-2.9	-0.6
ERZEUGERPREISE				PRODUCER PRICES		PRIX À LA PRODUCTION
EUR15	5	95	111.5	:	4.0	:

¹ % B Letzte 3 Monate gegenüber dem entsprechenden Vorjahreszeitraum

² % A Letzte 3 Monate gegenüber den vorhergehenden 3 Monaten

Last 3 months compared with corresponding months of previous year

Last 3 months compared with previous 3 months

Les 3 derniers mois par rapport aux mois correspondants de l'année précédente

Les 3 derniers mois par rapport aux 3 mois précédents

PRODUKTIONSINDIZES – Saisonbereinigt
INDICES OF PRODUCTION – Seasonally adjusted
INDICES DE PRODUCTION – Désaisonnalisés



1990 = 100

	1992	1993	1994	1994 12	1995 01	02	03	04	05	06	
NACE REV.1 C-E											
GESAMTE INDUSTRIE OHNE BAUINDUSTRIE				TOTAL INDUSTRY EXCLUD. CONSTRUCTION				ENSEMBLE DE L'INDUSTRIE SANS BATIMENT			
EUR15	98.1	95.1	99.8	103.4	102.4	101.9	103.5	101.7	104.2	103.4	EUR15
B	98.1	93.0	:	:	:	:	:	:	:	:	B
DK	103.5	100.5	111.1	118.1	118.1	116.8	120.8	109.2	120.1	116.2	DK
D	97.7	90.5	93.9	97.4	94.4	94.5	94.7	94.3	96.6	95.8	D
GR	97.7	94.8	95.7	93.8	95.7	95.6	96.6	95.3	96.9	97.6	GR
E	96.5	91.9	98.6	103.4	104.8	102.2	106.3	99.6	106.5	:	E
F	99.3	95.9	99.9	103.4	104.0	103.0	104.9	103.3	104.8	105.0	F
IRL	112.7	119.2	133.3	145.6	142.7	143.7	:	:	:	:	IRL
I	97.8	95.7	101.7	108.5	102.8	105.3	106.3	106.7	106.6	106.8	I
L	99.6	96.6	102.3	101.4	:	:	:	:	:	:	L
NL	101.4	99.6	102.5	105.3	103.9	101.9	105.7	103.7	104.9	106.5	NL
A	101.4	99.9	105.9	106.4	110.0	109.5	109.6	112.3	112.5	113.9	A
P	99.6	95.2	94.9	94.9	99.8	97.6	97.7	95.9	98.0	:	P
FIN	92.4	97.4	107.9	111.4	113.5	114.2	115.0	114.6	116.2	:	FIN
S	93.4	94.4	104.3	111.3	111.1	112.4	114.0	117.0	113.9	117.7	S
UK	96.2	98.2	103.1	104.4	106.2	105.0	106.7	103.0	107.6	105.2	UK
USA	101.5	105.7	111.4	114.8	115.1	115.2	115.1	114.2	114.0	114.1	USA
JAP	96.0	92.0	93.1	95.9	94.7	96.8	97.9	97.0	96.5	95.6	JAP
GRUNDSTOFF- UND PRODUKTIONSGÜTERINDUSTRIE				INTERMEDIATE GOODS INDUSTRY				INDUSTRIES DES BIENS INTERMÉDIAIRES			
EUR15	98.8	96.3	102.0	106.6	105.2	104.2	106.1	104.4	106.0	105.5	EUR15
USA	97.7	101.3	106.9	109.6	110.0	109.6	109.4	108.0	108.0	107.4	USA
JAP	96.3	93.2	95.4	99.6	98.7	100.6	101.5	100.4	100.5	99.5	JAP
INVESTITIONSGÜTERINDUSTRIE				CAPITAL GOODS INDUSTRY				INDUSTRIES DES BIENS D'INVESTISSEMENT			
EUR15	93.2	88.4	92.2	96.3	96.0	96.2	96.5	96.0	97.9	97.3	EUR15
USA	101.2	106.5	112.9	116.1	116.8	117.1	117.8	117.1	117.0	117.1	USA
JAP	90.6	83.5	83.6	86.4	85.2	85.5	88.9	89.9	88.8	87.5	JAP
GEBRAUCHSGÜTERINDUSTRIE				DURABLE CONSUMER GOODS INDUSTRY				INDUSTRIES DES BIENS DE CONSOMMATION DURABLES			
EUR15	95.1	88.2	94.1	98.8	98.2	97.5	97.1	95.7	98.3	96.8	EUR15
USA	101.7	108.1	116.8	122.1	122.5	122.4	122.5	121.4	121.0	121.4	USA
JAP	93.8	85.9	82.3	84.9	81.7	86.7	88.0	84.1	80.1	80.5	JAP
VERBRAUCHSGÜTERINDUSTRIE				NON-DURABLE CONSUMER GOODS INDUSTRY				INDUSTRIES DES BIENS DE CONSOMMATION NON DURABLES			
EUR15	99.5	98.8	101.4	102.3	102.4	102.2	102.1	102.4	102.9	102.5	EUR15
USA	102.1	104.7	108.5	111.5	111.6	111.3	111.0	110.4	110.3	110.0	USA
JAP	100.9	99.3	98.9	97.9	96.3	100.8	99.1	97.2	97.5	98.3	JAP

Alle Zeitreihen dieser Veröffentlichung folgen der neuen Wirtschaftszweigklassifikation NACE Rev.1. Es ist darauf hinzuweisen, daß Irland und Luxemburg bislang ihre Reihen nicht in NACE Rev.1 liefern. Dies macht viele Schätzungen notwendig, die die Verlässlichkeit dieser Konjunkturindikatoren reduzieren.

All time series in this publication follow the new activity classification NACE Rev.1. It should be noted that Ireland and Luxembourg do not yet supply their series in NACE Rev.1. This necessitates a lot of estimations which reduces the reliability of these short term indicators.

Toutes les séries présentées dans cette publication suivent la nouvelle classification des activités NACE Rev.1. Cependant, l'Irlande et le Luxembourg ne fournissent pas de données dans la classification NACE Rev.1. Il est donc nécessaire de procéder à un grand nombre d'estimations ce qui réduit la fiabilité de ces indicateurs conjoncturels.

**INDUSTRIELLE PRODUKTION
GLATTE KOMPONENTE**

**INDUSTRIAL PRODUCTION
TREND-CYCLE**

**PRODUCTION INDUSTRIELLE
TENDANCE-CYCLE**

NACE Rev.1 C-E 1990=100

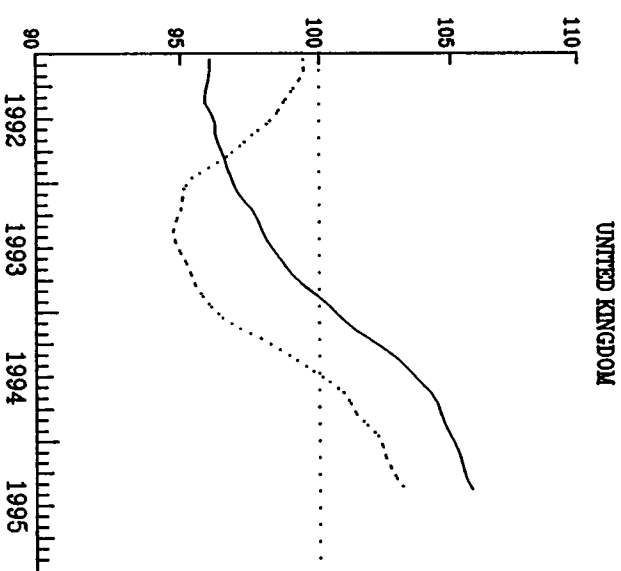
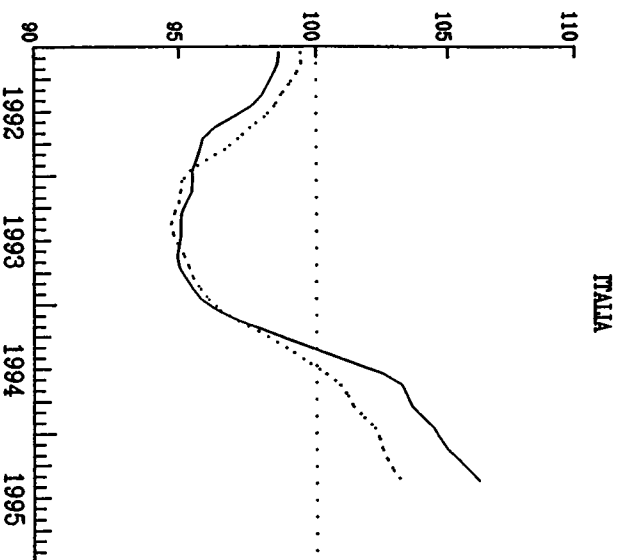
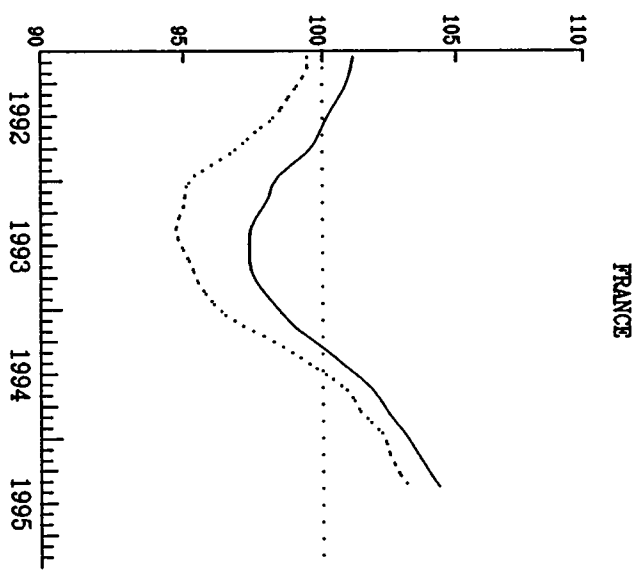
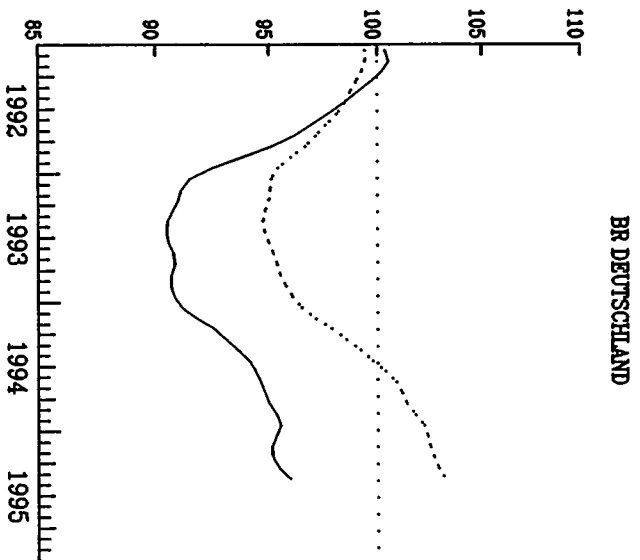

INDUSTRIELLE PRODUKTION
GLATTE KOMPONENTE

INDUSTRIAL PRODUCTION
TREND-CYCLE

PRODUCTION INDUSTRIELLE
TENDANCE-CYCLE

NACE Rev.1 C-E 1990=100

BELGIQUE - BELGIE

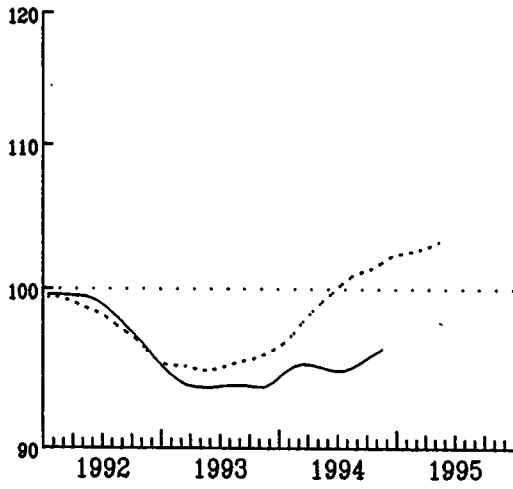

DANMARK

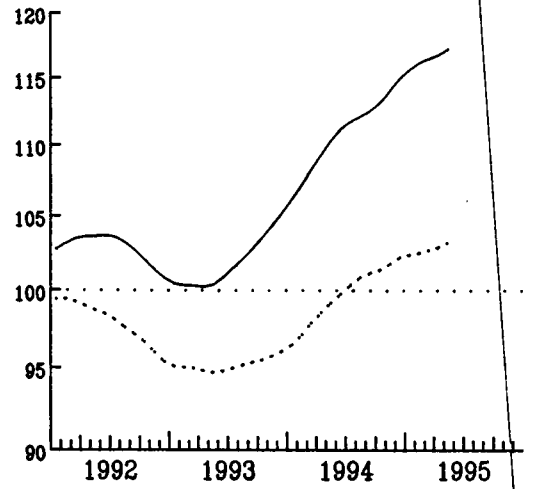

ELLADA

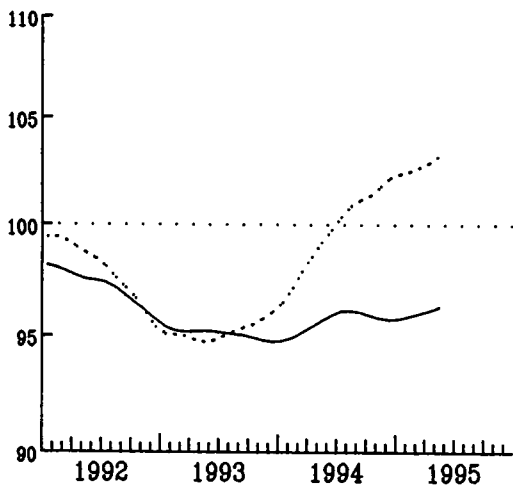

ESPAÑA

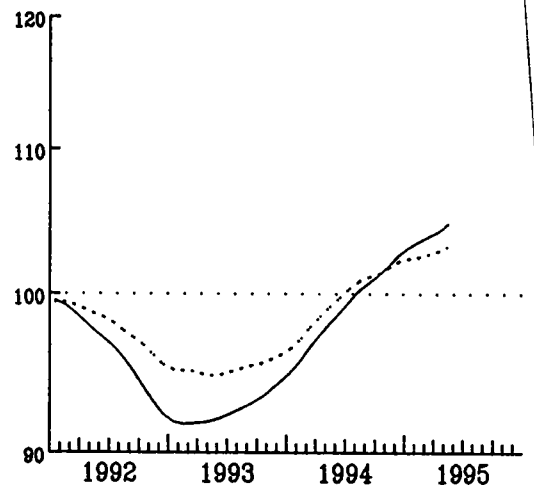

IRELAND

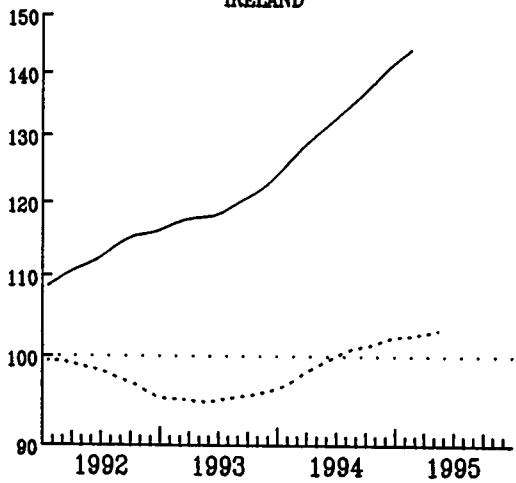

LUXEMBOURG

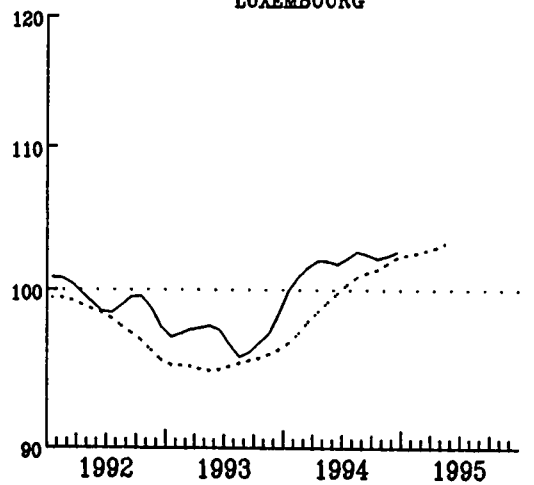

..... EUR 15

INDUSTRIELLE PRODUKTION
GLATTE KOMPONENTE

INDUSTRIAL PRODUCTION
TREND-CYCLE

PRODUCTION INDUSTRIELLE
TENDANCE-CYCLE

NACE Rev.1 C-E 1990=100

NEDERLAND

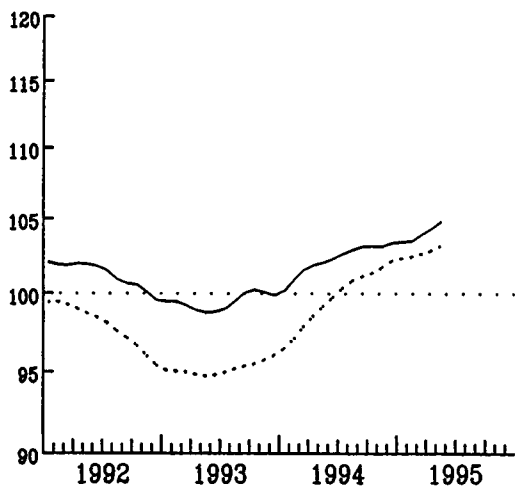

AUSTRIA

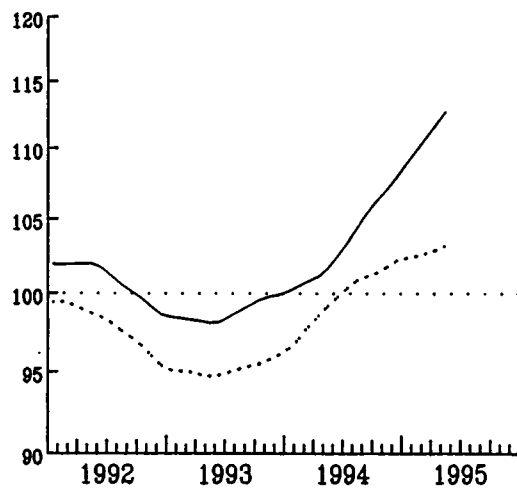

FINLAND

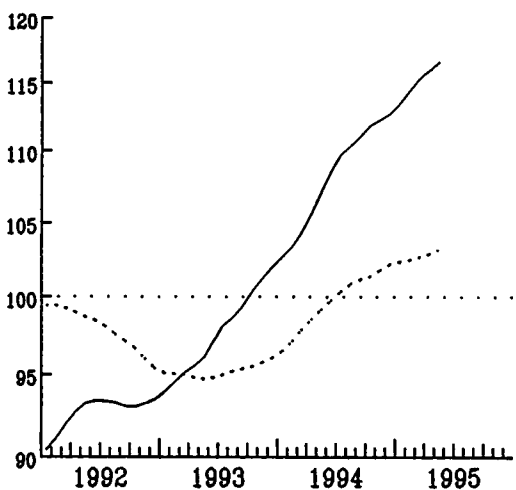

PORTUGAL

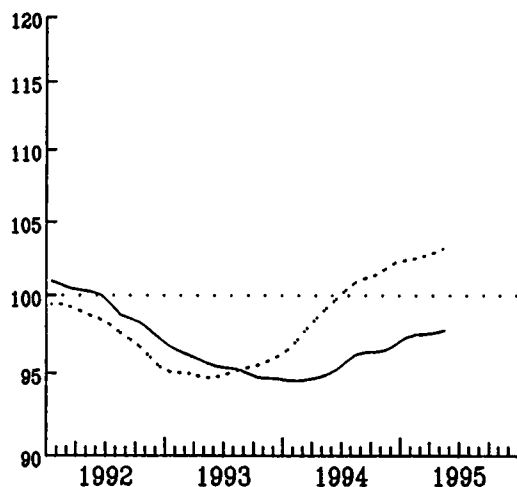

SVERIGE

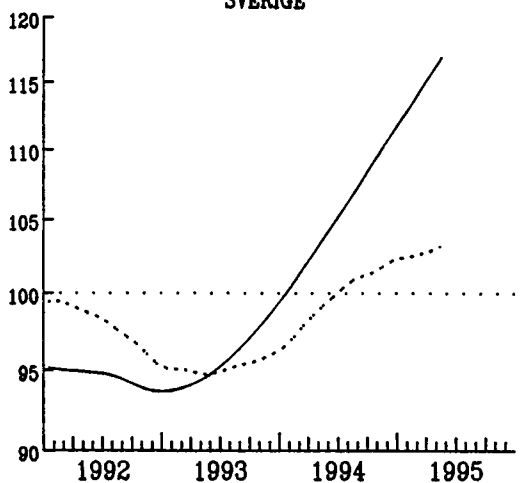

..... EUR 15

PRODUKTIONSINDIZES – Pro Arbeitstag
INDICES OF PRODUCTION – Per working day
INDICES DE PRODUCTION – Par jour ouvrable



1990 = 100

	1992	1993	1994	1994	05	06	1995	05	06	
				04			04			
NACE REV.1 C-E										
GESAMTE INDUSTRIE OHNE BAUINDUSTRIE				TOTAL INDUSTRY EXCLUD. CONSTRUCTION			ENSEMBLE DE L'INDUSTRIE SANS BATIMENT			
EUR15	98.1	95.1	99.8	100.1	100.0	103.0	102.9	105.1	106.4	EUR15
B	98.1	93.0	:	100.3	96.8	99.5	:	:	:	B
DK	103.5	100.5	111.1	101.4	113.2	127.2	102.5	119.5	128.4	DK
D	97.7	90.5	93.9	92.2	90.7	96.0	93.8	93.8	96.7	D
GR	97.7	94.8	95.7	92.7	95.1	101.6	92.2	96.5	102.1	GR
E	96.5	91.9	98.6	97.3	102.4	105.8	97.7	112.4	:	E
F	99.3	95.9	99.9	103.9	101.5	102.5	106.1	105.4	106.7	F
IRL	112.7	119.2	133.3	132.9	133.9	141.5	:	:	:	IRL
I	97.8	95.7	101.7	106.9	106.5	108.7	113.2	113.3	114.1	I
L	99.6	96.6	102.3	111.4	112.0	105.8	:	:	:	L
NL	101.4	99.6	102.5	105.2	98.6	100.9	106.0	101.4	105.0	NL
A	101.4	99.9	105.9	98.4	105.2	105.6	112.6	116.6	118.9	A
P	99.6	95.2	94.9	97.6	94.9	98.6	98.6	99.4	:	P
FIN	92.4	97.4	107.9	111.1	112.8	113.0	120.9	122.7	:	FIN
S	93.4	94.4	104.3	107.2	107.3	114.6	123.0	118.4	127.6	S
UK	96.2	98.2	103.1	99.7	102.0	103.0	98.9	106.3	103.6	UK
USA	101.5	105.7	111.4	108.6	109.4	113.5	111.8	112.6	116.4	USA
JAP	96.0	92.0	93.1	91.0	85.6	95.3	96.3	90.4	98.0	JAP
GRUNDSTOFF- UND PRODUKTIONSGÜTERINDUSTRIE				INTERMEDIATE GOODS INDUSTRY			INDUSTRIES DES BIENS INTERMÉDIAIRES			
EUR15	98.8	96.3	102.0	103.2	102.1	104.1	106.4	107.0	107.4	EUR15
USA	97.7	101.3	106.9	103.8	104.8	110.2	106.0	106.3	110.1	USA
JAP	96.3	93.2	95.4	93.9	90.4	97.5	100.8	96.5	102.0	JAP
INVESTITIONSGÜTERINDUSTRIE				CAPITAL GOODS INDUSTRY			INDUSTRIES DES BIENS D'INVESTISSEMENT			
EUR15	93.2	88.4	92.2	90.6	91.9	98.9	95.6	99.1	104.2	EUR15
USA	101.2	106.5	112.9	109.8	111.3	115.0	113.6	116.0	119.9	USA
JAP	90.6	83.5	83.6	78.4	72.2	83.8	86.1	77.5	87.4	JAP
GEBRAUCHSGÜTERINDUSTRIE				DURABLE CONSUMER GOODS INDUSTRY			INDUSTRIES DES BIENS DE CONSOMMATION DURABLES			
EUR15	95.1	88.2	94.1	95.4	96.6	100.1	97.1	101.7	101.6	EUR15
USA	101.7	108.1	116.8	114.8	116.1	119.2	119.5	121.4	124.5	USA
JAP	93.8	85.9	82.3	81.1	73.7	89.5	83.6	74.8	87.0	JAP
VERBRAUCHSGÜTERINDUSTRIE				NON-DURABLE CONSUMER GOODS INDUSTRY			INDUSTRIES DES BIENS DE CONSOMMATION NON DURABLES			
EUR15	99.5	98.8	101.4	100.5	102.0	104.1	101.3	105.0	105.0	EUR15
USA	102.1	104.7	108.5	105.9	107.3	112.0	107.8	108.8	113.4	USA
JAP	100.9	99.3	98.9	103.2	91.2	103.8	100.9	93.3	103.0	JAP

Alle Zeitreihen dieser Veröffentlichung folgen der neuen Wirtschaftszweigklassifikation NACE Rev.1. Es ist darauf hinzuweisen, daß Irland und Luxemburg bislang ihre Reihen nicht in NACE Rev.1 liefern. Dies macht viele Schätzungen notwendig, die die Verlässlichkeit dieser Konjunkturindikatoren reduzieren.

All time series in this publication follow the new activity classification NACE Rev.1. It should be noted that Ireland and Luxembourg do not yet supply their series in NACE Rev.1. This necessitates a lot of estimations which reduces the reliability of these short term indicators.

Toutes les séries présentées dans cette publication suivent la nouvelle classification des activités NACE Rev.1. Cependant, l'Irlande et le Luxembourg ne fournissent pas de données dans la classification NACE Rev.1. Il est donc nécessaire de procéder à un grand nombre d'estimations ce qui réduit la fiabilité de ces indicateurs conjoncturels.

EUR 15

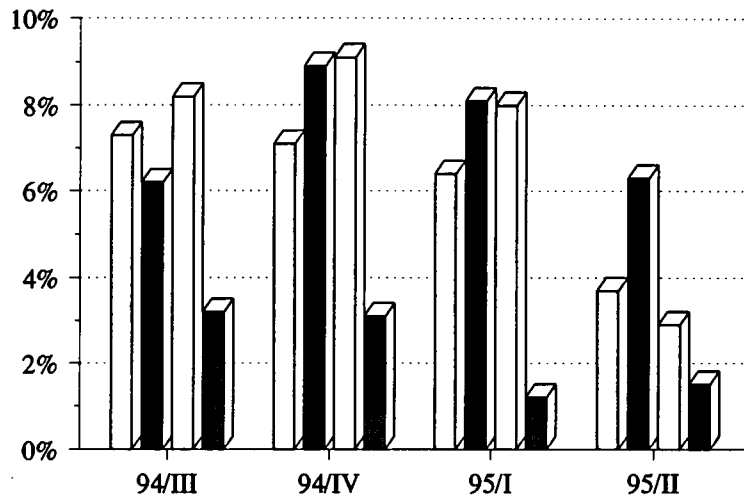

USA

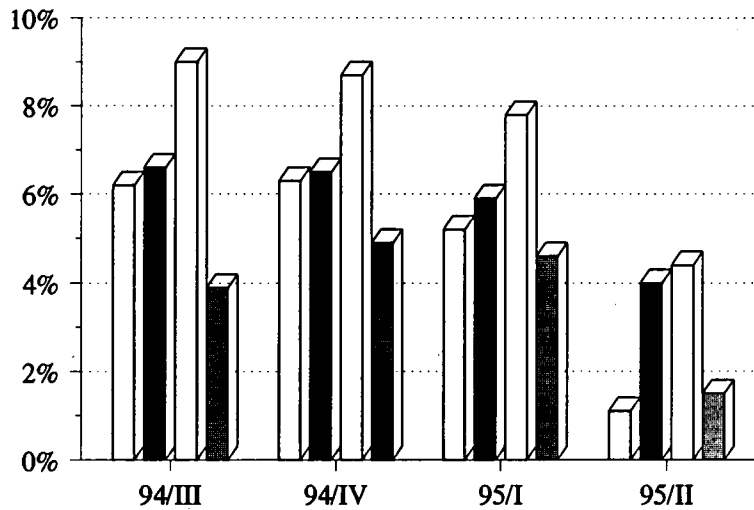

JAPAN

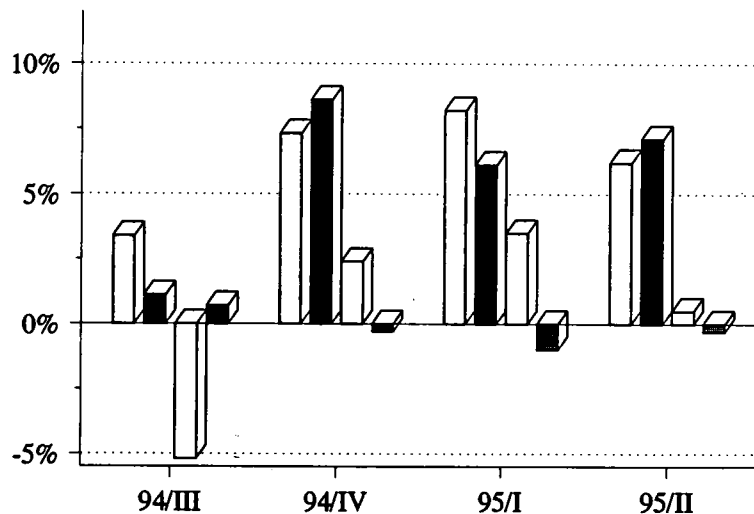

	Vorleistungsgüterind.	Intermediate goods ind.	Ind. d. biens intermédiaires
	Investitionsgüterind.	Capital goods ind.	Ind. d. biens d'investissement
	Gebrauchsgüterind.	Dur. consumer goods ind.	Ind. d. biens de consommation dur.
	Verbrauchsgüterind.	Non-dur. consumer goods ind.	Ind. d. biens de consommation non dur.

INDUSTRIELLE PRODUKTION
Veränderung gegenüber dem
Vorjahresquartal

INDUSTRIAL PRODUCTION
Change from the corresponding quarter
of the previous year

PRODUCTION INDUSTRIELLE
Variation par rapport au trimestre
de l'année précédente

DEUTSCHLAND

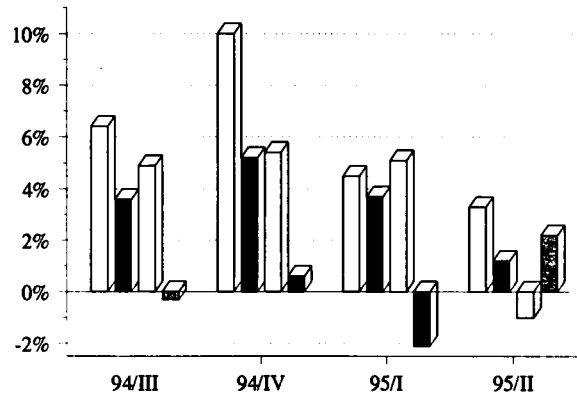

FRANCE

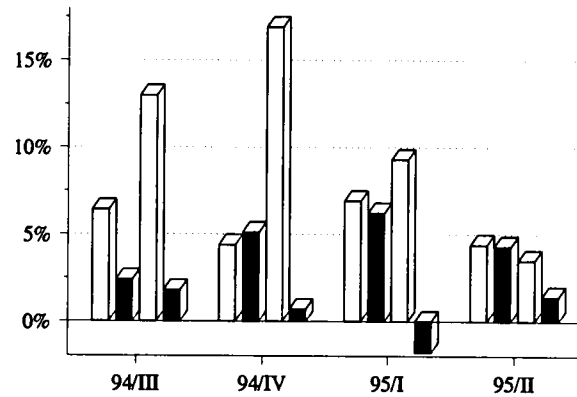



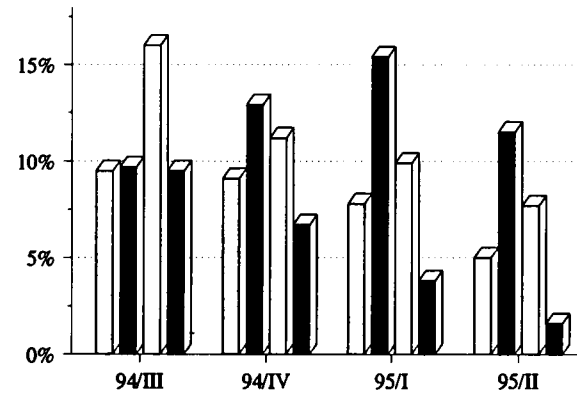

ITALIA

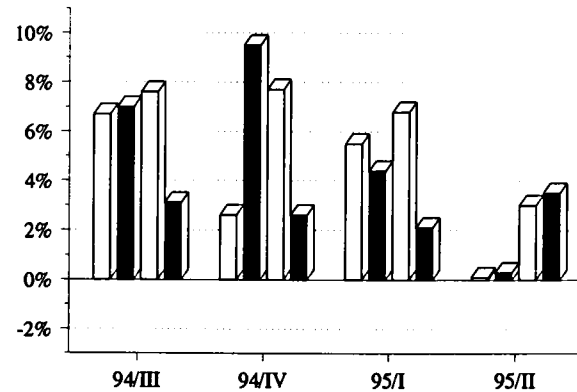

UNITED KINGDOM



 Vorleistungsgüterind.	Intermediate goods ind.	Ind. d. biens intermédiaires
 Investitionsgüterind.	Capital goods ind.	Ind. d. biens d'investissement
 Gebrauchsgüterind.	Dur. consumer goods ind.	Ind. d. biens de consommation dur.
 Verbrauchsgüterind.	Non-dur. consumer goods ind.	Ind. d. biens de consommation non dur.

INDUSTRIELLE PRODUKTION
Veränderung gegenüber dem
Vorjahresquartal

INDUSTRIAL PRODUCTION
Change from the corresponding quarter
of the previous year

PRODUCTION INDUSTRIELLE
Variation par rapport au trimestre
de l'année précédente

BELGIQUE-BELGIE

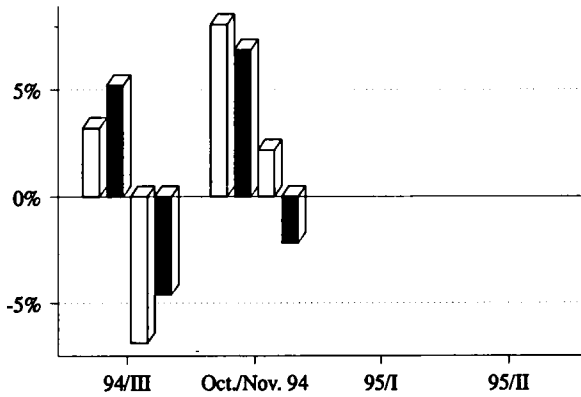

ESPAÑA

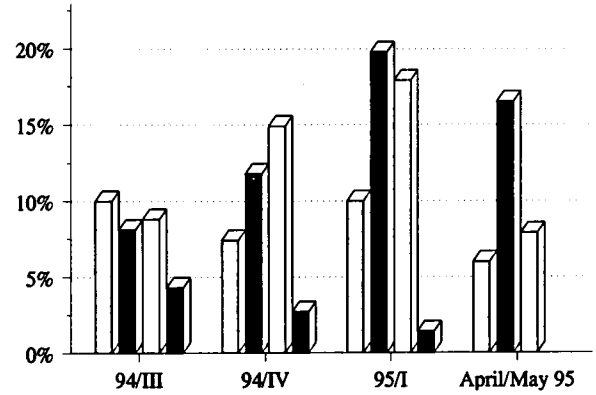

DANMARK

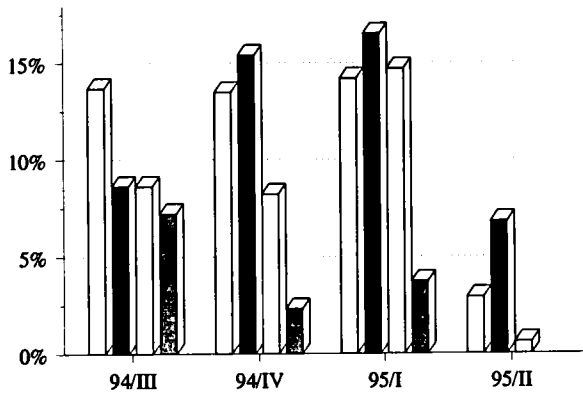

IRELAND

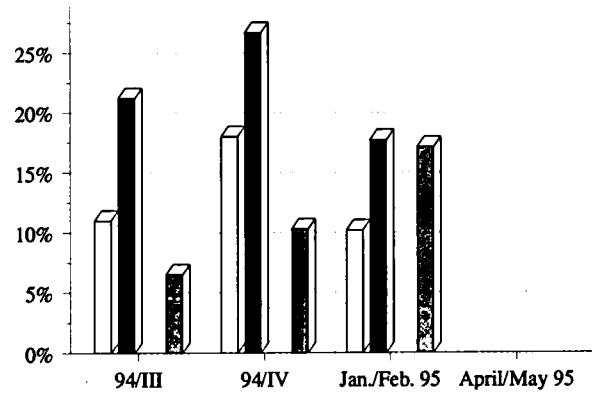



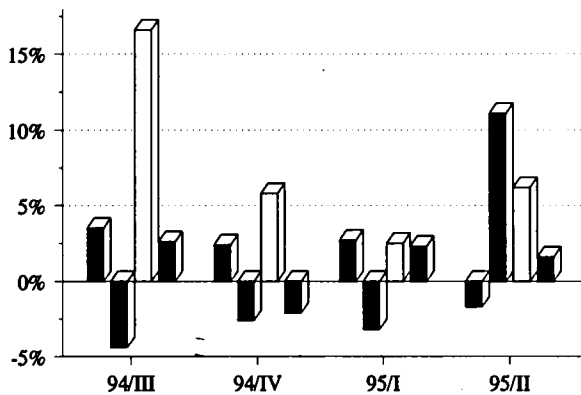



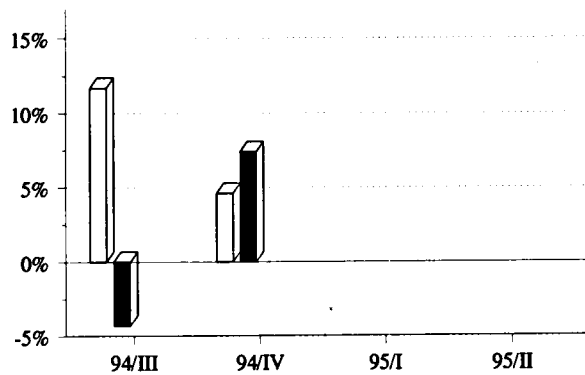

ELLADA



LUXEMBOURG



	Vorleistungsgüterind.	Intermediate goods ind.		Ind. d. biens intermédiaires
	Investitionsgüterind.	Capital goods ind.		Ind. d. biens d'investissement
	Gebrauchsgüterind.	Dur. consumer goods ind.		Ind. d. biens de consommation dur.
	Verbrauchsgüterind.	Non-dur. consumer goods ind.		Ind. d. biens de consommation non dur.

INDUSTRIELLE PRODUKTION
Veränderung gegenüber dem
Vorjahresquartal

INDUSTRIAL PRODUCTION
Change from the corresponding quarter
of the previous year

PRODUCTION INDUSTRIELLE
Variation par rapport au trimestre
de l'année précédente

NEDERLAND

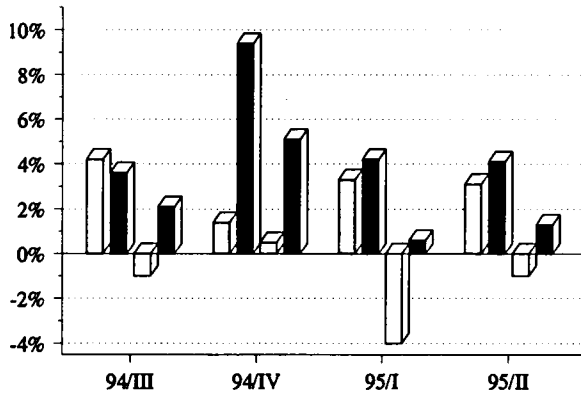

PORTUGAL

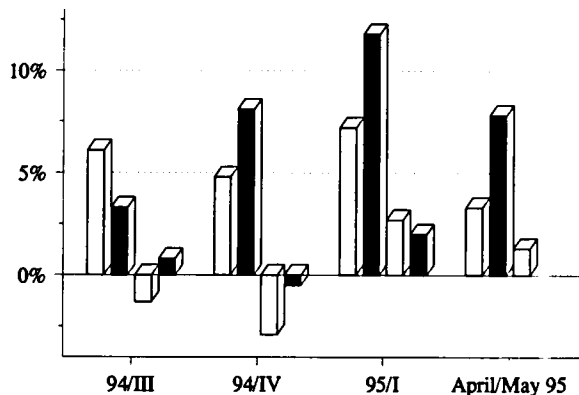

ÖSTERREICH

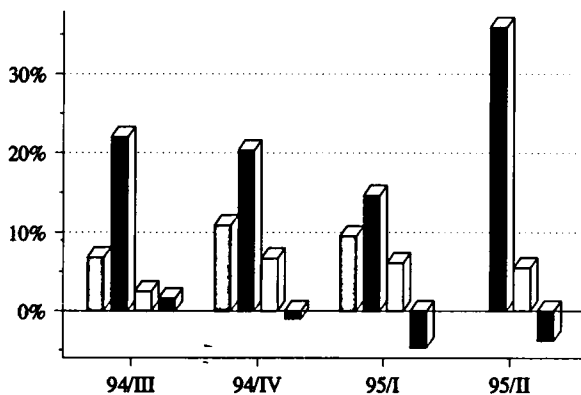

SVERIGE

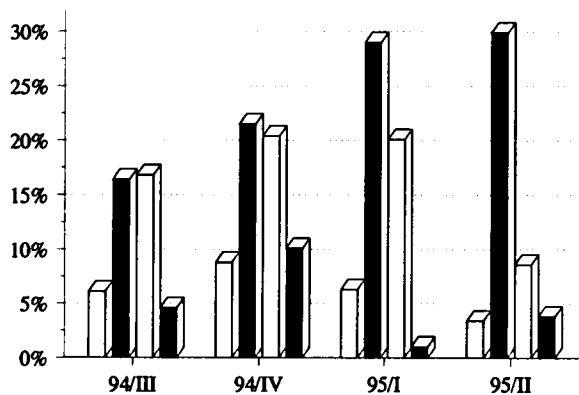

SUOMI/FINLAND

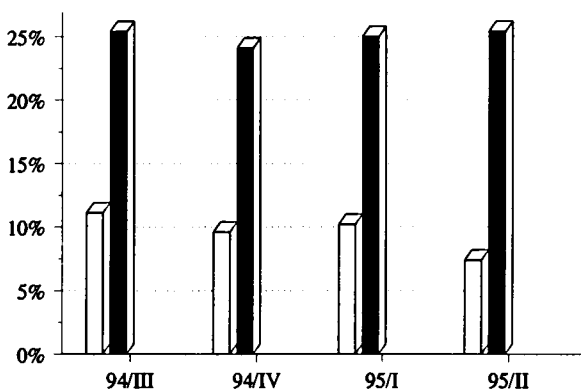

Vorleistungsgüterind.
 Investitionsgüterind.
 Gebrauchsgüterind.
 Verbrauchsgüterind.

Intermediate goods ind.
 Capital goods ind.
 Dur. consumer goods ind.
 Non-dur. consumer goods ind.

Ind. d. biens intermédiaires
 Ind. d. biens d'investissement
 Ind. d. biens de consommation dur.
 Ind. d. biens de consommation non dur.

PRODUKTIONSINDIZES PRODUCTION INDICES INDICES DE PRODUCTION

VERARBEITENDES GEWERBE Veränderungsdaten von Monat zu Monat (in Prozent)
 MANUFACTURING INDUSTRIES Month to month change (in percent)
 INDUSTRIES MANUFACTURIERES Variation (en pourcent) de mois en mois

Konjunkturtrend - trend cycle - tendance-cycle

	9/94	10/94	11/94	12/94	1/95	2/95	3/95	4/95	5/95	6/95	
EUR15	0.3	0.3	0.5	0.4	0.1	0.1	0.1	0.2	0.3	0.2	EUR15
B	0.4	0.5	0.5								B
DK	0.4	0.5	0.8	0.8	0.6	0.4	0.3	0.2	0.4	0.4	DK
D	0.2	0.2	0.4	0.2	-0.2	-0.2	0.0	0.3	0.5	0.6	D
GR	-0.1	-0.1	-0.1	0.0	0.1	0.2	0.2	0.2	0.2	0.2	GR
E	0.7	0.6	0.8	0.8	0.5	0.4	0.3	0.3	0.5	0.5	E
F	0.4	0.4	0.5	0.3	0.1	0.1	0.1	0.1	0.3	0.3	F
IRL	1.1	1.3	1.4	1.3	1.0	0.9					IRL
I	0.2	0.2	0.4	0.4	0.3	0.3	0.4	0.4	0.4	0.4	I
L	-0.1	-0.1	0.2	0.3							L
NL	0.4	0.4	0.4	0.3	0.1	0.1	0.1	0.2	0.2	0.3	NL
A	1.1	0.8	0.6	0.8	0.9	0.8	0.8	0.9	0.9	0.8	A
P	0.2	0.1	0.2	0.3	0.4	0.2	0.0	0.0	0.1		P
FIN	1.0	1.0	0.7	0.6	0.9	1.0	0.7	0.5	0.7		FIN
S	1.0	1.1	1.0	1.0	1.0	1.0	1.0	1.0	1.0	1.0	S
UK	0.3	0.2	0.2	0.1	0.1	0.1	0.0	0.1	0.3	0.3	UK
USA	0.4	0.3	0.6	0.8	0.4	0.1	-0.2	-0.5	0.0	0.4	USA
JAP	0.5	0.5	0.6	0.4	0.4	0.5	0.5				JAP

Verarb. Gewerbe - Trendwachstum Monat zu Monat
 Manufacturing - Monthly Change in Trend
 Ind. manufacturières - var. mens. de la tendance

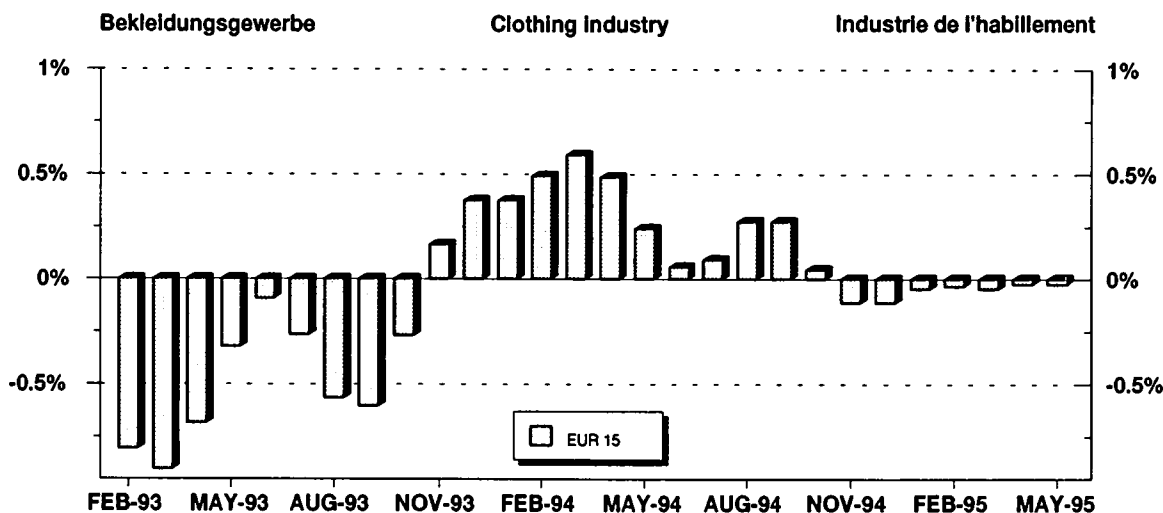
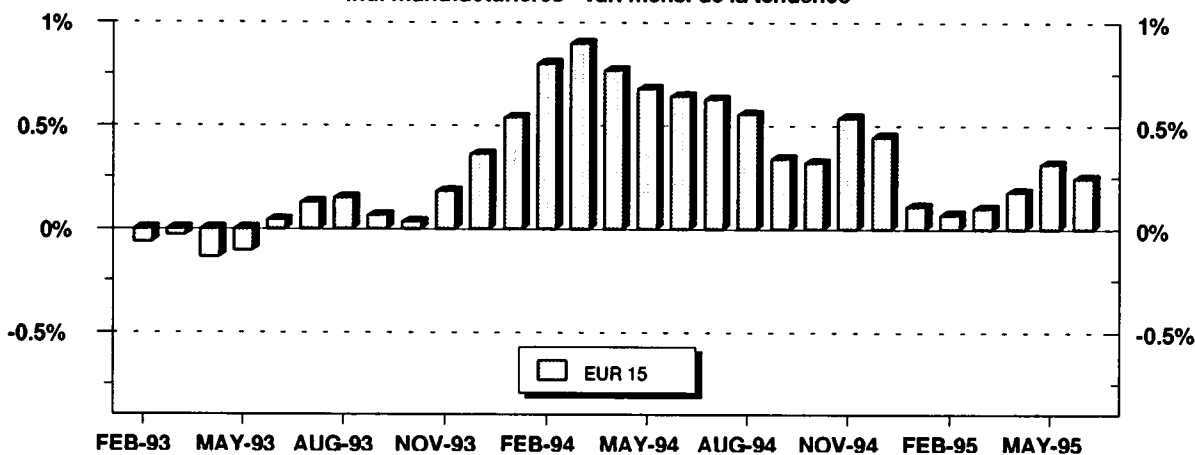

Saisonbereinigte Reihen enthalten irreguläre Effekte und Ausreißer, die die langfristige Konjunkturentwicklung überdecken. Der langfristige Trend dagegen zeigt allein die Richtung der konjunkturellen Entwicklung. Am aktuellen Rand können allerdings Fehlinterpretationen nicht ausgeschlossen werden, da hier die Werte unter Hinzunahme von Prognosen berechnet werden.

Seasonally adjusted series still contain irregularities and outliers which mask longer-term trends. Only the long-term trend, however, is an adequate indicator of economic evolution. However, care must be taken with the most recent figures because they have been calculated using forecasts.

Des séries corrigées des variations saisonnières contiennent toujours des effets irréguliers et des valeurs aberrantes qui masquent l'évolution conjoncturelle à long terme. En revanche, la tendance à long terme ne montre que l'orientation de l'évolution conjoncturelle. Néanmoins, il n'est pas exclu que les toutes dernières valeurs donnent lieu à des erreurs d'interprétation car ici les chiffres sont calculés à l'aide de prévisions.

GLATTE KOMPONENTE

TREND-CYCLE

TENDANCE-CYCLE

NACE Rev.1 C-E

1990 = 100

— USA — EUR 15 - - - JAPAN

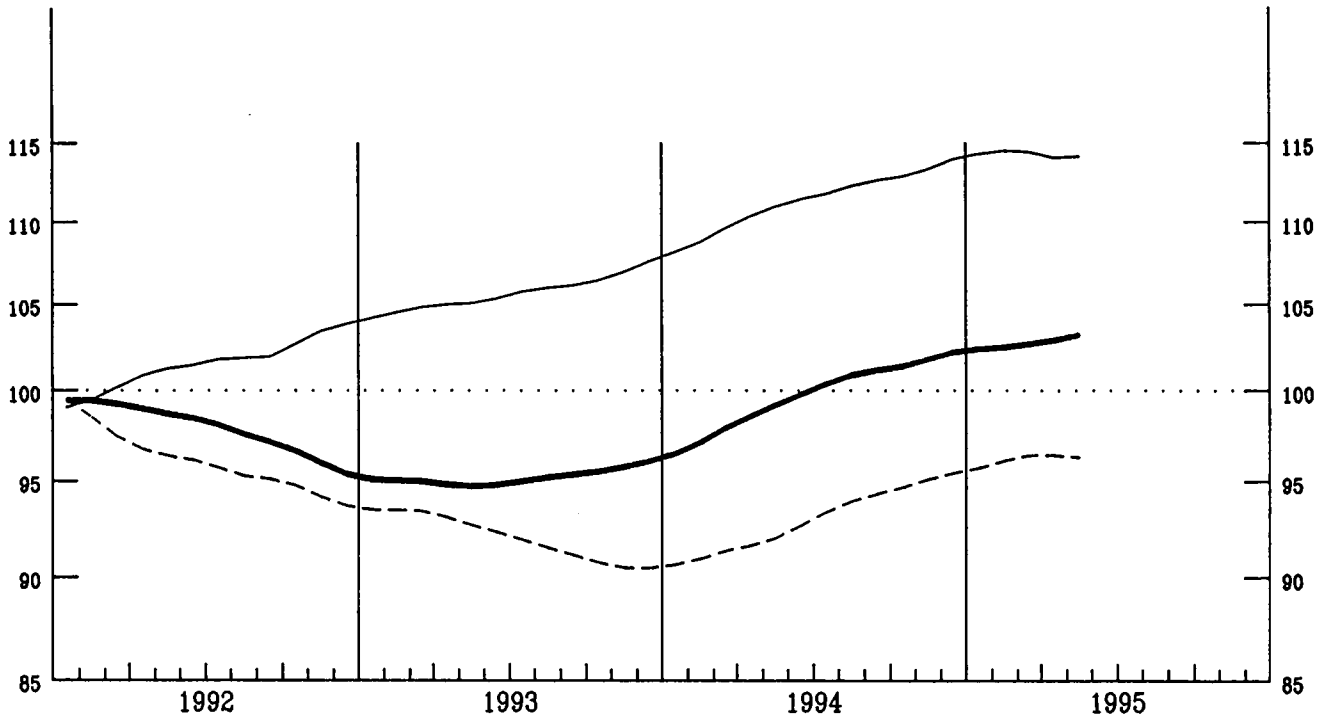

EUR 15

1990 = 100

—	INDUSTRIE NACE Rev.1 C-E	INDUSTRY NACE Rev.1 C-E	INDUSTRIE NACE Rev.1 C-E
- - -	VORLEISTUNGSGÜTER	INTERMEDIATE GOODS	BIENS INTERMÉDIAIRES
—	INVESTITIONSGÜTER	CAPITAL GOODS	BIENS D'INVESTISSEMENT
.....	VERBRAUCHSGÜTER	NON DURABLE CONSUMER GOODS	BIENS DE CONSOMMATION NON DURABLES
- - -	GEBRAUCHSGÜTER	DURABLE CONSUMER GOODS	BIENS DE CONSOMMATION DURABLES

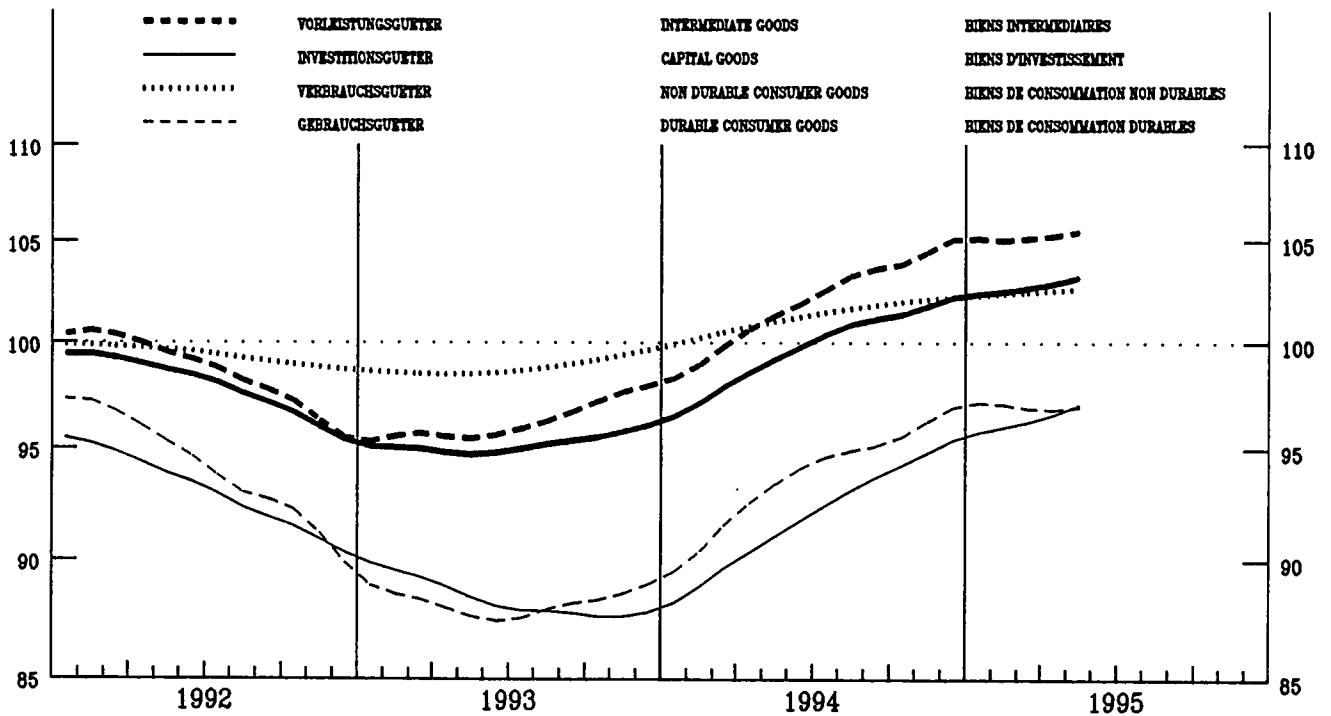

PREISINDIZES – PRICE INDICES – INDICES DE PRIX

GESAMTE INDUSTRIE OHNE BAUINDUSTRIE
TOTAL INDUSTRY EXCLUD. CONSTRUCTION
ENSEMBLE DE L'INDUSTRIE SANS BATIMENT



NACE REV.1 C–E

1990 = 100

	Jährlich Annual Annuelles		Monatlich Monthly Mensuel							Letzte Zahl Latest figure Demier chiffre		
	1993	1994	1995 01	02	03	04	05	06	07	% T/T-12	% T/T-1	
IN LANDESWÄHRUNG			IN NATIONAL CURRENCY							EXPRIMES EN MONNAIE NATIONALE		
EUR15	105.6	107.5	109.8	110.3	110.7	111.2	111.5	:	:	4.1	0.3	EUR15
B	98.2	99.5	100.9	101.2	101.0	:	:	:	:	2.8	-0.2	B
DK	99.0	99.7	101.1	102.0	102.5	103.2	103.5	103.7	:	4.2	0.2	DK
D	104.0	104.7	105.9	106.2	106.2	106.5	106.5	106.6	106.6	2.0	0.0	D
GR	146.1	156.6	166.4	167.1	168.4	169.1	170.3	170.3	:	9.2	0.0	GR
E	105.3	109.8	114.1	115.5	116.3	116.7	117.0	117.2	:	7.1	0.2	E
F ¹	100.6	101.2	102.4	102.7	102.7	102.8	102.8	102.8	:	1.8	0.0	F ¹
IRL	105.6	107.7	109.2	109.9	:	:	:	:	:	2.9	0.7	IRL
I	109.2	113.3	117.3	118.6	120.2	121.4	122.7	123.2	:	9.2	0.4	I
L	93.6	95.1	:	:	:	:	:	:	:	0.8	0.3	L
NL	100.2	101.0	103.7	104.0	104.0	104.2	104.3	104.2	:	3.4	-0.1	NL
A	:	:	:	:	:	:	:	:	:	:	:	A
P	:	:	:	:	:	:	:	:	:	:	:	P
FIN	103.9	105.8	107.3	107.2	107.1	107.5	107.8	107.8	107.6	1.2	-0.2	FIN
S	:	:	:	:	:	:	:	:	:	:	:	S
UK	110.1	112.1	114.7	115.0	115.5	116.3	116.6	:	:	4.3	0.3	UK
USA	102.3	103.6	105.7	106.2	106.4	107.1	107.5	107.7	:	4.0	0.2	USA
JAP	98.5	96.8	96.5	96.5	96.5	96.4	96.3	96.2	:	-0.6	-0.1	JAP
IN ECU			IN ECU							EXPRIMES EN ECU		
EUR15	101.4	102.5	103.8	103.9	102.7	102.7	103.8	:	:	1.2	1.0	EUR15
B	102.9	106.5	109.3	110.4	112.0	:	:	:	:	7.0	1.5	B
DK	102.5	103.8	106.1	107.4	108.6	111.2	111.7	112.0	:	8.2	0.3	DK
D	110.2	111.6	114.3	115.3	117.6	118.0	117.5	117.3	117.1	4.7	-0.2	D
GR	109.7	109.6	113.4	113.4	112.6	112.9	113.9	114.0	:	5.1	0.1	GR
E	91.7	89.4	89.8	91.0	88.9	90.6	93.0	93.7	:	5.2	0.7	E
F ¹	104.9	106.2	107.7	108.0	108.2	109.3	108.0	108.6	:	2.4	0.6	F ¹
IRL	101.4	104.2	105.2	104.8	:	:	:	:	:	0.6	-0.4	IRL
I	90.4	90.1	89.3	88.6	82.2	80.5	85.6	85.9	:	-5.7	0.4	I
L	98.2	101.7	:	:	:	:	:	:	:	3.4	0.6	L
NL	106.5	108.1	112.5	113.5	115.7	116.1	115.8	115.4	:	7.1	-0.3	NL
A	:	:	:	:	:	:	:	:	:	:	:	A
P	:	:	:	:	:	:	:	:	:	:	:	P
FIN	75.4	83.1	88.6	89.1	90.1	91.0	91.7	91.5	91.5	12.6	0.0	FIN
S	:	:	:	:	:	:	:	:	:	:	:	S
UK	100.8	103.1	103.8	102.5	100.1	99.5	100.0	:	:	-3.0	0.5	UK
USA	110.9	110.9	108.3	107.2	102.7	101.5	103.4	102.8	:	-7.6	-0.6	USA
JAP	139.3	146.5	143.1	143.3	148.5	157.3	157.5	156.8	:	7.2	-0.4	JAP

¹ Schätzung – Estimation Eurostat

Alle Zeitreihen dieser Veröffentlichung folgen der neuen Wirtschaftszweigklassifikation NACE Rev.1. Es ist darauf hinzuweisen, daß Irland und Luxemburg bislang ihre Reihen nicht in NACE Rev.1 liefern. Dies macht viele Schätzungen notwendig, die die Verlässlichkeit dieser Konjunkturindikatoren reduzieren.

All time series in this publication follow the new activity classification NACE Rev.1. It should be noted that Ireland and Luxembourg do not yet supply their series in NACE Rev.1. This necessitates a lot of estimations which reduces the reliability of these short term indicators.

Toutes les séries présentées dans cette publication suivent la nouvelle classification des activités NACE Rev.1. Cependant, l'Irlande et le Luxembourg ne fournissent pas de données dans la classification NACE Rev.1. Il est donc nécessaire de procéder à un grand nombre d'estimations ce qui réduit la fiabilité de ces indicateurs conjoncturels.

PREISINDIZES – PRICE INDICES – INDICES DE PRIX

GRUNDSTOFF- UND PRODUKTIONSGÜTERINDUSTRIE

INTERMEDIATE GOODS INDUSTRY

INDUSTRIES DES BIENS INTERMÉDIAIRES



1990 = 100

	Jährlich Annual Annuelles		Monatlich Monthly Mensuel							Letzte Zahl Latest figure Dernier chiffre		
	1993	1994	1995 01	02	03	04	05	06	07	% T/T-12	% T/T-1	
IN LANDESWÄHRUNG			IN NATIONAL CURRENCY							EXPRIMES EN MONNAIE NATIONALE		
EUR15	103.1	105.1	108.6	109.5	110.0	110.6	111.0	:	:	6.2	0.4	EUR15
B	93.5	94.5	96.5	96.8	96.4	:	:	:	:	3.8	-0.4	B
DK	97.9	97.5	99.2	100.2	100.7	101.8	102.3	102.1	:	4.9	-0.2	DK
D	101.1	102.0	103.6	104.0	104.0	104.2	104.2	104.3	104.1	2.3	-0.2	D
GR	143.8	151.7	163.7	164.4	165.6	166.2	167.5	167.2	:	11.1	-0.2	GR
E	100.9	105.7	111.9	113.4	114.4	115.0	115.3	115.4	:	9.6	0.1	E
F	:	:	:	:	:	:	:	:	:	:	:	F
IRL	98.8	95.1	97.5	96.7	:	:	:	:	:	2.0	-0.8	IRL
I	108.0	112.6	118.4	120.4	122.6	124.2	126.1	126.7	:	13.3	0.5	I
L	88.3	89.8	:	:	:	:	:	:	:	0.4	0.4	L
NL	98.6	99.3	102.4	102.7	102.7	102.9	103.0	102.8	:	3.8	-0.2	NL
A	:	:	:	:	:	:	:	:	:	:	:	A
P	:	:	:	:	:	:	:	:	:	:	:	P
FIN	101.9	103.7	106.4	107.4	107.5	108.2	108.7	108.7	108.4	3.9	-0.3	FIN
S	:	:	:	:	:	:	:	:	:	:	:	S
UK	106.2	107.6	110.4	110.8	111.3	112.5	112.8	:	:	5.3	0.3	UK
IN ECU			IN ECU							EXPRIMES EN ECU		
EUR15	98.2	99.3	101.7	102.1	100.9	101.0	102.2	:	:	3.1	1.2	EUR15
B	98.0	101.1	104.6	105.5	106.9	:	:	:	:	8.0	1.4	B
DK	101.4	101.6	104.1	105.5	106.7	109.7	110.4	110.2	:	9.0	-0.1	DK
D	107.2	108.7	111.8	112.9	115.2	115.5	115.0	114.8	114.4	5.1	-0.4	D
GR	108.1	106.2	111.6	111.6	110.8	111.0	112.0	111.9	:	7.0	-0.1	GR
E	87.8	86.1	88.0	89.3	87.5	89.3	91.7	92.3	:	7.7	0.6	E
F	101.7	103.5	107.6	108.6	108.9	109.8	108.4	108.9	:	5.7	0.5	F
IRL	94.9	92.1	93.9	92.2	:	:	:	:	:	-0.3	-1.8	IRL
I	89.3	89.6	90.2	89.9	83.8	82.3	87.9	88.3	:	-2.1	0.5	I
L	92.6	96.0	:	:	:	:	:	:	:	3.0	0.6	L
NL	104.8	106.3	111.1	112.1	114.3	114.7	114.3	113.9	:	7.5	-0.4	NL
A	:	:	:	:	:	:	:	:	:	:	:	A
P	:	:	:	:	:	:	:	:	:	:	:	P
FIN	73.9	81.5	87.9	89.3	90.4	91.7	92.5	92.2	92.2	15.6	-0.1	FIN
S	:	:	:	:	:	:	:	:	:	:	:	S
UK	97.2	99.0	99.9	98.7	96.5	96.3	96.7	:	:	-2.0	0.5	UK

Alle Zeitreihen dieser Veröffentlichung folgen der neuen Wirtschaftszweigklassifikation NACE Rev.1. Es ist darauf hinzuweisen, daß Irland und Luxemburg bislang ihre Reihen nicht in NACE Rev.1 liefern. Dies macht viele Schätzungen notwendig, die die Verlässlichkeit dieser Konjunkturindikatoren reduzieren.

All time series in this publication follow the new activity classification NACE Rev.1. It should be noted that Ireland and Luxembourg do not yet supply their series in NACE Rev.1. This necessitates a lot of estimations which reduces the reliability of these short term indicators.

Toutes les séries présentées dans cette publication suivent la nouvelle classification des activités NACE Rev.1. Cependant, l'Irlande et le Luxembourg ne fournissent pas de données dans la classification NACE Rev.1. Il est donc nécessaire de procéder à un grand nombre d'estimations ce qui réduit la fiabilité de ces indicateurs conjoncturels.

PREISINDIZES – PRICE INDICES – INDICES DE PRIX

INVESTITIONSGÜTERINDUSTRIE
CAPITAL GOODS INDUSTRY
INDUSTRIES DES BIENS D'INVESTISSEMENT



1990 = 100

	Jährlich Annual Annuelles		Monatlich Monthly Mensuel							Letzte Zahl Latest figure Dernier chiffre		
	1993	1994	1995 01	02	03	04	05	06	07	% T/T-12	% T/T-1	
IN LANDESWÄHRUNG	IN NATIONAL CURRENCY							EXPRIMES EN MONNAIE NATIONALE				
EUR15	106.6	107.2	108.2	108.5	108.6	108.8	109.0	109.1	:	1.9	0.1	EUR15
B	106.1	107.1	107.5	108.3	108.3	:	:	:	:	1.3	0.0	B
DK	105.1	105.1	105.3	105.2	105.8	106.8	106.9	108.3	:	4.1	1.3	DK
D	108.1	108.4	109.2	109.4	109.6	109.9	110.0	110.1	110.2	1.6	0.1	D
GR	149.0	159.5	168.5	169.0	169.9	170.3	170.8	171.2	:	7.2	0.2	GR
E	107.3	109.3	111.9	112.9	113.3	113.6	113.7	114.0	:	4.5	0.3	E
F	:	:	:	:	:	:	:	:	:	:	:	F
IRL	:	:	:	:	:	:	:	:	:	:	:	IRL
I	108.4	110.7	112.9	114.0	114.7	115.6	116.5	116.8	:	5.5	0.3	I
L	105.4	105.9	:	:	:	:	:	:	:	1.2	0.3	L
NL	103.9	103.9	105.4	105.5	105.6	105.9	106.0	106.0	:	2.3	0.0	NL
A	:	:	:	:	:	:	:	:	:	:	:	A
P	:	:	:	:	:	:	:	:	:	:	:	P
FIN	109.1	110.3	112.1	113.2	113.4	113.8	114.2	113.6	113.8	2.8	0.2	FIN
S	:	:	:	:	:	:	:	:	:	:	:	S
UK	110.6	112.9	115.2	115.5	115.6	115.8	116.1	116.2	116.5	3.3	0.3	UK
IN ECU	IN ECU							EXPRIMES EN ECU				
EUR15	104.8	105.3	105.9	105.9	105.2	105.1	105.5	105.6	:	0.4	0.1	EUR15
B	111.2	114.5	116.5	118.1	120.2	:	:	:	:	5.4	1.8	B
DK	108.7	109.5	110.4	110.7	112.0	115.0	115.3	116.9	:	8.1	1.4	DK
D	114.5	115.6	117.8	118.7	121.4	121.7	121.3	121.2	121.1	4.4	-0.1	D
GR	111.8	111.6	114.8	114.6	113.5	113.6	114.1	114.5	:	3.2	0.3	GR
E	93.4	89.0	88.0	89.0	86.6	88.2	90.4	91.1	:	2.7	0.8	E
F	103.9	103.4	103.2	103.0	103.0	103.7	102.3	102.6	:	-0.5	0.4	F
IRL	:	:	:	:	:	:	:	:	:	:	:	IRL
I	89.7	88.0	86.0	85.1	78.4	76.6	81.2	81.4	:	-8.9	0.3	I
L	110.5	113.3	:	:	:	:	:	:	:	3.8	0.6	L
NL	110.4	111.3	114.3	115.1	117.5	118.0	117.7	117.4	:	6.0	-0.2	NL
A	:	:	:	:	:	:	:	:	:	:	:	A
P	:	:	:	:	:	:	:	:	:	:	:	P
FIN	79.1	86.6	92.6	94.1	95.4	96.4	97.2	96.4	96.8	14.3	0.4	FIN
S	:	:	:	:	:	:	:	:	:	:	:	S
UK	101.3	103.9	104.3	102.9	100.3	99.1	99.6	99.4	98.6	-3.2	-0.7	UK

Alle Zeitreihen dieser Veröffentlichung folgen der neuen Wirtschaftszweigklassifikation NACE Rev.1. Es ist darauf hinzuweisen, daß Irland und Luxemburg bislang ihre Reihen nicht in NACE Rev.1 liefern. Dies macht viele Schätzungen notwendig, die die Verlässlichkeit dieser Konjunkturindikatoren reduzieren.

All time series in this publication follow the new activity classification NACE Rev.1. It should be noted that Ireland and Luxembourg do not yet supply their series in NACE Rev.1. This necessitates a lot of estimations which reduces the reliability of these short term indicators.

Toutes les séries présentées dans cette publication suivent la nouvelle classification des activités NACE Rev.1. Cependant, l'Irlande et le Luxembourg ne fournissent pas de données dans la classification NACE Rev.1. Il est donc nécessaire de procéder à un grand nombre d'estimations ce qui réduit la fiabilité de ces indicateurs conjoncturels.

PREISINDIZES – PRICE INDICES – INDICES DE PRIX

GEBRAUCHSGÜTERINDUSTRIE
DURABLE CONSUMER GOODS INDUSTRY
INDUSTRIES DES BIENS DE CONSOMMATION DURABLES



1990 = 100

	Jährlich Annual Annuelles		Monatlich Monthly Mensuel							Letzte Zahl Latest figure Demier chiffre		
	1993	1994	1995 01	02	03	04	05	06	07	% T/T-12	% T/T-1	
IN LANDESWÄHRUNG			IN NATIONAL CURRENCY							EXPRIMES EN MONNAIE NATIONALE		
EUR15	109.5	111.3	112.1	112.6	113.0	113.4	113.7	113.9	:	2.4	0.1	EUR15
B	107.7	108.4	108.7	108.8	108.8	:	:	:	:	0.3	-0.0	B
DK	105.4	107.0	108.1	108.2	108.3	108.4	108.6	108.8	:	2.0	0.2	DK
D	108.2	108.8	109.1	109.0	109.1	109.4	109.6	109.8	109.9	1.0	0.1	D
GR	141.7	150.6	157.3	157.5	158.4	159.8	160.0	160.3	:	6.8	0.2	GR
E	109.3	113.6	116.6	117.0	117.8	118.4	118.7	119.3	:	5.0	0.5	E
F	:	:	:	:	:	:	:	:	:	:	:	F
IRL	:	:	:	:	:	:	:	:	:	:	:	IRL
I	110.0	113.1	114.2	115.8	116.6	117.1	117.9	118.2	:	4.7	0.3	I
L	:	:	:	:	:	:	:	:	:	:	:	L
NL	103.7	103.9	104.9	104.9	104.9	105.4	104.9	104.9	:	1.0	0.0	NL
A	:	:	:	:	:	:	:	:	:	:	:	A
P	:	:	:	:	:	:	:	:	:	:	:	P
FIN	103.9	107.5	110.0	110.3	111.5	112.4	112.1	111.9	112.5	3.9	0.5	FIN
S	:	:	:	:	:	:	:	:	:	:	:	S
UK	111.1	112.4	112.1	112.7	113.2	113.4	113.6	113.4	113.2	0.8	-0.2	UK
IN ECU			IN ECU							EXPRIMES EN ECU		
EUR15	102.3	102.8	102.2	102.1	100.1	99.6	101.3	101.3	:	-1.6	0.1	EUR15
B	112.9	115.9	117.8	118.6	120.7	:	:	:	:	4.4	1.7	B
DK	109.0	111.5	113.4	113.9	114.7	116.7	117.1	117.4	:	5.9	0.2	DK
D	114.6	116.0	117.8	118.4	120.9	121.2	120.9	120.9	120.8	3.8	-0.1	D
GR	106.4	105.4	107.1	106.8	105.8	106.6	106.9	107.2	:	2.8	0.2	GR
E	95.2	92.5	91.7	92.2	90.1	91.9	94.4	95.3	:	3.1	1.1	E
F	:	:	:	:	:	:	:	:	:	:	:	F
IRL	:	:	:	:	:	:	:	:	:	:	:	IRL
I	91.0	89.9	86.9	86.5	79.7	77.6	82.2	82.4	:	-9.5	0.3	I
L	:	:	:	:	:	:	:	:	:	:	:	L
NL	110.2	111.3	113.7	114.4	116.7	117.5	116.4	116.2	:	4.6	-0.2	NL
A	:	:	:	:	:	:	:	:	:	:	:	A
P	:	:	:	:	:	:	:	:	:	:	:	P
FIN	75.4	84.4	90.9	91.7	93.8	95.2	95.4	95.0	95.7	15.5	0.7	FIN
S	:	:	:	:	:	:	:	:	:	:	:	S
UK	101.6	103.4	101.5	100.4	98.2	97.0	97.4	96.9	95.8	-5.5	-1.2	UK

Alle Zeitreihen dieser Veröffentlichung folgen der neuen Wirtschaftszweigklassifikation NACE Rev.1. Es ist darauf hinzuweisen, daß Irland und Luxemburg bislang ihre Reihen nicht in NACE Rev.1 liefern. Dies macht viele Schätzungen notwendig, die die Verlässlichkeit dieser Konjunkturindikatoren reduzieren.

All time series in this publication follow the new activity classification NACE Rev.1. It should be noted that Ireland and Luxembourg do not yet supply their series in NACE Rev.1. This necessitates a lot of estimations which reduces the reliability of these short term indicators.

Toutes les séries présentées dans cette publication suivent la nouvelle classification des activités NACE Rev.1. Cependant, l'Irlande et le Luxembourg ne fournissent pas de données dans la classification NACE Rev.1. Il est donc nécessaire de procéder à un grand nombre d'estimations ce qui réduit la fiabilité de ces indicateurs conjoncturels.

PREISINDIZES – PRICE INDICES – INDICES DE PRIX

VERBRAUCHSGÜTERINDUSTRIE

NON-DURABLE CONSUMER GOODS INDUSTRY

INDUSTRIES DES BIENS DE CONSOMMATION NON DURABLES



1990 = 100

	Jährlich Annual Annuelles		Monatlich Monthly Mensuel							Letzte Zahl Latest figure Demier chiffre		
	1993	1994	1995 01	02	03	04	05	06	07	% T/T-12	% T/T-1	
IN LANDESWÄHRUNG			IN NATIONAL CURRENCY							EXPRIMES EN MONNAIE NATIONALE		
EUR15	108.3	110.8	112.4	112.8	113.2	113.6	113.8	113.9	:	2.9	0.1	EUR15
B	102.2	104.4	104.9	105.5	105.2	:	:	:	:	2.0	-0.2	B
DK	97.1	99.1	100.6	101.8	102.5	102.9	102.8	103.1	:	3.6	0.3	DK
D	106.0	106.5	107.1	107.6	107.7	107.9	107.8	107.8	107.9	1.4	0.1	D
GR	149.0	163.1	170.4	171.2	172.6	173.5	174.7	175.1	:	7.4	0.2	GR
E	110.2	115.5	118.3	119.9	120.6	120.7	120.8	120.8	:	4.9	0.0	E
F	:	:	:	:	:	:	:	:	:	:	:	F
IRL	106.4	108.6	109.3	109.5	:	:	:	:	:	1.6	0.2	IRL
I	108.8	112.3	115.3	116.1	117.2	118.4	119.1	119.4	:	6.8	0.2	I
L	:	:	:	:	:	:	:	:	:	:	:	L
NL	102.3	103.2	104.2	105.0	105.0	104.5	104.5	104.5	:	1.1	0.0	NL
A	:	:	:	:	:	:	:	:	:	:	:	A
P	:	:	:	:	:	:	:	:	:	:	:	P
FIN	105.8	108.1	107.0	104.1	103.5	103.3	103.1	103.3	103.1	-4.9	-0.2	FIN
S	:	:	:	:	:	:	:	:	:	:	:	S
UK	116.6	119.8	122.6	123.0	123.5	124.0	124.3	124.5	124.9	4.1	0.3	UK
IN ECU			IN ECU							EXPRIMES EN ECU		
EUR15	101.7	102.9	103.1	102.9	101.0	100.8	102.0	102.1	:	-0.8	0.2	EUR15
B	107.2	111.7	113.7	115.0	116.8	:	:	:	:	6.1	1.6	B
DK	100.5	103.2	105.5	107.2	108.6	110.8	110.9	111.3	:	7.6	0.4	DK
D	112.4	113.6	115.6	116.8	119.2	119.5	118.8	118.6	118.5	4.1	-0.1	D
GR	111.8	114.1	116.1	116.1	115.4	115.8	116.8	117.1	:	3.4	0.3	GR
E	95.9	94.1	93.0	94.5	92.2	93.7	96.0	96.5	:	3.1	0.6	E
F	104.9	106.2	106.3	106.0	106.2	107.1	105.9	106.5	:	0.3	0.6	F
IRL	102.3	105.0	105.3	104.4	:	:	:	:	:	-0.6	-0.9	IRL
I	90.0	89.3	87.8	86.7	80.1	78.4	83.1	83.2	:	-7.8	0.2	I
L	:	:	:	:	:	:	:	:	:	:	:	L
NL	108.7	110.6	113.1	114.6	116.9	116.5	116.0	115.8	:	4.7	-0.2	NL
A	:	:	:	:	:	:	:	:	:	:	:	A
P	:	:	:	:	:	:	:	:	:	:	:	P
FIN	76.8	84.9	88.4	86.5	87.1	87.5	87.7	87.7	87.7	5.8	0.0	FIN
S	:	:	:	:	:	:	:	:	:	:	:	S
UK	106.8	110.2	111.0	109.6	107.1	106.1	106.6	106.4	105.7	-2.4	-0.7	UK

Alle Zeitreihen dieser Veröffentlichung folgen der neuen Wirtschaftszweigklassifikation NACE Rev.1. Es ist darauf hinzuweisen, daß Irland und Luxemburg bislang ihre Reihen nicht in NACE Rev.1 liefern. Dies macht viele Schätzungen notwendig, die die Verlässlichkeit dieser Konjunkturindikatoren reduzieren.

All time series in this publication follow the new activity classification NACE Rev.1. It should be noted that Ireland and Luxembourg do not yet supply their series in NACE Rev.1. This necessitates a lot of estimations which reduces the reliability of these short term indicators.

Toutes les séries présentées dans cette publication suivent la nouvelle classification des activités NACE Rev.1. Cependant, l'Irlande et le Luxembourg ne fournissent pas de données dans la classification NACE Rev.1. Il est donc nécessaire de procéder à un grand nombre d'estimations ce qui réduit la fiabilité de ces indicateurs conjoncturels.

PREISINDIZES – PRICE INDICES – INDICES DE PRIX

BE- UND VERARBEITENDES GEWERBE

MANUFACTURING

INDUSTRIE MANUFACTURIÈRE

NACE REV.1 D

1990 = 100



	Jährlich Annual Annuelles		Monatlich Monthly Mensuel							Letzte Zahl Latest figure Dernier chiffre		
	1993	1994	1995 01	02	03	04	05	06	07	% T/T-12	% T/T-1	
IN LANDESWÄHRUNG												
EUR15	105.5	107.5	110.0	110.6	111.0	111.5	111.8	112.0	:	4.4	0.1	EUR15
B	97.5	99.1	100.3	100.9	100.6	:	:	:	:	2.8	-0.3	B
DK	98.9	99.6	101.0	101.9	102.5	103.2	103.4	103.6	:	4.1	0.2	DK
D	103.8	104.5	106.0	106.3	106.4	106.8	106.9	107.0	107.0	2.4	0.0	D
GR	146.7	157.5	167.5	168.2	169.6	170.4	171.7	171.7	:	9.3	0.0	GR
E	104.9	109.6	114.2	115.7	116.5	116.9	117.2	117.4	:	7.5	0.2	E
F	100.2	100.8	102.2	102.5	102.6	102.6	102.7	102.7	:	2.0	0.0	F
IRL	105.3	107.8	109.4	110.0	:	:	:	:	:	3.1	0.6	IRL
I	108.6	112.7	116.8	118.3	119.9	121.3	122.5	123.0	:	9.6	0.4	I
L	92.3	93.7	:	:	:	:	:	:	:	0.4	0.2	L
NL	100.8	101.5	103.8	104.2	104.1	104.1	104.2	104.1	:	2.8	-0.1	NL
A	:	:	:	:	:	:	:	:	:	:	:	A
P	:	:	:	:	:	:	:	:	:	:	:	P
FIN	102.8	104.7	105.7	105.5	105.4	105.9	105.9	105.8	105.6	0.4	-0.2	FIN
S	106.4	:	:	:	:	:	:	:	:	5.4	0.6	S
UK	111.4	114.5	118.1	119.0	119.4	120.2	120.5	120.7	120.9	5.8	0.2	UK
USA	102.8	104.2	106.6	107.3	107.5	108.5	:	:	:	5.2	0.9	USA
JAP	98.6	96.8	96.5	96.5	96.5	96.4	:	:	:	-0.4	-0.1	JAP
IN NATIONAL CURRENCY												
EXPRIMES EN MONNAIE NATIONALE												
IN ECU												
EUR15	102.2	103.5	105.4	105.8	105.2	105.3	106.2	106.3	:	2.9	0.1	EUR15
B	102.2	106.0	108.6	110.0	111.6	:	:	:	:	7.0	1.5	B
DK	102.4	103.8	106.0	107.3	108.6	111.2	111.6	111.8	:	8.1	0.3	DK
D	110.0	111.4	114.4	115.4	117.9	118.3	117.9	117.7	117.5	5.2	-0.2	D
GR	110.1	110.2	114.1	114.1	113.4	113.8	114.8	114.9	:	5.2	0.1	GR
E	91.3	89.2	89.8	91.1	89.1	90.8	93.2	93.9	:	5.6	0.7	E
F	104.4	105.9	107.5	107.8	108.1	109.1	107.9	108.5	:	2.7	0.6	F
IRL	101.2	104.3	105.4	104.9	:	:	:	:	:	0.9	-0.4	IRL
I	89.8	89.6	88.9	88.4	82.0	80.4	85.4	85.8	:	-5.3	0.4	I
L	96.7	100.2	:	:	:	:	:	:	:	3.0	0.4	L
NL	107.1	108.7	112.6	113.7	115.9	116.0	115.7	115.3	:	6.4	-0.3	NL
A	:	:	:	:	:	:	:	:	:	:	:	A
P	:	:	:	:	:	:	:	:	:	:	:	P
FIN	74.6	82.2	87.3	87.7	88.7	89.7	90.1	89.8	89.8	11.6	0.0	FIN
S	87.8	:	:	:	:	:	:	:	:	7.5	2.3	S
UK	102.0	105.4	106.9	106.0	103.5	102.9	103.3	103.2	102.3	-0.8	-0.8	UK
USA	111.6	111.6	109.2	108.4	103.8	102.8	:	:	:	-10.6	-0.9	USA
JAP	139.5	146.5	143.1	143.3	148.5	157.3	:	:	:	4.3	5.9	JAP

Alle Zeitreihen dieser Veröffentlichung folgen der neuen Wirtschaftszweigklassifikation NACE Rev.1. Es ist darauf hinzuweisen, daß Irland und Luxemburg bislang ihre Reihen nicht in NACE Rev.1 liefern. Dies macht viele Schätzungen notwendig, die die Verlässlichkeit dieser Konjunkturindikatoren reduzieren.

All time series in this publication follow the new activity classification NACE Rev.1. It should be noted that Ireland and Luxembourg do not yet supply their series in NACE Rev.1. This necessitates a lot of estimations which reduces the reliability of these short term indicators.

Toutes les séries présentées dans cette publication suivent la nouvelle classification des activités NACE Rev.1. Cependant, l'Irlande et le Luxembourg ne fournissent pas de données dans la classification NACE Rev.1. Il est donc nécessaire de procéder à un grand nombre d'estimations ce qui réduit la fiabilité de ces indicateurs conjoncturels.

ERZEUGERPREISINDEX

in Landeswährungen
Industrie NACE Rev.1 C-E

Veränderung % T/T-12

PRODUCER PRICE INDEX

based on national currencies
Industry NACE Rev.1 C-E

Variation % T/T-12

**INDICE DES PRIX
A LA PRODUCTION**
basé sur les monnaies nationales
Industrie NACE Rev.1 C-E

Variation % T/T-12

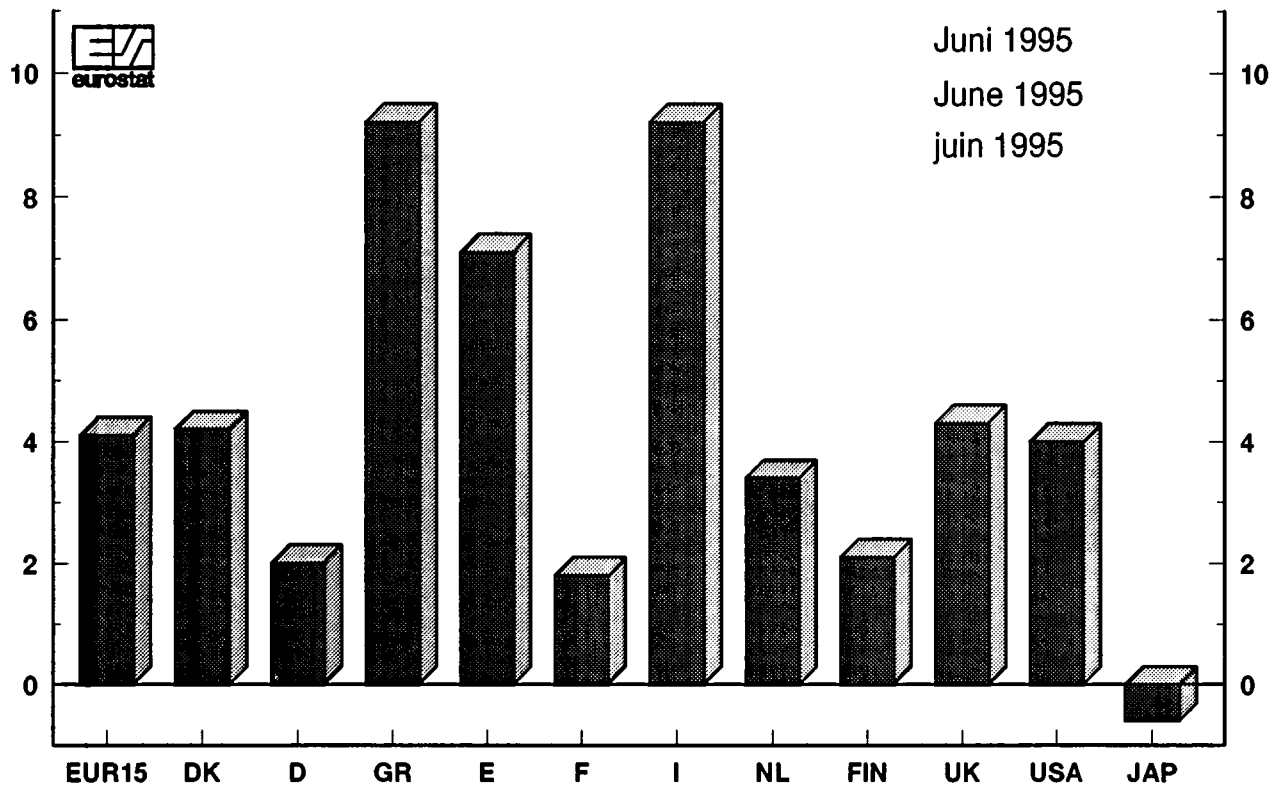

EUR15

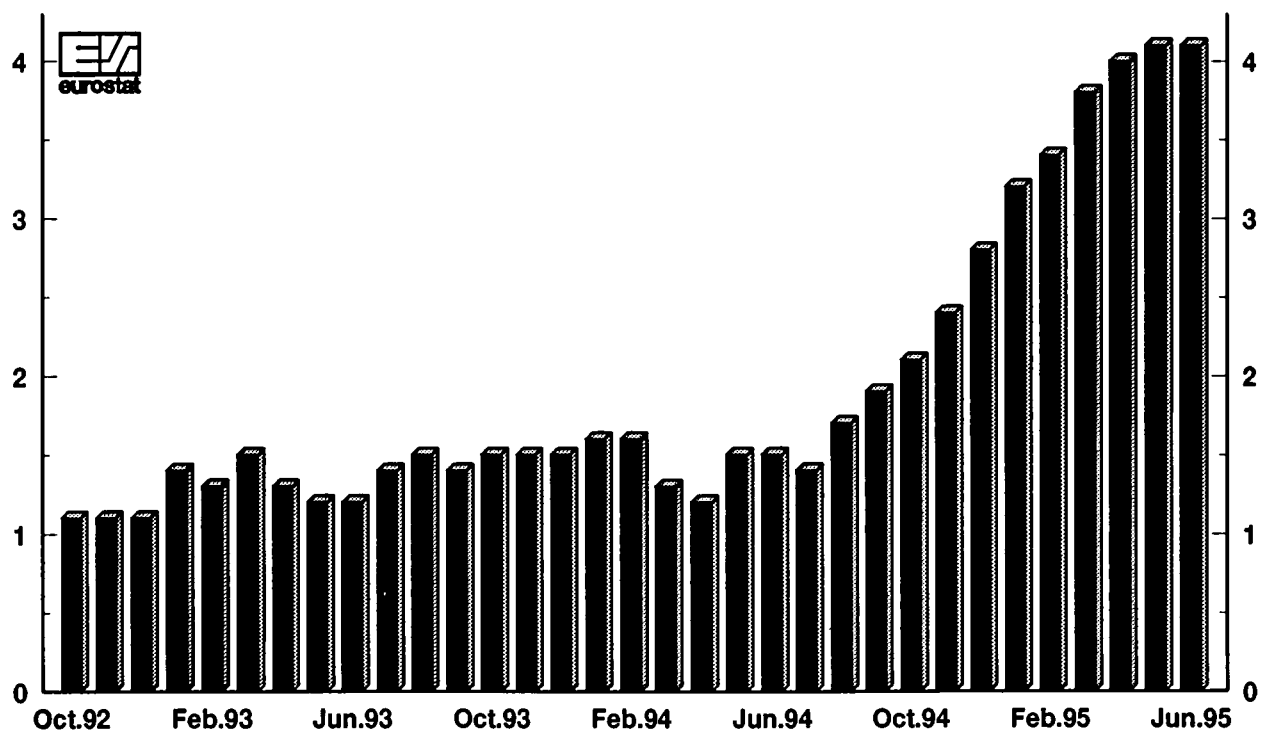

ERZEUGERPREISINDEX

in Landeswährungen
Veränderung % T/T-12

PRODUCER PRICE INDEX

based on national currencies
Variation % T/T-12

**INDICE DES PRIX
A LA PRODUCTION**

basé sur les monnaies nationales
Variation % T/T-12

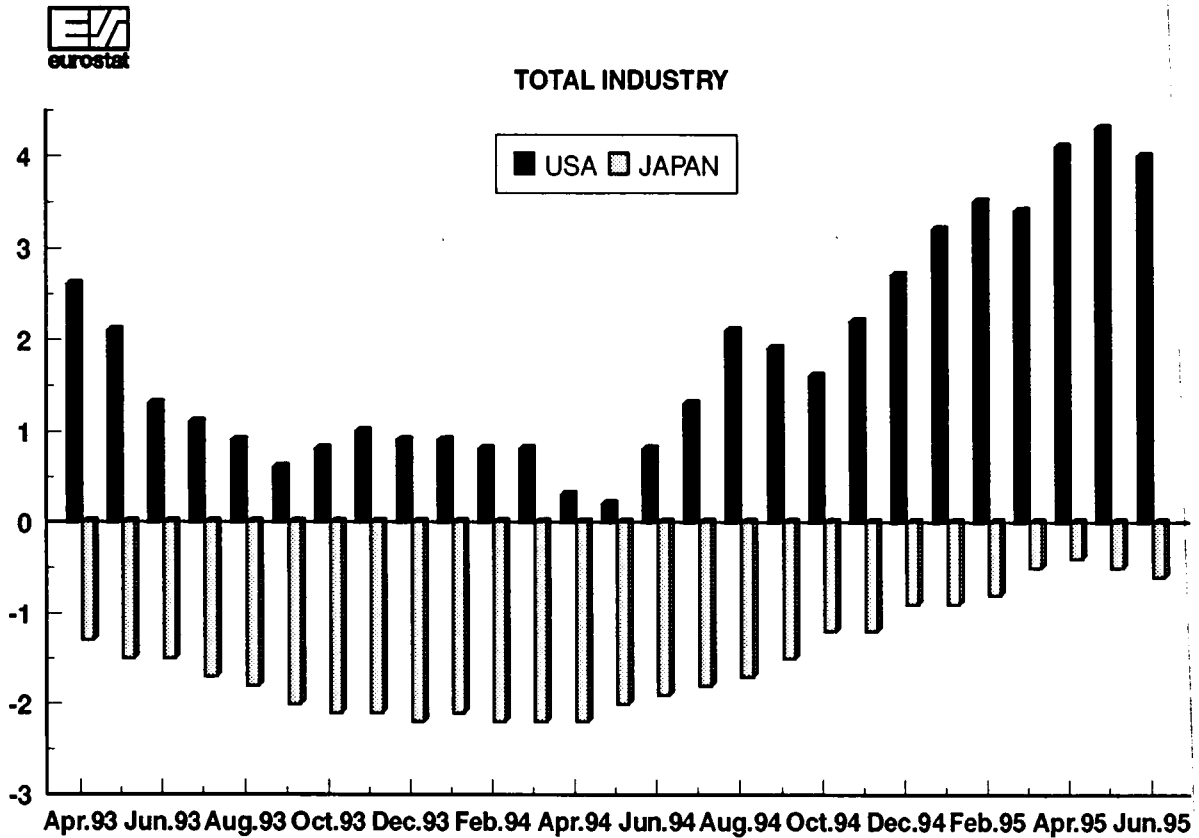

Industrie Hauptgruppen Main industrial groupings Principaux groupes industriels

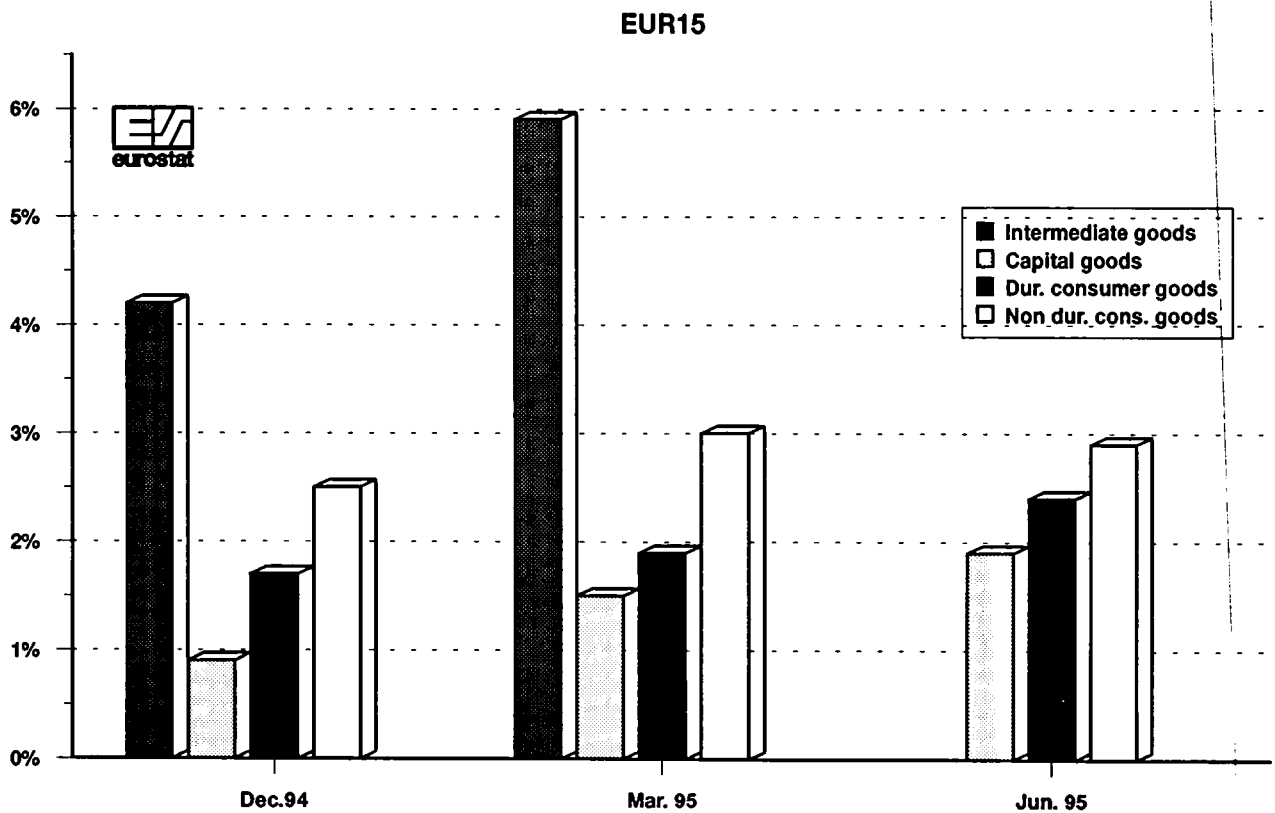



ANGABEN NACH INDUSTRIELLEN BEREICHEN

DATA BY BRANCH OF INDUSTRY

DONNÉES PAR BRANCHES INDUSTRIELLES

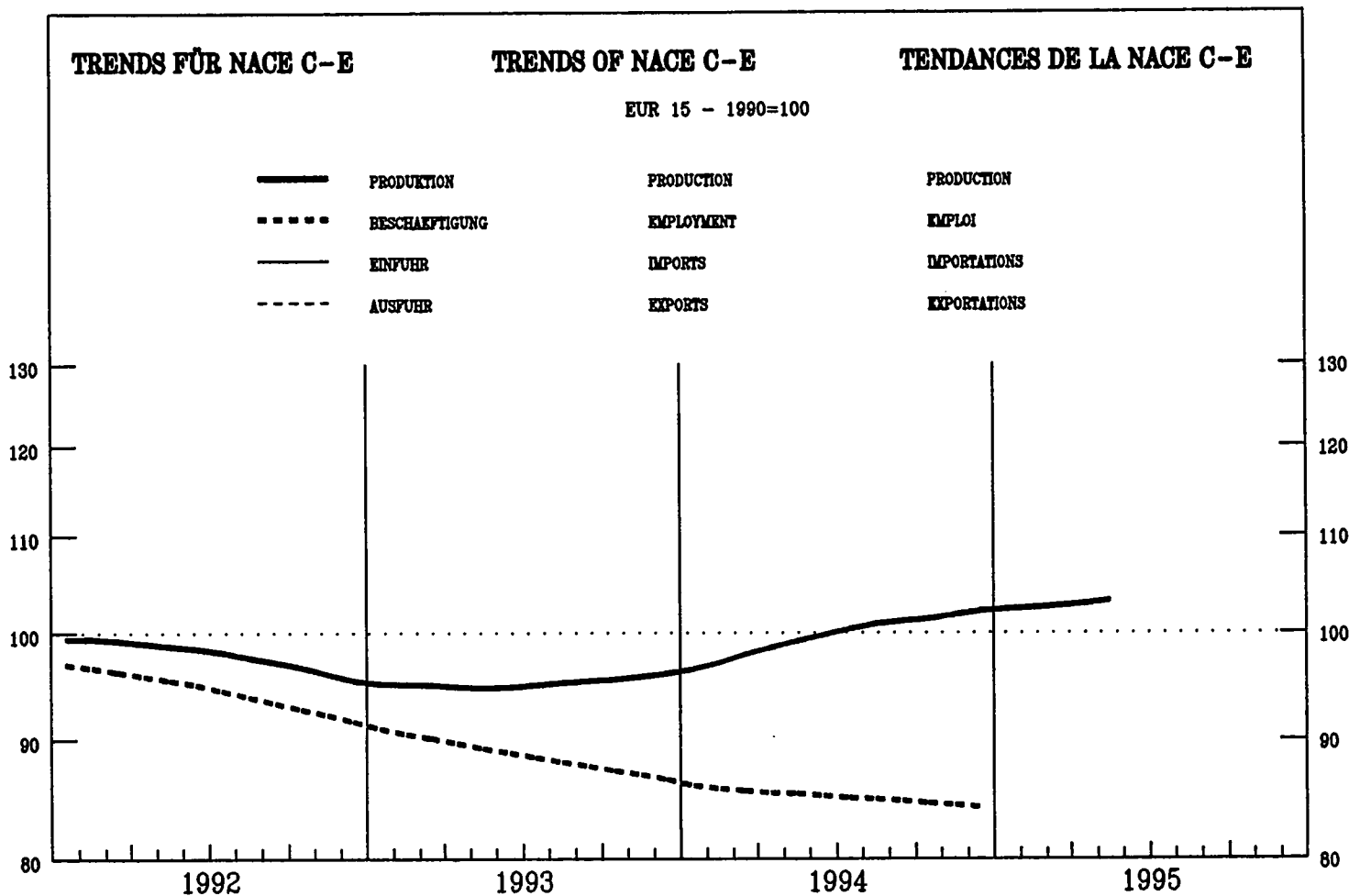

	EUR15	B	DK	D	GR	E	F	IRL	I	L	NL	A	P	FIN	S	UK	USA	JAP
--	-------	---	----	---	----	---	---	-----	---	---	----	---	---	-----	---	----	-----	-----

PRODUKTIONSINDIZES

INDICES OF PRODUCTION

INDICES DE PRODUCTION

Pro Arbeitstag

Per working day

Par jour ouvrable

1994 04	100.1	100.3	101.4	92.2	92.7	97.3	103.9	132.9	106.9	111.4	105.2	98.4	97.6	111.1	107.2	99.7	108.6	91.0
05	100.0	96.8	113.2	90.7	95.1	102.4	101.5	133.9	106.5	112.0	98.6	105.2	94.9	112.8	107.3	102.0	109.4	85.6
06	103.0	99.5	127.2	96.0	101.6	105.8	102.5	141.5	108.7	105.8	100.9	105.6	98.6	113.0	114.6	103.0	113.5	95.3
07	95.1	69.3	86.3	89.4	101.1	103.0	98.0	120.7	108.8	98.1	87.5	97.2	98.9	77.6	66.7	94.5	110.2	97.0
08	79.3	85.3	116.2	84.8	89.8	64.4	75.8	118.7	50.8	83.2	85.2	87.2	68.3	103.5	93.4	96.3	115.0	89.1
09	104.9	98.9	122.1	100.5	109.7	105.2	102.1	132.1	109.2	101.0	100.8	111.2	100.4	116.0	112.7	106.8	115.2	98.0
10	106.3	100.1	114.6	102.0	99.4	104.7	104.6	143.2	109.2	101.6	110.9	111.2	97.1	119.0	115.3	108.3	114.4	95.2
11	108.8	103.2	120.2	101.9	98.6	109.5	109.3	145.0	112.3	106.7	109.4	111.7	99.0	119.3	116.7	112.7	112.7	97.3
12	102.6		116.1	97.3	91.2	100.2	103.1	143.5	103.2	94.9	112.8	111.6	93.2	112.1	121.7	104.6	112.5	97.3
1995 01	100.7		110.9	88.5	87.5	104.5	109.8	137.3	101.9		108.3	103.3	102.2	112.5	104.5	104.1	113.1	86.1
02	103.3		109.3	91.0	92.5	101.8	107.8	145.5	113.4		107.3	109.0	101.6	114.7	112.0	104.3	114.3	93.5
03	110.6		129.8	100.9	95.2	114.2	110.1		114.3		110.8	111.3	101.5	118.5	118.0	119.8	114.5	107.2
04	102.9		102.5	93.8	92.2	97.7	106.1		113.2		106.0	112.6	98.6	120.9	123.0	98.9	111.8	96.3
05	105.1		119.5	93.8	96.5	112.4	105.4		113.3		101.4	116.6	99.4	122.7	118.4	106.3	112.6	90.4
06	106.4		128.4	96.7	102.1		106.7		114.1		105.0	118.9		127.6	103.6	116.4	98.0	

Saisonbereinigt

Seasonally adjusted

Désaisonnalisés

1994 04	98.8	95.9	107.4	92.6	95.8	98.3	100.7	130.1	100.3	103.8	102.6	98.2	94.6	105.2	101.6	103.1	110.1	91.6
05	99.1	93.8	113.9	93.4	95.6	96.9	100.6	130.3	99.8	103.2	101.7	101.7	93.5	106.6	102.5	103.7	110.7	91.4
06	100.0	94.4	115.0	95.2	97.2	99.3	100.6	133.4	101.3	99.0	102.3	101.3	94.2	108.1	103.8	104.3	111.3	93.0
07	100.1	92.4	113.4	94.1	99.3	97.2	101.6	131.4	104.3	100.2	102.9	103.7	95.0	110.9	103.1	101.8	111.5	92.8
08	102.0	94.3	111.1	94.5	96.5	103.6	102.9	138.9	109.6	108.5	103.3	102.5	98.8	108.5	102.4	106.2	112.4	95.4
09	101.4	94.5	111.2	95.5	98.3	100.3	102.2	131.5	101.6	100.9	103.3	107.8	96.5	111.5	108.2	105.2	112.2	93.6
10	100.4	95.9	107.9	93.7	95.1	98.5	101.9	139.4	102.4	100.0	104.6	106.3	95.2	112.6	109.3	103.7	112.7	93.9
11	101.6	96.4	113.9	95.8	95.2	102.0	102.5	138.5	103.1	103.3	100.9	106.3	95.2	112.1	110.9	104.9	113.5	95.8
12	103.4		118.1	97.4	93.8	103.4	103.4	145.6	108.5	101.4	105.3	106.4	94.9	111.4	111.3	104.4	114.8	95.9
1995 01	102.4		118.1	94.4	95.7	104.8	104.0	142.7	102.8		103.9	110.0	99.8	113.5	111.1	106.2	115.1	94.7
02	101.9		116.8	94.5	95.6	102.2	103.0	143.7	105.3		101.9	109.5	97.6	114.2	112.4	105.0	115.2	96.8
03	103.5		120.8	94.7	96.6	106.3	104.9		106.3		105.7	109.6	97.7	115.0	114.0	106.7	115.1	97.9
04	101.7		109.2	94.3	95.3	99.6	103.3		106.7		103.7	112.3	95.9	114.6	117.0	103.0	114.2	97.0
05	104.2		120.1	96.6	96.9	106.5	104.8		106.6		104.9	112.5	98.0	116.2	113.9	107.6	114.0	96.5
06	103.4		116.2	95.8	97.6		105.0		106.8		106.5	113.9		117.7	105.2	114.1	95.6	

	EUR15	B	DK	D	GR	E	F	IRL	I	L	NL	A	P	FIN	S	UK	USA	JAP	
PRODUKTIONSINDIZES																			
INDICES OF PRODUCTION										INDICES DE PRODUCTION									
1988	94.2	92.6	97.2	90.5	100.8	95.7	94.1	85.6	96.9	93.2	94.1	:	85.9	97.1	94.0	98.2	98.5	91.5	
1989	98.1	95.8	99.5	95.3	102.4	100.0	98.2	95.5	100.7	100.5	98.0	:	91.7	100.3	97.5	100.3	100.0	95.9	
1990	100.0	100.2	100.0	100.0	100.0	100.0	100.0	100.0	100.0	100.0	100.0	100.0	100.0	100.2	100.0	100.0	100.0	100.0	
1991	99.1	98.2	100.1	100.0	98.6	99.3	100.2	103.3	99.1	100.5	101.7	102.4	101.3	91.2	94.9	96.3	98.3	101.9	
1992	98.1	98.1	103.5	97.7	97.7	96.5	99.3	112.7	97.8	99.6	101.4	101.4	99.6	92.4	93.4	96.2	101.5	96.0	
1993	95.1	93.0	100.5	90.5	94.8	91.9	95.9	119.2	95.7	96.6	99.6	99.9	95.2	97.4	94.4	98.2	105.7	92.0	
1994	99.8		111.1	93.9	95.7	98.6	99.9	133.3	101.7	102.3	102.5	105.9	94.9	107.9	104.3	103.1	111.4	93.1	
UMSATZ																			
TURNOVER										CHIFFRE D'AFFAIRES									
Saisonbereinigt										Saisonnalisés									
1994 11		87.7	111.5					107.6	141.8	127.3						114.2	121.8	97.0	
12		87.2	117.7					107.9	147.3	128.8						116.2	123.8	97.0	
1995 01			116.3						146.5	132.6						115.9	124.5	94.8	
02			115.3							133.0						116.4	124.8	97.1	
03			123.2							138.5						119.6	124.8	97.0	
04			107.2							132.6						118.7	123.5	98.3	
05			123.0							145.8							124.2	97.3	
06			115.5															96.3	
ERZEUGERPREISINDIZES																			
PRODUCER PRICE INDICES										INDICE DE PRIX A LA PRODUCTION									
In Landeswährung										Exprimés en monnaie nationale									
1994 06	107.2	99.8	99.5	104.6	155.9	109.5	101.0	107.6	112.8	94.6	100.8		105.6		111.8	103.6	96.8		
07	107.4	100.0	99.4	104.6	157.0	109.8	101.1	107.8	113.1	94.9	100.9		106.3		111.9	103.8	96.7		
08	107.6	99.9	99.6	104.8	157.8	110.1	101.1	108.0	113.6	95.0	101.1		106.5		112.4	104.2	96.6		
09	107.8	99.9	100.0	104.8	158.2	110.5	101.3	108.1	114.0	94.8	101.1		106.8		112.7	104.0	96.5		
10	108.2	100.3	100.3	105.0	160.1	111.1	101.5	108.3	114.8	94.5	101.8		107.3		112.9	104.0	96.5		
11	108.6	100.6	100.9	105.3	161.2	111.7	101.8	108.4	115.6	95.3	102.1		107.2		113.2	104.5	96.4		
12	109.0	100.3	101.2	105.4	162.7	112.3	102.1	108.8	116.3	95.6	102.0		107.4		113.7	104.8	96.5		
1995 01	109.8	100.9	101.1	105.9	166.4	114.1	102.4	109.2	117.3		103.7		107.3		114.7	105.7	96.5		
02	110.3	101.2	102.0	106.2	167.1	115.5	102.7	109.9	118.6		104.0		107.2		115.0	106.2	96.5		
03	110.7	101.0	102.5	106.2	168.4	116.3	102.7		120.2		104.0		107.1		115.5	106.4	96.5		
04	111.2		103.2	106.5	169.1	116.7	102.8		121.4		104.2		107.5		116.3	107.1	96.4		
05	111.5		103.5	106.5	170.3	117.0	102.8		122.7		104.3		107.8		116.6	107.5	96.3		
06			103.7	106.6	170.3	117.2	102.8		123.2		104.2		107.8			107.7	96.2		
ERZEUGERPREISINDIZES																			
PRODUCER PRICE INDICES										INDICE DE PRIX A LA PRODUCTION									
In ECU										Exprimés en ECU									
1994 06	102.4	106.6	103.4	111.3	108.4	89.1	106.0	104.4	91.1	101.1	107.8		80.0		102.8	111.2	146.3		
07	102.2	107.3	103.6	111.8	109.2	89.8	106.3	103.5	90.1	101.8	108.4		81.3		101.0	108.0	147.3		
08	102.3	107.5	103.4	112.3	109.8	89.7	106.6	103.2	89.3	102.2	108.8		82.3		101.1	108.3	145.1		
09	102.5	107.4	104.0	112.2	109.3	89.9	106.9	103.7	89.6	101.9	108.8		84.5		101.8	107.0	145.1		
10	102.9	107.9	105.1	112.4	109.9	90.2	107.0	104.6	89.5	101.6	109.6		88.4		102.6	104.8	142.7		
11	103.2	108.4	105.8	112.8	110.2	90.7	107.1	104.8	89.4	102.6	110.0		88.7		103.2	106.8	145.2		
12	103.4	108.2	106.1	113.1	111.1	90.4	107.2	105.5	89.2	103.2	110.2		88.5		104.0	109.5	145.5		
1995 01	103.8	109.3	106.1	114.3	113.4	89.8	107.7	105.2	89.3		112.5		88.6		103.8	108.3	143.1		
02	103.9	110.4	107.4	115.3	113.4	91.0	108.0	104.8	88.6		113.5		89.1		102.5	107.2	143.3		
03	102.7	112.0	108.6	117.6	112.6	88.9	108.2		82.2		115.7		90.1		100.1	102.7	148.5		
04	102.7		111.2	118.0	112.9	90.6	109.3		80.5		116.1		91.0		99.5	101.5	157.3		
05	103.8		111.7	117.5	113.9	93.0	108.0		85.6		115.8		91.7		100.0	103.4	157.5		
06			112.0	117.3	114.0	93.7	108.6		85.9		115.4		91.5			102.8	156.8		
ABHÄNGIG BESCHÄFTIGTE																			
NUMBER OF EMPLOYEES										NOMBRE DE SALARIES									
Saisonbereinigt										Saisonnalisés									
1994 06	85.1	77.9		84.5	82.6	82.6	88.9	101.3	82.6	90.6	91.8	88.5				84.3			
07	84.9	77.2		84.2	82.4	82.7	88.9	101.3	82.3	90.8	91.6	88.6				84.2			
08	84.8	76.7		83.9	82.1	82.8	88.9	101.3	81.9	90.3	91.3	88.6				84.3			
09	84.7	76.0		83.6	81.9	83.0	88.9	101.6	81.7	90.6	91.1	88.6				84.2			
10	84.5	75.5		83.3	81.6	83.3	88.9		81.3	90.2		88.5				84.1			
11	84.4	74.9		83.0	81.4	83.5	88.9		80.7	90.3		88.5				84.2			
12	84.2	74.5		82.7	81.5	83.9	89.0		79.9	90.1		88.6				84.4			
1995 01							89.1		79.4			88.5				84.1			
02							89.1					88.4				84.1			
03							89.0					88.3				84.1			
04												88.2				84.1			
05												88.1				83.9			
06												87.9				83.9			

Alle Zeitreihen dieser Veröffentlichung folgen der neuen Wirtschaftszweigklassifikation NACE Rev.1. Es ist darauf hinzuweisen, daß Irland und Luxemburg bislang ihre Reihen nicht in NACE Rev.1 liefern. Dies macht viele Schätzungen notwendig, die die Verlässlichkeit dieser Konjunkturindikatoren reduzieren.

All time series in this publication follow the new activity classification NACE Rev.1. It should be noted that Ireland and Luxembourg do not yet supply their series in NACE Rev.1. This necessitates a lot of estimations which reduces the reliability of these short term indicators.

Toutes les séries présentées dans cette publication suivent la nouvelle classification des activités NACE Rev.1. Cependant, l'Irlande et le Luxembourg ne fournissent pas de données dans la classification NACE Rev.1. Il est donc nécessaire de procéder à un grand nombre d'estimations ce qui réduit la fiabilité de ces indicateurs conjoncturels.

1990 = 100

GRUNDSTOFF- UND PRODUKTIONSGÜTERINDUSTRIE
INTERMEDIATE GOODS INDUSTRY
INDUSTRIES DES BIENS INTERMÉDIAIRES

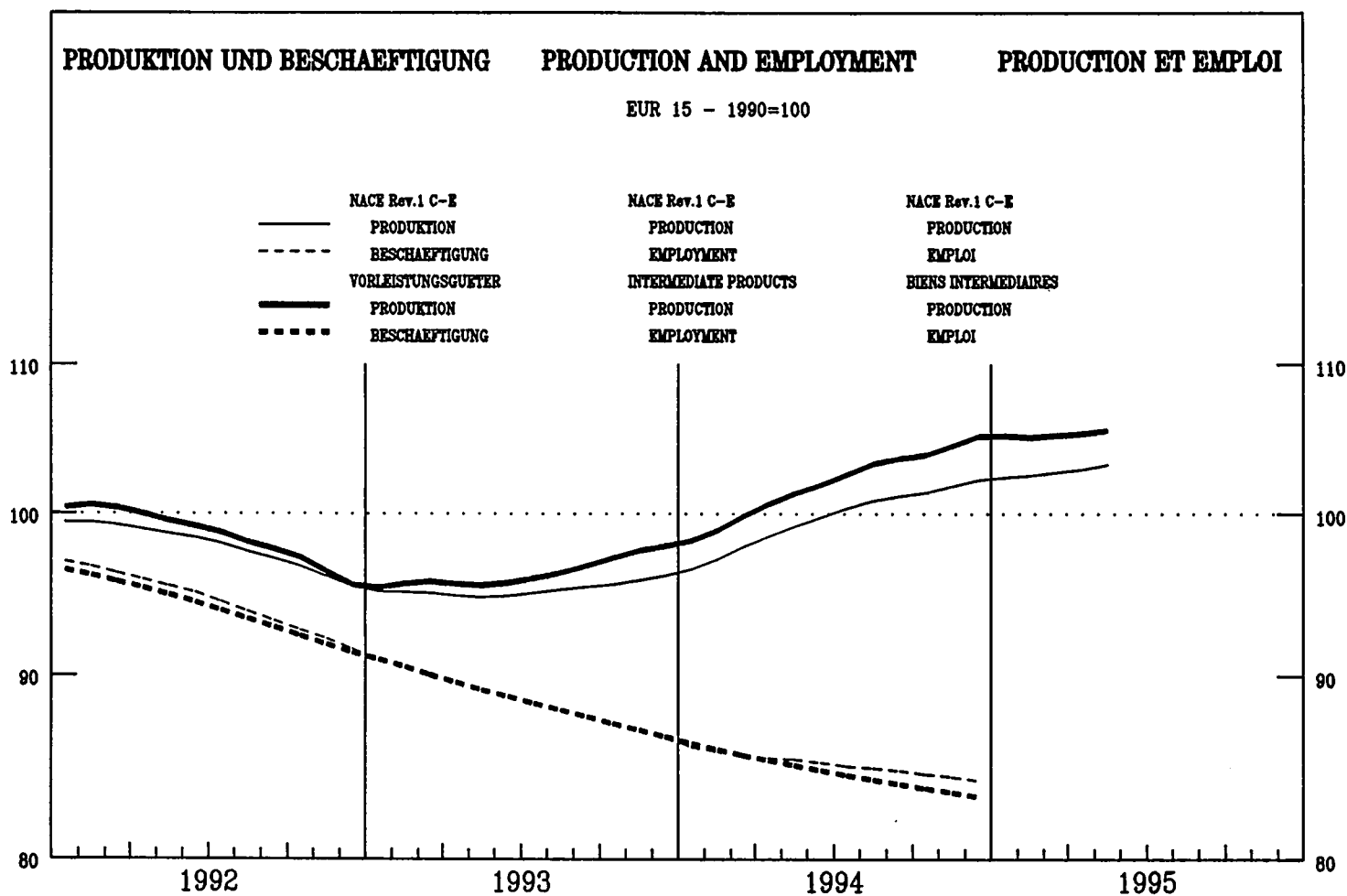

	EUR15	B	DK	D	GR	E	F	IRL	I	L	NL	A	P	FIN	S	UK	USA	JAP
--	-------	---	----	---	----	---	---	-----	---	---	----	---	---	-----	---	----	-----	-----

PRODUKTIONSINDIZES

INDICES OF PRODUCTION

INDICES DE PRODUCTION

Pro Arbeitstag

Per working day

Par jour ouvrable

1994 04	103.2	98.6	101.0	95.8	93.1	98.5	154.7	108.7	108.4	107.6	102.1	101.8	110.9	106.2	106.0	103.8	93.9
05	102.1	100.0	113.6	95.4	94.9	102.6	140.4	107.6	107.9	94.8	109.6	99.7	111.8	105.9	106.0	104.8	90.4
06	104.1	101.9	130.1	99.6	99.5	104.6	165.3	108.7	104.2	96.5	108.0	101.0	111.3	111.9	104.9	110.2	97.5
07	96.4	65.4	79.5	94.0	95.9	103.9	130.3	108.2	93.8	84.1	100.7	99.8	81.4	63.6	96.5	111.0	98.7
08	82.1	90.6	122.1	90.9	80.2	71.7	128.0	54.3	78.5	83.8	87.7	64.5	103.7	97.3	99.2	112.3	92.1
09	106.3	103.8	125.1	104.5	98.9	104.2	140.2	109.6	98.6	99.5	109.0	101.5	115.9	105.9	107.7	112.0	99.0
10	109.0	102.7	117.9	106.5	94.6	102.8	160.1	111.1	97.5	112.4	117.3	99.1	116.8	108.8	112.3	110.3	99.9
11	110.7	105.7	123.3	105.4	97.5	106.6	145.1	114.3	103.4	110.5	116.1	101.2	117.1	110.4	116.5	107.8	101.4
12	102.9		105.6	95.3	91.8	100.3	147.1	104.1	90.4	118.0	105.5	94.9	110.3	105.0	107.5	106.8	99.9
1995 01	106.3		112.8	93.3	91.0	106.9	146.0	105.7		121.3	103.8	103.6	114.0	101.6	114.9	106.3	91.8
02	107.0		106.0	95.1	96.2	102.2	150.8	114.8		114.5	109.7	103.6	114.8	106.1	112.1	106.2	96.6
03	114.0		128.7	104.8	95.9	114.7		114.6		119.0	112.3	105.8	119.2	108.1	126.0	106.8	106.3
04	106.4		102.4	100.1	90.7	101.1		113.9		106.0	113.9	103.5	119.4	112.5	104.6	106.0	100.8
05	107.0		121.5	98.6	93.9	112.1		113.8		98.7	115.0	104.7	119.8	109.8	109.1	106.3	96.5
06	107.4		130.7	101.6	98.1			113.5		103.3			112.6	103.6	110.1	102.0	

Saisonbereinigt

Seasonally adjusted

Désaisonnalisés

1994 04	101.2	94.2	106.1	94.8	93.8	98.6	143.7	102.1	100.4	106.1	99.2	95.7	105.5	99.9	107.6	105.7	93.6
05	101.1	95.4	111.8	96.4	93.7	97.5	135.1	100.9	99.7	103.6	103.2	94.8	107.1	100.0	108.7	106.5	94.2
06	102.1	96.5	114.2	98.0	94.6	100.0	147.5	101.8	97.3	103.9	102.5	95.0	108.0	102.5	109.3	107.3	96.8
07	101.8	88.3	111.5	96.1	95.7	99.7	136.9	104.6	98.5	104.0	107.3	96.3	110.4	99.5	106.2	107.8	94.6
08	104.4	98.6	111.3	97.6	94.1	103.2	159.8	109.6	105.4	106.5	103.0	101.0	108.1	101.1	111.7	107.9	97.1
09	103.8	98.8	111.0	99.6	96.9	101.7	136.4	103.7	97.9	105.9	106.0	98.6	111.3	101.4	109.7	107.4	96.9
10	103.1	98.3	108.8	97.9	92.5	99.0	154.3	104.8	96.1	107.9	110.5	97.2	111.9	103.9	107.3	108.6	96.9
11	104.0	98.9	115.1	100.8	93.6	101.5	146.8	105.2	99.7	100.2	110.3	97.7	111.2	105.2	108.4	109.3	98.8
12	106.6		119.1	103.8	93.8	103.5	161.1	109.9	96.2	106.1	107.2	97.0	111.9	104.6	108.6	109.6	99.6
1995 01	105.2		119.6	98.0	92.7	104.7	150.3	105.1		107.7	112.0	102.6	113.5	103.7	110.5	110.0	98.7
02	104.2		116.3	99.0	94.2	102.6	148.0	106.7		102.3	111.1	100.3	113.2	104.8	108.2	109.6	100.6
03	106.1		121.8	98.5	93.8	106.4		107.1		109.7	110.0	99.5	115.0	103.9	112.2	109.4	101.5
04	104.4		108.4	99.2	91.5	102.0		107.4		105.6	110.6	97.7	113.8	106.6	106.6	108.0	100.4
05	106.0		119.4	99.8	92.7	106.6		107.1		108.7	108.5	99.7	115.0	104.1	111.6	108.0	100.5
06	105.5		115.1	100.0	93.3			106.7		111.6			103.6	108.1	107.4	99.5	

1990 = 100

GRUNDSTOFF- UND PRODUKTIONSGÜTERINDUSTRIE
INTERMEDIATE GOODS INDUSTRY
INDUSTRIES DES BIENS INTERMÉDIAIRES



	EUR15	B	DK	D	GR	E	F	IRL	I	L	NL	A	P	FIN	S	UK	USA	JAP
PRODUKTIONSINDIZES																		
INDICES OF PRODUCTION																		
INDICES DE PRODUCTION																		
1988	:	93.5	100.3	92.4	104.4	95.7		84.2	97.5	94.2	97.3	87.8	92.6	97.0	:	100.6	100.6	92.6
1989	:	96.7	101.7	96.5	104.6	100.8		97.0	101.4	102.6	99.7	93.6	95.0	100.6	:	100.8	100.9	96.7
1990	100.0	100.1	100.0	100.0	100.0	100.0		100.0	100.0	100.0	100.0	100.5	100.0	100.1	100.0	100.0	100.0	100.0
1991	99.3	98.1	99.2	99.0	96.0	99.0		108.2	99.4	99.1	101.6	100.6	100.2	91.2	96.6	98.3	95.8	101.8
1992	98.8	97.8	101.3	97.9	93.2	96.6		118.2	98.8	96.8	101.8	100.9	99.0	92.8	93.2	98.8	97.7	96.3
1993	96.3	92.4	96.7	91.5	91.3	92.4		125.9	97.0	92.9	101.0	97.5	93.4	98.4	94.2	101.8	101.3	93.2
1994	102.0		110.2	97.3	93.5	99.1		144.1	103.1	98.9	104.3	104.5	96.3	107.9	101.0	107.6	106.9	95.4
UMSATZ																		
TURNOVER																		
CHIFFRE D'AFFAIRES																		
Saisonbereinigt																		
Seasonally adjusted																		
Désaisonnalisés																		
1994 11		63.0	113.3				104.3	146.5	132.5							110.7		101.2
12		63.7	112.5				105.7	158.1	137.9							111.8		101.8
1995 01			117.6					148.6	141.1							114.1		100.5
02			114.3						143.1							113.8		103.4
03			122.2						149.6							117.9		103.1
04			108.2						143.1							115.8		103.0
05			121.6						156.5									103.2
06			117.0															102.1
ERZEUGERPREISINDIZES																		
PRODUCER PRICE INDICES																		
INDICE DE PRIX A LA PRODUCTION																		
In Landeswährung																		
In national currency																		
Exprimés en monnaie nationale																		
1994 06	104.7	94.7	97.3	101.7	150.5	105.3		95.3	111.8	89.2	99.0				103.3			107.1
07	105.0	95.2	97.4	101.8	152.1	105.8		94.6	112.2	89.6	99.3				104.3			107.4
08	105.4	95.0	97.6	102.1	153.1	106.1		95.7	113.0	89.7	99.5				104.8			108.2
09	105.6	94.8	97.8	102.1	153.0	106.5		95.6	113.3	89.2	99.4				105.1			108.5
10	106.3	95.6	98.0	102.4	154.9	107.3		97.0	114.6	89.1	100.3				105.8			108.9
11	106.9	95.9	98.6	102.8	156.4	108.5		95.7	116.0	89.9	100.6				105.7			109.2
12	107.5	95.6	98.9	103.0	158.3	109.2		95.8	117.1	90.3	100.6				106.2			109.5
1995 01	108.6	96.5	99.2	103.6	163.7	111.9		97.5	118.4		102.4				106.4			110.4
02	109.5	96.8	100.2	104.0	164.4	113.4		96.7	120.4		102.7				107.4			110.8
03	110.0	96.4	100.7	104.0	165.6	114.4			122.6		102.7				107.5			111.3
04	110.6		101.8	104.2	166.2	115.0			124.2		102.9				108.2			112.5
05	111.0		102.3	104.2	167.5	115.3			126.1		103.0				108.7			112.8
06			102.1	104.3	167.2	115.4			126.7		102.8				108.7			
ERZEUGERPREISINDIZES																		
PRODUCER PRICE INDICES																		
INDICE DE PRIX A LA PRODUCTION																		
In ECU																		
In ECU																		
Exprimés en ECU																		
1994 06	99.0	101.2	101.2	108.2	104.6	85.7	103.0	92.4	90.2	95.3	105.9				78.2			98.5
07	98.9	102.2	101.6	108.9	105.9	86.5	103.4	90.7	89.3	96.2	106.7				79.8			96.9
08	99.2	102.2	101.4	109.5	106.5	86.4	104.0	91.5	88.8	96.5	107.1				81.0			97.3
09	99.5	102.0	101.7	109.3	105.8	86.6	104.5	91.8	89.1	95.9	107.0				83.1			98.0
10	100.1	102.8	102.6	109.6	106.3	87.2	104.9	93.8	89.3	95.8	108.0				87.1			99.0
11	100.6	103.3	103.4	110.2	106.9	88.0	105.2	92.5	89.7	96.9	108.4				87.4			99.6
12	101.0	103.2	103.7	110.6	108.1	87.9	106.2	92.9	89.8	97.5	108.7				87.5			100.2
1995 01	101.7	104.6	104.1	111.8	111.6	88.0	107.6	93.9	90.2		111.1				87.9			99.9
02	102.1	105.5	105.5	112.9	111.6	89.3	108.6	92.2	89.9		112.1				89.3			98.7
03	100.9	106.9	106.7	115.2	110.8	87.5	108.9		83.8		114.3				90.4			96.5
04	101.0		109.7	115.5	111.0	89.3	109.8		82.3		114.7				91.7			96.3
05	102.2		110.4	115.0	112.0	91.7	108.4		87.9		114.3				92.5			96.7
06			110.2	114.8	111.9	92.3	108.9		88.3		113.9				92.2			
ABHÄNGIG BESCHÄFTIGTE																		
NUMBER OF EMPLOYEES																		
NOMBRE DE SALARIES																		
Saisonbereinigt																		
Seasonally adjusted																		
Désaisonnalisés																		
1994 06	84.3	57.7		84.7	89.4	80.0	87.8	99.0	83.4	84.5								81.4
07	84.0	55.7		84.5	88.5	80.1	87.8	99.7	83.0	84.4								81.4
08	83.8	54.0		84.3	87.8	80.1	87.9	100.3	82.7	84.4								81.4
09	83.5	52.1		84.1	87.9	80.4	87.9	100.6	82.4	84.3								81.2
10	83.3	50.3		83.8	88.2	80.6	87.9		82.0	84.3								81.3
11	83.1	48.6		83.6	88.6	80.8	87.9		81.7	84.4								81.6
12	82.9	47.0		83.4	88.8	81.4	88.0		81.0	83.5								81.8
1995 01							88.1		80.2									82.0
02							88.1											82.1
03							88.0											81.9
04																		81.7
05																		81.9
06																		

Alle Zeitreihen dieser Veröffentlichung folgen der neuen Wirtschaftszweigklassifikation NACE Rev.1. Es ist darauf hinzuweisen, daß Irland und Luxemburg bislang ihre Reihen nicht in NACE Rev.1 liefern. Dies macht viele Schätzungen notwendig, die die Verlässlichkeit dieser Konjunkturindikatoren reduzieren.

All time series in this publication follow the new activity classification NACE Rev.1. It should be noted that Ireland and Luxembourg do not yet supply their series in NACE Rev.1. This necessitates a lot of estimations which reduces the reliability of these short term indicators.

Toutes les séries présentées dans cette publication suivent la nouvelle classification des activités NACE Rev.1. Cependant, l'Irlande et le Luxembourg ne fournissent pas de données dans la classification NACE Rev.1. Il est donc nécessaire de procéder à un grand nombre d'estimations ce qui réduit la fiabilité de ces indicateurs conjoncturels.

INVESTITIONSGÜTERINDUSTRIE
CAPITAL GOODS INDUSTRY
INDUSTRIES DES BIENS D'INVESTISSEMENT

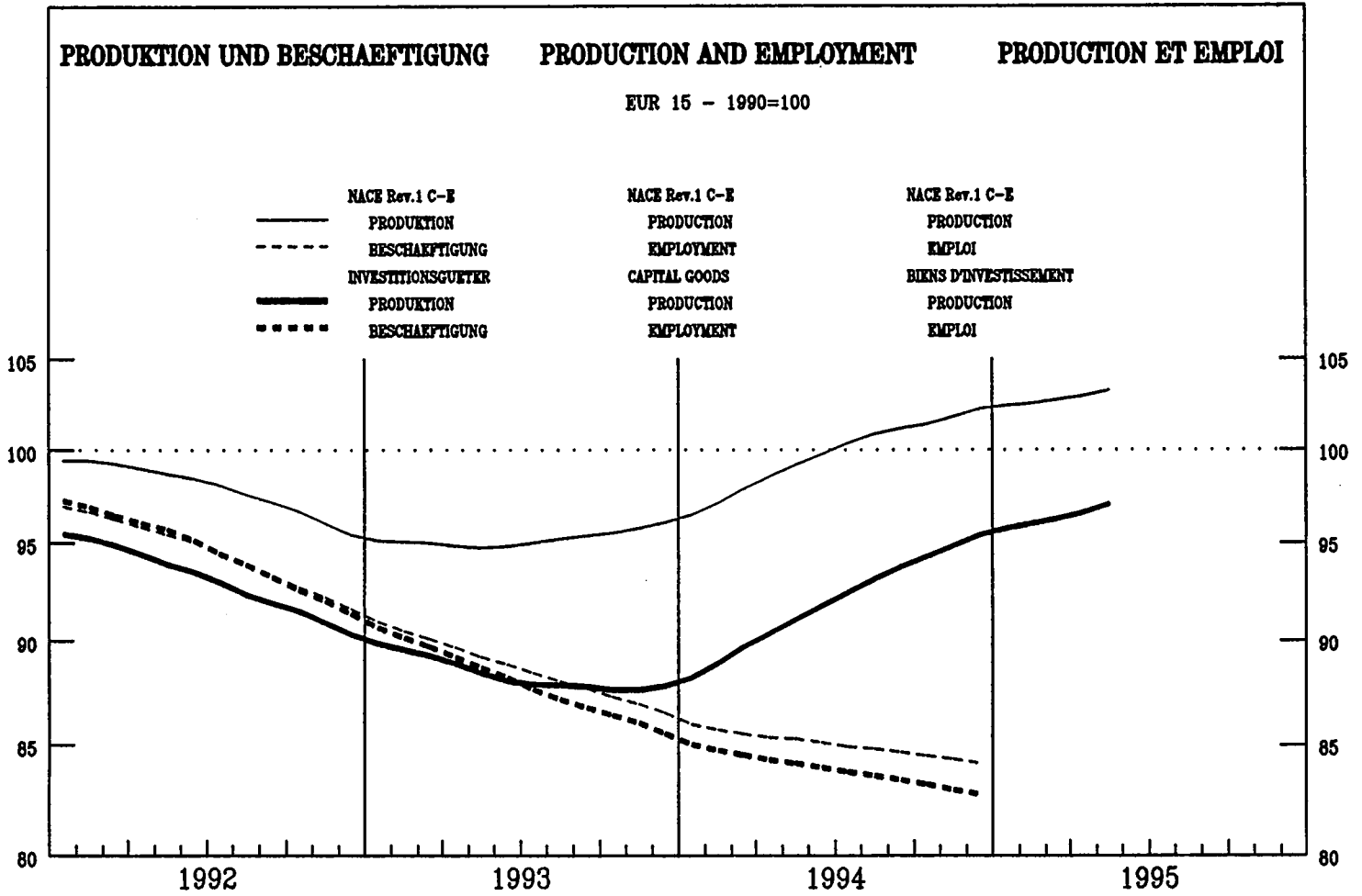

	EUR15	B	DK	D	GR	E	F	IRL	I	L	NL	A	P	FIN	S	UK	USA	JAP
--	-------	---	----	---	----	---	---	-----	---	---	----	---	---	-----	---	----	-----	-----

PRODUKTIONSINDIZES

Pro Arbeitstag

	EUR15	B	DK	D	GR	E	F	IRL	I	L	NL	A	P	FIN	S	UK	USA	JAP
1994 04	90.6	105.9	100.2	85.2	92.3	83.9	125.7	96.3	106.6	103.6	92.9	88.0	124.9	109.3	88.0	109.8	78.4	
05	91.9	96.2	105.3	83.9	97.2	87.0	134.7	100.6	122.0	101.1	102.0	87.2	129.5	108.8	93.7	111.3	72.2	
06	98.9	106.8	129.3	93.0	99.5	96.6	144.8	104.4	98.8	107.7	105.4	93.4	136.9	121.6	102.3	115.0	83.8	
07	87.6	62.9	73.4	83.4	86.0	93.6	118.1	101.8	95.6	88.0	96.0	88.7	73.5	64.8	89.1	110.9	83.8	
08	73.6	83.0	102.4	76.4	65.8	35.0	111.4	35.5	96.2	84.3	104.2	38.5	115.6	87.8	89.7	116.2	76.9	
09	98.9	102.4	117.2	96.3	97.1	91.4	136.6	98.4	103.7	102.1	130.4	85.5	139.3	128.1	104.0	117.8	96.3	
10	97.8	103.5	107.3	93.3	99.5	93.9	143.4	100.2	109.4	107.8	123.2	91.1	145.7	127.8	97.5	117.4	82.8	
11	100.7	104.6	116.3	94.4	102.8	99.2	157.3	105.8	98.3	104.5	132.5	96.7	146.3	128.0	101.2	114.9	84.4	
12	104.5	139.9	100.4	98.2	97.9	96.0	167.0	105.4	91.4	105.5	159.7	90.9	141.0	154.8	107.6	114.6	87.3	
1995 01	86.1	105.3	73.7	92.9	92.9	92.9	143.7	88.4	91.8	98.4	91.4	132.8	112.2	85.0	113.1	74.2		
02	93.9	112.1	82.3	94.6	93.3	93.3	164.7	104.4	99.6	115.2	95.6	139.9	126.3	92.7	115.8	84.8		
03	103.8	137.2	94.5	103.4	107.3	107.3	107.0	103.6	120.5	94.8	143.1	140.2	114.5	117.1	114.2			
04	95.6	99.9	85.0	104.6	90.8	90.8	110.0	108.7	124.5	93.4	155.3	143.7	85.5	113.6	86.1			
05	99.1	121.1	87.1	104.8	108.3	108.3	110.6	105.7	140.1	95.5	163.8	137.8	96.9	116.0	77.5			
06	104.2	136.2	93.0	111.7	111.7	111.7	115.3	110.8	143.5	143.5	159.9	102.3	119.9	87.4				

Saisonbereinigt

	EUR15	B	DK	D	GR	E	F	IRL	I	L	NL	A	P	FIN	S	UK	USA	JAP
1994 04	90.7	97.2	106.0	86.8	90.0	84.9	128.4	88.9	102.8	97.5	97.7	82.8	115.7	105.3	94.9	111.5	81.8	
05	91.1	92.6	108.8	86.8	93.0	81.5	134.3	91.8	108.5	97.1	102.8	81.7	118.5	106.9	95.5	111.9	82.7	
06	92.4	95.5	111.2	88.8	93.0	85.4	138.6	94.3	93.9	99.4	101.8	82.9	120.3	109.0	96.5	112.3	83.9	
07	92.3	99.7	107.8	87.9	93.2	84.3	138.8	94.6	86.7	99.3	107.2	84.6	131.3	105.7	95.3	112.8	82.7	
08	93.7	95.0	106.6	87.5	91.6	91.0	140.3	100.1	119.8	98.3	128.2	85.6	122.6	105.3	98.6	113.8	84.9	
09	94.2	95.2	109.5	89.2	97.0	86.3	138.3	93.7	98.8	100.5	121.5	86.2	134.0	120.7	99.0	114.2	83.2	
10	94.2	97.7	105.8	87.3	96.9	87.0	147.6	94.4	96.8	100.7	117.6	85.9	137.8	121.0	98.5	114.9	85.4	
11	95.0	97.5	112.9	88.7	94.6	89.6	147.5	95.1	97.5	100.2	121.9	89.6	137.2	121.5	97.4	115.0	87.5	
12	96.3	119.3	89.3	83.0	92.9	92.9	154.4	102.4	95.0	103.6	122.8	88.6	130.5	124.4	98.1	116.1	86.4	
1995 01	96.0	118.0	87.7	102.3	99.2	99.2	147.7	94.8	99.3	121.7	90.0	142.0	126.8	97.1	116.8	85.2		
02	96.2	117.9	88.2	94.8	95.2	95.2	153.5	98.9	101.6	124.8	90.0	141.3	128.8	97.0	117.1	85.5		
03	96.5	120.7	89.0	100.6	97.7	97.7	99.5	99.5	102.5	117.9	90.1	140.8	135.0	97.0	117.8	88.9		
04	96.0	107.5	86.6	102.1	95.3	95.3	101.8	102.2	130.9	88.3	143.6	138.0	93.3	117.1	89.9			
05	97.9	123.9	89.9	100.4	101.9	101.9	101.2	101.6	139.9	89.6	149.9	136.0	98.2	117.0	88.8			
06	97.3	117.3	88.7	104.4	104.4	104.4	104.5	102.2	138.1	138.1	147.4	96.5	117.1	87.5				

1990 = 100

**INVESTITIONSGÜTERINDUSTRIE
CAPITAL GOODS INDUSTRY
INDUSTRIES DES BIENS D'INVESTISSEMENT**



	EUR15	B	DK	D	GR	E	F	IRL	I	L	NL	A	P	FIN	S	UK	USA	JAP
PRODUKTIONSINDIZES																		
INDICES OF PRODUCTION																		
INDICES DE PRODUCTION																		
1988	:	90.2	95.1	88.0	107.7	98.4		80.1	95.6	89.6	91.4	:	96.6	91.7	:	90.8	96.0	86.2
1989	:	96.5	99.8	94.6	106.5	104.4		93.9	99.3	93.7	96.5	:	95.0	97.9	:	99.4	98.9	94.7
1990	100.0	100.1	100.0	100.0	100.0	100.0		100.0	100.0	100.0	100.0	100.0	100.0	100.5	100.0	100.0	100.0	100.0
1991	96.9	104.3	98.8	99.7	114.0	90.6		97.4	95.9	107.6	101.3	104.0	98.3	81.6	93.0	93.4	97.6	101.7
1992	93.2	92.7	104.1	95.0	119.9	86.0		110.1	90.9	100.7	100.7	102.0	91.4	87.7	92.9	90.8	101.2	90.6
1993	88.4	92.5	96.6	85.4	102.8	79.3		117.9	87.9	98.9	95.2	100.6	84.2	101.8	94.1	91.9	106.5	83.5
1994	92.2		108.0	87.3	95.0	85.3		138.1	92.4	101.1	99.0	111.5	84.3	123.8	110.4	96.0	112.9	83.6
UMSATZ																		
TURNOVER																		
CHIFFRE D'AFFAIRES																		
Saisonbereinigt																		
Seasonally adjusted																		
Désaisonnalisés																		
1994 11		104.2	108.6				100.0	153.0	114.7							115.0		90.2
12		103.8	128.6				99.8	166.1	115.2							118.4		90.4
1995 01			117.2					165.6	117.6							115.4		89.5
02			116.6						117.3							116.2		87.1
03			130.7						124.2							116.1		87.5
04			103.1						117.4							116.9		94.8
05			135.0						133.8									91.0
06			119.1															87.1
ERZEUGERPREISINDIZES																		
PRODUCER PRICE INDICES																		
INDICE DE PRIX A LA PRODUCTION																		
In Landeswährung																		
In national currency																		
Exprimés en monnaie nationale																		
1994 06	107.1	107.2	104.0	108.4	159.7	109.1		110.7	106.1	103.6			110.4			112.6		
07	107.1	107.2	104.1	108.4	160.1	109.3		110.8	105.7	104.0			110.7			112.8		
08	107.2	106.9	104.5	108.4	161.1	109.5		110.9	105.3	104.0			110.8			113.0		
09	107.3	106.9	104.5	108.4	160.9	109.5		111.1	106.1	104.0			111.1			113.2		
10	107.4	106.9	105.3	108.4	161.4	109.9		111.4	104.1	104.3			111.3			113.4		
11	107.6	107.5	105.0	108.8	161.7	110.3		111.5	106.1	104.3			110.9			113.6		
12	107.7	107.5	105.5	108.8	163.3	110.9		112.1	106.4	104.5			111.0			113.9		
1995 01	108.2	107.5	105.3	109.2	168.5	111.9		112.9		105.4			112.1			115.2		
02	108.5	108.3	105.2	109.4	169.0	112.9		114.0		105.5			113.2			115.5		
03	108.6	108.3	105.8	109.6	169.9	113.3		114.7		105.6			113.4			115.6		
04	108.8	106.8	109.9	170.3	113.6			115.6		105.9			113.8			115.8		
05	109.0	106.9	110.0	170.8	113.7			116.5		106.0			114.2			116.1		
06	109.1	108.3	110.1	171.2	114.0			116.8		106.0			113.6			116.2		
ERZEUGERPREISINDIZES																		
PRODUCER PRICE INDICES																		
INDICE DE PRIX A LA PRODUCTION																		
In ECU																		
In ECU																		
Exprimés en ECU																		
1994 06	105.2	114.6	108.1	115.4	110.9	88.8	103.1	89.4	113.4	110.8			83.6			103.6		
07	105.0	115.0	108.5	116.0	111.3	89.4	103.3	88.2	113.4	111.7			84.6			101.8		
08	105.0	115.0	108.5	116.3	112.0	89.2	103.5	87.2	113.3	111.9			85.6			101.7		
09	105.1	115.0	108.7	116.1	111.1	89.1	103.7	87.3	114.2	111.9			87.9			102.2		
10	105.3	115.0	110.2	116.1	110.7	89.3	103.7	86.8	111.9	112.3			91.7			103.1		
11	105.5	115.8	110.1	116.6	110.4	89.5	103.7	86.2	114.2	112.4			91.7			103.6		
12	105.5	116.1	110.6	116.8	111.4	89.2	103.3	85.9	114.9	112.9			91.5			104.2		
1995 01	105.9	116.5	110.4	117.8	114.8	88.0	103.2	86.0		114.3			92.6			104.3		
02	105.9	118.1	110.7	118.7	114.6	89.0	103.0	85.1		115.1			94.1			102.9		
03	105.2	120.2	112.0	121.4	113.5	88.6	103.0	78.4		117.5			95.4			100.3		
04	105.1		115.0	121.7	113.6	88.2	103.7	76.6		118.0			96.4			99.1		
05	105.5		115.3	121.3	114.1	90.4	102.3	81.2		117.7			97.2			99.6		
06	105.6		116.9	121.2	114.5	91.1	102.6	81.4		117.4			96.4			99.4		
ABHÄNGIG BESCHÄFTIGTE																		
NUMBER OF EMPLOYEES																		
NOMBRE DE SALAIRES																		
Saisonbereinigt																		
Seasonally adjusted																		
Désaisonnalisés																		
1994 06	83.8	82.7		82.3	79.4	78.6	89.1	110.2	80.4	100.8			95.7			79.1		
07	83.5	82.8		82.0	80.4	77.7	89.0	109.7	80.0	101.6			95.5			79.1		
08	83.3	81.9		81.7	81.3	77.0	89.0	109.4	79.7	100.8			94.9			79.3		
09	83.1	80.8		81.2	81.5	77.1	88.9	109.2	79.4	101.7			93.7			79.4		
10	83.0	80.8		81.0	81.5	77.4	88.8		79.1	101.6			92.8			79.4		
11	82.7	80.4		80.6	81.5	77.7	88.8		78.0	102.2			91.9			79.6		
12	82.6	80.1		80.3	81.4	78.6	89.0		77.2	102.2			92.2			80.0		
1995 01							89.1		76.8				87.4			80.0		
02							89.3						86.9			80.0		
03							89.3						86.0			80.5		
04																80.4		
05																80.7		
06																		

Alle Zeitreihen dieser Veröffentlichung folgen der neuen Wirtschaftszweigklassifikation NACE Rev.1. Es ist darauf hinzuweisen, daß Irland und Luxemburg bislang ihre Reihen nicht in NACE Rev.1 liefern. Dies macht viele Schätzungen notwendig, die die Verlässlichkeit dieser Konjunkturindikatoren reduzieren.

All time series in this publication follow the new activity classification NACE Rev.1. It should be noted that Ireland and Luxembourg do not yet supply their series in NACE Rev.1. This necessitates a lot of estimations which reduces the reliability of these short term indicators.

Toutes les séries présentées dans cette publication suivent la nouvelle classification des activités NACE Rev.1. Cependant, l'Irlande et le Luxembourg ne fournissent pas de données dans la classification NACE Rev.1. Il est donc nécessaire de procéder à un grand nombre d'estimations ce qui réduit la fiabilité de ces indicateurs conjoncturels.

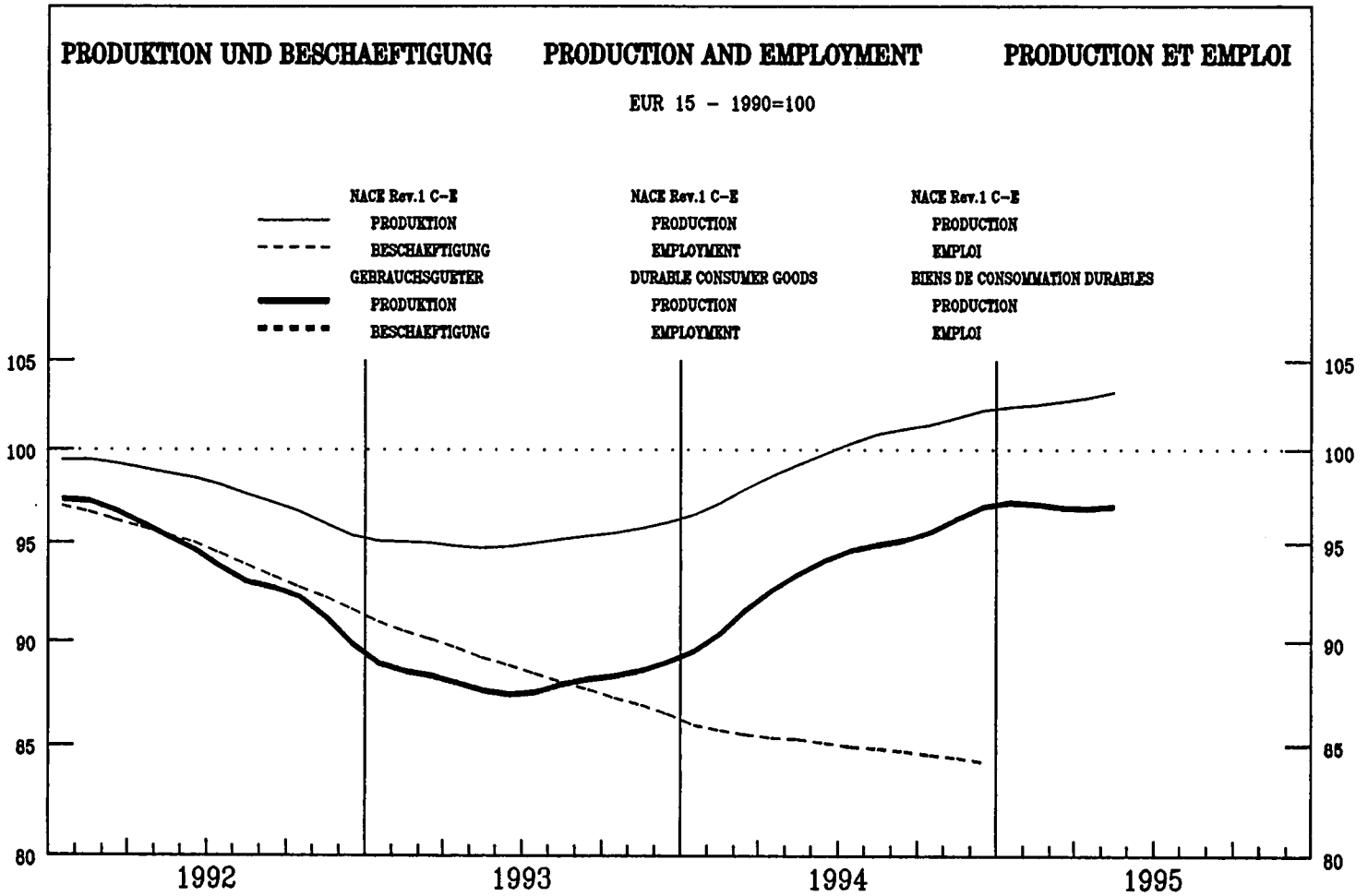

	EUR15	B	DK	D	GR	E	F	IRL	I	L	NL	A	P	FIN	S	UK	USA	JAP
--	-------	---	----	---	----	---	---	-----	---	---	----	---	---	-----	---	----	-----	-----

PRODUKTIONSINDIZES

Pro Arbeitstag

1994 04	95.4	104.0	96.0	93.7	85.4	97.1
05	96.6	98.1	105.7	89.1	89.5	103.4
06	100.1	106.1	123.9	94.6	91.5	109.1
07	89.1	49.7	56.3	79.6	98.0	99.3
08	59.2	85.5	113.0	67.1	43.7	28.6
09	104.5	108.2	124.1	100.7	108.7	106.4
10	105.3	103.9	111.6	101.1	92.3	110.1
11	108.4	107.6	128.0	102.1	90.9	119.5
12	94.8		116.2	90.2	105.0	108.8
1995 01	92.6		117.5	87.7	75.1	104.8
02	98.8		115.8	92.5	83.6	104.6
03	106.9		135.8	102.2	83.9	119.2
04	97.1		99.7	90.0	89.6	93.6
05	101.7		108.7	92.2	94.3	122.9
06	101.6		119.2	92.3	98.9	

Saisonbereinigt

1994 04	93.6	97.9	105.7	90.4	80.8	99.4
05	93.5	96.4	111.9	90.0	83.6	94.3
06	95.2	96.6	113.1	95.6	86.1	97.5
07	95.6	90.5	105.5	94.5	88.5	93.8
08	95.4	96.6	110.1	89.4	94.3	96.7
09	95.2	96.3	110.1	92.2	99.2	99.5
10	94.4	96.3	107.7	88.1	87.3	97.5
11	96.9	97.4	111.8	92.6	84.1	101.7
12	98.8		113.1	96.4	88.2	107.6
1995 01	98.2		115.1	90.9	87.9	108.7
02	97.5		113.9	90.5	85.5	103.5
03	97.1		116.4	90.7	85.8	106.8
04	95.7		110.9	87.0	86.3	97.4
05	98.3		113.7	93.1	88.9	110.1
06	96.8		110.3	93.3	92.7	

INDICES OF PRODUCTION

Per working day

1994 04	94.3	101.0	98.3	92.3
05	98.7	103.7	101.6	84.4
06	101.2	107.9	109.7	94.2
07	106.1	88.6	83.6	98.2
08	24.0	79.2	74.6	66.8
09	105.7	107.5	114.2	100.9
10	106.9	106.4	118.0	91.7
11	110.9	107.9	120.6	90.5
12	93.5	101.4	107.8	77.7
1995 01	83.8	85.1	92.7	93.6
02	99.3	92.2	111.4	94.4
03	105.1	100.8	115.9	93.1
04	106.5	100.0	106.6	89.1
05	105.5	101.1	106.7	89.9
06	105.0	108.5	113.3	

Seasonally adjusted

1994 04	88.7	99.0	98.7	89.6
05	90.3	99.7	100.9	84.9
06	92.3	99.2	101.5	88.4
07	96.2	99.6	107.2	88.5
08	99.7	99.5	101.6	99.7
09	93.2	98.1	101.2	90.2
10	92.6	97.9	106.9	87.4
11	94.5	99.4	105.3	88.2
12	97.3	100.3	104.0	85.9
1995 01	92.7	97.5	107.2	96.1
02	94.5	97.4	107.7	90.7
03	97.1	97.6	105.9	89.2
04	99.1	98.0	107.0	86.8
05	96.4	97.7	106.1	90.7
06	95.9	98.3	105.2	

INDICES DE PRODUCTION

Par jour ouvrable

1994 04	92.1	94.9	114.8	81.1
05	87.0	103.0	116.1	73.7
06	102.0	96.2	119.2	89.5
07	39.5	90.0	112.8	86.1
08	81.9	78.9	119.6	68.4
09	103.1	105.1	121.4	85.9
10	101.8	109.2	121.7	84.3
11	108.8	110.2	119.8	89.5
12	106.5	89.1	119.4	84.0
1995 01	98.2	97.0	118.5	71.3
02	104.4	103.7	121.5	85.1
03	104.1	113.3	123.0	97.4
04	106.9	96.0	119.5	83.6
05	94.1	107.5	121.4	74.8
06	104.2	99.4	124.5	87.0

Désaisonnalisés

1994 04	84.1	96.6	115.1	81.6
05	85.5	98.0	115.4	78.9
06	90.6	96.9	116.0	82.8
07	89.7	95.5	116.6	79.9
08	88.0	100.9	118.2	82.4
09	94.4	98.1	118.4	82.0
10	95.2	99.3	119.1	81.8
11	99.7	100.5	120.2	84.8
12	97.7	98.8	122.1	84.9
1995 01	102.1	101.2	122.5	81.7
02	100.8	101.3	122.4	86.7
03	99.8	101.1	122.5	88.0
04	100.1	99.4	121.4	84.1
05	93.1	101.8	121.0	80.1
06	93.6	101.2	121.4	80.5

1990 = 100

**GEBRAUCHSGÜTERINDUSTRIE
DURABLE CONSUMER GOODS INDUSTRY
INDUSTRIES DES BIENS DE CONSOMMATION DURABLES**



	EUR15	B	DK	D	GR	E	F	IRL	I	L	NL	A	P	FIN	S	UK	USA	JAP
PRODUKTIONSINDIZES																		
INDICES OF PRODUCTION																		
INDICES DE PRODUCTION																		
1988	:	:	93.8	88.2	:	101.3			118.8	:	:	:	:	:	:	98.6	99.2	90.1
1989	:	:	98.2	94.7	:	103.9			114.6	:	:	:	:	:	:	102.9	101.1	94.5
1990	100.0	100.2	100.0	100.0	100.0	100.0			100.0	100.0	100.0	100.0	100.0	100.0	100.0	100.0	100.0	100.0
1991	98.0	100.3	98.2	100.8	87.7	98.5			100.0	98.9	105.3	101.2			92.8	90.4	97.0	102.4
1992	95.1	99.2	100.3	99.3	82.8	91.4			92.3	99.7	101.6	97.7			78.3	88.8	101.7	93.8
1993	88.2	97.7	97.9	86.6	82.6	87.2			84.9	100.3	100.1	92.2			77.5	90.4	108.1	85.9
1994	94.1		108.1	90.6	86.8	96.8			91.9	99.4	102.5	89.2			89.8	97.4	116.8	82.3
UMSATZ																		
TURNOVER																		
CHIFFRE D'AFFAIRES																		
Saisonbereinigt																		
Seasonally adjusted																		
Désaisonnalisés																		
1994 11			121.6						130.1									128.8
12			120.2						132.1									130.4
1995 01			122.8						134.6									131.9
02			120.6						135.4									132.0
03			127.6						137.8									132.3
04			114.4						136.4									129.3
05			120.6						139.3									130.6
06			117.1															131.8
ERZEUGERPREISINDIZES																		
PRODUCER PRICE INDICES																		
INDICE DE PRIX A LA PRODUCTION																		
In Landeswährung																		
In national currency																		
Exprimés en monnaie nationale																		
1994 06	111.2	108.4	106.7	108.8	150.1	113.6			112.9	103.9				107.4				112.1
07	111.3	108.4	106.7	108.8	150.5	113.7			113.0	103.9				108.3				112.3
08	111.4	108.1	107.3	108.8	150.6	113.9			113.4	103.9				107.9				112.3
09	111.6	108.1	107.4	108.9	151.2	114.3			113.6	103.9				108.1				112.7
10	111.8	108.1	107.6	108.8	153.7	114.4			113.8	104.4				109.0				112.9
11	111.9	108.7	107.9	108.8	154.3	115.1			113.8	103.9				108.8				113.0
12	112.0	108.7	107.9	108.9	154.7	115.6			113.8	104.4				108.8				113.1
1995 01	112.1	108.7	108.1	109.1	157.3	116.6			114.2	104.9				110.0				112.1
02	112.6	108.8	108.2	109.0	157.5	117.0			115.8	104.9				110.3				112.7
03	113.0	108.8	108.3	109.1	158.4	117.8			116.6	104.9				111.5				113.2
04	113.4		108.4	109.4	159.8	118.4			117.1	105.4				112.4				113.4
05	113.7		108.6	109.6	160.0	118.7			117.9	104.9				112.1				113.6
06	113.9		108.8	109.8	160.3	119.3			118.2	104.9				111.9				113.4
ERZEUGERPREISINDIZES																		
PRODUCER PRICE INDICES																		
INDICE DE PRIX A LA PRODUCTION																		
In ECU																		
In ECU																		
Exprimés en ECU																		
1994 06	102.9	115.9	110.9	115.8	104.3	92.4			91.1	111.1				81.3				103.1
07	102.5	116.3	111.2	116.4	104.6	93.0			89.9	111.6				82.8				101.4
08	102.3	116.3	111.4	116.7	104.6	92.8			89.1	111.7				83.4				101.0
09	102.5	116.2	111.7	116.6	104.3	93.0			89.3	111.8				85.5				101.8
10	102.6	116.2	112.7	116.5	105.4	92.9			88.7	112.4				89.8				102.6
11	102.7	117.0	113.1	116.6	105.4	93.4			88.0	111.9				90.0				103.0
12	102.6	117.4	113.1	116.9	105.5	93.0			87.2	112.8				89.7				103.5
1995 01	102.2	117.8	113.4	117.8	107.1	91.7			86.9	113.7				90.9				101.5
02	102.1	118.6	113.9	118.4	106.8	92.2			86.5	114.4				91.7				100.4
03	100.1	120.7	114.7	120.9	105.8	90.1			79.7	116.7				93.8				98.2
04	99.6		116.7	121.2	106.6	91.9			77.6	117.5				95.2				97.0
05	101.3		117.1	120.9	106.9	94.4			82.2	116.4				95.4				97.4
06	101.3		117.4	120.9	107.2	95.3			82.4	116.2				95.0				96.9
ABHÄNGIG BESCHÄFTIGTE																		
NUMBER OF EMPLOYEES																		
NOMBRE DE SALARIES																		
Saisonbereinigt																		
Seasonally adjusted																		
Désaisonnalisés																		
1994 06				84.6	93.2													85.3
07				84.3	93.6													85.4
08				84.0	93.9													84.9
09				84.3	94.3													84.4
10				84.5	94.7													84.4
11				84.9	95.1													83.7
12				85.6	95.1													83.6
1995 01																		94.8
02																		94.7
03																		94.4
04																		
05																		
06																		

Alle Zeitreihen dieser Veröffentlichung folgen der neuen Wirtschaftszweigklassifikation NACE Rev.1. Es ist darauf hinzuweisen, daß Irland und Luxemburg bislang ihre Reihen nicht in NACE Rev.1 liefern. Dies macht viele Schätzungen notwendig, die die Verlässlichkeit dieser Konjunkturindikatoren reduzieren.

All time series in this publication follow the new activity classification NACE Rev.1. It should be noted that Ireland and Luxembourg do not yet supply their series in NACE Rev.1. This necessitates a lot of estimations which reduces the reliability of these short term indicators.

Toutes les séries présentées dans cette publication suivent la nouvelle classification des activités NACE Rev.1. Cependant, l'Irlande et le Luxembourg ne fournissent pas de données dans la classification NACE Rev.1. Il est donc nécessaire de procéder à un grand nombre d'estimations ce qui réduit la fiabilité de ces indicateurs conjoncturels.

1990 = 100

VERBRAUCHSGÜTERINDUSTRIE
NON-DURABLE CONSUMER GOODS INDUSTRY
INDUSTRIES DES BIENS DE CONSOMMATION NON DURABLES

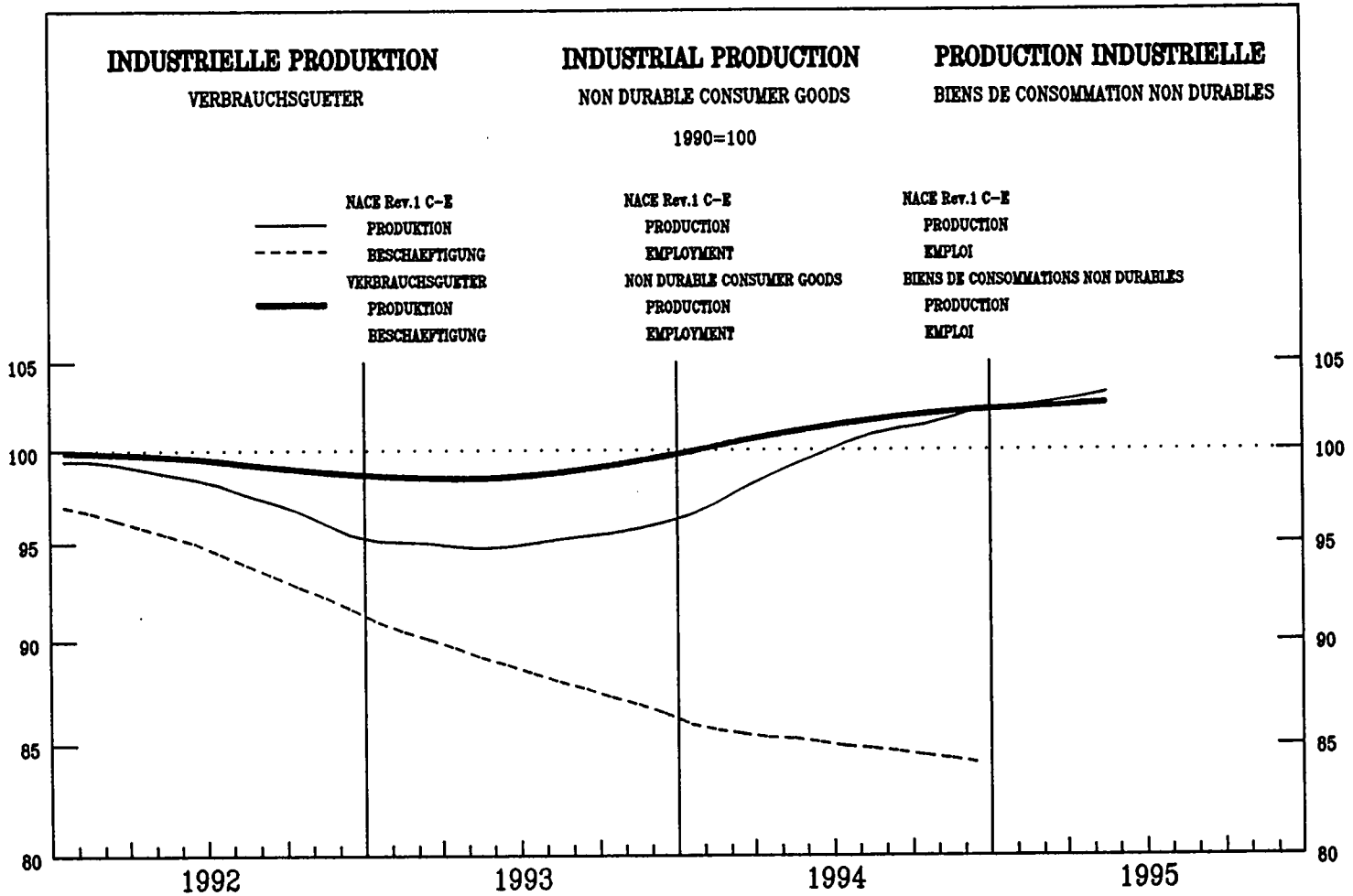

	EUR15	B	DK	D	GR	E	F	IRL	I	L	NL	A	P	FIN	S	UK	USA	JAP
--	-------	---	----	---	----	---	---	-----	---	---	----	---	---	-----	---	----	-----	-----

PRODUKTIONSINDIZES

Pro Arbeitstag

1994 04	100.5	98.2	103.7	92.1	92.6	96.8
05	102.0	97.5	119.3	92.2	95.1	101.2
06	104.1	103.9	123.4	96.4	107.3	105.9
07	99.4	74.4	107.8	95.6	116.5	100.6
08	85.4	95.6	120.1	95.9	119.3	77.4
09	106.8	101.7	121.7	101.7	135.1	105.3
10	107.8	100.0	116.5	107.3	109.7	103.2
11	110.6	103.6	118.0	106.9	100.0	108.3
12	99.2		110.8	94.4	86.7	98.2
1995 01	98.6		111.4	93.3	80.0	100.5
02	99.9		109.5	91.1	85.0	94.7
03	105.7		124.6	98.0	92.5	104.8
04	101.3		104.8	94.9	92.1	89.7
05	105.0		118.7	95.4	99.7	102.5
06	105.0		122.7	96.5	107.8	

Saisonbereinigt

1994 04	101.0	97.4	111.9	95.6	102.1	100.9
05	100.9	95.7	119.5	97.3	100.0	99.0
06	101.5	98.9	117.0	98.1	102.6	101.1
07	101.4	90.7	117.2	97.5	105.5	97.4
08	102.2	98.2	115.2	98.6	101.9	102.6
09	101.8	97.7	112.8	96.5	99.9	99.4
10	102.1	96.2	110.7	96.0	100.8	98.7
11	102.4	96.7	114.6	98.8	100.3	101.3
12	102.3		117.0	98.6	100.8	99.2
1995 01	102.4		116.7	96.5	102.7	100.8
02	102.2		117.1	96.5	101.0	97.6
03	102.1		117.4	95.5	102.6	99.6
04	102.4		113.6	98.5	101.6	95.1
05	102.9		118.4	100.4	103.6	100.1
06	102.5		116.4	98.2	102.4	

INDICES OF PRODUCTION

Per working day

125.1	113.9	102.5	89.9	95.0
131.1	109.6	104.2	98.4	85.2
124.7	113.2	104.0	97.6	95.6
121.4	114.7	94.2	93.1	97.8
124.9	57.6	90.5	88.6	62.5
124.5	117.2	102.3	91.5	102.2
132.5	113.7	111.0	98.7	92.7
138.5	113.9	110.3	99.3	93.0
120.4	104.0	109.3	97.1	79.0
122.1	106.0	98.2	86.6	93.4
124.1	117.1	100.5	89.0	93.6
	118.7	101.7	87.4	94.1
	114.6	105.3	87.0	89.8
	113.9	104.6	93.0	
	113.6	104.8	95.1	

Seasonally adjusted

121.1	109.0	100.8	93.3	91.2
122.2	104.4	101.7	95.1	85.6
120.1	106.7	102.1	93.0	89.1
123.2	110.7	102.7	97.3	89.8
125.6	112.1	102.8	95.5	99.4
124.1	108.5	101.6	92.5	91.4
126.3	107.8	102.7	94.2	88.7
128.1	107.0	103.1	93.9	89.9
130.4	111.7	105.0	91.6	85.6
136.0	105.6	101.9	91.3	94.0
133.5	107.3	103.0	90.6	90.4
	109.2	102.1	90.5	89.5
	109.9	103.3	90.5	86.8
	108.8	102.4	90.0	
	107.4	102.8	90.3	

INDICES DE PRODUCTION

Par jour ouvrable

109.7	97.0	105.9	103.2
113.2	99.9	107.3	91.2
112.3	101.1	112.0	103.8
85.7	96.4	109.9	105.1
95.8	100.5	114.3	95.5
106.2	107.7	114.2	99.7
114.2	108.9	112.6	100.0
115.6	114.8	109.6	103.0
112.1	98.4	106.8	104.9
100.5	96.6	107.4	81.0
104.4	94.6	108.0	93.4
108.7	110.4	108.5	103.1
118.4	97.2	107.8	100.9
113.3	106.7	108.8	93.3
116.3	104.5	113.4	103.0

Désaisonnalisés

103.1	100.7	107.7	99.4
105.4	100.9	108.7	95.3
101.4	101.2	108.7	99.0
111.1	101.3	108.9	98.4
104.0	101.8	109.3	102.2
107.4	102.0	109.0	98.4
108.3	102.4	109.4	97.6
110.4	102.6	110.6	99.1
109.1	102.9	111.5	97.9
105.5	103.4	111.6	96.3
106.2	103.6	111.3	100.8
106.9	104.0	111.0	99.1
111.3	104.3	110.4	97.2
106.5	104.8	110.3	97.5
109.3	105.1	110.0	98.3

1990 = 100

VERBRAUCHSGÜTERINDUSTRIE
NON-DURABLE CONSUMER GOODS INDUSTRY
INDUSTRIES DES BIENS DE CONSOMMATION NON DURABLES



	EUR15	B	DK	D	GR	E	F	IRL	I	L	NL	A	P	FIN	S	UK	USA	JAP
PRODUKTIONSINDIZES			INDICES OF PRODUCTION										INDICES DE PRODUCTION					
1988	:	:	97.9	89.9	:	97.6		93.0	97.3	:	:	92.9		:	97.4	98.0	94.0	
1989	:	:	97.5	92.0	:	98.1		96.8	102.6	:	:	93.7		:	99.3	99.4	97.3	
1990	100.0	100.1	100.0	100.0	100.0	100.0		100.0	100.0	100.0	100.0	100.0	100.0	100.0	100.0	100.0	100.0	100.0
1991	100.0	100.6	102.3	102.6	100.3	100.3		103.9	100.3	102.9	102.4	102.0		94.3	96.0	99.2	100.8	
1992	99.5	103.1	105.8	100.6	101.6	96.7		111.0	100.5	101.3	100.7	97.9		98.6	97.4	102.1	100.9	
1993	98.8	99.0	107.3	97.5	100.5	94.8		115.6	101.8	99.8	97.9	91.3		100.3	98.5	104.7	99.3	
1994	101.4		114.5	97.6	101.2	99.4		122.7	107.3	102.2	96.4	89.9		106.3	101.3	108.5	98.9	
UMSATZ			TURNOVER										CHIFFRE D'AFFAIRES					
Saisonbereinigt			Seasonally adjusted										Désaisonnalisés					
1994 11			110.6				106.3	127.7	126.4		119.2							
12			110.6				106.5	128.8	127.2		119.6							
1995 01			113.0					134.4	129.9									
02			114.3						130.6									
03			114.7						131.7									
04			110.1						132.7									
05			115.1						135.0									
06			112.8															
ERZEUGERPREISINDIZES			PRODUCER PRICE INDICES										INDICE DE PRIX A LA PRODUCTION					
In Landeswährung			In national currency										Exprimés en monnaie nationale					
1994 06	110.7	105.0	99.5	106.4	163.0	115.1		108.7	111.8	103.4		108.1		120.0				
07	110.7	104.8	98.9	106.4	163.5	115.5		109.0	111.9	102.9		108.4		120.0				
08	111.0	105.0	99.1	106.6	164.2	115.8		109.0	112.4	103.7		108.2		120.1				
09	111.3	105.5	99.6	106.6	165.2	116.3		109.0	113.3	103.7		108.2		120.2				
10	111.6	105.6	100.1	106.6	167.4	116.6		108.8	113.8	103.6		108.5		120.4				
11	111.8	105.2	100.8	106.9	168.1	117.1		108.8	114.2	103.6		108.6		120.6				
12	112.0	104.6	101.1	106.9	169.0	117.1		109.1	114.7	103.6		108.4		121.4				
1995 01	112.4	104.9	100.6	107.1	170.4	118.3		109.3	115.3	104.2		107.0		122.6				
02	112.8	105.5	101.8	107.6	171.2	119.9		109.5	116.1	105.0		104.1		123.0				
03	113.2	105.2	102.5	107.7	172.6	120.6			117.2	105.0		103.5		123.5				
04	113.6		102.9	107.9	173.5	120.7			118.4	104.5		103.3		124.0				
05	113.8		102.8	107.8	174.7	120.8			119.1	104.5		103.1		124.3				
06	113.9		103.1	107.8	175.1	120.8			119.4	104.5		103.3		124.5				
ERZEUGERPREISINDIZES			PRODUCER PRICE INDICES										INDICE DE PRIX A LA PRODUCTION					
In ECU			In ECU										Exprimés en ECU					
1994 06	103.0	112.3	103.4	113.3	113.3	93.7	106.1	105.4	90.2	110.6		81.9		110.4				
07	102.6	112.4	103.1	113.8	113.7	94.4	106.5	104.6	89.1	110.5		82.9		108.3				
08	102.5	113.0	102.9	114.3	114.2	94.3	106.8	104.2	88.3	111.5		83.6		108.0				
09	102.9	113.4	103.6	114.2	114.1	94.6	107.0	104.6	89.0	111.6		85.6		108.5				
10	103.2	113.6	104.8	114.2	114.8	94.7	107.1	105.2	88.7	111.6		89.4		109.4				
11	103.3	113.4	105.7	114.6	114.8	95.0	107.1	105.1	88.3	111.7		89.8		110.0				
12	103.2	112.9	106.0	114.8	115.4	94.2	106.6	105.7	87.9	112.0		89.3		111.1				
1995 01	103.1	113.7	105.5	115.6	116.1	93.0	106.3	105.3	87.8	113.1		88.4		111.0				
02	102.9	115.0	107.2	116.8	116.1	94.5	106.0	104.4	86.7	114.6		86.5		109.6				
03	101.0	116.8	108.6	119.2	115.4	92.2	106.2		80.1	116.9		87.1		107.1				
04	100.8		110.8	119.5	115.8	93.7	107.1		78.4	116.5		87.5		106.1				
05	102.0		110.9	118.8	116.8	96.0	105.9		83.1	116.0		87.7		106.6				
06	102.1		111.3	118.6	117.1	96.5	106.5		83.2	115.8		87.7		106.4				
ABHÄNGIG BESCHÄFTIGTE			NUMBER OF EMPLOYEES										NOMBRE DE SALARIES					
Saisonbereinigt			Seasonally adjusted										Désaisonnalisés					
1994 06			90.0	79.3	84.2	94.7	100.3		92.8	91.4		86.5						
07			89.7	80.1	84.8	94.6	100.1		92.9	90.3		86.4						
08			89.4	80.7	85.3	94.5	100.1		92.8	89.9		86.8						
09			89.0	80.0	85.8	94.4	100.4		92.7	89.3		86.5						
10			88.5	79.2	86.3	94.3				89.0		85.6						
11			88.3	78.4	86.7	94.2				89.3		86.2						
12			88.1	77.6	86.9	94.0				88.7		86.2						
1995 01										84.2		86.4						
02										83.5		87.3						
03										82.3		86.4						
04												87.0						
05												86.6						
06																		

Alle Zeitreihen dieser Veröffentlichung folgen der neuen Wirtschaftszweigklassifikation NACE Rev.1. Es ist darauf hinzuweisen, daß Irland und Luxemburg bislang ihre Reihen nicht in NACE Rev.1 liefern. Dies macht viele Schätzungen notwendig, die die Verlässlichkeit dieser Konjunkturindikatoren reduzieren.

All time series in this publication follow the new activity classification NACE Rev.1. It should be noted that Ireland and Luxembourg do not yet supply their series in NACE Rev.1. This necessitates a lot of estimations which reduces the reliability of these short term indicators.

Toutes les séries présentées dans cette publication suivent la nouvelle classification des activités NACE Rev.1. Cependant, l'Irlande et le Luxembourg ne fournissent pas de données dans la classification NACE Rev.1. Il est donc nécessaire de procéder à un grand nombre d'estimations ce qui réduit la fiabilité de ces indicateurs conjoncturels.

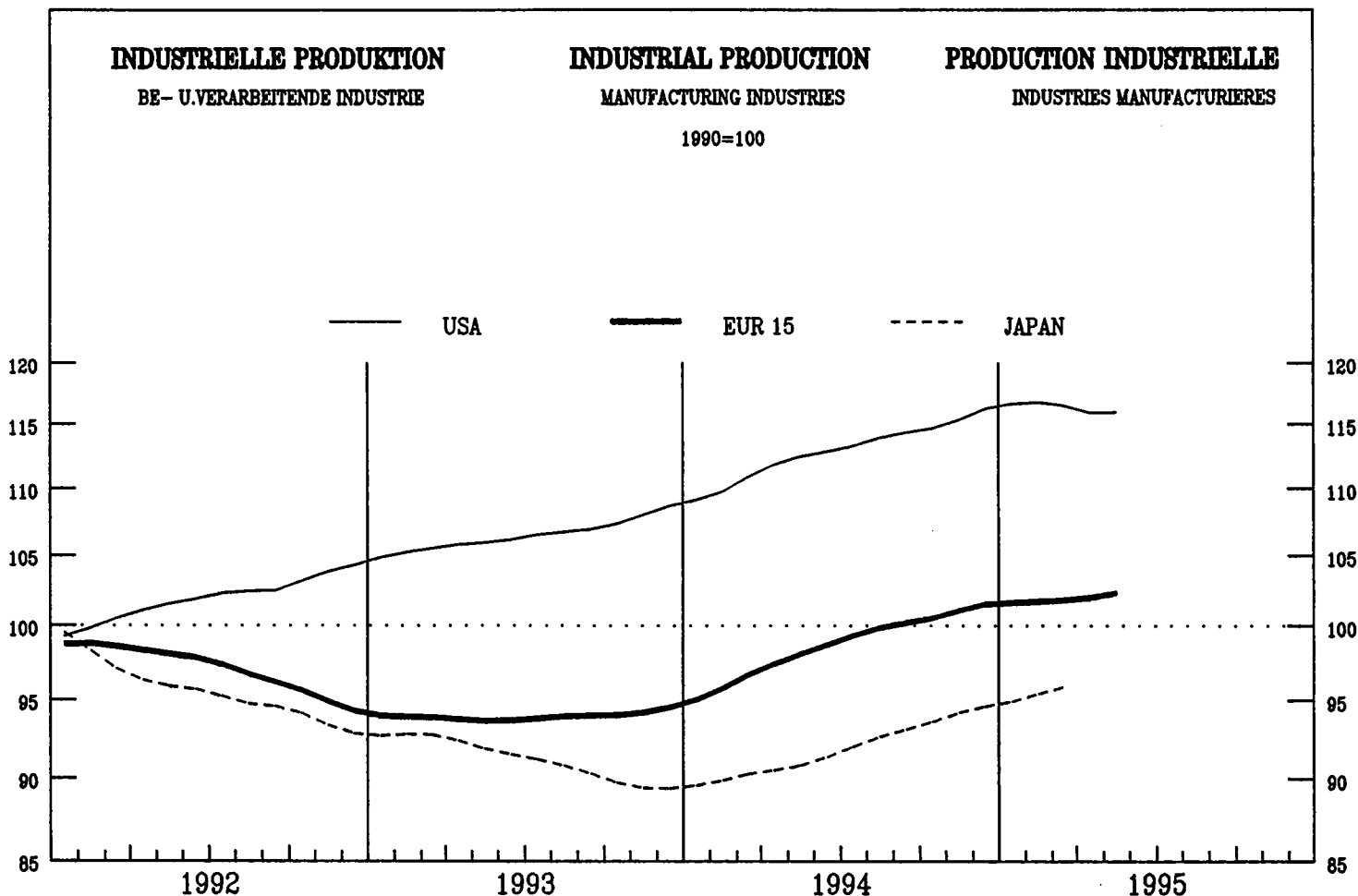

	EUR15	B	DK	D	GR	E	F	IRL	I	L	NL	A	P	FIN	S	UK	USA	JAP
--	-------	---	----	---	----	---	---	-----	---	---	----	---	---	-----	---	----	-----	-----

PRODUKTIONSINDIZES

Pro Arbeitstag

	EUR15	B	DK	D	GR	E	F	IRL	I	L	NL	A	P	FIN	S	UK	USA	JAP
1994 04	99.2	106.4	101.4	92.1	92.6	98.0	101.2	135.3	107.6	110.9	103.5	98.6	96.8	111.2	107.2	94.9	110.6	90.5
05	100.5	103.2	113.1	91.0	94.9	104.0	102.7	136.5	107.2	113.2	103.0	105.7	92.7	114.5	107.2	99.8	111.9	84.8
06	104.3	107.4	127.4	97.1	101.4	107.5	104.5	142.2	109.3	106.0	106.1	106.4	97.6	114.2	114.4	103.2	115.8	94.6
07	95.4	71.0	86.3	89.9	99.9	103.2	98.7	121.2	109.1	98.4	92.2	97.9	98.1	74.8	66.6	93.5	111.5	95.1
08	77.6	90.0	116.3	85.0	86.1	58.3	73.0	118.3	46.5	83.7	88.9	86.9	62.8	103.5	93.1	95.0	117.1	86.7
09	105.7	105.8	122.2	101.7	110.3	106.6	102.8	134.7	109.4	101.2	104.1	114.1	99.7	117.4	112.5	105.8	118.0	97.1
10	105.8	105.9	114.6	102.2	99.8	106.6	103.1	146.3	109.1	102.2	108.5	113.4	95.5	120.2	115.2	104.4	117.4	94.6
11	108.1	108.5	120.4	102.1	97.8	112.0	107.4	148.7	111.5	106.7	107.0	113.1	96.7	119.4	116.8	109.1	114.9	96.8
12	99.9	116.3	96.8	88.8	99.8	97.5	146.1	101.6	93.1	105.4	111.6	87.9	111.1	121.9	96.9	113.4	96.2	
1995 01	96.7	111.1	86.9	85.4	103.7	102.7	139.0	100.0	96.6	101.1	98.6	110.8	104.6	94.2	113.2	84.3		
02	101.3	109.5	90.8	89.8	102.8	104.0	148.0	112.8	113.8	101.4	108.7	99.3	114.0	112.1	96.4	115.1	92.4	
03	108.9	129.9	100.8	94.1	115.8	105.8	113.8	104.7	111.3	99.9	118.7	118.2	113.9	116.2	106.6			
04	102.4	102.5	94.2	91.6	98.0	104.6	113.6	107.1	113.3	97.0	122.0	123.3	93.5	114.0	95.9			
05	105.8	119.6	94.3	97.6	114.5	106.1	114.3	105.8	118.3	98.1	125.8	118.2	104.4	115.4	89.7			
06	108.1	128.6	97.9	102.9	108.8	114.9	110.2	120.8	127.6	104.5	119.3	97.5						

Saisonbereinigt

	EUR15	B	DK	D	GR	E	F	IRL	I	L	NL	A	P	FIN	S	UK	USA	JAP
1994 04	97.5	100.8	107.3	92.3	95.3	98.6	97.6	131.3	100.1	103.3	99.4	97.8	92.4	104.6	101.5	98.8	111.6	90.7
05	98.1	98.4	113.8	93.3	94.1	97.1	98.8	132.4	99.3	102.8	100.2	101.4	90.2	106.2	102.4	99.5	112.2	90.4
06	99.0	100.3	115.2	95.2	96.5	99.2	98.3	134.5	100.8	98.2	100.4	101.0	91.5	107.6	103.7	100.1	112.5	92.0
07	99.0	97.2	113.6	94.2	98.6	96.5	99.1	133.6	103.8	99.7	101.3	105.3	92.2	110.7	103.1	98.0	112.9	91.1
08	100.9	99.9	111.1	94.6	94.5	103.6	100.6	140.3	108.7	108.5	101.3	103.1	98.0	107.2	102.3	102.2	114.0	93.6
09	100.4	100.0	111.3	95.7	96.2	100.5	99.9	134.0	100.8	100.8	101.4	108.8	93.8	111.2	108.1	101.0	114.0	92.5
10	99.3	101.1	107.8	93.6	93.8	98.9	99.9	141.5	101.5	100.3	102.4	107.2	92.8	113.1	109.2	100.1	114.6	92.9
11	101.5	103.0	114.0	96.2	93.9	103.1	101.9	141.1	102.3	103.7	102.8	107.3	93.2	112.6	110.8	101.9	115.6	95.0
12	103.0	118.5	97.8	92.0	104.4	102.1	148.7	108.3	101.3	105.3	106.4	92.4	111.5	111.3	100.5	117.1	95.0	
1995 01	101.3	118.3	94.6	95.7	105.9	101.4	145.3	102.0	101.4	110.8	97.9	113.9	111.1	101.8	117.4	93.7		
02	101.6	116.8	95.0	94.7	103.1	102.1	146.1	105.1	103.0	110.5	95.7	115.1	112.4	101.0	117.1	95.8		
03	102.2	121.0	94.8	95.7	107.1	101.8	105.5	103.0	109.8	94.6	115.7	114.0	102.0	117.1	97.0			
04	100.7	109.0	94.5	94.3	99.4	101.4	106.1	102.9	112.4	93.1	115.0	117.1	98.5	116.2	96.1			
05	103.3	120.2	96.6	96.7	107.0	102.3	106.4	103.0	113.4	95.5	117.1	113.8	103.3	116.0	95.6			
06	102.6	116.4	96.0	97.7	102.7	106.5	104.2	114.6	117.7	101.5	116.0	94.8						

	EUR15	B	DK	D	GR	E	F	IRL	I	L	NL	A	P	FIN	S	UK	USA	JAP
PRODUKTIONSINDIZES																		
INDICES OF PRODUCTION																		
INDICES DE PRODUCTION																		
1988	93.7	91.6	97.6	89.9	101.2	95.9	93.8	85.4	97.2	93.5	:	:	92.1	97.1	93.9	95.9	98.7	90.7
1989	98.0	95.6	99.2	94.9	103.4	100.1	98.2	95.4	101.1	101.1	:	:	94.6	100.5	97.5	100.2	100.3	96.1
1990	100.0	100.2	100.0	100.0	100.0	100.0	100.0	100.0	100.0	100.0	100.0	100.0	100.0	100.2	100.0	100.0	100.0	100.0
1991	98.5	102.0	100.1	100.0	98.7	99.0	98.8	103.2	98.8	100.4	100.4	102.5	100.2	90.0	94.8	94.6	98.0	101.7
1992	97.3	99.0	103.5	97.7	97.5	95.8	97.5	113.6	97.4	99.7	99.7	101.7	97.8	91.4	93.3	94.0	101.9	95.5
1993	93.8	98.3	100.5	90.1	94.2	91.0	93.1	119.8	95.0	96.6	97.2	99.8	92.3	96.5	94.4	95.1	106.5	91.2
1994	98.8		111.2	93.9	94.8	98.7	98.0	135.1	101.1	102.1	100.9	106.4	92.4	107.4	104.3	99.2	112.9	92.0
UMSATZ																		
TURNOVER																		
CHIFFRE D'AFFAIRES																		
Saisonbereinigt																		
Seasonally adjusted																		
Désaisonnalisés																		
1994 11			111.6			105.5	142.6	127.3							115.4	121.6	97.0	
12			118.0			105.6	148.2	128.8							118.1	123.6	97.0	
1995 01			116.5				147.5	132.2							115.9	124.2	94.8	
02			115.1					132.4							116.9		97.1	
03			123.6					138.4							117.7		97.0	
04			106.9					131.9							118.2			
05			123.2					145.3										
06			115.2															
ERZEUGERPREISINDIZES																		
PRODUCER PRICE INDICES																		
INDICE DE PRIX A LA PRODUCTION																		
In Landeswahrung																		
In national currency																		
Exprimés en monnaie nationale																		
1994 06	107.2	99.6	99.5	104.3	157.1	109.2	100.7	107.8	112.2	93.3	101.3			104.4	110.1	114.2	104.2	96.8
07	107.4	99.8	99.3	104.4	157.7	109.6	100.7	108.1	112.5	93.5	101.5			105.2	111.2	114.3	104.7	96.7
08	107.7	99.6	99.5	104.6	158.6	109.9	100.8	108.2	113.0	93.6	101.8			105.4	111.9	114.7	105.3	96.6
09	107.9	99.3	99.9	104.6	158.9	110.3	101.0	108.4	113.5	93.4	101.8			105.7	112.4	115.0	105.1	96.5
10	108.3	99.7	100.3	104.8	160.9	110.9	101.2	108.5	114.4	93.3	102.5			106.2	113.0	115.3	105.2	96.5
11	108.7	100.1	100.8	105.3	162.0	111.7	101.5	108.5	115.1	93.9	102.8			106.1		115.6	105.7	96.4
12	109.1	99.8	101.1	105.4	163.5	112.3	101.9	108.9	115.9	94.1	102.7			106.3		116.6	105.9	96.5
1995 01	110.0	100.3	101.0	106.0	167.5	114.2	102.2	109.4	116.8		103.8			105.7		118.1	106.6	96.5
02	110.6	100.9	101.9	106.3	168.2	115.7	102.5	110.0	118.3		104.2			105.5		119.0	107.3	96.5
03	111.0	100.6	102.5	106.4	169.6	116.5	102.6		119.9		104.1			105.4		119.4	107.5	96.5
04	111.5		103.2	106.8	170.4	116.9	102.6		121.3		104.1			105.9		120.2	108.5	96.4
05	111.8		103.4	106.9	171.7	117.2	102.7		122.5		104.2			105.9		120.5		
06	112.0		103.6	107.0	171.7	117.4	102.7		123.0		104.1			105.8		120.7		
ERZEUGERPREISINDIZES																		
PRODUCER PRICE INDICES																		
INDICE DE PRIX A LA PRODUCTION																		
In ECU																		
In ECU																		
Exprimés en ECU																		
1994 06	103.3	106.4	103.4	111.0	109.2	88.9	105.7	104.6	90.6	99.7	108.4			79.1	89.6	105.0	111.9	146.3
07	103.3	107.1	103.5	111.7	109.7	89.6	105.9	103.7	89.6	100.3	109.1			80.4	88.2	103.2	108.9	147.3
08	103.4	107.2	103.3	112.2	110.3	89.5	106.2	103.4	88.8	100.7	109.5			81.4	88.9	103.2	109.4	145.1
09	103.7	106.8	103.9	112.0	109.8	89.7	106.5	104.0	89.2	100.5	109.6			83.6	90.8	103.9	108.2	145.1
10	104.1	107.2	105.1	112.2	110.4	90.1	106.7	104.8	89.2	100.3	110.4			87.5	92.9	104.8	106.1	142.7
11	104.5	107.8	105.7	112.9	110.7	90.6	106.8	104.8	89.0	101.2	110.8			87.8		105.4	108.0	145.2
12	104.7	107.7	106.0	113.2	111.6	90.4	107.0	105.5	88.8	101.6	111.0			87.6		106.7	110.7	145.5
1995 01	105.4	108.6	106.0	114.4	114.1	89.8	107.5	105.4	88.9		112.6			87.3		106.9	109.2	143.1
02	105.8	110.0	107.3	115.4	114.1	91.1	107.8	104.9	88.4		113.7			87.7		106.0	108.4	143.3
03	105.2	111.6	108.6	117.9	113.4	89.1	108.1		82.0		115.9			88.7		103.5	103.8	148.5
04	105.3		111.2	118.3	113.8	90.8	109.1		80.4		116.0			89.7		102.9	102.8	157.3
05	106.2		111.6	117.9	114.8	93.2	107.9		85.4		115.7			90.1		103.3		
06	106.3		111.8	117.7	114.9	93.9	108.5		85.8		115.3			89.8		103.2		
ABHANGIG BESCHAFTIGTE																		
NUMBER OF EMPLOYEES																		
NOMBRE DE SALARIES																		
Saisonbereinigt																		
Seasonally adjusted																		
Désaisonnalisés																		
1994 06	84.9			84.4	80.8	83.3	89.3	102.0	80.6	90.7	90.5	88.5			71.5	85.1	95.9	99.9
07	84.8			84.2	80.7	83.6	89.3	102.1	80.3	90.8	90.2	88.7			71.8	85.1	95.9	100.0
08	84.7			83.9	80.6	83.9	89.3	102.2	80.0	90.5	89.9	88.7			71.8	85.3	96.2	100.0
09	84.6			83.6	80.2	84.1	89.3	102.4	79.7	90.7	89.6	88.6			72.1	85.1	96.2	99.9
10	84.4			83.3	79.7	84.2	89.3		79.3	90.2		88.6				85.0	96.4	99.7
11	84.4			83.0	79.3	84.5	89.4		78.9	90.5		88.6				85.3	96.7	99.6
12	84.1			82.7	79.2	84.8	89.5		78.4	89.7		88.6				85.6	96.8	99.5
1995 01							89.6		78.0			88.5				85.3	97.0	99.5
02							89.6					88.5				85.4	97.1	99.6
03							89.5					88.4				85.4	97.1	99.3
04												88.3				85.1	97.0	98.1
05												88.3				85.3	96.8	98.2
06												88.0				85.2	96.6	

Alle Zeitreihen dieser Veroffentlichung folgen der neuen Wirtschaftszweigklassifikation NACE Rev.1. Es ist darauf hinzuweisen, da Irland und Luxemburg bislang ihre Reihen nicht in NACE Rev.1 liefern. Dies macht viele Schatzungen notwendig, die die Verlalichkeit dieser Konjunkturindikatoren reduzieren.

All time series in this publication follow the new activity classification NACE Rev.1. It should be noted that Ireland and Luxembourg do not yet supply their series in NACE Rev.1. This necessitates a lot of estimations which reduces the reliability of these short term indicators.

Toutes les series presentes dans cette publication suivent la nouvelle classification des activites NACE Rev.1. Cependant, l'Irlande et le Luxembourg ne fournissent pas de donnees dans la classification NACE Rev.1. Il est donc necessaire de proceder  un grand nombre d'estimations ce qui reduit la fiabilite de ces indicateurs conjoncturels.

INDUSTRIELLE PRODUKTION
Veränderung gegenüber dem
Vorjahresquartal

INDUSTRIAL PRODUCTION
Change from the corresponding quarter
of the previous year

PRODUCTION INDUSTRIELLE
Variation par rapport au trimestre
de l'année précédente

DEUTSCHLAND

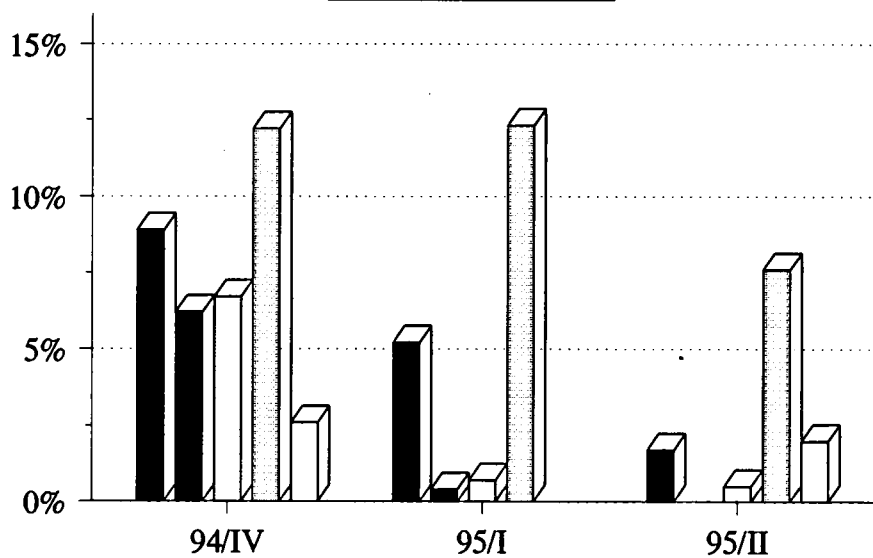

FRANCE

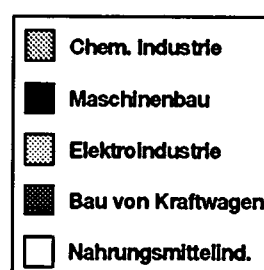
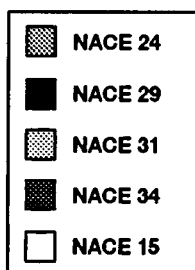
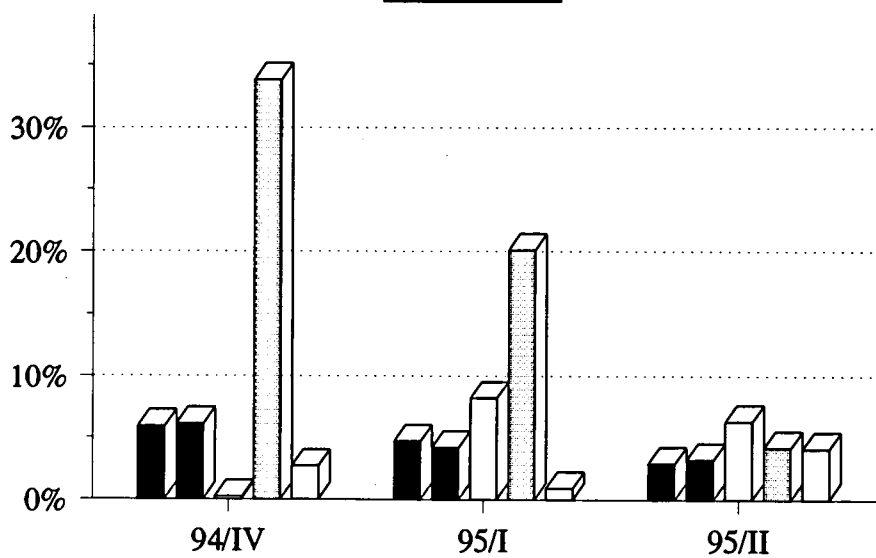

INDUSTRIELLE PRODUKTION

Veränderung gegenüber dem
Vorjahresquartal

INDUSTRIAL PRODUCTION

Change from the corresponding quarter
of the previous year

PRODUCTION INDUSTRIELLE

Variation par rapport au trimestre
de l'année précédente

ITALIA

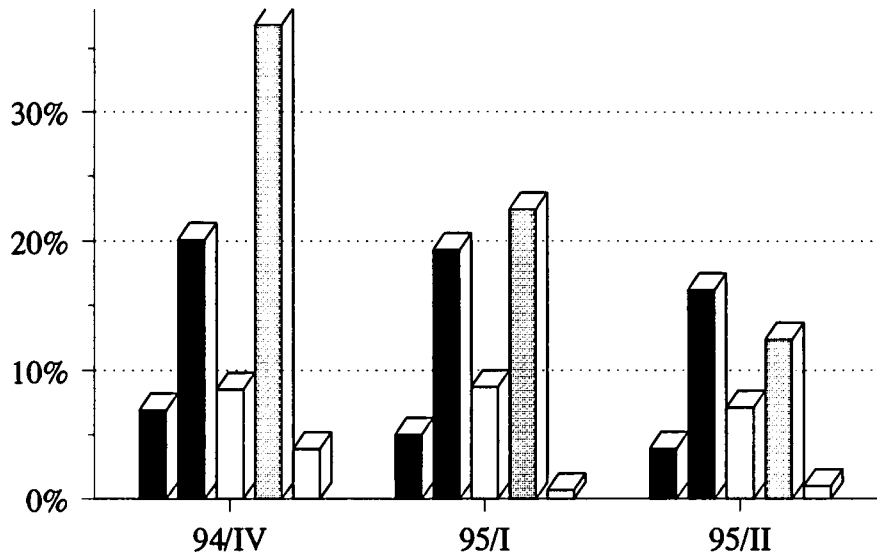

UNITED KINGDOM

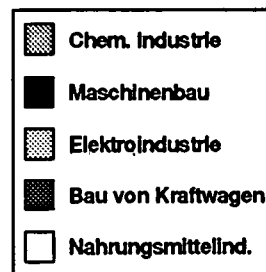
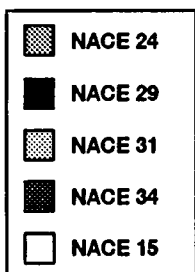
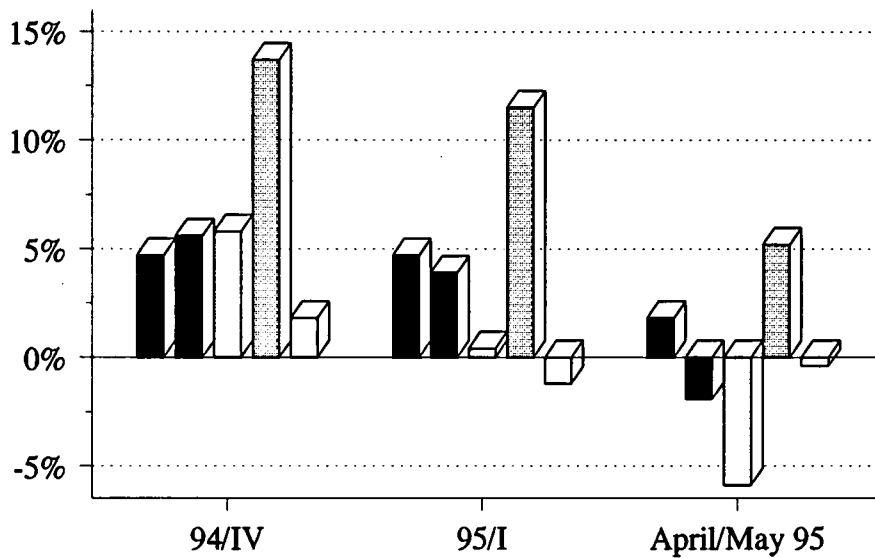

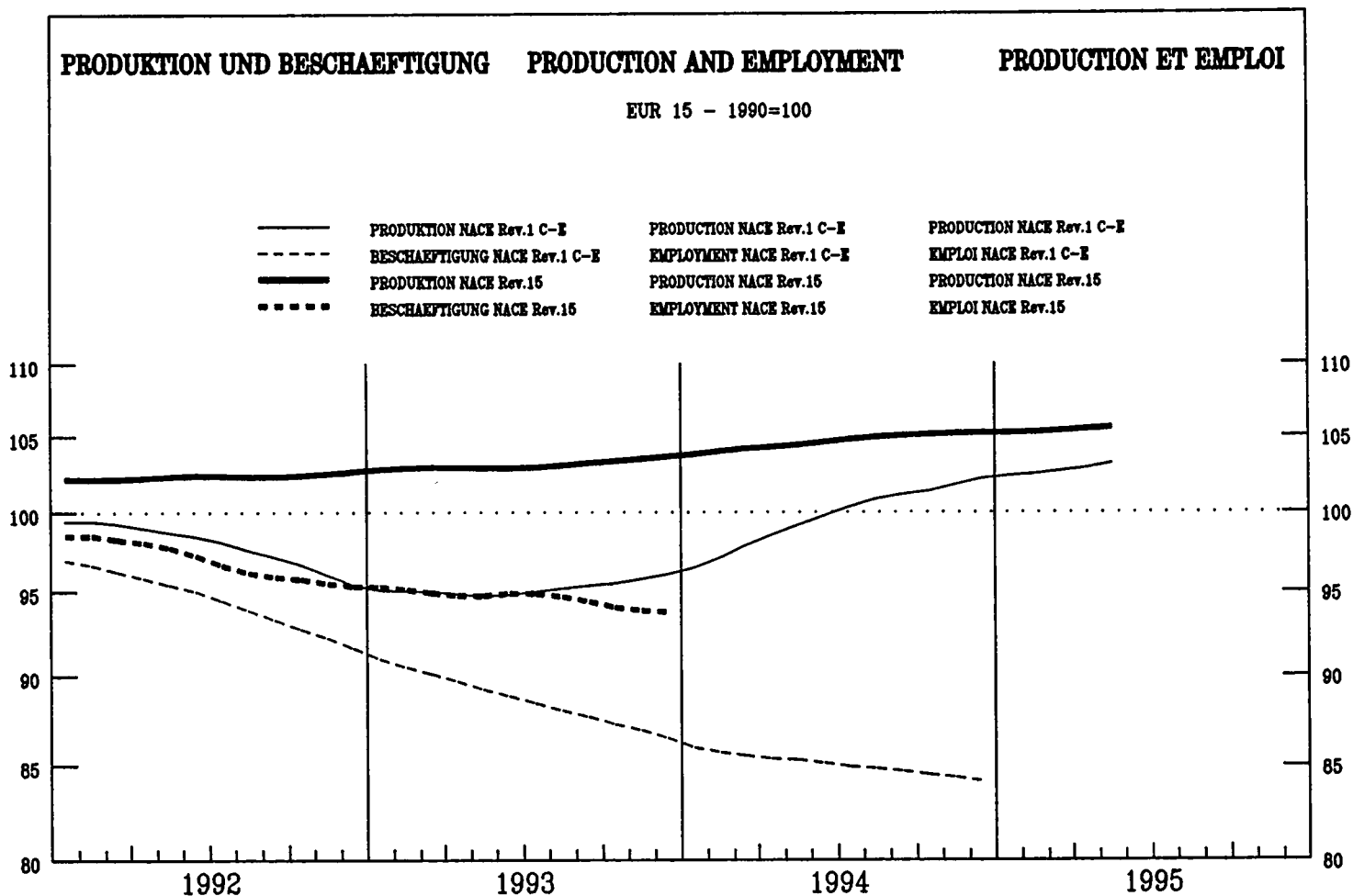

	EUR15	B	DK	D	GR	E	F	IRL	I	L	NL	A	P	FIN	S	UK	USA	JAP
--	-------	---	----	---	----	---	---	-----	---	---	----	---	---	-----	---	----	-----	-----

PRODUKTIONSINDIZES

INDICES OF PRODUCTION

INDICES DE PRODUCTION

Pro Arbeitstag

Per working day

Par jour ouvrable

1994 04	101.5	102.6	108.0	98.4	97.3	93.8	104.6	127.5	106.2	113.4	98.2	91.6	98.0	96.8	100.6				
05	103.7	102.0	123.3	100.9	100.7	98.1	108.9	134.1	100.9	119.6	101.5	103.3	73.9	101.9	101.8				
06	105.1	103.9	125.0	103.3	113.8	103.6	106.6	129.0	106.3	103.2	101.3	99.2	98.1	101.1	102.6				
07	102.7	86.6	113.3	103.0	135.6	102.4	102.5	127.5	102.6	104.0	98.9	99.2	102.2	83.2	103.2				
08	102.0	96.5	120.0	104.7	195.3	95.6	103.7	133.9	87.1	102.2	96.8	97.9	116.3	90.7	104.3				
09	108.9	100.5	118.0	108.1	177.7	101.7	106.1	126.8	122.3	107.6	100.8	91.3	119.3	95.4	108.5				
10	113.2	104.2	115.7	120.8	124.3	102.0	109.3	136.7	118.9	104.8	113.3	105.5	86.9	103.4	112.7				
11	114.4	107.6	117.4	120.3	107.1	106.9	116.0	142.0	109.4	106.1	115.4	104.3	89.2	104.7	114.1				
12	104.8		110.2	105.9	90.2	100.9	108.2	122.8	97.5	118.7	115.6	106.3	82.7	101.7	105.1				
1995 01	97.7		97.6	95.5	85.0	104.3	103.4	123.2	92.7		95.8	88.9	97.1	84.6	93.4				
02	97.9		99.8	95.5	79.4	90.3	102.6		105.6		102.3	87.9	89.0	89.3	91.2				
03	104.4		113.1	103.1	91.3	101.1	106.3		107.1		99.9	87.2	89.6	94.0	106.0				
04	102.9		101.7	101.3	97.9	88.2	109.1		107.6		101.9	88.0	97.7	100.0	99.7				
05	106.8		117.8	104.2	113.6	102.9	114.1		104.1		105.8	95.7		99.6	101.9				
06			123.0	103.2	111.3		109.8		104.7			98.0		103.5					

Saisonbereinigt

Seasonally adjusted

Désaisonnalisés

1994 04	103.8	101.5	115.0	102.7	120.0	101.3	103.1	122.9	107.5	109.2	100.2	96.4	95.6	93.9	102.7				
05	104.1	100.4	120.2	104.3	117.4	98.7	104.2	123.7	101.1	104.4	101.4	100.0	84.7	96.4	104.2				
06	104.6	100.0	116.2	105.6	123.5	101.2	105.1	123.0	104.9	97.6	102.5	95.8	93.9	90.2	104.0				
07	105.0	98.3	114.8	105.3	127.1	97.7	106.8	126.6	107.5	99.3	106.3	102.3	96.6	107.3	103.4				
08	106.0	98.1	113.8	106.3	110.6	104.4	110.0	129.1	108.2	102.5	104.2	100.6	100.8	94.2	105.9				
09	104.6	97.6	112.4	104.7	111.4	98.7	106.6	127.0	103.4	111.6	100.6	94.6	100.3	97.0	104.9				
10	105.2	97.2	108.7	105.0	110.1	99.2	106.4	129.8	104.9	108.7	102.5	100.3	93.8	95.2	104.0				
11	105.6	98.3	112.6	107.4	114.9	100.7	109.5	132.8	101.9	112.5	103.3	98.5	95.5	95.9	104.7				
12	105.3		113.3	105.3	118.5	99.7	108.1	135.5	110.0	116.7	107.1	93.3	93.7	94.2	103.3				
1995 01	104.9		109.4	103.0	121.4	101.7	105.6	143.5	99.6		101.8	92.9	99.8	94.1	103.4				
02	104.9		112.1	105.6	110.0	96.3	107.6		103.1		106.3	94.1	93.1	95.2	102.4				
03	104.8		112.9	104.4	119.6	101.0	106.1		105.1		103.7	93.4	92.7	95.5	103.0				
04	105.5		108.6	105.8	121.2	96.2	107.7		108.9		104.1	92.8	94.9	96.6	102.8				
05	106.1		114.5	107.5	132.6	103.0	109.1		104.5		105.7	92.8		95.2	103.7				
06			114.1	105.5	121.2		108.4		103.5			94.5		98.8					

	EUR15	B	DK	D	GR	E	F	IRL	I	L	NL	A	P	FIN	S	UK	USA	JAP
PRODUKTIONSINDIZES																		
INDICES OF PRODUCTION																		
INDICES DE PRODUCTION																		
1988	:	91.0	98.1	86.1	98.5	97.1	94.9	93.0	98.0	90.0	92.3	:	90.3	:	98.0			
1989	:	95.3	97.4	89.2	107.5	95.6	97.9	96.8	108.9	96.4	96.1	:	93.6	:	98.6			
1990	99.9	100.0	100.1	100.0	100.0	100.0	100.0	100.0	100.0	100.0	100.0	100.0	100.0	100.0	100.0	100.0		
1991	102.1	101.6	102.4	103.6	106.1	101.9	102.4	104.4	102.7	103.3	103.5	103.7	102.0		97.2	99.5		
1992	102.2	103.2	105.0	103.4	113.2	98.2	102.9	111.7	102.1	99.3	103.6	102.3	97.3		98.2	101.0		
1993	103.1	102.2	106.7	103.5	113.4	98.6	104.8	116.5	103.4	102.3	101.7	102.2	98.4		101.4	101.7		
1994	104.7		114.0	105.3	115.5	100.4	106.3	125.2	104.6	105.5	103.3	101.8	95.4		96.2	103.9		
UMSATZ																		
TURNOVER																		
CHIFFRE D'AFFAIRES																		
Saisonbereinigt																		
Seasonally adjusted																		
Désaisonnalisés																		
1994 11			106.5					109.2	129.4	129.2	96.7					122.7		
12			107.8					109.2	130.3	130.4	95.2					124.5		
1995 01			104.2						137.0	131.3						123.2		
02			107.2							128.6						122.6		
03			108.0							130.5						124.5		
04			102.2							131.3						125.0		
05			108.3							135.5								
06			107.3															
ERZEUGERPREISINDIZES																		
PRODUCER PRICE INDICES																		
INDICE DE PRIX A LA PRODUCTION																		
In Landeswährung																		
In national currency																		
Exprimés en monnaie nationale																		
1994 06	108.3	104.1	97.1	104.0	164.9	114.9	100.6	107.6	113.1	103.6	104.0			103.8	118.7	100.6	105.8	
07	108.3	103.8	96.2	103.8	165.3	115.2	100.8	107.9	113.2	104.3	103.0			103.9	118.1	99.1	105.7	
08	108.5	104.1	96.5	104.1	166.0	115.5	100.9	107.9	113.6	104.5	104.0			103.2	118.2	98.8	105.6	
09	108.7	104.4	96.8	104.0	167.3	116.1	101.0	107.8	114.5	105.4	104.0			103.2	117.9	98.8	105.4	
10	108.9	104.4	97.1	104.1	169.3	116.4	101.1	107.7	115.3	105.1	104.0			103.5	118.2	97.8	105.2	
11	109.2	104.1	97.9	104.4	169.8	117.0	101.1	107.5	115.8	104.9	104.0			103.6	118.6	98.6	105.1	
12	109.2	103.3	98.0	104.5	171.6	117.0	100.8	107.8	116.3	104.5	104.0			103.2	119.0	99.6	105.1	
1995 01	109.3	103.6	97.6	104.5	173.0	117.8	100.5	108.0	116.7		104.0			98.5	119.7	99.5	105.1	
02	109.8	104.3	99.1	104.7	173.7	119.6	100.2	108.2	117.2		105.0			94.7	121.6	100.3	105.1	
03	110.0	104.1	99.8	104.7	174.8	120.4	100.1		118.4		105.0			93.7	122.1	100.4	105.0	
04	110.3		99.9	104.8	175.7	120.3	100.0		120.0		104.0			93.5	122.7	99.9	105.0	
05	110.4		99.6	104.7	176.1	120.4	99.9		120.8		104.0			93.2	122.7	99.0	105.0	
06	110.3		100.0	104.5	176.8	120.4	99.8		121.0		104.0			93.3	122.5	99.8	104.9	
ERZEUGERPREISINDIZES																		
PRODUCER PRICE INDICES																		
INDICE DE PRIX A LA PRODUCTION																		
In ECU																		
In ECU																		
Exprimés en ECU																		
1994 06	103.7	111.3	101.0	110.6	114.6	93.5	105.6	104.3	91.3	110.7	111.3			78.6	109.2	107.9	159.9	
07	103.4	111.4	100.3	111.0	115.0	94.2	106.0	103.6	90.1	112.0	110.7			79.4	106.7	103.0	161.1	
08	103.5	112.0	100.2	111.6	115.4	94.1	106.4	103.2	89.3	112.4	111.9			79.7	106.4	102.5	158.6	
09	103.7	112.3	100.7	111.3	115.6	94.5	106.5	103.5	90.0	113.4	111.9			81.6	106.5	101.5	158.4	
10	103.9	112.3	101.7	111.4	116.1	94.6	106.6	104.1	89.9	113.1	112.0			85.2	107.5	98.5	155.5	
11	104.1	112.1	102.7	111.9	116.0	95.0	106.4	103.9	89.5	113.0	112.1			85.7	108.2	100.6	158.3	
12	104.0	111.5	102.8	112.1	117.2	94.2	105.9	104.4	89.1	112.8	112.3			85.0	108.9	104.0	158.4	
1995 01	103.7	112.2	102.4	112.7	117.9	92.7	105.7	104.0	88.8		112.8			81.4	108.4	101.8	155.9	
02	103.8	113.7	104.4	113.6	117.9	94.3	105.4	103.2	87.5		114.6			78.7	108.4	101.2	156.0	
03	102.5	115.5	105.7	115.9	116.8	92.1	105.5		80.9		116.8			78.8	105.9	96.8	161.5	
04	102.5		107.6	116.1	117.3	93.4	106.3		79.5		115.9			79.2	105.0	94.5	171.3	
05	103.2		107.5	115.4	117.7	95.7	105.0		84.2		115.4			79.3	105.2	95.1	171.7	
06	103.3		108.0	115.0	118.3	96.2	105.4		84.4		115.2			79.2	104.8	95.2	171.0	
ABHÄNGIG BESCHÄFTIGTE																		
NUMBER OF EMPLOYEES																		
NOMBRE DE SALARIES																		
Saisonbereinigt																		
Seasonally adjusted																		
Désaisonnalisés																		
1994 06				97.8	92.5	90.1	101.3	100.7		89.2	98.4	94.1				78.4		
07				97.6	92.2	91.2	101.2	100.5		88.4		94.1				78.6		
08				97.4	91.5	91.9	101.1	100.4		88.6		93.8				79.0		
09				97.2	89.4	91.2	101.1	100.9		88.8		93.0				78.6		
10				96.8	86.8	90.2	101.0			89.1		93.3				78.3		
11				96.8	83.8	89.1	101.0			89.1		92.7				79.1		
12				96.7	80.2	87.9	100.6			89.8		92.3				79.0		
1995 01												91.8				79.9		
02												91.4				80.9		
03												90.9				79.0		
04																80.4		
05																79.8		
06																		

Alle Zeitreihen dieser Veröffentlichung folgen der neuen Wirtschaftszweigklassifikation NACE Rev.1. Es ist darauf hinzuweisen, daß Irland und Luxemburg bislang ihre Reihen nicht in NACE Rev.1 liefern. Dies macht viele Schätzungen notwendig, die die Verlässlichkeit dieser Konjunkturindikatoren reduzieren.

All time series in this publication follow the new activity classification NACE Rev.1. It should be noted that Ireland and Luxembourg do not yet supply their series in NACE Rev.1. This necessitates a lot of estimations which reduces the reliability of these short term indicators.

Toutes les séries présentées dans cette publication suivent la nouvelle classification des activités NACE Rev.1. Cependant, l'Irlande et le Luxembourg ne fournissent pas de données dans la classification NACE Rev.1. Il est donc nécessaire de procéder à un grand nombre d'estimations ce qui réduit la fiabilité de ces indicateurs conjoncturels.

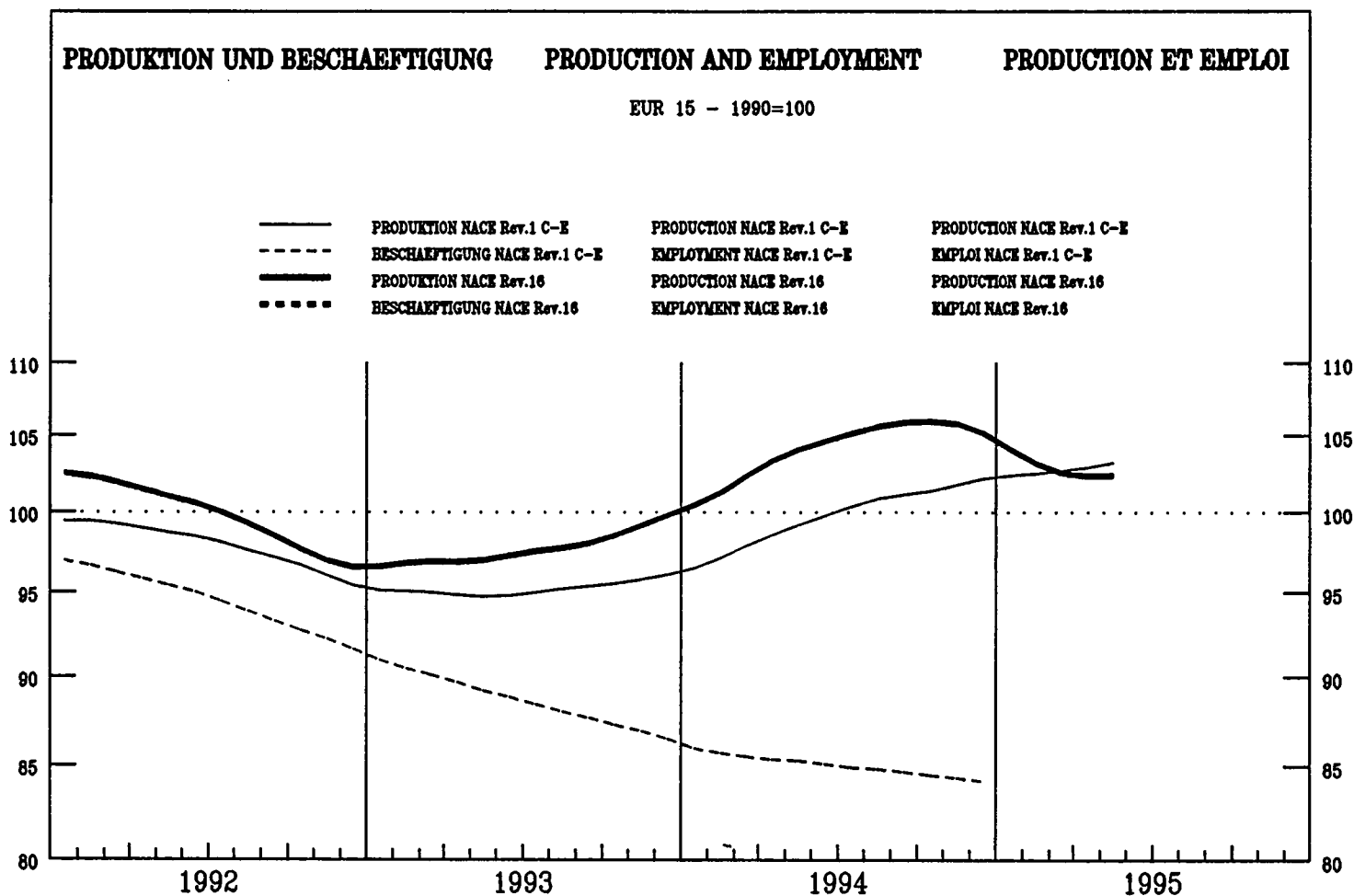

	EUR15	B	DK	D	GR	E	F	IRL	I	L	NL	A	P	FIN	S	UK	USA	JAP
--	-------	---	----	---	----	---	---	-----	---	---	----	---	---	-----	---	----	-----	-----

PRODUKTIONSINDIZES

Pro Arbeitstag

1994 04	103.2	97.4	73.7	95.9	55.9	146.7	94.8	107.0
05	102.4	95.0	100.6	94.9	65.7	166.1	94.2	109.7
06	113.6	97.1	106.7	105.2	158.0	172.2	100.2	108.9
07	97.7	84.2	101.4	101.9	169.6	121.4	72.4	107.0
08	95.9	101.2	108.1	109.8	159.0	76.9	36.7	98.1
09	120.0	107.9	99.1	112.3	153.5	183.7	101.5	111.3
10	116.8	96.2	95.2	106.3	168.6	170.1	91.6	117.7
11	129.2	99.2	102.1	101.8	116.9	193.3	98.2	110.8
12	102.9		97.8	87.2	95.1	183.0	69.8	95.7
1995 01	92.8		84.8	90.5	48.5	125.3	94.7	118.5
02	94.0		88.1	88.3	64.6	137.5	93.3	
03	104.2		109.5	92.6	71.8	141.0	91.0	
04	91.8		85.2	95.7	69.4	111.2	88.2	
05	104.2		108.3	93.6	100.2	146.1	86.4	
06			103.4	97.1	169.5		100.7	

INDICES OF PRODUCTION

Per working day

1994 04	103.7	106.0	107.1	91.1	88.1	96.2	98.6	90.3	107.5
05	102.3	102.3	107.1	98.0	95.4	95.6	84.7	91.9	90.5
06	95.5	113.0	113.7	87.9	100.2	103.5	100.0	103.9	111.4
07	83.4	78.5	106.4	81.4	13.3	54.3	99.5	78.7	106.7
08	42.5	89.4	82.5	73.8	105.3	99.2	106.5	105.7	91.5
09	93.1	106.6	120.8	72.3	115.6	94.3	115.1	102.3	107.3
10	92.3	107.3	121.3	86.0		90.3	118.3	116.3	105.7
11	99.5	105.6	127.0	88.0		91.8	163.0	100.2	100.1
12	55.1	99.3	85.6	90.7		91.4	105.3	83.0	97.4
1995 01	97.5	104.8	106.8	96.5		66.2	78.3	98.1	83.9
02	101.0	102.0	115.4	92.2		85.5	77.6	104.3	97.8
03	92.6	105.3	112.9	89.7		92.4	109.4	100.8	108.0
04	88.7	109.2	100.0	78.3		93.8	74.3	93.9	
05	92.4	107.6	102.4			97.7	99.9		
06	85.3		97.1			102.0			

INDICES DE PRODUCTION

Par jour ouvrable

1994 04	103.7	106.0	107.1	91.1	88.1	96.2	98.6	90.3	107.5
05	102.3	102.3	107.1	98.0	95.4	95.6	84.7	91.9	90.5
06	95.5	113.0	113.7	87.9	100.2	103.5	100.0	103.9	111.4
07	83.4	78.5	106.4	81.4	13.3	54.3	99.5	78.7	106.7
08	42.5	89.4	82.5	73.8	105.3	99.2	106.5	105.7	91.5
09	93.1	106.6	120.8	72.3	115.6	94.3	115.1	102.3	107.3
10	92.3	107.3	121.3	86.0		90.3	118.3	116.3	105.7
11	99.5	105.6	127.0	88.0		91.8	163.0	100.2	100.1
12	55.1	99.3	85.6	90.7		91.4	105.3	83.0	97.4
1995 01	97.5	104.8	106.8	96.5		66.2	78.3	98.1	83.9
02	101.0	102.0	115.4	92.2		85.5	77.6	104.3	97.8
03	92.6	105.3	112.9	89.7		92.4	109.4	100.8	108.0
04	88.7	109.2	100.0	78.3		93.8	74.3	93.9	
05	92.4	107.6	102.4			97.7	99.9		
06	85.3		97.1			102.0			

Saisonbereinigt

1994 04	110.6	95.2	80.4	99.8	92.8	141.0	88.8	107.3
05	103.6	87.8	98.6	102.6	77.6	147.4	91.7	108.4
06	107.2	82.0	98.3	104.2	116.7	156.8	87.9	106.7
07	104.2	146.3	95.6	97.3	110.4	149.6	88.1	113.9
08	109.0	97.4	106.1	103.7	102.9	179.0	91.7	107.4
09	109.1	98.7	95.2	105.1	105.6	166.3	88.3	104.6
10	106.6	94.0	94.9	97.1	137.7	143.4	81.9	108.5
11	111.6	95.7	105.7	98.2	124.5	164.6	87.6	102.0
12	113.9		94.0	105.0	129.5	192.0	82.9	109.2
1995 01	100.4		98.8	92.3	95.1	121.3	84.9	111.4
02	100.0		98.3	91.4	126.3	130.6	84.7	
03	99.3		101.6	90.5	124.2	127.6	85.3	
04	99.0		92.8	99.6	113.5	108.3	84.0	
05	105.0		106.0	101.2	116.6	131.4	85.3	
06			95.1	96.2	123.3		89.0	

Seasonally adjusted

1994 04	92.9	100.1	105.2	91.9	83.8	93.0	124.5	93.4	107.7
05	89.6	100.0	109.1	95.4	84.0	90.9	95.5	95.2	100.9
06	91.4	101.2	113.0	87.7	86.8	82.3	106.2	95.1	102.9
07	91.8	93.4	112.6	87.3	65.6	115.1	100.6	92.0	96.2
08	86.9	107.8	104.0	81.4	94.2	94.3	111.5	96.5	106.8
09	87.6	102.3	111.0	76.3	97.0	82.2	108.4	97.2	102.6
10	87.3	100.5	112.8	81.5		80.2	107.1	105.3	97.5
11	90.8	100.1	112.8	84.1		81.4	117.8	100.4	100.3
12	86.5	108.3	102.7	88.5		94.3	113.2	105.4	100.1
1995 01	86.9	101.0	109.7	91.2		78.7	91.0	97.8	92.9
02	86.0	100.6	107.5	93.0		86.0	88.0	98.7	100.5
03	80.0	105.1	105.3	88.5		91.7	95.2	98.4	99.3
04	79.2	103.3	98.2	79.1		88.8	94.9	97.3	
05	80.5	105.3	104.1			92.1	110.5		
06	80.8		96.4			79.8			

Désaisonnalisés

	EUR15	B	DK	D	GR	E	F	IRL	I	L	NL	A	P	FIN	S	UK	USA	JAP																																						
PRODUKTIONSINDIZES																			INDICES OF PRODUCTION																			INDICES DE PRODUCTION																		
1988	96.5	103.3	99.0	89.3	88.1	116.1	95.8	104.3	109.3		77.0	:	93.0	104.5	98.4	98.9	101.0	96.7																																						
1989	95.2	103.1	100.8	89.7	80.2	98.8	97.2	104.7	110.6		90.1	:	98.9	97.5	99.5	96.2	99.9	97.7																																						
1990	100.0	100.1	99.9	100.0	100.0	100.0	100.0	100.0	100.0		100.0	100.0	100.0	100.0	100.0	100.0	100.0	100.0																																						
1991	104.6	106.0	124.8	110.0	99.1	100.6	91.6	108.5	93.2		113.7	109.1	101.7	89.8	96.4	101.7	93.9	101.0																																						
1992	100.2	98.5	110.6	102.2	95.2	91.7	97.2	114.5	86.4		97.9	104.8	97.7	89.5	105.3	107.4	95.7	105.2																																						
1993	98.0	92.9	105.8	96.5	94.8	112.0	88.5	104.7	88.4		92.1	107.4	95.4	83.7	87.6	100.4	88.1	103.5																																						
1994	106.3		98.9	100.3	108.5	146.3	87.8	105.1	89.4		99.7	108.0	86.9		89.1	107.5	95.8	102.6																																						
UMSATZ																			TURNOVER																			CHIFFRE D'AFFAIRES																		
Saisonbereinigt																			Seasonally adjusted																			Désaisonnalisés																		
1994 11			134.1					136.3	188.7								110.3	101.7																																						
12			118.7					136.1	140.1								107.2	98.0																																						
1995 01			125.4					130.7	146.9								111.8	96.2																																						
02			124.8						152.8								113.9	98.5																																						
03			129.1						147.0								113.2	102.4																																						
04			123.4						131.5								115.8																																							
05			141.5						155.8																																															
06			126.9																																																					
ERZEUGERPREISINDIZES																			PRODUCER PRICE INDICES																			INDICE DE PRIX A LA PRODUCTION																		
In Landeswährung																			In national currency																			Exprimés en monnaie nationale																		
1994 06	130.7	116.7	124.6	113.4	232.0	143.0	140.9	134.3	147.2		111.0		117.6				101.5	100.5																																						
07	130.8	116.7	126.2	113.3	232.0	143.8	140.5	134.3	147.2		112.0		117.9				101.5	100.5																																						
08	130.9	116.7	126.2	113.4	232.0	143.8	140.5	134.3	147.2		114.0		117.9				101.2	100.5																																						
09	130.9	116.7	126.2	113.2	232.0	144.0	142.8	134.3	147.2		114.0		117.9				101.5	100.5																																						
10	130.9	116.7	126.3	113.2	232.0	144.0	145.4	135.1	147.2		112.0		117.9				101.4	100.5																																						
11	131.2	116.7	126.3	113.6	232.0	144.1	148.0	135.5	147.2		112.0		117.9				101.6	100.5																																						
12	133.3	116.7	126.3	113.3	232.0	144.0	149.7	135.5	147.2		112.0		117.9				101.7	100.5																																						
1995 01	135.5	116.7	126.4	114.5	232.0	155.0	151.2	135.5	147.2		112.0		108.2				101.6	100.5																																						
02	135.8	116.7	126.4	115.2	232.3	154.8	152.5	142.4	147.2		113.0		106.0				102.0	100.5																																						
03	136.3	116.7	126.4	114.9	232.3	154.4	152.5		157.1		113.0		106.0				103.0	100.5																																						
04	136.7		133.6	115.1	232.4	154.7	152.3		157.1		113.0		104.4				103.3	100.5																																						
05	136.7		133.6	115.0	232.4	154.8	152.1		157.1		113.0		104.4																																											
06	136.7		133.6	115.1	232.4	154.8	151.9		157.1		113.0		104.4																																											
ERZEUGERPREISINDIZES																			PRODUCER PRICE INDICES																			INDICE DE PRIX A LA PRODUCTION																		
In ECU																			In ECU																			Exprimés en ECU																		
1994 06	126.0	124.8	129.5	120.7	161.1	116.4	147.9	130.2	118.8		118.7		89.1				109.0	151.9																																						
07	125.4	125.3	131.6	121.2	161.3	117.6	147.8	128.9	117.2		120.4		90.2				105.6	153.1																																						
08	125.4	125.6	131.0	121.6	161.2	117.2	148.2	128.4	115.7		122.7		91.1				105.2	151.0																																						
09	125.6	125.6	131.3	121.2	160.2	117.2	150.6	128.9	115.7		122.7		93.3				104.5	151.1																																						
10	125.9	125.6	132.3	121.2	159.1	117.0	153.3	130.6	114.7		120.6		97.1				102.3	148.6																																						
11	126.4	125.7	132.4	121.8	158.4	117.0	155.7	131.0	113.8		120.7		97.5				103.9	151.3																																						
12	128.6	126.0	132.4	121.6	158.2	115.9	157.2	131.4	112.8		121.0		97.1				106.4	151.5																																						
1995 01	130.3	126.4	132.6	123.6	158.0	122.0	159.1	130.6	112.1		121.5		89.4				104.1	149.1																																						
02	130.0	127.3	133.1	125.1	157.5	122.0	160.4	135.8	109.9		123.3		88.1				103.0	149.2																																						
03	129.6	129.5	133.8	127.3	155.2	118.1	160.7		107.4		125.8		89.2				99.4	154.6																																						
04	129.4		143.9	127.5	155.1	120.2	162.0		104.1		126.0		88.4				97.9	164.0																																						
05	129.6		144.1	126.8	155.2	123.1	159.8		109.5		125.4		88.8																																											
06	129.4		144.2	126.7	155.4	123.8	160.4		109.5		125.2		88.6																																											
ABHÄNGIG BESCHÄFTIGTE																			NUMBER OF EMPLOYEES																			NOMBRE DE SALARIES																		
Saisonbereinigt																			Seasonally adjusted																			Désaisonnalisés																		
1994 06				88.8	116.5	82.4	96.4	71.6			86.3	91.0			63.7		88.9																																							
07				88.7	117.2	84.2	96.4	71.4			86.3	90.7			74.2		88.2																																							
08				88.2	118.1	85.7	96.5	71.2			86.4	89.1			66.1		90.4																																							
09				87.8	118.8	83.1	96.8	71.2			86.7	90.3			76.2		88.3																																							
10				87.7	120.0	80.0	97.1					90.4					88.3																																							
11				86.7	120.9	77.2	97.5					88.8					86.9																																							
12				85.8	112.2	75.4	98.1					87.2					86.7																																							
1995 01								98.8				86.0					85.8																																							
02								99.4				67.0					85.2																																							
03								99.9				67.5					82.3																																							
04																																																								
05																																																								
06																																																								

Alle Zeitreihen dieser Veröffentlichung folgen der neuen Wirtschaftszweigklassifikation NACE Rev.1. Es ist darauf hinzuweisen, daß Irland und Luxemburg bislang ihre Reihen nicht in NACE Rev.1 liefern. Dies macht viele Schätzungen notwendig, die die Verlässlichkeit dieser Konjunkturindikatoren reduzieren.

All time series in this publication follow the new activity classification NACE Rev.1. It should be noted that Ireland and Luxembourg do not yet supply their series in NACE Rev.1. This necessitates a lot of estimations which reduces the reliability of these short term indicators.

Toutes les séries présentées dans cette publication suivent la nouvelle classification des activités NACE Rev.1. Cependant, l'Irlande et le Luxembourg ne fournissent pas de données dans la classification NACE Rev.1. Il est donc nécessaire de procéder à un grand nombre d'estimations ce qui réduit la fiabilité de ces indicateurs conjoncturels.

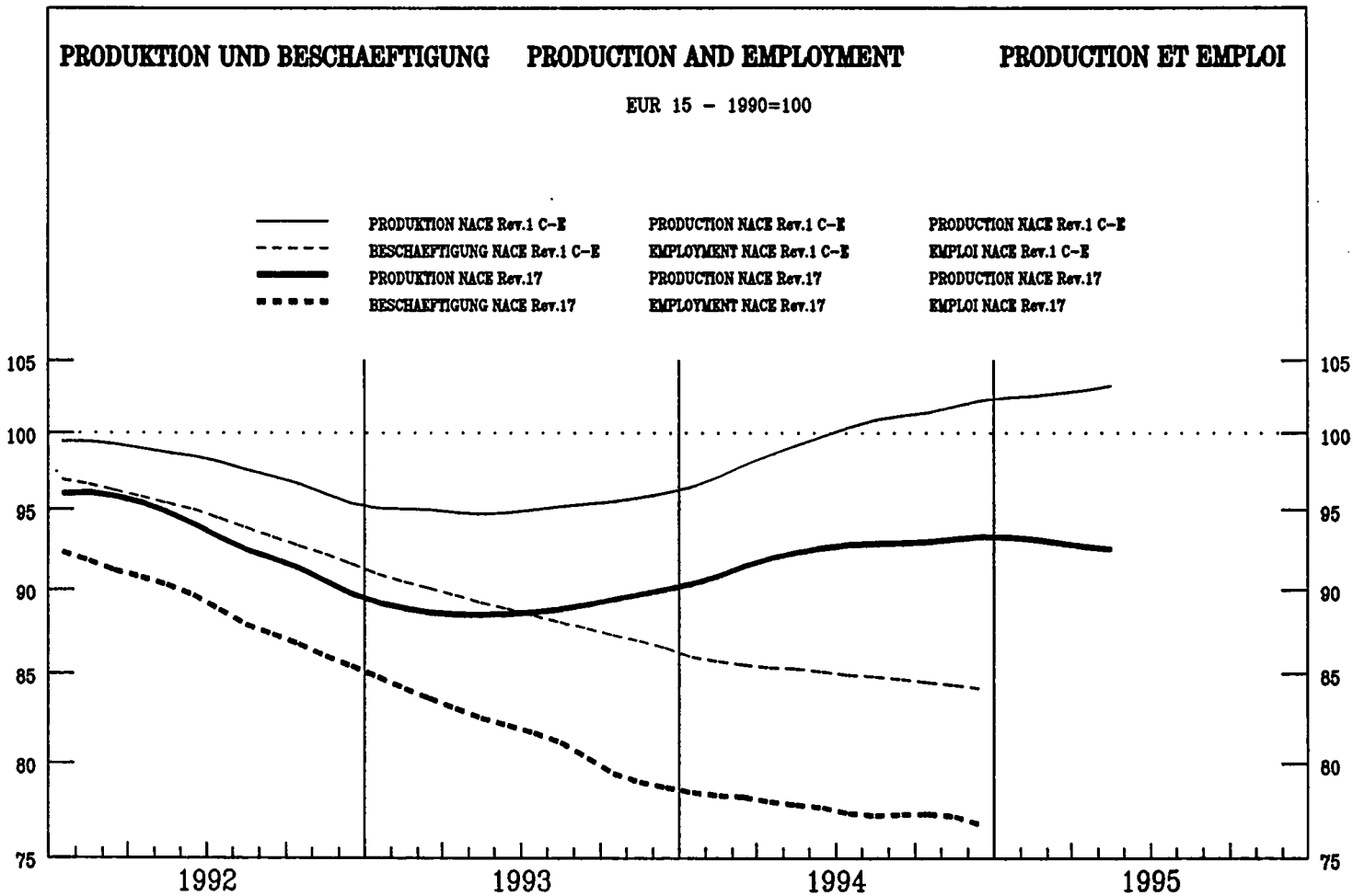

	EUR15	B	DK	D	GR	E	F	IRL	I	L	NL	A	P	FIN	S	UK	USA	JAP
--	-------	---	----	---	----	---	---	-----	---	---	----	---	---	-----	---	----	-----	-----

PRODUKTIONSINDIZES

Pro Arbeitstag

1994 04	98.7	91.8	88.7	79.6	76.0	90.1	96.7	114.8	117.3
05	99.4	89.2	84.5	76.5	76.9	94.5	95.7	126.2	117.5
06	102.2	94.6	97.7	79.2	77.4	98.8	98.9	112.9	119.2
07	91.3	45.2	55.5	64.0	62.2	98.3	84.7	86.5	119.8
08	46.1	68.1	97.4	60.0	40.1	27.7	33.4	85.7	27.5
09	102.3	91.9	90.4	80.8	80.7	98.3	99.5	125.8	118.0
10	99.1	89.7	79.6	82.5	81.3	92.5	96.7	119.0	111.0
11	102.6	94.7	92.1	80.8	84.8	96.9	100.9	122.1	114.9
12	85.9	72.5	67.5	70.7	83.8	80.9	89.1	99.9	92.8
1995 01	93.5	93.4	78.9	76.8	92.4	94.3	111.8	104.4	94.8
02	99.1	84.8	78.1	76.4	96.7	100.0	116.1	93.1	87.7
03	103.2	103.6	84.4	78.2	103.2	96.6	118.8	95.1	93.4
04	97.4	77.5	78.7	69.2	83.0	100.2	117.3	98.6	93.5
05	98.8	83.2	75.6	70.8	96.7	94.9	119.9	94.2	92.6
06	88.4	88.4	77.1	69.9	98.3	117.3	90.1	90.1	90.1

Saisonbereinigt

1994 04	93.2	86.5	90.1	76.5	74.8	88.5	87.7	110.3	106.4
05	92.8	86.2	89.2	76.9	75.0	86.3	88.9	117.4	103.9
06	93.3	86.7	91.5	77.3	75.4	89.3	90.5	107.9	105.8
07	94.0	79.6	90.5	73.4	77.7	86.6	91.4	101.6	109.4
08	93.1	85.9	84.9	76.6	71.8	99.2	89.7	117.5	104.8
09	93.7	82.9	82.6	74.2	77.4	88.9	89.8	116.0	108.4
10	92.2	83.0	76.3	73.1	73.4	85.2	87.8	113.4	105.8
11	93.9	84.4	84.8	75.8	73.3	87.1	90.6	109.1	107.5
12	94.9	87.2	78.3	66.5	88.2	90.0	102.2	110.8	110.8
1995 01	93.7	89.4	77.6	73.8	92.1	89.6	107.8	105.8	90.7
02	93.6	84.1	77.0	71.4	90.2	91.6	105.9	90.0	83.7
03	93.6	90.0	75.9	71.6	89.8	90.1	107.9	90.8	86.8
04	92.2	79.2	75.8	68.1	83.4	90.7	105.9	91.5	86.9
05	92.4	87.5	76.1	69.1	88.8	88.7	105.7	88.7	85.2
06	82.9	82.9	75.5	67.9	90.0	104.1	83.7	83.7	83.7

INDICES OF PRODUCTION

Per working day

1994 04	96.3	88.6	100.6	96.5	82.5	82.1	114.3	84.9
05	99.4	93.3	97.1	101.9	78.1	89.4	116.0	81.1
06	106.0	91.6	100.0	101.4	85.8	93.3	117.2	84.3
07	79.8	69.7	92.6	34.0	31.6	76.9	110.1	84.2
08	65.3	58.5	35.6	99.8	67.5	85.6	117.2	79.4
09	97.4	85.3	99.1	106.2	84.9	98.3	115.7	82.6
10	97.1	91.3	95.2	85.2	85.2	99.2	118.6	82.6
11	95.0	91.6	98.0	86.8	107.1	113.3	82.3	82.3
12	92.8	79.5	82.8	77.1	81.5	104.1	80.7	80.7
1995 01	94.8	87.2	89.1	74.6	85.6	109.5	74.0	74.0
02	93.1	87.7	87.7	81.1	88.0	112.6	77.1	77.1
03	95.1	93.4	92.8	87.4	100.8	114.7	81.8	81.8
04	98.6	93.5	91.4	83.4	76.7	116.3	81.8	81.8
05	94.2	92.6	90.1	83.0	82.0	82.0	82.0	82.0
06	117.3	90.1	90.1	90.0	90.0	90.0	90.0	90.0

Seasonally adjusted

1994 04	89.2	82.7	92.0	89.6	76.3	89.1	112.2	82.1
05	93.1	86.0	89.7	92.3	75.3	92.1	112.5	81.6
06	94.9	84.9	91.3	92.9	75.7	91.7	112.0	82.1
07	97.3	84.6	86.7	96.1	74.1	89.2	112.7	81.3
08	88.1	85.3	94.9	93.5	68.2	91.6	112.7	82.7
09	96.4	83.2	91.5	93.1	75.4	91.2	112.2	82.5
10	92.9	85.8	88.7	77.1	88.6	113.8	81.4	81.4
11	93.1	84.1	89.9	80.0	92.3	115.1	81.5	81.5
12	96.6	84.2	84.7	78.0	90.5	114.9	80.9	80.9
1995 01	90.7	85.9	89.3	80.4	90.3	116.2	80.0	80.0
02	90.0	83.7	85.5	78.4	90.3	114.5	79.7	79.7
03	90.8	86.8	87.1	79.4	90.1	114.9	79.5	79.5
04	91.5	86.9	83.8	77.9	83.9	114.3	79.5	79.5
05	88.7	85.2	83.8	80.8	84.8	84.8	84.8	84.8
06	83.7	83.7	83.7	80.6	80.6	80.6	80.6	80.6

	EUR15	B	DK	D	GR	E	F	IRL	I	L	NL	A	P	FIN	S	UK	USA	JAP	
PRODUKTIONSINDIZES			INDICES OF PRODUCTION										INDICES DE PRODUCTION						
1988	98.4	89.8	104.8	95.9	111.1	98.0	103.8	89.1	97.0		95.5	:	94.5	101.6	92.5	104.8	101.6	104.1	
1989	101.3	93.0	106.5	97.4	108.8	102.8	104.5	93.2	103.6		98.3	:	94.2	110.0	89.7	102.1	103.3	103.2	
1990	100.0	100.1	100.0	100.0	100.0	100.0	100.0	100.0	100.0		100.0	100.0	100.0	100.0	100.0	100.0	100.0	100.0	
1991	96.4	88.3	98.3	97.4	90.1	93.6	94.8	99.8	99.6		94.6	100.5	104.5	82.6	83.9	90.4	99.6	98.3	
1992	94.4	94.5	91.6	88.5	81.3	87.6	93.4	105.2	100.4		88.8	98.4	98.2	83.2	78.4	90.2	107.1	94.7	
1993	89.3	84.6	86.6	78.9	76.6	78.7	86.5	107.8	98.2		87.8	88.0	86.1	84.5	68.3	89.5	108.9	85.3	
1994	92.9		88.6	75.9	74.4	87.3	89.9	110.5	105.6		92.6	86.7	89.3		76.0	90.2	112.3	81.9	
UMSATZ			TURNOVER										CHIFFRE D'AFFAIRES						
Saisongereinigt			Seasonally adjusted										Désaisonnalisés						
1994 11		100.3	85.0					102.6	118.2	122.3		100.1				98.7	113.7	80.5	
12		99.7	81.5					101.7	118.7	123.4		99.5				101.9	117.1	80.0	
1995 01			90.8						117.5	128.6						101.2	116.0	78.7	
02			85.9							128.9						101.5	115.5	78.9	
03			91.2							130.2						102.5	117.3	78.1	
04			82.5							129.7						101.3	114.0		
05			90.6							134.0									
06			85.6																
ERZEUGERPREISINDIZES			PRODUCER PRICE INDICES										INDICE DE PRIX A LA PRODUCTION						
In Landeswahrung			In national currency										Exprimés en monnaie nationale						
1994 06	106.1	100.3	100.8	102.8	135.0	106.7	99.2	103.4	106.6		103.0		109.9	111.4	112.9	110.2	102.8		
07	106.3	99.9	101.0	102.7	135.0	106.6	99.8	103.4	106.9		104.0		110.3	111.7	113.6	110.6	102.7		
08	106.5	99.6	101.5	102.7	135.5	106.5	100.3	103.4	107.2		104.0		110.5	112.0	114.7	110.8	102.7		
09	107.0	102.7	101.5	102.7	137.2	107.2	100.4	103.5	107.9		104.0		111.1	112.0	115.0	111.3	102.7		
10	107.3	104.9	101.7	102.8	138.1	107.4	100.5	103.8	108.2		104.0		112.1	112.3	114.7	111.5	103.1		
11	107.5	103.3	101.8	102.9	138.6	107.8	100.6	103.8	108.3		104.0		112.2	112.4		112.0	103.1		
12	108.1	103.4	101.9	103.0	138.7	108.3	101.0	103.8	109.5		104.0		112.3	113.4		112.3	103.1		
1995 01	109.0	104.9	102.5	103.4	141.3	109.2	101.4	104.5	110.4		105.0		114.7	113.1		113.6	103.3		
02	109.9	103.5	102.5	103.8	141.3	110.8	101.7	105.1	112.1		105.0		115.3	113.1		114.1	104.0		
03	110.3	103.4	102.7	104.0	145.6	111.6	101.5		112.5		106.0		116.0	113.8		114.3	104.2		
04	110.6		103.7	104.0	145.9	112.1	101.1		113.3		107.0		116.4	114.4		114.5	104.4		
05	110.9		103.8	103.9	145.6	112.7	100.7		114.0		107.0		116.9	114.4		114.8			
06	111.1		103.9	104.0	145.9	112.9	100.4		114.4		107.0		116.9	114.9		115.0			
ERZEUGERPREISINDIZES			PRODUCER PRICE INDICES										INDICE DE PRIX A LA PRODUCTION						
In ECU			In ECU										Exprimés en ECU						
1994 06	95.4	107.2	104.8	109.4	93.8	86.9	104.1	100.2	86.1		110.1		99.6	84.4	91.9	101.4	110.3		
07	95.0	107.2	105.3	109.8	93.9	87.2	105.0	99.3	85.1		111.7		101.4	85.4	90.2	99.9	106.7		
08	94.8	107.2	105.4	110.1	94.2	86.8	105.8	98.9	84.3		111.8		102.4	86.5	91.2	99.7	106.6		
09	95.2	110.5	105.6	109.9	94.7	87.2	105.9	99.4	84.8		111.8		103.0	88.6	92.9	100.5	105.6		
10	95.2	112.8	106.5	110.0	94.7	87.3	105.9	100.4	84.3		111.9		103.7	92.5	94.2	101.4	103.8		
11	95.1	111.3	106.7	110.3	94.7	87.5	105.8	100.3	83.8		112.0		104.0	93.0		102.2	105.3		
12	95.3	111.6	106.9	110.6	94.6	87.2	106.1	100.6	83.9		112.3		103.8	93.4		102.8	107.7		
1995 01	95.7	113.6	107.5	111.6	96.3	85.9	106.7	100.7	84.1		113.8		105.9	93.4		102.9	105.7		
02	95.7	112.8	107.9	112.7	95.9	87.3	107.0	100.2	83.7		114.5		106.8	94.0		101.7	104.9		
03	92.5	114.7	108.7	115.2	97.3	85.3	107.0		76.9		117.9		107.8	95.7		99.1	100.5		
04	91.7		111.7	115.2	97.4	87.0	107.5		75.1		119.2		107.7	96.9		98.0	98.8		
05	93.8		112.0	114.6	97.3	89.6	105.8		79.5		118.7		108.1	97.3		98.4			
06	94.0		112.1	114.4	97.5	90.2	106.1		79.8		118.4		107.8	97.5		98.3			
ABHANGIG BESCHAFDIGTE			NUMBER OF EMPLOYEES										NOMBRE DE SALARIES						
Saisongereinigt			Seasonally adjusted										Désaisonnalisés						
1994 06	77.6	87.1		72.2	66.8	64.6	68.9	95.0	81.5		91.1	78.6				60.9	88.4	96.6	87.0
07	77.3	86.1		71.8	66.9	64.5	68.4	95.0	81.1			78.2				59.0	87.9	96.6	86.6
08	77.2	85.9		71.2	67.0	64.7	68.0	95.0	81.2			78.3				59.5	88.2	96.4	86.5
09	77.3	86.1		70.7	67.7	66.5	67.8	94.9	81.3			77.6				60.0	88.3	96.0	86.1
10	77.2	85.9		69.9	68.5	68.5	67.6		81.4			76.3					88.5	96.3	85.9
11	77.2	85.7		69.4	69.6	70.6	67.5		81.2			77.1					88.5	96.3	85.9
12	76.7	85.6		69.0	73.2	72.5	67.7		80.2			77.0					88.0	96.3	86.4
1995 01									79.6			77.3					87.6	96.0	85.6
02												76.9					87.9	95.8	85.4
03												76.5					87.5	95.6	84.9
04												76.0					86.0		
05												75.5					86.1		
06												73.9							

Aller Zeitreihen dieser Veroffentlichung folgen der neuen Wirtschaftszweigklassifikation NACE Rev.1. Es ist darauf hinzuweisen, da Irland und Luxemburg bislang ihre Reihen nicht in NACE Rev.1 liefern. Dies macht viele Schatzungen notwendig, die die Verlalichkeit dieser Konjunkturindikatoren reduzieren.

All time series in this publication follow the new activity classification NACE Rev.1. It should be noted that Ireland and Luxembourg do not yet supply their series in NACE Rev.1. This necessitates a lot of estimations which reduces the reliability of these short term indicators.

Toutes les series presentes dans cette publication suivent la nouvelle classification des activites NACE Rev.1. Cependant, l'Irlande et le Luxembourg ne fournissent pas de donnees dans la classification NACE Rev.1. Il est donc necessaire de proceder a un grand nombre d'estimations ce qui reduit la fiabilite de ces indicateurs conjoncturels.

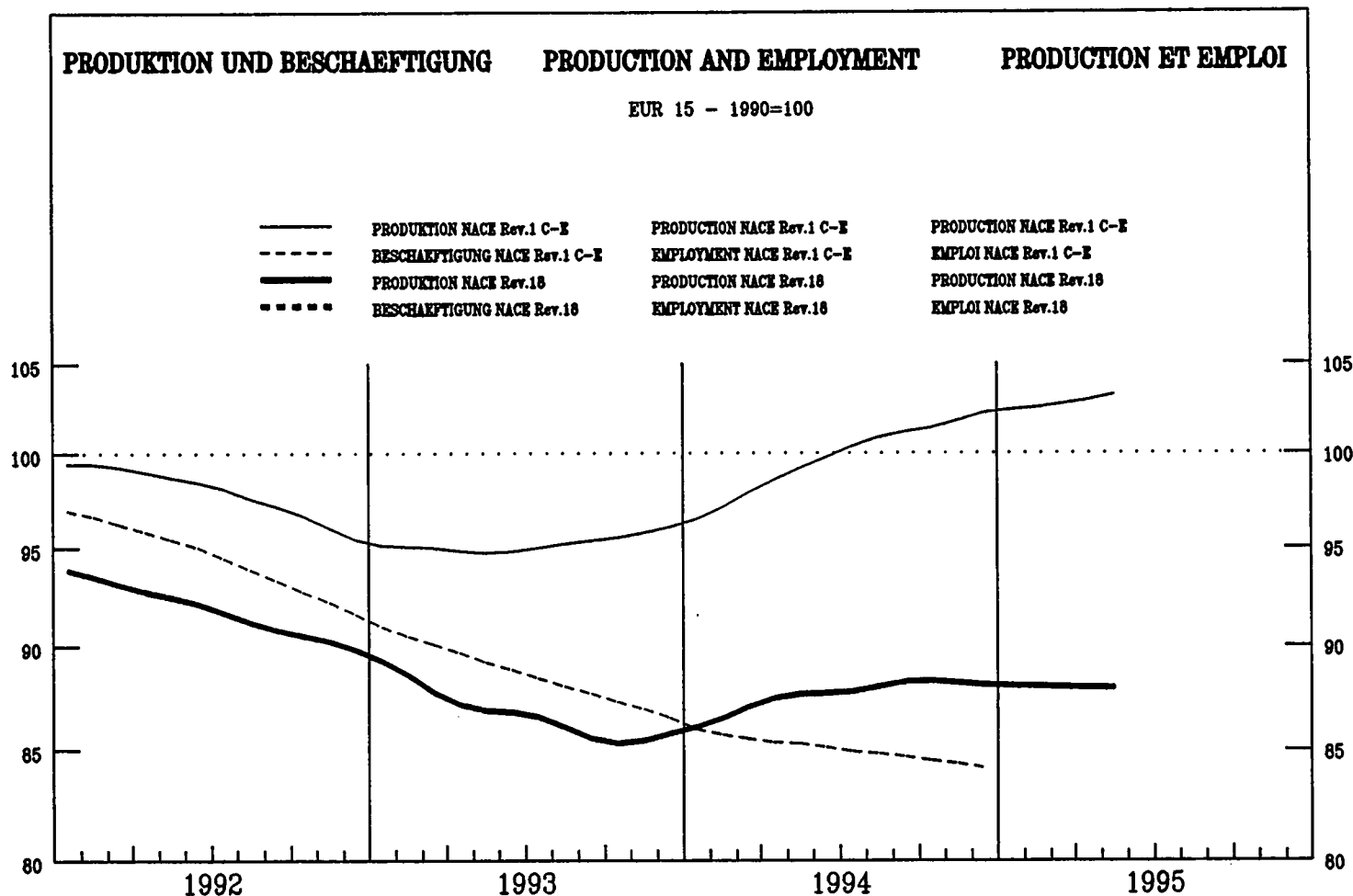

	EUR15	B	DK	D	GR	E	F	IRL	I	L	NL	A	P	FIN	S	UK	USA	JAP
--	-------	---	----	---	----	---	---	-----	---	---	----	---	---	-----	---	----	-----	-----

PRODUKTIONSINDIZES

Pro Arbeitstag

1994 04	88.8	110.3	84.7	53.5	92.7	80.9	95.5	73.8	107.1
05	86.5	113.3	72.1	48.8	83.8	82.7	101.6	73.8	98.8
06	89.0	128.0	86.7	59.6	86.2	89.9	95.9	67.3	97.6
07	86.5	64.5	77.4	69.4	77.4	86.0	76.8	70.8	110.8
08	54.1	110.6	139.9	68.9	31.9	46.9	34.9	44.1	37.2
09	96.2	126.7	144.9	70.5	77.6	106.1	101.7	78.8	101.6
10	87.1	115.2	95.0	56.9	77.5	91.0	100.3	73.2	89.3
11	90.9	122.7	97.0	56.3	82.8	91.0	102.9	70.7	95.9
12	82.8	89.2	51.6	92.4	78.6	86.6	65.5	98.4	77.6
1995 01	93.8	125.4	66.0	74.4	82.3	86.2	67.1	119.7	88.2
02	102.2	130.9	65.1	101.6	89.0	95.6	135.3	106.9	58.7
03	102.1	146.3	63.6	92.4	100.4	78.2	139.3	109.4	57.9
04	87.4	89.0	52.3	75.2	73.8	83.9	118.3	87.3	51.6
05	85.9	86.6	49.6	68.0	81.3	88.4	110.4	74.8	53.9
06	86.9	86.9	56.7	87.1	87.6	111.8	54.4	68.6	68.6

INDICES OF PRODUCTION

Per working day

1994 04	86.7	63.9	81.6	47.2	54.7	92.2	102.7
05	77.9	65.5	73.8	71.0	41.2	92.4	104.6
06	89.9	69.3	80.2	61.1	51.3	97.6	108.1
07	71.7	53.4	85.3	24.0	23.1	85.9	103.3
08	85.8	55.9	45.4	63.4	64.7	90.7	108.6
09	104.2	72.1	87.0	71.4	77.9	103.4	108.6
10	87.6	69.3	84.8	77.9	100.6	107.2	107.2
11	84.1	67.3	84.6	68.3	111.1	105.8	105.8
12	77.6	58.6	65.4	65.5	91.2	104.5	104.5
1995 01	88.2	57.2	89.7	66.8	92.7	100.6	100.6
02	106.9	58.7	98.0	77.5	93.7	101.7	101.7
03	109.4	57.9	97.4	70.6	103.8	101.7	101.7
04	87.3	51.6	81.7	69.4	81.3	97.2	97.2
05	74.8	53.9	55.8	55.8	81.6	81.6	81.6
06	111.8	54.4	68.6	68.6	68.6	68.6	68.6

INDICES DE PRODUCTION

Par jour ouvrable

1994 04	86.7	63.9	81.6	47.2	54.7	92.2	102.7
05	77.9	65.5	73.8	71.0	41.2	92.4	104.6
06	89.9	69.3	80.2	61.1	51.3	97.6	108.1
07	71.7	53.4	85.3	24.0	23.1	85.9	103.3
08	85.8	55.9	45.4	63.4	64.7	90.7	108.6
09	104.2	72.1	87.0	71.4	77.9	103.4	108.6
10	87.6	69.3	84.8	77.9	100.6	107.2	107.2
11	84.1	67.3	84.6	68.3	111.1	105.8	105.8
12	77.6	58.6	65.4	65.5	91.2	104.5	104.5
1995 01	88.2	57.2	89.7	66.8	92.7	100.6	100.6
02	106.9	58.7	98.0	77.5	93.7	101.7	101.7
03	109.4	57.9	97.4	70.6	103.8	101.7	101.7
04	87.3	51.6	81.7	69.4	81.3	97.2	97.2
05	74.8	53.9	55.8	55.8	81.6	81.6	81.6
06	111.8	54.4	68.6	68.6	68.6	68.6	68.6

Saisonbereinigt

1994 04	89.2	119.4	107.9	63.5	89.1	87.5	87.3	72.4	99.8
05	89.4	119.0	106.9	62.4	85.2	87.5	95.9	69.9	97.9
06	87.5	118.4	106.8	64.8	81.5	88.9	87.8	64.9	96.6
07	85.9	94.8	102.4	65.0	83.8	84.0	76.5	69.8	100.4
08	88.2	117.1	104.1	65.2	73.5	79.6	81.0	63.1	106.5
09	90.2	111.9	105.2	60.3	80.4	84.3	100.5	74.3	104.4
10	89.8	115.0	100.3	58.1	75.8	85.4	102.1	73.2	103.6
11	87.6	117.1	106.2	59.4	76.9	88.5	87.2	66.1	101.4
12	87.9	106.0	61.4	84.1	85.6	84.9	71.2	104.2	89.6
1995 01	87.7	114.9	60.3	75.3	85.5	84.3	67.5	103.9	85.9
02	88.6	111.2	58.0	82.8	83.1	89.5	105.4	90.5	56.3
03	87.7	117.0	56.7	77.1	84.2	78.7	107.7	88.0	55.9
04	87.8	115.1	61.4	71.9	80.6	78.3	109.0	88.8	54.9
05	88.4	127.2	62.5	69.4	85.1	83.0	109.6	85.7	54.8
06	110.5	61.0	80.0	80.8	111.0	52.6	52.6	67.9	67.9

Seasonally adjusted

1994 04	88.3	67.5	78.6	54.8	52.1	98.8	105.6
05	88.4	66.8	77.0	57.9	49.4	99.1	105.5
06	89.3	66.5	77.4	59.9	52.6	98.3	105.5
07	89.2	66.6	77.2	61.0	72.8	91.9	105.3
08	93.3	63.5	90.3	55.7	50.5	97.6	104.9
09	92.0	63.6	76.9	53.4	56.9	95.5	105.2
10	88.4	64.3	77.1	58.2	93.2	105.1	105.1
11	88.9	61.8	82.0	63.1	99.3	105.0	105.0
12	89.6	59.1	74.9	67.5	95.7	105.1	105.1
1995 01	85.9	57.9	88.9	75.1	96.7	104.3	104.3
02	90.5	56.3	86.4	76.0	95.2	103.4	103.4
03	88.0	55.9	84.2	67.6	93.8	102.6	102.6
04	88.8	54.9	79.6	67.7	87.8	99.9	99.9
05	85.7	54.8	54.8	62.4	88.1	88.1	88.1
06	111.0	52.6	67.9	67.9	67.9	67.9	67.9

Désaisonnalisés

1994 04	88.3	67.5	78.6	54.8	52.1	98.8	105.6
05	88.4	66.8	77.0	57.9	49.4	99.1	105.5
06	89.3	66.5	77.4	59.9	52.6	98.3	105.5
07	89.2	66.6	77.2	61.0	72.8	91.9	105.3
08	93.3	63.5	90.3	55.7	50.5	97.6	104.9
09	92.0	63.6	76.9	53.4	56.9	95.5	105.2
10	88.4	64.3	77.1	58.2	93.2	105.1	105.1
11	88.9	61.8	82.0	63.1	99.3	105.0	105.0
12	89.6	59.1	74.9	67.5	95.7	105.1	105.1
1995 01	85.9	57.9	88.9	75.1	96.7	104.3	104.3
02	90.5	56.3	86.4	76.0	95.2	103.4	103.4
03	88.0	55.9	84.2	67.6	93.8	102.6	102.6
04	88.8	54.9	79.6	67.7	87.8	99.9	99.9
05	85.7	54.8	54.8	62.4	88.1	88.1	88.1
06	111.0	52.6	67.9	67.9	67.9	67.9	67.9

	EUR15	B	DK	D	GR	E	F	IRL	I	L	NL	A	P	FIN	S	UK	USA	JAP
PRODUKTIONSINDIZES																		
INDICES OF PRODUCTION																		
INDICES DE PRODUCTION																		
1988	102.6	75.6	107.6	107.3	95.2	92.8	109.2	104.9	101.3		86.8	:	95.8	139.3	150.1	102.7	106.5	
1989	100.5	90.9	100.5	102.6	87.9	97.9	102.7	98.3	101.2		94.8	:	90.6	120.5	129.9	99.2	103.1	
1990	100.0	100.2	100.0	100.0	100.0	100.0	100.0	100.0	100.0		100.0	100.0	100.0	100.0	100.0	100.0	100.0	
1991	96.4	106.6	107.7	97.0	102.2	95.2	93.0	87.1	99.9		99.9	98.4	100.9	76.9	86.4	90.5	100.8	
1992	92.1	108.3	104.6	84.4	99.5	85.2	89.2	83.8	98.4		91.6	87.4	98.7	60.8	79.1	92.8	103.1	
1993	86.7	117.3	97.5	74.7	91.5	74.7	82.7	74.3	94.4		92.9	69.0	88.9	55.3	66.1	92.5	103.0	
1994	87.8		104.0	64.2	82.1	84.6	69.4	70.2	99.9		90.4	59.5	78.8		56.3	96.6	104.5	
UMSATZ																		
TURNOVER																		
CHIFFRE D'AFFAIRES																		
Saisonbereinigt																		
Seasonally adjusted																		
Désaisonnalisés																		
1994 11			104.2				96.2		112.2		98.7					114.2		
12			104.4				96.5		106.9		99.2					114.4		
1995 01			122.2						113.9							113.1		
02			118.5						113.5							110.7		
03			124.5						112.5							111.8		
04			121.8						109.1							117.6		
05			134.8						122.7									
06			116.8															
ERZEUGERPREISINDIZES																		
PRODUCER PRICE INDICES																		
INDICE DE PRIX A LA PRODUCTION																		
In Landeswährung																		
In national currency																		
Exprimés en monnaie nationale																		
1994 06	109.6	108.4	105.2	107.5	153.9	110.2	105.5	110.7	108.5		105.0		113.8	118.4	109.6	115.0	104.9	102.8
07	109.5	108.5	105.2	107.7	153.9	110.3	104.2	111.2	108.7		105.0		114.0	118.5	109.7	115.1	105.2	102.8
08	109.6	108.8	105.7	107.8	154.9	110.4	103.2	111.2	109.1		105.0		114.2	119.7	109.9	115.8	105.1	102.7
09	110.1	109.2	105.8	107.9	154.7	110.5	104.2	111.8	109.6		105.0		115.3	120.0	109.9	115.9	105.1	102.7
10	110.4	109.2	105.5	107.8	161.4	110.9	105.5	111.8	109.5		105.0		115.5	120.0	110.0	116.0	105.2	102.7
11	110.7	109.2	106.0	107.7	163.5	111.2	106.5	112.0	109.6		105.0		115.7	120.0		116.0	105.0	102.6
12	110.4	109.2	106.1	107.6	163.5	111.1	105.1	111.9	109.6		105.0		115.7	120.3		116.3	105.2	102.6
1995 01	110.4	108.9	107.8	107.8	164.2	111.2	103.3	111.8	109.9		105.0		116.4	121.1		117.7	104.8	102.6
02	110.4	109.2	107.8	107.9	164.4	111.6	101.9	110.5	110.5		105.0		116.9	121.2		117.8	105.3	102.6
03	110.8	109.0	107.8	107.9	167.6	111.7	102.9		110.7		105.0		117.1	121.1		118.0	105.5	102.6
04	111.2		106.4	107.9	167.7	112.0	104.3		110.8		105.0		117.4	121.2		118.3	105.7	102.6
05	111.5		106.4	107.3	169.8	112.2	105.7		110.9		105.0		117.8	121.2		118.6		
06	111.8		106.2	107.4	169.8	112.2	107.1		111.0		105.0		117.8	122.1		118.6		
ERZEUGERPREISINDIZES																		
PRODUCER PRICE INDICES																		
INDICE DE PRIX A LA PRODUCTION																		
In ECU																		
In ECU																		
Exprimés en ECU																		
1994 06	99.5	115.8	109.4	114.4	106.9	89.7	110.7	107.4	87.6		112.1		103.1	89.7	89.2	105.8	112.6	155.4
07	98.9	116.4	109.7	115.2	107.0	90.2	109.5	106.7	86.6		112.6		104.8	90.6	87.1	103.9	109.3	156.6
08	98.5	117.0	109.8	115.6	107.7	89.9	108.8	106.3	85.8		112.8		105.8	92.5	87.3	104.2	109.1	154.3
09	99.0	117.4	110.1	115.6	106.8	89.9	109.9	107.2	86.1		112.8		106.9	94.9	88.8	104.7	108.0	154.4
10	99.1	117.4	110.5	115.4	110.7	90.1	111.2	108.1	85.3		112.9		106.8	98.8	90.4	105.4	105.9	151.8
11	99.0	117.6	111.2	115.5	111.7	90.2	112.0	108.2	84.7		113.0		107.2	99.3		105.8	107.2	154.5
12	98.4	117.8	111.3	115.5	111.6	89.4	110.4	108.5	84.0		113.2		106.9	99.1		106.4	109.9	154.7
1995 01	98.0	117.9	113.1	116.4	111.9	87.5	108.6	107.7	83.7		113.7		107.5	100.0		106.6	107.3	152.2
02	97.3	119.0	113.5	117.2	111.5	87.9	107.2	105.4	82.5		114.4		108.3	100.7		105.0	106.2	152.3
03	94.3	121.0	114.2	119.5	112.0	85.4	108.4		75.7		116.7		108.8	101.9		102.3	101.7	157.8
04	93.7		114.6	119.5	111.9	87.0	110.9		73.4		116.8		108.6	102.7		101.2	100.1	167.4
05	95.6		114.8	118.4	113.4	89.2	111.1		77.3		116.4		108.9	103.1		101.7		
06	96.0		114.6	118.2	113.5	89.7	113.1		77.4		116.1		108.6	103.6		101.4		
ABHÄNGIG BESCHÄFTIGTE																		
NUMBER OF EMPLOYEES																		
NOMBRE DE SALARIES																		
Saisonbereinigt																		
Seasonally adjusted																		
Désaisonnalisés																		
1994 06			63.4	65.3	80.1	88.7			74.9	58.9					31.0		93.6	
07			63.0	65.4	80.4	88.5			73.0	58.2					30.8		93.3	
08			62.4	65.4	80.7	88.2			70.8	57.1					30.9		93.5	
09			61.5	65.1	81.3	88.2			67.6	56.0					30.9		93.4	
10			60.7	64.7	82.0	88.2				55.2							93.4	
11			60.0	64.4	82.5	88.2				55.1							92.7	
12			59.5	64.9	82.1	88.0				54.7							92.4	
1995 01						87.9				53.8							92.1	
02						87.7				53.3							91.5	
03						87.2				52.7							90.8	
04										52.1								
05										51.9								
06										51.6								

Alle Zeitreihen dieser Veröffentlichung folgen der neuen Wirtschaftszweigklassifikation NACE Rev.1. Es ist darauf hinzuweisen, daß Irland und Luxemburg bislang ihre Reihen nicht in NACE Rev.1 liefern. Dies macht viele Schätzungen notwendig, die die Verlässlichkeit dieser Konjunkturindikatoren reduzieren.

All time series in this publication follow the new activity classification NACE Rev.1. It should be noted that Ireland and Luxembourg do not yet supply their series in NACE Rev.1. This necessitates a lot of estimations which reduces the reliability of these short term indicators.

Toutes les séries présentées dans cette publication suivent la nouvelle classification des activités NACE Rev.1. Cependant, l'Irlande et le Luxembourg ne fournissent pas de données dans la classification NACE Rev.1. Il est donc nécessaire de procéder à un grand nombre d'estimations ce qui réduit la fiabilité de ces indicateurs conjoncturels.

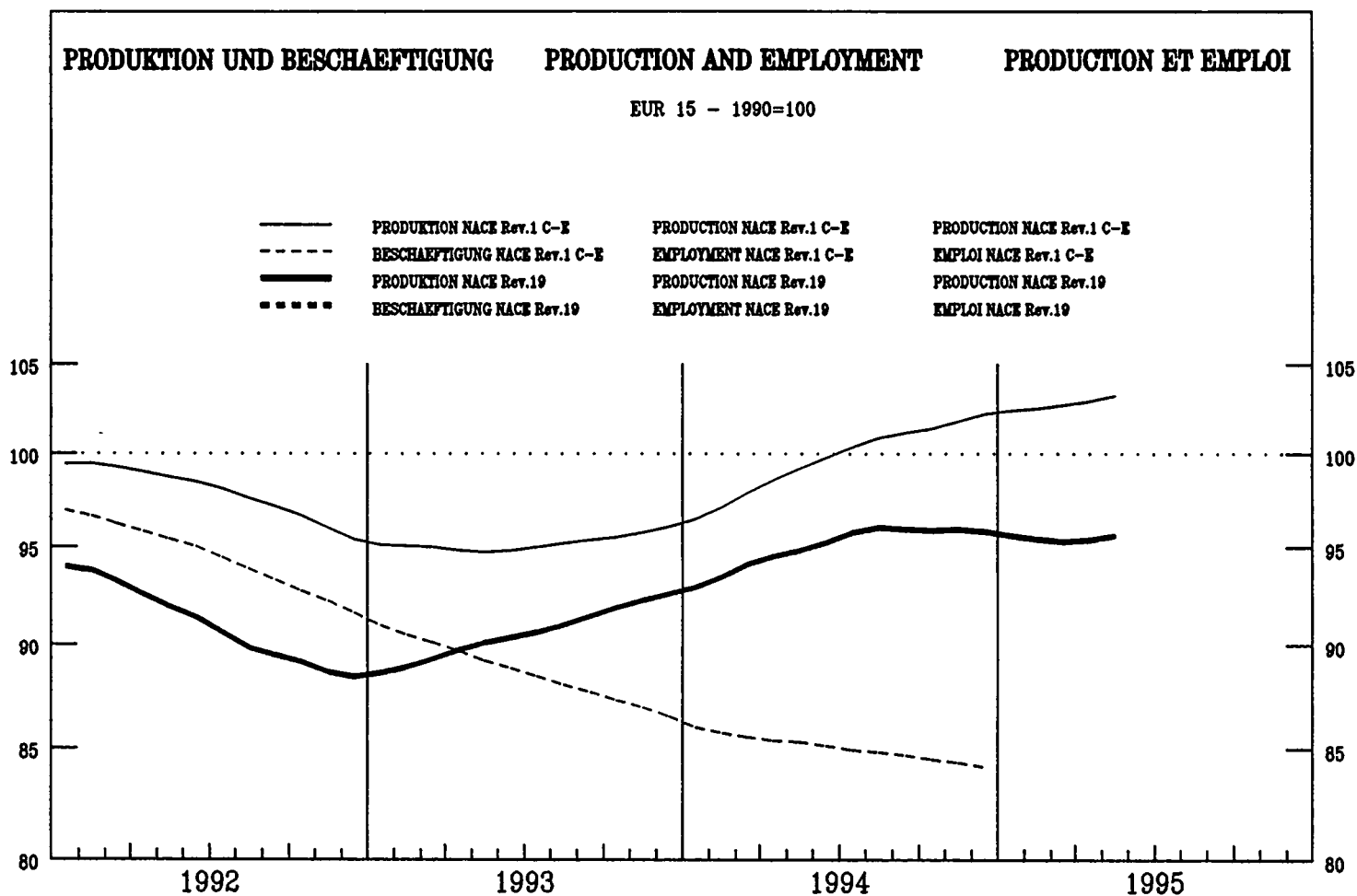

	EUR15	B	DK	D	GR	E	F	IRL	I	L	NL	A	P	FIN	S	UK	USA	JAP
--	-------	---	----	---	----	---	---	-----	---	---	----	---	---	-----	---	----	-----	-----

PRODUKTIONSINDIZES

Pro Arbeitstag

1994 04	96.0
05	94.7
06	102.0
07	101.4
08	51.6
09	100.7
10	99.5
11	101.5
12	85.4
1995 01	101.2
02	106.9
03	105.5
04	94.6
05	97.6
06	138.2

101.6	61.9	99.1	86.1	91.3
106.0	59.8	88.1	84.6	84.7
169.5	64.5	90.9	87.1	97.7
106.5	52.0	75.7	92.9	79.1
185.8	58.7	62.0	48.1	48.0
147.3	72.1	92.6	91.0	90.6
140.2	62.0	74.4	87.2	83.5
109.3	64.2	91.1	87.3	83.8
123.3	52.3	81.1	69.7	73.1
162.0	63.0	82.1	80.4	95.9
168.0	63.3	87.6	86.0	100.8
173.1	69.6	87.9	97.0	96.9
104.0	57.5	89.9	71.0	87.9
114.8	57.9	80.2	76.8	86.9
138.2	57.7	85.9	100.7	118.7

INDICES OF PRODUCTION

Per working day

110.2	86.6	84.9	98.0
109.9	71.7	89.9	93.5
117.5	85.1	94.6	106.2
126.6	59.2	66.5	124.7
43.4	62.4	68.5	53.8
113.0	94.9	91.2	106.4
113.1	96.1	82.4	111.5
117.1	96.8	88.0	102.4
101.3	81.2	71.6	82.8
118.7	73.2	90.5	102.2
125.6	87.8	95.9	109.5
120.5	87.6	80.5	100.7
113.0	87.1	83.7	86.1
117.0	75.8	89.0	87.5
118.7	95.2	99.2	99.2

INDICES DE PRODUCTION

Par jour ouvrable

99.9	79.8
84.5	84.7
99.7	84.9
11.9	75.8
93.9	78.8
112.8	92.1
113.5	101.4
122.3	103.1
100.0	76.9
111.1	86.3
117.6	91.0
111.3	98.6
110.9	81.7
87.5	86.0
99.2	99.2

Saisonbereinigt

1994 04	95.0
05	93.9
06	94.1
07	96.8
08	98.5
09	94.9
10	94.5
11	97.5
12	95.8
1995 01	95.3
02	95.5
03	94.5
04	93.9
05	97.0
06	126.4

129.8	64.5	99.1	89.4	84.6
133.0	64.0	86.6	87.4	84.9
152.8	65.9	88.3	86.4	84.9
150.0	60.7	100.0	83.6	90.1
142.9	60.6	82.9	83.8	85.7
120.9	61.5	81.7	83.3	85.0
145.7	58.0	68.7	81.8	84.8
132.6	61.4	82.9	85.0	84.8
142.2	61.5	82.4	80.3	87.0
150.7	62.6	83.9	80.0	85.7
150.0	61.7	79.5	77.6	85.3
138.9	61.3	80.3	80.6	85.0
134.3	60.2	90.2	74.1	83.1
143.4	61.8	79.1	78.7	87.1
126.4	59.2	83.7	87.4	87.4

Seasonally adjusted

106.9	82.4	84.6	101.5
104.6	80.5	86.5	94.4
107.0	83.4	84.2	94.4
108.4	79.5	92.0	101.4
123.3	84.2	80.2	122.7
108.7	83.1	82.9	99.2
108.5	82.8	80.5	100.8
111.4	84.0	83.3	95.6
110.2	84.2	75.6	91.7
110.9	76.8	92.5	99.0
111.7	83.1	87.4	99.4
110.2	80.3	75.9	97.3
111.6	82.5	83.4	92.1
113.1	84.2	85.7	89.9
110.6	84.9	84.9	93.7

Désaisonnalisés

94.2	86.0
86.6	88.2
93.3	85.6
74.9	83.0
90.9	84.8
100.0	85.6
105.7	88.5
113.5	91.4
103.0	91.7
110.1	90.0
104.4	89.3
98.8	89.0
103.5	88.1
89.9	89.6
93.7	93.7

	EUR15	B	DK	D	GR	E	F	IRL	I	L	NL	A	P	FIN	S	UK	USA	JAP
PRODUKTIONSINDIZES																		
INDICES OF PRODUCTION																		
INDICES DE PRODUCTION																		
1988	:	102.1	95.0	108.2	132.5	114.0	95.8	101.0	101.2	100.1	:	89.0	:	108.6				
1989	:	102.7	96.2	102.1	126.0	103.2	96.2	103.6	99.5	98.0	:	96.8	:	103.7				
1990	100.0	100.0	100.1	100.0	100.0	100.0	100.0	100.0	100.0	100.0	100.0	100.0	99.9	100.0	100.0			
1991	95.0	85.1	111.2	94.0	94.1	94.9	93.9	91.2	97.3	96.8	92.4	97.8		82.7	86.7			
1992	91.4	82.4	118.0	83.2	89.0	90.7	90.2	77.5	94.7	90.0	86.7	97.2		73.7	84.4			
1993	90.6	69.5	122.2	74.0	94.2	81.8	87.0		97.3	86.8	89.5	94.1		71.6	87.3			
1994	95.0		141.5	62.6	87.2	85.0	85.5		108.4	83.1	84.2	99.1		95.5	86.8			
UMSATZ																		
TURNOVER																		
CHIFFRE D'AFFAIRES																		
Saisonbereinigt																		
Seasonally adjusted																		
Désaisonnalisés																		
1994 11			123.8				95.7		149.5		74.8					92.7		
12			127.2				94.8		150.2		70.6					95.5		
1995 01			159.5						159.9							92.8		
02			158.2						160.9							92.8		
03			146.1						162.3							91.8		
04			142.7						160.8							94.2		
05			149.5						167.9									
06			131.8															
ERZEUGERPREISINDIZES																		
PRODUCER PRICE INDICES																		
INDICE DE PRIX A LA PRODUCTION																		
In Landeswahrung																		
In national currency																		
Exprimés en monnaie nationale																		
1994 06	110.9	109.6	101.9	105.9	148.8	109.1	100.2		112.9	104.0		125.5		113.9				
07	111.0	110.7	102.0	106.0	149.3	109.4	100.0		113.0	104.0		126.3		114.2				
08	111.4	110.6	102.1	106.0	149.5	110.0	99.7		113.6	104.0		127.8		114.6				
09	112.1	110.0	102.3	106.1	148.8	110.1	100.0		114.8	105.0		128.3		115.2				
10	112.6	110.9	104.5	106.1	151.4	110.2	100.5		115.4	105.0		128.3		115.3				
11	112.9	111.6	104.7	106.2	153.2	110.6	101.0		115.7	106.0		128.3		115.3				
12	113.2	111.4	104.6	106.2	157.1	110.7	101.0		116.2	106.0		128.3		115.6				
1995 01	113.8	110.8	104.2	106.2	158.4	111.8	101.0		116.8	106.0		129.1		117.0				
02	114.6	111.1	104.3	106.7	161.2	112.2	101.0		117.9	107.0		129.1		117.3				
03	115.4	110.9	104.3	106.8	162.4	112.6	101.3		119.2	106.0		127.6		117.5				
04	115.9		104.4	107.0	162.4	112.9	101.3		120.0	107.0		127.7		117.9				
05	116.4		104.0	107.0	163.4	113.2	101.5		120.7	107.0		129.9		118.1				
06	116.5		103.7	107.0	164.0	113.9	101.5		120.8	107.0		129.8		118.1				
ERZEUGERPREISINDIZES																		
PRODUCER PRICE INDICES																		
INDICE DE PRIX A LA PRODUCTION																		
In ECU																		
In ECU																		
Exprimés en ECU																		
1994 06	96.1	117.1	105.9	112.8	103.4	88.8	105.2		91.1	111.2		95.0		104.8				
07	95.5	118.7	106.3	113.4	103.9	89.5	105.1		90.0	111.7		96.6		103.1				
08	95.1	119.0	106.0	113.7	104.0	89.6	105.1		89.3	111.8		98.7		103.1				
09	95.8	118.4	106.4	113.7	102.8	89.6	105.4		90.2	112.9		101.5		104.0				
10	95.8	119.2	109.4	113.6	103.9	89.5	105.9		89.9	113.0		105.7		104.8				
11	95.6	120.2	109.8	113.9	104.7	89.7	106.2		89.5	114.1		106.1		105.2				
12	95.4	120.3	109.7	114.1	107.2	89.1	106.1		89.1	114.4		105.7		105.8				
1995 01	95.3	120.0	109.3	114.7	108.0	87.9	106.2		88.9	114.9		106.6		105.9				
02	94.8	121.1	109.8	115.8	109.4	88.4	106.2		88.1	116.7		107.3		104.5				
03	90.6	123.0	110.4	118.2	108.6	86.1	106.7		81.5	117.9		107.4		101.9				
04	89.6		112.4	118.5	108.4	87.7	107.7		79.5	119.2		108.2		100.9				
05	92.6		112.2	118.0	109.2	90.0	106.6		84.2	118.7		110.5		101.3				
06	92.8		111.9	117.7	109.7	91.0	107.2		84.2	118.4		110.2		101.0				
ABHANGIG BESCHAFTIGTE																		
NUMBER OF EMPLOYEES																		
NOMBRE DE SALARIES																		
Saisonbereinigt																		
Seasonally adjusted																		
Désaisonnalisés																		
1994 06			70.2	69.5	86.5	85.5			59.7	70.7				88.7				
07			68.6	70.1	89.1	85.9				70.6				87.4				
08			67.8	71.3	92.2	86.2				70.4				89.8				
09			67.4	75.9	96.4	86.3				70.7				86.9				
10			66.3	82.2	101.0	86.3				70.9				87.6				
11			65.8	86.1	105.7	86.2				71.5				87.6				
12			65.6	79.3	110.4	86.1				71.4				85.2				
1995 01										72.2				85.8				
02										71.5				85.9				
03										71.2				85.9				
04														83.4				
05														84.3				
06														82.9				

Alle Zeitreihen dieser Veroffentlichung folgen der neuen Wirtschaftszweigklassifikation NACE Rev.1. Es ist darauf hinzuweisen, da Irland und Luxemburg bislang ihre Reihen nicht in NACE Rev.1 liefern. Dies macht viele Schatzungen notwendig, die die Verlalichkeit dieser Konjunkturindikatoren reduzieren.

All time series in this publication follow the new activity classification NACE Rev.1. It should be noted that Ireland and Luxembourg do not yet supply their series in NACE Rev.1. This necessitates a lot of estimations which reduces the reliability of these short term indicators.

Toutes les series presentees dans cette publication suivent la nouvelle classification des activites NACE Rev.1. Cependant, l'Irlande et le Luxembourg ne fournissent pas de donnees dans la classification NACE Rev.1. Il est donc necessaire de proceder a un grand nombre d'estimations ce qui reduit la fiabilite de ces indicateurs conjoncturels.

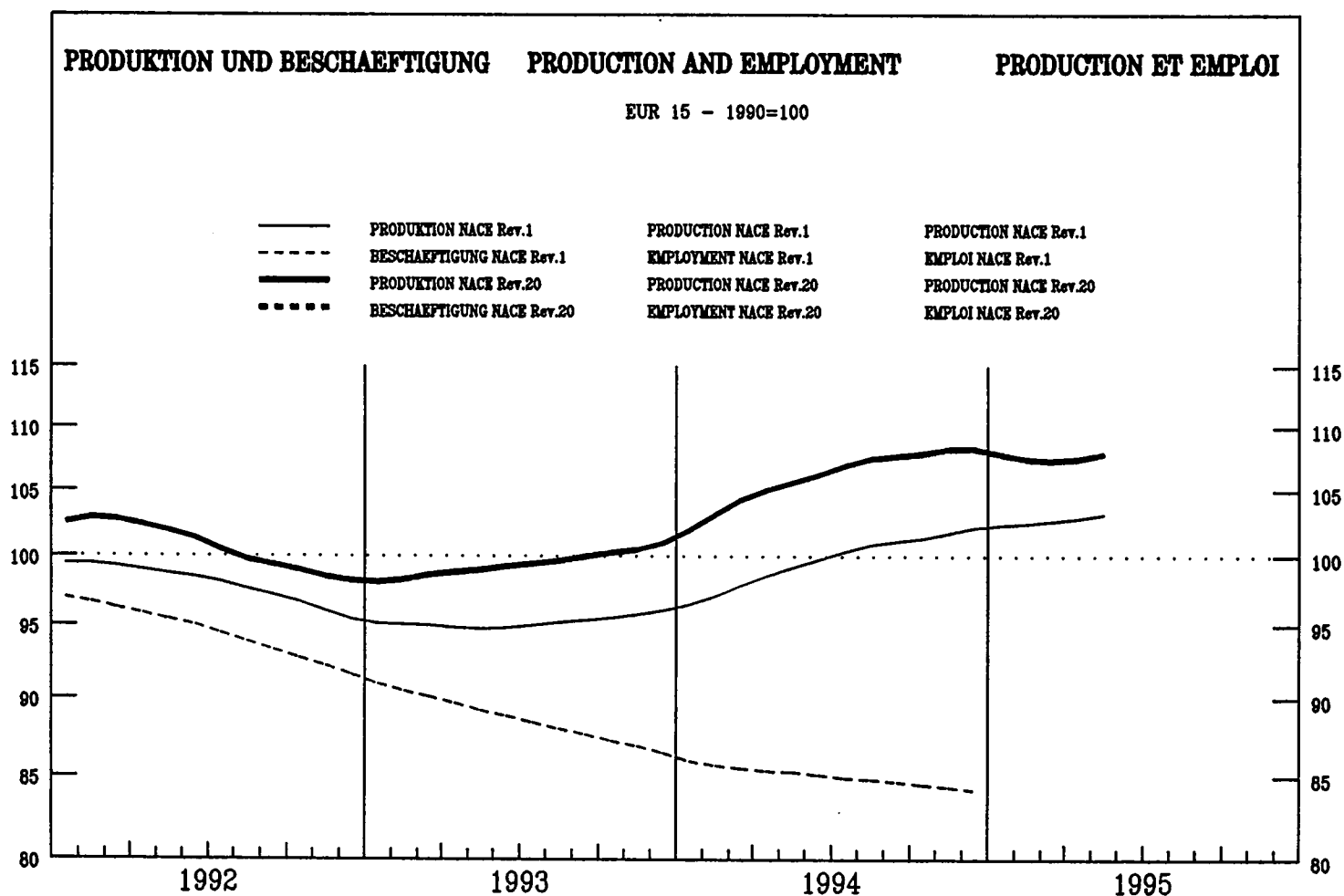

	EUR15	B	DK	D	GR	E	F	IRL	I	L	NL	A	P	FIN	S	UK	USA	JAP
--	-------	---	----	---	----	---	---	-----	---	---	----	---	---	-----	---	----	-----	-----

PRODUKTIONSINDIZES

Pro Arbeitstag

1994 04	109.9	96.9	119.8	112.7		95.1	94.7
05	111.2	94.2	135.1	113.9		100.8	101.2
06	115.3	101.8	153.3	117.8		99.0	114.7
07	105.8	53.1	81.0	107.0		102.0	110.3
08	74.7	82.8	145.8	101.0		43.3	71.5
09	118.0	100.9	154.0	129.1		91.9	110.2
10	117.8	96.7	130.3	133.8		95.3	99.7
11	118.6	101.8	150.5	131.3		106.7	97.0
12	101.1		112.4	119.4		96.7	80.7
1995 01	97.0		139.9	97.8		98.7	105.3
02	104.6		120.0	102.8		96.9	97.9
03	114.7		156.9	115.1		107.6	113.6
04	108.9		128.2	111.1		93.6	99.9
05	115.1		145.6	111.4		103.4	109.4
06			153.5	115.7			115.5

Saisonbereinigt

1994 04	106.1	92.7	121.5	112.1		92.0	92.9
05	105.3	92.1	130.4	114.2		91.3	97.5
06	105.5	92.4	132.9	115.2		90.1	98.9
07	107.4	95.2	124.0	114.7		90.3	95.7
08	109.4	87.2	133.6	113.2		100.8	106.5
09	107.7	90.7	133.0	117.6		92.1	99.0
10	106.2	91.9	125.3	116.0		91.8	98.4
11	109.5	94.0	136.3	120.3		94.4	102.1
12	111.6		138.2	125.3		96.9	100.8
1995 01	106.4		144.1	110.9		97.6	103.3
02	106.3		132.2	111.0		95.9	101.8
03	107.5		143.5	110.6		97.1	102.2
04	105.3		132.1	110.5		93.5	100.9
05	109.0		139.5	111.6		95.2	105.1
06			134.1	113.0			101.7

INDICES OF PRODUCTION

Per working day

124.4	121.1	128.7	104.2				
116.1	123.2	139.9	115.2				
119.7	129.9	134.5	96.3				
125.7	94.3	129.6	101.1				
36.2	74.1	103.7	42.3				
122.7	126.1	141.5	98.8				
124.2	127.9	144.0	99.2				
124.8	126.5	137.5	104.0				
100.6	102.6	127.7	84.9				
98.0	98.0	93.5	107.0				
113.7	115.2	122.4	98.4				
119.4	118.4	129.8	121.5				
117.2	116.2	134.1	103.4				
124.0	122.9	146.4					
122.3		137.5					

Seasonally adjusted

115.0	111.4	123.0	92.3				
105.5	109.6	126.9	102.1				
106.7	110.8	121.8	89.6				
112.3	109.9	129.1	88.0				
116.1	109.9	126.6	147.9				
108.7	114.7	126.0	91.8				
109.0	115.2	134.2	90.3				
111.5	116.7	126.7	90.5				
111.8	118.6	135.7	82.7				
110.1	111.1	126.8	105.3				
108.0	115.7	130.6	95.3				
112.5	112.4	128.0	105.7				
108.8	108.8	128.0	94.8				
112.9	110.5	132.6					
109.7		124.4					

INDICES DE PRODUCTION

Par jour ouvrable

95.9	93.2						
92.7	97.1						
98.3	102.4						
30.6	94.5						
74.8	96.6						
93.7	105.2						
94.5	102.2						
98.2	107.9						
88.8	78.5						
89.9	83.7						
98.5	88.4						
100.2	101.5						
106.2	87.9						
103.3	97.2						
103.4							

Désaisonnalisés

84.2	95.8						
82.4	95.8						
83.2	97.1						
84.2	96.9						
81.5	101.3						
86.5	98.3						
88.9	93.9						
90.7	100.4						
91.5	97.2						
93.7	91.7						
95.2	91.4						
93.9	92.0						
94.8	90.5						
93.3	95.9						
88.8							

	EUR15	B	DK	D	GR	E	F	IRL	I	L	NL	A	P	FIN	S	UK	USA	JAP
PRODUKTIONSINDIZES																		
INDICES OF PRODUCTION																		
INDICES DE PRODUCTION																		
1988	:	:	:	85.5		103.8	94.4		105.9	:	:	:			:	103.0		
1989	:	:	:	93.1		105.4	101.0		105.8	:	:	:			:	103.2		
1990	100.0	100.1	100.0	100.0		100.0	100.0		100.0	100.0	100.0	100.0	100.0	100.0	100.0	100.0		
1991	100.2	98.3	95.3	103.4		97.4	99.6		100.1	100.7	112.8	108.8			92.6	89.1		
1992	101.2	92.1	104.9	106.8		89.6	95.6		106.4	104.2	119.0	111.2			82.1	88.0		
1993	99.2	89.0	108.2	105.5		86.4	90.4		105.4	105.2	116.1	114.1			74.9	90.0		
1994	106.6		127.5	115.7		91.2	98.1		110.3	111.1	126.1	96.3			84.4	97.0		
UMSATZ																		
TURNOVER																		
CHIFFRE D'AFFAIRES																		
Saisonbereinigt																		
Seasonally adjusted																		
Désaisonnalisés																		
1994 11			142.9						145.1		135.4					101.0		
12			131.3						148.2		134.5					103.8		
1995 01			148.1						152.7							92.3		
02			133.9						156.1							95.6		
03			154.2						159.0							96.7		
04			131.5						161.9							98.4		
05			145.5						166.1									
06			143.5															
ERZEUGERPREISINDIZES																		
PRODUCER PRICE INDICES																		
INDICE DE PRIX A LA PRODUCTION																		
In Landeswahrung																		
In national currency																		
Exprimés en monnaie nationale																		
1994 06	107.2	107.2	98.6	98.6	151.2	107.7	102.4		115.7		106.0			94.2		112.1		
07	107.8	107.2	98.7	99.5	151.2	108.2	102.7		116.1		107.0			95.0		113.1		
08	108.4	107.4	99.8	100.0	155.3	108.7	102.8		116.8		107.0			96.8		113.6		
09	108.8	107.4	100.2	100.1	158.0	109.0	103.0		117.2		108.0			97.9		115.0		
10	109.3	107.5	102.0	100.5	158.4	110.1	103.1		117.7		108.0			98.4		115.7		
11	109.8	107.7	102.6	100.8	158.6	111.2	103.4		118.3		108.0			98.5		116.3		
12	110.0	107.7	102.8	101.0	158.9	111.5	103.8		118.7		108.0			98.2		115.8		
1995 01	110.9	108.1	103.1	101.9	163.8	114.1	104.4		118.7		110.0			101.0		116.9		
02	112.0	108.5	103.1	102.3	163.9	115.1	105.0		121.3		110.0			101.1		117.3		
03	112.9	108.7	103.8	102.8	166.2	116.4	105.3		123.2		110.0			100.2		118.0		
04	113.6		104.6	103.0	166.0	116.9	105.7		124.5		110.0			100.0		119.5		
05			104.9	103.3	166.5	117.1	106.0		125.5		109.0			98.5				
06			105.0	102.6	168.0	117.6	106.4		126.0		109.0			96.9				
ERZEUGERPREISINDIZES																		
PRODUCER PRICE INDICES																		
INDICE DE PRIX A LA PRODUCTION																		
In ECU																		
In ECU																		
Exprimés en ECU																		
1994 06	97.6	114.6	102.5	104.9	105.0	87.7	107.5		93.4		113.5			71.3		103.1		
07	97.8	115.1	102.9	106.4	105.1	88.5	108.0		92.4		115.1			72.6		102.1		
08	98.0	115.5	103.6	107.3	108.0	88.6	108.4		91.8		115.2			74.8		102.2		
09	98.5	115.5	104.2	107.2	109.1	88.7	108.6		92.1		116.3			77.4		103.8		
10	99.0	115.7	106.8	107.6	108.6	89.4	108.7		91.7		116.4			81.0		105.2		
11	99.2	116.0	107.6	108.1	108.4	90.2	108.8		91.5		116.5			81.5		106.0		
12	99.0	116.2	107.8	108.4	108.4	89.7	109.1		91.0		116.8			80.9		105.9		
1995 01	99.4	117.1	108.1	110.0	111.6	89.8	109.8		90.4		119.4			83.4		105.8		
02	99.8	118.3	108.5	111.0	111.2	90.7	110.4		90.6		120.1			84.0		104.5		
03	97.8	120.6	109.9	113.8	111.1	89.0	110.9		84.2		122.5			84.3		102.3		
04	97.7		112.6	114.1	110.8	90.8	112.4		82.5		122.7			84.7		102.3		
05			113.1	113.9	111.3	93.1	111.4		87.5		121.1			83.8				
06			113.3	112.9	112.4	94.0	112.4		87.8		120.9			82.2				
ABHANGIG BESCHAFTIGTE																		
NUMBER OF EMPLOYEES																		
NOMBRE DE SALARIES																		
Saisonbereinigt																		
Seasonally adjusted																		
Désaisonnalisés																		
1994 06				96.3	75.1	74.7					108.4					86.6		
07				96.5	74.3	74.8					108.9					85.5		
08				96.8	73.6	74.9					109.0					85.4		
09				96.8	73.2	75.5					109.5					85.8		
10				97.4	72.9	76.1					110.7					85.9		
11				97.6	72.6	76.7					111.0					87.0		
12				97.5	73.1	76.5					111.4					87.0		
1995 01											112.7					86.8		
02											112.2					88.0		
03											112.6					87.9		
04																87.5		
05																89.0		
06																88.7		

Alle Zeitreihen dieser Veroffentlichung folgen der neuen Wirtschaftszweigklassifikation NACE Rev.1. Es ist darauf hinzuweisen, da Irland und Luxemburg bislang ihre Reihen nicht in NACE Rev.1 liefern. Dies macht viele Schatzungen notwendig, die die Verlalichkeit dieser Konjunkturindikatoren reduzieren.

All time series in this publication follow the new activity classification NACE Rev.1. It should be noted that Ireland and Luxembourg do not yet supply their series in NACE Rev.1. This necessitates a lot of estimations which reduces the reliability of these short term indicators.

Toutes les series presentes dans cette publication suivent la nouvelle classification des activites NACE Rev.1. Cependant, l'Irlande et le Luxembourg ne fournissent pas de donnees dans la classification NACE Rev.1. Il est donc necessaire de proceder a un grand nombre d'estimations ce qui reduit la fiabilite de ces indicateurs conjoncturels.

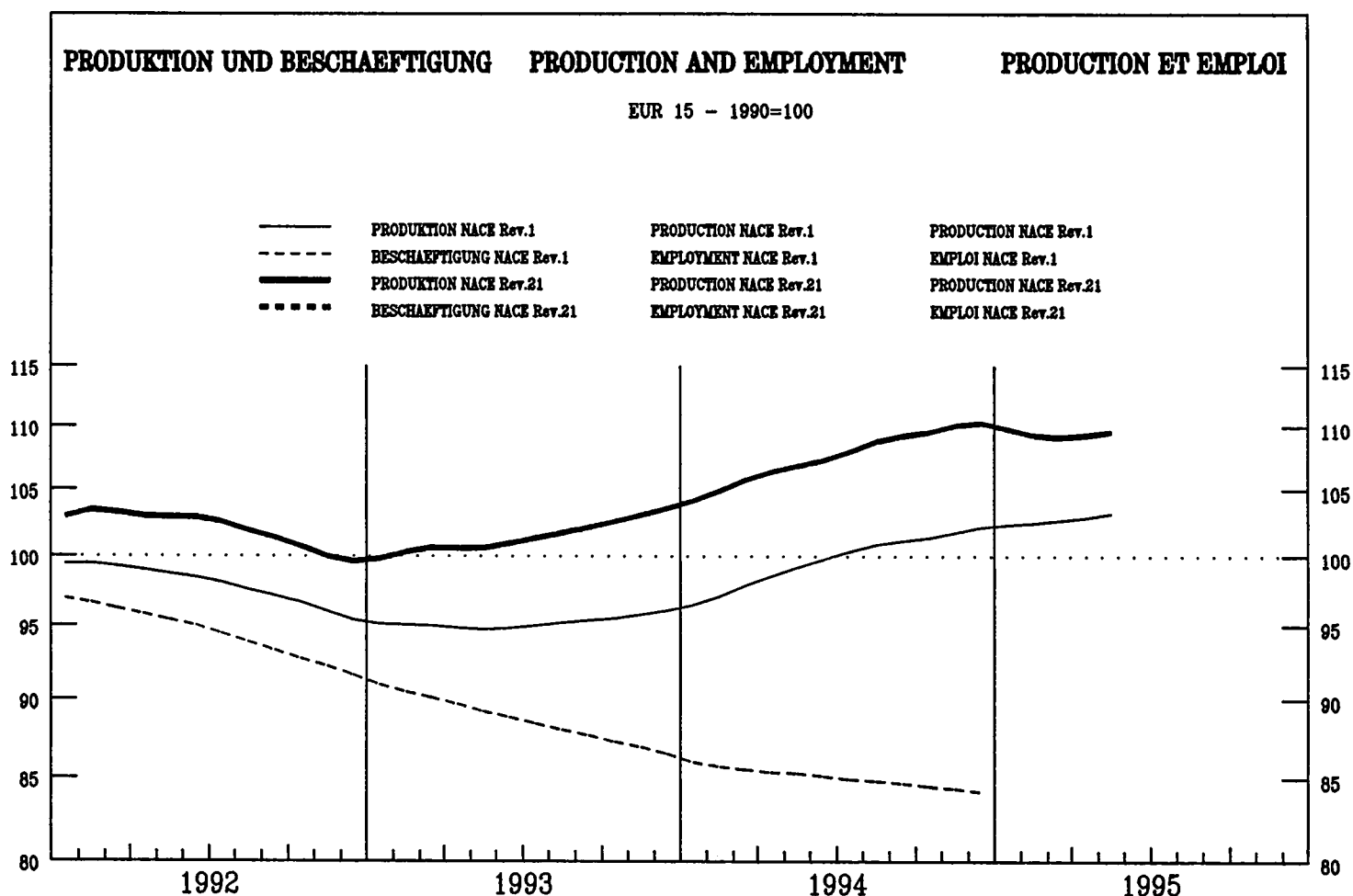

	EUR15	B	DK	D	GR	E	F	IRL	I	L	NL	A	P	FIN	S	UK	USA	JAP
--	-------	---	----	---	----	---	---	-----	---	---	----	---	---	-----	---	----	-----	-----

PRODUKTIONSINDIZES

INDICES OF PRODUCTION

INDICES DE PRODUCTION

Pro Arbeitstag

Per working day

Par jour ouvrable

1994 04	107.7	102.0	87.8	96.7	102.6	110.1	115.7	112.7	119.7	111.7	113.3	107.3	113.7	99.0	126.8			
05	109.2	96.6	95.5	97.3	109.7	122.6	114.4	108.3	116.8	111.7	119.9	109.9	114.7	105.7				
06	111.5	100.1	110.7	100.5	118.5	118.5	121.4	107.0	118.8	106.6	117.4	109.1	113.8	108.3				
07	107.6	70.8	72.7	97.5	111.0	115.5	125.2	107.6	123.2	91.4	117.4	107.0	97.9	100.3				
08	89.3	91.4	112.9	95.1	69.2	77.4	81.9	91.1	59.1	98.8	112.7	108.3	107.9	106.9				
09	113.3	100.2	111.6	106.9	112.3	118.9	123.9	114.9	116.2	103.3	115.4	112.2	108.4	114.1				
10	114.1	98.1	109.9	109.6	124.3	116.8	120.1	109.2	119.8	108.0	125.9	107.3	109.8	111.4				
11	114.0	104.5	112.8	103.7	123.6	122.5	119.3	108.5	119.1	108.6	122.5	103.0	114.4	117.2				
12	102.1	96.0	91.8	106.6	109.9	111.3	106.5	104.8	112.4	95.8	122.5	113.3	114.0	96.1				
1995 01	110.0	113.5	98.6	116.1	122.2	122.1	118.9	112.4	112.4	104.7	125.3	122.6	115.0	103.5				
02	110.4	101.6	96.0	111.6	121.5	120.6	107.8	117.2	117.2	108.4	123.5	125.9	119.4	103.7				
03	114.8	113.2	103.9	116.0	130.1	126.0	114.2	114.2	114.2	107.8	118.4	115.0	115.4	118.0				
04	110.3	90.2	97.8	109.3	109.0	116.4	123.3	123.3	123.3	113.6	124.4	119.6	120.9	101.2				
05	112.2	106.8	99.8	126.1	130.1	117.5	118.8	118.8	118.8	111.3	125.8	119.6	115.1	108.7				
06		112.9	99.7	120.8		127.3	127.3	127.3	118.5	114.0	127.3		118.0					

Saisonbereinigt

Seasonally adjusted

Désaisonnalisés

1994 04	106.5	97.8	94.1	98.3	102.2	111.7	114.7	107.4	111.0	102.5	115.4	101.9	108.6	103.8	124.9			
05	106.8	93.8	97.1	98.9	101.8	114.0	115.8	103.4	108.8	103.7	116.1	107.0	110.0	105.8				
06	107.1	91.0	101.4	100.5	108.3	112.7	114.2	102.6	111.4	100.6	116.0	108.7	110.4	105.7				
07	106.9	91.8	102.0	98.1	113.1	112.3	114.6	105.2	112.4	102.6	119.8	111.0	110.6	103.0				
08	110.3	96.8	105.0	100.2	107.3	109.6	116.7	111.6	118.9	108.3	118.3	117.8	113.0	109.3				
09	109.3	94.8	103.9	104.0	114.2	116.1	116.9	107.5	110.6	103.2	119.5	116.2	110.8	108.6				
10	108.7	95.9	99.8	102.2	116.1	113.6	116.6	106.4	111.4	105.4	121.0	111.8	111.6	106.5				
11	110.0	101.7	105.6	101.4	115.6	116.7	118.1	106.7	111.6	106.7	120.4	102.8	113.4	109.1				
12	113.0	109.7	104.2	113.1	118.8	119.4	113.1	118.5	118.5	108.3	122.9	111.3	115.0	107.2				
1995 01	108.4	109.9	96.1	113.1	121.3	119.1	117.4	110.3	110.3	105.4	121.3	117.8	114.2	108.4				
02	109.3	102.7	96.8	107.8	118.8	119.4	111.9	111.8	111.8	105.6	123.2	123.0	115.3	108.3				
03	108.3	106.5	97.1	107.9	117.1	119.3	111.2	111.2	111.2	104.9	121.8	110.5	112.2	108.4				
04	109.2	96.9	99.4	108.9	111.9	118.4	114.8	114.8	114.8	104.6	125.2	114.2	115.4	106.8				
05	109.9	108.6	101.5	116.3	120.1	120.1	120.1	120.1	120.1	103.8	123.2	123.2	110.6	108.8				
06		103.5	99.7	110.2		120.9	120.9	120.9	120.9	107.6	125.5		114.6					

	EUR15	B	DK	D	GR	E	F	IRL	I	L	NL	A	P	FIN	S	UK	USA	JAP
PRODUKTIONSINDIZES																		
INDICES OF PRODUCTION																		
INDICES DE PRODUCTION																		
1988	:	93.6	97.2	88.6	107.9	97.4	93.5	93.9	97.8		91.2	:	95.4		:	94.1	111.8	
1989	:	94.6	98.8	93.0	108.0	101.2	97.5	100.9	100.4		96.1	:	98.7		:	95.4	113.9	
1990	100.0	100.0	99.9	100.0	100.0	100.0	100.0	100.0	100.0		100.0	100.0	100.0		100.0	100.0	114.5	
1991	101.1	97.6	103.9	100.3	107.6	102.9	103.5	101.8	102.4		98.9	104.2	110.5		98.5	98.4	115.2	
1992	102.2	101.8	103.8	99.1	109.8	102.2	109.6	103.7	102.0		100.7	107.3	107.5		99.5	99.6	117.9	
1993	101.4	93.5	89.4	96.1	102.2	101.3	107.2	103.1	103.1		99.0	108.3	99.7		103.4	102.5	121.9	
1994	107.8		100.7	100.5	109.2	111.9	115.2	106.6	111.4		103.8	117.4	105.8		110.1	106.0		
UMSATZ																		
TURNOVER																		
CHIFFRE D'AFFAIRES																		
Saisonbereinigt																		
Seasonally adjusted																		
Désaisonnalisés																		
1994 11		224.4	98.8				104.5	124.4	142.9		100.8					120.7		
12		224.4	99.3				107.2	128.4	148.5		99.7					124.9		
1995 01			103.6					138.8	154.2							127.1		
02			100.7						157.2							130.9		
03			104.9						163.0							133.5		
04			98.3						162.5							135.7		
05			109.8						175.8									
06			105.5															
ERZEUGERPREISINDIZES																		
PRODUCER PRICE INDICES																		
INDICE DE PRIX A LA PRODUCTION																		
In Landeswahrung																		
In national currency																		
Exprimés en monnaie nationale																		
1994 06	98.4	95.7	92.7	93.7	159.1	99.5	87.3	105.2	105.5		97.0				96.0	105.0		
07	99.8	95.8	93.5	94.8	161.6	101.6	88.7	105.6	106.7		100.0				98.5	106.2		
08	100.9	96.5	93.9	96.0	161.6	103.1	90.1	105.8	108.1		101.0				97.7	107.8		
09	102.9	97.6	94.6	96.8	164.0	105.1	91.4	107.1	111.2		101.0				103.6	109.5		
10	104.4	98.5	94.3	98.0	165.5	108.0	92.8	107.4	112.5		103.0				106.1	110.9		
11	105.6	98.7	95.9	98.6	166.1	109.8	94.1	107.7	114.3		104.0				105.5	112.8		
12	106.8	99.3	96.5	99.2	166.9	111.3	95.4	108.7	116.9		105.0				106.3	114.1		
1995 01	109.0	100.4	96.9	100.6	170.0	117.9	96.7	109.3	119.5		107.0				106.4	116.9		
02	110.9	100.9	101.3	101.6	171.5	123.2	97.9	112.6	122.5		107.0				109.0	118.2		
03	112.7	101.0	104.1	102.2	174.6	126.3	99.2	125.3	125.3		108.0				112.5	120.0		
04	114.7		104.9	103.9	176.8	131.3	100.6	127.5	127.5		111.0				113.6	122.5		
05	116.8		105.9	104.8	184.4	133.0	102.0	133.5	133.5		112.0				114.1	124.7		
06	118.5		107.5	105.4	190.1	137.4	103.4	136.0	136.0		112.0				115.8	126.6		
ERZEUGERPREISINDIZES																		
PRODUCER PRICE INDICES																		
INDICE DE PRIX A LA PRODUCTION																		
In ECU																		
In ECU																		
Exprimés en ECU																		
1994 06	91.3	102.3	96.3	99.7	110.6	81.0	91.6	102.0	85.2		103.9				72.7	96.6		
07	92.4	102.8	97.4	101.4	112.5	83.1	93.3	101.3	85.0		107.5				75.3	95.9		
08	93.3	103.9	97.5	102.9	112.4	84.0	95.0	101.2	85.0		108.8				75.4	97.0		
09	95.4	105.0	98.4	103.6	113.3	85.5	96.4	102.8	87.4		108.8				81.9	98.9		
10	97.0	106.0	98.7	104.9	113.6	87.7	97.8	103.8	87.7		111.0				87.3	100.8		
11	98.1	106.3	100.5	105.7	113.5	89.1	99.0	104.1	88.4		112.2				87.2	102.9		
12	99.1	107.2	101.1	106.5	113.9	89.6	100.2	105.4	89.6		113.5				87.6	104.4		
1995 01	100.7	108.8	101.6	108.6	115.9	92.7	101.7	105.3	91.0		116.2				87.9	105.8		
02	102.1	110.0	106.6	110.3	116.4	97.1	103.0	107.4	91.5		116.9				90.6	105.3		
03	102.1	112.1	110.2	113.2	116.7	96.6	104.6		85.7		120.3				94.6	104.1		
04	103.6		112.9	115.1	118.1	102.0	107.0		84.5		123.8				96.2	104.8		
05	106.4		114.2	115.6	123.3	105.7	107.2		93.1		124.4				97.1	106.9		
06	107.9		116.0	116.0	127.2	109.8	109.2		94.8		124.2				98.2	108.2		
ABHANGIG BESCHAFTIGTE																		
NUMBER OF EMPLOYEES																		
NOMBRE DE SALARIES																		
Saisonbereinigt																		
Seasonally adjusted																		
Désaisonnalisés																		
1994 06		211.3		90.7	99.1	86.5	93.0	92.6			88.4	91.0				88.4		
07		229.8		90.5	99.7	87.3	93.1	92.8			87.9	91.6				88.5		
08		262.6		90.4	100.3	88.0	93.1	92.8			87.3	91.6				89.3		
09		286.6		90.1	100.8	87.6	93.1	92.4			86.9	91.4				89.2		
10		313.8		89.8	101.3	87.1	93.1					91.1				90.1		
11		347.8		89.7	101.8	86.5	93.1					90.9				90.4		
12		383.3		89.6	101.8	85.1	93.2					90.7				92.4		
1995 01							93.3					90.7				93.4		
02							93.3					90.3				92.6		
03							93.2					90.1				92.0		
04																92.0		
05																91.6		
06																		

Alle Zeitreihen dieser Veroffentlichung folgen der neuen Wirtschaftszweigklassifikation NACE Rev.1. Es ist darauf hinzuweisen, da Irland und Luxemburg bislang ihre Reihen nicht in NACE Rev.1 liefern. Dies macht viele Schatzungen notwendig, die die Verlalichkeit dieser Konjunkturindikatoren reduzieren.

All time series in this publication follow the new activity classification NACE Rev.1. It should be noted that Ireland and Luxembourg do not yet supply their series in NACE Rev.1. This necessitates a lot of estimations which reduces the reliability of these short term indicators.

Toutes les series presentes dans cette publication suivent la nouvelle classification des activites NACE Rev.1. Cependant, l'Irlande et le Luxembourg ne fournissent pas de donnees dans la classification NACE Rev.1. Il est donc necessaire de proceder a un grand nombre d'estimations ce qui reduit la fiabilite de ces indicateurs conjoncturels.

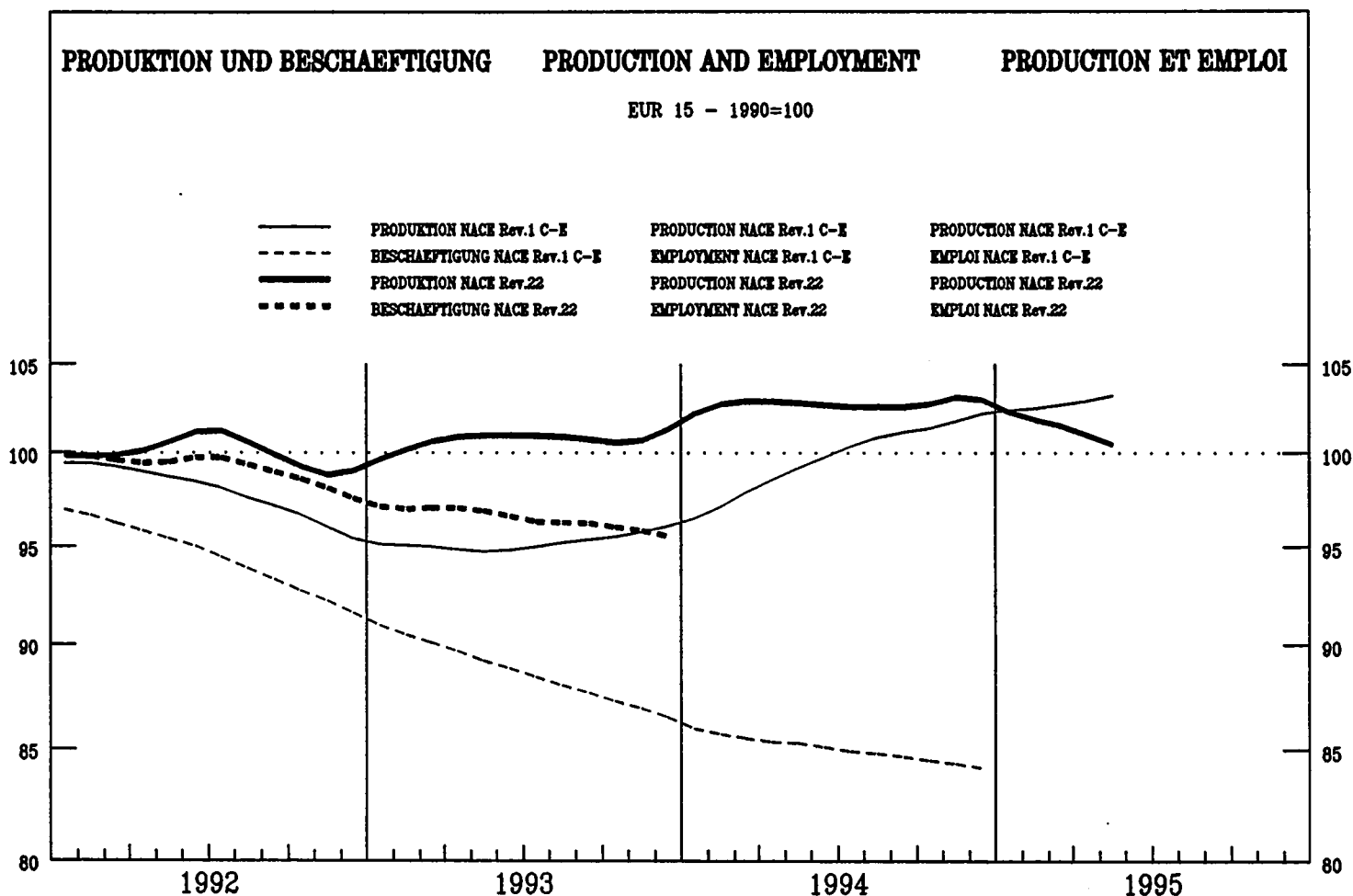

	EUR15	B	DK	D	GR	E	F	IRL	I	L	NL	A	P	FIN	S	UK	USA	JAP
--	-------	---	----	---	----	---	---	-----	---	---	----	---	---	-----	---	----	-----	-----

PRODUKTIONSINDIZES

Pro Arbeitstag

1994 04	103.0
05	104.3
06	104.8
07	95.0
08	89.1
09	107.0
10	108.8
11	114.1
12	106.3
1995 01	95.9
02	96.5
03	104.9
04	101.3
05	101.2
06	114.1

107.3	91.7	83.1	113.1	94.8	137.2	139.7	106.4	74.4	114.3	96.5
109.7	88.9	90.1	117.6	105.0	137.3	127.5	105.8	86.5	112.3	99.5
113.0	94.8	82.0	119.2	97.6	124.6	133.9	104.4	75.6	106.7	101.3
84.4	91.4	79.2	103.1	85.0	121.0	129.1	88.4	72.4	69.5	93.9
106.7	91.0	65.8	83.5	69.5	114.9	97.2	87.0	79.7	93.4	98.8
118.3	100.8	83.3	109.6	93.5	126.3	128.1	103.0	86.9	107.6	112.0
115.0	104.2	85.0	112.9	92.7	134.4	140.8	110.9	96.1	113.5	107.0
113.0	106.8	85.5	119.5	104.3	152.3	145.4	108.2	97.1	114.0	112.8
115.8	109.4	85.3	102.9	90.2	149.1	145.7	111.3	123.7	121.2	92.7
114.1	89.3	77.4	106.3	87.5	146.4	114.2	114.2	98.0	88.8	93.6
108.9	88.2	80.6	103.7	91.7	147.9	118.2	95.2	91.5	98.6	92.2
131.3	95.8	80.5	114.6	91.5		122.1	103.2	91.7	103.9	108.9
107.7	92.3	82.0	109.5	96.8		125.4	107.9	91.0	116.2	93.6
115.8	85.3	80.7	116.3	96.6		127.7	105.9	90.3	104.6	96.7
114.1	93.5	81.0		100.2		127.0		91.8	100.4	

Saisonbereinigt

1994 04	102.8
05	102.6
06	102.7
07	102.0
08	102.7
09	102.6
10	101.2
11	104.3
12	104.2
1995 01	100.7
02	101.9
03	101.6
04	101.1
05	99.6
06	115.1

109.6	95.5	81.7	107.8	92.2	135.6	135.1	100.8	79.4	101.8	100.7
108.7	96.9	88.5	104.0	96.6	136.8	123.3	101.0	90.2	102.2	101.4
114.2	97.0	81.1	109.0	92.3	127.0	129.0	102.2	77.2	102.8	100.3
108.6	95.0	84.0	103.3	94.8	131.8	131.5	101.2	80.3	101.3	100.5
107.9	95.8	80.7	125.0	89.8	125.6	130.1	100.0	89.3	104.9	101.2
109.3	96.0	82.9	107.8	91.5	128.6	129.9	102.4	86.4	106.2	100.5
106.2	94.5	81.1	104.1	91.0	134.8	129.8	103.4	93.1	107.2	100.8
106.9	98.0	78.9	110.8	92.7	140.5	128.7	102.3	95.7	108.0	101.6
117.4	98.8	76.1	106.1	91.8	144.1	134.7	105.3	89.5	111.4	100.1
114.6	95.3	82.3	109.7	88.2	141.5	122.7	100.6	96.6	96.5	100.9
114.4	96.1	81.8	108.8	91.9	149.2	123.2	100.7	98.2	98.2	100.4
118.0	93.5	78.8	111.4	91.5		125.4	101.9	89.0	100.3	99.7
110.5	96.1	80.6	104.8	93.9		121.6	102.1	97.0	104.9	99.5
114.8	93.2	79.4	103.3	89.3		123.6	101.2	94.0	95.4	99.4
115.1	95.5	80.3		94.4		122.4		93.5	97.6	

INDICES OF PRODUCTION

Per working day

Seasonally adjusted

INDICES DE PRODUCTION

Par jour ouvrable

Désaisonnalisés

	EUR15	B	DK	D	GR	E	F	IRL	I	L	NL	A	P	FIN	S	UK	USA	JAP
PRODUKTIONSINDIZES																		
INDICES OF PRODUCTION										INDICES DE PRODUCTION								
1988	:		103.6	88.6	124.8	92.6	91.6	90.9	85.5	91.4	:				:	92.9		
1989	:		99.5	93.0	124.2	100.7	96.2	97.8	87.3	95.7	:				:	98.5		
1990	100.0		100.0	100.0	100.0	100.0	100.0	100.0	100.0	100.0	100.0	100.0	100.0	100.0	100.0	100.0	100.0	100.0
1991	98.9		100.4	103.6	91.8	104.9	95.7	110.2	99.9	101.9	108.4				95.1	94.3		
1992	99.8		103.0	102.7	89.2	107.9	93.9	122.5	106.9	100.8	118.6				85.1	95.4		
1993	100.5		104.6	98.2	84.2	106.2	91.6	133.2	122.2	99.3	91.4				88.9	98.6		
1994	102.8		109.6	96.7	82.2	108.4	93.6	135.6	128.6	102.0	87.5				105.1	100.7		
UMSATZ																		
TURNOVER										CHIFFRE D'AFFAIRES								
Saisonbereinigt										Saisonnalisés								
1994 11			109.8				102.8		113.6									
12			119.8				101.7		108.5									
1995 01			120.5						113.4									
02			119.9						116.6									
03			127.9						120.4									
04			117.8						120.3									
05			124.3						121.3									
06			125.9															
ERZEUGERPREISINDIZES																		
PRODUCER PRICE INDICES										INDICE DE PRIX A LA PRODUCTION								
In Landeswährung										Exprimés en monnaie nationale								
1994 06	100.2	100.2	104.8	167.9	119.8		119.5	119.8	100.0	108.2	109.9							
07	102.1	99.9	105.1	170.5	120.3		119.5	120.2	101.0	109.8	109.6							
08	102.1	100.1	105.2	173.1	120.6		119.5	120.8	101.0	110.1	109.7							
09	102.1	101.7	105.3	178.2	121.1		119.6	123.2	101.0	110.2	109.9							
10	102.5	102.9	105.6	178.4	122.2		119.6	123.7	101.0	110.3	110.2							
11	102.5	103.5	105.9	178.4	122.6		120.3	124.5	101.0	110.5	110.3							
12	102.5	105.1	105.9	178.8	122.7		121.5	125.0	101.0	110.5	110.4							
1995 01	104.1	104.4	107.3	184.0	124.8		121.5	126.2	104.0	109.8	112.0							
02	104.1	104.5	107.6	188.4	126.8		121.8	126.6	104.0	110.2	114.0							
03	104.1	105.5	107.9	196.3	127.8			130.2	104.0	110.7	114.2							
04		107.2	109.2	196.8	128.5			131.8	105.0	111.0	114.2							
05		107.8	109.3	196.8	129.0			134.0	105.0	111.7	114.8							
06		108.6	109.7	196.8	130.2			134.4	105.0	111.9	114.9							
ERZEUGERPREISINDIZES																		
PRODUCER PRICE INDICES										INDICE DE PRIX A LA PRODUCTION								
In ECU										Exprimés en ECU								
1994 06	107.0	104.2	111.5	116.6	97.5		115.9	96.7	107.2	81.9	101.1							
07	109.5	104.2	112.4	118.5	98.4		114.7	95.7	108.7	84.0	99.0							
08	109.8	103.9	112.8	120.3	98.2		114.2	94.9	108.9	85.1	98.7							
09	109.8	105.8	112.8	123.0	98.5		114.7	96.8	108.9	87.2	99.3							
10	110.3	107.8	113.1	122.3	99.3		115.6	96.4	108.9	90.9	100.2							
11	110.4	108.5	113.6	121.8	99.5		116.3	96.3	109.0	91.4	100.6							
12	110.7	110.2	113.7	121.9	98.7		117.7	95.8	109.3	91.1	101.0							
1995 01	112.8	109.5	115.8	125.3	98.1		117.1	96.1	113.0	90.7	101.4							
02	113.5	110.0	116.8	127.7	99.9		116.2	94.5	113.7	91.6	101.6							
03	115.5	111.7	119.5	131.1	97.7			89.0	115.9	93.1	99.0							
04		115.5	121.0	131.3	99.8			87.3	117.2	94.0	97.7							
05		116.3	120.6	131.4	102.5			93.4	116.8	95.1	98.4							
06		117.2	120.7	131.5	104.0			93.7	116.5	95.0	98.2							
ABHÄNGIG BESCHÄFTIGTE																		
NUMBER OF EMPLOYEES										NOMBRE DE SALARIES								
Saisonbereinigt										Saisonnalisés								
1994 06			94.5	103.0	93.4	92.5			87.2	81.9	97.9							
07			94.0	104.0	93.9	92.5				82.2	97.7							
08			93.7	104.9	94.6	92.5				82.1	98.0							
09			93.5	104.8	95.3	92.4				81.5	97.8							
10			93.2	104.5	96.1	92.3				80.7	95.7							
11			92.9	104.3	97.1	92.2				80.0	96.3							
12			92.7	103.9	100.1	92.2				81.0	96.8							
1995 01						92.1				81.9	96.0							
02						92.0				84.3	96.9							
03						91.8				82.8	97.4							
04											97.8							
05											97.7							
06																		

Alle Zeitreihen dieser Veröffentlichung folgen der neuen Wirtschaftszweigklassifikation NACE Rev.1. Es ist darauf hinzuweisen, daß Irland und Luxemburg bislang ihre Reihen nicht in NACE Rev.1 liefern. Dies macht viele Schätzungen notwendig, die die Verlässlichkeit dieser Konjunkturindikatoren reduzieren.

All time series in this publication follow the new activity classification NACE Rev.1. It should be noted that Ireland and Luxembourg do not yet supply their series in NACE Rev.1. This necessitates a lot of estimations which reduces the reliability of these short term indicators.

Toutes les séries présentées dans cette publication suivent la nouvelle classification des activités NACE Rev.1. Cependant, l'Irlande et le Luxembourg ne fournissent pas de données dans la classification NACE Rev.1. Il est donc nécessaire de procéder à un grand nombre d'estimations ce qui réduit la fiabilité de ces indicateurs conjoncturels.

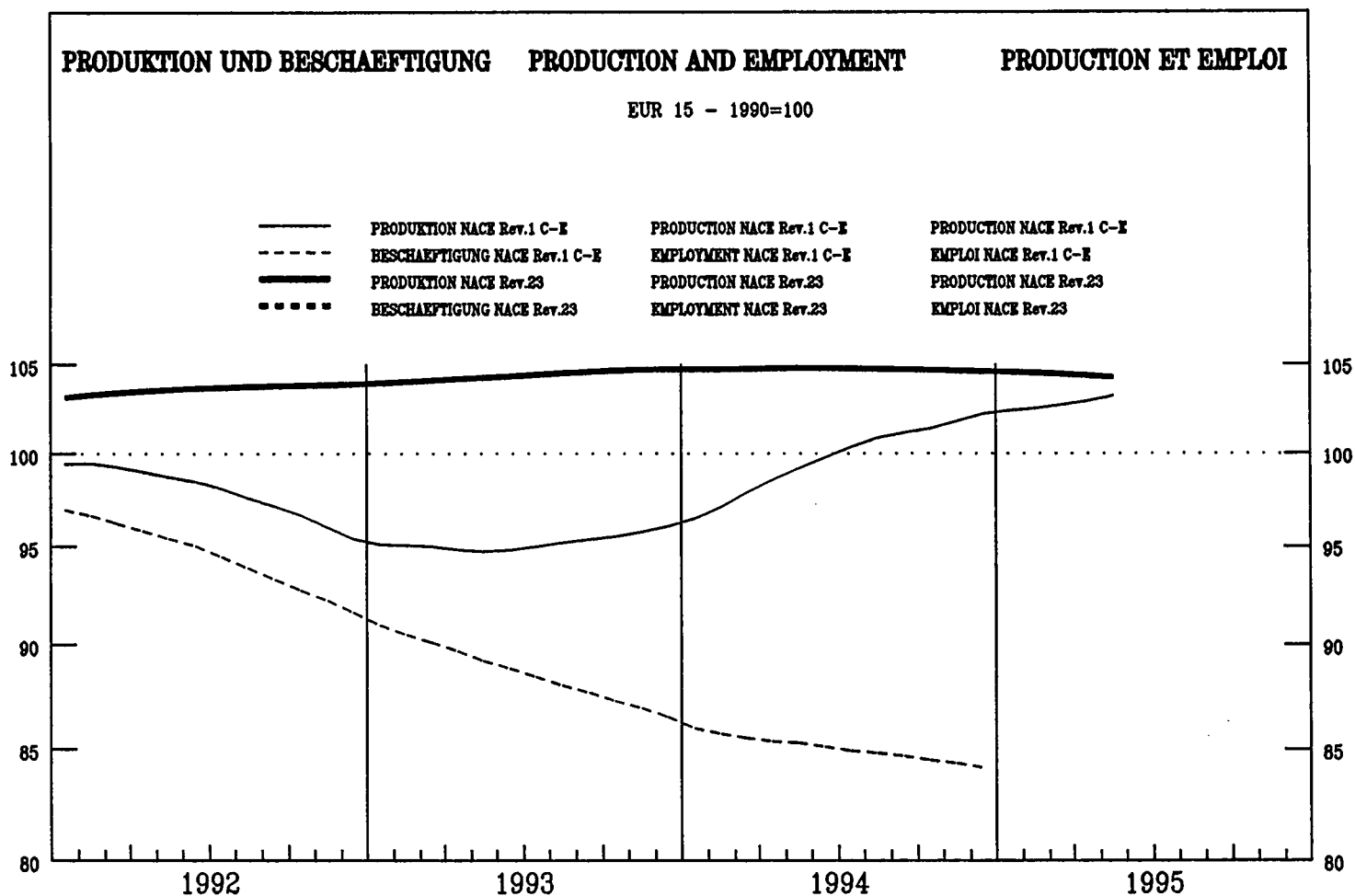

	EUR15	B	DK	D	GR	E	F	IRL	I	L	NL	A	P	FIN	S	UK	USA	JAP
--	-------	---	----	---	----	---	---	-----	---	---	----	---	---	-----	---	----	-----	-----

PRODUKTIONSINDIZES

INDICES OF PRODUCTION

INDICES DE PRODUCTION

Pro Arbeitstag

Per working day

Par jour ouvrable

1994 04	107.5	75.2	104.9	84.8	99.3	108.4	105.3	122.7	104.3	98.7	105.7	108.5	93.0	130.6
05	107.1	78.7	124.0	90.8	103.3	90.8	104.1	137.9	101.7	112.5	98.4	102.1	95.9	129.5
06	109.8	73.5	115.2	87.5	110.5	94.3	89.5	149.3	100.3	109.8	107.0	112.3	106.0	151.3
07	101.4	82.1	115.5	88.7	102.3	100.8	92.4	144.4	100.6	112.4	110.4	107.8	101.8	111.5
08	106.9	73.7	123.3	87.3	103.4	104.5	103.2	113.6	101.5	115.8	101.9	101.8	94.9	126.4
09	101.7	72.8	105.1	89.6	94.3	103.5	102.7	130.1	107.7	103.8	97.8	116.5	54.8	115.7
10	101.9	78.4	92.7	89.1	104.4	105.7	104.2	134.0	100.6	110.3	113.3	124.0	82.4	105.8
11	107.1	75.9	120.2	87.8	114.7	105.6	106.3	102.2	103.6	117.9	109.2	126.6	101.0	118.5
12	103.4		133.1	89.6	110.8	106.0	104.8	108.7	107.2	115.6	115.8	122.4	100.7	101.5
1995 01	106.8		120.9	87.7	114.1	98.7	103.4	99.3	102.5	121.6	106.4	130.8	106.8	120.9
02	101.4		107.2	80.4	103.1	92.2	99.8	105.6	103.5	119.2	92.1	114.0	90.7	116.7
03	112.9		124.5	85.5	100.6	96.2	94.4		94.1	102.5	101.3	130.9	93.2	168.9
04	97.2		113.0	85.0	103.6	93.7	97.3		87.9	118.1	113.9	135.0	91.3	100.0
05	106.1		119.1	84.1	80.7	94.6	103.4		100.2	122.6	90.1		83.3	132.0
06			120.0	83.6	98.1		106.2		103.6		94.9		100.1	

Saisonbereinigt

Seasonally adjusted

Désaisonnalisés

1994 04	109.6	76.7	106.6	86.4	100.3	112.1	110.3	132.2	110.1	105.2	100.8	116.8	101.2	131.9
05	106.0	71.7	118.4	90.8	106.7	95.0	105.9	126.7	102.2	118.5	103.5	115.7	102.8	129.1
06	108.3	74.7	114.5	89.0	109.7	98.5	92.7	117.6	102.6	107.3	112.6	113.2	101.3	149.1
07	101.3	78.0	118.1	86.4	95.7	97.5	92.6	122.0	99.2	109.4	109.9	100.0	94.4	113.8
08	105.6	72.2	118.2	84.8	104.1	100.6	102.1	119.0	99.2	112.3	107.3	101.2	92.1	128.3
09	102.5	78.1	111.6	88.9	93.2	101.0	104.4	135.0	105.0	100.3	102.3	116.6	68.2	114.5
10	103.3	78.6	110.9	88.4	110.9	99.1	104.8	131.8	98.5	116.0	105.9	132.2	85.5	106.5
11	106.5	72.2	118.4	88.3	116.3	107.1	103.4	103.1	100.4	118.0	107.1	130.5	97.0	116.9
12	101.5		121.2	87.6	106.8	101.2	98.5	114.9	101.4	108.7	100.1	111.4	95.2	103.5
1995 01	104.8		119.5	86.3	112.7	97.1	98.5	112.0	99.9	117.4	103.9	124.3	101.0	119.0
02	104.9		114.9	86.3	102.3	102.3	98.3	119.4	108.2	118.9	98.3	111.3	89.7	117.9
03	113.1		118.3	85.7	102.1	95.5	98.7		101.3	108.4	108.2	123.9	92.4	165.0
04	99.6		118.1	86.6	104.7	97.0	102.0		93.1	125.9	106.7	145.7	98.2	101.1
05	105.0		117.0	84.1	83.7	99.0	105.2		100.8	129.0	96.8		89.7	131.6
06			119.0	85.0	97.5		110.1		105.8		99.7		95.7	

	EUR15	B	DK	D	GR	E	F	IRL	I	L	NL	A	P	FIN	S	UK	USA	JAP
PRODUKTIONSINDIZES																		
INDICES OF PRODUCTION																		
INDICES DE PRODUCTION																		
1988	:	99.1	125.4	101.0	93.5	88.1	99.9	76.4	92.4	109.1	:	78.9	:	99.7				
1989	:	105.2	104.1	98.4	96.6	94.6	99.1	83.9	93.9	103.3	:	91.9	:	105.0				
1990	100.1	100.4	99.5	100.0	100.0	100.0	100.0	100.0	100.0	100.0	100.0	100.0	100.0	100.0	100.0	100.0	100.0	100.0
1991	101.5	101.9	103.7	94.9	88.8	100.2	103.7	101.8	99.8	99.2	100.5	92.5	85.3	108.1				
1992	103.4	85.9	107.9	93.2	101.5	105.6	100.8	104.4	102.7	99.3	101.3	98.2	96.9	114.5				
1993	104.2	75.6	107.8	88.8	90.0	101.3	105.0	106.8	104.4	109.3	100.9	92.6	100.6	114.6				
1994	103.7		114.4	87.1	102.4	102.9	102.2	123.2	101.5	110.5	102.6	112.6	94.8	116.0				
UMSATZ																		
TURNOVER																		
CHIFFRE D'AFFAIRES																		
Saisonbereinigt																		
Seasonally adjusted																		
Désaisonnalisés																		
1994 11			89.8				91.1		138.8					84.3				
12			93.4				91.1		144.5					82.1				
1995 01			93.9						148.2					81.7				
02			88.8						165.4					79.9				
03			97.5						168.5					85.6				
04			95.2						169.7					77.7				
05			103.7						177.8									
06			88.5															
ERZEUGERPREISINDIZES																		
PRODUCER PRICE INDICES																		
INDICE DE PRIX A LA PRODUCTION																		
In Landeswährung																		
In national currency																		
Exprimés en monnaie nationale																		
1994 06	102.0	74.1	81.6	114.4	193.6	112.9	102.6		117.1		85.0		92.4		88.1			
07	101.7	74.3	81.8	114.0	194.1	113.1	102.4		117.4		83.0		91.7		87.8			
08	103.9	74.2	79.9	116.0	195.2	114.0	102.2		119.3		84.0		95.3		91.7			
09	101.9	66.4	78.5	113.4	188.8	111.5	102.0		117.1		80.0		87.1		90.5			
10	101.1	68.3	78.5	113.8	194.0	110.8	101.8		117.7		81.0		85.9		88.1			
11	101.2	70.8	79.0	114.9	198.6	113.9	101.7		119.5		83.0		83.2		86.6			
12	100.6	67.4	77.0	114.0	195.7	114.9	102.4		119.5		82.0		81.9		85.4			
1995 01	100.5	68.8	75.8	113.4	205.3	117.8	103.2		120.9		82.0		83.3		83.5			
02	100.9	67.9	77.8	114.6	204.3	118.7	103.8		122.8		83.0		84.6		83.2			
03	100.8	65.7	74.9	112.3	200.0	118.2	104.0		130.5		81.0		81.1		83.6			
04	103.0		78.3	114.0	201.1	118.2	104.0		132.0		82.0		82.3		87.6			
05			80.5	113.9	204.9	117.3	104.1		132.4		85.0		82.2					
06			74.9	114.1	198.9	115.6	104.1		131.6		84.0		82.5					
ERZEUGERPREISINDIZES																		
PRODUCER PRICE INDICES																		
INDICE DE PRIX A LA PRODUCTION																		
In ECU																		
In ECU																		
Exprimés en ECU																		
1994 06	95.7	79.2	84.8	121.7	135.0	91.9	107.7		94.6		90.8		70.0		80.9			
07	94.9	79.8	85.3	122.0	135.4	92.5	107.7		93.5		89.1		70.2		79.1			
08	96.8	79.9	83.0	124.4	136.2	92.9	107.7		93.8		90.3		73.7		82.4			
09	95.1	71.5	81.7	121.4	130.9	90.8	107.6		92.1		86.0		69.0		81.6			
10	94.6	73.5	82.2	121.9	133.5	90.1	107.2		91.8		87.1		70.8		80.0			
11	94.7	76.3	82.9	123.2	136.1	92.5	106.9		92.5		89.3		68.9		78.9			
12	94.1	72.8	80.8	122.4	134.0	92.5	107.5		91.7		88.5		67.5		78.0			
1995 01	93.4	74.5	79.5	122.4	140.4	92.7	108.6		92.1		88.8		68.9		75.5			
02	93.4	74.1	81.9	124.4	139.0	93.6	109.2		91.8		90.4		70.4		74.0			
03	91.9	72.9	79.3	124.4	134.1	90.4	109.5		89.3		90.0		68.3		72.4			
04	93.6		84.4	126.3	134.7	91.8	110.5		87.6		91.3		69.8		74.9			
05			86.9	125.7	137.4	93.3	109.3		92.4		94.2		70.0					
06			80.9	125.6	133.5	92.4	109.9		91.8		92.9		70.1					
ABHÄNGIG BESCHÄFTIGTE																		
NUMBER OF EMPLOYEES																		
NOMBRE DE SALARIES																		
Saisonbereinigt																		
Seasonally adjusted																		
Désaisonnalisés																		
1994 06			84.7	99.5	137.7						87.2				90.0			
07			82.8	99.6	125.2						85.4				91.5			
08			82.2	99.7	115.4						85.2				91.6			
09			81.8	99.7	116.2						85.1				90.3			
10			80.8	99.8	118.9						85.0				90.6			
11			80.3	100.0	121.4						84.8				90.0			
12			80.3	100.5	119.1						85.1				89.5			
1995 01											85.2				84.8			
02											84.8				85.3			
03											84.6				84.4			
04															84.0			
05															83.1			
06															84.1			

Alle Zeitreihen dieser Veröffentlichung folgen der neuen Wirtschaftszweigklassifikation NACE Rev.1. Es ist darauf hinzuweisen, daß Irland und Luxemburg bislang ihre Reihen nicht in NACE Rev.1 liefern. Dies macht viele Schätzungen notwendig, die die Verlässlichkeit dieser Konjunkturindikatoren reduzieren.

All time series in this publication follow the new activity classification NACE Rev.1. It should be noted that Ireland and Luxembourg do not yet supply their series in NACE Rev.1. This necessitates a lot of estimations which reduces the reliability of these short term indicators.

Toutes les séries présentées dans cette publication suivent la nouvelle classification des activités NACE Rev.1. Cependant, l'Irlande et le Luxembourg ne fournissent pas de données dans la classification NACE Rev.1. Il est donc nécessaire de procéder à un grand nombre d'estimations ce qui réduit la fiabilité de ces indicateurs conjoncturels.

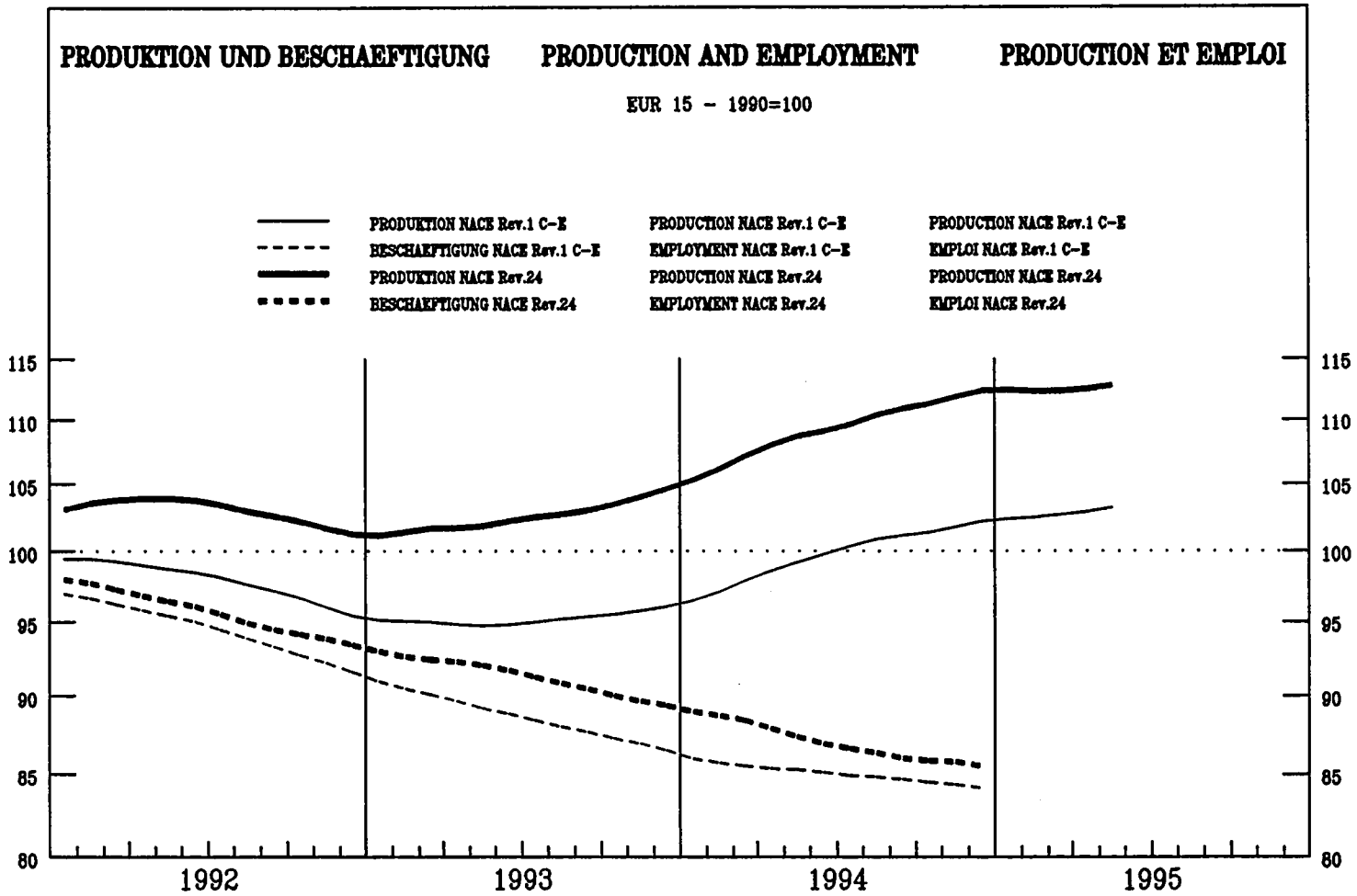

	EUR15	B	DK	D	GR	E	F	IRL	I	L	NL	A	P	FIN	S	UK	USA	JAP
--	-------	---	----	---	----	---	---	-----	---	---	----	---	---	-----	---	----	-----	-----

PRODUKTIONSINDIZES		INDICES OF PRODUCTION										INDICES DE PRODUCTION						
Pro Arbeitstag		Per working day										Par jour ouvrable						
1994 04	110.9	113.5	106.6	101.8	104.3	113.2	120.2	212.2	107.3	208.0	103.8	98.9	80.8	109.9	147.9	111.2	108.1	101.3
05	112.2	112.2	131.6	102.3	104.0	120.9	120.6	181.2	108.1	212.5	98.4	104.3	80.2	108.2	146.8	116.7	110.1	102.2
06	113.0	110.1	138.6	105.2	103.5	121.3	118.0	210.3	105.4	191.7	100.2	100.6	76.7	107.6	150.6	118.5	115.8	102.1
07	106.8	85.4	123.0	102.7	103.7	117.9	114.6	151.1	105.3	175.1	99.1	96.4	70.1	85.3	113.1	108.7	115.8	108.9
08	93.7	95.2	122.4	100.4	54.5	68.3	102.7	157.6	56.7	161.1	94.4	91.3	59.0	96.9	123.3	111.1	117.2	103.4
09	111.6	109.8	126.3	107.4	101.4	118.5	115.7	178.5	100.5	194.7	101.2	108.3	72.6	104.0	140.7	119.0	116.8	103.6
10	113.5	111.2	119.5	108.4	97.9	121.5	115.4	214.3	106.6	207.7	101.9	117.2	77.4		139.1	116.8	112.1	109.1
11	114.9	113.6	125.9	108.7	100.6	121.9	120.6	190.4	109.1	270.2	96.6	116.0	72.3		141.1	120.4	110.5	110.0
12	107.3		118.7	102.0	89.9	106.3	114.8	206.7	101.6	224.5	99.1	110.1	70.3		127.2	107.3	109.5	115.3
1995 01	112.5		134.3	107.5	99.2	113.1	123.5	200.3	100.6		99.1	116.5	76.9		139.2	114.3	111.0	113.7
02	113.2		129.7	100.4	109.1	119.4	125.2	200.7	111.9		105.5	117.0	75.8		146.0	111.3	111.4	109.9
03	120.6		152.4	109.9	118.1	130.4	126.0		110.2		109.0	113.3	80.5		151.4	130.7	112.3	113.4
04	114.8		117.6	105.8	111.1	113.1	120.0		113.1		108.2	113.4	77.7		158.7	113.8	113.6	
05	115.3		139.9	103.8	111.7	129.3	124.1		110.8		99.9	102.9			153.2	118.3		
06			143.3	104.9	114.0		125.3		109.3		103.4	112.6			159.3			
Saisonbereinigt		Seasonally adjusted										Désaisonnalisés						
1994 04	107.9	109.6	100.1	95.3	109.8	117.6	181.4	99.9	190.0	99.2	97.4	74.4	104.9	136.6	112.2	109.3	100.9	
05	109.7	107.7	127.2	103.1	96.2	111.0	118.2	181.0	100.9	214.7	99.2	103.5	77.0	106.0	137.6	115.8	110.9	102.6
06	108.9	108.9	128.0	103.6	95.7	112.6	113.9	193.1	98.4	160.0	97.0	100.9	73.6	107.8	135.5	116.0	111.5	104.8
07	108.3	100.2	131.7	103.5	96.1	108.8	116.7	175.2	99.9	163.4	99.4	104.5	70.4	109.3	135.8	111.4	111.8	105.9
08	111.9	104.8	128.8	105.6	98.4	117.8	119.7	213.2	107.2	215.4	101.1	104.2	74.8	103.3	136.9	117.7	112.0	105.2
09	110.7	110.2	122.5	106.9	99.1	114.7	117.2	180.3	99.3	228.1	99.5	108.3	79.1	107.1	142.5	116.7	111.3	106.7
10	110.8	110.6	118.6	104.7	97.0	112.4	116.7	208.2	102.4	221.4	101.7	110.2	78.0		141.9	113.7	111.4	108.7
11	111.8	109.6	127.7	106.7	99.1	116.2	118.6	194.9	101.1	241.9	99.2	111.0	69.9		143.7	116.4	113.0	109.1
12	113.5		130.3	109.4	96.5	116.2	119.6	214.5	106.0	253.0	102.1	111.3	74.8		139.7	115.4	114.4	111.1
1995 01	112.7		135.2	106.5	99.6	115.6	119.8	198.0	102.8		102.4	111.3	75.3		133.7	118.2	115.3	111.4
02	111.8		134.1	102.9	103.0	117.1	119.2	188.6	103.1		103.3	110.6	69.9		140.7	115.6	114.8	112.5
03	112.3		134.2	103.6	108.2	120.1	120.1		103.1		103.8	112.3	75.8		142.1	117.1	115.1	114.3
04	112.1		121.6	104.1	101.5	110.5	118.1		105.7		103.3	112.1	71.6		146.8	115.4	114.9	
05	112.8		135.1	104.6	103.2	119.0	121.5		103.9		100.9	106.4			144.6	117.4		
06			132.5	103.4	104.9		121.4		102.7		100.5	113.3			144.7			

	EUR15	B	DK	D	GR	E	F	IRL	I	L	NL	A	P	FIN	S	UK	USA	JAP	
PRODUKTIONSINDIZES			INDICES OF PRODUCTION										INDICES DE PRODUCTION						
1988	:	97.9	93.9	96.5	92.6	95.8	92.4	80.9	96.6	95.8	98.0	:	90.3	95.2	101.4	95.6	94.8	89.4	
1989	:	97.6	98.0	97.7	97.9	99.9	98.6	97.1	99.0	110.3	101.3	:	93.7	102.2	100.8	100.1	97.7	95.5	
1990	100.0	100.1	100.0	100.0	100.0	100.0	100.0	100.0	100.0	100.0	100.0	100.0	100.0	100.0	100.0	100.0	100.0	100.0	
1991	100.2	99.9	100.5	98.3	95.0	99.8	102.4	121.9	97.7	107.4	97.1	98.5	88.4	94.7	113.7	102.8	99.4	101.9	
1992	103.2	111.7	110.0	99.5	91.6	99.8	108.2	142.3	98.9	155.2	95.8	100.0	82.0	96.1	125.7	106.0	102.6	101.7	
1993	102.5	107.8	109.3	96.4	95.4	98.2	109.9	156.6	96.7	177.6	94.0	96.9	73.6	97.4	128.3	108.3	106.6	99.5	
1994	109.3		121.8	103.4	96.7	112.1	116.6	186.9	100.7	206.5	98.6	103.8	74.4		138.0	114.2	111.0	104.6	
UMSATZ			TURNOVER										CHIFFRE D'AFFAIRES						
Saisonbereinigt			Seasonally adjusted										Désaisonnalisés						
1994 11		90.4	131.4					119.1	189.6	129.8		102.7				130.7		110.8	
12		93.9	132.2					120.0	206.7	129.4		102.9				132.6		112.4	
1995 01			136.6						193.2	129.7						132.2		112.3	
02			136.5							127.0						133.1		115.4	
03			136.9							137.5						135.9		116.1	
04			124.6							135.0						134.4			
05			138.8							147.8									
06			135.7																
ERZEUGERPREISINDIZES			PRODUCER PRICE INDICES										INDICE DE PRIX A LA PRODUCTION						
In Landeswährung			In national currency										Exprimés en monnaie nationale						
1994 06	101.6	99.4	104.4	95.0	164.0	104.3	96.4	100.6	109.0	97.3	96.0		108.0	107.3		108.2	98.7	93.0	
07	102.1	100.1	104.4	95.2	164.9	105.2	96.6	100.5	109.5	98.7	98.0		108.5	107.5		108.9	99.7	92.9	
08	102.6	100.5	104.4	95.7	165.5	106.1	97.0	100.5	110.2	103.0	99.0		108.9	108.0		109.5	101.7	92.9	
09	103.2	101.3	104.4	96.1	166.0	106.8	97.6	100.5	111.2	100.5	98.0		110.1	109.2		110.5	105.8	93.0	
10	104.7	102.4	105.4	97.3	167.8	108.9	98.3	101.0	113.8	97.9	101.0		112.0	110.6		112.3	107.0	93.5	
11	105.9	103.4	105.6	98.2	168.5	110.6	99.1	105.9	116.4	98.2	102.0		112.7	112.1		113.3	107.8	93.8	
12	106.7	103.9	106.5	98.6	170.9	112.0	100.6	106.0	118.0	100.5	102.0		113.2	112.3		113.4	108.6	93.9	
1995 01	108.4	105.9	105.9	99.8	181.6	115.0	102.3	106.1	119.1	105.0	105.0		116.2	113.8		115.1	111.4	94.2	
02	109.8	106.5	106.1	100.8	185.4	117.3	103.7	106.1	121.0	106.0	106.0		116.2	114.2		116.1	112.4	94.3	
03	110.6	106.8	106.4	101.3	189.4	119.6	104.0		122.8	106.0	106.0		116.6	114.7		117.0	112.3	94.5	
04	111.1		107.0	101.4	191.0	120.0	104.2		125.5	104.0	104.0		118.3	118.3		117.9	115.5	95.1	
05	111.9		107.0	101.6	192.9	120.5	104.3		129.4	103.0	103.0		118.7	118.4		119.1	115.5	95.2	
06	112.0		107.0	101.9	193.0	120.1	104.5		129.5	102.0	102.0		118.6	116.5		119.0	115.5	95.3	
ERZEUGERPREISINDIZES			PRODUCER PRICE INDICES										INDICE DE PRIX A LA PRODUCTION						
In ECU			In ECU										Exprimés en ECU						
1994 06	98.0	106.3	108.5	101.1	114.0	84.9	101.2	97.5	88.0	104.0	102.7		97.9	81.3		99.5	106.0	140.5	
07	98.3	107.5	108.8	101.8	114.7	86.1	101.6	96.4	87.2	105.9	105.3		99.8	82.2		98.3	103.7	141.5	
08	98.7	108.2	108.4	102.6	115.1	86.5	102.2	96.0	86.6	110.8	106.5		100.9	83.4		98.5	105.7	139.5	
09	99.2	109.0	108.6	102.9	114.7	86.9	102.9	96.4	87.4	108.1	105.5		102.1	86.4		99.8	108.9	139.8	
10	100.7	110.1	110.4	104.1	115.2	88.5	103.6	97.6	88.7	105.3	108.7		103.6	91.1		102.1	107.9	138.2	
11	101.8	111.4	110.7	105.2	115.2	89.8	104.3	102.4	90.0	105.8	109.9		104.5	92.7		103.3	110.2	141.2	
12	102.4	112.2	111.7	105.8	116.7	90.1	105.7	102.8	90.4	108.5	110.2		104.6	92.5		103.8	113.6	141.5	
1995 01	103.9	114.7	111.1	107.7	123.8	90.5	107.6	102.2	90.7	113.9	113.9		107.3	94.0		104.2	114.1	139.7	
02	104.9	116.1	111.7	109.5	125.9	92.4	109.1	101.2	90.4	115.7	115.7		107.7	94.9		103.5	113.5	139.9	
03	104.5	118.4	112.7	112.2	126.7	91.4	109.6		83.9	118.0	118.0		108.3	96.5		101.5	108.4	145.3	
04	104.7		115.2	112.4	127.5	93.2	110.8		83.2	115.9	115.9		109.5	100.2		100.9	109.5	155.1	
05	106.0		115.4	112.1	129.0	95.8	109.6		90.2	114.3	114.3		109.7	100.8		102.1	115.5	155.6	
06	106.0		115.5	112.2	129.1	96.0	110.4		90.3	113.0	113.0		109.4	98.9		101.7	115.5	155.3	
ABHÄNGIG BESCHÄFTIGTE			NUMBER OF EMPLOYEES										NOMBRE DE SALARIES						
Saisonbereinigt			Seasonally adjusted										Désaisonnalisés						
1994 06	86.9	91.1		87.0	86.8	74.6	93.5	124.1	79.6	239.4	90.0	87.0				83.8	87.3	96.5	105.5
07	86.6	91.2		86.6	86.7	74.0	93.6	124.3	78.9	241.5	89.6	86.4				84.6	87.6	96.3	105.5
08	86.4	90.9		86.4	86.6	73.6	93.7	124.6	78.2	229.6	89.1	86.4				85.3	86.8	96.1	105.6
09	86.0	91.0		86.1	86.4	74.2	93.8	125.2	77.7	230.4	88.8	86.3				85.2	85.6	96.4	105.4
10	85.8	90.7		85.7	86.1	75.0	93.8		77.1	229.0		86.3					85.8	96.5	105.6
11	85.8	90.5		85.5	85.9	75.8	93.9		76.6	230.9		86.1					85.9	96.7	105.6
12	85.5	90.3		85.4	85.7	76.7	93.8		75.5	234.4		86.1					85.3	96.6	105.1
1995 01							93.6			75.3		86.0					85.9	96.9	105.1
02							93.5					85.8					85.6	96.7	105.1
03							93.2					85.9					85.2	96.8	104.7
04												85.6					85.3		
05												85.6					85.5		
06												85.4					85.0		

Alle Zeitreihen dieser Veröffentlichung folgen der neuen Wirtschaftszweigklassifikation NACE Rev.1. Es ist darauf hinzuweisen, daß Irland und Luxemburg bislang ihre Reihen nicht in NACE Rev.1 liefern. Dies macht viele Schätzungen notwendig, die die Verlässlichkeit dieser Konjunkturindikatoren reduzieren.

All time series in this publication follow the new activity classification NACE Rev.1. It should be noted that Ireland and Luxembourg do not yet supply their series in NACE Rev.1. This necessitates a lot of estimations which reduces the reliability of these short term indicators.

Toutes les séries présentées dans cette publication suivent la nouvelle classification des activités NACE Rev.1. Cependant, l'Irlande et le Luxembourg ne fournissent pas de données dans la classification NACE Rev.1. Il est donc nécessaire de procéder à un grand nombre d'estimations ce qui réduit la fiabilité de ces indicateurs conjoncturels.

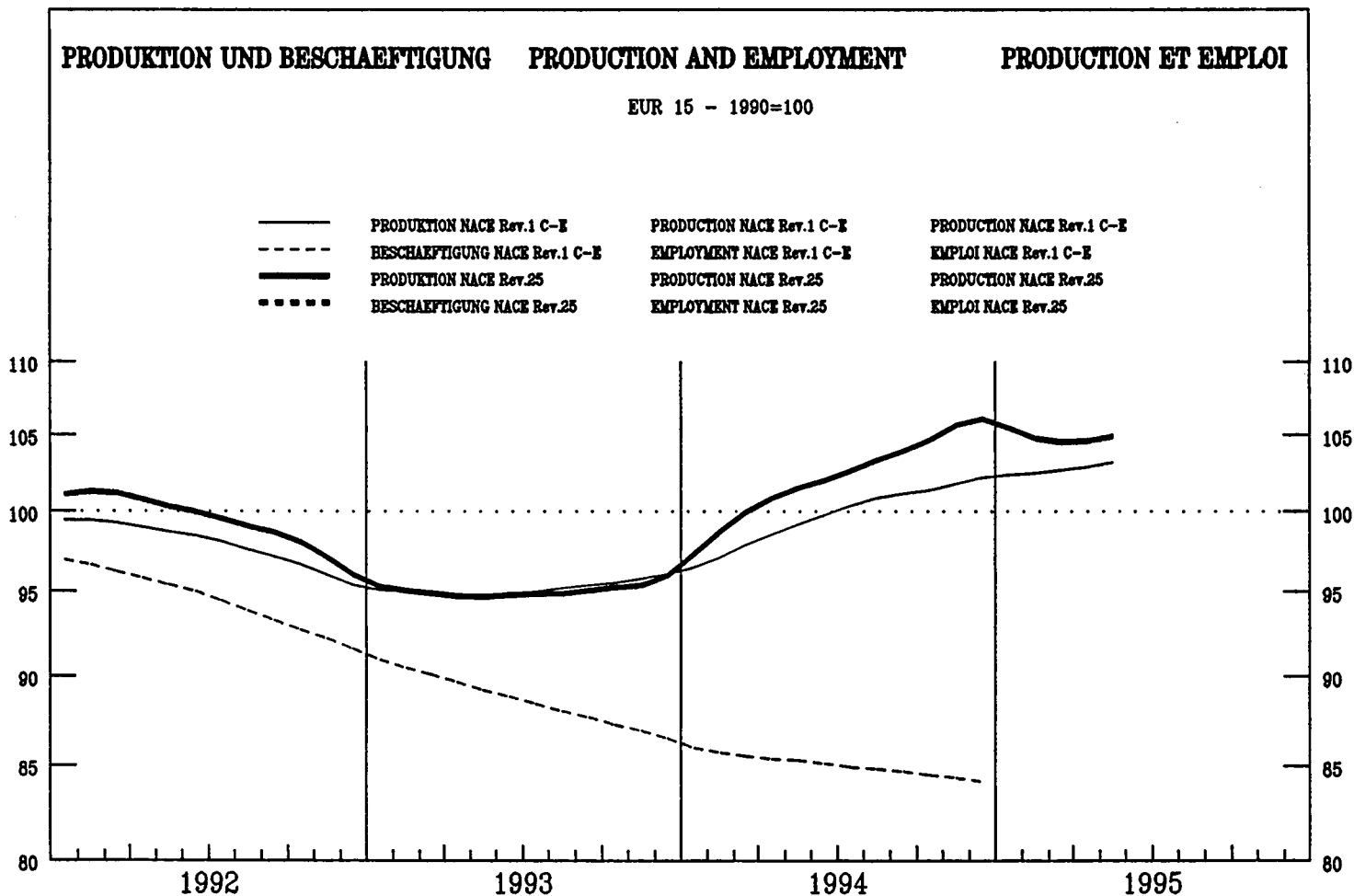

	EUR15	B	DK	D	GR	E	F	IRL	I	L	NL	A	P	FIN	S	UK	USA	JAP
--	-------	---	----	---	----	---	---	-----	---	---	----	---	---	-----	---	----	-----	-----

PRODUKTIONSINDIZES

INDICES OF PRODUCTION

INDICES DE PRODUCTION

Pro Arbeitstag

Per working day

Par jour ouvrable

1994 04	105.5	108.9	100.1	98.0	104.4	101.2	106.3	116.9	97.3	112.6	107.2	109.3	111.3	106.6				
05	106.3	106.0	113.1	95.4	116.6	112.7	107.0	113.9	90.3	114.2	114.9	113.9	108.3	112.8				
06	109.1	108.4	132.7	98.8	118.5	111.1	111.4	116.0	92.1	112.1	112.2	106.8	115.4	115.4				
07	100.4	68.0	70.9	94.3	107.0	112.8	102.9	115.9	84.1	88.7	98.7	95.4	51.5	106.2				
08	73.3	91.9	122.0	87.8	73.4	40.5	43.1	40.5	57.0	89.6	92.5	53.9	101.7	105.1				
09	111.3	107.9	130.2	103.3	92.8	119.5	112.1	118.6	98.5	96.3	119.7	96.1	116.5	116.6				
10	111.9	107.4	123.1	107.6	86.6	116.1	109.5	116.5	94.2	102.0	122.2	101.6	116.1	117.5				
11	114.8	110.9	124.0	107.0	82.6	122.8	112.1	123.5	100.4	101.1	123.0	104.7	118.3	123.4				
12	96.4		104.1	93.1	72.3	94.9	95.2	105.0	92.4	107.9	97.1	79.9	108.9	96.1				
1995 01	101.7		120.3	81.0	80.2	118.3	108.0	115.1		114.5	108.6	113.4	91.1	110.0				
02	106.2		109.4	87.5	83.6	119.3	113.2	122.6		101.7	119.8	114.6	98.7	112.0				
03	111.8		130.4	93.6	90.7	131.3	112.5	120.2		107.1	124.0	111.7	104.9	129.8				
04	107.1		103.4	94.5	84.3	107.5	111.2	122.6		113.7	121.8	116.3	110.0	109.0				
05	109.3		118.3	86.4	100.2	129.5	117.9	127.3		114.2	125.7		106.5	115.5				
06			131.7	91.0	104.2		121.9	128.4			128.4		115.4					

Saisonbereinigt

Seasonally adjusted

Désaisonnalisés

1994 04	101.7	103.7	105.4	94.6	102.0	102.2	100.0	106.6	90.6	101.9	102.2	97.6	102.2	108.5				
05	101.8	101.3	112.8	96.5	105.1	102.2	99.9	101.9	84.1	102.3	108.1	101.9	101.5	111.7				
06	102.4	100.0	114.5	96.2	105.1	101.9	100.3	104.6	85.4	103.2	105.3	98.7	101.4	110.6				
07	102.5	93.9	112.1	96.8	104.5	102.5	103.3	106.8	88.8	101.8	108.5	91.9	100.4	109.2				
08	104.2	105.1	112.0	96.9	91.0	101.9	90.8	122.5	90.1	103.9	109.4	99.2	101.3	113.8				
09	104.1	100.2	113.9	98.4	90.2	107.2	103.4	107.2	94.8	102.8	110.1	94.5	103.0	112.8				
10	104.4	101.1	114.4	97.9	88.5	105.1	102.9	107.7	92.1	104.2	112.9	93.5	102.9	112.6				
11	106.2	102.7	115.8	100.0	85.2	111.3	106.5	111.7	95.0	105.4	115.3	99.3	106.6	116.4				
12	108.9		122.0	105.4	84.6	112.4	109.4	121.7	94.7	112.3	112.9	98.6	111.1	114.0				
1995 01	104.8		120.0	87.6	83.3	116.4	104.0	114.6		105.3	118.9	113.1	103.3	114.5				
02	104.5		116.0	90.1	83.6	113.6	104.0	112.6		102.0	118.6	106.6	102.8	113.2				
03	104.5		121.2	88.4	85.0	115.9	105.8	111.9		102.2	118.6	102.5	103.1	114.0				
04	104.4		110.1	91.2	82.1	109.2	104.3	114.2		103.0	116.2	103.8	101.3	111.9				
05	105.2		118.2	87.7	89.6	116.1	109.3	116.2		102.5	118.2		102.2	114.6				
06			114.3	88.8	91.4		109.1	117.9			120.5		102.1					

	EUR15	B	DK	D	GR	E	F	IRL	I	L	NL	A	P	FIN	S	UK	USA	JAP																																						
PRODUKTIONSINDIZES																			INDICES OF PRODUCTION																			INDICES DE PRODUCTION																		
1988	:	85.2	98.9	87.8	88.0	101.1	95.1	90.7	98.6	95.2	85.7	:	:	:	:	:	:	:	92.8																																					
1989	:	93.7	100.6	93.8	100.4	102.1	100.7	93.5	101.1	103.3	94.8	:	:	:	:	:	:	:	97.2																																					
1990	100.0	100.1	100.1	100.0	100.0	100.0	100.0	100.0	100.0	100.0	100.0	100.0	100.0	100.0	100.0	100.0	100.0	100.0	100.0																																					
1991	99.7	102.5	98.3	101.0	93.5	100.0	97.9	98.8	103.1	100.5	101.1	103.4	99.7						96.2																																					
1992	99.9	112.0	103.7	98.8	83.1	102.1	100.9	104.4	101.6	97.6	101.2	101.6	95.7						94.3																																					
1993	95.1	100.7	100.5	90.6	88.2	95.3	92.8		98.4	82.4	96.9	97.8	89.5						96.5																																					
1994	102.9		111.6	96.9	97.8	103.0	100.4		107.7	87.9	102.6	107.2	96.7						90.2																																					
																			100.7																																					
																			111.0																																					
																			102.4																																					
																			111.0																																					
UMSATZ																			TURNOVER																			CHIFFRE D'AFFAIRES																		
Saisonbereinigt																			Seasonally adjusted																			Désaisonnalisés																		
1994 11			114.3				111.6		132.7		118.7								133.5																																					
12			116.3				112.6		137.1		121.7								135.4																																					
1995 01			121.0						148.3										135.5																																					
02			117.8						145.1										137.2																																					
03			123.8						153.3										138.5																																					
04			111.9						147.6										139.2																																					
05			121.8						158.8																																															
06			117.8																																																					
ERZEUGERPREISINDIZES																			PRODUCER PRICE INDICES																			INDICE DE PRIX A LA PRODUCTION																		
In Landeswahrung																			In national currency																			Exprimés en monnaie nationale																		
1994 06	105.7	97.9	95.3	101.8	154.0	110.0	97.7	102.5	114.2	96.0	101.0								109.6																																					
07	105.7	98.1	95.2	101.8	154.0	109.9	97.8	102.2	114.7	95.2	101.0								109.8																																					
08	106.0	97.9	96.1	102.0	156.1	110.1	98.0	101.3	115.5	96.3	101.0								109.8																																					
09	106.7	98.0	97.3	102.2	157.5	110.9	98.8	106.1	116.8	94.9	102.0								110.3																																					
10	107.8	98.3	98.2	102.9	158.3	112.2	99.7	107.0	118.9	95.2	103.0								110.8																																					
11	108.7	98.3	99.6	103.5	160.4	112.9	100.5	108.5	120.4	95.5	104.0								111.6																																					
12	109.4	98.3	99.7	104.0	160.7	113.8	101.0	111.1	121.8	96.1	105.0								111.8																																					
1995 01	110.7	98.5	101.9	105.0	167.5	116.0	101.5	114.4	123.6		107.0								112.6																																					
02	111.9	100.3	102.9	105.3	167.9	117.0	102.0	116.3	126.7		108.0								114.5																																					
03	112.6	100.6	103.1	106.0	168.8	118.0	102.4		128.0		108.0								115.4																																					
04	113.6		103.4	106.4	169.6	118.8	102.9		131.4		109.0								115.7																																					
05	114.2		103.8	106.5	169.7	119.5	103.4		133.2		109.0								115.9																																					
06	114.7		103.9	106.6	170.1	119.8	103.9		135.6		109.0								116.2																																					
ERZEUGERPREISINDIZES																			PRODUCER PRICE INDICES																			INDICE DE PRIX A LA PRODUCTION																		
In ECU																			In ECU																			Exprimés en ECU																		
1994 06	101.2	104.6	99.1	108.4	106.9	89.5	102.6	99.4	92.2	102.6	108.0								83.0																																					
07	101.0	105.3	99.3	108.9	107.1	89.8	102.9	98.0	91.3	102.2	108.5								83.9																																					
08	101.1	105.4	99.8	109.3	108.5	89.7	103.4	96.9	90.8	103.7	108.7								84.8																																					
09	101.8	105.4	101.2	109.4	108.7	90.2	104.2	101.8	91.8	102.0	109.8								87.2																																					
10	102.8	105.7	102.9	110.1	108.5	91.1	105.1	103.4	92.7	102.4	110.9								87.2																																					
11	103.5	105.8	104.5	110.9	109.6	91.6	105.7	104.9	93.1	102.9	112.1								87.2																																					
12	104.1	106.2	104.6	111.7	109.6	91.6	106.1	107.6	93.4	103.8	113.4								92.1																																					
1995 01	105.1	106.7	106.9	113.3	114.1	91.2	106.8	110.2	94.1		116.1								93.0																																					
02	105.8	109.4	108.4	114.3	113.8	92.2	107.2	110.9	94.6		117.8								95.1																																					
03	104.9	111.5	109.2	117.4	112.8	90.2	107.9		87.5		120.2								97.1																																					
04	105.3		111.4	117.9	113.2	92.3	109.4		87.1		121.5								98.0																																					
05	106.7		112.0	117.5	113.3	95.0	108.6		92.9		121.0								98.6																																					
06	107.2		112.2	117.3	113.7	95.8	109.8		94.5		120.8								98.6																																					
ABHANGIG BESCHAFTIGTE																			NUMBER OF EMPLOYEES																			NOMBRE DE SALARIES																		
Saisonbereinigt																			Seasonally adjusted																			Désaisonnalisés																		
1994 06				92.9	104.3	83.3	92.2	102.1			89.8	98.7	93.1						93.2																																					
07				92.8	93.6	84.4	92.4	102.8			90.1	98.4	93.8						93.9																																					
08				92.7	84.1	85.4	92.5	103.6			90.4	98.1	93.1						95.9																																					
09				92.5	84.0	85.2	92.7	104.1			90.2	97.7	93.3						96.8																																					
10				92.4	85.5	85.0	92.9				90.4		93.5						96.6																																					
11				92.4	87.0	84.7	93.0				90.4		93.9						97.5																																					
12				92.2	89.5	84.5	93.2				90.9		94.0						98.1																																					
1995 01							93.4						94.7						99.3																																					
02							93.5						94.9						99.1																																					
03							93.5						95.0						98.9																																					
04																			98.2																																					
05																			98.5																																					
06																			97.5																																					

Alle Zeitreihen dieser Veroffentlichung folgen der neuen Wirtschaftszweigklassifikation NACE Rev.1. Es ist darauf hinzuweisen, da Irland und Luxemburg bislang ihre Reihen nicht in NACE Rev.1 liefern. Dies macht viele Schatzungen notwendig, die die Verlalichkeit dieser Konjunkturindikatoren reduzieren.

All time series in this publication follow the new activity classification NACE Rev.1. It should be noted that Ireland and Luxembourg do not yet supply their series in NACE Rev.1. This necessitates a lot of estimations which reduces the reliability of these short term indicators.

Toutes les series presentes dans cette publication suivent la nouvelle classification des activites NACE Rev.1. Cependant, l'Irlande et le Luxembourg ne fournissent pas de donnees dans la classification NACE Rev.1. Il est donc necessaire de proceder a un grand nombre d'estimations ce qui reduit la fiabilite de ces indicateurs conjoncturels.

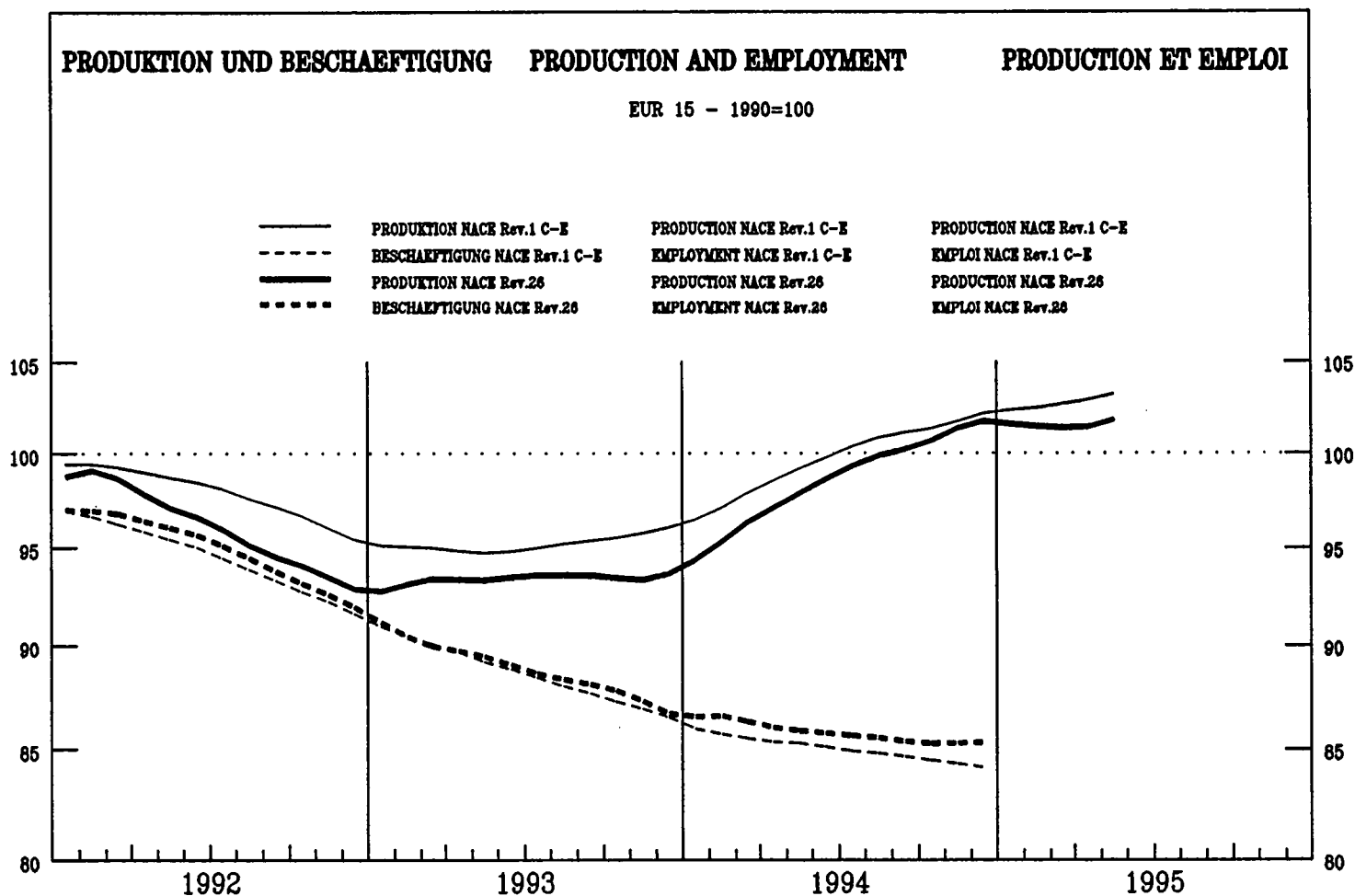

	EUR15	B	DK	D	GR	E	F	IRL	I	L	NL	A	P	FIN	S	UK	USA	JAP
--	-------	---	----	---	----	---	---	-----	---	---	----	---	---	-----	---	----	-----	-----

PRODUKTIONSINDIZES

INDICES OF PRODUCTION

INDICES DE PRODUCTION

Pro Arbeitstag		Per working day																	Par jour ouvrable																
1994 04	100.1	107.4	88.5	114.6	93.2	95.9	96.7	96.2	94.4	125.5	112.6	111.8	114.2	75.4	86.3	87.4	103.6	91.7																	
05	104.8	104.3	109.2	117.9	93.9	103.1	97.8	105.3	97.2	126.6	116.0	124.3	112.6	86.9	93.2	98.2	106.6	87.8																	
06	108.2	113.6	133.0	124.4	91.8	104.2	101.2	111.2	98.5	129.0	117.2	119.2	109.5	85.9	104.7	101.8	107.8	94.8																	
07	100.0	71.9	76.9	122.5	97.6	100.4	92.2	110.3	95.0	123.7	93.2	112.9	111.5	47.6	52.9	93.6	105.3	95.1																	
08	83.1	94.7	122.6	116.9	86.1	77.7	65.3	81.0	46.7	114.6	80.5	107.0	91.3	78.1	85.9	99.6	110.1	89.0																	
09	107.4	113.0	124.2	130.8	97.4	101.0	96.7	112.0	96.0	128.2	112.0	115.2	113.6	88.1	100.4	99.2	108.0	93.1																	
10	109.3	109.1	122.4	134.4	90.2	103.3	99.1	122.2	96.3	133.3	117.7	123.0	105.4	99.7	102.0	109.7	99.2	99.2																	
11	107.3	111.0	122.1	126.9	90.0	103.7	97.7	112.9	98.2	133.5	116.8	115.4	106.5	92.2	100.9	107.1	98.4	98.4																	
12	91.2	90.2	108.2	84.8	95.9	85.9	97.3	84.5	115.8	100.4	83.5	107.1	107.1	78.6	77.1	103.9	97.7	97.7																	
1995 01	86.6	90.2	87.3	70.1	96.5	89.1	84.3	83.1	83.1	82.9	69.8	106.5	106.5	71.4	84.0	101.4	86.6	86.6																	
02	96.2	90.1	99.6	82.5	97.7	96.1	101.3	99.8	99.8	98.6	89.6	103.2	103.2	77.1	87.3	102.6	93.0	93.0																	
03	106.1	109.1	116.8	83.3	111.9	101.9	102.1	102.1	101.4	103.2	107.3	107.3	107.3	87.3	100.9	104.7	99.1	99.1																	
04	103.2	95.2	116.0	87.5	103.0	102.4	102.4	98.2	98.2	105.5	120.8	108.5	108.5	88.3	86.8	106.5	106.5	106.5																	
05	109.7	123.4	120.6	92.2	113.8	100.9	100.9	104.5	104.5	120.3	133.7	133.7	133.7	97.7	98.8	98.8	98.8	98.8																	
06		137.0	123.9	96.2		104.7	104.7	106.3	106.3	130.4	130.4	130.4	130.4	108.7	108.7	108.7	108.7	108.7																	
Saisonbereinigt		Seasonally adjusted																	Désaisonnalisés																
1994 04	96.3	100.3	97.8	111.7	92.0	94.7	89.4	97.8	88.8	117.3	102.8	102.1	109.3	70.3	81.2	92.3	104.7	91.5																	
05	97.7	100.9	103.6	113.4	88.6	95.3	91.3	99.7	88.6	116.8	102.2	103.9	109.7	74.5	81.5	94.4	105.1	91.2																	
06	99.0	103.8	108.5	116.1	86.1	96.4	91.6	102.0	88.6	115.5	102.0	103.6	106.8	74.7	84.3	95.1	104.0	93.0																	
07	98.9	100.7	103.3	115.8	88.2	95.1	92.0	108.3	89.0	114.8	104.8	105.4	110.5	81.9	85.5	93.4	103.9	92.6																	
08	101.0	101.4	102.8	116.5	88.0	97.4	96.7	105.2	90.8	129.7	103.7	102.8	106.7	72.4	83.6	97.9	105.4	93.4																	
09	99.6	103.7	99.9	117.0	93.5	99.9	92.1	103.7	88.8	121.7	102.9	104.0	112.4	74.2	87.3	94.7	105.4	93.4																	
10	99.6	102.6	102.0	116.4	85.2	99.5	92.7	109.4	89.6	125.6	105.8	109.8	104.5	88.9	95.2	105.0	94.0	94.0																	
11	101.7	108.1	109.2	120.7	85.9	100.6	94.5	103.4	90.8	128.2	108.9	111.1	104.7	88.1	95.4	106.5	94.6	94.6																	
12	104.6	107.6	128.3	91.6	102.9	96.7	108.3	95.6	133.2	112.8	105.7	110.7	110.7	87.3	93.6	109.7	95.2	95.2																	
1995 01	99.6	116.3	111.6	84.0	104.1	94.0	94.2	93.1	93.1	98.3	106.8	107.8	107.8	85.5	95.3	108.3	95.5	95.5																	
02	102.1	119.9	120.0	92.4	101.9	93.9	102.8	94.1	94.1	107.5	113.7	102.6	102.6	86.8	93.8	107.0	97.1	97.1																	
03	101.3	122.1	115.0	86.0	104.0	95.4	95.4	93.3	93.3	99.8	108.2	103.4	103.4	88.5	92.3	107.8	94.1	94.1																	
04	99.4	104.8	113.6	86.3	102.0	94.9	94.9	92.6	92.6	97.2	110.5	103.9	103.9	87.1	92.4	106.7	106.7	106.7																	
05	102.3	116.2	116.3	87.0	104.9	94.5	94.5	95.0	95.0	105.5	111.9	111.9	111.9	86.4	94.5	94.5	94.5	94.5																	
06		111.0	115.8	90.1		95.0	95.0	95.4	95.4	113.5	113.5	113.5	113.5	88.3	88.3	88.3	88.3	88.3																	

	EUR15	B	DK	D	GR	E	F	IRL	I	L	NL	A	P	FIN	S	UK	USA	JAP																																						
PRODUKTIONSINDIZES																			INDICES OF PRODUCTION																			INDICES DE PRODUCTION																		
1988	93.2	91.7	100.4	89.2	102.0	89.9	96.0	80.5	91.1	75.0	96.6	:	88.5	94.9	94.6	105.5	102.2	92.0																																						
1989	98.0	99.3	101.5	95.4	97.9	96.8	97.5	95.2	97.1	97.1	99.3	:	93.1	102.8	100.0	106.6	102.2	95.7																																						
1990	100.0	100.1	99.9	100.0	100.0	100.0	100.0	100.0	100.0	100.0	100.0	100.0	100.0	100.0	100.0	100.0	100.0	100.0																																						
1991	97.8	93.5	95.6	102.8	88.1	99.8	96.5	94.0	98.7	99.9	96.1	100.8	98.3	85.4	89.7	90.4	92.2	100.9																																						
1992	96.2	96.9	93.0	107.2	84.2	92.6	91.2	97.6	97.1	107.4	97.0	104.4	101.6	74.6	77.8	86.4	95.0	94.1																																						
1993	93.1	97.2	87.6	107.0	84.8	87.8	84.8	94.1	89.2	100.8	93.4	104.0	106.4	68.9	75.5	90.4	98.9	91.1																																						
1994	98.7		100.5	115.9	87.6	96.1	91.7	104.0	89.9	121.6	103.1	109.3	108.1		82.0	93.8	104.6	92.5																																						
UMSATZ																			TURNOVER																			CHIFFRE D'AFFAIRES																		
Saisonbereinigt																			Seasonally adjusted																			Désaisonnalisés																		
1994 11		118.0	116.0					104.0	114.2	120.2		126.4				104.6	131.5	95.6																																						
12		120.6	108.2					106.9	119.7	120.0		127.8				107.4	135.7	94.4																																						
1995 01			126.4						107.8	122.6						107.7	133.7	93.8																																						
02			130.8							126.4						108.5	134.9	95.5																																						
03			133.1							130.8						107.6	132.3	94.3																																						
04			115.1							116.7						109.0	126.6																																							
05			127.2							130.6																																														
06			121.8																																																					
ERZEUGERPREISINDIZES																			PRODUCER PRICE INDICES																			INDICE DE PRIX A LA PRODUCTION																		
In Landeswährung																			In national currency																			Exprimés en monnaie nationale																		
1994 06	111.4	109.4	105.2	110.2	154.9	105.9	106.5	105.0	117.3	102.1	110.0		100.0	110.9	110.3	108.4	100.0																																							
07	111.4	109.5	105.1	110.2	155.0	105.9	106.6	105.1	117.1	102.0	110.0		100.5	110.3	110.5	108.5	100.0																																							
08	111.7	109.2	105.6	110.5	158.6	106.1	106.6	105.3	117.3	102.8	110.0		101.2	110.1	110.8	108.8	100.0																																							
09	111.6	109.2	105.7	110.4	159.3	106.1	106.4	105.3	117.1	103.2	110.0		102.7	110.6	110.9	109.1	100.2																																							
10	111.9	109.2	105.9	110.4	161.0	106.4	106.2	105.4	117.5	103.6	110.0		104.7	112.0	111.2	109.4	100.2																																							
11	112.1	109.3	106.2	110.7	161.8	106.7	106.1	105.4	117.5	104.5	110.0		105.1	111.4	109.7	100.2																																								
12	112.3	109.8	106.3	110.5	161.8	106.9	106.7	105.6	117.8	104.7	111.0		105.8	111.3	109.8	100.2																																								
1995 01	113.1	110.1	106.0	111.3	162.2	108.7	107.3	106.3	118.4	112.0	112.0		106.5	112.2	110.4	99.9																																								
02	113.7	110.3	106.4	111.5	162.3	109.7	107.9	107.0	119.4	112.0	112.0		106.7	112.5	110.9	99.9																																								
03	114.4	110.4	106.9	111.5	162.5	110.2	108.1		120.3	112.0	112.0		106.6	114.5	111.6	99.9																																								
04	114.9		107.7	111.9	164.8	110.9	108.2		120.8	112.0	112.0		106.7	115.8	112.7	99.9																																								
05	115.3		108.5	111.7	169.4	111.2	108.4		121.7	112.0	112.0		106.4	115.6																																										
06			108.9	111.7	169.6	111.4	108.5		122.4	112.0	112.0		106.2																																											
ERZEUGERPREISINDIZES																			PRODUCER PRICE INDICES																			INDICE DE PRIX A LA PRODUCTION																		
In ECU																			In ECU																			Exprimés en ECU																		
1994 06	101.2	116.9	109.3	117.3	107.7	86.1	111.8	101.8	94.7	109.2	117.8		75.7	90.3	101.4	116.3	151.1																																							
07	100.7	117.5	109.5	117.9	107.9	86.6	112.1	100.9	93.2	109.4	118.3		76.8	87.6	99.7	112.8	152.3																																							
08	100.6	117.5	109.6	118.5	110.4	86.4	112.4	100.6	92.2	110.6	118.5		78.2	87.5	99.7	113.0	150.2																																							
09	100.7	117.5	109.9	118.2	110.1	86.3	112.3	101.0	92.0	111.0	118.5		81.2	89.3	100.1	112.2	150.6																																							
10	100.8	117.5	110.9	118.2	110.6	86.4	112.0	101.8	91.6	111.5	118.5		86.2	92.0	101.1	110.2	148.1																																							
11	100.7	117.7	111.3	118.7	110.7	86.6	111.7	101.8	90.9	112.5	118.6		86.9	92.0	101.6	112.0	150.9																																							
12	100.6	118.6	111.4	118.7	110.5	86.1	112.0	102.3	90.3	113.0	120.0		87.2	101.8	114.7	151.0																																								
1995 01	100.8	119.3	111.2	120.1	110.6	85.5	112.9	102.4	90.1	121.6	121.6		88.0	101.6	113.0	148.1																																								
02	100.7	120.3	112.0	121.0	110.2	86.5	113.5	102.0	89.2	122.3	122.3		88.7	100.2	111.9	148.3																																								
03	98.5	122.5	113.2	123.5	108.7	84.3	113.9		82.2	124.7	124.7		89.7	99.3	107.6	153.7																																								
04	98.4		116.0	123.9	110.1	86.1	115.1		80.1	124.9	124.9		90.4	99.1	106.7	163.0																																								
05	100.2		117.0	123.2	113.3	88.4	113.9		84.9	124.4	124.4		90.5	99.1																																										
06			117.5	122.9	113.5	89.0	114.6		85.3	124.2	124.2		90.1																																											
ABHÄNGIG BESCHÄFTIGTE																			NUMBER OF EMPLOYEES																			NOMBRE DE SALARIES																		
Saisonbereinigt																			Seasonally adjusted																			Désaisonnalisés																		
1994 06	85.7	93.0		93.9	74.0	81.7	92.5	87.3	80.2	95.7	93.1	89.4			59.8	76.2	95.3	92.6																																						
07	85.6	92.9		93.8	74.0	82.1	92.4	87.6	80.0	95.7	93.6	89.6			59.7	75.7	95.4	92.2																																						
08	85.6	93.0		93.6	73.8	82.4	92.4	88.0	79.8	95.1	94.1	89.9			60.7	75.4	95.7	91.7																																						
09	85.3	93.2		93.5	73.2	82.5	92.5	88.3	79.7	95.2	94.5	89.6			60.8	73.5	95.6	91.7																																						
10	85.3	92.7		93.5	72.5	82.5	92.7		79.3	94.4		89.8				73.5	95.9	91.1																																						
11	85.3	93.2		93.4	72.2	82.5	92.9		79.2	94.7		89.7				73.8	96.4	90.4																																						
12	85.3	92.8		93.4	73.4	82.5	93.0		78.9	95.4		89.6				75.1	96.7	91.4																																						
1995 01							93.0		79.5			90.0				75.4	97.2	90.4																																						
02							92.9					90.4				75.1	97.5	90.4																																						
03							92.8					89.8				74.7	97.8	90.2																																						
04												89.9				74.0																																								
05												90.1				74.0																																								
06												89.8				72.8																																								

Alle Zeitreihen dieser Veröffentlichung folgen der neuen Wirtschaftszweigklassifikation NACE Rev.1. Es ist darauf hinzuweisen, daß Irland und Luxemburg bislang ihre Reihen nicht in NACE Rev.1 liefern. Dies macht viele Schätzungen notwendig, die die Verlässlichkeit dieser Konjunkturindikatoren reduzieren.

All time series in this publication follow the new activity classification NACE Rev.1. It should be noted that Ireland and Luxembourg do not yet supply their series in NACE Rev.1. This necessitates a lot of estimations which reduces the reliability of these short term indicators.

Toutes les séries présentées dans cette publication suivent la nouvelle classification des activités NACE Rev.1. Cependant, l'Irlande et le Luxembourg ne fournissent pas de données dans la classification NACE Rev.1. Il est donc nécessaire de procéder à un grand nombre d'estimations ce qui réduit la fiabilité de ces indicateurs conjoncturels.

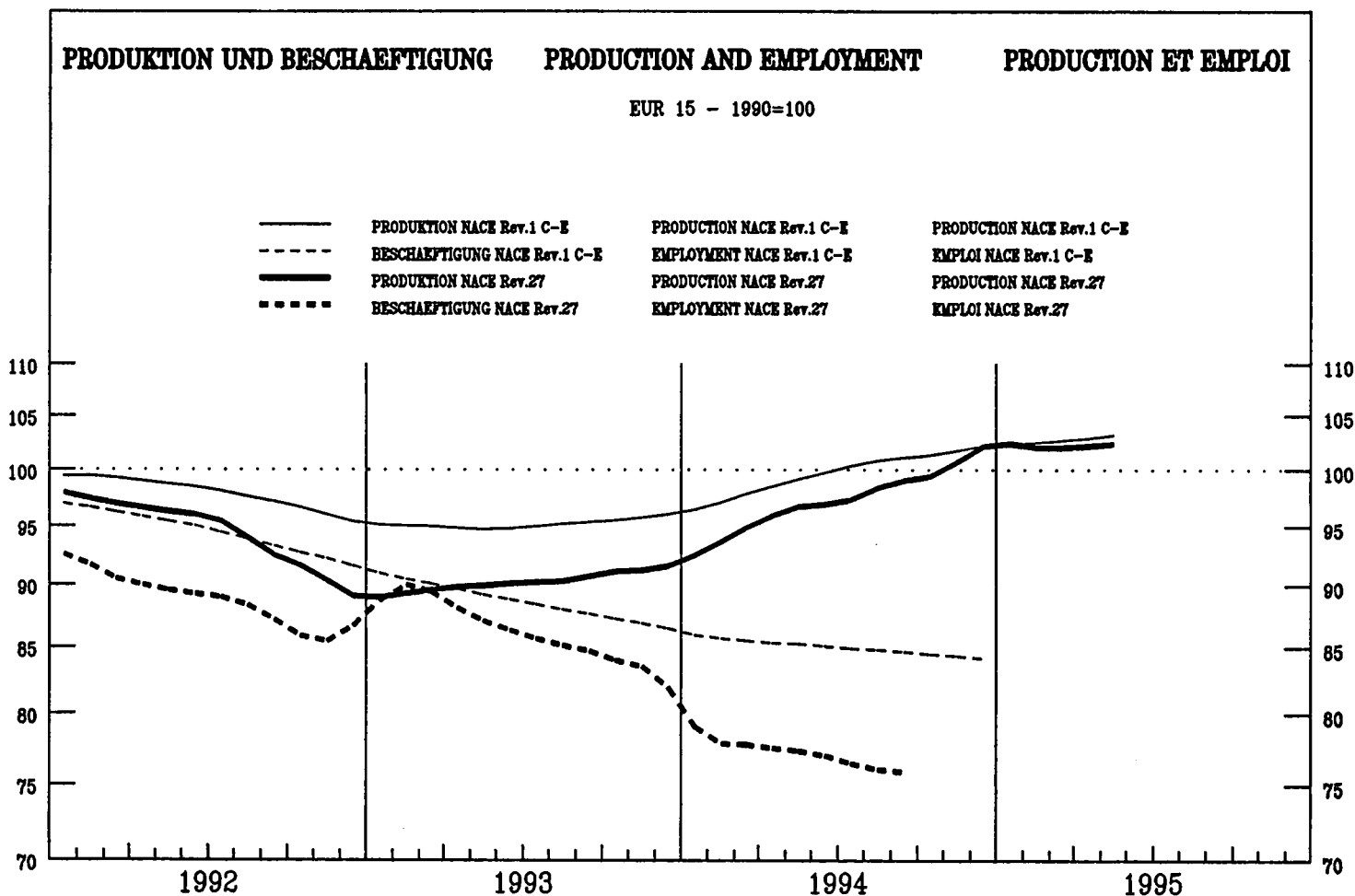

	EUR15	B	DK	D	GR	E	F	IRL	I	L	NL	A	P	FIN	S	UK	USA	JAP
--	-------	---	----	---	----	---	---	-----	---	---	----	---	---	-----	---	----	-----	-----

PRODUKTIONSINDIZES

Pro Arbeitstag

	EUR15	B	DK	D	GR	E	F	IRL	I	L	NL	A	P	FIN	S	UK	USA	JAP
1994 04	100.0	96.0	118.8	85.7	99.4	106.1	102.3	81.7	121.2	102.8	110.8	92.4	94.9	130.9	109.5	91.3	110.6	88.2
05	103.0	102.6	137.2	87.7	96.7	110.7	101.9	91.9	123.5	107.3	114.7	98.9	100.2	130.9	115.3	96.0	108.6	89.5
06	102.6	96.2	157.7	89.8	102.5	110.5	106.6	77.1	117.8	97.9	115.9	96.6	101.7	133.0	115.0	94.5	107.9	93.0
07	89.9	77.4	99.6	79.6	97.5	101.8	95.8	65.6	110.0	88.0	103.9	90.2	115.7	82.9	27.8	84.5	102.4	92.0
08	74.6	83.0	152.6	84.6	65.3	60.5	58.1	71.1	55.8	67.5	107.0	80.6	65.4	116.3	99.7	79.1	104.9	88.0
09	104.1	95.1	150.3	95.1	106.3	110.4	103.7	63.2	119.7	83.0	115.3	100.5	97.3	133.7	117.8	95.3	110.2	94.4
10	104.2	97.1	137.6	92.3	102.9	114.4	103.0	91.0	121.1	85.5	118.1	106.7	100.0		121.0	95.0	109.8	95.5
11	104.9	98.3	140.7	91.1	104.3	117.1	106.5	94.5	122.0	87.8	113.4	106.3	109.7		115.9	97.2	110.6	96.4
12	92.0		119.2	78.6	96.8	96.7	90.7	81.4	111.9	67.6	111.5	95.3	102.2		112.8	81.9	109.9	94.2
1995 01	103.0		131.5	92.1	97.1	115.8	104.1	75.4	117.7		114.5	105.2	115.1		121.0	91.2	112.1	90.1
02	105.1		129.9	93.0	109.0	108.8	105.2	102.3	125.4		115.9	109.4	114.4		114.4	95.8	114.7	91.3
03	110.0		152.0	102.0	105.1	128.5	108.5		126.9		114.3	107.8	115.6		111.7	96.3	115.5	102.0
04	107.3		121.8	96.9	95.2	112.9	103.9		129.9		120.6	106.3	113.5		124.2	93.6	114.1	
05	107.5		154.0	94.0	104.3	128.1	103.8		128.0		118.1	112.8			119.0	93.9		
06			166.5	98.9	110.4		112.0		125.9		116.2	112.8			94.4			

Saisonbereinigt

	EUR15	B	DK	D	GR	E	F	IRL	I	L	NL	A	P	FIN	S	UK	USA	JAP
1994 04	95.4	90.0	124.6	85.5	100.1	103.5	94.4	77.6	109.8	96.5	106.5	89.0	86.0	122.6	100.9	88.8	107.8	89.1
05	97.8	97.1	130.3	88.7	92.9	100.9	95.8	84.5	110.6	97.1	111.0	91.9	90.9	124.2	105.1	93.5	107.9	89.3
06	96.5	92.6	128.1	87.8	95.3	102.0	95.7	73.8	108.1	91.2	110.6	91.9	93.3	127.6	114.8	88.8	106.8	90.3
07	96.3	97.9	129.2	83.1	95.2	101.9	96.6	80.5	109.4	94.4	109.4	96.8	108.6	128.1	99.0	88.7	105.8	89.4
08	99.0	89.5	132.5	88.0	91.0	102.7	101.0	91.9	123.9	93.8	114.3	95.0	119.3	124.5	107.7	91.9	106.7	91.7
09	99.6	91.8	130.7	89.6	102.9	105.8	98.0	67.6	115.9	81.4	112.8	99.3	95.7	128.9	109.1	92.3	109.0	92.1
10	98.2	94.4	133.2	86.7	97.3	106.1	97.7	80.8	115.0	82.7	114.1	104.4	93.6		111.6	89.6	108.9	93.5
11	100.1	93.6	138.3	89.4	97.9	109.0	103.3	85.0	112.5	84.4	115.7	102.9	101.7		108.4	91.0	111.9	95.4
12	104.0		145.7	90.8	101.6	107.0	103.1	84.4	121.3	72.9	123.9	100.9	108.0		107.1	96.2	115.5	95.9
1995 01	102.2		143.2	92.9	100.8	115.4	101.0	76.9	116.1		112.7	107.5	114.0		108.7	93.7	113.6	94.1
02	101.9		144.6	94.8	103.9	109.5	100.0	93.9	114.8		111.7	106.3	111.4		108.5	92.9	112.0	95.4
03	101.8		143.7	94.2	102.8	115.0	99.6		115.8		113.0	103.4	109.2		101.1	90.9	112.7	98.4
04	102.4		136.4	96.7	95.9	110.3	97.2		118.5		116.0	102.6	106.3		114.9	91.4	111.7	
05	102.2		144.9	95.2	100.0	116.3	98.7		115.4		114.4	105.0			109.2	91.5		
06			140.8	96.8	102.3		101.0		116.4		111.1	107.4			94.6			

	EUR15	B	DK	D	GR	E	F	IRL	I	L	NL	A	P	FIN	S	UK	USA	JAP
PRODUKTIONSINDIZES			INDICES OF PRODUCTION											INDICES DE PRODUCTION				
1988	:	97.6	94.8	98.8	99.0	97.2	98.5	86.3	100.2	102.5	:	:	:	94.9	108.0	103.2	102.1	94.1
1989	:	95.8	101.6	101.4	101.1	103.9	101.5	95.2	103.9	104.5	:	:	:	97.5	108.9	103.8	100.7	97.0
1990	100.0	100.1	100.0	100.0	100.0	100.0	100.0	100.0	100.0	100.0	100.0	100.0	100.0	100.0	100.0	100.0	100.0	100.0
1991	97.2	96.4	104.8	95.9	103.2	99.9	97.1	89.4	103.3	96.7	101.3	94.2	92.5	97.5	91.6	91.7	92.7	101.7
1992	94.5	89.4	117.8	92.2	100.4	95.4	95.2	80.6	100.9	91.1	102.6	91.8	100.2	108.2	95.8	88.0	95.8	93.2
1993	90.3	85.5	121.8	82.1	95.1	93.1	87.4	84.7	100.3	91.5	101.2	88.8	96.2	116.0	100.2	88.3	100.5	91.2
1994	97.3		130.0	87.6	96.5	102.5	96.6	81.5	111.5	90.4	110.7	96.8	97.5	106.9	90.1	107.5	90.9	
UMSATZ			TURNOVER											CHIFFRE D'AFFAIRES				
Saisonbereinigt			Seasonally adjusted											Désaisonnalisés				
1994 11		43.6	127.8				87.7	94.5	133.2	94.4	103.9					88.6	117.5	97.7
12		42.9	131.5				88.4	102.0	142.7	92.0	111.9					97.8	124.5	97.0
1995 01			137.4					94.8	147.8							94.4	124.4	95.2
02			139.4						148.9							95.7	123.7	97.6
03			140.0						152.1							93.6	125.3	98.6
04			126.9						145.1							95.6	121.4	
05			145.2						158.3									
06			137.3															
ERZEUGERPREISINDIZES			PRODUCER PRICE INDICES											INDICE DE PRIX A LA PRODUCTION				
In Landeswährung			In national currency											Exprimés en monnaie nationale				
1994 06	97.0	83.0	89.8	90.9	111.9	103.9	88.2	98.6	102.5	85.2	97.0			107.2	108.9	109.2	100.5	86.0
07	97.7	84.9	88.5	91.3	111.8	104.6	88.8	96.8	102.9	86.1	97.0			112.4	110.7	110.3	101.4	86.2
08	98.2	82.5	89.5	91.3	111.1	105.0	89.5	97.0	104.1	85.5	97.0			113.3	112.0	111.8	102.1	86.6
09	98.9	83.3	91.7	92.0	111.8	106.2	90.0	98.2	105.4	85.6	98.0			112.6	112.9	112.4	102.9	87.0
10	99.6	84.0	92.2	92.3	111.8	107.2	90.5	99.5	106.7	85.1	100.0			112.7	114.3	113.3	103.6	87.2
11	101.0	85.1	93.1	94.0	112.1	109.1	91.5	100.2	108.4	86.4	100.0			112.2		114.4	105.3	87.6
12	103.1	86.3	93.4	94.9	111.9	111.9	95.8	99.1	110.5	86.6	101.0			116.3		116.9	106.2	87.9
1995 01	105.5	86.6	92.7	96.6	123.4	116.1	100.6	101.3	111.7		104.0			118.2		119.5	108.3	88.4
02	106.9	87.6	93.8	96.7	124.8	118.3	104.4	104.1	114.8		105.0			121.2		120.0	109.7	88.6
03	107.1	87.2	95.4	96.5	127.7	120.0	102.8		116.7		105.0			120.6		120.3	109.5	88.6
04	107.2		97.7	96.8	127.9	120.0	100.1		118.4		106.0			120.7		121.4	109.9	88.1
05	107.0		97.7	96.9	128.6	120.4	97.5		118.9		106.0			120.7		121.5		
06	106.9		97.6	97.0	128.7	120.3	94.9		119.9		106.0			121.2		122.0		
ERZEUGERPREISINDIZES			PRODUCER PRICE INDICES											INDICE DE PRIX A LA PRODUCTION				
In ECU			In ECU											Exprimés en ECU				
1994 06	92.3	88.7	93.3	96.7	77.7	84.6	92.5	95.6	82.7	91.1	103.9			81.2	88.6	100.4	107.9	130.0
07	92.7	91.1	92.3	97.7	77.6	85.6	93.4	92.8	81.9	92.4	104.3			85.9	87.9	99.6	105.4	131.4
08	93.1	88.7	92.9	98.0	77.2	85.6	94.4	92.7	81.8	92.0	104.5			87.5	89.0	100.6	106.0	130.1
09	93.8	89.5	95.4	98.5	77.1	86.4	94.9	94.2	82.8	92.1	105.6			89.1	91.2	101.5	105.8	130.8
10	94.5	90.4	96.6	98.8	76.6	87.1	95.4	96.1	83.2	91.6	107.8			92.8	93.9	103.0	104.4	128.9
11	95.8	91.6	97.6	100.8	76.5	88.5	96.2	96.8	83.8	93.1	107.8			92.8		104.3	107.5	131.9
12	97.6	93.2	97.9	101.8	80.4	90.0	100.6	96.1	84.7	93.5	109.2			95.8		107.0	110.9	132.5
1995 01	99.7	93.8	97.2	104.2	84.0	91.4	105.8	97.6	85.0		112.9			97.6		108.2	110.9	131.1
02	100.7	95.5	98.8	105.0	84.6	93.2	109.8	99.3	85.7		114.7			100.7		106.9	110.7	131.5
03	99.7	96.7	101.0	106.9	85.3	91.7	108.3		79.8		116.9			101.5		104.3	105.6	136.3
04	99.4		105.2	107.2	85.3	93.2	106.4		78.5		118.3			102.2		103.9	104.1	143.8
05	99.9		105.4	106.8	85.9	95.7	102.5		82.9		117.8			102.7		104.2		
06	99.8		105.4	106.7	86.0	96.1	100.3		83.6		117.5			102.8		104.3		
ABHÄNGIG BESCHÄFTIGTE			NUMBER OF EMPLOYEES											NOMBRE DE SALAIRES				
Saisonbereinigt			Seasonally adjusted											Désaisonnalisés				
1994 06	71.5	35.6		72.9	81.1	77.0	78.0	86.2	76.3	74.3		73.6				81.2	92.8	94.1
07	70.8	33.5		72.4	81.1	75.5	78.0	84.5	76.0	73.9		73.5				80.8	93.7	93.6
08	70.2	31.6		72.0	81.0	74.4	77.9	82.6	75.7	73.7		73.8				81.0	94.0	93.4
09	69.6	29.4		71.8	80.5	74.8	77.7	80.1	75.6	73.5		73.6				80.9	94.5	93.0
10		27.8		71.7	79.9	75.6	77.5		75.2	73.3		73.1					95.6	92.9
11		26.0		71.2	79.2	76.4	77.3		74.9	73.0		73.2					100.2	92.4
12		24.7		71.3	78.0	77.8	77.1		73.9	71.7		73.3					96.5	92.3
1995 01									71.5			76.1					96.3	91.9
02												76.5					96.5	91.7
03												76.6					96.1	91.5
04												76.9						
05												76.7						
06												76.8						

Alle Zeitreihen dieser Veröffentlichung folgen der neuen Wirtschaftszweigklassifikation NACE Rev.1. Es ist darauf hinzuweisen, daß Irland und Luxemburg bislang ihre Reihen nicht in NACE Rev.1 liefern. Dies macht viele Schätzungen notwendig, die die Verlässlichkeit dieser Konjunkturindikatoren reduzieren.

All time series in this publication follow the new activity classification NACE Rev.1. It should be noted that Ireland and Luxembourg do not yet supply their series in NACE Rev.1. This necessitates a lot of estimations which reduces the reliability of these short term indicators.

Toutes les séries présentées dans cette publication suivent la nouvelle classification des activités NACE Rev.1. Cependant, l'Irlande et le Luxembourg ne fournissent pas de données dans la classification NACE Rev.1. Il est donc nécessaire de procéder à un grand nombre d'estimations ce qui réduit la fiabilité de ces indicateurs conjoncturels.

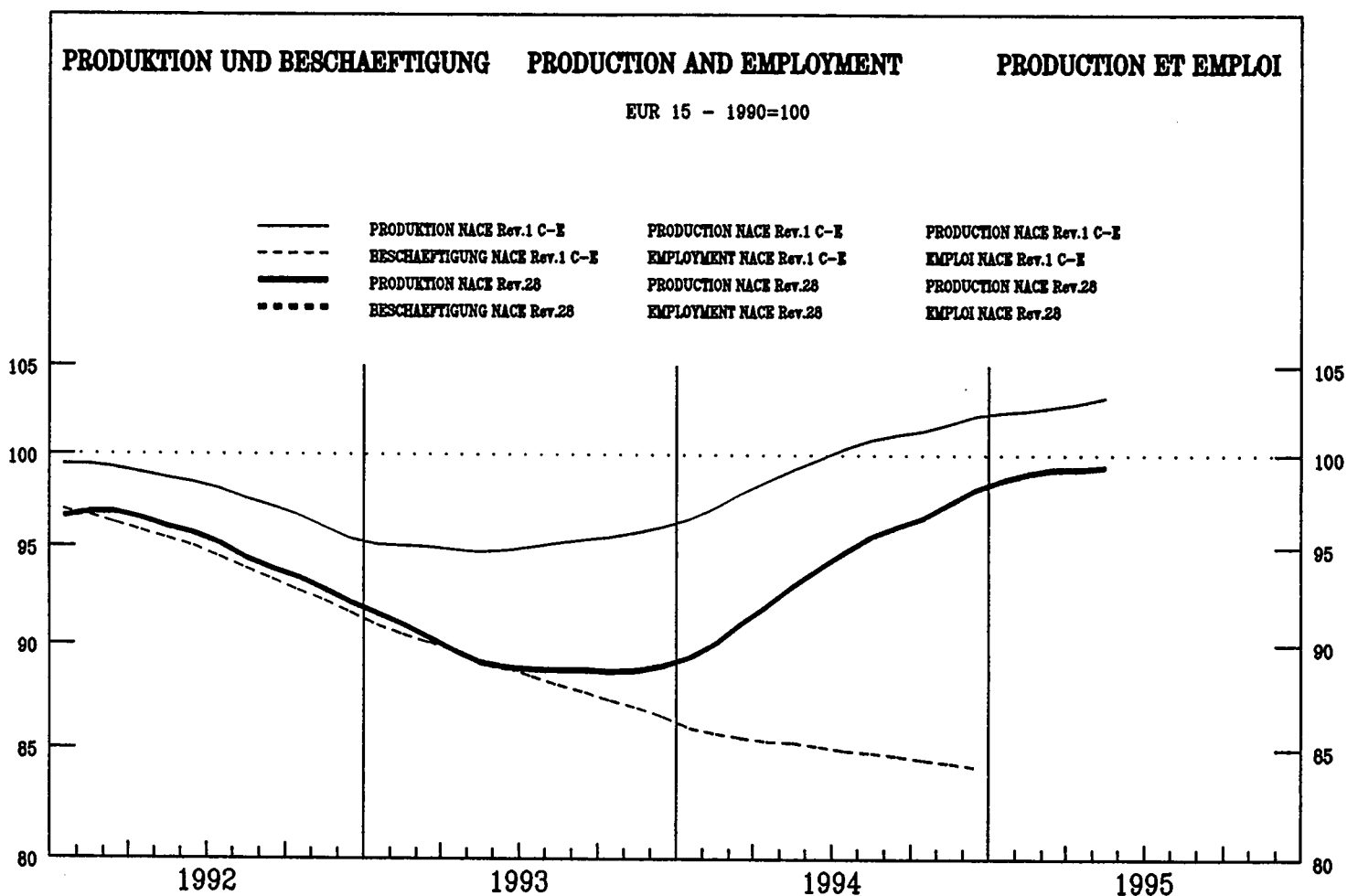

	EUR15	B	DK	D	GR	E	F	IRL	I	L	NL	A	P	FIN	S	UK	USA	JAP
--	-------	---	----	---	----	---	---	-----	---	---	----	---	---	-----	---	----	-----	-----

PRODUKTIONSINDIZES

Pro Arbeitstag

1994 04	94.5	94.2	102.0	97.0	81.9	86.6	94.1
05	95.8	86.6	110.4	96.3	95.0	94.6	94.3
06	102.4	95.6	130.4	101.5	111.0	102.8	102.3
07	93.5	59.1	72.7	96.6	113.4	93.1	96.1
08	70.0	89.9	108.3	96.1	76.7	48.1	44.3
09	103.4	99.3	113.5	110.7	103.7	100.3	102.9
10	103.4	99.9	106.9	111.9	89.0	98.2	101.5
11	103.2	102.5	117.6	108.1	105.4	101.0	102.2
12	91.2		98.9	101.2	83.5	89.1	86.5
1995 01	93.3		107.6	92.5	79.0	96.2	100.1
02	99.5		108.7	98.3	94.1	95.0	103.2
03	105.9		123.5	109.3	92.7	109.7	104.6
04	101.7		99.2	107.5	105.4	92.5	103.4
05	102.3		119.8	103.0	111.9	107.1	103.8
06			127.6	109.9	108.8		109.5

Saisonbereinigt

1994 04	92.0	90.4	108.3	97.2	83.1	86.3	89.2
05	92.6	81.3	109.7	99.3	84.4	86.3	90.2
06	95.1	87.0	115.5	99.2	95.4	89.7	91.7
07	93.4	88.7	105.8	98.2	102.7	85.5	91.2
08	97.2	96.7	100.6	102.4	95.5	100.9	93.5
09	96.1	92.5	103.1	102.6	105.2	92.4	93.4
10	95.5	94.0	98.0	102.2	92.0	90.8	94.3
11	97.4	95.3	109.1	102.9	96.6	92.6	95.7
12	99.3		108.6	104.0	90.5	96.4	97.2
1995 01	98.1		113.9	102.2	93.6	101.1	96.6
02	99.8		114.2	105.0	94.1	95.7	97.9
03	99.7		113.9	105.3	92.1	100.3	98.1
04	99.0		105.6	107.5	106.9	95.2	98.4
05	98.9		118.7	106.3	99.5	99.5	99.3
06			112.8	107.4	93.5		99.2

INDICES OF PRODUCTION

Per working day

98.8	109.0	103.9	87.4	99.1	86.7	82.2	108.8	92.5
100.1	102.3	111.4	92.0	105.4	90.9	86.6	110.4	84.6
108.7	113.5	114.0	98.0	107.2	99.4	88.9	113.8	93.0
105.3	89.9	103.5	100.3	46.4	44.7	84.3	112.1	93.9
39.0	84.8	85.6	59.1	92.1	79.2	84.6	115.6	92.0
101.9	107.2	117.4	91.8	109.3	93.2	88.9	115.7	98.8
99.2	111.5	120.7	98.9		96.7	91.3	115.0	96.5
99.4	107.7	125.2	105.2		97.2	94.2	114.5	97.3
85.8	100.1	104.0	88.5		97.5	78.3	115.2	93.1
89.3	97.9	108.9	107.7		85.7	84.7	111.0	79.6
104.9	110.7	112.9	107.6		94.2	86.4	112.8	89.4
102.5	111.4	115.2	102.8		97.6	101.4	114.3	108.4
102.3	99.2	117.3	113.4	82.9	101.3	84.0	110.9	
103.0	109.6	121.8			100.4	87.9		
110.1		131.3			112.4			

Seasonally adjusted

91.8	100.4	103.0	91.3	89.6	82.0	84.3	110.4	91.5
91.1	99.9	106.2	91.7	91.9	83.5	86.7	110.9	91.3
95.6	102.1	105.6	92.0	92.8	83.6	85.7	111.4	92.4
93.6	101.2	111.7	93.5	101.8	82.9	85.6	112.6	91.0
97.8	104.0	107.1	96.1	91.9	82.4	90.6	113.5	96.7
93.3	103.4	109.2	91.8	100.6	86.8	87.2	113.0	94.5
93.6	104.3	112.1	96.2		90.3	85.9	113.3	93.5
93.8	103.9	114.3	94.5		92.8	89.5	114.1	94.5
97.4	106.1	108.9	95.3		92.5	88.1	115.5	93.9
95.2	105.6	119.3	96.7		92.8	89.1	115.5	90.6
98.3	107.8	112.9	95.6		94.7	88.2	114.6	94.6
96.1	106.4	113.3	93.9		96.4	90.8	114.6	94.8
96.2	107.6	112.9	91.8		97.0	88.3	112.6	
95.5	107.6	116.2			93.5	88.0		
97.3		121.1			97.3			

	EUR15	B	DK	D	GR	E	F	IRL	I	L	NL	A	P	FIN	S	UK	USA	JAP
PRODUKTIONSINDIZES																		
INDICES OF PRODUCTION																		
INDICES DE PRODUCTION																		
1988	:	:	:	87.1	:	89.9	93.2	99.6	:	:	:	96.1	96.1	95.1	104.7	92.3		
1989	:	:	:	93.7	:	98.5	98.5	102.4	:	:	:	103.7	100.7	99.5	103.3	96.6		
1990	100.0	100.1	100.0	100.0	100.0	100.0	100.0	100.0	100.0	100.0	100.0	100.0	100.0	100.0	100.0	100.0	100.0	100.0
1991	96.8	100.9	99.8	100.9	98.0	96.9	96.4	95.0	102.7	105.1	102.2	85.7	86.1	90.9	95.8	102.2		
1992	95.2	96.8	105.0	101.6	107.3	93.9	92.7	94.3	103.8	108.4	96.1	79.4	74.4	85.8	99.3	95.2		
1993	89.4	89.7	93.2	94.6	88.5	82.8	85.8	91.0	98.2	105.5	89.3	81.1	69.9	84.1	104.2	91.8		
1994	94.0		105.9	99.3	94.6	89.1	91.7	92.5	101.6	113.9	93.4		84.6	86.4	111.4	92.8		
UMSATZ																		
TURNOVER																		
CHIFFRE D'AFFAIRES																		
Saisonbereinigt																		
Seasonally adjusted																		
Désaisonnalisés																		
1994 11			108.7					125.5	118.1					41.4	115.6	95.5		
12			103.2					127.2	120.9					44.0	112.9	95.8		
1995 01			114.0					131.4						40.3	119.5	91.9		
02			114.9					133.1						40.1	116.7	93.9		
03			116.2					136.6						40.7	115.4	93.4		
04			107.8					137.5						40.7	115.2			
05			121.7					141.8										
06			118.4															
ERZEUGERPREISINDIZES																		
PRODUCER PRICE INDICES																		
INDICE DE PRIX A LA PRODUCTION																		
In Landeswährung																		
In national currency																		
Exprimés en monnaie nationale																		
1994 06		102.2	99.1	103.7	171.4	110.0		109.9	101.0			103.8	110.3	111.0	104.3	98.7		
07		102.2	100.3	103.6	171.5	110.2		110.3	101.0			103.8	111.3	111.0	104.6	98.6		
08		102.4	101.1	103.8	171.7	110.5		110.4	101.0			104.0	111.7	110.8	105.1	98.4		
09		102.4	101.2	103.9	171.8	110.5		110.8	101.0			104.6	112.0	111.0	105.6	98.4		
10		102.4	100.9	103.9	172.2	110.8		111.1	102.0			106.4	112.3	111.3	106.0	98.3		
11		102.5	100.3	104.1	172.2	111.1		111.3	101.0			106.6		111.5	106.8	98.2		
12		102.5	101.1	104.2	174.7	112.0		111.6	102.0			106.6		111.9	107.0	98.3		
1995 01		102.5	101.3	104.7	183.0	114.8		113.5	103.0			109.5		113.3	108.3	98.3		
02		103.9	101.4	105.1	183.8	116.2		114.8	104.0			110.2		114.6	108.7	98.5		
03		103.9	103.2	105.6	183.9	117.2		115.6	104.0			111.6		114.9	109.6	98.8		
04			103.4	105.9	183.9	118.2		117.2	104.0			111.7		115.2	110.6	98.8		
05			103.5	106.0	184.6	118.4		118.3	104.0			112.9		115.4				
06			106.4	106.1	185.1	118.4		119.1	104.0			113.0		115.4				
ERZEUGERPREISINDIZES																		
PRODUCER PRICE INDICES																		
INDICE DE PRIX A LA PRODUCTION																		
In ECU																		
In ECU																		
Exprimés en ECU																		
1994 06		109.2	103.0	110.3	119.1	89.5		88.7	108.0			78.6	89.8	102.1	111.9	149.1		
07		109.6	104.5	110.8	119.2	90.1		87.8	108.5			79.4	88.3	100.2	108.7	150.2		
08		110.1	104.9	111.3	119.4	90.0		86.8	108.7			80.3	88.8	99.7	109.1	147.8		
09		110.1	105.2	111.2	118.6	89.9		87.1	108.7			82.7	90.5	100.2	108.6	147.9		
10		110.1	105.6	111.2	118.1	90.0		86.6	109.8			87.6	92.3	101.2	106.8	145.3		
11		110.4	105.1	111.5	117.6	90.2		86.1	108.8			88.2		101.7	109.1	147.9		
12		110.6	106.0	111.8	119.2	90.2		85.6	110.2			87.8		102.4	111.8	148.2		
1995 01		111.0	106.2	113.0	124.7	90.3		86.4	111.7			90.5		102.6	110.8	145.8		
02		113.2	106.7	114.1	124.7	91.6		85.8	113.5			91.6		102.1	109.7	146.2		
03		115.2	109.2	117.0	122.9	89.6		79.0	115.7			93.9		99.6	105.7	152.0		
04			111.3	117.3	122.8	91.7		77.7	115.9			94.6		98.6	104.7	161.2		
05			111.6	116.9	123.3	94.1		82.5	115.5			96.1		99.0				
06			114.8	116.8	123.8	94.6		83.1	115.2			95.9		98.7				
ABHÄNGIG BESCHÄFTIGTE																		
NUMBER OF EMPLOYEES																		
NOMBRE DE SALARIES																		
Saisonbereinigt																		
Seasonally adjusted																		
Désaisonnalisés																		
1994 06				91.6	82.7	75.4			94.7					65.5	99.2	96.9		
07				91.5	84.1	73.7			95.4					66.8	99.5	96.8		
08				91.5	85.3	72.2			95.8					67.0	100.1	97.0		
09				91.3	85.6	72.6			96.3					67.6	100.0	96.8		
10				91.1	85.8	73.3			96.1						100.6	96.9		
11				91.3	85.7	74.0			95.9						101.4	96.8		
12				91.2	84.9	75.1			96.5						102.0	96.8		
1995 01									94.2						103.0	96.1		
02									94.5						103.5	96.5		
03									94.6						103.7	95.9		
04									94.7									
05									95.0									
06									94.8									

Alle Zeitreihen dieser Veröffentlichung folgen der neuen Wirtschaftszweigklassifikation NACE Rev.1. Es ist darauf hinzuweisen, daß Irland und Luxemburg bislang ihre Reihen nicht in NACE Rev.1 liefern. Dies macht viele Schätzungen notwendig, die die Verlässlichkeit dieser Konjunkturindikatoren reduzieren.

All time series in this publication follow the new activity classification NACE Rev.1. It should be noted that Ireland and Luxembourg do not yet supply their series in NACE Rev.1. This necessitates a lot of estimations which reduces the reliability of these short term indicators.

Toutes les séries présentées dans cette publication suivent la nouvelle classification des activités NACE Rev.1. Cependant, l'Irlande et le Luxembourg ne fournissent pas de données dans la classification NACE Rev.1. Il est donc nécessaire de procéder à un grand nombre d'estimations ce qui réduit la fiabilité de ces indicateurs conjoncturels.

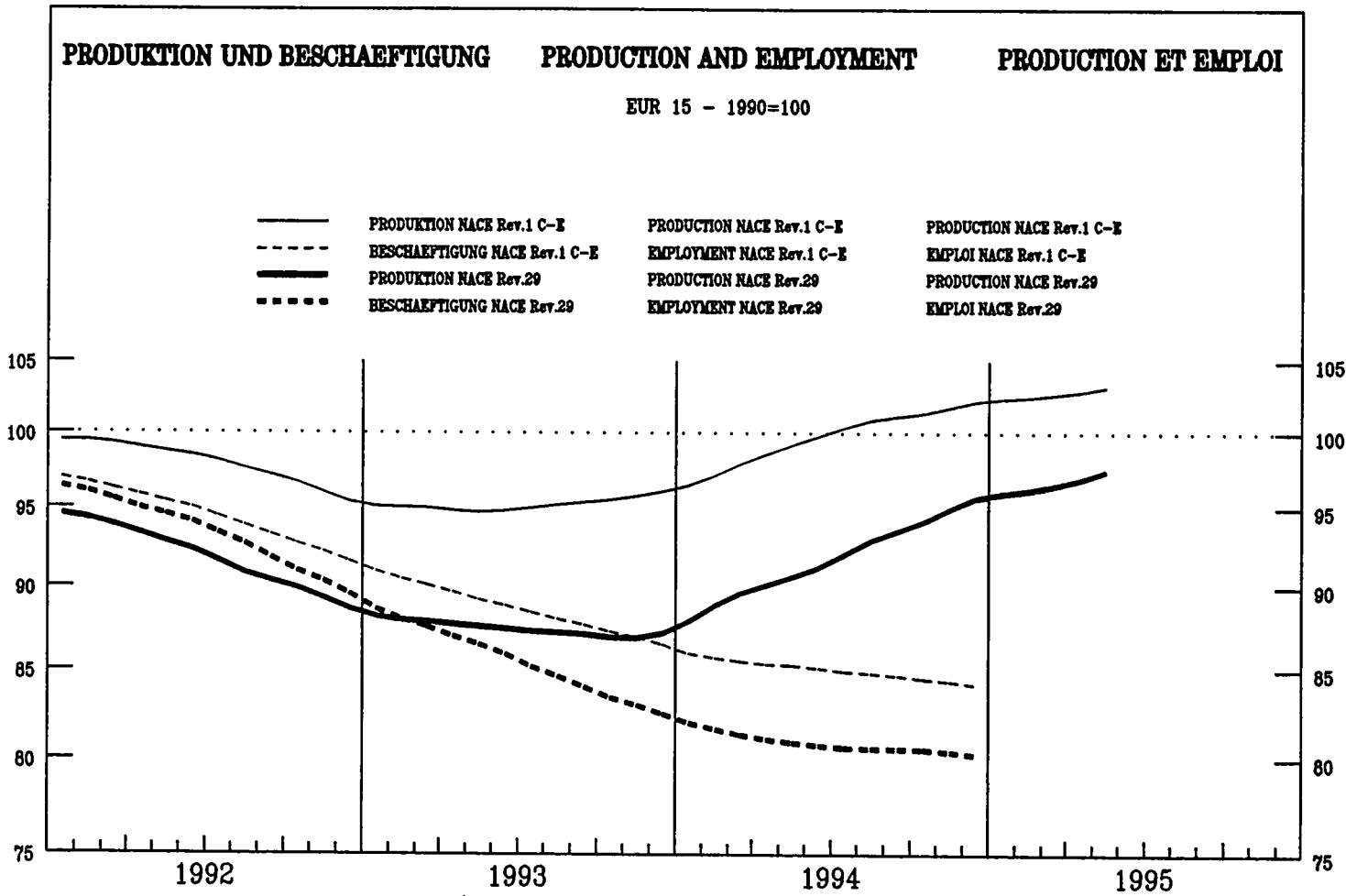

	EUR15	B	DK	D	GR	E	F	IRL	I	L	NL	A	P	FIN	S	UK	USA	JAP
--	-------	---	----	---	----	---	---	-----	---	---	----	---	---	-----	---	----	-----	-----

PRODUKTIONSINDIZES

Pro Arbeitstag

1994 04	90.5
05	91.7
06	98.1
07	86.9
08	69.6
09	97.2
10	97.3
11	103.7
12	109.4
1995 01	85.2
02	93.2
03	103.1
04	95.9
05	99.7
06	

Saisonbereinigt

1994 04	90.3
05	90.7
06	90.8
07	91.1
08	95.2
09	93.5
10	92.9
11	95.7
12	97.8
1995 01	95.9
02	95.8
03	96.8
04	95.7
05	98.5
06	

INDICES OF PRODUCTION

Per working day

90.5	95.4	92.4	76.7	94.9	83.5	103.0	96.6	117.6	96.7	83.2	90.7	106.4	85.0
91.7	87.0	103.2	76.2	97.2	94.2	100.9	107.2	118.1	122.5	97.7	92.1	102.9	90.6
98.1	95.4	124.5	86.7	105.3	101.5	101.9	103.4	119.0	82.3	95.8	104.0	115.9	94.8
86.9	54.0	67.7	72.9	99.6	106.9	93.6	102.5	120.3	79.5	87.6	91.3	60.8	86.3
69.6	74.5	100.9	69.1	53.6	42.8	81.6	87.8	38.1	109.0	129.7	42.9	90.1	87.1
97.2	90.2	113.7	86.5	106.7	97.3	95.9	115.3	113.3	82.5	141.1	79.7	117.4	95.5
97.3	92.5	98.5	83.6	117.3	97.4	110.8	98.3	117.0	91.9	121.0	92.5	115.9	92.3
103.7	94.3	106.0	87.4	113.8	107.3	123.4	94.7	124.6	83.4	137.3	107.9	119.5	97.2
109.4		127.1	99.4	107.2	104.0	119.5	93.7	128.7	73.0	170.6	94.3	137.1	90.2
85.2		100.2	62.9	92.4	88.0	114.8	94.5	109.5		91.7	94.3	99.1	86.2
93.2		104.8	72.2	94.3	98.5	107.2	110.7	127.1		114.2	93.0	116.2	87.9
103.1		128.2	85.0	109.1	116.8	108.2		132.1		120.7	91.9	121.4	103.4
95.9		94.9	74.1	112.5	98.6	108.3		135.5		130.6	95.9	131.6	83.0
99.7		111.9	78.0	122.5	115.2	104.9		137.6		157.6		121.8	89.2
		130.7	85.5	116.2		102.3		139.1		152.4		143.3	

Saisonbereinigt

1994 04	90.3
05	90.7
06	90.8
07	91.1
08	95.2
09	93.5
10	92.9
11	95.7
12	97.8
1995 01	95.9
02	95.8
03	96.8
04	95.7
05	98.5
06	

INDICES DE PRODUCTION

Par jour ouvrable

90.5	95.4	92.4	76.7	94.9	83.5	103.0	96.6	117.6	96.7	83.2	90.7	106.4	85.0
91.7	87.0	103.2	76.2	97.2	94.2	100.9	107.2	118.1	122.5	97.7	92.1	102.9	90.6
98.1	95.4	124.5	86.7	105.3	101.5	101.9	103.4	119.0	82.3	95.8	104.0	115.9	94.8
86.9	54.0	67.7	72.9	99.6	106.9	93.6	102.5	120.3	79.5	87.6	91.3	60.8	86.3
69.6	74.5	100.9	69.1	53.6	42.8	81.6	87.8	38.1	109.0	129.7	42.9	90.1	87.1
97.2	90.2	113.7	86.5	106.7	97.3	95.9	115.3	113.3	82.5	141.1	79.7	117.4	95.5
97.3	92.5	98.5	83.6	117.3	97.4	110.8	98.3	117.0	91.9	121.0	92.5	115.9	92.3
103.7	94.3	106.0	87.4	113.8	107.3	123.4	94.7	124.6	83.4	137.3	107.9	119.5	97.2
109.4		127.1	99.4	107.2	104.0	119.5	93.7	128.7	73.0	170.6	94.3	137.1	90.2
85.2		100.2	62.9	92.4	88.0	114.8	94.5	109.5		91.7	94.3	99.1	86.2
93.2		104.8	72.2	94.3	98.5	107.2	110.7	127.1		114.2	93.0	116.2	87.9
103.1		128.2	85.0	109.1	116.8	108.2		132.1		120.7	91.9	121.4	103.4
95.9		94.9	74.1	112.5	98.6	108.3		135.5		130.6	95.9	131.6	83.0
99.7		111.9	78.0	122.5	115.2	104.9		137.6		157.6		121.8	89.2
		130.7	85.5	116.2		102.3		139.1		152.4		143.3	

Saisonbereinigt

1994 04	90.3
05	90.7
06	90.8
07	91.1
08	95.2
09	93.5
10	92.9
11	95.7
12	97.8
1995 01	95.9
02	95.8
03	96.8
04	95.7
05	98.5
06	

INDICES DE PRODUCTION

Par jour ouvrable

90.5	95.4	92.4	76.7	94.9	83.5	103.0	96.6	117.6	96.7	83.2	90.7	106.4	85.0
91.7	87.0	103.2	76.2	97.2	94.2	100.9	107.2	118.1	122.5	97.7	92.1	102.9	90.6
98.1	95.4	124.5	86.7	105.3	101.5	101.9	103.4	119.0	82.3	95.8	104.0	115.9	94.8
86.9	54.0	67.7	72.9	99.6	106.9	93.6	102.5	120.3	79.5	87.6	91.3	60.8	86.3
69.6	74.5	100.9	69.1	53.6	42.8	81.6	87.8	38.1	109.0	129.7	42.9	90.1	87.1
97.2	90.2	113.7	86.5	106.7	97.3	95.9	115.3	113.3	82.5	141.1	79.7	117.4	95.5
97.3	92.5	98.5	83.6	117.3	97.4	110.8	98.3	117.0	91.9	121.0	92.5	115.9	92.3
103.7	94.3	106.0	87.4	113.8	107.3	123.4	94.7	124.6	83.4	137.3	107.9	119.5	97.2
109.4		127.1	99.4	107.2	104.0	119.5	93.7	128.7	73.0	170.6	94.3	137.1	90.2
85.2		100.2	62.9	92.4	88.0	114.8	94.5	109.5		91.7	94.3	99.1	86.2
93.2		104.8	72.2	94.3	98.5	107.2	110.7	127.1		114.2	93.0	116.2	87.9
103.1		128.2	85.0	109.1	116.8	108.2		132.1		120.7	91.9	121.4	103.4
95.9		94.9	74.1	112.5	98.6	108.3		135.5		130.6	95.9	131.6	83.0
99.7		111.9	78.0	122.5	115.2	104.9		137.6		157.6		121.8	89.2
		130.7	85.5	116.2		102.3		139.1		152.4		143.3	

Saisonbereinigt

1994 04	90.3
05	90.7
06	90.8
07	91.1
08	95.2
09	93.5
10	92.9
11	95.7
12	97.8
1995 01	95.9
02	95.8
03	96.8
04	95.7
05	98.5
06	

INDICES DE PRODUCTION

Par jour ouvrable

90.5	95.4	92.4	76.7	94.9	83.5	103.0	96.6	117.6	96.7	83.2	90.7	106.4	85.0
91.7	87.0	103.2	76.2	97.2	94.2	100.9	107.2	118.1	122.5	97.7	92.1	102.9	90.6
98.1	95.4	124.5	86.7	105.3	101.5	101.9	103.4	119.0	82.3	95.8	104.0	115.9	94.8
86.9	54.0	67.7	72.9	99.6	106.9	93.6	102.5	120.3	79.5	87.6	91.3	60.8	86.3
69.6	74.5	100.9	69.1	53.6	42.8	81.6	87.8	38.1	109.0	129.7	42.9	90.1	87.1
97.2	90.2	113.7	86.5	106.7	97.3	95.9	115.3	113.3	82.5	141.1	79.7	117.4	95.5
97.3	92.5	98.5	83.6	117.3	97.4	110.8	98.3	117.0	91.9	121.0	92.5	115.9	92.3
103.7	94.3	106.0	87.4	113.8	107.3	123.4	94.7	124.6	83.4	137.3	107.9	119.5	97.2
109.4		127.1	99.4	107.2	104.0	119.5	93.7	128.7	73.0	170.6	94.3	137.1	90.2
85.2		100.2	62.9	92.4	88.0	114.8	94.5	109.5		91.7	94.3	99.1	86.2
93.2		104.8	72.2	94.3	98.5	107.2	110.7	127.1		114.2	93.0	116.2	87.9
103.1		128.2	85.0	109.1	116.8	108.2		132.1		120.7	91.9	121.4	103.4
95.9		94.9	74.1	112.5	98.6	108.3		135.5		130.6	95.9	131.6	83.0
99.7		111.9	78.0	122.5	115.2	104.9		137.6		157.6		121.8	89.2
		130.7	85.5	116.2		102.3		139.1		152.4		143.3	

Saisonbereinigt

1994 04	90.3
05	90.7
06	90.8
07	91.1
08	95.2
09	93.5
10	92.9
11	95.7
12	97.8
1995 01	95.9
02	95.8
03	96.8
04	95.7
05	98.5
06	

INDICES DE PRODUCTION

Par jour ouvrable

90.5	95.4	92.4	76.7	94.9	83.5	103.0	96.6	117.6	96.7	83.2	90.7	106.4	85.0
91.7	87.0	103.2	76.2	97.2	94.2	100.9	107.2	118.1	122.5	97.7	92.1	102.9	90.6
98.1	95.4	124.5	86.7	105.3	101.5	101.9	103.4	119.0	82.3	95.8	104.0	115.9	94.8
86.9	54.0	67.7	72.9	99.6	106.9	93.6	102.5	120.3	79.5	87.6	91.3	60.8	86.3
69.6	74.5	100.9	69.1	53.6	42.8	81.6	87.8	38.1	109.0	129.7	42.9	90.1	87.1
97.2	90.2	113.7	86.5	106.7	97.3	95.9	115.3	113.3	82.5	141.1	79.7	117.4	95.5
97.3	92.5	98.5	83.6	117.3	97.4	110.8	98.3	117.0	91.9	121.0	92.5	115.9	92.3
103.7	94.3	106.0	87.4	113.8	10								

	EUR15	B	DK	D	GR	E	F	IRL	I	L	NL	A	P	FIN	S	UK	USA	JAP
PRODUKTIONSINDIZES																		
INDICES OF PRODUCTION																		
INDICES DE PRODUCTION																		
1988	:	86.3	98.7	85.8	111.7	93.7	87.9	93.0	95.0	88.3	:	87.2	:	96.8	:	96.8	:	96.8
1989	:	96.0	102.1	94.1	138.4	101.3	94.8	101.1	102.1	92.1	:	91.2	:	99.7	:	99.7	:	99.7
1990	100.0	100.2	100.0	100.0	100.0	100.0	100.0	100.0	100.0	100.0	100.0	100.0	100.0	100.0	100.0	100.0	100.0	100.0
1991	96.3	95.5	97.6	96.0	90.9	91.4	94.8	91.9	96.6	107.7	103.2	96.7	96.7	84.8	84.8	89.5	85.0	86.0
1992	92.0	87.3	100.0	89.5	93.2	83.5	89.7	88.3	94.3	93.1	96.7	91.4	91.4	85.0	85.0	86.0	85.0	86.0
1993	87.3	81.2	93.8	78.8	94.5	79.4	82.4	84.8	97.3	92.3	96.0	82.1	82.1	90.7	90.7	85.8	85.8	85.8
1994	92.1	102.4	79.8	97.0	89.8	84.0	97.7	108.8	91.8	110.8	87.3	87.3	87.3	104.3	104.3	90.5	90.5	90.5
UMSATZ																		
TURNOVER																		
CHIFFRE D'AFFAIRES																		
Saisonbereinigt																		
Seasonally adjusted																		
Désaisonnalisés																		
1994 11	104.0	115.2					100.6	110.9	129.0	93.9	106.8					103.6		
12	100.2	121.2					102.0	124.3	136.4		111.9					105.8		
1995 01		120.7						117.6	133.8							103.9		
02		119.7							137.1							104.2		
03		121.5							143.3							104.0		
04		109.4							137.0							106.6		
05		123.2							152.0									
06		119.1																
ERZEUGERPREISINDIZES																		
PRODUCER PRICE INDICES																		
INDICE DE PRIX A LA PRODUCTION																		
In Landeswährung																		
In national currency																		
Exprimés en monnaie nationale																		
1994 06	111.7	109.2	106.7	110.7	141.7	109.8	109.5	110.1	114.4	108.3	105.0			114.2		115.3	103.7	96.3
07	111.8	109.2	106.7	110.7	142.6	109.9	109.8	110.0	114.6	108.4	105.0			114.6		115.4	103.8	96.2
08	111.9	109.0	106.7	110.7	143.7	110.0	110.1	110.1	115.0	108.1	105.0			114.7		115.6	103.7	96.0
09	112.1	109.0	106.7	110.8	144.2	110.0	110.4	110.1	115.2	107.9	106.0			115.1		115.7	103.7	95.8
10	112.2	109.0	107.5	110.8	145.8	110.1	110.8	110.6	115.4	108.4	106.0			114.9		115.9	103.7	95.6
11	112.4	109.5	107.9	110.9	146.1	110.2	110.9	110.6	115.7	108.4	106.0			114.9		116.0	103.8	95.5
12	112.3	109.5	108.1	110.9	146.9	110.2	109.9	110.6	116.1	108.3	106.0			115.0		116.2	103.9	95.4
1995 01	112.7	109.5	108.9	111.4	148.2	111.6	108.7	110.6	117.1		106.0			115.5		117.4	104.3	95.3
02	113.0	112.1	109.0	111.7	148.9	112.8	107.6	111.2	118.2		106.0			115.6		118.0	104.6	95.1
03	113.2	112.1	109.3	111.9	150.8	113.4	107.3		118.8		106.0			116.2		118.4	104.6	95.0
04	113.6	109.1	112.4	112.4	152.7	113.9	107.0		119.6		107.0			117.0		118.8	104.7	94.9
05	113.8	109.2	112.7	112.7	152.6	114.1	106.8		120.5		107.0			117.5		118.8	104.7	94.8
06	113.9	109.5	112.7	112.7	153.6	114.2	106.5		120.9		107.0			116.1		119.0	104.7	94.7
ERZEUGERPREISINDIZES																		
PRODUCER PRICE INDICES																		
INDICE DE PRIX A LA PRODUCTION																		
In ECU																		
In ECU																		
Exprimés en ECU																		
1994 06	109.3	116.7	110.9	117.8	98.4	89.3	114.9	106.8	92.3	115.7	112.3			86.5		106.0	111.3	145.5
07	109.3	117.2	111.2	118.4	99.1	89.8	115.5	105.5	91.3	116.3	112.8			87.6		104.2	107.9	146.6
08	109.3	117.3	110.8	118.7	99.8	89.6	116.1	105.2	90.4	116.3	113.0			88.6		104.0	107.7	144.2
09	109.5	117.3	111.0	118.6	99.5	89.5	116.5	105.7	90.6	116.1	114.1			91.0		104.5	106.6	144.0
10	109.6	117.3	112.6	118.6	100.0	89.4	116.8	106.9	90.0	116.5	114.1			94.6		105.4	104.4	141.3
11	109.7	118.0	113.1	118.9	99.8	89.4	116.7	106.9	89.5	116.7	114.2			95.0		105.8	106.0	143.8
12	109.5	118.2	113.4	119.1	100.2	88.6	115.4	107.2	89.0	116.9	114.5			94.8		106.3	108.5	143.8
1995 01	109.9	118.6	114.2	120.2	101.0	87.8	114.3	106.5	89.2		115.0			95.4		106.3	106.8	141.3
02	109.9	122.2	114.8	121.3	101.0	88.9	113.2	106.1	88.3		115.7			96.1		105.2	105.5	141.2
03	109.1	124.3	115.7	124.0	100.8	86.7	113.1		81.2		118.0			97.8		102.7	100.9	146.2
04	109.0		117.5	124.5	101.9	88.4	113.8		79.3		119.3			99.1		101.7	99.1	154.8
05	109.9		117.8	124.3	101.9	90.7	112.2		84.0		118.8			100.0		101.9	100.6	155.0
06	109.9		118.2	124.0	102.7	91.3	112.5		84.3		118.5			98.5		101.7	99.9	154.4
ABHÄNGIG BESCHÄFTIGTE																		
NUMBER OF EMPLOYEES																		
NOMBRE DE SALARIES																		
Saisonbereinigt																		
Seasonally adjusted																		
Désaisonnalisés																		
1994 06	80.7	86.3		79.0	77.8	83.8	87.4	108.4	75.2	88.5	92.5	87.4				79.4		
07	80.6	85.8		78.6	78.5	84.8	87.4	108.5	75.1	88.2		87.6				80.0		
08	80.6	84.9		78.4	79.1	85.8	87.5	108.7	75.0	86.5		88.2				80.1		
09	80.5	84.1		78.0	79.1	86.0	87.6	109.5	75.4	85.7		88.0				80.2		
10	80.5	84.3		77.8	79.0	86.2	87.7		75.4	85.3		88.4				80.5		
11	80.4	84.4		77.5	78.9	86.5	87.9		74.9	85.3		88.5				80.4		
12	80.2	83.5		77.2	78.8	88.1	87.8		74.5	84.5		88.5				80.8		
1995 01									74.6			88.5				80.9		
02												88.4				80.8		
03												88.4				81.0		
04																81.5		
05																82.0		
06																81.8		

Alle Zeitreihen dieser Veröffentlichung folgen der neuen Wirtschaftszweigklassifikation NACE Rev.1. Es ist darauf hinzuweisen, daß Irland und Luxemburg bislang ihre Reihen nicht in NACE Rev.1 liefern. Dies macht viele Schätzungen notwendig, die die Verlässlichkeit dieser Konjunkturindikatoren reduzieren.

All time series in this publication follow the new activity classification NACE Rev.1. It should be noted that Ireland and Luxembourg do not yet supply their series in NACE Rev.1. This necessitates a lot of estimations which reduces the reliability of these short term indicators.

Toutes les séries présentées dans cette publication suivent la nouvelle classification des activités NACE Rev.1. Cependant, l'Irlande et le Luxembourg ne fournissent pas de données dans la classification NACE Rev.1. Il est donc nécessaire de procéder à un grand nombre d'estimations ce qui réduit la fiabilité de ces indicateurs conjoncturels.

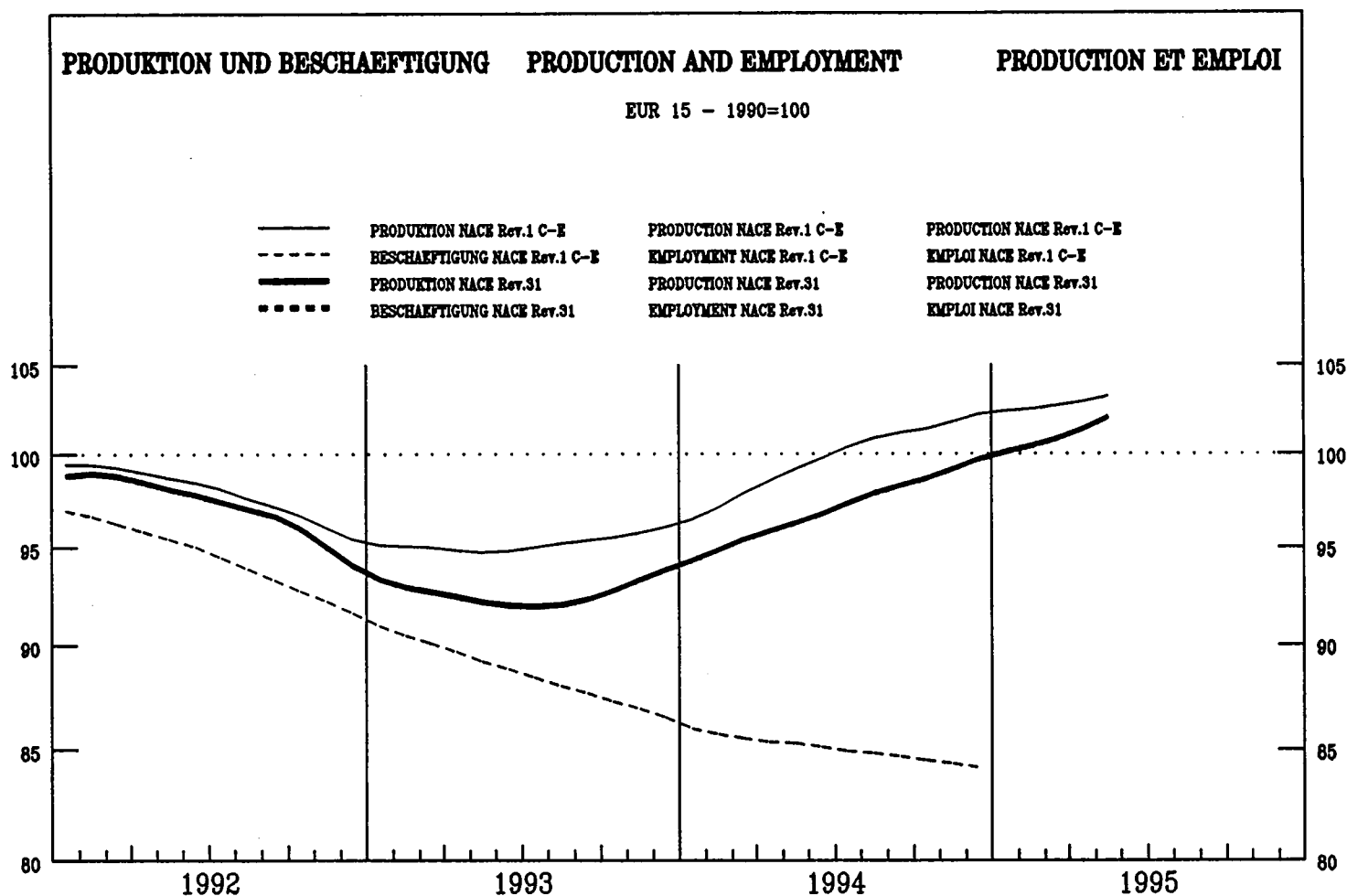

	EUR15	B	DK	D	GR	E	F	IRL	I	L	NL	A	P	FIN	S	UK	USA	JAP
--	-------	---	----	---	----	---	---	-----	---	---	----	---	---	-----	---	----	-----	-----

PRODUKTIONSINDIZES

INDICES OF PRODUCTION

INDICES DE PRODUCTION

Pro Arbeitstag

Per working day

Par jour ouvrable

1994 04	95.6	83.9	93.6	98.9	95.4	93.2	99.9	133.1	100.8	95.8	86.8
05	96.3	86.1	92.9	103.8	99.9	93.0	100.2	134.2	99.1	93.1	92.2
06	100.8	106.2	99.1	106.4	106.9	95.3	100.9	143.0	107.5	112.9	91.3
07	95.0	73.4	93.7	97.0	108.1	91.4	101.1	128.6	111.6	49.5	86.2
08	78.4	98.0	87.0	45.0	30.7	84.8	32.6	111.8	23.1	103.6	87.2
09	104.0	112.3	106.2	113.6	111.0	88.8	101.1	136.2	116.0	113.1	99.2
10	103.3	112.4	104.0	96.3	111.1	93.5	99.6	142.9	96.5	115.0	95.8
11	107.3	131.0	104.9	116.3	121.7	98.6	103.5	155.8	109.6	114.4	101.4
12	98.1	144.0	96.3	112.1	111.5	93.5	92.0	146.7	139.5	95.8	84.3
1995 01	94.9	100.7	86.6	98.0	120.6	97.8	97.5	135.1	119.6	88.6	89.2
02	100.3	98.6	92.9	97.7	121.2	97.8	108.7	143.1	147.4	93.1	92.7
03	108.2	133.7	102.5	90.9	135.9	101.5	105.6	161.8	130.3	96.5	103.9
04	99.3	98.0	92.3	109.5	110.7	99.4	107.5	170.7	132.3	99.9	79.3
05	102.6	126.9	95.4	125.4	125.9	98.0	107.0	166.1		100.8	89.1
06		131.9	99.4	131.3		101.7	107.8	160.8		117.9	

Saisonbereinigt

Seasonally adjusted

Désaisonnalisés

1994 04	96.0	95.0	94.5	96.4	95.6	91.4	90.6	125.3	98.4	91.3	93.0
05	96.5	94.4	96.0	97.0	94.0	92.2	90.5	129.3	91.7	90.1	94.0
06	96.9	98.1	97.6	95.5	96.7	92.0	91.3	134.8	89.5	97.6	90.9
07	97.5	103.5	96.2	92.5	96.5	92.2	95.9	142.8	99.2	94.6	90.1
08	98.3	100.7	97.3	99.1	112.0	92.4	111.5	137.7	84.2	103.0	94.2
09	98.7	106.7	99.9	109.6	101.7	92.8	91.3	136.3	108.3	103.2	94.6
10	98.3	102.3	95.5	99.2	100.6	92.8	91.3	135.1	99.7	104.4	93.0
11	99.6	108.7	99.0	102.8	105.9	93.7	92.2	152.7	105.9	104.4	94.5
12	100.0	115.4	99.3	95.0	115.0	94.9	101.0	134.0	132.9	89.2	90.8
1995 01	100.3	116.4	95.4	108.5	117.7	97.2	95.9	148.4	121.5	98.3	93.1
02	100.6	117.5	95.1	92.8	115.1	97.9	97.8	140.5	137.0	98.6	92.6
03	100.7	120.4	94.7	90.4	119.5	98.7	95.5	155.9	125.4	95.7	89.8
04	101.2	115.8	93.4	106.6	113.2	97.6	98.9	161.0	127.7	97.2	85.7
05	102.4	131.6	98.4	116.6	119.8	97.4	98.1	160.2		98.7	90.6
06		124.4	97.7	117.4		98.2	99.0	151.8		103.0	

	EUR15	B	DK	D	GR	E	F	IRL	I	L	NL	A	P	FIN	S	UK	USA	JAP	
PRODUKTIONSINDIZES																			
INDICES OF PRODUCTION																			
INDICES DE PRODUCTION																			
1988	:	:	86.1	:	93.6	88.8	97.7	:	80.9	:	90.6	:	88.8	:	98.4	:	92.1	:	88.2
1989	:	:	93.9	:	102.1	93.6	101.7	:	88.8	:	98.4	:	88.8	:	98.4	:	92.1	:	88.2
1990	100.0	100.0	100.0	100.0	100.0	100.0	100.0	100.0	100.0	100.0	100.0	100.0	100.0	100.0	100.0	100.0	100.0	100.0	100.0
1991	98.7	91.2	99.9	100.6	95.3	99.2	98.1	109.5	109.6	89.5	92.1	88.3	88.7	96.0	88.2	95.6	92.4	92.4	92.4
1992	97.8	86.5	100.2	100.9	97.9	97.7	95.4	107.7	117.7	88.3	88.7	96.0	88.2	95.6	92.4	92.4	92.4	92.4	92.4
1993	92.6	84.9	91.4	99.6	89.9	94.2	88.6	116.6	109.7	96.0	88.2	95.6	92.4	92.4	92.4	92.4	92.4	92.4	92.4
1994	97.3	100.5	96.5	100.1	99.1	92.2	93.2	137.2	102.9	95.6	92.4	92.4	92.4	92.4	92.4	92.4	92.4	92.4	92.4
UMSATZ																			
TURNOVER																			
CHIFFRE D'AFFAIRES																			
Saisonbereinigt																			
Seasonally adjusted																			
Désaisonnalisés																			
1994 11		123.5					124.6	115.5			87.7								
12		129.1					139.9	115.9			89.3								
1995 01		121.2					133.0				89.2								
02		121.7					127.9				89.5								
03		129.7					130.9				87.5								
04		119.1					136.9				87.0								
05		142.3					139.0												
06		129.1																	
ERZEUGERPREISINDIZES																			
PRODUCER PRICE INDICES																			
INDICE DE PRIX A LA PRODUCTION																			
In Landeswährung																			
In national currency																			
Exprimés en monnaie nationale																			
1994 06	104.1	99.2	104.2	108.1	154.7	105.4	83.2	105.1	104.0	104.9	117.2								
07	104.6	99.2	105.7	108.2	161.2	105.6	84.5	105.2	104.0	105.0	117.6								
08	104.8	97.6	105.7	108.1	163.3	105.7	85.6	105.6	104.0	105.0	117.7								
09	104.9	97.6	105.7	108.0	163.9	106.2	86.0	105.9	104.0	104.9	117.9								
10	105.2	97.6	104.3	108.2	164.4	106.9	86.5	106.2	105.0	105.4	118.3								
11	105.5	98.0	104.3	108.2	169.5	108.5	87.0	106.4	105.0	105.5	118.9								
12	106.3	98.0	106.7	108.5	180.0	109.3	88.1	108.3	106.0	105.7	119.4								
1995 01	107.2	98.0	107.3	109.2	185.2	110.0	89.4	108.8	105.0	106.8	121.9								
02	107.8	99.5	107.2	109.3	185.3	112.0	90.4	110.0	105.0	113.9	122.4								
03	107.9	99.5	107.2	109.2	182.2	112.2	90.5	110.6	105.0	113.2	122.8								
04	108.1	107.9	109.3	182.3	112.7	90.5	110.9	110.9	105.0	113.3	123.4								
05	108.3	108.1	109.4	183.0	113.0	90.5	112.3	112.3	105.0	113.2	123.5								
06	108.6	108.2	109.6	183.0	113.0	90.4	112.6	112.6	105.0	113.0	125.2								
ERZEUGERPREISINDIZES																			
PRODUCER PRICE INDICES																			
INDICE DE PRIX A LA PRODUCTION																			
In ECU																			
In ECU																			
Exprimés en ECU																			
1994 06	103.8	106.0	108.3	115.1	107.5	85.8	87.3	84.8	111.4	79.4	107.8								
07	104.2	106.5	110.2	115.8	112.1	86.3	88.8	83.8	111.8	80.3	106.2								
08	104.4	105.0	109.8	115.9	113.6	86.1	90.3	83.0	112.0	81.1	105.9								
09	104.5	105.0	110.0	115.7	113.2	86.4	90.8	83.2	112.0	83.0	106.5								
10	104.9	105.0	109.2	115.9	112.8	86.8	91.1	82.8	113.1	86.8	107.5								
11	105.2	105.5	109.4	116.0	115.8	88.0	91.6	82.3	113.2	87.3	108.4								
12	105.9	105.8	111.9	116.5	122.8	88.0	92.5	83.0	114.6	87.1	109.2								
1995 01	106.9	106.1	112.6	117.8	126.2	86.5	94.0	82.8	114.0	88.2	110.3								
02	107.4	108.5	112.9	118.6	125.7	88.3	95.0	82.1	114.7	94.7	109.1								
03	107.2	110.4	113.5	120.9	121.8	85.8	95.4	75.6	116.9	95.2	106.5								
04	107.2	116.2	121.0	121.7	87.5	96.2	73.5	73.5	117.1	96.0	105.6								
05	107.6	116.6	120.6	122.3	89.9	95.1	78.3	78.3	116.7	96.3	105.9								
06	107.8	116.8	120.6	122.4	90.3	95.5	78.5	78.5	116.4	95.9	107.0								
ABHÄNGIG BESCHÄFTIGTE																			
NUMBER OF EMPLOYEES																			
NOMBRE DE SALARIES																			
Saisonbereinigt																			
Seasonally adjusted																			
Désaisonnalisés																			
1994 06			87.1	84.3	76.9				89.8										
07			86.2	84.4	79.2				89.9										
08			86.3	84.4	81.2				89.4										
09			85.7	83.8	80.6				89.9										
10			85.4	83.2	79.5				90.1										
11			85.1	82.7	78.8				90.4										
12			85.1	82.9	79.9				90.1										
1995 01									89.9										
02									90.1										
03									89.8										
04																			
05																			
06																			

Alle Zeitreihen dieser Veröffentlichung folgen der neuen Wirtschaftszweigklassifikation NACE Rev.1. Es ist darauf hinzuweisen, daß Irland und Luxemburg bislang ihre Reihen nicht in NACE Rev.1 liefern. Dies macht viele Schätzungen notwendig, die die Verlässlichkeit dieser Konjunkturindikatoren reduzieren.

All time series in this publication follow the new activity classification NACE Rev.1. It should be noted that Ireland and Luxembourg do not yet supply their series in NACE Rev.1. This necessitates a lot of estimations which reduces the reliability of these short term indicators.

Toutes les séries présentées dans cette publication suivent la nouvelle classification des activités NACE Rev.1. Cependant, l'Irlande et le Luxembourg ne fournissent pas de données dans la classification NACE Rev.1. Il est donc nécessaire de procéder à un grand nombre d'estimations ce qui réduit la fiabilité de ces indicateurs conjoncturels.

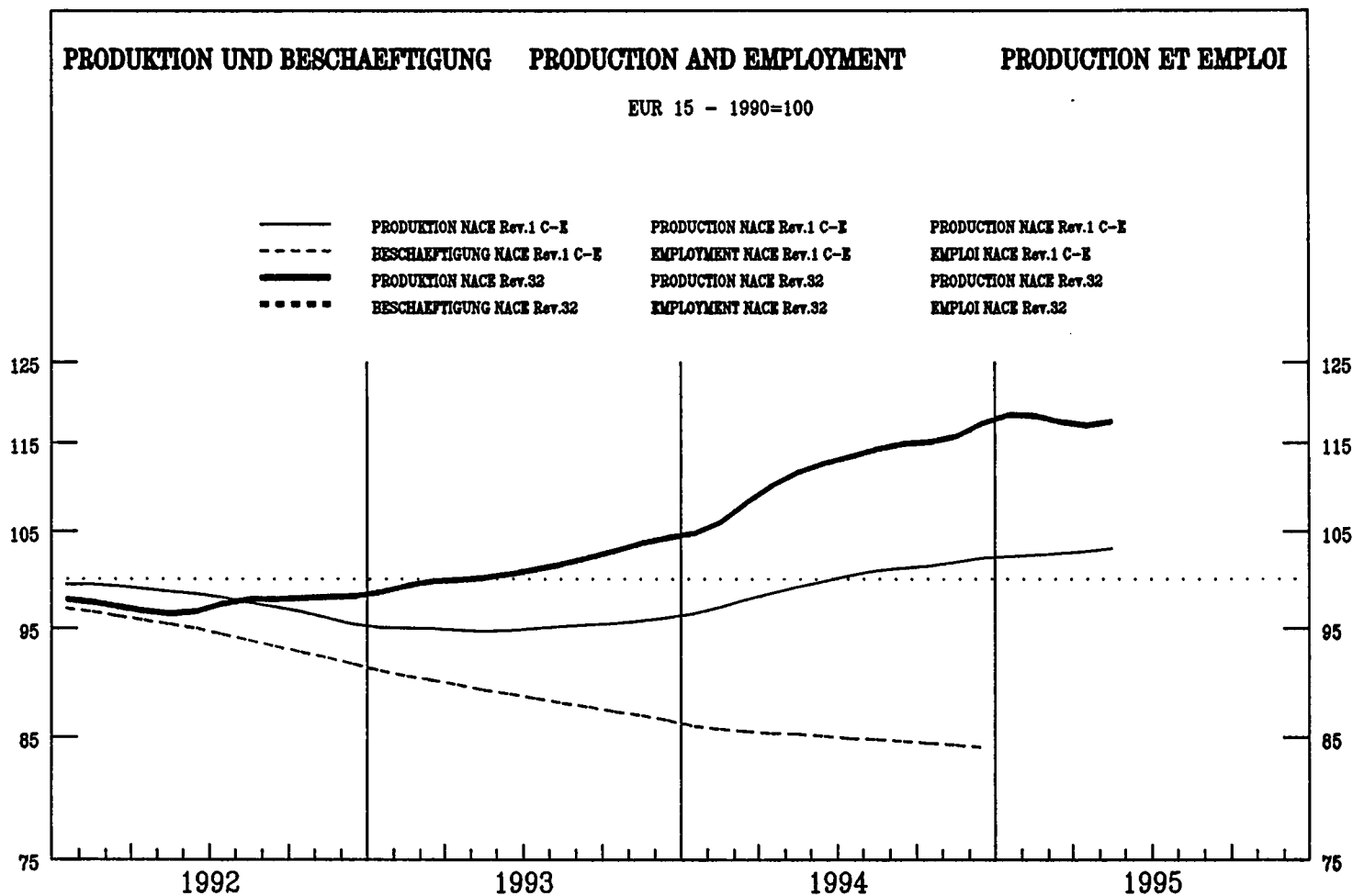

	EUR15	B	DK	D	GR	E	F	IRL	I	L	NL	A	P	FIN	S	UK	USA	JAP
--	-------	---	----	---	----	---	---	-----	---	---	----	---	---	-----	---	----	-----	-----

PRODUKTIONSINDIZES

Pro Arbeitstag

1994 04	107.9	105.9	105.1	310.5	111.2	108.3
05	109.8	110.1	102.3	358.0	113.7	107.5
06	118.9	154.6	116.7	329.5	132.1	109.9
07	105.0	64.2	104.7	181.3	111.5	107.1
08	87.5	115.0	103.1	99.6	34.0	105.6
09	124.4	131.0	127.4	299.2	118.3	106.1
10	123.7	131.2	122.9	315.6	135.4	113.5
11	124.1	145.8	118.1	254.3	137.6	122.1
12	128.7	162.0	130.6	303.3	154.1	119.6
1995 01	113.0	125.2	107.7	216.0	121.3	117.4
02	116.1	116.9	110.4	267.1	112.6	115.8
03	127.3	140.0	122.1	325.0	114.9	120.0
04	109.6	98.2	103.9	268.8	98.0	120.3
05	117.2	121.9	103.9	246.3	149.5	119.7
06		139.5	109.3	339.1		119.4

Saisonbereinigt

1994 04	111.6	121.0	110.8	307.9	119.4	106.5
05	111.5	116.6	109.9	314.7	107.2	107.4
06	114.1	140.6	115.2	278.8	120.4	109.3
07	112.4	118.1	112.0	252.1	112.5	110.7
08	114.7	120.1	113.5	249.2	108.2	112.3
09	116.6	124.1	115.9	296.9	115.3	112.3
10	114.2	118.4	112.8	292.7	111.2	112.8
11	113.3	123.3	110.6	252.0	114.1	114.8
12	118.9	131.1	118.0	302.5	127.2	115.5
1995 01	120.9	130.8	120.2	240.1	133.7	116.6
02	118.3	124.7	117.5	224.0	117.0	116.5
03	118.4	131.3	115.3	274.5	113.5	117.9
04	113.3	113.7	110.2	259.9	107.6	118.3
05	118.9	128.2	111.9	220.4	138.7	119.5
06		126.0	108.7	275.3		118.9

INDICES OF PRODUCTION

Per working day

1994 04	98.8	112.4	117.2
05	108.2	106.4	108.6
06	109.9	127.9	116.5
07	101.3	93.0	118.6
08	21.2	79.9	52.4
09	115.7	128.9	119.7
10	108.5	133.4	122.9
11	103.9	118.3	116.0
12	86.7	136.0	87.7
1995 01	92.8	113.1	127.0
02	107.0	129.5	134.1
03	109.0	126.6	136.8
04	93.9	116.6	131.8
05	104.2	113.3	
06	110.6	140.1	

Seasonally adjusted

1994 04	98.9	114.8	109.2
05	100.3	112.3	101.2
06	97.1	115.4	108.8
07	102.0	118.2	110.2
08	91.3	112.5	120.4
09	100.5	115.4	107.5
10	96.3	120.4	109.5
11	91.8	115.3	106.1
12	91.9	118.3	91.0
1995 01	92.8	119.9	128.5
02	96.9	121.3	134.3
03	96.9	119.8	132.5
04	92.6	120.3	124.0
05	94.6	121.4	
06	95.7	124.7	

INDICES DE PRODUCTION

Par jour ouvrable

1994 04	180.9	108.7
05	197.5	117.6
06	234.0	116.5
07	125.3	104.9
08	165.8	108.6
09	243.7	130.9
10	255.2	125.7
11	279.4	134.7
12	347.3	120.7
1995 01	224.6	120.5
02	215.5	122.3
03	265.8	151.2
04	270.4	104.9
05	286.6	122.3
06	342.8	

Désaisonnalisés

1994 04	190.9	119.3
05	199.5	119.9
06	211.0	116.0
07	180.4	114.6
08	201.1	119.9
09	235.3	122.4
10	249.3	121.1
11	267.0	125.6
12	263.0	124.4
1995 01	255.5	128.1
02	227.1	125.0
03	260.1	124.7
04	277.3	116.5
05	290.5	124.7
06	322.6	

	EUR15	B	DK	D	GR	E	F	IRL	I	L	NL	A	P	FIN	S	UK	USA	JAP	
PRODUKTIONSINDIZES																			
INDICES OF PRODUCTION																			
INDICES DE PRODUCTION																			
1988	:	:	90.1	:	111.7	92.3	174.1	:	91.6	:	95.4	:	95.4	:	95.4	:	95.4	:	95.4
1989	:	:	96.2	:	106.4	95.7	144.7	:	90.4	:	101.1	:	101.1	:	101.1	:	101.1	:	101.1
1990	100.0	100.0	100.0	100.0	100.0	100.0	100.0	100.0	100.0	100.0	100.0	100.0	100.0	100.0	100.0	100.0	100.0	100.0	100.0
1991	100.6	95.5	104.3	219.8	92.0	97.5	103.5	98.1	96.6	110.6	93.1	110.6	93.1	110.6	93.1	110.6	93.1	110.6	93.1
1992	97.3	111.6	102.0	251.9	77.5	99.2	92.7	95.9	98.5	119.3	90.4	119.3	90.4	119.3	90.4	119.3	90.4	119.3	90.4
1993	101.3	113.5	100.2	337.8	104.0	99.4	99.0	101.6	96.5	151.4	97.4	151.4	97.4	151.4	97.4	151.4	97.4	151.4	97.4
1994	111.9	120.3	110.3	296.7	114.9	109.3	96.2	114.8	107.0	210.6	117.7	210.6	117.7	210.6	117.7	210.6	117.7	210.6	117.7
UMSATZ																			
TURNOVER																			
CHIFFRE D'AFFAIRES																			
Saisonbereinigt																			
Seasonally adjusted																			
Désaisonnalisés																			
1994 11		122.7					133.0	90.5											73.5
12		124.1					131.5	85.1											78.3
1995 01		125.8					137.2												76.2
02		117.5					139.4												74.8
03		128.9					141.2												73.1
04		108.4					142.6												80.5
05		123.7					144.5												
06		124.6																	
ERZEUGERPREISINDIZES																			
PRODUCER PRICE INDICES																			
INDICE DE PRIX A LA PRODUCTION																			
In Landeswährung																			
In national currency																			
Exprimés en monnaie nationale																			
1994 06	108.3	97.8	90.6	122.3	99.5	106.3	97.0	86.4	98.1										
07	108.3	97.5	90.3	120.5	99.5	106.2	97.0	86.4	98.8										
08	107.9	96.9	90.6	120.5	99.5	106.5	97.0	85.5	98.5										
09	107.9	96.9	90.2	118.4	99.6	106.5	97.0	85.5	98.4										
10	107.9	97.0	89.7	118.3	99.6	106.7	97.0	85.5	98.8										
11	108.7	96.9	89.8	118.3	99.6	106.9	97.0	81.8	99.0										
12	108.7	97.0	89.6	115.8	99.7	106.9	97.0	81.8	99.3										
1995 01	108.7	99.2	89.8	118.2	100.0	107.5	98.0	81.8	101.3										
02	108.6	99.2	89.4	118.2	100.0	108.1	98.0	81.8	101.4										
03	108.6	99.4	89.2	118.2	100.1	108.6	98.0	80.4	101.1										
04		99.3	89.2	118.2	100.2	109.1	98.0	80.0	100.4										
05		99.1	89.0	118.2	100.2	110.7	98.0	78.3	100.3										
06		98.9	89.0	118.2	100.2	111.1	98.0	78.6	100.5										
ERZEUGERPREISINDIZES																			
PRODUCER PRICE INDICES																			
INDICE DE PRIX A LA PRODUCTION																			
In ECU																			
In ECU																			
Exprimés en ECU																			
1994 06	115.7	101.6	96.4	85.0	81.0	85.8	103.7	65.4	90.2										
07	116.2	101.6	96.6	83.8	81.4	84.6	104.1	66.0	89.2										
08	116.1	100.6	97.1	83.8	81.1	83.7	104.3	66.0	88.6										
09	116.1	100.8	96.6	81.8	81.0	83.7	104.3	67.6	88.9										
10	116.1	101.6	96.0	81.1	80.9	83.2	104.3	70.4	89.8										
11	117.0	101.6	96.2	80.8	80.8	82.7	104.4	67.6	90.3										
12	117.3	101.7	96.2	79.0	80.2	81.9	104.7	67.4	90.9										
1995 01	117.7	104.0	96.9	80.5	78.7	81.8	106.2	67.5	91.7										
02	118.4	104.4	97.0	80.1	78.8	80.7	106.8	68.0	90.4										
03	120.5	105.2	98.8	79.0	76.5	74.2	109.0	67.6	87.7										
04		106.9	98.8	78.9	77.8	72.3	109.1	67.7	85.9										
05		106.9	98.1	79.0	79.7	77.2	108.7	66.6	86.0										
06		106.7	97.9	79.0	80.1	77.5	108.5	66.7	85.9										
ABHÄNGIG BESCHÄFTIGTE																			
NUMBER OF EMPLOYEES																			
NOMBRE DE SALARIES																			
Saisonbereinigt																			
Seasonally adjusted																			
Désaisonnalisés																			
1994 06			79.5	92.5	84.3			105.3											
07			79.0	92.1	85.0			106.2											
08			78.6	91.9	85.5			105.3											
09			78.5	92.5	84.2			105.4											
10			78.2	93.2	82.7			105.6											
11			78.0	93.7	81.6			106.0											
12			77.5	93.4	82.7			106.0											
1995 01								107.1											
02								106.7											
03								107.0											
04																			
05																			
06																			

Alle Zeitreihen dieser Veröffentlichung folgen der neuen Wirtschaftszweigklassifikation NACE Rev.1. Es ist darauf hinzuweisen, daß Irland und Luxemburg bislang ihre Reihen nicht in NACE Rev.1 liefern. Dies macht viele Schätzungen notwendig, die die Verlässlichkeit dieser Konjunkturindikatoren reduzieren.

All time series in this publication follow the new activity classification NACE Rev.1. It should be noted that Ireland and Luxembourg do not yet supply their series in NACE Rev.1. This necessitates a lot of estimations which reduces the reliability of these short term indicators.

Toutes les séries présentées dans cette publication suivent la nouvelle classification des activités NACE Rev.1. Cependant, l'Irlande et le Luxembourg ne fournissent pas de données dans la classification NACE Rev.1. Il est donc nécessaire de procéder à un grand nombre d'estimations ce qui réduit la fiabilité de ces indicateurs conjoncturels.

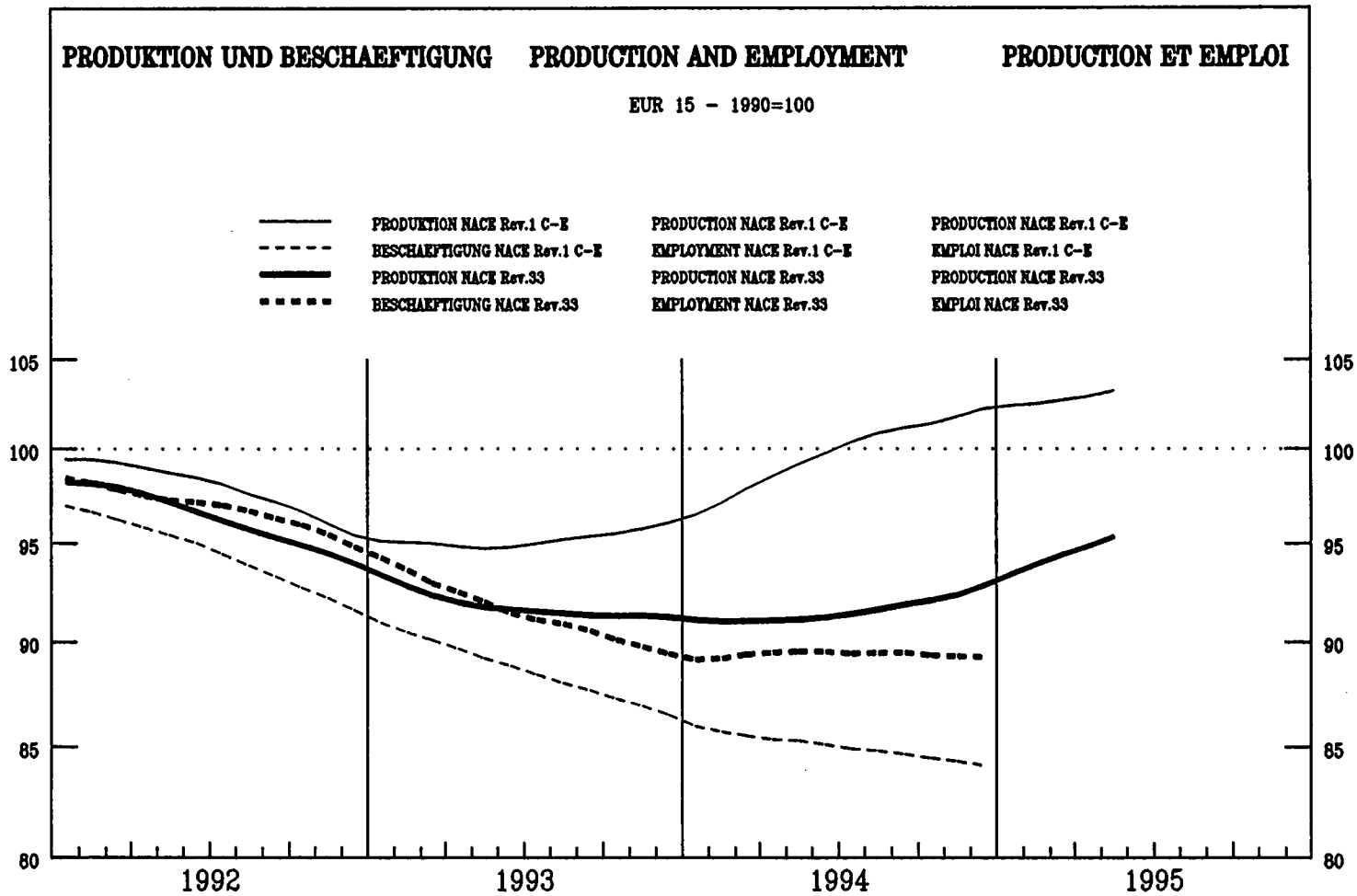

	EUR15	B	DK	D	GR	E	F	IRL	I	L	NL	A	P	FIN	S	UK	USA	JAP
--	-------	---	----	---	----	---	---	-----	---	---	----	---	---	-----	---	----	-----	-----

PRODUKTIONSINDIZES

Pro Arbeitstag

1994 04	88.6	130.3	114.4	89.4	78.6	114.4	73.9	130.3	93.2	124.7	106.0	99.3	88.7
05	89.1	97.0	133.0	86.9	78.0	115.1	73.9	128.9	93.8	125.7	101.2	111.5	96.1
06	94.6	98.9	149.6	96.3	89.1	107.9	75.4	139.1	100.2	125.7	103.9	119.3	96.5
07	88.1	51.9	80.4	89.5	44.9	110.3	74.5	117.9	103.3		93.1	62.2	90.3
08	78.0	101.9	126.1	84.3	28.6	27.8	73.7	105.8	28.7		78.4	88.1	90.6
09	99.7	107.8	135.5	103.4	72.1	127.7	72.8	128.5	111.1		101.5	117.6	107.3
10	92.8	107.7	131.5	94.7	52.8	105.3	71.9	123.9	104.2		117.1	102.1	96.3
11	94.9	126.6	150.1	94.2	61.5	118.9	74.2	128.2	114.0		104.7	99.4	99.6
12	97.7		159.5	101.4	67.0	104.9	76.4	113.3	99.0		133.9	129.9	99.7
1995 01	86.0		122.3	81.4	61.5	93.2	76.1	129.7	103.1		98.5	105.3	88.1
02	94.9		133.9	92.3	87.1	101.0	75.2		138.1		102.1	105.0	92.2
03	103.8		152.2	105.2	73.1	121.3	74.2		119.8		114.2	120.8	119.1
04	90.7		111.1	90.8	68.6	87.7	74.5		114.1		112.6	122.1	83.6
05	96.1		135.5	96.8	72.8	107.1	74.2		121.4		118.1	125.3	92.3
06			146.3	102.2	60.8		73.1		117.6		129.6	151.7	

INDICES OF PRODUCTION

Per working day

1994 04	88.6	130.3	114.4	89.4	78.6	114.4	73.9	130.3	93.2	124.7	106.0	99.3	88.7
05	89.1	97.0	133.0	86.9	78.0	115.1	73.9	128.9	93.8	125.7	101.2	111.5	96.1
06	94.6	98.9	149.6	96.3	89.1	107.9	75.4	139.1	100.2	125.7	103.9	119.3	96.5
07	88.1	51.9	80.4	89.5	44.9	110.3	74.5	117.9	103.3		93.1	62.2	90.3
08	78.0	101.9	126.1	84.3	28.6	27.8	73.7	105.8	28.7		78.4	88.1	90.6
09	99.7	107.8	135.5	103.4	72.1	127.7	72.8	128.5	111.1		101.5	117.6	107.3
10	92.8	107.7	131.5	94.7	52.8	105.3	71.9	123.9	104.2		117.1	102.1	96.3
11	94.9	126.6	150.1	94.2	61.5	118.9	74.2	128.2	114.0		104.7	99.4	99.6
12	97.7		159.5	101.4	67.0	104.9	76.4	113.3	99.0		133.9	129.9	99.7
1995 01	86.0		122.3	81.4	61.5	93.2	76.1	129.7	103.1		98.5	105.3	88.1
02	94.9		133.9	92.3	87.1	101.0	75.2		138.1		102.1	105.0	92.2
03	103.8		152.2	105.2	73.1	121.3	74.2		119.8		114.2	120.8	119.1
04	90.7		111.1	90.8	68.6	87.7	74.5		114.1		112.6	122.1	83.6
05	96.1		135.5	96.8	72.8	107.1	74.2		121.4		118.1	125.3	92.3
06			146.3	102.2	60.8		73.1		117.6		129.6	151.7	

INDICES DE PRODUCTION

Par jour ouvrable

1994 04	88.6	130.3	114.4	89.4	78.6	114.4	73.9	130.3	93.2	124.7	106.0	99.3	88.7
05	89.1	97.0	133.0	86.9	78.0	115.1	73.9	128.9	93.8	125.7	101.2	111.5	96.1
06	94.6	98.9	149.6	96.3	89.1	107.9	75.4	139.1	100.2	125.7	103.9	119.3	96.5
07	88.1	51.9	80.4	89.5	44.9	110.3	74.5	117.9	103.3		93.1	62.2	90.3
08	78.0	101.9	126.1	84.3	28.6	27.8	73.7	105.8	28.7		78.4	88.1	90.6
09	99.7	107.8	135.5	103.4	72.1	127.7	72.8	128.5	111.1		101.5	117.6	107.3
10	92.8	107.7	131.5	94.7	52.8	105.3	71.9	123.9	104.2		117.1	102.1	96.3
11	94.9	126.6	150.1	94.2	61.5	118.9	74.2	128.2	114.0		104.7	99.4	99.6
12	97.7		159.5	101.4	67.0	104.9	76.4	113.3	99.0		133.9	129.9	99.7
1995 01	86.0		122.3	81.4	61.5	93.2	76.1	129.7	103.1		98.5	105.3	88.1
02	94.9		133.9	92.3	87.1	101.0	75.2		138.1		102.1	105.0	92.2
03	103.8		152.2	105.2	73.1	121.3	74.2		119.8		114.2	120.8	119.1
04	90.7		111.1	90.8	68.6	87.7	74.5		114.1		112.6	122.1	83.6
05	96.1		135.5	96.8	72.8	107.1	74.2		121.4		118.1	125.3	92.3
06			146.3	102.2	60.8		73.1		117.6		129.6	151.7	

Saisonbereinigt

1994 04	91.2	119.2	123.6	92.6	72.3	113.7	74.0	122.9	89.6	119.0	104.1	99.4	98.9
05	90.8	94.3	137.1	91.5	68.2	105.0	74.3	117.0	88.3	120.4	105.1	112.1	99.9
06	91.0	90.7	133.3	92.8	74.8	101.2	75.4	130.4	94.6	120.9	98.8	101.6	95.6
07	91.5	80.5	127.2	92.6	40.2	96.0	75.2	122.5	97.2		103.9	103.2	93.4
08	91.0	104.9	128.9	91.5	85.7	83.8	74.7	160.1	99.9		100.5	103.3	98.5
09	93.1	105.0	128.3	95.5	67.5	116.3	74.2	119.8	100.4		98.1	103.4	99.4
10	91.6	108.1	125.1	91.8	45.1	98.1	72.3	118.3	96.8		104.8	101.6	96.4
11	91.4	117.6	136.2	90.6	57.0	109.2	73.5	121.4	98.4		103.9	94.5	97.4
12	92.4		141.2	94.7	61.6	103.3	74.6	123.3	94.0		102.9	101.6	96.6
1995 01	93.5		133.1	92.9	71.5	114.7	75.0	131.3	107.6		112.6	116.3	97.9
02	95.0		132.5	96.6	88.4	102.9	74.6		121.9		109.8	111.2	95.6
03	94.5		140.2	96.5	65.9	112.7	74.4		112.8		110.8	115.0	95.7
04	94.1		120.3	94.6	64.7	92.6	74.6		110.3		110.7	119.3	94.1
05	96.6		139.2	101.2	65.3	101.6	74.5		114.6		122.7	125.6	95.8
06			130.3	98.6	52.4		73.1		111.8		123.3	134.1	

Seasonally adjusted

1994 04	91.2	119.2	123.6	92.6	72.3	113.7	74.0	122.9	89.6	119.0	104.1	99.4	98.9
05	90.8	94.3	137.1	91.5	68.2	105.0	74.3	117.0	88.3	120.4	105.1	112.1	99.9
06	91.0	90.7	133.3	92.8	74.8	101.2	75.4	130.4	94.6	120.9	98.8	101.6	95.6
07	91.5	80.5	127.2	92.6	40.2	96.0	75.2	122.5	97.2		103.9	103.2	93.4
08	91.0	104.9	128.9	91.5	85.7	83.8	74.7	160.1	99.9		100.5	103.3	98.5
09	93.1	105.0	128.3	95.5	67.5	116.3	74.2	119.8	100.4		98.1	103.4	99.4
10	91.6	108.1	125.1	91.8	45.1	98.1	72.3	118.3	96.8		104.8	101.6	96.4
11	91.4	117.6	136.2	90.6	57.0	109.2	73.5	121.4	98.4		103.9	94.5	97.4
12	92.4		141.2	94.7	61.6	103.3	74.6	123.3	94.0		102.9	101.6	96.6
1995 01	93.5		133.1	92.9	71.5	114.7	75.0	131.3	107.6		112.6	116.3	97.9
02	95.0		132.5	96.6	88.4	102.9	74.6		121.9		109.8	111.2	95.6
03	94.5		140.2	96.5	65.9	112.7	74.4		112.8		110.8	115.0	95.7
04	94.1		120.3	94.6	64.7	92.6	74.6		110.3		110.7	119.3	94.1
05	96.6		139.2	101.2	65.3	101.6	74.5		114.6		122.7	125.6	95.8
06			130.3	98.6	52.4		73.1		111.8		123.3	134.1	

Désaisonnalisés

1994 04	91.2	119.2	123.6	92.6	72.3	113.7	74.0	122.9	89.6	119.0	104.1	99.4	98.9
05	90.8	94.3	137.1	91.5	68.2	105.0	74.3	117.0	88.3	120.4	105.1	112.1	99.9
06	91.0	90.7	133.3	92.8	74.8	101.2	75.4	130.4	94.6	120.9	98.8	101.6	95.6
07	91.5	80.5	127.2	92.6	40.2	96.0	75.2	122.5	97.2		103.9	103.2	93.4
08	91.0	104.9	128.9	91.5	85.7	83.8	74.7	160.1	99.9		100.5	103.3	98.5
09	93.1	105.0	128.3	95.5	67.5	116.3	74.2	119.8	100.4		98.1	103.4	99.4
10	91.6	108.1	125.1	91.8	45.1	98.1	72.3	118.3	96.8		104.8	101.6	96.4
11	91.4	117.6	136.2	90.6	57.0	109.2	73.5	121.4	98.4		103.9	94.5	97.4
12	92.4		141.2	94.7	61.6	103.3	74.6	123.3	94.0		102.9	101.6	96.6
1995 01	93.5		133.1	92.9	71.5	114.7	75.0	131.3	107.6		112.6	116.3	97.9
02	95.0		132.5	96.6	88.4	102.9	74.6		121.9		109.8	111.2	95.6
03	94.5		140.2	96.5	65.9	112.7	74.4		112.8		110.8	115.0	95.7
04	94.1		120.3	94.6	64.7	92.6	74.6		110.3		110.7	119.3	94.1
05	96.6		139.2	101.2	65.3	101.6	74.5		114.6		122.7	125.6	

	EUR15	B	DK	D	GR	E	F	IRL	I	L	NL	A	P	FIN	S	UK	USA	JAP
--	-------	---	----	---	----	---	---	-----	---	---	----	---	---	-----	---	----	-----	-----

PRODUKTIONSINDIZES

INDICES OF PRODUCTION

INDICES DE PRODUCTION

1988	:	103.6	131.2	93.0	:	68.8	97.4	81.6	111.6		89.8	:		:		97.0		
1989	:	105.2	112.9	96.4	:	83.6	95.9	90.8	107.2		99.5	:		:		99.6		
1990	100.0	100.2	99.9	100.0	100.0	100.0	100.0	100.0	100.0		100.0	100.0		100.0	100.0			
1991	99.2	105.7	102.8	103.7	116.3	104.2	92.8	100.5	94.4		108.5	108.5				92.9	96.4	
1992	96.8	105.4	108.8	101.0	108.6	105.9	85.8	111.4	95.2		119.0	103.2				91.6	96.0	
1993	91.7	95.5	111.6	92.6	82.0	95.0	79.4	118.3	87.5		124.7	106.5				95.8	100.2	
1994	91.4		129.1	92.7	67.2	101.5	74.7	124.3	94.3			105.6				100.7	97.2	

UMSATZ

TURNOVER

CHIFFRE D'AFFAIRES

Saisonbereinigt

Seasonally adjusted

Désaisonnalisés

1994 11			138.0				114.7	158.5	106.9		152.4					120.8		
12			144.3				117.0	175.8	106.7		147.2					120.0		
1995 01			132.4					183.2	106.8							117.7		
02			132.4						110.3							121.5		
03			140.7						118.4							119.7		
04			119.8						106.2							120.3		
05			140.8						126.9									
06			131.9															

ERZEUGERPREISINDIZES

PRODUCER PRICE INDICES

INDICE DE PRIX A LA PRODUCTION

In Landeswährung

In national currency

Exprimés en monnaie nationale

1994 06		110.2	100.3	110.7	160.8	108.0		101.0	100.5	104.0		112.5	119.2
07		110.2	100.5	110.5	163.5	108.7		101.0	100.5	104.0		112.5	119.6
08		110.1	100.6	110.5	163.9	108.6		101.0	99.6	104.0		112.5	119.8
09		110.1	100.6	110.5	164.1	108.8		101.0	98.3	104.0		112.5	119.8
10		110.1	100.2	110.8	165.2	108.8		102.1	98.1	104.0		115.4	119.9
11		110.5	100.1	110.7	165.2	108.8		102.1	97.8	104.0		115.4	120.0
12		110.5	100.2	110.8	165.2	108.8		102.1	97.7	104.0		115.8	120.0
1995 01		110.5	102.2	110.9	165.6	111.7		101.5	97.7	104.0		117.7	119.9
02		112.7	102.2	111.2	169.1	112.0		101.7	98.1	104.0		118.1	120.0
03		112.7	102.2	111.3	170.4	112.8			100.0	104.0		118.8	120.3
04			102.5	111.8	172.8	113.1			100.9	104.0		120.3	119.8
05			103.5	111.9	172.7	113.0			100.9	104.0		120.4	119.8
06			102.9	112.0	172.6	113.1			99.9	104.0		119.7	119.9

ERZEUGERPREISINDIZES

PRODUCER PRICE INDICES

INDICE DE PRIX A LA PRODUCTION

In ECU

In ECU

Exprimés en ECU

1994 06		117.8	104.2	117.8	111.7	87.9		98.0	81.1	111.4		85.2	109.6
07		118.3	104.8	118.2	113.6	88.9		96.9	80.0	111.8		86.0	108.0
08		118.5	104.4	118.5	113.9	88.5		96.6	78.3	112.0		86.9	107.8
09		118.5	104.6	118.3	113.3	88.5		96.9	77.3	112.0		89.0	108.2
10		118.5	104.9	118.6	113.3	88.4		98.6	76.5	112.1		95.0	109.0
11		119.1	104.9	118.7	112.8	88.3		98.6	75.6	112.2		95.4	109.4
12		119.3	105.1	119.0	112.7	87.5		98.9	74.9	112.4		95.4	109.8
1995 01		119.7	107.2	119.7	112.8	87.9		97.8	74.4	112.9		97.2	108.5
02		122.8	107.6	120.8	114.7	88.2		96.9	73.3	113.6		98.2	106.9
03		125.0	108.2	123.3	113.9	86.2			68.4	115.8		100.0	104.3
04			110.4	123.8	115.4	87.8			66.9	116.0		101.9	102.5
05			111.6	123.4	115.4	89.8			70.4	115.5		102.5	102.7
06			111.1	123.2	115.4	90.4			69.7	115.3		101.6	102.5

ABHÄNGIG BESCHÄFTIGTE

NUMBER OF EMPLOYEES

NOMBRE DE SALARIES

Saisonbereinigt

Seasonally adjusted

Désaisonnalisés

1994 06	89.7			83.7	106.7	69.2	89.6	124.5	107.0	105.5	71.3		95.9
07	89.3			83.9	109.8	65.6	89.4	123.8	107.7	106.7	71.8		92.6
08	89.6			84.0	112.2	62.3	89.3	123.0	108.4	107.9	72.4		94.3
09	89.6			83.8	109.9	60.1	89.4	122.0	109.2	108.6	72.4		94.1
10	89.3			83.4	106.7	58.0	89.6		109.9		72.8		93.5
11	89.3			83.5	103.5	56.1	89.7		110.9		73.0		93.4
12	89.3			83.3	99.2	54.3	90.0		111.6		71.9		93.5
1995 01							90.3		114.2		71.9		94.0
02							90.5				71.4		93.6
03							90.6				71.5		96.0
04													93.9
05													94.3
06													

Alle Zeitreihen dieser Veröffentlichung folgen der neuen Wirtschaftszweigklassifikation NACE Rev.1. Es ist darauf hinzuweisen, daß Irland und Luxemburg bislang ihre Reihen nicht in NACE Rev.1 liefern. Dies macht viele Schätzungen notwendig, die die Verlässlichkeit dieser Konjunkturindikatoren reduzieren.

All time series in this publication follow the new activity classification NACE Rev.1. It should be noted that Ireland and Luxembourg do not yet supply their series in NACE Rev.1. This necessitates a lot of estimations which reduces the reliability of these short term indicators.

Toutes les séries présentées dans cette publication suivent la nouvelle classification des activités NACE Rev.1. Cependant, l'Irlande et le Luxembourg ne fournissent pas de données dans la classification NACE Rev.1. Il est donc nécessaire de procéder à un grand nombre d'estimations ce qui réduit la fiabilité de ces indicateurs conjoncturels.

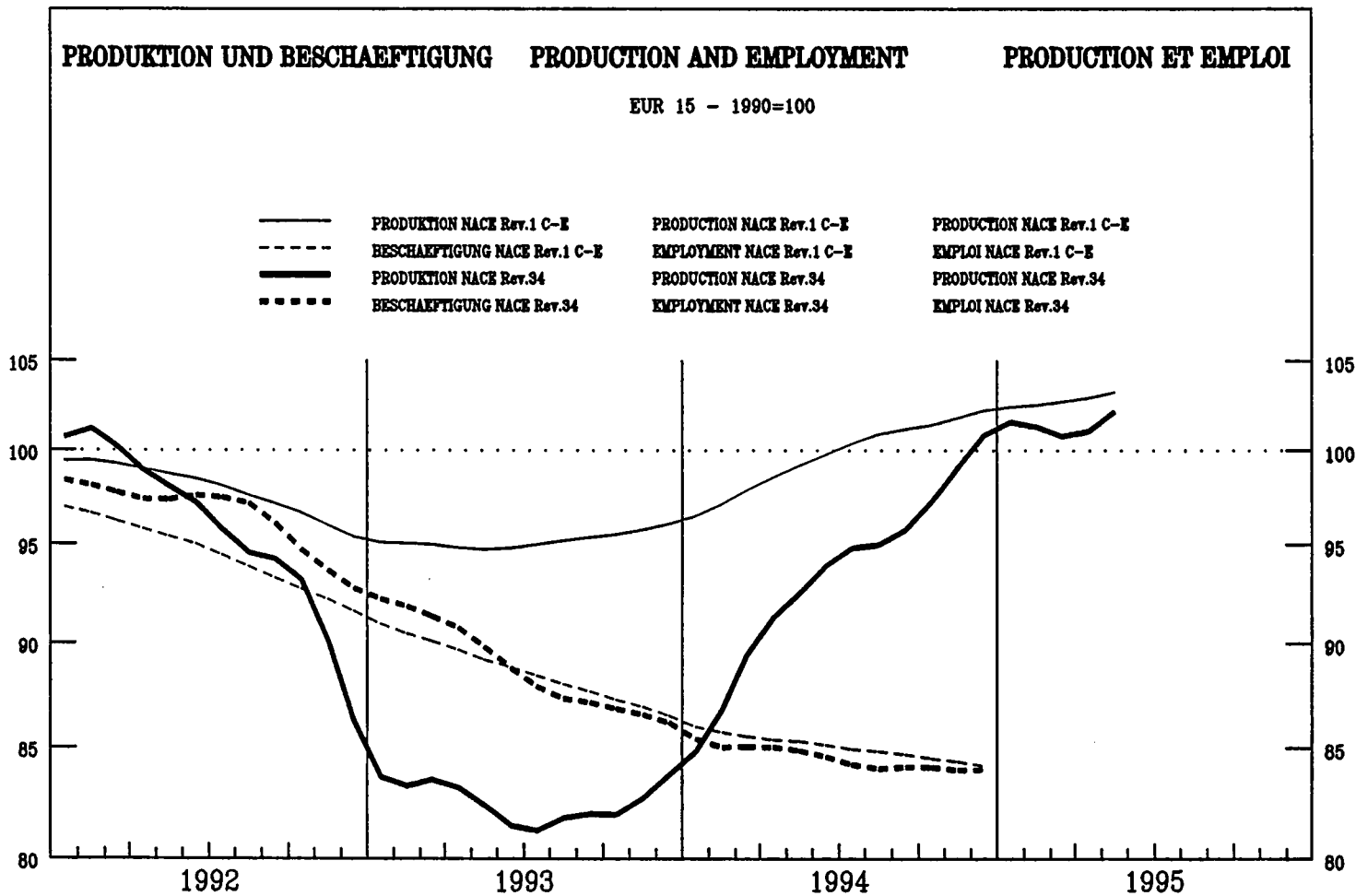

	EUR15	B	DK	D	GR	E	F	IRL	I	L	NL	A	P	FIN	S	UK	USA	JAP
--	-------	---	----	---	----	---	---	-----	---	---	----	---	---	-----	---	----	-----	-----

PRODUKTIONSINDIZES

Pro Arbeitstag

1994 04	99.1	114.0	112.6	97.5	81.4	106.8	103.4	77.3
05	98.6	103.1	121.4	91.2	49.1	114.2	109.9	84.8
06	102.9	117.6	152.7	99.2	101.3	115.7	113.7	76.3
07	93.9	73.9	77.0	89.1	27.4	106.7	111.3	79.4
08	50.0	78.5	133.5	63.7	60.7	20.2	16.9	64.4
09	104.1	107.1	134.6	101.1	77.1	117.5	109.0	84.5
10	106.1	109.2	122.4	103.8	48.1	116.9	107.5	84.9
11	108.5	108.0	136.2	103.7	57.4	126.1	117.9	72.6
12	93.4	134.0	89.8	64.3	98.3	94.5	74.9	83.4
1995 01	99.6	133.3	91.6	73.9	119.9	103.9	90.1	88.7
02	104.9	130.3	98.7	40.8	119.6	108.3	91.1	80.3
03	112.2	153.6	108.9	68.8	139.8	104.5	92.0	88.0
04	106.3	123.8	103.2	36.1	110.2	107.6	96.8	96.6
05	110.6	143.6	103.3	38.6	137.7	114.4	95.4	89.4
06		158.6	103.1	63.1	118.7	118.7	90.4	137.0

INDICES OF PRODUCTION

Per working day

1994 04	82.8	80.2	111.5	92.9	121.6	101.7	139.6	81.7
05	84.8	84.9	82.1	118.4	94.7	106.9	110.4	141.7
06	83.7	84.5	124.3	96.3	121.8	103.0	143.7	93.0
07	87.8	61.7	114.3	99.6	64.7	97.3	96.2	91.8
08	21.6	60.1	57.3	23.3	73.7	75.4	135.1	70.9
09	86.0	85.5	121.1	91.1	147.4	106.3	139.6	93.7
10	88.3	84.1	119.6	95.7	153.7	112.9	147.5	89.6
11	87.7	75.1	138.6	109.4	143.7	113.7	139.0	93.0
12	83.4	70.1	126.1	94.5	165.0	93.9	132.1	85.9
1995 01	90.1	88.7	82.9	127.9	75.8	140.3	109.0	137.0
02	91.1	80.3	137.1	56.7	162.0	112.0	150.7	92.6
03	92.0	88.0	140.7	65.8	174.8	119.2	151.9	106.2
04	96.8	96.6	132.3	68.1	171.4	105.5	139.5	
05	95.4	89.4	131.0		157.6	117.8		
06	90.4	137.0			164.3			

INDICES DE PRODUCTION

Par jour ouvrable

Saisonbereinigt

1994 04	93.1	101.3	108.9	91.7	76.2	103.5	94.0	75.6
05	91.9	92.9	117.3	90.1	48.0	100.5	95.3	79.8
06	94.8	102.5	120.5	102.6	91.4	99.7	95.7	73.8
07	97.5	106.5	122.1	102.0	37.1	95.8	99.8	78.6
08	93.2	112.2	134.1	84.3	82.5	99.5	95.6	81.6
09	96.8	101.4	125.3	95.9	74.3	106.6	100.4	84.2
10	97.0	103.8	122.8	92.1	48.3	104.7	102.5	82.2
11	99.8	105.2	133.2	96.2	54.8	110.6	105.8	74.8
12	102.5	136.7	98.6	51.5	116.5	103.6	74.9	91.5
1995 01	103.1	147.0	92.6	86.3	118.8	103.0	90.2	84.2
02	101.9	134.9	95.3	42.2	114.6	104.4	81.0	82.2
03	100.4	140.1	96.5	63.9	124.6	100.1	81.7	81.5
04	100.3	119.8	97.0	33.5	106.6	99.4	85.4	85.8
05	103.2	138.9	102.1	37.3	120.6	100.5	83.6	80.7
06		125.2	106.6	56.3	101.3	101.3	81.8	128.0

Seasonally adjusted

1994 04	71.4	71.1	108.9	84.2	111.0	99.8	135.5	85.0
05	73.1	73.3	113.3	83.5	103.0	102.5	133.6	82.7
06	75.1	74.6	117.2	83.2	118.8	99.6	134.7	88.8
07	80.0	83.9	119.3	92.6	111.7	99.0	128.8	85.7
08	89.3	76.6	112.6	112.3	107.1	104.1	141.2	86.6
09	81.5	76.5	118.7	88.3	137.0	103.3	139.3	87.3
10	85.1	77.0	117.6	86.9	140.1	104.9	137.3	86.9
11	84.2	75.3	122.6	93.1	137.9	108.6	137.8	88.0
12	91.5	78.9	122.5	85.2	146.3	106.5	141.6	89.5
1995 01	90.2	84.2	127.1	73.8	147.3	109.7	139.8	86.1
02	81.0	82.2	125.3	59.1	155.3	107.5	140.8	89.3
03	81.7	81.5	122.9	60.4	160.3	107.7	140.5	89.3
04	85.4	85.8	127.9	62.9	160.2	104.3	135.6	
05	83.6	80.7	126.3		153.4	109.2		
06	81.8	128.0			161.4			

	EUR15	B	DK	D	GR	E	F	IRL	I	L	NL	A	P	FIN	S	UK	USA	JAP
PRODUKTIONSINDIZES			INDICES OF PRODUCTION											INDICES DE PRODUCTION				
1988	:	96.4	93.3	88.1	93.4	94.8	93.6	87.1	97.3		90.3	:	:	:		99.8	104.6	85.1
1989	:	102.3	97.5	95.1	90.8	101.1	101.2	109.3	103.0		102.1	:	:	:		104.8	105.9	93.0
1990	100.0	100.1	100.0	100.0	100.0	100.0	100.0	100.0	100.0		100.0	100.0	100.0	100.0	100.0	100.0	100.0	100.0
1991	97.0	97.4	99.3	100.2	93.3	99.7	96.7	83.1	90.1		87.8	105.8	100.6	100.5	91.4	93.4	100.9	
1992	97.1	93.1	97.2	101.5	145.0	100.5	99.6	76.7	81.3		85.9	109.9	104.8	99.4	92.8	106.4	97.9	
1993	82.7	96.0	77.1	83.3	89.4	82.7	86.8	72.6	63.8		62.6	103.7	88.6	93.0	92.7	119.9	90.8	
1994	94.0		121.6	92.1	63.0	101.5	100.0	76.4	77.4		74.8	115.0	88.8	118.5	101.7	136.6	86.5	
UMSATZ			TURNOVER											CHIFFRE D'AFFAIRES				
Saisonbereinigt			Seasonally adjusted											Désaisonnalisés				
1994 11		119.0	137.0					120.0	91.2	103.0		96.7				128.9	156.9	121.4
12		127.9	163.7					118.5	96.5	103.0		95.0				128.6	165.8	128.6
1995 01			134.9						100.0	108.6						123.6	158.8	153.6
02			128.7							108.9						124.4	157.4	135.5
03			134.5							111.5						126.7	158.6	100.1
04			116.1							110.8						127.7	148.1	
05			139.6							117.6								
06			124.5															
ERZEUGERPREISINDIZES			PRODUCER PRICE INDICES											INDICE DE PRIX A LA PRODUCTION				
In Landeswahrung			In national currency											Exprimés en monnaie nationale				
1994 06	111.9		116.9	110.0	143.4	112.7		104.5	119.8	106.0		115.2	124.6	116.8	111.0	98.8		
07	112.1		116.2	110.1	144.5	112.9		104.8	119.9	107.0		115.3	125.8	116.9	111.2	98.8		
08	112.2		116.3	110.1	144.5	113.1		104.9	120.0	107.0		115.3	125.6	117.7	111.3	98.8		
09	112.4		116.3	110.2	144.8	113.4		105.4	120.2	107.0		115.5	125.9	118.4	109.1	98.8		
10	112.6		116.7	110.1	144.8	113.6		107.3	121.2	107.0		115.5	124.7	118.7	112.3	98.5		
11	113.0		116.8	110.8	146.3	114.3		110.5	121.3	107.0		115.5		118.7	112.1	98.4		
12	113.1		116.8	110.8	146.3	114.8		110.5	121.4	107.0		115.5		118.9	112.5	98.3		
1995 01	113.7		115.8	111.1	148.4	115.0		110.6	123.2	108.0		116.1		120.8	112.6	98.3		
02	114.0		115.8	111.3	148.4	115.4		115.6	123.9	108.0		116.1		121.1	112.5	98.3		
03	114.3		116.3	111.4	153.0	115.8			124.1	108.0		116.1		121.2	112.2	98.3		
04	114.5		118.6	111.5	152.9	116.3			124.4	108.0		116.4		121.4	112.2	98.3		
05	114.8		119.0	111.6	152.9	116.5			125.1	108.0		116.4		121.7				
06	115.1		119.1	111.6	152.9	117.0			125.6	108.0		116.5		121.9				
ERZEUGERPREISINDIZES			PRODUCER PRICE INDICES											INDICE DE PRIX A LA PRODUCTION				
In ECU			In ECU											Exprimés en ECU				
1994 06	109.5		121.5	117.1	99.6	91.7		101.4	96.7	113.5		87.2	101.4	107.4	119.2	149.3		
07	109.6		121.2	117.8	100.4	92.3		100.6	95.5	115.1		88.2	99.9	105.5	115.6	150.5		
08	109.7		120.8	118.1	100.4	92.1		100.2	94.3	115.2		89.1	99.8	105.9	115.6	148.4		
09	109.9		121.0	118.0	99.9	92.2		101.1	94.5	115.2		91.4	101.8	106.9	112.2	148.5		
10	110.0		122.2	117.9	99.2	92.2		103.7	94.5	115.3		95.1	102.5	107.9	113.2	145.6		
11	110.4		122.5	118.7	99.9	92.7		106.7	93.8	115.4		95.5		108.2	114.5	148.2		
12	110.4		122.5	118.9	99.7	92.3		107.1	93.1	115.7		95.2		108.8	117.6	148.2		
1995 01	110.8		121.5	119.9	101.1	90.4		106.6	93.8	117.3		95.9		109.3	115.3	145.8		
02	111.0		122.0	120.8	100.6	90.9		110.3	92.5	117.9		96.5		107.9	113.6	145.9		
03	110.7		123.2	123.3	102.2	88.5			84.8	120.3		97.7		105.1	108.2	151.2		
04	110.9		127.8	123.5	102.0	90.3			82.5	120.5		98.6		103.9	106.3	160.4		
05	111.6		128.4	123.1	102.1	92.6			87.2	120.0		99.0		104.3				
06	111.8		128.6	122.8	102.2	93.5			87.6	119.8		98.9		104.2				
ABHANGIG BESCHAFTE			NUMBER OF EMPLOYEES											NOMBRE DE SALARIES				
Saisonbereinigt			Seasonally adjusted											Désaisonnalisés				
1994 06	84.6	89.5		83.3	89.7	97.4	91.5	95.6	76.9		70.6	94.2		71.1	80.3	111.3	98.6	
07	84.2	89.7		83.2	89.2	96.2	91.6	98.3	76.4		70.2	95.1		70.3	79.6	111.9	98.5	
08	84.0	89.4		83.1	88.6	95.1	91.7	101.1	76.1		69.7	95.4		71.3	79.5	114.5	98.8	
09	84.1	89.3		82.9	88.2	94.9	91.7	103.1	75.9		69.4	95.7		71.9	79.8	114.0	98.7	
10	84.1	89.2		82.9	87.8	94.9	91.6		75.8			96.3			79.4	115.1	99.0	
11	83.9	89.2		82.9	87.5	95.0	91.6		73.7			96.8			79.7	116.5	98.8	
12	84.0	89.0		82.7	87.6	95.6	91.9		73.3			97.1			80.5	116.7	99.0	
1995 01							92.2		73.2			97.8			80.8	119.6	98.7	
02							92.4					98.5			80.8	119.2	98.8	
03							92.2					98.7			80.9	119.6	98.4	
04															81.1			
05															81.8			
06																		

Alle Zeitreihen dieser Veroffentlichung folgen der neuen Wirtschaftszweigklassifikation NACE Rev.1. Es ist darauf hinzuweisen, da Irland und Luxemburg bislang ihre Reihen nicht in NACE Rev.1 liefern. Dies macht viele Schatzungen notwendig, die die Verlalichkeit dieser Konjunkturindikatoren reduzieren.

All time series in this publication follow the new activity classification NACE Rev.1. It should be noted that Ireland and Luxembourg do not yet supply their series in NACE Rev.1. This necessitates a lot of estimations which reduces the reliability of these short term indicators.

Toutes les series presentes dans cette publication suivent la nouvelle classification des activites NACE Rev.1. Cependant, l'Irlande et le Luxembourg ne fournissent pas de donnees dans la classification NACE Rev.1. Il est donc necessaire de proceder a un grand nombre d'estimations ce qui reduit la fiabilite de ces indicateurs conjoncturels.

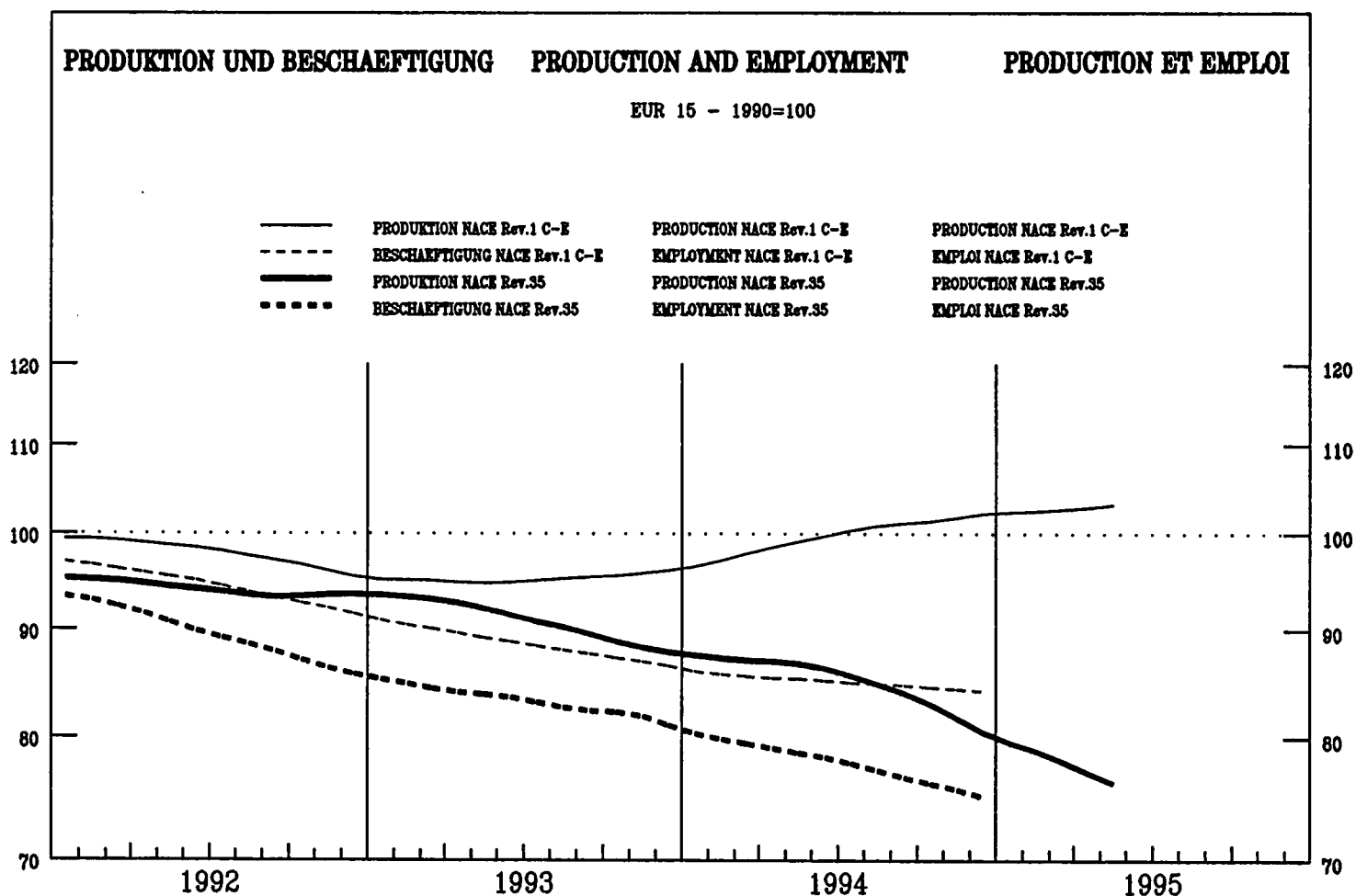

	EUR15	B	DK	D	GR	E	F	IRL	I	L	NL	A	P	FIN	S	UK	USA	JAP
--	-------	---	----	---	----	---	---	-----	---	---	----	---	---	-----	---	----	-----	-----

PRODUKTIONSINDIZES

INDICES OF PRODUCTION

INDICES DE PRODUCTION

Pro Arbeitstag

Per working day

Par jour ouvrable

1994 04	88.9	87.9	106.5	84.9	76.3	49.5	133.7	85.5	76.5	107.7	61.9	56.7	77.5	76.8
05	89.2	77.4	101.9	80.1	84.0	44.5	129.0	93.2	87.9	109.6	70.3	50.7	81.8	77.7
06	94.2	79.0	127.7	83.3	78.3	52.4	129.6	73.5	88.7	107.7	61.7	63.6	80.7	92.2
07	79.4	53.1	80.1	77.1	79.7	51.0	95.9	79.4	78.0	103.7	62.7	65.4	45.5	78.4
08	69.1	67.3	105.9	70.1	68.2	4.8	94.0	75.4	30.5	101.5	62.1	38.0	68.6	79.4
09	83.9	81.6	123.7	81.5	76.0	46.8	95.6	78.9	79.0	107.1	66.2	59.9	81.7	85.0
10	89.3	83.9	117.6	82.7	82.1	45.1	112.6	80.1	75.3	111.8	90.8	72.4	80.4	90.2
11	83.9	84.6	127.4	82.5	83.0	50.2	93.2	81.3	76.5	106.7	79.1	63.0	74.9	85.0
12	84.6	142.7	73.2	79.5	34.3	89.4	86.7	61.1	106.7	88.0	65.6	109.4	104.6	
1995 01	73.0	122.3	72.8	83.4	49.9	77.6	75.7	75.5	94.1	65.7	54.2	70.9	68.5	
02	78.5	119.1	72.7	84.9	51.4	88.9	85.1	85.1	101.0	83.0	56.0	85.2	70.6	
03	85.8	154.8	79.4	88.1	57.7	91.3	84.4	84.4	98.1	83.0	59.0	102.4	87.4	
04	74.4	100.1	74.6	87.5	41.1	81.0	87.4	87.4	105.3	80.7	55.9	99.1	59.4	
05	77.3	123.0	72.5	89.7	57.9	74.6	88.9	111.2	95.0			87.4	69.4	
06		120.0	74.4	95.7	64.3		90.3	97.5				106.5		

Saisonbereinigt

Seasonally adjusted

Désaisonnalisés

1994 04	89.1	82.2	109.6	82.7	75.4	53.0	126.1	83.9	69.9	104.8	65.5	58.6	78.0	85.7
05	86.9	70.5	104.6	81.6	82.5	41.8	117.5	93.0	79.3	104.0	70.0	48.9	84.3	81.8
06	87.3	71.2	119.8	82.0	76.7	46.2	123.7	79.7	80.3	105.3	57.8	60.4	72.5	85.1
07	86.1	85.1	120.0	81.8	83.6	45.1	111.9	88.9	74.6	108.0	67.7	62.7	91.9	84.4
08	84.1	69.8	107.7	76.7	80.2	21.1	108.0	81.4	75.8	106.5	72.3	55.5	71.8	84.4
09	84.2	77.2	115.5	79.3	78.4	41.7	108.6	85.7	73.3	106.2	62.2	61.7	77.1	85.0
10	85.5	80.5	111.8	76.9	81.2	40.1	106.9	83.6	70.7	108.5	83.1	63.1	77.2	91.0
11	80.6	79.5	119.2	79.1	81.1	44.1	92.7	78.0	71.3	105.9	73.9	58.8	64.5	80.6
12	78.5	143.0	79.5	66.2	37.9	86.3	84.0	69.2	106.5	55.2	62.5	66.3	82.7	
1995 01	77.5	121.4	75.0	85.6	53.2	77.7	73.7	76.5	99.1	89.7	56.8	82.1	78.9	
02	79.7	118.8	73.2	86.5	52.2	86.4	79.0	79.0	101.0	96.5	55.6	94.7	78.1	
03	79.9	132.4	73.4	86.9	54.7	85.9	77.4	77.4	102.6	85.5	59.8	105.0	77.4	
04	74.9	104.3	72.6	86.8	42.8	75.5	79.9	79.9	103.0	87.1	57.6	95.8	67.9	
05	75.4	126.3	73.8	88.4	52.6	68.3	80.3	80.3	105.2	96.4		88.5	73.2	
06		113.1	73.1	94.0	62.1		81.9	81.9	93.2			96.3		

	EUR15	B	DK	D	GR	E	F	IRL	I	L	NL	A	P	FIN	S	UK	USA	JAP
--	-------	---	----	---	----	---	---	-----	---	---	----	---	---	-----	---	----	-----	-----

PRODUKTIONSINDIZES

INDICES OF PRODUCTION

INDICES DE PRODUCTION

1988	:	78.9	84.7	86.8	99.9	78.4	92.1	89.1	96.7	77.4	:	:	:	:	:	:	:	81.8
1989	:	85.9	85.3	94.5	93.3	87.1	100.0	95.1	96.2	90.9	:	:	:	:	:	:	:	99.3
1990	100.1	100.0	100.0	100.0	100.0	100.0	100.0	100.0	100.0	100.0	100.0	100.0	100.0	100.0	100.0	100.0	100.0	100.0
1991	96.9	99.7	106.0	96.2	114.3	94.0	111.0	95.8	95.0	111.0	103.5	97.4	106.4	106.4	94.7	101.9	91.1	91.1
1992	93.7	102.2	108.0	91.0	108.1	92.2	100.4	90.6	88.1	112.8	85.7	80.6	101.9	101.9	91.1	85.4	88.2	88.2
1993	90.7	81.9	97.9	85.0	88.4	67.6	96.3	86.7	74.8	109.1	80.6	69.2	85.4	85.4	88.2	76.4	82.9	82.9
1994	85.1		112.3	80.8	79.6	44.7	99.7	87.0	72.0	106.7	71.9	57.0	76.4	76.4	82.9			

UMSATZ

TURNOVER

CHIFFRE D'AFFAIRES

Saisonbereinigt		Seasonally adjusted										Désaisonnalisés					
1994 11		95.9	51.4					102.4	103.7	79.5							94.4
12		106.5	132.9					102.7	93.6	120.0							101.5
1995 01			66.1						115.5								96.8
02			61.1						93.3								98.9
03			144.3						114.8								96.3
04			49.2						104.8								93.2
05			167.3						136.7								
06			71.7														

ERZEUGERPREISINDIZES

PRODUCER PRICE INDICES

INDICE DE PRIX A LA PRODUCTION

In Landeswährung		In national currency										Exprimés en monnaie nationale	
1994 06			107.4	107.4	156.5	116.6				111.0		121.6	121.0
07			100.8	107.4	159.6	116.6				111.0		121.9	122.0
08			100.8	107.4	166.4	116.8				111.0		122.0	122.0
09			100.8	107.4	166.4	118.3				111.0		122.4	122.0
10			106.1	107.7	166.6	118.5				111.0		122.5	122.0
11			106.2	107.6	166.7	118.6				112.0		122.6	123.3
12			106.3	107.8	176.1	118.6				112.0		122.6	123.6
1995 01			97.4	108.0	178.2	119.8				112.0		123.0	124.8
02			97.4	108.0	179.4	120.8				112.0		129.8	124.8
03			97.4	108.1	179.9	122.3				112.0		130.1	124.5
04			108.1	107.9	180.9	122.4				112.0		130.2	127.4
05			108.1	107.5	180.9	122.8				113.0		130.6	128.4
06			108.1	107.6	180.9	123.0				113.0		130.9	128.3

ERZEUGERPREISINDIZES

PRODUCER PRICE INDICES

INDICE DE PRIX A LA PRODUCTION

In ECU		In ECU										Exprimés en ECU	
1994 06			111.6	114.3	108.7	94.9				118.6		92.1	111.3
07			105.1	114.9	110.9	95.4				119.2		93.2	110.1
08			104.6	115.2	115.6	95.2				119.3		94.2	109.8
09			104.8	115.0	114.9	96.3				119.4		96.8	110.2
10			111.1	115.3	114.2	96.3				119.4		100.9	110.9
11			111.3	115.4	113.8	96.3				120.6		101.4	112.4
12			111.5	115.8	120.1	95.5				120.9		101.0	113.1
1995 01			102.1	116.6	121.4	94.3				121.4		101.6	113.0
02			102.5	117.3	121.7	95.2				122.1		107.9	111.2
03			103.1	119.8	120.2	93.5				124.5		109.5	107.9
04			116.4	119.6	120.7	95.1				124.7		110.3	109.0
05			116.6	118.6	120.8	97.7				125.3		111.1	110.1
06			116.7	118.4	120.9	98.3				125.1		111.1	109.7

ABHÄNGIG BESCHÄFTIGTE

NUMBER OF EMPLOYEES

NOMBRE DE SALAIRES

Saisonbereinigt		Seasonally adjusted										Désaisonnalisés	
1994 06	78.3	82.3	83.2	73.3	65.0	85.9	107.2	83.6	89.3	56.3			70.0
07	77.8	83.2	82.1	74.4	65.6	85.6	98.8	83.4	88.0	57.3			69.1
08	77.2	80.7	80.9	75.4	66.0	85.3	90.2	83.1	86.6	56.1			68.8
09	76.5	71.5	80.7	75.7	65.3	84.9	81.8	81.9	85.3	57.1			67.8
10	76.1	72.3	80.6	76.0	64.4	84.6		80.1		58.4			68.3
11	75.6	72.3	80.4	76.3	63.7	84.3		78.8		56.0			67.8
12	75.0	74.0	79.9	77.0	63.6	84.0		77.0		58.2			67.1
1995 01						83.8		76.4		55.7			67.6
02						83.6				55.5			67.7
03						83.3				54.8			67.5
04													66.9
05													66.6
06													

All Zeitreihen dieser Veröffentlichung folgen der neuen Wirtschaftszweigklassifikation NACE Rev.1. Es ist darauf hinzuweisen, daß Irland und Luxemburg bislang ihre Reihen nicht in NACE Rev.1 liefern. Dies macht viele Schätzungen notwendig, die die Verlässlichkeit dieser Konjunkturindikatoren reduzieren.

All time series in this publication follow the new activity classification NACE Rev.1. It should be noted that Ireland and Luxembourg do not yet supply their series in NACE Rev.1. This necessitates a lot of estimations which reduces the reliability of these short term indicators.

Toutes les séries présentées dans cette publication suivent la nouvelle classification des activités NACE Rev.1. Cependant, l'Irlande et le Luxembourg ne fournissent pas de données dans la classification NACE Rev.1. Il est donc nécessaire de procéder à un grand nombre d'estimations ce qui réduit la fiabilité de ces indicateurs conjoncturels.

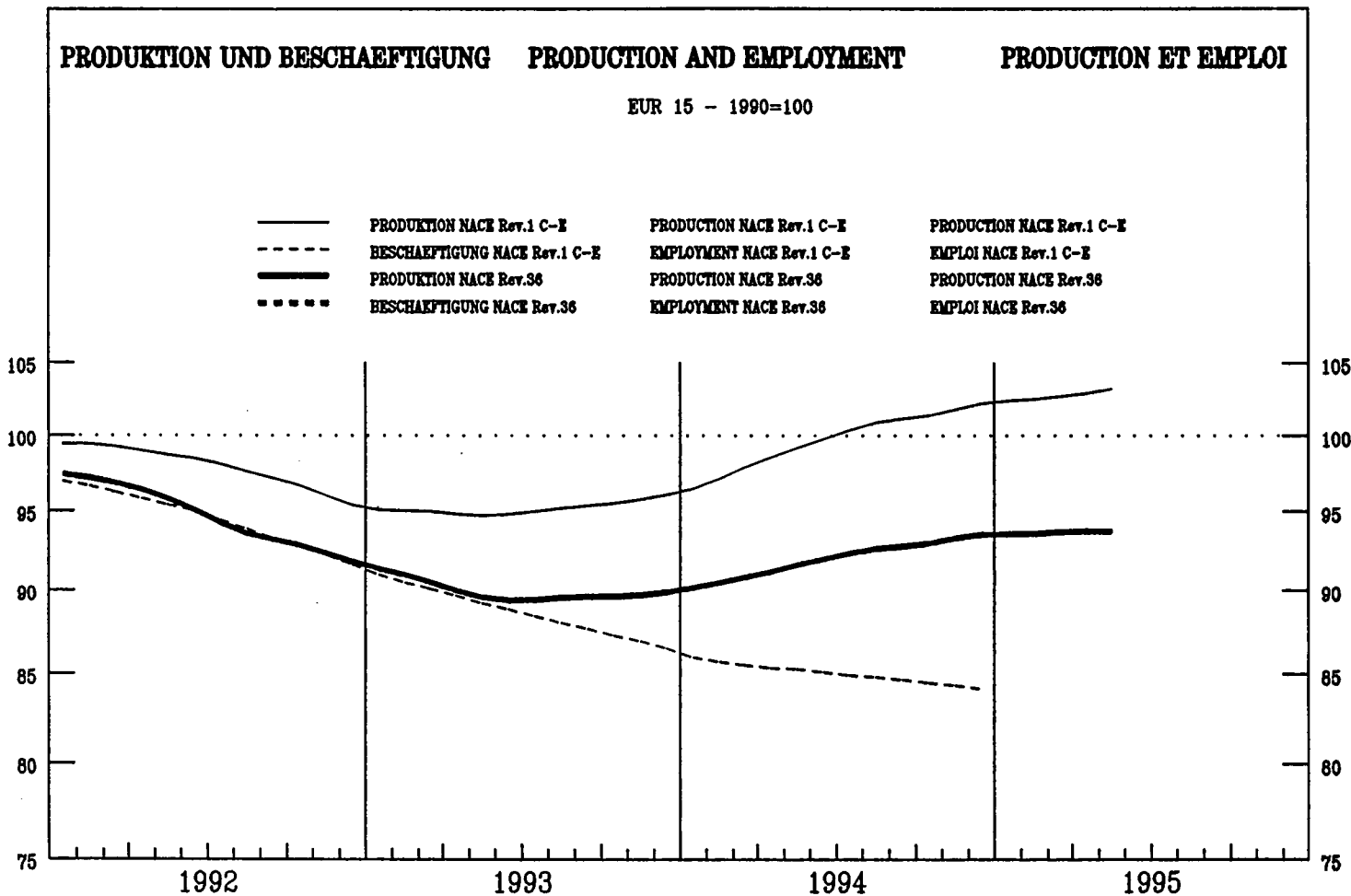

	EUR15	B	DK	D	GR	E	F	IRL	I	L	NL	A	P	FIN	S	UK	USA	JAP
--	-------	---	----	---	----	---	---	-----	---	---	----	---	---	-----	---	----	-----	-----

PRODUKTIONSINDIZES

Pro Arbeitstag

1994 04	90.9	93.8	94.0	77.8	76.5	83.5
05	91.4	107.2	89.0	71.8	84.3	83.2
06	96.4	120.6	90.2	72.7	86.3	96.8
07	87.3	51.3	73.8	76.9	82.7	82.6
08	61.4	121.1	78.0	35.7	34.7	58.9
09	104.2	139.2	102.8	96.5	85.8	106.8
10	103.9	125.3	104.2	72.2	85.6	94.5
11	108.5	128.7	104.8	73.0	100.0	92.3
12	93.9	98.9	92.5	96.5	90.7	94.1
1995 01	83.2	122.2	86.9	48.6	76.4	83.3
02	91.8	116.3	92.6	60.2	82.0	82.1
03	103.1	132.6	103.7	59.4	98.4	91.4
04	95.0	96.8	94.8	60.9	71.6	81.4
05	92.7	98.9	88.6	63.6	88.1	78.3
06		114.7	90.7	64.9		89.0

Saisonbereinigt

1994 04	90.3	104.8	92.2	72.3	80.0	85.6
05	92.3	119.0	93.8	68.6	79.0	89.5
06	92.9	114.6	92.4	68.6	80.0	89.6
07	91.4	108.6	87.4	70.7	76.9	85.7
08	95.3	109.8	94.8	76.7	84.4	92.3
09	92.2	113.5	92.2	86.6	80.7	88.0
10	91.0	108.9	90.6	70.4	79.0	86.6
11	94.8	111.9	93.5	67.1	82.5	88.3
12	96.0	112.3	95.8	67.4	84.4	89.4
1995 01	92.9	114.6	94.0	68.3	82.4	87.1
02	93.1	115.2	93.2	65.6	82.7	85.5
03	94.6	120.4	92.8	60.9	86.1	85.7
04	94.4	108.6	93.1	58.1	78.1	85.2
05	93.8	109.8	93.4	61.5	82.2	85.1
06		109.1	93.1	61.6		84.0

INDICES OF PRODUCTION

Per working day

1994 04	98.0	101.3	101.0	96.0	103.1	86.1
05	100.6	108.0	108.7	116.9	100.1	87.6
06	105.5	111.9	111.9	94.1	116.6	90.5
07	119.3	93.4	96.5	86.7	39.2	82.0
08	27.0	81.7	80.3	42.6	90.3	87.5
09	110.4	103.9	119.4	117.0	111.3	97.9
10	116.3	105.6	125.7	107.8	110.8	100.8
11	128.0	106.1	126.1	97.3	117.1	105.8
12	103.3	95.9	115.6	101.2	111.9	78.2
1995 01	75.6	80.2	91.8	113.6	100.1	83.7
02	99.1	87.8	106.9	131.2	108.3	89.9
03	109.9	94.7	111.1	124.4	112.4	103.8
04	119.6	97.8	109.8	111.4	113.4	81.3
05	112.0	99.4	108.5		101.6	85.9
06	109.7		114.1		114.6	

Seasonally adjusted

1994 04	92.9	98.1	101.2	92.7	98.3	91.1
05	93.8	100.9	106.7	109.6	94.8	91.8
06	97.9	101.7	104.8	92.5	98.2	91.0
07	104.3	99.8	113.6	90.6	93.5	88.6
08	97.2	99.3	104.7	101.5	94.1	96.4
09	98.1	97.0	105.9	113.1	104.1	89.5
10	96.4	97.2	112.5	100.1	88.5	89.2
11	105.6	98.9	110.1	91.2	103.0	92.9
12	107.3	99.2	110.4	100.8	111.2	88.4
1995 01	95.1	93.0	110.0	108.6	111.9	91.1
02	99.3	93.1	110.1	117.8	110.1	92.0
03	106.1	93.3	107.0	105.3	109.2	91.5
04	112.4	94.2	109.8	107.6	110.5	86.3
05	103.9	92.7	106.4		97.2	89.9
06	101.4		106.7		97.0	

Désaisonnalisés

	EUR15	B	DK	D	GR	E	F	IRL	I	L	NL	A	P	FIN	S	UK	USA	JAP
--	-------	---	----	---	----	---	---	-----	---	---	----	---	---	-----	---	----	-----	-----

PRODUKTIONSINDIZES

INDICES OF PRODUCTION

INDICES DE PRODUCTION

1988	:	98.6	87.8	:	101.9	93.8	96.7	:	:	:	:	:	:	:	:	99.7		
1989	:	102.7	94.2	:	105.3	96.8	102.6	:	:	:	:	:	:	:	:	98.7		
1990	100.0	100.0	100.0	100.0	100.0	100.0	100.0	100.0	100.0	100.0	100.0	100.0	100.0	100.0	100.0	100.0	100.0	
1991	99.4	101.1	103.0	106.3	101.4	96.1	103.4	99.4	109.5	102.2						94.5	87.6	
1992	95.4	101.7	99.4	80.0	90.3	92.3	98.2	101.2	109.3	95.0						88.5	87.2	
1993	89.8	99.4	94.6	70.7	81.2	86.3	88.0	103.7	105.8	92.6						84.9	88.4	
1994	92.4	110.7	92.6	71.4	79.4	88.1	97.4	100.0	106.7	99.3						98.5	91.0	

UMSATZ

TURNOVER

CHIFFRE D'AFFAIRES

Saisonbereinigt												Seasonally adjusted		Désaisonnalisés		
1994 11	207.1	123.1											129.5		30.6	
12	206.0	116.9											135.6		29.3	
1995 01		124.2											135.0		24.3	
02		125.7											134.3		24.9	
03		130.8											137.4		24.3	
04		115.3											132.5		23.5	
05		118.8											137.6			
06		120.8														

ERZEUGERPREISINDIZES

PRODUCER PRICE INDICES

INDICE DE PRIX A LA PRODUCTION

In Landeswährung												In national currency		Exprimés en monnaie nationale	
1994 06	114.1	109.0	107.9	113.6	157.8	115.1	111.8	115.1	110.0	107.3	115.1				
07	114.3	108.8	107.9	113.6	158.4	115.3	111.9	115.2	110.0	108.4	115.4				
08	114.4	108.9	108.6	113.6	158.3	115.3	112.1	115.7	110.0	108.5	115.3				
09	114.6	108.8	108.8	113.8	159.4	115.4	112.1	115.9	110.0	108.7	115.6				
10	114.7	108.7	109.0	113.8	163.4	115.5	112.1	116.1	111.0	109.5	115.6				
11	114.9	108.6	109.4	114.0	164.5	115.8	112.1	116.1	110.0	109.7	116.0				
12	115.1	108.9	109.4	114.1	165.1	115.9	112.7	116.1	111.0	109.7	116.3				
1995 01	115.6	109.1	109.2	114.4	168.9	117.6	113.3	116.4	111.0	111.3	116.5				
02	116.5	109.8	109.4	114.6	169.1	118.5	113.8	118.4	111.0	112.5	117.0				
03	116.8	109.7	109.4	114.7	169.4	119.2	113.8	119.2	111.0	113.9	117.1				
04	117.3	109.3	115.3	170.3	119.6	113.8		119.7	112.0	115.0	118.0				
05	117.7	109.4	115.6	171.1	120.2	113.8		120.3	111.0	114.9	118.7				
06	117.9	109.8	115.8	170.9	120.9	113.8		120.6	111.0	114.6	118.6				

ERZEUGERPREISINDIZES

PRODUCER PRICE INDICES

INDICE DE PRIX A LA PRODUCTION

In ECU												In ECU		Exprimés en ECU	
1994 06	105.6	116.5	112.1	120.9	109.6	93.7	117.4	92.9	117.6	81.3	105.8				
07	105.2	116.7	112.5	121.5	110.1	94.3	117.7	91.7	118.1	82.9	104.2				
08	105.0	117.2	112.8	121.8	110.0	94.0	118.2	90.9	118.3	83.8	103.7				
09	105.2	117.0	113.2	121.9	110.0	93.9	118.2	91.1	118.3	86.0	104.4				
10	105.2	116.9	114.1	121.8	112.1	93.8	118.1	90.5	119.4	90.2	105.1				
11	105.1	117.0	114.7	122.2	112.3	94.0	117.9	89.8	118.4	90.7	105.8				
12	105.0	117.6	114.7	122.5	112.6	93.3	118.3	89.0	119.8	90.4	106.4				
1995 01	105.0	118.2	114.5	123.5	115.0	92.5	119.1	88.6	120.3	91.9	105.5				
02	105.1	119.7	115.2	124.5	114.6	93.4	119.6	88.4	121.0	93.5	104.2				
03	102.6	121.7	115.8	127.1	113.2	91.1	119.9	81.5	123.4	95.8	101.5				
04	102.2	117.7	127.7	113.6	92.9	121.0		79.3	124.7	97.4	101.0				
05	104.0	118.0	127.5	114.3	95.6	119.5		83.9	123.1	97.8	101.8				
06	104.2	118.5	127.4	114.3	96.6	120.2		84.1	122.9	97.3	101.4				

ABHÄNGIG BESCHÄFTIGTE

NUMBER OF EMPLOYEES

NOMBRE DE SALARIES

Saisonbereinigt							Seasonally adjusted		Désaisonnalisés	
1994 06	145.6	91.8	80.0	93.6			97.1			
07	148.7	91.7	80.0	94.6			96.6			
08	151.6	91.4	80.1	95.6			96.3			
09	154.2	91.2	80.4	96.3			95.0			
10	159.0	90.9	80.7	97.1			94.4			
11	163.0	90.6	81.1	97.7			94.2			
12	167.1	90.4	81.8	97.3			93.5			
1995 01							92.7			
02							92.3			
03							91.4			
04										
05										
06										

Alle Zeitreihen dieser Veröffentlichung folgen der neuen Wirtschaftszweigklassifikation NACE Rev.1. Es ist darauf hinzuweisen, daß Irland und Luxemburg bislang ihre Reihen nicht in NACE Rev.1 liefern. Dies macht viele Schätzungen notwendig, die die Verlässlichkeit dieser Konjunkturindikatoren reduzieren.

All time series in this publication follow the new activity classification NACE Rev.1. It should be noted that Ireland and Luxembourg do not yet supply their series in NACE Rev.1. This necessitates a lot of estimations which reduces the reliability of these short term indicators.

Toutes les séries présentées dans cette publication suivent la nouvelle classification des activités NACE Rev.1. Cependant, l'Irlande et le Luxembourg ne fournissent pas de données dans la classification NACE Rev.1. Il est donc nécessaire de procéder à un grand nombre d'estimations ce qui réduit la fiabilité de ces indicateurs conjoncturels.

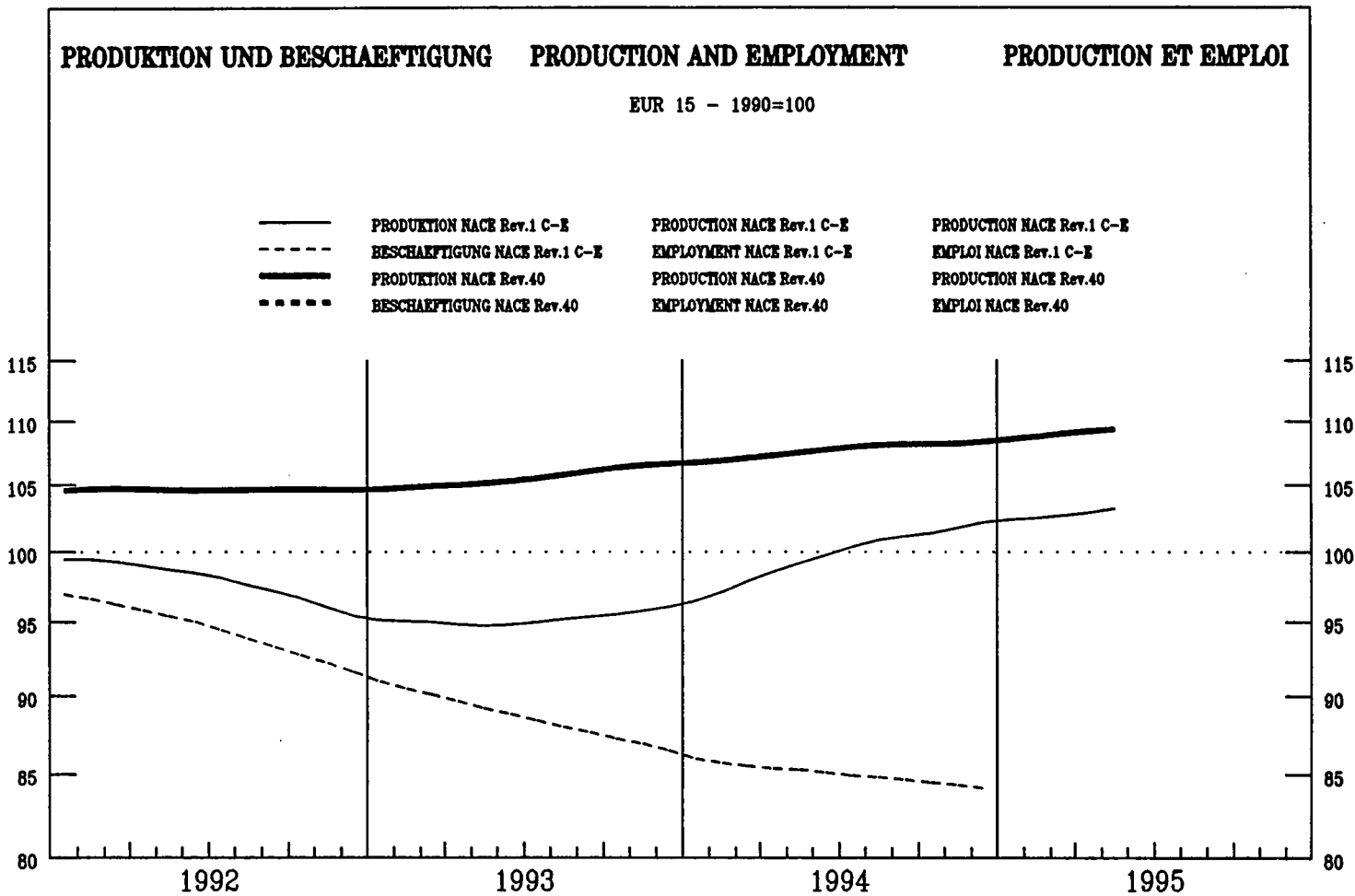

	EUR15	B	DK	D	GR	E	F	IRL	I	L	NL	A	P	FIN	S	UK	USA	JAP
--	-------	---	----	---	----	---	---	-----	---	---	----	---	---	-----	---	----	-----	-----

PRODUKTIONSINDIZES

Pro Arbeitstag

1994 04	107.0	106.1	100.5	101.5	97.1	119.3
05	97.1	97.7	92.4	103.4	96.1	98.7
06	94.8	89.8	88.5	117.5	98.7	95.3
07	95.6	92.5	89.9	125.7	107.2	97.8
08	89.2	91.3	86.7	123.8	96.9	88.6
09	99.3	96.8	92.3	117.3	99.2	102.0
10	108.4	107.7	105.7	109.7	96.6	113.5
11	115.0	115.7	105.1	117.2	97.9	121.5
12	121.9		113.2	120.7	106.9	133.9
1995 01	132.6		119.6	120.8	114.4	148.2
02	120.7		103.5	119.4	97.6	130.6
03	122.1		111.6	114.0	107.0	134.1
04	107.0		98.4	106.7	95.6	117.1
05	100.3		93.5	105.1	99.5	105.4
06			90.2	116.6		101.9

Saisonbereinigt

1994 04	108.4	102.4	102.2	111.0	101.5	117.1
05	107.0	101.1	101.4	114.3	99.8	112.1
06	108.2	101.8	101.4	117.4	104.5	113.0
07	110.0	102.7	104.4	118.1	105.5	117.3
08	109.9	101.9	102.8	119.4	104.6	117.9
09	109.7	102.5	101.0	119.8	102.3	117.1
10	108.3	102.9	101.6	113.9	99.2	115.6
11	104.7	102.8	96.4	116.2	97.9	108.0
12	106.4		99.8	117.2	100.1	112.1
1995 01	111.1		101.4	114.9	101.0	119.5
02	105.4		96.5	112.0	97.1	110.0
03	113.5		101.2	117.0	102.7	123.9
04	108.6		100.4	116.8	100.3	115.9
05	110.7		102.8	116.2	103.3	120.3
06			103.6	116.5		121.4

INDICES OF PRODUCTION

Per working day

100.8	119.4	105.4	100.5	101.2	116.6
96.9	103.1	91.7	105.6	104.9	100.2
102.3	100.8	93.7	104.3	105.4	99.3
104.0	94.2		94.9	104.1	85.2
88.5	81.6		91.7	91.9	98.1
107.0	104.4		98.8	107.1	108.2
106.8	100.8		102.1	104.0	
122.7	112.1		107.0	110.9	
118.5	120.4		116.1	114.6	
126.8			136.9	121.6	
122.6			120.9	113.7	
120.9			120.0	111.1	
105.2			109.6	103.9	
102.1			101.4		
104.6			102.8		

Seasonally adjusted

105.5	111.9	109.8	103.5	104.6	114.1
106.1	109.7	108.9	107.2	109.7	114.6
108.5	108.8	110.5	105.5	109.6	117.7
110.2	108.8		97.5	108.5	113.9
111.6	109.5		100.3	106.9	123.0
110.3	112.1		108.5	110.0	119.1
108.7	103.9		108.7	106.3	
112.5	106.4		104.4	105.6	
109.2	110.1		108.9	106.1	
111.8			123.3	106.9	
107.3			110.3	105.9	
114.3			116.4	112.1	
110.4			112.7	108.0	
112.0			103.2		
111.2			104.2		

INDICES DE PRODUCTION

Par jour ouvrable

120.6	97.6	99.9
100.8	93.9	100.8
87.5	103.6	108.3
83.7	110.0	135.1
83.2	107.8	133.9
95.6	99.5	115.8
119.1	95.2	106.7
126.6	101.1	107.2
140.8	115.3	119.0
161.8	126.1	120.4
152.0	119.1	114.2
146.1	108.5	120.3
118.7	100.0	
103.8		

Désaisonnalisés

116.3	104.4	108.9
115.4	105.4	110.2
114.9	110.2	112.7
120.1	108.3	120.4
122.0	108.1	121.6
123.6	106.0	115.5
121.3	106.6	113.1
109.6	106.0	113.3
113.1	104.8	114.6
123.2	106.0	115.3
115.2	107.6	116.1
121.3	105.1	116.5
115.1	106.7	
119.6		

	EUR15	B	DK	D	GR	E	F	IRL	I	L	NL	A	P	FIN	S	UK	USA	JAP																																						
PRODUKTIONSINDIZES																			INDICES OF PRODUCTION																			INDICES DE PRODUCTION																		
1988	:	:		94.2	93.6	92.9	93.9		92.2	94.1	99.6	:	79.1	97.5		96.2	95.6	89.1																																						
1989	:	:		97.2	97.6	97.3	97.2		96.5	97.7	99.3	:	91.4	97.9		97.3	98.9	93.4																																						
1990	100.0	100.1		100.0	100.0	100.0	100.0		100.0	100.0	100.0	100.0	100.0	100.0		100.0	100.0	100.0																																						
1991	104.3	101.9		101.8	98.2	103.3	109.0		102.8	104.1	105.7	103.1	105.7	103.6		106.1	102.1	104.8																																						
1992	105.2	102.6		101.6	105.5	103.6	110.9		103.6	101.9	106.5	101.1	107.1	103.1		108.8	101.8	106.2																																						
1993	105.9	101.1		100.0	108.1	100.7	113.2		103.3	103.0	105.8	105.4	108.0	107.9		114.6	105.8	107.2																																						
1994	107.5			100.9	113.7	101.2	113.5		107.3	109.0		105.7	106.7		116.5	107.5	114.1																																							
UMSATZ																			TURNOVER																			CHIFFRE D'AFFAIRES																		
Saisonbereinigt																			Seasonally adjusted																			Désaisonnalisés																		
1994 11																			113.0																																					
12																			114.8																																					
1995 01																			123.4																																					
02																			118.5																																					
03																			125.2																																					
04																			124.1																																					
05																																																								
06																																																								
ERZEUGERPREISINDIZES																			PRODUCER PRICE INDICES																			INDICE DE PRIX A LA PRODUCTION																		
In Landeswährung																			In national currency																			Exprimés en monnaie nationale																		
1994 06	107.0	96.6		101.1	131.3	115.7	105.6		118.1	100.0		111.9	109.7		111.9	109.7		109.7																																						
07	107.1	96.6		101.1	141.8	115.8	105.6		118.3	99.0		112.0	109.7		112.0	109.7		109.7																																						
08	107.2	97.5		101.2	141.8	115.8	105.6		118.4	99.0		112.2	109.7		112.2	109.7		109.7																																						
09	107.2	99.2		101.2	141.8	115.8	105.6		117.6	99.0		112.4	109.7		112.4	109.7		109.7																																						
10	107.3	100.0		101.1	141.8	115.8	105.6		118.6	100.0		112.6	109.7		112.6	109.7		109.7																																						
11	107.4	99.9		101.1	141.8	115.8	105.6		120.3	100.0		112.7	109.7		112.7	109.7		109.7																																						
12	107.4	98.9		101.1	141.8	115.8	105.6		120.3	100.0		112.9	109.7		112.9	109.7		109.7																																						
1995 01	107.8	99.7		101.1	141.8	117.4	105.6		121.1	103.0		115.5	109.7		115.5	109.7		109.7																																						
02	107.8	99.1		101.1	141.8	117.7	105.5		121.2	103.0		115.6	109.7		115.6	109.7		109.7																																						
03	107.8	99.2		101.1	142.0	117.9	105.5		121.4	103.0		115.9	109.7		115.9	109.7		109.7																																						
04	107.9			101.1	142.0	117.9	105.5		120.9	104.0		116.0	109.7		116.0	109.7		109.7																																						
05	108.1			101.1	142.0	117.9	105.4		123.3	104.0		118.3	109.7		118.3	109.7		109.7																																						
06				101.1	142.0	117.6	105.4		123.2	104.0		118.4			118.4																																									
ERZEUGERPREISINDIZES																			PRODUCER PRICE INDICES																			INDICE DE PRIX A LA PRODUCTION																		
In ECU																			In ECU																			Exprimés en ECU																		
1994 06	102.9	103.3		107.6	91.3	94.1	110.9		95.3	107.0		84.8	100.9		84.8	100.9		100.9																																						
07	102.7	103.6		108.2	98.7	94.7	111.1		94.2	106.4		85.7	99.1		85.7	99.1		99.1																																						
08	102.7	104.9		108.5	98.6	94.3	111.4		93.1	106.5		86.7	98.7		86.7	98.7		98.7																																						
09	102.7	106.7		108.4	98.0	94.2	111.4		92.4	106.5		88.9	99.1		88.9	99.1		99.1																																						
10	103.0	107.6		108.3	97.3	94.0	111.3		92.4	107.7		92.8	99.8		92.8	99.8		99.8																																						
11	103.1	107.6		108.4	96.9	93.9	111.1		93.0	107.8		93.2	100.1		93.2	100.1		100.1																																						
12	103.1	106.8		108.6	96.8	93.1	110.9		92.2	108.0		93.0	100.4		93.0	100.4		100.4																																						
1995 01	103.2	108.0		109.1	96.7	92.3	111.0		92.2	111.7		95.4	99.3		95.4	99.3		99.3																																						
02	102.9	108.1		109.8	96.3	92.7	111.0		90.5	112.4		96.1	97.8		96.1	97.8		97.8																																						
03	102.0	110.0		112.0	95.0	90.1	111.1		83.0	114.6		97.5	95.2		97.5	95.2		95.2																																						
04	101.7			112.0	94.8	91.5	112.1		80.1	115.9		98.3	93.9		98.3	93.9		93.9																																						
05	102.3			111.5	94.9	93.7	110.8		86.0	115.5		100.7	94.1		100.7	94.1		94.1																																						
06				111.3	95.0	94.0	111.3		85.9	115.2		100.5			100.5																																									
ABHÄNGIG BESCHÄFTIGTE																			NUMBER OF EMPLOYEES																			NOMBRE DE SALAIRES																		
Saisonbereinigt																			Seasonally adjusted																			Désaisonnalisés																		
1994 06				102.2	89.7				102.4	94.0	108.4								79.4																																					
07				100.7	89.2				102.5	94.1	107.7								78.5																																					
08					89.0				102.4	94.1	107.9								77.8																																					
09				101.9	89.6				102.3	94.0	108.2								76.3																																					
10				104.7	90.4				102.0		108.5								75.7																																					
11				107.5	91.2				101.7		108.6								74.9																																					
12				109.2	92.2				101.7		108.9								73.6																																					
1995 01											108.9								73.0																																					
02											109.0								72.2																																					
03											108.2								71.4																																					
04																			70.2																																					
05																			69.6																																					
06																			68.6																																					

Alle Zeitreihen dieser Veröffentlichung folgen der neuen Wirtschaftszweigklassifikation NACE Rev.1. Es ist darauf hinzuweisen, daß Irland und Luxemburg bislang ihre Reihen nicht in NACE Rev.1 liefern. Dies macht viele Schätzungen notwendig, die die Verlässlichkeit dieser Konjunkturindikatoren reduzieren.

All time series in this publication follow the new activity classification NACE Rev.1. It should be noted that Ireland and Luxembourg do not yet supply their series in NACE Rev.1. This necessitates a lot of estimations which reduces the reliability of these short term indicators.

Toutes les séries présentées dans cette publication suivent la nouvelle classification des activités NACE Rev.1. Cependant, l'Irlande et le Luxembourg ne fournissent pas de données dans la classification NACE Rev.1. Il est donc nécessaire de procéder à un grand nombre d'estimations ce qui réduit la fiabilité de ces indicateurs conjoncturels.



BAUWERBE

BUILDING AND CIVIL ENGINEERING

BÂTIMENT ET GÉNIE CIVIL

PRODUKTION UND BESCHAEFTIGUNG

PRODUCTION AND EMPLOYMENT

PRODUCTION ET EMPLOI

EUR 15 - 1990=100

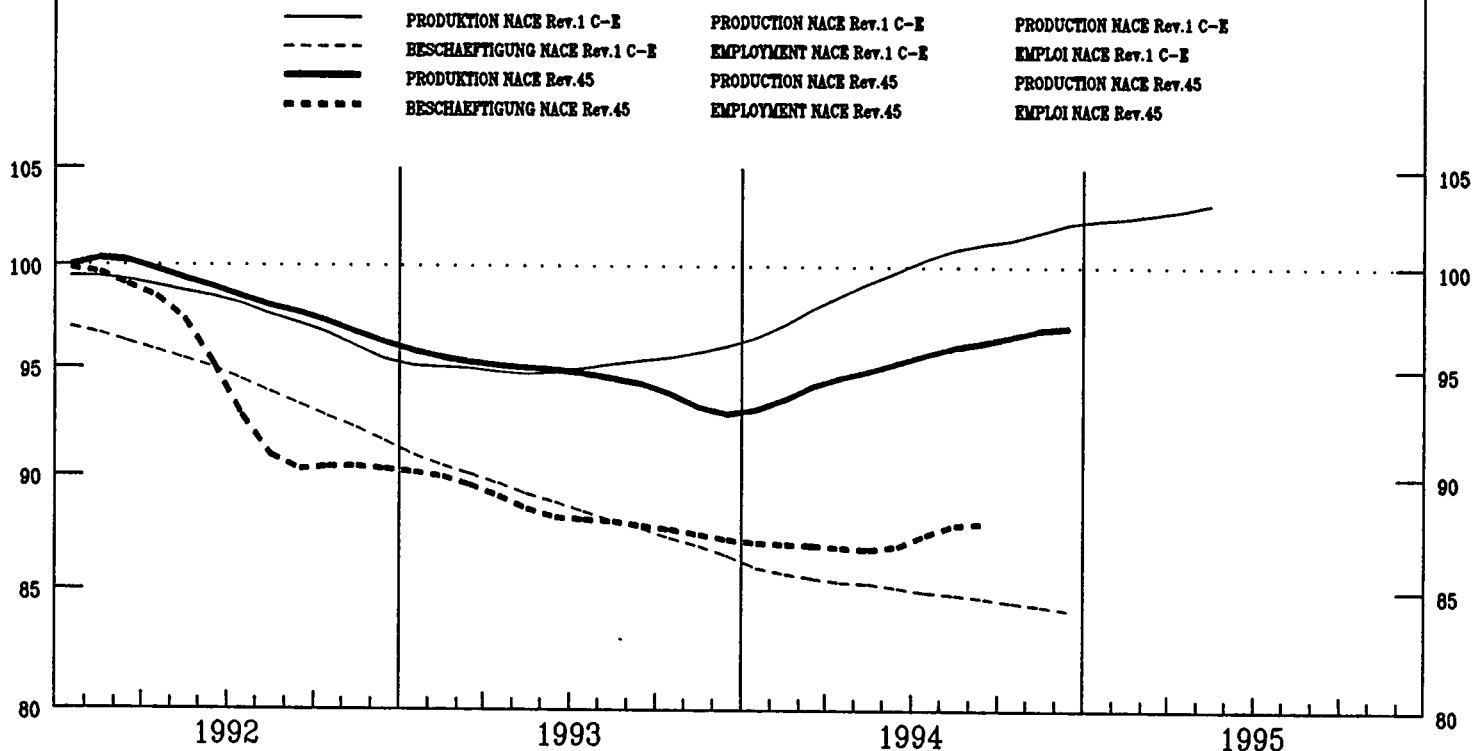

BAUGENEHMIGUNGEN

CONSTRUCTION PERMITS

PERMIS DE CONSTRUIRE

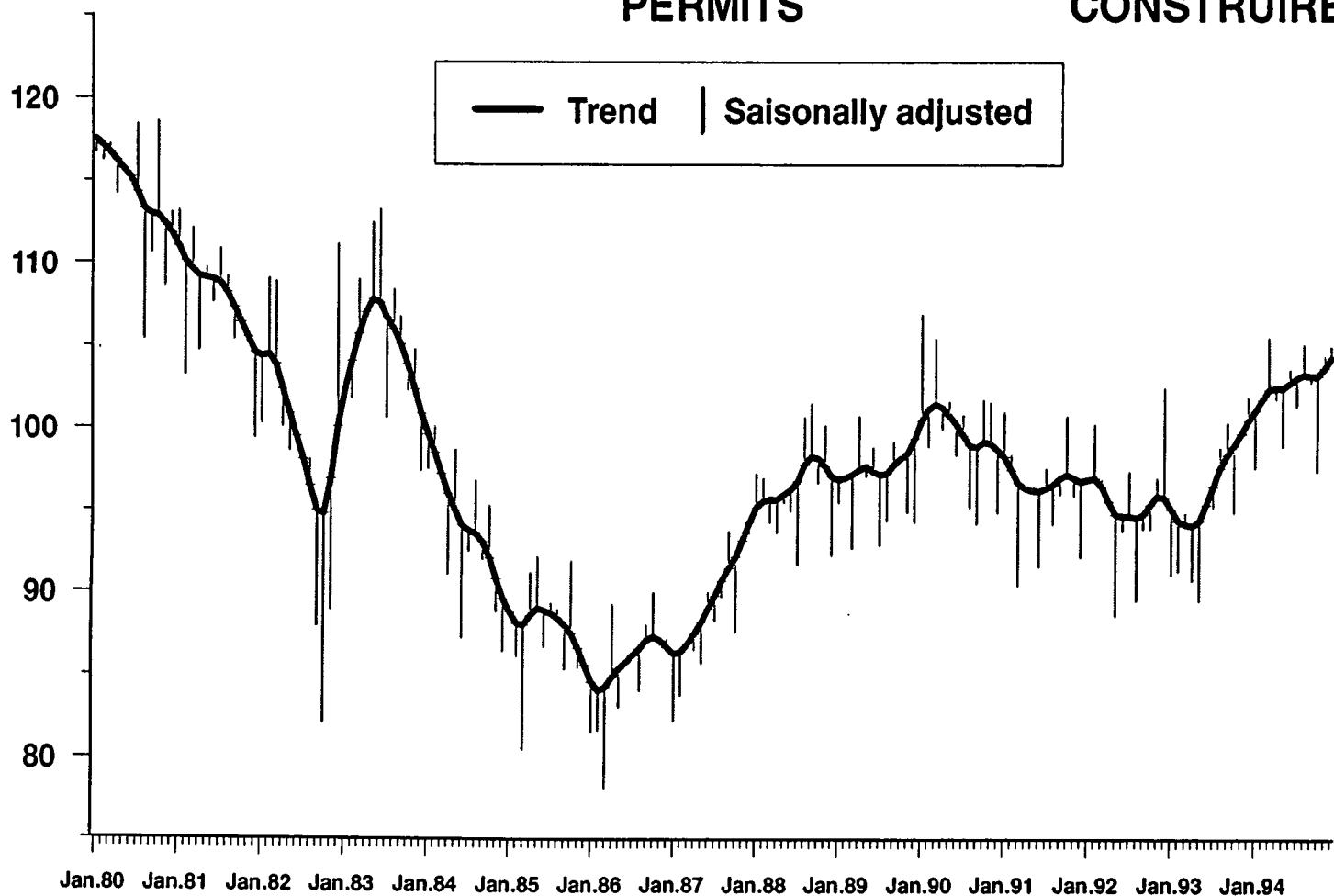

	EUR15	B	DK	D	GR	E	F	IRL	I	L	NL	A	P	FIN	S	UK
PRODUKTIONSINDIZES																
INDICES OF PRODUCTION																
INDICES DE PRODUCTION																
1988	90.9	77.8	117.5	88.4		82.7	93.3		89.1	89.0	100.0			89.7		94.0
1989	97.1	81.9	105.8	94.5		95.8	97.6		97.6	96.1	100.6			102.4		99.1
1990	100.0	100.0	100.0	100.0		100.0	100.0		100.0	100.0	100.0			100.0		100.0
1991	99.0	86.7	90.1	104.1		101.0	101.6		101.5	101.5	99.3			88.4		93.2
1992	98.5	103.5	86.7	115.4		92.5	100.6		99.2	104.2	97.7			75.3		89.6
1993	94.3	84.4	78.0	119.0		84.4	96.7		91.5	103.0	93.2			64.7		87.8
1994	95.3		81.2	131.2		85.8	97.0		82.4	100.1	95.7			61.8		90.6
Arbeitstaglich																
Per working day																
Par jour ouvrable																
1994 02	84.9	78.1	70.3	86.8		71.0	95.1		84.0	95.6	83.0			50.6		87.6
03	94.0	96.2	72.8	133.7		74.9	97.6		84.0	109.4	87.0			51.5		88.4
04	96.9	89.0	78.0	136.0		80.7	102.3		84.2	115.8	104.0			54.1		89.3
05	98.6	97.5	85.6	136.7		85.7	105.6		84.3	116.5	98.0			56.5		90.3
06	100.5	105.7	85.6	144.4		85.8	105.0		83.8	114.1	108.0			58.3		91.3
07	94.7	43.6	83.1	139.6		85.1	99.7		83.3	111.8	64.0			59.9		92.4
08	90.5	96.6	84.4	139.0		85.2	64.4		82.6	39.6	87.0			62.1		93.3
09	101.4	109.1	84.4	152.4		90.5	100.5		81.4	112.0	107.0			67.4		92.7
10	103.2	101.7	86.9	153.1		96.6	104.9		80.1	112.9	123.0			73.2		92.0
11	103.1	102.6	85.6	144.7		100.9	111.5		78.8	111.5	117.0			77.3		91.2
12	88.9		83.1	109.4		94.5	87.5		77.5	81.8	82.0			70.4		90.4
1995 01			75.4	81.5		86.3	86.6				90.0			61.7		
02			70.3	102.5		79.8	98.7				106.0			53.4		
03			71.6	118.8		82.6	97.4				81.0			45.1		
04			74.1	131.0		86.9	104.1				91.0					
05			78.0	135.4		91.2	109.3									
06			80.5	135.2		95.5	108.8									
Saisonbereinigt																
Seasonally adjusted																
Desaisonnalises																
1994 02	92.2	87.6	80.0	120.1		79.0	96.8		85.6	110.6	84.6			59.6		89.7
03	95.4	88.9	80.8	133.6		81.7	94.9		84.7	101.1	97.0			59.8		90.1
04	94.4	80.4	82.6	128.7		84.2	95.4		83.8	98.3	97.8			60.1		90.5
05	94.3	87.8	85.2	129.1		85.3	93.3		83.0	96.1	95.0			60.5		90.8
06	95.6	87.5	83.1	132.2		86.1	95.3		82.4	92.3	96.7			61.3		90.8
07	95.1	90.2	80.6	130.0		86.8	98.3		81.8	93.2	86.6			62.2		90.8
08	96.7	88.9	80.3	130.9		87.5	101.6		81.3	88.5	107.0			62.9		90.5
09	95.9	90.9	79.8	130.0		88.3	95.3		80.7	95.5	95.4			62.4		90.7
10	95.7	88.6	81.5	130.0		88.9	96.9		80.2	95.1	94.6			62.0		91.1
11	98.1	98.1	80.2	136.3		89.5	100.2		79.7	99.0	101.7			62.4		91.4
12	96.7		80.9	137.7		90.8	98.9		79.1	111.3	99.1			67.6		91.7
1995 01			80.3	118.4		91.9	93.9				94.5					
02			80.0	138.4		91.9	100.7				104.7					
03			79.4	122.7		84.0	94.9				90.9					
04			78.6	126.4			97.4				87.1					
05			77.6	129.1			96.8									
06			78.1	126.4			99.1									
ABHANGIG BESCHAFDIGTE																
NUMBER OF EMPLOYEES																
NOMBRE DE SALARIES																
Saisonbereinigt																
Seasonally adjusted																
Desaisonnalises																
1988	94.0	79.1		93.6		83.6	96.3		83.5	97.0	91.1					96.7
1989	96.4	95.0		93.2		92.9	98.8		91.4	95.5	93.7					99.6
1990	100.0	100.0		100.0		100.0	100.0		100.0	100.0	100.0					100.0
1991	100.0	104.7		101.3		104.3	99.3		96.8	104.7	104.2					92.3
1992	94.9	105.2		100.6		98.0	95.9		94.8	94.9	104.9					87.0
1993	89.0	102.1		103.4		89.4	90.7		89.1	80.9	104.3					82.6
1994				107.7		86.7	88.2		91.3		100.8					82.9
1994 02	86.2	101.3		102.2		81.1	87.9		90.1	77.7	101.5					81.7
03	86.8	101.0		103.9		83.0	87.9		91.7	77.8	101.6					81.6
04	87.4	101.1		105.8		85.5	88.1		87.9	77.8	101.7					81.7
05	87.8	100.8		106.4		87.7	88.3		89.7	77.8	101.3					81.9
06	88.2	100.7		107.0		88.1	88.6		90.7	77.3	101.2					83.1
07	88.6	100.0		107.5		88.2	88.9		92.5	76.7	100.8					84.4
08	89.1			109.3		88.3	89.0		93.1	76.2	99.9					85.5
09	88.8			109.8		88.6	88.5		94.1	75.6	100.2					84.8
10				113.5		89.0	87.9		92.0		99.9					83.7
11				113.0		89.3	87.4		92.0		99.9					82.7
12				111.5		89.7	87.2		92.1		99.1					81.8
1995 01				105.0			87.1		96.4							81.0
02				103.8			87.0		96.7							80.1
03				105.5			87.0		96.6							79.3
04				106.0					93.8							
05									92.4							
06									92.7							

Alle Zeitreihen dieser Veroffentlichung folgen der neuen Wirtschaftszweigklassifikation NACE Rev.1. Es ist darauf hinzuweisen, da Irland und Luxemburg bislang ihre Reihen nicht in NACE Rev.1 liefern. Dies macht viele Schatzungen notwendig, die die Verlalichkeit dieser Konjunkturindikatoren reduzieren.

All time series in this publication follow the new activity classification NACE Rev.1. It should be noted that Ireland and Luxembourg do not yet supply their series in NACE Rev.1. This necessitates a lot of estimations which reduces the reliability of these short term indicators.

Toutes les series presentes dans cette publication suivent la nouvelle classification des activites NACE Rev.1. Cependant, l'Irlande et le Luxembourg ne fournissent pas de donnees dans la classification NACE Rev.1. Il est donc necessaire de proceder a un grand nombre d'estimations ce qui reduit la fiabilite de ces indicateurs conjoncturels.

	EUR15	B	DK	D	GR	E	F	IRL	I	L	NL	A	P	FIN	S*	UK*	USA*	JAP*
WOHNUNGEN			DWELLINGS													LOGEMENTS		
1988	96.3	88.3	148.2	56.6	89.0	104.5	108.0	57.6	90.5	67.7	131.8	100.0		106.4	73.0	155.5	124.8	98.7
1989	96.4	97.6	143.9	70.5	97.6	103.9	101.6	92.4	89.0	78.6	114.4	104.4		129.7	84.6	122.6	115.4	97.4
1990	100.0	100.0	100.0	100.0	100.0	100.0	100.0	100.0	100.0	100.0	100.0	100.0		100.0	100.0	100.0	100.0	100.0
1991	96.0	91.4	81.3	102.4	83.5	92.3	98.2	93.0	100.8	117.3	91.6	116.0		81.6	81.8	99.8	85.0	80.3
1992	95.5	98.2	74.1	117.2		97.4	87.2	96.5	100.5	113.7	97.0	143.4		58.6	74.7	95.4	100.6	82.2
1993	95.3	108.1	61.2	133.9		95.5	83.3	108.9	82.2	106.0	99.6	161.1		46.2	17.4	113.0	108.0	87.0
1994	102.1	108.4	64.0	149.3		101.6	92.7	116.6	73.9		118.7			41.6	16.5	122.6	122.2	92.0
1994 02	93.1		43.9	123.6		81.8	84.3	108.0	79.8	57.5	130.7			43.3	5.8	121.4	84.0	79.0
03	109.1		68.1	153.5		108.7	94.1	115.2	101.0	66.4	103.6			54.2	13.3	137.5	135.1	83.6
04	102.2		61.0	159.4		92.5	77.8	105.6	82.0	102.7	109.6			53.6	14.3	135.3	138.5	95.5
05	103.3		68.0	147.4		110.9	81.5	105.2	93.6	92.6	105.6			45.9	13.2	136.8	149.7	91.5
06	113.6		71.0	163.9		102.1	106.4	110.2	93.8	65.8	121.0			47.5	17.4	142.6	137.3	104.0
07	109.4		39.0	156.4		125.1	96.5	124.8	81.4	97.4	121.6			14.6	10.8	132.4	128.6	102.2
08	97.8		51.4	163.6		71.4	90.9	133.4	50.0	96.7	126.1			31.7	18.1	122.9	140.7	98.3
09	103.3		62.9	146.3		94.8	102.0	123.8	74.2	49.6	127.9			41.8	15.2	124.3	130.9	93.2
10	102.4		58.8	157.0		103.1	88.2	120.3	66.4		140.1			34.3	9.4	117.7	131.4	94.8
11	102.0		127.0	136.7		124.5	104.0	111.5	58.2		119.9			49.8	19.4	108.2	114.1	96.3
12	103.4		69.2	163.3		129.1	101.3	126.3	39.0		105.8			62.6	52.3	79.0	99.1	91.0
1995 01			70.0	119.5		96.0	86.3	140.3			105.8			25.6	9.4	98.7	85.0	70.4
02			34.8	115.4		112.7	80.7	138.7			107.0			29.0	5.8	106.0	82.1	80.4
03			72.6	136.7			82.6	166.9			106.2			37.1	12.3	112.6	104.4	79.6
04			54.3	116.2							86.7			28.6	7.9	108.2	117.6	87.2
05			63.7	121.5										42.1	8.5	120.7	129.8	81.3
06			89.4												6.0	122.9	122.5	87.7

Alle Zeitreihen dieser Veröffentlichung folgen der neuen Wirtschaftszweigklassifikation NACE Rev.1. Es ist darauf hinzuweisen, daß Irland und Luxemburg bislang ihre Reihen nicht in NACE Rev.1 liefern. Dies macht viele Schätzungen notwendig, die die Verlässlichkeit dieser Konjunkturindikatoren reduzieren.

All time series in this publication follow the new activity classification NACE Rev.1. It should be noted that Ireland and Luxembourg do not yet supply their series in NACE Rev.1. This necessitates a lot of estimations which reduces the reliability of these short term indicators.

Toutes les séries présentées dans cette publication suivent la nouvelle classification des activités NACE Rev.1. Cependant, l'Irlande et le Luxembourg ne fournissent pas de données dans la classification NACE Rev.1. Il est donc nécessaire de procéder à un grand nombre d'estimations ce qui réduit la fiabilité de ces indicateurs conjoncturels.

* Baubeginne

* Buildings starts

* Mises en chantiers