

INDUSTRIEKONJUNKTUR

Monatliche Statistiken

INDUSTRIAL TRENDS

Monthly statistics

CONJONCTURE

INDUSTRIELLE

Statistiques mensuelles

10 1988

Theme = Theme
Energy and Industry
Énergie et industrie

4

Series = Série
Short-term trends
Conjoncture

B



OFICINA ESTADÍSTICA DE LAS COMUNIDADES EUROPEAS
DE EUROPÆISKE FÆLLESSKABERS STATISTISKE KONTOR
STATISTISCHES AMT DER EUROPÄISCHEN GEMEINSCHAFTEN
ΣΤΑΤΙΣΤΙΚΗ ΥΠΗΡΕΣΙΑ ΤΩΝ ΕΥΡΩΠΑΪΚΩΝ ΚΟΙΝΟΤΗΤΩΝ
STATISTICAL OFFICE OF THE EUROPEAN COMMUNITIES
OFFICE STATISTIQUE DES COMMUNAUTÉS EUROPÉENNES
ISTITUTO STATISTICO DELLE COMUNITÀ EUROPEE
BUREAU VOOR DE STATISTIEK DER EUROPESE GEMEENSCHAPPEN
SERVIÇO DE ESTATÍSTICA DAS COMUNIDADES EUROPEIAS

L-2920 Luxembourg — Tél. 43011 — Télex : Comeur Lu 3423
B-1049 Bruxelles, bâtiment Berlaymont, rue de la Loi 200 (bureau de liaison) — Tél. 235 1111

Las publicaciones de Eurostat están clasificadas por temas y por series. La clasificación se encuentra al final de la obra. Para mayor información sobre las publicaciones, rogamos se pongan en contacto con Eurostat.

Para los pedidos, dirijanse a las oficinas de venta cuyas direcciones figuran en la página interior de la contracubierta.

Eurostats publikationer er klassificeret efter emne og serie. En oversigt herover findes bag i hæftet. Yderligere oplysninger om publikationerne kan fås ved henvendelse til Eurostat. Bestilling kan afgives til de salgssteder, der er anført på omslagets side 3.

Die Veröffentlichungen von Eurostat sind nach Themenkreisen und Reihen gegliedert. Die Gliederung ist hinten in jedem Band aufgeführt. Genauere Auskünfte über die Veröffentlichungen erteilt Eurostat. Ihre Bestellungen richten Sie bitte an die Verkaufsbüros, deren Anschriften jeweils auf der dritten Umschlagseite der Veröffentlichungen zu finden sind.

Οι εκδόσεις της Eurostat ταξινομούνται κατά θέμα και κατά σειρά. Η ακριβής ταξινόμηση αναφέρεται στο τέλος κάθε έκδοσης. Για λεπτομερέστερες πληροφορίες σχετικά με τις εκδόσεις, μπορείτε να απευθύνεσθε στην Eurostat.

Για τις παραγγελίες μπορείτε να απευθύνεσθε στα γραφεία πώλησης, των οποίων οι διευθύνσεις αναγράφονται στη σελίδα 3 του εξωφύλλου.

Eurostat's publications are classified according to themes and series. This classification is indicated at the end of the publication. For more detailed information on publications, contact Eurostat. Orders are obtainable from the sales offices mentioned on the inside back cover.

Les publications de l'Eurostat sont classées par thème et par série. Cette classification est précisée à la fin de l'ouvrage. Pour des informations plus détaillées sur les publications, contactez l'Eurostat. Pour les commandes, adressez-vous aux bureaux de vente dont les adresses sont indiquées à la page 3 de la couverture.

Le pubblicazioni dell'Eurostat sono classificate per tema e per serie. Tale classificazione è precisata alla fine dell'opera. Per informazioni più dettagliate sulle pubblicazioni rivolgersi all'Eurostat. Per eventuali ordinazioni rivolgersi a uno degli uffici di vendita i cui indirizzi figurano nella 3ª pagina della copertina.

De publikaties van Eurostat zijn ingedeeld naar onderwerp en serie. Deze indeling is achter in het boek opgenomen. Voor nadere informatie over de publikaties kunt u zich wenden tot Eurostat. Gelieve bestellingen op te geven bij de verkoopbureaus, waarvan de adressen op bladzijde 3 van de omslag zijn vermeld.

As publicações do Eurostat estão classificadas por tema e por série. Esta classificação está indicada no fim da obra. Para mais informações sobre as publicações é favor contactar Eurostat. Encomendas : serviços de venda cujos endereços estão indicados na contracapa.

INDUSTRIEKONJUNKTUR

Monatliche Statistiken

INDUSTRIAL TRENDS

Monthly statistics

CONJONCTURE INDUSTRIELLE

Statistiques mensuelles

Analyse und Kommentar auf S. 3 und 15

Analysis and commentary on p. 5 and 15

Analyse et commentaires à la page 7 et 15

Für genauere Angaben über die Hauptmerkmale der in diesem Heft enthaltenen Reihen wenden Sie sich bitte an EUROSTAT, Luxemburg (Tel. 4301-3886 oder 4301-2037).

Die Angaben in diesem Monatsheft wurden der Datenbank CRONOS entnommen, die über verschiedene „Hosts“ (Anbieter der Datenbank) zugänglich ist. Für alle Auskünfte bezüglich dieser Hosts wenden Sie sich bitte an EUROSTAT, Luxemburg (Tel. 4301-4567).

To obtain specifications of the principal characteristics of the series contained in this bulletin contact EUROSTAT, Luxembourg (tel. 4301-3886 or 4301-2037).

The information included in this bulletin has been taken from the CRONOS data bank, which is accessible via the different host companies. For all information about these host companies contact EUROSTAT, Luxembourg (tel. 4301-4567).

Pour obtenir des précisions sur les caractéristiques principales des séries contenues dans ce bulletin s'adresser à l'EUROSTAT, Luxembourg (tél. 4301-3886 ou 4301-2037).

Les informations reprises dans ce bulletin sont extraites de la banque de données CRONOS, qui est accessible via différents serveurs. Pour toute information concernant ces serveurs s'adresser à l'EUROSTAT, Luxembourg (tél. 4301-4567).

Luxembourg: Office des publications officielles des Communautés européennes, 1988

Kat./Cat.: CA-AP-88-010-3A-C

© CECA-CEE-CECA, Bruxelles-Luxembourg, 1988

Reproduction autorisée, sauf à des fins Commerciales, moyennant mention de la source

Printed in Luxembourg

KOMMENTAR

Fortsetzung des Aufschwungs in der Gemeinschaft auch im August

Der Index für die Gemeinschaft (EUR 12) wird für den Monat Juli zur Zeit auf 106,0 geschätzt, das bedeutet eine Zunahme um 3,0% gegenüber Juli 1987. Der Index für August wird auf 82,7 geschätzt, das bedeutet eine Zunahme um 6,3% gegenüber August 1987.

Nach Saisonbereinigung sind die Indizes für Juli (111,1) und August (111,9) höher als das Mittel des zweiten Quartals (110,7).

Für die letzten drei Monate, für die Angaben vorliegen, beläuft sich der Zuwachs des Gesamtindex EUR 12 gegenüber dem entsprechenden Vorjahreszeitraum auf 4,5%. Für denselben Zeitraum ist in Italien eine Veränderung um 7,0% und in der BR Deutschland, in Frankreich und im Vereinigten Königreich um 4,4% eingetreten.

In den USA liegt der entsprechende Wert bei 5,4% und in Japan bei ungefähr 8,0%.

Je nach Verwendungszweck der Güter ist für die Gemeinschaft EUR 12 in den letzten drei Monaten, für die Angaben vorliegen, gegenüber dem entsprechenden Vorjahreszeitraum folgende Veränderung eingetreten:

- +3,6% für Verbrauchsgüter,
- +3,7% für Grundstoffe und Produktionsgüter,
- +7,6% für Investitionsgüter.

Luxemburg, 9.11.1988

NB : Die Produktionsindizes des Vereinigten Königreichs werden gegenwärtig überarbeitet, um der Einführung neuer Indizes mit Basis 1985=100 Rechnung zu tragen.

Kommentare und graphische Darstellungen zur Entwicklung der Verbrauchsgüterindustrien (CON) siehe Seite 15 bis 18.

INHALTSVERZEICHNIS

HINWEISE	4
I BASISINDIKATOREN	9
Kommentare über die Entwicklung des Index für die Verbrauchsgüterindustrien (CON)	15
II ANGABEN NACH INDUSTRIELLEN BEREICHEN	25
Gesamte Industrie (ohne Baugewerbe)	26
Grundstoff- und Produktionsgüterindustrien	28
Investitionsgüterindustrien	30
Verbrauchsgüterindustrien	32
Bergbau und Gewinnung von Steinen und Erden	34
Be- und verarbeitende Industrie	36
Energie	38
Erzeugung und erste Bearbeitung von Metallen	40
Be- und Verarbeitung von Steinen und Erden	42
Chemische Industrie, einschließlich Chemiefaserindustrie	44
Chemische Industrie	46
Metallverarbeitende Industrie	48
Herstellung von Metallerzeugnissen	50
Maschinenbau	52
Elektrotechnik	54
Bau von Kraftwagen und deren Einzelteilen	56
Fahrzeugbau (ohne Bau von Kraftwagen)	58
Nahrungs- und Genußmittelgewerbe	60
Textilindustrie	62
Schuh- und Bekleidungs-gewerbe	64
Papier- und Pappenerzeugung und -verarbeitung, Druckerei und verwandte Gewerbe	67
Verarbeitung von Gummi, Verarbeitung von Kunststoffen	68
III BAUGEWERBE	69

1. SYSTEMATIK DER INDUSTRIEZWEIGE

Die im vorliegenden Bulletin ausgedruckten Indizes beziehen sich auf die Industriezweige laut allgemeiner Systematik der Wirtschaftszweige in den Europäischen Gemeinschaften (NACE) - Abteilung 1 bis 4. In Teil III des Bulletins befinden sich auch einige Indikatoren zu der NACE-Abteilung 5 "Baugewerbe". Ein Auszug der Abteilungen 1 bis 4 ist als Teil des Glossars veröffentlicht, das der Nummer 1-1988 beigelegt ist.

2. PRODUKTIONSINDIZES

2.a Der Produktionsindex mißt die mengenmäßige Entwicklung der Bruttowertschöpfung (d.h. die Entwicklung zu konstanten Preisen) in der Industrie, wobei zu bedenken ist, daß die Zusammenfassung der Produktionsbereiche bei der Indexbildung (ebenso wie die Zusammenfassung für einen bestimmten Industriezweig auf Gemeinschaftsebene) durch Gewichtung mit Hilfe der Bruttowertschöpfung erfolgt (im Prinzip zu Faktorkosten). Die Indizes werden in zwei Etappen berichtigt: eine erste Berichtigung wird unter Berücksichtigung der ungleichen Zahl der Arbeitstage pro Monat durchgeführt (ausgenommen Spanien und Japan), wonach für EUR 12 und die Mitgliedstaaten eine Saisonbereinigung aufgrund eines EUROSTAT-Verfahrens erfolgt (mit Ausnahme des Vereinigten Königreichs, für das die Indizes durch das CSO saisonbereinigt werden).

Für weitere Auskünfte über den Produktionsindex wird auf die Beilage Sept. 1985 des Bulletins "Konjunkturindikatoren für die Industrie" verwiesen.

2.b Bedeutung von %A und %B:**2.b.1 Arbeitstagliche Produktionsindizes:**

-%A: die letzten 12 Monate gegenüber den vorhergehenden 12 Monaten;

-%B: letzte 3 Monate gegenüber dem entsprechenden Vorjahreszeitraum.

2.b.2 Saisonbereinigte Produktionsindizes:

-%A: die letzten 3 Monate gegenüber den vorhergehenden 3 Monaten;

-%B: der letzte Monat gegenüber dem Vormonat.

2.c Die Ausführungen zu 2.a und 2.b gelten auch für die Produktionsindizes des Baugewerbes.

2.d Die Produktionsindizes von Drittländern (USA und Japan) entstammen OECD-Quellen: ihre Nomenklatur sowie ihre Berechnungsweise und Saisonbereinigung entsprechen der Methodik der Quelle. Wurde jedoch die Serie durch die OECD nicht saisonbereinigt, so ist die Saisonbereinigung mit Hilfe der EUROSTAT-Methode durchgeführt worden.

3. Im Gegensatz zum Produktionsindex (siehe 2.a) werden die übrigen Indizes (Umsatz, Auftragseingang, Ein- und Ausfuhr, abhängig Beschäftigte, Bruttolöhne und -gehälter) vor Saisonbereinigung nicht in bezug auf die ungleiche Zahl der Arbeitstage berichtigt.

4. UMSATZ- UND AUFTRAGSEINGANGSINDIZES

Sie erfassen die Entwicklung des Umsatzes (Gesamtabsatz einschließlich Exportabsatz) bzw. des Auftragseingangs zu laufenden Werten. Für weitergehende Definitionen verweisen wir auf Beilage Nr. 12-1980 zum Bulletin "Konjunkturindikatoren für die Industrie".

5. EIN- UND AUSFUHR-INDIZES NACH INDUSTRIEZWEIGEN

Sie betreffen die Ein- und Ausfuhr industrieller Erzeugnisse (Spezialhandel) zu laufenden Werten (c.i.f. bzw. f.o.b.), die aufgrund ihrer Zuordnung zu den einzelnen Industriezweigen aufgeteilt wurden. In diesem Zusammenhang muß hervorgehoben werden, daß gewisse Ungenauigkeiten bei der Zuordnung der Außenhandelserzeugnisse zu großen Produktgruppen gemäß einer Systematik der Wirtschaftszweige unvermeidlich sind und daß selbst die Vergleichbarkeit der Ein- und Ausfuhrindizes begrenzt ist.

Bei den Indizes für die EWG als Ganzes (d.h. EUR 9 bis 1980 und EUR 10 ab 1.1.1981, Datum des Beitritts Griechenlands in die Gemeinschaft) handelt es sich um den Handel mit Drittländern. Die EUR 12 werden zu einem späteren Zeitpunkt erstellt.

6. INDIZES DER ABHÄNGIG BESCHÄFTIGTEN SOWIE DER BRUTTOLÖHNE UND -GEHÄLTER

6.1 Die Beschäftigtenzahlen umfassen sämtliche beschäftigte Personen (auf der Lohnliste stehende Arbeiter und Angestellte).

6.2 Die Bruttolöhne und -gehälter umfassen die Zahlungen an den Kreis der Personen, der zu den Arbeitslohnempfängern zählt, und verstehen sich einschließlich der auf die Beschäftigten entfallenden und vom Arbeitgeber einbehaltenen Steuern und Sozialabgaben, jedoch ohne die Arbeitgeberbeiträge zur Sozialversicherung sowie sonstige vom Arbeitgeber zu zahlende Beiträge.

Ausführliche Beschreibungen sowie retrospektive Reihen für diese Indikatoren sind in der Beilage 1982 zum Bulletin "Konjunkturindikatoren für die Industrie" enthalten.

7. BAUGEWERBE (Teil III)

Was den Produktionsindex und seine Darstellung angeht sowie den Index der abhängig Beschäftigten, verweisen wir auf die unter Ziffer 2 und 6.1 gegebenen Erläuterungen.

Die Indizes für die genehmigten, begonnenen und fertiggestellten Wohnungen gestatten es ausschließlich, die Tätigkeit auf dem Gebiet des Wohnungsbaus zu verfolgen, während die anderen beiden Indextypen auch das übrige Baugewerbe mit einschließen.

8. SCHAUBILDER

Die Schaubilder beziehen sich auf die Tendenz von Produktion und/oder Beschäftigung, wobei die Tendenz definiert wird als der gleitende Dreimonats-Durchschnitt (nach Saisonbereinigung) für den Produktionsindex; die vierteljährlichen Beschäftigungsindizes werden mit Hilfe linearer Interpolation auf Monatsbasis umgerechnet (ohne Saisonbereinigung). Der Maßstab der Schaubilder ist halb-logarithmisch.

9. ZEICHEN UND ANMERKUNGEN:

: Angaben liegen nicht vor
- Reihe existiert nicht
% Prozent
1980=100 Basisjahr

SB Saisonbereinigt
EUR 10 Gemeinschaft der 10
EUR 12 Gemeinschaft der 12 (einschließlich E und P)
UEBL Belgisch-Luxemburgische Wirtschaftsunion

COMMENTARY

Community-wide rise continues in August

The index for the Community (EUR 12) for the month of July is currently estimated at 106.0, a rise of 3.0% over July 1987, and the August index is estimated at 82,7, a rise of 6,3% over August 1987.

The seasonally-adjusted indices for July (111,1) and August (111,9) are higher than the average in the second quarter (110,7).

For the last three months for which figures are known, growth over one year of the index for EUR 12 as a whole is 4.5%. For this same period, the figures range from 7.0% in Italy and 4.4% in the Federal Republic of Germany, in France and in the United Kingdom.

The corresponding rates in the USA and Japan are 5.4% and close to 8.0%.

A breakdown by type of goods at EUR 12 level shows a year on year variation, based on the last three months for which figures are known, of:

+3.6% for consumer goods,
+3.7% for intermediate goods,
+7.6% for capital goods.

Luxembourg, 9.11.1988

NB : The indices of industrial production in the United Kingdom are currently being revised to follow the new indices, base 1985=100.

See pages 15 to 18 for comments and graphs on the trend in consumer goods industries (CON).

TABLE OF CONTENTS

NOTES	6
I BASIC INDICATORS	9
Commentary on the trend in the production index for consumer goods industries (CON).....	15
II DATA BY BRANCH OF INDUSTRY	25
Total industry (excluding building & civil engineering)	26
Intermediate products industries	28
Capital goods industries.....	30
Consumer goods industries	32
Mining and quarrying	34
Manufacturing industries	36
Energy	38
Production and preliminary processing of metals	40
Non-metallic mineral products	42
Chemical industry, including man-made fibres	44
Chemical industry	46
Engineering and allied industries	48
Manufacture of metal articles	50
Mechanical engineering	52
Electrical engineering	54
Motor vehicles, parts and accessories	56
Means of transport (excluding motor vehicles)	58
Food, drink and tobacco industry	60
Textile industry	62
Footwear and clothing industry	64
Pulp, paper, paperboard and manufactures thereof, printing and allied industries	67
Manufacture of rubber products, processing of plastics	68
III BUILDING & CIVIL ENGINEERING	69

NOTES

1. NOMENCLATURE OF INDUSTRIAL ACTIVITIES

The indices included in this bulletin cover industry as it is defined in divisions 1 to 4 of the General Industrial Classification of Economic Activities within the European Communities (NACE). In part III of the bulletin there are also some indicators relating to NACE division 5 (building and civil engineering). An extract of division 1 to 4 of NACE can be found in the glossarium dispatched with the bulletin n° 1-1988.

2. INDICES OF PRODUCTION

2.a The index of production indicates changes in volume (at constant prices) in the gross value-added created by industry, the branch indices being aggregated (like the aggregation at Community level for a given industrial branch) by means of a system of weighting according to gross value-added (in principle, at factor costs). The indices are adjusted in two stages: first they are adjusted to take account of the varying number of working days in the month (except for Spain and Japan) and this is followed by seasonal adjustment according to EUROSTAT's own particular method for EUR 12, the Member States (with the exception of the United Kingdom, for which the indices are adjusted by the CSO). Further information on the index of production may be obtained from supplement Sept. 1985 of the bulletin "Industrial short-term trends".

2.b Meaning of %A and %B:

2.b.1 Indices of production per working day:

- %A: the last twelve months as compared with the previous twelve months;
- %B: the last three months as compared with the corresponding months of the previous year.

2.b.2 Seasonally adjusted indices of production:

- %A: the last three months as compared with the previous three months;
- %B: the last month as compared with the previous month.

2.c The descriptions and definitions in 2.a and 2.b above are also applicable to the indices of production for building and civil engineering.

2.d The indices of production for non-Member States (the United States and Japan) are taken from OECD sources: their classification, calculation and seasonal adjustment are as in the source publication. Any series not seasonally adjusted by OECD are adjusted by the EUROSTAT method.

3. Unlike the index of production (see 2.a above), the other indices (turnover, orders, exports, imports, number of employees, gross wages and salaries) are not adjusted to allow for differences in the number of working days in each period before they are seasonally adjusted.

4. INDICES OF TURNOVER AND ORDERS RECEIVED

These reflect changes in turnover (overall sales, including sales for export) and orders received at current prices. For detailed definitions, see also supplement N° 12-1980 to the bulletin "Industrial short-term trends".

5. INDICES OF IMPORTS AND EXPORTS BY INDUSTRIAL BRANCHES

These are indices of imports or exports (special trade) at current prices (respectively c.i.f. or f.o.b.) of industrial products classified according to the industrial branches to which they belong. It should be emphasized that this classification implies the need to make certain choices in allocating external trade products to overall groups of products according to a classification of industrial activities, and that even comparability between the indices for imports and those for exports is limited.

The indices for the EEC as a whole (i.e. EUR 9 up to 1980 and EUR 10 as from 1.1.1981, date of entry of Greece into the Community) refer only to trade with non-Member States; EUR 12 indices will be introduced later.

6. INDICES OF THE NUMBER OF EMPLOYEES AND OF GROSS WAGES AND SALARIES

6.1 The number of employees includes all persons employed by the firm (manual workers and salaried employees on the company's payroll).

6.2 Gross wages and salaries cover all sums paid out to persons employed by the company in remuneration for the work they do, including taxes and social security contributions payable by the employee and deducted by the employer, but excluding social security and other contributions payable by the employer.

More detailed descriptions and retrospective series of these indicators may be obtained from supplement 1982 of the bulletin "Industrial short-term trends".

7. BUILDING AND CIVIL ENGINEERING (PART III)

For information on the index of production and its layout, and on the index of the number of employees, see sections 2 and 6.1 above.

These indices for authorised dwellings and dwellings starts and completions only give a picture of activity in the residential building sector, whereas the other two types of indices also cover non-residential building and civil engineering.

8. GRAPHS

The graphs cover the trend in production and/or employment, where the trend is defined as the moving average over three months (after seasonal adjustment) in the case of the index of production; in the case of employment, for which the indices are quarterly, a monthly series is obtained by linear interpolation (without seasonal adjustment). The graphs are on a semi-logarithmic scale.

9. SYMBOLS AND ABBREVIATIONS:
- | | |
|-------------------------|--|
| : data not available | ADJ seasonally adjusted |
| - non-existent series | EUR 10 Community of 10 |
| % per cent | EUR 12 Community of 12 (including E and P) |
| 1980=100 reference year | UEBL Belgo-Luxembourg Economic Union |

COMMENTAIRE

Prolongement de la hausse pour la Communauté en août

L'indice pour la Communauté (EUR 12) du mois de juillet est actuellement estimé à 106,0 soit une hausse de 3,0% par rapport à juillet 1987 et l'indice d'août est estimé à 82,7 soit une hausse de 6,3% par rapport à août 1987.

Après correction des variations saisonnières les indices de juillet (111,1) et d'août (111,9) sont supérieurs au niveau moyen du deuxième trimestre (110,7).

Pour les trois derniers mois connus la croissance en un an de l'indice d'ensemble EUR 12 est de 4,5%. Pour la même période la variation est de 7,0% en Italie et de 4,4% pour la R.F. d'Allemagne, la France et le Royaume-Uni.

Les taux correspondants sont de 5,4% aux USA et voisin de 8,0% au Japon.

Selon la destination des biens on constate pour la Communauté EUR 12, pour les trois derniers mois connus une variation en un an de

+3,6% pour les biens de consommation,
+3,7% pour les biens intermédiaires,
+7,6% pour les biens d'investissement.

Luxembourg, 9.11.1988

NB : Les indices de la production industrielle du Royaume-Uni sont en cours de révision à la suite de l'établissement des nouveaux indices en base 1985=100.

Voir en page 15 et 18 les commentaires et les graphiques sur l'évolution des biens de consommation (CON).

TABLE DES MATIERES

NOTES	8
I INDICATEURS DE BASE	9
Commentaire sur l'évolution de l'indice de production des biens de consommation (CON).....	15
II DONNEES PAR BRANCHES INDUSTRIELLES	25
Ensemble de l'industrie (sans bâtiment et génie civil)	26
Industries des biens intermédiaires	28
Industries des biens d'investissement	30
Industries des biens de consommation	32
Industries extractives	34
Industries manufacturières	36
Energie	38
Production et première transformation des métaux	40
Produits minéraux non-métalliques	42
Industrie chimique, y inclus fibres artificielles et synthétiques	44
Industrie chimique	46
Industries transformatrices des métaux	48
Fabrication d'ouvrages en métaux	50
Construction de machines et de matériel mécanique	52
Construction électrique et électronique	54
Construction d'automobiles et de pièces détachées	56
Construction de matériel de transport (sauf automobiles)	58
Industrie de l'alimentation, boissons, tabac	60
Industrie textile	62
Industrie de la chaussure et de l'habillement	64
Production et transformation du papier et du carton, imprimerie	67
Industrie du caoutchouc, transformation des matières plastiques	68
III BATIMENT ET GENIE CIVIL	69

NOTES

1. NOMENCLATURE D'ACTIVITES INDUSTRIELLES

Les indices repris dans ce bulletin portent sur l'industrie telle quelle est définie dans la Nomenclature générale des activités économiques dans les Communautés européennes (N.A.C.E.) aux divisions 1 à 4. Dans la partie III du bulletin on trouvera également quelques indicateurs relatifs à la division 5 "Bâtiment et génie civil" de la NACE. Un extrait des divisions 1 à 4 de la NACE est repris dans le glossarium distribué avec le numéro 1-1988.

2. INDICES DE LA PRODUCTION

2.a L'indice de production tend à mesurer l'évolution en volume (à prix constants) de la valeur ajoutée brute trouvant son origine dans l'industrie, l'agrégation des indices de branches (comme l'agrégation au niveau communautaire pour une branche donnée) est effectuée par pondération (valeurs ajoutées brutes en principe au coût des facteurs). Les indices sont corrigés en deux étapes: une première correction est effectuée pour tenir compte des inégalités du nombre de jours ouvrables par mois (sauf pour l'Espagne et le Japon); la deuxième étape consiste à corriger des variations saisonnières les séries, selon une méthode propre à l'EUROSTAT, pour EUR 12 et les Etats membres (à l'exception du Royaume-Uni dont les indices sont corrigés par le CSO).
Pour de plus amples informations sur l'indice de production, on se reportera au supplément Sept. 1985 au bulletin "Indicateurs conjoncturels de l'industrie".

2.b Signification des XA et XB

2.b.1 Indices de production par jour ouvrable:

- XA: 12 derniers mois par rapport aux 12 mois précédents;
- XB: les 3 derniers mois par rapport aux mois correspondants de l'année précédente.

2.b.2 Indices de production désaisonnalisés:

- XA: les 3 derniers mois par rapport aux 3 mois précédents;
- XB: le dernier mois par rapport au mois précédent.

2.c Ce qui est dit ci-dessous sous 2.a et 2.b s'applique également aux indices de production pour le bâtiment et le génie civil.

2.d Les indices de production de pays tiers (USA, Japon) sont de source OCDE: leur nomenclature de base, la méthode d'établissement et le mode de désaisonnalisation suivent ceux de la source. Toutefois - si la série n'est pas désaisonnalisée par l'OCDE - elle est désaisonnalisée selon la méthode EUROSTAT.

3. Contrairement à l'indice de production (voir sous 2.a) les autres indices (chiffre d'affaires, commandes, export, import, nombre de salariés, salaires et traitements bruts) ne subissent pas de correction pour l'inégalité des jours ouvrables préalablement à la désaisonnalisation.

4. INDICES DU CHIFFRE D'AFFAIRES ET DES ENTREES DE COMMANDES

Il s'agit de l'évolution du chiffre d'affaires (ventes totales, y inclus les ventes à l'exportation) et des entrées de commandes en valeur courante. Voir aussi pour des définitions détaillées le supplément n° 12-1980 au bulletin "Indicateurs conjoncturels de l'industrie".

5. INDICES DES IMPORTATIONS ET EXPORTATIONS PAR BRANCHES INDUSTRIELLES

Il s'agit des importations ou exportations (commerce spécial) en valeur courante (c.i.f. resp. f.o.b.) des produits industriels classés selon leur appartenance aux branches industrielles. Il faut souligner que ce classement implique certains choix d'attribution des produits du commerce extérieur à des grands regroupements de produits selon une nomenclature d'activités, et que même la comparabilité entre les indices d'importation et ceux d'exportation est limitée.

Dans le cas des indices pour la CEE en tant qu'entité (i.e. EUR 9 jusqu'en 1980 et EUR 10 à partir du 1.1.1981, date de l'entrée de la Grèce dans la Communauté), il ne s'agit que des échanges avec les pays tiers. La construction des indices de EUR 12 sera effectuée ultérieurement.

6. INDICES DU NOMBRE DE SALARIES (EMPLOI) ET DES SALAIRES ET TRAITEMENTS BRUTS

6.1 Le nombre de salariés inclut l'ensemble des personnes occupées (ouvriers et employés figurant sur la feuille de paie).

6.2 Les salaires et traitements bruts portent sur les sommes versées aux personnes comptées au nombre de salariés en rémunération de leur travail; y inclus les impôts et cotisations de sécurité sociale dus par les salariés et retenus par les employeurs, mais à l'exception des cotisations de sécurité sociale et autres dues par l'employeur.

De plus amples descriptions de ces indicateurs, ainsi que des séries rétrospectives ont été publiées dans le supplément 1982 au bulletin "Indicateurs conjoncturels de l'industrie".

7. BATIMENT ET GENIE CIVIL (PARTIE III)

En ce qui concerne l'indice de production et sa présentation, ainsi que l'indice du nombre de salariés, voir ci-dessus sous les points 2 et 6.1.

Les indices relatifs aux logements autorisés, commencés et achevés ne permettent de suivre que l'activité dans le secteur du bâtiment résidentiel, alors que les deux autres types d'indices incluent également le bâtiment non-résidentiel et le génie civil.

8. GRAPHIQUES

Les graphiques portent sur la tendance de la production et/ou de l'emploi, la tendance étant définie comme la moyenne mobile sur 3 mois (après désaisonnalisation) dans le cas de l'indice de production; s'il s'agit de l'emploi, dont les indices sont trimestriels, les indices ont été mensualisés par interpolation linéaire (sans désaisonnalisation). Les échelles des graphiques sont semi-logarithmiques.

9. SIGNES ET ABBREVIATIONS:

: données non disponibles	CVS corrigé des variations saisonnières
- série inexistante	EUR 10 Communauté à dix
% pourcentage	EUR 12 Communauté à douze (y compris E et P)
1980=100 année de base	UEBL Union économique belge-luxembourgeoise

BASISINDIKATOREN
BASIC INDICATORS
INDICATEURS DE BASE

Indikator Indicator Indicateur	1980=100	Land Country Pays	Letzte Zahl/Latest figure/ Dernier chiffre			Veränderung/Change/ Variation	
			Zeitraum Period Période	Pro Arb.-Tag Per work. day Par jour ouvr.	Saisonber. Seas. adj. Désaisonn.	Pro Arb.-Tag Per work. day Par jour ouvr. % B (1)	Saisonber. Seas. adj. Désaisonn. % A (2)
<i>Produktion/Production</i>							
NACE 1-4	Industrie insgesamt/Total Industry/Total Industrie	EUR 12	08 1988	82,7	111,9	4,5	1,4
	" "	B	06 1988	113,4	109,3	0,5	- 0,7
	" "	DK	08 1988	131,0	123,4	1,7	- 0,8
	" "	D	08 1988	101,4	113,3	4,4	1,7
	" "	GR	06 1988	114,4	112,8	6,6	- 0,7
	" "	E	08 1988	65,1	110,7	0,2	- 1,4
	" "	F	08 1988	74,7	108,1	4,4	2,0
	" "	IRL	07 1988	148,3	158,0	8,9	3,4
	" "	I	08 1988	52,0	106,7	7,0	1,4
	" "	L	07 1988	139,6	141,0	8,8	3,2
	" "	NL	08 1988	88,0	106,2	2,2	3,3
	" "	P	06 1988	139,3	133,6	5,0	1,2
	" "	UK	08 1988	106,7	121,0	4,4	1,6
	" "	USA	08 1988	130,1	127,3	5,4	1,6
	" "	J	07 1988	137,0	131,4	8,8	- 1,0
INT	Grundst. u. Prod.-Güter/Intermediate products/Biens intermédiaires	EUR 12	08 1988	80,8	109,1	3,7	1,4
INV	Invest.-Güter/Capital goods/Biens d'investissements	EUR 12	08 1988	84,3	115,4	7,6	1,7
CON	Verbr.-Güter/Consumer goods/Biens de consommation	EUR 12	08 1988	83,1	113,1	3,6	0,8
NACE 11-16	Energie/Energy/Énergie	EUR 12	07 1988	101,0	115,2	3,6	4,4
NACE 22	Erz. u. 1. Bearb. Met./Production of metals/1 ^{re} transf. de métaux	EUR 12	07 1988	102,5	105,3	5,4	2,9
NACE 25+26	Chemie u. Chemiefaser/Chemicals & manm. fibres/Chimie + fibres artif.	EUR 12	12 1987	115,8	123,2	4,4	1,1
NACE 31-36	Metalverarb. ind./Engin. and allied ind./Transf. de métaux	EUR 12	07 1988	107,7	112,0	5,2	1,8
NACE 41/42	Nahrungs- u. Genußm./Food, drink, tobacco/Alim., boissons, tabac	EUR 12	08 1988	104,0	113,0	0,3	- 0,5
NACE 43	Textil/Textiles/Textile	EUR 12	07 1988	90,5	98,0	- 3,6	- 0,8
NACE 5	Baugew./Building & civil eng./ Bâtiment-génie civil	EUR 12	;	;	;	;	;
	Umsatz/Turnover/Chiff. d'aff. (NACE 1-4)	EUR 12	06 1988	165,6	163,0	8,1	2,4
	Ausfuhr/Exports (NACE 1-4)	EUR 10	;	;	;	;	;
	Einfuhr/Imports (NACE 1-4)	EUR 10	;	;	;	;	;
	Löhne u. Geh./Wages & sal./Sal. et trait. (NACE 1-4)	EUR 12	I 1988	143,7	149,4	8,0	3,2
	Abh. Beschäft./Employees/Salariés (NACE 1-4)	EUR 12	I 1988	81,7	81,8	- 0,1	0,9

% B (1) - Letzte 3 Monate gegenüber dem entsprechenden Vorjahreszeitraum.
- The last three months as compared with the corresponding months of the previous year.
- Les 3 derniers mois par rapport aux mois correspondants de l'année précédente.

% A (2) - Letzte 3 Monate gegenüber den vorhergehenden 3 Monaten.
- The last three months as compared with the previous three months.
- Les 3 derniers mois par rapport aux 3 mois précédents.

NACE 1-4

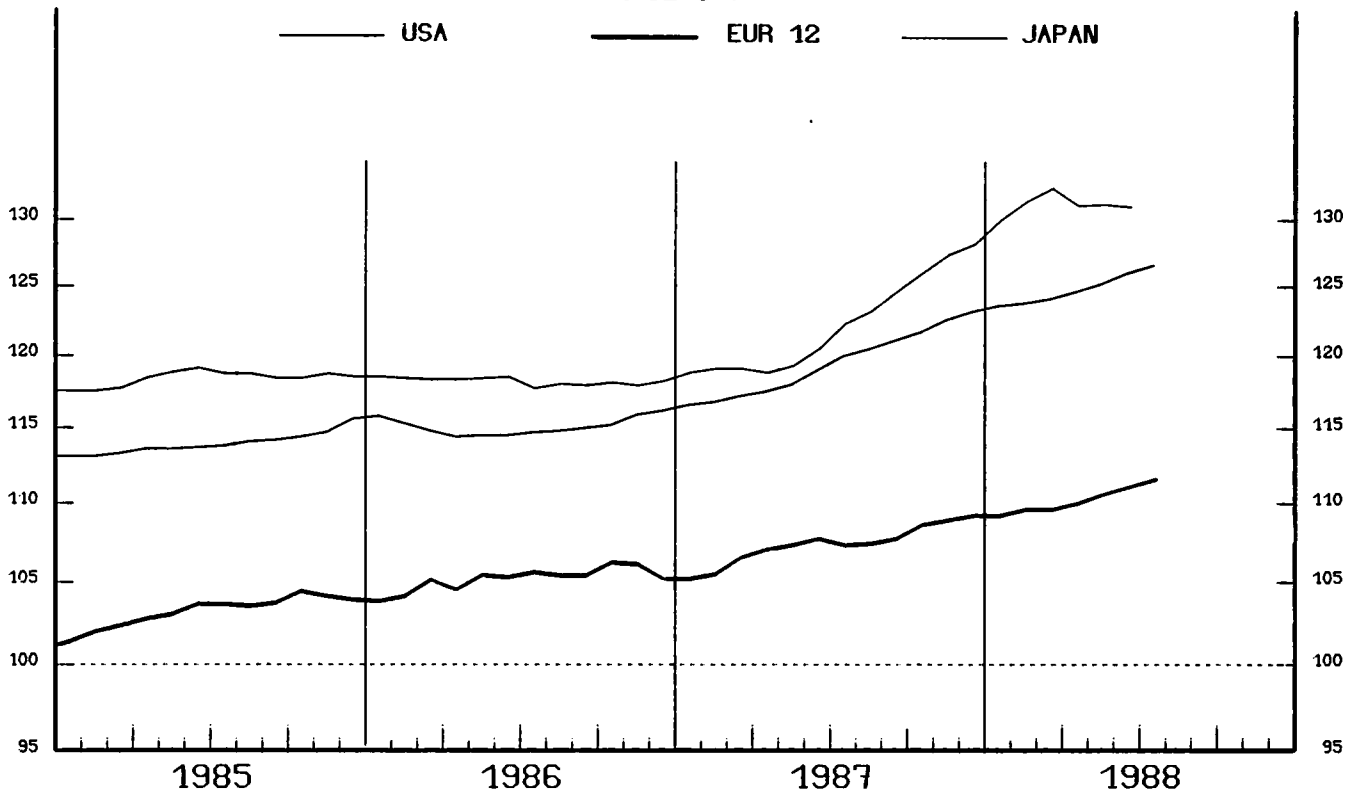

EUR 12

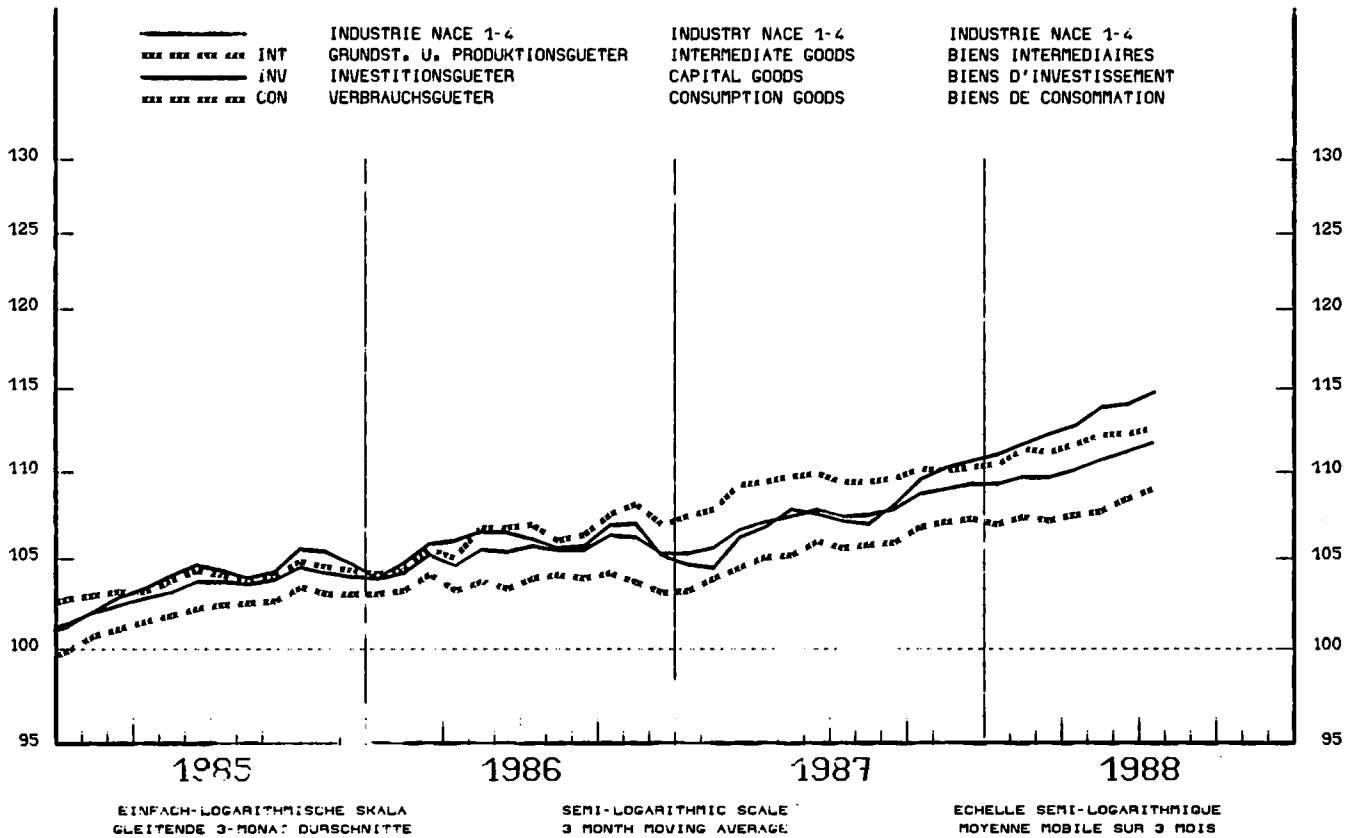

PRODUKTIONSINDIZES

INDICES OF PRODUCTION

INDICES DE PRODUCTION

SAISONBEREINIGTE

SEASONALLY ADJUSTED

DESAISONNALISES

1980=100

	1985	1986	1987	1988	03	04	05	06	07	08
TOT EUR12	103.3	105.4	107.7	110.3	109.8	110.3	112.1	111.1	111.9	
((BELGIQUE/BELGIE	104.1	104.9	107.1	107.7	109.3	107.2	109.3	:	:	
((DANEMARK	121.2	126.3	122.4	128.3	122.9	123.4	131.2	116.7	123.4	
((DEUTSCHLAND	104.3	106.4	106.6	109.9	107.6	108.7	111.9	106.6	113.3	
((HELLAS	107.0	106.8	105.0	112.6	108.0	111.7	112.8	:	:	
((ESPANA	103.4	106.6	111.5	118.4	112.6	115.6	116.3	114.7	110.7	
((FRANCE	99.5	100.0	102.1	106.6	105.3	106.2	108.7	107.7	108.1	
((IRELAND	128.5	132.6	145.6	155.7	153.8	158.0	164.3	158.0	:	
((ITALIA	96.9	100.0	102.7	104.2	108.4	105.3	106.0	109.8	106.7	
((LUXENBOURG	121.4	124.7	125.8	133.6	137.1	136.3	139.3	141.0	:	
((NEDERLAND	105.7	105.6	106.7	103.4	104.2	105.9	107.0	110.5	106.2	
((PORTUGAL	118.3	125.0	128.0	129.3	132.1	138.0	133.6	:	:	
((UNITED KINGDOM	108.1	110.6	114.9	117.3	118.3	118.8	119.5	119.5	121.0	
((USA	113.9	115.1	119.5	124.0	124.7	125.3	125.7	127.0	127.3	
((JAPAN	118.5	118.3	122.4	132.9	131.9	128.8	133.1	131.4	:	
INT EUR12	102.7	104.2	106.5	108.0	107.1	107.3	108.7	109.3	109.1	
INV EUR12	102.9	105.1	106.9	112.8	112.7	113.2	116.0	113.3	115.4	
CON EUR12	103.9	106.5	109.2	112.4	111.0	112.1	113.7	111.4	113.1	

TOT	GESAMTE INDUSTRIE(OHNE BAUGEWERBE)	TOTAL INDUSTRY (EXCL,BUILDING)	ENSEMBLE INDUSTRIE (SANS BATIMENT)
INT	GRUNDSTOFF-UND PRODUKTIONSGUETER	INTERMEDIATE PRODUCTS INDUSTRIES	INDUSTRIES DES BIENS INTERMEDIAIRES
INV	INVESTITIONSGUETERINDUSTRIEN	CAPITAL GOODS INDUSTRIES	INDUSTRIES DES BIENS D'INVESTISSEMENT
CON	VERBRAUCHSGUETERINDUSTRIEN	CONSUMER GOODS INDUSTRIES	INDUSTRIES DES BIENS DE CONSOMMATION

INDUSTRIELLE PRODUKTION

INDUSTRIAL PRODUCTION

PRODUCTION INDUSTRIELLE

NACE 1-4 1980=100

BELGIQUE - BELGIE

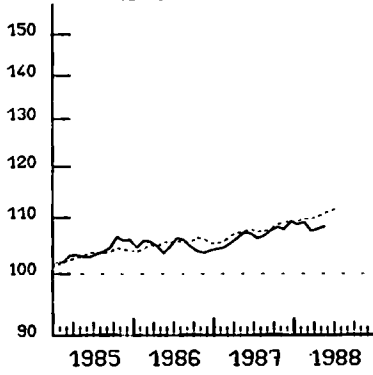

DANMARK

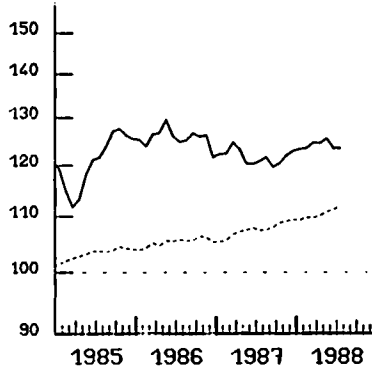

BR DEUTSCHLAND

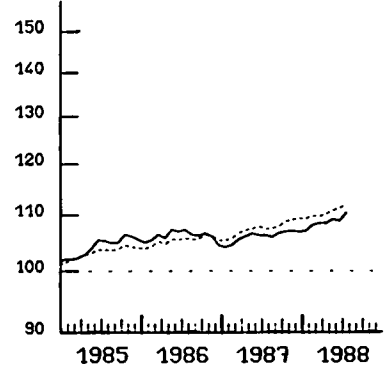

HELLAS

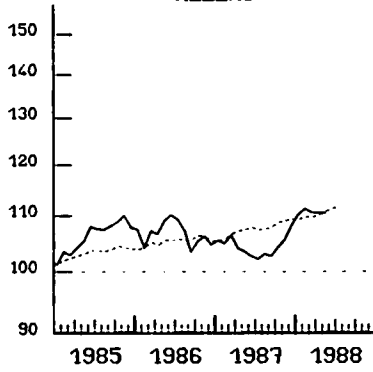

ESPAÑA

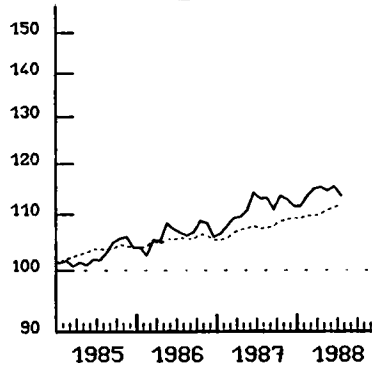

FRANCE

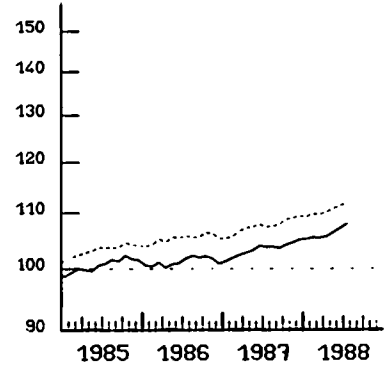

IRELAND

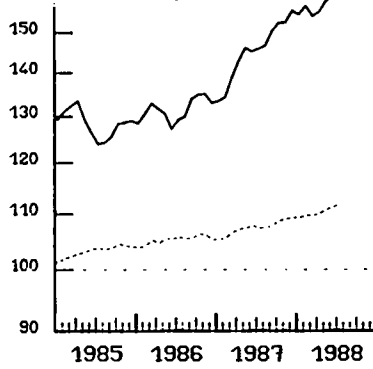

ITALIA

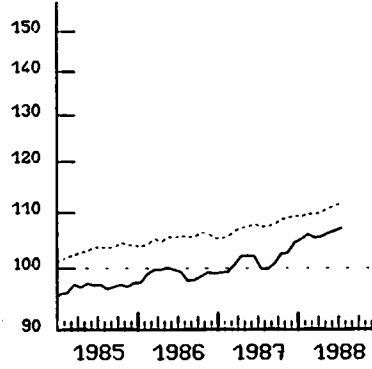

LUXEMBOURG

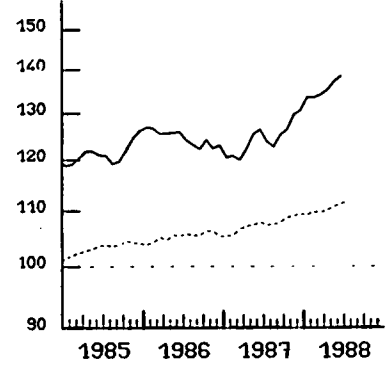

NEDERLAND

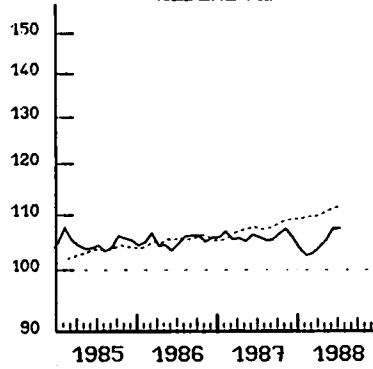

PORTUGAL

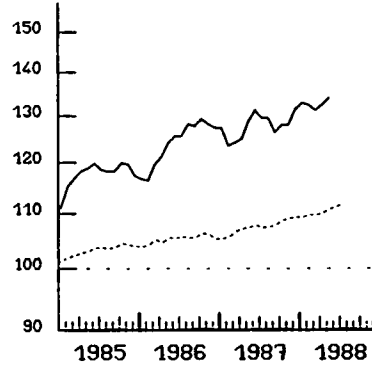

UNITED KINGDOM

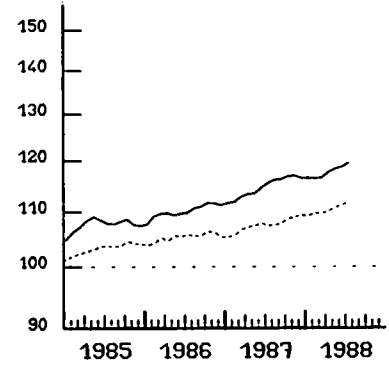

----- EUR 12

EINFACH-LOGARITHMISCHE SKALA
GLEITENDE 3-MONATS DURSCHNITTE

SEMI-LOGARITHMIC SCALE
3 MONTH MOVING AVERAGE

ECHELLE SEMI-LOGARITHMIQUE
MOYENNE MOBILE SUR 3 MOIS

PRODUKTIONSINDIZES

INDICES OF PRODUCTION

INDICES DE PRODUCTION

PRO ARBEITSTAG

PER WORKING DAY

PAR JOUR OUVRABLE

1980=100

	1985	1986	1987	1987 06	07	08	1988 06	07	08
TOT EUR12	103.3	105.4	107.7	109.7	102.9	77.8	114.6	106.0	82.7
((BELGIQUE/BELGIE	104.1	104.9	107.1	110.7	81.7	98.9	113.4	:	:
((DANEMARK	121.2	126.3	122.4	132.0	90.0	128.0	143.0	82.0	131.0
((DEUTSCHLAND	104.3	106.4	106.6	105.4	100.2	94.9	110.9	101.2	101.4
((HELLAS	107.0	106.8	105.0	104.2	101.8	94.9	114.4	:	:
((ESPANA	103.4	106.6	111.5	117.2	123.9	64.0	119.9	120.7	65.1
((FRANCE	99.5	100.0	102.1	107.9	99.3	69.9	111.9	102.8	74.7
((IRELAND	128.5	132.6	145.6	155.5	135.2	127.5	174.1	148.3	:
((ITALIA	96.9	100.0	102.7	109.7	104.1	46.5	114.3	112.3	52.0
((LUXENBOURG	121.4	124.7	125.8	135.1	124.2	88.8	147.1	139.6	:
((NEDERLAND	105.7	105.6	106.7	102.0	87.0	87.0	103.0	91.0	88.0
((PORTUGAL	118.3	125.0	128.0	135.3	137.3	89.5	139.3	:	:
((UNITED KINGDOM	108.1	110.6	114.9	111.0	105.4	103.1	117.5	109.3	106.7
((USA	113.9	115.1	119.5	121.5	118.5	123.7	128.3	125.1	130.1
((JAPAN	118.5	118.3	122.4	123.6	127.7	115.0	135.2	137.0	:
INT EUR12	102.7	104.2	106.5	105.9	100.9	77.0	109.5	103.9	80.8
INV EUR12	102.9	105.1	106.9	114.2	102.5	76.5	122.4	108.7	84.3
CON EUR12	103.9	106.5	109.2	111.8	105.4	78.5	116.7	106.6	83.1

TOT	GESAMTE INDUSTRIE(OHNE BAUGEWERBE)	TOTAL INDUSTRY (EXCL,BUILDING)	ENSEMBLE INDUSTRIE (SAHS BATIMENT)
INT	GRUNDSTOFF-UND PRODUKTIONSGUETER	INTERMEDIATE PRODUCTS INDUSTRIES	INDUSTRIES DES BIENS INTERMEDIAIRES
INV	INVESTITIONSGUETERINDUSTRIEN	CAPITAL GOODS INDUSTRIES	INDUSTRIES DES BIENS D'INVESTISSEMENT
CON	VERBRAUCHSGUETERINDUSTRIEN	CONSUMER GOODS INDUSTRIES	INDUSTRIES DES BIENS DE CONSOMMATION

DE Kommentar zur Entwicklung des Index der Verbrauchsgüterproduktion (CON)

Seit 1980 weisen Luxemburg, Portugal und Dänemark ein besonders starkes Wachstum bei der Verbrauchsgüterproduktion auf; in Italien, in den Niederlanden und in Griechenland war ein begrenztes Wachstum festzustellen. Auffällig ist der verhältnismäßig niedrige Stand der Verbrauchsgüterproduktion in Irland, während dagegen das Produktionswachstum der Güter insgesamt (NACE 1-4) hier am stärksten innerhalb der Mitgliedstaaten der Gemeinschaft gewesen ist.

Im Vergleich zu 1980 läßt sich ferner feststellen, daß die Produktion der Verbrauchsgüter in Frankreich und in Belgien die Rolle eines Schrittmachers bei der industriellen Produktion gespielt hat.

Siehe Tabelle unten.

Auf den Seiten 16 und 17 geben die graphischen Darstellungen die Entwicklung der Indizes der industriellen Produktion untergliedert nach Mitgliedstaaten für sämtliche Güter der NACE 1-4 (in Schwarz) und für die Verbrauchsgüter (in Rot) wieder.

Auf Seite 18 geben die graphischen Darstellungen die Entwicklung der Indizes der Verbrauchsgüterproduktion der einzelnen Mitgliedstaaten (in Rot) gegenüber dem Index der Verbrauchsgüterproduktion für die Gemeinschaft EUR 12 (punktiert in Schwarz) wieder.

EN Observations on trends in the consumer goods production index (CON)

The production of consumer goods has risen very sharply since 1980 in Luxembourg, in Portugal and in Denmark; a more moderate rise was recorded in Italy, in the Netherlands and in Greece. Consumer goods production is comparatively low in Ireland, yet growth in the production of goods in general (NACE 1-4) was the highest in the Community during the period in question.

Another feature compared with 1980 is that consumer goods production has served to prop up industrial production in France and in Belgium.

See table below.

The graphs given on pages 16 and 17 show the development per Member State of the indices of industrial production for all the goods covered by NACE 1-4 (in black) and for consumer goods (in red).

The graphs given on page 18 show the development in the consumer goods indices per Member State (in red) by comparison with the index for EUR 12 (black dotted lines).

FR Commentaires sur l'évolution de l'indice de la production des biens de consommation (CON)

Depuis 1980 la croissance de la production des biens de consommation a été particulièrement forte au Luxembourg, au Portugal et au Danemark, la hausse a été limitée en Italie, aux Pays-Bas et en Grèce. On remarquera le niveau relativement faible de la production des biens de consommation en Irlande alors que la croissance de la production de l'ensemble des biens (NACE 1-4) a été la plus forte des Etats de la Communauté.

Par rapport à 1980 on peut constater aussi que la production des biens de consommation a joué un rôle de soutien du rythme de la production industrielle en France et en Belgique.

En pages 16 et 17 les graphiques présentent par Etats les évolutions des indices de la production industrielle pour l'ensemble des biens NACE 1-4 (en noir) et pour les biens de consommation (en rouge).

En page 18 les graphiques présentent l'évolution des indices des biens de consommation de l'Etat membre (en rouge) par rapport à l'indice de la production des biens de consommation pour la Communauté EUR 12 (pointillé noir).

Jährliche Wachstumsraten der industriellen Produktion im ersten Halbjahr 1988 für die NACE 1-4 und für die Verbrauchsgüterindustrien (CON)

Annual growth rates for industrial production in the first half of 1988 for the NACE 1-4 and for the consumer goods industry (CON)

Taux de variation en un an de la production industrielle au premier semestre de 1988 pour la NACE 1-4 et pour les biens de consommation (CON)

	EUR 12	B	DK	D	GR	E	F	IRL	I	L	NL	P	UK	USA	JAPAN
NACE 1-4	+3,6	+2,2	+2,7	+3,0	+6,8	+4,4	+3,3	+11,5	+4,7	+9,5	-2,0	+6,0	+4,0	+6,0	+10,2
CON	+3,2	+0,4	+1,0	+0,6	+5,2	+4,4	+4,8	+5,7	+3,3	+2,8	+2,5	+6,4	+5,2	+4,3	+6,3

INDUSTRIELLE PRODUKTION

INDUSTRIAL PRODUCTION

PRODUCTION INDUSTRIELLE

1980 = 100

— VERBRAUCHSGÜTER

— CONSUMPTION GOODS

— BIENS DE CONSOMMATION

— NACE 1-4

— NACE 1-4

— NACE 1-4

EUR 12

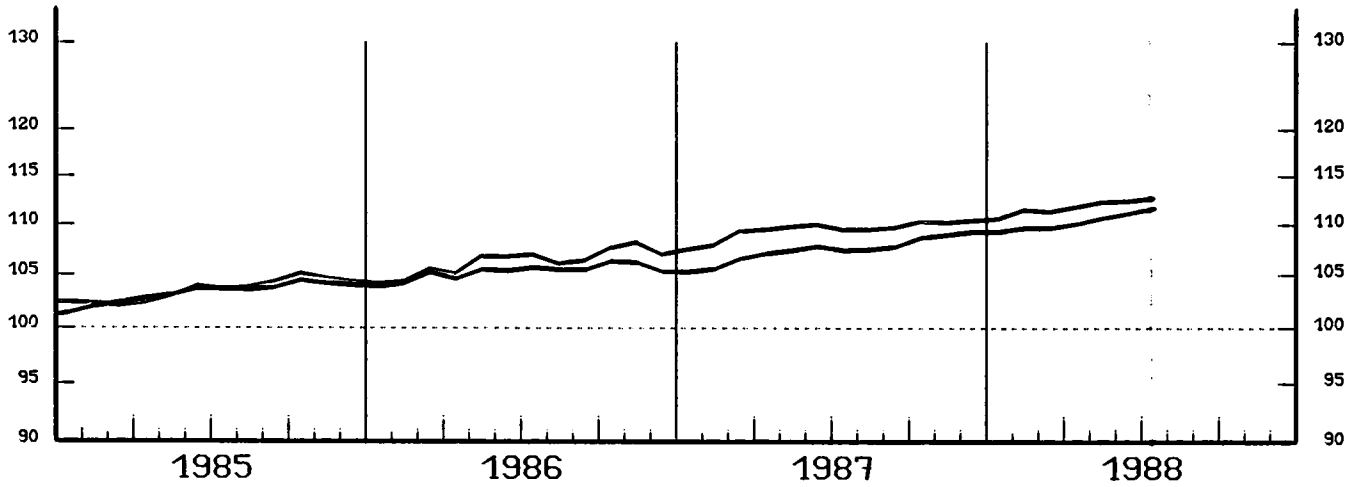

USA

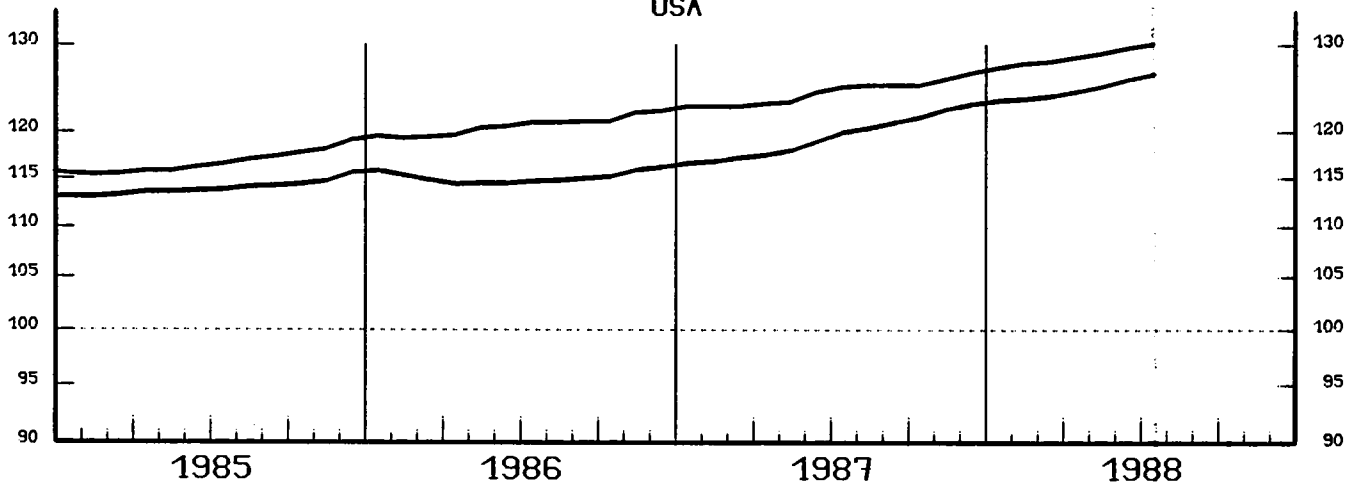

JAPAN

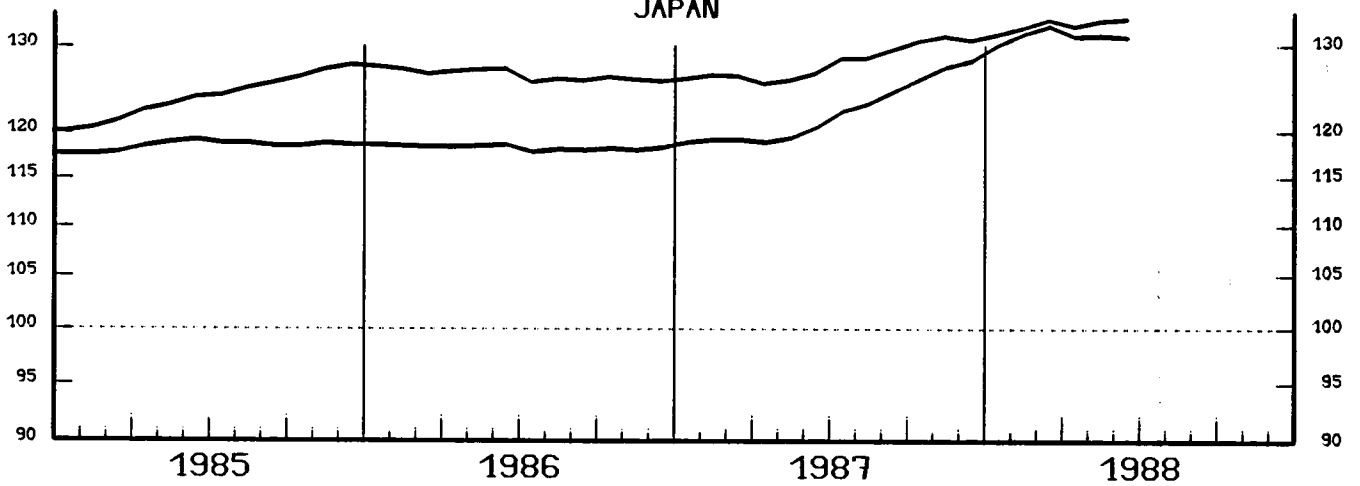

EINFACH-LOGARITHMISCHE SKALA
GLEITENDE 3-MONATSDURSCHNITTE

SEMI-LOGARITHMIC SCALE
3 MONTH MOVING AVERAGE

ECHELLE SEMI-LOGARITHMIQUE
MOYENNE MOBILE SUR 3 MOIS

INDUSTRIELLE PRODUKTION

VERBRAUCHSGUETER
UND NACE 1-4

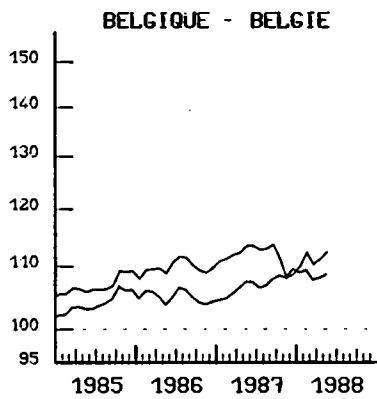

INDUSTRIAL PRODUCTION

CONSUMPTION GOODS
AND NACE 1-4

1980 = 100

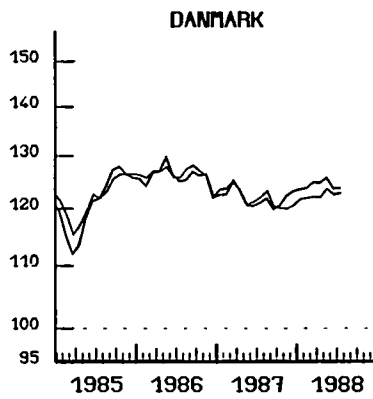

PRODUCTION INDUSTRIELLE

BIENS DE CONSOMMATION
ET NACE 1-4

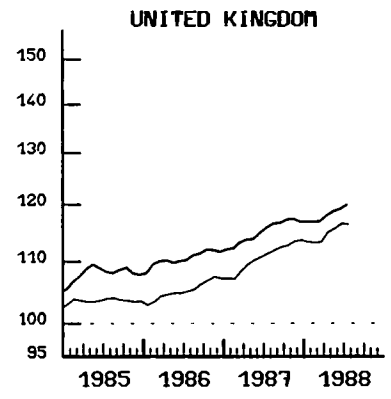
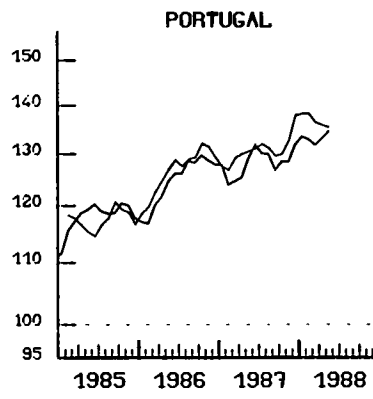
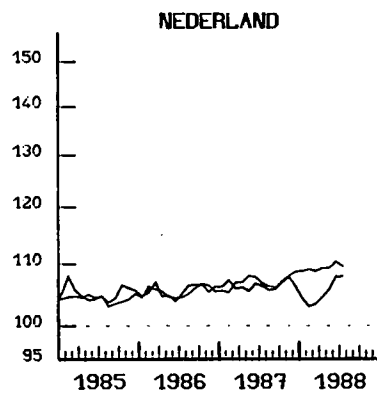
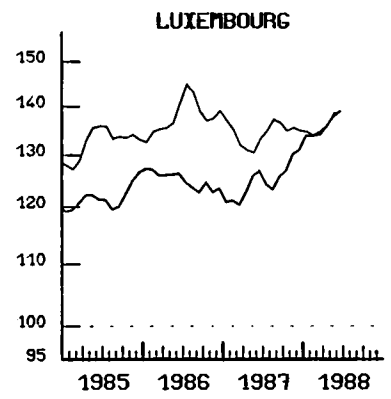
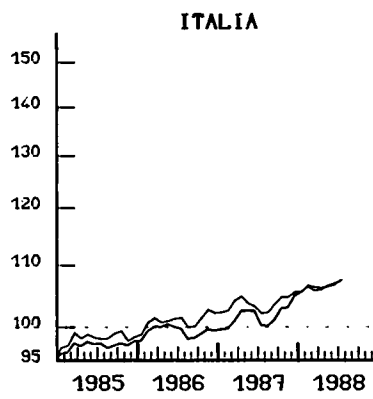
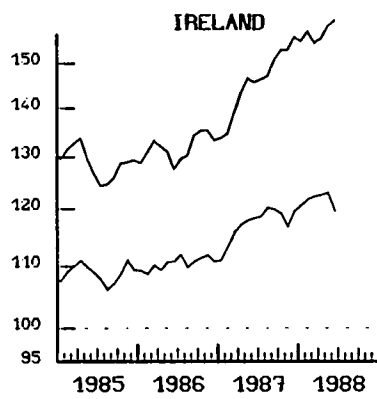
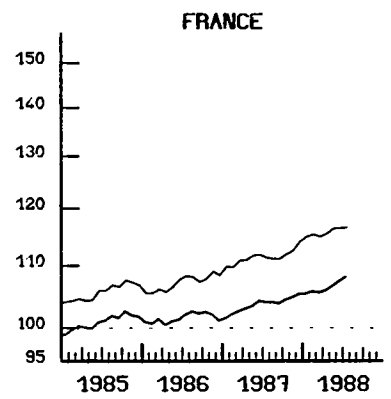
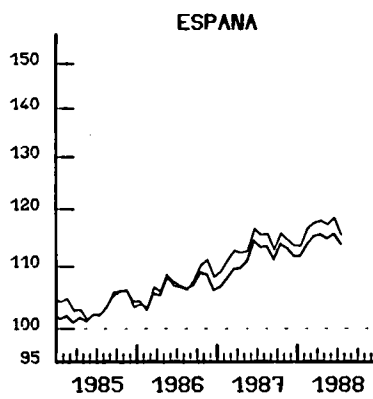
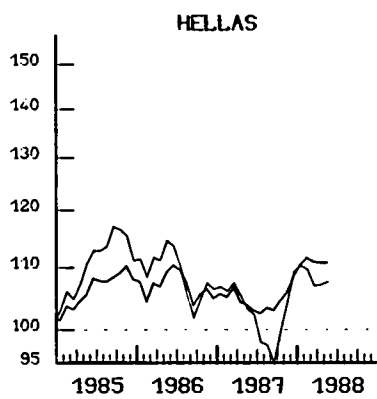
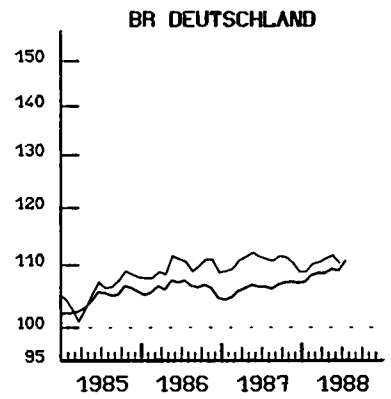

— CONS.
EINFACH-LOGARITHMISCHE SKALA
GLEITENDE 3-MONATSDURSCHNITTE

SEMI-LOGARITHMIC SCALE
3 MONTH MOVING AVERAGE

— NACE 1-4
ECHELLE SEMI-LOGARITHMIQUE
MOYENNE MOBILE SUR 3 MOIS

**INDUSTRIELLE PRODUKTION
VERBRAUCHSGUETER**

**INDUSTRIAL PRODUCTION
CONSUMPTION GOODS**

**PRODUCTION INDUSTRIELLE
BIENS DE CONSOMMATION**

1980 = 100

BELGIQUE - BELGIE

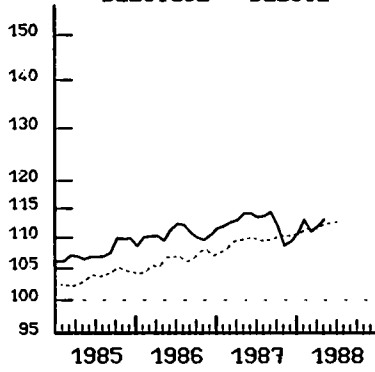

DANMARK

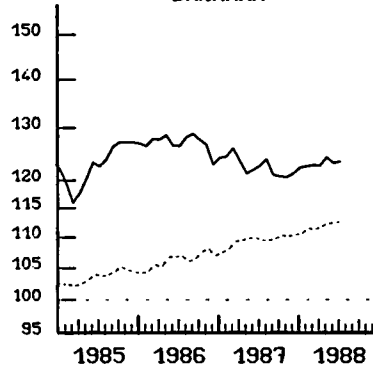

BR DEUTSCHLAND

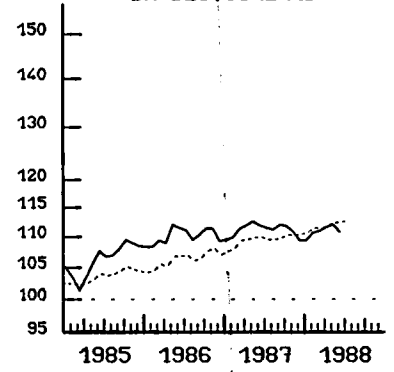

HELLAS

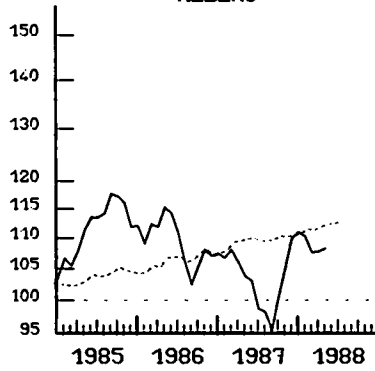

ESPANA

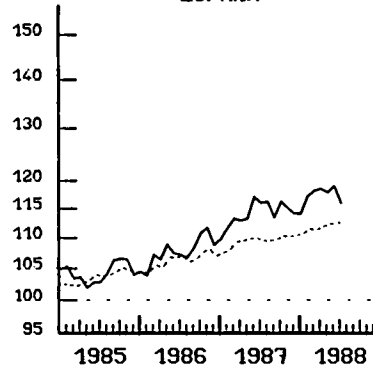

FRANCE

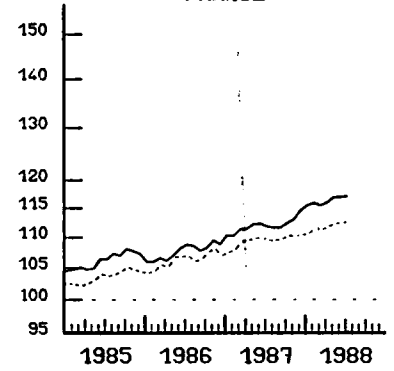

IRELAND

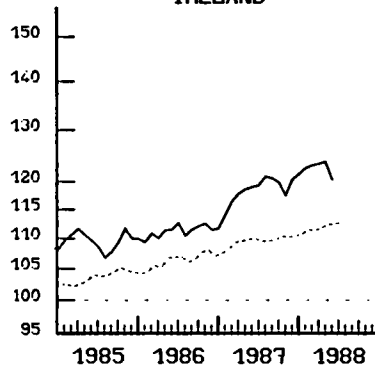

ITALIA

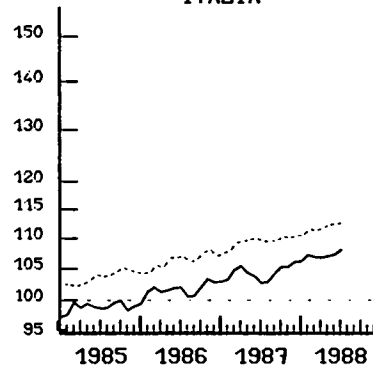

LUXEMBOURG

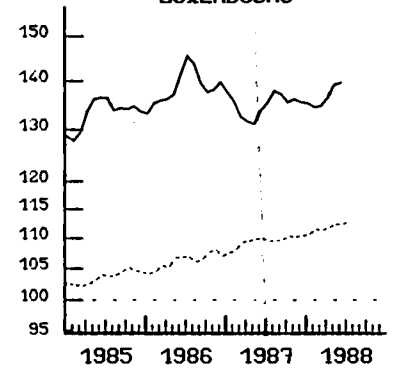

NEDERLAND

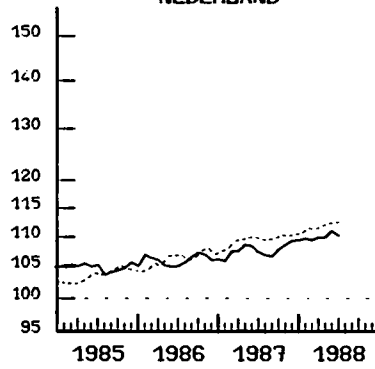

PORTUGAL

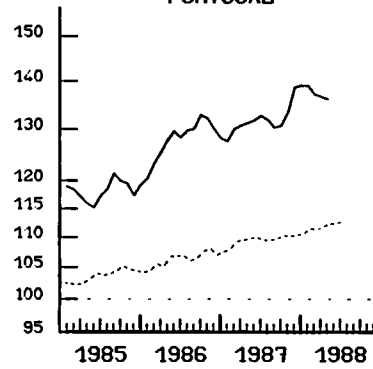

UNITED KINGDOM

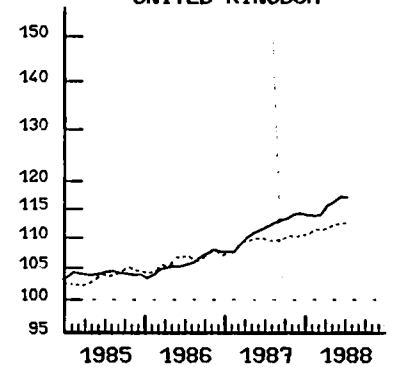

..... EUR 12

EINFACH-LOGARITHMISCHE SKALA
GLEITENDE 3-MONATSDURSCHNITTE

SEMI-LOGARITHMIC SCALE
3 MONTH MOVING AVERAGE

ECHELLE SEMI-LOGARITHMIQUE
MOYENNE MOBILE SUR 3 MOIS

PRODUKTIONSINDIZES
INDICES OF PRODUCTION
INDICES DE PRODUCTION

1980 = 100

	EUR12	B	DK	D	GR	E	F	IRL	I	L	NL	P	UK
GESAMTE INDUSTRIE (OHNE BAUGEWERBE) TOTAL INDUSTRY (EXCLUDING BUILDING) ENSEMBLE DE L'INDUSTRIE (SANS BATIMENT)													
NACE:1-4													
1975	84.8	87.3	85.2	84.2	77.5	86.6	85.2	73.9	78.2	93.0	89.0	70.8	92.2
1976	91.1	94.2	93.4	90.5	85.7	91.0	92.5	80.3	87.3	96.5	95.8	73.2	95.3
1977	93.4	94.6	94.2	92.4	86.9	95.8	94.3	86.8	87.3	97.0	96.3	82.8	100.2
1978	95.8	96.9	96.3	94.7	93.5	98.0	96.4	93.4	89.2	100.0	97.0	88.5	103.1
1979	100.1	101.3	99.8	99.4	99.1	98.8	100.5	100.8	95.2	103.4	100.1	94.9	107.0
1980	100.0	100.0	100.0	100.0	100.0	100.0	100.0	100.0	100.0	100.0	100.0	100.0	100.0
1981	98.1	97.3	100.0	98.2	100.8	99.0	98.6	105.4	97.8	94.3	97.9	100.5	96.8
1982	97.0	97.2	102.7	95.3	101.9	97.9	98.4	104.7	94.8	95.1	94.3	105.1	98.7
1983	97.9	99.1	106.0	96.0	101.9	100.5	98.3	112.9	92.5	100.3	97.1	106.8	102.4
1984	99.9	101.6	116.3	99.1	103.5	101.4	98.6	124.1	95.6	113.6	101.5	106.7	102.6
1985	103.3	104.1	121.2	104.3	107.0	103.4	99.5	128.5	96.9	121.4	105.7	118.3	108.1
1986	105.4	104.9	126.3	106.4	106.8	106.6	100.0	132.6	100.0	124.7	105.6	125.0	110.6
1987	107.7	107.1	122.4	106.6	105.0	111.5	102.1	145.6	102.7	125.8	106.7	128.0	114.9
ARBEITSTAEGLICH PERWORKING DAY PAR JOUR OUVRABLE													
1985 06	105.6	109.4	132.0	103.2	109.6	101.0	102.9	134.4	105.8	129.8	102.0	122.2	109.5
07	98.3	76.1	90.0	101.5	104.4	107.9	96.1	120.7	97.5	120.4	83.0	118.8	98.3
08	75.3	96.7	132.0	91.5	100.3	63.1	68.4	101.5	46.1	89.4	87.0	82.8	95.6
09	107.6	112.3	140.0	108.6	123.2	106.4	101.0	129.3	196.9	121.7	97.0	118.0	111.2
10	111.3	109.4	139.0	117.1	116.7	119.3	105.8	128.5	192.5	128.7	106.0	124.9	112.0
11	112.8	117.9	134.0	113.0	111.4	111.9	109.9	137.1	106.5	131.5	120.0	123.4	116.7
12	102.0	98.7	119.0	103.5	111.0	103.9	100.9	126.0	91.2	122.0	112.0	118.7	105.6
1986 01	104.4	103.2	121.0	101.8	98.4	106.5	106.4	121.3	97.1	122.4	112.0	115.9	109.1
02	108.9	109.3	120.0	103.2	101.6	106.0	107.6	133.6	106.0	132.3	106.0	124.1	118.0
03	111.5	112.5	122.0	111.1	101.1	105.5	106.3	145.1	109.2	129.1	112.0	125.8	119.9
04	110.3	107.9	132.0	110.0	110.1	114.0	108.8	140.2	106.1	129.7	113.0	130.5	110.5
05	104.6	107.2	127.0	102.6	103.6	109.9	101.0	130.5	104.5	134.6	99.0	126.2	105.7
06	108.0	108.5	138.0	106.5	110.8	111.4	104.4	140.8	109.5	131.9	100.0	130.2	107.1
07	101.3	81.3	92.0	103.0	113.6	112.8	98.1	120.9	101.7	123.3	85.0	128.5	101.2
08	75.8	100.5	130.0	92.7	95.5	60.8	67.8	110.5	46.4	92.7	88.0	89.9	97.5
09	109.5	109.3	141.0	110.6	117.1	111.0	102.3	136.0	108.5	125.1	102.0	134.5	112.3
10	113.5	108.4	140.0	117.9	111.9	120.9	107.5	139.0	108.8	128.0	107.0	132.5	115.2
11	113.1	114.1	128.0	112.2	112.1	114.3	107.6	141.9	108.8	135.3	114.0	131.1	120.1
12	104.6	96.9	125.0	104.9	104.8	106.1	101.8	131.9	95.7	112.5	114.0	130.6	110.5
1987 01	103.7	103.3	108.0	98.5	94.0	105.6	105.1	121.8	97.5	120.3	118.0	126.2	110.3
02	110.7	110.2	117.0	103.3	106.0	110.8	109.4	140.2	108.1	125.2	118.0	131.8	121.2
03	114.8	107.9	132.0	112.8	102.5	116.4	110.5	147.2	110.8	121.7	117.0	124.2	124.0
04	109.9	112.0	120.0	107.8	103.2	110.2	107.4	151.2	109.3	128.7	108.0	133.5	112.1
05	109.8	113.5	119.0	105.6	101.9	116.0	106.0	154.3	112.4	136.7	103.0	133.5	111.5
06	109.7	110.7	132.0	105.4	104.2	117.2	107.9	155.5	109.7	135.1	102.0	135.3	111.0
07	102.9	81.7	90.0	100.2	101.8	123.9	99.3	135.2	104.1	124.2	87.0	137.3	105.4
08	77.8	98.9	128.0	94.9	94.9	64.0	69.9	127.5	46.5	88.8	87.0	89.5	103.1
09	112.1	114.0	137.0	111.3	120.0	118.6	104.7	150.0	111.4	126.4	98.0	132.2	116.4
10	116.5	116.0	128.0	118.4	109.4	122.9	109.0	155.0	113.1	140.0	109.0	129.2	121.2
11	117.2	117.0	131.0	114.4	112.0	121.8	111.9	164.2	112.7	131.5	118.0	133.1	125.4
12	107.8	99.8	127.0	106.8	109.3	111.0	106.1	144.6	96.7	130.6	115.0	130.7	116.7
1988 01	109.7	113.4	111.0	101.9	103.2	108.6	110.3	152.8	109.6	133.0	112.0	136.4	116.4
02	113.7	109.4	119.0	106.3	109.6	116.3	112.2	155.7	112.5	136.3	115.0	139.4	123.0
03	118.8	111.7	132.0	117.0	111.0	124.6	113.8	165.9	113.4	136.4	112.0	133.2	128.7
04	115.1	113.3	119.0	108.8	105.0	114.5	110.5	159.3	115.8	143.6	108.0	139.5	116.2
05	112.3	111.1	126.0	107.2	110.2	121.7	108.9	162.3	112.6	146.2	103.0	143.8	115.9
06	114.6	113.4	143.0	110.9	114.4	119.9	111.9	176.1	114.3	147.1	103.0	139.3	117.5
07	106.0	:	82.0	101.2	:	120.7	102.8	148.3	112.3	139.6	91.0	:	109.3
08	82.7	:	131.0	101.4	:	65.1	74.7	:	52.0	:	88.0	:	106.7
SAISONBEREINIGT SEASONALLY ADJUSTED DESAISONNALISES													
1985 06	104.3	105.4	119.5	105.8	109.0	98.7	99.6	126.5	100.4	123.5	106.5	120.9	110.5
07	104.0	101.9	121.8	107.4	108.9	104.9	103.2	123.1	94.9	121.2	103.6	121.1	107.7
08	103.3	103.7	124.3	103.2	105.6	102.7	101.0	123.6	97.4	119.1	104.9	115.0	109.1
09	103.9	106.6	126.6	104.6	108.8	102.5	101.7	127.2	98.4	118.5	103.6	119.7	110.6
10	104.6	103.9	130.9	107.8	111.0	110.4	102.2	127.0	96.0	122.6	104.6	121.5	108.3
11	105.4	109.5	126.2	107.4	107.4	104.7	103.6	131.8	98.5	126.1	111.0	119.9	109.1
12	102.9	104.9	122.4	103.6	112.4	103.5	100.1	128.2	97.4	126.0	102.5	118.9	106.6
1986 01	104.2	104.1	128.7	106.2	104.6	104.5	101.7	128.2	97.9	127.7	103.2	114.5	108.2
02	104.5	105.4	125.5	105.9	106.2	104.8	100.9	130.0	98.8	128.2	108.3	117.9	109.3
03	103.8	108.5	118.2	104.7	102.8	99.4	99.4	134.5	101.4	125.7	104.3	118.1	110.9
04	107.2	103.8	136.2	109.1	113.3	112.6	103.8	135.2	100.2	124.2	108.2	124.2	110.0
05	102.8	103.0	126.6	104.2	104.7	104.0	98.4	126.6	98.6	128.4	101.6	122.9	109.6
06	106.6	104.5	126.7	109.1	109.9	109.1	101.2	131.3	102.7	126.0	104.5	126.6	109.7
07	106.8	107.5	125.8	108.4	116.7	109.8	104.3	124.8	99.0	124.8	105.5	128.9	110.9
08	103.8	107.4	122.8	104.9	102.1	101.8	100.7	132.8	97.6	123.1	105.5	122.9	110.4
09	106.0	103.8	127.5	106.4	103.6	107.5	102.8	133.3	98.2	122.8	108.1	133.9	112.1
10	106.7	103.7	130.4	107.8	105.6	111.6	103.5	136.9	99.2	122.2	105.9	128.2	111.7
11	106.1	105.1	120.8	106.2	107.6	107.9	101.3	135.8	99.5	128.7	105.3	127.1	112.4
12	105.7	102.9	128.3	104.9	106.3	106.6	101.5	133.6	100.5	117.5	105.0	130.6	111.9
1987 01	103.9	104.7	117.0	103.0	101.3	104.2	100.7	130.7	98.6	124.2	108.2	125.8	110.9
02	106.3	106.1	122.5	105.4	109.6	109.4	102.5	137.1	99.9	121.2	105.4	126.8	113.4
03	106.8	103.5	128.5	105.9	104.6	110.7	103.5	136.1	100.9	118.2	108.3	119.4	112.6
04	106.8	107.4	124.0	106.2	105.7	108.7	102.3	144.4	102.2	121.8	103.9	127.5	113.9
05	107.6	108.6	118.2	106.7	103.0	110.0	103.4	149.2	104.5	128.4	106.1	129.3	114.8
06	107.7	106.5	120.0	107.6	102.6	114.2	104.8	145.9	101.2	127.3	106.3	130.8	

PRODUKTIONSINDIZES
INDICES OF PRODUCTION
INDICES DE PRODUCTION

1980 = 100

	EUR12	B	DK	D	GR	E	F	IRL	I	L	NL	P	UK
VERBRAUCHSGUETERINDUSTRIEN													
CONSUMER GOODS INDUSTRIES													
IND. DES BIENS DE CONSOMMATION													
CON													
1975	84.2	93.1	87.2	85.1	:	82.4	80.8	:	75.0	95.2	85.6	:	101.0
1976	91.6	97.7	93.2	92.0	:	88.8	90.4	92.4	85.3	95.2	90.4	:	103.2
1977	94.1	97.7	92.7	95.6	90.5	94.9	93.4	97.8	84.8	95.0	90.9	:	106.4
1978	96.8	97.2	93.9	99.1	96.7	98.0	96.5	96.7	88.3	93.3	96.0	:	108.7
1979	100.6	100.3	97.4	101.4	99.6	99.0	100.7	100.4	95.9	97.3	98.4	:	108.6
1980	100.0	100.0	100.0	100.0	100.0	100.0	99.9	100.0	100.0	100.0	100.0	:	100.3
1981	97.8	99.2	103.2	98.7	102.5	96.6	97.7	100.8	96.6	100.2	100.4	:	96.7
1982	98.3	102.1	107.4	97.2	100.4	96.6	101.5	102.1	95.8	114.0	99.1	:	96.1
1983	99.8	103.9	109.9	99.5	99.8	102.6	103.2	102.9	94.3	128.7	98.8	:	99.2
1984	101.6	104.3	118.4	101.5	103.5	102.8	103.3	106.1	96.9	125.9	102.3	:	101.9
1985	103.9	106.9	122.0	106.4	111.4	104.0	104.5	109.2	97.9	132.6	102.9	117.5	103.6
1986	106.3	109.5	126.4	109.6	108.7	107.4	105.5	110.4	102.0	137.7	105.7	126.8	105.3
1987	109.2	111.2	121.9	110.6	103.3	113.4	108.3	117.0	104.4	134.7	106.9	130.3	110.7
ARBEITSTAEGLICH													
PERWORKING DAY													
PAR JOUR OUVRABLE													
1985 06	106.5	111.9	126.0	103.2	112.5	99.6	110.1	118.5	105.8	143.4	107.0	122.2	107.8
07	98.9	80.2	102.0	100.6	110.9	107.9	102.0	108.2	95.2	133.4	90.0	119.0	95.6
08	74.9	99.4	131.0	88.3	131.5	66.2	71.7	96.5	47.3	121.0	94.0	84.0	94.9
09	112.8	114.7	134.0	112.4	153.3	110.2	108.9	109.2	117.3	123.3	103.0	135.1	111.9
10	115.1	113.4	139.0	123.1	134.3	122.8	112.7	119.3	105.7	135.3	112.0	130.7	110.5
11	114.2	120.3	132.0	118.4	112.5	110.3	116.3	121.3	107.5	140.2	114.0	115.5	112.7
12	97.9	98.7	116.0	99.7	100.5	97.9	103.2	107.0	87.7	123.1	106.0	110.1	97.4
1986 01	103.3	106.3	126.0	108.9	89.5	103.9	106.9	91.7	97.3	133.2	101.0	110.6	97.5
02	107.6	113.9	120.0	107.6	98.7	106.2	106.9	103.5	109.1	135.2	103.0	124.8	107.3
03	110.8	117.4	127.0	112.5	96.1	107.1	111.8	108.6	113.0	135.9	107.0	124.1	105.7
04	110.4	111.3	128.0	113.3	107.3	114.7	113.5	108.8	105.7	139.9	107.0	127.5	104.4
05	105.4	112.0	124.0	103.7	102.1	108.8	108.9	115.3	104.0	148.6	106.0	133.4	99.0
06	110.5	114.1	129.0	108.1	113.7	109.1	114.2	123.5	110.4	146.9	106.0	134.6	107.4
07	102.9	87.7	106.0	102.6	115.7	112.3	106.8	109.8	102.1	147.4	92.0	135.8	94.9
08	75.5	105.7	132.0	90.9	119.0	64.6	70.6	101.7	47.9	135.3	96.0	88.1	96.3
09	114.6	115.3	140.0	116.9	136.0	114.3	109.1	111.0	116.7	125.0	108.0	148.0	113.6
10	119.4	114.7	140.0	128.0	119.7	128.5	115.2	122.5	111.9	132.4	116.0	139.8	116.3
11	116.1	117.3	126.0	118.7	110.5	114.4	114.6	124.3	112.0	146.5	117.0	132.3	117.3
12	102.6	98.6	119.0	103.9	96.3	104.6	108.2	104.2	94.1	126.6	109.0	123.0	101.3
1987 01	103.4	110.6	114.0	106.4	82.9	104.8	108.1	94.6	98.4	140.5	99.0	119.0	99.1
02	111.6	118.5	120.0	109.9	98.0	113.8	113.5	107.3	112.2	134.0	105.0	130.1	110.3
03	115.9	114.0	132.0	118.0	97.3	121.9	116.3	115.8	115.3	125.8	104.0	131.3	112.1
04	112.0	117.4	118.0	112.9	96.8	111.4	116.3	116.9	110.9	133.8	112.0	134.7	105.8
05	111.6	117.5	117.0	108.5	96.6	116.9	116.8	126.0	110.7	145.7	109.0	134.8	106.2
06	111.8	117.2	124.0	105.8	98.5	116.9	118.7	128.6	107.6	136.4	109.0	136.5	113.6
07	105.4	88.6	105.0	101.2	105.1	127.2	106.6	117.8	104.4	144.8	96.0	139.4	103.7
08	78.5	105.5	128.0	94.8	108.1	68.1	74.0	108.2	49.2	128.4	95.0	95.8	102.9
09	118.8	119.9	135.0	119.5	133.8	123.2	114.4	125.9	118.8	125.1	107.0	143.5	120.4
10	122.2	121.7	128.0	127.7	111.3	126.5	117.8	126.3	118.8	135.1	117.0	137.4	122.9
11	119.1	110.4	125.0	118.9	109.3	123.9	120.2	126.5	113.9	137.9	118.0	132.8	124.1
12	103.9	92.7	117.0	103.1	102.0	106.5	112.1	109.7	92.5	128.7	112.0	128.4	107.6
1988 01	109.5	117.7	115.0	106.4	94.4	108.4	117.1	110.7	108.6	136.5	105.0	138.7	106.6
02	113.7	113.6	119.0	109.3	97.9	119.3	117.4	111.9	113.9	129.9	106.0	137.7	115.1
03	119.9	116.0	129.0	120.9	101.5	129.7	121.6	119.2	116.5	130.0	109.0	138.9	118.4
04	113.8	115.9	114.0	109.6	94.0	113.9	120.9	128.0	115.7	139.5	112.0	142.8	109.3
05	114.1	114.8	122.0	108.2	101.9	123.7	121.9	127.8	109.6	151.2	111.0	138.3	113.3
06	116.7	119.8	133.0	111.1	111.1	120.7	124.0	131.1	112.2	151.8	111.0	140.6	118.0
07	106.6	:	95.0	95.5	:	123.6	111.1	115.4	110.4	144.3	100.0	:	110.2
08	83.1	:	131.0	101.4	:	66.2	80.1	:	53.8	:	97.0	:	107.0
SAISONBEREINIGT													
SEASONALLY ADJUSTED													
DESAISONNALISES													
1985 06	105.2	107.5	118.9	109.6	115.3	98.1	104.0	110.0	102.0	134.8	105.3	116.0	104.8
07	104.4	105.4	123.7	109.5	110.8	105.0	108.5	106.8	94.3	134.8	102.2	113.0	103.5
08	103.0	105.6	122.8	102.2	112.3	103.4	105.4	107.1	98.3	137.4	103.5	120.7	104.6
09	104.2	107.7	122.6	105.1	117.3	102.1	106.2	104.8	102.3	127.3	100.4	119.4	104.8
10	105.0	107.0	130.7	109.8	121.0	111.6	107.6	109.3	96.4	135.9	103.2	121.8	101.8
11	105.3	112.8	125.6	109.6	111.2	103.8	108.4	112.0	99.4	136.8	104.3	116.2	103.0
12	103.2	107.5	122.7	105.2	114.1	101.9	105.4	111.6	97.8	129.4	101.6	117.7	103.1
1986 01	104.6	107.5	130.6	109.7	108.2	104.1	106.3	104.6	98.2	132.8	106.2	116.0	102.3
02	104.8	108.8	125.1	108.2	111.8	105.4	104.5	111.8	100.7	135.4	105.7	122.0	103.3
03	112.0	112.0	121.1	105.3	105.6	100.2	105.3	109.8	103.3	135.6	107.0	121.5	104.6
04	108.0	107.8	134.6	112.7	117.5	113.7	108.4	109.0	100.2	134.5	104.7	124.4	104.8
05	103.5	109.1	124.7	107.0	110.3	103.3	103.2	109.2	98.6	136.0	104.9	128.4	104.4
06	108.8	109.6	123.7	114.3	115.6	107.7	107.7	113.9	103.9	138.7	104.1	128.3	105.3
07	108.1	113.1	128.6	110.9	115.0	109.3	112.0	109.3	101.5	147.2	104.3	129.8	104.6
08	104.0	112.1	124.4	105.9	100.0	102.6	105.0	112.6	98.6	148.3	104.0	124.8	105.4
09	106.4	108.9	128.9	109.6	101.1	106.5	107.0	107.5	99.8	133.3	104.0	132.3	106.1
10	108.9	109.3	130.7	113.2	104.7	114.0	109.7	112.2	101.7	135.1	107.1	130.9	107.4
11	107.5	109.6	120.7	109.4	108.4	109.9	106.6	114.5	102.7	142.1	107.1	133.0	107.3
12	108.1	107.7	126.2	109.4	109.0	109.3	110.3	108.9	103.6	134.7	105.1	130.7	107.7
1987 01	105.4	111.8	119.3	107.0	101.9	105.6	107.9	109.1	100.3	140.1	104.4	124.3	105.4
02	108.9	113.1	124.8	109.9	109.5	112.6	110.9	114.9	103.1	135.9	107.4	127.4	107.5
03	109.3	108.9	126.7	110.6	106.7	114.5	110.2	115.7	104.3	129.0	104.0	128.6	107.4
04	109.7	113.6	124.3	111.5	105.8	110.6	111.1	116.5	105.2	130.9	109.2	131.6	110.1
05	109.7	114.1	117.4	111.7	103.6	111.5	111.2	119.0	104.8	132.9	107.8	129.8	110.9
06	109.9	112.6	119.7	112.5	100.1	115.3	112.6	118.1	101.3	127.4</			

PRODUKTIONSINDIZES
INDICES OF PRODUCTION
INDICES DE PRODUCTION

1980 = 100

	EUR12	B	DK	D	GR	E	F	IRL	I	L	NL	P	UK
PAPIER- U. PAPPEERZEUG.U.VERARBEITUNG PULP, PAPER PAPERBOARD IND. IND. DU PAPIER ET DU CARTON													
NACE:471+472													
1975	79.4	84.5	78.8	76.1	:	69.5	83.0	:	74.7	-	72.9	66.8	99.2
1976	87.8	92.5	85.9	82.1	:	79.3	90.7	93.9	89.6	-	85.3	70.3	103.9
1977	91.0	90.7	87.3	87.9	63.5	88.0	93.6	101.7	86.2	-	85.0	80.8	107.4
1978	95.3	94.1	90.7	92.0	83.9	91.6	97.8	101.5	93.1	-	91.5	78.2	109.7
1979	100.5	100.7	97.9	97.5	99.7	94.5	102.3	102.4	100.4	-	98.7	89.6	111.5
1980	100.0	100.0	100.0	100.0	100.0	100.0	100.0	100.0	100.0	-	100.0	100.0	100.0
1981	98.3	101.1	104.3	99.5	95.2	99.7	99.9	98.5	97.4	-	101.6	105.3	92.8
1982	97.1	101.6	104.1	98.8	93.9	96.4	102.1	81.4	95.3	-	110.4	107.6	88.4
1983	99.0	104.8	112.1	101.8	104.9	99.0	104.8	80.1	96.0	-	108.6	117.2	87.8
1984	104.6	110.9	126.5	107.4	116.8	104.1	109.4	84.8	103.5	-	116.4	124.1	91.2
1985	105.6	113.1	125.0	109.4	135.3	104.7	109.0	82.0	101.1	-	120.4	152.8	91.0
1986	109.3	115.0	125.7	112.2	155.9	112.3	112.2	87.6	104.2	-	126.1	161.0	93.4
1987	113.2	125.6	126.9	117.0	179.6	114.3	116.6	89.1	106.0	-	129.0	162.8	98.1
ARBEITSTAEGELICH PERWORKING DAY PAR JOUR OUVRABLE													
1985 06	112.2	131.7	131.8	111.1	156.8	105.8	116.9	93.3	115.5	-	133.8	159.9	96.5
07	105.6	81.2	98.0	110.9	128.0	106.1	127.7	94.0	104.4	-	97.8	149.2	85.3
08	76.8	108.4	128.3	102.0	91.3	87.2	58.0	55.1	38.8	-	111.8	143.5	82.4
09	109.5	126.3	134.0	113.2	121.0	102.7	114.4	84.4	109.7	-	126.8	117.0	96.6
10	113.7	118.2	146.5	120.7	147.4	110.0	117.5	91.5	107.5	-	124.8	155.1	97.7
11	110.9	117.1	132.3	113.4	154.5	106.9	105.1	89.4	112.0	-	127.8	157.4	97.7
12	93.8	92.4	107.3	92.6	137.7	96.3	97.3	66.4	90.6	-	110.8	169.3	82.3
1986 01	109.1	110.7	136.3	112.6	176.5	111.6	119.4	81.0	106.8	-	123.8	158.8	86.4
02	109.1	113.0	129.8	107.5	159.0	107.9	112.2	88.0	108.9	-	129.8	168.0	96.6
03	112.1	121.6	121.0	112.4	136.6	113.4	114.3	89.6	114.0	-	136.8	157.6	95.0
04	113.6	122.3	128.8	114.8	180.5	115.3	121.7	99.0	110.4	-	132.8	173.0	93.5
05	107.5	116.8	124.3	106.2	161.8	114.6	109.4	88.6	109.7	-	134.8	139.8	89.6
06	115.6	132.6	135.3	114.5	160.1	118.5	120.1	93.5	116.7	-	132.8	158.4	98.4
07	110.6	88.4	86.8	114.2	148.9	116.1	130.6	99.2	110.4	-	107.8	154.8	89.2
08	81.2	108.9	128.8	107.0	110.8	88.5	60.0	56.5	46.4	-	112.8	155.1	82.3
09	114.6	121.6	138.5	117.5	167.8	114.6	121.0	96.1	109.4	-	126.8	160.6	98.7
10	118.5	121.6	145.8	125.7	170.7	121.1	122.0	90.3	110.8	-	125.8	156.6	101.1
11	115.5	118.5	127.3	116.7	150.0	115.0	109.5	93.3	116.9	-	131.8	179.3	103.9
12	99.3	103.6	106.3	97.5	148.5	110.7	106.4	76.5	90.2	-	117.8	170.0	86.4
1987 01	110.1	117.6	127.5	114.4	191.8	113.5	118.3	79.2	107.9	-	123.8	172.2	85.4
02	115.2	129.1	129.0	114.9	184.6	113.3	121.2	91.5	110.3	-	129.8	184.6	101.8
03	120.4	130.7	136.8	124.5	188.2	124.1	125.4	91.5	113.7	-	132.8	184.5	100.9
04	114.1	132.0	119.8	112.0	198.0	120.7	120.6	92.6	112.0	-	142.8	176.5	94.1
05	115.3	133.6	130.0	116.8	184.7	118.8	113.2	96.5	120.2	-	131.8	157.0	94.0
06	117.1	139.4	140.5	112.3	170.1	121.8	126.1	95.5	113.9	-	135.8	164.5	103.4
07	114.0	92.0	90.3	116.3	153.0	116.5	135.7	98.3	111.5	-	113.8	172.6	95.3
08	83.7	124.6	134.8	112.5	141.2	90.5	64.7	59.0	43.7	-	115.8	108.6	90.0
09	118.2	134.2	139.3	123.2	194.8	111.9	126.0	101.5	111.0	-	132.8	138.1	104.5
10	123.1	131.6	132.0	130.5	190.8	118.5	125.2	89.9	117.8	-	134.8	154.6	108.0
11	119.5	129.5	129.3	122.7	187.4	114.3	118.0	92.7	115.0	-	135.8	166.8	109.8
12	103.7	113.3	114.0	103.4	178.4	108.1	111.7	80.5	95.1	-	118.8	173.1	90.1
1988 01	118.7	126.3	124.0	124.1	158.2	115.3	127.1	82.0	116.3	-	142.8	178.6	96.6
02	119.9	125.8	131.8	119.4	171.5	118.9	129.0	84.3	118.1	-	135.8	178.5	104.1
03	123.7	131.0	139.5	132.1	179.8	121.9	132.7	82.4	114.7	-	139.8	159.9	105.0
04	119.3	128.0	122.3	115.7	168.7	119.7	123.1	97.4	126.9	-	147.8	185.8	99.6
05	118.9	120.5	134.8	117.7	156.8	122.5	122.8	88.9	118.3	-	147.8	185.7	102.3
06	122.2	137.4	149.3	123.5	154.2	121.7	132.9	88.7	120.8	-	144.8	:	106.3
07	118.6	:	83.8	121.5	:	:	139.4	90.1	123.2	-	:	:	100.3
08	:	:	139.0	:	:	:	73.4	:	49.5	-	:	:	95.0
SAISONBEREINIGT SEASONALLY ADJUSTED DESAISONNALISES													
1985 06	107.1	117.7	120.0	110.8	158.9	104.8	107.6	83.4	106.5	-	125.6	157.8	90.8
07	105.0	115.2	133.2	110.3	141.3	103.0	113.9	87.0	96.3	-	113.2	153.8	88.7
08	105.3	113.6	118.5	108.7	114.2	105.1	110.7	86.8	100.9	-	126.8	163.9	92.2
09	105.4	117.7	125.5	109.0	124.9	105.8	109.7	78.9	101.1	-	122.9	141.9	90.9
10	106.3	114.2	130.8	111.1	142.0	106.1	111.6	83.4	99.9	-	122.8	159.2	90.6
11	106.3	114.1	123.0	110.0	144.6	105.4	105.8	83.4	103.7	-	125.3	155.7	91.6
12	104.2	107.4	123.1	107.5	146.2	100.5	104.4	80.7	101.9	-	121.5	165.6	92.6
1986 01	107.3	111.7	132.2	110.9	168.5	109.4	112.9	87.1	103.2	-	125.1	153.0	90.6
02	106.1	110.9	128.9	109.4	154.7	108.4	107.0	87.3	101.7	-	126.2	158.9	91.6
03	104.0	112.2	118.9	104.7	130.3	107.1	105.5	83.8	104.5	-	129.4	150.0	93.4
04	110.5	116.5	133.7	115.8	168.6	110.9	115.2	96.3	102.5	-	123.6	160.5	92.7
05	105.3	109.7	124.6	107.4	154.6	108.5	107.8	80.2	102.6	-	128.4	148.5	92.6
06	109.7	117.2	124.6	113.3	159.5	115.8	110.7	84.0	106.3	-	124.8	156.9	93.4
07	109.6	120.9	122.1	113.1	161.0	112.7	114.7	90.4	103.3	-	124.7	156.3	93.2
08	109.4	114.1	119.5	113.3	144.9	107.8	112.3	87.6	107.6	-	128.2	165.4	92.2
09	110.4	112.8	129.2	113.5	172.3	117.5	115.8	90.5	102.1	-	123.5	181.5	93.2
10	110.8	116.8	127.8	115.3	165.7	116.9	115.0	83.5	104.3	-	124.6	161.1	94.6
11	110.8	115.1	119.4	113.5	143.2	114.5	110.9	88.3	108.6	-	128.5	173.5	96.1
12	110.1	118.4	123.6	113.0	158.3	115.5	114.8	90.9	102.1	-	127.6	164.4	97.7
1987 01	109.0	118.8	122.8	113.0	178.4	112.2	112.4	86.8	105.5	-	126.0	165.0	90.5
02	112.2	125.9	126.4	114.6	177.5	114.2	114.1	91.0	103.9	-	126.6	173.1	97.2
03	112.7	121.3	134.9	117.2	181.5	118.1	117.4	86.4	104.1	-	124.9	175.8	95.0
04	111.5	125.4	125.8	113.6	183.6	117.0	114.8	89.2	104.8	-	132.2	164.7	97.1
05	113.5	126.5	129.3	118.0	176.3	114.4	113.0	88.9	112.3	-	126.1	166.1	96.7
06	111.6	124.0	130.9	112.3	169.3	119.0	117.5	86.6	103.6	-	126.8	165.5	97.5
07	113.1	124.6	126.9	115.5	168.4	114.1	117.5	88.4	105.3	-	130.9	173.4	99.5
08	112.4	130.0	126.5	118.7	180.1	111.8	117.2	89.8	104.6	-	129.9	127.7	100.7
09	113.7	126.3	129.6	119.2	197.6	115.1	120.4	94.8	103.8	-	129.0	159.8	98.7
10	114												

**PRODUKTIONSINDIZES
INDICES OF PRODUCTION
INDICES DE PRODUCTION**

1980 = 100

	EUR12	B	DK	D	GR	E	F	IRL	I	L	NL	P	UK
DRUCKEREI													
PRINTING INDUSTRIES													
IMPRIMERIE													
NACE:473													
1975	80.9	-	95.2	77.0	:	75.1	76.6	:	73.7	91.4	79.7	-	92.5
1976	86.9	-	97.1	84.5	:	75.9	82.4	79.5	86.7	91.0	88.4	-	93.4
1977	89.3	-	97.8	88.6	98.2	70.8	87.6	81.3	82.8	102.9	89.6	-	97.9
1978	93.9	-	103.6	92.3	101.6	73.3	92.8	86.1	91.4	100.8	94.8	-	100.5
1979	99.3	-	104.7	98.9	102.1	80.0	98.0	94.4	96.6	99.8	98.7	-	105.4
1980	100.0	-	100.0	100.0	100.0	100.0	100.0	100.0	100.0	100.0	100.0	-	100.0
1981	98.7	-	91.2	97.6	100.7	96.2	100.8	99.9	105.7	100.5	98.5	-	95.4
1982	97.4	-	101.3	95.0	101.2	91.2	103.6	94.2	104.8	99.4	95.8	-	92.7
1983	98.9	-	106.8	94.2	104.7	100.4	108.6	92.5	107.3	100.8	94.8	-	92.8
1984	103.9	-	116.4	98.7	113.2	108.4	112.1	97.2	113.0	108.7	99.1	-	97.8
1985	106.0	-	120.9	99.9	124.0	104.1	114.3	96.9	116.0	115.2	101.3	-	100.9
1986	109.1	-	131.1	102.2	119.5	110.3	117.1	93.4	118.1	116.2	103.3	-	105.4
1987	117.5	-	126.9	104.8	125.8	116.7	129.3	99.5	130.0	120.6	107.4	-	118.0
ARBEITSTÄGLICH													
PERWORKING DAY													
PAR JOUR OUVRABLE													
1985	07	111.0	-	120.1	96.7	130.2	107.3	120.6	97.1	141.2	118.0	-	105.0
	06	99.0	-	93.1	94.3	112.5	100.7	99.5	85.2	118.9	101.1	-	95.7
	08	90.1	-	121.1	92.6	125.2	73.1	99.5	87.7	74.4	103.3	-	90.5
	09	106.6	-	130.1	102.0	103.3	105.3	99.5	92.7	113.7	90.0	-	111.0
	10	114.6	-	142.1	113.1	105.1	124.9	121.5	94.2	116.9	106.1	-	110.1
	11	112.6	-	140.1	106.9	134.8	110.7	121.5	98.7	114.8	143.4	-	110.1
	12	110.5	-	127.1	107.7	149.6	103.0	121.5	96.8	121.7	119.7	-	100.0
1986	01	105.5	-	124.1	96.0	124.0	111.4	117.3	94.3	115.3	111.6	-	101.2
	02	106.8	-	122.1	95.6	120.1	108.8	117.3	90.8	119.1	131.4	-	106.0
	03	108.0	-	130.1	104.4	112.3	102.8	117.3	96.4	123.4	117.3	-	96.3
	04	110.0	-	137.1	102.4	128.7	123.0	124.0	93.4	109.3	118.6	-	106.3
	05	106.9	-	131.1	97.0	119.6	127.1	124.0	95.5	116.7	133.3	-	94.6
	06	112.4	-	128.1	99.2	121.7	124.2	124.0	94.4	135.4	117.3	-	106.3
	07	101.6	-	102.1	97.7	115.0	111.7	102.0	88.5	115.1	103.1	-	99.6
	08	91.8	-	131.1	95.7	93.8	69.0	102.0	86.0	74.3	114.3	-	94.2
	09	110.7	-	144.1	104.3	123.0	101.4	102.0	88.6	124.6	88.6	-	115.5
	10	119.5	-	151.1	116.5	128.0	120.5	125.2	95.5	122.8	103.0	-	117.6
	11	118.8	-	139.1	110.3	117.1	118.5	125.2	97.4	130.1	147.6	-	117.6
	12	114.9	-	133.1	109.2	130.2	105.3	125.2	100.1	130.6	108.9	-	106.9
1987	01	110.7	-	129.1	99.5	123.2	106.2	126.9	95.3	124.2	124.6	-	107.5
	02	112.7	-	136.1	95.9	124.3	103.3	126.9	97.4	131.8	135.8	-	112.6
	03	116.9	-	144.1	108.2	131.0	126.2	126.9	98.4	127.1	104.4	-	112.6
	04	116.3	-	123.1	104.4	130.3	121.6	138.2	100.5	123.5	112.1	-	111.2
	05	116.1	-	123.1	99.6	124.0	134.4	138.2	100.7	130.1	145.4	-	111.2
	06	120.5	-	118.1	97.8	121.4	125.8	138.2	99.8	148.1	112.8	-	122.4
	07	112.3	-	94.1	98.5	114.6	128.6	114.2	93.7	139.3	115.6	-	115.7
	08	101.0	-	122.1	98.6	105.0	81.5	114.2	93.2	84.7	126.9	-	109.6
	09	122.2	-	135.1	108.2	131.6	109.7	114.2	103.2	143.0	92.3	-	134.3
	10	128.4	-	136.1	118.4	130.7	123.6	137.9	101.4	139.3	110.4	-	130.4
	11	126.9	-	134.1	113.1	135.1	125.7	137.9	106.1	137.6	149.5	-	130.4
	12	122.8	-	127.1	116.0	138.6	114.0	137.9	104.9	131.3	117.2	-	118.4
1988	01	121.6	-	122.1	102.0	116.4	98.7	140.6	111.1	153.0	130.0	-	122.1
	02	120.1	-	126.1	98.9	125.4	108.6	140.6	105.4	132.6	131.8	-	127.9
	03	125.7	-	137.1	113.6	131.2	125.1	140.6	113.7	130.1	107.6	-	127.9
	04	127.1	-	120.1	105.3	120.7	115.9	158.1	110.0	153.9	125.6	-	123.6
	05	123.6	-	134.1	103.0	118.4	129.8	145.1	110.6	141.8	142.4	-	123.6
	06	128.4	-	129.1	104.4	117.7	127.7	139.0	115.4	157.3	117.7	-	136.1
	07	119.5	-	90.1	99.9	:	:	123.2	104.4	149.6	130.1	-	126.2
	08	:	-	123.1	:	:	:	101.6	:	98.9	:	-	:
SAISONBEREINIGT													
SEASONALLY ADJUSTED													
DESAISONNALISES													
1985	06	107.3	-	123.4	100.3	131.0	101.9	111.4	95.8	128.7	116.7	-	99.6
	07	106.0	-	119.5	100.2	121.6	101.6	113.3	90.8	120.5	113.7	-	101.7
	08	105.9	-	122.2	99.3	138.6	109.1	113.7	97.0	115.4	120.1	-	101.7
	09	105.8	-	121.3	98.6	106.9	101.8	113.9	94.7	115.6	104.0	-	101.7
	10	107.2	-	125.9	102.4	107.5	113.9	117.2	98.1	116.0	107.5	-	101.9
	11	104.9	-	127.2	98.6	123.7	103.1	117.6	96.2	105.6	128.8	-	101.9
	12	105.5	-	123.7	99.4	136.7	104.4	118.0	93.8	105.2	115.2	-	101.9
1986	01	107.1	-	119.7	99.9	128.4	112.7	115.2	90.4	113.9	110.5	-	102.4
	02	108.5	-	125.9	101.2	126.8	111.4	115.4	91.3	118.8	119.4	-	102.4
	03	106.5	-	125.2	100.5	108.8	99.7	115.6	90.2	125.2	120.5	-	102.4
	04	109.6	-	140.4	104.2	125.2	116.7	115.0	92.3	111.0	116.0	-	104.3
	05	106.6	-	133.4	100.5	117.9	113.9	115.2	93.6	113.8	119.8	-	104.1
	06	108.3	-	132.3	102.3	119.9	117.3	115.0	91.6	118.5	114.9	-	104.3
	07	108.4	-	131.4	103.1	122.7	113.7	116.2	93.1	115.4	115.2	-	105.6
	08	107.9	-	133.5	102.5	107.5	106.2	116.4	94.0	115.8	128.0	-	105.6
	09	109.4	-	136.0	101.3	125.8	101.4	116.7	90.0	122.4	107.4	-	105.6
	10	111.7	-	135.7	105.4	128.8	109.4	120.0	97.2	120.5	108.0	-	108.9
	11	110.7	-	129.0	102.5	107.4	111.3	120.4	94.1	120.2	127.3	-	108.9
	12	109.7	-	131.9	101.7	115.0	107.8	120.7	96.4	114.6	105.8	-	108.9
1987	01	112.0	-	127.5	103.5	124.1	106.9	123.9	91.4	123.0	122.9	-	112.3
	02	113.9	-	139.7	103.3	127.9	106.6	124.4	97.4	129.6	122.3	-	112.3
	03	115.2	-	140.5	104.1	121.6	121.6	124.8	92.7	126.0	109.9	-	112.3
	04	115.7	-	127.7	105.9	125.2	114.9	127.7	99.0	126.1	111.3	-	116.5
	05	116.1	-	125.5	103.8	121.1	119.4	128.3	98.7	128.1	124.7	-	116.5
	06	116.1	-	123.2	102.1	119.3	117.8	129.0	98.0	129.7	110.6	-	116.5
	07	119.2	-	123.5	103.9	122.3	128.2	130.0	99.2	139.3	125.3	-	122.5
	08	117.9	-	124.5	105.4	120.1	120.7	130.7	101.3	129.2	135.0	-	122.5
	09	121.0	-	126.4	105.4	134.1	113.4	131.3	105.1	140.3	117.3	-	122.5
	10	120.8	-	120.6	106.0	131.6	113.4	132.5	103.3	138.3	120.5	-	120.6
	11	119.9	-	122.5	105.4	127.5	118.8	133.2	103.4	131.9	125.0	-	120.6
	12	119.0	-	124.1	108.1	124.2	117.4	133.8	102.5	121.4	117.0	-	120.6
1988	01	123.2	-	120.3	106.1	120.0	103.0	137.4	107.9	150.4	112.3	-	127.6
	02	121.8	-	126.2									

PRODUKTIONSINDIZES
INDICES OF PRODUCTION
INDICES DE PRODUCTION

1980 = 100

	EUR12	B	DK	D	GR	E	F	IRL	I	L	HL	P	UK
VERARBEITUNG VON GUMMI													
RUBBER MANUFACTURE													
INDUSTRIE DU CAOUTCHOUC													
NACE:481+482													
1975	84.7	93.2	86.6	83.3	:	76.3	85.1	:	86.2	73.3	:	:	94.0
1976	95.4	89.6	96.8	107.4	:	79.2	90.4	101.0	95.5	75.4	:	:	102.2
1977	99.2	88.2	95.5	101.3	85.1	104.3	92.7	110.7	96.3	86.9	:	:	105.7
1978	99.1	87.8	99.3	103.0	93.1	96.6	92.9	97.9	93.9	85.0	:	:	113.9
1979	102.8	92.4	98.9	104.0	96.7	103.2	97.9	111.0	100.2	91.0	:	:	113.2
1980	100.0	100.0	100.0	100.0	100.0	100.0	100.0	100.0	100.0	100.0	:	:	100.0
1981	92.1	90.1	102.9	93.6	104.4	98.5	89.0	107.2	92.4	101.5	:	:	86.2
1982	87.9	83.9	97.3	96.7	104.0	87.1	83.9	113.3	87.7	99.4	:	:	79.2
1983	88.1	81.4	85.6	98.8	100.2	86.6	85.3	104.5	82.3	112.3	:	:	83.1
1984	91.5	90.0	101.8	103.8	100.7	91.3	86.1	101.7	90.4	124.8	:	:	80.4
1985	95.3	94.7	99.3	111.2	106.0	96.5	86.9	101.4	97.7	125.9	:	109.1	83.7
1986	98.0	87.4	95.4	113.4	98.8	96.6	88.0	95.7	102.6	130.1	:	:	84.5
1987	100.8	79.9	103.6	115.7	101.0	103.4	89.0	100.9	102.1	127.7	:	123.8	92.0
ARBEITSTAEGLICH													
PERWORKING DAY													
PAR JOUR OUVRABLE													
1985 06	102.5	101.5	114.9	111.0	114.9	97.3	94.9	108.8	105.2	142.9	:	113.9	98.1
07	90.5	43.0	43.0	104.5	74.7	107.5	72.6	103.3	101.9	123.6	:	135.8	72.5
08	54.0	82.4	111.9	85.7	85.1	39.0	72.6	53.6	23.6	43.8	:	14.9	68.6
09	97.9	105.2	116.9	118.0	121.7	97.0	72.6	107.4	109.4	136.1	:	105.5	90.5
10	104.7	117.2	103.9	125.4	112.4	111.7	88.2	109.1	108.3	127.2	:	126.7	86.3
11	102.6	103.0	101.9	116.4	111.1	103.3	88.2	103.9	108.9	138.7	:	113.4	91.4
12	88.0	87.5	109.9	95.1	89.7	97.8	88.2	76.1	84.5	152.4	:	110.5	70.2
1986 01	99.9	103.5	92.9	115.3	84.0	104.9	94.5	94.6	104.7	110.2	:	130.7	74.7
02	104.6	103.6	91.9	117.3	120.1	101.0	94.5	94.5	112.1	148.1	:	113.2	92.0
03	106.0	100.5	81.9	126.5	94.8	91.4	94.5	102.0	117.2	137.1	:	122.8	93.2
04	104.6	107.5	108.9	119.7	119.7	106.5	93.7	96.4	113.5	138.3	:	130.8	84.0
05	99.9	93.6	91.9	110.6	87.0	97.0	93.7	100.5	111.3	133.3	:	119.2	81.4
06	104.3	97.9	111.9	112.4	128.2	102.4	93.7	89.4	116.2	148.9	:	119.5	92.3
07	90.3	35.4	34.0	96.0	132.1	105.4	73.7	89.3	109.1	129.5	:	146.2	75.7
08	53.7	77.0	93.9	96.4	19.2	33.4	73.7	52.7	22.1	47.1	:	19.0	70.6
09	100.6	87.1	109.9	121.8	92.6	101.2	73.7	108.8	113.6	138.4	:	124.8	93.2
10	108.7	91.3	111.9	128.5	123.3	115.7	90.2	109.0	114.0	133.9	:	138.3	91.8
11	105.4	82.8	108.9	116.6	110.8	108.1	90.2	111.6	112.6	151.8	:	129.9	97.0
12	88.4	69.0	106.9	100.3	60.8	94.2	90.2	99.5	84.6	144.2	:	117.3	68.4
1987 01	99.2	79.6	93.9	110.5	99.6	103.0	93.6	103.1	102.0	109.0	:	115.4	83.5
02	107.6	84.5	97.9	121.0	131.3	105.8	93.6	113.8	112.7	154.9	:	125.9	101.4
03	110.2	86.2	110.9	131.8	123.9	113.2	93.6	100.4	111.8	119.4	:	128.9	97.8
04	104.9	80.2	89.9	119.1	102.9	102.9	94.9	110.4	112.7	143.2	:	143.4	89.8
05	106.0	78.1	86.9	116.8	93.9	111.2	94.9	105.0	119.0	139.4	:	132.9	86.8
06	107.0	85.0	106.9	114.1	95.3	110.6	94.9	112.1	112.8	126.1	:	131.8	102.4
07	91.7	47.8	44.0	96.0	48.6	121.0	73.5	127.9	100.2	143.4	:	143.4	81.0
08	57.7	63.2	121.9	108.8	54.3	35.2	73.5	57.5	21.8	47.7	:	36.7	83.7
09	101.8	91.8	136.9	123.0	128.8	108.7	73.5	106.3	113.0	133.0	:	128.9	91.5
10	111.3	93.1	117.9	127.6	114.3	115.7	94.0	97.2	115.6	132.6	:	129.8	101.8
11	109.4	90.1	109.9	118.4	122.0	115.5	94.0	92.9	113.9	151.2	:	136.2	104.7
12	93.5	79.5	125.9	100.8	96.5	97.9	94.0	84.8	90.2	147.3	:	138.5	78.8
1988 01	109.4	90.3	109.9	119.3	93.5	105.4	97.7	109.8	128.7	115.7	:	136.4	93.2
02	115.6	110.7	103.9	125.0	139.0	118.9	97.7	108.8	130.2	141.2	:	146.0	104.1
03	115.2	102.7	116.9	131.6	88.1	122.6	97.7	91.0	119.0	127.7	:	154.8	104.2
04	106.9	110.4	91.9	116.9	133.7	108.9	93.1	98.6	120.9	144.3	:	153.9	89.0
05	110.9	102.7	98.9	119.5	133.0	120.6	85.3	101.1	121.8	144.2	:	150.2	95.1
06	112.6	90.2	116.9	119.0	92.9	112.9	102.2	106.7	127.3	145.5	:	151.4	101.4
07	102.2	:	53.0	106.7	:	:	90.9	77.8	126.9	125.8	:	:	85.5
08	:	:	121.9	:	:	:	49.9	:	31.2	:	:	:	80.7
SAISONBEREINIGT													
SEASONALLY ADJUSTED													
DESAISONNALISES													
1985 06	96.7	91.3	97.4	113.7	111.8	91.0	87.3	101.0	96.1	133.4	:	108.6	87.8
07	98.1	98.0	92.8	120.9	107.1	99.3	87.4	106.2	95.7	123.6	:	111.1	83.3
08	93.8	90.2	99.5	100.6	112.1	97.3	87.9	91.4	94.2	116.9	:	109.0	84.0
09	97.5	93.9	101.2	113.2	114.0	97.2	87.7	96.9	101.2	124.9	:	105.9	86.2
10	96.9	103.2	92.0	113.1	107.4	104.3	85.9	103.0	100.2	122.0	:	113.9	79.4
11	97.0	97.5	92.2	112.1	103.7	95.8	85.9	100.7	102.2	124.0	:	106.4	85.4
12	96.2	94.9	113.7	109.8	87.3	102.1	85.9	100.3	100.3	131.9	:	108.4	82.6
1986 01	96.7	100.4	92.7	111.2	90.5	101.2	88.1	99.7	103.2	121.3	:	123.5	77.8
02	95.9	97.3	93.7	112.2	103.0	94.8	88.2	89.8	101.7	122.8	:	108.3	81.7
03	95.2	93.1	82.5	113.1	84.7	82.9	88.3	92.4	105.0	132.9	:	114.2	86.2
04	99.0	102.2	113.8	115.6	123.4	105.5	86.7	88.4	103.0	127.9	:	115.7	83.4
05	93.1	88.9	94.7	110.4	89.1	86.6	86.7	91.2	100.6	122.2	:	112.3	84.3
06	97.2	88.5	95.3	115.1	119.6	95.3	86.6	81.8	105.4	133.5	:	114.2	85.1
07	97.4	89.2	86.2	113.4	156.5	96.1	88.2	88.9	100.5	126.5	:	121.4	85.6
08	93.4	84.8	82.0	112.8	56.4	90.4	88.3	85.7	95.0	123.9	:	113.1	84.9
09	99.0	77.1	93.0	115.4	87.7	101.0	88.5	94.6	99.5	128.9	:	125.3	88.4
10	99.0	77.7	97.8	114.6	113.7	105.4	88.0	99.8	99.5	127.8	:	125.7	86.4
11	98.8	77.5	97.8	112.0	101.5	100.1	88.0	105.2	100.4	135.7	:	122.8	89.6
12	96.3	76.5	106.5	114.8	65.9	97.0	88.0	117.8	98.1	123.5	:	115.3	81.4
1987 01	95.5	75.6	93.0	106.9	103.9	96.0	87.6	106.1	96.3	122.2	:	108.2	86.8
02	97.9	75.7	98.2	115.0	109.8	98.7	87.6	108.6	97.1	130.9	:	121.0	90.1
03	98.2	76.7	111.2	117.0	112.8	102.9	87.7	91.5	95.3	118.0	:	120.4	88.0
04	98.2	72.6	95.0	114.3	93.8	102.2	88.2	104.2	97.4	127.7	:	128.3	92.0
05	98.9	72.3	91.2	114.1	96.4	99.8	88.2	97.5	101.7	128.7	:	126.0	89.2
06	99.6	73.6	92.4	116.8	86.5	102.9	88.2	107.0	96.7	116.1	:	126.5	93.9
07	98.6	94.9	98.6	113.2	72.4	109.6	88.1	124.0	90.9	123.9	:	118.6	91.3
08	98.8	71.9	108.7	125.1	91.8	94.5	88.1	100.0	93.9	124.2	:	130.8	95.8
09	99.7	80.3	116.3	116.6	118.1	107.1	88.2	98.0	98.4	124.6	:	123.4	90.4
10	100.7	78.1	103.7	114.6	102.2	103.6	91.2	92.0	100.8	125.9	:	117.0	95.7
11	101.4	83.9	101.1	114.4	109.7	105.5	91.2	89.8	102.9	133.5	:	129.1	96.0

PRODUKTIONSINDIZES
INDICES OF PRODUCTION
INDICES DE PRODUCTION

1980 = 100

	EUR12	B	DK	D	GR	E	F	IRL	I	L	NL	P	UK
VERARBEITUNG VON KUNSTOFFEN													
PROCESSING OF PLASTICS													
TRANSF. MATIERES PLASTIQUES													
NACE:483													
1975	75.4	74.4	77.1	68.9	:	61.5	:	:	82.0	83.9	:	:	85.4
1976	89.0	84.8	100.2	81.4	:	74.5	:	86.0	99.8	106.0	:	:	95.7
1977	93.4	88.6	98.1	87.2	110.4	88.8	:	99.7	96.8	110.2	:	:	102.5
1978	96.4	94.1	104.9	91.9	113.9	94.3	:	95.6	95.6	111.9	:	:	106.5
1979	104.1	102.6	107.1	99.6	113.9	101.2	:	114.9	105.8	124.0	:	:	110.6
1980	100.0	100.0	100.0	100.0	100.0	100.0	100.0	100.0	100.0	100.0	:	:	100.0
1981	97.1	103.6	104.2	97.0	108.0	104.6	:	98.2	109.5	94.2	:	:	94.7
1982	99.9	112.2	109.3	97.1	113.0	113.9	:	105.2	117.8	94.7	:	:	99.0
1983	105.3	119.8	114.5	104.4	121.1	114.6	:	113.6	133.5	90.9	:	:	110.8
1984	110.5	123.7	123.4	111.1	119.2	116.3	:	116.4	141.3	92.8	:	:	121.7
1985	114.4	136.2	133.2	116.9	126.6	121.2	:	121.9	154.6	91.6	:	108.9	125.2
1986	122.5	143.3	149.5	122.6	112.1	123.5	:	131.4	163.8	101.1	:	122.9	137.6
1987	129.5	161.3	153.4	128.3	105.5	133.2	:	141.1	174.6	99.3	:	136.7	159.7
ARBEITSTAEGLICH													
PERWORKING DAY													
PAR JOUR OUVRABLE													
1985 06	121.4	161.9	149.6	118.3	133.2	127.1	131.0	164.7	103.0	129.7	:	120.4	132.3
07	109.7	93.4	81.8	115.5	139.6	122.5	107.2	151.0	95.5	131.2	:	120.1	118.1
08	79.3	120.8	155.6	105.7	114.8	71.1	107.2	97.1	27.6	122.0	:	72.6	110.6
09	118.0	150.3	146.6	123.1	131.5	123.4	107.2	169.8	100.0	147.8	:	110.8	134.7
10	123.3	140.2	150.6	133.1	123.7	133.6	121.7	182.3	99.3	154.0	:	116.2	130.6
11	119.8	153.3	156.6	122.9	132.4	122.2	121.7	176.2	99.7	155.5	:	103.6	130.0
12	101.5	115.2	116.7	97.0	125.4	113.4	121.7	128.5	78.6	123.0	:	108.9	116.2
1986 01	118.4	135.3	160.6	117.4	109.2	120.6	135.1	149.8	96.0	152.8	:	102.7	131.0
02	122.4	143.4	147.6	115.7	108.4	123.4	135.1	163.1	106.7	174.7	:	128.8	138.8
03	123.7	151.1	148.6	124.4	97.7	123.2	135.1	169.2	106.6	147.9	:	128.1	128.2
04	130.3	149.8	159.6	128.0	119.3	132.6	143.2	165.7	111.8	163.8	:	127.1	141.5
05	126.6	153.3	156.6	120.3	120.3	126.1	143.2	166.8	115.6	178.6	:	137.0	128.6
06	131.9	159.8	167.6	126.5	116.3	127.9	143.2	159.5	120.2	160.0	:	133.1	141.5
07	120.4	102.9	84.8	123.2	126.7	127.4	116.7	163.7	113.2	154.5	:	128.0	130.0
08	82.8	131.9	156.6	113.1	91.7	71.8	116.7	115.1	25.8	135.9	:	83.9	122.3
09	130.2	156.9	169.6	132.3	128.1	133.9	116.7	180.3	115.9	159.5	:	122.9	152.5
10	133.0	154.5	165.6	140.1	106.2	142.6	130.6	191.9	107.3	148.3	:	127.0	151.0
11	130.2	155.8	153.6	127.8	113.7	133.6	130.6	194.6	113.3	167.6	:	138.4	150.2
12	108.6	125.1	122.7	102.9	107.3	118.8	130.6	146.0	80.7	127.4	:	117.9	135.7
1987 01	124.1	153.4	149.6	120.5	93.5	121.8	146.2	170.9	95.4	175.3	:	121.2	149.1
02	129.3	166.9	150.6	122.0	108.3	130.9	146.2	190.6	103.3	157.0	:	138.9	158.9
03	136.6	163.8	167.6	133.3	108.2	142.7	146.2	187.8	105.5	176.1	:	148.0	158.8
04	137.9	169.9	152.6	132.5	103.8	134.8	157.9	195.1	111.2	177.3	:	141.0	157.8
05	137.8	175.2	151.6	129.5	105.0	143.0	157.9	180.9	117.1	188.7	:	162.5	155.1
06	138.8	180.5	172.6	128.7	111.3	141.7	157.9	179.6	112.3	177.7	:	148.2	172.9
07	126.3	121.5	98.8	125.3	101.0	145.7	122.1	167.0	111.4	163.1	:	148.1	152.1
08	90.0	139.9	162.6	120.3	85.7	74.6	122.1	114.3	29.3	138.8	:	86.9	142.2
09	133.9	173.4	171.6	136.1	116.2	141.8	122.1	187.3	106.3	162.3	:	135.6	175.3
10	141.6	175.4	168.6	146.6	121.8	147.8	138.3	188.2	111.9	189.0	:	142.2	170.1
11	136.2	170.7	161.6	135.8	114.6	145.7	138.3	184.4	106.5	183.8	:	138.6	170.6
12	115.2	144.5	132.7	108.5	94.4	129.1	138.3	149.5	81.2	152.7	:	129.5	153.9
1988 01	134.3	160.7	155.6	131.7	126.5	134.9	164.7	196.0	108.4	193.4	:	138.4	167.3
02	140.6	162.8	159.6	132.3	135.5	147.2	192.2	192.2	107.6	188.5	:	163.0	176.2
03	147.0	164.9	189.5	147.9	132.0	155.7	164.7	192.0	108.3	193.1	:	150.9	178.8
04	140.2	171.3	158.6	140.6	136.5	141.9	:	187.3	114.4	213.0	:	159.9	167.9
05	138.6	168.5	166.6	139.1	167.6	152.0	:	180.3	109.8	172.9	:	147.5	167.9
06	143.8	181.2	200.5	142.4	170.4	150.5	:	190.4	110.4	202.2	:	:	185.0
07	:	:	81.8	131.4	:	:	:	187.7	114.9	178.7	:	:	163.8
08	:	:	178.6	:	:	:	:	:	36.3	:	:	:	155.0
SAISONBEREINIGT													
SEASONALLY ADJUSTED													
DESAISONNALISES													
1985 06	114.8	143.8	132.1	117.2	125.8	123.7	122.5	155.3	93.7	133.1	:	109.0	123.2
07	113.7	135.5	135.4	118.7	137.1	121.3	122.9	154.0	87.0	136.9	:	111.4	125.7
08	112.5	134.6	141.1	116.6	139.7	117.1	123.4	148.6	91.8	145.2	:	112.5	125.6
09	113.5	138.3	131.4	117.6	122.3	115.5	123.9	154.6	90.9	146.6	:	112.6	124.8
10	114.4	132.5	138.1	119.4	118.5	124.8	123.8	171.9	91.8	143.0	:	113.9	126.7
11	114.1	144.8	143.8	117.9	127.6	116.9	124.5	168.2	92.3	157.2	:	104.1	126.2
12	112.5	136.8	136.7	113.6	132.4	115.0	124.4	149.1	89.1	142.1	:	117.6	126.8
1986 01	116.3	135.7	154.8	120.2	115.0	120.4	125.7	147.3	93.8	146.2	:	109.2	129.6
02	117.2	139.9	149.7	119.2	114.9	122.6	126.2	151.8	95.3	157.9	:	120.3	129.6
03	114.9	141.0	145.1	116.8	96.6	116.3	126.7	158.1	96.2	145.0	:	117.3	130.2
04	122.7	138.9	162.7	123.2	123.2	123.2	132.5	164.4	100.5	148.2	:	121.1	134.6
05	119.6	140.8	154.5	118.1	114.7	117.4	133.2	155.6	102.6	169.5	:	118.3	134.1
06	123.4	140.3	153.9	124.6	110.4	123.1	133.9	150.4	104.7	165.3	:	121.6	135.0
07	123.6	143.0	148.6	125.1	120.6	125.4	132.6	164.9	101.2	160.8	:	119.4	138.7
08	117.5	145.4	143.7	124.0	114.2	118.6	133.2	165.0	91.7	162.3	:	127.4	139.3
09	125.0	146.3	156.0	126.5	115.5	125.5	133.8	166.1	106.1	159.4	:	125.5	140.3
10	124.1	147.7	153.3	126.8	101.0	131.6	133.3	178.0	101.4	143.2	:	125.2	146.1
11	124.8	147.7	143.4	123.7	106.7	128.2	133.8	181.6	106.4	166.4	:	139.3	145.7
12	121.6	146.8	146.1	121.1	111.6	123.1	134.3	166.2	95.1	150.1	:	127.8	148.0
1987 01	123.1	153.2	144.0	123.7	99.3	121.9	136.9	170.0	97.8	167.8	:	128.6	151.9
02	124.6	162.2	151.6	125.4	113.1	128.9	137.5	180.7	96.4	144.1	:	131.0	152.5
03	125.9	155.1	158.9	126.1	107.3	134.2	138.0	177.5	98.6	171.2	:	137.5	157.5
04	128.8	159.1	153.5	127.6	106.4	130.1	145.7	193.0	102.4	162.1	:	135.6	159.5
05	130.1	162.3	147.7	127.2	99.6	133.0	146.7	174.9	105.6	175.0	:	143.8	157.6
06	129.7	162.0	156.7	127.2	104.6	135.7	147.6	175.8	100.0	182.0	:	136.7	160.1
07	129.5	162.7	156.9	127.0	94.3	141.0	139.4	173.0	102.0	170.2	:	139.5	161.9
08	127.9	156.1	149.4	131.4	105.6	125.7	139.8	170.2	94.8	164.6	:	131.4	161.6
09	128.6	163.3	157.1	129.7	102.7	134.4	140.2	173.8	94.0	163.6	:	137.6	162.2
10	131.8	168.5	156.										



ANGABEN NACH INDUSTRIELLEN BEREICHEN

DATA BY BRANCH OF INDUSTRY

DONNÉES PAR BRANCHES INDUSTRIELLES

GESAMTE INDUSTRIE (OHNE BAUGEWERBE)
TOTAL INDUSTRY (EXCLUDING BUILDING AND CIVIL ENGINEERING)
ENSEMBLE INDUSTRIE (SANS BÂTIMENT ET GENIE CIVIL)

NACE 1-4

1980 = 100

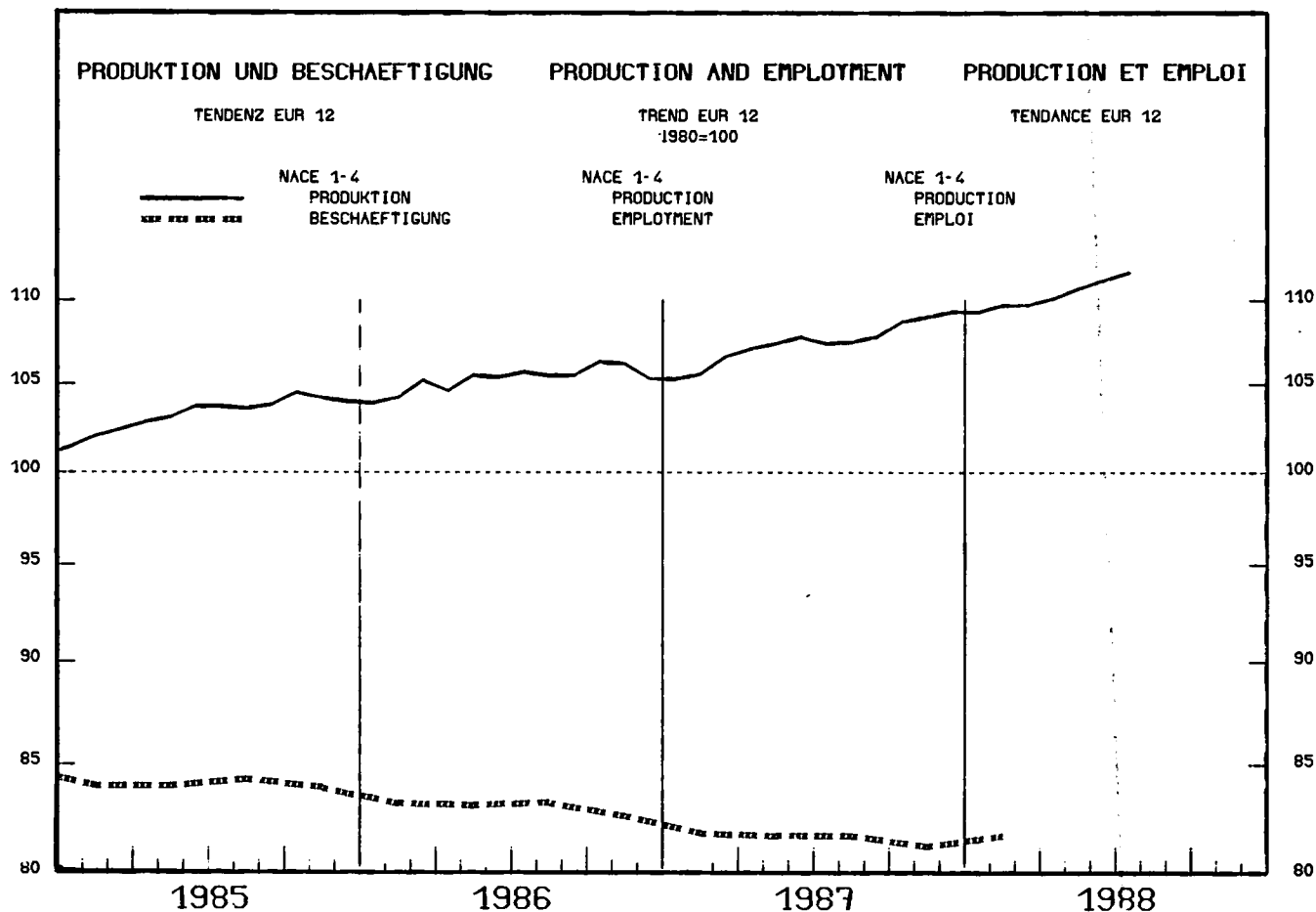

1985			1986			1987			1988				XA	XB

	PRODUKTIONSINDIZES PRO ARBEITSTAG			INDICES OF PRODUCTION PER WORKING DAY						INDICES DE PRODUCTION PAR JOUR OUVRABLE					
	EUR12	103.3	105.4	107.7	109.7	102.9	77.8	113.7	118.8	113.1	112.3	114.6	106.0	82.7	3.5
B	104.1	104.9	107.1	110.7	81.7	98.9	109.4	111.7	113.3	111.1	113.4	:	:	2.5	0.5
DK	121.2	126.3	122.4	132.0	90.0	128.0	119.0	132.0	119.0	124.0	143.0	82.0	131.0	0.3	1.7
D	104.3	106.4	106.6	105.4	100.2	94.9	106.3	117.0	108.8	107.2	110.9	101.2	101.4	2.5	4.4
GR	107.0	106.8	105.0	104.2	101.8	84.0	109.6	111.0	105.0	110.2	114.4	:	:	2.7	6.6
E	103.4	106.6	111.5	114.2	123.9	64.0	116.3	124.6	114.5	121.7	119.9	120.7	65.1	3.7	0.2
F	99.5	100.0	102.1	107.9	99.3	69.9	112.2	113.8	110.5	108.9	111.9	102.8	74.7	3.4	4.4
IRL	128.5	132.4	145.6	155.5	135.2	127.5	155.7	165.9	159.3	162.3	174.1	168.3	:	11.7	8.9
I	96.9	100.0	102.7	109.7	104.1	46.5	112.5	113.4	115.8	112.4	114.3	112.3	52.0	4.8	7.0
L	121.4	124.7	125.8	135.1	124.2	88.8	136.3	136.4	143.6	144.2	147.1	139.6	:	7.5	8.8
NL	105.7	105.6	106.7	102.0	87.0	87.0	115.0	112.0	108.0	103.0	103.0	91.0	88.0	-0.4	2.2
P	118.3	125.0	128.0	135.3	137.3	89.5	139.4	133.2	139.5	143.8	139.3	:	:	3.4	5.0
UK	108.1	110.6	114.9	111.0	105.4	103.1	123.0	128.7	116.2	115.9	117.5	109.3	106.7	4.2	4.4
EUR10	103.1	105.0	107.0	108.6	100.6	79.1	113.1	118.0	112.6	111.0	113.7	104.3	84.4	3.5	4.9
USA	113.9	115.1	119.5	121.5	118.5	123.7	123.6	123.5	123.3	124.3	128.3	125.1	130.1	5.8	5.4
J	118.5	118.3	122.4	123.6	127.7	115.0	128.4	140.5	133.2	125.8	135.2	137.0	:	8.5	8.8

	SAISONBEREINIGT			SEASONALLY ADJUSTED						DESAISONNALISE				
	EUR12	107.7	108.0	106.5	109.1	110.3	109.8	110.3	112.1	111.1	111.9	1.4	0.7	
B		106.5	107.2	105.7	106.4	107.7	109.3	107.2	109.3	:	:	-0.7	2.0	
DK		120.0	123.1	120.0	123.5	128.3	122.9	123.4	131.2	116.7	123.4	-0.8	5.7	
D		107.6	105.1	106.8	108.5	109.9	107.6	108.7	111.9	106.6	113.3	1.7	6.3	
GR		102.6	103.4	101.4	112.0	112.6	108.0	111.7	112.8	:	:	-0.7	0.9	
E		114.2	118.9	106.8	114.5	118.4	112.6	115.6	116.3	114.7	110.7	-1.4	-3.5	
F		104.8	104.7	102.9	105.1	106.6	105.3	106.2	108.7	107.7	108.1	2.0	0.4	
IRL		145.9	141.9	150.9	154.8	155.7	153.8	158.0	164.3	158.0	:	3.4	-3.9	
I		101.2	101.7	98.1	104.8	104.2	108.4	105.3	106.0	109.8	106.7	1.4	-2.8	
L		127.3	124.8	120.8	133.0	133.6	137.1	136.3	139.3	141.0	:	3.2	1.2	
NL		106.3	107.7	105.0	102.8	103.4	104.2	105.9	107.0	110.5	106.2	3.3	-4.0	
P		130.8	135.4	123.9	133.9	129.3	132.1	138.0	133.6	:	:	1.2	-3.1	
UK		112.9	115.6	116.6	115.6	117.3	118.3	118.8	119.5	119.5	121.0	1.6	1.3	
EUR10		107.1	106.8	106.2	108.3	109.4	109.2	109.6	111.5	110.6	111.7	1.7	1.1	
USA		118.9	120.3	120.8	123.8	124.0	124.7	125.3	125.7	127.0	127.3	1.6	0.2	
J		121.7	122.7	122.7	132.6	132.9	131.9	128.8	133.1	131.4	:	-1.0	-1.3	

1980 = 100

	1985			1986		1987		1988		1987		1988			
	1985	1986	1987	III.	IV.	I.	II.	III.	IV.	I.	II.	III.	IV.	I.	II.
	SB - ADJ - CVS														
UMSATZ				TURNOVER								CHIFFRE D'AFFAIRES			
EUR12	145.0	142.7	148.1	133.9	149.6	144.2	147.1	140.9	160.2	156.1	159.0	148.7	152.8	156.3	158.9
B	149.0	145.7	144.3	130.0	145.5	143.2	150.1	132.9	150.8	:	:	146.7	145.5	:	:
DK	175.9	177.1	173.6	168.4	181.7	164.1	176.4	171.4	182.4	172.8	187.0	175.2	174.9	178.6	181.9
D	123.1	120.8	121.4	117.1	125.8	116.6	119.2	119.9	130.0	122.1	126.6	122.2	123.7	125.3	127.3
GR	-	-	-	-	-	-	-	-	-	-	-	-	-	-	-
E	-	-	-	-	-	-	-	-	-	-	-	-	-	-	-
F	152.5	150.1	155.6	135.7	157.8	154.9	155.9	141.3	170.1	165.9	165.4	155.1	160.3	162.3	163.5
IRL	183.1	182.9	196.1	176.9	190.7	181.1	204.2	193.4	205.7	198.3	222.8	198.3	201.9	205.3	211.4
I	177.6	180.1	193.7	165.5	190.1	181.8	199.4	179.4	214.4	203.0	216.5	194.4	203.0	204.5	209.8
L	198.6	190.4	178.5	172.8	183.2	175.0	183.9	166.5	188.4	201.3	202.7	179.0	182.2	195.5	196.6
NL	133.0	116.9	110.0	104.3	117.1	110.7	109.4	102.7	117.4	:	:	111.7	110.6	:	:
P	-	-	-	-	-	-	-	-	-	-	-	-	-	-	-
UK	144.8	142.5	154.4	136.3	152.4	153.7	148.0	149.9	166.2	164.5	159.4	155.9	160.6	160.4	164.4
AUFTRAGSEINGANGS - GESAMT				NEW ORDERS - TOTAL								ENTREES DE COMMANDES - ENSEMBLE			
EUR12	-	-	-	-	-	-	-	-	-	-	-	-	-	-	-
B	145.4	150.2	153.8	135.6	161.8	153.7	158.6	135.9	166.9	:	:	150.7	156.2	:	:
DK	175.1	173.6	173.2	165.2	176.5	169.2	167.9	165.5	190.2	173.2	179.9	172.0	182.0	174.9	179.7
D	127.7	127.9	128.2	122.7	127.6	128.6	124.2	126.3	133.7	140.9	136.5	131.0	131.6	136.1	138.0
GR	-	-	-	-	-	-	-	-	-	-	-	-	-	-	-
E	-	-	-	-	-	-	-	-	-	-	-	-	-	-	-
F	-	-	-	-	-	-	-	-	-	-	-	-	-	-	-
IRL	-	-	-	-	-	-	-	-	-	-	-	-	-	-	-
I	177.3	190.8	202.0	167.5	201.0	201.8	205.8	183.5	216.8	237.5	224.0	208.0	207.7	226.6	218.5
L	534.4	506.9	674.4	365.0	499.2	577.8	595.2	718.5	806.3	626.6	743.4	746.3	807.9	608.8	740.5
NL	-	-	-	-	-	-	-	-	-	-	-	-	-	-	-
P	-	-	-	-	-	-	-	-	-	-	-	-	-	-	-
UK	-	-	-	-	-	-	-	-	-	-	-	-	-	-	-
AUSFUHR				EXPORTS								EXPORTATIONS			
EUR12	-	-	-	-	-	-	-	-	-	-	-	-	-	-	-
UEBL	152.1	151.0	154.9	135.9	161.7	149.8	159.2	141.7	168.7	:	:	154.6	159.6	:	:
DK	187.0	188.5	186.0	167.6	189.3	181.7	185.9	178.9	197.7	178.2	199.9	188.2	188.8	188.8	191.0
D	173.9	178.3	183.6	172.3	186.8	177.5	179.7	177.2	199.9	177.2	199.9	183.3	191.0	191.0	191.0
GR	162.7	157.2	154.6	168.9	169.7	126.7	125.7	158.8	207.2	158.8	207.2	166.3	179.5	179.5	179.5
E	-	-	-	-	-	-	-	-	-	-	-	-	-	-	-
F	159.9	151.6	154.5	138.4	155.7	147.9	153.3	145.8	170.9	145.8	170.9	157.1	162.1	162.1	162.1
IRL	223.3	209.8	226.6	198.3	213.1	196.4	234.9	223.7	251.5	223.7	251.5	227.5	246.1	246.1	246.1
I	184.4	177.2	179.4	169.6	187.2	166.9	169.2	182.5	198.9	169.2	198.9	187.0	182.1	182.1	182.1
NL	177.0	161.4	158.4	148.6	155.7	154.7	156.0	150.4	172.3	156.0	172.3	160.1	167.5	167.5	167.5
P	-	-	-	-	-	-	-	-	-	-	-	-	-	-	-
UK	160.4	131.2	137.5	117.6	135.2	129.7	133.1	134.4	152.8	134.4	152.8	139.6	142.3	142.3	142.3
EINFUHR				IMPORTS								IMPORTATIONS			
EUR12	-	-	-	-	-	-	-	-	-	-	-	-	-	-	-
UEBL	144.0	136.4	140.6	124.2	135.9	140.7	140.2	130.1	151.6	140.7	151.6	140.5	147.2	147.2	147.2
DK	172.1	167.6	159.5	156.0	171.1	154.6	157.3	150.4	175.9	157.3	175.9	159.6	163.9	163.9	163.9
D	186.0	143.7	144.2	135.5	144.9	142.3	144.7	141.9	156.0	144.7	156.0	146.4	152.4	152.4	152.4
GR	179.9	155.5	151.5	150.2	164.5	147.7	136.8	119.3	202.3	147.7	202.3	145.0	154.4	154.4	154.4
E	-	-	-	-	-	-	-	-	-	-	-	-	-	-	-
F	145.9	135.1	140.5	121.8	132.4	138.5	140.9	130.4	152.0	138.5	152.0	142.4	147.7	147.7	147.7
IRL	144.6	147.8	147.5	135.5	148.2	143.2	146.4	141.8	158.7	146.4	158.7	149.9	152.4	152.4	152.4
I	166.3	142.0	150.6	122.8	144.7	145.6	151.4	140.8	164.5	145.6	164.5	159.0	151.8	151.8	151.8
NL	162.9	146.8	150.1	138.0	147.9	148.7	143.4	146.3	162.1	148.7	162.1	151.0	158.7	158.7	158.7
P	-	-	-	-	-	-	-	-	-	-	-	-	-	-	-
UK	167.5	148.9	156.1	141.9	148.8	142.9	153.2	158.3	169.9	148.8	169.9	161.1	168.0	168.0	168.0
LOEHNE UND GELAETER				WAGES AND SALARIES								SALAIRES ET TRAITEMENTS			
EUR12	130.9	136.7	142.3	134.5	148.3	133.1	141.4	140.1	154.6	143.7	:	142.5	144.7	149.4	:
B	121.3	116.3	114.3	102.2	135.2	110.3	116.2	101.1	129.5	:	:	115.3	107.9	:	:
DK	149.5	162.1	171.6	151.8	165.1	169.0	181.2	161.5	174.6	178.2	187.4	172.5	173.8	176.0	178.9
D	111.7	118.5	122.3	118.1	131.9	111.4	120.7	121.0	136.3	115.6	124.8	122.1	124.2	124.4	125.9
GR	309.7	344.2	:	391.8	363.6	354.8	384.6	:	:	:	:	:	:	:	:
E	137.0	152.4	159.4	162.3	162.8	144.5	152.6	167.8	172.5	:	:	159.8	164.2	:	:
F	-	-	-	-	-	-	-	-	-	-	-	-	-	-	-
IRL	143.3	151.7	155.0	154.8	155.2	150.9	157.3	155.6	156.4	:	:	155.4	155.7	:	:
I	204.2	220.3	237.9	208.4	261.9	207.3	235.7	226.6	282.2	236.2	:	238.3	244.3	256.2	:
L	124.0	131.4	132.3	128.7	140.7	126.2	134.6	128.5	139.8	127.2	136.5	131.7	131.6	132.2	135.2
NL	-	-	-	-	-	-	-	-	-	-	-	-	-	-	-
P	260.4	300.9	337.7	316.2	349.4	298.8	321.7	356.9	373.3	:	:	344.1	348.3	:	:
UK	127.0	131.6	139.0	131.8	134.9	134.3	137.1	140.5	144.0	151.3	:	139.9	142.6	151.6	:
ABHAENIG BESCHAEFFTIGTE				NUMBER OF EMPLOYEES								NOMBRE DE SALAIRES			
EUR12	84.0	83.0	81.6	83.2	82.6	81.8	81.7	81.7	81.2	81.7	:	81.4	81.1	81.8	:
B	85.6	84.4	82.0	84.4	83.6	82.4	82.3	82.0	81.2	:	:	81.8	80.9	:	:
DK	103.6	106.1	104.4	106.9	105.2	104.1	104.8	104.9	103.6	101.7	102.7	103.9	103.8	102.6	102.0
D	90.4	92.1	91.9	92.9	92.6	91.8	91.7	92.4	91.9	91.1	91.3	91.8	91.5	91.5	91.5
GR	107.7	107.8	:	110.5	108.4	103.3	103.9	:	:	:	:	:	:	:	:
E	78.1	77.1	74.9	77.5	76.8	75.5	75.0	74.8	74.3	:	:	74.3	73.9	:	:
F	85.9	84.0	82.1	83.8	83.0	82.6	82.9	81.8	81.1	81.1	:	81.8	81.4	81.2	:
IRL	83.1	82.1	80.4	82.6	81.7	80.6	81.2	80.8	79.2	78.2	:	80.3	79.2	78.9	:
I	78.8	75.6	72.7	75.3	74.9	73.4	73.0	72.4	71.8	71.4	:	72.3	71.8	71.5	:
L	90.6	91.4	89.9	91.8	91.4	90.9	89.8	89.5	89.4	87.9	88.1	89.3	89.0	88.1	88.2
NL	86.2	87.3	87.5	87.8	87.3	87.5	87.5	87.8	87.2	:	:	87.5	87.4	:	:
P	103.3	99.8	96.5	99.4	96.2	97.7	97.3	97.1	93.9	:	:	96.9	95.0	:	:
UK	77.7	75.3	73.7	75.1	74.8	73.6	73.4	73.9	73.7	76.9	:	73.4	73.3	76.8	:

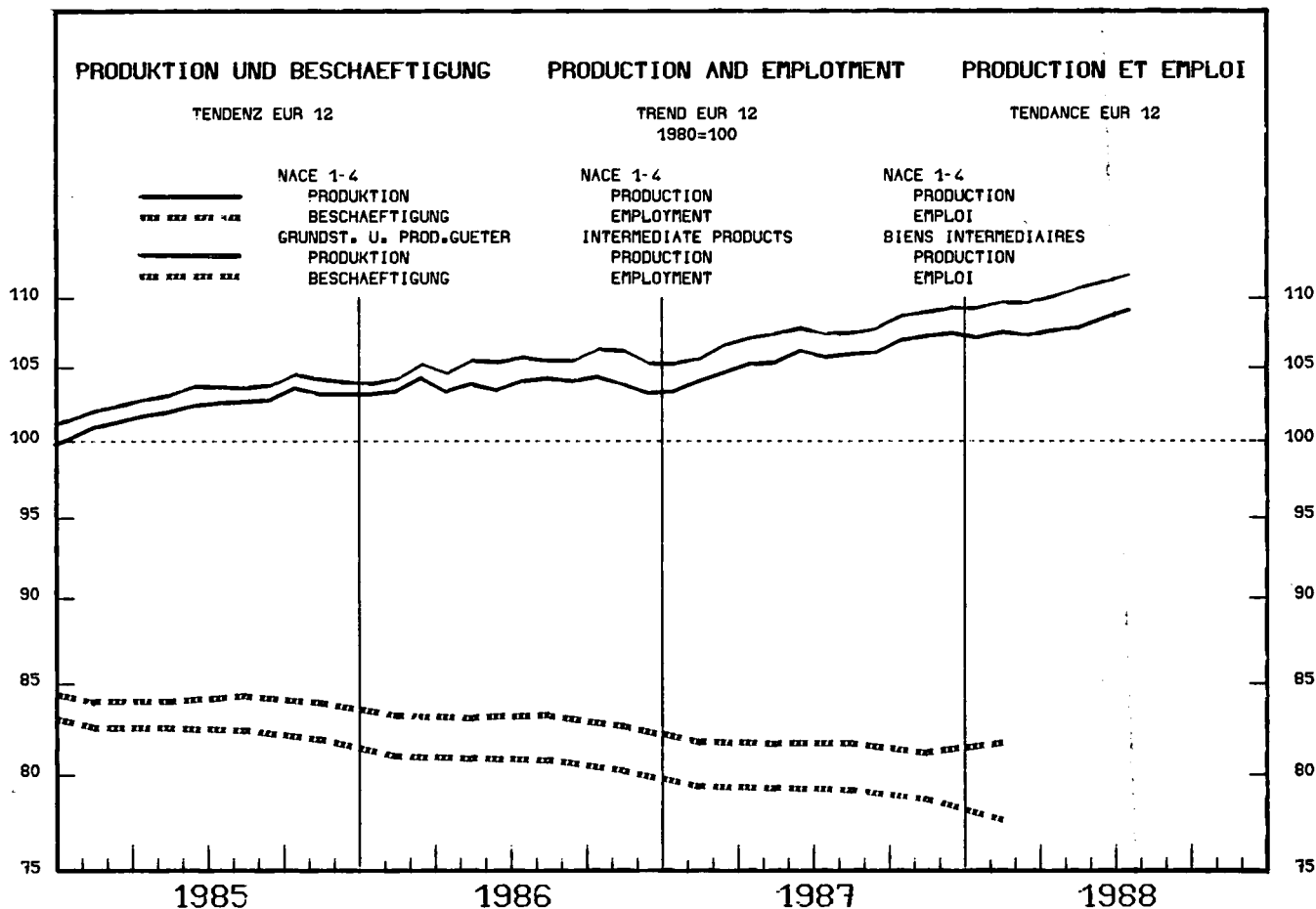

1985			1986			1987			1988					XA	XB		
						06	07	08	02	03	04	05	06	07	08		

	PRODUKTIONSINDIZES PRO ARBEITSTAG			INDICES OF PRODUCTION PER WORKING DAY						INDICES DE PRODUCTION PAR JOUR OUVRABLE					
	EUR12	102.7	104.2	106.5	105.9	100.9	77.0	113.6	116.2	111.1	109.0	109.5	103.9	80.8	3.0
B	101.4	101.5	103.9	108.2	78.9	96.9	105.9	108.6	111.5	109.5	109.3	:	:	3.6	0.6
DK	114.6	121.0	121.0	138.0	85.0	132.0	112.0	126.0	120.0	127.0	145.0	73.0	136.0	0.6	-0.3
D	101.6	102.2	102.9	101.1	99.0	94.9	104.9	113.4	106.9	104.9	105.4	101.9	100.3	3.1	4.3
GR	110.1	111.3	112.3	112.1	107.5	97.3	123.7	121.2	114.5	119.4	120.7	:	:	4.0	5.9
E	104.1	105.7	107.3	112.1	116.0	67.5	109.7	116.0	109.9	113.1	110.9	112.5	69.9	1.4	-0.8
F	98.6	99.3	101.8	101.6	93.5	62.8	110.0	109.9	104.1	101.2	105.0	97.2	67.9	2.8	4.7
IRL	117.7	117.4	123.1	131.8	110.7	103.8	129.4	139.9	127.7	129.2	160.7	129.7	111.7	52.7	12.2
I	95.3	97.2	100.8	109.0	103.7	48.9	110.1	110.0	112.9	116.5	111.8	111.7	52.7	5.0	5.6
L	121.8	125.5	126.3	138.4	122.0	82.0	141.7	139.1	148.5	145.3	143.7	138.8	82.0	7.2	8.8
NL	104.6	103.2	105.6	92.0	80.0	79.0	123.0	115.0	101.0	93.0	93.0	85.0	82.0	-2.4	3.6
P	123.1	131.2	134.7	148.0	149.2	94.5	146.0	137.1	146.4	154.1	147.2	:	:	2.8	4.1
UK	112.6	116.8	120.3	110.6	110.8	106.1	132.1	132.8	123.2	119.9	116.7	110.9	106.7	2.6	2.1
EUR10	102.5	104.0	106.4	105.3	99.4	78.0	114.0	116.2	111.3	108.6	109.4	103.0	82.0	3.2	4.1
USA	120.9	127.4	134.1	138.0	137.1	142.6	135.6	136.0	137.7	139.0	144.2	142.8	148.8	5.8	4.3
J	112.1	110.8	116.0	115.9	119.9	110.6	123.0	130.6	126.1	121.6	127.8	130.2	:	9.7	9.7

	SAISONBEREINIGT			SEASONALLY ADJUSTED						DESAISONNALISE					
	EUR12	105.3	106.6	104.8	106.6	108.0	107.1	107.3	108.7	109.3	109.1	1.4	-0.1		
B	103.3	104.0	104.0	104.2	105.3	107.2	105.0	105.2	:	:	-1.0	0.2			
DK	120.4	121.9	119.1	121.3	127.2	119.1	121.8	127.8	112.5	123.1	-1.3	9.4			
D	102.8	102.7	104.0	105.7	106.3	104.9	105.1	107.3	105.6	109.1	1.8	3.3			
GR	108.7	108.8	113.8	121.6	120.6	115.3	119.0	118.0	:	:	-2.1	-0.8			
E	108.6	112.6	105.1	107.9	111.0	107.9	107.8	107.6	108.3	108.1	-0.8	-0.2			
F	100.4	100.5	98.0	99.6	99.6	99.1	100.1	103.7	103.7	104.0	3.5	0.5			
IRL	124.6	111.4	130.2	127.1	128.7	111.9	124.2	151.5	134.9	:	11.7	-11.0			
I	100.3	101.0	96.9	102.8	101.8	105.3	103.1	103.3	108.3	103.4	1.5	-4.6			
L	129.5	124.0	118.2	136.9	133.6	139.9	137.8	139.8	141.8	:	2.2	1.4			
NL	104.1	106.6	103.7	95.7	98.1	98.1	101.3	103.8	109.4	105.9	7.3	-3.1			
P	138.0	142.5	131.3	142.4	135.1	137.2	146.9	137.2	:	:	0.7	-6.6			
UK	117.1	121.6	121.7	120.2	121.5	122.9	122.9	122.7	121.4	122.7	-0.2	1.1			
EUR10	105.0	106.0	105.1	106.5	107.5	107.2	107.3	108.9	109.5	109.2	1.8	-0.3			
USA	134.0	135.5	135.8	139.7	140.1	139.8	140.6	139.9	141.1	141.6	0.5	0.4			
J	114.9	116.8	116.4	126.8	127.2	124.5	126.5	126.5	126.2	:	-0.6	-0.2			

1980 = 100

	1985	1986	1987	1986		1987				1988		1987		1988	
				III.	IV.	I.	II.	III.	IV.	I.	II.	III.	IV.	I.	II.
SB - ADJ - CVS															
UMSATZ				TURNOVER								CHIFFRE D'AFFAIRES			
EUR12	145.0	135.8	138.6	125.2	135.2	138.8	139.1	131.0	145.1	151.0	150.0	139.8	142.5	145.7	148.6
B	147.0	135.7	133.1	119.9	129.4	133.3	137.1	125.0	137.0	:	:	137.7	134.8	:	:
DK	168.8	161.0	161.9	151.8	159.8	148.5	168.8	160.5	169.8	158.5	180.5	162.7	164.3	167.0	173.5
D	122.2	118.6	116.9	117.0	115.1	113.4	118.2	117.0	119.1	124.4	127.7	117.7	119.4	124.8	124.9
GR	-	-	-	-	-	-	-	-	-	-	-	-	-	-	-
E	-	-	-	-	-	-	-	-	-	-	-	-	-	-	-
F	150.7	141.0	142.9	124.6	139.0	150.7	142.9	127.9	149.9	155.7	148.9	143.2	146.3	144.8	147.7
IRL	172.3	165.1	165.8	141.3	158.5	166.3	171.7	146.4	178.7	188.6	189.2	166.0	178.8	177.8	178.7
I	173.9	162.1	171.6	144.3	163.1	162.9	178.5	156.9	188.2	182.7	192.7	172.9	182.0	181.3	185.9
L	205.8	194.3	180.6	173.8	184.1	179.8	187.3	163.9	191.3	206.5	206.6	179.3	186.5	197.2	199.8
NL	138.5	109.2	98.2	88.0	102.1	106.3	96.5	87.9	102.3	:	:	100.8	97.9	:	:
P	-	-	-	-	-	-	-	-	-	-	-	-	-	-	-
UK	147.8	137.2	146.8	127.9	143.8	151.3	141.7	140.6	153.4	157.9	147.4	149.4	149.5	149.9	151.9
AUSFUHR				EXPORTS								EXPORTATIONS			
EUR12															
UEBL	138.4	128.1	126.9	112.7	132.5	120.6	128.9	118.7	139.3			127.2	132.0		
DK	190.4	169.0	175.9	153.4	164.8	171.5	177.2	169.2	185.8			174.4	181.1		
D	166.8	161.2	164.2	154.2	161.2	159.9	163.9	159.5	173.3			164.3	171.0		
GR	161.9	125.1	117.8	139.7	122.5	91.4	99.1	122.1	158.8			122.7	137.6		
E	-	-	-	-	-	-	-	-	-			-	-		
F	147.7	127.0	126.8	113.5	126.7	124.1	129.4	117.4	136.4			129.5	127.2		
IRL	209.3	183.6	181.4	154.2	169.4	169.0	188.4	162.9	205.4			174.1	207.5		
I	178.1	160.4	162.1	144.2	162.8	147.5	159.7	160.8	180.2			170.1	166.7		
NL	174.2	139.8	127.5	122.4	119.7	130.3	121.6	121.2	137.0			130.8	136.4		
P	-	-	-	-	-	-	-	-	-			-	-		
UK	168.6	115.2	118.1	101.0	109.1	115.1	115.8	115.7	125.8			121.6	119.5		
EINFUHR				IMPORTS								IMPORTATIONS			
EUR12															
UEBL	145.2	121.8	121.6	106.4	115.5	119.4	121.7	114.0	131.3			122.0	126.7		
DK	155.5	129.1	120.1	116.7	124.1	117.6	118.7	113.9	130.2			121.3	121.0		
D	145.2	117.6	112.7	106.5	108.6	110.6	113.1	110.4	116.5			113.3	117.1		
GR	340.7	256.7	240.3	261.4	249.7	267.0	196.3	163.7	334.4			218.2	218.4		
E	-	-	-	-	-	-	-	-	-			-	-		
F	134.7	106.2	105.9	92.1	93.5	107.8	106.7	98.2	110.8			108.8	109.5		
IRL	148.2	125.3	121.7	114.6	115.9	121.0	124.3	116.8	128.8			125.0	124.2		
I	160.2	113.1	116.8	93.0	106.3	113.3	119.2	109.5	125.2			123.9	118.2		
NL	159.1	122.9	121.1	111.6	113.2	116.8	118.7	121.7	127.3			124.7	125.0		
P	-	-	-	-	-	-	-	-	-			-	-		
UK	152.5	123.4	130.8	115.8	120.8	120.1	129.8	133.3	139.9			136.6	138.2		
LOEHNE UND GEAELTER				WAGES AND SALARIES								SALAIRES ET TRAITEMENTS			
EUR12	-	-	-	-	-	-	-	-	-	-	-	-	-	-	-
B	119.7	114.7	114.0	101.4	132.0	114.1	116.7	103.6	121.8	:	:	117.0	103.2	:	:
DK	141.3	157.2	170.2	146.8	162.1	166.0	181.1	159.9	173.6	174.4	187.8	171.6	172.5	174.1	177.0
D	107.8	112.0	114.6	110.3	126.1	104.0	112.9	112.2	129.3	107.8	116.6	114.2	115.8	116.8	117.7
GR	-	-	-	-	-	-	-	-	-	-	-	-	-	-	-
E	-	-	-	-	-	-	-	-	-	-	-	-	-	-	-
F	-	-	-	-	-	-	-	-	-	-	-	-	-	-	-
IRL	-	-	-	-	-	-	-	-	-	-	-	-	-	-	-
I	207.8	223.8	238.6	208.2	263.7	209.0	240.9	222.4	282.2	235.0	:	238.9	244.2	255.7	:
L	118.2	124.5	123.3	122.4	131.8	119.7	125.1	121.2	127.1	118.3	124.4	123.8	120.7	121.9	123.7
NL	-	-	-	-	-	-	-	-	-	-	-	-	-	-	-
P	238.3	276.1	318.4	288.2	318.5	277.8	303.1	337.5	355.1	:	:	-	-	-	-
UK	-	-	-	-	-	-	-	-	-	-	-	-	-	-	-
ABHAENIG BESCHAEFTIGTE				NUMBER OF EMPLOYEES								NOMBRE DE SALARIES			
EUR12	82.2	80.6	79.0	80.7	80.1	79.3	79.2	79.1	78.6	77.5	:	78.7	78.5	77.9	:
B	86.0	83.8	81.2	83.6	82.9	81.8	81.6	81.0	80.3	:	:	81.0	80.0	:	:
DK	96.4	100.6	101.2	102.0	100.9	100.1	101.7	102.2	100.8	97.7	100.1	100.9	100.9	99.4	99.3
D	87.5	87.9	87.2	88.7	88.0	86.9	87.2	87.6	87.0	86.3	86.8	87.0	86.7	86.8	86.9
GR	-	-	-	-	-	-	-	-	-	-	-	-	-	-	-
E	-	-	-	-	-	-	-	-	-	-	-	-	-	-	-
F	88.7	86.6	84.4	86.4	85.4	85.1	85.2	84.1	83.2	83.0	:	84.0	83.5	83.1	:
IRL	77.3	75.4	:	74.8	74.2	73.7	74.7	73.0	71.6	71.1	:	73.5	72.0	71.7	:
I	78.1	74.9	72.0	74.6	73.9	72.8	72.3	71.8	71.1	70.5	:	71.8	71.2	70.7	:
L	87.2	87.8	85.0	88.0	87.3	86.7	85.0	84.3	83.8	81.8	82.1	84.1	83.4	82.0	82.1
NL	87.7	89.0	89.4	89.4	89.1	89.2	89.5	89.6	89.3	:	:	89.4	89.5	:	:
P	104.3	100.5	98.5	101.1	97.3	99.5	100.0	100.1	94.6	:	:	-	-	-	-
UK	72.6	69.9	68.5	69.6	69.6	68.6	68.2	68.6	67.6	:	:	68.1	68.4	68.0	:

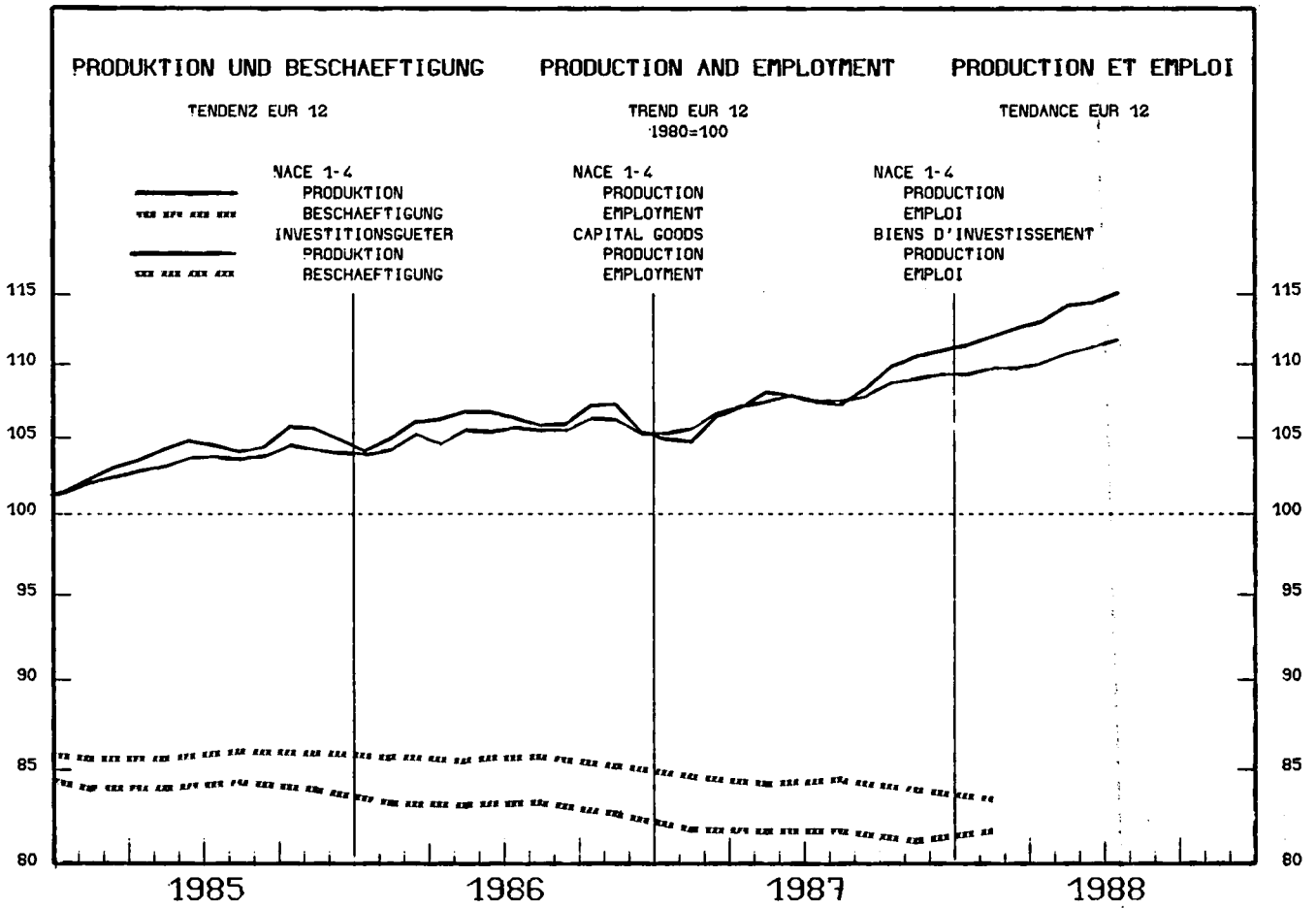

1985	1986	1987	1987			1988			XA	XB				
			06	07	08	02	03	04	05	06	07	08		

PRODUKTIONSINDIZES PRO ARBEITSTAG				INDICES OF PRODUCTION PER WORKING DAY								INDICES DE PRODUCTION PAR JOUR, OUVRABLE			
EUR12	102.9	105.1	106.9	114.2	102.5	76.5	112.1	122.3	115.2	115.6	122.4	108.7	84.3	5.5	7.6
B	106.7	106.8	104.8	103.7	74.9	95.9	113.9	109.7	112.3	105.5	112.1	:	:	-0.5	1.0
DK	127.7	132.7	123.6	137.0	73.0	123.0	127.0	142.0	124.0	124.0	155.0	72.0	126.0	3.5	6.0
D	106.0	109.4	108.4	111.2	101.0	94.9	105.7	118.9	110.7	109.6	118.3	105.2	103.3	3.5	6.4
GR	80.3	84.4	80.3	86.4	72.2	55.9	81.6	93.2	93.3	93.4	97.5	:	:	2.9	13.8
E	98.1	108.5	126.0	144.4	151.9	31.2	138.3	149.1	140.1	158.1	162.4	151.9	30.6	15.8	5.3
F	95.6	95.3	96.2	109.8	106.1	87.3	110.4	112.9	113.7	111.6	114.1	107.1	88.9	3.0	2.3
IRL	191.1	210.4	261.7	285.5	241.3	232.3	306.7	333.3	306.9	331.0	331.8	282.9	:	22.6	17.1
I	99.7	104.1	104.7	115.6	104.4	34.2	116.9	116.8	124.4	123.4	125.5	117.8	46.6	7.0	14.0
L	105.0	101.3	110.5	110.3	117.7	94.0	98.9	117.2	110.3	130.8	122.8	145.3	:	20.8	13.6
NL	110.3	110.6	108.8	115.0	93.0	96.0	109.0	110.0	117.0	116.0	116.0	97.0	91.0	1.0	-
P	91.8	93.4	98.1	105.6	106.4	51.2	102.9	110.2	109.6	114.1	113.3	:	:	6.3	6.4
UK	103.1	102.1	106.9	110.5	94.6	96.9	110.4	132.7	107.4	109.7	120.9	105.4	107.6	7.5	10.5
EUR10	103.2	104.9	105.8	112.5	100.0	80.9	110.6	120.8	113.8	113.4	120.3	106.5	89.7	4.9	7.9
USA	120.0	118.2	122.5	124.0	121.7	125.8	126.9	127.5	126.3	128.3	132.5	129.8	133.6	6.6	6.6
J	130.0	128.7	132.9	132.5	134.8	122.5	144.9	174.9	152.1	137.2	151.4	149.7	:	12.2	13.7

SAISONBEREINIGT				SEASONALLY ADJUSTED								DESAISONNALISE			
EUR12	109.2	106.3	106.2	111.8	112.8	112.7	113.2	116.0	113.3	115.4	1.7	1.9			
B	103.7	103.9	101.1	106.4	105.4	108.2	101.6	110.9	:	:	-1.7	9.1			
DK	118.8	119.9	119.3	128.0	134.6	130.1	127.6	136.3	122.2	125.2	-2.2	2.5			
D	110.3	104.7	108.0	111.6	113.0	110.2	111.4	116.0	110.0	116.6	2.4	6.1			
GR	84.3	81.4	80.1	81.5	90.2	88.7	89.6	94.0	:	:	8.5	4.9			
E	136.2	136.3	113.8	133.9	140.0	132.2	139.6	144.7	130.4	120.9	-3.8	-7.3			
F	105.7	107.4	105.8	109.8	109.6	109.8	110.4	110.3	108.8	108.2	-0.8	-0.6			
IRL	258.9	266.4	277.6	301.0	305.0	312.0	324.6	306.9	311.3	:	2.7	1.4			
I	105.2	100.1	98.0	111.1	108.4	116.1	114.2	115.4	113.1	113.1	1.5	-2.0			
L	110.8	112.8	116.8	102.7	128.5	115.8	125.7	126.8	141.9	:	13.7	12.0			
NL	108.1	110.0	108.1	113.3	110.0	109.8	111.7	109.6	114.0	105.2	-0.8	-7.7			
P	95.4	98.6	95.0	101.6	104.7	102.7	105.6	103.2	:	:	-1.8	-2.3			
UK	106.7	105.7	109.5	108.2	112.3	112.4	111.2	117.1	118.9	122.4	6.7	2.9			
EUR10	108.0	105.2	105.8	110.6	111.4	111.7	111.9	114.6	112.4	115.4	2.2	2.7			
USA	121.8	123.2	123.6	127.8	128.3	128.8	129.7	130.6	131.2	131.4	1.7	0.2			
J	131.2	132.3	133.0	149.0	149.3	153.9	146.4	149.9	147.2	:	-1.9	-1.8			

	1985	1986	1987	1986		1987		1988		1987		1988			
				III.	IV.	I.	II.	III.	IV.	I.	II.	III.	IV.	I.	II.
SB - ADJ - CVS															
UMSATZ				TURNOVER								CHIFFRE D'AFFAIRES			
EUR12	147.8	154.3	164.3	142.6	172.8	154.4	163.7	151.8	186.7	166.6	181.7	163.4	169.5	171.2	179.6
B	155.4	162.2	166.8	137.2	177.5	164.9	179.8	143.8	178.8	194.3	216.0	168.6	164.6	209.7	202.5
DK	197.8	206.3	199.8	178.6	233.1	180.3	207.0	182.6	229.4	194.3	216.0	199.6	207.6	209.7	202.5
D	135.0	139.8	143.8	134.0	155.4	136.3	139.4	138.6	160.9	138.3	152.5	143.8	145.8	144.2	153.0
GR	-	-	-	-	-	-	-	-	-	-	-	-	-	-	-
E	-	-	-	-	-	-	-	-	-	-	-	-	-	-	-
F	159.8	165.1	175.8	146.9	193.1	159.5	177.8	155.6	210.4	183.2	195.6	173.6	182.3	192.6	192.4
IRL	305.7	302.5	361.2	276.2	324.6	340.1	369.5	352.4	382.6	387.7	412.5	378.9	375.3	382.6	403.1
I	171.4	188.0	209.8	162.9	218.5	189.0	223.8	179.2	247.1	209.8	239.2	207.6	218.5	220.4	223.5
L	171.0	173.6	164.8	158.7	184.6	141.6	157.7	175.9	184.0	200.8	194.5	178.9	158.2	209.7	197.2
NL	117.7	122.9	114.6	116.0	142.4	104.1	117.8	105.3	131.1	114.9	-	112.5	-	123.4	-
P	-	-	-	-	-	-	-	-	-	-	-	-	-	-	-
UK	141.3	145.0	161.0	138.5	154.0	159.6	155.0	153.9	175.5	175.5	174.8	159.2	171.2	169.9	178.8
AUFTRAGSEINGANGS - GESAMT				NEW ORDERS - TOTAL								ENTREES DE COMMANDES - ENSEMBLE			
EUR12	-	-	-	-	-	-	-	-	-	-	-	-	-	-	-
B	147.7	154.8	158.2	134.5	167.1	159.1	166.0	133.9	173.8	183.6	178.3	155.1	159.8	183.2	188.7
DK	188.2	186.3	193.6	174.0	207.0	187.6	164.6	158.3	263.8	183.6	178.3	178.1	233.2	183.2	188.7
D	137.0	139.5	139.3	130.6	141.7	140.0	133.4	135.8	148.2	152.8	147.0	143.0	143.4	146.2	149.6
GR	-	-	-	-	-	-	-	-	-	-	-	-	-	-	-
E	-	-	-	-	-	-	-	-	-	-	-	-	-	-	-
F	-	-	-	-	-	-	-	-	-	-	-	-	-	-	-
IRL	-	-	-	-	-	-	-	-	-	-	-	-	-	-	-
I	-	-	-	-	-	-	-	-	-	-	-	-	-	-	-
L	-	-	-	-	-	-	-	-	-	-	-	-	-	-	-
NL	134.0	129.4	109.9	117.3	151.6	105.9	115.1	97.1	121.6	163.1	147.0	100.8	108.6	162.7	149.6
P	-	-	-	-	-	-	-	-	-	-	-	-	-	-	-
UK	-	-	-	-	-	-	-	-	-	-	-	-	-	-	-
AUSFUHR				EXPORTS								EXPORTATIONS			
EUR12	-	-	-	-	-	-	-	-	-	-	-	-	-	-	-
UEBL	159.7	172.7	184.7	155.6	189.6	177.7	197.0	161.6	202.3	-	-	182.9	190.0	-	-
DK	197.8	190.7	189.5	160.3	206.4	172.2	194.8	182.9	208.1	-	-	209.0	191.0	-	-
D	177.0	185.5	191.6	176.1	196.4	178.6	184.0	178.8	212.0	-	-	186.7	197.6	-	-
GR	172.0	213.0	133.0	196.8	245.6	134.7	101.3	132.9	162.9	-	-	161.2	122.5	-	-
E	-	-	-	-	-	-	-	-	-	-	-	-	-	-	-
F	162.3	154.3	158.4	136.2	164.8	145.5	159.2	149.4	179.2	-	-	164.5	167.5	-	-
IRL	399.1	373.1	413.2	338.4	387.8	379.5	425.2	402.4	445.8	-	-	421.3	427.2	-	-
I	185.2	185.0	190.6	170.3	210.6	170.8	186.0	184.1	221.6	-	-	193.9	200.8	-	-
L	179.4	181.8	190.0	170.6	200.2	167.1	190.6	172.7	229.4	-	-	185.5	210.1	-	-
NL	-	-	-	-	-	-	-	-	-	-	-	-	-	-	-
P	-	-	-	-	-	-	-	-	-	-	-	-	-	-	-
UK	156.3	137.6	147.1	123.6	145.4	135.3	141.8	143.9	167.4	-	-	147.8	154.8	-	-
EINFUHR				IMPORTS								IMPORTATIONS			
EUR12	-	-	-	-	-	-	-	-	-	-	-	-	-	-	-
UEBL	143.8	158.9	171.5	146.1	166.9	173.1	175.3	148.5	189.2	-	-	164.9	180.4	-	-
DK	214.1	235.5	220.2	218.9	252.8	212.7	230.4	190.7	246.8	-	-	209.1	227.0	-	-
D	192.5	194.8	207.5	187.2	214.0	195.5	211.6	194.5	228.6	-	-	204.3	215.8	-	-
GR	99.9	91.4	84.9	76.3	105.7	72.4	78.6	73.9	114.9	-	-	88.8	93.5	-	-
E	-	-	-	-	-	-	-	-	-	-	-	-	-	-	-
F	169.9	176.5	194.6	162.2	193.6	180.8	197.6	177.1	223.0	-	-	192.3	207.2	-	-
IRL	198.3	172.3	180.3	154.2	179.0	170.7	185.2	173.0	192.4	-	-	186.4	186.6	-	-
I	176.4	174.9	201.9	160.7	197.1	183.6	201.1	189.9	232.8	-	-	201.4	220.0	-	-
L	191.4	201.4	208.2	189.0	227.6	213.5	195.2	188.2	235.7	-	-	202.3	223.0	-	-
NL	-	-	-	-	-	-	-	-	-	-	-	-	-	-	-
P	-	-	-	-	-	-	-	-	-	-	-	-	-	-	-
UK	206.9	182.5	197.4	175.4	184.3	178.1	197.3	198.0	216.0	-	-	202.4	216.2	-	-
LOEHNE UND GEAELTER				WAGES AND SALARIES								SALAIRES ET TRAITEMENTS			
EUR12	134.7	143.5	149.5	142.9	156.8	138.3	148.2	148.0	163.6	147.5	181.7	149.4	152.6	154.8	181.7
B	124.3	115.4	110.9	100.5	136.9	100.0	114.6	92.0	137.0	181.7	181.7	107.5	110.7	110.7	110.7
DK	159.0	171.2	175.8	159.5	171.6	176.0	185.0	164.0	178.3	182.6	188.2	175.7	177.7	177.7	179.0
D	118.3	128.6	134.0	130.7	141.2	122.2	132.0	134.6	147.1	127.2	136.8	133.9	136.7	136.3	138.2
GR	-	-	-	-	-	-	-	-	-	-	-	-	-	-	-
E	-	-	-	-	-	-	-	-	-	-	-	-	-	-	-
F	138.3	140.9	141.7	141.3	140.4	141.1	142.3	141.9	141.7	142.7	142.7	142.1	141.9	142.8	142.8
IRL	-	-	-	-	-	-	-	-	-	-	-	-	-	-	-
I	200.0	218.6	240.5	210.5	261.8	208.5	234.3	233.9	285.3	240.8	240.8	240.7	251.1	259.8	259.8
L	145.9	159.7	172.9	153.7	175.0	154.5	184.1	158.1	195.0	166.2	200.9	165.7	181.1	177.9	190.9
NL	-	-	-	-	-	-	-	-	-	-	-	-	-	-	-
P	-	-	-	-	-	-	-	-	-	-	-	-	-	-	-
UK	275.9	313.2	319.4	341.8	355.3	306.1	330.6	363.9	277.1	-	-	-	-	-	-
ABHAENIG BESCHAEFTIGTE				NUMBER OF EMPLOYEES								NOMBRE DE SALARIES			
EUR12	85.7	85.4	84.2	85.6	85.1	84.5	84.1	84.3	83.8	83.3	105.4	84.0	83.6	83.4	105.4
B	84.6	83.6	81.3	83.7	82.9	82.1	81.9	81.6	79.8	105.4	103.6	81.4	79.9	79.9	79.9
DK	110.8	111.4	107.1	111.6	108.8	107.9	107.5	107.0	106.1	104.0	103.6	106.4	106.1	104.1	103.0
D	96.5	100.4	101.3	101.3	101.5	101.2	100.9	101.7	101.3	100.8	100.7	101.2	100.9	100.8	101.0
GR	-	-	-	-	-	-	-	-	-	-	-	-	-	-	-
E	-	-	-	-	-	-	-	-	-	-	-	-	-	-	-
F	85.5	82.8	80.1	82.4	81.4	80.8	80.6	79.7	79.1	78.9	105.4	79.7	79.1	79.0	79.0
IRL	93.2	94.4	-	91.4	91.4	90.2	91.4	91.8	91.0	91.0	105.4	91.6	90.6	91.4	91.4
I	77.4	74.7	72.3	74.5	74.0	72.9	72.5	72.1	71.6	71.2	105.4	72.0	71.5	71.3	71.3
L	98.3	101.9	104.3	102.9	103.3	103.9	103.9	102.7	106.8	104.6	105.4	102.6	106.2	104.7	105.6
NL	83.6	84.4	84.5	84.9	84.1	84.5	84.8	84.8	84.0	84.0	105.4	84.4	84.3	84.3	84.3
P	113.2	107.6	103.5	108.0	105.2	104.8	103.5	102.6	103.0	103.0	105.4	-	-	-	-
UK	76.5	74.0	71.8	73.8	73.0	72.0	71.6	71.8	71.6	70.6	105.4	71.5	71.3	70.7	70.7

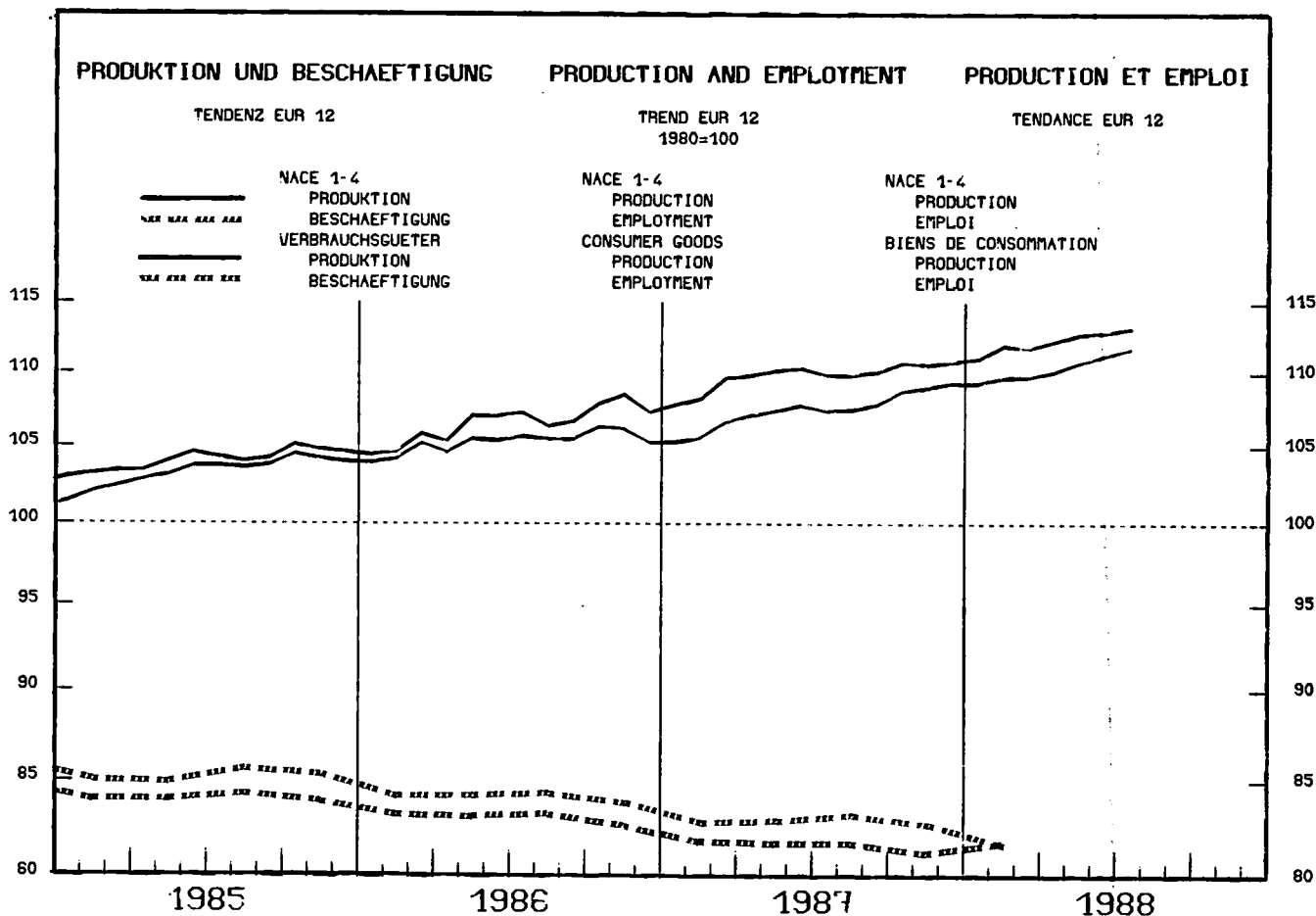

1985			1986			1987			1988					XA	XB		
						06	07	08	02	03	04	05	06	07	08		

EUR12	PRODUKTIONSINDIZES PRO ARBEITSTAG			INDICES OF PRODUCTION PER WORKING DAY						INDICES DE PRODUCTION PAR JOUR OUVRABLE						XA	XB
	103.9	106.5	109.2	111.8	105.4	78.5	113.7	119.9	113.8	114.1	116.7	106.6	83.1	3.0	3.6		
	B	106.9	109.5	111.2	117.2	88.6	105.5	113.6	116.0	115.9	114.8	119.8	:	:	0.2		
DK	122.0	126.4	121.9	124.0	105.0	128.0	119.0	129.0	114.0	122.0	133.0	95.0	131.0	-1.3	0.6		
D	106.6	109.6	110.6	105.8	101.2	94.8	109.3	120.9	109.6	108.2	111.1	95.5	101.4	0.5	2.0		
GR	111.4	108.7	103.3	98.5	105.1	108.1	97.9	101.5	94.0	101.9	111.1	:	:	0.2	5.2		
E	104.0	107.4	113.4	116.9	127.2	68.1	119.3	129.7	113.9	123.7	120.7	123.6	66.2	3.2	-0.5		
F	104.5	105.5	108.3	118.7	106.6	74.0	117.4	121.6	120.9	121.9	124.0	111.1	80.1	4.6	5.3		
IRL	109.2	110.4	117.0	128.6	117.8	108.2	111.9	119.2	128.0	127.8	131.1	115.4	:	5.1	0.5		
I	97.9	102.0	104.4	107.6	104.4	49.2	113.9	116.5	115.7	109.6	112.2	110.4	53.8	3.3	5.8		
L	132.6	137.7	134.7	136.4	144.8	128.4	129.9	130.0	139.5	151.2	151.8	144.3	:	0.7	4.8		
NL	102.9	105.7	106.9	109.0	96.0	95.0	106.0	109.0	112.0	111.0	111.0	100.0	97.0	2.0	2.7		
P	117.5	126.8	130.3	136.5	139.4	95.8	137.7	138.9	142.8	138.3	140.6	:	:	3.9	3.9		
UK	103.6	105.3	110.7	113.6	103.7	102.9	115.1	118.4	109.3	113.3	118.0	110.2	107.0	5.4	4.7		
EUR10	103.9	106.4	108.8	111.3	103.2	79.7	113.1	118.8	113.8	113.1	116.2	104.8	85.2	2.9	4.1		
USA	116.7	120.7	124.4	128.1	124.3	131.7	125.9	124.9	125.4	127.4	133.7	129.2	136.2	3.9	3.9		
J	124.2	126.7	126.7	133.0	134.1	112.5	126.5	139.2	138.7	129.5	142.1	141.2	:	4.6	6.4		

EUR12	SAISONBEREINIGT			SEASONALLY ADJUSTED						DESAISONNALISE						XA	XB
	109.9	110.3	108.1	110.6	112.4	111.0	112.1	113.7	111.4	113.1	0.8	1.5					
B	112.6	113.6	111.9	108.6	110.4	111.8	111.0	114.0	:	:	0.1	2.7					
DK	119.7	126.1	120.0	122.6	123.5	120.0	122.2	128.4	116.7	122.9	0.6	5.3					
D	112.5	109.5	110.3	109.5	113.0	108.4	111.2	114.6	104.4	116.5	0.9	11.7					
GR	100.1	103.5	90.8	108.1	109.8	103.1	108.3	111.5	:	:	-1.7	2.9					
E	115.3	122.1	108.5	117.0	121.4	113.8	118.3	119.1	117.6	109.3	-2.1	-7.0					
F	112.6	111.4	109.5	114.3	115.0	115.1	115.8	117.6	115.5	116.1	0.9	0.5					
IRL	118.1	117.8	119.9	104.7	119.7	126.9	121.2	120.9	117.1	:	-2.1	-3.1					
I	101.3	103.7	101.3	104.7	104.7	109.1	109.1	109.1	109.1	106.9	1.2	-2.7					
L	127.4	139.0	137.8	132.2	103.2	109.1	104.4	105.7	109.9	106.9	3.6	-3.2					
NL	107.1	108.6	104.6	108.3	109.1	108.9	108.9	109.8	109.1	112.2	107.6	0.4	-4.0				
P	130.2	133.4	132.5	135.0	135.8	138.3	133.5	134.3	:	:	-2.1	0.6					
UK	109.9	111.7	112.5	112.3	113.5	114.3	117.4	115.4	117.1	117.1	1.3	-					
EUR10	109.6	109.1	108.1	110.0	111.5	110.8	111.5	113.1	110.9	113.6	1.1	2.5					
USA	123.9	125.5	126.0	127.8	127.8	128.4	129.2	129.5	130.2	130.5	1.2	0.2					
J	129.6	128.6	127.4	132.3	134.1	133.1	129.9	136.3	133.5	:	0.1	-2.1					

1980 = 100

			1986		1987		1988		1987		1988				
1985	1986	1987	III.	IV.	I.	II.	III.	IV.	I.	II.	III.	IV.	I.	II.	
			SB - ADJ - CVS												
UMSATZ			TURNOVER						CHIFFRE D'AFFAIRES						
EUR12	140.7	146.5	153.3	145.2	153.5	149.6	148.0	152.0	163.0	163.3	159.7	154.2	157.6	162.4	163.0
B	147.7	155.1	150.7	148.5	155.4	147.2	154.3	142.4	158.7	1	1	149.4	155.0	1	1
DK	172.5	176.6	171.5	176.3	175.3	169.0	169.3	175.0	172.7	174.7	180.3	174.4	170.2	176.1	179.5
D	111.8	115.5	118.4	118.0	118.3	119.5	109.9	121.4	123.0	127.6	116.2	119.9	121.0	124.3	123.1
GR	-	-	-	-	-	-	-	-	-	-	-	-	-	-	-
E	-	-	-	-	-	-	-	-	-	-	-	-	-	-	-
F	150.6	155.6	163.8	148.1	163.6	161.1	163.1	155.7	174.5	173.0	172.9	163.3	168.6	171.7	171.4
IRL	159.3	163.5	172.8	172.2	175.7	151.0	182.0	180.5	177.9	158.3	195.4	173.1	174.2	179.5	185.3
I	188.6	201.7	215.1	200.8	208.8	205.4	212.1	214.6	228.4	229.2	235.0	217.2	222.4	230.5	235.7
L	164.6	173.0	173.3	175.0	173.8	165.3	181.9	178.4	167.5	165.2	180.4	176.3	169.8	173.9	171.2
NL	128.1	126.2	122.3	124.3	133.6	116.7	122.7	118.8	130.8	1	1	121.2	122.9	1	1
P	-	-	-	-	-	-	-	-	-	-	-	-	-	-	-
UK	142.3	149.7	162.6	148.7	165.5	153.3	153.6	162.5	180.9	167.5	168.1	164.8	169.5	170.4	174.7
AUSFUHR			EXPORTS						EXPORTATIONS						
EUR12															
UEBL	167.4	181.2	188.8	165.1	203.5	183.9	193.3	169.3	208.7			185.8	194.3		
DK	180.2	180.8	179.1	179.2	185.0	175.7	171.4	181.2	188.3			181.9	182.2		
D	181.0	198.0	205.0	193.7	210.6	203.7	194.8	199.7	221.9			206.1	211.3		
GR	196.6	215.7	230.8	220.8	258.4	177.3	198.5	234.1	313.4			247.1	270.5		
E	-	-	-	-	-	-	-	-	-			-	-		
F	155.0	156.5	163.0	151.1	163.2	155.7	156.6	161.3	178.6			167.0	169.5		
IRL	169.1	169.3	198.7	176.2	168.8	154.3	213.2	208.9	218.4			197.6	220.1		
I	185.6	190.8	195.0	200.8	194.9	194.6	169.4	210.8	205.3			205.4	192.9		
NL	171.0	174.4	179.6	172.1	180.0	172.7	177.1	177.2	191.3			180.6	187.0		
P	-	-	-	-	-	-	-	-	-			-	-		
UK	155.6	147.0	158.6	142.8	157.0	138.8	149.9	161.0	184.7			162.5	171.6		
EINFUHR			IMPORTS						IMPORTATIONS						
EUR12															
UEBL	142.5	156.1	166.0	151.9	161.1	168.1	163.1	156.8	176.1			164.6	173.5		
DK	189.4	216.7	208.3	221.0	226.8	195.7	192.4	210.9	234.1			211.8	222.5		
D	195.1	173.4	188.2	172.5	183.5	188.0	175.0	188.3	201.4			190.8	198.5		
GR	250.7	261.9	277.8	256.5	298.9	239.8	272.3	244.5	354.7			260.6	319.1		
E	-	-	-	-	-	-	-	-	-			-	-		
F	168.5	186.6	204.0	183.1	194.5	199.3	197.3	199.3	220.1			206.5	215.0		
IRL	161.1	165.0	165.1	157.6	170.3	161.8	154.9	161.9	181.9			167.2	172.0		
I	180.0	187.2	205.5	177.3	198.7	199.6	201.3	197.0	223.9			218.3	204.1		
NL	148.0	159.5	172.9	160.4	165.7	173.5	160.4	175.1	182.6			175.4	185.3		
P	-	-	-	-	-	-	-	-	-			-	-		
UK	185.0	185.0	190.5	184.7	186.6	168.8	180.7	200.0	212.3			197.0	207.4		
LOEHNE UND GEAELTER			WAGES AND SALARIES						SALAIRES ET TRAITEMENTS						
EUR12	128.6	133.1	137.9	129.1	147.7	127.4	136.8	134.1	153.2	136.2	1	138.1	139.9	143.6	1
B	121.4	122.1	120.5	107.4	141.7	115.7	117.5	108.5	140.3	1	1	123.7	116.9	1	1
DK	147.5	158.1	169.0	148.9	161.7	165.3	178.2	160.3	172.1	177.0	186.4	170.0	171.4	175.8	178.9
D	105.3	108.9	111.8	105.5	122.9	102.0	110.8	107.9	126.5	105.6	114.4	111.4	113.5	113.5	114.9
GR	-	-	-	-	-	-	-	-	-	-	-	-	-	-	-
E	-	-	-	-	-	-	-	-	-	-	-	-	-	-	-
F	124.1	126.8	128.6	127.2	126.6	127.3	129.4	128.9	128.6	129.7	1	128.9	129.2	130.0	1
IRL	-	-	-	-	-	-	-	-	-	-	-	-	-	-	-
I	204.6	214.9	231.3	205.7	258.3	199.2	224.9	224.0	277.2	230.7	1	232.2	237.1	252.6	1
L	151.3	157.3	163.9	153.8	176.7	149.3	160.2	160.0	186.1	155.6	166.7	164.5	168.6	167.2	167.9
NL	-	-	-	-	-	-	-	-	-	-	-	-	-	-	-
P	-	-	-	-	-	-	-	-	-	-	-	-	-	-	-
UK	270.2	321.8	369.4	331.3	391.8	318.8	344.7	395.0	419.2	1	1	-	-	-	-
ABHAENIG BESCHAEFFIGTE			NUMBER OF EMPLOYEES						NOMBRE DE SALARIES						
EUR12	85.1	83.9	82.6	84.1	83.6	82.5	82.6	82.9	82.4	81.3	1	82.3	82.2	81.8	1
B	86.1	86.5	84.5	86.8	85.9	83.9	84.2	84.6	85.1	1	1	83.9	84.2	1	1
DK	102.9	105.6	104.3	106.6	105.3	103.8	104.8	105.1	103.7	102.7	103.8	104.0	103.9	103.6	103.3
D	84.7	84.3	83.4	84.8	84.3	83.2	82.9	83.8	83.5	82.5	82.4	83.2	83.0	82.8	82.9
GR	-	-	-	-	-	-	-	-	-	-	-	-	-	-	-
E	-	-	-	-	-	-	-	-	-	-	-	-	-	-	-
F	88.5	88.0	87.5	88.0	87.5	87.4	88.4	87.5	86.7	86.7	1	87.3	87.2	87.1	1
IRL	80.1	79.3	1	82.3	80.8	79.3	79.7	80.3	78.1	76.1	1	79.2	77.7	77.3	1
I	82.2	78.7	75.4	78.7	77.2	75.8	75.7	75.3	74.7	74.3	1	74.6	74.4	74.7	1
L	104.8	104.0	104.7	104.9	104.2	104.2	104.5	105.0	105.0	104.7	104.1	104.5	104.9	105.1	104.6
NL	86.0	87.2	87.2	87.6	87.3	87.4	87.0	87.5	87.0	1	1	87.1	87.0	1	1
P	106.7	103.8	102.9	103.7	101.4	101.9	102.3	104.3	103.0	1	1	-	-	-	-
UK	83.7	81.8	80.5	81.7	81.6	80.1	80.3	81.0	80.8	79.2	1	80.5	80.1	79.9	1

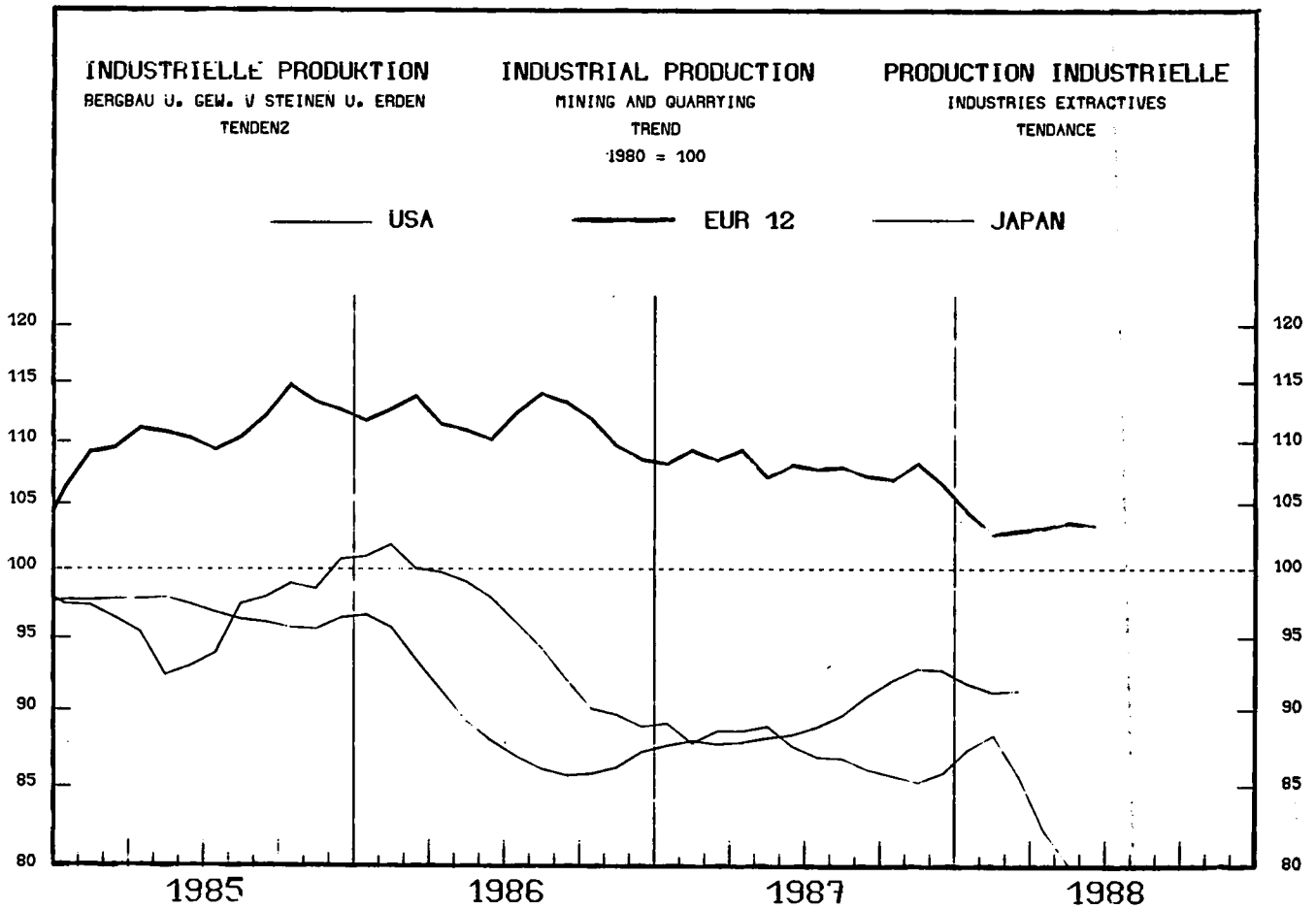

1985			1986			1987			1988					XA	XB
						06	07	08	02	03	04	05	06		

	PRODUKTIONSINDIZES PRO ARBEITSTAG			INDICES OF PRODUCTION PER WORKING DAY								INDICES DE PRODUCTION PAR JOUR OUVRABLE				XA	XB
	EUR12	1985	1986	1987	1987	1988	1988	1988	1988	1988	1988	1988	1988	1988	1988		
					06	07	08	02	03	04	05	06	07	08			
EUR12	112.5	112.3	109.5	92.7	96.2	92.5	114.2	113.2	104.7	99.6	93.5	89.4		-4.0	-4.7		
B	90.3	79.5	70.2	86.2	54.3	69.6	63.6	71.4	68.5	66.7	76.5			-12.5	-11.9		
DK	109.5	117.7	117.1	133.0	93.0	132.0	75.0	101.0	118.0	104.0	111.0	69.0	122.0	-7.3	-15.6		
D	90.1	88.2	82.8	81.5	82.6	82.9	76.4	80.4	79.5	78.9	75.5	79.8		-4.7	-5.8		
GR	315.9	323.0	315.4	315.1	332.1	338.8	365.2	336.6	302.1	291.5	317.1			0.5	-3.0		
E	130.0	123.5	106.9	115.2	107.7	100.5	94.4	104.1	95.2	91.5	93.6	95.7	97.9	-11.7	-11.2		
F	88.4	84.8	84.0	88.5	71.6	65.8	82.7	87.4	82.6	81.2	85.7	66.6	60.8	-2.3	-5.7		
IRL	75.1	79.3	83.4	89.3	149.4	143.2	47.7	52.5	56.0	109.1	156.0	72.9		-10.7	-13.6		
I	100.0	101.1	108.0	119.4	113.1	94.5	114.2	123.1	122.0	120.3	123.8	121.9	97.9	10.9	5.1		
L	29.4	27.6	30.6	41.8	41.5	23.7	23.5	27.4	42.9	51.1	45.1	43.1		15.0	11.9		
NL	93.4	88.0	89.3	57.0	48.0	48.0	115.0	97.0	72.0	56.0	56.0	48.7	47.0	-11.2	-1.3		
P	108.8	99.8	84.2	85.0	73.0	58.6	88.0	89.2	95.5	97.4	100.6			-10.3	5.2		
UK	128.5	132.9	129.4	103.1	123.2	117.8	135.3	134.2	128.6	125.9	109.0	110.3	105.1	-3.5	-5.8		
EUR10	111.7	111.8	109.8	91.8	95.8	92.4	115.5	113.8	105.2	100.0	93.5	89.1		-3.6	-4.3		
USA	96.9	89.3	89.6	87.8	85.1	90.8	92.5	91.8	91.1					4.4			
J	96.3	95.9	87.0	84.6	84.8	79.1	87.6	93.3	78.2	77.2	79.7			-5.5	-9.9		

	SAISONBEREINIGT			SEASONALLY ADJUSTED								DESAISONALISE				XA	XB
	EUR12	1985	1986	1987	1987	1988	1988	1988	1988	1988	1988	1988	1988	1988			
EUR12	104.4	108.9	109.4	102.0	103.8	102.5	102.6	104.9	101.8					0.3	-3.0		
B	77.7	76.9	71.4	64.9	71.4	65.4	63.4	66.6						4.1	4.9		
DK	122.3	116.4	118.4	113.2	122.5	106.9	99.3	102.0	95.1	108.9				-6.9	14.4		
D	83.2	80.0	81.9	81.8	79.4	81.0	79.1	77.6	77.5					-3.3	-0.2		
GR	303.6	318.0	319.0	355.2	337.6	306.0	300.3	310.2						-10.8	3.3		
E	112.8	105.6	104.2	98.5	108.8	100.5	93.6	92.0	94.3	101.5				-5.0	7.6		
F	86.0	84.8	87.5	81.5	84.6	78.7	77.6	82.9	80.1	81.6				1.5	1.9		
IRL	62.2	94.5	124.9	72.3	68.4	71.3	84.9	110.8	41.0					11.6	-63.0		
I	108.5	110.4	104.8	124.0	125.4	118.2	116.1	115.6	120.4	111.7				-3.5	-7.2		
L	33.3	34.4	32.9	35.2	29.3	37.6	41.8	36.6	36.1					12.1	-1.5		
NL	82.2	86.2	86.0	67.1	68.1	69.0	71.7	78.1	82.2	81.0				15.6	-1.5		
P	91.5	84.9	71.6	89.7	89.3	83.5	94.2	100.7						3.5	6.9		
UK	119.9	131.2	129.4	124.1	124.9	126.3	126.2	125.3	116.4	116.7				-5.0	0.2		
EUR10	104.1	109.1	109.8	102.4	103.7	102.8	103.1	105.5	102.1					0.6	-3.2		
USA	88.3	88.3	89.8	90.5	91.1	92.3											
J	87.4	86.3	86.3	89.4	88.7	78.4	79.1	82.3						-9.2	4.0		

1980 = 100

			1986		1987				1988		1987		1988		
			III.	IV.	I.	II.	III.	IV.	I.	II.	III.	IV.	I.	II.	
			SB - ADJ - CVS												
UMSATZ			TURNOVER						CHIFFRE D'AFFAIRES						
EUR12	180.9	:	:	:	:	:	:	:	:	:	:	:	:	:	
B	-	-	-	-	-	-	-	-	-	-	-	-	-	-	
DK	171.9	190.3	196.6	216.0	204.7	132.1	219.3	203.0	231.9	146.4	197.0	174.8	212.0	203.1	182.7
D	123.5	115.0	109.7	97.8	131.0	110.5	100.2	97.7	130.4	113.4	99.5	109.7	114.0	108.5	107.5
GR	-	-	-	-	-	-	-	-	-	-	-	-	-	-	-
E	-	-	-	-	-	-	-	-	-	-	-	-	-	-	-
F	148.2	129.7	117.0	104.5	131.6	126.9	117.4	99.0	124.7	115.6	109.6	115.5	115.8	106.4	107.9
IRL	163.5	135.5	130.1	118.2	139.7	137.3	123.2	118.8	140.9	140.8	147.8	132.7	131.5	136.6	147.6
I	246.7	182.9	169.0	107.2	151.0	171.1	168.6	123.3	213.1	226.9	164.5	178.6	189.1	163.0	189.8
L	52.8	53.5	55.3	62.6	54.6	31.4	66.6	66.5	56.7	45.0	75.7	58.7	55.4	63.0	65.4
NL	183.0	123.5	83.7	59.0	102.6	128.0	63.2	47.8	95.8	:	:	77.0	81.4	:	:
P	-	-	-	-	-	-	-	-	-	-	-	-	-	-	-
UK	188.8	:	:	:	:	:	:	:	:	:	:	:	:	:	:
AUSFUHR			EXPORTS						EXPORTATIONS						
EUR12															
UEBL	148.4	127.8	119.2	116.6	146.7	100.5	126.5	114.1	135.8			114.9	116.9		
DK	830.0	359.3	626.7	331.3	337.6	527.4	683.7	674.4	621.7			664.7	674.5		
D	116.1	97.3	82.1	95.1	94.6	80.5	85.1	77.8	84.9			77.4	80.3		
GR	182.5	155.8	117.8	173.2	139.8	75.7	111.3	160.1	123.9			160.1	102.0		
E	-	-	-	-	-	-	-	-	-			-	-		
F	140.6	117.1	107.7	119.6	103.0	102.0	108.7	106.1	113.9			111.1	110.9		
IRL	129.6	93.7	88.8	87.0	88.6	90.0	88.8	90.8	87.1			96.3	91.6		
I	161.3	114.0	125.4	114.4	124.5	96.1	115.1	144.6	145.6			149.3	131.5		
NL	456.9	307.7	286.6	244.9	222.3	269.9	274.0	283.2	319.2			270.3	282.8		
P	-	-	-	-	-	-	-	-	-			-	-		
UK	231.9	102.5	103.9	73.4	94.3	105.1	99.3	103.4	107.6			112.9	97.0		
EINFUHR			IMPORTS						IMPORTATIONS						
EUR12															
UEBL	103.7	70.3	71.4	55.9	60.5	72.7	65.3	73.5	74.1			76.9	74.8		
DK	151.4	80.4	66.8	72.5	70.6	69.7	64.0	69.1	64.5			68.9	54.5		
D	107.1	56.0	51.3	47.5	46.9	49.6	51.1	54.4	50.0			53.2	49.2		
GR	207.2	105.1	82.1	111.5	82.1	109.8	57.7	33.5	127.5			62.4	48.8		
E	-	-	-	-	-	-	-	-	-			-	-		
F	100.8	46.5	42.5	38.0	27.1	44.6	38.6	43.0	44.0			50.2	43.9		
IRL	150.7	103.1	101.5	84.0	109.4	108.8	87.1	105.9	104.1			120.6	96.2		
I	126.1	66.4	59.6	49.9	56.0	59.2	56.5	64.0	58.4			66.2	56.1		
NL	147.2	79.2	78.5	66.3	65.7	77.5	71.0	85.7	79.6			88.1	75.2		
P	-	-	-	-	-	-	-	-	-			-	-		
UK	99.3	54.3	56.4	42.4	55.3	48.6	57.3	57.1	62.7			55.2	57.5		
ABHAENIG BESCHAEFTIGTE			NUMBER OF EMPLOYEES						NOMBRE DE SALARIES						
EUR12	-	-	-	-	-	-	-	-	-	-	-	-	-	-	
B	-	-	-	-	-	-	-	-	-	-	-	-	-	-	
DK	91.9	97.3	101.4	105.4	100.0	89.2	105.4	108.1	102.7	89.2	97.3	101.3	102.4	101.5	93.8
D	91.1	89.9	87.4	90.3	90.0	88.2	87.9	87.4	86.3	84.3	83.9	86.9	85.7	85.1	84.1
GR	91.7	92.2	:	94.5	91.1	86.8	87.5	:	:	:	:	:	:	:	:
E	-	-	-	-	-	-	-	-	-	-	-	-	-	-	-
F	91.8	89.9	87.2	90.0	88.4	88.4	87.7	87.1	85.6	:	:	86.8	85.7	:	:
IRL	87.4	85.4	84.0	85.5	84.4	84.2	84.6	84.0	83.3	82.5	:	84.0	83.4	82.8	:
I	74.9	69.5	66.5	67.4	63.9	61.3	75.2	69.1	60.5	59.6	:	69.1	65.2	63.7	:
L	-	-	-	-	-	-	-	-	-	-	-	-	-	-	-
NL	29.1	27.8	24.6	29.2	24.0	23.6	24.8	25.5	24.5	24.7	25.5	24.6	24.7	25.3	25.1
P	121.3	128.3	128.7	129.4	130.2	129.2	128.8	128.8	127.9	:	:	128.4	127.6	:	:
UK	95.8	76.5	60.3	73.1	69.0	65.1	63.6	61.3	51.1	:	:	57.2	55.9	54.2	:
UK	78.4	66.6	57.8	65.4	62.8	59.7	57.7	57.5	56.4	53.7	:	57.2	55.9	54.2	:

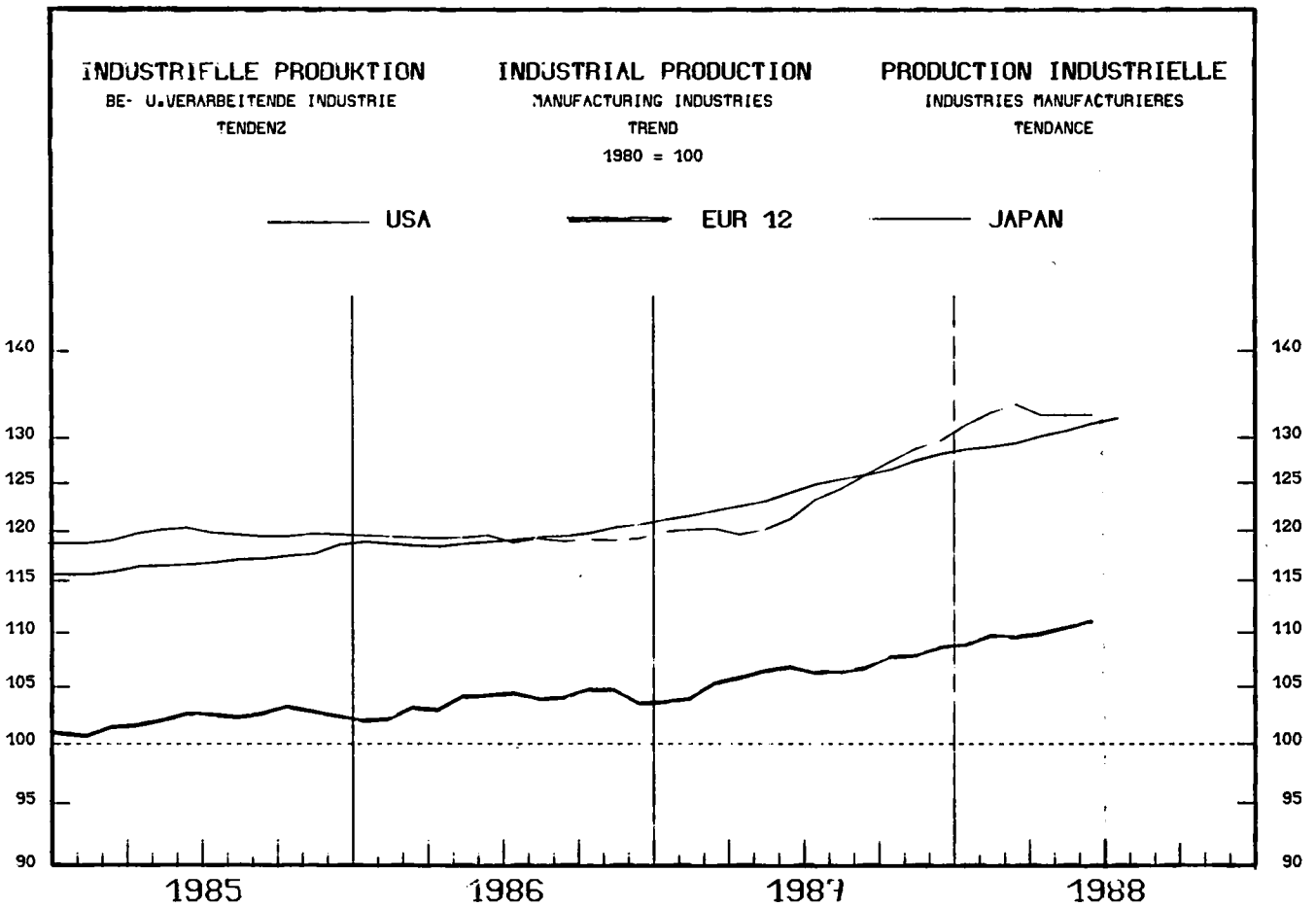

1985	1986	1987	1987			1988					XA	XB		
			06	07	08	02	03	04	05	06	07	08		

PRODUKTIONSINDIZES PRO ARBEITSTAG			INDICES OF PRODUCTION PER WORKING DAY									INDICES DE PRODUCTION PAR JOUR OUVRABLE			
EUR12	101.8	103.9	106.3	111.2	103.5	74.7	111.4	117.2	112.9	113.1	116.8	107.5	:	4.0	4.0
B	103.9	104.6	106.4	110.6	80.2	99.3	109.4	111.0	112.6	111.1	113.9	:	:	1.7	0.4
DK	121.2	126.3	122.4	132.0	90.0	128.0	119.0	132.0	119.0	124.0	143.0	82.0	131.0	0.3	1.7
D	104.4	106.8	107.1	106.9	101.3	95.4	106.3	117.5	109.7	108.8	113.2	102.1	:	2.4	3.0
GR	102.3	102.1	97.2	94.2	98.8	93.9	95.5	99.6	95.0	102.9	108.8	:	:	0.4	8.7
E	101.2	104.9	110.8	117.3	124.6	58.3	115.7	124.6	114.8	123.3	121.6	121.3	59.6	4.3	0.7
F	97.3	97.5	99.4	107.8	99.5	67.2	106.9	109.2	108.8	108.5	112.4	103.1	71.6	4.2	4.6
IRL	130.8	134.6	149.7	162.9	136.8	128.3	161.1	173.7	167.2	169.1	180.8	156.6	:	13.9	11.0
I	96.6	99.7	102.1	109.9	104.0	43.4	111.9	112.8	116.4	112.9	114.6	112.5	48.9	4.8	7.3
L	121.2	124.1	124.8	135.2	123.9	86.9	134.2	135.0	141.6	144.2	146.9	140.0	:	7.5	8.7
NL	109.4	111.0	111.7	117.0	99.0	100.0	114.0	116.0	119.0	119.0	120.0	106.0	101.0	2.9	3.5
P	117.3	125.2	128.6	139.0	140.7	89.0	137.9	134.0	140.4	144.2	140.8	:	:	3.2	4.3
UK	103.8	104.7	110.9	115.1	103.0	101.4	118.5	126.3	112.4	114.5	122.1	111.2	:	7.1	6.8
EUR10	101.7	103.4	105.6	110.2	101.0	76.3	110.6	116.3	112.3	111.7	116.0	105.8	:	4.0	4.3
USA	116.8	119.3	124.5	127.0	123.4	128.7	128.0	128.8	129.0	130.6	134.5	130.4	135.8	5.9	5.7
J	119.2	118.9	123.0	124.9	127.7	114.1	128.7	141.7	135.2	127.4	137.0	137.9	:	8.8	9.3

SAISONBEREINIGT			SEASONALLY ADJUSTED									DESAISONNALISE			
EUR12			106.7	106.6	104.7	108.9	109.6	109.2	109.9	111.5	110.7	:	1.3	-0.8	
B			105.9	106.4	105.7	105.9	106.3	107.4	106.3	108.8	:	:	0.7	2.3	
DK			120.0	123.1	120.0	123.5	128.3	122.9	123.4	131.2	116.7	123.4	-0.8	5.7	
D			108.2	105.6	107.3	109.4	110.8	108.1	109.7	113.0	107.0	:	0.4	-5.3	
GR			91.7	95.8	89.0	107.1	111.2	101.0	108.3	110.4	:	:	-0.7	2.0	
E			113.5	118.9	105.2	114.0	117.8	111.8	115.2	116.4	114.0	109.2	-1.5	-4.2	
F			101.2	101.1	99.6	103.2	103.4	103.1	104.0	105.7	104.9	105.1	1.6	0.2	
IRL			151.8	145.5	154.5	161.2	162.6	160.0	164.4	169.9	167.5	:	3.7	-1.4	
I			100.9	101.0	97.4	104.4	103.2	108.4	105.6	105.4	109.5	106.2	1.2	-3.0	
L			126.5	124.2	119.5	131.8	132.6	135.8	135.5	138.3	140.9	:	3.6	1.9	
NL			111.6	112.8	110.0	115.8	115.1	113.6	115.8	114.9	119.5	112.4	0.7	-5.9	
P			132.4	136.9	123.2	133.9	130.2	132.6	137.0	132.9	:	:	0.4	-3.0	
UK			110.2	112.0	113.9	114.6	115.6	116.3	117.2	117.4	120.3	:	2.4	2.5	
EUR10			105.8	105.2	104.4	108.2	108.7	108.7	109.1	111.1	110.2	:	1.5	-0.8	
USA			123.8	125.3	125.6	128.9	129.4	130.1	131.1	131.3	132.5	132.8	1.5	0.2	
J			122.1	123.1	123.5	133.3	133.9	132.9	129.8	133.9	132.9	:	-0.9	-0.7	

	1985			1986		1987		1988		1987		1988			
	1985	1986	1987	III.	IV.	I.	II.	III.	IV.	I.	II.	III.	IV.		
	SB - ADJ - CVS														
UMSATZ				TURNOVER								CHIFFRE D'AFFAIRES			
EUR12	143.6	143.4	149.5	136.2	151.1	142.6	149.2	143.7	162.3	156.7	161.8	150.1	154.5	157.3	160.7
B	150.5	150.8	150.2	136.8	151.6	146.8	157.0	138.4	158.6	:	:	151.1	153.2	:	:
DK	175.9	177.1	173.6	168.4	181.7	164.1	176.4	171.4	182.4	172.8	187.0	175.2	174.9	178.6	181.9
D	125.2	123.0	123.8	119.6	127.8	118.7	121.7	122.5	132.2	124.4	129.5	124.5	126.1	127.8	129.9
GR	-	-	-	-	-	-	-	-	-	-	-	-	-	-	-
E	-	-	-	-	-	-	-	-	-	-	-	-	-	-	-
F	148.1	145.3	151.6	134.2	155.0	146.6	152.2	140.2	167.5	159.4	162.8	151.3	156.0	159.7	161.0
IRL	183.7	184.2	197.9	178.5	192.1	182.3	206.3	195.5	207.5	200.0	224.8	200.4	203.8	207.6	213.1
I	178.7	180.1	192.4	166.2	190.5	175.3	199.9	180.1	214.4	202.7	217.1	193.3	203.2	206.1	209.3
L	193.5	185.9	174.7	171.9	180.2	167.1	181.8	165.4	184.3	195.6	202.0	174.2	178.8	195.0	194.5
NL	127.1	115.3	113.2	110.5	118.1	106.7	115.6	110.4	120.1	:	:	113.3	114.2	:	:
P	-	-	-	-	-	-	-	-	-	-	-	-	-	-	-
UK	140.1	145.0	159.0	141.5	155.9	154.2	153.7	156.4	171.8	170.6	169.7	160.4	166.3	169.2	173.4
AUSFUHR				EXPORTS								EXPORTATIONS			
EUR12															
UEBL	152.0	151.4	155.1	136.3	162.1	150.2	159.1	141.9	169.0			154.9	159.9		
DK	185.5	181.4	183.8	169.0	187.4	175.8	181.9	181.9	195.7			188.0	187.3		
D	173.9	178.9	184.4	171.8	186.1	176.4	179.4	177.1	199.4			183.1	190.3		
GR	277.9	257.7	259.4	272.2	284.9	202.6	217.0	260.9	356.9			273.9	304.2		
E	-	-	-	-	-	-	-	-	-			-	-		
F	156.9	149.0	152.0	137.1	153.1	144.8	151.2	144.5	167.4			155.3	157.5		
IRL	231.3	217.6	237.5	204.6	216.6	206.1	248.7	234.0	261.2			237.8	258.5		
I	185.0	178.5	180.8	169.8	189.1	169.1	170.7	182.8	200.8			188.0	184.2		
NL	174.2	158.6	154.8	146.4	153.5	151.2	151.0	147.5	169.5			157.0	164.3		
P	-	-	-	-	-	-	-	-	-			-	-		
UK	152.9	136.0	143.3	125.1	139.6	132.6	139.7	140.5	160.4			144.5	151.6		
EINFUHR				IMPORTS								IMPORTATIONS			
EUR12															
UEBL	148.9	145.9	150.6	134.2	146.9	150.9	151.2	138.1	162.4			149.9	157.2		
DK	177.2	180.0	171.4	169.2	184.9	164.8	168.8	161.2	190.8			171.1	178.8		
D	164.1	161.7	166.4	154.2	165.0	161.8	163.6	161.4	179.0			166.1	174.3		
GR	167.2	164.4	167.6	134.4	184.1	155.1	153.1	141.4	220.8			157.2	192.8		
E	-	-	-	-	-	-	-	-	-			-	-		
F	160.5	161.8	171.7	148.8	164.6	167.8	173.1	159.4	186.4			173.1	180.6		
IRL	166.4	151.4	151.9	140.0	150.4	146.7	151.9	146.0	163.0			154.3	157.5		
I	181.9	169.0	184.2	148.2	175.4	176.0	186.2	170.0	204.5			185.2	189.9		
NL	165.5	162.4	167.3	155.2	166.6	165.2	160.9	162.1	181.1			166.9	177.8		
P	-	-	-	-	-	-	-	-	-			-	-		
UK	182.3	166.4	174.6	161.0	165.6	160.3	169.8	178.5	189.7			181.1	188.9		
LOEHNE UND GEAELTER				WAGES AND SALARIES								SALAIRES ET TRAITEMENTS			
EUR12	130.8	136.8	142.9	135.6	148.2	133.2	141.4	141.7	155.2	140.1	:	143.2	145.9	146.8	:
B	122.2	117.1	115.0	102.9	136.3	109.8	116.6	101.0	132.6	:	:	114.9	111.0	:	:
DK	149.5	162.1	171.6	151.8	165.1	169.0	181.2	161.5	174.6	178.2	187.4	172.5	173.8	176.0	178.9
D	111.7	118.7	122.7	118.4	131.8	111.7	121.1	121.6	136.4	116.1	125.6	122.5	124.7	124.9	126.5
GR	313.6	348.6	384.1	356.4	369.0	360.3	391.3	388.3	396.3	:	:	383.0	395.2	:	:
E	135.5	149.0	156.3	159.4	159.9	141.6	149.1	164.8	169.7	:	:	156.6	160.4	:	:
F	131.8	133.0	134.0	133.2	132.6	133.3	135.0	134.1	133.7	134.8	:	134.3	134.4	134.6	:
IRL	143.5	151.9	143.8	154.9	156.7	152.6	157.3	143.3	122.0	:	:	144.3	123.0	:	:
I	201.1	216.1	234.8	206.5	258.8	204.2	229.2	226.4	279.5	233.6	:	235.7	242.1	252.9	:
L	123.7	131.2	131.9	128.8	139.6	126.4	134.3	128.8	138.2	126.9	136.1	131.7	130.9	131.6	134.7
NL	-	-	-	-	-	-	-	-	-	-	:	-	-	-	-
P	260.3	301.9	339.4	318.8	351.8	299.0	321.7	361.0	375.8	:	:	-	-	-	-
UK	127.6	132.0	140.2	132.1	135.8	135.1	138.5	141.7	145.6	140.2	:	141.2	144.4	142.1	:
ABHAENIG BESCHAEFFTIGTE				NUMBER OF EMPLOYEES								NOMBRE DE SALARIES			
EUR12	83.3	82.4	81.2	82.6	82.1	81.3	81.3	81.4	80.9	79.4	:	81.0	80.8	79.8	:
B	85.4	84.2	82.1	84.3	83.5	82.3	82.3	82.3	81.5	:	:	82.2	81.1	:	:
DK	103.6	106.1	104.4	106.9	105.2	104.1	104.8	104.9	103.6	101.7	102.7	103.9	103.8	102.6	102.0
D	90.4	92.1	92.1	93.0	92.7	91.9	91.8	92.5	92.1	91.4	91.5	92.0	91.7	91.7	91.8
GR	108.8	108.9	107.5	111.6	109.5	104.4	105.0	111.6	108.7	:	:	107.8	108.7	:	:
E	76.8	75.8	73.6	76.4	75.5	74.3	73.6	73.5	73.0	:	:	73.0	72.6	:	:
F	86.4	84.6	82.7	84.4	83.5	83.2	83.5	82.5	81.7	81.8	:	82.4	82.1	82.0	:
IRL	82.3	81.7	80.4	82.4	81.6	80.6	80.7	80.8	79.5	78.5	:	80.3	79.3	79.1	:
I	76.6	73.0	70.1	72.8	71.9	70.8	70.5	69.9	69.2	68.6	:	69.8	69.2	68.9	:
L	90.6	91.4	89.7	91.8	91.3	91.0	89.6	89.2	89.0	87.3	87.5	88.9	88.5	87.6	87.7
NL	85.3	86.3	86.4	86.7	86.3	86.4	86.4	86.7	86.2	:	:	86.4	86.3	:	:
P	103.3	99.3	97.0	99.9	96.7	97.8	97.8	97.8	94.7	:	:	-	-	-	-
UK	77.3	75.4	74.2	75.3	75.1	74.0	73.9	74.5	74.3	71.0	:	73.9	74.0	71.7	:

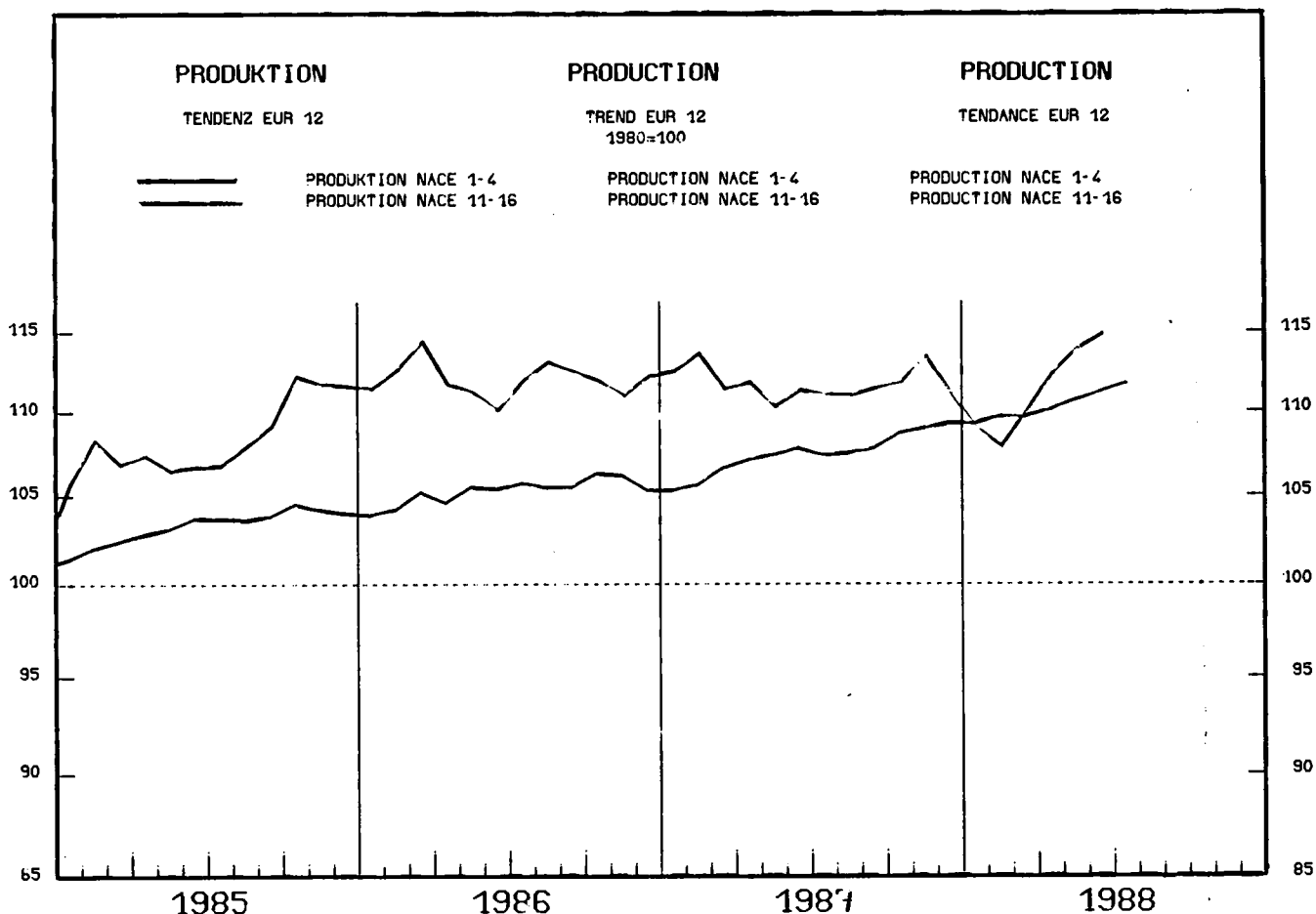

1985			1986			1987			1988				XA	XB
01	02	03	04	05	06	07	08	02	03	04	05	06		

PRODUKTIONSINDIZES PRO ARBEITSTAG				INDICES OF PRODUCTION PER WORKING DAY							INDICES DE PRODUCTION PAR JOUR OUVRABLE					
EUR12	109.7	112.0	113.0	96.5	97.4	92.8	123.6	123.2	113.1	107.7	102.4	101.0	:	0.3	3.6	
B	98.9	100.8	102.7	95.3	85.7	94.1	104.0	107.6	104.2	100.7	92.1	:	:	1.6	-0.6	
DK	103.3	104.6	111.2	129.9	113.8	143.0	65.4	77.5	88.6	126.8	175.2	137.9	192.3	16.0	30.7	
D	101.7	100.3	100.1	90.1	88.1	87.8	105.2	111.6	97.7	91.8	88.8	91.6	:	-0.6	-0.3	
GR	155.1	164.3	168.4	159.8	173.4	171.0	188.6	175.8	162.4	157.8	163.9	:	:	3.1	2.6	
E	117.6	118.5	118.6	117.8	121.3	108.8	119.7	125.6	114.6	111.0	109.4	:	:	0.8	-1.7	
F	109.2	111.0	113.9	99.7	92.7	82.5	131.2	128.2	111.7	102.6	101.8	96.0	89.6	-0.0	4.5	
IRL	124.8	135.6	138.7	127.5	149.5	148.2	141.8	138.0	126.7	142.4	166.9	109.6	:	-2.0	-6.2	
I	99.4	103.8	108.2	101.9	102.7	90.3	115.8	116.9	102.4	101.2	104.9	105.9	94.7	2.3	3.6	
L	126.4	132.9	138.6	137.3	131.2	110.1	165.4	161.0	162.4	148.9	147.5	143.3	:	8.9	10.6	
NL	96.7	94.1	95.5	66.0	59.0	58.0	120.0	105.0	:	:	:	:	:	-8.6	:	
P	120.5	133.8	131.7	116.9	128.6	115.5	158.2	136.2	139.9	146.2	:	:	:	3.5	:	
UK	120.8	127.3	126.8	102.1	113.4	109.1	139.2	137.5	127.6	121.0	107.1	107.3	104.0	-1.2	-1.9	
EUR10	109.2	111.5	112.7	95.2	95.9	91.8	123.8	123.1	113.0	107.4	101.9	101.0	:	0.4	4.5	
USA	-	-	-	-	-	-	-	-	-	-	-	-	-	-	-	
J	-	-	-	-	-	-	-	-	-	-	-	-	-	-	-	

SAISONBEREINIGT				SEASONALLY ADJUSTED							DESAISONNALISE					
EUR12	109.9	111.6	111.8	106.9	111.1	112.3	113.9	115.7	115.2	:	4.4	-0.4				
B	99.3	102.9	104.1	95.5	103.6	105.9	101.7	97.5	:	:	2.4	-4.2				
DK	107.2	108.4	106.8	102.3	111.7	111.2	126.9	143.7	134.0	147.2	21.5	9.8				
D	101.3	98.6	99.8	97.9	100.3	99.6	98.6	99.8	101.8	:	0.8	2.0				
GR	160.8	164.2	168.8	179.5	175.4	171.7	167.8	167.0	:	:	-4.5	-0.5				
E	121.1	120.7	120.2	117.5	122.4	119.5	115.4	113.6	:	:	-1.1	-1.5				
F	114.6	113.4	111.9	106.3	114.2	109.9	110.9	115.9	116.1	118.3	4.6	1.9				
IRL	124.9	142.9	156.1	135.1	134.0	134.7	139.1	159.2	112.1	:	1.6	-29.6				
I	108.7	107.4	107.8	104.6	109.8	104.3	108.5	110.8	109.7	111.2	2.9	1.4				
L	142.4	135.6	130.9	151.8	154.2	148.3	151.9	152.1	150.0	:	-0.1	-1.3				
NL	89.7	94.6	92.2	76.5	78.3	:	:	:	:	:	:	:	:	:	:	
P	133.1	134.4	135.6	140.1	134.2	141.9	150.7	:	:	:	:	:	:	6.2	:	
UK	121.4	127.3	126.2	122.1	124.1	125.2	124.4	125.8	120.3	121.7	-1.6	1.1				
EUR10	109.1	111.1	111.3	106.1	110.3	111.9	113.9	115.8	115.9	:	5.3	0.1				
USA	-	-	-	-	-	-	-	-	-	-	-	-	-	-	-	
J	-	-	-	-	-	-	-	-	-	-	-	-	-	-	-	

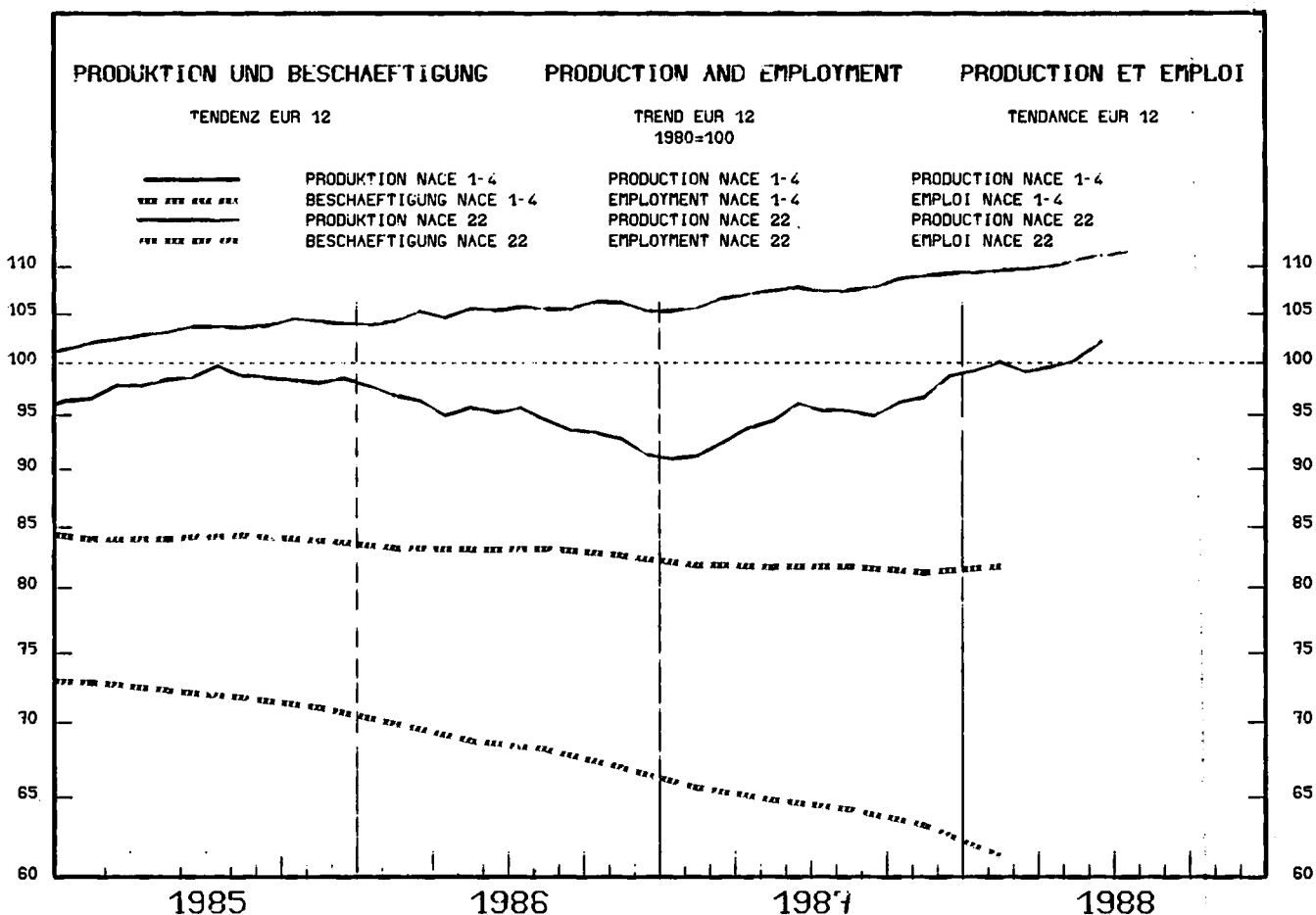

1985	1986	1987	1987			1988					XA	XB		
			06	07	08	02	03	04	05	06	07	08		

PRODUKTIONSINDIZES PRO ARBEITSTAG			INDICES OF PRODUCTION PER WORKING DAY									INDICES DE PRODUCTION PAR JOUR OUVRABLE			
EUR12	98.2	95.1	95.4	102.1	94.8	65.7	102.3	105.8	104.7	105.6	107.2	102.5	:	5.2	5.4
B	94.8	88.3	88.0	91.8	63.9	82.1	94.6	99.6	102.0	104.8	96.8	:	:	7.2	7.3
DK	129.9	124.8	125.3	148.0	80.0	134.0	113.0	130.0	128.0	146.0	156.0	77.0	149.0	-2.3	5.5
D	100.1	95.8	94.2	96.7	98.2	89.0	99.8	108.1	99.0	101.7	105.9	101.9	:	4.0	5.0
GR	93.2	90.2	88.9	84.4	80.6	74.2	97.4	98.2	95.4	104.0	107.3	:	:	9.3	18.4
E	106.7	99.1	97.6	106.3	109.3	90.3	93.8	102.6	104.8	106.7	105.9	:	:	1.0	0.4
F	84.7	82.0	82.1	91.4	81.9	43.5	88.6	89.6	93.0	91.8	93.6	86.4	48.2	4.2	5.3
IRL	130.4	130.0	134.0	150.0	130.2	84.9	138.9	147.5	136.8	151.2	162.9	143.8	:	5.6	9.4
I	96.9	96.4	97.3	103.5	96.8	54.3	106.9	106.3	109.2	110.6	105.7	106.5	49.0	6.4	2.6
L	105.3	103.4	97.4	103.6	87.4	56.6	104.8	103.5	113.3	114.6	111.9	101.6	:	1.7	8.2
NL	109.7	105.1	107.1	108.0	97.0	105.0	115.0	116.0	103.0	121.0	115.0	118.0	107.0	6.1	9.7
P	104.0	102.9	108.4	118.4	114.6	93.2	120.4	122.5	121.4	121.1	:	:	:	9.7	:
UK	111.7	112.7	121.1	139.4	114.8	101.6	142.8	140.2	137.1	125.8	150.6	128.3	114.0	10.3	10.4
EUR10	97.0	94.4	94.9	101.3	92.6	67.9	103.3	106.0	104.4	105.2	107.3	102.5	:	6.0	6.6
USA	89.0	83.1	90.0	91.4	83.3	89.8	98.2	101.1	103.1	:	:	:	:	14.6	:
J	100.3	96.0	99.3	98.1	101.8	95.9	103.5	109.1	105.8	106.8	108.0	:	:	9.6	9.2

SAISONBEREINIGT			SEASONALLY ADJUSTED									DESAISONNALISE			
EUR12	94.5	97.9	93.9	99.0	98.4	99.9	100.3	100.3	105.3	:	2.9	5.0			
B	85.2	85.5	90.6	93.7	94.2	96.2	99.6	93.4	:	:	-0.1	-6.3			
DK	124.2	133.9	104.3	127.4	133.3	127.4	132.4	134.5	133.3	120.7	-1.1	-9.5			
D	93.7	98.8	94.6	99.8	99.6	98.0	99.3	103.3	102.7	:	2.6	-0.5			
GR	77.2	85.0	99.5	94.3	98.4	94.6	103.0	100.6	:	:	3.0	-2.3			
E	98.9	106.6	94.9	94.7	97.3	97.2	97.3	98.4	:	:	1.9	1.1			
F	82.9	81.8	82.7	83.4	83.4	85.0	85.8	85.4	86.8	87.6	2.3	0.9			
IRL	140.7	133.9	132.7	129.1	131.7	136.0	148.3	151.9	147.7	:	12.9	-2.8			
I	92.9	100.7	92.3	102.6	99.8	102.8	101.2	97.5	109.7	91.6	-1.7	-16.4			
L	96.0	93.4	88.4	101.2	96.2	106.2	105.5	105.6	109.4	:	5.5	3.5			
NL	102.6	104.3	108.4	112.7	113.4	104.2	115.7	111.8	125.5	112.5	4.9	-10.3			
P	117.4	122.8	111.0	117.0	121.5	114.9	116.1	:	:	:	1.0	:			
UK	123.8	125.0	124.3	129.5	123.7	138.6	133.1	133.3	139.3	139.8	4.3	0.3			
EUR10	93.6	96.4	93.8	99.5	98.3	100.0	100.5	100.5	106.1	:	3.1	5.6			
USA	86.9	89.7	93.7	94.0	93.5	94.7	:	:	:	:	:	:			
J	97.8	100.1	100.1	108.8	105.9	103.3	104.8	107.7	:	:	-1.7	2.8			

1980 = 100

	1985			1986		1987		1988		1988		1988		1988	
	1985	1986	1987	III.	IV.	I.	II.	III.	IV.	I.	II.	III.	IV.	I.	II.
	SB - ADJ - CVS														
UMSATZ															
TURNOVER															
CHIFFRE D'AFFAIRES															
EUR12	122.5	111.1	106.9	102.3	108.0	105.1	109.6	99.3	113.3	114.4	121.7	106.4	110.6	113.2	117.4
B	143.2	125.2	122.3	114.0	112.3	117.0	124.5	114.8	132.9	:	:	122.9	130.6	:	:
DK	164.2	151.5	145.0	138.3	154.7	141.7	159.4	133.0	146.0	145.4	180.5	135.2	141.5	155.2	166.3
D	111.8	101.6	92.4	98.1	92.9	92.1	93.2	90.8	93.3	102.8	105.5	91.0	93.9	101.4	102.7
GR	-	-	-	-	-	-	-	-	-	-	-	-	-	-	-
E	-	-	-	-	-	-	-	-	-	-	-	-	-	-	-
F	122.0	112.0	110.0	100.0	112.0	114.0	110.7	98.3	117.3	112.7	120.7	110.3	113.2	109.6	116.0
IRL	193.3	179.4	189.6	147.2	184.0	186.3	191.4	169.7	211.1	208.1	216.3	190.0	204.3	197.4	211.1
I	154.1	142.8	141.3	122.1	144.6	130.8	153.3	121.1	159.9	152.1	172.8	138.6	151.4	152.4	161.4
L	169.2	146.7	124.1	127.7	135.0	129.4	131.2	108.9	126.6	142.0	142.2	118.4	121.7	135.5	136.4
NL	136.0	115.4	103.2	113.0	105.8	98.4	104.9	100.0	109.5	:	:	100.2	108.1	:	:
P	-	-	-	-	-	-	-	-	-	-	-	-	-	-	-
UK	98.3	87.9	89.3	84.2	91.2	87.8	89.7	85.8	93.8	97.1	101.1	91.3	91.9	95.2	99.6
AUSFUHR															
EXPORTS															
EXPORTATIONS															
EUR12															
UEBL	119.2	105.3	101.3	92.2	104.0	94.0	103.7	94.0	113.5			103.1	109.0		
DK	138.8	135.9	138.6	119.9	141.4	139.5	144.7	122.4	147.8			131.9	141.2		
D	144.8	129.3	124.6	120.5	127.4	115.9	119.0	124.1	139.4			125.2	134.0		
GR	-	-	-	-	-	-	-	-	-			-	-		
E	-	-	-	-	-	-	-	-	-			-	-		
F	134.8	111.8	106.2	98.2	111.4	102.0	107.2	97.1	118.4			109.1	110.1		
IRL	205.7	199.2	196.4	162.8	199.8	184.2	200.1	173.3	228.0			193.8	219.8		
I	170.9	147.4	136.7	133.3	142.5	124.9	133.7	133.8	154.4			140.6	141.7		
L	138.9	130.7	122.5	123.5	122.4	118.7	116.7	116.8	137.8			119.9	136.9		
P	-	-	-	-	-	-	-	-	-			-	-		
UK	119.6	110.8	117.9	103.6	119.0	123.8	114.2	112.4	121.2			117.9	119.7		
EINFUHR															
IMPORTS															
IMPORTATIONS															
EUR12															
UEBL	133.0	116.5	112.6	104.1	102.7	106.3	113.5	100.6	130.2			107.7	128.1		
DK	159.2	153.0	134.9	136.2	149.2	132.3	134.1	121.9	151.3			130.4	140.5		
D	136.2	127.8	115.5	122.9	119.0	110.3	116.2	112.0	123.5			114.4	122.9		
GR	-	-	-	-	-	-	-	-	-			-	-		
E	-	-	-	-	-	-	-	-	-			-	-		
F	114.1	107.9	104.5	95.8	100.3	100.0	107.6	95.2	115.1			106.2	112.6		
IRL	132.8	119.5	118.7	104.8	117.0	107.4	123.3	114.1	129.9			122.4	123.1		
I	147.6	137.1	136.9	120.3	137.9	129.1	142.3	121.1	155.0			131.0	144.6		
L	131.7	129.0	117.8	116.7	117.7	114.0	112.5	111.2	133.6			115.7	131.3		
P	-	-	-	-	-	-	-	-	-			-	-		
UK	88.6	84.4	85.9	84.7	85.4	75.1	81.8	92.6	94.3			91.6	92.6		
LOEHNE UND GELAETTER															
WAGES AND SALARIES															
SALAIRES ET TRAITEMENTS															
EUR12	113.7	111.9	112.1	109.8	120.7	106.7	111.9	110.0	120.1	110.5	:	111.7	112.0	115.2	:
B	110.0	101.0	95.3	93.9	120.9	102.2	100.4	87.3	91.2	:	:	100.4	75.1	:	:
DK	115.5	132.1	137.8	124.2	129.3	140.9	149.6	126.6	134.0	127.9	145.9	135.1	136.9	127.0	135.2
D	96.2	96.4	93.6	96.6	103.5	87.4	92.3	92.5	102.1	87.7	93.4	92.7	93.5	94.0	94.3
GR	357.7	388.1	364.1	378.5	398.5	376.9	365.2	354.4	360.0	:	:	356.7	354.5	:	:
E	129.9	133.7	130.6	133.5	143.6	119.2	129.7	130.9	142.4	:	:	130.7	133.3	:	:
F	114.0	111.2	107.0	110.5	109.8	109.1	108.2	106.4	104.2	102.7	:	106.5	104.4	102.9	:
IRL	135.4	127.0	139.7	121.2	131.5	131.0	161.7	131.3	134.7	:	:	135.7	135.7	:	:
I	210.1	221.7	237.1	208.8	265.2	208.9	233.6	225.2	280.7	238.8	102.0	239.1	244.1	255.8	:
L	103.0	107.8	103.4	106.9	107.1	105.0	105.5	101.8	101.1	98.4	102.0	102.7	100.4	98.3	100.4
P	-	-	-	-	-	-	-	-	-	-	-	-	-	-	-
UK	243.7	284.9	305.1	302.3	315.5	278.2	290.9	317.2	334.0	:	:	-	-	-	-
	99.2	90.3	94.5	90.0	92.2	89.6	93.8	95.8	98.8	95.3	:	93.0	99.4	97.9	:
ABHAENIG BESCHAEFTEIGTE															
NUMBER OF EMPLOYEES															
NOMBRE DE SALARIES															
EUR12	71.9	68.4	64.4	68.1	66.9	65.6	64.8	64.2	63.2	61.3	:	64.0	63.1	61.4	:
B	81.3	76.9	69.5	76.8	74.5	70.6	69.4	69.6	68.3	:	:	69.2	67.7	:	:
DK	87.6	92.3	90.5	93.7	90.6	92.4	92.4	90.0	87.0	80.4	85.8	88.9	88.1	81.7	83.9
D	80.1	78.6	74.1	78.9	77.3	75.2	74.5	74.0	72.8	72.3	71.7	73.5	72.5	72.3	71.8
GR	138.0	135.3	121.5	135.0	131.4	128.4	125.1	116.9	115.8	:	:	117.0	117.1	:	:
E	78.4	73.0	67.9	67.9	71.9	72.8	69.1	68.9	66.3	:	:	68.3	66.2	:	:
F	77.6	73.6	68.7	72.7	71.4	70.7	69.6	68.0	66.4	64.8	:	68.0	66.6	64.7	:
IRL	73.5	70.6	66.7	70.6	70.6	66.7	70.6	62.7	66.7	62.7	:	63.1	65.7	63.6	:
I	71.7	66.8	62.6	66.4	65.0	63.9	63.1	62.3	61.2	60.0	:	62.5	61.5	60.2	:
L	78.4	77.7	73.3	77.4	76.5	75.8	73.3	72.6	71.7	68.6	68.1	72.5	71.1	68.6	68.3
NL	89.3	90.0	89.0	90.5	90.0	89.6	89.5	89.2	87.9	:	:	89.0	88.2	:	:
P	95.4	94.9	89.7	94.8	92.1	93.5	88.8	88.6	87.8	:	:	-	-	-	-
UK	56.4	51.5	49.4	51.0	50.6	50.0	49.2	49.1	49.1	48.4	:	49.0	49.1	48.2	:

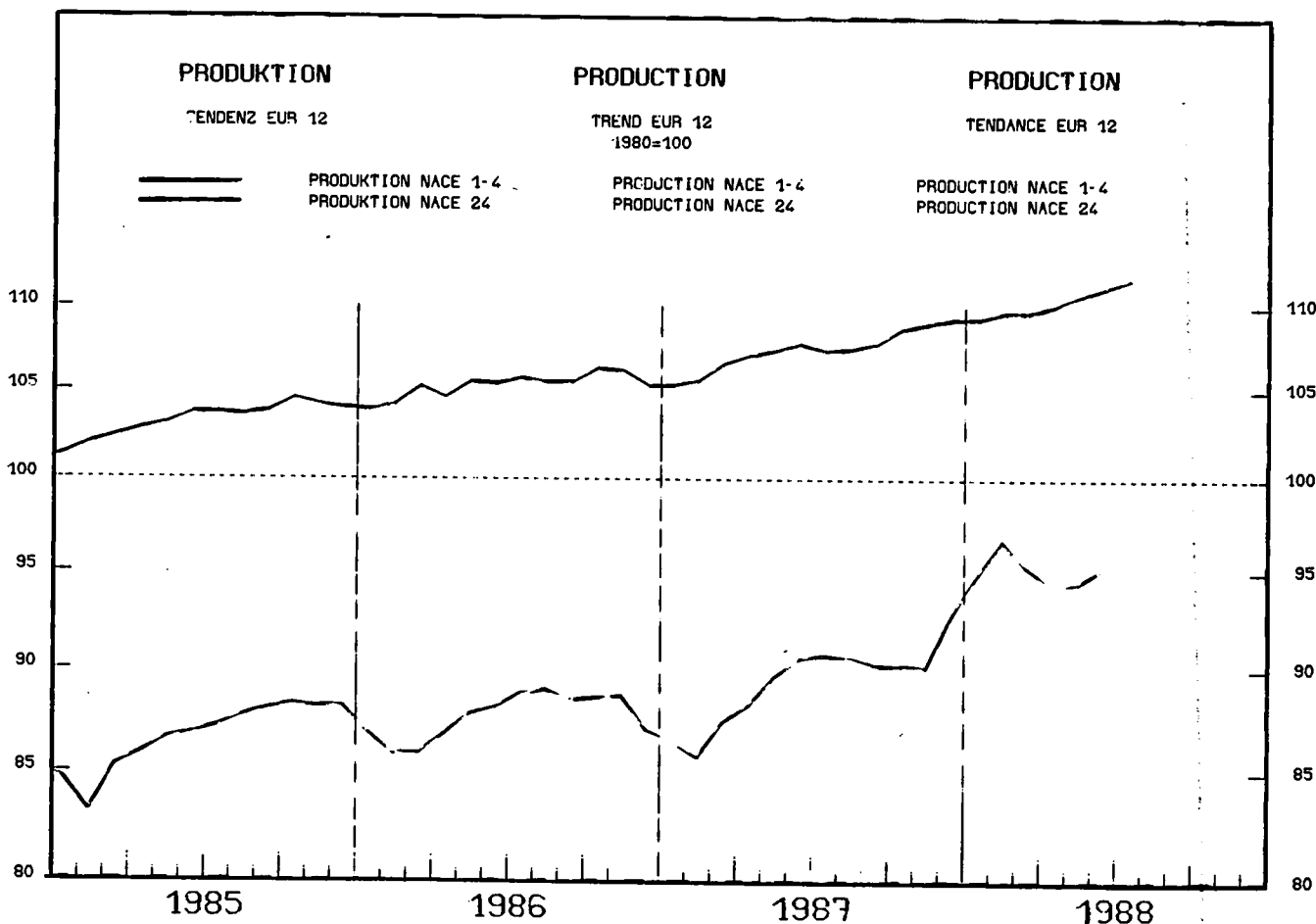

1985	1986	1987	1987			1988					XA	XB		
			06	07	08	02	03	04	05	06	07	08		

	PRODUKTIONSINDIZES PRO ARBEITSTAG			INDICES OF PRODUCTION PER WORKING DAY						INDICES DE PRODUCTION PAR JOUR OUVRABLE						
	EUR12	EUR10	USA	EUR12			EUR10			USA			XA		XB	
B	74.3	72.4	72.7	85.1	63.1	76.6	73.6	78.0	92.8	94.8	89.5	:	:	7.3	7.8	
DK	95.1	105.2	97.6	116.1	78.1	113.1	75.1	83.1	83.1	96.1	118.1	58.0	115.1	-3.4	-5.2	
D	83.8	85.0	83.3	89.7	93.2	88.2	70.8	81.9	88.8	93.1	94.9	93.4	:	2.9	2.7	
GR	90.4	93.2	95.3	101.9	102.2	98.7	93.7	115.9	98.0	103.5	105.3	:	:	6.2	4.1	
E	85.1	91.7	94.3	101.2	104.3	78.4	94.7	104.8	99.5	106.4	111.4	:	:	4.4	7.3	
F	86.6	86.1	86.0	100.2	88.0	59.3	94.9	95.8	100.7	102.9	93.0	62.2	:	6.8	4.3	
IRL	98.9	87.4	90.2	107.8	87.1	80.2	95.1	89.9	82.1	98.8	110.0	85.7	:	1.9	-0.2	
I	87.3	87.1	87.9	98.4	92.3	51.8	96.3	100.8	99.2	101.7	103.6	99.5	55.7	6.7	-0.2	
L	141.7	158.9	178.5	205.9	192.6	158.4	174.8	191.4	203.3	212.2	192.9	181.9	:	8.0	-3.7	
NL	95.6	99.5	101.8	117.0	94.0	86.0	104.0	111.0	:	:	:	:	:	6.5	6.7	
P	119.6	128.0	145.0	153.1	148.8	132.2	153.2	155.2	155.8	167.5	:	:	:	12.6	8.0	
UK	93.7	95.7	100.7	110.1	100.0	97.0	107.7	112.7	106.4	108.3	116.7	110.3	104.5	8.7	7.9	
EUR10	87.4	87.8	88.9	99.1	91.2	70.1	90.3	96.0	97.6	99.7	103.1	96.8	:	6.0	4.5	
USA	112.0	115.7	116.5	119.4	117.4	119.5	112.2	115.9	:	:	:	:	:	0.6	7.1	
J	95.5	92.5	95.8	96.5	96.7	90.9	102.8	107.8	102.2	100.3	104.5	:	:	8.8	9.2	

	SAISONBEREINIGT			SEASONALLY ADJUSTED						DESAISONNALISE						
	EUR12	EUR10	USA	EUR12			EUR10			USA			XA		XB	
EUR12				90.6	90.8	90.5	97.0	95.2	93.0	94.1	95.6	95.5	:	:	0.0	-0.2
B				73.4	75.5	72.2	89.8	81.6	84.1	82.6	79.7	:	:	-5.7	-3.6	
DK				94.2	96.9	95.1	99.9	97.2	86.4	86.5	96.2	80.2	96.3	0.9	20.0	
D				82.3	83.7	85.3	92.4	87.4	84.6	86.6	88.0	84.7	:	-1.9	-3.8	
GR				98.5	92.8	96.0	104.0	119.6	99.4	102.6	103.8	:	:	-5.0	1.1	
E				99.7	102.3	94.1	98.5	101.3	97.1	100.3	107.3	:	:	3.8	7.0	
F				90.0	89.5	89.6	94.4	90.5	92.7	92.2	107.3	:	:	93.1	-1.9	
IRL				100.4	87.7	107.7	95.0	84.9	81.1	90.5	100.8	88.4	94.5	7.1	-12.3	
I				88.3	87.4	89.6	95.1	95.9	93.8	94.0	94.5	95.7	94.5	0.3	-1.2	
L				182.2	183.8	175.2	205.6	196.2	193.4	193.5	172.6	176.6	:	-8.8	2.3	
NL				102.9	114.9	92.9	116.3	112.1	:	:	:	:	:	:	9.1	-0.7
P				151.0	149.4	149.7	150.8	152.8	150.2	163.9	:	:	:	:	9.1	-0.7
UK				101.0	101.8	103.7	110.1	110.3	109.2	109.2	106.6	112.7	112.0	0.8	9.1	
EUR10				89.5	89.8	90.1	96.8	94.5	92.5	93.4	94.2	95.5	:	-0.2	1.5	
USA				115.2	116.0	113.8	118.8	119.1	:	:	:	:	:	:	-1.9	1.6
J				95.3	94.6	96.0	105.8	105.1	103.2	101.6	103.2	:	:	:	1.6	

1980 = 100

	1985			1986		1987		1988		1987		1988			
	1985	1986	1987	III.	IV.	I.	II.	III.	IV.	I.	II.	III.	IV.	I.	II.
	SB - ADJ - CVS														
UMSATZ				TURNOVER								CHIFFRE D'AFFAIRES			
EUR12	125.4	131.0	137.9	134.3	137.1	115.5	147.5	142.4	145.6	137.6	159.0	138.8	141.3	152.0	150.4
B	114.9	134.7	132.5	125.3	130.4	105.9	150.3	135.3	138.4	:	:	137.5	136.9	:	:
DK	150.5	169.4	160.2	178.7	171.7	119.3	174.7	171.7	175.3	130.0	173.7	158.1	165.3	167.7	156.5
D	99.5	103.0	103.1	113.5	107.9	79.3	109.2	114.5	109.5	93.8	115.4	103.9	105.0	113.3	109.1
GR	-	-	-	-	-	-	-	-	-	-	-	-	-	-	-
E	-	-	-	-	-	-	-	-	-	-	-	-	-	-	-
F	134.0	141.0	150.0	141.0	146.7	131.3	161.3	150.0	157.0	154.3	173.3	149.2	154.2	165.4	163.7
IRL	149.9	131.4	136.8	127.1	135.3	122.5	149.6	138.6	136.4	126.0	147.8	141.5	135.3	133.4	139.8
I	146.5	153.7	169.0	149.9	164.0	145.0	185.2	164.6	181.3	173.9	202.1	171.3	173.8	186.4	189.9
L	205.2	238.6	267.0	251.8	254.6	203.5	300.8	285.6	278.2	256.0	295.2	268.1	268.7	294.3	277.4
NL	110.9	120.2	121.9	124.3	130.0	89.2	146.3	124.2	128.1	:	:	122.4	119.0	:	:
P	-	-	-	-	-	-	-	-	-	-	-	-	-	-	-
UK	135.6	138.1	150.7	142.5	143.6	138.2	151.7	156.3	156.6	158.9	168.9	151.4	157.3	166.1	165.6
AUSFUHR				EXPORTS								EXPORTATIONS			
EUR12															
UEBL	142.4	153.9	165.5	146.3	176.0	145.0	174.9	162.3	179.6			168.7	169.3		
DK	133.5	127.6	137.0	127.4	146.7	116.7	129.4	139.8	162.0			140.8	146.7		
D	158.7	172.6	174.5	175.5	176.2	163.3	180.2	176.5	178.1			175.0	175.9		
GR	-	-	-	-	-	-	-	-	-			-	-		
E	-	-	-	-	-	-	-	-	-			-	-		
F	160.0	149.8	155.6	141.5	154.7	141.8	161.7	150.0	169.1			157.5	162.3		
IRL	212.1	185.6	176.3	166.0	183.6	169.2	187.8	165.7	182.4			181.0	175.4		
I	149.7	147.6	154.1	140.1	155.7	139.5	152.4	157.2	167.2			162.9	157.5		
NL	145.8	164.3	173.6	172.0	161.7	148.5	179.3	176.7	189.8			175.4	185.6		
P	-	-	-	-	-	-	-	-	-			-	-		
UK	125.7	111.4	112.6	105.1	108.5	101.3	111.4	110.6	127.2			113.6	118.8		
EINFUHR				IMPORTS								IMPORTATIONS			
EUR12															
UEBL	122.9	135.6	143.8	132.5	143.3	125.9	154.9	139.9	154.6			145.1	148.7		
DK	166.1	186.7	187.4	178.4	213.1	165.9	184.5	176.4	222.7			181.9	197.0		
D	129.0	140.1	149.5	144.2	153.4	131.9	152.5	149.5	164.2			148.9	156.7		
GR	-	-	-	-	-	-	-	-	-			-	-		
E	-	-	-	-	-	-	-	-	-			-	-		
F	134.1	148.3	160.2	138.7	148.5	155.4	171.3	149.1	165.2			160.4	166.7		
IRL	125.7	122.0	120.6	115.0	123.2	113.2	122.9	116.8	129.6			118.3	122.3		
I	142.2	150.1	171.9	139.9	157.1	160.0	178.9	159.8	189.0			171.9	181.6		
NL	122.1	139.6	149.2	136.8	158.9	133.8	155.5	145.4	162.2			153.6	153.1		
P	-	-	-	-	-	-	-	-	-			-	-		
UK	212.6	207.8	231.4	204.1	210.2	205.1	225.5	235.6	259.6			235.0	253.4		
LOEHNE UND GHAELTER				WAGES AND SALARIES								SALAIRES ET TRAITEMENTS			
EUR12	108.2	103.4	106.9	102.6	111.9	99.0	106.3	106.3	116.0	104.5	:	105.6	109.7	111.0	:
B	103.9	94.8	98.2	82.7	109.5	91.8	105.0	87.9	108.2	:	:	92.5	95.5	:	:
DK	120.5	135.7	147.0	129.2	144.4	138.9	158.0	139.9	151.3	140.9	156.2	147.1	148.0	146.7	146.9
D	98.3	99.8	102.0	99.7	115.6	88.3	99.1	101.9	118.8	92.7	102.2	101.3	104.1	104.9	104.4
GR	355.7	402.9	425.3	423.7	413.7	406.6	417.5	434.8	442.5	:	:	420.1	442.5	:	:
E	120.8	135.5	142.7	138.9	147.2	131.4	126.0	148.4	165.0	:	:	145.0	150.6	:	:
F	124.1	124.6	125.1	125.2	123.8	124.6	126.0	125.3	124.4	126.4	:	124.8	125.3	126.7	:
IRL	137.9	144.3	147.6	144.6	143.9	146.8	151.3	151.9	140.6	:	:	151.0	142.0	:	:
I	-	-	-	-	-	-	-	-	-	:	:	-	-	-	-
L	154.1	163.9	175.0	161.6	188.8	153.5	173.3	170.0	203.1	168.4	184.7	173.5	183.0	182.8	186.1
NL	-	-	-	-	-	-	-	-	-	:	:	-	-	-	-
P	251.4	282.5	314.9	283.9	307.5	281.2	313.3	320.5	344.6	:	:	-	-	-	-
UK	107.8	82.5	90.9	83.4	85.9	85.5	89.2	92.5	96.5	95.9	:	88.9	98.5	99.3	:
ABHAENIG BESCHAEFFIGTE				NUMBER OF EMPLOYEES								NOMBRE DE SALAIRES			
EUR12	70.9	69.0	68.3	69.7	68.9	67.3	68.6	68.9	68.2	66.7	:	67.5	69.0	68.3	:
B	70.0	66.9	66.3	66.9	66.4	65.4	67.4	66.4	66.0	:	:	66.2	65.4	:	:
DK	79.2	83.8	84.4	86.7	85.4	82.3	85.5	86.1	83.5	76.8	80.2	83.9	83.2	80.4	79.3
D	81.6	79.6	78.2	81.2	79.9	76.1	78.5	79.7	78.6	75.5	78.0	77.9	77.8	78.0	77.8
GR	126.7	126.4	122.5	128.0	126.7	120.1	123.7	125.1	121.2	:	:	122.1	123.5	:	:
E	69.6	69.2	67.7	69.6	66.7	68.2	66.1	67.7	68.7	:	:	67.4	68.8	:	:
F	79.2	76.5	74.5	76.3	75.3	75.0	75.3	74.3	73.3	73.3	:	74.1	73.7	73.6	:
IRL	79.9	77.0	73.2	77.3	76.1	74.8	74.8	74.2	69.1	65.9	:	73.6	69.5	(7.0)	:
I	-	-	-	-	-	-	-	-	-	:	:	-	-	-	-
L	113.4	112.1	114.7	113.4	113.5	112.5	113.9	115.5	116.7	117.5	118.1	114.9	116.4	118.2	118.6
NL	74.3	74.3	74.9	75.0	74.3	74.3	75.6	75.0	74.9	:	:	74.6	75.0	:	:
P	98.9	94.0	91.5	94.9	88.6	92.0	91.5	91.7	91.0	:	:	-	-	-	-
UK	49.2	48.1	48.8	48.3	48.3	47.9	48.4	49.5	49.5	49.4	:	47.1	52.1	51.1	:

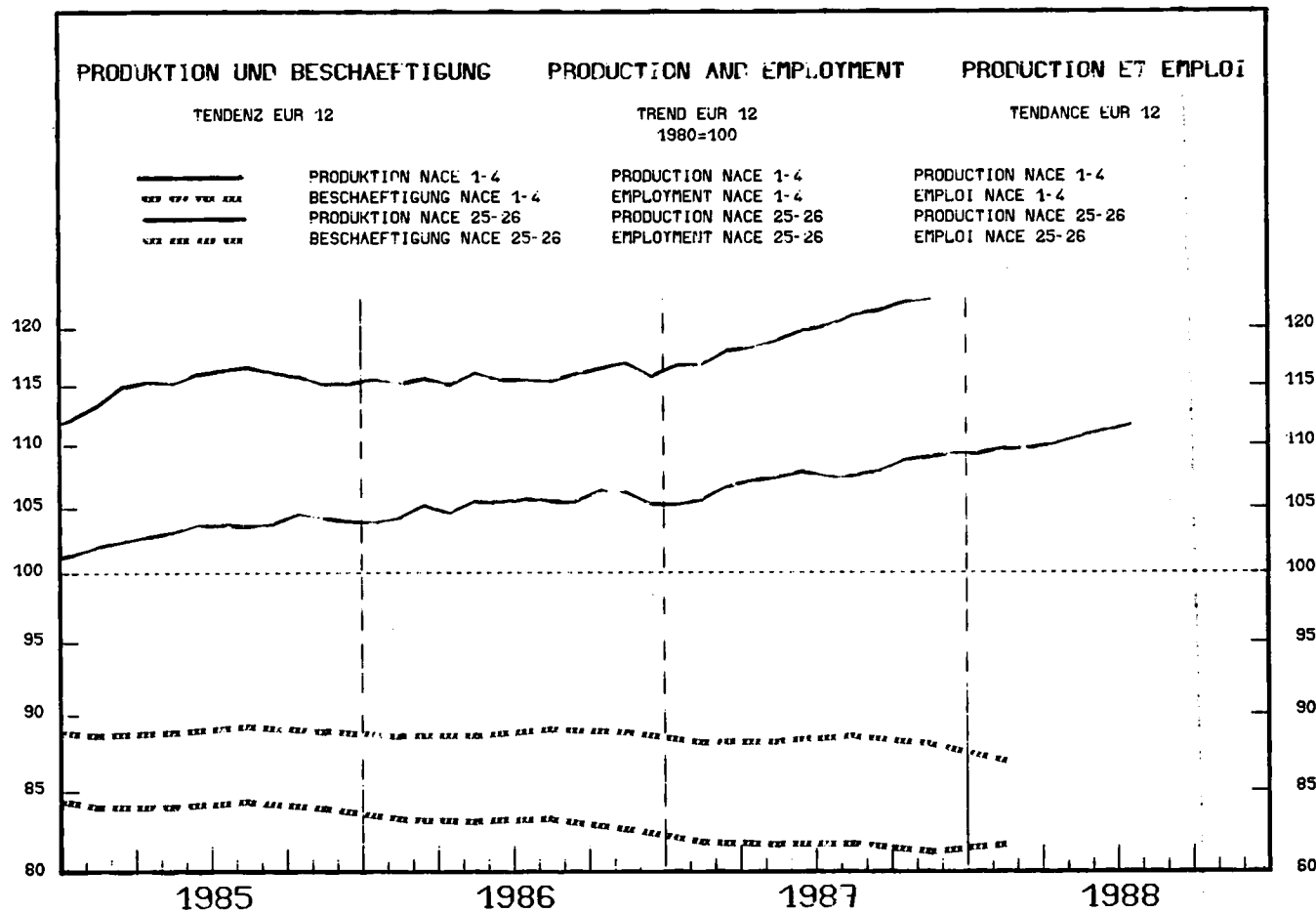

1985			1986			1987			1988				XA	XB			
						06	07	08	02	03	04	05	06	07	08		

PRODUKTIONSINDIZES PRO ARBEITSTAG				INDICES OF PRODUCTION PER WORKING DAY				INDICES DE PRODUCTION PAR JOUR OUVRABLE									
EUR12	115.7	116.8	120.9	125.4	119.7	93.1	:	:	:	:	:	:	:	:	:	3.6	
B	114.0	116.3	123.9	126.7	106.7	115.1	96.3	113.1	110.5	116.2	108.7	:	:	:	:	-3.4	-13.8
DK	124.3	131.7	129.7	139.1	113.1	128.1	126.1	141.1	145.1	143.1	155.1	109.1	123.1	:	:	1.5	1.8
D	110.9	110.0	112.7	114.0	112.2	107.6	:	:	:	:	:	:	:	:	:	2.5	
GR	121.6	115.6	116.3	112.1	120.1	65.0	141.2	130.7	121.7	131.4	126.6	:	:	:	:	4.8	6.0
E	105.8	107.4	109.3	113.9	120.1	62.0	114.6	123.1	113.1	119.5	114.7	:	:	:	:	2.3	1.3
F	116.9	118.1	121.8	128.0	119.4	99.6	133.5	131.6	127.2	129.6	134.4	125.8	109.7	:	:	5.3	6.6
IRL	165.8	165.7	179.6	188.7	120.6	128.3	198.6	231.3	204.6	172.8	237.4	205.7	:	:	:	24.4	28.4
I	110.6	111.9	114.2	122.2	114.7	54.3	128.6	129.3	134.1	131.8	134.9	132.7	61.1	:	:	6.5	12.8
L	142.8	160.6	171.0	277.8	185.6	99.8	264.4	202.7	149.7	126.2	237.8	233.3	:	:	:	10.5	-0.3
NL	132.2	130.8	140.7	148.0	135.0	133.0	152.0	148.0	149.0	147.0	153.0	:	:	:	:	4.7	1.8
P	190.4	211.9	215.8	254.1	260.9	200.7	238.3	185.6	222.5	252.1	:	:	:	:	:	1.4	
UK	119.1	121.5	129.8	131.0	127.4	119.1	138.2	142.9	134.6	134.6	140.5	131.0	127.4	:	:	5.9	5.7
EUR10	115.9	116.6	121.1	125.2	118.0	96.0	:	:	:	:	:	:	:	:	:	3.8	
USA	118.8	124.0	131.7	134.0	135.2	137.1	135.6	136.5	:	:	:	:	:	:	:	7.0	
J	105.7	105.5	111.0	107.3	111.6	110.6	117.1	119.0	112.4	117.1	113.2	:	:	:	:	7.0	5.4

SAISONBEREINIGT				SEASONALLY ADJUSTED				DESAISONALISE									
EUR12	119.1	120.9	120.9	:	:	:	:	:	:	:	:	:	:	:	:		
B	125.0	126.5	125.6	94.9	106.9	104.9	111.1	106.8	:	:	:	:	:	:	:	-1.4	-3.9
DK	127.5	130.2	130.9	131.9	133.5	137.9	136.5	142.2	127.4	127.8	:	:	:	:	:	-2.6	0.3
D	110.7	113.6	115.2	:	:	:	:	:	:	:	:	:	:	:	:		
GR	113.4	114.2	110.0	131.9	130.4	116.8	125.5	127.8	:	:	:	:	:	:	:	-2.4	1.9
E	108.2	113.9	109.0	110.9	115.3	108.9	112.1	110.5	:	:	:	:	:	:	:	0.3	-1.4
F	121.1	122.0	123.0	126.9	125.7	123.0	127.0	128.0	128.7	132.4	128.7	132.4	:	:	:	3.6	2.9
IRL	186.4	143.0	171.8	188.6	204.0	155.4	176.6	234.4	232.1	:	:	:	:	:	:	17.4	-1.0
I	111.2	108.9	112.4	118.0	118.4	125.0	122.9	124.6	128.4	124.5	:	:	:	:	:	3.0	-3.0
L	227.9	140.7	160.2	214.7	209.1	164.4	152.4	182.2	176.4	:	:	:	:	:	:	-13.1	-3.2
NL	142.8	137.7	142.2	147.2	143.6	145.3	146.0	148.2	:	:	:	:	:	:	:	0.0	1.6
P	234.6	251.0	214.7	225.0	187.3	202.1	247.5	:	:	:	:	:	:	:	:		22.4
UK	126.2	133.4	132.2	131.0	133.4	133.4	135.8	135.8	138.2	140.5	3.0	1.7	:	:			
EUR10	119.1	120.3	121.2	:	:	:	:	:	:	:	:	:	:	:	:		
USA	130.1	133.0	134.5	137.3	138.4	:	:	:	:	:	:	:	:	:	:		
J	111.3	111.8	111.5	118.3	121.3	114.6	118.2	117.9	:	:	:	:	:	:	:	-1.6	-0.2

1980 = 100

			1986		1987				1988		1987		1988		
			III.	IV.	I.	II.	III.	IV.	I.	II.	III.	IV.	I.	II.	
			SB - ADJ - CVS												
UMSATZ			TURNOVER								CHIFFRE D'AFFAIRES				
EUR12	157.9	151.0	158.2	141.2	148.3	156.3	160.1	152.9	162.9	178.2	178.4	160.0	163.1	173.3	174.3
B	144.7	145.2	144.5	130.8	138.6	147.8	149.7	133.7	146.7	:	:	142.8	143.7	:	:
DK	197.3	203.4	202.3	193.4	195.7	199.3	209.3	198.3	202.3	208.6	239.9	206.6	204.6	209.0	223.0
D	138.1	129.9	130.4	126.1	123.7	129.3	131.4	130.0	130.8	140.9	140.1	132.3	134.4	138.0	137.9
GR	-	-	-	-	-	-	-	-	-	-	-	-	-	-	-
E	-	-	-	-	-	-	-	-	-	-	-	-	-	-	-
F	168.9	165.8	175.4	152.2	167.1	175.0	173.0	166.3	185.4	195.6	188.0	178.0	182.5	188.2	186.0
IRL	242.1	227.3	228.8	177.3	203.4	224.0	240.3	187.9	262.9	279.0	272.5	220.9	267.1	258.9	251.7
I	191.5	181.5	197.8	159.9	179.9	195.1	206.6	181.2	208.2	225.9	237.6	199.9	206.3	219.0	227.5
L	251.5	240.0	226.7	250.2	210.8	222.8	241.5	222.0	220.6	218.9	225.9	218.1	222.7	221.7	217.0
NL	148.8	124.0	123.6	115.0	115.8	120.5	127.9	122.0	123.9	:	:	124.6	127.1	:	:
P	-	-	-	-	-	-	-	-	-	-	-	-	-	-	-
UK	153.0	152.0	168.4	147.2	156.0	163.3	168.1	168.0	174.2	181.7	180.9	172.0	175.7	179.6	178.9
AUSFUHR			EXPORTS								EXPORTATIONS				
EUR12	165.4	159.7	163.0	143.5	164.6	158.5	165.1	155.4	172.9			165.5	168.9		
UEBL	226.5	221.6	230.6	211.5	216.2	234.2	221.7	226.0	240.3			235.8	241.1		
DK	183.9	180.3	186.0	173.6	174.7	184.3	187.2	181.7	190.9			187.2	194.1		
D	100.0	76.0	77.0	77.6	70.3	69.6	53.5	82.3	102.7			82.6	95.5		
GR	-	-	-	-	-	-	-	-	-			-	-		
E	-	-	-	-	-	-	-	-	-			-	-		
F	166.7	138.5	143.4	128.5	136.3	138.7	142.2	141.5	151.2			151.5	136.9		
IRL	286.8	258.1	262.1	217.1	224.0	228.0	278.0	233.9	308.4			247.8	319.8		
I	198.4	179.2	184.7	161.3	185.4	174.9	174.6	186.9	202.5			202.3	184.8		
NL	180.4	166.4	172.1	155.3	154.3	168.3	171.2	167.4	181.3			174.3	185.8		
P	-	-	-	-	-	-	-	-	-			-	-		
UK	170.0	155.1	160.8	154.1	148.5	150.4	161.6	157.4	173.7			161.3	173.2		
EINFUHR			IMPORTS								IMPORTATIONS				
EUR12	180.2	172.6	178.6	155.9	167.4	173.4	186.3	165.8	189.0			178.7	188.0		
UEBL	188.5	182.4	178.0	165.0	175.0	177.2	183.0	165.8	186.2			179.7	187.3		
DK	187.9	181.1	186.0	174.4	172.6	182.3	186.2	185.5	190.0			188.9	192.0		
D	174.5	181.8	184.5	176.7	174.5	207.4	156.3	137.9	236.4			157.8	221.9		
GR	-	-	-	-	-	-	-	-	-			-	-		
E	-	-	-	-	-	-	-	-	-			-	-		
F	178.1	173.5	182.2	153.2	167.7	189.4	183.7	165.7	190.1			184.8	190.2		
IRL	183.8	169.1	169.3	149.4	147.0	175.8	180.8	152.4	168.4			171.5	177.0		
I	194.3	192.3	200.1	164.0	189.9	203.7	210.1	174.5	211.9			198.1	203.7		
NL	201.7	187.0	191.1	185.4	176.5	179.6	188.4	195.1	201.3			195.5	205.0		
P	-	-	-	-	-	-	-	-	-			-	-		
UK	211.3	197.6	210.2	192.5	188.7	192.0	210.9	217.7	220.1			216.9	226.6		
LOEHNE UND GEAELTER			WAGES AND SALARIES								SALAIRES ET TRAITEMENTS				
EUR12	141.2	148.2	155.6	141.1	164.6	144.0	157.4	148.3	172.5	153.6	:	155.7	158.1	161.5	:
B	147.0	138.4	144.0	122.5	164.0	137.1	143.5	131.0	164.6	:	:	146.5	136.1	:	:
DK	161.3	175.6	192.4	169.8	180.7	186.1	199.6	186.4	197.5	200.6	213.6	195.2	197.2	200.3	205.9
D	122.3	129.0	135.0	120.8	149.5	121.4	136.2	126.4	155.9	127.8	143.1	134.8	137.0	138.3	141.0
GR	337.8	353.5	400.8	335.4	376.8	391.6	395.4	401.1	415.3	:	:	404.2	415.5	:	:
E	156.2	161.7	179.4	172.6	179.1	164.8	166.9	186.8	199.2	:	:	177.5	187.9	:	:
F	142.9	146.6	147.6	146.9	146.8	146.9	148.2	147.3	147.8	148.3	:	147.4	148.3	148.2	:
IRL	178.8	187.1	200.0	185.7	194.8	199.4	200.5	200.7	199.5	:	:	203.5	199.5	:	:
I	201.8	216.5	231.8	196.6	249.1	205.0	243.4	210.5	268.4	231.4	:	230.9	239.3	250.2	:
L	177.8	180.5	178.8	173.2	199.5	167.6	175.3	172.3	200.2	165.7	172.7	179.4	177.3	174.8	177.5
NL	-	-	-	-	-	-	-	-	-	-	:	-	-	-	-
P	270.3	313.4	410.5	321.5	353.2	325.8	386.0	432.5	497.6	:	:	-	-	-	-
UK	135.9	146.0	158.2	145.5	156.5	149.4	155.3	159.4	168.8	161.9	:	159.3	164.0	165.5	:
ABHAENIG BESCHAEFFTIGTE			NUMBER OF EMPLOYEES								NOMBRE DE SALARIES				
EUR12	89.0	88.9	88.3	89.1	88.9	88.2	88.3	88.6	88.1	87.0	:	88.3	88.0	87.3	:
B	94.2	94.8	94.5	94.8	95.0	94.1	95.3	94.4	94.3	:	:	94.3	94.1	:	:
DK	106.2	108.6	109.3	110.1	109.1	108.4	110.1	109.9	108.9	108.9	110.4	109.2	109.3	109.5	109.9
D	97.0	98.7	99.1	99.6	99.2	98.7	98.8	99.8	99.3	99.5	99.5	99.2	99.1	99.7	99.9
GR	121.3	121.2	121.5	121.8	121.5	121.2	122.3	121.6	120.9	:	:	121.5	121.5	:	:
E	84.6	81.8	81.5	81.4	81.0	81.9	81.3	81.8	81.1	:	:	81.3	81.1	:	:
F	92.7	91.8	90.3	91.6	91.0	90.8	90.9	90.1	89.3	89.3	:	90.1	89.7	89.3	:
IRL	95.0	97.2	97.4	96.8	97.6	98.4	96.8	97.6	96.8	97.6	:	98.2	96.5	96.9	:
I	72.3	68.9	65.9	68.7	68.2	66.5	66.0	65.6	65.3	64.6	:	65.5	65.2	64.8	:
L	123.9	123.0	122.4	122.7	122.0	122.3	124.0	121.4	121.9	120.5	119.7	121.4	120.4	120.6	119.8
NL	95.2	97.0	98.0	97.4	97.8	97.7	97.9	98.5	98.1	:	:	98.3	98.1	:	:
P	95.3	92.0	97.7	92.5	90.7	93.5	96.1	102.3	99.0	:	:	-	-	-	-
UK	83.3	83.0	82.9	82.9	83.3	82.3	82.7	83.6	83.1	82.2	:	83.3	82.8	82.7	:

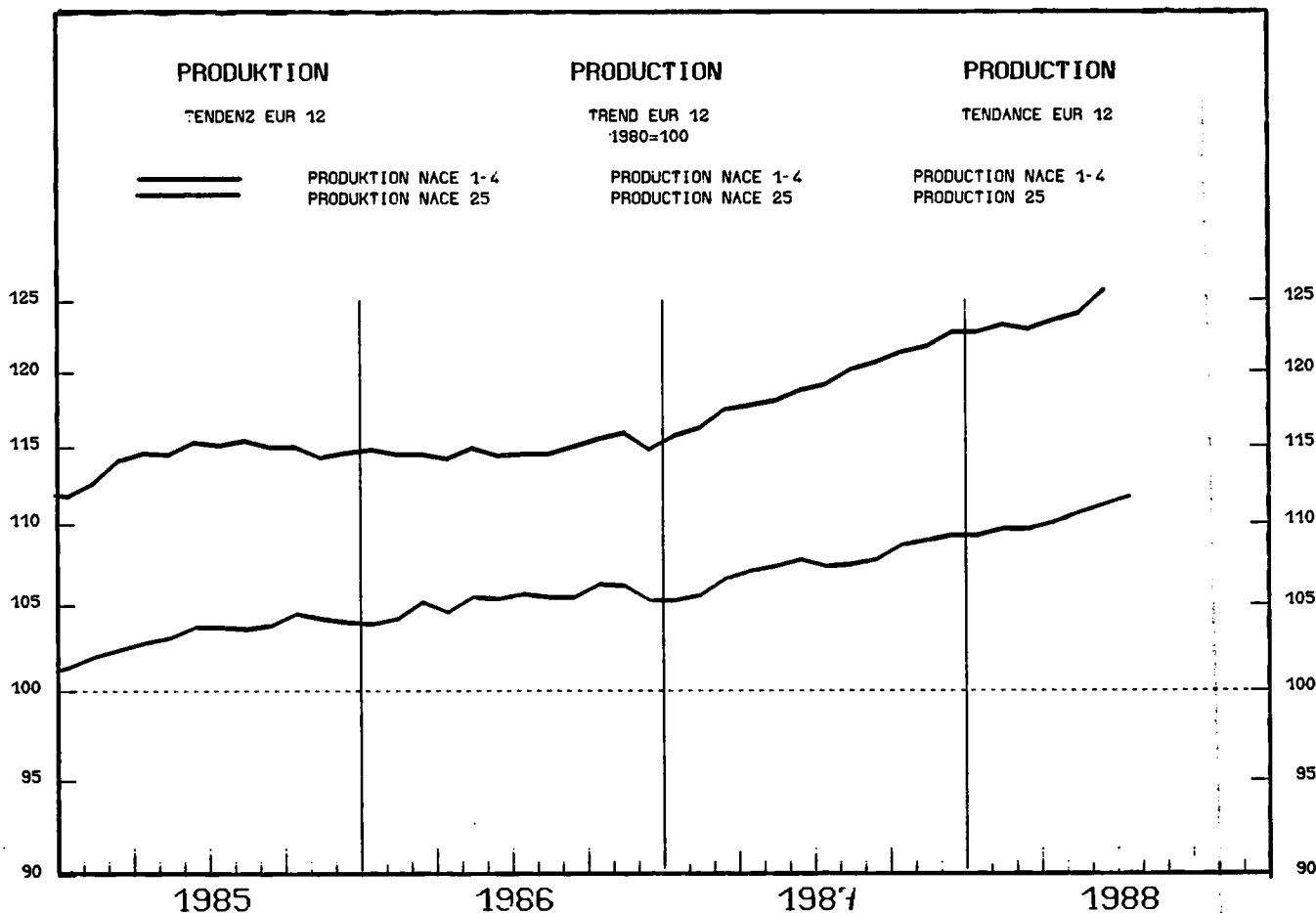

1985	1986	1987	1987			1988					XA	XB		
			06	07	08	02	03	04	05	06	07	08		

PRODUKTIONSINDIZES PRO ARBEITSTAG				INDICES OF PRODUCTION PER WORKING DAY								INDICES DE PRODUCTION PAR JOUR OUVRABLE			
EUR12	114.6	115.4	119.5	123.1	118.8	92.6	127.4	130.7	127.6	127.5	129.3	127.1	:	5.1	5.4
B	114.8	116.4	124.1	126.9	107.2	115.4	107.1	113.1	110.3	116.1	108.7	:	:	-2.8	-14.1
DK	126.3	131.7	129.7	139.1	113.1	128.1	126.1	141.1	145.1	143.1	155.1	109.1	123.1	1.5	1.8
D	110.3	109.2	111.5	111.1	113.4	108.9	116.2	121.3	120.1	116.9	114.9	117.0	:	5.0	3.8
GR	122.0	115.4	116.0	111.9	119.5	61.8	141.9	132.3	122.7	131.6	126.5	:	:	5.0	6.3
E	103.2	105.5	108.3	112.0	120.7	63.9	113.5	123.3	122.3	118.7	113.7	:	:	3.1	1.9
F	117.4	118.6	122.3	128.5	120.2	100.7	134.2	132.1	127.8	130.3	135.2	126.7	110.8	5.4	6.7
IRL	165.8	165.7	179.6	188.7	120.6	128.3	198.6	231.3	204.6	172.8	237.6	205.7	:	24.4	28.4
I	109.7	111.1	113.4	121.3	114.4	52.7	127.9	128.7	133.8	131.3	134.1	133.3	59.8	6.7	13.5
L	:	:	:	:	:	:	:	:	:	:	:	:	:	:	:
NL	132.2	130.8	140.7	148.0	135.0	133.0	152.0	148.0	149.0	147.0	153.0	:	:	4.7	1.8
P	194.5	219.2	222.3	269.8	272.1	207.3	245.4	188.5	229.3	270.8	:	:	:	0.9	:
UK	120.3	122.7	131.2	132.4	128.8	120.4	139.7	144.5	136.1	136.1	142.1	133.6	130.0	6.2	6.3
EUR10	115.8	116.4	120.7	124.3	118.6	96.2	129.0	131.5	129.3	128.5	131.0	127.1	:	5.3	5.6
USA	-	-	-	-	-	-	-	-	-	-	-	-	-	-	-
J	-	-	-	-	-	-	-	-	-	-	-	-	-	-	-

SAISONBEREINIGT				SEASONALLY ADJUSTED								DESAISONNALISE			
EUR12	117.7	119.2	119.7	122.2	123.2	122.5	124.0	124.5	127.4	:	2.2	2.4			
B	125.2	126.9	126.0	103.9	107.3	105.2	111.8	107.1	:	:	-3.8	-4.2			
DK	127.5	130.2	130.9	131.9	133.5	137.9	136.5	142.2	127.4	127.8	-2.6	0.3			
D	109.8	112.1	113.5	116.9	115.6	116.7	115.9	115.0	116.0	:	-0.7	0.9			
GR	113.3	113.4	109.2	132.1	132.1	117.8	125.8	128.1	:	:	-2.9	1.9			
E	106.4	112.4	110.4	109.6	114.9	108.8	111.3	109.8	:	:	0.7	-1.4			
F	121.6	122.6	123.6	127.6	126.3	123.7	127.8	128.8	129.4	133.1	3.6	2.9			
IRL	186.4	143.0	171.8	188.6	204.0	155.4	176.6	234.4	232.1	:	17.4	-1.0			
I	110.3	108.3	111.5	117.2	117.6	123.6	122.4	124.1	128.1	124.1	3.5	-3.1			
L	:	:	:	:	:	:	:	:	:	:	:	:			
NL	142.8	137.7	142.2	147.2	143.6	145.3	146.0	148.2	:	:	0.0	1.6			
P	237.4	251.2	211.1	238.4	198.7	207.7	265.6	:	:	:	27.9	2.6			
UK	127.5	134.7	133.5	132.3	134.7	135.9	137.1	137.1	139.5	143.2	2.9	2.6			
EUR10	118.8	120.0	120.7	123.6	124.1	124.0	125.4	126.1	128.5	:	2.2	1.9			
USA	-	-	-	-	-	-	-	-	-	-	-	-			
J	-	-	-	-	-	-	-	-	-	-	-	-			

1980 = 100

	1985	1986	1987	1986		1987				1988		1987		1988	
				III.	IV.	I.	II.	III.	IV.	I.	II.	III.	IV.	I.	II.
												SB - ADJ - CVS			
AUSFUHR				EXPORTS								EXPORTATIONS			
EUR12															
UEBL	166.1	159.6	163.2	144.0	164.1	158.4	165.4	156.0	172.9			165.8	169.3		
DK	225.9	220.8	228.3	210.8	215.2	231.7	219.0	223.8	238.5			233.3	239.1		
D	183.6	180.3	186.5	174.8	174.2	184.1	187.7	183.1	191.1			187.7	195.1		
GR															
E															
F	167.8	138.9	144.4	129.3	136.5	139.3	142.9	143.3	151.9			152.9	137.5		
IRL	295.1	263.6	268.5	221.8	226.3	230.9	285.2	240.5	317.5			255.4	329.3		
I	195.8	178.0	185.0	160.8	184.1	174.5	173.7	187.5	204.3			202.9	186.7		
NL	174.6	160.4	166.1	149.8	148.3	162.1	165.6	161.9	174.9			168.3	179.5		
P															
UK	175.6	160.5	167.4	160.2	153.6	156.0	168.8	164.2	180.7			167.8	180.2		
EINFUHR				IMPORTS								IMPORTATIONS			
EUR12															
UEBL	182.2	173.8	180.2	158.1	168.0	174.0	188.2	168.4	190.4			180.0	190.2		
DK	188.1	182.0	177.8	165.3	173.9	176.2	183.0	166.1	186.0			179.6	187.8		
D	188.8	181.1	186.8	175.2	172.8	182.3	187.0	186.7	191.0			189.6	193.1		
GR															
E															
F	178.7	173.6	183.1	154.4	167.8	189.8	184.4	167.4	190.9			185.9	191.3		
IRL	187.8	172.6	173.7	153.2	150.0	180.4	185.5	156.3	172.5			175.9	182.0		
I	194.7	192.1	201.3	165.0	187.5	204.0	211.2	176.6	213.4			199.7	206.3		
NL	283.7	188.1	192.3	187.3	176.7	180.6	189.8	197.0	202.0			196.8	206.4		
P															
UK	214.0	200.1	212.8	196.1	190.6	193.8	213.7	221.4	222.2			219.7	229.4		
LOEHNE UND GELAETER				WAGES AND SALARIES								SALAIRES ET TRAITEMENTS			
EUR12															
B	-	-	-	-	-	-	-	-	-	-	-	-	-	-	-
DK	161.3	175.6	192.4	169.8	180.7	186.1	199.6	186.4	197.5	200.6	213.6	195.2	197.2	200.3	205.9
D	-	-	-	-	-	-	-	-	-	-	-	-	-	-	-
GR	-	-	-	-	-	-	-	-	-	-	-	-	-	-	-
E	-	-	-	-	-	-	-	-	-	-	-	-	-	-	-
F	143.0	146.8	148.0	147.2	147.2	147.3	148.6	147.9	148.2	148.8	1	148.0	148.7	148.7	1
IRL	-	-	-	-	-	-	-	-	-	-	-	-	-	-	-
I	-	-	-	-	-	-	-	-	-	-	-	-	-	-	-
L	177.8	180.5	178.8	173.2	199.5	167.6	175.3	172.3	200.2	165.7	172.7	179.4	177.3	174.8	177.5
NL	-	-	-	-	-	-	-	-	-	-	-	-	-	-	-
P	-	-	-	-	-	-	-	-	-	-	-	-	-	-	-
UK	136.1	146.2	158.4	145.7	156.7	149.6	155.5	159.6	169.0	162.1	1	159.6	164.2	165.7	1
ABHAENIG BESCHAEFTIGTE				NUMBER OF EMPLOYEES								NOMBRE DE SALARIES			
EUR12															
B	-	-	-	-	-	-	-	-	-	-	-	-	-	-	-
DK	106.2	108.6	109.3	110.1	109.1	108.4	110.1	109.9	108.9	108.9	110.4	109.2	109.3	109.5	109.9
D	-	-	-	-	-	-	-	-	-	-	-	-	-	-	-
GR	-	-	-	-	-	-	-	-	-	-	-	-	-	-	-
E	-	-	-	-	-	-	-	-	-	-	-	-	-	-	-
F	92.7	91.9	90.6	91.8	91.2	91.1	91.2	90.3	89.6	89.7	1	90.4	90.0	89.7	1
IRL	-	-	-	-	-	-	-	-	-	-	-	-	-	-	-
I	-	-	-	-	-	-	-	-	-	-	-	-	-	-	-
L	123.9	123.0	122.4	122.7	122.0	122.3	124.0	121.4	121.9	120.5	119.7	121.4	120.4	120.6	119.8
NL	-	-	-	-	-	-	-	-	-	-	-	-	-	-	-
P	-	-	-	-	-	-	-	-	-	-	-	-	-	-	-
UK	83.3	83.0	82.9	82.9	83.3	82.3	82.7	83.6	83.1	82.2	1	83.3	82.8	82.7	1

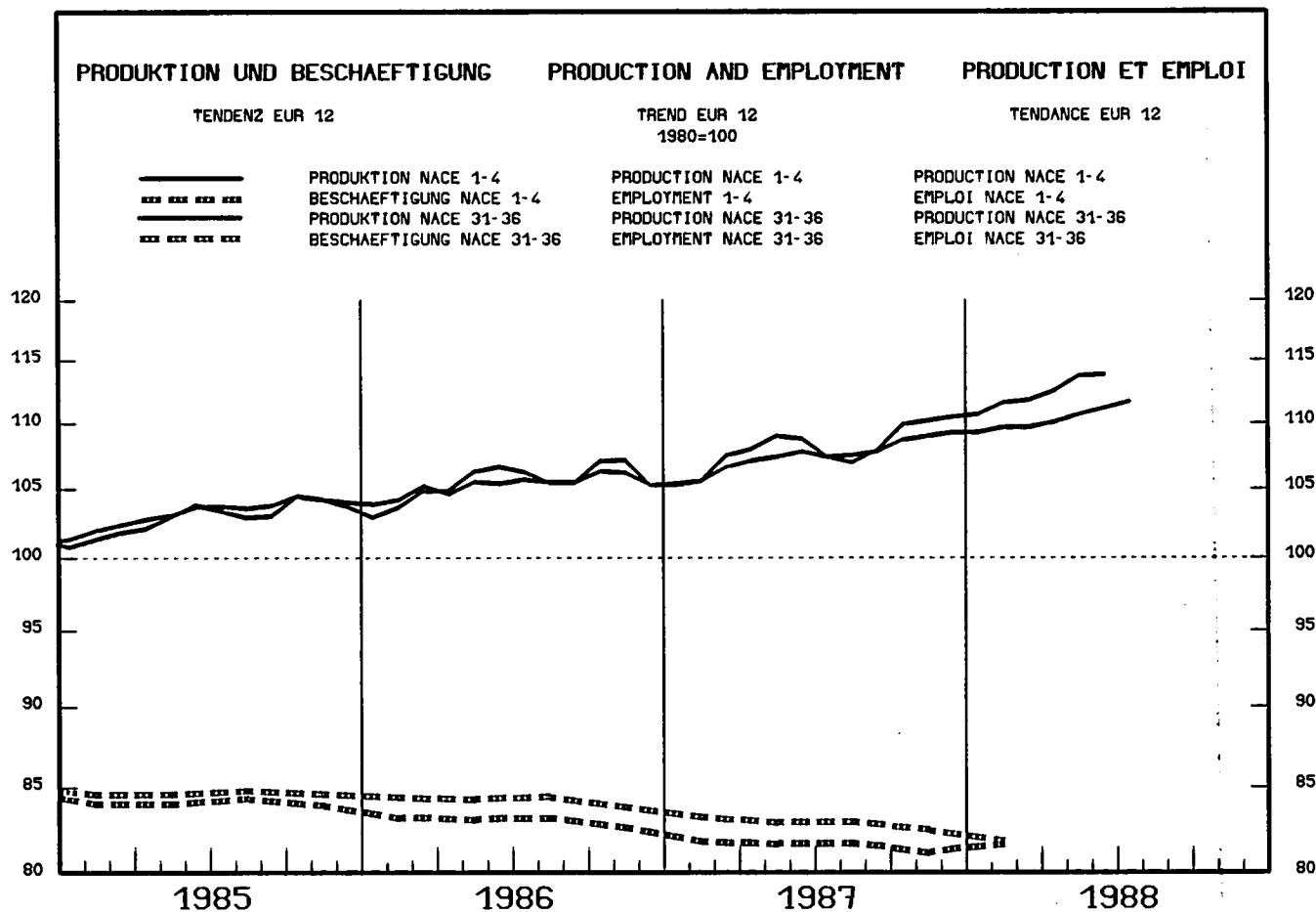

1985			1986			1987			1988				XA	XB	
						06	07	08	02	03	04	05	06	07	08

PRODUKTIONSINDIZES PRO ARBEITSTAG				INDICES OF PRODUCTION PER WORKING DAY							INDICES DE PRODUCTION PAR JOUR OUVRABLE				
EUR12	102.4	105.3	108.0	114.4	103.3	67.0	114.3	122.2	116.4	116.9	122.4	107.7	:	4.5	5.2
B	106.3	107.2	107.0	106.4	76.3	98.8	116.2	112.7	114.7	108.8	115.5	:	:	0.9	1.5
DK	123.1	127.4	121.6	134.8	71.9	121.8	121.8	135.8	119.8	120.8	147.8	66.9	122.8	1.0	2.7
D	109.7	114.0	113.9	115.1	103.5	96.0	113.1	125.9	116.5	115.0	121.9	104.4	:	2.0	2.9
GR	84.6	89.0	81.7	86.2	77.9	53.5	83.5	93.2	90.0	92.7	96.3	:	:	-1.5	10.2
E	96.3	105.4	117.7	130.2	139.4	29.3	128.4	139.3	133.0	148.3	145.1	:	:	14.0	15.4
F	94.8	95.0	98.6	110.0	104.4	62.1	108.9	111.5	111.7	110.7	116.8	107.8	63.8	4.1	4.3
IRL	169.7	184.8	226.9	247.5	209.1	205.8	266.4	290.6	267.7	287.5	285.9	243.8	:	23.3	16.9
I	95.7	100.2	102.5	113.2	104.9	26.6	115.8	115.5	121.6	119.9	121.8	116.4	38.1	6.6	12.9
L	150.8	157.9	169.1	184.2	182.3	128.0	185.2	198.0	197.6	215.0	213.7	232.5	:	23.2	22.4
NL	109.6	110.7	108.9	115.0	93.0	96.0	109.0	110.0	:	:	:	:	:	-0.1	:
P	90.6	103.8	105.6	114.5	114.3	51.4	115.2	117.6	119.5	126.6	:	:	:	6.3	:
UK	104.0	103.2	108.4	112.0	96.6	98.3	115.1	130.9	109.7	113.0	120.2	107.1	:	7.7	8.3
EUR10	103.0	105.3	107.3	113.2	101.0	71.5	113.2	121.0	115.2	114.7	120.8	107.7	:	4.0	5.5
USA	120.3	120.8	125.0	126.6	121.6	126.2	130.0	130.8	130.8	:	:	:	:	4.9	:
J	114.2	114.1	118.5	120.7	123.9	107.3	128.6	146.3	134.3	123.1	137.4	:	:	11.0	15.0

SAISONBEREINIGT				SEASONALLY ADJUSTED							DESAISONNALISE				
EUR12				110.3	107.2	104.3	110.9	112.2	111.6	113.0	115.9	112.0	:	1.8	-3.4
B				107.0	105.8	103.8	108.5	108.1	111.1	105.4	114.8	:	:	-0.6	8.9
DK				116.7	119.4	118.4	120.9	127.9	124.1	121.5	130.8	117.4	121.0	-1.2	3.0
D				117.3	110.4	113.2	114.9	117.3	114.1	116.3	120.7	112.3	:	0.9	-7.0
GR				82.0	85.9	79.4	84.2	91.2	84.7	88.9	90.7	:	:	3.0	2.0
E				123.1	127.3	103.6	121.2	129.8	124.6	131.0	131.9	:	:	6.3	0.6
F				103.9	104.5	99.4	106.1	105.9	105.9	107.5	109.3	106.5	104.0	0.1	-2.4
IRL				223.1	231.0	244.0	263.4	265.9	272.9	282.7	264.4	269.7	:	1.8	2.0
I				102.2	99.6	94.1	107.8	105.8	111.8	109.7	111.4	112.7	108.2	1.5	-4.0
L				171.9	173.1	170.3	183.8	199.7	197.4	208.6	206.0	224.7	:	10.1	9.1
NL				108.4	110.1	108.0	112.9	109.7	:	:	:	:	:	:	:
P				104.6	105.8	107.5	112.3	112.7	111.4	115.9	:	:	:	:	:
UK				107.6	108.4	112.1	111.1	114.1	113.4	113.8	117.0	119.3	:	3.4	4.1
EUR10				109.6	106.4	104.2	110.2	111.1	110.8	111.8	114.8	113.2	:	2.3	-1.4
USA				123.9	125.3	125.5	129.8	130.5	131.8	:	:	:	:	:	:
J				116.7	118.2	118.9	131.7	133.0	133.2	127.7	132.8	:	:	0.3	4.0

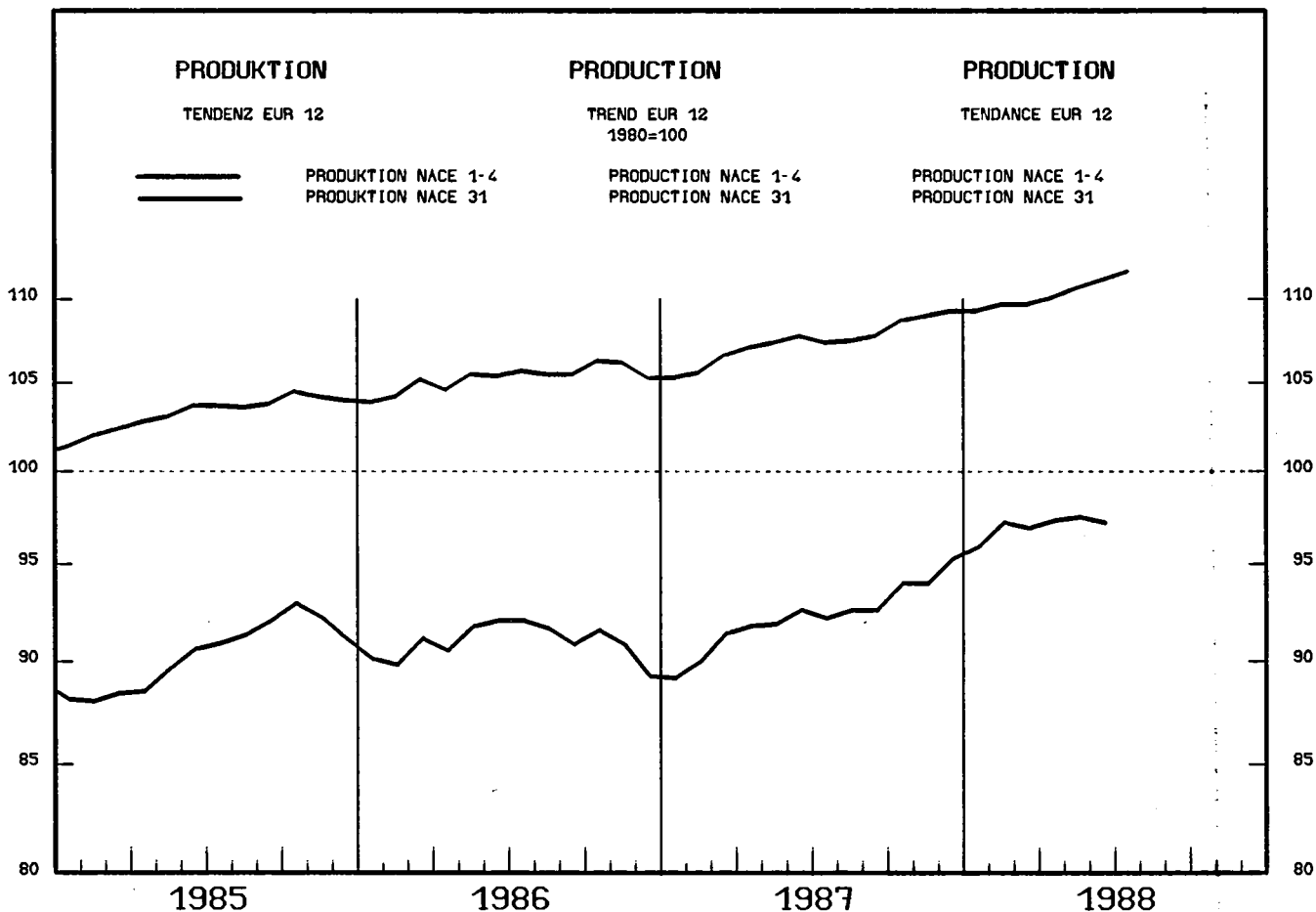

1985			1986			1987			1988					XA	XB

PRODUKTIONSINDIZES PRO ARBEITSTAG				INDICES OF PRODUCTION PER WORKING DAY							INDICES DE PRODUCTION PAR JOUR OUVRABLE					
EUR12	90.9	91.3	92.7	99.0	92.5	52.3	99.6	103.9	100.4	100.5	104.4	94.7	:	5.1	4.5	
B	98.2	93.8	94.1	97.1	68.1	92.7	100.1	95.7	103.0	97.3	100.0	:	:	3.6	1.7	
DK	133.1	136.3	133.1	158.1	81.1	136.1	126.1	130.1	118.1	122.1	148.1	60.1	133.1	-8.7	-9.1	
D	95.7	98.6	98.0	96.2	91.1	88.7	97.8	108.2	101.0	102.7	104.3	94.1	:	4.3	6.2	
GR	90.4	96.6	79.8	83.5	90.2	54.1	89.8	105.1	98.8	121.1	108.9	:	:	-1.0	32.5	
E	88.6	90.1	98.4	106.3	116.3	34.6	107.4	114.1	110.0	118.9	113.7	:	:	10.8	11.2	
F	87.8	86.9	87.3	99.5	93.1	39.9	95.9	100.6	96.9	96.2	108.6	97.4	42.7	5.7	7.0	
IRL	78.4	72.3	71.2	76.3	71.3	54.0	75.3	74.2	74.7	75.6	74.8	:	:	3.4	-0.7	
I	77.7	74.6	78.8	88.5	82.7	18.8	85.4	89.4	94.2	98.2	90.7	24.3	24.3	7.2	8.9	
L	255.0	286.8	319.4	360.6	329.0	219.7	432.6	443.9	461.1	489.2	503.1	521.4	:	61.7	54.0	
NL	99.0	98.8	100.4	108.9	89.9	89.9	107.9	110.9	:	:	:	:	:	5.3	:	
P	99.4	117.6	112.8	128.7	125.4	69.2	123.3	120.2	124.6	126.7	:	:	:	-2.1	:	
UK	99.5	98.6	102.0	106.4	97.4	91.4	114.3	111.3	104.4	102.4	107.4	98.4	92.4	4.3	1.0	
EUR10	91.0	91.2	92.0	98.0	90.1	54.4	98.6	102.8	99.2	98.6	103.5	94.7	:	4.9	5.2	
USA	105.2	106.1	109.0	110.8	107.3	109.3	115.9	117.0	117.5	:	:	:	:	5.4	:	
J	98.7	98.4	102.4	101.0	108.8	99.5	106.8	121.4	110.6	104.8	111.6	:	:	7.8	10.1	

SAISONBEREINIGT				SEASONALLY ADJUSTED							DESAISONNALISE					
EUR12	92.2	93.8	90.5	96.7	97.3	96.7	97.8	98.0	96.0	:	0.3	-2.0				
B	93.6	93.4	92.6	97.2	94.2	102.2	94.6	97.7	:	:	-1.3	3.2				
DK	142.1	135.8	127.3	130.3	128.1	124.4	125.0	130.3	117.2	124.3	-1.5	6.0				
D	96.1	96.9	98.8	101.1	103.2	100.5	104.2	104.2	100.8	:	1.5	-3.2				
GR	73.1	96.5	75.1	93.7	105.6	91.8	109.5	97.1	:	:	4.6	-11.3				
E	97.2	101.9	95.4	103.6	110.3	106.3	107.2	105.0	:	:	2.6	-2.1				
F	89.9	91.2	86.1	92.9	93.9	91.4	94.0	97.7	95.1	92.7	-2.2	-2.5				
IRL	71.0	69.0	73.7	74.1	70.8	74.0	72.5	70.9	67.4	:	-3.7	-4.9				
I	78.0	75.2	75.9	82.1	81.3	86.6	82.1	82.5	87.1	82.8	0.9	-4.9				
L	322.9	314.6	294.4	426.5	422.8	451.0	485.7	470.4	509.2	:	12.7	8.2				
NL	100.4	104.6	98.7	111.1	111.2	:	:	:	:	:	:	:				
P	110.9	115.9	118.9	118.9	112.2	115.2	111.9	:	:	:	:	-2.9				
UK	100.5	103.5	105.5	106.4	101.5	106.4	106.4	101.5	104.5	104.5	-1.3	-				
EUR10	91.5	92.8	89.7	95.7	95.9	95.5	96.6	97.2	97.5	:	1.4	0.4				
USA	108.8	108.8	108.2	115.6	116.0	117.5	:	:	:	:	:	:				
J	98.6	104.6	103.2	111.5	113.9	110.6	110.2	111.0	:	:	-0.7	0.7				

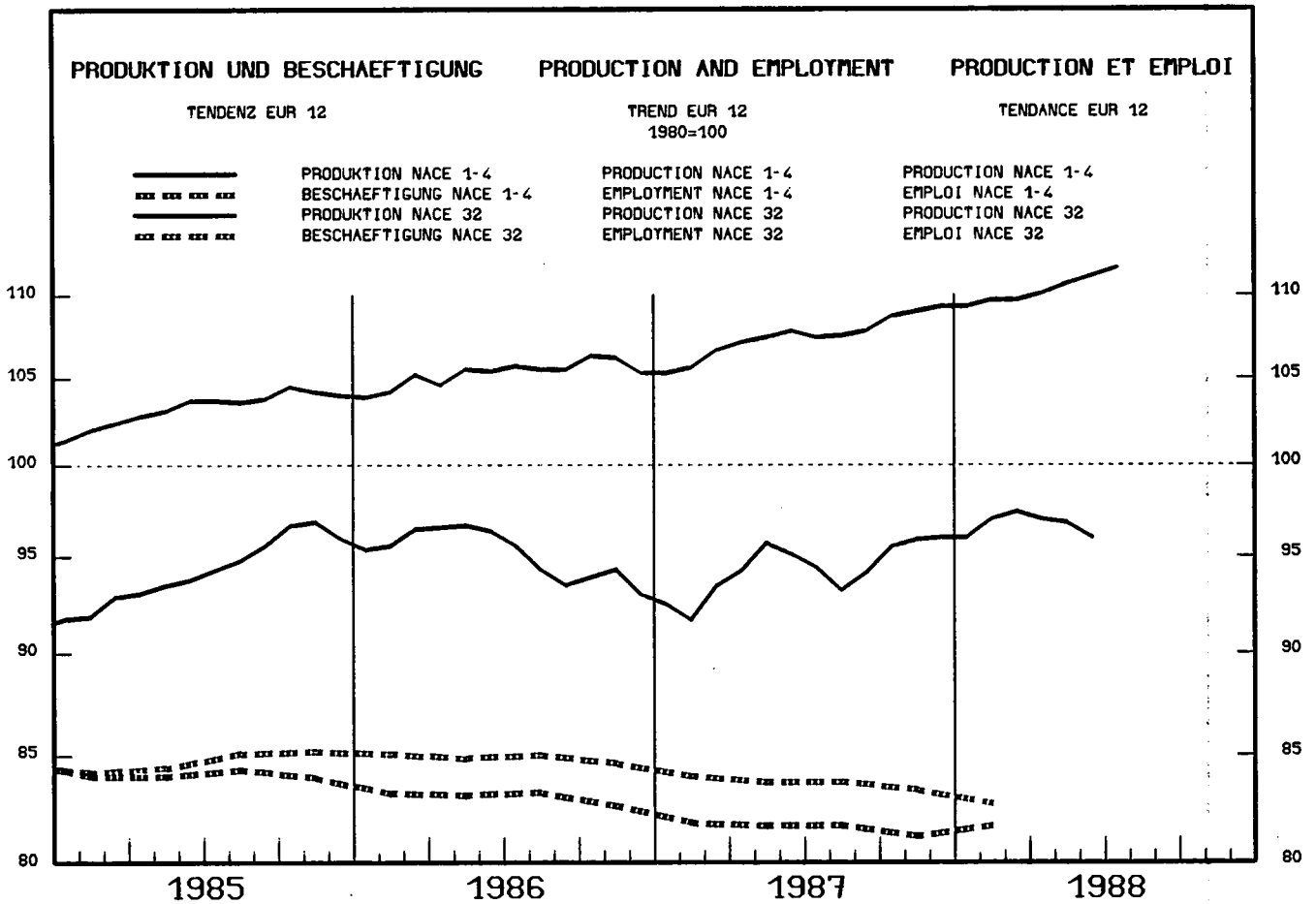

1985			1986			1987			1988					XA	XB		
						06	07	08	02	03	04	05	06	07	08		

PRODUKTIONSINDIZES PRO ARBEITSTAG				INDICES OF PRODUCTION PER WORKING DAY							INDICES DE PRODUCTION PAR JOUR OUVRABLE						
EUR12	94.9	95.9	95.4	103.1	90.7	65.7	95.3	103.7	100.6	98.6	103.1	91.3	:	2.4	0.2		
B	109.3	104.8	104.0	107.9	79.0	97.4	112.1	110.0	113.0	108.7	114.6	:	:	1.3	1.4		
DK	116.6	118.7	109.2	119.0	67.0	113.0	111.0	147.0	128.0	117.0	148.0	73.0	121.0	5.8	14.4		
D	99.0	103.9	101.0	110.9	94.3	83.8	95.1	108.4	98.4	97.4	108.5	96.8	:	-0.4	0.7		
GR	100.9	90.6	81.0	83.4	74.6	61.8	73.9	92.6	90.0	70.8	99.6	:	:	4.6	6.5		
E	101.7	107.8	109.0	119.5	135.4	26.6	107.3	117.9	118.8	123.7	126.6	:	:	3.2	6.6		
F	90.4	85.9	87.1	90.8	78.1	78.1	88.2	88.2	94.7	85.7	85.1	68.1	27.7	-2.0	-26.8		
IRL	120.8	118.0	123.3	136.0	120.5	99.3	150.3	131.7	141.2	137.6	143.4	124.0	:	10.1	4.0		
I	85.9	89.5	90.7	101.6	98.2	27.3	98.7	96.2	108.0	104.2	103.0	106.8	32.1	5.1	6.5		
L	100.3	93.3	98.3	98.5	114.8	95.9	61.8	76.8	64.7	78.7	73.8	94.4	:	-1.1	-25.3		
NL	110.6	111.7	108.3	113.1	101.1	101.1	102.1	102.1	:	:	:	:	:	-1.5			
P	92.7	95.3	101.5	110.0	118.8	52.5	96.6	109.9	113.2	110.1	:	:	:	3.6			
UK	91.9	88.9	89.5	94.8	82.8	83.7	92.9	106.7	94.8	97.5	98.4	91.1	89.2	5.7	6.7		
EUR10	94.5	95.4	94.7	102.3	88.8	68.9	94.7	102.9	99.7	97.3	102.0	91.3	:	2.6	0.7		
USA	118.6	117.6	123.8	126.7	128.5	131.4	131.2	131.8	131.1	:	:	:	:	8.9			
J	135.3	134.0	137.8	139.6	140.2	129.5	146.7	174.0	157.6	143.7	157.9	:	:	10.5	16.3		

SAISONBEREINIGT				SEASONALLY ADJUSTED							DESAISONNALISE						
EUR12				97.0	93.1	93.3	97.3	97.6	97.4	96.1	96.9	94.9	:	-1.5	-2.1		
B				103.9	103.4	103.2	105.2	105.2	109.0	102.9	110.3	:	:	0.1	7.2		
DK				102.0	109.4	110.7	107.2	130.7	128.5	116.5	131.4	118.5	122.4	-0.9	3.3		
D				108.3	96.8	98.9	103.7	103.3	99.1	100.5	104.1	99.5	:	-0.6	-4.4		
GR				81.7	90.0	82.9	78.3	86.9	83.8	66.3	97.9	:	:	0.9	47.7		
E				115.8	117.1	97.7	109.9	119.4	114.9	116.9	121.2	:	:	6.6	3.7		
F				86.6	86.8	86.9	91.3	90.7	91.4	84.2	83.4	79.5	45.5	-21.8	-42.8		
IRL				119.8	128.6	129.0	144.8	126.6	132.7	134.1	130.0	133.5	:	-1.6	2.7		
I				89.4	88.3	85.2	91.2	88.4	97.0	93.1	91.5	96.2	93.6	0.9	-2.7		
L				103.8	107.5	114.5	66.3	92.6	73.3	76.3	81.7	89.1	:	6.5	9.1		
NL				107.5	107.9	107.9	108.6	108.7	:	:	:	:	:	:			
P				98.8	107.8	105.9	95.1	102.7	104.7	104.4	:	:	:	:			
UK				89.2	90.1	93.8	93.8	94.7	93.8	94.7	92.8	99.3	99.3	2.9	-		
EUR10				96.2	92.2	93.4	96.9	96.7	96.8	95.3	96.0	95.7	:	-1.2	-0.3		
USA				123.6	124.9	125.1	133.0	133.6	134.5	:	:	:	:				
J				135.8	136.0	134.9	150.7	155.2	159.2	152.8	156.0	:	:	3.8	2.1		

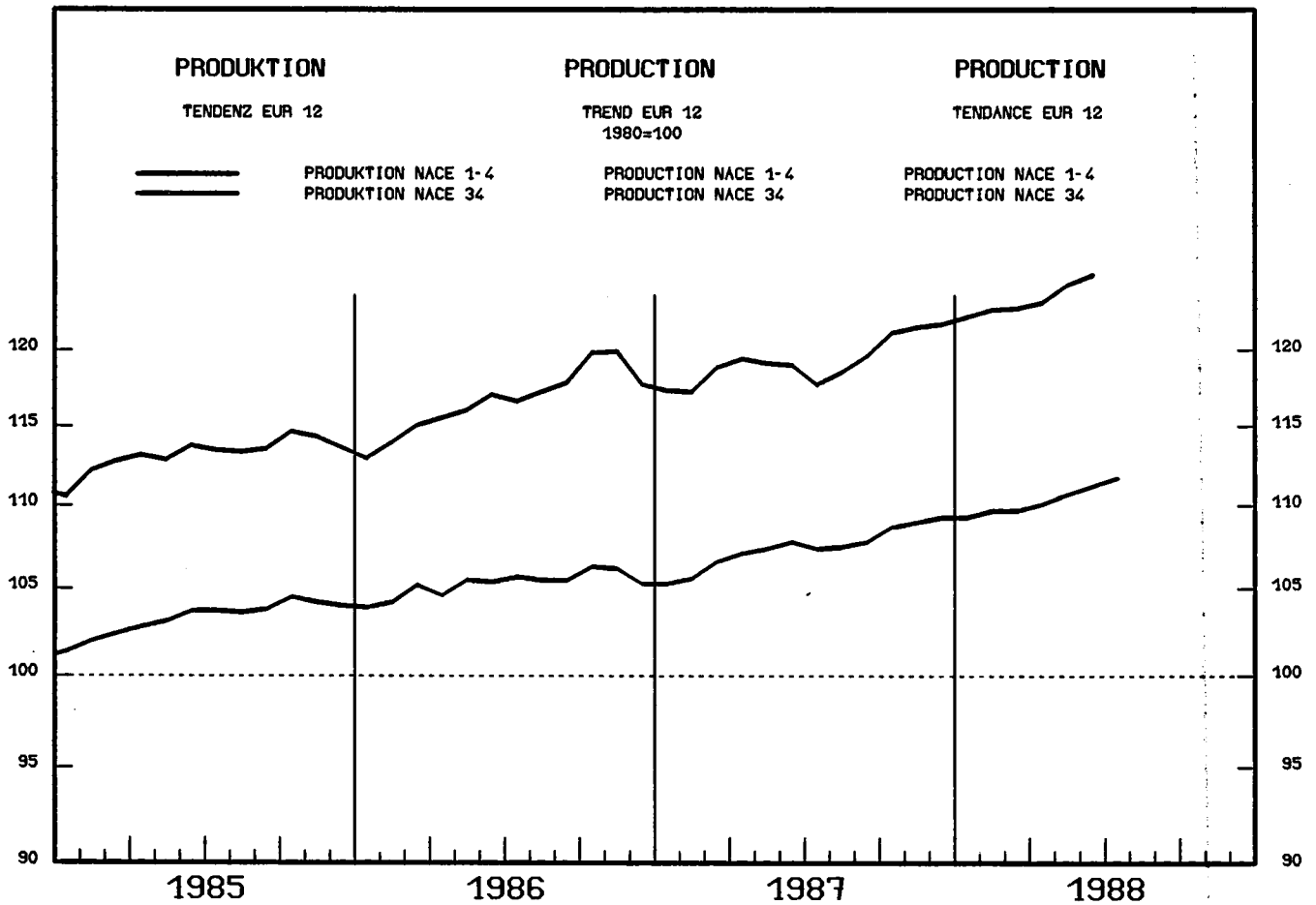

1985	1986	1987	1987			1988				XA	XB			
			06	07	08	02	03	04	05	06	07	08		

PRODUKTIONSINDIZES PRO ARBEITSTAG				INDICES OF PRODUCTION PER WORKING DAY								INDICES DE PRODUCTION PAR JOUR OUVRABLE				
EUR12	114.0	118.4	121.0	121.2	113.1	80.1	126.3	136.7	126.0	126.0	131.2	119.2	:	3.6	5.4	
B	94.9	97.6	96.0	92.3	65.7	89.2	111.5	97.5	97.7	93.1	102.1	:	:	-2.6	-0.6	
DK	128.5	137.2	140.2	157.0	75.0	140.0	144.0	140.0	116.0	140.0	160.0	67.0	133.0	2.3	-3.2	
D	119.4	124.8	124.6	121.0	115.1	109.3	125.2	139.1	131.7	125.7	134.2	120.7	:	2.3	5.4	
GR	104.4	105.3	91.2	98.2	83.2	30.1	91.5	101.5	82.8	83.1	89.5	:	:	-15.2	-10.4	
E	91.6	108.8	129.5	143.7	140.5	36.0	143.2	154.5	140.1	159.2	168.5	:	:	17.8	15.6	
F	113.0	114.1	114.9	116.0	112.5	108.1	117.0	119.3	120.3	118.2	118.7	112.3	106.3	2.0	0.3	
IRL	192.3	207.5	251.3	254.6	271.5	221.1	291.4	336.6	315.4	346.7	300.1	356.1	:	27.9	26.6	
I	108.1	113.0	118.7	128.1	123.5	24.1	132.4	132.6	134.9	132.5	134.3	128.9	35.6	4.9	8.4	
L	178.1	192.1	171.5	204.0	199.2	72.2	198.4	207.8	218.8	242.1	221.2	239.4	:	3.2	18.4	
NL	120.0	122.5	120.8	129.0	98.0	98.0	123.0	125.0	:	:	:	:	:	-0.9	:	
P	158.7	131.0	133.4	139.8	137.9	51.3	156.3	151.4	152.5	171.0	:	:	:	13.4	:	
UK	115.8	117.7	119.9	112.3	105.4	113.6	125.8	155.3	111.3	119.7	125.8	113.7	123.9	3.9	9.7	
EUR10	115.3	119.0	120.3	119.6	111.2	85.1	124.9	135.4	124.8	123.6	129.0	119.2	:	2.6	5.5	
USA	129.2	127.1	132.2	131.5	128.2	133.5	135.8	135.0	135.8	:	:	:	:	4.5	:	
J	213.2	217.7	236.0	243.2	250.0	213.5	262.6	292.4	273.5	256.8	289.0	:	:	16.6	19.9	

SAISONBEREINIGT				SEASONALLY ADJUSTED								DESAISONNALISE				
EUR12				118.5	118.6	116.1	122.3	123.6	123.0	123.2	127.4	124.9	:	1.8	-2.0	
B				94.5	96.2	91.3	101.7	94.1	96.0	92.1	102.3	:	:	-3.1	11.1	
DK				143.2	131.9	134.2	142.7	137.8	127.4	145.4	144.5	128.0	131.9	-1.5	3.1	
D				122.2	121.2	125.0	126.5	128.7	129.0	127.2	134.4	127.3	:	1.2	-5.3	
GR				95.4	94.0	83.0	86.9	94.5	77.7	82.0	84.6	:	:	-8.1	3.1	
E				132.9	128.7	127.9	137.5	141.0	132.0	140.4	152.1	:	:	4.9	8.3	
F				113.8	115.3	116.6	117.4	118.4	117.9	117.6	117.2	116.0	115.4	-1.6	-0.5	
IRL				237.0	281.2	271.8	290.2	319.3	315.5	337.1	289.9	355.1	:	6.2	22.5	
I				118.3	121.4	103.9	121.6	121.5	125.9	122.1	123.6	126.3	120.2	0.2	-4.8	
L				176.4	184.4	177.3	183.6	185.7	190.7	197.2	188.4	220.3	:	8.2	16.9	
NL				123.0	118.7	118.7	128.2	120.3	:	:	:	:	:	:	:	
P				122.9	125.8	133.6	150.6	140.1	146.3	156.0	:	:	:	:	6.6	
UK				117.2	119.0	128.1	118.8	124.8	121.1	124.0	131.8	129.0	137.7	7.7	6.7	
EUR10				117.7	118.1	114.9	121.2	122.6	122.4	122.0	126.1	126.0	:	2.2	-0.1	
USA				132.4	132.6	134.0	136.9	136.2	138.0	:	:	:	:	:	:	
J				230.0	236.4	232.8	264.5	270.8	269.3	269.1	277.4	:	:	2.5	3.1	

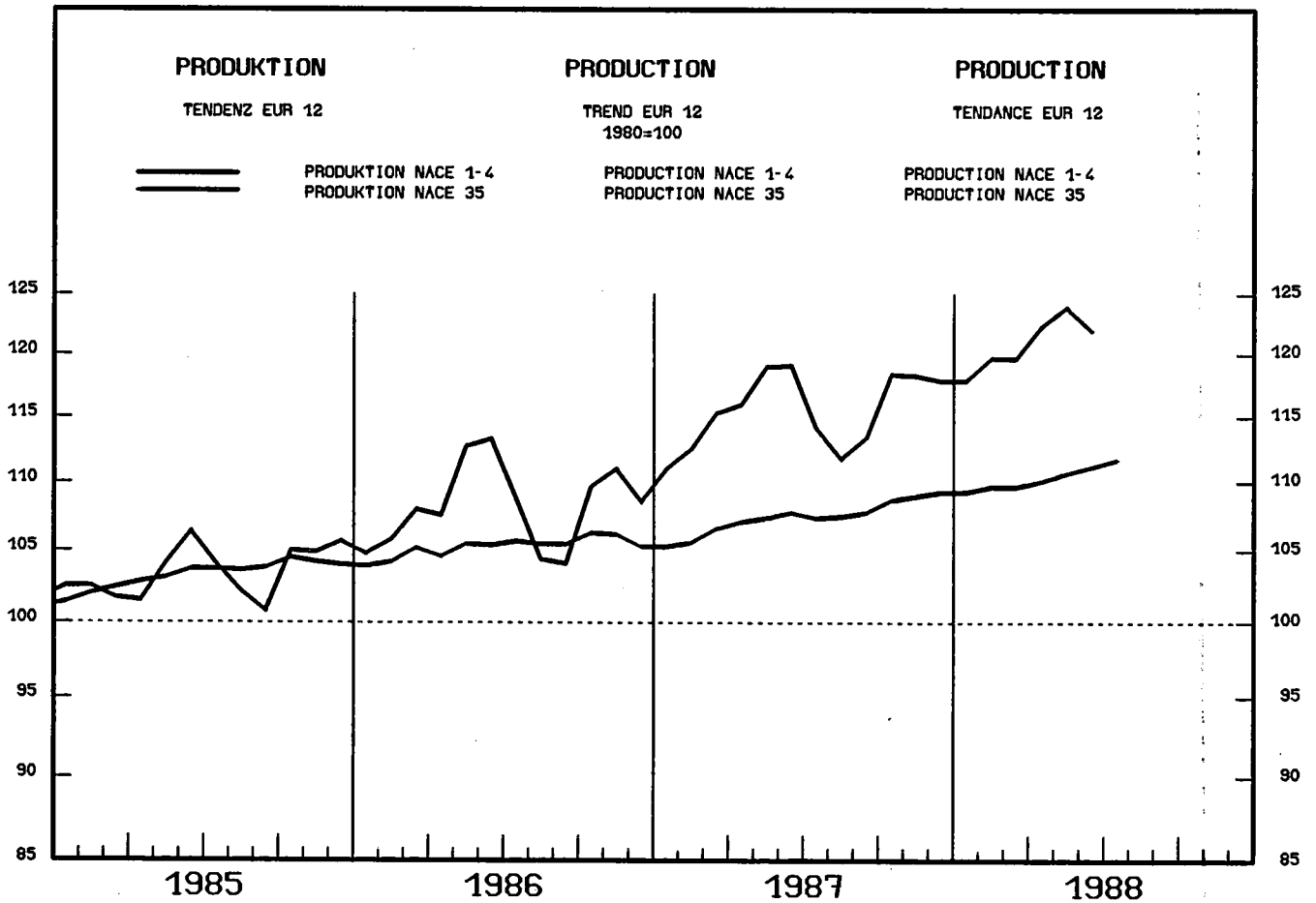

1985			1986			1987			1988					XA	XB		
						06	07	08	02	03	04	05	06	07	08		

PRODUKTIONSINDIZES PRO ARBEITSTAG				INDICES OF PRODUCTION PER WORKING DAY							INDICES DE PRODUCTION PAR JOUR OUVRABLE					
EUR12	104.4	109.6	116.2	124.6	111.0	39.0	126.7	135.4	129.3	132.1	135.3	109.9	:	6.1	5.2	
B	127.0	141.7	149.8	145.3	108.9	128.2	157.4	169.5	167.3	160.4	171.1	:	:	4.6	6.2	
DK	126.1	129.6	129.0	171.1	82.1	122.1	122.1	157.1	134.1	138.1	166.1	71.1	120.1	-3.1	-4.8	
D	123.2	128.8	132.0	131.6	112.3	99.0	135.1	148.9	135.1	133.9	137.1	103.3	:	-0.0	-1.5	
GR	66.3	43.3	50.0	53.7	29.7	27.0	53.5	45.6	38.4	45.7	66.3	:	:	29.9	17.6	
E	119.5	132.5	148.1	163.2	178.9	25.6	166.1	182.6	175.7	200.7	186.1	:	:	17.0	21.9	
F	93.1	97.4	106.6	121.5	114.3	16.4	122.4	122.3	125.9	126.8	135.2	122.8	21.8	8.9	10.9	
IRL	43.0	34.8	33.6	32.0	32.5	26.3	36.8	37.7	33.5	43.5	45.3	38.7	:	8.2	26.5	
I	91.2	98.4	100.4	110.2	108.2	9.9	127.0	124.3	127.1	130.5	129.0	125.4	25.2	9.7	22.5	
L	76.2	85.7	95.9	102.7	74.5	52.5	120.9	126.0	131.3	122.1	107.4	109.7	:	18.3	22.1	
NL	110.1	116.6	129.6	133.0	66.0	117.0	125.0	133.0	132.0	132.0	:	:	:	3.9	:	
P	65.9	91.3	117.7	129.8	135.7	22.3	126.6	138.3	143.5	172.8	:	:	:	23.0	:	
UK	87.4	85.7	92.9	104.9	80.4	76.0	92.6	113.6	97.0	103.1	107.5	90.9	76.9	11.1	5.4	
EUR10	103.5	107.8	113.7	121.5	106.1	40.7	123.7	131.8	125.7	127.0	131.5	109.9	:	5.6	5.7	
USA	157.4	156.8	157.2	162.4	123.8	140.4	163.6	169.3	169.1	:	:	:	:	-0.7	:	
J	111.4	111.8	115.2	119.0	123.3	94.2	125.3	137.9	126.8	109.7	128.8	:	:	7.0	8.0	

SAISONBEREINIGT				SEASONALLY ADJUSTED							DESAISONNALISE					
EUR12	124.3	115.2	102.3	117.4	122.1	119.1	125.2	126.7	113.6	:	1.9	-10.4				
B	158.1	150.4	147.0	141.5	156.0	156.8	156.5	176.5	:	:	8.3	12.8				
DK	128.8	128.5	117.2	128.3	151.9	128.1	127.6	123.0	119.0	116.5	-12.0	-2.1				
D	144.5	127.4	128.7	126.7	133.6	125.9	133.0	137.8	119.5	:	1.0	-13.2				
GR	47.8	38.6	40.7	55.1	52.0	38.6	46.5	61.8	:	:	-4.3	32.8				
E	153.4	166.2	121.9	155.8	172.9	167.2	185.3	176.2	:	:	10.1	-4.9				
F	112.8	111.6	92.8	115.7	111.6	116.2	119.6	123.3	116.8	109.7	0.7	-6.1				
IRL	29.6	35.6	35.1	35.3	34.5	33.2	41.5	43.1	41.6	:	22.5	-3.5				
I	100.5	97.8	91.7	113.8	110.5	113.2	115.9	118.3	116.7	111.7	2.1	-4.3				
L	97.0	83.3	94.3	106.7	114.9	120.5	112.5	104.2	117.8	:	-2.2	13.0				
NL	130.1	120.9	138.2	122.9	123.4	120.4	125.5	:	:	:	:	4.2				
P	115.5	121.8	83.0	123.4	137.0	135.8	163.4	:	:	:	:	20.3				
UK	93.5	90.9	92.6	85.7	103.1	96.1	98.8	104.0	100.5	102.3	2.9	1.7				
EUR10	122.0	111.7	101.0	114.5	118.1	115.4	120.7	123.0	114.0	:	2.8	-7.2				
USA	152.5	144.6	154.0	153.5	158.7	162.0	:	:	:	:	:	:				
J	113.1	113.8	114.3	124.3	126.9	122.3	114.8	124.3	:	:	-2.0	8.2				

FAHRZEUGBAU (OHNE BAU VON KRAFTWAGEN)
MEANS OF TRANSPORT (EXCLUDING MOTOR VEHICLES)
CONSTRUCTION DE MATERIEL DE TRANSPORT (SAUF AUTOMOBILES)

NACE 36

1980 = 100

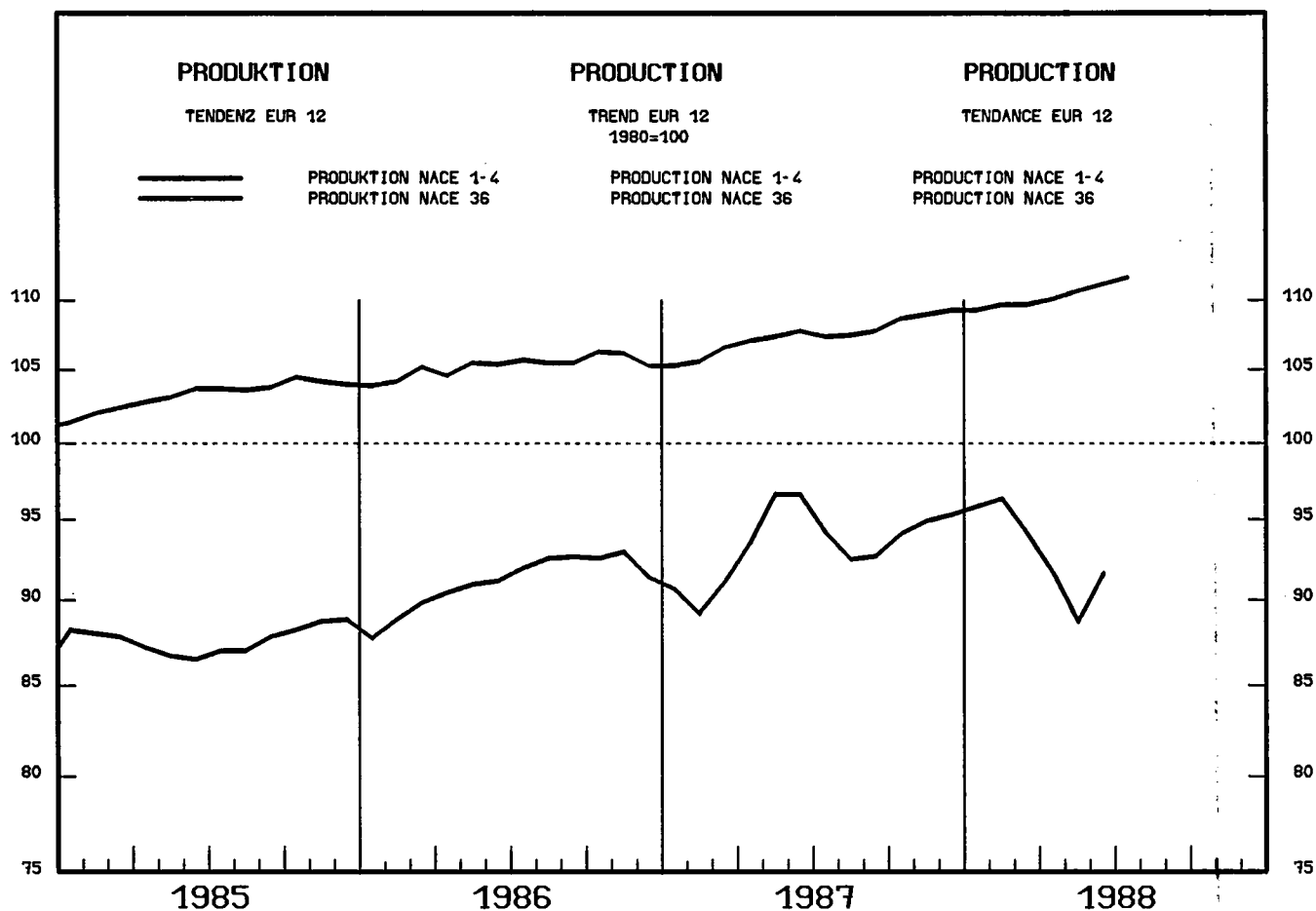

1985			1986			1987			1988				XA	XB			
						06	07	08	02	03	04	05	06	07	08		

PRODUKTIONSINDIZES PRO ARBEITSTAG			INDICES OF PRODUCTION PER WORKING DAY							INDICES DE PRODUCTION PAR JOUR OUVRABLE						
EUR12	88.9	92.1	94.1	101.9	87.8	60.9	99.2	101.5	90.5	91.7	90.5	94.5	:	:	0.6	-4.8
B	102.6	96.6	80.4	103.9	69.9	47.7	78.0	78.6	76.0	61.8	64.7	:	:	-18.9	-25.0	
DK	105.0	104.2	85.3	87.9	57.0	84.9	99.9	90.9	88.9	81.9	83.9	53.0	78.9	-5.8	-6.1	
D	98.7	91.5	95.9	96.5	87.8	89.7	101.2	109.1	104.6	100.8	100.7	90.9	:	9.5	4.7	
GR	62.5	82.7	84.4	88.6	77.7	75.5	83.1	90.2	101.1	95.6	98.1	:	:	4.0	10.5	
E	54.3	58.5	67.4	86.3	97.8	18.9	71.3	77.6	78.9	87.7	85.2	:	:	19.3	13.4	
F	79.6	82.3	80.4	86.9	66.8	66.8	89.3	89.3	59.3	60.4	50.7	70.5	53.7	-11.1	-20.7	
IRL	93.0	89.7	92.2	98.9	91.6	105.1	87.6	87.5	96.3	89.3	104.4	98.3	:	6.6	5.3	
I	118.4	132.8	133.2	147.0	131.0	46.6	156.8	155.3	156.6	165.3	167.9	159.8	65.8	7.7	21.2	
L	-	-	-	-	-	-	-	-	-	-	-	-	-	-	-	
NL	94.3	92.8	79.5	82.0	73.0	77.0	73.0	66.0	75.0	73.0	:	:	:	-14.1		
P	63.7	66.4	62.4	64.9	61.0	45.7	65.9	70.6	68.4	63.0	:	:	:	-3.7		
UK	94.4	98.0	106.6	112.3	95.3	94.4	102.9	106.7	99.1	101.0	108.6	97.2	96.3	2.8	-	
EUR10	93.7	96.6	97.4	103.7	86.8	73.0	102.8	104.4	91.8	92.2	91.1	94.5	:	-0.9	-5.7	
USA	-	-	-	-	-	-	-	-	-	-	-	-	-	-	-	
J	-	-	-	-	-	-	-	-	-	-	-	-	-	-	-	

SAISONBEREINIGT			SEASONALLY ADJUSTED							DESAISONNALISE						
EUR12	97.8	94.4	90.1	96.1	96.4	89.5	88.8	87.3	98.5	:	:	-2.6	12.8			
B	90.3	94.1	50.3	83.9	80.5	73.2	54.7	53.9	:	:	:	:	-31.9	-1.4		
DK	80.4	86.1	84.6	91.2	86.8	86.4	76.9	78.7	83.6	79.7	:	:	-3.3	-4.7		
D	96.5	93.2	97.4	99.8	101.1	101.0	100.0	101.4	98.0	:	:	:	-0.8	-3.3		
GR	88.3	82.3	86.4	83.4	88.7	96.1	95.0	:	:	:	:	:	12.7	0.1		
E	73.8	77.1	62.6	78.1	83.0	81.6	81.1	81.1	:	:	:	:	6.7	-0.1		
F	83.5	81.7	81.3	83.0	82.9	60.0	59.7	50.5	80.4	66.8	:	:	-2.4	-17.0		
IRL	87.3	93.6	104.0	92.5	80.1	93.9	90.8	93.8	100.1	:	:	:	6.9	6.7		
I	138.5	127.4	125.2	147.8	140.7	142.9	145.4	154.6	155.0	146.1	6.2	-5.8				
L	-	-	-	-	-	-	-	-	-	-	-	-	-	-		
NL	73.5	90.8	79.5	70.9	62.8	69.1	66.8	:	:	:	:	:	-3.4			
P	58.6	67.5	61.0	62.3	69.0	64.1	62.0	:	:	:	:	:	-3.3			
UK	110.4	104.8	105.7	101.0	102.0	107.6	107.6	107.6	107.6	107.6	107.6	107.6	1.8	-		
EUR10	100.5	96.7	95.4	98.4	97.9	90.6	90.2	88.3	101.6	:	:	-2.4	15.0			
USA	-	-	-	-	-	-	-	-	-	-	-	-	-	-		
J	-	-	-	-	-	-	-	-	-	-	-	-	-	-		

1980 = 100

	1985			1986		1987				1988		1987		1988	
	1985	1986	1987	III.	IV.	I.	II.	III.	IV.	I.	II.	III.	IV.	I.	II.
	SB - ADJ - CVS														
UNSATZ	TURNOVER														
	CHIFFRE D'AFFAIRES														
EUR12	154.8	151.7	163.9	137.2	180.3	140.0	168.3	143.9	200.8	149.7	169.4	156.1	169.9	168.9	167.0
B	108.1	96.1	83.2	61.5	138.6	78.4	86.1	67.9	100.5	†	†	91.0	69.2	†	†
DK	227.0	212.3	199.7	141.5	267.2	106.6	266.9	187.8	237.7	130.1	154.6	237.3	208.1	191.9	119.0
D	122.9	108.7	111.8	110.9	104.7	101.3	122.4	105.1	118.4	82.0	86.5	108.9	96.5	109.8	77.9
GR	-	-	-	-	-	-	-	-	-	-	-	-	-	-	-
E	-	-	-	-	-	-	-	-	-	-	-	-	-	-	-
F	175.0	165.0	168.0	139.0	206.0	128.3	173.3	151.3	217.3	162.7	199.7	171.7	175.5	186.4	196.2
IRL	178.9	193.5	227.7	182.0	254.8	176.2	230.2	185.1	319.2	162.1	208.9	198.6	263.9	203.8	205.1
I	-	-	-	-	-	-	-	-	-	-	-	-	-	-	-
L	-	-	-	-	-	-	-	-	-	-	-	-	-	-	-
NL	121.0	122.0	122.6	108.0	140.4	113.6	125.5	105.9	145.4	†	†	118.8	121.0	†	†
P	-	-	-	-	-	-	-	-	-	-	-	-	-	-	-
UK	150.8	154.4	179.0	143.8	183.2	173.0	176.4	154.5	212.1	180.2	184.3	162.8	196.2	178.7	194.7
	LOEHNE UND GELAEHTER														
	WAGES AND SALARIES														
	SALAIRES ET TRAITEMENTS														
EUR12	-	-	-	-	-	-	-	-	-	-	-	-	-	-	-
B	129.0	101.7	84.2	93.7	112.4	74.5	88.9	71.2	102.1	†	†	80.3	71.9	†	†
DK	134.1	133.4	116.9	124.1	125.3	117.5	120.5	108.6	120.8	126.4	125.5	115.6	118.1	121.2	119.5
D	104.8	113.6	114.2	112.8	122.5	103.2	112.8	114.0	127.0	107.9	115.6	114.9	117.0	116.7	115.2
GR	-	-	-	-	-	-	-	-	-	-	-	-	-	-	-
E	128.6	153.7	162.6	188.0	161.7	140.6	148.3	198.4	163.2	†	†	171.8	159.1	†	†
F	140.3	141.3	139.4	141.6	141.6	141.9	140.1	138.4	137.3	136.9	†	138.8	137.1	136.8	†
IRL	121.9	136.3	137.4	133.8	141.1	139.5	139.8	134.0	136.2	†	†	136.5	139.9	†	†
I	-	-	-	-	-	-	-	-	-	-	-	-	-	-	-
L	-	-	-	-	-	-	-	-	-	-	-	-	-	-	-
NL	-	-	-	-	-	-	-	-	-	-	-	-	-	-	-
P	-	-	-	-	-	-	-	-	-	-	-	-	-	-	-
UK	125.3	128.4	130.1	128.9	129.5	128.6	129.1	130.3	132.3	131.1	†	130.5	131.3	131.3	†
	ABHAENGIG BESCHAEFTIGTE														
	NUMBER OF EMPLOYEES														
	NOMBRE DE SALARIES														
EUR12	82.4	79.8	75.5	79.7	78.4	76.9	75.7	75.2	74.3	72.9	†	75.0	74.0	72.9	†
B	71.8	72.0	66.8	68.8	72.7	69.3	67.0	68.5	62.6	†	†	69.1	63.0	†	†
DK	94.9	85.0	71.0	85.7	75.9	70.2	71.4	71.6	70.9	70.0	68.4	69.9	70.7	70.9	67.0
D	87.2	89.1	86.7	89.0	88.9	87.8	86.7	86.3	86.1	85.3	84.6	86.4	86.0	85.1	84.5
GR	-	-	-	-	-	-	-	-	-	-	-	-	-	-	-
E	74.5	77.2	76.2	77.3	78.6	76.7	78.1	76.0	74.1	†	†	76.1	74.0	†	†
F	90.7	87.9	83.4	87.6	86.9	85.6	83.8	82.6	81.7	81.1	†	82.6	81.5	81.0	†
IRL	68.9	70.2	72.9	71.1	71.1	72.9	72.9	72.9	72.9	71.1	†	73.2	74.3	70.9	†
I	†	†	†	†	†	†	†	†	†	†	†	†	†	†	†
L	-	-	-	-	-	-	-	-	-	-	-	-	-	-	-
NL	84.4	83.2	82.3	83.3	82.3	82.8	82.6	82.6	81.4	†	†	82.4	81.7	†	†
P	-	-	-	-	-	-	-	-	-	-	-	-	-	-	-
UK	77.0	73.4	68.9	73.6	71.9	70.2	69.0	68.6	67.9	66.1	†	68.2	67.4	66.4	†

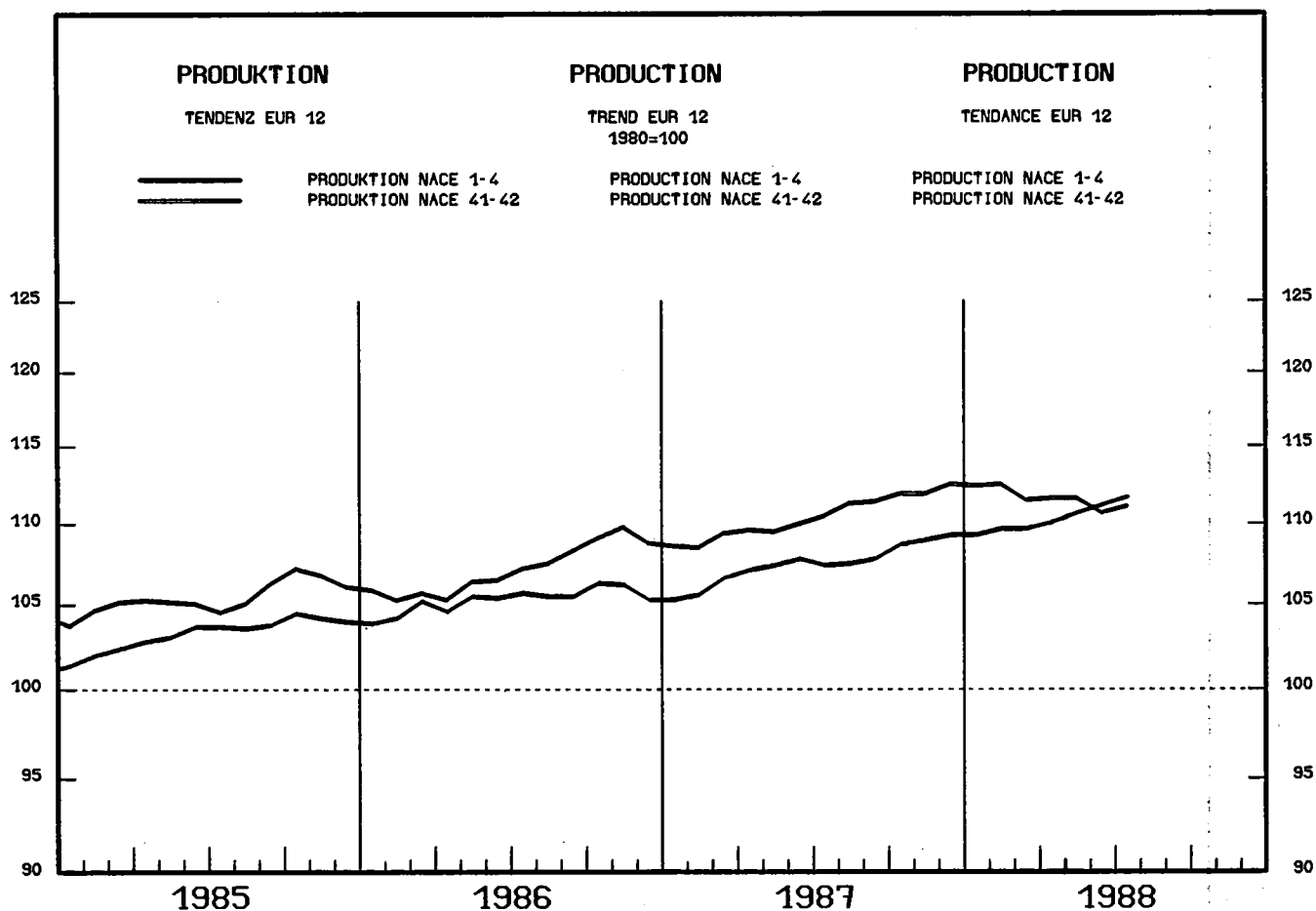

1985			1986			1987			1988				XA	XB			
						06	07	08	02	03	04	05	06	07	08		

PRODUKTIONSINDIZES PRO ARBEITSTAG				INDICES OF PRODUCTION PER WORKING DAY								INDICES DE PRODUCTION PAR JOUR OUVRABLE			
EUR12	1985	1986	1987	1987 06	1987 07	1987 08	1988 02	1988 03	1988 04	1988 05	1988 06	1988 07	1988 08	XA	XB
B	115.3	116.9	119.0	125.7	103.5	117.3	111.6	116.8	122.5	122.6	131.5	:	:	2.1	2.4
DK	115.8	120.6	117.2	121.9	118.9	118.9	108.9	117.9	114.9	123.9	129.9	113.9	129.9	0.4	3.9
D	97.6	99.4	100.4	96.2	95.9	92.7	91.5	101.7	95.9	98.0	99.5	96.8	101.7	0.8	4.6
GR	121.2	114.2	107.3	97.6	120.8	174.7	81.4	89.5	87.3	104.8	124.4	:	:	1.1	15.0
E	117.1	116.1	125.1	127.7	144.6	100.1	126.5	137.7	120.0	129.5	129.3	:	:	6.1	2.7
F	107.4	108.0	110.5	115.0	107.3	98.0	110.0	116.2	116.4	121.6	118.3	106.9	106.5	3.4	3.6
IRL	116.6	120.8	129.0	144.3	129.8	127.5	120.6	131.4	142.6	142.6	146.7	127.2	:	5.9	0.7
I	105.8	109.8	115.3	109.9	103.0	105.4	115.6	113.8	108.5	108.7	109.7	101.5	104.6	3.5	-0.8
L	140.3	148.2	143.2	144.8	156.4	141.2	125.2	133.2	141.4	153.4	165.1	148.9	:	-2.0	3.2
NL	109.9	111.9	112.0	113.0	102.0	102.0	108.0	111.0	:	:	:	:	:	1.0	:
P	97.7	113.0	120.4	122.5	124.3	136.4	113.5	120.5	127.9	120.1	:	:	:	6.5	:
UK	101.0	101.9	104.3	105.0	98.0	97.0	105.0	109.1	101.0	104.0	108.1	101.0	100.0	2.1	3.0
EUR10	104.7	106.4	108.6	108.2	102.6	101.0	104.9	110.4	106.5	109.6	111.2	102.5	104.0	2.0	1.9
USA	115.6	118.7	121.9	126.1	124.1	130.0	120.0	:	:	:	:	:	:	3.2	:
J	102.1	103.3	104.0	108.5	111.3	96.6	90.4	106.1	108.6	105.4	108.2	:	:	0.4	-0.2

SAISONBEREINIGT				SEASONALLY ADJUSTED								DESAISONNALISE			
EUR12	1985	1986	1987	1987 06	1987 07	1987 08	1988 02	1988 03	1988 04	1988 05	1988 06	1988 07	1988 08	XA	XB
B	119.1	120.1	117.3	119.5	122.2	121.8	119.5	124.2	:	:	:	:	:	0.0	4.0
DK	113.0	119.4	114.4	117.4	115.9	118.0	118.6	121.5	115.0	124.8	124.8	115.0	124.8	2.5	8.5
D	99.0	99.7	101.7	96.8	98.0	96.7	100.3	101.7	100.4	108.9	108.9	100.4	108.9	5.4	8.5
GR	100.0	107.8	90.0	107.7	116.9	109.2	118.0	124.7	:	:	:	:	:	3.0	5.6
E	129.7	135.2	120.6	134.0	137.5	126.1	129.2	131.2	:	:	:	:	:	-3.1	1.5
F	110.8	110.5	108.6	113.3	115.4	113.0	114.3	114.8	111.0	117.1	117.1	111.0	117.1	0.1	5.4
IRL	131.7	128.8	131.2	133.4	133.2	141.5	135.5	134.4	128.8	:	:	:	:	-2.3	-4.1
I	110.1	115.7	120.4	118.2	113.1	116.5	112.9	111.2	115.5	118.5	118.5	111.2	115.5	0.8	2.6
L	133.8	145.1	140.1	134.7	139.5	138.9	139.9	151.4	137.8	:	:	:	:	3.9	-8.9
NL	112.1	111.3	110.5	112.7	114.1	:	:	:	:	:	:	:	:	:	:
P	120.7	122.6	136.6	122.8	127.0	128.5	118.2	:	:	:	:	:	:	:	-8.0
UK	104.0	104.0	105.0	104.0	104.0	107.1	108.1	107.1	107.1	107.1	108.1	108.1	108.1	0.9	0.9
EUR10	107.0	108.6	109.1	108.8	109.2	108.5	109.7	110.1	108.9	111.8	111.8	108.9	111.8	1.0	2.7
USA	122.0	122.7	123.2	125.5	:	:	:	:	:	:	:	:	:	:	:
J	105.3	104.7	102.2	102.6	104.2	104.4	103.5	105.0	:	:	:	:	:	0.8	1.4

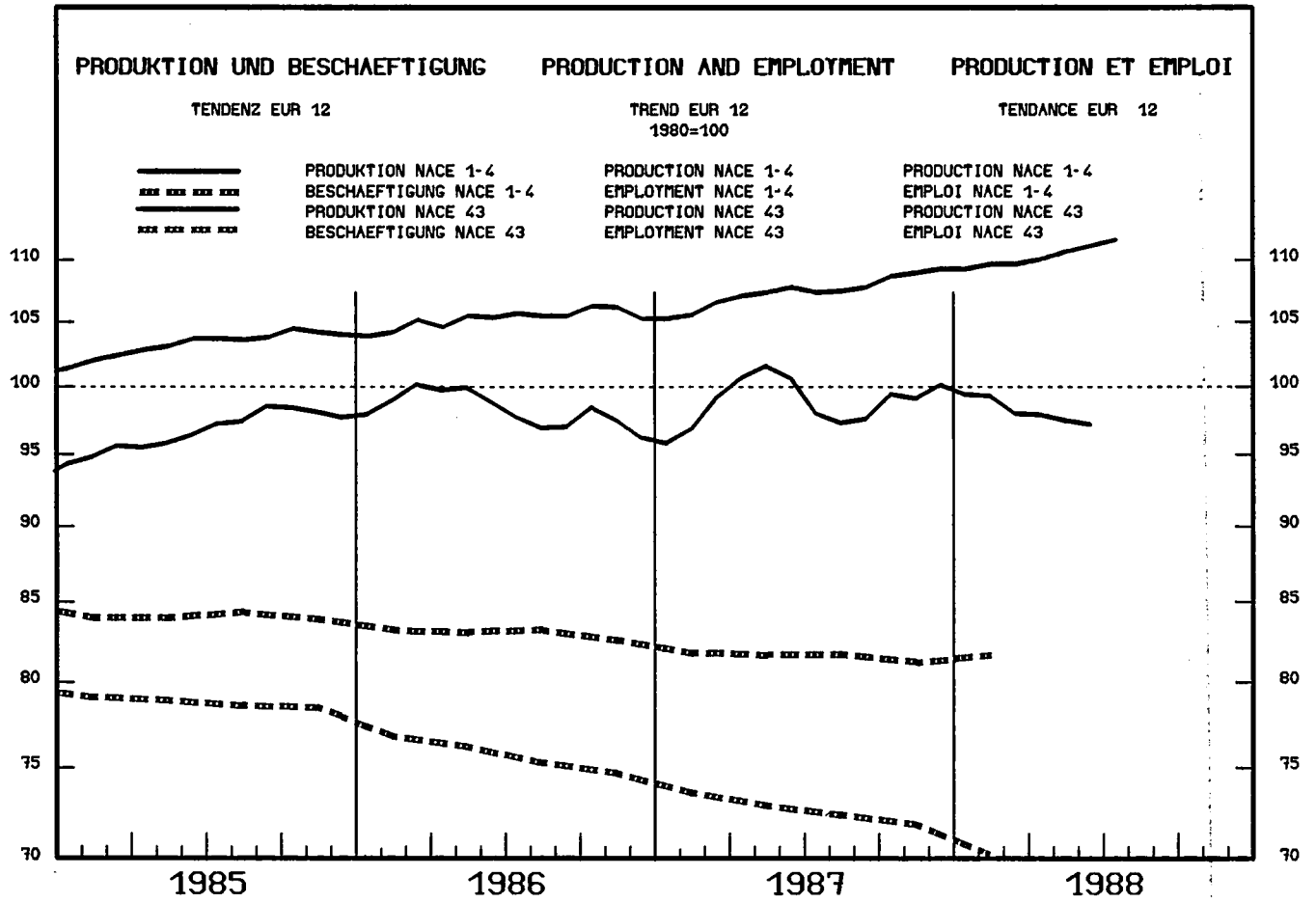

1985		1986		1987			1988				XA	XB			
				06	07	08	02	03	04	05	06	07	08		

PRODUKTIONSINDIZES PRO ARBEITSTAG				INDICES OF PRODUCTION PER WORKING DAY								INDICES DE PRODUCTION PAR JOUR OUVRABLE			
EUR12	96.8	98.9	99.6	107.8	92.1	40.5	106.4	108.9	107.0	103.6	103.1	90.5	:	-0.8	-3.6
B	105.0	106.0	105.2	114.8	56.3	86.6	114.2	114.6	110.4	109.6	115.2	:	:	2.0	-1.0
DK	116.8	116.5	112.9	115.1	66.1	124.1	121.1	117.1	98.1	101.1	113.1	52.0	117.1	-1.6	-7.5
D	94.7	95.3	94.2	93.5	81.7	69.9	95.6	103.6	94.9	90.0	92.8	72.5	:	-2.1	-5.4
GR	95.6	102.1	104.2	110.9	77.4	59.9	112.9	108.8	103.4	101.5	103.9	:	:	0.1	-6.2
F	95.8	103.6	107.6	116.9	122.8	31.0	111.4	115.4	107.5	108.4	106.3	:	:	-0.6	-8.2
I	89.0	86.1	82.4	91.5	65.8	32.1	91.2	92.6	88.4	87.3	87.9	72.1	30.2	-2.5	0.4
IRL	93.0	90.7	90.5	95.8	79.8	63.6	106.5	105.9	105.4	106.9	93.1	81.9	:	4.4	3.7
L	97.6	101.2	103.8	116.6	109.3	24.0	113.2	116.0	123.5	115.6	114.0	113.3	28.9	1.8	2.5
NL	108.3	98.3	98.2	107.4	107.2	46.2	111.7	112.7	106.5	100.6	117.0	107.0	:	3.5	-1.5
P	114.3	120.8	120.4	133.5	134.5	42.6	125.4	129.4	130.4	133.4	:	:	:	0.0	:
UK	98.6	98.7	102.7	106.3	88.6	99.4	106.3	103.3	95.4	95.4	102.3	86.6	96.4	0.7	-3.0
EUR10	96.0	97.2	97.7	105.6	87.4	41.5	104.8	107.1	105.7	101.5	102.8	90.6	:	-0.1	-1.5
USA	101.3	108.3	115.0	120.2	108.7	125.0	114.3	115.3	:	:	:	:	:	6.0	:
J	98.3	94.3	92.8	96.2	95.4	86.9	93.4	97.7	97.7	93.1	96.4	:	:	0.6	-0.2

SAISONBEREINIGT				SEASONALLY ADJUSTED								DESAISONNALISE			
EUR12				100.8	98.9	93.8	97.2	97.5	98.7	96.9	96.1	98.0	:	-0.8	2.0
B				104.4	99.9	107.6	104.6	104.4	103.9	104.0	105.6	:	:	-2.5	1.5
DK				114.9	120.3	107.3	114.7	108.6	103.6	109.5	113.4	104.7	102.2	-0.5	-2.4
D				93.5	90.9	96.7	91.7	91.9	91.9	91.2	92.8	83.3	:	-3.0	-10.3
GR				109.5	97.0	104.2	106.5	95.2	101.2	99.5	102.0	:	:	-4.6	2.5
E				103.5	112.3	98.5	107.1	105.9	102.4	97.6	97.2	:	:	-6.9	-0.4
F				83.9	81.6	84.0	80.4	81.1	79.1	78.9	79.0	85.1	82.9	3.3	-2.6
IRL				92.3	89.8	91.2	97.4	94.9	101.0	100.3	91.9	92.9	:	-2.8	1.1
I				107.4	106.9	93.2	100.0	101.9	108.3	103.5	104.1	110.2	99.3	-0.0	-10.0
L				108.8	109.3	83.1	106.0	110.6	98.0	101.0	116.5	109.6	:	4.0	-6.0
NL				98.3	106.8	92.1	99.3	101.9	100.2	:	:	:	:	:	:
P				125.4	130.4	111.8	118.8	121.8	118.6	120.9	:	:	:	:	1.9
UK				101.5	104.5	107.4	101.5	99.5	100.5	101.5	98.6	99.5	102.5	-0.3	3.0
EUR10				99.0	96.9	92.4	95.1	95.4	97.4	95.6	96.0	99.6	:	1.1	3.8
USA				115.5	117.1	118.9	115.3	115.4	:	:	:	:	:	:	:
J				92.3	92.4	92.4	94.4	94.6	92.5	91.4	93.1	:	:	-2.1	1.8

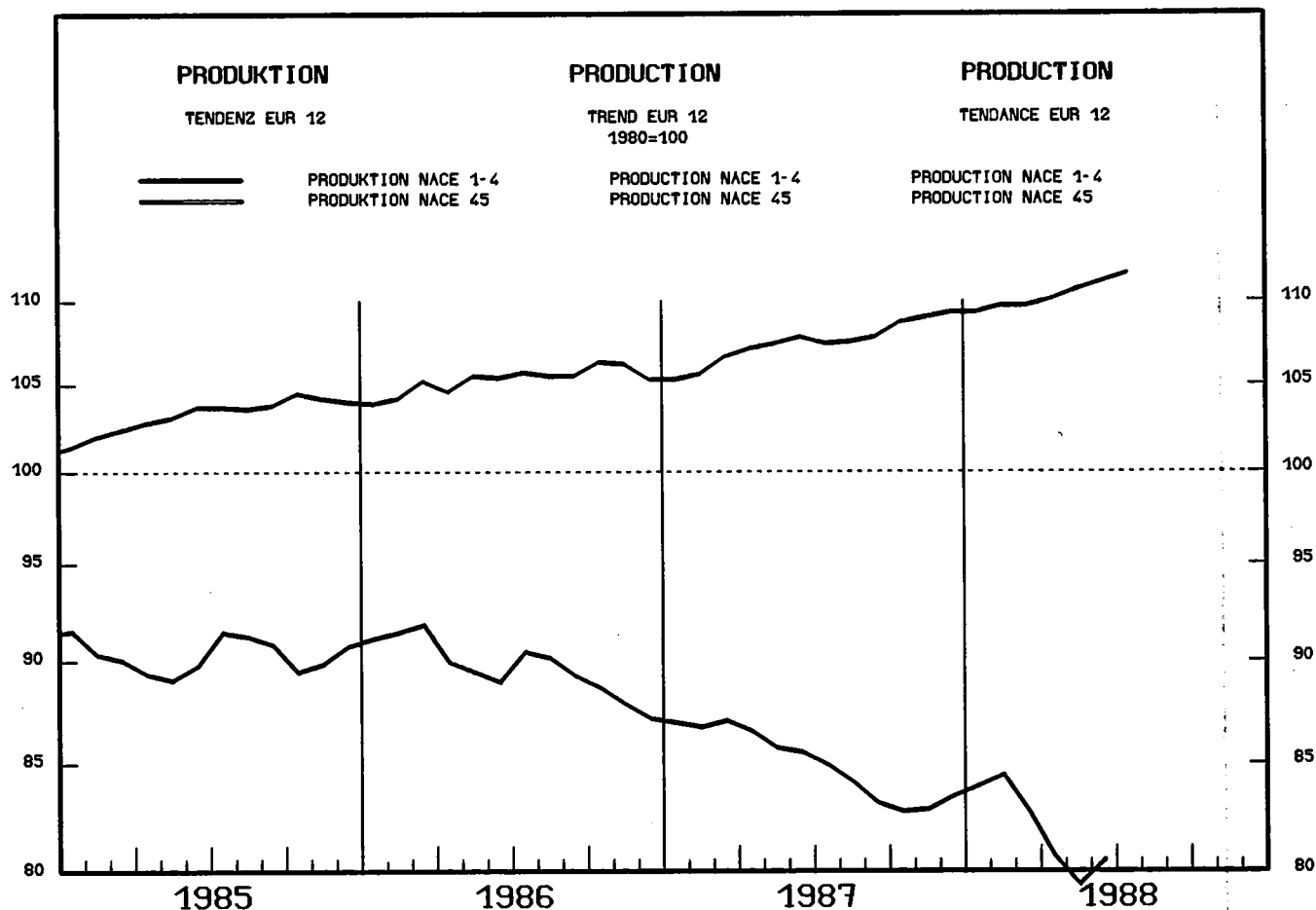

1985			1986			1987			1988				XA	XB			
						06	07	08	02	03	04	05	06	07	08		

PRODUKTIONSINDIZES PRO ARBEITSTAG				INDICES OF PRODUCTION PER WORKING DAY				INDICES DE PRODUCTION PAR JOUR OUVRABLE							
EUR12	90.8	90.7	85.8	82.7	82.3	54.1	97.2	100.1	82.7	75.7	78.3	80.0	:	-5.3	-6.1
B	93.1	97.7	91.0	87.5	63.1	92.6	111.2	106.0	83.7	75.8	88.6	:	:	-3.2	-5.4
DK	119.9	119.6	109.2	100.0	86.0	162.0	111.0	127.0	74.0	72.0	97.0	51.0	131.0	-13.6	-19.8
D	80.8	79.7	75.6	60.8	72.6	76.1	80.9	85.9	65.8	59.4	65.7	66.0	:	-4.8	-4.6
GR	83.6	82.4	76.7	70.9	69.5	50.3	91.7	90.3	75.8	76.8	75.4	:	:	-0.3	-0.0
E	84.3	85.1	84.0	76.6	85.1	61.8	98.9	106.8	73.3	74.0	70.6	:	:	-2.7	-8.2
F	98.7	97.1	89.9	95.4	77.3	77.3	99.3	99.3	:	:	:	:	:	-7.4	
IRL	92.8	93.0	87.6	91.7	89.7	53.0	:	:	:	:	:	:	:	-5.8	
I	90.0	90.7	83.7	85.4	85.7	28.8	99.2	102.8	91.3	78.0	78.7	81.1	26.3	-6.5	-6.9
L	:	:	:	:	:	:	:	:	:	:	:	:	:	12.5	
NL	80.2	80.7	73.9	77.0	53.0	58.0	81.0	79.0	71.0	70.0	:	:	:	-7.8	
P	136.3	158.6	147.2	154.7	159.2	62.8	177.0	166.2	154.4	142.4	:	:	:	-6.2	
UK	104.0	105.5	106.0	104.5	101.6	102.3	112.6	109.8	96.4	99.0	102.9	102.5	101.4	0.3	-0.5
EUR10	91.4	91.5	86.0	83.6	81.9	53.1	97.0	99.2	84.0	76.0	79.5	80.0	:	-5.5	-6.1
USA	-	-	-	-	-	-	-	-	-	-	-	-	-	-	-
J	-	-	-	-	-	-	-	-	-	-	-	-	-	-	-

SAISONBEREINIGT				SEASONALLY ADJUSTED				DESAISONNALISE					
EUR12	84.2	86.3	84.4	84.8	83.7	79.8	78.8	79.9	83.1	:	-2.6	4.0	
B	88.3	91.2	90.0	92.6	84.5	83.7	86.5	90.4	:	:	-9.9	4.5	
DK	117.8	123.4	112.7	94.5	101.7	85.7	99.6	111.2	87.3	83.2	-1.8	-4.6	
D	75.4	73.7	77.2	74.7	73.2	71.2	72.1	78.7	68.0	:	-0.1	-13.5	
GR	70.4	76.0	75.4	84.9	78.5	71.2	74.9	75.5	:	:	-7.1	0.8	
E	84.8	91.0	81.6	87.5	85.1	76.0	81.3	79.5	:	:	-6.3	-2.1	
F	90.5	90.9	90.8	85.1	84.7	:	:	:	:	:	:	:	
IRL	87.7	92.0	86.2	:	:	:	:	:	:	:	:	:	
I	79.4	82.2	84.1	82.6	84.2	80.6	75.7	74.4	79.2	80.5	-2.6	1.7	
L	:	:	:	:	:	:	:	:	:	:	:	:	
NL	73.6	82.5	67.6	73.2	67.4	64.2	69.8	:	:	:	:	8.6	
P	145.6	143.8	142.8	155.1	145.5	144.8	133.2	:	:	:	:	-8.0	
UK	108.6	108.0	106.7	108.0	104.0	104.3	106.9	107.0	109.0	105.4	2.0	-3.2	
EUR10	83.8	85.2	84.8	84.4	83.5	80.4	78.5	79.9	83.0	:	-2.8	3.9	
USA	-	-	-	-	-	-	-	-	-	-	-	-	
J	-	-	-	-	-	-	-	-	-	-	-	-	

1980 = 100

	1985			1986		1987		1988		1987		1988			
	III.	IV.	I.	II.	III.	IV.	I.	II.	III.	IV.	I.	II.			
	SB - ADJ - CVS														
UMSATZ				TURNOVER								CHIFFRE D'AFFAIRES			
EUR12	136.5	143.0	145.3	161.0	132.4	157.6	123.6	161.5	136.6	174.2	128.9	145.9	145.6	155.7	149.7
B	127.4	134.4	135.5	138.7	123.4	145.7	131.6	136.2	128.3	:	:	136.2	138.4	:	:
DK	169.1	176.2	163.8	211.9	140.3	184.4	139.2	197.5	134.2	169.4	127.2	164.8	157.1	150.2	149.0
D	106.6	109.2	107.0	135.4	94.2	126.5	75.9	132.8	92.7	133.8	77.6	108.0	105.1	111.6	105.9
GR	-	-	-	-	-	-	-	-	-	-	-	-	-	-	-
E	-	-	-	-	-	-	-	-	-	-	-	-	-	-	-
F	151.0	156.0	155.0	163.7	147.3	171.0	136.7	165.3	148.7	171.0	137.3	158.6	154.7	156.6	150.9
IRL	126.1	126.1	122.7	123.9	132.3	119.2	120.9	119.5	131.3	:	:	122.7	125.0	:	:
I	186.8	199.2	212.6	234.8	171.2	236.8	183.1	241.6	189.1	250.1	177.3	215.3	215.7	218.4	208.0
L	:	:	:	:	:	:	:	:	:	:	:	:	:	:	:
NL	92.9	98.3	95.7	107.7	92.9	99.9	91.9	98.6	92.6	:	:	93.9	97.5	:	:
P	-	-	-	-	-	-	-	-	-	-	-	-	-	-	-
UK	129.6	137.9	143.5	142.1	150.7	135.2	134.2	147.8	156.9	148.6	146.7	144.8	149.4	150.9	155.4
AUFTRAGSEINGANG - GESAMT				NEW ORDERS - TOTAL								ENTREES DE COMMANDES - ENSEMBLE			
EUR12	-	-	-	-	-	-	-	-	-	-	-	-	-	-	-
B	134.9	142.9	141.7	138.0	139.7	154.8	133.1	140.7	138.1	:	:	148.5	141.0	:	:
DK	171.9	176.1	154.7	178.1	153.5	185.8	121.8	170.8	140.5	175.5	129.4	160.5	151.9	153.4	149.9
D	110.2	113.3	110.0	123.3	104.1	130.8	88.3	124.2	96.6	140.4	96.5	118.8	102.6	120.6	114.3
GR	-	-	-	-	-	-	-	-	-	-	-	-	-	-	-
E	-	-	-	-	-	-	-	-	-	-	-	-	-	-	-
F	-	-	-	-	-	-	-	-	-	-	-	-	-	-	-
IRL	-	-	-	-	-	-	-	-	-	-	-	-	-	-	-
I	182.4	191.4	205.1	190.3	175.6	242.4	176.6	215.7	185.5	259.0	179.3	216.2	203.5	216.0	201.5
L	-	-	-	-	-	-	-	-	-	-	-	-	-	-	-
NL	-	-	-	-	-	-	-	-	-	-	-	-	-	-	-
P	-	-	-	-	-	-	-	-	-	-	-	-	-	-	-
UK	:	:	:	:	:	:	:	:	:	:	:	:	:	:	:
AUSFUHR				EXPORTS								EXPORTATIONS			
EUR12	-	-	-	-	-	-	-	-	-	-	-	-	-	-	-
UEBL	133.0	142.0	150.5	141.7	154.7	151.3	147.1	143.9	159.9	:	:	147.6	154.6	:	:
DK	202.9	221.8	207.0	257.8	186.6	237.3	173.4	232.8	184.5	:	:	204.5	205.0	:	:
D	184.0	198.5	201.3	248.3	177.3	224.4	151.0	251.7	178.0	:	:	203.2	196.2	:	:
GR	311.5	409.1	420.8	474.3	517.4	335.3	347.8	471.2	528.8	:	:	464.4	448.2	:	:
E	-	-	-	-	-	-	-	-	-	-	-	-	-	-	-
F	152.3	149.4	146.4	169.0	129.1	163.9	124.2	170.6	126.8	:	:	152.7	142.3	:	:
IRL	144.4	139.0	136.4	135.5	139.5	120.5	129.8	139.3	155.9	:	:	139.0	149.7	:	:
I	195.0	198.6	193.5	233.8	175.0	222.9	151.1	232.0	167.9	:	:	201.6	181.3	:	:
NL	156.5	173.0	184.2	189.9	168.0	199.4	155.8	206.3	175.3	:	:	194.0	184.8	:	:
P	-	-	-	-	-	-	-	-	-	-	-	-	-	-	-
UK	137.0	125.5	139.7	138.7	135.8	116.9	125.9	152.7	163.4	:	:	140.1	148.7	:	:
EINFUHR				IMPORTS								IMPORTATIONS			
EUR12	-	-	-	-	-	-	-	-	-	-	-	-	-	-	-
UEBL	129.6	139.6	153.4	173.4	118.0	183.9	114.4	184.7	130.7	:	:	152.8	156.3	:	:
DK	173.9	199.1	202.3	228.8	189.1	218.5	167.1	226.5	196.9	:	:	205.0	210.7	:	:
D	145.7	163.0	185.8	185.9	167.5	202.1	152.8	211.4	177.0	:	:	193.5	192.1	:	:
GR	463.0	509.8	548.1	567.7	564.8	359.6	648.4	538.8	645.6	:	:	517.6	579.4	:	:
E	-	-	-	-	-	-	-	-	-	-	-	-	-	-	-
F	168.0	194.0	216.5	224.5	181.3	235.5	184.6	248.3	197.6	:	:	225.0	221.2	:	:
IRL	158.9	163.1	156.3	177.3	164.3	160.9	130.4	147.1	166.9	:	:	159.8	156.3	:	:
I	184.2	207.3	252.2	230.4	203.0	245.0	229.3	285.6	249.1	:	:	271.1	261.4	:	:
NL	134.9	147.1	161.3	177.4	129.6	195.1	122.2	197.7	130.0	:	:	165.7	155.2	:	:
P	-	-	-	-	-	-	-	-	-	-	-	-	-	-	-
UK	177.6	168.0	179.1	179.5	148.8	180.2	155.0	200.4	180.7	:	:	188.7	197.0	:	:
ABHAENGIG BESCHAEFTEIGTE				NUMBER OF EMPLOYEES								NOMBRE DE SALARIES			
EUR12	-	-	-	-	-	-	-	-	-	-	-	-	-	-	-
B	78.5	79.5	76.5	80.7	78.3	77.1	76.5	76.3	76.2	:	:	76.1	76.3	:	:
DK	92.8	92.6	88.1	91.2	90.6	92.2	88.4	86.9	84.9	88.8	85.1	87.0	85.0	87.4	85.3
D	76.4	74.5	70.9	73.9	73.4	72.3	70.8	70.4	69.9	68.8	67.4	70.4	69.5	68.4	67.7
GR	135.7	133.9	133.6	132.3	132.3	130.7	133.6	134.9	135.1	:	:	135.1	136.8	:	:
E	66.4	63.9	58.7	63.0	63.0	61.0	59.5	57.0	57.4	:	:	56.5	56.8	:	:
F	88.8	86.9	83.8	86.6	85.9	85.2	84.7	83.3	81.8	81.1	:	83.6	82.1	81.1	:
IRL	77.2	78.9	:	77.8	78.9	77.6	75.6	:	:	:	:	:	:	:	:
I	:	:	:	:	:	:	:	:	:	:	:	:	:	:	:
L	:	:	:	:	:	:	:	:	:	:	:	:	:	:	:
NL	61.2	61.4	59.2	61.4	60.6	59.8	59.4	59.7	57.9	:	:	59.6	57.7	:	:
P	121.4	119.1	119.9	120.3	117.5	119.8	120.9	119.9	119.1	:	:	-	-	-	-
UK	85.5	83.3	82.0	83.0	82.7	81.4	81.9	82.6	82.2	81.5	:	82.1	81.5	81.9	:

PRODUKTIONSINDIZES
INDICES OF PRODUCTION
INDICES DE PRODUCTION

1980 = 100

1985	1986	1987	1987			1988					XA	XB
			06	07	08	02	03	04	05	06		

HERSTELLUNG VON SCHUHEN **NACE: 451 + 452** **FOOTWEAR MANUFACTURE** **INDUSTRIE DE LA CHAUSSURE**

PRODUKTIONSINDIZES PRO ARBEITSTAG			INDICES OF PRODUCTION PER WORKING DAY					INDICES DE PRODUCTION PAR JOUR OUVRABLE							
EUR12	91.1	87.3	81.3	84.7	79.5	42.4	:	:	:	:	:	:	:	-6.6	
B	86.6	79.9	69.5	79.6	28.6	78.0	81.6	82.8	65.1	67.9	73.1	:	:	-9.0	-10.6
DK	105.0	103.8	111.5	124.1	75.1	161.1	109.1	120.1	76.1	81.1	107.1	44.0	113.1	-12.6	-26.7
D	84.7	76.6	70.1	60.4	53.2	78.0	:	:	:	:	:	:	:	-8.5	
GR	113.3	109.3	102.7	94.9	86.3	83.8	110.9	111.3	82.2	82.6	81.7	:	:	-8.4	-15.6
E	112.5	96.5	97.8	101.3	105.0	61.1	114.3	122.1	83.8	89.4	88.1	:	:	1.4	-13.3
F	100.1	97.1	88.0	100.4	65.8	46.1	:	:	:	:	:	:	:	-9.4	
IRL	66.7	:	:	:	:	:	:	:	:	:	:	:	:	-26.2	
I	86.0	84.1	76.7	80.0	85.5	25.8	87.2	85.3	75.9	65.3	73.7	81.9	27.1	-7.6	-4.5
L	:	:	:	:	:	:	:	:	:	:	:	:	:		
NL	72.7	72.3	69.0	74.0	50.0	51.0	66.0	70.0	66.0	56.0	68.0	:	:	-9.1	-14.4
P	194.0	214.4	202.9	209.7	241.1	71.6	241.3	216.4	207.3	195.6	:	:	:	-9.2	
UK	88.8	89.5	89.3	83.8	80.5	87.5	105.8	97.9	81.8	79.3	82.6	79.5	93.1	0.5	1.3
EUR10	88.8	86.2	79.5	81.2	74.9	40.1	:	:	:	:	:	:	:	-7.5	
USA	67.7	59.1	54.6	56.7	42.9	59.1	59.7	57.3	:	:	:	:	:	-4.9	
J	:	:	:	:	:	:	:	:	:	:	:	:	:	1.6	

SAISONBEREINIGT			SEASONALLY ADJUSTED					DESAISONNALISE							
EUR12			81.5	83.6	80.9	:	:	:	:	:	:	:	:		
B			72.9	74.0	79.7	67.3	69.3	63.9	67.4	66.5	:	:	:	-0.7	-1.3
DK			123.4	123.9	122.7	102.4	99.4	80.6	97.8	102.5	89.4	75.7	:	-3.7	-15.3
D			68.5	68.7	67.6	:	:	:	:	:	:	:	:		
GR			99.5	104.5	99.2	102.0	100.5	82.3	92.3	87.0	:	:	:	-11.5	-5.7
E			96.5	106.0	98.1	104.3	104.9	88.0	87.2	87.6	:	:	:	-14.7	0.5
F			90.2	90.9	91.2	:	:	:	:	:	:	:	:		
IRL			:	:	:	:	:	:	:	:	:	:	:		
I			74.9	76.0	73.9	68.2	68.2	69.5	65.9	69.1	71.7	75.1	6.1	4.7	
L			:	:	:	:	:	:	:	:	:	:	:		
NL			71.2	81.4	63.0	59.0	62.5	60.9	58.4	63.5	:	:	:	-5.0	8.6
P			198.9	206.2	189.9	194.3	178.9	192.2	187.3	:	:	:	:	-9.2	-2.6
UK			87.0	93.3	85.5	93.4	87.2	92.2	92.8	86.0	92.3	90.7	-1.2	-1.8	
EUR10			78.2	79.5	77.7	:	:	:	:	:	:	:	:		
USA			56.5	53.8	54.8	54.1	53.8	:	:	:	:	:	:		
J			:	:	:	:	:	:	:	:	:	:	:		

1985	1986	1987	1987			1988					XA	XB
			06	07	08	02	03	04	05	06		

BEKLEIDUNGSGEWERBE **NACE: 453+454+456** **CLOTHING INDUSTRY** **INDUSTRIE DE L'HABILLEMENT**

PRODUKTIONSINDIZES PRO ARBEITSTAG			INDICES OF PRODUCTION PER WORKING DAY					INDICES DE PRODUCTION PAR JOUR OUVRABLE							
EUR12	100.2	102.6	97.0	85.4	84.9	58.5	:	:	:	:	:	:	:	-5.1	
B	93.3	97.2	90.4	85.8	64.1	92.5	111.8	105.9	83.5	74.0	87.3	:	:	-3.1	-5.0
DK	125.8	119.1	102.6	76.3	90.3	160.5	111.4	126.4	66.2	60.2	89.3	53.2	134.4	-13.6	-15.3
D	81.8	83.2	79.8	68.8	75.9	73.5	:	:	:	:	:	:	:	-4.1	
GR	75.7	75.2	69.5	64.3	64.8	41.1	86.5	84.7	74.3	75.4	73.8	:	:	2.8	6.0
E	79.3	81.9	80.2	69.8	79.6	62.0	94.7	102.6	70.5	69.8	65.9	:	:	-4.0	-6.3
F	98.1	97.1	:	94.1	81.2	81.2	:	:	:	:	:	:	:	-6.1	
IRL	97.7	102.7	97.9	103.4	100.2	57.6	101.3	104.1	95.1	95.3	92.1	90.6	:	-6.3	-11.1
I	96.1	99.2	91.1	90.9	89.5	32.2	111.3	119.0	104.2	87.9	83.9	82.9	27.6	-5.9	-8.6
L	:	:	:	:	:	:	:	:	:	:	:	:	:	12.5	
NL	82.0	83.0	75.5	78.0	54.0	60.0	86.0	83.0	73.0	74.0	:	:	:	-7.3	
P	109.2	132.3	120.9	128.8	120.6	58.6	146.8	142.6	129.5	117.4	:	:	:	-3.8	
UK	108.1	109.8	110.6	110.3	107.6	106.4	114.2	112.7	100.4	104.5	108.5	109.0	103.5	0.2	-1.0
EUR10	94.2	95.9	90.3	87.5	85.1	58.0	:	:	:	:	:	:	:	-5.6	
USA	103.2	106.0	110.3	112.9	109.2	115.1	110.5	:	:	:	:	:	:	4.0	
J	:	:	:	:	:	:	:	:	:	:	:	:	:	1.8	

SAISONBEREINIGT			SEASONALLY ADJUSTED					DESAISONNALISE							
EUR12			87.8	89.5	86.3	:	:	:	:	:	:	:	:		
B			87.3	90.6	89.0	92.5	83.6	83.8	86.9	90.0	:	:	:	-10.1	3.5
DK			107.8	127.3	95.9	87.9	97.6	87.4	95.1	114.5	89.0	79.2	0.9	-11.0	
D			79.6	78.0	81.1	:	:	:	:	:	:	:	:		
GR			62.3	68.1	67.5	80.2	72.4	68.2	70.1	72.3	:	:	:	-5.4	3.0
E			81.2	86.6	75.7	82.8	79.7	72.3	79.3	76.9	:	:	:	-3.8	-3.0
F			91.1	90.6	90.5	:	:	:	:	:	:	:	:		
IRL			98.0	101.5	95.7	94.1	94.6	94.0	90.1	87.0	91.2	:	:	-5.1	4.8
I			86.4	90.3	88.3	94.4	97.4	89.4	84.3	80.7	84.7	81.7		-8.8	-3.5
L			:	:	:	:	:	:	:	:	:	:	:		
NL			74.7	82.9	69.2	77.8	69.9	65.9	73.0	:	:	:	:		10.7
P			119.1	114.2	120.7	136.7	129.9	122.5	107.8	:	:	:	:	-12.0	
UK			114.6	112.1	112.6	111.9	108.6	107.5	110.7	113.0	113.5	109.4	2.8	-3.6	
EUR10			88.2	89.6	87.7	:	:	:	:	:	:	:	:		
USA			110.6	112.2	111.7	111.8	:	:	:	:	:	:	:		
J			:	:	:	:	:	:	:	:	:	:	:		



BAUWERBE

BUILDING AND CIVIL ENGINEERING

BÂTIMENT ET GÉNIE CIVIL

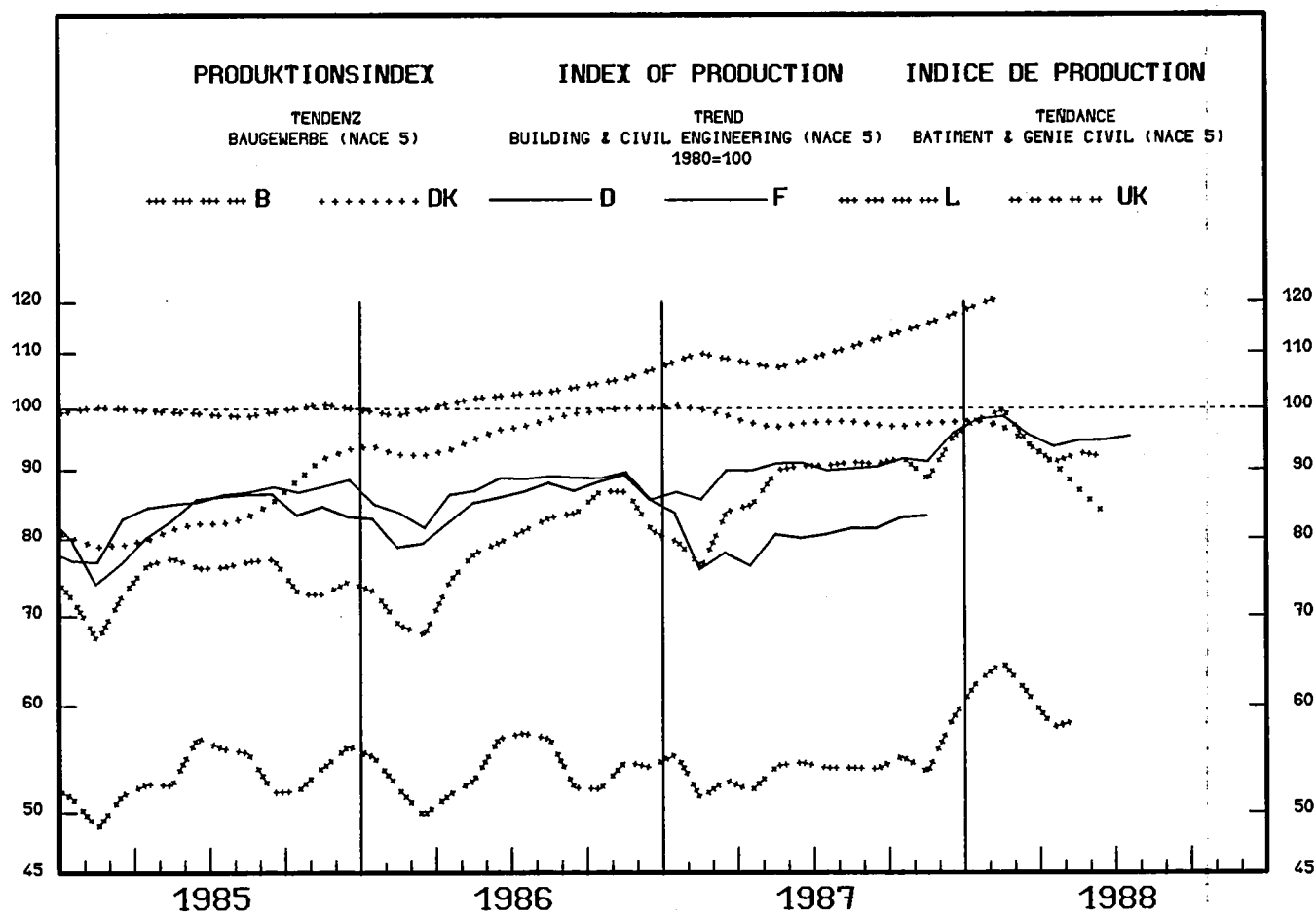

1985	1986	1987	1987			1988					XA	XB		
			06	07	08	02	03	04	05	06	07	08		

	PRODUKTIONSINDIZES PRO ARBEITSTAG			INDICES OF PRODUCTION PER WORKING DAY			INDICES DE PRODUCTION PAR JOUR OUVRABLE						XA	XB	
	1985	1986	1987	1987 06	1987 07	1987 08	1988 02	1988 03	1988 04	1988 05	1988 06	1988 07			1988 08
EUR12	-	-	-	-	-	-	-	-	-	-	-	-	-	-	-
B	53.9	54.4	53.4	69.7	28.7	61.3	49.2	53.1	70.1	67.0	72.9	:	:	7.2	5.3
DK	84.5	96.6	97.8	100.0	103.0	103.0	84.0	84.0	79.0	86.0	86.0	81.0	:	-5.3	-15.1
D	82.4	85.5	80.8	96.6	95.3	85.8	:	:	:	:	:	:	:	-5.6	
GR	-	-	-	-	-	-	-	-	-	-	-	-	-		
E	-	-	-	-	-	-	-	-	-	-	-	-	-		
F	84.4	87.3	90.4	102.0	93.0	55.4	93.1	95.4	103.2	105.8	105.1	97.8	60.8	6.5	5.3
IRL	:	:	:	:	:	:	:	:	:	:	:	:	:		
I	:	:	:	:	:	:	:	:	:	:	:	:	:		
L	74.2	80.4	86.3	113.1	111.5	46.5	78.9	88.0	107.8	111.5	113.0	112.0	:	9.4	0.9
NL	:	:	:	:	:	:	:	:	:	:	:	:	:		
P	:	:	:	:	:	:	:	:	:	:	:	:	:		
UK	99.9	102.2	110.9	107.7	115.4	115.4	115.5	115.5	:	:	:	:	:	8.5	
EUR10	-	-	-	-	-	-	-	-	-	-	-	-	-	-	-
USA	-	-	-	-	-	-	-	-	-	-	-	-	-	-	-
J	-	-	-	-	-	-	-	-	-	-	-	-	-	-	-

	SAISONBEREINIOT			SEASONALLY ADJUSTED					DESAISONNALISE				XA	XB	
	1985	1986	1987	1987 06	1987 07	1987 08	1988 02	1988 03	1988 04	1988 05	1988 06	1988 07			1988 08
EUR12	-	-	-	-	-	-	-	-	-	-	-	-	-	-	-
B	54.0	55.4	52.6	67.2	56.0	60.6	57.1	58.2	:	:	-9.4	1.9			
DK	97.0	98.5	97.7	97.6	96.3	89.0	88.3	84.3	78.4	:	-11.3	-7.0			
D	80.1	81.0	80.8	:	:	:	:	:	:	:					
GR	-	-	-	-	-	-	-	-	-	-					
E	-	-	-	-	-	-	-	-	-	-					
F	91.0	90.5	88.5	98.8	92.1	96.0	93.2	95.3	96.2	94.9	1.8	-1.3			
IRL	:	:	:	:	:	:	:	:	:	:					
I	:	:	:	:	:	:	:	:	:	:					
L	90.6	91.1	90.8	102.1	86.3	93.7	93.8	90.9	91.7	:	-2.0	0.9			
NL	:	:	:	:	:	:	:	:	:	:					
P	:	:	:	:	:	:	:	:	:	:					
UK	107.1	111.0	111.0	121.1	121.1	:	:	:	:	:					
EUR10	-	-	-	-	-	-	-	-	-	-	-	-			
USA	-	-	-	-	-	-	-	-	-	-	-	-			
J	-	-	-	-	-	-	-	-	-	-	-	-			

	1985	1986	1987	1987						1987					
				07	08	09	10	11	12	07	08	09	10	11	12
				SB - ADJ - CVS											
GENEHMIGTE WOHNUNGEN				AUTHORISED DWELLINGS						LOGEMENTS AUTORISES					
EUR12	76.2	74.1	:	82.5	73.6	82.2	:	:	:	76.4	76.2	80.6	:	:	:
B	61.8	59.0	74.1	65.4	78.3	85.6	67.7	66.2	82.0	63.1	77.6	87.6	73.9	80.2	83.6
DK	105.5	103.6	100.2	76.7	80.0	127.0	94.7	108.4	90.8	87.9	80.6	111.2	77.3	110.1	99.6
D	66.3	57.6	50.1	61.3	57.5	53.6	53.2	45.8	40.5	46.8	50.3	50.1	49.9	52.2	51.5
GR	65.0	80.6	79.7	119.1	42.3	76.3	90.0	85.6	83.2	92.8	60.9	74.1	82.6	90.8	82.7
E	70.3	70.2	76.5	73.6	72.1	80.2	78.2	81.0	86.9	74.8	77.4	81.1	70.5	80.3	75.8
F	70.3	70.2	76.5	73.6	72.1	80.2	78.2	81.0	86.9	74.8	77.4	81.1	70.5	80.3	75.8
IRL	67.8	55.6	62.7	63.8	63.8	63.8	63.8	63.8	63.8	65.7	70.1	67.8	64.2	64.6	63.6
I	73.2	72.1	83.4	113.8	43.2	59.1	78.3	34.1	115.7	97.1	52.8	67.4	88.6	49.8	119.0
L	96.9	99.4	100.5	93.7	97.4	126.6	120.4	129.0	145.8	100.6	94.8	104.3	91.3	106.7	108.9
NL															
P															
UK															
BEGONNENE WOHNUNGEN				DWELLINGS STARTED						LOGEMENTS COMMENCES					
EUR12	:	:	:	:	:	:	:	:	:	:	:	:	:	:	:
B	61.7	53.3	61.8	52.7	83.1	107.5	71.6	53.9	43.6	60.8	75.3	89.2	70.3	62.8	51.7
DK	102.1	97.5	102.0	78.5	98.5	116.2	126.7	110.3	82.7	96.7	79.6	107.7	91.6	106.1	84.2
D															
GR															
E	71.9	72.9	75.9	70.4	71.9	71.0	91.1	86.9	76.8	74.0	77.3	70.7	80.8	80.2	62.4
F	71.9	72.9	75.9	70.4	71.9	71.0	91.1	86.9	76.8	74.0	77.3	70.7	80.8	80.2	62.4
IRL															
I	91.6	105.5	93.3	69.3	67.3	103.4	104.6	115.3	95.6	93.4	78.9	99.2	80.1	104.0	72.9
L	126.8	133.6		156.9	136.1	152.0				140.6	141.0	145.3			
NL															
P															
UK															
FERTIGGESTELLTE WOHNUNGEN				COMPLETED DWELLINGS						LOGEMENTS ACHEVES					
EUR12	:	:	:	61.6	60.7	69.4	:	:	:	70.9	67.8	69.4	:	:	:
B															
DK	73.2	73.6	81.0	88.1	69.6	72.6	91.0	101.1	124.9	96.1	85.7	71.0	74.4	88.2	84.4
D	80.2	64.8	55.9	27.0	27.0	34.8	39.2	60.9	345.1	33.7	33.0	33.7	28.1	38.6	31.7
GR															
E	66.6	62.2	65.8	64.5	73.6	80.0	80.4	80.9	68.9	66.7	69.1	72.1	72.2	75.4	62.4
F	66.6	62.2	65.8	64.5	73.6	80.0	80.4	80.9	68.9	66.7	69.1	72.1	72.2	75.4	62.4
IRL	86.2	81.6		78.5	62.6	69.4				77.7	59.2	74.0			
I	86.3	90.8	96.8	88.3	77.9	105.2	116.4	148.6	179.9	105.5	86.7	97.4	81.7	130.1	85.2
L	93.9	98.0		114.6	114.6	114.6	115.5	115.5	115.5	105.4	105.4	105.4	101.8	101.8	101.6
NL	81.5	83.5		86.1	76.0	83.8				89.2	82.9	83.6			
P															
UK															
				1986						1987					
				III	IV	I	II	III	IV	III	IV	I	II	III	IV
				SB - ADJ - CVS											
ABHAENIG BESCHAEFFTIGTE				NUMBER OF EMPLOYEES						NOMBRE DE SALARIES					
EUR12	74.1	73.2	:	74.4	73.9	70.8	73.7	:	:	72.9	72.8	73.3	73.7	:	:
B	59.0	58.0	57.2	58.6	57.2	55.7	57.3	58.1	57.9	57.9	57.0	56.4	57.4	57.8	57.7
DK	81.7	86.6		90.2	90.2	80.3	89.1	92.5		88.1	87.1	88.5	88.0	88.5	
D	76.9	74.2	72.7	77.4	76.6	67.4	73.5	75.4	74.5	73.4	74.1	74.0	73.4	72.2	72.1
GR															
E	62.2	65.6	63.2	65.7	69.5	63.4	64.6	62.9	62.1	63.5	68.2	64.9	67.8	61.6	60.9
F	62.2	65.6	63.2	65.7	69.5	63.4	64.6	62.9	62.1	63.5	68.2	64.9	67.8	61.6	60.9
IRL	64.0	63.9	64.6	64.4	63.9	63.8	64.9	65.1	64.4	64.1	64.2	64.3	64.6	64.7	64.8
I	55.8	48.5	41.5	48.4	46.7	43.4	41.4	41.3	39.9	47.3	45.8	44.3	42.1	40.5	39.0
L	89.7	87.2		86.1	85.7	86.3	86.0			86.4	84.9	86.9	85.4		
NL	80.4	82.9	89.6	85.3	86.3	83.8	90.9	92.6	91.2	84.6	85.6	86.4	90.1	92.2	91.0
P	66.2	74.4		81.2	71.7	72.1	88.3	86.5		77.2	74.1	78.9	83.9	82.2	
UK	77.1	74.3	75.6	74.3	74.4	74.4	75.0	75.9	77.1	74.3	73.2	74.4	75.6	76.1	76.7

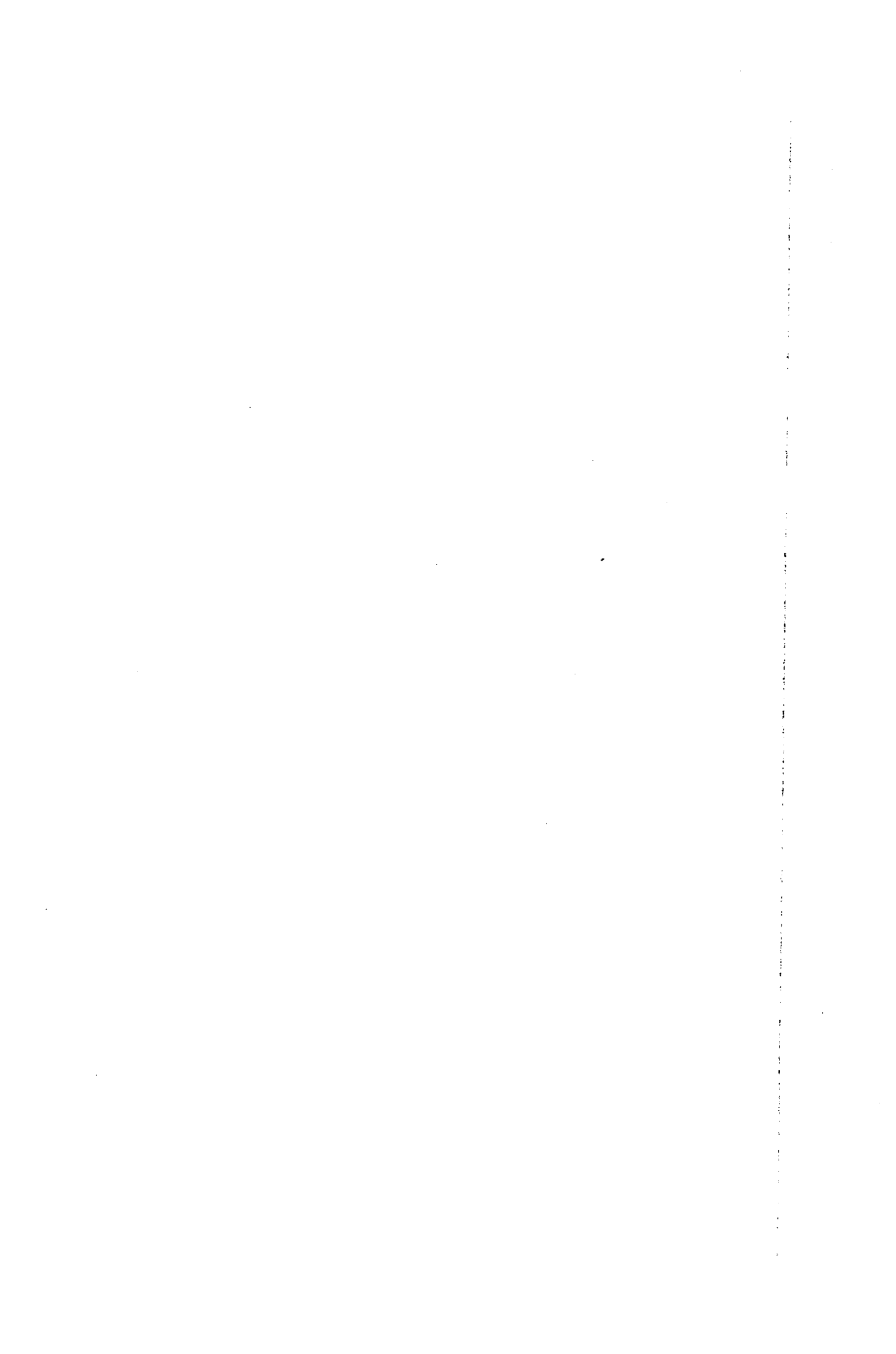

Regelmäßig herausgegebene Veröffentlichungen des Statistischen Amtes zum Thema Industrie

– Industriekonjunktur – Monatliche Statistiken und Beilagen

Diese Veröffentlichung enthält die Indizes von industrieller Produktion, Umsatz, Auftragseingang, abhängig Beschäftigten, Löhnen und Gehältern, nach Industriezweigen, ferner Indizes des Werts von Ein- und Ausfuhren. Ein separates kurzes Kapitel ist den Konjunkturindikatoren für das Baugewerbe vorbehalten.

Beilagen mit Angaben zur Methodik und/oder mit retrospektiven Reihen vervollständigen die laufende Veröffentlichung.
Abonnement (VUI): ECU 46,50 / BFR 2000 / DM 97

– Industrielle Produktion – Vierteljährliche Statistiken

Statistische Daten über die industrielle Produktion nach Erzeugnissen. Jährliche und vierteljährliche Angaben über die Produktion von industriellen Erzeugnissen in den Mitgliedstaaten der EG.

Abonnement (VGI): ECU 28 / BFR 1200 / DM 58

– Industrie – Statistisches Jahrbuch

Diese Veröffentlichung enthält eine Auswahl der wichtigsten statistischen Angaben über die Industrie (Struktur, Tätigkeit, Investitionen, nach Unternehmensgröße, industrielle Erzeugnisse, Konjunkturindikatoren und Außenhandel), ferner vergleichbare Tabellen für die EG, die Vereinigten Staaten und Japan sowie Tabellen über die Industrie in Spanien und Portugal.

Preis: ECU 22,10 / BFR 950 / DM 46

– Struktur und Tätigkeit der Industrie – Jahrerhebung – Wichtigste Ergebnisse

Diese Veröffentlichung enthält die wichtigsten Ergebnisse der von den Mitgliedstaaten in Übereinstimmung mit einer Ratsrichtlinie vom 6. Juni 1972 durchgeführten koordinierten Jahrerhebung über die Tätigkeit der Industrie. Sie weist jährlich die Angaben über die wichtigsten wirtschaftlichen Tatbestände dieser Erhebung (Beschäftigung, Produktionswert, Wertschöpfung usw.) aus.

Preis: ECU 21 / BFR 900 / DM 43

– Struktur und Tätigkeit der Industrie – Ergebnisse nach Unternehmensgröße

Dieser Band, der alle zwei Jahre herausgegeben wird, enthält die Ergebnisse der koordinierten Jahrerhebung über die Tätigkeit der Industrie für die fünf wichtigsten Tatbestände, gegliedert nach drei Größenklassen von Unternehmen.

Preis: ECU 6,73 / BFR 300 / DM 15



BESTELLSCHEIN

Zu senden an: **Amt für amtliche Veröffentlichungen
der Europäischen Gemeinschaften**
L – 2985 Luxemburg

Bitte senden Sie mir Exemplar(e) der folgenden Veröffentlichung(en)

- Industriekonjunktur – Monatliche Statistiken und Beilagen (Abonnement)
- Industrielle Produktion – Vierteljährliche Statistiken (Abonnement)
- Industrie – Statistisches Jahrbuch
- Struktur und Tätigkeit der Industrie – Wichtigste Ergebnisse
- Struktur und Tätigkeit der Industrie – Ergebnisse nach Unternehmensgröße

Zahlung nach Erhalt der Rechnung

Name:

Anschrift:

Datum: Unterschrift:

Die aufgeführten Veröffentlichungen sind auch bei den auf der dritten Umschlagseite aufgeführten Vertriebsbüros erhältlich.

The periodicals of the Statistical Office on industry

– Industrial trends – Monthly statistics and supplements

This publication contains the indices of industrial production, turnover, orders received, number of employees, gross wages and salaries by branch of industry as well as indices of the value of imports and exports. A special chapter is devoted to indicators for the building and civil engineering sector.

Supplements on methodology and/or containing retrospective series complete the ordinary publication.

Subscription (VUI): ECU 46,50 / BFR 2000 / IRL 36 / UKL 33 / USD 55

– Industrial production – Quarterly statistics

Statistics of industrial production by product. Annual and quarterly data on production of industrial products in the Member States of the EC.

Subscription (VGI): ECU 28 / BFR 1200 / IRL 21.60 / UKL 19.80 / USD 33.50

– Industry – Statistical yearbook

This publication contains a selection of the most important statistics about industry concerning structure, activity, investments, size of enterprises, industrial products, short-term indicators and external trade as well as comparative tables between the EC, United States and Japan and tables about the industry in Spain and Portugal.

Price: ECU 22,10 / BFR 950 / IRL 17.10 / UKL 15.60 / USD 25.10

– Structure and activity of industry – Annual inquiry – Main results

This publication contains the main results of the coordinated annual inquiry into industrial activity, carried out by the Member States pursuant to a Council Directive of 6 June 1972. It gives annually the results for the most important economic variables of this inquiry: employment, production value, value-added, etc.

Price: ECU 21 / BFR 900 / IRL 16.50 / UKL 14.50 / USD 25

– Structure and activity of industry – Data by size of enterprise

This volume, which is published every two years, gives the results of the coordinated annual inquiry into industry for the five most important variables by three classes of size of enterprise.

Price: ECU 6,73 / BFR 300 / IRL 4.90 / UKL 4.20 / USD 6

ORDER FORM

To send to: **Office for Official Publications
of the European Communities**
L – 2985 Luxembourg

Please send me..... copy(ies)

- Subscription to Industrial trends – monthly statistics & supplements
- Subscription to Industrial production – Quarterly statistics
- Industry – Statistical yearbook
- Structure and activity of industry – Main results
- Structure and activity of industry – Data by size of enterprise

Payment is due on receipt of invoice

Name:

Address:

Date: Signature:

These publications are also available from the sales offices (see inside back cover).

Les périodiques de l'Office statistique sur l'industrie

- Conjoncture industrielle – Statistiques mensuelles et suppléments

Cette publication contient les indices de production industrielle, chiffre d'affaires, entrées de commandes des personnes employées, des salaires et des traitements par branches industrielles ainsi que des indices de valeur des importations et des exportations. Un bref chapitre est réservé aux indicateurs conjoncturels du secteur du bâtiment et du génie civil.

Des suppléments de caractère méthodologique et/ou contenant des séries rétrospectives complètent la publication courante.
Abonnement (VUI): ECU 46,50 / BFR 2000 / FF 323

- Production industrielle – Statistiques trimestrielles

Statistiques de la production industrielle par produit. Données annuelles et trimestrielles sur la production des produits industriels dans les États membres des CE.

Abonnement (VGI): ECU 28 / BFR 1200 / FF 194

- Industrie – Annuaire statistique

La publication contient une sélection des principales statistiques industrielles: structure, activités, investissements, taille des entreprises, produits industriels, indicateurs conjoncturels et commerce extérieur ainsi que des tableaux comparatifs entre la CE, les États-Unis et le Japon et des tableaux sur l'industrie.

Prix: ECU 22,10 / BFR 950 / FF 153

- Structure et activité de l'industrie – Enquête annuelle – Principaux résultats

Cette publication comporte les principaux résultats de l'enquête annuelle coordonnée sur l'activité industrielle, exécutée par les États membres en conformité d'une directive du Conseil du 6 juin 1972. Elle donne annuellement les résultats pour les variables économiques les plus importantes de cette enquête: emploi, valeur de la production, valeur ajoutée, etc.

Prix: ECU 21 / BFR 900 / FF 145

- Structure et activité de l'industrie – Données selon la taille des entreprises

Dans ce volume qui paraît à un rythme bisannuel les résultats de l'enquête annuelle coordonnée sur l'activité de l'industrie sont ventilés pour cinq variables importantes, selon trois classes de taille des entreprises.

Prix: ECU 6,73 / BFR 300 / FF 46



BON DE COMMANDE

A renvoyer à: Office des publications officielles
des Communautés européennes
L – 2985 Luxembourg

Veillez m'envoyer..... copie(s)

- Abonnement à Conjoncture industrielle – Statistiques mensuelles + suppléments
- Abonnement à Production industrielle – Statistiques trimestrielles
- Industrie – Annuaire statistique
- Structure et activité de l'industrie – Principaux résultats
- Structure et activité de l'industrie – Données selon la taille des entreprises

Paiement à réception de la facture

Nom:

Adresse:

Date: Signature:

Ces publications sont aussi disponibles dans les bureaux de vente (voir page 3 de la couverture).

ES Clasificación de las publicaciones de Eurostat

TEMA

- 1 Estadísticas generales (azul oscuro)
- 2 Economía y finanzas (violeta)
- 3 Población y condiciones sociales (amarillo)
- 4 Energía e industria (azul claro)
- 5 Agricultura, silvicultura y pesca (verde)
- 6 Comercio exterior (rojo)
- 7 Servicios y transportes (naranja)
- 9 Diversos (marrón)

SERIE

- A Anuarios
- B Coyuntura
- C Cuentas, encuestas y estadísticas
- D Estudios y análisis
- E Métodos
- F Estadísticas rápidas

GR Ταξινόμηση των δημοσιεύσεων της Eurostat

ΘΕΜΑ

- 1 Γενικές στατιστικές (βαθύ μπλε)
- 2 Οικονομία και δημοσιονομικά (βιολετί)
- 3 Πληθυσμός και κοινωνικές συνθήκες (κίτρινο)
- 4 Ενέργεια και βιομηχανία (μπλε)
- 5 Γεωργία, δάση και αλιεία (πράσινο)
- 6 Εξωτερικό εμπόριο (κόκκινο)
- 7 Υπηρεσίες και μεταφορές (πορτοκαλί)
- 9 Διάφορα (καφέ)

ΣΕΙΡΑ

- A Επετηρίδες
- B Συγκυρία
- C Λογαριασμοί, έρευνες και στατιστικές
- D Μελέτες και αναλύσεις
- E Μέθοδοι
- F Ταχείες στατιστικές

IT Classificazione delle pubblicazioni dell'Eurostat

TEMA

- 1 Statistiche generali (blu)
- 2 Economia e finanze (viola)
- 3 Popolazione e condizioni sociali (giallo)
- 4 Energia e industria (azzurro)
- 5 Agricoltura, foreste e pesca (verde)
- 6 Commercio estero (rosso)
- 7 Servizi e trasporti (arancione)
- 9 Diversi (marrone)

SERIE

- A Annuari
- B Tendenze congiunturali
- C Conti, indagini e statistiche
- D Studi e analisi
- E Metodi
- F Note rapide

DA Klassifikation af Eurostats publikationer

EMNE

- 1 Almene statistikker (mørkeblå)
- 2 Økonomi og finanser (violet)
- 3 Befolkning og sociale forhold (gul)
- 4 Energi og industri (blå)
- 5 Landbrug, skovbrug og fiskeri (grøn)
- 6 Udenrigshandel (rød)
- 7 Tjenesteydelser og transport (orange)
- 9 Diverse statistikker (brun)

SERIE

- A Årbøger
- B Konjunkturoversigter
- C Regnskaber, tællinger og statistikker
- D Undersøgelser og analyser
- E Metoder
- F Ekspresoversigter

EN Classification of Eurostat publications

THEME

- 1 General statistics (midnight blue)
- 2 Economy and finance (violet)
- 3 Population and social conditions (yellow)
- 4 Energy and industry (blue)
- 5 Agriculture, forestry and fisheries (green)
- 6 Foreign trade (red)
- 7 Services and transport (orange)
- 9 Miscellaneous (brown)

SERIES

- A Yearbooks
- B Short-term trends
- C Accounts, surveys and statistics
- D Studies and analyses
- E Methods
- F Rapid reports

NL Classificatie van de publicaties van Eurostat

ONDERWERP

- 1 Algemene statistiek (donkerblauw)
- 2 Economie en financiën (paars)
- 3 Bevolking en sociale voorwaarden (geel)
- 4 Energie en industrie (blauw)
- 5 Landbouw, bosbouw en visserij (groen)
- 6 Buitenlandse handel (rood)
- 7 Diensten en vervoer (oranje)
- 9 Diverse statistieken (bruin)

SERIE

- A Jaarboeken
- B Conjunctuur
- C Rekeningen, enquêtes en statistieken
- D Studies en analyses
- E Methoden
- F Spoedberichten

DE Gliederung der Veröffentlichungen des Eurostat

THEMENKREIS

- 1 Allgemeine Statistik (Dunkelblau)
- 2 Wirtschaft und Finanzen (Violett)
- 3 Bevölkerung und soziale Bedingungen (Gelb)
- 4 Energie und Industrie (Blau)
- 5 Land- und Forstwirtschaft, Fischerei (Grün)
- 6 Außenhandel (Rot)
- 7 Dienstleistungen und Verkehr (Orange)
- 9 Verschiedenes (Braun)

REIHE

- A Jahrbücher
- B Konjunktur
- C Konten, Erhebungen und Statistiken
- D Studien und Analysen
- E Methoden
- F Schnellberichte

FR Classification des publications de l'Eurostat

THÈME

- 1 Statistiques générales (bleu nuit)
- 2 Économie et finances (violet)
- 3 Population et conditions sociales (jaune)
- 4 Énergie et industrie (bleu)
- 5 Agriculture, sylviculture et pêche (vert)
- 6 Commerce extérieur (rouge)
- 7 Services et transports (orange)
- 9 Divers (brun)

SÉRIE

- A Annuaire
- B Conjoncture
- C Comptes, enquêtes et statistiques
- D Études et analyses
- E Méthodes
- F Statistiques rapides

PT Classificação das publicações do Eurostat

TEMA

- 1 Estatísticas gerais (azul escuro)
- 2 Economia e finanças (violeta)
- 3 População e condições sociais (amarelo)
- 4 Energia e indústria (azul)
- 5 Agricultura, silvicultura e pesca (verde)
- 6 Comércio externo (vermelho)
- 7 Serviços e transportes (laranja)
- 9 Diversos (castanho)

SÉRIE

- A Anuários
- B Conjuntura
- C Contas, inquéritos e estatísticas
- D Estudos e análises
- E Métodos
- F Estatísticas rápidas

Número de títulos por tema y serie □ Antal publikationer pr. emne og serie □ Anzahl der Veröffentlichungen pro Themenkreis und Reihe □ Αριθμός δημοσιεύσεων κατά θέμα και σειρά □ Number of publications per theme and series □ Nombre de publications par thème et série □ Numero di pubblicazioni per tema e serie □ Aantal publicaties naar onderwerp en serie □ Número de títulos por tema e série

	1	2	3	4	5	6	7	9
A	5	1	—	3	1	1	1	—
B	1	6	2	5	5	8	1	—
C	2	6	6	9	6	2	4	2
D	—	—	4	3	7	4	—	1
E	—	6	1	1	1	4	—	—
F	1	1	1	2	1	1	1	—

**Venta y suscripciones · Salg og abonnement · Verkauf und Abonnement · Πωλήσεις και συνδρομές
Sales and subscriptions · Vente et abonnements · Vendita e abbonamenti
Verkoop en abonnementen · Venda e assinaturas**

BELGIQUE / BELGIË

Moniteur belge / Belgisch Staatsblad
Rue de Louvain 40-42 / Leuvenstraat 40-42
1000 Bruxelles / 1000 Brussel
Tél. 5 12 00 26
CCP / Postrekening 000-2005502-27

Sous-dépôts / Agentschappen:

**Librairie européenne /
Europese Boekhandel**

Rue de la Loi 244 / Wetstraat 244
1040 Bruxelles / 1040 Brussel

CREDOC

Rue de la Montagne 34 / Bergstraat 34
Bte 11 / Bus 11
1000 Bruxelles / 1000 Brussel

DANMARK

J. H. Schultz Information A/S

EF-Publikationer

Ottiliavej 18
2500 Valby
Tlf: 01 44 23 00
Telefax: 01 44 15 12
Girokonto 6 00 08 86

BR DEUTSCHLAND

Bundesanzeiger Verlag

Breite Straße
Postfach 10 80 06
5000 Köln 1
Tel. (02 21) 20 29-0
Fernschreiber:
ANZEIGER BONN 8 882 595
Telecopierer: 20 29 278

GREECE

G.C. Eleftheroudakis SA

International Bookstore
4 Nikis Street
105 63 Athens
Tel.: 322 22 55
Telex: 219410 ELEF
Telefax: 3254 889

Sub-agent for Northern Greece:

Molho's Bookstore

The Business Bookshop
10 Tsimiski Street
Thessaloniki
Tel. 275 271
Telex 412885 LIMO

ESPAÑA

Boletín Oficial del Estado

Trafalgar 27
E-28010 Madrid
Tel. (91) 446 60 00

Mundi-Prensa Libros, S.A.

Castelló 37
E-28001 Madrid
Tel. (91) 431 33 99 (Libros)
431 32 22 (Suscripciones)
435 36 37 (Dirección)
Télex 49370-MPLI-E
Telefax: (91) 275 39 98

FRANCE

Journal officiel
Service des publications
des Communautés européennes
26, rue Desaix
75727 Paris Cedex 15
Tél. (1) 40 58 75 00

IRELAND

Government Publications Sales Office

Sun Alliance House
Molesworth Street
Dublin 2
Tel. 71 03 09

or by post

Government Stationery Office

EEC Section

6th floor
Bishop Street
Dublin 8
Tel. 78 16 66

ITALIA

Licosa Spa

Via Lamarmora, 45
Casella postale 552
50 121 Firenze
Tel. 57 97 51
Telex 570466 LICOSA I
CCP 343 509

Subagenti:

Libreria scientifica Lucio de Biasio -AEIOU

Via Meravigli, 16
20 123 Milano
Tel. 80 76 79

Herder Editrice e Libreria

Piazza Montecitorio, 117-120
00 186 Roma
Tel. 67 94 628/67 95 304

Libreria giuridica

Via 12 Ottobre, 172/R
16 121 Genova
Tel. 59 56 93

GRAND-DUCHÉ DE LUXEMBOURG

Office des publications officielles
des Communautés européennes

2, rue Mercier
L-2985 Luxembourg
Tél. 49 92 81
Télex PUBOF LU 1324 b
CCP 19190-81
CC bancaire BIL 8-109/6003/200

Messageries Paul Kraus

11, rue Christophe Plantin
L-2339 Luxembourg
Tél. 48 21 31
Télex 2515
CCP 49242-63

NEDERLAND

SDU uitgeverij

Christoffel Plantijnstraat 2
Postbus 20014
2500 EA 's-Gravenhage
Tel. (070) 78 98 80 (bestellingen)

PORTUGAL

Imprensa Nacional

Casa da Moeda, E.P.
Rua D. Francisco Manuel de Melo, 5
1092 Lisboa Codex
Tel. 69 34 14

Distribuidora Livros Bertrand Lda.

Grupo Bertrand, SARL

Rua das Terras dos Vales, 4-A
Apart. 37
2700 Amadora Codex
Tel. 493 90 50 - 494 87 88
Telex 15798 BERDIS

UNITED KINGDOM

HMSO Books (PC 16)

HMSO Publications Centre
51 Nine Elms Lane
London SW8 5DR
Tel. (01) 211 77 02

Sub-agent:

Alan Armstrong & Associates Ltd

Arkwright Road
Reading, Berks RG2 0SQ
Tel. (0734) 75 17 69
Telex 849937 AAALTD G

TÜRKIYE

Dünya süper veb ofset A.Ş.

Narlibahçe Sokak No. 15
Cağaloğlu
Istanbul
Tel. 512 01 90
Telex: 23822 dsvo-tr.

UNITED STATES OF AMERICA

European Community Information
Service

2100 M Street, NW
Suite 707
Washington, DC 20037
Tel. (202) 862 9500

CANADA

Renouf Publishing Co., Ltd

61 Sparks Street
Ottawa
Ontario K1P 5R1
Tel. Toll Free 1 (800) 267 4164
Ottawa Region (613) 238 8985-6
Telex 053-4936

JAPAN

Kinokuniya Company Ltd

17-7 Shinjuku 3-Chome
Shiniuku-ku
Tokyo 160-91
Tel. (03) 354 0131

Journal Department

PO Box 55 Chitose
Tokyo 156
Tel. (03) 439 0124

Preis in Luxemburg / ohne MwSt. / Price (excluding VAT) in Luxembourg / Prix au Luxembourg / IVA exclud.
Einzelpreis / Single copy / Prix par numéro ECU 4,40 - Abonnement / Subscription ECU 8,50



OFICINA DE PUBLICACIONES OFICIALES DE LAS COMUNIDADES EUROPEAS
KONTORET FOR DE EUROPÆISKE FÆLLESSKABERS OFFICIELLE PUBLIKATIONER
AMT FÜR AMTLICHE VERÖFFENTLICHUNGEN DER EUROPÄISCHEN GEMEINSCHAFTEN
ΥΠΗΡΕΣΙΑ ΕΠΙΣΗΜΩΝ ΕΚΔΟΣΕΩΝ ΤΩΝ ΕΥΡΩΠΑΪΚΩΝ ΚΟΙΝΟΤΗΤΩΝ
OFFICE FOR OFFICIAL PUBLICATIONS OF THE EUROPEAN COMMUNITIES
OFFICE DES PUBLICATIONS OFFICIELLES DES COMMUNAUTÉS EUROPÉENNES
UFFICIO DELLE PUBBLICAZIONI UFFICIALI DELLE COMUNITÀ EUROPEE
BUREAU VOOR OFFICIËLE PUBLIKATIES DER EUROPESE GEMEENSCHAPPEN
SERVIÇO DAS PUBLICAÇÕES OFICIAIS DAS COMUNIDADES EUROPEIAS



CA-AP-88-010-3A-C