

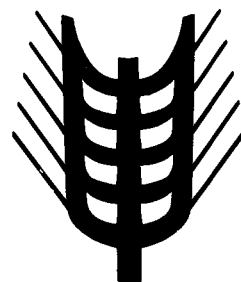

Comisión de las Comunidades Europeas
Kommissionen for De europæiske Fællesskaber
Kommission der Europäischen Gemeinschaften
Επιτροπή των Ευρωπαϊκών Κοινοτήτων
Commission of the European Communities
Commission des Communautés européennes
Commissione delle Comunità europee
Commissie van de Europese Gemeenschappen
Comissão das Comunidades Europeias

1984

- 1990

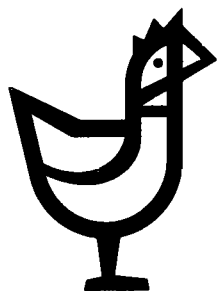

Mercados agrarios
Landbrugsmarkeder
Agrarmärkte
Γεωργικές αγορές
Agricultural markets
Marchés agricoles
Mercati agricoli
Landbouwmakten
Mercados agrícolas

Precios □ Priser □ Preise □ Τιμές □ Prices □ Prix □ Prezzi □ Prijzen □ Preços

Basée sur des informations, rassemblées par les services de la Direction Générale de l'Agriculture, dans le cadre de l'application de la politique agricole commune, la publication "Marchés Agricoles - Prix" contient des données concernant les prix fixés par le Conseil ou par la Commission et les prix constatés sur les différents marchés de la Communauté.

La table des matières (page 1) mentionne les produits traités.

Les tableaux donnent l'évolution, pour une période de plusieurs semaines et de plusieurs mois, des:

- montants fixés,*
- prix de marché (si possible),*
- prélèvements envers pays tiers,*
- prix sur le marché mondial (si possible).*

En outre, quelques graphiques ont été insérés dans la publication.



Comisión de las Comunidades Europeas
Kommissionen for De europæiske Fællesskaber
Kommission der Europäischen Gemeinschaften
Επιτροπή των Ευρωπαϊκών Κοινοτήτων
Commission of the European Communities
Commission des Communautés européennes
Commissione delle Comunità europee
Commissie van de Europese Gemeenschappen
Comissão das Comunidades Europeias

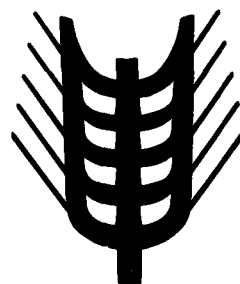

Mercados agrarios
Landbrugsmarkeder
Agrarmärkte
Γεωργικές αγορές
Agricultural markets
Marchés agricoles
Mercati agricoli
Landbouwmakten
Mercados agrícolas

Precios □ Priser □ Preise □ Τιμές □ Prices □ Prix □ Prezzi □ Prijzen □ Preços

DIRECCIÓN GENERAL AGRICULTURA, Dirección Asuntos generales
GENERALDIREKTORATET FOR LANDBRUG, Direktorat Generale anliggender
GENERALDIREKTION LANDWIRTSCHAFT, Direktion Allgemeine Angelegenheiten
ΓΕΝΙΚΗ ΔΙΕΥΘΥΝΣΗ ΓΕΩΡΓΙΑΣ, Διεύθυνση γενικών υποθέσεων
DIRECTORATE-GENERAL AGRICULTURE, Directorate General matters
DIRECTION GENERALE DE L'AGRICULTURE, Direction Affaires générales
DIREZIONE GENERALE DELL'AGRICOLTURA, Direzione Affari generali
DIRECTORAAT-GENERAAL LANDBOUW, Directoraat Algemene zaken
DIRECÇÃO GERAL AGRICULTURA, Direcção Assuntos gerais

Rue de la Loi 200—B-1049 Bruxelles
Bâtiment Berlaymont

Tél. 235.11.11

Télex 22037 (AGREC)

Luxembourg: Office des publications officielles des Communautés européennes, 1990

ISBN 92-826-0534-5

Kat./Cat.: CB-58-90-150-9A-C

Reproducción autorizada, con indicación de la fuente bibliográfica

Eftertryk med kildeangivelse tilladt

Nachdruck mit Quellenangabe gestattet

Η αναδημοσίευση όποιουδήποτε στοιχείου προϋποθέτει τήν αναφορά τής πηγής

Reference to this publication is requested for reproduction of any data

La reproduction des données est subordonnée à l'indication de la source

La riproduzione del contenuto è subordinata alla citazione della fonte

Het overnemen van gegevens is toegestaan mits bronvermelding

Reprodução autorizada, mediante indicação da fonte

Printed in Belgium

INDEX

BOVBO1PMI00A	116	
BOVBO1PMI00M	112 -	113
BOVBO2PMI00A	117	
BOVBO2PMI00M	114 -	115
BOVTTTPRI00A	122 -	123
BOVTTTPRI00M	118 -	121
CERTTTPMI00.	12 -	27
CERTTTPRI00A	31	
CERTTTPRI00C	30	
CERTTTPRI00M	28 -	29
HUITTTPMI00A	47	
HUITTTPMI00C	46	
HUITTTPMI00M	51	
HUITTTPRI00A	50	
HUITTTPRI00C	48 -	49
HUITTTPRI00M	39 -	39
LAITTTPRI00A	129	
LAITTTPRI00C	128	
LAITTTPRI00M	126 -	127
LEXIQUE DE	2 -	2
LEXIQUE DK	3 -	3
LEXIQUE EL	4 -	4
LEXIQUE EN	5 -	5
LEXIQUE ES	6 -	6
LEXIQUE FR	7 -	7
LEXIQUE IT	8 -	8
LEXIQUE NL	9 -	9
LEXIQUE PO	10 -	10
OEVOEVPMI00A	92 -	93
OEVOEVPMI00M	88 -	91
OEVOEVPRI00A	94 -	95
OEVVOLPMI00A	102 -	103
OEVVOLPMI00M	98 -	101
OEVVOLPRI00A	104 -	109
OVIAGNPMI00A	135	
OVIAGNPMI00C	134	
OVIAGNPMI00M	132 -	133
OVITTTTPRI00A	139	
OVITTTTPRI00C	138	
OVITTTTPRI00M	136 -	137
PORPCTPMI00A	79	
PORPCTPMI00C	78	
PORPCTPMI00M	76 -	77
PORPC1PMI00A	75	
PORPC1PMI00C	74	
PORPC1PMI00M	72 -	73
PORTTTPRI00A	82 -	83
PORTTTPRI00T	80 -	81
RIZTTTPMI00A	37	
RIZTTTPMI00C	36	
RIZTTTPMI00M	34 -	35
RIZTTTPRI00A	41	
RIZTTTPRI00C	40	
RIZTTTPRI00M	38 -	39
SUCTTTPRI00A	70	
SUCTTTPRI00M	68 -	69
VINTTTPMI00A	61 -	65
VINTTTPMI00C	60 -	64
VINTTTPMI00M	54 -	59

DER SUCHSCHLUSSEL WIRD AUS FOLGENDEN KODES ZUSAMMENGESETZT: SEKTOR + PRODUKT + INFORMATION + KREISLAUF

ZUM BEISPIEL

GER

 +

TTT

 +

PM100

 +

M

 =

CERTTTM100M

SUCHEN SIE IM VERZEICHNIS MIT DIESEM SCHLUSSEL DIE SEITENNUMMER DER VERÖFFENTLICHUNG ODER DIE KOORDINATEN DER MICRO.

SEKTOR

EIER UND GEFLÜGELFLEISCH	DEV
GETREIDE	CER
MILCH UND MILCHERZEUGNISSE	LAI
OLIVENÖL	HUI
REIS	RIZ
RINDFLEISCH	BOV
SCHAF-FLEISCH	OVI
SCHWEINEFLEISCH	POR
WEIN	VIN
ZUCKER	SUC

PRODUKTE

DER GANZE SEKTOR	TTT
EIER	DEV
FERKEL	PCT
GEFLÜGEL	VOL
LÄMMER	AGN
LEBENDE KÄLBER	BO2
LEBENDE RINDER	BO1
SCHWEINE KL 1	PC1
TEILSTECHE - SCHWEINEFLEISCH	POD

INFORMATION

ABSCHÖPFUNGEN BEI DER EINFUHR	PR100
PREISE AUF DEM INLÄNDISCHEN MARKT	PM100
WELTMARKTPREISE	PM100

PERIODIZITÄT

JÄHRLICH	A
MONATLICH	M
QUARTAL	T
WIRTSCHAFTSJAHR	C

VED VALG AF NØGLE, ANVEND FØLGENDE KODER : SEKTOR + PRODUKT + INFORMATION + PERIODE

FOR EKSEMPEL

+ + + =

MED NØGLEN KAN DE GENNEM INDEKSET FINDE SIDENUMMER T TIDSSKRIFTET ELLER REFERENCER PAA MIKROFICHEN.

SEKTOR

FÅREKØD	OVI
FJERKREKØD OG ÆG	DEV
KORN	CER
MÆLK OG MEJERIPRODUKTER	LAI
OKSEKØD	BOV
OLIVENOLIE	MUI
RIS	RIZ
SUKKER	SUC
SVINEKØD	POR
VIN	VIN

PRODUKT

ÆG	DEV
DELSTYKKER - SVINEKØD	POD
FJERKRÆ	VOL
HELE SEKTOREN	TTT
LAM	AGN
LEVENDE KALVE	BO2
LEVENDE KVÆG	BO1
SMÅGRISE	PCT
SVIN KL 1	PC1

INFORMATION

IMPORTAFGIFTER	PR100
PRISER PÅ HJEMMEMARKEDET	PM100
VERDENSMARKEDSPRIS	PM000

PERIODE

JÅRRLICH	A
KVARTAL	T
MÅNATLICH	M
PRODUKTIONSÅRET	C

ΓΙΑ ΤΗΝ ΕΠΙΛΟΓΗ ΤΟΥ ΟΡΟΥ-ΚΛΕΙΔΙ, ΒΛΕΠΕ ΤΟΥΣ ΑΚΟΛΟΥΦΟΥΣ ΚΩΔΙΚΟ ΤΟΜΕΑΣ + ΠΡΟΙΟΝ + ΠΛΗΡΟΦΟΡΙΕΣ + ΠΕΡΙΟΔΟΣ

ΠΑΡΑΔΕΙΓΜΑ CER + TTT + PM100 + M = CERTTTPM100M

ΑΥΤΟΣ Ο ΟΡΟΣ-ΚΛΕΙΔΙ ΕΠΙΤΡΕΠΕΙ ΤΗΝ ΕΦΕΥΡΕΣΗ ΣΤΟΝ ΠΙΝΑΚΑ ΠΕΡΙΕΚΟΜΕΝΩΝ ΤΟΥ ΑΡΙΘΜΟΥ ΣΕΛΙΔΑΣ ΤΗΣ ΔΗΜΟΣΙΕΥΣΗΣ.

ΤΟΜΕΑΣ

ΒΟΕΙΟΝ ΚΡΕΑΣ	BOV
ΓΑΛΑΚΤΟΣ ΚΑΙ ΓΑΛΑΚΤΟΚΟΜΙΚΩΝ ΠΡΟΙΩΝΤΩΝ	LAI
ΟΙΝΟΥ	VIN
ΟΡΥΖΑ	RIZ
ΠΡΩΒΕΙΟ ΚΡΕΑΣ	OVI
ΤΗΣ ΖΑΧΑΡΗΣ	SUC
ΤΟΥ ΕΛΑΙΟΛΑΔΟΥ	HUI
ΤΟΥ ΧΟΙΡΕΙΟΥ ΚΡΕΑΤΟΣ	POR
ΤΩΝ ΑΥΓΩΝ ΚΑΙ ΤΟΥ ΚΡΕΑΤΟΣ ΤΩΝ ΠΟΥΛΕΡΙΚΩΝ	DEV
ΤΩΝ ΣΙΤΗΡΩΝ	CER

ΠΡΟΙΩΝΤΑ

CUTS - ΧΟΙΡΟΥ	POO
ΑΡΝΙΑ	AGN
ΑΥΓΑ	DEV
ΠΟΥΛΕΡΙΚΑ	VOL
ΣΥΝΘΕΤΟ ΤΟΥ ΤΟΜΕΑ	TTT
ΧΟΙΡΙΑΔΙΑ	PCT
ΧΟΙΡΕΙΔΙΑ ΚΑ 1	PC1
ΖΩΝΤΑΝΔΙ ΜΟΣΧΟΙ	BO1
ΖΩΝΤΑΝΔΙ ΜΟΣΧΟΙ	BO2

ΠΛΗΡΟΦΟΡΙΕΣ

ΕΙΣΦΟΡΕΣ ΚΑΤΑ ΤΗΝ ΕΙΣΑΓΩΓΗ	PM100
ΤΙΜΕΣ ΤΗΣ ΔΙΕΘΝΟΥΣ ΑΓΟΡΑΣ	PM000
ΤΙΜΕΣ ΤΗΣ ΕΣΩΤΕΡΙΚΗΣ ΑΓΟΡΑΣ	PM100

ΠΕΡΙΟΔΟΣ

ΕΜΠΟΡΙΚΟ ΕΤΟΣ	C
ΕΤΗΣΙΟΣ	A
ΜΗΝΙΑΙΟΣ	M
ΤΡΙΜΗΝΙΑΙΟΣ	T

TO COMPOSE THE KEY, TAKE FOLLOWING CODES : SECTOR + PRODUCT + INFORMATION + PERIOD

FOR INSTANCE

CER

 +

TTT

 +

PM100

 +

M

 =

CERTTTM100M

VIA THE INDEX THIS KEY ENABLE YOU TO FIND THE PAGE NUMBER OF THE PUBLICATION OR THE REFERENCES OF THE MICROFICHE.

SECTOR

BEEF AND VEAL	BOV
CEREALS	CER
EGGS AND POULTRY	DEV
MILK AND MILK PRODUCTS	LAI
MUTTON AND LAMB	OVI
OLIVE OIL	HUI
PIGMEAT	POR
RICE	RIZ
SUGAR	SUC
WINE	VIN

PRODUCTS

ALL THE SECTOR	TTT
CUTS - PIGMEAT	PDD
EGGS	DEV
LAMBS	AGN
LIVE ADULT BOVINE ANIMALS	B01
LIVE CALVES	B02
PIGLETS	PCT
PIGS CL 1	PC1
POULTRY	VOL

INFORMATIONS

LEVIES ON IMPORT	PR100
PRICES ON THE INTERNAL MARKET	PM100
WORLD-MARKET PRICES	PM100

PERIOD

MARKETING YEAR	C
MONTHLY	M
QUARTELY	T
YEARLY	A

FORMARLA CLAVE UTILIZANDO, LOS CODIGOS SIGUIENTES :

SECTOR + PRODUCTOS + DATOS + PERIODICIDAD

POR EJE

CER + TTT + PM100 + M = CERTTTPM100M

ESTA CLAVE PERMITE LOCALIZAR NUMERO DE PAGINA DE LA

PUBLICACION O LAS COORDENADAS DE LA MICROFICHA.

SECTOR

ACEITE DE OLIVA	HUI
ARROZ	RIZ
AZUCAR	SUC
CARNE DE OVINO	OVI
CARNE DE PORCINO	POR
CARNE DE VACUNO	BOV
CEREALES	CER
HUEVOS Y CARNE DE AVES DE CORRAL	DEV
LECHE Y PRODUCTOS LACTEOS	LAI
VINO	VIN

PRODUCTOS

AVES	VOL
BOVINOS	BOI
CERDO CL. 1	PC1
CORDEROS	AGN
CORTES - CARNE DE PORCINO	POD
HUEVOS	DEV
LECHONES	PCT
TERNEROS VIVOS	BO2
TODD EL SECTOR	TTT

DATOS

EXACCION REGULADORA POR IMPORTACION	PR100
PRECIO DEL MERCADO INTERIOR	PM100
PRECIO DEL MERCADO MUNDIAL	PM100

PERIODICIDAD

ANUAL	A
CAMPANA	C
MENSUAL	M
TRIMESTRAL	T

COMPOSER LA CLE DE RECHERCHE, EN PRENANT LES CODES SUIVANTS: SECTEUR + PRODUIT + INFORMATION + PERIODICITE

PAR EXEMPLE

CER + TTT + PM100 + M = CERTTTPM100M

CETTE CLE PERMET DE TROUVER DANS L'INDEX LE NUMERO DE PAGE DE LA PUBLICATION OU LES COORDONNEES DE LA MICROFICHE.

SECTEUR

CEREALES	CER
HUILE D'OLIVE	HUI
LAIT ET PRODUITS LAITIERS	LAI
OEUF ET VIANDE VOLAILLE	DEV
RIZ	RIZ
SECTEUR SUCRE	SUC
VIANDE BOVINE	BOV
VIANDE DE PORC	POR
VIANDE OVINE	OVI
VIN	VIN

PRODUITS

AGNEAUX	AGN
BOVINS VIVANTS	BO1
DECOUPES - VIANDE PORCINE	POD
OEUF	DEV
PORCELETS	PCT
PORCS CL 1	PC1
TOUT LE SECTEUR	TTT
VEAUX VIVANTS	BO2
VOLAILLE	VOL

INFORMATIONS

PRELEVEMENTS A L'IMPORTATION	PR100
PRIX DE MARCHÉ INTERIEUR	PM100
PRIX MARCHÉ MONDIAL	PM000

PERIODICITE

ANNUEL	A
CAMPAGNE	C
MENSUEL	M
TRIMESTRIEL	T

PER COMPORRE LA CHIAVE DI RICERCA, FORMATE I SEGUENTI CODICI: SETTORI + PRODOTTI + INFORMAZIONE + PERIODICITA

PER ESEMPIO CER + TTT + PM100 + M = CERTTTPM100M

QUESTA CHIAVE PERMETTE DI TROVARE NELL'INDICE IL NUMERO DI PAGINA DELLA PUBBLICAZIONE O I DETTAGLI DEL MICROFILM.

SETTORI

CARNI BOVINE	BOV
CARNI OVINE	OVI
CARNI SUINE	POR
CEREALI	CER
LATTE E PRODOTTI LATTIERO-CASEARI	LAI
OLIO D'OLIVA	HUI
RISO	RIZ
UOVA E POLLAME	OEV
VINO	VIN
ZUCCHERO	SUC

PRODOTTI

AGNELLI	AGN
BOVINI VIVI	BDI
PEZZI STACCATI - CARNI SUINE	POD
POLLAME	VOL
SUINETTI	PCT
SUINI CL 1	PCI
TUTTO IL SETTORE	TTT
UOVA	OEV
VITELLI VIVI	BO2

INFORMAZIONI

PRELIEVI ALL'IMPORTAZIONE	PRIO
PREZZI DEL MERCATO MONDIALE	PM100
PREZZI SUL MERCATO NAZIONALE	PM100

PERIODICITA

ANNUALE	A
CAMPAGNA	C
MENSILE	M
TRIMESTRIALE	T

OM DE ZOEKSLEUTEL TE MAKEN, NEEMT U DE VOLGENDE CODES : SEKTOR + PRODUKT + INFORMATIE + PERIODE

BIJ VOORBEELD

CER

+

TTT

+

PMI00

+

M

=

CERTTTPMI00M

MET DEZE SLEUTEL VINDT MEN IN DE INDEX HET BLADNUMMER IN DE PUBLICATIE OF DE COORDINATEN OP DE MICROFIGHE.

SECTOR

EIEREN EN PLUIMVEE	OEV
GRANEN	CER
MELK EN ZUIVELPRODUKTEN	LAI
OLIJFOLIE	HUI
RIJST	RIZ
RUNDVLEES	BOV
SCHAPEVLEES	OVI
SUIKER	SUC
VARKENSVLEES	POR
WIJN	VIN

PRODUCTEN

BIGGEN	PCT
DEELSTUKKEN - VARKENSVLEES	PDD
EIEREN	OEV
GEHELE SEKTOR	TTT
GEVOGELTE	VOL
LAMMEREN	AGN
LEVENDE KALVEREN	BO2
LEVENDE RUNDEREN	BO1
VARKENS KL 1	PC1

INFORMATIES

INVOERHEFFINGEN	PRIOO
PRIJZEN OP DE BINNENLANDSE MARKT	PMIOO
WERELDMARKTPRIJZEN	PNMIOO

PERIODICITEIT

JAARLIJKS	A
KWARTAAL	T
MAANDELIJK	M
MARKTJAAR	C

COMPOR A CHAVE DE BUSCA, TOMAR OS CODEGOS SEGUINTEs : SECTOR + PRODUTOS + INFORMACOES + PERIODICIDADE

POR EXEMPLO

CER

+

TTT

+

PM100

+

M

=

CERTTTTMM100M

ESTA CHAVE PERMITE ENCONTRAR NO INDICE O NUMERO DA PAGINA DA PUBLICACAO OU AS COORDENAS DA MICROFICHA.

SECTOR

ACUCAR	SUC
ARROZ	RIZ
AZEITE	HUI
CARNE DE BOVINDO	BOV
CARNE DE SUINDO	POR
CARNE DO OVINDO	OVI
CEREAIS	CER
DOS OVOS E DA CARNE DE AVES DE CAPDEIRA	OEV
LEITE E DOS LACTICINIOS	LAI
VINHO	VIN

PRODUTOS

	PCT
	BO1
	BO2
AVES	VOL
CORDEIRO	AGN
CORTES - CARNE DE SUINDO	POD
OVOS	DEV
PORCO CL 1	PC1
SECTOR	TTT

INFORMACOES

DIREITOS NIVELADORES A IMPORTACAO	PM100
PRECO DE MERCADO INTERNO	PR100
	PM100

PERIODICIDADE

ANUAL	A
CAMPANHA	C
MENSAL	M
TRIMESTRE	T

K O R N
G E T R E I D E
C E R E A L S
C E R E A L E S
C E R E A L I
G R A N E N

MN /T ECU/T	J	F	M	A	M	J	J	A	S	O	N	D	1989
BRØDFREMSTILLING BROTTWEIZEN BREAD MAKING WHEAT TRIGO BLANDO PANIFICABILE BLE PANIFIABLE GRAND TENERO PANIFICABILE BRØDDTARWE TRIGO PANIFICAVEL ΣΙΤΑΡΙ ΑΡΤΟΠΙΣΙΜΟ													
BELGIQUE/BELGIE	8620,8 178,534	8633,0 178,787	8633,3 178,793	8787,0 181,975	8741,7 181,037	8617,5 178,485	8584,5 177,781	7822,2 161,995	7940,8 164,451	8038,9 166,481	8073,9 167,207	8050,0 166,712	8378,6 173,518
DANMARK	1598,75 180,820	1600,50 181,018	1607,13 181,768	1634,67 184,882	1640,83 185,579	1612,85 182,348	1587,50 179,294	1405,00 157,333	1393,33 156,027	1403,63 157,180	1406,50 157,501	1424,28 159,491	1526,25 171,937
DEUTSCHLAND TOTAL	412,16 173,641	413,43 174,160	423,18 178,287	425,58 179,296	423,75 178,528	422,77 178,112	393,96 165,978	378,04 159,267	380,01 160,099	382,57 161,176	384,59 162,029	386,49 162,631	402,21 169,452
MANNHEIM	408,00 171,891	411,77 173,478	414,25 174,524	415,00 174,840	415,00 174,840	- -	377,38 158,988	376,50 158,620	378,13 159,304	382,12 160,986	385,00 162,201	389,05 163,905	395,65 166,689
ELLAS	29737,8 189,001	30797,3 187,212	31496,1 191,199	33196,5 201,522	33900,0 205,793	- -	34072,8 178,394	34826,4 182,339	35590,6 186,341	35250,0 184,587	- -	50302,1 263,365	34917,0 196,972
ESPAÑA	28946 174,735	27468 178,121	27846 180,574	27963 181,329	27349 177,350	26492 171,790	26008 168,652	24780 160,691	24577 159,376	25151 163,097	25538 165,608	25504 165,382	26302 170,559
FRANCE	1361,92 179,573	1357,25 178,957	1356,50 178,859	1364,10 179,860	1323,39 174,493	1287,18 169,648	1249,83 162,428	1245,43 161,788	1253,71 162,665	1268,89 164,637	1275,64 165,713	1270,72 165,074	1301,21 170,341
ROUEN	1388,55 183,085	1379,96 181,952	1382,49 182,285	1382,58 182,294	1331,82 175,605	1290,63 170,102	1273,33 165,482	1285,83 164,439	1271,11 165,124	1298,80 168,722	1298,44 168,675	1300,84 168,987	1322,03 173,063
ITALIA	337403 206,363	337142 206,203	335052 204,925	338828 207,234	342035 209,198	329285 201,233	307324 183,819	308370 183,128	293971 175,715	293427 175,390	298474 178,407	298880 178,649	318183 192,522
MILANO	331164 202,547	333389 203,908	332139 203,144	341288 208,739	347050 212,269	343200 209,908	309000 184,698	297458 177,799	292733 174,975	292000 174,537	298962 178,698	299500 179,020	318158 192,520
LUXEMBOURG	-	-	-	-	-	-	-	-	-	-	-	-	-
NEDERLAND	458,87 172,450	459,38 172,639	487,42 175,663	479,52 180,209	468,79 176,178	445,67 167,488	426,71 160,363	423,10 159,006	426,25 160,191	429,39 161,370	428,82 161,155	431,10 162,015	445,42 167,394
UNITED KINGDOM	123,42 182,832	124,26 184,071	125,53 185,961	130,72 193,640	130,54 193,382	131,59 194,938	125,57 179,035	107,55 153,346	112,36 160,201	113,84 162,317	115,11 164,119	118,57 169,059	121,59 176,908
LONDON	123,57 183,048	124,20 183,981	126,05 186,722	128,85 190,869	131,50 194,795	130,20 192,869	124,08 176,919	112,38 160,239	111,35 158,757	113,36 161,638	114,61 163,417	119,90 170,947	121,67 177,016
FODERHVEDE FUTTERWEIZEN FEED WHEAT TRIGO BLANDO FORRAJERO BLE FOURRAGER GRAND TENERO DA FORAGGIO VODERRTARWE TRIGO MOLE FORRAGEIRO ΣΙΤΑΡΙ ΖΩΤΡΟΦΙΚΗ													
BELGIQUE/BELGIE	8346,5 172,863	8370,2 173,345	8336,8 172,652	8513,8 176,317	8454,6 176,092	8324,1 172,390	8232,8 170,498	7500,0 155,322	7519,4 155,724	7707,5 159,620	7700,0 159,484	7700,0 159,484	8058,8 166,895
DEUTSCHLAND TOTAL	405,73 170,934	410,78 173,050	412,71 173,876	421,22 177,458	421,33 177,507	421,24 177,467	391,03 164,742	369,00 155,461	366,36 154,346	368,11 155,082	371,61 156,557	380,63 160,360	394,98 166,403
MANNHEIM	398,81 167,178	401,14 169,002	401,85 169,301	404,24 170,307	407,50 171,680	407,50 171,680	364,69 153,643	362,50 152,722	362,50 152,722	363,38 153,094	367,50 154,828	373,75 157,462	384,45 161,968
ROUEN	1408,80 185,754	1400,31 184,635	1402,49 184,922	1402,58 184,931	1370,01 180,640	- -	- -	1286,37 187,107	1289,94 187,571	1496,30 194,377	1681,48 218,434	1295,51 168,295	1403,38 183,687
IRELAND	153,89 182,028	155,77 184,612	156,70 185,703	161,30 191,155	159,25 188,728	158,38 187,600	157,21 183,580	147,18 171,789	147,04 171,622	147,43 172,080	148,25 173,034	151,43 176,755	153,63 180,724
NEDERLAND	457,50 171,935	458,39 172,270	467,42 175,663	479,52 180,209	468,79 176,178	445,67 167,488	426,71 160,363	423,10 159,006	426,25 160,191	429,28 161,331	428,82 161,155	431,10 162,015	445,21 167,317
UNITED KINGDOM	115,30 170,797	116,42 172,465	118,14 175,014	122,75 181,840	122,24 181,082	120,23 177,918	112,15 160,289	- -	108,47 154,657	110,40 157,405	108,69 154,972	115,83 165,145	115,51 168,326
LONDON	114,50 169,812	116,57 172,679	117,82 174,533	121,90 180,574	121,42 179,875	118,92 175,981	112,65 160,868	- -	108,33 154,456	110,51 157,569	112,04 159,752	115,55 164,752	115,47 168,241

NN / T ECU/T	83/84							84/85							85/86							86/87							87/88							88/89							89/90																																																																																																																																																									
	BRODFREMSTILLING GRAND TENERO PANIFICABILE							BROTWEIZEN BRODDTARWE							BREAD MAKING WHEAT TRIGO PANIFICAVEL							TRIGO BLANDO PANIFICABILE ΣΙΤΑΠΙ ΑΠΟΤΟΜΗΣΙΜΟ							BLE PANIFIABLE																																																																																																																																																																							
BELGIQUE/BELGIE	9725,4	9021,2	8942,2	8927,1	8462,2	8538,1	8041,7	216,598	194,372	192,663	190,470	176,053	177,221	166,541	1746,45	1568,69	1600,98	1566,64	1499,25	1551,70	1433,82	212,104	185,466	190,255	185,354	171,487	176,244	160,665	537,20	482,26	467,45	458,75	422,92	413,18	390,48	212,438	196,962	194,938	191,310	176,376	174,052	164,510	-	456,68	461,08	457,55	420,50	406,23	388,23	-	182,279	192,283	190,811	175,358	171,144	163,559	16194,0	19445,7	21296,5	24375,5	26327,4	29925,0	39494,1	209,630	214,673	207,887	209,028	196,219	186,894	205,024	-	-	27616	30222	28264	27327	25598	-	-	191,272	207,249	185,329	177,203	165,993	1310,71	1298,60	1339,99	1370,95	1293,60	1323,09	1258,82	201,829	189,111	191,392	193,069	173,089	174,672	163,534	-	1317,44	1344,25	1392,19	1290,00	1332,85	1279,33	-	191,855	191,998	196,102	172,555	176,982	166,199	331733	292303	326459	322305	316376	326188	297756	247,308	204,173	220,303	209,420	198,140	201,787	176,680	-	300452	334120	332749	318000	326705	291586	-	209,892	225,560	216,211	199,124	202,114	173,014	8900,0	9000,0	7700,0	7654,2	-	-	-	198,215	193,916	165,906	163,303	-	-	-	866,66	523,78	508,61	512,79	458,24	460,60	430,47	208,217	193,314	188,250	189,801	170,477	173,087	161,776	128,82	126,47	137,22	127,68	138,42	125,13	119,13	208,238	204,439	221,798	203,710	210,980	187,729	169,511	129,53	126,35	136,66	127,09	135,87	124,50	119,46	209,384	204,244	220,911	202,709	206,778	186,783	169,986
	FODERHVEDE FUTTERWEIZEN FEED WHEAT TRIGO BLANDO FORRAJERO BLE FOURRAGER GRAND TENERO DA FORAGGIO VOEDERTARWE TRIGO MOLE FORRAGEIRO ΣΙΤΑΠΙ ΖΩΤΟΠΟΗΞΗ																																																																																																																																																																																																			
BELGIQUE/BELGIE	9532,0	-	-	-	7950,2	8274,5	7685,7	212,289	-	-	-	165,401	171,749	159,168	531,73	474,33	462,72	454,84	410,35	405,52	381,59	210,273	193,787	192,967	189,680	171,134	170,831	160,761	525,50	449,33	452,40	452,94	389,73	394,88	375,20	207,810	182,775	188,664	188,887	162,528	166,365	158,074	-	-	-	-	-	1388,43	1359,85	-	-	-	-	-	184,053	176,652	-	-	-	-	-	156,02	152,55	-	-	-	-	-	185,570	178,065	-	-	-	515,67	448,37	458,24	430,15	-	-	-	190,868	166,803	172,203	161,657	127,70	115,04	114,24	116,81	111,76	115,43	115,27	206,415	185,960	184,660	186,270	170,374	173,366	164,022	127,79	114,31	112,95	116,43	111,05	114,53	115,89	206,564	184,775	182,569	185,668	169,335	172,016	164,900																																																																																				

MN /T ECU/T	1984	1985	1986	1987	1988	1989	1990	1991	1992	1993	1994		
BRØDFREMSTILLING BROTWEIZEN BREAD MAKING WHEAT TRIGO BLANDO PANIFICABLE BLE PANIFIABLE GRAND TENERO PANIFICABILE BROODTARWE TRIGO PANIFICAVEL ΣΙΤΑΡΙ ΑΠΤΟΜΗΣΙΜΟ													
BELGIQUE/BELGIE	9324,3 205,073	9042,2 194,825	8980,1 192,564	8814,0 185,785	8398,1 174,722	8378,6 173,518	7717,1 169,630						
DANMARK	1650,54 198,914	1587,04 186,598	1593,94 188,357	1563,45 181,450	1483,45 169,441	1528,25 171,937	1392,58 155,721						
DEUTSCHLAND TOTAL	511,18 202,204	475,75 190,363	465,16 193,985	445,50 185,787	416,00 174,346	402,21 169,452	383,68 161,643						
MANNHEIM	455,17 180,164	448,75 186,188	459,85 191,769	445,88 185,944	410,36 172,079	398,65 166,689	381,57 160,755						
ELLAS	10488,3 209,764	20382,4 214,518	23542,9 205,583	25144,9 201,457	27740,4 193,102	34817,0 196,972	40176,6 184,286						
ESPANA	-	-	29243	29094	27747	26302	26216						
FRANCE	1275,72 192,056	1318,94 190,523	1353,55 192,007	1348,83 185,399	1297,35 172,517	1301,21 170,341	1232,58 158,386						
ROUEN	1273,83 185,575	1334,89 192,809	1363,57 193,418	1357,80 186,877	1298,21 173,654	1322,03 173,063	1250,15 160,641						
ITALIA	318744 231,496	300525 206,864	328943 217,997	318850 203,528	319559 200,100	318183 192,522	296064 171,441						
MILANO	293233 205,055	309288 212,956	338874 224,871	326164 208,227	318656 199,834	318158 192,520	294471 170,430						
LUXEMBOURG	-	-	7679,2	7575,0	7500,0								
NEDERLAND	540,42 198,587	523,38 193,711	507,76 187,938	496,76 184,302	455,41 170,286	445,42 167,394	422,43 158,754						
UNITED KINGDOM	126,98 205,286	130,81 211,446	132,74 213,279	137,13 214,042	127,91 194,946	121,59 176,908	124,74 168,457						
LONDON	127,36 205,871	130,63 211,155	131,29 210,748	134,58 211,261	124,88 190,334	121,67 177,016	124,59 168,272						
FODERHVEDE FUTTERWEIZEN FEED WHEAT TRIGO BLANDD FORRAJERO BLE FOURRAGER GRAND TENERO DA FORAGGIO VOEDERTARWE TRIGO MOLE FORRAGEIRO ΣΙΤΑΡΙ ΖΩΤΡΟΦΗΣ													
BELGIQUE/BELGIE	9379,5 208,894	-	-	7928,8	8061,2	8058,8	7420,9						
DEUTSCHLAND TOTAL	498,26 197,105	472,62 197,056	460,66 192,108	438,39 182,819	402,61 168,739	394,98 166,403	376,54 158,635						
MANNHEIM	478,01 189,119	450,91 188,000	456,38 190,325	422,46 176,178	391,98 164,293	384,45 161,968	370,80 156,135						
ROUEN	-	-	-	-	1374,41	1403,38	1277,58						
IRELAND	-	-	-	149,65	151,61	153,63	148,02						
NEDERLAND	-	-	-	180,008	182,370	180,724	170,971						
UNITED KINGDOM	-	-	497,46	489,96	449,09	445,21	421,44						
LONDON	121,58 196,492	113,60 183,630	114,80 184,372	118,14 184,777	109,49 166,868	115,47 168,241	119,49 161,480						

CERTIFICATE

MN / T ECU/T	J	F	M	A	M	J	J	A	S	O	N	D	1989
HÅRD HVEDE FRUMENTO DURO	HARTWEIZEN HARDE TARWE	DURUM WHEAT TRIGO DURO	TRIGO DURO ΣITAPI ΣKAIPO	BLE DUR									
ELLAS	41472,6 263,566	43336,5 263,432	44709,7 271,414	45171,0 274,214	45500,0 276,211	-	44952,9 235,358	46193,5 241,853	46989,1 246,019	48000,0 251,312	-	5.281,3 263,256	45680,8 266,609
ESPAÑA	-	-	-	-	-	-	-	-	-	-	-	-	-
FRANCE	1987,26 262,026	2007,11 264,644	1998,60 263,522	2043,47 269,438	2037,42 266,640	1950,00 256,571	2016,39 262,076	2025,62 263,140	1973,60 256,362	2008,43 260,907	1874,28 243,480	6146,05 796,408	2345,90 306,648
ROUEN	-	-	-	-	-	-	2047,90 266,034	-	1977,40 256,876	-	-	-	2012,65 261,455
ITALIA	457049 279,541	464558 284,133	452573 276,803	450495 275,532	452109 276,519	443876 271,257	440314 263,357	442932 264,753	447937 287,745	443246 264,940	444760 285,848	437348 261,418	447979 270,889
MILANO	453361 277,286	458332 280,325	450138 275,314	441977 270,322	443234 271,091	438180 268,000	455000 271,967	456667 272,963	445467 266,268	438500 262,104	445500 266,288	438583 262,154	447033 270,287
FODERBYG ORZO DA FORAGGIO	FUTTERGERSTE VOEDERGERST	FEED BARLEY CEVADA FORRAGEIRO	CEBADA FORRAJERA KPIGAPI ZOTPOHZE	ORGE FOURRAGERE									
BELGIQUE/BELGIE	7889,6 163,390	7909,5 163,803	7960,4 164,857	8091,0 167,560	7988,3 166,434	7700,0 159,463	7100,0 147,038	7191,7 148,937	7257,8 150,306	7358,3 152,388	7409,2 153,442	7400,0 153,251	7604,7 157,489
DANMARK	1511,67 170,971	1517,50 171,631	1524,91 172,469	1524,97 172,475	1517,67 171,650	1500,98 169,700	1497,50 169,129	1375,00 153,974	1364,50 152,798	1397,18 156,457	1425,83 159,666	1439,85 161,236	1466,46 165,180
DEUTSCHLAND TOTAL	373,65 157,416	375,93 158,382	379,69 159,963	385,42 162,375	385,46 162,392	379,59 159,919	341,89 144,039	337,15 142,043	340,98 143,655	346,57 146,012	351,28 147,992	356,80 150,321	362,87 152,876
MANNHEIM	357,81 150,747	360,91 152,052	361,50 152,300	371,37 156,458	376,88 158,778	352,50 148,508	334,71 141,013	332,50 140,083	333,13 140,346	335,68 141,508	342,10 144,127	347,50 146,402	350,57 147,694
ELLAS	27678,1 175,907	27994,3 170,179	28209,2 171,246	27975,4 169,826	28000,0 169,976	-	30202,9 158,132	30112,9 157,661	30608,7 160,287	31000,0 162,305	-	32033,3 167,716	29381,5 166,321
ESPAÑA	23696 153,663	24068 156,075	24424 158,382	24360 157,969	23815 154,431	22726 147,370	21708 140,773	22465 145,680	23129 149,987	23694 153,647	24224 157,088	24284 157,476	23550 152,712
FRANCE	1287,49 169,760	1279,26 168,674	1289,35 170,005	1278,38 168,558	1214,77 160,170	1183,05 155,905	1155,63 150,165	1152,25 149,684	1181,28 153,455	1211,67 157,404	1229,05 159,662	1237,57 160,768	1224,98 160,353
ROUEN	1304,76 172,037	1306,21 172,227	1319,99 174,044	1298,86 171,259	1286,58 169,640	1199,46 158,027	1180,75 153,451	1179,27 153,194	1192,86 154,959	1243,60 161,577	1254,27 162,937	1270,74 165,076	1253,13 164,036
IRELAND	141,22 167,369	142,75 169,180	143,79 170,406	149,64 177,337	151,39 179,415	148,13 175,476	141,96 165,775	134,79 157,326	138,21 161,320	139,50 162,825	140,70 164,226	142,57 166,411	142,89 168,089
ITALIA	320662 196,124	323179 197,663	322570 197,291	321355 196,547	330024 201,850	273039 166,862	273711 163,705	269911 161,334	270899 161,924	271208 162,109	281528 168,278	289225 172,878	295609 178,880
MILANO	322958 197,528	325304 198,963	323260 197,713	-	322500 197,248	280500 171,423	278569 166,617	272292 162,756	270600 161,745	273000 163,180	283654 169,548	296833 177,426	295406 178,559
LUXEMBOURG	-	-	-	-	-	-	-	-	-	-	-	-	-
NEDERLAND	439,08 165,013	441,91 166,076	443,47 166,662	449,17 168,803	434,52 163,297	422,94 158,947	403,10 151,491	408,26 153,429	415,08 155,994	418,50 157,278	419,15 157,522	421,00 158,218	426,35 160,228
UNITED KINGDOM	112,86 167,182	113,55 168,213	114,99 170,338	116,04 171,902	115,38 170,925	114,87 169,979	103,88 148,282	104,91 149,583	105,85 150,922	109,50 156,130	112,31 160,132	115,45 164,608	111,63 162,350
LONDON	112,89 167,228	113,50 168,142	115,09 170,489	115,68 171,363	113,99 168,862	113,81 168,593	102,25 145,783	103,15 147,069	104,52 149,029	109,46 156,074	112,08 159,808	114,71 163,559	110,93 161,333

MN /T ECU/T	J	F	M	A	M	J	J	A	S	O	N	D	1990
	HÅRD HVEDE HARTWEIZEN DURUM WHEAT TRIGO DURD BLE DUR FRUMENTO DURO HARDE TARVE TRIGO DURD ΣΙΤΑΡΙ ΣΚΑΗΡΟ												
ELLAS	51502,9 258,089	52050,0 254,648	-	-	-	47500,0 232,386	48987,1 217,990	48800,0 216,287	48818,2 217,236	49360,0 215,040	49500,0 214,777	50000,0 216,946	49574,7 226,800
ESPANA	-	-	-	-	-	-	-	24725 160,330	-	-	-	-	24725 160,330
FRANCE	1896,40 246,354	1880,88 244,338	1889,33 245,435	1937,53 251,698	816,07 106,013	5745,00 746,310	1637,99 208,613	1725,86 219,804	1750,65 222,961	1713,14 217,478	1729,32 219,022	1759,57 222,854	2033,23 261,655
ROUEN	-	-	-	-	-	1770,00 229,934	-	-	-	-	-	-	1770,00 229,934
ITALIA	434942 257,184	430183 253,048	422230 248,371	417717 245,716	421693 248,172	410001 241,177	388189 221,611	396103 226,129	404302 230,809	403177 229,294	402371 228,431	401083 227,700	410885 238,032
MILANO	437000 258,397	432536 254,433	419806 246,945	419883 246,989	416710 245,123	401222 236,013	364648 208,172	394882 225,432	419167 239,295	414677 235,838	399467 226,783	404979 229,912	410238 237,646
	FODERBYG FUTTERGERSTE FEED BARLEY CEBADA FORRAJERA ORGE FOURRAGER ORZO DA FORAGGIO VOEDERGERST CEVADA FORRAGEIRO ΚΡΙΘΑΡΙ ΣΡΟΤΡΟΗΞ												
BELGIQUE/BELGIE	7493,9 155,197	7442,5 154,131	7250,0 150,145	7256,5 150,280	7326,9 151,739	7111,9 147,286	6600,0 136,683	6737,5 139,531	6898,4 142,864	6984,4 144,174	7115,6 146,543	7193,8 148,152	7117,6 147,227
DANMARK	1441,67 161,439	1402,32 157,034	1380,89 154,633	1376,59 154,376	1380,58 154,599	1362,50 152,574	-	-	1273,41 142,598	1302,87 145,386	1331,17 148,239	1352,15 150,575	1360,62 152,145
DEUTSCHLAND TOTAL	359,32 151,381	359,60 151,500	360,78 151,995	363,22 153,026	364,80 153,692	361,43 152,272	327,21 137,853	319,71 134,695	324,96 136,906	331,01 139,454	339,98 143,225	343,45 144,697	346,29 145,891
MANNHEIM	347,50 146,402	347,50 146,402	347,50 146,402	350,28 147,574	351,50 148,087	317,50 133,763	313,74 132,180	309,00 130,182	313,19 131,947	315,32 132,846	319,75 134,711	321,91 135,622	329,58 138,843
ELLAS	32500,0 170,159	-	-	-	-	-	34188,7 152,138	35250,0 156,861	35250,0 156,861	36758,1 160,837	39500,0 171,387	41000,0 177,896	36349,5 163,734
ESPANA	23584 152,933	24300 157,580	24253 157,145	24147 156,586	24673 159,996	23071 149,609	21347 138,429	21883 141,902	22441 145,525	22645 146,849	23605 153,068	24121 156,416	23338 151,337
FRANCE	1228,84 159,634	1193,12 154,994	1175,17 152,682	1181,22 153,447	1171,63 152,202	1121,71 145,717	1104,70 140,693	1144,48 145,760	1172,71 149,356	1197,31 151,910	1217,66 154,219	1226,91 155,390	1177,96 151,332
ROUEN	1254,55 162,974	1218,99 158,355	1186,50 154,133	1203,27 156,312	1183,34 153,723	1138,12 147,849	1129,53 143,856	1175,94 149,766	1192,28 151,848	1225,25 155,456	1235,91 156,530	1244,97 157,678	1199,05 154,040
IRELAND	145,35 169,655	144,39 168,537	143,17 167,110	142,95 166,856	142,69 166,553	140,78 164,316	133,55 152,821	129,20 147,843	129,30 147,969	128,73 146,897	129,60 147,479	132,95 151,297	136,89 158,111
ITALIA	294720 174,265	290806 171,062	287780 169,283	292514 172,067	285629 168,017	258118 151,834	251978 143,851	253213 144,555	271813 155,173	276563 157,287	287649 163,302	291444 165,457	278519 161,346
MILANO	303677 179,563	295929 174,075	292677 172,163	297000 174,705	-	256000 150,588	252694 144,259	264206 150,831	288017 153,006	275339 156,588	300500 170,598	305882 173,654	282902 163,639
LUXEMBOURG	-	-	-	-	-	-	-	-	-	-	-	-	-
NEDERLAND	420,11 157,884	413,05 155,232	411,00 154,460	413,65 155,456	417,29 156,824	404,13 151,876	378,50 142,246	386,37 145,204	391,25 147,037	397,42 149,356	402,57 151,290	404,00 151,829	403,28 151,558
UNITED KINGDOM	116,51 165,647	114,58 162,688	143,58 203,880	109,25 155,121	110,61 157,054	110,87 167,413	107,91 138,433	106,39 136,478	111,75 143,364	114,20 146,506	116,13 148,971	117,75 161,054	114,96 155,549
LONDON	116,21 165,286	113,99 161,841	400,55 568,699	106,59 151,339	108,65 154,271	110,43 156,787	109,26 140,159	108,06 138,618	113,23 145,260	115,02 147,553	117,00 150,091	118,41 151,906	136,45 185,984

MN /T ECU/T	83/84	84/85	85/86	86/87	87/88	88/89	89/90							
HÅRD HVEDE FRUMENTO DURO	HARTWEIZEN HARDE TARWE	DURUM WHEAT TRIGO DURO	TRIGO DURO ΣΙΤΑΡΙ ΣΚΑΠΟ	BLE DUR										
ELLAS	23046,8 298,347	- -	- -	34578,4	34488,0	39437,0	48398,9							
ESPAÑA	-	-	-	34151	30706	30762	-							
FRANCE	-	-	-	2087,44	1872,71	1949,48	2518,70							
ROUEN	-	-	-	291,204	223,748	258,437	327,205							
ITALIA	444690 329,983	- -	- -	453308	406811	433572	432843							
MILANO	-	-	-	295,443	255,707	268,201	256,860							
	-	-	-	447327	411201	433234	433982							
	-	-	-	290,661	257,483	268,051	257,535							
FODERBYG ORZO DA FORAGGIO	FUTTERGERSTE VOEDERGERST	FEED BARLEY CEVADA FORRAGEIRO	CEBADA FORRAJERA KPIGAPI ZQDTPOHI	ORGE FOURRAGER										
BELGIQUE/BELGIE	9161,6 204,040	8612,8 185,658	8610,9 185,532	8488,9 181,110	7786,3 161,993	7765,7 161,185	7299,9 161,178							
DANMARK	1688,25 205,034	1503,33 178,650	1507,18 179,107	1533,73 179,503	1462,87 167,270	1490,54 169,319	1403,87 157,326							
DEUTSCHLAND TOTAL	499,74 197,624	449,18 183,352	443,41 184,915	425,10 177,220	379,86 158,417	372,05 156,735	353,65 148,994							
MANNHEIM	-	433,46	424,43	382,71	370,90	360,42	340,63							
ELLAS	-	176,939	176,998	159,600	154,877	151,844	143,509							
ESPAÑA	14830,0 191,980	18354,7 202,626	20640,6 201,484	23575,9 202,170	22993,6 171,372	27324,3 170,443	31076,3 162,705							
FRANCE	-	-	24402	24737	23376	23234	23626							
FRANCE	1280,17 196,645	1283,26 186,877	1289,92 184,232	1273,79 179,376	1209,41 161,812	1234,57 163,934	1186,80 154,151							
ROUEN	-	1301,32	1298,75	1291,33	1231,46	1259,57	1208,87							
IRELAND	-	189,507	185,479	181,824	164,762	167,246	157,045							
ITALIA	150,76 207,677	140,26 187,016	136,36 181,781	141,39 181,438	134,35 161,852	141,92 169,405	141,42 165,076							
MILANO	269165 215,510	298468 208,477	312839 211,095	308718 200,593	293005 183,502	301707 186,617	280504 166,396							
LUXEMBOURG	-	294172	303099	312827	293233	302528	283657							
LUXEMBOURG	-	205,509	204,524	203,200	183,645	187,340	168,397							
NEDERLAND	10300,0 227,261	9934,4 214,083	9836,4 207,627	10012,5 213,618										
UNITED KINGDOM	531,60 195,333	507,33 187,110	504,42 186,698	496,19 183,656	437,33 162,897	432,40 162,495	413,69 155,472							
LONDON	120,97 195,547	111,71 180,579	112,17 181,309	112,38 179,256	106,97 163,040	110,54 166,006	113,11 160,953							
	121,00 195,599	111,30 179,916	112,26 181,442	112,15 178,883	106,13 161,754	109,90 165,068	133,55 189,962							

MN / T ECU/T	1984	1985	1986	1987	1988	1989	1990	1991	1992	1993	1994		
HÅRD HVEDE HARTWEIZEN DURUM WHEAT TRIGO DURO BLE DUR FRUMENTO DURO HARDE TARVE TRIGO DURO XITAPI ZKAHPD													
ELLAS	27959,7 308,851	30477,4 315,921	34392,2 300,293	34412,9 275,737	34887,8 242,948	45680,8 258,609	49574,7 228,800						
ESPAÑA	-	-	34950 239,721	32225 214,757	30833 199,943	-	24725 160,330						
FRANCE	1900,00 276,619	1841,13 265,361	2116,66 300,455	1839,35 251,630	1759,56 235,366	2345,90 306,648	2033,23 261,655						
ROUEN	-	-	-	-	-	2012,65	1770,00						
ITALIA	-	-	-	-	-	261,455	229,934						
MILANO	442437 319,897	448886 308,063	475215 314,917	424759 273,089	414909 289,805	447979 270,889	410885 238,032						
	421609 294,420	450783 309,315	479415 317,842	421727 269,296	422045 264,273	447033 270,287	410238 237,646						
FODERBYG FUTTERGERSTE FEED BARLEY CEBADA FORRAJERA ORGE FOURRAGERE ORZO DA FORAGGIO VOEDERGERST CEVADA FORRAGEIRO KPIGAPI ZROTPOHZE													
BELOUIQUE/BELGIE	8889,9 195,545	8558,6 184,405	8634,6 185,248	8269,9 174,807	7726,1 160,740	7604,7 157,489	7117,6 147,227						
DANMARK	1591,59 191,577	1511,69 179,643	1525,87 180,268	1513,15 175,625	1466,84 167,544	1466,46 165,180	1360,62 152,145						
DEUTSCHLAND TOTAL	481,46 190,443	441,42 184,047	435,03 181,419	407,69 170,019	374,22 156,837	362,87 152,876	346,29 145,891						
MANNHEIM	429,06 169,829	422,98 176,380	412,10 171,857	368,98 153,874	367,87 154,093	350,57 147,694	329,56 138,843						
ELLAS	17360,3 197,072	19572,7 205,847	22993,0 200,677	23334,3 187,321	24591,4 171,917	29381,8 166,321	36349,5 163,734						
ESPAÑA	-	-	24740 170,439	23275 155,508	23637 153,277	23550 152,712	23338 151,337						
FRANCE	1261,51 188,954	1273,99 184,051	1291,13 183,167	1239,47 170,361	1222,62 163,543	1224,98 160,353	1177,96 151,332						
ROUEN	1290,09 187,939	1288,83 186,195	1305,93 185,244	1255,35 172,500	1243,57 166,345	1253,13 164,036	1199,05 154,040						
IRELAND	143,56 195,309	140,51 187,322	139,06 182,718	136,41 169,482	138,68 166,808	142,89 168,089	136,89 158,111						
ITALIA	291198 205,609	300331 205,832	312609 207,167	301270 192,395	294732 184,554	295609 178,880	278519 161,346						
MILANO	285016 199,299	296539 204,228	307548 203,353	304007 194,130	297700 186,412	295406 178,559	282902 163,639						
LUXEMBOURG	-	-	9808,3 210,296	10112,5 213,095	-	-	-						
NEDERLAND	512,69 188,396	500,75 185,333	502,18 185,869	470,44 174,533	433,66 162,136	426,35 160,228	403,28 151,558						
UNITED KINGDOM	116,43 188,206	110,81 179,116	113,02 181,527	110,79 173,325	107,62 164,031	111,63 162,350	114,96 155,549						
LONDON	116,58 188,452	110,30 178,292	113,19 181,794	110,38 172,683	106,51 162,334	110,93 161,333	136,45 185,984						

CERTIFICATE

MM /T ECU/T	J	F	M	A	M	J	J	A	S	O	N	D	1989
FODERMAJS MAIS IBRIDO	FUTTERMAIS VOEDERMAIS	FEED MAIZE MILHO FORRAGEIRO	MAIZ FORRAJERA APAZOZITOI ZOOTPOHIZ	MAIS FOURRAGER									
BELGIQUE/BELGIE	11546,4 239,121	11608,0 240,396	11686,6 242,025	11656,4 241,399	11822,9 244,848	11779,9 243,956	11691,6 242,128	11687,5 242,043	11570,6 239,623	11080,6 229,474	10953,8 228,849	11021,9 228,259	11508,9 238,343
DEUTSCHLAND TOTAL	407,61 171,728	417,83 176,033	417,62 175,942	425,08 179,086	432,63 182,265	427,09 179,931	423,97 178,618	428,88 180,687	430,02 181,168	387,22 163,136	385,28 162,321	388,58 163,713	414,32 174,552
MANNHEIM	398,85 167,195	404,24 170,306	406,50 171,289	415,67 175,121	417,50 175,893	412,50 173,787	416,83 175,527	407,50 171,680	- -	355,94 149,957	366,27 154,309	373,67 157,428	397,57 167,496
ELLAS	28635,5 181,987	29702,6 180,555	30172,5 183,165	30845,7 187,251	30500,0 185,153	- -	- -	36000,0 188,484	35234,4 184,475	34548,4 180,883	35000,0 183,248	35441,2 185,558	32607,8 184,076
ESPAÑA	26635 172,719	27109 175,795	27709 179,685	28035 181,799	27735 179,852	27259 176,783	27294 176,992	26600 172,494	25758 167,029	25315 164,162	25310 164,129	25533 166,575	26691 173,083
FRANCE	1340,34 176,728	1339,10 176,564	1337,84 176,398	1341,82 176,883	1327,91 175,089	1272,04 167,655	1249,19 162,342	1277,75 165,987	1233,58 160,249	1235,64 160,504	1258,67 163,509	1269,31 164,891	1290,23 168,900
ROUEN	1352,02 178,268	1350,49 178,066	1354,81 178,636	1357,82 179,032	1348,37 177,787	1336,26 176,190	- -	- -	- -	1240,25 161,116	- -	- -	1334,29 175,585
IRELAND	187,12 198,263	187,65 198,683	188,33 199,490	189,60 201,001	169,52 200,902	167,83 198,812	168,22 198,433	170,22 198,688	164,64 192,170	161,18 188,136	161,47 188,471	162,98 190,211	166,56 195,922
ITALIA	313886 191,979	311751 190,873	308532 188,705	307481 188,062	346072 211,665	341608 208,776	303848 181,736	317754 189,931	311724 188,327	287558 171,881	293260 175,290	295768 176,789	311804 188,485
MILANO	307129 187,847	305179 186,654	299323 183,072	294783 180,296	294323 180,014	288174 176,102	287897 172,204	304833 182,208	303812 181,598	273000 163,180	275968 164,950	282000 168,560	293035 177,224
NEDERLAND	- -	- -	- -	- -	- -	- -	- -	- -	- -	- -	- -	- -	- -
PORTUGAL	- -	- -	- -	- -	- -	- -	- -	- -	- -	- -	- -	- -	- -
UNITED KINGDOM	- -	- -	- -	- -	- -	- -	- -	- -	- -	- -	- -	- -	- -
FODERHAVRE AVENA DA FORAGGIO	FUTTERHAVER VOEDERHAVER	FEED OATS AVEIA FORRAGEIRO	AVENA FORRAJERA AVEIA FORRAGEIRO	AVOINE FOURRAGER BPSMH ZOOTPOHIZ									
BELGIQUE/BELGIE	7402,1 153,294	7409,5 153,448	7392,3 153,093	7399,3 153,236	7309,0 151,367	7151,7 148,108	7101,1 147,061	7400,0 153,251	7380,6 152,848	7418,0 153,624	7400,0 153,251	7305,6 151,295	7339,1 151,990
DANMARK	- -	- -	- -	- -	- -	- -	- -	- -	- -	- -	- -	- -	- -
DEUTSCHLAND TOTAL	368,93 155,431	359,22 151,342	356,88 150,354	357,36 150,558	357,51 150,621	355,11 149,606	359,38 151,405	353,19 148,799	348,81 146,987	356,56 150,219	361,03 152,104	361,22 152,182	357,93 150,798
MANNHEIM	367,31 154,749	383,75 153,248	375,33 158,129	362,50 152,722	361,35 152,239	357,94 150,801	360,00 181,668	348,54 145,997	342,50 144,296	342,94 144,482	347,80 146,529	355,00 149,562	356,91 150,369
LUXEMBOURG	- -	- -	- -	- -	- -	- -	- -	- -	- -	- -	- -	- -	- -
NEDERLAND	- -	- -	- -	- -	- -	- -	- -	- -	- -	- -	- -	- -	- -
UNITED KINGDOM	109,61 162,374	107,88 159,808	105,37 156,095	- -	- -	- -	100,60 143,430	99,74 142,204	101,85 145,213	107,10 152,698	110,88 158,096	108,23 154,314	105,69 152,692
LONDON	110,02 162,976	112,40 166,501	- -	- -	- -	- -	100,60 143,430	100,83 143,763	- -	- -	111,20 158,543	- -	107,01 155,043

MN /T ECU/T	J	F	M	A	M	J	J	A	S	O	N	D	1990
FODERMAJS MAIS IBRIDO	FUTTERMAIS VOEDERMAIS	FEED MAIZE MILHO FORRAGEIRO	MAIZ FORRAJERA APASOZITOX ZROTPOHX	MAIS FOURRAGER									
BELGIQUE/BELGIE	11102,7 229,933	11146,0 230,829	11215,0 232,258	11271,1 233,420	11324,7 234,530	12277,0 254,252	11214,9 232,257	11214,4 232,245	11189,0 231,719	10647,2 219,671	10688,6 220,128	10775,6 221,919	11172,2 231,097
DEUTSCHLAND TOTAL	393,02 165,581	394,33 166,130	395,54 166,641	399,66 168,379	411,51 173,370	418,35 176,250	430,57 181,402	464,68 195,771	436,83 184,036	407,40 171,638	424,30 178,769	435,86 183,630	417,67 175,966
MANNHEIM	384,91 162,163	387,96 163,447	388,50 162,833	391,57 164,967	400,40 168,690	410,83 173,085	417,50 175,893	- -	384,00 161,780	392,71 165,449	416,84 175,617	420,10 176,988	399,39 168,265
ELIAS	35769,2 180,620	- -	- -	- -	- -	- -	- -	- -	38500,0 171,323	38729,2 169,111	41573,5 180,384	47000,0 203,929	40314,4 181,073
ESPANA	25595 165,973	25728 166,838	25796 167,276	26046 168,899	27646 179,278	27904 180,948	27837 180,516	28361 183,910	28255 183,221	26988 175,010	27569 178,776	28418 184,279	27179 176,244
FRANCE	1265,52 164,398	1263,67 164,189	1261,05 167,715	1355,75 176,119	1383,42 179,714	1428,27 185,542	1471,24 187,376	1470,07 187,226	1401,38 178,478	1443,15 183,103	1449,59 183,593	1494,60 189,295	1393,14 178,893
ROUEN	1280,54 166,350	1274,76 165,599	1286,50 167,125	1357,33 176,326	1370,87 178,084	1410,61 183,246	- -	- -	- -	- -	- -	- -	1330,10 172,788
IRELAND	163,51 190,853	163,66 191,026	164,66 192,189	169,99 198,418	175,34 204,657	177,22 206,848	180,15 206,146	195,00 224,283	190,80 218,336	186,43 212,745	187,77 213,682	191,67 218,117	178,93 206,442
ITALIA	300537 177,708	296554 174,444	295699 174,058	314085 184,756	335401 197,295	351361 206,683	372877 212,870	393462 224,621	345108 197,017	323404 183,925	325563 184,828	339409 192,687	332805 192,574
MILANO	288975 171,347	295400 173,765	286435 168,492	298913 175,831	325088 191,228	344250 202,500	366629 209,303	387735 221,352	326609 186,455	310129 176,370	331133 187,989	338375 192,100	324973 188,061
NEDERLAND	- -	- -	- -	- -	- -	- -	- -	- -	- -	- -	- -	- -	- -
PORTUGAL	- -	- -	- -	- -	- -	- -	- -	- -	- -	- -	- -	- -	- -
UNITED KINGDOM	- -	- -	- -	- -	- -	- -	- -	- -	- -	- -	- -	- -	- -
FODERHAVRE AVENA DA FORAGGIO	FUTTERHAVER VOEDERHAVER	FEED DATS AVEIA FORRAGEIRO	AVENA FORRAJERA BPOMH ZROTPOHX	AVOINE FOURRAGER									
BELGIQUE/BELGIE	7275,7 150,678	7192,5 148,954	7000,0 144,967	6918,5 143,279	6821,6 141,272	6763,1 140,060	6750,0 139,790	6654,4 137,810	6601,6 136,715	6600,0 136,240	6600,0 135,924	6638,9 136,725	6618,0 141,035
DANMARK	- -	- -	- -	- -	- -	- -	- -	- -	- -	- -	- -	- -	- -
DEUTSCHLAND TOTAL	363,02 152,938	360,37 151,828	361,88 152,460	348,65 146,885	356,08 150,857	359,48 151,451	366,39 154,359	334,68 141,002	328,24 137,445	328,76 138,508	330,69 139,403	335,43 141,318	347,82 148,538
MANNHEIM	354,68 149,426	352,50 148,509	352,50 148,509	351,35 148,023	351,50 148,087	- -	- -	295,00 124,284	295,67 124,565	298,06 125,575	298,58 125,793	297,94 125,523	324,78 136,829
LUXEMBOURG	- -	- -	- -	- -	- -	- -	- -	- -	- -	- -	- -	- -	- -
NEDERLAND	- -	- -	- -	- -	- -	- -	- -	- -	- -	- -	- -	- -	- -
UNITED KINGDOM	112,50 160,113	116,67 165,648	115,00 163,275	- -	- -	- -	- -	- -	- -	- -	- -	- -	114,72 163,012
LONDON	118,90 168,812	118,90 168,812	- -	- -	- -	- -	- -	- -	- -	- -	- -	- -	118,90 168,812

MN /T ECU/T	83/84	84/85	85/86	86/87	87/88	88/89	89/90						
FODERMAJS MAIS IBRIDO	FUTTERMAIS VOEDERMAIS	FEED MAIZE MILHO FORRAGEIRO	MAIZ FORRAJERA APAZOITTOZ ZDPTPO#HZ	MAIS FOURRAGER									
BELGIQUE/BELGIE	11654,5 259,784	11760,6 253,437	11523,2 248,270	12085,5 256,241	12083,3 249,861	11794,6 244,828	11361,9 235,300						
DEUTSCHLAND TOTAL	608,23 240,525	602,55 242,359	511,40 213,269	489,80 204,262	468,10 195,209	421,37 177,521	404,70 170,500						
MANNHEIM	-	-	477,96 199,323	489,25 195,691	459,38 191,572	402,57 169,602	389,89 164,008						
ELLAS	16913,0 218,950	20795,5 229,714	23645,0 231,032	26116,6 223,844	25722,1 191,707	29010,2 181,312	35332,2 183,878						
ESPAÑA	-	-	29288 202,837	29475 202,118	29327 190,237	27914 181,015	26210 169,986						
FRANCE	1387,47 213,169	1488,15 216,711	1389,62 198,501	1414,64 199,216	1360,85 182,080	1305,83 173,400	1292,64 167,927						
ROUEN	-	1476,15 214,912	1438,63 205,207	1487,51 206,605	1399,43 187,832	1344,21 177,872	1317,27 171,181						
IRELAND	184,76 254,484	191,35 255,148	175,61 234,110	183,37 235,768	181,92 218,895	171,21 204,439	166,92 194,842						
ITALIA	333782 248,828	335945 234,663	326656 220,442	341094 221,623	345282 216,248	314802 194,768	308646 183,075						
MILANO	-	330071 230,605	314739 212,451	331417 215,335	337423 211,327	298084 184,471	297214 176,322						
NEDERLAND	639,60 235,020	670,87 247,576	653,97 242,053	623,30 230,709	-	-	-						
PORTUGAL	-	-	-	-	-	-	-						
UNITED KINGDOM	-	-	-	-	-	-	-						
FODERHAVRE AVENA DA FORAGGIO	FUTTERHAVER VOEDERHAVER	FEED OATS AVEIA FORRAGEIRO	AVENA FORRAJERA AVEIA FORRAGEIRO	AVOINE FOURRAGER BPOMH ZDPTPO#HZ									
BELGIQUE/BELGIE	10080,0 224,495	8540,2 184,010	6978,5 150,353	8513,9 181,659	8800,3 183,089	7536,3 156,442	7164,7 148,378						
DANMARK	1620,00 198,746	-	-	-	-	-	-						
DEUTSCHLAND TOTAL	523,28 206,930	463,66 189,157	372,62 155,476	431,29 179,862	428,86 178,851	366,11 154,231	357,64 150,674						
MANNHEIM	-	466,77 189,163	354,96 148,029	437,02 182,249	416,98 173,892	364,35 153,500	350,66 147,735						
LUXEMBOURG	12200,0 271,710	10485,8 225,498	8604,5 185,395	10250,0 218,685	-	-	-						
NEDERLAND	590,48 216,968	502,91 185,305	-	524,78 194,238	503,90 187,419	-	450,00 169,116						
UNITED KINGDOM	129,13 208,737	117,89 190,572	124,18 200,720	117,85 187,996	118,68 180,882	106,00 159,581	108,06 153,888						
LONDON	129,66 209,589	117,04 189,200	93,80 151,298	116,39 185,713	121,14 184,629	106,90 161,342	110,08 156,672						

MN / T ECU/T	1984	1985	1986	1987	1988	1989	1990	1991	1992	1993	1994		
FODERMAJS MAIS IBRIDO	FUTTERMAIS VOEDERMAIS	FEED MAIZE MILHO FORRAGEIRO	MAIZ FORRAJERA APABOSITOX ZQOTPOHE	MAIS FOURRAGER									
BELGIQUE/BELGIE	11703,7	11650,3	11846,0	12145,0	12048,5	11508,9	11172,2						
DEUTSCHLAND TOTAL	257,249	251,019	253,987	252,795	250,668	238,343	231,097						
	614,94	531,85	496,30	493,27	433,39	414,32	417,67						
MANNHEIM	243,179	221,797	206,969	205,709	181,635	174,552	175,966						
	-	474,62	471,84	487,13	414,68	397,57	399,39						
	-	197,929	196,771	203,145	173,604	167,496	168,265						
ELLAS	19846,7	21760,9	25306,6	25924,5	26868,0	32607,8	40314,4						
ESPAÑA	219,232	229,831	229,994	207,910	186,588	184,076	181,073						
	-	-	29569	29693	28415	26691	27179						
	-	-	203,710	198,004	184,263	173,083	176,244						
FRANCE	1382,91	1471,28	1381,39	1406,20	1329,90	1290,23	1393,14						
	207,543	212,628	195,959	193,290	177,893	168,900	178,893						
RCUEN	1418,39	1513,38	1428,82	1460,86	1364,94	1334,29	1330,10						
	206,501	218,732	203,282	202,819	182,580	175,585	172,788						
IRELAND	188,53	184,77	178,41	187,11	174,17	166,56	178,93						
	256,564	246,333	234,303	232,003	209,500	195,922	206,442						
ITALIA	337187	328679	334337	350435	323456	311604	332605						
	244,687	226,455	221,426	223,552	202,540	188,465	192,574						
MILANO	330105	317981	324790	341625	314490	293035	324973						
	230,868	219,175	215,104	217,920	196,925	177,224	188,061						
NEDERLAND	-	657,89	678,14	611,11	-	-	-						
	-	243,496	250,997	226,578	-	-	-						
PORTUGAL	-	-	-	-	-	-	-						
	-	-	-	-	-	-	-						
UNITED KINGDOM	-	-	-	-	-	-	-						
	-	-	-	-	-	-	-						
FODERHAVRE AVENA DA FORAGGIO	FUTTERHAVER VOEDERHAVER	FEED OATS AVEIA FORRAGEIRO	AVENA FORRAJERA BFCMH ZQOTPOHE	AVOINE FOURRAGER									
BELGIQUE/BELGIE	9857,6	7931,8	7565,5	8882,2	8211,6	7339,1	6818,0						
DANMARK	216,981	170,900	162,153	187,350	170,841	151,990	141,035						
	-	-	-	-	-	-	-						
DEUTSCHLAND TOTAL	501,09	422,91	391,43	445,64	396,76	357,93	347,82						
	198,230	176,325	163,237	185,845	166,250	150,798	146,538						
MANNHEIM	462,17	404,87	386,13	442,77	386,87	356,91	324,78						
	182,947	168,785	161,027	184,649	162,113	150,369	136,829						
LUXEMBOURG	-	-	9041,7	10754,2	-	-	-						
	-	-	193,786	226,593	-	-	-						
NEDERLAND	560,76	506,01	511,55	532,94	475,65	-	450,00						
	206,059	187,266	189,337	197,678	176,952	-	169,116						
UNITED KINGDOM	129,08	104,04	132,29	121,92	109,89	105,69	114,72						
	208,646	168,185	212,643	191,332	167,485	152,692	163,012						
LONDON	129,09	102,44	101,23	123,83	110,10	107,01	118,90						
	208,670	165,595	162,767	193,826	167,798	155,043	168,812						

CERTIFICATE

NO / T ECU/T	J	F	M	A	M	J	J	A	S	O	N	D	1989
FOERREUG SEGALE DA FORAGGIO	FUTTERROGGEN VOEDERROGGE	FEED-RYE	CENTEND FORRAJERO CENTEIO FORRAGEIRO	SEIGLE FOURRAGER SIKAAH ZOOTPD*HZ									
BELGIQUE/BELGIE	8125,0	8125,0	8131,3	8213,0	8187,6	8300,0	-	7400,0	7415,2	7525,0	7600,0	7600,0	7872,9
	168,266	168,266	168,395	170,069	169,148	171,890	-	153,251	153,566	155,840	157,393	157,393	163,045
DANMARK	-	-	-	-	-	-	-	-	-	-	-	-	-
ELLAS	-	-	-	-	-	-	-	-	-	-	-	-	-
ITALIA	325032	1813821	328240	336000	-	-	287500	290500	291717	292500	293885	295500	455470
MILANO	198,797	109,372	200,759	205,505	-	-	171,847	173,641	174,368	174,836	175,664	176,629	276,142
	325032	1813821	328240	336000	-	-	287500	290500	291717	292500	293885	295500	455470
NEDERLAND	198,797	109,372	200,759	205,505	-	-	171,847	173,641	174,368	174,836	175,664	176,629	276,142
	-	-	-	-	-	-	-	-	-	-	-	-	-
	-	-	-	-	-	-	-	-	-	-	-	-	-

CERTIFICATE

MN /T ECU/T	J	F	M	A	M	J	J	A	S	O	N	D	1990
	FODERRUG FUTTERROGGEN FEED-RYE CENTENO FORRAJERO SEIGLE FOURRAGER SEGALE DA FORAGGIO VOEDERROGGE CENTEIO FORRAGEIRO ZIKAAH ZOOTPOHZ												
BELGIQUE/BELGIE	7563,6	7465,0	7400,0	7502,2	7741,2	7700,0	6750,0	6802,1	6971,9	7060,4	7181,2	7200,0	7278,1
	156,640	154,598	153,251	155,367	160,317	159,484	139,790	140,868	144,365	145,743	147,895	148,281	150,550
DANMARK	-	-	-	-	-	-	-	-	1272,50	1302,50	-	-	1287,50
	-	-	-	-	-	-	-	-	142,496	145,509	-	-	144,003
ELIAS	-	-	-	-	-	-	-	-	-	-	-	-	-
ITALIA	-	-	-	-	-	-	-	-	-	-	-	-	-
MILANO	-	-	-	-	-	-	-	-	-	-	-	-	-
NEDERLAND	-	-	-	-	-	-	-	-	-	-	-	-	-

MN /T ECU/T	83/84	84/85	85/86	86/87	87/88	88/89	89/90						
	FODERRUG SEGALE DA FORAGGIO	FUTTERROGGEN VOEDERROGGE	FEED-RYE CENTEIO FORRAGEIRO	CENTENO FORRAJERO CENTENO FORRAGEIRO	SEIGLE FOURRAGER SIKAAH ZOOTPD0HZ								
BELGIQUE/BELGIE	-	8920,6	8928,0	9197,5	7871,3	8027,5	7537,5						
	-	192,208	192,365	196,230	183,760	166,586	156,098						
DANMARK	1680,19	1498,06	1475,23	1446,30	1345,87	1377,50	-						
	204,055	178,023	175,310	169,343	153,727	157,339	-						
ELLAS	13720,0	18621,2	18997,2	26500,0	22694,6	-	-						
	177,610	205,032	186,282	227,130	169,143	-	-						
ITALIA	317429	305270	311558	330348	315165	462282	291934						
	236,518	213,240	210,263	214,680	197,348	285,377	174,498						
MILANO	317429	305270	311589	330348	315165	462282	291934						
	236,518	213,240	210,265	214,680	197,348	285,377	174,498						
NEDERLAND	551,99	509,39	519,95	492,03	-	-	-						
	202,826	187,789	192,446	182,115	-	-	-						

MM /T ECU/T	1984	1985	1986	1987	1988	1989	1990	1991	1992	1993	1994		
	FODERRUG SEGALÉ DA FORAGGIO	FUTTERROGGEN VOEDERROGGE	FEED-RYE CENTEIO FORRAGEIRO	CENTENO FORRAJERO	SEIGLE FOURRAGER								
BELGIQUE/BELGIE	8785,5 189,293	8875,3 191,229	9186,4 196,962	8412,5 176,851	7826,6 162,830	7872,9 163,045	7278,1 150,550						
DANMARK	1606,08 193,524	1490,10 177,078	1459,71 172,225	1399,04 182,429	1368,72 158,620	- -	1287,50 144,003						
ELLAS	- -	18809,2 195,657	- -	22530,6 172,858	23892,1 178,068	- -	- -						
ITALIA	313545 227,895	302463 208,358	318775 210,957	329694 210,631	314433 196,890	455470 276,142	- -						
MILANO	313545 227,895	302463 208,358	318804 210,977	329694 210,631	314433 196,890	455470 276,142	- -						
NEDERLAND	525,26 193,016	513,25 189,961	496,60 183,878	502,95 186,153	- -	- -	- -						

ECU/T	J	F	M	A	M	J	J	A	S	O	N	D
AFGIFTER - KORN CEREALS LEVIES PRELEVEMENTS CEREALES HEFFINGEN-GRANEN ΕΙΣΦΟΡΕΣ ΓΙΑ ΤΑ ΣΙΤΗΡΑ	ABSCHÜPFUNGEN-GETREIDE EXACCION-CEREALES PRELIEVI-CEREALI DIR.NIVELADRES-CEREAIS 1989											
0709 90 60	123,22	126,06	125,82	129,69	127,34	127,73	133,46	140,15	136,55	120,78	119,76	125,39
0712 90 19	123,22	126,06	125,82	129,69	127,34	127,73	133,46	140,15	136,55	120,78	119,76	125,39
1001 10 10	179,20	170,38	181,67	188,91	185,87	190,29	150,04	150,45	152,80	162,50	165,56	171,26
1001 10 90	179,20	170,38	181,67	188,91	185,87	190,29	150,04	150,45	152,80	162,50	165,56	171,26
1001 90 91	118,13	117,08	117,18	121,78	116,64	122,81	105,39	105,26	104,45	111,55	115,64	120,57
1001 90 99	118,13	117,08	117,18	121,78	116,64	122,81	105,39	105,26	104,45	111,55	115,64	120,57
1002 00 00	112,11	111,58	111,97	115,37	117,52	122,29	113,31	114,68	112,50	112,93	114,85	121,35
1003 00 10	119,60	118,71	114,41	116,48	120,22	122,28	104,49	106,41	105,85	114,44	113,75	115,05
1003 00 90	119,60	118,71	114,41	116,48	120,22	122,28	104,49	106,41	105,85	114,44	113,75	115,05
1004 00 10	74,06	74,18	77,17	84,80	88,40	93,85	84,24	94,37	99,69	105,84	111,04	117,11
1004 00 90	74,06	74,18	77,17	84,80	88,40	93,85	84,24	94,37	99,69	105,84	111,04	117,11
1005 90 00	123,22	126,06	125,82	129,69	127,34	127,73	133,46	140,15	136,55	120,78	119,76	125,39
1007 00 90	133,68	136,70	137,80	138,58	136,31	135,70	141,23	142,92	139,95	127,67	128,46	133,34
1008 10 00	28,75	23,12	24,15	24,55	19,09	13,77	0,94	1,70	-	0,51	3,60	14,42
1008 20 00	100,51	62,31	42,69	24,72	9,40	14,98	17,98	30,00	64,03	75,02	65,65	64,63
1008 30 00	-	-	-	-	-	-	-	-	-	-	-	-
1008 90 10	112,11	111,58	111,97	115,37	117,52	122,29	113,31	114,68	112,50	112,93	114,85	121,35
1008 90 90	-	-	-	-	-	-	-	-	-	-	-	-
1101 00 00	179,32	178,17	178,33	185,02	177,94	186,63	160,75	160,50	159,63	169,77	175,19	182,43
1102 10 00	170,92	170,41	170,73	176,07	179,28	185,90	171,72	173,79	170,73	171,79	174,60	183,49
1103 11 10	291,08	277,47	294,88	306,24	301,62	308,48	246,90	247,66	251,26	266,30	271,13	279,97
1103 11 90	192,60	191,16	191,15	198,19	190,36	199,73	173,61	173,20	172,09	182,87	188,67	196,24

BCU/T	J	F	M	A	M	J	J	A	S	O	N	D
AFGIFTER - KORN CEREALS LEVIES PRELEVEMENTS CEREALES HEFFINGEN-GRANEN ΕΙΣΦΟΡΕΣ ΓΙΑ ΤΑ ΣΙΤΗΡΑ	ABSCHÜPFUNGEN-GETREIDE EXACCION-CEREALES PRELIEVI-CEREALI DIR. NIVELADORES-CEREAIS 1990											
1001 10 10	173,27	181,33	184,93	185,56	191,43	191,05	163,04	182,23	189,49	192,62	195,91	198,51
1001 10 90	173,27	181,33	184,93	185,56	191,43	191,05	163,04	182,23	189,49	192,62	195,91	198,51
1001 90 91	131,72	142,30	139,93	137,15	141,24	151,95	143,70	155,42	160,18	163,68	166,95	174,86
1001 90 99	131,72	142,30	139,93	137,15	141,24	151,95	143,70	155,42	160,18	163,68	166,95	174,86
1002 00 00	125,96	129,87	131,59	133,82	136,88	135,92	119,23	125,25	145,67	152,51	159,28	155,75
1003 00 10	116,50	116,85	117,48	124,24	134,07	131,33	120,94	136,65	141,57	150,51	148,91	148,84
1003 00 90	116,50	116,85	117,48	124,24	134,07	131,33	120,94	136,65	141,57	150,51	148,91	148,84
1004 00 10	120,68	123,00	122,99	125,22	127,07	123,51	106,97	119,00	128,90	137,01	143,38	145,48
1004 00 90	120,68	123,00	122,99	125,22	127,07	123,51	106,97	119,00	128,90	137,01	143,38	145,48
1005 90 00	131,75	135,18	134,33	131,06	132,25	130,89	134,84	143,69	147,54	140,09	142,65	141,27
1007 00 90	137,14	140,66	141,65	139,31	141,96	144,51	144,07	152,90	154,73	144,55	145,37	145,67
1008 10 00	22,42	30,16	28,82	32,31	37,66	38,88	38,17	51,09	57,67	55,55	60,22	61,95
1008 20 00	69,18	84,73	91,57	103,64	111,00	106,21	92,34	101,89	103,91	115,76	128,45	129,07
1008 30 00	-	-	-	-	3,99	4,80	-	9,07	32,48	52,89	65,23	72,83
1008 90 10	125,96	129,87	131,59	133,82	136,88	135,92	119,23	125,25	145,67	152,51	159,28	155,75
1008 90 90	-	-	-	-	3,99	4,80	-	9,07	32,48	52,89	65,23	72,83
1101 00 00	198,26	213,38	210,22	206,33	212,02	227,12	214,31	230,75	237,78	242,62	247,42	258,65
1102 10 00	190,27	195,80	198,35	201,88	206,04	204,96	179,85	188,60	217,27	227,19	236,81	232,08
1103 11 10	283,15	295,75	301,51	302,42	311,49	310,79	285,65	295,51	306,81	312,11	318,92	320,93
1103 11 90	213,07	229,34	225,79	221,49	227,40	243,71	231,46	249,03	256,44	261,48	266,52	278,43

BCU/T	83/84	84/85	85/86	86/87	87/88	88/89	89/90					
AFGIFTER - KORN CEREALS LEVIES PRELEVEMENTS CEREALES HEFFINGEN-GRANEN ΕΙΣΦΟΡΕΣ ΓΙΑ ΤΑ ΣΙΤΗΡΑ	ABSCHÜPFUNGEN-GETREIDE EXACCION-CEREALES PRELIEVI-CEREALI DIR.NIVELADRES-CEREAIS											
1001 10 10	127,55	118,39	189,35	248,95	247,93	178,08	171,58					
1001 10 90	-	-	-	-	251,10	178,08	171,58					
1001 90 91	93,24	79,03	139,61	185,27	189,04	123,61	125,44					
1001 90 99	-	-	-	-	189,04	123,61	125,44					
1002 00 00	84,47	83,70	127,19	185,78	180,43	111,46	123,58					
1003 00 10	-	-	-	-	174,20	116,50	116,68					
1003 00 90	70,38	80,02	135,12	181,29	176,79	116,50	116,68					
1004 00 10	-	-	-	-	143,52	68,71	112,79					
1004 00 90	66,69	60,25	116,97	151,37	137,78	68,71	112,79					
1005 90 00	-	-	-	-	169,62	128,76	130,94					
1007 00 90	77,98	87,72	130,59	178,89	178,58	138,53	138,22					
1008 10 00	-	-	0,16	76,67	106,31	27,52	19,07					
1008 20 00	12,07	36,50	67,28	122,83	124,88	63,74	73,42					
1008 30 00	-	-	-	-	58,45	-	2,91					
1008 90 10	-	69,58	127,19	185,78	180,43	111,46	123,58					
1008 90 90	-	-	-	44,51	49,22	-	2,91					
1101 00 00	141,22	125,17	209,70	273,86	275,96	186,99	189,41					
1102 10 00	132,78	131,74	192,28	246,56	238,75	169,97	186,87					
1103 11 10	211,16	196,98	306,99	399,34	397,74	289,30	280,54					
1103 11 90	150,88	133,49	225,08	294,13	298,72	200,96	203,72					

CERTITΠΡΙΘΑ

ECU/T	CERTITΠΡΙΘΑ											
	1984	1985	1986	1987	1988	1989	1990	1991	1992	1993	1994	
AFGIFTER - KORN CEREALS LEVIES PRELEVEMENTS CEREALES HEFFINGEN-GRANEN ΕΙΣΦΟΡΕΣ ΓΙΑ ΤΑ ΣΙΤΗΡΑ	ABSCHÖPFUNGEN-GETREIDE EXACCION-CEREALES PRELIEVI-CERIALI DIR.NIVELADORES-CEREAIS											
1001 10 10	134,26	144,61	226,45	251,56	211,86	171,03						
1001 10 90	-	-	-	-	211,86	171,03						
1001 90 91	85,27	100,97	167,72	191,61	158,61	114,72						
1001 90 99	-	-	-	-	158,61	114,72						
1002 00 00	91,14	98,27	150,31	167,95	135,17	115,05						
1003 00 10	-	-	-	-	144,10	114,36						
1003 00 90	77,95	100,42	162,99	185,51	144,10	114,36						
1004 00 10	-	-	-	-	98,86	92,06						
1004 00 90	70,92	79,88	145,17	143,90	98,86	92,06						
1005 90 00	-	-	-	-	150,22	127,94						
1007 00 90	84,65	102,02	160,16	182,34	159,43	135,95						
1008 10 00	-	-	0,88	115,14	65,27	13,95						
1008 20 00	5,57	63,83	81,76	132,31	110,71	46,70						
1008 30 00	-	-	-	-	58,45	-						
1008 90 10	74,58	98,27	150,31	167,95	135,17	115,05						
1008 90 90	-	-	8,14	50,16	58,45	-						
1101 00 00	130,66	155,88	249,18	282,66	236,16	174,51						
1102 10 00	133,00	152,12	224,83	249,48	203,39	174,98						
1103 11 10	200,59	237,65	364,51	403,37	341,80	279,01						
1103 11 90	139,73	166,67	267,55	303,74	253,81	187,51						



R I S

R E I S

R I C E

R I Z

R I S O

R I J S T

MN /T ECU/T	J	F	M	A	M	J	J	A	S	O	N	D	1989
ΕΛΛΑΣ													
ELLAS													
PADDY MARKETI	52822,6 353,61	53500,0 343,24	56353,2 361,19	56846,7 364,35	56927,8 364,87	-	-	-	62500,0 348,40	59548,4 331,95	60633,3 338,00	61000,0 340,04	57792,4 349,52
PADDY ROKSANI	56548,4 378,56	57000,0 365,70	59883,2 383,81	60417,7 387,24	60192,6 385,80	-	-	-	63500,0 353,98	61774,2 344,36	62000,0 345,62	62000,0 345,62	60368,5 365,63
PADDY BLUE-BELLE	63548,4 425,42	64000,0 410,61	69204,8 443,56	69950,0 448,34	69975,9 448,50	-	-	-	65000,0 362,34	66548,4 370,97	67000,0 373,49	67000,0 373,49	66914,2 406,30
ESPANA													
ESPANA													
ARROZ BLANCO EXTRA	75225 487,80	76166 493,90	77618 503,31	77833 504,71	78236 507,32	78902 511,64	79956 518,48	80053 519,31	80877 528,78	82413 539,01	83061 543,25	83000 542,85	79445 516,70
CASCARA BAHIA	48077 311,76	49150 318,71	50456 327,18	50650 328,44	50246 325,82	50599 328,11	50408 328,87	50400 328,95	50400 329,50	49466 323,53	48595 317,63	48595 317,63	49753 323,54
ITALIA													
VERCELLI													
RISONE COMUNE	559839 338,88	584843 353,90	612258 370,61	600000 363,19	602581 364,75	620000 375,30	-	-	480000 285,37	494516 294,00	519583 308,90	522823 310,83	559624 336,57
RISONE RIBE-RINGO	569032 344,45	550107 332,99	540548 327,20	531000 321,42	523935 317,15	530687 321,22	542000 328,08	542000 328,08	514500 305,88	521129 309,82	524333 311,73	520161 309,25	534118 321,44
RISONE ARBORIO	687823 416,35	655893 397,03	641484 388,30	635150 384,47	633435 383,43	607687 367,83	551052 333,56	545500 330,20	647500 384,95	647500 384,95	647500 384,95	647016 384,67	628860 378,39
LAVORATO ORIGINARIO	959877 580,91	1009286 610,94	1037419 627,97	1047333 633,97	1065484 644,96	1118000 676,75	1120000 677,96	1120000 677,96	738250 437,72	850161 505,44	891667 530,12	895845 532,48	987577 594,77
LAVORATO RIBE-RINGO	1043065 631,39	1010357 611,59	996290 603,08	975687 590,59	969194 588,67	973687 589,38	985000 596,24	985000 596,24	935000 555,88	928871 552,24	938687 558,06	930645 553,29	972619 585,39
LAVORATO ARBORIO	1293065 782,72	1260357 782,92	1255000 759,68	1245333 753,83	1239194 750,11	1245687 754,03	1265000 765,73	1265000 765,73	1165000 692,82	1155000 688,68	1157333 688,06	1162097 690,90	1225671 737,75
ROTTURE DI RIS0	535000 323,85	535000 323,85	535000 323,85	506000 306,29	499194 302,17	472687 286,11	465000 281,47	465000 281,47	488333 290,32	520806 309,63	505000 300,23	505000 300,23	502687 302,46
MILANO													
RISONE COMUNE	565968 342,59	596964 361,35	605000 366,22	605000 366,22	614355 371,88	625000 378,32	-	-	-	506452 301,10	530333 315,29	530645 315,48	575524 346,50
RISONE BAHIA	625000 378,32	625000 378,32	625000 378,32	625000 378,32	621500 376,21	-	-	-	-	550000 326,99	543687 323,22	540000 321,04	594396 357,59
RISONE RIBE-RINGO	580000 351,09	571429 345,90	561290 339,76	560000 338,98	548387 331,95	543187 328,79	559655 338,77	560000 338,98	550000 326,99	534516 317,78	530000 315,10	530000 315,10	552370 332,43
RISONE ARBORIO	698065 422,55	673929 407,94	652581 395,02	650000 393,46	641290 388,19	650500 393,76	660000 399,51	660000 399,51	646250 384,21	651613 387,40	654417 389,07	642097 381,74	656729 399,20
LAVORATO ORIGINARIO	971935 588,33	1019286 617,00	1030000 623,48	1030000 623,48	1046452 633,44	1092333 661,21	1100000 665,86	1100000 665,15	1058000 629,57	908710 540,25	930333 553,11	930645 553,29	1018141 612,85
LAVORATO RIBE-RINGO	1073548 649,84	1042321 630,94	1008871 610,69	1001850 606,44	981774 594,29	973687 589,38	1004310 607,93	980000 592,60	983000 584,91	969516 576,40	965000 573,72	965000 573,72	995738 599,24
LAVORATO ARBORIO	1328065 803,91	1289286 780,44	1253871 759,00	1250000 756,65	1232581 746,11	1246887 754,64	1262414 764,17	1262500 763,41	1257667 748,36	1240000 737,21	1240000 737,21	1223548 727,43	1257217 756,55
ROTTURE DI RIS0	527419 319,26	550000 332,93	547903 331,66	549833 332,82	547097 331,17	545000 329,90	545000 329,90	545000 329,55	552000 328,46	561774 333,99	536000 318,66	515845 306,56	543556 327,07

MN /T BCU/T	J	F	M	A	M	J	J	A	S	O	N	D	1990
EAAAΣ													
ELLAS													
PADDY MARKETI	61064,5 325,27	61500,0 320,35	61612,9 320,94	62000,0 322,95	62000,0 322,95	-	-	-	-	63120,0 284,32	63566,7 285,17	63032,3 282,77	62237,1 306,09
PADDY ROXSANI	62129,0 330,94	63000,0 328,16	63112,9 328,75	63500,0 330,77	63500,0 330,77	-	-	-	-	68000,0 306,31	68000,0 305,05	68000,0 305,05	64905,2 320,73
PADDY BLUE-BELLE	67193,5 357,91	68500,0 356,61	68838,7 358,58	70000,0 364,63	70000,0 364,63	-	-	-	-	70560,0 317,87	70000,0 314,03	70000,0 314,03	69386,5 343,56
ESPANA													
ESPANA													
ARROZ BLANCO EXTRA	83000 542,85	82880 542,06	82758 541,27	82005 536,34	81027 529,95	78898 516,02	78123 510,95	77333 505,79	76255 498,74	74655 488,27	72744 475,77	72500 474,17	78515 513,52
CASCARA BAHIA	48595 317,83	48595 317,83	48855 319,53	46663 305,32	45895 300,17	45293 296,23	45201 295,63	44750 292,68	44358 290,12	39709 259,71	39500 258,34	40709 266,25	44845 293,30
ITALIA													
VERCELLI													
RISONE COMUNE	521204 306,79	505900 296,02	490726 287,14	467500 273,55	467500 273,55	467500 273,55	467500 273,55	467500 273,55	445156 254,54	431935 245,65	459000 260,58	467500 265,40	471577 273,65
RISONE RIBE-RINGO	509815 300,09	498400 291,63	483226 282,75	470000 275,01	463871 271,42	491500 287,59	515000 301,34	515000 301,34	469444 268,81	491290 279,41	509000 288,96	510000 289,53	493879 286,49
RISONE ARBORIO	624722 367,74	592900 346,92	563952 329,98	556667 325,72	561694 328,66	557500 326,21	557500 326,21	557500 326,21	565276 323,59	575000 327,02	566000 332,68	595000 337,79	574476 333,23
LAVORATO ORIGINARIO	892407 525,29	873400 511,06	853710 499,53	825000 482,73	825000 482,73	825000 482,73	825000 482,73	825000 482,73	805000 465,44	777419 442,14	809500 459,56	810000 459,84	828870 481,38
LAVORATO RIBE-RINGO	919630 541,33	898400 525,68	883226 516,80	870000 509,07	867097 507,37	917333 536,76	940000 550,03	940000 550,03	940000 550,03	911600 517,97	938000 532,51	940000 533,65	913774 530,93
LAVORATO ARBORIO	1149444 676,62	1123400 657,34	1092419 639,21	1085000 634,87	1085000 634,87	1085000 634,87	1085000 634,87	1085000 634,87	1085000 634,87	1045000 593,79	1063000 603,48	1065000 604,61	1087355 632,02
ROTTURE DI RISO	506296 298,01	503400 294,55	483710 283,03	475000 277,94	468871 274,35	465000 272,08	465000 272,08	465000 272,08	469668 268,55	462903 263,27	450000 255,47	450000 255,47	472072 273,91
MILANO													
RISONE COMUNE	530000 311,96	522800 305,91	501935 293,70	484667 283,59	480000 280,86	480000 280,86	480000 280,86	480000 280,86	440000 251,95	438548 249,41	454000 257,74	455000 258,31	478913 278,00
RISONE BAHIA	529630 311,78	512800 300,05	510000 298,42	494667 289,44	490000 286,71	490000 286,71	490000 286,71	490000 286,71	472222 270,36	470000 267,30	470000 266,82	470000 266,82	490777 284,82
RISONE RIBE-RINGO	524815 308,93	512800 300,05	491935 287,85	474667 277,74	470000 275,01	502667 294,12	520000 304,27	520000 304,27	-	478581 272,18	498833 283,19	505000 286,69	499936 290,39
RISONE ARBORIO	633519 372,92	610600 357,28	577903 338,15	559667 327,48	555000 324,75	555000 324,75	555000 324,75	555000 324,75	-	580000 329,86	595500 338,07	609839 346,21	580639 337,18
LAVORATO ORIGINARIO	924815 544,37	905800 529,90	881935 516,05	864667 505,94	860000 503,21	860000 503,21	860000 503,21	860000 503,21	849333 485,27	823548 468,37	830000 471,20	830000 471,20	862492 500,43
LAVORATO RIBE-RINGO	954630 561,94	930600 544,53	925000 541,25	909667 532,28	905000 529,55	947000 554,12	965000 564,65	965000 564,65	954333 545,27	926774 527,08	938833 532,98	945000 536,49	938903 544,57
LAVORATO ARBORIO	1207037 710,52	1170600 684,96	1133387 663,18	1107000 647,74	1100000 643,65	1100000 643,65	1100000 643,65	1100000 643,65	1084000 619,36	1040000 591,48	1064333 604,23	1080000 613,13	1107196 642,43
ROTTURE DI RISO	517593 304,65	505600 295,84	481935 281,99	465333 272,28	470000 275,01	470000 275,01	470000 275,01	470000 275,01	469333 268,15	443065 251,99	446667 253,57	454839 258,21	472030 273,89

MN /T ECU/T	83/84	84/85	85/86	86/87	87/88	88/89	89/90						
ΕΛΛΑΣ													
ΕΛΛΑΣ													
PADDY MARKETI	-	36670,7	39001,4	45638,8	50082,6	53315,8	61317,7						
	-	405,07	381,07	390,96	390,14	350,81	330,10						
PADDY ROXSANI	-	37287,5	41472,5	50546,8	50143,3	56875,1	62724,0						
	-	411,88	405,22	433,02	390,62	374,25	337,66						
PADDY BLUE-BELLE	-	41837,4	44948,0	59831,9	64445,3	65855,1	87786,7						
	-	462,14	439,18	510,81	502,09	433,48	364,76						
ESPANA													
ESPANA													
ARROZ BLANCO EXTRA	-	-	62588	65417	70399	76366	81281						
	-	-	433,47	448,59	456,62	495,21	531,59						
CASCARA BAHIA	-	-	36273	41932	50296	48511	47577						
	-	-	251,22	287,55	328,21	314,58	311,16						
ITALIA													
VERCELLI													
RISONE COMUNE	537583	552897	500781	496445	547885	576617	489354						
	400,88	386,10	337,90	319,31	339,98	352,24	288,07						
RISONE RIBE-RINGO	555687	626655	561992	581621	650992	547584	502245						
	414,38	437,60	379,21	374,27	403,59	334,20	295,65						
RISONE ARBORIO	584492	760995	647434	741801	728988	633347	598889						
	435,86	531,42	436,86	477,35	451,94	386,60	351,43						
LAVORATO ORIGINARIO	947222	944865	841312	845556	883090	1008220	843187						
	706,35	659,82	567,44	544,08	547,62	614,72	496,28						
LAVORATO RIBE-RINGO	998250	1110861	973322	1005208	1105042	1001169	914072						
	742,91	775,74	656,49	646,61	685,23	611,00	538,04						
LAVORATO ARBORIO	1163667	1377136	1237873	1334346	1389036	1288529	1119141						
	867,76	981,68	834,75	858,75	861,34	774,16	658,82						
ROTTURE DI RISO	-	410053	428710	510670	570949	505061	487618						
	-	286,35	288,93	328,49	354,02	308,22	287,05						
MILANO													
RISONE COMUNE	528514	546866	509118	504302	552464	583680	502439						
	394,11	381,89	343,53	324,43	342,82	356,57	295,50						
RISONE BAHIA	-	571098	528660	545047	578066	618729	512797						
	-	398,81	356,72	350,64	358,85	377,87	301,62						
RISONE RIBE-RINGO	542993	620521	557630	595354	651876	565188	513450						
	404,91	433,32	376,28	383,00	404,34	344,92	302,27						
RISONE ARBORIO	575361	742945	662178	754051	736377	673864	599872						
	429,05	518,81	446,81	485,08	456,88	411,32	353,10						
LAVORATO ORIGINARIO	902182	940336	851287	829785	891757	1020968	903725						
	672,76	656,65	574,35	533,89	552,93	622,67	532,11						
LAVORATO RIBE-RINGO	969045	1130219	1040637	1019550	1177648	1036862	948701						
	722,62	789,25	702,11	655,97	730,20	632,92	558,48						
LAVORATO ARBORIO	1166940	1388714	1207735	1331187	1379380	1286171	1184937						
	870,20	969,77	814,84	856,46	855,30	784,96	685,94						
ROTTURE DI RISO	404500	406400	643107	525211	586065	538383	501323						
	301,64	283,79	433,91	337,90	363,39	328,43	295,21						

MN / T ECU/T	1984	1985	1986	1987	1988	1989	1990	1991	1992	1993	1994		
ΕΛΛΑΣ													
ΕΛΛΑΣ													
PADDY MARKETI	-	38161,0	41305,8	48197,7	50408,5	57792,4	62237,1						
	-	372,86	374,66	400,10	374,62	349,52	308,09						
PADDY ROXSANI	-	40567,4	45171,2	51957,9	51205,0	60368,5	64905,2						
	-	396,37	409,10	431,97	379,54	365,63	320,73						
PADDY BLUE-BELLE	-	43485,3	50349,5	63630,9	64135,1	66914,2	69386,5						
	-	424,89	455,66	528,52	476,88	406,30	343,56						
ESPANA													
ESPANA													
ARROZ BLANCO EXTRA	-	-	62232	67854	71762	79445	78515						
	-	-	429,36	456,80	465,34	516,70	513,52						
CASCARA BAHIA	-	-	36357	47374	47674	49753	44845						
	-	-	250,83	318,34	310,44	323,54	293,30						
ITALIA													
VERCELLI													
RISONE COMUNE	521813	544837	490195	510174	559477	559624	471577						
	364,39	376,50	325,63	324,40	346,85	336,57	273,65						
RISONE RIBE-RINGO	583250	629761	545144	612225	627082	534118	493879						
	407,29	435,12	382,19	388,60	388,76	321,44	286,49						
RISONE ARBORIO	728741	739510	643853	763651	704439	628960	574476						
	508,89	511,13	426,91	485,69	436,72	378,39	333,23						
LAVORATO ORIGINARIO	931972	927817	820758	857361	901555	987577	828870						
	650,81	641,00	545,25	544,89	558,93	594,77	481,38						
LAVORATO RIBE-RINGO	1077583	1098148	944730	1046163	1084104	972819	913774						
	752,50	758,70	627,33	664,58	672,10	585,39	530,93						
LAVORATO ARBORIO	1317806	1361836	1231624	1381431	1350285	1225871	1087355						
	920,25	941,01	818,11	877,77	837,12	737,75	632,02						
ROTTURE DI RISO	-	401337	437884	550710	550872	502667	472072						
	-	280,26	288,36	349,82	341,52	302,46	273,91						
MILANO													
RISONE COMUNE	531111	538299	503069	515140	565685	575524	478913						
	370,88	371,93	334,37	327,62	350,70	346,50	278,00						
RISONE BAHIA	-	558229	529220	554992	601932	594396	490777						
	-	386,09	351,57	352,97	373,17	357,59	284,82						
RISONE RIBE-RINGO	598917	613660	547602	624397	631611	552370	499936						
	418,23	423,99	363,78	396,91	391,57	332,43	290,39						
RISONE ARBORIO	713325	728267	661580	780816	720445	656729	580839						
	498,13	503,31	439,45	496,59	446,64	395,20	337,18						
LAVORATO ORIGINARIO	927417	922916	833481	840483	928947	1018141	862492						
	647,63	637,62	553,84	534,09	575,91	612,85	500,43						
LAVORATO RIBE-RINGO	1089665	1128544	1008364	1069083	1163528	995738	938903						
	760,94	779,57	670,11	678,94	721,34	599,24	544,57						
LAVORATO ARBORIO	1323074	1364018	1211792	1376787	1355783	1257217	1107196						
	923,93	942,71	804,53	874,89	840,52	756,55	642,43						
ROTTURE DI RISO	426499	418306	642476	564899	568214	543556	472030						
	297,83	288,48	428,72	358,92	352,27	327,07	273,89						

ECU/T	J	F	M	A	M	J	J	A	S	O	N	D
IMPORTADGIFTER - RIS IMPORT LEVIES - RICE PRELEVEMENTS A L'IMPORTATION - RIZ INVDERNEFFINGEN - RIJST ΕΙΣΦΟΡΕΣ ΚΑΤΑ ΤΗΝ ΕΙΣΑΓΩΓΗ ΠΥΖΙΟΥ	ABSCHUEPFUNGEN BEI DER EINFUHR IM REISSEKTOR EXACCION REGULADORA A LA IMPORTACION - ARROZ PRELIEVI ALL'IMPORTAZIONE - RISQ DIREITOS NIVELADORES A IMPORTACAO - ARROZ 1989											
C.E.												
1006 10 21 PORTUGAL	-	-	-	-	-	-	-	-	-	-	-	-
REGIME RGLT 3877/86	-	-	-	-	-	-	-	-	-	-	-	-
ACP ET PTOM	146,87	146,34	146,91	146,90	147,37	146,08	148,14	149,48	134,40	138,49	140,97	144,77
PAYS TIERS SAUF ACP ET PTOM	299,75	297,89	301,03	301,00	301,95	297,25	303,49	306,06	276,00	284,19	289,14	296,74
1006 10 23 PORTUGAL	-	-	-	-	-	-	-	-	-	-	-	-
REGIME RGLT 3877/86	225,86	224,17	226,65	222,11	209,24	198,28	195,08	194,48	179,24	194,36	213,44	223,87
ACP ET PTOM	146,97	145,85	147,49	144,47	135,89	128,59	126,45	126,13	115,89	125,97	138,69	145,65
PAYS TIERS SAUF ACP ET PTOM	301,14	298,90	302,19	296,14	278,98	264,38	280,11	269,46	238,98	259,15	284,59	298,50
1006 20 11 PORTUGAL	-	-	-	-	-	-	-	-	-	-	-	-
REGIME RGLT 3877/86	-	-	-	-	-	-	-	-	-	-	-	-
ACP ET PTOM	183,74	182,58	184,54	184,52	185,11	182,18	186,08	187,68	168,90	174,02	177,11	181,86
PAYS TIERS SAUF ACP ET PTOM	374,68	372,36	376,29	376,25	377,43	371,57	379,36	382,57	345,00	355,24	361,42	370,93
1006 20 13 PORTUGAL	-	-	-	-	-	-	-	-	-	-	-	-
REGIME RGLT 3877/86	282,32	280,21	283,30	277,63	261,54	247,86	243,85	243,10	224,05	242,96	266,81	279,84
ACP ET PTOM	184,61	183,21	185,26	181,48	170,76	161,63	158,96	158,56	145,76	158,37	174,27	182,96
PAYS TIERS SAUF ACP ET PTOM	376,42	373,62	377,74	370,17	348,72	330,47	325,13	324,33	298,73	323,94	365,74	373,13
1006 30 21 PORTUGAL	13,05	13,05	13,05	13,05	13,05	13,05	13,05	13,05	13,05	13,05	13,05	13,05
REGIME RGLT 3877/86	-	-	-	-	-	-	-	-	-	-	-	-
ACP ET PTOM	237,50	236,04	238,37	238,48	239,27	236,08	240,60	242,41	219,89	225,77	229,37	234,85
PAYS TIERS SAUF ACP ET PTOM	498,85	495,93	500,60	500,81	502,39	496,01	505,05	508,68	463,64	478,40	482,60	493,55
1006 30 23 PORTUGAL	12,97	12,97	12,97	12,97	12,97	12,97	12,97	12,97	12,97	12,97	12,97	12,97
REGIME RGLT 3877/86	439,37	437,46	441,34	436,94	420,37	407,33	391,77	399,35	373,02	361,54	407,56	423,38
ACP ET PTOM	281,02	279,75	282,34	279,40	268,36	259,87	249,29	254,58	236,79	242,47	259,82	270,37
PAYS TIERS SAUF ACP ET PTOM	585,82	583,28	588,46	582,58	560,50	543,11	522,36	532,94	497,36	508,72	543,42	564,51
1006 30 61 PORTUGAL	13,90	13,90	13,90	13,90	13,90	13,90	13,90	13,90	13,90	13,90	13,90	13,90
REGIME RGLT 3877/86	-	-	-	-	-	-	-	-	-	-	-	-
ACP ET PTOM	253,29	251,73	254,22	254,33	255,17	251,77	256,59	258,52	234,53	240,80	244,63	250,46
PAYS TIERS SAUF ACP ET PTOM	531,28	528,16	533,15	533,37	535,05	528,25	537,88	541,75	493,78	506,31	513,97	525,63
1006 30 63 PORTUGAL	13,90	13,90	13,90	13,90	13,90	13,90	13,90	13,90	13,90	13,90	13,90	13,90
REGIME RGLT 3877/86	471,00	468,96	473,13	468,40	450,64	436,66	419,98	428,11	399,88	409,02	436,92	453,87
ACP ET PTOM	301,65	300,28	303,08	299,92	288,08	278,76	267,64	273,30	254,23	260,33	278,92	290,23
PAYS TIERS SAUF ACP ET PTOM	628,00	625,28	630,83	624,53	600,86	582,22	559,97	571,32	533,17	545,36	582,55	605,16
1006 40 00 PORTUGAL	-	-	-	-	-	-	-	-	-	-	-	-
REGIME RGLT 3877/86	-	-	-	-	-	-	-	-	-	-	-	-
ACP ET PTOM	52,82	49,50	50,06	46,81	39,00	32,56	33,77	43,44	50,35	55,22	68,53	80,68
PAYS TIERS SAUF ACP ET PTOM	111,64	105,00	106,13	99,63	84,00	71,11	75,12	92,89	106,71	116,44	143,06	167,37

ECU/T	J	F	M	A	M	J	J	A	S	O	N	D
IMPORTAFGIFTER - RIS IMPORT LEVIES - RICE PRELEVEMENTS A L'IMPORTATION - RIZ INVOERHEFFINGEN - RIJST ΕΙΣΦΟΡΕΣ ΚΑΤΑ ΤΗΝ ΕΙΣΑΓΩΓΗ ΡΥΖΙΟΥ												
ABSCHÖPFUNGEN BEI DER EINFUHR IM REISSEKTOR EXACCION REGULADORA A LA IMPORTACION - ARROZ PRELIEVI ALL'IMPORTAZIONE - RISO DIREITOS NIVELADORES A IMPORTACAO - ARROZ 1990												
C.E.												
1006 10 21 PORTUGAL	-	-	-	-	-	-	-	-	-	-	-	-
REGIME RGLT 3877/86	-	-	-	-	-	-	-	-	-	-	-	-
ACP ET PTOM	149,14	150,98	152,01	153,25	155,34	156,25	157,66	160,08	151,18	152,86	155,44	156,93
PAYS TIERS SAUF ACP ET PTOM	305,49	309,17	311,23	313,71	317,89	319,71	322,83	327,37	309,87	312,92	318,10	321,07
1006 10 23 PORTUGAL	-	-	-	-	-	-	-	-	-	-	-	-
REGIME RGLT 3877/86	230,17	219,03	219,12	226,42	231,66	230,50	233,78	240,12	235,39	240,86	246,30	246,35
ACP ET PTOM	149,84	142,42	142,47	147,35	150,84	150,07	152,25	156,48	153,32	156,97	160,59	160,63
PAYS TIERS SAUF ACP ET PTOM	306,89	292,04	292,16	301,89	308,88	307,33	311,70	320,16	313,85	321,14	328,39	328,46
1006 20 11 PORTUGAL	-	-	-	-	-	-	-	-	-	-	-	-
REGIME RGLT 3877/86	-	-	-	-	-	-	-	-	-	-	-	-
ACP ET PTOM	187,33	189,63	190,92	192,46	195,08	196,22	197,98	201,01	189,88	191,98	195,21	197,07
PAYS TIERS SAUF ACP ET PTOM	381,86	386,46	389,04	392,13	397,36	399,64	403,17	409,21	386,96	391,15	397,62	401,34
1006 20 13 PORTUGAL	-	-	-	-	-	-	-	-	-	-	-	-
REGIME RGLT 3877/86	287,71	273,79	273,89	283,03	289,57	288,12	292,22	300,15	294,24	301,06	307,87	307,93
ACP ET PTOM	188,20	178,92	178,99	185,08	189,44	188,48	191,21	196,50	192,55	197,11	201,64	201,69
PAYS TIERS SAUF ACP ET PTOM	383,62	365,05	365,20	377,37	386,10	384,16	389,63	400,20	392,32	401,42	410,49	410,58
1006 30 21 PORTUGAL	13,05	13,05	13,05	13,05	13,05	13,05	13,05	13,05	13,05	13,05	13,05	13,05
REGIME RGLT 3877/86	-	-	-	-	-	-	-	-	-	-	-	-
ACP ET PTOM	241,13	243,83	245,39	247,24	250,31	251,59	244,96	248,83	235,51	238,12	242,17	244,46
PAYS TIERS SAUF ACP ET PTOM	506,11	511,51	514,63	518,34	524,47	527,03	513,77	521,52	494,89	500,09	508,20	512,78
1006 30 23 PORTUGAL	12,97	12,97	12,97	12,97	12,97	12,97	12,97	12,97	12,97	12,97	12,97	12,97
REGIME RGLT 3877/86	434,59	436,25	436,08	444,62	455,26	459,19	465,91	471,44	447,29	448,49	448,99	450,36
ACP ET PTOM	277,63	280,28	280,16	284,52	291,62	294,24	298,72	302,40	286,31	287,10	287,44	295,02
PAYS TIERS SAUF ACP ET PTOM	579,45	584,34	584,10	592,82	607,01	612,25	621,22	628,58	596,38	597,98	598,65	613,81
1006 30 61 PORTUGAL	13,90	13,90	13,90	13,90	13,90	13,90	13,90	13,90	13,90	13,90	13,90	13,90
REGIME RGLT 3877/86	-	-	-	-	-	-	-	-	-	-	-	-
ACP ET PTOM	257,16	260,03	261,69	263,67	266,93	268,29	261,23	265,36	251,18	253,94	258,27	260,70
PAYS TIERS SAUF ACP ET PTOM	539,01	544,76	548,09	552,04	558,56	561,29	547,17	555,43	527,06	532,60	541,23	546,11
1006 30 63 PORTUGAL	13,90	13,90	13,90	13,90	13,90	13,90	13,90	13,90	13,90	13,90	13,90	13,90
REGIME RGLT 3877/86	465,88	469,81	469,62	476,63	488,04	492,25	499,46	505,38	479,50	480,78	481,32	493,51
ACP ET PTOM	298,23	300,85	300,73	305,40	313,01	315,81	320,62	324,57	307,31	308,17	308,52	316,65
PAYS TIERS SAUF ACP ET PTOM	621,17	626,41	626,16	635,51	650,72	656,34	665,95	673,84	639,33	641,04	641,75	668,01
1006 40 00 PORTUGAL	1,19	2,17	2,70	4,91	4,91	4,91	4,91	4,91	0,51	0,23	-	-
REGIME RGLT 3877/86	-	-	-	-	-	-	-	-	-	-	-	-
ACP ET PTOM	84,54	82,84	77,70	78,51	81,65	83,71	92,89	95,02	92,34	92,86	93,95	94,69
PAYS TIERS SAUF ACP ET PTOM	175,08	171,69	161,41	163,02	169,29	173,42	191,78	196,04	190,70	191,73	193,91	195,38

ECU/T	83/84	84/85	85/86	86/87	87/88	88/89	89/90					
IMPORTAGIFTER - RIS IMPORT LEVIES - RICE PRELEVEMENTS A L'IMPORTATION - RIZ INVUERHEFFINGEN - RIJST ΕΙΣΦΟΡΕΣ ΚΑΤΑ ΤΗΝ ΕΙΣΑΓΟΓΗ ΡΥΖΙΟΥ												
ABSCHUEPFUNGEN BEI DER EINFUHR IM REISSEKTOR EXACCION REGULADORA A LA IMPORTACION - ARROZ PRELIEVI ALL'IMPORTAZIONE - RISO DIREITOS NIVELADORES A IMPORTACAO - ARROZ												
C.E.												
1006 10 21 PORTUGAL REGIME RGLT 3877/86 ACP ET PTOM PAYS TIERS SAUF ACP ET PTOM	69,92 146,54	107,18 221,55	148,64 304,83	162,65 332,51	168,11 323,43	146,74 298,68	149,47 306,14					
1006 10 23 PORTUGAL REGIME RGLT 3877/86 ACP ET PTOM PAYS TIERS SAUF ACP ET PTOM	81,59 170,40	109,57 226,35	150,89 309,28	176,64 360,48	145,18 297,57	138,15 283,49	143,22 293,65					
1006 20 11 PORTUGAL REGIME RGLT 3877/86 ACP ET PTOM PAYS TIERS SAUF ACP ET PTOM	87,99 173,18	134,87 276,94	186,70 381,03	204,22 415,64	198,54 404,28	183,07 373,35	187,74 382,68					
1006 20 13 PORTUGAL REGIME RGLT 3877/86 ACP ET PTOM PAYS TIERS SAUF ACP ET PTOM	102,89 213,00	137,85 282,90	189,51 386,60	221,70 450,60	182,38 371,98	173,58 354,36	179,93 387,06					
1006 30 21 PORTUGAL REGIME RGLT 3877/86 ACP ET PTOM PAYS TIERS SAUF ACP ET PTOM	139,96 302,94	138,52 300,90	215,84 456,55	252,16 528,17	250,65 525,15	236,67 497,19	240,27 504,39					
1006 30 23 PORTUGAL REGIME RGLT 3877/86 ACP ET PTOM PAYS TIERS SAUF ACP ET PTOM	200,49 424,80	239,09 501,96	288,59 601,42	312,53 648,84	286,30 598,38	269,79 563,35	276,66 577,09					
1006 30 61 PORTUGAL REGIME RGLT 3877/86 ACP ET PTOM PAYS TIERS SAUF ACP ET PTOM	149,41 323,54	147,88 320,46	230,23 486,23	268,90 562,51	267,29 559,28	252,41 529,52	256,24 537,18					
1006 30 63 PORTUGAL REGIME RGLT 3877/86 ACP ET PTOM PAYS TIERS SAUF ACP ET PTOM	215,31 452,34	256,70 538,10	309,76 644,74	335,43 695,56	307,31 639,33	289,61 603,92	296,97 618,65					
1006 40 00 PORTUGAL REGIME RGLT 3877/86 ACP ET PTOM PAYS TIERS SAUF ACP ET PTOM	22,63 51,27	27,66 61,33	75,84 157,92	102,47 210,95	78,04 162,09	46,85 99,83	77,67 161,35					

ECU/T	1984	1985	1986	1987	1988	1989	1990	1991	1992	1993	1994
IMPORTAFGIFTER - RIS IMPORT LEVIES - RICE PRELEVEMENTS A L'IMPORTATION - RIZ INVORHEFFINGEN - RIJST ΕΙΣΟΦΕΣ ΚΑΤΑ ΤΗΝ ΕΙΣΑΓΟΓΗ ΠΥΖΙΟΥ											
ABSCHÖEPFUNGEN BEI DER EINFUHR IM REISSEKTOR EXACCION REGULADORA A LA IMPORTACION - ARROZ PRELIEVI ALL'IMPORTAZIONE - RISO DIREITOS NIVELADORES A IMPORTACAO - ARROZ											
C.E.											
1006 10 21 PORTUGAL REGIME RGLT 3877/86 ACP ET PTOM PAYS TIERS SAUF ACP ET PTOM	67,70 142,61	127,69 262,57	153,91 315,02	166,53 340,27	152,33 311,87	144,52 296,25	154,29 315,79				
1006 10 23 PORTUGAL REGIME RGLT 3877/86 ACP ET PTOM PAYS TIERS SAUF ACP ET PTOM	86,52 180,26	123,91 255,02	163,20 333,61	267,81 349,16	218,45 291,26	208,83 278,46	233,41 311,21				
1006 20 11 PORTUGAL REGIME RGLT 3877/86 ACP ET PTOM PAYS TIERS SAUF ACP ET PTOM	85,53 178,26	160,51 328,21	193,29 393,78	209,06 425,33	191,31 389,83	181,55 370,31	193,77 394,74				
1006 20 13 PORTUGAL REGIME RGLT 3877/86 ACP ET PTOM PAYS TIERS SAUF ACP ET PTOM	109,03 225,27	155,79 318,78	204,90 417,01	322,26 436,45	273,06 364,08	261,04 348,07	291,76 389,02				
1006 30 21 PORTUGAL REGIME RGLT 3877/86 ACP ET PTOM PAYS TIERS SAUF ACP ET PTOM	123,10 270,06	162,82 349,50	236,51 496,89	255,15 534,15	246,10 516,08	234,92 493,69	244,47 512,80				
1006 30 23 PORTUGAL REGIME RGLT 3877/86 ACP ET PTOM PAYS TIERS SAUF ACP ET PTOM	208,95 441,67	257,21 538,20	300,16 624,10	476,98 641,20	440,40 587,20	413,16 550,93	451,16 601,54				
1006 30 61 PORTUGAL REGIME RGLT 3877/86 ACP ET PTOM PAYS TIERS SAUF ACP ET PTOM	131,46 287,62	173,76 372,22	252,24 529,20	272,09 568,87	262,45 549,61	250,54 525,79	260,71 546,13				
1006 30 63 PORTUGAL REGIME RGLT 3877/86 ACP ET PTOM PAYS TIERS SAUF ACP ET PTOM	224,39 473,48	276,13 576,96	322,17 669,04	511,32 687,37	472,11 629,48	442,92 590,60	483,64 644,85				
1006 40 00 PORTUGAL REGIME RGLT 3877/86 ACP ET PTOM PAYS TIERS SAUF ACP ET PTOM	21,04 48,09	41,40 88,81	90,08 186,11	98,06 202,13	66,37 138,75	50,24 106,62	87,60 181,21				

OLIVENOLIE

OLIVENÖL

OLIVE OIL

HUILE D'OLIVE

OLIO D'OLIVA

OLIJFOLIE

MN /100 KG ECU/100 KG	J	F	M	A	M	J	J	A	S	O	N	D	1989
ΕΛΛΑΣ													
ΕΛΛΑΣ ΠΑΡΘΕΝΟ EXTRA 1%	40409,1	40865,4	41179,6	41366,7	42166,7	42166,7	41979,6	41966,7	42086,7	42483,9	42050,0	42050,0	42730,9
	251,423	248,077	249,984	251,120	255,976	255,976	254,840	254,762	255,490	256,053	253,484	251,574	253,230
ΠΑΡΘΕΝΟ FINE 1.01 / 2%	35718,5	36012,5	36795,2	37250,0	41300,0	41300,0	38753,2	38650,0	38830,0	39171,0	43625,0	43625,0	39285,9
	222,208	218,617	223,368	226,129	250,715	250,715	235,254	234,628	235,721	236,104	231,195	229,453	232,642
ΚΟΙΝΟ SEMI FINE 3%	34294,4	34115,2	35088,7	35650,0	39525,0	39525,0	36432,3	36750,0	36930,0	37296,4	42350,0	42530,6	37540,8
	213,254	207,099	213,009	216,416	239,940	239,940	221,165	223,094	224,167	224,793	223,414	222,676	222,416
ΠΥΡΗΝΕΛΑΙΟ ΕΞΕΥΓΕΝΙΣΜΕΝΟ	21000,0	21000,0	21000,0	21000,0	21000,0	21000,0	22161,3	22000,0	22000,0	21871,0	20000,0	20000,0	21169,4
	130,643	127,482	127,482	127,482	127,482	127,482	134,532	133,553	133,553	132,000	105,508	104,713	125,993
ESPAÑA													
ESPAÑA EXTRA	25875	26538	26328	26173	26038	26030	25917	26179	27274	29047	28944	27879	26852
	167,790	172,088	170,728	169,722	168,845	168,798	168,065	169,762	176,862	188,433	189,232	182,343	174,389
FINO	25193	25795	25705	25708	25526	25349	25278	25795	26858	26593	26500	27161	26290
	163,369	167,270	166,691	166,709	165,530	164,382	163,919	167,269	174,168	185,490	186,328	177,775	170,742
CORRIENTE 3%	24601	25566	25430	25458	25080	24911	25003	25373	26373	28141	27614	26794	25879
	159,530	165,784	164,907	165,086	162,635	161,538	162,135	164,533	171,019	182,558	181,947	175,244	166,068
DE DRUJO REFINADO	17520	18866	18650	18545	18209	18420	19641	19642	20781	22889	22138	21080	19698
	113,616	122,338	120,937	120,256	118,082	119,445	127,364	127,374	134,760	148,487	144,733	137,875	127,939
ITALIA													
BARI EXTRA	468917	462500	462500	462500	462500	461500	458771	452500	464250	465952	465583	472258	463144
	283,848	279,964	279,964	279,964	279,964	279,358	276,495	273,910	281,023	281,824	277,040	280,771	279,510
FINO	388167	390536	392500	390750	390000	388833	385000	389000	410583	417500	417500	419758	398011
	233,757	236,402	237,591	236,532	236,078	234,161	233,051	235,472	248,537	252,516	248,431	249,559	240,174
SEMIFINO 3%	360000	371071	375000	375000	375000	371833	370000	-	-	-	-	-	371129
	217,918	224,620	226,998	226,998	226,998	225,081	223,971	-	-	-	-	-	224,655
DI SANGA RETTIFICATO	244400	260429	270000	268600	264806	258600	253500	272200	289000	283581	273700	262065	266740
	147,942	157,644	163,438	162,591	160,295	156,537	153,450	164,770	174,940	171,521	162,866	155,805	160,983
OLIO DI ARACHIDI	105233	106984	126774	130600	143226	150467	150583	151200	152633	148548	145000	145000	138019
	63,700	64,748	76,740	79,056	86,698	91,082	91,152	91,525	92,393	89,848	86,281	86,207	83,286
MILANO EXTRA	550000	550000	550000	525500	514355	507100	497813	495000	503833	508379	495800	506774	516880
	333,153	332,930	332,930	318,099	311,353	306,961	301,340	299,637	304,984	306,525	294,768	301,292	311,998
RAFFINATI	-	-	-	-	-	-	-	-	-	-	-	-	-
DI SANGA RETTIFICATO	-	270043	281000	272833	267750	264267	265313	286000	293033	288379	276120	268000	275703
	-	163,485	170,097	165,153	162,076	159,967	160,600	173,124	177,381	174,584	164,161	159,334	166,357
OLIO DI ARACHIDI	106516	112179	129903	134433	141871	150633	151000	153000	152800	149345	148000	147323	139750
	64,519	67,905	78,634	81,376	85,878	91,182	91,404	92,615	92,494	90,402	87,990	87,588	84,332

MN /100 KG ECU/100 KG	J	F	M	A	M	J	J	A	S	O	N	D	1990	
ΕΛΛΑΣ														
ΕΛΛΑΣ ΠΑΡΒΕΝΔ EXTRA 1% ΠΑΡΒΕΝΔ FINE 1.01 / 2% ΚΟΙΝΔ SEMI FINE 3% ΠΥΡΗΝΕΛΑΙΔ ΕΞΕΥΓΕΝΙΣΜΕΝΔ	48550,0 242,900 44500,0 222,637 42875,0 214,507 24650,0 123,327	50897,6 249,009 46328,6 226,655 44496,4 217,692 24775,0 121,208	52080,1 254,794 47446,0 232,122 45258,9 221,422 25000,0 122,309	52583,3 257,256 47925,0 234,466 45375,0 221,990 25000,0 122,309	52893,0 258,771 48099,2 235,318 45549,2 222,842 26887,1 131,541	53116,7 259,865 48225,0 235,933 45675,0 223,458 28250,0 138,209	53116,7 259,865 48225,0 235,933 45675,0 223,458 28250,0 138,209	53116,7 259,865 48225,0 235,933 45675,0 223,458 28250,0 138,209	55068,9 269,416 48586,7 237,703 46200,0 226,026 28250,0 138,209	57583,3 275,482 50250,0 240,399 47750,0 228,439 29250,0 139,934	69544,4 301,088 56308,3 243,443 54133,3 234,443 28833,3 124,112	79261,1 341,418 62216,7 267,999 56941,7 245,277 30660,0 132,069	79261,1 341,418 62216,7 267,999 56941,7 245,277 30660,0 132,069	56484,3 269,144 49694,6 237,415 47133,7 225,251 27321,3 130,804
ESPANA														
ESPANA EXTRA FINO CORRIENTE 3% DE DRUJO REFINADO	27877 178,409 26476 173,164 26045 170,346 20295 132,738	27140 177,510 26258 171,739 25408 166,180 19823 128,344	27073 177,072 26262 171,766 25579 167,300 19068 124,715	27238 178,153 26502 173,335 25769 168,673 19083 124,812	27191 177,846 26376 172,511 25726 168,264 20001 130,819	26840 176,550 26161 171,106 25543 167,063 19829 129,696	26504 173,350 25936 169,633 25430 166,323 19372 126,705	26850 171,685 25737 168,331 25387 166,042 19138 125,175	28366 172,448 25809 168,807 25343 165,755 20009 130,873	25787 168,718 25188 164,799 24570 160,757 20437 133,719	24561 161,540 23961 157,658 23457 154,346 20017 131,709	25739 169,420 24927 164,074 24233 159,508 19936 131,223	26498 173,475 25799 168,910 25209 165,046 19734 129,211	
ITALIA														
BARI EXTRA FINO SEMIFINO 3% DI SANSΑ RETTIFICATO OLIO DI ARACHIDI MILANO EXTRA RAFFINATI DI SANSΑ RETTIFICATO OLIO DI ARACHIDI	494355 290,734 437984 257,588 - - 266613 156,797 153226 90,102 527500 308,660 - - 274500 160,620 155600 91,047	497321 291,001 440714 257,879 - - 270000 157,987 158071 92,494 527500 308,660 - - 273643 160,119 157429 92,118	494597 289,407 437500 255,998 - - 266516 155,949 156000 91,282 527500 308,660 - - 272500 159,450 158000 92,452	499348 292,187 437500 255,998 - - 270565 158,318 155304 90,874 527500 308,660 - - 274000 160,308 156867 91,789	508790 297,713 437500 255,998 - - 273000 159,743 153742 89,960 527500 308,660 - - 275500 161,206 150963 88,334	512500 299,883 437500 255,998 - - 269900 157,929 151133 88,434 528796 309,419 - - 273537 160,057 151000 88,356	513707 300,589 437500 255,998 437500 255,998 - - 269000 156,817 149034 87,206 531771 311,159 - - 272500 159,450 147750 86,454	545000 318,900 455000 266,238 - - 273000 159,743 150000 87,771 536250 313,780 - - 275000 160,913 151000 88,355	562500 329,140 460833 269,651 - - 275800 161,381 150000 87,771 574833 336,357 - - 279833 163,741 165000 90,696	577903 336,481 465403 270,978 - - 282742 164,626 155000 90,250 598065 348,217 - - 288935 168,230 153339 89,285	736833 418,793 499750 284,105 - - 288533 164,038 155280 88,307 711522 404,599 - - 296500 168,588 153633 87,345	815000 462,687 515000 292,373 - - 297739 169,031 - - 800000 454,171 - - 300875 170,811 154000 87,428	563155 327,293 455182 264,900 437500 255,998 275201 160,197 153345 89,496 576561 335,084 - - 279777 162,791 153715 89,472	

MN /100 KG ECU/100 KG	83/84	84/85	85/86	86/87	87/88	88/89	89/90						
ΕΛΛΑΣ													
ΕΛΙΑΣ													
ΠΑΡΘΕΝΟ EXTRA 1X	-	27352,5	30724,1	31904,8	44023,9	40814,5	52092,2						
	-	321,980	300,238	273,519	328,199	250,106	257,690						
ΠΑΡΘΕΝΟ FINE 1.01 / 2X	-	23855,1	27928,8	29270,3	32052,5	37703,8	47121,7						
	-	263,367	272,915	250,937	238,966	231,055	233,146						
ΚΟΙΝΟ SEMI FINE 3X	-	22343,0	25524,1	27603,7	30809,3	35844,5	44950,8						
	-	246,671	249,423	236,644	229,693	219,637	222,449						
ΠΥΡΗΝΑΙΙΟ ΕΒΕΥΓΕΝΙΣΜΕΝΟ	-	15725,6	19647,7	20590,1	20221,8	21336,0	25713,5						
	-	173,607	191,995	176,522	150,774	130,864	126,974						
ESPAÑA													
ESPAÑA													
EXTRA	-	18095	19333	20741	20779	26071	27041						
	-	136,967	134,225	142,255	134,765	169,065	176,860						
FINO	-	18141	18942	20220	20132	25538	26365						
	-	137,382	131,516	136,677	130,666	165,616	172,441						
CORRIENTE 3X	-	17143	18321	19936	19635	25137	25786						
	-	129,787	127,201	136,728	127,344	163,008	168,650						
DE ORUJO REFINADO	-	14556	16818	16730	14133	18812	20006						
	-	110,271	108,443	114,741	91,663	121,994	130,850						
ITALIA													
BARI													
EXTRA	353871	506979	412025	489039	428992	466583	511989						
	263,866	353,987	278,021	301,855	265,986	283,610	300,321						
FINO	321090	419944	364560	404802	377384	394925	440391						
	239,441	293,215	246,005	260,518	234,007	240,018	258,359						
SEMIFINO 3X	303652	342172	338335	346042	336651	368478	437500						
	226,437	238,908	228,373	222,678	208,091	224,218	255,998						
DI SANSÀ RETTIFICATO	219455	234353	218338	211773	196674	259820	270992						
	163,650	163,631	147,324	136,295	121,943	157,817	158,997						
OLIO DI ARACHIDI	-	241795	162333	101379	99761	130785	151793						
	-	168,828	109,547	65,248	61,854	79,409	89,053						
MILANO													
EXTRA	-	561302	457225	487902	491914	526665	534149						
	-	391,903	308,522	313,999	304,995	320,171	313,191						
RAFFINATI	-	-	-	-	-	-	-						
	-	-	-	-	-	-	-						
DI SANSÀ RETTIFICATO	227750	240642	225244	219395	200347	276513	275339						
	169,836	168,022	151,983	141,200	124,224	167,381	161,467						
OLIO DI ARACHIDI	228131	247361	163270	101495	102873	132586	152689						
	170,120	172,714	110,181	65,322	63,782	80,513	89,539						

MN /100 KG ECU/100 KG	1984	1985	1986	1987	1988	1989	1990	1991	1992	1993	1994		
ΕΛΛΑΣ													
ΕΛΛΑΣ													
ΠΑΡΘΕΝΟ EXTRA 1N	24482,7 270,443	28163,4 304,871	31126,2 297,787	31932,0 267,830	44771,3 327,157	42730,9 253,230	56484,3 269,144						
ΠΑΡΘΕΝΟ FINE 1.01 / 2N	21918,3 242,116	24597,8 266,116	28460,8 272,183	29312,1 245,763	32812,2 238,423	39285,9 232,842	49694,6 237,415						
ΚΟΙΝΟ SEMI FINE 3N	20976,8 231,715	22933,7 248,129	26024,4 248,786	27790,6 232,938	31417,6 228,398	37540,8 222,416	47133,7 225,281						
ΠΥΡΗΝΕΛΑΙΟ ΕΒΕΥΓΕΝΙΣΜΕΝΟ	12971,0 143,282	16804,1 179,549	20008,0 191,429	20666,1 173,301	20257,3 147,230	21169,4 126,993	27321,3 130,804						
ESPAÑA													
ESPAÑA													
EXTRA	19499 150,266	17926 133,514	19771 136,749	20761 141,060	21207 137,522	26852 174,369	26496 173,475						
FIND	19444 149,847	17941 133,721	19266 133,262	20313 138,035	20573 133,411	26290 170,742	25799 168,910						
CORRIENTE 3N	18503 142,592	16988 126,551	18736 129,589	19980 135,778	20069 130,139	25879 168,068	25209 165,046						
DE ORUJO REFINADO	18468 142,312	14080 104,655	15953 110,334	16523 112,320	14141 91,704	19898 127,939	19734 129,211						
ITALIA													
ITALIA													
BARI													
EXTRA	393139 274,539	511713 355,686	418402 279,928	461737 295,497	441419 273,663	463144 279,510	563155 327,293						
FIND	369041 257,710	419034 291,194	371147 248,339	399995 255,950	381786 236,693	398011 240,174	455182 264,900						
SEMIFIND 3N	330983 231,133	339359 235,761	342854 229,386	342012 218,152	341782 211,892	371129 224,655	437500 255,998						
DI SANSÀ RETTIFICATO	218291 152,438	232857 161,788	220502 147,631	209693 134,117	199495 123,679	266740 160,983	275201 160,197						
OLIO DI ARACHIDI	236285 165,004	239268 166,217	144841 97,123	96565 61,793	101941 63,199	138019 83,286	153345 89,496						
MILANO													
EXTRA	-	549365 381,714	459842 307,654	461063 307,743	508057 314,958	516880 311,998	576561 335,084						
RAFFINATI	-	-	-	-	-	-	-						
DI SANSÀ RETTIFICATO	222789 155,578	239472 166,382	227543 152,344	217718 139,242	194969 120,873	275703 166,357	279777 162,791						
OLIO DI ARACHIDI	238443 166,510	245601 170,614	145043 97,247	96386 61,675	105499 65,402	139750 84,332	153715 89,472						

ECU/100 KG	J	F	M	A	M	J	J	A	S	O	N	D
MINIMUMSIMPORTAFGIFTER - BILAG I MINIMUM IMPORT LEVIES - ANNEX I PRELEVEMENTS MINIMAUX - ANNEXE I MINIMUMHEFFINGEN - BIJLAGE I ΕΛΑΧΙΣΤΕΣ ΕΙΣΦΟΡΕΣ-ΠΑΡΑΡΤΗΜΑ I				MINDESTABSCHÖPFUNGEN - ANHANG I EXACCIONES * MINIMAS - ANEXO I PRELIEVI MINIMI - ALLEGATO I DIREITOS NIVELADORES MINIMOS - ANEXO I 1989								
1509 10 10	75,00	75,00	75,00	75,00	76,52	77,00	77,00	77,00	77,00	77,00	77,00	77,00
1509 10 90	75,00	75,00	75,00	75,00	76,52	77,00	77,00	77,00	77,00	77,00	77,00	77,00
1509 90 30	87,00	87,00	87,00	87,00	88,52	89,00	89,00	89,00	89,00	89,00	89,00	89,00
1510 00 10	75,00	75,00	75,00	75,00	76,52	77,00	77,00	77,00	77,00	77,00	77,00	77,00
1510 00 90	119,00	119,00	119,00	119,00	121,16	122,00	122,00	122,00	122,00	122,00	122,00	122,00
MINIMUMSIMPORTAFGIFTER - BILAG II MINIMUM IMPORT LEVIES - ANNEX II PRELEVEMENTS MINIMAUX - ANNEXE II MINIMUMHEFFINGEN - BIJLAGE II ΕΛΑΧΙΣΤΕΣ ΕΙΣΦΟΡΕΣ-ΠΑΡΑΡΤΗΜΑ II				MINDESTABSCHÖPFUNGEN - ANHANG II EXACCIONES * MINIMAS - ANEXO II PRELIEVI MINIMI - ALLEGATO II DIREITOS NIVELADORES MINIMOS - ANEXO II 1989								
0709 90 39	16,50	16,50	16,50	16,50	16,83	16,94	16,94	16,94	16,94	16,94	16,94	16,94
0711 20 90	16,50	16,50	16,50	16,50	16,83	16,94	16,94	16,94	16,94	16,94	16,94	16,94
1522 00 31	37,50	37,50	37,50	37,50	38,26	38,50	38,50	38,50	38,50	38,50	38,50	38,50
1522 00 39	60,00	60,00	60,00	60,00	61,21	61,60	61,60	61,60	61,60	61,60	61,60	61,60
2305 90 19	6,00	6,00	6,00	6,00	6,12	6,16	6,16	6,16	6,16	6,16	6,16	6,16

ECU/100 KG	J	F	M	A	M	J	J	A	S	O	N	D
<p>MINIMUMSIMPORTAFGIFTER - BILAG I MINIMUM IMPORT LEVIES - ANNEX I PRELEVEMENTS MINIMAUX - ANNEXE I MINIMUMHEFFINGEN - BILAGE I ΕΛΑΧΙΣΤΕΣ ΕΙΣΦΟΡΕΣ-ΠΑΡΑΡΤΗΜΑ I</p> <p>MINDESTABSCHÜPFUNGEN - ANHANG I EXACCIONES * MINIMAS - ANEXO I PRELIEVI MINIMI - ALLEGATO I DIREITOS NIVELADORES MINIMOS - ANEXO I 1990</p>												
1509 10 10	77,00	76,57	75,00	75,00	55,81	65,67	75,77	77,00	77,00	77,00	77,00	77,00
1509 10 90	77,00	76,57	75,00	75,00	55,81	65,67	75,77	77,00	77,00	77,00	77,00	77,00
1509 90 00	89,00	88,57	87,00	87,00	66,23	76,97	87,77	89,00	89,00	89,00	89,00	89,00
1510 00 10	77,00	77,00	77,00	77,00	77,00	77,00	77,00	77,00	77,00	77,00	77,00	77,00
1510 00 90	122,00	122,00	122,00	122,00	122,00	122,00	122,00	122,00	122,00	122,00	122,00	122,00
<p>MINIMUMSIMPORTAFGIFTER - BILAG II MINIMUM IMPORT LEVIES - ANNEX II PRELEVEMENTS MINIMAUX - ANNEXE II MINIMUMHEFFINGEN - BILAGE II ΕΛΑΧΙΣΤΕΣ ΕΙΣΦΟΡΕΣ-ΠΑΡΑΡΤΗΜΑ II</p> <p>MINDESTABSCHÜPFUNGEN - ANHANG II EXACCIONES * MINIMAS - ANEXO II PRELIEVI MINIMI - ALLEGATO II DIREITOS NIVELADORES MINIMOS - ANEXO II 1990</p>												
0709 90 39	16,94	16,85	16,50	16,50	12,28	14,45	16,67	16,94	16,94	16,94	16,94	16,94
0711 20 90	16,94	16,85	16,50	16,50	12,28	14,45	16,67	16,94	16,94	16,94	16,94	16,94
1522 00 31	38,50	38,29	37,50	37,50	27,90	32,83	37,89	38,50	38,50	38,50	38,50	38,50
1522 00 39	61,60	61,28	60,00	60,00	44,65	52,53	60,62	61,60	61,60	61,60	61,60	61,60
2306 90 19	6,16	6,16	6,16	6,16	6,16	6,16	6,16	6,16	6,16	6,16	6,16	6,16

BCU/100 KG	83/84	84/85	85/86	86/87	87/88	88/89	89/90					
<p>MINIMUMSIMPORAFGIFTER - BILAG I MINIMUM IMPORT LEVIES - ANNEX I PRELEVEMENTS MINIMAUX - ANNEXE I MINIMUMHEFFINGEN - BIJLAGE I ΕΛΑΧΙΣΤΕΣ ΕΙΣΦΟΡΕΣ-ΠΑΡΑΡΤΗΜΑ I</p> <p>MINDESTABSCHÜPFUNGEN - ANHANG I EXACCIONES + MINIMAS - ANEXO I PRELIEVI MINIMI - ALLEGATO I DIREITOS NIVELADORES MINIMOS - ANEXO I</p>												
1509 10 10	59,77	68,61	72,28	55,89	62,20	75,91	73,82					
1509 10 90	60,90	63,50	73,05	55,09	62,20	75,91	73,82					
1509 90 00	68,51	77,92	82,12	65,73	73,20	87,89	85,63					
1510 00 10	58,43	60,00	60,00	55,09	62,20	75,91	77,00					
1510 00 90	93,28	95,00	95,00	87,91	100,31	120,36	122,00					
<p>MINIMUMSIMPORAFGIFTER - BILAG II MINIMUM IMPORT LEVIES - ANNEX II PRELEVEMENTS MINIMAUX - ANNEXE II MINIMUMHEFFINGEN - BIJLAGE II ΕΛΑΧΙΣΤΕΣ ΕΙΣΦΟΡΕΣ-ΠΑΡΑΡΤΗΜΑ II</p> <p>MINDESTABSCHÜPFUNGEN - ANHANG II EXACCIONES + MINIMAS - ANEXO II PRELIEVI MINIMI - ALLEGATO II DIREITOS NIVELADORES MINIMOS - ANEXO II</p>												
0709 90 39	13,47	15,09	15,90	12,30	13,68	16,68	16,24					
0711 20 90	13,47	15,09	15,90	12,30	13,68	16,68	16,24					
1522 00 31	30,61	34,38	36,13	27,95	31,10	37,94	36,91					
1522 00 39	48,97	54,89	57,81	44,72	49,76	60,66	59,05					
2306 90 19	4,77	4,80	4,80	4,41	4,98	6,07	6,16					

ECU/100 KG	1984	1985	1986	1987	1988	1989	1990	1991	1992	1993	1994	
<p>MINIMUMSIMPORTAFGIFTER - BILAG I MINIMUM IMPORT LEVIES - ANNEX I PRELEVEMENTS MINIMAUX - ANNEXE I MINIMUMHEFFINGEN - BIJLAGE I ΕΛΑΧΙΣΤΕΣ ΕΙΣΦΟΡΕΣ-ΠΑΡΑΡΤΗΜΑ I</p> <p>MINDESTABSCHÖPFUNGEN - ANHANG I EXACCIONES + MINIMAS - ANEXO I PRELIEVI MINIMI - ALLEGATO I DIREITOS NIVELADORES MINIMOS - ANEXO I</p>												
1509 10 10	61,42	70,63	68,45	57,82	64,30	76,30	73,82					
1509 10 90	61,44	66,27	68,96	57,04	64,30	76,30	73,82					
1509 90 00	70,25	79,93	78,34	68,01	75,44	88,30	85,63					
1510 00 10	59,88	60,00	58,40	57,04	64,30	76,30	77,00					
1510 00 90	95,33	95,00	92,83	90,96	103,36	120,94	122,00					
<p>MINIMUMSIMPORTAFGIFTER - BILAG II MINIMUM IMPORT LEVIES - ANNEX II PRELEVEMENTS MINIMAUX - ANNEXE II MINIMUMHEFFINGEN - BIJLAGE II ΕΛΑΧΙΣΤΕΣ ΕΙΣΦΟΡΕΣ-ΠΑΡΑΡΤΗΜΑ II</p> <p>MINDESTABSCHÖPFUNGEN - ANHANG II EXACCIONES + MINIMAS - ANEXO II PRELIEVI MINIMI - ALLEGATO II DIREITOS NIVELADORES MINIMOS - ANEXO II</p>												
0709 90 39	13,50	15,54	15,06	12,72	14,15	16,79	16,24					
0711 20 90	13,50	15,54	15,06	12,72	14,15	16,79	16,24					
1522 00 31	30,69	35,39	34,23	28,91	32,15	38,15	36,91					
1522 00 39	49,10	56,50	54,76	46,25	51,44	61,04	59,05					
2306 90 19	4,79	4,80	4,67	4,56	5,14	6,10	6,16					



V I N S

W E I N

W I N E

V I N

V I N O

W I J N E N

MN /%VOL./HL ECU/%VOL./HL	J	F	M	A	M	J	J	A	S	O	N	D	1989
ΕΛΛΑΣ													
ΑΕΥΚΑ ΚΡΑΣΙΑ Α1 ΕΛΛΑΣ	-	-	-	-	-	-	-	-	-	-	-	-	-
ΑΘΗΝΑ	-	-	-	-	-	-	-	-	-	-	-	-	-
ΙΡΑΚΛΙΟ	-	-	-	-	-	-	-	-	-	-	-	-	-
ΠΑΤΡΑΣ	-	-	-	-	-	-	-	-	-	-	-	-	-
ΚΟΚΚΙΝΑ ΚΡΑΣΙΑ R1 ΕΛΛΑΣ	-	-	-	-	-	-	-	-	-	-	-	-	-
ΙΡΑΚΛΙΟ	-	-	-	-	-	-	-	-	-	-	-	-	-
ΠΑΤΡΑΣ	-	-	-	-	-	-	-	-	-	-	-	-	-
ΚΟΚΚΙΝΑ ΚΡΑΣΙΑ R2 ΕΛΛΑΣ	-	-	-	-	-	-	-	-	-	-	-	-	-
ΙΡΑΚΛΙΟ	-	-	-	-	-	-	-	-	-	-	-	-	-
ΠΑΤΡΑΣ	-	-	-	-	-	-	-	-	-	-	-	-	-
ΕΣΠΑΝΑ													
VINO BLANCO A1 ΕΣΠΑΝΑ	443 2,873	431 2,798	437 2,835	440 2,866	448 2,910	413 2,681	417 2,705	389 2,533	366 2,395	350 2,290	348 2,277	378 2,474	410 2,672
ΑΛΚΑΖΑΡ ΔΕ ΣΑΝ ΧΟΥΑΝ	432 2,802	433 2,814	432 2,806	429 2,783	436 2,829	438 2,842		412 2,680	353 2,310	360 2,360	373 2,440	370 2,423	408 2,657
ΑΛΜΕΝΔΡΑΛΕΧΟ	442 2,868	424 2,754	437 2,834	441 2,862	465 3,018	402 2,609	409 2,658	380 2,476	341 2,230	343 2,245	346 2,263	341 2,235	398 2,593
ΜΕΔΙΝΑ ΔΕΛ ΚΑΜΠΟ	-	-	-	-	-	-	-	-	-	-	-	542	542
ΡΙΒΑΔΑΒΙΑ	-	-	-	-	-	-	-	-	-	-	-	3,545	3,545
ΒΙΛΛΑΦΡΑΝΚΑ ΔΕΛ ΠΕΝΕΔΕΣ	-	-	-	-	-	-	-	-	-	-	-	-	-
ΒΙΛΛΑΡ ΔΕΛ ΑΡΖΟΒΙΣΠΟ	-	-	-	-	-	-	-	-	-	-	-	-	-
ΒΙΛΛΑΡΟΒΛΕΔΟ	457 2,966	457 2,968	450 2,922	456 2,960	-	453 2,942	452 2,936	432 2,816	413 2,704	-	399 2,613	393 2,575	440 2,861
VINO TINTO R1 ΕΣΠΑΝΑ	553 3,589	-	-	597 3,874	-	-	-	-	496 3,244	496 3,244	516 3,379	513 3,361	518 3,389
ΡΕΚΟΥΕΝΑ	-	-	-	-	-	-	-	-	496 3,244	496 3,244	516 3,379	513 3,361	508 3,328
ΡΕΥΣ	553 3,589	-	-	-	-	-	-	-	-	-	-	-	553 3,589
ΒΙΛΛΑΦΡΑΝΚΑ ΔΕΛ ΒΙΕΡΖΟ	-	-	-	597 3,874	-	-	-	-	-	-	-	-	597 3,874

MN /%VOL./HL ECU/%VOL./HL	J	F	M	A	M	J	J	A	S	O	N	D	1990
------------------------------	---	---	---	---	---	---	---	---	---	---	---	---	------

ΕΛΛΑΣ

ΑΕΥΚΑ ΚΡΑΣΙΑ Α1 ΕΛΛΑΣ	-	607,2	640,3	-	649,8	-	-	-	735,7	-	821,6	-	671,5
	-	2,971	3,133	-	3,179	-	-	-	3,274	-	3,565	-	3,188
ΑΘΗΝΑ	-	-	-	-	-	-	-	-	-	-	-	-	-
ΙΡΑΚΛΙΟ	-	589,4	580,0	-	-	-	-	-	-	-	-	-	584,7
	-	2,884	2,838	-	-	-	-	-	-	-	-	-	2,861
ΠΑΤΡΑΣ	-	674,7	660,7	-	649,8	-	-	-	735,7	-	821,6	-	700,4
	-	3,301	3,232	-	3,179	-	-	-	3,274	-	3,565	-	3,297
ΚΟΚΚΙΝΑ ΚΡΑΣΙΑ R1 ΕΛΛΑΣ	-	-	-	-	721,0	598,3	653,7	-	-	-	-	-	657,7
	-	-	-	-	3,527	2,927	3,198	-	-	-	-	-	3,217
ΙΡΑΚΛΙΟ	-	-	-	-	-	-	653,7	-	-	-	-	-	653,7
	-	-	-	-	-	-	3,198	-	-	-	-	-	3,198
ΠΑΤΡΑΣ	-	-	-	-	721,0	598,3	-	-	-	-	-	-	659,7
	-	-	-	-	3,527	2,927	-	-	-	-	-	-	3,227
ΚΟΚΚΙΝΑ ΚΡΑΣΙΑ R2 ΕΛΛΑΣ	-	-	-	-	-	-	-	-	-	-	-	-	-
ΙΡΑΚΛΙΟ	-	-	-	-	-	-	-	-	-	-	-	-	-
ΠΑΤΡΑΣ	-	-	-	-	-	-	-	-	-	-	-	-	-

ΕΣΠΑΝΑ

VINO BLANCO A1 ΕΣΠΑΝΑ	368	379	354	367	358	349	348	332	290	240	237	233	323
	2,407	2,482	2,318	2,405	2,347	2,288	2,282	2,179	1,915	1,580	1,565	1,538	2,118
ΑΛΚΑΖΑΡ ΔΕ ΣΑΝ ΤΣΑΝ	373	375	372	372	-	343	348	317	272	-	232	228	329
	2,440	2,459	2,439	2,439	-	2,246	2,277	2,076	1,792	-	1,528	1,501	2,160
ΑΛΜΕΝΔΡΑΛΕΤΣΟ	361	-	350	352	351	340	313	317	287	240	238	234	311
	2,362	-	2,294	2,302	2,301	2,229	2,048	2,078	1,890	1,580	1,570	1,540	2,039
ΜΕΔΙΝΑ ΔΕΛ ΤΑΜΠΟ	-	-	-	-	-	-	-	-	-	-	-	-	-
ΡΙΒΑΔΑΒΙΑ	-	-	-	-	-	-	-	-	-	-	-	-	-
ΒΙΛΛΑΦΡΑΝΤΑ ΔΕΛ ΠΕΝΕΔΕΣ	-	-	-	-	-	-	-	-	-	-	-	-	-
ΒΙΛΛΑΡ ΔΕΛ ΑΡΖΟΒΙΣΠΟ	-	-	-	-	-	-	-	-	-	-	-	-	-
ΒΙΛΛΑΡΟΒΛΕΔΟ	399	395	-	390	389	394	365	354	309	-	-	-	379
	2,611	2,589	-	2,552	2,544	2,578	2,392	2,321	2,037	-	-	-	2,480
VINO TINTO R1 ΕΣΠΑΝΑ	483	507	501	496	475	465	427	382	338	332	320	301	417
	3,165	3,322	3,281	3,244	3,113	3,041	2,796	2,504	2,226	2,191	2,107	1,986	2,736
ΡΕΚΥΕΝΑ	511	507	501	496	475	465	427	382	338	332	320	301	418
	3,345	3,322	3,281	3,244	3,113	3,041	2,796	2,504	2,226	2,191	2,107	1,986	2,740
ΡΕΥΣ	480	-	-	-	-	-	-	-	-	-	-	-	480
	3,143	-	-	-	-	-	-	-	-	-	-	-	3,143
ΒΙΛΛΑΦΡΑΝΤΑ ΔΕΛ ΒΙΕΡΤΣΟ	-	-	-	-	-	-	-	-	-	-	-	-	-
	-	-	-	-	-	-	-	-	-	-	-	-	-

MN /%VOL./HL ECU/%VOL./HL	84/85	85/86	86/87	87/88	88/89	89/90							
ΕΛΛΑΣ													
ΛΕΥΚΑ ΚΡΑΣΙΑ Α1 ΕΛΛΑΣ	214,7 2,371	307,5 3,005	359,9 3,084	419,8 3,129	- -	625,3 3,059							
ATHINA	209,1 2,310	297,5 2,907	350,7 3,005	418,9 3,122	- -	- -							
IRAKLIO	235,0 2,596	- -	351,0 3,008	- -	- -	587,3 2,674							
PATRAS	219,6 2,426	315,2 3,080	404,9 3,470	432,8 3,226	- -	661,4 3,236							
ΚΟΚΚΙΝΑ ΚΡΑΣΙΑ R1 ΕΛΛΑΣ	188,9 2,087	312,2 3,050	374,4 3,209	- -	- -	644,1 3,151							
IRAKLIO	222,0 2,452	- -	- -	- -	- -	653,7 3,198							
PATRAS	177,8 1,964	312,2 3,050	374,4 3,209	- -	- -	637,5 3,119							
ΚΟΚΚΙΝΑ ΚΡΑΣΙΑ R2 ΕΛΛΑΣ	- -	- -	- -	399,9 2,980	370,0 2,361	- -							
IRAKLIO	- -	- -	- -	- -	370,0 2,361	- -							
PATRAS	- -	- -	- -	399,9 2,980	- -	- -							
ESPANA													
VINO BLANCO A1 ESPANA	- -	287 1,991	279 1,919	306 1,985	430 2,789	357 2,340							
ALCAZAR DE SAN JUAN	- -	300 2,084	264 1,816	314 2,039	435 2,827	365 2,393							
ALMENDRALEJO	- -	281 1,947	281 1,931	294 1,910	428 2,766	347 2,272							
MEDINA DEL CAMPO	- -	- -	- -	401 2,602	- -	542 3,545							
RIBADAVIA	- -	- -	- -	- -	- -	- -							
VILLA FRANCA DEL PENEDES	- -	315 2,186	- -	356 2,327	- -	- -							
VILLAR DEL ARZOBISPO	- -	- -	- -	377 2,448	- -	- -							
VILLARROBLEDO	- -	294 2,041	298 2,049	320 2,078	448 2,905	391 2,562							
VINO TINTO R1 ESPANA	- -	354 2,457	320 2,195	356 2,309	494 3,206	491 3,216							
REQUENA	- -	325 2,257	317 2,176	355 2,304	- -	492 3,218							
REUS	- -	- -	356 2,449	- -	553 3,569	480 3,143							
VILLA FRANCA DEL BIERZO	- -	391 2,713	361 2,482	370 2,400	452 2,937	- -							

MN /%VOL./HL ECU/%VOL./HL	1984	1985	1986	1987	1988	1989	1990	1991	1992	1993	1994		
------------------------------	------	------	------	------	------	------	------	------	------	------	------	--	--

ΕΛΛΑΣ

AEYKA KPAZIA A1 ELLAS	201,7 2,228	235,3 2,554	319,8 2,988	401,6 3,276	444,5 3,313	- -	671,5 3,188						
ATHINA	205,9 2,274	256,7 2,658	325,4 2,932	410,6 3,257	456,2 3,400	- -	- -						
IRAKLIO	-	235,0 2,596	-	351,0 3,008	-	-	584,7 2,861						
PATRAS	184,9 2,042	226,8 2,505	312,9 3,057	397,6 3,408	438,8 3,226	- -	700,4 3,297						
KOKKINA KPAZIA R1 ELLAS	222,0 2,452	176,2 1,946	341,5 3,113	387,5 3,321	- -	- -	657,7 3,217						
IRAKLIO	222,0 2,452	-	-	-	-	-	653,7 3,198						
PATRAS	-	176,2 1,946	341,5 3,113	387,5 3,321	-	-	659,7 3,227						
KOKKINA KPAZIA R2 ELLAS	-	-	-	-	389,7 2,825	-	-						
IRAKLIO	-	-	-	-	370,0 2,361	-	-						
PATRAS	-	-	-	-	394,6 2,941	-	-						

ESPAÑA

VINO BLANCO A1 ESPAÑA	-	-	272 1,879	297 2,008	372 2,415	410 2,672	323 2,118						
ALCAZAR DE SAN JUAN	-	-	269 1,855	294 1,990	393 2,549	408 2,657	329 2,160						
ALMENDRALEJO	-	-	270 1,866	292 1,960	359 2,330	398 2,593	311 2,039						
MEDINA DEL CAMPO	-	-	-	401 2,602	-	542 3,545	-						
RIBADAVIA	-	-	-	-	-	-	-						
VILLAFRANCA DEL PENEDES	-	-	315 2,183	286 1,859	371 2,412	-	-						
VILLAR DEL ARZOBISPO	-	-	-	323 2,097	396 2,574	-	-						
VILLARROBLEDO	-	-	281 1,940	304 2,064	364 2,362	440 2,861	379 2,480						
VINO TINTO R1 ESPAÑA	-	-	311 2,142	341 2,302	395 2,563	518 3,389	417 2,736						
REQUENA	-	-	307 2,109	338 2,274	391 2,539	508 3,326	418 2,740						
REUS	-	-	-	355 2,435	-	553 3,589	480 3,143						
VILLAFRANCA DEL BIERZO	-	-	365 2,523	365 2,487	395 2,567	597 3,874	-						

MN /%VOL./HL ECU/%VOL./HL	J	F	M	A	M	J	J	A	S	O	N	D	1989
------------------------------	---	---	---	---	---	---	---	---	---	---	---	---	------

ESPANA

VIND TINTO R2 ESPANA	613 3,979	644 4,181	605 3,928	632 4,102	663 4,300	640 4,156	603 3,914	-	546 3,576	552 3,616	607 3,974	526 3,445	606 3,944
CALATAYUD	-	-	-	-	-	-	-	-	-	-	-	-	-
FALSET	578 3,748	589 3,826	-	722 4,686	-	-	-	-	603 3,946	-	-	579 3,790	605 3,936
JUMILLA	616 3,998	665 4,314	605 3,928	-	672 4,359	635 4,123	622 4,038	-	549 3,591	552 3,616	551 3,606	-	618 4,023
NAVALCARNERO	-	-	-	589 3,825	618 4,012	-	592 3,842	-	527 3,447	-	-	483 3,163	571 3,715
REQUENA	-	-	-	-	-	715 4,640	-	-	-	-	-	-	715 4,640
TORO	-	-	-	-	-	-	-	-	-	-	-	-	-
VILLENA	-	-	-	-	-	-	-	-	-	-	639 4,185	-	639 4,185

FRANCE

VINS BLANCS A1 FRANCE	24,97 3,310	27,54 3,651	27,32 3,622	26,78 3,550	25,21 3,341	25,22 3,342	26,50 3,778	26,65 3,559	25,12 3,263	28,24 3,669	29,35 3,813	29,69 3,857	27,08 3,564
BORDEAUX	25,37 3,363	27,90 3,698	27,34 3,625	27,78 3,683	25,80 3,420	26,17 3,469	28,50 3,778	27,79 3,684	26,42 3,432	28,64 3,720	29,69 3,883	29,69 3,857	27,71 3,644
NANTES	23,18 3,072	22,75 3,016	27,07 3,588	24,40 3,234	23,31 3,090	24,82 3,289	-	25,37 3,363	24,37 3,166	24,09 3,129	25,42 3,302	-	24,55 3,235
VINS ROUGES R1 FRANCE	20,06 2,659	20,46 2,712	20,75 2,751	21,25 2,818	21,39 2,835	21,29 2,823	21,40 2,837	21,42 2,834	21,60 2,831	22,74 2,953	23,31 3,028	24,11 3,132	21,66 2,851
BASTIA	18,85 2,499	21,40 2,836	20,20 2,678	-	-	20,55 2,724	20,50 2,717	21,07 2,793	-	21,07 2,736	21,24 2,759	-	20,52 2,697
BEZIERS	20,14 2,689	20,38 2,702	20,79 2,757	21,36 2,832	21,41 2,837	21,37 2,832	21,54 2,855	21,40 2,831	21,77 2,828	22,68 2,947	23,36 3,034	24,24 3,149	21,70 2,855
MONTPELLIER	20,10 2,664	20,27 2,688	20,81 2,758	21,30 2,823	21,40 2,837	21,17 2,805	21,15 2,804	21,34 2,819	21,61 2,833	22,62 2,938	22,93 2,978	23,97 3,115	21,45 2,825
NARBONNE	20,39 2,704	20,65 2,737	20,80 2,758	21,44 2,842	21,50 2,850	21,58 2,860	21,60 2,863	21,72 2,879	21,99 2,857	23,32 3,029	23,62 3,068	24,48 3,181	21,94 2,888
NIMES	20,17 2,673	20,51 2,719	20,68 2,742	21,01 2,784	21,20 2,810	21,21 2,811	21,34 2,828	21,40 2,830	21,73 2,823	22,72 2,952	23,41 3,041	23,91 3,106	21,55 2,836
PERPIGNAN	20,18 2,675	20,75 2,751	20,74 2,749	21,34 2,828	21,36 2,832	21,28 2,821	21,27 2,820	21,05 2,778	21,90 2,844	22,86 2,970	22,67 2,945	23,20 3,013	21,53 2,832
VINS ROUGES R2 FRANCE	18,98 2,516	19,56 2,593	19,43 2,575	-	-	19,87 2,635	-	-	-	21,63 2,810	21,95 2,852	-	20,43 2,687
BASTIA	18,98 2,516	19,56 2,593	19,43 2,575	-	-	19,87 2,635	-	-	-	21,63 2,810	21,95 2,852	-	20,43 2,687
BRIGNOLLES	-	-	-	-	-	-	-	-	-	-	-	-	-

MN /%VOL./HL ECU/%VOL./HL	J	F	M	A	M	J	J	A	S	O	N	D	1990
------------------------------	---	---	---	---	---	---	---	---	---	---	---	---	------

ESPANA

VINO TINTO R2 ESPANA	564 3,693	565 3,698	536 3,510	580 3,795	510 3,339	536 3,512	552 3,612	455 2,983	493 3,246	484 3,187	470 3,100	407 2,685	519 3,404
CALATAYUD	-	-	-	-	-	-	-	-	-	-	-	-	-
FALSET	564 3,692	-	-	-	-	-	514 3,368	-	-	484 3,187	586 3,861	606 3,989	547 3,591
JUMILLA	566 3,704	565 3,698	561 3,674	580 3,795	556 3,642	550 3,600	581 3,600	448 2,937	493 3,246	-	491 3,234	-	543 3,557
NAVALCARNERO	-	-	478 3,130	-	474 3,106	471 3,082	-	482 3,158	-	-	-	376 2,476	461 3,023
REQUENA	-	-	-	-	-	-	-	-	-	-	342	-	342
TORO	-	-	-	-	-	-	-	-	-	-	2,251	-	2,251
VILLENA	-	-	-	-	-	-	-	-	-	-	-	393 2,589	393 2,589

FRANCE

VINS BLANCS A1 FRANCE	30,36 3,944	28,87 3,751	35,33 4,590	-	27,67 3,594	-	-	-	-	26,63 3,377	27,22 3,447	27,07 3,489	28,66 3,678
BORDEAUX	30,72 3,991	29,01 3,768	35,33 4,590	-	27,67 3,594	-	-	-	-	26,63 3,377	27,24 3,450	27,07 3,489	28,72 3,686
NANTES	26,44 3,435	27,56 3,580	-	-	-	-	-	-	-	-	26,67	-	26,89 3,464
VINS ROUGES R1 FRANCE	24,78 3,219	25,26 3,281	25,72 3,341	26,18 3,401	25,98 3,375	26,15 3,397	25,68 3,336	24,94 3,231	25,20 3,210	25,40 3,221	25,30 3,204	25,27 3,200	25,50 3,285
BASTIA	21,25 2,761	22,48 2,920	23,53 3,057	23,92 3,107	23,06 2,996	-	24,53 3,187	-	-	23,18 2,932	22,55 2,856	22,62 2,865	22,93 2,951
BEZIERS	24,69 3,208	25,20 3,274	25,69 3,338	26,62 3,457	26,30 3,416	26,08 3,368	25,47 3,308	24,48 3,173	25,30 3,222	25,38 3,219	25,36 3,211	25,37 3,214	25,50 3,286
MONTPELLIER	24,76 3,217	25,24 3,279	25,82 3,355	26,03 3,382	26,23 3,405	26,11 3,393	25,14 3,267	24,70 3,206	24,98 3,181	25,34 3,213	24,92 3,156	24,90 3,154	25,34 3,264
NARBONNE	25,16 3,289	25,37 3,296	26,05 3,384	26,24 3,409	26,37 3,425	26,14 3,397	25,90 3,365	25,60 3,307	25,60 3,248	25,60 3,285	25,89 3,270	25,82 3,214	25,76 3,317
NIMES	24,78 3,220	25,48 3,310	25,80 3,352	26,30 3,417	26,50 3,443	26,30 3,417	26,22 3,407	25,36 3,282	25,23 3,213	25,29 3,206	25,40 3,217	25,45 3,223	25,62 3,300
PERPIGNAN	23,82 3,095	24,54 3,187	24,79 3,220	24,50 3,183	25,57 3,321	26,34 3,421	-	-	25,10 3,197	25,86 3,280	24,76 3,136	23,95 3,033	24,94 3,210
VINS ROUGES R2 FRANCE	-	22,28 2,894	24,45 3,176	23,27 3,023	-	-	-	-	-	-	24,47 3,099	22,79 2,887	23,14 2,974
BASTIA	-	22,28 2,894	24,45 3,176	23,27 3,023	-	-	-	-	-	-	24,47 3,099	22,79 2,887	23,14 2,974
BRIGNOLLES	-	-	-	-	-	-	-	-	-	-	-	-	-

MN /%VOL./HL ECU/%VOL./HL	84/85	85/86	86/87	87/88	88/89	89/90								
ESPANA														
VINO TINTO R2 ESPANA	-	410	368	392	540	544								
	-	2,843	2,529	2,548	3,502	3,560								
CALATAYUD	-	-	-	-	-	-								
FALSET	-	425	401	406	566	559								
	-	2,947	2,752	2,633	3,674	3,661								
JUMILLA	-	413	385	403	527	543								
	-	2,861	2,642	2,614	3,420	3,567								
NAVALCARNERO	-	396	320	356	595	491								
	-	2,747	2,198	2,312	3,862	3,213								
REQUENA	-	-	-	345	715	-								
	-	-	-	2,240	4,640	-								
TORO	-	-	-	-	-	-								
	-	-	-	-	-	-								
VILLENA		413	334	400	473	639								
		2,867	2,295	2,599	3,068	4,185								
FRANCE														
VINS BLANCS A1 FRANCE	21,41	20,62	18,98	20,95	25,18	29,29								
	3,012	2,902	2,634	2,818	3,365	3,805								
BORDEAUX	21,88	20,96	18,89	21,25	25,68	29,75								
	3,079	2,949	2,622	2,857	3,432	3,865								
NANTES	20,08	20,18	19,32	19,93	22,81	25,45								
	2,825	2,840	2,661	2,660	3,046	3,305								
VINS ROUGES R1 FRANCE	17,79	18,92	18,72	18,13	20,31	24,60								
	2,504	2,662	2,597	2,438	2,704	3,196								
BASTIA	16,67	17,41	17,12	19,16	19,71	22,33								
	2,345	2,450	2,375	2,576	2,614	2,901								
BEZIERS	17,70	18,88	18,55	18,07	20,31	24,57								
	2,491	2,857	2,573	2,430	2,705	3,191								
MONTPELLIER	17,85	18,98	18,81	17,94	20,20	24,60								
	2,513	2,671	2,609	2,413	2,690	3,196								
NARBONNE	17,79	19,07	18,85	18,35	20,54	24,78								
	2,504	2,663	2,616	2,468	2,737	3,219								
NIMES	17,87	18,93	18,82	18,05	20,24	24,75								
	2,515	2,664	2,611	2,428	2,695	3,215								
PERPIGNAN	18,29	19,15	19,46	18,46	20,58	24,03								
	2,573	2,895	2,700	2,483	2,739	3,122								
VINS ROUGES R2 FRANCE	16,26	17,51	17,18	17,41	18,90	22,21								
	2,288	2,464	2,384	2,341	2,513	2,885								
BASTIA	16,26	17,51	17,18	17,41	18,90	22,21								
	2,288	2,464	2,384	2,341	2,513	2,885								
BRIGNOLLES	-	-	-	-	-	-								
	-	-	-	-	-	-								

MN /%VOL./HL ECU/%VOL./HL	1984	1985	1986	1987	1988	1989	1990	1991	1992	1993	1994		
ESPANA													
VINO TINTO R2 ESPANA	-	-	390	376	410	606	519						
	-	-	2,627	2,533	2,659	3,944	3,404						
CALATAYUD	-	-	-	-	-	-	-						
FALSET	-	-	425	402	445	605	547						
	-	-	2,949	2,751	2,891	3,936	3,591						
JUMILLA	-	-	393	385	406	618	543						
	-	-	2,711	2,594	2,635	4,023	3,557						
NAVALOARNERO	-	-	363	330	359	571	461						
	-	-	2,512	2,247	2,332	3,715	3,023						
REQUENA	-	-	-	345	-	715	342						
	-	-	-	2,240	-	4,640	2,251						
TORO	-	-	-	-	-	-	-						
	-	-	-	-	-	-	-						
VILLENA	-	-	379	365	441	639	393						
	-	-	2,618	2,463	2,860	4,185	2,589						
FRANCE													
VINS BLANCS A1 FRANCE	18,77	21,22	20,22	19,57	22,50	27,08	28,66						
	2,680	2,986	2,832	2,687	3,026	3,564	3,678						
BORDEAUX	21,77	21,75	20,19	19,54	22,66	27,71	28,72						
	3,064	3,061	2,828	2,682	3,047	3,644	3,686						
NANTES	18,52	20,63	20,31	19,68	21,48	24,55	26,89						
	2,645	2,904	2,843	2,697	2,889	3,235	3,464						
VINS ROUGES R1 FRANCE	17,38	18,48	19,04	18,17	18,73	21,66	25,50						
	2,491	2,601	2,666	2,495	2,519	2,851	3,285						
BASTIA	16,06	17,31	17,35	17,22	19,01	20,52	22,93						
	2,290	2,436	2,430	2,375	2,556	2,697	2,951						
BEZIERS	17,35	18,46	19,02	17,96	18,71	21,70	25,50						
	2,484	2,598	2,663	2,468	2,516	2,855	3,286						
MONTPELLIER	17,41	18,57	19,07	18,17	18,57	21,45	25,34						
	2,494	2,614	2,672	2,495	2,497	2,825	3,264						
NARBONNE	17,27	18,50	19,14	18,29	18,99	21,94	25,76						
	2,475	2,603	2,662	2,512	2,553	2,888	3,317						
NIMES	17,52	18,46	19,16	18,36	18,49	21,55	25,62						
	2,505	2,598	2,684	2,520	2,486	2,836	3,300						
PERPIGNAN	18,37	18,61	19,32	19,18	18,75	21,53	24,94						
	2,624	2,619	2,705	2,629	2,521	2,832	3,210						
VINS ROUGES R2 FRANCE	15,99	17,25	17,48	16,88	18,10	20,43	23,14						
	2,280	2,427	2,449	2,316	2,433	2,687	2,974						
BASTIA	15,99	17,25	17,48	16,88	18,10	20,43	23,14						
	2,280	2,427	2,449	2,316	2,433	2,687	2,974						
BRIGNOLLES	-	-	-	-	-	-	-						
	-	-	-	-	-	-	-						

MN /%VOL./HL ECU/%VOL./HL	J	F	M	A	M	J	J	A	S	O	N	D	1989
ITALIA													
VINI BIANCHI A1													
ITALIA	4051			4440		4710	4560	4787	4889	5492			4774
	2,469	2,625	2,741	2,706	2,878	2,870	2,778	2,911	2,917	3,277	3,280	3,376	2,887
BARI	3801	3803	4100	4100	4100	4100	4100	4100	-	-	4960	4500	4076
	2,195	2,318	2,498	2,498	2,498	2,498	2,498	2,407	-	-	2,959	2,685	2,472
CAGLIARI	4129	4174	4405	4400	4500	4850	4500	4400	4350	4980	6000	6050	4630
	2,516	2,543	2,684	2,681	2,742	2,955	2,742	2,657	2,596	2,971	3,580	3,610	2,804
CHIETI	-	3850	4150	-	-	4600	-	4590	4156	-	-	-	4345
	-	2,346	2,529	-	-	2,803	-	2,795	2,479	-	-	-	2,634
RAVENNA (LUGO, FAENZA)	4435	4508	4625	4760	4850	4865	4875	4863	4959	5742	5798	5863	5008
	2,703	2,747	2,819	2,901	2,956	2,965	2,971	2,957	2,959	3,426	3,459	3,510	3,029
TRAPANI (ALCAMO)	3738	3970	4190	4150	4313	4293	4109	4100	4374	4935	5000	5067	4360
	2,278	2,420	2,553	2,529	2,628	2,616	2,503	2,498	2,609	2,944	2,983	3,023	2,639
TREVISIO	-	5200	5200	5200	5200	5200	5256	5300	5474	5862	5900	5900	5416
	-	3,169	3,169	3,169	3,169	3,169	3,203	3,222	3,266	3,497	3,520	3,520	3,273
VINI ROSSI R1													
ITALIA	5367		5139	4908	5178	4783	4552	4592	4895	4911	5379	6692	5052
	3,270	3,187	3,131	2,991	3,158	2,915	2,774	2,790	2,920	2,930	3,210	3,993	3,056
ASTI	5800	6125	6123	6125	6125	6125	6500	6125	6125	-	-	7885	6215
	3,534	3,732	3,731	3,732	3,732	3,732	3,352	3,699	3,655	-	-	4,705	3,775
FIRENZE	3400	3500	3602	3779	3800	3860	3900	3900	3971	4272	4517	4350	3894
	2,072	2,133	2,195	2,303	2,316	2,352	2,377	2,370	2,369	2,549	2,695	2,596	2,356
LECCE	-	3750	4100	-	-	-	-	-	-	4400	-	-	4088
	-	2,285	2,499	-	-	-	-	-	-	2,625	-	-	2,477
PESCARA	-	3998	4271	4288	4500	4500	4500	4500	-	4500	5300	5447	4604
	-	2,436	2,602	2,613	2,742	2,742	2,742	2,742	-	2,685	3,162	3,250	2,733
REGGIO EMILIA	4550	4669	4685	4700	5300	4900	5133	-	-	-	6933	-	5056
	2,773	2,845	2,855	2,864	3,230	2,986	3,128	-	-	-	4,137	-	3,070
TREVISIO	-	4500	4500	4500	4500	4500	4540	4600	5033	5310	5500	5750	4798
	-	2,742	2,742	2,742	2,742	2,742	2,766	2,797	3,003	3,168	3,282	3,431	2,900
VERONA	-	4675	4700	4700	4800	4820	-	-	-	-	-	6600	4883
	-	2,849	2,864	2,864	2,925	2,937	-	-	-	-	-	3,938	2,969
VINI ROSSI R2													
ITALIA	3717	3790	4115	4255	4238	4393	4203	4279	4318	5059	5175	5457	4425
	2,265	2,309	2,507	2,592	2,582	2,677	2,561	2,603	2,576	3,018	3,068	3,256	2,677
BARLETTA	3671	3625	4100	4100	4100	4100	4100	4100	-	-	4600	-	3988
	2,237	2,209	2,498	2,498	2,498	2,498	2,498	2,498	-	-	2,745	-	2,428
BARI	3750	3978	4100	4133	4200	4168	4167	4158	4200	-	5000	5100	4147
	2,285	2,424	2,498	2,518	2,559	2,540	2,539	2,524	2,506	-	2,983	3,043	2,517
CAGLIARI	-	-	-	-	-	4750	-	4300	4800	5059	5769	6500	5325
	-	-	-	-	-	2,895	-	2,597	2,864	3,018	3,442	3,878	3,186
LECCE	-	3900	4184	4478	4500	4669	4400	4308	4231	-	-	-	4372
	-	2,377	2,550	2,729	2,742	2,845	2,681	2,623	2,525	-	-	-	2,659
TARANTO	-	3900	-	-	-	-	-	-	-	-	-	5300	4600
	-	2,377	-	-	-	-	-	-	-	-	-	3,162	2,769

MN /%VOL./HL ECU/%VOL./HL	J	F	M	A	M	J	J	A	S	O	N	D	1990
ITALIA													
VINI BIANCHI A1 ITALIA	5760 3,393		5781 3,394	5435 3,191	5417 3,181	5208 3,058	4651 2,849	4549 2,663	4909 2,802		5476 3,109	5187 2,945	5308 3,085
BARI	4484 2,640	4500 2,642	5077 2,961	5199 3,053	5169 3,035	5266 3,092	5090 2,989	4450 2,613	4391 2,506	4662 2,653	4771 2,709	4993 2,834	4866 2,826
GAGLIARI	-	6000 3,523	6038 3,545	6000 3,523	5929 3,482	-	5462 3,207	5501 3,230	5501 3,140	5848 3,322	6000 3,406	5357 3,041	5758 3,336
CHIETI	-	-	5599 3,288	-	-	-	-	5050 2,642	-	-	-	-	2,965
RAVENNA(LUGO, FAENZA)	5929 3,491	6000 3,523	6000 3,523	5925 3,479	5725 3,362	5580 3,277	5342 3,137	5250 3,064	5322 3,038	5599 3,192	5521 3,134	5550 3,151	5652 3,283
TRAPANI(ALCAMO)	5201 3,065	5271 3,095	5050 2,965	5000 2,936	4900 2,877	4611 2,708	4050 2,379	4033 2,362	4050 2,312	4243 2,410	-	4000 2,271	4577 2,664
TREVISO	5995 3,541	6250 3,670	5967 3,504	5749 3,376	5749 3,376	5250 3,083	-	-	5250 2,997	5750 3,271	5749 3,264	5749 3,264	5796 3,366
VINI ROSSI R1 ITALIA	6280 3,713	5976 3,509	6047 3,551	5824 3,420	5489 3,223	5842 3,313	4738 2,782	4875 2,856	4868 2,675	5159 2,934	5593 3,175	5928 3,366	5483 3,187
ASTI	6598 3,903	6325 3,714	6333 3,719	6333 3,719	6333 3,719	-	-	-	-	6790 3,855	6790 3,855	6790 3,855	6520 3,791
FIRENZE	4606 2,718	4745 2,786	4762 2,796	4600 2,701	4525 2,657	4300 2,525	4067 2,388	3900 2,281	3799 2,169	3800 2,161	3834 2,177	3932 2,232	4264 2,479
LECCE	-	5500 3,230	-	-	-	-	-	-	-	-	-	-	5500 3,230
PESCARA	-	3852 2,262	5501 3,230	-	5400 3,171	-	-	-	-	-	-	-	4876 2,863
REGGIO EMILIA	7049 4,168	5950 3,494	6921 4,064	6849 4,022	6651 3,905	6315 3,708	-	-	-	-	-	6250 3,548	6565 3,839
TREVISO	5750 3,396	5749 3,376	5464 3,209	5250 3,083	5250 3,083	5488 3,223	5250 3,083	5252 3,078	5250 2,997	5450 3,100	5450 3,094	5450 3,094	5428 3,160
VERONA													
VINI ROSSI R2 ITALIA	5531 3,260	5721 3,360	5651 3,318	6144 3,608	5927 3,480	5559 3,264	4778 2,805	6250 3,670	4295 2,452	4744 2,697	5375 3,052	5389 3,060	5470 3,178
BARILETTA	5700 3,347	5501 3,230	4999 2,936	5501 3,230	5380 3,159	5501 3,230	4650 2,730	-	4508 2,572	4711 2,681	4801 2,726	4801 2,726	5100 2,965
BARI	5496 3,244	5596 3,286	5638 3,311	5899 3,464	5899 3,464	5581 3,277	4873 2,862	-	4213 2,405	4761 2,708	4900 2,782	4801 2,726	5287 3,080
GAGLIARI	-	7500 4,404	7500 4,404	6999 4,110	6865 4,031	-	-	6500 3,817	-	-	6500 3,690	6255 3,551	6858 3,986
LECCE	-	-	-	-	-	-	-	5500 3,230	-	-	5800 3,293	5396 3,064	5508 3,153
TARANTO	5350 3,163	-	-	-	-	-	-	-	-	-	-	-	5350 3,163

MN /%VOL./HL ECU/%VOL./HL	84/85	85/86	86/87	87/88	88/89	89/90							
ITALIA													
VINI BIANCHI A1 ITALIA	2,138	2,621	2,415	2,176	2,588	3,244							
BARI	2973	3640	3490			4881							
	2,076	2,456	2,246	2,074	2,182	2,863							
CAGLIARI	3084	3900	3596	3541	4108	5599							
	2,154	2,632	2,314	2,209	2,530	3,305							
CHIETI	3076			3279	4388	4696							
	2,148	2,576	2,300	2,046	2,677	2,776							
RAVENNA(LUGO,FAENZA)													
TRAPANI(ALCAMO)	2,322	2,773	2,567	2,369	2,729	3,440							
TREVISO	1,995	2,373	2,172	1,931	2,376	2,842							
	3737	4428	4373	4200	5102	5830							
	2,610	2,991	2,814	2,620	3,117	3,455							
VINI ROSSI R1 ITALIA	2,755	3,037	2,629	2,579	3,011	3,426							
ASTI	3,189	3,347	2,719	2,751	3,620	3,838							
FIRENZE	3140	3819	3608	3272	3520	4433							
	2,193	2,578	2,450	2,041	2,159	2,620							
LECCE	-	-	-	-	3950	5003							
	-	-	-	-	2,407	2,957							
PESCARA	3600	3988	3966	-	4374	4877							
	2,654	2,691	2,552	-	2,665	2,888							
REGGIO EMILIA		4630	4155	4158	4664	6681							
	2,782	3,135	2,674	2,594	2,856	3,937							
TREVISO	3477	4090	3923	3600	4419	5391							
	2,428	2,762	2,524	2,371	2,701	3,189							
VERONA			3970	3950	4565	6600							
	2,486	2,785	2,555	2,464	2,603	3,938							
VINI ROSSI R2 ITALIA	3309	3965	3617	3167									
	2,311	2,676	2,328	1,976	2,365	3,228							
BARLETTA	-	-	3703	3103	3606	5287							
	-	-	2,383	1,936	2,219	3,096							
BARI	3259	3966	3538	3260	3861	5360							
	2,276	2,676	2,275	2,034	2,368	3,163							
CAGLIARI	3600	4350	-	3772	4533	6214							
	2,654	2,935	-	2,353	2,752	3,677							
LECCE	-	4018	-	-	4349	4397							
	-	2,711	-	-	2,649	2,617							
TARANTO	3258	3893	3750	-	3900	5341							
	2,275	2,627	2,413	-	2,377	3,163							

MN /%VOL./HL ECU/%VOL./HL	1984	1985	1986	1987	1988	1989	1990	1991	1992	1993	1994		
ITALIA													
VINI BIANCHI A1 ITALIA	2888 2,069	3496 2,411	3956 2,628	3615 2,304	3519 2,195	4774 2,887	5308 3,085						
BARI	2751 1,969	3318 2,284	3620 2,416	3499 2,231	3243 2,023	4076 2,472	4866 2,826						
CAGLIARI	2956 2,064	3488 2,409	3900 2,615	3552 2,256	3668 2,288	4630 2,804	5788 3,336						
CHIETI	2799 2,002	3439 2,368	3818 2,546	3404 2,173	3431 2,140	4345 2,634	5050 2,965						
RAVENNA (LUGO, FAENZA)	3062 2,192	3666 2,532	4141 2,748	3892 2,481	3858 2,407	5008 3,029	5652 3,283						
TRAPANI (ALCAMO)	2728 1,944	3199 2,206	3558 2,365	3166 2,015	3213 2,004	4360 2,639	4577 2,664						
TREVISO	3250 2,358	4256 2,920	4468 2,942	4260 2,725	4400 2,743	5416 3,273	5798 3,366						
VINI ROSSI R1 ITALIA	3238 2,314	4206 2,903	4397 2,923	4001 2,549	4165 2,598	5052 3,056	5483 3,187						
ASTI	3779 2,703	4665 3,220	4878 3,253	4227 2,691	4666 2,911	6215 3,775	6520 3,791						
FIRENZE	2864 2,052	3393 2,341	3908 2,597	3675 2,341	3125 1,949	3894 2,356	4264 2,479						
LECCE	- -	- -	- -	- -	- -	4088 2,477	5500 3,230						
PESCARA	- -	3800 2,654	3979 2,630	- -	- -	4504 2,733	4876 2,863						
REGGIO EMILIA	3079 2,226	4476 3,113	4539 3,023	4050 2,588	4197 2,618	5056 3,070	6565 3,839						
TREVISO	3127 2,268	3985 2,732	4081 2,691	3825 2,444	3926 2,447	4798 2,900	5428 3,160						
VERONA	3212 2,285	3910 2,699	4120 2,737	3950 2,513	4016 2,505	4883 2,969	- -						
VINI ROSSI R2 ITALIA	3122 2,237	3531 2,432	3855 2,568	3448 2,199	3240 2,021	4425 2,677	5470 3,178						
BARLETTA	- -	- -	3625 2,332	3453 2,193	3156 1,969	3988 2,428	5100 2,965						
BARI	3100 2,222	3537 2,434	3904 2,612	3461 2,210	3422 2,135	4147 2,517	5287 3,080						
CAGLIARI	3800 2,654	- -	4350 2,935	3700 2,308	4000 2,495	5325 3,186	6858 3,986						
LECCE	- -	- -	4017 2,710	- -	- -	4372 2,659	5508 3,153						
TARANTO	2975 2,078	3259 2,276	3884 2,621	3750 2,413	- -	4600 2,769	5350 3,163						



S U K K E R

Z U C K E R

S U G A R

S U C R E

Z U C C H E R O

S U I K E R

ECU/100 KG	J	F	M	A	M	J	J	A	S	O	N	D
AFGIFTER - SUKKER SUGAR LEVIES PRELEVEMENTS SUCRE HEFFINGEN-SUIKER ΕΙΣΦΟΡΕΣ ΓΙΑ ΤΗ ΖΑΧΑΡΗ	ABSCHÜPFUNGEN-ZUCKER EXACCION-AZUGAR PRELIEVI-ZUCCHERO DIR.NIVELADRES-ACUCAR 1989											
1701 11 10	37,11	35,35	33,50	32,17	31,98	30,29	27,10	26,93	26,62	27,11	26,18	30,49
1701 11 90	37,11	35,35	33,50	32,17	31,98	30,29	27,10	26,93	26,62	27,11	26,18	30,49
1701 12 10	37,11	35,35	33,50	32,17	31,98	30,29	27,10	26,93	26,62	27,11	26,18	30,49
1701 12 90	37,11	35,35	33,50	32,17	31,98	30,29	27,10	26,93	26,62	27,11	26,18	30,49
1701 91 00	44,39	42,60	40,49	39,05	37,23	33,31	26,80	23,98	27,76	32,71	33,31	36,28
1701 99 10	44,39	42,60	40,49	39,05	37,23	33,31	26,80	23,98	27,76	32,71	33,31	36,28
1701 99 90	44,39	42,60	40,49	39,05	37,23	33,31	26,80	23,98	27,76	32,71	33,31	36,28
AFGIFTER - SIRUP-SUKKER SYRUPS - SUGAR LEVIES PRELEVEMENTS SIROPS - SUCRE HEFFINGEN-SIROOP - SUIKER ΕΙΣΦΟΡΕΣ ΓΙΑ ΣΙΡΟΠΙΑ-ΖΑΧΑΡΗ	ABSCHÜPFUNGEN-SIRUPE - ZUCKER EXACCION-JARABES - AZUCAR PRELIEVI-SCIROPPI - ZUCCHERO DIR.NIVELADRES-XAPOES - ACUCAR 1989											
1702 20 10	0,4400	0,4300	0,4055	0,3910	0,3751	0,3351	0,2700	0,2396	0,2800	0,3237	0,3346	0,3623
1702 20 90	0,4400	0,4300	0,4055	0,3910	0,3751	0,3351	0,2700	0,2396	0,2800	0,3237	0,3346	0,3623
1702 30 10	53,59	54,23	51,23	50,30	48,93	45,84	36,39	33,19	33,90	39,47	43,43	44,87
1702 40 10	53,59	54,23	51,23	50,30	48,93	45,84	36,39	33,19	33,90	39,47	43,43	44,87
1702 60 10	53,59	54,23	51,23	50,30	48,93	45,84	36,39	33,19	33,90	39,47	43,43	44,87
1702 60 90	0,4400	0,4300	0,4055	0,3910	0,3751	0,3351	0,2700	0,2396	0,2800	0,3237	0,3346	0,3623
1702 90 30	53,59	54,23	51,23	50,30	48,93	45,84	36,39	33,19	33,90	39,47	43,43	44,87
1702 90 60	0,4400	0,4300	0,4055	0,3910	0,3751	0,3351	0,2700	0,2396	0,2800	0,3237	0,3346	0,3623
1702 90 71	0,4400	0,4300	0,4055	0,3910	0,3751	0,3351	0,2700	0,2396	0,2800	0,3237	0,3346	0,3623
1702 90 90	0,4400	0,4300	0,4055	0,3910	0,3751	0,3351	0,2700	0,2396	0,2800	0,3237	0,3346	0,3623
2106 90 30	53,59	54,23	51,23	50,30	48,93	45,84	36,39	33,19	33,90	39,47	43,43	44,87
2106 90 59	0,4400	0,4300	0,4055	0,3910	0,3751	0,3351	0,2700	0,2396	0,2800	0,3237	0,3346	0,3623

SUCCTTPR100M

ECU/100 KG	J	F	M	A	M	J	J	A	S	O	N	D
------------	---	---	---	---	---	---	---	---	---	---	---	---

AFGIFTER - SUKKER
SUGAR LEVIES
PRELEVEMENTS SUCRE
HEFFINGEN-SUIKER
ΕΙΣΦΟΡΕΣ ΓΙΑ ΤΗ ΖΑΧΑΡΗ

ABSCHÜPFUNGEN-ZUCKER
EXACCION-AZUGAR
PRELIEVI-ZUCCHERO
DIR.NIVELADORES-ACUCAR
1990

1701 11 10	30,55	29,80	28,82	29,08	30,17	32,81	33,83	36,49	36,44	38,38	38,59	39,17
1701 11 90	30,55	29,80	28,82	29,08	30,17	32,81	33,83	36,49	36,44	38,38	38,59	39,17
1701 12 10	30,55	29,80	28,82	29,08	30,17	32,81	33,83	36,49	36,44	38,38	38,59	39,17
1701 12 90	30,55	29,80	28,82	29,08	30,17	32,81	33,83	36,49	36,44	38,38	38,59	39,17
1701 91 00	34,47	33,62	32,96	32,67	33,05	35,87	37,14	39,71	43,21	44,32	44,75	44,85
1701 99 10	34,47	33,62	32,96	32,67	33,05	35,87	37,14	39,71	43,21	44,32	44,75	44,85
1701 99 90	34,47	33,62	32,96	32,67	33,05	35,87	37,14	39,71	43,21	44,32	44,75	44,85

AFGIFTER - SIRUP-SUKKER
SYRUPS - SUGAR LEVIES
PRELEVEMENTS SIROPS - SUCRE
HEFFINGEN-SIROOP - SUIKER
ΕΙΣΦΟΡΕΣ ΓΙΑ ΣΙΡΟΠΙΑ-ΖΑΧΑΡΗ

ABSCHÜPFUNGEN-SIRUPE - ZUCKER
EXACCION-JARABES - AZUCAR
PRELIEVI-SCIROPPI - ZUCCHERO
DIR.NIVELADORES-XAROPES - ACUCAR
1990

1702 20 10	0,3600	0,3400	0,3300	0,3300	0,3300	0,3603	0,3700	0,3970	0,4316	0,4415	0,4454	0,4469
1702 20 90	0,3600	0,3400	0,3300	0,3300	0,3300	0,3570	0,3700	0,3970	0,4316	0,4414	0,4454	0,4469
1702 30 10	45,66	42,35	43,21	42,95	42,34	43,23	44,43	48,06	51,30	53,38	53,85	54,36
1702 40 10	45,66	42,35	43,21	42,95	42,34	43,23	44,43	48,06	51,30	53,38	53,85	54,36
1702 60 10	45,66	42,35	43,21	42,95	42,34	43,23	44,43	48,06	51,30	53,38	53,85	54,36
1702 60 90	0,3600	0,3400	0,3300	0,3300	0,3300	0,3570	0,3700	0,3970	0,4316	0,4414	0,4454	0,4469
1702 90 30	45,66	42,35	43,21	42,95	42,34	43,23	44,43	48,06	51,30	53,38	53,85	54,36
1702 90 60	0,3600	0,3400	0,3300	0,3300	0,3300	0,3570	0,3700	0,3970	0,4316	0,4414	0,4454	0,4469
1702 90 71	0,3600	0,3400	0,3300	0,3300	0,3300	0,3570	0,3700	0,3970	0,4316	0,4414	0,4454	0,4469
1702 90 90	0,3600	0,3400	0,3300	0,3300	0,3300	0,3570	0,3700	0,3970	0,4316	0,4414	0,4454	0,4469
2106 90 30	45,66	42,35	43,21	42,95	42,34	43,23	44,43	48,06	51,30	53,38	53,85	54,36
2106 90 59	0,3600	0,3400	0,3300	0,3300	0,3300	0,3570	0,3700	0,3970	0,4316	0,4414	0,4454	0,4469

SUCITTPIPOA

ECU/100 KG	1984	1985	1986	1987	1988	1989	1990	1991	1992	1993	1994
AFGIFTER - SUKKER SUGAR LEVIES PRELEVEMENTS SUCRE HEFFINGEN-SUIKER ΕΙΣΦΟΡΕΣ ΓΙΑ ΤΗ ΖΑΧΑΡΗ	ABSCHÖPFUNGEN-ZUCKER EXACCION-AZUGAR PRELIEVI-ZUCCHERO DIR.NIVELADRES-ACUCAR										
1701 11 10	-	-	-	40,30	34,45	30,38	33,70				
1701 11 90	39,60	42,78	42,81	43,75	34,50	30,38	33,70				
1701 12 10	-	-	-	40,30	34,45	30,38	33,70				
1701 12 90	-	-	-	40,30	34,45	30,38	33,70				
1701 91 00	-	-	-	48,99	44,50	34,78	38,08				
1701 99 10	44,31	46,97	48,70	51,94	44,54	34,78	38,08				
1701 99 90	-	-	-	48,99	44,50	34,78	38,08				
AFGIFTER - SIRUP-SUKKER SYRUPS - SUGAR LEVIES PRELEVEMENTS SIROPS - SUCRE HEFFINGEN-SIROOP - SUIKER ΕΙΣΦΟΡΕΣ ΓΙΑ ΣΙΡΟΠΙΑ-ΖΑΧΑΡΗ	ABSCHÖPFUNGEN-SIRUPE - ZUCKER EXACCION-JARABES - AZUCAR PRELIEVI-SCIROPPI - ZUCCHERO DIR.NIVELADRES-XAROPES - ACUCAR										
1702 20 10	0,4108	0,4696	0,4863	0,5195	0,4500	0,3484	0,3821				
1702 20 90	-	-	-	0,4900	0,4500	0,3484	0,3818				
1702 30 10	53,52	56,70	58,23	61,60	55,72	44,55	47,12				
1702 40 10	-	-	-	58,97	55,72	44,55	47,12				
1702 60 10	-	-	-	58,97	55,72	44,55	47,12				
1702 60 90	-	-	-	0,4900	0,4500	0,3484	0,3818				
1702 90 30	-	-	-	58,97	55,72	44,55	47,12				
1702 90 60	0,4108	0,4696	0,4863	0,5194	0,4500	0,3484	0,3818				
1702 90 71	0,4108	0,4696	0,4863	0,5194	0,4500	0,3484	0,3818				
1702 90 90	-	-	-	0,4900	0,4500	0,3484	0,3818				
2106 90 30	53,52	56,70	58,23	61,60	55,72	44,55	47,12				
2106 90 59	0,4108	0,4696	0,4863	0,5194	0,4500	0,3484	0,3818				

SVINEKØD
SCHWEINEFLEISCH
PORK
VIANDE PORCINE
CARNI SUINE
VARKENSVLEES

MN /100 KG PAB ECU/100 KG PAB	J	F	M	A	M	J	J	A	S	O	N	D	1989
SVIN KL 1 PORCS CL 1	SCHWEINE KL 1 SUINI CL 1	PIGS CL 1 VARKENS KL 1	CERDO CL. 1 PORCO CL 1	ΧΟΙΡΟΕΙΛΗ ΚΑ 1									
BELGIQUE/BELGIE	6642,9 137,591	6684,3 138,429	6565,7 135,973	6345,6 131,415	6559,5 135,845	7524,7 156,834	7816,6 161,880	8457,6 175,154	8661,9 179,385	8100,1 167,749	7739,9 160,291	7372,5 152,682	7372,6 152,686
DANMARK	1128,10 126,342	1155,29 129,370	1194,42 133,752	1203,00 134,713	1231,97 137,957	1311,87 146,904	1328,87 148,808	1397,71 156,517	1449,00 162,260	1449,00 162,260	1370,20 153,436	1237,58 138,586	1288,08 144,242
DEUTSCHLAND	281,08 119,046	288,86 122,340	293,80 124,433	287,47 121,752	300,89 127,435	346,43 146,754	366,86 155,533	395,24 168,148	401,24 170,704	355,05 151,052	327,00 139,118	313,44 133,349	329,68 139,972
ELLAS	25516,5 163,454	25620,4 156,668	25781,9 156,229	25711,2 154,187	26022,0 154,682	27027,5 159,468	33019,3 169,270	35645,8 180,992	37609,7 190,934	37493,9 187,180	35665,1 174,619	35515,9 172,583	30885,8 168,354
ESPANA	21077 140,135	21274 144,700	21077 143,526	19879 135,367	20560 140,008	24219 164,790	25892 175,978	26189 177,997	26441 179,710	24256 164,861	23208 157,738	21700 147,483	22981 156,024
FRANCE	1041,75 132,731	995,18 126,745	1029,87 131,163	997,08 126,987	1055,21 134,390	1229,38 156,572	1241,20 158,079	1328,05 169,139	1369,45 174,411	1260,94 160,592	1193,68 152,025	1103,24 140,507	1153,75 146,945
IRELAND	106,34 124,251	107,01 124,909	109,43 127,726	112,02 130,754	116,63 136,132	123,66 144,344	124,94 145,827	128,31 149,771	138,18 161,287	142,56 166,398	132,39 154,528	116,26 135,698	121,48 141,802
ITALIA	268484 156,569	253290 147,605	241385 140,687	225631 131,487	238570 139,027	268687 156,879	278208 162,384	291554 170,902	304268 178,815	335083 197,011	333420 196,034	325683 191,484	280355 164,055
LUXEMBOURG	7045,2 145,922	7139,3 147,852	7200,0 149,109	7200,0 149,109	7200,0 149,109	7313,3 151,456	7906,5 163,740	8071,0 167,147	8910,0 184,522	9274,2 192,065	8826,7 182,798	8361,3 173,159	7870,6 162,999
NEDERLAND	315,62 119,236	317,05 119,777	303,40 114,618	298,57 112,795	314,68 118,878	380,34 143,710	381,31 144,529	417,40 158,233	435,79 165,207	393,19 149,058	357,60 135,565	335,96 127,363	354,24 134,081
UNITED KINGDOM	95,88 132,212	96,62 133,474	98,66 136,334	101,30 139,980	105,74 146,122	109,68 150,383	113,36 151,884	112,81 150,993	122,03 163,338	128,87 171,264	120,62 159,493	106,14 140,355	109,31 147,986
C. E.	131,085	131,503	131,445	127,950	133,582	152,421	157,910	166,799	172,011	162,832	153,484	144,010	147,083

ΠΟΡΚΕΛΕΜΠΙΟΝ

MN /100 KG PAB ECU/100 KG PAB	J	F	M	A	M	J	J	A	S	O	N	D	1990
SVIN KL 1 PORCS CL 1	SCHWEINE KL 1 SUIINI CL 1	PIGS CL 1 VARKENS KL 1	CERDD CL 1 PORCO CL 1	ΧΟΙΡΕΥΣΙΑ Η ΚΑ 1									
BELGIQUE/BELGIE	6865,2 142,176	7125,5 147,666	7002,6 145,022	8129,0 168,348	7556,5 156,491	8438,6 174,781	8397,5 173,907	7013,6 145,249	6085,9 126,037	6099,1 126,273	5882,4 121,164	6052,7 124,663	7054,1 145,972
DANMARK	1135,87 127,196	1084,61 121,455	1125,39 126,022	1130,63 126,610	1152,23 129,027	1198,00 134,153	1201,29 134,522	1141,35 127,810	1046,80 117,222	1000,00 111,947	980,07 109,176	951,23 105,929	1095,62 122,589
DEUTSCHLAND	279,02 118,707	299,40 127,376	313,53 133,386	329,35 140,117	354,93 151,000	369,57 157,247	374,79 160,071	334,36 142,821	295,73 126,320	270,24 115,396	287,03 113,462	261,75 111,185	312,46 133,091
ELLAS	35920,8 171,972	34050,4 161,106	33415,1 156,096	33317,6 152,163	33679,9 152,937	35066,3 159,103	35701,0 157,729	36327,9 159,796	36542,5 158,683	35905,1 154,879	32389,9 137,664	31201,3 131,175	34459,8 154,425
ESPAÑA	21088 142,095	22224 149,132	20806 139,615	20543 137,854	20643 138,524	24026 162,278	24524 166,984	21912 149,976	19153 131,093	17451 119,445	17751 121,498	19285 131,431	20784 140,827
FRANCE	1023,39 130,338	1044,72 133,054	1068,18 136,043	1104,19 140,628	1192,51 151,877	1264,20 161,007	1284,15 163,548	1201,58 153,032	1083,12 137,946	976,07 124,274	944,16 119,618	935,68 116,505	1093,50 139,156
IRELAND	106,99 124,879	108,35 126,467	117,81 137,510	115,20 134,463	121,80 142,171	129,73 151,334	125,25 143,415	116,71 133,552	108,62 124,297	106,94 122,336	102,15 116,285	98,86 112,276	113,18 130,749
ITALIA	321968 187,443	283098 164,020	254649 147,537	273312 158,350	270074 156,474	268186 155,315	265944 151,886	281443 160,671	277369 158,345	284344 162,279	270882 153,833	255713 145,172	275582 156,444
LUXEMBOURG	7929,0 164,207	7439,3 154,065	7358,1 152,383	7773,3 160,983	8141,9 168,616	8253,3 170,924	8401,6 173,994	8360,5 173,142	7686,7 159,188	7306,8 151,276	6897,3 142,094	6656,0 137,079	7683,7 158,996
NEDERLAND	301,94 114,466	324,02 122,836	329,90 125,062	357,39 135,484	366,57 138,985	383,89 145,530	393,69 149,246	355,28 134,685	319,05 120,951	298,84 113,257	283,15 106,779	265,38 100,048	331,59 125,609
UNITED KINGDOM	99,28 131,288	107,59 142,274	117,30 155,107	119,66 158,230	124,68 164,870	134,46 177,391	123,45 152,064	103,88 129,751	101,30 126,535	97,05 121,816	90,02 113,259	88,07 110,431	108,90 140,251
C. E.	133,883	136,796	136,987	142,915	147,234	157,202	157,179	143,767	130,350	122,674	116,842	117,723	137,129

MN /100 KG PAB ECU/100 KG PAB	83/84	84/85	85/86	86/87	87/88	88/89	89/90						
SVIN KL 1 PORCS CL 1	SCHWEINE KL 1 SUINI CL 1	PIGS CL 1 VARKENS KL 1	CERDO CL. 1 PORCO CL 1	XOIPOEIAH KA 1									
BELGIQUE/BELGIE	7790,9 173,487	7960,8 171,552	7358,5 157,551	6209,6 131,191	5816,6 121,069	6375,8 132,352	7772,2 160,959						
DANMARK	1470,48 178,569	1400,41 166,438	1267,12 149,630	1152,76 133,420	1124,86 126,583	1170,34 131,365	1254,92 140,528						
DEUTSCHLAND	384,00 152,710	374,33 155,574	333,81 139,918	279,23 117,068	253,63 106,338	285,55 120,563	341,95 145,478						
ELLAS			22958,1 196,773	21032,9 179,016	22095,3 165,915	25293,0 160,733	35033,3 169,078						
ESPANA	19680 154,752	20534 155,081	23631 163,084	20335 137,269	17597 113,423	20705 136,943	23085 156,105						
FRANCE			1110,86 152,638	990,61 130,417	940,00 121,518	1001,34 128,432	1182,81 153,642						
IRELAND	117,01 161,246	115,56 154,058	104,46 137,273	99,89 121,346	100,09 118,678	108,35 127,431	123,54 144,194						
ITALIA			270801 174,132	235284 150,408	237760 143,154	253172 149,423	294959 172,147						
LUXEMBOURG	8271,5 184,187	8673,5 188,912	8253,5 176,736	7128,4 150,602	6724,2 139,960	6902,1 143,283	8187,1 169,551						
NEDERLAND	418,40 154,396	421,75 166,720	386,77 143,915	323,94 120,537	299,03 111,833	306,34 115,370	365,41 136,585						
UNITED KINGDOM	106,94 172,863	105,85 171,108	100,72 159,897	99,08 150,453	90,90 130,820	97,62 136,406	117,23 155,541						
C. E.			147,877	130,990	118,897	129,618	151,005						

MN /100 KG PAB ECU/100 KG PAB	1984	1985	1986	1987	1988	1989	1990	1991	1992	1993	1994		
SVIN KL 1 PORCS CL 1	SCHWEINE KL 1 SUINI CL 1	PIGS CL 1 VARKENS KL 1	CERDD CL. 1 PORCO CL 1	XOIPDEIAH KA 1									
BELGIQUE/BELGIE	7834,0 173,543	7996,0 172,283	7107,5 151,694	6136,6 129,340	5898,8 122,772	7372,6 152,686	7054,1 145,972						
DANMARK	1474,55 178,456	1388,99 165,062	1235,77 145,451	1143,08 131,549	1130,84 127,245	1288,08 144,242	1095,62 122,589						
DEUTSCHLAND	385,25 153,207	371,00 155,545	324,65 136,079	274,96 115,280	260,45 109,399	329,68 139,972	312,48 133,091						
ELLAS			22889,5 196,185	20942,0 174,749	23343,1 164,335	30885,8 168,354	34459,8 154,425						
ESPANA	19066 149,959	21508 159,835	23212 159,350	19865 133,161	18670 120,088	22981 156,024	20784 140,827						
FRANCE			1095,73 149,728	982,14 128,770	937,45 121,179	1153,75 146,945	1093,50 139,156						
IRELAND	118,53 162,404	113,72 151,617	102,30 132,539	99,68 120,474	102,24 121,226	121,48 141,802	113,18 130,749						
ITALIA			289281 173,270	233875 147,750	244068 146,185	280355 164,055	275582 158,444						
LUXEMBOURG	8321,9 184,313	8704,0 187,539	8089,0 172,655	6978,7 147,087	6660,1 138,616	7870,6 162,999	7683,7 158,996						
NEDERLAND	419,79 154,918	422,97 157,382	372,43 138,581	319,15 118,850	293,32 109,888	354,24 134,081	331,59 125,609						
UNITED KINGDOM	109,30 176,684	104,18 168,404	99,73 156,837	98,38 147,977	91,60 130,745	109,31 147,986	108,90 140,251						
C.E.	166,614	158,016	144,287	128,727	120,853	147,063	137,129						

MN /PIECE ECU/PIECE	J	F	M	A	M	J	J	A	S	O	N	D	1989
SMAGRISE SUINETTI	FERKEL BIGGEN	PIGLETS XOIIPIAIA	LECHONES	PORCELETS									
BELGIQUE/BELGIE	2027,3 41,990	2100,6 43,502	2104,6 43,586	1980,9 41,024	2042,4 42,297	2330,0 48,253	2220,4 45,983	2479,0 51,340	2553,3 52,878	2277,4 47,165	2046,7 42,386	1972,6 40,851	2177,9 45,105
DANMARK	298,68 33,450	314,21 35,186	327,71 36,697	329,00 36,842	339,65 38,034	372,73 41,739	393,48 44,063	424,16 47,498	448,03 50,171	454,03 50,843	418,67 46,883	361,00 42,665	375,11 42,006
DEUTSCHLAND	83,19 35,235	89,25 37,800	96,10 40,700	93,05 39,410	91,69 38,835	98,45 41,706	101,65 43,234	108,00 45,947	111,52 47,443	98,95 42,098	91,98 39,133	93,19 39,648	96,42 40,932
ELLAS	-	-	-	-	-	-	-	-	-	-	-	-	-
ESPANA	5502 36,599	6249 42,510	6003 40,883	5383 36,661	4986 33,954	5851 39,816	6252 42,492	6361 43,233	6415 43,600	5800 39,425	5476 37,223	5438 36,965	5810 39,447
FRANCE	233,45 29,743	246,39 31,380	272,74 34,736	279,47 35,592	265,97 33,873	298,85 38,061	309,01 39,356	311,00 39,609	305,95 38,965	300,97 38,331	290,88 37,046	287,61 36,630	283,52 36,110
IRELAND	18,49 21,610	20,60 24,053	24,10 28,133	21,61 25,227	22,46 26,220	27,34 31,910	24,41 28,494	25,07 29,270	31,11 36,311	29,30 34,198	25,74 30,051	20,35 23,758	24,21 28,270
ITALIA	64064 37,358	65307 38,058	73709 42,954	78327 45,645	80382 46,843	87841 51,223	90582 52,870	88449 51,846	87418 51,374	88969 52,309	88476 52,019	85841 50,470	81614 47,747
LUXEMBOURG	1943,5 40,255	2157,1 44,673	2268,1 46,971	2253,3 46,668	2135,2 44,218	2159,7 44,726	2232,6 46,236	2311,3 47,866	2378,3 49,254	2386,7 49,469	2264,0 46,887	2048,4 42,421	2211,7 45,804
NEDERLAND	95,31 36,005	104,21 39,367	110,35 41,687	105,00 39,667	104,39 39,435	117,23 44,296	117,90 44,686	122,94 46,605	128,03 48,537	115,39 43,743	107,43 40,728	103,61 39,279	110,98 42,003
PORTUGAL	-	-	-	-	-	-	-	-	-	-	-	-	-
UNITED KINGDOM	28,25 36,197	27,98 38,655	30,13 41,638	30,73 42,464	29,08 40,158	29,55 40,522	29,04 38,913	30,79 41,216	33,53 44,886	33,94 45,115	32,27 42,670	31,75 41,992	30,42 41,202
C.E.	35,207	37,850	40,069	39,205	38,590	42,491	43,528	45,377	46,697	43,882	41,309	40,372	41,215

MN /PIECE ECU/PIECE	J	F	M	A	M	J	J	A	S	O	N	D	1990
ΣΝΑΓΡΙΣΗ ΣΟΥΙΝΕΤΤΙ	ΦΕΡΚΕΛ ΒΙΓΓΕΝ	ΠΙΓΛΕΤΣ ΧΟΙΡΙΑΤΑ	ΛΕΧΟΝΕΣ	ΠΟΡΚΕΛΕΤΣ									
BELGIQUE/BELGIE	1771,0 36,676	1985,7 41,124	1950,0 40,384	2000,0 41,419	2050,0 42,455	2050,0 42,455	2050,0 42,455	1779,2 36,846	1598,3 33,101	1722,9 35,667	1690,0 34,816	1730,6 35,642	1864,8 38,587
DANMARK	336,32 37,662	349,00 39,081	364,90 40,862	370,60 41,500	377,68 42,293	394,60 44,187	365,71 43,192	356,84 39,959	318,77 35,696	312,81 35,018	304,00 33,864	294,81 32,829	347,17 38,845
DEUTSCHLAND	85,95 36,567	92,13 39,193	101,24 43,072	103,85 44,181	105,89 45,048	101,68 43,265	99,94 42,682	84,63 36,149	72,07 30,783	69,00 29,464	68,32 29,028	72,37 30,741	88,09 37,514
ELLAS	-	-	-	-	-	-	-	-	-	-	-	-	-
ESPAÑA	5999 40,431	6396 42,920	6428 43,134	6129 41,134	5453 36,593	5891 39,787	5314 36,182	4542 31,090	3780 25,875	4532 31,021	4386 30,023	4978 33,927	5319 36,010
FRANCE	277,34 35,322	279,96 35,655	301,10 38,348	308,63 39,307	322,19 41,034	327,74 41,740	316,70 40,334	-	230,00 29,293	198,00 25,217	192,20 24,342	-	275,39 35,059
IRELAND	19,27 22,493	20,96 24,473	24,93 29,105	22,70 26,495	24,11 28,144	26,02 30,363	22,83 26,146	21,83 24,980	22,64 25,914	20,27 23,194	18,61 18,911	16,67 18,971	21,57 24,932
ITALIA	86787 50,520	92300 53,476	93160 53,975	97111 56,263	99437 57,611	98503 57,046	95907 54,775	92005 52,524	83424 47,625	77851 44,431	70479 40,025	65331 37,089	87691 50,447
LUXEMBOURG	2006,5 41,553	2026,8 41,974	2101,6 43,524	2068,3 42,834	2258,1 46,764	2300,0 47,632	2300,0 47,632	2138,7 44,292	1976,7 40,936	1864,5 38,600	1991,7 41,031	1719,4 35,409	2062,7 42,682
NEDERLAND	98,45 37,323	108,57 41,159	119,32 45,235	130,33 49,409	127,10 48,182	117,78 44,651	116,23 44,061	100,35 38,044	79,90 30,290	77,24 29,273	78,04 29,431	75,85 28,597	102,43 38,805
PORTUGAL	-	-	-	-	-	-	-	-	-	-	-	-	-
UNITED KINGDOM	30,21 39,955	35,94 47,533	36,77 46,628	36,27 47,961	33,63 44,471	35,99 47,490	31,80 39,176	27,17 33,939	26,14 32,653	23,40 29,369	21,56 27,126	22,95 28,779	30,15 38,923
C. E.	38,663	41,592	43,830	44,797	44,487	44,471	42,714	37,756	32,696	32,075	30,728	31,833	38,804

MN /PIECE ECU/PIECE	83/84	84/85	85/86	86/87	87/88	88/89	89/90						
SMAGRISE SUINETTI	FERKEL BIGGEN	PIGLETS XOPIATA	LECHONES	PORCELETS									
BELGIQUE/BELGIE	2150,6 47,883	2229,9 48,053	1994,8 42,710	1603,6 33,880	1530,3 31,853	1807,6 37,514	2113,0 43,700						
DANMARK	381,61 46,340	399,26 47,452	331,88 39,203	293,37 33,951	303,01 34,099	314,09 35,252	392,71 43,976						
DEUTSCHLAND	86,60 34,438	94,79 39,406	77,50 32,492	65,53 27,476	65,13 27,307	78,28 33,060	99,87 42,402						
ELLAS	- -	- -	- -	- -	- -	- -	- -						
ESPANA	- -	- -	5753 39,471	4532 30,606	3853 24,829	4781 31,759	6003 40,578						
FRANCE	242,16 35,747	254,60 35,839	240,41 33,187	205,42 27,046	189,20 24,458	221,28 28,351	301,87 38,445						
IRELAND	28,65 39,483	27,87 37,163	24,61 32,375	24,72 30,030	25,55 30,296	22,23 26,156	24,50 28,596						
ITALIA	53438 39,838	62651 43,365	72772 48,389	58328 37,288	56708 34,120	68028 40,091	91419 53,315						
LUXEMBOURG	2172,4 48,375	2231,5 48,089	2111,9 45,217	1728,1 36,510	1639,9 34,132	1879,8 39,014	2198,7 45,535						
NEDERLAND	111,40 41,106	112,32 41,739	104,40 38,848	82,42 30,669	71,56 26,761	90,66 34,157	116,40 44,128						
PORTUGAL	- -	- -	- -	- -	- -	- -	- -						
UNITED KINGDOM	27,47 44,412	28,91 46,744	25,86 40,893	25,52 38,753	23,08 33,196	25,52 35,619	33,34 44,236						
C. E.	39,667	41,714	37,631	31,263	28,748	33,797	43,250						

MN /PIECE ECU/PIECE	1984	1985	1986	1987	1988	1989	1990	1991	1992	1993	1994		
SMAGRISE SUINETTI	FERKEL BIGGEN	PIGLETS YOIPAIATA	LECHONES	PORCELETS									
BELGIQUE/BELGIE	2187,6 48,017	2234,7 48,149	1905,8 40,680	1678,6 33,277	1539,3 32,038	2177,9 45,105	1864,8 38,587						
DANMARK	395,22 47,818	392,11 46,597	317,90 37,430	294,44 33,881	301,71 33,949	375,11 42,006	347,17 38,845						
DEUTSCHLAND	89,36 38,541	92,72 38,866	74,50 31,233	65,04 27,266	65,80 27,638	96,42 40,932	88,09 37,514						
ELLAS	- -	- -	- -	- -	- -	- -	- -						
ESPANA	- -	- -	5502 37,712	4436 29,771	3898 25,076	5810 39,447	5319 36,010						
FRANCE	245,18 35,950	256,70 36,124	234,80 32,127	200,50 26,303	186,16 24,065	283,52 36,110	275,39 35,059						
IRELAND	29,01 39,784	27,73 36,979	24,04 31,211	25,11 30,358	23,99 28,449	24,21 28,270	21,57 24,932						
ITALIA	54232 40,059	65589 45,146	72031 47,568	66837 35,997	59581 35,680	81614 47,747	87891 60,447						
LUXEMBOURG	2196,9 48,669	2256,0 48,608	2042,1 43,582	1685,4 35,525	1627,3 33,867	2211,7 45,804	2082,7 42,682						
NEDERLAND	111,14 41,013	112,06 41,696	102,83 38,261	77,54 28,873	74,19 27,797	110,98 42,003	102,43 38,805						
PORTUGAL	- -	- -	- -	- -	- -	- -	- -						
UNITED KINGDOM	28,63 46,279	28,40 45,916	25,43 39,862	25,60 38,520	22,36 31,922	30,42 41,202	30,15 38,923						
C.E.	40,437	41,486	36,508	30,585	28,973	41,215	38,804						

ECU/100 KG	01/01 1988	01/02 1988	01/05 1988	01/08 1988	01/11 1988	01/02 1989	01/05 1989	01/07 1989	01/10 1989	01/01 1990	01/04 1990	01/07 1990
AFGIFTER - SVINEKØD PIGMEAT LEVIES PRELEVEMENTS VIANDE PORCINE HEFFINGEN-VARKENSVLEES ΕΙΣΦΟΡΕΣ ΓΙΑ ΤΟ ΧΟΙΡΕΙΟ ΚΡΕΑΣ	ABSCHÜPFUNGEN-SCHWEINEFLEISCH EXACCION-CARNE DE PORCINO PRELIEVI-CARNI SUINE DIR.NIVELADDRES-CARNE DE SUIND											
0103 91 10	61,78	61,78	60,42	54,21	45,09	42,35	42,35	39,47	41,20	43,77	45,08	44,91
0103 92 11	52,54	52,54	51,39	46,11	38,35	36,02	36,02	33,57	35,03	37,23	38,34	38,20
0103 92 19	61,78	61,78	60,42	54,21	45,09	42,35	42,35	39,47	41,20	43,77	45,08	44,91
0203 11 10	-	-	-	-	-	-	-	-	-	66,92	58,62	58,40
0203 12 11	116,49	116,49	113,93	102,23	85,03	79,85	79,85	74,42	77,68	82,54	84,99	84,69
0203 12 19	89,98	89,98	88,00	78,96	65,68	61,68	61,68	57,48	60,00	63,76	65,65	65,41
0203 19 11	89,98	89,98	88,00	78,96	65,68	61,68	61,68	57,48	60,00	63,76	65,65	65,41
0203 19 13	130,15	130,15	127,29	114,21	95,00	89,21	89,21	83,15	86,78	92,22	94,96	94,62
0203 19 15	69,90	69,90	68,36	61,34	51,02	47,91	47,91	44,65	46,61	49,52	51,00	50,81
0203 19 55	130,15	130,15	127,29	114,21	95,00	89,21	89,21	83,15	86,78	92,22	94,96	94,62
0203 19 59	130,15	130,15	127,29	114,21	95,00	89,21	89,21	83,15	86,78	92,22	94,96	94,62
0203 21 10	80,34	80,34	78,57	70,50	58,64	55,07	55,07	51,32	53,57	56,92	58,62	58,40
0203 22 11	116,49	116,49	113,93	102,23	85,03	79,85	79,85	74,42	77,68	82,54	84,99	84,69
0203 22 19	89,98	89,98	88,00	78,96	65,68	61,68	61,68	57,48	60,00	63,76	65,65	65,41
0203 29 11	89,98	89,98	88,00	78,96	65,68	61,68	61,68	57,48	60,00	63,76	65,65	65,41
0203 29 13	130,15	130,15	127,29	114,21	95,00	89,21	89,21	83,15	86,78	92,22	94,96	94,62
0203 29 15	69,90	69,90	68,36	61,34	51,02	47,91	47,91	44,65	46,61	49,52	51,00	50,81
0203 29 55	130,15	130,15	127,29	114,21	95,00	89,21	89,21	83,15	86,78	92,22	94,96	94,62
0203 29 59	130,15	130,15	127,29	114,21	95,00	89,21	89,21	83,15	86,78	92,22	94,96	94,62
0206 30 21	97,21	97,21	95,07	85,31	70,95	66,63	66,63	62,10	64,82	68,88	70,93	70,67
0206 30 31	70,70	70,70	69,14	62,04	51,60	48,46	48,46	45,17	47,14	50,09	51,58	51,40
0206 41 91	97,21	97,21	95,07	85,31	70,95	66,63	66,63	62,10	64,82	68,88	70,93	70,67
0206 49 91	70,70	70,70	69,14	62,04	51,60	48,46	48,46	45,17	47,14	50,09	51,58	51,40
0209 00 11	32,14	32,14	31,43	28,20	23,46	22,03	22,03	20,53	21,43	22,77	23,45	23,36
0209 00 19	35,35	35,35	34,57	31,02	25,80	24,23	24,23	22,58	23,57	25,05	25,79	25,70
0209 00 30	19,28	19,28	18,86	16,92	14,07	13,22	13,22	12,32	12,86	13,66	14,07	14,02
0210 11 11	116,49	116,49	113,93	102,23	85,03	79,85	79,85	74,42	77,68	82,54	84,99	84,69
0210 11 19	89,98	89,98	88,00	78,96	65,68	61,68	61,68	57,48	60,00	63,76	65,65	65,41
0210 11 31	226,56	226,56	221,57	198,81	165,36	155,30	155,30	144,73	151,07	160,53	165,30	164,70
0210 11 39	178,36	178,36	174,43	156,51	130,18	122,25	122,25	113,94	118,93	126,37	130,13	129,66
0210 12 11	69,90	69,90	68,36	61,34	51,02	47,91	47,91	44,65	46,61	49,52	51,00	50,81
0210 12 19	116,49	116,49	113,93	102,23	85,03	79,85	79,85	74,42	77,68	82,54	84,99	84,69
0210 19 10	102,84	102,84	100,57	90,24	75,06	70,49	70,49	65,69	68,57	72,86	75,03	74,76
0210 19 20	112,48	112,48	110,00	98,70	82,10	77,10	77,10	71,85	75,00	79,69	82,06	81,77
0210 19 30	89,98	89,98	88,00	78,96	65,68	61,68	61,68	57,48	60,00	63,76	65,65	65,41

ECU/100 KG	01/01 1988	01/02 1988	01/05 1988	01/08 1988	01/11 1988	01/02 1989	01/05 1989	01/07 1989	01/10 1989	01/01 1990	01/04 1990	01/07 1990
AFGIFTER - SVINEKØD PIGMEAT LEVIES PRELEVEMENTS VIANDE PORCINE HEFFINGEN-VARKENSVLEES ΕΙΣΦΟΡΕΣ ΓΙΑ ΤΟ ΧΟΙΡΕΙΟ ΚΡΕΑΣ	ABSCHÜPFUNGEN-SCHWEINEFLEISCH EXACCION-CARNE DE PORCINO PRELIEVI-CARNI SUINE DIR.NIVELADORES-CARNE DE SUINO											
0210 19 40	130,15	130,15	127,29	114,21	95,00	89,21	89,21	83,15	86,78	92,22	94,96	94,62
0210 19 51	130,15	130,15	127,29	114,21	95,00	89,21	89,21	83,15	86,78	92,22	94,96	94,62
0210 19 39	130,15	130,15	127,29	114,21	95,00	89,21	89,21	83,15	86,78	92,22	94,96	94,62
0210 19 60	178,36	178,36	174,43	156,51	130,18	122,25	122,25	113,94	118,93	126,37	130,13	129,66
0210 19 70	224,15	224,15	219,22	196,70	163,61	153,64	153,64	143,19	149,46	158,82	163,54	162,95
0210 19 81	226,56	226,56	221,57	198,81	165,36	155,30	155,30	144,73	151,07	160,53	165,30	164,70
0210 19 89	226,56	226,56	221,57	198,81	165,36	155,30	155,30	144,73	151,07	160,53	165,30	164,70
0210 90 31	97,21	97,21	95,07	85,31	70,95	66,63	66,63	62,10	64,82	68,88	70,93	70,67
0210 90 39	70,70	70,70	69,14	62,04	51,60	48,46	48,46	45,17	47,14	50,09	51,58	51,40
1501 00 11	25,71	25,71	25,14	22,56	18,76	17,62	17,62	16,42	17,14	18,22	18,76	18,69
1501 00 19	25,71	25,71	25,14	22,56	18,76	17,62	17,62	16,42	17,14	18,22	18,76	18,69
1601 00 10	128,98	128,98	126,50	115,20	98,60	93,60	93,60	89,09	92,23	96,93	99,30	98,46
1601 00 91	218,92	218,92	214,76	195,80	167,92	159,53	159,53	153,00	158,28	166,16	170,14	170,93
1601 00 99	145,06	145,06	142,23	129,31	110,33	104,62	104,62	101,29	104,88	110,25	112,95	115,58
1602 10 00	110,77	110,77	108,79	99,75	86,47	82,47	82,47	78,27	80,79	84,55	86,44	86,20
1602 20 90	155,45	155,45	153,15	142,66	127,24	122,60	122,60	87,99	90,91	95,27	97,47	122,53
1602 41 10	224,05	224,05	219,71	199,94	170,88	162,13	162,13	161,81	167,32	175,53	179,68	177,52
1602 42 10	184,74	184,74	181,11	164,57	140,25	132,93	132,93	131,10	135,70	142,58	146,05	144,88
1602 49 11	224,05	224,05	219,71	199,94	170,88	162,13	162,13	168,19	173,69	181,91	186,05	186,62
1602 49 13	184,74	184,74	181,11	164,57	140,25	132,93	132,93	137,90	142,50	149,38	152,85	159,39
1602 49 15	184,74	184,74	181,11	164,57	140,25	132,93	132,93	135,54	140,15	147,03	150,49	141,56
1602 49 19	122,59	122,59	120,20	109,31	93,29	88,47	88,47	85,57	88,61	93,13	95,42	96,47
1602 49 30	110,77	110,77	108,79	99,75	86,47	82,47	82,47	76,80	79,31	83,07	84,97	82,42
1602 49 50	78,23	78,23	77,04	71,64	63,69	61,30	61,30	55,48	56,98	59,23	60,36	57,93
1602 90 10	155,45	155,45	153,15	142,66	127,24	122,60	122,60	87,99	90,91	95,27	97,47	97,19
1602 90 51	122,59	122,59	120,20	109,31	93,29	88,47	88,47	85,57	88,61	93,13	95,42	95,13
1902 20 30	78,23	78,23	77,04	71,64	63,69	61,30	61,30	60,28	61,79	64,03	65,17	54,59

ECU/100 KG	83/84	84/85	85/86	86/87	87/88	88/89	89/90					
AFGIPTER - SVINEKØD PIGMEAT LEVIES PRELEVEMENTS VIANDE PORCINE HEFFINGEN-VARKENSVLEES ΕΙΣΦΟΡΕΣ ΓΙΑ ΤΟ ΧΟΙΡΕΙΟ ΚΡΕΑΣ	ABSCHÜPFUNGEN-SCHWEINEFLEISCH EXACCION-CARNE DE PORCINO PRELIEVI-CARNI SUINE DIR.NIVELADRES-CARNE DE SUINO											
0103 91 10	29,63	30,79	47,92	62,56	61,44	48,88	42,38					
0103 92 11	25,20	26,18	40,76	52,74	52,25	41,58	36,04					
0103 92 19	-	-	-	-	61,33	48,88	42,38					
0203 11 10	-	-	-	-	-	-	57,77					
0203 12 11	55,87	58,05	90,36	116,93	115,85	92,18	79,91					
0203 12 19	43,15	44,84	69,79	90,32	89,48	71,20	61,72					
0203 19 11	-	-	-	-	89,32	71,20	61,72					
0203 19 13	62,42	64,86	100,95	130,64	129,44	102,98	89,28					
0203 19 15	33,52	34,83	54,21	70,16	69,51	55,31	47,94					
0203 19 55	62,42	64,86	100,95	130,64	129,44	102,98	89,28					
0203 19 59	62,42	64,86	100,95	130,64	129,44	102,98	89,28					
0203 21 10	-	-	-	-	79,75	63,57	55,11					
0203 22 11	-	-	-	-	115,64	92,18	79,91					
0203 22 19	-	-	-	-	89,32	71,20	61,72					
0203 29 11	-	-	-	-	89,32	71,20	61,72					
0203 29 13	-	-	-	-	129,20	102,98	89,28					
0203 29 15	-	-	-	-	69,39	55,31	47,94					
0203 29 55	-	-	-	-	129,20	102,98	89,28					
0203 29 59	-	-	-	-	129,20	102,98	89,28					
0206 30 21	46,62	48,44	75,40	97,57	96,67	76,92	66,68					
0206 30 31	33,91	35,23	54,83	70,96	70,31	55,94	48,50					
0206 41 91	-	-	-	-	97,50	76,92	66,68					
0206 49 91	33,91	35,23	54,83	70,96	70,31	55,94	48,50					
0209 00 11	15,41	16,02	24,93	32,26	31,96	25,43	22,05					
0209 00 19	16,95	17,62	27,42	35,48	35,16	27,97	24,25					
0209 00 30	9,25	9,61	14,96	19,36	19,18	15,26	13,23					
0210 11 11	55,87	58,05	90,36	116,93	115,85	92,18	79,91					
0210 11 19	43,15	44,84	69,79	90,32	89,48	71,20	61,72					
0210 11 31	108,86	112,90	175,73	227,40	225,31	179,27	155,41					
0210 11 39	85,54	88,88	138,34	179,02	177,38	141,12	122,34					
0210 12 11	33,52	34,83	54,21	70,16	69,51	55,31	47,94					
0210 12 19	55,87	58,05	90,36	116,93	115,85	92,18	79,91					
0210 19 10	49,32	51,25	79,76	103,22	102,27	81,37	70,54					
0210 19 20	53,94	56,05	87,24	112,90	111,86	89,00	77,15					
0210 19 30	-	-	-	-	89,32	71,20	61,72					

ECU/100 KG	83/84	84/85	85/86	86/87	87/88	88/89	89/90					
AFGIFTER - SVINEKØD PIGMEAT LEVIES PRELEVEMENTS VIANDE PORCINE HEFFINGEN-VARKENSVLEES ΕΙΣΟΔΕΣ ΓΙΑ ΤΟ ΧΟΙΡΕΙΟ ΚΡΕΑΣ	ABSCHÖPFUNGEN-SCHWEINEFLEISCH EXACCION-CARNE DE PORCINO PRELIEVI-CARNI SUINE DIR.NIVELADORES-CARNE DE SUINO											
0210 19 40	62,42	64,86	100,95	130,64	129,44	102,98	89,28					
0210 19 51	62,42	64,86	100,95	130,64	129,44	102,98	89,28					
0210 19 39	62,42	64,86	100,95	130,64	129,44	102,98	89,28					
0210 19 60	-	-	-	-	177,05	141,12	122,34					
0210 19 70	107,50	111,70	173,86	224,99	222,92	177,36	153,75					
0210 19 81	106,66	112,90	175,73	227,40	225,31	179,27	155,41					
0210 19 89	106,66	112,90	175,73	227,40	225,31	179,27	155,41					
0210 90 31	46,62	48,44	75,40	97,57	96,67	76,98	66,68					
0210 90 39	33,91	35,23	54,83	70,96	70,31	55,94	48,50					
1501 00 11	12,33	12,81	19,94	25,81	25,57	20,34	17,64					
1501 00 19	12,33	12,81	19,94	25,81	25,57	20,34	17,64					
1601 00 10	70,44	72,55	103,74	129,40	128,36	105,50	94,39					
1601 00 91	122,11	126,95	180,11	222,89	217,88	179,51	161,90					
1601 00 99	-	-	-	-	144,12	118,22	107,34					
1602 10 00	-	-	-	-	110,11	91,99	82,51					
1602 20 90	80,29	90,07	118,08	147,13	154,88	133,65	92,91					
1602 41 10	134,13	139,93	194,55	234,17	222,97	182,96	171,09					
1602 42 10	109,52	116,35	162,56	193,09	183,83	150,36	138,86					
1602 49 11	-	-	-	-	222,60	182,96	177,46					
1602 49 13	-	-	-	-	183,53	150,36	145,66					
1602 49 15	-	-	-	-	183,53	150,36	143,30					
1602 49 19	-	-	-	-	121,79	99,95	90,68					
1602 49 30	65,12	66,17	89,67	111,06	110,28	91,99	81,04					
1602 49 50	49,21	50,78	67,58	80,01	77,93	66,99	58,01					
1602 90 10	-	-	-	-	154,68	133,65	92,91					
1602 90 51	73,25	75,37	106,54	128,78	121,99	99,95	90,68					
1902 20 30	-	-	-	-	77,83	66,99	62,62					

ECU/100 KG	1984	1985	1986	1987	1988	1989	1990	1991	1992	1993	1994
AFGIFTER - SVINEKØD PIGMEAT LEVIES PRELEVEMENTS VIANDE PORCINE HEFFINGEN-VARKENSVLEES ΕΙΣΦΟΡΕΣ ΓΙΑ ΤΟ ΧΟΙΡΕΙΟ ΚΡΕΑΣ	ABSCHÖPFUNGEN-SCHWEINEFLEISCH EXACCION-CARNE DE PORCINO PRELIEVI-CARNI SUINE DIR.NIVELADORES-CARNE DE SUINDO										
0103 91 10	29,81	32,25	49,85	62,41	56,74	41,57	45,19				
0103 92 11	25,36	27,42	43,75	52,93	48,26	35,35	38,44				
0103 92 19	-	-	-	-	56,74	41,57	45,19				
0203 11 10	-	-	-	-	-	-	58,76				
0203 12 11	56,22	60,80	97,00	117,36	106,99	78,37	85,21				
0203 12 19	43,42	46,96	74,92	90,65	82,64	60,54	65,82				
0203 19 11	-	-	-	-	82,64	60,54	65,82				
0203 19 13	62,81	67,93	108,37	131,12	119,54	87,56	95,20				
0203 19 15	33,73	36,48	58,20	70,42	64,20	47,02	51,12				
0203 19 55	62,81	67,93	108,37	131,12	119,54	87,56	95,20				
0203 19 59	62,81	67,93	108,37	131,12	119,54	87,56	95,20				
0203 21 10	-	-	-	-	73,79	54,05	58,76				
0203 22 11	-	-	-	-	106,99	78,37	85,21				
0203 22 19	-	-	-	-	82,64	60,54	65,82				
0203 29 11	-	-	-	-	82,64	60,54	65,82				
0203 29 13	-	-	-	-	119,54	87,56	95,20				
0203 29 15	-	-	-	-	64,20	47,02	51,12				
0203 29 55	-	-	-	-	119,54	87,56	95,20				
0203 29 59	-	-	-	-	119,54	87,56	95,20				
0206 30 21	46,91	50,74	80,94	97,93	89,28	65,40	71,11				
0206 30 31	34,12	36,90	58,86	71,23	64,93	47,56	51,71				
0206 41 91	-	-	-	-	89,28	65,40	71,11				
0206 49 91	34,12	36,90	58,86	71,23	64,93	47,56	51,71				
0209 00 11	15,51	16,77	26,76	32,58	29,52	21,62	23,51				
0209 00 19	17,06	18,45	29,44	35,61	32,47	23,78	25,86				
0209 00 30	9,31	10,06	16,05	19,43	17,71	12,97	14,11				
0210 11 11	56,22	60,80	97,00	117,36	106,99	78,37	85,21				
0210 11 19	43,42	46,96	74,92	90,65	82,64	60,54	65,82				
0210 11 31	109,34	118,25	188,64	228,24	208,08	152,42	165,72				
0210 11 39	86,08	93,09	148,50	179,69	163,81	119,99	130,46				
0210 12 11	33,73	36,48	58,20	70,42	64,20	47,02	51,12				
0210 12 19	56,22	60,80	97,00	117,36	106,99	78,37	85,21				
0210 19 10	49,63	53,67	85,62	103,60	94,45	69,18	75,22				
0210 19 20	54,28	58,70	93,65	113,32	103,30	75,67	82,27				
0210 19 30	-	-	-	-	82,64	60,54	65,82				

ECU/100 KG	1984	1985	1986	1987	1988	1989	1990	1991	1992	1993	1994
AFGIFTER - SVINEKØD PIGMEAT LEVIES PRELEVEMENTS VIANDE PORCINE HEFFINGEN-VARKENSVLEES ΕΙΣΦΟΡΕΣ ΓΙΑ ΤΟ ΧΟΙΡΕΙΟ ΚΡΕΑΣ	ABSCHÖPFUNGEN-SCHWEINEFLEISCH EXACCION-CARNE DE PORCINO PRELIEVI-CARNI SUINE DIR.NIVELADORES-CARNE DE SUINO										
0210 19 40	62,81	67,93	108,37	131,12	119,54	87,56	95,20				
0210 19 51	62,81	67,93	108,37	131,12	119,54	87,56	95,20				
0210 19 59	62,81	67,93	108,37	131,12	119,54	87,56	95,20				
0210 19 60	-	-	-	-	163,81	119,99	130,46				
0210 19 70	108,17	116,99	186,63	225,82	205,87	150,80	163,96				
0210 19 81	109,34	118,25	188,64	228,24	208,08	152,42	165,72				
0210 19 89	109,34	118,25	188,64	228,24	208,08	152,42	165,72				
0210 90 31	46,91	50,74	80,94	97,93	89,28	65,40	71,11				
0210 90 39	34,12	36,90	58,86	71,23	64,93	47,56	51,71				
1501 00 11	12,40	13,42	21,41	25,90	23,61	17,29	18,81				
1501 00 19	12,40	13,42	21,41	25,90	23,61	17,29	18,81				
1601 00 10	70,78	75,21	110,15	129,82	119,80	92,54	99,24				
1601 00 91	122,89	131,53	191,05	222,85	203,52	158,28	171,14				
1601 00 99	-	-	-	-	134,57	104,33	114,68				
1602 10 00	-	-	-	-	103,43	81,33	86,61				
1602 20 90	82,17	92,15	124,56	149,48	146,93	106,28	110,33				
1602 41 10	135,07	144,75	205,29	232,78	207,99	164,10	179,23				
1602 42 10	110,59	120,69	170,94	191,95	171,31	133,79	145,99				
1602 49 11	-	-	-	-	207,99	167,31	186,96				
1602 49 13	-	-	-	-	171,31	137,22	156,64				
1602 49 15	-	-	-	-	171,31	136,03	146,55				
1602 49 19	-	-	-	-	113,74	88,18	96,29				
1602 49 30	65,38	67,90	94,99	111,41	103,43	80,58	83,98				
1602 49 50	49,38	52,42	70,80	79,86	73,84	58,95	59,32				
1602 90 10	-	-	-	-	146,93	106,28	97,66				
1602 90 51	73,51	78,22	112,59	127,88	113,74	88,18	95,62				
1902 20 30	-	-	-	-	73,84	61,37	60,05				

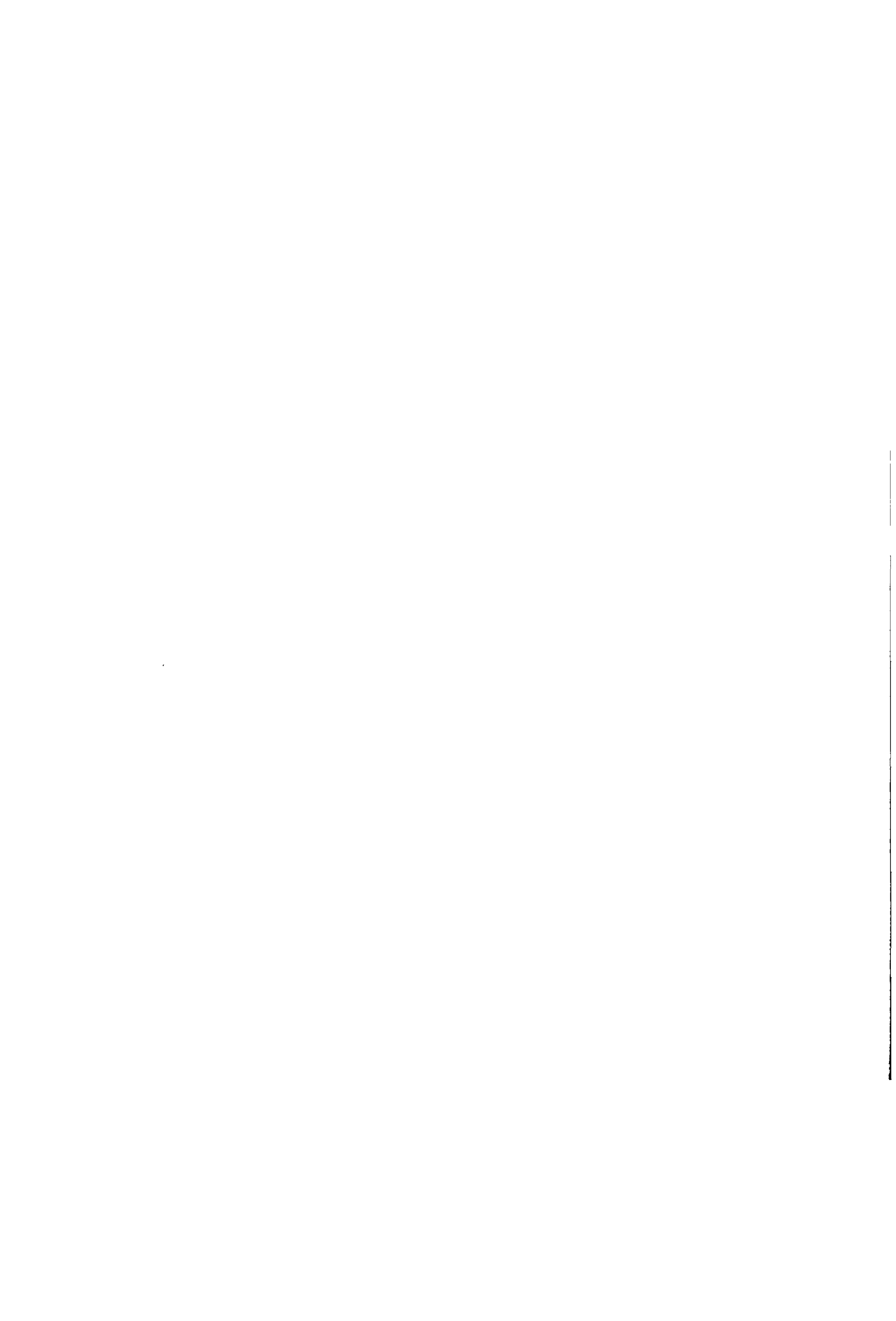

Æ G

E I E R

E G G S

O E U F S

U O V A

E I E R E N

MN /100 KG ECU/100 KG	J	F	M	A	M	J	J	A	S	O	N	D	1989
BELGIQUE/BELGIE													
BELGIQUE/BELGIE EIEREN A4	3800,6 78,720	4043,2 83,733	4224,1 87,479	3643,2 75,450	3351,8 69,415	3417,2 70,768	3343,4 69,240	3466,8 71,796	4040,3 83,673	3946,4 81,730	4312,7 89,315	4541,0 94,043	3844,2 79,614
BRUINSCHALIGE A4	3910,0 80,986	4096,0 84,827	4165,2 86,260	3704,1 76,710	3450,0 71,447	3498,3 72,448	3346,2 69,298	3565,0 73,829	4272,2 88,475	4187,7 86,725	4489,5 92,976	4588,0 95,031	3939,4 81,584
DANMARK													
DANMARK EG A4	1070,00 121,051	1070,00 121,018	1095,81 123,937	1038,67 117,474	1060,00 119,887	1060,00 119,830	1060,00 118,755	1081,29 121,084	1155,33 129,375	1165,48 130,512	1130,00 126,539	1107,42 124,010	1091,17 122,789
DEUTSCHLAND TOTAL													
DEUTSCHLAND TOTAL EIER A4	213,26 90,321	224,64 95,143	232,13 98,314	200,17 84,777	189,58 80,293	195,43 82,790	185,23 78,785	194,84 82,891	225,70 96,021	214,58 91,291	236,30 100,531	252,32 107,347	213,68 90,709
EΛΛΑΣ													
ELLAS AYTA A4	25924,6 180,663	25731,0 171,813	26343,6 175,903	27824,0 185,768	27739,9 185,226	26548,7 176,201	25916,7 152,451	25215,5 147,317	25795,2 150,704	29591,0 172,880	29215,2 170,685	29563,0 172,717	27117,4 170,196
ESPAÑA													
ESPAÑA HUEVOS A4	17814 114,383	17469 112,138	18161 116,560	17513 112,421	15144 97,213	15261 97,985	14728 94,542	13794 88,549	17321 111,188	16961 108,877	17418 111,808	17668 114,698	16611 106,631
FRANCE													
FRANCE (AVEC BRETAGNE) OEUF5 A4	729,23 96,422	680,53 89,945	655,89 86,688	601,60 79,512	617,66 81,636	610,01 80,516	589,93 76,696	631,03 81,974	789,33 102,539	732,41 95,144	803,60 104,392	822,63 106,891	688,67 90,196
IRELAND													
IRELAND EGGS A4	66,14 102,041	75,60 89,519	78,76 93,253	81,20 96,144	83,49 98,859	80,42 95,153	80,42 93,927	84,81 98,993	105,07 122,643	109,23 127,499	111,13 129,719	116,64 136,146	91,08 106,991
ITALIA													
ITALIA UOVA A4	180407 109,283	179490 108,650	191290 115,793	175059 105,968	159988 96,845	154771 93,608	156678 93,226	174237 103,589	193899 115,279	201724 119,931	199869 118,828	204304 121,485	180976 108,539
LUXEMBOURG													
LUXEMBOURG OEUF5 A4	5009,4 103,759	5154,9 106,756	5536,8 114,664	5199,6 107,682	4734,6 98,051	4695,3 97,238	4577,5 94,790	4757,0 98,516	5164,8 106,962	5402,1 111,876	5559,0 115,125	5738,7 118,846	5127,5 106,189

MN /100 KG ECU/100 KG	J	F	M	A	M	J	J	A	S	O	N	D	1990
BELGIQUE/BELGIE													
BELGIQUE/BELGIE EIEREN A4	4083,9 84,575	4300,9 89,071	4684,1 97,007	3863,5 80,011	3354,6 69,473	3318,6 68,727	3253,6 67,381	3124,6 64,710	3425,9 70,948	3766,9 77,714	4399,7 90,610	4866,4 100,223	3870,2 80,038
BRUINSCHALIGE A4	4162,4 86,202	4279,2 88,621	4535,4 93,927	3796,8 78,631	3461,2 71,680	3347,6 69,328	3253,6 67,381	3124,6 64,710	3466,5 71,789	3766,9 77,714	4399,7 90,610	4869,2 100,280	3871,9 80,073
DANMARK													
DANMARK EG A4	1101,94 123,396	1106,43 123,899	1153,71 129,193	1162,00 132,361	1121,61 126,600	1011,33 113,250	1000,00 111,981	1014,84 113,643	1057,00 118,364	1080,00 120,485	1109,33 123,535	1114,52 124,113	1087,73 121,652
DEUTSCHLAND TOTAL													
DEUTSCHLAND TOTAL EIER A4	229,68 97,713	235,04 99,993	252,35 107,361	225,70 96,021	187,77 79,886	184,97 78,701	183,87 78,530	180,65 77,161	196,30 83,849	211,68 90,070	240,70 102,243	268,19 113,922	216,41 92,121
ΕΛΛΑΣ													
ΕΛΛΑΣ ΑΥΓΑ Α4	29563,0 165,044	29563,0 161,390	29563,0 161,390	29302,2 159,966	28833,7 157,409	30809,3 167,565	33938,5 164,404	34050,7 164,337	37214,6 179,606	37781,2 179,244	38084,1 179,217	39127,5 184,127	33152,6 168,642
ESPAÑA													
ESPAÑA HUEVOS A4	16505 105,961	16785 107,745	17695 113,587	17779 114,126	16426 105,441	14416 92,557	14132 91,281	13776 88,996	16568 107,038	16786 108,445	17443 112,689	18555 119,872	16401 105,616
FRANCE													
FRANCE (AVEC BRETAGNE) OEUF5 A4	743,41 96,574	758,59 98,545	815,58 105,949	680,57 88,410	606,59 78,801	606,91 78,797	592,22 75,466	608,92 77,552	676,81 86,198	677,34 85,935	794,14 100,580	858,09 108,679	701,60 90,124
IRELAND													
IRELAND EGGS A4	116,64 136,146	106,08 123,824	103,39 120,878	102,05 119,120	100,07 116,805	92,73 108,179	90,90 104,085	85,04 97,319	83,73 95,820	83,94 95,695	87,52 99,593	90,87 103,188	95,23 110,038
ITALIA													
ITALIA UOVA A4	190841 112,282	183837 107,570	186073 108,878	183754 107,521	159147 93,123	143641 83,990	147815 84,443	149442 85,314	165205 94,313	165205 93,988	171176 97,179	191290 108,598	169786 98,097
LUXEMBOURG													
LUXEMBOURG OEUF5 A4	5374,1 111,295	5409,5 112,020	5688,2 117,801	5431,5 112,484	4768,2 98,748	4695,3 97,238	4566,3 94,566	4549,4 94,217	4817,0 99,759	4925,3 101,615	5332,9 109,830	5929,4 122,114	5123,9 105,975

MN /100 KG EGU/100 KG	J	F	M	A	M	J	J	A	S	O	N	D	1989
NEDERLAND													
NEDERLAND EIEREN A4	201,39 76,081	212,09 80,125	226,35 85,511	178,16 67,306	169,98 64,213	168,68 63,736	166,89 63,258	177,46 67,276	213,49 80,935	198,90 74,644	223,17 84,604	242,06 91,764	198,05 74,954
UNITED KINGDOM													
UNITED KINGDOM COLOURED EGGS A4	50,64 73,980	55,42 82,365	55,56 81,109	58,47 85,364	62,64 91,446	63,62 92,743	61,74 87,502	65,25 92,329	73,53 104,053	75,68 107,091	78,71 111,386	82,93 117,350	65,43 93,693
C.E.													
C.E. OEUF5 A4	95,069	97,649	101,246	93,864	89,369	88,970	84,159	87,723	102,982	101,353	106,984	111,406	96,731

MN /100 KG ECU/100 KG	J	F	M	A	M	J	J	A	S	O	N	D	1990
NEDERLAND													
NEDERLAND EIEREN A4	215,69 81,769	226,54 85,880	251,88 95,485	208,10 78,892	169,27 64,171	172,16 65,288	170,11 64,490	163,10 61,831	184,19 69,826	197,88 74,733	235,78 88,888	260,29 98,128	204,58 77,447
UNITED KINGDOM													
UNITED KINGDOM COLOURED EGGS A4	81,55 115,067	79,89 112,574	82,91 116,821	83,08 117,067	79,07 111,414	76,66 107,825	73,12 96,630	66,94 88,295	65,40 86,262	64,42 84,972	70,16 92,544	73,61 97,098	74,73 102,214
C.E.													
C.E. OEUF5 A4	103,249	103,707	109,558	101,563	90,689	86,983	84,094	82,258	90,091	91,831	101,183	109,527	96,226

MN /100 KG ECU/100 KG	1984	1985	1986	1987	1988	1989	1990	1991	1992	1993	1994		
BELGIQUE/BELGIE													
BELGIQUE/BELGIE EIEREN A4	-	4255,2	3733,5	4209,7	3529,0	3844,2	3870,2						
	103,668	91,663	79,659	88,337	73,449	79,614	80,038						
BRUNSCHALIGE A4	4770,8	4333,1	3790,9	4246,6	3582,3	3939,4	3871,9						
	104,936	93,362	80,879	89,113	74,559	81,584	80,073						
DANMARK													
DANMARK EG A4	-	1135,65	1077,83	1168,40	1092,25	1091,17	1087,73						
	143,129	134,956	126,829	134,861	124,755	122,789	121,652						
DEUTSCHLAND TOTAL													
DEUTSCHLAND TOTAL EIER A4	-	232,52	203,82	230,07	187,24	213,68	216,41						
	103,668	97,476	85,453	96,458	78,921	90,709	92,121						
ΕΛΛΑΣ													
ΕΛΛΑΣ ΑΥΓΑ Α4	-	18150,6	18210,5	22386,8	23848,7	27117,4	33152,6						
	228,574	191,008	187,051	183,360	176,337	170,196	168,642						
ESPANA													
ESPANA HUEVOS A4	16424	16874	14398	16477	14852	16611	16401						
	128,078	124,681	98,784	109,131	95,339	106,631	105,616						
FRANCE													
FRANCE (AVEC BRETAGNE) OEUF5 A4	-	748,09	689,12	800,95	623,73	688,67	701,60						
	-	106,856	97,010	109,460	83,627	90,196	90,124						
IRELAND													
IRELAND EGGS A4	-	90,51	73,53	83,36	75,01	91,08	95,23						
	136,437	120,674	95,057	100,900	90,141	106,991	110,038						
ITALIA													
ITALIA UOVA A4	-	165981	156425	173979	149797	180976	170066						
	134,858	114,294	103,089	109,992	92,862	108,539	98,257						
LUXEMBOURG													
LUXEMBOURG OEUF5 A4	-	5477,2	4896,4	5423,7	4791,2	5127,5	5123,9						
	136,412	118,013	104,497	113,793	99,719	106,189	105,975						

MN /100 KG ECU/100 KG	1984	1985	1986	1987	1988	1989	1990	1991	1992	1993	1994		
NEDERLAND													
NEDERLAND EIEREN A4	- 94,183	224,66 83,593	191,84 71,384	220,06 82,061	176,41 66,327	198,05 74,954	204,58 77,447						
UNITED KINGDOM													
UNITED KINGDOM COLOURED EGGS A4	- 132,297	74,76 120,857	63,38 101,148	68,88 106,033	60,08 90,269	65,43 93,893	74,73 102,214						
C. E.													
C. E. OEUFS A4	121,993	109,929	97,474	107,093	87,940	96,731	96,248						

OEVOVPRI00T

ECU/100 KG	01/01 1988	01/05 1988	01/08 1988	01/11 1988	01/02 1989	01/05 1989	01/07 1989	01/10 1989	01/01 1990	01/04 1990	01/07 1990	01/10 1990
AFGIFTER - EG EGGS LEVIES PRELEVEMENTS OEUFS HEFFINGEN-EIEREN ΕΙΣΘΟΡΕΣ ΓΙΑ ΤΑ ΑΥΓΑ	ABSCHNEPFUNGEN-EIER EXACCION-HUEVOS PRELIEVI-UGVA DIR.NIVELADORES-OVOS											
0407 00 11	20,32	15,30	14,65	12,78	12,19	12,19	11,45	11,79	12,34	12,84	12,41	12,72
0407 00 19	6,66	4,94	4,55	3,91	3,70	3,70	3,46	3,57	3,76	3,86	3,78	3,89
0407 00 30	57,87	42,69	39,16	33,51	31,73	31,73	29,53	30,53	32,19	33,10	32,43	33,35
0408 11 10	270,83	199,79	183,27	156,83	148,50	148,50	138,20	142,88	150,85	154,91	151,77	156,08
0408 19 11	118,05	87,09	79,89	68,36	64,73	64,73	60,24	62,28	66,87	67,52	66,16	68,03
0408 19 19	126,16	93,06	85,37	73,05	69,17	69,17	64,38	66,56	70,17	72,16	70,70	72,70
0408 91 10	261,57	192,96	177,00	151,47	143,42	143,42	133,48	138,00	146,50	149,61	146,58	150,74
0408 99 10	67,13	49,52	45,43	38,87	36,81	36,81	34,25	35,41	37,34	38,40	37,62	38,69

ECU/100 KG	1984	1985	1986	1987	1988	1989	1990	1991	1992	1993	1994
AFGIFTER - EG EGGS LEVIES PRELEVEMENTS OEUFs HEFFINGEN-EIEREN ΕΙΣΦΟΡΕΣ ΓΙΑ ΤΑ ΑΥΓΑ	ABSCHNEPFUNGEN-EIER EXACCION-HUEVOS PRELIEVI-UOVA DIR. NIVELADORES-OVDS										
0407 00 11	6,89	7,33	10,90	15,36	16,00	11,95	12,53				
0407 00 19	2,39	2,57	4,06	5,06	5,10	3,62	3,82				
0407 00 30	23,19	25,10	40,65	44,51	44,09	31,02	32,77				
0408 11 10	108,50	117,47	190,23	208,29	206,32	145,19	153,36				
0408 19 11	47,30	51,20	82,92	90,79	89,94	63,29	66,85				
0408 19 19	50,55	54,72	88,61	97,02	96,11	67,63	71,44				
0408 91 10	104,80	113,46	183,73	201,17	199,27	140,23	148,12				
0408 99 10	26,90	29,12	47,15	51,63	51,14	35,99	38,02				

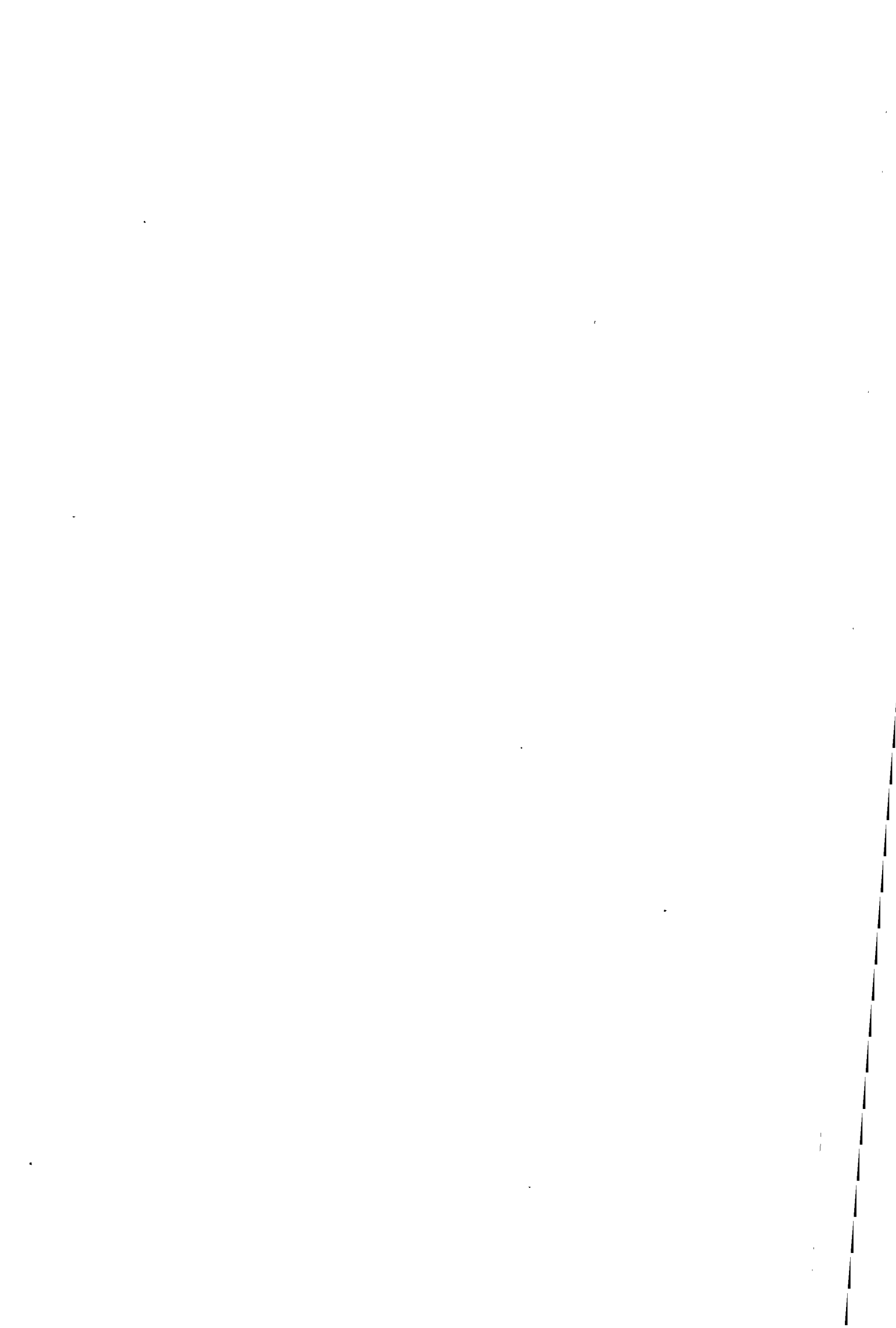

F J E R K R Æ
G E F L Ü G E L
P O U L T R Y
V O L A I L L E
P O L L A M E
G E V O G E L T E

MN /100 KG PAB ECU/100 KG PAB	J	F	M	A	M	J	J	A	S	O	N	D	1989
BELGIQUE/BELGIE													
BELGIQUE/BELGIE KUIKENS	5741,0 118,909	5787,9 119,866	5860,8 121,376	5828,6 116,565	6059,2 125,483	7062,1 146,253	6793,9 140,699	7015,3 145,285	7000,2 144,972	8139,5 127,147	5883,4 121,844	6061,2 125,526	6252,8 129,494
DANMARK													
DANMARK KILLINGER	1280,00 144,809	1279,29 144,688	1270,00 143,638	1270,00 143,638	1270,00 143,638	1274,00 144,022	1280,00 143,402	1280,00 143,336	1280,00 143,336	1280,00 143,336	1280,00 143,336	1280,00 143,336	1276,94 143,710
FROSNE HØNS 70%	820,00 92,768	820,00 92,743	820,00 92,743	820,00 92,743	820,00 92,743	820,00 92,699	820,00 91,866	820,00 91,824	820,00 91,824	820,00 91,824	820,00 91,824	820,00 91,824	820,00 92,285
DEUTSCHLAND TOTAL													
DEUTSCHLAND TOTAL HUEHNER	302,94 128,303	302,79 128,239	300,00 127,059	300,00 127,059	300,00 127,059	302,23 128,033	305,77 130,061	308,00 131,034	310,17 131,956	315,03 134,026	320,00 136,140	320,00 136,140	307,24 130,426
GEFRORENE HUEHNER 70%	217,81 92,248	214,43 90,817	213,90 90,595	206,33 87,368	206,39 87,411	210,23 89,060	210,00 89,324	210,65 89,616	215,43 91,653	216,00 91,894	217,93 92,716	220,00 93,596	213,26 90,527
ΕΛΛΑΣ													
ΕΛΛΑΣ ΝΩΠΙΟΙ ΠΕΤΕΙΝΟΙ ΚΑΙ ΚΟΤΕΣ 70%	31745,2 221,209	31600,0 211,002	31532,3 210,549	31500,0 210,334	31500,0 210,334	31500,0 209,082	34435,5 202,395	35161,3 205,423	34500,0 201,560	34500,0 201,560	34316,7 200,489	34451,6 201,277	33061,9 207,101
ESPANA													
ESPANA POLLOS FRESCOS 83%	13833 88,795	13925 89,390	16379 105,144	17440 111,950	14902 95,663	15953 102,409	18343 117,745	19936 127,970	19421 124,667	17783 114,155	19166 123,033	19295 123,656	17216 110,515
FRANCE													
FRANCE POULETS 83% FRAIS	1106,06 146,249	1091,16 144,220	1085,42 143,459	1049,83 138,756	1049,81 138,752	1092,13 144,227	1128,68 146,738	1140,23 148,122	1132,47 147,114	1125,19 146,169	1128,10 146,547	1131,10 146,936	1105,02 144,774
POULES 83% FRAICHES	594,19 78,560	624,29 82,511	539,19 71,265	405,53 53,599	488,39 64,550	421,37 55,649	401,81 52,213	485,48 63,067	580,00 72,747	715,35 92,929	787,00 94,442	764,58 99,324	580,58 73,405
IRELAND													
IRELAND FRESH CHICKENS 70%	180,69 214,034	177,14 209,737	178,57 211,435	178,57 211,435	180,00 213,126	181,00 214,161	181,00 211,400	181,00 211,260	181,00 211,260	181,00 211,260	185,59 216,620	188,70 220,248	181,19 212,998
ITALIA													
ITALIA POLLI FRESCHI 83%	210726 127,651	223393 135,226	228935 137,370	198563 120,208	221129 133,855	216333 130,836	224081 133,335	250645 149,016	278167 165,378	248871 147,961	229667 136,544	204839 121,783	227781 136,597
GALLINE FRESCHE 83%	253871 153,786	230714 139,657	225081 136,248	217667 131,760	174194 105,444	148667 89,917	147581 87,814	162097 96,371	179333 106,619	186935 111,139	185167 110,087	297500 176,873	200734 120,476

OEUVOLPMIOOM													
MN /100 KG PAB ECU/100 KG PAB	J	F	M	A	M	J	J	A	S	O	N	D	1990
BELGIQUE/BELGIE													
BELGIQUE/BELGIE KUIKENS	5757,0 119,225	6412,7 132,805	6660,5 137,937	6430,8 133,179	5775,6 119,611	5981,6 123,463	5959,8 123,426	6450,8 133,593	6654,8 137,819	5554,1 114,597	5397,8 111,165	5043,0 103,859	6004,9 124,223
DANMARK													
DANMARK KILLINGER	1260,00 141,096	1258,93 140,976	1250,00 139,976	1252,67 140,275	1260,00 141,096	1260,00 141,096	1260,00 141,096	1247,74 139,723	1221,33 136,766	1220,00 136,104	1202,67 133,929	1200,32 133,668	1241,14 138,817
FROSNE HØNS 70%	820,00 91,824	734,29 82,226	716,77 80,265	820,00 91,824	820,00 91,824	820,00 91,824	820,00 91,824	820,00 91,824	820,00 91,824	820,00 91,479	820,00 91,315	820,00 91,315	804,26 89,947
DEUTSCHLAND TOTAL													
DEUTSCHLAND TOTAL HUEHNER	323,87 137,787	327,57 139,361	330,94 140,792	334,53 142,322	335,00 142,521	334,13 142,168	332,45 141,989	333,32 142,377	332,30 141,940	329,35 140,154	328,00 139,927	326,55 138,710	330,67 140,787
GEFRORENE HUEHNER 70%	246,52 104,877	239,29 101,801	239,61 101,940	230,33 97,992	220,03 93,609	218,10 92,798	212,03 90,558	215,84 92,194	216,73 92,576	224,90 95,701	231,00 98,123	230,05 97,725	227,04 96,658
ΕΛΛΑΣ													
ΕΛΛΑΣ ΝΕΡΟΙ ΠΕΤΕΙΝΟΙ ΚΑΙ ΚΟΤΕΣ 70%	38209,7 213,062	39000,0 212,909	39000,0 212,909	39000,0 212,909	39000,0 212,909	39700,0 215,982	42983,9 208,194	43000,0 207,522	43000,0 207,522	43000,0 204,020	42683,3 200,860	42500,0 199,997	40923,1 209,066
ESPAÑA													
ESPAÑA POLLOS FRESCOS 83%	15037 96,524	14554 93,429	15962 102,464	15146 97,225	14610 93,787	15027 96,483	18693 120,747	16648 107,550	17287 111,678	18691 120,747	19647 126,930	15620 100,914	16421 105,781
FRANCE													
FRANCE POULETS 83% FRAIS	1120,16 145,516	1128,32 146,576	1124,16 146,035	1131,87 147,036	1131,81 147,028	1120,43 145,470	1123,35 143,148	1133,77 144,396	1155,17 147,121	1143,00 145,028	1120,13 141,867	1132,55 143,439	1130,39 145,222
POULES 83% FRAICHES	746,16 96,801	732,14 95,110	663,55 86,199	613,33 79,676	600,00 77,944	600,00 77,900	600,00 76,457	603,23 76,826	648,00 82,528	650,00 82,477	618,67 78,355	601,94 76,236	639,67 82,209
IRELAND													
IRELAND FRESH CHICKENS 70%	190,30 222,116	190,51 222,361	190,48 222,324	190,50 222,350	190,75 222,648	190,48 222,200	190,48 218,087	190,48 217,966	190,01 217,436	186,41 212,518	186,07 211,738	186,54 212,273	189,42 218,668
ITALIA													
ITALIA POLLI FRESCHI 83%	208710 122,744	208304 121,886	245000 143,359	244833 143,261	200887 117,547	200250 117,095	192984 110,248	245565 140,189	244583 139,629	231532 131,683	249500 141,645	230887 131,078	225253 130,030
GALLINE FRESCHE 83%	283548 166,821	246429 144,195	201613 117,971	189667 110,981	176048 103,013	148000 86,546	124919 71,367	135806 77,530	155000 86,487	156935 89,253	194083 110,184	259355 147,239	189284 109,466

MN /100 KG PAB ECU/100 KG PAB	J	F	M	A	M	J	J	A	S	O	N	D	1989
NEDERLAND													
NEDERLAND KUIKENS	305,58 115,442	302,54 114,292	301,45 113,882	301,93 114,065	300,42 113,493	303,90 114,828	306,52 116,181	310,35 117,654	310,50 117,710	314,00 119,037	313,73 118,935	315,77 119,709	307,22 116,289
BEVROREN KIPPEN 70%	255,03 96,346	249,32 94,189	246,81 93,239	242,07 91,448	243,00 91,801	245,10 92,610	243,29 92,216	250,68 95,031	249,13 94,446	264,23 100,168	269,77 102,268	258,06 97,832	251,37 95,133
UNITED KINGDOM													
UNITED KINGDOM CHICKENS	91,17 133,201	90,98 132,811	88,54 129,250	91,27 133,237	96,47 140,825	102,29 149,099	106,24 150,560	109,91 155,521	111,26 157,429	116,13 164,328	122,61 173,495	122,57 173,433	104,12 149,432
FROZEN CHICKENS 70%	86,00 125,646	84,90 123,937	83,03 121,214	83,08 121,286	88,39 129,043	90,39 131,757	90,39 128,086	90,53 128,100	91,45 129,406	95,51 135,144	103,47 146,407	108,02 152,855	91,28 131,073

MN /100 KG PAB ECU/100 KG PAB	J	F	M	A	M	J	J	A	S	O	N	D	1990
NEDERLAND													
NEDERLAND KUIKENS	322,94	324,39	330,58	326,57	338,77	337,00	336,45	337,32	336,30	333,35	332,00	330,55	332,19
BEVROREN KIPPEN 70%	122,424	122,977	125,322	123,801	128,428	127,756	127,548	127,878	127,490	125,899	125,162	124,615	125,775
	255,84	267,11	286,81	279,90	286,55	273,83							
	96,988	101,259	108,728	106,109	108,630	103,809							
UNITED KINGDOM													
UNITED KINGDOM CHICKENS	119,79	119,16	121,11	121,25	121,25	123,12	127,83	127,86	127,66	124,12	112,08	110,23	121,29
FROZEN CHICKENS 70%	169,022	167,906	170,646	170,846	170,846	173,160	168,919	168,650	168,379	163,707	147,831	145,388	165,442
	107,88	108,73	108,52	108,02									
	152,217	153,207	152,910	152,209									

MN /100 KG PAB ECU/100 KG PAB	1984	1985	1986	1987	1988	1989	1990	1991	1992	1993	1994				
BELGIQUE/BELGIE															
BELGIQUE/BELGIE KUIKENS	- 155,832	6959,1 149,942	6563,9 140,107	6034,8 126,566	5793,9 120,588	6258,8 129,494	5991,0 123,936								
DANMARK															
DANMARK KILLINGER	- 160,827	1317,03 156,511	1255,14 147,709	1210,10 139,878	1218,44 139,168	1276,94 143,710	1241,14 138,817								
FROSNE HØNS 70%	- 94,764	820,00 97,446	820,00 96,499	820,00 94,632	820,00 93,659	820,00 92,285	804,26 89,947								
DEUTSCHLAND TOTAL															
DEUTSCHLAND TOTAL HUEHNER	- 146,308	362,77 152,075	342,39 143,551	316,48 132,687	305,55 128,761	307,24 130,426	330,67 140,787								
GEFRORENE HUEHNER 70%	- 97,136	246,61 103,382	238,72 100,087	229,91 96,390	213,85 90,107	213,26 90,527	227,04 96,658								
ΕΛΛΑΣ															
ΕΛΛΑΣ ΝΩΠΟΙ ΠΕΤΕΙΝΔΙ ΚΑΙ ΚΟΤΕΣ 70%	- 206,195	19525,9 205,035	24353,9 222,948	25138,8 205,311	28524,9 211,466	33061,9 207,101	40923,1 209,066								
ESPAÑA															
ESPAÑA POLLOS FRESCOS 83%	18828 146,678	19538 145,683	18740 128,524	16650 109,746	16697 107,184	17216 110,515	16421 105,781								
FRANCE															
FRANCE POULETS 83% FRAIS	1129,33 169,785	1192,89 172,294	1183,89 167,003	1172,22 159,976	1104,79 148,125	1105,02 144,774	1130,39 145,222								
POULES 83% FRAICHES	- 92,267	616,91 89,054	599,88 84,416	565,54 77,253	486,82 65,271	560,58 73,405	639,67 82,209								
IRELAND															
IRELAND FRESH CHICKENS 70%	217,496	165,25 220,305	161,86 209,364	163,95 198,321	171,55 206,157	181,19 212,998	189,42 218,668								
ITALIA															
ITALIA POLLI FRESCHI 83%	- 153,911	231148 159,142	222653 146,943	194434 122,727	224971 139,466	227781 136,597	225152 129,973								
GALLINE FRESCHE 83%	- 139,786	211810 145,922	190683 128,123	175021 110,768	167835 104,042	200734 120,476	189284 109,466								

MN /100 KG PAB ECU/100 KG PAB	1984	1985	1986	1987	1988	1989	1990	1991	1992	1993	1994		
NEDERLAND													
NEDERLAND KUIKENS	-	368,77	351,98	324,14	305,29	307,22	332,19						
	134,630	137,218	130,989	120,914	114,758	116,289	125,775						
BEVROREN KIPPEN 70%	-	276,32	282,14	270,05	256,11	251,37	275,01						
	101,476	102,815	104,984	100,733	96,262	95,133	104,254						
UNITED KINGDOM													
UNITED KINGDOM CHICKENS	-	105,73	105,27	102,28	96,53	104,12	121,29						
	166,659	170,913	167,857	157,339	145,034	149,438	165,442						
FROZEN CHICKENS 70%	-	87,88	90,50	89,52	78,68	91,28	108,29						
	137,913	142,020	144,313	137,678	118,221	131,073	152,636						

OEUVOLPRIOT

ECU/100 KG	01/01 1988	01/05 1988	01/08 1988	01/11 1988	01/02 1989	01/05 1989	01/07 1989	01/10 1989	01/01 1990	01/04 1990	01/07 1990	01/10 1990
AFGIFTER - FJERKRE POULTRY LEVIES PRELEVEMENTS VOLAILLE HEFFINGEN-GEVUGELTE ΕΙΣΦΟΡΕΣ ΓΙΑ ΤΑ ΠΟΥΛΑΕΡΙΚΑ	ABSCHÜPFUNGEN-GEFLÜGEL EXACCION-AVES DE CORRAL PRELIEVI-POLLAME DIR.NIVELADRES-AVES											
0105 11 00	7,53	7,40	6,86	5,96	5,68	5,68	5,33	5,49	5,76	5,90	5,79	5,93
0105 19 10	23,50	23,12	22,39	19,77	18,95	18,95	17,93	18,39	19,16	19,59	19,27	19,70
0105 19 90	7,53	7,40	6,86	5,96	5,68	5,68	5,33	5,49	5,76	5,90	5,79	5,93
0105 91 00	31,23	30,70	28,64	25,26	24,33	24,33	22,44	22,97	23,88	24,40	23,75	23,75
0105 99 10	48,77	47,85	43,60	37,25	35,25	35,25	32,71	33,84	35,71	36,74	35,92	36,96
0105 99 20	48,06	47,18	43,45	37,44	35,54	35,54	33,14	34,20	35,97	36,95	36,19	37,18
0105 99 30	35,70	35,07	32,52	28,24	26,88	26,88	25,17	25,93	27,19	27,88	27,34	28,04
0105 99 50	50,35	49,43	45,37	39,10	37,13	37,13	34,60	35,71	37,55	38,57	37,76	38,79
0207 10 11	39,24	38,58	35,98	31,74	30,56	30,56	28,20	28,86	30,01	30,65	29,83	29,83
0207 10 15	44,61	43,86	40,91	36,09	34,75	34,75	32,06	32,81	34,11	34,85	33,93	33,93
0207 10 19	48,61	47,79	44,57	39,32	37,85	37,85	34,93	35,75	37,17	37,97	36,96	36,96
0207 10 31	51,00	50,10	46,46	40,34	38,40	38,40	35,96	37,04	38,84	39,83	39,05	40,06
0207 10 39	55,90	54,92	50,93	44,21	42,10	42,10	39,41	40,59	42,57	43,66	42,81	43,91
0207 10 51	57,38	56,29	51,30	43,83	41,48	41,48	38,49	39,81	42,01	43,22	42,26	43,49
0207 10 55	69,67	68,35	62,28	53,22	50,36	50,36	46,73	48,34	51,01	52,48	51,31	52,80
0207 10 59	77,42	75,94	69,20	59,13	55,95	55,95	51,92	53,71	56,67	58,30	57,02	58,67
0207 10 71	68,65	67,40	62,07	53,48	50,77	50,77	47,34	48,86	51,39	52,78	51,70	53,11
0207 10 79	73,38	72,01	66,18	56,79	53,82	53,82	50,07	51,74	54,50	56,02	54,83	56,37
0207 10 90	71,93	70,62	64,81	55,86	53,04	53,04	49,43	51,01	53,64	55,10	53,94	55,41
0207 21 10	44,61	43,86	40,91	36,09	34,75	34,75	32,06	32,81	34,11	34,85	33,93	33,93
0207 21 90	48,61	47,79	44,57	39,32	37,86	37,86	34,93	35,75	37,17	37,97	36,96	36,96
0207 22 10	51,00	50,10	46,46	40,34	38,40	38,40	35,96	37,04	38,84	39,83	39,05	40,06
0207 22 90	55,90	54,92	50,93	44,21	42,10	42,10	39,41	40,59	42,57	43,66	42,81	43,91
0207 23 11	69,67	68,35	62,28	53,22	50,36	50,36	46,73	48,34	51,01	52,48	51,31	52,80
0207 23 19	77,42	75,94	69,20	59,13	55,95	55,95	51,92	53,71	56,67	58,30	57,02	58,67
0207 23 51	68,65	67,40	62,07	53,48	50,77	50,77	47,34	48,86	51,39	52,78	51,70	53,11
0207 23 59	73,38	72,01	66,18	56,79	53,82	53,82	50,07	51,74	54,50	56,02	54,83	56,37
0207 23 90	71,93	70,62	64,81	55,86	53,03	53,03	49,43	51,01	53,64	55,10	53,94	55,41
0207 31 00	686,50	674,00	620,70	534,80	507,70	507,70	473,40	488,60	513,90	527,80	517,00	531,10
0207 39 11	130,35	127,97	117,60	101,62	96,71	96,71	89,75	92,51	97,13	99,71	97,42	99,50
0207 39 13	53,47	52,57	49,03	43,25	41,65	41,65	38,42	39,33	40,89	41,77	40,66	40,66
0207 39 15	40,38	39,64	36,48	31,50	29,95	29,95	27,85	28,72	30,17	30,98	30,30	31,01
0207 39 17	27,95	27,45	25,26	21,81	20,73	20,73	19,28	19,89	20,89	21,45	20,97	21,47
0207 39 21	73,61	72,37	67,50	59,55	57,34	57,34	52,90	54,14	56,28	57,50	55,98	55,98
0207 39 23	69,15	67,98	63,41	55,94	53,86	53,86	49,69	50,86	52,87	54,02	52,59	52,59

ECU/100 KG	1984	1985	1986	1987	1988	1989	1990	1991	1992	1993	1994
AFGIFTER - FJERRRE POULTRY LEVIES PRELEVEMENTS VOLAILLE HEFFINGEN-GEVUGELTE ΕΙΣΦΟΡΕΣ ΓΙΑ ΤΑ ΠΟΥΛΑΕΡΙΚΑ											
0105 11 00	4,12	4,46	6,83	7,64	7,63	5,57	5,85				
0105 19 10	11,21	11,93	16,96	23,18	24,18	18,62	19,43				
0105 19 90	-	-	-	-	7,63	5,57	5,85				
0105 91 00	14,80	16,20	25,63	31,37	28,57	23,59	23,94				
0105 99 10	22,51	24,60	39,28	49,10	43,61	34,42	36,33				
0105 99 20	22,34	24,24	37,49	48,16	43,35	34,76	36,57				
0105 99 30	17,86	19,28	29,20	35,88	32,41	26,33	27,61				
0105 99 50	26,12	28,40	44,55	51,06	45,33	36,30	38,17				
0207 10 11	-	-	-	-	35,90	29,64	30,08				
0207 10 15	-	-	-	-	40,82	33,70	34,20				
0207 10 19	-	-	-	-	44,47	36,71	37,26				
0207 10 31	25,51	27,54	41,71	51,25	46,30	37,61	39,45				
0207 10 39	27,95	30,17	45,70	56,17	50,76	41,22	43,24				
0207 10 51	26,48	28,94	46,22	57,77	51,31	40,51	42,75				
0207 10 55	32,15	35,14	56,12	70,14	62,30	49,18	51,90				
0207 10 59	35,72	39,04	62,36	77,94	69,22	54,64	52,11				
0207 10 71	31,92	34,63	53,56	68,80	61,93	49,65	52,25				
0207 10 79	33,20	36,16	56,85	73,53	66,03	52,60	55,43				
0207 10 90	37,31	40,57	63,64	72,95	64,76	51,86	54,53				
0207 21 10	21,14	23,14	36,61	44,82	40,82	33,70	34,20				
0207 21 90	23,03	25,22	39,90	48,84	44,47	36,71	37,26				
0207 22 10	-	-	-	-	46,30	37,61	39,45				
0207 22 90	-	-	-	-	50,76	41,22	43,24				
0207 23 11	-	-	-	-	62,30	49,18	51,90				
0207 23 19	-	-	-	-	69,22	54,64	57,67				
0207 23 51	-	-	-	-	61,93	49,65	52,25				
0207 23 59	-	-	-	-	66,03	52,60	55,43				
0207 23 90	-	-	-	-	64,76	51,86	54,53				
0207 31 00	319,16	346,32	535,56	687,96	619,33	496,54	522,48				
0207 39 11	63,43	69,20	109,46	131,53	117,52	94,31	98,44				
0207 39 13	25,34	27,74	43,89	53,72	48,92	40,39	40,99				
0207 39 15	19,41	21,14	33,14	40,65	36,43	29,24	30,62				
0207 39 17	13,43	14,63	22,94	28,14	25,22	20,24	21,20				
0207 39 21	34,88	38,19	60,41	73,95	67,35	55,60	56,43				
0207 39 23	32,76	35,87	56,75	69,47	63,27	52,23	53,02				

OEUVOLPRIOT

ECU/100 KG	01/01 1988	01/05 1988	01/08 1988	01/11 1988	01/02 1989	01/05 1989	01/07 1989	01/10 1989	01/01 1990	01/04 1990	01/07 1990	01/10 1990
AFGIFTER - FJERKRE POULTRY LEVIES PRELEVEMENTS VOLAILLE HEFFINGEN-GEVOGELTE ΕΙΣΦΟΡΕΣ ΓΙΑ ΤΑ ΠΟΥΛΑΕΡΙΚΑ	ABSCHÖPFUNGEN-GEFLÜGEL EXACCION-AVES DE CORRAL PRELIEVI-POLLANE DIR.NIVELADORES-AVES											
0207 39 25	124,24	121,98	112,26	96,92	92,14	92,14	85,70	88,38	92,84	95,32	93,22	95,42
0207 39 27	27,95	27,45	25,26	21,81	20,73	20,73	19,28	19,89	20,89	21,45	20,97	21,47
0207 39 31	107,10	105,21	97,57	84,71	80,64	80,64	75,52	77,78	81,56	83,64	82,01	84,13
0207 39 33	61,49	60,41	56,02	48,63	46,31	46,31	43,35	44,65	46,83	48,03	47,09	48,30
0207 39 35	40,38	39,64	36,48	31,50	29,95	29,95	27,85	28,72	30,17	30,98	30,30	31,01
0207 39 37	27,95	27,45	25,26	21,81	20,73	20,73	19,28	19,89	20,89	21,45	20,97	21,47
0207 39 41	81,60	80,16	74,34	64,54	61,44	61,44	57,54	59,26	62,14	63,73	62,48	64,10
0207 39 43	38,25	37,58	34,85	30,26	28,80	28,80	26,97	27,78	29,13	29,87	29,29	30,05
0207 39 45	68,85	67,64	62,72	54,46	51,84	51,84	48,55	50,00	52,43	53,77	52,72	54,08
0207 39 47	124,24	121,98	112,26	96,92	92,14	92,14	85,70	88,38	92,84	95,32	93,22	95,42
0207 39 51	27,95	27,45	25,26	21,81	20,73	20,73	19,28	19,89	20,89	21,45	20,97	21,47
0207 39 53	154,10	151,22	138,98	119,26	113,02	113,02	105,15	108,65	114,45	117,64	115,14	118,38
0207 39 55	130,35	127,97	117,60	101,62	96,71	96,71	89,75	92,51	97,13	99,71	97,42	99,50
0207 39 57	85,16	83,53	76,12	65,04	61,55	61,55	57,11	59,08	62,34	64,13	62,72	64,54
0207 39 61	80,72	79,21	72,80	62,47	59,20	59,20	55,08	56,91	59,95	61,82	60,31	62,01
0207 39 63	79,12	77,68	71,29	61,45	58,34	58,34	54,37	56,11	59,00	60,61	59,33	60,95
0207 39 65	40,38	39,64	36,48	31,50	29,95	29,95	27,85	28,72	30,17	30,98	30,30	31,01
0207 39 67	27,95	27,45	25,26	21,81	20,73	20,73	19,28	19,89	20,89	21,45	20,97	21,47
0207 39 71	110,07	108,02	99,27	85,19	80,73	80,73	75,11	77,61	81,75	84,03	82,25	84,56
0207 39 73	73,61	72,37	67,50	59,55	57,34	57,34	52,90	54,14	56,28	57,50	55,98	55,98
0207 39 75	106,40	104,41	95,96	82,35	78,04	78,04	72,60	75,02	79,03	81,23	79,50	81,74
0207 39 77	69,15	67,98	63,41	55,94	53,86	53,86	49,69	50,86	52,87	54,02	52,59	52,59
0207 39 81	100,14	98,25	89,92	77,01	72,93	72,93	67,76	70,06	73,86	75,95	74,30	76,43
0207 39 83	124,24	121,98	112,26	96,92	92,14	92,14	85,70	88,38	92,84	95,32	93,22	95,42
0207 39 85	27,95	27,45	25,26	21,81	20,73	20,73	19,28	19,89	20,89	21,45	20,97	21,47
0207 39 90	71,44	70,14	64,55	55,73	52,98	52,98	49,28	50,82	53,38	54,81	53,60	54,87
0207 41 10	130,35	127,97	117,60	101,62	96,71	96,71	89,75	92,51	97,13	99,71	97,42	99,50
0207 41 11	53,47	52,57	49,03	43,25	41,65	41,65	38,42	39,33	40,89	41,77	40,66	40,66
0207 41 21	40,38	39,64	36,48	31,50	29,95	29,95	27,85	28,72	30,17	30,98	30,30	31,01
0207 41 31	27,95	27,45	25,26	21,81	20,73	20,73	19,28	19,89	20,89	21,45	20,97	21,47
0207 41 41	73,61	72,37	67,50	59,55	57,34	57,34	52,90	54,14	56,28	57,50	55,98	55,98
0207 41 51	69,15	67,98	63,41	55,94	53,86	53,86	49,69	50,86	52,87	54,02	52,59	52,59
0207 41 71	124,24	121,98	112,26	96,92	92,14	92,14	85,70	88,38	92,84	95,32	93,22	95,42
0207 41 90	27,95	27,45	25,26	21,81	20,73	20,73	19,28	19,89	20,89	21,45	20,97	21,47
0207 42 10	107,10	105,21	97,57	84,71	80,64	80,64	75,52	77,78	81,56	83,64	82,01	84,13

ECU/100 KG	1984	1985	1986	1987	1988	1989	1990	1991	1992	1993	1994
AFGI: TER - FJERKRE POULTRY LEVIES PRELEVEMENTS VOLAILLE HEFFINGEN-GEVOGELTE ΕΙΣΦΟΡΕΣ ΓΙΑ ΤΑ ΠΟΥΛΕΡΙΚΑ											
ABSCHÜPFUNGEN-GEFLÜGEL EXACCION-AVES DE CORRAL PRELIEVI-POLLAME DIR.NIVELADRES-AVES											
0207 39 25	59,72	65,02	101,98	125,08	112,09	89,98	94,20				
0207 39 27	13,43	14,63	22,94	28,14	25,22	20,24	21,20				
0207 39 31	53,56	57,83	87,60	107,63	97,24	78,97	82,84				
0207 39 33	30,75	33,19	50,27	61,79	55,83	45,34	47,57				
0207 39 35	-	-	-	-	36,43	29,24	30,62				
0207 39 37	-	-	-	-	25,22	20,24	21,20				
0207 39 41	40,81	44,06	66,74	82,00	74,09	60,17	63,12				
0207 39 43	19,13	20,66	31,28	38,44	34,73	28,21	29,59				
0207 39 45	34,44	37,18	56,31	69,19	62,51	50,77	53,25				
0207 39 47	-	-	-	-	112,09	89,98	94,20				
0207 39 51	-	-	-	-	25,22	20,24	21,20				
0207 39 53	69,72	75,94	119,40	154,41	138,67	110,46	116,41				
0207 39 55	-	-	-	-	117,52	94,31	98,44				
0207 39 57	39,30	42,95	68,60	85,73	76,14	60,10	63,44				
0207 39 61	36,52	39,78	62,54	80,88	72,64	57,86	60,98				
0207 39 63	41,05	44,63	70,01	80,24	71,24	57,04	59,98				
0207 39 65	-	-	-	-	36,43	29,24	30,62				
0207 39 67	-	-	-	-	25,22	20,24	21,20				
0207 39 71	49,81	54,25	85,28	110,30	99,05	78,91	83,15				
0207 39 73	-	-	-	-	67,35	55,60	56,43				
0207 39 75	48,14	52,44	82,44	106,62	95,74	76,27	80,38				
0207 39 77	-	-	-	-	83,27	52,23	53,02				
0207 39 81	45,75	49,91	79,09	100,57	89,83	71,25	75,14				
0207 39 83	-	-	-	-	112,09	89,98	94,20				
0207 39 85	-	-	-	-	25,22	20,24	21,20				
0207 39 90	34,34	37,39	58,64	71,92	64,45	51,74	54,17				
0207 41 10	-	-	-	-	117,52	94,31	98,44				
0207 41 11	-	-	-	-	48,92	40,39	40,99				
0207 41 21	-	-	-	-	36,43	29,24	30,62				
0207 41 31	-	-	-	-	25,22	20,24	21,20				
0207 41 41	-	-	-	-	67,35	55,60	56,43				
0207 41 51	-	-	-	-	83,27	52,23	53,02				
0207 41 71	-	-	-	-	112,09	89,98	94,20				
0207 41 90	-	-	-	-	25,22	20,24	21,20				
0207 42 10	-	-	-	-	97,24	78,97	82,84				

OEUVOLPRI00T

ECU/100 KG	01/01 1988	01/05 1988	01/08 1988	01/11 1988	01/02 1989	01/05 1989	01/07 1989	01/10 1989	01/01 1990	01/04 1990	01/07 1990	01/10 1990
AFGIFTER - FJERKRE POULTRY LEVIES PRELEVEMENTS VOLAILLE HEFFINGEN-GEVUGELTE ΕΙΣΦΟΡΕΣ ΓΙΑ ΤΑ ΠΟΥΛΠΕΡΙΚΑ	ABSCHÜPFUNGEN-GEFLÜGEL EXACCION-AVES DE CORRAL PRELIEVI-POLLAME DIR.NIVELADRES-AVES											
0207 42 11	61,49	60,41	56,02	48,63	46,31	46,31	43,35	44,65	46,83	48,03	47,09	48,30
0207 42 21	40,38	39,64	36,48	31,50	29,95	29,95	27,85	28,72	30,17	30,98	30,30	31,01
0207 42 31	27,95	27,45	25,26	21,81	20,73	20,73	19,28	19,89	20,89	21,45	20,97	21,47
0207 42 41	81,60	80,16	74,34	64,54	61,44	61,44	57,54	59,26	62,14	63,73	62,48	64,10
0207 42 51	38,25	37,58	34,85	30,28	28,80	28,80	26,97	27,78	29,13	29,87	29,29	30,05
0207 42 59	68,85	67,64	62,72	54,46	51,84	51,84	48,55	50,00	52,43	53,77	52,72	54,08
0207 42 71	124,24	121,98	112,26	96,92	92,14	92,14	85,70	88,38	92,84	95,32	93,22	95,42
0207 42 90	27,95	27,45	25,26	21,81	20,73	20,73	19,28	19,89	20,89	21,45	20,97	21,47
0207 43 11	154,10	151,22	138,98	119,26	113,02	113,02	105,15	108,65	114,45	117,64	115,14	118,38
0207 43 15	130,35	127,97	117,60	101,62	96,71	96,71	89,75	92,51	97,13	99,71	97,42	99,50
0207 43 21	85,16	83,53	76,12	65,04	61,55	61,55	57,11	59,08	62,34	64,13	62,72	64,54
0207 43 23	80,72	79,21	72,80	62,47	59,20	59,20	55,08	56,91	59,95	61,62	60,31	62,01
0207 43 25	79,12	77,68	71,29	61,45	58,34	58,34	54,37	56,11	59,00	60,61	59,33	60,95
0207 43 31	40,38	39,64	36,48	31,50	29,95	29,95	27,85	28,72	30,17	30,98	30,30	31,01
0207 43 41	27,95	27,45	25,26	21,81	20,73	20,73	19,28	19,89	20,89	21,45	20,97	21,47
0207 43 51	110,07	108,02	99,27	85,19	80,73	80,73	75,11	77,61	81,75	84,03	82,25	84,56
0207 43 53	73,61	72,37	67,50	59,55	57,34	57,34	52,90	54,14	56,28	57,50	55,98	55,98
0207 43 61	106,40	104,41	95,96	82,35	78,04	78,04	72,60	75,02	79,03	81,23	79,50	81,74
0207 43 63	69,15	67,98	63,41	55,94	53,86	53,86	49,69	50,86	52,87	54,02	52,59	52,59
0207 43 71	100,14	98,25	89,92	77,01	72,93	72,93	67,76	70,06	73,86	75,95	74,30	76,43
0207 43 81	124,24	121,98	112,26	96,92	92,14	92,14	85,70	88,38	92,84	95,32	93,22	95,42
0207 43 90	27,95	27,45	25,26	21,81	20,73	20,73	19,28	19,89	20,89	21,45	20,97	21,47
0207 50 10	686,50	674,00	620,70	534,80	507,70	507,70	473,40	488,60	513,90	527,80	517,00	531,10
0207 50 90	71,44	70,14	64,55	55,73	52,98	52,98	49,28	50,82	53,38	54,81	53,60	54,87
0209 00 90	62,12	60,99	56,13	48,46	46,07	46,07	42,85	44,19	46,42	47,66	46,61	47,71
0210 90 71	686,50	674,00	620,70	534,80	507,70	507,70	473,40	488,60	513,90	527,80	517,00	531,10
0210 90 79	71,44	70,14	64,55	55,73	52,98	52,98	49,28	50,82	53,38	54,81	53,60	54,87
1501 00 90	74,54	73,19	67,36	58,15	55,28	55,28	51,42	53,03	55,70	57,19	55,93	57,25
1602 31 11	102,20	100,20	92,92	80,68	76,80	76,80	71,92	74,08	77,68	79,66	78,10	80,12
1602 31 19	136,66	134,18	123,49	106,61	101,35	101,35	94,27	97,22	102,12	104,85	102,54	104,96
1602 31 30	74,54	73,19	67,36	58,15	55,28	55,28	51,42	53,03	55,70	57,19	55,93	57,25
1602 31 90	43,48	42,69	39,29	33,92	32,25	32,25	30,00	30,93	32,49	33,36	32,63	33,40
1602 39 11	129,80	127,42	117,10	100,98	95,98	95,98	89,14	91,96	96,64	99,22	97,00	99,26
1602 39 19	136,66	134,18	123,49	106,61	101,35	101,35	94,27	97,22	102,12	104,85	102,54	104,96
1602 39 30	74,54	73,19	67,36	58,15	55,28	55,28	51,42	53,03	55,70	57,19	55,93	57,25

ECU/100 KG	1984	1985	1986	1987	1988	1989	1990	1991	1992	1993	1994
AFGIFTER - FJERKRE POULTRY LEVIES PRELEVEMENTS VOLAILLE HEFFINGEN-GEVUGELTE ΕΙΣΟΔΕΣ ΓΙΑ ΤΑ ΠΟΥΛΕΡΙΚΑ											
ABSCHÜPFUNGEN-GEFLÜGEL EXACCION-AVES DE CORRAL PRELIEVI-POLLAME DIR.NIVELADORES-AVES											
0207 42 11	-	-	-	-	55,83	45,34	47,57				
0207 42 21	-	-	-	-	36,43	29,24	30,62				
0207 42 31	-	-	-	-	25,22	20,24	21,20				
0207 42 41	-	-	-	-	74,09	60,17	63,12				
0207 42 51	-	-	-	-	34,73	28,21	29,59				
0207 42 59	-	-	-	-	62,51	50,77	53,25				
0207 42 71	-	-	-	-	112,09	89,98	94,20				
0207 42 90	-	-	-	-	25,22	20,24	21,20				
0207 43 11	-	-	-	-	138,67	110,46	116,41				
0207 43 15	-	-	-	-	117,52	94,31	98,44				
0207 43 21	-	-	-	-	76,14	60,10	63,44				
0207 43 23	-	-	-	-	72,64	57,86	60,98				
0207 43 25	-	-	-	-	71,24	57,04	59,98				
0207 43 31	-	-	-	-	36,43	29,24	30,62				
0207 43 41	-	-	-	-	25,22	20,24	21,20				
0207 43 51	-	-	-	-	99,05	78,91	83,15				
0207 43 53	-	-	-	-	67,35	55,60	56,43				
0207 43 61	-	-	-	-	95,74	76,27	80,38				
0207 43 63	-	-	-	-	63,27	52,23	53,02				
0207 43 71	-	-	-	-	89,83	71,25	75,14				
0207 43 81	-	-	-	-	112,09	89,98	94,20				
0207 43 90	-	-	-	-	25,22	20,24	21,20				
0207 50 10	-	-	-	-	619,33	496,54	522,48				
0207 50 90	-	-	-	-	64,45	51,74	54,17				
0209 00 90	29,86	32,51	50,99	62,54	56,05	44,99	47,10				
0210 90 71	-	-	-	-	619,33	496,54	522,48				
0210 90 79	-	-	-	-	64,45	51,74	54,17				
1501 00 90	35,84	39,01	61,19	75,05	67,26	53,98	56,52				
1602 31 11	51,01	55,08	83,42	102,50	92,61	75,21	78,89				
1602 31 19	-	-	-	-	123,30	98,97	103,62				
1602 31 30	-	-	-	-	67,26	53,98	56,52				
1602 31 90	-	-	-	-	39,23	31,49	32,97				
1602 39 11	61,90	67,51	106,61	130,72	116,96	93,67	98,03				
1602 39 19	65,70	71,53	112,17	137,59	123,30	98,97	103,62				
1602 39 30	35,84	39,01	61,19	75,05	67,26	53,98	56,52				

OKSEKØD
RINDFLEISCH
BEEF
VIANDE BOVINE
CARNE BOVINA
RUNDVLEES

BOVBOLPHIOOM

MN /100 KG ECU/100 KG	J	F	M	A	M	J	J	A	S	O	N	D	1989
LEVENDE KVEG BOVINI VIVI	LEBENDE RINDER LEVENDE RUNDEREN	LIVE ADULT BOVINE ANIMALS	BOVINDS	BOVINS VIVANTS	ZONTANDI MOΞKOI								
BELGIQUE/BELGIE	7220,0	7297,6	7255,0	7274,5	7419,2	7520,9	7330,2	7245,5	7139,0	7087,9	7057,0	7090,5	7244,8
	150,270	151,810	150,289	150,653	153,651	155,756	151,806	150,052	147,846	146,788	146,149	146,842	150,158
DANMARK	1254,56	1295,85	1319,50	1320,70	1320,87	1330,78	1311,39	1317,78	1340,23	1331,46	1314,72	1304,70	1313,55
	143,297	147,864	149,278	149,288	147,994	149,022	146,851	147,567	150,080	149,098	147,223	146,102	147,805
DEUTSCHLAND TOTAL	332,83	335,09	335,80	336,06	338,85	339,01	342,82	345,07	346,68	344,76	342,21	340,15	339,94
	140,966	141,924	142,225	142,370	144,125	144,231	145,848	146,805	147,492	146,677	145,589	144,715	144,414
ELLAS	25515,4	25643,9	25499,1	25791,9	27025,3	27520,0	27617,3	27714,7	28018,9	28556,0	28596,8	29652,4	27429,2
	183,149	177,076	182,730	183,470	165,031	166,792	167,382	167,972	169,816	173,071	173,312	179,718	174,126
ESPANA	26027	25468	24114	23868	23074	22090	22085	21955	22089	21842	21759	21965	23029
	167,067	163,481	154,787	153,208	148,113	141,795	141,766	140,995	141,787	140,207	139,673	140,998	147,823
FRANCE	1223,96	1232,93	1251,54	1273,17	1315,08	1294,12	1277,68	1290,28	1290,92	1284,34	1271,50	1250,19	1271,31
	159,049	159,972	160,305	162,960	167,536	164,818	162,724	164,329	164,410	163,572	161,937	159,223	162,570
IRELAND	121,39	122,96	124,90	128,30	129,47	127,18	119,54	117,20	114,48	111,02	108,30	105,57	119,19
	143,796	145,440	145,849	149,581	148,320	145,540	136,795	134,117	131,003	127,042	123,935	120,811	137,686
ITALIA	273601	276418	276969	279611	283175	279869	275158	275492	273936	276138	270167	266846	275782
	169,623	170,956	167,769	169,081	168,525	166,391	163,590	163,788	162,863	165,361	160,623	158,648	165,602
LUXEMBOURG	6979,9	6999,5	7112,3	7170,1	7275,6	7343,5	7257,0	7219,6	7223,2	7160,3	7125,8	7063,2	7160,8
	145,273	145,608	147,314	148,490	150,676	152,083	150,291	149,516	149,590	148,288	147,573	146,278	148,415
NEDERLAND	362,96	363,99	371,36	375,46	383,41	383,17	367,97	367,85	368,08	363,93	358,86	353,20	368,35
	137,122	137,508	140,295	141,872	145,323	145,261	139,497	139,453	139,539	137,968	136,047	133,899	139,482
PORTUGAL	-	-	-	-	-	-	-	-	-	-	-	-	-
	-	-	-	-	-	-	-	-	-	-	-	-	-
UNITED KINGDOM	109,67	108,70	109,89	111,14	110,99	111,73	110,01	108,34	107,38	105,47	104,19	103,24	108,40
	154,353	152,990	154,666	156,184	152,310	153,101	150,735	148,448	147,141	144,521	142,771	141,487	149,891
C. E.	153,623	154,047	153,751	155,152	155,760	154,443	152,229	152,207	151,883	150,858	148,951	147,422	152,527

MN /100 KG ECU/100 KG	J	F	M	A	M	J	J	A	S	O	N	D	1990
LEVENDE KVEG BOVINI VIVI	LEBENDE RINDER LEVENDE RUNDEREN	LIVE ADULT BOVINE ANIMALS ZBNTANDI MOZKOI				BOVINOS	BOVINS VIVANTS						
BELGIQUE/BELGIE	7006,6	6846,2	6713,1	6682,7	6623,7	6612,9	6538,5	6369,0	6218,8	6018,2	5752,8	5623,0	6417,1
	145,104	141,782	139,028	138,396	137,176	136,952	135,411	131,901	128,790	124,169	118,478	115,805	132,749
DANMARK	1280,69	1278,15	1265,46	1254,31	1213,89	1203,60	1161,77	1153,37	1159,94	1137,90	1094,53	1072,74	1189,70
	143,414	143,129	141,708	140,459	135,933	134,780	130,096	129,155	129,891	126,947	121,887	119,461	133,072
DEUTSCHLAND TOTAL	337,51	337,53	336,80	335,75	330,34	329,97	326,24	312,13	315,71	305,86	295,88	293,94	321,47
	143,593	143,599	143,289	142,844	140,869	140,948	139,352	133,325	134,855	130,157	125,686	124,861	136,948
ELLAS	30147,8	30463,5	30598,2	30501,1	30892,9	31042,4	31257,4	31538,4	31676,6	31591,3	31698,0	31703,6	31092,6
	174,591	172,523	173,286	172,736	163,226	155,521	156,598	158,006	158,698	155,602	154,844	154,871	162,542
ESPANA	22195	22535	22410	22329	22119	21882	21754	21775	22581	24609	25172	23559	22743
	142,469	144,651	143,849	143,328	141,986	140,463	139,640	139,772	144,948	157,964	161,582	151,226	145,990
FRANCE	1245,95	1233,09	1236,96	1239,74	1231,55	1215,58	1204,58	1170,15	1171,17	1139,81	1094,07	1062,97	1187,14
	158,683	157,045	157,538	157,892	156,849	154,815	153,414	149,029	149,160	144,623	138,567	134,628	151,020
IRELAND	105,92	109,04	114,69	119,63	114,29	109,98	105,87	102,54	100,74	97,15	96,90	97,93	106,22
	121,214	124,776	131,242	136,895	130,786	125,852	121,149	117,343	115,284	110,759	110,278	111,448	121,419
ITALIA	264722	280529	257157	253549	252054	250338	245904	245717	248813	248442	249037	249884	252179
	155,703	152,445	150,473	148,361	145,401	142,914	140,382	140,276	142,043	141,298	141,382	141,863	145,212
LUXEMBOURG	7047,8	7006,0	7049,1	7056,3	7087,0	7065,7	7068,8	6889,7	6758,1	6699,9	6628,4	6459,2	6901,4
	145,958	145,094	145,986	146,134	146,771	146,329	146,394	142,664	139,958	138,233	136,511	133,025	142,756
NEDERLAND	346,59	344,10	348,06	348,27	348,41	344,55	337,41	321,59	308,38	296,50	287,77	285,58	326,43
	131,393	130,449	131,950	132,030	132,084	130,621	127,912	121,914	116,907	111,986	108,488	107,664	123,617
PORTUGAL													
UNITED KINGDOM	102,15	101,50	102,64	105,37	102,53	99,27	97,52	94,45	93,74	91,75	94,45	96,64	98,50
	139,558	138,468	140,031	143,758	133,542	124,840	122,639	118,777	117,885	115,384	118,769	121,533	127,932
C. E.	146,215	145,429	145,886	146,547	143,182	140,381	138,499	134,799	134,964	132,329	129,992	128,412	138,886

MN /100 KG ECU/100 KG	J	F	M	A	M	J	J	A	S	O	N	D	1989
LEVENDE KALVE VITELLI VIVI	LEBENDE KÄLBER LEVENDE KALVEREN	LIVE CALVES	TERNEROS VIVOS	VEAUX VIVANTS	ZONTANDI MOXOXI								
BELGIQUE/BELGIE	13302,5 276,867	14105,5 293,427	14301,2 296,212	14149,1 293,021	14217,6 294,441	13687,5 283,461	12949,3 266,175	12937,1 267,921	13097,4 271,242	13009,4 269,419	13003,1 269,288	13090,3 271,094	13487,5 279,547
DANMARK	1328,03 151,689	1380,43 157,515	1384,48 156,630	1374,00 155,314	1356,26 151,959	1340,23 150,080	1316,31 147,401	1340,82 150,147	1375,83 154,067	1381,63 154,716	1380,50 154,590	1380,61 154,603	1361,59 153,226
DEUTSCHLAND TOTAL	606,27 256,774	616,74 261,212	639,04 270,657	616,49 261,171	629,27 267,651	643,06 273,582	639,92 272,245	631,24 268,553	639,13 271,912	631,40 268,624	633,75 269,624	635,37 270,309	630,14 267,693
ELLAS	30264,1 217,230	30183,9 208,431	30206,8 208,297	29995,6 206,408	30012,5 183,284	30725,9 186,222	30763,1 186,447	30733,1 186,288	31107,3 188,534	31664,9 191,913	31905,9 193,374	32104,8 194,579	30805,7 196,832
ESPANA	33798 216,952	32963 211,594	31401 201,568	31221 200,409	30543 196,059	29770 191,096	30029 192,755	30955 198,701	31053 199,398	30494 195,740	30037 192,807	30023 192,717	31025 199,150
FRANCE	2371,63 308,183	2400,32 311,443	2454,59 314,400	2484,56 318,015	2449,53 312,062	2289,62 291,604	2129,49 271,209	2137,63 272,247	2200,88 280,302	2217,49 282,417	2264,11 288,355	2328,30 296,530	2310,68 295,564
IRELAND	249,35 295,385	235,86 278,989	230,89 269,607	221,53 258,283	219,87 251,883	212,05 242,650	203,74 233,141	204,72 234,264	200,35 229,260	188,48 215,681	196,90 225,314	194,38 222,437	213,18 246,408
ITALIA	428759 265,815	445501 275,542	439830 266,418	433541 262,173	423967 252,314	420784 250,169	411383 244,568	412015 244,955	407291 242,146	398777 235,896	395910 235,380	406885 241,905	418552 251,440
LUXEMBOURG	6600,0 137,366	6600,0 137,296	6600,0 136,702	6600,0 136,683	6600,0 136,683	6600,0 136,683	6600,0 136,683	6600,0 136,683	6600,0 136,683	6600,0 136,683	6600,0 136,683	6600,0 136,683	6600,0 136,793
NEDERLAND	705,15 266,392	692,55 261,634	699,62 264,303	685,32 258,954	670,95 254,307	637,94 241,844	613,53 232,587	624,25 236,654	631,31 239,329	638,96 242,229	615,84 233,466	625,15 236,994	653,38 247,391
PORTUGAL	-	-	-	-	-	-	-	-	-	-	-	-	-
UNITED KINGDOM	110,94 156,143	110,94 156,143	110,94 156,143	110,94 155,907	110,94 152,245	110,94 152,017	110,94 152,017	110,94 152,017	110,94 152,017	110,94 152,017	110,94 152,017	110,94 152,017	110,94 153,392
C.E.	253,945	255,715	256,188	253,452	250,155	243,344	234,796	235,192	237,722	235,855	237,533	240,633	244,544

MN /100 KG ECU/100 KG	J	F	M	A	M	J	J	A	S	O	N	D	1990
LEVENDE KALVE VITELLI VIVI	LEBENDE KÄLBER LEVENDE KALVEREN	LIVE CALVES	TERNEROS VIVOS	VEAUX VIVANTS									
					ΖΩΝΤΑΝΟΙ ΜΟΣΧΟΙ								
BELGIQUE/BELGIE	13135,3 272,027	12756,8 264,186	11976,3 248,025	11880,9 246,048	11739,6 243,119	12166,0 251,953	11220,0 232,362	11042,7 228,690	11819,2 244,771	12538,4 258,686	12834,5 264,321	12644,9 260,415	12146,2 251,217
DANMARK	1361,15 152,422	1340,14 150,070	1305,18 146,155	1266,17 141,787	1200,02 134,379	1191,00 133,369	1145,50 128,274	1160,50 129,954	1204,96 134,932	1214,53 135,494	1164,67 129,697	1169,53 130,239	1226,95 137,231
DEUTSCHLAND TOTAL	630,32 268,163	624,54 265,704	614,14 261,281	592,49 252,067	576,33 245,763	578,48 247,096	559,20 238,859	545,55 233,029	554,43 236,822	568,87 242,083	559,57 237,693	559,93 237,847	580,32 247,201
ELLAS	32243,9 186,729	32979,8 186,774	32861,5 186,104	32877,9 186,197	32973,0 174,204	33262,5 168,643	33440,9 167,537	33673,5 168,703	33775,0 169,211	33775,0 166,352	33775,0 164,990	33775,0 164,990	33284,4 174,036
ESPAÑA	30106 193,255	30104 193,237	29665 190,418	29203 187,458	28862 185,200	28860 185,254	28610 183,647	29161 187,188	30117 193,321	32552 208,951	32727 210,075	30645 196,713	30050 192,893
FRANCE	2290,24 291,683	2115,59 269,439	2052,32 261,381	2104,07 267,972	2066,17 263,146	2005,52 255,421	2044,03 260,325	1915,87 244,003	1974,75 251,502	2123,42 269,413	2125,34 269,178	2086,87 264,307	2075,35 263,981
IRELAND	205,22 234,833	180,93 207,047	185,06 211,768	191,92 219,622	177,81 203,471	160,33 183,472	159,53 182,557	162,74 186,225	157,84 180,622	151,56 172,781	150,88 171,699	157,14 178,822	170,08 194,410
ITALIA	418266 246,034	410323 240,096	402547 235,546	393615 230,319	382442 220,616	382439 218,328	377780 215,669	384569 219,544	394506 225,217	430408 244,783	431672 245,066	434174 246,487	403562 232,309
LUXEMBOURG	6600,0 136,683	6600,0 136,683	6600,0 136,683	6600,0 136,683	6600,0 136,683	6600,0 136,683	6600,0 136,683	6600,0 136,683	6600,0 136,683	6600,0 136,169	6600,0 135,924	6600,0 135,924	6600,0 136,514
NEDERLAND	610,68 231,507	577,30 218,853	540,16 204,776	542,99 205,849	515,21 195,315	520,80 197,436	509,79 193,262	523,62 198,506	531,20 201,379	533,51 201,501	534,26 201,414	521,90 196,757	538,45 203,880
PORTUGAL													
UNITED KINGDOM	110,94 151,568	110,94 151,354	110,94 151,354	110,94 151,354	110,94 144,480	110,94 139,515	110,94 139,515	110,94 139,515	110,94 139,515	110,94 139,515	110,94 139,515	110,94 139,515	110,94 143,893
C.E.	239,874	229,700	224,792	224,410	217,371	213,526	212,199	207,853	212,157	221,176	220,364	218,462	220,157

MN /100 KG ECU/100 KG	1984	1985	1986	1987	1988	1989	1990	1991	1992	1993	1994		
LEVENDE KVÆG BOVINI VIVI	LEBENDE RINDER LEVENDE RUNDEREN	LIVE ADULT BOVINE ANIMALS ΖΩΝΤΑΝΟΙ ΜΟΣΧΟΙ			BOVINDS	BOVINS VIVANTS							
BELGIQUE/BELGIE	7247,5 157,368	7397,2 159,383	6720,9 142,961	6286,7 131,908	6621,5 137,816	7244,8 150,158	6417,1 132,749						
DANMARK	1275,06 152,268	1272,63 151,234	1222,56 143,414	1152,68 133,035	1220,58 139,416	1313,55 147,805	1189,70 133,072						
DEUTSCHLAND TOTAL	360,64 151,463	362,19 151,855	329,93 136,327	323,59 135,670	326,59 137,966	339,94 144,414	321,47 136,948						
ELLAS	15060,9 172,450	16905,7 173,069	18970,9 169,883	21337,6 176,998	23402,3 178,809	27429,2 174,126	31092,6 162,542						
ESPANA	- -	- -	21548 146,937	23406 154,550	25117 161,225	23029 147,823	22743 145,990						
FRANCE	1112,91 164,118	1169,22 168,220	1113,61 156,132	1114,61 146,375	1178,33 153,119	1271,31 162,570	1187,14 151,021						
IRELAND	108,82 146,185	105,92 141,216	100,23 129,131	105,89 127,526	119,85 141,982	119,19 137,686	106,22 121,419						
ITALIA	230910 163,702	236683 161,815	242376 158,503	235061 148,627	243993 151,267	275782 165,602	252179 145,212						
LUXEMBOURG	7812,7 169,623	7838,9 168,900	7270,7 154,694	6689,8 140,322	6826,8 142,087	7160,8 148,415	6901,4 142,756						
NEDERLAND	374,24 138,118	380,84 141,712	343,62 127,862	338,79 126,379	351,25 132,366	368,35 139,482	326,43 123,617						
PORTUGAL	- -	- -	- -	- -	- -	- -	- -						
UNITED KINGDOM	92,43 149,418	95,90 155,014	94,76 150,475	96,64 140,428	108,78 153,103	108,40 149,891	98,50 127,932						
C. E.	155,540	157,411	147,236	140,939	147,733	152,527	138,887						

MN /100 KG ECU/100 KG	1984	1985	1986	1987	1988	1989	1990	1991	1992	1993	1994		
LEVENDE KALVE VITELLI VIVI	LEBENDE KÄLBER LEVENDE KALVEREN	LIVE CALVES	TERNERDS VIVOS ΖΩΝΤΑΝΟΙ ΜΟΞΟΙ	TERNERDS VIVOS	TERNERDS VIVOS	TERNERDS VIVOS	TERNERDS VIVOS	TERNERDS VIVOS	TERNERDS VIVOS	TERNERDS VIVOS	TERNERDS VIVOS	TERNERDS VIVOS	TERNERDS VIVOS
BELGIQUE/BELGIE	10108,9 219,544	10715,9 230,686	11028,5 234,599	10978,4 230,283	10974,6 228,415	13487,5 279,547	12146,2 251,217						
DANMARK	1378,15 164,592	1359,10 161,510	1318,49 154,678	1224,53 141,349	1284,03 144,378	1381,59 153,226	1226,95 137,231						
DEUTSCHLAND TOTAL	542,09 215,702	540,57 226,642	540,83 226,750	536,19 224,803	560,08 236,598	630,14 267,693	580,32 247,201						
ELLAS	17872,9 204,702	20339,9 208,231	21131,8 189,672	23657,4 195,868	27062,0 206,983	30805,7 195,832	33284,4 174,036						
ESPANA	- -	- -	28298 193,005	30940 204,274	33073 212,299	31025 199,150	30050 192,893						
FRANCE	1599,45 235,962	1702,24 244,611	1737,99 243,716	1794,31 235,648	2029,60 263,738	2310,68 295,564	2075,35 263,981						
IRELAND	157,49 211,539	164,13 218,618	146,18 188,471	171,92 206,705	227,75 269,793	213,18 246,408	170,08 194,410						
ITALIA	315997 224,134	329978 225,426	346009 226,343	347454 219,568	367183 227,640	418552 251,440	403562 232,309						
LUXEMBOURG	6600,0 143,286	6600,0 142,205	6600,0 140,371	6600,0 138,432	6600,0 137,368	6600,0 138,793	6600,0 138,514						
NEDERLAND	562,24 207,502	581,41 216,342	550,96 205,009	552,49 206,083	559,90 210,983	653,38 247,391	538,45 203,880						
PORTUGAL	- -	- -	- -	- -	- -	- -	- -						
UNITED KINGDOM	110,94 179,336	110,94 179,336	110,94 176,156	110,94 161,316	110,94 156,143	110,94 153,392	110,94 143,893						
C.E.	213,805	220,258	215,227	210,800	226,213	244,544	220,157						

BOVITTPRIIDM

ECU/100 KG	J	F	M	A	M	J	J	A	S	O	N	D
AFGIFTER - FROSE DKSEKØD FROZEN BEEF AND VEAL LEVIES PRELEVEMENTS VIANDE BOVINE CONGEELE HEFFINGEN-GEKOELD RUNDVLEES ΕΙΣΠΟΡΕΣ ΓΙΑ ΤΟ ΚΑΤΕΥΓΜΕΝΟ ΒΟΕΙΟ ΚΡΕΑΣ												
ABSCHÜPFUNGEN-GEKÜHLTES RINDFLEISCH EXACCION-CARNE DE VACUNO CONGELADA PRELIEVI-CARNI BOVINE REFRIGERATE DIR.NIVELADORES-CARNES BOVINA,REFRIGERADAS 1989												
0202 10 00	227,598	223,984	223,251	211,760	189,051	180,159	178,791	178,791	191,719	193,155	204,555	206,835
0202 20 10	227,598	223,984	223,251	211,760	189,051	180,159	178,791	178,791	191,719	193,155	204,555	206,835
0202 20 30	182,078	179,186	178,600	169,408	151,240	144,126	143,032	143,032	153,375	154,524	163,644	165,466
0202 20 50	284,497	279,980	279,064	264,700	236,314	225,199	223,489	223,489	239,649	241,444	255,694	258,544
0202 20 90	341,396	335,975	334,876	317,639	283,576	270,238	268,186	268,186	287,577	289,732	306,832	310,252
0202 30 10	284,497	279,980	279,064	264,700	236,314	225,199	223,489	223,489	239,649	241,444	255,694	258,544
0202 30 50	284,497	279,980	279,064	264,700	236,314	225,199	223,489	223,489	239,649	241,444	255,694	258,544
0202 30 90	391,467	385,252	383,991	364,226	325,167	309,873	307,520	307,520	329,755	332,226	351,834	355,755
0206 29 91	391,467	385,252	383,991	364,226	325,167	309,873	307,520	307,520	329,755	332,226	351,834	355,755
AFGIFTER - LEVENDE KVEG LIVE BOVINE ANIMALS LEVIES PRELEVEMENTS BOVINS VIVANTS HEFFINGEN-LEVENDE RUNDEREN ΕΙΣΠΟΡΕΣ ΓΙΑ ΤΑ ΖΩΝΤΑΝΑ ΒΟΕΙΑΚΑ												
ABSCHÜPFUNGEN-LEBENDE RINDER EXACCION-BOVINOS PRELIEVI-BOVINI VIVI DIR.NIVELADORES-BOVINA VIVOS 1989												
C.E.												
0102 90 10												
AUTRICHE/SUEDE/SUISSE	20,911	18,425	17,896	17,896	17,896	17,896	13,686	12,509	12,296	10,189	10,119	12,102
AUTRES PAYS TIERS SANS ACP P	124,347	121,578	120,988	120,988	128,592	124,007	123,302	123,302	123,302	123,302	123,302	123,302
0102 90 31												
JUGOSLAVIJA	22,885	21,330	21,226	21,226	22,560	42,306	54,080	54,080	54,080	54,080	54,080	54,080
AUTRICHE/SUEDE/SUISSE	20,911	18,425	17,896	17,896	17,896	17,896	13,686	12,509	12,296	10,189	10,119	12,102
AUTRES PAYS TIERS SANS ACP P	124,347	121,578	120,988	120,988	128,592	124,007	123,302	123,302	123,302	123,302	123,302	123,302
0102 90 33												
AUTRICHE/SUEDE/SUISSE	20,911	18,425	17,896	17,896	17,896	17,896	13,686	12,509	12,296	10,189	10,119	12,102
AUTRES PAYS TIERS SANS ACP P	124,347	121,578	120,988	120,988	128,592	124,007	123,302	123,302	123,302	123,302	123,302	123,302
0102 90 35												
JUGOSLAVIJA	22,885	21,330	21,226	21,226	22,560	42,306	54,080	54,080	54,080	54,080	54,080	54,080
AUTRICHE/SUEDE/SUISSE	20,911	18,425	17,896	17,896	17,896	17,896	13,686	12,509	12,296	10,189	10,119	12,102
AUTRES PAYS TIERS SANS ACP P	124,347	121,578	120,988	120,988	128,592	124,007	123,302	123,302	123,302	123,302	123,302	123,302
0102 90 37												
JUGOSLAVIJA	22,885	21,330	21,226	21,226	22,560	42,306	54,080	54,080	54,080	54,080	54,080	54,080
AUTRICHE/SUEDE/SUISSE	20,911	18,425	17,896	17,896	17,896	17,896	13,686	12,509	12,296	10,189	10,119	12,102
AUTRES PAYS TIERS SANS ACP P	124,347	121,578	120,988	120,988	128,592	124,007	123,302	123,302	123,302	123,302	123,302	123,302
0201 10 10												
AUTRICHE/SUEDE/SUISSE	39,730	35,008	34,002	34,002	34,002	34,002	26,005	23,767	23,362	19,358	19,225	22,993
AUTRES PAYS TIERS SANS ACP P	236,260	231,000	229,878	229,878	244,325	235,615	234,275	234,275	234,275	234,275	234,275	234,275
0201 10 90												
JUGOSLAVIJA	43,480	40,526	40,329	40,329	42,864	80,382	102,752	102,752	102,752	102,752	102,752	102,752
AUTRICHE/SUEDE/SUISSE	39,730	35,008	34,002	34,002	34,002	34,002	26,005	23,767	23,362	19,358	19,225	22,993
AUTRES PAYS TIERS SANS ACP P	236,260	231,000	229,878	229,878	244,325	235,615	234,275	234,275	234,275	234,275	234,275	234,275
0201 20 21												
AUTRICHE/SUEDE/SUISSE	39,633	35,008	34,002	34,002	34,002	34,002	26,005	23,767	23,362	19,358	19,225	22,993
AUTRES PAYS TIERS SANS ACP P	236,159	231,000	229,878	229,878	244,325	235,615	234,275	234,275	234,275	234,275	234,275	234,275
0201 20 29												
JUGOSLAVIJA	41,431	40,526	40,329	40,329	42,864	80,382	102,752	102,752	102,752	102,752	102,752	102,752
AUTRICHE/SUEDE/SUISSE	39,633	35,008	34,002	34,002	34,002	34,002	26,005	23,767	23,362	19,358	19,225	22,993
AUTRES PAYS TIERS SANS ACP P	236,159	231,000	229,878	229,878	244,325	235,615	234,275	234,275	234,275	234,275	234,275	234,275
0201 20 31												
AUTRICHE/SUEDE/SUISSE	31,785	28,006	27,202	27,202	27,202	27,202	20,804	19,014	18,690	15,468	15,361	16,395

BOVITTPRI00M

ECU/100 KG	J	F	M	A	M	J	J	A	S	O	N	D
AFGIFTER - FROSE OKSEKØD FROZEN BEEF AND VEAL LEVIES PRELEVEMENTS VIANDE BOVINE CONGEELE HEFFINGEN-GEKOELD RUNDVLEES ΕΙΣΦΟΡΕΣ ΓΙΑ ΤΟ ΚΑΤΕΨΥΓΜΕΝΟ ΒΟΕΙΟ ΚΡΕΑΣ				ABSCHÖPFUNGEN-GEKÜHLTES RINDFLEISCH EXACCION-CARNE DE VACUNO CONGELADA PRELIEVI-CARNI BOVINE REFRIGERATE DIR.NIVELADORES-CARNES BOVINA,REFRIGERADAS 1990								
0202 10 00	206,835	206,835	206,835	206,835	201,219	197,163	197,163	197,163	197,163	197,163	197,163	197,163
0202 20 10	206,835	206,835	206,835	206,835	201,219	197,163	197,163	197,163	197,163	197,163	197,163	197,163
0202 20 30	165,468	165,468	165,468	165,468	160,975	157,730	157,730	157,730	157,730	157,730	157,730	157,730
0202 20 50	258,544	258,544	258,544	258,544	251,524	246,454	246,454	246,454	246,454	246,454	246,454	246,454
0202 20 90	310,252	310,252	310,252	310,252	301,829	295,745	295,745	295,745	295,745	295,745	295,745	295,745
0202 30 10	258,544	258,544	258,544	258,544	251,524	246,454	246,454	246,454	246,454	246,454	246,454	246,454
0202 30 50	258,544	258,544	258,544	258,544	251,524	246,454	246,454	246,454	246,454	246,454	246,454	246,454
0202 30 90	355,755	355,755	355,755	355,755	346,096	339,120	339,120	339,120	339,120	339,120	339,120	339,120
0206 29 91	355,755	355,755	355,755	355,755	346,096	339,120	339,120	339,120	339,120	339,120	339,120	339,120
AFGIFTER - LEVENDE KVÆG LIVE BOVINE ANIMALS LEVIES PRELEVEMENTS BOVINS VIVANTS HEFFINGEN-LEVENDE RUNDEREN ΕΙΣΦΟΡΕΣ ΓΙΑ ΤΑ ΖΩΝΤΑΝΑ ΒΟΟΕΙΑΗ				ABSCHÖPFUNGEN-LEBENDE RINDER EXACCION-BOVINOS PRELIEVI-BOVINI VIVI DIR.NIVELADORES-BOVINA VIVOS 1990								
C.E.												
0102 90 10												
AUTRICHE/SUEDE/SUISSE	13,716	12,412	13,313	13,479	17,581	16,963	16,963	17,800	17,170	20,686	23,304	26,322
AUTRES PAYS TIERS SANS ACP P	123,302	123,302	123,302	129,694	126,592	124,192	124,192	124,192	124,192	124,192	124,192	124,192
0102 90 31												
JUGOSLAVIJA	21,632	21,632	21,632	22,753	22,209	21,788	21,788	49,199	54,470	54,470	54,470	54,470
AUTRICHE/SUEDE/SUISSE	13,716	12,412	13,313	13,479	17,581	16,963	16,963	17,800	17,170	20,686	23,304	26,322
AUTRES PAYS TIERS SANS ACP P	123,302	123,302	123,302	129,694	126,592	124,192	124,192	124,192	124,192	124,192	124,192	124,192
0102 90 33												
AUTRICHE/SUEDE/SUISSE	13,716	12,412	13,313	13,479	17,581	16,963	16,963	17,800	17,170	20,686	23,304	26,322
AUTRES PAYS TIERS SANS ACP P	123,302	123,302	123,302	129,694	126,592	124,192	124,192	124,192	124,192	124,192	124,192	124,192
0102 90 35												
JUGOSLAVIJA	21,632	21,632	21,632	22,753	22,209	21,788	21,788	49,199	54,470	54,470	54,470	54,470
AUTRICHE/SUEDE/SUISSE	13,716	12,412	13,313	13,479	17,581	16,963	16,963	17,800	17,170	20,686	23,304	26,322
AUTRES PAYS TIERS SANS ACP P	123,302	123,302	123,302	129,694	126,592	124,192	124,192	124,192	124,192	124,192	124,192	124,192
0102 90 37												
JUGOSLAVIJA	21,632	21,632	21,632	22,753	22,209	21,788	21,788	49,199	54,470	54,470	54,470	54,470
AUTRICHE/SUEDE/SUISSE	13,716	12,412	13,313	13,479	17,581	16,963	16,963	17,800	17,170	20,686	23,304	26,322
AUTRES PAYS TIERS SANS ACP P	123,302	123,302	123,302	129,694	126,592	124,192	124,192	124,192	124,192	124,192	124,192	124,192
0201 10 10												
AUTRICHE/SUEDE/SUISSE	26,062	23,582	25,296	25,611	33,404	32,230	32,230	33,820	32,623	39,304	44,279	50,010
AUTRES PAYS TIERS SANS ACP P	234,275	234,275	234,275	246,418	240,524	235,964	235,964	235,964	235,964	235,964	235,964	235,964
0201 10 90												
JUGOSLAVIJA	41,101	41,101	41,101	43,232	42,197	41,397	41,397	93,478	103,493	103,493	103,493	103,493
AUTRICHE/SUEDE/SUISSE	26,062	23,582	25,296	25,611	33,404	32,230	32,230	33,820	32,623	39,304	44,279	50,010
AUTRES PAYS TIERS SANS ACP P	234,275	234,275	234,275	246,418	240,524	235,964	235,964	235,964	235,964	235,964	235,964	235,964
0201 20 21												
AUTRICHE/SUEDE/SUISSE	26,062	23,582	25,296	25,611	33,404	32,230	32,230	33,820	32,623	39,304	44,279	50,010
AUTRES PAYS TIERS SANS ACP P	234,275	234,275	234,275	246,418	240,524	235,964	235,964	235,964	235,964	235,964	235,964	235,964
0201 20 29												
JUGOSLAVIJA	41,101	41,101	41,101	43,232	42,197	41,397	41,397	93,478	103,493	103,493	103,493	103,493
AUTRICHE/SUEDE/SUISSE	26,062	23,582	25,296	25,611	33,404	32,230	32,230	33,820	32,623	39,304	44,279	50,010
AUTRES PAYS TIERS SANS ACP P	234,275	234,275	234,275	246,418	240,524	235,964	235,964	235,964	235,964	235,964	235,964	235,964
0201 20 31												
AUTRICHE/SUEDE/SUISSE	20,849	18,866	20,236	20,488	26,724	25,785	25,785	27,056	26,099	31,443	36,423	40,006

ECU/100 KG	J	F	M	A	M	J	J	A	S	O	N	D
AFGIFTER - LEVENDE KVEG LIVE BOVINE ANIMALS LEVIES PRELEVEMENTS BOVINS VIVANTS HEFFINGEN-LEVENDE RUNDEREN ΕΙΣΦΟΡΕΣ ΓΙΑ ΤΑ ΖΩΝΤΑΝΑ ΒΟΟΕΙΑΣ												
ABSCHÜPFUNGEN-LEBENDE RINDER EXACCION-BOVINOS PRELIEVI-BOVINI VIVI DIR.NIVELADORES-BOVINA VIVOS 1989												
C.E.												
0201 20 31 AUTRES PAYS TIERS SANS ACP P	189,009	184,800	183,903	183,903	195,480	188,491	187,419	187,419	187,419	187,419	187,419	187,419
0201 20 39 JUGOSLAVIJA AUTRICHE/SUEDE/SUISSE AUTRES PAYS TIERS SANS ACP P	34,784 31,785 189,009	32,421 28,065 184,800	32,264 27,202 183,903	32,264 27,202 183,903	34,291 27,202 195,480	64,306 27,202 188,491	82,202 20,804 187,419	82,202 19,014 187,419	82,202 18,690 187,419	82,202 15,488 187,419	82,202 15,381 187,419	82,202 18,395 187,419
0201 20 51 JUGOSLAVIJA AUTRICHE/SUEDE/SUISSE AUTRES PAYS TIERS SANS ACP P	52,177 47,677 283,512	48,631 42,009 277,199	48,395 40,802 275,853	48,395 40,802 275,853	51,437 40,802 293,190	96,458 40,802 282,738	123,303 31,205 281,130	123,303 28,520 281,130	123,303 28,035 281,130	123,303 23,230 281,130	123,303 23,070 281,130	123,303 27,592 281,130
0201 20 59 JUGOSLAVIJA AUTRICHE/SUEDE/SUISSE AUTRES PAYS TIERS SANS ACP P	52,177 47,677 283,512	48,631 42,009 277,199	48,395 40,802 275,853	48,395 40,802 275,853	51,437 40,802 293,190	96,458 40,802 282,738	123,303 31,205 281,130	123,303 28,520 281,130	123,303 28,035 281,130	123,303 23,230 281,130	123,303 23,070 281,130	123,303 27,592 281,130
0201 20 90 AUTRICHE/SUEDE/SUISSE AUTRES PAYS TIERS SANS ACP P	59,596 354,391	52,511 346,500	51,002 344,817	51,002 344,817	51,002 366,487	51,002 353,422	39,006 351,412	35,651 351,412	35,044 351,412	29,039 351,412	28,839 351,412	34,490 351,412
0201 30 00 AUTRICHE/SUEDE/SUISSE AUTRES PAYS TIERS SANS ACP P	68,169 405,373	60,065 396,346	58,340 394,422	58,340 394,422	58,340 419,210	58,340 404,265	44,617 401,966	40,779 401,966	40,085 401,966	33,216 401,966	32,987 401,966	39,452 401,966
0205 10 95 AUTRICHE/SUEDE/SUISSE AUTRES PAYS TIERS SANS ACP P	68,169 405,373	60,065 396,346	58,340 394,422	58,340 394,422	58,340 419,210	58,340 404,265	44,617 401,966	40,779 401,966	40,085 401,966	33,216 401,966	32,987 401,966	39,452 401,966
0210 20 10 AUTRICHE/SUEDE/SUISSE AUTRES PAYS TIERS SANS ACP P	59,596 354,391	52,511 346,500	51,002 344,817	51,002 344,817	51,002 366,487	51,002 353,422	39,006 351,412	35,651 351,412	35,044 351,412	29,039 351,412	28,839 351,412	34,490 351,412
0210 20 90 AUTRICHE/SUEDE/SUISSE AUTRES PAYS TIERS SANS ACP P	68,169 405,373	60,065 396,346	58,340 394,422	58,340 394,422	58,340 419,210	58,340 404,265	44,617 401,966	40,779 401,966	40,085 401,966	33,216 401,966	32,987 401,966	39,452 401,966
0210 90 41 AUTRICHE/SUEDE/SUISSE AUTRES PAYS TIERS SANS ACP P	68,169 405,373	60,065 396,346	58,340 394,422	58,340 394,422	58,340 419,210	58,340 404,265	44,617 401,966	40,779 401,966	40,085 401,966	33,216 401,966	32,987 401,966	39,452 401,966
0210 90 90 AUTRICHE/SUEDE/SUISSE AUTRES PAYS TIERS SANS ACP P	68,169 405,373	60,065 396,346	58,340 394,422	58,340 394,422	58,340 419,210	58,340 404,265	44,617 401,966	40,779 401,966	40,085 401,966	33,216 401,966	32,987 401,966	39,452 401,966
1602 50 10 AUTRICHE/SUEDE/SUISSE AUTRES PAYS TIERS SANS ACP P	68,169 405,373	60,065 396,346	58,340 394,422	58,340 394,422	58,340 419,210	58,340 404,265	44,617 401,966	40,779 401,966	40,085 401,966	33,216 401,966	32,987 401,966	39,452 401,966
1602 90 61 AUTRICHE/SUEDE/SUISSE AUTRES PAYS TIERS SANS ACP P	68,169 405,373	60,065 396,346	58,340 394,422	58,340 394,422	58,340 419,210	58,340 404,265	44,617 401,966	40,779 401,966	40,085 401,966	33,216 401,966	32,987 401,966	39,452 401,966

ECU/100 KG	J	F	M	A	M	J	J	A	S	O	N	D
AFGIFTER - LEVENDE KVÆG LIVE BOVINE ANIMALS LEVIES PRELEVEMENTS BOVINS VIVANTS HEFFINGEN-LEVENDE RUNDEREN ΕΙΣΦΟΡΕΣ ΓΙΑ ΤΑ ΖΩΤΑΝΑ ΒΟΕΙΔΙΑ	ABSCHÖPFUNGEN-LEBENDE RINDER EXACCION-BOVINOS PRELIEVI-BOVINI VIVI DIR.NIVELADDES-BOVINA VIVOS 1990											
C.E.												
0201 20 31 AUTRES PAYS TIERS SANS ACP P	187,419	187,419	187,419	197,135	192,419	188,771	188,771	188,771	188,771	188,771	188,771	188,771
0201 20 39 JUGOSLAVIJA	32,881	32,881	32,881	34,585	33,758	33,118	33,118	74,783	82,795	82,795	82,795	82,795
AUTRICHE/SUEDE/SUISSE	20,849	18,866	20,236	20,488	26,724	25,785	25,785	27,056	26,099	31,443	35,423	40,008
AUTRES PAYS TIERS SANS ACP P	187,419	187,419	187,419	197,135	192,419	188,771	188,771	188,771	188,771	188,771	188,771	188,771
0201 20 51 JUGOSLAVIJA	49,321	49,321	49,321	51,878	50,637	49,677	49,677	112,173	124,192	124,192	124,192	124,192
AUTRICHE/SUEDE/SUISSE	31,274	28,299	30,355	30,733	40,085	38,676	38,676	40,583	39,148	47,165	53,135	60,012
AUTRES PAYS TIERS SANS ACP P	281,130	281,130	281,130	295,703	288,629	283,157	283,157	283,157	283,157	283,157	283,157	283,157
0201 20 59 JUGOSLAVIJA	49,321	49,321	49,321	51,878	50,637	49,677	49,677	112,173	124,192	124,192	124,192	124,192
AUTRICHE/SUEDE/SUISSE	31,274	28,299	30,355	30,733	40,085	38,676	38,676	40,583	39,148	47,165	53,135	60,012
AUTRES PAYS TIERS SANS ACP P	281,130	281,130	281,130	295,703	288,629	283,157	283,157	283,157	283,157	283,157	283,157	283,157
0201 20 90 AUTRICHE/SUEDE/SUISSE	39,092	35,374	37,943	38,416	50,106	48,345	48,345	50,729	48,935	58,956	66,419	75,016
AUTRES PAYS TIERS SANS ACP P	351,412	351,412	351,412	369,628	360,786	353,946	353,946	353,946	353,946	353,946	353,946	353,946
0201 30 00 AUTRICHE/SUEDE/SUISSE	44,715	40,463	43,402	43,942	57,314	55,300	55,300	58,027	55,974	67,438	75,973	85,807
AUTRES PAYS TIERS SANS ACP P	401,966	401,966	401,966	422,803	412,688	404,864	404,864	404,864	404,864	404,864	404,864	404,864
0206 10 95 AUTRICHE/SUEDE/SUISSE	44,715	40,463	43,402	43,942	57,314	55,300	55,300	58,027	55,974	67,438	75,973	85,807
AUTRES PAYS TIERS SANS ACP P	401,966	401,966	401,966	422,803	412,688	404,864	404,864	404,864	404,864	404,864	404,864	404,864
0210 20 10 AUTRICHE/SUEDE/SUISSE	39,092	35,374	37,943	38,416	50,106	48,345	48,345	50,729	48,935	58,956	66,419	75,016
AUTRES PAYS TIERS SANS ACP P	351,412	351,412	351,412	369,628	360,786	353,946	353,946	353,946	353,946	353,946	353,946	353,946
0210 20 90 AUTRICHE/SUEDE/SUISSE	44,715	40,463	43,402	43,942	57,314	55,300	55,300	58,027	55,974	67,438	75,973	85,807
AUTRES PAYS TIERS SANS ACP P	401,966	401,966	401,966	422,803	412,688	404,864	404,864	404,864	404,864	404,864	404,864	404,864
0210 90 41 AUTRICHE/SUEDE/SUISSE	44,715	40,463	43,402	43,942	57,314	55,300	55,300	58,027	55,974	67,438	75,973	85,807
AUTRES PAYS TIERS SANS ACP P	401,966	401,966	401,966	422,803	412,688	404,864	404,864	404,864	404,864	404,864	404,864	404,864
0210 90 90 AUTRICHE/SUEDE/SUISSE	44,715	40,463	43,402	43,942	57,314	55,300	55,300	58,027	55,974	67,438	75,973	85,807
AUTRES PAYS TIERS SANS ACP P	401,966	401,966	401,966	422,803	412,688	404,864	404,864	404,864	404,864	404,864	404,864	404,864
1602 50 10 AUTRICHE/SUEDE/SUISSE	44,715	40,463	43,402	43,942	57,314	55,300	55,300	58,027	55,974	67,438	75,973	85,807
AUTRES PAYS TIERS SANS ACP P	401,966	401,966	401,966	422,803	412,688	404,864	404,864	404,864	404,864	404,864	404,864	404,864
1602 90 61 AUTRICHE/SUEDE/SUISSE	44,715	40,463	43,402	43,942	57,314	55,300	55,300	58,027	55,974	67,438	75,973	85,807
AUTRES PAYS TIERS SANS ACP P	401,966	401,966	401,966	422,803	412,688	404,864	404,864	404,864	404,864	404,864	404,864	404,864

BOVITTEPRIOA

ECU/100 KG	1984	1985	1986	1987	1988	1989	1990	1991	1992	1993	1994
AFGIFTER - FROSNE OKSEKØD FROZEN BEEF AND VEAL LEVIES PRELEVEMENTS VIANDE BOVINE CONGEELEE HEFFINGEN-GEKOELD RUNDVLEES ΕΙΣΦΟΡΕΣ ΓΙΑ ΤΟ ΚΑΤΕΨΥΜΜΕΝΟ ΒΟΕΙΟ ΚΡΕΑΣ											
ABSCHÖPFUNGEN-GEKÜHLTES RINDFLEISCH EXACCION-CARNE DE VACUNO CONGELADA PRELIEVI-CARNI BOVINE REFRIGERATE DIR.NIVELADORES-CARNES BOVINA, REFRIGERADAS											
0202 10 00	194,812	208,938	213,892	197,160	239,211	200,804	200,725				
0202 20 10	-	-	-	-	239,211	200,804	200,725				
0202 20 30	155,850	167,150	171,113	157,727	191,368	160,643	160,580				
0202 20 50	243,516	261,173	267,366	246,450	299,014	251,005	250,907				
0202 20 90	292,219	313,407	320,838	295,739	358,816	301,205	301,088				
0202 30 10	243,516	261,173	267,366	246,450	299,014	251,005	250,907				
0202 30 50	243,516	261,173	267,366	246,450	299,014	251,005	250,907				
0202 30 90	335,077	359,373	367,894	339,114	411,442	345,382	345,246				
0206 29 91	-	-	-	-	411,442	345,382	345,246				
AFGIFTER - LEVENDE KVÆG LIVE BOVINE ANIMALS LEVIES PRELEVEMENTS BOVINS VIVANTS HEFFINGEN-LEVENDE RUNDEREN ΕΙΣΦΟΡΕΣ ΓΙΑ ΤΑ ΖΩΝΤΑΝΑ ΒΟΕΙΑ											
ABSCHÖPFUNGEN-LEBENDE RINDER EXACCION-BOVINOS PRELIEVI-BOVINI VIVI DIR.NIVELADORES-BOVINA VIVOS											
C.E.											
0102 90 10 AUTRICHE/SUEDE/SUISSE AUTRES PAYS TIERS SANS ACP P	-	-	-	-	27,465	15,152	17,476				
0102 90 31 JUGOSLAVIJA AUTRICHE/SUEDE/SUISSE AUTRES PAYS TIERS SANS ACP P	-	-	-	-	38,812	39,668	35,043				
0102 90 33 AUTRICHE/SUEDE/SUISSE AUTRES PAYS TIERS SANS ACP P	-	-	-	-	27,465	15,152	17,476				
0102 90 35 JUGOSLAVIJA AUTRICHE/SUEDE/SUISSE AUTRES PAYS TIERS SANS ACP P	-	-	-	-	38,812	39,668	35,043				
0102 90 37 JUGOSLAVIJA AUTRICHE/SUEDE/SUISSE AUTRES PAYS TIERS SANS ACP P	-	-	-	-	27,465	15,152	17,476				
0201 10 10 AUTRICHE/SUEDE/SUISSE AUTRES PAYS TIERS SANS ACP P	-	-	-	-	52,184	28,788	33,204				
0201 10 90 JUGOSLAVIJA AUTRICHE/SUEDE/SUISSE AUTRES PAYS TIERS SANS ACP P	-	-	-	-	248,489	234,384	236,793				
0201 20 21 AUTRICHE/SUEDE/SUISSE AUTRES PAYS TIERS SANS ACP P	-	-	-	-	73,742	75,368	66,581				
0201 20 29 JUGOSLAVIJA AUTRICHE/SUEDE/SUISSE AUTRES PAYS TIERS SANS ACP P	-	-	-	-	52,184	28,788	33,204				
0201 20 31 AUTRICHE/SUEDE/SUISSE	27,981	37,933	52,503	56,579	41,747	23,031	26,564				

ECU/100 KG	1984	1985	1986	1987	1988	1989	1990	1991	1992	1993	1994	
AFGIFTER - LEVENDE KVÆG LIVE BOVINE ANIMALS LEVIES PRELEVEMENTS BOVINS VIVANTS HEFFINGEN-LEVENDE RUNDEREN ΕΙΣΦΟΡΕΣ ΓΙΑ ΤΑ ΖΩΝΤΑΝΑ ΒΟΔΕΙΑΗ												
ABSCHÖPFUNGEN-LEBENDE RINDER EXACCION-BOVINOS PRELIEVI-BOVINI VIVI DIR.NIVELADDRES-BOVINA VIVOS												
C.E.												
0201 20 31 AUTRES PAYS TIERS SANS ACP P	180,742	191,666	181,882	176,331	198,790	187,507	189,434					
0201 20 39 JUGOSLAVIJA AUTRICHE/SUEDE/SUISSE AUTRES PAYS TIERS SANS ACP P	- - -	- - -	- - -	- - -	38,994 41,747 198,790	60,295 23,031 187,507	53,265 26,564 189,434					
0201 20 51 JUGOSLAVIJA AUTRICHE/SUEDE/SUISSE AUTRES PAYS TIERS SANS ACP P	118,910 41,971 271,113	126,097 56,899 287,500	119,659 78,755 272,823	116,007 84,869 264,497	88,491 62,620 298,187	90,443 34,546 281,260	79,898 39,845 284,152					
0201 20 59 JUGOSLAVIJA AUTRICHE/SUEDE/SUISSE AUTRES PAYS TIERS SANS ACP P	- - -	- - -	- - -	- - -	88,491 62,620 298,187	90,443 34,546 281,260	79,898 39,845 284,152					
0201 20 90 AUTRICHE/SUEDE/SUISSE AUTRES PAYS TIERS SANS ACP P	52,464 338,892	71,124 359,375	98,443 341,029	106,086 330,620	78,275 372,733	43,182 351,576	49,806 355,189					
0201 30 00 AUTRICHE/SUEDE/SUISSE AUTRES PAYS TIERS SANS ACP P	60,012 387,645	81,356 411,075	112,606 390,089	121,348 378,183	89,536 426,354	49,394 402,153	56,971 406,286					
0205 10 95 AUTRICHE/SUEDE/SUISSE AUTRES PAYS TIERS SANS ACP P	- -	- -	- -	- -	89,536 426,354	49,394 402,153	56,971 406,286					
0210 20 10 AUTRICHE/SUEDE/SUISSE AUTRES PAYS TIERS SANS ACP P	52,464 338,892	71,124 359,375	98,443 341,029	106,086 330,620	78,275 372,733	43,182 351,576	49,806 355,189					
0210 20 90 AUTRICHE/SUEDE/SUISSE AUTRES PAYS TIERS SANS ACP P	60,012 387,645	81,356 411,075	112,606 390,089	121,348 378,183	89,536 426,354	49,394 402,153	56,971 406,286					
0210 90 41 AUTRICHE/SUEDE/SUISSE AUTRES PAYS TIERS SANS ACP P	- -	- -	- -	- -	89,536 426,354	49,394 402,153	56,971 406,286					
0210 90 90 AUTRICHE/SUEDE/SUISSE AUTRES PAYS TIERS SANS ACP P	- -	- -	- -	- -	89,536 426,354	49,394 402,153	56,971 406,286					
1602 50 10 AUTRICHE/SUEDE/SUISSE AUTRES PAYS TIERS SANS ACP P	60,012 387,645	81,356 411,075	112,606 390,089	121,348 378,183	89,536 426,354	49,394 402,153	56,971 406,286					
1602 90 61 AUTRICHE/SUEDE/SUISSE AUTRES PAYS TIERS SANS ACP P	- -	- -	- -	- -	89,536 426,354	49,394 402,153	56,971 406,286					

MEJERIPRODUKTER
MILCHERZEUGNISSE
MILK PRODUCTS
PRODUITS LAITIERS
PRODOTTI LATTIERO
ZUIVELPRODUKTEN

LAIITTIPIIOM

ECU/100 KG	J	F	M	A	M	J	J	A	S	O	N	D
AFGIFTER - MEJERIPRODUKTER MILK PRODUCTS LEVIES PRELEVEMENTS PRODUITS LAITIERS HEFFINGEN-ZUIVELPRODUKTEN ΕΙΣΦΟΡΕΣ ΓΙΑ ΤΑ ΓΑΛΑΚΤΟΚΟΜΙΚΑ ΠΡΟΙΟΝΤΑ	ABSCHÖPFUNGEN-MILCHERZEUGNISSE EXACCION-PRODUCTOS LACTEOS PRELIEVI-PRODOTTI LATTIERO-CASEARI DIR.NIVELADRES-LACTICINIOS 1989											
0402 10 19	100,03	100,03	90,03	90,03	75,23	65,82	70,67	73,12	67,55	71,92	80,19	86,59
0402 21 19	143,69	154,54	144,31	143,17	136,37	139,02	139,64	83,35	119,31	124,26	129,71	140,19
0402 91 11	31,42	31,42	31,42	31,42	31,42	31,42	31,00	31,00	31,00	31,00	31,00	31,00
0402 99 11	53,76	53,76	53,76	53,76	52,87	52,87	52,87	52,87	52,87	52,87	52,87	52,87
0404 10 11	17,72	16,29	17,67	18,29	16,48	12,56	16,69	27,74	27,38	27,76	25,66	23,39
0405 00 10	247,98	244,23	232,62	221,83	212,68	202,78	207,03	209,64	199,47	204,27	204,25	212,15
0406 20 10	384,75	376,62	377,87	374,46	375,96	363,24	370,71	375,28	364,87	373,06	349,17	365,98
0406 40 00	157,44	157,44	157,44	157,44	158,11	158,11	158,11	158,11	158,11	158,11	158,11	158,11
0406 90 11	245,04	241,43	242,01	240,44	240,41	234,59	238,00	240,10	235,34	239,08	209,97	214,26
0406 90 13	236,37	236,37	233,44	233,49	238,89	238,89	241,46	243,86	243,86	243,86	245,26	241,02
0406 90 77	213,38	209,36	209,99	208,30	208,70	201,63	201,63	201,63	190,95	182,31	179,56	174,56
1702 10 90	36,85	33,06	33,06	33,06	33,60	33,60	35,49	35,49	35,49	35,49	35,49	35,49

LAIITTPRIIOM

ECU/100 KG

J F M A M J J A S O N D

AFGIFTER - MEJERIPRODUKTER
MILK PRODUCTS LEVIES
PRELEVEMENTS PRODUITS LAITIERS
HEFFINGEN-ZUIVELPRODUKTEN
ΕΙΣΦΟΡΕΣ ΓΙΑ ΤΑ ΓΑΛΑΚΤΟΚΟΜΙΚΑ ΠΡΟΪΟΝΤΑ

ABSCHÜPFUNGEN-MILCHERZEUGNISSE
EXACCION-PRODUCTOS LACTEOS
PRELIEVI-PRODOTTI LAITIERO-CASEARI
DIR.NIVELADDRES-LACTICINIUS
1990

0402 10 19	93,13	100,47	122,95	125,15	122,97	131,67	135,77	138,66	141,05	141,37	133,34	133,75
0402 21 19	147,96	163,88	179,96	180,00	175,69	178,44	185,27	199,87	202,83	203,24	198,75	199,20
0402 91 11	31,00	31,00	31,00	31,00	29,59	28,57	28,57	28,57	30,28	30,28	30,28	30,28
0402 99 11	52,87	52,87	52,87	52,87	50,86	49,40	49,40	49,40	49,40	49,63	49,85	49,85
0404 10 11	26,63	27,40	27,19	32,14	32,27	27,23	27,46	28,60	29,81	29,94	28,40	30,66
0405 00 10	222,11	237,82	242,39	256,77	248,94	253,85	264,76	269,87	272,42	272,77	271,19	271,55
0406 20 10	397,17	399,13	400,79	400,87	394,99	389,56	391,44	396,85	405,42	406,59	412,03	413,22
0406 40 00	158,11	158,11	158,11	158,11	152,32	148,14	148,14	148,14	148,14	148,14	148,14	148,14
0406 90 11	221,31	222,55	223,59	223,64	218,40	213,66	216,63	225,98	236,60	237,26	242,95	243,10
0406 90 13	236,69	234,53	215,94	198,59	194,80	190,56	190,56	191,62	192,69	193,68	195,74	195,74
0406 90 77	174,56	167,83	187,83	193,10	192,73	195,95	195,95	195,95	195,95	192,89	189,81	189,81
1702 10 90	35,49	35,49	35,49	36,34	36,12	35,96	35,96	35,96	35,96	36,13	36,29	36,29

LAITTIPRII00C

ECU/100 KG	83/84	84/85	85/86	86/87	87/88	88/89	89/90					
AFGIFTER - MEJERIPRODUKTER MILK PRODUCTS LEVIES PRELEVEMENTS PRODUITS LAITIERS HEFFINGEN-ZUIVELPRODUKTEN ΕΙΣΦΟΡΕΣ ΓΙΑ ΤΑ ΓΑΛΑΚΤΟΚΟΜΙΚΑ ΠΡΟΙΟΝΤΑ	ABSCHÖPFUNGEN-MILCHERZEUGNISSE EXACCION-PRODUCTOS LACTEOS PRELIEVI-PRODOTTI LATTIERO-CASEARI DIR.NIVELADRES-LACTICINIUS											
0402 10 19	86,52	107,27	136,66	153,48	133,87	104,72	88,90					
0402 21 19	139,22	147,76	172,89	202,36	199,32	150,07	143,04					
0402 91 11	24,84	26,59	29,54	30,14	30,88	32,45	30,98					
0402 99 11	47,78	50,55	52,91	52,91	53,76	52,96	52,72					
0404 10 11	15,85	17,01	22,11	30,15	29,69	13,22	24,87					
0405 00 10	203,69	199,59	241,93	284,47	283,39	250,69	220,02					
0406 20 10	157,74	212,43	266,01	359,27	392,74	380,28	380,86					
0406 40 00	143,23	157,69	162,75	157,44	157,44	157,44	157,66					
0406 90 11	190,27	183,78	206,81	243,85	254,13	243,15	227,79					
0406 90 13	194,25	199,54	190,57	230,65	258,02	242,09	232,13					
0406 90 77	161,28	175,62	181,13	198,66	234,84	211,20	190,54					
1702 10 90	41,05	40,31	41,80	41,95	42,54	35,71	35,31					

LAITTPRIOA

ECU/100 KG	1984	1985	1986	1987	1988	1989	1990	1991	1992	1993	1994
AFGIFTER - MEJERIPRODUKTER MILK PRODUCTS LEVIES PRELEVEMENTS PRODUITS LAITIERS HEFFINGEN-ZUIVELPRODUKTEN ΕΙΣΦΟΡΕΣ ΓΙΑ ΤΑ ΓΑΛΑΚΤΟΚΩΜΙΚΑ ΠΡΟΙΟΝΤΑ	ABSCHÜPFUNGEN-MILCHERZEUGNISSE EXACCION-PRODUCTOS LACTEOS PRELIEVI-PRODOTTI LATTIERO-CASEARI DIR.NIVELADRES-LACTICINIOS										
0402 10 19	102,97	119,04	151,25	149,89	117,35	80,83	126,69				
0402 21 19	145,05	159,02	192,08	208,74	171,99	132,96	184,61				
0402 91 11	26,15	28,15	30,14	30,51	32,01	31,21	30,04				
0402 99 11	49,85	51,97	52,91	53,34	53,09	53,16	50,77				
0404 10 11	17,80	17,80	27,50	32,46	18,38	20,67	29,01				
0405 00 10	194,17	226,42	269,49	291,71	268,61	216,45	257,04				
0406 20 10	209,20	220,77	329,58	382,35	390,38	372,74	400,67				
0406 40 00	154,06	160,97	159,11	157,44	157,44	157,89	151,81				
0406 90 11	189,45	188,00	231,71	253,09	249,25	235,06	227,16				
0406 90 13	202,26	189,05	213,57	252,03	248,63	239,75	202,76				
0406 90 77	172,02	178,94	181,01	226,85	224,68	198,45	191,03				
1702 10 90	40,50	41,20	41,90	42,25	39,68	34,70	35,96				

FÅREKØD
SCHAF - FLEISCH
SHEEP
VIANDE OVINE
CARNE OVINE
SCHAPEVLEES

MN /100 KG PAB ECU/100 KG PAB	J	F	M	A	M	J	J	A	S	O	N	D	1989
LAM AGNEAUX	LÄMMER AGNELLI	LAMBS LAMMAREN	CORDEROS CORDEIRO										
BELGIQUE/BELGIE	18237,9 377,941	18858,9 390,561	20300,0 420,405	20755,0 429,828	20244,4 419,253	19181,7 397,245	18412,9 381,324	17440,3 361,182	17394,2 360,226	17556,0 363,579	17515,0 362,728	17561,9 363,701	18618,6 385,604
DANMARK	2166,60 250,121	2202,31 254,164	2723,92 314,368	2865,33 330,688	2664,69 307,526	2575,46 297,229	2566,60 296,206	2531,12 292,111	2366,60 273,124	2279,50 263,073	2266,60 261,584	2266,60 261,584	2457,68 283,643
DEUTSCHLAND TOTAL	808,08 342,245	824,87 349,357	831,64 352,227	831,04 351,970	811,26 343,592	770,42 326,297	721,04 305,383	698,52 295,843	706,21 299,101	711,77 301,456	721,43 305,549	730,54 309,406	763,47 323,354
ELLAS	66536,5 369,805	64533,7 357,512	64071,2 354,949	69796,2 386,665	72229,7 400,147	77483,1 429,251	81923,6 453,851	83776,4 464,115	91316,0 505,884	94770,0 525,018	92296,2 511,313	86564,4 479,560	76848,5 438,615
ESPANA	43644 284,789	41536 270,923	42939 280,075	47351 308,853	46922 306,050	50145 327,074	52985 345,602	58447 381,225	62808 409,669	68194 444,802	72843 475,120	69335 452,245	54833 357,660
FRANCE	2498,25 326,474	2537,31 331,422	2622,66 342,571	2634,99 344,183	2578,35 336,784	2344,61 306,253	2236,04 292,071	2230,53 291,352	2190,42 286,113	2159,87 282,122	2208,50 288,474	2279,00 297,683	2375,74 310,332
IRELAND	240,01 289,386	259,87 313,182	286,78 345,614	306,15 368,950	282,64 340,626	240,70 290,083	220,70 265,973	213,77 257,621	206,67 249,076	205,49 247,642	204,50 246,460	207,18 249,681	239,37 288,490
ITALIA	698846 423,902	659164 399,009	689966 417,655	715789 433,286	682721 413,269	676556 409,538	697992 422,513	697556 422,250	718456 434,901	729590 441,641	734589 444,666	769444 465,765	706213 427,554
NEDERLAND	903,26 341,125	902,43 340,920	892,34 337,109	889,39 335,996	921,45 348,105	931,87 352,041	888,16 335,528	830,23 313,643	791,31 298,940	793,75 299,864	805,23 304,201	802,22 303,063	862,40 325,788
PORTUGAL	60049 319,757	53308 283,546	53167 282,793	53501 284,575	51610 274,513	52728 280,461	56405 300,020	61790 328,659	64514 343,150	63721 338,930	70983 377,556	70567 375,450	59402 315,987
GREAT BRITAIN	150,80 224,877	140,09 208,700	185,04 275,662	248,27 369,847	250,80 373,623	199,43 297,091	177,99 265,159	150,10 223,608	141,05 210,128	158,62 236,295	202,16 301,157	206,66 307,867	184,47 274,822
NORTHERN IRELAND	197,41 294,353	219,81 327,453	240,56 358,369	249,42 371,555	238,88 355,857	204,86 305,182	188,00 280,058	179,22 266,992	176,94 263,594	173,49 258,447	176,00 262,182	188,51 280,822	202,63 301,878
UNITED KINGDOM	152,75 227,794	143,44 213,688	187,38 279,136	248,32 369,919	250,30 372,877	199,66 297,431	178,41 265,785	151,32 225,431	142,56 212,374	159,24 237,226	201,06 299,520	205,90 306,732	185,23 275,959
C. E.	308,766	294,612	320,521	360,147	357,047	336,507	333,358	330,559	338,958	356,104	381,798	379,395	341,725
REGION 2	341,768	346,162	348,498	348,599	348,029	339,100	320,490	305,874	301,224	302,841	306,724	308,403	326,385
REGION 3	407,502	379,049	387,494	410,862	406,957	419,020	437,587	442,387	469,044	481,745	476,724	472,401	432,880
REGION 4	290,104	272,841	280,488	305,163	301,256	319,989	338,673	373,235	399,558	428,709	460,290	440,572	351,325

MN /100 KG PAB ECU/100 KG PAB	J	F	M	A	M	J	J	A	S	O	N	D	1990
LAM AGNEAUX	LÄMMER AGNELLI	LAMBS LAMMEREN	CORDEROS CORDEIRO	APNIA									
BELOIQUÉ/BELGIE	17503,2 362,485	17553,6 363,528	18598,0 395,115	19189,2 397,400	18778,2 388,890	17677,5 366,094	17008,1 352,231	16102,4 333,475	15184,2 314,458	14700,8 303,303	14837,5 305,572	14832,3 305,465	16825,5 348,087
DANMARK	2266,60 253,816	2517,98 281,966	2517,31 281,891	2893,53 324,021	2896,53 324,357	2419,59 270,948	2245,63 251,468	2016,60 225,821	1943,27 217,609	1866,60 208,239	1866,60 207,865	1866,60 207,865	2274,37 254,426
DEUTSCHLAND TOTAL	736,05 313,140	727,29 309,417	743,26 316,208	741,37 315,407	686,43 292,033	634,65 270,004	606,14 257,875	504,14 214,480	466,28 198,371	477,27 202,831	509,23 216,309	534,21 226,920	613,21 260,807
ELLAS	83433,3 403,980	71083,0 336,106	78169,1 360,155	84222,8 398,236	79882,2 377,712	80041,1 378,463	83139,7 393,115	87589,1 414,153	86393,9 408,502	91406,0 424,846	91682,8 422,692	85333,2 393,418	83441,2 392,977
ESPANA	67301 438,974	51625 336,730	46310 302,063	42855 279,528	42468 277,000	42766 278,943	57924 377,815	58327 380,443	60817 396,682	62485 407,582	59570 388,550	52520 342,587	53789 350,846
FRANCE	2349,44 305,206	2357,43 306,243	2381,05 309,313	2384,32 309,738	2144,98 278,645	2039,35 264,924	2023,62 262,884	2003,00 260,203	2106,34 273,626	2103,62 272,248	2143,61 276,922	2294,33 296,393	2193,20 284,555
IRELAND	200,08 233,531	204,00 238,116	224,82 262,414	235,75 275,162	209,36 244,369	185,29 216,273	168,69 196,894	159,88 186,609	160,52 187,363	156,96 182,516	170,25 197,622	195,58 227,019	189,16 220,531
ITALIA	740587 435,679	700739 410,029	656587 384,183	688321 402,763	639723 374,326	625313 365,895	616476 360,724	615079 359,906	644237 376,968	664982 387,704	703822 409,675	710742 413,703	666958 389,980
NEDERLAND	810,98 307,441	828,83 314,208	810,94 307,424	815,47 309,144	768,84 291,465	775,17 293,883	701,41 265,903	648,70 245,921	644,38 244,284	644,95 243,580	692,33 281,004	715,20 289,627	737,42 279,230
PORTUGAL	67001 339,801	63277 316,768	60356 302,142	58770 294,205	55436 277,512	55658 278,623	60888 304,806	68557 343,197	64461 322,693	66523 331,789	70754 352,288	70699 352,013	63546 318,063
GREAT BRITAIN	203,37 289,993	205,20 292,192	228,22 324,984	248,42 353,747	208,93 297,516	164,47 234,200	151,49 215,717	135,52 192,984	134,06 190,895	127,85 182,057	146,07 208,004	146,89 209,163	174,81 248,963
NORTHERN IRELAND	192,82 274,953	190,79 271,680	214,63 305,620	225,51 321,123	193,00 274,833	170,33 242,552	143,77 204,728	132,40 188,529	137,53 195,842	133,47 190,064	151,56 215,814	179,49 255,595	171,97 244,907
UNITED KINGDOM	202,70 289,039	204,28 290,887	227,36 323,752	246,97 351,672	207,92 296,074	164,84 234,732	151,00 215,018	135,32 192,701	134,28 191,210	128,21 182,566	146,42 208,500	148,96 212,116	174,63 248,705
C. E.	341,801	312,582	318,672	328,274	296,998	271,271	285,642	278,506	283,110	284,240	292,788	286,714	298,316
REGION 2	291,521	292,952	302,122	306,263	276,199	288,517	247,619	237,219	243,528	241,587	251,395	272,242	
REGION 3	415,690	363,413	369,031	399,908	376,481	373,820	381,149	394,114	396,853	411,128	417,884	400,911	
REGION 4	428,858	334,693	302,071	281,025	277,052	278,910	370,368	376,644	389,135	399,833	384,852	343,531	

MN /100 KG PAB ECU/100 KG PAB	83/84	84/85	85/86	86/87	87/88	88/89	89/90	90/91					
LAM AGNEAUX	LÄMMER AGNELLI	LAMBS LAMMAREN	CORDEROS CORDEIRO	APNIA									
BELGIQUE/BELGIE	19141,9	19963,0	21631,2	23744,2	18061,3	18961,8	18620,6	16808,5					
	426,762	430,127	466,071	505,484	381,597	400,621	385,626	347,692					
DANMARK	2441,60	2782,60	2516,63	2750,04	2335,51	2460,00	2456,48	2287,78					
	296,527	330,673	299,303	323,046	272,153	286,749	283,729	253,673					
DEUTSCHLAND TOTAL	880,94	844,83	804,76	809,97	726,27	780,92	763,39	612,38					
	350,336	342,317	337,404	339,585	304,495	330,745	323,318	260,447					
ELLAS	39280,3	45816,6	49035,0	47641,1	60803,4	70612,6	78877,2	83429,9					
	508,498	506,104	479,114	430,052	430,858	469,889	438,569	392,791					
ESPANA	-	-	-	57038	52061	50421	54832	53739					
	-	-	-	388,936	342,946	332,145	357,646	350,516					
FRANCE	2760,77	2724,77	2571,69	2539,41	2371,22	2408,70	2375,47	2196,03					
	428,330	396,696	367,337	351,086	314,280	319,227	310,284	284,901					
IRELAND	246,42	-	217,49	229,92	242,02	246,85	239,37	189,42					
	339,987	315,897	289,949	296,853	295,960	301,874	288,480	220,819					
ITALIA	606287	699100	666990	690640	676167	663504	706209	667745					
	462,116	418,368	450,059	452,131	430,115	426,965	427,487	390,410					
NEDERLAND	1023,15	1033,28	1012,62	977,71	827,82	896,36	862,29	737,97					
	377,573	382,427	376,791	363,798	308,027	335,229	325,757	279,414					
PORTUGAL	-	-	-	53405	51997	55581	59394	63634					
	-	-	-	350,015	301,376	305,391	315,915	318,475					
GREAT BRITAIN	153,24	182,17	159,79	191,59	196,77	177,02	184,51	174,37					
	247,704	294,455	258,284	304,726	301,535	271,276	274,860	248,331					
NORTHERN IRELAND	-	181,46	167,58	200,05	213,68	207,98	202,65	172,16					
	285,885	293,317	270,882	317,907	327,439	318,719	301,889	245,177					
UNITED KINGDOM	154,24	182,14	160,12	191,94	197,48	178,32	185,27	174,23					
	249,308	294,407	258,814	305,279	302,623	273,289	275,995	248,130					
C.E.	368,565	372,584	354,677	367,477	346,238	340,930	341,706	298,121					
REGION 2	368,034	365,815	361,701	356,555	308,666	334,787	326,295	268,504					
REGION 3	478,839	469,956	463,831	441,437	433,087	447,612	432,818	391,911					
REGION 4	-	-	-	383,020	336,627	328,078	351,303	347,248					

MN /100 KG PAB ECU/100 KG PAB	1984	1985	1986	1987	1988	1989	1990	1991	1992	1993	1994		
LAM AGNEAUX	LÄMMER AGNELLI	LANBS LAMMEREN	CORDEROS CORDEIRO	APNIA									
BELGIQUE/BELGIE	19449,2 422,236	20785,1 447,840	23804,9 508,892	18064,4 381,662	18954,0 400,456	18618,6 385,604	16825,5 348,067						
DANMARK	2582,95 308,563	2743,39 326,013	2752,69 323,421	2333,68 271,940	2456,34 286,466	2457,68 283,643	2274,37 254,426						
DEUTSCHLAND TOTAL	855,66 340,321	820,80 344,088	811,21 340,109	726,14 304,439	780,48 330,532	763,47 323,354	613,21 260,807						
ELLAS	44279,1 508,224	47539,7 488,059	47979,7 434,569	60501,4 429,206	70603,5 469,829	78848,5 438,615	83441,2 392,977						
ESPANA	- -	- -	56864 387,807	52258 344,396	50381 331,882	54833 357,660	53794 350,878						
FRANCE	2739,13 404,895	2651,31 381,788	2543,52 351,866	2371,21 314,371	2408,97 319,263	2375,74 310,332	2193,20 284,555						
IRELAND	240,61 323,925	227,96 303,900	229,97 297,228	241,87 295,784	246,88 301,903	239,37 288,490	189,16 220,531						
ITALIA	604170 429,440	641500 438,607	690430 452,273	676328 435,218	663930 427,240	706213 427,564	686958 389,980						
NEDERLAND	1038,43 383,215	1027,78 382,425	980,08 364,683	827,60 307,944	895,88 335,036	862,40 325,788	737,42 279,230						
PORTUGAL	- -	- -	53303 349,405	52084 302,524	55568 305,318	59402 315,987	63546 318,063						
GREAT BRITAIN	175,78 284,137	175,44 283,577	191,19 304,206	197,11 302,155	177,17 271,504	184,47 274,822	174,81 248,963						
NORTHERN IRELAND	179,33 289,864	177,60 287,065	199,70 317,456	213,72 327,610	208,14 318,966	202,63 301,878	171,97 244,907						
UNITED KINGDOM	175,95 284,377	175,53 283,723	191,55 304,785	197,81 303,224	178,47 273,497	185,23 275,959	174,63 248,705						
C.E.	372,741	366,833	367,891	346,578	340,968	341,725	298,323						
REGION 2	364,541	367,234	357,556	308,602	334,582	326,325	268,287						
REGION 3	466,783	462,047	443,727	432,326	447,725	432,880	391,870						
REGION 4	-	-	382,276	338,031	327,844	351,325	347,531						

ECU/100 KG	J	F	M	A	M	J	J	A	S	O	N	D
AFGIFTER - KØLET FÅREKØD FROZEN SHEEPMET LEVIES PRELEVEMENTS VIANDE OVINE CONGELEE HEFFINGEN-GEKØELD SCHAPEVLEES ΕΙΣΦΟΡΕΣ ΓΙΑ ΤΟ ΚΑΤΑΨΥΓΜΕΝΟ ΠΡΟΒΕΙΔ ΚΡΕΑΣ	(1)	ABSCHÖPFUNGEN-GEKÜHLTES SCHAFENFLEISCH EXACCION-CARNE OVINA CONGELADA PRELIEVI-CARNI OVINE REFRIGERATE DIR.NIVELADDRES-CARNES OVINA REFRIGERADAS 1989										
0204 30 00	201,860	223,214	225,783	220,995	206,365	168,589	137,392	131,785	136,363	138,112	145,529	166,162
0204 41 00	201,860	223,214	225,783	220,995	206,365	168,589	137,392	131,785	136,363	138,114	145,529	166,162
0204 42 10	141,302	156,250	158,048	154,697	144,456	118,013	96,174	92,250	95,455	96,680	101,871	116,314
0204 42 30	222,046	245,535	248,362	243,094	227,002	185,448	151,131	144,964	150,000	151,925	160,082	182,778
0204 42 50	262,417	290,178	293,518	287,294	268,275	219,166	178,609	171,321	177,272	179,548	189,188	216,010
0204 42 90	262,417	290,178	293,518	287,294	268,275	219,166	178,609	171,321	177,272	179,548	189,188	216,010
0204 43 00	387,385	406,249	410,926	402,211	375,584	306,833	250,053	239,849	248,181	251,368	264,884	302,415
0204 50 51	201,860	223,214	225,783	220,995	206,365	168,589	137,392	131,785	136,363	138,114	145,529	166,162
0204 50 53	141,302	156,250	158,048	154,697	144,456	118,013	96,174	92,250	76,255	93,583	101,871	116,314
0204 50 55	222,046	245,535	248,362	243,094	227,002	185,448	151,131	144,964	150,000	151,925	160,082	182,778
0204 50 59	262,417	290,178	293,518	287,294	268,275	219,166	178,609	171,321	177,272	179,548	189,188	216,010
0204 50 71	262,417	290,178	293,518	287,294	268,275	219,166	178,609	171,321	177,272	179,548	189,187	216,010
0204 50 79	387,385	406,249	410,926	402,211	375,584	306,833	250,053	239,849	248,181	251,368	264,884	302,415
AFGIFTER - FÅR LEVENDE LIVE SHEEP LEVIES PRELEVEMENTS OVINS VIVANTS HEFFINGEN-LEVENDE SCHAPEN ΕΙΣΦΟΡΕΣ ΓΙΑ ΤΑ ΖΩΝΤΑΝΑ ΠΡΟΒΑΤΟΕΙΔΗ		ABSCHÖPFUNGEN-LEBENDE SCHAFE EXACCION-OVINOS VIVOS PRELIEVI-OVINI VIVI DIR.NIVELADDRES-OVINA VIVOS 1989										
0104 10 90	126,812	140,194	142,198	138,688	129,165	105,493	85,942	82,429	85,016	86,082	90,889	103,658
0104 20 90	126,812	140,194	142,198	138,688	129,165	105,493	85,942	82,429	85,016	86,082	90,891	103,658
0204 10 00	269,813	298,285	302,549	295,082	274,820	224,452	182,855	175,380	180,884	183,152	193,379	220,549
0204 21 00	269,806	298,285	302,549	295,082	274,820	224,452	182,855	175,380	180,884	183,152	193,379	220,549
0204 22 10	188,869	208,800	211,785	206,557	192,374	157,117	127,999	122,766	126,619	128,206	135,366	154,384
0204 22 30	296,794	328,114	332,804	324,590	302,302	246,898	201,141	192,918	198,972	201,467	212,717	242,604
0204 22 50	350,756	387,771	393,314	383,607	357,266	291,788	237,712	227,994	235,149	238,097	251,393	286,714
0204 22 90	350,756	387,771	393,314	383,607	357,266	291,788	237,712	227,994	235,149	238,097	251,393	286,714
0204 23 00	491,059	542,879	550,640	537,049	500,172	408,503	332,797	319,192	329,209	333,336	351,950	401,399
0204 50 11	269,813	298,285	302,549	295,082	274,820	224,452	182,855	175,380	180,884	183,152	193,379	220,549
0204 50 13	188,869	208,800	211,785	206,557	192,374	157,117	127,999	122,766	126,619	128,206	135,366	154,384
0204 50 15	296,794	328,114	332,804	324,590	302,302	246,898	201,141	192,918	198,972	201,467	212,717	242,604
0204 50 19	350,756	387,771	393,314	383,607	357,266	291,788	237,712	227,994	235,149	238,097	251,393	286,714
0204 50 31	350,756	387,771	393,314	383,607	357,266	291,788	237,712	227,994	235,149	238,097	251,393	286,714
0204 50 39	491,059	542,879	550,640	537,049	500,172	408,503	332,797	319,192	329,209	333,336	351,950	401,399
0210 90 11	350,756	387,771	393,314	383,607	357,266	291,788	237,712	227,994	235,149	238,097	251,393	286,714
0210 90 19	491,059	542,879	550,640	537,049	500,172	408,503	332,797	319,192	329,209	333,336	351,950	401,399

ECU/100 KG	J	F	M	A	M	J	J	A	S	O	N	D
AFGIFTER - KØLET FÅREKØD (1) FROZEN SHEEPMEAT LEVIES PRELEVEMENTS VIANDE OVINE CONGEELE HEFFINGEN-GEKØELD SCHAPEVLEES ΕΙΣΦΟΡΕΣ ΓΙΑ ΤΟ ΚΑΤΑΨΥΓΜΕΝΟ ΠΡΟΒΕΙΟ ΚΡΕΑΣ	ABSCHÖPFUNGEN-GEKÜHLTES SCHAFENFLEISCH EXACCION-CARNE OVINA CONGELADA PRELIEVI-CARNI OVINE REFRIGERATE DIR.NIVELADORES-CARNES OVINA REFRIGERADAS 1990											
0204 30 00	191,725	207,080	217,889	223,325	209,649	173,036	142,769	125,204	122,876	128,060	142,262	170,163
0204 41 00	191,725	207,080	217,889	223,325	209,649	173,036	142,767	125,204	122,876	128,060	142,262	170,163
0204 42 10	134,208	144,956	152,522	156,328	146,755	121,126	99,939	87,644	86,014	89,642	99,583	119,114
0204 42 30	210,898	227,788	239,678	245,657	230,614	190,340	157,046	137,725	135,164	140,866	156,487	187,180
0204 42 50	249,243	269,204	283,256	290,323	272,544	224,947	185,600	162,766	159,739	166,477	184,940	221,212
0204 42 90	249,243	269,204	283,256	266,989	272,544	224,947	185,600	162,766	159,739	166,590	184,940	221,212
0204 43 00	348,940	376,886	396,558	406,451	381,562	314,926	259,839	227,872	223,635	233,089	258,916	309,697
0204 50 51	191,725	207,080	217,889	223,325	209,649	173,036	142,769	125,204	122,876	128,060	142,262	170,163
0204 50 53	134,208	144,956	152,522	156,328	146,755	121,126	99,939	87,644	86,014	89,642	99,583	119,114
0204 50 55	210,898	227,788	239,678	245,657	230,614	190,340	157,046	137,725	135,164	140,866	156,487	187,180
0204 50 59	249,243	269,204	283,256	290,323	272,544	224,947	185,600	162,766	159,739	166,477	184,940	221,212
0204 50 71	249,243	269,204	283,256	290,323	272,544	224,947	185,600	162,766	159,739	166,477	184,940	221,212
0204 50 79	348,940	376,886	396,558	406,451	381,562	314,926	259,839	227,872	223,635	233,089	258,916	309,697
AFGIFTER - FÅR LEVENDE LIVE SHEEP LEVIES PRELEVEMENTS OVINS VIVANTS HEFFINGEN-LEVENDE SCHAPEN ΕΙΣΦΟΡΕΣ ΓΙΑ ΤΑ ΖΩΝΤΑΝΑ ΠΡΟΒΑΤΟΕΙΑΗ	ABSCHÖPFUNGEN-LEBENDE SCHAFE EXACCION-OVINOS VIVOS PRELIEVI-OVINI VIVI DIR.NIVELADORES-OVINA VIVOS 1990											
0104 10 90	119,678	130,725	136,074	139,177	130,597	107,371	88,372	85,934	82,276	83,017	69,202	81,579
0104 20 90	119,678	130,725	136,074	139,177	130,597	107,371	88,372	85,934	82,276	83,017	69,202	81,579
0204 10 00	254,634	278,139	289,518	296,122	277,865	228,448	188,025	140,283	132,501	134,079	147,237	173,572
0204 21 00	254,634	278,139	289,518	296,122	277,865	228,448	188,025	140,283	132,501	134,079	147,237	173,572
0204 22 10	178,243	194,697	202,663	207,285	194,506	159,914	131,617	98,198	92,751	93,855	103,066	121,501
0204 22 30	280,097	305,953	318,470	325,734	305,652	251,293	206,827	154,312	145,751	147,487	161,981	190,929
0204 22 50	331,024	361,580	376,373	384,959	361,225	296,983	244,432	182,368	172,252	174,303	191,408	225,644
0204 22 90	331,024	361,580	376,373	384,959	361,225	296,983	244,432	182,368	172,252	174,303	191,408	225,644
0204 23 00	463,433	506,212	526,923	538,942	505,715	415,776	342,205	255,316	241,153	244,024	267,971	315,901
0204 50 11	254,634	278,139	289,518	296,122	277,865	228,448	188,025	140,283	132,501	134,079	147,237	173,572
0204 50 13	178,243	194,697	202,663	207,285	194,506	159,914	131,617	98,198	92,751	93,855	103,066	121,501
0204 50 15	280,097	305,953	318,470	325,734	305,652	251,293	206,827	154,312	145,751	147,487	161,981	190,929
0204 50 19	331,024	361,580	376,373	384,959	361,225	296,983	244,432	182,368	172,252	174,303	191,408	225,644
0204 50 31	331,024	361,580	376,373	384,959	361,225	296,983	244,432	182,368	172,252	174,303	191,408	225,644
0204 50 39	463,433	506,212	526,923	538,942	505,715	415,776	342,205	255,316	241,153	244,024	267,971	315,901
0210 90 11	331,024	361,580	376,373	384,959	361,225	296,983	244,432	182,368	172,252	174,303	191,408	225,644
0210 90 19	463,433	506,212	526,923	538,942	505,715	415,776	342,205	255,316	241,153	244,024	267,971	315,901

ECU/100 KG	83/84	84/85	85/86	86/87	87/88	88/89	89/90						
------------	-------	-------	-------	-------	-------	-------	-------	--	--	--	--	--	--

AFGIFTER - KØLET FÅREKØD
 FROZEN SHEEPMEAT LEVIES
 PRELEVEMENTS VIANDE OVINE CONGEELE
 HEFFINGEN-GEKØELD SCHAFEVLEES
 ΕΙΣΦΟΡΕΣ ΓΙΑ ΤΟ ΚΑΤΑΨΥΓΜΕΝΟ ΠΡΩΒΕΙΟ ΚΡΕΑΣ

ABSCHÖPFUNGEN-GEKÜHLTES SCHAFENFLEISCH
 EXACCION-CARNE OVINA CONGELADA
 PRELIEVI-CARNI OVINE REFRIGERATE
 DIR.NIVELADRES-CARNES OVINA REFRIGERADAS

C.E.													
0204 30 00	135,399	114,451	93,433	143,188	172,989	187,317	174,817						
0204 41 00	-	-	-	-	-	187,317	174,818						
0204 42 10	94,780	80,116	65,403	100,232	127,935	131,122	122,372						
0204 42 30	148,939	125,896	102,776	157,507	201,040	206,048	192,299						
0204 42 50	176,019	148,787	121,463	186,144	227,884	243,512	227,263						
0204 42 90	176,019	148,787	121,463	186,144	237,593	243,512	227,263						
0204 43 00	246,427	208,301	170,048	260,602	332,630	340,916	318,168						
0204 50 51	-	-	-	-	-	187,317	174,818						
0204 50 53	-	-	-	-	-	131,122	120,526						
0204 50 55	-	-	-	-	-	206,048	192,299						
0204 50 59	-	-	-	-	-	243,499	227,263						
0204 50 71	-	-	-	-	-	243,499	227,263						
0204 50 79	-	-	-	-	-	340,916	318,168						

AFGIFTER - FÅR LEVENDE
 LIVE SHEEP LEVIES
 PRELEVEMENTS OVINS VIVANTS
 HEFFINGEN-LEVENDE SCHAPEN
 ΕΙΣΦΟΡΕΣ ΓΙΑ ΤΑ ΖΩΝΤΑΝΑ ΠΡΩΒΑΤΟΕΙΑΗ

ABSCHÖPFUNGEN-LEBENDE SCHAFE
 EXACCION-OVINOS VIVOS
 PRELIEVI-OVINI VIVI
 DIR.NIVELADRES-OVINA VIVOS

C.E.													
0104 10 90	85,658	71,769	58,531	89,957	115,101	118,136	109,471						
0104 20 90	-	-	-	-	-	118,137	109,471						
0204 10 00	182,252	152,699	124,535	191,398	244,689	251,356	232,917						
0204 21 00	-	-	-	-	-	249,427	232,916						
0204 22 10	127,576	106,889	87,175	133,978	171,282	175,953	163,042						
0204 22 30	200,477	167,969	136,989	210,537	269,158	276,491	256,208						
0204 22 50	236,927	198,509	161,896	248,817	318,096	328,762	302,792						
0204 22 90	236,927	198,509	161,896	248,817	318,108	328,762	302,792						
0204 23 00	331,698	277,912	226,654	348,344	421,782	457,467	423,909						
0204 50 11	-	-	-	-	-	251,356	232,917						
0204 50 13	-	-	-	-	-	175,953	163,042						
0204 50 15	-	-	-	-	-	276,491	256,208						
0204 50 19	-	-	-	-	-	328,762	302,792						
0204 50 31	-	-	-	-	-	328,762	302,792						
0204 50 39	-	-	-	-	-	457,467	423,909						
0210 90 11	236,927	199,638	161,896	248,817	318,097	328,762	302,792						
0210 90 19	331,698	279,494	226,654	348,344	445,334	457,467	423,909						

ECU/100 KG	1984	1985	1986	1987	1988	1989	1990	1991	1992	1993	1994	
------------	------	------	------	------	------	------	------	------	------	------	------	--

AFGIFTER - KØLET FÅREKØD
 FROZEN SHEEPMEAT LEVIES
 PRELEVEMENTS VIANDE OVINE CONGELEE
 HEFFINGEN-GEKOELD SCHAPEVLEES
 ΕΙΣΦΟΡΕΣ ΓΙΑ ΤΟ ΚΑΤΑΨΥΓΜΕΝΟ ΠΡΟΒΕΙΟ ΚΡΕΑΣ

ABSCHÖPFUNGEN-GEKÜLTES SCHAFENFLEISCH
 EXACCION-CARNE OVINA CONGELADA
 PRELIEVI-CARNI OVINE REFRIGERATE
 DIR.NIVELADORES-CARNES OVINA REFRIGERADAS

C.E.												
0204 30 00	119,247	113,479	142,627	173,219	187,304	174,864	171,170					
0204 41 00	-	-	-	-	187,304	174,865	171,170					
0204 42 10	83,473	79,435	99,839	127,936	131,113	122,406	119,819					
0204 42 30	131,171	124,827	156,889	201,043	206,034	192,351	188,287					
0204 42 50	155,021	147,523	185,415	228,204	243,495	227,324	222,521					
0204 42 90	155,021	147,523	185,415	237,596	243,495	227,324	220,586					
0204 43 00	217,029	206,531	259,581	332,634	340,893	318,254	311,529					
0204 50 51	-	-	-	-	187,304	174,865	171,170					
0204 50 53	-	-	-	-	131,113	120,564	119,819					
0204 50 55	-	-	-	-	206,034	192,351	188,287					
0204 50 59	-	-	-	-	243,483	227,324	222,521					
0204 50 71	-	-	-	-	243,483	227,324	222,521					
0204 50 79	-	-	-	-	340,893	318,254	311,529					

AFGIFTER - FÅR LEVENDE
 LIVE SHEEP LEVIES
 PRELEVEMENTS OVINS VIVANTS
 HEFFINGEN-LEVENDE SCHAPEN
 ΕΙΣΦΟΡΕΣ ΓΙΑ ΤΑ ΖΩΝΤΑΝΑ ΠΡΟΒΑΤΟΕΙΔΗ

ABSCHÖPFUNGEN-LEBENDE SCHAFE
 EXACCION-OVINDS VIVOS
 PRELIEVI-OVINI VIVI
 DIR.NIVELADORES-OVINA VIVOS

C.E.												
0104 10 90	75,423	71,099	89,599	115,100	118,129	109,464	99,500					
0104 20 90	-	-	-	-	118,130	109,464	99,500					
0204 10 00	160,474	151,275	190,636	244,689	251,341	232,901	211,702					
0204 21 00	-	-	-	-	249,407	232,901	211,702					
0204 22 10	112,332	105,892	133,445	171,282	175,943	163,031	148,191					
0204 22 30	176,521	166,402	209,700	269,157	276,475	256,192	232,872					
0204 22 50	208,616	196,657	247,827	318,095	326,743	302,772	275,213					
0204 22 90	208,616	196,657	247,827	318,107	326,743	302,772	275,213					
0204 23 00	292,082	275,320	346,958	422,332	457,441	423,881	385,298					
0204 50 11	-	-	-	-	251,341	232,901	211,702					
0204 50 13	-	-	-	-	175,943	163,031	148,191					
0204 50 15	-	-	-	-	276,475	256,192	232,872					
0204 50 19	-	-	-	-	326,743	302,772	275,213					
0204 50 31	-	-	-	-	326,743	302,772	275,213					
0204 50 39	-	-	-	-	457,441	423,881	385,298					
0210 90 11	209,204	196,657	247,827	318,096	326,743	302,772	275,213					
0210 90 19	292,885	275,320	346,958	445,333	457,441	423,881	385,298					

**Venta y suscripciones • Salg og abonnement • Verkauf und Abonnement • Πωλήσεις και συνδρομές
Sales and subscriptions • Vente et abonnements • Vendita e abbonamenti
Verkoop en abonnementen • Venda e assinaturas**

BELGIQUE / BELGIË

Moniteur belge / Belgisch Staatsblad
Rue de Louvain 42 / Leuvenseweg 42
1000 Bruxelles / 1000 Brussel
Tél. (02) 512 00 26
Fax 511 01 84
CCP / Postrekening 000-2005502-27

Autres distributeurs /
Overige verkooppunten

Librairie européenne/ Europese Boekhandel
Avenue Albert Jonnart 50 /
Albert Jonnartlaan 50
1200 Bruxelles / 1200 Brussel
Tél. (02) 734 02 81
Fax 735 08 60

Jean De Lannoy
Avenue du Roi 202 /Koningslaan 202
1060 Bruxelles / 1060 Brussel
Tél. (02) 538 51 69
Télex 63220 UNBOOK B
Fax (02) 538 08 41

CREDOC
Rue de la Montagne 34 / Bergstraat 34
Bte 11 / Bus 11
1000 Bruxelles / 1000 Brussel

DANMARK

**J. H. Schuitz Information A/S
EF-Publikationer**
Ottillavej 18
2500 Valby
Tlf. 36 44 22 66
Fax 36 44 01 41
Girokonto 6 00 08 86

BR DEUTSCHLAND

Bundesanzeiger Verlag
Breite Straße
Postfach 10 80 06
5000 Köln 1
Tel. (02 21) 20 29-0
Fernschreiber:
ANZEIGER BONN 8 882 595
Fax 20 29 278

GREECE

G.C. Eleftheroudakis SA
International Bookstore
Nikis Street 4
10563 Athens
Tel. (01) 322 63 23
Telex 219410 ELEF
Fax 323 98 21

ESPAÑA

Boletín Oficial del Estado
Trafalgar, 27
28010 Madrid
Tel. (91) 44 82 135

Mundi-Prensa Libros, S.A.
Castelló, 37
28001 Madrid
Tel. (91) 431 33 99 (Libros)
431 32 22 (Suscripciones)
435 36 37 (Dirección)

Télex 49370-MPLJ-E
Fax (91) 575 39 98

Sucursal:

Librería Internacional AEDOS
Consejo de Ciento, 391
08009 Barcelona
Tel. (93) 301 86 15
Fax (93) 317 01 41

Librería de la Generalitat de Catalunya

Rambra dels Estudis , 118 (Palau Moja)
08002 Barcelona
Tel. (93) 302 68 35
302 64 62
Fax 302 12 99

FRANCE

**Journal officiel
Service des publications
des Communautés européennes**
26, rue Desaix
75727 Paris Cedex 15
Tél. (1) 40 58 75 00
Fax (1) 40 58 75 74

IRELAND

**Government Publications
Sales Office**
Sun Alliance House
Molesworth Street
Dublin 2
Tel. 71 03 09

or by post

**Government Stationery Office
EEC Section**
6th floor
Bishop Street
Dublin 8
Tel. 78 16 66
Fax 78 06 45

ITALIA

Licosa Spa
Via Benedetto Fortini, 120/10
Casella postale 552
50125 Firenze
Tel. (055) 84 54 15
Fax 64 12 57
Telex 570466 LICOSA I
CCP 343 509

Subagenti:

**Libreria scientifica
Lucio de Biasio - AEIOU**
Via Meravigli, 16
20123 Milano
Tel. (02) 80 76 79

Herder Editrice e Libreria
Piazza Montecitorio, 117-120
00186 Roma
Tel. (06) 679 46 28/679 53 04

Libreria giuridica
Via XII Ottobre, 172/R
16121 Genova
Tel. (010) 59 56 93

GRAND-DUCHÉ DE LUXEMBOURG

Abonnements seulement
Subscriptions only
Nur für Abonnements

Messengeries Paul Kraus
11, rue Christophe Plantin
2339 Luxembourg
Tél. 499 88 88
Télex 2515
Fax 499 88 84 44
CCP 49242-63

NEDERLAND

SDU Overheidsinformatie
Externe Fondsen
Postbus 20014
2500 EA 's-Gravenhage
Tel. (070) 37 89 911
Fax (070) 34 75 778

PORTUGAL

Imprensa Nacional
Casa da Moeda, EP
Rua D. Francisco Manuel de Melo, 5
P-1092 Lisboa Codex
Tel. (01) 69 34 14

**Distribuidora de Livros
Bertrand, Ld.ª**

Grupo Bertrand, SA
Rua das Terras dos Vales, 4-A
Apartado 37
P-2700 Amadora Codex
Tel. (01) 49 59 050
Telex 15798 BERDIS
Fax 49 60 255

UNITED KINGDOM

HMSO Books (PC 16)
HMSO Publications Centre
51 Nine Elms Lane
London SW8 5DR
Tel. (071) 873 9090
Fax GP3 873 8463
Telex 29 71 138

Sub-agent:

Alan Armstrong Ltd
2 Arkwright Road
Reading, Berks RG2 0SQ
Tel. (0734) 75 18 55
Telex 849937 AAALTD G
Fax (0734) 75 51 64

ÖSTERREICH

**Manz'sche Verlags-
und Universitätsbuchhandlung**
Kohlmarkt 16
1014 Wien
Tel. (0222) 531 61-0
Telex 11 25 00 BOX A
Fax (0222) 531 61-81

SVERIGE

BTJ
Box 200
22100 Lund
Tel. (046) 18 00 00
Fax (046) 18 01 25

SCHWEIZ / SUISSE / SVIZZERA

OSEC
Stampfenbachstraße 85
8035 Zürich
Tel. (01) 365 51 51
Fax (01) 365 54 11

MAGYARORSZÁG

Agroinform
Központ:
Budapest I., Attila út 93. H-1012

Levélcím:
Budapest, Pf.: 15 H-1253
Tel. 36 (1) 56 82 11
Telex (22) 4717 AGINF H-61

POLAND

Business Foundation
ul. Wspólna 1/3
PL-00-529 Warszawa
Tel. 48 (22) 21 99 93/21 84 20
Fax 48 (22) 28 05 49

YUGOSLAVIA

Privredni Vjesnik
Bulevar Lenjina 171/XIV
11070 - Beograd
Tel. 123 23 40

TÜRKIYE

Pres Dagitim Ticaret ve sanayi A.Ş.
Narlibahçe Sokak No. 15
Cağaloğlu
İstanbul
Tel. 512 01 90
Telex 23822 DSVO-TR

**AUTRES PAYS
OTHER COUNTRIES
ANDERE LÄNDER**

**Office des publications officielles
des Communautés européennes**
2, rue Mercier
L-2985 Luxembourg
Tél. 49 92 81
Télex PUBOF LU 1324 b
Fax 48 85 73
CC bancaire BIL 8-109/6003/700

CANADA

Renouf Publishing Co. Ltd
Mail orders — Head Office:
1294 Algoma Road
Ottawa, Ontario K1B 3W8
Tel. (613) 741 43 33
Fax (613) 741 54 39
Telex 0534783

Ottawa Store:
61 Sparks Street
Tel. (613) 238 89 85

Toronto Store:
211 Yonge Street
Tel. (416) 363 31 71

UNITED STATES OF AMERICA

UNIPUB
4611-F Assembly Drive
Lanham, MD 20706-4391
Tel. Toll Free (800) 274 4888
Fax (301) 459 0058

AUSTRALIA

Hunter Publications
58A Gipps Street
Collingwood
Victoria 3066

JAPAN

Kinokuniya Company Ltd
17-7 Shinjuku 3-Chome
Shinjuku-ku
Tokyo 160-91
Tel. (03) 3439-0121

Journal Department
PO Box 55 Chitose
Tokyo 156
Tel. (03) 3439-0124

ES = Mercados agrarios: Precios.
 DA = Landbrugsmarkeder: Priser.
 DE = Agrarmärkte: Preise.
 GR = Γεωργικές αγορές: Τιμές.
 EN = Agricultural markets: Prices.
 FR = Marchés agricoles: Prix.
 IT = Mercati agricoli: Prezzi.
 NL = Landbouwmarkten: Prijzen.
 PT = Mercados agrícolas: Preços.

Prix au Luxembourg, TVA exclue

Ecus

Abonnement 71,50

Prix au numéro 20

 * OFICINA DE PUBLICACIONES OFICIALES DE LAS COMUNIDADES EUROPEAS
 * KONTORET FOR DE EUROPÆISKE FÆLLESSKABERS OFFICIELLE PUBLIKATIONER
 * AMT FÜR AMTLICHE VERÖFFENTLICHUNGEN DER EUROPÄISCHEN GEMEINSCHAFTEN
 * ΥΠΗΡΕΣΙΑ ΕΠΙΣΗΜΩΝ ΕΚΔΟΣΕΩΝ ΤΩΝ ΕΥΡΩΠΑΙΚΩΝ ΚΟΙΝΟΤΗΤΩΝ
 * OFFICE FOR OFFICIAL PUBLICATIONS OF THE EUROPEAN COMMUNITIES
 * OFFICE DES PUBLICATIONS OFFICIELLES DES COMMUNAUTÉS EUROPÉENNES
 * UFFICIO DELLE PUBBLICAZIONI UFFICIALI DELLE COMUNITÀ EUROPEE
 * BUREAU VOOR OFFICIËLE PUBLIKATIES DER EUROPESE GEMEENSCHAPPEN
 * SERVIÇO DAS PUBLICAÇÕES OFICIAIS DAS COMUNIDADES EUROPEIAS

L-2985 Luxembourg

ISBN 92-826-0534-5



9 789282 605349