



eurostat

EUROSTATISTIK

Daten zur Konjunkturanalyse

EUROSTATISTICS

Data for short-term economic analysis

EUROSTATISTIQUES

Données pour l'analyse de la conjoncture

Monatlich Monthly Mensuel

7 **1995**

Themenkreis / Theme /Thème
Allgemeine Statistik / General statistics / Statistiques générales

Reihe / Series / Série
Konjunkturstatistiken / Short-term statistics / Statistiques conjoncturelles





OFICINA ESTADÍSTICA DE LAS COMUNIDADES EUROPEAS
DE EUROPÆISKE FÆLLESSKABERS STATISTISKE KONTOR
STATISTISCHES AMT DER EUROPÄISCHEN GEMEINSCHAFTEN
ΣΤΑΤΙΣΤΙΚΗ ΥΠΗΡΕΣΙΑ ΤΩΝ ΕΥΡΩΠΑΪΚΩΝ ΚΟΙΝΟΤΗΤΩΝ
STATISTICAL OFFICE OF THE EUROPEAN COMMUNITIES
OFFICE STATISTIQUE DES COMMUNAUTÉS EUROPÉENNES
ISTITUTO STATISTICO DELLE COMUNITÀ EUROPEE
BUREAU VOOR DE STATISTIEK DER EUROPESE GEMEENSCHAPPEN
SERVIÇO DE ESTATÍSTICA DAS COMUNIDADES EUROPEIAS

L-2920 Luxembourg — Tél. 43 01-1 — Télex COMEUR LU 3423
B-1049 Bruxelles, rue de la Loi 200 — Tél. 299 11 11

Las publicaciones de Eurostat están clasificadas por temas y por series. La clasificación se encuentra al final de la obra. Para mayor información sobre las publicaciones, rogamos se pongan en contacto con Eurostat. Para los pedidos, diríjase a las oficinas de venta cuyas direcciones figuran en la página interior de la contracubierta.

Eurostats publikationer er klassificeret efter emne og serie. En oversigt herover findes bag i hæftet. Yderligere oplysninger om publikationerne kan fås ved henvendelse til Eurostat. Bestilling kan afgives til de salgssteder, der er anført på omslagets side 3.

Die Veröffentlichungen von Eurostat sind nach Themenkreisen und Reihen gegliedert. Die Gliederung ist hinten in jedem Band aufgeführt. Genauere Auskünfte über die Veröffentlichungen erteilt Eurostat. Ihre Bestellungen richten Sie bitte an die Verkaufsbüros, deren Anschriften jeweils auf der dritten Umschlagseite der Veröffentlichungen zu finden sind.

Οι εκδόσεις της Eurostat ταξινομούνται κατά θέμα και κατά σειρά. Η ακριβής ταξινόμηση αναφέρεται στο τέλος κάθε έκδοσης. Για λεπτομερέστερες πληροφορίες σχετικά με τις εκδόσεις, μπορείτε να απευθύνεσθε στην Eurostat.

Για τις παραγγελίες μπορείτε να απευθύνεσθε στα γραφεία πώλησης, των οποίων οι διευθύνσεις αναγράφονται στη σελίδα 3 του εξωφύλλου.

Eurostat's publications are classified according to themes and series. This classification is indicated at the end of the publication. For more detailed information on publications, contact Eurostat. Orders are obtainable from the sales offices mentioned on the inside back cover.

Les publications d'Eurostat sont classées par thème et par série. Cette classification est précisée à la fin de l'ouvrage. Pour des informations plus détaillées sur les publications, contactez Eurostat. Pour les commandes, adressez-vous aux bureaux de vente dont les adresses sont indiquées à la page 3 de la couverture.

Le pubblicazioni dell'Eurostat sono classificate per tema e per serie. Tale classificazione è precisata alla fine dell'opera. Per informazioni più dettagliate sulle pubblicazioni rivolgersi all'Eurostat. Per eventuali ordinazioni rivolgersi a uno degli uffici di vendita i cui indirizzi figurano nella 3ª pagina della copertina.

De publikaties van Eurostat zijn ingedeeld naar onderwerp en serie. Deze indeling is achter in het boek opgenomen. Voor nadere informatie over de publikaties kunt u zich wenden tot Eurostat. Gelieve bestellingen op te geven bij de verkoopbureaus, waarvan de adressen op bladzijde 3 van de omslag zijn vermeld.

As publicações do Eurostat estão classificadas por tema e por série. Esta classificação está indicada no fim da obra. Para mais informações sobre as publicações é favor contactar Eurostat. Encomendas: serviços de venda cujos endereços estão indicados na contracapa.

EUROSTATISTIK

Daten zur Konjunkturanalyse

EUROSTATISTICS

Data for short-term economic analysis

EUROSTATISTIQUES

Données pour l'analyse de la conjoncture

Luxembourg: Office des publications officielles des Communautés européennes, 1995

© EGKS-EG-EAG, Brüssel • Luxembourg, 1995

Nachdruck — ausgenommen zu kommerziellen Zwecken — mit Quellenangabe gestattet.

© ECSC-EC-EAEC, Brussels • Luxembourg, 1995

Reproduction is authorized, except for commercial purposes, provided the source is acknowledged.

© CECA-CE-CEEA, Bruxelles • Luxembourg, 1995

Reproduction autorisée, sauf à des fins commerciales, moyennant mention de la source.

Printed in Germany

Mit der monatlich erscheinenden Veröffentlichung *Eurostatistik - Daten zur Konjunkturanalyse* werden innerhalb kürzester Frist die neuesten statistischen Daten über die Europäische Gemeinschaft als Ganzes (EUR12), über jedes Mitgliedsland sowie über die Vereinigten Staaten und Japan bekanntgegeben.

Eurostatistik enthält nicht die Gesamtheit des bei Eurostat verfügbaren statistischen Materials, sondern eine Auswahl der relevantesten Reihen über die konjunkturelle Entwicklung.

Schnelligkeit und Pünktlichkeit sind die wichtigsten Vorzüge dieser Veröffentlichung.

Aus diesem Grunde wurde sie im Umfang bewußt klein gehalten und enthält keine Anmerkungen zur Methodik, die im übrigen in den spezialisierten Veröffentlichungen von Eurostat zu finden sind.

Die in Eurostatistik veröffentlichten Daten stammen aus der Datenbank New Cronos. New Cronos setzt sich zusammen aus dem alten Cronos sowie REGIO und ist nicht mehr in Form von Zeitreihen, sondern in Form von multidimensionalen Tabellen dargestellt. New Cronos ist somit eines der Produkte zur Verbreitung statistischer Daten, das direkt aus der Eurostat - Referenzdatenbank gespeist wird. Darüber hinaus sind die Daten in der Datenbank Eurocron verfügbar, die vom Host Eurobases der Kommission angeboten wird.

Weitere Informationen über Eurostat und seine Produkte können bei folgender Stelle angefordert werden:

Eurostat - Informationsbüro
L-2920 LUXEMBURG
Telephon: (352) 4301 34567
Telefax: (352) 43 64 04

Data Shop
121, rue Joseph II
Büro 3/235
B-1049 Bruxelles
Telephon: (02) 299 66 66
Telefax: (02) 295 01 25

KURZ NOTIERT 5

KONJUNKTURDATEN

1. Volkswirtschaftliche Gesamtrechnungen	31
2. Beschäftigung	33
3. Arbeitslosigkeit	37
4. Industrielle Produktion	42
5. Meinungsumfrage in der Industrie	53
6. Industrieerzeugnisse	57
7. Einzelhandel	62
8. Landwirtschaftliche Erzeugnisse	64
9. Außenhandel	67
10. Verbraucherpreise	81
11. Landwirtschaftliche Erzeugerpreise	86
12. Löhne und Gehälter	88
13. Finanzstatistiken	89
14. Zahlungsbilanz	96

Anmerkung betreffend Grafiken und Tabellen:

(*) Die Daten beziehen sich auf das Gebiet der Bundesrepublik Deutschland vor dem 3.10.1990 einschließlich West-Berlin.

0	Weniger als die Hälfte der verwendeten Einheit
%	Prozent
T/T-1%	Prozentualer Zuwachs eines Vierteljahres gegenüber dem vorhergehenden Vergleichszeitraum (Monat, Vierteljahr, Jahr)
T/T-4%	Prozentualer Zuwachs eines Vierteljahres gegenüber dem entsprechenden Vierteljahr des Vorjahres
T/T-12%	Prozentualer Zuwachs eines Monats gegenüber dem entsprechenden Monat des Vorjahres
BALANCE%	Saldo zwischen den positiven Antworten (Zunahme, Verbesserung der Situation) und den negativen Antworten (Abnahme, Verschlechterung der Situation) der Konjunkturumfrage bei den Unternehmern in der Gemeinschaft
1990=100	Basisjahr
1000	in 1000
MIO	Million
MRD	Milliarde
T	Metrische Tonne
TJ(GCV)	Terajoule = 109KJ
GWH	Gigawattstunde = 106kWh
USD	US-Dollar
ECU	Europäische Währungseinheit
SZR	Sonderziehungsrechte
ESVG	Europäisches System Volkswirtschaftlicher Gesamtrechnungen
NACE	Allgemeine Systematik der Wirtschaftszweige in den Europäischen Gemeinschaften
SITC	Standard International Trade Classification
EUR	Mitgliedstaaten insgesamt
UEBL	Belgisch-Luxemburgische Wirtschaftsunion
ACP	Länder Afrikas, der Karibik und des Pazifiks - Abkommens von Lomé

Wechselkurse: Der Dollar erholt sich

Mitte Mai kam es zu der lang erwarteten Erholung des US-Dollar, der im April gegenüber der deutschen Mark und dem japanischen Yen ein Rekordtief erreicht hatte. Die Erholung war jedoch nur von kurzer Dauer. Der Dollar verlor einen großen Teil seines Kursgewinns bald wieder, weil auf dem Markt die Befürchtung herrschte, daß der US-Wirtschaft eine „weiche Landung“ mißlingen könnte. Von dem Tiefstand von 1,35 DM und 81,1 Yen am 19. April hat sich der Dollar bis zum 26. Mai (Schlußkurse London) auf 1,38 DM und 83,1 Yen gefestigt.

Unterstützt durch einen stärkeren Dollar konnten sich auch andere Währungen gegenüber der DM festigen. Das Pfund Sterling erholte sich deutlich von einem Rekordtief von unter 2,18 DM am 9. Mai, konnte seine Kursgewinne jedoch nicht halten und war bei Börsenschluß am 26. Mai wieder auf 2,22 DM gefallen.

Der französische Franc hatte unter der Ungewißheit des Ausgangs der zweiten Runde der Präsidentschaftswahlen am 7. Mai zu leiden. Nach der Wahl von Jacques Chirac erholte er sich, fiel dann aber bis Börsenschluß in London am 26. Mai auf 3,525 zurück. Der belgische Franc zeigte indessen kaum eine Reaktion auf die Wahlen in Belgien am 21. Mai. Eine Woche vor den Wahlen wurden die amtlichen kurzfristigen Zinssätze um 0,25 % gesenkt.

Währenddessen konnte sich die spanische Peseta im EWS gegenüber der DM weiter erholen. Ende Mai hatte sich sowohl die spanische Peseta als auch der portugiesische Escudo innerhalb ihrer Bandbreiten im Wechselkursmechanismus gut eingerichtet. Das irische Pfund war die schwächste Währung in dem System, trotzdem war seine Position gesichert.

Die amtlichen Zinssätze Italiens wurden am 26. Mai als Reaktion auf die steigende Inflation um 0,75 % angehoben, weshalb der Diskontsatz auf 9 % und der Lombardsatz auf 10,5 % erhöht wurde. Die Schwäche der Lira war einer der Gründe für die zunehmende Inflation. In den letzten Wochen hat sich die Lira allerdings von einem Tiefpunkt von 1 264 LIT gegenüber der DM am 19. April auf LIT 1 189 am 26. Mai erholt.

Sowohl die schwedische Krone als auch die Finnmark, zwei Währungen außerhalb des Wechselkursmechanismus, haben sich im Mai gegenüber der DM leicht gefestigt.

Renditen von Staatsanleihen: Erholung auf breiter Front im Mai

Auf den Anleihemärkten kam es im Mai zu einer Erholung auf breiter Front. Dies war die Reaktion auf Anzeichen dafür, daß das wirtschaftliche Wachstum und die Inflationsgefahr in mehreren Ländern einschließlich USA, VK, Deutschland und Japan geringer waren als ursprünglich erwartet. Das Interesse der ausländischen Investoren am US-Anleihemarkt wurde auch durch den stärkeren Dollar gefördert.

Nach dem Vorbild des US-Markts sanken die Renditen von Staatsanleihen auch auf allen anderen größeren Märkten, inklusive ganz Europa. Innerhalb eines Monats bis zum 26. Mai fielen die Erträge deutscher Bundesanleihen mit zehnjähriger Laufzeit um 0,3 Prozentpunkte auf 6,7 %. Währenddessen fielen die Erträge von französischen OAT und Staatsanleihen (gilts) des VK (zehnjährige Laufzeit) auf 7,4 % bzw. 7,9 %, so daß sich der Abstand zu den Bundesanleihen verringerte. Die höchsten Gewinne hatten jedoch die Staatsanleihen mit höheren Erträgen zu verzeichnen (einschließlich der Staatsanleihen Spaniens, Schwedens und Italiens).

Die Erträge von Staatsanleihen sind seit Januar nach einer starken Baisse auf den Anleihemärkten (und damit steigender Erträge) 1994 allgemein gesunken. Der Ertragsrückgang hat die Steigerungen des Jahres 1994 aber nur teilweise neutralisiert.

Geldvolumen: Weiter allgemein gedämpfte Trends

Die Trends im Geldmengenwachstum lassen im allgemeinen kaum auf zunehmenden Inflationsdruck schließen. Die jährlichen Wachstumsraten der weitgefaßten Geldmengen lagen im Februar in mehreren EU-Ländern knapp über null oder waren negativ.

In Frankreich hat sich das M3-Wachstum in den letzten Monaten beschleunigt und bis Februar innerhalb von 12 Monaten 3,6 % erreicht, vorher jedoch gab es 1994 mehrere Monate lang eine negative Entwicklung. Als Ziel für das Wachstum 1995 hat die Banque de France 5 % gesetzt.

Im VK ist die weitgefaßte Geldmenge M4 in diesem Jahr verglichen mit dem Vorjahr ebenfalls gestiegen, bleibt aber in der unteren Hälfte des Zielkorridors 3-9 %. Die enggefaßte Geldmenge M0 befindet sich hingegen weiterhin außerhalb des Korridors 0-4 %.

Das Geldmengenwachstum (M3) in Deutschland hat sich seit mehr als einem Jahr verlangsamt, was einer der Gründe für die Entscheidung der Bundesbank zur Senkung der Zinssätze Ende März war.

Das Wachstum der weitgefaßten Geldmenge (M3) in Griechenland lag in den letzten Monaten bei etwa 20 %. Dies war bei weitem die höchste Rate in der EU, und sie ging weit über das Ziel hinaus.

Amtliche Währungsreserven: Deutsche Reserven nehmen ab

Der Abwärtstrend bei den amtlichen Währungsreserven Deutschlands setzte sich im Februar fort, und die Reserven gingen auf 62,1 Milliarden ECU zurück. Dies ist der niedrigste Stand seit der Krise im EWS-Wechselkursmechanismus von Juli/August 1993, als die Währungsreserven auf über 90 Milliarden ECU hochschnellten.

Im allgemeinen war in den letzten Monaten gerechnet in ECU ein Abwärtstrend bei den amtlichen Währungsreserven der EU-Mitgliedstaaten festzustellen. Zum Teil ist dies jedoch eine Folge der Bewertung, denn der US-Dollar (die größte Einzelkomponente der Währungsreserven) tendierte schwächer.

Abgesehen von den drei jüngsten EU-Mitgliedsländern (Österreich, Finnland und Schweden) hatte Griechenland als einziges Land in den letzten Monaten einen signifikanten Nettozufluß an Währungsreserven zu verzeichnen, weil ausländisches Kapital durch hohe Zinssätze angezogen wurde. Im Januar erreichten die amtlichen Währungsreserven Griechenlands 11,8 Milliarden ECU, das ist eine Steigerung um mehr als 50 % gegenüber dem Vorjahr.

TEUERUNGSRATE der Europäischen Union der 12 im April 1995 unverändert bei 3,3 %

Die jährliche Inflationsrate der Europäischen Union der 12 lag im April bei vorläufig 3,3 %. Im April 1995 letzten Jahres hatte die Preissteigerungsrate 3,2 % betragen.

Mit 1,5 % hatte Finnland die geringste Teuerung, danach folgte Frankreich mit vorläufig 1,6 %. Zum ersten Mal seit 22 Jahren fiel die Griechische Inflationsrate unter 10 %. Über dem EU-Durchschnitt lagen außerdem Portugal (4,6 %), sowie Italien und Spanien (beide 5,2 %). In Schweden und dem Vereinigten Königreich lag die Preissteigerung mit 3,3 % genau im EU-Durchschnitt.

Für die Inflationsraten der Mitgliedsländer im April – mit entsprechenden Vorjahreszahlen – ergibt sich folgende ansteigende Reihenfolge:

	April 95	April 94	April 95	April 94	
	April 94	April 93	April 94	April 93	
Finnland	1,5 %	0,2 %	Österreich	2,6 %E	3,0 %
Frankreich	1,6 %p	1,7 %	Schweden	3,3 %	1,8 %
Belgien	1,7 %	2,4 %	Ver. Königreich	3,3 %	2,6 %
Luxemburg	2,2 %	2,1 %	Portugal	4,6 %	6,0 %
Deutschland*	2,3 %	3,1 %	Italien	5,2 %p	4,1 %
Dänemark	2,3 %E	2,0 %	Spanien	5,2 %	5,0 %
Niederlande	2,3 %	2,8 %	Griechenland	9,9 %	10,4 %
Irland**	2,5 %	1,7 %			
EUR 15	3,3 %p	3,2 %			

* Der Verbraucherpreisindex für die Bundesrepublik Deutschland bezieht sich weiterhin auf den Gebietsstand vor dem 3.10.90. In den neuen Ländern war der Preisindex im April um 2 % höher als vor Jahresfrist.

** Feb 95 / Feb 94 und Feb 94 / Feb 93

p Vorläufig

E Eurostat Schätzung, Daten nicht verfügbar

ARBEITSLOSENQUOTE: Arbeitslosenquote der Europäischen Union der 15 – 11 % von Januar bis April 1995

Die Arbeitslosenquote der Europäischen Union der 15 lag im April 1995 bei saisonbereinigt 11 %. Neueste Schätzungen haben ergeben, daß die Arbeitslosigkeit in den ersten drei Monaten des Jahres auf dem gleichen Niveau gelegen hatte. Im April des Vorjahres betrug die Arbeitslosenquote 11,4 %.

In den meisten Mitgliedstaaten war die Quote im Zeitraum von Januar bis April 1995 relativ stabil. Sie stieg dagegen in Italien von 12 % auf 12,4 % und in Portugal von 7,5 % auf 8 %. In Spanien, das nach wie vor die höchste Rate der Europäischen Union der 15 aufweist, ist die Arbeitslosigkeit von 23,2 % auf 22,8 % und in Dänemark von 9,3 % auf 8,9 % (März) zurückgegangen. Mit 3,8 % hatte Luxemburg im April die niedrigste Quote.

In der Gruppe der unter 25jährigen ist die Arbeitslosigkeit (21,2 %) beinahe doppelt so hoch wie im Gesamtdurchschnitt der Europäischen Union der 15. In Deutschland dagegen war die Quote in dieser Gruppe mit 7,9 % im April 1995 niedriger als die Gesamtquote (8,2 %). In Italien und Finnland waren an die 34 % der unter 25jährigen ohne Arbeit, in Spanien waren trotz eines Rückgangs noch 42,2 % der Jugendlichen ohne Beschäftigung (Vorjahresmonat 45,5 %).

Nach den Schätzungen von Eurostat waren im April EU-weit etwa 18,2 Millionen Menschen arbeitslos. Dabei handelt es sich um eine saisonbereinigte Zahl, die sich an den Kriterien der Internationalen Arbeitsorganisation (ILO) orientiert.

Anmerkungen

Die Arbeitslosenquote und die Zahl der Arbeitslosen werden nach den Empfehlungen der ILO und unter Berücksichtigung der unterschiedlichen nationalen Methoden zur Erfassung der Arbeitslosigkeit geschätzt.

INDUSTRIEPRODUKTION: Europäischen Union der 15 industrieproduktion steigt weiter

In den Mitgliedstaaten der Europäischen Union der 15 war der Produktionsindex (saison- und restebereinigt) im Zeitraum Dezember bis Februar um 0,9 % höher als in den vorhergehenden drei Monaten.

Der Anstieg des industriellen Outputs halte in allen Mitgliedstaaten an, außer in Griechenland, Portugal und den Niederlanden, so Eurostat.

Die Konjunkturerholung in den USA erweist sich mit einem Anstieg der Industrieproduktion von 1,4 % im gleichen Zeitraum ebenfalls als stabil; in Japan lag der entsprechende Wert bei 0,6 %.

In den Mitgliedstaaten sind die Daten (in Prozent), soweit vorhanden, wie folgt (* = geschätzt):

EUR 15	0,9	Italien	1,2
Dänemark	2,2	Frankreich	0,8
Spanien	1,6	Ver. Königreich	0,6
Österreich	1,5	Niederlande	-0,3
Finnland	1,4	Griechenland	-0,2*

Der Außenhandel der Europäischen Union: Ergebnisse bis November 1994

In den ersten elf Monaten des Jahres 1994 stiegen die Ausfuhren der Europäischen Union etwas stärker als die Einfuhren (Differenz: 0,4 Prozentpunkte). Im gleichen Zeitraum lag die Zuwachsrate der Einfuhren der Vereinigten Staaten und Japans um 3,8 bzw. 3,3 Prozentpunkte über der der Ausfuhren.

Im November 1994 erzielte die Europäische Union einen Handelsbilanzüberschuß von 0,7 Mrd. ECU gegenüber 1,4 Mrd. ECU im gleichen Vorjahresmonat. Dennoch verringerte sich das kumulierte Defizit für Januar-November von 4,9 Mrd. ECU 1993 auf 3,6 Mrd. ECU 1994.

Die Einfuhren holten in den ersten elf Monaten des Jahres 1994 gegenüber den Ausfuhren auf. Während nämlich die Extra-EU-Ausfuhren praktisch im gleichen Umfang zunahmen wie im Vorjahr (+11,5 %), weiteten sich die Einfuhren, die 1993 rückläufig waren, um 11,1 % aus.

Das Handelsbilanzdefizit der Vereinigten Staaten erhöhte sich zwischen Januar und November 1994 gegenüber dem Vergleichszeitraum des Vorjahres um 27,4 Mrd. ECU auf 138,1 Mrd. ECU (165 Mrd. USD).

Die Einfuhren nahmen zwischen den ersten elf Monaten des Jahres 1993 und dem gleichen Zeitraum des Jahres 1994 stärker zu als die Ausfuhren (in Ecu +12,7 % gegenüber +8,9 %, in US-Dollar +14 % gegenüber +9,9 %).

Der Handelsbilanzüberschuß Japans stieg in den ersten elf Monaten des Jahres 1994 gegenüber dem Vergleichszeitraum des Vorjahres um 1,4 Mrd. ECU auf 93,6 Mrd. ECU.

Gemessen in Ecu, waren die Veränderungsrate sowohl bei den Ausfuhren als auch bei den Einfuhren deutlich positiv: +8,2 % bzw. +11,5 %. In Yen betrug sie dagegen aufgrund des Wertgewinns der japanischen Währung (gegenüber dem Ecu +7,8 %) +0,7 % bzw. -0,2 %.

In den ersten elf Monaten des Jahres 1994 verzeichneten Deutschland und Italien von allen EU-Mitgliedstaaten die höchsten Überschüsse im Extra-EU-Handel, das Vereinigte Königreich und die Niederlande dagegen die größten Defizite.

In der Zeit von Januar bis November 1994 erzielt Deutschland nicht nur den höchsten Extra-EU-Überschuß aller EU-Mitgliedstaaten (23,2 Mrd. ECU), sondern auch die deutlichste Verbesserung des Handelsbilanzsaldo gegenüber dem entsprechenden Vorjahreszeitraum (+7,3 Mrd. ECU). Die deutschen Ausfuhren nahmen im Vergleich zu den Monaten Januar-November 1993 um 12,7 %, die Einfuhren um 8,6 % zu.

Die Ausfuhren Italiens stiegen während der ersten elf Monate des Jahres 1994 im Vergleich zum entsprechenden Vorjahreszeitraum stärker als die Einfuhren (+11,3 % gegenüber +8,9 %).

Der italienische Handelsbilanzüberschuß erhöhte sich um 2,2 Mrd. ECU, von 8,7 Mrd. ECU auf 10,9 Mrd. ECU.

Am stärksten verschlechterte sich zwischen Januar-November 1994 und dem Vergleichszeitraum des Vorjahres der Handelsbilanzsaldo der Niederlande. Ihr Extra-EU-Defizit stieg um 9,1 Mrd. ECU auf 20,5 Mrd. ECU und war damit höher als in allen anderen EU-Staaten.

Dies ist darauf zurückzuführen, daß die niederländischen Extra-EU-Einfuhren, zu denen auch Waren zählen, die über niederländische Häfen in die Union gelangen und dann an andere Mitgliedstaaten geliefert werden, in den ersten elf Monaten des Jahres 1994 sehr stark zunahmen (+31,2 %), während die Steigerungsrate der Ausfuhren leicht hinter dem EU-Durchschnitt zurückblieb (+11 %).

Das Vereinigte Königreich verzeichnete in den Monaten Januar bis November 1994 von allen EU-Mitgliedstaaten das zweitgrößte Handelsbilanzdefizit (18,9 Mrd. ECU).

Im Vergleich zum entsprechenden Vorjahreszeitraum weitete es sich leicht aus (um 0,7 Mrd. ECU), obwohl die Ausfuhren stärker zunahmen als die Einfuhren (Differenz: 1,1 Prozentpunkte).

Der Extra-EU-Handelsbilanzüberschuß Frankreichs erhöhte sich zwischen dem genannten Zeitraum des Jahres 1993 und dem entsprechenden Zeitraum des Jahres 1994 um 1,4 Mrd. ECU, von 7,3 Mrd. ECU auf 8,7 Mrd. ECU.

Sowohl bei den Einfuhren als auch bei den Ausfuhren lagen die Zuwachsraten mit +6,8 % bzw. +8,2 % deutlich unter dem EU-Durchschnitt.

Die BLWU und Griechenland verzeichneten zwischen Januar und November 1994, verglichen mit dem gleichen Vorjahreszeitraum, von allen EU-Mitgliedstaaten den stärksten Anstieg ihrer Extra-EU-Ausfuhren (+20,6 % bzw. +17,9 %).

Während sich die Einfuhren der BLWU gegenüber den ersten elf Monaten des Jahres 1993 deutlich ausweiteten (+22,3 %), war Griechenland der einzige Mitgliedstaat, dessen Einfuhren abnahmen (-11,8 %).

Die Handelsbilanzüberschüsse Dänemarks und Irlands gingen im Zeitraum Januar-November 1994, verglichen mit dem entsprechenden Vorjahreszeitraum, leicht zurück, nämlich auf 2,2 Mrd. ECU bzw. 0,7 Mrd. ECU.

Die Handelsströme der beiden Länder entwickelten sich in den ersten elf Monaten des Jahres 1994 sehr dynamisch. Die dänischen Einfuhren und Ausfuhren erhöhten sich gegenüber dem Vergleichszeitraum des Jahres 1993 um 16,2 % bzw. 13 %, die irischen um 22,3 % bzw. 15,5 %.

Spanien und Portugal verzeichneten während des betrachteten Zeitraums einen leichten Anstieg ihres Handelsbilanzdefizits (um 0,2 Mrd. ECU bzw. 0,1 Mrd. ECU).

Die Ausfuhren der beiden Länder nahmen in den ersten elf Monaten des Jahres 1994 stärker zu als ihre Einfuhren (Differenz: +1,1 % bzw. +3,4 %).

Eurostatistics - data for short-term economic analysis is a monthly publication aimed at providing, as rapidly as possible, the latest statistical data on the European Community as a whole (EUR12), each Member State, the United States and Japan.

Eurostatistics does not present all the statistics held by Eurostat, but a selection of the most relevant series on the economic situation.

Speed of publication and punctuality are the main features of this publication; that is why it is deliberately streamlined and does not contain any methodological notes, which are given in Eurostat's specialized publications.

The data published in *Eurostatistics* are taken from Eurostat's on-line database, New Cronos. New Cronos includes old Cronos and Regio, both represented not by chronological series but through multi-dimensional tables. New Cronos is a dissemination product directly from Eurostat's Reference Environment. The data are also available via the Commission host Eurobases in the Eurocron database.

Further information on Eurostat and its products can be obtained from the following addresses:

Eurostat - Information Office
L-2920 Luxembourg
Tel.: (352) 4301-34567
Fax: (352) 43 64 04

Data Shop
121, Rue Joseph II
Office 3/235
B-1049 Bruxelles
Tel.: (02) 299 66 66
Fax: (02) 295 01 25

IN BRIEF 9**SHORT-TERM TRENDS**

1. National accounts	31
2. Employment	33
3. Unemployment	37
4. Industrial production	42
5. Opinions in industry	53
6. Industrial products	57
7. Retail sales	62
8. Agricultural products	64
9. External trade	67
10. Consumer prices	81
11. Producer prices of agricultural products	86
12. Wages and salaries	88
13. Financial statistics	89
14. Balance of payments	96

Note concerning graphs and tables:

(*) Data for the Federal Republic of Germany, including West-Berlin, as constituted prior to 3 October 1990.

0	Data less than the unit used
%	Per cent
T/T-1%	Percentage increase of one period (month, quarter, year) on the corresponding previous period
T/T-4%	Percentage increase on the corresponding quarter of the previous year
T/T-12%	Percentage increase on the corresponding month of the previous year
BALANCE%	Balance between positive replies (increase, improvement in the situation) and negative replies (reduction, worsening of the situation) in the short-term-trends enquiry conducted among heads of enterprises in the Community
1990=100	Reference year
1000	Thousand
MIO	Million
MRD	Thousand million
T	Tonne
TJ (GCV)	Terajoule=109kj
GWH	Gigawatt hour (= 106kWh)
USD	US dollar
ECU	European currency unit
ESA	European system of integrated economic accounts
SDR	Special drawing right
NACE	General industrial classification of economic activities within the European Communities
SITC	Standard international trade classification
EUR	Total of Member States of the EU
UEBL	Belgo-Luxembourg economic union
ACP	African, Caribbean and Pacific countries of the Lomé Convention

EXCHANGE RATES: Dollar stages a recovery

The US dollar staged a long-awaited recovery in mid-May, having reached record lows against the German mark and Japanese yen in April. The recovery appeared short-lived, however, as the dollar subsequently lost much of its earlier gains, on market fears that the US economy may not achieve a 'soft landing'. From lows of DM 1.35 and 81.1 yen on 19 April, the dollar had firmed to DM 1.38 and 83.1 yen by 26 May (London closing rates).

With the help of a stronger dollar, other currencies also strengthened against the DM. Sterling recovered sharply from a record low of under DM 2.18 on 9 May, but failed to hang on to its gains, falling back to DM 2.22 at the close on 26 May.

The French franc was affected by uncertainty over the outcome of the second round of the presidential elections on 7 May. Following the election of Jacques Chirac the franc rallied, but then fell back, closing in London on 26 May at FF 3.525. The Belgian franc, meanwhile, showed little reaction to elections in Belgium held on 21 May. A week before the elections, official short-term interest rates were cut by 0.25%.

Elsewhere in the EMS, the Spanish peseta continued to recover against the DM. By late May, both the peseta and Portuguese escudo were comfortably within their ERM bands. The Irish punt was the weakest currency in the system, but its position was nevertheless comfortable.

Italian official interest rates were raised by 0.75% on 26 May, in reaction to evidence of higher inflation. The discount rate was therefore increased to 9%, and the Lombard rate to 10.5%. Lira weakness has been a factor behind the increase in inflation. Nevertheless, the lira had recovered somewhat in recent weeks from a lowpoint of LIT 1264 against the DM on 19 April, to LIT 1189 on 26 May.

Both the Swedish krona and Finnish markka, two other currencies which are outside the ERM, were slightly firmer against the DM during May.

GOVERNMENT BOND YIELDS: widespread rally in May 1995

Bond markets staged a widespread rally in May, in reaction to signs that economic growth and inflation prospects were weaker than previously expected in several countries, including the US, the UK, Germany, and Japan. Foreign investor interest in the US bond market was also supported by the stronger dollar.

Led by the US market, government bond yields fell in all other major markets, including throughout Europe. In the month to 26 May, the yield on German 10-year bonds (Bunds) fell 0.3 percentage points to 6.7%. Meanwhile, the yield on French OATs and UK gilts (10-year) fell to 7.4% and 7.9%, respectively, narrowing the differential with Bunds. However, the higher-yielding bonds (including those of Spain, Sweden and Italy) recorded the strongest gains.

Government bond yields have generally been falling since January, following a sharp downturn in bond markets (and therefore rising yields) in 1994. The fall in yields only partly reverses the increases which occurred in 1994.

MONEY SUPPLY: trends remain generally subdued

Trends in money supply growth generally give little indication of rising inflationary pressure. Annual growth rates in broad money measures for several EU countries remained little above zero, or else negative, in February.

M3 growth in France has been gradually accelerating in recent months, reaching 3.6% in the year to February, but this follows a period of several months of negative change in 1994. The target for 1995 growth set by the Bank of France is 5%.

The UK's broad money measure, M4, has also been rising this year on an annual comparison, but remains within the lower half of its 3-9% monitoring range. The narrow measure M0, however, still exceeds its 0-4% range.

German money supply growth (M3) has been decelerating for more than a year, one factor behind the Bundesbank's decision to cut interest rates at the end of March.

Broad money growth (M3) in Greece has been running at around 20% in recent months, easily the highest rate in the EU, and well above target.

FOREIGN OFFICIAL RESERVES: German reserves edge lower

The downward trend in Germany's official foreign exchange reserves continued in February, falling to 62.1 billion ecu. This is lowest level since the crisis in the EMS exchange rate mechanism erupted in July / August 1993, when the level of reserves soared to over 90 billion ecu.

Generally, the trend in official reserves among EU member states has been downwards in recent months, when valued in ecu. This may be partly explained by valuation effects, however, as the US dollar (the largest single component of foreign exchange reserves) has tended to weaken.

Apart from the three newest EU members (Austria, Finland and Sweden), the only other country experiencing a significant net inflow of reserves in recent months has been Greece, where high interest rates have attracted foreign capital. In January official reserves in Greece reached 11.8bn ecu, more than 50% higher than a year earlier.

EUROPEAN UNION ANNUAL INFLATION: unchanged at 3.3% in April 1995

European Union of Fifteen annual inflation was a provisional 3.3% in April 1995, unchanged from March. In April last year it was 3.2%.

Finland had the lowest rate - 1.5% - with France next at 1.6% (provisional). For the first time in 22 years the Greek rate fell below 10%. Only other countries above the European Union of Fifteen average were Portugal (4.6%), Italy and Spain (both 5.2%). Sweden and the United Kingdom, at 3.3%, were right on the average.

April rates in Member States, in ascending order of inflation, with corresponding figures for a year earlier, are as follows:

	April 95	April 94		April 95	April 94
	April 94	April 93		April 94	April 93
Finland	1.5%	0.2%	Austria	2.6% ^E	3.0%
France	1.6% ^p	1.7%	Sweden	3.3%	1.8%
Belgium	1.7%	2.4%	United Kingdom	3.3%	2.6%
Luxembourg	2.2%	2.1%	Portugal	4.6%	6.0%
Germany*	2.3%	3.1%	Italy	5.2% ^p	4.1%
Denmark	2.3% ^E	2.0%	Spain	5.2%	5.0%
Netherlands	2.3%	2.8%	Greece	9.9%	10.4%
Ireland**	2.5%	1.7%			
EUR 15	3.3% ^p	3.2%			

* The CPI for Germany continues to reflect the geographical borders prior to 3 October 1990.

Inflation in the new Länder in April was 2% compared to April 1994

** Feb 95 / Feb 94 and Feb 94 / Feb 93

^p Provisional

^E Eurostat estimate, data not available

UNEMPLOYMENT: European Union of Fifteen unemployment - 11% January to April 1995

Eurostat estimates European Union of Fifteen seasonally-adjusted unemployment in April 1995 at 11%. Estimates suggest this was also the level in the first three months of the year. In April last year it was 11.4%.

The rate in most Member States was fairly stable from January to April 1995. However, it increased from 12% to 12.4% in Italy and 7.5% to 8% in Portugal, and fell from 23.2% to 22.8% in Spain (still the European Union of Fifteen's highest) and 9.3% to 8.9% (March 1995) in Denmark. Luxembourg had the lowest rate in April 1995 at 3.8%.

Unemployment of the under-25s (21.2%) is nearly twice the overall European Union of Fifteen average. However, in Germany, at 7.9% in April, it was actually lower than the total figure of 8.2%. But in Italy and Finland it was around 34% and in Spain still 42.2% despite falling from over 45% a year before.

Eurostat estimates that around 18.2 million people were unemployed in the European Union of Fifteen in April. This is a seasonally-adjusted figure in line with ILO criteria.

Note

The unemployment rate and numbers of unemployed are estimated according to ILO recommendations after taking account of the differences between national methods of recording unemployment.

INDUSTRIAL PRODUCTION: European Union of Fifteen industrial output still rising

The trend of European Union of Fifteen industrial production rose by 0.9% in December to February compared to the three previous months.

Eurostat comments that output continues to rise with no sign of levelling in all Member States except Greece, Portugal and the Netherlands.

Recovery in the United States is also firm with a rise of 1.4% over the same period; in Japan the rise was 0.6%.

Figures (in %) for Member States, where available, are (* = estimate):

EUR 15	0.9	Italy	1.2
Denmark	2.2	France	0.8
Spain	1.6	United Kingdom	0.6
Austria	1.5	Netherlands	-0.3
Finland	1.4	Greece	-0.2*

EUROPEAN UNION EXTERNAL TRADE : Results until November 1994

European Union's exports increased slightly more than imports during the first eleven months of 1994 (+0.4 percentage points). In the same period imports of United States and Japan showed a rate of change larger than exports by 3.8 and 3.3 points respectively.

In November 1994 the European Union's(*) external trade balance recorded a surplus of ECU 0.7 billion compared to the ECU 1.4 billion registered in the same month of 1993. Nevertheless the cumulated deficit for January-November 1994 narrowed to ECU 3.6 billion from ECU 4.9 billion registered in the same period a year earlier.

The January-November 1993 and 1994 comparison shows that imports are gaining pace over exports. In fact, while the extra-EU exports increased at almost the same rate registered a year earlier (11.5%), the imports, after the negative result showed in 1993, grew by 11.1%.

From January to November 1994 the United States' trade deficit recorded an ECU 27.4 billion increase compared to the corresponding period a year earlier, reaching ECU 138.1 billion (US dollars 165 billion).

In ECU terms the imports' rate of change between the first eleven months of 1993 and 1994 was larger than the exports' one (12.7% against 8.9%); if measured in US dollars these figures were respectively 14% and 9.9%.

In the first eleven months of 1994 the Japanese trade surplus went up by ECU 1.4 billion compared to the same period in 1993 totalling ECU 93.6 billion.

In ECU terms the exports' and imports' rates of change were both largely positive: respectively 8.2% and 11.5%; while, due to the appreciation of the YEN (7.8 against the ECU), if measured in the Japanese currency the two flows registered less important performances (0.7% and -0.2%).

In the first eleven months of 1994 Germany and Italy showed the two largest extra-EU surpluses among the EU countries, while the Netherlands and the United Kingdom registered the most important deficits.

In the period January-November 1994 Germany registered both the largest extra-EU surplus among the EU member states (ECU 23.2 billion) and the most important improvement compared to the same period a year earlier (ECU 7.3 billion). German exports showed a 12.7% increase over the corresponding period of 1993, while imports grew by 8.6%.

During the first eleven months of 1994 the Italian exports increased faster than imports compared to the same period a year earlier, the growth rate being respectively 11.3% and 8.9%.

The Italian trade balance improved its surplus by ECU 2.2 billion, reaching ECU 10.9 billion, from ECU 8.7 billion recorded in 1993.

The Dutch extra-EU deficit recorded the most important deterioration between January-November 1993 and 1994 (ECU 9.1 billion) and became the largest among the EU countries (ECU 20.5 billion).

As a matter of fact the Netherlands' extra-EU imports – which include goods entering the Union via Dutch harbours and then delivered to other member states – grew very fast in the first eleven months of 1994 (31.2%) while the exports' rate of change was slightly under the EU average (11%).

In the period January-November 1994 the United Kingdom was the EU country that experienced the second largest trade deficit which reached ECU 18.9 billion.

The UK's trade position showed a slight deterioration (ECU 0.7 billion) with reference to the same period of 1993 in spite of a positive gap between the exports' and imports' growth rates (+1.1 percentage points).

France's extra-EU trade surplus improved by ECU 1.4 billion between the above mentioned period in 1994 and a year earlier (from ECU 7.3 billion to ECU 8.7 billion).

The rates of change of both imports and exports were well under the EU average: respectively 6.8% and 8.2%.

During the period January to November 1994 the extra-EU exports of the BLEU and Greece recorded the largest rates of growth among the EU member states compared to the same period a year earlier (respectively 20.6% and 17.9%).

On the imports side while the BLEU registered a dynamic percentage change over January-November 1993 (22.3%), Greece was the only member state which experienced a negative rate of growth (-11.8%).

From January to November 1994 the external trade surpluses of Denmark and Ireland slightly reduced compared to the same period a year earlier: respectively to ECU 2.2 billion and ECU 0.7 billion.

In the first eleven months of 1994 the trade flows of both countries were very dynamic: Danish imports and exports grew respectively by 16.2% and 13% over January-November 1993, while the corresponding rates for Ireland were 22.3% and 15.5%.

Between the periods January-November 1993 and 1994 Spain and Portugal slightly worsened their trade balances compared to the corresponding period a year earlier: the extra-EU deficits rose respectively by ECU 0.2 billion and ECU 0.1 billion.

During the first eleven months of 1994 exports of both countries increased more than imports respectively by 1.1 and 3.4 percentage points.

(*) Due to frequent revisions of the monthly figures sent by the member states, the data shown are not necessarily identical to those presented in the previous publications.

Eurostatistiques - Données pour l'analyse de la conjoncture est une publication mensuelle qui a pour but de fournir dans les meilleurs délais les données statistiques les plus récentes pour la Communauté européenne en tant qu'ensemble (EUR12), pour les pays membres ainsi que pour leurs principaux partenaires extra-communautaires (États-Unis d'Amérique et Japon).

Eurostatistiques ne publie pas d'une manière exhaustive toutes les statistiques disponibles auprès d'Eurostat, mais les plus importantes parmi celles-ci.

Cette publication se veut rapide et facilement maniable. Pour cette raison, elle ne comporte pas de notes méthodologiques, qui sont par ailleurs disponibles dans les publications spécialisées d'Eurostat.

Les données publiées dans *Eurostatistiques* proviennent de la base de données New Cronos. New Cronos se compose de l'ancien Cronos et de Regio, représentés non plus sous forme de séries chronologiques mais de tableaux multidimensionnels. New Cronos constitue en fait un des produits de diffusion émanant directement de l'environnement de Référence. Ces données sont aussi disponibles dans la base de données Eurocron, accessible par l'intermédiaire du serveur Eurobases de la Commission.

De plus amples informations concernant Eurostat et ses produits peuvent être obtenues aux adresses suivantes :

Eurostat - Bureau d'information
L-2920 Luxembourg
Tél.: (352) 4301-34567
Fax: (352) 43 64 04

Data Shop
121, Rue Joseph II
Bureau 3/235
B-1049 Bruxelles
Tél.: (02) 299 66 66
Fax: (02) 295 01 25

EN BREF 13**DONNÉES CONJONCTURELLES**

1. Comptes nationaux	31
2. Emploi	33
3. Chômage	37
4. Production industrielle	42
5. Opinions dans l'industrie	53
6. Produits industriels	57
7. Ventes au détail	62
8. Produits agricoles	64
9. Commerce extérieur	67
10. Prix à la consommation	81
11. Prix des produits agricoles à la production	86
12. Salaires	88
13. Statistiques financières	89
14. Balance des paiements	86

Note concernant les graphiques et les tableaux:

(*) Les données portent sur le territoire de la République fédérale d'Allemagne avant le 3.10.1990, Berlin-Ouest inclus.

0	Donnée inférieure à la moitié de l'unité utilisée
%	Pourcentage
T/T-1%	Accroissement en pourcentage d'une période (mois, trimestre ou année) sur la période précédente
T/T-4%	Accroissement en pourcentage d'un mois sur le mois correspondant de l'année précédente
T/T-12%	Accroissement en pourcentage d'un mois sur le mois correspondant de l'année précédente
BALANCE%	Solde entre les réponses positives (accroissement, amélioration de la situation) et les réponses négatives (diminution, détérioration de la situation) à l'enquête de conjoncture auprès des chefs d'entreprise de la Communauté
1990=100	Année de base
1000	Millier
Mio	Million
Mrd	Milliard
T	Tonne métrique
TJ(GCV)	Terajoule = 109Kj
GWH	Gigawattheure = 106kWh
USD	Dollar US
ECU	Unité monétaire européenne
DTS	Droits de tirages spéciaux
SEC	Système européen de comptes économiques intégrés
NACE	Nomenclature générale des activités économiques dans les Communautés européennes
CTCI	Classification type pour le commerce international
EUR	Ensemble des États membres de l'UE
UEBL	Union économique belgo-luxembourgeoise
ACP	États d'Afrique, des Caraïbes et du Pacifique - Convention de Lomé

TAUX DE CHANGE: redressement du dollar

Le redressement attendu de longue date du dollar américain est intervenu à la mi-mai après que la devise américaine eut enregistré en avril ses cours historiquement les plus bas vis-à-vis du mark allemand et du yen japonais. Ce redressement a cependant été de courte durée, la devise américaine reperdant une bonne partie de ce qu'elle avait gagné en raison des craintes nées sur le marché concernant une éventuelle incapacité de l'économie américaine à réussir son «atterrissage en douceur». Coté à 1,35 DM et 81,1 yens le 19 avril, le dollar valait 1,38 DM et 83,1 yens le 26 mai (cours de clôture à Londres).

Aidées par un dollar fort, d'autres devises se sont renforcées par rapport au DM. Ainsi, la livre sterling s'est sensiblement renchérie par rapport à son cours le plus bas enregistré le 9 mai (moins de 2,18 DM); la devise britannique n'a cependant pas été en mesure de conserver ses gains, retombant à 2,22 DM à la clôture du 26 mai.

Le franc français a été affecté par l'incertitude liée aux résultats du second tour des élections présidentielles tenu le 7 mai. Une fois connue l'élection de Jacques Chirac, le franc s'est redressé pour retomber ensuite, clôturant le 26 mai à Londres à 3,525 FF pour 1 DM. Le franc belge, par contre, n'a été que faiblement influencé par les élections belges du 21 mai. Une semaine avant les élections, les taux d'intérêt officiels à court terme avaient été diminués de 0,25 %.

En ce qui concerne les autres devises du SME, on constate que la peseta espagnole poursuit son redressement vis-à-vis du mark allemand. A la fin du mois de mai, tant la peseta que l'escudo portugais se situaient à un niveau confortable à l'intérieur de leurs marges de fluctuation au sein du MTC. Bien qu'apparaissant comme la devise la plus faible du système, la livre irlandaise n'en occupe pas moins une position satisfaisante.

En Italie, les taux d'intérêt officiels ont été relevés de 0,75 % le 26 mai dans un contexte d'inflation à la hausse. Le taux d'escompte est ainsi passé à 9 % et le taux Lombard à 10,5 %. Un des éléments à l'origine de cette augmentation de l'inflation a été la faiblesse de la lire qui s'est cependant redressée quelque peu ces dernières semaines passant de 1.264 LIT pour 1 DM le 19 avril à 1.189 LIT le 26 mai.

Tant la couronne suédoise que le mark finlandais, deux autres devises qui ne participent pas au MTC, se sont légèrement affermies vis-à-vis du DM en mai.

RENDEMENT DES OBLIGATIONS D'ÉTAT: reprise générale du marché des obligations en mai

Les marchés des obligations ont enregistré une reprise générale en mai, certains indices ayant donné à penser que la croissance économique et les perspectives inflationnistes seraient moins importantes que prévu dans plusieurs pays, notamment les États-Unis, le Royaume-Uni, l'Allemagne et le Japon. L'intérêt des investisseurs étrangers pour le marché obligataire américain a également été conforté par la vigueur du dollar.

Emboîtant le pas au marché américain, le rendement des obligations d'État a baissé sur tous les autres principaux marchés, notamment en Europe. Pour la période du 1^{er} au 26 mai, le rendement des obligations allemandes à 10 ans (Bunds) a diminué de 0,3 % à 6,7 %. Dans le même temps, le rendement des OAT françaises et des gilts britanniques (10 ans) a également diminué pour s'établir respectivement à 7,4 % et 7,9 %, réduisant ainsi l'écart avec les Bunds. À l'inverse, les augmentations les plus importantes sont à mettre à l'actif des obligations à rendement élevé, notamment celles émises en Espagne, en Suède et en Italie.

D'une manière générale, le rendement des obligations d'État est orienté à la baisse depuis janvier en raison du fléchissement sensible du marché des obligations et de la hausse corollaire des rendements observés en 1994. Cependant, la baisse des rendements observée cette année n'annule que partiellement la hausse enregistrée en 1994.

MASSE MONÉTAIRE: tendances généralement peu contrastées

L'évolution de la croissance de la masse monétaire ne fournit généralement que peu d'indices d'une augmentation de la pression inflationniste. En février, les taux d'accroissement annuel des agrégats monétaires au sens large se sont maintenus légèrement au-dessus de zéro dans plusieurs pays de l'UE et ont enregistré des valeurs négatives ailleurs.

En France, la croissance de M3 s'est progressivement accélérée ces derniers mois pour atteindre 3,6 % pour la période février 1994-février 1995; toutefois cette hausse intervient après plusieurs mois d'évolution négative en 1994. L'objectif de croissance pour 1995 fixé par la Banque de France est de 5 %.

Au Royaume-Uni, l'agrégat M4, s'il a également enregistré une augmentation en variation annuelle, n'en continue pas moins de se situer dans la moitié inférieure de l'objectif monétaire de 3-9 %. La mesure de la monnaie au sens étroit, M0, par contre, se situe toujours au-dessus de l'objectif de 0-4 %.

En Allemagne, la croissance de la masse monétaire (M3) est en baisse depuis plus d'une année, cet élément constituant un des facteurs à l'origine de la décision de la Bundesbank de réduire ses taux d'intérêt à la fin du mois de mars.

En Grèce, le taux d'accroissement de la monnaie au sens large (M3) s'est élevé à environ 20 % ces derniers mois, ce qui constitue de loin le taux le plus élevé au sein de l'UE, dépassant largement l'objectif fixé.

RÉSERVES OFFICIELLES DE CHANGE: baisse des réserves allemandes

La tendance à la baisse des réserves officielles de change de l'Allemagne s'est poursuivie en février. 62,1 milliards d'écus, celles-ci se situent à leur niveau le plus bas depuis la crise du mécanisme des taux de change du SME survenue en juillet/août 1993, lorsque le niveau de ces réserves avait dépassé les 90 milliards d'écus.

D'une manière générale, les réserves officielles des États membres de l'UE exprimées en écus ont affiché une tendance à la baisse ces derniers mois. Cette baisse peut cependant s'expliquer en partie par les méthodes d'évaluation, le dollar américain (qui constitue la composante principale des réserves de change) ayant eu tendance à s'affaiblir.

À l'exception des trois nouveaux États membres de l'UE (Autriche, Finlande et Suède), le seul autre pays à avoir enregistré d'importantes entrées nettes de réserves ces derniers mois est la Grèce dont les taux d'intérêt élevés ont attiré les capitaux étrangers. En janvier, les réserves officielles de ce pays s'élevaient à 11,8 milliards d'écus, en augmentation de plus de 50 % par rapport à un an plus tôt.

INFLATION ANNUELLE DANS L'UNION EUROPÉENNE : inchangée à 3,3 % en avril 1995

L'inflation annuelle dans l'Union européenne des Quinze s'élève à 3,3 % (taux provisoire) en avril 1995. En avril 1994, elle était de 3,2 %.

La Finlande détient le taux le plus faible (1,5 %); la France arrive en deuxième position avec 1,6 % (provisoire). Pour la première fois en 22 ans, le taux d'inflation de la Grèce est passé en-dessous des 10 %. Les seuls autres pays au-dessus de la moyenne de l'Union européenne des Quinze sont le Portugal (4,6 %), l'Italie et l'Espagne (toutes deux à 5,2 %). La Suède et le Royaume-Uni se situent exactement dans la moyenne avec 3,3 %.

Voici les taux enregistrés en avril 1995, classés par ordre croissant, pour chaque État membre ainsi que les chiffres correspondants pour l'année précédente :

	avril 95 avril 94	avril 94 avril 93		avril 95 avril 94	avril 94 avril 93
Finlande	1,5 %	0,2 %	Autriche	2,6 % ^E	3,0 %
France	1,6 % ^p	1,7 %	Suède	3,3 %	1,8 %
Belgique	1,7 %	2,4 %	Royaume-Uni	3,3 %	2,6 %
Luxembourg	2,2 %	2,1 %	Portugal	4,6 %	6,0 %
Allemagne*	2,3 %	3,1 %	Italie	5,2 % ^p	4,1 %
Danemark	2,3 % ^E	2,0 %	Espagne	5,2 %	5,0 %
Pays-Bas	2,3 %	2,8 %	Grèce	9,9 %	10,4 %
Irlande**	2,5 %	1,7 %			
EUR 15	3,3 % ^p	3,2 %			

* L'IPC pour l'Allemagne continue de refléter les frontières d'avant le 3 octobre 1990.
En avril, l'inflation dans les nouveaux Länder était de 2 % comparé à avril 1994.
** Fév 95 / fév 94 et fév 94 / fév 93
p Provisoire
E estimation Eurostat, donnée non disponible

CHOMAGE: Le chômage dans l'Union européenne des Quinze se maintient à 11 % de janvier à avril 1995

Le chômage dans l'Union européenne des Quinze, corrigé des variations saisonnières, s'élève à 11 % en avril 1995. Les estimations indiquent que le taux était également de 11 % durant les trois premiers mois de l'année. En avril 1994, le taux était de 11,4 %.

De janvier à avril 1995 le taux de chômage a été assez stable dans la plupart des États membres. Cependant, il est passé de 12 % à 12,4 % en Italie et de 7,5 % à 8 % au Portugal. Il a diminué en Espagne où il est assé de 23,2 % à 22,8 % (ce taux reste toutefois le plus élevé de l'Union européenne des Quinze) et au Danemark (de 9,3 % à 8,9 % (chiffre de mars 1995). Le Luxembourg, avec 3,8 %, enregistre le taux le plus bas en avril 1995.

Le taux de chômage des moins de 25 ans (21,2 %) représente presque le double du taux de chômage global dans l'Union européenne des Quinze. Cependant, l'Allemagne affiche un taux de chômage des jeunes (7,9 %) inférieur à celui pour l'ensemble de la population (8,2 %). Par contre, le chômage des jeunes avoisine les 34 % en Italie et en Finlande et s'élève encore à 42,2 % en Espagne bien que ce pays enregistre une baisse par rapport aux 45,5 % observés en avril 1994.

Eurostat estime qu'environ 18,2 millions de personnes sont au chômage dans l'Union européenne des Quinze au mois d'avril 1995. Ce chiffre, corrigé des variations saisonnières, est établi en accord avec les critères du Bureau International du Travail (BIT).

Remarque

Le taux de chômage et le nombre de chômeurs sont estimés selon les recommandations du BIT après correction des différences entre les méthodes nationales de recensement du chômage.

PRODUCTION INDUSTRIELLE: La production industrielle dans l'Union européenne des Quinze est toujours en hausse

La tendance de la production industrielle dans l'Union européenne des Quinze est en hausse: +0,9 % de décembre à février par rapport aux trois mois précédents.

Eurostat indique que, dans tous les États membres sauf en Grèce, au Portugal et aux Pays-Bas, la production continue de progresser sans montrer aucun signe de fléchissement.

Aux États-Unis, la reprise est également solide avec une progression de 1,4 % de décembre à janvier par rapport aux trois mois précédents. Au Japon, la hausse est de 0,6 %.

Voici les chiffres (en %) pour les États membres pour lesquels des données sont disponibles (* = estimation):

EUR 15	0,9	Italy	1,2
Danemark	2,2	France	0,8
Espagne	1,6	Royaume-Uni	0,6
Autriche	1,5	Pays-Bas	-0,3
Finlande	1,4	Grèce	-0,2*

COMMERCE EXTÉRIEUR DE L'UNION EUROPÉENNE: Résultats jusqu'à novembre 1994

Les exportations de l'Union européenne ont augmenté un peu plus que les importations au cours des onze premiers mois de 1994 (+0,4 points de pourcentage). Au cours de la même période, l'écart entre les taux de variation des importations et des exportations pour les États-Unis et le Japon s'est établi à 3,8 et 3,3 points respectivement.

En novembre 1994, le commerce extérieur de l'Union européenne(*) a enregistré un excédent commercial de 0,7 milliard d'écus contre 1,4 milliard d'écus pour le même mois en 1993. Cependant, le déficit cumulé pour janvier-novembre 1994 a été ramené à 3,6 milliards d'écus alors qu'il était de 4,9 milliards d'écus un an auparavant.

La comparaison janvier-novembre 1993 et 1994 montre que les importations ont augmenté davantage que les exportations. En effet, si les exportations extra-UE ont augmenté à peu près au même rythme que l'année précédente (11,5 %), les importations, après le résultat négatif enregistré en 1993, ont progressé de 11,1 %.

De janvier à novembre 1994, le déficit commercial des États-Unis a enregistré un accroissement de 27,4 milliards d'écus par rapport à la même période un an auparavant, atteignant 138,1 milliards d'écus (165 milliards USD).

En termes d'écus, le taux de variation des importations entre les onze premiers mois de 1993 et de 1994 a été plus important que celui des exportations (12,7 % contre 8,9 %); en USD, ces chiffres étaient respectivement de 14 % et 9,9 %.

(*) Les fréquentes révisions des chiffres mensuels communiqués par les États membres expliquent que les données indiquées ne correspondent pas nécessairement à celles figurant dans les publications antérieures.

Au cours des onze premiers mois de 1994, l'excédent commercial japonais a augmenté par rapport à la même période de 1993 de 1,4 milliard d'écus totalisant 93,6 milliards d'écus.

En termes d'écus, les taux de variation des exportations et des importations ont été l'un et l'autre largement positifs: respectivement 8,2 % et 11,5 %; en monnaie japonaise, du fait de l'appréciation du YEN (7,8 contre l'écu), les deux flux ont affiché des performances moins importantes (0,7 % et -0,2 %).

Au cours des onze premiers mois de 1994, parmi les pays de l'UE, l'Allemagne et l'Italie ont enregistré les deux plus forts excédents extra-UE, tandis que le Royaume-Uni et les Pays-Bas ont accusé les déficits les plus importants.

Au cours de la période janvier-novembre 1994, l'Allemagne a enregistré l'excédent extra-UE le plus important des États membres de l'UE (23,2 milliards d'écus) et la hausse la plus forte par rapport à la même période de l'année précédente (7,3 milliards d'écus). Les exportations allemandes ont augmenté de 12,7 % par rapport à la période correspondante de 1993, tandis que les importations se sont accrues de 8,6 %.

Au cours des onze premiers mois de 1994, les exportations italiennes ont progressé plus rapidement que les importations par rapport à la même période de l'année précédente, le taux de croissance étant respectivement de 11,3 % et de 8,9 %.

L'excédent de la balance commerciale italienne s'est accru de 2,2 milliards d'écus, atteignant 10,9 milliards d'écus contre 8,7 milliards en 1993.

Le déficit extra-UE néerlandais a enregistré la plus forte détérioration entre janvier-novembre 1993 et 1994 (9,1 milliards d'écus) occupant le premier rang des États membres de l'UE (20,5 milliards d'écus).

En effet, les importations extra-UE des Pays-Bas – y compris les marchandises destinées à d'autres États membres et transitant par les ports néerlandais – ont augmenté très rapidement au cours des onze premiers mois de 1994 (31,2 %) tandis que le taux de variation des exportations était légèrement inférieur à la moyenne UE (11 %).

Au cours de la période janvier-novembre 1994, le Royaume-Uni a, parmi les pays de l'UE, enregistré le deuxième déficit commercial qui s'est monté à 18,9 milliards d'écus.

La position commerciale du Royaume-Uni s'est légèrement détériorée (0,7 milliard d'écus) par rapport à la même période de 1993, même si le différentiel entre les taux de croissance des exportations et des importations était positif (+1,1 point de pourcentage).

L'excédent commercial extra-UE de la France s'est accru de 1,4 milliard d'écus entre la période susmentionnée de 1994 et la même période de l'année précédente (passant de 7,3 milliards d'écus à 8,7 milliards d'écus).

Tant les importations que les exportations ont enregistré des taux de variation nettement inférieurs à la moyenne UE: respectivement 6,8 % et 8,2 %.

Au cours de la période janvier-novembre 1994, le commerce extra-UE de l'UEBL et de la Grèce a enregistré les plus forts taux de croissance des États membres de l'UE comparé à la même période une année auparavant (respectivement 20,6 % et 17,9 %).

Quant aux importations, tandis que l'UEBL a enregistré une variation dynamique en pourcentage par rapport à la période de janvier-novembre 1993 (22,3 %), la Grèce a été le seul État membre à accuser un taux de variation négatif (-11,8 %).

Au cours de la période janvier-novembre 1994, les excédents de la balance commerciale du Danemark et de l'Irlande ont légèrement fléchi par rapport à la même période de l'année précédente: respectivement à 2,2 milliards d'écus et 0,7 milliard d'écus.

Au cours des onze premiers mois de 1994, les flux commerciaux des deux pays ont été très dynamiques: les importations et les exportations danoises ont augmenté respectivement de 16,2 % et 13 % par rapport à la période janvier-novembre 1993, tandis que les taux correspondants pour l'Irlande étaient de 22,3 % et 15,5 %.

Entre les périodes de janvier-novembre 1993 et 1994, l'Espagne et le Portugal ont enregistré une légère détérioration de leur balance commerciale par rapport à la période correspondante de l'année précédente: les déficits extra-UE ont augmenté respectivement de 0,2 milliard d'écus et 0,1 milliard d'écus.

Au cours des onze premiers mois de 1994, l'écart entre les taux de variation des exportations et des importations pour les deux pays s'est monté à respectivement 1,1 et 3,4 points de pourcentage.





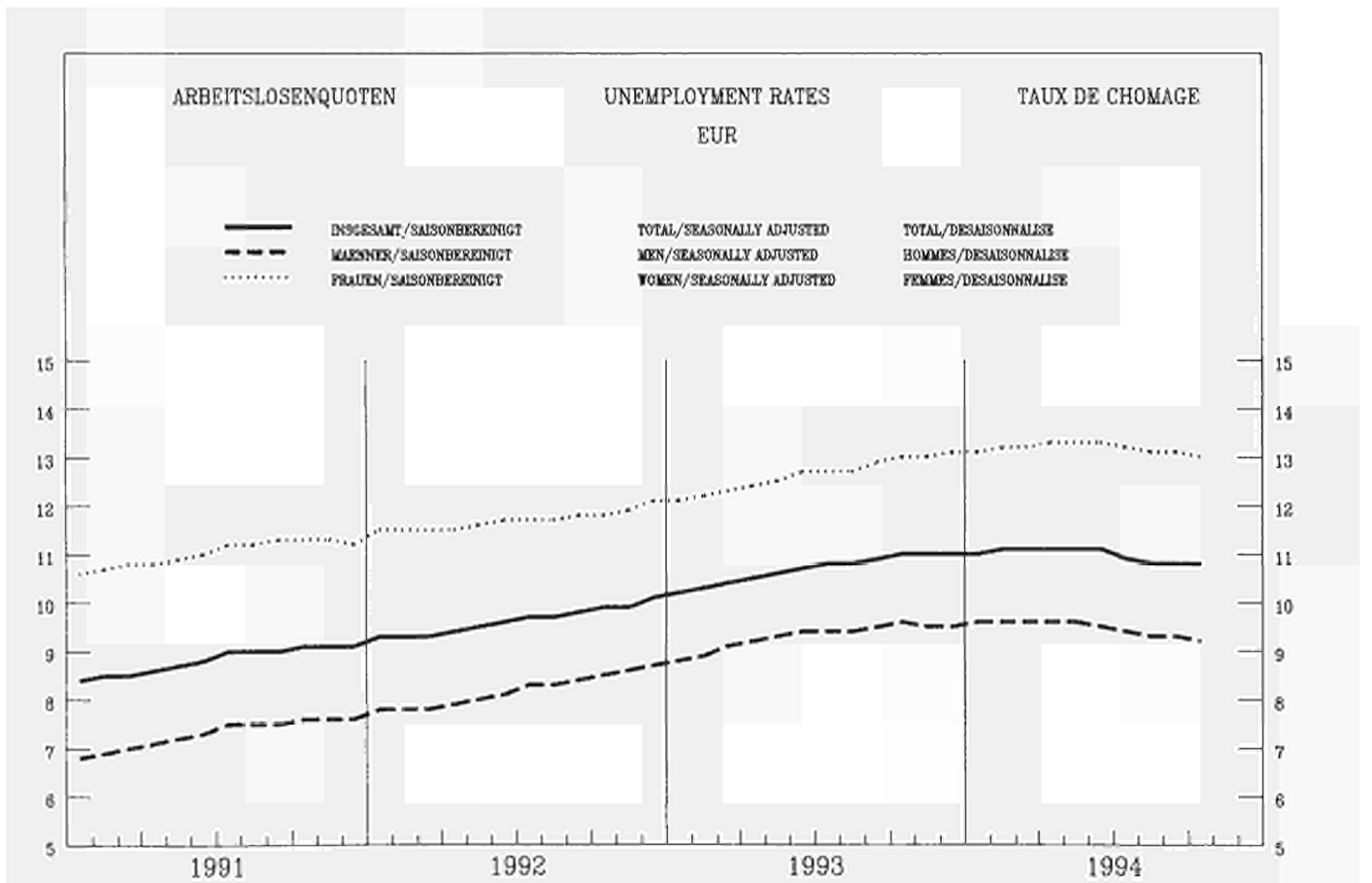
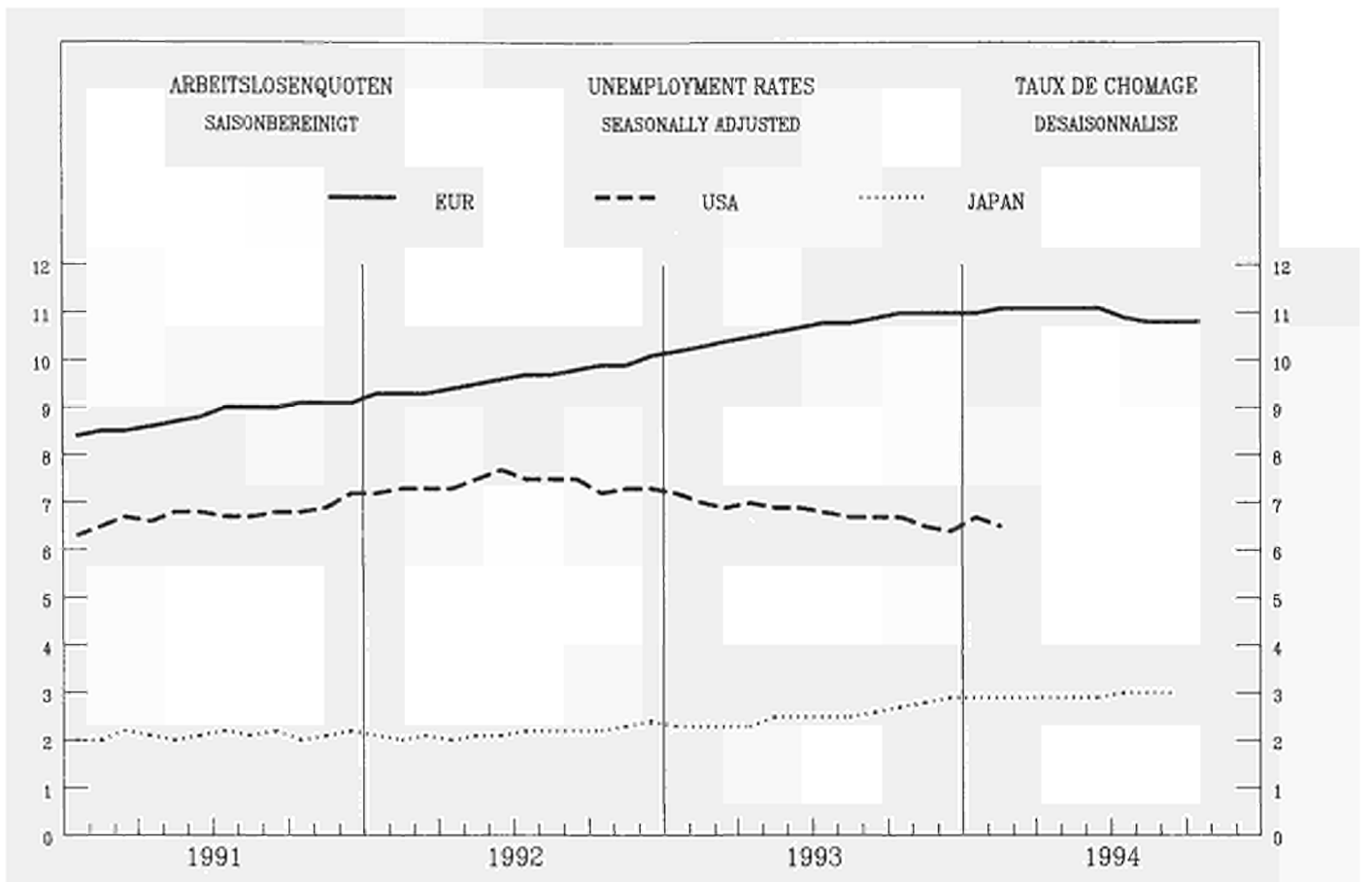

ARBEITSLÖSENQUOTEN
SAISONBEREINIGT

UNEMPLOYMENT RATES
SEASONALLY ADJUSTED
%

TAUX DE CHOMAGE
DESaisonnALISE

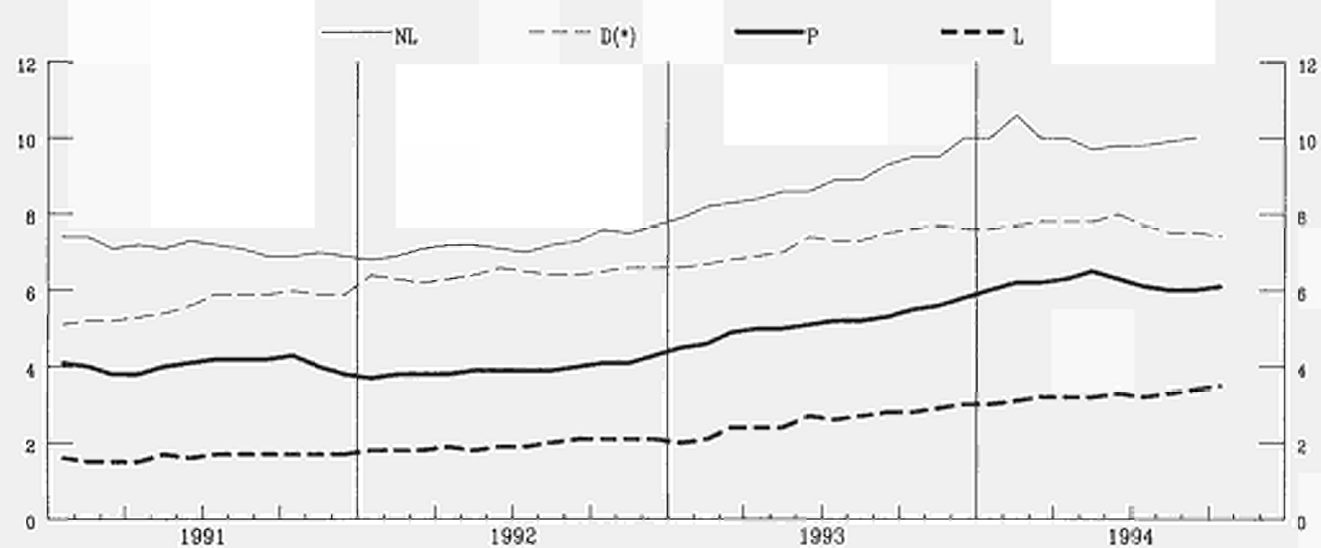
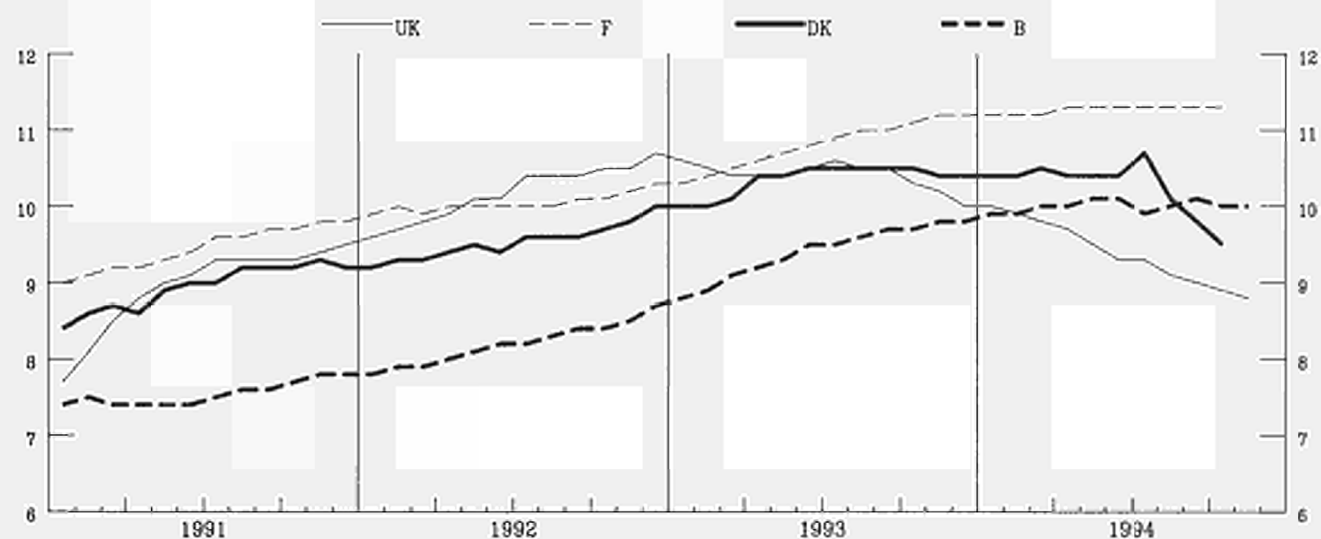
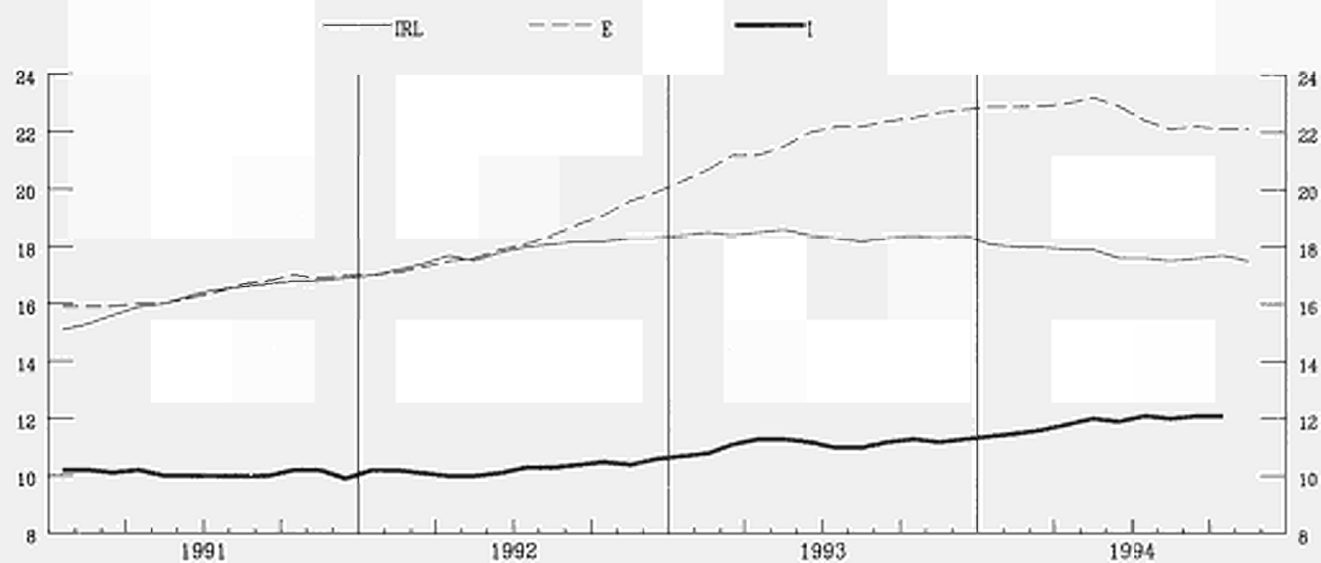

ARBEITSLOSENQUOTEN

SAISONBEREINIGT

BELGIQUE - BELGIE

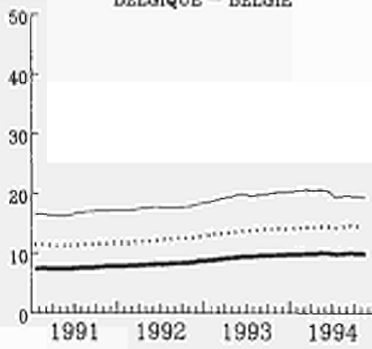

UNEMPLOYMENT RATES

SEASONALLY ADJUSTED

DANMARK

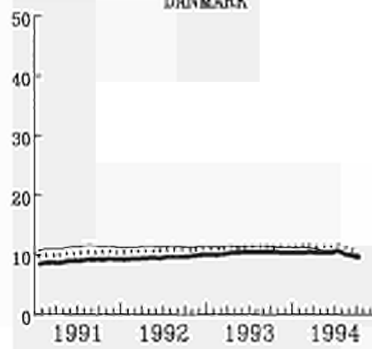

TAUX DE CHOMAGE

DESAISONNALISE

DEUTSCHLAND (*)

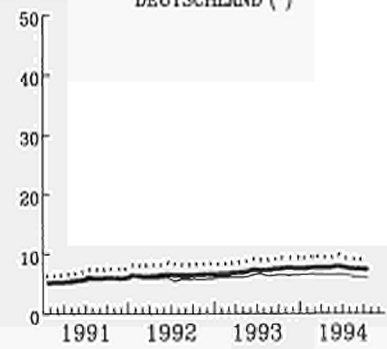

ESPAÑA

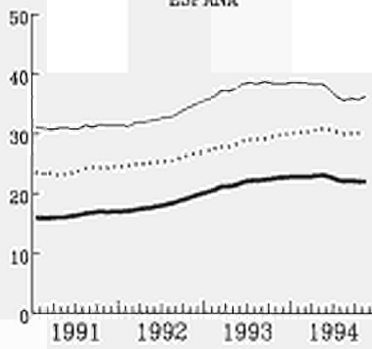

FRANCE

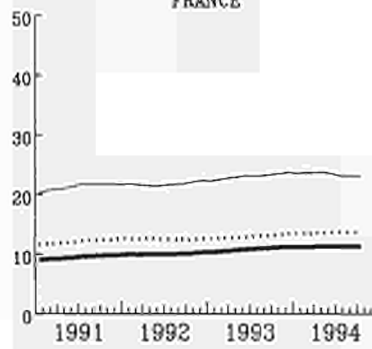

IRELAND

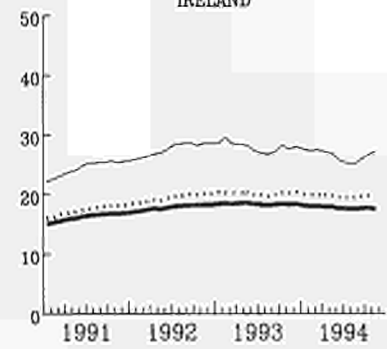

ITALIA

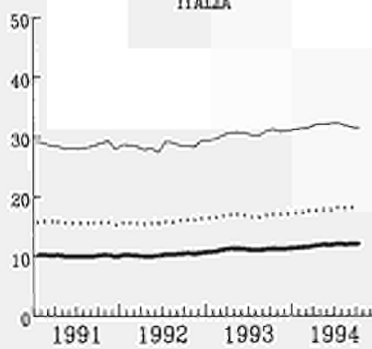

NEDERLAND

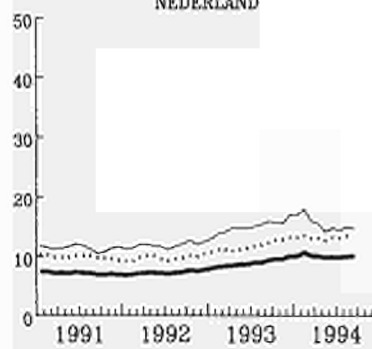

PORTUGAL

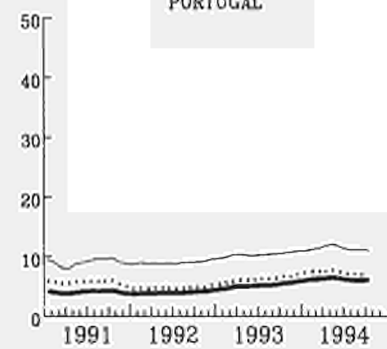

UNITED KINGDOM

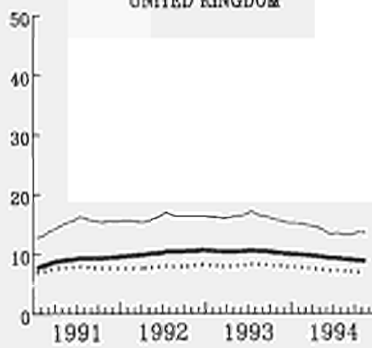

USA

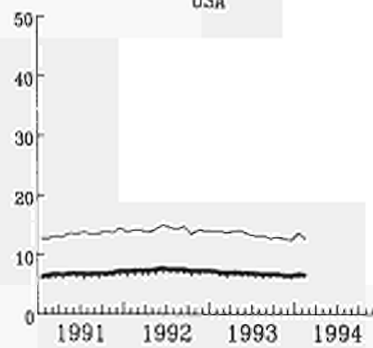

— TOTAL

- - - Moins de 25 ans

..... Femmes

INDUSTRIELLE PRODUKTION

TENDENZ 1990=100

INDUSTRIAL PRODUCTION

TREND 1990=100

PRODUCTION INDUSTRIELLE

TENDANCE 1990=100

NACE Rev.1 C-E

— EUR

- - - USA

..... JAPAN

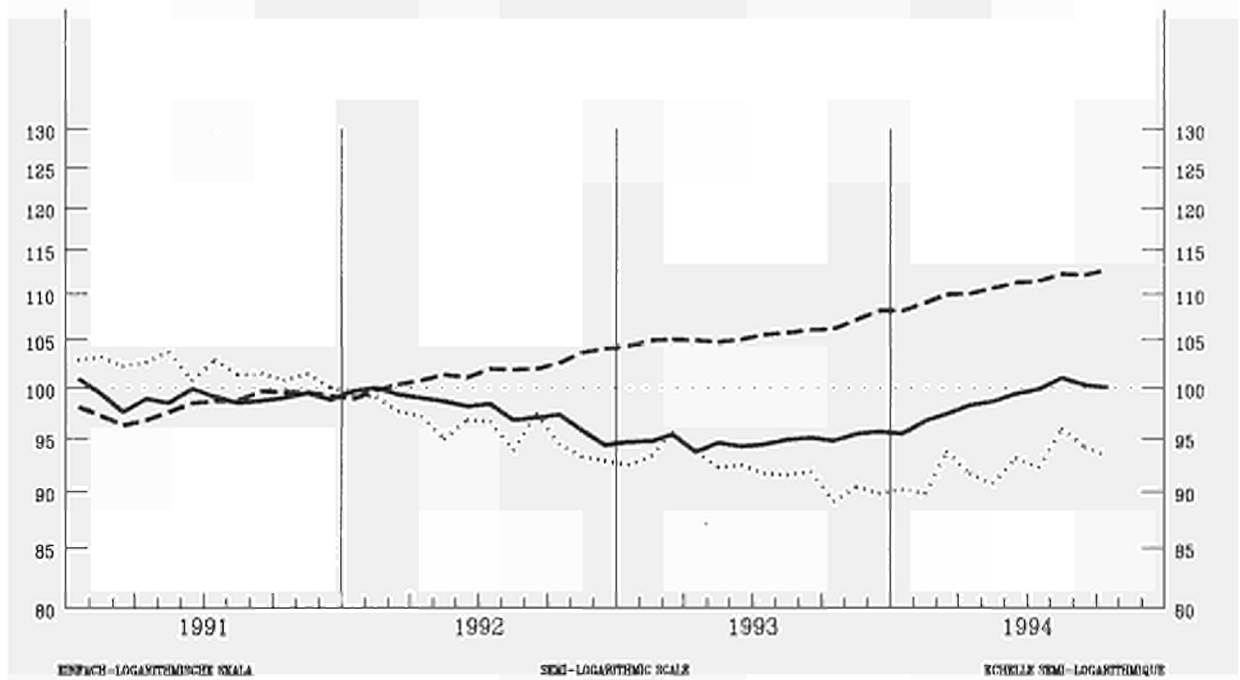

EUR

— INDUSTRIE NACE Rev.1 C-E
- - - GRUNDST. U. PRODUKTIONSGÜTER
— INVESTITIONSGÜTER
- - - DAUERHAFTES KONSUMGÜTER

INDUSTRY NACE Rev.1 C-E
INTERMEDIATE GOODS
CAPITAL GOODS
DURABLE CONSUMER GOODS

INDUSTRIE NACE Rev.1 C-E
BIENS INTERMÉDIAIRES
BIENS D'INVESTISSEMENT
BIENS DE CONSOMMATION DURABLES

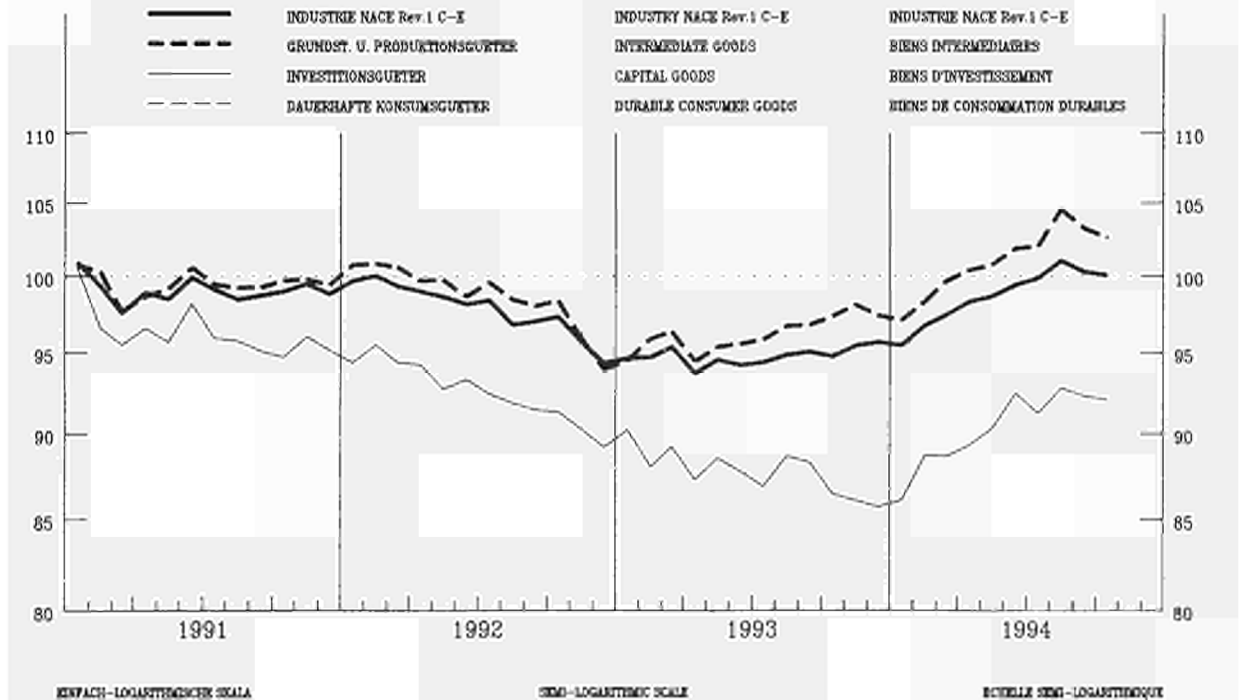

INDUSTRIELLE PRODUKTION

INDUSTRIAL PRODUCTION

PRODUCTION INDUSTRIELLE

NACE Rev.1 C-E 1990=100

BELGIQUE - BELGIE

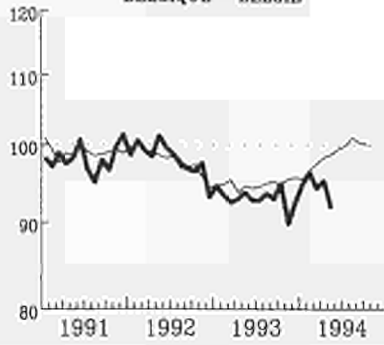

DANMARK

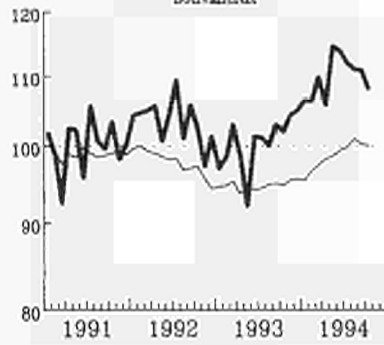

DEUTSCHLAND (*)

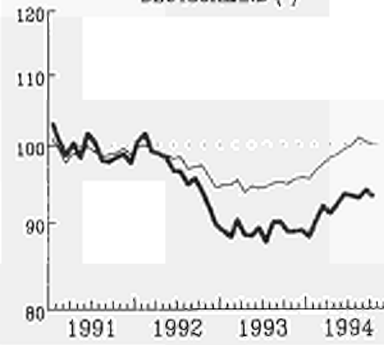

ELLADA

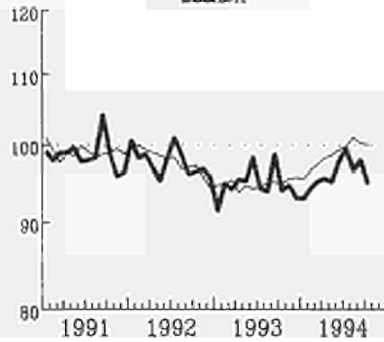

ESPAÑA

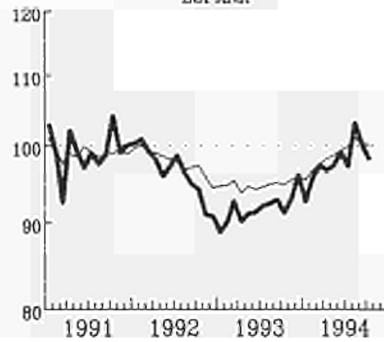

FRANCE

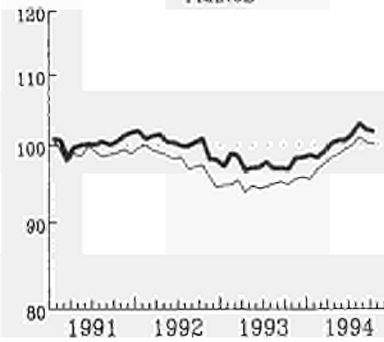

IRELAND

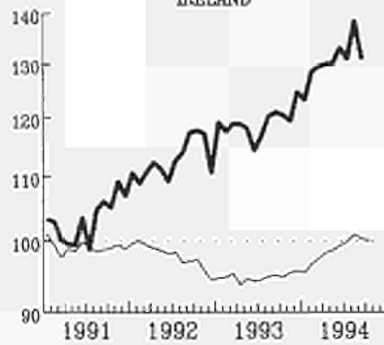

ITALIA

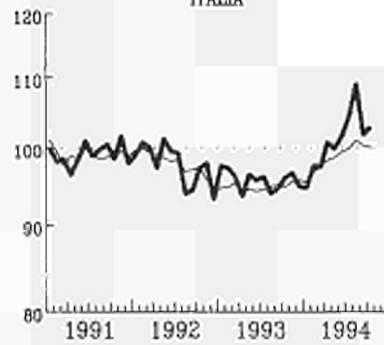

LUXEMBOURG

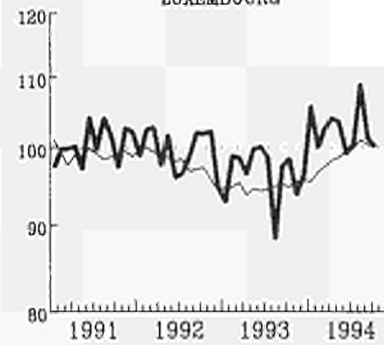

NEDERLAND

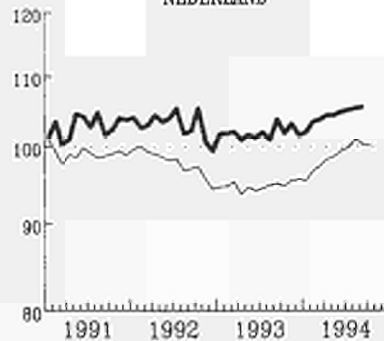

PORTUGAL

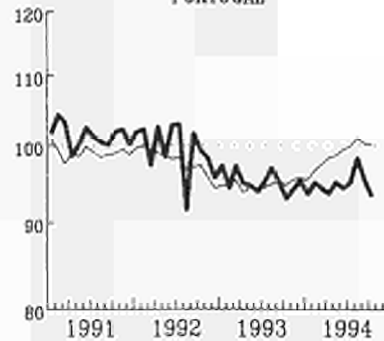

UNITED KINGDOM

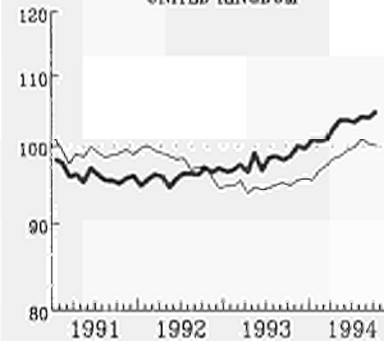

— EUR

EINFACH-LOGARITHISCHE SKALA

SEMI-LOGARITHMIC SCALE

ECHELLE SEMI-LOGARITHMIQUE

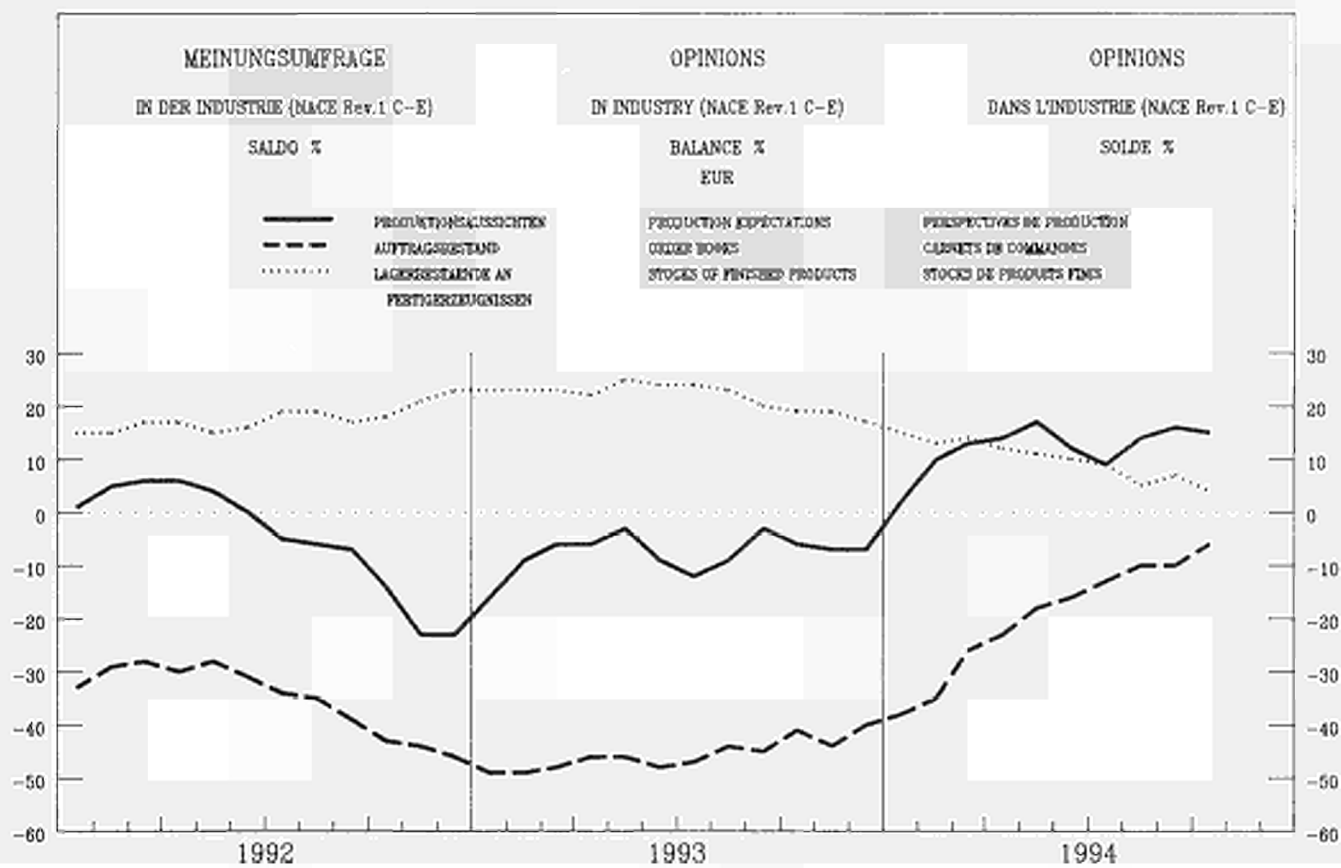

VERBRAUCHERPREISE

CONSUMER PRICES

PRIX A LA CONSOMMATION

GESAMTINDEX

GENERAL INDEX

INDICE GENERAL

— EUR

- - - USA

..... JAPAN

1985 = 100

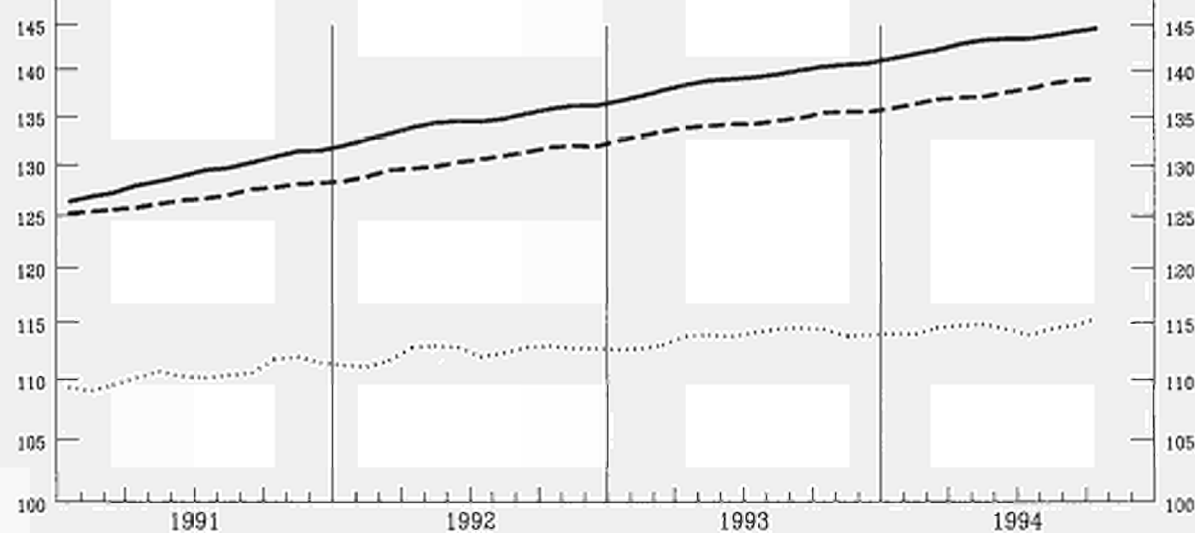

ПРОЦЕНТНО-ЛОГАРИФМИЧЕСКАЯ ШКАЛА

SEMI-LOGARITHMIC SCALE

ECHELLE SEMI-LOGARITHMIQUE

VERÄNDERUNG T/T-12 %

VARIATION T/T-12 %

VARIATION T/T-12 %

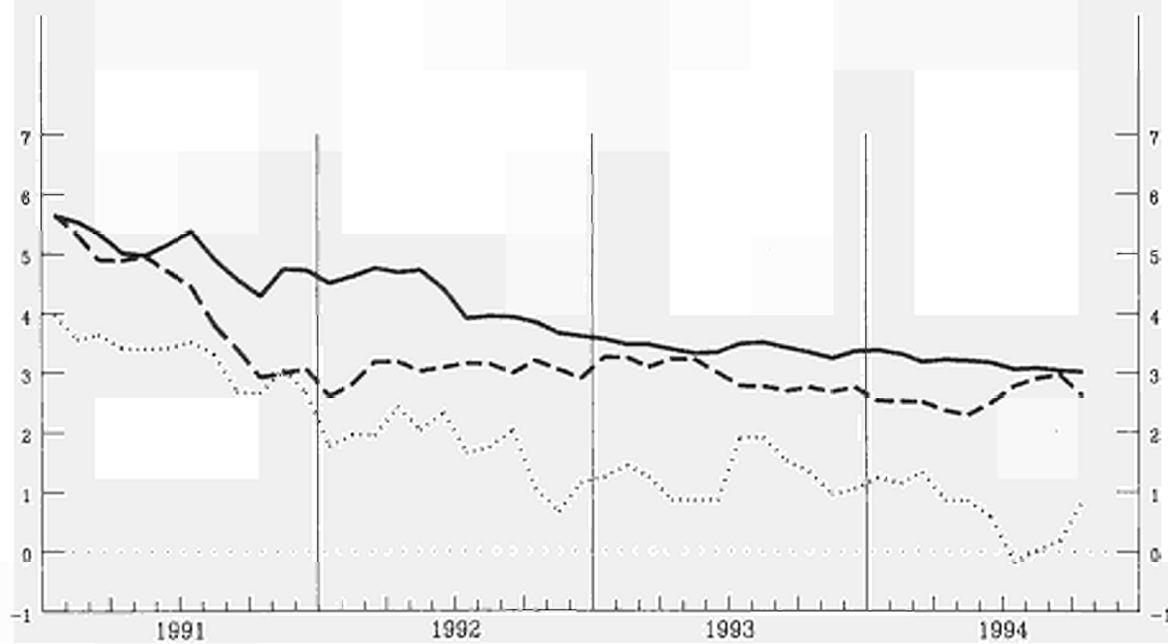

VERBRAUCHERPREISE
GESAMTINDEX
VERÄNDERUNG % T/T-12

BELGIQUE - BELGIE

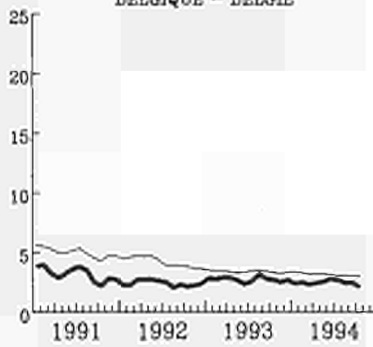

CONSUMER PRICES
GENERAL INDEX
VARIATION % T/T-12

DANMARK

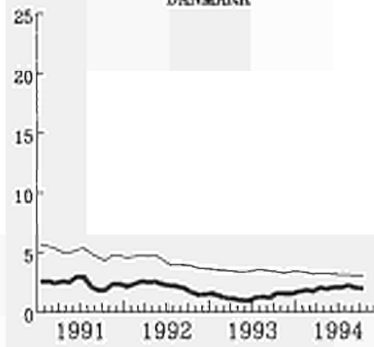

PRIX A LA CONSOMMATION
INDICE GENERAL
VARIATION % T/T-12

DEUTSCHLAND (*)

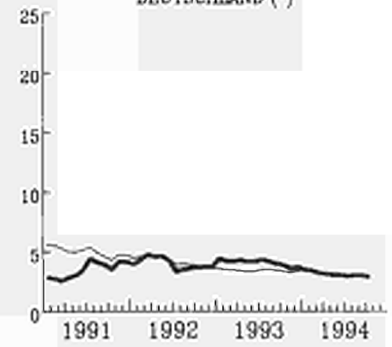

ELLADA



ESPAÑA

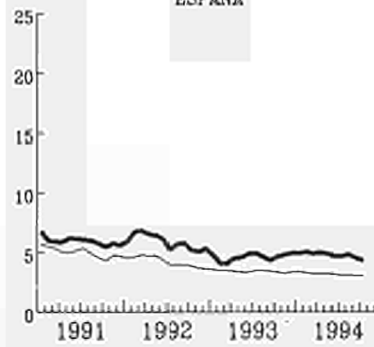

FRANCE

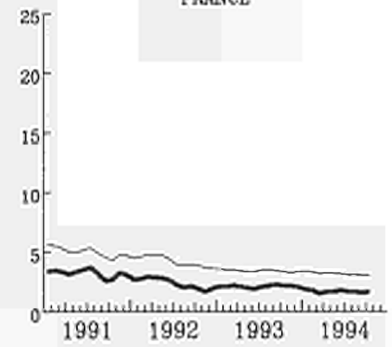

IRELAND

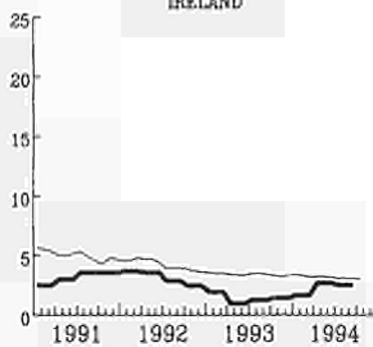

ITALIA

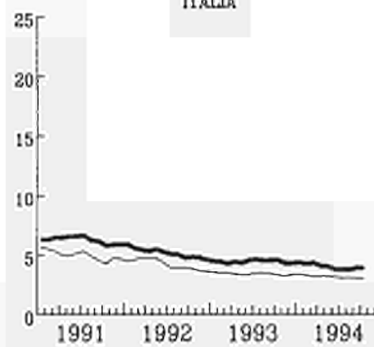

LUXEMBOURG

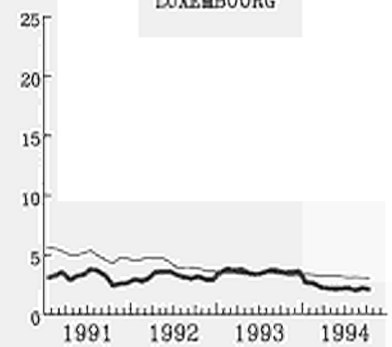

NEDERLAND

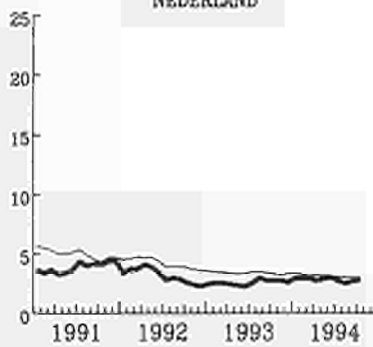

PORTUGAL

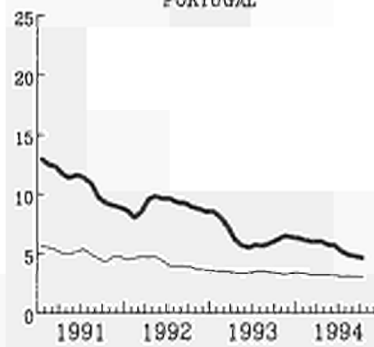

UNITED KINGDOM

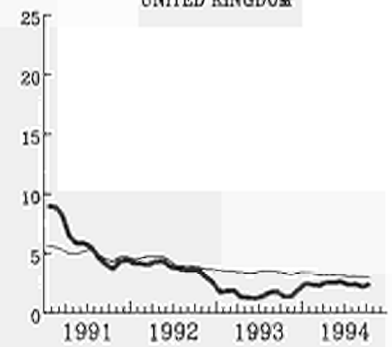

EUR

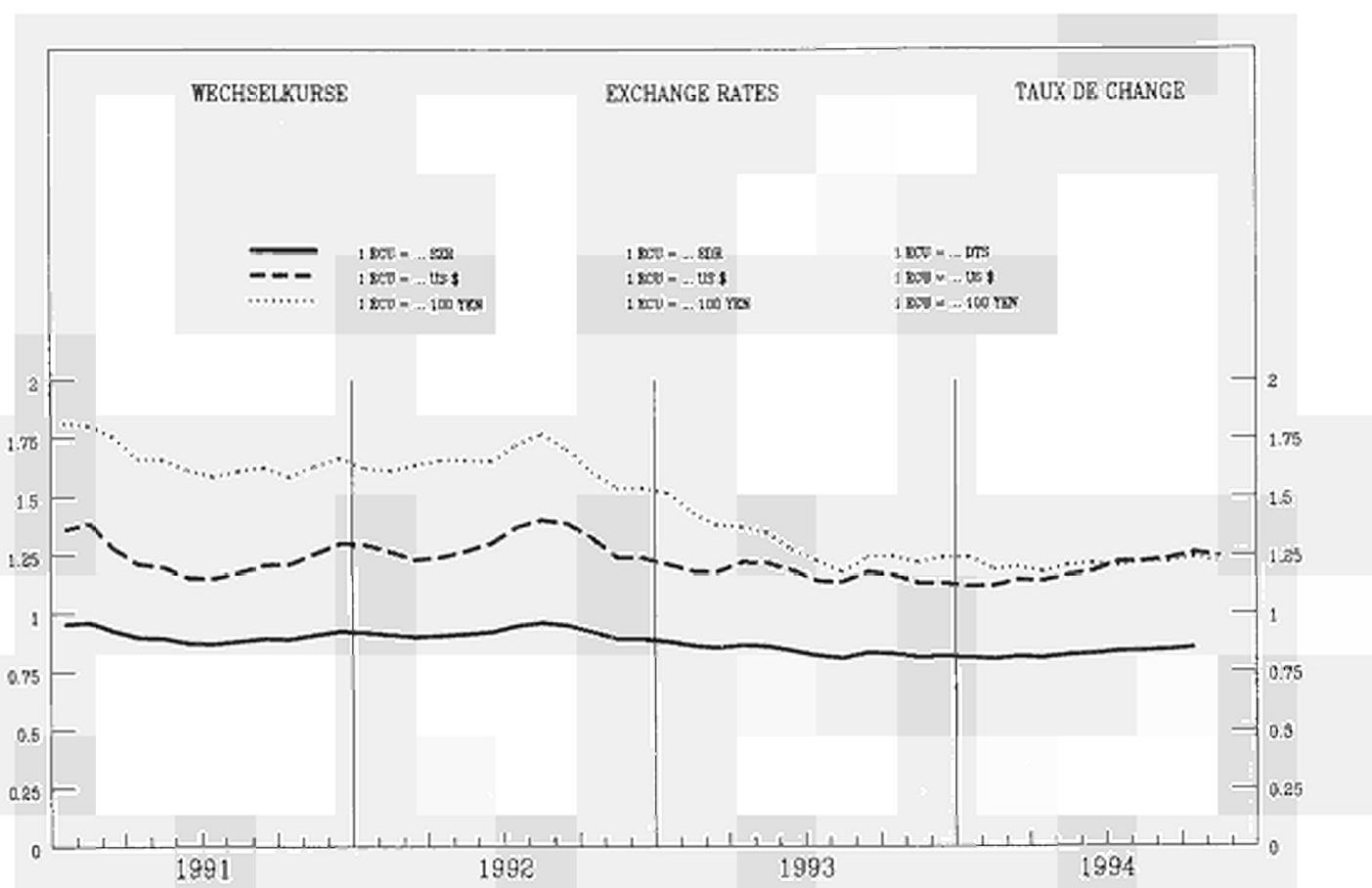

INDEX DER KURSE DER
ECU UND US \$
IN NATIONALEN WAERHRUNGEN

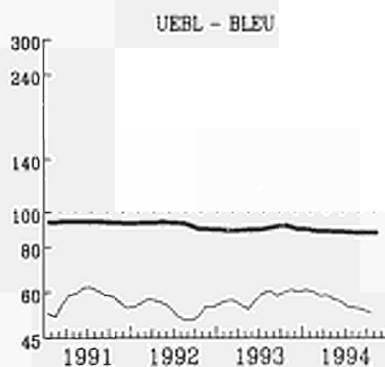

INDEX OF EXCHANGE RATES OF THE
ECU AND US \$
IN NATIONAL CURRENCIES

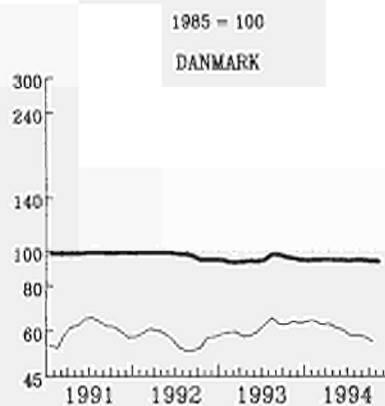

INDICE DES COURS DES
ECU ET US \$
EN MONNAIES NATIONALES

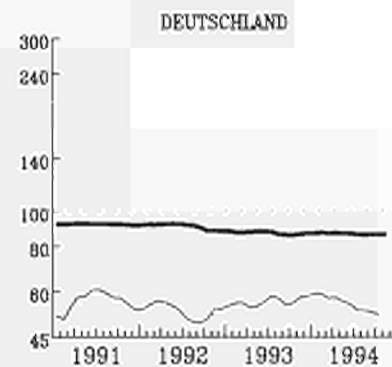

ELLADA

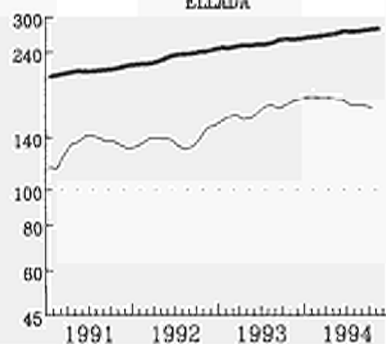

ESPANA

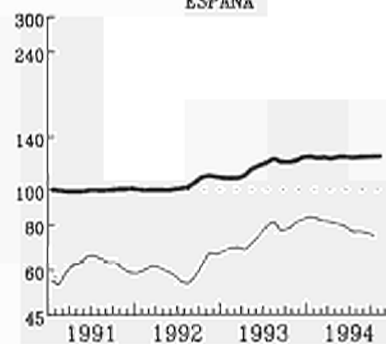

FRANCE

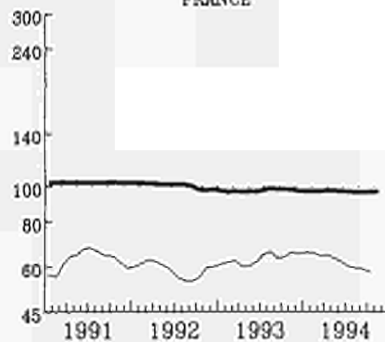

IRELAND

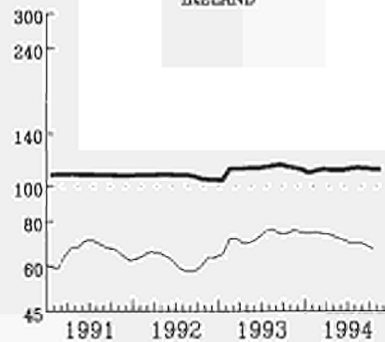

ITALIA

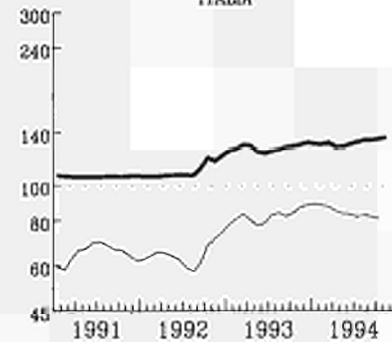

NEDERLAND

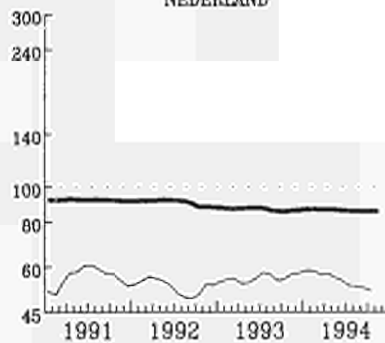

PORTUGAL

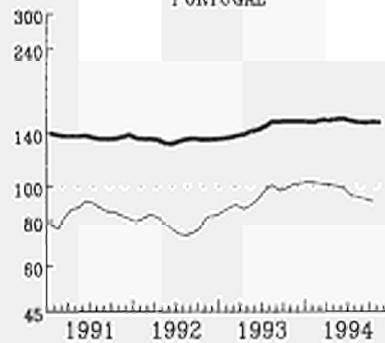

UNITED KINGDOM

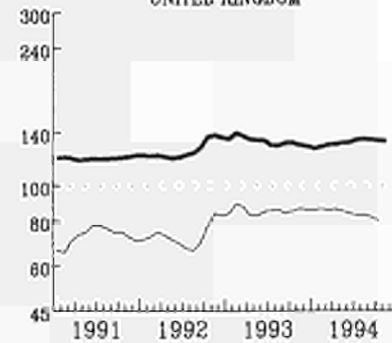

— ECU

INDEX-LOGARITMISKE SKALA

— US \$

INDEX-LOGARITMISKE SKALA

INDEX-LOGARITMISKE SKALA

ANLEIHEN DES
OEFFENTLICHEN SEKTORS
RENDITE %

BELGIQUE - BELGIE

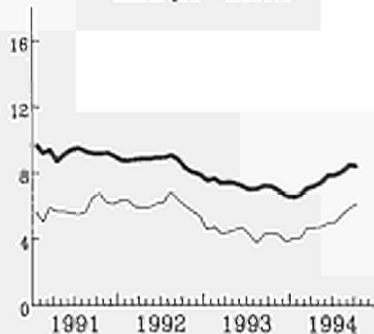

FIXED INTEREST
GOVERNMENT SECURITIES
YIELD %

DANMARK

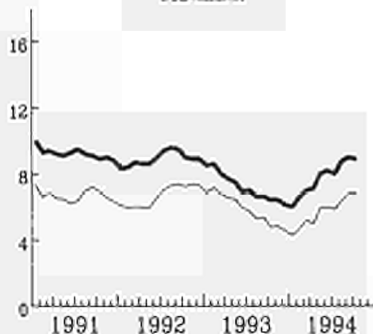

OBLIGATIONS
DU SECTEUR PUBLIC
RENDEMENT %

DEUTSCHLAND

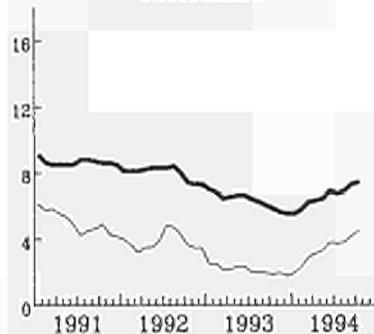

FRANCE

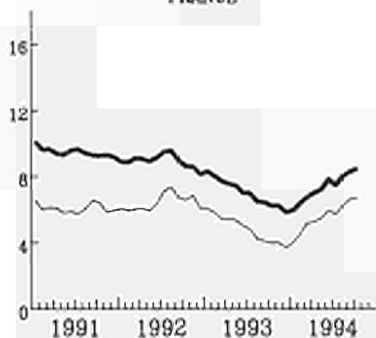

IRELAND

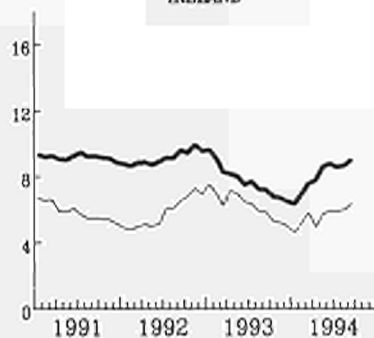

ITALIA

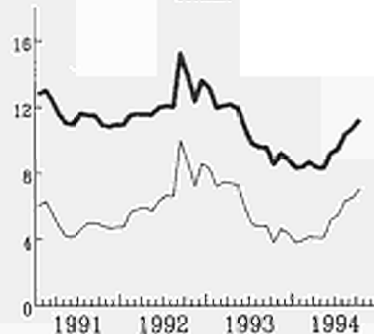

LUXEMBOURG

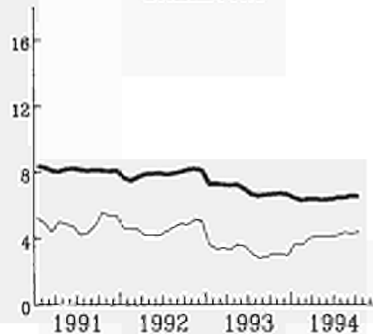

NEDERLAND

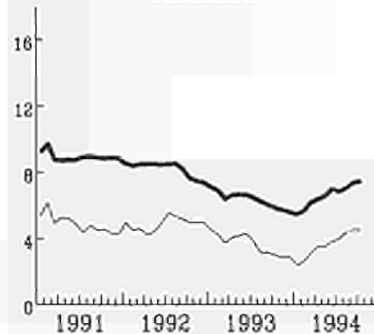

UNITED KINGDOM

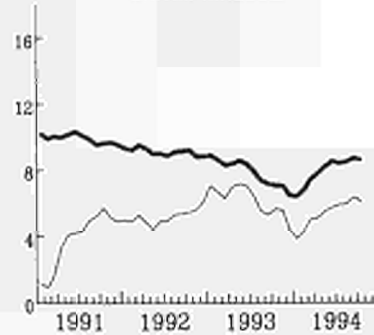

USA

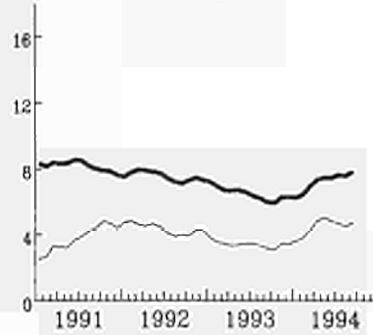

JAPAN

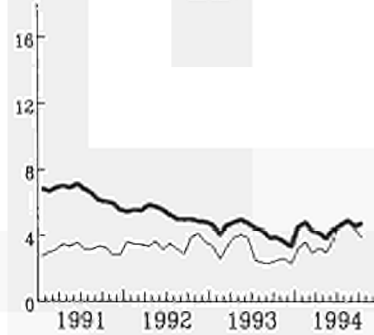

NOMINAL

REAL - REEL



	KC		N
	SHO	M TR	S
DO			S



VOLKSWIRTSCHAFTLICHE
GESAMTRECHNUNG ESGVNATIONAL ACCOUNTS
ESACOMPTES NATIONAUX
SEC

	EUR	B	DK	D(*)	GR	E	F	IRL	I	L	NL	P	UK	USA	JAP
0101	Bruttoinlandsprodukt Volumen				Gross Domestic Product volume							Produit Intérieur Brut volume			
	<i>1985 = 100</i>														
1991	119.8	118.1	108.3	123.4	111.8	127.2	118.0	205.2	117.5	129.3	118.7	127.1	115.1	113.6	130.0
1992	120.4	119.8	109.8	125.3	112.8	128.2	119.4	142.6	118.4	131.7	120.4	128.5	114.6	116.5	131.4
1993	119.8	118.3	111.3	122.9	112.6	126.9	118.3	146.1	117.6	132.2	120.7	126.9	116.8	120.0	131.5
1994	121.6	119.8	115.6	123.9	113.4	128.3	120.2	152.2	119.4	134.3	122.2	128.3	119.7	123.6	132.5
	<i>T/T-1 %</i>														
1993 I	-0.9		-1.4	-2.0		-0.3	-1.0		-0.2		-0.5	-0.5	0.3	0.2	0.9
II	0.4		-0.6	0.5		-0.2	0.2		0.3		0.6	-0.9	0.8	0.5	-0.5
III	0.5		2.3	0.4		0.1	0.3		-0.6		0.5		0.7	0.7	0.3
IV	0.3		2.9	0.2		0.2	0.0		0.9		-0.3		0.7	1.7	-0.7
1994 I	0.9		0.4	1.2		0.7	0.7		0.1		1.0		0.8	0.7	1.0
0102	Privater Verbrauch Volumen				Consumption of households volume							Consommation privée volume			
	<i>1985 = 100</i>														
1991	122.7	118.9	104.1	122.5	115.4	129.1	118.4	247.9	124.2	129.7	118.1	134.5	122.9	113.7	125.6
1992	123.6	122.4	104.9	124.2	117.4	131.8	120.0	135.5	126.9	131.9	120.6	139.5	122.9	116.6	127.8
1993	123.9	120.7	107.8	125.7	117.1	128.7	120.8	138.1	123.1	132.2	121.6	140.7	125.9	120.5	129.1
1994	124.7	121.7	112.5	124.4	117.8	128.8	122.1	143.6	123.7	134.4	122.6	141.0	128.7	124.5	131.5
	<i>T/T-1 %</i>														
1993 I	-0.9		-0.2	-1.7		-0.9	-0.9		-1.8		-2.2	0.4	0.3	0.2	1.3
II	0.5		0.2	0.5		-1.1	0.6		-0.3		2.4	-0.5	0.6	0.8	-0.6
III	0.7		2.4	0.8		-0.8	0.7		0.0		0.3		1.2	1.1	0.4
IV	0.1		2.9	-0.7		-0.1	0.0		-0.2		-0.3		1.1	1.1	0.7
1994 I	0.5		0.8	1.2		0.1	0.0		1.3		0.1		0.6	1.1	1.4
0103	Bruttoanlageninvestitionen Volumen				Fixed capital formation volume							Formation brute de capital fixe volume			
	<i>1985 = 100</i>														
1991	132.0	153.9	98.8	135.3	143.9	176.6	132.3	114.2	125.0	210.4	120.7	168.7	118.0	94.5	158.7
1992	130.4	155.5	90.7	138.5	139.7	169.7	129.0	114.0	122.5	206.0	122.0	177.8	116.5	100.4	157.4
1993	122.4	144.6	89.0	126.5	135.1	152.2	122.4	114.4	108.9	214.3	118.5	170.8	116.9	111.4	155.3
1994	123.6	146.6	95.5	128.2	137.6	150.2	124.2	120.9	109.7	210.4	118.1	172.7	121.0	122.1	153.9
	<i>T/T-1 %</i>														
1993 I	-2.8		9.6	-4.7		-3.2	-3.3		-4.5		-5.1	-2.4	0.2	2.6	0.8
II	-1.7		-4.5	-1.5		-2.8	-1.2		-3.4		1.5	-2.7	-2.4	2.2	-0.4
III	0.5		1.8	0.1		-2.2	0.7		-1.9		4.4		1.1	2.1	0.3
IV	-1.0		0.7	-2.7		-1.0	-0.6		0.2		-6.8		2.5	5.7	-1.5
1994 I	1.6		4.3	3.3		0.1	-0.2		1.6		0.6		2.0	1.6	-0.7
0105	Einfuhr Volumen				Imports volume							Imports volume			
	<i>1985 = 100</i>														
1991	148.0	146.7	117.7	151.2	183.5	216.7	147.7	142.7	146.7	148.3	135.0	215.2	132.4	123.7	160.6
1992	154.0	150.8	117.1	156.9	194.0	231.0	149.3	150.5	155.2	148.5	138.5	239.2	140.7	134.5	159.9
1993	147.5	144.6	112.2	141.3	197.3	223.6	143.7	154.7	143.9	144.9	137.6	237.4	144.7	148.4	164.9
1994	152.5	148.8	121.1	144.6	204.5	231.7	148.6	163.7	149.7	147.2	141.4	244.3	150.3	164.3	170.2
	<i>T/T-1 %</i>														
1993 I	-3.5		-1.4	-7.9		-2.4	-2.3		-5.9		-3.0	1.4	0.4	2.8	1.8
II	-0.8		-4.6	-0.8		-1.7	-1.4		-1.3		1.9	-6.7	-1.0	3.2	1.4
III	0.9		6.4	-0.4		0.2	0.9		0.3		2.1		1.6	1.5	0.2
IV	0.3		2.0	-1.3		2.5	-0.1		-1.6		-1.4		2.7	3.9	2.0
1994 I	3.1		2.8	5.2		3.8	2.9		5.8		1.8		0.8	2.1	2.5

**VOLKSWIRTSCHAFTLICHE
GESAMTRECHNUNG ESVG**
**NATIONAL ACCOUNTS
ESA**
**COMPTES NATIONAUX
SEC**

	EUR	B	DK	D(*)	GR	E	F	IRL	I	L	NL	P	UK	USA	JAP	
0106	Ausfuhr Volumen								Exports volume <i>1985 = 100</i>				Exports volume			
1991	135.5	139.8	136.0	145.4	171.5	130.5	132.4	161.2	129.4	134.2	136.2	161.3	121.0	175.7	125.4	
1992	141.0	142.1	141.0	150.9	185.3	139.3	139.0	182.1	136.2	136.0	139.6	171.2	124.7	186.9	131.9	
1993	141.3	137.5	139.1	141.8	189.9	151.6	138.1	189.0	151.0	131.3	140.4	165.1	128.6	193.5	133.3	
1994	148.2	141.9	144.9	148.6	197.8	165.5	143.3	198.9	161.5	134.6	145.8	175.6	134.6	203.9	135.0	
	<i>T/T-1 %</i>															
1993 I	-2.0		-4.4	-4.1		1.6	-2.2		5.9		-3.0	-0.6	1.0	-0.6	1.1	
II	0.4		-2.0	-0.1		3.0	0.7		-1.1		3.1	-9.0	-1.4	0.9	-1.9	
III	1.8		7.1	-0.7		3.4	3.2		2.8		1.9		3.0	-0.2	0.7	
IV	2.2		2.0	3.5		4.5	0.9		1.2		2.3		0.6	4.7	-2.1	
1994 I	1.9		-3.8	2.8		7.1	-0.1		5.1		-0.4		2.3	-0.3	3.7	
0111	Bruttoinlandsprodukt Veränderung der Preise								Gross Domestic Product change in price <i>1985 = 100</i>				Produit Intérieur Brut évolution des prix			
1991	126.9	127.4	125.9	127.2	116.5	153.7	118.8	70.9	141.7	127.8	116.6	161.4	117.2	76.8	117.6	
1992	131.5	133.7	130.0	134.8	122.0	158.7	123.7	109.2	142.3	135.6	121.4	187.2	116.3	75.4	121.2	
1993	132.7	141.1	136.0	145.3	127.7	147.4	130.7	107.2	128.7	142.5	128.5	187.2	113.6	85.8	154.4	
1994	135.8	147.1	138.5	148.7	131.9	145.0	133.1	111.8	131.3	149.0	131.3	188.3	119.6	90.6	172.1	
	<i>T/T-1 %</i>															
1993 I	0.9		2.1	0.7		0.8	1.0		1.2		-0.3	3.3	1.3	0.9	0.2	
II	0.8		-0.4	0.9		1.0	0.6		1.4		0.4	1.2	0.8	0.6	0.3	
III	0.5		-0.3	0.4		0.9	0.2		1.2		0.6		0.7	0.4	0.5	
IV	0.7		0.8	0.9		1.0	0.1		0.6		0.8		0.9	0.3	0.0	
1994 I	0.6		0.7	0.4		1.0	0.4		0.7		0.7		0.7	0.7	-0.1	
0112	Privater Verbrauch Veränderung der Preise								Consumption of households change in price <i>1985 = 100</i>				Consommation privée évolution des prix			
1991	122.6	121.8	124.2	121.8	122.9	147.3	116.2	57.4	134.5	124.3	117.5	142.5	114.8	79.3	116.7	
1992	127.5	126.2	128.4	128.7	128.4	152.0	121.2	112.0	136.2	129.7	122.9	159.9	114.3	78.2	120.8	
1993	128.6	133.4	134.3	137.9	134.2	142.1	127.8	108.7	123.9	138.1	131.1	158.4	111.9	89.0	154.0	
1994	132.0	138.9	137.2	141.8	138.4	140.8	130.4	112.9	127.2	144.2	134.2	159.7	118.0	94.2	172.2	
	<i>T/T-1 %</i>															
1993 I	0.9		0.9	1.0		1.2	0.7		1.6		0.6	2.2	1.0	0.7	0.3	
II	0.7		0.4	0.6		1.2	0.5		1.3		1.1	0.7	0.8	0.6	0.3	
III	0.6		0.5	0.6		1.2	0.5		1.1		0.3		0.7	0.3	0.5	
IV	0.8		0.0	1.3		1.2	0.4		1.3		0.0		0.6	0.6	-0.4	
1994 I	0.7		0.7	0.5		1.2	0.6		0.2		1.2		0.8	0.3	0.5	
0113	Bruttoanlageninvestitionen Veränderung der Preise								Gross fixed capital formation change in price <i>1985 = 100</i>				Formation brute de capital fixe évolution des prix			
1991	122.7	121.4	121.1	127.4	88.2	138.2	115.9	113.4	127.1	128.8	119.2	145.0	113.2	70.4	111.5	
1992	124.8	126.8	127.1	134.7	93.1	137.3	118.9	116.3	126.8	136.0	124.3	162.8	104.7	67.0	113.8	
1993	125.4	132.4	132.9	144.7	95.2	128.4	124.7	114.2	114.9	142.0	131.0	163.4	99.1	74.3	143.5	
1994	127.7	137.8	135.7	147.3	97.7	126.0	126.8	118.6	117.9	149.2	133.2	164.9	103.2	77.8	157.9	
	<i>T/T-1 %</i>															
1993 I	0.6		0.4	0.5		1.8	1.0		1.8		-0.5	3.1	-0.3	-0.3	0.2	
II	0.7		0.6	1.0		1.3	0.3		1.3		0.4	0.3	0.6	0.4	0.0	
III	0.4		-0.1	0.4		0.8	0.3		0.3		0.3		0.4	-0.3	-0.2	
IV	0.2		-0.9	0.5		0.4	0.2		0.3		1.5		-0.5	0.1	-0.4	
1994 I	0.3		1.3	-0.1		1.4	0.5		2.0		0.6		-0.1	0.5	-1.0	

BESCHÄFTIGUNG

EMPLOYMENT

EMPLOI

	EUR	B	DK	D(*)	GR	E	F	IRL	I	L	NL	P	UK
0201	Gesamtbevölkerung					Total population					Population totale		
	<i>1000</i>												
1991	329264.1	10004.5	5146.5	64074.0	10200.0	39024.9	57055.4	3526.0	57114.0	387.1	15069.5	9861.3	57800.9
1992	330988.6	10045.2	5162.1	64865.0	10313.6	39085.1	57373.7	3549.0	57187.0	392.5	15184.0	9833.0	57998.4
1993	330867.2		5180.6	65316.0	10368.2	39082.6	57666.8	3563.0	56121.0	395.2	15290.5	9839.7	
1994	330875.2							3571.0					
0202	Zivile Erwerbspersonen insgesamt					Civilian labour forces total					Population active civile total		
	<i>1000</i>												
1991	146229.6	4126.6	2860.6	30203.0	3933.5	15073.7	24491.2	1330.0	24063.0	165.8	6934.0	4799.9	28248.3
1992	146624.8	4159.7	2868.6	30502.0	4034.3	15149.7	24598.7	1348.0	24069.0	166.7	6905.0	4706.1	28117.0
1993	145430.3		2874.4	30533.0	4118.4	15308.2	24892.0	1363.0	22614.0	166.7	7008.0	4681.9	27911.0
1994	145452.3							1385.0					
0203	Zivile Erwerbstätige insgesamt					Civilian employment total					Emploi civil total		
	<i>1000</i>												
1991	132988.1	3735.5	2607.3	28514.0	3632.4	12607.7	22142.3	1122.0	21410.0	163.5	6444.0	4602.1	26007.3
1992	132083.7	3724.0	2584.1	28694.0	3884.5	12359.2	22007.9	1127.0	21270.0	164.0	6519.0	4512.0	25438.0
1993	129377.9		2573.9	28263.0	3720.2	11825.6	21780.6	1134.0	20152.0	163.2	6571.0	4424.4	25046.0
1994	129407.9							1164.0					
0205	Zivile Arbeitnehmer insgesamt					Number of civilian employees total					Emploi civil salarié total		
	<i>1000</i>												
1991	109102.2	3001.4	2342.2	25460.0	1930.5	9332.3	19281.7	853.0	15297.0	177.7	5721.0	3193.1	22512.3
1992	108644.5	3087.9	2351.6	25627.0	1937.6	9030.0	19241.7	858.0	15297.0	182.7	5794.0	3351.0	21906.0
1993	106230.6		2310.1	25199.0	1980.8	8634.0	19111.4		14266.0	186.3	5806.0	3257.1	21554.0
1994	106230.6												
0206	Arbeitnehmer Landwirtschaft					Number of employees agriculture					Emploi salarié agriculture		
	<i>1000</i>												
1991	2394.0	17.9	52.4	222.0	30.4	464.7	260.1	23.0	743.0	1.5	107.0	135.5	336.5
1992	2215.6	17.9	51.8	211.0	28.5	400.7	259.3	22.0	748.0	1.5	101.0	95.9	278.0
1993	2026.4		51.8	201.0	35.7	371.7	258.8		605.0	1.6	99.0	85.9	276.0
1994	2026.4												
0207	Arbeitnehmer Industrie					Number of employees industry					Emploi salarié industrie		
	<i>1000</i>												
1991	37714.4	949.7	651.2	10599.0	690.0	3539.5	6032.8	288.0	5726.0	55.9	1576.0	1327.6	6278.7
1992	36404.7	932.6	630.8	10411.0	675.7	3330.7	5837.3	280.0	5674.0	56.5	1502.0	1266.1	5808.0
1993	34647.1		630.8	9884.0	621.4	3009.0	5568.6		5421.0	56.6	1477.0	1227.1	5539.0
1994	34647.1												
0208	Arbeitnehmer Dienstleistungen					Number of civilian employees services					Emploi civil salarié services		
	<i>1000</i>												
1991	68990.6	2033.7	1638.6	14639.0	1210.1	5328.1	12988.7	542.0	8827.0	120.3	4037.0	1729.9	15896.1
1992	69861.2	2117.3	1669.0	15005.0	1233.3	5298.6	13145.3	555.0	8875.0	124.7	4030.0	1989.0	15819.0
1993	69434.6		1627.5	15114.0	1323.7	5253.3	13284.6		8240.0	128.1	4108.0	1944.1	15739.0
1994	69434.6												

BESCHÄFTIGUNG

EMPLOYMENT

EMPLOI

	EUR	B	DK	D(*)	GR	E	F	IRL	I	L	NL	P	UK	
0209	Arbeitnehmer Industrie NACE Rev.1 C-E					Number of employees industry NACE Rev.1 C-E 1990=100					Emploi salarié Industrie NACE Rev.1 C-E			
1991	98.0	99.1	97.9	101.4	93.8	97.0	98.2	100.2	97.2	99.2	99.7	96.0	93.0	
1992	94.3	95.5	95.9	98.9	88.4	94.2	94.9	99.8	91.8	99.4	99.0	87.9	87.9	
1993	88.5	90.3	91.5	90.3	84.2	85.2	90.6	99.7	86.7	94.2	95.3		84.9	
1994	85.0			84.4		83.1	88.9		82.4	90.8			83.7	
1994 I	86.0			86.0		83.2	88.9	100.2	83.9	91.8	92.6		84.0	
II	85.3			84.8		82.7	88.9	101.1	82.9	90.9	92.0		83.7	
III	84.7			83.8		82.8	88.8		82.0	90.5	91.3		83.5	
IV	84.2			82.9		83.5	88.9		80.8	90.2			83.6	
1995 I													83.9	
0210	Arbeitnehmer Verarbeitendes Gewerbe NACE Rev.1 D					Number of employees manufacturing industries NACE Rev.1 D 1990=100					Emploi salarié Industrie manufacturière NACE Rev.1 D			
1991	98.0	98.8	98.6	101.6	92.2	96.8	98.4	100.5	96.4	99.1	99.6	95.9	92.7	
1992	94.4	95.0	96.6	99.0	87.7	93.5	95.6	100.2	90.9	99.3	98.6	87.7	87.8	
1993	88.7	89.8	92.4	90.4	83.0	88.2	91.1	100.2	85.2	94.1	94.4	79.5	85.5	
1994	85.1			84.4		85.9	89.3		80.5	90.9			84.7	
1994 I	85.9			86.0	81.9	86.1	89.3	100.8	82.0	91.5	91.4		85.0	
II	85.3			84.8	81.2	85.2	89.3	101.8	80.8	91.1	90.7		84.5	
III	84.8			83.8	80.8	85.8	89.3		80.1	90.7	89.9		84.5	
IV	84.5			82.9		86.5	89.3		79.0	90.1			84.6	
1995 I													85.1	
0211	Arbeitnehmer Metalle NACE Rev.1 27					Number of employees production of metals NACE Rev.1 27 1990=100					Emploi salarié Métallurgie NACE Rev.1 27			
1991		98.1	98.0	97.5	97.6	95.4	92.8	100.0	95.5	94.1		88.0		
1992		93.0	98.6	92.9	91.7	97.8	86.7	88.2	87.3	88.9		78.4		
1993		87.7	95.0	81.5	83.9	166.3	81.2	88.2	79.5	79.9		73.3		
1994				72.6		149.3	78.0		76.0	74.2				
1994 I		48.3		74.1	81.8	151.8	78.9	89.5	78.6	75.6				
II		38.5		72.9	81.1	150.7	78.1		76.4	74.6				
III				72.1	80.9	144.0	77.9		75.9	73.8				
IV				71.4		150.9	77.3		75.1	72.9				

BESCHÄFTIGUNG

EMPLOYMENT

EMPLOI

	EUR	B	DK	D(*)	GR	E	F	IRL	I	L	NL	P	UK	
0212	Arbeitnehmer Chemie NACE Rev.1 24		Number of employees chemical industry NACE Rev.1 24										Emploi salarié Chimie NACE Rev.1 24	
	<i>1990=100</i>													
1991	98.7	100.5		101.0	93.1	94.7	99.0	107.3	98.7	143.2	98.9	92.7	95.5	
1992	95.8	99.7		99.5	87.7	80.7	97.1	113.0	92.8	239.9	97.1	84.8	94.9	
1993	91.4	96.1		92.8	87.0	76.5	94.6	116.6	87.0	243.2	92.6	76.2	92.9	
1994	87.0			86.9		76.6	93.6		79.2	235.9			87.9	
1994 I	88.7	91.5		88.5	87.0	80.8	93.6	119.9	81.9	239.4	90.4		90.9	
II	87.4	90.8		87.3	86.9	75.9	93.4	123.0	80.2	239.5	90.3		88.6	
III	86.3			86.3	86.6	73.9	93.7		78.3	233.3	89.2		86.7	
IV	85.7			85.4		75.8	93.8		76.4	231.5			85.7	
1995 I													85.6	
0213	Arbeitnehmer Machinenbau NACE Rev.1 29		Number of employees machinery and equipment NACE Rev.1 29										Emploi salarié Machines et équipements NACE Rev.1 29	
	<i>1990=100</i>													
1991	97.9	97.1	98.2	101.1	87.4	92.6	100.0	98.2	93.5	99.1	101.6	98.8	92.3	
1992	93.2	87.3	97.7	97.5	87.4	90.8	96.5	100.9	85.7	97.0	101.5	95.3	85.9	
1993	85.3	81.4	91.4	86.8	82.6	87.0	90.2	100.6	78.7	92.1	96.4	86.7	81.4	
1994	80.6			79.0		84.9	87.5		75.5	87.6			79.9	
1994 I	81.4	86.0		80.5	78.3	84.0	87.2	103.9	76.3	89.9	94.8		79.8	
II	80.7	85.5		79.4	77.6	83.3	87.3		75.6	88.7	93.2		78.4	
III	80.3			78.4	78.8	85.5	87.5		75.2	86.8			79.9	
IV	80.1			77.7		86.8	87.9		74.9	84.9			80.5	
1995 I													81.0	
0215	Arbeitnehmer Fahrzeugbau NACE Rev.1 34-35		Number of employees transport equipment NACE Rev.1 34-35										Emploi salarié Matériel de transport NACE Rev.1 34-35	
	<i>1990=100</i>													
1991	97.7		102.2	100.8	97.5	95.7	97.7	104.4	97.0			98.8	96.9	
1992	94.6		99.4	98.3	93.8	98.9	95.9	106.1	90.1			98.8	93.5	
1993	87.4		91.6	89.6	80.9	90.8	92.7	107.4	83.2			88.1	89.5	
1994	82.5			83.2		86.6	89.7		78.7				74.9	
1994 I	83.6			84.7	81.9	87.0	90.5	105.9	80.8			83.2	76.5	
II	83.1			83.7	77.0	87.6	89.8	107.5	79.7			82.2	75.2	
III	82.1			82.6	77.8	86.1	89.5		78.3		79.7		73.9	
IV	81.5			81.8		85.8	89.2		76.3				73.6	
1995 I													74.5	

BESCHÄFTIGUNG

EMPLOYMENT

EMPLOI

	EUR	B	DK	D(*)	GR	E	F	IRL	I	L	NL	P	UK	
0216	Arbeitnehmer Nahrungsmittel, usw. NACE Rev.1 15			Number of employees food, drink NACE Rev.1 15 1990=100						Emploi salarié Alimentation et boisson NACE Rev.1 15				
1991			98.6	106.7	93.6	95.4	101.6	100.7		101.1	101.0	95.7	84.8	
1992			95.1	106.3	92.8	91.8	102.5	99.9		98.1	100.4	86.8	79.2	
1993			93.1	100.6	93.7	92.0	101.4	101.0		94.1	99.5	63.7	78.3	
1994				97.6		91.0	101.1			89.1			78.1	
1993 IV			93.2	99.1	96.7	93.4	101.1	102.8		90.8	98.7	19.6	80.2	
1994 I				98.3	95.1	93.4	101.1	102.3		89.6	96.6		80.3	
II				98.1	93.7	90.1	101.3			88.8	97.6		78.9	
III				97.4	94.0	91.3	101.2			88.6			78.7	
IV				96.7		89.1	101.0			89.3			78.7	
0217	Arbeitnehmer Textilien NACE Rev.1 17			Number of employees textiles NACE Rev.1 17 1990=100						Emploi salarié Textiles NACE Rev.1 17				
1991	94.7	96.6	89.1	98.1	88.1	95.7	91.9	98.3	95.1		103.3	93.4	91.1	
1992	88.9	93.1	87.7	91.6	80.6	80.5	85.8	97.1	90.8		99.5	80.1	88.4	
1993	81.8	86.6	83.6	79.6	70.9	65.9	74.5	91.4	85.8		96.2	70.4	87.8	
1994	77.7			71.8		65.8	68.8		81.5				88.1	
1993 IV	79.2	85.1	81.7	76.2	69.3	60.4	71.5	91.3	82.9		93.6	67.1	88.5	
1994 I	78.4	86.3		74.0	66.5	63.2	70.2	92.4	81.7		91.6		88.6	
II	77.9	85.7		72.7	66.6	64.6	69.3		81.5		90.8		87.5	
III	77.5			71.2	66.6	65.1	68.1		81.3				88.1	
IV	77.3			69.4		70.4	67.5		81.3				88.3	
0218	Arbeitnehmer Schuhe, Bekleidung NACE Rev.1 18			Number of employees footwear, clothing NACE Rev.1 18 1990=100						Emploi salarié Habillement NACE Rev.1 18				
1991				95.9			92.1				98.5	99.6	96.1	
1992				86.1			85.9				94.6	95.7	78.8	
1993				69.0			78.1				76.3	89.4	77.0	
1994				60.9			75.1						77.4	
1994 I				63.4			75.6				73.0		78.0	
II				61.8			75.4				68.4		77.6	
III				59.7			75.3				68.2		77.6	
IV				58.4			74.2						76.2	
1995 I													75.7	

ARBEITSLOSIGKEIT

UNEMPLOYMENT

CHOMAGE

	EUR	B	DK	D	GR	E	F	IRL	I	L	NL	P	UK	USA	JAP	
0301	Arbeitslosenquoten insgesamt saisonbereinigt					Unemployment rates total seasonally adjusted						Taux de chômage total désaisonné				
	%															
1991	8.4	6.8	8.4	5.6	7.0	16.4	9.5	14.8	8.3	1.7	5.8	4.0	8.8	6.7	2.1	
1992	9.4	7.3	9.2	6.6	7.9	18.5	10.4	15.4	8.8	2.1	5.6	4.2	10.1	7.4	2.2	
1993	10.9	8.9	10.5	7.9	8.6	22.8	11.8	15.7	10.3	2.6	6.6	5.7	10.4	6.8	2.5	
1994	11.4	10.0	10.3	8.4	8.8	24.1	12.6	15.1	11.5	3.5	7.0	7.0	9.6	6.1	2.9	
1994 02	11.4	9.9	10.7	8.5		24.3	12.5	15.4	11.0	3.3	7.4	6.8	10.0	6.5	2.8	
03	11.4	10.0	10.7	8.6		24.3	12.6	15.4	11.1	3.4	7.0	6.8	10.0	6.5	2.9	
04	11.5	10.1	10.7	8.6	8.9	24.4	12.6	15.2	11.2	3.5	7.0	6.9	9.9	6.4	2.9	
05	11.5	10.2	10.6	8.7	8.9	24.6	12.7	15.2	11.3	3.4	6.9	7.0	9.8	6.0	2.9	
06	11.4	10.2	10.6	8.6	8.9	24.3	12.7	15.0	11.1	3.5	6.9	7.0	9.9	6.1	2.9	
07	11.4	10.0	10.8	8.5		24.1	12.6	15.0	11.4	3.4	6.9	7.0	9.7	6.1	2.9	
08	11.4	10.1	10.4	8.4		24.2	12.6	14.9	11.5	3.4	7.1	6.9	9.6	6.1	3.0	
09	11.3	10.2	10.1	8.3		24.1	12.6	15.0	11.7	3.5	7.0	7.0	9.4	5.9	3.0	
10	11.3	10.1	9.8	8.2		23.8	12.6	15.0	11.9	3.6	7.1	7.3	9.2	5.8	3.0	
11	11.2	10.0	9.6	8.2		23.8	12.6	14.9	12.1	3.6	7.0	7.4	9.1	5.6	2.9	
12	11.2	10.0	9.4	8.1		23.5	12.6	14.9	12.1	3.7	7.0	7.4	8.9	5.4	2.8	
1995 01	11.1	10.1	9.3	8.1		23.2	12.5	14.8	12.0	3.7	6.9	7.5	8.8	5.6	2.9	
02	11.1	10.1	9.2	8.1		23.2	12.5	14.8	12.3	3.7	7.0	7.6	8.7	5.4	2.9	
03	11.1	10.1	8.9	8.1		22.9	12.4	14.7	12.3	3.8	6.7	7.8	8.7	5.5		
04	11.1	10.2		8.2		22.8	12.4	14.9	12.4	3.8		8.0	8.7	5.7		
0302	Arbeitslosenquoten Männer saisonbereinigt					Unemployment rates men seasonally adjusted						Taux de chômage hommes désaisonné				
	%															
1991	7.0	4.3	7.5	4.6	4.4	12.3	7.4	14.2	5.9	1.3	4.1	2.8	9.9	7.0	2.0	
1992	8.1	5.3	8.3	5.2	5.0	14.5	8.4	15.1	6.4	1.7	4.3	3.6	11.9	7.8	2.1	
1993	9.7	6.9	10.0	6.6	5.7	19.1	10.1	15.4	7.8	2.3	5.6	4.8	12.3	7.1	2.4	
1994	10.1	8.0	9.7	7.2	6.0	19.7	10.8	14.8	8.9	3.1	6.3	6.1	11.3	6.2	2.8	
1994 02	10.2	7.9	10.0	7.3		20.3	10.9	15.1	8.5	3.0	6.7	5.7	11.7	6.6	2.7	
03	10.2	8.0	10.1	7.3		20.1	10.9	15.1	8.6	3.1	6.4	5.8	11.7	6.5	2.8	
04	10.2	8.1	10.1	7.4	6.0	20.0	10.9	14.9	8.8	3.3	6.4	6.0	11.6	6.4	2.9	
05	10.3	8.2	9.9	7.5	6.0	20.3	11.0	14.9	8.8	3.2	6.2	6.1	11.4	6.0	2.8	
06	10.2	8.2	9.9	7.4	6.0	19.9	10.9	14.7	8.8	3.2	6.2	6.3	11.7	6.0	2.9	
07	10.1	8.0	10.1	7.3		19.6	10.8	14.6	8.9	3.2	6.2	6.3	11.5	6.3	2.9	
08	10.1	8.0	9.8	7.2		19.7	10.8	14.6	8.8	3.2	6.3	6.2	11.3	6.2	2.9	
09	10.1	8.0	9.4	7.2		19.5	10.8	14.6	9.2	3.1	6.2	6.2	11.1	5.9	3.0	
10	10.0	8.0	9.2	7.1		19.2	10.8	14.6	9.3	3.2	6.2	6.5	10.8	5.8	3.0	
11	9.9	7.9	8.9	7.0		19.1	10.7	14.5	9.4	3.2	6.0	6.5	10.6	5.6	2.8	
12	9.8	7.9	8.8	7.0		18.7	10.7	14.4	9.5	3.2	6.1	6.5	10.4	5.5	2.8	
1995 01	9.7	7.9	8.6	7.0		18.4	10.6	14.3	9.3	3.3	5.9	6.5	10.3	5.6	2.9	
02	9.8	8.0	8.5	7.0		18.2	10.6	14.3	9.8	3.3	6.1	6.7	10.3	5.3	2.9	
03	9.7	8.0	8.1	7.0		17.9	10.5	14.2	9.8	3.4	5.8	6.9	10.3	5.4		
04	9.8	8.0		7.1		17.8	10.5	14.3	10.0	3.5		7.0	10.2	5.6		

ARBEITSLOSIGKEIT

UNEMPLOYMENT

CHOMAGE

	EUR	B	DK	D	GR	E	F	IRL	I	L	NL	P	UK	USA	JAP
0303	Arbeitslosenquoten Frauen saisonbereinigt					Unemployment rates women seasonally adjusted					Taux de chômage femmes désaisonné				
	%														
1991	10.4	10.0	9.5	7.0	11.8	23.9	12.2	15.9	12.6	2.3	8.4	5.4	7.4	6.3	2.2
1992	11.3	10.2	10.1	8.5	13.0	25.6	13.0	16.0	13.1	2.8	7.6	4.9	7.8	6.9	2.2
1993	12.5	11.8	11.1	9.6	13.6	29.3	13.9	16.1	14.8	3.3	7.9	6.8	8.1	6.5	2.6
1994	13.1	13.0	11.1	10.1	13.7	31.4	14.7	15.7	15.8	4.0	8.2	8.1	7.5	6.0	3.0
1994 02	13.1	12.8	11.4	10.3		31.0	14.5	15.8	15.5	3.8	8.3	8.0	7.8	6.3	3.0
03	13.1	12.9	11.4	10.3		31.2	14.6	15.9	15.5	3.9	7.9	7.9	7.8	6.5	2.9
04	13.1	13.0	11.5	10.3	13.7	31.5	14.6	15.8	15.4	3.9	8.0	8.1	7.7	6.3	2.9
05	13.2	13.1	11.4	10.3	13.7	31.7	14.8	15.8	15.5	3.8	7.7	8.2	7.6	6.1	3.0
06	13.1	13.1	11.3	10.3	13.7	31.6	14.8	15.6	15.1	3.9	8.0	8.0	7.5	6.1	2.8
07	13.1	13.0	11.5	10.1		31.6	14.8	15.5	15.7	3.9	7.9	7.9	7.4	5.9	3.0
08	13.1	13.1	11.1	10.0		31.7	14.8	15.5	16.1	3.7	8.2	7.8	7.3	6.0	3.2
09	13.1	13.2	10.8	9.9		31.8	14.8	15.6	16.0	4.2	8.3	7.9	7.3	5.9	3.0
10	13.1	13.1	10.6	9.8		31.5	14.8	15.7	16.3	4.3	8.4	8.2	7.2	5.7	3.0
11	13.1	13.1	10.3	9.7		31.5	14.9	15.8	16.6	4.3	8.5	8.4	7.1	5.6	2.9
12	13.0	13.0	10.2	9.7		31.3	14.9	15.8	16.7	4.5	8.4	8.4	6.9	5.4	2.8
1995 01	13.0	13.1	10.1	9.6		31.1	14.8	15.6	16.5	4.5	8.3	8.6	6.9	5.5	2.9
02	13.0	13.1	9.9	9.6		31.1	14.8	15.7	16.6	4.5	8.2	8.7	6.8	5.5	2.9
03	12.9	13.1	9.8	9.6		30.9	14.7	15.6	16.5	4.6	8.1	8.9	6.7	5.6	
04	12.9	13.2		9.6		30.9	14.7	15.7	16.5	4.5		9.2	6.7	5.8	
0304	Arbeitslosenquoten unter 25 Jahren insgesamt saisonbereinigt					Unemployment rates under 25 years total seasonally adjusted					Taux de chômage moins de 25 ans total désaisonné				
	%														
1991	16.5	14.9	11.6	5.9	22.9	31.1	21.4	22.4	25.2	3.2	8.3	8.8	14.3	13.4	4.4
1992	18.4	16.2	12.7	6.4	25.1	34.6	23.5	24.4	27.3	4.0	8.5	10.1	16.7	14.2	4.5
1993	21.5	21.8	14.3	7.9	28.8	43.4	27.5	25.2	30.6	5.1	11.1	12.9	17.9	13.3	5.1
1994	22.3	24.1	13.3	8.6	27.7	45.0	29.5	23.9	32.2	6.4	10.7	15.2	17.0	12.5	5.5
1994 02	22.6	24.4	14.1	8.8		45.7	29.5	24.6	31.9	6.4	12.5	14.7	17.3	12.7	5.3
03	22.5	24.7	14.1	9.0		45.5	29.7	24.8	31.6	6.4	11.1	14.9	17.1	13.2	5.5
04	22.7	24.8	14.0	9.0	27.7	45.5	30.0	24.4	32.5	6.6	10.8	15.0	17.3	13.2	6.1
05	22.6	25.1	13.7	8.9	27.7	45.7	30.1	24.3	32.6	6.5	9.8	15.0	17.0	12.5	5.5
06	22.5	24.9	13.5	8.9	27.7	45.3	29.9	23.4	32.3	6.6	10.2	14.5	17.3	12.2	5.5
07	22.3	23.6	13.7	9.0		44.9	29.5	22.7	31.7	6.3	9.9	14.6	17.6	12.6	5.5
08	22.3	23.9	13.2	8.6		44.8	29.5	22.8	32.3	6.5	10.3	14.6	17.1	12.7	5.4
09	22.2	23.8	12.9	8.4		44.6	29.4	23.4	32.7	6.5	10.3	15.5	16.6	12.1	5.8
10	22.1	23.8	12.6	8.2		44.5	29.2	23.9	32.1	6.5	10.7	16.4	16.7	11.8	6.1
11	22.0	23.5	12.2	8.0		44.3	29.2	24.5	32.5	6.2	10.3	16.9	16.4	11.5	5.3
12	21.9	23.3	12.0	7.9		43.8	29.2	23.4	32.8	6.6	10.6	16.8	16.2	11.5	5.0
1995 01	21.8	23.3	11.6	7.9		43.1	28.8	23.0	33.1	6.7	10.0	16.8	16.0	11.4	5.8
02	21.9	23.6	11.4	7.9		43.0	28.6	23.0	33.7	6.7	10.3	17.0	15.9	11.5	5.8
03	21.7	23.8	11.0	7.9		42.5	28.4	22.7	33.9	6.7	9.7	17.3	15.8	11.7	
04	21.6	24.0		7.9		42.2	28.0	23.0	33.9	6.6		17.7	15.6	11.8	

ARBEITSLOSIGKEIT

UNEMPLOYMENT

CHOMAGE

	EUR	B	DK	D	GR	E	F	IRL	I	L	NL	P	UK	USA	JAP
0305	Arbeitslosenquoten Männer unter 25 Jahren saisonbereinigt				Unemployment rates under 25 years men seasonally adjusted							Taux de chômage hommes moins de 25 ans désaisonné			
	%														
1991	15.2	11.9	11.0	5.4	16.0	25.7	18.0	23.7	21.8	3.3	7.4	6.8	16.6	14.3	4.7
1992	17.4	14.3	12.2	5.8	17.4	29.9	20.2	25.7	23.7	4.2	8.5	9.1	19.7	15.3	4.7
1993	20.9	20.7	13.8	7.8	18.9	40.0	25.3	27.0	26.8	4.7	12.0	10.8	21.0	14.3	4.9
1994	21.6	22.6	12.7	8.7	19.7	40.9	27.2	25.4	28.9	5.6	11.9	13.7	19.7	13.2	5.7
1994 02	22.1	23.2	13.4	9.0		42.5	27.4	26.2	28.3	5.4	15.2	12.5	20.0	13.4	5.5
03	21.9	23.3	13.5	9.3		42.1	27.6	26.5	28.2	5.5	13.2	12.8	19.8	13.9	5.5
04	22.1	23.4	13.3	9.3	19.8	41.6	27.8	26.0	29.4	5.6	12.6	12.9	20.0	13.8	6.5
05	22.1	23.7	12.9	9.1	19.8	42.1	28.0	25.7	29.5	5.7	11.6	13.1	19.6	13.3	5.2
06	21.9	23.7	12.7	9.0	19.8	41.2	27.7	25.1	29.0	5.8	11.1	12.9	20.2	12.9	6.0
07	21.6	22.0	13.1	9.1		40.3	27.1	24.3	28.5	5.9	10.7	13.1	20.5	13.5	5.6
08	21.5	22.2	12.5	8.7		40.4	27.1	24.5	28.8	5.9	10.6	13.3	20.0	13.5	5.5
09	21.4	22.1	12.2	8.5		40.1	27.0	24.9	29.3	6.0	10.6	14.3	19.6	12.6	6.3
10	21.2	22.1	12.0	8.2		39.4	26.7	25.3	28.5	5.8	11.4	15.3	19.4	12.4	6.7
11	21.0	21.8	11.6	8.0		39.3	26.6	25.9	28.8	5.2	10.8	16.0	19.0	12.0	5.5
12	20.9	21.5	11.4	8.0		38.5	26.5	24.6	29.5	5.7	11.2	16.1	18.5	12.0	5.1
1995 01	20.8	21.6	11.0	8.1		37.7	26.2	24.4	29.7	5.8	10.3	16.0	18.5	11.9	6.0
02	20.8	21.9	10.8	8.1		37.5	25.9	24.2	30.4	5.6	10.7	16.2	18.4	11.7	5.8
03	20.7	22.2	10.2	8.1		37.0	25.8	24.1	30.6	5.4	10.2	16.5	18.3	11.7	
04	20.5	22.5		8.2		36.4	25.4	24.3	30.4	5.3		16.9	18.0	11.8	
0306	Arbeitslosenquoten Frauen unter 25 Jahren saisonbereinigt				Unemployment rates under 25 years women seasonally adjusted							Taux de chômage femmes moins de 25 ans désaisonné			
	%														
1991	18.0	18.0	12.2	6.3	31.3	37.9	24.9	20.9	29.4	3.1	9.1	11.1	11.6	12.4	4.2
1992	19.5	18.2	13.2	7.0	34.3	40.6	26.9	22.7	31.8	3.7	8.6	11.2	13.0	13.0	4.2
1993	22.3	23.0	14.7	8.1	36.1	47.6	29.8	23.1	35.3	5.7	10.1	15.3	14.2	12.2	5.2
1994	23.1	25.8	14.0	8.4	36.9	50.1	31.9	22.1	36.5	7.4	9.5	17.1	13.7	11.6	5.4
1994 02	23.1	25.8	14.8	8.6		49.6	31.7	22.7	36.4	7.5	9.5	17.3	14.0	12.0	5.2
03	23.1	26.2	14.7	8.7		49.6	31.9	22.7	36.1	7.4	8.9	17.4	13.9	12.4	5.5
04	23.3	26.4	14.7	8.7	36.9	50.3	32.3	22.5	36.3	7.8	9.0	17.5	13.9	12.5	5.7
05	23.3	26.7	14.4	8.6	36.9	50.2	32.4	22.5	36.5	7.5	7.9	17.2	13.9	11.6	5.8
06	23.3	26.3	14.2	8.7	36.9	50.3	32.2	21.3	36.4	7.5	9.3	16.5	13.8	11.5	4.9
07	23.1	25.4	14.4	8.8		50.4	32.0	20.8	35.8	6.8	9.2	16.3	14.1	11.5	5.4
08	23.1	25.8	14.0	8.5		50.3	32.0	20.8	36.5	7.2	10.1	16.0	13.7	11.8	5.2
09	23.0	25.9	13.6	8.3		50.2	31.9	21.7	36.8	7.2	9.9	16.8	13.0	11.5	5.3
10	23.2	25.7	13.3	8.1		50.5	31.9	22.3	36.7	7.3	10.0	17.5	13.4	11.1	5.5
11	23.2	25.5	12.9	7.9		50.3	31.9	22.8	37.2	7.4	9.9	18.0	13.2	10.9	5.1
12	23.1	25.3	12.8	7.8		50.2	32.0	22.0	37.0	7.7	10.0	17.7	13.4	10.8	5.0
1995 01	23.0	25.2	12.2	7.7		49.8	31.5	21.4	37.3	7.7	9.8	17.7	13.1	10.8	5.5
02	23.0	25.5	12.0	7.7		49.5	31.3	21.6	37.7	7.9	9.8	17.9	13.0	11.2	5.9
03	22.9	25.7	11.8	7.6		49.1	31.1	21.1	38.0	8.2	9.2	18.1	12.8	11.8	
04	22.8	25.8		7.6		48.9	30.7	21.3	38.1	8.0		18.7	12.7	11.8	

ARBEITSLOSIGKEIT

UNEMPLOYMENT

CHOMAGE

	EUR	B	DK	D	GR	E	F	IRL	I	L	NL	P	UK
0307	Bei den Arbeitsämtern eingetragene Personen insgesamt			Number of persons registered at unemployment offices total					Nombre de personnes inscrites dans les bureaux de placement total				
	<i>1000</i>												
1991	16110.7	429.5	291.6	2616.5	173.3	2289.0	2709.1	253.9	4427.1	2.3	334.5	293.3	2291.9
1992	17329.5	472.9	312.7	2993.5	185.3	2259.9	2911.2	283.1	4475.3	2.7	336.0	317.2	2778.6
1993	19073.0	549.7	343.5	3442.6	175.9	2538.0	3172.0	294.3	4870.2	3.5	414.8	347.1	2919.2
1994		588.7	337.8	3692.7	179.8	2647.1	3329.2	282.4		4.6	486.3	396.0	2628.3
1994 02	19859.6	585.2	349.5	3733.0	175.2	2689.3	3315.5	287.9	5077.6	4.4	500.0	378.1	2763.8
03	19893.7	588.7	351.7	3789.1	175.0	2684.1	3319.7	287.7	5109.4	4.5	481.4	382.8	2739.5
04	19941.8	590.4	351.8	3783.7	177.7	2690.4	3326.7	284.8	5155.6	4.7	487.9	387.8	2700.2
05	20059.9	598.7	347.0	3798.2	183.0	2708.0	3352.0	284.6	5228.7	4.6	476.0	397.8	2681.2
06	19992.6	595.8	345.7	3786.8	182.7	2691.1	3348.8	281.4	5214.0	4.7	482.0	401.1	2658.5
07	20012.4	585.8	352.9	3714.4	187.5	2659.7	3336.5	280.1	5375.0	4.6	479.5	399.9	2636.7
08	19988.7	590.1	341.7	3677.0	185.5	2638.4	3341.7	279.4	5448.6	4.6	488.2	398.0	2595.7
09	19968.7	594.8	328.6	3653.3	180.2	2635.4	3344.9	280.0	5479.7	4.8	488.6	405.0	2573.4
10	19809.1	591.5	319.6	3599.7	176.3	2599.4	3335.0	280.1	5488.3	4.9	492.0	411.5	2510.8
11	19696.1	586.8	311.4	3573.5	186.2	2574.2	3331.4	278.0	5483.9	4.8	485.3	413.5	2467.1
12		586.3	306.9	3550.5	182.4	2527.7	3331.5	277.6		5.0	484.4	410.2	2414.2
1995 01		588.4	302.4	3535.1	183.6	2516.6	3313.5	275.3		5.0	471.9	409.9	2411.9
02		590.8	298.2	3537.0	177.4	2498.5	3299.2	275.5		5.0	479.3	409.9	2375.3
03		590.6	287.6	3551.8	175.0	2477.2	3287.7	273.9		5.2	460.9	412.6	2350.2
04		594.3		3579.9	172.0	2458.4	3266.1	276.4		5.2		418.9	2330.1
0308	Bei den Arbeitsämtern eingetragene Personen unter 25 Jahren			Number of persons registered at unemployment offices under 25 years					Nombre de personnes inscrites dans les bureaux de placement moins de 25 ans				
	<i>1000</i>												
1991	4663.8	116.3	59.4	404.5	47.9	686.7	650.5	72.2	1766.8	0.5	73.8	87.9	697.9
1992	4763.7	124.7	59.9	408.0	51.4	678.4	670.0	84.7	1699.2	0.7	76.3	87.7	822.2
1993	5164.7	142.7	60.6	456.2	48.6	787.3	721.5	86.2	1831.6	1.0	99.8	96.3	832.0
1994		145.6	55.9	464.0	49.8	778.4	731.6	80.0		1.3	104.5	105.6	732.3
1994 02	5300.6	151.0	59.9	482.3	48.5	820.0	744.2	82.9	1914.4	1.2	123.7	102.0	770.6
03	5268.5	151.3	59.5	487.5	48.4	812.5	742.5	83.6	1909.4	1.3	108.3	102.2	761.9
04	5284.3	150.6	59.0	483.5	49.0	804.6	743.9	81.7	1933.5	1.3	105.0	102.4	749.8
05	5266.9	153.2	57.2	477.6	50.8	806.7	749.3	81.4	1945.1	1.3	93.9	105.6	744.6
06	5245.2	148.9	56.0	479.1	50.2	790.8	742.3	77.8	1955.7	1.3	98.5	107.5	737.3
07	5188.0	141.1	57.8	483.3	51.6	770.8	726.7	75.2	1908.4	1.3	95.7	106.8	749.4
08	5186.4	143.0	55.0	461.7	51.3	755.2	726.9	75.4	1983.7	1.3	99.9	104.8	728.3
09	5201.0	143.5	53.4	450.5	49.9	759.7	724.6	78.1	2024.4	1.3	99.4	107.6	708.7
10	5153.6	142.6	52.4	437.9	49.3	742.8	719.0	80.2	2015.2	1.3	103.5	108.7	700.8
11	5121.0	140.4	50.6	426.1	52.1	738.6	717.6	82.6	2015.5	1.2	99.4	110.8	686.3
12		139.1	49.7	422.8	50.7	718.6	718.7	78.0		1.3	101.9	108.5	670.1
1995 01		139.3	48.0	422.0	51.3	710.9	703.9	76.3		1.3	95.8	106.7	655.1
02		141.0	46.9	421.7	49.2	706.0	696.1	76.0		1.3	98.6	105.1	648.1
03		142.5	45.0	419.1	48.6	698.1	690.4	74.4		1.3	92.4	105.1	639.7
04		144.8		423.7	47.8	683.6	676.2	75.6		1.3		106.5	629.9

ARBEITSLOSIGKEIT

UNEMPLOYMENT

CHOMAGE

	EUR	B	DK	D	GR	E	F	IRL	I	L	NL	P	UK
0309	Bei den Arbeitsämtern eingetragene Frauen				Number of women registered at unemployment offices				Nombre de femmes inscrites dans les bureaux de placement				
							1000						
1991	7943.6	251.5	157.0	1331.3	89.3	1380.7	1442.7	83.5	2315.5	0.9	144.8	192.2	554.9
1992	8404.4	273.8	166.8	1574.1	95.3	1305.7	1508.7	96.0	2391.3	1.2	141.0	199.1	652.6
1993	8981.0	312.2	177.5	1737.0	88.0	1345.1	1568.0	100.5	2586.6	1.5	174.8	206.5	683.1
1994		331.6	176.7	1831.6	92.4	1363.6	1664.7	98.0		1.9	203.8	224.4	618.4
1994 02	9341.5	328.4	183.1	1864.7	90.1	1381.2	1641.2	98.9	2687.0	1.8	203.1	216.5	645.5
03	9370.9	329.9	183.7	1879.5	90.0	1376.7	1646.8	99.3	2707.1	1.8	196.9	218.4	640.8
04	9402.1	330.7	183.9	1878.0	90.9	1384.4	1651.7	98.4	2730.4	1.8	199.8	220.7	631.5
05	9455.7	335.1	182.2	1880.5	93.3	1381.4	1667.0	98.4	2764.9	1.8	195.0	226.2	629.8
06	9429.3	334.2	180.6	1876.8	92.6	1379.8	1674.2	97.2	2737.9	1.9	202.5	226.2	625.4
07	9494.3	330.2	183.6	1836.9	94.8	1369.2	1673.4	96.7	2856.0	1.8	199.6	226.1	626.1
08	9497.5	333.2	177.7	1820.4	94.5	1353.4	1675.5	97.0	2899.1	1.8	205.0	224.2	615.7
09	9413.0	337.0	172.2	1805.7	93.5	1355.5	1679.0	97.4	2825.3	2.0	207.4	229.3	608.6
10	9383.1	334.3	167.7	1775.4	91.0	1348.6	1678.9	97.8	2852.1	2.1	210.4	232.1	592.7
11	9378.8	332.8	163.7	1763.3	97.4	1341.3	1685.5	98.3	2865.2	2.1	212.2	232.7	584.4
12		332.1	162.0	1755.6	96.3	1320.1	1687.1	98.9		2.1	207.7	230.0	570.4
1995 01		332.9	160.0	1736.9	97.7	1323.5	1677.1	97.2		2.1	203.6	229.3	567.2
02		334.0	157.5	1740.4	92.5	1315.1	1671.8	97.8		2.1	200.2	229.1	559.1
03		334.1	154.8	1745.9	92.2	1311.7	1666.7	97.3		2.2	198.5	230.3	552.2
04		335.7		1743.4	91.1	1301.9	1658.2	98.2		2.1	234.0	234.0	550.9

INDUSTRIELLE PRODUKTION
INDUSTRIAL PRODUCTION
PRODUCTION INDUSTRIELLE

	EUR	B	DK	D(*)	GR	E	F	IRL	I	L	NL	P	UK	USA	JAP
0401	Industrie NACE Rev.1 C-E brutto				Industry NACE Rev.1 C-E gross 1990 = 100						Industrie NACE Rev.1 C-E Brut				
1991	99.0	98.2		99.4	98.6		100.2	103.3	99.1	100.5	101.7	101.3	96.1	98.3	
1992	98.0	98.1		97.1	97.7		99.3	112.7	97.8	99.6	101.4	99.6	96.0	101.5	
1993	94.8	93.0		90.0	94.8		95.9	119.1	95.7	96.6	99.6	95.2	98.2	105.7	
1994	99.3			93.4	95.7		99.9	133.3	101.3	102.3	102.5	95.0	103.3	111.4	
					1990 = 100										
1994 01	94.0	97.9		83.8	85.0		103.9	118.5	93.8	103.0	103.8	94.7	98.2	107.0	
02	99.5	101.9		87.7	91.1		103.9	130.3	105.0	103.8	107.9	98.1	107.4	108.5	
03	104.0	100.3		99.1	93.7		103.6	139.6	104.6	106.5	107.1	97.8	109.6	109.4	
04	99.8	101.4		91.6	92.7		103.9	132.9	106.6	111.4	105.1	96.8	101.0	108.6	
05	98.0	96.8		90.2	95.1		101.4	133.9	106.0	112.0	98.6	97.1	100.6	109.4	
06	102.3	99.5		95.4	101.6		102.5	141.5	108.6	105.8	100.8	98.6	103.3	113.5	
07	96.0	69.3		88.9	101.1		98.0	120.7	108.4	98.1	87.5	98.9	95.8	110.2	
08	77.6	85.3		84.3	89.8		75.7	118.7	50.4	83.2	85.2	68.3	93.1	115.0	
09	103.9	99.0		99.9	109.7		102.1	132.1	108.7	101.0	100.8	100.4	105.8	115.2	
10	105.9	100.1		101.4	99.4		104.5	143.2	109.1	101.6	110.9	97.1	109.9	114.4	
11	107.8			101.3	98.6		109.1	145.0	112.0	106.7	109.4	99.1	111.1	112.7	
12	101.5			96.7	91.1		103.1	143.5	102.8	94.9	112.5	93.0	104.4	112.5	
1995 01	100.0			89.0	87.5		109.8	137.3	101.9		108.1	100.6	101.7	113.1	
02	104.5			93.4	93.4		107.8		113.4		107.6	100.0	110.5	114.8	
03	109.8			102.3	95.0		109.7		114.3		111.0		114.6		
0402	Industrie NACE Rev.1 C-E saisonbereinigt				Industry NACE Rev.1 C-E seasonally adjusted 1990 = 100						Industrie NACE Rev.1 C-E désaisonné				
1994 01	95.5	95.8	105.9	89.2	92.9	91.6	98.5	123.1	94.6	105.5	99.3	93.0	101.1	108.2	90.2
02	96.7	96.6	106.5	90.6	94.0	95.6	98.7	128.4	97.2	99.8	101.7	94.5	101.2	109.1	89.8
03	97.4	95.5	109.6	92.8	95.1	96.9	98.8	129.4	97.0	102.3	102.1	94.2	101.0	110.0	93.7
04	98.2	96.7	105.8	91.6	95.6	96.8	100.1	130.0	100.3	103.8	102.0	93.5	102.6	110.1	91.6
05	98.7	93.8	114.7	92.8	95.7	97.4	100.7	130.3	99.3	103.2	101.5	95.1	103.7	110.7	90.7
06	99.5	94.4	114.2	94.4	97.4	99.3	100.6	133.5	101.0	99.0	102.8	94.2	103.7	111.3	93.1
07	99.8	92.2	112.5	93.7	99.3	97.2	101.5	131.6	103.6	100.2	103.0	95.0	103.5	111.5	92.2
08	101.1	94.1	111.4	94.0	96.5	103.7	102.9	138.8	108.3	108.5	103.3	98.8	104.2	112.4	95.9
09	100.4	94.4	111.4	95.1	98.3	100.4	102.2	131.6	101.4	100.9	103.3	96.5	104.2	112.2	94.1
10	100.1	95.9	108.5	93.5	95.1	98.6	101.9	139.4	102.4	100.0	104.7	95.2	104.9	112.7	93.3
11	100.7		114.3	95.6	95.2	102.1	102.5	138.5	102.9	103.3	100.9	95.2	103.2	113.5	95.9
12	103.2		118.3	97.1	93.8	103.6	103.4	145.6	108.0	101.4	105.1	94.7	106.7	114.8	95.6
1995 01	101.8		118.3	94.7	95.7	105.1	104.1	142.8	103.2		103.8	98.7	104.8	115.1	94.5
02	101.8		117.1	96.5	96.3	102.3	103.1		105.4		102.0	96.4	104.3	115.6	
03	102.9		119.6	95.7	96.3	106.6	104.8		106.4		105.8		105.7		

INDUSTRIELLE PRODUKTION
INDUSTRIAL PRODUCTION
PRODUCTION INDUSTRIELLE

	EUR	B	DK	D(*)	GR	E	F	IRL	I	L	NL	P	UK	USA	JAP	
0403	Umsatz NACE Rev.1 C-E saisonbereinigt				Turnover NACE Rev.1 C-E seasonally adjusted 1990 = 100							Chiffre d'affaires NACE Rev.1 C-E désaisonné				
1991	103.6	101.4	101.3	106.0		101.9	104.9	104.8	97.8	104.0			99.5	98.4	101.5	
1992	104.8	101.5	104.0	107.2		102.1	112.5	106.7	99.8				100.9	102.1	96.3	
1993	103.0	98.9	97.6	99.3		99.7	123.9	109.2	101.7				107.1	108.0	92.7	
1994			109.2			104.1	136.9	120.1					113.5	117.3	93.8	
							1990 = 100									
1994 01	102.2		105.2	95.9		98.5	132.3	108.5	108.0				108.8	112.2	90.2	
02	103.8		103.6	97.3		99.3	132.7	112.8	107.2				109.6	113.7	90.9	
03	107.6		107.4	104.0		103.7	134.3	117.7	109.7				109.9	114.8	95.3	
04	104.6		105.2	97.3		101.5	133.6	115.0	106.8				111.5	114.7	93.3	
05	108.4		110.8	102.1		105.9	133.9	118.5	108.6				113.5	115.5	90.3	
06			110.4			105.2	134.4	121.1	109.8				113.8	116.5	94.6	
07			109.1			103.3	136.8	115.6	106.2				115.4	115.2	93.5	
08			107.3			105.3	138.1	133.5	112.8				115.0	120.5	95.9	
09			109.5			106.7	135.7	124.9	108.9				116.3	119.6	93.2	
10			113.0			104.1	141.7	117.8	108.9				118.9	118.7	94.0	
11			111.9			107.6	141.8	127.3					114.8	121.8	96.9	
12			117.0			107.9	147.3	128.7					116.8	123.8	96.9	
1995 01			116.4				146.5	131.4					115.8	124.5	94.2	
02			115.5					132.2					116.4	125.2		
03			121.4										119.4			
0404	Baugewerbe NACE Rev.1 45 saisonbereinigt				Building NACE Rev.1 45 seasonally adjusted 1990 = 100							Construction NACE Rev.1 45 désaisonné				
1991	99.2	86.7		104.1		101.6		101.5	101.5	99.3			93.2			
1992	98.8	103.5		115.4		100.6		99.2	104.2	97.7			89.6			
1993	94.8	84.4		119.0		96.7		91.5	103.0	93.2			87.8			
1994				131.2		97.9			100.1	95.7			90.6			
							1990 = 100									
1994 01	93.9	83.8	79.2	136.7		81.1	96.8		87.0	120.3	92.9		89.3			
02	92.8	86.3	80.2	124.2		80.9	96.6		85.8	110.6	88.6		89.7			
03	95.8	87.6	80.8	129.3		81.8	95.1		84.8	101.1	95.4		90.1			
04	94.8	79.1	82.4	126.7		82.8	95.5		83.9	98.3	94.6		90.5			
05	94.7	86.1	84.7	128.4		83.8	93.2		82.9	96.1	94.8		90.8			
06	96.0	85.5	82.8	129.9		85.0	95.6		82.4	92.3	96.5		90.7			
07	95.5	88.0	80.4	128.8		86.1	98.2		81.9	93.2	86.7		90.6			
08	97.0	86.3	80.0	131.5		87.3	101.1		81.3	88.5	106.9		90.5			
09	96.2	88.1	79.6	130.8		87.9	95.4		80.8	95.5	95.4		90.7			
10			80.3	131.1		88.5	96.9			95.1	94.7		91.1			
11			79.1	137.7		89.7	100.3			99.0	101.9		91.4			
12			77.8	139.3		94.4	99.2			111.3	99.5		91.7			
1995 01			78.0	120.4			93.7				95.0					
02			77.4				100.4									
03							95.0									

INDUSTRIELLE PRODUKTION

INDUSTRIAL PRODUCTION

PRODUCTION INDUSTRIELLE

	EUR	B	DK	D(*)	GR	E	F	IRL	I	L	NL	P	UK	USA	JAP
0405	Industrie und Baugewerbe NACE Rev.1 C-F saisonbereinigt				Industry and building NACE Rev.1 C-F seasonally adjusted 1990 = 100						Industrie et construction NACE Rev.1 C-F désaisonné				
1991	98.9	95.7		99.6			100.4	103.3	98.5	100.6	102.3			96.1	
1992	98.1	99.1		98.5			99.4	112.7	96.9	100.0	102.9			95.1	
1993		91.1		92.4			98.0	119.1	90.0	97.1	101.9				
1994				96.6			99.4	133.3		102.1					
							1990 = 100								
1994 01		93.2		92.8		92.1	98.0	123.1		106.3	102.7				
02		94.2		93.2		95.4	98.0	128.4		100.6	104.3				
03		93.7		96.0		97.1	98.3	129.4		102.5	104.2				
04		92.9		94.7			99.4	130.0		103.6	104.4				
05		92.4		95.9			99.4	130.3		102.9	103.8				
06		92.6		97.5			99.8	133.5		98.4	104.6				
07		91.4		96.8			100.9	131.6		99.4	104.5				
08		92.7		97.5			102.4	138.8		107.9	105.4				
09		93.4		98.2			101.1	131.6		100.4	105.9				
10		93.9		96.6			100.9	139.4		99.3					
11				99.1			102.0	138.5		102.8					
12				100.4			102.8	145.6		101.6					
1995 01				96.3			102.3	142.8							
02							102.1								
03							103.2								

**PRODUKTION
NACH KATEGORIEN**

**PRODUCTION
BY CATEGORY**

**PRODUCTION
PAR CATEGORIE**

	EUR	B	DK	D(*)	GR	E	F	IRL	I	L	NL	P	UK	USA	JAP
0406	Grundstoffe und Produktionsgüter saisonbereinigt					Intermediate goods seasonally adjusted <i>1990 = 100</i>					Biens intermédiaires désaisonné				
1991	99.3	98.1		99.0	96.0		101.3	108.2	99.4	99.1	101.6	100.2	97.7	95.8	
1992	98.8	97.8		97.9	93.2		101.5	118.2	98.8	96.8	101.8	99.0	97.7	97.7	
1993	96.1	92.4		91.5	91.3		98.5	125.9	97.0	92.9	101.0	93.4	101.0	101.3	
1994	101.6			97.3	93.5		102.5	144.1	102.0	98.9	104.3	96.4	107.5	106.9	
									<i>1990 = 100</i>						
1994 01	97.0	90.8	103.3	92.8	90.7	92.9	99.4	130.2	96.7	100.6	100.2	92.8	105.0	103.4	91.4
02	98.3	92.8	104.5	92.9	90.2	95.7	100.5	138.5	99.1	96.1	104.0	93.8	105.1	103.7	91.8
03	99.4	95.2	107.3	95.3	92.2	96.7	100.2	137.9	98.7	99.1	102.6	96.0	104.6	105.1	94.1
04	100.5	93.3	104.3	94.8	93.5	97.4	102.6	143.5	102.1	100.4	105.1	94.8	106.7	105.7	93.8
05	100.9	93.8	112.5	96.6	93.7	97.9	102.2	134.9	100.6	99.7	103.6	96.2	108.2	106.5	93.7
06	102.0	94.8	113.0	97.7	94.5	100.0	102.3	147.5	101.3	97.3	104.7	94.9	108.6	107.3	95.6
07	101.8	86.5	110.6	96.5	95.5	99.7	103.4	136.6	104.4	98.5	104.2	96.3	107.7	107.8	94.3
08	104.1	96.4	111.6	97.8	94.1	103.3	105.8	160.1	108.5	105.4	106.6	101.0	108.7	107.9	97.4
09	103.6	96.5	111.2	99.6	97.0	101.7	104.5	136.6	103.0	97.9	106.0	98.6	108.7	107.4	97.4
10	103.0		109.8	98.6	92.7	99.0	103.6	154.6	104.3	96.1	108.0	97.2	109.3	108.6	96.3
11	101.8		115.5	100.9	93.8	101.6	103.6	147.0	96.5	99.7	100.1	97.8	107.1	109.3	99.0
12	106.2		119.2	103.6	94.1	103.6	105.5	161.6	108.9	96.2	106.0	97.0	110.2	109.8	99.6
1995 01	104.7		120.1	100.1	93.0	105.0	107.1	150.8	105.3		107.4	101.6	110.3	110.3	98.0
02	104.1		118.1	101.7	97.1	102.6	104.1		106.7		102.2	99.7	109.0	110.7	
03			121.6	101.3	94.9	106.4			107.2		109.4		112.2		
0407	Investitionsgüter saisonbereinigt					Investment goods seasonally adjusted <i>1990 = 100</i>					Biens d'investissement désaisonné				
1991	96.6	104.3		98.4	114.0		97.4	97.4	95.9	107.6	101.3	98.3	94.1	97.6	
1992	92.8	92.7		93.7	119.9		92.0	110.1	90.9	100.7	100.7	91.4	92.0	101.2	
1993	87.6	92.5		84.2	102.8		85.6	117.9	87.9	98.9	95.2	84.2	93.0	106.5	
1994	90.5			86.1	95.0		87.0	138.1	91.8	101.1	99.0	84.5	97.0	112.9	
									<i>1990 = 100</i>						
1994 01	86.0	92.0	103.7	80.1	96.7	75.8	86.3	129.1	81.5	113.9	95.1	82.6	94.5	109.5	80.7
02	88.2	94.5	102.0	85.1	107.6	81.0	86.2	127.3	85.2	102.8	97.1	83.1	94.8	110.5	79.2
03	88.6	92.4	103.9	86.2	102.5	83.7	87.0	132.5	85.3	97.3	98.8	80.0	94.8	111.0	86.2
04	88.8	94.9	102.3	84.5	90.3	83.4	86.9	128.5	88.6	102.8	97.5	82.2	95.6	111.5	81.0
05	89.8	90.0	110.8	85.1	93.0	82.9	87.7	134.3	90.7	108.5	96.8	82.1	96.9	111.9	80.9
06	91.5	92.6	110.3	89.4	93.8	85.5	88.1	138.5	95.3	93.9	99.3	82.9	97.3	112.3	84.1
07	90.8	96.0	107.4	86.5	93.6	84.4	88.2	138.8	93.2	86.7	99.2	84.6	96.9	112.8	82.7
08	91.5	91.5	106.8	86.1	91.5	91.1	88.6	140.2	98.4	119.8	98.3	85.7	97.2	113.8	85.3
09	92.0	91.2	109.6	89.7	97.0	86.4	89.2	138.2	93.0	98.8	100.5	86.3	97.7	114.2	83.0
10	91.7		106.2	85.6	96.9	87.0	89.3	147.5	94.4	98.8	100.8	86.0	99.1	114.9	85.1
11	92.0		113.3	87.7	94.5	89.6	90.3	147.4	94.2	97.5	100.5	90.6	96.8	115.0	87.2
12	94.8		119.5	87.4	82.8	92.9	91.2	154.4	101.0	95.0	103.9	88.3	102.6	116.4	85.4
1995 01	92.9		118.3	85.1	102.1	99.1	91.4	147.6	94.8		100.1	89.4	97.6	117.3	84.8
02	94.2		117.7	88.7	96.9	95.1	92.0		98.8		102.9	90.2	98.3	117.6	
03			119.4	89.7	98.9	97.8			99.4		103.9		97.2		

**PRODUKTION
NACH KATEGORIEN**
**PRODUCTION
BY CATEGORY**
**PRODUCTION
PAR CATEGORIE**

	EUR	B	DK	D(*)	GR	E	F	IRL	I	L	NL	P	UK	USA	JAP
0408	Verbrauchsgüter saisonbereinigt			Durable consumer goods seasonally adjusted						Biens de consommation durables désaisonné					
	<i>1990 = 100</i>														
1991	100.8		104.8	99.8		100.6	103.8	100.4	105.3	103.1	101.2	95.2	99.6		
1992	101.5		103.7	100.6		102.5	110.9	99.9	117.6	104.0	97.7	96.2	102.4		
1993	98.0		95.9	99.7		100.4	114.9	97.7	120.0	104.7	92.3	97.6	105.8		
1994						104.7	121.7	102.8	125.4			101.6	109.4		
	<i>1990 = 100</i>														
1994 01			92.7	94.7	95.9	102.1	110.5	97.1	131.2	103.9	87.5	100.4	107.8		
02			94.4	97.1	100.4	101.1	119.6	99.5	124.7	105.0	89.4	100.4	108.7		
03			98.0	98.6	100.6	102.9	119.3	99.7	124.0	107.2	92.0	100.6	109.2		
04			96.7	99.7	100.5	102.3	120.6	104.4	128.4	105.7	89.3	101.1	108.6		
05			98.4		102.3	104.4	121.8	101.5	123.7	106.8	88.5	101.1	109.0		
06			101.3		103.3	104.1	118.9	102.9	114.4	106.3	88.9	100.9	109.7		
07			102.1		98.9	105.1	120.8	106.5	120.1	108.4	88.8	101.6	109.5		
08					107.3	106.9	125.5	111.2	120.8	107.4	96.1	102.5	110.0		
09					103.4	105.9	122.7	104.2	123.3	105.3	89.4	102.3	109.3		
10					102.5	106.4	124.4	103.5	127.4		86.7	102.6	109.3		
11					107.2	108.1	127.0	95.1	131.2		86.7	102.5	110.1		
12					107.1	107.3	128.8	108.3	136.0			103.5	111.4		
1995 01					107.2	106.6	135.5	103.3				101.6	111.5		
02					104.6	108.1		105.7				101.9	112.1		
03					108.6			108.1				102.6			

**PRODUKTION NACH
PRODUKT-BEREICHEN**

**PRODUCTION
BY BRANCH**

**PRODUCTION
PAR BRANCHE**

	EUR	B	DK	D(*)	GR	E	F	IRL	I	L	NL	P	UK	USA	JAP
0409	Elektricität, Gas, Wärme NACE Rev.1 40 saisonbereinigt					Electricity, gas, steam and hot water NACE Rev.1 40 seasonally adjusted					Electricité, gaz, chaleur NACE Rev.1 40 Désaisonné				
	<i>1990 = 100</i>														
1991	104.5	101.9		101.8	98.2		108.9		102.8	104.1	105.7	105.7	106.2	102.1	104.8
1992	105.7	102.6		101.6	105.4		110.9		103.6	101.9	106.5	107.1	108.8	101.8	106.2
1993	106.5	101.1		100.0	108.1		113.2		103.3	103.0	105.8	108.0	114.5	105.8	107.2
1994	108.5			100.9	113.7		111.2		107.3	109.0		106.7	118.6	107.6	114.1
	<i>1990 = 100</i>														
1994 01	105.4	100.7		99.0	103.6	98.8	111.4		99.9	109.4	103.6	105.5	114.5	109.4	111.1
02	108.0	101.1		99.0	106.1	101.2	114.1		105.4	108.3	108.6	107.8	117.7	108.9	110.9
03	105.9	101.3		99.9	107.7	99.0	107.4		101.0	108.7	106.5	100.1	112.8	107.3	112.9
04	109.0	102.3		101.9	111.3	101.2	116.5		105.1	111.9	109.8	104.2	116.5	104.4	108.0
05	107.9	100.8		101.5	114.4	100.6	112.7		106.1	109.7	108.9	109.7	116.2	105.4	109.5
06	108.6	101.4		101.8	117.4	104.6	113.7		107.9	108.8	110.5	109.5	115.5	110.2	111.0
07	111.2	102.3		104.7	118.1	105.5	117.1		109.9	108.8		108.5	120.6	108.3	100.3
08	110.8	101.4		102.9	119.4	104.6	117.6		111.1	109.5		106.9	121.5	108.1	124.6
09	110.6	102.0		101.1	119.7	102.3	116.9		110.2	112.1		110.0	123.6	106.0	116.2
10	110.5			101.9	113.8	99.2	115.3		108.8	103.9		106.4	128.3	106.6	113.3
11	106.3			96.6	116.0	97.9	108.1		112.5	106.4		105.6	116.3	106.4	111.5
12	108.0			99.8	117.0	100.0	112.2		109.6	110.1		106.2	119.9	105.6	114.6
1995 01	111.9			101.4	114.6	100.9	119.5		112.4			106.9	123.6	107.0	
02	108.9			100.5	111.7	96.9	110.2		108.0				116.0		
03	113.9			100.3		102.5	123.9		114.7				122.2		
0410	Metalle NACE Rev.1 27 saisonbereinigt					Production of metals NACE Rev.1 27 seasonally adjusted					Métallurgie NACE Rev.1 27 Désaisonné				
	<i>1990 = 100</i>														
1991	97.7	96.4		95.8	103.2		97.1	89.4	103.3	96.6	101.3	92.5	91.6	92.7	101.7
1992	94.6	89.4		92.2	100.4		95.2	80.6	100.9	91.1	102.6	100.2	87.5	95.8	93.2
1993	89.6	85.5		82.0	95.1		87.4	84.7	100.3	91.5	101.2	96.2	87.5	100.5	91.2
1994	96.6			87.6	96.5		97.3	81.5	111.5	90.4	110.7	97.5	88.2	107.6	90.9
	<i>1990 = 100</i>														
1994 01	91.5	89.5	123.4	83.5	90.5	90.7	90.6	91.0	104.5	104.0	102.7	85.8	86.6	101.5	85.8
02	92.2	92.0	119.2	84.6	95.5	99.7	90.7	83.8	103.2	92.3	104.6	89.6	84.3	104.9	87.4
03	94.7	89.3	124.9	89.2	98.0	101.2	93.5	80.3	105.6	94.0	103.1	96.7	84.4	105.3	89.8
04	94.7	89.2	120.1	84.8	99.0	102.5	93.1	78.2	109.8	96.5	107.1	86.4	86.6	107.8	89.5
05	97.2	96.3	131.6	88.1	93.0	101.6	95.1	85.0	110.2	97.1	111.2	90.2	92.5	107.9	89.3
06	95.1	91.6	126.1	86.6	96.1	102.1	95.9	73.8	108.0	91.2	110.1	93.0	85.5	106.8	91.5
07	95.7	97.0	129.4	84.0	95.4	101.9	96.5	80.2	109.3	94.4	109.3	108.3	87.0	105.8	89.1
08	98.4	88.1	132.7	88.2	91.0	102.7	100.9	92.1	123.5	93.8	114.2	119.2	91.5	106.7	91.9
09	98.9	90.4	130.7	90.2	102.9	105.9	98.0	66.9	115.7	81.4	112.6	95.7	89.9	109.0	91.9
10	97.5		133.5	87.8	97.3	106.1	97.8	80.1	114.9	82.7	114.0	93.8	88.4	108.9	92.4
11	99.5		139.5	90.7	97.8	109.0	103.5	84.0	112.5	84.4	115.6	102.0	87.8	112.0	95.7
12	103.9		148.3	92.8	101.4	106.8	103.4	83.1	120.3	72.9	123.8	108.7	94.1	115.9	96.2
1995 01	106.8		145.0	108.9	100.6	115.3	100.9	75.4	116.1		111.9	115.1	91.7	113.4	
02	103.2		146.1	102.0	103.7	109.4	100.1		114.8		111.1		91.5		
03	104.7		145.5	104.4		114.3	100.0		115.7				89.1		

**PRODUKTION NACH
PRODUKT-BEREICHEN**

**PRODUCTION
BY BRANCH**

**PRODUCTION
PAR BRANCHE**

	EUR	B	DK	D(*)	GR	E	F	IRL	I	L	NL	P	UK	USA	JAP
0413	Elektrotechnik NACE Rev.1 31 saisonbereinigt			Electrical engineering NACE Rev.1 31 seasonally adjusted <i>1990 = 100</i>						Construction électrique NACE Rev.1 31 désaisonnalisé					
1991	94.5			92.2	100.6		99.2		98.1			109.6	91.8		
1992	93.5			92.4	100.9		97.7		95.4			117.7	87.2		
1993	87.6			84.4	99.6		94.2		88.6			109.7	86.7		
1994	91.1			89.0	100.1		91.8		93.2			102.9	89.9		
							<i>1990 = 100</i>								
1994 01	88.3		92.6	85.7	99.4	85.5	91.6		87.5			111.9	89.2		
02	88.5		90.4	85.3	117.3	90.9	89.7		88.3			114.3	90.0		
03	89.9		103.4	88.4	90.8	95.6	91.0		86.2			102.7	90.9		
04	89.6		90.9	86.1	96.8	94.0	91.1		90.9			98.9	90.4		
05	90.6		97.1	89.1	99.2	94.3	91.8		91.1			91.6	91.1		
06	90.6		96.1	90.0	97.7	96.6	91.9		91.1			90.2	87.6		
07	91.2		104.6	88.7	92.5	96.4	92.2		95.2			99.1	90.9		
08	92.1		98.7	90.1	98.8	112.1	92.4		112.3			83.3	89.6		
09	92.8		106.8	92.9	111.7	101.8	92.9		91.2			108.0	90.5		
10	91.4		100.1	88.1	99.8	100.7	92.9		91.2			99.1	91.7		
11	92.9		109.8	91.4	103.2	106.1	93.9		92.6			104.1	88.2		
12	95.3		115.9	92.6	93.9	115.3	95.1		101.1			131.9	88.3		
1995 01	93.5		117.5	87.7	107.8	118.1	97.5		95.8			121.1	88.6		
02	94.4		115.9	89.4	91.2	115.6	99.6		97.9				88.3		
03	93.6		115.1	89.1		119.9	98.8		95.7				85.4		
0414	Fahrzeugbau NACE Rev.1 34-35 saisonbereinigt			Transport equipment NACE Rev.1 34-35 seasonally adjusted <i>1990 = 100</i>						Matériel de transport NACE Rev.1 34-35 désaisonnalisé					
1991		96.0		99.1	111.5		102.3	89.9	92.0		101.1	98.7		94.7	100.5
1992		94.7		99.2	113.1		99.9	84.2	83.9		101.3	90.1		98.3	99.4
1993		91.6		83.3	88.5		90.5	80.2	88.1		88.8	76.7		98.6	92.4
1994				89.7	77.4		100.1	82.1	73.8		93.7	69.6		102.5	88.2
							<i>1990 = 100</i>								
1994 01		88.9	102.7	82.6	77.6	75.5	85.6	86.0	63.0		90.0	68.0		102.9	85.5
02		91.6	110.1	85.6	82.3	81.5	87.0	83.8	63.7		90.4	65.1		103.3	86.8
03		90.9	101.2	89.0	85.8	80.0	91.6	82.2	66.6		91.8	65.6		102.8	90.6
04		93.6	110.6	89.3	75.1	83.4	92.6	80.5	69.7		91.1	69.2		102.4	86.0
05		85.7	113.0	88.4	78.2	83.1	93.5	86.7	72.4		91.1	64.8		101.7	83.8
06		91.3	123.7	92.1	78.1	82.7	94.6	78.3	74.3		92.9	69.7		102.3	91.3
07		96.3	118.3	95.8	73.7	83.4	97.3	83.0	74.9		94.6	73.5		98.4	87.2
08		96.7	118.2	85.0	81.6	85.3	107.0	81.0	89.0		94.8	70.2		104.0	88.2
09		91.0	120.5	91.5	78.6	88.2	100.1	84.6	73.8		94.9	71.8		103.7	90.5
10			113.5	89.5	76.9	90.6	102.7	82.3	76.8		96.5	72.0		102.8	88.1
11			124.5	92.5	77.1	92.4	104.4	76.9	77.3		96.9	72.5		102.4	90.5
12			138.2	95.5	83.4	95.4	104.4	80.2	84.1		99.2	72.3		103.3	90.3
1995 01			131.2	95.2	85.6	95.2	102.2	79.7	80.9			66.2		102.7	
02			127.9		81.1	91.9	103.8		80.9						
03			136.4			95.6	101.4		80.4						

**PRODUKTION NACH
PRODUKT-BEREICHEN**
**PRODUCTION
BY BRANCH**
PRODUCTION PAR BRANCHE

	EUR	B	DK	D(*)	GR	E	F	IRL	I	L	NL	P	UK	USA	JAP
0415	Eisen- und Stahlindustrie NACE Rev.1 27-10 saisonbereinigt					Iron and steel NACE Rev.1 27-10 seasonally adjusted 1990 = 100					Sidérurgie NACE Rev.1 27-10 désaisonné				
1991		99.3		100.7			97.2		102.4			87.0	94.1		
1992		90.5		95.2			93.8		97.8			103.9	90.8		
1993		73.5		87.3			86.9		97.3			106.1	94.1		
1994				98.6			94.6		105.4			103.9	88.6		
							1990 = 100								
1994 01		78.5		96.4		88.3	87.4		98.8			88.5	93.7		
02		80.9		97.3		96.8	86.4		97.3			91.4	94.0		
03		80.1		98.2		96.5	89.6		100.5			100.8	93.9		
04		79.2		98.5		101.5	89.7		105.3			82.6	97.0		
05		84.2		98.7		98.8	92.1		100.0			99.3	102.0		
06		78.8		96.7		97.6	91.9		103.3			104.2	95.5		
07		82.0		98.0		101.7	94.3		103.5			120.0	92.8		
08		79.7		98.1		94.6	104.8		108.1			120.2	101.3		
09		80.8		99.0		101.6	95.6		116.8			109.4	98.0		
10				101.0		102.7	95.8		109.0			101.9	98.8		
11				100.0		102.5	100.6		107.2			111.7	100.4		
12				101.5		99.1	100.8		114.6			117.1	115.6		
1995 01				97.6		108.8	98.3		108.1				105.1		
02						103.2	95.6		110.2				103.3		
03						104.9	94.8		109.8				100.4		
0416	Textilien NACE Rev.1 17 saisonbereinigt					Textiles NACE Rev.1 17 seasonally adjusted 1990 = 100					Textiles NACE Rev.1 17 désaisonné				
1991	95.4	88.3		90.5	90.1		94.8	99.8	99.6		94.6	104.5	90.7	99.6	98.3
1992	93.5	94.5		82.2	81.3		93.4	105.2	100.4		88.8	98.2	90.2	107.1	94.7
1993	88.8	84.6		73.3	78.6		86.5	107.8	98.2		87.8	86.1	90.2	108.9	85.3
1994	82.4			70.5	74.4		91.5	110.5	105.4		92.6	89.3	90.0	112.3	81.9
							1990 = 100								
1994 01	90.2	88.6	95.1	70.8	77.2	80.1	88.4	110.5	99.1		89.7	86.7	91.8	109.4	82.5
02	90.9	86.2	95.7	69.6	74.1	83.6	87.3	105.5	102.5		89.8	85.5	89.9	110.0	81.4
03	92.1	86.0	96.4	70.9	76.5	86.3	90.6	115.0	103.3		90.6	90.8	91.4	110.9	82.0
04	92.3	85.8	88.7	70.3	74.7	85.7	88.5	110.3	106.2		89.1	90.5	88.0	111.9	82.1
05	91.5	85.0	90.3	71.3	74.9	86.2	88.6	117.4	102.9		91.9	90.1	90.7	112.2	81.6
06	92.5	85.5	91.7	71.2	75.0	89.0	90.8	107.9	104.7		94.7	91.0	89.6	111.9	82.2
07	93.7	78.5	90.5	69.2	77.6	86.5	92.5	101.6	109.2		96.6	86.4	92.4	112.5	81.3
08	92.5	84.5	84.9	71.5	72.4	99.2	91.3	117.5	104.8		88.8	95.2	88.9	112.6	82.8
09	93.2	81.5	82.5	69.1	77.3	89.1	90.1	116.0	108.4		96.4	91.0	90.7	112.2	82.6
10	91.9		76.1	68.1	73.3	85.5	88.7	113.4	105.7		93.2	89.2	89.7	113.9	81.5
11	92.9		84.7	70.7	73.1	87.6	91.2	109.1	107.1		93.5	89.6	87.2	115.1	81.6
12	94.7		87.1	73.2	66.9	88.8	90.8	102.2	110.9		96.9	85.2	90.3	114.8	81.0
1995 01	92.8		89.5	72.1	73.7	93.0	89.5	107.8	105.6		91.3	89.9	85.1	115.5	
02	92.9		83.0	71.9	71.5	91.3	91.9		105.9		90.7		84.6		
03	93.3		89.1	72.3		90.9	91.1		108.2				85.6		

**PRODUKTION NACH
PRODUKT-BEREICHEN**
**PRODUCTION
BY BRANCH**
PRODUCTION PAR BRANCHE

	EUR	B	DK	D(*)	GR	E	F	IRL	I	L	NL	P	UK	USA	JAP
0417	Nahrungsmittel, usw. NACE Rev.1 15 saisonbereinigt					Food, etc. NACE Rev.1 15 seasonally adjusted 1990 = 100					Produits alimentaires, etc. NACE Rev.1 15 désaisonné				
1991	101.4	101.6		99.7	106.1		102.4	104.4	102.7	103.3	103.5	102.0	99.3		
1992	101.4	103.2		99.5	113.2		102.9	111.7	102.1	99.3	103.6	97.3	100.1		
1993	102.3	102.2		99.6	113.4		104.8	116.5	103.4	102.2	101.7	98.4	100.8		
1994	104.1			101.4	115.5		105.8	125.2	104.6	105.5	103.0	96.8	103.1		
							<i>1990 = 100</i>								
1994 01	102.2	102.2	113.1	100.4	100.3	99.2	104.9	109.7	99.6	99.4	101.0	94.4	101.6		
02	103.5	103.1	111.8	100.7	114.6	103.2	103.9	121.4	103.5	100.6	103.5	97.9	102.8		
03	104.2	102.5	116.5	102.3	116.8	100.7	106.9	121.2	101.6	103.3	105.5	99.1	102.6		
04	102.9	101.7	113.9	99.1	120.2	99.7	103.2	122.9	108.6	109.2	99.9	93.5	101.7		
05	103.3	99.4	120.9	101.1	119.2	99.8	104.7	123.7	100.6	104.4	101.4	97.5	102.8		
06	103.9	98.7	116.7	100.8	123.6	101.3	105.3	123.0	104.3	97.6	102.2	94.5	102.9		
07	104.4	97.0	114.9	101.6	127.2	97.5	106.8	126.6	107.8	99.3	106.0	97.3	103.8		
08	106.0	96.5	113.9	102.2	110.5	104.9	109.7	129.0	108.0	102.5	104.2	101.7	104.7		
09	103.8	95.7	112.4	100.5	111.2	98.5	106.5	127.0	103.2	111.5	100.4	101.3	103.9		
10	104.4		108.6	102.1	109.8	99.0	106.4	129.8	104.8	108.7	102.5	94.7	103.6		
11	105.0		112.5	103.7	114.5	100.7	109.2	132.8	102.1	112.5	103.5	96.4	102.8		
12	105.2		113.2	101.8	118.1	100.1	107.8	135.5	110.5	116.7	105.9	94.7	103.9		
1995 01	103.5		109.2	99.7	120.8	101.9	106.3	143.5	99.3			99.7	101.5		
02	103.8		111.4	101.6	109.4	96.3	107.4		102.9				101.6		
03	104.1		111.7	101.2		101.0	105.4		104.9				102.4		
0418	Bekleidung NACE Rev.1 18 saisonbereinigt					Clothing NACE Rev.1 18 seasonally adjusted 1990 = 100					Habillement NACE Rev.1 18 désaisonné				
1991	96.0	106.6		92.4	102.2		93.0	87.1	99.9		99.9	100.9	90.3	100.8	
1992	92.0	108.3		80.3	99.5		89.2	83.8	98.4		91.6	98.7	92.0	103.1	
1993	86.9	117.3		71.1	91.5		82.7	74.3	94.4		92.9	88.9	92.0	103.0	
1994	88.2			61.1	82.1		69.4	70.1	99.7		90.4	78.8	96.2	104.4	
							<i>1990 = 100</i>								
1994 01	85.8	118.2	93.3	66.7	90.9	79.3	78.9	72.3	93.7		89.5	75.7	101.3	101.5	
02	86.3	110.5	105.7	65.7	83.1	81.1	81.8	69.8	94.3		92.5	78.5	96.9	101.8	
03	87.7	111.8	105.0	64.0	82.2	84.1	85.5	74.9	95.3		94.2	82.4	98.6	103.6	
04	90.0	118.9	108.3	61.4	87.0	85.5	84.6	72.4	101.0		88.3	77.6	98.0	105.3	
05	90.0	116.5	111.6	60.9	82.1	87.8	95.4	69.9	98.1		87.1	77.1	96.4	105.3	
06	87.9	115.4	104.3	62.7	83.6	88.8	86.4	64.9	96.9		89.2	77.3	97.8	105.3	
07	86.3	92.0	102.1	62.5	83.9	84.0	76.7	69.8	99.9		89.2	76.9	94.0	105.1	
08	88.2	113.3	103.7	62.1	73.4	79.6	81.4	63.1	105.9		93.6	89.9	95.3	104.8	
09	90.4	107.9	104.5	57.5	80.6	84.5	100.9	74.3	103.4		92.3	76.6	93.6	105.2	
10	90.1		99.4	55.3	76.1	85.6	102.6	73.2	103.1		88.7	76.8	93.7	105.1	
11	87.4		105.1	56.3	77.3	88.7	87.8	66.1	100.7		89.4	81.6	94.7	105.0	
12	88.2		104.6	58.1	84.8	86.0	85.6	71.2	103.5		90.3	74.7	94.3	105.0	
1995 01	86.5		113.1	56.9	76.0	86.0	85.3	67.5	101.8			86.2	86.4	104.0	
02	87.9		103.8	56.6	83.8	83.6	90.5		104.3				83.4		
03	87.5		107.7	55.7		84.9	79.8		106.8				83.8		

**PRODUKTION NACH
PRODUKT-BEREICHEN**
**PRODUCTION
BY BRANCH**
PRODUCTION PAR BRANCHE

	EUR	B	DK	D(*)	GR	E	F	IRL	I	L	NL	P	UK	USA	JAP		
0419	Schuhe													Footwear		Chaussures	
	NACE Rev.1 19													NACE Rev.1 19		NACE Rev.1 19	
	saisonbereinigt													seasonally adjusted		désaisonné	
														<i>1990 = 100</i>			
1991	93.5	85.1		79.9	94.1		93.9	91.2	97.3		96.8	97.8	84.5				
1992	90.1	82.4		70.7	89.0		90.2	77.5	94.7		90.0	97.2	82.8				
1993	89.2	69.5		62.9	94.2		87.0		97.3		86.8	94.1	82.9				
1994	93.5			53.2	87.1		86.2		108.0		83.1	99.3	80.4				
														<i>1990 = 100</i>			
1994 01	90.2		146.1	55.0	85.7	82.7	83.9		101.0		81.5	95.1	82.0				
02	91.7		155.6	53.9	95.3	88.0	85.1		103.0		83.5	95.1	80.6				
03	94.1		148.7	55.1	91.6	89.2	86.4		106.8		85.0	100.8	82.1				
04	93.4		127.7	52.9	99.4	87.3	83.4		106.3		82.6	99.4	81.9				
05	92.5		135.1	53.9	86.3	87.7	84.6		104.6		81.4	93.9	81.4				
06	93.0		148.3	55.9	88.5	86.3	85.7		105.8		83.8	94.2	79.4				
07	95.0		150.2	53.3	99.7	83.6	90.2		108.1		79.6	101.3	80.0				
08	96.7		142.8	54.8	83.5	83.9	85.6		122.7		84.5	122.7	77.8				
09	93.4		120.9	53.9	82.0	83.4	84.8		108.7		83.4	99.5	78.2				
10	93.4		145.9	46.5	68.8	81.9	84.4		108.8		83.2	101.2	80.8				
11	94.0		133.1	51.4	82.5	85.2	84.2		110.1		84.4	96.2	78.6				
12	94.4		143.1	52.1	82.4	80.6	86.2		110.4		84.6	92.6	81.9				
1995 01	93.5		152.2	53.4	83.8	80.4	84.3		111.2			100.2	76.1				
02	93.5		153.2	52.3	79.2	78.0	83.7		112.3				76.3				
03	91.6		142.4	51.9		81.1	78.8		110.8				73.4				
0420	Papier													Paper		Papier	
	NACE Rev.1 21													NACE Rev.1 21		NACE Rev.1 21	
	saisonbereinigt													seasonally adjusted		désaisonné	
														<i>1990 = 100</i>			
1991	101.9	97.6		103.4	107.6		103.5	101.8	102.4		98.9	110.5	97.9	115.2			
1992	102.8	101.8		102.1	109.8		109.6	103.7	102.0		100.7	107.5	98.8	117.9			
1993	101.6	93.5		99.1	102.2		107.2	103.1	103.1		99.0	99.7	101.8	121.9			
1994	107.4			103.6	109.2		115.8	106.6	110.5		103.8	105.8	105.2				
														<i>1990 = 100</i>			
1994 01	104.5	92.7	96.1	103.8	102.8	102.7	111.4	104.2	105.4		101.0	92.2	104.3	123.5			
02	104.2	89.9	94.2	101.1	109.0	104.5	111.8	104.4	106.7		101.2	92.8	103.9	124.6			
03	105.7	93.2	100.2	103.9	105.9	111.4	112.8	106.5	107.4		102.0	99.1	103.3	124.5			
04	106.4	93.5	93.0	101.3	101.5	109.0	113.2	107.3	111.2		102.0	101.7	104.0	124.8			
05	106.8	90.5	97.4	101.8	103.1	114.7	115.2	103.3	108.3		102.9	106.4	103.8				
06	106.7	87.4	101.3	103.2	107.9	112.7	113.9	102.5	110.5		101.0	108.6	104.3				
07	107.1	87.8	102.3	100.2	113.2	112.3	114.1	105.2	111.7		102.6	110.8	105.6				
08	109.1	92.2	105.0	102.4	107.3	109.4	116.2	111.6	117.3		108.6	116.7	105.4				
09	108.8	90.0	103.9	106.8	114.3	116.4	116.7	107.6	109.7		103.2	114.7	107.0				
10	108.5		99.6	105.2	116.2	113.8	116.3	106.6	109.7		105.8	111.9	107.1				
11	108.8		105.7	104.6	115.7	117.0	117.4	106.9	110.9		106.8	103.0	105.6				
12	112.7		109.9	109.0	113.2	119.3	119.4	113.4	117.6		108.5	111.4	108.0				
1995 01	108.2		110.2	100.1	113.2	121.8	119.2	117.8	110.2		105.8	113.9	107.0				
02	110.1		103.6	106.1	107.9	119.5	119.7		111.5		106.8		109.0				
03	109.4		107.5	105.3		117.9	119.7		110.9		105.3		109.0				

**MEINUNGSUMFRAGE:
INDUSTRIE**
OPINIONS IN INDUSTRY
**OPINIONS DANS
L'INDUSTRIE**

	EUR	B	DK	D(*)	GR	E	F	IRL	I	L	NL	P	UK
0501	Produktionsaussichten Industrie insgesamt NACE 1-4				Production expectations all industry NACE 1-4				Perspectives de production ensemble industrie NACE 1-4				
	<i>BALANCE %</i>												
1993 08	-9.0	-27.0		-16.0	19.0	-16.0	-22.0	3.0	-6.0	-15.0	-3.0	-7.0	16.0
09	-3.0	-26.0		-8.0	22.0	-4.0	-18.0	3.0	2.0	-14.0	4.0	-5.0	17.0
10	-6.0	-27.0		-16.0	20.0	-2.0	-12.0	5.0	-6.0	-21.0	5.0	-4.0	7.0
11	-7.0	-21.0		-14.0	12.0	-11.0	-22.0	-6.0	0.0	-15.0	5.0	-2.0	12.0
12	-7.0	-20.0		-12.0	8.0	-13.0	-18.0	-2.0	2.0	-11.0	-5.0	-3.0	9.0
1994 01	2.0	-7.0	6.0	-6.0	17.0	-5.0	-5.0	15.0	9.0	-14.0	12.0	-1.0	16.0
02	10.0	6.0	28.0	4.0	25.0	10.0	2.0	17.0	16.0	-8.0	11.0	3.0	24.0
03	13.0	-4.0	14.0	6.0	28.0	11.0	14.0	10.0	20.0	3.0	9.0	6.0	22.0
04	14.0	-3.0		8.0	32.0	13.0	18.0	16.0	21.0	-5.0	9.0	11.0	16.0
05	17.0	-1.0		8.0	30.0	12.0	22.0	13.0	25.0	-4.0	10.0	8.0	23.0
06	12.0	-1.0		7.0	28.0	4.0	8.0	1.0	17.0	-4.0	9.0	6.0	22.0
07	9.0	-3.0		10.0	27.0	1.0	7.0	8.0	8.0	0.0	5.0	6.0	13.0
08	14.0	6.0		10.0	30.0	0.0	10.0	12.0	16.0	-3.0	11.0	13.0	31.0
09	16.0	7.0		9.0	33.0	9.0	14.0	26.0	21.0	4.0	16.0	14.0	23.0
10	15.0	7.0		8.0	24.0	10.0	19.0	23.0	20.0		11.0	14.0	19.0
0502	Auftragsbestand Industrie insgesamt NACE 1-4				Order books all industry NACE 1-4				Carnet de commandes ensemble industrie NACE 1-4				
	<i>BALANCE %</i>												
1993 08	-44.0	-42.0		-57.0	-22.0	-59.0	-59.0	-15.0	-37.0	-52.0	-17.0	-48.0	-18.0
09	-45.0	-40.0		-57.0	-19.0	-49.0	-59.0	-29.0	-42.0	-55.0	-20.0	-49.0	-21.0
10	-41.0	-44.0		-55.0	-10.0	-45.0	-56.0	-6.0	-26.0	-45.0	-20.0	-46.0	-30.0
11	-44.0	-42.0		-59.0	-28.0	-49.0	-59.0	-5.0	-30.0	-54.0	-23.0	-39.0	-23.0
12	-40.0	-40.0		-57.0	-27.0	-49.0	-58.0	-12.0	-23.0	-51.0	-25.0	-36.0	-19.0
1994 01	-38.0	-37.0	-6.0	-57.0	-17.0	-38.0	-51.0	0.0	-21.0	-38.0	-22.0	-36.0	-21.0
02	-35.0	-30.0	9.0	-51.0	-20.0	-46.0	-43.0	-4.0	-28.0	-39.0	-16.0	-30.0	-11.0
03	-26.0	-26.0	31.0	-43.0	-25.0	-30.0	-26.0	-5.0	-16.0	-29.0	-13.0	-21.0	-14.0
04	-23.0	-24.0		-41.0	-23.0	-19.0	-19.0	-9.0	-14.0	-29.0	-9.0	-22.0	-17.0
05	-18.0	-25.0		-37.0	-18.0	-25.0	-7.0	-9.0	-10.0	-23.0	-12.0	-23.0	-3.0
06	-16.0	-22.0		-34.0	-23.0	-20.0	-10.0	-1.0	-7.0	-22.0	-9.0	-18.0	-3.0
07	-13.0	-16.0		-31.0	-17.0	-10.0	-7.0	2.0	-4.0	-19.0	-6.0	-22.0	-9.0
08	-10.0	-15.0		-28.0	-17.0	-8.0	-2.0	-1.0	-7.0	-24.0	-4.0	-21.0	4.0
09	-10.0	-14.0		-25.0	-17.0	-15.0	2.0	14.0	-12.0	-14.0	-4.0	-17.0	2.0
10	-6.0	-18.0		-20.0	-14.0	-3.0	3.0	6.0	-1.0	-3.0	-12.0	-2.0	
0503	Lagerbestände an Fertigerzeugnissen Industrie insgesamt NACE 1-4				Stocks of finished products all industry NACE 1-4				Stocks de produits finis ensemble industrie NACE 1-4				
	<i>BALANCE %</i>												
1993 08	23.0	11.0		28.0	12.0	34.0	29.0	18.0	17.0	24.0	9.0	15.0	17.0
09	20.0	10.0		25.0	14.0	27.0	28.0	21.0	15.0	21.0	11.0	17.0	11.0
10	19.0	9.0		23.0	4.0	31.0	21.0	13.0	13.0	16.0	7.0	12.0	18.0
11	19.0	5.0		26.0	13.0	25.0	24.0	20.0	13.0	12.0	9.0	8.0	14.0
12	17.0	5.0		22.0	9.0	23.0	22.0	12.0	10.0	13.0	8.0	6.0	15.0
1994 01	15.0	1.0	-7.0	21.0	11.0	23.0	19.0	9.0	8.0	19.0	6.0	11.0	13.0
02	13.0	-2.0	7.0	20.0	6.0	17.0	18.0	10.0	5.0	1.0	7.0	6.0	13.0
03	14.0	4.0	2.0	18.0	10.0	16.0	23.0	7.0	6.0	5.0	8.0	5.0	14.0
04	12.0	-1.0		17.0	11.0	15.0	9.0	0.0	6.0	1.0	6.0	7.0	18.0
05	11.0	1.0		13.0	10.0	11.0	9.0	16.0	8.0	-3.0	6.0	6.0	15.0
06	10.0	3.0		13.0	3.0	12.0	6.0	13.0	9.0	4.0	3.0	5.0	10.0
07	9.0	2.0		10.0	6.0	16.0	6.0	4.0	9.0	4.0	2.0	4.0	12.0
08	5.0	-2.0		8.0	5.0	13.0	1.0	9.0	5.0	-1.0	-1.0	9.0	8.0
09	7.0	0.0		9.0	5.0	13.0	-3.0	9.0	6.0	-1.0	1.0	8.0	12.0
10	4.0	1.0		6.0	9.0	10.0	-2.0	8.0	1.0		1.0	-6.0	10.0

**MEINUNGSUMFRAGE:
INDUSTRIE**
OPINIONS IN INDUSTRY
**OPINIONS DANS
L'INDUSTRIE**

	EUR	B	DK	D(*)	GR	E	F	IRL	I	L	NL	P	UK
0504	Produktionsaussichten Grundstoffe und Produktionsgüter				Production expectations intermediate goods				Perspectives de production biens intermédiaires				
	<i>BALANCE %</i>												
1993 08	-5.0	-38.0		-11.0	12.0	-14.0	-19.0	-12.0	-4.0	-11.0	-9.0	-15.0	25.0
09	-1.0	-38.0		-8.0	14.0	-1.0	-17.0	12.0	5.0	-10.0	0.0	-6.0	25.0
10	-6.0	-35.0		-13.0	11.0	-9.0	-16.0	1.0	0.0	-19.0	5.0	-10.0	12.0
11	-7.0	-23.0		-14.0	2.0	-11.0	-27.0	-9.0	3.0	-10.0	11.0	-5.0	12.0
12	-5.0	-28.0		-10.0	0.0	-18.0	-9.0	-2.0	0.0	-2.0	-4.0	-3.0	11.0
1994 01	5.0	-11.0	15.0	-2.0	9.0	-11.0	0.0	9.0	12.0	-5.0	22.0	3.0	20.0
02	16.0	18.0	40.0	10.0	24.0	9.0	17.0	13.0	15.0	-10.0	17.0	10.0	32.0
03	18.0	-6.0	12.0	14.0	21.0	20.0	17.0	15.0	24.0	7.0	7.0	10.0	27.0
04	19.0	4.0		15.0	19.0	20.0	19.0	4.0	25.0	-4.0	12.0	19.0	18.0
05	22.0	-4.0		15.0	24.0	28.0	24.0	33.0	23.0	-5.0	6.0	15.0	37.0
06	14.0	-5.0		13.0	21.0	12.0	8.0	9.0	17.0	-8.0	14.0	11.0	23.0
07	12.0	-4.0		17.0	18.0	8.0	4.0	11.0	7.0	-1.0	7.0	7.0	26.0
08	16.0	17.0		17.0	25.0	-1.0	7.0	0.0	17.0	-8.0	9.0	16.0	33.0
09	18.0	16.0		13.0	31.0	10.0	11.0	24.0	27.0	6.0	15.0	18.0	27.0
10	20.0	8.0		10.0	27.0	15.0	25.0	15.0	22.0		10.0	17.0	31.0
0505	Auftragsbestand Grundstoffe und Produktionsgüter				Order books intermediate goods				Carnet de commande biens intermédiaires				
	<i>BALANCE %</i>												
1993 08	-48.0	-53.0		-59.0	-31.0	-61.0	-66.0	-22.0	-33.0	-57.0	-17.0	-46.0	-31.0
09	-49.0	-53.0		-59.0	-31.0	-40.0	-70.0	-12.0	-49.0	-59.0	-16.0	-45.0	-30.0
10	-45.0	-59.0		-57.0	-20.0	-58.0	-81.0	9.0	-30.0	-50.0	-19.0	-43.0	-33.0
11	-46.0	-54.0		-61.0	-31.0	-44.0	-66.0	-3.0	-30.0	-60.0	-20.0	-38.0	-27.0
12	-42.0	-54.0		-58.0	-32.0	-47.0	-60.0	4.0	-20.0	-56.0	-24.0	-34.0	-28.0
1994 01	-37.0	-43.0	-2.0	-57.0	-21.0	-42.0	-56.0	-2.0	-17.0	-40.0	-21.0	-24.0	-18.0
02	-30.0	-37.0	19.0	-49.0	-16.0	-41.0	-38.0	6.0	-22.0	-43.0	-11.0	-21.0	-9.0
03	-21.0	-29.0	36.0	-39.0	-19.0	-26.0	-18.0	15.0	-16.0	-29.0	-7.0	-15.0	-9.0
04	-18.0	-33.0		-38.0	-25.0	-18.0	-7.0	-20.0	-13.0	-30.0	-4.0	-10.0	-12.0
05	-10.0	-29.0		-25.0	-17.0	-18.0	8.0	9.0	-12.0	-22.0	-8.0	-9.0	10.0
06	-6.0	-26.0		-22.0	-24.0	-18.0	9.0	21.0	-6.0	-26.0	0.0	-3.0	10.0
07	-4.0	-23.0		-19.0	-20.0	-9.0	8.0	10.0	0.0	-23.0	2.0	-5.0	2.0
08	-1.0	-17.0		-14.0	-21.0	-11.0	13.0	5.0	-7.0	-30.0	3.0	-5.0	16.0
09	0.0	-17.0		-10.0	-23.0	-8.0	18.0	22.0	-11.0	-16.0	3.0	-1.0	12.0
10	6.0	-23.0		-6.0	-22.0	-4.0	21.0	21.0	7.0		6.0	0.0	16.0
0506	Lagerbestände an Fertigerzeugnissen Grundstoffe und Produktionsgüter				Stocks of finished products intermediate goods				Stocks de produits finis biens intermédiaires				
	<i>BALANCE %</i>												
1993 08	24.0	11.0		28.0	10.0	30.0	33.0	3.0	18.0	24.0	9.0	18.0	18.0
09	20.0	10.0		24.0	13.0	22.0	31.0	18.0	14.0	21.0	12.0	28.0	12.0
10	21.0	6.0		26.0	8.0	52.0	22.0	1.0	7.0	16.0	8.0	23.0	17.0
11	18.0	3.0		27.0	13.0	19.0	21.0	16.0	12.0	11.0	10.0	11.0	17.0
12	18.0	3.0		22.0	10.0	23.0	21.0	12.0	9.0	11.0	9.0	8.0	24.0
1994 01	14.0	-2.0	-9.0	19.0	18.0	30.0	20.0	11.0	0.0	18.0	7.0	14.0	10.0
02	12.0	0.0	-4.0	18.0	4.0	20.0	15.0	9.0	-2.0	1.0	6.0	14.0	16.0
03	13.0	5.0	-2.0	16.0	8.0	18.0	22.0	6.0	3.0	6.0	8.0	4.0	11.0
04	11.0	-1.0		12.0	10.0	19.0	17.0	2.0	2.0	-2.0	4.0	8.0	14.0
05	11.0	1.0		10.0	8.0	7.0	7.0	17.0	10.0	-4.0	6.0	1.0	14.0
06	7.0	5.0		12.0	7.0	15.0	5.0	1.0	3.0	5.0	-1.0	1.0	9.0
07	8.0	6.0		8.0	12.0	16.0	6.0	1.0	6.0	5.0	-1.0	-4.0	12.0
08	4.0	1.0		2.0	9.0	12.0	-1.0	7.0	5.0	2.0	-3.0	0.0	9.0
09	3.0	1.0		5.0	8.0	15.0	-8.0	3.0	4.0	-1.0	-2.0	4.0	3.0
10	0.0	6.0		5.0	18.0	7.0	-9.0	6.0	-7.0		-3.0	-12.0	6.0

**MEINUNGSUMFRAGE:
INDUSTRIE**
OPINIONS IN INDUSTRY
**OPINIONS DANS
L'INDUSTRIE**

	EUR	B	DK	D(*)	GR	E	F	IRL	I	L	NL	P	UK
0507	Produktionsaussichten Investitionsgüter				Production expectations investment goods					Perspectives de production biens d'investissement			
	<i>BALANCE %</i>												
1993 08	-10.0	-26.0		-20.0	-10.0	-17.0	-22.0	27.0	-18.0	-33.0	-2.0	-21.0	21.0
09	-9.0	-22.0		-15.0	10.0	-2.0	-23.0	0.0	-14.0	-41.0	2.0	-38.0	14.0
10	-14.0	-29.0		-25.0	30.0	0.0	-18.0	2.0	-21.0	-49.0	-6.0	-20.0	4.0
11	-7.0	-21.0		-16.0	10.0	-10.0	-14.0	-30.0	-12.0	-60.0	-4.0	-32.0	15.0
12	-7.0	-24.0		-20.0	28.0	-10.0	-14.0	-4.0	2.0	-56.0	-8.0	-29.0	12.0
1994 01	-3.0	-20.0	2.0	-17.0	39.0	-3.0	-5.0	18.0	6.0	-60.0	-4.0	-4.0	8.0
02	7.0	-9.0	40.0	-6.0	48.0	12.0	-1.0	26.0	14.0	-18.0	4.0	-18.0	23.0
03	8.0	-8.0	12.0	0.0	63.0	7.0	6.0	7.0	16.0	-21.0	1.0	-14.0	15.0
04	10.0	-11.0		1.0	51.0	11.0	9.0	46.0	18.0	-18.0	-1.0	-16.0	16.0
05	14.0	-2.0		7.0	47.0	22.0	17.0	-3.0	26.0	-13.0	6.0	-6.0	16.0
06	11.0	0.0		7.0	54.0	2.0	12.0	8.0	10.0	1.0	11.0	-7.0	19.0
07	6.0	6.0		6.0	49.0	-3.0	12.0	12.0	1.0	6.0	1.0	-7.0	7.0
08	15.0	10.0		9.0	42.0	-1.0	17.0	29.0	12.0	21.0	12.0	10.0	26.0
09	13.0	9.0		8.0	35.0	7.0	22.0	33.0	17.0	-1.0	10.0	13.0	16.0
10	16.0	11.0		8.0	26.0	5.0	22.0	39.0	27.0		6.0	-8.0	17.0
0508	Auftragsbestand Investitionsgüter				Order books investment goods					Carnet de commandes biens d'investissement			
	<i>BALANCE %</i>												
1993 08	-46.0	-39.0		-63.0	-37.0	-57.0	-53.0	4.0	-57.0	-53.0	-33.0	-60.0	-11.0
09	-46.0	-34.0		-67.0	-34.0	-52.0	-49.0	-47.0	-43.0	-57.0	-35.0	-68.0	-21.0
10	-48.0	-39.0		-68.0	-14.0	-34.0	-49.0	-3.0	-42.0	-49.0	-37.0	-49.0	-38.0
11	-46.0	-38.0		-68.0	-40.0	-46.0	-47.0	-5.0	-39.0	-52.0	-37.0	-55.0	-22.0
12	-45.0	-40.0		-69.0	-43.0	-40.0	-53.0	-29.0	-40.0	-66.0	-34.0	-56.0	-16.0
1994 01	-45.0	-46.0	-10.0	-67.0	-26.0	-26.0	-51.0	2.0	-40.0	-59.0	-31.0	-53.0	-27.0
02	-39.0	-32.0	19.0	-65.0	-19.0	-37.0	-48.0	-6.0	-37.0	-47.0	-27.0	-49.0	-2.0
03	-36.0	-30.0	36.0	-62.0	-29.0	-20.0	-45.0	-5.0	-26.0	-44.0	-21.0	-43.0	-9.0
04	-36.0	-30.0		-61.0	-24.0	-12.0	-42.0	7.0	-22.0	-34.0	-19.0	-39.0	-23.0
05	-30.0	-28.0		-60.0	-30.0	-29.0	-24.0	-11.0	-13.0	-46.0	-22.0	-34.0	-10.0
06	-28.0	-28.0		-58.0	-34.0	-12.0	-22.0	-9.0	-9.0	-20.0	-22.0	-21.0	-13.0
07	-23.0	-18.0		-50.0	-25.0	-5.0	-18.0	1.0	-10.0	-15.0	-16.0	-40.0	-12.0
08	-20.0	-23.0		-45.0	-30.0	-4.0	-18.0	10.0	-5.0	-18.0	-17.0	-41.0	-2.0
09	-22.0	-19.0		-44.0	-35.0	-14.0	-17.0	23.0	-15.0	-16.0	-16.0	-25.0	-10.0
10	-21.0	-20.0		-43.0	-20.0	6.0	-13.0	14.0	-14.0		-15.0	-20.0	-15.0
0509	Lagerbestände an Fertigerzeugnissen Investitionsgüter				Stocks of finished products investment goods					Stocks de produits finis biens d'investissement			
	<i>BALANCE %</i>												
1993 08	21.0	11.0		28.0	24.0	36.0	17.0	33.0	19.0	19.0	9.0	18.0	18.0
09	21.0	12.0		29.0	22.0	35.0	16.0	33.0	19.0	13.0	11.0	20.0	13.0
10	19.0	12.0		23.0	-17.0	20.0	13.0	33.0	20.0	-3.0	7.0	23.0	23.0
11	17.0	-1.0		24.0	28.0	28.0	12.0	40.0	10.0	0.0	8.0	14.0	15.0
12	17.0	9.0		24.0	39.0	22.0	7.0	9.0	12.0	0.0	6.0	24.0	20.0
1994 01	18.0	11.0	-21.0	27.0	9.0	11.0	5.0	12.0	20.0	29.0	4.0	17.0	24.0
02	13.0	-2.0	-4.0	22.0	12.0	14.0	6.0	-1.0	14.0	-18.0	5.0	-4.0	13.0
03	15.0	-4.0	-2.0	19.0	18.0	15.0	10.0	7.0	8.0	-46.0	6.0	6.0	24.0
04	11.0	-8.0		17.0	40.0	11.0	9.0	2.0	8.0	-9.0	7.0	6.0	14.0
05	11.0	-6.0		15.0	45.0	19.0	6.0	29.0	6.0	-8.0	5.0	3.0	16.0
06	11.0	-11.0		15.0	-2.0	10.0	5.0	18.0	13.0	-10.0	5.0	13.0	14.0
07	13.0	-13.0		14.0	-1.0	13.0	7.0	7.0	8.0	-20.0	6.0	19.0	24.0
08	7.0	-12.0		12.0	9.0	9.0	2.0	-4.0	5.0	-46.0	3.0	12.0	9.0
09	8.0	-13.0		11.0	19.0	9.0	-3.0	5.0	11.0	-24.0	2.0	14.0	18.0
10	6.0	-11.0		8.0	15.0	9.0	-6.0	6.0	12.0		0.0	20.0	14.0

**MEINUNGSUMFRAGE:
INDUSTRIE**
OPINIONS IN INDUSTRY
**OPINIONS DANS
L'INDUSTRIE**

	EUR	B	DK	D(*)	GR	E	F	IRL	I	L	NL	P	UK	
0510	Produktionsaussichten Verbrauchsgüter			Production expectations consumption goods						Perspectives de production biens de consommation				
	<i>BALANCE %</i>													
1993 08	-12.0	-24.0		-27.0	20.0	-23.0	-31.0	-19.0	-1.0	-18.0	4.0	8.0	8.0	
08	-4.0	-25.0		-8.0	25.0	-13.0	-21.0	5.0	2.0	-15.0	13.0	9.0	13.0	
10	-4.0	-29.0		-21.0	33.0	5.0	-5.0	14.0	-6.0	-4.0	15.0	13.0	3.0	
11	-8.0	-24.0		-16.0	21.0	-14.0	-28.0	-3.0	0.0	-4.0	3.0	14.0	11.0	
12	-9.0	-18.0		-16.0	17.0	-11.0	-39.0	0.0	2.0	-18.0	-2.0	18.0	7.0	
1994 01	0.0	5.0	3.0	-9.0	38.0	5.0	-18.0	17.0	6.0	-15.0	6.0	-3.0	18.0	
02	4.0	6.0	19.0	-8.0	35.0	5.0	-17.0	12.0	15.0	5.0	7.0	4.0	21.0	
03	12.0	-9.0	12.0	-9.0	42.0	7.0	16.0	33.0	21.0	5.0	18.0	13.0	23.0	
04	12.0	-2.0		-6.0	52.0	7.0	27.0	16.0	19.0	6.0	14.0	12.0	12.0	
05	14.0	-4.0		-9.0	39.0	8.0	30.0	19.0	25.0	9.0	17.0	15.0	18.0	
06	7.0	-6.0		-8.0	33.0	-3.0	7.0	11.0	17.0	11.0	3.0	11.0	21.0	
07	4.0	-14.0		-10.0	35.0	-2.0	8.0	18.0	14.0	1.0	3.0	23.0	5.0	
08	12.0	-5.0		-6.0	36.0	8.0	11.0	16.0	18.0	0.0	13.0	17.0	32.0	
09	12.0	-8.0		-7.0	38.0	15.0	15.0	43.0	15.0	-5.0	21.0	3.0	25.0	
10	12.0	-1.0		-1.0	35.0	5.0	15.0	24.0	18.0		16.0	22.0	16.0	
0511	Auftragsbestand Verbrauchsgüter			Order books consumption goods						Carnet de commandes biens de consommation				
	<i>BALANCE %</i>													
1993 08	-41.0	-48.0		-62.0	-12.0	-61.0	-59.0	-27.0	-33.0	-26.0	-15.0	-22.0	-11.0	
09	-40.0	-46.0		-57.0	-7.0	-62.0	-57.0	-25.0	-34.0	-30.0	-14.0	-37.0	-11.0	
10	-36.0	-41.0		-55.0	-12.0	-45.0	-55.0	-7.0	-20.0	-20.0	-10.0	-27.0	-21.0	
11	-40.0	-42.0		-53.0	-30.0	-64.0	-65.0	1.0	-27.0	-27.0	-15.0	-20.0	-20.0	
12	-38.0	-41.0		-56.0	-17.0	-70.0	-58.0	-18.0	-17.0	-16.0	-17.0	-17.0	-13.0	
1994 01	-38.0	-41.0	-8.0	-60.0	-13.0	-57.0	-55.0	4.0	-20.0	-14.0	-14.0	-28.0	-18.0	
02	-39.0	-29.0	-3.0	-55.0	-20.0	-69.0	-51.0	-2.0	-32.0	-13.0	-13.0	-14.0	-17.0	
03	-28.0	-34.0	21.0	-46.0	-24.0	-59.0	-21.0	-16.0	-13.0	-14.0	-15.0	-9.0	-20.0	
04	-22.0	-27.0		-44.0	-19.0	-41.0	-7.0	-11.0	-12.0	-23.0	-8.0	-19.0	-16.0	
05	-20.0	-33.0		-46.0	-14.0	-16.0	-2.0	-5.0	-9.0	-15.0	-11.0	-14.0	-10.0	
06	-21.0	-27.0		-48.0	-12.0	-40.0	-16.0	-1.0	-8.0	-5.0	-11.0	-11.0	-5.0	
07	-18.0	-21.0		-49.0	5.0	-24.0	-9.0	11.0	-6.0	0.0	-10.0	-15.0	-15.0	
08	-16.0	-23.0		-53.0	4.0	-14.0	-3.0	3.0	-7.0	2.0	-5.0	-22.0	-1.0	
09	-14.0	-28.0		-43.0	3.0	-21.0	3.0	17.0	-13.0	-5.0	-4.0	-16.0	4.0	
10	-11.0	-31.0		-34.0	6.0	-16.0	-2.0	8.0	0.0		-5.0	1.0	-2.0	
0512	Lagerbestände an Fertigerzeugnissen Verbrauchsgüter			Stocks of finished products consumption goods						Stocks de produits finis biens de consommation				
	<i>BALANCE %</i>													
1993 08	26.0	24.0		35.0	19.0	39.0	37.0	35.0	20.0	28.0	8.0	12.0	14.0	
09	22.0	13.0		31.0	14.0	23.0	38.0	20.0	17.0	25.0	8.0	6.0	7.0	
10	20.0	12.0		28.0	-2.0	25.0	28.0	0.0	16.0	21.0	5.0	-1.0	17.0	
11	23.0	13.0		30.0	14.0	32.0	41.0	11.0	17.0	24.0	6.0	12.0	9.0	
12	21.0	17.0		27.0	14.0	26.0	44.0	13.0	11.0	23.0	8.0	16.0	2.0	
1994 01	20.0	10.0	6.0	27.0	6.0	39.0	36.0	18.0	14.0	19.0	6.0	17.0	5.0	
02	20.0	10.0	19.0	25.0	9.0	23.0	39.0	18.0	12.0	11.0	10.0	0.0	9.0	
03	19.0	11.0	14.0	25.0	10.0	17.0	39.0	-1.0	9.0	22.0	8.0	5.0	9.0	
04	15.0	17.0		29.0	15.0	19.0	-3.0	0.0	11.0	21.0	6.0	6.0	22.0	
05	14.0	21.0		24.0	19.0	2.0	5.0	12.0	8.0	3.0	7.0	20.0	17.0	
06	13.0	22.0		25.0	-5.0	11.0	3.0	10.0	15.0	8.0	8.0	9.0	9.0	
07	12.0	26.0		25.0	-3.0	17.0	3.0	5.0	13.0	9.0	3.0	13.0	5.0	
08	10.0	19.0		25.0	-5.0	12.0	2.0	11.0	6.0	3.0	-1.0	27.0	6.0	
09	10.0	18.0		23.0	-7.0	8.0	0.0	3.0	8.0	9.0	3.0	6.0	14.0	
10	9.0	11.0		18.0	2.0	14.0	1.0	-3.0	6.0		5.0	12.0	10.0	

INDUSTRIERZEUGNISSE

INDUSTRIAL PRODUCTS

PRODUITS INDUSTRIELS

	EUR	B	DK	D(*)	GR	E	F	IRL	I	L	NL	P	UK	USA	JAP	
0601	Steinkohle- förderung												Coal production <i>1985 = 100</i>		Houille production	
1987	102.0	70.1		92.7		120.1	90.5	78.9				109.7	112.0	123.6	79.3	
1988	98.7	40.0		89.3		118.1	80.3	73.7				96.6	111.7		88.2	
1989	96.0	30.5		87.2		119.2	75.8	75.4				108.4	108.3		82.8	
1990	90.7	16.7		86.2		120.8	69.3	78.9				111.8	98.4		50.2	
1993 II		0.0				120.0	63.3					94.1	70.7			
III		0.0				104.3	43.1					99.2	68.8			
IV		0.0				109.4	57.5					73.9	69.4			
1994 I		0.0				111.5	54.1					65.5	56.4			
II		0.0				121.3	49.7					82.2	51.4			
1993 jun		0.0				123.4	73.7					90.8	79.5			
jul		0.0				104.5	46.2					95.8	67.4			
aug		0.0				95.0	28.5					100.8	57.0			
sep		0.0				113.4	54.6					100.8	82.2			
oct		0.0				113.0	58.8					85.7	68.1			
nov		0.0				112.2	54.8					80.5	66.5			
dec		0.0				103.1	61.0					75.8	73.7			
1994 jan		0.0				98.7	58.8					75.6	43.4			
feb		0.0				114.4	49.0					60.5	58.4			
mar		0.0				121.5	54.4					60.5	67.5			
apr		0.0				117.1	43.9					55.5	44.7			
mai		0.0				123.7	45.6					65.5	48.3			
jun		0.0				123.1	59.5					65.5	61.2			
jul		0.0				119.3	31.7					60.5	49.2			
aug		0.0					30.5					60.5	43.1			
0602	Naturgas- gewinnung												Natural gas production <i>1985 = 100</i>		Gaz naturel production	
1987	100.4	73.7		108.9		272.1	72.9	69.0	112.7			94.2	108.1	100.8	97.3	
1988	92.5	33.7		101.5		352.7	55.7	84.2	114.8			83.2	101.2		93.1	
1989	96.5	25.1		100.2		595.9	50.4	96.1	117.2			90.9	100.7		88.9	
1990	101.1	18.7		99.2		534.1	52.4	96.9	119.8			91.6	114.8		88.8	
1993 I		10.8				357.7	67.8	112.6	136.2			142.5	191.0			
II		10.4				288.2	58.0	108.1	136.5			72.4	115.1			
III		3.5				139.7	57.4	105.1	147.7			61.0	93.5			
IV		0.0				240.8	64.5	116.9	140.0			145.3	202.6			
1994 I		0.0				199.2	60.4	122.1	136.1			141.9	218.0			
1993 mar		11.0				351.8	70.2	123.1	139.6			125.3	181.5			
apr		10.4				322.7	64.9	103.2	134.7			93.4	141.3			
mai		10.4				314.5	65.7	121.6	140.2			65.7	111.6			
jun		10.4				227.5	43.4	99.7	134.7			58.0	92.3			
jul		10.4				132.1	61.1	108.1	140.2			50.7	85.6			
aug		0.0				78.9	70.2	110.8	128.5			51.5	88.0			
sep		0.0				208.2	40.8	98.7	174.4			80.8	106.8			
oct		0.0				248.3	55.4	119.1	132.7			111.3	167.3			
nov		0.0				236.5	67.4	113.6	134.4			163.9	213.3			
dec		0.0				237.5	70.6	118.1	153.0			160.6	227.2			
1994 jan		0.0				226.3	51.5	126.1	139.6			154.3	232.1			
feb		0.0				199.9	62.1	119.6	128.8			150.8	221.5			
mar		0.0				171.5	67.6	120.6	139.9			120.7	200.3			
apr		0.0				51.9	65.7	108.1	132.0			102.2	168.4			
mai		0.0				48.5	61.3	113.1	138.2			64.7	125.0			

INDUSTRIEERZEUGNISSE

INDUSTRIAL PRODUCTS

PRODUITS INDUSTRIELS

	EUR	B	DK	D(*)	GR	E	F	IRL	I	L	NL	P	UK	USA	JAP
0603	Rohöl- förderung				Crude oil production <i>1985 = 100</i>						Pétrole brut production				
1987	98.0		159.0	91.5	91.8	74.0	122.3		152.7		114.7		95.1	93.1	114.4
1988	93.3		163.7	96.9	83.9	66.8	126.9		189.3		105.0		89.1		111.1
1989	77.7		191.2	93.1	68.7	46.8	122.6		183.1		93.8		71.7		105.3
1990	78.1		207.3	88.3	62.6	36.9	114.2		199.8		97.8		71.9		101.3
1993 II			274.6		41.3	40.8	103.4		190.0		75.9		67.2		
III			281.1		39.2	39.7	101.3		201.4		74.5		78.6		
IV			318.1		44.0	43.3	109.8		191.3		94.7		89.3		
1994 I			324.3		41.6	39.7	106.6		194.0		114.4		96.8		
II					43.1		112.5								
1993 apr			275.9		46.4	42.2	104.3		190.7		77.9		66.0		
mai			270.5		41.9	41.7	105.7		193.7		76.1		69.9		
jun			277.2		35.5	38.4	100.2		185.6		73.8		65.7		
jul			281.7		32.8	43.3	102.9		197.2		73.8		78.5		
aug			275.1		45.5	37.9	100.7		183.6		74.4		79.4		
sep			286.3		39.2	37.9	100.2		223.5		75.2		77.8		
oct			307.1		38.2	43.3	108.4		186.6		81.7		83.3		
nov			312.0		47.3	43.3	107.5		186.1		87.9		91.4		
dec			335.3		46.4	43.3	113.4		201.3		114.5		93.1		
1994 jan			341.5		41.8	43.3	111.1		193.7		118.3		100.9		
feb			297.1		40.1	37.9	98.4		193.7		106.8		89.2		
mar			334.4		42.8	37.9	110.2		194.7		118.0		100.4		
apr			331.9		45.5	37.9	104.3		199.2		108.3		99.4		
mai			331.9		44.6	43.3	107.9		130.1		106.8		100.3		
jun					39.2		125.2								
0604	Rohöl-verarbeitung in Raffinerien				Crude oil treated in refineries <i>1985 = 100</i>						Pétrole brut traité dans les raffineries				
1987	104.0	131.4	108.7	93.6	135.6	105.1	90.3	118.2	107.3		121.3	106.2	102.8	107.1	93.1
1988	108.8	128.1	113.4	100.9	131.4	109.0	97.5	108.2	107.4		127.6	118.6	109.4		95.9
1989	109.6	131.3	119.2	95.2	135.5	112.6	96.8	116.2	109.6		127.1	148.4	112.3		101.6
1990	112.8	132.4	112.9	100.7	136.0	119.4	98.0	136.7	118.9		121.3	152.7	113.6		110.9
1993 II		139.9	127.6		115.7	115.9	103.1	93.7	119.3		133.3	107.9	122.0		
III		150.6	117.3		123.7	127.0	107.2	150.0	124.7		146.2	168.6	127.1		
IV		152.9	119.2		109.1	121.7	112.3	178.8	130.4		137.8	191.1	127.4		
1994 I		147.0	132.3		116.8	120.0	100.8	184.4	115.4		174.3	189.4	116.0		
II					161.6		101.3	178.8				191.4			
1993 apr		135.7	131.6		113.0	114.5	95.6	37.1	119.7		138.4	107.0	117.1		
mai		138.1	136.8		114.4	117.0	112.1	85.4	127.5		136.7	74.2	124.2		
jun		146.0	114.7		119.6	116.3	101.7	158.7	110.6		124.8	142.4	124.6		
jul		153.2	132.8		122.2	126.1	109.8	139.2	126.4		150.3	183.8	130.7		
aug		150.5	131.1		127.4	127.4	108.0	156.8	125.6		147.0	200.2	126.3		
sep		148.3	87.9		121.4	127.4	103.9	154.1	122.0		141.1	121.8	124.2		
oct		156.9	104.3		101.3	128.7	111.4	168.0	128.5		123.4	184.2	125.0		
nov		153.6	128.4		122.2	120.9	109.1	178.2	128.9		139.6	178.8	128.0		
dec		148.1	125.0		103.7	115.8	116.3	190.3	133.7		150.3	210.4	129.2		
1994 jan		160.2	140.0		122.9	123.5	105.4	185.6	126.7		186.3	189.5	130.1		
feb		143.6	123.6		104.4	115.6	91.1	173.5	106.4		169.8	165.3	103.9		
mar		137.1	133.2		123.0	120.9	106.1	194.0	113.2		186.9	213.4	113.9		
apr		142.7	133.3		185.7	113.0	104.1	179.1	121.3		151.0	177.2	120.3		
mai		149.7	136.8		154.1	115.6	106.6	178.2	124.8		143.6	207.2	132.0		
jun					144.9		93.2	179.1				189.7			

INDUSTRIERZEUGNISSE

INDUSTRIAL PRODUCTS

PRODUITS INDUSTRIELS

	EUR	B	DK	D(*)	GR	E	F	IRL	I	L	NL	P	UK	USA	JAP		
0605	Motorenbenzin- verbrauch													Petrol consumption <i>1985 = 100</i>		Essence moteur consommation	
1987	107.3	113.4	100.2	108.0	111.6	113.2	102.9	99.2	103.1	106.1	116.4	123.9	108.8	105.5	103.5		
1988	111.0	117.3	101.6	112.0	119.5	123.9	104.5	101.0	104.8	106.5	111.7	135.8	114.1		107.7		
1989	112.7	115.0	99.9	111.8	129.8	131.2	102.7	104.9	108.6	122.0	113.0	147.5	117.4		114.8		
1990	115.1	109.1	105.2	115.5	135.7	135.1	101.2	105.4	115.1	133.0	113.4	159.9	119.3		121.1		
1993		109.8	121.8		139.4	137.2	98.4	116.7	142.0	177.3	109.8	203.5	115.5				
III		125.3	127.8		147.8	165.6	103.4	122.4	146.5	190.3	108.3	235.3	116.8				
IV		115.9	122.1		157.2	144.0	90.5	113.3	141.9	159.2	112.2	208.7	118.4				
1994		109.9	110.1		134.2	114.9	76.2	108.6	131.6	167.0	106.6	195.6	107.0				
II		113.0	117.6		150.9	138.6	86.2	120.5	144.8	182.5	110.5	211.9	113.3				
1993		112.2	120.0		137.8	137.9	99.7	117.1	145.0	178.6	109.9	210.5	117.7				
mai		104.5	114.5		136.5	142.0	93.1	114.3	135.3	170.9	105.5	195.1	112.9				
jun		112.7	131.0		143.8	131.8	102.5	118.6	145.6	182.5	114.0	204.9	115.9				
jul		160.6	131.0		184.6	162.2	109.3	127.1	163.5	209.7	115.4	228.8	118.1				
aug		103.1	128.6		167.2	182.5	104.9	121.4	132.4	190.3	100.7	261.1	115.5				
sep		112.2	123.9		91.6	152.1	95.9	118.6	143.4	170.9	108.9	216.1	116.7				
oct		123.7	115.3		165.2	152.1	93.0	112.9	139.3	167.0	106.1	195.1	117.7				
nov		116.5	116.9		148.5	133.9	87.2	105.7	144.9	159.2	112.6	200.7	123.2				
dec		107.4	134.1		157.9	146.0	91.3	121.4	141.5	151.5	117.7	230.2	114.4				
1994		107.4	91.8		127.8	121.7	74.3	104.3	122.9	159.2	98.6	188.1	100.5				
feb		103.1	106.7		125.1	101.4	70.9	100.0	123.5	151.5	101.7	175.4	101.1				
mar		119.4	131.8		149.8	121.7	83.4	121.4	148.4	190.3	119.5	223.2	119.4				
apr		109.3	117.6		155.9	142.0	83.9	115.7	144.4	174.8	110.2	207.7	112.1				
mai		114.6	117.6		141.1	142.0	86.8	121.4	143.3	174.8	111.9	214.7	113.5				
jun		115.1	117.6		155.9	131.8	87.9	124.3	146.7	198.1	109.2	213.3	114.3				
0606	Elektrizität- verbrauch													Electricity consumption <i>1985 = 100</i>		Electricité consommation	
1987	106.0	107.1	108.1	102.6	107.9	106.1	108.4	106.8	107.3	102.3	106.2	108.5	106.3	105.6	99.9		
1988	109.0	111.3	109.5	104.3	117.2	110.6	110.3	109.6	112.7	105.1	111.1	116.7	108.7		106.9		
1989	111.9	114.6	111.4	106.3	120.9	116.5	112.5	115.6	117.2	107.5	115.1	122.1	110.2		112.5		
1990	114.4	118.7	111.7	107.1	124.1	120.8	115.3	121.7	120.8	109.1	119.1	129.5	112.2		120.8		
1993		121.5	116.2		124.5	119.9	114.0	130.4	124.0	113.6	121.4	130.9	104.3				
III		116.0	114.4		145.7	122.3	109.2	126.9	120.8	102.7	115.0	130.9	101.4				
IV		142.1	141.3		135.5	130.6	145.2	149.7	130.5	126.6	138.0	138.0	126.7				
1994		144.2	141.5		132.8	142.0	153.2	129.6	131.1	131.0	139.3	130.8					
II		128.8			124.7	120.3	137.0	127.2	121.9	126.4	124.2	108.3					
1993		125.3	119.3		118.1	117.4	121.8	133.8	121.2	116.4	122.6	132.8	101.6				
mai		119.9	113.8		121.2	121.2	111.6	133.1	124.1	113.0	119.9	131.1	96.7				
jun		119.3	115.5		134.1	121.1	108.7	124.3	126.6	111.4	121.7	128.7	114.7				
jul		108.4	100.8		153.6	128.6	112.5	124.5	128.2	105.2	121.6	139.6	90.3				
aug		114.1	118.7		149.7	117.5	102.6	123.9	106.3	88.3	119.3	121.7	91.0				
sep		125.8	123.6		133.8	120.9	112.5	132.3	127.9	114.6	104.0	131.3	122.8				
oct		138.2	132.4		129.2	126.4	128.6	145.1	129.9	124.6	134.6	132.8	110.9				
nov		141.6	145.1		136.0	130.2	145.3	150.8	130.9	126.4	137.2	140.1	121.2				
dec		146.7	146.4		141.3	135.2	161.8	153.1	130.6	128.6	142.1	141.1	147.9				
1994		148.5	145.7		139.6	140.3	155.2	157.7	131.2	134.0	134.4	154.3	124.0				
jan		136.0	137.2		132.8	129.6	138.2	147.1	124.8	123.9	125.5	135.4	124.9				
mar		145.9	141.5		128.6	132.5	154.8	132.9	135.5	133.1	128.2	143.4					
apr		134.0	120.7		122.7	132.4	142.0	123.0	125.8	127.2	118.5	108.8					
mai		126.8	116.4		124.4	115.0	138.3	129.2	120.8	125.7	128.0	99.6					
jun		125.7			127.0	113.7	129.6	129.4	118.9	126.4	126.1	116.6					

INDUSTRIEERZEUGNISSE

INDUSTRIAL PRODUCTS

PRODUITS INDUSTRIELS

	EUR	B	DK	D(*)	GR	E	F	IRL	I	L	NL	P	UK	USA	JAP	
0607	Elektrizität aus herkömmlicher Wärmeleistung-erzeugung				Electricity – conventional thermal production						Electricité thermique classique production					
	1985 = 100															
1987	103.4	93.1	100.6	100.5	108.9	97.5	71.6	107.8	118.2	107.3	110.4	133.9	105.1	103.4	80.7	
1988	101.7	98.5	95.0	99.2	122.6	79.2	67.7	108.9	119.3	114.4	112.0	124.7	103.9		92.2	
1989	108.7	118.5	76.7	101.5	128.5	108.3	93.4	117.0	129.5	123.6	117.6	238.5	102.5		95.8	
1990	111.9	127.6	85.9	105.0	131.5	107.2	87.0	123.2	136.5	122.5	115.5	229.5	107.1		106.4	
1993 II		126.2	81.9		132.5	111.8	46.2	130.7	129.0	137.1	116.3	269.0	88.6			
III		106.0	92.9		151.6	113.1	36.5	131.4	123.3	122.0	105.3	288.1	85.4			
IV		147.9	152.4		144.6	104.1	60.8	151.4	132.0	147.5	130.8	163.9	111.9			
1994 I		144.5	153.9			107.8	79.8	147.3	139.8	123.9	132.0	149.6	118.0			
II		148.9				107.8	64.9	139.0	127.2	116.3	119.5	207.4	90.0			
1993 apr		128.5	100.8		127.0	121.8	60.8	131.1	133.2	139.0	122.8	306.5	84.6			
mai		123.2	73.5		128.1	111.9	43.7	137.6	127.2	133.3	111.7	270.4	84.9			
jun		127.0	71.5		142.5	101.9	34.2	123.2	126.6	139.0	114.5	230.2	96.5			
jul		91.5	57.9		157.8	111.0	34.9	127.8	127.7	116.3	112.1	297.9	75.9			
aug		102.3	78.2		153.1	106.1	37.2	127.9	110.7	105.0	110.1	291.0	76.8			
sep		124.1	112.7		144.0	122.2	37.4	138.4	131.4	144.7	93.6	275.5	103.3			
oct		156.3	142.3		143.0	99.1	49.0	149.5	118.7	156.0	123.3	160.0	98.0			
nov		151.2	154.6		142.2	103.8	87.6	156.5	137.3	141.8	132.7	136.3	112.6			
dec		136.1	160.4		148.7	109.6	45.7	149.1	139.9	144.7	136.4	195.5	125.2			
1994 jan		141.3	155.7		148.9	99.3	81.3	151.0	139.7	136.2	133.1	144.7	110.1			
feb		143.0	151.2		136.4	109.0	88.7	141.6	137.1	116.3	128.9	138.9	116.9			
mar		149.1	154.7			115.1	68.6	149.3	142.7	119.1	134.2	165.0	126.9			
apr		145.2	121.9			107.3	82.5	138.4	129.1	110.6	120.3	206.9	94.1			
mai		142.8	99.5			97.5	60.1	142.7	122.9	116.3	118.5	191.9	80.9			
jun		158.5				118.7	52.2	135.9	129.4	122.0	119.6	223.3	94.9			
0608	Rohstahl- erzeugung				Crude steel production						Acier brut production					
	1985 = 100															
1989	103.0	102.7	118.2	101.4	98.4	89.8	103.8	159.6	105.5	94.3	102.9	114.9	119.2	111.6	102.5	
1990	101.0	107.2	115.5	94.9	102.7	91.0	102.1	160.6	106.6	90.2	98.0	112.5	113.5	112.0	104.8	
1991	99.1	106.2	119.9	95.8	100.7	90.1	99.0	144.3	105.1	85.7	93.7	86.4	104.8	100.2	104.2	
1992		96.7	111.9		95.0	86.2	96.4	126.6	103.9	77.8	98.5	116.0	101.5	104.9	93.2	
1992 II	102.1	95.5	121.2	95.0	105.2	97.7	104.5	124.1	118.5	70.5	97.1	125.5	108.5	107.3	92.5	
III		99.7	103.8		77.3	82.2	88.6	76.8	86.1	65.5	98.1	105.0	96.5	102.3	92.4	
IV		89.5	107.6		104.4	75.7	86.2	159.6	97.7	83.0	97.8	116.4	94.4	103.7	96.1	
1993 I		99.7	105.3		107.7	85.1	89.9	143.8	109.5	86.1	104.3	114.0	105.6	108.2	95.0	
II		99.0	107.6		111.0	86.2	102.7	203.0	119.2	91.3	110.2	124.3	113.3	110.6	99.8	
1992 mai	104.6	90.9	145.5	101.1	119.6	97.5	101.9	118.2	122.4	78.2	98.2	123.1	111.1	109.5	93.9	
jun	100.4	102.4	120.5	91.0	102.4	97.2	105.5	141.9	118.9	55.4	90.9	121.3	104.0	104.3	93.0	
jul	93.7	96.6	34.1	94.7	104.8	73.1	95.5	41.4	104.6	59.6	97.8	115.8	97.1	103.7	93.1	
aug	82.6	100.5	143.2	89.8	18.5	80.5	74.7	29.6	66.3	53.5	94.8	103.2	92.6	103.5	92.0	
sep		101.9	134.1		108.5	93.1	95.5	159.6	87.6	83.3	101.7	95.9	99.9	99.7	92.2	
oct		106.3	122.7		117.2	94.8	97.1	165.5	103.3	92.2	106.3	126.7	108.9	106.4	97.2	
nov		85.4	129.5		112.2	70.5	86.7	165.5	99.4	83.3	93.9	123.1	101.7	102.4	95.3	
dec		76.7	70.5		83.9	61.8	74.9	147.8	90.4	73.6	93.2	99.5	74.4	102.2	95.8	
1993 jan		91.7	93.2		106.1	81.5	84.6	94.6	99.7	81.5	105.2	130.3	106.8	109.2	97.6	
feb		98.6	104.5		104.8	81.2	85.0	118.2	103.4	81.8	96.1	101.4	101.3	103.5	89.5	
mar		108.7	118.2		112.2	92.7	100.1	218.7	125.3	94.9	111.7	110.4	108.8	112.0	98.0	
apr		107.5	97.7		101.1	52.5	102.8	195.1	114.4	91.9	106.1	126.7	117.0	109.0	96.2	
mai		92.0	97.7		120.9	104.5	103.8	171.4	126.4	91.3	114.1	126.7	113.5	113.8	102.2	
jun		97.4	127.3		111.0	101.6	101.5	242.4	116.7	90.6	110.4	119.5	109.5	109.1	101.0	
jul		82.1	63.6		115.9	74.3	96.2	82.8	103.8	76.7	111.5	106.8	114.0	110.9	96.7	

INDUSTRIERZEUGNISSE

INDUSTRIAL PRODUCTS

PRODUITS INDUSTRIELS

	EUR	B	DK	D(*)	GR	E	F	IRL	I	L	NL	P	UK	USA	JAP	
0609	Personen- u. Kombi- Kraftwagen Erzeugung				Passenger cars production <i>1985 = 100</i>						Voitures particulières et commerciales production					
1990	121.7	145.4		111.7		139.6	119.2		134.9		119.3		124.0	74.3	130.1	
1991	118.3	128.5		113.2		144.3	115.6		117.4		80.9		117.8	66.4	127.0	
1992	118.8	115.9		115.3		146.0	117.9		106.3		87.0		123.2	69.2	122.6	
1993				91.4		127.9	100.6						131.1		113.5	
1993 III				77.6		122.5	77.7		55.9				114.8	58.5	107.7	
IV				87.6		178.1	93.6						126.6		113.9	
1994 I				93.1		183.5	106.1						138.4		107.7	
II				96.5		226.3	131.4						148.7			
III				87.1			93.6									
1993 jul		106.4		68.0		178.5	0.0		70.8				135.0	43.7	119.2	
aug				65.7		19.8	123.6		13.8				76.6	64.1	85.9	
sep				99.7		169.1	109.5		82.9				132.7	67.7	117.8	
oct				81.8		163.3	92.9						133.8	80.2	106.7	
nov				98.5		200.6	98.0						146.4	79.8	111.1	
dec				83.0		170.3	89.9						99.5		123.8	
1994 jan				74.3		157.5	97.6						115.5		92.8	
feb				88.7		187.8	96.7						130.4		106.4	
mar				116.4		205.3	124.0						169.3		124.0	
apr				101.1		256.6	119.3						132.7			
mai				95.1		213.5	129.1						147.6			
jun				93.3		208.8	145.7						165.9			
jul				89.0		189.0	0.0						145.3			
aug				61.4		22.2	149.1						81.2			
sep				110.9			131.7									
0610	Nutzfahrzeuge Erzeugung				Commercial motor vehicles production <i>1985 = 100</i>						Véhicules utilitaires production					
1990	119.4	140.8		112.1		195.2	110.5		127.3		96.3		81.5	107.2	76.6	
1991	106.5	120.2		126.4		163.9	97.3		72.3		96.3		82.6	97.3	63.2	
1992	111.4	89.7		115.5		174.8	95.3		114.2		96.3		91.7	116.7	67.6	
1993				86.5		129.2	68.5						67.2		59.1	
1993 III				89.0		96.0	47.6		62.8				54.3	122.0	67.9	
IV				84.1		120.7	68.4						53.7		61.9	
1994 I				87.9		126.1	79.7						93.0		66.6	
II				89.8		140.3	76.8						86.6			
III				87.7			64.4									
1993 jul		40.4		90.5		153.8	0.0		94.9				55.5	85.4	75.5	
aug				84.0		1.6	74.2		2.6				25.1	134.9	55.2	
sep				92.5		132.6	68.5		90.9				82.3	147.8	73.0	
oct				89.6		126.1	63.5						54.3	158.4	64.6	
nov				84.4		128.7	69.5						55.8	151.1	65.2	
dec				78.4		107.2	72.3						50.9		55.9	
1994 jan				70.0		110.9	77.2						76.2		54.1	
feb				88.7		136.9	73.6						90.3		66.5	
mar				105.1		130.5	88.3						112.7		79.3	
apr				86.2		136.5	79.3						80.7			
mai				93.7		141.2	70.1						81.6			
jun				89.5		143.2	81.0						97.6			
jul				81.0		145.0	0.0						70.5			
aug				73.8		25.1	90.1						55.8			
sep				108.4			102.9									

**VERKAUFVOLUMEN DES
EINZELHANDELS**
RETAIL TRADE VOLUME
**VOLUME DES VENTES
AU DETAIL**

	EUR	B	DK	D(*)	GR	E	F	IRL	I	L	NL	P	UK	USA	JAP
0701	Index – brutto					Index – gross 1985 = 100					Indice – brut				
1988		105.1	99.9	111.1	120.4		111.6	100.1		110.8	107.5		117.7	110.4	111.9
1989		109.5	99.2	113.2	119.0		114.8	104.8		111.4	112.2		119.9	113.2	118.0
1990		117.2	99.7	123.3	116.4		116.9				117.7		120.4	112.2	125.6
1991		115.8	102.0	129.6	109.4		117.3				120.1			109.7	
1991 I		110.0	93.5	122.9	105.7		110.2	95.9			112.5		130.5	99.3	120.6
II		116.9	101.3	128.8	106.5		115.6	95.2			121.3		132.5	111.5	125.7
III		111.7	102.8	122.7	104.4		114.4	96.1			117.3		135.0	111.4	
IV		124.8	110.4	143.9	121.0		129.2	103.6			129.1		159.2	116.7	
1991 jan		110.7	97.3	119.5	108.5		113.5	109.5			113.1		114.4	95.2	114.9
feb		98.2	85.0	112.9	102.5		101.2	101.3			101.9		109.3	93.8	110.3
mar		121.0	98.2	136.2	106.0		115.9	105.4			122.4		114.3	108.9	136.5
apr		115.8	97.6	131.3	110.4		113.5	105.1			116.8		114.8	107.7	128.5
mai		115.8	107.5	128.8	103.2		117.5	108.1			124.6		112.6	115.6	123.2
jun		118.9	98.7	126.3	105.9		115.8	101.5			122.7		114.0	111.4	125.3
jul		114.8	109.1	131.8	110.8		118.4	109.2			118.9		118.8	112.3	
aug		108.6	105.4	118.7	101.4		112.8	105.3			119.3		114.7	116.0	
sep		111.7	94.0	117.6	101.1		111.9	103.1			113.8		115.0	105.8	
oct		122.0	101.7	135.8	107.1		123.2	104.0			126.5		118.1	109.6	
nov		113.8	100.9	137.5	109.7		117.3	103.6			125.3		129.8	111.1	
dec		138.6	128.5	158.5	146.1		147.3	130.5			135.3		157.2	129.4	
1992 jan			98.7	124.9				111.4			115.0		112.3		
feb			87.4	115.5							107.2		110.8		
0702	Index – saisonbereinigt					Index – seasonally adjusted 1985 = 100					Indice – désaisonnalisé				
1988		105.1	99.9	111.1	120.4		111.6	100.1		110.8	107.5		117.7	110.4	111.9
1989		109.5	99.2	113.2	119.0		114.8	104.8		111.4	112.2		119.9	113.2	118.0
1990		117.2	99.7	123.3	116.4		116.9				117.7		120.4	112.2	125.6
1991		115.8	102.0	129.6	109.4		117.3				120.1			109.7	
1991 I		114.3	100.7	130.5	111.6		117.0	97.7			119.9		139.7	108.8	125.5
II		114.1	101.5	131.4	106.0		116.9	96.4			120.6		138.2	109.4	127.9
III		117.5	103.3	128.9	110.9		118.3	98.0			119.5		139.3	110.0	
IV		117.1	103.0	129.9	107.3		118.3	98.6			120.6		139.2	109.4	
1991 jan		117.0	100.9	130.7	111.5		118.7	108.0			120.2		118.6	108.7	125.7
feb		110.7	100.2	128.2	109.1		115.0	104.4			117.6		118.5	108.7	124.7
mar		115.3	101.0	132.6	114.3		117.1	109.2			122.0		122.8	109.1	126.0
apr		114.1	102.7	132.7	100.8		116.9	104.0			118.9		118.8	109.4	127.2
mal		114.0	101.0	131.2	108.6		116.8	107.7			121.7		118.2	110.9	127.4
jun		114.3	100.9	130.5	108.6		118.9	106.0			121.2		120.0	107.9	129.2
jul		121.6	105.1	135.1	113.5		122.8	109.1			120.7		120.8	111.1	
aug		118.0	109.0	127.7	110.2		118.2	107.4			122.8		119.3	110.5	
sep		112.8	101.7	124.1	109.1		114.0	106.8			115.0		119.6	108.5	
oct		119.6	102.7	132.4	107.4		120.3	107.5			122.6		118.9	110.9	
nov		118.0	103.0	128.5	109.3		118.6	108.1			122.0		120.4	110.1	
dec		113.7	103.4	128.9	105.3		115.9	109.1			117.3		119.3	107.3	
1992 jan			100.0	134.7				108.4			122.1		119.7		
feb			100.1	130.5							122.6		120.1		

**VERKAUFVOLUMEN DES
EINZELHANDELS**
RETAIL TRADE VOLUME
**VOLUME DES VENTES
AU DETAIL**

	EUR	B	DK	D(*)	GR	E	F	IRL	I	L	NL	P	UK	USA	JAP
0703	Veränderung (%)				Change (%)				Variation (%)						
					<i>T/T-1 %</i>										
1988	-0.8	0.6	2.4	17.5	4.7	2.1				2.9	1.7		6.3	3.3	3.8
1989	4.2	-0.7	1.9	-1.2	2.9	4.7				0.5	4.3		1.9	2.6	5.5
1990	7.1	0.5	8.9	-2.2	1.9						4.9		0.4	-0.9	6.4
1991	-1.2	2.3	5.1	-6.0	0.4						2.0			-2.2	
					<i>T/T-4 %</i>										
1991 I	-3.6	1.6	10.6	-7.1	0.6	-0.7					3.8		-0.9	-4.0	1.3
II	-3.1	0.6	6.8	-10.2	-0.4	-1.3					2.2		-3.3	-2.4	1.6
III	1.2	4.1	1.9	-1.6	1.1	-0.6					1.3		-2.0	-1.3	
IV	0.8	2.7	2.2	-4.9	0.2	1.8					1.1		-2.7	-1.1	
					<i>T/T-12 %</i>										
1991 jan	-0.9	1.4	12.4	-8.0	2.5	-1.0					6.6		0.5	-6.1	1.6
feb	-6.9	0.7	9.6	-7.1	0.8	-1.5					2.7		-3.9	-3.1	1.0
mar	-3.3	2.7	9.8	-6.0	-1.2	0.3					2.4		0.6	-3.0	1.2
apr	-1.8	0.5	12.2	-14.3	1.3	-3.3					3.8		-3.5	-1.6	0.9
mai	-5.1	2.2	6.8	-7.3	-0.9	0.7					2.4		-5.0	-1.3	2.4
jun	-2.5	-0.9	1.8	-8.5	-1.4	-1.4					0.5		-1.5	-4.3	1.7
jul	5.7	6.8	7.3	-1.1	5.1	0.9					4.8		-2.1	-0.5	
aug	1.9	3.9	-0.9	-5.7	1.0	-1.4					3.1		-2.4	-1.8	
sep	-3.6	1.4	-1.0	2.3	-2.8	-1.4					-4.0		-1.6	-1.7	
oct	3.5	4.0	3.6	-6.0	3.4	2.0					4.2		-1.8	-0.4	
nov	1.9	1.9	-0.2	-1.9	1.2	2.1					1.1		-0.1	-1.9	
dec	-2.2	2.2	3.2	-6.2	-3.1	1.3					-1.7		-5.5	-1.0	
1992 jan		1.4	4.5					1.8			1.7		-1.8		
feb		2.8	2.3								5.2		1.4		

**LANDWIRTSCHAFTLICHE
ERZEUGNISSE**
**AGRICULTURAL
PRODUCTS**
**PRODUITS
AGRICOLES**

	EUR	B	DK	D	GR	E	F	IRL	I	L	NL	P	UK
0801	Rind- und Kalbfleisch Nettoerzeugung				Beef and veal net production				Viande bovine production nette				
	<i>1000 T</i>												
1991	8723.1	372.6	212.3	2180.7	81.4	504.0	1860.2	554.4	1181.6	7.8	622.9	126.0	1019.3
1992	8396.1	352.1	216.8	1828.7	79.6	534.5	1876.8	564.5	1217.7	7.5	634.7	123.3	960.0
1993	7743.3	366.5	203.0	1603.8	76.2	484.6	1703.8	526.2	1187.5	6.7	611.3	114.8	858.9
1994		348.8		1420.4		472.5		445.3		6.7			924.5
1993 10	662.0	32.1	17.7	132.5	6.4	38.7	139.1	57.6	92.2	0.6	49.6	8.4	87.3
11	713.3	31.9	20.9	148.7	6.6	38.6	144.5	73.4	109.8	0.6	56.1	8.7	75.7
12	636.3	33.0	15.1	129.7	6.7	45.2	142.7	35.7	99.7	0.6	55.0	8.5	64.6
1994 01	620.4	30.3	17.6	119.6	6.4	35.5	137.5	28.5	99.7	0.6	51.4	8.0	85.3
02	561.3	27.8	14.8	110.3	5.7	32.8	123.6	26.1	96.4	0.4	46.9	6.7	69.9
03	653.4	31.5	16.1	135.1	5.8	35.5	148.5	44.9	102.0	0.7	55.7	8.0	69.9
04	605.0	28.8	15.4	113.1	5.8	37.1	129.5	45.1	91.5	0.5	49.0	6.8	82.5
05	591.5	30.8	16.6	116.7	5.9	41.7	134.9	20.7	97.8	0.5	49.9	7.9	68.1
06	582.3	29.1	15.3	107.8	6.2	39.2	134.0	26.0	100.4	0.5	49.2	7.3	67.3
07	522.1	23.7	11.8	88.3	6.5	38.3	120.8	25.1	85.1	0.5	39.5	7.5	75.0
08	616.3	29.5	15.5	116.7	6.7	42.3	144.6	38.1	94.7	0.6	49.2	9.9	68.5
09	661.2	29.7	16.7	131.0	6.5	40.9	140.0	50.5	106.7	0.6	52.6	8.1	77.9
10	664.8	29.9	17.0	129.8	6.4	41.0	136.7	50.8	92.0	0.7	51.9	8.2	100.4
11		28.5	16.8	133.4		41.7	139.0	57.5	110.9	0.6	55.1	7.5	84.2
12		29.5		118.5		46.6	139.9	32.0		0.6			75.5
0802	Schweinefleisch Nettoerzeugung				Pork net production				Viande porcine production nette				
	<i>1000 T</i>												
1991	14335.6	907.7	1264.8	3918.4	152.9	1869.2	1918.0	179.4	1332.8	7.1	1591.1	215.5	978.6
1992	14387.2	944.1	1372.3	3684.4	153.1	1912.2	1993.7	201.9	1328.2	6.9	1585.5	237.5	967.4
1993	15244.4	994.8	1490.0	3746.9	147.0	2081.3	2151.3	212.0	1370.5	7.5	1746.8	287.8	1008.4
1994		1012.5		3605.6		2102.1		214.6		7.7			1032.6
1993 10	1335.5	88.8	138.1	321.1	11.8	180.0	182.8	17.7	117.4	0.6	146.0	23.7	107.4
11	1377.3	85.1	145.6	328.5	13.2	190.6	191.0	19.2	137.3	0.8	149.3	27.1	89.7
12	1391.1	83.6	129.1	317.4	23.4	218.7	188.7	16.9	160.7	0.6	148.0	25.8	78.3
1994 01	1311.1	85.3	133.2	307.3	13.2	193.7	188.9	16.8	108.9	0.7	139.7	24.0	99.5
02	1184.5	77.6	116.1	284.7	11.8	177.9	159.6	15.4	108.9	0.6	130.5	21.1	80.2
03	1297.1	85.5	127.6	318.3	9.7	178.0	187.9	19.0	113.8	0.7	153.7	26.1	76.8
04	1208.1	79.5	121.7	284.6	9.5	165.5	165.2	16.8	112.3	0.6	133.7	22.8	94.0
05	1227.2	84.5	120.7	304.0	9.2	176.9	171.6	16.9	103.2	0.7	136.9	25.6	77.0
06	1206.1	83.6	123.3	290.8	10.4	160.8	175.5	18.9	101.7	0.6	138.9	24.5	77.6
07	1119.8	70.1	113.7	269.5	10.8	146.3	159.7	17.8	90.5	0.6	121.3	23.1	96.3
08	1215.8	90.3	126.2	292.9	10.9	161.3	183.7	18.7	90.7	0.6	137.0	26.9	76.7
09		90.1	138.4	296.4		163.0	161.7	18.6	98.7	0.6	146.2	24.1	83.0
10		88.0	128.3	312.5		178.7	181.4	17.8	122.0	0.7	145.4	24.3	106.5
11		92.4	131.5	324.9		193.7	180.5	19.7	135.1	0.8	148.1	24.8	87.7
12		85.5		319.9		206.7	180.1	18.2		0.7			77.3

**LANDWIRTSCHAFTLICHE
ERZEUGNISSE**
**AGRICULTURAL
PRODUCTS**
**PRODUITS
AGRICOLES**

	EUR	B	DK	D	GR	E	F	IRL	I	L	NL	P	UK	
0803	Molkereibutter Erzeugung					Dairy butter production					Beurre de laiterie production			
	<i>1000 T</i>													
1993 10	110.2	2.1	4.1	34.5	0.1	1.7	30.8	9.2	7.7	0.2	9.8	0.9	9.1	
11	106.5	2.1	3.5	35.0	0.1	1.4	32.3	6.0	7.0	0.3	10.0	1.0	7.8	
12	117.7	2.8	4.4	37.7	0.1	1.5	38.6	3.8	7.2	0.3	11.5	1.2	8.5	
1994 01	125.4	1.8	5.4	40.6	0.0	1.2	41.0	3.0	8.1	0.2	12.2	1.4	10.4	
02	112.2	2.0	4.5	36.1	0.1	1.1	36.3	4.4	7.8	0.3	10.4	1.3	7.9	
03	134.0	2.7	5.6	40.9	0.1	1.2	43.4	9.6	8.4	0.3	12.0	1.4	8.5	
04	141.6	2.4	5.9	43.4	0.0	1.7	43.7	13.0	8.4	0.4	11.6	1.5	9.6	
05	154.0	2.9	6.3	45.0	0.1	2.2	45.8	17.7	8.5	0.4	12.5	1.6	11.1	
06	135.2	2.6	5.2	39.4	0.1	2.2	35.9	17.7	8.4	0.3	12.3	1.4	9.8	
07	123.2	2.3	5.3	35.9	0.1	2.0	30.1	17.0	7.1	0.3	11.3	1.4	10.5	
08	116.5	2.3	4.6	35.1	0.1	1.4	28.2	15.4	6.9	0.2	10.2	1.3	10.8	
09	108.9	2.1	4.4	33.7	0.1	1.2	27.2	11.1	8.7	0.3	8.0	1.2	10.9	
10	110.1	2.2	4.0	35.3	0.1	1.3	32.1	8.5	7.5	0.2	8.4	1.2	9.2	
11	115.2	2.3	3.8	35.5	0.1	1.7	35.0	6.0	6.9	0.2	8.4	1.2	14.1	
12			4.2	40.5	0.1	1.6		3.5		0.3	11.1	1.4	13.0	
0804	Molkereibutter Lagerbestände (mittel)					Butter stocks (average)					Beurre de laiterie stocks (moyenne)			
	<i>1000 T</i>													
1993 09	293.7	20.8	2.9	45.5	0.0	40.1	20.3	60.5	9.1	0.0	79.2	1.3	13.9	
10	274.4	15.8	2.9	43.3	0.0	40.8	15.0	61.0	9.0	0.0	72.4	1.3	13.0	
11	239.6	11.1	1.4	35.6	0.0	41.4	10.0	59.7	8.5	0.0	58.7	1.3	11.9	
12	207.3	6.8	1.3	32.2	0.0	40.6	6.7	57.4	8.2	0.0	42.1	1.3	10.7	
1994 01	186.2	4.9	0.2	28.9	0.0	40.2	3.8	56.3	8.2	0.0	32.2	1.3	10.1	
02	154.1	2.6	0.0	23.5	0.0	40.2	0.9	54.1	7.8	0.0	15.4	1.3	8.3	
03	161.8	0.6	1.1	18.5	0.0	40.3	12.9	55.8	7.5	0.0	18.6	1.3	5.2	
04	187.0	2.8	1.6	25.3	0.0	40.1	22.9	55.1	7.9	0.0	24.0	1.3	6.1	
05	208.4	6.1	2.2	29.6	0.0	38.8	32.9	51.2	8.6	0.1	30.7	1.3	6.9	
06	230.9	12.3	2.9	32.6	0.0	38.6	36.9	54.3	9.3	0.2	33.9	1.3	8.6	
07	257.5	18.4	3.4	38.1	0.0	38.5	39.4	59.0	9.3	0.2	39.8	1.3	10.0	
08	256.1	23.4	4.3	38.4	0.0	30.7	34.9	59.4	8.8	0.2	45.0	0.0	10.8	
09	232.5	20.6	4.3	36.8	0.0	28.2	23.5	54.7	8.5	0.2	44.9	0.0	10.7	
10	198.5	18.0	4.3	27.1	0.0	28.1	17.8	47.8	8.4	0.2	36.5	0.0	10.3	
11	149.1	12.1	3.3	20.2	0.0	23.8	12.2	37.4	6.2	0.1	25.2	0.0	8.8	

**LANDWIRTSCHAFTLICHE
ERZEUGNISSE**
**AGRICULTURAL
PRODUCTS**
**PRODUITS
AGRICOLES**

	EUR	B	DK	D	GR	E	F	IRL	I	L	NL	P	UK
0805	Magermilchpulver Erzeugung				Skimmed milk powder production <i>1000 T</i>				Lait écrémé en poudre production				
1993 10	69.0	2.4	1.1	26.1	0.0	0.2	21.8	3.7	0.0	0.0	3.1	0.3	10.3
11	61.4	2.0	0.7	21.5	0.0	0.3	21.4	1.9	0.0	0.0	3.7	0.3	9.6
12	88.3	2.9	1.2	32.6	0.0	0.4	29.0	4.6	0.0	0.0	4.9	0.5	12.2
1994 01	95.0	3.6	1.3	35.9	0.0	0.3	32.1	3.5	0.0	0.0	5.2	0.8	12.3
02	76.6	3.2	1.3	25.7	0.0	0.3	26.7	6.3	0.0	0.0	4.5	0.8	7.8
03	99.8	4.2	2.0	31.3	0.0	0.7	35.9	10.9	0.0	0.0	4.9	1.1	8.8
04	117.2	4.9	2.7	38.9	0.0	1.3	41.3	14.4	0.0	0.0	3.9	1.1	8.7
05	148.0	7.1	2.7	44.6	0.0	2.2	49.2	21.1	0.0	0.0	5.3	1.3	14.4
06	119.5	5.1	1.8	37.9	0.0	1.9	33.2	21.0	0.0	0.0	4.6	1.4	12.6
07	103.5	5.8	1.8	33.7	0.0	2.0	25.6	16.7	0.0	0.0	4.4	1.5	12.0
08	87.2	4.2	1.3	28.4	0.0	0.9	18.8	15.7	0.0	0.0	3.9	1.3	12.8
09	68.6	3.1	1.8	25.9	0.0	0.5	15.0	8.0	0.0	0.0	2.4	0.5	11.4
10	72.2	3.9	1.2	24.7	0.0	0.6	24.8	4.3	0.0	0.0	2.5	0.5	9.7
11	65.1	3.1	1.1	21.9	0.0	0.8	23.3	2.3	0.0	0.0	2.9	0.5	9.2
12			1.5	32.8	0.0	1.0		4.8		0.0	4.7	0.5	12.9
0806	Magermilchpulver Lagerbestände (mittel)				Skimmed milk powder stocks (average) <i>1000 T</i>				Lait écrémé en poudre stocks (moyenne)				
1993 09	35.4	0.5	0.0	11.4	0.0	0.3	0.0	22.0	0.0	0.0	0.0	0.0	1.2
10	38.3	0.5	0.0	11.3	0.0	0.3	0.0	25.0	0.0	0.0	0.0	0.0	1.2
11	39.2	0.5	0.0	11.1	0.0	0.3	0.0	25.0	0.0	0.0	0.0	0.0	2.2
12	37.0	0.5	0.0	8.9	0.0	0.3	0.0	25.0	0.0	0.0	0.0	0.0	2.2
1994 01	35.9	0.5	0.0	7.9	0.0	0.3	0.0	25.0	0.0	0.0	0.0	0.0	2.2
02	34.3	0.5	0.0	6.3	0.0	0.3	0.0	25.0	0.0	0.0	0.0	0.0	2.2
03	40.9	0.7	0.0	6.0	0.0	0.3	0.0	31.6	0.0	0.0	0.0	0.0	2.2
04	50.7	1.5	0.0	5.9	0.0	0.3	0.0	39.3	0.0	0.0	0.0	0.0	3.6
05	59.0	2.6	0.0	5.4	0.0	0.3	0.0	44.9	0.0	0.0	0.0	0.0	5.8
06	78.2	3.8	0.0	4.9	0.0	0.3	0.0	62.7	0.0	0.0	0.0	0.0	6.4
07	88.3	3.8	0.0	4.9	0.0	0.3	0.0	72.6	0.0	0.0	0.0	0.0	6.7
08	91.4	3.8	0.0	4.5	0.0	0.1	0.0	75.7	0.0	0.0	0.0	0.0	7.3
09	89.5	3.8	0.0	4.5	0.0	0.1	0.0	73.8	0.0	0.0	0.0	0.0	7.3
10	86.0	2.6	0.0	4.5	0.0	0.0	0.0	72.1	0.0	0.0	0.0	0.0	8.8
11	74.3	0.7	0.0	4.0	0.0	0.0	0.0	62.8	0.0	0.0	0.0	0.0	6.8

AUSSENHANDEL
EXTERNAL TRADE
COMMERCE EXTERIEUR

	EUR	UEBL	DK	D(*)	GR	E	F	IRL	I	NL	P	UK	
0901	Ausfuhren insgesamt					Total exports					Exportations totales		
						<i>Mio ECU</i>							
1991	1115696	95097	29461	323751	7000	51039	184766	19526	136810	107750	13195	147302	
1992	1137769	95436	31226	331287	7587	53032	192455	21829	137570	108613	14190	144544	
1993	1154051	103822	30337	324588	7209	55169	189321	24763	144500	106281	13175	154886	
1994	1265997	96164	32856	356299	6096	64915	209513	24852	159484	132352	14191	169274	
1993 10	102730	9090	2724	29027	523	4897	16674	2259	12991	9582	1143	13821	
11	103440	8875	2778	28609	657	5469	16719	2343	12703	9889	1199	14201	
12	106118	9134	2652	29803	726	4894	17261	2300	14273	9901	1102	14071	
1994 01	92486	8849	2460	25134	559	4652	15263	2046	10201	9185	1126	13011	
02	99710	9353	2455	26940	648	5306	16009	2235	12775	9524	1108	13359	
03	115312	10996	2916	30792	597	6041	19084	2491	14493	11210	1324	15369	
04	103456	9466	2579	27986	581	5314	17103	2293	12917	10117	1077	14024	
05	107860	9800	2692	30453	595	5704	17082	2326	13702	10504	1210	13594	
06	113811	11163	2837	31479	655	5765	18746	2523	13996	10830	1231	14585	
07	102188	8818	2364	27632	707	5279	16978	2138	14152	9949	1376	12794	
08	92371	8276	2772	28080	469	3443	13459	2079	9838	10573	816	12564	
09	111128	10799	2953	29420	260	5484	18617	2623	14142	11342	1152	14339	
10	107047	2803	2838	31543	599	6059	19105	2538	13777	11655	1225	14904	
11	109369	3011	3083	32679	427	6431	18730	835	13901	12671	1395	16205	
12	111460	2831	2907	34161		5437	19336	726	15590	14792	1152	14527	
0902	Einfuhren insgesamt					Total imports					Importations totales		
						<i>Mio ECU</i>							
1991	1198784	102521	26803	313999	17364	72480	200074	16831	147253	110664	21331	169465	
1992	1207519	101915	26823	315614	18388	74862	199366	16805	145588	113474	23398	171286	
1993	1120427	93065	25078	292578	18798	66204	185049	18013	126468	95747	20676	178751	
1994	1225971	87748	28275	317720	13353	74973	204200	18767	140998	122579	21697	195661	
1993 10	96247	7658	2170	25350	1579	5696	15948	1726	10606	8187	1684	15643	
11	98947	7791	2223	25646	1676	5980	16382	1698	11073	8528	1799	16153	
12	99597	8801	2292	26097	1961	6148	15915	1531	11549	8764	1734	14804	
1994 01	92936	8151	2040	22428	1193	4980	16073	1715	10090	9081	1560	15626	
02	96938	8483	2149	24114	1554	5797	15726	1807	11169	9115	1709	15316	
03	113212	10071	2563	28678	1606	6642	18485	1866	12780	10746	1908	17867	
04	99871	8632	2248	24748	1473	6403	16026	1752	11527	9576	1758	15729	
05	104373	8513	2377	27058	1469	6505	17071	1714	12123	9493	2003	16049	
06	109254	9802	2408	27116	1546	6742	18185	1712	12283	10571	1847	17043	
07	98881	7664	1975	25813	1308	6071	16154	1567	11045	9738	1758	15787	
08	89709	8222	2248	24417	1308	4556	13747	1578	7873	9741	1367	14653	
09	107306	9353	2610	26585	476	6930	17885	1763	13089	10812	1736	16068	
10	102445	2885	2464	27886	831	6854	17987	1892	12171	10366	1878	17232	
11	104932	3033	2633	28093	589	7147	18815	713	12798	11400	2046	17866	
12	106113	2941	2561	30786		6348	18044	688	14052	11940	2126	16627	

AUSSENHANDEL
EXTERNAL TRADE
COMMERCE EXTERIEUR

	EUR	UEBL	DK	D(*)	GR	E	F	IRL	I	NL	P	UK
0904	Einfuhr extra EG				Imports extra EC				Imports extra CE			
	<i>Mio ECU</i>											
1991	495260	30232	12285	142447	6894	29238	70823	5195	62249	45421	5990	84486
1992	490690	29316	11983	142884	6773	29739	68458	4731	59895	46411	6127	84375
1993	484942	28541	11884	142827	7510	25133	66628	6399	56244	42567	5825	91385
1994	539076	34192	13834	156560	5879	27378	71583	7776	61698	55458	6214	98504
1993 10	41415	2415	1018	12694	702	2029	5592	622	4599	3472	461	7812
11	42751	2621	1038	12653	667	2120	5903	591	4824	3628	512	8194
12	41936	2998	1055	12742	846	2386	5489	526	4507	3656	486	7245
1994 01	42671	2683	1021	11619	393	1850	6191	673	4775	4578	477	8410
02	42116	2520	1038	11968	614	2121	5605	713	4888	4150	500	7999
03	49168	3287	1273	14228	523	2384	6529	676	5399	5189	519	9159
04	43402	2891	1111	11958	532	2318	5472	642	5174	4646	552	8106
05	44841	2736	1158	12790	486	2375	5992	599	5463	4394	652	8197
06	45404	3084	1150	12785	529	2435	6152	565	5215	4916	543	8029
07	43008	2515	926	12836	409	2156	5765	566	5032	4455	507	7842
08	41178	2627	1100	12837	496	2057	5241	595	3672	4402	419	7733
09	45822	2989	1333	13210	476	2456	5923	627	5679	4950	444	7736
10	46034	2885	1184	13017	831	2402	6077	719	5412	4594	516	8396
11	48256	3033	1288	14043	589	2552	6389	713	5654	4770	577	8669
12	47175	2941	1253	15269		2272	6267	688	5334	4414	511	8226
0905	Ausfuhr extra EG				Exports extra EC				Exports extra CE			
	<i>Mio ECU</i>											
1991	427778	23613	13535	149444	2554	16901	67290	5001	56134	25534	3299	64473
1992	440337	24024	14203	152085	2630	17869	71074	5626	58182	26742	3566	64335
1993	486855	27986	14471	162830	3174	20863	75988	7525	67226	30489	3270	73033
1994	539251	33198	16343	182139	3320	23033	82317	8564	74346	33425	3534	78032
1993 10	44372	2554	1340	14757	285	1872	6681	733	6202	2898	280	6772
11	44281	2636	1322	14529	314	2144	6527	769	6035	2862	315	6828
12	48857	2808	1370	16863	358	1915	7547	714	6812	3018	320	7132
1994 01	37801	2642	1168	12827	230	1418	5823	616	4693	2406	268	5709
02	40834	2710	1221	13155	286	1929	5999	644	5982	2554	262	6093
03	47522	3031	1391	15078	226	2313	7522	709	6638	3056	330	7228
04	43187	2659	1308	14194	240	1749	6572	705	6273	2602	249	6637
05	45568	2807	1334	15855	280	1936	6506	764	6427	2891	279	6488
06	47970	2983	1399	16313	281	2054	7373	763	6560	2913	277	7054
07	43457	2613	1222	13980	302	1989	7077	744	6488	2534	341	6167
08	41273	2203	1375	15589	190	1509	5575	616	5185	2780	258	5992
09	44547	2903	1445	14872	260	1849	6950	726	6116	2832	303	6291
10	47223	2803	1425	15649	599	2206	7644	717	6483	2989	299	6410
11	48904	3011	1516	16930	427	2166	7005	835	6367	2938	386	7324
12	49966	2831	1541	17696		1913	8271	726	7135	2931	282	6640

EUR = Summe der verfügbaren Länder.

Gesamthandel = Intra-EG Handel (wenn verfügbar) + Extra-EG Handel.

EUR = Sum of available countries.

Total trade = Intra-EC trade (if available) + extra-EC trade.

EUR = Somme des pays disponibles.

Commerce total = Commerce intra-CE (si disponible) + commerce extra-CE.

EINFUHR NACH LÄNDERN

IMPORTS BY COUNTRY

IMPORTATIONS PAR PAYS

	EUR	UEBL	DK	D(*)	GR	E	F	IRL	I	NL	P	UK	
0916	Industrialisierte westliche Drittländer				Western industrialized third countries				Pays tiers industrialisés occidentaux				
	<i>Mio ECU</i>												
1991	292304	18164	8932	87249	3370	14230	39060	4124	31967	24198	3019	57989	
1992	287921	17577	8690	87269	3124	14244	37525	3535	30669	25017	3183	57087	
1993	275015	14957	8379	83788	3346	11090	35051	4638	27876	22404	2855	60630	
1994	302356	18237	9760	90520	2374	11712	38150	5699	29972	28804	2885	64242	
1993 10	23082	1218	750	7371	219	819	2932	442	2391	1800	217	4925	
11	24413	1251	748	7528	285	999	3262	402	2425	2007	234	5271	
12	23973	1687	753	7486	371	1136	2946	386	2237	1982	225	4764	
1994 01	23258	1312	645	6377	181	807	3139	488	2270	2446	211	5383	
02	23591	1292	739	6858	185	873	2916	541	2460	2035	240	5452	
03	28819	1735	920	8520	245	1133	3569	485	2734	2844	282	6352	
04	25140	1569	747	7241	226	1106	2978	473	2502	2539	242	5518	
05	25578	1476	830	7612	209	1007	3129	439	2701	2294	350	5531	
06	25571	1665	843	7540	219	1074	3224	434	2566	2509	253	5244	
07	23417	1307	647	7305	217	858	3025	449	2361	2118	208	4923	
08	21408	1397	737	6945	160	654	2517	452	1463	2034	168	4880	
09	25322	1631	966	7604	201	1086	3107	447	2783	2589	209	4700	
10	25892	1645	877	7602	259	963	3383	509	2687	2356	231	5380	
11	27622	1637	900	8313	273	1145	3594	495	2846	2651	254	5515	
12	26737	1570	909	8603		1006	3571	489	2599	2387	238	5365	
0917	Darunter: USA				Of which: USA				Dont : USA				
	<i>Mio ECU</i>												
1991	90730	6250	1552	18902	743	5799	15810	2539	8230	8965	726	21213	
1992	86789	5925	1360	19053	660	5548	14475	2003	7659	9390	708	20007	
1993	83713	5220	1139	17845	701	4165	13884	2708	6710	8732	656	21952	
1994	93095	6334	1249	18655	523	4647	15012	3587	6538	10689	777	25083	
1993 10	6602	393	116	1502	46	265	1046	294	502	629	40	1768	
11	7223	417	104	1507	55	391	1349	214	508	668	51	1959	
12	7579	795	96	1603	69	319	1158	230	579	839	53	1838	
1994 01	7642	456	96	1618	41	344	1299	316	539	997	57	1879	
02	7332	426	94	1439	49	327	1101	320	585	738	66	2189	
03	9800	652	185	1826	81	476	1454	291	613	1239	99	2924	
04	8149	553	105	1636	49	491	1161	278	583	1006	67	2220	
05	7772	530	106	1514	43	394	1229	269	570	772	124	2220	
06	7901	598	101	1569	50	472	1266	269	535	996	63	1981	
07	7026	494	92	1447	41	284	1262	273	477	727	42	1888	
08	6659	483	113	1436	39	236	1105	300	356	693	33	1863	
09	7283	547	98	1356	49	478	1118	290	624	873	41	1808	
10	7323	540	93	1488	55	309	1244	336	480	735	56	1988	
11	7978	544	94	1592	45	425	1362	319	611	967	64	1955	
12	8230	512	92	1733		411	1411	326	564	947	66	2169	

EINFUHR NACH LÄNDERN

IMPORTS BY COUNTRY

IMPORTATIONS PAR PAYS

	EUR	UEBL	DK	D(*)	GR	E	F	IRL	I	NL	P	UK
0918	Darunter: Japan				Of which: Japan				Dont : Japon			
	<i>Mio ECU</i>											
1991	51824	3802	822	16542	1156	3158	5830	638	3605	5967	619	9684
1992	51530	3902	874	15939	1154	3259	5745	558	3411	6187	716	9786
1993	47204	2794	785	15215	1281	2137	5227	955	3251	4569	669	10320
1994	48733	2884	889	15326	617	2108	5084	913	3329	5377	609	11597
1993 10	4109	228	64	1388	63	182	483	71	276	373	58	924
11	4040	178	62	1267	114	191	453	91	275	422	47	940
12	3830	212	56	1330	124	151	394	76	226	369	48	843
1994 01	3470	208	66	1026	58	131	389	82	264	422	40	783
02	3589	215	61	1145	36	156	372	125	260	381	51	787
03	4671	293	81	1581	64	177	510	86	324	482	45	1027
04	4403	271	106	1248	77	192	439	101	289	514	53	1114
05	4264	240	67	1331	67	196	455	64	333	467	53	890
06	4081	247	72	1162	50	178	444	70	291	413	51	1104
07	3643	206	54	1122	76	179	381	60	247	373	54	911
08	3759	230	76	1260	33	135	346	67	172	403	45	1002
09	4184	254	69	1343	40	196	430	61	304	548	43	895
10	4259	259	98	1295	41	189	451	65	275	497	56	1032
11	4289	230	78	1340	75	207	457	68	298	480	68	988
12	4111	230	63	1474		171	431	64	271	395	50	963
0919	Entwicklungsländer				Developing countries				Pays en voie de développement			
	<i>Mio ECU</i>											
1991	154994	9431	2163	34914	2587	13416	26254	724	22845	17690	2806	22163
1992	150055	8648	1943	33751	2668	13265	25097	820	21020	17474	2719	22649
1993	148992	7542	2094	34290	3030	11621	25319	1210	19553	16478	2546	25308
1994	165794	11017	2455	36056	2328	13021	26509	1580	20802	21813	2909	27304
1993 10	12853	698	151	3048	358	1037	2149	123	1454	1342	190	2304
11	12767	725	171	2849	304	925	2117	131	1633	1313	229	2369
12	12689	704	197	2927	306	1079	2075	102	1653	1379	239	2029
1994 01	13891	782	246	3010	164	851	2506	132	1719	1798	233	2451
02	12885	680	186	2826	257	1073	2090	115	1669	1743	229	2017
03	14207	931	218	3183	188	1078	2338	139	1749	1904	203	2276
04	13210	988	233	2733	211	1053	1968	128	1807	1730	236	2123
05	13778	965	191	2836	169	1161	2357	122	1824	1740	271	2142
06	13910	1029	175	2866	220	1131	2261	97	1696	1983	256	2197
07	13754	918	153	3023	118	1068	2170	83	1740	1932	255	2294
08	13776	856	192	3185	241	1170	2153	110	1418	1965	231	2255
09	14115	960	215	3019	149	1078	2221	138	1854	1916	203	2362
10	13985	952	170	2898	407	1171	2102	176	1724	1801	241	2343
11	14221	1013	254	2934	206	1156	2187	174	1779	1671	300	2548
12	14063	943	222	3544		1032	2155	168	1822	1631	251	2296

AUSFUHR NACH LÄNDERN
EXPORTS BY COUNTRY
EXPORTATIONS PAR PAYS

	EUR	UEBL	DK	D(*)	GR	E	F	IRL	I	NL	P	UK
0920	Darunter: AKP					Of which: ACP					Dont : ACP	
	<i>Mio ECU</i>											
1991	19067	2034	66	3134	202	2114	4193	146	1910	2021	635	2613
1992	17858	2088	98	2816	160	1978	3970	148	1625	1704	700	2572
1993	14822	1041	130	2296	161	1418	3870	149	1506	1357	540	2354
1994	18368	2251	112	2557	162	1987	4169	167	1935	1809	667	2553
1993 10	1291	91	3	214	17	147	327	11	109	127	41	203
11	1389	100	3	199	17	107	434	14	158	102	58	198
12	1411	87	60	226	16	137	381	13	139	122	59	170
1994 01	1462	87	9	197	40	143	375	12	149	183	72	194
02	1389	100	7	175	27	180	320	14	134	174	74	184
03	1442	138	10	204	7	180	351	14	145	130	46	215
04	1647	227	5	229	5	224	335	13	199	134	44	234
05	1575	224	15	162	12	236	327	14	176	181	47	180
06	1516	213	5	244	6	97	378	13	139	146	46	229
07	1496	239	8	204	13	123	328	11	152	148	51	220
08	1377	198	6	203	6	144	281	15	119	140	47	218
09	1500	207	5	194	11	126	353	13	182	111	69	228
10	1618	201	7	217	24	166	337	23	200	187	53	204
11	1695	205	5	217	10	180	419	14	176	143	73	253
12	1650	213	30	310		188	365	11	163	133	43	194
0922	Industrialisierte westliche Drittländer					Western industrialized third countries					Pays tiers industrialisés occidentaux	
	<i>Mio ECU</i>											
1991	242276	11636	9802	92789	1184	5928	32166	3618	30808	14231	2101	38015
1992	239911	11729	9860	91409	1060	6130	32675	4031	29723	14352	2066	36875
1993	258072	13302	10126	94499	1164	6697	34766	5004	33277	14949	1978	42310
1994	287104	15833	11105	105571	1178	7603	38221	5721	37216	17120	2199	45336
1993 10	23973	1244	947	8817	115	660	3031	492	3077	1432	164	3995
11	23630	1246	911	8508	110	650	3007	536	2989	1460	168	4046
12	25003	1273	955	9336	118	551	3371	473	3267	1403	174	4081
1994 01	20082	1278	783	7346	89	468	2700	416	2384	1260	183	3193
02	22081	1244	877	7735	89	635	2907	426	3080	1359	164	3565
03	25165	1490	967	8831	73	707	3531	479	3321	1520	196	4049
04	23393	1323	892	8355	80	621	3107	473	3134	1334	151	3923
05	24278	1289	933	9036	90	652	3009	541	3194	1514	167	3852
06	25767	1400	961	9631	95	674	3297	537	3297	1433	171	4270
07	22800	1173	784	7911	114	635	3338	501	3239	1278	236	3592
08	21879	1083	960	8920	63	464	2424	414	2617	1478	161	3295
09	24461	1495	1007	8726	79	677	3499	471	3171	1481	191	3664
10	25798	1359	983	9687	238	763	3580	453	3271	1499	186	3778
11	25974	1422	986	9775	167	724	3221	540	3180	1474	239	4245
12	25426	1277	970	9619		583	3608	469	3328	1490	173	3908

AUSFUHR NACH LÄNDERN

EXPORTS BY COUNTRY

EXPORTATIONS PAR PAYS

	EUR	UEBL	DK	D(*)	GR	E	F	IRL	I	NL	P	UK
0923	Darunter: USA				Of which: USA				Dont : USA			
	<i>Mio ECU</i>											
1991	71156	3575	1420	20366	398	2378	11144	1697	9423	4044	503	16208
1992	73783	3686	1373	21178	295	2368	11936	1794	9569	4448	484	16642
1993	85088	4837	1621	24151	322	2487	13291	2200	11124	4686	578	19792
1994	95013	5878	1834	28157	348	2982	14645	2327	12374	5259	751	20457
1993 10	7844	442	210	2231	28	223	1096	202	1087	372	47	1906
11	8115	464	154	2289	29	241	1283	273	1007	507	57	1811
12	8378	490	190	2429	33	175	1480	190	1098	426	59	1808
1994 01	6785	519	127	1960	29	177	976	169	802	461	58	1506
02	7542	486	185	2149	19	237	1136	156	1054	462	45	1613
03	8432	548	158	2503	30	271	1353	176	1077	472	62	1782
04	7807	527	130	2145	25	266	1258	189	1048	390	46	1783
05	8446	476	200	2434	35	272	1217	271	1088	468	58	1926
06	8854	537	153	2535	38	283	1329	252	1122	459	60	2087
07	7553	468	119	2168	32	260	1294	217	1070	396	80	1450
08	7002	393	186	2272	15	208	866	193	902	468	61	1437
09	7879	492	145	2314	28	269	1357	189	1022	428	55	1580
10	8157	508	124	2392	64	292	1354	158	1080	397	56	1731
11	8544	503	151	2773	32	251	1213	197	1030	390	117	1888
12	8011	419	157	2513		194	1294	181	1080	465	53	1675
0924	Darunter: Japan				Of which: Japan				Dont : Japon			
	<i>Mio ECU</i>											
1991	22162	1128	1066	8053	89	393	3640	444	3000	989	118	3263
1992	20566	987	1124	7285	69	394	3307	630	2647	989	108	3024
1993	22756	1158	1208	8156	64	420	3499	906	2737	1110	104	3393
1994	26564	1543	1338	9318	71	743	3948	895	3406	1365	111	3826
1993 10	2342	82	119	993	3	33	340	123	266	93	7	284
11	2035	107	105	892	4	29	221	67	188	108	7	308
12	2294	97	103	851	6	39	349	94	261	119	10	365
1994 01	1742	105	92	673	9	34	225	47	203	88	8	258
02	1918	131	98	557	16	35	278	100	333	90	7	273
03	2201	139	136	686	5	57	307	78	296	127	8	362
04	2012	114	93	736	6	60	268	73	272	87	10	292
05	2000	110	126	685	4	59	255	56	288	125	8	284
06	2465	117	135	995	5	80	285	80	292	121	7	347
07	2239	153	110	709	4	79	445	76	252	107	12	292
08	2246	102	110	805	3	39	328	63	342	115	13	326
09	2372	171	126	809	5	59	334	86	296	118	8	360
10	2606	140	119	914	9	81	445	86	310	139	14	350
11	2289	132	81	882	5	82	278	67	274	119	8	361
12	2473	129	112	867		77	500	83	247	129	9	320

AUSFUHR NACH LÄNDERN
EXPORTS BY COUNTRY
EXPORTATIONS PAR PAYS

	EUR	UEBL	DK	D(*)	GR	E	F	IRL	I	NL	P	UK
0925	Entwicklungsländer				Developing countries				Pays en voie de développement			
	<i>Mio ECU</i>											
1991	149071	9800	2810	37329	981	9601	31858	1167	20407	8797	1027	25294
1992	159804	10184	3446	40577	1059	10716	34017	1329	22383	9520	1305	25268
1993	176796	12060	3321	42543	1171	12551	36372	1744	26046	11399	1107	28483
1994	193156	13912	3904	47968	1201	13676	38847	2087	28465	11614	1170	30312
1993 10	15769	1031	280	3716	106	1080	3202	154	2473	1033	90	2604
11	15896	1131	299	3718	120	1310	3085	161	2329	1030	129	2586
12	18058	1276	291	4520	132	1190	3746	160	2697	1170	124	2752
1994 01	13641	1057	290	3465	89	847	2820	139	1748	800	92	2294
02	14420	1203	253	3303	89	1154	2740	144	2229	869	86	2350
03	17322	1242	298	3883	86	1434	3486	163	2581	1107	122	2919
04	14955	1105	312	3611	88	976	2889	182	2401	912	86	2393
05	16259	1178	297	4297	125	1168	3105	170	2459	948	97	2414
06	16922	1249	328	4042	101	1222	3576	171	2489	1048	90	2606
07	16127	1154	342	3946	97	1194	3282	190	2523	914	94	2392
08	15016	876	302	4237	72	951	2836	153	2029	957	86	2518
09	15529	1112	319	3858	93	1089	3062	191	2271	953	94	2507
10	16500	1200	317	3718	234	1243	3541	190	2467	1031	95	2465
11	17599	1274	408	4401	127	1260	3330	214	2442	1069	130	2946
12	18866	1261	439	5210		1157	4180	180	2827	1006	98	2508
0926	Darunter: AKP				Of which: ACP				Dont: ACP			
	<i>Mio ECU</i>											
1991	15697	1008	320	2427	101	673	4741	157	1506	1248	568	2947
1992	17109	1021	602	2566	99	970	5314	148	1442	1331	826	2790
1993	16262	985	439	2016	99	987	4949	199	1917	1338	496	2836
1994	14614	1109	564	1835	88	638	4537	181	1557	1154	393	2557
1993 10	1489	98	22	149	12	42	410	18	341	109	34	234
11	1357	82	56	163	11	91	370	25	120	127	64	247
12	1502	96	24	216	11	70	460	15	119	146	41	304
1994 01	1116	68	62	137	3	44	337	16	90	88	38	233
02	1056	95	18	146	5	47	306	16	84	86	27	226
03	1172	82	20	140	6	83	323	16	110	104	45	243
04	1161	76	47	159	3	56	355	15	109	90	37	215
05	1180	89	17	146	13	50	413	15	123	90	30	195
06	1209	103	31	155	10	55	367	17	114	105	31	223
07	1111	83	39	132	5	39	351	16	121	106	28	192
08	1173	106	55	197	3	79	323	13	94	102	21	179
09	1285	94	13	137	8	43	354	16	300	94	27	200
10	1210	94	16	119	13	42	441	14	131	102	31	205
11	1409	112	123	200	18	55	402	13	105	103	49	228
12	1531	106	123	167		47	566	14	176	83	30	219

EINFUHR EXTRA-EG

IMPORTS EXTRA-EC

IMPORTATIONS EXTRA-CE

	EUR	UEBL	DK	D(*)	GR	E	F	IRL	I	NL	P	UK
0930	Nahrungs- und Genussmittel SITC 0+1				Food, drink and tobacco SITC 0+1				Produits alimentaires, etc CTCI 0+1			
	<i>Mio ECU</i>											
1991	38261	2026	1579	8728	475	3816	5570	271	4346	4153	946	6352
1992	37925	1958	1618	8692	449	4039	5270	287	3925	4429	960	6298
1993	36638	1985	1671	8265	374	3820	5095	311	3614	4180	904	6419
1994	41717	2625	1990	9245	381	4122	5317	338	4008	5734	983	6975
1993 10	3158	186	164	736	30	310	426	28	326	328	58	566
11	3554	191	173	787	39	391	495	39	354	392	93	619
12	3598	199	140	835	54	426	505	27	351	409	77	575
1994 01	3183	199	146	708	18	258	450	37	299	425	76	568
02	3120	171	146	676	31	327	395	31	293	449	69	531
03	3698	248	152	759	30	365	491	36	376	551	98	591
04	3480	216	153	679	27	309	432	26	328	617	96	597
05	3375	205	181	683	30	332	446	25	315	479	93	586
06	3542	251	169	725	30	388	446	13	326	495	99	599
07	3260	213	147	712	30	344	372	24	299	476	80	564
08	3324	218	157	777	27	355	423	23	257	463	68	558
09	3495	207	194	772	40	356	442	25	347	464	84	563
10	3542	210	175	795	44	376	437	23	354	450	68	610
11	3832	241	189	807	73	381	496	29	421	471	78	644
12	3866	246	181	1151		331	487	46	393	394	73	563
0931	Rohstoffe SITC 2+4				Raw materials SITC 2+4				Matières premières CTCI 2+4			
	<i>Mio ECU</i>											
1991	35244	2532	673	8444	574	2569	3841	240	6785	3845	684	5056
1992	34285	2413	707	8642	415	2537	3725	219	6284	3993	604	4744
1993	31780	2209	647	7949	369	2223	3286	235	5964	3425	583	4890
1994	39548	2906	851	9611	389	2895	4120	311	7344	5095	712	5315
1993 10	2567	184	48	653	23	140	288	26	479	275	43	408
11	2839	228	61	719	32	225	294	25	500	292	58	406
12	2943	230	69	824	62	176	270	23	492	362	60	375
1994 01	2843	230	53	620	17	196	352	23	538	344	60	410
02	2962	221	67	704	30	221	302	23	574	389	55	375
03	3578	249	74	861	37	196	375	24	641	629	49	442
04	3192	241	69	708	25	222	325	23	626	460	68	425
05	3499	263	88	828	43	256	391	25	675	402	64	463
06	3501	278	75	801	39	264	355	30	680	437	63	478
07	3258	199	48	815	31	253	316	25	631	464	57	421
08	2775	231	64	750	35	206	276	24	365	378	38	409
09	3271	232	73	784	37	252	353	25	657	369	60	429
10	3461	248	73	788	52	265	328	34	669	443	67	493
11	3681	271	86	906	42	322	382	30	666	408	71	496
12	3526	242	80	1045		240	385	26	623	371	60	473

EINFUHR EXTRA-EG

IMPORTS EXTRA-EC

IMPORTATIONS EXTRA-CE

	EUR	UEBL	DK	D(*)	GR	E	F	IRL	I	NL	P	UK
--	-----	------	----	------	----	---	---	-----	---	----	---	----

0932

Brennstoffe
SITC 3Fuels
SITC 3
*Mio ECU*Produits énergétiques
CTCI 3

1990	76883	2864	1466	18017	1578	6713	13875	363	12666	9285	1475	8581
1991	70043	2134	1292	16793	1667	6508	12569	398	11189	8511	1417	7564
1992	65767	2161	1022	16384	1892	6188	11260	383	10505	7202	1373	7397
1993	62622	2466	1068	13918	1548	6118	10891	377	10131	8625	1593	5887
1993 10	5508	185	77	1424	290	590	870	28	786	588	98	573
11	5492	260	65	1430	183	381	947	43	865	579	119	621
12	5698	384	84	1506	199	567	839	33	842	554	124	565
1994 01	5069	168	74	1100	74	451	982	28	783	715	120	574
02	4847	145	80	907	239	566	888	38	708	658	147	470
03	5108	305	103	1101	125	584	834	32	793	670	111	450
04	5127	225	85	1130	137	561	861	27	876	602	145	479
05	5293	172	104	1138	86	499	1037	29	860	734	137	497
06	5506	281	107	1281	138	496	897	33	796	844	144	489
07	5383	154	87	1299	39	437	940	37	825	872	141	553
08	5587	195	109	1180	181	580	947	29	980	808	126	452
09	4873	228	91	1155	107	431	790	26	804	721	83	437
10	5376	201	61	1154	345	501	923	29	837	669	142	512
11	5251	228	73	1224	77	498	917	40	895	661	146	492
12	5202	164	84	1248		516	874	29	974	670	150	481

0933

Chemische Erzeugnisse
SITC 5Chemicals
SITC 5
*Mio ECU*Produits chimiques
CTCI 5

1991	35057	3146	901	8850	435	2054	4926	519	4554	3459	339	5875
1992	36076	3402	930	9077	472	2108	4957	511	4720	3650	362	5888
1993	34916	2963	1055	8668	543	1682	5284	688	4787	3307	369	5388
1994	40269	3529	1095	10142	515	2110	6278	784	5231	4398	387	5799
1993 10	3004	273	96	766	35	139	433	67	407	272	33	484
11	3078	265	91	780	50	153	464	60	412	293	35	494
12	2965	281	86	787	75	145	437	62	378	252	32	432
1994 01	3296	284	77	800	40	162	552	82	456	337	31	475
02	3100	241	87	755	45	159	496	61	483	291	37	443
03	3768	344	105	963	51	197	561	76	519	392	38	522
04	3254	310	86	780	50	176	499	62	435	365	36	455
05	3414	293	92	904	50	188	497	58	453	344	34	502
06	3335	307	98	806	53	190	508	68	418	370	37	480
07	3154	262	73	806	47	175	454	55	397	365	31	489
08	2872	264	87	814	24	123	428	65	243	360	23	441
09	3478	315	104	882	46	182	564	65	442	372	31	474
10	3473	322	96	800	51	189	540	76	435	439	31	494
11	3659	285	98	904	58	203	605	60	499	373	32	541
12	3465	303	92	930		165	573	55	449	391	27	480

EINFUHR EXTRA-EG

IMPORTS EXTRA-EC

IMPORTATIONS EXTRA-CE

	EUR	UEBL	DK	D(*)	GR	E	F	IRL	I	NL	P	UK
0934	Bearbeitete Waren SITC 6				Manufactured goods SITC 6				Articles manufacturés CTCI 6			
	<i>Mio ECU</i>											
1991	73812	7811	2274	22511	1066	2916	7466	558	8979	5054	750	14429
1992	73001	7718	2277	22693	957	2939	7162	518	8885	5295	759	13796
1993	71266	8426	2100	22187	883	2272	6777	477	7899	5083	660	14503
1994	84294	10140	2521	25702	957	2865	7615	546	10186	7065	680	16018
1993 10	6000	736	183	1982	61	187	576	41	663	423	52	1115
11	6373	828	202	2062	91	201	589	44	688	433	55	1179
12	5789	735	181	1881	99	178	544	32	585	371	49	1134
1994 01	6545	776	171	1746	61	203	613	51	740	537	54	1594
02	6476	780	196	1941	72	214	590	38	754	488	51	1372
03	7271	909	213	2225	66	243	694	43	869	591	53	1364
04	6763	888	178	1980	75	238	645	44	810	547	61	1289
05	7325	862	212	2159	88	254	665	46	954	589	67	1449
06	7175	866	230	2136	99	250	693	45	948	608	55	1247
07	6611	779	162	2016	81	231	614	44	872	538	62	1211
08	6230	777	196	2160	91	180	442	41	470	529	43	1300
09	7452	838	239	2208	91	276	862	47	1040	742	59	1250
10	7355	879	243	2173	128	266	679	51	937	674	55	1270
11	7951	912	243	2477	104	272	680	51	963	701	65	1481
12	7141	892	238	2481		239	638	44	820	544	54	1191
0935	Maschinen und Fahrzeuge SITC 7				Machinery and transport equipment SITC 7				Machines et matériel de transport CTCT 7			
	<i>Mio ECU</i>											
1991	153573	9043	3301	47784	2249	7901	23850	2595	12247	14258	1426	28920
1992	152262	8486	3007	47580	2197	7749	23460	2050	12304	14621	1579	29230
1993	151802	7537	3005	47314	2843	5898	22934	3375	10967	13303	1451	33175
1994	168719	8700	3501	51571	1584	6617	24842	4277	11765	16904	1449	37409
1993 10	13156	595	252	4269	212	440	2065	343	899	1093	135	2852
11	13593	591	243	4234	214	546	2124	301	920	1135	108	3177
12	13672	930	289	4272	289	423	1927	276	924	1268	107	2966
1994 01	12853	694	277	3747	146	396	2105	319	809	1464	106	2790
02	12811	654	227	3839	151	429	1896	412	916	1132	106	3050
03	16033	872	391	4899	181	554	2480	389	990	1550	130	3658
04	14118	738	342	4136	188	613	1811	368	1057	1490	106	3288
05	14132	666	256	4368	142	635	1974	337	1111	1315	215	3113
06	14319	771	258	4233	126	642	2164	298	987	1571	114	3156
07	13055	594	206	4079	145	501	1986	291	961	1157	103	3032
08	12027	626	249	3885	97	382	1646	308	621	1178	93	2941
09	14185	781	379	4126	104	688	2061	340	1149	1593	94	2870
10	14407	740	298	4460	160	573	2164	411	1008	1328	117	3148
11	15204	782	368	4645	184	617	2266	416	1084	1577	150	3115
12	15574	781	351	5153		587	2308	407	1073	1549	115	3249

EINFUHR EXTRA-EG

IMPORTS EXTRA-EC

IMPORTATIONS EXTRA-CE

	EUR	UEBL	DK	D(*)	GR	E	F	IRL	I	NL	P	UK	
0936	Verschiedene bearbeitete Waren SITC 8				Other manufactured articles SITC 8				Articles manufacturés divers CTCI 8				
	<i>Mio ECU</i>												
1991	74449	2614	1855	27840	483	3128	10856	497	6403	5781	364	14629	
1992	77537	2854	1870	28125	550	3677	11300	600	7025	6132	430	14974	
1993	81485	3099	1907	30786	587	2965	11594	797	6551	6445	478	16294	
1994	85927	3490	2119	31950	497	2623	11958	902	7067	7410	407	17505	
1993 10	7118	246	168	2785	50	219	900	74	526	530	41	1579	
11	7097	258	166	2707	57	209	954	64	518	531	42	1590	
12	6766	244	156	2655	57	468	940	55	446	466	36	1243	
1994 01	7210	315	181	2564	37	179	1081	116	602	713	30	1392	
02	7383	301	183	2882	46	204	996	95	603	733	33	1308	
03	8050	326	194	3067	53	243	1071	78	671	766	38	1542	
04	6152	252	153	2153	51	199	851	71	527	554	39	1301	
05	6545	244	159	2353	45	210	927	60	573	546	40	1387	
06	6843	301	167	2430	43	204	1044	56	577	574	32	1416	
07	7029	276	148	2637	35	213	1058	69	608	572	33	1379	
08	7351	290	195	2948	40	230	1030	81	462	678	27	1369	
09	7777	340	206	2901	49	266	1013	79	710	679	33	1501	
10	7101	252	182	2491	49	230	937	72	616	574	36	1663	
11	7410	300	182	2695	50	256	978	67	594	540	35	1716	
12	7077	293	170	2827	187	974	59	524	481	32	1530		

AUSFUHR EXTRA-EG

EXPORTS EXTRA-EC

EXPORTATIONS EXTRA-CE

	EUR	UEBL	DK	D(*)	GR	E	F	IRL	I	NL	P	UK	
0939	Nahrungs- und Genussmittel SITC 0+1				Food, drink and tobacco SITC 0+1				Produits alimentaires, etc CTCI 0+1				
	<i>Mio ECU</i>												
1991	23355	1236	2748	4319	380	1870	4416	797	2170	3484	175	1759	
1992	25170	1364	2780	4496	418	2007	4942	962	2468	3743	180	1810	
1993	27246	1345	2945	4822	500	2222	5395	1073	2438	4288	161	2056	
1994	28837	1773	3230	5090	542	2638	5096	1277	2603	4243	157	2188	
1993 10	2467	127	285	469	38	195	480	97	197	386	15	177	
11	2572	107	290	486	58	243	444	95	215	405	24	205	
12	2794	129	268	556	66	215	532	113	202	459	23	230	
1994 01	2107	100	226	455	29	166	355	107	171	315	19	164	
02	2297	114	248	419	84	196	397	96	188	354	11	189	
03	2698	141	286	400	42	308	541	111	229	402	16	223	
04	2254	116	252	407	29	203	425	112	197	319	9	183	
05	2414	156	283	435	25	210	408	122	235	372	10	159	
06	2550	163	297	477	47	224	470	101	214	386	8	162	
07	2033	137	223	338	47	206	326	100	207	280	7	162	
08	2228	138	281	446	29	199	374	85	187	316	12	161	
09	2417	164	318	378	50	209	418	97	262	328	12	180	
10	2612	172	289	458	106	225	460	112	241	356	13	181	
11	2689	189	258	427	54	275	456	121	237	417	24	232	
12	2539	184	270	449		218	466	113	235	397	16	192	

AUSFUHR EXTRA-EG

EXPORTS EXTRA-EC

EXPORTATIONS EXTRA-CE

	EUR	UEBL	DK	D(*)	GR	E	F	IRL	I	NL	P	UK
0940	Rohstoffe SITC 2+4					Raw materials SITC 2+4					Matières premières CTCI 2+4	
						<i>Mio ECU</i>						
1991	8395	554	518	2197	162	458	821	146	581	1550	294	1114
1992	8451	577	543	2208	127	438	822	143	585	1617	285	1106
1993	9292	685	499	2276	232	427	921	155	634	1868	245	1351
1994	9932	699	577	2612	198	473	1008	185	742	1910	252	1277
1993 10	826	62	37	203	17	40	76	16	61	166	21	128
11	797	66	36	188	21	36	78	11	57	158	20	126
12	893	67	49	219	31	51	76	9	54	177	25	133
1994 01	715	48	39	196	16	31	72	21	50	131	18	96
02	781	54	46	190	20	35	79	15	56	165	22	98
03	912	61	60	211	16	54	100	15	71	198	18	107
04	797	64	47	223	14	38	81	15	65	126	22	103
05	871	54	69	243	15	38	80	15	69	164	25	100
06	824	63	57	215	12	40	84	16	61	145	14	117
07	728	49	28	200	13	47	86	11	57	125	23	88
08	786	54	39	211	8	32	68	20	47	180	20	107
09	830	59	42	212	12	39	78	8	52	181	27	119
10	902	60	52	244	34	40	91	14	68	165	26	108
11	881	63	48	216	37	41	91	16	60	170	18	121
12	907	71	50	252		39	99	18	86	159	19	114
0941	Brennstoffe SITC 3					Fuels SITC 3					Produits énergétiques CTCI 3	
						<i>Mio ECU</i>						
1991	15146	1262	602	2501	471	855	1558	7	1953	1477	160	4299
1992	14546	1267	576	2469	299	723	1544	4	1863	1303	182	4315
1993	17097	1009	642	2383	512	1011	1864	14	2473	1528	171	5491
1994	13664	1080	635	2140	596	828	1763	14	2144	1623	226	2616
1993 10	1658	73	41	213	70	94	193	0	259	171	13	531
11	1384	70	62	211	54	87	170	6	157	134	22	412
12	1510	130	62	244	50	78	160	0	216	95	34	441
1994 01	1131	59	55	165	62	65	149	0	150	146	26	255
02	1254	132	58	184	24	65	133	6	133	148	22	348
03	1307	99	57	162	19	86	199	5	156	154	28	343
04	1431	66	58	193	61	69	216	0	192	128	14	433
05	1325	97	40	150	67	76	153	0	178	130	14	420
06	1515	134	49	200	47	59	136	0	219	120	16	536
07	972	79	54	169	67	53	124	0	199	155	19	51
08	1031	125	58	176	24	84	126	2	210	154	19	55
09	907	73	43	198	27	70	96	0	221	124	16	40
10	883	69	58	143	107	66	119	0	151	121	20	29
11	960	87	53	176	92	71	135	0	139	121	28	59
12	949	59	54	224		64	177	0	197	122	4	48

AUSFUHR EXTRA-EG

EXPORTS EXTRA-EC

EXPORTATIONS EXTRA-CE

	EUR	UEBL	DK	D(*)	GR	E	F	IRL	I	NL	P	UK	
0942	Chemische Erzeugnisse SITC 5				Chemicals SITC 5				Produits chimiques CTCI 5				
	<i>Mio ECU</i>												
1991	58524	4202	1801	21590	165	2063	8903	1248	4037	4775	178	9562	
1992	61787	4532	1923	21948	162	2125	9379	1535	4349	5488	181	10165	
1993	67916	5265	2080	23264	207	2326	10599	1965	5084	5909	171	11046	
1994	71518	5386	1963	24060	218	2541	11878	2260	5569	6528	174	10941	
1993 10	5924	473	185	1986	22	207	932	180	426	495	14	1004	
11	5829	448	165	1953	20	228	832	241	443	545	14	940	
12	6233	463	166	2112	23	204	984	181	548	543	14	994	
1994 01	5191	422	133	1846	16	153	848	140	359	438	13	821	
02	5620	440	135	1856	17	214	914	221	460	470	12	882	
03	6325	471	173	2039	13	246	1077	199	511	588	17	990	
04	5712	410	142	1902	14	194	940	170	493	494	11	942	
05	6061	427	170	2067	17	208	967	271	472	579	16	869	
06	6323	474	188	2033	16	270	1047	232	487	586	15	976	
07	5670	394	156	1844	18	233	947	188	484	491	16	818	
08	5960	473	204	2128	12	156	917	176	369	590	17	920	
09	6122	481	193	2035	21	226	1049	178	455	562	14	908	
10	6216	445	156	2115	23	236	1018	163	458	697	14	889	
11	6088	457	164	2070	52	208	974	174	488	528	13	962	
12	6228	491	148	2125		197	1180	149	552	506	16	865	
0943	Bearbeitete Waren SITC 6				Manufactured goods SITC 6				Articles manufacturés CTCI 6				
	<i>Mio ECU</i>												
1991	73158	9027	1508	23791	543	3910	9225	251	11228	3293	821	9564	
1992	72436	8726	1464	23707	605	3981	9264	279	11513	3305	855	8737	
1993	80784	10676	1306	24938	664	4798	9868	352	13527	3641	847	10166	
1994	88652	11616	1380	27701	648	5112	10643	386	15150	4110	925	10982	
1993 10	7318	918	120	2309	56	434	883	32	1217	352	75	922	
11	7300	1008	124	2248	66	455	853	34	1190	329	75	918	
12	7702	1042	103	2454	71	443	937	35	1307	323	78	908	
1994 01	6096	932	92	1885	39	319	778	27	935	296	64	730	
02	6842	982	98	1940	50	457	846	30	1193	274	63	910	
03	7709	1066	111	2113	50	531	942	30	1375	363	89	1039	
04	7133	994	107	2034	40	401	877	33	1339	319	75	914	
05	7930	972	119	2652	73	450	931	30	1399	371	80	852	
06	8286	1056	133	2640	72	475	994	30	1440	369	79	999	
07	7203	1056	87	1952	53	421	900	39	1318	338	98	939	
08	6435	557	127	2456	46	360	657	23	1000	334	60	815	
09	7036	939	137	2106	52	401	874	38	1137	359	75	920	
10	7962	1054	127	2605	124	461	958	37	1310	375	76	836	
11	8132	1039	133	2684	48	459	918	36	1316	351	84	1063	
12	7889	971	109	2633		377	968	35	1389	361	81	965	

AUSFUHR EXTRA-EG

EXPORTS EXTRA-EC

EXPORTATIONS EXTRA-CE

	EUR	UEBL	DK	D(*)	GR	E	F	IRL	I	NL	P	UK
0944	Maschinen und Fahrzeuge SITC 7				Machinery and transport equipment SITC 7				Machines et matériel de transport CTIC 7			
	<i>Mio ECU</i>											
1991	183524	5329	3908	75869	151	4568	31254	1517	21565	8846	412	30306
1992	189504	5512	4360	77818	184	5267	33574	1631	22240	9690	566	28661
1993	211840	6863	4320	84683	254	6612	35535	2619	26451	11785	559	32158
1994	232710	8733	5012	95119	243	7485	38909	2920	28802	10401	613	34373
1993 10	19217	701	406	7695	20	574	3004	283	2383	1196	40	2916
11	19599	711	392	7641	21	722	3137	248	2439	1173	42	3073
12	22457	754	476	9078	30	628	3762	249	2921	1224	52	3283
1994 01	16225	789	343	6490	13	447	2744	212	1803	792	40	2551
02	16716	670	342	6681	22	646	2612	171	2248	806	41	2475
03	20459	802	369	8145	19	703	3532	209	2577	934	50	3120
04	18526	708	412	7432	16	544	3010	237	2437	862	38	2831
05	19574	807	382	8206	23	652	2997	200	2579	874	47	2807
06	20444	736	366	8521	26	649	3508	243	2534	869	47	2945
07	19334	620	440	7526	25	655	3572	263	2595	805	45	2789
08	17318	549	407	7769	21	410	2475	209	1934	807	45	2692
09	19209	834	415	7797	25	571	3244	277	2308	868	48	2821
10	20004	698	421	7783	32	789	3726	266	2406	875	46	2960
11	21702	823	515	9199	21	726	3271	339	2459	923	116	3310
12	23200	699	599	9570		690	4217	295	3023	986	50	3071
0945	Verschiedene bearbeitete Waren SITC 8				Other manufactured articles SITC 8				Articles manufacturés divers CTIC 8			
	<i>Mio ECU</i>											
1991	58581	1358	2209	17764	387	2435	8052	564	12817	2393	1073	9529
1992	60849	1385	2286	18268	399	2571	8464	628	13311	2654	1108	9774
1993	64890	1556	2262	19254	437	2747	8705	905	14723	3011	966	10323
1994	71909	1784	2445	20644	538	3115	9649	988	17282	2990	1011	11484
1993 10	6130	141	217	1710	39	262	816	83	1467	270	86	1038
11	6037	149	205	1728	46	294	725	96	1381	280	98	1055
12	6292	149	197	1928	48	242	847	87	1370	349	80	996
1994 01	4887	129	184	1447	26	185	652	72	1095	193	77	825
02	5720	141	201	1550	40	256	761	71	1557	222	78	843
03	6362	176	223	1671	36	311	858	98	1571	278	94	1046
04	5623	143	189	1597	38	237	763	94	1393	233	69	866
05	5696	147	177	1740	31	242	708	82	1325	249	74	921
06	6216	157	197	1848	35	264	838	89	1440	280	83	984
07	5814	128	157	1536	37	296	857	97	1479	199	118	909
08	5777	135	210	1890	26	209	709	53	1304	254	76	910
09	6156	158	241	1733	40	258	861	71	1483	263	93	954
10	6780	157	223	1996	129	305	919	79	1648	252	84	987
11	6473	151	230	1721	99	290	830	104	1506	269	84	1188
12	6407	162	211	1915		261	892	78	1461	298	79	1051

VERBRAUCHERPREISE
CONSUMER PRICES
PRIX A LA CONSOMMATION

	EUR	B	DK	D(*)	GR	E	F	IRL	I	L	NL	P	UK	USA	JAP	
1001	Gesamtindex				General index							Indice général				
	<i>1985 = 100</i>															
1991	134.07	117.77	126.51	114.19	285.40	150.92	123.40	124.48	146.32	115.52	112.16	200.46	146.98	130.87	113.71	
1992	138.71	119.78	128.81	119.14	323.99	159.43	125.41	128.26	152.45	119.09	114.90	215.71	150.13	133.51	114.07	
1993	142.49	123.33	129.56	123.94	366.98	165.19	127.63	128.28	158.28	123.69	117.22	226.40	150.25	137.28	115.02	
1994	146.61	125.83	132.83	126.50	401.99	172.83	129.54	132.11	163.98	124.93	120.64	236.72	154.85	140.44	115.25	
	<i>1985 = 100</i>															
1994 02	141.9	122.6	129.6	122.6	370.1	165.7	126.9	128.5	157.9	122.0	116.6	228.8	150.2	136.4	114.0	
03	142.3	122.6	129.8	122.8	381.0	166.2	127.2	128.5	158.4	121.9	117.3	229.3	150.6	136.9	114.6	
04	142.9	122.8	130.3	123.1	386.8	167.0	127.5	129.6	158.7	122.0	117.5	230.6	152.4	137.1	114.8	
05	143.3	123.2	130.8	123.4	389.9	167.3	127.8	129.6	159.4	122.3	117.6	231.1	153.0	137.2	114.9	
06	143.5	123.4	131.1	123.6	393.7	167.4	127.8	129.6	159.7	122.3	117.3	231.5	153.0	137.6	114.4	
07	143.5	124.2	130.8	123.7	387.3	168.0	127.8	130.5	160.1	122.8	117.7	231.9	152.2	138.0	113.9	
08	143.9	124.4	131.3	123.8	388.5	169.3	127.8	130.5	160.4	123.0	118.2	232.2	153.0	138.6	114.4	
09	144.3	124.2	131.4	123.9	401.1	169.7	128.1	130.5	160.9	123.4	119.2	232.7	153.3	138.9	114.8	
10	144.6	123.9	131.7	124.0	406.0	170.0	128.5	130.7	161.7	123.6	119.3	233.6	153.5	139.0	115.3	
11	144.8	123.9	132.0	124.2	407.3	170.3	128.5	130.7	162.4	123.9	119.0	234.0	153.6	139.2	115.0	
12	145.1	124.0	132.0	124.4	411.9	171.1	128.3	130.7	162.8	124.1	118.5	234.7	154.3	139.2	114.7	
1995 01	145.8	124.5	132.1	125.0	410.2	172.9	128.7	131.7	163.4	124.5	118.8	237.5	154.3	139.8	114.7	
02	146.7	124.8	132.7	125.5	408.5	173.7	129.2	131.7	164.8	124.7	119.4	239.2	155.3	140.3	114.2	
03	147.5	124.7	133.1	125.6	420.2	174.8	129.5	131.7	166.1	124.8	120.0	240.4	155.9	140.8	114.1	
04	148.3	124.9	133.3	125.9	425.2	175.7	129.6	132.9	166.9	124.8	120.2	241.3	157.5	141.3	114.3	
1002	Nahrungsmittel ohne Getränke und Gaststättenverzehr				Food excluding drinks and meals out							Produits alimentaires sans repas et boissons à l'extérieur				
	<i>1985 = 100</i>															
1991	130.6	109.4	112.1	108.2	259.3	141.2	119.3	117.7	140.2	112.1	103.7	176.4	132.1	130.8		
1992	134.7	108.9	114.0	110.8	295.8	145.5	119.6	119.1	148.2	112.5	105.6	183.9	135.0	131.3		
1993	136.1	108.2	113.7	111.5	333.3	145.7	119.4	118.8	150.2	111.7	105.3	185.5	137.3	134.5		
1994	140.2	110.1	117.1	113.2	376.3	153.8	121.2	122.9	155.5	114.0	107.2	192.4	138.9	138.3		
	<i>1985 = 100</i>															
1994 02	139.2	109.0	114.4	112.4	358.4	151.2	123.8	120.9	153.3	112.4	105.7	191.5	137.7	136.9		
03	138.6	108.1	115.1	112.5	363.1	151.4	119.4	120.9	153.6	112.4	106.7	190.8	138.5	137.1		
04	139.4	107.8	115.7	113.5	372.6	152.5	120.4	123.7	153.9	112.7	106.5	192.5	138.8	137.2		
05	140.1	109.1	116.4	114.4	373.2	152.0	121.4	123.7	154.2	112.9	108.9	193.0	140.2	137.2		
06	140.4	109.9	117.1	114.8	376.2	151.6	121.0	123.7	155.1	113.1	107.8	192.8	140.1	137.1		
07	140.5	111.6	117.8	114.4	373.6	153.5	120.7	123.8	155.5	113.8	107.7	193.0	139.3	138.2		
08	140.4	112.0	118.4	113.4	374.1	155.1	119.8	123.8	155.7	114.8	107.5	193.1	139.7	138.9		
09	140.8	112.0	118.8	113.0	381.5	156.0	120.7	123.8	156.7	115.4	108.2	192.5	138.5	139.2		
10	141.2	111.4	118.9	112.8	388.4	155.8	121.9	123.0	157.8	115.8	108.6	192.2	138.3	139.0		
11	141.2	110.4	118.9	112.4	393.2	156.3	121.1	123.0	158.4	116.1	107.8	192.2	138.7	139.3		
12	141.8	110.5	118.9	112.7	403.0	158.0	120.4	123.0	159.4	116.3	107.6	193.9	139.7	141.4		
1995 01		111.9	119.3	113.9	409.2	159.2	121.9	125.7	160.4	116.7	107.9	197.9	141.2	142.2		
02		112.3	119.9	114.8	408.0	160.0	121.8	125.7		117.2	108.4	198.7	142.1	141.9		
03		111.7	120.4	114.8	408.0	161.6	122.1	125.7		117.1	108.9	200.1	143.1			
04				115.3							108.8					

VERBRAUCHERPREISE
CONSUMER PRICES
PRIX A LA CONSOMMATION

	EUR	B	DK	D(*)	GR	E	F	IRL	I	L	NL	P	UK	USA	JAP
1003	Getränke (zu hause)				Drinks (home consumption)						Boissons (à domicile)				
	Tabak				tobacco						tabac				
	<i>1985 = 100</i>														
1991	138.0	123.9	118.8	110.9	327.3	159.9	124.5	123.2	151.6	121.6	108.8	227.6	144.0	145.2	
1992	148.4	130.4	120.7	116.6	404.1	175.1	131.7	130.5	161.3	126.4	116.1	248.4	156.3	152.5	
1993	156.9	134.4	117.9	121.1	478.1	190.4	140.6	133.6	167.8	130.7	123.1	265.2	165.7	156.3	
1994	163.7	136.3	119.2	122.4	564.5	203.4	149.6	140.3	172.6	130.2	124.3	293.9	173.0	156.1	
	<i>1985 = 100</i>														
1994 02	163.2	136.2	118.0	122.4	561.3	203.5	149.2	139.2	171.1	130.5	123.7	281.7	172.8	153.6	
03	163.2	136.4	118.0	122.4	562.2	203.5	149.2	139.2	171.5	130.4	124.0	283.2	172.5	153.8	
04	163.7	138.8	119.4	122.4	565.4	203.4	149.2	140.4	172.0	130.3	124.3	293.6	173.1	153.9	
05	163.9	138.9	119.4	122.4	565.6	203.6	149.2	140.4	172.2	130.3	124.3	295.3	173.5	154.7	
06	163.9	139.0	119.4	122.5	566.9	203.6	149.3	140.4	172.5	130.3	124.2	296.5	173.4	154.8	
07	164.0	139.2	119.4	122.5	572.2	203.0	149.3	140.5	172.9	130.2	124.4	296.7	173.4	156.5	
08	164.0	139.3	119.4	122.5	572.8	202.9	149.3	140.5	173.1	130.1	124.8	298.3	173.2	158.2	
09	164.1	139.2	119.4	122.6	573.0	203.2	149.2	140.5	173.4	129.8	124.9	298.6	173.5	158.1	
10	164.1	138.9	119.7	122.6	573.3	203.4	149.2	140.9	173.6	129.8	124.9	299.7	173.2	158.5	
11	164.3	138.3	120.2	122.6	575.2	203.7	152.4	140.9	173.9	130.0	124.7	301.3	172.2	158.6	
12	164.7	137.9	120.3	122.6	583.2	203.8	153.0	140.9	174.3	130.2	124.5	302.7	172.7	158.6	
1995 01		137.9	120.4	122.6	584.1	215.9	153.3	143.6	174.8	130.3	124.7	306.0	177.4	159.1	
02		138.0	120.4	123.4	595.0	217.7	153.5	143.6	176.2	130.6	124.8	306.8	179.5	159.5	
03		138.2	121.1	123.5	595.7	217.7	153.6	143.6	177.6	130.7	124.9	311.7	180.2		
04				123.6							124.8				
1004	Bekleidung, Schuhe einschliesslich Reparatur				Clothing, footwear including repairs						Habillement, chaussures y compris réparations				
	<i>1985 = 100</i>														
1991	131.0	129.2	129.6	110.1	282.0	150.7	126.8	111.6	144.6	120.7	91.5	215.8	122.7	122.4	
1992	135.6	132.8	131.8	113.3	321.4	158.4	128.6	113.9	152.2	124.8	91.9	241.8	123.0	125.4	
1993	141.4	135.8	132.8	116.4	355.4	182.3	130.6	114.5	158.0	129.5	93.2	258.6	123.5	127.1	
1994	144.4	138.3	134.1	118.0	392.8	187.0	131.1	116.0	163.0	132.0	92.3	269.3	124.7	126.9	
	<i>1985 = 100</i>														
1994 02	142.4	137.2	134.0	117.6	341.8	185.2	129.2	115.2	160.8	131.4	90.7	267.9	123.5	125.9	
03	144.5	137.6	135.5	117.8	390.8	185.5	132.3	115.3	161.8	131.6	97.1	268.1	125.3	129.5	
04	144.8	138.0	136.2	117.9	391.2	186.2	132.4	116.6	162.3	131.8	97.3	268.1	125.6	129.7	
05	144.6	138.2	136.2	117.3	392.8	186.6	132.3	116.6	162.6	132.0	95.6	268.2	125.7	129.0	
06	144.5	138.2	134.7	117.9	404.7	186.7	131.7	116.6	162.7	132.0	91.0	268.3	125.4	127.3	
07	142.2	138.2	128.0	117.9	371.9	186.7	128.8	115.0	162.9	132.0	81.9	268.9	120.2	124.5	
08	143.3	138.2	132.5	118.0	372.1	186.7	130.2	115.0	162.9	132.0	86.7	269.1	122.8	124.7	
09	145.6	138.7	135.3	118.2	405.8	187.3	132.5	115.0	163.4	132.1	96.9	269.5	126.6	127.7	
10	146.3	139.1	136.6	118.3	426.3	188.5	132.5	117.1	164.8	132.6	97.7	271.0	126.4	128.6	
11	146.6	139.3	136.5	118.6	429.0	189.4	132.3	117.1	165.3	132.8	96.1	272.3	127.1	127.7	
12	146.4	139.4	135.6	118.6	429.0	189.7	132.0	117.1	165.7	132.9	91.3	272.9	127.2	124.1	
1995 01		139.4	128.3	118.6	389.7	189.7	127.2	114.8	166.0	133.0	82.5	273.3	121.2	123.1	
02		139.5	132.6	118.7	370.6	189.9	129.5	114.8	167.4	133.1	87.2	273.1	122.7	124.7	
03		139.9	136.1	118.8	429.2	190.4	132.8	114.8	168.8	133.1	94.7	273.3	124.5		
04				118.9							95.4				

VERBRAUCHERPREISE
CONSUMER PRICES
PRIX A LA CONSOMMATION

	EUR	B	DK	D(*)	GR	E	F	IRL	I	L	NL	P	UK	USA	JAP
1005	Miete, Heizung, Beleuchtung					Rent, Fuel, Power					Logement, chauffage, éclairage				
	<i>1985 = 100</i>														
1991	132.0	103.6	133.3	109.2	271.7	144.3	125.3	111.7	138.8	97.9	108.6	197.3	163.4	124.0	
1992	137.1	106.6	136.3	113.9	318.8	153.5	132.4	113.6	145.2	100.0	112.8	215.9	163.3	127.6	
1993	144.0	111.6	139.6	119.5	369.2	172.6	138.5	114.7	152.1	107.0	116.7	231.9	156.0	131.0	
1994	154.4	114.9	142.6	123.8	408.1	180.9	143.7	116.5	160.5	109.1	122.2	241.5	161.4	134.3	
	<i>1985 = 100</i>														
1994 02	149.9	114.1	141.8	122.3	389.9	178.7	141.9	115.7	158.9	108.5	119.9	239.3	155.0	133.3	
03	150.6	114.2	141.1	122.8	390.2	179.1	142.4	115.7	159.0	108.0	120.0	239.7	155.1	133.7	
04	153.0	114.6	141.8	123.3	398.9	179.8	143.2	116.2	159.9	108.1	120.0	240.9	162.3	133.5	
05	153.6	114.7	143.1	123.5	413.3	180.3	143.4	116.2	160.0	108.5	119.8	241.0	162.3	133.7	
06	154.3	114.7	143.1	123.8	414.9	181.1	143.6	116.2	160.0	108.7	120.1	241.6	162.4	134.4	
07	155.2	114.8	143.1	124.0	420.1	181.2	144.0	116.9	160.5	109.4	124.4	242.5	162.7	134.9	
08	155.8	115.0	143.1	124.3	422.3	181.2	144.2	116.9	160.7	109.0	124.4	242.6	162.9	135.4	
09	156.5	115.2	143.0	124.5	423.7	181.8	144.6	116.9	160.8	109.3	124.4	242.8	163.1	135.3	
10	157.7	115.4	142.4	124.9	416.0	182.4	145.1	117.3	162.2	109.7	124.4	242.8	165.1	135.2	
11	158.4	115.6	143.8	125.2	411.1	183.2	145.3	117.3	162.6	111.0	124.5	242.8	165.3	135.0	
12	159.1	115.8	143.2	125.4	411.5	184.2	145.5	117.3	162.7	111.2	124.5	242.8	165.5	134.9	
1995 01		116.2	144.1	125.8	416.9	187.4	145.9	117.3	163.2	111.9	125.6	243.3	165.8		
02		116.5	144.3	126.3	419.6	189.0	146.5	117.3	163.8	111.9	125.6	244.8	167.0		
03		116.6	144.3	126.5	423.4	190.0	147.0	117.3	164.5	111.8	125.7	246.1	166.8		
04				127.0							125.7				
1006	Waren und Dienstleistungen für den Haushalt					Household goods and services					Biens et services de ménage				
	<i>1985 = 100</i>														
1991	128.5	115.8	120.0	110.5	252.5	137.5	120.8	116.8	138.5	117.7	109.0	200.6	126.0	111.8	
1992	133.7	119.3	123.1	114.4	283.6	145.0	123.7	120.0	145.1	123.5	111.9	231.3	130.4	113.7	
1993	137.7	121.8	123.9	118.0	308.6	152.4	125.5	120.0	151.6	126.7	112.9	251.3	132.3	115.0	
1994	140.3	123.4	124.6	120.4	336.1	155.9	126.3	123.4	156.6	128.9	113.1	263.0	133.2	116.7	
	<i>1985 = 100</i>														
1994 02	139.2	122.9	123.9	119.7	317.6	154.8	125.8	122.5	155.1	128.1	113.2	259.5	131.8	116.1	
03	139.9	123.2	124.6	119.9	334.1	155.2	126.4	122.5	155.2	128.6	113.2	264.4	133.2	116.3	
04	140.0	123.3	124.6	120.1	337.2	155.7	126.5	123.1	155.4	128.9	113.1	264.2	132.8	116.3	
05	140.4	123.5	124.6	120.3	339.7	155.8	126.6	123.1	156.4	129.0	113.1	263.5	133.3	116.7	
06	140.4	123.6	124.6	120.3	341.7	156.0	126.6	123.1	156.6	129.0	113.1	263.4	133.3	117.0	
07	140.0	123.6	124.6	120.5	319.1	156.1	126.6	123.5	156.7	129.0	113.1	262.6	131.4	117.1	
08	140.4	123.6	123.9	120.5	320.1	156.1	126.6	123.5	157.2	129.1	113.1	262.8	133.2	117.0	
09	140.8	123.6	124.8	120.6	346.0	156.3	126.6	123.5	157.2	129.2	113.1	262.6	133.9	117.0	
10	141.0	123.5	125.0	120.7	349.7	156.5	126.6	124.6	157.5	129.2	113.1	264.0	134.0	117.0	
11	141.5	123.6	125.3	121.1	353.0	156.7	126.1	124.6	158.6	129.3	113.1	265.5	135.2	116.7	
12	141.7	123.7	125.3	121.1	355.9	157.0	126.1	124.6	158.9	129.5	113.1	266.5	136.0	116.4	
1995 01		123.7	125.8	121.3	346.8	157.4	126.2	125.0	159.0	129.7	113.2	268.2	133.4	117.4	
02		123.8	126.0	121.6	342.1	158.3	126.5	125.0	159.8	129.9	113.4	274.1	135.1	118.0	
03		124.0	126.8	121.8	361.7	159.2	127.2	125.0	160.5	130.5	113.6	275.2	136.9		
04				122.1							113.6				

VERBRAUCHERPREISE
CONSUMER PRICES
PRIX A LA CONSOMMATION

	EUR	B	DK	D(*)	GR	E	F	IRL	I	L	NL	P	UK	USA	JAP
1007	Verkehr, Nachrichtenübermittlung				Transport, communications						Transports, communications				
	<i>1985 = 100</i>														
1991	123.4	109.9	124.7	112.1	281.2	142.2	116.3	111.0	130.9	103.9	110.6	190.7	132.6	116.4	
1992	129.3	112.0	127.5	117.1	331.7	153.0	119.0	110.6	137.3	109.1	114.2	202.5	141.0	118.9	
1993	135.5	116.3	129.9	121.7	401.9	156.7	122.9	113.4	145.3	114.7	117.3	230.4	146.6	122.6	
1994	141.0	119.9	133.2	125.7	424.6	166.1	125.7	114.6	152.1	117.9	122.0	244.1	150.4	126.2	
	<i>1985 = 100</i>														
1994 02	139.5	119.3	131.6	125.1	413.3	163.2	124.9	112.7	149.6	116.2	120.9	241.6	149.6	124.0	
03	139.7	119.4	131.6	125.0	417.8	163.7	124.6	112.7	149.9	116.3	121.4	242.9	150.0	124.3	
04	140.1	119.7	132.3	125.3	420.4	164.0	125.1	113.9	149.9	116.4	122.2	243.4	150.5	124.6	
05	140.9	120.0	133.0	125.5	421.6	165.1	125.4	113.9	152.0	117.0	122.4	244.0	151.0	124.5	
06	141.2	120.4	133.6	125.6	423.4	165.9	125.7	113.9	152.2	117.1	122.5	244.2	151.1	125.8	
07	141.6	120.5	134.3	126.5	429.8	166.0	126.2	115.9	152.7	119.1	122.4	244.7	150.7	126.5	
08	142.0	120.9	134.3	126.5	432.8	166.0	126.5	115.9	153.1	119.1	122.8	245.6	151.3	127.7	
09	142.1	120.8	133.4	125.9	431.2	168.8	126.5	115.9	153.3	119.6	122.6	245.9	151.0	127.7	
10	142.0	119.9	134.0	125.7	430.2	169.2	126.2	115.8	154.1	119.2	122.2	246.1	150.1	127.9	
11	142.1	119.9	134.1	125.9	430.7	169.5	126.1	115.8	154.8	119.1	122.2	246.3	149.6	128.9	
12	142.5	119.9	134.1	126.0	432.5	169.4	126.2	115.8	154.9	119.3	122.0	245.9	150.8	128.9	
1995 01		119.9	135.1	126.2	444.7	171.5	127.4	116.1	155.3	119.0	124.2	249.6	151.3	129.1	
02		119.8	135.5	126.4	445.0	172.0	128.0	116.1	156.6	119.3	124.4	252.5	151.8	129.2	
03		119.9	135.6	126.4	446.6	172.6	127.7	116.1	157.8	119.5	124.4	253.6	152.7		
04				126.9							124.5				
1008	Erholung, Unterhaltung, Bildung				Recreation, education, etc.						Loisirs, spectacles, enseignement, culture				
	<i>1985 = 100</i>														
1991	126.2	116.1	124.9	108.1	238.3	138.5	117.4	124.0	148.5	109.4	103.6	183.8	132.0	128.1	
1992	132.1	117.0	127.4	112.7	285.9	149.1	120.8	128.6	157.0	111.7	105.0	198.6	138.4	131.7	
1993	135.6	118.7	129.7	115.9	320.8	150.9	122.1	133.4	162.4	113.7	106.9	211.5	142.3	134.9	
1994	138.6	121.0	131.8	118.1	359.3	157.1	122.5	137.2	167.1	115.6	108.7	227.9	145.0	138.9	
	<i>1985 = 100</i>														
1994 02	138.0	120.2	130.7	117.8	335.4	155.5	123.1	136.0	166.0	117.1	109.3	223.0	144.2	138.0	
03	138.1	120.4	130.7	117.8	340.8	155.9	122.7	136.0	166.2	116.1	109.6	223.9	144.4	138.5	
04	138.2	120.6	131.4	117.9	348.4	156.2	122.5	136.8	166.3	115.5	108.9	224.4	145.0	138.5	
05	138.4	121.1	131.4	118.0	351.5	156.7	122.4	136.8	166.6	115.4	109.1	225.0	145.2	138.7	
06	138.4	121.3	132.0	117.8	355.1	156.8	122.3	136.8	166.6	115.0	108.3	225.3	145.3	138.6	
07	138.1	120.8	132.0	117.7	350.7	156.8	122.2	137.1	167.0	114.3	107.7	225.9	144.5	139.0	
08	138.3	120.9	132.0	117.9	353.6	156.8	121.9	137.1	167.3	114.2	107.4	226.8	144.8	139.0	
09	139.0	122.1	132.3	118.3	386.9	157.8	122.3	137.1	167.4	115.2	108.7	227.5	145.4	139.5	
10	139.4	121.8	132.3	118.6	387.8	158.8	122.6	139.0	167.7	115.7	109.0	235.8	145.7	139.7	
11	139.7	121.4	132.7	118.9	382.9	159.1	122.7	139.0	168.8	116.5	109.0	236.5	145.8	140.3	
12	139.8	121.4	133.1	119.0	384.1	159.5	122.9	139.0	169.1	116.3	108.9	236.8	146.0	139.9	
1995 01		122.2	134.0	119.5	385.8	160.7	123.4	139.7	169.8	117.9	109.6	237.0	146.1	140.8	
02		122.7	134.3	119.7	387.6	161.4	123.7	139.7	170.3	117.7	109.9	238.2	146.2	141.1	
03		122.4	134.4	119.7	402.6	161.8	123.4	139.7	171.0	117.3	109.4	238.7	146.3		
04				119.6					171.7		108.9				

VERBRAUCHERPREISE
CONSUMER PRICES
PRIX A LA CONSOMMATION

	EUR	B	DK	D(*)	GR	E	F	IRL	I	L	NL	P	UK	USA	JAP
1009	Sonstige Güter und Dienstleistungen einschliesslich Gaststättenverzeh					Other goods and services including drinks and meals out					Autres biens et services repas et boissons à l'étranger inclus				
	1985 = 100														
1991	141.3	127.0	122.1	118.0	244.9	163.0	131.7	129.7	148.5	124.2	110.7	205.0	148.8	145.3	
1992	150.1	133.4	124.7	124.3	280.6	178.2	136.8	135.7	157.7	130.0	115.2	216.7	159.0	155.2	
1993	154.5	137.7	127.0	135.2	315.5	160.3	141.1	140.4	166.8	136.1	118.3	236.8	166.8	163.3	
1994	160.8	140.1	129.3	143.2	359.0	167.4	144.0	145.8	174.2	139.4	120.8	250.6	173.6	168.1	

**ERZEUGERPREISE
LANDWIRTSCHAFTLICHEN
PRODUKTE**
**PRODUCER PRICES OF AGRICULTURAL
PRODUCTS**
**PRIX A LA PRODUCTION DE
PRODUITS AGRICOLES**

	EUR	B	DK	D(*)	GR	E	F	IRL	I	L	NL	P	UK	
1101	Landwirtschaftliche Produkte einschliesslich Obst und Gemüse				Agricultural products including fruit and vegetables					Produits agricoles avec fruits et légumes				
	<i>1985 = 100</i>													
1991	117.9	94.7	92.0	94.0	238.4	117.1	105.8	103.2	124.9	104.5	98.0	147.1	112.5	
1992	113.8	92.5	92.1	92.0	248.1	109.2	98.5	106.3	117.9	99.6	93.4	135.7	114.1	
1993	114.5	85.9	80.7	85.3	264.8	115.7	94.2	113.3	121.0	97.8	87.5	139.4	120.2	
1994				86.7		129.0		112.2						
1993 10	113.7	84.2	78.9	81.8	264.1	119.3	92.5	112.7	119.3	100.1	86.8	140.4	115.7	
11	114.8	89.8	79.1	84.1	263.0	121.8	94.5	114.0	119.3	101.1	91.2	142.1	112.6	
12	117.0	90.3	80.1	85.9	272.9	124.2	95.7	114.5	121.2	100.7	93.2	144.8	114.3	
1994 01	118.0	87.2	80.5	84.0	298.9	123.8	97.6	117.9	120.2	99.7	93.6	143.4	114.0	
02	118.7	88.4	80.9	84.8	298.4	127.0	97.5	117.5	119.5	98.6	92.7	148.8	116.0	
03	119.9	88.1	81.1	85.5	305.1	126.3	96.9	119.8	122.0	98.3	92.6	148.6	119.6	
04	120.7	89.7	82.2	85.7	308.3	122.8	98.9	121.5	124.3	95.0	90.6	148.1	122.3	
05	121.5	96.8	82.8	87.0	304.5	125.3	99.2	122.4	123.2	92.4	91.3	148.4	125.7	
06	122.1	91.8	84.4	85.9	311.8	129.6	98.9	119.6	125.3	92.3	89.0	148.4	122.5	
07	119.7	83.3	81.0	85.4	301.8	138.6	91.0	118.1	124.0	91.7	81.0	150.4	119.4	
08	121.3	91.2	78.7	89.8	307.6	129.5	94.4	111.4	127.2	92.3	86.3	149.3	122.5	
09	124.9	92.1	78.8	90.0	310.7	130.6	97.9	112.1	136.7	95.8	92.8	149.9	124.7	
10	124.0	90.9	79.3	90.8	317.8	130.9	96.3	112.2	134.8	99.2	91.9	148.1	119.8	
11	123.1	89.3	79.2	90.3	319.7	129.4	95.2	111.9	130.7	100.1	95.0	148.5	121.1	
12	123.8	89.3	78.8	90.7	315.3	130.6	95.5	112.5	131.9	100.0	97.3	147.2	123.9	
1102	Pflanzliche Erzeugnisse				Crops products including fruit and vegetables					Produits végétaux avec fruits et légumes				
	<i>1985 = 100</i>													
1991	133.3	103.8	91.9	100.3	251.5	131.8	111.3	108.7	134.8	114.8	107.1	179.1	115.4	
1992	121.3	91.8	91.3	88.2	254.3	116.9	95.7	104.9	120.6	88.2	95.3	160.4	108.5	
1993	122.6	85.3	78.9	83.8	269.6	125.8	90.4	109.4	121.9	88.7	92.3	165.6	109.0	
1994				90.2		144.0		88.5						
1993 10	119.6	84.4	74.7	78.9	265.0	129.6	84.3	112.7	117.2	84.5	92.2	168.2	97.5	
11	121.5	89.3	77.2	79.8	263.7	133.8	87.8	112.7	116.2	84.3	101.4	166.5	100.2	
12	124.5	85.1	77.9	81.3	277.4	134.6	88.8	112.1	118.2	84.1	106.7	173.3	102.7	
1994 01	128.6	84.4	80.2	82.4	308.3	137.1	93.8	114.5	118.9	87.4	112.8	176.6	103.0	
02	129.5	85.9	82.1	82.6	307.2	141.7	93.8	113.4	118.7	87.4	109.9	187.6	104.2	
03	131.0	89.4	81.5	83.8	314.1	140.1	92.9	116.6	122.6	87.4	111.8	185.8	106.5	
04	134.5	100.8	84.2	86.4	316.2	134.4	99.6	126.4	128.4	83.9	107.7	186.5	117.3	
05	135.6	116.9	82.8	87.3	308.8	138.2	102.4	129.8	126.8	83.9	104.8	181.9	127.1	
06	137.8	102.6	82.5	85.9	317.5	146.5	103.0	136.9	131.3	83.9	100.4	181.4	121.7	
07	132.6	85.7	75.9	90.9	302.1	160.2	88.3	142.1	128.5	83.9	83.4	184.7	106.9	
08	133.8	105.6	73.3	100.5	309.2	140.6	92.4	102.8	131.1	83.5	93.3	183.4	116.1	
09	138.7	106.1	73.5	100.3	312.0	143.6	94.6	104.1	143.7	83.5	109.9	186.7	112.1	
10	138.7	97.9	74.8	104.7	326.0	148.4	91.3	104.8	138.2	86.9	106.3	190.3	115.2	
11	136.9	95.7	73.8	104.1	328.1	144.8	89.5	104.3	131.7	86.9	115.3	194.8	115.5	
12	138.6	99.5	74.4	106.3	322.6	145.4	90.9	103.9	135.4	86.9	123.7	187.3	119.9	

**ERZEUGERPREISE
LANDWIRTSCHAFTLICHEN
PRODUKTE**
**PRODUCER PRICES OF AGRICULTURAL
PRODUCTS**
**PRIX A LA PRODUCTION DE
PRODUITS AGRICOLES**

	EUR	B	DK	D(*)	GR	E	F	IRL	I	L	NL	P	UK
1103	Tiere und tierische Erzeugnisse				Animals and animals products					Animaux et produits animaux			
	<i>1985 = 100</i>												
1991	104.7	90.2	92.1	91.5	208.0	100.1	100.1	102.5	111.1	102.4	93.3	121.9	110.8
1992	107.4	92.8	92.5	93.5	233.7	100.4	101.3	106.4	114.0	101.8	92.4	116.3	117.5
1993	107.6	86.2	81.6	85.8	253.5	104.0	98.1	113.8	119.8	99.6	85.0	118.8	126.9
1994				85.3		111.8		115.4					
1993 10	108.5	84.2	80.9	82.9	261.9	107.5	100.9	112.7	122.3	102.7	84.0	118.6	126.6
11	109.0	90.0	80.0	85.7	261.5	108.0	101.3	114.2	123.5	103.9	85.9	123.0	120.0
12	110.5	92.9	81.2	87.7	262.3	112.2	101.8	114.8	125.4	103.5	86.3	122.5	121.3
1994 01	108.9	88.6	80.7	84.6	277.0	108.6	100.9	118.3	122.0	101.7	83.8	117.5	120.6
02	109.4	89.7	80.3	85.6	278.0	110.2	100.7	118.0	120.7	100.4	83.8	118.4	123.1
03	110.3	87.5	80.9	86.2	284.0	110.6	100.4	120.2	121.3	100.1	82.6	119.4	127.4
04	109.0	84.2	81.2	85.4	289.8	109.4	98.3	120.9	118.5	96.9	81.8	118.0	125.3
05	109.6	87.1	82.8	86.9	294.4	110.4	96.3	121.5	118.3	93.9	84.3	122.1	124.9
06	108.8	86.5	85.3	86.0	298.7	110.2	95.5	117.3	116.9	93.7	83.1	122.5	123.0
07	108.5	82.1	83.4	83.2	301.2	113.8	93.4	114.9	117.7	93.0	79.7	123.6	127.0
08	110.5	84.3	81.2	85.6	303.9	116.9	96.1	112.6	121.7	93.7	82.7	122.5	126.3
09	113.1	85.3	81.3	86.0	307.6	115.7	100.7	113.2	127.0	97.9	84.0	121.0	132.2
10	111.2	87.5	81.5	85.5	298.7	110.8	100.8	113.2	130.1	101.2	84.5	115.0	122.6
11	111.2	86.2	81.7	85.0	300.1	111.6	100.1	112.9	129.2	102.3	84.6	114.0	124.5
12	111.0	84.3	80.8	84.7	298.3	113.6	99.5	113.7	127.0	102.2	83.7	115.8	126.3

LÖHNE

WAGES AND SALARIES

SALAIRES

	EUR	B	DK	D(*)	GR	E	F	IRL	I	L	NL	P	UK	USA
1201	Stundenlöhne Industrie – nominal				Hourly wages industry – nominal <i>1985 = 100</i>					Salaires horaires industrie – nominaux				
1990	133.0	116.0	133.7	122.5	210.6	149.5	121.5	132.4	133.6	118.8	111.4	184.0	144.4	113.7
1991		122.4	139.8	129.9	245.8	163.0	127.5	139.9	145.1		115.2	211.5	157.2	117.4
1992		127.8	144.5	137.6	278.6	177.3	132.9	146.3	154.5		121.3	238.8	167.5	120.5
1993		131.2	125.0	144.8	308.1								176.4	123.9
1990 III	135.1	116.4	134.4	124.7	211.1	152.1	122.5	132.7	135.8	119.1	112.3	187.3	148.0	114.7
IV	136.0	117.6	135.3	125.4	223.9	152.2	123.7	135.5	135.9	118.1	112.4	190.2	148.4	115.5
1991 I		120.0	137.7	125.9	230.5	156.4	125.2	137.1	140.6		113.7	201.9	151.7	116.3
II		121.6	140.0	128.0	241.1	162.5	126.5	140.0	141.6		114.9	213.6	156.8	117.0
III		123.5	140.5	132.4	250.9	165.7	128.7	140.3	148.7		115.8	214.8	159.5	118.1
IV		124.5	140.9	133.5	260.8	167.5	129.8	142.2	149.4		116.4	215.9	160.7	118.4
1992 I		125.9	142.9	134.0	271.3	175.4	130.8	143.7	153.8		118.6	227.4	163.4	118.9
II		127.7	144.8	135.7	275.5	175.4	132.4	145.9	154.0		120.9	238.8	165.8	120.2
III		128.2	145.0	140.0	282.2	179.0	133.7	146.6	154.7		122.8	242.6	169.9	120.7
IV		129.3	145.3	140.9	288.5	179.6	134.7	149.2	155.5		122.8	246.4	171.0	122.3
1993 I		129.8	146.0	141.4	295.5	183.9	135.5	151.7			124.1		172.4	122.4
II		131.4	146.7	144.9	303.2	186.7	136.3	154.0			125.5		175.5	123.3
III		131.6	103.4	146.0	311.5								179.5	123.5
IV		131.9	104.1	146.8	326.1								178.4	126.5
1994 I		132.8											180.8	126.7
II		133.7												
1202	Stundenlöhne Industrie – real				Hourly wages industry – in real terms <i>1985 = 100</i>					Salaires horaires industrie – réels				
1990	108.2	104.5	110.3	114.5	94.7	109.2	104.3	112.5	101.4	109.0	108.9	107.7	108.3	93.6
1991		106.8	112.6	117.4	92.5	112.4	106.1	115.3	103.6		108.4	111.6	111.4	92.7
1992		108.9	114.0	119.5	90.8	115.5	108.0	117.0	104.9		108.5	115.5	114.4	92.4
1993		108.8	97.5	120.8	87.7								118.7	92.2
1990 III	109.2	104.4	110.5	116.4	93.1	110.2	104.8	112.5	102.5	109.4	107.3	108.2	109.3	93.8
IV	108.4	104.2	110.2	116.0	92.5	108.4	104.8	114.2	100.7	106.4	106.5	106.7	107.9	92.9
1991 I		105.7	112.2	115.5	93.0	110.0	105.3	114.6	102.4		106.7	109.7	109.7	92.8
II		106.8	113.0	116.4	91.9	113.5	105.6	116.1	101.7		107.0	113.5	111.1	92.8
III		107.3	113.0	118.7	93.5	113.4	106.7	114.8	105.6		106.2	112.2	112.5	92.9
IV		107.6	112.4	118.8	91.4	113.0	106.8	115.7	104.6		105.7	111.1	112.2	92.5
1992 I		108.3	113.7	117.9	92.6	115.8	107.0	115.9	106.1		107.4	114.0	113.5	92.2
II		109.2	114.1	118.1	90.8	115.1	107.5	116.8	105.0		108.4	115.7	112.7	92.5
III		108.8	114.2	121.3	91.6	116.0	108.5	116.6	104.8		109.5	115.8	115.6	92.1
IV		109.2	114.2	120.9	88.2	115.2	108.8	118.5	103.9		108.9	116.6	115.9	92.7
1993 I		108.6	114.7	119.3	87.6	116.4	108.6	120.0			109.6		117.6	92.0
II		109.5	114.4	121.0	86.1	117.1	108.5	122.1			110.0		117.8	92.0
III		108.6	80.5	121.4	88.4								120.2	91.7
IV		108.5	80.6	121.5	88.5								119.0	93.3
1994 I		108.4											120.5	92.9
II		108.6												

FINANZSTATISTIKEN

FINANCIAL STATISTICS

STATISTIQUES FINANCIERES

	BFR	DKR	DM	DR	PTA	FF	IRL	LIT	HFL	ESC	UKL	USD	YEN
1301	Wechselkurs (mittel)				Exchange rate (mean)				Taux de change (moyenne)				
					1 ECU = ...								
1987	43.04	7.884	2.072	156.22	142.18	6.928	0.7754	1494.7	2.334	162.58	0.7047	1.154	166.60
1988	43.43	7.952	2.074	167.58	137.60	7.036	0.7757	1537.3	2.335	170.06	0.6644	1.182	151.46
1989	43.38	8.049	2.070	178.84	130.41	7.024	0.7768	1510.5	2.335	173.41	0.6733	1.102	151.94
1990	42.43	7.856	2.052	201.41	129.32	6.914	0.7678	1521.9	2.312	181.11	0.7139	1.273	183.68
1991	42.22	7.909	2.051	225.22	128.47	6.973	0.7678	1533.2	2.311	178.61	0.7010	1.239	166.49
1992	41.59	7.810	2.020	246.98	132.51	6.849	0.7607	1595.3	2.275	174.70	0.7376	1.298	164.21
1993	40.47	7.594	1.936	268.57	149.12	6.634	0.8000	1841.2	2.175	188.37	0.7800	1.171	130.15
1993 III	40.69	7.741	1.928	270.00	154.81	6.686	0.8141	1823.1	2.167	194.26	0.7644	1.150	121.47
IV	40.88	7.638	1.919	276.10	155.77	6.653	0.8035	1884.1	2.154	196.84	0.7643	1.140	123.44
1994 I	40.04	7.560	1.934	280.23	158.61	6.591	0.7873	1894.8	2.173	197.03	0.7561	1.125	120.97
II	39.75	7.567	1.931	286.65	158.49	6.608	0.7920	1865.5	2.167	199.01	0.7730	1.163	120.08
III	38.47	7.552	1.916	290.43	158.71	6.562	0.8012	1928.3	2.149	195.91	0.7914	1.227	121.50
1993 aug	40.73	7.834	1.921	269.23	157.31	6.723	0.8145	1818.9	2.162	196.34	0.7596	1.133	117.64
sep	41.05	7.833	1.912	273.81	154.07	6.690	0.8212	1848.5	2.147	196.05	0.7733	1.179	124.26
oct	41.49	7.713	1.906	276.32	153.73	6.690	0.8115	1862.9	2.143	197.09	0.7740	1.164	124.47
nov	40.89	7.639	1.920	274.97	154.94	6.670	0.8040	1881.9	2.154	196.36	0.7623	1.129	121.75
dec	40.31	7.568	1.931	277.00	158.44	6.602	0.7958	1905.7	2.163	197.08	0.7572	1.129	124.13
1994 jan	40.36	7.542	1.932	278.82	159.46	6.596	0.7781	1894.3	2.174	198.21	0.7464	1.114	124.10
feb	40.00	7.570	1.941	280.08	157.85	6.595	0.7873	1884.8	2.176	195.98	0.7556	1.118	118.80
mar	39.80	7.568	1.931	281.64	158.48	6.582	0.7958	1904.1	2.170	198.70	0.7655	1.142	120.00
apr	39.83	7.586	1.935	283.71	157.33	6.628	0.7928	1851.4	2.173	197.57	0.7681	1.139	117.76
mai	39.74	7.559	1.931	285.83	158.99	6.611	0.7916	1857.1	2.167	199.42	0.7743	1.164	120.75
jun	39.69	7.558	1.928	289.97	159.02	6.588	0.7917	1885.5	2.161	199.87	0.7760	1.183	121.44
jul	39.53	7.536	1.918	289.75	158.23	6.573	0.8001	1911.3	2.152	197.04	0.7905	1.222	120.45
aug	39.43	7.566	1.914	289.01	158.83	6.557	0.8032	1936.2	2.149	195.46	0.7932	1.223	122.17
sep	39.44	7.553	1.916	291.74	159.05	6.555	0.8001	1936.3	2.148	195.32	0.7902	1.235	122.09
oct	39.44	7.502	1.917	293.74	159.29	6.561	0.7944	1952.6	2.147	195.86	0.7851	1.261	124.14
1302	Wechselkurs				Exchange rate				Taux de change				
	1 SZR = ...				1 SDR = ...				1 DTS = ...				
1987	48.25	8.837	2.322	175.07	159.48	7.768	0.8693	1675.6	2.617	182.23	0.7902	1.294	186.76
1988	49.35	9.037	2.357	190.44	156.37	7.997	0.8815	1747.1	2.653	193.26	0.7550	1.344	172.14
1989	50.46	9.363	2.408	208.01	151.68	8.170	0.9036	1757.2	2.716	201.70	0.7830	1.282	176.70
1990	45.28	8.386	2.190	214.90	138.08	7.380	0.8195	1624.3	2.468	193.31	0.7624	1.358	196.11
1991	46.68	8.743	2.267	249.06	142.02	7.710	0.8489	1695.0	2.555	197.48	0.7750	1.369	184.00
1992	45.24	8.495	2.198	268.46	144.07	7.449	0.8274	1734.5	2.474	189.95	0.8018	1.409	178.43
1993	48.24	9.052	2.308	320.09	177.72	7.907	0.9535	2194.0	2.593	224.48	0.9298	1.397	155.23
1993 III	49.65	9.444	2.352	329.39	188.89	8.157	0.9932	2224.0	2.644	237.00	0.9326	1.403	148.16
IV	49.97	9.336	2.345	337.38	190.27	8.131	0.9821	2301.7	2.631	240.53	0.9342	1.394	150.84
1994 I	49.42	9.329	2.387	345.74	195.71	8.133	0.9712	2337.6	2.682	243.05	0.9327	1.388	149.27
II	48.43	9.218	2.352	348.97	193.00	8.050	0.9648	2271.3	2.639	242.34	0.9413	1.416	146.14
III	46.92	8.978	2.278	345.28	188.67	7.801	0.9524	2292.0	2.555	232.94	0.9408	1.458	144.53
1993 aug	50.38	9.690	2.376	333.02	194.58	8.316	1.0075	2249.8	2.674	242.86	0.9396	1.402	145.51
sep	49.35	9.415	2.298	329.10	185.18	8.041	0.9870	2221.7	2.580	235.64	0.9295	1.417	149.36
oct	50.16	9.326	2.305	334.13	185.89	8.090	0.9812	2252.7	2.591	238.32	0.9359	1.407	150.51
nov	50.32	9.402	2.362	338.39	190.68	8.208	0.9894	2316.0	2.651	241.65	0.9382	1.389	149.83
dec	49.43	9.279	2.367	339.61	194.25	8.094	0.9757	2336.4	2.652	241.63	0.9284	1.384	152.19
1994 jan	49.76	9.298	2.381	343.75	196.60	8.132	0.9593	2335.5	2.680	241.91	0.9202	1.374	153.00
feb	49.67	9.399	2.410	347.78	196.00	8.188	0.9775	2340.3	2.702	243.34	0.9383	1.388	147.52
mar	48.85	9.289	2.370	345.70	194.53	8.079	0.9768	2337.2	2.664	243.90	0.9395	1.402	147.30
apr	49.10	9.351	2.385	349.73	193.94	8.170	0.9772	2282.2	2.678	243.54	0.9469	1.404	145.17
mai	48.30	9.187	2.347	347.42	193.24	8.036	0.9622	2257.3	2.634	242.38	0.9412	1.415	146.77
jun	47.88	9.117	2.326	349.77	191.81	7.946	0.9549	2274.3	2.607	241.09	0.9360	1.428	146.49
jul	47.16	8.989	2.288	345.63	188.75	7.841	0.9544	2280.0	2.566	235.04	0.9430	1.458	143.68
aug	46.88	8.997	2.275	344.60	188.86	7.797	0.9550	2302.2	2.555	232.41	0.9432	1.454	145.27
sep	46.72	8.947	2.270	345.61	188.41	7.765	0.9478	2293.7	2.545	231.39	0.9361	1.463	144.63
oct	46.20	8.788	2.245	344.11	186.51	7.686	0.9306	2287.4	2.516	229.45	0.9197	1.477	145.42

FINANZSTATISTIKEN

FINANCIAL STATISTICS

STATISTIQUES FINANCIERES

	BFR	DKR	DM	DR	PTA	FF	IRL	LIT	HFL	ESC	UKL	USD	YEN
1303	Wechselkurs						Exchange rate				Taux de change		
							<i>1 USD = ...</i>						
1987	37.33	6.837	1.797	135.49	123.43	6.010	0.6727	1296.2	2.025	140.95	0.6117	1.000	144.57
1988	36.75	6.729	1.755	141.82	116.43	5.955	0.6564	1301.0	1.976	143.91	0.5621	1.000	128.12
1989	39.39	7.309	1.880	162.39	119.40	6.377	0.7053	1371.4	2.120	157.45	0.6113	1.000	137.96
1990	33.42	6.187	1.616	158.42	101.95	5.446	0.6047	1198.2	1.821	142.63	0.5630	1.000	144.77
1991	34.17	6.399	1.659	182.29	103.93	5.842	0.6213	1240.4	1.870	144.50	0.5671	1.000	134.50
1992	32.15	6.037	1.562	190.71	102.37	5.293	0.5879	1232.5	1.758	134.99	0.5697	1.000	126.95
1993	34.47	6.483	1.653	229.23	127.26	5.663	0.6828	1571.4	1.857	160.75	0.6660	1.000	111.21
1993 III	35.39	6.732	1.677	234.78	134.66	5.815	0.7080	1585.3	1.885	168.94	0.6647	1.000	105.60
IV	35.86	6.700	1.683	242.14	136.57	5.836	0.7047	1652.1	1.889	172.64	0.6704	1.000	108.26
1994 I	35.62	6.723	1.724	249.18	141.06	5.862	0.6999	1684.8	1.933	175.16	0.6721	1.000	107.60
II	34.22	6.513	1.662	246.54	138.35	5.888	0.6816	1604.6	1.865	171.22	0.6650	1.000	103.23
III	32.18	6.156	1.562	236.76	129.38	5.349	0.6531	1571.6	1.752	159.73	0.6451	1.000	99.10
1993 aug	35.94	6.912	1.695	237.57	138.81	5.932	0.7187	1605.0	1.907	173.25	0.6703	1.000	103.81
sep	34.82	6.644	1.622	232.25	130.69	5.675	0.6966	1568.0	1.821	166.30	0.6559	1.000	105.39
oct	35.65	6.628	1.638	237.45	132.10	5.749	0.6974	1600.8	1.841	169.38	0.6651	1.000	106.96
nov	36.22	6.768	1.701	243.59	137.26	5.909	0.7122	1667.2	1.908	173.95	0.6753	1.000	107.85
dec	35.71	6.705	1.711	245.39	140.36	5.849	0.7046	1688.2	1.916	174.59	0.6708	1.000	109.96
1994 jan	36.22	6.769	1.743	250.25	143.12	5.920	0.6984	1700.2	1.951	176.11	0.6699	1.000	111.39
feb	35.79	6.773	1.737	250.63	141.25	5.901	0.7045	1686.5	1.948	175.36	0.6761	1.000	106.31
mar	34.85	6.627	1.691	246.65	138.80	5.765	0.6969	1667.6	1.901	174.02	0.6703	1.000	105.09
apr	34.97	6.659	1.698	249.06	138.11	5.818	0.6959	1625.3	1.907	173.43	0.6743	1.000	103.34
mai	34.13	6.492	1.658	245.48	136.55	5.678	0.6799	1595.0	1.861	171.26	0.6650	1.000	103.70
jun	33.55	6.388	1.630	245.08	134.40	5.568	0.6691	1593.5	1.827	168.95	0.6558	1.000	102.65
jul	32.36	6.168	1.570	237.17	129.52	5.380	0.6549	1564.5	1.761	161.28	0.6470	1.000	98.58
aug	32.24	6.186	1.565	236.95	129.86	5.361	0.6566	1583.0	1.757	159.81	0.6485	1.000	99.89
sep	31.93	6.114	1.551	236.17	128.75	5.306	0.6477	1567.4	1.739	158.12	0.6397	1.000	98.83
oct	31.29	5.951	1.520	233.00	126.36	5.205	0.6301	1548.8	1.703	155.37	0.6228	1.000	98.47

FINANZSTATISTIKEN

FINANCIAL STATISTICS

STATISTIQUES FINANCIERES

	B	DK	D	GR	E	F	IRL	I	L	NL	P	UK	USA	JAP	
1304	Tagesgeldsatz						Day-to-day money rate			Taux de l'argent au jour le jour					
							%								
1990	8.3	10.7	7.9	21.5	14.8	10.0	11.5	12.1		8.3	13.7	14.9	8.1	7.2	
1991	8.5	9.7	8.8	22.7	13.2	9.5	10.5	11.9		9.0	15.8	11.8	5.7	7.5	
1992	8.7	11.3	9.4	23.5	13.0	10.4	15.7	14.4		9.3	17.6	9.7	3.5	4.6	
1993	7.4	10.4	7.5	23.5	12.3	8.7	14.9	10.2		7.1	13.3	6.0	3.0	3.1	
1993 III	7.9	9.8	7.0	23.8	11.1	8.2	6.4	9.3		6.6	11.3	6.2	3.1	3.1	
IV	7.7	7.0	6.5	22.3	9.8	6.8	6.7	8.8		6.1	11.3	5.5	3.0	2.5	
1994 I	5.6	6.2	6.1	19.7	8.7	6.4	6.0	8.4		5.5	10.3	5.0	3.2	2.3	
II	4.4	6.0	5.4	38.5	7.7	5.7	5.5	8.0		5.2	13.7	4.7	3.9	2.1	
III	3.9		4.9	18.6	7.5	5.3	5.1	8.7		4.9	11.5	4.8	4.5	2.1	
1993 aug	8.5	11.2	6.8	23.0	10.7	9.0	6.6	9.3		6.6	11.3	6.1	3.0	3.1	
sep	9.0	8.8	7.0	25.0	10.2	7.3	6.8	9.1		6.5	11.1	6.3	3.1	2.9	
oct	8.6	7.3	6.7	27.9	10.7	7.0	6.6	8.8		6.3	11.5	5.8	3.0	2.5	
nov	7.8	7.4	6.4	19.2	9.6	6.8	6.7	9.0		6.1	11.1	5.4	3.0	2.5	
dec	6.6	6.3	6.2	19.9	9.1	6.6	6.9	8.6		5.8	11.2	5.3	3.0	2.4	
1994 jan	6.1	6.3	6.1	19.5	9.0	6.5	5.9	8.4		5.5	10.6	5.2	3.0	2.3	
feb	5.7	6.3	6.2	19.9	8.8	6.4	6.0	8.4		5.5	9.7	4.9	3.3	2.2	
mar	5.2	6.1	6.0	19.8	8.2	6.3	6.0	8.4		5.5	10.7	4.9	3.3	2.3	
apr	4.8	6.1	5.7	19.2	7.9	6.1	5.7	8.1		5.4	15.0	4.7	3.6	2.2	
mai	4.4	5.8	5.4	68.6	7.6	5.8	5.2	7.8		5.2	11.5	4.6	4.0	2.1	
jun	4.1	6.1	5.1	27.6	7.5	5.4	5.5	8.1		5.0	14.4	4.6	4.3	2.1	
jul	3.9	6.0	5.0	19.3	7.6	5.3	5.1	8.5		4.8	11.8	5.0	4.3	2.1	
aug	3.8		4.9	18.2	7.5	5.3	5.3	8.9		4.9	13.4	4.6	4.5	2.1	
sep	3.8		4.8	18.4	7.4	5.3	5.0	8.7		4.9	9.4	4.7	4.7	2.2	
oct			4.9	18.3	7.4	5.3		8.8		4.9		5.3		2.2	
1305	Zentralbankdiskontsatz				Official discount rate				Taux de l'escompte officiel						
	Periodenende				end of period				fin de période						
					%										
1990	10.5	8.5	6.0	19.0			10.3	12.5		7.3	14.5		6.5	6.0	
1991	8.5	9.5	8.0	19.0				12.0		8.5	14.5		3.5	4.5	
1992	7.8	9.5	8.3	19.0				12.0		7.8	14.5		3.0	3.3	
1993	5.3	6.3	5.8	21.5				8.0		5.0	13.0		3.0	1.8	
1993 III	6.5	8.3	6.3	21.0				8.5		5.5	13.5		3.0	1.8	
IV	5.3	6.3	5.8	21.5				8.0		5.0	13.0		3.0	1.8	
1994 I	5.0	5.5	5.3	21.5				7.5			12.0		3.0	1.8	
II	4.5	5.0	4.5	22.5				7.0			12.0		3.5	1.8	
III	4.5	5.0	4.5	21.5				7.5			10.5		4.0	1.8	
1993 aug	6.0	9.3	6.8	21.0				9.0		5.8	13.5		3.0	2.5	
sep	6.5	8.3	6.3	21.0				8.5		5.5	13.5		3.0	1.8	
oct	6.0	7.3	5.8	21.5				8.0		5.3	13.0		3.0	1.8	
nov	5.5	6.5	5.8	21.5				8.0		5.3	13.0		3.0	1.8	
dec	5.3	6.3	5.8	21.5				8.0		5.0	13.0		3.0	1.8	
1994 jan	5.3	5.8	5.8	21.5				8.0			12.0		3.0	1.8	
feb	5.0	5.5	5.3	21.5				7.5			12.0		3.0	1.8	
mar	5.0	5.5	5.3	21.5				7.5			12.0		3.0	1.8	
apr	4.8	5.3	5.0	21.5				7.5			12.0		3.0	1.8	
mai	4.5	5.0	4.5	22.5				7.0			12.0		3.5	1.8	
jun	4.5	5.0	4.5	22.5				7.0			12.0		3.5	1.8	
jul	4.5	5.0	4.5	22.5				7.0			12.0		3.5	1.8	
aug	4.5	5.0	4.5	22.5				7.5			12.0		4.0	1.8	
sep	4.5	5.0	4.5	21.5				7.5			10.5		4.0	1.8	
oct	4.5	5.0	4.5	21.5				7.5			10.5		4.0	1.8	

FINANZSTATISTIKEN

FINANCIAL STATISTICS

STATISTIQUES FINANCIERES

	B	DK	D	GR	E	F	IRL	I	L	NL	P	UK	USA	JAP
1306	Zinssatz für Schatzwechsel (3 Monate)						Rate on 3-month treasury bills %			Taux des bons du trésor à 3 mois				
1990	9.7		5.7	18.5	13.8	10.2	11.0	12.1			17.0	14.0	7.5	5.0
1991	9.4		6.6	18.8	12.4	9.7	10.1	12.5			17.7	10.8	5.4	5.4
1992	9.4		7.9	17.7	12.3	10.5	7.7	12.5			16.1	8.9	3.4	3.6
1993	8.2			18.2	11.2	8.4	4.5	9.1			10.1	5.3	3.0	2.2
1993 III	8.7			17.7	10.3	7.3	0.0	8.1			10.9	5.1	3.0	2.1
IV	8.0			18.0	9.1	6.6	0.0	7.6			10.8	5.0	3.1	1.6
1994 I	6.5			16.5	8.3	6.2	0.0	7.5			10.0	4.8	3.2	1.6
II	5.5			13.8	7.6	5.8		7.3			7.6	4.9	4.0	1.6
III	5.5			18.0	7.6	5.6		7.8			11.7	5.3	4.5	1.6
1993 aug	9.1			17.5	10.2	7.1	0.0	8.0			10.9	5.1	3.0	2.4
sep	9.9			18.0	9.8	7.0	0.0	7.7			10.6	5.2	2.9	1.6
oct	9.1			18.0	9.5	6.9	0.0	7.9			10.6	5.1	3.0	1.6
nov	8.0			18.0	9.0	6.5	0.0	7.7			10.8	4.9	3.1	1.6
dec	7.1			18.0	8.7	6.3	0.0	7.1			11.0	4.9	3.1	1.6
1994 jan	6.9			17.0	8.6	6.3	0.0	7.2			10.7	4.9	3.0	1.6
feb	6.4			16.5	8.4	6.2	0.0	7.5			9.8	4.8	3.3	1.6
mar	6.1			16.0	8.0	6.2	0.0	7.7			9.6	4.8	3.5	1.6
apr	5.9			16.0	7.8	6.0		7.5			0.0	4.9	3.7	1.6
mai	5.3			25.5	7.8	5.7		7.0			10.8	4.8	4.1	1.6
jun	5.4			0.0	7.6	5.5		7.5			11.9	4.9	4.1	1.6
jul	5.6			18.0	7.5	5.7		7.5			12.5	5.1	4.3	1.6
aug	5.5			18.0	7.5	5.6		8.0			11.7	5.3	4.5	1.6
sep	5.4			18.0	7.7	5.6		8.0			11.0	5.4	4.6	1.6
oct	5.2			16.5	7.6	5.5		8.2				5.4		1.6
1307	Geldvolumen Bestände am Periodenende: M1						Money supply end of period: M1 T/T-4 %			Disponibilités monétaires fin de période: M1				
1993 III	2.7		9.4	10.8	-2.7	-0.3	14.7	6.4			8.1	10.8	11.7	4.5
IV	7.3		8.5	14.1	3.5	-0.8	22.0	7.8			10.8	7.2	10.3	7.0
1994 I	12.3		10.4	13.7	6.1	2.8	22.2	9.6			10.3	11.9	9.8	4.6
II	6.7		11.2	11.5	8.2	0.5	19.7	7.9			6.5	6.1	6.6	5.3
III			8.9	15.8			11.6	5.3			5.4			
							T/T-12 %							
1993 jul	3.3		10.3	14.1	-1.9	-1.7	2.5	3.7			9.5	12.5	12.5	6.9
aug	1.9		9.7	11.7	-3.0	-2.2	4.7	5.7			7.6	12.8	11.9	3.7
sep	2.7		9.4	10.8	-2.7	-0.3	14.7	6.4			8.1	10.8	11.7	4.5
oct	4.9		9.6	10.6	1.6	0.1	13.7	5.6			7.2	11.4	11.0	4.2
nov	6.9		8.0	12.3	2.6	-2.3	18.2	8.7			8.0	8.7	10.6	3.2
dec	7.3		8.5	14.1	3.5	-0.8	22.0	7.8			10.8	7.2	10.3	7.0
1994 jan	4.1		12.2	19.2	4.9	2.0	26.4	6.5			10.4	10.6	9.9	1.9
feb	5.6		11.4	18.9	5.1	2.4	22.2	11.6			10.2	9.9	10.0	2.8
mar	12.3		10.4	13.7	6.1	2.8	22.2	9.6			10.3	11.9	9.8	4.6
apr	11.3		11.8	18.5	6.7	4.9	24.3	10.7			9.2	11.6	9.0	8.8
mai	8.6		11.1	10.0	7.8	-0.3	21.9	9.7			7.1	8.9	7.1	4.9
jun	6.7		11.2	11.5	8.2	0.5	19.7	7.9			6.5	6.1	6.6	5.3
jul	6.6		10.1	11.0	10.2	5.4	18.0	8.5			5.5	5.5		
aug	9.3		9.6	14.7	9.4	3.9	18.3	6.3			6.9			
sep			8.9	15.8			11.6	5.3			5.4			

FINANZSTATISTIKEN

FINANCIAL STATISTICS

STATISTIQUES FINANCIERES

	B	DK	D	GR	E	F	IRL	I	L	NL	P	UK	USA	JAP
1308	Spareinlagen Bestände am Periodenende						Savings deposits end of period				Dépôts d'épargne fin de période			
							<i>T/T-4 %</i>							
1993 III			8.6		2.7		4.8	12.4		3.0	14.2		4.1	1.0
IV			11.7		7.2		14.4	8.3		2.8	13.6		2.7	
1994 I			12.2		9.0		19.3	6.9		3.2	8.7		3.3	
II			12.6		9.0		16.7	4.5		2.8	5.6		0.6	
III			12.5				12.0	2.4		3.4				
							<i>T/T-12 %</i>							
1993 jul			6.8		1.8		9.5	10.9		3.0	15.8		5.6	
aug			7.5		1.7		9.4	11.5		3.1	15.1		5.0	
sep			8.6		2.7		4.6	12.4		3.0	14.2		4.1	
oct			9.5		4.5		11.5	10.0		2.8	13.8		3.2	
nov			10.4		5.6		12.7	8.9		2.9	13.4		2.9	
dec			11.7		7.2		14.4	8.3		2.8	13.6		2.7	
1994 jan			12.5		6.3		16.8	8.1		2.7	10.1		3.1	
feb			12.4		7.3		18.4	2.4		3.3	8.7		3.2	
mar			12.2		9.0		19.3	6.9		3.2	8.7		3.3	
apr			12.3		8.3		18.8	5.8		3.0	8.3		3.0	
mai			12.4		8.4		17.6	4.4		3.0	7.4		1.8	
jun			12.6		9.0		16.7	4.5		2.8	5.6		0.6	
jul			12.9		9.0		15.0	4.3		3.1	3.6			
aug			12.8		8.9		13.0	3.6		2.9	1.8			
sep			12.5				12.0	2.4		3.4				
1309	Auslandguthaben ohne Gold Bestände am Periodenende: brutto						Total foreign assets excluding gold end of period: gross				Avoirs sur l'étranger or exclu fin de période: brut			
							<i>Mio ECU</i>							
1990	8913	7769	49807	2503	37576	26977	3831	46158		12825	10625	26299	53002	57582
1991	9083	5522	46983	3870	49087	23330	4281	36302		13273	15384	31241	49713	53738
1992	11566	9255	76237	4018	38136	22652	2883	23167		18385	16032	30708	50509	60025
1993	10232	9233	69591	6982	36790	20301	5311	24689		28094	14198	32964	55888	88309
1993 III	10381	8815	72568	5956	35295	25037	5787	25658		27797	14255	32592	55081	84008
IV	10232	9233	69591	6982	36790	20301	5311	24689		28094	14198	32964	55888	88309
1994 I	11281	8263	68471	7260	36114	20919	5492	27687		28322	13413	33240	56951	90726
II	11617	7897	69669	6442	34598	21207	5503	27156		28300	11783	33152	53714	95137
III	11831	7463	75746	9638	33784		5309	25570		28009			52769	97239
1993 jul	11630	10917	67425	6228	37709	23847	6415	23823		24266	15569	33341	56610	80346
aug	10655	8673	90441	6671	35932	30639	5797	22382		28028	14894	32950	55841	85586
sep	10381	8815	72568	5956	35295	25037	5787	25658		27797	14255	32592	55081	84008
oct	9725	7938	87967	5317	36126	25253	5703	25229		27966	14606	33426	55641	86054
nov	10009	8018	69911	5167	36542	19797	5764	26351		28188	14247	33514	56042	87526
dec	10232	9233	69591	6982	36790	20301	5311	24689		28094	14198	32964	55888	88309
1994 jan	11047	8533	72599	7748	37011	21654	5037	27875		28521	14467	33317	56578	88575
feb	11144	8372	69840	7840	36886	21145	5085	28907		28566	14493	33392	57314	89826
mar	11281	8263	68471	7260	36114	20919	5492	27687		28322	13413	33240	56951	90726
apr	11479	8136	69567	7172	35782	21113	5287	27386		28374	13414	33620	56287	92447
mai	11681	7902	69884	6599	35094	21163	4828	28114		28255	12518	33383	53909	93523
jun	11617	7897	69669	6442	34598	21207	5503	27156		28300	11783	33152	53714	95137
jul	11505	7794	68987	7937	34536	20692	5439	28300		28104	12963		53456	96966
aug	11761	7320	69511	8872	34449	20567	5464	26559		28146			53353	98100
sep	11831	7463	75746	9638	33764		5309	25570		28009			52769	97239

FINANZSTATISTIKEN
FINANCIAL STATISTICS
STATISTIQUES FINANCIERES

	B	DK	D	GR	E	F	IRL	I	L	NL	P	UK	USA	JAP	
1310	Aktienkurse					Index of share quotations					Cours des actions				
	<i>1995 = 100</i>														
1990	184.6	146.1	156.0	906.7	303.2	223.7	269.2	194.3	196.7	131.1		173.3	169.3	217.5	
1991	177.4	157.9	141.3	721.4	311.2	208.6	241.4	156.4	186.5	135.9		190.2	190.9	185.1	
1992	175.3	144.7	137.5	560.7	270.0	217.2	223.9	136.9	178.2	142.4		198.8	211.1	136.8	
1993	190.6	147.6	147.4	473.5	317.2	241.2	280.8		245.2	167.7		228.2	230.9	153.0	
1993 III	193.9	148.0	150.8	484.7	335.9	248.1	293.5		261.5	173.4		229.3	232.7	165.7	
IV	207.9	163.6	166.9	522.7	360.8	263.0	317.8		318.2	191.4		242.3	237.8	154.3	
1994 I	219.6	189.6	171.8		397.2		332.8		370.5	200.2		259.3	241.0	158.0	
II	216.3	176.8	172.5		371.9		305.2		361.5	191.3		241.7	230.9	165.0	
III	211.1	171.1	167.7		360.5		320.7		345.5			243.2	235.3		
1993 aug	198.0	150.5	153.4	512.0	355.1	254.8	300.0	185.6	269.2	178.5		233.3	233.1	167.0	
sep	188.9	149.9	154.0	473.1	336.5	253.4	291.2	185.2	275.4	173.6		234.6	235.8	167.0	
oct	201.7	161.9	182.0	492.8	361.0	260.3	309.5	180.5	292.7	188.5		239.0	238.2	165.0	
nov	205.4	159.4	165.8	505.3	343.2	257.6	315.8	188.2	315.6	187.1		237.5	236.8	153.0	
dec	216.6	169.7	172.9	569.9	378.1	271.2	328.2	182.2	346.3	198.7		250.4	238.4	145.0	
1994 jan	222.5	193.4	173.8	702.9	419.7		358.3	189.1	371.8	208.6		262.8	242.5	152.0	
feb	218.2	190.2	170.9	633.4	397.6		329.9	205.8	361.7	200.7		262.8	242.4	160.0	
mar	218.2	185.4	170.8		374.2		310.3	204.6	377.9	191.4		252.2	238.1	162.0	
apr	218.7	184.3	175.7		381.0		319.3	238.6	368.4	198.5		246.9	229.4	161.0	
mai	223.0	172.7	175.2		383.0		304.2	241.0	362.7	191.5		244.3	230.9	165.0	
jun	207.0	173.4	165.7		351.6		292.0	221.5	353.4	184.0		233.9	232.4	169.0	
jul	213.4	179.6	165.8		367.5		318.0	216.0	343.4	193.9		237.3	230.6	166.0	
aug	215.5	166.7	170.2		365.5		329.6	210.9	350.8	199.4		249.5	236.9	165.0	
sep	204.4	166.9	167.1		348.4		314.4	207.8	342.1			242.8	238.4		
oct		169.2	160.2		347.1		313.6	195.6				236.9	236.1		
1311	Anleihen des öffentlichen Sektors – Rendite					Yield on fixed interest government securities					Obligations du secteur public rendement				
	%														
1990	10.1	10.7	8.8		14.7	10.4	10.1	12.2	8.6	9.0	15.2	11.1	8.7	7.4	
1991	9.2	9.2	9.6		12.4	9.5	9.2	11.6	8.2	8.9	14.3	9.9	8.2	6.5	
1992	8.7	8.9	8.0		12.2	9.0	9.1	12.4	7.9	8.2	11.7	9.1	7.5	5.3	
1993	7.2	7.2	6.3		10.2	7.0	7.7	10.6	6.9	6.3	10.3	7.9	6.5	4.3	
1993 III	7.1	6.7	6.2		9.3	6.7	7.4	9.6	6.6	6.2	6.7	7.5	6.2	4.2	
IV	6.9	6.3	5.6		8.3	6.1	6.8	8.8	6.7	5.7	9.0	6.9	6.1	3.6	
1994 I	6.8	6.5	5.8		8.1	6.4	6.9	8.4	6.4	5.7	8.8	6.9	6.5	4.5	
II	7.5	7.8	6.5		9.2	7.4	8.4	8.6	6.3	6.6	9.8	8.2	7.4	4.1	
III	8.2	8.6	7.0		10.5	8.0	8.7	10.1	6.5	7.1	11.1	8.5	7.7	4.7	
1993 aug	7.0	6.6	6.2		9.1	6.5	7.2	9.5	6.6	6.2	0.0	7.4	6.2	4.3	
sep	7.2	6.6	6.0		8.9	6.4	7.2	9.5	6.6	6.0	9.4	7.2	5.9	3.8	
oct	7.2	6.4	5.8		8.5	6.2	6.8	8.5	6.7	5.8	8.9	7.1	5.9	3.9	
nov	6.9	6.4	5.6		8.3	6.3	6.7	9.1	6.7	5.7	9.1	7.1	6.3	3.6	
dec	6.6	6.1	5.5		8.1	5.9	6.5	8.8	6.6	5.6	8.9	6.6	6.3	3.3	
1994 jan	6.5	6.0	5.5		7.8	6.0	6.3	8.3	6.4	5.4	8.9	6.4	6.2	4.5	
feb	6.7	6.6	5.8		7.9	6.4	6.9	8.4	6.3	5.7	8.8	6.8	6.4	4.8	
mar	7.1	7.0	6.2		8.6	6.8	7.5	8.7	6.4	6.1	8.7	7.5	6.9	4.3	
apr	7.2	7.1	6.3		8.7	7.1	7.8	8.3	6.4	6.3	9.3	7.8	7.3	4.1	
mai	7.4	8.0	6.4		9.1	7.3	8.6	8.3	6.3	6.5	9.8	8.2	7.5	3.8	
jun	7.9	8.2	6.9		9.8	7.9	8.8	9.1	6.3	7.0	10.1	8.5	7.4	4.4	
jul	7.9	8.0	6.7		10.2	7.5	8.5	9.4	6.4	6.8	11.1	8.4	7.6	4.6	
aug	8.1	8.8	6.9		10.4	8.0	8.6	10.3	6.4	7.0	11.2	8.5	7.5	4.9	
sep	8.5	9.0	7.3		11.0	9.3	9.0	10.7	6.6	7.4	11.1	8.7	7.8	4.6	
oct	8.4	8.9	7.4		10.9	8.5		11.2	6.5	7.4		8.6		4.7	

FINANZSTATISTIKEN

FINANCIAL STATISTICS

STATISTIQUES FINANCIERES

	B	DK	D	GR	E	F	IRL	I	L	NL	P	UK	USA	JAP	
1312	Anleihen des privaten Sektors – Rendite			Yield on fixed interest private sector securities					Obligations du secteur privé rendement						
								%							
1990		11.4	9.0		14.6	10.7			9.3	9.1	15.6	12.8	9.8	7.6	
1991		10.7	8.9		12.6	9.7			9.0	9.0	15.3	11.3	9.2	7.1	
1992		10.7	8.3		12.3	9.3			8.8	8.4	13.3	10.4	8.5	5.9	
1993		10.5	6.5		10.9	7.2			7.6	6.4		9.0	7.5	5.0	
1993 III		10.4	6.4		10.6	6.8			7.4	6.2		8.6	7.2	5.0	
IV		10.1	5.8		9.3	6.2			7.4	5.7		8.1	7.2	4.4	
1994 I		9.7	5.9		8.7	6.5			6.9	5.7		8.1	7.5	5.0	
II		9.8	6.6		9.1	7.5			7.0	6.6		9.3	8.2	4.9	
III		10.0	7.1		10.2	8.0			7.7	7.0		9.5		5.2	
1993 aug		10.4	6.4		10.7	6.7			7.4	6.2		8.4	7.2	5.0	
sep		10.3	6.1		10.4	6.6			7.6	6.1		8.3	7.0	4.7	
oct		10.2	6.0		9.9	6.3			7.6	5.9		8.2	7.0	4.5	
nov		10.1	5.8		9.1	6.4			7.4	5.7		8.2	7.3	4.3	
dec		9.9	5.6		9.0	6.0			7.1	5.6		7.7	7.3	4.3	
1994 jan		9.7	5.6		9.0	6.1			6.9	5.4		7.6	7.3	4.8	
feb		9.7	5.8		8.5	6.6			6.9	5.6		7.9	7.4	5.0	
mar		9.8	6.2		8.6	6.9			6.9	6.2		8.6	7.8	5.1	
apr		9.7	6.4		8.6	7.2			6.6	6.3		8.9	8.2	5.0	
mai		9.6	6.5		9.2	7.4			7.0	6.5		9.3	8.3	4.7	
jun		10.1	6.9		9.4	8.0			7.4	7.0		9.5	8.3	5.0	
jul		9.6	6.8		9.9	7.6			7.4	6.8		9.4		5.1	
aug		10.1	7.0		10.0	8.1			7.8	6.9		9.5		5.2	
sep		10.3	7.4		10.7	8.4			8.0	7.4		9.7		5.1	
oct		10.2	7.5		10.9	8.5			8.0	7.5		9.6		5.2	

ZAHLUNGSBILANZ

BALANCE OF PAYMENTS

BALANCE DES PAIEMENTS

	EUR	UEBL	DK	D(*)	GR	E	F	IRL	I	NL	P	UK	USA	JAP
1401	Handelsbilanz (FOB / FOB)				Trade balance (FOB / FOB)					Balance commerciale (FOB / FOB)				
	<i>Mio ECU</i>													
1991 III	-8311	-274	944	4304	-1681	-8607	-2001	728	750	1781	-1551	-4703	-20548	23598
IV	712	-16	1055	7268	-2313	-6720	-648	880	1469	2347	-1595	-1014	-17577	24887
1992 I	-6698	-385	1226	6083	-2153	-5970	-22	903	-2167	2322	-1569	-4966	-10846	24843
II	-6178	595	1276	4616	-2291	-6747	734	1329	-930	2114	-1854	-5019	-18402	24791
III	-342	273	1307	8293	-2051	-6192	-89	1078	2631	1887	-1839	-5641	-23414	24489
IV	3035	571	1751	6006	-2466	-5018	765	1113	2620	2482	-2016	-2773	-22939	28033
1993 I	7832	144	1565	9704	-2024	-3085	404	1198	3708	2254	-1567	-4469	-20126	29501
II	10200	915	1759	8494	-2299	-3634	1346	1679	6383	2529	-1848	-5076	-25331	27568
III	12688	1016	1618	7769	-2093	-3630	1576	1308	8577	2582	-1081	-4895	-36678	32549
IV	23491	1888	1926	12103	-2602	-3243	2701	1846	9099	3860	-1359	-2728	-31447	31351
1994 I			1464	8960		-1727	853	1303	6160				-28235	32510
II				12357		-3788			7481					
1402	Saldo der unsichtbaren Transaktionen				Balance of invisible trade					Balance des invisibles				
	<i>Mio ECU</i>													
1991 III	-1590	916	-22	-9253	2733	4470	1706	249	-4504	-743	2241	618	5685	-6943
IV	-7706	1499	-673	-8572	1795	2771	444	-516	-5937	-1072	1304	1250	9606	-5452
1992 I	-11810	654	-336	-10061	1390	1877	-1320	-516	-5554	-500	1863	693	9207	-2977
II	-9585	841	-431	-9661	1921	1151	850	-841	-4087	-1265	1670	267	4804	-2131
III	-11585	824	74	-13471	1898	3533	493	-479	-7383	-666	2122	1469	6003	-4098
IV	-6116	1637	-1190	-8762	2076	3024	1967	-705	-6746	-1080	1562	2100	1758	-2058
1993 I	-12103	2082	-445	-10746	1828	509	-771	-409	-4743	-1332	1405	518	9534	697
II	-12614	803	-591	-10376	1695	201	131	-802	-4542	-1035	1767	136	5154	-1574
III	-7975	1833	138	-16750	3490	3810	2598	-569	-5250	-736	2142	1317	7233	-4677
IV	-11343	1988	-1239	-17389	1382	4017	860	-987	-3487	538	1378	1596	2404	-3158
1994 I			-509	-14846		332	1017		-5036	-1576			6390	-1458
II				-15044		1078			-4682	-937				
1403	Bilanz der laufenden Posten saldo				Current account balance					Balance courante solde				
	<i>Mio ECU</i>													
1991 III	-9901	641	922	-4950	1052	-2137	-295	977	-3755	1038	690	-4085	-14174	16656
IV	-6994	1483	382	-1304	-518	-3949	-204	363	-4468	1276	-291	236	-7517	19434
1992 I	-18508	269	889	-3979	-762	-4093	-1342	388	-7720	1822	293	-4273	-1655	21867
II	-15763	1436	845	-5045	-370	-5596	1584	488	-5017	849	-185	-4752	-11590	22680
III	-11928	1098	1382	-5178	-153	-2659	404	599	-4752	1221	283	-4172	-17418	20391
IV	-3081	2208	561	-2756	-390	-1994	2732	408	-4126	1402	-454	-672	-21189	25975
1993 I	-4304	2225	1120	-1042	-197	-2575	-367	756	-1034	922	-162	-3951	-10601	30198
II	-2438	1718	1168	-1882	-604	-3483	1477	854	1841	1494	-82	-4940	-20177	25994
III	4689	2849	1756	-9980	1397	120	4174	716	3327	1847	1061	-3578	-29419	27872
IV	12043	3876	688	-5286	-1220	773	3561	754	5612	4399	19	-1132	-29026	28193
1994 I			954	-5886		-1395	1869	431	1124				-21845	31052
II				-2688		-2710			2799					

ZAHLUNGSBILANZ

BALANCE OF PAYMENTS

BALANCE DES PAIEMENTS

	EUR	UEBL	DK	D(*)	GR	E	F	IRL	I	NL	P	UK	USA	JAP
1405	Langfristiger Kapitalverkehr saldo				Long term capital balance					Capitaux à long terme solde				
	<i>Mio ECU</i>													
1991 III	3795	1152	596	-746	348	5599	3536	-913	-3936	331	653	-2823	-3985	26088
IV	16627	2464	-2005	6575	538	6886	2554	-1153	-3310	-2003	632	5449	8537	550
1992 I	4074	1421	839	-4837	-60	4994	11739	-492	-9997	-591	875	184	-13942	10688
II	6185	4771	1503	-8016	757	5319	3987	-696	-9167	-2053	1018	8762	7171	-11739
III	3930	1856	-600	23397	346	2252	-11357	-1456	-11913	-1447	-2343	5195	-8363	-6443
IV	6278	-191	1743	9647	650	4225	13023	-385	17801	-10061	203	-30376	9723	-16102
1993 I	30742	-1637	3326	13612	615	11087	10148	2455	15733	-1325	1463	-24735	-8005	-5846
II	46266	3890	787	22301	1238	14908	-13672	-538	8859	-1980	-895	11369	-7076	-17915
III	50433	9906	7397	20777	715	-30	-557	-249	7928	4339	914	-706	-25159	-8381
IV	11090	4463	4542	39655	2020	7149	1114	-529	3404	-4031	-603	-46094	16070	-37842
1994 I				-12645		3437			19951	-4320				
II									-13593					
1406	Grundbilanz				Basic balance					Balance de base				
	<i>Mio ECU</i>													
1991 III	-8289	1793	1518	-5696	1400	3462	3241	64	-7691	1369	1342	-7090	-18737	42743
IV	9431	3947	-1823	5271	20	2937	2349	-789	-7778	-727	341	5483	614	19984
1992 I	-14679	1690	1728	-8816	-823	901	10397	-104	-17717	1255	1168	-4359	-14037	32555
II	-9866	6207	2349	-13062	387	-277	5571	-208	-14184	-1204	834	3722	-5669	10921
III	-8255	2954	782	18219	193	-407	-10954	-857	-16665	-223	-2060	763	-25550	13947
IV	2911	2017	2304	6891	260	2231	15755	23	13675	-8661	-251	-31332	-10866	9873
1993 I	21677	588	4445	10116	418	8512	9781	3278	14699	-2661	1301	-28801	-20328	24318
II	40020	5608	1956	19195	634	11425	-12195	395	10700	-3020	-977	6301	-28372	8079
III	52818	12755	9153	12157	2112	90	3617	510	11255	3612	1975	-4419	-55596	19491
IV	21272	8339	5053	36659	800	7922	4675	208	9015	-3438	-584	-47377	-13640	-8649
1994 I				-17241		2042			21074	-6049				
II									-12371					
1407	Saldo der öffentlichen Übertragungen				Official settlements balance					Balance des règlements officiels				
	<i>Mio ECU</i>													
1991 III	9158	-26	-532	3521	1486	-544	3421	61	-1003	-60	2492	342	-7869	76
IV	-8609	369	-1098	234	-14	2460	-2772	-393	-8245	-304	626	530	-3356	-1459
1992 I	9355	-175	-328	4677	-515	2339	202	321	-450	241	2018	1026	-6579	3721
II	-2351	278	224	2675	154	1863	-24	-360	-8651	-165	1614	43	-8382	-8563
III	-37992	649	-800	43408	-245	-11597	-26446	-2803	-28211	3151	-2342	-12754	-5787	6220
IV	19415	-286	797	-13306	334	-5015	10594	314	15252	1696	-1198	10234	3730	-3399
1993 I	-11041	-581	1620	-23236	-281	-1160	7421	2901	394	840	-1925	2966	-6821	3788
II	12013	517	434	-305	478	-2078	12526	844	-151	-731	-224	702	-5891	4251
III	-11472	-1080	1036	12486	1953	-1361	-33117	68	2371	5598	9	566	-17196	12458
IV	2246	-687	182	-6150	837	769	9334	-538	-1402	-159	-268	327	-10816	-965
1994 I				1190		999			2222	224				
II									513					
1408	Währungsreserven				Reserves					Réserves				
	<i>Mio ECU</i>													
1991 III	-6272	26	536	-1698	-1428	-896	-1567	-60	1003	128	-2511	196	3297	1351
IV	9227	-369	735	-1677	71	-2438	4754	395	8245	-130	-608	249	973	-765
1992 I	-8636	175	664	-2611	626	-3021	-1938	-320	450	-209	-2012	-441	-839	-103
II	1712	-278	-244	-2431	-103	-2081	-170	362	8651	94	-1620	-469	1148	1423
III	1161	-649	-734	-43558	268	11770	2766	1421	28211	-2910	2298	2275	1407	-592
IV	2950	286	-2828	14742	-665	8024	339	114	-15252	-1535	1238	487	1238	-1167
1993 I	23368	581	-1059	24151	91	2100	-1877	-1866	-394	-860	1925	575	-832	-1000
II	2999	-517	2665	2067	58	1896	-2339	-844	151	792	224	-954	671	-14004
III	-3841	1080	-1035	-12587	-1950	568	18919	-66	-2371	-5680	-9	-708	-489	-7711
IV	-173	687	-173	4888	-837	-397	-8679	538	1402	-35	268	165	-579	-623
1994 I				1288		547	-4004	-184	-2222	121			-53	-4897
II				-2367		542			-509	-198				



ES Clasificación de las publicaciones de Eurostat

TEMA

- 0 Diversos (rosa)
- 1 Estadísticas generales (azul oscuro)
- 2 Economía y finanzas (violeta)
- 3 Población y condiciones sociales (amarillo)
- 4 Energía e industria (azul claro)
- 5 Agricultura, silvicultura y pesca (verde)
- 6 Comercio exterior (rojo)
- 7 Comercio, servicios y transportes (naranja)
- 8 Medio ambiente (turquesa)
- 9 Investigación y desarrollo (marrón)

SERIE

- A Anuarios y estadísticas anuales
- B Estadísticas coyunturales
- C Cuentas y encuestas
- D Estudios e investigación
- E Métodos
- F Estadísticas breves

GR Ταξινόμηση των δημοσιεύσεων της Eurostat

ΘΕΜΑ

- 0 Διάφορα (ροζ)
- 1 Γενικές στατιστικές (βαθύ μπλε)
- 2 Οικονομία και δημοσιονομικά (βιολετί)
- 3 Πληθυσμός και κοινωνικές συνθήκες (κίτρινο)
- 4 Ενέργεια και βιομηχανία (μπλε)
- 5 Γεωργία, δάση και αλιεία (πράσινο)
- 6 Εξωτερικό εμπόριο (κόκκινο)
- 7 Εμπόριο, υπηρεσίες και μεταφορές (πορτοκαλί)
- 8 Περιβάλλον (τουρκουάζ)
- 9 Έρευνα και ανάπτυξη (καφέ)

ΣΕΙΡΑ

- A Επετηρίδες και ετήσιες στατιστικές
- B Συγκυριακές στατιστικές
- C Λογαριασμοί και έρευνες
- D Μελέτες και έρευνα
- E Μέθοδοι
- F Στατιστικές εν συντομία

IT Classificazione delle pubblicazioni dell'Eurostat

TEMA

- 0 Diverse (rosa)
- 1 Statistiche generali (blu)
- 2 Economia e finanze (viola)
- 3 Popolazione e condizioni sociali (giallo)
- 4 Energia e industria (azzurro)
- 5 Agricoltura, foreste e pesca (verde)
- 6 Commercio estero (rosso)
- 7 Commercio, servizi e trasporti (arancione)
- 8 Ambiente (turchese)
- 9 Ricerca e sviluppo (marrone)

SERIE

- A Annuari e statistiche annuali
- B Statistiche sulla congiuntura
- C Conti e indagini
- D Studi e ricerche
- E Metodi
- F Statistiche in breve

DA Klassifikation af Eurostats publikationer

EMNE

- 0 Diverse (rosa)
- 1 Almene statistikker (mørkeblå)
- 2 Økonomi og finanser (violet)
- 3 Befolkning og sociale forhold (gul)
- 4 Energi og industri (blå)
- 5 Landbrug, skovbrug og fiskeri (grøn)
- 6 Udenrigshandel (rød)
- 7 Handel, tjenesteydelse og transport (orange)
- 8 Miljø (turkis)
- 9 Forskning og udvikling (brun)

SERIE

- A Årbøger og årlige statistikker
- B Konjunkturstatistikker
- C Tællinger og rundspørger
- D Undersøgelser og forskning
- E Metoder
- F Statistikoversigter

EN Classification of Eurostat publications

THEME

- 0 Miscellaneous (pink)
- 1 General statistics (midnight blue)
- 2 Economy and finance (violet)
- 3 Population and social conditions (yellow)
- 4 Energy and industry (blue)
- 5 Agriculture, forestry and fisheries (green)
- 6 External trade (red)
- 7 Distributive trades, services and transport (orange)
- 8 Environment (turquoise)
- 9 Research and development (brown)

SERIES

- A Yearbooks and yearly statistics
- B Short-term statistics
- C Accounts and surveys
- D Studies and research
- E Methods
- F Statistics in focus

NL Classificatie van de publicaties van Eurostat

ONDERWERP

- 0 Diverse (roze)
- 1 Algemene statistiek (donkerblauw)
- 2 Economie en financiën (paars)
- 3 Bevolking en sociale voorwaarden (geel)
- 4 Energie en industrie (blauw)
- 5 Landbouw, bosbouw en visserij (groen)
- 6 Buitenlandse handel (rood)
- 7 Handel, dienstlen en vervoer (oranje)
- 8 Milieu (turkoois)
- 9 Onderzoek en ontwikkeling (bruin)

SERIE

- A Jaarboeken en jaarstatistieken
- B Conjunctuurstatistieken
- C Rekeningen en enquêtes
- D Studies en onderzoeken
- E Methoden
- F Statistieken in het kort

DE Gliederung der Veröffentlichungen von Eurostat

THEMENKREIS

- 0 Verschiedenes (rosa)
- 1 Allgemeine Statistik (dunkelblau)
- 2 Wirtschaft und Finanzen (violett)
- 3 Bevölkerung und soziale Bedingungen (gelb)
- 4 Energie und Industrie (blau)
- 5 Land- und Forstwirtschaft, Fischerei (grün)
- 6 Außenhandel (rot)
- 7 Handel, Dienstleistungen und Verkehr (orange)
- 8 Umwelt (türkis)
- 9 Forschung und Entwicklung (braun)

REIHE

- A Jahrbücher und jährliche Statistiken
- B Konjunkturstatistiken
- C Konten und Erhebungen
- D Studien und Forschungsergebnisse
- E Methoden
- F Statistik kurzgefaßt

FR Classification des publications d'Eurostat

THÈME

- 0 Divers (rose)
- 1 Statistiques générales (bleu nuit)
- 2 Économie et finances (violet)
- 3 Population et conditions sociales (jaune)
- 4 Énergie et industrie (bleu)
- 5 Agriculture, sylviculture et pêche (vert)
- 6 Commerce extérieur (rouge)
- 7 Commerce, services et transports (orange)
- 8 Environnement (turquoise)
- 9 Recherche et développement (brun)

SÉRIE

- A Annuaires et statistiques annuelles
- B Statistiques conjoncturelles
- C Comptes et enquêtes
- D Études et recherche
- E Méthodes
- F Statistiques en bref

PT Classificação das publicações do Eurostat

TEMA

- 0 Diversos (rosa)
- 1 Estatísticas gerais (azul-escuro)
- 2 Economia e finanças (violeta)
- 3 População e condições sociais (amarelo)
- 4 Energia e indústria (azul)
- 5 Agricultura, silvicultura e pesca (verde)
- 6 Comércio externo (vermelho)
- 7 Comércio, serviços e transportes (laranja)
- 8 Ambiente (turquesa)
- 9 Investigação e desenvolvimento (castanho)

SÉRIE

- A Anuários e estatísticas anuais
- B Estatísticas conjunturais
- C Contas e inquéritos
- D Estudos e investigação
- E Métodos
- F Estatísticas breves



BELGIQUE / BELGIE

**Moniteur belge/
Belgisch Staatsblad**
Rue de Louvain 42/Leuvenseweg 42
B-1000 Bruxelles/B-1000 Brussel
Tel. (02) 512 00 26
Fax (02) 511 01 84

Jean De Lannoy
Avenue du Roi 202/Koningslaan 202
B-1060 Bruxelles/B-1060 Brussel
Tel. (02) 538 51 69
Fax (02) 538 08 41

Autres distributeurs/
Overige verkooppunten:

**Librairie européenne/
Europese boekhandel**
Rue de la Loi 244/Wetstraat 244
B-1040 Bruxelles/B-1040 Brussel
Tel. (02) 231 04 35
Fax (02) 735 08 60

Document delivery:

Credoc
Rue de la Montagne 34/Bergstraat 34
Boite 11/Bus 11
B-1000 Bruxelles/B-1000 Brussel
Tel. (02) 511 69 41
Fax (02) 513 31 95

DANMARK

J. H. Schultz Information A/S
Herstedvang 10-12
DK-2620 Albertslund
Tlf. 43 63 23 00
Fax (Sales) 43 63 19 69
Fax (Management) 43 63 19 49

DEUTSCHLAND

Bundesanzeiger Verlag
Breite Straße 78-80
Postfach 10 05 34
D-50445 Köln
Tel. (02 21) 20 29-0
Fax (02 21) 2 02 92 78

GREECE/ΕΛΛΑΔΑ

G.C. Eleftheroudakis SA
International Bookstore
Nikis Street 4
GR-10563 Athens
Tel. (01) 322 63 23
Telex 219410 ELEF
Fax 323 98 21

ESPAÑA

Boletín Oficial del Estado
Tralagar, 27-29
E-28071 Madrid
Tel. (91) 538 22 95
Fax (91) 538 23 49

Mundi-Prensa Libros, SA

Castelló, 37
E-28001 Madrid
Tel. (91) 431 33 99 (Libros)
431 32 22 (Suscripciones)
435 36 37 (Dirección)
Télex 49370-MPLI-E
Fax (91) 575 39 98

Sucursal:

Librería Internacional AEDOS
Consejo de Ciento, 391
E-08009 Barcelona
Tel. (93) 488 34 92
Fax (93) 487 76 59

**Librería de la Generalitat
de Catalunya**

Rambla dels Estudis, 118 (Palau Moja)
E-08002 Barcelona
Tel. (93) 302 68 35
Tel. (93) 302 64 62
Fax (93) 302 12 99

FRANCE

**Journal officiel
Service des publications
des Communautés européennes**
26, rue Desaix
F-75727 Paris Cedex 15
Tel. (1) 40 58 77 01/31
Fax (1) 40 58 77 00

IRELAND

Government Supplies Agency
4-5 Harcourt Road
Dublin 2
Tel. (1) 66 13 111
Fax (1) 47 80 645

ITALIA

Licosa SpA
Via Duca di Calabria 1/1
Casella postale 552
I-50125 Firenze
Tel. (055) 64 54 15
Fax 64 12 57
Telex 570466 LICOSA I

GRAND-DUCHÉ DE LUXEMBOURG

Messageries du livre
5, rue Raiffeisen
L-2411 Luxembourg
Tel. 40 10 20
Fax 49 06 61

NEDERLAND

SDU Servicecentrum Uitgeverijen
Postbus 20014
2500 EA 's-Gravenhage
Tel. (070) 37 89 880
Fax (070) 37 89 783

ÖSTERREICH

**Manz'sche Verlags-
und Universitätsbuchhandlung**
Kohlmarkt 16
A-1014 Wien
Tel. (1) 531 610
Telex 112 500 BOX A
Fax (1) 531 61-181

Document delivery:

Wirtschaftskammer
Wiedner Hauptstraße
A-1045 Wien
Tel. (0222) 50105-4356
Fax (0222) 50206-297

PORTUGAL

Imprensa Nacional
Casa da Moeda, EP
Rua D. Francisco Manuel de Melo, 5
P-1092 Lisboa Codex
Tel. (01) 387 30 02/385 83 25
Fax (01) 384 01 32

**Distribuidora de Livros
Bertrand, Ld.***

Grupo Bertrand, SA
Rua das Terras dos Vales, 4-A
Apartado 37
P-2700 Amadora Codex
Tel. (01) 49 59 050
Telex 15798 BERDIS
Fax 49 60 255

SUOMI/FINLAND

Akateeminen Kirjakauppa
Keskuskatu 1
PO Box 218
FIN-00381 Helsinki
Tel. (0) 121 41
Fax (0) 121 44 41

SVERIGE

BTJ AB
Traktorvägen 13
S-22100 Lund
Tel. (046) 18 00 00
Fax (046) 18 01 25
30 79 47

UNITED KINGDOM

HMSO Books (Agency section)
HMSO Publications Centre
51 Nine Elms Lane
London SW8 5DR
Tel. (0171) 873 9090
Fax (0171) 873 8463
Telex 29 71 138

ICELAND

**BOKABUD
LARUSAR BLÖNDAL**
Skólavörðustíg, 2
IS-101 Reykjavík
Tel. 11 56 50
Fax 12 55 60

NORGE

Narvesen Info Center
Bertrand Narvesens vei 2
Postboks 6125 Etterstad
N-0602 Oslo 6
Tel. (22) 57 33 00
Fax (22) 68 19 01

SCHWEIZ/SUISSE/SVIZZERA

OSEC
Stampfenbachstraße 85
CH-8035 Zürich
Tel. (01) 365 54 49
Fax (01) 365 54 11

BÄLGARIJA

Europress Klassica BK Ltd
66, bd Vilosha
1463 Sofia
Tel./Fax (2) 52 74 75

ČESKÁ REPUBLIKA

NIS ČR
Havelkova 22
130 00 Praha 3
Tel./Fax (2) 24 22 94 33

HRVATSKA (CROATIE)

Mediatrade
P. Hatza 1
4100 Zagreb
Tel. (041) 43 03 92
Fax (041) 45 45 22

MAGYARORSZÁG

Euro-Info-Service
Honvéd Europá Ház
Margitsziget
H-1138 Budapest
Tel./Fax (1) 111 60 61. (1) 111 62 16

POLSKA

Business Foundation
ul. Krucza 38/42
00-512 Warszawa
Tel. (2) 621 99 93, 628 28 82
International Fax&Phone (0-39) 12 00 77

ROMÂNIA

Euromedia
65, Strada Dionisie Lupu
RO-70184 Bucuresti
Tel./Fax 1-31 29 646

RUSSIA

CCEC
9,60-letiya Oktyabrya Avenue
117312 Moscow
Tel./Fax (095) 135 52 27

SLOVAKIA

**Slovak Technical
Library**
Nám. slobody 19
812 23 Bratislava 1
Tel. (7) 52 204 52
Fax : (7) 52 957 85

CYPRUS

**Cyprus Chamber of Commerce
and Industry**

Chamber Building
38 Grivas Digenis Ave
3 Deligiorgis Street
PO Box 1455
Nicosia
Tel. (2) 44 95 00, 46 23 12
Fax (2) 45 86 30

MALTA

Miller Distributors Ltd
PO Box 25
Malta International Airport LQA 05 Malta
Tel. 66 44 88
Fax 67 67 99

TÜRKIYE

Pres AS
Istiklal Caddesi 469
80050 Tünel-Istanbul
Tel. (1) 520 92 96, 528 55 66
Fax (1) 520 64 57

ISRAEL

ROY International
31, Habarzel Street
69710 Tel Aviv
Tel. (3) 49 78 02
Fax (3) 49 78 12

**EGYPT/
MIDDLE EAST**

Middle East Observer
41 Sherif St.
Cairo
Tel/Fax (2) 393 97 32

**UNITED STATES OF AMERICA/
CANADA**

UNIPUB

4611-F Assembly Drive
Lanham, MD 20706-4391
Tel. Toll Free (800) 274 48 88
Fax (301) 459 00 56

CANADA

Subscriptions only
Uniquement abonnements

Renouf Publishing Co. Ltd

1294 Algoma Road
Ottawa, Ontario K1B 3W8
Tel. (613) 741 43 33
Fax (613) 741 54 39

AUSTRALIA

Hunter Publications

58A Gipps Street
Collingwood
Victoria 3066
Tel. (3) 417 53 61
Fax (3) 419 71 54

JAPAN

Procurement Services Int. (PSI-Japan)

Koru Dome Postal Code 102
Tokyo Kojimachi Post Office
Tel. (03) 32 34 69 21
Fax (03) 32 34 69 15

Sub-agent

**Kinokuniya Company Ltd
Journal Department**

PO Box 55 Chitose
Tokyo 156
Tel. (03) 34 39-0124

SOUTH-EAST ASIA

Legal Library Services Ltd

Orchard
PO Box 0523
Singapore 9123
Tel. 243 24 98
Fax 243 24 79

SOUTH AFRICA

Safto

5th Floor, Export House
Cnr Maude & West Streets
Sandton 2146
Tel. (011) 883-3737
Fax (011) 883-6569

**ANDERE LÄNDER
OTHER COUNTRIES
AUTRES PAYS**

**Office des publications officielles
des Communautés européennes**

2, rue Mercier
L-2985 Luxembourg
Tel. 29 29-1
Télex PUBOF LU 1324 b
Fax 48 85 73, 48 68 17

Preis in Luxemburg (ohne MwSt.) / Price (excluding VAT) in Luxembourg / Prix au Luxembourg, TVA exclue
Einzelpreis / Single copy / Prix par numéro ECU 12 Abonnement / Subscription ECU 116



AMT FÜR AMTLICHE VERÖFFENTLICHUNGEN
DER EUROPÄISCHEN GEMEINSCHAFTEN
OFFICE FOR OFFICIAL PUBLICATIONS
OF THE EUROPEAN COMMUNITIES
OFFICE DES PUBLICATIONS OFFICIELLES
DES COMMUNAUTÉS EUROPÉENNES



CA-BJ-95-007-3A-C