



eurostat

# EUROSTATISTIK

Daten zur Konjunkturanalyse

# EUROSTATISTICS

Data for short-term economic analysis

# EUROSTATISTIQUES

Données pour l'analyse de la conjoncture

Monatlich  Monthly  Mensuel

**11**  **1994**

Theme / Thème  
General statistics / Statistiques générales

Series / Série  
Short-term trends / Conjoncture





OFICINA ESTADÍSTICA DE LAS COMUNIDADES EUROPEAS  
DE EUROPÆISKE FÆLLESSKABERS STATISTISKE KONTOR  
STATISTISCHES AMT DER EUROPÄISCHEN GEMEINSCHAFTEN  
ΣΤΑΤΙΣΤΙΚΗ ΥΠΗΡΕΣΙΑ ΤΩΝ ΕΥΡΩΠΑΪΚΩΝ ΚΟΙΝΟΤΗΤΩΝ  
STATISTICAL OFFICE OF THE EUROPEAN COMMUNITIES  
OFFICE STATISTIQUE DES COMMUNAUTÉS EUROPÉENNES  
ISTITUTO STATISTICO DELLE COMUNITÀ EUROPEE  
BUREAU VOOR DE STATISTIEK DER EUROPESE GEMEENSCHAPPEN  
SERVIÇO DE ESTATÍSTICA DAS COMUNIDADES EUROPEIAS

L-2920 Luxembourg — Tél. 43 01-1 — Télex COMEUR LU 3423  
B-1049 Bruxelles, rue de la Loi 200 — Tél. 299 11 11

Las publicaciones de Eurostat están clasificadas por temas y por series. La clasificación se encuentra al final de la obra. Para mayor información sobre las publicaciones, rogamos se pongan en contacto con Eurostat. Para los pedidos, diríjense a las oficinas de venta cuyas direcciones figuran en la página interior de la contracubierta.

Eurostats publikationer er klassificeret efter emne og serie. En oversigt herover findes bag i hæftet. Yderligere oplysninger om publikationerne kan fås ved henvendelse til Eurostat. Bestilling kan afgives til de salgssteder, der er anført på omslagets side 3.

Die Veröffentlichungen von Eurostat sind nach Themenkreisen und Reihen gegliedert. Die Gliederung ist hinten in jedem Band aufgeführt. Genauere Auskünfte über die Veröffentlichungen erteilt Eurostat. Ihre Bestellungen richten Sie bitte an die Verkaufsbüros, deren Anschriften jeweils auf der dritten Umschlagseite der Veröffentlichungen zu finden sind.

Οι εκδόσεις της Eurostat ταξινομούνται κατά θέμα και κατά σειρά. Η ακριβής ταξινόμηση αναφέρεται στο τέλος κάθε έκδοσης. Για λεπτομερέστερες πληροφορίες σχετικά με τις εκδόσεις, μπορείτε να απευθύνεσθε στην Eurostat. Για τις παραγγελίες μπορείτε να απευθύνεσθε στα γραφεία πώλησης, των οποίων οι διευθύνσεις αναγράφονται στη σελίδα 3 του εξωφύλλου.

Eurostat's publications are classified according to themes and series. This classification is indicated at the end of the publication. For more detailed information on publications, contact Eurostat. Orders are obtainable from the sales offices mentioned on the inside back cover.

Les publications d'Eurostat sont classées par thème et par série. Cette classification est précisée à la fin de l'ouvrage. Pour des informations plus détaillées sur les publications, contactez Eurostat. Pour les commandes, adressez-vous aux bureaux de vente dont les adresses sont indiquées à la page 3 de la couverture.

Le pubblicazioni dell'Eurostat sono classificate per tema e per serie. Tale classificazione è precisata alla fine dell'opera. Per informazioni più dettagliate sulle pubblicazioni rivolgersi all'Eurostat. Per eventuali ordinazioni rivolgersi a uno degli uffici di vendita i cui indirizzi figurano nella 3<sup>a</sup> pagina della copertina.

De publikaties van Eurostat zijn ingedeeld naar onderwerp en serie. Deze indeling is achter in het boek opgenomen. Voor nadere informatie over de publikaties kunt u zich wenden tot Eurostat. Gelieve bestellingen op te geven bij de verkoopbureaus, waarvan de adressen op bladzijde 3 van de omslag zijn vermeld.

As publicações do Eurostat estão classificadas por tema e por série. Esta classificação está indicada no fim da obra. Para mais informações sobre as publicações é favor contactar Eurostat. Encomendas: serviços de venda cujos endereços estão indicados na contracapa.

**EUROSTATISTIK**

Daten zur Konjunkturanalyse

**EUROSTATISTICS**

Data for short-term economic analysis

**EUROSTATISTIQUES**

Données pour l'analyse de la conjoncture

Luxembourg: Office des publications officielles des Communautés européennes, 1994

© EGKS-EG-EAG, Brüssel • Luxembourg, 1994

Nachdruck — ausgenommen zu kommerziellen Zwecken — mit Quellenangabe gestattet.

© ECSC-EC-EAEC, Brussels • Luxembourg, 1994

Reproduction is authorized, except for commercial purposes, provided the source is acknowledged.

© CECA-CE-CEEA, Bruxelles • Luxembourg, 1994

Reproduction autorisée, sauf à des fins commerciales, moyennant mention de la source.

*Printed in Germany*

Mit der monatlich erscheinenden Veröffentlichung *Eurostatistik - Daten zur Konjunkturanalyse* werden innerhalb kürzester Frist die neuesten statistischen Daten über die Europäische Gemeinschaft als Ganzes (EUR12), über jedes Mitgliedsland sowie über die Vereinigten Staaten und Japan bekanntgegeben.

*Eurostatistik* enthält nicht die Gesamtheit des bei Eurostat verfügbaren statistischen Materials, sondern eine Auswahl der relevantesten Reihen über die konjunkturelle Entwicklung.

Schnelligkeit und Pünktlichkeit sind die wichtigsten Vorzüge dieser Veröffentlichung.

Aus diesem Grunde wurde sie im Umfang bewußt klein gehalten und enthält keine Anmerkungen zur Methodik, die im übrigen in den spezialisierten Veröffentlichungen von Eurostat zu finden sind.

Die in *Eurostatistik* veröffentlichten Daten stammen aus dem ICG -Bereich der On-line-Datenbank Cronos von Eurostat.

Wer Zugang zu Cronos besitzt, kann jederzeit die Tabellen dieser Veröffentlichung abfragen, wobei die Daten täglich auf den neuesten Stand gebracht werden (Hinweise zur On-line -Benutzung finden sich auf der letzten Seite). Darüber hinaus sind die Daten in der Datenbank Eurocron verfügbar, die vom Host Eurobases der Kommission angeboten wird.

Weitere Informationen über Eurostat und seine Produkte können bei folgender Stelle angefordert werden:

Eurostat - Informationsbüro  
L-2920 LUXEMBURG  
Telephon: (352) 4301 34567  
Telefax: (352) 43 64 04

Data Shop  
121, rue Joseph II  
Büro 3/235  
B-1049 Bruxelles  
Telephon: (02) 299 66 66  
Telefax: (02) 295 01 25



KURZ NOTIERT. . . . . 5

#### KONJUNKTURDATEN

|                                                  |     |
|--------------------------------------------------|-----|
| 1. Volkswirtschaftliche Gesamtrechnungen . . .   | 35  |
| 2. Beschäftigung . . . . .                       | 39  |
| 3. Arbeitslosigkeit . . . . .                    | 44  |
| 4. Industrielle Produktion . . . . .             | 49  |
| 5. Meinungsumfrage in der Industrie . . . . .    | 59  |
| 6. Industrieerzeugnisse . . . . .                | 65  |
| 7. Einzelhandel . . . . .                        | 70  |
| 8. Landwirtschaftliche Erzeugnisse. . . . .      | 72  |
| 9. Außenhandel. . . . .                          | 75  |
| 10. Verbraucherpreise. . . . .                   | 106 |
| 11. Landwirtschaftliche Erzeugerpreise . . . . . | 111 |
| 12. Löhne und Gehälter . . . . .                 | 113 |
| 13. Finanzstatistiken. . . . .                   | 114 |
| 14. Zahlungsbilanz. . . . .                      | 121 |

Anmerkung betreffend Grafiken und Tabellen:

(\*) Die Daten beziehen sich auf das Gebiet der Bundesrepublik Deutschland vor dem 3.10.1990 einschließlich West-Berlin.

|                  |                                                                                                                                                                                                                             |
|------------------|-----------------------------------------------------------------------------------------------------------------------------------------------------------------------------------------------------------------------------|
| <b>0</b>         | Weniger als die Hälfte der verwendeten Einheit                                                                                                                                                                              |
| <b>%</b>         | Prozent                                                                                                                                                                                                                     |
| <b>T/T-1%</b>    | Prozentualer Zuwachs eines Vierteljahres gegenüber dem vorhergehenden Vergleichszeitraum (Monat, Vierteljahr, Jahr)                                                                                                         |
| <b>T/T-4%</b>    | Prozentualer Zuwachs eines Vierteljahres gegenüber dem entsprechenden Vierteljahr des Vorjahres                                                                                                                             |
| <b>T/T-12%</b>   | Prozentualer Zuwachs eines Monats gegenüber dem entsprechenden Monat des Vorjahres                                                                                                                                          |
| <b>BALANCE%</b>  | Saldo zwischen den positiven Antworten (Zunahme, Verbesserung der Situation) und den negativen Antworten (Abnahme, Verschlechterung der Situation) der Konjunkturumfrage bei den Unternehmern in der Gemeinschaft Basisjahr |
| <b>1985=100</b>  | Basisjahr                                                                                                                                                                                                                   |
| <b>EUR12=100</b> | Gemeinschaft der 10 oder 12 (=100)                                                                                                                                                                                          |
| <b>1000</b>      | in 1000                                                                                                                                                                                                                     |
| <b>MIO</b>       | Million                                                                                                                                                                                                                     |
| <b>MRD</b>       | Milliarde                                                                                                                                                                                                                   |
| <b>T</b>         | Metrische Tonne                                                                                                                                                                                                             |
| <b>TJ(GCV)</b>   | Terajoule = 109KJ                                                                                                                                                                                                           |
| <b>GWH</b>       | Gigawattstunde = 106kWh                                                                                                                                                                                                     |
| <b>USD</b>       | US-Dollar                                                                                                                                                                                                                   |
| <b>ECU</b>       | Europäische Währungseinheit                                                                                                                                                                                                 |
| <b>SZR</b>       | Sonderziehungsrechte                                                                                                                                                                                                        |
| <b>ESVG</b>      | Europäisches System Volkswirtschaftlicher Gesamtrechnungen                                                                                                                                                                  |
| <b>NACE</b>      | Allgemeine Systematik der Wirtschaftszweige in den Europäischen Gemeinschaften                                                                                                                                              |
| <b>SITC</b>      | Standard International Trade Classification                                                                                                                                                                                 |
| <b>EUR</b>       | Mitgliedstaaten insgesamt                                                                                                                                                                                                   |
| <b>UEBL</b>      | Belgisch-Luxemburgische Wirtschaftsunion                                                                                                                                                                                    |
| <b>ACP</b>       | Länder Afrikas, der Karibik und des Pazifiks - Abkommens von Lomé                                                                                                                                                           |



Soweit nicht anders angegeben, beziehen sich die Angaben auf den Gebietsstand der Bundesrepublik Deutschland vor dem 3. 10. 1990; sie schließen Berlin (West) ein.

### WECHSELKURSE: Dollarschwäche hält an

Nachdem er sich während des Sommers meist um die 1,55 DM-Marke bewegt hatte, gab der Kurs des US-Dollar Ende September und Anfang Oktober wieder nach und sank am 25. Oktober auf 1,4845 DM, seinen tiefsten Stand seit 2 Jahren. Auch an den folgenden Tagen blieb er unter 1,50 DM. Der US-Diskontsatz liegt 0,5 % über dem deutschen, doch sind langfristige Anleiherenditen in den Vereinigten Staaten nun höher als in Deutschland.

Der Dollar fiel auch gegenüber dem japanischen Yen und schloß am 25. Oktober mit 96,35 Yen, einem weiteren Nachkriegstiefstand nach den historischen Tiefs des Sommers.

Portugal ist einer der wenigen EU-Mitgliedstaaten, in denen sich die Leitzinssätze der Notenbank in den vergangenen Wochen verändert haben. So hat der Banco de Portugal seinen Satz für die regelmäßige Liquiditätsabschöpfung von 8,75 auf 8,5 % gesenkt. Dieser Schritt hatte keine unmittelbare Auswirkung auf den Escudo, der sich in den vergangenen drei Monaten relativ stabil zeigte.

Die deutschen Zinssätze wurden bei der ersten Sitzung des Zentralbankrates nach den Bundestagswahlen am 27. Oktober nicht verändert. Der Zinssatz der Bundesbank für Wertpapierpensionsgeschäfte liegt seit 27. Juli bei 4,85 %, Diskont- und Lombardsatz betragen 4,5 bzw. 6 %.

Die italienische Lira, die sich von dem Tiefstand Mitte August erholt hatte, gewann im September leicht an Wert. Anfang Oktober jedoch kam es erneut zu einer Abschwächung, so daß die italienische Währung am 25. Oktober mit 1024 LIT für 1 DM gehandelt wurde.

Der Kurs der schwedischen Krone hat in den vergangenen Wochen angezogen. Grund hierfür sind die zunehmende Wahrscheinlichkeit eines positiven Ausgangs des Referendums zum EU-Beitritt und die Ankündigung eines öffentlichen Sparprogramms. Mit der Ankündigung der Riksbank vom 27. Oktober, den Zinssatz für Wertpapierpensionsgeschäfte um 0,2 % auf 7,4 % anzuheben, gab der Kurs der Krone jedoch wieder leicht nach. Mit diesem Schritt sollte dem Inflationsdruck in der schwedischen Wirtschaft entgegengewirkt werden. Die letzte Anhebung der Zinssätze in Schweden war Mitte August erfolgt. Auch die Finnmark festigte sich, nachdem sich die Finnen am 16. Oktober für den EU-Beitritt ausgesprochen hatten.

Der Schweizer Franken, der Mitte September den höchsten Stand gegenüber der D-Mark seit fast drei Jahren erreichte, konnte diesen Stand behaupten und schloß am 27. Oktober mit 0,836 Sfr für 1 DM.

### RENDITEN VON STAATSANLEIHEN: Weiterer Anstieg der Renditen

In allen EU-Mitgliedstaaten setzte sich der bestehende Aufwärtstrend der Renditen von Staatsanleihen im September fort. Den stärksten Anstieg hatte Spanien zu verzeichnen, wo sich die Renditen um 0,6 auf 11 % erhöhten. Damit liegen sie um 3 % höher als zu Jahresbeginn, und dies trotz eines gleichzeitigen Rückgangs der kurzfristigen Leitzinsen um 1,5 %, d. h. daß die Zinsertragskurve eine ziemlich steile positive Steigung aufweist.

In den übrigen EU-Mitgliedstaaten sind die Renditen im September nicht so stark gestiegen wie in Spanien. In Spanien, Italien und Portugal werden nun über 10 % und in Belgien, Irland sowie dem Vereinigten Königreich zwischen 8,5 und 9 % erzielt. Nur in Luxemburg liegen die Renditen von Staatsanleihen unter 7 %. In Deutschland und den Niederlanden sind die Renditen zwar niedriger als in anderen Ländern, doch haben sie sich seit Jahresbeginn um etwa 3 % erhöht.

Auch in den Vereinigten Staaten stiegen die Renditen weiter an und erreichten im September einen Durchschnitt von 7,8 % gegenüber 7,6 % im August und 6,2 % zu Jahresbeginn. Am 24. Oktober überschritt die Rendite von langfristigen Anleihen, die als Bezugsgröße für den Markt für Staatsanleihen in den USA gilt, erstmals seit zweieinhalb Jahren die 8 %-Marke. Im zweiten Halbjahr 1993 hatte sie dagegen bei etwa 5,8 % gelegen. Diese Entwicklung steht sicher im Zusammenhang mit der Sorge an den Kapitalmärkten über eine mögliche Konjunkturüberhitzung und den Anstieg der kurzfristigen Zinssätze in den Vereinigten Staaten.

Da der Anstieg der Renditen in den meisten Ländern nicht mit einer echten Beschleunigung der Inflation einherging, haben sich auch die inflationsbereinigten Renditen von Staatsanleihen in den letzten Monaten erhöht. Im September lagen die realen langfristigen Renditen in allen

EU-Mitgliedstaaten mit Ausnahme Deutschlands, Luxemburgs und der Niederlande bei über 6 % und hatten damit ein historisches Hoch erreicht. In den Vereinigten Staaten und Japan sind die realen Renditen niedriger als in der EU, wobei die realen und die nominalen Renditen in Japan nur wenig voneinander abweichen, da die Preise in Japan derzeit nahezu stabil sind.

### GELDVOLUMEN: Verlangsamung des Geldmengenwachstums in Deutschland

In Deutschland ist für die zwölf Monate bis August 1994 eine M3-Wachstumsrate von knapp über 8 % zu verzeichnen, während die auf Jahresbasis umgerechnete Zuwachsrate in den ersten Monaten des Jahres über 11 % betrug. Damit liegt das M3-Wachstum noch nicht innerhalb des von der Bundesbank für 1994 vorgesehenen Zielkorridors von 4–6 %.

Ansonsten ist weiterhin ein langsames Geldmengenwachstum festzustellen, wobei sich das negative M3-Wachstum in Frankreich fortsetzt und die jährliche M2-Wachstumsrate in den Niederlanden von 7 % im Januar auf knapp über 2 % im August zurückgegangen ist. In Spanien allerdings liegt die ALP-Wachstumsrate für das Jahr bis Juli nur knapp außerhalb des von der spanischen Zentralbank für 1994 vorgegebenen Zielkorridors von 4,5–7,5 %.

### AMTLICHE WÄHRUNGSRESERVEN: Weiterer Anstieg der japanischen Reserven

Die amtlichen Währungsreserven Japans haben sich im Juli und im August weiter erhöht, so daß die japanischen Reserven Ende August einen Umfang von über 98 Milliarden ECU erreichten. Dies sind 11 mehr als zu Jahresbeginn. Dies ist darauf zurückzuführen, daß die japanische Notenbank am Devisenmarkt zur Stützung des Dollar intervenierte, der, wie bereits erwähnt, in diesem Jahr nahezu kontinuierlich gegenüber dem Yen an Wert verlor. Zu diesem Zweck hat die Bank of Japan Yen gegen Dollar verkauft und so ihre Währungsreserven erhöht.

Mit 70 Milliarden ECU haben die Reserven Deutschlands im August etwa den doppelten Umfang der Reserven Spaniens, das in der Reihe der EU-Mitgliedstaaten an zweiter Stelle steht. Allerdings liegen die deutschen Reserven um 20 Milliarden ECU unter dem Niveau vom August 1993, als jedoch die kritische Situation innerhalb des Wechselkursmechanismus zum Tragen kam.

### VIERTELJÄHRICHE GESAMTRECHNUNGEN: Zweites Quartal 1994: Weiterhin positive wirtschaftliche Entwicklung in der Europäischen Union (BIP + 0,9 %)

Im zweiten Quartal 1994 zeigen die ersten verfügbaren Ergebnisse für die Wirtschaft der Europäischen Union insgesamt eine Fortsetzung des realen Wirtschaftswachstums (BIP + 0,9 %). Dieses Ergebnis bedeutet eine Steigerung im ersten Halbjahr gegenüber dem ersten Halbjahr des Vorjahres um 2,2 % und ist damit das positivste Ergebnis seit 1990.

Was die anhand des impliziten BIP-Deflators gemessene Preisentwicklung betrifft, so war ein leichter Anstieg der Inflationsrate festzustellen (+0,5 %). Daraufhin haben einige Mitgliedstaaten im August die Zinssätze erhöht.

Bezüglich der Bestandteile des BIP ist der starke Anstieg bei den Investitionen (+1,9 %) und die positive Entwicklung des privaten Verbrauchs (+0,8 %) bei stagnierendem Staatsverbrauch (+0,1 %) hervorzuheben.

Was die Situation in den einzelnen Mitgliedstaaten angeht, so ist eine starke Steigerung des BIP in Italien (+1,4 %), im Vereinigten Königreich (+1,2 %) sowie in Frankreich und in den Niederlanden (+1,0 %) und eine relativ geringe Steigerung in Spanien und Dänemark (jeweils +0,6 %) sowie in Deutschland (+0,5 %) festzustellen.

In den Vereinigten Staaten geht die positive Entwicklung des Wirtschaftswachstums (BIP +0,9 %) mit einer stabilen Inflationsrate (+0,7 %) einher. Bei den Bestandteilen der Inlandsnachfrage ist ein starker Anstieg der Investitionen (+2,1 %) zu erwähnen. Der private Verbrauch verlangsamt seine Entwicklung hingegen merklich (+0,4 %), während der Staatsverbrauch weiterhin rückläufig ist (–0,4 %).



In Japan ist die Produktion wieder rückläufig (-0,4 %), während die Inflationsrate leicht gestiegen ist (+0,4 %). Was die Komponenten der Inlandsnachfrage betrifft, so ist eine leichte Zunahme der Investitionen (+0,6 %) und ein starker Rückgang des privaten Verbrauchs (-0,7 %) festzustellen. Der Staatsverbrauch hingegen weist einen eher schwachen Zuwachs auf (+0,3 %).

#### PREISE: Die Jahresinflation der EU bei 3,0 % im September

Nachdem die Jahresinflation der EU im Juli (revidiert) und August bei 3,1 % verblieb, fiel sie im September auf 3,0 %, den niedrigsten Stand seit siebenundeinhalb Jahren (im März 1987 betrug sie ebenfalls 3,0 %). Im September 1993 belief sie sich auf 3,4 %. Von August auf September stieg der monatliche Index für EUR -12 um 0,3 %. Leichte bis gemässigte Preissteigerungen waren zu verzeichnen in Deutschland (0,1 %), in Portugal und im Vereinigten Königreich (0,2 %), sowie in Frankreich, Italien, Spanien und Luxemburg (0,3 %). Ein bedeutender Anstieg von 0,8 % gab es in den Niederlanden.

Der griechische Index verzeichnete einen scharfen Anstieg um 3,3 %, der sowohl die Preisanpassungen nach dem Auslaufen der starken Reduzierungen während des Sommerschussverkaufs, sowie die zusätzlichen Preiserhöhungen für die neuen Saisonvorräte von Bekleidung und Schuhe (+ 9 %), Haushaltsgüter (+ 8 %) und Freizeitsartikel (+ 9 %) wiedergibt. Schließlich wurde in Belgien ein leichter Preisrückgang festgestellt, teilweise als Ergebnis verbilligter Ferienreisen ins Ausland.

Im aufsteigender Reihenfolge nach der derzeitigen Inflation geordnet sind die Raten wie folgt :

|                | Sept. '94<br>Sept. '93 | Sept. '93<br>Sept. '92 |              | Sept. '94<br>Sept. '93 | Sept. '93<br>Sept. '92 |
|----------------|------------------------|------------------------|--------------|------------------------|------------------------|
| Frankreich     | 1,6 % <sup>P</sup>     | 2,3 %                  | Niederlande  | 2,7 %                  | 2,8 %                  |
| Luxemburg      | 2,2 %                  | 3,7 %                  | Deutschland* | 3,0 %                  | 4,0 %                  |
| Dänemark       | 2,2 % <sup>E</sup>     | 1,2 %                  | Italien      | 3,9 %                  | 4,5 %                  |
| Ver.Königreich | 2,2 %                  | 1,8 %                  | Spanien      | 4,5 %                  | 4,3 %                  |
| Belgien        | 2,5 %                  | 2,8 %                  | Portugal     | 4,7 %                  | 5,9 %                  |
| Irland**       | 2,5 %                  | 1,3 %                  | Griechenland | 11,9 %                 | 12,8 %                 |

\* Der Verbraucherpreisindex der Bundesrepublik Deutschland bezieht sich weiterhin auf den Gebietsstand vor dem 3.10.90

\*\* August 94/August 93 und August 93/August 92

<sup>P</sup> Vorläufig

<sup>E</sup> Eurostat Schätzung

Die Raten der Beitrittskandidaten sind: Norwegen 1,8 % (2,2 %), Finnland 1,9 % (1,7 %), Schweden 2,5 % (4,2 %) und Österreich (August) 3,2 % (3,4 %).

Die entsprechenden Zahlen für einige weitere Länder : Vereinigte Staaten 3,0 % (2,7 %), Japan 0,1 % (1,5 %), Kanada (August) 0,2 % (1,7 %) und Schweiz 0,6 (3,4 %).

#### INDUSTRIEPRODUKTION: Aufschwung setzt sich fort

Die Industrieproduktion in der Europäischen Gemeinschaft (EU) steigt weiterhin an. Seit einem halben Jahr sind positive Wachstumsraten zu verzeichnen. Allerdings sind die Wachstumsraten eher verhalten.

Die Veränderungsrate des arbeitstäglich bereinigten Produktionsindex der Industrie betrug im Juli 1994 gegenüber dem Wert des gleichen Monats ein Jahr zuvor +5,4 %. Betrachtet man für die EU die Veränderungsrate des saisonbereinigten Produktionsindex der letzten drei verfügbaren Monate Mai bis Juli gegenüber den drei Monaten zuvor, so beläuft sie sich auf +1,8 %.

In den USA beträgt die Veränderungsrate Mai bis Juli 1994 gegenüber den Vormonaten für die Industrieproduktion +1,0, der Aufschwung ist also eher schwach. Das gleiche gilt für Japan mit +0,4 %.

Für die Hauptgütergruppen ist in der Europäischen Union folgendes Bild zu verzeichnen (Veränderungsrate Mai bis Juli gegenüber den drei Vormonaten):

- Vorleistungsgüterindustrie: +1,8 % (USA: 1,4 %, Japan 1,7 %)
- Investitionsgüterindustrie: +2,6 % (USA: 0,5 %, Japan 0,4 %)
- dauerhafte Konsumgüterindustrie: +4,0 % (USA: 0,9 %, Japan -4,8 %)
- nicht-dauerhafte Konsumgüterindustrie: +0,6 % (USA: 1,5 %, Japan -1,0 %)

Demnach stagniert zur Zeit nur der Bereich nicht-dauerhafter Konsumgüter (Nahrungsmittel, Textil, Bekleidung).

Für die einzelnen Mitgliedstaaten der Europäischen Union ergeben sich, soweit vorhanden, für die saisonbereinigte Industrieproduktion folgende Veränderungsrate Mai-Juli, gegenüber den drei Vormonaten: Dänemark +5,3 %, Italien +3,4 %, Vereinigtes Königreich +2,3 %, Deutschland +1,4 %, Spanien +1,0 %, Frankreich +1,0 % (geschätzt), Luxemburg +0,9 % (geschätzt), Griechenland +0,7 % (geschätzt), Niederlande +0,5 % (geschätzt), Portugal -0,9 % (geschätzt). Somit ist zumindest in neun Mitgliedstaaten (für Belgien und Irland liegen keine aktuellen Zahlen vor) der Abschwung überwunden, Portugal stagniert zur Zeit.



*Eurostatistics - data for short-term economic analysis* is a monthly publication aimed at providing, as rapidly as possible, the latest statistical data on the European Community as a whole (EUR 12), each Member State, the United States and Japan.

*Eurostatistics* does not present all the statistics held by Eurostat, but a selection of the most relevant series on the economic situation.

Speed of publication and punctuality are the main features of this publication; that is why it is deliberately streamlined and does not contain any methodological notes, which are given in Eurostat's specialized publications.

The data published in *Eurostatistics* are taken from the ICG domain of Eurostat's on-line database, Cronos (instructions regarding on-line consultation may be found at the end of this publication). They are also available via the Commission host Eurobases in the Eurocron database.

Further information on Eurostat and its products can be obtained from the following addresses:

Eurostat - Information Office  
L-2920 Luxembourg  
Tel.: (352) 4301-34567  
Fax: (352) 43 64 04

Data Shop  
121, Rue Joseph II  
Office 3/235  
B-1049 Bruxelles  
Tel.: (02) 299 66 66  
Fax: (02) 295 01 25

|                                                       |     |
|-------------------------------------------------------|-----|
| IN BRIEF. . . . .                                     | 9   |
| <b>SHORT-TERM TRENDS</b>                              |     |
| 1. National accounts . . . . .                        | 35  |
| 2. Employment . . . . .                               | 39  |
| 3. Unemployment. . . . .                              | 44  |
| 4. Industrial production . . . . .                    | 49  |
| 5. Opinions in industry. . . . .                      | 59  |
| 6. Industrial products . . . . .                      | 65  |
| 7. Retail sales. . . . .                              | 70  |
| 8. Agricultural products . . . . .                    | 72  |
| 9. External trade . . . . .                           | 75  |
| 10. Consumer prices. . . . .                          | 106 |
| 11. Producer prices of agricultural products. . . . . | 111 |
| 12. Wages and salaries . . . . .                      | 113 |
| 13. Financial statistics. . . . .                     | 114 |
| 14. Balance of payments . . . . .                     | 121 |

Note concerning graphs and tables:

(\*) Data for the Federal Republic of Germany, including West-Berlin, as constituted prior to 3 October 1990.

|                  |                                                                                                                                                                                                                               |
|------------------|-------------------------------------------------------------------------------------------------------------------------------------------------------------------------------------------------------------------------------|
| <b>0</b>         | Data less than the unit used                                                                                                                                                                                                  |
| <b>%</b>         | Per cent                                                                                                                                                                                                                      |
| <b>T/T-1%</b>    | Percentage increase of one period (month, quarter, year) on the corresponding previous period                                                                                                                                 |
| <b>T/T-4%</b>    | Percentage increase on the corresponding quarter of the previous year                                                                                                                                                         |
| <b>T/T-12%</b>   | Percentage increase on the corresponding month of the previous year                                                                                                                                                           |
| <b>BALANCE%</b>  | Balance between positive replies (increase, improvement in the situation) and negative replies (reduction, worsening of the situation) in the short-term-trends enquiry conducted among heads of enterprises in the Community |
| <b>1985=100</b>  | Reference year                                                                                                                                                                                                                |
| <b>EUR12=100</b> | Data for countries expressed as a percentage of the Community of 12 (=100)                                                                                                                                                    |
| <b>1000</b>      | Thousand                                                                                                                                                                                                                      |
| <b>MIO</b>       | Million                                                                                                                                                                                                                       |
| <b>MRD</b>       | Thousand million                                                                                                                                                                                                              |
| <b>T</b>         | Tonne                                                                                                                                                                                                                         |
| <b>TJ(GCV)</b>   | Terajoule=109kj                                                                                                                                                                                                               |
| <b>GWH</b>       | Gigawatt hour (= 106kWh)                                                                                                                                                                                                      |
| <b>USD</b>       | US dollar                                                                                                                                                                                                                     |
| <b>ECU</b>       | European currency unit                                                                                                                                                                                                        |
| <b>ESA</b>       | European system of integrated economic accounts                                                                                                                                                                               |
| <b>SDR</b>       | Special drawing right                                                                                                                                                                                                         |
| <b>NACE</b>      | General industrial classification of economic activities within the European Communities                                                                                                                                      |
| <b>SITC</b>      | Standard international trade classification                                                                                                                                                                                   |
| <b>EUR</b>       | Total of Member States of the EC                                                                                                                                                                                              |
| <b>UEBL</b>      | Belgo-Luxembourg economic union                                                                                                                                                                                               |
| <b>ACP</b>       | African, Caribbean and Pacific countries of the Lomé Convention                                                                                                                                                               |



Unless otherwise stated, data for the Federal Republic of Germany, including West Berlin, as constituted prior to 3 October 1990.

#### EXCHANGE RATES: dollar weakness continues

Having fluctuated around the DM 1.55 level for much of the summer, the US dollar weakened in late September and early October, to touch DM 1.4845 on October 25, its lowest level for around two years. It remained below DM 1.50 in the following days. The US discount rate is 0.5% higher than its German counterpart, but long-term bond yields are now higher in the United States than in Germany.

The dollar was also weaker against the Japanese yen, against which it touched Y 96.35 on October 25, a further post-1945 low following the lows already reached in the summer of this year.

Portugal was one of the few EU countries where central bank headline interest rates have changed in recent weeks: on 26 October the Banco de Portugal cut its rate on regular liquidity draining from 8.75 to 8.5%. This move had no immediate effect on the escudo, which has been fairly stable for the past three months.

German interest rates were left unchanged on October 27 at the first meeting of the Bundesbank's Council since the German elections. The Bundesbank's repo rate has stood at 4.85% since July 27, the discount and lombard rates at 4.5 and 6% respectively.

Having recovered from the lows reached in mid-August, the Italian lire recovered slightly in September. However, it weakened once again early October, to stand at LIT 1024 on October 25. There have been no further changes in Italian central bank headline interest rates since the increase in the discount and Lombard rates in mid-August.

The Swedish krona has strengthened in recent weeks, following the increasing likelihood that there will be a positive outcome to the referendum on membership of the European Union, and the announcement of a fiscal austerity programme. However it weakened slightly on October 27 with the Riksbank's announcement of a 0.2% increase in its repo rate to 7.4%. This move was intended to counter inflationary pressures in the Swedish economy; Swedish interest rates were last increased in mid-August. The Finnish marka also strengthened following Finland's vote on October 16 in favour of joining the EU.

The Swiss franc has held on to the gains which it made against the mark in mid-September, when it appreciated to its highest level against the Deutschmark for almost three years. On October 27 it closed at Sfr 0.836.

#### GOVERNMENT BOND YIELDS: rise in yields continues

The yield on government bonds rose in all EC countries in September, a continuation of previous trends. The largest increase occurred in Spain, where yields rose by 0.6% to 11%. This is over 3% higher than the level at the beginning of the year, and has occurred despite a fall of around 1.5% in short-term official interest rates over the same period, thus giving a fairly steep positively sloped yield curve.

Yields rose by smaller amounts than in Spain in all other EU countries in September, and now stand at over 10% in Spain, Italy and Portugal, and between 8.5 and 9% in Belgium, Ireland and the UK. Only Luxembourg has government bond yields of less than 7%; although Germany and the Netherlands are experiencing lower yields than other economies, they have still risen by around 3% since the beginning of the year.

In the United States yields also continued to rise, averaging 7.8% in September, up from 7.6% in August and 6.2% at the start of the year. On October 24 the yield on the US long bond, which is regarded as the benchmark for the US Treasury bond market, rose above 8% for the first time for 21½ years. This compares to a yield of around 5.8% in the latter part of 1993, and can be seen in the light of financial market worries about overheating in the US economy and the rising trend in short-term US interest rates.

Since there have been increases in yields in most countries without any real pickup in inflation, the inflation-adjusted yield on government bonds has also increased in recent months. In September real long-term yields stood at over 6% in all EU economies with the exception of Germany, Luxembourg and the Netherlands, a very high level by historical standards. In the United States and Japan real yields are lower than in the EU: Japan's real and nominal yields are at roughly the same level since Japan is currently experiencing a situation of almost stable prices.

#### MONEY SUPPLY: Germany's monetary growth slows

Germany's M3 grew by just over 8% in the 12 months to August 1994, down from an annualised growth rate of over 11% in the first few months of the year. M3 growth is still not within the Bundesbank's 1994 target of 4–6% growth, but is clearly far closer than in the first half of the year. Elsewhere, monetary growth continues to be sluggish, with the period of negative M3 growth continuing in France, and a slowdown in M2 growth in the Netherlands, where it has moved from around 7% year-on-year in January to just over 2% in August. However, in the year to July ALP growth in Spain remains just outside the Banco de España's target range for 1994 of 4.5–7.5%.

#### FOREIGN OFFICIAL RESERVES: Japan's reserves continue to rise

The inflow of foreign official reserves into Japan continued in July and August, so that Japan's reserves stood at over 98 billion ecu at the end of August. This is over 11% higher than their level at the beginning of the year. This inflow of reserves can be seen in the light of the Bank of Japan's foreign exchange market interventions aimed at providing support for the dollar, which as noted elsewhere has been depreciating steadily against the yen for much of this year. To this end, the Bank of Japan has sold yen for dollars, thus increasing its foreign exchange reserves.

At almost 70 billion ecu in August, Germany's reserves now stand at around twice the level of those of Spain, the EU Member with the next largest reserves. This is despite Germany's reserves being 20 billion ecu lower than in August 1993, which was however the time of the ERM currency upheavals.

#### QUARTERLY ACCOUNTS: Second quarter of 1994: positive performance of European Union economy continues (GDP +0.9%).

The earliest available results indicate that during the second quarter of 1994 the economy of the European Union as a whole continued to expand in real economic terms (GDP +0.9%). Thanks to this performance, growth during the first half of the year was up by 2.2% compared with the corresponding period of the previous year. This was the best performance since 1990.

There was a slight upturn in inflation (+0.5%), measured by the implicit deflator of GDP. This prompted some Member States to raise interest rates in August.

As for the components of GDP, investment showed a strong recovery (+1.9%) and private consumption also performed well (+0.8%), but public consumption showed little change (+0.1%).

The situation in the individual Member States was marked by a sharp increase in GDP in Italy (+1.4%), the United Kingdom (+1.2%) and France (+1.0%), whereas growth was more contained in Denmark and Spain (both +0.6%) and in Germany (+0.5%).

The upturn in economic growth (GDP +0.9%) in the United States was accompanied by a steady rate of inflation (+0.7%). Among the components of internal demand, there was continued strong growth in investment (+2.1%). On the other hand, private consumption slowed down (+0.4%) while public consumption continued its downward slide (–0.4%).

In Japan, another downturn in production (–0.4%) was accompanied by a slight upturn in inflation (+0.4%). Among the components of internal demand, there was a slight recovery in investment (+0.6%), while private consumption fell sharply (–0.7%). Public consumption was up slightly (+0.3%).

#### PRICES: EU annual inflation at 3.0% in September

After having remained at 3.1% in July (revised figure) and August, the annual inflation rate for the EU—as measured by the CPI—fell to 3.0% in September, the lowest rate for seven and a half years (March 1987 was also 3.0%). In September 1993 it was 3.4%.

Between August and September the monthly index for EUR-12 rose by 0.3%.



Low to moderate increases were recorded in Germany (0.1%), in Portugal and the United Kingdom (0.2%) as well as in France, Italy, Spain and Luxembourg (0.3%).

There was a marked increase of 0.8% in the index of the Netherlands. The Greek index recorded a sharp increase of 3.3% reflecting both price recoveries following the steep reductions in the summer sales, and additional increases as the new seasons stocks for clothing and footwear (+9%), for household goods (+8%), and for recreation (+9%) entered the shops.

Finally there was a slight decrease in the index of Belgium, partly as a result of price reductions for package holidays.

In ascending order of current inflation the rates for the individual Member States for September—and those for the corresponding period a year ago—are :

|                | Sept. '94<br>Sept. '93 | Sept. '93<br>Sept. '92 |             | Sept. '94<br>Sept. '93 | Sept. '93<br>Sept. '92 |
|----------------|------------------------|------------------------|-------------|------------------------|------------------------|
| France         | 1.6%P                  | 2.3%                   | Netherlands | 2.7%                   | 2.8%                   |
| Luxembourg     | 2.2%                   | 3.7%                   | Germany*    | 3.0%                   | 4.0%                   |
| Denmark        | 2.2%E                  | 1.2%                   | Italy       | 3.9%                   | 4.5%                   |
| United Kingdom | 2.2%                   | 1.8%                   | Spain       | 4.5%                   | 4.3%                   |
| Belgium        | 2.5%                   | 2.8%                   | Portugal    | 4.7%                   | 5.9%                   |
| Ireland        | 2.5%                   | 1.3%                   | Greece      | 11.9%                  | 12.8%                  |

\* The CPI for the Federal Republic of Germany continues to reflect borders prior to 3 October 1990

\*\* August 94/August 93 and August 93/August 92

P Provisional

E Eurostat estimate

The rates for the applicant Member States are: Norway 1.8% (2.2%), Finland 1.9% (1.7%), Sweden 2.5% (4.2%) and Austria (August) 3.2% (3.4%).

The corresponding rates for other countries are : United States 3.0% (2.7%), Japan 0.1% (1.5%), Canada (August) 0.2% (1.7%) and Switzerland 0.6% (3.4%).

## INDUSTRIAL: PRODUCTION Upswing continues

Industrial production in the European Union (EU) continues to grow. A positive rate of increase can be observed for the last six months, although the growth rates are rather moderate.

The rate of change in July 1994 in the industrial production index, adjusted for working days, was up 5.4% on the figure for the corresponding month of the previous year. The rate of change in the EU's seasonally adjusted production index for the last three available months (May to July) was 1.8% up on the preceding three-month period.

In the USA, the rate of change in industrial production for May to July 1994 was 1.0% up on the preceding months, thus the upswing is rather weak. The same is true for Japan with +0.4%.

The following picture emerges for the main end-use groups in the European Union (rate of change for May to July over the preceding three months):

- intermediate goods industry: 1.8% (USA: 1.4%, Japan 1.7%)
- capital goods industry: 2.6% (USA: 0.5%, Japan 0.4%)
- consumer durables industry: 4.0% (USA: 0.9%, Japan -4.8%)
- non-durable consumer goods industry: 0.6% (USA: 1.5%, Japan -1.0%)

The upswing is currently only weak in the non-durable consumer goods sectors (food, textiles, clothing).

For the individual Member States of the European Union, figures (where available) for the seasonally-adjusted change in industrial production for May to July over the previous three months are as follows: Denmark +5.3%, Italy +3.4%, the United Kingdom +2.3%, Germany +1.4%, Spain +1.0%, France +1.0% (estimated), Luxembourg 0.9% (estimated), Greece +0.7% (estimated), the Netherlands +0.5% (estimated), Portugal -0.9% (estimated). This means that the downturn is over in at least nine of the Member States (current figures are not available for Belgium and Ireland); only in Portugal is there still a fall in production.

Luxembourg, 17.10.94



*Eurostatistiques - Données pour l'analyse de la conjoncture* est une publication mensuelle qui a pour but de fournir dans les meilleurs délais les données statistiques les plus récentes pour la Communauté européenne en tant qu'ensemble (EUR12), pour les pays membres ainsi que pour leurs principaux partenaires extra-communautaires (États-Unis d'Amérique et Japon).

*Eurostatistiques* ne publie pas d'une manière exhaustive toutes les statistiques disponibles auprès d'Eurostat, mais les plus importantes parmi celles-ci.

Cette publication se veut rapide et facilement maniable. Pour cette raison, elle ne comporte pas de notes méthodologiques, qui sont par ailleurs disponibles dans les publications spécialisées d'Eurostat.

Les données publiées dans *Eurostatistiques* proviennent du domaine ICG de la base de données Cronos (les instructions pour le mode de consultation on-line se trouvent à la fin de cette publication). Ces données sont aussi disponibles dans la base de données Eurocron, accessible par l'intermédiaire du serveur Eurobases de la Commission.

De plus amples informations concernant Eurostat et ses produits peuvent être obtenues aux adresses suivantes :

Eurostat - Bureau d'information  
L-2920 Luxembourg  
Tél. : (352) 4301-34567  
Fax : (352) 43 64 04

Data Shop  
121, Rue Joseph II  
Bureau 3/235  
B-1049 Bruxelles  
Tél. : (02) 299 66 66  
Fax : (02) 295 01 25

|                                                              |     |
|--------------------------------------------------------------|-----|
| EN BREF . . . . .                                            | 13  |
| <b>DONNÉS CONJONCTURELLES</b>                                |     |
| 1. Comptes nationaux . . . . .                               | 35  |
| 2. Emploi . . . . .                                          | 39  |
| 3. Chômage . . . . .                                         | 44  |
| 4. Production Industrielle . . . . .                         | 49  |
| 5. Opinions dans l'industrie . . . . .                       | 59  |
| 6. Produits industriels . . . . .                            | 65  |
| 7. Ventes au détail . . . . .                                | 70  |
| 8. Produits agricoles . . . . .                              | 72  |
| 9. Commerce extérieur . . . . .                              | 75  |
| 10. Prix à la consommation . . . . .                         | 106 |
| 11. Prix des produits agricoles<br>à la production . . . . . | 111 |
| 12. Salaires . . . . .                                       | 113 |
| 13. Statistiques financières . . . . .                       | 114 |
| 14. Balance des paiements . . . . .                          | 121 |

Note concernant les graphiques et les tableaux :

(\*) Les données portent sur le territoire de la République fédérale d'Allemagne avant le 3.10.1990 Berlin-Ouest inclus.

|                  |                                                                                                                                                                                                                                  |
|------------------|----------------------------------------------------------------------------------------------------------------------------------------------------------------------------------------------------------------------------------|
| <b>0</b>         | Donnée inférieure à la moitié de l'unité utilisée                                                                                                                                                                                |
| <b>%</b>         | Pourcentage                                                                                                                                                                                                                      |
| <b>T/T-1%</b>    | Accroissement en pourcentage d'une période (mois, trimestre ou années) sur la période précédente.                                                                                                                                |
| <b>T/T-4%</b>    | Accroissement en pourcentage d'un trimestre sur le trimestre correspondant de l'année précédente                                                                                                                                 |
| <b>T/T-12%</b>   | Accroissement en pourcentage d'un mois sur le mois correspondant de l'année précédente                                                                                                                                           |
| <b>BALANCE%</b>  | Solde entre les réponses positives (accroissement, amélioration de la situation) et les réponses négatives (diminution, détérioration de la situation) à l'enquête de conjoncture auprès des chefs d'entreprise de la Communauté |
| <b>1985=100</b>  | Année de base                                                                                                                                                                                                                    |
| <b>EUR12=100</b> | Données des pays exprimées en pourcentage du total de la Communauté à douze (= 100)                                                                                                                                              |
| <b>1000</b>      | Millier                                                                                                                                                                                                                          |
| <b>Mio</b>       | Million                                                                                                                                                                                                                          |
| <b>Mrd</b>       | Milliard                                                                                                                                                                                                                         |
| <b>T</b>         | Tonne métrique                                                                                                                                                                                                                   |
| <b>TJ(GCV)</b>   | Terajoule = 109Kj                                                                                                                                                                                                                |
| <b>GWH</b>       | Gigawattheure = 106kWh                                                                                                                                                                                                           |
| <b>USD</b>       | Dollar US                                                                                                                                                                                                                        |
| <b>ECU</b>       | Unité monétaire européenne                                                                                                                                                                                                       |
| <b>DTS</b>       | Droits de tirages spéciaux                                                                                                                                                                                                       |
| <b>SEC</b>       | Système européen de comptes économiques intégrés                                                                                                                                                                                 |
| <b>NACE</b>      | Nomenclature générale des activités économiques dans les Communautés européennes                                                                                                                                                 |
| <b>CTCI</b>      | Classification type pour le commerce international                                                                                                                                                                               |
| <b>EUR</b>       | Ensemble des États membres de la CE                                                                                                                                                                                              |
| <b>UEBL</b>      | Union économique belgo-luxembourgeoise                                                                                                                                                                                           |
| <b>ACP</b>       | États d'Afrique, des Caraïbes et du Pacifique-Convention de Lomé                                                                                                                                                                 |



Sauf indications contraires, les données portent sur le territoire de la République fédérale d'Allemagne avant le 3.10.1990, Berlin-Ouest inclus.

**TAUX DE CHANGE: faiblesse persistante du dollar**

Après avoir fluctué autour de 1,55 DM pendant une grande partie de l'été, le dollar des États-Unis s'est affaibli fin septembre et début octobre pour plonger à 1,4845 DM le 25 octobre, son plus bas niveau depuis près de deux ans. Il est resté inférieur à 1,50 DM les jours suivants. Le taux d'escompte des États-Unis dépasse de 0,5 % le taux allemand, mais les rendements des obligations à long terme sont à présent plus élevés aux États-Unis qu'en Allemagne.

Le dollar s'est également affaibli par rapport au yen japonais; le 25 octobre, il est tombé au niveau extrêmement bas de 96,35 Y, dans le prolongement des plus bas niveaux historiques de toute la période post-1945 déjà enregistrés cet été.

Le Portugal est l'un des rares pays de l'UE où la banque centrale a modifié ses taux directeurs au cours des dernières semaines: le 26 octobre, la Banco de Portugal a ramené son taux normal de drainage des liquidités de 8,75 % à 8,5 %. Cette mesure n'a pas eu d'effet immédiat sur l'escudo qui est resté relativement stable durant les trois derniers mois.

Les taux d'intérêts allemands n'ont pas été modifiés le 27 octobre, date de la première réunion du conseil de la Bundesbank depuis les élections allemandes. Le taux de prise en pension de la Bundesbank s'établit à 4,85 % depuis le 27 juillet, le taux d'escompte et le taux Lombard à 4,5 % et 6 % respectivement.

Après ses accès de faiblesse de la mi-août, la lire italienne s'est légèrement redressée en septembre. Elle s'est cependant à nouveau affaiblie au début du mois d'octobre, pour atteindre le niveau de 1024 LIT le 25 octobre. Il n'y a pas eu de modifications des taux d'intérêt directeurs de la banque centrale italienne depuis le relèvement, mi-août, du taux d'escompte et du taux Lombard.

La couronne suédoise s'est renforcée au cours des dernières semaines, suite à l'annonce d'un programme d'austérité fiscale et eu égard au fait que le «oui» semble avoir de plus en plus de chances de l'emporter au référendum sur l'adhésion à l'Union européenne. Elle s'est cependant légèrement affaiblie le 27 octobre, lorsque la Riksbank a fait savoir qu'elle relevait son taux de prise en pension de 0,2 % pour le porter à 7,4 %. Cette décision visait à contrer les tensions inflationnistes apparues dans l'économie suédoise; la dernière augmentation des taux d'intérêt suédois datait de la mi-août. Le mark finlandais s'est lui aussi renforcé à la suite du vote du 16 octobre en faveur de l'adhésion de la Finlande à l'UE.

Le franc suisse s'est maintenu au niveau élevé qu'il a atteint par rapport au mark à la mi-septembre, date où il a enregistré son plus haut cours face au DM depuis près de trois ans. Le 27 octobre, il a clôturé à 0,836 SFR.

**RENDEMENT DES OBLIGATIONS D'ÉTAT: poursuite de la hausse des rendements**

En septembre, les rendements des obligations d'État ont poursuivi leur mouvement de hausse dans tous les pays de la CE. L'accroissement le plus important a été enregistré en Espagne, où ils ont augmenté de 0,6 % pour s'établir à 11 %. Cette hausse de plus de 3 % par rapport au début de l'année a été réalisée malgré une baisse d'environ 1,5 % des taux d'intérêt officiels à court terme au cours de la même période, ce qui se traduit par une pente positive relativement forte dans la courbe des rendements.

Dans tous les autres pays de l'UE, les rendements ont progressé en septembre de manière moins marquée qu'en Espagne. Ils sont actuellement supérieurs à 10 % en Espagne, en Italie et au Portugal et compris entre 8,5 % et 9 % en Belgique, en Irlande et au Royaume-Uni. Le Luxembourg est le seul pays où les obligations d'État ont un rendement inférieur à 7 %. En Allemagne et aux Pays-Bas, les rendements, tout en étant plus faibles que dans d'autres pays, se sont néanmoins accrus de 3 % environ depuis le début de l'année.

Aux États-Unis, les rendements ont également continué à augmenter; ils s'élevaient en moyenne à 7,8 % en septembre, contre 7,6 % en août et 6,2 % au début de l'année. Le 24 octobre, le rendement de l'obligation à long terme qui est considérée comme la valeur de référence du marché des obligations du Trésor américain a dépassé la barre des 8 % pour la première fois depuis deux ans et demi. Cette progression par rapport au niveau de 5,8 % atteint à la fin de 1993 peut être interprétée comme une conséquence des préoccupations du marché financier quant à une surchauffe de l'économie américaine ainsi que de la tendance à la hausse des taux d'intérêt à court terme aux États-Unis.

Comme la plupart des pays ont connu un accroissement des rendements sans véritable redémarrage de l'inflation, le rendement corrigé de l'inflation s'est lui aussi accru au cours des derniers mois. En septembre, les rendements réels à long terme étaient supérieurs à 6 % dans tous les pays de l'UE, exception faite de l'Allemagne, du Luxembourg et des Pays-Bas, ce qui est un niveau très élevé du point de vue historique. Aux États-Unis et au Japon, les rendements réels sont plus faibles que dans l'UE: au Japon, les rendements réels et nominaux sont à peu près de même niveau, puisque ce pays connaît actuellement une situation de prix quasiment stables.

**DISPONIBILITÉS MONÉTAIRES: ralentissement de la croissance de la masse monétaire en Allemagne**

En Allemagne, M3 s'est accru d'un peu plus de 8 % au cours de la période de 12 mois se terminant en août 1994, alors que durant les premiers mois de l'année, le taux de croissance annualisé avait été supérieur à 11 %. Ce taux n'entre pas encore dans la fourchette de 4 %-6 % visée par la Bundesbank pour 1994, mais il en est bien plus proche que durant la première moitié de l'année.

Dans les autres pays, la croissance monétaire reste molle. En France, la période de croissance négative de M3 se poursuit, tandis qu'aux Pays-Bas, le taux d'accroissement de M2 est passé - en chiffres annualisés - d'environ 7 % en janvier à un peu plus de 2 % en août. En Espagne, le rythme de croissance de l'agrégat ALP au cours des 12 mois se terminant en juillet ne se situe cependant pas encore tout à fait dans la fourchette des 4,5 %-7,5 % que la Banco de España s'était fixée pour 1994.

**RÉSERVES OFFICIELLES DE CHANGE: nouvelle augmentation des réserves du Japon**

L'afflux de réserves officielles de change au Japon s'est poursuivi aux mois de juillet et d'août, de sorte que les réserves japonaises étaient supérieures à 98 milliards d'écus à la fin août, dépassant ainsi de 11 % leur niveau du début de l'année. Cet accroissement des réserves peut être interprété à la lumière des interventions faites par la Banque du Japon sur le marché des devises dans le but de soutenir le dollar qui, comme cela est dit plus haut, s'est déprécié de façon continue par rapport au yen pendant une grande partie de cette année. À cet effet, la Banque du Japon a vendu du yen contre du dollar, augmentant ainsi ses réserves de change.

Les réserves de l'Allemagne - près de 70 milliards d'écus en août - sont à peu près deux fois plus élevées que celles de l'Espagne, pays de l'UE venant en deuxième position par ordre d'importance des réserves, et ce, bien que les réserves allemandes comptent 20 milliards d'écus de moins qu'en août 1993, époque marquée, il est vrai, par des turbulences monétaires au sein du mécanisme de change.

**COMPTES TRIMESTRIELS: Deuxième trimestre 1994: poursuite de l'évolution positive de l'économie de l'Union européenne (PIB +0,9 %)**

Au cours du deuxième trimestre 1994, on a constaté, sur la base des premiers résultats disponibles, pour l'économie de l'Union européenne dans son ensemble, la poursuite de la phase d'expansion de l'économie réelle (PIB +0,9 %). Grâce à ce résultat, la croissance au cours du premier semestre a été de 2,2 % sur le semestre correspondant de l'année précédente. Ceci est le résultat le plus positif depuis 1990.

En ce qui concerne l'inflation, mesurée par le déflateur implicite du PIB, on constate une légère reprise (+0,5 %). Suite à cela certains Etats membres ont décidé, au cours du mois d'août, une hausse du taux d'intérêt.

En ce qui concerne les composantes du PIB, il nous semble utile de mettre en évidence la forte reprise des investissements (+1,9 %) et l'évolution positive de la consommation privée (+0,8 %), tandis que la consommation publique reste stagnante (+0,1 %).

En ce qui concerne la situation dans les Etats membres, on doit constater la forte progression du PIB en Italie (+1,4 %), au Royaume-Uni (+1,2 %) et en France et aux Pays-Bas (+1,0 %). Tandis que la croissance est relativement plus faible en Espagne et au Danemark (+0,6 % respectivement) et en Allemagne (+0,5 %).





Aux Etats-Unis, évolution positive de la croissance économique (PIB +0,9 %) accompagnée, par une inflation stable (+0,7 %). Parmi les composantes de la demande interne, on constate la poursuite de la phase de forte croissance des investissements (+2,1 %). Par contre, la consommation privée ralentie de manière sensible (+0,4 %) tandis que la consommation publique continue dans sa phase négative (-0,4 %).

Au Japon, nouveau fléchissement de la production (-0,4 %) accompagné par une légère reprise de l'inflation (+0,4 %). Parmi les composantes de la demande interne, on constate une légère reprise des investissements (+0,6 %) accompagnée par une forte baisse de la consommation privée (-0,7 %). Tandis que la consommation publique est caractérisée par une évolution plutôt faible (+0,3 %).

**PRIX: l'inflation annuelle de l'UE à 3,0 % en septembre**

Après être restée à 3,1 % en juillet (chiffre révisé) et août, l'inflation annuelle de l'UE - mesurée par l'IPC - est tombée à 3,0 % en septembre, le taux le plus bas depuis sept ans et demi (mars 1987 était aussi de 3,0 %). En septembre 1993, ce taux était de 3,4 %.

Entre août et septembre, le taux mensuel pour EUR-12 a augmenté de 0,3 %.

Des accroissements faibles à modérés ont été enregistrés en Allemagne (0,1 %), au Portugal et au Royaume-Uni (0,2 %), ainsi qu'en France, Italie, Espagne et au Luxembourg (0,3 %).

On a observé une hausse sensible de 0,8 % de l'indice des Pays-Bas. L'indice grec a enregistré une très forte hausse de 3,3 %, reflétant à la fois le rattrapage des prix après les fortes réductions pendant les soldes d'été et les hausses dues à l'introduction des nouveaux stocks de l'habillement et des chaussures (+9 %), des biens de ménage (+8 %) et de loisirs (+9 %) dans les magasins.

Enfin, il y a eu un léger recul de l'indice belge, grâce à des réductions de prix pour les voyages touristiques.

Dans l'ordre croissant de l'inflation actuelle, les taux annuels des Etats membres pour - septembre et ceux d'il y a un an - sont:

|             | Sept. '94 | Sept. '93 |            | Sept. '94 | Sept. '93 |
|-------------|-----------|-----------|------------|-----------|-----------|
|             | Sept. '93 | Sept. '92 |            | Sept. '93 | Sept. '92 |
| France      | 1,6 %P    | 2,3 %     | Pays-Bas   | 2,7 %     | 2,8 %     |
| Luxembourg  | 2,2 %     | 3,7 %     | Allemagne* | 3,0 %     | 4,0 %     |
| Danemark    | 2,2 %E    | 1,2 %     | Italie     | 3,9 %     | 4,5 %     |
| Royaume-Uni | 2,2 %     | 1,8 %     | Espagne    | 4,5 %     | 4,3 %     |
| Belgique    | 2,5 %     | 2,8 %     | Portugal   | 4,7 %     | 5,9 %     |
| Irlande**   | 2,5 %     | 1,3 %     | Grèce      | 11,9 %    | 12,8 %    |

\* L'IPC pour la R.F. d'Allemagne continue à se rapporter à la situation territoriale d'avant le 3 octobre 1990.

\*\* Août 94/Août 93 et Août 93/Août 92

P Provisoire

E Estimation Eurostat

Les taux des Etats candidats à l'adhésion à l'UE sont: Norvège 1,8 % (2,2 %), Finlande 1,9 % (1,7 %), Suède 2,5 % (4,2 %) et Autriche (août) 3,2 % (3,4 %).

Les taux correspondants de quelques autres pays sont: Etats-Unis 3,0 % (2,7 %), Japon 0,1 % (1,5 %), Canada (août) 0,2 % (1,7 %) et Suisse 0,6 % (3,4. %).

**PRODUCTION INDUSTRIELLE: Essor continue**

La production industrielle dans la Communauté européenne (UE) continue à augmenter. Depuis une demi année le taux de croissance est positif, même si les taux de croissance sont modérés.

Le taux de variation de l'indice de la production industrielle corrigé des jours ouvrables s'est élevé en juillet 1994 par rapport à la valeur du même mois un an auparavant à +5,4 %. Si l'on considère le taux de variation de l'indice de la production désaisonnalisée de l'UE des trois derniers mois disponibles de mai à juillet par rapport aux trois mois précédents, il s'élève à +1,8 %.

Aux Etats-Unis, le taux de variation de mai à juillet 1994 par rapport aux mois précédents pour la production industrielle s'est élevé à +1,0, c'est-à-dire une hausse plutôt faible. Il en est de même pour le Japon avec un +0,4 %.

Pour les groupes de biens principaux, on observe dans l'Union européenne le tableau suivant (taux de variation de mai à juillet par rapport aux trois mois précédents):

- industrie des biens intermédiaires: +1,8 % (USA: +1,4 %, Japon +1,7 %)
- industrie des biens d'investissement: +2,6 % (USA: +0,5 %, Japon +0,4 %)
- industrie des biens de consommation durables: +4,0 % (USA: +0,9 %, Japon -4,8 %)
- industrie des biens de consommation non durables: +0,6 % (USA: +1,5 %, Japon -1,0 %)

Ces chiffres montrent que la hausse ne continue de stagner que dans les domaines des biens de consommation non durables (alimentation, textile, habillement).

Pour les différents Etats membres de l'Union européenne, les taux de variation de la production industrielle désaisonnalisée, dans la mesure où ils sont disponibles, pour le mois de mai à juillet par rapport aux trois mois précédents, se présentent comme suit: Danemark +5,3 %, Italie +3,4 %, Royaume-Uni +2,3 %, Allemagne +1,4 %, Espagne +1,0 %, France +1,0 % (estimé), Luxembourg +0,9 % (estimé), Grèce +0,7 % (estimé), Pays-Bas +0,5 % (estimé), Portugal -0,9 % (estimé). Ainsi, dans au moins huit Etats membres (aucun chiffre actuel n'étant disponible pour la Belgique et l'Irlande), la période de récession a été surmontée, la stagnation ne se poursuivant qu'au Portugal.



---

**SCHAUBILDER**

---

**GRAPHICS**

---

**GRAPHIQUES**

---





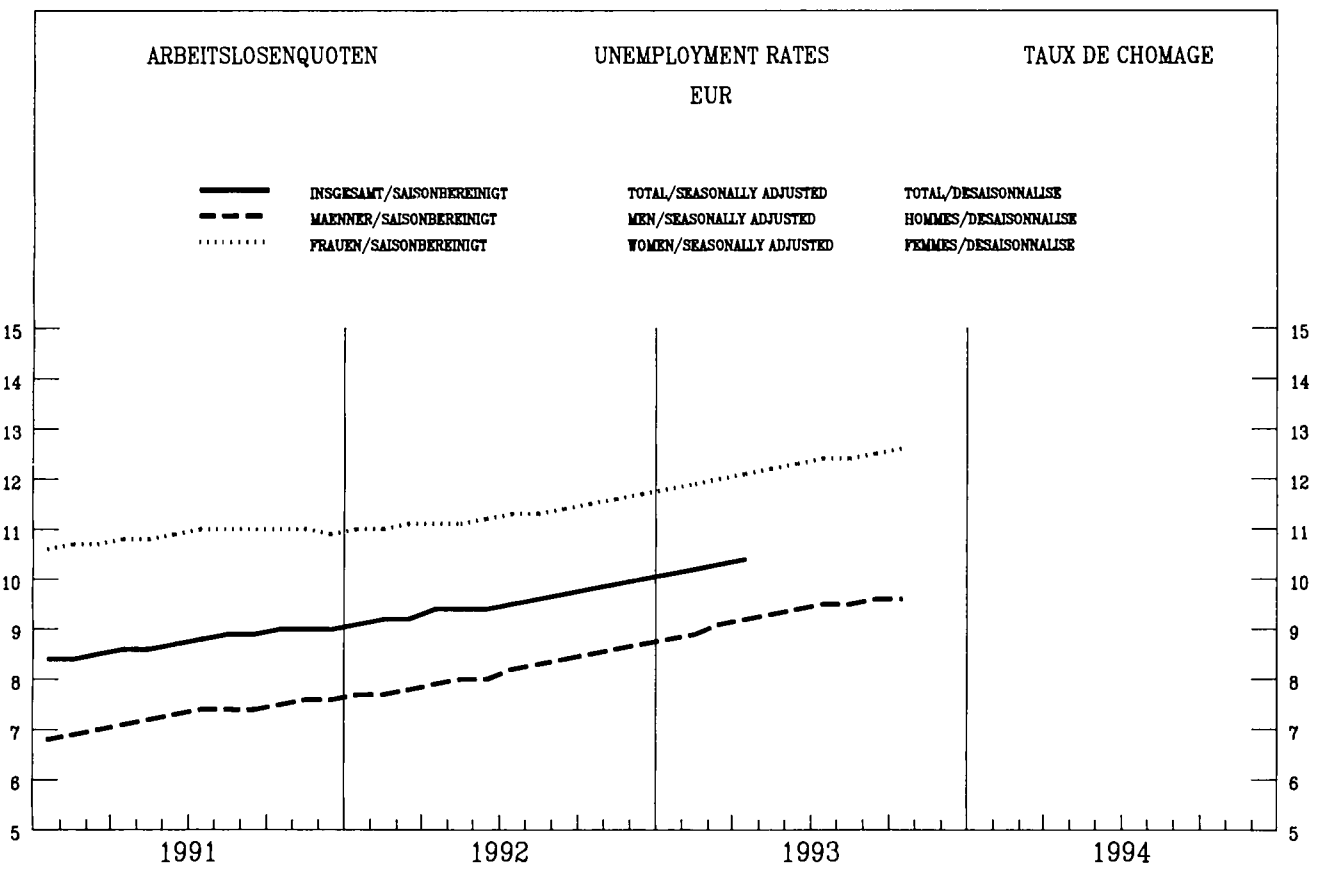

ARBEITSLÖSENQUOTEN  
SAISONBEREINIGT

UNEMPLOYMENT RATES  
SEASONALLY ADJUSTED  
%

TAUX DE CHOMAGE  
DESAISONNALISÉ

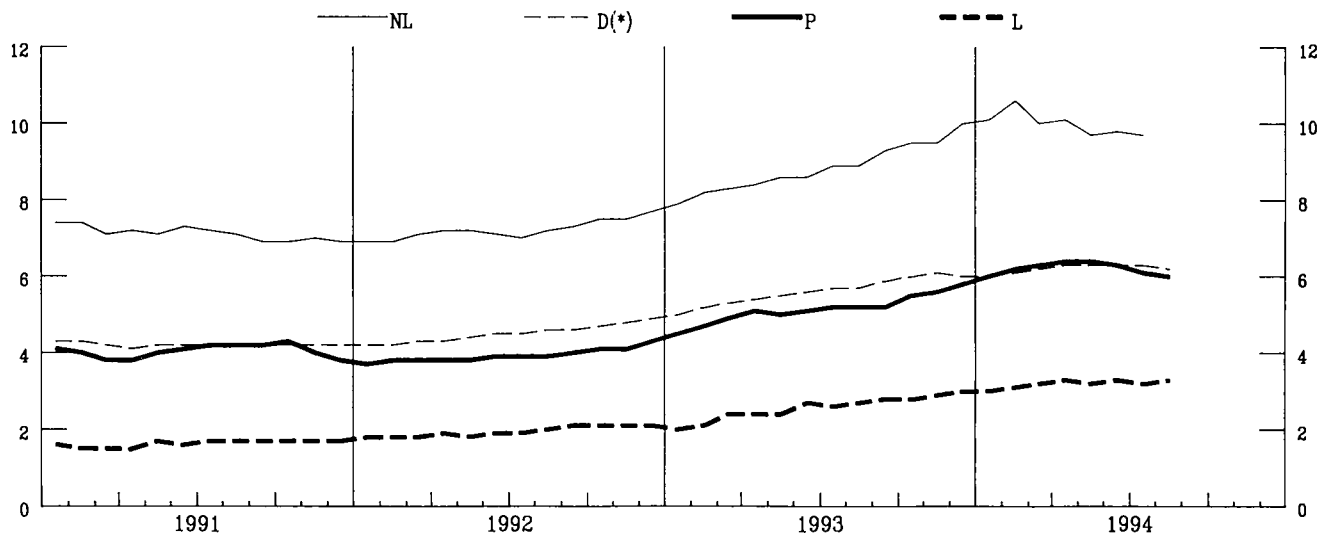
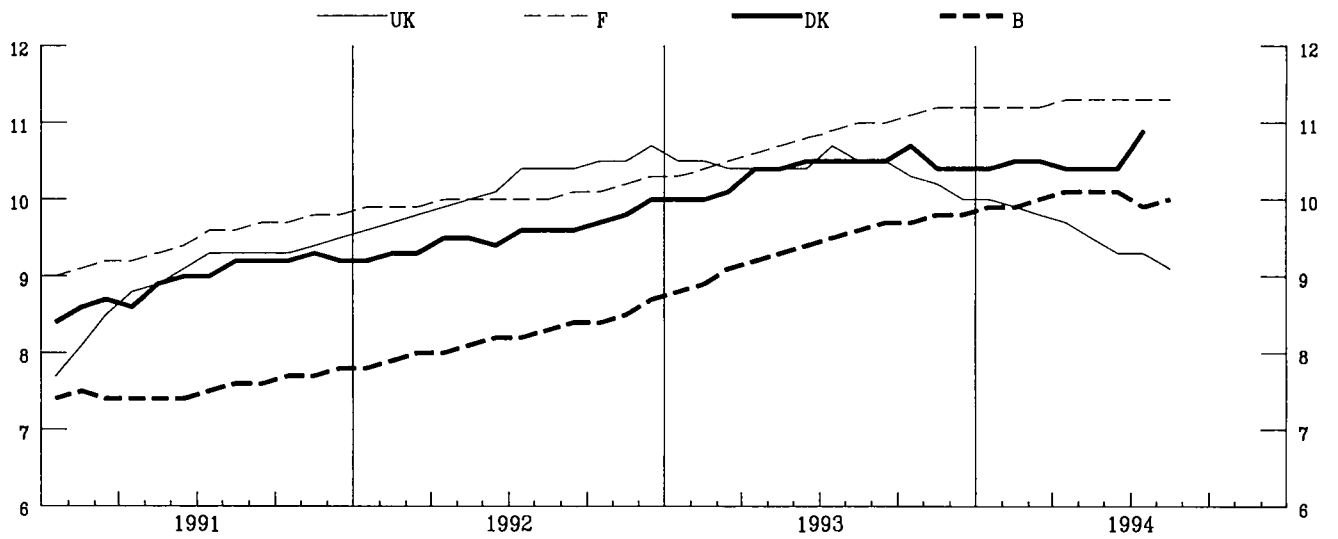
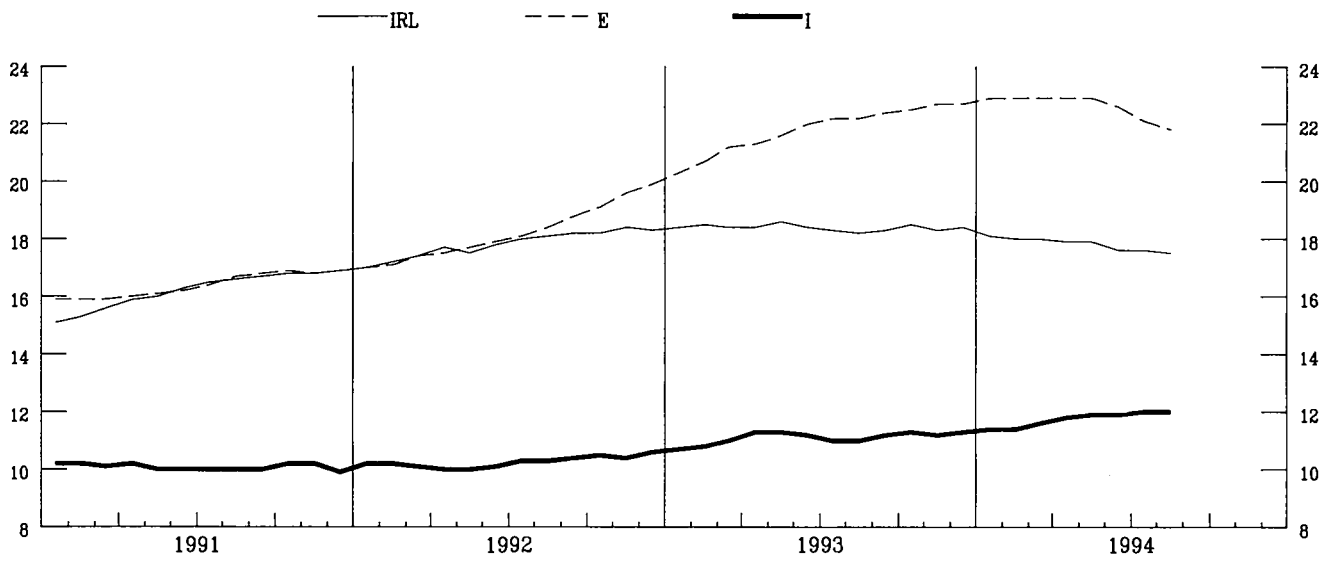



ARBEITSLOSENQUOTEN  
SAISONBEREINIGT

UNEMPLOYMENT RATES  
SEASONALLY ADJUSTED

TAUX DE CHOMAGE  
DESAISONNALISE

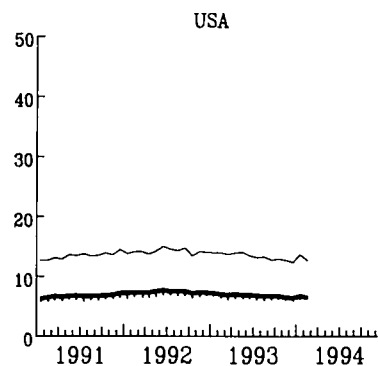
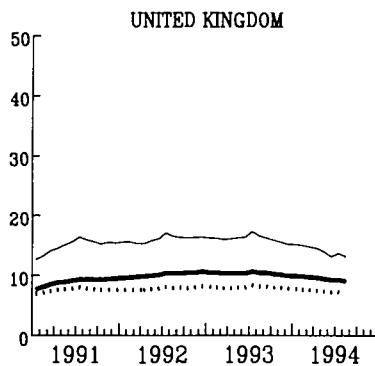
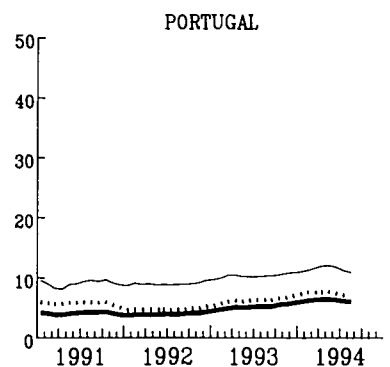
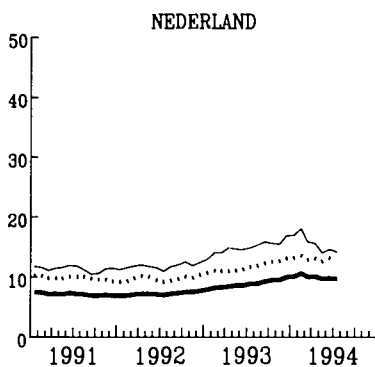
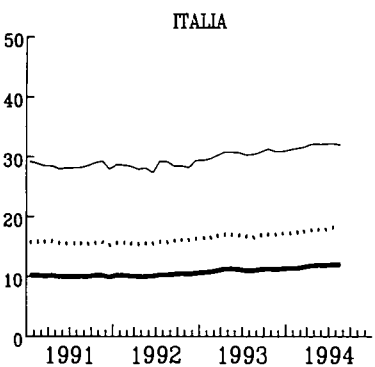
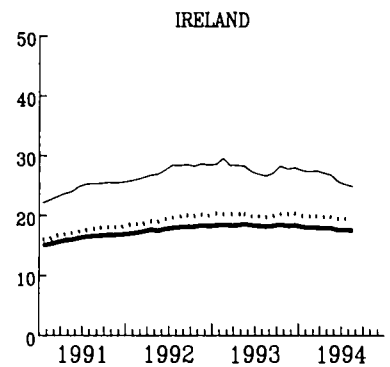
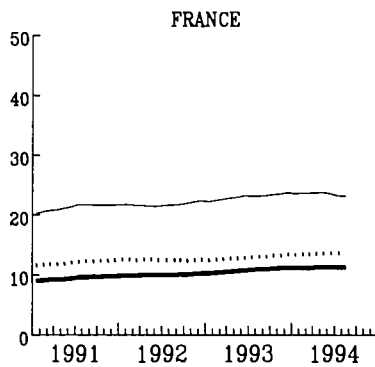
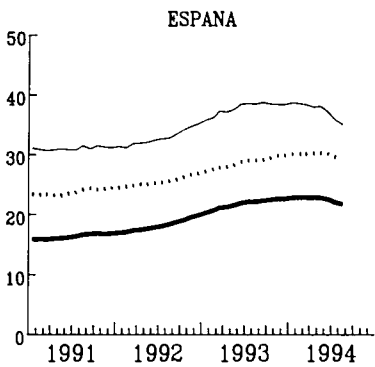
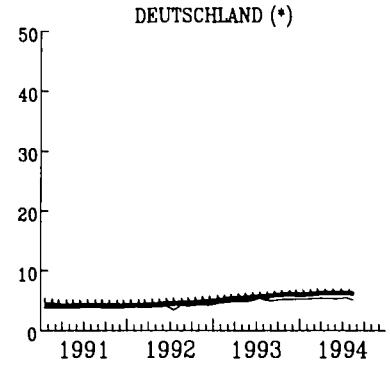
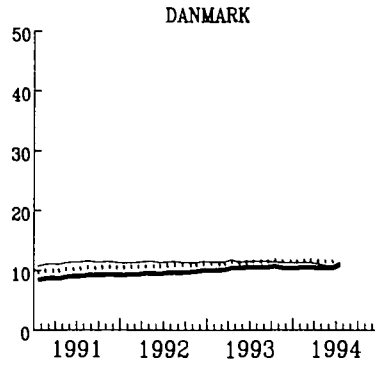
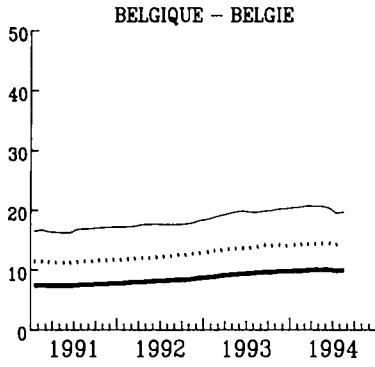

— TOTAL      - - - - - Moins de 25 ans      ..... Femmes

INDUSTRIELLE PRODUKTION

INDUSTRIAL PRODUCTION

PRODUCTION INDUSTRIELLE

TENDENZ 1985=100

TREND 1985=100

TENDANCE 1985=100

NACE 1-4

— EUR      - - - USA      ..... JAPAN

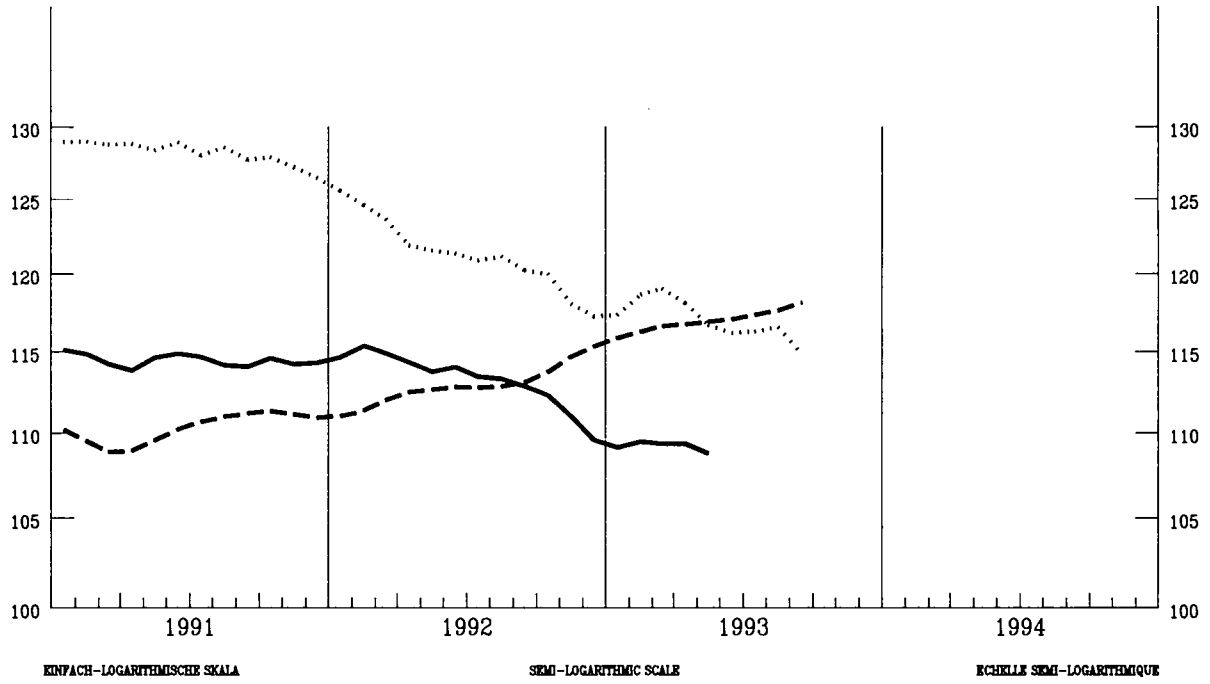

EUR

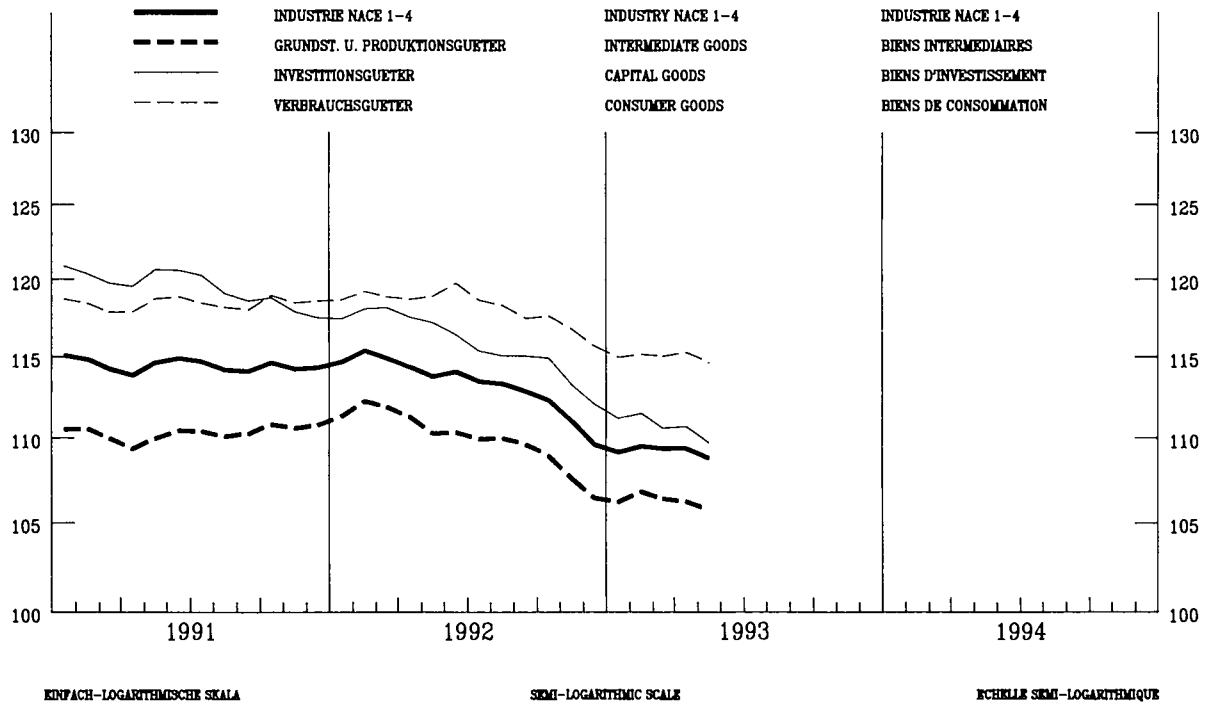



INDUSTRIELLE PRODUKTION

INDUSTRIAL PRODUCTION

PRODUCTION INDUSTRIELLE

NACE 1-4 1985=100

BELGIQUE - BELGIE

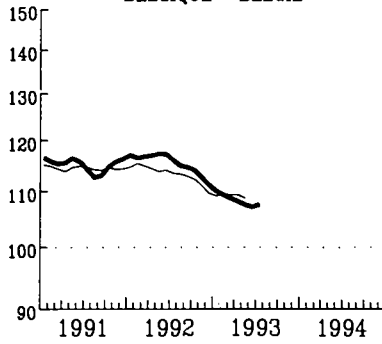

DANMARK

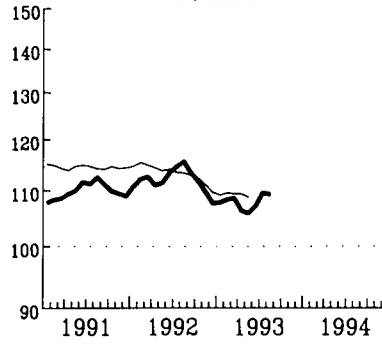

DEUTSCHLAND (\*)

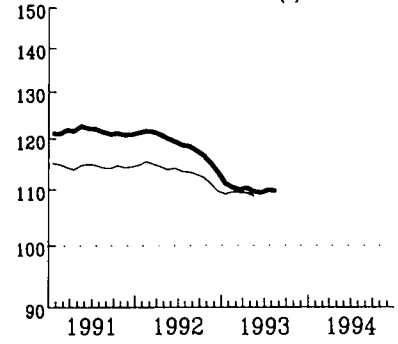

ELLADA

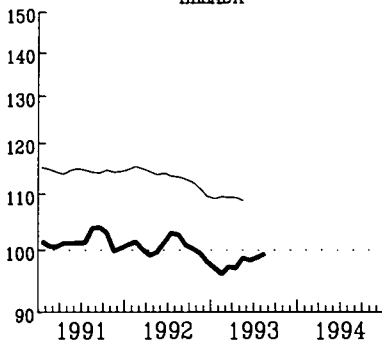

ESPAÑA

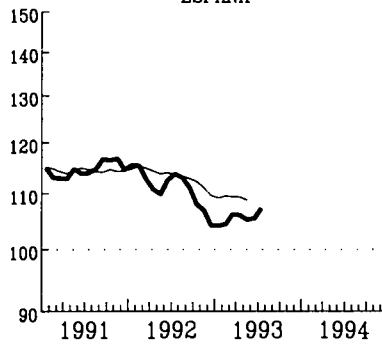

FRANCE

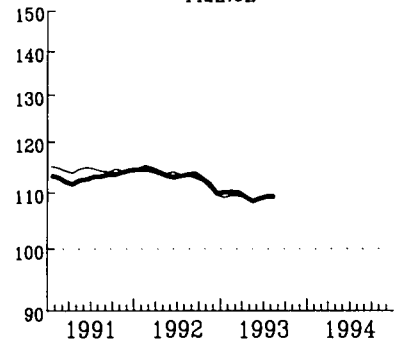

IRELAND

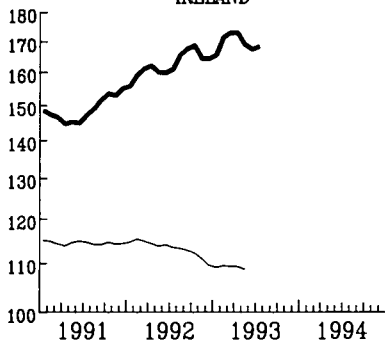

ITALIA

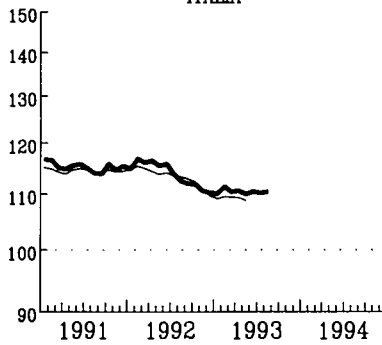

LUXEMBOURG

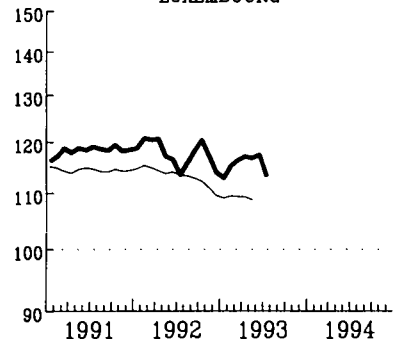

NEDERLAND

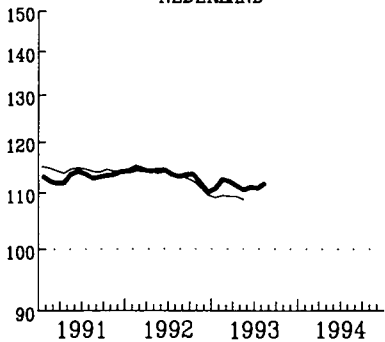

PORTUGAL

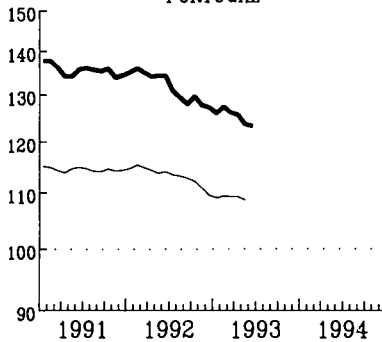

UNITED KINGDOM

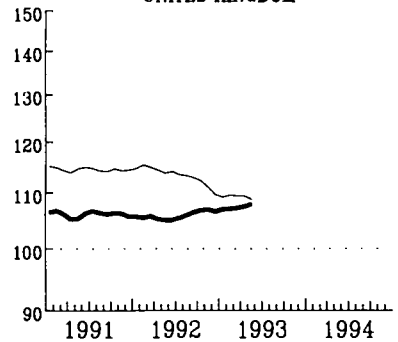

— EUR

EINFACH-LOGARITHISCHE SKALA

SEMI-LOGARITHMIC SCALE

ECHELLE SEMI-LOGARITHMIQUE

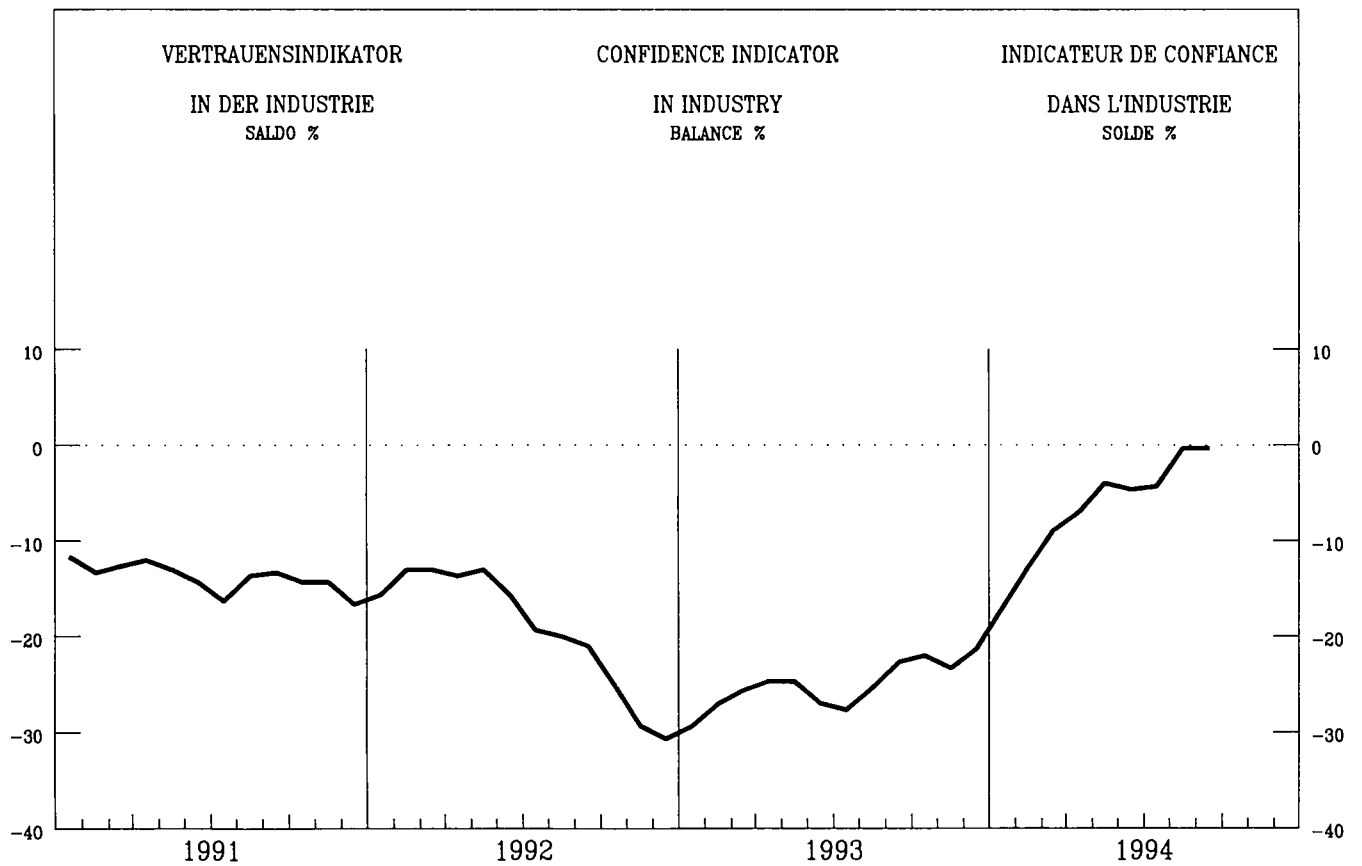
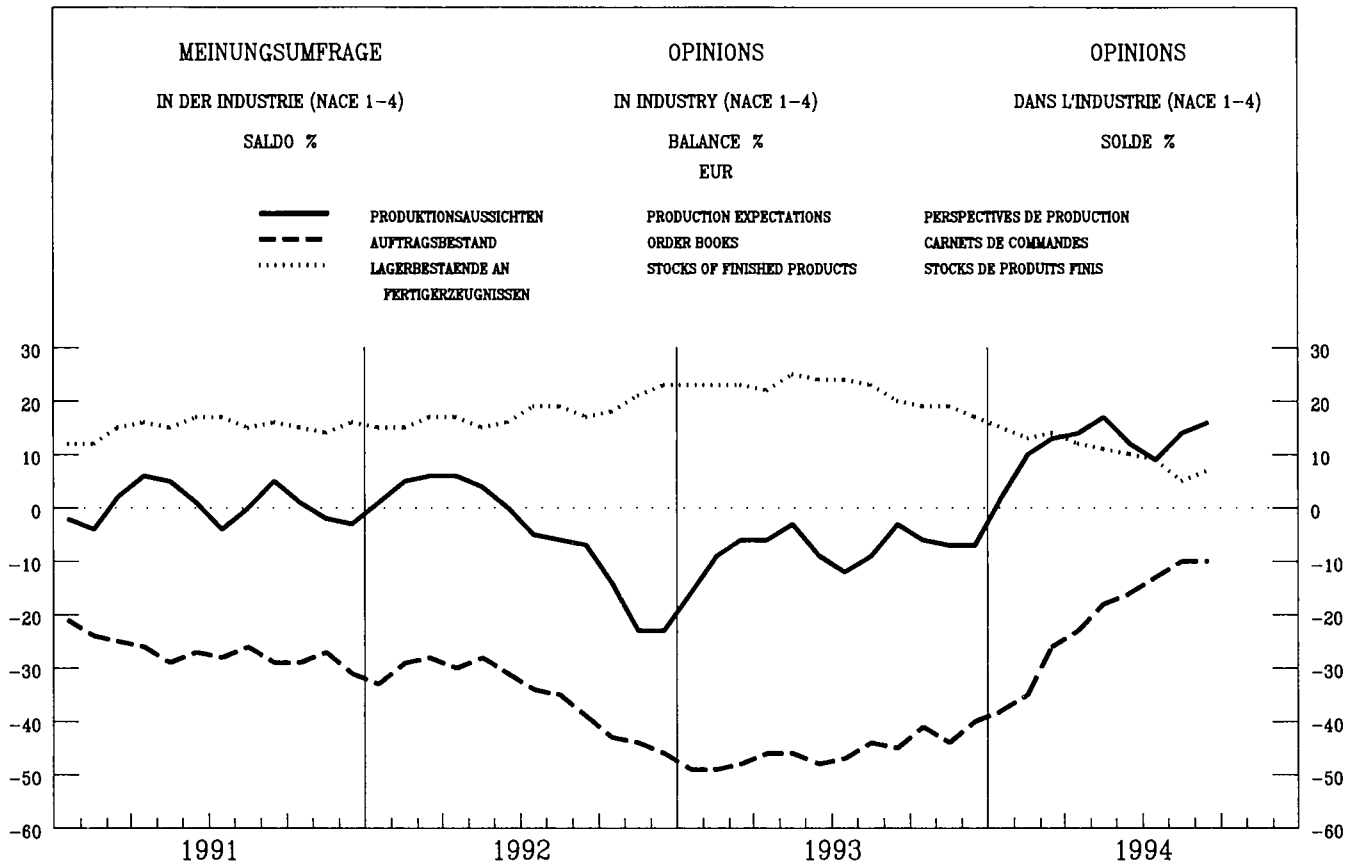



VERKAUFSVOLUMEN  
DES EINZELHANDELS

RETAIL TRADE VOLUME

VOLUME DES VENTES  
DU COMMERCE DE DETAIL

1985 = 100

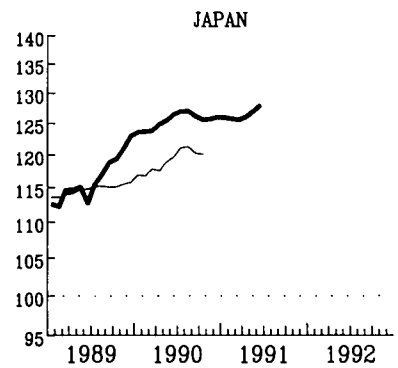
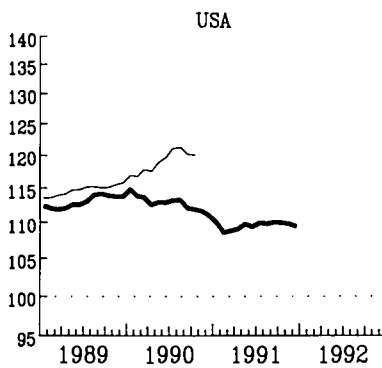
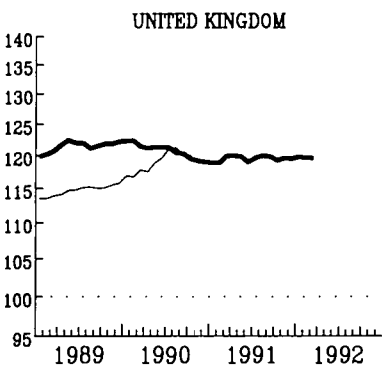
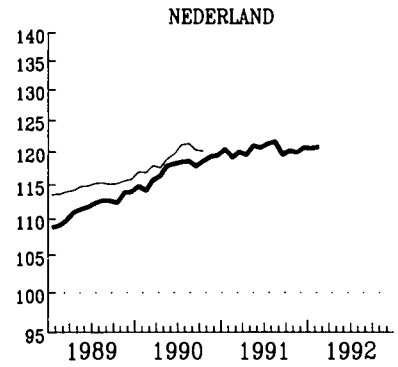
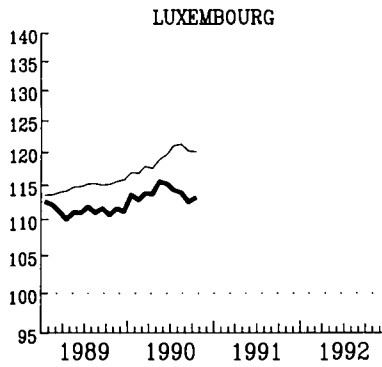
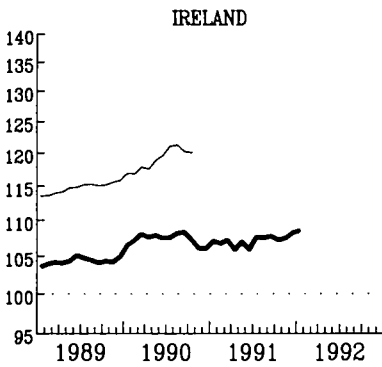
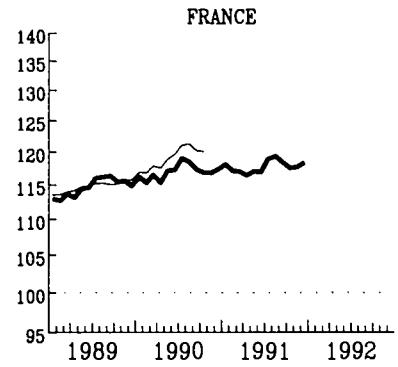
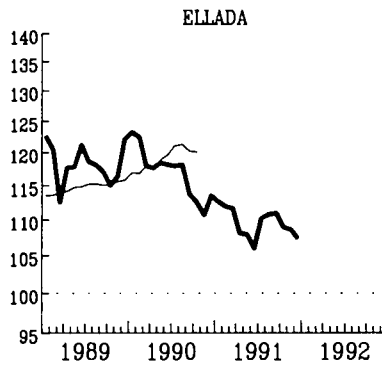
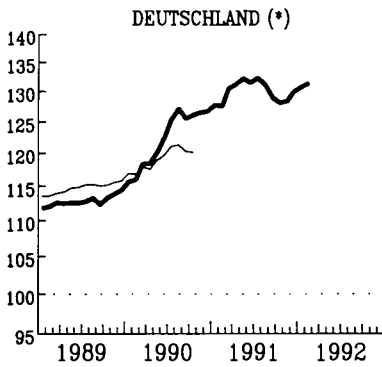
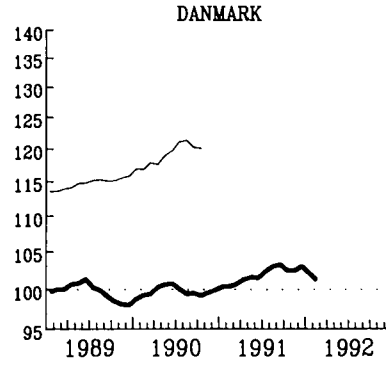
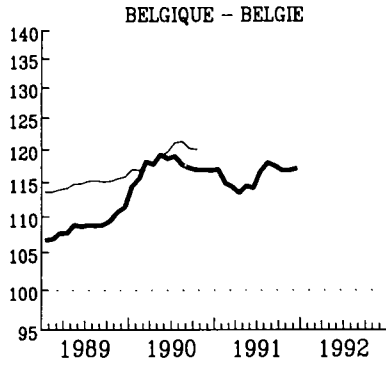

— EUR (1)

SAISONBEREINIGTE INDIZES  
GLEITENDE 3-MONATSDURCHSCHNITTE

(1) OHNE ITALIEN

SEASONALLY ADJUSTED INDICES  
3 MONTH MOVING AVERAGE

(1) WITHOUT ITALY

INDICE DESAISONALISE  
MOYENNE MOBILE SUR 3 MOIS

(1) SAUF ITALIE

MRD ECU

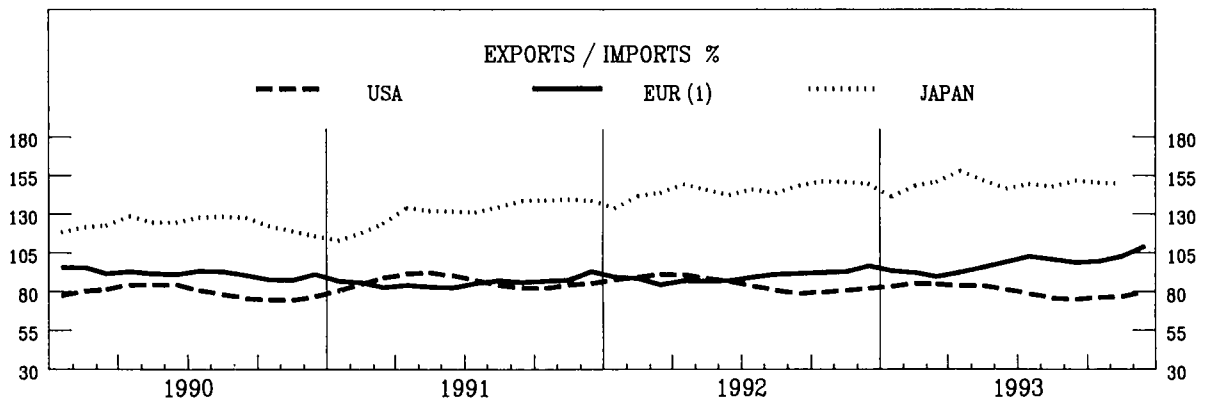
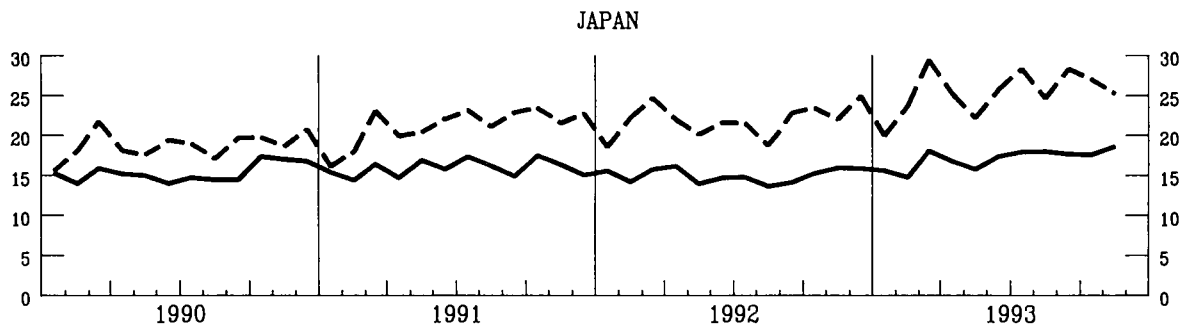
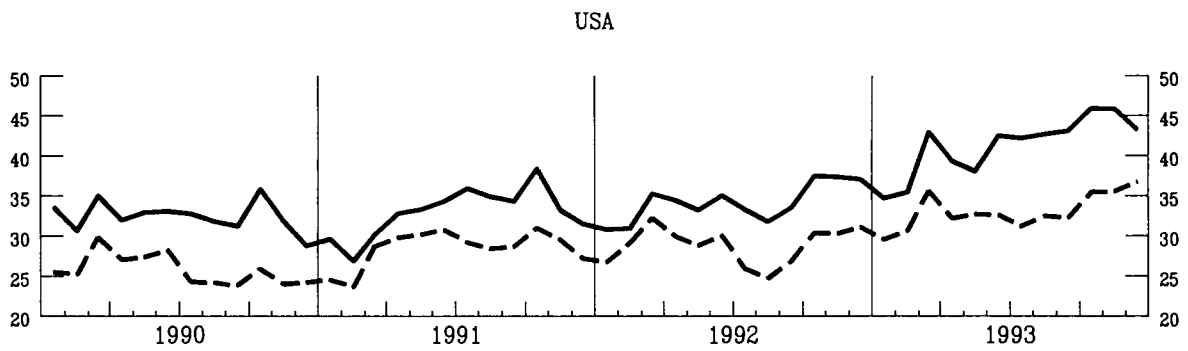
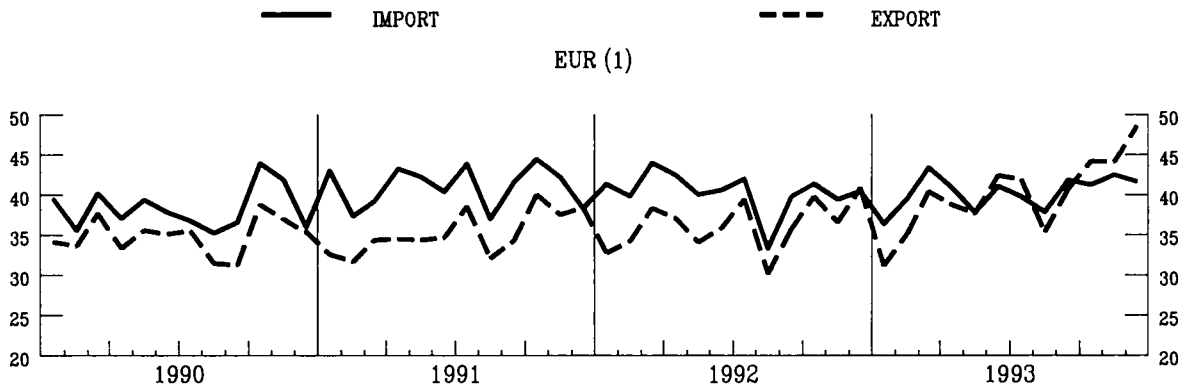

AUSFUHREN FOB IN PROZENT  
DER EINFUHREN CIF  
(1) EXTRA-EG HANDEL

EXPORTS FOB IN PER CENT  
OF IMPORTS CIF  
(1) EXTRA-CE TRADE

EXPORTATIONS FOB EN POUR CENT  
DES IMPORTATIONS CAF  
(1) COMMERCE EXTRA CE

**AUSSENHANDEL**  
**INDIZES DER TATSAECHLICHEN WERTE**  
 IN ECU - 1985 = 100

**EXTERNAL TRADE**  
**VALUE INDICES**  
 IN ECU - 1985 = 100

**COMMERCE EXTERIEUR**  
**INDICES DES VALEURS COURANTES**  
 EN ECU - 1985 = 100

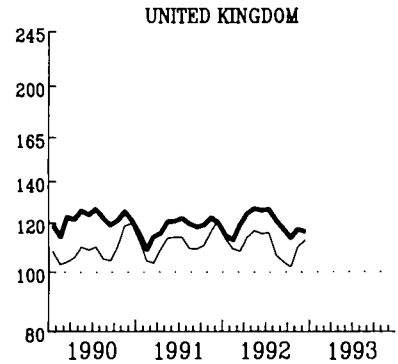
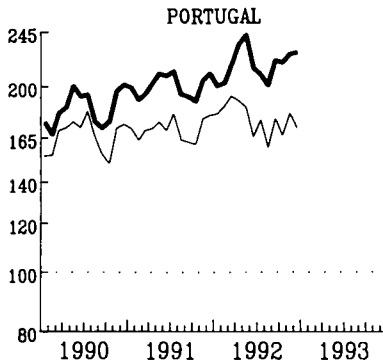
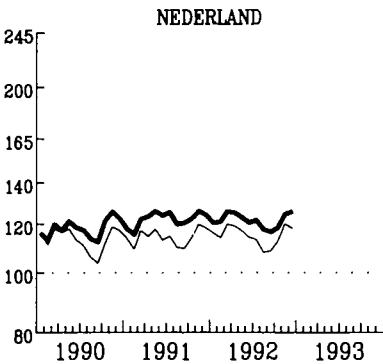
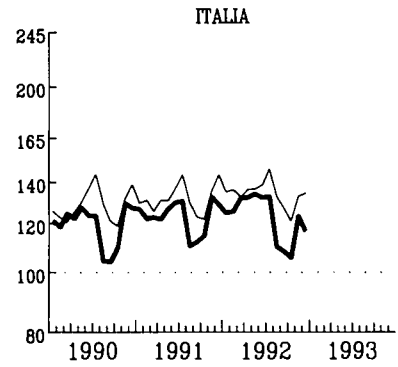
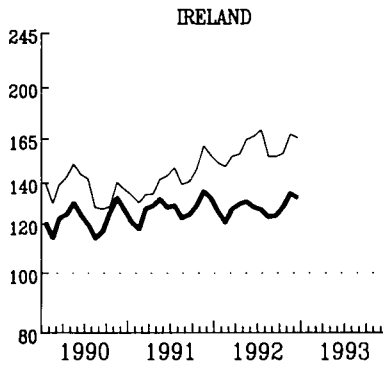
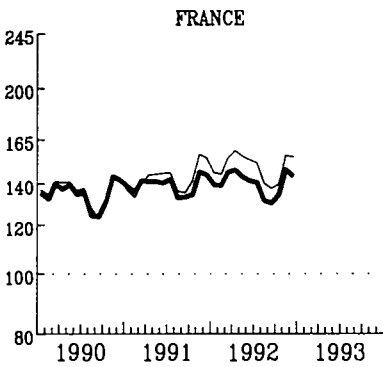
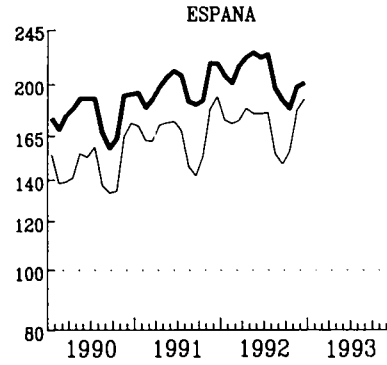
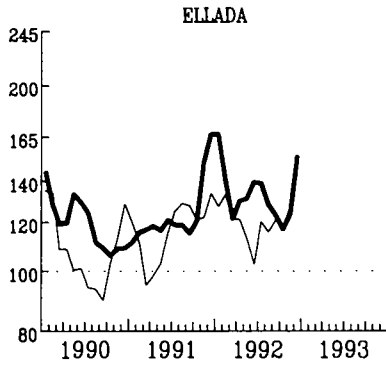
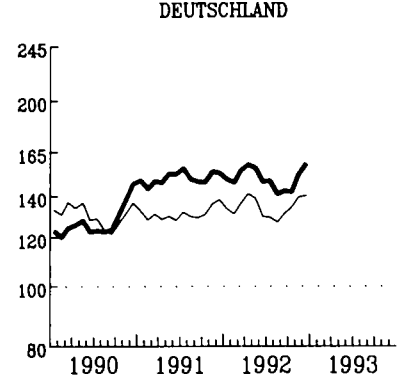
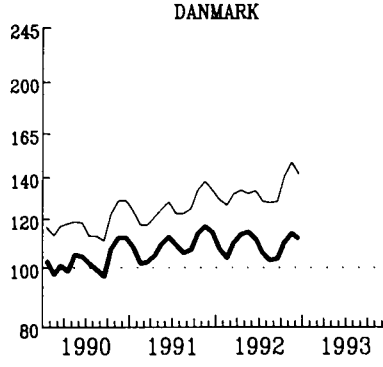
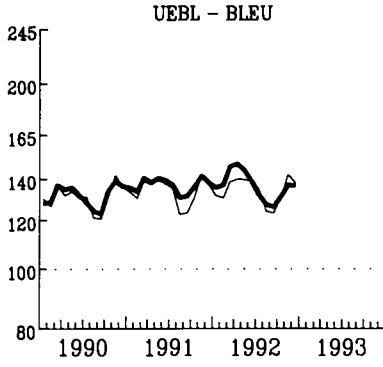

— IMPORT

— EXPORT

EINFACH-LOGARITHMISCHE SKALA  
 GLIETTERTE DURCHSCHNITTE / LETZTE 3 MONATE

SEMI-LOGARITHMIC SCALE  
 MOVING AVERAGE, LAST THREE MONTHS

ECHELLE SEMI-LOGARITHMIQUE  
 MOYENNE MOBILE, TROIS DERNIERS MOIS



AUSSENHANDEL

EXTERNAL TRADE  
EXPORTS / IMPORTS % (1)

COMMERCE EXTERIEUR

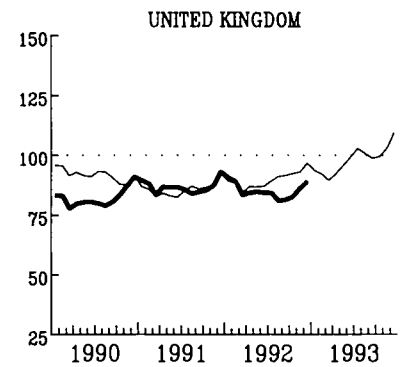
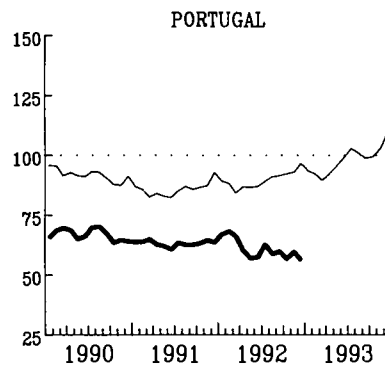
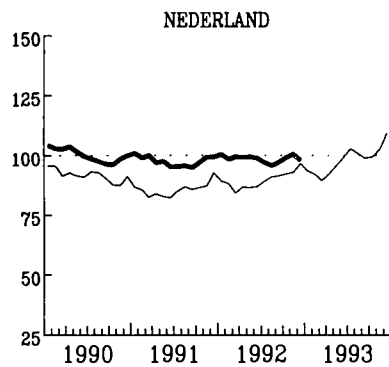
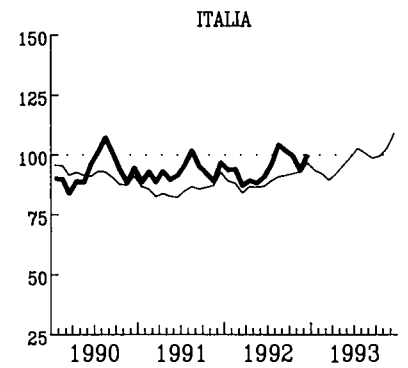
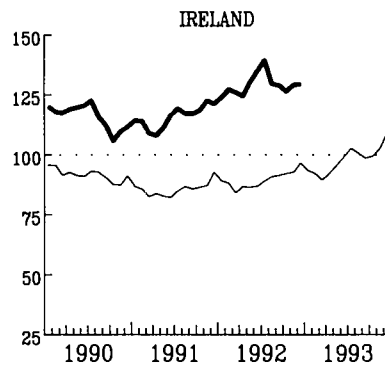
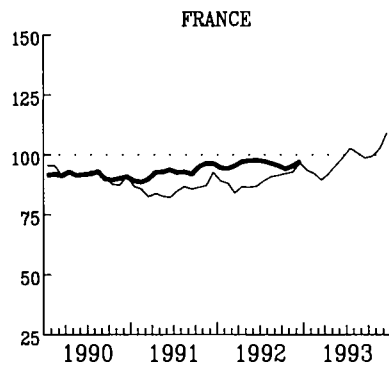
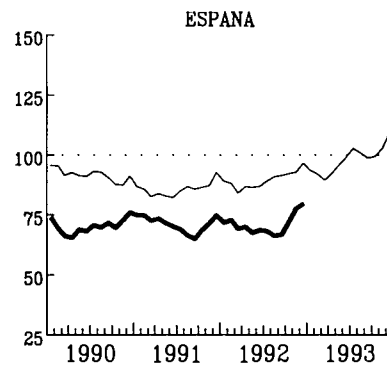
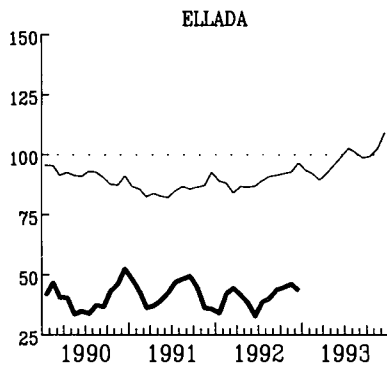
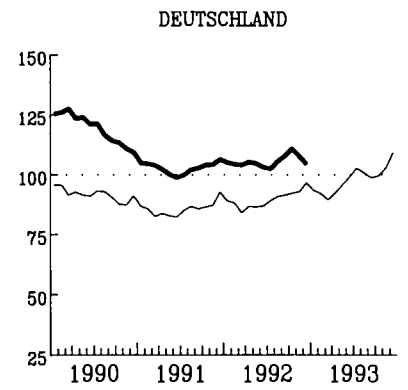
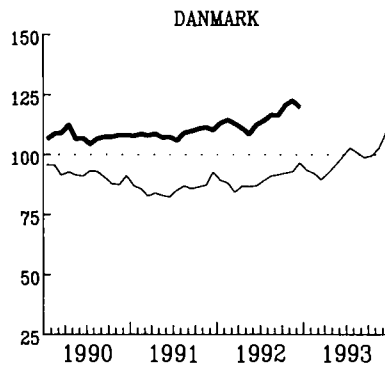
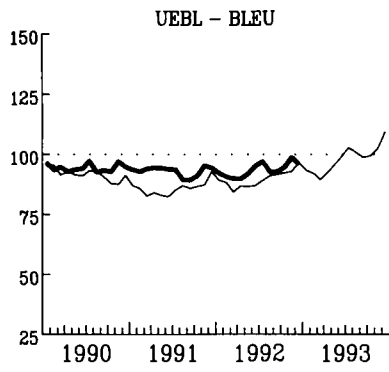

EUR

GLEITENDE DURCHSCHNITTE, LETZTE 3 MONATE  
(1) AUSFUHR FOB IN PROZENT  
DER EINFUHR CIF

MOVING AVERAGE, LAST THREE MONTHS  
(1) EXPORTS FOB IN PERCENT  
OF IMPORTS CIF

MOYENNE MOBILE, TROIS DERNIERS MOIS  
(1) EXPORTATIONS FOB EN POUR CENT  
DES IMPORTATIONS CIF

VERBRAUCHERPREISE

CONSUMER PRICES

PRIX A LA CONSOMMATION

GESAMTINDEX

GENERAL INDEX

INDICE GENERAL

— EUR

- - - USA

..... JAPAN

1985 = 100

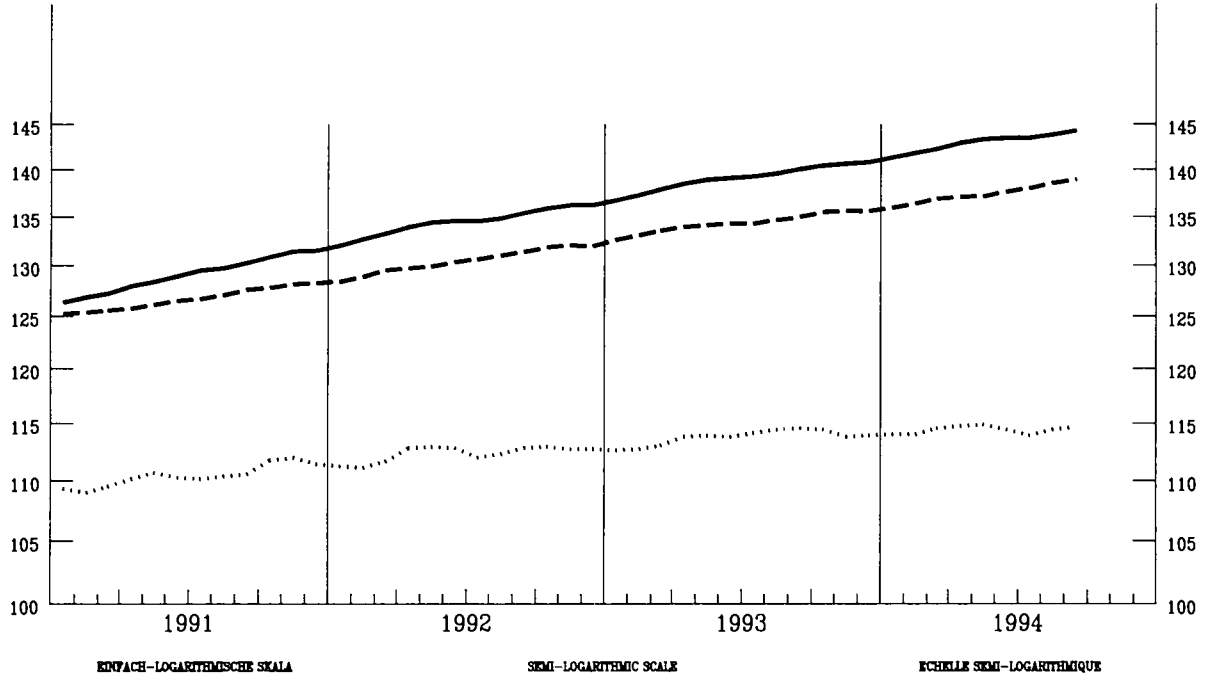

VERÄNDERUNG T/T-12 %

VARIATION T/T-12 %

VARIATION T/T-12 %

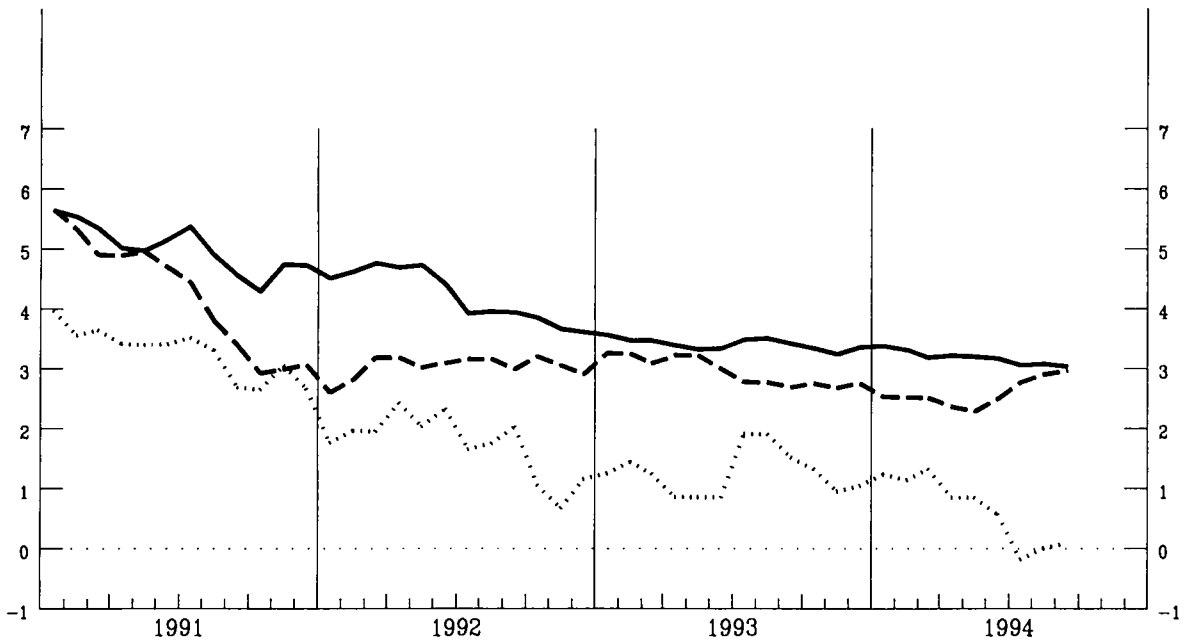



VERBRAUCHERPREISE  
GESAMTINDEX  
VEARENDERUNG % T/T-12

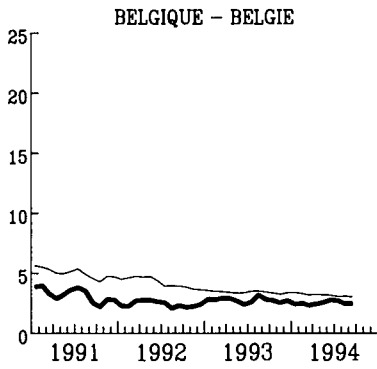

CONSUMER PRICES  
GENERAL INDEX  
VARIATION % T/T-12

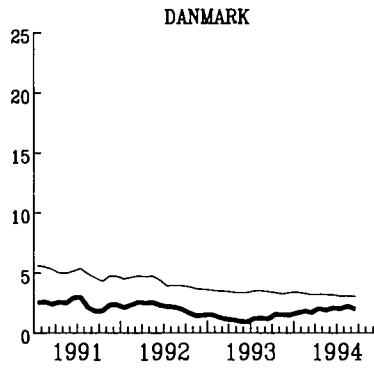

PRIX A LA CONSOMMATION  
INDICE GENERAL  
VARIATION % T/T-12

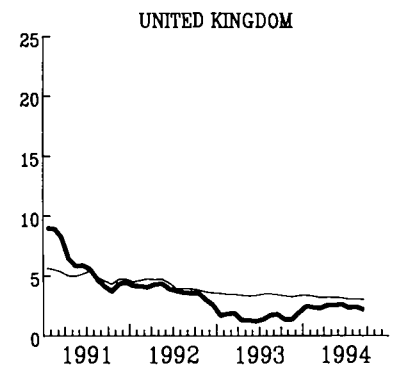
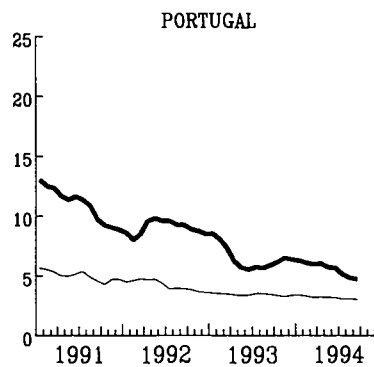
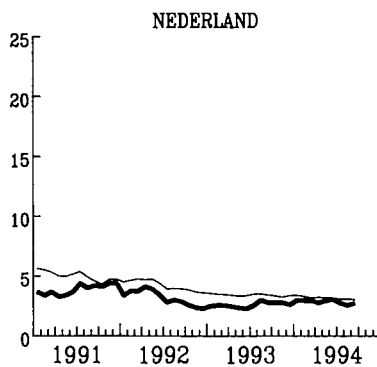
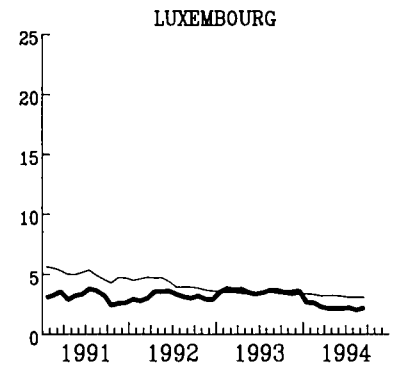
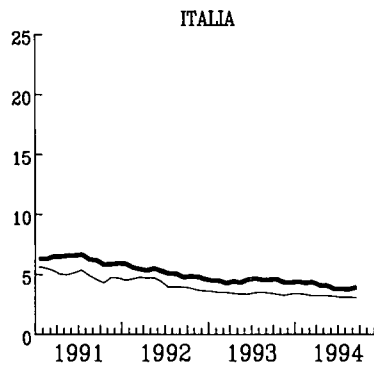
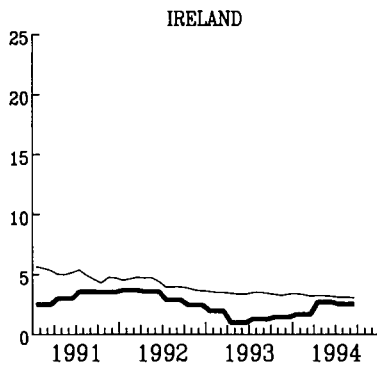
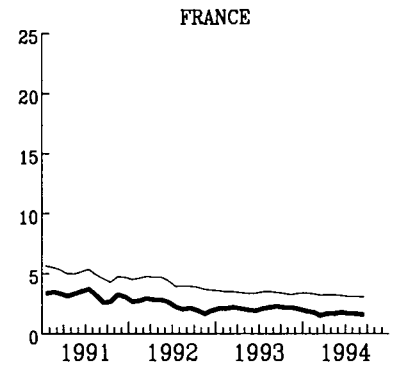
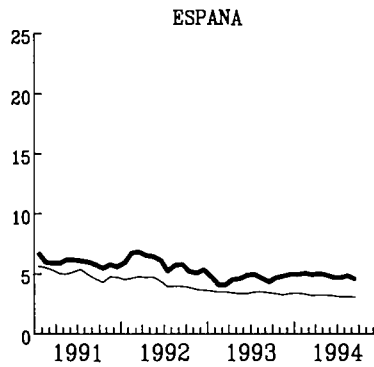
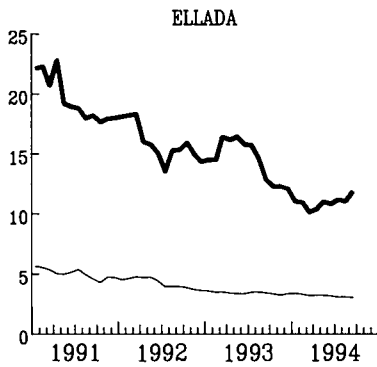
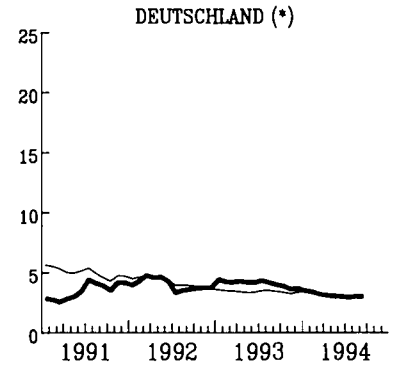

— EUR

WECHSELKURSE

EXCHANGE RATES

TAUX DE CHANGE

— 1 ECU = ... SZR  
- - - 1 ECU = ... US \$  
..... 1 ECU = ... 100 YEN

— 1 ECU = ... SDR  
- - - 1 ECU = ... US \$  
..... 1 ECU = ... 100 YEN

— 1 ECU = ... DTS  
- - - 1 ECU = ... US \$  
..... 1 ECU = ... 100 YEN

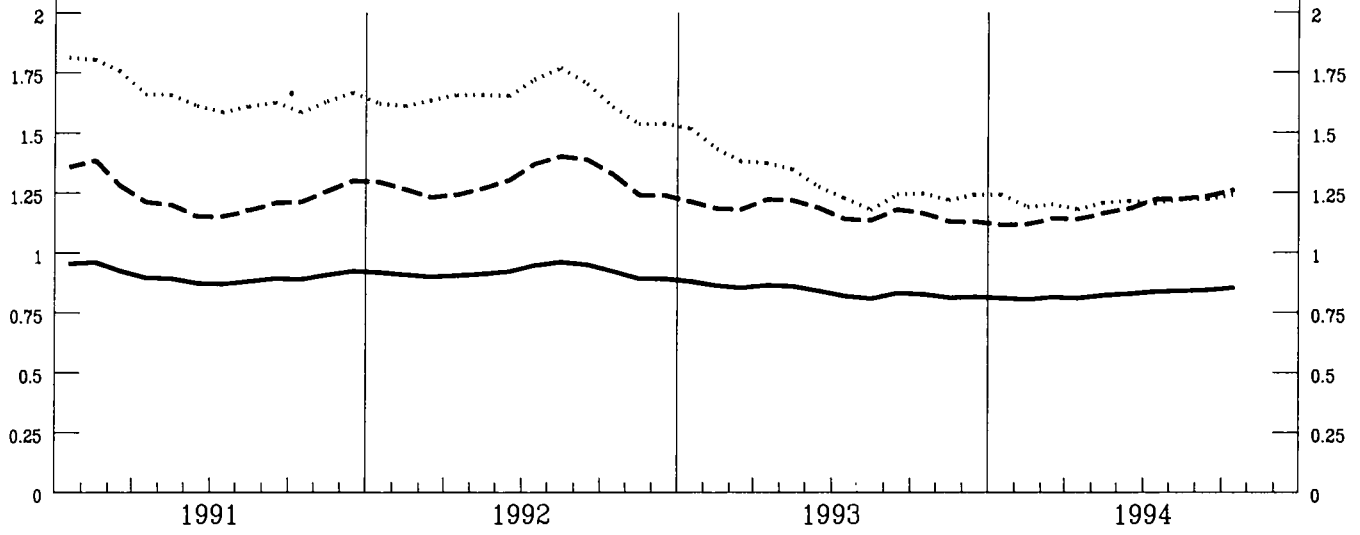



INDEX DER KURSE DER  
ECU UND US \$  
IN NATIONALEN WAEHRUNGEN

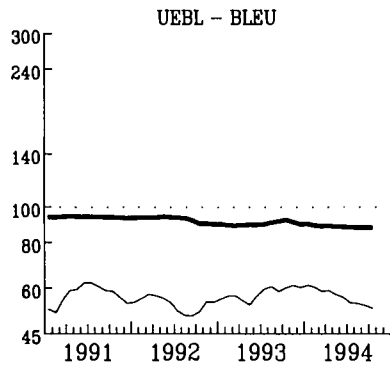

INDEX OF EXCHANGE RATES OF THE  
ECU AND US \$  
IN NATIONAL CURRENCIES

1985 = 100

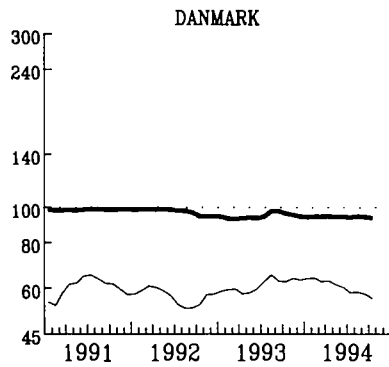

INDICE DES COURS DES  
ECU ET US \$  
EN MONNAIES NATIONALES

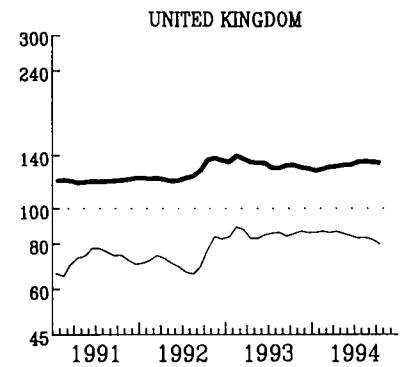
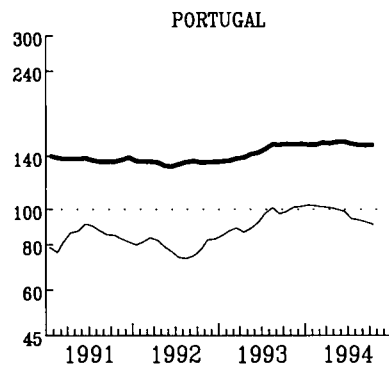
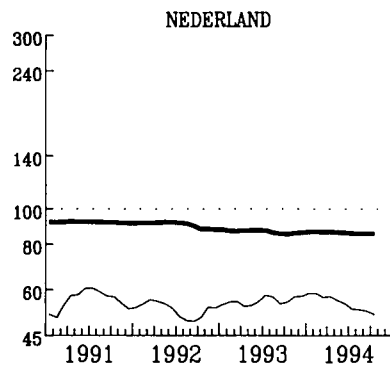
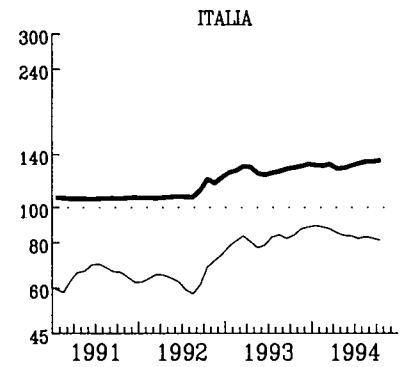
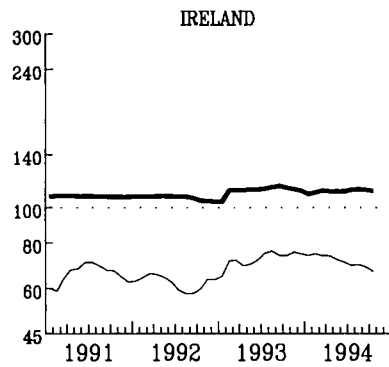
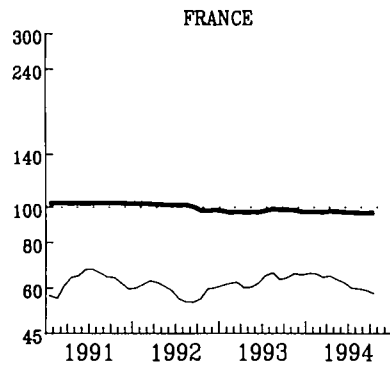
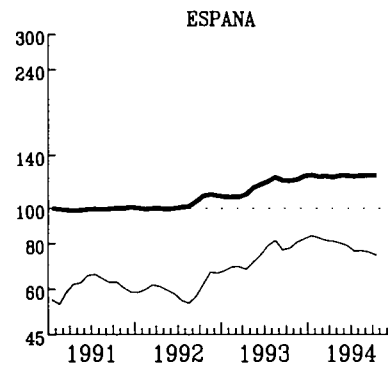
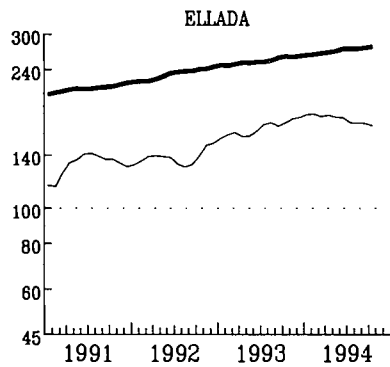
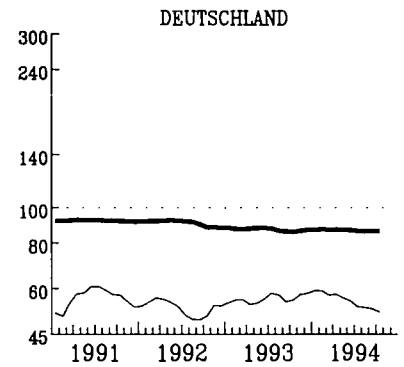

— ECU

EINFACH-LOGARITHMISCHE SKALA

— US \$

SEMI-LOGARITHMIC SCALE

ECHELLE SEMI-LOGARITHMIQUE

ANLEIHEN DES  
OEFFENTLICHEN SEKTORS  
RENDITE %

FIXED INTEREST  
GOVERNMENT SECURITIES  
YIELD %

OBLIGATIONS  
DU SECTEUR PUBLIC  
RENDEMENT %

BELGIQUE - BELGIE

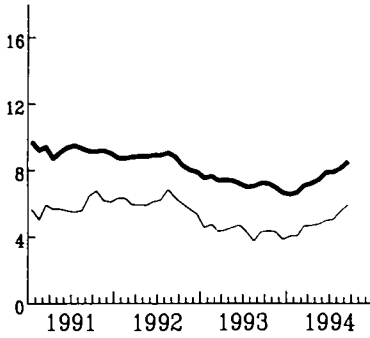

DANMARK

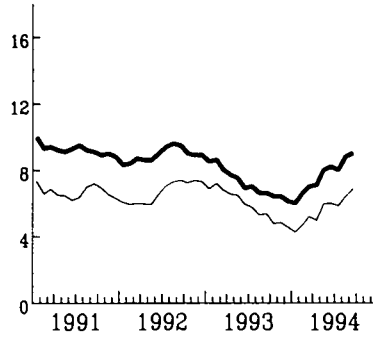

DEUTSCHLAND

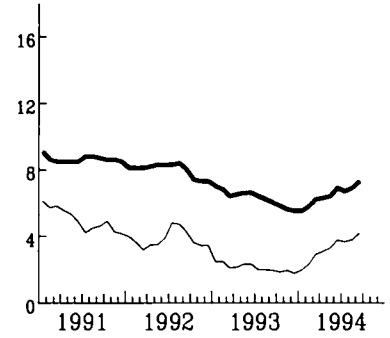

FRANCE

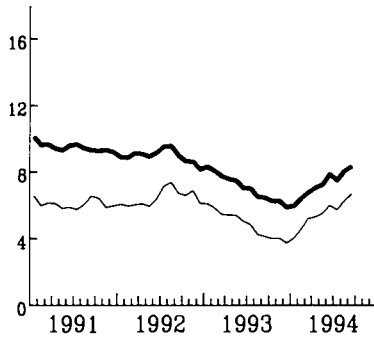

IRELAND

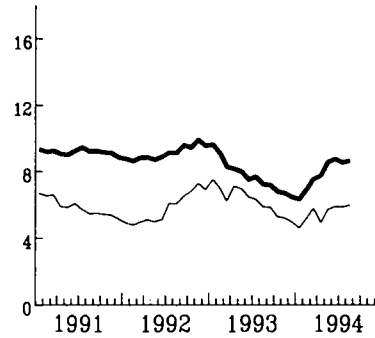

ITALIA

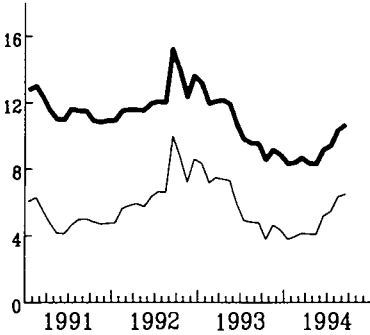

LUXEMBOURG

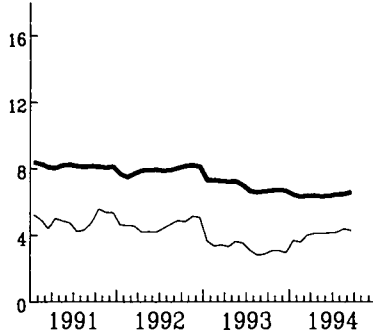

NEDERLAND

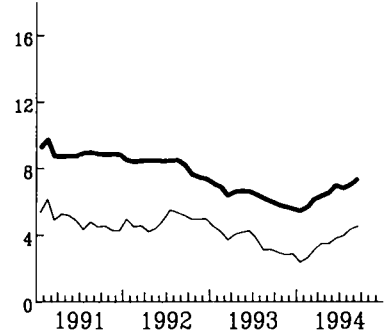

UNITED KINGDOM

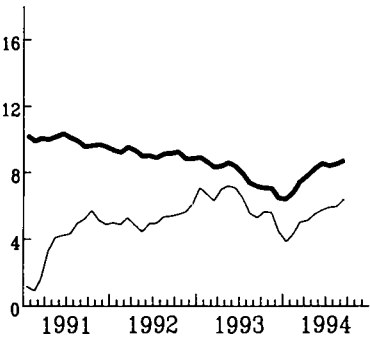

USA

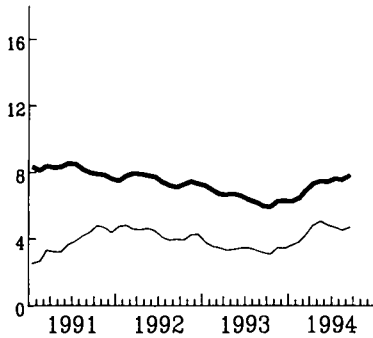

JAPAN

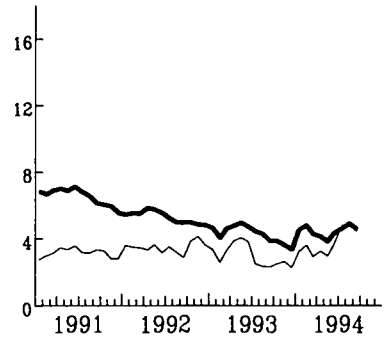

— NOMINAL

— REAL - REEL

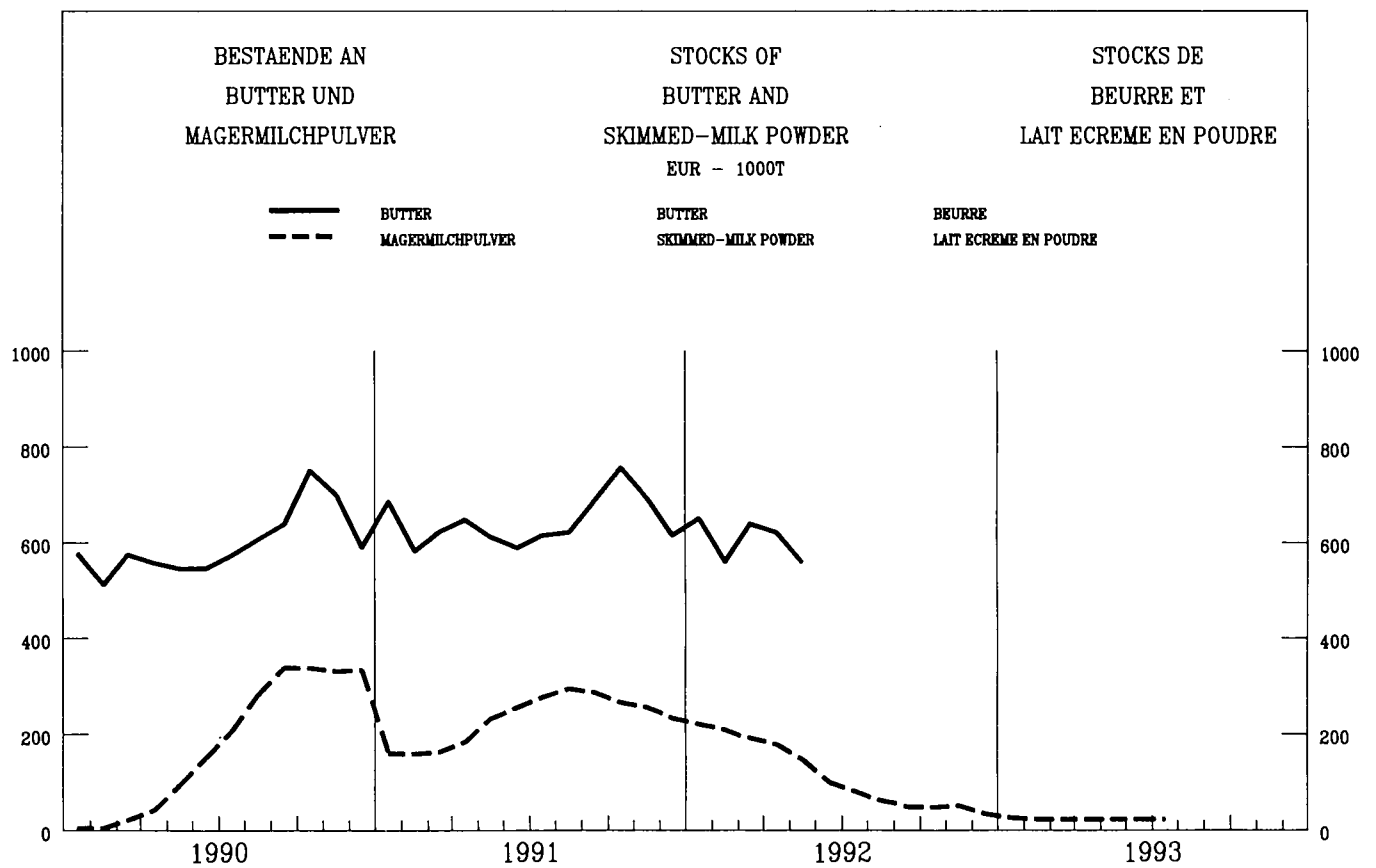
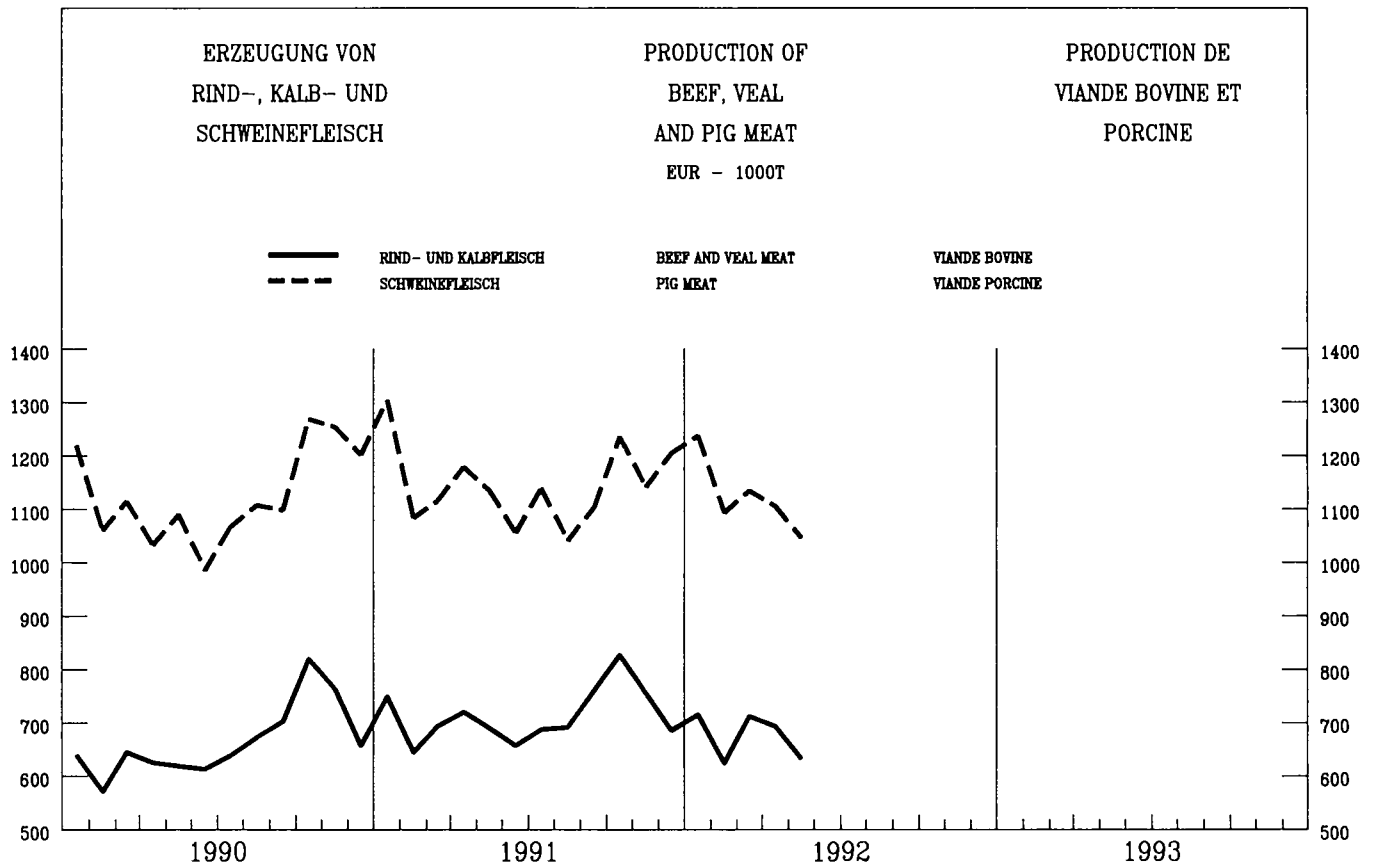



---

**KONJUNKTURDATEN**

---

**SHORT-TERM TRENDS**

---

**DONNÉES CONJONCTURELLES**

---



**VOLKSWIRTSCHAFTLICHE  
GESAMTRECHNUNG ESVG**

**NATIONAL ACCOUNTS  
ESA**

**COMPTES NATIONAUX  
SEC**

|             | EUR                                     | B     | DK    | D(*)  | GR                                          | E     | F     | IRL   | I     | L     | NL    | P                                        | UK    | USA   | JAP   |
|-------------|-----------------------------------------|-------|-------|-------|---------------------------------------------|-------|-------|-------|-------|-------|-------|------------------------------------------|-------|-------|-------|
| <b>0101</b> | <b>Bruttoinlandsprodukt<br/>Volumen</b> |       |       |       | <b>Gross Domestic Product<br/>volume</b>    |       |       |       |       |       |       | <b>Produit Intérieur Brut<br/>volume</b> |       |       |       |
|             | <i>1985 = 100</i>                       |       |       |       |                                             |       |       |       |       |       |       |                                          |       |       |       |
| 1991        | 119.8                                   | 118.1 | 108.3 | 123.4 | 110.6                                       | 127.2 | 117.9 | 205.2 | 117.6 | 129.3 | 118.7 | 127.1                                    | 115.1 | 113.6 | 129.9 |
| 1992        | 120.4                                   | 119.8 | 109.7 | 125.3 | 112.0                                       | 128.2 | 119.5 | 142.5 | 118.7 | 131.7 | 120.4 | 128.5                                    | 114.5 | 116.5 | 131.4 |
| 1993        | 119.7                                   | 117.9 | 109.7 | 122.5 | 111.8                                       | 127.1 | 118.5 | 145.4 | 118.3 | 132.7 | 120.0 | 127.8                                    | 116.6 | 119.6 | 131.3 |
| 1994        | 121.1                                   | 118.5 | 112.5 | 122.5 | 112.8                                       | 128.4 | 119.6 | 150.2 | 120.2 | 135.3 | 121.1 | 129.6                                    | 119.6 | 122.8 | 133.0 |
|             | <i>T/T-1 %</i>                          |       |       |       |                                             |       |       |       |       |       |       |                                          |       |       |       |
| 1990 I      | 1.2                                     |       | 0.1   | 2.2   |                                             |       | 1.0   |       | 0.7   |       | 1.1   | 1.2                                      | 0.5   | 0.9   | 0.5   |
| II          | 0.5                                     |       | 0.6   | 0.5   |                                             |       | 0.4   |       | -0.1  |       | 0.8   | 2.6                                      | 0.5   | 0.4   | 2.1   |
| III         | 0.7                                     |       | 2.2   | 2.3   |                                             |       | 0.4   |       | 1.1   |       | 1.1   | -1.3                                     | -1.1  | -0.2  | 1.2   |
| IV          | 0.3                                     |       | -1.0  | 1.5   |                                             |       | -0.1  |       | -0.4  |       | 1.3   | 2.1                                      | -0.9  | -0.8  | 1.0   |
| 1991 I      | -0.1                                    |       | -0.9  | 0.6   |                                             |       | -0.1  |       | 0.4   |       | -1.3  | -1.2                                     | -0.8  | -0.6  | 1.2   |
| II          | 0.8                                     |       | 1.6   | 1.9   |                                             |       | 0.4   |       | 0.5   |       | 1.9   | 2.0                                      | -0.5  | 0.4   | 0.9   |
| III         | 0.2                                     |       | 0.2   | -0.2  |                                             |       | 0.6   |       | 0.2   |       | 0.3   | -0.6                                     | -0.1  | 0.4   | 0.7   |
| IV          | 0.3                                     |       | 0.7   | 0.2   |                                             |       | 0.3   |       | 0.5   |       | 0.7   | 2.5                                      | 0.2   | 0.1   | 0.7   |
| 1992 I      | 0.6                                     |       | 1.0   | 1.6   |                                             |       | 0.8   |       | 0.5   |       | 0.4   | -0.1                                     | -0.9  | 0.9   | 0.5   |
| II          | -0.2                                    |       | -0.7  | -0.8  |                                             |       | -0.1  |       | 0.3   |       | -0.3  | -0.8                                     | 0.2   | 0.7   | -0.5  |
| III         | 0.1                                     |       | -2.6  | 0.2   |                                             |       | 0.1   |       | -0.5  |       | 0.1   | -1.3                                     | 0.4   | 0.8   | -0.1  |
| IV          | -0.1                                    |       | 3.9   | -0.2  |                                             |       | -0.3  |       | -0.5  |       | 0.1   | 1.5                                      | 0.3   | 1.4   | -0.3  |
| 1993 I      | -0.8                                    |       | -1.2  | -2.2  |                                             |       | -0.7  |       | -0.2  |       | -0.4  |                                          | 0.6   | 0.2   | 0.9   |
| II          | 0.3                                     |       | -0.5  | 0.4   |                                             |       | 0.1   |       | 0.7   |       | 0.5   |                                          | 0.7   | 0.5   | -0.5  |
| III         | 0.4                                     |       | 1.1   | 0.3   |                                             |       | 0.3   |       | -0.5  |       | 0.6   |                                          | 0.7   | 0.7   | 0.5   |
| <b>0102</b> | <b>Privater Verbrauch<br/>Volumen</b>   |       |       |       | <b>Consumption of households<br/>volume</b> |       |       |       |       |       |       | <b>Consommation privée<br/>volume</b>    |       |       |       |
|             | <i>1985 = 100</i>                       |       |       |       |                                             |       |       |       |       |       |       |                                          |       |       |       |
| 1991        | 122.7                                   | 118.9 | 104.1 | 122.5 | 113.4                                       | 129.1 | 118.7 | 247.9 | 124.2 | 129.7 | 118.1 | 134.5                                    | 122.9 | 113.7 | 125.6 |
| 1992        | 123.7                                   | 122.4 | 104.9 | 124.2 | 114.8                                       | 131.8 | 120.8 | 135.5 | 126.9 | 131.9 | 120.6 | 139.5                                    | 122.7 | 116.6 | 127.8 |
| 1993        | 123.3                                   | 121.4 | 105.8 | 122.8 | 114.2                                       | 129.3 | 121.3 | 138.5 | 124.6 | 133.5 | 120.9 | 141.6                                    | 124.7 | 120.2 | 128.7 |
| 1994        | 123.6                                   | 121.9 | 108.9 | 121.3 | 115.3                                       | 128.9 | 122.0 | 142.5 | 125.3 | 136.3 | 121.5 | 144.1                                    | 126.4 | 123.8 | 130.2 |
|             | <i>T/T-1 %</i>                          |       |       |       |                                             |       |       |       |       |       |       |                                          |       |       |       |
| 1990 I      | 1.0                                     |       | 0.6   | 1.5   |                                             |       | 1.2   |       | 0.3   |       | 1.5   | 0.8                                      | 0.2   | 0.7   | 0.2   |
| II          | 0.9                                     |       | 0.9   | 1.2   |                                             |       | 0.8   |       | 1.1   |       | 1.4   | 2.8                                      | 0.5   | 0.2   | 1.7   |
| III         | 0.5                                     |       | -0.6  | 1.7   |                                             |       | 0.1   |       | 0.6   |       | 0.1   | -0.2                                     | -0.7  | 0.5   | 0.1   |
| IV          | 0.5                                     |       | -0.2  | 1.2   |                                             |       | 0.1   |       | 1.0   |       | 1.7   | 1.2                                      | -0.5  | -0.7  | 0.0   |
| 1991 I      | 0.6                                     |       | 1.0   | 1.6   |                                             |       | 0.3   |       | -0.2  |       | 1.2   | 1.1                                      | -0.6  | -0.7  | 0.0   |
| II          | 0.3                                     |       | -0.2  | 1.1   |                                             |       | 0.7   |       | 0.7   |       | -0.3  | 2.9                                      | -1.2  | 0.4   | 1.5   |
| III         | 0.1                                     |       | 0.8   | -0.1  |                                             |       | 0.2   |       | 0.9   |       | 0.2   | -0.3                                     | -0.1  | 0.3   | 0.5   |
| IV          | 0.4                                     |       | 0.8   | 0.1   |                                             |       | 0.8   |       | 0.3   |       | 1.0   | 0.6                                      | -0.1  | 0.0   | 1.0   |
| 1992 I      | 0.5                                     |       | -0.1  | 1.1   |                                             |       | 0.4   |       | 0.8   |       | 0.8   | 1.3                                      | -0.5  | 1.1   | 0.5   |
| II          | 0.2                                     |       | -0.3  | 0.1   |                                             |       | -0.1  |       | 1.0   |       | 0.1   | 2.1                                      | 0.6   | 0.4   | -0.4  |
| III         | 0.5                                     |       | 0.7   | 0.6   |                                             |       | 0.8   |       | 0.1   |       | 0.1   | -1.4                                     | 0.4   | 1.0   | 0.5   |
| IV          | 0.7                                     |       | 1.3   | 1.1   |                                             |       | 0.6   |       | -1.5  |       | 1.5   | 1.8                                      | 0.6   | 1.4   | -0.3  |
| 1993 I      | -0.9                                    |       | -1.8  | -1.9  |                                             |       | -0.8  |       | -0.9  |       | -2.1  |                                          | 0.5   | 0.2   | 1.3   |
| II          | 0.5                                     |       | 1.1   | 0.3   |                                             |       | 0.7   |       | -0.2  |       | 2.4   |                                          | 0.5   | 0.8   | -0.6  |
| III         | 0.7                                     |       |       | 1.0   |                                             |       | 0.7   |       | -0.5  |       | 0.3   |                                          | 1.0   | 1.0   | 0.4   |



**VOLKSWIRTSCHAFTLICHE  
GESAMTRECHNUNG ESGV**

**NATIONAL ACCOUNTS  
ESA**

**COMPTES NATIONAUX  
SEC**

|             | EUR                                           | B     | DK    | D(*)  | GR                                        | E     | F     | IRL   | I     | L                                                 | NL    | P     | UK    | USA   | JAP   |
|-------------|-----------------------------------------------|-------|-------|-------|-------------------------------------------|-------|-------|-------|-------|---------------------------------------------------|-------|-------|-------|-------|-------|
| <b>0103</b> | <b>Bruttoanlageninvestitionen<br/>Volumen</b> |       |       |       | <b>Fixed capital formation<br/>volume</b> |       |       |       |       | <b>Formation brute de capital fixe<br/>volume</b> |       |       |       |       |       |
|             | <i>1985 = 100</i>                             |       |       |       |                                           |       |       |       |       |                                                   |       |       |       |       |       |
| 1991        | 131.8                                         | 153.9 | 98.8  | 135.3 | 148.1                                     | 176.6 | 131.3 | 114.2 | 125.0 | 210.4                                             | 120.7 | 168.7 | 118.0 | 94.5  | 158.7 |
| 1992        | 130.5                                         | 155.5 | 90.7  | 136.5 | 149.7                                     | 169.7 | 128.5 | 114.0 | 123.3 | 206.0                                             | 122.0 | 177.8 | 116.1 | 100.3 | 157.4 |
| 1993        | 123.6                                         | 146.2 | 87.3  | 128.4 | 150.9                                     | 155.1 | 120.5 | 112.2 | 112.9 | 217.7                                             | 118.0 | 177.1 | 117.3 | 107.6 | 154.6 |
| 1994        | 125.7                                         | 147.9 | 90.0  | 130.5 | 154.2                                     | 154.9 | 121.0 | 116.0 | 114.9 | 209.9                                             | 118.5 | 181.9 | 122.5 | 113.2 | 157.7 |
|             | <i>T/T-1 %</i>                                |       |       |       |                                           |       |       |       |       |                                                   |       |       |       |       |       |
| 1990 I      | 2.2                                           |       | 5.4   | 3.6   |                                           |       | 0.8   |       | 2.1   |                                                   | 1.9   | 2.9   | 1.7   | 2.3   | 1.7   |
| II          | -0.6                                          |       | -3.3  | -0.2  |                                           |       | -0.5  |       | -0.5  |                                                   | -1.8  | 4.7   | -1.8  | -2.1  | 2.6   |
| III         | 0.3                                           |       | -0.7  | 2.3   |                                           |       | 0.6   |       | -0.6  |                                                   | -0.3  | -0.6  | -2.7  | -0.8  | 1.9   |
| IV          | 0.3                                           |       | -0.8  | 3.0   |                                           |       | -0.5  |       | -0.7  |                                                   | 1.6   | -0.3  | -2.9  | -3.2  | 2.0   |
| 1991 I      | -1.6                                          |       | -2.9  | 0.2   |                                           |       | -1.4  |       | -0.5  |                                                   | -7.0  | -1.1  | -3.7  | -4.4  | 1.0   |
| II          | 1.5                                           |       | -1.4  | 4.0   |                                           |       | 0.3   |       | 1.3   |                                                   | 10.9  | 2.3   | -2.5  | -0.5  | -0.1  |
| III         | -0.3                                          |       | 0.4   | -0.1  |                                           |       | 0.3   |       | 2.1   |                                                   | -1.5  | 2.6   | -1.3  | 0.2   | -0.5  |
| IV          | -0.6                                          |       | 0.1   | -1.1  |                                           |       | -1.2  |       | 0.5   |                                                   | 0.3   | -0.7  | 0.1   | 0.2   | -0.2  |
| 1992 I      | 0.7                                           |       | -2.2  | 2.8   |                                           |       | -0.6  |       | -0.8  |                                                   | 1.7   | 3.5   | 0.1   | 1.7   | 0.0   |
| II          | -1.6                                          |       | -3.4  | -1.8  |                                           |       | -1.1  |       | -1.4  |                                                   | -3.2  | -0.5  | -1.1  | 4.0   | 1.0   |
| III         | -0.8                                          |       | -3.5  | -1.0  |                                           |       | 0.6   |       | -1.5  |                                                   | -1.5  | 1.8   | -0.4  | 0.8   | -1.3  |
| IV          | -0.5                                          |       | -7.6  | -0.3  |                                           |       | -1.5  |       | -2.4  |                                                   | 2.5   | 0.1   | 2.0   | 3.3   | -1.6  |
| 1993 I      | -2.5                                          |       | 13.4  | -4.8  |                                           |       | -3.2  |       | -3.6  |                                                   | -4.7  |       | 0.4   | 2.6   | 0.8   |
| II          | -1.6                                          |       | -6.3  | -1.1  |                                           |       | -1.4  |       | -1.9  |                                                   | 2.4   |       | -2.7  | 2.2   | -0.4  |
| III         | 0.5                                           |       | -3.6  | 1.1   |                                           |       | 0.0   |       | -1.8  |                                                   | 3.8   |       | 0.7   | 1.8   | 0.5   |
| <b>0105</b> | <b>Einfuhr<br/>Volumen</b>                    |       |       |       | <b>Imports<br/>volume</b>                 |       |       |       |       | <b>Imports<br/>volume</b>                         |       |       |       |       |       |
|             | <i>1985 = 100</i>                             |       |       |       |                                           |       |       |       |       |                                                   |       |       |       |       |       |
| 1991        | 148.1                                         | 146.7 | 117.7 | 151.2 | 183.5                                     | 216.7 | 148.1 | 142.7 | 146.7 | 148.3                                             | 135.0 | 215.2 | 132.4 | 123.7 | 160.6 |
| 1992        | 154.4                                         | 150.8 | 117.1 | 156.9 | 193.9                                     | 231.0 | 152.7 | 150.4 | 155.2 | 148.5                                             | 138.4 | 239.1 | 139.9 | 134.5 | 159.9 |
| 1993        | 148.4                                         | 147.6 | 114.2 | 145.6 | 196.3                                     | 223.6 | 144.6 | 155.7 | 143.4 | 150.6                                             | 137.5 | 242.5 | 141.0 | 146.8 | 162.9 |
| 1994        | 152.2                                         | 149.9 | 117.3 | 148.4 | 204.5                                     | 228.5 | 148.0 | 162.7 | 147.4 | 152.3                                             | 140.8 | 252.4 | 145.6 | 157.5 | 169.6 |
|             | <i>T/T-1 %</i>                                |       |       |       |                                           |       |       |       |       |                                                   |       |       |       |       |       |
| 1990 I      | 1.7                                           |       | 1.0   | 0.9   |                                           |       | 2.3   |       | 5.6   |                                                   | 1.2   | 5.2   | 2.6   | 1.4   | 2.2   |
| II          | 1.0                                           |       | 0.0   | 1.1   |                                           |       | 1.0   |       | 2.6   |                                                   | 2.9   | 2.3   | -0.4  | 1.3   | 2.9   |
| III         | 1.6                                           |       | -2.1  | 5.9   |                                           |       | 1.5   |       | 1.0   |                                                   | -2.1  | -0.2  | -1.6  | 0.1   | -2.7  |
| IV          | 0.6                                           |       | 2.9   | 3.8   |                                           |       | -1.7  |       | 0.9   |                                                   | -0.7  | 0.3   | -1.6  | -2.4  | -0.9  |
| 1991 I      | 1.3                                           |       | 1.5   | 2.6   |                                           |       | 2.4   |       | -1.3  |                                                   | 4.5   | 2.0   | -3.8  | -2.9  | -2.3  |
| II          | 1.5                                           |       | 3.2   | 3.8   |                                           |       | -0.2  |       | 0.7   |                                                   | 1.2   | 1.9   | -0.5  | 2.8   | -2.0  |
| III         | 1.2                                           |       | 1.2   | 0.3   |                                           |       | 3.6   |       | 0.7   |                                                   | -0.2  | 3.8   | 0.6   | 2.8   | 2.6   |
| IV          | -0.2                                          |       | -3.0  | -0.7  |                                           |       | -3.3  |       | 1.8   |                                                   | 0.7   | -3.0  | 2.2   | 1.5   | -0.8  |
| 1992 I      | 3.6                                           |       | 4.0   | 5.0   |                                           |       | 4.5   |       | 4.1   |                                                   | 3.3   | 8.8   | 1.6   | 0.9   | 0.2   |
| II          | -0.4                                          |       | -3.6  | -1.7  |                                           |       | -1.2  |       | -0.6  |                                                   | -2.4  | 0.5   | 2.7   | 3.8   | -1.5  |
| III         | 0.3                                           |       | -0.5  | -0.7  |                                           |       | 2.1   |       | 1.3   |                                                   | 0.2   | 6.1   | -0.1  | 2.2   | 0.9   |
| IV          | -0.2                                          |       | -2.4  | 0.6   |                                           |       | -2.5  |       | -3.1  |                                                   | 0.9   | -5.1  | 0.8   | 1.4   | -0.5  |
| 1993 I      | -3.7                                          |       | -1.4  | -8.7  |                                           |       | -3.2  |       | -5.0  |                                                   | -1.0  |       | 0.7   | 2.8   | 1.8   |
| II          | -0.5                                          |       | -3.3  | -1.2  |                                           |       | 1.7   |       | -2.3  |                                                   | -0.5  |       | -0.9  | 3.2   | 1.4   |
| III         | 0.4                                           |       | 4.7   | -1.5  |                                           |       | 0.5   |       | -0.9  |                                                   | 2.0   |       | 1.3   | 0.5   | -0.1  |

**VOLKSWIRTSCHAFTLICHE  
GESAMTRECHNUNG ESGV**

**NATIONAL ACCOUNTS  
ESA**

**COMPTES NATIONAUX  
SEC**

|             | EUR                                                     | B     | DK    | D(*)  | GR                                                                     | E      | F     | IRL   | I       | L     | NL    | P                                                       | UK    | USA   | JAP    |
|-------------|---------------------------------------------------------|-------|-------|-------|------------------------------------------------------------------------|--------|-------|-------|---------|-------|-------|---------------------------------------------------------|-------|-------|--------|
| <b>0106</b> | <b>Ausfuhr<br/>Volumen</b>                              |       |       |       | <b>Exports<br/>volume</b><br><i>1985 = 100</i>                         |        |       |       |         |       |       | <b>Exports<br/>volume</b>                               |       |       |        |
| 1991        | 135.4                                                   | 139.8 | 136.0 | 145.4 | 171.5                                                                  | 130.5  | 132.3 | 161.2 | 129.4   | 134.2 | 136.2 | 161.3                                                   | 121.0 | 175.7 | 125.4  |
| 1992        | 141.3                                                   | 142.0 | 141.0 | 150.9 | 185.2                                                                  | 139.3  | 141.6 | 182.0 | 136.2   | 136.0 | 139.5 | 171.2                                                   | 124.2 | 186.9 | 131.9  |
| 1993        | 139.5                                                   | 138.6 | 137.2 | 141.1 | 190.8                                                                  | 148.9  | 135.5 | 189.0 | 147.1   | 136.7 | 139.3 | 167.4                                                   | 124.9 | 194.2 | 133.7  |
| 1994        | 144.1                                                   | 141.0 | 140.5 | 144.2 | 199.9                                                                  | 159.3  | 139.6 | 197.7 | 154.9   | 138.3 | 143.6 | 174.1                                                   | 129.2 | 204.5 | 137.7  |
|             | <i>T/T-1 %</i>                                          |       |       |       |                                                                        |        |       |       |         |       |       |                                                         |       |       |        |
| 1990 I      | 3.0                                                     |       | 2.3   | 4.0   |                                                                        |        | 4.7   |       | 2.6     |       | 1.2   | 6.4                                                     | 2.1   | 2.9   | 3.9    |
| II          | -0.6                                                    |       | 2.2   | -0.3  |                                                                        |        | -4.2  |       | 4.5     |       | 1.0   | 1.3                                                     | 0.0   | 1.9   | 2.1    |
| III         | 3.4                                                     |       | -0.3  | 8.2   |                                                                        |        | 1.7   |       | 0.5     |       | 2.4   | -4.2                                                    | -0.5  | -0.5  | -0.3   |
| IV          | 2.5                                                     |       | 5.8   | 4.6   |                                                                        |        | 1.6   |       | 1.7     |       | -0.5  | 4.1                                                     | 1.6   | 2.3   | 2.8    |
| 1991 I      | -0.2                                                    |       | -1.1  | 1.8   |                                                                        |        | -0.1  |       | -1.0    |       | 1.8   | -2.9                                                    | -5.1  | -0.2  | 0.9    |
| II          | 3.2                                                     |       | 4.9   | 4.5   |                                                                        |        | 1.9   |       | -3.1    |       | 1.8   | 0.8                                                     | 3.8   | 4.5   | -0.7   |
| III         | 1.5                                                     |       | 1.8   | 0.8   |                                                                        |        | 2.9   |       | -1.2    |       | 1.7   | 2.1                                                     | 1.0   | 0.7   | 3.3    |
| IV          | 0.8                                                     |       | -2.3  | 1.4   |                                                                        |        | 0.3   |       | 3.8     |       | 0.9   | 2.5                                                     | 0.2   | 3.2   | 2.3    |
| 1992 I      | 2.3                                                     |       | 4.2   | 2.8   |                                                                        |        | 5.0   |       | 2.6     |       | 0.8   | 5.3                                                     | -0.3  | 1.2   | 0.9    |
| II          | 0.1                                                     |       | -1.4  | -1.0  |                                                                        |        | -0.3  |       | -2.2    |       | -0.2  | -5.2                                                    | 1.8   | -0.1  | -0.2   |
| III         | -0.3                                                    |       | -0.5  | -0.9  |                                                                        |        | 0.9   |       | 4.6     |       | -0.8  | 7.3                                                     | -0.8  | 1.6   | 1.8    |
| IV          | -0.4                                                    |       | 1.7   | -1.8  |                                                                        |        | -1.5  |       | 1.7     |       | 0.7   | -7.2                                                    | 1.1   | 2.1   | 1.0    |
| 1993 I      | -1.5                                                    |       | -4.4  | -5.0  |                                                                        |        | -1.7  |       | 6.4     |       | -0.8  |                                                         | 2.6   | -0.6  | 1.1    |
| II          | -0.3                                                    |       | -1.4  | -0.8  |                                                                        |        | 0.5   |       | -1.2    |       | 0.5   |                                                         | -1.4  | 0.9   | -1.9   |
| III         | 1.2                                                     |       | 5.8   | -1.2  |                                                                        |        | 2.1   |       | 1.3     |       | 1.9   |                                                         | 2.9   | -0.3  | 0.7    |
| <b>0110</b> | <b>Wechselkurs<br/>1 KKS = ... Nationale Wahrung</b>   |       |       |       | <b>Exchange rate<br/>1 PPS = ... national currency</b>                 |        |       |       |         |       |       | <b>Taux de change<br/>1 SPA = ... monnaie nationale</b> |       |       |        |
| 1991        |                                                         | 41.61 | 9.75  | 2.22  | 171.25                                                                 | 117.30 | 6.92  | 0.71  | 1554.00 | 41.95 | 2.32  | 116.80                                                  | 0.67  | 1.07  | 205.00 |
| 1992        |                                                         | 40.87 | 9.89  | 2.23  | 183.95                                                                 | 124.10 | 6.94  | 0.69  | 1578.00 | 42.06 | 2.31  | 125.00                                                  | 0.67  | 1.05  | 199.00 |
| 1993        |                                                         | 41.97 | 9.66  | 2.28  | 203.12                                                                 | 124.90 | 6.93  | 0.72  | 1618.00 | 41.76 | 2.29  | 138.20                                                  | 0.69  | 1.06  | 200.00 |
| 1994        |                                                         | 40.77 | 9.21  | 2.25  | 253.27                                                                 | 126.90 | 6.73  | 0.67  | 1657.00 | 41.77 | 2.24  | 150.90                                                  | 0.70  | 1.05  | 197.00 |
| <b>0111</b> | <b>Bruttoinlandsprodukt<br/>Veranderung der Preise</b> |       |       |       | <b>Gross Domestic Product<br/>change in price</b><br><i>1985 = 100</i> |        |       |       |         |       |       | <b>Produit Interieur Brut<br/>evolution des prix</b>  |       |       |        |
| 1991        | 126.8                                                   | 127.3 | 125.9 | 127.2 | 118.2                                                                  | 153.7  | 118.6 | 70.9  | 141.3   | 127.8 | 116.6 | 161.4                                                   | 117.2 | 76.8  | 117.6  |
| 1992        | 131.5                                                   | 133.7 | 130.0 | 134.8 | 123.7                                                                  | 158.7  | 123.6 | 109.2 | 142.5   | 135.6 | 121.4 | 187.1                                                   | 116.5 | 75.4  | 121.2  |
| 1993        | 132.7                                                   | 141.4 | 134.6 | 145.3 | 129.0                                                                  | 147.0  | 130.9 | 106.3 | 129.1   | 143.9 | 128.8 | 186.7                                                   | 113.1 | 85.8  | 156.1  |
| 1994        | 136.1                                                   | 145.0 | 135.5 | 149.9 | 133.3                                                                  | 146.8  | 132.3 | 108.8 | 132.5   | 149.0 | 132.8 | 190.4                                                   | 118.9 | 90.7  | 171.4  |
|             | <i>T/T-1 %</i>                                          |       |       |       |                                                                        |        |       |       |         |       |       |                                                         |       |       |        |
| 1990 I      | 0.8                                                     |       | 0.2   | 0.8   |                                                                        |        | 0.1   |       | 2.4     |       | 0.9   | 4.7                                                     | 1.2   | 1.3   | 0.2    |
| II          | 1.0                                                     |       | 0.3   | 0.6   |                                                                        |        | 1.3   |       | 1.5     |       | 0.7   | 3.2                                                     | 0.6   | 1.1   | 0.8    |
| III         | 1.3                                                     |       | 0.1   | 0.9   |                                                                        |        | 0.4   |       | 1.4     |       | -0.3  | 4.3                                                     | 3.1   | 1.0   | 0.1    |
| IV          | 0.7                                                     |       | 0.5   | 0.5   |                                                                        |        | 0.5   |       | 2.7     |       | 1.8   | 1.3                                                     | 0.4   | 1.1   | 0.7    |
| 1991 I      | 1.3                                                     |       | 1.4   | 1.0   |                                                                        |        | 1.0   |       | 1.7     |       | 1.0   | 5.1                                                     | 1.8   | 1.2   | 0.6    |
| II          | 1.4                                                     |       | 0.4   | 1.4   |                                                                        |        | 0.7   |       | 1.6     |       | 0.0   | 2.5                                                     | 2.3   | 0.8   | 0.3    |
| III         | 0.8                                                     |       | 0.3   | 0.9   |                                                                        |        | 0.5   |       | 1.8     |       | 0.5   | 4.0                                                     | 0.9   | 0.7   | 0.4    |
| IV          | 1.1                                                     |       | 0.5   | 1.3   |                                                                        |        | 0.9   |       | 1.2     |       | 0.8   | 2.0                                                     | 1.3   | 0.6   | 0.8    |
| 1992 I      | 1.0                                                     |       | 0.2   | 1.1   |                                                                        |        | 0.6   |       | 1.2     |       | 1.2   | 4.4                                                     | 1.0   | 0.9   | -0.1   |
| II          | 0.9                                                     |       | 1.0   | 0.9   |                                                                        |        | 0.4   |       | 0.8     |       | 0.0   | 3.1                                                     | 1.4   | 0.7   | 1.2    |
| III         | 0.8                                                     |       | 1.6   | 1.2   |                                                                        |        | 0.5   |       | 0.7     |       | 0.6   | 3.5                                                     | 0.4   | 0.3   | 0.1    |
| IV          | 0.6                                                     |       | -1.5  | 0.9   |                                                                        |        | 0.5   |       | 1.1     |       | 0.5   | 1.2                                                     | 0.4   | 0.8   | 0.0    |
| 1993 I      | 0.8                                                     |       | 2.0   | 0.6   |                                                                        |        | 1.0   |       | 0.8     |       | -0.2  |                                                         | 1.2   | 0.9   | 0.2    |
| II          | 0.8                                                     |       | -0.2  | 0.8   |                                                                        |        | 0.7   |       | 1.0     |       | 0.3   |                                                         | 0.8   | 0.6   | 0.3    |
| III         | 0.5                                                     |       | -0.7  | 0.4   |                                                                        |        | 0.3   |       | 0.8     |       | 0.5   |                                                         | 0.7   | 0.4   | 0.5    |

**VOLKSWIRTSCHAFTLICHE  
GESAMTRECHNUNG ESGV**
**NATIONAL ACCOUNTS  
ESA**
**COMPTES NATIONAUX  
SEC**

|             | EUR                                                          | B     | DK    | D(*)  | GR                                                       | E     | F     | IRL   | I     | L     | NL                                                            | P     | UK    | USA  | JAP   |
|-------------|--------------------------------------------------------------|-------|-------|-------|----------------------------------------------------------|-------|-------|-------|-------|-------|---------------------------------------------------------------|-------|-------|------|-------|
| <b>0112</b> | <b>Privater Verbrauch<br/>Veränderung der Preise</b>         |       |       |       | <b>Consumption of households<br/>change in price</b>     |       |       |       |       |       | <b>Consommation privée<br/>évolution des prix</b>             |       |       |      |       |
|             | <i>1985 = 100</i>                                            |       |       |       |                                                          |       |       |       |       |       |                                                               |       |       |      |       |
| 1991        | 122.5                                                        | 121.8 | 124.1 | 121.8 | 123.7                                                    | 147.3 | 116.1 | 57.4  | 134.5 | 124.3 | 117.5                                                         | 142.5 | 114.8 | 79.3 | 116.6 |
| 1992        | 127.5                                                        | 126.3 | 128.4 | 128.7 | 129.8                                                    | 152.0 | 121.0 | 112.0 | 136.5 | 129.7 | 122.9                                                         | 159.9 | 114.7 | 78.3 | 120.8 |
| 1993        | 128.8                                                        | 133.5 | 133.4 | 138.8 | 135.6                                                    | 141.9 | 127.6 | 108.6 | 124.2 | 138.3 | 130.9                                                         | 159.1 | 111.8 | 89.0 | 155.1 |
| 1994        | 132.6                                                        | 137.1 | 134.9 | 144.0 | 140.6                                                    | 142.5 | 129.7 | 110.9 | 127.9 | 141.9 | 135.1                                                         | 162.3 | 118.1 | 93.9 | 170.5 |
|             | <i>T/T-1 %</i>                                               |       |       |       |                                                          |       |       |       |       |       |                                                               |       |       |      |       |
| 1990 I      | 1.0                                                          |       | 0.1   | 0.8   |                                                          |       | 0.6   |       | 1.3   |       | 0.1                                                           | 3.9   | 1.8   | 1.5  | 0.8   |
| II          | 0.6                                                          |       | 0.7   | 0.6   |                                                          |       | 0.7   |       | 1.3   |       | 1.1                                                           | 2.4   | -0.2  | 1.1  | 0.7   |
| III         | 1.2                                                          |       | 1.2   | 0.8   |                                                          |       | 1.0   |       | 1.7   |       | 0.6                                                           | 4.1   | 1.8   | 1.5  | 0.4   |
| IV          | 1.2                                                          |       | 0.6   | 0.9   |                                                          |       | 0.9   |       | 1.6   |       | 1.1                                                           | 2.8   | 1.8   | 1.6  | 1.1   |
| 1991 I      | 1.0                                                          |       | 0.3   | 0.7   |                                                          |       | 0.7   |       | 1.8   |       | 0.9                                                           | 2.9   | 1.5   | 0.9  | 0.9   |
| II          | 1.4                                                          |       | 0.4   | 1.2   |                                                          |       | 0.6   |       | 1.9   |       | 0.4                                                           | 1.6   | 3.1   | 0.7  | 0.2   |
| III         | 1.2                                                          |       | 0.4   | 1.4   |                                                          |       | 0.8   |       | 1.6   |       | 1.4                                                           | 3.1   | 1.5   | 0.8  | 0.4   |
| IV          | 1.0                                                          |       | 0.4   | 0.9   |                                                          |       | 0.6   |       | 1.3   |       | 0.2                                                           | 1.6   | 1.3   | 0.9  | 0.4   |
| 1992 I      | 0.9                                                          |       | 0.8   | 1.0   |                                                          |       | 0.4   |       | 1.3   |       | 1.2                                                           | 2.5   | 1.0   | 1.0  | 0.6   |
| II          | 1.0                                                          |       | 0.7   | 1.0   |                                                          |       | 0.7   |       | 1.2   |       | 0.7                                                           | 2.5   | 1.0   | 0.9  | 1.2   |
| III         | 0.7                                                          |       | 0.3   | 0.7   |                                                          |       | 0.4   |       | 1.0   |       | 0.9                                                           | 3.3   | 0.7   | 0.4  | 0.1   |
| IV          | 0.8                                                          |       | -0.1  | 0.9   |                                                          |       | 0.5   |       | 1.2   |       | -0.7                                                          | 1.1   | 1.1   | 1.0  | 0.0   |
| 1993 I      | 0.9                                                          |       | 0.5   | 1.0   |                                                          |       | 0.6   |       | 1.1   |       | 1.0                                                           |       | 0.8   | 0.7  | 0.3   |
| II          | 0.8                                                          |       | 0.1   | 0.7   |                                                          |       | 0.6   |       | 1.4   |       | 1.0                                                           |       | 0.8   | 0.6  | 0.3   |
| III         | 0.6                                                          |       | 0.3   | 0.6   |                                                          |       | 0.5   |       | 1.2   |       | 0.4                                                           |       | 0.6   | 0.3  | 0.5   |
| <b>0113</b> | <b>Bruttoanlageninvestitionen<br/>Veränderung der Preise</b> |       |       |       | <b>Gross fixed capital formation<br/>change in price</b> |       |       |       |       |       | <b>Formation brute de capital fixe<br/>évolution des prix</b> |       |       |      |       |
|             | <i>1985 = 100</i>                                            |       |       |       |                                                          |       |       |       |       |       |                                                               |       |       |      |       |
| 1991        | 122.6                                                        | 121.4 | 121.1 | 127.4 | 84.5                                                     | 138.2 | 115.5 | 113.4 | 127.0 | 128.8 | 119.2                                                         | 145.0 | 113.2 | 70.4 | 111.5 |
| 1992        | 124.8                                                        | 126.8 | 127.1 | 134.7 | 85.6                                                     | 137.3 | 119.5 | 116.3 | 126.8 | 136.0 | 124.3                                                         | 162.8 | 104.9 | 67.0 | 113.6 |
| 1993        | 125.1                                                        | 133.8 | 133.8 | 144.2 | 87.5                                                     | 127.3 | 123.8 | 114.5 | 115.5 | 144.7 | 131.8                                                         | 161.9 | 99.8  |      |       |
| 1994        | 128.0                                                        | 137.0 | 135.9 | 148.4 | 89.7                                                     | 126.3 | 125.0 | 117.3 | 118.2 | 149.8 | 135.7                                                         | 165.0 | 105.2 |      |       |
|             | <i>T/T-1 %</i>                                               |       |       |       |                                                          |       |       |       |       |       |                                                               |       |       |      |       |
| 1990 I      | 1.2                                                          |       | -0.4  | 1.3   |                                                          |       | 1.2   |       | 2.5   |       | 1.0                                                           | 3.2   | 1.0   | 0.7  | 0.3   |
| II          | 1.0                                                          |       | 0.8   | 0.9   |                                                          |       | 0.9   |       | 1.1   |       | 1.0                                                           | 1.4   | 1.1   | 0.3  | 0.9   |
| III         | 0.8                                                          |       | 0.8   | 1.0   |                                                          |       | 0.5   |       | 1.3   |       | -0.1                                                          | 2.8   | 0.9   | 0.7  | 0.5   |
| IV          | 0.7                                                          |       | 0.9   | 1.3   |                                                          |       | 0.4   |       | 1.2   |       | 0.4                                                           | 3.2   | -0.1  | 0.2  | 0.6   |
| 1991 I      | 0.7                                                          |       | 0.2   | 0.9   |                                                          |       | 1.0   |       | 0.8   |       | 0.4                                                           | 3.1   | -0.2  | 0.4  | 0.2   |
| II          | 1.1                                                          |       | 1.5   | 1.6   |                                                          |       | 1.0   |       | 1.8   |       | 1.0                                                           | 2.5   | 0.5   | -0.1 | 0.2   |
| III         | 0.4                                                          |       | 0.9   | 1.2   |                                                          |       | 0.5   |       | 1.9   |       | 0.5                                                           | 3.3   | -1.1  | -0.2 | -0.3  |
| IV          | 0.4                                                          |       | 0.2   | 0.9   |                                                          |       | 0.5   |       | 0.8   |       | 1.0                                                           | 3.0   | -0.2  | -0.4 | 0.2   |
| 1992 I      | 0.2                                                          |       | 1.5   | 1.1   |                                                          |       | 0.3   |       | 0.4   |       | 1.4                                                           | 2.5   | -1.8  | 0.0  | 0.1   |
| II          | 0.5                                                          |       | 0.7   | 1.0   |                                                          |       | 0.4   |       | 0.9   |       | -0.2                                                          | 0.5   | -0.2  | 0.1  | 0.4   |
| III         | 0.4                                                          |       | 0.9   | 1.0   |                                                          |       | 0.1   |       | 0.6   |       | 0.3                                                           | 2.7   | -0.5  | 0.0  | 0.2   |
| IV          | 0.6                                                          |       | 0.9   | 1.0   |                                                          |       | 0.1   |       | 1.5   |       | 0.2                                                           | 2.8   | 0.3   | 0.3  | -0.2  |
| 1993 I      | 0.4                                                          |       | -0.1  | 0.6   |                                                          |       | 1.2   |       | 2.1   |       | -0.4                                                          |       | -0.2  | -0.3 | 0.2   |
| II          | 0.6                                                          |       | 0.9   | 0.9   |                                                          |       | 0.3   |       | 1.3   |       | 0.2                                                           |       | 0.7   | 0.4  | 0.0   |
| III         | 0.3                                                          |       | 0.3   | 0.4   |                                                          |       | 0.4   |       | 0.5   |       | 0.5                                                           |       | 0.3   | -0.2 | -0.1  |



**BESCHÄFTIGUNG**
**EMPLOYMENT**
**EMPLOI**

|             | EUR                                           | B    | DK   | D(*)  | GR                                               | E     | F     | IRL  | I     | L    | NL    | P     | UK                                        | USA    | JAP   |  |
|-------------|-----------------------------------------------|------|------|-------|--------------------------------------------------|-------|-------|------|-------|------|-------|-------|-------------------------------------------|--------|-------|--|
| <b>0201</b> | <b>Gesamtbevölkerung</b>                      |      |      |       | <b>Total population</b>                          |       |       |      |       |      |       |       | <b>Population totale</b>                  |        |       |  |
|             | <i>1000</i>                                   |      |      |       |                                                  |       |       |      |       |      |       |       |                                           |        |       |  |
| 1987        | 323509                                        | 9870 | 5127 | 61077 | 9984                                             | 38716 | 55630 | 3543 | 57345 | 372  | 14665 | 10250 | 56930                                     |        |       |  |
| 1988        | 324654                                        | 9902 | 5130 | 61450 | 10004                                            | 38809 | 55884 | 3538 | 57452 | 373  | 14760 | 10287 | 57065                                     |        |       |  |
| 1989        | 326051                                        | 9938 | 5132 | 62063 | 10033                                            | 38888 | 56160 | 3515 | 57541 | 377  | 14849 | 10321 | 57236                                     |        |       |  |
| 1990        | 327366                                        | 9967 | 5140 | 62700 | 10089                                            | 38959 | 56735 | 3503 | 57661 | 382  | 14952 | 9868  | 57411                                     |        |       |  |
| <b>0202</b> | <b>Zivile Erwerbspersonen insgesamt</b>       |      |      |       | <b>Civilian labour forces total</b>              |       |       |      |       |      |       |       | <b>Population active civile total</b>     |        |       |  |
|             | <i>1000</i>                                   |      |      |       |                                                  |       |       |      |       |      |       |       |                                           |        |       |  |
| 1988        | 142503                                        | 4034 | 2888 | 29076 | 3961                                             | 14633 | 23606 | 1297 | 23823 | 161  | 6543  | 4542  | 27939                                     | 121669 | 61660 |  |
| 1989        | 143466                                        | 4054 | 2864 | 29246 | 3967                                             | 14823 | 23742 | 1278 | 23698 | 164  | 6623  | 4888  | 28119                                     | 123869 | 62700 |  |
| 1990        | 145022                                        | 4091 | 2864 | 29829 | 4000                                             | 15021 | 23866 | 1294 | 23966 | 167  | 6784  | 4967  | 28175                                     | 124787 | 63840 |  |
| 1991        | 145782                                        | 4127 | 2861 | 30120 | 3965                                             | 15074 | 24079 | 1322 | 24063 | 169  | 6934  | 5076  | 27993                                     | 125303 | 65050 |  |
| <b>0203</b> | <b>Zivile Erwerbstätige insgesamt</b>         |      |      |       | <b>Civilian employment total</b>                 |       |       |      |       |      |       |       | <b>Emploi civil total</b>                 |        |       |  |
|             | <i>1000</i>                                   |      |      |       |                                                  |       |       |      |       |      |       |       |                                           |        |       |  |
| 1988        | 127732                                        | 3561 | 2701 | 26835 | 3657                                             | 11780 | 21196 | 1078 | 20938 | 174  | 5934  | 4280  | 25598                                     | 114968 | 60110 |  |
| 1989        | 129972                                        | 3622 | 2630 | 27209 | 3671                                             | 12260 | 21458 | 1076 | 20832 | 181  | 6065  | 4593  | 26376                                     | 117342 | 61280 |  |
| 1990        | 132332                                        | 3675 | 2630 | 27946 | 3719                                             | 12578 | 21685 | 1115 | 21215 | 189  | 6268  | 4693  | 26619                                     | 117914 | 62490 |  |
| 1991        | 132503                                        | 3686 | 2607 | 28430 | 3643                                             | 12608 | 21782 | 1113 | 21410 | 196  | 6444  | 4832  | 25752                                     | 116877 | 63690 |  |
| <b>0204</b> | <b>Zivile Erwerbstätige Anteil der Frauen</b> |      |      |       | <b>Civilian employment women as a percentage</b> |       |       |      |       |      |       |       | <b>Emploi civil pourcentage de femmes</b> |        |       |  |
|             | %                                             |      |      |       |                                                  |       |       |      |       |      |       |       |                                           |        |       |  |
| 1988        | 39.2                                          | 40.0 | 45.7 | 40.1  | 34.9                                             | 31.2  | 42.1  | 32.5 | 34.3  | 34.8 | 37.5  | 41.9  | 43.6                                      | 45.0   | 40.1  |  |
| 1989        | 39.5                                          | 40.2 | 44.9 | 40.4  | 35.0                                             | 31.5  | 42.3  | 32.7 | 34.7  | 35.1 | 37.6  | 41.9  | 44.0                                      | 45.2   | 40.4  |  |
| 1990        | 39.9                                          | 40.7 | 46.1 | 40.8  | 35.2                                             | 32.3  | 42.5  | 33.3 | 35.1  | 35.2 | 38.4  | 42.5  | 44.2                                      | 45.4   | 40.6  |  |
| 1991        |                                               | 40.9 | 46.3 | 41.2  |                                                  | 32.8  | 43.0  | 33.9 | 35.3  | 35.5 | 39.0  | 43.3  | 44.8                                      | 45.6   | 40.7  |  |
| <b>0205</b> | <b>Zivile Arbeitnehmer insgesamt</b>          |      |      |       | <b>Number of civilian employees total</b>        |       |       |      |       |      |       |       | <b>Emploi civil salarié total</b>         |        |       |  |
|             | <i>1000</i>                                   |      |      |       |                                                  |       |       |      |       |      |       |       |                                           |        |       |  |
| 1988        | 103438                                        | 2906 | 2399 | 23834 | 1845                                             | 8320  | 17940 | 810  | 14782 | 156  | 5235  | 2954  | 22258                                     | 105536 | 45380 |  |
| 1989        | 105517                                        | 2956 | 2351 | 24229 | 1888                                             | 8843  | 18252 | 812  | 14765 | 163  | 5364  | 3233  | 22661                                     | 108329 | 46790 |  |
| 1990        | 108003                                        | 3003 | 2351 | 24983 | 1947                                             | 9234  | 18541 | 839  | 15182 | 171  | 5538  | 3316  | 22898                                     | 110055 | 48350 |  |
| 1991        |                                               | 3001 | 2342 | 25452 |                                                  | 9332  | 18688 | 853  | 15297 | 178  | 5721  | 3359  | 22257                                     | 108979 | 50020 |  |

**BESCHÄFTIGUNG**
**EMPLOYMENT**
**EMPLOI**

|             | EUR                                  | B    | DK   | D(*)  | GR                                           | E    | F     | IRL | I    | L   | NL   | P    | UK    | USA   | JAP                                  |
|-------------|--------------------------------------|------|------|-------|----------------------------------------------|------|-------|-----|------|-----|------|------|-------|-------|--------------------------------------|
| <b>0206</b> | <b>Arbeitnehmer Landwirtschaft</b>   |      |      |       | <b>Number of employees agriculture</b>       |      |       |     |      |     |      |      |       |       | <b>Emploi salarié agriculture</b>    |
|             | <i>1000</i>                          |      |      |       |                                              |      |       |     |      |     |      |      |       |       |                                      |
| 1988        | 2502                                 | 17   | 56   | 228   | 36                                           | 542  | 267   | 22  | 779  | 1   | 93   | 147  | 313   | 932   | 760                                  |
| 1989        | 2464                                 | 17   | 54   | 225   | 40                                           | 488  | 265   | 23  | 788  | 1   | 103  | 160  | 300   | 936   | 1110                                 |
| 1990        | 2451                                 | 18   | 54   | 234   | 36                                           | 472  | 262   | 23  | 787  | 2   | 102  | 163  | 298   |       |                                      |
| 1991        |                                      | 18   | 52   | 233   |                                              | 465  | 259   | 23  | 744  | 1   | 108  | 144  | 291   |       |                                      |
| <b>0207</b> | <b>Arbeitnehmer Industrie</b>        |      |      |       | <b>Number of employees industry</b>          |      |       |     |      |     |      |      |       |       | <b>Emploi salarié industrie</b>      |
|             | <i>1000</i>                          |      |      |       |                                              |      |       |     |      |     |      |      |       |       |                                      |
| 1988        | 37040                                | 929  | 685  | 10171 | 701                                          | 3236 | 5849  | 267 | 5626 | 54  | 1488 | 1309 | 6727  | 25173 | 16880                                |
| 1989        | 37530                                | 951  | 660  | 10278 | 709                                          | 3446 | 5895  | 274 | 5594 | 54  | 1535 | 1400 | 6734  | 25326 | 16980                                |
| 1990        | 38198                                | 958  | 660  | 10568 | 719                                          | 3594 | 5937  | 284 | 5777 | 56  | 1567 | 1416 | 6662  |       |                                      |
| 1991        |                                      | 950  | 651  | 10584 |                                              | 3540 | 5879  | 288 | 5726 | 58  | 1576 | 1396 | 6224  |       |                                      |
| <b>0208</b> | <b>Arbeitnehmer Dienstleistungen</b> |      |      |       | <b>Number of civilian employees services</b> |      |       |     |      |     |      |      |       |       | <b>Emploi civil salarié services</b> |
|             | <i>1000</i>                          |      |      |       |                                              |      |       |     |      |     |      |      |       |       |                                      |
| 1988        | 76461                                | 1960 | 1658 | 13435 | 1107                                         | 4542 | 11824 | 521 | 8377 | 101 | 3654 | 1499 | 15218 | 79431 | 27740                                |
| 1989        | 78339                                | 1988 | 1637 | 13726 | 1140                                         | 4909 | 12092 | 515 | 8383 | 108 | 3726 | 1673 | 15627 | 82067 | 28700                                |
| 1990        | 80397                                | 2028 | 1637 | 14181 | 1192                                         | 5167 | 12342 | 532 | 8618 | 114 | 3869 | 1737 | 15938 | 84136 | 29890                                |
| 1991        |                                      | 2034 | 1639 | 14635 |                                              | 5328 | 12550 | 542 | 8827 | 120 | 4037 | 1819 | 15742 | 84189 | 30840                                |

## BESCHÄFTIGUNG

## EMPLOYMENT

## EMPLOI

|             | EUR                                            | B     | DK    | D(*)  | GR    | E                                                           | F     | IRL   | I    | L     | NL                                                 | P    | UK    |  |
|-------------|------------------------------------------------|-------|-------|-------|-------|-------------------------------------------------------------|-------|-------|------|-------|----------------------------------------------------|------|-------|--|
| <b>0209</b> | <b>Arbeitnehmer<br/>Industrie NACE 1-4</b>     |       |       |       |       | <b>Number of employees<br/>Industry NACE 1-4</b>            |       |       |      |       | <b>Emploi salarié<br/>industrie NACE 1-4</b>       |      |       |  |
|             | <i>1985 = 100</i>                              |       |       |       |       |                                                             |       |       |      |       |                                                    |      |       |  |
| 1989        | 98.2                                           | 95.9  | 98.7  | 103.8 | 102.0 | 111.8                                                       | 95.0  | 97.5  | 88.3 | 96.8  | 103.5                                              | 96.6 | 95.2  |  |
| 1990        | 98.6                                           | 96.5  | 99.2  | 106.6 | 100.1 | 114.8                                                       | 95.4  | 99.6  | 86.8 | 95.5  | 105.4                                              | 95.3 | 93.0  |  |
| 1991        | 96.9                                           | 95.7  | 97.1  | 108.1 | 93.9  | 111.5                                                       | 95.8  | 99.8  | 84.4 | 94.7  | 105.8                                              | 91.4 | 86.5  |  |
| 1992        | 86.4                                           |       | 95.2  | 105.4 | 88.5  | 108.1                                                       | 93.4  | 99.3  | 79.7 | 94.9  | 105.4                                              |      | 81.4  |  |
| 1992 I      | 94.5                                           | 93.5  | 94.3  | 106.7 | 87.2  | 110.3                                                       | 94.0  | 98.3  | 81.4 | 95.2  | 106.3                                              | 86.7 | 82.8  |  |
| II          | 93.9                                           | 92.5  | 95.7  | 105.9 | 88.4  | 110.3                                                       | 94.1  | 99.3  | 80.5 | 95.3  | 105.8                                              | 84.9 | 81.9  |  |
| III         | 91.6                                           | 92.0  | 96.6  | 105.6 | 91.1  | 107.9                                                       | 93.5  | 100.2 | 79.3 | 95.4  | 105.4                                              | 82.5 | 81.3  |  |
| IV          | 91.6                                           | 90.8  | 94.2  | 103.5 | 87.5  | 104.2                                                       | 91.9  | 99.6  | 77.6 | 93.8  | 104.3                                              |      | 79.5  |  |
| <b>0210</b> | <b>Arbeitnehmer<br/>Verarbeitendes Gewerbe</b> |       |       |       |       | <b>Number of employees<br/>manufacturing industries</b>     |       |       |      |       | <b>Emploi salarié<br/>industrie manufacturière</b> |      |       |  |
|             | <i>1985 = 100</i>                              |       |       |       |       |                                                             |       |       |      |       |                                                    |      |       |  |
| 1989        | 99.7                                           | 97.7  | 98.7  | 104.4 | 98.5  | 115.3                                                       | 95.1  | 100.0 | 87.5 | 96.2  | 103.9                                              | 96.6 | 101.3 |  |
| 1990        | 100.6                                          | 98.9  | 99.2  | 107.5 | 96.9  | 118.4                                                       | 95.8  | 102.6 | 85.6 | 95.0  | 106.0                                              | 95.3 | 100.9 |  |
| 1991        | 98.8                                           | 98.2  | 97.1  | 109.2 | 89.8  | 115.1                                                       | 96.5  | 103.1 | 83.1 | 94.2  | 106.5                                              | 91.4 | 93.5  |  |
| 1992        | 94.4                                           |       | 95.2  | 106.5 | 82.4  | 112.1                                                       | 94.0  | 102.8 | 78.5 | 94.2  | 106.1                                              |      | 88.2  |  |
| 1992 I      | 96.4                                           | 96.0  | 94.3  | 107.8 | 84.0  | 114.3                                                       | 94.5  | 101.8 | 80.0 | 94.5  | 107.0                                              | 86.7 | 89.6  |  |
| II          | 95.9                                           | 94.9  | 95.7  | 107.0 | 85.3  | 114.3                                                       | 94.8  | 102.4 | 79.3 | 94.7  | 106.5                                              | 84.9 | 88.8  |  |
| III         | 94.3                                           | 92.7  | 96.6  | 106.7 | 88.3  | 111.8                                                       | 94.1  | 103.6 | 78.4 | 94.7  | 106.1                                              | 82.5 | 88.1  |  |
| IV          | 93.3                                           | 93.2  | 94.2  | 104.4 | 72.0  | 108.0                                                       | 92.5  | 103.2 | 76.5 | 92.9  | 104.9                                              |      | 86.2  |  |
| <b>0211</b> | <b>Arbeitnehmer<br/>Metalle NACE 22</b>        |       |       |       |       | <b>Number of employees<br/>production of metals NACE 22</b> |       |       |      |       | <b>Emploi salarié<br/>métallurgie NACE 22</b>      |      |       |  |
|             | <i>1985 = 100</i>                              |       |       |       |       |                                                             |       |       |      |       |                                                    |      |       |  |
| 1989        | 81.8                                           | 82.6  | 100.7 | 90.8  | 79.6  | 85.6                                                        | 79.1  | 96.0  | 76.4 | 83.5  |                                                    | 78.8 | 73.2  |  |
| 1990        | 78.2                                           | 84.7  | 98.8  | 90.4  | 78.0  | 81.5                                                        | 75.8  | 90.7  | 71.3 | 77.9  |                                                    | 72.2 | 65.2  |  |
| 1991        |                                                | 83.1  | 96.7  | 87.9  | 76.4  | 77.8                                                        | 71.2  | 90.7  | 68.1 | 73.3  |                                                    | 64.1 |       |  |
| 1992        |                                                | 78.8  | 97.4  | 84.5  | 71.9  | 79.7                                                        | 68.8  | 80.0  | 62.2 | 69.2  |                                                    | 56.3 |       |  |
| 1992 I      |                                                | 79.8  | 95.9  | 85.9  | 76.6  | 75.7                                                        | 69.7  | 80.0  | 65.5 | 70.7  |                                                    | 58.7 |       |  |
| II          |                                                | 78.7  | 99.3  | 84.9  | 73.9  | 77.9                                                        | 69.2  | 80.0  | 62.9 | 69.9  |                                                    | 57.5 |       |  |
| III         |                                                | 79.0  | 99.3  | 84.5  | 69.7  | 83.8                                                        | 68.6  | 80.0  | 61.2 | 68.9  |                                                    | 55.9 |       |  |
| IV          |                                                | 77.6  | 95.2  | 82.7  | 67.6  | 81.3                                                        | 67.8  | 80.0  | 59.3 | 67.2  |                                                    | 53.2 |       |  |
| <b>0212</b> | <b>Arbeitnehmer<br/>Chemie NACE 25-26</b>      |       |       |       |       | <b>Number of employees<br/>chemical industry NACE 25-26</b> |       |       |      |       | <b>Emploi salarié<br/>chimie NACE 25-26</b>        |      |       |  |
|             | <i>1985 = 100</i>                              |       |       |       |       |                                                             |       |       |      |       |                                                    |      |       |  |
| 1992 I      | 97.9                                           | 108.9 | 108.5 | 106.8 | 85.6  | 94.0                                                        | 99.7  | 126.0 | 83.5 | 238.9 | 106.8                                              | 75.6 | 91.3  |  |
| II          | 96.9                                           | 108.7 | 110.8 | 106.2 | 83.6  | 89.3                                                        | 100.2 | 128.5 | 82.5 | 258.3 | 104.6                                              | 73.8 | 89.9  |  |
| III         | 94.7                                           | 108.4 | 111.9 | 106.0 | 82.8  | 84.2                                                        | 99.8  | 131.9 | 81.0 | 267.3 | 103.6                                              | 73.3 | 89.5  |  |
| IV          | 94.9                                           | 107.8 | 110.2 | 104.3 | 82.3  | 85.2                                                        | 99.0  | 130.2 | 79.2 | 263.8 | 103.4                                              | 70.8 | 88.3  |  |

**BESCHÄFTIGUNG**
**EMPLOYMENT**
**EMPLOI**

|             | EUR                                                   | B     | DK   | D(*)  | GR                                                            | E     | F    | IRL   | I                                                              | L     | NL    | P | UK    |
|-------------|-------------------------------------------------------|-------|------|-------|---------------------------------------------------------------|-------|------|-------|----------------------------------------------------------------|-------|-------|---|-------|
| <b>0213</b> | <b>Arbeitnehmer<br/>Metallverarbeitung NACE 31-36</b> |       |      |       | <b>Number of employees<br/>metalworking NACE 31-36</b>        |       |      |       | <b>Emploi salarié transformation<br/>des métaux NACE 31-36</b> |       |       |   |       |
|             | <i>1985 = 100</i>                                     |       |      |       |                                                               |       |      |       |                                                                |       |       |   |       |
| 1989        | 100.5                                                 | 96.0  | 93.9 | 107.5 | 96.7                                                          | 126.7 | 95.4 | 107.7 | 88.0                                                           | 102.8 | 102.9 |   | 96.6  |
| 1990        | 102.0                                                 |       | 96.6 | 111.3 | 97.6                                                          | 132.1 | 97.4 | 114.7 | 86.9                                                           | 105.3 | 105.6 |   | 94.1  |
| 1991        | 100.2                                                 |       | 96.0 | 112.6 | 91.6                                                          | 128.1 | 98.4 | 115.4 | 84.4                                                           | 107.4 | 105.5 |   | 86.5  |
| 1992        | 96.3                                                  |       | 92.8 | 109.3 | 89.8                                                          | 129.2 | 95.2 |       | 79.0                                                           | 109.1 | 104.8 |   | 80.7  |
| 1992 I      | 98.0                                                  |       | 92.6 | 111.0 | 91.1                                                          | 131.5 | 96.0 | 115.7 | 81.1                                                           | 108.5 | 105.6 |   | 82.4  |
| II          | 97.2                                                  |       | 93.6 | 109.9 | 90.7                                                          | 131.3 | 96.1 |       | 80.0                                                           | 109.0 | 105.4 |   | 81.6  |
| III         | 96.3                                                  |       | 93.9 | 109.3 | 89.2                                                          | 129.9 | 95.2 |       | 78.3                                                           | 109.6 | 104.9 |   | 80.5  |
| IV          | 93.9                                                  |       | 91.0 | 106.9 | 88.1                                                          | 123.9 | 93.5 |       | 76.4                                                           | 109.2 | 103.3 |   | 78.1  |
| <b>0214</b> | <b>Arbeitnehmer<br/>Maschinenbau NACE 32</b>          |       |      |       | <b>Number of employees<br/>mechanical engineering NACE 32</b> |       |      |       | <b>Emploi salarié<br/>machines NACE 32</b>                     |       |       |   |       |
|             | <i>1985 = 100</i>                                     |       |      |       |                                                               |       |      |       |                                                                |       |       |   |       |
| 1989        | 101.1                                                 | 92.5  | 93.8 | 108.4 | 109.7                                                         | 133.1 | 95.3 | 103.2 | 88.7                                                           | 88.6  | 109.8 |   | 101.4 |
| 1990        | 102.3                                                 | 91.9  | 96.3 | 114.1 | 106.8                                                         | 145.8 | 98.4 | 106.3 | 86.2                                                           | 90.2  | 114.5 |   | 98.1  |
| 1991        | 99.5                                                  | 89.1  | 94.6 | 115.2 | 96.6                                                          | 138.8 | 98.4 | 104.4 | 80.6                                                           | 89.4  | 117.9 |   | 90.6  |
| 1992        | 94.2                                                  | 108.5 | 94.1 | 111.0 | 100.0                                                         | 132.2 | 95.0 | 107.3 | 73.8                                                           | 87.5  | 118.2 |   | 85.1  |
| 1992 I      | 96.5                                                  | 81.8  | 94.0 | 112.7 | 100.1                                                         | 130.5 | 96.1 | 105.1 | 76.4                                                           | 88.5  | 118.8 |   | 86.8  |
| II          | 95.7                                                  | 81.2  | 94.6 | 111.4 | 101.7                                                         | 137.2 | 95.9 | 108.9 | 75.3                                                           | 87.9  | 119.0 |   | 86.0  |
| III         | 93.8                                                  | 78.8  | 95.0 | 110.9 | 101.1                                                         | 132.6 | 95.1 | 108.9 | 73.0                                                           | 87.4  | 118.2 |   | 85.1  |
| IV          | 92.6                                                  | 77.8  | 92.8 | 109.1 | 97.2                                                          | 128.4 | 93.0 | 106.3 | 70.6                                                           | 86.1  | 117.0 |   | 82.7  |
| <b>0215</b> | <b>Arbeitnehmer<br/>Fahrzeugbau NACE 35-36</b>        |       |      |       | <b>Number of employees<br/>transport equipment NACE 35-36</b> |       |      |       | <b>Emploi salarié matériel<br/>de transport NACE 35-36</b>     |       |       |   |       |
|             | <i>1985 = 100</i>                                     |       |      |       |                                                               |       |      |       |                                                                |       |       |   |       |
| 1989        | 96.3                                                  |       | 83.1 | 106.7 | 94.3                                                          | 108.6 | 87.4 | 100.7 | 92.2                                                           | 150.9 | 96.7  |   | 89.7  |
| 1990        | 97.3                                                  |       | 87.5 | 109.2 | 94.9                                                          | 113.6 | 87.2 | 105.3 | 91.9                                                           | 144.8 |       |   | 89.0  |
| 1991        | 95.3                                                  |       | 88.7 | 110.2 | 92.6                                                          | 108.8 | 87.6 | 111.0 | 89.3                                                           | 138.1 |       |   | 81.7  |
| 1992        | 92.1                                                  |       | 86.3 | 107.4 | 89.0                                                          | 112.4 | 84.9 |       | 83.5                                                           | 125.8 |       |   | 76.6  |
| 1992 I      | 93.9                                                  |       | 86.2 | 109.3 | 93.3                                                          | 114.8 | 85.9 | 109.2 | 86.1                                                           | 129.5 |       |   | 78.3  |
| II          | 93.2                                                  |       | 87.5 | 108.2 | 90.3                                                          | 115.5 | 85.7 |       | 84.7                                                           | 127.3 |       |   | 77.5  |
| III         | 92.3                                                  |       | 87.1 | 107.5 | 87.0                                                          | 115.1 | 84.8 |       | 82.9                                                           | 125.1 |       |   | 77.0  |
| IV          | 89.1                                                  |       | 84.5 | 104.7 | 85.5                                                          | 104.2 | 83.4 |       | 80.5                                                           | 121.5 |       |   | 73.5  |



**BESCHÄFTIGUNG**
**EMPLOYMENT**
**EMPLOI**

|             | EUR                                                    | B       | DK   | D(*)  | GR                                                             | E     | F     | IRL  | I    | L                                                           | NL    | P    | UK   |
|-------------|--------------------------------------------------------|---------|------|-------|----------------------------------------------------------------|-------|-------|------|------|-------------------------------------------------------------|-------|------|------|
| <b>0216</b> | <b>Arbeitnehmer Nahrungsmittel,<br/>usw NACE 41-42</b> |         |      |       | <b>Number of employees<br/>food, drink, tobacco NACE 41-42</b> |       |       |      |      | <b>Emploi salarié<br/>alimentation, etc NACE 41-42</b>      |       |      |      |
|             | <i>1985 = 100</i>                                      |         |      |       |                                                                |       |       |      |      |                                                             |       |      |      |
| 1989        | 98.6                                                   | 97.1    | 92.8 | 101.8 | 97.1                                                           | 104.4 | 98.7  | 91.5 |      | 97.5                                                        | 99.7  | 96.0 | 92.8 |
| 1990        | 100.1                                                  | 99.4    | 92.8 | 107.3 | 95.7                                                           | 105.8 | 98.5  | 92.6 |      | 101.4                                                       | 101.1 | 94.1 | 92.4 |
| 1991        | 101.4                                                  | 98.3    | 91.6 | 114.3 | 90.9                                                           | 101.0 | 101.3 | 92.9 |      | 103.3                                                       | 101.8 | 90.3 | 91.2 |
| 1992        | 94.6                                                   | 94.8    | 88.0 | 113.8 | 90.1                                                           | 97.7  | 100.3 |      |      | 102.5                                                       | 103.7 | 82.5 | 85.4 |
| 1992 I      | 98.1                                                   | 96.6    | 86.0 | 113.3 | 76.8                                                           | 94.9  | 99.7  | 89.8 |      | 102.3                                                       | 103.0 | 84.2 | 85.6 |
| II          | 99.1                                                   | 95.6    | 88.7 | 112.9 | 87.0                                                           | 98.7  | 100.8 |      |      | 102.1                                                       | 104.0 | 84.0 | 85.3 |
| III         | 96.3                                                   | 96.9    | 90.4 | 115.6 | 108.1                                                          | 98.5  | 101.4 |      |      | 103.7                                                       | 104.3 | 82.9 | 85.9 |
| IV          | 98.4                                                   | 90.2    | 87.0 | 113.4 | 88.5                                                           | 98.5  | 99.5  |      |      | 101.9                                                       | 103.7 | 78.8 | 84.9 |
| <b>0217</b> | <b>Arbeitnehmer<br/>Textilien NACE 43</b>              |         |      |       | <b>Number of employees<br/>textiles NACE 43</b>                |       |       |      |      | <b>Emploi salarié<br/>textiles NACE 43</b>                  |       |      |      |
|             | <i>1985 = 100</i>                                      |         |      |       |                                                                |       |       |      |      |                                                             |       |      |      |
| 1989        | 88.6                                                   | 92.9    | 88.9 | 91.7  | 96.2                                                           | 95.3  | 74.4  | 97.5 | 85.8 | 130.6                                                       | 92.3  | 97.1 | 88.6 |
| 1990        | 85.3                                                   | 89.4    | 86.2 | 90.2  | 87.6                                                           | 99.0  | 68.5  | 96.3 | 83.0 | 132.6                                                       | 92.0  | 93.9 | 81.1 |
| 1991        | 81.0                                                   | 86.4    | 76.2 | 88.3  | 77.1                                                           | 93.5  | 66.8  | 94.7 | 79.5 | 126.5                                                       | 92.6  | 87.7 | 73.9 |
| 1992        | 75.8                                                   | 83.3    | 74.0 | 82.4  | 70.6                                                           | 76.8  | 61.3  | 93.6 | 76.7 | 118.8                                                       | 88.9  | 75.2 | 71.7 |
| 1992 I      | 77.1                                                   | 85.3    | 74.9 | 85.1  | 74.5                                                           | 82.4  | 63.3  | 93.4 | 78.0 | 124.8                                                       | 91.2  | 79.4 | 71.9 |
| II          | 75.7                                                   | 84.1    | 75.1 | 83.1  | 71.6                                                           | 77.7  | 62.1  | 93.4 | 77.6 | 123.5                                                       | 89.7  | 76.7 | 72.7 |
| III         | 74.7                                                   | 82.8    | 73.9 | 81.7  | 67.8                                                           | 73.6  | 61.0  | 93.4 | 76.2 | 124.7                                                       | 88.0  | 73.1 | 71.4 |
| IV          | 72.5                                                   | 81.1    | 72.1 | 79.7  | 68.5                                                           | 73.4  | 59.0  | 94.3 | 74.9 | 102.2                                                       | 86.8  | 71.6 | 70.7 |
| <b>0218</b> | <b>Arbeitnehmer Schuhe,<br/>Bekleidung NACE 45</b>     |         |      |       | <b>Number of employees<br/>footwear, clothing NACE 45</b>      |       |       |      |      | <b>Emploi salarié - chaussures,<br/>habillement NACE 45</b> |       |      |      |
|             | <i>1985 = 100</i>                                      |         |      |       |                                                                |       |       |      |      |                                                             |       |      |      |
| 1989        |                                                        | 95.7    | 80.1 | 85.5  | 113.2                                                          | 116.8 | 87.2  |      |      | 96.4                                                        | 117.0 | 97.1 |      |
| 1990        |                                                        | 97.4    |      | 83.0  | 111.6                                                          | 118.0 | 87.1  |      |      | 92.4                                                        | 120.8 | 89.9 |      |
| 1991        |                                                        | 90.7    |      | 81.0  | 99.9                                                           | 113.8 | 84.4  |      |      | 91.0                                                        | 118.1 | 78.1 |      |
| 1992        |                                                        | 83.3    |      | 73.3  | 67.2                                                           | 107.4 | 81.3  |      |      | 86.3                                                        | 110.8 | 73.3 |      |
| 1992 I      |                                                        | 87.2    |      | 77.3  | 91.7                                                           | 109.4 | 82.2  |      |      | 89.1                                                        | 115.1 | 76.1 |      |
| II          |                                                        | 83.4    |      | 74.4  | 90.0                                                           | 110.2 | 82.2  |      |      | 86.6                                                        | 112.2 | 74.7 |      |
| III         |                                                        | 54784.7 |      | 72.1  | 86.8                                                           | 107.5 | 80.7  |      |      | 85.9                                                        | 108.5 | 71.6 |      |
| IV          |                                                        | 80.4    |      | 69.5  | 0.1                                                            | 102.7 | 79.8  |      |      | 83.8                                                        | 107.2 | 70.6 |      |

## ARBEITSLOSIGKEIT

## UNEMPLOYMENT

## CHOMAGE

|             | EUR                                                     | B    | DK   | D(*) | GR                                                      | E    | F    | IRL  | I    | L   | NL   | P                                                | UK   | USA | JAP |
|-------------|---------------------------------------------------------|------|------|------|---------------------------------------------------------|------|------|------|------|-----|------|--------------------------------------------------|------|-----|-----|
| <b>0301</b> | <b>Arbeitslosenquoten insgesamt<br/>saisonbereinigt</b> |      |      |      | <b>Unemployment rates total<br/>seasonally adjusted</b> |      |      |      |      |     |      | <b>Taux de chômage total<br/>désaisonnalisé</b>  |      |     |     |
|             | %                                                       |      |      |      |                                                         |      |      |      |      |     |      |                                                  |      |     |     |
| 1990        | 7.6                                                     | 8.1  |      |      | 7.1                                                     | 16.2 | 9.0  | 14.5 | 10.0 | 1.7 | 7.5  | 4.6                                              | 7.0  | 5.5 | 2.1 |
| 1991        | 7.5                                                     | 8.9  |      |      | 7.7                                                     | 16.4 | 9.5  | 16.2 | 10.1 | 1.6 | 7.1  | 4.0                                              | 8.9  | 6.7 | 2.1 |
| 1992        | 8.2                                                     | 9.5  |      |      |                                                         | 18.2 | 10.0 | 17.8 | 10.3 | 1.9 | 7.2  | 3.9                                              | 10.2 | 7.4 | 2.2 |
| 1993        | 9.4                                                     | 10.4 |      |      |                                                         | 21.5 | 10.8 | 18.4 | 11.1 | 2.6 | 8.8  | 5.0                                              | 10.4 | 6.8 | 2.5 |
| 1993        | jan                                                     | 8.8  | 10.0 |      |                                                         | 20.3 | 10.3 | 18.4 | 10.6 | 2.0 | 8.0  | 4.5                                              | 10.5 | 7.1 | 2.3 |
|             | feb                                                     | 8.9  | 10.0 |      |                                                         | 20.7 | 10.4 | 18.5 | 10.8 | 2.1 | 8.2  | 4.7                                              | 10.4 | 7.0 | 2.3 |
|             | mar                                                     | 9.1  | 10.1 |      |                                                         | 21.2 | 10.5 | 18.4 | 11.1 | 2.4 | 8.4  | 5.0                                              | 10.3 | 6.9 | 2.3 |
|             | apr                                                     | 9.2  | 10.4 |      |                                                         | 21.3 | 10.6 | 18.4 | 11.4 | 2.5 | 8.4  | 5.1                                              | 10.3 | 7.0 | 2.3 |
|             | mai                                                     | 9.4  | 10.4 |      |                                                         | 21.5 | 10.7 | 18.6 | 11.3 | 2.4 | 8.5  | 5.0                                              | 10.4 | 6.9 | 2.5 |
|             | jun                                                     | 9.5  | 10.5 |      |                                                         | 21.8 | 10.8 | 18.3 | 11.2 | 2.7 | 8.5  | 5.1                                              | 10.5 | 7.0 | 2.5 |
|             | jul                                                     | 9.5  | 10.6 |      |                                                         | 21.7 | 10.9 | 18.3 | 11.0 | 2.6 | 8.8  | 5.2                                              | 10.7 | 6.8 | 2.5 |
|             | aug                                                     | 9.6  | 10.5 |      |                                                         | 21.4 | 10.9 | 18.2 | 11.0 | 2.6 | 8.9  | 5.1                                              | 10.7 | 6.7 | 2.5 |
|             | sep                                                     | 9.7  | 10.6 |      |                                                         | 21.7 | 11.0 | 18.3 | 11.1 | 2.8 | 9.2  | 5.0                                              | 10.7 | 6.7 | 2.6 |
|             | oct                                                     | 9.7  | 10.6 |      |                                                         | 22.1 | 11.2 | 18.5 | 11.3 | 2.8 | 9.5  | 5.2                                              | 10.6 | 6.8 | 2.7 |
|             | nov                                                     | 9.8  | 10.5 |      |                                                         | 22.4 | 11.2 | 18.4 | 11.3 | 2.9 | 9.5  | 5.2                                              | 10.4 |     |     |
|             | dec                                                     | 9.8  | 10.4 |      |                                                         | 22.5 | 11.2 | 18.5 | 11.5 | 3.0 |      | 5.5                                              | 10.3 |     |     |
| 1994        | jan                                                     | 9.9  | 10.3 |      |                                                         | 22.9 | 11.2 | 18.2 | 11.1 | 3.0 | 10.1 | 5.7                                              | 10.1 | 6.7 |     |
|             | feb                                                     | 9.9  | 10.3 |      |                                                         | 22.9 | 11.2 | 18.0 | 11.1 | 3.1 | 10.7 | 5.9                                              | 10.0 | 6.5 |     |
|             | mar                                                     | 10.0 | 10.5 |      |                                                         | 22.9 | 11.2 | 18.0 | 11.3 | 3.2 |      | 6.1                                              | 10.0 |     |     |
| <b>0302</b> | <b>Arbeitslosenquoten Männer<br/>saisonbereinigt</b>    |      |      |      | <b>Unemployment rates men<br/>seasonally adjusted</b>   |      |      |      |      |     |      | <b>Taux de chômage hommes<br/>désaisonnalisé</b> |      |     |     |
|             | %                                                       |      |      |      |                                                         |      |      |      |      |     |      |                                                  |      |     |     |
| 1990        | 4.8                                                     | 7.2  |      |      | 4.3                                                     | 12.0 | 6.8  | 14.0 | 6.6  | 1.2 | 5.6  | 3.2                                              | 7.4  | 5.6 | 2.0 |
| 1991        | 5.0                                                     | 7.8  |      |      | 4.8                                                     | 12.3 | 7.4  | 15.6 | 6.8  | 1.3 | 5.3  | 2.8                                              | 10.0 | 7.0 | 2.0 |
| 1992        | 5.5                                                     | 8.4  |      |      |                                                         | 14.2 | 8.1  | 16.9 | 7.1  | 1.5 | 5.6  | 3.3                                              | 11.9 | 7.8 | 2.1 |
| 1993        | 6.5                                                     | 9.5  |      |      |                                                         | 17.9 | 9.1  | 17.4 | 7.7  | 2.0 | 6.9  | 4.3                                              | 12.2 | 7.1 | 2.4 |
| 1993        | jan                                                     | 6.0  | 9.0  |      |                                                         | 16.5 | 8.5  | 17.4 | 7.2  | 1.5 | 6.2  | 3.8                                              | 12.4 | 7.2 | 2.1 |
|             | feb                                                     | 6.1  | 9.0  |      |                                                         | 16.9 | 8.6  | 17.5 | 7.4  | 1.6 | 6.3  | 3.9                                              | 12.3 | 7.2 | 2.1 |
|             | mar                                                     | 6.2  | 9.1  |      |                                                         | 17.6 | 8.8  | 17.4 | 7.7  | 1.8 | 6.6  | 4.1                                              | 12.2 | 7.4 | 2.2 |
|             | apr                                                     | 6.3  | 9.5  |      |                                                         | 17.6 | 8.9  | 17.5 | 8.0  | 1.8 | 6.7  | 4.2                                              | 12.2 | 7.3 | 2.2 |
|             | mai                                                     | 6.5  | 9.6  |      |                                                         | 17.8 | 9.0  | 17.7 | 7.9  | 1.8 | 6.9  | 4.2                                              | 12.2 | 7.1 | 2.5 |
|             | jun                                                     | 6.6  | 9.8  |      |                                                         | 18.1 | 9.2  | 17.6 | 7.8  | 2.1 | 6.8  | 4.2                                              | 12.2 | 7.3 | 2.4 |
|             | jul                                                     | 6.6  | 9.6  |      |                                                         | 18.0 | 9.2  | 17.4 | 7.7  | 2.1 | 7.0  | 4.3                                              | 12.4 | 7.2 | 2.4 |
|             | aug                                                     | 6.6  | 9.7  |      |                                                         | 17.8 | 9.3  | 17.4 | 7.7  | 2.0 | 7.0  | 4.3                                              | 12.4 | 7.1 | 2.5 |
|             | sep                                                     | 6.7  | 9.8  |      |                                                         | 18.3 | 9.4  | 17.4 | 7.8  | 2.2 | 7.3  | 4.4                                              | 12.4 | 6.9 | 2.5 |
|             | oct                                                     | 6.8  | 9.9  |      |                                                         | 18.6 | 9.5  | 17.4 | 8.0  | 2.2 | 7.3  | 4.5                                              | 12.3 | 7.0 | 2.6 |
|             | nov                                                     | 6.9  | 9.7  |      |                                                         | 18.9 | 9.5  | 17.3 | 7.9  | 2.3 | 7.4  | 4.6                                              | 12.1 |     |     |
|             | dec                                                     | 6.9  | 9.5  |      |                                                         | 19.1 | 9.4  | 17.4 | 8.1  | 2.4 |      | 4.7                                              | 11.9 |     |     |
| 1994        | jan                                                     | 6.9  | 9.4  |      |                                                         | 19.5 | 9.4  | 17.2 | 7.6  | 2.5 | 8.0  | 4.9                                              | 11.7 | 6.9 |     |
|             | feb                                                     | 7.0  | 9.3  |      |                                                         | 19.6 | 9.4  | 17.0 | 7.6  | 2.6 | 8.6  | 5.1                                              | 11.6 | 6.6 |     |
|             | mar                                                     | 7.1  | 9.6  |      |                                                         | 19.7 | 9.4  | 17.0 | 7.9  | 2.6 |      | 5.2                                              | 11.6 |     |     |

## ARBEITSLOSIGKEIT

## UNEMPLOYMENT

## CHOMAGE

|             | EUR                                                                         | B    | DK   | D(*) | GR                                                                         | E    | F    | IRL  | I    | L    | NL   | P                                                               | UK   | USA  | JAP |
|-------------|-----------------------------------------------------------------------------|------|------|------|----------------------------------------------------------------------------|------|------|------|------|------|------|-----------------------------------------------------------------|------|------|-----|
| <b>0303</b> | <b>Arbeitslosenquoten Frauen<br/>saisonbereinigt</b>                        |      |      |      | <b>Unemployment rates women<br/>seasonally adjusted</b>                    |      |      |      |      |      |      | <b>Taux de chômage femmes<br/>désaisonné</b>                    |      |      |     |
|             | %                                                                           |      |      |      |                                                                            |      |      |      |      |      |      |                                                                 |      |      |     |
| 1990        | 11.9                                                                        | 9.1  |      | 11.9 | 24.0                                                                       | 11.8 | 15.5 | 15.8 | 2.5  | 10.5 | 6.4  | 6.5                                                             | 5.4  | 2.2  |     |
| 1991        | 11.4                                                                        | 10.2 |      | 12.8 | 23.8                                                                       | 12.1 | 17.3 | 15.6 | 2.3  | 9.8  | 5.7  | 7.6                                                             | 6.3  | 2.2  |     |
| 1992        | 12.2                                                                        | 10.8 |      |      | 25.5                                                                       | 12.5 | 19.4 | 15.7 | 2.8  | 9.7  | 4.8  | 7.8                                                             | 6.9  | 2.2  |     |
| 1993        | 13.7                                                                        | 11.3 |      |      | 28.2                                                                       | 13.0 | 20.1 | 16.8 | 3.6  | 11.7 | 6.0  | 8.0                                                             | 6.5  | 2.6  |     |
| 1993        | jan                                                                         | 13.0 | 11.1 |      |                                                                            | 27.3 | 12.5 | 20.4 | 16.3 | 2.9  | 10.7 | 5.5                                                             | 8.1  | 7.0  | 2.6 |
|             | feb                                                                         | 13.2 | 11.1 |      |                                                                            | 27.7 | 12.6 | 20.3 | 16.5 | 2.9  | 11.2 | 5.7                                                             | 8.0  | 6.7  | 2.6 |
|             | mar                                                                         | 13.3 | 11.1 |      |                                                                            | 27.9 | 12.7 | 20.3 | 16.9 | 3.5  | 11.2 | 6.0                                                             | 7.8  | 6.4  | 2.6 |
|             | apr                                                                         | 13.5 | 11.3 |      |                                                                            | 28.0 | 12.8 | 20.3 | 17.1 | 3.7  | 11.0 | 6.2                                                             | 7.8  | 6.6  | 2.4 |
|             | mai                                                                         | 13.7 | 11.3 |      |                                                                            | 28.2 | 12.8 | 20.3 | 17.1 | 3.5  | 11.0 | 6.1                                                             | 7.9  | 6.6  | 2.5 |
|             | jun                                                                         | 13.8 | 11.4 |      |                                                                            | 28.5 | 12.9 | 19.8 | 16.9 | 3.8  | 11.2 | 6.1                                                             | 8.1  | 6.6  | 2.7 |
|             | jul                                                                         | 13.8 | 11.6 |      |                                                                            | 28.4 | 13.0 | 19.8 | 16.7 | 3.7  | 11.6 | 6.3                                                             | 8.3  | 6.4  | 2.7 |
|             | aug                                                                         | 13.9 | 11.4 |      |                                                                            | 28.0 | 13.0 | 19.7 | 16.7 | 3.7  | 11.9 | 6.1                                                             | 8.4  | 6.3  | 2.6 |
|             | sep                                                                         | 14.1 | 11.5 |      |                                                                            | 28.1 | 13.1 | 20.0 | 16.7 | 3.9  | 12.2 | 5.9                                                             | 8.4  | 6.3  | 2.7 |
|             | oct                                                                         | 14.0 | 11.4 |      |                                                                            | 28.5 | 13.3 | 20.4 | 16.9 | 3.9  | 12.8 | 6.0                                                             | 8.2  | 6.6  | 2.7 |
|             | nov                                                                         | 14.1 | 11.5 |      |                                                                            | 28.9 | 13.3 | 20.4 | 17.0 | 4.0  | 12.8 | 6.1                                                             | 8.2  |      |     |
|             | dec                                                                         | 14.1 | 11.4 |      |                                                                            | 28.9 | 13.4 | 20.5 | 17.3 | 4.0  |      | 6.4                                                             | 8.1  |      |     |
| 1994        | jan                                                                         | 14.2 | 11.4 |      |                                                                            | 29.0 | 13.4 | 20.0 | 16.9 | 4.0  | 13.3 | 6.8                                                             | 7.9  | 6.5  |     |
|             | feb                                                                         | 14.3 | 11.4 |      |                                                                            | 29.0 | 13.5 | 19.9 | 16.9 | 4.1  | 13.7 | 7.0                                                             | 7.9  | 6.3  |     |
|             | mar                                                                         | 14.4 | 11.6 |      |                                                                            | 28.9 | 13.5 | 19.9 | 17.0 | 4.3  |      | 7.2                                                             | 7.8  |      |     |
| <b>0304</b> | <b>Arbeitslosenquoten<br/>unter 25 Jahren insgesamt<br/>saisonbereinigt</b> |      |      |      | <b>Unemployment rates<br/>under 25 years total<br/>seasonally adjusted</b> |      |      |      |      |      |      | <b>Taux de chômage<br/>moins de 25 ans total<br/>désaisonné</b> |      |      |     |
|             | %                                                                           |      |      |      |                                                                            |      |      |      |      |      |      |                                                                 |      |      |     |
| 1990        | 17.0                                                                        | 11.1 |      | 23.3 | 32.2                                                                       | 20.1 | 20.9 | 29.1 | 3.9  | 11.7 | 10.5 | 10.8                                                            | 11.1 | 4.3  |     |
| 1991        | 16.7                                                                        | 11.2 |      | 24.6 | 31.1                                                                       | 21.3 | 24.5 | 28.5 | 3.2  | 11.4 | 9.1  | 15.0                                                            | 13.4 | 4.4  |     |
| 1992        | 17.6                                                                        | 11.4 |      |      | 32.9                                                                       | 21.8 | 27.6 | 28.5 | 3.8  | 11.8 | 9.0  | 16.1                                                            | 14.2 | 4.5  |     |
| 1993        | 19.6                                                                        | 11.4 |      |      | 37.5                                                                       | 23.1 | 27.9 | 30.5 | 5.7  | 15.0 | 10.3 | 16.2                                                            | 13.3 | 5.1  |     |
| 1993        | jan                                                                         | 18.5 | 11.4 |      |                                                                            | 35.8 | 22.3 | 28.7 | 29.3 | 4.2  | 13.3 | 9.7                                                             | 16.1 | 14.0 | 4.5 |
|             | feb                                                                         | 18.9 | 11.5 |      |                                                                            | 36.2 | 22.6 | 29.7 | 29.6 | 4.4  | 14.2 | 10.1                                                            | 16.1 | 14.0 | 4.7 |
|             | mar                                                                         | 19.3 | 11.4 |      |                                                                            | 37.3 | 22.7 | 28.6 | 30.3 | 5.0  | 14.2 | 10.5                                                            | 16.0 | 13.6 | 5.7 |
|             | apr                                                                         | 19.5 | 11.8 |      |                                                                            | 37.2 | 22.9 | 28.5 | 31.2 | 5.5  | 14.9 | 10.6                                                            | 16.0 | 14.0 | 4.6 |
|             | mai                                                                         | 20.0 | 11.3 |      |                                                                            | 37.5 | 23.0 | 28.5 | 30.8 | 5.8  | 14.6 | 10.3                                                            | 16.3 | 14.2 | 5.0 |
|             | jun                                                                         | 20.2 | 11.5 |      |                                                                            | 37.9 | 23.2 | 27.2 | 30.6 | 6.8  | 14.6 | 10.2                                                            | 16.6 | 13.5 | 5.1 |
|             | jul                                                                         | 19.6 | 11.6 |      |                                                                            | 37.5 | 23.1 | 26.7 | 30.3 | 5.8  | 14.8 | 10.1                                                            | 17.4 | 13.1 | 5.1 |
|             | aug                                                                         | 19.6 | 11.5 |      |                                                                            | 36.6 | 23.1 | 26.4 | 30.3 | 5.8  | 15.2 | 10.1                                                            | 17.5 | 13.2 | 5.2 |
|             | sep                                                                         | 19.8 | 11.5 |      |                                                                            | 37.8 | 23.2 | 27.0 | 30.4 | 6.1  | 15.7 | 10.2                                                            | 17.7 | 12.4 | 5.0 |
|             | oct                                                                         | 19.9 | 11.1 |      |                                                                            | 38.2 | 23.6 | 28.3 | 31.0 | 6.2  | 15.6 | 10.2                                                            | 17.7 | 13.0 | 5.1 |
|             | nov                                                                         | 20.2 | 11.6 |      |                                                                            | 38.8 | 23.6 | 27.8 | 30.9 | 6.4  | 15.5 | 10.5                                                            | 17.6 |      |     |
|             | dec                                                                         | 20.3 | 11.1 |      |                                                                            | 38.8 | 23.8 | 28.1 | 31.3 | 6.5  |      | 10.9                                                            | 17.3 |      |     |
| 1994        | jan                                                                         | 20.5 | 11.1 |      |                                                                            | 39.1 | 23.6 | 27.6 | 30.7 | 6.5  | 17.3 | 11.2                                                            | 15.6 | 13.6 |     |
|             | feb                                                                         | 20.6 | 11.1 |      |                                                                            | 39.0 | 23.7 | 27.3 | 30.7 | 6.9  | 18.2 | 11.5                                                            | 15.5 | 12.7 |     |
|             | mar                                                                         | 20.7 | 11.3 |      |                                                                            | 38.9 | 23.7 | 27.5 | 31.7 | 7.2  |      | 11.8                                                            | 15.4 |      |     |

## ARBEITSLOSIGKEIT

## UNEMPLOYMENT

## CHOMAGE

|             | EUR                                                                      | B    | DK   | D(*) | GR                                                                         | E    | F    | IRL  | I    | L    | NL   | P                                                                    | UK   | USA  | JAP |
|-------------|--------------------------------------------------------------------------|------|------|------|----------------------------------------------------------------------------|------|------|------|------|------|------|----------------------------------------------------------------------|------|------|-----|
| <b>0305</b> | <b>Arbeitslosenquoten<br/>Männer unter 25 Jahren<br/>saisonbereinigt</b> |      |      |      | <b>Unemployment rates<br/>under 25 years men<br/>seasonally adjusted</b>   |      |      |      |      |      |      | <b>Taux de chômage<br/>hommes moins de 25 ans<br/>désaisonnalisé</b> |      |      |     |
|             | %                                                                        |      |      |      |                                                                            |      |      |      |      |      |      |                                                                      |      |      |     |
| 1990        | 12.7                                                                     | 10.4 |      | 15.2 | 26.2                                                                       | 16.5 | 22.1 | 23.8 | 3.2  | 10.9 | 8.2  | 11.9                                                                 | 11.6 | 4.5  |     |
| 1991        | 13.6                                                                     | 10.2 |      | 17.1 | 25.7                                                                       | 18.1 | 25.9 | 24.2 | 3.2  | 10.8 | 6.5  | 17.3                                                                 | 14.3 | 4.7  |     |
| 1992        | 14.8                                                                     | 10.4 |      |      | 28.3                                                                       | 19.1 | 29.0 | 24.4 | 4.0  | 11.9 | 7.6  | 18.9                                                                 | 15.3 | 4.7  |     |
| 1993        | 17.3                                                                     | 10.7 |      |      | 34.1                                                                       | 21.1 | 29.5 | 26.5 | 6.4  | 15.4 | 8.4  | 19.1                                                                 | 14.3 | 4.9  |     |
| 1993        | jan                                                                      | 15.8 | 10.6 |      |                                                                            | 32.2 | 19.9 | 29.9 | 25.2 | 4.4  | 13.8 | 7.8                                                                  | 19.0 | 14.7 | 4.0 |
|             | feb                                                                      | 16.3 | 10.6 |      |                                                                            | 32.6 | 20.3 | 31.7 | 25.4 | 4.5  | 14.1 | 7.9                                                                  | 18.9 | 14.5 | 4.3 |
|             | mar                                                                      | 16.8 | 10.7 |      |                                                                            | 34.2 | 20.5 | 29.9 | 26.2 | 6.4  | 15.0 | 8.4                                                                  | 18.9 | 14.4 | 5.5 |
|             | apr                                                                      | 17.1 | 11.2 |      |                                                                            | 33.9 | 20.8 | 29.9 | 26.9 | 6.6  | 15.2 | 8.3                                                                  | 19.1 | 15.5 | 4.5 |
|             | mai                                                                      | 17.6 | 10.7 |      |                                                                            | 34.2 | 21.1 | 30.0 | 26.8 | 6.9  | 15.7 | 8.1                                                                  | 19.2 | 15.0 | 5.1 |
|             | jun                                                                      | 18.1 | 10.9 |      |                                                                            | 34.3 | 21.5 | 28.9 | 26.6 | 8.4  | 15.5 | 8.0                                                                  | 19.5 | 14.8 | 4.8 |
|             | jul                                                                      | 17.3 | 10.9 |      |                                                                            | 34.1 | 21.2 | 28.6 | 26.3 | 6.6  | 15.7 | 8.2                                                                  | 20.3 | 14.4 | 4.8 |
|             | aug                                                                      | 17.3 | 10.8 |      |                                                                            | 33.1 | 21.3 | 28.3 | 26.3 | 6.4  | 15.5 | 8.3                                                                  | 20.3 | 14.6 | 5.5 |
|             | sep                                                                      | 17.5 | 10.8 |      |                                                                            | 34.6 | 21.4 | 28.7 | 26.5 | 6.7  | 16.1 | 8.6                                                                  | 20.4 | 13.5 | 5.1 |
|             | oct                                                                      | 17.7 | 10.6 |      |                                                                            | 34.9 | 21.8 | 29.8 | 27.3 | 6.9  | 15.5 | 8.8                                                                  | 20.5 | 13.8 | 4.9 |
|             | nov                                                                      | 18.1 | 10.6 |      |                                                                            | 35.6 | 21.6 | 29.1 | 27.0 | 7.1  | 15.4 | 9.0                                                                  | 20.3 |      |     |
|             | dec                                                                      | 18.2 | 10.3 |      |                                                                            | 35.7 | 21.8 | 29.4 | 27.2 | 7.3  |      | 9.3                                                                  | 20.0 |      |     |
| 1994        | jan                                                                      | 18.3 | 10.2 |      |                                                                            | 36.0 | 21.6 | 29.0 | 26.5 | 7.3  | 18.2 | 9.7                                                                  | 18.5 | 14.7 |     |
|             | feb                                                                      | 18.5 | 10.2 |      |                                                                            | 36.0 | 21.7 | 28.6 | 26.4 | 7.6  | 20.6 | 9.9                                                                  | 18.3 | 13.3 |     |
|             | mar                                                                      | 18.7 | 10.3 |      |                                                                            | 36.0 | 21.7 | 29.1 | 28.0 | 7.8  |      | 10.1                                                                 | 18.1 |      |     |
| <b>0306</b> | <b>Arbeitslosenquoten<br/>Frauen unter 25 Jahren<br/>saisonbereinigt</b> |      |      |      | <b>Unemployment rates<br/>under 25 years women<br/>seasonally adjusted</b> |      |      |      |      |      |      | <b>Taux de chômage<br/>femmes moins de 25 ans<br/>désaisonnalisé</b> |      |      |     |
|             | %                                                                        |      |      |      |                                                                            |      |      |      |      |      |      |                                                                      |      |      |     |
| 1990        | 21.6                                                                     | 11.8 |      | 32.7 | 39.4                                                                       | 23.8 | 19.5 | 35.4 | 4.7  | 12.5 | 13.3 | 9.5                                                                  | 10.6 | 4.1  |     |
| 1991        | 20.0                                                                     | 12.4 |      | 33.5 | 37.8                                                                       | 24.6 | 22.7 | 33.7 | 3.1  | 12.0 | 12.1 | 12.1                                                                 | 12.4 | 4.2  |     |
| 1992        | 20.6                                                                     | 12.4 |      |      | 38.7                                                                       | 24.7 | 25.8 | 33.6 | 3.6  | 11.7 | 10.7 | 12.6                                                                 | 13.0 | 4.2  |     |
| 1993        | 22.1                                                                     | 12.2 |      |      | 41.9                                                                       | 25.2 | 25.9 | 35.5 | 4.7  | 14.5 | 12.6 | 12.8                                                                 | 12.2 | 5.2  |     |
| 1993        | jan                                                                      | 21.3 | 12.3 |      |                                                                            | 40.6 | 24.9 | 27.1 | 34.4 | 4.0  | 12.8 | 12.1                                                                 | 12.6 | 13.1 | 5.0 |
|             | feb                                                                      | 21.7 | 12.4 |      |                                                                            | 41.0 | 25.0 | 27.1 | 34.9 | 4.2  | 14.2 | 12.7                                                                 | 12.6 | 13.4 | 5.1 |
|             | mar                                                                      | 21.9 | 12.2 |      |                                                                            | 41.5 | 25.0 | 26.9 | 35.4 | 3.3  | 13.3 | 13.2                                                                 | 12.4 | 12.7 | 5.9 |
|             | apr                                                                      | 22.1 | 12.4 |      |                                                                            | 41.5 | 25.2 | 26.7 | 36.4 | 4.1  | 14.5 | 13.4                                                                 | 12.4 | 12.4 | 4.7 |
|             | mai                                                                      | 22.5 | 12.0 |      |                                                                            | 41.9 | 25.1 | 26.6 | 35.8 | 4.4  | 13.5 | 13.0                                                                 | 12.8 | 13.3 | 5.0 |
|             | jun                                                                      | 22.4 | 12.2 |      |                                                                            | 42.5 | 25.1 | 24.9 | 35.6 | 4.8  | 13.5 | 12.9                                                                 | 13.2 | 12.0 | 5.5 |
|             | jul                                                                      | 22.0 | 12.3 |      |                                                                            | 42.0 | 25.1 | 24.3 | 35.3 | 5.0  | 13.8 | 12.5                                                                 | 13.9 | 11.7 | 5.5 |
|             | aug                                                                      | 22.1 | 12.2 |      |                                                                            | 41.1 | 25.1 | 24.1 | 35.2 | 4.9  | 14.9 | 12.4                                                                 | 14.2 | 11.6 | 4.9 |
|             | sep                                                                      | 22.4 | 12.2 |      |                                                                            | 42.1 | 25.3 | 24.8 | 35.2 | 5.4  | 15.4 | 12.1                                                                 | 14.3 | 11.2 | 5.0 |
|             | oct                                                                      | 22.3 | 11.6 |      |                                                                            | 42.5 | 25.5 | 26.3 | 35.6 | 5.4  | 15.7 | 12.0                                                                 | 14.4 | 12.1 | 5.3 |
|             | nov                                                                      | 22.6 | 12.7 |      |                                                                            | 43.0 | 25.7 | 26.3 | 35.7 | 5.6  | 15.7 | 12.3                                                                 | 14.3 |      |     |
|             | dec                                                                      | 22.6 | 12.1 |      |                                                                            | 43.0 | 25.9 | 26.6 | 36.3 | 5.6  |      | 12.8                                                                 | 14.0 |      |     |
| 1994        | jan                                                                      | 22.8 | 12.0 |      |                                                                            | 43.2 | 25.7 | 25.9 | 35.8 | 5.7  | 16.3 | 13.2                                                                 | 12.1 | 12.3 |     |
|             | feb                                                                      | 22.9 | 12.1 |      |                                                                            | 43.1 | 25.8 | 25.6 | 35.9 | 6.0  | 15.7 | 13.5                                                                 | 12.1 | 12.0 |     |
|             | mar                                                                      | 23.0 | 12.3 |      |                                                                            | 42.8 | 25.8 | 25.5 | 36.3 | 6.6  |      | 13.9                                                                 | 12.1 |      |     |



## INDUSTRIELLE PRODUKTION

## INDUSTRIAL PRODUCTION

## PRODUCTION INDUSTRIELLE

|             | EUR                                           | B     | DK    | D(*)  | GR                                                | E     | F     | IRL   | I     | L     | NL                                       | P     | UK    | USA   | JAP   |
|-------------|-----------------------------------------------|-------|-------|-------|---------------------------------------------------|-------|-------|-------|-------|-------|------------------------------------------|-------|-------|-------|-------|
| <b>0401</b> | <b>Industrie NACE 1-4<br/>brutto</b>          |       |       |       | <b>Industry NACE 1-4<br/>gross<br/>1990 = 100</b> |       |       |       |       |       | <b>Industrie NACE 1-4<br/>brut</b>       |       |       |       |       |
| 1990        | 100.0                                         | 100.0 | 100.0 | 100.0 | 100.0                                             | 99.6  | 100.0 | 100.0 | 100.0 | 100.0 | 100.0                                    | 100.0 | 100.0 | 100.0 | 100.0 |
| 1991        | 99.9                                          | 98.0  | 102.2 | 103.1 | 98.5                                              | 98.9  | 99.9  | 103.3 | 97.9  | 100.5 | 102.8                                    | 101.4 | 96.1  | 98.1  | 101.8 |
| 1992        | 99.0                                          | 98.0  | 103.9 | 102.1 | 97.5                                              | 96.1  | 98.8  | 112.7 | 96.4  | 99.6  | 102.6                                    | 99.6  | 95.9  | 100.4 | 96.0  |
| 1993        | 95.7                                          | 92.8  | 101.0 | 94.4  | 94.8                                              | 91.7  | 95.1  | 119.1 | 93.9  | 96.6  | 101.7                                    | 95.2  | 97.9  | 104.6 | 91.9  |
| 1993 II     | 96.5                                          | 96.7  | 100.1 | 93.8  | 95.7                                              | 94.2  | 97.0  | 121.6 | 99.2  | 105.7 | 101.4                                    | 97.8  | 95.6  | 103.6 | 91.4  |
| III         | 88.0                                          | 84.2  | 98.4  | 91.7  | 96.8                                              | 83.6  | 85.2  | 110.8 | 79.2  | 86.9  | 90.4                                     | 88.1  | 92.8  | 106.1 | 92.3  |
| IV          | 99.4                                          | 93.7  | 106.3 | 98.2  | 97.0                                              | 96.3  | 97.8  | 123.4 | 97.3  | 95.6  | 108.7                                    | 95.7  | 102.7 | 106.2 | 91.4  |
| 1994 I      |                                               |       |       | 94.5  | 90.0                                              | 96.7  | 100.2 | 129.5 |       | 104.4 | 108.3                                    | 94.1  | 104.8 | 107.7 | 90.4  |
| II          |                                               |       |       |       | 95.7                                              | 100.9 |       |       |       |       | 104.7                                    |       | 101.3 | 109.5 |       |
| 1993 jun    | 97.3                                          | 97.2  | 113.1 | 94.2  | 101.5                                             | 96.9  | 98.6  | 121.5 | 99.0  | 106.7 | 99.9                                     | 98.4  | 96.2  | 106.0 | 94.3  |
| jul         | 91.2                                          | 70.9  | 77.9  | 87.6  | 94.9                                              | 97.5  | 93.9  | 107.6 | 96.8  | 96.5  | 87.2                                     | 99.1  | 91.0  | 103.5 | 96.4  |
| aug         | 74.0                                          | 85.3  | 104.8 | 85.1  | 86.7                                              | 56.6  | 70.7  | 102.8 | 42.2  | 67.2  | 83.6                                     | 66.8  | 87.9  | 107.5 | 85.0  |
| sep         | 99.0                                          | 96.9  | 113.1 | 98.6  | 109.2                                             | 97.2  | 96.5  | 122.4 | 99.3  | 97.2  | 100.8                                    | 98.6  | 99.5  | 107.3 | 95.6  |
| oct         | 101.5                                         | 98.1  | 108.5 | 102.0 | 100.5                                             | 97.2  | 99.5  | 123.4 | 100.4 | 99.9  | 106.3                                    | 94.6  | 103.3 | 107.4 | 91.0  |
| nov         | 103.1                                         | 97.1  | 109.4 | 98.1  | 99.2                                              | 99.6  | 104.5 | 125.5 | 103.2 | 96.6  | 112.6                                    | 98.3  | 107.9 | 105.9 | 91.7  |
| dec         | 93.8                                          | 86.1  | 101.1 | 90.4  | 91.2                                              | 92.1  | 97.4  | 121.5 | 88.5  | 90.5  | 107.2                                    | 94.1  | 96.8  | 105.2 | 91.4  |
| 1994 jan    |                                               |       |       | 87.3  | 85.2                                              | 91.2  | 103.4 | 118.5 |       | 103.0 | 106.3                                    | 92.5  | 98.0  | 106.6 | 82.3  |
| feb         |                                               |       |       | 90.6  | 91.8                                              | 95.7  | 103.6 | 130.3 |       | 103.8 | 110.8                                    | 95.2  | 107.1 | 108.0 | 87.1  |
| mar         |                                               |       |       | 101.4 | 93.4                                              | 103.0 | 103.2 | 139.6 |       | 106.5 | 108.1                                    | 95.6  | 109.5 | 108.6 | 100.1 |
| apr         |                                               |       |       | 95.0  | 92.2                                              | 96.7  | 103.7 | 132.9 |       | 111.4 | 108.1                                    | 93.7  | 100.7 | 107.7 | 91.0  |
| mai         |                                               |       |       | 93.8  | 93.7                                              | 101.1 | 100.9 | 133.9 |       | 112.0 | 102.6                                    | 93.7  | 100.4 | 108.4 | 86.2  |
| jun         |                                               |       |       | 98.3  | 101.3                                             | 105.0 | 101.7 |       |       | 105.8 | 103.5                                    | 95.5  | 103.0 | 112.4 | 95.1  |
| jul         |                                               |       |       | 92.7  | 100.7                                             |       |       |       |       | 98.1  | 89.9                                     |       | 95.9  | 109.2 | 97.0  |
| aug         |                                               |       |       |       |                                                   |       |       |       |       |       | 87.2                                     |       | 93.3  |       |       |
| <b>0402</b> | <b>Industrie NACE 1-4<br/>saisonbereinigt</b> |       |       |       | <b>Industry NACE 1-4<br/>seasonally adjusted</b>  |       |       |       |       |       | <b>Industrie NACE 1-4<br/>désaisonné</b> |       |       |       |       |
| 1993 II     | 95.0                                          | 93.3  | 98.9  | 93.5  | 95.7                                              | 89.9  | 94.7  | 117.4 | 93.6  | 98.5  | 102.1                                    | 93.8  | 97.1  | 104.0 | 92.7  |
| III         | 95.3                                          | 92.2  | 101.6 | 93.3  | 95.1                                              | 92.5  | 94.9  | 119.2 | 93.4  | 94.5  | 103.6                                    | 95.6  | 98.3  | 104.8 | 91.7  |
| IV          | 96.1                                          | 92.1  | 102.3 | 93.2  | 94.6                                              | 93.8  | 95.0  | 120.3 | 93.6  | 95.6  | 101.5                                    | 94.2  | 99.7  | 106.4 | 89.8  |
| 1994 I      |                                               |       |       | 94.7  | 94.4                                              | 94.5  | 95.4  | 127.0 |       | 103.9 | 104.5                                    | 92.2  | 100.7 | 108.6 | 91.3  |
| II          |                                               |       |       | 96.4  | 95.5                                              | 96.0  |       |       |       |       | 105.4                                    |       | 102.8 | 109.7 |       |
| 1993 jun    | 95.0                                          | 92.1  | 104.5 | 93.2  | 97.7                                              | 90.9  | 97.1  | 112.0 | 93.2  | 100.7 | 102.4                                    | 93.4  | 96.9  | 104.1 | 92.4  |
| jul         | 95.3                                          | 92.6  | 101.2 | 92.7  | 92.9                                              | 91.1  | 97.4  | 118.4 | 94.0  | 99.3  | 103.3                                    | 94.3  | 98.3  | 104.6 | 91.6  |
| aug         | 95.7                                          | 93.6  | 101.1 | 94.6  | 94.2                                              | 93.0  | 96.5  | 120.2 | 92.4  | 84.2  | 102.4                                    | 97.9  | 98.4  | 104.8 | 91.5  |
| sep         | 95.9                                          | 92.2  | 108.4 | 92.6  | 97.7                                              | 92.6  | 96.6  | 119.0 | 93.7  | 97.4  | 105.1                                    | 94.5  | 98.3  | 104.9 | 91.8  |
| oct         | 95.6                                          | 94.5  | 101.0 | 92.5  | 94.2                                              | 90.4  | 96.3  | 120.8 | 94.5  | 99.0  | 102.4                                    | 91.4  | 99.7  | 105.5 | 89.1  |
| nov         | 96.1                                          | 89.7  | 103.8 | 92.7  | 94.3                                              | 92.5  | 97.6  | 118.0 | 94.1  | 93.6  | 103.3                                    | 94.0  | 100.0 | 106.4 | 90.4  |
| dec         | 96.4                                          | 92.0  | 103.5 | 94.3  | 93.8                                              | 98.1  | 98.2  | 122.0 | 92.9  | 96.6  | 98.7                                     | 96.2  | 99.5  | 107.5 | 89.8  |
| 1994 jan    |                                               |       |       | 94.0  | 93.8                                              | 90.7  | 97.5  | 121.8 |       | 106.5 | 102.4                                    | 92.0  | 100.4 | 108.0 | 90.2  |
| feb         |                                               |       |       | 95.1  | 94.6                                              | 94.3  | 98.0  | 129.0 |       | 100.4 | 106.1                                    | 92.2  | 101.0 | 108.4 | 89.8  |
| mar         |                                               |       |       | 94.9  | 95.3                                              | 95.1  | 99.0  | 130.3 |       | 102.2 | 105.1                                    | 91.8  | 100.6 | 109.3 | 93.4  |
| apr         |                                               |       |       | 95.5  | 95.7                                              | 95.8  | 99.6  | 131.0 |       | 104.2 | 106.1                                    | 90.4  | 102.4 | 109.4 | 92.1  |
| mai         |                                               |       |       | 96.5  | 95.3                                              | 95.9  | 100.6 | 131.6 |       | 103.3 | 105.1                                    | 91.6  | 102.9 | 109.6 | 91.1  |
| jun         |                                               |       |       | 97.2  | 96.8                                              | 97.3  | 99.8  |       |       | 99.4  | 105.1                                    | 89.8  | 102.9 | 110.2 | 93.1  |
| jul         |                                               |       |       | 98.1  | 97.7                                              |       |       |       |       | 100.8 | 106.1                                    |       | 103.0 | 110.5 | 92.2  |
| aug         |                                               |       |       |       |                                                   |       |       |       |       |       | 106.1                                    |       | 102.9 |       |       |

**INDUSTRIELLE PRODUKTION**
**INDUSTRIAL PRODUCTION**
**PRODUCTION INDUSTRIELLE**

|             | EUR                                                          | B     | DK    | D(*)  | GR                                                                                 | E     | F     | IRL   | I     | L     | NL                                                       | P | UK    | USA   | JAP   |
|-------------|--------------------------------------------------------------|-------|-------|-------|------------------------------------------------------------------------------------|-------|-------|-------|-------|-------|----------------------------------------------------------|---|-------|-------|-------|
| <b>0403</b> | <b>Umsatz NACE 1-4<br/>saisonbereinigt</b>                   |       |       |       | <b>Turnover NACE 1-4<br/>seasonally adjusted</b><br><i>1990 = 100</i>              |       |       |       |       |       | <b>Chiffre d'affaires NACE 1-4<br/>désaisonné</b>        |   |       |       |       |
| 1990        | 100.0                                                        | 100.0 | 100.0 | 100.0 |                                                                                    |       | 100.0 | 100.0 | 100.0 | 100.0 | 100.0                                                    |   | 100.0 | 100.0 | 100.0 |
| 1991        | 103.1                                                        | 101.4 | 104.5 | 106.0 |                                                                                    |       | 101.9 | 104.9 | 103.3 | 97.8  | 104.0                                                    |   | 99.5  | 98.4  | 101.5 |
| 1992        | 104.2                                                        | 101.5 | 105.1 | 107.2 |                                                                                    |       | 102.1 | 112.5 | 104.8 | 99.8  |                                                          |   | 101.0 | 102.1 | 96.3  |
| 1993        |                                                              |       | 101.1 | 99.3  |                                                                                    |       | 98.8  | 123.9 |       | 101.7 |                                                          |   | 107.2 | 108.0 | 92.7  |
| 1993 II     |                                                              | 99.4  | 99.4  | 98.9  |                                                                                    |       | 98.7  | 123.2 |       | 100.1 |                                                          |   | 106.0 | 107.0 | 93.0  |
| III         |                                                              | 100.1 | 101.1 | 98.9  |                                                                                    |       | 100.5 | 125.3 |       | 103.0 |                                                          |   | 107.6 | 107.1 | 92.3  |
| IV          |                                                              |       | 102.1 | 97.8  |                                                                                    |       | 99.2  |       |       | 103.9 |                                                          |   | 108.8 | 110.9 | 90.5  |
| 1994 I      |                                                              |       |       | 100.0 |                                                                                    |       | 98.5  | 136.5 |       | 108.2 |                                                          |   | 109.5 | 113.5 | 92.1  |
| II          |                                                              |       |       | 101.5 |                                                                                    |       |       |       |       |       |                                                          |   | 112.6 |       |       |
| <b>0404</b> | <b>Baugewerbe NACE 5<br/>saisonbereinigt</b>                 |       |       |       | <b>Building NACE 5<br/>seasonally adjusted</b><br><i>1990 = 100</i>                |       |       |       |       |       | <b>Construction NACE 5<br/>désaisonné</b>                |   |       |       |       |
| 1990        | 100.0                                                        | 100.0 | 100.0 | 100.0 |                                                                                    |       | 100.0 | 100.0 | 100.0 | 100.0 | 100.0                                                    |   | 100.0 |       |       |
| 1991        | 98.5                                                         | 87.5  | 90.1  | 102.9 |                                                                                    |       | 101.6 |       | 101.6 | 101.5 | 99.6                                                     |   | 91.3  |       |       |
| 1992        | 99.0                                                         | 104.5 | 86.7  | 110.4 |                                                                                    |       | 100.6 |       |       | 104.2 |                                                          |   | 86.4  |       |       |
| 1993        |                                                              | 86.1  | 78.8  | 108.4 |                                                                                    |       | 96.6  |       |       | 103.0 |                                                          |   |       |       |       |
| 1993 II     | 94.2                                                         | 87.5  | 80.6  | 110.7 |                                                                                    |       | 96.7  |       | 92.6  | 103.5 |                                                          |   | 86.9  |       |       |
| III         | 94.1                                                         | 86.6  | 78.5  | 110.8 |                                                                                    |       | 96.1  |       | 90.0  | 102.6 |                                                          |   | 86.9  |       |       |
| IV          | 92.4                                                         | 81.5  | 77.9  | 106.7 |                                                                                    |       | 94.4  |       | 89.0  | 100.7 |                                                          |   | 88.0  |       |       |
| 1994 I      |                                                              |       | 76.8  | 111.3 |                                                                                    |       | 93.8  |       |       | 105.7 |                                                          |   | 89.2  |       |       |
| II          |                                                              |       | 76.3  | 110.1 |                                                                                    |       |       |       |       |       |                                                          |   | 89.5  |       |       |
| <b>0405</b> | <b>Industrie und Baugewerbe<br/>NACE 1-5 saisonbereinigt</b> |       |       |       | <b>Industry and building NACE 1-5<br/>seasonally adjusted</b><br><i>1990 = 100</i> |       |       |       |       |       | <b>Industrie et construction<br/>NACE 1-5 désaisonné</b> |   |       |       |       |
| 1990        | 100.0                                                        | 100.0 | 100.0 | 100.0 |                                                                                    | 100.0 | 100.0 | 100.0 | 100.0 | 100.0 | 100.0                                                    |   | 100.0 |       |       |
| 1991        | 99.7                                                         | 95.6  | 100.0 | 103.1 |                                                                                    | 99.3  | 100.2 | 103.3 | 98.5  | 100.6 | 102.3                                                    |   | 96.0  |       |       |
| 1992        | 99.1                                                         | 99.1  | 100.8 | 102.8 |                                                                                    | 96.5  | 99.1  | 112.7 | 96.9  | 100.0 | 102.9                                                    |   | 94.9  |       |       |
| 1993        |                                                              | 91.2  | 97.0  | 95.6  |                                                                                    | 92.0  | 95.4  | 119.1 | 93.5  | 97.1  | 101.9                                                    |   |       |       |       |
| 1993 III    |                                                              | 90.7  | 97.6  | 94.9  |                                                                                    | 92.8  | 95.2  | 119.8 | 92.3  | 95.6  | 101.5                                                    |   |       |       |       |
| IV          |                                                              | 89.8  | 98.2  | 94.4  |                                                                                    | 94.1  | 94.9  | 120.9 | 93.1  | 96.3  | 102.4                                                    |   |       |       |       |
| 1994 I      |                                                              |       | 97.9  | 96.2  |                                                                                    | 94.9  | 95.1  | 125.6 |       | 103.0 | 105.2                                                    |   |       |       |       |
| II          |                                                              |       | 98.8  | 97.5  |                                                                                    | 96.3  |       |       |       |       | 102.8                                                    |   |       |       |       |

**PRODUKTION  
NACH KATEGORIEN**

**PRODUCTION  
BY CATEGORY**

**PRODUCTION  
PAR CATEGORIE**

|             | EUR                                                         | B     | DK    | D(*)  | GR    | E                                                 | F     | IRL   | I     | L     | NL                                           | P     | UK    | USA   | JAP   |
|-------------|-------------------------------------------------------------|-------|-------|-------|-------|---------------------------------------------------|-------|-------|-------|-------|----------------------------------------------|-------|-------|-------|-------|
| <b>0406</b> | <b>Grundstoffe und Produktionsgüter<br/>saisonbereinigt</b> |       |       |       |       | <b>Intermediate goods<br/>seasonally adjusted</b> |       |       |       |       | <b>Biens intermédiaires<br/>désaisonné</b>   |       |       |       |       |
|             | <i>1990 = 100</i>                                           |       |       |       |       |                                                   |       |       |       |       |                                              |       |       |       |       |
| 1990        | 100.0                                                       | 100.0 | 100.0 | 100.0 | 100.0 | 100.1                                             | 100.0 | 100.0 | 100.0 | 100.0 | 100.0                                        | 100.0 | 100.0 | 100.0 | 100.0 |
| 1991        | 99.8                                                        | 98.0  | 101.3 | 101.7 | 96.1  | 99.1                                              | 101.3 | 108.2 | 98.0  | 99.1  | 103.8                                        | 100.2 | 97.7  | 95.6  | 101.8 |
| 1992        | 99.4                                                        | 97.7  | 104.1 | 102.1 | 93.4  | 96.7                                              | 101.5 | 118.2 | 97.0  | 96.8  | 103.8                                        | 99.0  | 97.7  | 97.8  | 96.4  |
| 1993        | 97.2                                                        | 92.4  | 99.5  | 96.2  | 91.5  | 92.5                                              | 98.5  | 125.9 | 94.7  | 92.9  | 102.8                                        | 93.8  | 100.7 | 101.4 | 93.3  |
| 1993 II     | 95.8                                                        | 93.1  | 96.2  | 95.2  | 91.6  | 91.0                                              | 98.0  | 119.8 | 93.9  | 95.3  | 101.3                                        | 94.5  | 98.9  | 100.7 | 94.1  |
| III         | 96.5                                                        | 92.0  | 101.5 | 95.2  | 92.5  | 93.1                                              | 98.4  | 127.4 | 94.0  | 89.3  | 101.6                                        | 93.9  | 101.6 | 101.8 | 93.3  |
| IV          | 98.7                                                        | 91.4  | 100.7 | 95.9  | 92.7  | 94.5                                              | 99.2  | 131.7 | 94.2  | 92.9  | 104.8                                        | 93.6  | 104.2 | 103.1 | 91.7  |
| 1994 I      |                                                             |       |       | 97.0  | 91.2  | 95.2                                              | 99.2  | 132.6 |       | 98.8  | 105.4                                        | 91.3  | 104.0 | 104.3 | 92.4  |
| II          |                                                             |       |       | 99.1  | 93.9  | 97.6                                              |       |       |       |       | 105.4                                        |       | 107.4 | 105.9 |       |
| 1993 jun    | 96.1                                                        | 91.2  | 102.9 | 95.3  | 93.4  | 92.3                                              | 98.1  | 115.8 | 93.7  | 96.2  | 100.9                                        | 93.2  | 99.4  | 100.6 | 93.8  |
| jul         | 96.4                                                        | 93.9  | 99.9  | 94.4  | 90.1  | 92.1                                              | 98.8  | 121.6 | 94.3  | 94.0  | 100.0                                        | 91.4  | 101.2 | 101.6 | 93.4  |
| aug         | 96.9                                                        | 92.6  | 98.7  | 96.1  | 91.1  | 92.9                                              | 98.0  | 131.7 | 92.6  | 79.9  | 98.8                                         | 96.6  | 101.8 | 102.0 | 93.2  |
| sep         | 97.2                                                        | 91.2  | 102.2 | 95.0  | 94.9  | 93.8                                              | 98.3  | 128.9 | 93.5  | 92.8  | 105.2                                        | 93.8  | 101.9 | 101.7 | 93.3  |
| oct         | 97.9                                                        | 93.9  | 98.9  | 95.3  | 92.3  | 92.3                                              | 99.1  | 133.9 | 94.7  | 94.8  | 102.1                                        | 91.4  | 104.0 | 102.2 | 91.0  |
| nov         | 99.3                                                        | 89.1  | 103.2 | 95.8  | 92.4  | 93.9                                              | 100.3 | 128.3 | 94.7  | 90.9  | 107.0                                        | 94.0  | 104.9 | 103.0 | 92.3  |
| dec         | 99.6                                                        | 89.7  | 103.7 | 96.7  | 94.4  | 97.5                                              | 100.7 | 132.9 | 94.3  | 94.1  | 104.9                                        | 96.9  | 103.8 | 104.2 | 91.7  |
| 1994 jan    |                                                             |       |       | 97.4  | 90.3  | 91.9                                              | 98.5  | 124.7 |       | 97.8  | 105.2                                        | 91.5  | 103.9 | 104.4 | 91.4  |
| feb         |                                                             |       |       | 96.9  | 91.1  | 93.9                                              | 99.6  | 138.1 |       | 96.4  | 108.4                                        | 92.7  | 104.5 | 103.8 | 91.7  |
| mar         |                                                             |       |       | 96.8  | 92.4  | 95.9                                              | 100.2 | 135.1 |       | 99.6  | 107.2                                        | 93.3  | 103.7 | 104.6 | 93.7  |
| apr         |                                                             |       |       | 98.2  | 93.8  | 97.0                                              | 102.1 | 145.7 |       | 101.4 | 107.5                                        | 91.9  | 106.6 | 105.4 | 93.9  |
| mai         |                                                             |       |       | 99.6  | 93.3  | 98.0                                              | 102.4 | 134.3 |       | 100.4 | 104.6                                        | 93.1  | 107.5 | 106.0 | 94.0  |
| jun         |                                                             |       |       | 99.5  | 94.6  | 100.0                                             | 101.4 |       |       | 98.5  | 103.2                                        | 92.3  | 108.2 | 106.2 | 95.7  |
| jul         |                                                             |       |       | 99.9  | 95.5  |                                                   |       |       |       | 100.5 | 100.1                                        |       | 107.5 | 106.2 | 94.4  |
| aug         |                                                             |       |       |       |       |                                                   |       |       |       |       | 102.9                                        |       | 107.4 |       |       |
| <b>0407</b> | <b>Investitionsgüter<br/>saisonbereinigt</b>                |       |       |       |       | <b>Investment goods<br/>seasonally adjusted</b>   |       |       |       |       | <b>Biens d'investissement<br/>désaisonné</b> |       |       |       |       |
|             | <i>1990 = 100</i>                                           |       |       |       |       |                                                   |       |       |       |       |                                              |       |       |       |       |
| 1990        | 100.1                                                       | 100.0 | 100.0 | 100.0 | 100.0 | 103.0                                             | 100.0 | 100.0 | 100.0 | 100.0 | 100.0                                        | 100.0 | 100.0 | 100.0 | 100.0 |
| 1991        | 98.5                                                        | 104.2 | 100.6 | 102.6 | 106.4 | 93.4                                              | 97.4  | 97.4  | 94.3  | 107.6 | 101.1                                        | 98.3  | 93.9  | 97.2  | 101.7 |
| 1992        | 94.8                                                        | 92.6  | 101.9 | 99.5  | 110.0 | 88.4                                              | 92.0  | 110.1 | 88.4  | 100.7 | 100.8                                        | 91.4  | 91.5  | 99.2  | 90.6  |
| 1993        | 89.5                                                        | 92.4  | 97.4  | 90.1  | 96.6  | 82.2                                              | 85.7  | 117.9 | 84.8  | 98.9  | 98.1                                         | 84.2  | 92.6  | 105.8 | 83.4  |
| 1993 II     | 89.5                                                        | 92.7  | 95.5  | 89.1  | 103.2 | 80.4                                              | 85.9  | 119.5 | 84.9  | 95.8  | 96.6                                         | 86.2  | 93.2  | 105.0 | 83.0  |
| III         | 89.0                                                        | 91.2  | 99.0  | 88.7  | 94.0  | 82.0                                              | 85.3  | 113.0 | 83.6  | 103.3 | 98.4                                         | 82.9  | 92.2  | 106.1 | 82.7  |
| IV          | 88.1                                                        | 93.1  | 97.5  | 87.6  | 84.7  | 82.3                                              | 84.6  | 117.3 | 83.0  | 91.6  | 97.5                                         | 82.1  | 91.9  | 108.6 | 79.1  |
| 1994 I      |                                                             |       |       | 89.2  | 100.6 | 83.9                                              | 84.4  | 130.5 |       | 106.9 | 99.0                                         | 80.2  | 94.5  | 111.4 | 82.0  |
| II          |                                                             |       |       | 90.6  | 86.6  | 86.1                                              |       |       |       |       | 98.5                                         |       | 95.6  | 112.8 |       |
| 1993 jun    | 89.0                                                        | 91.4  | 99.0  | 88.5  | 106.8 | 78.4                                              | 86.6  | 109.5 | 82.9  | 89.6  | 97.4                                         | 84.4  | 91.6  | 105.2 | 83.0  |
| jul         | 88.9                                                        | 86.1  | 102.6 | 88.4  | 97.5  | 79.1                                              | 86.1  | 116.6 | 85.1  | 104.7 | 97.4                                         | 83.6  | 93.1  | 105.7 | 82.7  |
| aug         | 89.0                                                        | 94.9  | 96.7  | 89.8  | 86.3  | 90.9                                              | 86.7  | 110.1 | 78.8  | 107.7 | 98.5                                         | 93.3  | 92.5  | 105.7 | 82.5  |
| sep         | 89.6                                                        | 92.9  | 100.6 | 87.9  | 95.2  | 84.2                                              | 85.7  | 112.2 | 83.1  | 101.6 | 99.1                                         | 78.6  | 91.1  | 106.8 | 82.8  |
| oct         | 89.0                                                        | 94.9  | 96.4  | 87.5  | 87.0  | 80.3                                              | 85.6  | 117.2 | 84.1  | 98.6  | 97.8                                         | 84.2  | 92.9  | 107.4 | 78.2  |
| nov         | 88.1                                                        | 89.2  | 100.6 | 86.4  | 88.2  | 81.8                                              | 85.6  | 111.5 | 83.1  | 82.8  | 96.7                                         | 77.7  | 91.5  | 108.6 | 79.6  |
| dec         | 87.6                                                        | 95.2  | 96.3  | 88.8  | 82.2  | 83.0                                              | 85.9  | 123.1 | 80.9  | 94.9  | 96.1                                         | 81.7  | 91.2  | 109.8 | 79.3  |
| 1994 jan    |                                                             |       |       | 87.6  | 94.5  | 75.2                                              | 86.2  | 129.7 |       | 116.2 | 98.2                                         | 74.9  | 94.5  | 110.5 | 80.7  |
| feb         |                                                             |       |       | 90.3  | 108.2 | 80.1                                              | 86.4  | 127.3 |       | 105.8 | 98.7                                         | 76.9  | 95.2  | 111.7 | 79.2  |
| mar         |                                                             |       |       | 89.8  | 95.6  | 83.6                                              | 87.1  | 134.7 |       | 95.6  | 100.5                                        | 71.5  | 93.9  | 112.1 | 85.3  |
| apr         |                                                             |       |       | 90.0  | 86.7  | 83.4                                              | 87.0  | 128.5 |       | 98.9  | 99.6                                         | 72.4  | 96.0  | 112.5 | 81.8  |
| mai         |                                                             |       |       | 90.2  | 87.5  | 80.4                                              | 87.5  | 137.1 |       | 105.1 | 99.3                                         | 71.3  | 95.9  | 112.4 | 80.7  |
| jun         |                                                             |       |       | 91.6  | 85.8  | 84.6                                              | 88.3  |       |       | 89.9  | 99.7                                         | 70.5  | 94.8  | 112.7 | 84.1  |
| jul         |                                                             |       |       | 92.3  | 81.9  |                                                   |       |       |       | 81.6  | 100.9                                        |       | 96.5  | 113.0 | 82.5  |
| aug         |                                                             |       |       |       |       |                                                   |       |       |       |       | 100.0                                        |       | 95.6  |       |       |

**PRODUKTION  
NACH KATEGORIEN**

**PRODUCTION  
BY CATEGORY**

**PRODUCTION  
PAR CATEGORIE**

|             | EUR                                        | B     | DK    | D(*)  | GR    | E                                                | F     | IRL   | I     | L     | NL                                          | P     | UK    | USA   | JAP   |
|-------------|--------------------------------------------|-------|-------|-------|-------|--------------------------------------------------|-------|-------|-------|-------|---------------------------------------------|-------|-------|-------|-------|
| <b>0408</b> | <b>Verbrauchsgüter<br/>saisonbereinigt</b> |       |       |       |       | <b>Consumption goods<br/>seasonally adjusted</b> |       |       |       |       | <b>Biens de consommation<br/>désaisonné</b> |       |       |       |       |
|             | <i>1990 = 100</i>                          |       |       |       |       |                                                  |       |       |       |       |                                             |       |       |       |       |
| 1990        | 99.9                                       | 100.0 | 100.0 | 100.0 | 100.0 | 98.6                                             | 100.0 | 100.0 | 100.0 | 100.0 | 100.0                                       | 100.0 | 100.0 | 100.0 | 100.0 |
| 1991        | 101.2                                      | 100.8 | 103.8 | 105.9 | 99.8  | 100.7                                            | 100.2 | 103.8 | 100.2 | 105.3 | 103.0                                       | 101.2 | 95.2  | 99.4  | 100.8 |
| 1992        | 101.3                                      | 101.5 | 105.3 | 104.9 | 100.6 | 98.3                                             | 101.1 | 110.9 | 100.5 | 117.6 | 103.7                                       | 97.7  | 96.2  | 102.2 | 96.7  |
| 1993        | 98.7                                       | 98.0  | 104.2 | 96.3  | 99.7  | 94.2                                             | 98.6  | 114.9 | 100.7 | 120.0 | 104.6                                       | 92.3  | 97.6  | 105.1 |       |
| 1993 II     | 98.4                                       | 97.7  | 101.4 | 96.2  | 100.2 | 92.5                                             | 98.6  | 114.0 | 99.6  | 124.3 | 104.5                                       | 91.8  | 97.3  | 104.5 |       |
| III         | 98.5                                       | 98.6  | 103.9 | 96.0  | 99.5  | 95.6                                             | 98.7  | 116.6 | 100.0 | 122.2 | 105.3                                       | 93.9  | 97.7  | 105.0 |       |
| IV          | 98.6                                       | 97.0  | 107.2 | 95.5  | 99.9  | 97.1                                             | 97.2  | 115.1 | 100.5 | 121.2 | 104.3                                       | 89.3  | 98.6  | 106.0 |       |
| 1994 I      |                                            |       |       | 97.6  | 98.4  | 97.7                                             | 99.4  | 117.1 |       | 126.6 | 104.6                                       | 86.2  | 100.1 | 107.8 |       |
| II          |                                            |       |       | 99.2  | 100.1 | 98.3                                             |       |       |       |       | 105.6                                       |       | 100.9 | 108.0 |       |
| 1993 jun    | 97.7                                       | 96.8  | 107.6 | 95.6  | 102.0 | 93.8                                             | 101.1 | 111.3 | 96.3  | 143.0 | 105.0                                       | 91.7  | 97.0  | 104.4 |       |
| jul         | 98.2                                       | 97.7  | 100.7 | 95.2  | 96.2  | 94.4                                             | 101.3 | 115.5 | 98.5  | 126.9 | 106.1                                       | 94.5  | 97.8  | 105.2 |       |
| aug         | 98.6                                       | 101.9 | 104.4 | 97.9  | 101.3 | 96.8                                             | 99.4  | 119.0 | 100.1 | 107.9 | 105.1                                       | 94.7  | 97.4  | 105.0 |       |
| sep         | 98.6                                       | 99.2  | 108.7 | 94.9  | 101.2 | 95.0                                             | 99.7  | 115.4 | 100.7 | 126.6 | 104.2                                       | 93.8  | 98.1  | 104.9 |       |
| oct         | 97.6                                       | 103.5 | 104.4 | 94.0  | 101.6 | 91.8                                             | 97.2  | 111.3 | 101.3 | 126.1 | 104.6                                       | 90.9  | 98.0  | 105.6 |       |
| nov         | 98.9                                       | 95.8  | 107.8 | 95.6  | 99.7  | 94.9                                             | 99.5  | 114.8 | 101.9 | 117.6 | 103.3                                       | 88.8  | 98.6  | 106.1 |       |
| dec         | 100.1                                      | 91.5  | 111.7 | 97.0  | 98.4  | 103.1                                            | 100.4 | 119.2 | 100.3 | 118.5 | 103.8                                       | 91.3  | 99.1  | 106.4 |       |
| 1994 jan    |                                            |       |       | 96.8  | 96.7  | 94.0                                             | 101.2 | 108.9 |       | 130.6 | 101.9                                       | 84.1  | 99.6  | 107.2 |       |
| feb         |                                            |       |       | 97.9  | 97.2  | 99.3                                             | 101.2 | 121.8 |       | 129.0 | 103.6                                       | 84.9  | 100.0 | 107.9 |       |
| mar         |                                            |       |       | 97.9  | 99.1  | 97.8                                             | 102.9 | 120.8 |       | 125.4 | 107.5                                       | 85.8  | 100.7 | 108.1 |       |
| apr         |                                            |       |       | 98.0  | 99.9  | 98.0                                             | 101.8 | 121.9 |       | 126.1 | 105.0                                       | 82.6  | 100.7 | 107.5 |       |
| mai         |                                            |       |       | 99.3  | 99.0  | 99.0                                             | 104.5 | 123.7 |       | 122.2 | 106.6                                       | 81.9  | 101.1 | 107.6 |       |
| jun         |                                            |       |       | 100.3 | 103.1 | 98.3                                             | 103.2 |       |       | 116.5 | 106.4                                       | 82.4  | 100.8 | 108.6 |       |
| jul         |                                            |       |       | 102.0 | 105.2 |                                                  |       |       |       | 116.7 | 107.4                                       |       | 101.0 | 109.0 |       |
| aug         |                                            |       |       |       |       |                                                  |       |       |       |       | 108.1                                       |       | 101.5 |       |       |



**PRODUKTION NACH  
PRODUKT-BEREICHEN**
**PRODUCTION  
BY BRANCH**
**PRODUCTION  
PAR BRANCHE**

|             | EUR                                           | B     | DK    | D(*)  | GR    | E     | F     | IRL   | I     | L     | NL | P                                                           | UK    | USA   | JAP                                       |  |  |
|-------------|-----------------------------------------------|-------|-------|-------|-------|-------|-------|-------|-------|-------|----|-------------------------------------------------------------|-------|-------|-------------------------------------------|--|--|
| <b>0409</b> | <b>Energie NACE 11-17<br/>saisonbereinigt</b> |       |       |       |       |       |       |       |       |       |    | <b>Energy NACE 11-17<br/>seasonally adjusted</b>            |       |       | <b>Energie NACE 11-17<br/>désaisonné</b>  |  |  |
|             |                                               |       |       |       |       |       |       |       |       |       |    | <i>1990 = 100</i>                                           |       |       |                                           |  |  |
| 1990        | 100.0                                         | 100.0 | 100.0 | 100.0 | 100.0 | 100.1 | 100.0 | 100.0 | 100.0 | 100.0 |    |                                                             | 100.0 |       |                                           |  |  |
| 1991        | 103.3                                         | 94.7  | 103.4 | 100.9 | 97.4  | 101.7 | 107.5 | 104.8 | 101.4 | 104.1 |    |                                                             | 104.4 |       |                                           |  |  |
| 1992        | 104.7                                         | 90.0  | 106.4 | 102.0 | 100.2 | 102.4 | 108.2 | 106.0 | 102.9 | 101.9 |    |                                                             | 106.8 |       |                                           |  |  |
| 1993        | 106.3                                         | 79.7  | 107.6 | 99.0  | 97.8  | 98.7  | 110.0 | 113.8 | 104.1 | 103.0 |    |                                                             | 112.7 |       |                                           |  |  |
| 1993 II     | 104.8                                         | 79.7  | 119.2 | 97.7  | 97.6  | 99.4  | 108.8 | 99.4  | 104.3 | 99.8  |    |                                                             | 108.6 |       |                                           |  |  |
| III         | 106.6                                         | 79.4  | 102.4 | 97.9  | 98.6  | 95.8  | 110.5 | 125.8 | 102.5 | 102.0 |    |                                                             | 115.0 |       |                                           |  |  |
| IV          | 109.3                                         | 78.0  | 100.8 | 98.2  | 96.6  | 99.9  | 111.3 | 121.2 | 104.2 | 107.7 |    |                                                             | 121.1 |       |                                           |  |  |
| 1994 I      |                                               |       |       | 96.3  | 96.1  | 99.3  | 107.5 | 119.1 |       | 106.8 |    |                                                             | 118.1 |       |                                           |  |  |
| II          |                                               |       |       | 99.0  | 99.8  | 101.0 |       |       |       |       |    |                                                             | 125.0 |       |                                           |  |  |
| 1993 jun    | 105.4                                         | 77.2  | 114.5 | 97.7  | 97.5  | 99.4  | 109.2 | 90.5  | 104.2 | 97.8  |    |                                                             | 111.6 |       |                                           |  |  |
| jul         | 106.0                                         | 79.0  | 94.8  | 97.7  | 97.4  | 91.6  | 111.5 | 108.8 | 102.5 | 97.9  |    |                                                             | 113.8 |       |                                           |  |  |
| aug         | 107.1                                         | 79.6  | 98.1  | 98.2  | 98.9  | 99.1  | 108.9 | 121.6 | 103.1 | 100.6 |    |                                                             | 115.9 |       |                                           |  |  |
| sep         | 107.0                                         | 80.6  | 109.1 | 97.8  | 100.7 | 98.7  | 110.7 | 146.9 | 101.9 | 105.6 |    |                                                             | 115.4 |       |                                           |  |  |
| oct         | 109.4                                         | 83.3  | 99.7  | 96.4  | 93.8  | 100.4 | 112.5 | 128.7 | 101.1 | 107.3 |    |                                                             | 120.9 |       |                                           |  |  |
| nov         | 110.8                                         | 81.4  | 98.2  | 99.2  | 98.6  | 99.2  | 112.4 | 119.2 | 106.1 | 110.2 |    |                                                             | 123.0 |       |                                           |  |  |
| dec         | 109.8                                         | 72.2  | 92.4  | 99.1  | 99.5  | 100.9 | 108.9 | 115.6 | 104.1 | 111.0 |    |                                                             | 119.4 |       |                                           |  |  |
| 1994 jan    |                                               |       |       | 97.4  | 92.3  | 96.4  | 107.3 | 118.0 |       | 108.9 |    |                                                             | 118.7 |       |                                           |  |  |
| feb         |                                               |       |       | 96.2  | 95.0  | 98.2  | 107.5 | 121.1 |       | 106.3 |    |                                                             | 118.6 |       |                                           |  |  |
| mar         |                                               |       |       | 95.2  | 98.1  | 98.7  | 107.3 | 118.1 |       | 106.8 |    |                                                             | 117.1 |       |                                           |  |  |
| apr         |                                               |       |       | 98.7  | 100.4 | 101.1 | 110.8 | 114.9 |       | 111.1 |    |                                                             | 123.3 |       |                                           |  |  |
| mai         |                                               |       |       | 99.4  | 101.3 | 100.1 | 108.5 | 110.9 |       | 109.3 |    |                                                             | 124.8 |       |                                           |  |  |
| jun         |                                               |       |       | 98.9  | 103.3 | 103.3 | 107.9 |       |       | 108.2 |    |                                                             | 126.5 |       |                                           |  |  |
| jul         |                                               |       |       |       | 102.6 |       |       |       |       | 110.7 |    |                                                             | 123.5 |       |                                           |  |  |
| aug         |                                               |       |       |       |       |       |       |       |       |       |    |                                                             | 123.1 |       |                                           |  |  |
| <b>0410</b> | <b>Metalle NACE 22<br/>saisonbereinigt</b>    |       |       |       |       |       |       |       |       |       |    | <b>Production of metals NACE 22<br/>seasonally adjusted</b> |       |       | <b>Métallurgie NACE 22<br/>désaisonné</b> |  |  |
|             |                                               |       |       |       |       |       |       |       |       |       |    | <i>1990 = 100</i>                                           |       |       |                                           |  |  |
| 1990        | 100.3                                         | 100.0 | 100.0 | 100.0 | 100.0 | 102.3 | 100.0 | 100.0 | 100.0 | 100.0 |    |                                                             | 100.0 | 100.0 | 100.0                                     |  |  |
| 1991        | 97.8                                          | 75.3  | 105.4 | 99.2  | 102.7 | 102.3 | 97.1  | 89.4  | 104.9 | 96.7  |    |                                                             | 91.2  | 92.4  | 101.7                                     |  |  |
| 1992        | 95.6                                          | 89.3  | 107.7 | 96.4  | 100.7 | 97.5  | 95.1  | 80.6  | 104.6 | 91.1  |    |                                                             | 86.8  | 94.9  | 93.7                                      |  |  |
| 1993        | 90.8                                          | 84.3  | 101.4 | 89.1  | 95.5  | 96.5  | 87.0  | 84.7  | 100.2 | 91.5  |    |                                                             | 87.9  | 100.0 | 91.7                                      |  |  |
| 1993 II     | 91.4                                          | 87.2  | 102.1 | 87.2  | 94.5  | 95.4  | 87.1  | 92.9  | 100.3 | 98.2  |    |                                                             | 88.2  | 98.8  | 93.3                                      |  |  |
| III         | 90.4                                          | 77.0  | 107.9 | 86.2  | 95.8  | 97.2  | 87.7  | 84.0  | 101.5 | 80.4  |    |                                                             | 87.1  | 100.2 | 91.9                                      |  |  |
| IV          | 90.7                                          | 85.9  | 108.5 | 89.4  | 94.0  | 99.0  | 87.7  | 79.0  | 99.7  | 93.1  |    |                                                             | 87.4  | 102.9 | 87.3                                      |  |  |
| 1994 I      |                                               |       |       | 92.6  | 96.8  |       | 89.8  | 85.8  |       | 98.1  |    |                                                             | 86.8  | 102.2 | 88.1                                      |  |  |
| II          |                                               |       |       | 93.6  | 94.7  |       |       |       |       |       |    |                                                             | 88.9  |       |                                           |  |  |
| 1993 jun    | 91.1                                          | 84.2  | 134.0 | 87.8  | 94.6  | 97.8  | 86.1  | 91.2  | 99.9  | 95.2  |    |                                                             | 87.0  | 99.2  | 94.3                                      |  |  |
| jul         | 91.0                                          | 79.9  | 108.5 | 84.7  | 96.3  | 99.7  | 90.6  | 81.5  | 100.1 | 91.1  |    |                                                             | 88.1  | 99.2  | 92.7                                      |  |  |
| aug         | 90.5                                          | 81.4  | 105.6 | 89.1  | 95.7  | 96.2  | 83.5  | 82.9  | 104.1 | 73.8  |    |                                                             | 86.4  | 100.6 | 92.2                                      |  |  |
| sep         | 90.9                                          | 82.3  | 108.5 | 84.9  | 96.4  | 97.7  | 87.1  | 87.5  | 102.1 | 88.5  |    |                                                             | 86.8  | 100.7 | 90.8                                      |  |  |
| oct         | 91.4                                          | 82.0  | 104.7 | 86.7  | 88.7  | 99.9  | 86.2  | 80.5  | 105.2 | 91.1  |    |                                                             | 88.5  | 99.6  | 87.6                                      |  |  |
| nov         | 90.5                                          | 84.0  | 108.9 | 89.6  | 94.0  | 101.2 | 81.0  | 79.5  | 99.0  | 88.4  |    |                                                             | 88.6  | 103.1 | 87.3                                      |  |  |
| dec         | 91.0                                          | 81.2  | 107.1 | 91.9  | 99.2  | 98.9  | 94.8  | 77.0  | 97.6  | 92.0  |    |                                                             | 85.1  | 106.1 | 86.8                                      |  |  |
| 1994 jan    |                                               |       |       | 92.4  | 93.6  |       | 89.0  | 92.3  |       | 104.5 |    |                                                             | 87.1  | 103.7 | 86.2                                      |  |  |
| feb         |                                               |       |       | 92.7  | 97.8  |       | 89.5  | 86.2  |       | 92.6  |    |                                                             | 86.9  | 101.2 | 87.9                                      |  |  |
| mar         |                                               |       |       | 92.8  | 97.6  |       | 92.0  | 78.8  |       | 96.1  |    |                                                             | 86.3  | 101.6 | 90.2                                      |  |  |
| apr         |                                               |       |       | 93.1  | 98.5  |       | 92.1  | 81.3  |       | 95.7  |    |                                                             | 87.8  | 102.7 |                                           |  |  |
| mai         |                                               |       |       | 93.9  | 92.3  |       | 94.1  | 86.1  |       | 95.3  |    |                                                             | 90.4  |       |                                           |  |  |
| jun         |                                               |       |       | 93.7  | 94.1  |       | 94.4  |       |       | 93.1  |    |                                                             | 88.6  |       |                                           |  |  |
| jul         |                                               |       |       |       | 90.8  |       |       |       |       | 95.2  |    |                                                             | 87.8  |       |                                           |  |  |
| aug         |                                               |       |       |       |       |       |       |       |       |       |    |                                                             | 88.6  |       |                                           |  |  |

**PRODUKTION NACH  
PRODUKT-BEREICHEN**

**PRODUCTION  
BY BRANCH**

**PRODUCTION  
PAR BRANCHE**

|             | EUR                                                      | B     | DK    | D(*)  | GR    | E                                                                            | F     | IRL   | I     | L     | NL                                                         | P     | UK    | USA   | JAP   |
|-------------|----------------------------------------------------------|-------|-------|-------|-------|------------------------------------------------------------------------------|-------|-------|-------|-------|------------------------------------------------------------|-------|-------|-------|-------|
| <b>0411</b> | <b>Chemie NACE 25-26<br/>saisonbereinigt</b>             |       |       |       |       | <b>Chemicals NACE 25-26<br/>seasonally adjusted<br/>1990 = 100</b>           |       |       |       |       | <b>Chimie NACE 25-26<br/>désaisonné</b>                    |       |       |       |       |
| 1990        | 99.7                                                     | 100.0 | 100.0 | 100.0 | 100.0 | 95.6                                                                         | 100.0 | 100.0 | 100.0 | 100.0 | 100.0                                                      | 100.0 | 100.0 | 100.0 | 100.0 |
| 1991        | 100.6                                                    | 99.9  | 100.2 | 101.9 | 95.1  | 95.7                                                                         | 102.2 | 121.9 | 97.5  | 107.4 | 100.7                                                      | 88.5  | 102.6 | 99.6  | 101.9 |
| 1992        | 103.3                                                    | 111.7 | 107.7 | 103.2 | 92.5  | 95.3                                                                         | 108.0 | 142.3 | 95.7  | 155.2 | 101.8                                                      | 82.0  | 104.8 | 102.2 | 101.2 |
| 1993        | 102.6                                                    | 108.1 | 107.3 | 100.8 | 95.5  | 94.3                                                                         | 109.9 | 156.6 | 91.9  | 177.6 | 99.2                                                       | 72.8  | 107.4 | 105.4 | 99.0  |
| 1993 II     | 103.0                                                    | 109.1 | 106.7 | 100.2 | 98.1  | 93.9                                                                         | 110.8 | 154.1 | 92.1  | 180.7 | 100.6                                                      | 76.4  | 106.3 | 105.4 | 100.5 |
| III         | 102.3                                                    | 107.3 | 103.7 | 100.5 | 94.2  | 97.6                                                                         | 108.9 | 153.9 | 90.4  | 184.7 | 96.2                                                       | 70.9  | 107.3 | 105.8 | 99.2  |
| IV          | 102.9                                                    | 109.0 | 110.4 | 103.0 | 96.6  | 97.5                                                                         | 111.3 | 166.5 | 90.5  | 196.6 | 99.6                                                       | 68.5  | 108.4 | 106.5 | 98.3  |
| 1994 I      |                                                          |       |       | 103.8 | 95.8  |                                                                              | 112.2 | 164.4 |       | 194.4 | 103.2                                                      | 70.5  | 110.6 | 107.5 | 98.4  |
| II          |                                                          |       |       | 106.8 | 95.0  |                                                                              |       |       |       |       | 108.5                                                      |       | 112.8 |       |       |
| 1993 jun    | 103.1                                                    | 108.0 | 111.9 | 101.2 | 99.4  | 92.9                                                                         | 112.6 | 153.3 | 91.9  | 209.2 | 99.3                                                       | 72.9  | 105.7 | 105.8 | 99.4  |
| jul         | 102.0                                                    | 110.2 | 103.0 | 100.2 | 89.8  | 97.2                                                                         | 109.7 | 151.9 | 90.7  | 185.4 | 95.1                                                       | 73.2  | 107.5 | 105.6 | 99.8  |
| aug         | 101.9                                                    | 109.5 | 109.3 | 100.2 | 87.8  | 92.4                                                                         | 108.6 | 159.2 | 88.9  | 112.9 | 96.3                                                       | 66.7  | 107.5 | 105.7 | 99.2  |
| sep         | 102.9                                                    | 105.8 | 107.4 | 101.2 | 85.8  | 99.9                                                                         | 109.2 | 150.6 | 89.9  | 261.9 | 100.1                                                      | 76.9  | 106.9 | 106.2 | 99.3  |
| oct         | 102.4                                                    | 110.4 | 107.5 | 102.1 | 96.6  | 95.3                                                                         | 109.5 | 171.0 | 90.0  | 223.9 | 100.6                                                      | 67.9  | 107.0 | 105.6 | 98.1  |
| nov         | 104.1                                                    | 107.7 | 108.0 | 103.4 | 95.4  | 96.5                                                                         | 112.5 | 159.0 | 92.2  | 174.6 | 100.5                                                      | 70.9  | 109.2 | 106.7 | 98.2  |
| dec         | 104.0                                                    | 109.7 | 115.9 | 103.6 | 97.6  | 105.3                                                                        | 111.3 | 169.4 | 89.6  | 183.6 | 97.2                                                       | 63.1  | 108.9 | 106.7 | 96.8  |
| 1994 jan    |                                                          |       |       | 103.6 | 98.1  |                                                                              | 112.6 | 143.7 |       | 221.7 | 102.7                                                      | 69.8  | 109.5 | 106.7 | 97.9  |
| feb         |                                                          |       |       | 104.8 | 92.9  |                                                                              | 111.8 | 180.2 |       | 175.5 | 102.4                                                      | 71.1  | 110.7 | 107.8 | 99.3  |
| mar         |                                                          |       |       | 103.1 | 93.4  |                                                                              | 113.0 | 169.2 |       | 176.2 | 106.8                                                      | 71.7  | 111.8 | 108.2 | 97.7  |
| apr         |                                                          |       |       | 104.9 | 92.9  |                                                                              | 116.0 | 192.0 |       | 181.1 | 109.4                                                      | 71.2  | 111.7 | 108.1 |       |
| mai         |                                                          |       |       | 108.3 | 94.7  |                                                                              | 119.9 | 179.3 |       | 237.0 | 107.1                                                      | 74.2  | 113.4 |       |       |
| jun         |                                                          |       |       | 106.6 | 93.7  |                                                                              | 113.6 |       |       | 152.6 | 104.0                                                      | 75.4  | 113.7 |       |       |
| jul         |                                                          |       |       |       | 91.3  |                                                                              |       |       |       | 151.8 | 102.5                                                      |       | 113.5 |       |       |
| aug         |                                                          |       |       |       |       |                                                                              |       |       |       |       |                                                            |       | 114.5 |       |       |
| <b>0412</b> | <b>Metallverarbeitung NACE 31-37<br/>saisonbereinigt</b> |       |       |       |       | <b>Processing of metal NACE 31-37<br/>seasonally adjusted<br/>1990 = 100</b> |       |       |       |       | <b>Transformation des métaux<br/>NACE 31-37 désaisonné</b> |       |       |       |       |
| 1990        | 99.9                                                     | 100.0 | 100.0 | 100.0 | 100.0 | 98.8                                                                         | 100.0 | 100.0 | 100.0 | 100.0 |                                                            |       | 100.0 |       |       |
| 1991        | 97.7                                                     | 96.2  | 100.7 | 103.0 | 104.2 | 95.7                                                                         | 97.5  | 97.5  | 93.6  | 103.6 |                                                            |       | 92.4  |       |       |
| 1992        | 95.2                                                     | 92.1  | 101.6 | 101.0 | 109.0 | 92.5                                                                         | 94.3  | 108.7 | 89.1  | 97.7  |                                                            |       | 90.1  |       |       |
| 1993        | 88.0                                                     | 86.1  | 96.8  | 89.3  | 99.4  | 84.1                                                                         | 87.1  | 111.7 | 84.5  | 93.4  |                                                            |       | 90.7  |       |       |
| 1993 II     | 88.4                                                     | 87.2  | 95.1  | 88.4  | 104.1 | 82.5                                                                         | 87.5  |       | 84.8  | 91.9  |                                                            |       | 91.0  |       |       |
| III         | 87.4                                                     | 85.7  | 98.3  | 88.0  | 97.4  | 85.5                                                                         | 86.2  |       | 83.6  | 96.8  |                                                            |       | 90.7  |       |       |
| IV          | 86.8                                                     | 84.0  | 96.4  | 87.3  | 91.8  | 85.4                                                                         | 85.7  |       | 83.7  | 88.7  |                                                            |       | 90.4  |       |       |
| 1994 I      |                                                          |       |       | 89.8  | 100.0 | 87.1                                                                         | 86.7  |       |       | 103.6 |                                                            |       | 93.0  |       |       |
| II          |                                                          |       |       | 91.8  | 91.4  | 90.1                                                                         |       |       |       |       |                                                            |       | 94.0  |       |       |
| 1993 jun    | 88.0                                                     | 87.1  | 99.0  | 87.5  | 105.4 | 84.5                                                                         | 88.3  |       | 84.5  | 89.4  |                                                            |       | 89.8  |       |       |
| jul         | 87.7                                                     | 83.3  | 102.5 | 87.5  | 99.7  | 84.1                                                                         | 87.2  |       | 85.6  | 97.9  |                                                            |       | 91.3  |       |       |
| aug         | 88.2                                                     | 90.2  | 96.2  | 89.8  | 87.9  | 84.3                                                                         | 86.3  |       | 80.7  | 98.7  |                                                            |       | 90.3  |       |       |
| sep         | 87.5                                                     | 85.8  | 99.7  | 86.8  | 97.6  | 86.5                                                                         | 85.5  |       | 83.3  | 94.5  |                                                            |       | 90.4  |       |       |
| oct         | 86.8                                                     | 87.0  | 96.1  | 86.4  | 91.4  | 83.5                                                                         | 85.2  |       | 85.1  | 93.5  |                                                            |       | 90.9  |       |       |
| nov         | 86.5                                                     | 77.9  | 98.8  | 86.2  | 93.0  | 85.5                                                                         | 86.0  |       | 82.9  | 81.3  |                                                            |       | 90.2  |       |       |
| dec         | 86.8                                                     | 85.8  | 93.9  | 89.2  | 90.5  | 88.5                                                                         | 87.3  |       | 82.3  | 92.9  |                                                            |       | 90.2  |       |       |
| 1994 jan    |                                                          |       |       | 88.4  | 98.7  | 76.1                                                                         | 87.2  |       |       | 113.6 |                                                            |       | 92.7  |       |       |
| feb         |                                                          |       |       | 90.7  | 106.3 | 85.5                                                                         | 87.7  |       |       | 100.5 |                                                            |       | 93.4  |       |       |
| mar         |                                                          |       |       | 90.3  | 99.1  | 86.7                                                                         | 89.6  |       |       | 96.0  |                                                            |       | 92.8  |       |       |
| apr         |                                                          |       |       | 90.8  | 91.7  | 87.2                                                                         | 90.1  |       |       | 96.7  |                                                            |       | 94.4  |       |       |
| mai         |                                                          |       |       | 91.1  | 91.0  | 87.1                                                                         | 91.3  |       |       | 99.6  |                                                            |       | 94.3  |       |       |
| jun         |                                                          |       |       | 93.4  | 93.7  | 88.9                                                                         | 91.5  |       |       | 90.5  |                                                            |       | 93.4  |       |       |
| jul         |                                                          |       |       |       | 90.1  |                                                                              |       |       |       | 84.1  |                                                            |       | 95.0  |       |       |
| aug         |                                                          |       |       |       |       |                                                                              |       |       |       |       |                                                            |       | 94.8  |       |       |

**PRODUKTION NACH  
PRODUKT-BEREICHEN**

**PRODUCTION  
BY BRANCH**

**PRODUCTION  
PAR BRANCHE**

|             | EUR                                               | B     | DK    | D(*)  | GR    | E                                                                            | F     | IRL   | I     | L     | NL                                                     | P     | UK    | USA   | JAP   |
|-------------|---------------------------------------------------|-------|-------|-------|-------|------------------------------------------------------------------------------|-------|-------|-------|-------|--------------------------------------------------------|-------|-------|-------|-------|
| <b>0413</b> | <b>Elektrotechnik NACE 34<br/>saisonbereinigt</b> |       |       |       |       | <b>Electrical engineering NACE 34<br/>seasonally adjusted<br/>1990 = 100</b> |       |       |       |       | <b>Construction électrique NACE 34<br/>désaisonné</b>  |       |       |       |       |
| 1990        | 100.0                                             | 100.0 | 100.0 | 100.0 | 100.0 | 100.0                                                                        | 100.0 | 100.0 | 100.0 | 100.0 | 100.0                                                  | 100.0 | 100.0 | 100.0 | 100.0 |
| 1991        | 99.2                                              | 98.2  | 98.7  | 104.3 | 111.9 | 94.7                                                                         | 97.8  | 107.3 | 95.8  | 100.1 | 104.3                                                  | 93.1  | 101.3 | 107.5 |       |
| 1992        | 97.1                                              | 92.0  | 99.3  | 103.6 | 113.3 |                                                                              | 95.2  | 120.6 | 90.2  | 100.3 | 109.1                                                  | 89.9  | 103.9 | 97.7  |       |
| 1993        | 94.2                                              | 89.0  | 97.6  | 97.1  | 123.5 |                                                                              | 91.4  | 133.5 | 88.6  | 99.3  | 102.8                                                  | 94.2  | 114.5 | 97.4  |       |
| 1993 II     | 93.4                                              | 90.0  | 94.9  | 96.2  | 132.4 |                                                                              | 91.6  | 136.4 | 88.4  | 95.0  | 107.1                                                  | 93.4  | 112.9 | 96.9  |       |
| III         | 94.1                                              | 90.5  | 97.8  | 96.5  | 130.1 |                                                                              | 90.8  | 128.4 | 88.3  | 100.7 | 101.8                                                  | 96.1  | 115.7 | 99.0  |       |
| IV          | 94.3                                              | 88.5  | 99.2  | 96.9  | 108.0 |                                                                              | 89.8  | 141.6 | 88.7  | 101.5 | 107.4                                                  | 96.0  | 119.0 | 97.3  |       |
| 1994 I      |                                                   |       |       | 98.0  | 124.8 |                                                                              | 89.6  | 170.2 |       | 102.7 | 105.2                                                  | 98.9  | 122.7 | 100.8 |       |
| II          |                                                   |       |       | 101.3 | 120.8 |                                                                              |       |       |       |       |                                                        | 100.6 |       |       |       |
| 1993 jun    | 93.5                                              | 88.9  | 96.2  | 96.5  | 134.4 |                                                                              | 91.1  | 139.4 | 88.5  | 97.2  | 102.2                                                  | 94.8  | 113.4 | 97.1  |       |
| jul         | 93.8                                              | 84.4  | 98.8  | 95.3  | 139.4 |                                                                              | 90.8  | 132.2 | 91.1  | 99.0  | 90.6                                                   | 97.4  | 114.7 | 97.8  |       |
| aug         | 94.9                                              | 94.8  | 92.0  | 97.5  | 122.3 |                                                                              | 90.5  | 125.5 | 82.4  | 99.5  | 170.1                                                  | 95.6  | 115.9 | 99.6  |       |
| sep         | 94.2                                              | 89.3  | 100.3 | 96.8  | 121.8 |                                                                              | 90.4  | 127.4 | 87.9  | 103.1 | 82.7                                                   | 95.3  | 116.6 | 100.7 |       |
| oct         | 94.8                                              | 94.7  | 96.4  | 95.6  | 116.3 |                                                                              | 90.1  | 135.2 | 91.4  | 101.9 | 104.5                                                  | 94.9  | 118.3 | 93.7  |       |
| nov         | 94.1                                              | 82.6  | 106.1 | 96.4  | 116.1 |                                                                              | 89.6  | 129.6 | 89.2  | 100.8 | 87.6                                                   | 96.1  | 118.6 | 98.6  |       |
| dec         | 94.3                                              | 85.8  | 104.3 | 98.7  | 93.3  |                                                                              | 89.6  | 160.0 | 86.8  | 99.2  | 115.6                                                  | 96.6  | 120.2 | 98.7  |       |
| 1994 jan    |                                                   |       |       | 97.1  | 119.5 |                                                                              | 90.1  | 160.7 |       | 101.4 | 101.5                                                  | 98.8  | 121.3 | 99.7  |       |
| feb         |                                                   |       |       | 97.5  | 134.3 |                                                                              | 90.4  | 156.9 |       | 102.0 | 108.3                                                  | 99.8  | 122.6 | 100.2 |       |
| mar         |                                                   |       |       | 99.5  | 120.2 |                                                                              | 90.8  | 162.9 |       | 103.2 | 102.5                                                  | 98.1  | 124.6 | 103.1 |       |
| apr         |                                                   |       |       | 100.2 | 117.0 |                                                                              | 90.8  | 164.7 |       |       | 96.4                                                   | 101.8 | 126.2 |       |       |
| mai         |                                                   |       |       | 101.3 | 119.4 |                                                                              | 90.7  | 171.5 |       |       | 91.0                                                   | 101.6 |       |       |       |
| jun         |                                                   |       |       | 102.6 | 117.9 |                                                                              | 91.4  |       |       |       | 88.3                                                   | 98.5  |       |       |       |
| jul         |                                                   |       |       |       | 106.0 |                                                                              |       |       |       |       |                                                        | 100.3 |       |       |       |
| aug         |                                                   |       |       |       |       |                                                                              |       |       |       |       |                                                        | 98.8  |       |       |       |
| <b>0414</b> | <b>Fahrzeugbau NACE 35-36<br/>saisonbereinigt</b> |       |       |       |       | <b>Transport equipment NACE 35-36<br/>seasonally adjusted<br/>1990 = 100</b> |       |       |       |       | <b>Matériel de transport NACE 35-36<br/>désaisonné</b> |       |       |       |       |
| 1990        | 104.0                                             | 100.0 | 100.0 | 100.0 | 100.0 | 100.0                                                                        | 100.0 | 100.0 | 100.0 | 100.0 | 100.0                                                  | 100.0 | 100.0 | 100.0 | 100.0 |
| 1991        | 100.1                                             | 95.9  | 108.3 | 103.4 | 112.0 | 100.3                                                                        | 100.7 | 90.3  | 95.3  | 87.8  | 100.0                                                  | 98.7  | 93.0  | 95.3  | 100.5 |
| 1992        | 98.1                                              | 94.6  | 105.5 | 105.2 | 111.5 |                                                                              | 98.5  | 84.6  | 89.0  | 68.6  | 101.3                                                  | 90.1  | 91.1  | 96.1  | 99.9  |
| 1993        | 85.5                                              | 91.6  | 97.1  | 86.3  |       |                                                                              | 89.3  | 78.1  | 73.9  | 60.7  | 92.6                                                   | 76.8  | 88.2  | 97.4  | 92.8  |
| 1993 II     | 86.9                                              | 93.9  | 99.9  | 85.2  |       |                                                                              | 90.8  |       | 74.5  | 56.1  | 92.9                                                   | 79.2  | 88.7  | 97.6  | 94.4  |
| III         | 84.7                                              | 89.8  | 95.5  | 85.4  |       |                                                                              | 88.3  |       | 73.9  | 64.9  | 93.4                                                   | 73.9  | 86.6  | 92.9  | 92.1  |
| IV          | 82.9                                              | 89.9  | 90.7  | 84.3  |       |                                                                              | 85.6  |       | 70.0  | 63.2  | 90.4                                                   | 72.2  | 87.2  | 99.7  | 86.5  |
| 1994 I      |                                                   |       |       | 89.7  |       |                                                                              | 87.5  |       |       | 66.9  | 99.6                                                   | 69.8  | 88.0  | 103.7 | 87.4  |
| II          |                                                   |       |       | 93.8  |       |                                                                              |       |       |       |       |                                                        |       | 87.6  |       |       |
| 1993 jun    | 85.7                                              | 92.1  | 99.5  | 82.8  |       |                                                                              | 89.0  |       | 73.2  | 54.7  | 92.0                                                   | 77.1  | 86.6  | 96.2  | 93.1  |
| jul         | 86.0                                              | 86.2  | 103.5 | 84.2  |       |                                                                              | 87.3  |       | 76.3  | 63.9  | 93.8                                                   | 77.1  | 87.4  | 92.9  | 92.1  |
| aug         | 86.1                                              | 91.7  | 91.9  | 89.5  |       |                                                                              | 68.7  |       | 68.8  | 59.6  | 93.8                                                   | 68.3  | 84.8  | 93.5  | 91.1  |
| sep         | 85.8                                              | 91.6  | 92.5  | 82.5  |       |                                                                              | 82.0  |       | 75.9  | 78.4  | 92.9                                                   | 74.1  | 87.5  | 93.5  | 93.2  |
| oct         | 83.9                                              | 89.7  | 91.5  | 81.2  |       |                                                                              | 80.2  |       | 74.2  | 64.3  | 94.5                                                   | 75.1  | 87.2  | 97.9  | 86.8  |
| nov         | 84.1                                              | 85.7  | 93.5  | 83.4  |       |                                                                              | 81.6  |       | 68.9  | 58.8  | 90.1                                                   | 70.3  | 87.0  | 100.2 | 89.0  |
| dec         | 84.6                                              | 98.7  | 84.0  | 88.2  |       |                                                                              | 86.0  |       | 67.0  | 67.1  | 90.2                                                   | 70.9  | 87.4  | 100.4 | 82.4  |
| 1994 jan    |                                                   |       |       | 88.6  |       |                                                                              | 76.4  |       |       | 63.6  | 96.3                                                   | 55.8  | 86.9  | 102.7 | 86.0  |
| feb         |                                                   |       |       | 90.6  |       |                                                                              | 79.2  |       |       | 66.5  | 96.7                                                   | 59.6  | 88.6  | 104.7 | 87.5  |
| mar         |                                                   |       |       | 90.0  |       |                                                                              | 83.6  |       |       | 60.8  | 99.7                                                   | 57.8  | 88.7  | 103.9 | 89.6  |
| apr         |                                                   |       |       | 91.6  |       |                                                                              | 87.0  |       |       | 73.6  |                                                        | 64.4  | 87.6  | 103.2 |       |
| mai         |                                                   |       |       | 92.2  |       |                                                                              | 87.6  |       |       | 80.3  |                                                        | 57.9  | 87.9  |       |       |
| jun         |                                                   |       |       | 97.6  |       |                                                                              | 88.1  |       |       | 71.3  |                                                        | 65.3  | 87.5  |       |       |
| jul         |                                                   |       |       |       |       |                                                                              |       |       |       | 73.8  |                                                        |       | 88.8  |       |       |
| aug         |                                                   |       |       |       |       |                                                                              |       |       |       |       |                                                        |       | 89.6  |       |       |

**PRODUKTION NACH  
PRODUKT-BEREICHEN**

**PRODUCTION  
BY BRANCH**

**PRODUCTION PAR BRANCHE**

|                                                                    | EUR                                                    | B     | DK    | D(*)  | GR    | E     | F     | IRL   | I     | L | NL                                        | P     | UK    | USA   | JAP   |
|--------------------------------------------------------------------|--------------------------------------------------------|-------|-------|-------|-------|-------|-------|-------|-------|---|-------------------------------------------|-------|-------|-------|-------|
| <b>0415 Eisen- und Stahlindustrie<br/>NACE 221 saisonbereinigt</b> | <b>Iron and steel NACE 221<br/>seasonally adjusted</b> |       |       |       |       |       |       |       |       |   | <b>Sidérurgie NACE 221<br/>désaisonné</b> |       |       |       |       |
|                                                                    | <i>1990 = 100</i>                                      |       |       |       |       |       |       |       |       |   |                                           |       |       |       |       |
| 1990                                                               | 100.0                                                  | 100.0 |       | 100.0 |       | 100.0 | 100.0 |       | 100.0 |   |                                           | 100.0 | 100.0 |       |       |
| 1991                                                               | 98.8                                                   | 99.2  |       | 100.7 |       | 99.4  | 97.2  |       | 102.4 |   |                                           | 87.0  | 93.8  |       |       |
| 1992                                                               | 95.1                                                   | 90.5  |       | 95.5  |       |       | 93.8  |       | 101.2 |   |                                           | 103.9 | 90.5  |       |       |
| 1993                                                               | 91.4                                                   | 87.5  |       | 88.5  |       |       | 85.8  |       | 96.4  |   |                                           | 106.1 | 93.8  |       |       |
| 1993 II                                                            | 92.4                                                   | 88.7  |       | 89.0  |       |       | 88.1  |       | 94.0  |   |                                           | 106.2 | 95.5  |       |       |
| III                                                                | 91.9                                                   | 84.8  |       | 88.6  |       |       | 85.3  |       | 103.4 |   |                                           | 105.3 | 93.5  |       |       |
| IV                                                                 | 91.1                                                   | 86.8  |       | 92.2  |       |       | 86.8  |       | 93.5  |   |                                           | 109.0 | 93.6  |       |       |
| 1994 I                                                             |                                                        |       |       | 95.1  |       |       | 86.3  |       |       |   |                                           |       | 94.5  |       |       |
| II                                                                 |                                                        |       |       | 94.5  |       |       |       |       |       |   |                                           |       | 97.9  |       |       |
| 1993 jun                                                           | 93.0                                                   | 84.1  |       | 90.1  |       |       | 87.1  |       | 97.3  |   |                                           | 102.7 | 94.4  |       |       |
| jul                                                                | 93.0                                                   | 89.1  |       | 87.9  |       |       | 88.3  |       | 99.3  |   |                                           | 101.8 | 94.6  |       |       |
| aug                                                                | 91.1                                                   | 81.8  |       | 91.3  |       |       | 82.0  |       | 109.1 |   |                                           | 92.0  | 92.0  |       |       |
| sep                                                                | 90.7                                                   | 83.2  |       | 86.6  |       |       | 85.9  |       | 97.0  |   |                                           | 106.6 | 93.9  |       |       |
| oct                                                                | 91.4                                                   | 83.4  |       | 88.4  |       |       | 85.9  |       | 101.8 |   |                                           | 101.9 | 95.1  |       |       |
| nov                                                                | 90.2                                                   | 85.5  |       | 92.7  |       |       | 77.8  |       | 89.7  |   |                                           | 102.9 | 95.0  |       |       |
| dec                                                                | 91.3                                                   | 83.2  |       | 95.5  |       |       | 95.2  |       | 87.0  |   |                                           | 128.0 | 90.8  |       |       |
| 1994 jan                                                           |                                                        |       |       | 95.2  |       |       | 84.7  |       |       |   |                                           | 91.3  | 93.6  |       |       |
| feb                                                                |                                                        |       |       | 95.4  |       |       | 87.2  |       |       |   |                                           | 91.3  | 95.0  |       |       |
| mar                                                                |                                                        |       |       | 94.7  |       |       | 88.3  |       |       |   |                                           | 95.2  | 95.0  |       |       |
| apr                                                                |                                                        |       |       | 95.2  |       |       | 89.3  |       |       |   |                                           | 85.7  | 96.9  |       |       |
| mai                                                                |                                                        |       |       | 94.2  |       |       | 91.4  |       |       |   |                                           | 92.1  | 99.4  |       |       |
| jun                                                                |                                                        |       |       | 94.2  |       |       | 90.1  |       |       |   |                                           | 93.2  | 98.6  |       |       |
| jul                                                                |                                                        |       |       |       |       |       |       |       |       |   |                                           |       | 94.7  |       |       |
| aug                                                                |                                                        |       |       |       |       |       |       |       |       |   |                                           |       | 96.2  |       |       |
| <b>0416 Textilien NACE 43<br/>saisonbereinigt</b>                  | <b>Textiles NACE 43<br/>seasonally adjusted</b>        |       |       |       |       |       |       |       |       |   | <b>Textiles NACE 43<br/>désaisonné</b>    |       |       |       |       |
|                                                                    | <i>1990 = 100</i>                                      |       |       |       |       |       |       |       |       |   |                                           |       |       |       |       |
| 1990                                                               | 100.1                                                  | 100.0 | 100.0 | 100.0 | 100.0 | 101.7 | 100.0 | 100.0 | 100.0 |   | 100.0                                     | 100.0 | 100.0 | 100.0 | 100.0 |
| 1991                                                               | 97.5                                                   | 93.0  | 100.6 | 100.6 | 91.0  | 95.2  | 94.5  | 99.8  | 100.7 |   | 99.1                                      | 104.5 | 90.4  | 99.8  | 98.2  |
| 1992                                                               | 94.3                                                   | 95.0  | 97.1  | 92.7  | 83.2  | 89.2  | 92.9  | 105.2 | 98.9  |   | 91.0                                      | 98.2  | 89.8  | 108.9 | 94.5  |
| 1993                                                               | 88.3                                                   | 88.7  | 87.0  | 82.2  | 77.9  | 81.2  | 86.2  | 107.8 | 94.6  |   | 91.0                                      | 86.1  | 89.6  | 111.0 | 85.1  |
| 1993 II                                                            | 87.0                                                   | 86.1  | 84.0  | 81.1  | 78.5  | 73.6  | 86.3  | 106.4 | 93.6  |   | 88.7                                      | 86.2  | 89.2  | 111.1 | 85.2  |
| III                                                                | 88.2                                                   | 89.7  | 87.6  | 80.4  | 78.0  | 84.7  | 85.9  | 107.2 | 93.9  |   | 95.6                                      | 87.4  | 91.1  | 111.1 | 85.0  |
| IV                                                                 | 88.4                                                   | 87.7  | 88.3  | 78.8  | 78.6  | 86.3  | 87.2  | 109.0 | 95.4  |   | 91.1                                      | 83.6  | 89.2  | 111.8 | 82.7  |
| 1994 I                                                             |                                                        |       |       | 77.9  | 75.8  |       | 88.1  | 111.3 |       |   | 90.6                                      | 84.7  | 88.0  | 111.5 | 81.4  |
| II                                                                 |                                                        |       |       | 77.8  | 73.2  |       |       |       |       |   |                                           |       | 88.5  |       |       |
| 1993 jun                                                           | 87.2                                                   | 88.2  | 94.2  | 80.6  | 80.3  | 74.2  | 86.1  | 114.1 | 93.6  |   | 89.0                                      | 87.8  | 88.4  | 112.7 | 84.4  |
| jul                                                                | 88.6                                                   | 90.3  | 82.9  | 78.3  | 77.5  | 81.3  | 90.9  | 107.8 | 95.6  |   | 103.7                                     | 84.2  | 91.6  | 110.2 | 85.1  |
| aug                                                                | 87.2                                                   | 92.0  | 88.2  | 83.5  | 70.6  | 85.6  | 77.1  | 106.8 | 84.1  |   | 88.4                                      | 99.8  | 91.5  | 111.9 | 85.1  |
| sep                                                                | 89.0                                                   | 88.2  | 99.1  | 79.4  | 79.8  | 89.2  | 85.3  | 107.0 | 95.8  |   | 91.0                                      | 86.6  | 90.0  | 110.8 | 84.5  |
| oct                                                                | 88.4                                                   | 89.3  | 84.5  | 79.1  | 82.5  | 84.3  | 87.1  | 105.7 | 96.4  |   | 91.6                                      | 76.6  | 89.9  | 111.3 | 82.6  |
| nov                                                                | 88.9                                                   | 82.0  | 93.1  | 77.7  | 79.6  | 84.8  | 86.3  | 105.9 | 97.8  |   | 92.8                                      | 86.8  | 89.1  | 111.5 | 83.2  |
| dec                                                                | 89.8                                                   | 87.9  | 89.9  | 79.4  | 77.9  | 91.2  | 90.4  | 115.5 | 98.0  |   | 90.6                                      | 83.1  | 88.5  | 110.7 | 82.6  |
| 1994 jan                                                           |                                                        |       |       | 79.1  | 73.8  |       | 85.4  | 112.6 |       |   | 87.4                                      | 83.1  | 88.1  | 111.0 | 82.1  |
| feb                                                                |                                                        |       |       | 77.4  | 76.0  |       | 86.8  | 103.6 |       |   | 91.2                                      | 82.2  | 87.4  | 111.5 | 81.4  |
| mar                                                                |                                                        |       |       | 77.2  | 76.2  |       | 89.3  | 117.5 |       |   | 93.6                                      | 85.6  | 88.6  | 113.1 | 81.2  |
| apr                                                                |                                                        |       |       | 77.7  | 73.4  |       | 85.9  | 110.3 |       |   | 91.5                                      | 85.7  | 88.4  | 112.2 |       |
| mai                                                                |                                                        |       |       | 77.7  | 72.5  |       | 87.8  | 120.0 |       |   | 94.9                                      | 85.7  | 88.6  |       |       |
| jun                                                                |                                                        |       |       | 78.0  | 70.7  |       | 88.1  |       |       |   | 96.1                                      | 85.8  | 90.0  |       |       |
| jul                                                                |                                                        |       |       |       | 74.3  |       |       |       |       |   |                                           |       | 90.1  |       |       |
| aug                                                                |                                                        |       |       |       |       |       |       |       |       |   |                                           |       | 88.6  |       |       |



**PRODUKTION NACH  
PRODUKT-BEREICHEN**

**PRODUCTION  
BY BRANCH**

**PRODUCTION PAR BRANCHE**

|             | EUR                                                       | B     | DK    | D(*)  | GR    | E                                                                 | F     | IRL   | I     | L     | NL                                                          | P     | UK    | USA   | JAP   |
|-------------|-----------------------------------------------------------|-------|-------|-------|-------|-------------------------------------------------------------------|-------|-------|-------|-------|-------------------------------------------------------------|-------|-------|-------|-------|
| <b>0417</b> | <b>Nahrungsmittel, usw<br/>NACE 41-42 saisonbereinigt</b> |       |       |       |       | <b>Food, drink and tobacco NACE 41-42<br/>seasonally adjusted</b> |       |       |       |       | <b>Produits alimentaires, etc<br/>NACE 41-42 désaisonné</b> |       |       |       |       |
|             | <i>1990 = 100</i>                                         |       |       |       |       |                                                                   |       |       |       |       |                                                             |       |       |       |       |
| 1990        | 100.1                                                     | 100.0 | 100.0 | 100.0 | 100.0 | 100.6                                                             | 100.0 | 100.0 | 100.0 | 100.0 | 100.0                                                       |       | 100.0 | 100.0 | 100.0 |
| 1991        | 103.0                                                     | 102.8 | 106.9 | 108.7 | 105.1 | 102.6                                                             | 102.0 | 104.1 | 101.1 | 105.1 | 102.0                                                       |       | 99.6  | 100.9 | 101.1 |
| 1992        | 103.4                                                     | 104.0 | 106.5 | 108.1 | 110.9 | 98.6                                                              | 102.2 | 111.8 | 102.5 | 106.0 | 104.3                                                       |       | 100.9 | 103.2 | 100.5 |
| 1993        | 104.0                                                     | 104.4 | 106.2 | 107.9 | 110.8 | 100.3                                                             | 103.0 | 117.8 | 103.2 | 101.0 | 105.2                                                       |       | 101.2 | 103.2 | 99.5  |
| 1993 II     | 103.4                                                     | 100.7 | 101.0 | 105.7 | 110.9 | 98.7                                                              | 102.0 |       | 102.8 | 104.3 | 105.3                                                       |       | 100.8 | 103.0 | 101.5 |
| III         | 104.0                                                     | 105.5 | 108.0 | 106.1 | 111.0 | 98.3                                                              | 104.2 |       | 102.3 | 100.2 | 106.3                                                       |       | 100.8 | 103.7 | 98.4  |
| IV          | 104.5                                                     | 108.1 | 110.3 | 106.6 | 112.5 | 104.9                                                             | 103.3 |       | 99.5  | 98.9  | 104.8                                                       |       | 101.2 | 102.7 | 98.5  |
| 1994 I      |                                                           |       |       | 106.4 | 106.3 |                                                                   | 102.3 |       |       | 111.9 | 104.9                                                       |       | 101.6 | 104.5 | 101.1 |
| II          |                                                           |       |       | 105.7 | 111.9 |                                                                   |       |       |       |       |                                                             |       | 102.7 |       |       |
| 1993 jun    | 103.6                                                     | 102.6 | 108.2 | 106.2 | 114.1 | 97.1                                                              | 103.0 |       | 100.6 | 105.6 | 105.5                                                       |       | 100.0 | 103.2 | 101.7 |
| jul         | 103.4                                                     | 103.9 | 104.9 | 105.5 | 105.4 | 97.9                                                              | 103.5 |       | 104.4 | 102.9 | 106.7                                                       |       | 100.3 | 104.0 | 98.8  |
| aug         | 103.5                                                     | 108.3 | 105.1 | 105.9 | 110.4 | 100.6                                                             | 103.8 |       | 102.0 | 97.6  | 105.9                                                       |       | 100.7 | 104.0 | 97.3  |
| sep         | 105.2                                                     | 104.0 | 109.2 | 107.0 | 114.3 | 99.3                                                              | 105.4 |       | 103.5 | 96.5  | 105.5                                                       |       | 101.5 | 103.0 | 99.1  |
| oct         | 103.4                                                     | 112.2 | 108.2 | 105.8 | 114.6 | 97.9                                                              | 102.9 |       | 101.4 | 102.5 | 105.5                                                       |       | 100.3 | 103.1 | 97.9  |
| nov         | 104.7                                                     | 105.2 | 112.3 | 106.9 | 112.0 | 101.1                                                             | 104.9 |       | 102.0 | 97.6  | 104.5                                                       |       | 101.9 | 102.3 | 97.8  |
| dec         | 106.2                                                     | 108.0 | 116.3 | 107.2 | 110.1 | 115.4                                                             | 104.5 |       | 99.0  | 100.3 | 103.9                                                       |       | 101.5 | 102.8 | 99.8  |
| 1994 jan    |                                                           |       |       | 105.6 | 95.9  |                                                                   | 102.1 |       |       | 111.2 | 102.9                                                       |       | 100.8 | 103.5 | 97.8  |
| feb         |                                                           |       |       | 106.2 | 109.3 |                                                                   | 102.8 |       |       | 111.2 | 105.2                                                       |       | 102.8 | 104.1 | 100.1 |
| mar         |                                                           |       |       | 107.4 | 111.0 |                                                                   | 105.4 |       |       | 112.2 | 107.0                                                       |       | 101.4 | 105.9 | 105.4 |
| apr         |                                                           |       |       | 104.6 | 112.4 |                                                                   | 101.7 |       |       | 108.9 | 105.0                                                       |       | 101.6 | 105.3 |       |
| mai         |                                                           |       |       | 107.5 | 107.4 |                                                                   | 101.0 |       |       | 102.4 | 105.5                                                       |       | 103.0 |       |       |
| jun         |                                                           |       |       | 105.0 | 117.3 |                                                                   | 102.5 |       |       | 103.3 |                                                             |       | 103.9 |       |       |
| jul         |                                                           |       |       | 106.0 | 121.5 |                                                                   |       |       |       | 107.2 |                                                             |       | 103.5 |       |       |
| aug         |                                                           |       |       |       |       |                                                                   |       |       |       |       |                                                             |       | 103.5 |       |       |
| <b>0418</b> | <b>Bekleidung NACE 453+454+456<br/>saisonbereinigt</b>    |       |       |       |       | <b>Clothing NACE 453+454+456<br/>seasonally adjusted</b>          |       |       |       |       | <b>Habillement NACE 453+454+456<br/>désaisonné</b>          |       |       |       |       |
|             | <i>1990 = 100</i>                                         |       |       |       |       |                                                                   |       |       |       |       |                                                             |       |       |       |       |
| 1990        | 100.0                                                     | 100.0 | 100.0 | 100.0 | 100.0 | 100.0                                                             | 100.0 | 100.0 | 100.0 |       | 100.0                                                       | 100.0 | 100.0 | 100.0 |       |
| 1991        | 97.1                                                      | 106.5 | 101.6 | 99.3  | 104.1 | 92.9                                                              | 94.5  | 87.1  | 100.0 |       | 103.0                                                       | 100.9 | 90.1  | 99.7  |       |
| 1992        | 94.6                                                      | 108.1 | 106.8 | 88.7  | 100.6 |                                                                   | 85.6  | 83.8  | 104.7 |       | 94.5                                                        | 98.7  | 91.9  | 101.5 |       |
| 1993        | 86.3                                                      | 117.7 | 89.0  | 79.0  | 98.6  |                                                                   | 79.6  | 74.3  | 89.3  |       | 97.1                                                        | 88.9  | 91.9  | 101.1 |       |
| 1993 II     | 86.5                                                      | 117.9 | 82.1  | 80.2  | 98.0  |                                                                   | 79.5  |       | 90.4  |       | 90.9                                                        | 87.0  | 91.7  | 101.7 |       |
| III         | 86.6                                                      | 119.7 | 86.2  | 76.9  | 98.2  |                                                                   | 79.3  |       | 89.4  |       | 101.7                                                       | 91.0  | 90.7  | 100.8 |       |
| IV          | 83.6                                                      | 126.1 | 91.3  | 74.2  | 94.7  |                                                                   | 76.3  |       | 84.3  |       | 96.2                                                        | 84.9  | 92.8  | 100.3 |       |
| 1994 I      |                                                           |       |       | 71.0  | 90.7  |                                                                   | 74.3  |       |       |       | 94.3                                                        | 71.9  | 98.3  | 99.8  |       |
| II          |                                                           |       |       |       | 89.6  |                                                                   |       |       |       |       |                                                             |       | 98.8  |       |       |
| 1993 jun    | 86.4                                                      | 120.4 | 88.3  | 79.6  | 95.8  |                                                                   | 79.5  |       | 90.8  |       | 92.2                                                        | 82.8  | 91.1  | 101.4 |       |
| jul         | 86.4                                                      | 116.2 | 81.5  | 80.4  | 95.9  |                                                                   | 79.5  |       | 89.7  |       | 91.3                                                        | 96.0  | 89.8  | 101.0 |       |
| aug         | 91.1                                                      | 120.0 | 89.2  | 79.4  | 102.2 |                                                                   | 80.3  |       | 95.0  |       | 113.9                                                       | 98.6  | 90.7  | 100.7 |       |
| sep         | 85.6                                                      | 121.1 | 87.5  | 73.0  | 99.5  |                                                                   | 78.9  |       | 89.2  |       | 99.6                                                        | 88.6  | 91.6  | 100.1 |       |
| oct         | 83.0                                                      | 125.7 | 95.6  | 71.9  | 100.5 |                                                                   | 77.7  |       | 79.8  |       | 95.3                                                        | 83.9  | 91.3  | 99.9  |       |
| nov         | 81.0                                                      | 122.7 | 93.2  | 75.8  | 89.4  |                                                                   | 76.2  |       | 81.3  |       | 94.3                                                        | 82.0  | 92.6  | 99.9  |       |
| dec         | 84.0                                                      | 132.5 | 99.0  | 75.2  | 93.6  |                                                                   | 74.1  |       | 88.4  |       | 94.9                                                        | 82.6  | 94.5  | 100.3 |       |
| 1994 jan    |                                                           |       |       | 74.6  | 96.3  |                                                                   | 72.1  |       |       |       | 89.3                                                        | 71.1  | 97.6  | 99.5  |       |
| feb         |                                                           |       |       | 73.1  | 89.1  |                                                                   | 71.3  |       |       |       | 94.3                                                        | 71.6  | 97.9  | 100.2 |       |
| mar         |                                                           |       |       | 71.9  | 83.8  |                                                                   | 79.9  |       |       |       | 97.6                                                        | 75.4  | 98.6  | 101.5 |       |
| apr         |                                                           |       |       | 69.1  | 92.0  |                                                                   |       |       |       |       | 98.1                                                        | 70.6  | 97.9  | 103.4 |       |
| mai         |                                                           |       |       | 67.3  | 84.9  |                                                                   |       |       |       |       | 96.6                                                        | 70.5  | 97.4  |       |       |
| jun         |                                                           |       |       | 67.6  | 89.9  |                                                                   |       |       |       |       | 90.4                                                        | 73.8  | 97.1  |       |       |
| jul         |                                                           |       |       |       | 90.2  |                                                                   |       |       |       |       |                                                             |       | 95.4  |       |       |
| aug         |                                                           |       |       |       |       |                                                                   |       |       |       |       |                                                             |       | 93.6  |       |       |

**PRODUKTION NACH  
PRODUKT-BEREICHEN**

**PRODUCTION  
BY BRANCH**

**PRODUCTION PAR BRANCHE**

|             | EUR                                            | B     | DK    | D(*)  | GR    | E                                                                   | F     | IRL   | I     | L | NL                                            | P     | UK    | USA   | JAP |
|-------------|------------------------------------------------|-------|-------|-------|-------|---------------------------------------------------------------------|-------|-------|-------|---|-----------------------------------------------|-------|-------|-------|-----|
| <b>0419</b> | <b>Schuhe NACE 451-452<br/>saisonnereinigt</b> |       |       |       |       | <b>Footwear NACE 451-452<br/>seasonally adjusted<br/>1990 = 100</b> |       |       |       |   | <b>Chaussures NACE 451-452<br/>désaisonné</b> |       |       |       |     |
| 1990        | 100.0                                          | 100.0 | 100.0 | 100.0 | 100.0 | 100.0                                                               |       |       | 100.0 |   | 100.0                                         | 100.0 | 100.0 | 100.0 |     |
| 1991        | 92.8                                           | 90.7  | 104.6 | 98.4  | 88.2  | 93.4                                                                |       |       | 91.8  |   | 99.2                                          | 99.5  | 89.6  | 86.6  |     |
| 1992        | 90.4                                           | 87.6  | 109.7 | 89.1  | 78.6  |                                                                     |       |       | 92.3  |   | 82.7                                          | 99.4  | 85.2  | 84.2  |     |
| 1993        |                                                | 66.7  | 109.4 | 80.8  | 99.1  |                                                                     |       |       | 93.3  |   | 87.3                                          | 97.0  |       | 82.3  |     |
| 1993 II     | 89.3                                           | 61.8  | 118.7 | 75.9  | 105.2 |                                                                     |       | 85.3  | 94.8  |   | 71.6                                          | 97.7  | 82.3  | 82.5  |     |
| III         | 87.6                                           | 68.7  | 126.9 | 72.8  | 100.4 |                                                                     |       | 85.4  | 92.7  |   | 108.3                                         | 96.1  | 85.2  | 79.7  |     |
| IV          | 88.1                                           | 63.7  | 93.6  | 68.8  | 97.2  |                                                                     |       | 83.2  | 94.9  |   | 80.3                                          | 95.8  | 75.4  | 81.7  |     |
| 1994 I      |                                                |       |       | 69.2  | 85.5  |                                                                     |       | 81.8  |       |   | 89.1                                          | 95.9  | 76.8  | 82.1  |     |
| II          |                                                |       |       | 69.2  | 92.3  |                                                                     |       |       |       |   |                                               |       | 75.6  |       |     |
| 1993 jun    | 89.0                                           | 66.8  | 109.9 | 76.1  | 104.7 |                                                                     |       | 84.4  | 92.9  |   | 80.3                                          | 99.8  | 82.5  | 77.4  |     |
| jul         | 87.8                                           | 64.4  | 157.6 | 72.2  | 110.5 |                                                                     |       | 86.2  | 91.0  |   | 109.5                                         | 96.2  | 83.0  | 76.0  |     |
| aug         | 88.6                                           | 69.0  | 116.8 | 75.8  | 88.9  |                                                                     |       | 82.2  | 96.1  |   | 94.9                                          | 98.0  | 81.5  | 80.6  |     |
| sep         | 87.5                                           | 73.1  | 114.9 | 70.5  | 103.2 |                                                                     |       | 84.6  | 91.1  |   | 97.6                                          | 93.0  | 86.2  | 81.8  |     |
| oct         | 89.8                                           | 60.5  | 106.4 | 66.7  | 100.6 |                                                                     |       | 85.3  | 99.5  |   | 87.3                                          | 101.9 | 76.4  | 84.6  |     |
| nov         | 86.7                                           | 55.0  | 103.8 | 69.7  | 96.4  |                                                                     |       | 82.6  | 95.9  |   | 71.5                                          | 93.1  | 71.7  | 81.9  |     |
| dec         | 84.8                                           | 82.0  | 63.5  | 70.1  | 94.7  |                                                                     |       | 82.5  | 91.5  |   | 86.5                                          | 97.1  | 78.0  | 79.9  |     |
| 1994 jan    |                                                |       |       | 71.7  | 87.0  |                                                                     |       | 81.3  |       |   | 84.7                                          | 91.3  | 79.0  | 82.8  |     |
| feb         |                                                |       |       | 68.6  | 85.5  |                                                                     |       | 81.9  |       |   | 106.7                                         | 90.4  | 76.0  | 82.7  |     |
| mar         |                                                |       |       | 67.3  | 87.5  |                                                                     |       | 81.1  |       |   | 91.1                                          | 94.2  | 76.7  | 82.8  |     |
| apr         |                                                |       |       | 69.8  | 94.9  |                                                                     |       | 79.3  |       |   |                                               | 90.0  | 76.8  |       |     |
| mai         |                                                |       |       | 68.9  | 84.4  |                                                                     |       | 82.5  |       |   |                                               | 82.8  | 76.8  |       |     |
| jun         |                                                |       |       | 68.8  | 90.8  |                                                                     |       | 80.1  |       |   |                                               | 82.6  | 73.3  |       |     |
| jul         |                                                |       |       |       | 88.5  |                                                                     |       |       |       |   |                                               |       | 77.7  |       |     |
| aug         |                                                |       |       |       |       |                                                                     |       |       |       |   |                                               |       | 76.6  |       |     |
| <b>0420</b> | <b>Papier NACE 471-472<br/>saisonnereinigt</b> |       |       |       |       | <b>Paper NACE 471-472<br/>seasonally adjusted<br/>1990 = 100</b>    |       |       |       |   | <b>Papier NACE 471-472<br/>désaisonné</b>     |       |       |       |     |
| 1990        | 101.1                                          | 100.0 | 100.0 | 100.0 | 100.0 | 100.0                                                               | 100.0 | 100.0 | 100.0 |   | 100.0                                         | 100.0 | 100.0 | 100.0 |     |
| 1991        | 101.5                                          | 97.6  | 101.9 | 102.5 | 107.6 | 101.6                                                               | 103.1 | 101.8 | 99.6  |   | 101.9                                         | 110.5 | 98.1  | 100.6 |     |
| 1992        | 103.0                                          | 101.8 | 102.5 | 102.9 | 109.8 |                                                                     | 108.4 | 103.7 | 101.3 |   | 102.4                                         | 107.5 | 98.9  | 103.0 |     |
| 1993        | 102.3                                          | 93.8  | 97.4  | 101.0 | 102.2 |                                                                     | 105.6 | 103.1 | 102.0 |   | 104.8                                         | 99.7  | 101.9 | 106.4 |     |
| 1993 II     | 101.7                                          | 96.4  | 94.6  | 100.4 | 104.4 |                                                                     | 105.4 | 102.1 | 100.3 |   | 104.6                                         | 101.8 | 101.2 | 107.1 |     |
| III         | 102.4                                          | 92.6  | 97.1  | 101.3 | 101.7 |                                                                     | 105.9 | 104.8 | 102.5 |   | 105.3                                         | 98.0  | 102.5 | 106.1 |     |
| IV          | 102.3                                          | 90.1  | 99.1  | 101.6 | 100.1 |                                                                     | 108.3 | 105.3 | 102.5 |   | 104.7                                         | 98.0  | 103.0 | 107.5 |     |
| 1994 I      |                                                |       |       | 102.5 | 105.7 |                                                                     | 108.0 | 105.8 |       |   | 106.4                                         | 97.8  | 105.1 | 108.6 |     |
| II          |                                                |       |       | 104.4 | 101.4 |                                                                     |       |       |       |   | 107.3                                         |       | 104.5 |       |     |
| 1993 jun    | 102.9                                          | 98.8  | 99.6  | 101.3 | 108.0 |                                                                     | 107.9 | 100.5 | 99.8  |   | 105.6                                         | 97.8  | 101.1 | 107.5 |     |
| jul         | 102.1                                          | 90.3  | 98.5  | 99.0  | 104.6 |                                                                     | 104.9 | 104.7 | 105.2 |   | 102.2                                         | 92.6  | 102.7 | 104.9 |     |
| aug         | 103.1                                          | 94.4  | 96.0  | 104.9 | 94.8  |                                                                     | 105.8 | 106.8 | 98.2  |   | 105.2                                         | 98.7  | 102.7 | 106.4 |     |
| sep         | 101.9                                          | 93.2  | 98.3  | 100.2 | 96.3  |                                                                     | 106.5 | 102.8 | 101.1 |   | 107.3                                         | 102.1 | 102.2 | 105.8 |     |
| oct         | 102.9                                          | 92.1  | 97.9  | 100.9 | 90.1  |                                                                     | 107.6 | 108.4 | 105.1 |   | 108.1                                         | 94.5  | 102.8 | 107.7 |     |
| nov         | 102.8                                          | 83.7  | 101.8 | 101.2 | 98.1  |                                                                     | 111.3 | 104.4 | 102.8 |   | 102.1                                         | 109.5 | 103.0 | 108.2 |     |
| dec         | 103.4                                          | 92.3  | 102.8 | 102.7 | 113.4 |                                                                     | 114.0 | 103.1 | 100.3 |   | 104.2                                         | 96.7  | 103.2 | 108.2 |     |
| 1994 jan    |                                                |       |       | 102.8 | 103.0 |                                                                     | 108.9 | 107.0 |       |   | 107.1                                         | 92.1  | 104.4 | 107.1 |     |
| feb         |                                                |       |       | 101.7 | 111.6 |                                                                     | 111.7 | 103.7 |       |   | 106.5                                         | 97.6  | 105.2 | 108.9 |     |
| mar         |                                                |       |       | 102.9 | 105.3 |                                                                     | 112.7 | 106.6 |       |   | 107.4                                         | 99.2  | 105.3 | 109.2 |     |
| apr         |                                                |       |       | 104.1 | 102.9 |                                                                     | 113.7 | 109.4 |       |   | 107.1                                         | 104.8 | 104.2 | 109.8 |     |
| mai         |                                                |       |       | 104.7 | 101.7 |                                                                     | 116.6 | 102.2 |       |   | 107.7                                         | 103.2 | 104.3 |       |     |
| jun         |                                                |       |       | 104.4 | 102.6 |                                                                     | 116.8 |       |       |   | 106.1                                         | 113.7 | 104.4 |       |     |
| jul         |                                                |       |       |       | 106.1 |                                                                     |       |       |       |   | 109.3                                         |       | 106.0 |       |     |
| aug         |                                                |       |       |       |       |                                                                     |       |       |       |   |                                               |       | 106.3 |       |     |

**MEINUNGSUMFRAGE:  
INDUSTRIE**
**OPINIONS IN INDUSTRY**
**OPINIONS DANS  
L'INDUSTRIE**

|             | EUR                                                           | B     | DK    | D(*)  | GR                                                       | E     | F     | IRL   | I                                                                 | L     | NL    | P     | UK    |  |
|-------------|---------------------------------------------------------------|-------|-------|-------|----------------------------------------------------------|-------|-------|-------|-------------------------------------------------------------------|-------|-------|-------|-------|--|
| <b>0501</b> | <b>Produktionsaussichten<br/>Industrie insgesamt NACE 1-4</b> |       |       |       | <b>Production expectations<br/>all industry NACE 1-4</b> |       |       |       | <b>Perspectives de production<br/>ensemble industrie NACE 1-4</b> |       |       |       |       |  |
|             | <i>BALANCE %</i>                                              |       |       |       |                                                          |       |       |       |                                                                   |       |       |       |       |  |
| 1990        | 6.4                                                           | -0.8  | 10.0  | 9.6   | 19.5                                                     | 2.8   | 3.3   | 14.1  | 14.4                                                              | 4.1   | 7.4   | 11.4  | -9.2  |  |
| 1991        | 0.4                                                           | -13.0 | 8.0   | 1.8   | 16.5                                                     | -1.6  | -3.2  | 5.1   | 7.6                                                               | -30.4 | 5.2   | 7.7   | -13.7 |  |
| 1992        | -4.7                                                          | -19.2 | 5.0   | -11.5 | 21.1                                                     | -6.7  | -5.6  | 2.6   | -0.9                                                              | -29.1 | 2.4   | 1.3   | -3.6  |  |
| 1993        | -7.7                                                          | -28.9 | 4.5   | -19.7 | 17.8                                                     | -9.2  | -20.0 | -5.3  | -1.2                                                              | -16.8 | -0.5  | -7.8  | 12.3  |  |
| 1993 III    | -8.0                                                          | -30.0 | 8.0   | -15.7 | 13.0                                                     | -10.7 | -23.7 | -3.7  | -5.0                                                              | -14.7 | 0.0   | -11.0 | 14.0  |  |
| IV          | -6.7                                                          | -25.0 | 18.0  | -15.3 | 10.7                                                     | -8.7  | -18.7 | -4.7  | -1.3                                                              | -17.3 | 0.7   | -3.3  | 10.3  |  |
| 1994 I      | 8.3                                                           | -2.3  | 10.0  | 1.3   | 26.3                                                     | 4.0   | 2.3   | 16.3  | 16.3                                                              | -7.3  |       | 5.3   | 21.7  |  |
| II          | 14.3                                                          | -2.3  | 30.0  | 8.0   | 28.7                                                     | 5.0   | 17.3  | 16.0  | 21.7                                                              | -5.7  |       | 11.7  | 22.7  |  |
| III         | 13.0                                                          | 3.3   | 13.0  | 9.3   | 30.0                                                     | 3.0   | 12.0  | 19.7  | 14.7                                                              | -0.3  |       | 12.0  | 25.3  |  |
| 1993 jul    | -12.0                                                         | -31.0 | 8.0   | -21.0 | 9.0                                                      | -11.0 | -27.0 | -18.0 | -9.0                                                              | -12.0 | -4.0  | -19.0 | 6.0   |  |
| aug         | -9.0                                                          | -30.0 | 8.0   | -17.0 | 13.0                                                     | -17.0 | -24.0 | 1.0   | -6.0                                                              | -16.0 | -2.0  | -8.0  | 17.0  |  |
| sep         | -3.0                                                          | -29.0 | 8.0   | -9.0  | 17.0                                                     | -4.0  | -20.0 | 6.0   | 0.0                                                               | -16.0 | 6.0   | -6.0  | 19.0  |  |
| oct         | -6.0                                                          | -30.0 | 18.0  | -18.0 | 18.0                                                     | -1.0  | -13.0 | 4.0   | -4.0                                                              | -23.0 | 5.0   | -5.0  | 8.0   |  |
| nov         | -7.0                                                          | -23.0 | 18.0  | -15.0 | 8.0                                                      | -12.0 | -24.0 | -15.0 | -1.0                                                              | -17.0 | 4.0   | -4.0  | 12.0  |  |
| dec         | -7.0                                                          | -22.0 | 18.0  | -13.0 | 6.0                                                      | -13.0 | -19.0 | -3.0  | 1.0                                                               | -12.0 | -7.0  | -1.0  | 11.0  |  |
| 1994 jan    | 2.0                                                           | -7.0  | 10.0  | -5.0  | 19.0                                                     | -4.0  | -7.0  | 15.0  | 10.0                                                              | -15.0 | 13.0  | 1.0   | 14.0  |  |
| feb         | 10.0                                                          | 5.0   | 10.0  | 3.0   | 30.0                                                     | 5.0   | 1.0   | 18.0  | 16.0                                                              | -10.0 | 12.0  | 6.0   | 27.0  |  |
| mar         | 13.0                                                          | -5.0  | 10.0  | 6.0   | 30.0                                                     | 11.0  | 13.0  | 16.0  | 23.0                                                              | 3.0   |       | 9.0   | 24.0  |  |
| apr         | 14.0                                                          | -3.0  | 30.0  | 8.0   | 29.0                                                     | 10.0  | 19.0  | 22.0  | 23.0                                                              | -6.0  |       | 14.0  | 19.0  |  |
| mai         | 17.0                                                          | -2.0  | 30.0  | 8.0   | 30.0                                                     | 1.0   | 24.0  | 17.0  | 27.0                                                              | -5.0  |       | 13.0  | 26.0  |  |
| jun         | 12.0                                                          | -2.0  | 30.0  | 8.0   | 27.0                                                     | 4.0   | 9.0   | 9.0   | 15.0                                                              | -6.0  |       | 8.0   | 23.0  |  |
| jul         | 9.0                                                           | -4.0  | 13.0  | 9.0   | 26.0                                                     | -1.0  | 8.0   | 13.0  | 6.0                                                               | -1.0  |       | 7.0   | 18.0  |  |
| aug         | 14.0                                                          | 7.0   | 13.0  | 10.0  | 30.0                                                     | 4.0   | 12.0  | 14.0  | 17.0                                                              | -4.0  |       | 15.0  | 33.0  |  |
| sep         | 16.0                                                          | 7.0   | 13.0  | 9.0   | 34.0                                                     | 6.0   | 16.0  | 32.0  | 21.0                                                              | 4.0   |       | 14.0  | 25.0  |  |
| <b>0502</b> | <b>Auftragsbestand<br/>Industrie insgesamt NACE 1-4</b>       |       |       |       | <b>Order books<br/>all industry NACE 1-4</b>             |       |       |       | <b>Carnet de commandes<br/>ensemble industrie NACE 1-4</b>        |       |       |       |       |  |
|             | <i>BALANCE %</i>                                              |       |       |       |                                                          |       |       |       |                                                                   |       |       |       |       |  |
| 1990        | -8.2                                                          | -7.0  | -1.8  | 9.5   | -16.7                                                    | -24.1 | -10.9 | -9.4  | -5.3                                                              | -7.9  | -3.6  | -16.2 | -30.9 |  |
| 1991        | -26.8                                                         | -27.4 | -16.3 | -5.7  | -27.2                                                    | -41.1 | -34.5 | -24.2 | -29.1                                                             | -42.2 | -12.2 | -22.9 | -58.4 |  |
| 1992        | -35.0                                                         | -34.7 | -19.0 | -30.1 | -23.4                                                    | -45.7 | -40.3 | -11.7 | -32.7                                                             | -45.7 | -17.8 | -31.5 | -51.8 |  |
| 1993        | -45.6                                                         | -47.6 | -33.3 | -60.4 | -26.8                                                    | -57.6 | -58.7 | -21.7 | -39.3                                                             | -46.4 | -27.2 | -49.6 | -28.7 |  |
| 1993 III    | -45.3                                                         | -43.0 | -34.0 | -61.7 | -26.0                                                    | -56.0 | -60.3 | -20.0 | -42.7                                                             | -53.7 | -25.0 | -62.3 | -24.3 |  |
| IV          | -41.7                                                         | -45.7 | -14.0 | -61.3 | -26.7                                                    | -47.0 | -57.7 | -5.7  | -28.3                                                             | -53.3 | -26.3 | -43.0 | -26.7 |  |
| 1994 I      | -33.0                                                         | -33.0 | -3.0  | -54.0 | -19.3                                                    | -37.0 | -41.3 | 0.3   | -22.0                                                             | -38.3 |       | -29.3 | -15.0 |  |
| II          | -19.0                                                         | -25.0 | 15.0  | -39.7 | -20.7                                                    | -25.0 | -9.3  | -1.7  | -10.0                                                             | -26.3 |       | -18.3 | -7.0  |  |
| III         | -11.0                                                         | -17.0 | 33.0  | -29.0 | -16.0                                                    | -7.0  | -0.7  | 12.0  | -8.0                                                              | -21.0 |       | -17.0 | 0.0   |  |
| 1993 jul    | -47.0                                                         | -42.0 | -34.0 | -61.0 | -28.0                                                    | -57.0 | -61.0 | -18.0 | -42.0                                                             | -46.0 | -27.0 | -55.0 | -31.0 |  |
| aug         | -44.0                                                         | -44.0 | -34.0 | -62.0 | -26.0                                                    | -60.0 | -60.0 | -14.0 | -39.0                                                             | -56.0 | -24.0 | -50.0 | -20.0 |  |
| sep         | -45.0                                                         | -43.0 | -34.0 | -62.0 | -24.0                                                    | -51.0 | -60.0 | -28.0 | -47.0                                                             | -59.0 | -24.0 | -52.0 | -22.0 |  |
| oct         | -41.0                                                         | -48.0 | -14.0 | -60.0 | -18.0                                                    | -43.0 | -55.0 | 0.0   | -29.0                                                             | -47.0 | -24.0 | -48.0 | -33.0 |  |
| nov         | -44.0                                                         | -45.0 | -14.0 | -63.0 | -32.0                                                    | -49.0 | -60.0 | -4.0  | -32.0                                                             | -58.0 | -27.0 | -41.0 | -25.0 |  |
| dec         | -40.0                                                         | -44.0 | -14.0 | -61.0 | -30.0                                                    | -49.0 | -58.0 | -13.0 | -24.0                                                             | -55.0 | -28.0 | -40.0 | -22.0 |  |
| 1994 jan    | -38.0                                                         | -40.0 | -3.0  | -61.0 | -19.0                                                    | -37.0 | -54.0 | 0.0   | -22.0                                                             | -41.0 | -25.0 | -36.0 | -22.0 |  |
| feb         | -35.0                                                         | -31.0 | -3.0  | -55.0 | -18.0                                                    | -44.0 | -44.0 | 0.0   | -28.0                                                             | -43.0 | -16.0 | -29.0 | -10.0 |  |
| mar         | -26.0                                                         | -28.0 | -3.0  | -46.0 | -21.0                                                    | -30.0 | -26.0 | 1.0   | -16.0                                                             | -31.0 |       | -23.0 | -13.0 |  |
| apr         | -23.0                                                         | -26.0 | 15.0  | -44.0 | -23.0                                                    | -17.0 | -17.0 | -8.0  | -13.0                                                             | -31.0 |       | -22.0 | -18.0 |  |
| mai         | -18.0                                                         | -26.0 | 15.0  | -38.0 | -17.0                                                    | -38.0 | -4.0  | -2.0  | -10.0                                                             | -24.0 |       | -19.0 | -3.0  |  |
| jun         | -16.0                                                         | -23.0 | 15.0  | -37.0 | -22.0                                                    | -20.0 | -7.0  | 5.0   | -7.0                                                              | -24.0 |       | -14.0 | 0.0   |  |
| jul         | -13.0                                                         | -17.0 | 33.0  | -32.0 | -14.0                                                    | -5.0  | -5.0  | 7.0   | -6.0                                                              | -21.0 |       | -19.0 | -8.0  |  |
| aug         | -10.0                                                         | -17.0 | 33.0  | -30.0 | -16.0                                                    | -6.0  | -1.0  | 7.0   | -7.0                                                              | -26.0 |       | -18.0 | 5.0   |  |
| sep         | -10.0                                                         | -17.0 | 33.0  | -25.0 | -18.0                                                    | -10.0 | 4.0   | 22.0  | -11.0                                                             | -16.0 |       | -14.0 | 3.0   |  |

**MEINUNGSUMFRAGE:  
INDUSTRIE**
**OPINIONS IN INDUSTRY**
**OPINIONS DANS  
L'INDUSTRIE**

|             | EUR                                                                             | B     | DK    | D(*)  | GR                                                           | E     | F     | IRL   | I                                                               | L     | NL   | P     | UK    |
|-------------|---------------------------------------------------------------------------------|-------|-------|-------|--------------------------------------------------------------|-------|-------|-------|-----------------------------------------------------------------|-------|------|-------|-------|
| <b>0503</b> | <b>Lagerbestände an<br/>Fertigerzeugnissen<br/>Industrie insgesamt NACE 1-4</b> |       |       |       | <b>Stocks of finished products<br/>all industry NACE 1-4</b> |       |       |       | <b>Stocks de produits finis<br/>ensemble industrie NACE 1-4</b> |       |      |       |       |
|             | <i>BALANCE %</i>                                                                |       |       |       |                                                              |       |       |       |                                                                 |       |      |       |       |
| 1990        | 8.9                                                                             | 3.9   | 11.5  | -4.6  | 10.5                                                         | 23.5  | 15.8  | 3.8   | 11.4                                                            | 3.1   | 5.0  | 17.2  | 17.9  |
| 1991        | 15.0                                                                            | 6.6   | 19.0  | 0.6   | 15.3                                                         | 28.1  | 21.3  | 8.4   | 19.8                                                            | 7.8   | 9.5  | 11.7  | 28.0  |
| 1992        | 17.7                                                                            | 12.2  | 12.3  | 15.0  | 18.4                                                         | 28.0  | 19.8  | 5.2   | 17.4                                                            | 8.9   | 7.8  | 9.9   | 23.5  |
| 1993        | 21.8                                                                            | 12.8  | 8.5   | 27.9  | 12.3                                                         | 35.6  | 27.9  | 16.4  | 14.0                                                            | 16.8  | 9.9  | 19.5  | 19.7  |
| 1993 III    | 22.3                                                                            | 11.7  | 10.0  | 28.0  | 13.0                                                         | 35.7  | 30.0  | 22.0  | 17.3                                                            | 21.3  | 11.0 | 21.0  | 17.3  |
| IV          | 18.3                                                                            | 7.0   | -6.0  | 25.3  | 10.3                                                         | 26.7  | 23.3  | 15.7  | 11.3                                                            | 15.0  | 9.0  | 11.0  | 18.0  |
| 1994 I      | 14.0                                                                            | 0.7   | -15.0 | 20.3  | 10.0                                                         | 17.7  | 21.3  | 8.3   | 6.3                                                             | 9.7   |      | 7.7   | 15.0  |
| II          | 11.0                                                                            | 0.3   | 1.0   | 15.0  | 10.7                                                         | 14.7  | 6.3   | 10.7  | 8.0                                                             | 0.7   |      | 6.7   | 14.3  |
| III         | 7.0                                                                             | 0.3   | -3.0  | 9.3   | 6.3                                                          | 11.7  | 0.3   | 3.3   | 8.3                                                             | 0.7   |      | 5.7   | 12.7  |
| 1993 jul    | 24.0                                                                            | 15.0  | 10.0  | 27.0  | 12.0                                                         | 44.0  | 31.0  | 20.0  | 16.0                                                            | 16.0  | 10.0 | 28.0  | 23.0  |
| aug         | 23.0                                                                            | 10.0  | 10.0  | 30.0  | 13.0                                                         | 35.0  | 30.0  | 21.0  | 19.0                                                            | 26.0  | 10.0 | 17.0  | 18.0  |
| sep         | 20.0                                                                            | 10.0  | 10.0  | 27.0  | 14.0                                                         | 28.0  | 29.0  | 25.0  | 17.0                                                            | 22.0  | 13.0 | 18.0  | 11.0  |
| oct         | 19.0                                                                            | 9.0   | -6.0  | 25.0  | 3.0                                                          | 29.0  | 21.0  | 12.0  | 13.0                                                            | 18.0  | 9.0  | 15.0  | 20.0  |
| nov         | 19.0                                                                            | 5.0   | -6.0  | 27.0  | 15.0                                                         | 28.0  | 25.0  | 24.0  | 11.0                                                            | 13.0  | 10.0 | 9.0   | 16.0  |
| dec         | 17.0                                                                            | 7.0   | -6.0  | 24.0  | 13.0                                                         | 23.0  | 24.0  | 11.0  | 10.0                                                            | 14.0  | 8.0  | 9.0   | 18.0  |
| 1994 jan    | 15.0                                                                            | 1.0   | -15.0 | 23.0  | 15.0                                                         | 21.0  | 20.0  | 13.0  | 8.0                                                             | 22.0  | 8.0  | 13.0  | 18.0  |
| feb         | 13.0                                                                            | -2.0  | -15.0 | 20.0  | 6.0                                                          | 15.0  | 20.0  | 7.0   | 5.0                                                             | 1.0   | 6.0  | 6.0   | 12.0  |
| mar         | 14.0                                                                            | 3.0   | -15.0 | 18.0  | 9.0                                                          | 17.0  | 24.0  | 5.0   | 6.0                                                             | 6.0   |      | 4.0   | 15.0  |
| apr         | 12.0                                                                            | -1.0  | 1.0   | 18.0  | 14.0                                                         | 17.0  | 8.0   | 1.0   | 5.0                                                             | 1.0   |      | 9.0   | 18.0  |
| mai         | 11.0                                                                            | 0.0   | 1.0   | 13.0  | 14.0                                                         | 15.0  | 7.0   | 21.0  | 8.0                                                             | -4.0  |      | 6.0   | 15.0  |
| jun         | 10.0                                                                            | 2.0   | 1.0   | 14.0  | 4.0                                                          | 12.0  | 4.0   | 10.0  | 11.0                                                            | 5.0   |      | 5.0   | 10.0  |
| jul         | 9.0                                                                             | 2.0   | -3.0  | 11.0  | 7.0                                                          | 16.0  | 5.0   | 4.0   | 10.0                                                            | 3.0   |      | 2.0   | 16.0  |
| aug         | 5.0                                                                             | -2.0  | -3.0  | 8.0   | 6.0                                                          | 9.0   | 0.0   | 3.0   | 7.0                                                             | 0.0   |      | 8.0   | 9.0   |
| sep         | 7.0                                                                             | 1.0   | -3.0  | 9.0   | 6.0                                                          | 10.0  | -4.0  | 3.0   | 8.0                                                             | -1.0  |      | 7.0   | 13.0  |
| <b>0504</b> | <b>Produktionsaussichten<br/>Grundstoffe und Produktionsgüter</b>               |       |       |       | <b>Production expectations<br/>intermediate goods</b>        |       |       |       | <b>Perspectives de production<br/>biens intermédiaires</b>      |       |      |       |       |
|             | <i>BALANCE %</i>                                                                |       |       |       |                                                              |       |       |       |                                                                 |       |      |       |       |
| 1990        | 2.5                                                                             | -6.2  | 6.0   | 7.1   | 18.1                                                         | 2.8   | 1.1   | 11.7  | 14.6                                                            | -0.6  | 6.4  | 8.1   | -16.5 |
| 1991        | -1.7                                                                            | -17.4 | 9.5   | -0.1  | 13.3                                                         | -3.8  | -1.3  | 0.2   | 10.0                                                            | -39.5 | 4.1  | 1.2   | -14.4 |
| 1992        | -5.6                                                                            | -24.1 | 11.8  | -10.9 | 17.8                                                         | -3.9  | -7.7  | 0.1   | 1.4                                                             | -32.9 | 4.6  | 0.2   | -5.7  |
| 1993        | -6.2                                                                            | -33.8 | 8.8   | -16.3 | 15.3                                                         | -6.1  | -17.8 | -1.3  | 0.8                                                             | -13.3 | 0.9  | -10.1 | 14.3  |
| 1993 III    | -5.3                                                                            | -38.3 | 10.0  | -11.7 | 12.3                                                         | -5.7  | -19.0 | -1.0  | -1.3                                                            | -9.3  | -4.7 | -13.7 | 17.0  |
| IV          | -6.0                                                                            | -28.0 | 17.0  | -12.3 | 4.3                                                          | -12.7 | -17.3 | -3.3  | 1.0                                                             | -10.3 | 4.0  | -6.0  | 11.7  |
| 1994 I      | 13.0                                                                            | 0.3   | 15.0  | 7.3   | 18.0                                                         | 6.0   | 11.3  | 12.3  | 17.0                                                            | -2.7  | 15.3 | 7.7   | 26.3  |
| II          | 18.3                                                                            | -1.7  | 40.0  | 14.3  | 21.3                                                         | 20.0  | 17.0  | 15.3  | 21.7                                                            | -5.7  | 10.7 | 15.0  | 26.0  |
| III         | 15.3                                                                            | 9.7   | 12.0  | 15.7  | 24.7                                                         | 5.7   | 7.3   | 11.7  | 17.0                                                            | -1.0  | 10.3 | 13.7  | 28.7  |
| 1993 jul    | -10.0                                                                           | -39.0 | 10.0  | -16.0 | 11.0                                                         | -2.0  | -21.0 | -3.0  | -5.0                                                            | -7.0  | -5.0 | -20.0 | 1.0   |
| aug         | -5.0                                                                            | -38.0 | 10.0  | -11.0 | 12.0                                                         | -14.0 | -19.0 | -12.0 | -4.0                                                            | -11.0 | -9.0 | -15.0 | 25.0  |
| sep         | -1.0                                                                            | -38.0 | 10.0  | -8.0  | 14.0                                                         | -1.0  | -17.0 | 12.0  | 5.0                                                             | -10.0 | 0.0  | -6.0  | 25.0  |
| oct         | -6.0                                                                            | -35.0 | 17.0  | -13.0 | 11.0                                                         | -9.0  | -16.0 | 1.0   | 0.0                                                             | -19.0 | 5.0  | -10.0 | 12.0  |
| nov         | -7.0                                                                            | -23.0 | 17.0  | -14.0 | 2.0                                                          | -11.0 | -27.0 | -9.0  | 3.0                                                             | -10.0 | 11.0 | -5.0  | 12.0  |
| dec         | -5.0                                                                            | -26.0 | 17.0  | -10.0 | 0.0                                                          | -18.0 | -9.0  | -2.0  | 0.0                                                             | -2.0  | -4.0 | -3.0  | 11.0  |
| 1994 jan    | 5.0                                                                             | -11.0 | 15.0  | -2.0  | 9.0                                                          | -11.0 | 0.0   | 9.0   | 12.0                                                            | -5.0  | 22.0 | 3.0   | 20.0  |
| feb         | 16.0                                                                            | 18.0  | 15.0  | 10.0  | 24.0                                                         | 9.0   | 17.0  | 13.0  | 15.0                                                            | -10.0 | 17.0 | 10.0  | 32.0  |
| mar         | 18.0                                                                            | -6.0  | 15.0  | 14.0  | 21.0                                                         | 20.0  | 17.0  | 15.0  | 24.0                                                            | 7.0   | 7.0  | 10.0  | 27.0  |
| apr         | 19.0                                                                            | 4.0   | 40.0  | 15.0  | 19.0                                                         | 20.0  | 19.0  | 4.0   | 25.0                                                            | -4.0  | 12.0 | 19.0  | 18.0  |
| mai         | 22.0                                                                            | -4.0  | 40.0  | 15.0  | 24.0                                                         | 28.0  | 24.0  | 33.0  | 23.0                                                            | -5.0  | 6.0  | 15.0  | 37.0  |
| jun         | 14.0                                                                            | -5.0  | 40.0  | 13.0  | 21.0                                                         | 12.0  | 8.0   | 9.0   | 17.0                                                            | -8.0  | 14.0 | 11.0  | 23.0  |
| jul         | 12.0                                                                            | -4.0  | 12.0  | 17.0  | 18.0                                                         | 8.0   | 4.0   | 11.0  | 7.0                                                             | -1.0  | 7.0  | 7.0   | 26.0  |
| aug         | 16.0                                                                            | 17.0  | 12.0  | 17.0  | 25.0                                                         | -1.0  | 7.0   | 0.0   | 17.0                                                            | -8.0  | 9.0  | 16.0  | 33.0  |
| sep         | 18.0                                                                            | 16.0  | 12.0  | 13.0  | 31.0                                                         | 10.0  | 11.0  | 24.0  | 27.0                                                            | 6.0   | 15.0 | 18.0  | 27.0  |

**MEINUNGSUMFRAGE:  
INDUSTRIE**
**OPINIONS IN INDUSTRY**
**OPINIONS DANS  
L'INDUSTRIE**

|             | EUR                                                                                 | B     | DK    | D(*)  | GR                                                        | E     | F     | IRL   | I     | L                                                        | NL    | P     | UK    |
|-------------|-------------------------------------------------------------------------------------|-------|-------|-------|-----------------------------------------------------------|-------|-------|-------|-------|----------------------------------------------------------|-------|-------|-------|
| <b>0505</b> | <b>Auftragsbestand<br/>Grundstoffe und Produktionsgüter</b>                         |       |       |       | <b>Order books<br/>intermediate goods</b>                 |       |       |       |       | <b>Carnet de commande<br/>biens intermédiaires</b>       |       |       |       |
|             | <i>BALANCE %</i>                                                                    |       |       |       |                                                           |       |       |       |       |                                                          |       |       |       |
| 1990        | -13.8                                                                               | -22.8 | -5.3  | 2.8   | -15.8                                                     | -27.7 | -15.0 | -13.6 | -6.9  | -13.2                                                    | -4.0  | -19.8 | -36.2 |
| 1991        | -35.8                                                                               | -37.4 | -16.8 | -16.2 | -29.3                                                     | -48.6 | -36.8 | -31.7 | -32.6 | -52.3                                                    | -12.3 | -20.1 | -64.5 |
| 1992        | -39.6                                                                               | -41.6 | -17.8 | -36.7 | -25.2                                                     | -41.7 | -39.7 | -21.4 | -31.7 | -51.2                                                    | -16.7 | -26.0 | -59.5 |
| 1993        | -48.6                                                                               | -57.4 | -33.5 | -59.4 | -28.0                                                     | -56.0 | -62.6 | -22.5 | -37.7 | -47.2                                                    | -22.9 | -44.6 | -35.1 |
| 1993 III    | -48.7                                                                               | -52.0 | -24.0 | -58.7 | -31.0                                                     | -53.3 | -66.0 | -18.3 | -41.0 | -53.7                                                    | -20.0 | -48.0 | -32.3 |
| IV          | -44.3                                                                               | -55.7 | -17.0 | -58.7 | -27.7                                                     | -49.7 | -62.3 | 3.3   | -26.7 | -55.3                                                    | -21.0 | -37.7 | -29.3 |
| 1994 I      | -29.3                                                                               | -36.3 | -2.0  | -48.3 | -18.7                                                     | -36.3 | -37.3 | 6.3   | -18.3 | -37.3                                                    | -13.0 | -20.0 | -12.0 |
| II          | -11.3                                                                               | -29.3 | 19.0  | -28.3 | -22.0                                                     | -18.0 | 3.3   | 3.3   | -10.3 | -26.0                                                    | -4.0  | -7.3  | 2.7   |
| III         | -1.7                                                                                | -19.0 | 36.0  | -14.3 | -21.3                                                     | -9.3  | 13.0  | 12.3  | -6.0  | -23.0                                                    | 2.7   | -3.7  | 10.0  |
| 1993 jul    | -49.0                                                                               | -50.0 | -24.0 | -58.0 | -31.0                                                     | -59.0 | -62.0 | -21.0 | -41.0 | -45.0                                                    | -27.0 | -53.0 | -36.0 |
| aug         | -48.0                                                                               | -53.0 | -24.0 | -59.0 | -31.0                                                     | -61.0 | -66.0 | -22.0 | -33.0 | -57.0                                                    | -17.0 | -46.0 | -31.0 |
| sep         | -49.0                                                                               | -53.0 | -24.0 | -59.0 | -31.0                                                     | -40.0 | -70.0 | -12.0 | -49.0 | -59.0                                                    | -16.0 | -45.0 | -30.0 |
| oct         | -45.0                                                                               | -59.0 | -17.0 | -57.0 | -20.0                                                     | -58.0 | -61.0 | 9.0   | -30.0 | -50.0                                                    | -19.0 | -43.0 | -33.0 |
| nov         | -46.0                                                                               | -54.0 | -17.0 | -61.0 | -31.0                                                     | -44.0 | -66.0 | -3.0  | -30.0 | -60.0                                                    | -20.0 | -36.0 | -27.0 |
| dec         | -42.0                                                                               | -54.0 | -17.0 | -58.0 | -32.0                                                     | -47.0 | -60.0 | 4.0   | -20.0 | -56.0                                                    | -24.0 | -34.0 | -28.0 |
| 1994 jan    | -37.0                                                                               | -43.0 | -2.0  | -57.0 | -21.0                                                     | -42.0 | -56.0 | -2.0  | -17.0 | -40.0                                                    | -21.0 | -24.0 | -18.0 |
| feb         | -30.0                                                                               | -37.0 | -2.0  | -49.0 | -16.0                                                     | -41.0 | -38.0 | 6.0   | -22.0 | -43.0                                                    | -11.0 | -21.0 | -9.0  |
| mar         | -21.0                                                                               | -29.0 | -2.0  | -39.0 | -19.0                                                     | -26.0 | -18.0 | 15.0  | -16.0 | -29.0                                                    | -7.0  | -15.0 | -9.0  |
| apr         | -18.0                                                                               | -33.0 | 19.0  | -38.0 | -25.0                                                     | -18.0 | -7.0  | -20.0 | -13.0 | -30.0                                                    | -4.0  | -10.0 | -12.0 |
| mai         | -10.0                                                                               | -29.0 | 19.0  | -25.0 | -17.0                                                     | -18.0 | 8.0   | 9.0   | -12.0 | -22.0                                                    | -8.0  | -9.0  | 10.0  |
| jun         | -6.0                                                                                | -26.0 | 19.0  | -22.0 | -24.0                                                     | -18.0 | 9.0   | 21.0  | -6.0  | -26.0                                                    | 0.0   | -3.0  | 10.0  |
| jul         | -4.0                                                                                | -23.0 | 36.0  | -19.0 | -20.0                                                     | -9.0  | 8.0   | 10.0  | 0.0   | -23.0                                                    | 2.0   | -5.0  | 2.0   |
| aug         | -1.0                                                                                | -17.0 | 36.0  | -14.0 | -21.0                                                     | -11.0 | 13.0  | 5.0   | -7.0  | -30.0                                                    | 3.0   | -5.0  | 16.0  |
| sep         | 0.0                                                                                 | -17.0 | 36.0  | -10.0 | -23.0                                                     | -8.0  | 18.0  | 22.0  | -11.0 | -16.0                                                    | 3.0   | -1.0  | 12.0  |
| <b>0506</b> | <b>Lagerbestände an<br/>Fertigerzeugnissen<br/>Grundstoffe und Produktionsgüter</b> |       |       |       | <b>Stocks of finished products<br/>intermediate goods</b> |       |       |       |       | <b>Stocks de produits finis<br/>biens intermédiaires</b> |       |       |       |
|             | <i>BALANCE %</i>                                                                    |       |       |       |                                                           |       |       |       |       |                                                          |       |       |       |
| 1990        | 12.3                                                                                | 5.1   | 16.0  | 1.7   | 10.6                                                      | 27.3  | 15.6  | 3.0   | 12.2  | 5.0                                                      | 5.1   | 23.3  | 18.0  |
| 1991        | 18.4                                                                                | 5.3   | 11.5  | 8.7   | 15.9                                                      | 32.2  | 19.8  | 12.7  | 17.8  | 10.8                                                     | 10.9  | 10.3  | 29.2  |
| 1992        | 18.7                                                                                | 10.0  | 4.8   | 16.8  | 19.5                                                      | 26.5  | 18.9  | 9.2   | 14.9  | 11.9                                                     | 9.1   | 12.3  | 26.1  |
| 1993        | 23.3                                                                                | 11.2  | 0.5   | 27.5  | 11.3                                                      | 38.7  | 28.3  | 9.4   | 13.6  | 14.4                                                     | 10.3  | 24.7  | 20.3  |
| 1993 III    | 24.0                                                                                | 11.0  | 3.0   | 26.7  | 10.0                                                      | 38.0  | 33.0  | 10.0  | 15.0  | 20.3                                                     | 10.3  | 27.0  | 18.7  |
| IV          | 19.0                                                                                | 4.0   | -4.0  | 25.0  | 10.3                                                      | 31.3  | 21.3  | 9.7   | 9.3   | 12.7                                                     | 9.0   | 14.0  | 19.3  |
| 1994 I      | 13.0                                                                                | 1.0   | -9.0  | 17.7  | 10.0                                                      | 22.7  | 19.0  | 8.7   | 0.3   | 8.3                                                      | 7.0   | 10.7  | 12.3  |
| II          | 9.7                                                                                 | 1.7   | -4.0  | 11.3  | 8.3                                                       | 13.7  | 9.7   | 6.7   | 5.0   | -0.3                                                     | 3.0   | 3.3   | 12.3  |
| III         | 5.0                                                                                 | 2.7   | -2.0  | 5.0   | 9.7                                                       | 14.3  | -1.0  | 3.7   | 5.0   | 2.0                                                      | -2.0  | 0.0   | 8.0   |
| 1993 jul    | 28.0                                                                                | 12.0  | 3.0   | 28.0  | 7.0                                                       | 62.0  | 35.0  | 9.0   | 13.0  | 16.0                                                     | 10.0  | 35.0  | 26.0  |
| aug         | 24.0                                                                                | 11.0  | 3.0   | 28.0  | 10.0                                                      | 30.0  | 33.0  | 3.0   | 18.0  | 24.0                                                     | 9.0   | 18.0  | 18.0  |
| sep         | 20.0                                                                                | 10.0  | 3.0   | 24.0  | 13.0                                                      | 22.0  | 31.0  | 18.0  | 14.0  | 21.0                                                     | 12.0  | 28.0  | 12.0  |
| oct         | 21.0                                                                                | 6.0   | -4.0  | 26.0  | 8.0                                                       | 52.0  | 22.0  | 1.0   | 7.0   | 16.0                                                     | 8.0   | 23.0  | 17.0  |
| nov         | 18.0                                                                                | 3.0   | -4.0  | 27.0  | 13.0                                                      | 19.0  | 21.0  | 16.0  | 12.0  | 11.0                                                     | 10.0  | 11.0  | 17.0  |
| dec         | 18.0                                                                                | 3.0   | -4.0  | 22.0  | 10.0                                                      | 23.0  | 21.0  | 12.0  | 9.0   | 11.0                                                     | 9.0   | 8.0   | 24.0  |
| 1994 jan    | 14.0                                                                                | -2.0  | -9.0  | 19.0  | 18.0                                                      | 30.0  | 20.0  | 11.0  | 0.0   | 18.0                                                     | 7.0   | 14.0  | 10.0  |
| feb         | 12.0                                                                                | 0.0   | -9.0  | 18.0  | 4.0                                                       | 20.0  | 15.0  | 9.0   | -2.0  | 1.0                                                      | 6.0   | 14.0  | 16.0  |
| mar         | 13.0                                                                                | 5.0   | -9.0  | 16.0  | 8.0                                                       | 18.0  | 22.0  | 6.0   | 3.0   | 6.0                                                      | 8.0   | 4.0   | 11.0  |
| apr         | 11.0                                                                                | -1.0  | -4.0  | 12.0  | 10.0                                                      | 19.0  | 17.0  | 2.0   | 2.0   | -2.0                                                     | 4.0   | 8.0   | 14.0  |
| mai         | 11.0                                                                                | 1.0   | -4.0  | 10.0  | 8.0                                                       | 7.0   | 7.0   | 17.0  | 10.0  | -4.0                                                     | 6.0   | 1.0   | 14.0  |
| jun         | 7.0                                                                                 | 5.0   | -4.0  | 12.0  | 7.0                                                       | 15.0  | 5.0   | 1.0   | 3.0   | 5.0                                                      | -1.0  | 1.0   | 9.0   |
| jul         | 8.0                                                                                 | 6.0   | -2.0  | 8.0   | 12.0                                                      | 16.0  | 6.0   | 1.0   | 6.0   | 5.0                                                      | -1.0  | -4.0  | 12.0  |
| aug         | 4.0                                                                                 | 1.0   | -2.0  | 2.0   | 9.0                                                       | 12.0  | -1.0  | 7.0   | 5.0   | 2.0                                                      | -3.0  | 0.0   | 9.0   |
| sep         | 3.0                                                                                 | 1.0   | -2.0  | 5.0   | 8.0                                                       | 15.0  | -8.0  | 3.0   | 4.0   | -1.0                                                     | -2.0  | 4.0   | 3.0   |



**MEINUNGSUMFRAGE:  
INDUSTRIE**
**OPINIONS IN INDUSTRY**
**OPINIONS DANS  
L'INDUSTRIE**

|             | EUR                                                | B     | DK    | D(*)  | GR                                                  | E     | F     | IRL   | I     | L                                                            | NL    | P     | UK    |
|-------------|----------------------------------------------------|-------|-------|-------|-----------------------------------------------------|-------|-------|-------|-------|--------------------------------------------------------------|-------|-------|-------|
| <b>0507</b> | <b>Produktionsaussichten<br/>Investitionsgüter</b> |       |       |       | <b>Production expectations<br/>investment goods</b> |       |       |       |       | <b>Perspectives de production<br/>biens d'investissement</b> |       |       |       |
|             | <i>BALANCE %</i>                                   |       |       |       |                                                     |       |       |       |       |                                                              |       |       |       |
| 1990        | 8.7                                                | -0.7  | 10.5  | 11.8  | 20.1                                                | 3.0   | 14.0  | 15.9  | 11.9  | 14.2                                                         | 8.9   | 19.0  | -2.2  |
| 1991        | -5.2                                               | -12.6 | 2.3   | -1.5  | 27.2                                                | -5.2  | -6.6  | 8.9   | -3.8  | 0.3                                                          | 6.4   | 7.5   | -14.0 |
| 1992        | -10.4                                              | -19.9 | -1.5  | -18.1 | 19.4                                                | -9.9  | -7.8  | 4.7   | -8.7  | -7.3                                                         | -3.2  | -1.1  | -6.0  |
| 1993        | -11.1                                              | -28.1 | -4.3  | -24.9 | 4.0                                                 | -9.6  | -17.7 | -3.6  | -6.9  | -33.7                                                        | -4.7  | -18.8 | 9.8   |
| 1993 III    | -10.3                                              | -25.0 | 1.0   | -18.7 | -10.0                                               | -11.3 | -21.7 | -2.3  | -16.0 | -36.7                                                        | -0.3  | -29.0 | 14.7  |
| IV          | -9.3                                               | -24.7 | 13.0  | -20.3 | 22.7                                                | -6.7  | -15.3 | -10.7 | -10.3 | -55.0                                                        | -6.0  | -27.0 | 10.3  |
| 1994 I      | 4.0                                                | -12.3 | 2.0   | -7.7  | 50.0                                                | 5.3   | 0.0   | 17.0  | 12.0  | -33.0                                                        | 0.3   | -12.0 | 15.3  |
| II          | 11.7                                               | -4.3  | 40.0  | 5.0   | 50.7                                                | 11.7  | 12.7  | 17.0  | 18.0  | -10.0                                                        | 5.3   | -9.7  | 17.0  |
| III         | 11.3                                               | 8.3   | 12.0  | 7.0   | 42.0                                                | 1.0   | 17.0  | 24.7  | 10.0  | 8.7                                                          | 7.7   | 5.3   | 16.3  |
| 1993 jul    | -12.0                                              | -27.0 | 1.0   | -21.0 | -30.0                                               | -15.0 | -20.0 | -34.0 | -16.0 | -36.0                                                        | -1.0  | -30.0 | 9.0   |
| aug         | -10.0                                              | -26.0 | 1.0   | -20.0 | -10.0                                               | -17.0 | -22.0 | 27.0  | -18.0 | -33.0                                                        | -2.0  | -21.0 | 21.0  |
| sep         | -9.0                                               | -22.0 | 1.0   | -15.0 | 10.0                                                | -2.0  | -23.0 | 0.0   | -14.0 | -41.0                                                        | 2.0   | -36.0 | 14.0  |
| oct         | -14.0                                              | -29.0 | 13.0  | -25.0 | 30.0                                                | 0.0   | -18.0 | 2.0   | -21.0 | -49.0                                                        | -6.0  | -20.0 | 4.0   |
| nov         | -7.0                                               | -21.0 | 13.0  | -16.0 | 10.0                                                | -10.0 | -14.0 | -30.0 | -12.0 | -60.0                                                        | -4.0  | -32.0 | 15.0  |
| dec         | -7.0                                               | -24.0 | 13.0  | -20.0 | 28.0                                                | -10.0 | -14.0 | -4.0  | 2.0   | -56.0                                                        | -8.0  | -29.0 | 12.0  |
| 1994 jan    | -3.0                                               | -20.0 | 2.0   | -17.0 | 39.0                                                | -3.0  | -5.0  | 18.0  | 6.0   | -60.0                                                        | -4.0  | -4.0  | 8.0   |
| feb         | 7.0                                                | -9.0  | 2.0   | -6.0  | 48.0                                                | 12.0  | -1.0  | 26.0  | 14.0  | -18.0                                                        | 4.0   | -18.0 | 23.0  |
| mar         | 8.0                                                | -8.0  | 2.0   | 0.0   | 63.0                                                | 7.0   | 8.0   | 7.0   | 16.0  | -21.0                                                        | 1.0   | -14.0 | 15.0  |
| apr         | 10.0                                               | -11.0 | 40.0  | 1.0   | 51.0                                                | 11.0  | 9.0   | 46.0  | 18.0  | -18.0                                                        | -1.0  | -16.0 | 16.0  |
| mai         | 14.0                                               | -2.0  | 40.0  | 7.0   | 47.0                                                | 22.0  | 17.0  | -3.0  | 26.0  | -13.0                                                        | 6.0   | -6.0  | 16.0  |
| jun         | 11.0                                               | 0.0   | 40.0  | 7.0   | 54.0                                                | 2.0   | 12.0  | 8.0   | 10.0  | 1.0                                                          | 11.0  | -7.0  | 19.0  |
| jul         | 6.0                                                | 6.0   | 12.0  | 6.0   | 49.0                                                | -3.0  | 12.0  | 12.0  | 1.0   | 6.0                                                          | 1.0   | -7.0  | 7.0   |
| aug         | 15.0                                               | 10.0  | 12.0  | 8.0   | 42.0                                                | -1.0  | 17.0  | 29.0  | 12.0  | 21.0                                                         | 12.0  | 10.0  | 26.0  |
| sep         | 13.0                                               | 9.0   | 12.0  | 6.0   | 35.0                                                | 7.0   | 22.0  | 33.0  | 17.0  | -1.0                                                         | 10.0  | 13.0  | 16.0  |
| <b>0508</b> | <b>Auftragsbestand<br/>Investitionsgüter</b>       |       |       |       | <b>Order books<br/>investment goods</b>             |       |       |       |       | <b>Carnet de commandes<br/>biens d'investissement</b>        |       |       |       |
|             | <i>BALANCE %</i>                                   |       |       |       |                                                     |       |       |       |       |                                                              |       |       |       |
| 1990        | -2.5                                               | 1.3   | 3.8   | 17.8  | -12.7                                               | -14.1 | -3.2  | -10.0 | -8.7  | 4.8                                                          | -3.6  | -4.3  | -21.7 |
| 1991        | -27.5                                              | -22.5 | -20.5 | -1.3  | -30.4                                               | -40.4 | -39.6 | -22.2 | -31.8 | -11.4                                                        | -11.9 | -9.5  | -49.0 |
| 1992        | -39.2                                              | -31.9 | -27.3 | -35.2 | -30.7                                               | -48.2 | -43.3 | -2.2  | -40.7 | -21.9                                                        | -19.1 | -26.5 | -44.2 |
| 1993        | -47.6                                              | -42.2 | -36.3 | -64.6 | -42.7                                               | -56.1 | -54.7 | -19.4 | -45.6 | -43.2                                                        | -34.3 | -52.7 | -23.2 |
| 1993 III    | -47.0                                              | -36.0 | -45.0 | -65.3 | -36.7                                               | -53.3 | -53.0 | -16.0 | -48.0 | -52.7                                                        | -33.0 | -61.7 | -19.7 |
| IV          | -46.3                                              | -39.0 | -14.0 | -68.3 | -32.3                                               | -40.0 | -49.7 | -12.3 | -40.3 | -55.7                                                        | -36.0 | -53.3 | -25.3 |
| 1994 I      | -40.0                                              | -36.0 | -10.0 | -64.7 | -24.7                                               | -27.7 | -48.0 | -3.0  | -34.3 | -50.0                                                        | -26.3 | -48.3 | -12.7 |
| II          | -31.3                                              | -28.7 | 19.0  | -59.7 | -29.3                                               | -17.7 | -29.3 | -4.3  | -14.7 | -33.3                                                        | -21.0 | -31.3 | -15.3 |
| III         | -21.7                                              | -20.0 | 36.0  | -46.3 | -30.0                                               | -7.7  | -17.7 | 11.3  | -10.0 | -16.3                                                        | -16.3 | -35.3 | -8.0  |
| 1993 jul    | -49.0                                              | -35.0 | -45.0 | -66.0 | -39.0                                               | -51.0 | -57.0 | -5.0  | -44.0 | -48.0                                                        | -31.0 | -57.0 | -27.0 |
| aug         | -46.0                                              | -39.0 | -45.0 | -63.0 | -37.0                                               | -57.0 | -53.0 | 4.0   | -57.0 | -53.0                                                        | -33.0 | -60.0 | -11.0 |
| sep         | -46.0                                              | -34.0 | -45.0 | -67.0 | -34.0                                               | -52.0 | -49.0 | -47.0 | -43.0 | -57.0                                                        | -35.0 | -68.0 | -21.0 |
| oct         | -48.0                                              | -39.0 | -14.0 | -68.0 | -14.0                                               | -34.0 | -49.0 | -3.0  | -42.0 | -49.0                                                        | -37.0 | -49.0 | -38.0 |
| nov         | -46.0                                              | -38.0 | -14.0 | -68.0 | -40.0                                               | -46.0 | -47.0 | -5.0  | -39.0 | -52.0                                                        | -37.0 | -55.0 | -22.0 |
| dec         | -45.0                                              | -40.0 | -14.0 | -69.0 | -43.0                                               | -40.0 | -53.0 | -29.0 | -40.0 | -66.0                                                        | -34.0 | -56.0 | -16.0 |
| 1994 jan    | -45.0                                              | -46.0 | -10.0 | -67.0 | -26.0                                               | -26.0 | -51.0 | 2.0   | -40.0 | -59.0                                                        | -31.0 | -53.0 | -27.0 |
| feb         | -39.0                                              | -32.0 | -10.0 | -65.0 | -19.0                                               | -37.0 | -48.0 | -6.0  | -37.0 | -47.0                                                        | -27.0 | -49.0 | -2.0  |
| mar         | -36.0                                              | -30.0 | -10.0 | -62.0 | -29.0                                               | -20.0 | -45.0 | -5.0  | -26.0 | -44.0                                                        | -21.0 | -43.0 | -8.0  |
| apr         | -36.0                                              | -30.0 | 19.0  | -61.0 | -24.0                                               | -12.0 | -42.0 | 7.0   | -22.0 | -34.0                                                        | -19.0 | -39.0 | -23.0 |
| mai         | -30.0                                              | -28.0 | 19.0  | -60.0 | -30.0                                               | -29.0 | -24.0 | -11.0 | -13.0 | -46.0                                                        | -22.0 | -34.0 | -10.0 |
| jun         | -28.0                                              | -28.0 | 19.0  | -58.0 | -34.0                                               | -12.0 | -22.0 | -9.0  | -9.0  | -20.0                                                        | -22.0 | -21.0 | -13.0 |
| jul         | -23.0                                              | -18.0 | 36.0  | -50.0 | -25.0                                               | -5.0  | -18.0 | 1.0   | -10.0 | -15.0                                                        | -16.0 | -40.0 | -12.0 |
| aug         | -20.0                                              | -23.0 | 36.0  | -45.0 | -30.0                                               | -4.0  | -18.0 | 10.0  | -5.0  | -18.0                                                        | -17.0 | -41.0 | -2.0  |
| sep         | -22.0                                              | -19.0 | 36.0  | -44.0 | -35.0                                               | -14.0 | -17.0 | 23.0  | -15.0 | -16.0                                                        | -16.0 | -25.0 | -10.0 |

**MEINUNGSUMFRAGE:  
INDUSTRIE**
**OPINIONS IN INDUSTRY**
**OPINIONS DANS  
L'INDUSTRIE**

|             | EUR                                                                  | B     | DK    | D(*)  | GR                                                      | E     | F     | IRL   | I    | L                                                           | NL   | P    | UK   |  |
|-------------|----------------------------------------------------------------------|-------|-------|-------|---------------------------------------------------------|-------|-------|-------|------|-------------------------------------------------------------|------|------|------|--|
| <b>0509</b> | <b>Lagerbestände an<br/>Fertigerzeugnissen<br/>Investitionsgüter</b> |       |       |       | <b>Stocks of finished products<br/>Investment goods</b> |       |       |       |      | <b>Stocks de produits finis<br/>biens d'investissement</b>  |      |      |      |  |
|             | <i>BALANCE %</i>                                                     |       |       |       |                                                         |       |       |       |      |                                                             |      |      |      |  |
| 1990        | 7.9                                                                  | 1.8   | 17.8  | -9.8  | -7.7                                                    | 19.8  | 21.0  | 2.3   | 14.5 | 20.0                                                        | 4.1  | 7.8  | 13.8 |  |
| 1991        | 16.0                                                                 | 8.3   | 34.5  | -3.9  | 3.7                                                     | 26.9  | 30.1  | -2.0  | 21.6 | 8.0                                                         | 6.3  | 11.6 | 26.8 |  |
| 1992        | 18.9                                                                 | 14.0  | 23.3  | 14.4  | 9.8                                                     | 29.1  | 24.4  | -5.3  | 18.2 | 12.0                                                        | 4.7  | 8.0  | 22.3 |  |
| 1993        | 21.0                                                                 | 11.0  | 17.3  | 25.8  | 19.3                                                    | 34.7  | 18.8  | 21.9  | 14.0 | 10.6                                                        | 7.3  | 18.3 | 21.5 |  |
| 1993 III    | 20.7                                                                 | 11.3  | 15.0  | 26.7  | 24.3                                                    | 35.7  | 17.0  | 31.3  | 18.7 | 3.0                                                         | 9.3  | 22.0 | 16.7 |  |
| IV          | 17.7                                                                 | 6.7   | -9.0  | 23.7  | 16.7                                                    | 23.3  | 10.7  | 27.3  | 14.0 | -1.0                                                        | 7.0  | 20.3 | 19.3 |  |
| 1994 I      | 15.3                                                                 | 1.7   | -21.0 | 22.7  | 13.0                                                    | 13.3  | 7.0   | 6.0   | 14.0 | -11.7                                                       | 5.0  | 6.3  | 20.3 |  |
| II          | 11.0                                                                 | -8.3  | -4.0  | 15.7  | 27.7                                                    | 13.3  | 6.7   | 16.3  | 9.0  | -9.0                                                        | 5.7  | 7.3  | 14.7 |  |
| III         | 9.3                                                                  | -12.7 | -2.0  | 12.3  | 9.0                                                     | 10.3  | 2.0   | 2.7   | 8.0  | -30.0                                                       | 3.7  | 15.0 | 17.0 |  |
| 1993 jul    | 20.0                                                                 | 11.0  | 15.0  | 23.0  | 27.0                                                    | 36.0  | 18.0  | 28.0  | 18.0 | -23.0                                                       | 8.0  | 28.0 | 19.0 |  |
| aug         | 21.0                                                                 | 11.0  | 15.0  | 28.0  | 24.0                                                    | 36.0  | 17.0  | 33.0  | 19.0 | 19.0                                                        | 9.0  | 18.0 | 18.0 |  |
| sep         | 21.0                                                                 | 12.0  | 15.0  | 29.0  | 22.0                                                    | 35.0  | 16.0  | 33.0  | 19.0 | 13.0                                                        | 11.0 | 20.0 | 13.0 |  |
| oct         | 19.0                                                                 | 12.0  | -9.0  | 23.0  | -17.0                                                   | 20.0  | 13.0  | 33.0  | 20.0 | -3.0                                                        | 7.0  | 23.0 | 23.0 |  |
| nov         | 17.0                                                                 | -1.0  | -9.0  | 24.0  | 28.0                                                    | 28.0  | 12.0  | 40.0  | 10.0 | 0.0                                                         | 8.0  | 14.0 | 15.0 |  |
| dec         | 17.0                                                                 | 9.0   | -9.0  | 24.0  | 39.0                                                    | 22.0  | 7.0   | 9.0   | 12.0 | 0.0                                                         | 6.0  | 24.0 | 20.0 |  |
| 1994 jan    | 18.0                                                                 | 11.0  | -21.0 | 27.0  | 9.0                                                     | 11.0  | 5.0   | 12.0  | 20.0 | 29.0                                                        | 4.0  | 17.0 | 24.0 |  |
| feb         | 13.0                                                                 | -2.0  | -21.0 | 22.0  | 12.0                                                    | 14.0  | 6.0   | -1.0  | 14.0 | -18.0                                                       | 5.0  | -4.0 | 13.0 |  |
| mar         | 15.0                                                                 | -4.0  | -21.0 | 19.0  | 18.0                                                    | 15.0  | 10.0  | 7.0   | 8.0  | -46.0                                                       | 6.0  | 6.0  | 24.0 |  |
| apr         | 11.0                                                                 | -8.0  | -4.0  | 17.0  | 40.0                                                    | 11.0  | 9.0   | 2.0   | 8.0  | -9.0                                                        | 7.0  | 6.0  | 14.0 |  |
| mai         | 11.0                                                                 | -6.0  | -4.0  | 15.0  | 45.0                                                    | 19.0  | 6.0   | 29.0  | 6.0  | -8.0                                                        | 5.0  | 3.0  | 16.0 |  |
| jun         | 11.0                                                                 | -11.0 | -4.0  | 15.0  | -2.0                                                    | 10.0  | 5.0   | 18.0  | 13.0 | -10.0                                                       | 5.0  | 13.0 | 14.0 |  |
| jul         | 13.0                                                                 | -13.0 | -2.0  | 14.0  | -1.0                                                    | 13.0  | 7.0   | 7.0   | 8.0  | -20.0                                                       | 6.0  | 19.0 | 24.0 |  |
| aug         | 7.0                                                                  | -12.0 | -2.0  | 12.0  | 9.0                                                     | 9.0   | 2.0   | -4.0  | 5.0  | -46.0                                                       | 3.0  | 12.0 | 9.0  |  |
| sep         | 8.0                                                                  | -13.0 | -2.0  | 11.0  | 19.0                                                    | 9.0   | -3.0  | 5.0   | 11.0 | -24.0                                                       | 2.0  | 14.0 | 18.0 |  |
| <b>0510</b> | <b>Produktionsaussichten<br/>Verbrauchsgüter</b>                     |       |       |       | <b>Production expectations<br/>consumption goods</b>    |       |       |       |      | <b>Perspectives de production<br/>biens de consommation</b> |      |      |      |  |
|             | <i>BALANCE %</i>                                                     |       |       |       |                                                         |       |       |       |      |                                                             |      |      |      |  |
| 1990        | 7.0                                                                  | 2.3   | 13.8  | 12.4  | 23.5                                                    | 6.2   | -2.7  | 15.5  | 17.7 | 34.9                                                        | 8.0  | 17.4 | -2.5 |  |
| 1991        | 2.9                                                                  | -11.9 | 14.0  | 5.1   | 24.7                                                    | 6.7   | -2.9  | 7.8   | 14.7 | 19.9                                                        | 7.4  | 12.9 | -9.0 |  |
| 1992        | -2.5                                                                 | -14.7 | 9.0   | -10.6 | 32.2                                                    | -2.4  | -4.7  | 4.3   | 2.8  | -12.6                                                       | 6.9  | 4.8  | -1.4 |  |
| 1993        | -8.7                                                                 | -27.7 | 9.3   | -21.8 | 27.8                                                    | -11.9 | -24.8 | -14.2 | -0.5 | -23.2                                                       | 5.5  | 2.9  | 9.6  |  |
| 1993 III    | -11.0                                                                | -25.7 | 14.0  | -22.0 | 20.3                                                    | -17.0 | -30.7 | -10.3 | -0.7 | -13.3                                                       | 4.0  | 3.0  | 6.7  |  |
| IV          | -7.0                                                                 | -23.7 | 16.0  | -17.7 | 23.7                                                    | -6.7  | -24.0 | 3.7   | -1.3 | -8.7                                                        | 5.3  | 15.0 | 7.0  |  |
| 1994 I      | 5.3                                                                  | 0.7   | 3.0   | -8.7  | 38.3                                                    | 5.7   | -6.3  | 20.7  | 14.0 | -1.7                                                        | 10.3 | 4.7  | 20.7 |  |
| II          | 11.0                                                                 | -4.0  | 19.0  | -7.7  | 41.3                                                    | 4.0   | 21.3  | 15.3  | 20.3 | 8.7                                                         | 11.3 | 12.7 | 17.0 |  |
| III         | 9.3                                                                  | -9.0  | 12.0  | -7.7  | 36.3                                                    | 7.0   | 11.3  | 25.7  | 15.7 | -1.3                                                        | 12.3 | 14.3 | 20.7 |  |
| 1993 jul    | -17.0                                                                | -28.0 | 14.0  | -31.0 | 16.0                                                    | -15.0 | -40.0 | -17.0 | -3.0 | -7.0                                                        | -5.0 | -8.0 | -1.0 |  |
| aug         | -12.0                                                                | -24.0 | 14.0  | -27.0 | 20.0                                                    | -23.0 | -31.0 | -19.0 | -1.0 | -18.0                                                       | 4.0  | 8.0  | 8.0  |  |
| sep         | -4.0                                                                 | -25.0 | 14.0  | -8.0  | 25.0                                                    | -13.0 | -21.0 | 5.0   | 2.0  | -15.0                                                       | 13.0 | 9.0  | 13.0 |  |
| oct         | -4.0                                                                 | -29.0 | 16.0  | -21.0 | 33.0                                                    | 5.0   | -5.0  | 14.0  | -6.0 | -4.0                                                        | 15.0 | 13.0 | 3.0  |  |
| nov         | -8.0                                                                 | -24.0 | 16.0  | -16.0 | 21.0                                                    | -14.0 | -28.0 | -3.0  | 0.0  | -4.0                                                        | 3.0  | 14.0 | 11.0 |  |
| dec         | -9.0                                                                 | -18.0 | 16.0  | -16.0 | 17.0                                                    | -11.0 | -39.0 | 0.0   | 2.0  | -18.0                                                       | -2.0 | 18.0 | 7.0  |  |
| 1994 jan    | 0.0                                                                  | 5.0   | 3.0   | -9.0  | 38.0                                                    | 5.0   | -18.0 | 17.0  | 6.0  | -15.0                                                       | 6.0  | -3.0 | 18.0 |  |
| feb         | 4.0                                                                  | 6.0   | 3.0   | -8.0  | 35.0                                                    | 5.0   | -17.0 | 12.0  | 15.0 | 5.0                                                         | 7.0  | 4.0  | 21.0 |  |
| mar         | 12.0                                                                 | -9.0  | 3.0   | -9.0  | 42.0                                                    | 7.0   | 16.0  | 33.0  | 21.0 | 5.0                                                         | 18.0 | 13.0 | 23.0 |  |
| apr         | 12.0                                                                 | -2.0  | 19.0  | -6.0  | 52.0                                                    | 7.0   | 27.0  | 16.0  | 19.0 | 6.0                                                         | 14.0 | 12.0 | 12.0 |  |
| mai         | 14.0                                                                 | -4.0  | 19.0  | -9.0  | 39.0                                                    | 8.0   | 30.0  | 19.0  | 25.0 | 9.0                                                         | 17.0 | 15.0 | 18.0 |  |
| jun         | 7.0                                                                  | -6.0  | 19.0  | -8.0  | 33.0                                                    | -3.0  | 7.0   | 11.0  | 17.0 | 11.0                                                        | 3.0  | 11.0 | 21.0 |  |
| jul         | 4.0                                                                  | -14.0 | 12.0  | -10.0 | 35.0                                                    | -2.0  | 8.0   | 18.0  | 14.0 | 1.0                                                         | 3.0  | 23.0 | 5.0  |  |
| aug         | 12.0                                                                 | -5.0  | 12.0  | -6.0  | 36.0                                                    | 8.0   | 11.0  | 16.0  | 18.0 | 0.0                                                         | 13.0 | 17.0 | 32.0 |  |
| sep         | 12.0                                                                 | -8.0  | 12.0  | -7.0  | 38.0                                                    | 15.0  | 15.0  | 43.0  | 15.0 | -5.0                                                        | 21.0 | 3.0  | 25.0 |  |

**MEINUNGSUMFRAGE:  
INDUSTRIE**
**OPINIONS IN INDUSTRY**
**OPINIONS DANS  
L'INDUSTRIE**

|             | EUR                                                                | B     | DK    | D(*)  | GR                                                       | E     | F     | IRL   | I     | L                                                         | NL    | P     | UK    |
|-------------|--------------------------------------------------------------------|-------|-------|-------|----------------------------------------------------------|-------|-------|-------|-------|-----------------------------------------------------------|-------|-------|-------|
| <b>0511</b> | <b>Auftragsbestand<br/>Verbrauchsgüter</b>                         |       |       |       | <b>Order books<br/>consumption goods</b>                 |       |       |       |       | <b>Carnet de commandes<br/>biens de consommation</b>      |       |       |       |
|             | <i>BALANCE %</i>                                                   |       |       |       |                                                          |       |       |       |       |                                                           |       |       |       |
| 1990        | -8.3                                                               | -2.5  | -4.5  | 10.4  | -21.7                                                    | -20.2 | -12.9 | -0.1  | -2.5  | 25.7                                                      | -2.7  | -1.2  | -28.3 |
| 1991        | -21.0                                                              | -24.4 | -2.8  | 5.7   | -18.3                                                    | -24.2 | -31.2 | -13.6 | -15.8 | 17.5                                                      | -4.7  | -7.7  | -52.2 |
| 1992        | -30.2                                                              | -33.6 | -8.5  | -16.2 | -14.8                                                    | -40.9 | -40.7 | -10.3 | -24.1 | -16.6                                                     | -6.1  | -28.1 | -46.8 |
| 1993        | -41.2                                                              | -45.2 | -22.5 | -53.3 | -18.3                                                    | -62.2 | -57.3 | -22.7 | -33.6 | -37.2                                                     | -13.9 | -31.2 | -22.0 |
| 1993 III    | -41.7                                                              | -48.3 | -16.0 | -59.0 | -12.3                                                    | -64.0 | -59.3 | -28.3 | -34.0 | -25.7                                                     | -15.7 | -28.7 | -14.0 |
| IV          | -38.0                                                              | -41.3 | -7.0  | -54.7 | -19.7                                                    | -59.7 | -59.3 | -8.0  | -21.3 | -21.0                                                     | -14.0 | -21.3 | -18.0 |
| 1994 I      | -35.0                                                              | -34.7 | -8.0  | -53.7 | -19.0                                                    | -61.7 | -42.3 | -4.7  | -21.7 | -13.7                                                     | -14.0 | -17.0 | -18.3 |
| II          | -21.0                                                              | -29.0 | -3.0  | -46.0 | -15.0                                                    | -32.3 | -8.3  | -5.7  | -9.7  | -14.3                                                     | -10.0 | -14.7 | -10.3 |
| III         | -16.3                                                              | -24.0 | 21.0  | -48.3 | 4.0                                                      | -19.7 | -3.0  | 10.3  | -8.7  | -1.0                                                      | -6.3  | -17.7 | -4.0  |
| 1993 jul    | -44.0                                                              | -51.0 | -16.0 | -58.0 | -18.0                                                    | -69.0 | -62.0 | -33.0 | -35.0 | -21.0                                                     | -18.0 | -27.0 | -20.0 |
| aug         | -41.0                                                              | -48.0 | -16.0 | -62.0 | -12.0                                                    | -61.0 | -59.0 | -27.0 | -33.0 | -26.0                                                     | -15.0 | -22.0 | -11.0 |
| sep         | -40.0                                                              | -46.0 | -16.0 | -57.0 | -7.0                                                     | -62.0 | -57.0 | -25.0 | -34.0 | -30.0                                                     | -14.0 | -37.0 | -11.0 |
| oct         | -36.0                                                              | -41.0 | -7.0  | -55.0 | -12.0                                                    | -45.0 | -55.0 | -7.0  | -20.0 | -20.0                                                     | -10.0 | -27.0 | -21.0 |
| nov         | -40.0                                                              | -42.0 | -7.0  | -53.0 | -30.0                                                    | -64.0 | -65.0 | 1.0   | -27.0 | -27.0                                                     | -15.0 | -20.0 | -20.0 |
| dec         | -38.0                                                              | -41.0 | -7.0  | -56.0 | -17.0                                                    | -70.0 | -58.0 | -18.0 | -17.0 | -16.0                                                     | -17.0 | -17.0 | -13.0 |
| 1994 jan    | -38.0                                                              | -41.0 | -8.0  | -60.0 | -13.0                                                    | -57.0 | -55.0 | 4.0   | -20.0 | -14.0                                                     | -14.0 | -28.0 | -18.0 |
| feb         | -39.0                                                              | -29.0 | -8.0  | -55.0 | -20.0                                                    | -69.0 | -51.0 | -2.0  | -32.0 | -13.0                                                     | -13.0 | -14.0 | -17.0 |
| mar         | -28.0                                                              | -34.0 | -8.0  | -46.0 | -24.0                                                    | -59.0 | -21.0 | -16.0 | -13.0 | -14.0                                                     | -15.0 | -9.0  | -20.0 |
| apr         | -22.0                                                              | -27.0 | -3.0  | -44.0 | -19.0                                                    | -41.0 | -7.0  | -11.0 | -12.0 | -23.0                                                     | -8.0  | -19.0 | -16.0 |
| mai         | -20.0                                                              | -33.0 | -3.0  | -46.0 | -14.0                                                    | -16.0 | -2.0  | -5.0  | -9.0  | -15.0                                                     | -11.0 | -14.0 | -10.0 |
| jun         | -21.0                                                              | -27.0 | -3.0  | -48.0 | -12.0                                                    | -40.0 | -16.0 | -1.0  | -8.0  | -5.0                                                      | -11.0 | -11.0 | -5.0  |
| jul         | -19.0                                                              | -21.0 | 21.0  | -49.0 | 5.0                                                      | -24.0 | -9.0  | 11.0  | -6.0  | 0.0                                                       | -10.0 | -15.0 | -15.0 |
| aug         | -16.0                                                              | -23.0 | 21.0  | -53.0 | 4.0                                                      | -14.0 | -3.0  | 3.0   | -7.0  | 2.0                                                       | -5.0  | -22.0 | -1.0  |
| sep         | -14.0                                                              | -28.0 | 21.0  | -43.0 | 3.0                                                      | -21.0 | 3.0   | 17.0  | -13.0 | -5.0                                                      | -4.0  | -16.0 | 4.0   |
| <b>0512</b> | <b>Lagerbestände an<br/>Fertigerzeugnissen<br/>Verbrauchsgüter</b> |       |       |       | <b>Stocks of finished products<br/>consumption goods</b> |       |       |       |       | <b>Stocks de produits finis<br/>biens de consommation</b> |       |       |       |
|             | <i>BALANCE %</i>                                                   |       |       |       |                                                          |       |       |       |       |                                                           |       |       |       |
| 1990        | 7.4                                                                | 7.8   | 9.8   | -8.7  | 15.8                                                     | 16.0  | 12.3  | 8.9   | 8.8   | -39.2                                                     | 2.7   | 8.8   | 15.8  |
| 1991        | 12.2                                                               | 11.1  | 8.5   | -6.2  | 13.5                                                     | 17.2  | 19.1  | 18.7  | 17.6  | -30.7                                                     | 4.3   | 5.9   | 21.2  |
| 1992        | 17.8                                                               | 15.8  | 7.5   | 18.6  | 17.7                                                     | 27.0  | 18.7  | 14.9  | 19.3  | 5.6                                                       | 6.4   | 9.1   | 15.7  |
| 1993        | 22.8                                                               | 19.4  | 10.5  | 30.4  | 12.8                                                     | 32.8  | 35.7  | 20.8  | 14.0  | 22.9                                                      | 8.7   | 13.0  | 11.6  |
| 1993 III    | 24.7                                                               | 21.3  | 3.0   | 32.7  | 19.0                                                     | 33.3  | 37.0  | 28.0  | 18.3  | 27.3                                                      | 8.7   | 12.3  | 13.3  |
| IV          | 21.3                                                               | 14.0  | 8.0   | 28.3  | 8.7                                                      | 27.7  | 37.7  | 8.0   | 14.7  | 22.7                                                      | 6.3   | 9.0   | 9.3   |
| 1994 I      | 19.7                                                               | 10.3  | 6.0   | 25.7  | 8.3                                                      | 26.3  | 38.0  | 11.7  | 11.7  | 17.3                                                      | 8.0   | 7.3   | 7.7   |
| II          | 14.0                                                               | 20.0  | 19.0  | 26.0  | 9.7                                                      | 10.7  | 1.7   | 7.3   | 11.3  | 10.7                                                      | 7.0   | 11.7  | 16.0  |
| III         | 10.7                                                               | 21.0  | 14.0  | 24.3  | -5.0                                                     | 12.3  | 1.7   | 6.3   | 9.0   | 7.0                                                       | 1.7   | 15.3  | 8.3   |
| 1993 jul    | 26.0                                                               | 27.0  | 3.0   | 32.0  | 24.0                                                     | 38.0  | 36.0  | 29.0  | 18.0  | 29.0                                                      | 10.0  | 19.0  | 19.0  |
| aug         | 26.0                                                               | 24.0  | 3.0   | 35.0  | 19.0                                                     | 39.0  | 37.0  | 35.0  | 20.0  | 28.0                                                      | 8.0   | 12.0  | 14.0  |
| sep         | 22.0                                                               | 13.0  | 3.0   | 31.0  | 14.0                                                     | 23.0  | 38.0  | 20.0  | 17.0  | 25.0                                                      | 8.0   | 6.0   | 7.0   |
| oct         | 20.0                                                               | 12.0  | 8.0   | 28.0  | -2.0                                                     | 25.0  | 28.0  | 0.0   | 16.0  | 21.0                                                      | 5.0   | -1.0  | 17.0  |
| nov         | 23.0                                                               | 13.0  | 8.0   | 30.0  | 14.0                                                     | 32.0  | 41.0  | 11.0  | 17.0  | 24.0                                                      | 6.0   | 12.0  | 9.0   |
| dec         | 21.0                                                               | 17.0  | 8.0   | 27.0  | 14.0                                                     | 26.0  | 44.0  | 13.0  | 11.0  | 23.0                                                      | 8.0   | 16.0  | 2.0   |
| 1994 jan    | 20.0                                                               | 10.0  | 6.0   | 27.0  | 6.0                                                      | 39.0  | 36.0  | 18.0  | 14.0  | 19.0                                                      | 6.0   | 17.0  | 5.0   |
| feb         | 20.0                                                               | 10.0  | 6.0   | 25.0  | 9.0                                                      | 23.0  | 39.0  | 18.0  | 12.0  | 11.0                                                      | 10.0  | 0.0   | 9.0   |
| mar         | 19.0                                                               | 11.0  | 6.0   | 25.0  | 10.0                                                     | 17.0  | 39.0  | -1.0  | 9.0   | 22.0                                                      | 8.0   | 5.0   | 9.0   |
| apr         | 15.0                                                               | 17.0  | 19.0  | 29.0  | 15.0                                                     | 19.0  | -3.0  | 0.0   | 11.0  | 21.0                                                      | 6.0   | 6.0   | 22.0  |
| mai         | 14.0                                                               | 21.0  | 19.0  | 24.0  | 19.0                                                     | 2.0   | 5.0   | 12.0  | 8.0   | 3.0                                                       | 7.0   | 20.0  | 17.0  |
| jun         | 13.0                                                               | 22.0  | 19.0  | 25.0  | -5.0                                                     | 11.0  | 3.0   | 10.0  | 15.0  | 8.0                                                       | 8.0   | 9.0   | 9.0   |
| jul         | 12.0                                                               | 26.0  | 14.0  | 25.0  | -3.0                                                     | 17.0  | 3.0   | 5.0   | 13.0  | 9.0                                                       | 3.0   | 13.0  | 5.0   |
| aug         | 10.0                                                               | 19.0  | 14.0  | 25.0  | -5.0                                                     | 12.0  | 2.0   | 11.0  | 6.0   | 3.0                                                       | -1.0  | 27.0  | 6.0   |
| sep         | 10.0                                                               | 18.0  | 14.0  | 23.0  | -7.0                                                     | 8.0   | 0.0   | 3.0   | 8.0   | 9.0                                                       | 3.0   | 6.0   | 14.0  |

## INDUSTRIERZEUGNISSE

## INDUSTRIAL PRODUCTS

## PRODUITS INDUSTRIELS

|             | EUR                              | B    | DK | D(*)  | GR                                                     | E     | F    | IRL   | I     | L | NL | P     | UK                                | USA   | JAP  |  |
|-------------|----------------------------------|------|----|-------|--------------------------------------------------------|-------|------|-------|-------|---|----|-------|-----------------------------------|-------|------|--|
| <b>0601</b> | <b>Steinkohle-<br/>förderung</b> |      |    |       | <b>Coal<br/>production</b><br><i>1985 = 100</i>        |       |      |       |       |   |    |       | <b>Houille<br/>production</b>     |       |      |  |
| 1987        | 102.0                            | 70.1 |    | 92.7  |                                                        | 120.1 | 90.5 | 78.9  |       |   |    | 109.7 | 112.0                             | 123.6 | 79.3 |  |
| 1988        | 98.7                             | 40.0 |    | 89.3  |                                                        | 118.1 | 80.3 | 73.7  |       |   |    | 96.6  | 111.7                             |       | 68.2 |  |
| 1989        | 96.0                             | 30.5 |    | 87.2  |                                                        | 119.2 | 75.8 | 75.4  |       |   |    | 108.4 | 108.3                             |       | 62.8 |  |
| 1990        | 90.7                             | 16.7 |    | 86.2  |                                                        | 120.8 | 69.3 | 78.9  |       |   |    | 111.8 | 98.4                              |       | 50.2 |  |
| 1993 II     |                                  | 0.0  |    |       |                                                        | 120.0 | 63.3 |       |       |   |    | 94.1  | 70.7                              |       |      |  |
| III         |                                  | 0.0  |    |       |                                                        | 104.3 | 43.1 |       |       |   |    | 99.2  | 68.8                              |       |      |  |
| IV          |                                  | 0.0  |    |       |                                                        | 109.4 | 57.5 |       |       |   |    | 73.9  | 69.4                              |       |      |  |
| 1994 I      |                                  | 0.0  |    |       |                                                        | 111.5 | 54.1 |       |       |   |    | 65.5  | 56.4                              |       |      |  |
| II          |                                  | 0.0  |    |       |                                                        | 121.3 | 49.7 |       |       |   |    | 62.2  | 51.4                              |       |      |  |
| 1993 jun    |                                  | 0.0  |    |       |                                                        | 123.4 | 73.7 |       |       |   |    | 90.8  | 79.5                              |       |      |  |
| jul         |                                  | 0.0  |    |       |                                                        | 104.5 | 46.2 |       |       |   |    | 95.8  | 67.4                              |       |      |  |
| aug         |                                  | 0.0  |    |       |                                                        | 95.0  | 28.5 |       |       |   |    | 100.8 | 57.0                              |       |      |  |
| sep         |                                  | 0.0  |    |       |                                                        | 113.4 | 54.6 |       |       |   |    | 100.8 | 82.2                              |       |      |  |
| oct         |                                  | 0.0  |    |       |                                                        | 113.0 | 56.6 |       |       |   |    | 85.7  | 68.1                              |       |      |  |
| nov         |                                  | 0.0  |    |       |                                                        | 112.2 | 54.8 |       |       |   |    | 60.5  | 66.5                              |       |      |  |
| dec         |                                  | 0.0  |    |       |                                                        | 103.1 | 61.0 |       |       |   |    | 75.6  | 73.7                              |       |      |  |
| 1994 jan    |                                  | 0.0  |    |       |                                                        | 98.7  | 58.8 |       |       |   |    | 75.6  | 43.4                              |       |      |  |
| feb         |                                  | 0.0  |    |       |                                                        | 114.4 | 49.0 |       |       |   |    | 60.5  | 58.4                              |       |      |  |
| mar         |                                  | 0.0  |    |       |                                                        | 121.5 | 54.4 |       |       |   |    | 60.5  | 67.5                              |       |      |  |
| apr         |                                  | 0.0  |    |       |                                                        | 117.1 | 43.9 |       |       |   |    | 55.5  | 44.7                              |       |      |  |
| mai         |                                  | 0.0  |    |       |                                                        | 123.7 | 45.6 |       |       |   |    | 65.5  | 48.3                              |       |      |  |
| jun         |                                  | 0.0  |    |       |                                                        | 123.1 | 59.5 |       |       |   |    | 65.5  | 61.2                              |       |      |  |
| jul         |                                  | 0.0  |    |       |                                                        | 119.3 | 31.7 |       |       |   |    | 60.5  | 49.2                              |       |      |  |
| aug         |                                  | 0.0  |    |       |                                                        |       | 30.5 |       |       |   |    | 60.5  | 43.1                              |       |      |  |
| <b>0602</b> | <b>Naturgas-<br/>gewinnung</b>   |      |    |       | <b>Natural gas<br/>production</b><br><i>1985 = 100</i> |       |      |       |       |   |    |       | <b>Gaz naturel<br/>production</b> |       |      |  |
| 1987        | 100.4                            | 73.7 |    | 108.9 |                                                        | 272.1 | 72.9 | 69.0  | 112.7 |   |    | 94.2  | 108.1                             | 100.8 | 97.3 |  |
| 1988        | 92.5                             | 33.7 |    | 101.5 |                                                        | 352.7 | 55.7 | 84.2  | 114.8 |   |    | 83.2  | 101.2                             |       | 93.1 |  |
| 1989        | 96.5                             | 25.1 |    | 100.2 |                                                        | 595.9 | 50.4 | 96.1  | 117.2 |   |    | 90.9  | 100.7                             |       | 88.9 |  |
| 1990        | 101.1                            | 18.7 |    | 99.2  |                                                        | 534.1 | 52.4 | 96.9  | 119.8 |   |    | 91.6  | 114.8                             |       | 88.8 |  |
| 1993 I      |                                  | 10.8 |    |       |                                                        | 357.7 | 67.8 | 112.6 | 136.2 |   |    | 142.5 | 191.0                             |       |      |  |
| II          |                                  | 10.4 |    |       |                                                        | 288.2 | 58.0 | 108.1 | 136.5 |   |    | 72.4  | 115.1                             |       |      |  |
| III         |                                  | 3.5  |    |       |                                                        | 139.7 | 57.4 | 105.1 | 147.7 |   |    | 61.0  | 93.5                              |       |      |  |
| IV          |                                  | 0.0  |    |       |                                                        | 240.8 | 64.5 | 116.9 | 140.0 |   |    | 145.3 | 202.6                             |       |      |  |
| 1994 I      |                                  | 0.0  |    |       |                                                        | 199.2 | 60.4 | 122.1 | 136.1 |   |    | 141.9 | 218.0                             |       |      |  |
| 1993 mar    |                                  | 11.0 |    |       |                                                        | 351.8 | 70.2 | 123.1 | 139.6 |   |    | 125.3 | 181.5                             |       |      |  |
| apr         |                                  | 10.4 |    |       |                                                        | 322.7 | 64.9 | 103.2 | 134.7 |   |    | 93.4  | 141.3                             |       |      |  |
| mai         |                                  | 10.4 |    |       |                                                        | 314.5 | 65.7 | 121.6 | 140.2 |   |    | 65.7  | 111.6                             |       |      |  |
| jun         |                                  | 10.4 |    |       |                                                        | 227.5 | 43.4 | 99.7  | 134.7 |   |    | 58.0  | 92.3                              |       |      |  |
| jul         |                                  | 10.4 |    |       |                                                        | 132.1 | 61.1 | 106.1 | 140.2 |   |    | 50.7  | 85.6                              |       |      |  |
| aug         |                                  | 0.0  |    |       |                                                        | 78.9  | 70.2 | 110.6 | 128.5 |   |    | 51.5  | 88.0                              |       |      |  |
| sep         |                                  | 0.0  |    |       |                                                        | 208.2 | 40.8 | 98.7  | 174.4 |   |    | 80.8  | 106.8                             |       |      |  |
| oct         |                                  | 0.0  |    |       |                                                        | 248.3 | 55.4 | 119.1 | 132.7 |   |    | 111.3 | 167.3                             |       |      |  |
| nov         |                                  | 0.0  |    |       |                                                        | 236.5 | 67.4 | 113.6 | 134.4 |   |    | 163.9 | 213.3                             |       |      |  |
| dec         |                                  | 0.0  |    |       |                                                        | 237.5 | 70.6 | 118.1 | 153.0 |   |    | 160.6 | 227.2                             |       |      |  |
| 1994 jan    |                                  | 0.0  |    |       |                                                        | 226.3 | 51.5 | 126.1 | 139.6 |   |    | 154.3 | 232.1                             |       |      |  |
| feb         |                                  | 0.0  |    |       |                                                        | 199.9 | 62.1 | 119.6 | 128.8 |   |    | 150.8 | 221.5                             |       |      |  |
| mar         |                                  | 0.0  |    |       |                                                        | 171.5 | 67.6 | 120.6 | 139.9 |   |    | 120.7 | 200.3                             |       |      |  |
| apr         |                                  | 0.0  |    |       |                                                        | 51.9  | 65.7 | 106.1 | 132.0 |   |    | 102.2 | 168.4                             |       |      |  |
| mai         |                                  | 0.0  |    |       |                                                        | 46.5  | 61.3 | 113.1 | 136.2 |   |    | 64.7  | 125.0                             |       |      |  |

**INDUSTRIEERZEUGNISSE**
**INDUSTRIAL PRODUCTS**
**PRODUITS INDUSTRIELS**

|             | EUR                                          | B     | DK    | D(*)  | GR    | E     | F     | IRL   | I     | L | NL    | P     | UK                                         | USA   | JAP                                                 |  |
|-------------|----------------------------------------------|-------|-------|-------|-------|-------|-------|-------|-------|---|-------|-------|--------------------------------------------|-------|-----------------------------------------------------|--|
| <b>0603</b> | <b>Rohöl-<br/>förderung</b>                  |       |       |       |       |       |       |       |       |   |       |       | <b>Crude oil<br/>production</b>            |       | <b>Pétrole brut<br/>production</b>                  |  |
|             |                                              |       |       |       |       |       |       |       |       |   |       |       | <i>1985 = 100</i>                          |       |                                                     |  |
| 1987        | 98.0                                         |       | 159.0 | 91.5  | 91.8  | 74.0  | 122.3 |       | 152.7 |   | 114.7 |       | 95.1                                       | 93.1  | 114.4                                               |  |
| 1988        | 93.3                                         |       | 163.7 | 96.9  | 83.9  | 66.8  | 126.9 |       | 189.3 |   | 105.0 |       | 89.1                                       |       | 111.1                                               |  |
| 1989        | 77.7                                         |       | 191.2 | 93.1  | 68.7  | 46.8  | 122.6 |       | 183.1 |   | 93.8  |       | 71.7                                       |       | 105.3                                               |  |
| 1990        | 78.1                                         |       | 207.3 | 88.3  | 62.6  | 35.9  | 114.2 |       | 199.8 |   | 97.8  |       | 71.9                                       |       | 101.3                                               |  |
| 1993 II     |                                              |       | 274.6 |       | 41.3  | 40.8  | 103.4 |       | 190.0 |   | 75.9  |       | 67.2                                       |       |                                                     |  |
| III         |                                              |       | 281.1 |       | 39.2  | 39.7  | 101.3 |       | 201.4 |   | 74.5  |       | 78.6                                       |       |                                                     |  |
| IV          |                                              |       | 318.1 |       | 44.0  | 43.3  | 109.8 |       | 191.3 |   | 94.7  |       | 89.3                                       |       |                                                     |  |
| 1994 I      |                                              |       | 324.3 |       | 41.6  | 39.7  | 106.6 |       | 194.0 |   | 114.4 |       | 96.8                                       |       |                                                     |  |
| II          |                                              |       |       |       | 43.1  |       | 112.5 |       |       |   |       |       |                                            |       |                                                     |  |
| 1993 apr    |                                              |       | 275.9 |       | 46.4  | 42.2  | 104.3 |       | 190.7 |   | 77.9  |       | 66.0                                       |       |                                                     |  |
| mai         |                                              |       | 270.5 |       | 41.9  | 41.7  | 105.7 |       | 193.7 |   | 76.1  |       | 69.9                                       |       |                                                     |  |
| jun         |                                              |       | 277.2 |       | 35.5  | 38.4  | 100.2 |       | 185.6 |   | 73.8  |       | 65.7                                       |       |                                                     |  |
| jul         |                                              |       | 281.7 |       | 32.3  | 43.3  | 102.9 |       | 197.2 |   | 73.8  |       | 78.5                                       |       |                                                     |  |
| aug         |                                              |       | 275.1 |       | 45.5  | 37.9  | 100.7 |       | 183.6 |   | 74.4  |       | 79.4                                       |       |                                                     |  |
| sep         |                                              |       | 286.3 |       | 39.2  | 37.9  | 100.2 |       | 223.5 |   | 75.2  |       | 77.8                                       |       |                                                     |  |
| oct         |                                              |       | 307.1 |       | 38.2  | 43.3  | 108.4 |       | 186.6 |   | 81.7  |       | 83.3                                       |       |                                                     |  |
| nov         |                                              |       | 312.0 |       | 47.3  | 43.3  | 107.5 |       | 186.1 |   | 87.9  |       | 91.4                                       |       |                                                     |  |
| dec         |                                              |       | 335.3 |       | 46.4  | 43.3  | 113.4 |       | 201.3 |   | 114.5 |       | 93.1                                       |       |                                                     |  |
| 1994 jan    |                                              |       | 341.5 |       | 41.9  | 43.3  | 111.1 |       | 193.7 |   | 118.3 |       | 100.9                                      |       |                                                     |  |
| feb         |                                              |       | 297.1 |       | 40.1  | 37.9  | 98.4  |       | 193.7 |   | 106.8 |       | 89.2                                       |       |                                                     |  |
| mar         |                                              |       | 334.4 |       | 42.8  | 37.9  | 110.2 |       | 194.7 |   | 118.0 |       | 100.4                                      |       |                                                     |  |
| apr         |                                              |       | 331.9 |       | 45.5  | 37.9  | 104.3 |       | 199.2 |   | 108.3 |       | 99.4                                       |       |                                                     |  |
| mai         |                                              |       | 331.9 |       | 44.6  | 43.3  | 107.9 |       | 130.1 |   | 106.8 |       | 100.3                                      |       |                                                     |  |
| jun         |                                              |       |       |       | 39.2  |       | 125.2 |       |       |   |       |       |                                            |       |                                                     |  |
| <b>0604</b> | <b>Rohöl-verarbeitung<br/>in Raffinerien</b> |       |       |       |       |       |       |       |       |   |       |       | <b>Crude oil<br/>treated in refineries</b> |       | <b>Pétrole brut<br/>traité dans les raffineries</b> |  |
|             |                                              |       |       |       |       |       |       |       |       |   |       |       | <i>1985 = 100</i>                          |       |                                                     |  |
| 1987        | 104.0                                        | 131.4 | 108.7 | 93.6  | 135.6 | 105.1 | 90.3  | 118.2 | 107.3 |   | 121.3 | 106.2 | 102.8                                      | 107.1 | 93.1                                                |  |
| 1988        | 108.8                                        | 128.1 | 113.4 | 100.9 | 131.4 | 109.0 | 97.5  | 108.2 | 107.4 |   | 127.6 | 118.6 | 109.4                                      |       | 95.9                                                |  |
| 1989        | 109.6                                        | 131.3 | 119.2 | 95.2  | 135.5 | 112.6 | 96.8  | 116.2 | 109.6 |   | 127.1 | 148.4 | 112.3                                      |       | 101.6                                               |  |
| 1990        | 112.8                                        | 132.4 | 112.9 | 100.7 | 136.0 | 119.4 | 98.0  | 136.7 | 118.9 |   | 121.3 | 152.7 | 113.5                                      |       | 110.9                                               |  |
| 1993 II     |                                              | 139.9 | 127.6 |       | 115.7 | 115.9 | 103.1 | 93.7  | 119.3 |   | 133.3 | 107.9 | 122.0                                      |       |                                                     |  |
| III         |                                              | 150.6 | 117.3 |       | 123.7 | 127.0 | 107.2 | 150.0 | 124.7 |   | 146.2 | 168.6 | 127.1                                      |       |                                                     |  |
| IV          |                                              | 152.9 | 119.2 |       | 109.1 | 121.7 | 112.3 | 178.8 | 130.4 |   | 137.8 | 191.1 | 127.4                                      |       |                                                     |  |
| 1994 I      |                                              | 147.0 | 132.3 |       | 116.8 | 120.0 | 100.8 | 184.4 | 115.4 |   | 174.3 | 189.4 | 116.0                                      |       |                                                     |  |
| II          |                                              |       |       |       | 161.6 |       | 101.3 | 178.8 |       |   |       | 191.4 |                                            |       |                                                     |  |
| 1993 apr    |                                              | 135.7 | 131.5 |       | 113.0 | 114.5 | 95.6  | 37.1  | 119.7 |   | 138.4 | 107.0 | 117.1                                      |       |                                                     |  |
| mai         |                                              | 138.1 | 136.8 |       | 114.4 | 117.0 | 112.1 | 85.4  | 127.5 |   | 136.7 | 74.2  | 124.2                                      |       |                                                     |  |
| jun         |                                              | 146.0 | 114.7 |       | 119.6 | 116.3 | 101.7 | 158.7 | 110.6 |   | 124.8 | 142.4 | 124.8                                      |       |                                                     |  |
| jul         |                                              | 153.2 | 132.8 |       | 122.2 | 126.1 | 109.8 | 139.2 | 126.4 |   | 150.3 | 183.8 | 130.7                                      |       |                                                     |  |
| aug         |                                              | 150.5 | 131.1 |       | 127.4 | 127.4 | 108.0 | 156.8 | 125.6 |   | 147.0 | 200.2 | 126.3                                      |       |                                                     |  |
| sep         |                                              | 148.3 | 87.9  |       | 121.4 | 127.4 | 103.9 | 154.1 | 122.0 |   | 141.1 | 121.8 | 124.2                                      |       |                                                     |  |
| oct         |                                              | 156.9 | 104.3 |       | 101.3 | 128.7 | 111.4 | 168.0 | 128.5 |   | 123.4 | 184.2 | 125.0                                      |       |                                                     |  |
| nov         |                                              | 153.6 | 128.4 |       | 122.2 | 120.9 | 109.1 | 178.2 | 128.9 |   | 139.6 | 178.8 | 128.0                                      |       |                                                     |  |
| dec         |                                              | 148.1 | 125.0 |       | 103.7 | 115.6 | 116.3 | 190.3 | 133.7 |   | 150.3 | 210.4 | 129.2                                      |       |                                                     |  |
| 1994 jan    |                                              | 160.2 | 140.0 |       | 122.9 | 123.5 | 105.4 | 185.6 | 126.7 |   | 186.3 | 189.5 | 130.1                                      |       |                                                     |  |
| feb         |                                              | 143.6 | 123.6 |       | 104.4 | 115.6 | 91.1  | 173.5 | 106.4 |   | 169.8 | 165.3 | 103.9                                      |       |                                                     |  |
| mar         |                                              | 137.1 | 133.2 |       | 123.0 | 120.9 | 106.1 | 194.0 | 113.2 |   | 166.9 | 213.4 | 113.9                                      |       |                                                     |  |
| apr         |                                              | 142.7 | 133.3 |       | 185.7 | 113.0 | 104.1 | 179.1 | 121.3 |   | 151.0 | 177.2 | 120.3                                      |       |                                                     |  |
| mai         |                                              | 149.7 | 136.8 |       | 154.1 | 115.6 | 106.6 | 178.2 | 124.8 |   | 143.6 | 207.2 | 132.0                                      |       |                                                     |  |
| jun         |                                              |       |       |       | 144.9 |       | 93.2  | 179.1 |       |   |       | 189.7 |                                            |       |                                                     |  |



## INDUSTRIERZEUGNISSE

## INDUSTRIAL PRODUCTS

## PRODUITS INDUSTRIELS

|             | EUR                                 | B     | DK    | D(*)  | GR                                                      | E     | F     | IRL   | I     | L     | NL    | P     | UK                                     | USA   | JAP   |  |
|-------------|-------------------------------------|-------|-------|-------|---------------------------------------------------------|-------|-------|-------|-------|-------|-------|-------|----------------------------------------|-------|-------|--|
| <b>0605</b> | <b>Motorenbenzin-<br/>verbrauch</b> |       |       |       | <b>Petrol<br/>consumption</b><br><i>1985 = 100</i>      |       |       |       |       |       |       |       | <b>Essence moteur<br/>consommation</b> |       |       |  |
| 1987        | 107.3                               | 113.4 | 100.2 | 108.0 | 111.6                                                   | 113.2 | 102.9 | 99.2  | 103.1 | 106.1 | 116.4 | 123.9 | 108.8                                  | 105.5 | 103.5 |  |
| 1988        | 111.0                               | 117.3 | 101.6 | 112.0 | 119.5                                                   | 123.9 | 104.5 | 101.0 | 104.8 | 106.5 | 111.7 | 135.8 | 114.1                                  |       | 107.7 |  |
| 1989        | 112.7                               | 115.0 | 99.9  | 111.8 | 129.8                                                   | 131.2 | 102.7 | 104.9 | 108.6 | 122.0 | 113.0 | 147.5 | 117.4                                  |       | 114.8 |  |
| 1990        | 115.1                               | 109.1 | 105.2 | 115.5 | 135.7                                                   | 135.1 | 101.2 | 105.4 | 115.1 | 133.0 | 113.4 | 159.9 | 119.3                                  |       | 121.1 |  |
| 1993 II     |                                     | 109.8 | 121.8 |       | 139.4                                                   | 137.2 | 98.4  | 116.7 | 142.0 | 177.3 | 109.8 | 203.5 | 115.5                                  |       |       |  |
| III         |                                     | 125.3 | 127.8 |       | 147.8                                                   | 165.6 | 103.4 | 122.4 | 146.5 | 190.3 | 108.3 | 235.3 | 116.8                                  |       |       |  |
| IV          |                                     | 115.9 | 122.1 |       | 157.2                                                   | 144.0 | 90.5  | 113.3 | 141.9 | 159.2 | 112.2 | 208.7 | 118.4                                  |       |       |  |
| 1994 I      |                                     | 109.9 | 110.1 |       | 134.2                                                   | 114.9 | 76.2  | 108.6 | 131.6 | 167.0 | 106.6 | 195.6 | 107.0                                  |       |       |  |
| II          |                                     | 113.0 | 117.6 |       | 150.9                                                   | 138.6 | 86.2  | 120.5 | 144.8 | 182.5 | 110.5 | 211.9 | 113.3                                  |       |       |  |
| 1993 apr    |                                     | 112.2 | 120.0 |       | 137.8                                                   | 137.9 | 99.7  | 117.1 | 145.0 | 178.6 | 109.9 | 210.5 | 117.7                                  |       |       |  |
| mai         |                                     | 104.5 | 114.5 |       | 136.5                                                   | 142.0 | 93.1  | 114.3 | 135.3 | 170.9 | 105.5 | 195.1 | 112.9                                  |       |       |  |
| jun         |                                     | 112.7 | 131.0 |       | 143.8                                                   | 131.8 | 102.5 | 118.6 | 145.6 | 182.5 | 114.0 | 204.9 | 115.9                                  |       |       |  |
| jul         |                                     | 160.6 | 131.0 |       | 184.6                                                   | 162.2 | 109.3 | 127.1 | 163.5 | 209.7 | 115.4 | 228.8 | 118.1                                  |       |       |  |
| aug         |                                     | 103.1 | 128.6 |       | 167.2                                                   | 182.5 | 104.9 | 121.4 | 132.4 | 190.3 | 100.7 | 261.1 | 115.5                                  |       |       |  |
| sep         |                                     | 112.2 | 123.9 |       | 91.6                                                    | 152.1 | 95.9  | 118.6 | 143.4 | 170.9 | 108.9 | 216.1 | 116.7                                  |       |       |  |
| oct         |                                     | 123.7 | 115.3 |       | 165.2                                                   | 152.1 | 93.0  | 112.9 | 139.3 | 167.0 | 106.1 | 195.1 | 117.7                                  |       |       |  |
| nov         |                                     | 116.5 | 116.9 |       | 148.5                                                   | 133.9 | 87.2  | 105.7 | 144.9 | 159.2 | 112.6 | 200.7 | 123.2                                  |       |       |  |
| dec         |                                     | 107.4 | 134.1 |       | 157.9                                                   | 146.0 | 91.3  | 121.4 | 141.5 | 151.5 | 117.7 | 230.2 | 114.4                                  |       |       |  |
| 1994 jan    |                                     | 107.4 | 91.8  |       | 127.8                                                   | 121.7 | 74.3  | 104.3 | 122.9 | 159.2 | 98.6  | 188.1 | 100.5                                  |       |       |  |
| feb         |                                     | 103.1 | 106.7 |       | 125.1                                                   | 101.4 | 70.9  | 100.0 | 123.5 | 151.5 | 101.7 | 175.4 | 101.1                                  |       |       |  |
| mar         |                                     | 119.4 | 131.8 |       | 149.8                                                   | 121.7 | 83.4  | 121.4 | 148.4 | 190.3 | 119.5 | 223.2 | 119.4                                  |       |       |  |
| apr         |                                     | 109.3 | 117.6 |       | 155.9                                                   | 142.0 | 83.9  | 115.7 | 144.4 | 174.8 | 110.2 | 207.7 | 112.1                                  |       |       |  |
| mai         |                                     | 114.6 | 117.6 |       | 141.1                                                   | 142.0 | 86.8  | 121.4 | 143.3 | 174.8 | 111.9 | 214.7 | 113.5                                  |       |       |  |
| jun         |                                     | 115.1 | 117.6 |       | 155.9                                                   | 131.8 | 87.9  | 124.3 | 146.7 | 198.1 | 109.2 | 213.3 | 114.3                                  |       |       |  |
| <b>0606</b> | <b>Elektrizität-<br/>verbrauch</b>  |       |       |       | <b>Electricity<br/>consumption</b><br><i>1985 = 100</i> |       |       |       |       |       |       |       | <b>Electricité<br/>consommation</b>    |       |       |  |
| 1987        | 106.0                               | 107.1 | 108.1 | 102.6 | 107.9                                                   | 106.1 | 108.4 | 106.8 | 107.3 | 102.3 | 106.2 | 108.5 | 106.3                                  | 105.6 | 99.9  |  |
| 1988        | 109.0                               | 111.3 | 109.5 | 104.3 | 117.2                                                   | 110.6 | 110.3 | 109.6 | 112.7 | 105.1 | 111.1 | 116.7 | 108.7                                  |       | 106.9 |  |
| 1989        | 111.9                               | 114.6 | 111.4 | 106.3 | 120.9                                                   | 116.5 | 112.5 | 115.6 | 117.2 | 107.5 | 115.1 | 122.1 | 110.2                                  |       | 112.5 |  |
| 1990        | 114.4                               | 118.7 | 111.7 | 107.1 | 124.1                                                   | 120.8 | 115.3 | 121.7 | 120.8 | 109.1 | 119.1 | 129.5 | 112.2                                  |       | 120.8 |  |
| 1993 II     |                                     | 121.5 | 116.2 |       | 124.5                                                   | 119.9 | 114.0 | 130.4 | 124.0 | 113.6 | 121.4 | 130.9 | 104.3                                  |       |       |  |
| III         |                                     | 116.0 | 114.4 |       | 145.7                                                   | 122.3 | 109.2 | 126.9 | 120.8 | 102.7 | 115.0 | 130.9 | 101.4                                  |       |       |  |
| IV          |                                     | 142.1 | 141.3 |       | 135.5                                                   | 130.6 | 145.2 | 149.7 | 130.5 | 126.6 | 138.0 | 138.0 | 126.7                                  |       |       |  |
| 1994 I      |                                     | 144.2 | 141.5 |       |                                                         | 132.8 | 142.0 | 153.2 | 129.6 | 131.1 | 131.0 | 139.3 | 130.8                                  |       |       |  |
| II          |                                     | 128.8 |       |       |                                                         | 124.7 | 120.3 | 137.0 | 127.2 | 121.9 | 126.4 | 124.2 | 108.3                                  |       |       |  |
| 1993 apr    |                                     | 125.3 | 119.3 |       | 118.1                                                   | 117.4 | 121.8 | 133.8 | 121.2 | 116.4 | 122.6 | 132.8 | 101.6                                  |       |       |  |
| mai         |                                     | 119.9 | 113.8 |       | 121.2                                                   | 121.2 | 111.6 | 133.1 | 124.1 | 113.0 | 119.9 | 131.1 | 96.7                                   |       |       |  |
| jun         |                                     | 119.3 | 115.5 |       | 134.1                                                   | 121.1 | 108.7 | 124.3 | 126.6 | 111.4 | 121.7 | 128.7 | 114.7                                  |       |       |  |
| jul         |                                     | 108.4 | 100.8 |       | 153.6                                                   | 128.6 | 112.5 | 124.5 | 128.2 | 105.2 | 121.6 | 139.6 | 90.3                                   |       |       |  |
| aug         |                                     | 114.1 | 118.7 |       | 149.7                                                   | 117.5 | 102.6 | 123.9 | 106.3 | 88.3  | 119.3 | 121.7 | 91.0                                   |       |       |  |
| sep         |                                     | 125.6 | 123.6 |       | 133.8                                                   | 120.9 | 112.5 | 132.3 | 127.9 | 114.6 | 104.0 | 131.3 | 122.8                                  |       |       |  |
| oct         |                                     | 138.2 | 132.4 |       | 129.2                                                   | 126.4 | 128.6 | 145.1 | 129.9 | 124.6 | 134.6 | 132.8 | 110.9                                  |       |       |  |
| nov         |                                     | 141.6 | 145.1 |       | 136.0                                                   | 130.2 | 145.3 | 150.8 | 130.9 | 126.4 | 137.2 | 140.1 | 121.2                                  |       |       |  |
| dec         |                                     | 146.7 | 146.4 |       | 141.3                                                   | 135.2 | 161.6 | 153.1 | 130.6 | 128.6 | 142.1 | 141.1 | 147.9                                  |       |       |  |
| 1994 jan    |                                     | 148.5 | 145.7 |       | 139.6                                                   | 140.3 | 155.2 | 157.7 | 131.2 | 134.0 | 134.4 | 154.3 | 124.0                                  |       |       |  |
| feb         |                                     | 138.0 | 137.2 |       | 132.8                                                   | 129.6 | 138.2 | 147.1 | 124.8 | 123.9 | 125.5 | 135.4 | 124.9                                  |       |       |  |
| mar         |                                     | 145.9 | 141.5 |       |                                                         | 128.6 | 132.5 | 154.8 | 132.9 | 135.5 | 133.1 | 128.2 | 143.4                                  |       |       |  |
| apr         |                                     | 134.0 | 120.7 |       |                                                         | 122.7 | 132.4 | 142.0 | 123.0 | 125.8 | 127.2 | 118.5 | 108.8                                  |       |       |  |
| mai         |                                     | 126.8 | 116.4 |       |                                                         | 124.4 | 115.0 | 139.3 | 129.2 | 120.8 | 125.7 | 128.0 | 99.6                                   |       |       |  |
| jun         |                                     | 125.7 |       |       |                                                         | 127.0 | 113.7 | 129.6 | 129.4 | 118.9 | 126.4 | 126.1 | 116.6                                  |       |       |  |

## INDUSTRIERERZEUGNISSE

## INDUSTRIAL PRODUCTS

## PRODUITS INDUSTRIELS

|             | EUR                                                               | B     | DK    | D(*)  | GR                                                       | E     | F     | IRL   | I     | L     | NL                                                    | P     | UK    | USA   | JAP   |
|-------------|-------------------------------------------------------------------|-------|-------|-------|----------------------------------------------------------|-------|-------|-------|-------|-------|-------------------------------------------------------|-------|-------|-------|-------|
| <b>0607</b> | <b>Elektrizität aus herkömmlicher<br/>Wärmeleistung-erzeugung</b> |       |       |       | <b>Electricity – conventional thermal<br/>production</b> |       |       |       |       |       | <b>Electricité thermique classique<br/>production</b> |       |       |       |       |
|             | <i>1985 = 100</i>                                                 |       |       |       |                                                          |       |       |       |       |       |                                                       |       |       |       |       |
| 1987        | 103.4                                                             | 93.1  | 100.6 | 100.5 | 108.9                                                    | 97.5  | 71.6  | 107.8 | 118.2 | 107.3 | 110.4                                                 | 133.9 | 105.1 | 103.4 | 80.7  |
| 1988        | 101.7                                                             | 98.5  | 95.0  | 99.2  | 122.6                                                    | 79.2  | 67.7  | 108.9 | 119.3 | 114.4 | 112.0                                                 | 124.7 | 103.9 |       | 92.2  |
| 1989        | 108.7                                                             | 118.5 | 76.7  | 101.5 | 128.5                                                    | 108.3 | 93.4  | 117.0 | 129.5 | 123.6 | 117.6                                                 | 238.5 | 102.5 |       | 95.8  |
| 1990        | 111.9                                                             | 127.6 | 85.9  | 105.0 | 131.5                                                    | 107.2 | 87.0  | 123.2 | 136.5 | 122.5 | 115.5                                                 | 229.5 | 107.1 |       | 106.4 |
| 1993 II     |                                                                   | 126.2 | 81.9  |       | 132.5                                                    | 111.8 | 46.2  | 130.7 | 129.0 | 137.1 | 116.3                                                 | 269.0 | 88.6  |       |       |
| III         |                                                                   | 106.0 | 82.9  |       | 151.6                                                    | 113.1 | 36.5  | 131.4 | 123.3 | 122.0 | 105.3                                                 | 288.1 | 85.4  |       |       |
| IV          |                                                                   | 147.9 | 152.4 |       | 144.6                                                    | 104.1 | 60.8  | 151.4 | 132.0 | 147.5 | 130.8                                                 | 163.9 | 111.9 |       |       |
| 1994 I      |                                                                   | 144.5 | 153.9 |       |                                                          | 107.8 | 79.6  | 147.3 | 139.8 | 123.9 | 132.0                                                 | 149.6 | 118.0 |       |       |
| II          |                                                                   | 148.9 |       |       |                                                          | 107.8 | 64.9  | 139.0 | 127.2 | 116.3 | 119.5                                                 | 207.4 | 90.0  |       |       |
| 1993 apr    |                                                                   | 128.5 | 100.8 |       | 127.0                                                    | 121.8 | 60.8  | 131.1 | 133.2 | 139.0 | 122.8                                                 | 306.5 | 84.6  |       |       |
| mai         |                                                                   | 123.2 | 73.5  |       | 128.1                                                    | 111.9 | 43.7  | 137.6 | 127.2 | 133.3 | 111.7                                                 | 270.4 | 84.9  |       |       |
| jun         |                                                                   | 127.0 | 71.5  |       | 142.5                                                    | 101.9 | 34.2  | 123.2 | 126.6 | 139.0 | 114.5                                                 | 230.2 | 96.5  |       |       |
| jul         |                                                                   | 91.5  | 57.9  |       | 157.8                                                    | 111.0 | 34.9  | 127.8 | 127.7 | 116.3 | 112.1                                                 | 297.9 | 75.9  |       |       |
| aug         |                                                                   | 102.3 | 78.2  |       | 153.1                                                    | 106.1 | 37.2  | 127.9 | 110.7 | 105.0 | 110.1                                                 | 291.0 | 76.8  |       |       |
| sep         |                                                                   | 124.1 | 112.7 |       | 144.0                                                    | 122.2 | 37.4  | 138.4 | 131.4 | 144.7 | 93.6                                                  | 275.5 | 103.3 |       |       |
| oct         |                                                                   | 156.3 | 142.3 |       | 143.0                                                    | 99.1  | 49.0  | 149.5 | 118.7 | 156.0 | 123.3                                                 | 160.0 | 98.0  |       |       |
| nov         |                                                                   | 151.2 | 154.6 |       | 142.2                                                    | 103.8 | 87.6  | 156.5 | 137.3 | 141.8 | 132.7                                                 | 136.3 | 112.6 |       |       |
| dec         |                                                                   | 136.1 | 160.4 |       | 148.7                                                    | 109.6 | 45.7  | 148.1 | 139.9 | 144.7 | 136.4                                                 | 195.5 | 125.2 |       |       |
| 1994 jan    |                                                                   | 141.3 | 155.7 |       | 148.9                                                    | 99.3  | 81.3  | 151.0 | 139.7 | 136.2 | 133.1                                                 | 144.7 | 110.1 |       |       |
| feb         |                                                                   | 143.0 | 151.2 |       | 136.4                                                    | 109.0 | 88.7  | 141.6 | 137.1 | 116.3 | 128.9                                                 | 138.9 | 116.9 |       |       |
| mar         |                                                                   | 149.1 | 154.7 |       |                                                          | 115.1 | 68.6  | 149.3 | 142.7 | 119.1 | 134.2                                                 | 165.0 | 126.9 |       |       |
| apr         |                                                                   | 145.2 | 121.9 |       |                                                          | 107.3 | 82.5  | 138.4 | 129.1 | 110.6 | 120.3                                                 | 206.9 | 94.1  |       |       |
| mai         |                                                                   | 142.8 | 99.5  |       |                                                          | 97.5  | 60.1  | 142.7 | 122.9 | 116.3 | 118.5                                                 | 191.9 | 80.9  |       |       |
| jun         |                                                                   | 158.5 |       |       |                                                          | 118.7 | 52.2  | 135.9 | 129.4 | 122.0 | 119.6                                                 | 223.3 | 94.9  |       |       |
| <b>0608</b> | <b>Rohstahl-<br/>erzeugung</b>                                    |       |       |       | <b>Crude steel<br/>production</b>                        |       |       |       |       |       | <b>Acier brut<br/>production</b>                      |       |       |       |       |
|             | <i>1985 = 100</i>                                                 |       |       |       |                                                          |       |       |       |       |       |                                                       |       |       |       |       |
| 1989        | 103.0                                                             | 102.7 | 118.2 | 101.4 | 98.4                                                     | 89.8  | 103.8 | 159.6 | 105.5 | 94.3  | 102.9                                                 | 114.9 | 119.2 | 111.6 | 102.1 |
| 1990        | 101.0                                                             | 107.2 | 115.5 | 94.9  | 102.7                                                    | 91.0  | 102.1 | 160.6 | 106.6 | 90.2  | 98.0                                                  | 112.5 | 113.5 | 112.0 | 104.1 |
| 1991        | 99.1                                                              | 106.2 | 119.9 | 95.8  | 100.7                                                    | 90.1  | 99.0  | 144.3 | 105.1 | 85.7  | 93.7                                                  | 86.4  | 104.8 | 100.2 | 104.1 |
| 1992        |                                                                   | 96.7  | 111.9 |       | 95.0                                                     | 86.2  | 96.4  | 126.6 | 103.9 | 77.8  | 98.5                                                  | 116.0 | 101.5 | 104.9 | 93.1  |
| 1992 II     | 102.1                                                             | 95.5  | 121.2 | 95.0  | 105.2                                                    | 97.7  | 104.5 | 124.1 | 118.5 | 70.5  | 97.1                                                  | 125.5 | 108.5 | 107.3 | 92.1  |
| III         |                                                                   | 99.7  | 103.8 |       | 77.3                                                     | 82.2  | 88.6  | 76.8  | 86.1  | 65.5  | 98.1                                                  | 105.0 | 96.5  | 102.3 | 92.1  |
| IV          |                                                                   | 89.5  | 107.6 |       | 104.4                                                    | 75.7  | 86.2  | 159.6 | 97.7  | 83.0  | 97.8                                                  | 116.4 | 94.4  | 103.7 | 96.1  |
| 1993 I      |                                                                   | 99.7  | 105.3 |       | 107.7                                                    | 85.1  | 89.9  | 143.8 | 109.5 | 86.1  | 104.3                                                 | 114.0 | 105.6 | 108.2 | 95.1  |
| II          |                                                                   | 99.0  | 107.6 |       | 111.0                                                    | 86.2  | 102.7 | 203.0 | 119.2 | 91.3  | 110.2                                                 | 124.3 | 113.3 | 110.6 | 99.1  |
| 1992 mai    | 104.6                                                             | 90.9  | 145.5 | 101.1 | 119.6                                                    | 97.5  | 101.9 | 118.2 | 122.4 | 78.2  | 98.2                                                  | 123.1 | 111.1 | 109.5 | 93.1  |
| jun         | 100.4                                                             | 102.4 | 120.5 | 91.0  | 102.4                                                    | 97.2  | 105.5 | 141.9 | 118.9 | 55.4  | 90.9                                                  | 121.3 | 104.0 | 104.3 | 93.1  |
| jul         | 93.7                                                              | 96.6  | 34.1  | 94.7  | 104.8                                                    | 73.1  | 95.5  | 41.4  | 104.6 | 59.6  | 97.8                                                  | 115.8 | 97.1  | 103.7 | 93.1  |
| aug         | 82.6                                                              | 100.5 | 143.2 | 89.8  | 18.5                                                     | 80.5  | 74.7  | 29.6  | 66.3  | 53.5  | 94.8                                                  | 103.2 | 92.6  | 103.5 | 92.1  |
| sep         |                                                                   | 101.9 | 134.1 |       | 108.5                                                    | 93.1  | 95.5  | 159.6 | 87.6  | 83.3  | 101.7                                                 | 95.9  | 99.9  | 99.7  | 92.1  |
| oct         |                                                                   | 106.3 | 122.7 |       | 117.2                                                    | 94.8  | 97.1  | 165.5 | 103.3 | 92.2  | 106.3                                                 | 126.7 | 106.9 | 106.4 | 97.1  |
| nov         |                                                                   | 85.4  | 129.5 |       | 112.2                                                    | 70.5  | 86.7  | 165.5 | 99.4  | 83.3  | 93.9                                                  | 123.1 | 101.7 | 102.4 | 95.1  |
| dec         |                                                                   | 76.7  | 70.5  |       | 83.9                                                     | 61.8  | 74.9  | 147.8 | 90.4  | 73.6  | 93.2                                                  | 99.5  | 74.4  | 102.2 | 95.1  |
| 1993 jan    |                                                                   | 91.7  | 93.2  |       | 106.1                                                    | 81.5  | 84.6  | 94.6  | 99.7  | 81.5  | 105.2                                                 | 130.3 | 106.8 | 109.2 | 97.1  |
| feb         |                                                                   | 98.6  | 104.5 |       | 104.8                                                    | 81.2  | 85.0  | 118.2 | 103.4 | 81.8  | 96.1                                                  | 101.4 | 101.3 | 103.5 | 89.1  |
| mar         |                                                                   | 108.7 | 118.2 |       | 112.2                                                    | 92.7  | 100.1 | 218.7 | 125.3 | 94.9  | 111.7                                                 | 110.4 | 108.8 | 112.0 | 98.1  |
| apr         |                                                                   | 107.5 | 97.7  |       | 101.1                                                    | 52.5  | 102.8 | 195.1 | 114.4 | 91.9  | 106.1                                                 | 126.7 | 117.0 | 109.0 | 96.1  |
| mai         |                                                                   | 92.0  | 97.7  |       | 120.9                                                    | 104.5 | 103.8 | 171.4 | 126.4 | 91.3  | 114.1                                                 | 126.7 | 113.5 | 113.8 | 102.1 |
| jun         |                                                                   | 97.4  | 127.3 |       | 111.0                                                    | 101.6 | 101.5 | 242.4 | 116.7 | 90.6  | 110.4                                                 | 119.5 | 109.5 | 109.1 | 101.1 |
| jul         |                                                                   | 82.1  | 63.6  |       | 115.9                                                    | 74.3  | 96.2  | 82.8  | 103.8 | 76.7  | 111.5                                                 | 106.8 | 114.0 | 110.9 | 96.1  |

## INDUSTRIEERZEUGNISSE

## INDUSTRIAL PRODUCTS

## PRODUITS INDUSTRIELS

|             | EUR                                             | B     | DK | D(*)  | GR                                          | E     | F     | IRL | I                                                        | L | NL    | P | UK    | USA   | JAP   |  |
|-------------|-------------------------------------------------|-------|----|-------|---------------------------------------------|-------|-------|-----|----------------------------------------------------------|---|-------|---|-------|-------|-------|--|
| <b>0609</b> | <b>Personen- u. Kombi- Kraftwagen Erzeugung</b> |       |    |       | <b>Passenger cars production</b>            |       |       |     | <b>Voitures particulières et commerciales production</b> |   |       |   |       |       |       |  |
|             | <i>1985 = 100</i>                               |       |    |       |                                             |       |       |     |                                                          |   |       |   |       |       |       |  |
| 1990        | 121.7                                           | 145.4 |    | 111.7 |                                             | 139.6 | 119.2 |     | 134.9                                                    |   | 119.3 |   | 124.0 | 74.3  | 130.1 |  |
| 1991        | 118.3                                           | 128.5 |    | 113.2 |                                             | 144.3 | 115.6 |     | 117.4                                                    |   | 80.9  |   | 117.8 | 66.4  | 127.0 |  |
| 1992        | 118.8                                           | 115.9 |    | 115.3 |                                             | 146.0 | 117.9 |     | 106.3                                                    |   | 87.0  |   | 123.2 | 69.2  | 122.6 |  |
| 1993        |                                                 |       |    | 91.4  |                                             | 127.9 | 100.6 |     |                                                          |   |       |   | 131.1 |       | 113.5 |  |
| 1993 I      | 108.6                                           | 145.9 |    | 96.8  |                                             | 139.6 | 112.2 |     | 103.1                                                    |   | 71.2  |   | 138.8 | 75.4  | 123.1 |  |
| II          | 116.8                                           | 198.2 |    | 103.3 |                                             | 171.5 | 119.0 |     | 97.0                                                     |   | 91.2  |   | 144.1 | 70.7  | 109.5 |  |
| III         |                                                 |       |    | 77.8  |                                             | 122.5 | 77.7  |     | 55.9                                                     |   |       |   | 114.8 | 58.5  | 107.7 |  |
| IV          |                                                 |       |    | 87.8  |                                             | 178.1 | 93.6  |     |                                                          |   |       |   | 126.6 |       | 113.9 |  |
| 1994 I      |                                                 |       |    | 93.1  |                                             | 183.5 | 106.1 |     |                                                          |   |       |   |       |       |       |  |
| 1993 mar    | 126.5                                           | 220.7 |    | 116.1 |                                             | 164.5 | 124.4 |     | 112.3                                                    |   | 71.2  |   | 164.7 | 86.4  | 139.2 |  |
| apr         | 110.6                                           | 208.2 |    | 96.2  |                                             | 152.8 | 114.6 |     | 101.9                                                    |   | 91.2  |   | 129.3 | 79.0  | 109.1 |  |
| mai         | 109.1                                           | 178.1 |    | 89.0  |                                             | 165.6 | 111.2 |     | 99.3                                                     |   | 91.2  |   | 148.7 | 51.1  | 102.3 |  |
| jun         | 130.6                                           | 208.2 |    | 124.7 |                                             | 196.0 | 131.2 |     | 89.8                                                     |   | 91.2  |   | 154.4 | 82.0  | 117.0 |  |
| jul         |                                                 | 106.4 |    | 68.0  |                                             | 178.5 | 0.0   |     | 70.8                                                     |   |       |   | 135.0 | 43.7  | 119.2 |  |
| aug         |                                                 |       |    | 65.7  |                                             | 19.8  | 123.6 |     | 13.8                                                     |   |       |   | 76.6  | 64.1  | 85.9  |  |
| sep         |                                                 |       |    | 99.7  |                                             | 169.1 | 109.5 |     | 82.9                                                     |   |       |   | 132.7 | 67.7  | 117.8 |  |
| oct         |                                                 |       |    | 81.8  |                                             | 163.3 | 92.9  |     |                                                          |   |       |   | 133.8 | 80.2  | 106.7 |  |
| nov         |                                                 |       |    | 98.5  |                                             | 200.6 | 98.0  |     |                                                          |   |       |   | 146.4 | 79.6  | 111.1 |  |
| dec         |                                                 |       |    | 83.0  |                                             | 170.3 | 89.9  |     |                                                          |   |       |   | 99.5  |       | 123.8 |  |
| 1994 jan    |                                                 |       |    | 74.3  |                                             | 157.5 | 97.6  |     |                                                          |   |       |   | 115.5 |       |       |  |
| feb         |                                                 |       |    | 88.7  |                                             | 187.8 | 96.7  |     |                                                          |   |       |   | 130.4 |       |       |  |
| mar         |                                                 |       |    | 116.4 |                                             | 205.3 | 124.0 |     |                                                          |   |       |   |       |       |       |  |
| apr         |                                                 |       |    | 101.1 |                                             |       | 119.3 |     |                                                          |   |       |   |       |       |       |  |
| mai         |                                                 |       |    | 95.1  |                                             |       | 129.1 |     |                                                          |   |       |   |       |       |       |  |
| <b>0610</b> | <b>Nutzfahrzeuge Erzeugung</b>                  |       |    |       | <b>Commercial motor vehicles production</b> |       |       |     | <b>Véhicules utilitaires production</b>                  |   |       |   |       |       |       |  |
|             | <i>1985 = 100</i>                               |       |    |       |                                             |       |       |     |                                                          |   |       |   |       |       |       |  |
| 1990        | 119.4                                           | 140.8 |    | 112.1 |                                             | 195.2 | 110.5 |     | 127.3                                                    |   | 96.3  |   | 81.5  | 107.2 | 76.6  |  |
| 1991        | 106.5                                           | 120.2 |    | 126.4 |                                             | 163.9 | 97.3  |     | 72.3                                                     |   | 96.3  |   | 82.6  | 97.3  | 63.2  |  |
| 1992        | 111.4                                           | 89.7  |    | 115.5 |                                             | 174.8 | 95.3  |     | 114.2                                                    |   | 96.3  |   | 91.7  | 116.7 | 67.6  |  |
| 1993        |                                                 |       |    | 86.5  |                                             | 129.2 | 68.5  |     |                                                          |   |       |   | 67.2  |       | 59.1  |  |
| 1993 I      | 94.5                                            | 116.6 |    | 85.0  |                                             | 151.9 | 81.8  |     | 85.7                                                     |   | 80.6  |   | 90.0  | 141.6 | 74.7  |  |
| II          | 90.7                                            | 101.3 |    | 88.0  |                                             | 148.3 | 76.4  |     | 98.7                                                     |   | 82.1  |   | 70.9  | 148.2 | 68.3  |  |
| III         |                                                 |       |    | 89.0  |                                             | 96.0  | 47.6  |     | 62.8                                                     |   |       |   | 54.3  | 122.0 | 67.9  |  |
| IV          |                                                 |       |    | 84.1  |                                             | 120.7 | 68.4  |     |                                                          |   |       |   | 53.7  |       | 61.9  |  |
| 1994 I      |                                                 |       |    | 87.9  |                                             | 126.1 | 79.7  |     |                                                          |   |       |   |       |       |       |  |
| 1993 mar    | 109.6                                           | 160.3 |    | 105.1 |                                             | 167.0 | 98.8  |     | 89.4                                                     |   | 80.6  |   | 101.0 | 165.2 | 83.0  |  |
| apr         | 87.9                                            | 114.6 |    | 88.7  |                                             | 135.5 | 78.2  |     | 85.9                                                     |   | 82.0  |   | 68.2  | 144.6 | 67.6  |  |
| mai         | 88.6                                            | 87.2  |    | 85.6  |                                             | 150.1 | 70.9  |     | 104.9                                                    |   | 82.0  |   | 68.0  | 146.1 | 64.5  |  |
| jun         | 95.5                                            | 101.9 |    | 89.5  |                                             | 159.3 | 79.9  |     | 105.2                                                    |   | 82.1  |   | 76.5  | 154.0 | 72.6  |  |
| jul         |                                                 | 40.4  |    | 90.5  |                                             | 153.8 | 0.0   |     | 94.9                                                     |   |       |   | 55.5  | 83.4  | 75.5  |  |
| aug         |                                                 |       |    | 84.0  |                                             | 1.6   | 74.2  |     | 2.6                                                      |   |       |   | 25.1  | 134.9 | 55.2  |  |
| sep         |                                                 |       |    | 92.5  |                                             | 132.6 | 68.5  |     | 90.9                                                     |   |       |   | 82.3  | 147.8 | 73.0  |  |
| oct         |                                                 |       |    | 89.6  |                                             | 126.1 | 63.5  |     |                                                          |   |       |   | 54.3  | 158.4 | 64.6  |  |
| nov         |                                                 |       |    | 84.4  |                                             | 128.7 | 69.5  |     |                                                          |   |       |   | 55.8  | 151.1 | 65.2  |  |
| dec         |                                                 |       |    | 78.4  |                                             | 107.2 | 72.3  |     |                                                          |   |       |   | 50.9  |       | 55.9  |  |
| 1994 jan    |                                                 |       |    | 70.0  |                                             | 110.9 | 77.2  |     |                                                          |   |       |   | 76.2  |       |       |  |
| feb         |                                                 |       |    | 88.7  |                                             | 136.9 | 73.6  |     |                                                          |   |       |   | 90.3  |       |       |  |
| mar         |                                                 |       |    | 105.1 |                                             | 130.5 | 88.3  |     |                                                          |   |       |   |       |       |       |  |
| apr         |                                                 |       |    | 86.2  |                                             |       | 79.3  |     |                                                          |   |       |   |       |       |       |  |
| mai         |                                                 |       |    | 93.7  |                                             |       | 70.1  |     |                                                          |   |       |   |       |       |       |  |

**VERKAUFVOLUMEN DES  
EINZELHANDELS**
**RETAIL TRADE VOLUME**
**VOLUME DES VENTES  
AU DETAIL**

|             | EUR                            | B     | DK    | D(*)  | GR    | E                                  | F     | IRL   | I     | L     | NL                         | P | UK | USA | JAP |
|-------------|--------------------------------|-------|-------|-------|-------|------------------------------------|-------|-------|-------|-------|----------------------------|---|----|-----|-----|
| <b>0701</b> | <b>Index – brutto</b>          |       |       |       |       | <b>Index – gross</b>               |       |       |       |       | <b>Indice – brut</b>       |   |    |     |     |
|             |                                |       |       |       |       | <i>1985 = 100</i>                  |       |       |       |       |                            |   |    |     |     |
| 1988        | 105.1                          | 99.9  | 111.1 | 120.4 | 111.6 | 100.1                              | 110.8 | 107.5 | 117.7 | 110.4 | 111.9                      |   |    |     |     |
| 1989        | 109.5                          | 99.2  | 113.2 | 119.0 | 114.8 | 104.8                              | 111.4 | 112.2 | 119.9 | 113.2 | 118.0                      |   |    |     |     |
| 1990        | 117.2                          | 99.7  | 123.3 | 116.4 | 116.9 |                                    |       | 117.7 | 120.4 | 112.2 | 125.6                      |   |    |     |     |
| 1991        | 115.8                          | 102.0 | 129.6 | 109.4 | 117.3 |                                    |       | 120.1 |       |       | 109.7                      |   |    |     |     |
| 1991 I      | 110.0                          | 93.5  | 122.9 | 105.7 | 110.2 | 95.9                               |       | 112.5 | 130.5 | 99.3  | 120.6                      |   |    |     |     |
| II          | 116.9                          | 101.3 | 128.8 | 106.5 | 115.6 | 95.2                               |       | 121.3 | 132.5 | 111.5 | 125.7                      |   |    |     |     |
| III         | 111.7                          | 102.8 | 122.7 | 104.4 | 114.4 | 96.1                               |       | 117.3 | 135.0 | 111.4 |                            |   |    |     |     |
| IV          | 124.8                          | 110.4 | 143.9 | 121.0 | 129.2 | 103.8                              |       | 129.1 | 159.2 | 116.7 |                            |   |    |     |     |
| 1991 jan    | 110.7                          | 97.3  | 119.5 | 108.5 | 113.5 | 109.5                              |       | 113.1 | 114.4 | 95.2  | 114.9                      |   |    |     |     |
| feb         | 98.2                           | 85.0  | 112.9 | 102.5 | 101.2 | 101.3                              |       | 101.9 | 109.3 | 93.8  | 110.3                      |   |    |     |     |
| mar         | 121.0                          | 98.2  | 136.2 | 106.0 | 115.9 | 105.4                              |       | 122.4 | 114.3 | 108.9 | 136.5                      |   |    |     |     |
| apr         | 115.8                          | 97.6  | 131.3 | 110.4 | 113.5 | 105.1                              |       | 116.8 | 114.8 | 107.7 | 128.5                      |   |    |     |     |
| mai         | 115.8                          | 107.5 | 128.8 | 103.2 | 117.5 | 108.1                              |       | 124.6 | 112.6 | 115.6 | 123.2                      |   |    |     |     |
| jun         | 118.9                          | 98.7  | 126.3 | 105.9 | 115.8 | 101.5                              |       | 122.7 | 114.0 | 111.4 | 125.3                      |   |    |     |     |
| jul         | 114.8                          | 109.1 | 131.8 | 110.8 | 118.4 | 109.2                              |       | 118.9 | 118.8 | 112.3 |                            |   |    |     |     |
| aug         | 108.6                          | 105.4 | 118.7 | 101.4 | 112.8 | 105.3                              |       | 119.3 | 114.7 | 116.0 |                            |   |    |     |     |
| sep         | 111.7                          | 94.0  | 117.6 | 101.1 | 111.9 | 103.1                              |       | 113.8 | 115.0 | 105.8 |                            |   |    |     |     |
| oct         | 122.0                          | 101.7 | 135.8 | 107.1 | 123.2 | 104.0                              |       | 126.5 | 118.1 | 109.6 |                            |   |    |     |     |
| nov         | 113.8                          | 100.9 | 137.5 | 109.7 | 117.3 | 103.6                              |       | 125.3 | 129.8 | 111.1 |                            |   |    |     |     |
| dec         | 138.6                          | 128.5 | 158.5 | 146.1 | 147.3 | 130.5                              |       | 135.3 | 157.2 | 129.4 |                            |   |    |     |     |
| 1992 jan    |                                | 98.7  | 124.9 |       |       | 111.4                              |       | 115.0 | 112.3 |       |                            |   |    |     |     |
| feb         |                                | 87.4  | 115.5 |       |       |                                    |       | 107.2 | 110.8 |       |                            |   |    |     |     |
| <b>0702</b> | <b>Index – saisonbereinigt</b> |       |       |       |       | <b>Index – seasonally adjusted</b> |       |       |       |       | <b>Indice – désaisonné</b> |   |    |     |     |
|             |                                |       |       |       |       | <i>1985 = 100</i>                  |       |       |       |       |                            |   |    |     |     |
| 1988        | 105.1                          | 99.9  | 111.1 | 120.4 | 111.6 | 100.1                              | 110.8 | 107.5 | 117.7 | 110.4 | 111.9                      |   |    |     |     |
| 1989        | 109.5                          | 99.2  | 113.2 | 119.0 | 114.8 | 104.8                              | 111.4 | 112.2 | 119.9 | 113.2 | 118.0                      |   |    |     |     |
| 1990        | 117.2                          | 99.7  | 123.3 | 116.4 | 116.9 |                                    |       | 117.7 | 120.4 | 112.2 | 125.6                      |   |    |     |     |
| 1991        | 115.8                          | 102.0 | 129.6 | 109.4 | 117.3 |                                    |       | 120.1 |       |       | 109.7                      |   |    |     |     |
| 1991 I      | 114.3                          | 100.7 | 130.5 | 111.6 | 117.0 | 97.7                               |       | 119.9 | 139.7 | 108.8 | 125.5                      |   |    |     |     |
| II          | 114.1                          | 101.5 | 131.4 | 106.0 | 116.9 | 96.4                               |       | 120.6 | 138.2 | 109.4 | 127.9                      |   |    |     |     |
| III         | 117.5                          | 103.3 | 128.9 | 110.9 | 118.3 | 98.0                               |       | 119.5 | 139.3 | 110.0 |                            |   |    |     |     |
| IV          | 117.1                          | 103.0 | 129.9 | 107.3 | 118.3 | 98.6                               |       | 120.6 | 139.2 | 109.4 |                            |   |    |     |     |
| 1991 jan    | 117.0                          | 100.9 | 130.7 | 111.5 | 118.7 | 108.0                              |       | 120.2 | 118.6 | 108.7 | 125.7                      |   |    |     |     |
| feb         | 110.7                          | 100.2 | 128.2 | 109.1 | 115.0 | 104.4                              |       | 117.6 | 118.5 | 108.7 | 124.7                      |   |    |     |     |
| mar         | 115.3                          | 101.0 | 132.6 | 114.3 | 117.1 | 109.2                              |       | 122.0 | 122.8 | 109.1 | 126.0                      |   |    |     |     |
| apr         | 114.1                          | 102.7 | 132.7 | 100.8 | 116.9 | 104.0                              |       | 118.9 | 118.8 | 109.4 | 127.2                      |   |    |     |     |
| mai         | 114.0                          | 101.0 | 131.2 | 108.6 | 116.8 | 107.7                              |       | 121.7 | 118.2 | 110.9 | 127.4                      |   |    |     |     |
| jun         | 114.3                          | 100.9 | 130.5 | 108.6 | 116.9 | 106.0                              |       | 121.2 | 120.0 | 107.9 | 129.2                      |   |    |     |     |
| jul         | 121.6                          | 105.1 | 135.1 | 113.5 | 122.8 | 109.1                              |       | 120.7 | 120.8 | 111.1 |                            |   |    |     |     |
| aug         | 118.0                          | 103.0 | 127.7 | 110.2 | 118.2 | 107.4                              |       | 122.8 | 119.3 | 110.5 |                            |   |    |     |     |
| sep         | 112.8                          | 101.7 | 124.1 | 109.1 | 114.0 | 106.8                              |       | 115.0 | 119.6 | 108.5 |                            |   |    |     |     |
| oct         | 119.6                          | 102.7 | 132.4 | 107.4 | 120.3 | 107.5                              |       | 122.6 | 118.9 | 110.9 |                            |   |    |     |     |
| nov         | 118.0                          | 103.0 | 128.5 | 109.3 | 118.6 | 108.1                              |       | 122.0 | 120.4 | 110.1 |                            |   |    |     |     |
| dec         | 113.7                          | 103.4 | 128.9 | 105.3 | 115.9 | 109.1                              |       | 117.3 | 119.3 | 107.3 |                            |   |    |     |     |
| 1992 jan    |                                | 100.0 | 134.7 |       |       | 108.4                              |       | 122.1 | 119.7 |       |                            |   |    |     |     |
| feb         |                                | 100.1 | 130.5 |       |       |                                    |       | 122.6 | 120.1 |       |                            |   |    |     |     |

**VERKAUFSVOLUMEN DES  
EINZELHANDELS**
**RETAIL TRADE VOLUME**
**VOLUME DES VENTES  
AU DETAIL**

|             | EUR                    | B    | DK   | D(*)  | GR   | E    | F   | IRL  | I    | L    | NL  | P | UK                | USA | JAP                  |  |
|-------------|------------------------|------|------|-------|------|------|-----|------|------|------|-----|---|-------------------|-----|----------------------|--|
| <b>0703</b> | <b>Veränderung (%)</b> |      |      |       |      |      |     |      |      |      |     |   | <b>Change (%)</b> |     | <b>Variation (%)</b> |  |
|             |                        |      |      |       |      |      |     |      |      |      |     |   | <i>T/T-1 %</i>    |     |                      |  |
| 1988        | -0.8                   | 0.6  | 2.4  | 17.5  | 4.7  | 2.1  | 2.9 | 1.7  | 6.3  | 3.3  | 3.8 |   |                   |     |                      |  |
| 1989        | 4.2                    | -0.7 | 1.9  | -1.2  | 2.9  | 4.7  | 0.5 | 4.3  | 1.9  | 2.6  | 5.5 |   |                   |     |                      |  |
| 1990        | 7.1                    | 0.5  | 8.9  | -2.2  | 1.9  |      |     | 4.9  | 0.4  | -0.9 | 6.4 |   |                   |     |                      |  |
| 1991        | -1.2                   | 2.3  | 5.1  | -6.0  | 0.4  |      |     | 2.0  |      | -2.2 |     |   |                   |     |                      |  |
|             |                        |      |      |       |      |      |     |      |      |      |     |   | <i>T/T-4 %</i>    |     |                      |  |
| 1991 I      | -3.6                   | 1.6  | 10.6 | -7.1  | 0.6  | -0.7 |     | 3.8  | -0.9 | -4.0 | 1.3 |   |                   |     |                      |  |
| II          | -3.1                   | 0.6  | 6.8  | -10.2 | -0.4 | -1.3 |     | 2.2  | -3.3 | -2.4 | 1.6 |   |                   |     |                      |  |
| III         | 1.2                    | 4.1  | 1.9  | -1.6  | 1.1  | -0.6 |     | 1.3  | -2.0 | -1.3 |     |   |                   |     |                      |  |
| IV          | 0.8                    | 2.7  | 2.2  | -4.9  | 0.2  | 1.8  |     | 1.1  | -2.7 | -1.1 |     |   |                   |     |                      |  |
|             |                        |      |      |       |      |      |     |      |      |      |     |   | <i>T/T-12 %</i>   |     |                      |  |
| 1991 jan    | -0.9                   | 1.4  | 12.4 | -8.0  | 2.5  | -1.0 |     | 6.6  | 0.5  | -6.1 | 1.6 |   |                   |     |                      |  |
| feb         | -6.9                   | 0.7  | 9.6  | -7.1  | 0.8  | -1.5 |     | 2.7  | -3.9 | -3.1 | 1.0 |   |                   |     |                      |  |
| mar         | -3.3                   | 2.7  | 9.8  | -6.0  | -1.2 | 0.3  |     | 2.4  | 0.6  | -3.0 | 1.2 |   |                   |     |                      |  |
| apr         | -1.8                   | 0.5  | 12.2 | -14.3 | 1.3  | -3.3 |     | 3.8  | -3.5 | -1.6 | 0.9 |   |                   |     |                      |  |
| mai         | -5.1                   | 2.2  | 6.8  | -7.3  | -0.9 | 0.7  |     | 2.4  | -5.0 | -1.3 | 2.4 |   |                   |     |                      |  |
| jun         | -2.5                   | -0.9 | 1.8  | -8.5  | -1.4 | -1.4 |     | 0.5  | -1.5 | -4.3 | 1.7 |   |                   |     |                      |  |
| jul         | 5.7                    | 6.8  | 7.3  | -1.1  | 5.1  | 0.9  |     | 4.8  | -2.1 | -0.5 |     |   |                   |     |                      |  |
| aug         | 1.9                    | 3.9  | -0.9 | -5.7  | 1.0  | -1.4 |     | 3.1  | -2.4 | -1.8 |     |   |                   |     |                      |  |
| sep         | -3.6                   | 1.4  | -1.0 | 2.3   | -2.8 | -1.4 |     | -4.0 | -1.6 | -1.7 |     |   |                   |     |                      |  |
| oct         | 3.5                    | 4.0  | 3.6  | -6.0  | 3.4  | 2.0  |     | 4.2  | -1.8 | -0.4 |     |   |                   |     |                      |  |
| nov         | 1.9                    | 1.9  | -0.2 | -1.9  | 1.2  | 2.1  |     | 1.1  | -0.1 | -1.9 |     |   |                   |     |                      |  |
| dec         | -2.2                   | 2.2  | 3.2  | -6.2  | -3.1 | 1.3  |     | -1.7 | -5.5 | -1.0 |     |   |                   |     |                      |  |
| 1992 jan    |                        | 1.4  | 4.5  |       |      | 1.8  |     | 1.7  | -1.8 |      |     |   |                   |     |                      |  |
| feb         |                        | 2.8  | 2.3  |       |      |      |     | 5.2  | 1.4  |      |     |   |                   |     |                      |  |





**LANDWIRTSCHAFTLICHE  
ERZEUGNISSE**
**AGRICULTURAL  
PRODUCTS**
**PRODUITS  
AGRICLES**

|             | EUR                                              | B    | DK   | D                                  | GR  | E    | F     | IRL   | I                                              | L   | NL    | P    | UK    |
|-------------|--------------------------------------------------|------|------|------------------------------------|-----|------|-------|-------|------------------------------------------------|-----|-------|------|-------|
| <b>0803</b> | <b>Molkereibutter<br/>Erzeugung</b>              |      |      | <b>Dairy butter<br/>production</b> |     |      |       |       | <b>Beurre de laiterie<br/>production</b>       |     |       |      |       |
|             | <i>1000 T</i>                                    |      |      |                                    |     |      |       |       |                                                |     |       |      |       |
| 1990        | 1698.3                                           | 55.1 | 93.4 | 393.1                              | 0.4 | 45.4 | 528.2 | 148.5 | 100.8                                          | 4.6 | 176.5 | 12.5 | 139.8 |
| 1991        | 1602.2                                           | 48.9 | 70.3 | 414.0                              | 0.8 | 37.3 | 478.3 | 140.1 | 101.8                                          | 3.6 | 163.1 | 15.1 | 128.9 |
| 1992        | 1482.4                                           | 43.6 | 62.2 | 392.1                              | 2.9 | 28.9 | 451.2 | 133.5 | 100.3                                          | 2.7 | 151.6 | 16.4 | 96.9  |
| 1993        | 1441.3                                           | 34.8 | 59.5 | 383.0                              | 0.7 | 25.3 | 436.8 | 127.7 | 98.3                                           | 3.4 | 147.3 | 16.1 | 108.3 |
| 1993 I      | 361.8                                            | 8.2  | 16.6 | 101.9                              | 0.0 | 5.3  | 115.8 | 18.6  | 25.0                                           | 0.8 | 37.9  | 4.5  | 27.0  |
| II          | 424.0                                            | 11.4 | 17.2 | 108.8                              | 0.1 | 8.5  | 129.9 | 47.5  | 25.5                                           | 1.1 | 41.4  | 5.1  | 27.4  |
| III         | 345.6                                            | 8.2  | 13.7 | 90.1                               | 0.0 | 6.9  | 89.4  | 42.6  | 25.1                                           | 0.8 | 36.7  | 3.4  | 28.4  |
| IV          | 309.9                                            | 6.9  | 12.0 | 82.2                               | 0.1 | 4.6  | 101.7 | 19.0  | 22.5                                           | 0.7 | 31.3  | 3.1  | 25.5  |
| 1994 I      | 349.0                                            | 6.5  | 15.5 | 95.1                               | 0.0 | 3.5  | 120.6 | 17.0  | 24.4                                           | 0.8 | 34.6  | 4.1  | 26.8  |
| 1993 feb    | 110.3                                            | 2.3  | 4.9  | 31.0                               | 0.0 | 1.6  | 36.0  | 4.7   | 8.0                                            | 0.3 | 11.4  | 1.5  | 8.5   |
| mar         | 133.8                                            | 3.5  | 6.3  | 35.5                               | 0.1 | 1.8  | 42.3  | 10.9  | 8.8                                            | 0.3 | 13.3  | 1.7  | 9.3   |
| apr         | 143.5                                            | 3.8  | 6.3  | 37.4                               | 0.0 | 2.7  | 45.6  | 13.5  | 8.5                                            | 0.4 | 14.3  | 1.6  | 9.3   |
| mai         | 148.7                                            | 3.8  | 6.3  | 38.2                               | 0.0 | 2.6  | 45.7  | 16.5  | 8.6                                            | 0.4 | 14.0  | 1.8  | 10.7  |
| jun         | 131.9                                            | 3.8  | 4.6  | 33.3                               | 0.1 | 3.2  | 38.6  | 17.5  | 8.4                                            | 0.3 | 13.1  | 1.7  | 7.3   |
| jul         | 128.1                                            | 3.5  | 5.3  | 33.0                               | 0.0 | 2.9  | 33.9  | 16.4  | 8.3                                            | 0.3 | 14.8  | 1.3  | 8.4   |
| aug         | 111.8                                            | 2.4  | 4.1  | 29.1                               | 0.0 | 2.1  | 27.8  | 14.4  | 7.8                                            | 0.2 | 12.0  | 1.1  | 10.8  |
| sep         | 105.7                                            | 2.4  | 4.3  | 28.0                               | 0.0 | 1.9  | 27.7  | 11.8  | 9.1                                            | 0.3 | 9.9   | 1.0  | 9.2   |
| oct         | 102.1                                            | 2.1  | 4.1  | 26.4                               | 0.1 | 1.7  | 30.8  | 9.2   | 7.7                                            | 0.2 | 9.8   | 0.9  | 9.1   |
| nov         | 98.1                                             | 2.1  | 3.5  | 26.5                               | 0.1 | 1.4  | 32.3  | 6.0   | 7.1                                            | 0.3 | 10.0  | 1.0  | 7.8   |
| dec         | 109.7                                            | 2.8  | 4.4  | 29.2                               | 0.1 | 1.5  | 38.6  | 3.8   | 7.7                                            | 0.3 | 11.5  | 1.2  | 8.5   |
| 1994 jan    | 118.0                                            | 1.8  | 5.4  | 33.3                               | 0.0 | 1.2  | 41.0  | 3.0   | 8.1                                            | 0.2 | 12.2  | 1.4  | 10.4  |
| feb         | 105.2                                            | 2.0  | 4.5  | 29.0                               | 0.1 | 1.1  | 36.3  | 4.4   | 7.8                                            | 0.3 | 10.4  | 1.3  | 7.9   |
| mar         | 125.8                                            | 2.7  | 5.6  | 32.8                               | 0.0 | 1.2  | 43.3  | 9.6   | 8.4                                            | 0.3 | 12.0  | 1.4  | 8.5   |
| apr         | 134.4                                            | 2.4  | 5.9  | 35.4                               | 0.0 | 1.7  | 44.5  | 13.0  | 8.4                                            | 0.4 | 11.6  | 1.5  | 9.6   |
| <b>0804</b> | <b>Molkereibutter<br/>Lagerbestände (mittel)</b> |      |      | <b>Butter<br/>stocks (average)</b> |     |      |       |       | <b>Beurre de laiterie<br/>stocks (moyenne)</b> |     |       |      |       |
|             | <i>1000 T</i>                                    |      |      |                                    |     |      |       |       |                                                |     |       |      |       |
| 1990        | 7168.6                                           | 23.7 | 6.5  | 34.8                               | 0.0 | 17.0 | 34.8  | 45.5  | 3.9                                            | 0.1 | 54.7  |      | 18.8  |
| 1991        | 7726.6                                           | 21.6 | 7.4  | 0.0                                | 0.0 | 37.6 | 28.7  | 122.6 | 9.2                                            | 0.0 | 75.4  |      | 34.1  |
| 1992        |                                                  | 18.9 | 6.9  | 0.0                                | 0.0 | 34.3 | 22.7  | 82.7  | 10.1                                           | 0.0 | 52.9  |      | 19.1  |
| 1993        |                                                  | 12.5 | 2.4  |                                    | 0.0 | 37.6 | 20.1  | 58.5  | 8.2                                            | 0.0 | 55.6  |      | 12.3  |
| 1993 III    |                                                  | 17.8 | 3.3  | 0.0                                | 0.0 | 38.3 | 38.3  | 62.6  | 8.7                                            | 0.0 | 79.6  | 2.4  | 15.3  |
| IV          |                                                  | 15.8 | 2.8  |                                    | 0.0 | 40.8 | 15.0  | 61.0  | 9.0                                            | 0.0 | 72.4  | 1.3  | 13.0  |
| 1994 I      |                                                  | 4.9  | 0.2  |                                    | 0.0 | 40.2 | 3.8   | 56.3  | 8.2                                            | 0.0 | 32.2  | 1.3  | 10.1  |
| II          |                                                  | 2.8  | 1.6  |                                    | 0.0 | 40.1 | 22.9  | 55.0  | 7.9                                            | 0.0 | 24.0  | 1.3  | 6.1   |
| III         |                                                  | 18.4 | 3.4  |                                    | 0.0 | 38.5 | 39.4  | 58.9  | 9.3                                            | 0.2 | 39.8  | 1.3  | 10.0  |
| 1993 mai    |                                                  | 10.8 | 3.4  | 0.0                                | 0.0 | 36.0 | 32.4  | 55.2  | 7.5                                            | 0.0 | 53.0  | 2.1  | 12.2  |
| jun         |                                                  | 14.7 | 3.3  | 0.0                                | 0.0 | 36.9 | 39.9  | 56.1  | 8.2                                            | 0.0 | 69.2  | 2.3  | 14.6  |
| jul         |                                                  | 17.8 | 3.3  | 0.0                                | 0.0 | 38.3 | 38.3  | 62.6  | 8.7                                            | 0.0 | 79.6  | 2.4  | 15.3  |
| aug         |                                                  | 22.1 | 2.9  | 10.1                               | 0.0 | 39.0 | 30.7  | 60.9  | 9.0                                            | 0.0 | 83.5  | 1.3  | 14.0  |
| sep         |                                                  | 20.8 | 2.9  | 11.4                               | 0.0 | 40.1 | 20.3  | 60.5  | 9.1                                            | 0.0 | 79.2  | 1.3  | 13.9  |
| oct         |                                                  | 15.8 | 2.8  |                                    | 0.0 | 40.8 | 15.0  | 61.0  | 9.0                                            | 0.0 | 72.4  | 1.3  | 13.0  |
| nov         |                                                  | 11.0 | 1.4  |                                    | 0.0 | 41.4 | 10.0  | 59.6  | 8.5                                            | 0.0 | 58.7  | 1.3  | 11.9  |
| dec         |                                                  | 6.8  | 1.3  |                                    | 0.0 | 40.6 | 6.7   | 57.4  | 8.2                                            | 0.0 | 42.1  | 1.3  | 10.7  |
| 1994 jan    |                                                  | 4.9  | 0.2  |                                    | 0.0 | 40.2 | 3.8   | 56.3  | 8.2                                            | 0.0 | 32.2  | 1.3  | 10.1  |
| feb         |                                                  | 2.6  | 0.0  |                                    | 0.0 | 40.2 | 0.9   | 54.1  | 7.8                                            | 0.0 | 15.4  | 1.3  | 8.3   |
| mar         |                                                  | 0.5  | 1.0  |                                    | 0.0 | 40.3 | 12.9  | 55.8  | 7.5                                            | 0.0 | 18.6  | 1.3  | 5.2   |
| apr         |                                                  | 2.8  | 1.6  |                                    | 0.0 | 40.1 | 22.9  | 55.0  | 7.9                                            | 0.0 | 24.0  | 1.3  | 6.1   |
| mai         |                                                  | 6.1  | 2.2  |                                    | 0.0 | 38.8 | 32.9  | 51.2  | 8.6                                            | 0.1 | 30.6  | 1.3  | 6.9   |
| jun         |                                                  | 12.3 | 2.9  |                                    | 0.0 | 38.6 | 36.9  | 54.3  | 9.3                                            | 0.2 | 33.9  | 1.3  | 8.6   |
| jul         |                                                  | 18.4 | 3.4  |                                    | 0.0 | 38.5 | 39.4  | 58.9  | 9.3                                            | 0.2 | 39.8  | 1.3  | 10.0  |

**LANDWIRTSCHAFTLICHE  
ERZEUGNISSE**

**AGRICULTURAL  
PRODUCTS**

**PRODUITS  
AGRICOLÉS**

|             | EUR                                                | B    | DK   | D     | GR                                              | E    | F      | IRL   | I                                                 | L   | NL    | P   | UK    |
|-------------|----------------------------------------------------|------|------|-------|-------------------------------------------------|------|--------|-------|---------------------------------------------------|-----|-------|-----|-------|
| <b>0805</b> | <b>Magermilchpulver<br/>Erzeugung</b>              |      |      |       | <b>Skimmed milk powder<br/>production</b>       |      |        |       | <b>Lait écrémé en poudre<br/>production</b>       |     |       |     |       |
|             |                                                    |      |      |       |                                                 |      | 1000 T |       |                                                   |     |       |     |       |
| 1990        |                                                    | 84.9 | 40.9 | 445.3 | 0.0                                             | 45.1 | 545.9  | 195.1 | 0.0                                               | 7.5 | 101.0 |     | 164.3 |
| 1991        |                                                    | 77.0 | 17.0 | 457.9 | 0.0                                             | 30.0 | 436.1  | 183.2 | 0.0                                               | 0.7 | 62.4  |     | 133.3 |
| 1992        |                                                    | 51.9 | 13.1 | 341.6 | 0.0                                             | 23.2 | 380.2  | 125.9 | 0.0                                               | 0.0 | 59.4  |     | 101.7 |
| 1993        |                                                    | 59.4 | 20.0 | 363.7 | 0.0                                             | 14.6 | 355.8  | 132.0 | 0.0                                               | 0.0 | 76.3  |     | 121.6 |
| 1993 I      | 263.6                                              | 10.2 | 6.4  | 87.5  | 0.0                                             | 1.8  | 86.6   | 25.6  | 0.0                                               | 0.0 | 16.7  | 2.2 | 26.6  |
| II          | 403.2                                              | 24.3 | 6.4  | 120.0 | 0.0                                             | 7.7  | 130.5  | 55.8  | 0.0                                               | 0.0 | 22.2  | 5.0 | 31.3  |
| III         | 284.1                                              | 17.7 | 4.2  | 89.3  | 0.0                                             | 4.2  | 66.5   | 40.4  | 0.0                                               | 0.0 | 25.7  | 1.9 | 34.3  |
| IV          | 202.9                                              | 7.3  | 3.0  | 67.0  | 0.0                                             | 0.9  | 72.2   | 10.2  | 0.0                                               | 0.0 | 11.7  | 1.1 | 29.5  |
| 1994 I      | 253.6                                              | 10.9 | 4.6  | 75.7  | 0.0                                             | 1.3  | 94.1   | 20.7  | 0.0                                               | 0.0 | 14.6  | 2.7 | 28.9  |
| 1993 feb    | 76.8                                               | 2.5  | 1.3  | 25.1  | 0.0                                             | 0.4  | 24.8   | 7.3   | 0.0                                               | 0.0 | 5.6   | 0.6 | 9.2   |
| mar         | 99.6                                               | 4.8  | 2.6  | 30.1  | 0.0                                             | 0.8  | 33.5   | 13.9  | 0.0                                               | 0.0 | 5.1   | 0.8 | 8.0   |
| apr         | 125.3                                              | 6.4  | 2.4  | 39.8  | 0.0                                             | 2.3  | 42.9   | 14.3  | 0.0                                               | 0.0 | 5.8   | 1.6 | 9.8   |
| mai         | 152.9                                              | 9.7  | 2.3  | 45.2  | 0.0                                             | 2.3  | 50.7   | 20.8  | 0.0                                               | 0.0 | 7.0   | 1.8 | 13.1  |
| jun         | 125.0                                              | 8.3  | 1.7  | 35.0  | 0.0                                             | 3.1  | 36.9   | 20.7  | 0.0                                               | 0.0 | 9.4   | 1.6 | 8.3   |
| jul         | 120.8                                              | 9.8  | 2.3  | 37.0  | 0.0                                             | 2.3  | 30.5   | 18.4  | 0.0                                               | 0.0 | 9.8   | 1.0 | 9.8   |
| aug         | 86.4                                               | 5.1  | 1.3  | 27.8  | 0.0                                             | 1.4  | 18.7   | 13.5  | 0.0                                               | 0.0 | 4.6   | 0.7 | 13.3  |
| sep         | 76.9                                               | 2.8  | 0.6  | 24.4  | 0.0                                             | 0.5  | 17.3   | 8.5   | 0.0                                               | 0.0 | 11.3  | 0.2 | 11.2  |
| oct         | 64.6                                               | 2.4  | 1.1  | 21.7  | 0.0                                             | 0.2  | 21.8   | 3.7   | 0.0                                               | 0.0 | 3.1   | 0.3 | 10.3  |
| nov         | 57.7                                               | 2.0  | 0.7  | 17.8  | 0.0                                             | 0.3  | 21.4   | 1.9   | 0.0                                               | 0.0 | 3.7   | 0.3 | 9.6   |
| dec         | 80.6                                               | 2.9  | 1.2  | 27.5  | 0.0                                             | 0.4  | 29.0   | 4.6   | 0.0                                               | 0.0 | 4.9   | 0.5 | 9.6   |
| 1994 jan    | 88.9                                               | 3.6  | 1.3  | 29.8  | 0.0                                             | 0.3  | 32.1   | 3.5   | 0.0                                               | 0.0 | 5.2   | 0.8 | 12.3  |
| feb         | 71.7                                               | 3.2  | 1.3  | 20.8  | 0.0                                             | 0.3  | 26.7   | 6.3   | 0.0                                               | 0.0 | 4.5   | 0.8 | 7.8   |
| mar         | 93.0                                               | 4.2  | 2.0  | 25.2  | 0.0                                             | 0.7  | 35.3   | 10.9  | 0.0                                               | 0.0 | 4.9   | 1.1 | 8.8   |
| apr         | 111.9                                              | 4.9  | 2.7  | 32.6  | 0.0                                             | 1.3  | 42.2   | 14.4  | 0.0                                               | 0.0 | 3.9   | 1.1 | 8.7   |
| <b>0806</b> | <b>Magermilchpulver<br/>Lagerbestände (mittel)</b> |      |      |       | <b>Skimmed milk powder<br/>stocks (average)</b> |      |        |       | <b>Lait écrémé en poudre<br/>stocks (moyenne)</b> |     |       |     |       |
|             |                                                    |      |      |       |                                                 |      | 1000 T |       |                                                   |     |       |     |       |
| 1990        |                                                    | 8.3  | 0.0  | 101.3 | 0.0                                             | 12.1 | 9.4    | 43.4  | 0.0                                               | 0.5 | 1.1   |     | 2.7   |
| 1991        |                                                    | 17.0 | 0.0  | 0.0   | 0.0                                             | 21.9 | 27.9   | 147.5 | 0.0                                               | 1.3 | 7.0   |     | 7.8   |
| 1992        |                                                    | 4.3  | 0.0  | 0.0   | 0.0                                             | 6.9  | 6.7    | 90.8  | 0.0                                               | 0.4 | 1.4   |     | 3.6   |
| 1993        |                                                    | 0.5  | 0.0  |       | 0.0                                             | 0.6  | 0.0    | 22.2  | 0.0                                               | 0.0 | 0.0   |     | 0.9   |
| 1993 III    | 22.5                                               | 0.5  | 0.0  | 0.0   | 0.0                                             | 0.8  | 0.0    | 20.7  | 0.0                                               | 0.0 | 0.0   | 0.0 | 0.5   |
| IV          |                                                    | 0.5  | 0.0  |       | 0.0                                             | 0.3  | 0.0    | 25.0  | 0.0                                               | 0.0 | 0.0   | 0.0 | 1.2   |
| 1994 I      |                                                    | 0.5  | 0.0  |       | 0.0                                             | 0.3  | 0.0    | 25.0  | 0.0                                               | 0.0 | 0.0   | 0.0 | 2.2   |
| II          |                                                    | 1.5  | 0.0  |       | 0.0                                             | 0.3  | 0.0    | 39.3  | 0.0                                               | 0.0 | 0.0   | 0.0 | 3.6   |
| III         |                                                    | 3.8  | 0.0  |       | 0.0                                             | 0.3  | 0.0    | 72.6  | 0.0                                               | 0.0 | 0.0   | 0.0 | 6.6   |
| 1993 mai    | 22.4                                               | 0.5  | 0.0  | 0.0   | 0.0                                             | 0.8  | 0.0    | 20.6  | 0.0                                               | 0.0 | 0.0   | 0.0 | 0.5   |
| jun         | 22.4                                               | 0.5  | 0.0  | 0.0   | 0.0                                             | 0.8  | 0.0    | 20.6  | 0.0                                               | 0.0 | 0.0   | 0.0 | 0.5   |
| jul         | 22.5                                               | 0.5  | 0.0  | 0.0   | 0.0                                             | 0.8  | 0.0    | 20.7  | 0.0                                               | 0.0 | 0.0   | 0.0 | 0.5   |
| aug         |                                                    | 0.5  | 0.0  |       | 0.0                                             | 0.4  | 0.0    | 21.4  | 0.0                                               | 0.0 | 0.0   | 0.0 | 0.5   |
| sep         |                                                    | 0.5  | 0.0  |       | 0.0                                             | 0.3  | 0.0    | 22.0  | 0.0                                               | 0.0 | 0.0   | 0.0 | 1.2   |
| oct         |                                                    | 0.5  | 0.0  |       | 0.0                                             | 0.3  | 0.0    | 25.0  | 0.0                                               | 0.0 | 0.0   | 0.0 | 1.2   |
| nov         |                                                    | 0.5  | 0.0  |       | 0.0                                             | 0.3  | 0.0    | 25.0  | 0.0                                               | 0.0 | 0.0   | 0.0 | 2.2   |
| dec         |                                                    | 0.5  | 0.0  |       | 0.0                                             | 0.3  | 0.0    | 25.0  | 0.0                                               | 0.0 | 0.0   | 0.0 | 2.2   |
| 1994 jan    |                                                    | 0.5  | 0.0  |       | 0.0                                             | 0.3  | 0.0    | 25.0  | 0.0                                               | 0.0 | 0.0   | 0.0 | 2.2   |
| feb         |                                                    | 0.5  | 0.0  |       | 0.0                                             | 0.3  | 0.0    | 25.0  | 0.0                                               | 0.0 | 0.0   | 0.0 | 2.2   |
| mar         |                                                    | 0.7  | 0.0  |       | 0.0                                             | 0.3  | 0.0    | 31.6  | 0.0                                               | 0.0 | 0.0   | 0.0 | 2.2   |
| apr         |                                                    | 1.5  | 0.0  |       | 0.0                                             | 0.3  | 0.0    | 39.3  | 0.0                                               | 0.0 | 0.0   | 0.0 | 3.6   |
| mai         |                                                    | 2.6  | 0.0  |       | 0.0                                             | 0.3  | 0.0    | 44.9  | 0.0                                               | 0.0 | 0.0   | 0.0 | 5.8   |
| jun         |                                                    | 3.8  | 0.0  |       | 0.0                                             | 0.3  | 0.0    | 62.7  | 0.0                                               | 0.0 | 0.0   | 0.0 | 6.4   |
| jul         |                                                    | 3.8  | 0.0  |       | 0.0                                             | 0.3  | 0.0    | 72.6  | 0.0                                               | 0.0 | 0.0   | 0.0 | 6.6   |

AUSSENHANDEL

EXTERNAL TRADE

COMMERCE EXTERIEUR

|             | EUR                        | UEBL   | DK    | D      | GR                   | E     | F      | IRL   | I      | NL                          | P     | UK     | USA    | JAP    |
|-------------|----------------------------|--------|-------|--------|----------------------|-------|--------|-------|--------|-----------------------------|-------|--------|--------|--------|
| <b>0901</b> | <b>Ausfuhren insgesamt</b> |        |       |        | <b>Total exports</b> |       |        |       |        | <b>Exportations totales</b> |       |        |        |        |
|             | <i>Mio ECU</i>             |        |       |        |                      |       |        |       |        |                             |       |        |        |        |
| 1989        | 1043289                    | 90851  | 25942 | 308682 | 6883                 | 42265 | 167994 | 18753 | 127799 | 105090                      | 11498 | 137532 | 330171 | 249761 |
| 1990        | 1081428                    | 92962  | 27848 | 317238 | 6350                 | 46175 | 174499 | 18638 | 133773 | 107188                      | 12847 | 143912 | 308596 | 225334 |
| 1991        | 1116450                    | 95345  | 29298 | 323947 | 7015                 | 51351 | 184714 | 19534 | 136755 | 108212                      | 13158 | 147123 | 340435 | 253822 |
| 1992        | 1136486                    | 95412  | 31063 | 331009 | 7338                 | 53032 | 192361 | 21828 | 137581 | 108614                      | 13727 | 144522 | 344716 | 261653 |
| 1992 I      | 287542                     | 24474  | 7509  | 84078  | 1804                 | 13407 | 49468  | 5268  | 34238  | 28205                       | 3594  | 35497  | 88100  | 65452  |
| II          | 285575                     | 24508  | 7596  | 79782  | 1524                 | 13749 | 49026  | 5682  | 35819  | 26881                       | 3085  | 37922  | 88716  | 63620  |
| III         | 267972                     | 21732  | 7296  | 80768  | 1800                 | 11385 | 44058  | 5255  | 32767  | 25498                       | 3301  | 34113  | 77411  | 62997  |
| IV          | 293529                     | 24349  | 8086  | 86380  | 2234                 | 14506 | 49642  | 5644  | 34749  | 27758                       | 3193  | 36989  | 91771  | 70343  |
| 1991 oct    | 104804                     | 9046   | 2629  | 29495  | 627                  | 5088  | 18294  | 1826  | 13025  | 9984                        | 1230  | 13560  | 30988  | 23500  |
| nov         | 97225                      | 7849   | 2626  | 28391  | 607                  | 5049  | 16205  | 1873  | 11112  | 9453                        | 1102  | 12957  | 29512  | 21541  |
| dec         | 94619                      | 7312   | 2370  | 27222  | 757                  | 4532  | 14950  | 1582  | 13069  | 8409                        | 1012  | 13404  | 27144  | 22747  |
| 1992 jan    | 90688                      | 8026   | 2345  | 26570  | 529                  | 3853  | 15577  | 1677  | 10690  | 9432                        | 1248  | 10741  | 26727  | 18527  |
| feb         | 93547                      | 7683   | 2473  | 26787  | 694                  | 4868  | 15928  | 1799  | 11424  | 8978                        | 1204  | 11709  | 29128  | 22252  |
| mar         | 103308                     | 8764   | 2691  | 30721  | 581                  | 4687  | 17962  | 1792  | 12125  | 9795                        | 1143  | 13047  | 32245  | 24672  |
| apr         | 98569                      | 8252   | 2453  | 29412  | 528                  | 4482  | 16930  | 1710  | 11666  | 9279                        | 1183  | 12675  | 29903  | 21932  |
| mai         | 91173                      | 7647   | 2370  | 25321  | 568                  | 4598  | 14836  | 2101  | 11476  | 8495                        | 1124  | 12637  | 28754  | 20106  |
| jun         | 95832                      | 8609   | 2774  | 25050  | 428                  | 4669  | 17260  | 1871  | 12677  | 9107                        | 777   | 12610  | 30059  | 21583  |
| jul         | 99556                      | 7514   | 2158  | 29213  | 793                  | 4564  | 16402  | 1842  | 13856  | 9035                        | 1382  | 12796  | 25906  | 21541  |
| aug         | 73085                      | 5754   | 2328  | 23888  | 500                  | 2600  | 11257  | 1541  | 7687   | 7226                        | 801   | 9504   | 24684  | 18648  |
| sep         | 95332                      | 8464   | 2809  | 27667  | 507                  | 4222  | 16400  | 1872  | 11223  | 9236                        | 1118  | 11814  | 26822  | 22808  |
| oct         | 103333                     | 8794   | 2893  | 31084  | 737                  | 5108  | 17094  | 1905  | 12376  | 9967                        | 1182  | 12192  | 30374  | 23440  |
| nov         | 94391                      | 7859   | 2747  | 27200  | 662                  | 4622  | 16379  | 1942  | 10761  | 9040                        | 1067  | 12112  | 30307  | 21991  |
| dec         | 95805                      | 7695   | 2446  | 28096  | 835                  | 4776  | 16169  | 1797  | 11612  | 8751                        | 944   | 12685  | 31090  | 24912  |
| <b>0902</b> | <b>Einfuhren insgesamt</b> |        |       |        | <b>Total imports</b> |       |        |       |        | <b>Importations totales</b> |       |        |        |        |
|             | <i>Mio ECU</i>             |        |       |        |                      |       |        |       |        |                             |       |        |        |        |
| 1989        | 1073551                    | 93008  | 24723 | 244679 | 14683                | 61599 | 182861 | 15687 | 138963 | 101550                      | 17145 | 178654 | 429677 | 191375 |
| 1990        | 1129054                    | 98571  | 25452 | 269814 | 15571                | 66319 | 191777 | 16288 | 143040 | 106893                      | 19547 | 175784 | 388918 | 184383 |
| 1991        | 1199582                    | 102524 | 26674 | 314735 | 17412                | 72666 | 200117 | 16833 | 147197 | 110899                      | 21089 | 169437 | 393914 | 191046 |
| 1992        | 1207268                    | 101890 | 26753 | 315745 | 17951                | 74862 | 199361 | 16808 | 145777 | 113973                      | 22739 | 171410 | 409292 | 179511 |
| 1992 I      | 310049                     | 27261  | 6652  | 80837  | 4062                 | 19415 | 51819  | 4181  | 39309  | 28380                       | 5438  | 42695  | 96939  | 45489  |
| II          | 305959                     | 25736  | 6757  | 77353  | 4659                 | 20047 | 50103  | 4208  | 39437  | 27201                       | 5370  | 45088  | 102641 | 44743  |
| III         | 281917                     | 23428  | 6267  | 74810  | 4110                 | 17080 | 46111  | 4075  | 32247  | 26240                       | 5525  | 42022  | 98601  | 42479  |
| IV          | 303990                     | 25382  | 6750  | 82745  | 5139                 | 18217 | 50995  | 4360  | 34774  | 28331                       | 5693  | 41604  | 111895 | 47048  |
| 1991 oct    | 109643                     | 9182   | 2525  | 28504  | 1421                 | 6863  | 18222  | 1559  | 13940  | 10132                       | 1896  | 15399  | 38422  | 17493  |
| nov         | 103017                     | 8371   | 2301  | 26749  | 2293                 | 6910  | 16787  | 1515  | 12665  | 9060                        | 1679  | 14688  | 33210  | 16345  |
| dec         | 95480                      | 8100   | 2099  | 24782  | 1861                 | 5841  | 16276  | 1282  | 11839  | 8823                        | 1688  | 12889  | 31478  | 15035  |
| 1992 jan    | 99630                      | 8699   | 2090  | 26638  | 1421                 | 5992  | 16318  | 1345  | 12731  | 9297                        | 1656  | 13443  | 30756  | 15566  |
| feb         | 100026                     | 8620   | 2091  | 25801  | 1402                 | 6373  | 16652  | 1347  | 12862  | 9153                        | 1735  | 13989  | 30933  | 14165  |
| mar         | 110393                     | 9942   | 2470  | 28397  | 1239                 | 7051  | 18849  | 1489  | 13716  | 9930                        | 2046  | 15263  | 35250  | 15758  |
| apr         | 105617                     | 8957   | 2308  | 28371  | 1702                 | 6651  | 16750  | 1423  | 12898  | 9171                        | 2088  | 15298  | 34421  | 16143  |
| mai         | 98599                      | 7953   | 2152  | 24834  | 1441                 | 6732  | 15319  | 1387  | 13382  | 8640                        | 1939  | 14821  | 33190  | 13912  |
| jun         | 101743                     | 8826   | 2297  | 24148  | 1516                 | 6664  | 18035  | 1398  | 13157  | 9390                        | 1343  | 14969  | 35031  | 14689  |
| jul         | 104623                     | 7709   | 1952  | 28675  | 1684                 | 6893  | 16432  | 1384  | 13052  | 9420                        | 1959  | 15464  | 33304  | 14762  |
| aug         | 77867                      | 7064   | 1979  | 21150  | 1079                 | 4318  | 12064  | 1274  | 6622   | 7688                        | 1735  | 12894  | 31738  | 13603  |
| sep         | 99427                      | 8655   | 2336  | 24986  | 1347                 | 5869  | 17616  | 1417  | 12574  | 9132                        | 1832  | 13664  | 33559  | 14114  |
| oct         | 104693                     | 8609   | 2347  | 28386  | 1478                 | 6377  | 17840  | 1519  | 12273  | 9857                        | 1915  | 14092  | 37478  | 15249  |
| nov         | 99332                      | 8163   | 2210  | 26409  | 1311                 | 5727  | 16838  | 1494  | 11946  | 9086                        | 1908  | 14239  | 37357  | 15924  |
| dec         | 99965                      | 8610   | 2193  | 27950  | 2350                 | 6113  | 16316  | 1347  | 10554  | 9388                        | 1870  | 13273  | 37060  | 15875  |

**AUSSENHANDEL**
**EXTERNAL TRADE**
**COMMERCE EXTERIEUR**

|             | EUR                                                 | UEBL  | DK    | D     | GR                                                 | E    | F     | IRL   | I     | NL                                                 | P    | UK    | USA  | JAP   |
|-------------|-----------------------------------------------------|-------|-------|-------|----------------------------------------------------|------|-------|-------|-------|----------------------------------------------------|------|-------|------|-------|
| <b>0903</b> | <b>Verhältnis der aktuellen Werte<br/>aus / ein</b> |       |       |       | <b>Ratio of current values<br/>exp / imp<br/>%</b> |      |       |       |       | <b>Rapport des valeurs courantes<br/>exp / imp</b> |      |       |      |       |
| 1989        | 97.2                                                | 97.7  | 104.9 | 126.2 | 46.9                                               | 68.6 | 91.9  | 119.5 | 92.0  | 103.5                                              | 67.1 | 77.0  | 76.8 | 130.5 |
| 1990        | 95.8                                                | 94.3  | 109.4 | 117.6 | 40.8                                               | 69.6 | 91.0  | 114.4 | 93.5  | 100.3                                              | 65.7 | 81.9  | 79.5 | 122.4 |
| 1991        | 93.1                                                | 93.0  | 109.8 | 102.9 | 40.3                                               | 70.7 | 92.3  | 116.0 | 92.9  | 97.6                                               | 62.4 | 86.8  | 86.4 | 133.3 |
| 1992        | 94.2                                                | 93.6  | 116.4 | 105.0 | 41.3                                               | 70.8 | 96.5  | 129.9 | 94.5  | 95.3                                               | 60.6 | 84.4  | 84.4 | 146.0 |
| 1992 I      | 92.7                                                | 89.8  | 112.9 | 104.0 | 44.4                                               | 69.1 | 95.5  | 126.0 | 87.1  | 99.4                                               | 66.1 | 83.1  | 90.9 | 143.9 |
| II          | 93.3                                                | 95.2  | 112.4 | 103.1 | 32.7                                               | 68.6 | 97.9  | 135.0 | 90.8  | 98.8                                               | 57.4 | 84.1  | 86.4 | 142.2 |
| III         | 95.1                                                | 92.8  | 116.4 | 108.0 | 43.8                                               | 66.7 | 95.5  | 129.0 | 101.6 | 97.2                                               | 59.7 | 81.2  | 78.5 | 148.3 |
| IV          | 96.6                                                | 95.9  | 119.8 | 104.4 | 43.5                                               | 79.6 | 97.3  | 129.5 | 99.9  | 98.0                                               | 56.1 | 88.9  | 82.0 | 149.5 |
| 1991 oct    | 95.6                                                | 98.5  | 104.2 | 103.5 | 44.1                                               | 74.1 | 100.4 | 117.1 | 93.4  | 98.5                                               | 64.9 | 88.1  | 80.7 | 134.3 |
| nov         | 94.4                                                | 93.8  | 114.1 | 106.1 | 26.5                                               | 73.1 | 96.5  | 123.6 | 87.7  | 104.3                                              | 65.7 | 88.2  | 88.9 | 131.8 |
| dec         | 99.1                                                | 90.3  | 112.9 | 109.8 | 40.7                                               | 77.6 | 91.8  | 123.4 | 110.4 | 95.3                                               | 60.0 | 104.0 | 86.2 | 151.3 |
| 1992 jan    | 91.0                                                | 92.3  | 112.2 | 99.7  | 37.3                                               | 64.3 | 95.5  | 124.7 | 84.0  | 101.5                                              | 75.3 | 79.9  | 86.9 | 119.0 |
| feb         | 93.5                                                | 89.1  | 118.3 | 103.8 | 49.5                                               | 76.4 | 95.7  | 133.5 | 88.8  | 98.1                                               | 69.4 | 83.7  | 94.2 | 157.1 |
| mar         | 93.6                                                | 88.2  | 108.9 | 108.2 | 46.9                                               | 66.5 | 95.3  | 120.4 | 88.4  | 98.6                                               | 55.9 | 85.5  | 91.5 | 156.6 |
| apr         | 93.3                                                | 92.1  | 106.3 | 103.7 | 31.0                                               | 67.4 | 101.1 | 120.1 | 90.4  | 101.2                                              | 56.7 | 82.9  | 86.9 | 135.9 |
| mai         | 92.5                                                | 96.2  | 110.1 | 102.0 | 39.4                                               | 68.3 | 96.9  | 151.5 | 85.8  | 98.3                                               | 58.0 | 85.3  | 86.6 | 144.5 |
| jun         | 94.2                                                | 97.5  | 120.7 | 103.7 | 28.2                                               | 70.1 | 95.7  | 133.8 | 96.4  | 97.0                                               | 57.9 | 84.2  | 85.8 | 146.9 |
| jul         | 95.2                                                | 97.5  | 110.6 | 101.9 | 47.1                                               | 66.2 | 99.8  | 133.1 | 106.2 | 95.9                                               | 70.6 | 82.7  | 77.8 | 145.9 |
| aug         | 93.9                                                | 81.4  | 117.6 | 112.9 | 46.3                                               | 60.2 | 93.3  | 121.0 | 116.1 | 94.0                                               | 46.2 | 73.7  | 77.8 | 137.1 |
| sep         | 95.9                                                | 97.8  | 120.3 | 110.7 | 37.6                                               | 71.9 | 93.1  | 132.1 | 89.3  | 101.1                                              | 61.0 | 86.5  | 79.9 | 161.6 |
| oct         | 98.7                                                | 102.2 | 123.2 | 109.5 | 49.9                                               | 80.1 | 95.8  | 125.4 | 100.8 | 101.1                                              | 61.7 | 86.5  | 81.0 | 153.7 |
| nov         | 95.0                                                | 96.3  | 124.3 | 103.0 | 50.5                                               | 80.7 | 97.3  | 130.0 | 90.1  | 99.5                                               | 55.9 | 85.1  | 81.1 | 138.1 |
| dec         | 95.8                                                | 89.4  | 111.5 | 100.5 | 35.5                                               | 78.1 | 99.1  | 133.4 | 110.0 | 93.2                                               | 50.5 | 95.6  | 83.9 | 156.9 |



AUSSENHANDEL

EXTERNAL TRADE

COMMERCE EXTERIEUR

|             | EUR                     | UEBL  | DK    | D                       | GR   | E     | F     | IRL                     | I     | NL    | P    | UK    |
|-------------|-------------------------|-------|-------|-------------------------|------|-------|-------|-------------------------|-------|-------|------|-------|
| <b>0904</b> | <b>Einfuhr extra EG</b> |       |       | <b>Imports extra EC</b> |      |       |       | <b>Imports extra CE</b> |       |       |      |       |
|             | <i>Mio ECU</i>          |       |       |                         |      |       |       |                         |       |       |      |       |
| 1990        | 462719                  | 28731 | 11771 | 123690                  | 5575 | 27057 | 66957 | 4626                    | 60385 | 42895 | 6035 | 84998 |
| 1991        | 493990                  | 30073 | 12205 | 142937                  | 6916 | 29167 | 71098 | 5082                    | 61697 | 45510 | 5904 | 83400 |
| 1992        | 487730                  | 28691 | 11929 | 142782                  | 6633 | 29531 | 67891 | 4613                    | 59341 | 46906 | 6004 | 83410 |
| 1993        | 485974                  | 28541 | 11873 | 142757                  | 7510 | 25250 | 66333 | 6320                    | 56242 | 43969 | 5797 | 91383 |
| 1993 I      | 119307                  | 7091  | 2840  | 34368                   | 1398 | 5852  | 17695 | 1550                    | 14675 | 10682 | 1311 | 21789 |
| II          | 119727                  | 7003  | 2873  | 34486                   | 1972 | 6394  | 16057 | 1410                    | 14768 | 10500 | 1368 | 22895 |
| III         | 119491                  | 6747  | 2773  | 35908                   | 1925 | 5622  | 15982 | 1568                    | 12869 | 10806 | 1263 | 23374 |
| IV          | 125371                  | 8175  | 3106  | 37995                   | 2214 | 6532  | 16243 | 1720                    | 13929 | 10787 | 1413 | 23257 |
| 1994 I      |                         |       | 3341  | 37816                   |      | 6351  |       |                         | 15063 | 12353 | 1419 | 25543 |
| 1993 feb    | 39563                   | 2261  | 929   | 11957                   | 444  | 1861  | 6260  | 555                     | 4714  | 3463  | 394  | 6668  |
| mar         | 43393                   | 2718  | 1048  | 12273                   | 635  | 2202  | 6210  | 554                     | 5168  | 3901  | 496  | 8189  |
| apr         | 40840                   | 2400  | 948   | 12156                   | 700  | 2070  | 5460  | 476                     | 4954  | 3537  | 460  | 7679  |
| mai         | 37811                   | 2109  | 942   | 10650                   | 514  | 2071  | 5062  | 477                     | 4995  | 3053  | 444  | 7493  |
| jun         | 41076                   | 2494  | 983   | 11681                   | 758  | 2253  | 5535  | 457                     | 4818  | 3910  | 464  | 7723  |
| jul         | 39783                   | 2062  | 822   | 11882                   | 732  | 1974  | 4968  | 529                     | 4627  | 3594  | 462  | 8128  |
| aug         | 37851                   | 2320  | 883   | 11759                   | 539  | 1654  | 5720  | 497                     | 3222  | 3453  | 378  | 7427  |
| sep         | 41858                   | 2365  | 1068  | 12267                   | 654  | 1993  | 5294  | 542                     | 5021  | 3758  | 423  | 7818  |
| oct         | 41244                   | 2555  | 1017  | 12705                   | 702  | 2007  | 5316  | 615                     | 4599  | 3481  | 435  | 7813  |
| nov         | 42491                   | 2621  | 1038  | 12655                   | 667  | 2126  | 5631  | 580                     | 4824  | 3641  | 508  | 8200  |
| dec         | 41637                   | 2998  | 1051  | 12635                   | 846  | 2399  | 5296  | 525                     | 4507  | 3665  | 470  | 7244  |
| 1994 jan    | 41855                   | 2683  | 1035  | 11619                   | 393  | 1849  | 5936  | 655                     | 4775  | 4037  | 463  | 8411  |
| feb         |                         |       | 1037  | 11968                   | 614  | 2119  | 5360  | 657                     | 4888  | 3736  | 475  | 8002  |
| mar         |                         |       | 1269  | 14229                   |      | 2383  |       |                         | 5399  | 4581  | 482  | 9130  |
| apr         |                         |       |       | 11958                   |      | 0     |       |                         | 0     |       | 0    | 0     |
| <b>0905</b> | <b>Ausfuhr extra EG</b> |       |       | <b>Exports extra EC</b> |      |       |       | <b>Exports extra CE</b> |       |       |      |       |
|             | <i>Mio ECU</i>          |       |       |                         |      |       |       |                         |       |       |      |       |
| 1990        | 419814                  | 22388 | 13336 | 146693                  | 2233 | 15600 | 64997 | 4532                    | 55384 | 24366 | 3264 | 67020 |
| 1991        | 423497                  | 22869 | 13416 | 149135                  | 2506 | 16670 | 67221 | 4840                    | 55524 | 24988 | 3127 | 63201 |
| 1992        | 435660                  | 23371 | 14107 | 151316                  | 2568 | 17747 | 71009 | 5471                    | 57718 | 26020 | 3310 | 63023 |
| 1993        | 482588                  | 27987 | 14448 | 162840                  | 3174 | 20467 | 71694 | 7500                    | 67230 | 31002 | 3220 | 73027 |
| 1993 I      | 106676                  | 6293  | 3418  | 38491                   | 578  | 4284  | 14372 | 1498                    | 14379 | 6826  | 731  | 15805 |
| II          | 118778                  | 6948  | 3584  | 38767                   | 873  | 4733  | 18924 | 1683                    | 17366 | 7298  | 654  | 17948 |
| III         | 117938                  | 6747  | 3603  | 39432                   | 766  | 4369  | 17755 | 1819                    | 16432 | 7588  | 738  | 18423 |
| IV          | 136878                  | 7999  | 4012  | 46149                   | 957  | 5754  | 20361 | 2218                    | 19053 | 8778  | 865  | 20731 |
| 1994 I      |                         |       | 3761  | 41062                   |      | 5621  |       |                         | 17315 | 7616  | 793  | 19028 |
| 1993 feb    | 35140                   | 2111  | 1113  | 12964                   | 169  | 1457  | 4719  | 491                     | 4841  | 2198  | 224  | 4854  |
| mar         | 40403                   | 2569  | 1307  | 14176                   | 265  | 1700  | 5561  | 557                     | 5210  | 2465  | 301  | 6292  |
| apr         | 38721                   | 2113  | 1108  | 12574                   | 224  | 1511  | 6204  | 531                     | 5895  | 2263  | 224  | 6073  |
| mai         | 37649                   | 2178  | 1199  | 12262                   | 253  | 1502  | 6028  | 569                     | 5749  | 2148  | 204  | 5556  |
| jun         | 42408                   | 2657  | 1277  | 13930                   | 396  | 1719  | 6692  | 583                     | 5721  | 2887  | 225  | 6318  |
| jul         | 41908                   | 2410  | 1051  | 13061                   | 261  | 1724  | 6691  | 615                     | 6803  | 2631  | 318  | 6342  |
| aug         | 35334                   | 1791  | 1205  | 12946                   | 238  | 1280  | 5020  | 576                     | 4093  | 2248  | 177  | 5761  |
| sep         | 40695                   | 2546  | 1347  | 13425                   | 267  | 1365  | 6043  | 628                     | 5536  | 2709  | 242  | 6320  |
| oct         | 44180                   | 2554  | 1335  | 14761                   | 285  | 1851  | 6527  | 736                     | 6202  | 2898  | 261  | 6771  |
| nov         | 44121                   | 2637  | 1318  | 14524                   | 314  | 2112  | 6415  | 768                     | 6037  | 2862  | 305  | 6827  |
| dec         | 48577                   | 2808  | 1359  | 16864                   | 358  | 1792  | 7419  | 714                     | 6814  | 3018  | 299  | 7132  |
| 1994 jan    | 37549                   | 2642  | 1158  | 12828                   | 230  | 1411  | 5685  | 616                     | 4694  | 2318  | 262  | 5705  |
| feb         |                         |       | 1218  | 13155                   | 286  | 1922  | 5858  | 644                     | 5983  | 2443  | 235  | 6094  |
| mar         |                         |       | 1385  | 15079                   |      | 2288  |       |                         | 6639  | 2855  | 297  | 7229  |
| apr         |                         |       |       | 14194                   |      | 0     |       |                         | 0     |       | 0    | 0     |

**AUSSENHANDEL**
**EXTERNAL TRADE**
**COMMERCE EXTERIEUR**

|             | EUR                                        | UEBL  | DK    | D      | GR                                     | E      | F      | IRL   | I      | NL    | P                                           | UK     | USA    | JAP   |  |
|-------------|--------------------------------------------|-------|-------|--------|----------------------------------------|--------|--------|-------|--------|-------|---------------------------------------------|--------|--------|-------|--|
| <b>0906</b> | <b>Einfuhr intra EG</b>                    |       |       |        | <b>Imports intra EC</b>                |        |        |       |        |       | <b>Imports intra CE</b>                     |        |        |       |  |
|             | <i>Mio ECU</i>                             |       |       |        |                                        |        |        |       |        |       |                                             |        |        |       |  |
| 1989        | 624488                                     | 64140 | 12940 | 130559 | 9142                                   | 34981  | 118882 | 10960 | 78827  | 61107 | 11636                                       | 91316  | 77406  | 25740 |  |
| 1990        | 663797                                     | 69713 | 13680 | 145984 | 9987                                   | 39174  | 124360 | 11530 | 82167  | 63997 | 13500                                       | 89705  | 72219  | 27641 |  |
| 1991        | 702924                                     | 72289 | 14467 | 171684 | 10490                                  | 43454  | 128402 | 11633 | 84970  | 65387 | 15168                                       | 84979  | 69802  | 25771 |  |
| 1992        | 715997                                     | 72587 | 14824 | 172828 | 11264                                  | 45124  | 130879 | 12078 | 85693  | 67063 | 16725                                       | 86932  | 72463  | 24181 |  |
| 1993 I      |                                            | 17233 |       | 37651  | 3156                                   | 9433   | 29476  | 2777  | 16882  | 12812 | 3828                                        | 19951  | 19036  | 6110  |  |
| II          |                                            | 16376 |       | 33933  | 2785                                   | 10836  | 30465  |       | 17984  | 16368 | 3999                                        | 21922  | 20281  | 6210  |  |
| III         |                                            | 14699 |       | 31286  | 2486                                   | 8927   | 27041  |       | 15104  | 21414 | 3153                                        | 21551  | 20941  | 6680  |  |
| IV          |                                            |       |       | 35743  |                                        | 10749  | 30875  |       | 19811  |       | 3578                                        | 23095  | 23532  |       |  |
| 1992 oct    | 62967                                      | 6267  | 1339  | 15573  | 976                                    | 3846   | 11893  | 1129  | 7319   | 5981  | 1445                                        | 7199   | 6629   | 1910  |  |
| nov         | 59358                                      | 5831  | 1266  | 14615  | 816                                    | 3325   | 11243  | 1075  | 6944   | 5587  | 1422                                        | 7234   | 6718   | 2100  |  |
| dec         | 58995                                      | 6145  | 1248  | 15275  | 1426                                   | 3492   | 10653  | 933   | 6192   | 5551  | 1386                                        | 6693   | 6924   | 2260  |  |
| 1993 jan    |                                            | 4912  |       | 11998  | 845                                    | 2572   | 8803   | 853   | 4411   | 3604  | 1016                                        | 5833   | 5687   | 1920  |  |
| feb         |                                            | 5793  |       | 12818  | 1046                                   | 3025   | 9902   | 907   | 5856   | 4236  | 1246                                        | 6612   | 5938   | 1840  |  |
| mar         |                                            | 6527  |       | 12835  | 1265                                   | 3836   | 10770  | 1017  | 6615   | 4973  | 1565                                        | 7507   | 7411   | 2340  |  |
| apr         |                                            | 5526  |       | 12688  | 988                                    | 3837   | 9941   |       | 5751   | 4824  | 1400                                        | 7067   | 6528   | 1990  |  |
| mai         |                                            | 5040  |       | 10273  | 953                                    | 3412   | 9495   |       | 6130   | 5112  | 1327                                        | 6993   | 6457   | 1970  |  |
| jun         |                                            | 5810  |       | 10972  | 843                                    | 3587   | 11030  |       | 6103   | 6432  | 1272                                        | 7862   | 7296   | 2240  |  |
| jul         |                                            | 4477  |       | 10308  | 848                                    | 3297   | 9178   |       | 5604   | 6171  | 1174                                        | 8029   | 7366   | 2360  |  |
| aug         |                                            | 4595  |       | 9824   | 718                                    | 2020   | 7096   |       | 3504   | 6831  | 814                                         | 6124   | 6918   | 2230  |  |
| sep         |                                            | 5627  |       | 11155  | 920                                    | 3610   | 10766  |       | 5996   | 8412  | 1165                                        | 7398   | 6658   | 2080  |  |
| oct         |                                            |       |       | 11561  | 878                                    | 3630   | 10271  |       | 6257   | 9154  | 1188                                        | 7752   | 7389   | 2220  |  |
| nov         |                                            |       |       | 11428  |                                        | 3767   | 10358  |       | 5910   | 10609 | 1228                                        | 7830   | 8151   | 2500  |  |
| dec         |                                            |       |       | 12754  |                                        | 3351   | 10246  |       | 7644   |       | 1161                                        | 7513   | 7991   |       |  |
| <b>0907</b> | <b>Handelsbilanz insgesamt (FOB / CIF)</b> |       |       |        | <b>Trade balance total (FOB / CIF)</b> |        |        |       |        |       | <b>Balance commercial total (FOB / CAF)</b> |        |        |       |  |
|             | <i>Mio ECU</i>                             |       |       |        |                                        |        |        |       |        |       |                                             |        |        |       |  |
| 1989        | -30263                                     | -2157 | 1219  | 64002  | -7800                                  | -19334 | -14867 | 3066  | -11164 | 3540  | -5647                                       | -41121 | -99506 | 5838  |  |
| 1990        | -47626                                     | -5609 | 2396  | 47425  | -9221                                  | -20144 | -17278 | 2350  | -9267  | 295   | -6700                                       | -31872 | -80321 | 4095  |  |
| 1991        | -83132                                     | -7179 | 2624  | 9212   | -10396                                 | -21315 | -15403 | 2700  | -10442 | -2687 | -7932                                       | -22314 | -53479 | 6277  |  |
| 1992        | -70782                                     | -6479 | 4310  | 15263  | -10613                                 | -21830 | -7000  | 5020  | -8196  | -5359 | -9012                                       | -26888 | -64576 | 8214  |  |
| 1992 I      | -22507                                     | -2787 | 857   | 3242   | -2258                                  | -6008  | -2351  | 1087  | -5071  | -176  | -1843                                       | -7198  | -8839  | 1996  |  |
| II          | -20385                                     | -1228 | 839   | 2429   | -3135                                  | -6298  | -1077  | 1473  | -3618  | -320  | -2285                                       | -7165  | -13925 | 1887  |  |
| III         | -13945                                     | -1696 | 1029  | 5957   | -2310                                  | -5695  | -2053  | 1180  | 519    | -742  | -2224                                       | -7909  | -21189 | 2051  |  |
| IV          | -10461                                     | -1034 | 1336  | 3635   | -2905                                  | -3711  | -1353  | 1284  | -25    | -572  | -2501                                       | -4616  | -20124 | 2326  |  |
| 1991 oct    | -4839                                      | -135  | 105   | 991    | -794                                   | -1776  | 72     | 267   | -916   | -148  | -665                                        | -1840  | -7434  | 600   |  |
| nov         | -5791                                      | -521  | 325   | 1643   | -1686                                  | -1861  | -581   | 358   | -1553  | 392   | -576                                        | -1731  | -3698  | 510   |  |
| dec         | -861                                       | -788  | 271   | 2440   | -1104                                  | -1310  | -1327  | 300   | 1230   | -414  | -676                                        | 516    | -4334  | 770   |  |
| 1992 jan    | -8942                                      | -672  | 254   | -69    | -892                                   | -2139  | -741   | 332   | -2041  | 135   | -409                                        | -2702  | -4029  | 290   |  |
| feb         | -6479                                      | -937  | 382   | 986    | -709                                   | -1505  | -724   | 452   | -1438  | -175  | -532                                        | -2280  | -1805  | 800   |  |
| mar         | -7085                                      | -1178 | 221   | 2324   | -658                                   | -2364  | -887   | 303   | -1591  | -136  | -903                                        | -2216  | -3005  | 890   |  |
| apr         | -7048                                      | -706  | 145   | 1041   | -1174                                  | -2169  | 180    | 287   | -1232  | 108   | -905                                        | -2622  | -4518  | 570   |  |
| mai         | -7426                                      | -306  | 218   | 487    | -873                                   | -2134  | -482   | 714   | -1907  | -145  | -814                                        | -2183  | -4435  | 610   |  |
| jun         | -5911                                      | -217  | 477   | 901    | -1088                                  | -1996  | -775   | 473   | -479   | -283  | -565                                        | -2360  | -4972  | 680   |  |
| jul         | -5067                                      | -195  | 206   | 538    | -891                                   | -2329  | -30    | 458   | 805    | -384  | -577                                        | -2668  | -7398  | 670   |  |
| aug         | -4782                                      | -1310 | 349   | 2738   | -579                                   | -1719  | -807   | 267   | 1065   | -462  | -934                                        | -3391  | -7053  | 500   |  |
| sep         | -4095                                      | -191  | 474   | 2681   | -840                                   | -1647  | -1216  | 455   | -1351  | 104   | -714                                        | -1850  | -6738  | 860   |  |
| oct         | -1360                                      | 185   | 546   | 2698   | -741                                   | -1269  | -746   | 386   | 103    | 111   | -733                                        | -1900  | -7105  | 810   |  |
| nov         | -4941                                      | -304  | 537   | 791    | -649                                   | -1105  | -459   | 448   | -1185  | -46   | -841                                        | -2127  | -7050  | 600   |  |
| dec         | -4160                                      | -915  | 253   | 146    | -1515                                  | -1338  | -148   | 450   | 1058   | -637  | -926                                        | -589   | -5970  | 900   |  |

**AUSSENHANDEL**

**EXTERNAL TRADE**

**COMMERCE EXTERIEUR**

|             | EUR                                           | UEBL  | DK   | D     | GR                                            | E      | F      | IRL  | I                                                   | NL     | P     | UK     |  |
|-------------|-----------------------------------------------|-------|------|-------|-----------------------------------------------|--------|--------|------|-----------------------------------------------------|--------|-------|--------|--|
| <b>0908</b> | <b>Handelsbilanz<br/>extra-EG (FOB / CIF)</b> |       |      |       | <b>Trade balance<br/>extra-EC (FOB / CIF)</b> |        |        |      | <b>Balance commerciale<br/>extra-CE (FOB / CAF)</b> |        |       |        |  |
|             | <i>Mio ECU</i>                                |       |      |       |                                               |        |        |      |                                                     |        |       |        |  |
| 1990        | -42906                                        | -6343 | 1565 | 23003 | -3342                                         | -11457 | -1960  | -94  | -5001                                               | -18529 | -2771 | -17977 |  |
| 1991        | -70493                                        | -7203 | 1211 | 6197  | -4410                                         | -12497 | -3877  | -242 | -6174                                               | -20523 | -2777 | -20200 |  |
| 1992        | -52071                                        | -5320 | 2177 | 8534  | -4065                                         | -11784 | 3118   | 859  | -1623                                               | -20887 | -2694 | -20387 |  |
| 1993        | -3387                                         | -555  | 2575 | 20082 | -4335                                         | -4783  | 5361   | 1179 | 10988                                               | -12966 | -2577 | -18356 |  |
| 1993 I      | -12632                                        | -798  | 578  | 4123  | -820                                          | -1568  | -3322  | -52  | -296                                                | -3856  | -580  | -5984  |  |
| II          | -949                                          | -55   | 711  | 4281  | -1099                                         | -1661  | 2867   | 274  | 2598                                                | -3202  | -714  | -4946  |  |
| III         | -1554                                         | 0     | 829  | 3524  | -1159                                         | -1253  | 1772   | 251  | 3562                                                | -3218  | -525  | -4951  |  |
| IV          | 11506                                         | -176  | 906  | 8154  | -1257                                         | -778   | 4118   | 498  | 5124                                                | -2008  | -548  | -2526  |  |
| 1994 I      |                                               |       | 421  | 3246  |                                               | -730   |        |      | 2253                                                | -4738  | -626  | -6515  |  |
| 1993 feb    | -4423                                         | -150  | 184  | 1007  | -276                                          | -404   | -1541  | -65  | 127                                                 | -1265  | -170  | -1815  |  |
| mar         | -2990                                         | -149  | 259  | 1903  | -370                                          | -502   | -649   | 3    | 42                                                  | -1435  | -195  | -1896  |  |
| apr         | -2119                                         | -287  | 160  | 418   | -476                                          | -559   | 744    | 56   | 941                                                 | -1274  | -236  | -1605  |  |
| mai         | -162                                          | 69    | 257  | 1612  | -261                                          | -568   | 966    | 92   | 753                                                 | -905   | -239  | -1937  |  |
| jun         | 1332                                          | 163   | 294  | 2250  | -362                                          | -534   | 1157   | 126  | 903                                                 | -1023  | -239  | -1404  |  |
| jul         | 2125                                          | 348   | 229  | 1179  | -471                                          | -251   | 1723   | 86   | 2176                                                | -963   | -144  | -1786  |  |
| aug         | -2516                                         | -529  | 322  | 1187  | -300                                          | -375   | -700   | 80   | 871                                                 | -1206  | -201  | -1666  |  |
| sep         | -1163                                         | 181   | 279  | 1158  | -387                                          | -627   | 749    | 86   | 515                                                 | -1049  | -181  | -1498  |  |
| oct         | 2936                                          | -1    | 318  | 2057  | -417                                          | -157   | 1211   | 121  | 1604                                                | -583   | -174  | -1042  |  |
| nov         | 1630                                          | 15    | 281  | 1869  | -353                                          | -14    | 785    | 188  | 1213                                                | -779   | -203  | -1373  |  |
| dec         | 6940                                          | -190  | 307  | 4228  | -487                                          | -607   | 2123   | 189  | 2307                                                | -647   | -171  | -112   |  |
| 1994 jan    | -4306                                         | -41   | 123  | 1209  | -163                                          | -438   | -251   | -39  | -82                                                 | -1719  | -201  | -2705  |  |
| feb         |                                               |       | 181  | 1186  | -328                                          | -197   | 497    | -14  | 1094                                                | -1293  | -240  | -1908  |  |
| mar         |                                               |       | 116  | 850   |                                               | -95    |        |      | 1240                                                | -1726  | -185  | -1901  |  |
| apr         |                                               |       |      | 2237  |                                               | 0      |        |      | 0                                                   |        | 0     | 0      |  |
| <b>0909</b> | <b>Handelsbilanz<br/>intra-EG (FOB / CIF)</b> |       |      |       | <b>Trade balance<br/>intra-EC (FOB / CIF)</b> |        |        |      | <b>Balance commerciale<br/>intra-CE (FOB / CAF)</b> |        |       |        |  |
|             | <i>Mio ECU</i>                                |       |      |       |                                               |        |        |      |                                                     |        |       |        |  |
| 1989        | 1233                                          | 2697  | 212  | 38597 | -4656                                         | -8875  | -15408 | 2969 | -6787                                               | 18467  | -3440 | -22544 |  |
| 1990        | -6924                                         | 141   | 817  | 24003 | -5923                                         | -9185  | -14887 | 2406 | -4261                                               | 18030  | -4064 | -14002 |  |
| 1991        | -14749                                        | -598  | 1388 | 2605  | -6036                                         | -9338  | -10944 | 2894 | -4328                                               | 17063  | -5290 | -2165  |  |
| 1992        | -19455                                        | -1199 | 2108 | 6336  | -6556                                         | -9961  | -9601  | 4124 | -6304                                               | 14808  | -6451 | -6760  |  |
| 1993 I      |                                               | 2320  |      | 799   | -2180                                         | -1031  | 81     | 1429 | 1130                                                | 6779   | -1339 | 1278   |  |
| II          |                                               | 3445  |      | 2355  | -1624                                         | -1628  | -1938  |      | 1278                                                | 8652   | -1524 | -2259  |  |
| III         |                                               | 2662  |      | 2926  | -1544                                         | -1696  | -892   |      | 2540                                                | 10662  | -891  | -2474  |  |
| IV          |                                               |       |      | 4477  |                                               | -1708  | -1269  |      | 1927                                                |        | -1173 | -2134  |  |
| 1992 oct    | 233                                           | 355   | 227  | 1188  | -525                                          | -551   | -1172  | 304  | -89                                                 | 1465   | -548  | -421   |  |
| nov         | -1910                                         | -77   | 175  | -70   | -414                                          | -265   | -1067  | 388  | -764                                                | 1241   | -622  | -435   |  |
| dec         | -4461                                         | -818  | 24   | -1390 | -844                                          | -503   | -1347  | 364  | -170                                                | 757    | -710  | 176    |  |
| 1993 jan    |                                               | 1168  |      | -278  | -566                                          | -173   | 117    | 385  | 951                                                 | 2373   | -199  | 878    |  |
| feb         |                                               | 487   |      | 420   | -721                                          | -304   | -254   | 400  | 272                                                 | 1941   | -474  | 338    |  |
| mar         |                                               | 666   |      | 657   | -893                                          | -555   | 218    | 643  | -93                                                 | 2465   | -666  | 62     |  |
| apr         |                                               | 1171  |      | 180   | -579                                          | -670   | -293   |      | 115                                                 | 1994   | -584  | -667   |  |
| mai         |                                               | 970   |      | 962   | -535                                          | -376   | -717   |      | 489                                                 | 2674   | -530  | -361   |  |
| jun         |                                               | 1304  |      | 1214  | -511                                          | -582   | -928   |      | 673                                                 | 3984   | -410  | -1231  |  |
| jul         |                                               | 854   |      | 636   | -450                                          | -462   | 58     |      | 2220                                                | 2890   | -200  | -1634  |  |
| aug         |                                               | 475   |      | 977   | -478                                          | -501   | -718   |      | -57                                                 | 3310   | -344  | -359   |  |
| sep         |                                               | 1332  |      | 1313  | -616                                          | -733   | -232   |      | 377                                                 | 4463   | -347  | -481   |  |
| oct         |                                               |       |      | 2405  | -640                                          | -640   | -351   |      | 705                                                 | 3952   | -353  | -749   |  |
| nov         |                                               |       |      | 2242  |                                               | -485   | -264   |      | 445                                                 | 4583   | -380  | -584   |  |
| dec         |                                               |       |      | -171  |                                               | -583   | -654   |      | 776                                                 |        | -440  | -802   |  |

## EINFUHR NACH LÄNDERN

## IMPORTS BY COUNTRY

## IMPORTATIONS PAR PAYS

|             | EUR                                                | UEBL  | DK    | D     | GR                                                | E     | F     | IRL   | I                                                | NL    | P     | UK    |  |
|-------------|----------------------------------------------------|-------|-------|-------|---------------------------------------------------|-------|-------|-------|--------------------------------------------------|-------|-------|-------|--|
| <b>0916</b> | <b>Industrialisierte westliche<br/>Drittländer</b> |       |       |       | <b>Western industrialized<br/>third countries</b> |       |       |       | <b>Pays tiers industrialisés<br/>occidentaux</b> |       |       |       |  |
|             | <i>1985 = 100</i>                                  |       |       |       |                                                   |       |       |       |                                                  |       |       |       |  |
| 1990        | 130.3                                              | 124.5 | 97.9  | 139.6 | 127.2                                             | 178.2 | 149.2 | 128.7 | 129.6                                            | 130.7 | 129.6 | 111.6 |  |
| 1991        | 138.3                                              | 132.9 | 102.2 | 155.8 | 151.2                                             | 189.2 | 160.1 | 140.1 | 131.7                                            | 141.9 | 133.0 | 110.6 |  |
| 1992        | 135.7                                              | 128.7 | 99.7  | 155.2 | 138.6                                             | 189.7 | 150.5 | 120.0 | 126.4                                            | 146.4 | 139.1 | 109.0 |  |
| 1993        | 131.1                                              | 109.5 | 96.3  | 149.0 | 149.8                                             | 148.0 | 149.4 | 157.3 | 114.9                                            | 137.2 | 127.3 | 115.7 |  |
| 1993 I      | 131.1                                              | 109.7 | 91.3  | 146.4 | 141.9                                             | 139.7 | 165.0 | 159.7 | 119.5                                            | 130.7 | 116.4 | 113.8 |  |
| II          | 131.3                                              | 109.7 | 92.4  | 145.9 | 161.2                                             | 158.3 | 143.0 | 139.1 | 122.9                                            | 133.3 | 132.6 | 119.9 |  |
| III         | 124.9                                              | 100.6 | 89.0  | 144.7 | 139.5                                             | 124.4 | 141.8 | 156.5 | 100.9                                            | 127.0 | 106.6 | 114.4 |  |
| IV          | 134.4                                              | 123.2 | 103.4 | 158.9 | 156.5                                             | 156.0 | 144.2 | 166.9 | 116.3                                            | 135.5 | 117.6 | 114.2 |  |
| 1994 I      |                                                    |       | 105.7 | 154.8 |                                                   | 149.7 |       |       | 123.1                                            | 151.9 | 124.2 | 131.0 |  |
| 1993 feb    | 131.9                                              | 106.8 | 86.4  | 151.4 | 133.7                                             | 128.4 | 189.7 | 177.3 | 112.9                                            | 129.8 | 116.3 | 105.4 |  |
| mar         | 147.2                                              | 128.9 | 109.7 | 162.2 | 197.6                                             | 164.7 | 169.8 | 171.5 | 133.3                                            | 146.3 | 128.3 | 133.0 |  |
| apr         | 135.7                                              | 117.0 | 91.3  | 155.3 | 156.6                                             | 156.8 | 149.2 | 139.8 | 125.0                                            | 130.9 | 138.6 | 122.5 |  |
| mai         | 123.4                                              | 98.1  | 84.6  | 134.9 | 133.9                                             | 146.6 | 132.3 | 142.1 | 119.7                                            | 119.3 | 138.5 | 117.3 |  |
| jun         | 135.0                                              | 114.1 | 101.4 | 147.3 | 193.2                                             | 171.4 | 147.4 | 135.3 | 123.8                                            | 149.7 | 120.6 | 120.1 |  |
| jul         | 124.4                                              | 88.8  | 78.4  | 142.2 | 147.5                                             | 137.4 | 121.3 | 165.4 | 118.1                                            | 122.2 | 126.9 | 121.9 |  |
| aug         | 117.8                                              | 103.8 | 84.5  | 140.9 | 118.4                                             | 99.5  | 167.5 | 151.8 | 60.2                                             | 115.9 | 86.3  | 107.6 |  |
| sep         | 132.5                                              | 109.1 | 104.1 | 151.0 | 152.5                                             | 136.1 | 136.7 | 152.3 | 124.4                                            | 142.7 | 106.7 | 113.7 |  |
| oct         | 130.4                                              | 111.5 | 103.4 | 157.5 | 117.4                                             | 127.6 | 138.4 | 179.8 | 118.3                                            | 126.4 | 112.6 | 112.8 |  |
| nov         | 137.8                                              | 109.8 | 103.2 | 160.7 | 152.9                                             | 160.1 | 154.4 | 163.8 | 119.9                                            | 141.0 | 124.3 | 120.8 |  |
| dec         | 134.9                                              | 148.1 | 103.6 | 158.5 | 199.3                                             | 180.5 | 139.9 | 157.0 | 110.6                                            | 139.2 | 115.9 | 109.1 |  |
| 1994 jan    | 129.3                                              | 115.2 | 88.8  | 136.1 | 97.3                                              | 128.9 | 148.3 | 190.9 | 112.3                                            | 150.8 | 106.6 | 123.3 |  |
| feb         |                                                    |       | 101.8 | 146.4 | 99.5                                              | 139.2 | 140.4 | 197.4 | 121.7                                            | 129.1 | 121.4 | 124.9 |  |
| mar         |                                                    |       | 126.5 | 181.8 |                                                   | 181.1 |       |       | 135.2                                            | 175.8 | 144.5 | 144.8 |  |
| apr         |                                                    |       |       | 154.5 |                                                   | 0.0   |       |       | 0.0                                              |       | 0.0   | 0.0   |  |
| <b>0917</b> | <b>Darunter: USA</b>                               |       |       |       | <b>Of which: USA</b>                              |       |       |       | <b>Dont : USA</b>                                |       |       |       |  |
|             | <i>1985 = 100</i>                                  |       |       |       |                                                   |       |       |       |                                                  |       |       |       |  |
| 1990        | 123.5                                              | 128.1 | 105.0 | 122.6 | 136.5                                             | 140.8 | 154.8 | 122.0 | 102.5                                            | 113.8 | 77.5  | 119.9 |  |
| 1991        | 133.3                                              | 139.4 | 116.2 | 142.3 | 177.9                                             | 146.6 | 183.8 | 134.4 | 115.6                                            | 119.1 | 72.2  | 113.8 |  |
| 1992        | 125.8                                              | 132.2 | 102.0 | 140.8 | 156.0                                             | 141.1 | 159.7 | 105.9 | 107.7                                            | 124.1 | 69.4  | 107.5 |  |
| 1993        | 125.1                                              | 116.4 | 85.5  | 131.8 | 166.8                                             | 105.7 | 177.2 | 143.2 | 94.3                                             | 120.7 | 65.8  | 117.9 |  |
| 1993 I      | 135.0                                              | 111.7 | 91.5  | 137.2 | 152.2                                             | 103.8 | 216.7 | 155.4 | 104.2                                            | 127.5 | 62.8  | 125.1 |  |
| II          | 123.1                                              | 107.8 | 76.4  | 132.2 | 206.4                                             | 115.5 | 155.4 | 125.4 | 101.4                                            | 120.9 | 69.3  | 119.4 |  |
| III         | 116.3                                              | 103.0 | 78.0  | 121.6 | 147.1                                             | 96.9  | 176.6 | 143.4 | 82.3                                             | 111.8 | 57.1  | 106.6 |  |
| IV          | 123.6                                              | 143.2 | 95.0  | 136.0 | 161.6                                             | 97.0  | 154.2 | 156.2 | 89.3                                             | 112.9 | 55.7  | 119.5 |  |
| 1994 I      |                                                    |       | 106.9 | 144.3 |                                                   | 116.6 |       |       | 97.6                                             | 139.0 | 85.8  | 149.5 |  |
| 1993 feb    | 141.8                                              | 96.2  | 88.9  | 139.2 | 117.7                                             | 91.3  | 300.7 | 180.4 | 97.0                                             | 132.2 | 57.6  | 113.8 |  |
| mar         | 150.8                                              | 141.0 | 103.0 | 162.3 | 211.0                                             | 135.7 | 197.8 | 159.5 | 106.4                                            | 142.7 | 66.7  | 150.9 |  |
| apr         | 130.5                                              | 112.8 | 75.3  | 142.6 | 178.2                                             | 134.6 | 160.9 | 124.8 | 110.7                                            | 123.0 | 66.6  | 127.6 |  |
| mai         | 115.5                                              | 98.3  | 70.7  | 124.9 | 172.8                                             | 92.1  | 144.1 | 132.3 | 92.9                                             | 108.3 | 80.3  | 117.6 |  |
| jun         | 123.4                                              | 112.3 | 83.0  | 129.3 | 268.1                                             | 119.9 | 161.1 | 119.1 | 100.7                                            | 131.3 | 61.0  | 112.9 |  |
| jul         | 112.8                                              | 99.5  | 73.2  | 123.8 | 183.7                                             | 103.2 | 116.0 | 151.5 | 109.9                                            | 108.6 | 64.7  | 111.1 |  |
| aug         | 121.2                                              | 102.2 | 69.5  | 119.0 | 121.8                                             | 93.3  | 270.7 | 133.7 | 52.7                                             | 97.7  | 57.5  | 101.9 |  |
| sep         | 115.0                                              | 107.5 | 91.3  | 122.0 | 135.8                                             | 94.2  | 143.2 | 145.0 | 84.3                                             | 129.0 | 49.2  | 106.9 |  |
| oct         | 113.9                                              | 105.1 | 104.6 | 133.2 | 130.0                                             | 75.6  | 133.8 | 186.6 | 84.7                                             | 99.8  | 46.0  | 114.0 |  |
| nov         | 125.7                                              | 111.7 | 94.0  | 133.6 | 157.9                                             | 119.4 | 178.4 | 136.0 | 85.6                                             | 105.9 | 60.7  | 126.1 |  |
| dec         | 131.2                                              | 212.7 | 86.5  | 141.2 | 196.8                                             | 96.1  | 150.3 | 146.0 | 97.7                                             | 133.0 | 60.5  | 118.4 |  |
| 1994 jan    | 129.1                                              | 122.1 | 88.3  | 143.4 | 116.0                                             | 105.0 | 158.5 | 188.5 | 90.9                                             | 141.1 | 71.0  | 121.1 |  |
| feb         |                                                    |       | 84.6  | 127.6 | 139.1                                             | 99.4  | 144.7 | 203.5 | 98.6                                             | 104.1 | 73.8  | 141.0 |  |
| mar         |                                                    |       | 147.8 | 161.9 |                                                   | 145.3 |       |       | 103.4                                            | 171.7 | 112.5 | 186.5 |  |
| apr         |                                                    |       |       | 145.0 |                                                   | 0.0   |       |       | 0.0                                              |       | 0.0   | 0.0   |  |

## EINFUHR NACH LÄNDERN

## IMPORTS BY COUNTRY

## IMPORTATIONS PAR PAYS

|             | EUR                       | UEBL  | DK    | D     | GR                          | E     | F     | IRL   | I                                    | NL    | P     | UK    |
|-------------|---------------------------|-------|-------|-------|-----------------------------|-------|-------|-------|--------------------------------------|-------|-------|-------|
| <b>0918</b> | <b>Darunter: Japan</b>    |       |       |       | <b>Of which: Japan</b>      |       |       |       | <b>Dont : Japon</b>                  |       |       |       |
|             | <i>1985 = 100</i>         |       |       |       |                             |       |       |       |                                      |       |       |       |
| 1990        | 161.6                     | 207.8 | 100.2 | 165.3 | 108.7                       | 243.1 | 171.7 | 186.0 | 170.4                                | 189.8 | 169.4 | 130.4 |
| 1991        | 181.2                     | 231.6 | 95.4  | 189.0 | 136.4                       | 279.9 | 183.9 | 166.1 | 184.4                                | 262.2 | 199.1 | 133.2 |
| 1992        | 180.1                     | 237.8 | 101.7 | 182.0 | 135.7                       | 288.3 | 181.2 | 145.1 | 174.5                                | 272.1 | 228.0 | 134.7 |
| 1993        | 166.6                     | 170.1 | 91.3  | 173.8 | 151.0                       | 189.7 | 165.2 | 248.5 | 166.4                                | 219.8 | 217.3 | 142.0 |
| 1993 I      | 161.2                     | 190.8 | 105.1 | 169.6 | 159.7                       | 201.4 | 163.6 | 207.7 | 185.0                                | 194.3 | 206.1 | 122.9 |
| II          | 169.4                     | 192.8 | 91.8  | 167.5 | 149.9                       | 197.0 | 177.5 | 223.9 | 184.0                                | 216.6 | 240.4 | 145.5 |
| III         | 161.6                     | 146.4 | 78.1  | 176.3 | 152.3                       | 157.9 | 146.6 | 221.6 | 137.4                                | 200.3 | 180.0 | 149.2 |
| IV          | 167.5                     | 150.6 | 83.8  | 181.9 | 142.0                       | 185.1 | 168.6 | 248.4 | 159.1                                | 204.9 | 194.6 | 149.0 |
| 1994 I      |                           |       | 96.4  | 171.3 |                             | 164.4 |       |       | 173.7                                | 194.0 | 160.4 | 143.0 |
| 1993 feb    | 148.5                     | 189.3 | 95.5  | 168.7 | 135.3                       | 177.5 | 135.7 | 223.9 | 166.5                                | 168.4 | 208.3 | 106.2 |
| mar         | 191.0                     | 219.2 | 140.1 | 201.1 | 267.4                       | 218.3 | 196.9 | 227.5 | 205.7                                | 224.0 | 272.9 | 143.2 |
| apr         | 179.1                     | 227.9 | 101.2 | 180.1 | 184.5                       | 182.1 | 185.6 | 233.5 | 197.4                                | 213.5 | 235.8 | 151.4 |
| mai         | 156.4                     | 153.8 | 85.5  | 149.0 | 127.4                       | 196.7 | 169.5 | 222.2 | 195.5                                | 175.7 | 277.6 | 140.7 |
| jun         | 172.6                     | 196.6 | 88.6  | 173.4 | 137.6                       | 212.1 | 177.3 | 216.1 | 159.0                                | 260.6 | 207.8 | 144.4 |
| jul         | 156.9                     | 142.9 | 63.1  | 154.5 | 154.2                       | 179.3 | 153.8 | 258.4 | 153.5                                | 191.8 | 214.4 | 154.7 |
| aug         | 152.0                     | 141.4 | 82.1  | 180.6 | 134.5                       | 98.8  | 121.8 | 215.0 | 87.1                                 | 195.0 | 154.5 | 152.2 |
| sep         | 175.8                     | 154.9 | 89.2  | 193.8 | 168.1                       | 195.8 | 164.1 | 191.4 | 171.5                                | 214.3 | 171.0 | 140.8 |
| oct         | 172.5                     | 166.9 | 89.3  | 190.1 | 89.1                        | 192.3 | 184.0 | 222.8 | 169.8                                | 197.1 | 221.8 | 152.5 |
| nov         | 169.4                     | 130.0 | 86.2  | 173.6 | 161.3                       | 202.6 | 170.5 | 284.0 | 169.2                                | 222.9 | 181.8 | 155.2 |
| dec         | 160.7                     | 154.8 | 75.8  | 182.0 | 175.7                       | 160.3 | 151.4 | 238.2 | 138.5                                | 194.8 | 180.1 | 139.2 |
| 1994 jan    | 143.4                     | 151.7 | 92.7  | 140.5 | 82.6                        | 139.1 | 148.8 | 255.8 | 162.0                                | 194.3 | 145.3 | 129.3 |
| feb         |                           |       | 84.6  | 156.9 | 51.4                        | 165.8 | 140.8 | 213.2 | 159.9                                | 173.5 | 175.3 | 130.2 |
| mar         |                           |       | 112.0 | 216.5 |                             | 188.4 |       |       | 199.2                                | 214.2 | 160.7 | 169.6 |
| apr         |                           |       |       | 171.0 |                             | 0.0   |       |       | 0.0                                  |       | 0.0   | 0.0   |
| <b>0919</b> | <b>Entwicklungsländer</b> |       |       |       | <b>Developing countries</b> |       |       |       | <b>Pays en voie de développement</b> |       |       |       |
|             | <i>1985 = 100</i>         |       |       |       |                             |       |       |       |                                      |       |       |       |
| 1990        | 92.2                      | 130.2 | 105.8 | 99.9  | 54.4                        | 84.0  | 89.5  | 125.3 | 71.0                                 | 92.8  | 98.4  | 113.4 |
| 1991        | 96.3                      | 128.2 | 97.9  | 112.3 | 71.0                        | 94.4  | 94.4  | 145.2 | 71.2                                 | 97.2  | 91.2  | 107.4 |
| 1992        | 93.4                      | 116.4 | 88.5  | 108.1 | 72.1                        | 93.2  | 89.8  | 164.3 | 66.0                                 | 98.6  | 87.8  | 109.9 |
| 1993        | 91.8                      | 102.0 | 97.0  | 110.4 | 82.7                        | 82.1  | 84.4  | 241.6 | 60.7                                 | 93.3  | 82.7  | 123.5 |
| 1993 I      | 89.6                      | 107.0 | 98.6  | 106.9 | 42.9                        | 75.8  | 87.3  | 230.3 | 64.6                                 | 90.4  | 76.0  | 113.6 |
| II          | 87.6                      | 96.2  | 99.2  | 104.2 | 88.6                        | 78.4  | 81.8  | 230.2 | 62.9                                 | 82.3  | 68.0  | 116.0 |
| III         | 93.0                      | 100.9 | 89.8  | 116.9 | 93.5                        | 75.5  | 82.0  | 222.3 | 56.7                                 | 93.1  | 76.6  | 132.7 |
| IV          | 94.5                      | 120.5 | 95.4  | 113.5 | 106.0                       | 85.9  | 85.2  | 282.6 | 58.6                                 | 89.6  | 83.1  | 131.4 |
| 1994 I      |                           |       | 123.9 | 115.7 |                             | 83.8  |       |       | 63.5                                 | 107.4 | 82.7  | 132.0 |
| 1993 feb    | 86.0                      | 99.9  | 118.7 | 111.0 | 43.8                        | 74.1  | 79.3  | 213.7 | 62.6                                 | 85.3  | 58.0  | 100.0 |
| mar         | 93.3                      | 112.6 | 79.6  | 108.3 | 55.3                        | 82.1  | 93.9  | 249.1 | 64.2                                 | 97.0  | 88.5  | 118.9 |
| apr         | 89.2                      | 104.1 | 98.2  | 109.8 | 108.2                       | 72.9  | 80.7  | 231.8 | 62.9                                 | 88.2  | 64.1  | 114.2 |
| mai         | 84.1                      | 84.3  | 117.8 | 95.2  | 61.3                        | 79.7  | 80.0  | 229.8 | 68.8                                 | 69.2  | 59.9  | 114.3 |
| jun         | 89.6                      | 100.2 | 81.6  | 107.4 | 96.1                        | 82.6  | 84.8  | 229.1 | 57.0                                 | 89.6  | 79.9  | 119.4 |
| jul         | 93.1                      | 88.0  | 81.8  | 115.6 | 124.0                       | 75.7  | 85.2  | 200.5 | 55.1                                 | 97.4  | 76.4  | 135.4 |
| aug         | 89.3                      | 109.9 | 91.4  | 117.2 | 67.2                        | 71.0  | 77.3  | 196.7 | 52.2                                 | 91.0  | 75.2  | 129.3 |
| sep         | 96.6                      | 104.8 | 96.3  | 117.8 | 89.3                        | 79.7  | 83.5  | 269.6 | 62.8                                 | 91.0  | 78.1  | 133.3 |
| oct         | 95.4                      | 130.2 | 85.0  | 117.8 | 117.5                       | 87.2  | 85.0  | 293.0 | 54.0                                 | 89.4  | 67.5  | 136.7 |
| nov         | 94.3                      | 117.3 | 93.6  | 110.5 | 100.0                       | 78.8  | 84.9  | 313.1 | 60.7                                 | 87.5  | 90.2  | 138.7 |
| dec         | 93.8                      | 114.1 | 107.6 | 112.1 | 100.4                       | 91.7  | 85.6  | 241.7 | 61.0                                 | 91.9  | 91.7  | 118.8 |
| 1994 jan    | 101.2                     | 127.8 | 147.7 | 116.5 | 53.8                        | 71.7  | 102.0 | 315.5 | 63.6                                 | 104.9 | 90.0  | 144.8 |
| feb         |                           |       | 101.6 | 108.2 | 84.3                        | 89.4  | 82.9  | 272.5 | 61.7                                 | 103.7 | 86.6  | 117.2 |
| mar         |                           |       | 122.5 | 122.3 |                             | 90.4  |       |       | 65.1                                 | 113.5 | 71.6  | 133.9 |
| apr         |                           |       |       | 105.6 |                             | 0.0   |       |       | 0.0                                  |       | 0.0   | 0.0   |

## EINFUHR NACH LÄNDERN

## IMPORTS BY COUNTRY

## IMPORTATIONS PAR PAYS

|             | EUR                  | UEBL  | DK    | D    | GR                   | E    | F    | IRL   | I                 | NL   | P     | UK   |
|-------------|----------------------|-------|-------|------|----------------------|------|------|-------|-------------------|------|-------|------|
| <b>0920</b> | <b>Darunter: AKP</b> |       |       |      | <b>Of which: ACP</b> |      |      |       | <b>Dont : ACP</b> |      |       |      |
|             | <i>1985 = 100</i>    |       |       |      |                      |      |      |       |                   |      |       |      |
| 1990        | 66.0                 | 104.0 | 86.1  | 56.4 | 111.9                | 75.9 | 67.0 | 100.6 | 50.1              | 61.8 | 109.2 | 57.8 |
| 1991        | 62.7                 | 89.9  | 32.2  | 55.6 | 137.1                | 75.7 | 61.5 | 101.0 | 46.9              | 66.5 | 84.1  | 57.9 |
| 1992        | 58.8                 | 92.3  | 47.3  | 50.0 | 105.0                | 72.0 | 58.3 | 102.1 | 39.7              | 56.2 | 94.9  | 56.9 |
| 1993        | 47.8                 | 46.1  | 63.2  | 40.8 | 108.9                | 52.8 | 51.5 | 102.8 | 36.4              | 44.7 | 73.2  | 52.2 |
| 1993 I      | 46.2                 | 52.4  | 50.4  | 39.1 | 74.9                 | 48.4 | 47.0 | 103.0 | 36.6              | 43.1 | 91.4  | 50.1 |
| II          | 42.9                 | 40.4  | 26.8  | 38.0 | 161.0                | 38.5 | 48.5 | 88.9  | 34.9              | 38.0 | 46.9  | 50.0 |
| III         | 46.9                 | 45.3  | 45.3  | 40.6 | 64.3                 | 46.0 | 46.8 | 111.5 | 34.8              | 51.9 | 61.3  | 58.0 |
| IV          | 53.4                 | 51.8  | 127.6 | 45.4 | 135.4                | 58.3 | 63.2 | 107.6 | 39.2              | 46.3 | 84.9  | 51.0 |
| 1994 I      |                      |       | 81.4  | 41.0 |                      | 73.3 |      |       | 41.4              | 59.8 | 98.3  | 52.8 |
| 1993 feb    | 45.0                 | 41.5  | 40.8  | 39.3 | 50.2                 | 67.0 | 50.7 | 104.7 | 32.4              | 45.2 | 46.7  | 41.0 |
| mar         | 49.1                 | 64.8  | 31.2  | 39.3 | 127.4                | 42.9 | 47.1 | 118.9 | 41.9              | 43.7 | 101.4 | 57.6 |
| apr         | 41.5                 | 40.0  | 26.7  | 42.0 | 70.6                 | 26.1 | 48.8 | 85.0  | 31.4              | 33.9 | 31.0  | 54.4 |
| mai         | 40.6                 | 36.0  | 19.9  | 28.0 | 170.0                | 40.0 | 49.1 | 81.1  | 38.9              | 32.4 | 36.5  | 49.5 |
| jun         | 46.7                 | 45.3  | 33.7  | 43.9 | 242.5                | 49.3 | 47.6 | 100.8 | 34.3              | 47.7 | 73.2  | 46.2 |
| jul         | 44.4                 | 42.2  | 21.0  | 49.5 | 36.9                 | 33.9 | 39.8 | 102.7 | 34.9              | 46.6 | 47.8  | 58.4 |
| aug         | 48.8                 | 53.1  | 51.1  | 35.8 | 42.2                 | 60.2 | 50.4 | 138.2 | 27.2              | 62.6 | 48.3  | 61.5 |
| sep         | 47.6                 | 40.7  | 63.8  | 36.6 | 113.7                | 43.9 | 50.0 | 93.6  | 42.3              | 46.5 | 87.7  | 54.2 |
| oct         | 49.6                 | 55.9  | 21.0  | 45.5 | 138.3                | 64.2 | 48.9 | 94.9  | 31.6              | 50.4 | 65.7  | 54.0 |
| nov         | 54.0                 | 53.0  | 15.8  | 42.6 | 134.8                | 51.4 | 69.7 | 118.5 | 45.8              | 40.3 | 94.1  | 53.5 |
| dec         | 56.6                 | 46.4  | 346.0 | 48.1 | 133.2                | 59.5 | 71.0 | 109.5 | 40.3              | 48.1 | 95.0  | 45.3 |
| 1994 jan    | 55.8                 | 46.3  | 144.1 | 42.0 | 328.5                | 63.0 | 59.3 | 102.4 | 43.2              | 61.4 | 114.1 | 51.4 |
| feb         |                      |       | 40.2  | 37.2 | 221.0                | 78.0 | 48.7 | 113.1 | 38.8              | 68.2 | 119.6 | 49.3 |
| mar         |                      |       | 59.8  | 43.6 |                      | 78.8 |      |       | 42.2              | 49.8 | 61.3  | 57.8 |
| apr         |                      |       |       | 48.8 |                      | 0.0  |      |       | 0.0               |      | 0.0   | 0.0  |



**AUSFUHR NACH LÄNDERN**
**EXPORTS BY COUNTRY**
**EXPORTATIONS PAR PAYS**

|             | EUR                                                | UEBL  | DK    | D     | GR                                                | E     | F     | IRL   | I                                                | NL    | P     | UK    |  |
|-------------|----------------------------------------------------|-------|-------|-------|---------------------------------------------------|-------|-------|-------|--------------------------------------------------|-------|-------|-------|--|
| <b>0922</b> | <b>Industrialisierte westliche<br/>Drittländer</b> |       |       |       | <b>Western industrialized<br/>third countries</b> |       |       |       | <b>Pays tiers industrialisés<br/>occidentaux</b> |       |       |       |  |
|             | <i>1985 = 100</i>                                  |       |       |       |                                                   |       |       |       |                                                  |       |       |       |  |
| 1990        | 115.0                                              | 114.2 | 105.3 | 123.8 | 109.6                                             | 102.3 | 121.4 | 116.6 | 116.0                                            | 113.1 | 131.0 | 97.8  |  |
| 1991        | 111.1                                              | 108.1 | 104.6 | 118.5 | 115.4                                             | 100.8 | 121.9 | 128.9 | 108.9                                            | 116.0 | 121.5 | 92.1  |  |
| 1992        | 110.0                                              | 108.8 | 107.3 | 116.6 | 103.1                                             | 103.6 | 124.0 | 143.5 | 105.1                                            | 115.3 | 115.3 | 89.5  |  |
| 1993        | 117.2                                              | 123.4 | 108.4 | 120.7 | 113.2                                             | 112.1 | 122.2 | 178.2 | 117.7                                            | 122.1 | 113.0 | 102.7 |  |
| 1993 I      | 104.7                                              | 111.5 | 104.5 | 115.9 | 87.3                                              | 87.4  | 99.3  | 157.7 | 99.3                                             | 107.1 | 100.2 | 87.6  |  |
| II          | 114.5                                              | 122.9 | 106.8 | 114.3 | 119.6                                             | 110.5 | 126.0 | 167.4 | 120.9                                            | 113.5 | 100.3 | 100.6 |  |
| III         | 115.8                                              | 119.6 | 108.0 | 116.4 | 112.9                                             | 99.2  | 123.0 | 174.1 | 118.6                                            | 121.9 | 110.2 | 104.6 |  |
| IV          | 132.4                                              | 139.6 | 120.2 | 136.2 | 133.3                                             | 122.6 | 138.3 | 214.4 | 132.1                                            | 138.1 | 111.4 | 117.7 |  |
| 1994 I      |                                                    |       | 112.3 | 122.1 |                                                   | 121.7 |       |       | 124.3                                            | 126.7 | 115.0 | 104.9 |  |
| 1993 feb    | 102.9                                              | 112.1 | 106.5 | 112.9 | 73.2                                              | 98.9  | 96.1  | 151.0 | 103.8                                            | 106.5 | 102.0 | 81.2  |  |
| mar         | 119.4                                              | 138.2 | 115.0 | 130.5 | 118.6                                             | 98.3  | 116.4 | 177.1 | 106.2                                            | 115.5 | 106.4 | 106.1 |  |
| apr         | 113.9                                              | 117.5 | 99.7  | 113.3 | 100.6                                             | 98.0  | 129.3 | 157.6 | 126.2                                            | 107.2 | 102.8 | 101.3 |  |
| mai         | 108.1                                              | 110.9 | 107.0 | 108.3 | 113.1                                             | 111.2 | 112.4 | 171.6 | 119.0                                            | 100.5 | 92.9  | 95.0  |  |
| jun         | 121.6                                              | 140.3 | 113.7 | 121.2 | 145.0                                             | 122.4 | 136.1 | 172.9 | 117.7                                            | 132.8 | 105.4 | 105.5 |  |
| jul         | 121.4                                              | 124.4 | 88.7  | 113.7 | 97.2                                              | 119.5 | 136.7 | 182.1 | 145.6                                            | 124.0 | 149.4 | 110.8 |  |
| aug         | 103.3                                              | 89.8  | 113.7 | 114.7 | 119.1                                             | 81.9  | 96.4  | 164.3 | 87.1                                             | 109.8 | 73.6  | 96.3  |  |
| sep         | 122.6                                              | 144.6 | 121.5 | 120.7 | 122.4                                             | 96.2  | 135.9 | 175.8 | 123.1                                            | 131.8 | 107.6 | 106.6 |  |
| oct         | 131.2                                              | 138.5 | 121.4 | 135.1 | 133.9                                             | 132.7 | 132.9 | 212.3 | 130.6                                            | 138.1 | 109.3 | 116.4 |  |
| nov         | 129.4                                              | 138.7 | 117.1 | 130.3 | 128.6                                             | 130.6 | 133.0 | 228.9 | 126.9                                            | 140.8 | 114.0 | 117.8 |  |
| dec         | 136.7                                              | 141.7 | 122.1 | 143.1 | 137.5                                             | 104.4 | 148.9 | 202.0 | 138.7                                            | 135.3 | 110.8 | 118.9 |  |
| 1994 jan    | 109.6                                              | 142.3 | 100.3 | 112.6 | 104.0                                             | 94.3  | 117.6 | 177.9 | 101.2                                            | 117.5 | 113.8 | 93.0  |  |
| feb         |                                                    |       | 112.7 | 118.5 | 104.0                                             | 128.4 | 127.5 | 182.3 | 130.7                                            | 124.5 | 103.7 | 103.9 |  |
| mar         |                                                    |       | 124.0 | 135.3 |                                                   | 142.4 |       |       | 141.0                                            | 138.2 | 127.7 | 118.0 |  |
| apr         |                                                    |       |       | 128.0 |                                                   | 0.0   |       |       | 0.0                                              |       | 0.0   | 0.0   |  |
| <b>0923</b> | <b>Darunter: USA</b>                               |       |       |       | <b>Of which: USA</b>                              |       |       |       | <b>Dont : USA</b>                                |       |       |       |  |
|             | <i>1985 = 100</i>                                  |       |       |       |                                                   |       |       |       |                                                  |       |       |       |  |
| 1990        | 89.5                                               | 89.9  | 62.0  | 91.5  | 73.0                                              | 80.9  | 95.9  | 114.8 | 80.5                                             | 88.4  | 89.9  | 92.6  |  |
| 1991        | 83.2                                               | 80.2  | 60.8  | 81.4  | 82.6                                              | 75.8  | 100.1 | 127.3 | 74.3                                             | 87.4  | 72.7  | 82.7  |  |
| 1992        | 86.4                                               | 82.5  | 67.1  | 84.6  | 60.9                                              | 75.6  | 107.7 | 134.5 | 75.5                                             | 93.3  | 69.4  | 85.0  |  |
| 1993        | 98.3                                               | 108.3 | 69.6  | 96.7  | 66.3                                              | 79.4  | 109.8 | 165.1 | 87.7                                             | 100.2 | 82.6  | 101.0 |  |
| 1993 I      | 81.4                                               | 95.6  | 54.8  | 88.5  | 59.7                                              | 61.7  | 65.3  | 135.4 | 71.4                                             | 86.0  | 65.5  | 87.3  |  |
| II          | 97.2                                               | 104.1 | 64.0  | 93.2  | 71.6                                              | 82.9  | 114.9 | 151.5 | 91.7                                             | 91.2  | 76.7  | 99.8  |  |
| III         | 99.2                                               | 108.7 | 65.6  | 93.8  | 59.8                                              | 70.1  | 116.9 | 173.6 | 87.2                                             | 106.7 | 81.3  | 104.1 |  |
| IV          | 113.8                                              | 125.0 | 94.8  | 111.3 | 74.2                                              | 80.0  | 140.4 | 199.8 | 100.7                                            | 109.5 | 89.4  | 112.7 |  |
| 1994 I      |                                                    |       | 80.4  | 105.9 |                                                   | 87.3  |       |       | 92.5                                             | 113.0 | 90.0  | 100.0 |  |
| 1993 feb    | 79.4                                               | 96.2  | 55.0  | 86.0  | 58.2                                              | 63.1  | 64.5  | 119.9 | 75.4                                             | 85.8  | 59.6  | 80.8  |  |
| mar         | 92.9                                               | 111.6 | 63.7  | 103.4 | 68.7                                              | 71.4  | 74.1  | 144.4 | 73.6                                             | 87.5  | 71.0  | 104.4 |  |
| apr         | 97.4                                               | 94.7  | 67.0  | 88.5  | 58.8                                              | 77.0  | 118.8 | 144.6 | 93.9                                             | 85.3  | 74.0  | 108.0 |  |
| mai         | 91.2                                               | 98.1  | 50.0  | 88.4  | 68.1                                              | 78.9  | 106.2 | 153.4 | 91.3                                             | 78.0  | 73.1  | 91.8  |  |
| jun         | 103.1                                              | 119.4 | 75.1  | 102.9 | 88.0                                              | 92.7  | 119.6 | 156.5 | 89.8                                             | 110.3 | 83.0  | 99.5  |  |
| jul         | 108.4                                              | 123.3 | 61.2  | 97.8  | 50.4                                              | 77.8  | 132.0 | 178.4 | 108.0                                            | 115.2 | 103.8 | 110.9 |  |
| aug         | 87.1                                               | 71.9  | 61.9  | 92.7  | 50.1                                              | 61.2  | 85.5  | 168.1 | 64.7                                             | 102.3 | 58.0  | 98.7  |  |
| sep         | 102.0                                              | 130.8 | 73.8  | 90.8  | 78.9                                              | 71.3  | 133.4 | 174.3 | 88.8                                             | 102.7 | 82.0  | 102.8 |  |
| oct         | 110.1                                              | 118.9 | 107.7 | 107.2 | 69.4                                              | 86.1  | 118.7 | 182.1 | 102.9                                            | 93.6  | 79.1  | 116.7 |  |
| nov         | 114.2                                              | 124.6 | 79.6  | 110.0 | 71.5                                              | 90.3  | 142.4 | 245.8 | 95.3                                             | 127.6 | 96.9  | 110.7 |  |
| dec         | 117.3                                              | 131.6 | 97.2  | 116.7 | 81.5                                              | 63.5  | 160.1 | 171.4 | 103.9                                            | 107.2 | 92.3  | 110.7 |  |
| 1994 jan    | 95.0                                               | 139.6 | 64.9  | 94.2  | 72.4                                              | 67.6  | 105.7 | 152.0 | 75.9                                             | 112.9 | 101.7 | 92.2  |  |
| feb         |                                                    |       | 95.5  | 103.2 | 47.1                                              | 90.6  | 122.8 | 140.5 | 99.7                                             | 112.9 | 60.7  | 98.7  |  |
| mar         |                                                    |       | 80.8  | 120.2 |                                                   | 103.8 |       |       | 101.9                                            | 113.1 | 107.6 | 109.1 |  |
| apr         |                                                    |       |       | 103.1 |                                                   | 0.0   |       |       | 0.0                                              |       | 0.0   | 0.0   |  |

**AUSFUHR NACH LÄNDERN**
**EXPORTS BY COUNTRY**
**EXPORTATIONS PAR PAYS**

|             | EUR                       | UEBL  | DK    | D     | GR                          | E     | F     | IRL   | I                                    | NL    | P     | UK    |
|-------------|---------------------------|-------|-------|-------|-----------------------------|-------|-------|-------|--------------------------------------|-------|-------|-------|
| <b>0924</b> | <b>Darunter: Japan</b>    |       |       |       | <b>Of which: Japan</b>      |       |       |       | <b>Dont : Japon</b>                  |       |       |       |
|             | <i>1985 = 100</i>         |       |       |       |                             |       |       |       |                                      |       |       |       |
| 1990        | 216.8                     | 210.7 | 133.7 | 239.1 | 109.9                       | 143.0 | 215.2 | 159.0 | 257.1                                | 174.6 | 207.6 | 215.0 |
| 1991        | 211.4                     | 192.1 | 151.0 | 226.4 | 124.5                       | 135.1 | 230.6 | 205.6 | 245.9                                | 196.1 | 182.0 | 191.0 |
| 1992        | 195.7                     | 168.1 | 161.1 | 203.5 | 124.4                       | 135.5 | 209.4 | 292.0 | 217.0                                | 192.8 | 169.9 | 177.1 |
| 1993        | 215.4                     | 197.1 | 174.6 | 229.2 | 115.4                       | 136.4 | 210.1 | 419.9 | 224.4                                | 221.7 | 162.9 | 198.7 |
| 1993 I      | 185.3                     | 165.8 | 154.2 | 198.6 | 178.2                       | 119.7 | 165.3 | 394.8 | 186.6                                | 199.8 | 135.9 | 177.0 |
| II          | 200.3                     | 209.7 | 174.6 | 192.1 | 106.2                       | 145.1 | 219.7 | 381.2 | 223.3                                | 188.2 | 145.9 | 185.7 |
| III         | 219.3                     | 218.3 | 175.3 | 219.0 | 93.5                        | 126.7 | 222.7 | 377.3 | 252.9                                | 229.8 | 210.3 | 207.3 |
| IV          | 253.8                     | 194.5 | 189.1 | 307.2 | 83.6                        | 123.3 | 230.0 | 526.5 | 234.7                                | 247.9 | 148.4 | 224.2 |
| 1994 I      |                           |       | 188.3 | 215.4 |                             | 173.4 |       |       | 272.8                                | 229.3 | 133.5 | 208.9 |
| 1993 feb    | 184.8                     | 184.4 | 134.2 | 196.1 | 63.7                        | 139.1 | 177.3 | 412.1 | 190.1                                | 200.4 | 119.2 | 165.5 |
| mar         | 203.5                     | 192.9 | 169.2 | 209.1 | 401.7                       | 123.3 | 180.2 | 443.6 | 198.5                                | 190.7 | 188.7 | 215.9 |
| apr         | 193.4                     | 198.2 | 161.3 | 183.7 | 139.2                       | 115.9 | 229.2 | 300.0 | 234.5                                | 147.2 | 125.1 | 180.5 |
| mai         | 179.5                     | 182.8 | 153.7 | 167.6 | 122.3                       | 122.8 | 175.4 | 365.8 | 227.0                                | 156.8 | 170.7 | 178.6 |
| jun         | 228.1                     | 248.2 | 208.7 | 224.9 | 57.2                        | 196.7 | 254.6 | 477.9 | 208.4                                | 260.7 | 142.0 | 197.9 |
| jul         | 235.1                     | 247.3 | 179.7 | 211.7 | 120.6                       | 150.8 | 248.4 | 474.1 | 305.0                                | 220.7 | 313.8 | 228.9 |
| aug         | 194.8                     | 124.1 | 163.3 | 225.1 | 101.8                       | 127.7 | 176.9 | 320.2 | 211.0                                | 180.0 | 91.4  | 180.2 |
| sep         | 228.1                     | 283.3 | 182.8 | 220.2 | 58.1                        | 101.5 | 242.9 | 337.6 | 242.8                                | 288.6 | 225.8 | 212.9 |
| oct         | 267.8                     | 168.1 | 205.8 | 335.0 | 55.0                        | 127.8 | 257.2 | 685.3 | 262.1                                | 217.4 | 134.2 | 199.3 |
| nov         | 232.4                     | 218.2 | 183.9 | 299.4 | 75.6                        | 118.3 | 168.0 | 374.1 | 185.0                                | 247.6 | 125.1 | 216.7 |
| dec         | 261.3                     | 197.1 | 177.5 | 287.1 | 120.3                       | 123.8 | 264.7 | 520.0 | 256.9                                | 278.8 | 185.9 | 256.5 |
| 1994 jan    | 199.1                     | 214.4 | 160.0 | 227.1 | 183.2                       | 140.2 | 170.8 | 260.9 | 199.5                                | 204.7 | 147.8 | 180.5 |
| feb         |                           |       | 169.5 | 187.8 | 346.8                       | 145.4 | 212.2 | 556.8 | 327.4                                | 202.5 | 104.2 | 191.7 |
| mar         |                           |       | 235.5 | 231.5 |                             | 234.6 |       |       | 291.7                                | 280.8 | 148.6 | 254.4 |
| apr         |                           |       |       | 248.5 |                             | 0.0   |       |       | 0.0                                  |       | 0.0   | 0.0   |
| <b>0925</b> | <b>Entwicklungsländer</b> |       |       |       | <b>Developing countries</b> |       |       |       | <b>Pays en voie de développement</b> |       |       |       |
|             | <i>1985 = 100</i>         |       |       |       |                             |       |       |       |                                      |       |       |       |
| 1990        | 104.1                     | 111.6 | 101.9 | 107.3 | 66.1                        | 133.4 | 105.3 | 90.6  | 90.2                                 | 99.5  | 107.8 | 104.4 |
| 1991        | 110.5                     | 121.1 | 98.8  | 119.2 | 80.0                        | 148.8 | 111.7 | 90.7  | 99.8                                 | 100.5 | 118.2 | 100.3 |
| 1992        | 118.4                     | 125.2 | 116.0 | 128.6 | 86.4                        | 165.4 | 119.5 | 103.1 | 110.2                                | 108.5 | 149.9 | 100.7 |
| 1993        | 130.0                     | 148.0 | 117.6 | 134.8 | 95.9                        | 189.0 | 122.6 | 136.5 | 128.1                                | 132.6 | 126.7 | 113.8 |
| 1993 I      | 115.3                     | 135.6 | 110.1 | 130.6 | 68.5                        | 162.1 | 97.1  | 117.0 | 112.7                                | 121.7 | 123.3 | 100.2 |
| II          | 127.6                     | 145.0 | 120.5 | 125.3 | 109.8                       | 169.8 | 128.9 | 136.9 | 131.3                                | 125.8 | 88.1  | 111.8 |
| III         | 126.6                     | 143.3 | 121.1 | 132.4 | 87.5                        | 160.3 | 122.3 | 144.2 | 121.1                                | 127.3 | 103.1 | 114.8 |
| IV          | 147.0                     | 168.2 | 122.5 | 150.9 | 117.8                       | 213.8 | 140.8 | 147.8 | 147.5                                | 148.9 | 152.7 | 126.9 |
| 1994 I      |                           |       | 118.7 | 135.7 |                             | 208.9 |       |       | 128.4                                | 118.8 | 123.2 | 120.3 |
| 1993 feb    | 115.2                     | 141.0 | 94.7  | 139.4 | 65.8                        | 164.8 | 98.4  | 122.4 | 112.4                                | 112.7 | 86.1  | 90.6  |
| mar         | 128.2                     | 155.4 | 138.9 | 136.5 | 85.1                        | 183.3 | 109.0 | 127.1 | 121.9                                | 129.5 | 201.5 | 119.4 |
| apr         | 123.5                     | 126.3 | 113.1 | 123.4 | 73.2                        | 170.9 | 122.5 | 133.9 | 130.2                                | 112.8 | 85.9  | 113.8 |
| mai         | 122.7                     | 143.1 | 119.3 | 119.3 | 93.5                        | 155.9 | 128.9 | 132.7 | 132.1                                | 113.3 | 88.7  | 101.8 |
| jun         | 136.6                     | 165.5 | 129.0 | 133.3 | 162.7                       | 182.5 | 135.4 | 144.1 | 131.7                                | 151.3 | 89.6  | 120.0 |
| jul         | 138.4                     | 160.7 | 124.9 | 136.0 | 92.5                        | 185.0 | 141.3 | 159.5 | 149.5                                | 132.9 | 120.6 | 113.7 |
| aug         | 114.7                     | 115.1 | 105.4 | 130.0 | 73.5                        | 146.1 | 109.6 | 138.0 | 97.0                                 | 114.2 | 86.7  | 110.9 |
| sep         | 126.7                     | 154.1 | 133.2 | 131.1 | 96.5                        | 150.0 | 116.1 | 135.0 | 116.7                                | 134.8 | 102.0 | 119.9 |
| oct         | 139.4                     | 151.0 | 118.6 | 138.4 | 104.1                       | 197.6 | 134.5 | 144.3 | 146.3                                | 142.8 | 117.8 | 124.8 |
| nov         | 141.6                     | 166.0 | 127.3 | 142.4 | 118.4                       | 238.5 | 130.3 | 150.2 | 137.2                                | 142.1 | 173.0 | 124.3 |
| dec         | 159.9                     | 187.7 | 121.7 | 172.0 | 130.9                       | 205.1 | 157.5 | 149.0 | 159.0                                | 161.9 | 167.4 | 131.7 |
| 1994 jan    | 121.0                     | 155.6 | 122.7 | 133.1 | 88.0                        | 153.6 | 118.2 | 132.1 | 102.8                                | 105.5 | 123.3 | 110.3 |
| feb         |                           |       | 107.8 | 125.9 | 87.3                        | 210.7 | 114.2 | 138.2 | 130.6                                | 112.7 | 105.1 | 111.0 |
| mar         |                           |       | 125.7 | 148.1 |                             | 262.5 |       |       | 151.7                                | 138.2 | 141.3 | 139.7 |
| apr         |                           |       |       | 137.6 |                             | 0.0   |       |       | 0.0                                  |       | 0.0   | 0.0   |

## AUSFUHR NACH LÄNDERN

## EXPORTS BY COUNTRY

## EXPORTATIONS PAR PAYS

|             | EUR                  | UEBL | DK    | D    | GR                   | E     | F     | IRL   | I                 | NL    | P     | UK   |
|-------------|----------------------|------|-------|------|----------------------|-------|-------|-------|-------------------|-------|-------|------|
| <b>0926</b> | <b>Darunter: AKP</b> |      |       |      | <b>Of which: ACP</b> |       |       |       | <b>Dont : ACP</b> |       |       |      |
|             | <i>1985 = 100</i>    |      |       |      |                      |       |       |       |                   |       |       |      |
| 1990        | 84.7                 | 94.2 | 154.6 | 91.5 | 130.2                | 70.4  | 89.0  | 65.5  | 80.6              | 86.8  | 135.7 | 67.1 |
| 1991        | 81.1                 | 83.8 | 91.3  | 86.4 | 148.7                | 74.9  | 83.0  | 69.3  | 75.2              | 84.4  | 163.5 | 69.9 |
| 1992        | 86.7                 | 85.0 | 115.0 | 88.2 | 144.7                | 106.6 | 93.4  | 67.8  | 70.7              | 90.2  | 230.4 | 66.2 |
| 1993        | 83.6                 | 81.9 | 124.1 | 71.9 | 146.4                | 108.2 | 85.2  | 88.6  | 94.7              | 91.6  | 143.8 | 67.6 |
| 1993 I      | 81.2                 | 71.5 | 108.4 | 80.2 | 78.4                 | 115.4 | 71.1  | 65.5  | 115.0             | 87.7  | 180.3 | 63.6 |
| II          | 82.2                 | 81.4 | 148.1 | 67.9 | 145.1                | 97.6  | 96.7  | 79.2  | 83.9              | 81.0  | 95.7  | 61.9 |
| III         | 77.6                 | 82.3 | 127.5 | 63.6 | 164.6                | 61.7  | 85.4  | 108.6 | 66.4              | 90.2  | 94.8  | 70.4 |
| IV          | 89.2                 | 92.3 | 114.3 | 76.0 | 197.4                | 89.0  | 86.8  | 101.1 | 113.6             | 103.2 | 153.2 | 74.7 |
| 1994 I      |                      |      | 113.4 | 60.3 |                      | 75.7  |       |       | 56.0              | 73.2  | 114.1 | 66.9 |
| 1993 feb    | 70.8                 | 68.6 | 59.4  | 85.4 | 86.3                 | 62.0  | 78.1  | 80.0  | 69.8              | 83.4  | 97.7  | 48.5 |
| mar         | 87.3                 | 85.0 | 219.2 | 83.5 | 105.9                | 139.4 | 69.7  | 71.2  | 85.8              | 87.4  | 341.0 | 73.3 |
| apr         | 75.5                 | 77.3 | 203.8 | 53.4 | 69.6                 | 119.4 | 77.7  | 98.4  | 84.4              | 72.7  | 93.7  | 61.2 |
| mai         | 81.9                 | 80.7 | 130.9 | 50.7 | 111.9                | 84.7  | 115.2 | 68.7  | 92.1              | 68.7  | 102.4 | 52.3 |
| jun         | 89.2                 | 86.3 | 109.4 | 99.5 | 253.9                | 88.7  | 97.3  | 70.5  | 75.2              | 101.6 | 91.2  | 72.3 |
| jul         | 82.6                 | 88.4 | 165.4 | 68.8 | 137.6                | 90.2  | 92.5  | 148.2 | 81.7              | 75.0  | 102.8 | 66.1 |
| aug         | 73.2                 | 78.2 | 52.2  | 54.8 | 120.0                | 51.0  | 87.7  | 99.5  | 56.7              | 97.8  | 80.5  | 68.6 |
| sep         | 76.9                 | 80.2 | 164.9 | 67.3 | 236.1                | 44.1  | 75.9  | 78.2  | 60.7              | 97.7  | 101.0 | 76.4 |
| oct         | 90.7                 | 99.5 | 76.1  | 64.3 | 206.8                | 57.4  | 86.0  | 94.2  | 199.2             | 87.8  | 106.2 | 66.6 |
| nov         | 84.0                 | 81.7 | 187.5 | 70.7 | 195.0                | 118.9 | 78.0  | 129.9 | 70.7              | 102.8 | 218.9 | 71.0 |
| dec         | 92.8                 | 95.6 | 79.4  | 93.2 | 190.5                | 90.9  | 96.2  | 79.2  | 71.1              | 119.1 | 134.5 | 86.6 |
| 1994 jan    | 68.7                 | 67.4 | 212.1 | 58.3 | 53.0                 | 57.2  | 70.5  | 83.5  | 53.5              | 70.3  | 125.8 | 66.3 |
| feb         |                      |      | 63.0  | 62.6 | 91.8                 | 62.4  | 64.5  | 86.4  | 49.8              | 70.1  | 83.4  | 64.8 |
| mar         |                      |      | 65.0  | 60.2 |                      | 107.6 |       |       | 64.8              | 79.1  | 133.0 | 69.8 |
| apr         |                      |      |       | 68.2 |                      | 0.0   |       |       | 0.0               |       | 0.0   | 0.0  |

## EINFUHR EXTRA-EG

## IMPORTS EXTRA-EC

## IMPORTATIONS EXTRA-CE

|             | EUR                                          | UEBL  | DK    | D     | GR                                                           | E     | F     | IRL   | I                                        | NL    | P     | UK    |
|-------------|----------------------------------------------|-------|-------|-------|--------------------------------------------------------------|-------|-------|-------|------------------------------------------|-------|-------|-------|
| <b>0928</b> | <b>Insgesamt SITC 0-9<br/>saisonbereingt</b> |       |       |       | <b>Total SITC 0-9<br/>seasonally adjusted<br/>1985 = 100</b> |       |       |       | <b>Total CTCI 0-9<br/>désaisonnalisé</b> |       |       |       |
| 1990        | 113.5                                        | 124.4 | 98.4  | 125.1 | 80.4                                                         | 120.2 | 117.0 | 127.3 | 96.3                                     | 107.6 | 111.4 | 112.7 |
| 1991        | 121.2                                        | 130.3 | 102.0 | 144.6 | 99.7                                                         | 129.6 | 124.2 | 139.9 | 98.4                                     | 114.2 | 109.0 | 110.5 |
| 1992        | 119.7                                        | 124.3 | 99.7  | 144.5 | 95.6                                                         | 131.2 | 118.6 | 126.9 | 94.6                                     | 117.7 | 110.8 | 110.6 |
| 1993        | 119.2                                        | 123.6 | 99.3  | 144.4 | 108.3                                                        | 112.2 | 115.9 | 174.0 | 89.7                                     | 110.3 | 107.0 | 121.1 |
| 1992 I      |                                              | 129.0 | 105.9 |       | 94.6                                                         | 135.9 | 124.5 | 124.8 | 100.4                                    | 113.5 | 104.8 | 113.3 |
| II          |                                              | 125.0 | 101.1 |       | 99.8                                                         | 131.5 | 118.4 | 124.5 | 98.8                                     | 107.8 | 104.3 | 113.9 |
| III         |                                              | 124.4 | 95.9  |       | 95.4                                                         | 129.2 | 118.1 | 127.2 | 94.0                                     | 106.8 | 112.7 | 108.5 |
| IV          |                                              | 118.4 | 92.7  |       | 95.6                                                         | 128.2 | 116.2 | 131.7 | 87.4                                     | 111.3 | 106.9 | 108.8 |
| 1991 oct    |                                              | 122.6 | 102.2 |       | 98.4                                                         | 133.6 | 127.1 | 145.6 | 100.9                                    | 119.8 | 111.4 | 111.0 |
| nov         |                                              | 126.8 | 96.4  |       | 170.4                                                        | 136.3 | 125.7 | 149.2 | 95.3                                     | 108.2 | 100.9 | 109.8 |
| dec         |                                              | 127.5 | 93.6  |       | 104.3                                                        | 127.7 | 123.0 | 144.7 | 96.4                                     | 118.6 | 108.5 | 112.6 |
| 1992 jan    |                                              | 123.6 | 103.6 |       | 105.3                                                        | 137.2 | 116.8 | 126.9 | 98.4                                     | 114.3 | 101.2 | 107.0 |
| feb         |                                              | 125.4 | 100.6 |       | 103.9                                                        | 131.0 | 125.7 | 121.1 | 100.4                                    | 113.7 | 105.7 | 117.3 |
| mar         |                                              | 136.3 | 112.5 |       | 77.6                                                         | 141.7 | 130.5 | 127.5 | 101.9                                    | 113.6 | 107.3 | 113.9 |
| apr         |                                              | 129.3 | 111.7 |       | 98.7                                                         | 132.8 | 120.8 | 136.1 | 99.5                                     | 110.2 | 117.0 | 118.7 |
| mai         |                                              | 119.9 | 94.0  |       | 91.7                                                         | 128.0 | 113.4 | 112.7 | 97.6                                     | 102.0 | 109.8 | 111.9 |
| jun         |                                              | 125.4 | 98.2  |       | 109.6                                                        | 133.6 | 122.0 | 126.5 | 99.4                                     | 110.7 | 87.2  | 111.5 |
| jul         |                                              | 124.6 | 97.2  |       | 124.0                                                        | 138.7 | 118.1 | 124.4 | 101.8                                    | 117.4 | 103.7 | 114.7 |
| aug         |                                              | 124.1 | 88.2  |       | 80.2                                                         | 126.7 | 112.0 | 128.6 | 88.3                                     | 96.9  | 116.1 | 103.8 |
| sep         |                                              | 123.7 | 102.5 |       | 90.1                                                         | 122.8 | 124.2 | 128.4 | 91.5                                     | 106.8 | 118.7 | 107.8 |
| oct         |                                              | 113.7 | 92.9  |       | 92.3                                                         | 125.7 | 115.9 | 121.9 | 86.8                                     | 107.7 | 97.9  | 101.3 |
| nov         |                                              | 112.6 | 88.6  |       | 63.9                                                         | 117.9 | 113.6 | 131.8 | 90.0                                     | 104.8 | 109.9 | 107.7 |
| dec         |                                              | 128.8 | 98.5  |       | 122.1                                                        | 140.5 | 121.2 | 139.7 | 85.6                                     | 120.8 | 113.8 | 117.8 |
| <b>0929</b> | <b>Insgesamt SITC 0-9</b>                    |       |       |       | <b>Total SITC 0-9<br/>1985 = 100</b>                         |       |       |       | <b>Total CTCI 0-9</b>                    |       |       |       |
| 1990        | 113.5                                        | 124.4 | 98.4  | 125.1 | 80.4                                                         | 120.2 | 117.0 | 127.3 | 96.3                                     | 107.6 | 111.4 | 112.7 |
| 1991        | 121.2                                        | 130.3 | 102.0 | 144.6 | 99.7                                                         | 129.6 | 124.2 | 139.9 | 98.4                                     | 114.2 | 109.0 | 110.5 |
| 1992        | 119.7                                        | 124.3 | 99.7  | 144.5 | 95.6                                                         | 131.2 | 118.6 | 126.9 | 94.6                                     | 117.7 | 110.8 | 110.6 |
| 1993        | 119.2                                        | 123.6 | 99.3  | 144.4 | 108.3                                                        | 112.2 | 115.9 | 174.0 | 89.7                                     | 110.3 | 107.0 | 121.1 |
| 1993 I      | 117.1                                        | 122.9 | 95.0  | 139.1 | 80.6                                                         | 104.0 | 123.7 | 170.6 | 93.6                                     | 107.2 | 96.8  | 115.5 |
| II          | 117.5                                        | 121.3 | 96.1  | 139.6 | 113.7                                                        | 113.6 | 112.2 | 155.2 | 94.2                                     | 105.4 | 101.0 | 121.4 |
| III         | 117.3                                        | 116.9 | 92.7  | 145.3 | 111.0                                                        | 99.9  | 111.7 | 172.6 | 82.1                                     | 108.5 | 93.2  | 123.9 |
| IV          | 123.0                                        | 141.6 | 103.9 | 153.8 | 127.7                                                        | 116.1 | 113.5 | 189.3 | 88.8                                     | 108.3 | 104.3 | 123.3 |
| 1994 I      |                                              |       | 111.7 | 153.0 |                                                              | 112.9 |       |       | 96.1                                     | 124.0 | 104.8 | 135.4 |
| 1993 feb    | 116.5                                        | 117.5 | 93.2  | 145.2 | 76.9                                                         | 99.2  | 131.3 | 183.4 | 90.2                                     | 104.3 | 87.4  | 106.1 |
| mar         | 127.7                                        | 141.3 | 105.2 | 149.0 | 109.8                                                        | 117.4 | 130.2 | 183.1 | 98.9                                     | 117.5 | 109.8 | 130.2 |
| apr         | 120.2                                        | 124.7 | 95.1  | 147.6 | 121.1                                                        | 110.4 | 114.5 | 157.2 | 94.8                                     | 106.5 | 101.9 | 122.1 |
| mai         | 111.3                                        | 109.6 | 94.5  | 129.3 | 89.0                                                         | 110.4 | 106.2 | 157.6 | 95.6                                     | 91.9  | 98.3  | 119.2 |
| jun         | 120.9                                        | 129.7 | 98.6  | 141.8 | 131.1                                                        | 120.1 | 116.1 | 150.9 | 92.2                                     | 117.7 | 102.8 | 122.8 |
| jul         | 117.1                                        | 107.2 | 82.5  | 144.3 | 126.7                                                        | 105.3 | 104.2 | 174.8 | 88.5                                     | 108.2 | 102.4 | 129.3 |
| aug         | 111.4                                        | 120.6 | 88.6  | 142.8 | 93.2                                                         | 88.2  | 119.9 | 164.0 | 61.6                                     | 104.0 | 83.7  | 118.1 |
| sep         | 123.2                                        | 122.9 | 107.2 | 148.9 | 113.2                                                        | 106.2 | 111.0 | 179.0 | 96.1                                     | 113.2 | 93.6  | 124.4 |
| oct         | 121.4                                        | 132.8 | 102.0 | 154.2 | 121.4                                                        | 107.0 | 111.5 | 203.1 | 88.0                                     | 104.8 | 96.4  | 124.3 |
| nov         | 125.1                                        | 136.2 | 104.1 | 153.6 | 115.4                                                        | 113.3 | 118.1 | 191.6 | 92.3                                     | 109.6 | 112.6 | 130.4 |
| dec         | 122.6                                        | 155.8 | 105.5 | 153.4 | 146.3                                                        | 127.9 | 111.1 | 173.3 | 86.2                                     | 110.4 | 104.1 | 115.2 |
| 1994 jan    | 123.2                                        | 139.5 | 103.9 | 141.1 | 68.0                                                         | 98.6  | 124.5 | 216.3 | 91.4                                     | 121.6 | 102.4 | 133.8 |
| feb         |                                              |       | 104.0 | 145.3 |                                                              | 106.1 | 113.0 | 217.1 | 93.5                                     | 112.5 | 105.2 | 127.3 |
| mar         |                                              |       | 127.3 | 172.7 |                                                              |       | 127.1 |       | 103.3                                    | 137.9 | 106.7 | 145.2 |
| apr         |                                              |       |       | 145.2 |                                                              |       | 0.0   |       | 0.0                                      |       | 0.0   | 0.0   |

## EINFUHR EXTRA-EG

## IMPORTS EXTRA-EC

## IMPORTATIONS EXTRA-CE

|             | EUR                                            | UEBL | DK   | D    | GR                                          | E    | F    | IRL | I                                              | NL   | P   | UK   |
|-------------|------------------------------------------------|------|------|------|---------------------------------------------|------|------|-----|------------------------------------------------|------|-----|------|
| <b>0930</b> | <b>Nahrungs- und Genussmittel<br/>SITC 0-1</b> |      |      |      | <b>Food, drink and tobacco<br/>SITC 0-1</b> |      |      |     | <b>Produits alimentaires, etc<br/>CTCI 0-1</b> |      |     |      |
|             | <i>Mio ECU</i>                                 |      |      |      |                                             |      |      |     |                                                |      |     |      |
| 1990        | 35654                                          | 1878 | 1481 | 7608 | 479                                         | 3282 | 5228 | 270 | 4069                                           | 4251 | 962 | 6148 |
| 1991        | 38136                                          | 2006 | 1568 | 8673 | 474                                         | 3816 | 5564 | 272 | 4343                                           | 4118 | 951 | 6351 |
| 1992        | 38496                                          | 1928 | 1616 | 8639 | 423                                         | 4037 | 5266 | 287 | 4111                                           | 4903 | 947 | 6339 |
| 1993        | 36774                                          | 1985 | 1670 | 8216 | 374                                         | 3828 | 5061 | 302 | 3614                                           | 4404 | 901 | 6419 |
| 1993 I      | 8623                                           | 405  | 341  | 1937 | 86                                          | 796  | 1287 | 89  | 832                                            | 1147 | 203 | 1443 |
| II          | 8856                                           | 515  | 363  | 1909 | 82                                          | 967  | 1208 | 62  | 852                                            | 1018 | 234 | 1645 |
| III         | 8767                                           | 490  | 393  | 2050 | 82                                          | 869  | 1110 | 58  | 898                                            | 1048 | 169 | 1568 |
| IV          | 10309                                          | 575  | 477  | 2319 | 123                                         | 1122 | 1430 | 90  | 1031                                           | 1155 | 226 | 1761 |
| 1994 I      |                                                |      | 444  | 2143 |                                             | 949  |      |     | 968                                            | 1278 | 235 | 1689 |
| 1993 feb    | 2796                                           | 130  | 108  | 682  | 23                                          | 234  | 399  | 35  | 280                                            | 381  | 62  | 405  |
| mar         | 3183                                           | 163  | 124  | 707  | 32                                          | 341  | 518  | 34  | 281                                            | 384  | 51  | 548  |
| apr         | 3067                                           | 167  | 109  | 685  | 30                                          | 348  | 432  | 24  | 288                                            | 311  | 92  | 581  |
| mai         | 2782                                           | 155  | 113  | 602  | 28                                          | 284  | 376  | 16  | 285                                            | 300  | 64  | 560  |
| jun         | 3006                                           | 192  | 141  | 622  | 25                                          | 335  | 401  | 22  | 280                                            | 407  | 79  | 503  |
| jul         | 3006                                           | 151  | 137  | 707  | 29                                          | 294  | 345  | 18  | 302                                            | 366  | 69  | 588  |
| aug         | 2741                                           | 169  | 127  | 679  | 23                                          | 284  | 367  | 19  | 262                                            | 322  | 41  | 448  |
| sep         | 3020                                           | 171  | 129  | 664  | 30                                          | 291  | 398  | 21  | 334                                            | 361  | 60  | 533  |
| oct         | 3157                                           | 186  | 164  | 732  | 30                                          | 305  | 429  | 27  | 326                                            | 336  | 57  | 567  |
| nov         | 3560                                           | 191  | 173  | 761  | 39                                          | 392  | 497  | 36  | 354                                            | 404  | 94  | 619  |
| dec         | 3592                                           | 199  | 140  | 826  | 54                                          | 426  | 505  | 27  | 351                                            | 415  | 75  | 575  |
| 1994 jan    | 3122                                           | 199  | 146  | 708  | 18                                          | 257  | 448  | 37  | 299                                            | 366  | 76  | 568  |
| feb         |                                                |      | 146  | 676  | 31                                          | 327  | 388  | 31  | 293                                            | 415  | 66  | 530  |
| mar         |                                                |      | 152  | 759  |                                             | 365  |      |     | 376                                            | 497  | 93  | 591  |
| apr         |                                                |      |      | 679  |                                             | 0    |      |     | 0                                              |      | 0   | 0    |
| <b>0931</b> | <b>Rohstoffe<br/>SITC 2+4</b>                  |      |      |      | <b>Raw materials<br/>SITC 2+4</b>           |      |      |     | <b>Matières premières<br/>CTCI 2+4</b>         |      |     |      |
|             | <i>Mio ECU</i>                                 |      |      |      |                                             |      |      |     |                                                |      |     |      |
| 1990        | 37944                                          | 2766 | 700  | 8654 | 582                                         | 2717 | 4411 | 255 | 7144                                           | 4062 | 737 | 5916 |
| 1991        | 34823                                          | 2525 | 636  | 8345 | 572                                         | 2566 | 3842 | 240 | 6777                                           | 3832 | 680 | 4809 |
| 1992        | 33913                                          | 2387 | 674  | 8586 | 398                                         | 2518 | 3724 | 219 | 6277                                           | 3987 | 592 | 4550 |
| 1993        | 31674                                          | 2209 | 638  | 7943 | 369                                         | 2244 | 3274 | 234 | 5963                                           | 3414 | 582 | 4805 |
| 1993 I      | 7810                                           | 486  | 171  | 1862 | 79                                          | 574  | 853  | 48  | 1491                                           | 914  | 128 | 1203 |
| II          | 8046                                           | 564  | 158  | 1971 | 89                                          | 548  | 824  | 54  | 1649                                           | 767  | 145 | 1277 |
| III         | 7435                                           | 517  | 132  | 1915 | 84                                          | 514  | 743  | 57  | 1353                                           | 804  | 126 | 1161 |
| IV          | 8305                                           | 642  | 173  | 2194 | 117                                         | 539  | 843  | 74  | 1470                                           | 923  | 159 | 1169 |
| 1994 I      |                                                |      | 194  | 2185 |                                             | 613  |      |     | 1754                                           | 1284 | 165 | 1227 |
| 1993 feb    | 2718                                           | 167  | 56   | 682  | 17                                          | 192  | 295  | 17  | 479                                            | 337  | 45  | 433  |
| mar         | 2867                                           | 176  | 71   | 672  | 37                                          | 210  | 299  | 19  | 539                                            | 380  | 42  | 423  |
| apr         | 2695                                           | 191  | 49   | 716  | 24                                          | 172  | 296  | 16  | 510                                            | 256  | 49  | 415  |
| mai         | 2482                                           | 157  | 51   | 593  | 35                                          | 183  | 242  | 20  | 562                                            | 193  | 45  | 402  |
| jun         | 2869                                           | 216  | 57   | 662  | 30                                          | 194  | 286  | 19  | 577                                            | 318  | 51  | 460  |
| jul         | 2561                                           | 131  | 36   | 675  | 29                                          | 180  | 267  | 18  | 539                                            | 242  | 42  | 402  |
| aug         | 2136                                           | 170  | 39   | 622  | 25                                          | 151  | 202  | 20  | 277                                            | 229  | 40  | 361  |
| sep         | 2738                                           | 215  | 57   | 618  | 31                                          | 183  | 274  | 18  | 536                                            | 333  | 44  | 398  |
| oct         | 2552                                           | 184  | 48   | 653  | 23                                          | 140  | 286  | 26  | 479                                            | 272  | 40  | 401  |
| nov         | 2825                                           | 228  | 60   | 719  | 32                                          | 225  | 289  | 25  | 500                                            | 290  | 59  | 399  |
| dec         | 2927                                           | 230  | 65   | 822  | 62                                          | 175  | 267  | 23  | 492                                            | 361  | 60  | 369  |
| 1994 jan    | 2809                                           | 230  | 53   | 620  | 17                                          | 196  | 349  | 23  | 538                                            | 310  | 63  | 410  |
| feb         |                                                |      | 67   | 704  | 30                                          | 221  | 303  | 23  | 574                                            | 368  | 55  | 375  |
| mar         |                                                |      | 74   | 862  |                                             | 196  |      |     | 641                                            | 606  | 47  | 442  |
| apr         |                                                |      |      | 708  |                                             | 0    |      |     | 0                                              |      | 0   | 0    |

## EINFUHR EXTRA-EG

## IMPORTS EXTRA-EC

## IMPORTATIONS EXTRA-CE

|             | EUR                                     | UEBL | DK   | D     | GR                          | E    | F     | IRL | I                                       | NL   | P    | UK   |
|-------------|-----------------------------------------|------|------|-------|-----------------------------|------|-------|-----|-----------------------------------------|------|------|------|
| <b>0932</b> | <b>Brennstoffe<br/>SITC 3</b>           |      |      |       | <b>Fuels<br/>SITC 3</b>     |      |       |     | <b>Produits énergétiques<br/>CTCI 3</b> |      |      |      |
|             | <i>Mio ECU</i>                          |      |      |       |                             |      |       |     |                                         |      |      |      |
| 1990        | 70491                                   | 2679 | 1081 | 11568 | 1092                        | 6715 | 13422 | 199 | 13668                                   | 9733 | 1725 | 8609 |
| 1991        | 71368                                   | 2845 | 995  | 13027 | 1589                        | 6688 | 13892 | 331 | 12652                                   | 9306 | 1462 | 8581 |
| 1992        | 64813                                   | 2128 | 892  | 12612 | 1663                        | 6344 | 12146 | 360 | 11182                                   | 8509 | 1416 | 7560 |
| 1993        | 61686                                   | 2161 | 1017 | 14178 | 1892                        | 6251 | 9161  | 382 | 10505                                   | 7373 | 1370 | 7396 |
| 1993 I      | 15082                                   | 625  | 210  | 3603  | 92                          | 1435 | 2260  | 108 | 2739                                    | 1791 | 301  | 1920 |
| II          | 15240                                   | 375  | 276  | 3521  | 468                         | 1471 | 2381  | 62  | 2774                                    | 1760 | 244  | 1908 |
| III         | 15585                                   | 666  | 297  | 3512  | 660                         | 1345 | 2284  | 108 | 2500                                    | 1931 | 342  | 1775 |
| IV          | 15559                                   | 969  | 226  | 3542  | 672                         | 1564 | 2179  | 104 | 2492                                    | 1720 | 329  | 1763 |
| 1994 I      |                                         |      | 256  | 3108  |                             | 1599 |       |     | 2284                                    | 1916 | 364  | 1494 |
| 1993 feb    | 4731                                    | 239  | 52   | 1097  | 59                          | 506  | 706   | 40  | 835                                     | 594  | 63   | 542  |
| mar         | 5234                                    | 182  | 73   | 1175  | 20                          | 478  | 866   | 40  | 897                                     | 624  | 136  | 744  |
| apr         | 5304                                    | 118  | 88   | 1219  | 213                         | 498  | 787   | 23  | 925                                     | 747  | 63   | 623  |
| mai         | 5009                                    | 157  | 89   | 1126  | 66                          | 458  | 889   | 21  | 1063                                    | 479  | 74   | 579  |
| jun         | 4927                                    | 101  | 99   | 1166  | 189                         | 516  | 706   | 18  | 785                                     | 535  | 107  | 706  |
| jul         | 5113                                    | 134  | 85   | 1216  | 293                         | 451  | 753   | 39  | 700                                     | 724  | 113  | 604  |
| aug         | 5514                                    | 352  | 95   | 1181  | 202                         | 462  | 804   | 37  | 1028                                    | 673  | 122  | 558  |
| sep         | 4958                                    | 180  | 117  | 1115  | 165                         | 432  | 727   | 32  | 772                                     | 534  | 107  | 613  |
| oct         | 5253                                    | 325  | 77   | 1188  | 290                         | 590  | 720   | 28  | 786                                     | 588  | 89   | 573  |
| nov         | 5052                                    | 260  | 65   | 1159  | 183                         | 386  | 771   | 43  | 865                                     | 578  | 119  | 624  |
| dec         | 5254                                    | 384  | 84   | 1195  | 199                         | 588  | 688   | 33  | 842                                     | 554  | 121  | 565  |
| 1994 jan    | 4838                                    | 168  | 74   | 1100  | 74                          | 451  | 781   | 28  | 783                                     | 683  | 123  | 574  |
| feb         |                                         |      | 80   | 907   | 239                         | 564  | 683   | 38  | 708                                     | 619  | 145  | 469  |
| mar         |                                         |      | 103  | 1101  |                             | 584  |       |     | 793                                     | 614  | 96   | 450  |
| apr         |                                         |      |      | 1130  |                             | 0    |       |     | 0                                       |      | 0    | 0    |
| <b>0933</b> | <b>Chemische Erzeugnisse<br/>SITC 5</b> |      |      |       | <b>Chemicals<br/>SITC 5</b> |      |       |     | <b>Produits chimiques<br/>CTCI 5</b>    |      |      |      |
|             | <i>Mio ECU</i>                          |      |      |       |                             |      |       |     |                                         |      |      |      |
| 1990        | 30366                                   | 2814 | 856  | 7411  | 356                         | 1760 | 4837  | 415 | 4351                                    | 3147 | 292  | 4127 |
| 1991        | 32503                                   | 2889 | 849  | 8443  | 436                         | 2039 | 4825  | 519 | 4527                                    | 3213 | 335  | 4426 |
| 1992        | 33893                                   | 3193 | 869  | 8710  | 459                         | 2099 | 4950  | 511 | 4685                                    | 3508 | 357  | 4554 |
| 1993        | 34150                                   | 2805 | 1016 | 8670  | 543                         | 1686 | 5270  | 659 | 4767                                    | 3290 | 369  | 5076 |
| 1993 I      | 8534                                    | 650  | 240  | 2115  | 113                         | 423  | 1442  | 169 | 1278                                    | 815  | 84   | 1205 |
| II          | 8565                                    | 733  | 256  | 2151  | 157                         | 425  | 1301  | 122 | 1269                                    | 831  | 92   | 1228 |
| III         | 8173                                    | 668  | 240  | 2146  | 112                         | 377  | 1184  | 187 | 1024                                    | 786  | 77   | 1326 |
| IV          | 8787                                    | 754  | 264  | 2258  | 160                         | 436  | 1337  | 180 | 1196                                    | 787  | 99   | 1317 |
| 1994 I      |                                         |      | 268  | 2518  |                             | 518  |       |     | 1459                                    | 876  | 104  | 1442 |
| 1993 feb    | 2738                                    | 216  | 80   | 736   | 35                          | 137  | 459   | 46  | 411                                     | 240  | 29   | 350  |
| mar         | 3194                                    | 248  | 96   | 754   | 46                          | 152  | 531   | 65  | 469                                     | 338  | 32   | 464  |
| apr         | 2975                                    | 290  | 84   | 811   | 52                          | 152  | 445   | 42  | 421                                     | 237  | 30   | 413  |
| mai         | 2674                                    | 209  | 82   | 646   | 51                          | 135  | 386   | 43  | 412                                     | 274  | 30   | 406  |
| jun         | 2916                                    | 234  | 90   | 694   | 55                          | 138  | 470   | 36  | 436                                     | 320  | 32   | 410  |
| jul         | 2806                                    | 220  | 76   | 741   | 43                          | 136  | 405   | 57  | 386                                     | 263  | 28   | 450  |
| aug         | 2437                                    | 226  | 75   | 689   | 24                          | 87   | 349   | 79  | 200                                     | 243  | 23   | 442  |
| sep         | 2930                                    | 222  | 90   | 716   | 45                          | 154  | 430   | 51  | 439                                     | 279  | 26   | 434  |
| oct         | 2930                                    | 262  | 93   | 748   | 35                          | 138  | 437   | 62  | 407                                     | 258  | 33   | 457  |
| nov         | 2993                                    | 245  | 89   | 743   | 50                          | 153  | 463   | 56  | 412                                     | 283  | 35   | 465  |
| dec         | 2864                                    | 248  | 82   | 768   | 75                          | 145  | 437   | 62  | 378                                     | 245  | 31   | 395  |
| 1994 jan    | 3251                                    | 284  | 76   | 800   | 40                          | 162  | 556   | 82  | 456                                     | 287  | 31   | 476  |
| feb         |                                         |      | 87   | 755   | 45                          | 159  | 496   | 61  | 483                                     | 257  | 36   | 444  |
| mar         |                                         |      | 105  | 963   |                             | 197  |       |     | 519                                     | 333  | 37   | 522  |
| apr         |                                         |      |      | 780   |                             | 0    |       |     | 0                                       |      | 0    | 0    |



## EINFUHR EXTRA-EG

## IMPORTS EXTRA-EC

## IMPORTATIONS EXTRA-CE

|             | EUR                                       | UEBL | DK   | D     | GR                                                  | E    | F     | IRL  | I                                                   | NL    | P    | UK    |
|-------------|-------------------------------------------|------|------|-------|-----------------------------------------------------|------|-------|------|-----------------------------------------------------|-------|------|-------|
| <b>0934</b> | <b>Bearbeitete Waren<br/>SITC 6</b>       |      |      |       | <b>Manufactured goods<br/>SITC 6</b>                |      |       |      | <b>Articles manufacturés<br/>CTCI 6</b>             |       |      |       |
|             | <i>Mio ECU</i>                            |      |      |       |                                                     |      |       |      |                                                     |       |      |       |
| 1990        | 69786                                     | 8087 | 2241 | 20232 | 1018                                                | 2539 | 7817  | 521  | 9658                                                | 4668  | 768  | 12238 |
| 1991        | 70318                                     | 7791 | 2259 | 22183 | 1067                                                | 2906 | 7455  | 559  | 8941                                                | 4877  | 736  | 11545 |
| 1992        | 69331                                     | 7297 | 2272 | 22320 | 913                                                 | 2933 | 7173  | 519  | 8844                                                | 5128  | 733  | 11200 |
| 1993        | 70469                                     | 8424 | 2095 | 22058 | 883                                                 | 2280 | 6808  | 457  | 7899                                                | 4948  | 656  | 13963 |
| 1993 I      | 17654                                     | 2120 | 509  | 5299  | 206                                                 | 603  | 1800  | 120  | 2120                                                | 1241  | 149  | 3488  |
| II          | 17651                                     | 2061 | 505  | 5496  | 215                                                 | 577  | 1746  | 115  | 2116                                                | 1266  | 165  | 3388  |
| III         | 17098                                     | 1945 | 473  | 5399  | 210                                                 | 481  | 1521  | 109  | 1726                                                | 1217  | 148  | 3791  |
| IV          | 17947                                     | 2299 | 564  | 5864  | 252                                                 | 566  | 1715  | 112  | 1936                                                | 1197  | 150  | 3293  |
| 1994 I      |                                           |      | 577  | 5913  |                                                     | 659  |       |      | 2363                                                | 1404  | 153  | 4327  |
| 1993 feb    | 5757                                      | 629  | 171  | 1868  | 62                                                  | 208  | 578   | 39   | 679                                                 | 389   | 45   | 1089  |
| mar         | 6365                                      | 829  | 193  | 1858  | 80                                                  | 207  | 644   | 39   | 762                                                 | 456   | 54   | 1243  |
| apr         | 5936                                      | 642  | 160  | 1914  | 69                                                  | 196  | 598   | 39   | 683                                                 | 368   | 58   | 1208  |
| mai         | 5604                                      | 638  | 157  | 1750  | 69                                                  | 189  | 531   | 38   | 715                                                 | 404   | 58   | 1056  |
| jun         | 6111                                      | 780  | 188  | 1832  | 76                                                  | 193  | 617   | 38   | 719                                                 | 494   | 49   | 1124  |
| jul         | 5863                                      | 670  | 134  | 1813  | 69                                                  | 167  | 544   | 36   | 666                                                 | 405   | 50   | 1309  |
| aug         | 5052                                      | 599  | 153  | 1741  | 62                                                  | 123  | 399   | 33   | 295                                                 | 394   | 40   | 1214  |
| sep         | 6183                                      | 676  | 187  | 1845  | 79                                                  | 191  | 579   | 39   | 765                                                 | 418   | 58   | 1269  |
| oct         | 5939                                      | 736  | 182  | 1953  | 61                                                  | 189  | 577   | 39   | 663                                                 | 411   | 50   | 1079  |
| nov         | 6316                                      | 828  | 202  | 2051  | 91                                                  | 202  | 590   | 41   | 688                                                 | 426   | 53   | 1142  |
| dec         | 5692                                      | 735  | 179  | 1860  | 99                                                  | 176  | 548   | 32   | 585                                                 | 360   | 46   | 1072  |
| 1994 jan    | 6475                                      | 776  | 170  | 1746  | 61                                                  | 202  | 617   | 51   | 740                                                 | 467   | 53   | 1593  |
| feb         |                                           |      | 195  | 1941  | 72                                                  | 214  | 590   | 38   | 754                                                 | 430   | 50   | 1371  |
| mar         |                                           |      | 212  | 2225  |                                                     | 243  |       |      | 869                                                 | 507   | 51   | 1363  |
| apr         |                                           |      |      | 1980  |                                                     | 0    |       |      | 0                                                   |       | 0    | 0     |
| <b>0935</b> | <b>Maschinen und Fahrzeuge<br/>SITC 7</b> |      |      |       | <b>Machinery and transport<br/>equipment SITC 7</b> |      |       |      | <b>Machines et matériel<br/>de transport CTCI 7</b> |       |      |       |
|             | <i>Mio ECU</i>                            |      |      |       |                                                     |      |       |      |                                                     |       |      |       |
| 1990        | 132164                                    | 7811 | 3249 | 39684 | 1628                                                | 7590 | 21193 | 2494 | 11122                                               | 11542 | 1270 | 24582 |
| 1991        | 148239                                    | 8971 | 3281 | 47722 | 2258                                                | 7893 | 24284 | 2598 | 12115                                               | 13812 | 1375 | 23929 |
| 1992        | 146176                                    | 8354 | 2989 | 47319 | 2173                                                | 7743 | 22959 | 2050 | 12156                                               | 14438 | 1526 | 24469 |
| 1993        | 149108                                    | 7537 | 2954 | 47137 | 2843                                                | 5890 | 21042 | 3369 | 10965                                               | 13771 | 1438 | 32162 |
| 1993 I      | 36290                                     | 1937 | 783  | 11308 | 676                                                 | 1315 | 5344  | 817  | 2814                                                | 3140  | 346  | 7811  |
| II          | 37697                                     | 1931 | 793  | 11702 | 820                                                 | 1695 | 5324  | 771  | 2978                                                | 3355  | 365  | 7964  |
| III         | 34984                                     | 1553 | 580  | 11437 | 631                                                 | 1371 | 4727  | 747  | 2431                                                | 3131  | 290  | 7842  |
| IV          | 39075                                     | 2115 | 768  | 12689 | 716                                                 | 1389 | 5496  | 919  | 2744                                                | 3423  | 333  | 8482  |
| 1994 I      |                                           |      | 906  | 12485 |                                                     | 1378 |       |      | 2714                                                | 3547  | 303  | 9473  |
| 1993 feb    | 11578                                     | 604  | 260  | 3862  | 200                                                 | 353  | 1611  | 312  | 884                                                 | 1006  | 117  | 2368  |
| mar         | 14075                                     | 795  | 291  | 4333  | 365                                                 | 559  | 2059  | 289  | 1037                                                | 1137  | 141  | 3070  |
| apr         | 13072                                     | 727  | 289  | 4151  | 258                                                 | 487  | 1815  | 256  | 1051                                                | 1137  | 125  | 2775  |
| mai         | 11735                                     | 545  | 291  | 3546  | 219                                                 | 600  | 1620  | 267  | 967                                                 | 961   | 131  | 2588  |
| jun         | 12890                                     | 660  | 214  | 4006  | 343                                                 | 607  | 1889  | 247  | 959                                                 | 1258  | 108  | 2600  |
| jul         | 11701                                     | 473  | 174  | 3667  | 224                                                 | 533  | 1568  | 229  | 977                                                 | 991   | 119  | 2744  |
| aug         | 10424                                     | 499  | 172  | 3632  | 163                                                 | 349  | 1425  | 226  | 468                                                 | 936   | 79   | 2475  |
| sep         | 12860                                     | 581  | 234  | 4138  | 244                                                 | 489  | 1733  | 292  | 986                                                 | 1205  | 91   | 2623  |
| oct         | 12709                                     | 595  | 247  | 4257  | 212                                                 | 424  | 1789  | 343  | 899                                                 | 1067  | 126  | 2749  |
| nov         | 13134                                     | 591  | 238  | 4220  | 214                                                 | 546  | 1917  | 300  | 920                                                 | 1115  | 106  | 2967  |
| dec         | 13232                                     | 930  | 283  | 4212  | 289                                                 | 419  | 1790  | 276  | 924                                                 | 1241  | 101  | 2766  |
| 1994 jan    | 12499                                     | 694  | 291  | 3747  | 146                                                 | 396  | 1975  | 320  | 809                                                 | 1240  | 90   | 2791  |
| feb         |                                           |      | 226  | 3839  | 151                                                 | 429  | 1737  | 355  | 916                                                 | 978   | 92   | 3053  |
| mar         |                                           |      | 389  | 4899  |                                                     | 553  |       |      | 990                                                 | 1329  | 121  | 3629  |
| apr         |                                           |      |      | 4136  |                                                     | 0    |       |      | 0                                                   |       | 0    | 0     |

## EINFUHR EXTRA-EG

## IMPORTS EXTRA-EC

## IMPORTATIONS EXTRA-CE

|             | EUR                                              | UEBL | DK   | D     | GR                                            | E    | F     | IRL | I                                              | NL   | P   | UK    |  |
|-------------|--------------------------------------------------|------|------|-------|-----------------------------------------------|------|-------|-----|------------------------------------------------|------|-----|-------|--|
| <b>0936</b> | <b>Verschiedene bearbeitete Waren<br/>SITC 8</b> |      |      |       | <b>Other manufactured articles<br/>SITC 8</b> |      |       |     | <b>Articles manufacturés<br/>divers CTIC 8</b> |      |     |       |  |
|             | <i>Mio ECU</i>                                   |      |      |       |                                               |      |       |     |                                                |      |     |       |  |
| 1990        | 62714                                            | 2260 | 1492 | 22007 | 382                                           | 2346 | 9587  | 417 | 5208                                           | 4674 | 276 | 14064 |  |
| 1991        | 73407                                            | 2606 | 1848 | 27696 | 485                                           | 3122 | 10794 | 497 | 6353                                           | 5460 | 360 | 14186 |  |
| 1992        | 76724                                            | 2850 | 1861 | 27972 | 539                                           | 3676 | 11231 | 598 | 6935                                           | 6130 | 416 | 14516 |  |
| 1993        | 85079                                            | 3099 | 1906 | 30596 | 587                                           | 2969 | 15322 | 785 | 6551                                           | 6591 | 475 | 16197 |  |
| 1993 I      | 21530                                            | 790  | 467  | 7392  | 139                                           | 675  | 4623  | 198 | 1834                                           | 1597 | 100 | 3716  |  |
| II          | 19199                                            | 744  | 388  | 6823  | 140                                           | 688  | 3167  | 182 | 1601                                           | 1466 | 121 | 3879  |  |
| III         | 22874                                            | 816  | 485  | 8311  | 144                                           | 644  | 4309  | 261 | 1626                                           | 1860 | 110 | 4247  |  |
| IV          | 21218                                            | 749  | 489  | 8071  | 164                                           | 892  | 3146  | 193 | 1490                                           | 1527 | 116 | 4381  |  |
| 1994 I      |                                                  |      | 559  | 8513  |                                               | 626  |       |     | 1876                                           | 1984 | 94  | 4243  |  |
| 1993 feb    | 8014                                             | 252  | 161  | 2693  | 46                                            | 219  | 2191  | 66  | 630                                            | 510  | 33  | 1213  |  |
| mar         | 7164                                             | 290  | 162  | 2540  | 54                                            | 242  | 1267  | 69  | 628                                            | 563  | 39  | 1310  |  |
| apr         | 6420                                             | 252  | 131  | 2410  | 53                                            | 206  | 1050  | 62  | 533                                            | 471  | 43  | 1208  |  |
| mai         | 6008                                             | 222  | 113  | 2048  | 46                                            | 216  | 990   | 58  | 514                                            | 426  | 40  | 1335  |  |
| jun         | 6771                                             | 270  | 144  | 2365  | 41                                            | 265  | 1127  | 62  | 553                                            | 569  | 38  | 1336  |  |
| jul         | 6973                                             | 246  | 134  | 2620  | 45                                            | 207  | 1071  | 118 | 573                                            | 584  | 40  | 1335  |  |
| aug         | 8238                                             | 275  | 163  | 2878  | 39                                            | 194  | 2119  | 68  | 398                                            | 660  | 32  | 1411  |  |
| sep         | 7663                                             | 295  | 188  | 2813  | 60                                            | 242  | 1119  | 75  | 655                                            | 616  | 38  | 1501  |  |
| oct         | 7239                                             | 246  | 169  | 2775  | 50                                            | 218  | 1043  | 74  | 526                                            | 530  | 40  | 1569  |  |
| nov         | 7174                                             | 258  | 166  | 2685  | 57                                            | 208  | 1067  | 64  | 518                                            | 531  | 42  | 1578  |  |
| dec         | 6804                                             | 244  | 155  | 2611  | 57                                            | 465  | 1035  | 55  | 446                                            | 466  | 34  | 1234  |  |
| 1994 jan    | 7192                                             | 315  | 183  | 2564  | 37                                            | 179  | 1155  | 98  | 602                                            | 642  | 27  | 1392  |  |
| feb         |                                                  |      | 182  | 2882  | 46                                            | 204  | 1123  | 96  | 603                                            | 662  | 31  | 1308  |  |
| mar         |                                                  |      | 194  | 3067  |                                               | 243  |       |     | 671                                            | 680  | 36  | 1543  |  |
| apr         |                                                  |      |      | 2153  |                                               | 0    |       |     | 0                                              |      | 0   | 0     |  |

## AUSFUHR EXTRA-EG

## EXPORTS EXTRA-EC

## EXPORTATIONS EXTRA-CE

|             | EUR                                           | UEBL  | DK    | D     | GR                                            | E     | F     | IRL   | I                                    | NL    | P     | UK    |  |
|-------------|-----------------------------------------------|-------|-------|-------|-----------------------------------------------|-------|-------|-------|--------------------------------------|-------|-------|-------|--|
| <b>0937</b> | <b>Insgesamt SITC 0-9<br/>saisonbereinigt</b> |       |       |       | <b>Total SITC 0-9<br/>seasonally adjusted</b> |       |       |       | <b>Total CTCI 0-9<br/>désaisonné</b> |       |       |       |  |
|             | <i>1985 = 100</i>                             |       |       |       |                                               |       |       |       |                                      |       |       |       |  |
| 1990        | 109.6                                         | 109.2 | 105.9 | 117.3 | 82.4                                          | 109.5 | 110.0 | 111.0 | 105.4                                | 108.8 | 120.9 | 99.7  |  |
| 1991        | 110.5                                         | 111.5 | 106.6 | 119.3 | 92.5                                          | 117.1 | 113.8 | 118.6 | 105.6                                | 111.5 | 115.8 | 94.1  |  |
| 1992        | 113.7                                         | 114.0 | 112.0 | 121.0 | 94.8                                          | 124.6 | 120.2 | 134.0 | 109.8                                | 116.2 | 122.6 | 93.8  |  |
| 1993        | 126.0                                         | 136.5 | 114.8 | 130.2 | 117.1                                         | 143.7 | 121.3 | 183.7 | 127.9                                | 138.4 | 119.3 | 108.7 |  |
| 1992 I      |                                               | 109.5 | 109.4 |       | 103.8                                         | 128.0 | 117.6 | 133.8 | 115.3                                | 112.9 | 120.9 | 94.3  |  |
| II          |                                               | 112.5 | 105.0 |       | 83.5                                          | 124.0 | 117.9 | 138.8 | 109.8                                | 114.3 | 110.1 | 96.8  |  |
| III         |                                               | 110.7 | 109.5 |       | 98.3                                          | 122.4 | 120.3 | 133.7 | 109.9                                | 113.5 | 129.8 | 93.7  |  |
| IV          |                                               | 120.4 | 112.3 |       | 98.1                                          | 124.9 | 124.3 | 136.9 | 106.0                                | 117.4 | 112.5 | 90.8  |  |
| 1991 oct    |                                               | 117.9 | 110.0 |       | 88.8                                          | 135.6 | 130.1 | 131.0 | 109.6                                | 117.4 | 121.1 | 95.7  |  |
| nov         |                                               | 111.8 | 101.5 |       | 101.2                                         | 128.3 | 118.6 | 127.5 | 105.6                                | 113.5 | 116.9 | 90.0  |  |
| dec         |                                               | 113.9 | 106.4 |       | 82.3                                          | 122.4 | 117.0 | 112.4 | 113.6                                | 109.1 | 112.8 | 100.3 |  |
| 1992 jan    |                                               | 110.2 | 107.5 |       | 86.3                                          | 118.1 | 113.0 | 132.8 | 115.1                                | 124.6 | 123.0 | 93.3  |  |
| feb         |                                               | 106.3 | 108.9 |       | 126.6                                         | 133.6 | 114.8 | 143.9 | 113.3                                | 113.5 | 123.2 | 94.7  |  |
| mar         |                                               | 111.5 | 111.8 |       | 97.4                                          | 128.2 | 123.9 | 125.0 | 115.4                                | 101.9 | 113.1 | 94.2  |  |
| apr         |                                               | 116.8 | 106.2 |       | 90.8                                          | 120.1 | 121.1 | 129.4 | 112.9                                | 124.5 | 130.7 | 97.8  |  |
| mai         |                                               | 105.6 | 100.7 |       | 100.0                                         | 120.4 | 113.9 | 145.8 | 109.6                                | 106.8 | 115.4 | 94.7  |  |
| jun         |                                               | 114.1 | 108.3 |       | 60.6                                          | 132.7 | 118.5 | 140.8 | 108.2                                | 113.2 | 85.8  | 98.3  |  |
| jul         |                                               | 111.4 | 108.3 |       | 142.7                                         | 134.0 | 122.0 | 146.6 | 116.4                                | 123.3 | 128.9 | 100.0 |  |
| aug         |                                               | 104.7 | 104.6 |       | 75.1                                          | 113.2 | 113.6 | 133.1 | 105.7                                | 103.0 | 112.1 | 86.8  |  |
| sep         |                                               | 115.1 | 115.4 |       | 80.8                                          | 122.2 | 125.6 | 120.6 | 108.9                                | 115.8 | 146.0 | 94.1  |  |
| oct         |                                               | 111.3 | 114.7 |       | 105.7                                         | 133.3 | 120.0 | 131.3 | 106.6                                | 121.2 | 116.5 | 89.2  |  |
| nov         |                                               | 118.2 | 116.6 |       | 105.9                                         | 113.2 | 122.8 | 132.8 | 105.1                                | 108.9 | 106.8 | 85.0  |  |
| dec         |                                               | 131.9 | 106.2 |       | 82.5                                          | 134.0 | 132.1 | 144.2 | 108.0                                | 124.5 | 115.4 | 98.1  |  |
| <b>0938</b> | <b>Insgesamt SITC 0-9</b>                     |       |       |       | <b>Total SITC 0-9</b>                         |       |       |       | <b>Total CTCI 0-9</b>                |       |       |       |  |
|             | <i>1985 = 100</i>                             |       |       |       |                                               |       |       |       |                                      |       |       |       |  |
| 1990        | 109.6                                         | 109.2 | 105.9 | 117.3 | 82.4                                          | 109.5 | 110.0 | 111.0 | 105.4                                | 108.8 | 120.9 | 99.7  |  |
| 1991        | 110.5                                         | 111.5 | 106.6 | 119.3 | 92.5                                          | 117.1 | 113.8 | 118.6 | 105.6                                | 111.5 | 115.8 | 94.1  |  |
| 1992        | 113.7                                         | 114.0 | 112.0 | 121.0 | 94.8                                          | 124.6 | 120.2 | 134.0 | 109.8                                | 116.2 | 122.6 | 93.8  |  |
| 1993        | 126.0                                         | 136.5 | 114.8 | 130.2 | 117.1                                         | 143.7 | 121.3 | 183.7 | 127.9                                | 138.4 | 119.3 | 108.7 |  |
| 1993 I      | 111.4                                         | 122.8 | 108.6 | 123.1 | 85.3                                          | 120.3 | 97.3  | 146.8 | 109.4                                | 121.9 | 108.3 | 94.1  |  |
| II          | 124.0                                         | 135.6 | 113.9 | 124.0 | 128.8                                         | 132.9 | 128.1 | 165.0 | 132.2                                | 130.3 | 96.9  | 106.8 |  |
| III         | 123.1                                         | 131.6 | 114.5 | 126.1 | 113.1                                         | 122.7 | 120.2 | 178.2 | 125.0                                | 135.5 | 109.3 | 109.7 |  |
| IV          | 142.9                                         | 156.1 | 127.5 | 147.6 | 141.3                                         | 161.6 | 137.8 | 217.3 | 145.0                                | 156.7 | 128.2 | 123.4 |  |
| 1994 I      |                                               |       | 119.5 | 131.4 |                                               | 157.9 |       |       | 131.8                                | 136.0 | 117.5 | 113.3 |  |
| 1993 feb    | 110.1                                         | 123.5 | 106.1 | 124.4 | 74.7                                          | 122.8 | 95.8  | 144.2 | 110.5                                | 117.8 | 99.7  | 86.7  |  |
| mar         | 126.5                                         | 150.3 | 124.6 | 136.0 | 117.4                                         | 143.2 | 112.9 | 163.7 | 118.9                                | 132.1 | 133.7 | 112.4 |  |
| apr         | 121.3                                         | 123.7 | 105.6 | 120.7 | 99.1                                          | 127.3 | 126.0 | 156.2 | 134.6                                | 121.2 | 99.6  | 108.5 |  |
| mai         | 117.9                                         | 127.5 | 114.3 | 117.7 | 112.0                                         | 126.6 | 122.4 | 167.2 | 131.2                                | 115.1 | 90.9  | 99.2  |  |
| jun         | 132.8                                         | 155.5 | 121.7 | 133.7 | 175.4                                         | 144.9 | 135.9 | 171.4 | 130.6                                | 154.7 | 100.1 | 112.8 |  |
| jul         | 131.3                                         | 141.1 | 100.2 | 125.3 | 115.7                                         | 145.3 | 135.9 | 180.8 | 155.3                                | 141.0 | 141.5 | 113.3 |  |
| aug         | 110.7                                         | 104.8 | 114.8 | 124.2 | 105.6                                         | 107.8 | 101.9 | 169.4 | 93.4                                 | 120.4 | 78.8  | 102.9 |  |
| sep         | 127.5                                         | 149.0 | 128.4 | 128.8 | 118.1                                         | 115.0 | 122.7 | 184.6 | 126.4                                | 145.1 | 107.5 | 112.9 |  |
| oct         | 138.4                                         | 149.5 | 127.2 | 141.7 | 126.0                                         | 155.9 | 132.5 | 216.3 | 141.6                                | 155.2 | 115.9 | 120.9 |  |
| nov         | 138.2                                         | 154.3 | 125.7 | 139.4 | 139.2                                         | 177.9 | 130.3 | 225.9 | 137.8                                | 153.3 | 135.8 | 121.9 |  |
| dec         | 152.1                                         | 164.4 | 129.5 | 161.8 | 158.7                                         | 151.0 | 150.7 | 209.9 | 155.6                                | 161.7 | 133.0 | 127.4 |  |
| 1994 jan    | 117.6                                         | 154.6 | 110.4 | 123.1 | 102.0                                         | 118.9 | 115.4 | 181.0 | 107.2                                | 124.2 | 116.3 | 101.9 |  |
| feb         |                                               |       | 116.1 | 126.2 | 126.5                                         | 161.9 | 119.0 | 189.3 | 136.6                                | 130.8 | 104.4 | 108.8 |  |
| mar         |                                               |       | 132.0 | 144.7 |                                               | 192.8 |       |       | 151.6                                | 152.9 | 132.0 | 129.1 |  |
| apr         |                                               |       |       | 136.2 |                                               | 0.0   |       |       | 0.0                                  |       | 0.0   | 0.0   |  |

**AUSFUHR EXTRA-EG**
**EXPORTS EXTRA-EC**
**EXPORTATIONS EXTRA-CE**

|             | EUR                                            | UEBL | DK   | D    | GR                                          | E    | F    | IRL  | I                                              | NL   | P   | UK   |
|-------------|------------------------------------------------|------|------|------|---------------------------------------------|------|------|------|------------------------------------------------|------|-----|------|
| <b>0939</b> | <b>Nahrungs- und Genussmittel<br/>SITC 0-1</b> |      |      |      | <b>Food, drink and tobacco<br/>SITC 0-1</b> |      |      |      | <b>Produits alimentaires, etc<br/>CTCI 0-1</b> |      |     |      |
|             | <i>Mio ECU</i>                                 |      |      |      |                                             |      |      |      |                                                |      |     |      |
| 1990        | 30595                                          | 1012 | 2576 | 4533 | 506                                         | 2027 | 7292 | 1055 | 2517                                           | 4526 | 255 | 4297 |
| 1991        | 31146                                          | 1293 | 2707 | 5022 | 570                                         | 2266 | 7036 | 950  | 2759                                           | 3943 | 289 | 4312 |
| 1992        | 33648                                          | 1428 | 2737 | 5277 | 706                                         | 2415 | 7623 | 1119 | 3092                                           | 4385 | 319 | 4547 |
| 1993        | 36389                                          | 1499 | 2975 | 5751 | 776                                         | 2624 | 8100 | 1248 | 3205                                           | 5083 | 257 | 4872 |
| 1993 I      | 8212                                           | 321  | 666  | 1375 | 188                                         | 578  | 1773 | 238  | 744                                            | 1212 | 47  | 1071 |
| II          | 8739                                           | 413  | 695  | 1253 | 178                                         | 590  | 2079 | 305  | 800                                            | 1264 | 50  | 1112 |
| III         | 8804                                           | 345  | 776  | 1316 | 177                                         | 530  | 2056 | 357  | 801                                            | 1120 | 58  | 1202 |
| IV          | 10456                                          | 420  | 851  | 1807 | 232                                         | 746  | 2184 | 343  | 859                                            | 1434 | 87  | 1491 |
| 1994 I      |                                                |      | 784  | 1562 |                                             | 761  |      |      | 757                                            | 1257 | 70  | 1115 |
| 1993 feb    | 2691                                           | 122  | 205  | 463  | 58                                          | 181  | 598  | 77   | 246                                            | 393  | 13  | 335  |
| mar         | 3078                                           | 125  | 249  | 472  | 99                                          | 250  | 686  | 89   | 267                                            | 400  | 19  | 423  |
| apr         | 2921                                           | 117  | 217  | 399  | 55                                          | 209  | 774  | 102  | 282                                            | 369  | 18  | 380  |
| mai         | 2756                                           | 142  | 205  | 402  | 61                                          | 188  | 654  | 107  | 277                                            | 360  | 15  | 344  |
| jun         | 3062                                           | 154  | 273  | 452  | 61                                          | 193  | 651  | 95   | 242                                            | 535  | 17  | 389  |
| jul         | 2718                                           | 102  | 234  | 378  | 53                                          | 186  | 628  | 122  | 262                                            | 345  | 21  | 389  |
| aug         | 2741                                           | 119  | 248  | 438  | 61                                          | 181  | 656  | 118  | 205                                            | 331  | 14  | 370  |
| sep         | 3345                                           | 125  | 294  | 501  | 63                                          | 164  | 773  | 117  | 334                                            | 444  | 24  | 443  |
| oct         | 3369                                           | 140  | 288  | 547  | 56                                          | 237  | 741  | 112  | 291                                            | 441  | 25  | 490  |
| nov         | 3452                                           | 133  | 293  | 573  | 79                                          | 293  | 690  | 107  | 291                                            | 476  | 36  | 480  |
| dec         | 3635                                           | 147  | 270  | 687  | 97                                          | 216  | 753  | 124  | 277                                            | 517  | 27  | 521  |
| 1994 jan    | 2726                                           | 120  | 233  | 547  | 56                                          | 195  | 548  | 118  | 215                                            | 362  | 26  | 307  |
| feb         |                                                |      | 256  | 527  | 109                                         | 228  | 623  | 106  | 250                                            | 415  | 18  | 393  |
| mar         |                                                |      | 296  | 489  |                                             | 337  |      |      | 292                                            | 480  | 26  | 414  |
| apr         |                                                |      |      | 504  |                                             | 0    |      |      | 0                                              |      | 0   | 0    |
| <b>0940</b> | <b>Rohstoffe<br/>SITC 2+4</b>                  |      |      |      | <b>Raw materials<br/>SITC 2+4</b>           |      |      |      | <b>Matières premières<br/>CTCI 2+4</b>         |      |     |      |
|             | <i>Mio ECU</i>                                 |      |      |      |                                             |      |      |      |                                                |      |     |      |
| 1990        | 8846                                           | 565  | 486  | 2194 | 180                                         | 637  | 1017 | 107  | 915                                            | 1372 | 330 | 1044 |
| 1991        | 9303                                           | 559  | 519  | 2379 | 191                                         | 671  | 965  | 147  | 861                                            | 1548 | 344 | 1118 |
| 1992        | 9506                                           | 567  | 542  | 2360 | 163                                         | 683  | 963  | 144  | 944                                            | 1688 | 334 | 1119 |
| 1993        | 10412                                          | 637  | 520  | 2530 | 267                                         | 636  | 997  | 155  | 931                                            | 2130 | 276 | 1332 |
| 1993 I      | 2511                                           | 131  | 136  | 607  | 63                                          | 151  | 255  | 40   | 214                                            | 532  | 69  | 314  |
| II          | 2507                                           | 166  | 136  | 606  | 64                                          | 145  | 248  | 34   | 247                                            | 466  | 65  | 327  |
| III         | 2514                                           | 149  | 119  | 623  | 64                                          | 140  | 233  | 45   | 217                                            | 512  | 71  | 314  |
| IV          | 2836                                           | 190  | 131  | 694  | 76                                          | 163  | 256  | 35   | 253                                            | 583  | 75  | 379  |
| 1994 I      |                                                |      | 160  | 672  |                                             | 174  |      |      | 247                                            | 554  | 70  | 319  |
| 1993 feb    | 794                                            | 41   | 42   | 198  | 16                                          | 40   | 94   | 14   | 65                                             | 169  | 21  | 95   |
| mar         | 956                                            | 55   | 52   | 237  | 28                                          | 64   | 93   | 12   | 88                                             | 195  | 26  | 105  |
| apr         | 856                                            | 58   | 37   | 214  | 20                                          | 51   | 86   | 16   | 90                                             | 150  | 23  | 112  |
| mai         | 809                                            | 52   | 61   | 189  | 24                                          | 51   | 80   | 7    | 80                                             | 142  | 22  | 102  |
| jun         | 842                                            | 57   | 38   | 204  | 21                                          | 42   | 83   | 12   | 78                                             | 175  | 20  | 113  |
| jul         | 783                                            | 47   | 36   | 182  | 19                                          | 58   | 82   | 20   | 90                                             | 118  | 28  | 102  |
| aug         | 769                                            | 38   | 39   | 222  | 18                                          | 46   | 63   | 13   | 49                                             | 169  | 19  | 95   |
| sep         | 961                                            | 64   | 44   | 218  | 27                                          | 37   | 88   | 12   | 78                                             | 225  | 23  | 117  |
| oct         | 924                                            | 61   | 39   | 222  | 19                                          | 53   | 85   | 16   | 88                                             | 194  | 24  | 124  |
| nov         | 908                                            | 62   | 42   | 215  | 23                                          | 57   | 85   | 11   | 81                                             | 182  | 24  | 126  |
| dec         | 1005                                           | 67   | 50   | 257  | 35                                          | 54   | 86   | 9    | 84                                             | 207  | 28  | 129  |
| 1994 jan    | 831                                            | 54   | 45   | 224  | 18                                          | 47   | 83   | 21   | 70                                             | 151  | 20  | 98   |
| feb         |                                                |      | 52   | 212  | 22                                          | 50   | 91   | 16   | 79                                             | 180  | 27  | 105  |
| mar         |                                                |      | 64   | 235  |                                             | 76   |      |      | 97                                             | 223  | 22  | 116  |
| apr         |                                                |      |      | 246  |                                             | 0    |      |      | 0                                              |      | 0   | 0    |

## AUSFUHR EXTRA-EG

## EXPORTS EXTRA-EC

## EXPORTATIONS EXTRA-CE

|             | EUR                                     | UEBL | DK   | D     | GR                          | E    | F     | IRL  | I                                       | NL   | P   | UK    |  |
|-------------|-----------------------------------------|------|------|-------|-----------------------------|------|-------|------|-----------------------------------------|------|-----|-------|--|
| <b>0941</b> | <b>Brennstoffe<br/>SITC 3</b>           |      |      |       | <b>Fuels<br/>SITC 3</b>     |      |       |      | <b>Produits énergétiques<br/>CTCI 3</b> |      |     |       |  |
|             | <i>Mio ECU</i>                          |      |      |       |                             |      |       |      |                                         |      |     |       |  |
| 1990        | 11185                                   | 598  | 584  | 1385  | 280                         | 794  | 1460  | 10   | 1392                                    | 883  | 120 | 3677  |  |
| 1991        | 10567                                   | 631  | 585  | 1464  | 474                         | 698  | 1550  | 7    | 1543                                    | 782  | 49  | 2782  |  |
| 1992        | 10507                                   | 740  | 554  | 1476  | 284                         | 675  | 1456  | 4    | 1563                                    | 654  | 57  | 3045  |  |
| 1993        | 15542                                   | 1009 | 640  | 2085  | 512                         | 1006 | 1801  | 14   | 2471                                    | 1585 | 170 | 4250  |  |
| 1993 I      | 3340                                    | 238  | 164  | 490   | 48                          | 222  | 380   | 3    | 546                                     | 387  | 9   | 854   |  |
| II          | 3975                                    | 257  | 153  | 510   | 185                         | 258  | 458   | 3    | 700                                     | 328  | 12  | 1112  |  |
| III         | 3858                                    | 240  | 158  | 512   | 104                         | 214  | 428   | 3    | 593                                     | 412  | 33  | 1132  |  |
| IV          | 4134                                    | 274  | 162  | 573   | 175                         | 261  | 481   | 6    | 632                                     | 399  | 61  | 1111  |  |
| 1994 I      |                                         |      | 170  | 511   |                             | 216  |       |      | 439                                     | 418  | 57  | 946   |  |
| 1993 feb    | 1118                                    | 89   | 48   | 175   | 17                          | 85   | 71    | 2    | 212                                     | 126  | 4   | 288   |  |
| mar         | 1249                                    | 102  | 63   | 159   | 14                          | 75   | 208   | 0    | 195                                     | 116  | 3   | 313   |  |
| apr         | 1228                                    | 53   | 59   | 160   | 16                          | 82   | 123   | 0    | 227                                     | 108  | 3   | 397   |  |
| mai         | 1363                                    | 112  | 50   | 159   | 29                          | 93   | 183   | 0    | 239                                     | 115  | 4   | 377   |  |
| jun         | 1384                                    | 91   | 43   | 191   | 141                         | 83   | 151   | 3    | 234                                     | 105  | 5   | 339   |  |
| jul         | 1290                                    | 77   | 56   | 175   | 41                          | 54   | 113   | 0    | 198                                     | 128  | 10  | 438   |  |
| aug         | 1254                                    | 89   | 42   | 183   | 34                          | 82   | 150   | 2    | 169                                     | 179  | 6   | 317   |  |
| sep         | 1314                                    | 74   | 60   | 154   | 29                          | 78   | 165   | 0    | 226                                     | 106  | 16  | 377   |  |
| oct         | 1506                                    | 73   | 41   | 182   | 70                          | 95   | 181   | 0    | 259                                     | 171  | 6   | 427   |  |
| nov         | 1245                                    | 70   | 62   | 178   | 54                          | 88   | 142   | 6    | 157                                     | 134  | 22  | 332   |  |
| dec         | 1383                                    | 130  | 59   | 213   | 50                          | 78   | 157   | 0    | 216                                     | 95   | 33  | 351   |  |
| 1994 jan    | 1094                                    | 59   | 55   | 165   | 62                          | 65   | 144   | 0    | 150                                     | 118  | 22  | 255   |  |
| feb         |                                         |      | 58   | 184   | 24                          | 65   | 128   | 6    | 133                                     | 147  | 13  | 348   |  |
| mar         |                                         |      | 57   | 162   |                             | 86   |       |      | 156                                     | 153  | 22  | 343   |  |
| apr         |                                         |      |      | 193   |                             | 0    |       |      | 0                                       |      | 0   | 0     |  |
| <b>0942</b> | <b>Chemische Erzeugnisse<br/>SITC 5</b> |      |      |       | <b>Chemicals<br/>SITC 5</b> |      |       |      | <b>Produits chimiques<br/>CTCI 5</b>    |      |     |       |  |
|             | <i>Mio ECU</i>                          |      |      |       |                             |      |       |      |                                         |      |     |       |  |
| 1990        | 48553                                   | 3102 | 972  | 16973 | 133                         | 1913 | 8611  | 1054 | 3931                                    | 3790 | 205 | 7870  |  |
| 1991        | 50873                                   | 3361 | 999  | 17816 | 147                         | 2043 | 8905  | 1249 | 4031                                    | 3871 | 164 | 8287  |  |
| 1992        | 54208                                   | 3666 | 1127 | 18132 | 155                         | 2110 | 9384  | 1535 | 4343                                    | 4944 | 161 | 8652  |  |
| 1993        | 63101                                   | 4290 | 1655 | 21317 | 207                         | 2269 | 10181 | 1962 | 5083                                    | 5556 | 172 | 10410 |  |
| 1993 I      | 14520                                   | 970  | 420  | 5186  | 34                          | 446  | 2349  | 440  | 1100                                    | 1245 | 36  | 2294  |  |
| II          | 15753                                   | 1087 | 416  | 5263  | 60                          | 515  | 2585  | 469  | 1314                                    | 1390 | 33  | 2619  |  |
| III         | 15810                                   | 1103 | 402  | 5334  | 48                          | 502  | 2566  | 409  | 1252                                    | 1420 | 41  | 2718  |  |
| IV          | 16711                                   | 1130 | 421  | 5534  | 65                          | 611  | 2636  | 603  | 1417                                    | 1470 | 43  | 2783  |  |
| 1994 I      |                                         |      | 442  | 5741  |                             | 605  |       |      | 1331                                    | 1408 | 38  | 2694  |  |
| 1993 feb    | 4802                                    | 339  | 129  | 1721  | 10                          | 163  | 753   | 137  | 367                                     | 453  | 13  | 719   |  |
| mar         | 5461                                    | 414  | 156  | 1912  | 14                          | 171  | 898   | 144  | 399                                     | 424  | 13  | 917   |  |
| apr         | 5309                                    | 328  | 120  | 1699  | 18                          | 175  | 887   | 150  | 491                                     | 492  | 11  | 937   |  |
| mai         | 4914                                    | 346  | 139  | 1629  | 19                          | 167  | 802   | 176  | 421                                     | 372  | 11  | 832   |  |
| jun         | 5529                                    | 413  | 157  | 1935  | 23                          | 173  | 896   | 143  | 402                                     | 526  | 11  | 850   |  |
| jul         | 5393                                    | 337  | 126  | 1765  | 19                          | 206  | 911   | 125  | 532                                     | 448  | 16  | 908   |  |
| aug         | 5024                                    | 393  | 124  | 1851  | 14                          | 126  | 767   | 153  | 284                                     | 458  | 11  | 843   |  |
| sep         | 5393                                    | 374  | 151  | 1719  | 15                          | 170  | 888   | 131  | 435                                     | 514  | 14  | 967   |  |
| oct         | 5461                                    | 385  | 150  | 1800  | 22                          | 198  | 884   | 180  | 426                                     | 459  | 14  | 944   |  |
| nov         | 5428                                    | 370  | 134  | 1785  | 20                          | 226  | 805   | 241  | 443                                     | 502  | 16  | 885   |  |
| dec         | 5823                                    | 374  | 137  | 1948  | 23                          | 187  | 947   | 181  | 548                                     | 509  | 14  | 954   |  |
| 1994 jan    | 5160                                    | 422  | 133  | 1846  | 16                          | 152  | 827   | 140  | 359                                     | 428  | 14  | 822   |  |
| feb         |                                         |      | 136  | 1856  | 17                          | 210  | 875   | 221  | 460                                     | 449  | 11  | 882   |  |
| mar         |                                         |      | 173  | 2039  |                             | 242  |       |      | 511                                     | 531  | 14  | 990   |  |
| apr         |                                         |      |      | 1902  |                             | 0    |       |      | 0                                       |      | 0   | 0     |  |

**AUSFUHR EXTRA-EG**

**EXPORTS EXTRA-EC**

**EXPORTATIONS EXTRA-CE**

|             | EUR                            | UEBL  | DK   | D                              | GR  | E    | F     | IRL  | I                            | NL    | P   | UK    |
|-------------|--------------------------------|-------|------|--------------------------------|-----|------|-------|------|------------------------------|-------|-----|-------|
| <b>0943</b> | <b>Bearbeitete Waren</b>       |       |      | <b>Manufactured goods</b>      |     |      |       |      | <b>Articles manufacturés</b> |       |     |       |
|             | <b>SITC 6</b>                  |       |      | <b>SITC 6</b>                  |     |      |       |      | <b>CTCI 6</b>                |       |     |       |
|             | <i>Mio ECU</i>                 |       |      |                                |     |      |       |      |                              |       |     |       |
| 1990        | 71820                          | 8699  | 1342 | 23534                          | 540 | 3654 | 9538  | 239  | 11252                        | 2779  | 799 | 9444  |
| 1991        | 71591                          | 8674  | 1313 | 23347                          | 542 | 3925 | 9225  | 250  | 11205                        | 3171  | 811 | 9128  |
| 1992        | 71074                          | 8429  | 1284 | 23267                          | 600 | 3967 | 9265  | 279  | 11505                        | 3297  | 834 | 8347  |
| 1993        | 79751                          | 10505 | 1233 | 24679                          | 664 | 4676 | 9703  | 352  | 13527                        | 3661  | 838 | 9912  |
| 1993 I      | 17757                          | 2474  | 290  | 5638                           | 105 | 1018 | 2182  | 76   | 2800                         | 800   | 195 | 2179  |
| II          | 20258                          | 2497  | 324  | 6029                           | 180 | 1134 | 2550  | 82   | 3732                         | 912   | 197 | 2620  |
| III         | 19470                          | 2609  | 294  | 6072                           | 186 | 1033 | 2285  | 89   | 3280                         | 923   | 191 | 2436  |
| IV          | 22055                          | 2925  | 328  | 6940                           | 194 | 1292 | 2652  | 102  | 3716                         | 1001  | 222 | 2684  |
| 1994 I      |                                |       | 303  | 5938                           |     | 1302 |       |      | 3502                         | 903   | 205 | 2678  |
| 1993 feb    | 5927                           | 798   | 90   | 2026                           | 31  | 320  | 722   | 26   | 923                          | 272   | 69  | 651   |
| mar         | 6875                           | 970   | 112  | 2058                           | 44  | 467  | 814   | 32   | 1093                         | 292   | 69  | 924   |
| apr         | 6534                           | 759   | 93   | 1853                           | 43  | 352  | 872   | 25   | 1260                         | 278   | 69  | 930   |
| mai         | 6466                           | 807   | 106  | 2042                           | 54  | 339  | 748   | 28   | 1268                         | 266   | 62  | 747   |
| jun         | 7258                           | 932   | 126  | 2134                           | 84  | 444  | 931   | 29   | 1203                         | 367   | 66  | 943   |
| jul         | 7144                           | 1086  | 77   | 2065                           | 68  | 390  | 871   | 38   | 1358                         | 323   | 89  | 778   |
| aug         | 5495                           | 526   | 102  | 1949                           | 46  | 317  | 601   | 19   | 829                          | 270   | 45  | 791   |
| sep         | 6831                           | 997   | 116  | 2058                           | 72  | 326  | 813   | 31   | 1092                         | 330   | 57  | 867   |
| oct         | 7229                           | 901   | 114  | 2283                           | 56  | 432  | 874   | 32   | 1217                         | 351   | 73  | 896   |
| nov         | 7223                           | 993   | 117  | 2225                           | 67  | 444  | 850   | 34   | 1191                         | 328   | 72  | 901   |
| dec         | 7604                           | 1031  | 97   | 2432                           | 71  | 415  | 927   | 35   | 1308                         | 322   | 77  | 888   |
| 1994 jan    | 6080                           | 932   | 93   | 1885                           | 39  | 319  | 771   | 27   | 935                          | 287   | 65  | 729   |
| feb         |                                |       | 99   | 1940                           | 50  | 457  | 835   | 30   | 1193                         | 266   | 58  | 910   |
| mar         |                                |       | 111  | 2113                           |     | 527  |       |      | 1375                         | 350   | 82  | 1039  |
| apr         |                                |       |      | 2034                           |     | 0    |       |      | 0                            |       | 0   | 0     |
| <b>0944</b> | <b>Maschinen und Fahrzeuge</b> |       |      | <b>Machinery and transport</b> |     |      |       |      | <b>Machines et matériel</b>  |       |     |       |
|             | <b>SITC 7</b>                  |       |      | <b>equipment SITC 7</b>        |     |      |       |      | <b>de transport CTCI 7</b>   |       |     |       |
|             | <i>Mio ECU</i>                 |       |      |                                |     |      |       |      |                              |       |     |       |
| 1990        | 169749                         | 5557  | 4088 | 75440                          | 122 | 4165 | 27985 | 1370 | 21158                        | 6398  | 424 | 23043 |
| 1991        | 172626                         | 5305  | 3840 | 75421                          | 150 | 4569 | 31207 | 1521 | 21549                        | 6847  | 403 | 21813 |
| 1992        | 180546                         | 5481  | 4300 | 77155                          | 183 | 5261 | 33536 | 1629 | 22232                        | 8439  | 537 | 21794 |
| 1993        | 204206                         | 6863  | 4284 | 84540                          | 254 | 6396 | 32198 | 2619 | 26454                        | 10054 | 545 | 30000 |
| 1993 I      | 43992                          | 1420  | 953  | 20057                          | 43  | 1254 | 5472  | 530  | 5592                         | 2020  | 169 | 6481  |
| II          | 50372                          | 1698  | 1082 | 20086                          | 66  | 1455 | 8925  | 521  | 6821                         | 2281  | 104 | 7334  |
| III         | 49096                          | 1580  | 979  | 20022                          | 73  | 1357 | 7933  | 599  | 6298                         | 2643  | 108 | 7486  |
| IV          | 59876                          | 2165  | 1257 | 24375                          | 71  | 1881 | 9757  | 780  | 7743                         | 3044  | 123 | 8681  |
| 1994 I      |                                |       | 1045 | 21318                          |     | 1792 |       |      | 6628                         | 2315  | 117 | 8142  |
| 1993 feb    | 14223                          | 499   | 334  | 6594                           | 12  | 406  | 1819  | 179  | 1848                         | 571   | 30  | 1931  |
| mar         | 16684                          | 617   | 377  | 7454                           | 21  | 459  | 2100  | 211  | 1980                         | 800   | 105 | 2560  |
| apr         | 16145                          | 517   | 350  | 6553                           | 21  | 433  | 2768  | 157  | 2260                         | 666   | 38  | 2384  |
| mai         | 15989                          | 479   | 389  | 6277                           | 22  | 468  | 2906  | 164  | 2230                         | 705   | 36  | 2312  |
| jun         | 18238                          | 701   | 342  | 7256                           | 24  | 554  | 3251  | 200  | 2331                         | 910   | 30  | 2637  |
| jul         | 17974                          | 510   | 287  | 6700                           | 22  | 583  | 3222  | 177  | 2744                         | 1013  | 47  | 2670  |
| aug         | 14709                          | 419   | 339  | 6479                           | 32  | 372  | 2171  | 193  | 1535                         | 812   | 25  | 2332  |
| sep         | 16414                          | 651   | 353  | 6844                           | 19  | 402  | 2541  | 229  | 2019                         | 818   | 36  | 2484  |
| oct         | 18769                          | 701   | 401  | 7686                           | 20  | 569  | 2948  | 283  | 2383                         | 1023  | 38  | 2718  |
| nov         | 19115                          | 711   | 387  | 7619                           | 21  | 705  | 3106  | 248  | 2439                         | 984   | 40  | 2856  |
| dec         | 21992                          | 754   | 469  | 9069                           | 30  | 608  | 3703  | 249  | 2921                         | 1037  | 45  | 3108  |
| 1994 jan    | 16096                          | 789   | 337  | 6492                           | 13  | 444  | 2664  | 212  | 1803                         | 757   | 37  | 2547  |
| feb         |                                |       | 341  | 6681                           | 22  | 647  | 2555  | 171  | 2248                         | 734   | 35  | 2476  |
| mar         |                                |       | 367  | 8146                           |     | 700  |       |      | 2577                         | 824   | 45  | 3120  |
| apr         |                                |       |      | 7432                           |     | 0    |       |      | 0                            |       | 0   | 0     |



## AUSFUHR EXTRA-EG

## EXPORTS EXTRA-EC

## EXPORTATIONS EXTRA-CE

|             | EUR                                          | UEBL | DK   | D                                         | GR  | E    | F    | IRL                                        | I     | NL   | P    | UK    |
|-------------|----------------------------------------------|------|------|-------------------------------------------|-----|------|------|--------------------------------------------|-------|------|------|-------|
| <b>0945</b> | <b>Verschiedene bearbeitete Waren SITC 8</b> |      |      | <b>Other manufactured articles SITC 8</b> |     |      |      | <b>Articles manufacturés divers CTIC 8</b> |       |      |      |       |
|             | <i>Mio ECU</i>                               |      |      |                                           |     |      |      |                                            |       |      |      |       |
| 1990        | 58900                                        | 1359 | 2136 | 17163                                     | 425 | 2366 | 8827 | 530                                        | 13387 | 1729 | 1129 | 9847  |
| 1991        | 56926                                        | 1357 | 2193 | 17315                                     | 382 | 2433 | 8043 | 565                                        | 12805 | 1780 | 1064 | 8990  |
| 1992        | 59199                                        | 1379 | 2276 | 17804                                     | 394 | 2567 | 8457 | 628                                        | 13314 | 2262 | 1065 | 9053  |
| 1993        | 64018                                        | 1556 | 2260 | 19073                                     | 437 | 2746 | 8496 | 905                                        | 14727 | 2624 | 950  | 10245 |
| 1993 I      | 14390                                        | 360  | 583  | 4536                                      | 84  | 603  | 1907 | 166                                        | 3183  | 561  | 203  | 2204  |
| II          | 14763                                        | 377  | 502  | 4348                                      | 116 | 606  | 2016 | 192                                        | 3549  | 586  | 190  | 2281  |
| III         | 16305                                        | 380  | 571  | 4862                                      | 104 | 571  | 2214 | 234                                        | 3793  | 690  | 233  | 2612  |
| IV          | 18193                                        | 439  | 616  | 5326                                      | 134 | 773  | 2337 | 271                                        | 4201  | 760  | 250  | 3086  |
| 1994 I      |                                              |      | 607  | 4667                                      |     | 744  |      |                                            | 4226  | 683  | 234  | 2714  |
| 1993 feb    | 4970                                         | 122  | 197  | 1616                                      | 23  | 261  | 634  | 54                                         | 1125  | 192  | 75   | 671   |
| mar         | 5384                                         | 150  | 221  | 1642                                      | 42  | 206  | 748  | 66                                         | 1120  | 206  | 65   | 918   |
| apr         | 4957                                         | 133  | 162  | 1438                                      | 42  | 200  | 674  | 58                                         | 1214  | 181  | 60   | 795   |
| mai         | 4583                                         | 106  | 156  | 1351                                      | 32  | 185  | 633  | 63                                         | 1168  | 165  | 54   | 672   |
| jun         | 5222                                         | 137  | 184  | 1559                                      | 41  | 221  | 710  | 72                                         | 1168  | 240  | 75   | 814   |
| jul         | 5882                                         | 126  | 149  | 1574                                      | 36  | 239  | 855  | 103                                        | 1555  | 228  | 106  | 911   |
| aug         | 4841                                         | 114  | 204  | 1576                                      | 28  | 151  | 599  | 56                                         | 972   | 215  | 57   | 872   |
| sep         | 5582                                         | 141  | 219  | 1712                                      | 40  | 181  | 761  | 76                                         | 1267  | 248  | 70   | 828   |
| oct         | 6060                                         | 141  | 216  | 1697                                      | 39  | 258  | 793  | 88                                         | 1467  | 231  | 81   | 1048  |
| nov         | 5946                                         | 149  | 204  | 1712                                      | 46  | 290  | 710  | 96                                         | 1362  | 235  | 94   | 1048  |
| dec         | 6187                                         | 149  | 196  | 1917                                      | 48  | 224  | 835  | 87                                         | 1372  | 295  | 75   | 990   |
| 1994 jan    | 4865                                         | 129  | 183  | 1447                                      | 26  | 183  | 635  | 73                                         | 1097  | 191  | 76   | 825   |
| feb         |                                              |      | 201  | 1550                                      | 40  | 254  | 734  | 71                                         | 1558  | 220  | 72   | 843   |
| mar         |                                              |      | 223  | 1671                                      |     | 307  |      |                                            | 1572  | 272  | 86   | 1046  |
| apr         |                                              |      |      | 1597                                      |     | 0    |      |                                            | 0     |      | 0    | 0     |

## EINFUHR INTRA-EG

## IMPORTS INTRA-EC

## IMPORTATIONS INTRA-CE

|             | EUR                                           | UEBL  | DK    | D     | GR                                            | E     | F     | IRL   | I                                    | NL    | P     | UK    |
|-------------|-----------------------------------------------|-------|-------|-------|-----------------------------------------------|-------|-------|-------|--------------------------------------|-------|-------|-------|
| <b>0946</b> | <b>Insgesamt SITC 0-9<br/>saisonnereinigt</b> |       |       |       | <b>Total SITC 0-9<br/>seasonally adjusted</b> |       |       |       | <b>Total CTCI 0-9<br/>désaisonné</b> |       |       |       |
|             | <i>1985 = 100</i>                             |       |       |       |                                               |       |       |       |                                      |       |       |       |
| 1989        | 133.8                                         | 125.8 | 105.2 | 118.1 | 142.3                                         | 254.5 | 141.3 | 116.0 | 140.0                                | 121.3 | 248.7 | 134.7 |
| 1990        | 142.1                                         | 136.7 | 111.2 | 131.7 | 155.5                                         | 285.0 | 147.8 | 122.1 | 146.0                                | 127.1 | 288.5 | 132.3 |
| 1991        | 150.5                                         | 141.8 | 117.6 | 154.9 | 163.3                                         | 316.1 | 152.6 | 123.2 | 151.0                                | 129.8 | 324.2 | 125.3 |
| 1992        | 153.3                                         | 142.4 | 120.5 | 155.9 | 175.4                                         | 328.3 | 155.6 | 127.9 | 152.2                                | 133.2 | 357.5 | 128.2 |
| 1992 I      |                                               | 153.5 | 120.1 |       | 158.1                                         | 347.3 | 152.8 | 127.6 | 159.6                                | 132.9 | 345.9 | 128.4 |
| II          |                                               | 143.1 | 116.8 |       | 185.1                                         | 353.2 | 152.8 | 126.5 | 158.1                                | 129.3 | 333.8 | 132.2 |
| III         |                                               | 130.2 | 120.9 |       | 159.1                                         | 302.3 | 156.4 | 125.0 | 153.0                                | 132.5 | 338.6 | 129.6 |
| IV          |                                               | 143.1 | 118.5 |       | 200.4                                         | 310.3 | 155.8 | 132.9 | 141.7                                | 132.5 | 363.6 | 124.0 |
| 1991 oct    |                                               | 146.9 | 125.8 |       | 147.3                                         | 346.1 | 154.4 | 124.9 | 160.2                                | 129.7 | 331.1 | 125.3 |
| nov         |                                               | 139.1 | 117.3 |       | 196.1                                         | 340.3 | 146.9 | 121.4 | 151.1                                | 125.4 | 293.7 | 126.2 |
| dec         |                                               | 142.9 | 115.5 |       | 181.6                                         | 322.8 | 155.1 | 121.5 | 149.5                                | 127.2 | 321.2 | 127.3 |
| 1992 jan    |                                               | 144.5 | 118.3 |       | 162.9                                         | 335.6 | 149.6 | 125.4 | 155.0                                | 135.8 | 314.0 | 123.7 |
| feb         |                                               | 146.0 | 118.3 |       | 187.0                                         | 343.2 | 151.6 | 128.1 | 163.3                                | 131.9 | 337.5 | 130.7 |
| mar         |                                               | 153.6 | 123.7 |       | 153.0                                         | 352.7 | 155.3 | 125.4 | 158.9                                | 131.0 | 367.7 | 129.8 |
| apr         |                                               | 150.9 | 118.4 |       | 212.9                                         | 324.2 | 153.9 | 124.7 | 158.0                                | 134.2 | 358.6 | 132.6 |
| mai         |                                               | 133.1 | 109.6 |       | 179.1                                         | 338.4 | 141.8 | 125.6 | 155.6                                | 123.3 | 338.4 | 131.3 |
| jun         |                                               | 142.5 | 122.1 |       | 165.5                                         | 338.1 | 160.3 | 130.7 | 157.5                                | 130.4 | 268.7 | 130.9 |
| jul         |                                               | 142.9 | 121.5 |       | 184.3                                         | 364.2 | 154.2 | 132.3 | 158.4                                | 138.9 | 343.9 | 131.6 |
| aug         |                                               | 133.2 | 114.4 |       | 159.1                                         | 309.3 | 149.6 | 126.9 | 141.9                                | 123.4 | 371.7 | 128.2 |
| sep         |                                               | 142.1 | 126.3 |       | 168.0                                         | 340.5 | 164.6 | 129.4 | 156.4                                | 133.7 | 362.8 | 128.7 |
| oct         |                                               | 137.3 | 117.5 |       | 177.5                                         | 319.3 | 154.5 | 128.2 | 143.6                                | 130.5 | 354.5 | 118.8 |
| nov         |                                               | 136.9 | 116.2 |       | 140.1                                         | 270.3 | 155.0 | 124.5 | 142.4                                | 128.7 | 346.2 | 123.2 |
| dec         |                                               | 148.6 | 122.0 |       | 217.4                                         | 316.1 | 156.7 | 132.0 | 140.2                                | 137.6 | 362.9 | 129.7 |
| <b>0947</b> | <b>Insgesamt SITC 0-9</b>                     |       |       |       | <b>Total SITC 0-9</b>                         |       |       |       | <b>Total CTCI 0-9</b>                |       |       |       |
|             | <i>1985 = 100</i>                             |       |       |       |                                               |       |       |       |                                      |       |       |       |
| 1989        | 133.8                                         | 125.8 | 105.2 | 118.1 | 142.3                                         | 254.5 | 141.3 | 116.0 | 140.0                                | 121.3 | 248.7 | 134.7 |
| 1990        | 142.1                                         | 136.7 | 111.2 | 131.7 | 155.5                                         | 285.0 | 147.8 | 122.1 | 146.0                                | 127.1 | 288.5 | 132.3 |
| 1991        | 150.5                                         | 141.8 | 117.6 | 154.9 | 163.3                                         | 316.1 | 152.6 | 123.2 | 151.0                                | 129.8 | 324.2 | 125.3 |
| 1992        | 153.3                                         | 142.4 | 120.5 | 155.9 | 175.4                                         | 328.3 | 155.6 | 127.9 | 152.2                                | 133.2 | 357.5 | 128.2 |
| 1993 I      |                                               | 135.2 |       | 135.9 | 196.5                                         | 274.5 | 140.1 | 117.6 | 120.0                                | 101.8 | 327.2 | 117.7 |
| II          |                                               | 128.5 |       | 122.4 | 173.4                                         | 315.3 | 144.8 |       | 127.8                                | 130.0 | 341.9 | 129.3 |
| III         |                                               | 115.3 |       | 112.9 | 154.8                                         | 259.8 | 128.6 |       | 107.3                                | 170.1 | 269.6 | 127.1 |
| IV          |                                               |       |       | 129.0 |                                               | 312.8 | 146.8 |       | 140.8                                |       | 305.9 | 136.3 |
| 1992 oct    | 161.8                                         | 147.5 | 130.6 | 168.6 | 182.4                                         | 335.8 | 169.6 | 143.5 | 156.0                                | 142.5 | 370.5 | 127.4 |
| nov         | 152.5                                         | 137.2 | 123.4 | 158.2 | 152.4                                         | 290.3 | 160.4 | 136.6 | 148.0                                | 133.1 | 364.8 | 128.0 |
| dec         | 151.6                                         | 144.6 | 121.7 | 165.4 | 266.3                                         | 304.8 | 152.0 | 118.6 | 132.0                                | 132.3 | 355.6 | 118.5 |
| 1993 jan    |                                               | 115.6 |       | 129.9 | 157.9                                         | 224.5 | 125.6 | 108.3 | 94.0                                 | 85.9  | 260.7 | 103.2 |
| feb         |                                               | 136.3 |       | 138.8 | 195.3                                         | 264.1 | 141.2 | 115.3 | 124.8                                | 100.9 | 319.7 | 117.0 |
| mar         |                                               | 153.6 |       | 138.9 | 236.3                                         | 334.9 | 153.6 | 129.2 | 141.0                                | 118.5 | 401.4 | 132.9 |
| apr         |                                               | 130.0 |       | 137.3 | 184.5                                         | 335.0 | 141.8 |       | 122.6                                | 114.9 | 359.1 | 125.1 |
| mai         |                                               | 118.6 |       | 111.2 | 178.1                                         | 297.9 | 135.4 |       | 130.7                                | 121.8 | 340.2 | 123.8 |
| jun         |                                               | 136.7 |       | 118.8 | 157.6                                         | 313.1 | 157.3 |       | 130.1                                | 153.3 | 326.3 | 139.1 |
| jul         |                                               | 105.4 |       | 111.6 | 158.5                                         | 287.8 | 130.9 |       | 119.5                                | 147.0 | 301.2 | 142.1 |
| aug         |                                               | 108.1 |       | 106.3 | 134.1                                         | 176.4 | 101.2 |       | 74.7                                 | 162.8 | 208.8 | 108.4 |
| sep         |                                               | 132.4 |       | 120.7 | 171.8                                         | 315.1 | 153.6 |       | 127.8                                | 200.4 | 298.7 | 130.9 |
| oct         |                                               |       |       | 125.2 | 163.9                                         | 316.9 | 146.5 |       | 133.4                                | 218.1 | 304.8 | 137.2 |
| nov         |                                               |       |       | 123.7 |                                               | 328.9 | 147.7 |       | 126.0                                | 252.8 | 315.0 | 138.6 |
| dec         |                                               |       |       | 138.1 |                                               | 292.5 | 146.1 |       | 163.0                                |       | 297.9 | 133.0 |

## EINFUHR INTRA-EG

## IMPORTS INTRA-EC

## IMPORTATIONS INTRA-CE

|             | EUR                                            | UEBL | DK   | D     | GR                                          | E    | F     | IRL  | I                                              | NL   | P    | UK    |
|-------------|------------------------------------------------|------|------|-------|---------------------------------------------|------|-------|------|------------------------------------------------|------|------|-------|
| <b>0948</b> | <b>Nahrungs- und Genussmittel<br/>SITC 0-1</b> |      |      |       | <b>Food, drink and tobacco<br/>SITC 0-1</b> |      |       |      | <b>Produits alimentaires, etc<br/>CTCI 0-1</b> |      |      |       |
|             | <i>Mio ECU</i>                                 |      |      |       |                                             |      |       |      |                                                |      |      |       |
| 1989        | 73050                                          | 6490 | 1342 | 15758 | 1746                                        | 2575 | 11632 | 1358 | 12238                                          | 8328 | 771  | 10813 |
| 1990        | 75838                                          | 6940 | 1379 | 17636 | 1755                                        | 3112 | 11962 | 1386 | 11737                                          | 7935 | 943  | 11053 |
| 1991        | 84273                                          | 7817 | 1550 | 20625 | 1733                                        | 3977 | 13008 | 1557 | 13142                                          | 8289 | 1411 | 11162 |
| 1992        | 88677                                          | 8188 | 1659 | 21752 | 2027                                        | 4308 | 13524 | 1648 | 13056                                          | 9218 | 1569 | 11727 |
| 1992 I      | 21513                                          | 2029 | 369  | 5264  | 459                                         | 1087 | 3322  | 388  | 3525                                           | 2136 | 378  | 2556  |
| II          | 22487                                          | 2034 | 407  | 5584  | 513                                         | 1006 | 3456  | 413  | 3343                                           | 2300 | 383  | 3047  |
| III         | 21141                                          | 1948 | 418  | 5021  | 448                                         | 1093 | 3228  | 413  | 3072                                           | 2158 | 395  | 2947  |
| IV          | 23256                                          | 2191 | 443  | 5883  | 607                                         | 1121 | 3518  | 435  | 3115                                           | 2407 | 359  | 3177  |
| 1991 oct    | 7743                                           | 738  | 144  | 1745  | 117                                         | 406  | 1212  | 161  | 1297                                           | 753  | 109  | 1061  |
| nov         | 7741                                           | 668  | 141  | 1837  | 175                                         | 453  | 1188  | 146  | 1210                                           | 733  | 102  | 1087  |
| dec         | 7389                                           | 725  | 122  | 1864  | 205                                         | 380  | 1120  | 123  | 1091                                           | 731  | 113  | 916   |
| 1992 jan    | 6997                                           | 657  | 112  | 1719  | 149                                         | 322  | 1087  | 133  | 1203                                           | 691  | 110  | 813   |
| feb         | 6925                                           | 645  | 125  | 1667  | 161                                         | 378  | 1046  | 121  | 1161                                           | 672  | 124  | 823   |
| mar         | 7592                                           | 727  | 132  | 1878  | 149                                         | 388  | 1189  | 134  | 1161                                           | 772  | 144  | 919   |
| apr         | 7691                                           | 706  | 129  | 2052  | 196                                         | 364  | 1150  | 128  | 1103                                           | 758  | 150  | 954   |
| mai         | 7394                                           | 620  | 132  | 1851  | 167                                         | 340  | 1094  | 141  | 1160                                           | 734  | 137  | 1019  |
| jun         | 7402                                           | 708  | 146  | 1681  | 150                                         | 302  | 1212  | 144  | 1080                                           | 808  | 97   | 1073  |
| jul         | 7378                                           | 630  | 138  | 1842  | 156                                         | 400  | 1073  | 143  | 1058                                           | 757  | 137  | 1045  |
| aug         | 6528                                           | 605  | 133  | 1598  | 130                                         | 326  | 983   | 126  | 918                                            | 667  | 136  | 906   |
| sep         | 7235                                           | 713  | 147  | 1582  | 162                                         | 367  | 1172  | 144  | 1096                                           | 734  | 121  | 996   |
| oct         | 7735                                           | 707  | 150  | 1880  | 173                                         | 374  | 1214  | 158  | 1107                                           | 800  | 116  | 1056  |
| nov         | 7475                                           | 694  | 150  | 1815  | 142                                         | 310  | 1208  | 153  | 960                                            | 781  | 119  | 1144  |
| dec         | 8046                                           | 790  | 143  | 2188  | 292                                         | 437  | 1096  | 125  | 1047                                           | 826  | 123  | 978   |
| <b>0949</b> | <b>Rohstoffe<br/>SITC 2+4</b>                  |      |      |       | <b>Raw materials<br/>SITC 2+4</b>           |      |       |      | <b>Matières premières<br/>CTCI 2+4</b>         |      |      |       |
|             | <i>Mio ECU</i>                                 |      |      |       |                                             |      |       |      |                                                |      |      |       |
| 1989        | 26830                                          | 3280 | 413  | 6798  | 236                                         | 1904 | 3435  | 261  | 5050                                           | 2487 | 472  | 2495  |
| 1990        | 25523                                          | 3042 | 379  | 6407  | 256                                         | 1726 | 3412  | 239  | 4912                                           | 2315 | 460  | 2375  |
| 1991        | 25102                                          | 3013 | 388  | 6304  | 359                                         | 1646 | 3445  | 233  | 4755                                           | 2246 | 476  | 2237  |
| 1992        | 24093                                          | 2927 | 414  | 6331  | 231                                         | 1541 | 3251  | 219  | 4268                                           | 2243 | 451  | 2216  |
| 1992 I      | 6592                                           | 815  | 108  | 1657  | 63                                          | 431  | 921   | 62   | 1229                                           | 554  | 127  | 624   |
| II          | 6310                                           | 789  | 97   | 1628  | 59                                          | 424  | 826   | 55   | 1209                                           | 529  | 125  | 570   |
| III         | 5305                                           | 629  | 102  | 1435  | 49                                          | 326  | 731   | 46   | 903                                            | 485  | 83   | 517   |
| IV          | 5728                                           | 687  | 103  | 1612  | 60                                          | 360  | 766   | 57   | 927                                            | 547  | 104  | 505   |
| 1991 oct    | 2305                                           | 275  | 33   | 573   | 19                                          | 163  | 319   | 20   | 455                                            | 205  | 39   | 204   |
| nov         | 2157                                           | 263  | 34   | 529   | 34                                          | 164  | 282   | 20   | 402                                            | 180  | 42   | 206   |
| dec         | 1948                                           | 235  | 37   | 493   | 30                                          | 137  | 274   | 16   | 324                                            | 181  | 39   | 180   |
| 1992 jan    | 2056                                           | 242  | 39   | 510   | 16                                          | 130  | 290   | 20   | 400                                            | 180  | 41   | 188   |
| feb         | 2135                                           | 267  | 30   | 527   | 26                                          | 144  | 307   | 20   | 397                                            | 174  | 42   | 201   |
| mar         | 2400                                           | 305  | 39   | 620   | 22                                          | 157  | 324   | 22   | 432                                            | 200  | 44   | 235   |
| apr         | 2297                                           | 280  | 33   | 676   | 29                                          | 143  | 291   | 19   | 401                                            | 182  | 44   | 201   |
| mai         | 2026                                           | 235  | 33   | 530   | 16                                          | 140  | 254   | 18   | 394                                            | 176  | 43   | 185   |
| jun         | 1987                                           | 274  | 31   | 422   | 14                                          | 141  | 282   | 18   | 414                                            | 171  | 37   | 184   |
| jul         | 1966                                           | 191  | 25   | 561   | 20                                          | 141  | 253   | 14   | 365                                            | 178  | 29   | 188   |
| aug         | 1361                                           | 186  | 36   | 391   | 14                                          | 76   | 186   | 14   | 151                                            | 128  | 20   | 159   |
| sep         | 1979                                           | 252  | 40   | 482   | 15                                          | 110  | 292   | 18   | 388                                            | 178  | 34   | 170   |
| oct         | 2030                                           | 243  | 37   | 571   | 18                                          | 131  | 276   | 19   | 344                                            | 184  | 37   | 169   |
| nov         | 1872                                           | 213  | 33   | 510   | 14                                          | 110  | 252   | 17   | 325                                            | 180  | 38   | 179   |
| dec         | 1826                                           | 232  | 32   | 530   | 28                                          | 118  | 239   | 20   | 258                                            | 183  | 29   | 157   |

## EINFUHR INTRA-EG

## IMPORTS INTRA-EC

## IMPORTATIONS INTRA-CE

|             | EUR                                     | UEBL | DK   | D                           | GR   | E    | F     | IRL                                     | I     | NL   | P    | UK    |
|-------------|-----------------------------------------|------|------|-----------------------------|------|------|-------|-----------------------------------------|-------|------|------|-------|
| <b>0950</b> | <b>Brennstoffe<br/>SITC 3</b>           |      |      | <b>Fuels<br/>SITC 3</b>     |      |      |       | <b>Produits énergétiques<br/>CTCI 3</b> |       |      |      |       |
|             | <i>Mio ECU</i>                          |      |      |                             |      |      |       |                                         |       |      |      |       |
| 1989        | 21694                                   | 4224 | 203  | 7054                        | 62   | 539  | 3486  | 654                                     | 921   | 2126 | 416  | 2009  |
| 1990        | 24768                                   | 4937 | 290  | 7532                        | 99   | 756  | 4131  | 798                                     | 1275  | 2415 | 404  | 2130  |
| 1991        | 25720                                   | 5370 | 364  | 8102                        | 86   | 974  | 4121  | 598                                     | 1116  | 2481 | 459  | 2050  |
| 1992        | 22952                                   | 5239 | 334  | 6730                        | 100  | 875  | 3736  | 489                                     | 1116  | 2079 | 449  | 1807  |
| 1992 I      | 5962                                    | 1453 | 68   | 1754                        | 13   | 216  | 877   | 118                                     | 368   | 484  | 123  | 487   |
| II          | 5520                                    | 1124 | 97   | 1692                        | 23   | 236  | 890   | 109                                     | 237   | 531  | 99   | 482   |
| III         | 5627                                    | 1231 | 112  | 1685                        | 32   | 233  | 907   | 116                                     | 230   | 544  | 104  | 433   |
| IV          | 5824                                    | 1419 | 46   | 1599                        | 31   | 190  | 1058  | 145                                     | 280   | 535  | 115  | 405   |
| 1991 oct    | 2279                                    | 444  | 38   | 739                         | 5    | 90   | 355   | 50                                      | 94    | 227  | 42   | 194   |
| nov         | 2078                                    | 468  | 29   | 621                         | 8    | 92   | 321   | 51                                      | 103   | 187  | 37   | 161   |
| dec         | 2238                                    | 554  | 29   | 651                         | 8    | 81   | 349   | 37                                      | 149   | 189  | 32   | 159   |
| 1992 jan    | 2163                                    | 502  | 20   | 647                         | 4    | 70   | 328   | 45                                      | 172   | 171  | 33   | 173   |
| feb         | 1968                                    | 448  | 29   | 593                         | 6    | 74   | 306   | 32                                      | 130   | 139  | 48   | 162   |
| mar         | 1831                                    | 503  | 19   | 515                         | 3    | 72   | 243   | 42                                      | 67    | 173  | 42   | 152   |
| apr         | 1889                                    | 386  | 40   | 667                         | 10   | 38   | 280   | 37                                      | 80    | 166  | 32   | 153   |
| mai         | 1790                                    | 337  | 25   | 535                         | 7    | 106  | 284   | 36                                      | 75    | 197  | 36   | 153   |
| jun         | 1841                                    | 401  | 32   | 490                         | 6    | 93   | 327   | 36                                      | 82    | 168  | 31   | 175   |
| jul         | 2004                                    | 445  | 24   | 609                         | 8    | 103  | 325   | 41                                      | 67    | 189  | 38   | 155   |
| aug         | 1785                                    | 390  | 38   | 552                         | 10   | 57   | 287   | 40                                      | 80    | 178  | 28   | 125   |
| sep         | 1837                                    | 396  | 51   | 523                         | 14   | 73   | 294   | 36                                      | 83    | 177  | 37   | 153   |
| oct         | 1848                                    | 383  | 23   | 561                         | 8    | 72   | 352   | 44                                      | 86    | 151  | 44   | 124   |
| nov         | 2016                                    | 456  | 11   | 551                         | 9    | 58   | 383   | 49                                      | 108   | 213  | 34   | 144   |
| dec         | 1960                                    | 581  | 12   | 486                         | 14   | 60   | 322   | 52                                      | 86    | 171  | 38   | 136   |
| <b>0951</b> | <b>Chemische Erzeugnisse<br/>SITC 5</b> |      |      | <b>Chemicals<br/>SITC 5</b> |      |      |       | <b>Produits chimiques<br/>CTCI 5</b>    |       |      |      |       |
|             | <i>Mio ECU</i>                          |      |      |                             |      |      |       |                                         |       |      |      |       |
| 1989        | 76844                                   | 8494 | 1839 | 15589                       | 1228 | 4530 | 13966 | 1566                                    | 11239 | 7769 | 1319 | 9305  |
| 1990        | 80998                                   | 8912 | 1948 | 16485                       | 1285 | 4958 | 14699 | 1608                                    | 11550 | 7706 | 1506 | 10341 |
| 1991        | 83812                                   | 9329 | 2006 | 17562                       | 1371 | 5357 | 14807 | 1703                                    | 11676 | 7802 | 1594 | 10604 |
| 1992        | 86522                                   | 9260 | 2086 | 17915                       | 1440 | 5722 | 15456 | 1738                                    | 12078 | 8516 | 1733 | 10578 |
| 1992 I      | 22765                                   | 2423 | 539  | 4658                        | 325  | 1538 | 4250  | 477                                     | 3430  | 2030 | 457  | 2638  |
| II          | 22140                                   | 2351 | 526  | 4486                        | 404  | 1498 | 3869  | 449                                     | 3353  | 2082 | 412  | 2710  |
| III         | 20477                                   | 2227 | 493  | 4389                        | 329  | 1301 | 3520  | 408                                     | 2580  | 2041 | 421  | 2769  |
| IV          | 20819                                   | 2263 | 515  | 4382                        | 382  | 1384 | 3808  | 407                                     | 2715  | 2083 | 419  | 2462  |
| 1991 oct    | 7497                                    | 821  | 183  | 1486                        | 121  | 508  | 1345  | 148                                     | 1101  | 698  | 140  | 945   |
| nov         | 6920                                    | 734  | 163  | 1423                        | 135  | 462  | 1179  | 145                                     | 970   | 626  | 130  | 954   |
| dec         | 6041                                    | 644  | 147  | 1295                        | 132  | 368  | 1123  | 108                                     | 805   | 533  | 116  | 770   |
| 1992 jan    | 7345                                    | 790  | 155  | 1492                        | 103  | 464  | 1431  | 161                                     | 1115  | 687  | 142  | 806   |
| feb         | 7422                                    | 757  | 176  | 1535                        | 112  | 519  | 1352  | 152                                     | 1126  | 638  | 151  | 903   |
| mar         | 7999                                    | 877  | 208  | 1631                        | 110  | 555  | 1466  | 164                                     | 1189  | 705  | 165  | 929   |
| apr         | 7626                                    | 835  | 174  | 1665                        | 151  | 486  | 1346  | 150                                     | 1067  | 702  | 159  | 891   |
| mai         | 7065                                    | 736  | 168  | 1441                        | 126  | 513  | 1139  | 152                                     | 1093  | 666  | 156  | 876   |
| jun         | 7449                                    | 780  | 184  | 1380                        | 127  | 499  | 1384  | 147                                     | 1193  | 714  | 98   | 942   |
| jul         | 7637                                    | 731  | 150  | 1701                        | 142  | 558  | 1288  | 147                                     | 1072  | 726  | 152  | 972   |
| aug         | 5457                                    | 692  | 160  | 1219                        | 73   | 284  | 899   | 124                                     | 410   | 609  | 123  | 864   |
| sep         | 7383                                    | 805  | 183  | 1470                        | 114  | 459  | 1333  | 137                                     | 1098  | 705  | 146  | 933   |
| oct         | 7452                                    | 798  | 184  | 1528                        | 120  | 509  | 1376  | 150                                     | 1005  | 755  | 149  | 878   |
| nov         | 6906                                    | 721  | 170  | 1422                        | 102  | 456  | 1274  | 139                                     | 978   | 676  | 143  | 826   |
| dec         | 6460                                    | 744  | 160  | 1432                        | 160  | 419  | 1158  | 119                                     | 731   | 652  | 127  | 759   |

## EINFUHR INTRA-EG

## IMPORTS INTRA-EC

## IMPORTATIONS INTRA-CE

|             | EUR                                       | UEBL  | DK   | D     | GR                                                  | E     | F     | IRL  | I                                                   | NL    | P    | UK    |
|-------------|-------------------------------------------|-------|------|-------|-----------------------------------------------------|-------|-------|------|-----------------------------------------------------|-------|------|-------|
| <b>0952</b> | <b>Bearbeitete Waren<br/>SITC 6</b>       |       |      |       | <b>Manufactured goods<br/>SITC 6</b>                |       |       |      | <b>Articles manufacturés<br/>CTCI 6</b>             |       |      |       |
|             | <i>Mio ECU</i>                            |       |      |       |                                                     |       |       |      |                                                     |       |      |       |
| 1989        | 120986                                    | 13868 | 2710 | 25818 | 2284                                                | 5865  | 23402 | 1885 | 14086                                               | 12510 | 2634 | 15925 |
| 1990        | 125410                                    | 14537 | 2738 | 27539 | 2341                                                | 6700  | 24277 | 2021 | 13731                                               | 13185 | 2981 | 15360 |
| 1991        | 125965                                    | 14439 | 2743 | 29506 | 2344                                                | 7326  | 23466 | 1993 | 13158                                               | 13070 | 3251 | 14670 |
| 1992        | 125203                                    | 13938 | 2842 | 29885 | 2270                                                | 7398  | 23282 | 2047 | 12984                                               | 12993 | 3424 | 14138 |
| 1992 I      | 32565                                     | 3769  | 704  | 7424  | 529                                                 | 1988  | 6169  | 504  | 3564                                                | 3366  | 825  | 3720  |
| II          | 32900                                     | 3638  | 715  | 7612  | 590                                                 | 2043  | 6232  | 520  | 3688                                                | 3337  | 820  | 3706  |
| III         | 28890                                     | 3234  | 666  | 7026  | 529                                                 | 1684  | 5192  | 517  | 2818                                                | 3026  | 782  | 3417  |
| IV          | 30582                                     | 3316  | 729  | 7823  | 629                                                 | 1682  | 5673  | 507  | 2914                                                | 3164  | 849  | 3295  |
| 1991 oct    | 11781                                     | 1412  | 267  | 2695  | 211                                                 | 675   | 2182  | 197  | 1256                                                | 1242  | 280  | 1365  |
| nov         | 10634                                     | 1121  | 238  | 2511  | 232                                                 | 652   | 1919  | 184  | 1125                                                | 1111  | 263  | 1277  |
| dec         | 9276                                      | 1043  | 219  | 2242  | 260                                                 | 575   | 1665  | 142  | 936                                                 | 886   | 254  | 1055  |
| 1992 jan    | 10267                                     | 1209  | 212  | 2318  | 170                                                 | 615   | 1932  | 162  | 1132                                                | 1079  | 253  | 1185  |
| feb         | 10584                                     | 1162  | 236  | 2413  | 175                                                 | 655   | 2016  | 168  | 1159                                                | 1101  | 269  | 1230  |
| mar         | 11715                                     | 1399  | 257  | 2693  | 185                                                 | 718   | 2221  | 174  | 1273                                                | 1186  | 304  | 1305  |
| apr         | 11513                                     | 1311  | 228  | 2913  | 245                                                 | 695   | 2125  | 160  | 1193                                                | 1108  | 310  | 1224  |
| mai         | 10435                                     | 1060  | 230  | 2384  | 191                                                 | 689   | 1900  | 177  | 1222                                                | 1052  | 308  | 1221  |
| jun         | 10953                                     | 1266  | 257  | 2315  | 154                                                 | 660   | 2207  | 182  | 1273                                                | 1176  | 201  | 1261  |
| jul         | 11132                                     | 1053  | 209  | 2846  | 215                                                 | 725   | 2044  | 186  | 1197                                                | 1086  | 299  | 1271  |
| aug         | 7164                                      | 981   | 211  | 1821  | 143                                                 | 372   | 1064  | 148  | 392                                                 | 808   | 215  | 1011  |
| sep         | 10594                                     | 1200  | 246  | 2359  | 172                                                 | 587   | 2083  | 183  | 1229                                                | 1132  | 269  | 1135  |
| oct         | 11169                                     | 1238  | 263  | 2803  | 200                                                 | 615   | 2110  | 194  | 1080                                                | 1193  | 295  | 1178  |
| nov         | 10217                                     | 1054  | 252  | 2524  | 168                                                 | 540   | 1960  | 175  | 1060                                                | 1072  | 292  | 1119  |
| dec         | 9196                                      | 1023  | 214  | 2497  | 261                                                 | 527   | 1603  | 138  | 774                                                 | 899   | 262  | 998   |
| <b>0953</b> | <b>Maschinen und Fahrzeuge<br/>SITC 7</b> |       |      |       | <b>Machinery and transport<br/>equipment SITC 7</b> |       |       |      | <b>Machines et matériel<br/>de transport CTCI 7</b> |       |      |       |
|             | <i>Mio ECU</i>                            |       |      |       |                                                     |       |       |      |                                                     |       |      |       |
| 1989        | 218703                                    | 15880 | 4443 | 39497 | 2693                                                | 16549 | 47844 | 3332 | 28961                                               | 18629 | 5022 | 35852 |
| 1990        | 236908                                    | 17910 | 4838 | 47367 | 3205                                                | 17846 | 49606 | 3367 | 31857                                               | 20402 | 5842 | 34668 |
| 1991        | 257149                                    | 18433 | 5148 | 62302 | 3466                                                | 19650 | 52906 | 3288 | 33412                                               | 21021 | 6250 | 31273 |
| 1992        | 264096                                    | 18574 | 5068 | 61624 | 3935                                                | 20225 | 54823 | 3566 | 34205                                               | 21739 | 7111 | 33226 |
| 1992 I      | 67260                                     | 5050  | 1232 | 16043 | 872                                                 | 5329  | 13450 | 884  | 8994                                                | 5563  | 1675 | 8168  |
| II          | 68468                                     | 4762  | 1260 | 15689 | 1064                                                | 5707  | 13630 | 926  | 9425                                                | 5344  | 1641 | 9018  |
| III         | 58847                                     | 4001  | 1147 | 13598 | 866                                                 | 4448  | 12289 | 849  | 7205                                                | 4717  | 1662 | 8065  |
| IV          | 68250                                     | 4784  | 1346 | 16294 | 1140                                                | 4741  | 14690 | 912  | 8579                                                | 5886  | 1901 | 7976  |
| 1991 oct    | 23784                                     | 1669  | 532  | 5811  | 257                                                 | 1912  | 4871  | 281  | 3253                                                | 1855  | 563  | 2780  |
| nov         | 22479                                     | 1565  | 487  | 5255  | 444                                                 | 2000  | 4461  | 298  | 2987                                                | 1802  | 514  | 2666  |
| dec         | 22235                                     | 1650  | 467  | 4984  | 394                                                 | 1700  | 4773  | 258  | 2956                                                | 1897  | 549  | 2607  |
| 1992 jan    | 20760                                     | 1614  | 378  | 5160  | 282                                                 | 1536  | 4061  | 267  | 2688                                                | 1777  | 482  | 2516  |
| feb         | 21776                                     | 1617  | 384  | 4990  | 344                                                 | 1830  | 4260  | 302  | 3030                                                | 1786  | 517  | 2716  |
| mar         | 24724                                     | 1819  | 470  | 5893  | 246                                                 | 1964  | 5130  | 315  | 3276                                                | 2000  | 676  | 2936  |
| apr         | 23169                                     | 1672  | 405  | 5599  | 409                                                 | 1826  | 4398  | 302  | 3131                                                | 1872  | 643  | 2910  |
| mai         | 22092                                     | 1426  | 396  | 5133  | 323                                                 | 1934  | 4141  | 318  | 3259                                                | 1646  | 582  | 2933  |
| jun         | 23207                                     | 1664  | 458  | 4956  | 333                                                 | 1947  | 5091  | 307  | 3035                                                | 1827  | 416  | 3175  |
| jul         | 22912                                     | 1391  | 397  | 5475  | 362                                                 | 1921  | 4386  | 307  | 3062                                                | 1734  | 626  | 3251  |
| aug         | 14805                                     | 1081  | 329  | 3348  | 249                                                 | 933   | 2985  | 251  | 1287                                                | 1304  | 546  | 2491  |
| sep         | 21130                                     | 1528  | 421  | 4775  | 255                                                 | 1595  | 4918  | 291  | 2856                                                | 1679  | 490  | 2322  |
| oct         | 23195                                     | 1586  | 458  | 5536  | 324                                                 | 1688  | 5059  | 310  | 2992                                                | 1975  | 610  | 2657  |
| nov         | 22169                                     | 1533  | 427  | 5345  | 287                                                 | 1480  | 4769  | 313  | 2866                                                | 1860  | 629  | 2658  |
| dec         | 22887                                     | 1665  | 462  | 5414  | 529                                                 | 1573  | 4862  | 289  | 2720                                                | 2051  | 662  | 2660  |

## EINFUHR INTRA-EG

## IMPORTS INTRA-EC

## IMPORTATIONS INTRA-CE

|             | EUR                                          | UEBL | DK   | D     | GR                                        | E    | F     | IRL  | I                                          | NL   | P    | UK    |  |
|-------------|----------------------------------------------|------|------|-------|-------------------------------------------|------|-------|------|--------------------------------------------|------|------|-------|--|
| <b>0954</b> | <b>Verschiedene bearbeitete Waren SITC 8</b> |      |      |       | <b>Other manufactured articles SITC 8</b> |      |       |      | <b>Articles manufacturés divers CTCl 8</b> |      |      |       |  |
|             | <i>Mio ECU</i>                               |      |      |       |                                           |      |       |      |                                            |      |      |       |  |
| 1989        | 70406                                        | 7049 | 1634 | 15724 | 881                                       | 2976 | 14957 | 1604 | 5282                                       | 8241 | 980  | 11079 |  |
| 1990        | 78828                                        | 8046 | 1723 | 18449 | 1040                                      | 4006 | 16137 | 1803 | 5908                                       | 9123 | 1307 | 11286 |  |
| 1991        | 85025                                        | 8530 | 1849 | 22234 | 1125                                      | 4450 | 16522 | 1942 | 6473                                       | 9626 | 1657 | 10617 |  |
| 1992        | 88326                                        | 8908 | 1971 | 23027 | 1246                                      | 5012 | 16672 | 2028 | 6663                                       | 9868 | 1907 | 11025 |  |
| 1992 I      | 23116                                        | 2487 | 495  | 5881  | 275                                       | 1337 | 4340  | 493  | 1824                                       | 2728 | 442  | 2814  |  |
| II          | 20220                                        | 1952 | 445  | 5073  | 312                                       | 1208 | 3912  | 445  | 1656                                       | 2179 | 408  | 2630  |  |
| III         | 22311                                        | 2325 | 502  | 5764  | 300                                       | 1295 | 4175  | 533  | 1613                                       | 2540 | 494  | 2769  |  |
| IV          | 22564                                        | 2162 | 514  | 6308  | 363                                       | 1172 | 4244  | 557  | 1570                                       | 2377 | 483  | 2812  |  |
| 1991 oct    | 8052                                         | 795  | 188  | 2089  | 116                                       | 422  | 1508  | 205  | 641                                        | 894  | 174  | 1021  |  |
| nov         | 7116                                         | 658  | 154  | 1902  | 128                                       | 399  | 1301  | 183  | 541                                        | 763  | 139  | 947   |  |
| dec         | 6491                                         | 607  | 147  | 1801  | 118                                       | 338  | 1291  | 143  | 463                                        | 676  | 122  | 785   |  |
| 1992 jan    | 6999                                         | 751  | 150  | 1900  | 80                                        | 341  | 1324  | 142  | 531                                        | 863  | 112  | 805   |  |
| feb         | 7757                                         | 832  | 161  | 1933  | 94                                        | 482  | 1456  | 171  | 618                                        | 930  | 150  | 929   |  |
| mar         | 8360                                         | 904  | 184  | 2048  | 101                                       | 514  | 1559  | 180  | 674                                        | 936  | 180  | 1080  |  |
| apr         | 7075                                         | 693  | 155  | 1868  | 132                                       | 433  | 1307  | 148  | 551                                        | 741  | 167  | 880   |  |
| mai         | 6271                                         | 583  | 141  | 1512  | 96                                        | 374  | 1164  | 149  | 548                                        | 683  | 150  | 869   |  |
| jun         | 6874                                         | 675  | 148  | 1693  | 84                                        | 401  | 1441  | 147  | 557                                        | 755  | 91   | 881   |  |
| jul         | 8115                                         | 772  | 152  | 2271  | 99                                        | 505  | 1552  | 162  | 629                                        | 862  | 148  | 963   |  |
| aug         | 6261                                         | 702  | 178  | 1592  | 87                                        | 330  | 1112  | 167  | 318                                        | 768  | 160  | 848   |  |
| sep         | 7935                                         | 851  | 172  | 1901  | 113                                       | 460  | 1512  | 204  | 666                                        | 911  | 186  | 958   |  |
| oct         | 8094                                         | 801  | 182  | 2174  | 132                                       | 452  | 1493  | 214  | 592                                        | 888  | 186  | 981   |  |
| nov         | 7307                                         | 676  | 167  | 1976  | 92                                        | 367  | 1389  | 192  | 523                                        | 779  | 160  | 984   |  |
| dec         | 7163                                         | 684  | 165  | 2158  | 139                                       | 353  | 1362  | 151  | 455                                        | 710  | 137  | 848   |  |



## AUSFUHR INTRA-EG

## EXPORTS INTRA-EC

## EXPORTATIONS INTRA-CE

|             | EUR                                           | UEBL  | DK    | D     | GR                                                                 | E     | F     | IRL   | I                                    | NL    | P     | UK    |
|-------------|-----------------------------------------------|-------|-------|-------|--------------------------------------------------------------------|-------|-------|-------|--------------------------------------|-------|-------|-------|
| <b>0955</b> | <b>Insgesamt SITC 0-9<br/>saisonbereinigt</b> |       |       |       | <b>Total SITC 0-9<br/>seasonally adjusted</b><br><i>1985 = 100</i> |       |       |       | <b>Total CTIC 0-9<br/>désaisonné</b> |       |       |       |
| 1989        | 134.1                                         | 134.9 | 128.7 | 140.9 | 139.1                                                              | 159.5 | 150.4 | 148.4 | 144.5                                | 113.2 | 175.9 | 107.1 |
| 1990        | 140.7                                         | 141.0 | 141.9 | 141.1 | 126.0                                                              | 183.2 | 159.1 | 148.5 | 156.3                                | 116.7 | 202.5 | 117.9 |
| 1991        | 147.4                                         | 144.7 | 155.2 | 144.6 | 138.1                                                              | 208.4 | 170.7 | 154.7 | 161.8                                | 117.3 | 211.9 | 129.0 |
| 1992        | 149.2                                         | 144.1 | 165.7 | 148.7 | 146.0                                                              | 214.8 | 176.3 | 172.6 | 159.2                                | 116.5 | 220.4 | 124.9 |
| 1992 I      |                                               | 151.4 | 163.7 |       | 147.2                                                              | 224.7 | 179.7 | 167.2 | 167.1                                | 120.0 | 238.7 | 129.8 |
| II          |                                               | 149.4 | 165.1 |       | 124.9                                                              | 226.1 | 178.3 | 178.9 | 159.8                                | 116.3 | 199.9 | 129.3 |
| III         |                                               | 130.3 | 163.4 |       | 136.4                                                              | 180.2 | 177.6 | 166.1 | 161.4                                | 116.9 | 203.5 | 122.6 |
| IV          |                                               | 142.9 | 163.6 |       | 178.0                                                              | 228.3 | 172.6 | 178.7 | 149.5                                | 114.1 | 203.6 | 118.7 |
| 1991 oct    |                                               | 145.4 | 151.2 |       | 125.6                                                              | 223.5 | 181.6 | 165.9 | 164.8                                | 118.9 | 224.3 | 134.9 |
| nov         |                                               | 138.9 | 162.3 |       | 118.4                                                              | 209.0 | 172.9 | 164.9 | 152.7                                | 114.6 | 197.4 | 128.5 |
| dec         |                                               | 140.0 | 147.1 |       | 120.2                                                              | 205.8 | 167.4 | 158.8 | 169.4                                | 113.5 | 201.3 | 135.4 |
| 1992 jan    |                                               | 147.2 | 158.8 |       | 150.4                                                              | 203.5 | 178.2 | 170.5 | 168.4                                | 120.8 | 248.6 | 126.0 |
| feb         |                                               | 142.2 | 165.2 |       | 170.1                                                              | 233.8 | 180.2 | 175.5 | 163.9                                | 121.5 | 235.4 | 130.6 |
| mar         |                                               | 146.8 | 166.4 |       | 160.3                                                              | 215.0 | 177.0 | 161.4 | 167.9                                | 117.4 | 205.0 | 131.9 |
| apr         |                                               | 146.6 | 160.0 |       | 136.2                                                              | 216.4 | 181.7 | 166.3 | 162.1                                | 121.6 | 230.5 | 131.5 |
| mai         |                                               | 140.3 | 157.5 |       | 150.1                                                              | 209.7 | 170.0 | 187.0 | 156.4                                | 110.2 | 216.5 | 129.1 |
| jun         |                                               | 147.3 | 176.9 |       | 123.8                                                              | 216.5 | 179.8 | 167.4 | 159.5                                | 116.7 | 152.6 | 128.2 |
| jul         |                                               | 143.7 | 165.2 |       | 169.8                                                              | 213.7 | 176.8 | 172.7 | 163.5                                | 123.9 | 235.2 | 130.1 |
| aug         |                                               | 139.9 | 156.1 |       | 150.4                                                              | 197.2 | 167.3 | 176.7 | 158.8                                | 106.1 | 202.1 | 114.7 |
| sep         |                                               | 145.4 | 169.1 |       | 121.0                                                              | 223.9 | 184.7 | 173.2 | 161.1                                | 119.5 | 210.9 | 122.3 |
| oct         |                                               | 141.2 | 173.7 |       | 138.9                                                              | 222.9 | 167.2 | 179.6 | 155.4                                | 116.4 | 218.3 | 116.8 |
| nov         |                                               | 136.7 | 157.9 |       | 139.2                                                              | 195.7 | 171.7 | 175.4 | 151.2                                | 110.5 | 200.4 | 118.3 |
| dec         |                                               | 142.8 | 160.8 |       | 160.5                                                              | 210.6 | 176.3 | 175.7 | 143.2                                | 115.5 | 191.6 | 121.4 |
| <b>0956</b> | <b>Insgesamt SITC 0-9</b>                     |       |       |       | <b>Total SITC 0-9</b><br><i>1985 = 100</i>                         |       |       |       | <b>Total CTIC 0-9</b>                |       |       |       |
| 1989        | 134.1                                         | 134.9 | 128.7 | 140.9 | 139.1                                                              | 159.5 | 150.4 | 148.4 | 144.5                                | 113.2 | 175.9 | 107.1 |
| 1990        | 140.7                                         | 141.0 | 141.9 | 141.1 | 126.0                                                              | 183.2 | 159.1 | 148.5 | 156.3                                | 116.7 | 202.5 | 117.9 |
| 1991        | 147.4                                         | 144.7 | 155.2 | 144.6 | 138.1                                                              | 208.4 | 170.7 | 154.7 | 161.8                                | 117.3 | 211.9 | 129.0 |
| 1992        | 149.2                                         | 144.1 | 165.7 | 148.7 | 146.0                                                              | 214.8 | 176.3 | 172.6 | 159.2                                | 116.5 | 220.4 | 124.9 |
| 1993 I      |                                               | 157.8 |       | 127.6 | 121.0                                                              | 205.3 | 171.9 | 179.2 | 144.5                                | 111.5 | 213.6 | 132.3 |
| II          |                                               | 160.0 |       | 120.4 | 143.9                                                              | 225.0 | 165.9 |       | 154.5                                | 142.4 | 212.4 | 122.5 |
| III         |                                               | 140.1 |       | 113.6 | 116.8                                                              | 176.7 | 152.0 |       | 141.6                                | 182.5 | 194.2 | 118.9 |
| IV          |                                               |       |       | 133.5 |                                                                    | 220.9 | 172.1 |       | 174.4                                |       | 206.4 | 130.6 |
| 1992 oct    | 162.4                                         | 160.4 | 183.9 | 166.9 | 168.0                                                              | 241.5 | 187.0 | 183.2 | 174.0                                | 127.1 | 230.8 | 126.7 |
| nov         | 147.6                                         | 139.3 | 169.2 | 144.8 | 149.7                                                              | 224.3 | 177.5 | 186.9 | 148.8                                | 116.6 | 206.1 | 127.1 |
| dec         | 140.1                                         | 129.0 | 149.3 | 138.3 | 216.4                                                              | 219.1 | 162.3 | 165.9 | 144.9                                | 107.7 | 174.1 | 128.4 |
| 1993 jan    |                                               | 147.2 |       | 116.7 | 103.7                                                              | 175.8 | 155.6 | 158.2 | 129.0                                | 102.0 | 210.6 | 125.5 |
| feb         |                                               | 152.1 |       | 131.8 | 120.8                                                              | 199.5 | 168.3 | 167.1 | 147.5                                | 105.5 | 198.8 | 129.9 |
| mar         |                                               | 174.2 |       | 134.3 | 138.5                                                              | 240.5 | 191.7 | 212.2 | 157.0                                | 127.0 | 231.6 | 141.5 |
| apr         |                                               | 162.1 |       | 128.1 | 152.2                                                              | 232.2 | 168.3 |       | 141.2                                | 116.4 | 210.1 | 119.7 |
| mai         |                                               | 145.5 |       | 111.9 | 155.7                                                              | 222.5 | 153.1 |       | 159.3                                | 132.9 | 205.1 | 124.0 |
| jun         |                                               | 172.3 |       | 121.3 | 123.9                                                              | 220.3 | 176.2 |       | 163.1                                | 177.8 | 222.0 | 124.0 |
| jul         |                                               | 129.1 |       | 109.0 | 148.1                                                              | 207.8 | 161.1 |       | 188.3                                | 154.7 | 250.9 | 119.6 |
| aug         |                                               | 122.8 |       | 107.5 | 89.1                                                               | 111.4 | 111.3 |       | 83.0                                 | 173.1 | 121.0 | 107.8 |
| sep         |                                               | 168.5 |       | 124.1 | 113.2                                                              | 210.9 | 183.8 |       | 153.4                                | 219.8 | 210.6 | 129.3 |
| oct         |                                               |       |       | 139.1 | 88.6                                                               | 219.2 | 173.0 |       | 167.6                                | 223.8 | 215.0 | 130.9 |
| nov         |                                               |       |       | 136.1 |                                                                    | 240.6 | 176.1 |       | 153.0                                | 259.4 | 218.4 | 135.5 |
| dec         |                                               |       |       | 125.3 |                                                                    | 202.9 | 167.3 |       | 202.7                                |       | 185.9 | 125.5 |

## AUSFUHR INTRA-EG

## EXPORTS INTRA-EC

## EXPORTATIONS INTRA-CE

|             | EUR                                            | UEBL | DK   | D     | GR                                          | E    | F     | IRL  | I                                              | NL    | P   | UK   |
|-------------|------------------------------------------------|------|------|-------|---------------------------------------------|------|-------|------|------------------------------------------------|-------|-----|------|
| <b>0957</b> | <b>Nahrungs- und Genussmittel<br/>SITC 0-1</b> |      |      |       | <b>Food, drink and tobacco<br/>SITC 0-1</b> |      |       |      | <b>Produits alimentaires, etc<br/>CTCI 0-1</b> |       |     |      |
|             | <i>Mio ECU</i>                                 |      |      |       |                                             |      |       |      |                                                |       |     |      |
| 1989        | 72594                                          | 7534 | 4007 | 9820  | 1272                                        | 3839 | 16414 | 3307 | 4970                                           | 15572 | 498 | 5360 |
| 1990        | 74675                                          | 7332 | 4471 | 9632  | 1098                                        | 3929 | 17491 | 3094 | 5416                                           | 16128 | 594 | 5490 |
| 1991        | 82153                                          | 8078 | 4831 | 11108 | 1358                                        | 4674 | 18172 | 3462 | 6070                                           | 17033 | 669 | 6699 |
| 1992        | 86376                                          | 8488 | 4948 | 11561 | 1314                                        | 5127 | 19126 | 4195 | 6029                                           | 17766 | 653 | 7171 |
| 1992 I      | 21241                                          | 2031 | 1201 | 2744  | 396                                         | 1447 | 4829  | 909  | 1398                                           | 4406  | 157 | 1721 |
| II          | 21820                                          | 2157 | 1256 | 2809  | 263                                         | 1392 | 4699  | 1093 | 1588                                           | 4675  | 154 | 1734 |
| III         | 20545                                          | 2093 | 1210 | 3007  | 273                                         | 771  | 4505  | 1110 | 1550                                           | 4215  | 149 | 1662 |
| IV          | 22557                                          | 2183 | 1248 | 3001  | 389                                         | 1517 | 5126  | 1087 | 1491                                           | 4296  | 166 | 2052 |
| 1991 oct    | 7781                                           | 785  | 411  | 1048  | 122                                         | 313  | 1827  | 373  | 590                                            | 1558  | 77  | 676  |
| nov         | 7496                                           | 694  | 471  | 978   | 117                                         | 606  | 1686  | 343  | 529                                            | 1337  | 72  | 664  |
| dec         | 7108                                           | 689  | 377  | 928   | 178                                         | 531  | 1487  | 266  | 517                                            | 1352  | 52  | 730  |
| 1992 jan    | 7033                                           | 691  | 401  | 937   | 137                                         | 462  | 1591  | 312  | 466                                            | 1467  | 52  | 516  |
| feb         | 6726                                           | 636  | 386  | 778   | 122                                         | 511  | 1558  | 282  | 446                                            | 1379  | 50  | 577  |
| mar         | 7482                                           | 704  | 414  | 1029  | 137                                         | 474  | 1680  | 315  | 485                                            | 1560  | 55  | 628  |
| apr         | 7390                                           | 724  | 394  | 1037  | 108                                         | 484  | 1666  | 324  | 494                                            | 1539  | 51  | 570  |
| mai         | 7024                                           | 669  | 412  | 815   | 97                                          | 464  | 1477  | 376  | 531                                            | 1556  | 56  | 571  |
| jun         | 7406                                           | 764  | 450  | 957   | 58                                          | 444  | 1556  | 393  | 564                                            | 1580  | 47  | 593  |
| jul         | 7190                                           | 685  | 395  | 1104  | 114                                         | 314  | 1498  | 374  | 582                                            | 1501  | 59  | 562  |
| aug         | 6145                                           | 646  | 387  | 974   | 86                                          | 219  | 1364  | 350  | 408                                            | 1202  | 33  | 475  |
| sep         | 7210                                           | 761  | 428  | 929   | 72                                          | 238  | 1642  | 386  | 560                                            | 1512  | 56  | 625  |
| oct         | 7880                                           | 754  | 433  | 1089  | 126                                         | 405  | 1786  | 398  | 556                                            | 1539  | 57  | 737  |
| nov         | 7368                                           | 721  | 416  | 931   | 94                                          | 492  | 1725  | 385  | 480                                            | 1394  | 61  | 669  |
| dec         | 7309                                           | 708  | 399  | 981   | 169                                         | 620  | 1615  | 304  | 455                                            | 1362  | 48  | 646  |
| <b>0958</b> | <b>Rohstoffe<br/>SITC 2+4</b>                  |      |      |       | <b>Raw materials<br/>SITC 2+4</b>           |      |       |      | <b>Matières premières<br/>CTCI 2+4</b>         |       |     |      |
|             | <i>Mio ECU</i>                                 |      |      |       |                                             |      |       |      |                                                |       |     |      |
| 1989        | 25247                                          | 2308 | 835  | 4369  | 563                                         | 1213 | 5585  | 642  | 1155                                           | 5682  | 946 | 1950 |
| 1990        | 23513                                          | 2122 | 858  | 4078  | 415                                         | 1473 | 4898  | 551  | 1048                                           | 5157  | 869 | 2045 |
| 1991        | 22432                                          | 1980 | 794  | 4230  | 358                                         | 1694 | 4369  | 481  | 1080                                           | 5030  | 695 | 1721 |
| 1992        | 21774                                          | 1967 | 717  | 4331  | 544                                         | 1162 | 4223  | 491  | 1000                                           | 5176  | 640 | 1524 |
| 1992 I      | 5964                                           | 551  | 192  | 1156  | 70                                          | 304  | 1307  | 119  | 269                                            | 1424  | 174 | 399  |
| II          | 5647                                           | 500  | 200  | 1079  | 121                                         | 300  | 1212  | 122  | 267                                            | 1277  | 163 | 406  |
| III         | 4801                                           | 429  | 130  | 1025  | 158                                         | 232  | 796   | 123  | 216                                            | 1194  | 163 | 335  |
| IV          | 5251                                           | 477  | 180  | 1071  | 195                                         | 326  | 896   | 127  | 249                                            | 1223  | 125 | 383  |
| 1991 oct    | 2074                                           | 197  | 52   | 414   | 19                                          | 116  | 409   | 49   | 117                                            | 482   | 62  | 157  |
| nov         | 1857                                           | 183  | 92   | 360   | 15                                          | 132  | 365   | 45   | 104                                            | 377   | 49  | 135  |
| dec         | 1717                                           | 156  | 72   | 339   | 41                                          | 90   | 323   | 40   | 95                                             | 368   | 57  | 136  |
| 1992 jan    | 1891                                           | 173  | 57   | 374   | 15                                          | 91   | 426   | 37   | 86                                             | 448   | 63  | 121  |
| feb         | 1933                                           | 184  | 63   | 352   | 27                                          | 106  | 421   | 44   | 88                                             | 458   | 60  | 130  |
| mar         | 2140                                           | 194  | 71   | 430   | 28                                          | 107  | 460   | 38   | 95                                             | 518   | 51  | 148  |
| apr         | 2001                                           | 171  | 71   | 420   | 29                                          | 95   | 450   | 41   | 96                                             | 440   | 55  | 132  |
| mai         | 1836                                           | 163  | 65   | 329   | 45                                          | 105  | 370   | 41   | 88                                             | 427   | 67  | 135  |
| jun         | 1811                                           | 167  | 64   | 331   | 47                                          | 101  | 392   | 39   | 82                                             | 409   | 41  | 139  |
| jul         | 1643                                           | 139  | 39   | 382   | 47                                          | 77   | 291   | 46   | 72                                             | 349   | 68  | 134  |
| aug         | 1300                                           | 116  | 39   | 295   | 51                                          | 56   | 169   | 32   | 54                                             | 381   | 32  | 75   |
| sep         | 1857                                           | 174  | 51   | 348   | 60                                          | 98   | 336   | 46   | 91                                             | 464   | 62  | 127  |
| oct         | 1880                                           | 175  | 51   | 386   | 54                                          | 102  | 329   | 49   | 99                                             | 467   | 39  | 130  |
| nov         | 1724                                           | 158  | 73   | 348   | 61                                          | 97   | 314   | 43   | 80                                             | 388   | 37  | 125  |
| dec         | 1647                                           | 144  | 55   | 337   | 80                                          | 127  | 252   | 35   | 70                                             | 368   | 49  | 129  |

## AUSFUHR INTRA-EG

## EXPORTS INTRA-EC

## EXPORTATIONS INTRA-CE

|             | EUR                                     | UEBL  | DK  | D     | GR                          | E    | F     | IRL  | I                                       | NL    | P   | UK    |
|-------------|-----------------------------------------|-------|-----|-------|-----------------------------|------|-------|------|-----------------------------------------|-------|-----|-------|
| <b>0959</b> | <b>Brennstoffe<br/>SITC 3</b>           |       |     |       | <b>Fuels<br/>SITC 3</b>     |      |       |      | <b>Produits énergétiques<br/>CTCI 3</b> |       |     |       |
|             | <i>Mio ECU</i>                          |       |     |       |                             |      |       |      |                                         |       |     |       |
| 1989        | 21445                                   | 2006  | 272 | 1731  | 150                         | 784  | 2223  | 83   | 884                                     | 8584  | 174 | 4554  |
| 1990        | 23860                                   | 2083  | 326 | 1705  | 181                         | 875  | 2402  | 104  | 1280                                    | 8806  | 240 | 5857  |
| 1991        | 24820                                   | 2458  | 439 | 1556  | 152                         | 1010 | 2793  | 109  | 1123                                    | 9205  | 202 | 5772  |
| 1992        | 21954                                   | 2032  | 474 | 1607  | 96                          | 821  | 2691  | 123  | 1058                                    | 7978  | 204 | 4871  |
| 1992 I      | 5708                                    | 487   | 124 | 396   | 13                          | 198  | 572   | 33   | 244                                     | 2295  | 76  | 1268  |
| II          | 5145                                    | 490   | 106 | 408   | 31                          | 186  | 644   | 31   | 287                                     | 1660  | 38  | 1263  |
| III         | 5197                                    | 489   | 150 | 404   | 35                          | 189  | 690   | 27   | 317                                     | 1722  | 55  | 1119  |
| IV          | 5749                                    | 547   | 86  | 399   | 17                          | 247  | 661   | 33   | 210                                     | 2299  | 30  | 1220  |
| 1991 oct    | 2087                                    | 182   | 60  | 129   | 14                          | 106  | 225   | 12   | 95                                      | 790   | 29  | 444   |
| nov         | 2180                                    | 206   | 46  | 131   | 12                          | 119  | 241   | 8    | 95                                      | 881   | 14  | 428   |
| dec         | 2303                                    | 183   | 37  | 107   | 20                          | 106  | 187   | 8    | 148                                     | 871   | 21  | 616   |
| 1992 jan    | 2017                                    | 218   | 42  | 122   | 4                           | 43   | 186   | 13   | 88                                      | 835   | 22  | 443   |
| feb         | 1885                                    | 130   | 41  | 142   | 2                           | 96   | 175   | 11   | 93                                      | 775   | 30  | 390   |
| mar         | 1806                                    | 139   | 41  | 132   | 7                           | 59   | 211   | 9    | 63                                      | 686   | 24  | 434   |
| apr         | 1797                                    | 157   | 46  | 136   | 0                           | 66   | 207   | 9    | 61                                      | 614   | 15  | 486   |
| mai         | 1777                                    | 167   | 24  | 136   | 15                          | 67   | 223   | 12   | 109                                     | 581   | 16  | 426   |
| jun         | 1571                                    | 166   | 36  | 136   | 16                          | 53   | 215   | 10   | 117                                     | 465   | 7   | 351   |
| jul         | 1675                                    | 162   | 55  | 131   | 11                          | 76   | 229   | 9    | 99                                      | 521   | 29  | 353   |
| aug         | 1755                                    | 159   | 29  | 131   | 12                          | 55   | 219   | 9    | 124                                     | 565   | 15  | 437   |
| sep         | 1767                                    | 167   | 66  | 143   | 11                          | 59   | 242   | 9    | 94                                      | 636   | 11  | 329   |
| oct         | 1883                                    | 158   | 37  | 138   | 4                           | 74   | 225   | 13   | 97                                      | 756   | 12  | 369   |
| nov         | 1896                                    | 170   | 38  | 137   | 1                           | 69   | 216   | 10   | 68                                      | 743   | 4   | 439   |
| dec         | 1971                                    | 218   | 11  | 124   | 12                          | 105  | 220   | 9    | 45                                      | 800   | 14  | 413   |
| <b>0960</b> | <b>Chemische Erzeugnisse<br/>SITC 5</b> |       |     |       | <b>Chemicals<br/>SITC 5</b> |      |       |      | <b>Produits chimiques<br/>CTCI 5</b>    |       |     |       |
|             | <i>Mio ECU</i>                          |       |     |       |                             |      |       |      |                                         |       |     |       |
| 1989        | 70052                                   | 9257  | 621 | 19097 | 109                         | 1929 | 12832 | 1660 | 4834                                    | 11865 | 406 | 7441  |
| 1990        | 73772                                   | 9829  | 646 | 19316 | 97                          | 2115 | 13510 | 1897 | 4822                                    | 11516 | 460 | 9565  |
| 1991        | 75706                                   | 10054 | 719 | 19551 | 108                         | 2240 | 14197 | 2193 | 5128                                    | 10955 | 437 | 10126 |
| 1992        | 79542                                   | 10305 | 868 | 19855 | 123                         | 2352 | 14712 | 2668 | 5605                                    | 12348 | 409 | 10298 |
| 1992 I      | 20553                                   | 2753  | 206 | 5291  | 22                          | 626  | 3908  | 689  | 1446                                    | 2855  | 112 | 2644  |
| II          | 20434                                   | 2668  | 227 | 5013  | 22                          | 622  | 3817  | 721  | 1496                                    | 3012  | 102 | 2736  |
| III         | 19025                                   | 2407  | 227 | 4772  | 40                          | 529  | 3602  | 627  | 1301                                    | 2988  | 95  | 2437  |
| IV          | 18849                                   | 2436  | 204 | 4780  | 39                          | 575  | 3372  | 640  | 1361                                    | 2878  | 81  | 2481  |
| 1991 oct    | 6858                                    | 897   | 67  | 1764  | 7                           | 200  | 1338  | 175  | 488                                     | 954   | 39  | 928   |
| nov         | 6271                                    | 826   | 61  | 1651  | 8                           | 176  | 1189  | 189  | 390                                     | 893   | 34  | 854   |
| dec         | 5493                                    | 715   | 47  | 1387  | 8                           | 160  | 972   | 162  | 460                                     | 721   | 36  | 825   |
| 1992 jan    | 6683                                    | 943   | 63  | 1729  | 7                           | 177  | 1304  | 232  | 453                                     | 928   | 38  | 811   |
| feb         | 6659                                    | 866   | 69  | 1670  | 8                           | 234  | 1254  | 233  | 489                                     | 930   | 37  | 869   |
| mar         | 7211                                    | 944   | 74  | 1892  | 8                           | 215  | 1351  | 225  | 505                                     | 997   | 37  | 964   |
| apr         | 6983                                    | 903   | 67  | 1870  | 9                           | 211  | 1324  | 219  | 486                                     | 938   | 40  | 918   |
| mai         | 6481                                    | 794   | 77  | 1531  | 6                           | 206  | 1158  | 312  | 474                                     | 988   | 36  | 900   |
| jun         | 6969                                    | 971   | 83  | 1612  | 7                           | 204  | 1335  | 190  | 536                                     | 1086  | 25  | 919   |
| jul         | 6887                                    | 828   | 79  | 1706  | 26                          | 215  | 1256  | 205  | 528                                     | 1083  | 37  | 923   |
| aug         | 5184                                    | 688   | 71  | 1411  | 6                           | 121  | 942   | 179  | 287                                     | 822   | 22  | 636   |
| sep         | 6955                                    | 891   | 78  | 1656  | 7                           | 193  | 1404  | 243  | 486                                     | 1083  | 37  | 878   |
| oct         | 7018                                    | 930   | 74  | 1764  | 12                          | 223  | 1303  | 234  | 504                                     | 1095  | 32  | 847   |
| nov         | 6220                                    | 759   | 66  | 1604  | 10                          | 188  | 1134  | 216  | 443                                     | 950   | 23  | 825   |
| dec         | 5611                                    | 747   | 64  | 1411  | 17                          | 164  | 936   | 190  | 414                                     | 832   | 26  | 809   |

## AUSFUHR INTRA-EG

## EXPORTS INTRA-EC

## EXPORTATIONS INTRA-CE

|             | EUR                                       | UEBL  | DK   | D     | GR                                                  | E     | F     | IRL  | I                                                   | NL    | P    | UK    |  |
|-------------|-------------------------------------------|-------|------|-------|-----------------------------------------------------|-------|-------|------|-----------------------------------------------------|-------|------|-------|--|
| <b>0961</b> | <b>Bearbeitete Waren<br/>SITC 6</b>       |       |      |       | <b>Manufactured goods<br/>SITC 6</b>                |       |       |      | <b>Articles manufacturés<br/>CTCI 6</b>             |       |      |       |  |
|             | <i>Mio ECU</i>                            |       |      |       |                                                     |       |       |      |                                                     |       |      |       |  |
| 1989        | 120265                                    | 19623 | 1442 | 31948 | 1087                                                | 5040  | 18572 | 1194 | 16705                                               | 11700 | 1826 | 11128 |  |
| 1990        | 123499                                    | 19806 | 1568 | 31803 | 939                                                 | 5598  | 19067 | 1262 | 17964                                               | 11221 | 2096 | 12174 |  |
| 1991        | 123898                                    | 19179 | 1690 | 31303 | 1035                                                | 5847  | 19401 | 1319 | 18169                                               | 10972 | 2239 | 12744 |  |
| 1992        | 123884                                    | 18242 | 1846 | 31108 | 1009                                                | 6043  | 19830 | 1371 | 18321                                               | 11470 | 2272 | 12373 |  |
| 1992 I      | 32169                                     | 4897  | 453  | 8249  | 264                                                 | 1581  | 5287  | 343  | 4703                                                | 2811  | 591  | 2990  |  |
| II          | 32398                                     | 4779  | 460  | 7671  | 223                                                 | 1632  | 5300  | 347  | 4982                                                | 2929  | 573  | 3502  |  |
| III         | 28714                                     | 4211  | 453  | 7484  | 232                                                 | 1409  | 4510  | 335  | 4071                                                | 2658  | 491  | 2860  |  |
| IV          | 30159                                     | 4315  | 465  | 7703  | 290                                                 | 1421  | 4719  | 346  | 4563                                                | 2780  | 537  | 3020  |  |
| 1991 oct    | 11748                                     | 1823  | 160  | 2843  | 97                                                  | 586   | 1883  | 126  | 1758                                                | 1032  | 223  | 1217  |  |
| nov         | 10464                                     | 1563  | 151  | 2846  | 85                                                  | 512   | 1642  | 128  | 1500                                                | 948   | 193  | 1095  |  |
| dec         | 9069                                      | 1333  | 111  | 2304  | 110                                                 | 439   | 1314  | 103  | 1487                                                | 678   | 160  | 1031  |  |
| 1992 jan    | 10324                                     | 1623  | 145  | 2672  | 69                                                  | 457   | 1756  | 110  | 1505                                                | 920   | 203  | 864   |  |
| feb         | 10415                                     | 1558  | 146  | 2613  | 103                                                 | 582   | 1664  | 116  | 1520                                                | 885   | 193  | 1035  |  |
| mar         | 11431                                     | 1716  | 161  | 2964  | 92                                                  | 542   | 1868  | 117  | 1678                                                | 1006  | 195  | 1092  |  |
| apr         | 11006                                     | 1598  | 145  | 2805  | 62                                                  | 585   | 1814  | 110  | 1621                                                | 917   | 219  | 1129  |  |
| mai         | 10410                                     | 1520  | 148  | 2425  | 100                                                 | 543   | 1633  | 124  | 1568                                                | 917   | 220  | 1214  |  |
| jun         | 10982                                     | 1661  | 167  | 2442  | 60                                                  | 504   | 1853  | 112  | 1794                                                | 1095  | 134  | 1160  |  |
| jul         | 11017                                     | 1499  | 128  | 2845  | 96                                                  | 556   | 1757  | 123  | 1715                                                | 956   | 213  | 1130  |  |
| aug         | 7148                                      | 1034  | 151  | 2130  | 86                                                  | 312   | 1018  | 91   | 821                                                 | 705   | 101  | 701   |  |
| sep         | 10548                                     | 1678  | 174  | 2510  | 49                                                  | 541   | 1735  | 121  | 1536                                                | 997   | 177  | 1030  |  |
| oct         | 11431                                     | 1696  | 177  | 2962  | 105                                                 | 547   | 1800  | 126  | 1745                                                | 1072  | 210  | 990   |  |
| nov         | 10123                                     | 1433  | 165  | 2533  | 83                                                  | 466   | 1650  | 122  | 1497                                                | 938   | 178  | 1059  |  |
| dec         | 8604                                      | 1186  | 123  | 2208  | 102                                                 | 409   | 1268  | 98   | 1321                                                | 770   | 149  | 971   |  |
| <b>0962</b> | <b>Maschinen und Fahrzeuge<br/>SITC 7</b> |       |      |       | <b>Machinery and transport<br/>equipment SITC 7</b> |       |       |      | <b>Machines et matériel<br/>de transport CTCI 7</b> |       |      |       |  |
|             | <i>Mio ECU</i>                            |       |      |       |                                                     |       |       |      |                                                     |       |      |       |  |
| 1989        | 223477                                    | 17761 | 2985 | 80367 | 123                                                 | 11078 | 39439 | 4659 | 26917                                               | 15165 | 1743 | 23240 |  |
| 1990        | 238577                                    | 19758 | 3321 | 80786 | 142                                                 | 13380 | 42296 | 4440 | 28998                                               | 16751 | 2069 | 26638 |  |
| 1991        | 253250                                    | 20389 | 3626 | 83033 | 151                                                 | 15901 | 47696 | 4201 | 29874                                               | 16259 | 2169 | 29951 |  |
| 1992        | 258952                                    | 20282 | 3966 | 86844 | 178                                                 | 16794 | 49277 | 4239 | 28387                                               | 17449 | 2428 | 29109 |  |
| 1992 I      | 67439                                     | 5387  | 943  | 22795 | 42                                                  | 4301  | 13250 | 1071 | 7190                                                | 4407  | 666  | 7389  |  |
| II          | 67438                                     | 5479  | 1067 | 21739 | 27                                                  | 4441  | 13119 | 1097 | 7926                                                | 4231  | 544  | 7769  |  |
| III         | 57256                                     | 4177  | 848  | 20205 | 57                                                  | 3555  | 10280 | 939  | 6352                                                | 3996  | 525  | 6321  |  |
| IV          | 66399                                     | 5171  | 1044 | 22105 | 53                                                  | 4498  | 12630 | 1131 | 6918                                                | 4654  | 567  | 7630  |  |
| 1991 oct    | 23754                                     | 1927  | 279  | 7594  | 13                                                  | 1653  | 4681  | 348  | 2867                                                | 1475  | 188  | 2729  |  |
| nov         | 22221                                     | 1600  | 332  | 7481  | 9                                                   | 1484  | 4197  | 412  | 2337                                                | 1470  | 180  | 2720  |  |
| dec         | 21799                                     | 1550  | 262  | 7221  | 11                                                  | 1400  | 3795  | 371  | 2902                                                | 1360  | 171  | 2757  |  |
| 1992 jan    | 20942                                     | 1747  | 283  | 7103  | 10                                                  | 1228  | 4275  | 304  | 2180                                                | 1435  | 249  | 2129  |  |
| feb         | 21997                                     | 1686  | 317  | 7267  | 16                                                  | 1557  | 4351  | 385  | 2400                                                | 1327  | 219  | 2473  |  |
| mar         | 24500                                     | 1954  | 343  | 8425  | 15                                                  | 1516  | 4624  | 382  | 2610                                                | 1646  | 198  | 2787  |  |
| apr         | 23149                                     | 1863  | 327  | 7960  | 6                                                   | 1359  | 4477  | 332  | 2615                                                | 1458  | 225  | 2526  |  |
| mai         | 21630                                     | 1734  | 313  | 7047  | 16                                                  | 1521  | 3975  | 420  | 2517                                                | 1290  | 182  | 2617  |  |
| jun         | 22659                                     | 1882  | 427  | 6733  | 5                                                   | 1561  | 4667  | 345  | 2794                                                | 1483  | 137  | 2626  |  |
| jul         | 21782                                     | 1456  | 270  | 7255  | 24                                                  | 1411  | 3998  | 323  | 2762                                                | 1511  | 202  | 2570  |  |
| aug         | 13997                                     | 989   | 262  | 5521  | 17                                                  | 607   | 2248  | 277  | 1325                                                | 1052  | 169  | 1529  |  |
| sep         | 21477                                     | 1732  | 316  | 7428  | 16                                                  | 1536  | 4034  | 339  | 2266                                                | 1433  | 154  | 2223  |  |
| oct         | 23416                                     | 1928  | 421  | 8157  | 19                                                  | 1650  | 4216  | 338  | 2478                                                | 1573  | 228  | 2409  |  |
| nov         | 21691                                     | 1680  | 317  | 7039  | 18                                                  | 1518  | 4230  | 398  | 2192                                                | 1594  | 213  | 2492  |  |
| dec         | 21292                                     | 1564  | 306  | 6909  | 16                                                  | 1330  | 4184  | 394  | 2247                                                | 1487  | 125  | 2730  |  |

## AUSFUHR INTRA-EG

## EXPORTS INTRA-EC

## EXPORTATIONS INTRA-CE

|             | EUR                                              | UEBL | DK   | D     | GR                                            | E    | F     | IRL  | I                                              | NL   | P    | UK   |
|-------------|--------------------------------------------------|------|------|-------|-----------------------------------------------|------|-------|------|------------------------------------------------|------|------|------|
| <b>0963</b> | <b>Verschiedene bearbeitete Waren<br/>SITC 8</b> |      |      |       | <b>Other manufactured articles<br/>SITC 8</b> |      |       |      | <b>Articles manufacturés<br/>divers CTIC 8</b> |      |      |      |
|             | <i>Mio ECU</i>                                   |      |      |       |                                               |      |       |      |                                                |      |      |      |
| 1989        | 69890                                            | 5487 | 1700 | 17007 | 1042                                          | 2159 | 8087  | 2017 | 15977                                          | 6180 | 2599 | 7634 |
| 1990        | 77681                                            | 6259 | 1955 | 17834 | 1095                                          | 2550 | 9319  | 2123 | 17565                                          | 7224 | 3106 | 8651 |
| 1991        | 83118                                            | 6756 | 2302 | 18192 | 1184                                          | 2675 | 10370 | 2361 | 18589                                          | 7799 | 3464 | 9425 |
| 1992        | 87090                                            | 7270 | 2544 | 18696 | 1349                                          | 2778 | 11024 | 2736 | 18356                                          | 9174 | 3666 | 9497 |
| 1992 I      | 22659                                            | 1870 | 640  | 4914  | 340                                           | 719  | 2987  | 660  | 4964                                           | 2218 | 1006 | 2341 |
| II          | 19925                                            | 1728 | 579  | 4121  | 299                                           | 662  | 2548  | 687  | 4063                                           | 2103 | 755  | 2379 |
| III         | 21921                                            | 1670 | 608  | 4937  | 292                                           | 674  | 2786  | 651  | 4833                                           | 2249 | 892  | 2331 |
| IV          | 22070                                            | 1930 | 676  | 4724  | 432                                           | 723  | 2709  | 737  | 4495                                           | 2332 | 866  | 2446 |
| 1991 oct    | 8005                                             | 696  | 205  | 1769  | 118                                           | 245  | 1054  | 221  | 1658                                           | 775  | 304  | 959  |
| nov         | 6887                                             | 557  | 208  | 1496  | 107                                           | 226  | 851   | 242  | 1393                                           | 705  | 260  | 842  |
| dec         | 6446                                             | 518  | 178  | 1341  | 101                                           | 195  | 773   | 202  | 1549                                           | 539  | 249  | 800  |
| 1992 jan    | 6949                                             | 587  | 196  | 1513  | 112                                           | 187  | 921   | 220  | 1574                                           | 680  | 352  | 605  |
| feb         | 7604                                             | 609  | 211  | 1590  | 114                                           | 278  | 988   | 217  | 1740                                           | 726  | 345  | 785  |
| mar         | 8107                                             | 674  | 233  | 1810  | 114                                           | 255  | 1078  | 222  | 1650                                           | 811  | 309  | 951  |
| apr         | 6879                                             | 600  | 189  | 1598  | 121                                           | 226  | 905   | 210  | 1287                                           | 668  | 289  | 786  |
| mai         | 6302                                             | 523  | 183  | 1285  | 87                                            | 218  | 749   | 256  | 1237                                           | 688  | 279  | 797  |
| jun         | 6744                                             | 605  | 207  | 1238  | 91                                            | 218  | 895   | 220  | 1540                                           | 747  | 187  | 795  |
| jul         | 8035                                             | 534  | 155  | 1716  | 133                                           | 277  | 1004  | 220  | 2031                                           | 724  | 417  | 825  |
| aug         | 5875                                             | 478  | 199  | 1528  | 83                                            | 150  | 697   | 185  | 1110                                           | 637  | 196  | 611  |
| sep         | 8011                                             | 658  | 254  | 1694  | 75                                            | 247  | 1085  | 246  | 1692                                           | 887  | 278  | 895  |
| oct         | 8248                                             | 747  | 239  | 1803  | 127                                           | 270  | 1027  | 243  | 1698                                           | 903  | 318  | 873  |
| nov         | 7049                                             | 592  | 230  | 1486  | 128                                           | 223  | 886   | 258  | 1377                                           | 776  | 284  | 810  |
| dec         | 6772                                             | 591  | 207  | 1434  | 176                                           | 230  | 796   | 236  | 1420                                           | 653  | 264  | 763  |

**VERBRAUCHERPREISE**
**CONSUMER PRICES**
**PRIX A LA CONSOMMATION**

|             | EUR                                                        | B     | DK    | D(*)  | GR                                         | E     | F     | IRL   | I     | L     | NL    | P                                                                 | UK    | USA   | JAP   |  |
|-------------|------------------------------------------------------------|-------|-------|-------|--------------------------------------------|-------|-------|-------|-------|-------|-------|-------------------------------------------------------------------|-------|-------|-------|--|
| <b>1001</b> | <b>Gesamtindex</b>                                         |       |       |       | <b>General index</b>                       |       |       |       |       |       |       | <b>Indice général</b>                                             |       |       |       |  |
|             | <i>1985 = 100</i>                                          |       |       |       |                                            |       |       |       |       |       |       |                                                                   |       |       |       |  |
| 1990        | 122.9                                                      | 111.0 | 121.2 | 107.0 | 222.6                                      | 136.8 | 116.5 | 117.6 | 131.8 | 109.0 | 104.2 | 170.9                                                             | 133.3 | 121.5 | 106.9 |  |
| 1991        | 129.1                                                      | 114.6 | 124.1 | 110.7 | 265.9                                      | 145.0 | 120.2 | 121.3 | 140.0 | 112.4 | 108.3 | 189.5                                                             | 141.1 | 126.6 | 110.4 |  |
| 1992        | 134.5                                                      | 117.3 | 126.7 | 115.1 | 308.1                                      | 153.5 | 123.0 | 125.1 | 147.3 | 115.9 | 111.7 | 206.7                                                             | 146.4 | 130.5 | 112.3 |  |
| 1993        | 139.1                                                      | 120.6 | 128.3 | 119.8 | 352.6                                      | 160.6 | 125.6 | 126.9 | 153.8 | 120.1 | 114.6 | 220.0                                                             | 148.7 | 134.3 | 113.8 |  |
| 1993 III    | 139.6                                                      | 121.2 | 128.5 | 120.2 | 352.2                                      | 161.5 | 125.9 | 127.3 | 154.6 | 120.5 | 115.3 | 221.4                                                             | 149.4 | 134.6 | 114.4 |  |
| IV          | 140.6                                                      | 121.5 | 129.2 | 120.9 | 368.5                                      | 163.4 | 126.4 | 127.7 | 156.2 | 121.4 | 115.8 | 224.7                                                             | 149.9 | 135.5 | 114.0 |  |
| 1994 I      | 141.8                                                      | 122.5 | 129.5 | 122.5 | 373.4                                      | 165.8 | 126.9 | 128.5 | 157.9 | 121.8 | 116.6 | 228.5                                                             | 150.1 | 136.4 | 114.2 |  |
| II          | 143.3                                                      | 123.1 | 130.8 | 123.4 | 390.1                                      | 167.2 | 127.7 | 129.5 | 159.3 | 122.2 | 117.5 | 231.1                                                             | 152.8 | 137.3 | 114.7 |  |
| III         | 143.9                                                      | 124.3 | 131.2 | 123.8 | 392.3                                      | 169.0 | 127.9 | 130.5 | 160.5 | 123.1 | 118.4 | 232.3                                                             | 152.8 | 138.5 | 114.3 |  |
| 1993 jul    | 139.3                                                      | 120.9 | 128.2 | 120.2 | 348.3                                      | 160.5 | 125.7 |       | 154.3 | 120.2 | 114.6 | 220.6                                                             | 148.7 | 134.3 | 114.1 |  |
| aug         | 139.6                                                      | 121.4 | 128.4 | 120.2 | 349.8                                      | 161.5 | 125.7 |       | 154.6 | 120.6 | 115.3 | 221.5                                                             | 149.4 | 134.6 | 114.4 |  |
| sep         | 140.0                                                      | 121.2 | 128.8 | 120.3 | 358.5                                      | 162.4 | 126.2 |       | 154.9 | 120.7 | 116.0 | 222.2                                                             | 150.0 | 134.9 | 114.5 |  |
| oct         | 140.4                                                      | 121.4 | 129.2 | 120.6 | 365.4                                      | 163.0 | 126.4 |       | 155.8 | 121.1 | 116.0 | 223.4                                                             | 149.9 | 135.5 | 114.4 |  |
| nov         | 140.6                                                      | 121.5 | 129.4 | 120.9 | 368.3                                      | 163.3 | 126.5 |       | 156.3 | 121.5 | 116.0 | 225.0                                                             | 149.7 | 135.6 | 113.8 |  |
| dec         | 140.8                                                      | 121.7 | 129.1 | 121.1 | 371.9                                      | 164.1 | 126.4 |       | 156.4 | 121.6 | 115.5 | 225.6                                                             | 150.0 | 135.6 | 113.9 |  |
| 1994 jan    | 141.3                                                      | 122.2 | 129.1 | 122.2 | 369.3                                      | 165.6 | 126.6 |       | 157.4 | 121.6 | 115.9 | 227.4                                                             | 149.4 | 136.0 | 114.0 |  |
| feb         | 141.8                                                      | 122.6 | 129.6 | 122.6 | 370.1                                      | 165.7 | 127.0 |       | 157.9 | 122.0 | 116.5 | 228.8                                                             | 150.2 | 136.4 | 114.0 |  |
| mar         | 142.3                                                      | 122.6 | 129.8 | 122.8 | 381.0                                      | 166.2 | 127.2 |       | 158.4 | 121.9 | 117.3 | 229.3                                                             | 150.6 | 136.9 | 114.5 |  |
| apr         | 142.9                                                      | 122.8 | 130.3 | 123.1 | 386.8                                      | 167.0 | 127.6 |       | 158.7 | 122.0 | 117.5 | 230.6                                                             | 152.4 | 137.1 | 114.8 |  |
| mai         | 143.3                                                      | 123.2 | 130.9 | 123.4 | 389.9                                      | 167.3 | 127.8 |       | 159.3 | 122.3 | 117.6 | 231.1                                                             | 153.0 | 137.2 | 114.9 |  |
| jun         | 143.5                                                      | 123.4 | 131.1 | 123.6 | 393.7                                      | 167.4 | 127.8 |       | 159.7 | 122.3 | 117.3 | 231.5                                                             | 153.0 | 137.6 | 114.4 |  |
| jul         | 143.5                                                      | 124.2 | 130.8 | 123.7 | 387.3                                      | 168.0 | 127.8 |       | 160.1 | 122.8 | 117.7 | 231.9                                                             | 152.2 | 138.0 | 113.9 |  |
| aug         | 143.9                                                      | 124.4 | 131.3 | 123.8 | 388.5                                      | 169.2 | 127.8 |       | 160.4 | 123.0 | 118.2 | 232.2                                                             | 153.0 | 138.6 | 114.4 |  |
| sep         | 144.3                                                      | 124.2 | 131.4 | 123.9 | 401.1                                      | 169.7 | 128.1 |       | 160.9 | 123.4 | 119.2 | 232.7                                                             | 153.3 | 138.9 | 114.7 |  |
| <b>1002</b> | <b>Nahrungsmittel ohne Getränke und Gaststättenverzehr</b> |       |       |       | <b>Food excluding drinks and meals out</b> |       |       |       |       |       |       | <b>Produits alimentaires sans repas et boissons à l'extérieur</b> |       |       |       |  |
|             | <i>1985 = 100</i>                                          |       |       |       |                                            |       |       |       |       |       |       |                                                                   |       |       |       |  |
| 1990        | 123.4                                                      | 107.7 | 111.4 | 104.9 | 216.1                                      | 136.8 | 116.1 | 116.8 | 127.1 | 108.8 | 100.3 | 158.6                                                             | 125.7 | 126.9 |       |  |
| 1991        | 130.6                                                      | 109.4 | 112.1 | 108.2 | 259.3                                      | 141.2 | 119.3 | 117.6 | 140.2 | 112.1 | 103.7 | 176.4                                                             | 132.1 | 130.8 |       |  |
| 1992        | 134.7                                                      | 108.9 | 114.0 | 110.8 | 295.8                                      | 145.5 | 119.6 | 119.0 | 148.2 | 112.5 | 105.5 | 183.9                                                             | 135.0 | 131.3 |       |  |
| 1993        | 136.1                                                      | 108.2 | 113.7 | 111.5 | 333.3                                      | 145.7 | 119.4 | 118.8 | 150.2 | 111.7 | 105.2 | 185.5                                                             | 137.3 | 134.5 |       |  |
| 1993 III    | 136.0                                                      | 108.1 | 113.7 | 111.2 | 329.3                                      | 145.4 | 118.5 | 120.6 | 150.8 | 111.7 | 105.0 | 185.6                                                             | 138.1 | 134.0 |       |  |
| IV          | 136.9                                                      | 108.2 | 114.2 | 110.9 | 348.0                                      | 149.3 | 119.2 | 120.2 | 151.9 | 111.8 | 105.4 | 188.8                                                             | 136.3 | 135.7 |       |  |
| 1994 I      | 138.9                                                      | 108.8 | 114.6 | 112.2 | 359.8                                      | 151.6 | 122.1 | 120.9 | 153.2 | 112.4 | 105.8 | 191.2                                                             | 137.7 | 137.3 |       |  |
| II          | 140.0                                                      | 108.9 | 116.4 | 114.2 | 374.0                                      | 152.0 | 120.9 | 123.7 | 154.4 | 112.9 | 107.1 | 192.8                                                             | 139.7 | 137.2 |       |  |
| III         |                                                            | 111.9 | 118.3 | 113.6 | 376.4                                      | 154.9 | 120.4 | 123.8 |       | 114.7 | 107.8 | 192.9                                                             |       |       |       |  |
| 1993 jul    | 135.9                                                      | 108.2 | 113.0 | 111.9 | 324.2                                      | 143.8 | 119.2 |       | 150.4 | 111.6 | 104.6 | 185.2                                                             | 138.2 | 133.5 |       |  |
| aug         | 135.9                                                      | 108.2 | 113.7 | 111.1 | 329.1                                      | 145.0 | 117.8 |       | 151.0 | 111.8 | 105.2 | 185.4                                                             | 138.4 | 134.1 |       |  |
| sep         | 136.3                                                      | 107.9 | 114.4 | 110.6 | 334.6                                      | 147.5 | 118.4 |       | 151.0 | 111.7 | 105.1 | 186.3                                                             | 137.8 | 134.4 |       |  |
| oct         | 136.5                                                      | 107.6 | 114.4 | 110.5 | 341.4                                      | 148.3 | 118.9 |       | 151.6 | 111.6 | 105.5 | 187.3                                                             | 136.8 | 135.1 |       |  |
| nov         | 136.8                                                      | 107.9 | 114.4 | 110.9 | 347.6                                      | 148.6 | 119.5 |       | 151.8 | 111.8 | 105.3 | 189.0                                                             | 135.9 | 135.5 |       |  |
| dec         | 137.4                                                      | 109.0 | 113.7 | 111.3 | 355.0                                      | 151.1 | 119.1 |       | 152.2 | 112.0 | 105.4 | 190.1                                                             | 136.2 | 136.6 |       |  |
| 1994 jan    | 138.8                                                      | 109.1 | 114.4 | 111.6 | 358.0                                      | 152.3 | 123.2 |       | 152.9 | 112.3 | 105.1 | 191.4                                                             | 136.8 | 138.0 |       |  |
| feb         | 139.2                                                      | 109.0 | 114.4 | 112.4 | 358.4                                      | 151.2 | 123.8 |       | 153.3 | 112.4 | 105.7 | 191.5                                                             | 137.7 | 136.9 |       |  |
| mar         | 138.6                                                      | 108.1 | 115.1 | 112.5 | 363.1                                      | 151.4 | 119.4 |       | 153.5 | 112.4 | 106.7 | 190.8                                                             | 138.5 | 137.0 |       |  |
| apr         | 139.4                                                      | 107.8 | 115.7 | 113.5 | 372.6                                      | 152.5 | 120.4 |       | 153.9 | 112.7 | 106.5 | 192.5                                                             | 138.8 | 137.2 |       |  |
| mai         | 140.1                                                      | 109.1 | 116.4 | 114.4 | 373.2                                      | 152.0 | 121.4 |       | 154.2 | 112.9 | 106.9 | 193.0                                                             | 140.2 | 137.2 |       |  |
| jun         | 140.3                                                      | 109.9 | 117.1 | 114.8 | 376.2                                      | 151.6 | 121.0 |       | 155.1 | 113.1 | 107.8 | 192.8                                                             | 140.1 | 137.1 |       |  |
| jul         | 140.5                                                      | 111.6 | 117.8 | 114.4 | 373.6                                      | 153.5 | 120.7 |       | 155.5 | 113.8 | 107.7 | 193.0                                                             | 139.3 | 138.2 |       |  |
| aug         |                                                            | 112.0 | 118.4 | 113.4 | 374.1                                      | 155.1 | 119.8 |       |       | 114.8 | 107.5 | 193.1                                                             |       | 138.9 |       |  |
| sep         |                                                            | 112.0 | 118.8 | 113.0 | 381.5                                      | 156.0 | 120.7 |       |       | 115.4 | 108.2 | 192.5                                                             |       |       |       |  |

**VERBRAUCHERPREISE**
**CONSUMER PRICES**
**PRIX A LA CONSOMMATION**

|             | EUR                              | B     | DK    | D(*)  | GR                               | E     | F     | IRL   | I     | L                              | NL    | P     | UK    | USA   |
|-------------|----------------------------------|-------|-------|-------|----------------------------------|-------|-------|-------|-------|--------------------------------|-------|-------|-------|-------|
| <b>1003</b> | <b>Getränke (zu Hause)</b>       |       |       |       | <b>Drinks (home consumption)</b> |       |       |       |       | <b>Boissons (à domicile)</b>   |       |       |       |       |
|             | <b>Tabak</b>                     |       |       |       | <b>tobacco</b>                   |       |       |       |       | <b>tabac</b>                   |       |       |       |       |
|             | <i>1985 = 100</i>                |       |       |       |                                  |       |       |       |       |                                |       |       |       |       |
| 1990        | 127.9                            | 119.5 | 116.4 | 108.9 | 271.6                            | 151.7 | 120.2 | 119.2 | 139.8 | 107.9                          | 105.5 | 211.5 | 127.4 | 132.9 |
| 1991        | 137.9                            | 123.9 | 118.8 | 110.9 | 327.3                            | 159.9 | 124.5 | 123.2 | 151.6 | 121.6                          | 108.8 | 227.6 | 143.9 | 145.2 |
| 1992        | 148.4                            | 130.4 | 120.7 | 116.6 | 404.1                            | 175.1 | 131.6 | 130.5 | 161.3 | 126.4                          | 116.1 | 248.4 | 156.3 | 152.5 |
| 1993        | 156.9                            | 134.4 | 117.9 | 121.0 | 478.1                            | 190.4 | 140.6 | 133.5 | 167.8 | 130.7                          | 123.1 | 265.2 | 165.7 | 156.3 |
| 1993 III    | 158.0                            | 134.8 | 118.0 | 121.2 | 484.6                            | 190.7 | 142.3 | 134.5 | 168.6 | 130.8                          | 123.8 | 266.1 | 167.3 | 155.5 |
| IV          | 158.5                            | 134.5 | 118.0 | 121.4 | 492.1                            | 190.4 | 142.3 | 135.7 | 169.7 | 130.4                          | 123.4 | 272.2 | 168.1 | 152.1 |
| 1994 I      | 162.7                            | 136.6 | 118.0 | 122.1 | 542.2                            | 203.2 | 148.5 | 139.2 | 171.0 | 130.4                          | 123.6 | 281.3 | 172.5 | 153.7 |
| II          | 163.8                            | 138.9 | 119.4 | 122.4 | 565.9                            | 203.5 | 149.2 | 140.4 | 172.2 | 130.3                          | 124.2 | 295.1 | 173.4 | 154.5 |
| III         |                                  | 139.2 | 119.4 | 122.5 |                                  |       | 149.2 | 140.5 |       | 130.0                          | 124.7 | 297.9 |       |       |
| 1993 jul    | 157.6                            | 134.9 | 118.0 | 121.1 | 480.9                            | 190.6 | 142.2 |       | 168.5 | 130.8                          | 123.7 | 265.4 | 166.4 | 158.6 |
| aug         | 158.0                            | 134.7 | 118.0 | 121.2 | 485.9                            | 190.8 | 142.3 |       | 168.5 | 131.2                          | 123.8 | 265.5 | 167.4 | 156.0 |
| sep         | 158.4                            | 134.7 | 118.0 | 121.4 | 486.9                            | 190.8 | 142.4 |       | 168.9 | 130.6                          | 123.8 | 267.3 | 168.2 | 151.9 |
| oct         | 158.6                            | 134.5 | 118.0 | 121.4 | 487.6                            | 190.6 | 142.3 |       | 169.3 | 130.4                          | 123.5 | 269.2 | 168.4 | 152.0 |
| nov         | 158.3                            | 134.5 | 118.0 | 121.4 | 491.9                            | 190.4 | 142.3 |       | 169.7 | 130.4                          | 123.4 | 272.8 | 167.4 | 152.1 |
| dec         | 158.7                            | 134.5 | 118.0 | 121.5 | 496.9                            | 190.1 | 142.2 |       | 170.0 | 130.3                          | 123.3 | 274.7 | 168.4 | 152.4 |
| 1994 jan    | 161.7                            | 135.2 | 118.0 | 121.6 | 503.1                            | 202.6 | 147.1 |       | 170.3 | 130.4                          | 123.3 | 279.1 | 172.1 | 153.6 |
| feb         | 163.2                            | 136.2 | 118.0 | 122.4 | 561.3                            | 203.5 | 149.2 |       | 171.1 | 130.5                          | 123.7 | 281.7 | 172.8 | 153.6 |
| mar         | 163.2                            | 138.4 | 118.0 | 122.4 | 562.2                            | 203.5 | 149.2 |       | 171.5 | 130.3                          | 124.0 | 283.2 | 172.5 | 153.8 |
| apr         | 163.7                            | 138.8 | 119.4 | 122.4 | 565.4                            | 203.4 | 149.2 |       | 172.0 | 130.3                          | 124.3 | 293.6 | 173.1 | 153.9 |
| mai         | 163.9                            | 138.9 | 119.4 | 122.4 | 565.6                            | 203.6 | 149.2 |       | 172.2 | 130.3                          | 124.3 | 295.3 | 173.5 | 154.7 |
| jun         | 164.0                            | 139.0 | 119.4 | 122.5 | 566.9                            | 203.6 | 149.3 |       | 172.5 | 130.3                          | 124.2 | 296.5 | 173.5 | 154.8 |
| jul         | 164.0                            | 139.2 | 119.4 | 122.5 | 572.2                            | 203.0 | 149.3 |       | 172.9 | 130.2                          | 124.4 | 296.7 | 173.4 | 156.4 |
| aug         |                                  | 139.3 | 119.4 | 122.5 |                                  |       | 149.3 |       |       | 130.1                          | 124.8 | 298.3 |       | 158.2 |
| sep         |                                  | 139.2 | 119.4 | 122.6 |                                  |       | 149.2 |       |       | 129.8                          | 124.8 | 298.6 |       |       |
| <b>1004</b> | <b>Bekleidung, Schuhe</b>        |       |       |       | <b>Clothing, footwear</b>        |       |       |       |       | <b>Habillement, chaussures</b> |       |       |       |       |
|             | <b>einschliesslich Reparatur</b> |       |       |       | <b>including repairs</b>         |       |       |       |       | <b>y compris réparations</b>   |       |       |       |       |
|             | <i>1985 = 100</i>                |       |       |       |                                  |       |       |       |       |                                |       |       |       |       |
| 1990        | 125.8                            | 124.2 | 126.5 | 107.5 | 242.1                            | 143.0 | 122.9 | 109.9 | 137.2 | 116.7                          | 94.1  | 191.6 | 119.1 | 118.0 |
| 1991        | 131.0                            | 129.2 | 129.6 | 110.1 | 282.0                            | 150.7 | 126.8 | 111.6 | 144.6 | 120.7                          | 91.5  | 215.8 | 122.7 | 122.4 |
| 1992        | 135.6                            | 132.8 | 131.8 | 113.3 | 321.4                            | 158.4 | 128.6 | 113.9 | 152.2 | 124.8                          | 91.9  | 241.8 | 123.0 | 125.4 |
| 1993        | 141.4                            | 135.8 | 132.8 | 116.4 | 355.4                            | 182.3 | 130.6 | 114.4 | 158.0 | 129.5                          | 93.2  | 258.6 | 123.5 | 127.1 |
| 1993 III    | 141.1                            | 135.8 | 130.3 | 116.7 | 347.0                            | 182.6 | 129.9 | 114.9 | 158.2 | 129.7                          | 90.9  | 258.5 | 122.3 | 125.5 |
| IV          | 143.9                            | 137.0 | 135.2 | 117.3 | 390.0                            | 184.6 | 131.8 | 116.1 | 160.2 | 131.1                          | 97.2  | 264.6 | 127.0 | 128.4 |
| 1994 I      | 142.7                            | 137.3 | 132.5 | 117.6 | 363.7                            | 185.2 | 129.6 | 115.3 | 161.1 | 131.4                          | 91.2  | 267.8 | 123.0 | 126.5 |
| II          | 144.6                            | 138.1 | 135.7 | 117.7 | 396.2                            | 186.5 | 132.1 | 116.6 | 162.5 | 131.9                          | 94.6  | 268.2 | 125.7 | 128.7 |
| III         |                                  | 138.4 | 131.9 | 118.0 |                                  | 187.0 | 130.5 | 115.0 |       | 132.0                          | 88.5  | 269.2 |       |       |
| 1993 jul    | 139.4                            | 135.7 | 127.3 | 116.5 | 345.9                            | 182.5 | 128.2 |       | 158.1 | 129.6                          | 83.5  | 258.0 | 118.5 | 123.1 |
| aug         | 140.6                            | 135.7 | 129.5 | 116.6 | 325.6                            | 182.5 | 129.7 |       | 158.1 | 129.7                          | 90.5  | 258.0 | 121.9 | 125.5 |
| sep         | 143.1                            | 136.1 | 134.0 | 116.9 | 369.5                            | 182.9 | 131.9 |       | 158.6 | 129.8                          | 98.8  | 259.4 | 126.5 | 128.0 |
| oct         | 143.9                            | 136.8 | 135.5 | 117.1 | 389.0                            | 183.9 | 132.1 |       | 159.8 | 130.9                          | 99.7  | 261.7 | 127.0 | 129.5 |
| nov         | 144.1                            | 137.1 | 135.5 | 117.4 | 390.5                            | 184.8 | 131.9 |       | 160.2 | 131.2                          | 98.2  | 265.1 | 127.1 | 129.6 |
| dec         | 143.8                            | 137.1 | 134.7 | 117.4 | 390.5                            | 185.0 | 131.4 |       | 160.5 | 131.3                          | 93.7  | 267.0 | 126.8 | 126.1 |
| 1994 jan    | 141.2                            | 137.1 | 128.0 | 117.5 | 358.6                            | 185.0 | 127.4 |       | 160.7 | 131.3                          | 85.6  | 267.4 | 120.3 | 124.0 |
| feb         | 142.4                            | 137.2 | 134.0 | 117.6 | 341.8                            | 185.1 | 129.2 |       | 160.8 | 131.4                          | 90.7  | 267.9 | 123.5 | 125.9 |
| mar         | 144.4                            | 137.6 | 135.5 | 117.8 | 390.8                            | 185.5 | 132.3 |       | 161.8 | 131.6                          | 97.1  | 268.1 | 125.3 | 129.5 |
| apr         | 144.8                            | 138.0 | 136.2 | 117.9 | 391.2                            | 186.2 | 132.4 |       | 162.3 | 131.8                          | 97.3  | 268.1 | 125.6 | 129.7 |
| mai         | 144.6                            | 138.2 | 136.2 | 117.3 | 392.8                            | 186.6 | 132.3 |       | 162.6 | 132.0                          | 95.6  | 268.2 | 125.7 | 129.0 |
| jun         | 144.5                            | 138.2 | 134.7 | 117.9 | 404.7                            | 186.7 | 131.7 |       | 162.7 | 132.0                          | 91.0  | 268.3 | 125.7 | 127.3 |
| jul         | 142.2                            | 138.2 | 128.0 | 117.9 | 371.9                            | 186.7 | 128.8 |       | 162.9 | 132.0                          | 81.9  | 268.9 | 120.2 | 124.5 |
| aug         |                                  | 138.2 | 132.5 | 118.0 |                                  | 186.9 | 130.2 |       |       | 132.0                          | 86.7  | 269.1 |       | 124.7 |
| sep         |                                  | 138.7 | 135.3 | 118.2 |                                  | 187.3 | 132.5 |       |       | 132.1                          | 96.9  | 269.5 |       |       |



**VERBRAUCHERPREISE**
**CONSUMER PRICES**
**PRIX A LA CONSOMMATION**

|             | EUR                                                    | B     | DK    | D(*)  | GR    | E                                       | F     | IRL   | I     | L     | NL                                     | P     | UK    | USA   |  |
|-------------|--------------------------------------------------------|-------|-------|-------|-------|-----------------------------------------|-------|-------|-------|-------|----------------------------------------|-------|-------|-------|--|
| <b>1005</b> | <b>Miete, Heizung, Beleuchtung</b>                     |       |       |       |       | <b>Rent, Fuel, Power</b>                |       |       |       |       | <b>Logement, chauffage, éclairage</b>  |       |       |       |  |
|             | <i>1985 = 100</i>                                      |       |       |       |       |                                         |       |       |       |       |                                        |       |       |       |  |
| 1990        | 125.9                                                  | 100.4 | 128.4 | 104.7 | 215.0 | 134.6                                   | 119.1 | 107.7 | 127.5 | 94.2  | 103.5                                  | 168.5 | 163.3 | 119.2 |  |
| 1991        | 132.0                                                  | 103.6 | 133.3 | 109.2 | 271.7 | 144.3                                   | 125.3 | 111.7 | 138.8 | 97.9  | 108.6                                  | 197.3 | 163.4 | 124.0 |  |
| 1992        | 137.1                                                  | 106.6 | 136.3 | 113.9 | 318.8 | 153.5                                   | 132.3 | 113.6 | 145.2 | 100.0 | 112.8                                  | 215.9 | 163.3 | 127.6 |  |
| 1993        | 144.0                                                  | 111.6 | 139.6 | 119.5 | 369.2 | 172.6                                   | 138.5 | 114.7 | 152.1 | 107.0 | 116.7                                  | 231.9 | 156.0 | 131.0 |  |
| 1993 III    | 145.1                                                  | 112.2 | 140.4 | 120.0 | 372.6 | 173.5                                   | 139.1 | 114.7 | 153.0 | 107.4 | 119.1                                  | 235.2 | 155.6 | 131.9 |  |
| IV          | 147.5                                                  | 113.3 | 141.1 | 121.1 | 383.2 | 175.3                                   | 140.2 | 115.3 | 155.1 | 109.1 | 119.1                                  | 235.3 | 156.3 | 131.9 |  |
| 1994 I      | 149.9                                                  | 114.1 | 141.5 | 122.3 | 388.7 | 178.7                                   | 141.8 | 115.7 | 158.7 | 108.2 | 119.9                                  | 239.3 | 155.0 | 133.2 |  |
| II          | 153.6                                                  | 114.7 | 142.7 | 123.5 | 409.0 | 180.4                                   | 143.4 | 116.2 | 160.0 | 108.4 | 119.9                                  | 241.2 | 162.3 | 133.9 |  |
| III         | 115.0                                                  | 143.1 | 124.3 | 422.0 | 181.4 | 144.3                                   | 116.9 | 109.2 | 124.4 | 242.6 |                                        |       |       |       |  |
| 1993 jul    | 144.5                                                  | 111.3 | 140.4 | 119.6 | 369.8 | 173.0                                   | 138.8 |       | 153.6 | 107.2 | 119.0                                  | 235.1 | 155.3 | 131.6 |  |
| aug         | 145.1                                                  | 112.5 | 140.4 | 120.0 | 372.4 | 173.7                                   | 139.1 |       | 152.7 | 107.3 | 119.1                                  | 235.3 | 155.6 | 132.0 |  |
| sep         | 145.7                                                  | 112.7 | 140.4 | 120.4 | 375.5 | 174.0                                   | 139.3 |       | 152.7 | 107.7 | 119.0                                  | 235.3 | 156.0 | 132.0 |  |
| oct         | 146.8                                                  | 113.3 | 140.4 | 120.9 | 380.9 | 174.5                                   | 139.9 |       | 154.8 | 108.4 | 119.0                                  | 235.3 | 156.2 | 131.9 |  |
| nov         | 147.5                                                  | 113.5 | 141.8 | 121.1 | 384.5 | 175.6                                   | 140.2 |       | 155.2 | 109.3 | 119.1                                  | 235.3 | 156.3 | 131.7 |  |
| dec         | 148.1                                                  | 113.2 | 141.1 | 121.4 | 384.2 | 175.9                                   | 140.5 |       | 155.3 | 109.5 | 119.1                                  | 235.3 | 156.4 | 132.0 |  |
| 1994 jan    | 149.1                                                  | 114.0 | 141.8 | 121.9 | 385.9 | 178.2                                   | 141.3 |       | 158.2 | 108.2 | 119.9                                  | 238.9 | 155.0 | 132.6 |  |
| feb         | 149.9                                                  | 114.1 | 141.8 | 122.3 | 389.9 | 178.7                                   | 141.8 |       | 158.9 | 108.5 | 119.9                                  | 239.3 | 155.0 | 133.3 |  |
| mar         | 150.6                                                  | 114.2 | 141.1 | 122.8 | 390.2 | 179.1                                   | 142.4 |       | 159.0 | 108.0 | 120.0                                  | 239.7 | 155.1 | 133.7 |  |
| apr         | 153.0                                                  | 114.6 | 141.8 | 123.3 | 398.9 | 179.8                                   | 143.2 |       | 159.9 | 108.1 | 120.0                                  | 240.9 | 162.3 | 133.5 |  |
| mai         | 153.6                                                  | 114.7 | 143.1 | 123.5 | 413.3 | 180.3                                   | 143.4 |       | 160.0 | 108.5 | 119.7                                  | 241.0 | 162.3 | 133.7 |  |
| jun         | 154.2                                                  | 114.7 | 143.1 | 123.8 | 414.8 | 181.1                                   | 143.6 |       | 160.0 | 108.7 | 120.1                                  | 241.6 | 162.3 | 134.4 |  |
| jul         |                                                        | 114.8 | 143.1 | 124.0 | 420.1 | 181.2                                   | 144.0 |       | 160.5 | 109.4 | 124.4                                  | 242.5 | 162.7 | 134.9 |  |
| aug         |                                                        | 115.0 | 143.1 | 124.3 | 422.3 | 181.4                                   | 144.2 |       | 109.0 | 124.4 | 242.6                                  |       |       | 135.4 |  |
| sep         |                                                        | 115.2 | 143.0 | 124.5 | 423.7 | 181.6                                   | 144.6 |       | 109.3 | 124.4 | 242.8                                  |       |       |       |  |
| <b>1006</b> | <b>Waren und Dienstleistungen<br/>für den Haushalt</b> |       |       |       |       | <b>Household goods<br/>and services</b> |       |       |       |       | <b>Biens et services<br/>de ménage</b> |       |       |       |  |
|             | <i>1985 = 100</i>                                      |       |       |       |       |                                         |       |       |       |       |                                        |       |       |       |  |
| 1990        | 122.7                                                  | 112.9 | 117.3 | 107.3 | 215.4 | 130.8                                   | 117.1 | 112.8 | 131.0 | 113.4 | 106.5                                  | 177.6 | 118.1 | 109.2 |  |
| 1991        | 128.5                                                  | 115.8 | 120.0 | 110.5 | 252.5 | 137.5                                   | 120.7 | 116.7 | 138.5 | 117.7 | 109.0                                  | 200.6 | 126.0 | 111.8 |  |
| 1992        | 133.7                                                  | 119.3 | 123.1 | 114.4 | 283.6 | 145.0                                   | 123.7 | 120.0 | 145.0 | 123.5 | 111.9                                  | 231.3 | 130.4 | 113.7 |  |
| 1993        | 137.7                                                  | 121.7 | 123.9 | 118.0 | 308.6 | 152.4                                   | 125.5 | 119.9 | 151.6 | 126.7 | 112.9                                  | 251.3 | 132.3 | 115.0 |  |
| 1993 III    | 138.1                                                  | 122.0 | 123.9 | 118.4 | 303.5 | 152.9                                   | 125.8 | 120.4 | 152.4 | 126.8 | 113.0                                  | 253.8 | 132.2 | 114.9 |  |
| IV          | 139.0                                                  | 122.2 | 123.9 | 119.0 | 325.2 | 153.8                                   | 125.7 | 121.6 | 153.7 | 127.7 | 113.1                                  | 255.0 | 133.5 | 115.9 |  |
| 1994 I      |                                                        | 122.9 | 124.2 | 119.7 | 323.5 | 154.8                                   | 125.9 | 122.5 | 154.8 | 128.2 | 113.2                                  | 260.3 | 131.9 | 116.2 |  |
| II          |                                                        | 123.5 | 124.6 | 120.2 | 339.5 | 155.8                                   | 126.5 | 123.1 | 156.1 | 129.0 | 113.1                                  | 263.7 | 133.1 | 116.7 |  |
| III         |                                                        | 123.6 | 124.4 | 120.5 | 328.4 | 156.1                                   | 126.6 | 123.5 |       | 129.1 | 113.1                                  | 262.7 |       |       |  |
| 1993 jul    | 137.7                                                  | 122.0 | 123.9 | 118.3 | 297.8 | 152.7                                   | 125.7 |       | 152.0 | 126.7 | 112.9                                  | 253.4 | 131.0 | 114.5 |  |
| aug         | 138.0                                                  | 122.0 | 123.9 | 118.5 | 294.3 | 152.9                                   | 125.7 |       | 152.5 | 126.8 | 113.1                                  | 253.6 | 132.4 | 114.9 |  |
| sep         | 138.5                                                  | 121.9 | 123.9 | 118.5 | 318.6 | 153.0                                   | 125.9 |       | 152.6 | 127.0 | 113.1                                  | 254.4 | 133.1 | 115.3 |  |
| oct         | 138.7                                                  | 122.0 | 123.9 | 118.8 | 322.8 | 153.6                                   | 126.0 |       | 152.9 | 127.5 | 113.1                                  | 254.8 | 132.9 | 115.7 |  |
| nov         | 139.0                                                  | 122.2 | 123.9 | 119.0 | 325.3 | 153.9                                   | 125.6 |       | 154.1 | 127.6 | 113.1                                  | 255.6 | 133.5 | 116.0 |  |
| dec         | 139.2                                                  | 122.4 | 123.9 | 119.1 | 327.5 | 154.0                                   | 125.6 |       | 154.2 | 127.9 | 113.0                                  | 254.6 | 134.1 | 116.0 |  |
| 1994 jan    |                                                        | 122.6 | 123.9 | 119.4 | 318.9 | 154.5                                   | 125.7 |       | 154.2 | 127.9 | 113.2                                  | 257.1 | 130.8 | 116.2 |  |
| feb         |                                                        | 122.9 | 123.9 | 119.7 | 317.6 | 154.8                                   | 125.7 |       | 155.1 | 128.1 | 113.2                                  | 259.5 | 131.8 | 116.1 |  |
| mar         |                                                        | 123.2 | 124.6 | 119.9 | 334.1 | 155.2                                   | 126.3 |       | 155.2 | 128.6 | 113.2                                  | 264.4 | 133.2 | 116.3 |  |
| apr         |                                                        | 123.3 | 124.6 | 120.1 | 337.2 | 155.7                                   | 126.4 |       | 155.4 | 128.9 | 113.1                                  | 264.2 | 132.8 | 116.3 |  |
| mai         |                                                        | 123.5 | 124.6 | 120.3 | 339.7 | 155.8                                   | 126.6 |       | 156.4 | 128.9 | 113.1                                  | 263.5 | 133.3 | 116.7 |  |
| jun         |                                                        | 123.6 | 124.6 | 120.3 | 341.7 | 156.0                                   | 126.6 |       | 156.5 | 129.0 | 113.1                                  | 263.4 | 133.3 | 117.0 |  |
| jul         |                                                        | 123.6 | 124.6 | 120.5 | 319.1 | 156.1                                   | 126.6 |       | 156.7 | 129.0 | 113.1                                  | 262.6 | 131.4 | 117.1 |  |
| aug         |                                                        | 123.6 | 123.9 | 120.5 | 320.1 | 156.0                                   | 126.6 |       | 129.1 | 113.1 | 262.8                                  |       |       | 117.0 |  |
| sep         |                                                        | 123.6 | 124.8 | 120.6 | 345.9 | 156.2                                   | 126.6 |       | 129.2 | 113.1 | 262.6                                  |       |       |       |  |

## VERBRAUCHERPREISE

## CONSUMER PRICES

## PRIX A LA CONSOMMATION

|             | EUR                                     | B     | DK    | D(*)  | GR                                 | E     | F     | IRL   | I     | L                                                 | NL    | P     | UK    | USA   |
|-------------|-----------------------------------------|-------|-------|-------|------------------------------------|-------|-------|-------|-------|---------------------------------------------------|-------|-------|-------|-------|
| <b>1007</b> | <b>Verkehr, Nachrichtenübermittlung</b> |       |       |       | <b>Transport, communications</b>   |       |       |       |       | <b>Transports, communications</b>                 |       |       |       |       |
|             | <i>1985 = 100</i>                       |       |       |       |                                    |       |       |       |       |                                                   |       |       |       |       |
| 1990        | 117.3                                   | 108.1 | 121.8 | 106.1 | 235.4                              | 131.1 | 112.9 | 109.5 | 123.8 | 102.6                                             | 106.9 | 168.5 | 122.8 | 113.3 |
| 1991        | 123.4                                   | 109.9 | 124.7 | 112.1 | 281.2                              | 142.2 | 116.3 | 110.9 | 130.9 | 103.9                                             | 110.6 | 190.7 | 132.6 | 116.4 |
| 1992        | 129.3                                   | 112.0 | 127.5 | 117.1 | 331.7                              | 153.0 | 119.0 | 110.5 | 137.3 | 109.1                                             | 114.2 | 202.5 | 141.0 | 118.9 |
| 1993        | 135.5                                   | 116.3 | 129.9 | 121.7 | 401.9                              | 156.7 | 122.9 | 113.3 | 145.3 | 114.7                                             | 117.3 | 230.4 | 146.6 | 122.5 |
| 1993 III    | 136.8                                   | 117.3 | 130.7 | 122.2 | 406.0                              | 159.6 | 124.1 | 114.5 | 144.6 | 116.2                                             | 118.1 | 234.3 | 149.0 | 122.4 |
| IV          | 137.3                                   | 117.8 | 130.9 | 122.4 | 407.3                              | 160.3 | 124.4 | 114.2 | 146.8 | 116.8                                             | 117.7 | 236.3 | 148.1 | 124.3 |
| 1994 I      | 139.4                                   | 119.1 | 131.6 | 125.0 | 414.3                              | 163.2 | 124.8 | 112.7 | 149.5 | 116.2                                             | 121.0 | 241.1 | 149.5 | 124.0 |
| II          | 140.7                                   | 120.0 | 133.0 | 125.5 | 421.8                              | 165.0 | 125.4 | 113.9 | 151.4 | 116.8                                             | 122.4 | 243.9 | 150.8 | 125.0 |
| III         |                                         | 120.7 | 134.0 | 126.0 | 431.3                              | 167.8 | 126.4 | 115.9 |       | 119.3                                             | 122.6 | 245.4 |       |       |
| 1993 jul    | 136.3                                   | 116.4 | 130.2 | 122.3 | 407.9                              | 157.8 | 123.9 |       | 144.4 | 115.1                                             | 118.0 | 233.0 | 148.7 | 122.5 |
| aug         | 136.8                                   | 117.7 | 130.9 | 122.2 | 408.2                              | 160.5 | 124.1 |       | 144.6 | 116.7                                             | 118.1 | 234.3 | 148.9 | 122.4 |
| sep         | 137.1                                   | 117.7 | 130.9 | 122.2 | 401.9                              | 160.5 | 124.4 |       | 144.8 | 116.9                                             | 118.0 | 235.6 | 149.3 | 122.3 |
| oct         | 137.4                                   | 117.7 | 130.9 | 122.4 | 406.6                              | 160.5 | 124.3 |       | 146.7 | 116.8                                             | 117.8 | 235.9 | 148.8 | 123.9 |
| nov         | 137.2                                   | 117.9 | 130.9 | 122.6 | 407.3                              | 160.5 | 124.4 |       | 147.0 | 116.9                                             | 117.9 | 236.5 | 147.2 | 124.6 |
| dec         | 137.4                                   | 117.9 | 130.9 | 122.2 | 407.9                              | 160.0 | 124.4 |       | 146.8 | 116.7                                             | 117.3 | 236.6 | 148.4 | 124.4 |
| 1994 jan    | 139.0                                   | 118.7 | 131.6 | 124.8 | 411.7                              | 162.6 | 125.0 |       | 148.9 | 116.2                                             | 120.6 | 238.7 | 148.8 | 123.7 |
| feb         | 139.5                                   | 119.3 | 131.6 | 125.1 | 413.3                              | 163.2 | 124.9 |       | 149.6 | 116.2                                             | 120.9 | 241.6 | 149.6 | 124.0 |
| mar         | 139.7                                   | 119.4 | 131.6 | 125.0 | 417.8                              | 163.7 | 124.6 |       | 149.9 | 116.3                                             | 121.4 | 242.9 | 150.0 | 124.3 |
| apr         | 140.1                                   | 119.7 | 132.3 | 125.3 | 420.4                              | 164.0 | 125.1 |       | 149.9 | 116.4                                             | 122.2 | 243.4 | 150.5 | 124.6 |
| mai         | 140.9                                   | 120.0 | 133.0 | 125.5 | 421.6                              | 165.1 | 125.4 |       | 152.0 | 117.0                                             | 122.4 | 244.0 | 151.0 | 124.5 |
| jun         | 141.1                                   | 120.3 | 133.6 | 125.6 | 423.4                              | 165.9 | 125.7 |       | 152.2 | 117.1                                             | 122.5 | 244.2 | 151.0 | 125.8 |
| jul         | 141.4                                   | 120.5 | 134.3 | 125.6 | 429.8                              | 166.0 | 126.2 |       | 152.6 | 119.1                                             | 122.4 | 244.7 | 150.7 | 126.5 |
| aug         |                                         | 120.9 | 134.3 | 126.5 | 432.8                              | 168.8 | 126.4 |       |       | 119.1                                             | 122.8 | 245.6 |       | 127.7 |
| sep         |                                         | 120.8 | 133.4 | 125.9 | 431.2                              | 168.8 | 126.4 |       |       | 119.6                                             | 122.6 | 245.9 |       |       |
| <b>1008</b> | <b>Erholung, Unterhaltung, Bildung</b>  |       |       |       | <b>Recreation, education, etc.</b> |       |       |       |       | <b>Loisirs, spectacles, enseignement, culture</b> |       |       |       |       |
|             | <i>1985 = 100</i>                       |       |       |       |                                    |       |       |       |       |                                                   |       |       |       |       |
| 1990        | 120.8                                   | 113.2 | 121.3 | 106.1 | 200.9                              | 130.5 | 114.6 | 118.9 | 140.7 | 107.2                                             | 102.4 | 170.7 | 123.1 | 122.6 |
| 1991        | 126.6                                   | 116.1 | 124.9 | 108.1 | 238.3                              | 138.5 | 119.7 | 123.9 | 148.5 | 109.4                                             | 103.6 | 183.8 | 132.0 | 128.1 |
| 1992        | 132.7                                   | 117.0 | 127.4 | 112.7 | 285.9                              | 149.1 | 124.3 | 128.6 | 157.0 | 111.7                                             | 105.0 | 198.6 | 138.4 | 131.7 |
| 1993        | 136.6                                   | 118.7 | 129.6 | 115.9 | 320.8                              | 150.9 | 128.2 | 133.4 | 162.4 | 113.7                                             | 106.9 | 211.5 | 142.3 | 134.9 |
| 1993 III    | 137.1                                   | 118.9 | 129.8 | 116.0 | 325.6                              | 150.6 | 128.8 | 133.8 | 163.7 | 113.1                                             | 106.8 | 212.4 | 142.6 | 135.0 |
| IV          | 138.2                                   | 119.3 | 130.0 | 116.9 | 332.3                              | 153.9 | 129.3 | 135.6 | 164.5 | 115.0                                             | 107.0 | 220.2 | 143.9 | 136.4 |
| 1994 I      | 139.2                                   | 120.1 | 130.7 | 117.7 | 337.0                              | 155.6 | 130.0 | 136.0 | 165.9 | 116.5                                             | 109.3 | 223.8 | 144.2 | 138.0 |
| II          | 139.8                                   | 121.0 | 131.6 | 117.9 | 351.7                              | 156.6 | 130.7 | 136.8 | 166.5 | 115.3                                             | 108.7 | 224.9 | 145.1 | 138.6 |
| III         |                                         | 121.2 | 132.1 | 118.0 | 363.7                              | 157.1 | 131.1 | 137.1 |       | 114.6                                             | 107.9 | 226.7 |       |       |
| 1993 jul    | 136.6                                   | 118.5 | 130.0 | 115.7 | 318.6                              | 149.9 | 128.5 |       | 163.5 | 112.9                                             | 106.3 | 211.9 | 141.9 | 134.5 |
| aug         | 137.0                                   | 118.9 | 129.3 | 115.9 | 323.4                              | 150.1 | 128.8 |       | 163.8 | 112.9                                             | 106.8 | 212.3 | 142.5 | 134.9 |
| sep         | 137.6                                   | 119.4 | 130.0 | 116.4 | 335.0                              | 151.6 | 129.0 |       | 163.8 | 113.4                                             | 107.2 | 212.9 | 143.3 | 135.7 |
| oct         | 137.8                                   | 119.3 | 130.0 | 116.7 | 334.4                              | 153.6 | 129.3 |       | 163.9 | 114.2                                             | 105.3 | 218.9 | 143.5 | 136.3 |
| nov         | 138.3                                   | 119.3 | 130.0 | 117.0 | 330.4                              | 153.8 | 129.4 |       | 164.8 | 115.1                                             | 107.8 | 220.6 | 144.0 | 136.7 |
| dec         | 138.4                                   | 119.4 | 130.0 | 117.1 | 332.1                              | 154.2 | 129.4 |       | 164.9 | 115.6                                             | 107.9 | 221.0 | 144.1 | 136.0 |
| 1994 jan    | 138.9                                   | 119.7 | 130.7 | 117.5 | 335.0                              | 155.2 | 129.7 |       | 165.5 | 116.4                                             | 109.0 | 224.4 | 144.0 | 137.4 |
| feb         | 139.2                                   | 120.2 | 130.7 | 117.8 | 335.4                              | 155.5 | 130.0 |       | 166.0 | 117.1                                             | 109.3 | 223.0 | 144.2 | 138.0 |
| mar         | 139.4                                   | 120.4 | 130.7 | 117.8 | 340.8                              | 155.9 | 130.3 |       | 166.2 | 116.1                                             | 109.6 | 223.9 | 144.4 | 138.4 |
| apr         | 139.7                                   | 120.6 | 131.4 | 117.9 | 348.4                              | 156.2 | 130.5 |       | 166.3 | 115.5                                             | 108.9 | 224.4 | 145.0 | 138.5 |
| mai         | 139.9                                   | 121.1 | 131.4 | 118.0 | 351.5                              | 156.7 | 130.6 |       | 166.6 | 115.4                                             | 109.1 | 225.0 | 145.2 | 138.7 |
| jun         | 139.9                                   | 121.3 | 132.0 | 117.8 | 355.1                              | 156.8 | 130.9 |       | 166.6 | 115.0                                             | 108.3 | 225.3 | 145.2 | 138.6 |
| jul         | 139.7                                   | 120.8 | 132.0 | 117.7 | 350.7                              | 156.8 | 131.0 |       | 167.0 | 114.3                                             | 107.7 | 225.9 | 144.5 | 139.0 |
| aug         |                                         | 120.9 | 132.0 | 117.9 | 353.6                              | 156.8 | 131.1 |       |       | 114.2                                             | 107.4 | 226.8 |       | 139.0 |
| sep         |                                         | 122.1 | 132.2 | 118.3 | 366.9                              | 157.8 | 131.3 |       |       | 115.2                                             | 108.6 | 227.5 |       |       |

**VERBRAUCHERPREISE**
**CONSUMER PRICES**
**PRIX A LA CONSOMMATION**

|             | EUR                                                                                  | B     | DK    | D(*)  | GR                                                                     | E     | F     | IRL   | I     | L                                                                              | NL    | P     | UK    | USA   |
|-------------|--------------------------------------------------------------------------------------|-------|-------|-------|------------------------------------------------------------------------|-------|-------|-------|-------|--------------------------------------------------------------------------------|-------|-------|-------|-------|
| <b>1009</b> | <b>Sonstige Güter und Dienstleistungen<br/>einschliesslich<br/>Gaststättenverzeh</b> |       |       |       | <b>Other goods and services<br/>including drinks<br/>and meals out</b> |       |       |       |       | <b>Autres biens et services<br/>repas et boissons<br/>à l'extérieur inclus</b> |       |       |       |       |
|             | <i>1985 = 100</i>                                                                    |       |       |       |                                                                        |       |       |       |       |                                                                                |       |       |       |       |
| 1990        | 132.2                                                                                | 120.6 | 120.0 | 114.5 | 209.5                                                                  | 149.5 | 126.1 | 124.5 | 139.0 | 119.3                                                                          | 107.5 | 180.4 | 134.9 | 134.6 |
| 1991        | 141.3                                                                                | 127.0 | 122.1 | 118.0 | 244.9                                                                  | 162.9 | 131.7 | 129.7 | 148.5 | 124.2                                                                          | 110.7 | 205.0 | 148.8 | 145.3 |
| 1992        | 150.0                                                                                | 133.4 | 124.7 | 124.2 | 280.5                                                                  | 178.2 | 136.8 | 135.7 | 157.7 | 129.9                                                                          | 115.2 | 216.7 | 159.0 | 155.1 |
| 1993        | 154.5                                                                                | 137.7 | 127.0 | 135.2 | 315.5                                                                  | 160.3 | 141.1 | 140.4 | 166.8 | 136.1                                                                          | 118.3 | 236.7 | 166.8 | 163.3 |
| 1993 III    | 155.7                                                                                | 139.2 | 127.2 | 136.1 | 319.7                                                                  | 162.1 | 141.7 | 142.5 | 168.0 | 137.0                                                                          | 119.5 | 239.2 | 168.2 | 163.7 |
| IV          | 156.8                                                                                | 137.6 | 127.9 | 137.8 | 332.9                                                                  | 162.5 | 142.3 | 142.1 | 169.7 | 137.8                                                                          | 118.7 | 241.6 | 169.5 | 164.1 |
| 1994 I      | 158.8                                                                                | 138.5 | 128.6 | 142.0 | 349.1                                                                  | 164.7 | 143.0 | 144.7 | 171.8 | 138.6                                                                          | 119.3 | 247.0 | 170.7 | 165.3 |
| II          | 160.2                                                                                | 139.4 | 129.3 | 142.8 | 358.7                                                                  | 166.9 | 143.8 | 144.3 | 173.4 | 139.2                                                                          | 120.6 | 249.0 | 172.2 | 166.8 |
| III         |                                                                                      | 142.0 | 129.4 | 143.7 | 359.2                                                                  | 168.7 | 144.3 | 147.3 |       | 139.5                                                                          | 122.0 | 251.5 |       |       |
| 1993 jul    | 155.3                                                                                | 140.0 | 127.2 | 136.0 | 315.1                                                                  | 161.7 | 141.4 |       | 167.4 | 136.8                                                                          | 119.6 | 237.7 | 167.6 | 164.0 |
| aug         | 155.8                                                                                | 140.0 | 127.2 | 136.1 | 318.4                                                                  | 162.2 | 141.7 |       | 168.1 | 137.1                                                                          | 119.8 | 240.2 | 168.3 | 163.7 |
| sep         | 156.0                                                                                | 137.5 | 127.2 | 136.1 | 325.6                                                                  | 162.5 | 142.0 |       | 168.5 | 137.2                                                                          | 119.0 | 239.6 | 168.7 | 163.5 |
| oct         | 156.4                                                                                | 137.5 | 127.9 | 136.6 | 327.4                                                                  | 162.6 | 142.2 |       | 169.0 | 137.3                                                                          | 119.0 | 240.9 | 169.1 | 163.7 |
| nov         | 156.8                                                                                | 137.4 | 127.9 | 138.0 | 333.8                                                                  | 162.2 | 142.4 |       | 169.9 | 137.9                                                                          | 118.7 | 242.2 | 169.7 | 164.1 |
| dec         | 157.1                                                                                | 137.8 | 127.9 | 138.8 | 337.5                                                                  | 162.6 | 142.4 |       | 170.3 | 138.1                                                                          | 118.5 | 241.8 | 169.6 | 164.4 |
| 1994 jan    | 158.1                                                                                | 137.8 | 128.6 | 141.7 | 347.0                                                                  | 163.8 | 142.7 |       | 170.8 | 138.3                                                                          | 118.9 | 248.0 | 169.9 | 165.2 |
| feb         | 158.9                                                                                | 139.1 | 128.6 | 142.0 | 348.0                                                                  | 164.4 | 143.0 |       | 171.9 | 138.7                                                                          | 119.5 | 245.7 | 171.2 | 165.3 |
| mar         | 159.3                                                                                | 138.7 | 128.6 | 142.3 | 352.3                                                                  | 165.9 | 143.4 |       | 172.5 | 138.8                                                                          | 119.4 | 247.2 | 171.0 | 165.5 |
| apr         | 159.6                                                                                | 139.4 | 129.3 | 142.4 | 354.3                                                                  | 166.2 | 143.6 |       | 172.6 | 139.1                                                                          | 120.0 | 248.0 | 171.5 | 166.3 |
| mai         | 160.3                                                                                | 139.3 | 129.3 | 142.6 | 359.3                                                                  | 167.1 | 143.8 |       | 173.6 | 139.2                                                                          | 120.9 | 248.8 | 172.6 | 166.9 |
| jun         | 160.6                                                                                | 139.5 | 129.3 | 143.3 | 362.6                                                                  | 167.4 | 144.0 |       | 173.9 | 139.2                                                                          | 120.9 | 250.2 | 172.6 | 167.3 |
| jul         | 161.1                                                                                | 143.0 | 129.3 | 143.7 | 356.6                                                                  | 168.0 | 144.1 |       | 174.4 | 139.3                                                                          | 121.8 | 250.7 | 173.1 | 167.6 |
| aug         |                                                                                      | 143.0 | 129.3 | 143.7 | 357.0                                                                  | 168.8 | 144.3 |       |       | 139.4                                                                          | 122.4 | 251.0 |       | 168.8 |
| sep         |                                                                                      | 140.0 | 129.6 | 143.7 | 363.9                                                                  | 169.4 | 144.5 |       |       | 139.9                                                                          | 121.7 | 252.9 |       |       |

**LANDWIRTSCHAFTLICHE  
ERZEUGERPREISE**
**AGRICULTURAL PRODUCTION  
PRICES**
**PRIX AGRICOLES  
A LA PRODUCTION**

|             | EUR                                                                        | B     | DK   | D(*)  | GR                                                              | E     | F     | IRL   | I     | L                                                             | NL    | P     | UK    |
|-------------|----------------------------------------------------------------------------|-------|------|-------|-----------------------------------------------------------------|-------|-------|-------|-------|---------------------------------------------------------------|-------|-------|-------|
| <b>1101</b> | <b>Landwirtschaftliche Produkte<br/>einschliesslich Obst und Gemüse</b>    |       |      |       | <b>Agricultural products<br/>including fruit and vegetables</b> |       |       |       |       | <b>Produits agricoles<br/>avec fruits et légumes</b>          |       |       |       |
|             | <i>1985 = 100</i>                                                          |       |      |       |                                                                 |       |       |       |       |                                                               |       |       |       |
| 1990        | 114.9                                                                      | 95.8  | 93.8 | 94.8  | 202.1                                                           | 117.3 | 105.6 | 106.5 | 118.2 | 112.5                                                         | 95.2  | 155.5 | 113.3 |
| 1991        | 117.9                                                                      | 94.7  | 92.0 | 94.0  | 238.4                                                           | 117.1 | 105.8 | 103.2 | 124.9 | 104.5                                                         | 98.0  | 147.1 | 112.5 |
| 1992        | 113.8                                                                      | 92.5  | 92.1 | 92.0  | 248.1                                                           | 109.2 | 98.5  | 106.3 | 117.9 | 99.6                                                          | 93.4  | 135.7 | 114.1 |
| 1993        | 114.5                                                                      | 85.9  | 80.7 | 85.3  | 264.8                                                           | 115.7 | 94.2  | 113.3 | 121.0 | 97.8                                                          | 87.5  | 139.4 | 120.2 |
| 1993 mai    | 114.5                                                                      | 91.5  | 82.6 | 85.3  | 262.4                                                           | 111.3 | 95.3  | 116.7 | 122.5 | 96.4                                                          | 87.6  | 133.9 | 123.8 |
| jun         | 113.5                                                                      | 84.5  | 82.2 | 86.1  | 264.5                                                           | 113.9 | 94.7  | 115.4 | 119.0 | 95.7                                                          | 86.5  | 133.7 | 121.2 |
| jul         | 114.0                                                                      | 82.0  | 80.9 | 85.8  | 271.4                                                           | 116.6 | 89.2  | 115.8 | 118.5 | 95.1                                                          | 84.5  | 137.5 | 123.2 |
| aug         | 113.1                                                                      | 81.6  | 78.4 | 84.3  | 268.4                                                           | 113.5 | 88.7  | 114.6 | 116.9 | 96.0                                                          | 85.0  | 138.9 | 122.0 |
| sep         | 112.6                                                                      | 84.9  | 78.9 | 83.1  | 260.6                                                           | 117.7 | 90.6  | 113.4 | 117.3 | 96.9                                                          | 86.9  | 138.5 | 117.0 |
| oct         | 113.6                                                                      | 84.3  | 78.9 | 81.8  | 264.1                                                           | 119.3 | 92.5  | 112.7 | 119.3 | 100.1                                                         | 86.8  | 140.4 | 115.7 |
| nov         | 114.5                                                                      | 89.8  | 79.1 | 84.1  | 263.0                                                           | 121.8 | 94.5  | 114.0 | 119.3 | 101.1                                                         | 91.2  | 142.1 | 112.6 |
| dec         | 116.5                                                                      | 90.3  | 80.1 | 85.9  | 272.9                                                           | 124.2 | 95.7  | 114.5 | 121.2 | 100.7                                                         | 93.2  | 144.8 | 114.3 |
| 1994 jan    | 116.8                                                                      | 88.1  | 80.4 | 84.0  | 298.9                                                           | 123.8 | 95.9  | 117.9 | 120.2 | 99.2                                                          | 93.1  | 141.4 | 114.0 |
| feb         | 117.4                                                                      | 87.7  | 80.8 | 84.8  | 298.9                                                           | 127.0 | 95.7  | 117.5 | 119.5 | 98.2                                                          | 92.8  | 146.8 | 116.0 |
| mar         | 119.0                                                                      | 90.1  | 80.9 | 85.5  | 305.1                                                           | 126.3 | 95.2  | 119.8 | 122.0 | 97.8                                                          | 94.0  | 146.6 | 119.6 |
| apr         |                                                                            |       | 82.2 | 85.7  |                                                                 | 122.8 |       | 121.5 |       |                                                               |       | 146.2 | 121.8 |
| mai         |                                                                            |       | 82.7 | 87.0  |                                                                 | 125.3 |       | 122.6 |       |                                                               |       | 146.2 | 125.2 |
| jun         |                                                                            |       | 84.3 | 88.2  |                                                                 | 129.6 |       | 119.8 |       |                                                               |       | 148.6 |       |
| jul         |                                                                            |       |      |       |                                                                 |       |       |       |       |                                                               |       | 150.7 |       |
| <b>1102</b> | <b>Produkte pflanzlichen Ursprungs<br/>einschliesslich Obst und Gemüse</b> |       |      |       | <b>Vegetable products including<br/>fruit and vegetables</b>    |       |       |       |       | <b>Produits d'origine végétale<br/>avec fruits et légumes</b> |       |       |       |
|             | <i>1985 = 100</i>                                                          |       |      |       |                                                                 |       |       |       |       |                                                               |       |       |       |
| 1990        | 124.9                                                                      | 102.6 | 90.7 | 96.4  | 208.1                                                           | 129.9 | 107.1 | 102.0 | 123.0 | 109.4                                                         | 100.4 | 192.3 | 113.8 |
| 1991        | 133.3                                                                      | 103.8 | 91.9 | 100.3 | 251.5                                                           | 131.8 | 111.3 | 108.7 | 134.8 | 114.8                                                         | 107.1 | 179.1 | 115.4 |
| 1992        | 121.3                                                                      | 91.9  | 91.3 | 88.2  | 254.3                                                           | 116.9 | 95.7  | 104.9 | 120.6 | 88.2                                                          | 95.3  | 160.4 | 108.5 |
| 1993        | 122.6                                                                      | 85.4  | 78.9 | 83.8  | 269.6                                                           | 125.8 | 90.4  | 109.4 | 121.9 | 88.7                                                          | 92.3  | 165.6 | 109.0 |
| 1993 mai    | 124.4                                                                      | 106.6 | 87.9 | 84.9  | 267.0                                                           | 121.2 | 95.7  | 100.1 | 126.1 | 88.7                                                          | 92.3  | 156.7 | 118.7 |
| jun         | 122.4                                                                      | 83.4  | 84.0 | 84.9  | 270.1                                                           | 125.6 | 94.1  | 102.7 | 121.8 | 88.7                                                          | 87.9  | 157.4 | 113.8 |
| jul         | 122.0                                                                      | 78.5  | 78.5 | 86.2  | 278.5                                                           | 128.7 | 83.1  | 116.7 | 120.2 | 88.7                                                          | 83.7  | 161.6 | 107.1 |
| aug         | 118.8                                                                      | 75.6  | 73.2 | 81.7  | 271.7                                                           | 119.4 | 80.4  | 111.0 | 116.7 | 84.4                                                          | 85.6  | 164.5 | 102.9 |
| sep         | 116.8                                                                      | 85.0  | 73.0 | 78.7  | 260.0                                                           | 126.7 | 80.9  | 113.5 | 114.5 | 84.4                                                          | 90.3  | 161.1 | 97.2  |
| oct         | 119.5                                                                      | 84.4  | 74.7 | 78.9  | 265.0                                                           | 129.6 | 84.3  | 112.7 | 117.2 | 84.5                                                          | 92.2  | 168.2 | 97.5  |
| nov         | 121.0                                                                      | 89.3  | 77.2 | 79.8  | 263.7                                                           | 133.8 | 87.8  | 112.7 | 116.2 | 84.3                                                          | 101.4 | 166.5 | 100.2 |
| dec         | 123.6                                                                      | 85.1  | 77.9 | 81.3  | 277.4                                                           | 134.6 | 89.8  | 112.1 | 118.2 | 84.1                                                          | 106.7 | 173.3 | 102.7 |
| 1994 jan    | 126.3                                                                      | 85.5  | 79.9 | 82.4  | 308.3                                                           | 137.1 | 90.9  | 114.5 | 118.9 | 84.7                                                          | 112.8 | 176.5 | 103.0 |
| feb         | 126.9                                                                      | 82.1  | 81.8 | 82.6  | 307.8                                                           | 141.7 | 90.9  | 113.4 | 118.7 | 84.7                                                          | 111.4 | 187.5 | 104.2 |
| mar         | 129.4                                                                      | 89.9  | 81.2 | 83.8  | 314.2                                                           | 140.1 | 90.2  | 116.6 | 122.6 | 84.7                                                          | 116.4 | 185.9 | 106.5 |
| apr         |                                                                            |       | 83.9 | 86.4  |                                                                 | 134.4 |       | 126.4 |       |                                                               |       | 186.7 | 117.3 |
| mai         |                                                                            |       | 82.5 | 87.3  |                                                                 | 138.2 |       | 129.8 |       |                                                               |       | 181.7 | 127.1 |
| jun         |                                                                            |       | 82.2 | 94.0  |                                                                 | 146.5 |       | 136.9 |       |                                                               |       | 186.4 |       |
| jul         |                                                                            |       |      |       |                                                                 |       |       |       |       |                                                               |       | 189.6 |       |

**LANDWIRTSCHAFTLICHE  
ERZEUGERPREISE**
**AGRICULTURAL PRODUCTION  
PRICES**
**PRIX AGRICOLES  
A LA PRODUCTION**

|             | EUR                                  | B    | DK   | D(*) | GR                        | E     | F     | IRL   | I     | L                                 | NL   | P     | UK    |
|-------------|--------------------------------------|------|------|------|---------------------------|-------|-------|-------|-------|-----------------------------------|------|-------|-------|
| <b>1103</b> | <b>Produkte tierischen Ursprungs</b> |      |      |      | <b>Livestock products</b> |       |       |       |       | <b>Produits d'origine animale</b> |      |       |       |
|             | <i>1985 = 100</i>                    |      |      |      |                           |       |       |       |       |                                   |      |       |       |
| 1990        | 106.3                                | 92.6 | 95.3 | 94.2 | 188.0                     | 102.8 | 104.1 | 107.1 | 111.5 | 113.1                             | 92.5 | 126.8 | 113.0 |
| 1991        | 104.7                                | 90.2 | 92.1 | 91.5 | 208.0                     | 100.1 | 100.1 | 102.5 | 111.1 | 102.4                             | 93.3 | 121.9 | 110.8 |
| 1992        | 107.4                                | 92.8 | 92.5 | 93.5 | 233.7                     | 100.4 | 101.3 | 106.4 | 114.0 | 101.8                             | 92.4 | 116.3 | 117.5 |
| 1993        | 107.6                                | 86.2 | 81.6 | 85.8 | 253.5                     | 104.0 | 98.1  | 113.8 | 119.8 | 99.6                              | 85.0 | 118.8 | 126.9 |
| 1993 mai    | 106.1                                | 84.1 | 80.0 | 85.4 | 251.6                     | 100.0 | 95.0  | 118.9 | 117.6 | 97.7                              | 85.2 | 116.1 | 126.8 |
| jun         | 105.9                                | 85.0 | 81.4 | 86.6 | 251.4                     | 100.5 | 95.3  | 117.1 | 115.1 | 96.8                              | 85.8 | 115.2 | 125.6 |
| jul         | 107.2                                | 83.7 | 82.0 | 85.6 | 255.0                     | 102.7 | 95.4  | 115.7 | 116.1 | 96.1                              | 85.0 | 118.6 | 132.9 |
| aug         | 108.3                                | 84.5 | 80.9 | 85.3 | 260.8                     | 106.8 | 97.2  | 115.0 | 117.3 | 97.9                              | 84.7 | 118.9 | 133.4 |
| sep         | 109.0                                | 84.9 | 81.8 | 84.8 | 262.0                     | 107.4 | 100.4 | 113.4 | 121.3 | 99.0                              | 85.1 | 120.8 | 128.8 |
| oct         | 108.5                                | 84.2 | 80.9 | 82.9 | 261.9                     | 107.5 | 100.9 | 112.7 | 122.3 | 102.7                             | 84.0 | 118.6 | 126.6 |
| nov         | 109.0                                | 90.0 | 80.0 | 85.7 | 261.5                     | 108.0 | 101.3 | 114.2 | 123.5 | 103.9                             | 85.9 | 123.0 | 120.0 |
| dec         | 110.5                                | 92.9 | 81.2 | 87.7 | 262.3                     | 112.2 | 101.8 | 114.8 | 125.4 | 103.5                             | 86.3 | 122.5 | 121.3 |
| 1994 jan    | 108.7                                | 89.3 | 80.7 | 84.6 | 277.0                     | 108.6 | 100.9 | 118.3 | 122.0 | 101.7                             | 83.0 | 113.9 | 120.6 |
| feb         | 109.2                                | 90.3 | 80.3 | 85.6 | 278.0                     | 110.2 | 100.7 | 118.0 | 120.7 | 100.4                             | 83.2 | 114.8 | 123.1 |
| mar         | 110.1                                | 90.2 | 80.8 | 86.2 | 284.0                     | 110.6 | 100.4 | 120.2 | 121.3 | 100.0                             | 82.4 | 115.8 | 127.4 |
| apr         |                                      | 88.9 | 81.3 | 85.4 |                           | 109.4 |       | 120.9 |       |                                   |      | 114.5 | 124.5 |
| mai         |                                      |      | 82.8 | 86.9 |                           | 110.4 |       | 121.6 |       |                                   |      | 118.5 | 124.1 |
| jun         |                                      |      | 85.3 | 86.0 |                           | 110.2 |       | 117.5 |       |                                   |      | 118.9 |       |
| jul         |                                      |      |      |      |                           |       |       |       |       |                                   |      | 120.1 |       |

## LÖHNE

## WAGES AND SALARIES

## SALAIRES

|             | EUR                                         | B     | DK    | D(*)  | GR                                               | E     | F     | IRL   | I     | L     | NL                                                | P     | UK    | USA   |  |
|-------------|---------------------------------------------|-------|-------|-------|--------------------------------------------------|-------|-------|-------|-------|-------|---------------------------------------------------|-------|-------|-------|--|
| <b>1201</b> | <b>Stundenlöhne<br/>Industrie – nominal</b> |       |       |       | <b>Hourly wages<br/>industry – nominal</b>       |       |       |       |       |       | <b>Salaires horaires<br/>industrie – nominaux</b> |       |       |       |  |
|             | <i>1985 = 100</i>                           |       |       |       |                                                  |       |       |       |       |       |                                                   |       |       |       |  |
| 1990        | 133.0                                       | 116.0 | 133.7 | 122.5 | 210.6                                            | 149.5 | 121.5 | 132.4 | 133.6 | 118.8 | 111.4                                             | 184.0 | 144.4 | 113.7 |  |
| 1991        |                                             | 122.4 | 139.8 | 129.9 | 245.8                                            | 163.0 | 127.5 | 139.9 | 145.1 |       | 115.2                                             | 211.5 | 157.2 | 117.4 |  |
| 1992        |                                             | 127.8 | 144.5 | 137.6 | 279.6                                            | 177.3 | 132.9 | 146.3 | 154.5 |       | 121.3                                             | 238.8 | 167.5 | 120.5 |  |
| 1993        |                                             | 131.2 | 125.0 | 144.8 | 309.1                                            |       |       |       |       |       |                                                   |       | 176.4 | 123.9 |  |
| 1990 III    | 135.1                                       | 116.4 | 134.4 | 124.7 | 211.1                                            | 152.1 | 122.5 | 132.7 | 135.8 | 119.1 | 112.3                                             | 187.3 | 148.0 | 114.7 |  |
| IV          | 136.0                                       | 117.6 | 135.3 | 125.4 | 223.9                                            | 152.2 | 123.7 | 135.5 | 135.9 | 118.1 | 112.4                                             | 190.2 | 148.4 | 115.5 |  |
| 1991 I      |                                             | 120.0 | 137.7 | 125.9 | 230.5                                            | 156.4 | 125.2 | 137.1 | 140.6 |       | 113.7                                             | 201.9 | 151.7 | 116.3 |  |
| II          |                                             | 121.6 | 140.0 | 128.0 | 241.1                                            | 162.5 | 126.5 | 140.0 | 141.6 |       | 114.9                                             | 213.6 | 156.8 | 117.0 |  |
| III         |                                             | 123.5 | 140.5 | 132.4 | 250.9                                            | 165.7 | 128.7 | 140.3 | 148.7 |       | 115.8                                             | 214.8 | 159.5 | 118.1 |  |
| IV          |                                             | 124.5 | 140.9 | 133.5 | 260.8                                            | 167.5 | 129.8 | 142.2 | 149.4 |       | 116.4                                             | 215.9 | 160.7 | 118.4 |  |
| 1992 I      |                                             | 125.9 | 142.9 | 134.0 | 271.3                                            | 175.4 | 130.8 | 143.7 | 153.8 |       | 118.6                                             | 227.4 | 163.4 | 118.9 |  |
| II          |                                             | 127.7 | 144.8 | 135.7 | 275.5                                            | 175.4 | 132.4 | 145.9 | 154.0 |       | 120.9                                             | 238.8 | 165.8 | 120.2 |  |
| III         |                                             | 128.2 | 145.0 | 140.0 | 282.2                                            | 179.0 | 133.7 | 146.6 | 154.7 |       | 122.8                                             | 242.6 | 169.9 | 120.7 |  |
| IV          |                                             | 129.3 | 145.3 | 140.9 | 289.5                                            | 179.6 | 134.7 | 149.2 | 155.5 |       | 122.8                                             | 246.4 | 171.0 | 122.3 |  |
| 1993 I      |                                             | 129.8 | 146.0 | 141.4 | 295.5                                            | 183.9 | 135.5 | 151.7 |       |       | 124.1                                             |       | 172.4 | 122.4 |  |
| II          |                                             | 131.4 | 146.7 | 144.9 | 303.2                                            | 186.7 | 136.3 | 154.0 |       |       | 125.5                                             |       | 175.5 | 123.3 |  |
| III         |                                             | 131.6 | 103.4 | 146.0 | 311.5                                            |       |       |       |       |       |                                                   |       | 179.5 | 123.5 |  |
| IV          |                                             | 131.9 | 104.1 | 146.8 | 326.1                                            |       |       |       |       |       |                                                   |       | 178.4 | 126.5 |  |
| 1994 I      |                                             | 132.8 |       |       |                                                  |       |       |       |       |       |                                                   |       | 180.8 | 126.7 |  |
| II          |                                             | 133.7 |       |       |                                                  |       |       |       |       |       |                                                   |       |       |       |  |
| <b>1202</b> | <b>Stundenlöhne<br/>Industrie – real</b>    |       |       |       | <b>Hourly wages<br/>industry – in real terms</b> |       |       |       |       |       | <b>Salaires horaires<br/>industrie – réels</b>    |       |       |       |  |
|             | <i>1985 = 100</i>                           |       |       |       |                                                  |       |       |       |       |       |                                                   |       |       |       |  |
| 1990        | 108.2                                       | 104.5 | 110.3 | 114.5 | 94.7                                             | 109.2 | 104.3 | 112.5 | 101.4 | 109.0 | 106.9                                             | 107.7 | 108.3 | 93.6  |  |
| 1991        |                                             | 106.8 | 112.6 | 117.4 | 92.5                                             | 112.4 | 106.1 | 115.3 | 103.6 |       | 106.4                                             | 111.6 | 111.4 | 92.7  |  |
| 1992        |                                             | 108.9 | 114.0 | 119.5 | 90.8                                             | 115.5 | 108.0 | 117.0 | 104.9 |       | 108.5                                             | 115.5 | 114.4 | 92.4  |  |
| 1993        |                                             | 108.8 | 97.5  | 120.8 | 87.7                                             |       |       |       |       |       |                                                   |       | 118.7 | 92.2  |  |
| 1990 III    | 109.2                                       | 104.4 | 110.5 | 116.4 | 93.1                                             | 110.2 | 104.8 | 112.5 | 102.5 | 109.4 | 107.3                                             | 108.2 | 109.3 | 93.8  |  |
| IV          | 108.4                                       | 104.2 | 110.2 | 116.0 | 92.5                                             | 108.4 | 104.8 | 114.2 | 100.7 | 106.4 | 106.5                                             | 106.7 | 107.9 | 92.9  |  |
| 1991 I      |                                             | 105.7 | 112.2 | 115.5 | 93.0                                             | 110.0 | 105.3 | 114.6 | 102.4 |       | 106.7                                             | 109.7 | 109.7 | 92.8  |  |
| II          |                                             | 106.8 | 113.0 | 116.4 | 91.9                                             | 113.5 | 105.6 | 116.1 | 101.7 |       | 107.0                                             | 113.5 | 111.1 | 92.8  |  |
| III         |                                             | 107.3 | 113.0 | 118.7 | 93.5                                             | 113.4 | 106.7 | 114.8 | 105.6 |       | 106.2                                             | 112.2 | 112.5 | 92.9  |  |
| IV          |                                             | 107.6 | 112.4 | 118.8 | 91.4                                             | 113.0 | 106.8 | 115.7 | 104.6 |       | 105.7                                             | 111.1 | 112.2 | 92.5  |  |
| 1992 I      |                                             | 108.3 | 113.7 | 117.9 | 92.6                                             | 115.8 | 107.0 | 115.9 | 106.1 |       | 107.4                                             | 114.0 | 113.5 | 92.2  |  |
| II          |                                             | 109.2 | 114.1 | 118.1 | 90.8                                             | 115.1 | 107.5 | 116.8 | 105.0 |       | 108.4                                             | 115.7 | 112.7 | 92.5  |  |
| III         |                                             | 108.8 | 114.2 | 121.3 | 91.6                                             | 116.0 | 108.5 | 116.6 | 104.6 |       | 109.5                                             | 115.8 | 115.6 | 92.1  |  |
| IV          |                                             | 109.2 | 114.2 | 120.9 | 88.2                                             | 115.2 | 108.8 | 118.5 | 103.9 |       | 108.9                                             | 116.6 | 115.9 | 92.7  |  |
| 1993 I      |                                             | 108.6 | 114.7 | 119.3 | 87.6                                             | 116.4 | 108.6 | 120.0 |       |       | 109.6                                             |       | 117.6 | 92.0  |  |
| II          |                                             | 109.5 | 114.4 | 121.0 | 86.1                                             | 117.1 | 108.5 | 122.1 |       |       | 110.0                                             |       | 117.8 | 92.0  |  |
| III         |                                             | 108.6 | 80.5  | 121.4 | 88.4                                             |       |       |       |       |       |                                                   |       | 120.2 | 91.7  |  |
| IV          |                                             | 108.5 | 80.6  | 121.5 | 88.5                                             |       |       |       |       |       |                                                   |       | 119.0 | 93.3  |  |
| 1994 I      |                                             | 108.4 |       |       |                                                  |       |       |       |       |       |                                                   |       | 120.5 | 92.9  |  |
| II          |                                             | 108.6 |       |       |                                                  |       |       |       |       |       |                                                   |       |       |       |  |

|             | BFR                         | DKR   | DM    | DR                          | PTA    | FF    | IRL    | LIT    | HFL                             | ESC    | UKL    | USD   | YEN    |
|-------------|-----------------------------|-------|-------|-----------------------------|--------|-------|--------|--------|---------------------------------|--------|--------|-------|--------|
| <b>1301</b> | <b>Wechselkurs (mittel)</b> |       |       | <b>Exchange rate (mean)</b> |        |       |        |        | <b>Taux de change (moyenne)</b> |        |        |       |        |
|             | 1 ECU = ...                 |       |       |                             |        |       |        |        |                                 |        |        |       |        |
| 1987        | 43.04                       | 7.884 | 2.072 | 156.22                      | 142.19 | 6.928 | 0.7754 | 1494.7 | 2.334                           | 162.58 | 0.7047 | 1.154 | 166.60 |
| 1988        | 43.43                       | 7.952 | 2.074 | 167.58                      | 137.60 | 7.036 | 0.7757 | 1537.3 | 2.335                           | 170.06 | 0.6644 | 1.182 | 151.46 |
| 1989        | 43.38                       | 8.049 | 2.070 | 178.84                      | 130.41 | 7.024 | 0.7768 | 1510.5 | 2.335                           | 173.41 | 0.6733 | 1.102 | 151.94 |
| 1990        | 42.43                       | 7.856 | 2.052 | 201.41                      | 129.32 | 6.914 | 0.7678 | 1521.9 | 2.312                           | 181.11 | 0.7139 | 1.273 | 183.68 |
| 1991        | 42.22                       | 7.909 | 2.051 | 225.22                      | 128.47 | 6.973 | 0.7678 | 1533.2 | 2.311                           | 178.61 | 0.7010 | 1.239 | 166.49 |
| 1992        | 41.59                       | 7.810 | 2.020 | 246.98                      | 132.51 | 6.849 | 0.7607 | 1595.3 | 2.275                           | 174.70 | 0.7376 | 1.298 | 164.21 |
| 1993        | 40.47                       | 7.594 | 1.936 | 268.57                      | 149.12 | 6.634 | 0.8000 | 1841.2 | 2.175                           | 188.37 | 0.7800 | 1.171 | 130.15 |
| 1993 III    | 40.69                       | 7.741 | 1.928 | 270.00                      | 154.81 | 6.686 | 0.8141 | 1823.1 | 2.167                           | 194.26 | 0.7644 | 1.150 | 121.47 |
| IV          | 40.88                       | 7.638 | 1.919 | 276.10                      | 155.77 | 6.653 | 0.8035 | 1884.1 | 2.154                           | 196.84 | 0.7643 | 1.140 | 123.44 |
| 1994 I      | 40.04                       | 7.560 | 1.934 | 280.23                      | 158.61 | 6.591 | 0.7873 | 1894.8 | 2.173                           | 197.03 | 0.7561 | 1.125 | 120.97 |
| II          | 39.75                       | 7.567 | 1.931 | 286.65                      | 158.49 | 6.608 | 0.7920 | 1865.5 | 2.167                           | 199.01 | 0.7730 | 1.163 | 120.08 |
| III         | 39.47                       | 7.552 | 1.916 | 290.43                      | 158.71 | 6.562 | 0.8012 | 1928.3 | 2.149                           | 195.91 | 0.7914 | 1.227 | 121.60 |
| 1993 jul    | 40.29                       | 7.557 | 1.951 | 266.97                      | 153.04 | 6.645 | 0.8066 | 1801.9 | 2.194                           | 190.38 | 0.7604 | 1.138 | 122.50 |
| aug         | 40.73                       | 7.834 | 1.921 | 269.23                      | 157.31 | 6.723 | 0.8145 | 1818.9 | 2.162                           | 196.34 | 0.7596 | 1.133 | 117.64 |
| sep         | 41.05                       | 7.833 | 1.912 | 273.81                      | 154.07 | 6.690 | 0.8212 | 1848.5 | 2.147                           | 196.05 | 0.7733 | 1.179 | 124.26 |
| oct         | 41.49                       | 7.713 | 1.906 | 276.32                      | 153.73 | 6.690 | 0.8115 | 1862.9 | 2.143                           | 197.09 | 0.7740 | 1.164 | 124.47 |
| nov         | 40.89                       | 7.639 | 1.920 | 274.97                      | 154.94 | 6.670 | 0.8040 | 1881.9 | 2.154                           | 196.36 | 0.7623 | 1.129 | 121.75 |
| dec         | 40.31                       | 7.568 | 1.931 | 277.00                      | 158.44 | 6.602 | 0.7958 | 1905.7 | 2.163                           | 197.08 | 0.7572 | 1.129 | 124.13 |
| 1994 jan    | 40.36                       | 7.542 | 1.932 | 278.82                      | 159.46 | 6.596 | 0.7781 | 1894.3 | 2.174                           | 196.21 | 0.7464 | 1.114 | 124.10 |
| feb         | 40.00                       | 7.570 | 1.941 | 280.08                      | 157.85 | 6.595 | 0.7873 | 1884.8 | 2.176                           | 195.98 | 0.7556 | 1.118 | 118.80 |
| mar         | 39.80                       | 7.568 | 1.931 | 281.64                      | 158.48 | 6.582 | 0.7958 | 1904.1 | 2.170                           | 198.70 | 0.7655 | 1.142 | 120.00 |
| apr         | 39.83                       | 7.586 | 1.935 | 283.71                      | 157.33 | 6.628 | 0.7928 | 1851.4 | 2.173                           | 197.57 | 0.7681 | 1.139 | 117.76 |
| mai         | 39.74                       | 7.559 | 1.931 | 285.83                      | 158.99 | 6.611 | 0.7916 | 1857.1 | 2.167                           | 199.42 | 0.7743 | 1.164 | 120.75 |
| jun         | 39.69                       | 7.558 | 1.928 | 289.97                      | 159.02 | 6.588 | 0.7917 | 1885.5 | 2.161                           | 199.87 | 0.7760 | 1.183 | 121.44 |
| jul         | 39.53                       | 7.536 | 1.918 | 289.75                      | 158.23 | 6.573 | 0.8001 | 1911.3 | 2.152                           | 197.04 | 0.7905 | 1.222 | 120.45 |
| aug         | 39.43                       | 7.566 | 1.914 | 289.81                      | 158.83 | 6.557 | 0.8032 | 1936.2 | 2.149                           | 195.46 | 0.7932 | 1.223 | 122.17 |
| sep         | 39.44                       | 7.553 | 1.916 | 291.74                      | 159.05 | 6.555 | 0.8001 | 1936.3 | 2.148                           | 195.32 | 0.7902 | 1.235 | 122.09 |
| <b>1302</b> | <b>Wechselkurs</b>          |       |       | <b>Exchange rate</b>        |        |       |        |        | <b>Taux de change</b>           |        |        |       |        |
|             | 1 SZR = ...                 |       |       | 1 SDR = ...                 |        |       |        |        | 1 DTS = ...                     |        |        |       |        |
| 1987        | 48.25                       | 8.837 | 2.322 | 175.07                      | 159.48 | 7.768 | 0.8693 | 1675.6 | 2.617                           | 182.23 | 0.7902 | 1.294 | 186.76 |
| 1988        | 49.35                       | 9.037 | 2.357 | 190.44                      | 156.37 | 7.997 | 0.8815 | 1747.1 | 2.653                           | 193.26 | 0.7550 | 1.344 | 172.14 |
| 1989        | 50.46                       | 9.363 | 2.408 | 208.01                      | 151.68 | 8.170 | 0.9036 | 1757.2 | 2.716                           | 201.70 | 0.7830 | 1.282 | 176.70 |
| 1990        | 45.28                       | 8.386 | 2.190 | 214.90                      | 138.08 | 7.380 | 0.8195 | 1624.3 | 2.468                           | 193.31 | 0.7624 | 1.358 | 196.11 |
| 1991        | 46.68                       | 8.743 | 2.267 | 249.06                      | 142.02 | 7.710 | 0.8489 | 1695.0 | 2.555                           | 197.48 | 0.7750 | 1.369 | 184.00 |
| 1992        | 45.24                       | 8.495 | 2.198 | 268.46                      | 144.07 | 7.449 | 0.8274 | 1734.5 | 2.474                           | 189.95 | 0.8018 | 1.409 | 178.43 |
| 1993        | 48.24                       | 9.052 | 2.308 | 320.09                      | 177.72 | 7.907 | 0.9535 | 2194.0 | 2.593                           | 224.48 | 0.9298 | 1.397 | 155.23 |
| 1993 I      | 46.36                       | 8.656 | 2.250 | 302.66                      | 160.51 | 7.633 | 0.9014 | 2126.0 | 2.531                           | 205.24 | 0.9325 | 1.376 | 166.51 |
| II          | 47.00                       | 8.771 | 2.286 | 310.91                      | 171.20 | 7.709 | 0.9373 | 2124.3 | 2.565                           | 215.15 | 0.9201 | 1.413 | 155.41 |
| III         | 49.65                       | 9.444 | 2.352 | 329.39                      | 188.89 | 8.157 | 0.9932 | 2224.0 | 2.644                           | 237.00 | 0.9326 | 1.403 | 148.16 |
| IV          | 49.97                       | 9.336 | 2.345 | 337.38                      | 190.27 | 8.131 | 0.9821 | 2301.7 | 2.631                           | 240.53 | 0.9342 | 1.394 | 150.84 |
| 1994 I      | 49.42                       | 9.329 | 2.387 | 345.74                      | 195.71 | 8.133 | 0.9712 | 2337.6 | 2.682                           | 243.05 | 0.9327 | 1.388 | 149.27 |
| 1993 feb    | 46.47                       | 8.656 | 2.254 | 302.59                      | 161.20 | 7.633 | 0.9262 | 2124.7 | 2.537                           | 205.43 | 0.9542 | 1.372 | 165.87 |
| mar         | 46.83                       | 8.731 | 2.273 | 308.28                      | 162.49 | 7.725 | 0.9355 | 2199.8 | 2.556                           | 210.15 | 0.9451 | 1.381 | 161.51 |
| apr         | 46.41                       | 8.661 | 2.255 | 307.19                      | 163.39 | 7.623 | 0.9246 | 2166.7 | 2.534                           | 209.13 | 0.9134 | 1.413 | 158.58 |
| mai         | 46.75                       | 8.737 | 2.274 | 308.53                      | 171.31 | 7.667 | 0.9330 | 2089.9 | 2.551                           | 214.69 | 0.9142 | 1.416 | 156.37 |
| jun         | 47.85                       | 8.915 | 2.328 | 317.02                      | 178.90 | 7.837 | 0.9542 | 2116.2 | 2.611                           | 221.63 | 0.9328 | 1.410 | 151.29 |
| jul         | 49.21                       | 9.228 | 2.383 | 326.04                      | 186.90 | 8.115 | 0.9850 | 2200.5 | 2.679                           | 232.51 | 0.9286 | 1.390 | 149.60 |
| aug         | 50.38                       | 9.690 | 2.376 | 333.02                      | 194.58 | 8.316 | 1.0075 | 2249.8 | 2.674                           | 242.86 | 0.9396 | 1.402 | 145.51 |
| sep         | 49.35                       | 9.415 | 2.298 | 329.10                      | 185.18 | 8.041 | 0.9870 | 2221.7 | 2.580                           | 235.64 | 0.9295 | 1.417 | 149.36 |
| oct         | 50.16                       | 9.326 | 2.305 | 334.13                      | 185.89 | 8.090 | 0.9812 | 2252.7 | 2.591                           | 238.32 | 0.9359 | 1.407 | 150.51 |
| nov         | 50.32                       | 9.402 | 2.362 | 338.39                      | 190.68 | 8.208 | 0.9894 | 2316.0 | 2.651                           | 241.65 | 0.9382 | 1.389 | 149.83 |
| dec         | 49.43                       | 9.279 | 2.367 | 339.61                      | 194.25 | 8.094 | 0.9757 | 2336.4 | 2.652                           | 241.63 | 0.9284 | 1.384 | 152.19 |
| 1994 jan    | 49.76                       | 9.298 | 2.381 | 343.75                      | 196.60 | 8.132 | 0.9593 | 2335.5 | 2.680                           | 241.91 | 0.9202 | 1.374 | 153.00 |
| feb         | 49.67                       | 9.399 | 2.410 | 347.78                      | 196.00 | 8.188 | 0.9775 | 2340.3 | 2.702                           | 243.34 | 0.9383 | 1.388 | 147.52 |
| mar         | 48.85                       | 9.289 | 2.370 | 345.70                      | 194.53 | 8.079 | 0.9768 | 2337.2 | 2.664                           | 243.90 | 0.9395 | 1.402 | 147.30 |
| apr         | 49.10                       | 9.351 | 2.385 | 349.73                      | 193.94 | 8.170 | 0.9772 | 2282.2 | 2.678                           | 243.54 | 0.9469 | 1.404 | 145.17 |



## FINANZSTATISTIKEN

## FINANCIAL STATISTICS

## STATISTIQUES FINANCIERES

|             | BFR                | DKR   | DM    | DR     | PTA    | FF    | IRL                  | LIT    | HFL   | ESC                   | UKL    | USD   | YEN    |
|-------------|--------------------|-------|-------|--------|--------|-------|----------------------|--------|-------|-----------------------|--------|-------|--------|
| <b>1303</b> | <b>Wechselkurs</b> |       |       |        |        |       | <b>Exchange rate</b> |        |       | <b>Taux de change</b> |        |       |        |
|             |                    |       |       |        |        |       | 1 USD = ...          |        |       |                       |        |       |        |
| 1987        | 37.33              | 6.837 | 1.797 | 135.49 | 123.43 | 6.010 | 0.6727               | 1296.2 | 2.025 | 140.95                | 0.6117 | 1.000 | 144.57 |
| 1988        | 36.75              | 6.729 | 1.755 | 141.82 | 116.43 | 5.955 | 0.6564               | 1301.0 | 1.976 | 143.91                | 0.5621 | 1.000 | 128.12 |
| 1989        | 39.39              | 7.309 | 1.880 | 162.39 | 118.40 | 6.377 | 0.7053               | 1371.4 | 2.120 | 157.45                | 0.6113 | 1.000 | 137.96 |
| 1990        | 33.42              | 6.187 | 1.616 | 158.42 | 101.95 | 5.446 | 0.6047               | 1198.2 | 1.821 | 142.63                | 0.5630 | 1.000 | 144.77 |
| 1991        | 34.17              | 6.399 | 1.659 | 182.29 | 103.93 | 5.642 | 0.6213               | 1240.4 | 1.870 | 144.50                | 0.5671 | 1.000 | 134.50 |
| 1992        | 32.15              | 6.037 | 1.562 | 190.71 | 102.37 | 5.293 | 0.5879               | 1232.5 | 1.758 | 134.99                | 0.5697 | 1.000 | 126.95 |
| 1993        | 34.47              | 6.483 | 1.653 | 229.23 | 127.26 | 5.663 | 0.6828               | 1571.4 | 1.857 | 160.75                | 0.6660 | 1.000 | 111.21 |
| 1993 II     | 32.94              | 6.209 | 1.618 | 220.09 | 121.19 | 5.457 | 0.6635               | 1503.7 | 1.816 | 152.31                | 0.6513 | 1.000 | 109.99 |
| III         | 35.39              | 6.732 | 1.677 | 234.78 | 134.66 | 5.815 | 0.7080               | 1585.3 | 1.885 | 168.94                | 0.6647 | 1.000 | 105.60 |
| IV          | 35.86              | 6.700 | 1.683 | 242.14 | 136.57 | 5.836 | 0.7047               | 1652.1 | 1.889 | 172.64                | 0.6704 | 1.000 | 108.26 |
| 1994 I      | 35.62              | 6.723 | 1.724 | 249.18 | 141.06 | 5.862 | 0.6999               | 1684.8 | 1.933 | 175.16                | 0.6721 | 1.000 | 107.60 |
| II          | 34.22              | 6.513 | 1.662 | 246.54 | 136.35 | 5.688 | 0.6816               | 1604.6 | 1.865 | 171.22                | 0.6650 | 1.000 | 103.23 |
| 1993 jun    | 33.95              | 6.326 | 1.652 | 224.95 | 126.92 | 5.561 | 0.6771               | 1501.4 | 1.853 | 157.25                | 0.6618 | 1.000 | 107.30 |
| jul         | 35.40              | 6.638 | 1.713 | 234.52 | 134.46 | 5.837 | 0.7085               | 1582.9 | 1.927 | 167.27                | 0.6679 | 1.000 | 107.59 |
| aug         | 35.94              | 6.912 | 1.695 | 237.57 | 138.81 | 5.932 | 0.7187               | 1605.0 | 1.907 | 173.25                | 0.6703 | 1.000 | 103.81 |
| sep         | 34.82              | 6.644 | 1.622 | 232.25 | 130.69 | 5.675 | 0.6966               | 1568.0 | 1.821 | 166.30                | 0.6559 | 1.000 | 105.39 |
| oct         | 35.65              | 6.628 | 1.638 | 237.45 | 132.10 | 5.749 | 0.6974               | 1600.8 | 1.841 | 169.38                | 0.6651 | 1.000 | 106.96 |
| nov         | 36.22              | 6.768 | 1.701 | 243.59 | 137.26 | 5.909 | 0.7122               | 1667.2 | 1.908 | 173.95                | 0.6753 | 1.000 | 107.85 |
| dec         | 35.71              | 6.705 | 1.711 | 245.39 | 140.36 | 5.849 | 0.7046               | 1688.2 | 1.916 | 174.59                | 0.6708 | 1.000 | 109.96 |
| 1994 jan    | 36.22              | 6.769 | 1.743 | 250.25 | 143.12 | 5.920 | 0.6984               | 1700.2 | 1.951 | 176.11                | 0.6699 | 1.000 | 111.39 |
| feb         | 35.79              | 6.773 | 1.737 | 250.63 | 141.25 | 5.901 | 0.7045               | 1686.5 | 1.948 | 175.36                | 0.6761 | 1.000 | 106.31 |
| mar         | 34.85              | 6.627 | 1.691 | 246.65 | 138.80 | 5.765 | 0.6969               | 1667.6 | 1.901 | 174.02                | 0.6703 | 1.000 | 105.09 |
| apr         | 34.97              | 6.659 | 1.698 | 249.06 | 138.11 | 5.818 | 0.6959               | 1625.3 | 1.907 | 173.43                | 0.6743 | 1.000 | 103.34 |
| mai         | 34.13              | 6.492 | 1.658 | 245.48 | 136.55 | 5.678 | 0.6799               | 1595.0 | 1.861 | 171.26                | 0.6650 | 1.000 | 103.70 |
| jun         | 33.55              | 6.388 | 1.630 | 245.08 | 134.40 | 5.568 | 0.6691               | 1593.5 | 1.827 | 168.95                | 0.6558 | 1.000 | 102.65 |
| jul         | 32.36              | 6.168 | 1.570 | 237.17 | 129.52 | 5.380 | 0.6549               | 1564.5 | 1.761 | 161.28                | 0.6470 | 1.000 | 98.58  |
| aug         | 32.24              | 6.186 | 1.565 | 236.95 | 129.86 | 5.361 | 0.6566               | 1583.0 | 1.757 | 159.81                | 0.6485 | 1.000 | 99.89  |

## FINANZSTATISTIKEN

## FINANCIAL STATISTICS

## STATISTIQUES FINANCIERES

|             | B                             | DK   | D   | GR   | E                             | F    | IRL                              | I    | L                                  | NL                                          | P    | UK   | USA | JAP |
|-------------|-------------------------------|------|-----|------|-------------------------------|------|----------------------------------|------|------------------------------------|---------------------------------------------|------|------|-----|-----|
| <b>1304</b> | <b>Tagesgeldsatz</b>          |      |     |      |                               |      | <b>Day-to-day<br/>money rate</b> |      |                                    | <b>Taux de l'argent<br/>au jour le jour</b> |      |      |     |     |
|             |                               |      |     |      |                               |      | %                                |      |                                    |                                             |      |      |     |     |
| 1990        | 8.3                           | 10.7 | 7.9 | 21.5 | 14.8                          | 10.0 | 11.5                             | 12.1 |                                    | 8.3                                         | 13.7 | 14.9 | 8.1 | 7.2 |
| 1991        | 8.5                           | 9.7  | 8.8 | 22.7 | 13.2                          | 9.5  | 10.5                             | 11.9 |                                    | 9.0                                         | 15.8 | 11.8 | 5.7 | 7.5 |
| 1992        | 8.7                           | 11.3 | 9.4 | 23.5 | 13.0                          | 10.4 | 15.7                             | 14.4 |                                    | 9.3                                         | 17.6 | 9.7  | 3.5 | 4.6 |
| 1993        | 7.4                           | 10.4 | 7.5 | 23.5 | 12.3                          | 8.7  | 14.9                             | 10.2 |                                    | 7.1                                         | 13.3 | 6.0  | 3.0 | 3.1 |
| 1993 III    | 7.9                           | 9.8  | 7.0 | 23.8 | 11.1                          | 8.2  | 6.4                              | 9.3  |                                    | 6.6                                         | 11.3 | 6.2  | 3.1 | 3.1 |
| IV          | 7.7                           | 7.0  | 6.5 | 22.3 | 9.8                           | 6.8  | 6.7                              | 8.8  |                                    | 6.1                                         | 11.3 | 5.5  | 3.0 | 2.5 |
| 1994 I      | 5.6                           | 6.2  | 6.1 | 19.7 | 8.7                           | 6.4  | 6.0                              | 8.4  |                                    | 5.5                                         | 10.3 | 5.0  | 3.2 | 2.3 |
| II          | 4.4                           | 6.0  | 5.4 | 38.5 | 7.7                           | 5.7  | 5.5                              | 8.0  |                                    | 5.2                                         | 13.7 | 4.7  | 3.9 | 2.1 |
| III         | 3.9                           |      | 4.9 | 18.6 | 7.5                           | 5.3  |                                  | 8.7  |                                    | 4.9                                         |      |      | 4.5 | 2.1 |
| 1993 jul    | 6.2                           | 9.5  | 7.3 | 23.3 | 12.4                          | 8.3  | 5.8                              | 9.5  |                                    | 6.8                                         | 11.5 | 6.4  | 3.1 | 3.3 |
| aug         | 8.5                           | 11.2 | 6.8 | 23.0 | 10.7                          | 9.0  | 6.6                              | 9.3  |                                    | 6.6                                         | 11.3 | 6.1  | 3.0 | 3.1 |
| sep         | 9.0                           | 8.8  | 7.0 | 25.0 | 10.2                          | 7.3  | 6.8                              | 9.1  |                                    | 6.5                                         | 11.1 | 6.3  | 3.1 | 2.9 |
| oct         | 8.6                           | 7.3  | 6.7 | 27.9 | 10.7                          | 7.0  | 6.6                              | 8.8  |                                    | 6.3                                         | 11.5 | 5.8  | 3.0 | 2.5 |
| nov         | 7.8                           | 7.4  | 6.4 | 19.2 | 9.6                           | 6.8  | 6.7                              | 9.0  |                                    | 6.1                                         | 11.1 | 5.4  | 3.0 | 2.5 |
| dec         | 6.6                           | 6.3  | 6.2 | 19.9 | 9.1                           | 6.6  | 6.9                              | 8.6  |                                    | 5.8                                         | 11.2 | 5.3  | 3.0 | 2.4 |
| 1994 jan    | 6.1                           | 6.3  | 6.1 | 19.5 | 9.0                           | 6.5  | 5.9                              | 8.4  |                                    | 5.5                                         | 10.6 | 5.2  | 3.0 | 2.3 |
| feb         | 5.7                           | 6.3  | 6.2 | 19.9 | 8.8                           | 6.4  | 6.0                              | 8.4  |                                    | 5.5                                         | 9.7  | 4.9  | 3.3 | 2.2 |
| mar         | 5.2                           | 6.1  | 6.0 | 19.8 | 8.2                           | 6.3  | 6.0                              | 8.4  |                                    | 5.5                                         | 10.7 | 4.9  | 3.3 | 2.3 |
| apr         | 4.8                           | 6.1  | 5.7 | 19.2 | 7.9                           | 6.1  | 5.7                              | 8.1  |                                    | 5.4                                         | 15.0 | 4.7  | 3.6 | 2.2 |
| mai         | 4.4                           | 5.8  | 5.4 | 68.6 | 7.6                           | 5.8  | 5.2                              | 7.8  |                                    | 5.2                                         | 11.5 | 4.6  | 4.0 | 2.1 |
| jun         | 4.1                           | 6.1  | 5.1 | 27.6 | 7.5                           | 5.4  | 5.5                              | 8.1  |                                    | 5.0                                         | 14.4 | 4.6  | 4.3 | 2.1 |
| jul         | 3.9                           | 6.0  | 5.0 | 19.3 | 7.6                           | 5.3  | 5.1                              | 8.5  |                                    | 4.8                                         | 11.8 | 5.0  | 4.3 | 2.1 |
| aug         | 3.8                           |      | 4.9 | 18.2 | 7.5                           | 5.3  | 5.3                              | 8.9  |                                    | 4.9                                         |      | 4.6  | 4.5 | 2.1 |
| sep         | 3.8                           |      | 4.8 | 18.4 | 7.4                           | 5.3  |                                  | 8.7  |                                    | 4.9                                         |      |      | 4.7 | 2.2 |
| <b>1305</b> | <b>Zentralbankdiskontsatz</b> |      |     |      | <b>Official discount rate</b> |      |                                  |      | <b>Taux de l'escompte officiel</b> |                                             |      |      |     |     |
|             | <b>Periodenende</b>           |      |     |      | <b>end of period</b>          |      |                                  |      | <b>fin de période</b>              |                                             |      |      |     |     |
|             |                               |      |     |      | %                             |      |                                  |      |                                    |                                             |      |      |     |     |
| 1990        | 10.5                          | 8.5  | 6.0 | 19.0 |                               |      | 10.3                             | 12.5 |                                    | 7.3                                         | 14.5 |      | 6.5 | 6.0 |
| 1991        | 8.5                           | 9.5  | 8.0 | 19.0 |                               |      |                                  | 12.0 |                                    | 8.5                                         | 14.5 |      | 3.5 | 4.5 |
| 1992        | 7.8                           | 9.5  | 8.3 | 19.0 |                               |      |                                  | 12.0 |                                    | 7.8                                         | 14.5 |      | 3.0 | 3.3 |
| 1993        | 5.3                           | 6.3  | 5.8 | 21.5 |                               |      |                                  | 8.0  |                                    | 5.0                                         | 13.0 |      | 3.0 | 1.8 |
| 1993 III    | 6.5                           | 8.3  | 6.3 | 21.0 |                               |      |                                  | 8.5  |                                    | 5.5                                         | 13.5 |      | 3.0 | 1.8 |
| IV          | 5.3                           | 6.3  | 5.8 | 21.5 |                               |      |                                  | 8.0  |                                    | 5.0                                         | 13.0 |      | 3.0 | 1.8 |
| 1994 I      | 5.0                           | 5.5  | 5.3 | 21.5 |                               |      |                                  | 7.5  |                                    |                                             | 12.0 |      | 3.0 | 1.8 |
| II          | 4.5                           | 5.0  | 4.5 | 22.5 |                               |      |                                  | 7.0  |                                    |                                             | 12.0 |      | 3.5 | 1.8 |
| III         | 4.5                           | 5.0  | 4.5 | 21.5 |                               |      |                                  | 7.5  |                                    |                                             | 10.5 |      | 4.0 | 1.8 |
| 1993 jul    | 6.0                           | 9.3  | 6.8 | 21.5 |                               |      |                                  | 9.0  |                                    | 5.8                                         | 13.5 |      | 3.0 | 2.5 |
| aug         | 6.0                           | 9.3  | 6.8 | 21.0 |                               |      |                                  | 9.0  |                                    | 5.8                                         | 13.5 |      | 3.0 | 2.5 |
| sep         | 6.5                           | 8.3  | 6.3 | 21.0 |                               |      |                                  | 8.5  |                                    | 5.5                                         | 13.5 |      | 3.0 | 1.8 |
| oct         | 6.0                           | 7.3  | 5.8 | 21.5 |                               |      |                                  | 8.0  |                                    | 5.3                                         | 13.0 |      | 3.0 | 1.8 |
| nov         | 5.5                           | 6.5  | 5.8 | 21.5 |                               |      |                                  | 8.0  |                                    | 5.3                                         | 13.0 |      | 3.0 | 1.8 |
| dec         | 5.3                           | 6.3  | 5.8 | 21.5 |                               |      |                                  | 8.0  |                                    | 5.0                                         | 13.0 |      | 3.0 | 1.8 |
| 1994 jan    | 5.3                           | 5.8  | 5.8 | 21.5 |                               |      |                                  | 8.0  |                                    |                                             | 12.0 |      | 3.0 | 1.8 |
| feb         | 5.0                           | 5.5  | 5.3 | 21.5 |                               |      |                                  | 7.5  |                                    |                                             | 12.0 |      | 3.0 | 1.8 |
| mar         | 5.0                           | 5.5  | 5.3 | 21.5 |                               |      |                                  | 7.5  |                                    |                                             | 12.0 |      | 3.0 | 1.8 |
| apr         | 4.8                           | 5.3  | 5.0 | 21.5 |                               |      |                                  | 7.5  |                                    |                                             | 12.0 |      | 3.0 | 1.8 |
| mai         | 4.5                           | 5.0  | 4.5 | 22.5 |                               |      |                                  | 7.0  |                                    |                                             | 12.0 |      | 3.5 | 1.8 |
| jun         | 4.5                           | 5.0  | 4.5 | 22.5 |                               |      |                                  | 7.0  |                                    |                                             | 12.0 |      | 3.5 | 1.8 |
| jul         | 4.5                           | 5.0  | 4.5 | 22.5 |                               |      |                                  | 7.0  |                                    |                                             | 12.0 |      | 3.5 | 1.8 |
| aug         | 4.5                           | 5.0  | 4.5 | 22.5 |                               |      |                                  | 7.5  |                                    |                                             | 12.0 |      | 4.0 | 1.8 |
| sep         | 4.5                           | 5.0  | 4.5 | 21.5 |                               |      |                                  | 7.5  |                                    |                                             | 10.5 |      | 4.0 | 1.8 |

## FINANZSTATISTIKEN

## FINANCIAL STATISTICS

## STATISTIQUES FINANCIERES

|             | B                                                   | DK | D    | GR   | E    | F    | IRL                                                   | I    | L | NL                                                      | P    | UK   | USA  | JAP |  |
|-------------|-----------------------------------------------------|----|------|------|------|------|-------------------------------------------------------|------|---|---------------------------------------------------------|------|------|------|-----|--|
| <b>1306</b> | <b>Zinssatz für<br/>Schatzwechsel (3 Monate)</b>    |    |      |      |      |      | <b>Rate on 3-month<br/>treasury bills<br/>%</b>       |      |   | <b>Taux des bons du trésor<br/>à 3 mois</b>             |      |      |      |     |  |
| 1990        | 9.7                                                 |    | 5.7  | 18.5 | 13.8 | 10.2 | 11.0                                                  | 12.1 |   |                                                         | 17.0 | 14.0 | 7.5  | 5.0 |  |
| 1991        | 9.4                                                 |    | 6.6  | 18.8 | 12.4 | 9.7  | 10.1                                                  | 12.5 |   |                                                         | 17.7 | 10.8 | 5.4  | 5.4 |  |
| 1992        | 9.4                                                 |    | 7.9  | 17.7 | 12.3 | 10.5 | 7.7                                                   | 12.5 |   |                                                         | 16.1 | 8.9  | 3.4  | 3.6 |  |
| 1993        | 8.2                                                 |    |      | 18.2 | 11.2 | 8.4  | 4.5                                                   | 9.1  |   |                                                         | 10.1 | 5.3  | 3.0  | 2.2 |  |
| 1993 III    | 8.7                                                 |    |      | 17.7 | 10.3 | 7.3  | 0.0                                                   | 8.1  |   |                                                         | 10.9 | 5.1  | 3.0  | 2.1 |  |
| IV          | 8.0                                                 |    |      | 18.0 | 9.1  | 6.6  | 0.0                                                   | 7.6  |   |                                                         | 10.8 | 5.0  | 3.1  | 1.6 |  |
| 1994 I      | 6.5                                                 |    |      | 16.5 | 8.3  | 6.2  | 0.0                                                   | 7.5  |   |                                                         | 10.0 | 4.8  | 3.2  | 1.6 |  |
| II          | 5.5                                                 |    |      | 13.8 | 7.6  | 5.8  |                                                       | 7.3  |   |                                                         | 7.6  | 4.9  | 4.0  | 1.6 |  |
| III         | 5.5                                                 |    |      | 18.0 | 7.6  | 5.6  |                                                       | 7.8  |   |                                                         |      | 5.3  | 4.5  | 1.6 |  |
| 1993 jul    | 7.2                                                 |    |      | 17.5 | 10.9 | 7.7  | 0.0                                                   | 8.6  |   |                                                         | 11.0 | 5.1  | 3.0  | 2.4 |  |
| aug         | 9.1                                                 |    |      | 17.5 | 10.2 | 7.1  | 0.0                                                   | 8.0  |   |                                                         | 10.9 | 5.1  | 3.0  | 2.4 |  |
| sep         | 9.9                                                 |    |      | 18.0 | 9.8  | 7.0  | 0.0                                                   | 7.7  |   |                                                         | 10.6 | 5.2  | 2.9  | 1.6 |  |
| oct         | 9.1                                                 |    |      | 18.0 | 9.5  | 6.9  | 0.0                                                   | 7.9  |   |                                                         | 10.6 | 5.1  | 3.0  | 1.6 |  |
| nov         | 8.0                                                 |    |      | 18.0 | 9.0  | 6.5  | 0.0                                                   | 7.7  |   |                                                         | 10.8 | 4.9  | 3.1  | 1.6 |  |
| dec         | 7.1                                                 |    |      | 18.0 | 8.7  | 6.3  | 0.0                                                   | 7.1  |   |                                                         | 11.0 | 4.9  | 3.1  | 1.6 |  |
| 1994 jan    | 6.9                                                 |    |      | 17.0 | 8.6  | 6.3  | 0.0                                                   | 7.2  |   |                                                         | 10.7 | 4.9  | 3.0  | 1.6 |  |
| feb         | 6.4                                                 |    |      | 16.5 | 8.4  | 6.2  | 0.0                                                   | 7.5  |   |                                                         | 9.8  | 4.8  | 3.3  | 1.6 |  |
| mar         | 6.1                                                 |    |      | 16.0 | 8.0  | 6.2  | 0.0                                                   | 7.7  |   |                                                         | 9.6  | 4.8  | 3.5  | 1.6 |  |
| apr         | 5.9                                                 |    |      | 16.0 | 7.8  | 6.0  |                                                       | 7.5  |   |                                                         | 0.0  | 4.9  | 3.7  | 1.6 |  |
| mai         | 5.3                                                 |    |      | 25.5 | 7.6  | 5.7  |                                                       | 7.0  |   |                                                         | 10.8 | 4.8  | 4.1  | 1.6 |  |
| jun         | 5.4                                                 |    |      | 0.0  | 7.6  | 5.5  |                                                       | 7.5  |   |                                                         | 11.9 | 4.9  | 4.1  | 1.6 |  |
| jul         | 5.6                                                 |    |      | 18.0 | 7.5  | 5.7  |                                                       | 7.5  |   |                                                         | 12.5 | 5.1  | 4.3  | 1.6 |  |
| aug         | 5.5                                                 |    |      | 18.0 | 7.5  | 5.6  |                                                       | 8.0  |   |                                                         |      | 5.3  | 4.5  | 1.6 |  |
| sep         | 5.4                                                 |    |      | 18.0 | 7.7  | 5.6  |                                                       | 8.0  |   |                                                         |      | 5.4  | 4.6  | 1.6 |  |
| <b>1307</b> | <b>Geldvolumen Bestände<br/>am Periodenende: M1</b> |    |      |      |      |      | <b>Money supply<br/>end of period: M1<br/>T/T-4 %</b> |      |   | <b>Disponibilités monétaires<br/>fin de période: M1</b> |      |      |      |     |  |
| 1993 II     | 1.9                                                 |    | 9.6  | 11.7 | -3.0 | 0.8  | 2.3                                                   | 2.9  |   |                                                         | 8.5  | 14.2 | 12.6 | 3.4 |  |
| III         | 2.7                                                 |    | 9.4  | 10.8 | -2.7 | -0.3 | 14.7                                                  | 6.4  |   |                                                         | 8.1  | 10.8 | 11.7 | 4.5 |  |
| IV          | 7.3                                                 |    | 8.5  | 14.1 | 3.5  | -0.8 | 22.0                                                  | 7.8  |   |                                                         | 10.8 | 7.2  | 10.3 | 7.0 |  |
| 1994 I      | 12.3                                                |    | 10.4 | 15.2 | 6.1  | 2.8  | 22.2                                                  | 9.6  |   |                                                         | 10.3 | 11.9 | 9.8  | 4.6 |  |
| II          |                                                     |    | 11.2 | 11.5 | 8.2  | 1.6  | 19.7                                                  | 7.9  |   |                                                         | 6.4  |      | 6.6  | 5.3 |  |
|             |                                                     |    |      |      |      |      | <b>T/T-12 %</b>                                       |      |   |                                                         |      |      |      |     |  |
| 1993 jun    | 1.9                                                 |    | 9.6  | 11.7 | -3.0 | 0.8  | 2.3                                                   | 2.9  |   |                                                         | 8.5  | 14.2 | 12.6 | 3.4 |  |
| jul         | 3.3                                                 |    | 10.3 | 14.1 | -1.9 | -1.7 | 2.5                                                   | 3.7  |   |                                                         | 9.5  | 12.5 | 12.5 | 6.9 |  |
| aug         | 1.9                                                 |    | 9.7  | 11.7 | -3.0 | -2.2 | 4.7                                                   | 5.7  |   |                                                         | 7.6  | 12.8 | 11.9 | 3.7 |  |
| sep         | 2.7                                                 |    | 9.4  | 10.8 | -2.7 | -0.3 | 14.7                                                  | 6.4  |   |                                                         | 8.1  | 10.8 | 11.7 | 4.5 |  |
| oct         | 4.9                                                 |    | 9.6  | 10.6 | 1.6  | 0.1  | 13.7                                                  | 5.6  |   |                                                         | 7.2  | 11.4 | 11.0 | 4.2 |  |
| nov         | 6.9                                                 |    | 8.0  | 12.3 | 2.6  | -2.3 | 18.2                                                  | 8.7  |   |                                                         | 8.0  | 8.7  | 10.6 | 3.2 |  |
| dec         | 7.3                                                 |    | 8.5  | 14.1 | 3.5  | -0.8 | 22.0                                                  | 7.8  |   |                                                         | 10.8 | 7.2  | 10.3 | 7.0 |  |
| 1994 jan    | 4.1                                                 |    | 12.2 | 19.2 | 4.9  | 2.0  | 26.4                                                  | 6.5  |   |                                                         | 10.4 | 10.6 | 9.9  | 1.9 |  |
| feb         | 5.6                                                 |    | 11.4 | 18.9 | 5.1  | 2.4  | 22.2                                                  | 11.6 |   |                                                         | 10.2 | 9.9  | 10.0 | 2.8 |  |
| mar         | 12.3                                                |    | 10.4 | 15.2 | 6.1  | 2.8  | 22.2                                                  | 9.6  |   |                                                         | 10.3 | 11.9 | 9.8  | 4.6 |  |
| apr         | 11.3                                                |    | 11.8 | 19.2 | 6.7  | 4.9  | 24.3                                                  | 10.7 |   |                                                         | 9.2  | 11.6 | 9.0  | 8.8 |  |
| mai         | 8.6                                                 |    | 11.1 | 10.0 | 7.8  | -0.1 | 21.9                                                  | 9.7  |   |                                                         | 7.1  | 8.9  | 7.1  | 4.9 |  |
| jun         |                                                     |    | 11.2 | 11.5 | 8.2  | 1.6  | 19.7                                                  | 7.9  |   |                                                         | 6.4  |      | 6.6  | 5.3 |  |
| jul         |                                                     |    | 10.1 | 10.9 | 10.2 | 6.1  | 18.0                                                  | 8.5  |   |                                                         | 5.4  |      |      |     |  |
| aug         |                                                     |    | 9.6  | 11.2 |      |      | 18.3                                                  | 6.5  |   |                                                         | 6.9  |      |      |     |  |

## FINANZSTATISTIKEN

## FINANCIAL STATISTICS

## STATISTIQUES FINANCIERES

|             | B                                                                         | DK    | D     | GR   | E     | F     | IRL                                                                     | I     | L | NL    | P                                                                    | UK    | USA   | JAP   |
|-------------|---------------------------------------------------------------------------|-------|-------|------|-------|-------|-------------------------------------------------------------------------|-------|---|-------|----------------------------------------------------------------------|-------|-------|-------|
| <b>1308</b> | <b>Sparenlagen Bestände<br/>am Periodenende</b>                           |       |       |      |       |       | <b>Savings deposits<br/>end of period</b>                               |       |   |       | <b>Dépôts d'épargne<br/>fin de période</b>                           |       |       |       |
|             |                                                                           |       |       |      |       |       | <i>T/T-4 %</i>                                                          |       |   |       |                                                                      |       |       |       |
| 1993 II     |                                                                           |       | 6.3   |      | 1.9   |       | 6.7                                                                     | 10.6  |   | 3.9   | 16.5                                                                 |       | 6.3   | 0.9   |
| III         |                                                                           |       | 8.6   |      | 2.7   |       | 4.6                                                                     | 12.4  |   | 3.0   | 14.2                                                                 |       | 4.1   | 1.0   |
| IV          |                                                                           |       | 11.7  |      | 7.2   |       | 14.4                                                                    | 8.3   |   | 2.8   | 13.6                                                                 |       | 2.7   |       |
| 1994 I      |                                                                           |       | 12.2  |      | 9.0   |       | 19.3                                                                    | 6.9   |   | 3.2   | 8.7                                                                  |       | 3.3   |       |
| II          |                                                                           |       | 12.6  |      | 9.0   |       | 16.7                                                                    | 4.5   |   | 2.8   | 5.6                                                                  |       | 0.6   |       |
|             |                                                                           |       |       |      |       |       | <i>T/T-12 %</i>                                                         |       |   |       |                                                                      |       |       |       |
| 1993 Jun    |                                                                           |       | 6.3   |      | 1.9   |       | 6.7                                                                     | 10.6  |   | 3.9   | 16.5                                                                 |       | 6.3   |       |
| Jul         |                                                                           |       | 6.8   |      | 1.8   |       | 8.5                                                                     | 10.9  |   | 3.0   | 15.8                                                                 |       | 5.6   |       |
| Aug         |                                                                           |       | 7.5   |      | 1.7   |       | 9.4                                                                     | 11.5  |   | 3.1   | 15.1                                                                 |       | 5.0   |       |
| Sep         |                                                                           |       | 8.6   |      | 2.7   |       | 4.6                                                                     | 12.4  |   | 3.0   | 14.2                                                                 |       | 4.1   |       |
| Oct         |                                                                           |       | 9.5   |      | 4.5   |       | 11.5                                                                    | 10.0  |   | 2.8   | 13.8                                                                 |       | 3.2   |       |
| Nov         |                                                                           |       | 10.4  |      | 5.6   |       | 12.7                                                                    | 8.9   |   | 2.9   | 13.4                                                                 |       | 2.9   |       |
| Dec         |                                                                           |       | 11.7  |      | 7.2   |       | 14.4                                                                    | 8.3   |   | 2.8   | 13.6                                                                 |       | 2.7   |       |
| 1994 Jan    |                                                                           |       | 12.5  |      | 6.3   |       | 16.8                                                                    | 8.1   |   | 2.7   | 10.1                                                                 |       | 3.1   |       |
| Feb         |                                                                           |       | 12.4  |      | 7.3   |       | 18.4                                                                    | 2.4   |   | 3.3   | 8.7                                                                  |       | 3.2   |       |
| Mar         |                                                                           |       | 12.2  |      | 9.0   |       | 19.3                                                                    | 6.9   |   | 3.2   | 8.7                                                                  |       | 3.3   |       |
| Apr         |                                                                           |       | 12.3  |      | 8.3   |       | 18.8                                                                    | 5.8   |   | 3.0   | 8.3                                                                  |       | 3.0   |       |
| Mai         |                                                                           |       | 12.4  |      | 8.4   |       | 17.6                                                                    | 4.4   |   | 3.0   | 7.4                                                                  |       | 1.8   |       |
| Jun         |                                                                           |       | 12.6  |      | 9.0   |       | 16.7                                                                    | 4.5   |   | 2.8   | 5.6                                                                  |       | 0.6   |       |
| Jul         |                                                                           |       | 12.9  |      | 9.0   |       | 15.0                                                                    | 4.3   |   | 3.1   |                                                                      |       |       |       |
| Aug         |                                                                           |       | 12.8  |      |       |       |                                                                         | 4.0   |   | 2.9   |                                                                      |       |       |       |
| <b>1309</b> | <b>Auslandguthaben<br/>ohne Gold<br/>Bestände am Periodenende: brutto</b> |       |       |      |       |       | <b>Total foreign assets<br/>excluding gold<br/>end of period: gross</b> |       |   |       | <b>Avoirs sur l'extérieur<br/>or exclu<br/>fin de période : brut</b> |       |       |       |
|             |                                                                           |       |       |      |       |       | <i>Mio ECU</i>                                                          |       |   |       |                                                                      |       |       |       |
| 1990        | 8913                                                                      | 7769  | 49807 | 2503 | 37576 | 26977 | 3831                                                                    | 46158 |   | 12825 | 10625                                                                | 26299 | 53002 | 57582 |
| 1991        | 9083                                                                      | 5522  | 46983 | 3870 | 49087 | 23330 | 4281                                                                    | 36302 |   | 13273 | 15384                                                                | 31241 | 49713 | 53738 |
| 1992        | 11566                                                                     | 9255  | 76237 | 4018 | 38136 | 22652 | 2883                                                                    | 23167 |   | 18385 | 16032                                                                | 30708 | 50509 | 60025 |
| 1993        | 10232                                                                     | 9233  | 69591 | 6982 | 36790 | 20301 | 5311                                                                    | 24689 |   | 28094 | 14198                                                                | 32964 | 55888 | 88309 |
| 1993 II     | 11487                                                                     | 7997  | 58730 | 3989 | 35851 | 27633 | 5679                                                                    | 23882 |   | 21711 | 14171                                                                | 31919 | 54185 | 77016 |
| III         | 10381                                                                     | 8815  | 72568 | 5956 | 35295 | 25037 | 5787                                                                    | 25658 |   | 27797 | 14255                                                                | 32592 | 55081 | 84008 |
| IV          | 10232                                                                     | 9233  | 69591 | 6982 | 36790 | 20301 | 5311                                                                    | 24689 |   | 28094 | 14198                                                                | 32964 | 55888 | 88309 |
| 1994 I      | 11281                                                                     | 8263  | 68471 | 7260 | 36114 | 20919 | 5492                                                                    | 27687 |   | 28322 | 13413                                                                | 33240 | 56951 | 90726 |
| II          | 11617                                                                     | 7897  | 69669 | 6657 | 34598 |       | 5503                                                                    | 27156 |   | 28300 |                                                                      |       | 53714 | 95137 |
| 1993 Apr    | 11366                                                                     | 8053  | 56585 | 4004 | 33150 | 27446 | 5317                                                                    | 22688 |   | 21311 | 13381                                                                | 30707 | 52177 | 64603 |
| Mai         | 11395                                                                     | 7506  | 57602 | 3610 | 33618 | 27091 | 5535                                                                    | 21379 |   | 21162 | 13610                                                                | 31106 | 53534 | 67276 |
| Jun         | 11487                                                                     | 7997  | 58730 | 3989 | 35851 | 27633 | 5679                                                                    | 23882 |   | 21711 | 14171                                                                | 31919 | 54185 | 77016 |
| Jul         | 11630                                                                     | 10917 | 67425 | 6228 | 37709 | 23847 | 6415                                                                    | 23823 |   | 24266 | 15569                                                                | 33341 | 56610 | 80346 |
| Aug         | 10655                                                                     | 8673  | 90441 | 6671 | 35932 | 30639 | 5797                                                                    | 22382 |   | 28028 | 14894                                                                | 32950 | 55841 | 85586 |
| Sep         | 10381                                                                     | 8815  | 72568 | 5956 | 35295 | 25037 | 5787                                                                    | 25658 |   | 27797 | 14255                                                                | 32592 | 55081 | 84008 |
| Oct         | 9725                                                                      | 7938  | 67967 | 5317 | 36126 | 25253 | 5703                                                                    | 25229 |   | 27966 | 14606                                                                | 33426 | 55641 | 86054 |
| Nov         | 10009                                                                     | 8018  | 69911 | 5167 | 36542 | 19797 | 5764                                                                    | 26351 |   | 28188 | 14247                                                                | 33514 | 56042 | 87526 |
| Dec         | 10232                                                                     | 9233  | 69591 | 6982 | 36790 | 20301 | 5311                                                                    | 24689 |   | 28094 | 14198                                                                | 32964 | 55888 | 88309 |
| 1994 Jan    | 11047                                                                     | 8533  | 72599 | 7748 | 37011 | 21654 | 5037                                                                    | 27875 |   | 28521 | 14467                                                                | 33317 | 56578 | 88575 |
| Feb         | 11144                                                                     | 8372  | 69840 | 7840 | 36886 | 21145 | 5085                                                                    | 28907 |   | 28566 | 14493                                                                | 33392 | 57314 | 89826 |
| Mar         | 11281                                                                     | 8263  | 68471 | 7260 | 36114 | 20919 | 5492                                                                    | 27687 |   | 28322 | 13413                                                                | 33240 | 56951 | 90726 |
| Apr         | 11479                                                                     | 8136  | 69567 | 7172 | 35782 | 21113 | 5287                                                                    | 27386 |   | 28374 | 13414                                                                |       | 56287 | 92447 |
| Mai         | 11681                                                                     | 7902  | 69884 | 6394 | 35094 |       | 4828                                                                    | 28114 |   | 28255 | 12518                                                                |       | 53909 | 93523 |
| Jun         | 11617                                                                     | 7897  | 69669 | 6657 | 34598 |       | 5503                                                                    | 27156 |   | 28300 |                                                                      |       | 53714 | 95137 |

|             | B                                                  | DK    | D     | GR                                                   | E     | F     | IRL   | I     | L     | NL    | P                                              | UK    | USA   | JAP   |
|-------------|----------------------------------------------------|-------|-------|------------------------------------------------------|-------|-------|-------|-------|-------|-------|------------------------------------------------|-------|-------|-------|
| <b>1310</b> | <b>Aktienkurse</b>                                 |       |       | <b>Index of share quotations</b>                     |       |       |       |       |       |       | <b>Cours des actions</b>                       |       |       |       |
|             | <i>1985 = 100</i>                                  |       |       |                                                      |       |       |       |       |       |       |                                                |       |       |       |
| 1990        | 184.6                                              | 146.1 | 156.0 | 906.7                                                | 303.2 | 223.7 | 269.2 | 194.3 | 196.7 | 131.1 |                                                | 173.3 | 169.3 | 217.5 |
| 1991        | 177.4                                              | 157.9 | 141.3 | 721.4                                                | 311.2 | 208.6 | 241.4 | 156.4 | 186.5 | 135.9 |                                                | 190.2 | 190.9 | 185.1 |
| 1992        | 175.3                                              | 144.7 | 137.5 | 560.7                                                | 270.0 | 217.2 | 223.9 | 136.9 | 178.2 | 142.4 |                                                | 198.8 | 211.1 | 136.8 |
| 1993        | 190.6                                              | 147.6 | 147.4 | 473.5                                                | 317.2 | 241.2 | 280.8 |       | 245.2 | 167.7 |                                                | 228.2 | 230.9 | 153.0 |
| 1993 III    | 193.9                                              | 148.0 | 150.8 | 484.7                                                | 335.9 | 248.1 | 293.5 |       | 261.5 | 173.4 |                                                | 229.3 | 232.7 | 165.7 |
| IV          | 207.9                                              | 163.6 | 166.9 | 522.7                                                | 360.8 | 263.0 | 317.8 |       | 318.2 | 191.4 |                                                | 242.3 | 237.8 | 154.3 |
| 1994 I      | 219.6                                              | 189.6 | 171.8 |                                                      | 397.2 |       | 332.8 |       | 370.5 | 200.2 |                                                | 259.3 | 241.0 | 158.0 |
| II          |                                                    | 176.8 | 172.5 |                                                      | 371.9 |       | 305.2 |       | 361.5 |       |                                                | 241.7 | 230.9 | 165.0 |
| III         |                                                    | 171.1 | 167.7 |                                                      | 360.5 |       | 320.7 |       | 345.5 |       |                                                | 243.2 | 235.3 |       |
| 1993 jul    | 194.8                                              | 143.5 | 145.1 | 469.1                                                | 316.2 | 236.0 | 289.4 | 169.6 | 239.8 | 168.0 |                                                | 219.9 | 229.3 | 163.0 |
| aug         | 198.0                                              | 150.5 | 153.4 | 512.0                                                | 355.1 | 254.8 | 300.0 | 185.6 | 269.2 | 178.5 |                                                | 233.3 | 233.1 | 167.0 |
| sep         | 188.9                                              | 149.9 | 154.0 | 473.1                                                | 336.5 | 253.4 | 291.2 | 185.2 | 275.4 | 173.6 |                                                | 234.6 | 235.8 | 167.0 |
| oct         | 201.7                                              | 161.9 | 162.0 | 492.8                                                | 361.0 | 260.3 | 309.5 | 180.5 | 292.7 | 188.5 |                                                | 239.0 | 238.2 | 165.0 |
| nov         | 205.4                                              | 159.4 | 165.8 | 505.3                                                | 343.2 | 257.6 | 315.6 | 168.2 | 315.6 | 187.1 |                                                | 237.5 | 236.8 | 153.0 |
| dec         | 216.6                                              | 169.7 | 172.9 | 569.9                                                | 378.1 | 271.2 | 328.2 | 182.2 | 346.3 | 198.7 |                                                | 250.4 | 238.4 | 145.0 |
| 1994 jan    | 222.5                                              | 193.4 | 173.8 |                                                      | 419.7 |       | 358.3 | 189.1 | 371.8 | 208.6 |                                                | 262.8 | 242.5 | 152.0 |
| feb         | 218.2                                              | 190.2 | 170.9 |                                                      | 397.6 |       | 329.9 | 205.8 | 361.7 | 200.7 |                                                | 262.8 | 242.4 | 160.0 |
| mar         | 218.2                                              | 185.4 | 170.8 |                                                      | 374.2 |       | 310.3 | 204.6 | 377.9 | 191.4 |                                                | 252.2 | 238.1 | 162.0 |
| apr         | 218.7                                              | 184.3 | 175.7 |                                                      | 381.0 |       | 319.3 | 238.6 | 368.4 | 198.5 |                                                | 246.9 | 229.4 | 161.0 |
| mai         | 223.0                                              | 172.7 | 176.2 |                                                      | 383.0 |       | 304.2 | 241.0 | 362.7 | 191.5 |                                                | 244.3 | 230.9 | 165.0 |
| jun         |                                                    | 173.4 | 165.7 |                                                      | 351.6 |       | 292.0 | 221.5 | 353.4 |       |                                                | 233.9 | 232.4 | 169.0 |
| jul         |                                                    | 179.6 | 165.8 |                                                      | 367.5 |       | 318.0 | 216.0 | 343.4 |       |                                                | 237.3 | 230.6 | 166.0 |
| aug         |                                                    | 166.7 | 170.2 |                                                      | 365.5 |       | 329.6 | 210.9 | 350.8 |       |                                                | 249.5 | 236.9 | 165.0 |
| sep         |                                                    | 166.9 | 167.1 |                                                      | 348.4 |       | 314.4 | 207.8 | 342.1 |       |                                                | 242.8 | 238.4 |       |
| <b>1311</b> | <b>Anleihen des öffentlichen Sektors – Rendite</b> |       |       | <b>Yield on fixed interest government securities</b> |       |       |       |       |       |       | <b>Obligations du secteur public rendement</b> |       |       |       |
|             | %                                                  |       |       |                                                      |       |       |       |       |       |       |                                                |       |       |       |
| 1990        | 10.1                                               | 10.7  | 8.8   |                                                      | 14.7  | 10.4  | 10.1  | 12.2  | 8.6   | 9.0   | 15.2                                           | 11.1  | 8.7   | 7.4   |
| 1991        | 9.2                                                | 9.2   | 8.6   |                                                      | 12.4  | 9.5   | 9.2   | 11.6  | 8.2   | 8.9   | 14.3                                           | 9.9   | 8.2   | 6.5   |
| 1992        | 8.7                                                | 8.9   | 8.0   |                                                      | 12.2  | 9.0   | 9.1   | 12.4  | 7.9   | 8.2   | 11.7                                           | 9.1   | 7.5   | 5.3   |
| 1993        | 7.2                                                | 7.2   | 6.3   |                                                      | 10.2  | 7.0   | 7.7   | 10.6  | 6.9   | 6.3   | 10.3                                           | 7.9   | 6.5   | 4.3   |
| 1993 III    | 7.1                                                | 6.7   | 6.2   |                                                      | 9.3   | 6.7   | 7.4   | 9.6   | 6.6   | 6.2   | 6.7                                            | 7.5   | 6.2   | 4.2   |
| IV          | 6.9                                                | 6.3   | 5.6   |                                                      | 8.3   | 6.1   | 6.6   | 8.8   | 6.7   | 5.7   | 9.0                                            | 6.9   | 6.1   | 3.6   |
| 1994 I      | 6.8                                                | 6.5   | 5.8   |                                                      | 8.1   | 6.4   | 6.9   | 8.4   | 6.4   | 5.7   | 8.8                                            | 6.9   | 6.5   | 4.5   |
| II          | 7.5                                                | 7.8   | 6.5   |                                                      | 9.2   | 7.4   | 8.4   | 8.6   | 6.3   | 6.6   | 9.8                                            | 8.2   | 7.4   | 4.1   |
| III         | 8.2                                                | 8.6   | 7.0   |                                                      | 10.5  | 8.0   |       | 10.1  | 6.5   | 7.1   |                                                | 8.5   | 7.7   | 4.7   |
| 1993 jul    | 7.0                                                | 7.0   | 6.4   |                                                      | 10.0  | 7.0   | 7.7   | 9.8   | 6.6   | 6.4   | 10.8                                           | 8.0   | 6.3   | 4.4   |
| aug         | 7.0                                                | 6.6   | 6.2   |                                                      | 9.1   | 6.5   | 7.2   | 9.5   | 6.6   | 6.2   | 0.0                                            | 7.4   | 6.2   | 4.3   |
| sep         | 7.2                                                | 6.6   | 6.0   |                                                      | 8.9   | 6.4   | 7.2   | 9.5   | 6.6   | 6.0   | 9.4                                            | 7.2   | 5.9   | 3.8   |
| oct         | 7.2                                                | 6.4   | 5.8   |                                                      | 8.5   | 6.2   | 6.8   | 8.5   | 6.7   | 5.8   | 8.9                                            | 7.1   | 5.9   | 3.9   |
| nov         | 6.9                                                | 6.4   | 5.6   |                                                      | 8.3   | 6.3   | 6.7   | 9.1   | 6.7   | 5.7   | 9.1                                            | 7.1   | 6.3   | 3.6   |
| dec         | 6.6                                                | 6.1   | 5.5   |                                                      | 8.1   | 5.9   | 6.5   | 8.8   | 6.6   | 5.6   | 8.9                                            | 6.5   | 6.3   | 3.3   |
| 1994 jan    | 6.5                                                | 6.0   | 5.5   |                                                      | 7.8   | 6.0   | 6.3   | 8.3   | 6.4   | 5.4   | 8.9                                            | 6.4   | 6.2   | 4.5   |
| feb         | 6.7                                                | 6.6   | 5.8   |                                                      | 7.9   | 6.4   | 6.9   | 8.4   | 6.3   | 5.7   | 8.8                                            | 6.8   | 6.4   | 4.8   |
| mar         | 7.1                                                | 7.0   | 6.2   |                                                      | 8.6   | 6.8   | 7.5   | 8.7   | 6.4   | 6.1   | 8.7                                            | 7.5   | 6.9   | 4.3   |
| apr         | 7.2                                                | 7.1   | 6.3   |                                                      | 8.7   | 7.1   | 7.8   | 8.3   | 6.4   | 6.3   | 9.3                                            | 7.8   | 7.3   | 4.1   |
| mai         | 7.4                                                | 8.0   | 6.4   |                                                      | 9.1   | 7.3   | 8.6   | 8.3   | 6.3   | 6.5   | 9.8                                            | 8.2   | 7.5   | 3.8   |
| jun         | 7.9                                                | 8.2   | 6.9   |                                                      | 9.8   | 7.9   | 8.8   | 9.1   | 6.3   | 7.0   | 10.1                                           | 8.5   | 7.4   | 4.4   |
| jul         | 7.9                                                | 8.0   | 6.7   |                                                      | 10.2  | 7.5   | 8.5   | 9.4   | 6.4   | 6.8   | 11.1                                           | 8.4   | 7.6   | 4.6   |
| aug         | 8.1                                                | 8.8   | 6.9   |                                                      | 10.4  | 8.0   | 8.6   | 10.3  | 6.4   | 7.0   |                                                | 8.5   | 7.5   | 4.9   |
| sep         | 8.5                                                | 9.0   | 7.3   |                                                      | 11.0  | 8.3   |       | 10.7  | 6.6   | 7.4   |                                                | 8.7   | 7.8   | 4.6   |

## FINANZSTATISTIKEN

## FINANCIAL STATISTICS

## STATISTIQUES FINANCIERES

|             | B                                              | DK   | D   | GR | E                                                        | F    | IRL | I | L   | NL                                            | P    | UK   | USA | JAP |
|-------------|------------------------------------------------|------|-----|----|----------------------------------------------------------|------|-----|---|-----|-----------------------------------------------|------|------|-----|-----|
| <b>1312</b> | <b>Anleihen des privaten Sektors – Rendite</b> |      |     |    | <b>Yield on fixed interest private sector securities</b> |      |     |   |     | <b>Obligations du secteur privé rendement</b> |      |      |     |     |
|             | %                                              |      |     |    |                                                          |      |     |   |     |                                               |      |      |     |     |
| 1990        |                                                | 11.4 | 9.0 |    | 14.6                                                     | 10.7 |     |   | 9.3 | 9.1                                           | 15.6 | 12.8 | 9.8 | 7.6 |
| 1991        |                                                | 10.7 | 8.9 |    | 12.6                                                     | 9.7  |     |   | 9.0 | 9.0                                           | 15.3 | 11.3 | 9.2 | 7.1 |
| 1992        |                                                | 10.7 | 8.3 |    | 12.3                                                     | 9.3  |     |   | 8.8 | 8.4                                           | 13.3 | 10.4 | 8.5 | 5.9 |
| 1993        |                                                | 10.5 | 6.5 |    | 10.9                                                     | 7.2  |     |   | 7.6 | 6.4                                           |      | 9.0  | 7.5 | 5.0 |
| 1993 III    |                                                | 10.4 | 6.4 |    | 10.6                                                     | 6.8  |     |   | 7.4 | 6.2                                           |      | 8.6  | 7.2 | 5.0 |
| IV          |                                                | 10.1 | 5.8 |    | 9.3                                                      | 6.2  |     |   | 7.4 | 5.7                                           |      | 8.1  | 7.2 | 4.4 |
| 1994 I      |                                                | 9.7  | 5.9 |    | 8.7                                                      | 6.5  |     |   | 6.9 | 5.7                                           |      | 8.1  | 7.5 | 5.0 |
| II          |                                                | 9.8  | 6.6 |    | 9.1                                                      | 7.5  |     |   | 7.0 | 6.6                                           |      | 9.3  | 8.2 | 4.9 |
| III         |                                                | 10.0 | 7.1 |    | 10.2                                                     | 8.0  |     |   | 7.7 | 7.0                                           |      | 9.5  |     | 5.2 |
| 1993 jul    |                                                | 10.5 | 6.6 |    | 10.7                                                     | 7.1  |     |   | 7.3 | 6.4                                           |      | 9.0  | 7.5 | 5.3 |
| aug         |                                                | 10.4 | 6.4 |    | 10.7                                                     | 6.7  |     |   | 7.4 | 6.2                                           |      | 8.4  | 7.2 | 5.0 |
| sep         |                                                | 10.3 | 6.1 |    | 10.4                                                     | 6.6  |     |   | 7.6 | 6.1                                           |      | 8.3  | 7.0 | 4.7 |
| oct         |                                                | 10.2 | 6.0 |    | 9.9                                                      | 6.3  |     |   | 7.6 | 5.9                                           |      | 8.2  | 7.0 | 4.5 |
| nov         |                                                | 10.1 | 5.8 |    | 9.1                                                      | 6.4  |     |   | 7.4 | 5.7                                           |      | 8.2  | 7.3 | 4.3 |
| dec         |                                                | 9.9  | 5.6 |    | 9.0                                                      | 6.0  |     |   | 7.1 | 5.6                                           |      | 7.7  | 7.3 | 4.3 |
| 1994 jan    |                                                | 9.7  | 5.6 |    | 9.0                                                      | 6.1  |     |   | 6.9 | 5.4                                           |      | 7.6  | 7.3 | 4.8 |
| feb         |                                                | 9.7  | 5.8 |    | 8.5                                                      | 6.6  |     |   | 6.9 | 5.6                                           |      | 7.9  | 7.4 | 5.0 |
| mar         |                                                | 9.6  | 6.2 |    | 8.6                                                      | 6.9  |     |   | 6.9 | 6.2                                           |      | 8.6  | 7.8 | 5.1 |
| apr         |                                                | 9.7  | 6.4 |    | 8.6                                                      | 7.2  |     |   | 6.6 | 6.3                                           |      | 8.9  | 8.2 | 5.0 |
| mai         |                                                | 9.6  | 6.5 |    | 9.2                                                      | 7.4  |     |   | 7.0 | 6.5                                           |      | 9.3  | 8.3 | 4.7 |
| jun         |                                                | 10.1 | 6.9 |    | 9.4                                                      | 8.0  |     |   | 7.4 | 7.0                                           |      | 9.5  | 8.3 | 5.0 |
| jul         |                                                | 9.6  | 6.8 |    | 9.9                                                      | 7.6  |     |   | 7.4 | 6.8                                           |      | 9.4  |     | 5.1 |
| aug         |                                                | 10.1 | 7.0 |    | 10.0                                                     | 8.1  |     |   | 7.8 | 6.9                                           |      | 9.5  |     | 5.2 |
| sep         |                                                | 10.3 | 7.4 |    | 10.7                                                     | 8.4  |     |   | 8.0 | 7.4                                           |      | 9.7  |     | 5.1 |

## ZAHLUNGSBILANZ

## BALANCE OF PAYMENTS

## BALANCE DES PAIEMENTS

|             | EUR                                         | UEBL | DK    | D(*)   | GR                                | E     | F     | IRL  | I     | NL                                     | P     | UK    | USA    | JAP   |  |
|-------------|---------------------------------------------|------|-------|--------|-----------------------------------|-------|-------|------|-------|----------------------------------------|-------|-------|--------|-------|--|
| <b>1401</b> | <b>Handelsbilanz (FOB / FOB)</b>            |      |       |        | <b>Trade balance (FOB / FOB)</b>  |       |       |      |       | <b>Balance commerciale (FOB / FOB)</b> |       |       |        |       |  |
|             | <i>Mio ECU</i>                              |      |       |        |                                   |       |       |      |       |                                        |       |       |        |       |  |
| 1991 III    | -8493                                       | -274 | 944   | 4304   | -1681                             | -6607 | -2001 | 728  | 750   | 1781                                   | -1551 | -4885 | -20437 | 23598 |  |
| IV          | 510                                         | -16  | 1055  | 7268   | -2313                             | -6720 | -648  | 880  | 1469  | 2347                                   | -1595 | -1216 | -17529 | 24887 |  |
| 1992 I      | -6948                                       | -385 | 1226  | 6083   | -2153                             | -5970 | -22   | 903  | -2167 | 2341                                   | -1569 | -5236 | -10767 | 24843 |  |
| II          | -6466                                       | 595  | 1276  | 4616   | -2291                             | -6747 | 734   | 1329 | -930  | 2114                                   | -1854 | -5308 | -16362 | 24791 |  |
| III         | -602                                        | 273  | 1307  | 8293   | -2051                             | -6192 | -89   | 1078 | 2631  | 1887                                   | -1839 | -5901 | -23486 | 24489 |  |
| IV          | 2752                                        | 571  | 1751  | 6006   | -2466                             | -5018 | 765   | 1113 | 2620  | 2482                                   | -2016 | -3056 | -23010 | 28033 |  |
| 1993 I      | 3042                                        | 144  | 1565  | 7249   | -2024                             | -3085 | 404   | 1231 | 3708  | 0                                      | -1567 | -4584 | -20303 | 29501 |  |
| II          | 6373                                        | 915  | 1759  | 7270   | -2299                             | -3684 | 1346  | 1734 | 6383  | 0                                      | -1848 | -5204 | -25256 | 27568 |  |
| III         | 10352                                       | 1016 | 1618  | 8130   | -2093                             | -3690 | 1576  | 1328 | 8577  | 0                                      | -1081 | -5030 | -36470 | 32549 |  |
| IV          | 21475                                       | 1888 | 1754  | 14393  | -2602                             | -3243 | 2701  | 1724 | 9099  | 0                                      | -1359 | -2880 | -31465 | 31351 |  |
| 1994 I      |                                             |      |       | 10249  |                                   | -1727 |       |      | 6160  | 0                                      |       |       |        |       |  |
| II          |                                             |      |       |        |                                   |       |       |      | 2374  |                                        |       |       |        |       |  |
| <b>1402</b> | <b>Saldo der unsichtbaren Transaktionen</b> |      |       |        | <b>Balance of invisible trade</b> |       |       |      |       | <b>Balance des invisibles</b>          |       |       |        |       |  |
|             | <i>Mio ECU</i>                              |      |       |        |                                   |       |       |      |       |                                        |       |       |        |       |  |
| 1991 III    | -1591                                       | 916  | -22   | -9253  | 2733                              | 4470  | 1706  | 249  | -4504 | -744                                   | 2241  | 618   | 5685   | -6943 |  |
| IV          | -7706                                       | 1499 | -673  | -8572  | 1795                              | 2771  | 444   | -516 | -5937 | -1072                                  | 1304  | 1250  | 9606   | -5452 |  |
| 1992 I      | -11805                                      | 654  | -336  | -10061 | 1390                              | 1877  | -1320 | -516 | -5554 | -495                                   | 1863  | 693   | 10672  | -2977 |  |
| II          | -9585                                       | 841  | -431  | -9661  | 1921                              | 1151  | 850   | -841 | -4087 | -1265                                  | 1670  | 267   | 3523   | -2131 |  |
| III         | -11583                                      | 824  | 74    | -13471 | 1898                              | 3533  | 493   | -479 | -7383 | -663                                   | 2122  | 1469  | 6299   | -4098 |  |
| IV          | -6118                                       | 1637 | -1190 | -8762  | 2076                              | 3024  | 1967  | -705 | -6746 | -1082                                  | 1562  | 2100  | 2421   | -2058 |  |
| 1993 I      | -12107                                      | 2082 | -445  | -10746 | 1828                              | 509   | -771  | -409 | -4743 | -1336                                  | 1405  | 518   | 7980   | 664   |  |
| II          | -12619                                      | 803  | -591  | -10376 | 1695                              | 201   | 131   | -802 | -4542 | -1040                                  | 1767  | 136   | 3961   | -1574 |  |
| III         | -7966                                       | 1833 | 138   | -16750 | 3490                              | 3810  | 2598  | -569 | -5250 | -726                                   | 2142  | 1317  | 6033   | -4677 |  |
| IV          | -11293                                      | 1988 | -1244 | -17389 | 1382                              | 4017  | 860   | -987 | -3487 | 593                                    | 1378  | 1596  | 1754   | -3158 |  |
| 1994 I      |                                             |      |       | -14846 |                                   | 332   |       |      | -5037 | -1729                                  |       |       |        |       |  |
| II          |                                             |      |       |        |                                   |       |       |      | -1153 |                                        |       |       |        |       |  |
| <b>1403</b> | <b>Bilanz der laufenden Posten saldo</b>    |      |       |        | <b>Current account balance</b>    |       |       |      |       | <b>Balance courante solde</b>          |       |       |        |       |  |
|             | <i>Mio ECU</i>                              |      |       |        |                                   |       |       |      |       |                                        |       |       |        |       |  |
| 1991 III    | -10084                                      | 641  | 922   | -4950  | 1052                              | -2137 | -295  | 977  | -3755 | 1037                                   | 690   | -4267 | -14752 | 16656 |  |
| IV          | -7196                                       | 1483 | 382   | -1304  | -518                              | -3949 | -204  | 363  | -4468 | 1276                                   | -291  | 34    | -7924  | 19434 |  |
| 1992 I      | -18753                                      | 269  | 889   | -3979  | -762                              | -4093 | -1342 | 388  | -7720 | 1846                                   | 293   | -4543 | -95    | 21867 |  |
| II          | -16052                                      | 1436 | 845   | -5045  | -370                              | -5596 | 1584  | 488  | -5017 | 849                                    | -185  | -5041 | -12840 | 22660 |  |
| III         | -12185                                      | 1098 | 1382  | -5178  | -153                              | -2659 | 404   | 599  | -4752 | 1224                                   | 283   | -4431 | -17187 | 20391 |  |
| IV          | -3367                                       | 2208 | 561   | -2756  | -390                              | -1994 | 2732  | 408  | -4126 | 1400                                   | -454  | -956  | -20589 | 25975 |  |
| 1993 I      | -9065                                       | 2225 | 1120  | -3496  | -197                              | -2575 | -367  | 823  | -1034 | -1336                                  | -162  | -4066 | -12323 | 30164 |  |
| II          | -6246                                       | 1718 | 1168  | -3106  | -604                              | -3483 | 1477  | 933  | 1841  | -1040                                  | -82   | -5068 | -21295 | 25994 |  |
| III         | 2385                                        | 2849 | 1756  | -8619  | 1397                              | 120   | 4174  | 759  | 3327  | -726                                   | 1061  | -3713 | -30436 | 27872 |  |
| IV          | 10181                                       | 3876 | 511   | -2996  | -1220                             | 773   | 3561  | 737  | 5612  | 593                                    | 19    | -1284 | -29711 | 28193 |  |
| 1994 I      |                                             |      |       | -4597  |                                   | -1395 |       |      | 1123  | -1729                                  |       |       |        |       |  |
| II          |                                             |      |       |        |                                   |       |       |      | 1222  |                                        |       |       |        |       |  |



## ZAHLUNGSBILANZ

## BALANCE OF PAYMENTS

## BALANCE DES PAIEMENTS

|             | EUR                                             | UEBL  | DK    | D(*)   | GR                                      | E      | F      | IRL   | I      | NL                                          | P     | UK     | USA    | JAP    |
|-------------|-------------------------------------------------|-------|-------|--------|-----------------------------------------|--------|--------|-------|--------|---------------------------------------------|-------|--------|--------|--------|
| <b>1405</b> | <b>Langfristiger Kapitalverkehr<br/>saldo</b>   |       |       |        | <b>Long term capital<br/>balance</b>    |        |        |       |        | <b>Capitaux à long terme<br/>solde</b>      |       |        |        |        |
|             | <i>Mio ECU</i>                                  |       |       |        |                                         |        |        |       |        |                                             |       |        |        |        |
| 1991 III    | 3795                                            | 1152  | 596   | -746   | 348                                     | 5599   | 3536   | -913  | -3936  | 331                                         | 653   | -2823  | -3985  | 26088  |
| IV          | 16627                                           | 2464  | -2005 | 6575   | 538                                     | 6886   | 2554   | -1153 | -3310  | -2003                                       | 632   | 5449   | 8537   | 550    |
| 1992 I      | 4074                                            | 1421  | 839   | -4837  | -60                                     | 4994   | 11739  | -492  | -9997  | -591                                        | 875   | 184    | -13942 | 10688  |
| II          | 6185                                            | 4771  | 1503  | -8016  | 757                                     | 5319   | 3987   | -696  | -9167  | -2053                                       | 1018  | 8762   | 7171   | -11739 |
| III         | 3930                                            | 1856  | -600  | 23397  | 346                                     | 2252   | -11357 | -1456 | -11913 | -1447                                       | -2343 | 5195   | -8363  | -6443  |
| IV          | 6278                                            | -191  | 1743  | 9647   | 650                                     | 4225   | 13023  | -385  | 17801  | -10061                                      | 203   | -30376 | 9723   | -16102 |
| 1993 I      | 30742                                           | -1637 | 3326  | 13612  | 615                                     | 11087  | 10148  | 2455  | 15733  | -1325                                       | 1463  | -24735 | -8005  | -5846  |
| II          | 46266                                           | 3890  | 787   | 22301  | 1238                                    | 14908  | -13672 | -538  | 8859   | -1980                                       | -895  | 11369  | -7076  | -17915 |
| III         | 50433                                           | 9906  | 7397  | 20777  | 715                                     | -30    | -557   | -249  | 7928   | 4339                                        | 914   | -706   | -25159 | -8381  |
| IV          | 11090                                           | 4463  | 4542  | 39655  | 2020                                    | 7149   | 1114   | -529  | 3404   | -4031                                       | -603  | -46094 | 16070  | -37842 |
| 1994 I      |                                                 |       |       | -12645 |                                         | 3437   |        |       | 19951  | -4320                                       |       |        |        |        |
| II          |                                                 |       |       |        |                                         |        |        |       | -13593 |                                             |       |        |        |        |
| <b>1406</b> | <b>Grundbilanz</b>                              |       |       |        | <b>Basic balance</b>                    |        |        |       |        | <b>Balance de base</b>                      |       |        |        |        |
|             | <i>Mio ECU</i>                                  |       |       |        |                                         |        |        |       |        |                                             |       |        |        |        |
| 1991 III    | -6289                                           | 1793  | 1518  | -5696  | 1400                                    | 3462   | 3241   | 64    | -7691  | 1369                                        | 1342  | -7090  | -18737 | 42743  |
| IV          | 9431                                            | 3947  | -1623 | 5271   | 20                                      | 2937   | 2349   | -789  | -7778  | -727                                        | 341   | 5483   | 614    | 19984  |
| 1992 I      | -14679                                          | 1690  | 1728  | -8816  | -823                                    | 901    | 10397  | -104  | -17717 | 1255                                        | 1168  | -4359  | -14037 | 32555  |
| II          | -9866                                           | 6207  | 2349  | -13062 | 387                                     | -277   | 5571   | -208  | -14184 | -1204                                       | 834   | 3722   | -5669  | 10921  |
| III         | -8255                                           | 2954  | 782   | 18219  | 193                                     | -407   | -10954 | -857  | -16665 | -223                                        | -2060 | 763    | -25550 | 13947  |
| IV          | 2911                                            | 2017  | 2304  | 6891   | 260                                     | 2231   | 15755  | 23    | 13675  | -8661                                       | -251  | -31332 | -10866 | 9873   |
| 1993 I      | 21677                                           | 588   | 4445  | 10116  | 418                                     | 8512   | 9781   | 3278  | 14699  | -2661                                       | 1301  | -28801 | -20328 | 24318  |
| II          | 40020                                           | 5608  | 1956  | 19195  | 634                                     | 11425  | -12195 | 395   | 10700  | -3020                                       | -977  | 6301   | -28372 | 8079   |
| III         | 52818                                           | 12755 | 9153  | 12157  | 2112                                    | 90     | 3617   | 510   | 11255  | 3612                                        | 1975  | -4419  | -55596 | 19491  |
| IV          | 21272                                           | 8339  | 5053  | 36659  | 800                                     | 7922   | 4675   | 208   | 9015   | -3438                                       | -584  | -47377 | -13640 | -9649  |
| 1994 I      |                                                 |       |       | -17241 |                                         | 2042   |        |       | 21074  | -6049                                       |       |        |        |        |
| II          |                                                 |       |       |        |                                         |        |        |       | -12371 |                                             |       |        |        |        |
| <b>1407</b> | <b>Saldo der öffentlichen<br/>Übertragungen</b> |       |       |        | <b>Official settlements<br/>balance</b> |        |        |       |        | <b>Balance des règlements<br/>officiels</b> |       |        |        |        |
|             | <i>Mio ECU</i>                                  |       |       |        |                                         |        |        |       |        |                                             |       |        |        |        |
| 1991 III    | 9158                                            | -26   | -532  | 3521   | 1486                                    | -544   | 3421   | 61    | -1003  | -60                                         | 2492  | 342    | -7869  | 76     |
| IV          | -8609                                           | 369   | -1098 | 234    | -14                                     | 2460   | -2772  | -393  | -8245  | -304                                        | 626   | 530    | -3356  | -1459  |
| 1992 I      | 9355                                            | -175  | -328  | 4677   | -515                                    | 2339   | 202    | 321   | -450   | 241                                         | 2018  | 1026   | -6579  | 3721   |
| II          | -2351                                           | 278   | 224   | 2675   | 154                                     | 1863   | -24    | -360  | -8651  | -165                                        | 1614  | 43     | -8382  | -8563  |
| III         | -37992                                          | 649   | -800  | 43408  | -245                                    | -11597 | -26446 | -2803 | -28211 | 3151                                        | -2342 | -12754 | -5787  | 6220   |
| IV          | 19415                                           | -286  | 797   | -13306 | 334                                     | -5015  | 10594  | 314   | 15252  | 1696                                        | -1198 | 10234  | 3730   | -3399  |
| 1993 I      | -11041                                          | -581  | 1620  | -23236 | -281                                    | -1160  | 7421   | 2901  | 394    | 840                                         | -1925 | 2966   | -6821  | 3788   |
| II          | 12013                                           | 517   | 434   | -305   | 478                                     | -2078  | 12526  | 844   | -151   | -731                                        | -224  | 702    | -5891  | 4251   |
| III         | -11472                                          | -1080 | 1036  | 12486  | 1953                                    | -1361  | -33117 | 66    | 2371   | 5598                                        | 9     | 566    | -17196 | 12458  |
| IV          | 2246                                            | -687  | 182   | -6150  | 837                                     | 769    | 9334   | -538  | -1402  | -159                                        | -268  | 327    | -10816 | -965   |
| 1994 I      |                                                 |       |       | 1190   |                                         | 999    |        |       | 2222   | 224                                         |       |        |        |        |
| II          |                                                 |       |       |        |                                         |        |        |       | 513    |                                             |       |        |        |        |
| <b>1408</b> | <b>Währungsreserven</b>                         |       |       |        | <b>Reserves</b>                         |        |        |       |        | <b>Réserves</b>                             |       |        |        |        |
|             | <i>Mio ECU</i>                                  |       |       |        |                                         |        |        |       |        |                                             |       |        |        |        |
| 1991 III    | -6272                                           | 26    | 536   | -1698  | -1428                                   | -896   | -1567  | -60   | 1003   | 128                                         | -2511 | 196    | 3297   | 1351   |
| IV          | 9227                                            | -369  | 735   | -1677  | 71                                      | -2438  | 4754   | 395   | 8245   | -130                                        | -608  | 249    | 973    | -765   |
| 1992 I      | -8636                                           | 175   | 664   | -2611  | 626                                     | -3021  | -1938  | -320  | 450    | -209                                        | -2012 | -441   | -839   | -103   |
| II          | 1712                                            | -278  | -244  | -2431  | -103                                    | -2081  | -170   | 362   | 8651   | 94                                          | -1620 | -469   | 1148   | 1423   |
| III         | 1161                                            | -649  | -734  | -43556 | 268                                     | 11770  | 2766   | 1421  | 28211  | -2910                                       | 2298  | 2275   | 1407   | -592   |
| IV          | 2950                                            | 286   | -2828 | 14742  | -665                                    | 6024   | 339    | 114   | -15252 | -1535                                       | 1238  | 487    | 1238   | -1167  |
| 1993 I      | 23368                                           | 581   | -1059 | 24151  | 91                                      | 2100   | -1877  | -1866 | -394   | -860                                        | 1925  | 575    | -832   | -1000  |
| II          | 2999                                            | -517  | 2665  | 2067   | 58                                      | 1696   | -2339  | -844  | 151    | 792                                         | 224   | -954   | 671    | -14004 |
| III         | -3841                                           | 1080  | -1035 | -12587 | -1950                                   | 568    | 18918  | -66   | -2371  | -5680                                       | -9    | -708   | -469   | -7711  |
| IV          | -173                                            | 687   | -173  | 4888   | -837                                    | -397   | -6679  | 538   | 1402   | -35                                         | 268   | 165    | -579   | -623   |
| 1994 I      |                                                 |       |       | -546   |                                         | 547    |        |       | -2222  | 76                                          |       |        |        |        |
| II          |                                                 |       |       |        |                                         |        |        |       | -513   |                                             |       |        |        |        |

## „On line“-Abfrage

Jede Zeitreihe ist durch einen neunstelligen numerischen Kode gekennzeichnet, der seinerseits in Unterkodes gegliedert ist, welche – im Falle von „Eurostatistik“ – das Land, den Sektor, die Tabelle, die Einheit und die Periodizität bezeichnen.

Die Bedeutung der einzelnen Unterkodes ist der nachstehend aufgeführten Tabelle zu entnehmen.

| Land<br>XX                                                                                                                                                    | Sektor<br>XX | Tabelle<br>XXXX                                                                                    | Periodizität und Einheit<br>X                                                                                                                                                                                                                                                                                                                                                                                                       |
|---------------------------------------------------------------------------------------------------------------------------------------------------------------|--------------|----------------------------------------------------------------------------------------------------|-------------------------------------------------------------------------------------------------------------------------------------------------------------------------------------------------------------------------------------------------------------------------------------------------------------------------------------------------------------------------------------------------------------------------------------|
| 06 EUR 12*<br>03 EUR 10<br>11 D*<br>14 F<br>16 I<br>18 NL<br>21 UEBL<br>22 B<br>24 L<br>26 UK<br>28 IRL<br>30 DK<br>32 E<br>34 GR<br>36 P<br>42 USA<br>46 JAP | 93           | Variablen<br>tabelle<br><br>XXXX<br>vierstelliger Wert,<br>der im Titel jeder<br>Tabelle erscheint | 0 jährlich, Angaben in Prozent<br>1 vierteljährlich, Angaben in Prozent<br>2 monatlich, Angaben in Prozent<br>3 jährlich, Indexangaben (1985 = 100)<br>4 vierteljährlich, Indexangaben (1985 = 100)<br>5 monatlich, Indexangaben (1985 = 100)<br>6 jährlich, Angaben in absoluten Werten<br>7 vierteljährlich, Angaben in absoluten Werten<br>8 monatlich, Angaben in absoluten Werten<br>9 Gewicht. EUR 10 = 100 bzw. EUR 12 = 100 |

\* Territoriale Aufteilung vor dem 3. 10. 90: 02 für EUR 12, 12 für D.

Beispiele: Will man die monatliche Arbeitslosigkeit (in absoluten Zahlen) von Frankreich gemäß Tabelle 0304 dieser Veröffentlichung erfahren, so braucht man nur den Kode 14 93 0304 8 einzugeben.

## ‘On-line’ consultation

Each time series is identified by a nine-digit code broken down into subcodes, which in the case of Eurostatistics, represent the country, sector, table unit and periodicity. The significance of the different subcodes may be found in the table below.

| Country<br>XX                                                                                                                                                 | Sector<br>XX | Table<br>XXXX                                                                           | Periodicity and unit<br>X                                                                                                                                                                                                                                                       |
|---------------------------------------------------------------------------------------------------------------------------------------------------------------|--------------|-----------------------------------------------------------------------------------------|---------------------------------------------------------------------------------------------------------------------------------------------------------------------------------------------------------------------------------------------------------------------------------|
| 06 EUR 12*<br>03 EUR 10<br>11 D*<br>14 F<br>16 I<br>18 NL<br>21 UEBL<br>22 B<br>24 L<br>26 UK<br>28 IRL<br>30 DK<br>32 E<br>34 GR<br>36 P<br>42 USA<br>46 JAP | 93           | Table by indicator<br><br>XXXX<br>4-digit value quoted<br>in the title of<br>each table | 0 annual in %<br>1 quarterly in %<br>2 monthly in %<br>3 annual index 1985 = 100<br>4 quarterly index 1985 = 100<br>5 monthly index 1985 = 100<br>6 annual absolute value<br>7 quarterly absolute value<br>8 monthly absolute value<br>9 weighting EUR 10 = 100 or EUR 12 = 100 |

\* data for the territorial situation before 3. 10. 90: 02 for EUR 12, 12 for D.

Consultation example: to know the monthly unemployment (absolute figures) of France as is shown in Table 0304 of this publication, the code 14 93 0304 8 should be formed.

## Mode de consultation «on-line»

Chaque série chronologique est identifiée par un code à neuf chiffres structuré en sous-codes représentant, dans le cas d'Eurostatistiques, le pays, le secteur, le tableau, l'unité et la périodicité. On trouvera dans le tableau ci-dessous la signification des différents sous-codes.

| Pays<br>XX                                                                                                                                                    | Secteur<br>XX | Tableau<br>XXXX                                                                                         | Périodicité et unité<br>X                                                                                                                                                                                                                                                                                                                                                                                                                     |
|---------------------------------------------------------------------------------------------------------------------------------------------------------------|---------------|---------------------------------------------------------------------------------------------------------|-----------------------------------------------------------------------------------------------------------------------------------------------------------------------------------------------------------------------------------------------------------------------------------------------------------------------------------------------------------------------------------------------------------------------------------------------|
| 06 EUR 12*<br>03 EUR 10<br>11 D*<br>14 F<br>16 I<br>18 NL<br>21 UEBL<br>22 B<br>24 L<br>26 UK<br>28 IRL<br>30 DK<br>32 E<br>34 GR<br>36 P<br>42 USA<br>46 JAP | 93            | Tableaux par variable<br><br>XXXX<br>valeur à 4 chiffres<br>figurant dans le titre<br>de chaque tableau | 0 annuelle exprimée en pourcentage<br>1 trimestrielle exprimée en pourcentage<br>2 mensuelle exprimée en pourcentage<br>3 annuelle exprimée en indice 1985 = 100<br>4 trimestrielle exprimée en indice 1985 = 100<br>5 mensuelle exprimée en indice 1985 = 100<br>6 annuelle exprimée en valeur absolue<br>7 trimestrielle exprimée en valeur absolue<br>8 mensuelle exprimée en valeur absolue<br>9 pondération EUR 10 = 100 ou EUR 12 = 100 |

\* données pour la situation territoriale avant le 3. 10. 90: 02 pour EUR 12, 12 pour D.

Exemple de consultation: pour connaître le chômage mensuel (chiffres absolus) de la France, tel qu'il figure au tableau 0304 de cette publication, il suffit d'appeler le code 14 93 0304 8;



**ES****Clasificación de las publicaciones de Eurostat****TEMA**

- 1 Estadísticas generales (azul oscuro)
- 2 Economía y finanzas (violeta)
- 3 Población y condiciones sociales (amarillo)
- 4 Energía e industria (azul claro)
- 5 Agricultura, silvicultura y pesca (verde)
- 6 Comercio exterior y balanza de pagos (rojo)
- 7 Servicios y transportes (naranja)
- 8 Medio ambiente (turquesa)
- 9 Diversos (marrón)

**SERIE**

- A Anuarios
- B Coyuntura
- C Cuentas, encuestas y estadísticas
- D Estudios y análisis
- E Métodos
- F Estadísticas rápidas

**GR****Ταξινόμηση των δημοσιεύσεων της Eurostat****ΘΕΜΑ**

- 1 Γενικές στατιστικές (βαθύ μπλε)
- 2 Οικονομία και δημοσιονομικά (βιολετί)
- 3 Πληθυσμός και κοινωνικές συνθήκες (κίτρινο)
- 4 Ενέργεια και βιομηχανία (μπλε)
- 5 Γεωργία, δάση και αλιεία (πράσινο)
- 6 Εξωτερικό εμπόριο και ισοζύγιο πληρωμών (κόκκινο)
- 7 Υπηρεσίες και μεταφορές (πορτοκαλί)
- 8 Περιβάλλον (τουρκουάζ)
- 9 Διάφορα (καφέ)

**ΣΕΙΡΑ**

- A Επετηρίδες
- B Συγκυρία
- C Λογαριασμοί, έρευνες και στατιστικές
- D Μελέτες και αναλύσεις
- E Μέθοδοι
- F Ταχείες στατιστικές

**IT****Classificazione delle pubblicazioni dell'Eurostat****TEMA**

- 1 Statistiche generali (blu)
- 2 Economia e finanze (viola)
- 3 Popolazione e condizioni sociali (giallo)
- 4 Energia e industria (azzurro)
- 5 Agricoltura, foreste e pesca (verde)
- 6 Commercio estero e bilancia dei pagamenti (rosso)
- 7 Servizi e trasporti (arancione)
- 8 Ambiente (turchese)
- 9 Diversi (marrone)

**SERIE**

- A Annuari
- B Tendenze congiunturali
- C Conti, indagini e statistiche
- D Studi e analisi
- E Metodi
- F Note rapide

**DA****Klassifikation af Eurostats publikationer****EMNE**

- 1 Almene statistikker (mørkeblå)
- 2 Økonomi og finanser (violet)
- 3 Befolkning og sociale forhold (gul)
- 4 Energi og industri (blå)
- 5 Landbrug, skovbrug og fisken (grøn)
- 6 Udenrigshandel og betalingsbalancer (rød)
- 7 Tjenesteydelser og transport (orange)
- 8 Miljø (turkis)
- 9 Diverse statistikker (brun)

**SERIE**

- A Årbøger
- B Konjunkturoversigter
- C Regnskaber, tællinger og statistikker
- D Undersøgelser og analyser
- E Metoder
- F Ekspresoversigter

**EN****Classification of Eurostat publications****THEME**

- 1 General statistics (midnight blue)
- 2 Economy and finance (violet)
- 3 Population and social conditions (yellow)
- 4 Energy and industry (blue)
- 5 Agriculture, forestry and fisheries (green)
- 6 External trade and balance of payments (red)
- 7 Services and transport (orange)
- 8 Environment (turquoise)
- 9 Miscellaneous (brown)

**SERIES**

- A Yearbooks
- B Short-term trends
- C Accounts, surveys and statistics
- D Studies and analyses
- E Methods
- F Rapid reports

**NL****Classificatie van de publicaties van Eurostat****ONDERWERP**

- 1 Algemene statistiek (donkerblauw)
- 2 Economie en financiën (paars)
- 3 Bevolking en sociale voorwaarden (geel)
- 4 Energie en industrie (blauw)
- 5 Landbouw, bosbouw en visserij (groen)
- 6 Buitenlandse handel en betalingsbalansen (rood)
- 7 Diensten en vervoer (oranje)
- 8 Milieu (turkoois)
- 9 Diverse statistieken (bruin)

**SERIE**

- A Jaarboeken
- B Conjunctuur
- C Rekeningen, enquêtes en statistieken
- D Studies en analyses
- E Methoden
- F Spoedberichten

**DE****Gliederung der Veröffentlichungen von Eurostat****THEMENKREIS**

- 1 Allgemeine Statistik (Dunkelblau)
- 2 Wirtschaft und Finanzen (Violett)
- 3 Bevölkerung und soziale Bedingungen (Gelb)
- 4 Energie und Industrie (Blau)
- 5 Land- und Forstwirtschaft, Fischerei (Grün)
- 6 Außenhandel und Zahlungsbilanz (Rot)
- 7 Dienstleistungen und Verkehr (Orange)
- 8 Umwelt (Türkis)
- 9 Verschiedenes (Braun)

**REIHE**

- A Jahrbücher
- B Konjunktur
- C Konten, Erhebungen und Statistiken
- D Studien und Analysen
- E Methoden
- F Schnellberichte

**FR****Classification des publications d'Eurostat****THÈME**

- 1 Statistiques générales (bleu nuit)
- 2 Économie et finances (violet)
- 3 Population et conditions sociales (jaune)
- 4 Énergie et industrie (bleu)
- 5 Agriculture, sylviculture et pêche (vert)
- 6 Commerce extérieur et balance des paiements (rouge)
- 7 Services et transports (orange)
- 8 Environnement (turquoise)
- 9 Divers (brun)

**SÉRIE**

- A Annuaire
- B Conjuncture
- C Comptes, enquêtes et statistiques
- D Études et analyses
- E Méthodes
- F Statistiques rapides

**PT****Classificação das publicações do Eurostat****TEMA**

- 1 Estatísticas gerais (azul escuro)
- 2 Economia e finanças (violeta)
- 3 População e condições sociais (amarelo)
- 4 Energia e indústria (azul)
- 5 Agricultura, silvicultura e pesca (verde)
- 6 Comércio externo e balança de pagamentos (vermelho)
- 7 Serviços e transportes (laranja)
- 8 Ambiente (turquesa)
- 9 Diversos (castanho)

**SÉRIE**

- A Anuários
- B Conjuntura
- C Contas, inquéritos e estatísticas
- D Estudos e análises
- E Métodos
- F Estatísticas rápidas

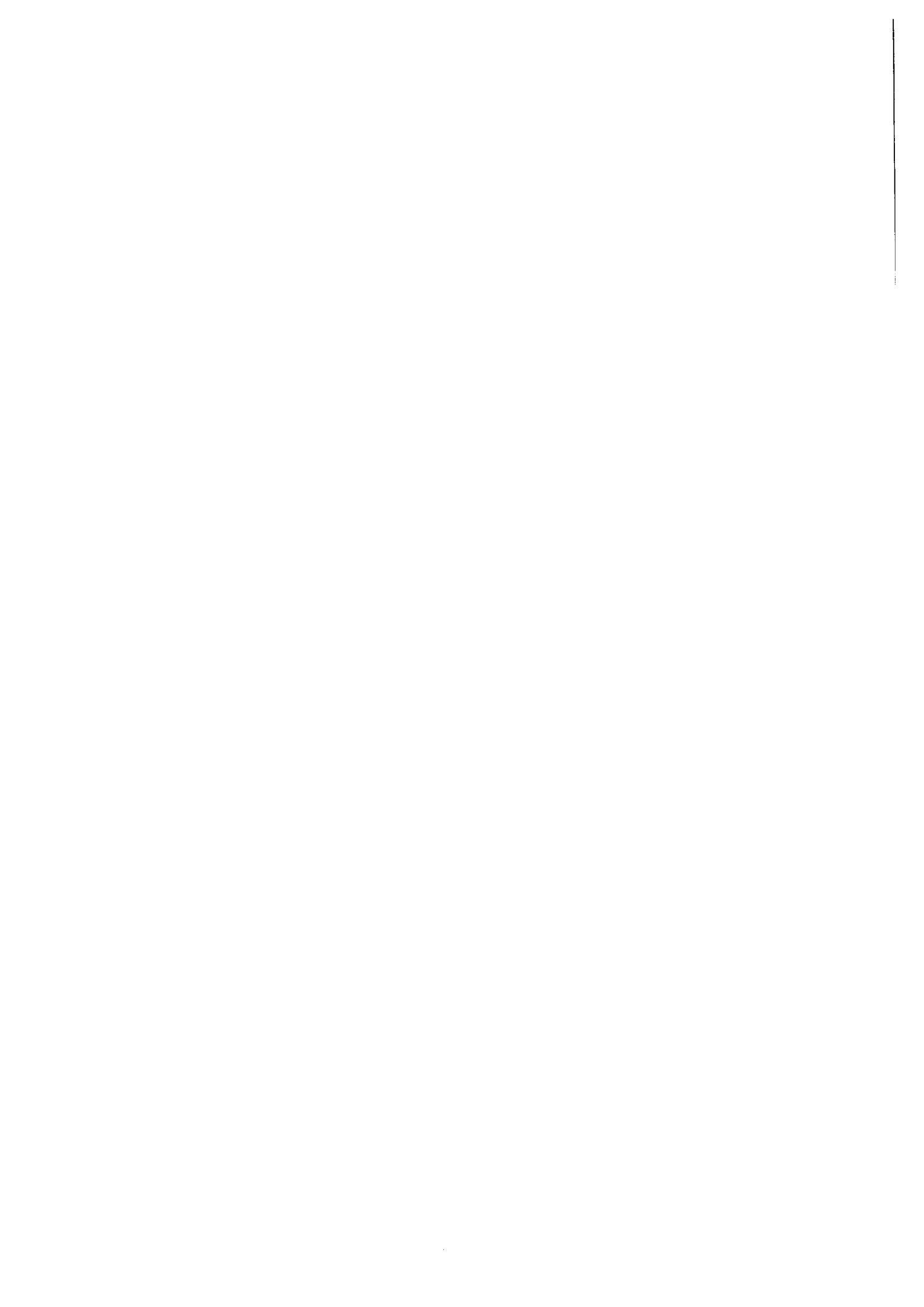

Venta y suscripciones • Salg og abonnement • Verkauf und Abonnement • Πωλήσεις και συνδρομές  
Sales and subscriptions • Vente et abonnements • Vendita e abbonamenti  
Verkoop en abonnementen • Venda e assinaturas

BELGIQUE BELGIE

**Moniteur belge / Belgisch staatsblad**

Rue de Louvain 42 - Leuvenseweg 42  
1000 Bruxelles - 1000 Brussel  
Tel. (02) 512 00 26  
Fax (02) 511 01 84

**Jean De Lannoy**

Avenue du Roi 202 - Koningslaan 202  
1060 Bruxelles - 1060 Brussee  
Tel. (02) 538 51 69  
Telex 63220 UNBOOK B  
Fax (02) 538 08 41

Autres distributeurs  
Overige verkooppunten:

**Librairie européenne/  
Europese boekhandel**

Rue de la Loi 244 Wetstraat 244  
1040 Bruxelles - 1040 Brussel  
Tel. (02) 231 04 35  
Fax (02) 735 08 60

DANMARK

**J. H. Schultz Information A/S**

Herstedvang 10-12  
2620 Albertslund  
Tlf. 43 63 23 00  
Fax (Sales) 43 63 19 69  
Fax (Management) 43 63 19 49

DEUTSCHLAND

**Bundesanzeiger Verlag**

Breite Straße 78-80  
Postfach 10 05 34  
50445 Köln  
Tel. (02 21) 20 29-0  
Fax (02 21) 202 92 78

GREECE/ΕΛΛΑΔΑ

**G. C. Eleftheroudakis SA**

International Bookstore  
Nikis Street 4  
10563 Athens  
Tel. (01) 322 63 23  
Telex 219410 ELEF  
Fax 323 98 21

ESPAÑA

**Boletín Oficial del Estado**

Trafalgar, 27-29  
28071 Madrid  
Tel. (91) 538 22 95  
Fax (91) 538 23 49

**Mundi-Prensa Libros, SA**

Castello, 37  
28001 Madrid  
Tel. (91) 431 33 99 (Libros)  
431 32 22 (Suscripciones)  
435 36 37 (Dirección)  
Telex 49370-MPLI-E  
Fax (91) 575 39 98

Sucursal:

**Librería Internacional AEDOS**

Consejo de Ciento, 391  
08009 Barcelona  
Tel. (93) 488 34 92  
Fax (93) 487 76 59

**Librería de la Generalitat  
de Catalunya**

Rambra dels Estudis, 118 (Palau Moja)  
08002 Barcelona  
Tel. (93) 302 68 35  
Tel. (93) 302 64 62  
Fax (93) 302 12 99

FRANCE

**Journal officiel  
Service des publications  
des Communautés européennes**

26, rue Desaix  
75727 Paris Cedex 15  
Tel. (1) 40 58 77 01/31  
Fax (1) 40 58 77 00

IRELAND

**Government Supplies Agency**

4-5 Harcourt Road  
Dublin 2  
Tel. (1) 66 13 111  
Fax (1) 47 80 645

ITALIA

**Licosa SpA**

Via Duca di Calabria 1/1  
Casella postale 552  
50125 Firenze  
Tel. (055) 64 54 15  
Fax 64 12 57  
Telex 570466 LICOSA I

GRAND-DUCHE DE LUXEMBOURG

**Messageries du livre**

5, rue Raiffeisen  
2411 Luxembourg  
Tel. 40 10 20  
Fax 49 06 61

NEDERLAND

**SDU Overheidsinformatie**

Externe Fondsen  
Postbus 20014  
2500 EA 's-Gravenhage  
Tel. (070) 37 89 880  
Fax (070) 37 89 783

PORTUGAL

**Imprensa Nacional**

Casa da Moeda, EP  
Rua D. Francisco Manuel de Melo, 5  
1092 Lisboa Codex  
Tel. (01) 387 30 02/385 83 25  
Fax (01) 384 01 32

**Distribuidora de Livros  
Bertrand, Ld.<sup>a</sup>**

**Grupo Bertrand, SA**

Rua das Terras dos Vales, 4-A  
Apartado 37  
2700 Amadora Codex  
Tel. (01) 49 59 050  
Telex 15798 BERDIS  
Fax 49 60 255

UNITED KINGDOM

**HMSO Books (Agency section)**

HMSO Publications Centre  
51 Nine Elms Lane  
London SW8 5DR  
Tel. (071) 873 9090  
Fax 873 8463  
Telex 29 71 138

OSTERREICH

**Manz'sche Verlags-  
und Universitätsbuchhandlung**

Kohlmarkt 16  
1014 Wien  
Tel. (1) 531 610  
Telex 112 500 BOX A  
Fax (1) 531 61-181

SUOMI/FINLAND

**Akateeminen Kirjakauppa**

Keskuskatu 1  
PO Box 218  
00381 Helsinki  
Tel. (0) 121 41  
Fax (0) 121 44 41

NORGE

**Narvesen Info Center**

Bertrand Narvesens vei 2  
PO Box 6125 Etterstad  
0602 Oslo 6  
Tel. (22) 57 33 00  
Telex 79668 NIC N  
Fax (22) 68 19 01

SVERIGE

**BTJ AB**

Traktorvgen 13  
22100 Lund  
Tel. (046) 18 00 00  
Fax (046) 18 01 25  
30 79 47

ICELAND

**BOKABUD  
LARUSAR BLÖNDAL**

Skólavordustig, 2  
101 Reykjavik  
Tel. 11 56 50  
Fax 12 55 60

SCHWEIZ / SUISSE / SVIZZERA

**OSEC**

Stämpfenbachstraße 85  
8035 Zürich  
Tel. (01) 365 54 49  
Fax (01) 365 54 11

BĂLGARIJA

**Europress Klassica BK  
Ltd**

66, bd Vitosha  
1463 Sofia  
Tel./Fax 2 52 74 75

ČESKA REPUBLIKA

**NIS ČR**

Havelkova 22  
130 00 Praha 3  
Tel. (2) 24 22 94 33  
Fax (2) 24 22 14 84

HRVATSKA

**Mediatrade**

P. Hatza 1  
4100 Zagreb  
Tel. (041) 430 392

MAGYARORSZAG

**Euro-Info-Service**

Honvéd Europa Haz  
Margitsziget  
1138 Budapest  
Tel./Fax 1 111 60 61  
1 111 62 16

POLSKA

**Business Foundation**

ul. Krucza 38/42  
00-512 Warszawa  
Tel. (2) 621 99 93, 628-28-82  
International Fax&Phone  
(0-39) 12-00-77

ROMANIA

**Euromedia**

65, Strada Dionisie Lupu  
70184 Bucuresti  
Tel./Fax 1-31 29 646

RUSSIA

**CCEC**

9,60-Ietiya Qktyabrya Avenue  
117312 Moscow  
Tel./Fax (095) 135 52 27

SLOVAKIA

**Slovak Technical  
Library**

Nm. slobody 19  
812 23 Bratislava 1  
Tel. (7) 5220 452  
Fax: (7) 5295 785

CYPRUS

**Cyprus Chamber of Commerce and  
Industry**

Chamber Building  
38 Grivas Digenis Ave  
3 Deligiorgis Street  
PO Box 1455  
Nicosia  
Tel. (2) 449500/462312  
Fax (2) 458630

MALTA

**Miller distributors Ltd**

PO Box 25  
Malta International Airport  
LOA 05 Malta  
Tel. 66 44 88  
Fax 67 67 99

TÜRKIYE

**Pres AS**

Istiklal Caddesi 469  
80050 Tunel-Istanbul  
Tel. 0(212) 252 81 41 - 251 91 96  
Fax 0(212) 251 91 97

ISRAEL

**ROY International**

PO Box 13056  
41 Mishmar Hayarden Street  
Tel Aviv 61130  
Tel. 3 496 108  
Fax 3 648 60 39

EGYPT

**MIDDLE EAST**

**Middle East Observer**

41 Sherif St  
Cairo  
Tel/Fax 39 39 732

UNITED STATES OF AMERICA /  
CANADA

**UNIPUB**

4611-F Assembly Drive  
Lanham, MD 20706-4391  
Tel. Toll Free (800) 274-4888  
Fax (301) 459 0056

CANADA

Subscriptions only  
Uniquement abonnements

**Renouf Publishing Co. Ltd**

1294 Algoma Road  
Ottawa, Ontario K1B 3W8  
Tel. (613) 741 43 33  
Fax (613) 741 54 39  
Telex 0534783

AUSTRALIA

**Hunter Publications**

58A Gipps Street  
Collingwood  
Victoria 3066  
Tel. (3) 417 5361  
Fax (3) 419 7154

JAPAN

**Kinokuniya Company Ltd**

17-7 Shinjuku 3-Chome  
Shinjuku-ku  
Tokyo 160-91  
Tel. (03) 3439-0121

**Journal Department**

PO Box 55 Chitose  
Tokyo 156  
Tel. (03) 3439-0124

SOUTH-EAST ASIA

**Legal Library Services Ltd**

Orchard  
PO Box 05523  
Singapore 9123  
Tel. 73 04 24 1  
Fax 24 32 47 9

SOUTH AFRICA

**Safto**

5th Floor, Export House  
Cnr Maude & West Streets  
Sandton 2146  
Tel. (011) 883-3737  
Fax (011) 883-6569

AUTRES PAYS  
OTHER COUNTRIES  
ANDERE LANDER

**Office des publications officielles  
des Communautés européennes**

2, rue Mercier  
2985 Luxembourg  
Tel. 499 28-1  
Telex PUBOF LU 1324 b  
Fax 48 85 73/48 68 17



Preis in Luxemburg (ohne MwSt.) / Price (excluding VAT) in Luxembourg / Prix au Luxembourg, TVA exclue  
Einzelpreis / Single copy / Prix par numéro ECU 11  Abonnement / Subscription ECU 110



OFICINA DE PUBLICACIONES OFICIALES DE LAS COMUNIDADES EUROPEAS  
KONTORET FOR DE EUROPÆISKE FÆLLESSKABERS OFFICIELLE PUBLIKATIONER  
AMT FÜR AMTLICHE VERÖFFENTLICHUNGEN DER EUROPÄISCHEN GEMEINSCHAFTEN  
ΥΠΗΡΕΣΙΑ ΕΠΙΣΗΜΩΝ ΕΚΔΟΣΕΩΝ ΤΩΝ ΕΥΡΩΠΑΪΚΩΝ ΚΟΙΝΟΤΗΤΩΝ  
OFFICE FOR OFFICIAL PUBLICATIONS OF THE EUROPEAN COMMUNITIES  
OFFICE DES PUBLICATIONS OFFICIELLES DES COMMUNAUTÉS EUROPÉENNES  
UFFICIO DELLE PUBBLICAZIONI UFFICIALI DELLE COMUNITÀ EUROPEE  
BUREAU VOOR OFFICIËLE PUBLIKATIES DER EUROPESE GEMEENSCHAPPEN  
SERVIÇO DAS PUBLICAÇÕES OFICIAIS DAS COMUNIDADES EUROPEIAS



CA-BJ-94-011-3A-C