



europa
stat

EUROSTATISTIK

Daten zur Konjunkturanalyse

EUROSTATISTICS

Data for short-term economic analysis

EUROSTATISTIQUES

Données pour l'analyse de la conjoncture

Monatlich Monthly Mensuel

10 **1993**

Theme / Thème
General statistics / Statistiques générales

Series / Série
Short-term trends / Conjoncture





OFICINA ESTADÍSTICA DE LAS COMUNIDADES EUROPEAS
DE EUROPÆISKE FÆLLESSKABERS STATISTISKE KONTOR
STATISTISCHES AMT DER EUROPÄISCHEN GEMEINSCHAFTEN
ΣΤΑΤΙΣΤΙΚΗ ΥΠΗΡΕΣΙΑ ΤΩΝ ΕΥΡΩΠΑΪΚΩΝ ΚΟΙΝΟΤΗΤΩΝ
STATISTICAL OFFICE OF THE EUROPEAN COMMUNITIES
OFFICE STATISTIQUE DES COMMUNAUTES EUROPÉENNES
ISTITUTO STATISTICO DELLE COMUNITÀ EUROPEE
BUREAU VOOR DE STATISTIEK DER EUROPESE GEMEENSCHAPPEN
SERVIÇO DE ESTATÍSTICA DAS COMUNIDADES EUROPEIAS

L-2920 Luxembourg — Tél. 43 01-1 — Télex COMEUR LU 3423
B-1049 Bruxelles, rue de la Loi 200 — Tél. 299 11 11

Las publicaciones de Eurostat están clasificadas por temas y por series. La clasificación se encuentra al final de la obra. Para mayor información sobre las publicaciones, rogamos se pongan en contacto con Eurostat. Para los pedidos, diríjense a las oficinas de venta cuyas direcciones figuran en la página interior de la contracubierta.

Eurostats publikationer er klassificeret efter emne og serie. En oversigt herover findes bag i hæftet. Yderligere oplysninger om publikationerne kan fås ved henvendelse til Eurostat. Bestilling kan afgives til de salgssteder, der er anført på omslagets side 3.

Die Veröffentlichungen von Eurostat sind nach Themenkreisen und Reihen gegliedert. Die Gliederung ist hinten in jedem Band aufgeführt. Genauere Auskünfte über die Veröffentlichungen erteilt Eurostat. Ihre Bestellungen richten Sie bitte an die Verkaufsbüros, deren Anschriften jeweils auf der dritten Umschlagseite der Veröffentlichungen zu finden sind.

Οι εκδόσεις της Eurostat ταξινομούνται κατά θέμα και κατά σειρά. Η ακριβής ταξινόμηση αναφέρεται στο τέλος κάθε έκδοσης. Για λεπτομερέστερες πληροφορίες σχετικά με τις εκδόσεις, μπορείτε να απευθύνεσθε στην Eurostat.

Για τις παραγγελίες μπορείτε να απευθύνεσθε στα γραφεία πώλησης, των οποίων οι διευθύνσεις αναγράφονται στη σελίδα 3 του εξωφύλλου.

Eurostat's publications are classified according to themes and series. This classification is indicated at the end of the publication. For more detailed information on publications, contact Eurostat. Orders are obtainable from the sales offices mentioned on the inside back cover.

Les publications d'Eurostat sont classées par thème et par série. Cette classification est précisée à la fin de l'ouvrage. Pour des informations plus détaillées sur les publications, contactez Eurostat. Pour les commandes, adressez-vous aux bureaux de vente dont les adresses sont indiquées à la page 3 de la couverture.

Le pubblicazioni dell'Eurostat sono classificate per tema e per serie. Tale classificazione è precisata alla fine dell'opera. Per informazioni più dettagliate sulle pubblicazioni rivolgersi all'Eurostat. Per eventuali ordinazioni rivolgersi a uno degli uffici di vendita i cui indirizzi figurano nella 3^a pagina della copertina.

De publikaties van Eurostat zijn ingedeeld naar onderwerp en serie. Deze indeling is achter in het boek opgenomen. Voor nadere informatie over de publikaties kunt u zich wenden tot Eurostat. Gelieve bestellingen op te geven bij de verkoopbureaus, waarvan de adressen op bladzijde 3 van de omslag zijn vermeld.

As publicações do Eurostat estão classificadas por tema e por série. Esta classificação está indicada no fim da obra. Para mais informações sobre as publicações é favor contactar Eurostat. Encomendas: serviços de venda cujos endereços estão indicados na contracapa.

EUROSTATISTIK

Daten zur Konjunkturanalyse

EUROSTATISTICS

Data for short-term economic analysis

EUROSTATISTIQUES

Données pour l'analyse de la conjoncture

Luxembourg: Office des publications officielles des Communautés européennes, 1993

© EGKS-EWG-EAG, Brüssel — Luxembourg, 1993

Nachdruck — ausgenommen zu kommerziellen Zwecken — mit Quellenangabe gestattet.

© ECSC-EEC-EAEC, Brussels — Luxembourg, 1993

Reproduction is authorized, except for commercial purposes, provided the source is acknowledged.

© CECA-CEE-CEEA, Bruxelles — Luxembourg, 1993

Reproduction autorisée, sauf à des fins commerciales, moyennant mention de la source.

Printed in the FR of Germany

Mit der monatlich erscheinenden Veröffentlichung *Eurostatistik - Daten zur Konjunkturanalyse* werden innerhalb kürzester Frist die neuesten statistischen Daten über die Europäische Gemeinschaft als Ganzes (EUR12), über jedes Mitgliedsland sowie über die Vereinigten Staaten und Japan bekanntgegeben.

Eurostatistik enthält nicht die Gesamtheit des bei Eurostat verfügbaren statistischen Materials, sondern eine Auswahl der relevantesten Reihen über die konjunkturelle Entwicklung.

Schnelligkeit und Pünktlichkeit sind die wichtigsten Vorzüge dieser Veröffentlichung.

Aus diesem Grunde wurde sie im Umfang bewußt klein gehalten und enthält keine Anmerkungen zur Methodik, die im übrigen in den spezialisierten Veröffentlichungen von Eurostat zu finden sind.

Die in *Eurostatistik* veröffentlichten Daten stammen aus dem ICG -Bereich der On-line-Datenbank Cronos von Eurostat.

Wer Zugang zu Cronos besitzt, kann jederzeit die Tabellen dieser Veröffentlichung abfragen, wobei die Daten täglich auf den neuesten Stand gebracht werden (Hinweise zur On-line -Benutzung finden sich auf der letzten Seite). Darüber hinaus sind die Daten in der Datenbank Eurocron verfügbar, die vom Host Eurobases der Kommission angeboten wird.

Weitere Informationen über *Eurostatistik* können bei folgender Stelle angefordert werden:

Eurostat - Informationsbüro
L-2920 LUXEMBURG
Telephon: (352) 4301 34567
Telefax: (352) 43 64 04

Data Shop
121, rue Joseph II
Büro 3/235
B-1049 Bruxelles
Telephon: (02) 299 66 66
Telefax: (02) 295 01 25

KURZ NOTIERT	5
KONJUNKTURDATEN	
1. Volkswirtschaftliche Gesamtrechnungen . . .	35
2. Beschäftigung	39
3. Arbeitslosigkeit	44
4. Industrielle Produktion	49
5. Meinungsumfrage in der Industrie	59
6. Industrieerzeugnisse	65
7. Einzelhandel	70
8. Landwirtschaftliche Erzeugnisse	72
9. Außenhandel	75
10. Verbraucherpreise	106
11. Landwirtschaftliche Erzeugerpreise	111
12. Löhne und Gehälter	113
13. Finanzstatistiken	114
14. Zahlungsbilanz	121

Anmerkung betreffend Grafiken und Tabellen:

(*) Die Daten beziehen sich auf das Gebiet der Bundesrepublik Deutschland vor dem 3.10.1990 einschließlich West-Berlin.

0	Weniger als die Hälfte der verwendeten Einheit
%	Prozent
T/T-1%	Prozentualer Zuwachs eines Vierteljahres gegenüber dem vorhergehenden Vergleichszeitraum (Monat, Vierteljahr, Jahr)
T/T-4%	Prozentualer Zuwachs eines Vierteljahres gegenüber dem entsprechenden Vierteljahr des Vorjahres
T/T-12%	Prozentualer Zuwachs eines Monats gegenüber dem entsprechenden Monat des Vorjahres
BALANCE%	Saldo zwischen den positiven Antworten (Zunahme, Verbesserung der Situation) und den negativen Antworten (Abnahme, Verschlechterung der Situation) der Konjunkturmfrage bei den Unternehmern in der Gemeinschaft
1985=100	Basisjahr
EUR12=100	Gemeinschaft der 10 oder 12 (=100)
1000	in 1000
MIO	Million
MRD	Milliarde
T	Metrische Tonne
TJ(GCV)	Terajoule = 109KJ
GWH	Gigawattstunde = 106kWh
USD	US-Dollar
ECU	Europäische Währungseinheit
SZR	Sonderziehungsrechte
ESVG	Europäisches System Volkswirtschaftlicher Gesamtrechnungen
NACE	Allgemeine Systematik der Wirtschaftszweige in den Europäischen Gemeinschaften
SITC	Standard International Trade Classification
EUR	Mitgliedstaaten insgesamt
UEBL	Belgisch-Luxemburgische Wirtschaftsunion
ACP	Länder Afrikas, der Karibik und des Pazifiks - Abkommens von Lomé

Soweit nicht anders angegeben, beziehen sich die Angaben auf den Gebietsstand der Bundesrepublik Deutschland vor dem 03.10.1990; sie schließen Berlin (West) ein.

WECHSELKURSE: Beruhigung an den Devisenmärkten

In der Zeit nach der Einführung der erweiterten Bandbreiten Ende Juli gab es relativ wenig Bewegung im Verhältnis der europäischen Währungen zueinander. Der durchschnittliche Wertverlust der früher den sogenannten „harten Kern“ bildenden Währungen (französischer und belgischer/luxemburgischer Franc, dänische Krone und holländischer Gulden) gegenüber der D-Mark belief sich von Ende Juli bis zum 24. September auf rund 2,3 %. Dabei ist jedoch der holländische Gulden nicht berücksichtigt, der während dieses Zeitraums gegenüber der D-Mark so gut wie unverändert blieb.

Der relativ geringe Kursrückgang ist dadurch zu erklären, daß die EG-Mitgliedstaaten ihre Zinssätze nicht so rasch zurücknahmen, wie dies von den Finanzmärkten erwartet worden war. Die belgische Zentralbank erhöhte sogar Mitte August und ein weiteres Mal Anfang September ihre kurzfristigen Zinssätze, um den Franc vor weiteren Kursverlusten zu schützen; der von der belgischen Nationalbank für Ausleihungen oberhalb des Plafonds erhobene Zinssatz wurde während der Wechselkursspannungen Ende Juli auf 13 % und danach am 2. September nochmals auf 14 % angehoben.

Die am 6. September 1993 bekanntgegebene Entscheidung der Bundesbank, sowohl den Diskontsatz als auch den Lombardsatz um 0 % auf 6,25 % bzw. 7,25 % zu senken, machte den Weg frei für eine weitere Zinssenkungsrunde in anderen europäischen Ländern: In den darauffolgenden Tagen wurden in Belgien, Frankreich, Italien, Dänemark, den Niederlanden und Österreich die Zinssätze zurückgenommen. In Belgien und in Dänemark ist das Zinssatzniveau trotzdem noch immer höher als vor der Erweiterung der EWS-Bandbreiten, und in Frankreich ist der Zinssatz der Banque de France für Wertpapierpensionsgeschäfte im Wege des Tenderverfahrens, der die Untergrenze für die Geldmarktsätze angibt, seit dem 2. Juli unverändert geblieben.

Ein Grund für die Ruhe an den europäischen Devisenmärkten war die vom US-Dollar in der letzten Zeit nach den politischen Umwälzungen in Rußland an den Tag gelegte Stärke: Der Dollar wird weiterhin als „Fluchtwährung“ in Zeiten der Unsicherheit betrachtet. Nachdem er im August und in den ersten beiden Septemberwochen gegenüber der D-Mark beständig an Wert verloren hatte, legte er zwischen dem 15. und dem 24. September nahezu 6 Pfennig (rund 4 %) zu. Als sich abzeichnete, daß die russischen Probleme im internationalen Kontext weniger schwerwiegend waren als zunächst angenommen, gab der Dollar erneut nach, wobei Ängste angesichts der Schwäche der US-Wirtschaft und die Möglichkeit eines weiteren Nachgebens der US-Zinssätze diese Negativentwicklung beeinflussten.

Gegenüber dem Yen jedoch konnte der Dollar seine Wertsteigerung, die nach der massiven Intervention der amerikanischen Notenbank Mitte August eingetreten war, erhalten. Am 29. September stand der Yen gegenüber dem Dollar bei knapp über 105 und somit in einiger Entfernung von der Marke von 100 Yen für 1 Dollar, die an einem bestimmten Punkt bedroht gewesen war. Dies kann als Beispiel einer erfolgreichen Devisenmarktintervention angesehen werden, im Gegensatz zu zahlreichen Gelegenheiten, wenn derartige Interventionen aufgrund des enormen Umfangs der Weltdevisenmärkte im Vergleich zu den begrenzten verfügbaren Ressourcen der Zentralbanken fehlschlagen.

Der ungarische Forint, der an einen der gleichen Teilen aus Ecu und US-Dollar zusammengesetzten Währungskorb geknüpft ist, wurde, nachdem er bereits am 8. Juli um 3 % abgewertet worden war, am 29. September erneut um 4,5 % abgewertet. Der Forint liegt nun um rund 15 % unter seinem Vorjahreswert. Die ungarische Zentralbank hat ihren wichtigsten Zinssatz in der vergangenen Woche bereits um 3 % erhöht, er beträgt nunmehr 22 %.

RENDITEN VON STAATSANLEIHEN: In allen Ländern rückläufige oder gleichbleibende Renditen

Die Renditen von Staatsanleihen waren in allen hier betrachteten Ländern, aus denen Daten für den August vorliegen, entweder rückläufig oder unverändert. Die stärksten Rückgänge waren in Spanien (um 0,8 %) und im Vereinigten Königreich (um 0,6 %) zu verzeichnen. In sechs der elf EG-Länder, für die Daten über die Renditen von Staatsanleihen verfügbar sind, liegen die Renditen derzeit unter 7 %.

Die Renditerückgänge waren in den ersten acht Monaten des Jahres 1993 recht dramatisch: Im EG-Durchschnitt ist die Rendite von Staatsanleihen von 9,2 % im Dezember 1992 auf 7,2 % im August 1993 gesunken. In absoluten Werten gingen die Renditen erwartungsgemäß am stärksten in denjenigen Ländern zurück, in denen sie am höchsten gewesen waren, nämlich in Italien und Spanien.

In zahlreichen Ländern liegen die Renditen von Staatsanleihen gegenwärtig auf oder nahe bei einem historischen Tiefstand.

Der jüngste Rückgang der amerikanischen Renditen von Staatsanleihen, die in den ersten acht Monaten des Jahres 1993 um 1,1 % nachgegeben haben, setzte sich auch Anfang September fort, als die US-Schatzanweisung mit 30jähriger Laufzeit, die als Referenzwert für US-Renditen von Staatsanleihen gilt, erstmals seit dem 16jährigen Bestehen dieser Obligation mit Renditen knapp unter 6 % gehandelt wurde. Der rückläufigen Entwicklung der US-Renditen von Staatsanleihen ging ein schwaches Wirtschaftswachstum und infolgedessen eine Korrektur der Inflationsprognosen nach unten voraus.

GELDVOLUMEN: M3-Zuwachsrates in Frankreich unterhalb des Zielkorridors

Die Zuwachsrates von M3 in Frankreich betrug im Juni, auf Jahresbasis umgerechnet, 3,3 % und blieb somit etwas unter dem für 1993 angestrebten Zielkorridor von 4 % - 6,5 %. Die Tatsache, daß nunmehr bereits im dritten aufeinanderfolgenden Monat eine Verlangsamung des Geldmengenwachstums festzustellen ist, kann als Hinweis auf die wirtschaftliche Depression in Frankreich angesehen werden. Die Zielvorgabe für das Geldmengenwachstum war allerdings zu einem Zeitpunkt gesetzt worden, als die Vorausschätzungen für das französische Wirtschaftswachstum noch besser waren als die derzeitigen Prognosen.

Auch in Portugal und in Griechenland ist das Geldmengenwachstum weiterhin langsam. In Portugal hat sich L- in den letzten drei Monaten, auf das Jahr umgerechnet, um weniger als 10 % erhöht, und in Griechenland liegt die Zuwachsrates von M3 noch immer erheblich unter den angestrebten 9 % - 12 %: Im Juli betrug sie, auf Jahresbasis umgerechnet, nur knapp 4 %.

In den Niederlanden und in Italien hingegen hat sich das Geldmengenwachstum in den vergangenen Monaten beschleunigt, in Italien näherte sich die M2-Zuwachsrates sogar der Obergrenze ihres Zielkorridors von 5 % - 7 %.

Außerhalb der EG verzeichnete Japan in acht der neun Monate bis Mai 1993 negative Zuwachsrates für M2; in den Vereinigten Staaten verläuft das M2-Wachstum zwar weiterhin langsam, lag jedoch im Mai erstmals seit Januar dieses Jahres oberhalb 1 %.

AMTLICHE WÄHRUNGSRESERVEN: Anstieg der Währungsreserven

In allen hier betrachteten Ländern, aus denen Daten für Juli vorliegen, war in diesem Monat ein Anstieg der Währungsreserven zu verzeichnen. Am höchsten war die Zunahme in Dänemark, das sich durch die Begebung mehrerer Euroanleihen Devisen verschaffte. Auch in Griechenland, Irland und den Niederlanden waren Anstiege der Währungsreserven zu beobachten.

Diese Zunahme der Reserven mag überraschen in Anbetracht der Tatsache, daß während des Betrachtungszeitraums die Währungen mehrerer Länder an den Devisenmärkten erheblich unter Druck standen. Im Falle Dänemarks wurden die dadurch verursachten Reservenabflüsse jedoch durch die Zuflüsse infolge der Emissionen von Euroanleihen mehr als aufgewogen. Aus Frankreich liegen zwar noch keine aktuellen Daten für Juli vor, den vorläufigen Daten ist jedoch zu entnehmen, daß die Nettoreserveposition Frankreichs Ende Juli negativ war, nachdem die Banque de France interveniert hatte, um den Abfluß französischer Francs einzudämmen.

VIERTELJÄHRLICHE GESAMTRECHNUNGEN: Im ersten Quartal 1993: Rückläufiges Wirtschaftswachstum (BIP -0,9 %), Wiederanstieg der Inflation (+0,8 %).

Im ersten Quartal 1993 war für die Wirtschaft in der Gemeinschaft insgesamt ein weiterer Wachstumsrückgang zu verzeichnen (BIP -0,9 %). Dieses Ergebnis, das weitgehend mit den makroökonomischen Vorausschätzungen für das Jahr 1993 übereinstimmt, läßt vermuten, daß sich die wirtschaftliche Lage im Laufe des Jahres noch ungünstiger als 1992 entwickeln wird. Den meisten Wirtschaftswissenschaftlern zufolge sind nur schwer Anzeichen für eine kurzfristige Erholung der Wirtschaft in der Gemeinschaft festzustellen. Dagegen läßt die amerikanische Wirtschaft gewisse - zwar relativ schwache und zuweilen widersprüchliche - Anzeichen für einen Aufschwung erkennen. Völlig offen bleibt jedoch zur Zeit die Frage, inwieweit die Volkswirtschaften der Gemeinschaft angesichts ihrer internen Probleme von diesem neuen Aufwärtstrend in den Vereinigten Staaten profitieren können. Auf der letzten Konferenz der G-7 wurde betont, daß der Aufschwung der Weltwirtschaft von drei Hauptfaktoren abhängt: dem Wiederaufschwung des Außenhandels, der eng verbunden ist mit der positiven Entwicklung der GATT-Verhandlungen; der Wiederbelebung der Inlandsnachfrage, vor allem nach Gütern des letzten Verbrauchs; dem Abbau der staatlichen Defizite in allen Ländern. Für die Gemeinschaft ist außerdem ein Abbau der monetären Spannungen zu nennen, die sich auf die Stabilität des monetären Systems sehr ungünstig ausgewirkt haben. Im ersten Quartal des laufenden Jahres sind die Zinssätze dank der nachlassenden Spannung auf dem Devisenmarkt und des geringeren Inflationsdrucks langsam gesenkt worden, was vor allem dem Zweck diente, die Inlandsnachfrage zu fördern.

Was die anhand des impliziten BIP-Deflators gemessene Preisentwicklung betrifft, so ist ein leichtes Wiederanziehen der vierteljährlichen Inflationsrate (+0,8 %) festzustellen, während die jährliche Rate weiterhin rückläufig ist (+3,0 %). Diese günstige Preisentwicklung ist zweifellos durch die schwache Inlandsnachfrage beeinflusst worden, die selbst in den Ländern, in denen Abwertungen vorgenommen wurden, dazu geführt hat, daß die Inflationsrate weiter gesunken ist.

Bei den Bestandteilen des BIP muß auf den vierten aufeinanderfolgenden und bisher stärksten Rückgang der Investitionstätigkeit (-2,4 %) hingewiesen werden. Die Entwicklung des privaten ebenso wie des öffentlichen Verbrauchs ist ebenfalls negativ (-0,8 % bzw. 0,6 %).

Was die Situation in den einzelnen Mitgliedstaaten angeht, ist eine Verschärfung der negativen Phase in den Niederlanden (BIP -0,5 %), in Frankreich (BIP -0,7 %), in Dänemark (BIP -1,6 %) und vor allem in Deutschland (BIP -2,3 %) zu beobachten. In Italien scheint sich die Rezessionstendenz, die in den letzten drei Quartalen festzustellen war, zu verlangsamen (BIP -0,1 %). Nur in einem Land, im Vereinigten Königreich, ist eine positive Entwicklung mit mäßiger Steigerungsrate zu verzeichnen (BIP +0,4 %). Was die Inflation betrifft, wird ein deutlicher Rückgang aus Italien (+0,7 %) und vor allem aus Deutschland (+0,2 %) gemeldet. Dagegen hat sich in Frankreich der Inflationsdruck verschärft (+1,1 %), ebenso wie im Vereinigten Königreich und in Dänemark (+1,2 % bzw. +1,3 %), vor allem, wenn man berücksichtigt, daß in diesen beiden Staaten im vierten Quartal 1992 eine relativ starke Deflation zu beobachten war. Für Frankreich und die Niederlande weisen die vorläufigen Daten für das zweite Quartal 1993 auf eine Stagnation der Produktion hin (BIP -0,0 % bzw. +0,0 %).

Für die Vereinigten Staaten liegen bereits die Zahlen für das zweite Quartal 1993 vor; dort ist ein leichter Anstieg des Wirtschaftswachstums (BIP +0,4 %) bei einem gleichzeitigen leichten Rückgang der vierteljährlichen wie jährlichen Inflationsrate (+0,6 % bzw. +2,5 %) zu beobachten. Bei den Komponenten des BIP ist die anhaltende positive Entwicklung der Investitionstätigkeit (+1,7 %) sowie der Wiederanstieg des privaten Verbrauchs (+0,9 %) zu nennen.

In Japan deuten die Zahlen für das zweite Quartal 1993 auf ein Anhalten der Phase der Unsicherheit hin: Die Produktion ist erneut zurückgegangen (BIP -0,5 %) und die vierteljährliche Inflationsrate ist erheblich gestiegen, wohingegen die jährliche Inflationsrate rückläufig ist (+0,7 %). Bei den Komponenten des BIP ist ein Rückgang des privaten Verbrauchs (-0,6 %) und der Investitionstätigkeit (-0,3 %) festzustellen.

PREISE : Die Jahresinflationsrate der EG unverändert bei 3,5 % im August

Die Jahresinflationsrate der EG insgesamt gemessen mit dem Verbraucherpreisindex für EUR-12 blieb unverändert bei 3,5 % von Juni auf August. Vor Jahresfrist lag diese Zahl bei 4,0 %.

Die Zahl für den Monat August zeigt erneut die Stabilität der Inflationsrate für die EG insgesamt; z.B. zwischen November 1992 und August 1993 blieb diese Rate immer zwischen 3,7 % und 3,4 %.

Zur Zeit liegen die jährlichen Inflationsraten in 4 der 12 EG-Länder über denen des Vorjahres: Belgien (3,2 % gegenüber 2,1 %), Deutschland (4,2 % gegenüber 3,5 %), Frankreich (2,2 % gegenüber 2,0 %) und Luxemburg (3,7 % gegenüber 3,1 %), während sie in den übrigen Mitgliedstaaten unter dem Niveau des Vorjahres liegen und zwar in einigen dieser Länder bedeutend unter diesem Niveau. Niederlande (1,9 % gegenüber 3,6 %), Vereinigtes Königreich (1,7 % gegenüber 3,6 %) und Portugal (5,6 % gegenüber 9,3 %).

Zwischen Juli und August stieg der Monatsindex für EUR-12 um 0,2 % an (dieselbe Steigerung wie im Vormonat). Niedrig bis gemäßigt waren die Preisanstiege in Italien

(0,1 %), Dänemark (0,2 %) und Luxemburg (0,3 %), ebenso in Belgien, Griechenland, in den Niederlanden, im Vereinigten Königreich und in Portugal (0,4 %), nur Spanien verzeichnete eine stärkere Preissteigerung im August (0,6 %).

Der Vierteljahresindex Irlands für Mitte August lag bei Redaktionsschluß noch nicht vor und wird deshalb erst in der nächsten Ausgabe dieses Bulletin erscheinen.

In ansteigender Reihenfolge nach der derzeitigen Inflation sind die Inflationsraten und die entsprechenden Zahlen des Vorjahres für die einzelnen Mitgliedstaaten wie folgt:

	AUG. '93 AUG. '92	AUG. '92 AUG. '91		AUG. '93 AUG. '92	AUG. '92 AUG. '91
Irland**	0,9 %	3,6 %	Luxemburg	3,7 %	3,1 %
Dänemark	1,2 %	2,1 %	Deutschland*	4,2 %	3,5 %
Ver. Königreich	1,7 %	3,6 %	Spanien	4,6 %	5,7 %
Niederlande	1,9 %	3,6 %	Italien	4,9 % ^p	5,1 %
Frankreich	2,2 % ^p	2,0 %	Portugal	5,6 %	9,3 %
Belgien	3,2 %	2,1 %	Griechenland	14,6 %	15,3 %

* Der Verbraucherpreisindex der Bundesrepublik Deutschland bezieht sich weiterhin auf den Gebietsstand vor dem 3. Oktober 1990

** Mai 1993/Mai 1992

p = vorläufig

Die entsprechenden Daten für die Beitrittskandidaten-ebenfalls in aufsteigender Reihenfolge – sind wie folgt: Finnland 2,1 % (2,3 %), Norwegen 2,2 % (2,0 %), Österreich 3,4 % (3,8 %) und Schweden 5,2 % (2,0 %).

Die Jahresinflationsraten für die Vereinigten Staaten und Japan lagen im August bei 2,8 % (3,1 %) bzw. 2,1 % (1,7 %).

INDUSTRIEPRODUKTION: Erholung noch nicht in Sicht

Im Industriesektor Europas fällt die Produktion weiterhin, eine Stabilisierung ist nicht in Sicht. Besonders die Investitionsgüterproduktion, die eigentlich der Motor des nächsten Aufschwungs sein sollte, sinkt spürbar.

Für die Europäische Gemeinschaft (EUR12) betrug die Veränderungsrate des arbeitstäglichen bereinigten Produktionsindex gegenüber dem Wert des gleichen Monats ein Jahr zuvor im Juni 1993 –4,1 %, im Mai waren es –4,2 %. Für Westdeutschland betragen die entsprechenden Veränderungsrate –8,0 % (Juni) bzw. –9,4 % (Mai).

Betrachtet man die letzten drei verfügbaren Monate April bis Juni 1993, so beläuft sich für EUR12 die Veränderungsrate des saisonbereinigten Produktionsindex gegenüber den drei davor liegenden Monaten Januar bis März auf –0,7 %.

Für die grossen Güterkategorien ergibt sich folgendes Bild (Änderung der letzten drei Monate gegenüber den drei Vormonaten):

– Grundstoffindustrie:	EUR 12	–1,3 %	USA	+0,6 %
– Investitionsgüterindustrie:	EUR 12	–1,6 %	USA	+1,1 %
– Konsumgüterindustrie:	EUR 12	–0,6 %	USA	–0,4 %

Im Baubegewerbe (NACE 5) der Europäischen Gemeinschaft könnte eine leichte Erholung einsetzen: während im ersten Quartal 1993 noch eine Veränderungsrate von –2 % gegenüber dem letzten Quartal des Vorjahres zu verzeichnen war, beträgt die (geschätzte) Veränderungsrate im zweiten Quartal gegenüber Januar bis März +0,5 %.

Für die einzelnen Mitgliedstaaten der EG ergibt sich für die saisonbereinigte Industrie-Produktion folgende Veränderungsrate der letzten drei Monate gegenüber den Vormonaten: Griechenland +3,1 %, Luxemburg +2,1 % [geschätzt], Belgien +1,4 % [geschätzt], Irland +1,3 % [geschätzt], Vereinigtes Königreich +0,8 %, Italien –0,5 %, Deutschland (West) –0,9 %, Spanien –0,9 % [geschätzt], Frankreich –1,1 %, Niederlande –1,2 %, Portugal –2,2 % [geschätzt], Dänemark –3,0 %. Demnach sank auch in den Sommermonaten in vielen Mitgliedstaaten die Produktion oder sie stagnierte bei geringen positiven Änderungsraten. Von den grossen EG Mitgliedsstaaten zeigt nur das Vereinigte Königreich Zeichen eines tragenden Aufschwungs.

In den einzelnen Wirtschaftszweigen der EG-Industrie sank die Produktion in der Herstellung von Metallwaren (NACE 31), der Nahrungsmittelindustrie (NACE 41/42), der Textilindustrie (NACE 43) und der Schuh- und Bekleidungsindustrie (NACE 45). Eine leichte Erholung ist zu verzeichnen in der Erzeugung von Metallen (NACE 22), der Industrie Steine – Erden (NACE 24) und der chemischen Industrie (NACE 25). Auch die Automobilindustrie (NACE 35) zeigt zumindest keine sinkende Produktion mehr. Luxemburg, den 14.9.1993

ZAHLUNGSBILANZ – Gesamttendenzen – vorläufige Zahlen für das erste Quartal 1993:

Bedingt durch die Einführung von INTRASTAT, dem neuen System für die Erhebung von Daten über den innergemeinschaftlichen Handel, ist es zu erheblichen Verzögerungen bei der Datensammlung gekommen. Infolgedessen konnten die Zahlungsbilanzdaten für das erste Quartal 1993 nicht aktualisiert werden.

Die Angaben stimmen daher bis auf einige von den Mitgliedstaaten selbst vorgenommene Änderungen mit den in der vorhergehenden Nummer veröffentlichten Zahlen überein. Bis heute (29. September 1993) liegen uns die Zahlen für die Vereinigten Staaten, Japan, Dänemark, Deutschland, das Vereinigte Königreich und teilweise für die Niederlande und Griechenland vor, die zur Information veröffentlicht werden. Schätzungen für die gesamte Gemeinschaft für das erste Quartal 1993 sind jedoch nicht möglich.

AUSSENHANDEL: Ergebnisse für März 1993

Im ersten Quartal 1993 belief sich das Außenhandelsdefizit der Gemeinschaft auf 12,6 Mrd. ECU, das entspricht einer Verbesserung um 7,3 Mrd. ECU gegenüber dem entsprechenden Vorjahreszeitraum. Die außergemeinschaftlichen Einfuhren gingen um 4,8 % zurück, während die Ausfuhren nur wenig stiegen (1,3 %). Die Differenz der Entwicklungsraten von Ausfuhren und Einfuhren stieg von 2 Prozentpunkten im ersten Quartal 1992 auf 6 Prozentpunkte im selben Zeitraum des Jahres 1993.

Das Handelsbilanzdefizit der USA belief sich im ersten Quartal 1993 auf 22,1 Mrd. ECU, entsprechend einer Verschlechterung um 8 Mrd. ECU gegenüber dem selben Zeitraum des Vorjahres. Die Einfuhren der USA stiegen in Ecu um 16,4 % und in Dollar um 10 %. Die Ausfuhren der USA sind weniger stark gestiegen: um 8,5 % in Ecu und um 2,4 % in Dollar.

Der Handelsbilanzüberschuß Japans erreichte im ersten Quartal 1993 fast 25 Mrd. ECU, gegenüber 20 Mrd. ECU im ersten Quartal 1992. Die Ausfuhren Japans stiegen um 10,4 % in Ecu und um 4 % in Dollar, stagnierten aber in Yen. Die Einfuhren Japans stiegen im ersten Quartal 1993 um 5,7 % gegenüber dem entsprechenden Zeitraum des Vorjahres; sie stagnierten in Dollar und gingen in Yen um 3,4 % zurück.

Deutschland erzielte im außergemeinschaftlichen Handel von Januar bis März 1993 einen Überschuß von 4,1 Mrd. ECU gegenüber 0,6 Mrd. ECU im gleichen Zeitraum des Vorjahres. Dänemark erzielte im ersten Quartal 1993 einen Überschuß von 0,6 Mrd. ECU im außergemeinschaftlichen Handel. Der außergemeinschaftliche Handel Irlands war ausgeglichen. Italien, Portugal, Griechenland und die BLWU verzeichneten ein leichtes Defizit von jeweils 0,3, 0,6, 0,8 und 0,8 Mrd. ECU. Die Bilanz Italiens und der BLWU verbesserte sich um 1,8 Mrd. ECU bzw. 1,3 Mrd. ECU gegenüber dem ersten Quartal 1993. Das Defizit Spaniens betrug 1,6 Mrd. ECU und war damit nur noch halb so hoch wie im gleichen Zeitraum des Vorjahres. Das Defizit Frankreichs im außergemeinschaftlichen Handel vergrößerte sich um 2,2 Mrd. ECU auf 3,3 Mrd. ECU im ersten Quartal 1993. Das Defizit der Niederlande im außergemeinschaftlichen Handel war im ersten Quartal 1993 mit 3,9 Mrd. ECU um 1,1 Mrd. ECU geringer als im gleichen Zeitraum des Vorjahres. Das höchste Defizit im außergemeinschaftlichen Handel verzeichnete im ersten Quartal 1993 das Vereinigte Königreich mit 6 Mrd. ECU.

Foreword

EN

Eurostatistics - data for short-term economic analysis is a monthly publication aimed at providing, as rapidly as possible, the latest statistical data on the European Community as a whole (EUR 12), each Member State, the United States and Japan.

Eurostatistics does not present all the statistics held by Eurostat, but a selection of the most relevant series on the economic situation.

Speed of publication and punctuality are the main features of this publication; that is why it is deliberately streamlined and does not contain any methodological notes, which are given in Eurostat's specialized publications.

The data published in *Eurostatistics* are taken from the ICG domain of Eurostat's on-line database, Cronos (the notes regarding on-line consultation may be found at the end of this publication). They are also available via the Commission host Eurobases in the Eurocron database.

Further information on *Eurostatistics* can be obtained from the following addresses:

Eurostat - Information Office
L-2920 Luxembourg
Tel.: (352) 4301-34567
Fax: (352) 43 64 04

Data Shop
121, Rue Joseph II
Office 3/235
B-1049 Bruxelles
Tel.: (02) 299 66 66
Fax: (02) 295 01 25



IN BRIEF.	9
SHORT-TERM TRENDS	
1. National accounts	35
2. Employment	39
3. Unemployment	44
4. Industrial production	49
5. Opinions in industry	59
6. Industrial products	65
7. Retail sales	70
8. Agricultural products	72
9. External trade	75
10. Consumer prices	106
11. Producer prices of agricultural products	111
12. Wages and salaries	113
13. Financial statistics	114
14. Balance of payments	121

Note concerning graphs and tables:

(*) Data for the Federal Republic of Germany, including West-Berlin, as constituted prior to 3 October 1990.

0	Data less than the unit used
%	Per cent
T/T-1%	Percentage increase of one period (month, quarter, year) on the corresponding previous period
T/T-4%	Percentage increase on the corresponding quarter of the previous year
T/T-12%	Percentage increase on the corresponding month of the previous year
BALANCE%	Balance between positive replies (increase, improvement in the situation) and negative replies (reduction, worsening of the situation) in the short-term-trends enquiry conducted among heads of enterprises in the Community
1985=100	Reference year
EUR12=100	Data for countries expressed as a percentage of the Community of 12 (=100)
1000	Thousand
MIO	Million
MRD	Thousand million
T	Tonne
TJ(GCV)	Terajoule=109kj
GWH	Gigawatt hour (= 106kWh)
USD	US dollar
ECU	European currency unit
ESA	European system of integrated economic accounts
SDR	Special drawing right
NACE	General industrial classification of economic activities within the European Communities
SITC	Standard international trade classification
EUR	Total of Member States of the EC
UEBL	Belgo-Luxembourg economic union
ACP	African, Caribbean and Pacific countries of the Lomé Convention

Unless otherwise stated, data for the Federal Republic of Germany, including West Berlin, as constituted prior to 3 October 1990.

EXCHANGE RATES: calmer period in foreign exchange markets

There was a relatively small amount of movement in European currencies vis-à-vis one another in the period after the introduction of wide currency bands at the end of July: the average depreciation against the Deutschmark of the former so-called 'hard core' currencies (French and Belgian/Luxembourg francs, Danish krone and Dutch guilder) was around 2.3% between the end of July and September 24. However, this figure excludes the Dutch guilder which was more or less unchanged against the mark in this period.

This relatively small depreciation can be explained by the fact that EC Member States did not reduce interest rates as quickly as had been expected by the financial markets. The Belgian central bank even increased its short-term interest rates in mid-August and again in early September in order to protect the franc from further depreciation; the rate charged by the National Bank of Belgium on banks' advances above ceiling was increased to 13% during the period of exchange rate pressure at the end of July and was again increased to 14% on September 2.

However, the Bundesbank's decision on September 9 to reduce both its discount and lombard rates by ½% to 6.25 and 7.25% respectively allowed a further round of interest rate cuts in other European countries: in the following days rates were reduced in Belgium, France, Italy, Denmark, the Netherlands and Austria. In Belgium and Denmark however, rates remain at levels higher than before the widening of the ERM bands, and in France the Banque de France's auction rate, which marks the floor for money market rates, has remained unchanged since July 2.

One reason for the calm in the European foreign exchange markets has been the recent strength of the US dollar following the political upheavals in Russia: the dollar continues to be perceived as a 'safe haven' in times of uncertainty. Having depreciated steadily against the DM in August and the first two weeks of September, the dollar gained almost 6 pfennigs (around 4%) between September 15 and 24. When it became clear that the Russian problems were less serious in international terms than had previously been thought, the dollar depreciated once more, with fears of the weakness of the US economy and the possibility of a further reduction in US interest rates both negatively influencing the dollar.

Against the yen however the dollar maintained the appreciation which occurred following the bout of Federal Reserve intervention in mid-August. On September 29 it stood at just over 105 against the dollar, some way from the 100 point which had been threatened at one point. This is an example of foreign exchange intervention which was successful, in contrast to many occasions when it fails as a result of the huge size of the global foreign currency markets compared to the limited resources available to the central banks.

Following the 3% devaluation on July 8, the Hungarian forint, which is linked to a basket of currencies made up of equal parts of the ecu and the US dollar, was further devalued by 4.5% on September 29. The forint is now around 15% lower than its value a year ago. The Hungarian central bank had already increased its main interest rate by 3% the previous week: it now stands at 22%.

GOVERNMENT BOND YIELDS: yields lower or constant in all countries surveyed

The yield on government bonds either fell or was constant in all countries surveyed for which August data are available. The largest falls during August occurred in Spain (down 0.8%) and the UK (down 0.6%). Six out of the 11 EC countries for which data on government bond yields exist are now experiencing yields at less than 7%.

The falls in yields have been fairly dramatic in the first eight months of 1993: the average yield on government bonds in the EC has fallen from 9.2% in December 1992 to 7.2% in August 1993. As might be expected, yields have fallen by the largest amounts in absolute terms in the countries where they were highest, that is to say Italy and Spain.

For many countries, government bond yields currently stand at or near all time lows.

The recent fall in American government bond yields, which have fallen 1.1% in the first eight months of 1993, continued into early September, when the 30-year US Treasury bond, which is considered as the benchmark for US government bond yields, traded at yields of slightly below 6% for the first time in the bond's 16 year existence. The falls in US government bond yields have come about after sluggish economic growth and thus a downwards revision of inflationary expectations.

MONEY SUPPLY: French M3 growth below target range

The growth rate of M3 in France grew by a 3.3% in the 12 months to June, slightly below its 1993 target range for growth of 4-6.5%. This is the third consecutive month of slowing growth, and is an indication of the depressed state of the French economy. The monetary target was set however when forecasts for French growth were higher than current projections.

Monetary growth continues to slow too in Portugal and Greece. In Portugal, L- has grown at an annualised rate of less than 10% for the last three months, and in Greece M3 continues to grow at a rate far below its 9-12% target range, standing at just 4% in the year to July.

In contrast, monetary growth in the Netherlands and in Italy has been quickening in recent months, with M2 growth in Italy towards the top of its target range of 5-7%.

Outside the EC, the growth of M2 in Japan has been negative in eight of the nine months up to May 1993, and although M2 growth in the United States continues to be slow, it was above 1% in May for the first time since January of this year.

FOREIGN OFFICIAL RESERVES: inflows of reserves

There were inflows of reserves in July into all countries surveyed for which July data are available. The largest inflow was into Denmark, which raised foreign currency by issuing several eurobonds in July. There were also large inflows into Greece, Ireland and the Netherlands.

In some ways these inflows might be seen as surprising, given that the period under consideration saw the currencies of some of the countries surveyed under severe pressure in the foreign exchange markets. However, in the case of Denmark, these outflows were obviously outweighed by inflows resulting from the bond issues. Although actual data are not yet available for France for July, provisional data indicate that France's net foreign

reserve position was actually negative at the end of July, following the Banque de France's intervention in an attempt to stem the flows out of the French franc.

QUARTERLY ACCOUNTS: In the first quarter of 1993: economic growth declined (GDP -0.9%) and inflation resumed (+0.8%).

The first quarter of 1993 saw another decline in economic growth in the Community economy as a whole (GDP -0.9%). This result is in line with macroeconomic forecasts for 1993 and presages an even less favourable economic situation throughout the current year than in 1992. Most economists agree that it is very difficult to pinpoint any signs of short-term recovery in the Community economy. However, signs of recovery, although relatively weak and occasionally contradictory, are discernible in the American economy. The real unknown factor at this stage is the capacity of the Community economies, given their internal problems, to profit from this new economic trend in the United States. As underlined at the last G7 meeting, world economic recovery is linked to three main factors: a recovery in external trade, closely linked to a positive outcome of the GATT negotiations; a recovery in domestic demand, particularly in terms of final consumption; and a reduction in the primary public deficit in all countries. For the Community, a further condition is a reduction in the monetary tensions which have created enormous problems for the stability of the monetary system. To stimulate some recovery in internal demand, interest rates began to fall slowly in the first part of the year, thanks to a reduction in tension on the foreign exchange markets and to weaker inflationary pressure.

Where price development measured by the implicit GDP deflator is concerned, prices showed a slight inflationary trend over the quarter (+0.8%), while the annual rate continued to fall (+3.0%). This favourable price trend was doubtless influenced by the weakness of domestic demand, as a result of which inflation continued to fall even in countries which had devalued their currency.

With regard to the components of GDP, it should be stressed that the fourth consecutive fall in investment was also the most pronounced (-2.4%). Both private and public consumption also contracted (-0.8% and -0.6% respectively).

In the Member States, the negative trend gained pace in the Netherlands (GDP -0.5%), in France (GDP -0.7%), in Denmark (GDP -1.6%) and especially in Germany (GDP -2.3%). In Italy, the recession which has persisted over the last three quarters seems to be easing (GDP -0.1%). By contrast, the only country showing a positive, albeit modest, upturn is the United Kingdom (GDP +0.4%). As for inflation, the rate fell sharply in Italy (+0.7%) and particularly so in Germany (+0.2%). On the other hand, increases were evident in France (+1.1%), in the United Kingdom and in Denmark (+1.2% and 1.3% respectively), particularly considering that these two Member States had enjoyed quite substantial deflation in the fourth quarter of 1992. In France and the Netherlands, for which preliminary data are available for the second quarter of 1993, production is stagnant (GDP -0.0% and +0.0% respectively).

The United States, for which the data are available for the second quarter of 1993, saw some slight recovery in economic growth (GDP +0.4%) accompanied by a slight dip in both quarterly and annual inflation (+0.6% and +2.5% respectively). Of the components of GDP, investment continues to show a rising trend (+1.7%) and private consumption is recovering (+0.9%).

Japan, for which the data are available for the second quarter of 1993, is still going through a period of uncertainty characterised by a further fall in production (GDP -0.5%), accompanied by a marked rise in quarterly inflation, although the annual rate is down (+0.7%). Of the components of GDP, private consumption (-0.6%) and investment (-0.3%) are falling.

PRICES: EC annual inflation unchanged at 3.5% in August

The inflation rate for the Community as a whole as measured by the CPI remained unchanged from July to August at a level of 3.5%. A year ago the rate was 4.0%.

The August figure confirms the near stability of the inflation rate for the Community e.g. from November 1992 to August 1993 the rate has remained throughout between 3.7% and 3.4%.

At present annual inflation rates are higher than a year ago in 4 out of the 12 Member States: Belgium (3.2% against 2.1%), Germany* (4.2% against 3.5%), France (2.2% against 2.0%) and Luxembourg (3.7% against 3.1%), whilst they are lower in all the other Member States, and considerably lower in some of them: Netherlands 1.9% against 3.6%, United Kingdom 1.7% against 3.6%, Portugal 5.6% against 9.3%.

From July to August the monthly index for EUR 12 rose by 0.2% the same rate as the month before.

Low to moderate rises were recorded in Italy (0.1%), Denmark (0.2%), Luxembourg (0.3%), and Belgium, Greece, Netherlands, United Kingdom and Portugal (all 0.4%), whereas Spain had a somewhat higher increase in August (0.6%).

The quarterly index for Ireland for mid-August was not available at the closing date of this bulletin and will be published in the next issue.

In order of increasing current inflation the rates for the Member States are as follows: (August 1993 compared with August 1992 and August 1992 compared with August 1991)

	AUG. '93	AUG. '92		AUG. '93	AUG. '92
	AUG. '92	AUG. '91		AUG. '92	AUG. '91
Ireland**	0.9%	3.6%	Luxembourg	3.7%	3.1%
Denmark	1.2%	2.1%	Germany*	4.2%	3.5%
United Kingdom	1.7%	3.6%	Spain	4.6%	5.7%
Netherlands	1.9%	3.6%	Italy	4.9% ^p	5.1%
France	2.2% ^p	2.0%	Portugal	5.6%	9.3%
Belgium	3.2%	2.1%	Greece	14.6%	15.3%

* The CPI for the Federal Republic of Germany continues to reflect borders prior to 3 October 1990.

** May figures

^p = provisional

The corresponding data for the applicant Member States are - also in ascending order of current inflation - as follows: Finland 2.1% (2.3%), Norway 2.2% (2.3%), Austria 3.4% (3.8%) and Sweden 5.2% (2.0%).

August inflation rates for the United States and Japan were 2.8% (3.1%) and 2.1% (1.7%) respectively.

INDUSTRIAL PRODUCTION Still no sign of recovery

Production in European industry is still falling, with no signs of levelling off. Particularly production of capital goods, which should provide momentum for the next upturn, is declining notably.

The rate of change of the production index adjusted for the number of working days for the European Community (EUR 12) was -4.1% in June 1993 and -4.2% in May 1993 compared with the same months in 1992. The corresponding figures for West Germany are -8.0% in June and -9.4% in May.

The figures for the most recent three-month period, i.e. April to June 1993, show a rate of change in the seasonally-adjusted production index for EUR 12 which is 0.7% down on the previous three months (January to March).

The picture is as follows for the major goods categories (change in the last three months compared with the previous three months):

- Intermediate goods:	EUR 12	-1.3%	USA	+0.6%
- Capital goods:	EUR 12	-1.6%	USA	+1.1%
- Consumer goods:	EUR 12	-0.6%	USA	-0.4%

Production in construction (NACE 5) in the European Community saw a slight recovery: whilst the rate of change in the first quarter of 1993 compared with the last quarter in 1992 was -2%, the (estimated) rate for the second quarter of 1993 compared with the first quarter is +0.5%.

The rate of change in seasonally-adjusted industrial production for the individual Community Member States in the last three months compared with the previous three months is as follows: Greece +3.1%, Luxembourg +2.1% [estimated], Belgium +1.4% [estimated], Ireland +1.3% [estimated], United Kingdom +0.8%, Italy -0.5%, Germany (West) -0.9%, Spain -0.9% [estimated], France -1.1%, Netherlands -1.2%, Portugal -2.2% [estimated], Denmark -3.0%. Thus production in the summer months is falling in many Member States or showing only very slight positive rates of change. The United Kingdom is the only major Member State to show signs of a substantial upturn.

Production fell in the following individual sectors of EC industry: manufacture of metal articles (NACE 31), food, drink and tobacco (NACE 41/42), textile industry (NACE 43) and footwear and clothing (NACE 45). There was a slight recovery in production and preliminary processing of metals (NACE 22), manufacture of non-metallic mineral products (NACE 24) and chemical industry (NACE 25). Production also ceased to decline in the motor vehicle manufacturing sector (NACE 35).

BALANCE OF PAYMENTS – world trends – preliminary figures for the first quarter of 1993:

Following the introduction of Intrastat, a new system for collecting statistics on intra-Community trade, there have been major delays in collecting data. Consequently, it has not been possible to update the balance of payments figures for the first quarter of 1993. These figures therefore bear a close resemblance to those published in the previous issue, apart from one or two revisions made by the countries themselves. To date (29 September 1993), we have the figures for the United States, Japan, Denmark, Germany and the United Kingdom, and some of the figures for the Netherlands and Greece. These figures are given for information only. It is impossible to make estimates for the EUR12 total for the first quarter of 1993.

EXTRA-COMMUNITY TRADE

In the first quarter of 1993, Community external trade showed a deficit of ECU 12.6 bn, an improvement of ECU 7.3 bn on the first quarter of 1992. The recovery was due to a fall of 4.8% in imports from outside the Community and a slight rise in exports (1.3%). The gap between the export and import rates widened from 2 points in January-March 1992 to 6 points for the same period in 1993.

The United States recorded a trade deficit of ECU 22.1 bn for the first three months of 1993, a deterioration of ECU 8 bn on the first quarter of 1992. US imports were up 16.4% in ecus and 10% in dollars. US exports showed slower growth: 8.5% in terms of ecus and 2.4% in terms of dollars.

Japan's trade surplus was close to ECU 25 bn in the first quarter of 1993, as against ECU 20 bn for the first three months of 1992. Japanese exports were up 10.4% in ecus and 4% in dollars, but were stagnant in yen. Japanese imports rose by 5.7% in ecus between the first quarter of 1992 and 1993; they held stable in dollars but fell by 3.4% in yen.

In the first quarter of 1993, German trade outside the Community showed a surplus of ECU 4.1 bn, compared with ECU 0.6 bn in January-March 1992. Denmark recorded a surplus of ECU 0.6 bn in its extra-Community trade for the first three months of 1993. Ireland's extra-Community trade was in balance. Italy, Portugal, Greece and the BLEU had slight deficits (of ECU 0.3, 0.6, 0.8 and 0.8 bn respectively). Italy and the BLEU showed improvements of ECU 1.8 bn and 1.3 bn on the first quarter of 1992. Spain halved its deficit of January-March 1992 to ECU 1.6 bn. France's extra-Community deficit grew by ECU 2.2 bn to ECU 3.3 bn in the first quarter of 1993. The Netherlands saw its deficit fall by 1.1 bn year on year to ECU 3.9 bn in January-March 1993. The United Kingdom recorded the greatest deficit in the first quarter of 1993 (ECU 6 bn).

Eurostatistiques - Données pour l'analyse de la conjoncture est une publication mensuelle qui a pour but de fournir dans les meilleurs délais les données statistiques les plus récentes pour la Communauté européenne en tant qu'ensemble (EUR12), pour les pays membres ainsi que pour leurs principaux partenaires extra-communautaires (États-Unis d'Amérique et Japon).

Eurostatistiques ne publie pas d'une manière exhaustive toutes les statistiques disponibles auprès d'Eurostat, mais les plus importantes parmi celles-ci.

Cette publication se veut rapide et facilement maniable. Pour cette raison, elle ne comporte pas de notes méthodologiques, qui sont par ailleurs disponibles dans les publications spécialisées d'Eurostat.

Les données publiées dans *Eurostatistiques* proviennent du domaine ICG de la base de données Cronos (les instructions pour le mode de consultation on-line se trouvent à la fin de cette publication). Elles sont aussi disponibles dans la base de données Eurocron, accessible par l'intermédiaire du serveur Eurobases de la Commission.

De plus amples informations concernant *Eurostatistiques* peuvent être obtenues aux adresses suivantes :

Eurostat - Bureau d'information
L-2920 Luxembourg
Tél. : (352) 4301-34567
Fax : (352) 43 64 04

Data Shop
121, Rue Joseph II
Bureau 3/235
B-1049 Bruxelles
Tél. : (02) 299 66 66
Fax : (02) 295 01 25

EN BREF	13
DONNÉS CONJONCTURELLES	
1. Comptes nationaux	35
2. Emploi	39
3. Chômage	44
4. Production industrielle	49
5. Opinions dans l'industrie	59
6. Produits industriels	65
7. Ventes au détail	70
8. Produits agricoles	72
9. Commerce extérieur	75
10. Prix à la consommation	106
11. Prix des produits agricoles à la production	111
12. Salaires	113
13. Statistiques financières	114
14. Balance des paiements	121

Note concernant les graphiques et les tableaux :

(*) Les données portent sur le territoire de la République fédérale d'Allemagne avant le 3.10.1990 Berlin-Ouest inclus.

0	Donnée inférieure à la moitié de l'unité utilisée
%	Pourcentage
T/T-1%	Accroissement en pourcentage d'une période (mois, trimestre ou années) sur la période précédente.
T/T-4%	Accroissement en pourcentage d'un trimestre sur le trimestre correspondant de l'année précédente
T/T-12%	Accroissement en pourcentage d'un mois sur le mois correspondant de l'année précédente
BALANCE%	Solde entre les réponses positives (accroissement, amélioration de la situation) et les réponses négatives (diminution, détérioration de la situation) à l'enquête de conjoncture auprès des chefs d'entreprise de la Communauté
1985=100	Année de base
EUR12=100	Données des pays exprimées en pourcentage du total de la Communauté à douze (= 100)
1000	Millier
Mio	Million
Mrd	Milliard
T	Tonne métrique
TJ(GCV)	Terajoule = 109Kj
GWH	Gigawattheure = 106kWh
USD	Dollar US
ECU	Unité monétaire européenne
DTS	Droits de tirages spéciaux
SEC	Système européen de comptes économiques intégrés
NACE	Nomenclature générale des activités économiques dans les Communautés européennes
CTCI	Classification type pour le commerce international
EUR	Ensemble des États membres de la CE
UEBL	Union économique belgo-luxembourgeoise
ACP	États d'Afrique, des Caraïbes et du Pacifique-Convention de Lomé

Sauf indications contraires, les données portent sur le territoire de la République fédérale d'Allemagne avant le 3.10.1990, Berlin-Ouest inclus.

TAUX DE CHANGE: ACCALMIE SUR LES MARCHÉS DES CHANGES

Relativement peu de mouvement sur les devises européennes entre elles au cours de la période qui a suivi l'introduction des larges marges de fluctuation à la fin de juillet: la dépréciation moyenne contre le deutsche mark de l'ancien «noyau dur» de monnaies (franc français et franc belgo-luxembourgeois, couronne danoise et florin néerlandais) a été environ de 2,3 % entre la fin de juillet et le 24 septembre. Cependant, ce chiffre exclut le florin qui est resté plus ou moins inchangé contre le mark au cours de cette période.

Cette dépréciation relativement faible s'explique par le fait que les États membres CE n'ont pas réduit leur taux d'intérêt aussi rapidement que l'avaient espéré les marchés. La banque centrale de Belgique les a même relevés à court terme d'abord à la mi-août puis au début de septembre pour protéger le franc d'un nouveau glissement; le taux de la Banque nationale de Belgique sur les avances bancaires au-dessus du plafond a atteint 13 % alors qu'elle a dû faire pression fin juillet et de nouveau 14 % le 2 septembre.

Cependant, la décision de la Bundesbank du 9 septembre de réduire son taux d'escompte et son taux Lombard d'un demi-point à 6,25 et 7,25 respectivement a permis une nouvelle baisse des taux d'intérêt dans les pays européens: dans les jours suivants, les taux ont baissé en Belgique, France, Italie, Danemark, Pays-Bas et Autriche. Mais en Belgique et au Danemark, les taux sont demeurés à des niveaux supérieurs à ceux précédant l'élargissement des marges de fluctuation du MCE, et en France, le taux d'adjudication de la Banque de France qui indique le plancher pour les taux du marché monétaire, est resté inchangé depuis le 2 juillet.

Le calme sur les marchés des changes européens s'explique par la récente fermeté du dollar US consécutive à l'agitation politique en Russie: le dollar continue d'être perçu comme une «valeur refuge» en période d'incertitude. Après avoir constamment perdu du terrain contre le DM en août et au cours des deux premières semaines de septembre, le dollar a regagné près de 6 pfennigs (environ 4 %) entre le 15 et le 24 septembre. Lorsque les opérateurs ont compris que les problèmes de la Russie étaient moins sérieux au niveau international qu'ils ne l'avaient pensé précédemment, le dollar a repris le chemin de la baisse sous l'influence négative de deux éléments: la crainte de voir l'économie s'affaiblir et une nouvelle réduction possible des taux d'intérêt US.

Cependant, contre le yen, le dollar a conservé l'avance qu'il avait acquise à la suite de l'intervention de la réserve fédérale à la mi-août. Le 29 septembre, il se situait juste au-dessus des 105 yens et s'éloignait du 100 yens qu'il avait atteint. Ceci est un exemple d'intervention réussie sur le marché des changes alors que dans de nombreuses occasions, une telle intervention est vouée à l'échec en raison de la dimension colossale de l'ensemble des marchés des changes comparée aux ressources limitées des banques centrales.

Après une dévaluation de 3 % le 8 juillet, le florin hongrois qui est lié à un panier de monnaies constitué à parts égales de l'Ecu et du dollar US, a subi une nouvelle dévaluation de 4,5 % le 29 septembre. Le florin accuse actuellement une baisse d'environ 15 % par rapport à sa valeur d'il y a un an. La banque centrale hongroise a déjà relevé son principal taux d'intérêt de 3 % la semaine dernière: il se situe maintenant à 22 %.

RENDEMENT DES OBLIGATIONS D'ÉTAT: rendement en baisse ou constant dans tous les pays examinés

Les rendements des obligations d'État ont soit baissé ou sont restés constants dans tous les pays examinés pour lesquels on dispose de données pour le mois d'août. La plus forte baisse a eu lieu en Espagne (-0,8 %) et au RU (-0,6 %). Dans six sur onze pays CE pour lesquels on dispose de données sur les rendements des obligations d'État, les taux pratiqués sont maintenant inférieurs à 7 %.

Les chutes des rendements ont été assez sérieuses au cours des huit premiers mois de 1993: le rendement moyen des obligations publiques dans la CE est tombé de 9,2 % en décembre 1992 à 7,2 % en août 1993. Comme on pouvait s'y attendre, les taux se sont plus réduits en valeur absolue dans les pays où ils étaient les plus élevés, c'est-à-dire en Italie et en Espagne.

Pour de nombreux pays, les rendements des obligations publiques se trouvent actuellement tout près sinon à leurs plus bas historiques.

La récente chute des rendements des titres de rentes américains qui ont perdu 1,1 % au cours des premiers huit mois de 1993, s'est poursuivie début septembre lorsque la rente à 30 ans qui est considérée comme le taux de référence pour les titres d'État US, s'est traitée à des taux légèrement inférieurs à 6 % pour la première fois en seize ans d'existence du titre. Les chutes des rendements des titres d'État américains sont dues à la faiblesse du taux de croissance de l'économie, ce qui a conduit à une révision à la baisse des pronostics sur l'inflation.

MASSE MONÉTAIRE: croissance de M3 en France inférieure à la fourchette prévue

Le taux de croissance de M3 en France a été de 3,3 % au cours des douze mois de juin à juin, c'est-à-dire légèrement au-dessous de la fourchette fixée pour 1993 de 4 à 6,5 %. C'est le troisième mois consécutif de ralentissement de la croissance et le signe d'un état déprimé de l'économie française. Toutefois, cette fourchette avait été fixée lorsque les prévisions de croissance française étaient supérieures aux actuelles projections.

La croissance monétaire continue de se ralentir également au Portugal et en Grèce. Au Portugal, L- a eu un taux de croissance annualisé inférieure à 10 % pour les trois derniers mois, et en Grèce, M3 continue de croître à un rythme nettement inférieur à la fourchette prévue de 9 à 12 % et se maintient tout juste au niveau de 4 % l'an à juillet.

En revanche, la croissance monétaire aux Pays-Bas et en Italie s'est accélérée au cours des derniers mois, la croissance de M2 en Italie atteignant le niveau supérieur de la fourchette de 5 à 7 %.

En dehors de la CE, la croissance de M2 au Japon a été négative au cours de huit mois sur neuf jusqu'en mai 1993, et bien que la croissance de M2 aux États-Unis continue de se ralentir, elle a dépassé 1 % en mai pour la première fois depuis janvier de cette année.

RÉSERVES OFFICIELLES SUR L'ÉTRANGER: rentrées de réserves

Il y a eu rentrées de réserves en juillet dans tous les pays examinés pour lesquels des données étaient disponibles pour ce mois. Les plus fortes rentrées ont eu lieu au Danemark

qui a levé des devises étrangères en émettant plusieurs euro-obligations en juillet. La Grèce, l'Irlande et les Pays-Bas ont également connu de fortes rentrées.

D'une certaine manière, ces rentrées sont assez surprenantes étant donné qu'au cours de la période considérée, les monnaies de plusieurs pays examinés ont été sérieusement attaquées sur les marchés des changes. Cependant, dans le cas du Danemark, ces sorties ont été apparemment compensées par des rentrées résultant de l'émission de titres. Bien que l'on ne dispose actuellement d'aucune donnée concrète pour la France pour juillet, les prévisions indiquent que la position nette de la France en matière de réserves sur l'étranger est en fait négative à la fin de juillet, à la suite de l'intervention de la Banque de France pour essayer d'endiguer les sorties de francs français.

COMPTES TRIMESTRIELS: Au cours du premier trimestre 1993: fléchissement de la croissance économique (PIB -0,9 %); reprise de l'inflation (+0,8 %).

Le premier trimestre 1993 a été caractérisé, pour l'économie communautaire dans son ensemble, par un nouveau fléchissement de la croissance économique (PIB -0,9 %). Ce résultat, d'ailleurs en ligne avec les prévisions macro-économiques pour l'année 1993, indique comment au cours de l'année la situation économique devrait se présenter avec des caractéristiques encore moins favorables qu'en 1992. Selon la plupart des économistes, il est très difficile d'identifier des signaux de reprise à court terme pour l'économie communautaire. D'autre part, des signaux de reprise, même si assez faibles et parfois contradictoires viennent de l'économie américaine. La vraie inconnue de cette phase est représentée par la capacité des économies communautaires, étant donné leurs problèmes internes, de profiter de cette nouvelle phase économique aux États-Unis. Comme souligné dans la dernière réunion du G7 la reprise de l'économie mondiale est liée à trois facteurs principaux: la reprise du commerce extérieur strictement liée au développement positif des négociés GATT; la reprise de la demande interne, surtout des biens de consommation finale; la réduction du déficit primaire public dans tous les pays. A ces conditions il faut rajouter, pour la Communauté, une réduction des tensions monétaires qui ont créé des gros problèmes à la stabilité du système monétaire. Dans le but de favoriser une certaine reprise de la demande interne, dans la première partie de l'année en cours, grâce d'un côté à une réduction de tension sur le marché des changes, et de l'autre côté à une plus faible pression inflationniste, les taux d'intérêt ont commencé lentement à descendre.

En ce qui concerne l'évolution des prix, mesurée par le déflateur implicite du PIB, on enregistre une légère reprise de l'inflation en rythme trimestriel (+0,8 %), tandis qu'en rythme annuel on constate la poursuite de la baisse (+3,0 %). Cette évolution favorable des prix a été sans doute influencée par la faiblesse de la demande interne grâce à laquelle, même dans les pays où il y a eu une dévaluation des devises, l'inflation a continué à baisser.

En ce qui concerne les composantes du PIB, il faut souligner le quatrième fléchissement consécutif des investissements qui d'ailleurs est le plus remarquable (-2,4 %). La consommation, tant privée que publique, présente aussi une évolution négative (-0,8 % et -0,6 % respectivement).

En ce qui concerne la situation dans les États membres, on constate une accentuation de la phase négative aux Pays-Bas (PIB -0,5 %), en France (PIB -0,7 %), au Danemark (PIB -1,6 %) et surtout en Allemagne (PIB 2,3 %). En Italie la phase de récession qui continue depuis trois trimestres semble ralentir (PIB -0,1 %). Par contre le seul pays où l'on constate une évolution positive, même avec un rythme modéré, est le Royaume-Uni (PIB +0,4 %). En ce qui concerne l'inflation, on constate une sensible réduction en Italie (+0,7 %) et surtout en Allemagne (+0,2 %). Par contre une reprise se vérifie en France (+1,1 %) ainsi qu'au Royaume-Uni et au Danemark (+1,2 % et +1,3 % respectivement) surtout si l'on considère qu'au cours du quatrième trimestre 1992 dans ces deux États membres on avait enregistré une déflation assez importante. Pour la France et les Pays-Bas, dont on dispose des données préliminaires pour le deuxième trimestre 1993, on observe une stagnation de la production (PIB -0,0 % et +0,0 % respectivement).

Aux États-Unis, dont on dispose des données pour le deuxième trimestre 1993, on constate une légère reprise de la croissance économique (PIB +0,4 %) accompagnée par une légère baisse de l'inflation, tant en rythme trimestriel qu'annuel (+0,6 % et +2,5 % respectivement). Parmi les composantes du PIB, on constate la poursuite de l'évolution positive des investissements (+1,7 %) ainsi que la reprise de la consommation privée (+0,9 %).

Pour le Japon, dont on dispose des données pour le deuxième trimestre 1993, on constate la poursuite de la phase d'incertitude caractérisée par une nouvelle baisse de la production (PIB -0,5 %) accompagnée par une considérable reprise de l'inflation trimestrielle, tandis qu'en rythme annuel on observe une réduction (+0,7 %). Parmi les composantes du PIB, on constate le fléchissement de la consommation privée (-0,6 %) et des investissements (-0,3 %).

PRIX: L'inflation annuelle de la CE se maintient à 3,5 % en août

Le taux d'inflation pour l'ensemble de la Communauté mesuré par l'IPC est resté inchangé au niveau de 3,5 % entre juillet et août. Il y a un an ce taux était de 4,0 %.

Les données pour le mois d'août confirment la quasi-stabilité de l'inflation dans la Communauté; par exemple, entre novembre 1992 et août 1993, le taux a toujours varié entre 3,7 % et 3,4 %.

Actuellement, les taux d'inflation annuels sont supérieurs à ceux d'il y a un an dans 4 des 12 États membres: Belgique (3,2 % contre 2,1 %), Allemagne* (4,2 % contre 3,5 %), France (2,2 % contre 2,0 %) et Luxembourg (3,7 % contre 3,1 %). Dans tous les autres États membres, l'inflation est à présent en-dessous du niveau de la période correspondante de l'année passée; dans certains États membres ce taux est même considérablement plus bas: les Pays-Bas (1,9 % contre 3,6 %), le Royaume-Uni (1,7 % contre 3,6 %) et le Portugal (5,6 % contre 9,3 %).

L'indice mensuel pour EUR 12 entre juillet et août a augmenté de 0,2 % (même taux que le mois précédent). Des hausses faibles à modérées ont été enregistrées en Italie (0,1 %), au Danemark (0,2 %), au Luxembourg (0,3 %) ainsi qu'en Belgique, en Grèce, aux Pays-Bas, au Royaume-Uni et au Portugal (tous 0,4 %); seule l'Espagne affichait une hausse plus importante en août (0,6 %).

L'indice trimestriel de l'Irlande pour mi-août n'était pas disponible à la fin de la rédaction de ce bulletin; il sera publié dans le prochain numéro.

Dans l'ordre croissant de l'inflation actuelle, les taux sur les 12 derniers mois et ceux de la période correspondante de l'année précédente sont les suivants:

	AOUT '93	AOUT '92	AOUT '91		AOUT '93	AOUT '92	AOUT '91
Irlande**	0,9 %	3,6 %		Luxembourg	3,7 %	3,1 %	
Danemark	1,2 %	2,1 %		R.F. d'Allemagne*	4,2 %	3,5 %	
Royaume-Uni	1,7 %	3,6 %		Espagne	4,6 %	5,7 %	
Pays-Bas	1,9 %	3,6 %		Italie	4,9 % ^p	5,1 %	
France	2,2 % ^p	2,0 %		Portugal	5,6 %	9,3 %	
Belgique	3,2 %	2,1 %		Grèce	14,6 %	15,3 %	

* L'IPC pour la R.F. d'Allemagne continue à se rapporter à la situation territoriale avant le 3 octobre 1990.

** Chiffres pour mai.
p = provisoire.

Les taux pour les Etats candidats à l'adhésion à la CE — également dans l'ordre croissant de l'inflation actuelle — sont: Finlande 2,1 % (2,3 %), Norvège 2,2 % (2,3 %), Autriche 3,4 % (3,8 %) et Suède 5,2 % (2,0 %).

Les Etats-Unis et le Japon ont enregistré une inflation respectivement de 2,8 % (3,1 %) et 2,1 % (1,7 %).

PRODUCTION INDUSTRIELLE: Toujours aucune reprise en vue

Dans le secteur industriel européen, la production continue de baisser et aucune stabilisation n'est en vue. En particulier, la production des biens d'investissement, qui devrait être le véritable moteur de la prochaine reprise, enregistre une baisse sensible.

Pour la Communauté européenne (EUR 12) et par rapport à la valeur du mois correspondant de l'année précédente, le taux de variation de l'indice de la production industrielle corrigé du nombre de jours ouvrables est de -4,1 % en juin 1993 et de -4,2 % en mai. Pour l'Allemagne de l'Ouest, les taux de variation correspondants sont de -8,0 % en juin et de -9,4 % en mai.

En considérant les chiffres des trois derniers mois disponibles (avril, mai, juin 1993), on constate que, pour EUR 12, le taux de variation de l'indice de production corrigé des variations saisonnières est de -0,7 % par rapport aux trois mois précédents (janvier, février, mars).

En ce qui concerne les grandes catégories de marchandises, on obtient les pourcentages suivants (variation des trois derniers mois par rapport aux trois mois précédents):

- Biens intermédiaires:	EUR 12	-1,3 %	USA	+0,6 %
- Biens d'investissement:	EUR 12	-1,6 %	USA	+1,1 %
- Biens de consommation:	EUR 12	-0,6 %	USA	-0,4 %

Au sein de la Communauté européenne, l'industrie du bâtiment (NACE 5) semble peut-être amorcer une légère reprise: alors qu'au premier trimestre 1993, le taux de variation était de -2 % par rapport au dernier trimestre de l'année précédente, le taux de variation, pour le deuxième trimestre, est estimé à 0,5 % par rapport aux trois mois précédents (janvier, février, mars).

Dans les différents Etats membres de la Communauté européenne, les taux de variation corrigés des variations saisonnières de la production industrielle des trois derniers mois par rapport aux mois précédents, sont les suivants: Grèce +3,1 %, Luxembourg +2,1 % [estimation], Belgique +1,4 % [estimation], Irlande +1,3 % [estimation], Royaume-Uni +0,8 %, Italie -0,5 %, Allemagne (de l'Ouest) -0,9 %, Espagne -0,9 % [estimation], France -1,1 %, Pays-Bas -1,2 %, Portugal -2,2 % [estimation], Danemark -3,0 %. On constate donc que dans de nombreux Etats membres, la production a également baissé au cours des mois d'été ou elle s'est maintenue à des taux de variation positifs faibles. Parmi les grands Etats membres de la Communauté européenne, seul le Royaume-Uni affiche une reprise soutenue.

Dans les différentes branches économiques de l'industrie communautaire, la production a baissé dans le secteur de la fabrication d'ouvrages en métaux (NACE 31), dans l'industrie des produits alimentaires, des boissons et du tabac (NACE 41/42), dans l'industrie textile (NACE 43), dans l'industrie des chaussures et de l'habillement (NACE 45). La production et première transformation des métaux (NACE 22), l'industrie des produits minéraux non métalliques (NACE 24) et l'industrie chimique (NACE 25) enregistrent une légère reprise. Dans le secteur de la construction d'automobiles et pièces détachées (NACE 35), la production, sans toutefois reprendre, ne baisse plus.

BALANCE DES PAIEMENTS — tendances mondiales — chiffres préliminaires pour le premier trimestre de 1993:

Suite à la mise en place d'Intrasat, nouveau système de collecte des statistiques des échanges de biens intra-communautaires, des retards importants sont apparus dans la collecte des données. En conséquence, les chiffres de la balance des paiements n'ont pas pu être mis à jour pour le premier trimestre 1993.

Ces chiffres sont donc semblables à ceux publiés dans le précédent numéro exceptées quelques révisions effectuées par les pays eux-mêmes. A ce jour, 29 septembre 1993, nous disposons des chiffres des Etats-Unis, du Japon, du Danemark, de l'Allemagne, du Royaume-Uni et partiellement des Pays-bas et de la Grèce. Ces chiffres sont donnés à titre d'information. Il est impossible d'établir des estimations concernant le total Europe-12 pour le premier trimestre de 1993.

COMMERCE EXTERIEUR

Au premier trimestre 1993 les échanges extra-communautaires affichent un déficit de 12,6 Mrds d'écus, allégé de 7,3 Mrds par rapport au premier trimestre 1992. Cette amélioration est liée au repli des importations extra-communautaires: -4,8 %, alors que les exportations progressent faiblement (1,3 %). L'écart entre taux d'évolution des exportations et des importations passe de 2 points en janvier-mars 1992 à 6 points pour la même période de 1993.

Les Etats-Unis présentent un bilan commercial déficitaire de 22,1 Mrds d'écus pour les trois premiers mois de 1993, soit une dégradation de 8 Mrds d'écus par rapport aux résultats du premier trimestre 1992. Les importations des Etats-Unis progressent de 16,4 % en écus, de 10 % en dollars. Les flux exportés des Etats-Unis sont en augmentation moins rapide: 8,5 % en écus, et 2,4 % en dollars.

L'excédent commercial japonais approche 25 Mrds d'écus au premier trimestre 1993, contre 20 Mrds pour les trois premiers mois de 1992. Les exportations du Japon croissent de 10,4 % en écus, de 4 % en dollars, mais stagnent en terme de yens. Les importations du Japon sont en progrès de 5,7 % en écus entre le premier trimestre 1992 et 1993; elles restent stables en dollars, mais baissent de 3,4 % en yens.

Au premier trimestre 1993 les échanges extra communautaires de l'Allemagne sont excédentaires de 4,1 Mrds d'écus, contre 0,6 Mrd d'écus en janvier-mars 1992. Le Danemark dégage un solde positif de 0,6 Mrd d'écus pour le commerce extra des trois premiers mois de 1993. Les échanges extra de l'Irlande sont équilibrés. Les bilans de l'Italie, du Portugal, de la Grèce et de l'UEBL sont faiblement déficitaires (respectivement de 0,3, 0,6, 0,8, 0,8 Mrd d'écus). Les soldes de l'Italie et de l'UEBL s'améliorent de 1,8 Mrd d'écus et 1,3 Mrd d'écus par rapport au premier trimestre 1992. Le déficit de l'Espagne, réduit de moitié par rapport à janvier-mars 1992, atteint 1,6 Mrd d'écus. Le bilan déficitaire des échanges extra français se creuse de 2,2 Mrds d'écus; il est de 3,3 Mrds d'écus au premier trimestre 1993. Le commerce extra des Pays-Bas affiche un solde négatif en janvier-mars 1993 (-3,9 Mrds d'écus), allégé de 1,1 Mrd comparé à la même période de 1992. Les échanges du Royaume-Uni sont les plus fortement déficitaires au premier trimestre 1991 (-6 Mrds d'écus).

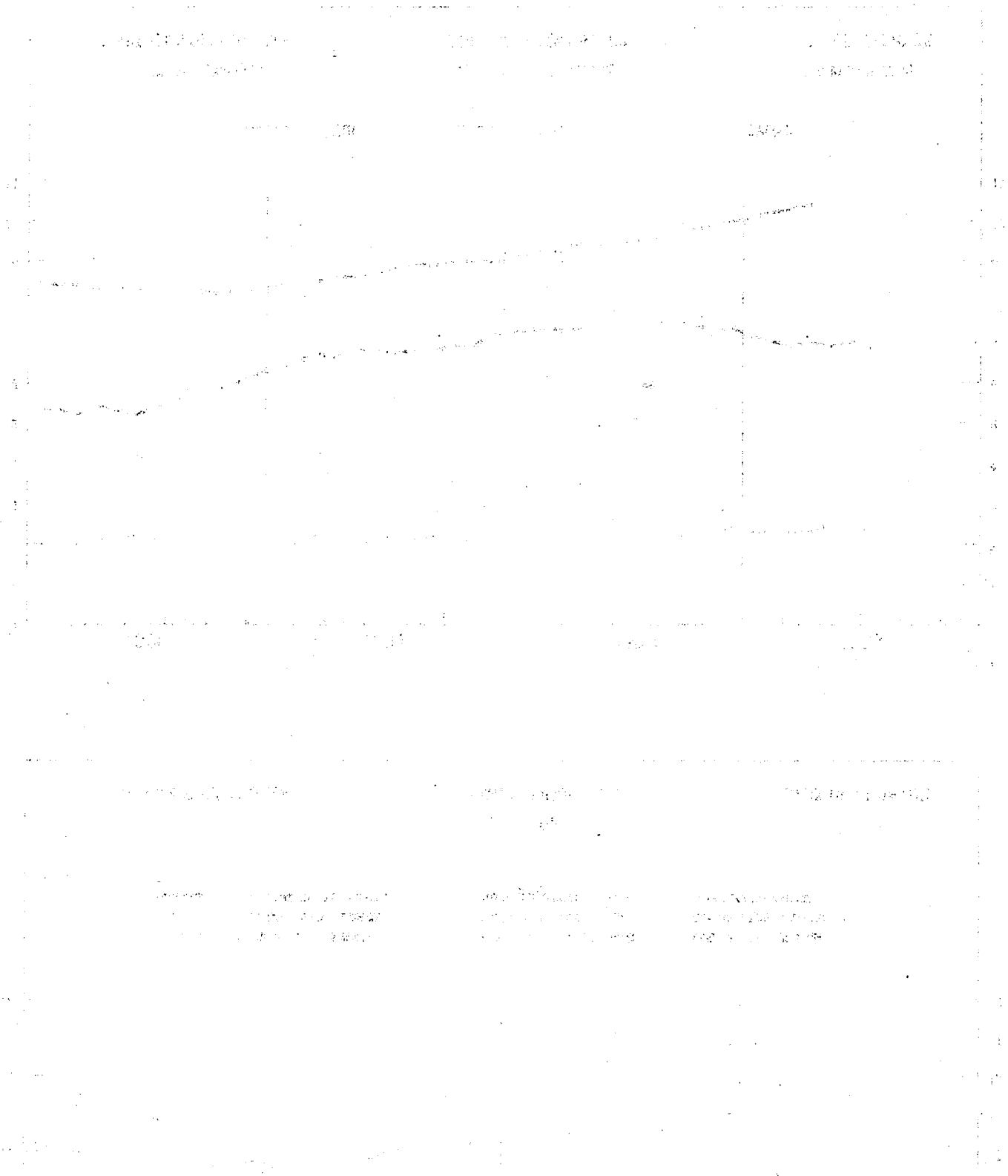

SCHAUBILDER

GRAPHICS

GRAPHIQUES

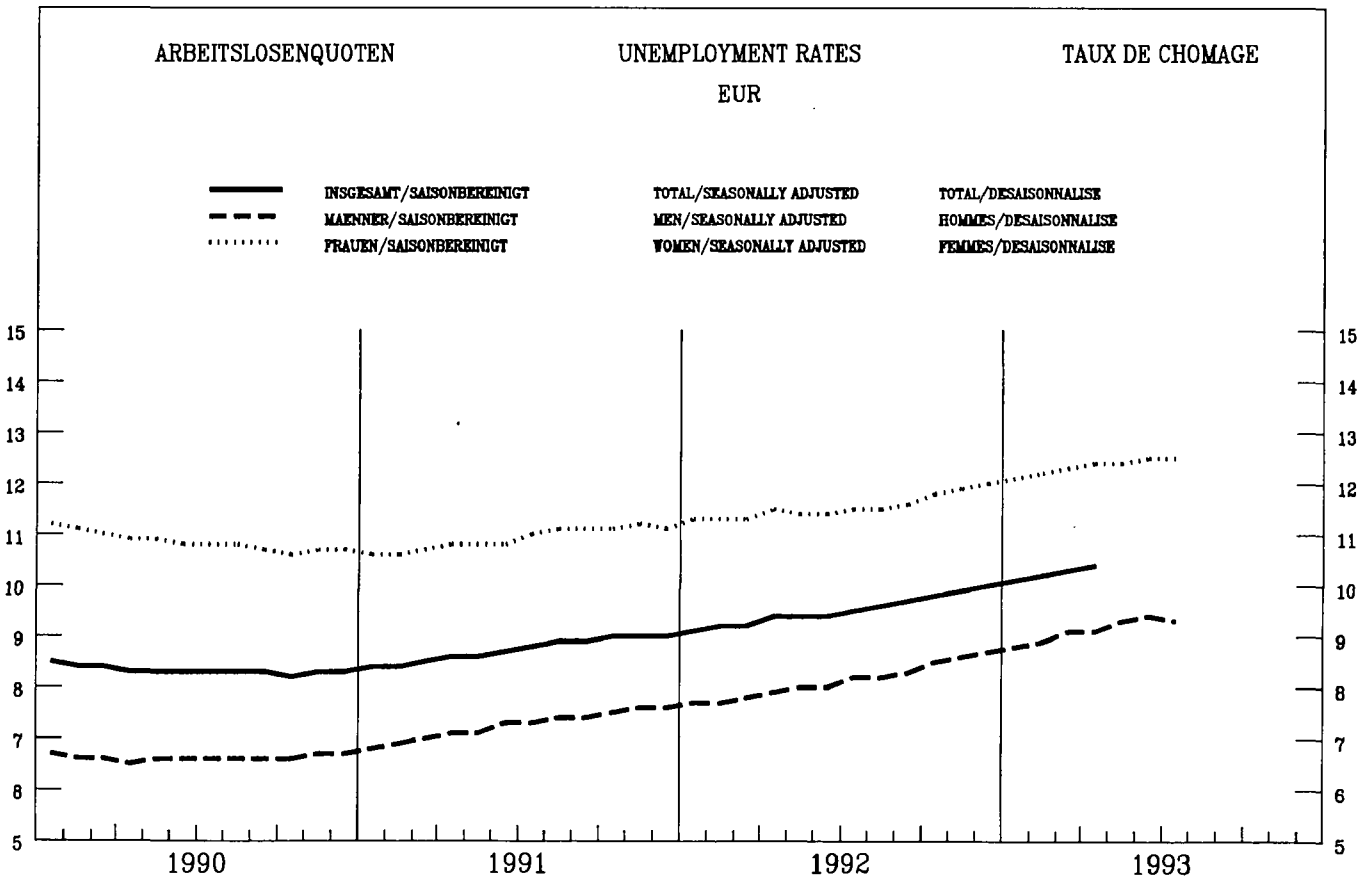
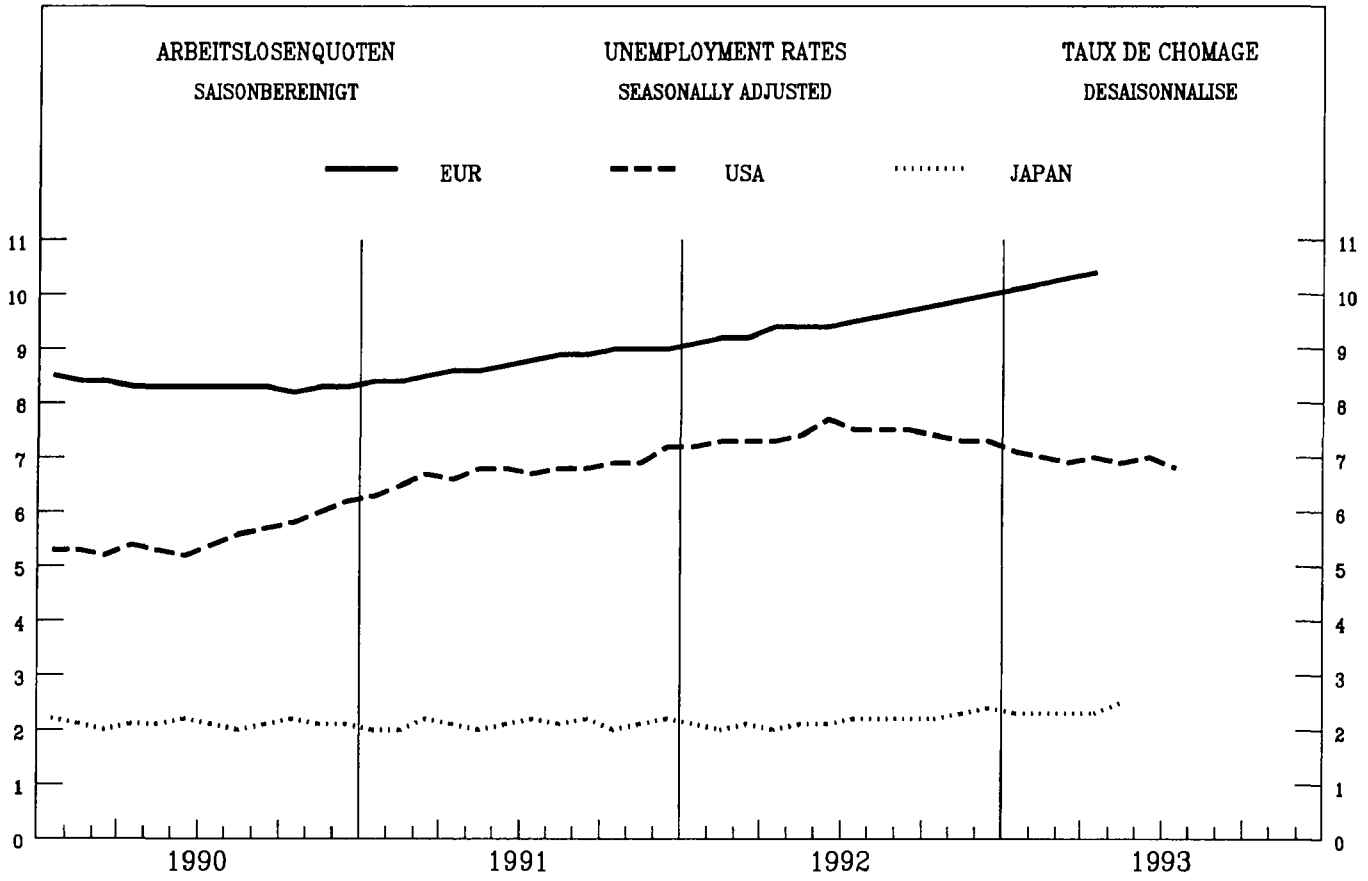

ARBEITSLOSENQUOTEN
SAISONBEREINIGT

UNEMPLOYMENT RATES
SEASONALLY ADJUSTED
%

TAUX DE CHOMAGE
DESAISONNALISE

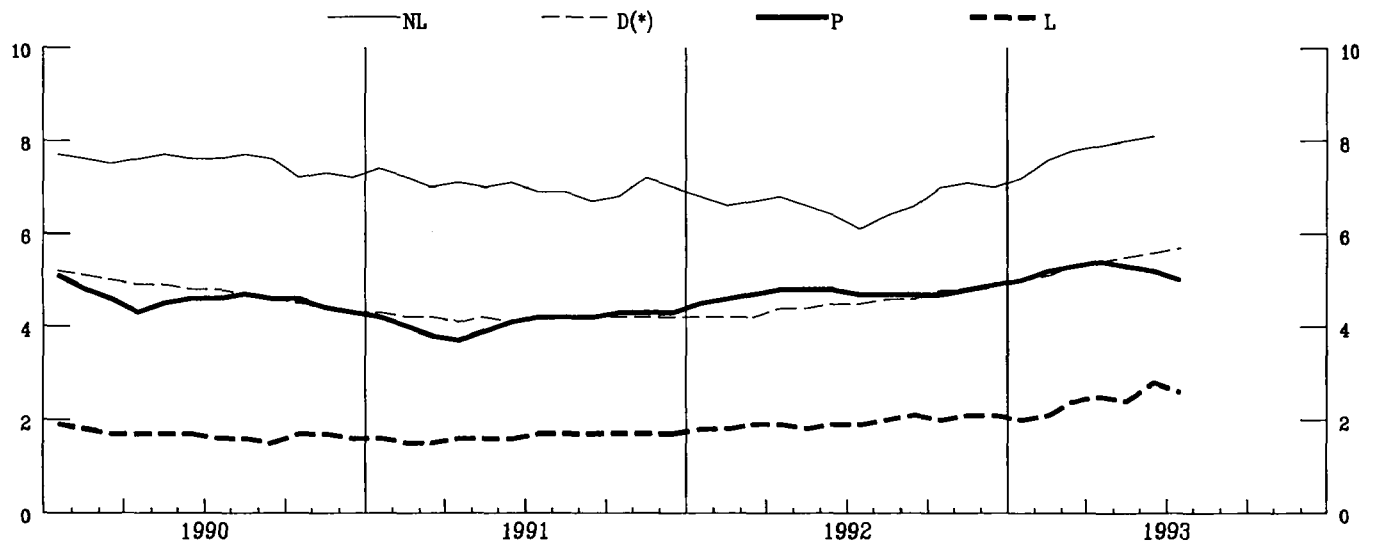
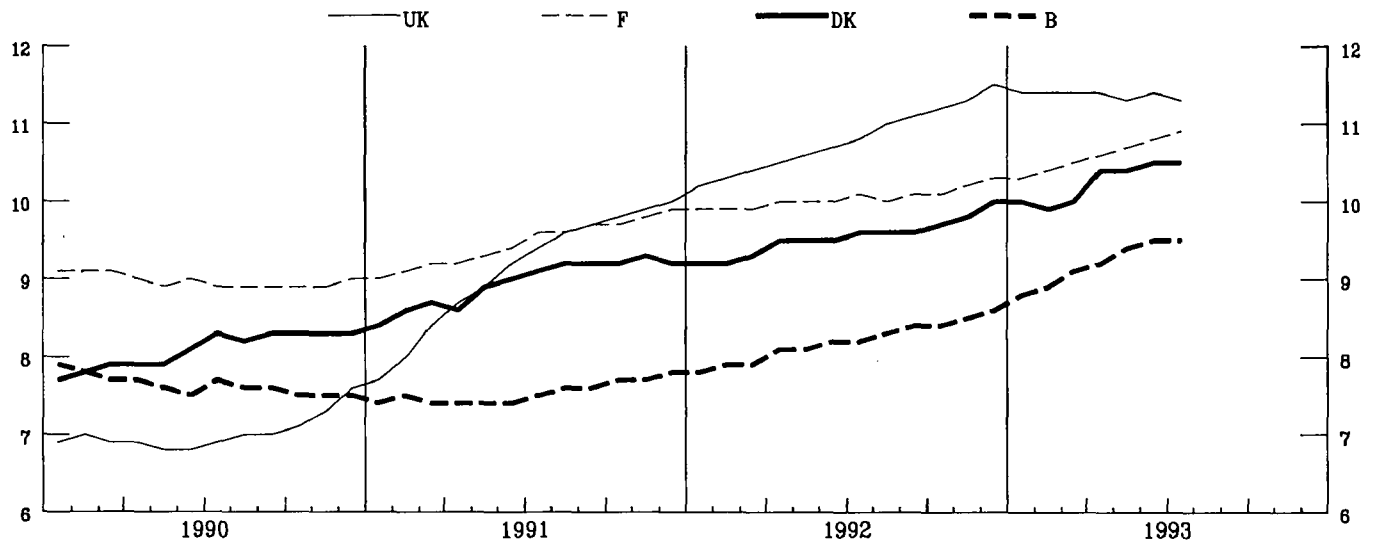
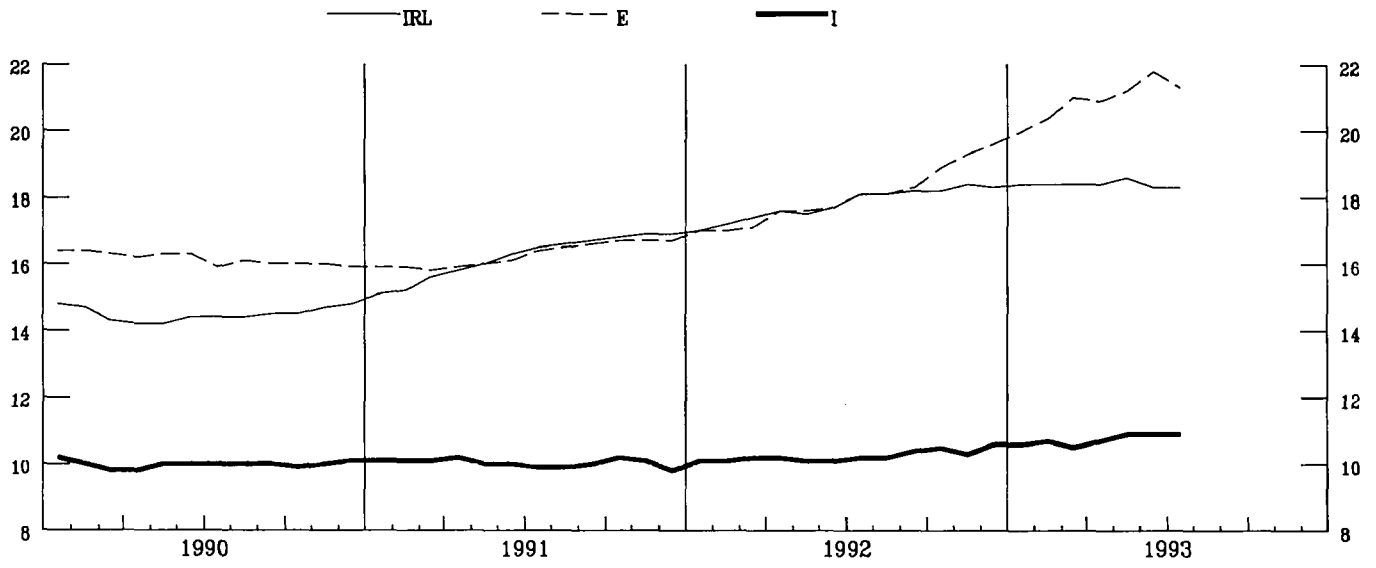

ARBEITSLÖSENQUOTEN
SAISONBEREINIGT

UNEMPLOYMENT RATES
SEASONALLY ADJUSTED

TAUX DE CHOMAGE
DESAISONNALISE

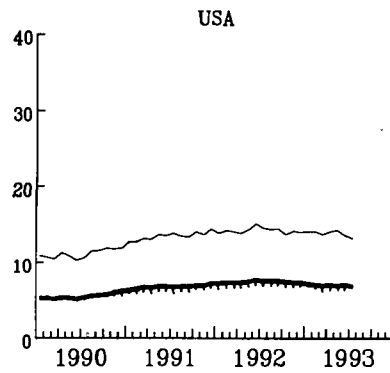
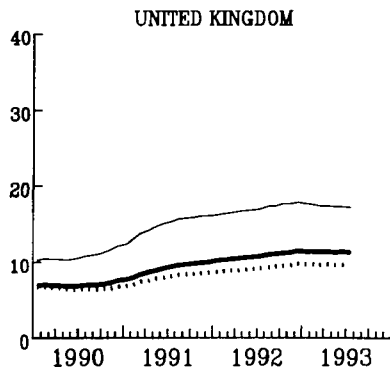
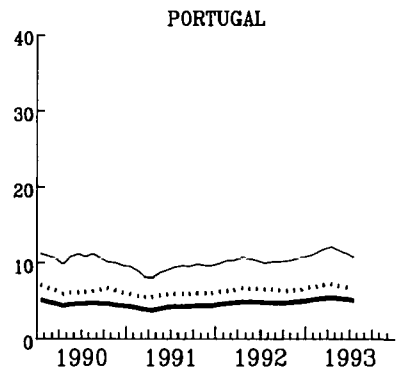
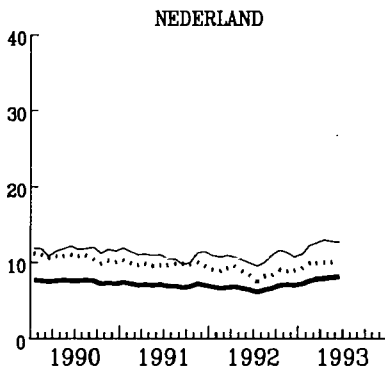
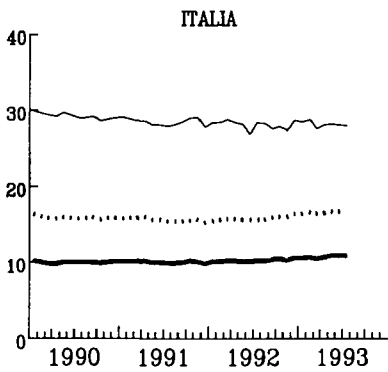
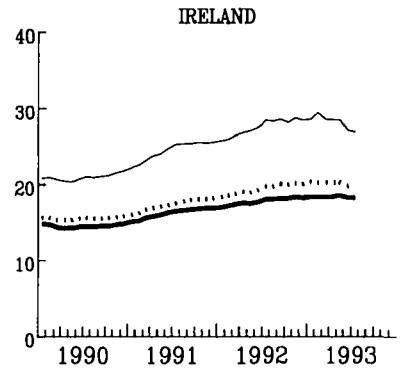
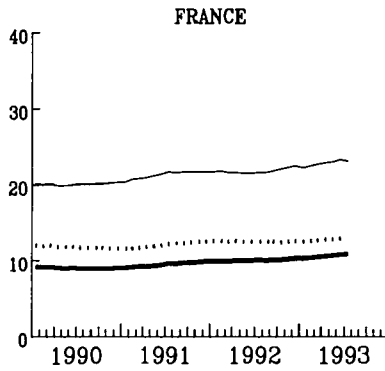
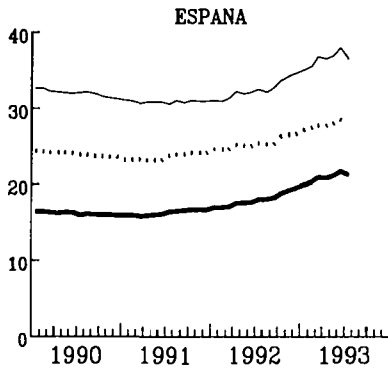
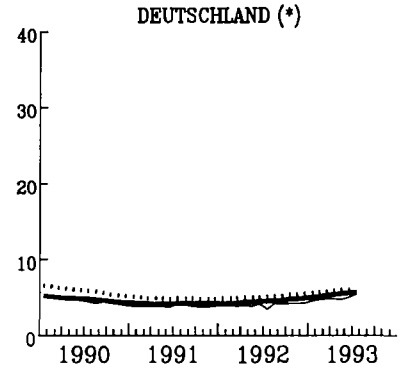
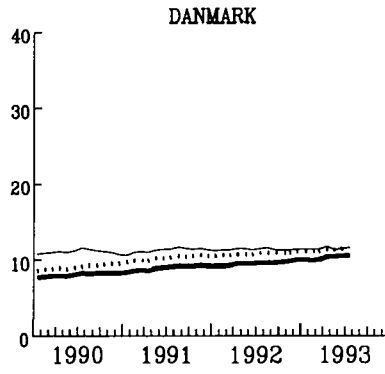
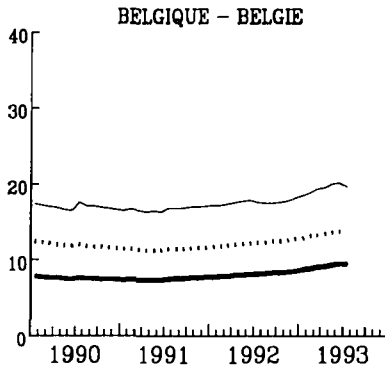

— TOTAL - - - - - Moins de 25 ans Femmes

INDUSTRIELLE PRODUKTION

INDUSTRIAL PRODUCTION

PRODUCTION INDUSTRIELLE

TENDENZ 1985=100

TREND 1985=100

TENDANCE 1985=100

NACE 1-4

— EUR - - - USA JAPAN

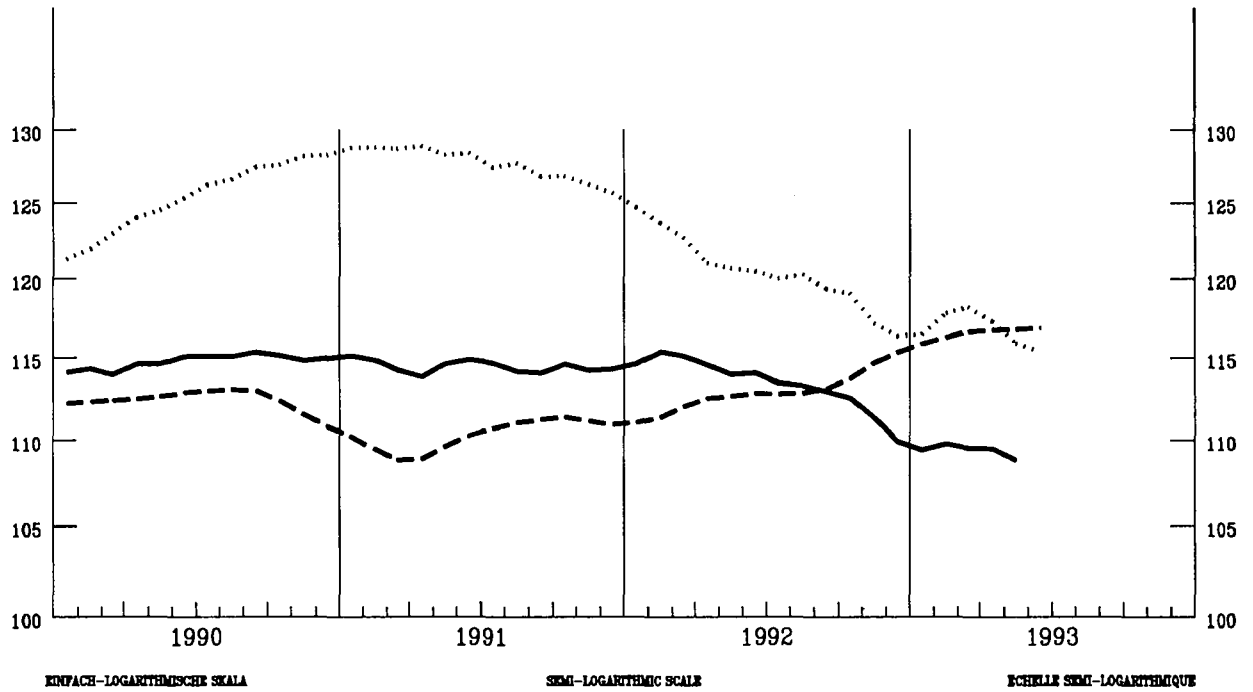

EUR

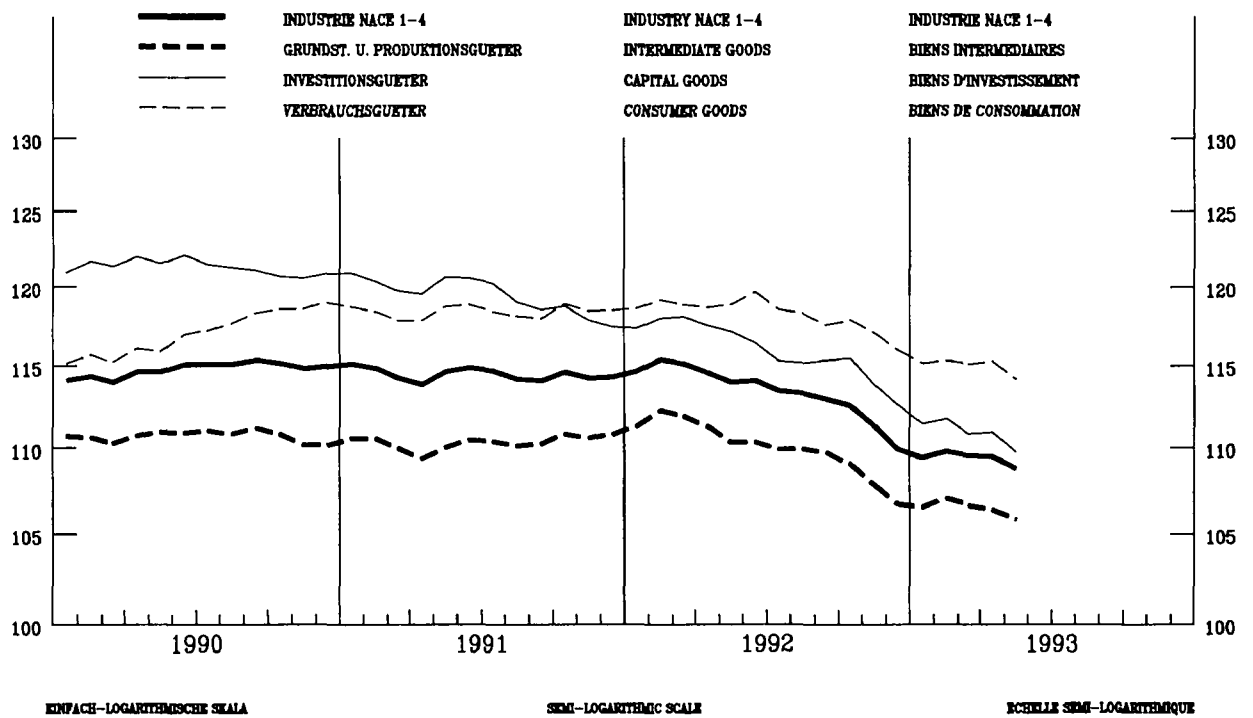

INDUSTRIELLE PRODUKTION

INDUSTRIAL PRODUCTION

PRODUCTION INDUSTRIELLE

NACE 1-4 1985=100

BELGIQUE - BELGIE

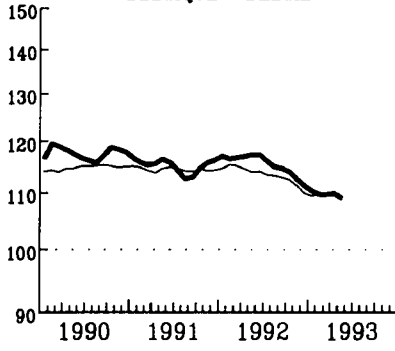

DANMARK

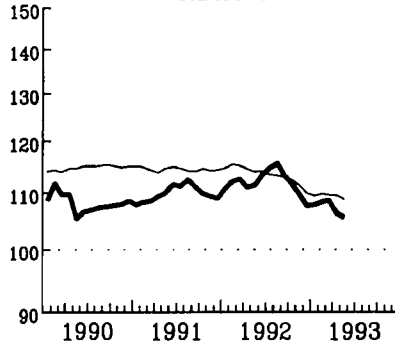

DEUTSCHLAND (*)

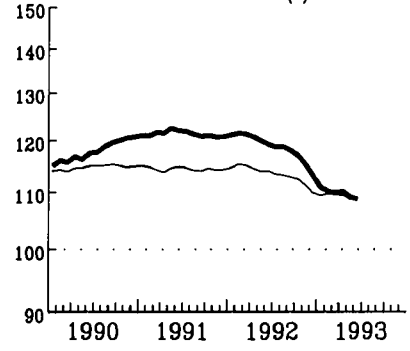

ELLADA

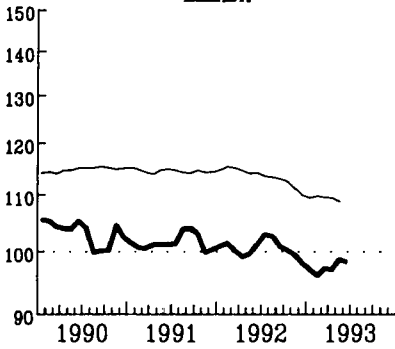

ESPAÑA

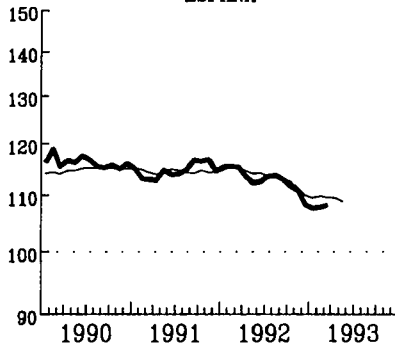

FRANCE

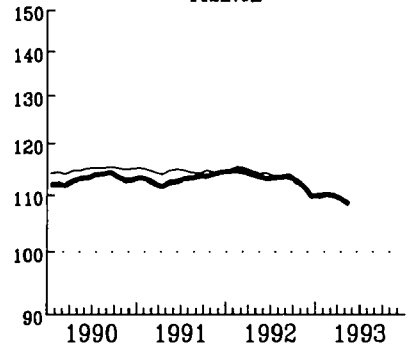

IRELAND

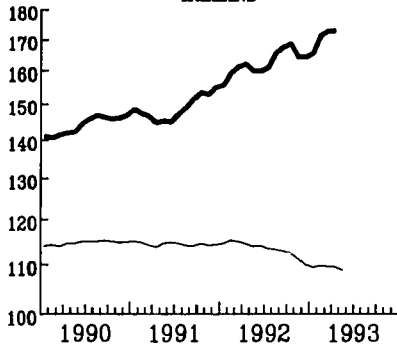

ITALIA

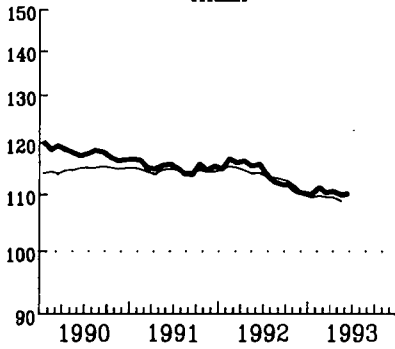

LUXEMBOURG

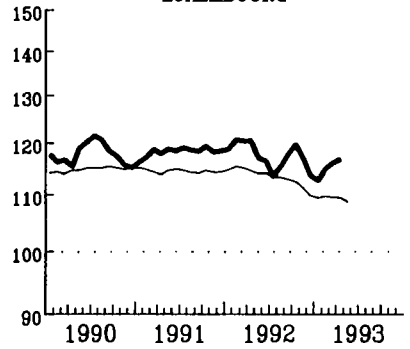

NEDERLAND

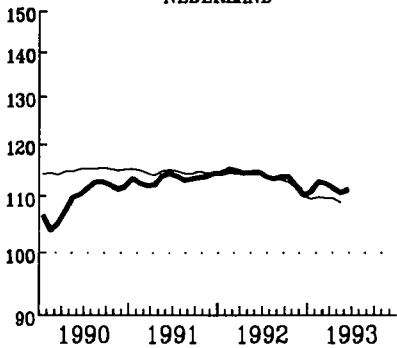

PORTUGAL

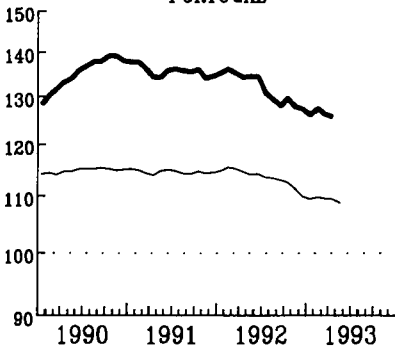

UNITED KINGDOM

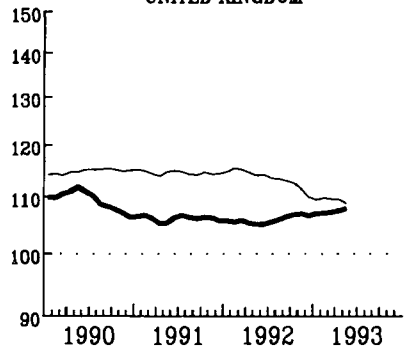

— EUR

ENFACH-LOGARITHMISCHE SKALA

SEMI-LOGARITHMIC SCALE

ECHELLE SEMI-LOGARITHMIQUE

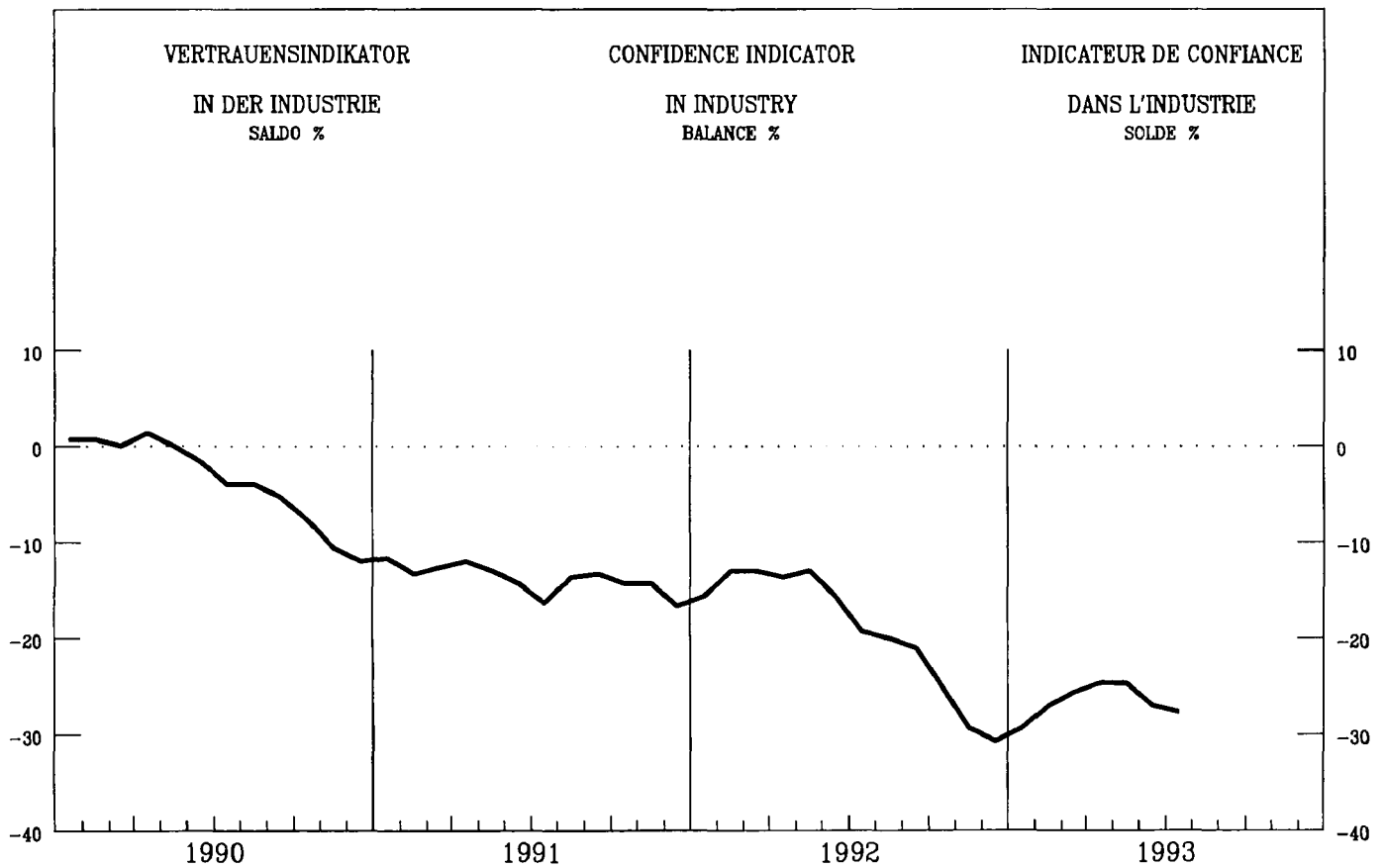
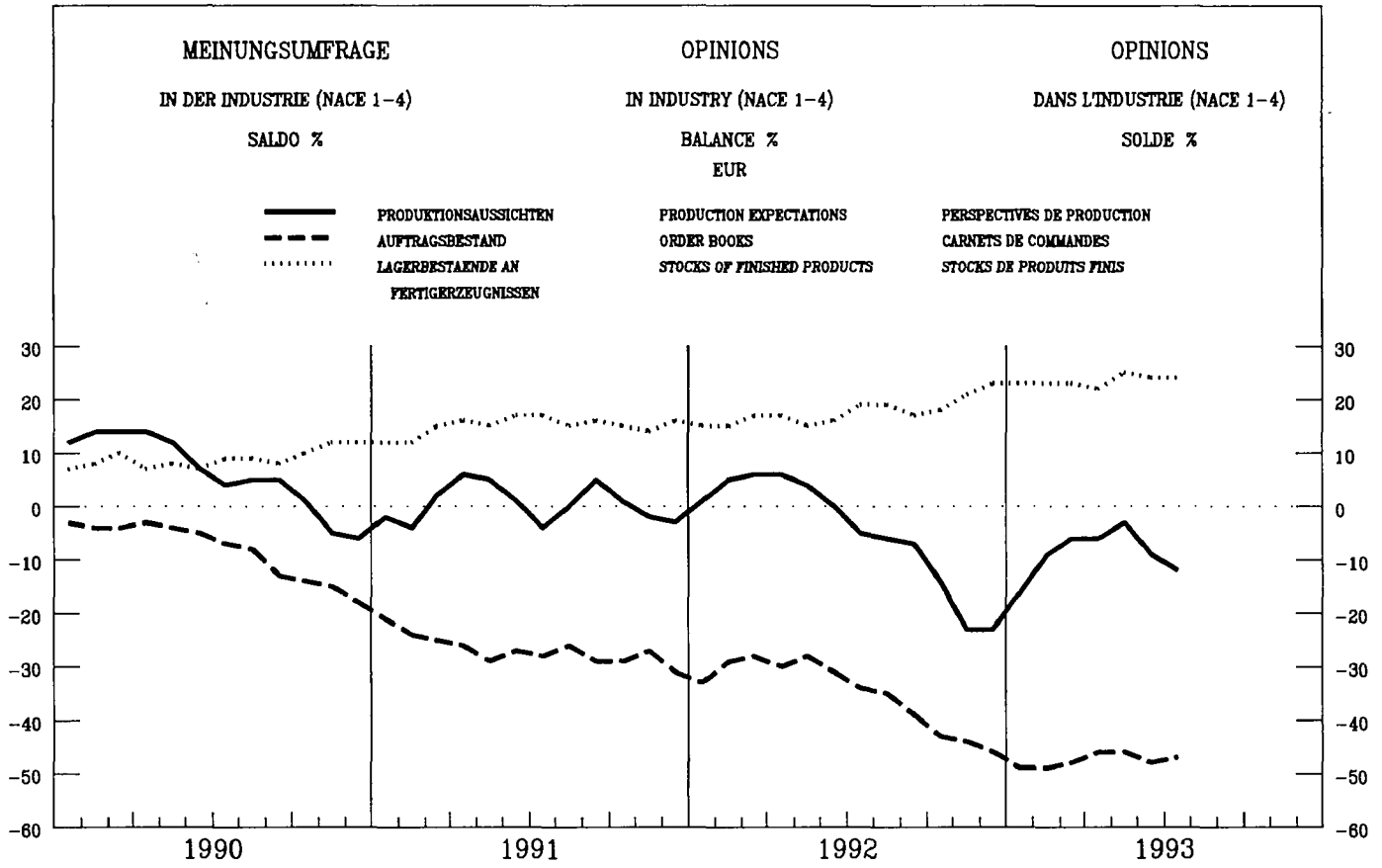

VERKAUFVOLUMEN
DES EINZELHANDELS

RETAIL TRADE VOLUME

VOLUME DES VENTES
DU COMMERCE DE DETAIL

1985 = 100

BELGIQUE - BELGIE

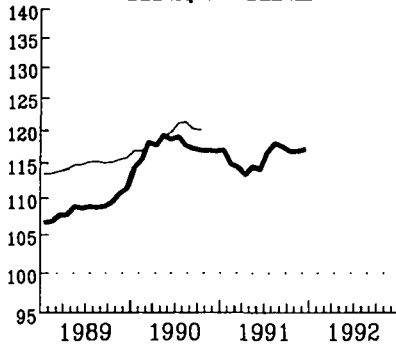

DANMARK

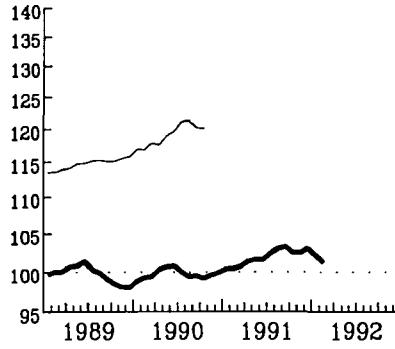

DEUTSCHLAND (*)

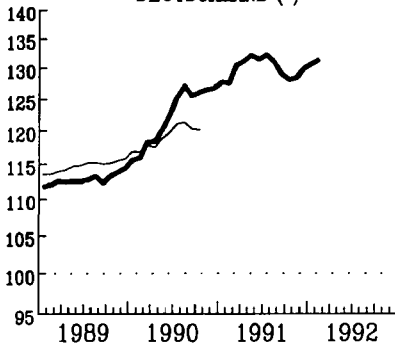

ELLADA

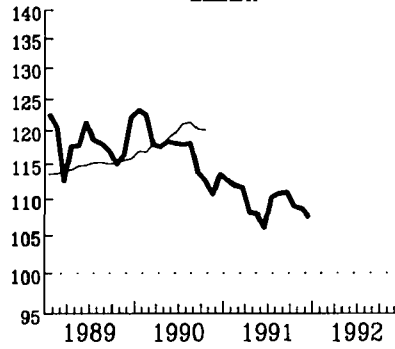

FRANCE

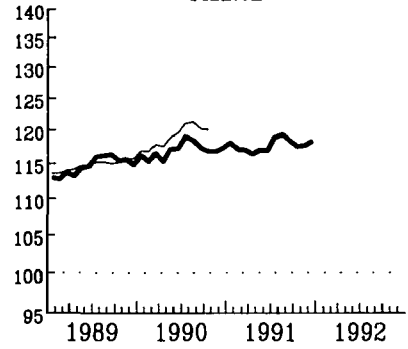

IRELAND

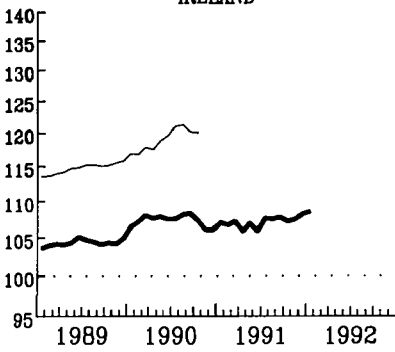

LUXEMBOURG

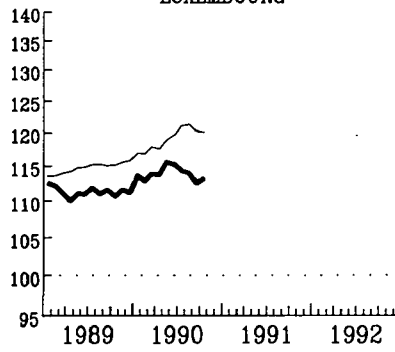

NEDERLAND

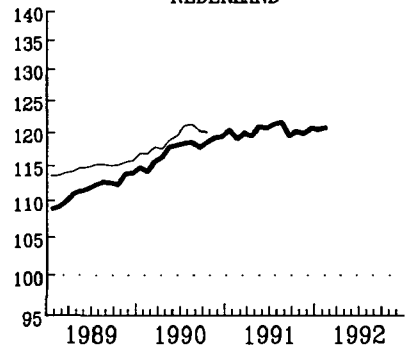

UNITED KINGDOM

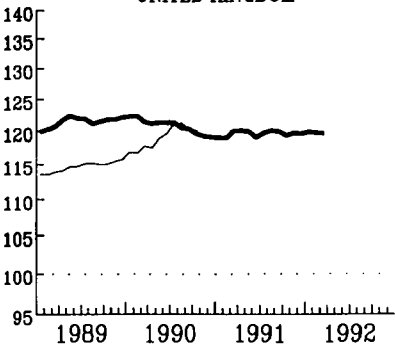

USA

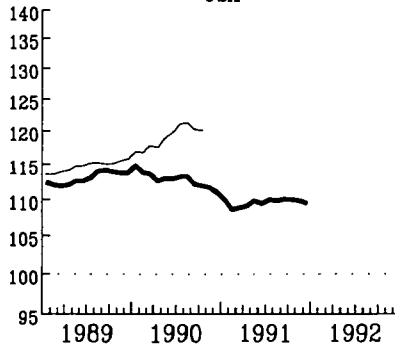

JAPAN

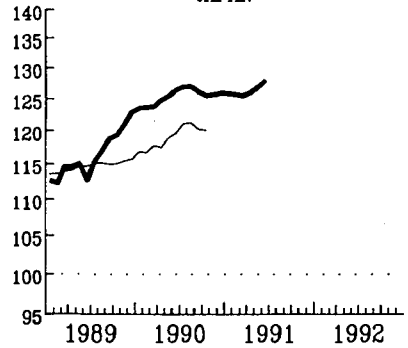

— EUR (1)

SAISONBEREINIGTE INDIZES
GLÄTTENDE 3-MONATSDURCHSCHNITTE

(1) OHNE ITALIEN

SEASONALLY ADJUSTED INDICES
3 MONTH MOVING AVERAGE

(1) WITHOUT ITALY

INDICE DESAISONNALISE
MOYENNE MOBILE SUR 3 MOIS

(1) SAUF ITALIE

MRD ECU

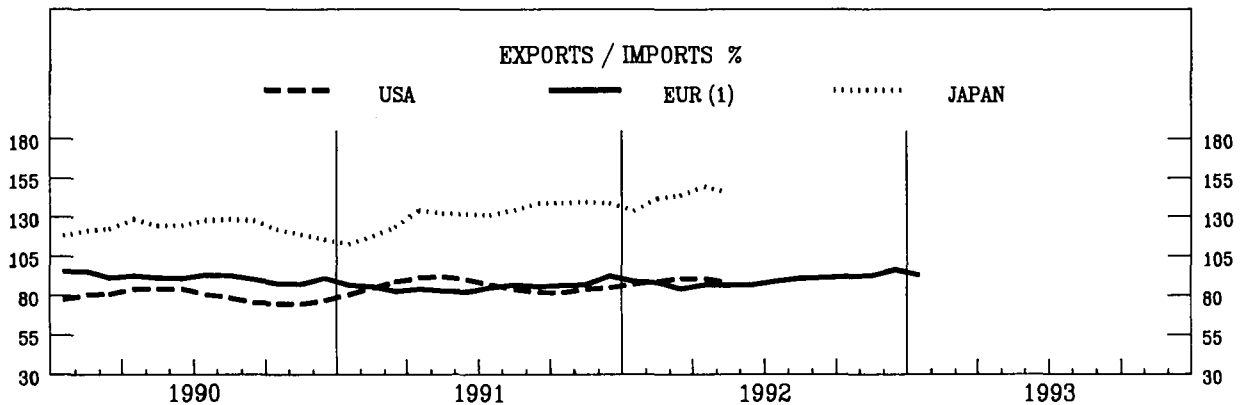
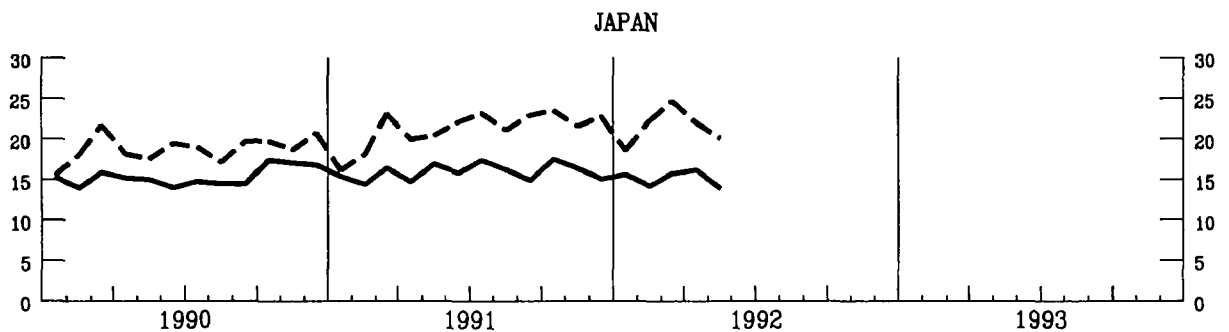
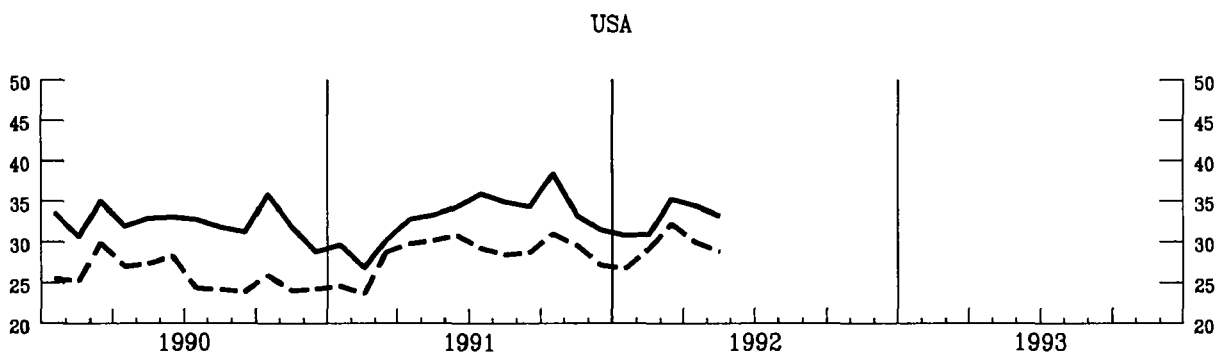
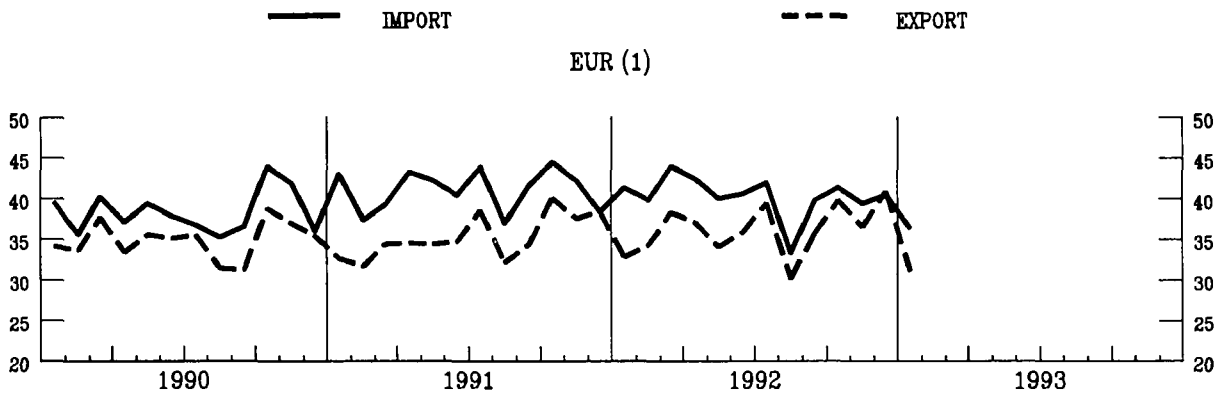

AUSFUHREN FOB IN PROZENT
DER EINFUHREN CIF
(1) EXTRA-EG HANDEL

EXPORTS FOB IN PER CENT
OF IMPORTS CIF
(1) EXTRA-EE TRADE

EXPORTATIONS FOB EN POUR CENT
DES IMPORTATIONS CIF
(1) COMMERCE EXTRA CE

AUSSENHANDEL
INDIZES DER TATSÄCHLICHEN WERTE
 IN ECU - 1985 = 100

EXTERNAL TRADE
VALUE INDICES
 IN ECU - 1985 = 100

COMMERCE EXTERIEUR
INDICES DES VALEURS COURANTES
 EN ECU - 1985 = 100

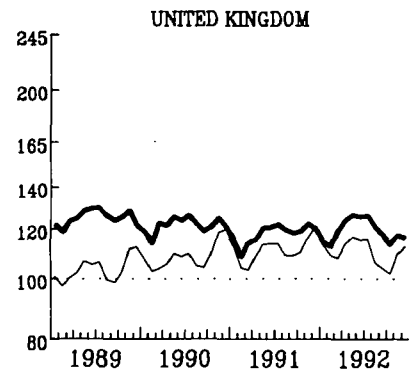
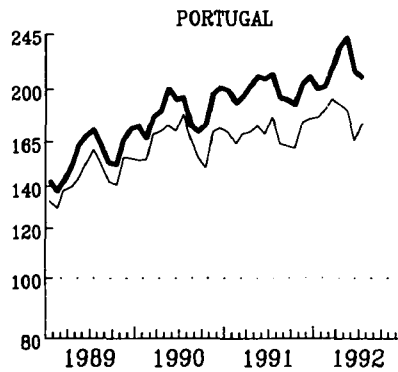
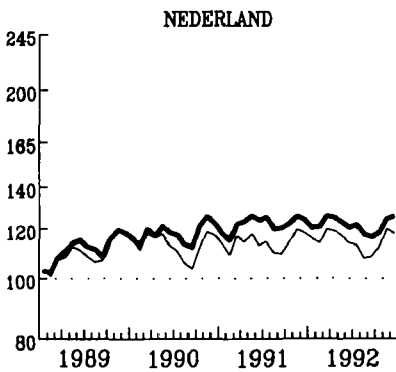
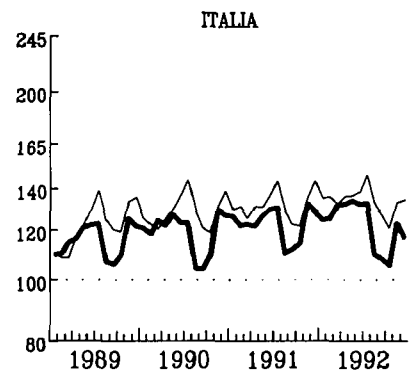
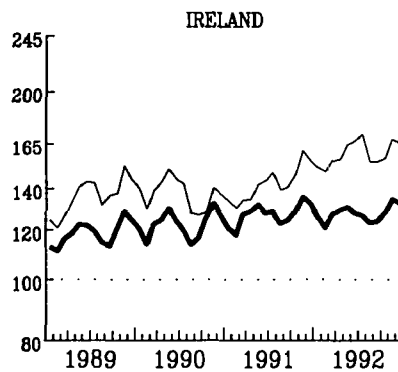
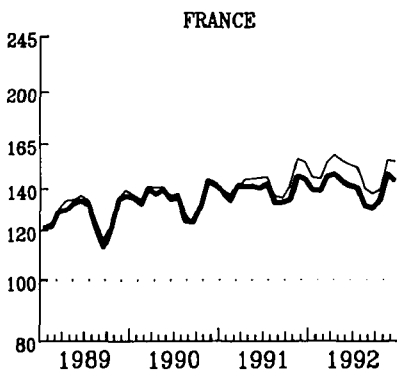
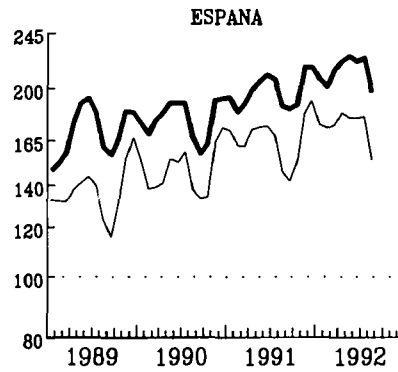
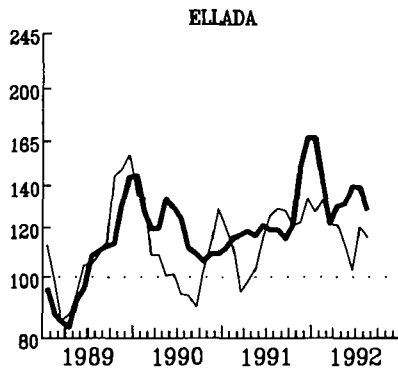
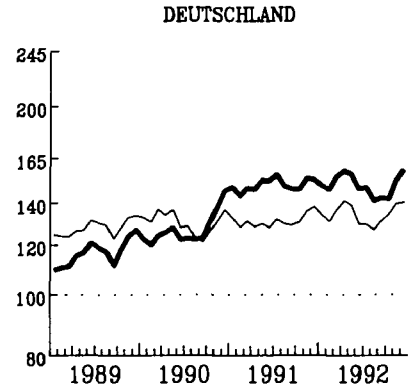
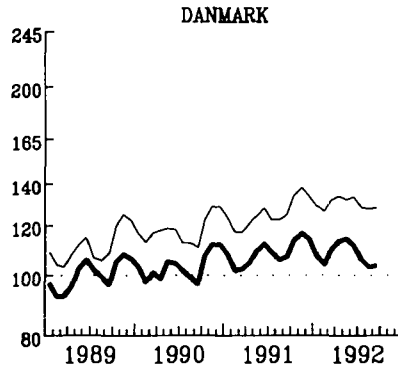
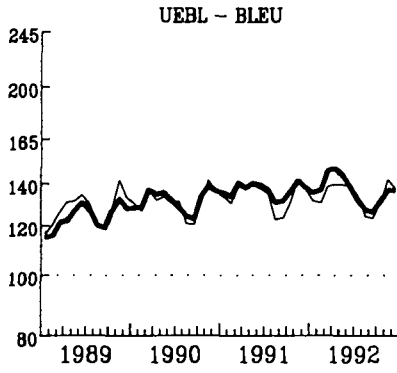

— IMPORT

— EXPORT

EINFACH-LOGARITHISCHE SKALA
 GLIETENDUE DURCHSCHNITTE / LETZTE 3 MONATE

SEMI-LOGARITHMIC SCALE
 MOVING AVERAGE, LAST THREE MONTHS

ECHELLE SEMI-LOGARITHMIQUE
 MOYENNE MOBILE, TROIS DERNIERS MOIS

AUSSENHANDEL

EXTERNAL TRADE
EXPORTS / IMPORTS % (1)

COMMERCE EXTERIEUR

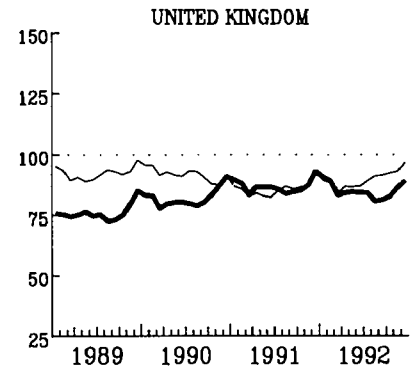
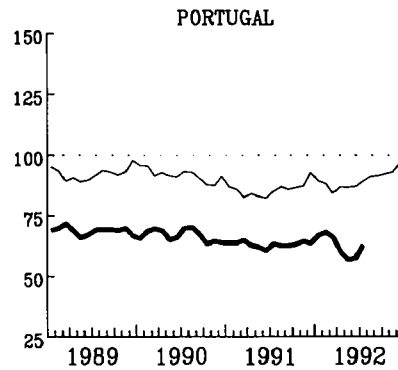
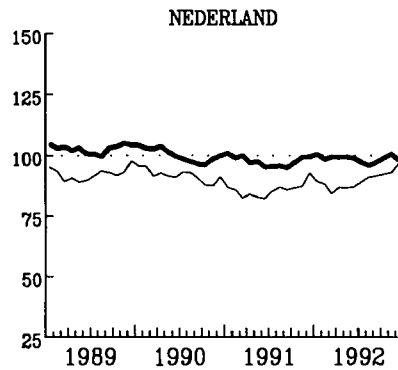
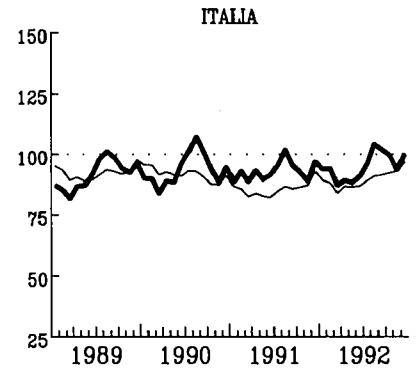
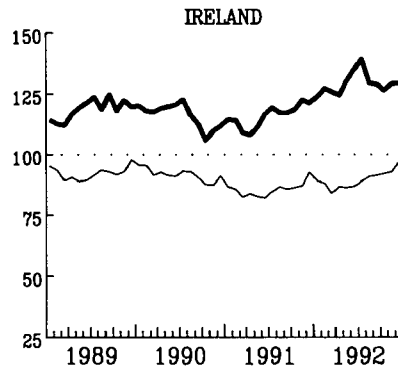
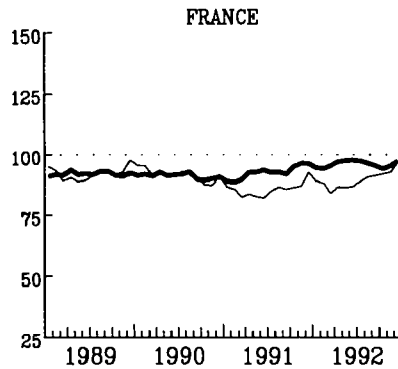
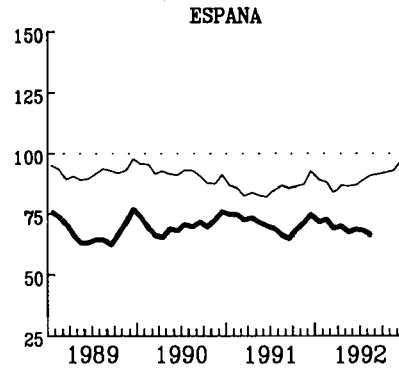
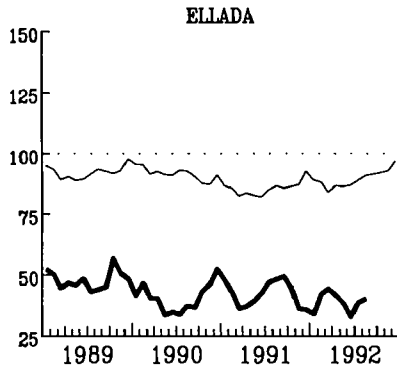
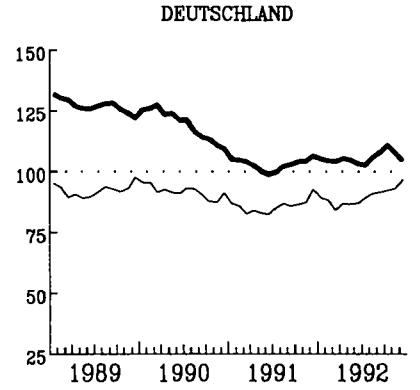
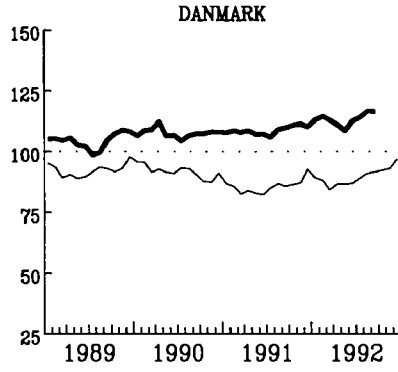
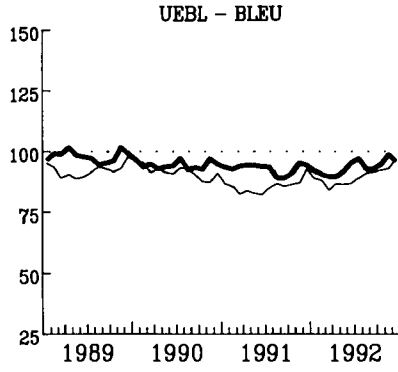

EUR

GLEITENDE DURCHSCHNITTE, LETZTE 3 MONATE
(1) AUSFUHR FOB IN PROZENT
DER EINFUHR CIF

MOVING AVERAGE, LAST THREE MONTHS
(1) EXPORTS FOB IN PERCENT
OF IMPORTS CIF

MOYENNE MOBILE, TROIS DERNIERS MOIS
(1) EXPORTATIONS FOB EN POUR CENT
DES IMPORTATIONS CIF

VERBRAUCHERPREISE

CONSUMER PRICES

PRIX A LA CONSOMMATION

GESAMTINDEX

GENERAL INDEX

INDICE GENERAL

— EUR

- - - USA

..... JAPAN

1985 = 100

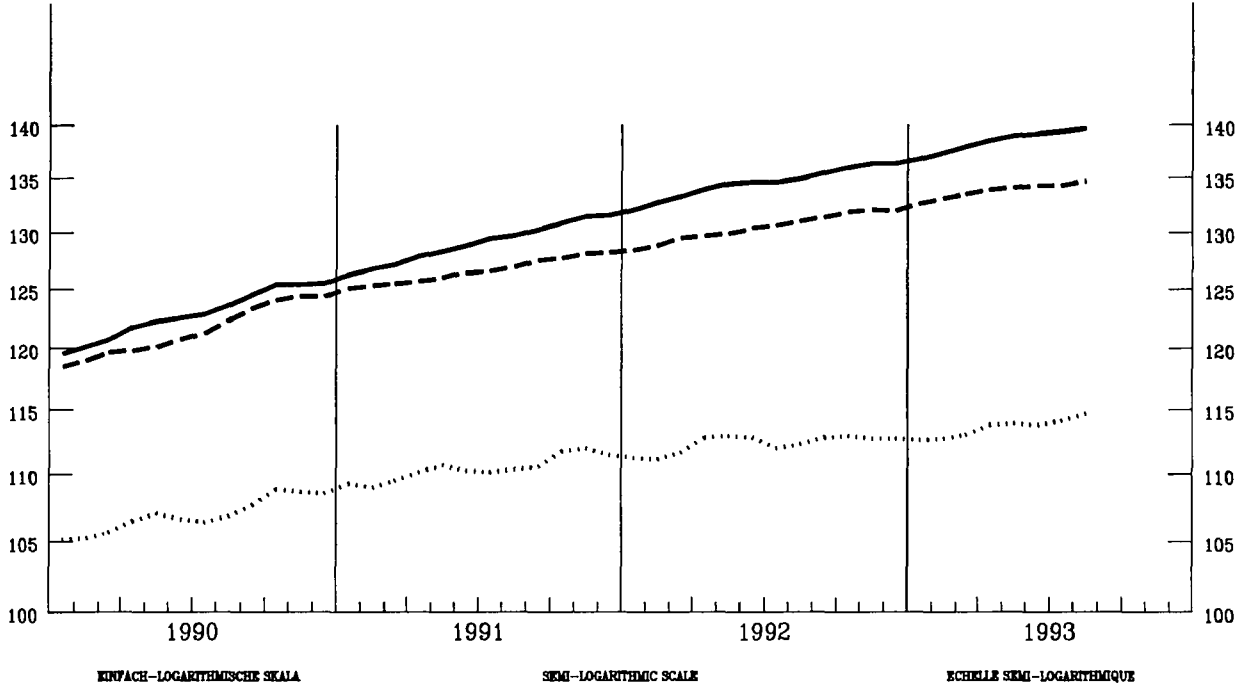

VERAENDERUNG T/T-12 %

VARIATION T/T-12 %

VARIATION T/T-12 %

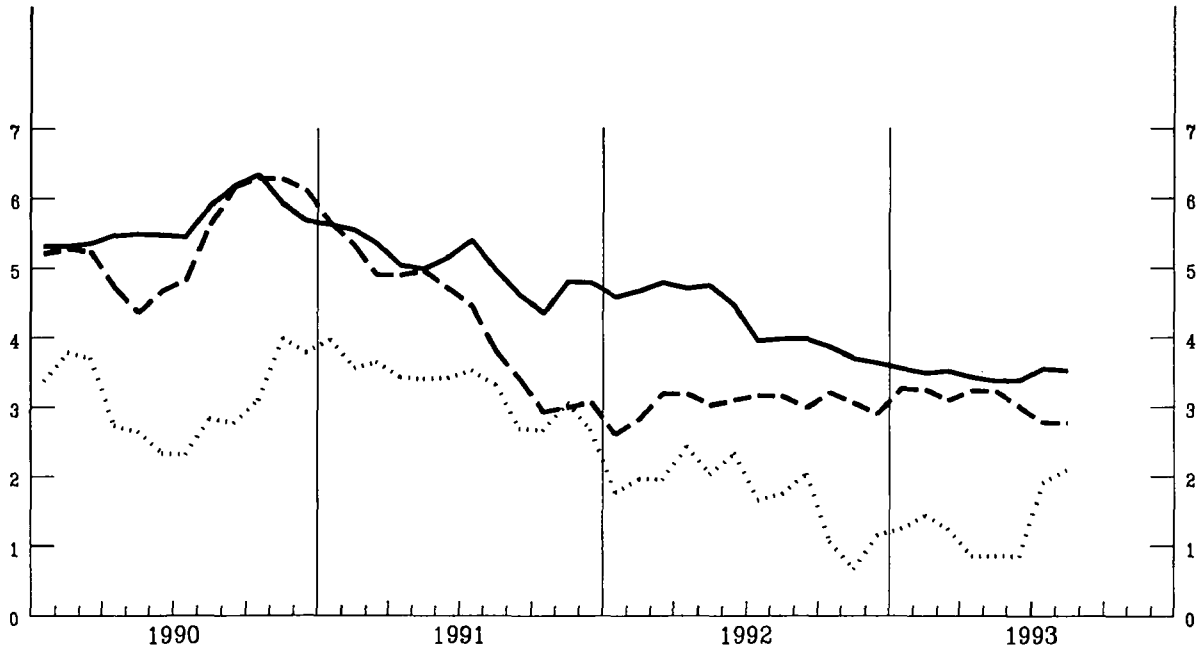

VERBRAUCHERPREISE
GESAMTINDEX
VEARENDRUNG % T/T-12

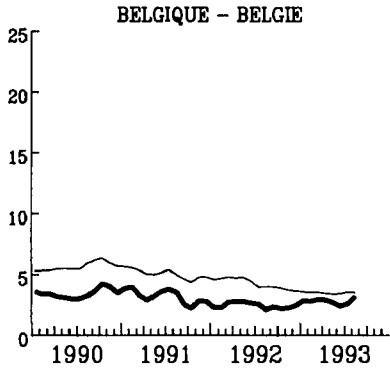

CONSUMER PRICES
GENERAL INDEX
VARIATION % T/T-12

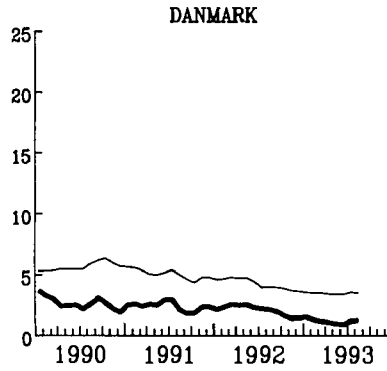

PRIX A LA CONSOMMATION
INDICE GENERAL
VARIATION % T/T-12

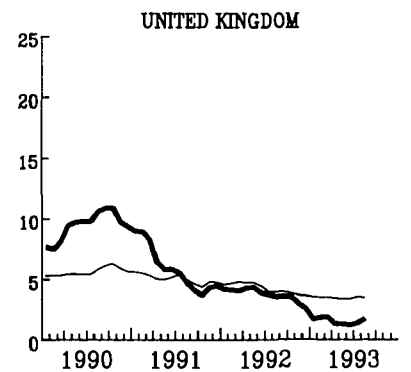
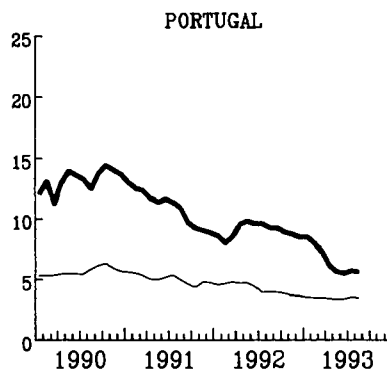
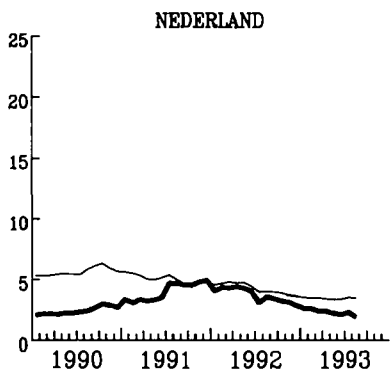
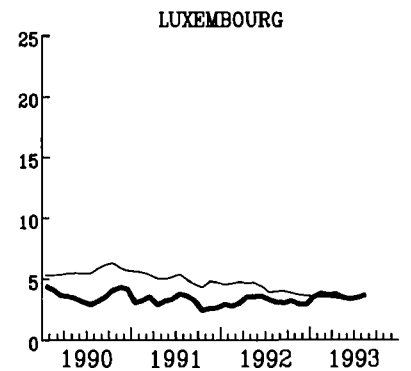
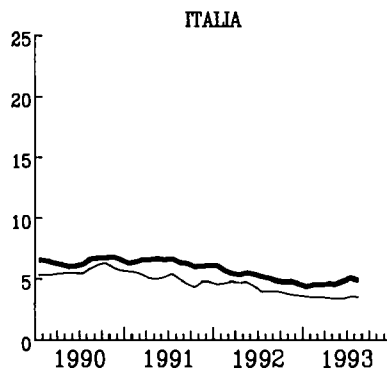
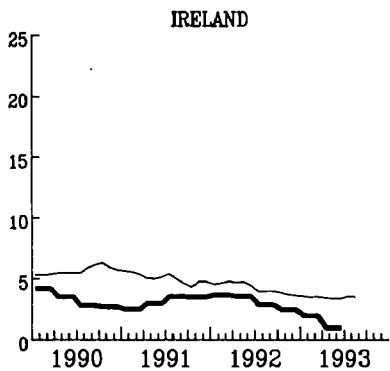
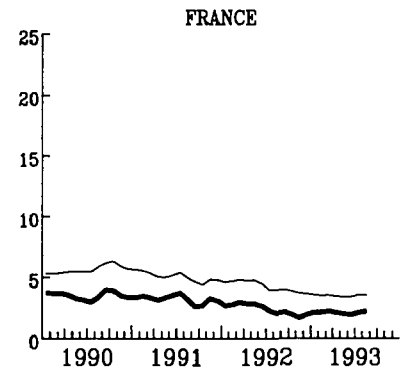
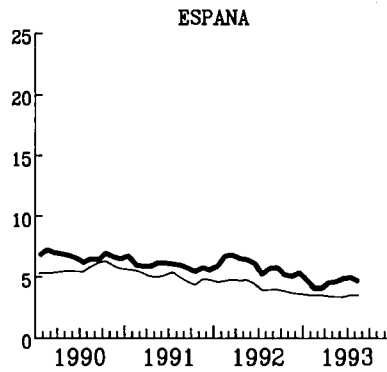
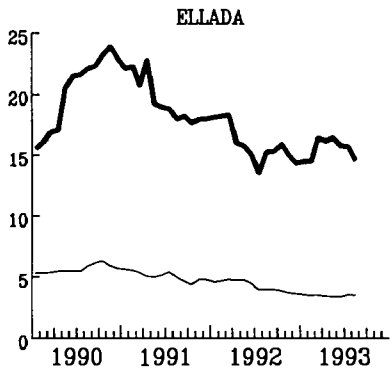
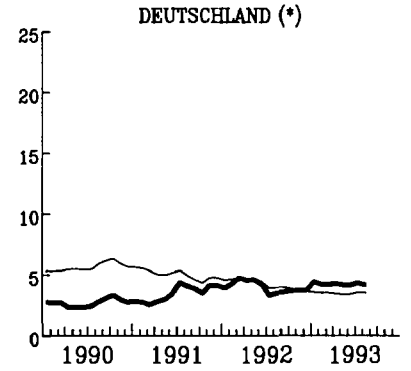

— EUR

WECHSELKURSE

EXCHANGE RATES

TAUX DE CHANGE

— 1 ECU = ... SZR
- - - 1 ECU = ... US \$
..... 1 ECU = ... 100 YEN

1 ECU = ... SDR
1 ECU = ... US \$
1 ECU = ... 100 YEN

1 ECU = ... DTS
1 ECU = ... US \$
1 ECU = ... 100 YEN

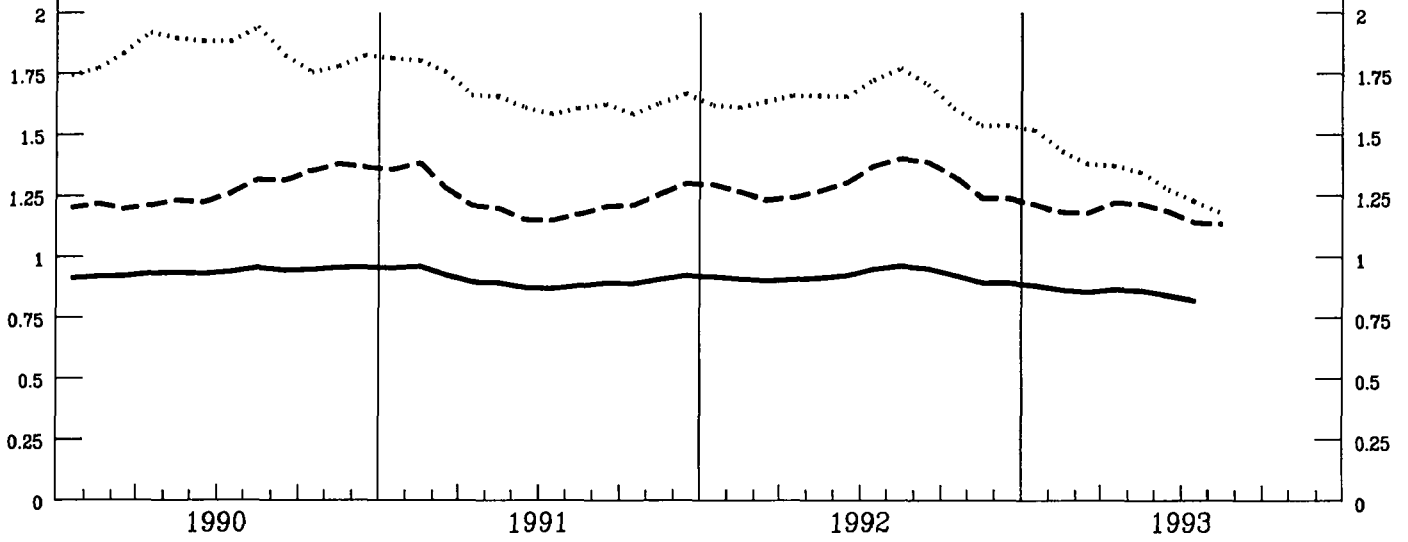

INDEX DER KURSE DER
ECU UND US \$
IN NATIONALEN WAERHUNGEN

INDEX OF EXCHANGE RATES OF THE
ECU AND US \$
IN NATIONAL CURRENCIES

INDICE DES COURS DES
ECU ET US \$
EN MONNAIES NATIONALES

1985 = 100

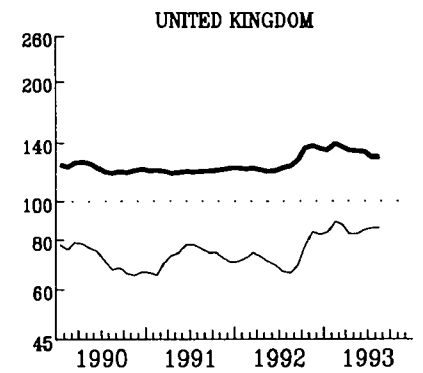
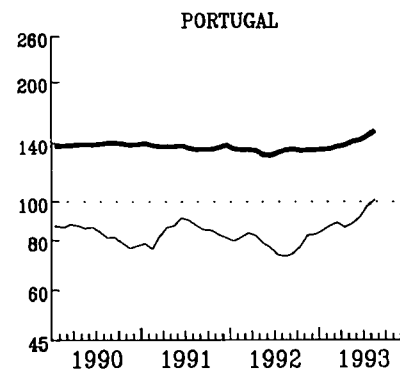
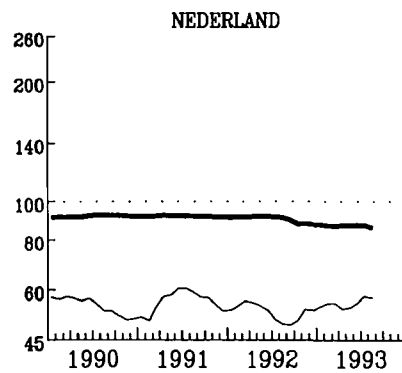
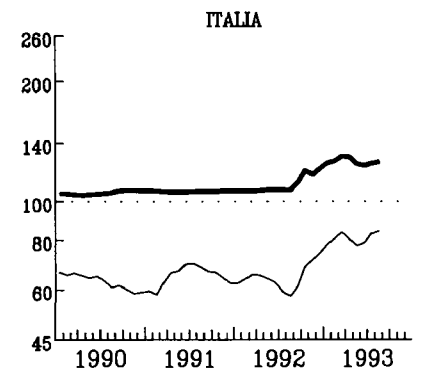
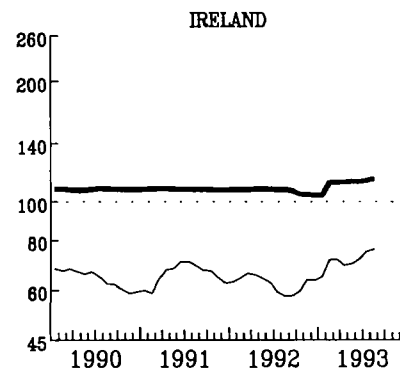
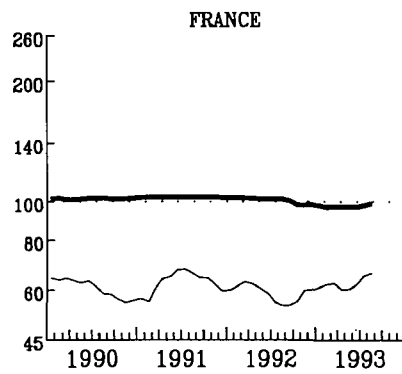
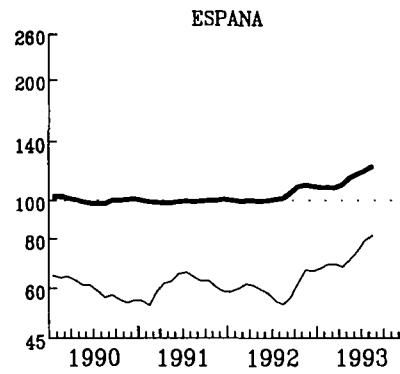
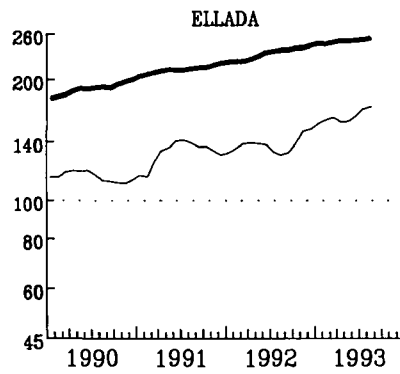
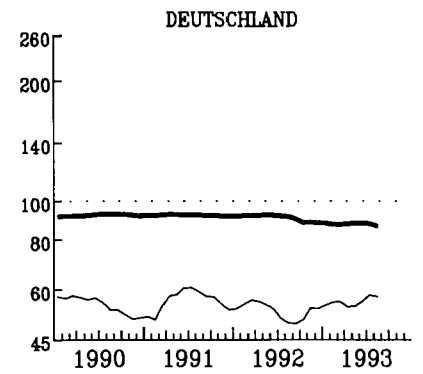
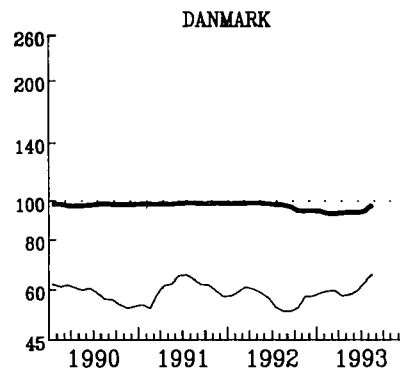
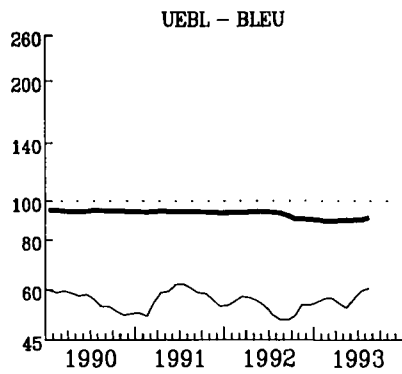

— ECU

— US \$

EINFACH-LOGARITHMISCHE SKALA

SEMI-LOGARITHMIC SCALE

ECHELLE SEMI-LOGARITHMIQUE

ANLEIHEN DES
OEFFENTLICHEN SEKTORS
RENDITE %

FIXED INTEREST
GOVERNMENT SECURITIES
YIELD %

OBLIGATIONS
DU SECTEUR PUBLIC
RENDEMENT %

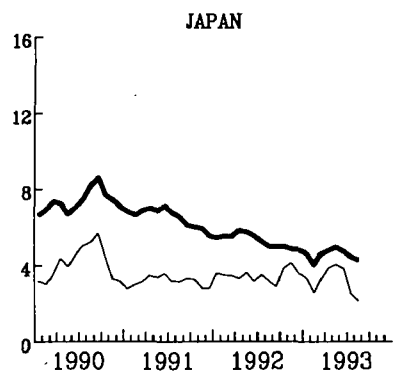
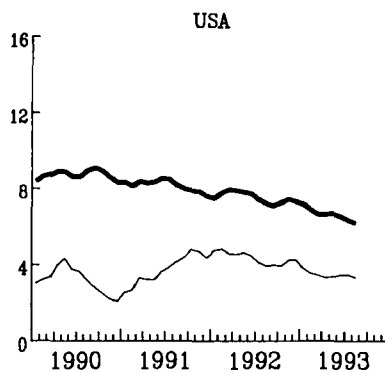
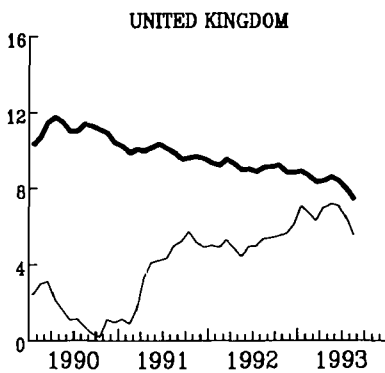
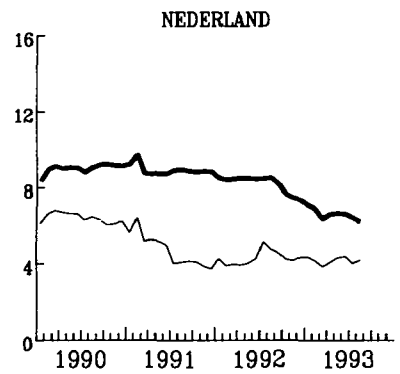
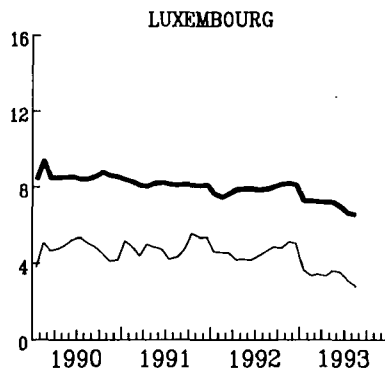
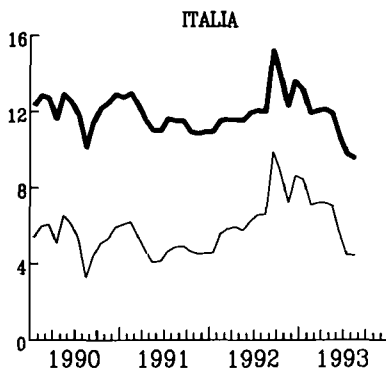
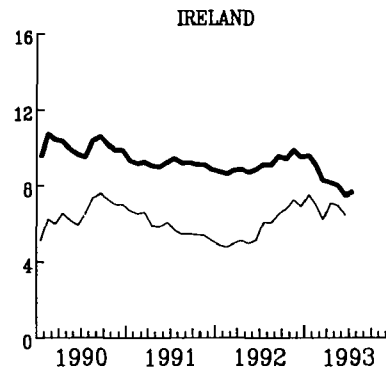
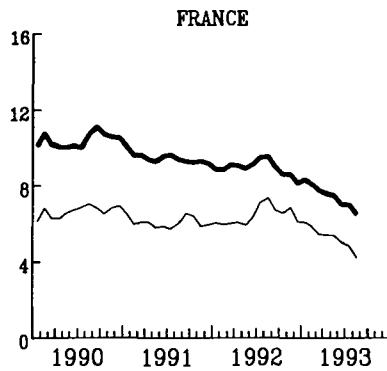
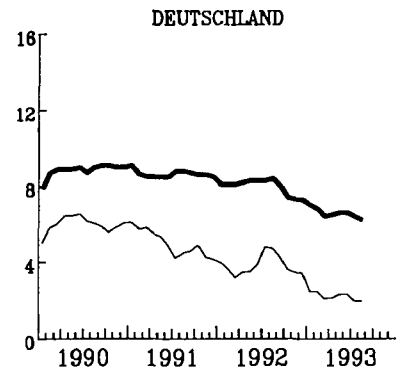
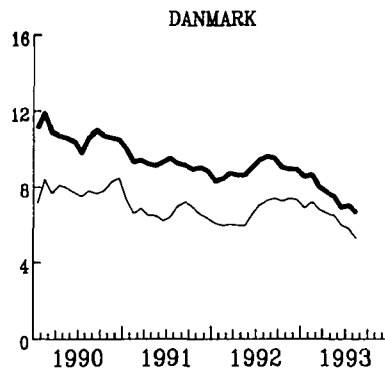
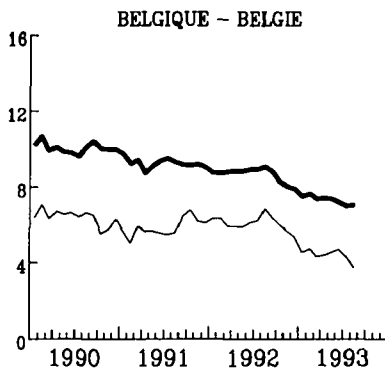

— NOMINAL

— REAL - REEL

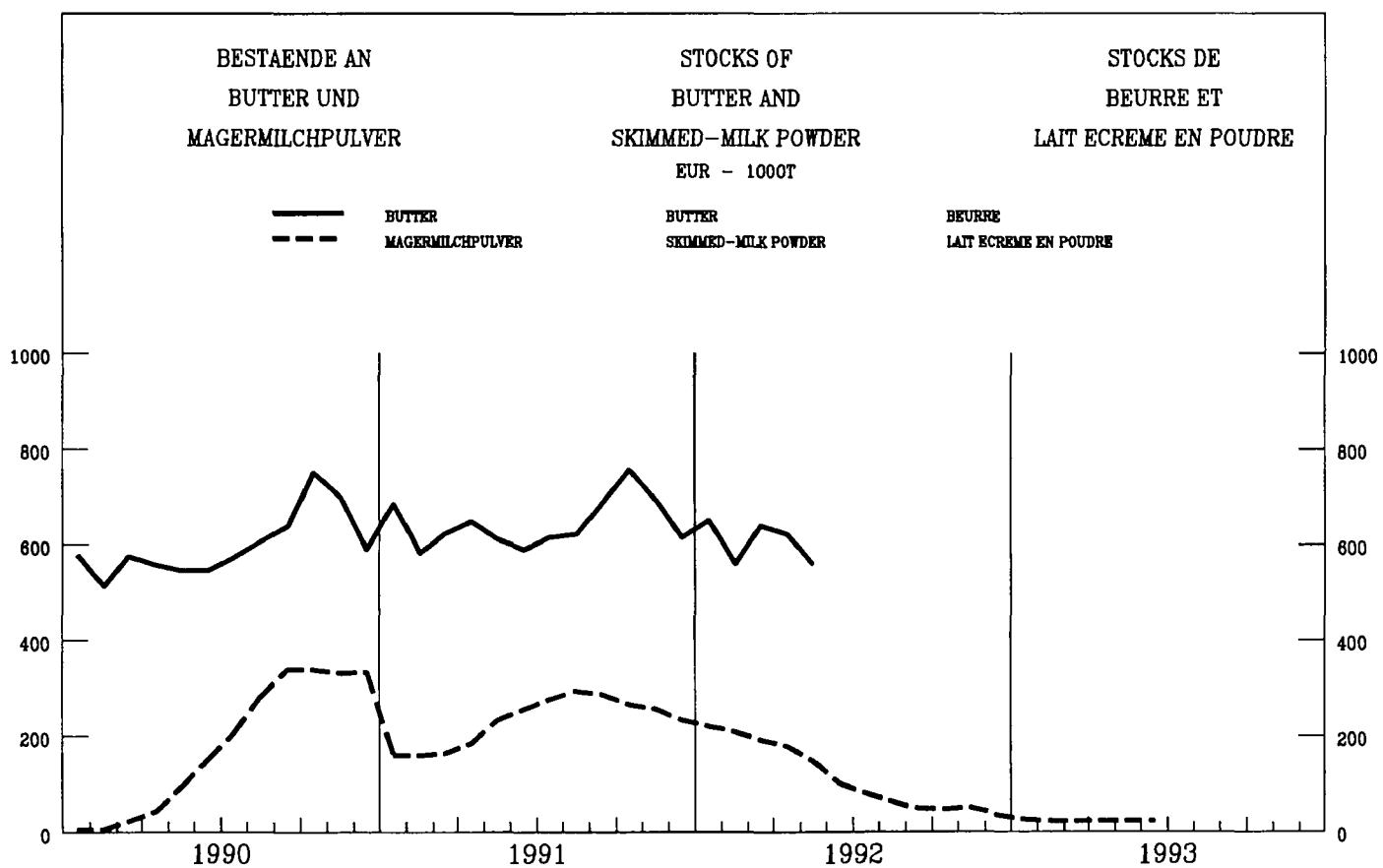
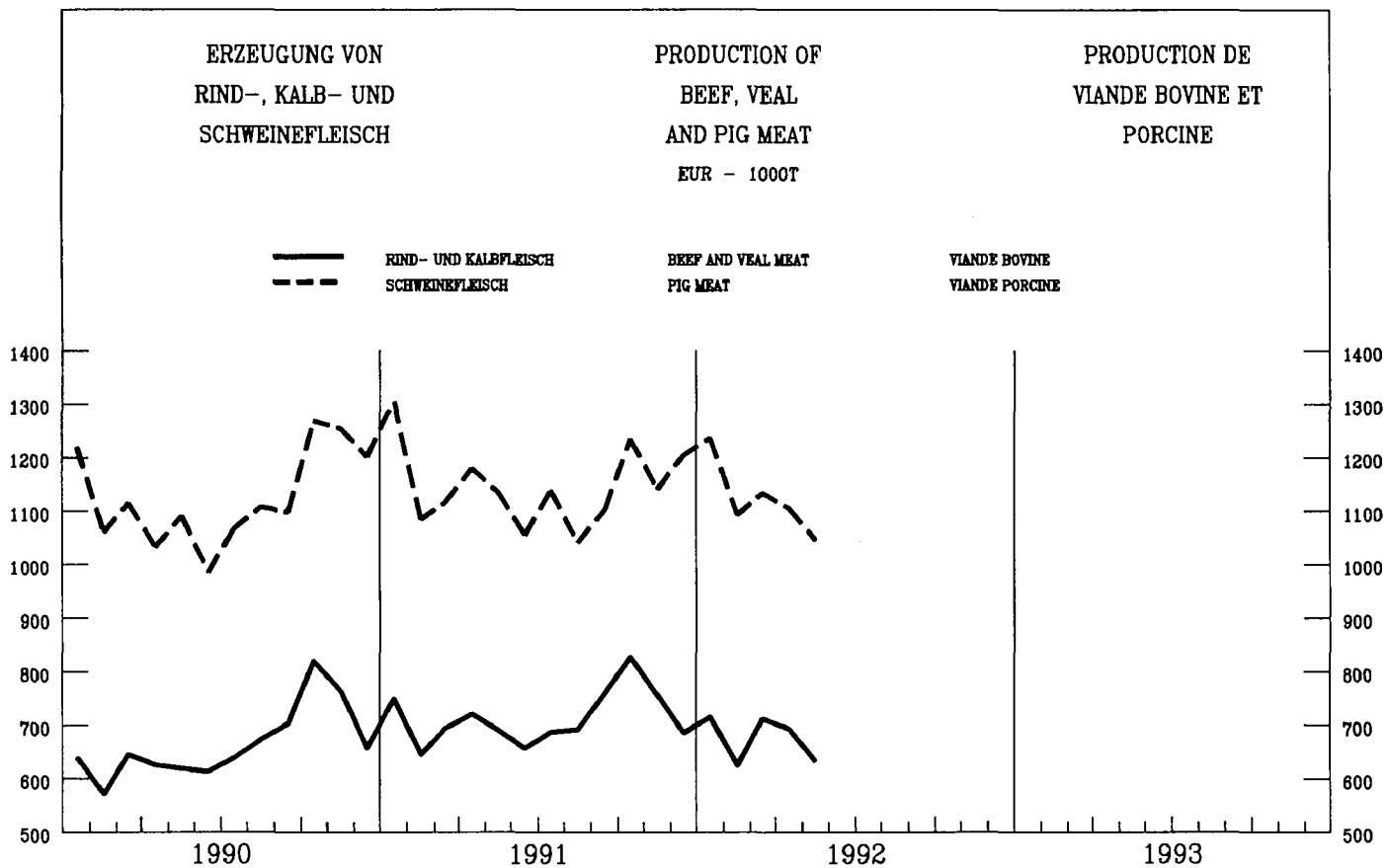

KONJUNKTURDATEN

SHORT-TERM TRENDS

DONNÉES CONJONCTURELLES

**VOLKSWIRTSCHAFTLICHE
GESAMTRECHNUNG ESVG**
**NATIONAL ACCOUNTS
ESA**
**COMPTES NATIONAUX
SEC**

	EUR	B	DK	D(*)	GR	E	F	IRL	I	L	NL	P	UK	USA	JAP
0101	Bruttoinlandsprodukt Volumen				Gross Domestic Product volume							Produit Intérieur Brut volume			
	<i>EUR 12 = 100</i>														
1985	100.0	3.9	2.2	27.7	1.9	10.3	23.7	0.8	0.0	0.2	5.8	1.8	21.6	135.0	48.6
	<i>1985 = 100</i>														
1991	118.6	118.9	109.2	121.2	110.6	127.4	117.9	129.7	117.6	129.3	117.5	127.1	114.4	112.6	130.2
1992	119.8	119.7	110.6	123.0	112.0	128.6	119.6	134.2	118.7	131.7	119.3	128.5	113.6	115.0	132.1
1993	120.6	118.3	110.6	119.9	112.9	128.1	118.7	137.0	118.7	133.0	118.5	129.1	115.3	118.0	132.9
1994	122.7	119.5	113.9	119.9	114.8	129.9	119.7	140.6	120.5	135.6	119.7	131.0	118.2	121.0	135.7
	<i>T/T-1 %</i>														
1989 II	0.9		0.2	1.2			1.1		0.6		0.9	-1.5	0.4	0.4	-0.4
III	0.4		-0.5	0.0			0.3		1.4		0.5	1.2	0.5	0.0	2.4
IV	0.9		0.3	1.2			0.9		0.2		1.3	1.1	0.3	0.4	1.4
1990 I	1.2		0.4	2.0			1.0		0.7		1.0	1.2	0.5	0.7	0.6
II	0.5		0.6	0.5			0.4		-0.1		0.7	2.6	0.5	0.2	1.7
III	0.6		2.9	1.9			0.4		1.1		1.0	-1.3	-1.4	-0.4	1.0
IV	0.3		-1.3	1.4			-0.2		-0.4		1.4	2.1	-1.0	-1.0	1.0
1991 I	-0.1		-0.7	0.3			-0.2		0.5		-1.2	-1.2	-0.5	-0.8	1.6
II	0.7		1.1	1.7			0.5		0.4		1.7	2.0	-0.7	0.4	0.6
III	0.4		0.8	0.0			0.7		0.2		0.5	-0.6	0.3	0.3	0.5
IV	0.1		0.3	-0.1			0.2		0.5		0.9	2.5	-0.1	0.1	0.5
1992 I	0.6		1.2	1.5			0.8		0.6		0.2	-0.1	-0.6	0.7	1.0
II	-0.3		-1.3	-0.7			0.0		-0.0		-0.4	-0.8	-0.1	0.4	0.0
III	0.1		-1.1	0.2			0.0		-0.4		0.9	-1.3	0.2	0.8	-0.6
IV	-0.1		2.9	-0.2			-0.3		-0.4		-0.1	1.5	0.3	1.2	0.0
1993 I	-0.9		-1.6	-2.3			-0.7		-0.1		-0.5		0.4	0.2	0.5
0102	Privater Verbrauch Volumen				Consumption of households volume							Consommation privée volume			
	<i>EUR 12 = 100</i>														
1985	100.0	4.1	1.9	28.3	2.0	10.6	23.2	0.8	0.0	0.2	5.5	2.1	21.3	143.5	46.0
	<i>1985 = 100</i>														
1991	122.3	118.6	104.6	122.3	113.4	129.5	118.7	118.4	124.2	129.7	119.5	134.5	123.0	113.1	125.6
1992	123.9	121.2	106.1	124.0	114.8	132.6	120.8	122.8	126.9	131.9	121.4	139.5	123.0	115.6	127.9
1993	124.7	122.1	106.1	121.6	116.0	131.4	120.8	126.2	125.8	134.1	121.8	143.4	125.1	118.5	129.1
1994	126.2	123.1	109.3	120.3	117.7	132.2	121.1	130.0	126.4	137.2	122.5	147.4	127.1	121.7	131.0
	<i>T/T-1 %</i>														
1989 II	0.8		0.5	0.5			0.4		0.8		0.7	0.7	1.2	0.3	-1.3
III	0.8		-0.8	0.7			1.5		0.0		1.3	0.7	-0.1	0.7	2.0
IV	0.7		-0.0	1.2			0.2		1.3		0.1	1.3	0.7	0.2	2.3
1990 I	1.1		0.6	1.9			1.2		0.5		1.9	0.8	-0.1	0.5	0.3
II	0.9		0.9	1.0			0.8		0.9		1.1	2.8	0.7	0.0	1.6
III	0.4		-0.6	1.6			0.2		0.6		0.0	-0.2	-0.8	0.4	0.2
IV	0.5		-0.2	1.2			0.0		1.0		1.4	1.2	-0.2	-0.8	-0.1
1991 I	0.4		1.0	0.9			0.3		-0.3		1.0	1.1	-0.7	-0.8	0.3
II	0.4		-0.2	1.2			0.7		0.7		0.5	2.9	-1.0	0.5	1.2
III	0.0		0.8	-0.4			0.3		1.1		0.3	-0.3	-0.2	0.4	0.8
IV	0.4		0.8	0.3			0.6		0.3		1.3	0.6	-0.1	-0.1	0.6
1992 I	0.4		-0.1	0.8			0.6		0.5		-0.3	1.3	-0.5	1.2	1.0
II	0.1		-0.3	-0.4			-0.3		1.1		-0.0	2.1	0.9	-0.0	-0.8
III	0.7		0.7	0.9			0.9		0.6		0.8	-1.4	0.3	0.9	0.8
IV	0.5		1.3	0.6			0.5		-1.6		1.3	1.8	0.5	1.3	-0.6
1993 I	-0.8		-1.3	-1.8			-0.7		-0.6		-2.2		0.5	0.2	1.2

**VOLKSWIRTSCHAFTLICHE
GESAMTRECHNUNG ESVG**
**NATIONAL ACCOUNTS
ESA**
**COMPTES NATIONAUX
SEC**

	EUR	B	DK	D(*)	GR	E	F	IRL	I	L	NL	P	UK	USA	JAP	
0103	Bruttoanlageninvestitionen Volumen				Fixed capital formation volume				Formation brute de capital fixe volume							
	<i>EUR 12 = 100</i>															
1985	100.0	3.3	2.2	28.9	2.0	10.5	24.4	0.8	0.0	0.2	6.1	2.1	19.4	123.2	71.1	
	<i>1985 = 100</i>															
1991	133.8	157.2	100.9	136.3	148.1	176.3	131.3	112.5	125.0	210.4	123.6	168.7	120.1	92.6	157.8	
1992	133.5	157.2	90.5	138.3	149.7	171.1	128.6	110.9	123.3	206.0	125.9	177.8	119.5	97.8	156.0	
1993	132.1	148.9	86.9	133.6	153.9	161.8	125.1	110.8	118.8	217.9	123.1	183.0	121.1	103.9	155.4	
1994	134.9	153.1	89.5	133.4	159.6	163.3	125.6	113.9	120.0	214.9	125.2	192.5	126.6	109.6	160.3	
	<i>T/T-1 %</i>															
1989 II	1.0		2.8	1.5			0.9		-1.1		1.3	2.3	-1.0	-0.6	-0.5	
III	0.4		0.5	0.9			0.1		1.7		0.8	0.1	-1.0	-0.6	3.7	
IV	1.9		-6.3	3.0			2.7		2.5		0.8	-1.6	0.5	-1.1	2.2	
1990 I	2.5		6.3	3.6			0.8		2.1		3.3	2.9	2.8	1.5	1.9	
II	-1.0		-3.6	-0.4			-0.4		-0.5		-2.2	4.7	-3.5	-2.4	3.1	
III	0.1		-0.5	2.5			0.2		-0.6		0.2	-0.6	-3.8	-0.7	1.5	
IV	0.1		-0.2	2.7			-0.3		-0.7		2.3	-0.3	-3.9	-3.4	1.7	
1991 I	-1.1		-1.3	0.1			-1.2		-0.4		-8.2	-1.1	-1.5	-5.1	0.9	
II	1.3		-1.9	4.3			0.4		1.2		10.6	2.3	-4.1	-0.2	0.1	
III	0.0		-0.5	0.2			-0.3		2.0		-0.7	2.6	0.3	0.2	-1.1	
IV	-0.6		0.2	-1.1			-1.0		0.5		0.6	-0.7	-0.3	-0.3	-0.5	
1992 I	0.9		-2.4	2.6			-0.1		-1.1		1.0	3.5	0.7	1.8	0.4	
II	-1.6		-4.7	-1.8			-1.1		-1.1		-4.2	-0.5	-1.0	3.6	0.9	
III	-0.2		-5.3	-0.2			-0.4		-1.4		1.9	1.8	1.2	0.6	-1.8	
IV	-0.5		-6.2	-0.1			-0.8		-1.9		2.5	0.1	0.4	3.3	-2.0	
1993 I	-2.4		13.8	-4.6			-3.4		-5.4		-5.0		0.8	2.3	1.0	
0105	Einfuhr Volumen				Imports volume				Imports volume							
	<i>EUR 12 = 100</i>															
1985	100.0	9.5	2.6	26.3	2.1	7.0	18.0	1.6	0.0	0.6	10.6	2.4	19.5	45.6	17.6	
	<i>1985 = 100</i>															
1991	150.2	147.1	119.2	150.3	183.5	216.4	148.1	136.4	146.7	148.3	136.1	215.2	136.0	123.4	159.9	
1992	155.9	149.5	119.5	155.5	193.9	231.1	152.7	144.3	155.2	148.6	138.4	239.1	143.6	135.3	160.0	
1993	159.8	149.6	118.3	154.3	201.5	228.1	152.9	150.6	154.6	150.6	139.3	251.1	152.1	145.4	162.9	
1994	165.6	151.7	121.9	155.5	213.2	233.1	155.8	157.2	158.3	152.6	142.8	265.4	159.6	155.6	167.4	
	<i>T/T-1 %</i>															
1989 II	2.7		4.7	4.1			3.5		1.1		2.8	8.3	-0.7	1.4	1.2	
III	0.1		-1.0	-0.4			-1.6		0.5		-0.1	0.2	1.6	1.6	2.6	
IV	2.1		-0.1	4.1			5.0		1.7		2.6	1.6	-2.9	0.8	5.5	
1990 I	1.9		2.1	1.7			1.0		6.3		0.8	5.2	3.8	0.6	2.7	
II	1.1		-0.1	0.5			1.0		2.0		3.0	2.3	0.8	1.3	2.1	
III	1.5		-1.3	5.8			1.7		0.8		-1.5	-0.2	-2.6	0.4	-2.3	
IV	1.1		2.3	4.0			-0.4		1.0		-0.2	0.3	-1.3	-2.2	-1.1	
1991 I	1.0		2.1	2.3			0.6		-1.6		3.7	2.0	-2.4	-3.9	-2.8	
II	1.9		1.9	4.1			0.1		0.8		1.0	1.9	0.8	3.7	-2.6	
III	1.4		2.4	0.3			3.7		1.3		-0.9	3.8	1.6	4.0	3.7	
IV	-0.6		-3.6	-1.1			-1.4		2.1		-0.4	-3.0	0.2	1.0	-0.9	
1992 I	3.1		5.7	3.7			2.1		3.9		4.5	8.8	2.7	0.9	0.9	
II	-0.4		-5.0	-1.5			-0.9		-0.6		-2.6	0.5	2.7	3.5	-2.8	
III	0.5		1.2	0.3			2.3		1.7		-0.6	6.1	-0.3	3.5	2.1	
IV	0.1		-3.8	1.9			-0.9		-3.6		0.4	-5.1	-0.8	1.4	-0.9	
1993 I	-2.5		-1.6	-6.3			-5.6		-5.9		3.6		1.9	2.7	2.4	

**VOLKSWIRTSCHAFTLICHE
GESAMTRECHNUNG ESGV**
**NATIONAL ACCOUNTS
ESA**
**COMPTES NATIONAUX
SEC**

	EUR	B	DK	D(*)	GR	E	F	IRL	I	L	NL	P	UK	USA	JAP
0106	Ausfuhr Volumen			Exports volume											Exports volume
	<i>EUR 12 = 100</i>														
1985	100.0	9.3	2.5	28.0	1.3	7.3	17.6	1.6	0.0	0.6	10.8	1.9	19.2	31.4	21.8
	<i>1985 = 100</i>														
1991	135.5	140.8	138.3	144.4	171.5	128.9	132.3	159.4	129.4	133.7	137.0	161.3	120.5	174.4	125.0
1992	140.5	141.7	143.8	149.0	185.2	137.2	141.6	177.5	136.2	135.5	140.9	171.2	123.7	185.4	131.2
1993	145.5	141.0	142.4	146.3	195.0	144.2	140.2	182.2	144.7	136.2	141.1	171.9	131.2	194.8	133.5
1994	151.6	142.4	145.3	148.9	208.5	151.7	143.8	189.4	152.8	138.5	145.2	176.0	138.2	207.7	137.1
	<i>T/T-1 %</i>														
1989 II	2.6		9.0	5.6			1.7		6.6		1.9	1.5	-0.3	3.9	1.8
III	-0.3		-4.5	-2.1			-0.2		1.0		-0.5	2.1	2.6	0.2	2.2
IV	2.0		2.3	1.0			3.2		-0.7		2.7	3.8	2.8	3.1	-0.3
1990 I	3.0		3.2	4.3			3.9		3.0		1.3	6.4	2.1	2.6	3.9
II	-0.3		2.2	-0.4			-3.5		4.3		1.0	1.3	1.2	1.7	1.4
III	2.6		0.8	7.4			1.9		0.3		2.5	-4.2	-3.1	-0.1	-0.0
IV	2.4		6.2	4.8			1.4		1.8		-0.3	4.1	0.9	2.8	3.3
1991 I	0.1		-1.9	1.7			-1.0		-1.5		1.0	-2.9	-2.2	-1.3	0.7
II	3.2		4.3	4.2			2.7		-2.5		1.7	0.8	3.5	3.9	-1.7
III	1.6		3.0	0.6			3.2		-0.9		1.8	2.1	1.3	1.5	3.7
IV	0.1		-1.8	0.5			0.2		3.6		0.6	2.5	-1.0	3.2	2.7
1992 I	1.9		3.6	1.9			3.9		2.8		1.2	5.3	0.4	0.7	1.0
II	0.6		-2.2	-0.2			0.6		-1.9		-0.4	-5.2	2.2	-0.4	-1.3
III	0.3		1.1	0.1			1.2		3.5		0.1	7.3	-0.6	2.2	2.0
IV	-0.3		1.8	-1.1			-1.8		2.4		0.6	-7.2	1.0	2.2	1.7
1993 I	-1.4		-6.9	-3.8			-4.4		6.5		0.3		3.3	-0.7	1.6
0110	Wechselkurs 1 KKS = ... Nationale Wahrung				Exchange rate 1 PPS = ... national currency					Taux de change 1 SPA = ... monnaie nationale					
1991		41.61	9.75	2.22	171.27	117.31	6.92	0.71	1554.23	41.95	2.32	116.82	0.67	1.06	203.82
1992		38.86	8.99	2.11	204.82	116.05	6.36	0.64	1579.93	45.43	2.13	131.92	0.66	1.05	200.69
1993		39.57	8.95	2.16	230.22	119.43	6.46	0.65	1617.59	46.65	2.14	140.85	0.67	1.06	200.14
1994		39.50	8.82	2.14	243.37	121.17	6.38	0.66	1657.26	46.74	2.11	146.03	0.67	1.05	196.72
0111	Bruttoinlandsprodukt Veranderung der Preise				Gross Domestic Product change in price					Produit Interieur Brut evolution des prix					
	<i>1985 = 100</i>														
1991	127.8	119.3	124.0	118.2	251.8	152.5	121.7	117.0	149.7	120.1	108.0	221.3	140.3	124.8	108.5
1992	132.5	124.3	127.6	123.6	288.6	161.8	124.5	119.8	156.7	125.5	110.1	251.0	146.6	128.1	110.5
1993	135.3	128.2	128.7	127.8	328.4	168.6	128.0	124.0	163.2	130.9	112.1	271.4	151.0	131.4	112.4
1994	139.9	132.1	130.9	131.0	358.7	176.6	130.7	128.2	171.1	135.6	114.4	290.6	157.2	135.2	114.0
	<i>T/T-1 %</i>														
1989 II	0.8		1.0	0.5			0.6		1.6		0.4	0.6	1.2	1.1	1.3
III	1.0		2.6	0.6			0.9		1.3		0.9	5.2	1.3	0.9	0.4
IV	1.2		1.5	1.0			1.4		2.0		0.2	1.9	1.3	0.9	0.8
1990 I	1.1		-0.1	0.9			0.0		2.4		1.0	4.7	2.1	1.2	0.1
II	0.9		0.1	0.6			1.2		1.5		0.6	3.2	0.5	1.2	1.0
III	1.3		-0.7	1.1			0.5		1.4		-0.0	4.3	2.9	1.1	-0.1
IV	0.9		1.4	0.7			0.6		2.7		1.7	1.3	1.0	1.0	0.8
1991 I	1.1		0.5	0.9			0.9		1.7		1.2	5.1	1.3	1.2	0.3
II	1.5		1.3	1.6			0.7		1.8		-0.1	2.5	2.6	0.9	0.8
III	0.9		0.6	0.9			0.6		1.7		0.7	4.0	1.2	0.7	0.1
IV	1.1		0.2	1.2			0.9		1.2		0.6	2.0	1.1	0.6	1.0
1992 I	1.1		0.9	1.3			0.5		1.2		0.8	4.4	1.3	0.8	-0.3
II	0.9		1.3	0.8			0.3		0.8		-0.3	3.1	1.4	0.7	1.5
III	0.8		0.8	1.2			0.5		0.7		1.0	3.5	0.4	0.4	-0.1
IV	0.5		-0.9	1.1			0.6		1.4		0.3	1.2	-0.7	0.6	0.3
1993 I	0.8		1.3	0.2			1.1		0.7		0.3		1.2	0.9	-0.2

**VOLKSWIRTSCHAFTLICHE
GESAMTRECHNUNG ESGV**
**NATIONAL ACCOUNTS
ESA**
**COMPTES NATIONAUX
SEC**

	EUR	B	DK	D(*)	GR	E	F	IRL	I	L	NL	P	UK	USA	JAP	
0112	Privater Verbrauch Veränderung der Preise				Consumption of households change in price							Consommation privée évolution des prix				
	<i>1985 = 100</i>															
1991	123.2	114.5	122.6	112.2	263.5	146.3	119.2	120.1	142.4	116.8	107.5	195.4	136.6	128.9	107.7	
1992	127.4	117.2	125.4	116.8	302.8	155.3	122.0	123.2	150.1	120.1	110.7	214.5	143.4	132.8	109.8	
1993	130.8	120.5	126.7	121.4	344.6	163.1	125.0	127.5	157.9	124.5	113.2	229.1	149.3	136.4	111.3	
1994	135.1	123.9	129.7	125.0	377.0	171.3	128.0	131.6	165.9	128.8	116.0	241.4	155.2	140.7	113.3	
	<i>T/T-1 %</i>															
1989 II	1.1		1.0	0.8			1.2		1.7		1.4	1.5	1.1	1.4	1.9	
III	0.9		0.8	0.4			0.6		1.4		0.8	4.0	1.5	0.8	0.2	
IV	1.0		1.1	0.6			0.7		1.4		0.3	1.9	1.8	1.1	0.4	
1990 I	0.9		0.1	0.7			0.6		1.3		-0.5	3.9	1.7	1.5	0.5	
II	0.6		0.3	0.6			0.7		1.4		1.5	2.4	-0.2	1.1	1.1	
III	1.2		1.0	0.8			1.0		1.7		0.7	4.1	1.8	1.5	0.2	
IV	1.2		0.7	1.0			0.9		1.6		1.4	2.8	1.7	1.6	1.0	
1991 I	1.0		0.4	0.7			0.7		1.9		1.1	2.9	1.4	0.9	0.6	
II	1.4		0.6	1.2			0.6		1.8		-0.1	1.6	3.0	0.8	0.7	
III	1.3		0.6	1.5			0.8		1.6		1.2	3.1	1.6	0.7	0.2	
IV	0.9		0.7	0.9			0.6		1.3		-0.0	1.6	1.2	0.8	0.5	
1992 I	1.0		0.7	1.0			0.4		1.4		2.0	2.5	1.2	0.8	0.2	
II	0.9		0.7	1.1			0.7		1.0		0.3	2.5	0.8	0.9	1.7	
III	0.7		0.3	0.6			0.4		1.1		0.7	3.3	0.9	0.4	-0.1	
IV	0.8		-0.0	1.1			0.5		1.4		-0.7	1.1	1.0	0.8	0.0	
1993 I	1.0		0.4	1.0			0.6		1.1		1.6		1.1	0.8	-0.1	
0113	Bruttoanlageninvestitionen Veränderung der Preise				Gross fixed capital formation change in price							Formation brute de capital fixe évolution des prix				
	<i>1985 = 100</i>															
1991	120.8	114.4	120.9	116.5	179.9	138.1	118.6	121.4	134.5	121.1	108.4	198.8	131.9	114.4	103.0	
1992	122.7	117.9	124.0	121.1	199.7	140.6	120.4	122.3	139.5	125.9	110.4	218.3	127.3	113.6	103.8	
1993	125.9	121.1	127.4	125.0	220.5	147.0	122.2	126.7	148.4	130.5	112.2	234.2	128.9			
1994	130.0	124.5	131.4	127.9	239.0	154.1	124.5	130.9	154.8	135.4	114.5	248.3	132.7			
	<i>T/T-1 %</i>															
1989 II	1.1		1.7	0.6			0.6		1.3		1.2	2.6	2.6	0.6	1.0	
III	0.9		0.7	0.8			0.6		1.3		-0.7	2.9	1.8	0.5	0.7	
IV	0.8		0.8	0.8			0.3		1.4		0.1	4.5	1.6	0.5	0.5	
1990 I	1.4		0.4	1.3			1.2		2.5		1.3	3.2	2.2	0.7	0.3	
II	1.0		1.4	0.9			0.9		1.1		1.0	1.4	1.0	0.3	0.9	
III	0.8		0.4	1.0			0.6		1.3		-0.2	2.8	0.6	0.7	0.5	
IV	0.6		0.9	1.2			0.3		1.2		-0.3	3.2	-0.3	0.3	0.6	
1991 I	1.0		0.4	1.2			0.9		0.8		1.4	3.1	0.2	0.4	0.3	
II	1.1		1.8	1.6			0.9		1.8		1.6	2.5	0.4	-0.1	0.3	
III	0.3		0.0	0.9			0.6		1.9		-0.1	3.3	-0.9	-0.2	-0.3	
IV	0.3		0.4	1.0			0.4		0.8		1.0	3.0	-0.9	-0.5	0.2	
1992 I	0.1		0.1	0.8			0.3		0.5		0.5	2.5	-1.7	-0.2	0.2	
II	0.4		2.6	1.1			0.3		0.9		0.7	0.5	-0.9	0.0	0.5	
III	0.4		-0.7	1.0			0.2		0.5		-0.3	2.7	-0.3	-0.4	0.1	
IV	0.4		-0.1	1.0			0.1		1.4		-0.1	2.8	-0.1	0.3	-0.2	
1993 I	0.7		2.4	0.4			1.2		2.0		0.2		-0.2	-0.4	0.2	

BESCHÄFTIGUNG
EMPLOYMENT
EMPLOI

	EUR	B	DK	D(*)	GR	E	F	IRL	I	L	NL	P	UK	USA	JAP		
0201	Gesamtbevölkerung													Total population		Population totale	
	<i>EUR 12 = 100</i>																
	<i>1000</i>																
1985	100.0	3.1	1.6	19.0	3.1	12.0	17.1	1.1	17.8	0.1	4.5	3.2	17.6				
1987	323509	9870	5127	61077	9984	38716	55630	3543	57345	372	14665	10250	56930				
1988	324654	9902	5130	61450	10004	38809	55884	3538	57452	373	14760	10287	57065				
1989	326051	9938	5132	62063	10033	38888	56160	3515	57541	377	14849	10321	57236				
1990	327366	9967	5140	62700	10089	38959	56735	3503	57661	382	14952	9868	57411				
0202	Zivile Erwerbspersonen insgesamt													Civilian labour forces total		Population active civile total	
	<i>EUR 12 = 100</i>																
	<i>1000</i>																
1985	100.0	2.9	2.0	20.6	2.8	9.9	16.9	0.9	16.6	0.1	4.1	3.2	19.9	83.7	43.2		
1988	142503	4034	2888	29076	3961	14633	23606	1297	23823	161	6543	4542	27939	121669	61660		
1989	143466	4054	2864	29246	3967	14823	23742	1278	23698	164	6623	4888	28119	123869	62700		
1990	145022	4091	2864	29829	4000	15021	23866	1294	23966	167	6784	4967	28175	124787	63840		
1991	145782	4127	2861	30120	3965	15074	24079	1322	24063	169	6934	5076	27993	125303	65050		
0203	Zivile Erwerbstätige insgesamt													Civilian employment total		Emploi civil total	
	<i>1000</i>																
1988	127732	3561	2701	26835	3657	11780	21196	1078	20938	174	5934	4280	25598	114968	60110		
1989	129972	3622	2630	27209	3671	12260	21458	1076	20832	181	6065	4593	26376	117342	61280		
1990	132332	3675	2630	27946	3719	12578	21685	1115	21215	189	6268	4693	26619	117914	62490		
1991	132503	3686	2607	28430	3643	12608	21782	1113	21410	196	6444	4832	25752	116877	63690		
0204	Zivile Erwerbstätige Anteil der Frauen													Civilian employment women as a percentage		Emploi civil pourcentage de femmes	
	<i>%</i>																
1988	39.2	40.0	45.7	40.1	34.9	31.2	42.1	32.5	34.3	34.8	37.5	41.9	43.6	45.0	40.1		
1989	39.5	40.2	44.9	40.4	35.0	31.5	42.3	32.7	34.7	35.1	37.6	41.9	44.0	45.2	40.4		
1990	39.9	40.7	46.1	40.8	35.2	32.3	42.5	33.3	35.1	35.2	38.4	42.5	44.2	45.4	40.6		
1991		40.9	46.3	41.2		32.8	43.0	33.9	35.3	35.5	39.0	43.3	44.8	45.6	40.7		
0205	Zivile Arbeitnehmer insgesamt													Number of civilian employees total		Emploi civil salarié total	
	<i>EUR 12 = 100</i>																
	<i>1000</i>																
1985	100.0	2.8	2.1	21.3	2.9	8.7	17.1	0.9	16.8	0.1	4.2	3.3	19.8	87.6	47.5		
1988	103438	2906	2399	23834	1845	8320	17940	810	14782	156	5235	2954	22258	105536	45380		
1989	105517	2956	2351	24229	1888	8843	18252	812	14765	163	5364	3233	22661	108329	46790		
1990	108003	3003	2351	24983	1947	9234	18541	839	15182	171	5538	3316	22898	110055	48350		
1991		3001	2342	25452		9332	18688	853	15297	178	5721	3359	22257	108979	50020		

BESCHÄFTIGUNG
EMPLOYMENT
EMPLOI

	EUR	B	DK	D(*)	GR	E	F	IRL	I	L	NL	P	UK	USA	JAP	
0206	Arbeitnehmer Landwirtschaft														Number of employees agriculture	Emploi salarié agriculture
															<i>EUR 12 = 100</i>	
															<i>1000</i>	
1985	100.0	0.6	2.1	9.2	1.6	21.6	10.4	0.9	32.1	0.0	2.4	6.4	12.8	-4.3	16.1	
1988	2502	17	56	228	36	542	267	22	779	1	93	147	313	932	760	
1989	2464	17	54	225	40	488	265	23	788	1	103	160	300	936	1110	
1990	2451	18	54	234	36	472	262	23	787	2	102	163	298			
1991		18	52	233		465	259	23	744	1	108	144	291			
0207	Arbeitnehmer Industrie														Number of employees industry	Emploi salarié industrie
															<i>EUR 12 = 100</i>	
															<i>1000</i>	
1985	100.0	2.6	1.7	27.4	1.9	7.7	16.6	0.7	15.6	0.1	3.6	3.2	18.9	69.7	45.7	
1988	37040	929	685	10171	701	3236	5849	267	5626	54	1488	1309	6727	25173	16880	
1989	37530	951	660	10278	709	3446	5895	274	5594	54	1535	1400	6734	25326	16980	
1990	38198	958	660	10568	719	3594	5937	284	5777	56	1567	1416	6662			
1991		950	651	10584		3540	5879	288	5726	58	1576	1396	6224			
0208	Arbeitnehmer Dienstleistungen														Number of civilian employees services	Emploi civil salarié services
															<i>EUR 12 = 100</i>	
															<i>1000</i>	
1985	100.0	3.1	2.6	21.4	1.7	6.5	18.9	0.9	13.2	0.1	5.2	2.3	23.9	121.4	43.7	
1988	76461	1960	1658	13435	1107	4542	11824	521	8377	101	3654	1499	15218	79431	27740	
1989	78339	1988	1637	13726	1140	4909	12092	515	8383	108	3726	1673	15627	82067	28700	
1990	80397	2028	1637	14181	1192	5167	12342	532	8618	114	3869	1737	15938	84136	29890	
1991		2034	1639	14635		5328	12550	542	8827	120	4037	1819	15742	84189	30840	

BESCHÄFTIGUNG
EMPLOYMENT
EMPLOI

	EUR	B	DK	D(*)	GR	E	F	IRL	I	L	NL	P	UK	
0209	Arbeitnehmer Industrie NACE 1-4				Number of employees industry NACE 1-4				Emploi salarié Industrie NACE 1-4					
	<i>EUR 12 = 100</i>													
1985	100.0	2.6	1.6	26.9	2.2	7.5	16.3	0.7	15.1	0.1	3.2	3.0	20.3	
	<i>1985 = 100</i>													
1988	97.5	93.9	98.8	101.4	99.6	108.1	94.4	96.2	89.8	96.7	102.4	95.1	96.1	
1989	99.0	95.9	98.7	103.8	102.0	111.8	95.0	97.5	88.3	96.8	103.5	96.6	98.8	
1990	100.0	96.5	99.2	106.6	100.1	114.8	95.4	100.0	86.8	95.5	105.4	95.3	99.6	
1991	97.9	95.7	97.1	108.1	93.9	111.5	93.8	100.5	84.4	94.7	105.8	91.4	93.3	
1992 I	95.5	93.5	94.3	106.7	87.2	110.3	92.0	99.0	81.4	95.2	106.3	86.7	89.3	
II	94.9	92.5	95.7	105.9	88.4	110.3	92.3	99.9	80.5	95.2	105.8	84.9	88.4	
III	94.4		96.6	105.6		107.9	91.6	100.9	79.3	95.3	105.4	82.5	87.5	
IV			94.2	103.5		104.2			77.6	93.7	104.3			
0210	Arbeitnehmer Verarbeitendes Gewerbe				Number of employees manufacturing industries				Emploi salarié industrie manufacturière					
	<i>EUR 12 = 100</i>													
1985	100.0	2.6	1.6	27.0	2.1	7.4	16.4	0.6	15.4	0.1	3.3	3.1	19.7	
	<i>1985 = 100</i>													
1988	97.9	95.3	98.8	101.7	99.7	109.2	94.4	97.8	88.8	96.3	102.5	95.1	98.0	
1989	99.1	97.7	98.7	104.4	98.5	113.1	95.1	100.0	87.5	96.2	103.9	96.6	99.0	
1990	100.0	98.9	99.2	107.5	96.9	116.1	95.8	103.3	85.6	95.0	106.0	95.3	98.6	
1991	98.1	98.2	97.1	109.2	89.8	112.8	94.3	104.1	83.1	94.2	106.5	91.4	92.6	
1992 I	95.8	96.0	94.3	107.8	84.0	112.1	92.4	102.7	80.0	94.5	107.0	86.7	89.0	
II	95.3	94.9	95.7	107.0	85.3	112.1	92.7	103.3	79.3	94.7	106.5	84.9	88.2	
III	94.8		96.6	106.7		109.7	92.1	104.5	78.4	94.6	106.1	82.5	87.5	
IV			94.2	104.4		106.0			76.5	92.7	104.9			
0211	Arbeitnehmer Metalle NACE 22				Number of employees production of metals NACE 22				Emploi salarié métallurgie NACE 22					
	<i>EUR 12 = 100</i>													
1985	100.0	5.7	0.4	27.9	1.5	6.6	16.3	0.2	16.3	1.3	2.7	1.7	18.8	
	<i>1985 = 100</i>													
1988	84.8	83.4	95.3	89.9	85.1	89.7	82.1	90.7	81.7	86.8	98.1	87.2	78.5	
1989	81.8	82.6	100.7	90.8	79.6	85.6	79.1	96.0	76.4	83.5		78.8	73.2	
1990	78.2	84.7	98.8	90.4	78.0	81.5	75.8	90.7	71.3	77.9		72.2	65.2	
1991		83.1	96.7	87.9	76.4	77.8	72.4	89.3	68.1	73.3		64.1		
1992 I		79.8	95.9	85.9	76.6	75.7	71.2	80.0	65.5	70.7		58.7		
II		78.7	99.3	84.9	73.9	77.9	71.0	80.0	62.9	69.9		57.5		
III			99.3	84.5		83.8	70.7	80.0	61.2	68.9		55.9		
IV			95.2	82.7		81.3			59.3	67.2				
0212	Arbeitnehmer Chemie NACE 25-26				Number of employees chemical industry NACE 25-26				Emploi salarié chimie NACE 25-26					
	<i>EUR 12 = 100</i>													
1985	100.0	3.7	1.1	30.2	1.2	7.8	16.7	0.6	13.5	0.0	4.4	2.0	18.2	
	<i>1985 = 100</i>													
1992 I	97.2	108.9	108.5	106.8	85.6	94.0	97.4	126.0	83.5	238.9	106.8	75.6	89.9	
II	96.2	108.7	110.8	106.2	83.6	89.3	97.7	127.7	82.5	258.3	104.6	73.8	88.5	
III	94.9		111.9	106.0		84.2	97.0	130.2	81.0	267.1	103.6	73.3	88.2	
IV			110.2	104.3		85.2			79.2	264.1	103.4			

BESCHÄFTIGUNG
EMPLOYMENT
EMPLOI

	EUR	B	DK	D(*)	GR	E	F	IRL	I	L	NL	P	UK
0213	Arbeitnehmer Metallverarbeitung NACE 31-36				Number of employees metalworking NACE 31-36				Emploi salarié transformation des métaux NACE 31-36				
	<i>EUR 12 = 100</i>												
	<i>1985 = 100</i>												
1985	100.0	2.1	1.5	32.0	0.9	5.6	17.0	0.4	13.8	0.0	2.8	1.5	21.7
1988	98.7	93.6	94.2	104.3	99.6	114.2	94.0	102.8	89.2	102.4	102.0		97.0
1989	100.2	96.0	93.9	107.5	96.7	119.0	95.4	107.7	88.0	102.8	102.9		97.2
1990	101.6		96.6	111.3	97.6	123.6	97.4	114.7	86.9	105.3	105.6		94.9
1991	99.7		96.0	112.6	91.6	119.8	96.5	115.4	84.4	107.4	105.5		88.1
1992 I	97.5		92.6	111.0	91.1	123.2	94.3	115.7	81.1	108.6	105.6		83.9
II	96.8		93.6	109.9	90.7	123.0	94.4		80.0	109.0	105.4		83.1
III	95.8		93.9	109.3		122.0	93.6		78.3	109.6	104.9		81.7
IV			91.0	106.9		116.5			76.4	109.2	103.3		
0214	Arbeitnehmer Maschinenbau NACE 32				Number of employees mechanical engineering NACE 32				Emploi salarié machines NACE 32				
	<i>EUR 12 = 100</i>												
	<i>1985 = 100</i>												
1985	100.0	1.6	2.2	33.5	0.6	3.0	11.2	0.3	14.7	0.1	2.7	1.2	28.4
1988	99.2	90.3	92.5	104.0	81.6	126.6	93.2	96.8	90.7	94.3	106.4		101.1
1989	101.6	92.5	93.8	108.4	109.7	133.1	95.3	103.8	88.7	88.6	109.8		103.0
1990	102.3	91.9	96.3	114.1	106.8	145.8	98.4	105.7	86.2	90.2	114.5		98.0
1991	99.4	89.1	94.6	115.2	96.6	138.8	98.2	103.5	80.6	89.4	117.9		90.4
1992 I	96.4	81.8	94.0	112.7	100.1	130.5	96.0	105.1	76.4	88.5	118.8		86.5
II	95.6	81.2	94.6	111.4	101.7	137.2	95.8	107.6	75.3	87.9	119.0		85.8
III	94.9		95.0	110.9		132.6	95.2	107.6	73.0	87.4	118.2		84.9
IV			92.8	109.1		128.4			70.6	86.1	117.0		
0215	Arbeitnehmer Fahrzeugbau NACE 35-36				Number of employees transport equipment NACE 35-36				Emploi salarié matériel de transport NACE 35-36				
	<i>EUR 12 = 100</i>												
	<i>1985 = 100</i>												
1985	100.0	2.4	0.8	28.7	0.9	7.6	22.0	0.2	12.5	0.0	2.1	1.7	20.6
1988	94.7	0.0	85.6	104.9	106.4	89.7	88.5	98.6	91.4	141.4	94.5		91.0
1989	94.8		83.1	106.7	94.3	91.1	87.4	100.7	92.2	150.9	96.7		89.5
1990	95.8		87.5	109.2	94.9	94.3	87.2	105.3	91.9	144.8			89.3
1991	93.5		88.7	110.2	92.6	90.1	85.7	111.0	89.3	138.1			82.2
1992 I	91.8		86.2	109.3	93.3	95.5	84.1	109.2	86.1	129.5			78.0
II	91.1		87.5	108.2	90.3	96.2	83.8		84.7	127.3			77.2
III	90.1		87.1	107.5		96.6	82.9		82.9	125.1			75.9
IV			84.5	104.7		87.9			80.5	121.5			

BESCHÄFTIGUNG
EMPLOYMENT
EMPLOI

	EUR	B	DK	D(*)	GR	E	F	IRL	I	L	NL	P	UK
0216	Arbeitnehmer Nahrungsmittel, usw NACE 41-42				Number of employees food, drink, tobacco NACE 41-42					Emploi salarié alimentation, etc NACE 41-42			
	<i>EUR 12 = 100</i>												
	<i>1985 = 100</i>												
1985	100.0	3.0	3.0	22.8	3.2	10.2	17.2	1.4	10.1	0.1	4.8	3.8	19.8
1988	98.7	96.6	96.8	99.1	107.0	102.0	98.5	93.1	0.0	95.4	100.2	93.5	96.8
1989	99.2	97.1	92.8	101.8	97.1	104.4	98.7	91.5		97.5	99.7	96.0	95.3
1990	100.1	99.4	92.8	107.3	95.7	105.8	98.5	92.6		101.4	101.1	94.1	92.3
1991	100.8	98.3	91.6	114.3	90.9	101.0	97.9	92.9		103.3	101.8	90.3	91.4
1992 I	97.7	96.6	86.0	113.3	76.8	94.9	96.5	89.8		102.3	103.0	84.2	86.9
II	98.7	95.6	88.7	112.9	87.0	98.7	97.5			102.1	104.0	84.0	86.5
III	100.3		90.4	115.6		98.5	98.5			103.8	104.3	82.9	87.1
IV			87.0	113.4		98.5				102.0	103.7		
0217	Arbeitnehmer Textilien NACE 43				Number of employees textiles NACE 43					Emploi salarié textiles NACE 43			
	<i>EUR 12 = 100</i>												
	<i>1985 = 100</i>												
1985	100.0	3.6	0.8	15.5	3.8	9.6	14.0	0.7	24.2	0.0	1.2	11.9	14.2
1988	92.6	94.2	90.0	93.5	99.9	101.1	81.0	95.0	87.9	105.8	94.3	98.6	97.5
1989	88.9	92.9	88.9	91.7	96.2	95.3	74.4	97.7	85.8	130.6	92.3	97.1	90.5
1990	85.4	89.4	86.2	90.2	87.6	99.0	68.5	97.3	83.0	132.6	92.0	93.9	81.8
1991	80.6	86.4	76.2	88.3	77.1	93.5	62.3	95.0	79.5	126.5	92.6	87.7	75.3
1992 I	76.7	85.3	74.9	85.1	74.5	82.4	59.0	94.3	78.0	124.8	91.2	79.4	73.2
II	75.3	84.1	75.1	83.1	71.6	77.7	57.8	94.3	77.6	123.5	89.7	76.7	74.0
III	73.3		73.9	81.7		73.6	57.1	95.2	76.2	124.7	88.0	73.1	72.7
IV			72.1	79.7		73.4			74.9	102.2	86.8		
0218	Arbeitnehmer Schuhe, Bekleidung NACE 45				Number of employees footwear, clothing NACE 45					Emploi salarié - chaussures, habillement NACE 45			
	<i>EUR 12 = 100</i>												
	<i>1985 = 100</i>												
1985	100.0	2.3	1.1	15.3	6.6	10.3	14.8	0.8	25.9	0.0	1.0	5.7	15.6
1988		96.8	91.1	88.1	99.0	118.4	89.2	0.0	0.0	0.0	96.6	103.9	100.9
1989		95.7	80.1	85.5	113.2	116.8	87.2				96.4	117.0	98.5
1990		97.4		83.0	111.6	118.0	87.1				92.4	120.8	92.8
1991		90.7		81.0	99.9	113.8	83.7				91.0	118.1	84.0
1992 I		87.2		77.3	91.7	109.4	81.5				89.1	115.1	82.5
II		83.4		74.4	90.0	110.2	81.7				86.6	112.2	81.4
III				72.1		107.5	80.2				85.9	108.5	77.6
IV				69.5		102.7					83.8		

ARBEITSLOSIGKEIT

UNEMPLOYMENT

CHOMAGE

	EUR	B	DK	D(*)	GR	E	F	IRL	I	L	NL	P	UK	USA	JAP
0301	Arbeitslosenquoten insgesamt saisonbereinigt					Unemployment rates total seasonally adjusted					Taux de chômage total désaisonné				
	%														
1989	8.9	8.6	7.7	5.6	7.4	17.1	9.4	15.7	10.9	1.8	8.4	5.0	7.1	5.3	2.3
1990	8.3	7.6	8.1	4.8	7.2	16.1	9.0	14.5	10.0	1.7	7.5	4.6	7.0	5.5	2.1
1991	8.7	7.5	8.9	4.2	7.7	16.3	9.5	16.2	10.0	1.6	7.0	4.1	9.1	6.7	2.1
1992	9.5	8.2	9.5	4.5	7.7	18.0	10.0	17.8	10.3	1.9	6.7	4.7	10.8	7.4	2.1
1992 mai	9.4	8.1	9.5	4.4		17.6	10.0	17.5	10.1	1.8	6.6	4.8	10.6	7.4	2.1
jun	9.4	8.2	9.5	4.5		17.7	10.0	17.7	10.1	1.9	6.4	4.8	10.7	7.7	2.1
jul	9.5	8.2	9.6	4.5		18.1	10.1	18.1	10.2	1.9	6.1	4.7	10.8	7.5	2.2
aug	9.6	8.3	9.6	4.6		18.1	10.0	18.1	10.2	2.0	6.4	4.7	11.0	7.5	2.2
sep	9.7	8.4	9.6	4.6		18.3	10.1	18.2	10.4	2.1	6.6	4.7	11.1	7.5	2.2
oct	9.8	8.4	9.7	4.8		18.9	10.1	18.2	10.5	2.0	7.0	4.7	11.2	7.4	2.2
nov	9.9	8.5	9.8	4.8		19.3	10.2	18.4	10.3	2.1	7.1	4.8	11.3	7.3	2.3
dec	10.0	8.6	10.0	4.9		19.6	10.3	18.3	10.6	2.1	7.0	4.9	11.5	7.3	2.4
1993 jan	10.1	8.8	10.0	5.0		20.0	10.3	18.4	10.6	2.0	7.2	5.0	11.4	7.1	2.3
feb	10.2	8.9	9.9	5.1		20.4	10.4	18.4	10.7	2.1	7.6	5.2	11.4	7.0	2.3
mar	10.3	9.1	10.0	5.3		21.0	10.5	18.4	10.5	2.4	7.8	5.3	11.4	6.9	2.3
apr	10.4	9.2	10.4	5.4		20.9	10.6	18.4	10.7	2.5	7.9	5.4	11.4	7.0	2.3
mai		9.4	10.4	5.5		21.2	10.7	18.6	10.9	2.4	8.0	5.3	11.3	6.9	2.5
jun		9.5	10.5	5.6		21.8	10.8	18.3	10.9	2.8	8.1	5.2	11.4	7.0	
jul		9.5	10.5	5.7		21.3	10.9	18.3	10.9	2.6	5.0	11.3	6.8		
0302	Arbeitslosenquoten Männer saisonbereinigt					Unemployment rates men seasonally adjusted					Taux de chômage hommes désaisonné				
	%														
1989	7.1	5.5	6.9	4.5	4.5	12.8	7.0	15.4	7.2	1.4	6.3	3.5	7.3	5.2	2.2
1990	6.6	4.8	7.2	4.0	4.4	11.9	6.8	14.0	6.6	1.2	5.5	3.2	7.4	5.6	2.0
1991	7.2	5.0	7.8	3.7	4.8	12.2	7.4	15.6	6.8	1.3	5.2	2.8	10.0	7.0	2.0
1992	8.1	5.5	8.4	4.1	4.8	13.9	8.1	16.9	7.0	1.5	5.3	3.3	12.0	7.8	2.1
1992 mai	8.0	5.5	8.5	4.0		13.4	8.0	16.8	6.9	1.3	5.1	3.4	11.9	7.9	2.2
jun	8.0	5.6	8.4	4.1		13.6	8.0	16.9	6.9	1.4	5.1	3.3	11.9	8.2	2.2
jul	8.2	5.5	8.6	4.1		14.0	8.1	17.2	7.1	1.5	5.2	3.3	12.0	7.9	2.1
aug	8.2	5.6	8.6	4.2		14.2	8.1	17.2	7.0	1.5	5.3	3.4	12.3	7.9	2.2
sep	8.3	5.6	8.6	4.2		14.5	8.2	17.3	7.2	1.6	5.6	3.4	12.3	7.9	2.2
oct	8.5	5.7	8.6	4.4		14.8	8.3	17.3	7.2	1.5	5.8	3.5	12.4	7.8	2.2
nov	8.6	5.7	8.8	4.4		15.3	8.4	17.4	7.0	1.6	5.9	3.5	12.6	7.6	2.2
dec	8.7	5.9	9.0	4.4		15.6	8.5	17.3	7.2	1.6	5.8	3.6	12.8	7.5	2.2
1993 jan	8.8	5.9	9.0	4.6		16.0	8.5	17.4	7.2	1.5	5.9	3.7	12.7	7.2	2.1
feb	8.9	6.1	8.9	4.6		16.5	8.6	17.4	7.3	1.6	6.1	3.8	12.7	7.2	2.1
mar	9.1	6.2	9.1	4.9		17.4	8.8	17.4	7.1	1.8	6.4	4.0	12.6	7.4	2.2
apr	9.1	6.3	9.6	5.1		17.1	8.9	17.4	7.3	1.8	6.5	4.0	12.7	7.3	2.2
mai	9.3	6.5	9.6	5.1		17.5	9.0	17.7	7.5	1.8	6.7	4.0	12.6	7.1	2.5
jun	9.4	6.6	9.8	5.2		18.2	9.2	17.6	7.5	2.1	6.8	3.9	12.7	7.3	
jul	9.3	6.6	9.7	5.4		17.5	9.2	17.5	7.5	2.1	3.8	12.6	7.2		

ARBEITSLOSIGKEIT

UNEMPLOYMENT

CHOMAGE

	EUR	B	DK	D(*)	GR	E	F	IRL	I	L	NL	P	UK	USA	JAP	
0303	Arbeitslosenquoten Frauen saisonbereinigt				Unemployment rates women seasonally adjusted						Taux de chômage femmes désaisonnalisé					
	%															
1989	11.7	13.3	8.6	7.2	12.3	25.0	12.4	16.4	17.2	2.8	11.9	7.1	6.9	5.4	2.3	
1990	10.8	11.9	9.1	5.9	12.0	24.0	11.8	15.5	15.8	2.5	10.6	6.4	6.5	5.4	2.2	
1991	10.9	11.4	10.2	4.9	12.8	23.6	12.1	17.3	15.6	2.3	9.7	5.8	7.9	6.3	2.2	
1992	11.5	12.2	10.8	5.1	12.9	25.5	12.5	19.4	15.7	2.8	8.7	6.5	9.2	6.9	2.2	
1992	mai	11.4	12.1	10.7	5.0	25.2	12.5	19.0	15.6	2.6	8.8	6.6	9.0	6.9	2.1	
	jun	11.4	12.2	10.7	5.0	25.1	12.5	19.3	15.6	2.8	8.3	6.6	9.1	7.2	2.1	
	jul	11.5	12.3	10.9	5.1	25.5	12.5	19.8	15.6	2.8	7.5	6.5	9.2	7.1	2.3	
	aug	11.5	12.3	10.9	5.2	25.4	12.5	19.8	15.6	2.9	8.2	6.5	9.3	7.1	2.2	
	sep	11.6	12.5	10.9	5.2	25.4	12.5	20.1	15.9	3.1	8.3	6.4	9.4	7.1	2.3	
	oct	11.8	12.5	10.9	5.4	26.4	12.4	20.0	16.0	2.9	9.0	6.3	9.5	6.9	2.1	
	nov	11.9	12.6	10.9	5.4	26.6	12.5	20.2	16.0	3.0	8.8	6.4	9.6	6.9	2.4	
	dec	12.0	12.8	11.1	5.5	26.7	12.6	20.1	16.4	3.0	8.9	6.5	9.8	7.0	2.7	
1993	jan	12.1	12.9	11.1	5.6	27.2	12.5	20.4	16.4	2.9	9.2	6.8	9.7	7.0	2.6	
	feb	12.2	13.2	11.1	5.7	27.5	12.6	20.3	16.6	3.0	9.9	6.9	9.7	6.7	2.6	
	mar	12.3	13.3	11.1	5.8	27.8	12.7	20.3	16.4	3.5	9.9	7.1	9.6	6.4	2.6	
	apr	12.4	13.5	11.4	5.9	27.8	12.8	20.3	16.5	3.7	10.0	7.2	9.7	6.6	2.4	
	mai	12.4	13.7	11.3	6.0	28.1	12.8	20.3	16.7	3.4	10.0	7.0	9.6	6.6	2.5	
	jun	12.5	13.8	11.4	6.0	28.6	12.9	19.8	16.7	3.9	10.1	6.8	9.6	6.6		
	jul	12.5	13.8	11.6	6.2	28.1	13.0	19.9	16.8	3.7		6.6	9.6	6.4		
0304	Arbeitslosenquoten unter 25 Jahren insgesamt saisonbereinigt				Unemployment rates under 25 years total seasonally adjusted						Taux de chômage moins de 25 ans total désaisonnalisé					
	%															
1989	17.6	18.1	10.8	5.5	24.5	34.0	20.4	21.8	31.8	4.3	13.1	11.6	10.2	10.9	4.5	
1990	16.8	17.0	11.1	4.5	23.5	32.0	20.1	20.9	29.2	3.9	11.6	10.6	10.8	11.1	4.3	
1991	17.6	16.7	11.2	3.8	24.5	30.9	21.3	24.5	28.4	3.2	10.8	9.2	14.8	13.4	4.4	
1992	18.5	17.6	11.4	4.0	24.6	32.5	21.8	27.6	28.1	3.8	10.6	10.3	17.0	14.2	4.5	
1992	mai	18.3	17.8	11.5	3.8	32.0	21.5	27.1	28.2	3.3	10.3	10.5	16.8	14.3	4.9	
	jun	18.1	17.9	11.3	4.1	32.2	21.5	27.5	26.9	3.7	9.9	10.3	16.9	15.1	4.1	
	jul	18.4	17.6	11.5	3.4	32.6	21.6	28.5	28.4	3.6	9.5	9.9	17.0	14.5	5.1	
	aug	18.5	17.5	11.6	4.2	32.2	21.6	28.4	28.3	3.7	10.0	10.1	17.4	14.3	4.9	
	sep	18.5	17.5	11.3	4.1	32.8	21.8	28.6	27.6	4.2	11.0	10.1	17.4	14.4	4.4	
	oct	18.9	17.6	11.3	4.2	33.7	22.1	28.2	27.9	4.1	11.6	10.2	17.7	13.6	4.0	
	nov	18.9	17.8	11.3	4.2	34.3	22.3	28.8	27.4	4.1	11.3	10.4	17.7	14.1	4.2	
	dec	19.3	18.2	11.4	4.2	34.7	22.5	28.5	28.7	4.3	10.7	10.7	17.9	13.9	4.7	
1993	jan	19.3	18.5	11.4	4.5	35.1	22.2	28.6	28.5	4.2	11.1	10.9	17.7	14.0	4.0	
	feb	19.3	18.9	11.4	4.7	35.6	22.5	29.5	28.8	4.4	12.3	11.3	17.6	14.0	4.5	
	mar	19.6	19.4	11.4	4.8	36.9	22.7	28.6	27.6	5.1	12.6	11.8	17.4	13.6	4.9	
	apr	19.6	19.6	11.8	4.8	36.6	22.9	28.5	28.1	5.5	13.0	12.1	17.4	14.0	4.6	
	mai		20.1	11.3	4.7	37.0	23.0	28.5	28.2	5.6	12.8	11.6	17.3	14.2	5.0	
	jun		20.2	11.5	5.0	38.1	23.3	27.1	28.1	6.9	12.7	11.2	17.3	13.5		
	jul		19.7	11.6	5.4	36.6	23.1	26.9	28.0	5.9		10.7	17.2	13.1		

ARBEITSLOSIGKEIT

UNEMPLOYMENT

CHOMAGE

	EUR	B	DK	D(*)	GR	E	F	IRL	I	L	NL	P	UK	USA	JAP	
0305	Arbeitslosenquoten Männer unter 25 Jahren saisonbereinigt				Unemployment rates under 25 years men seasonally adjusted							Taux de chômage hommes moins de 25 ans désaisonné				
	%															
1989	15.2	13.6	9.9	5.1	16.6	27.5	16.6	9.9	26.0	3.6	11.8	8.7	11.0	11.4	4.8	
1990	14.7	12.7	10.4	4.3	15.6	26.1	16.5	10.4	23.9	3.2	10.6	8.4	11.9	11.6	4.5	
1991	16.1	13.6	10.2	3.9	17.0	25.5	18.1	10.2	24.2	3.2	10.1	6.6	16.9	14.3	4.7	
1992	17.4	14.8	10.4	4.1	17.1	27.9	19.1	10.4	24.0	4.0	10.9	8.0	19.5	15.3	4.7	
1992 mai	17.1	15.1	10.5	4.0		27.1	18.7	28.6	24.2	3.3	10.4	7.9	19.3	15.5	5.3	
jun	17.0	15.4	10.3	4.3		27.3	18.7	29.0	22.9	3.7	9.8	7.8	19.4	16.1	4.3	
jul	17.3	14.7	10.5	3.6		28.0	19.0	30.0	24.4	3.8	10.2	7.5	19.5	15.5	5.0	
aug	17.5	14.7	10.4	4.5		27.7	19.0	29.9	24.3	3.8	10.4	7.7	19.9	15.2	5.3	
sep	17.6	14.6	10.3	4.3		28.7	19.1	29.9	23.6	4.5	11.3	7.9	20.0	15.1	4.6	
oct	17.9	14.8	10.2	4.3		29.4	19.6	29.6	24.0	4.4	12.0	8.2	20.3	14.4	4.2	
nov	18.0	15.1	10.4	4.5		30.2	19.9	30.3	22.9	4.5	12.5	8.5	20.3	15.1	4.7	
dec	18.4	15.5	10.6	4.4		30.8	20.1	29.8	24.6	4.8	11.9	8.7	20.4	14.7	4.8	
1993 jan	18.4	15.8	10.6	4.8		31.2	19.9	29.9	24.5	4.5	12.5	8.7	20.2	14.7	4.0	
feb	18.7	16.3	10.6	5.0		31.8	20.3	31.4	24.6	4.6	12.5	8.9	20.1	14.5	4.6	
mar	18.8	16.9	10.7	5.2		33.8	20.5	29.9	23.3	6.5	13.6	9.6	19.9	14.4	4.6	
apr	18.9	17.3	11.2	5.1		33.3	20.8	30.0	23.9	6.7	14.0	9.7	19.8	15.5	4.5	
mai	19.0	17.8	10.7	5.1		33.7	21.1	30.0	24.2	6.8	14.2	9.3	19.8	15.0	5.1	
jun	19.3	18.2	10.9	5.5		34.7	21.6	28.9	23.9	8.5	14.3	8.9	19.8	14.8		
jul	18.9	17.3	11.0	5.8		33.1	21.2	28.7	23.8	6.6		8.7	19.7	14.4		
0306	Arbeitslosenquoten Frauen unter 25 Jahren saisonbereinigt				Unemployment rates under 25 years women seasonally adjusted							Taux de chômage femmes moins de 25 ans désaisonné				
	%															
1989	20.3	23.0	11.8	5.8	33.6	41.9	24.3	19.9	38.5	5.1	14.5	15.0	9.2	10.4	4.3	
1990	19.1	21.6	11.8	4.7	32.7	39.3	23.8	19.5	35.5	4.7	12.7	13.2	9.5	10.6	4.1	
1991	19.3	20.0	12.4	3.8	33.5	37.6	24.6	22.7	33.7	3.1	11.6	12.3	12.3	12.4	4.2	
1992	19.7	20.6	12.4	3.8	33.5	38.5	24.7	25.8	33.2	3.6	10.3	13.0	14.1	13.0	4.2	
1992 mai	19.6	20.7	12.6	3.7		38.1	24.5	25.2	33.2	3.3	10.2	13.6	13.8	12.9	4.5	
jun	19.4	20.6	12.5	3.8		38.3	24.4	25.7	31.9	3.5	10.1	13.4	13.9	13.9	3.9	
jul	19.6	20.7	12.5	3.2		38.4	24.4	26.6	33.4	3.5	8.7	12.8	14.0	13.5	5.1	
aug	19.7	20.5	12.8	4.0		37.9	24.3	26.5	33.2	3.7	9.6	13.0	14.3	13.2	4.5	
sep	19.7	20.5	12.5	3.9		38.2	24.6	26.8	32.6	3.9	10.6	12.7	14.4	13.6	4.1	
oct	20.0	20.5	12.4	4.0		39.3	24.7	26.4	32.7	3.7	11.2	12.7	14.6	12.7	3.7	
nov	20.0	20.7	12.2	4.0		39.5	24.8	26.9	32.9	3.7	10.1	12.8	14.6	12.9	3.7	
dec	20.3	21.1	12.3	4.0		39.7	25.0	26.8	33.7	3.8	9.5	13.3	14.9	13.0	4.6	
1993 jan	20.3	21.3	12.3	4.3		40.1	24.8	27.1	33.5	4.0	9.6	13.6	14.7	13.1	4.0	
feb	20.6	21.7	12.3	4.4		40.6	24.9	27.1	34.0	4.2	12.1	14.2	14.6	13.4	4.4	
mar	20.5	22.0	12.2	4.4		41.1	25.1	26.9	32.9	3.3	11.5	14.6	14.5	12.7	5.3	
apr	20.6	22.1	12.4	4.4		41.0	25.2	26.6	33.3	4.1	11.9	15.0	14.4	12.4	4.8	
mai	20.6	22.5	11.9	4.3		41.4	25.1	26.6	33.2	4.2	11.4	14.3	14.4	13.3	4.9	
jun	20.7	22.4	12.1	4.4		42.6	25.1	24.8	33.4	4.8	11.1	14.0	14.3	12.0		
jul	20.5	22.2	12.3	4.9		41.3	25.1	24.6	33.2	5.0		13.2	14.2	11.7		

ARBEITSLOSIGKEIT

UNEMPLOYMENT

CHOMAGE

	EUR	B	DK	D(*)	GR	E	F	IRL	I	L	NL	P	UK	
0307	Bei den Arbeitsämtern eingetragene Personen insgesamt				Number of persons registered at unemployment offices total					Nombre de personnes inscrites dans les bureaux de placement total				
	<i>1000</i>													
1989	14610.9	419.3	262.8	2032.0	117.8	2550.3	2532.0	231.6	3961.5	2.3	390.8	311.6	1799.0	
1990	14265.3	402.8	267.9	1872.0	140.2	2348.6	2504.7	224.7	4185.0	2.1	345.8	307.1	1664.5	
1991	15167.6	429.5	292.0	1687.2	173.3	2289.0	2709.1	253.9	4427.1	2.3	319.0	293.3	2291.9	
1992	16122.6	472.9	313.8	1820.6	185.3	2259.9	2911.2	283.1	4475.3	2.7	302.0	317.2	2778.6	
1992 mai	15494.5	430.5	295.6	1704.4	159.6	2218.0	2770.2	269.9	4342.1	2.4	285.0	308.9	2707.9	
jun	15465.9	435.7	286.9	1715.5	168.2	2186.9	2752.7	280.3	4373.8	2.4	277.0	308.3	2678.2	
jul	15782.9	488.3	291.9	1827.7	163.8	2142.9	2829.1	290.7	4388.0	2.5	274.0	310.0	2774.0	
aug	15990.4	505.8	306.0	1821.6	160.8	2134.1	2895.9	292.9	4422.7	2.6	287.0	315.4	2845.5	
sep	16250.8	502.3	304.3	1783.6	159.3	2195.3	2968.7	287.1	4574.6	2.9	306.0	319.2	2847.4	
oct	16499.1	500.9	323.0	1830.4	183.1	2272.1	3009.1	281.7	4632.5	2.9	324.0	325.0	2814.4	
nov	16620.8	501.4	318.5	1884.6	183.1	2322.8	3028.3	286.0	4572.0	3.0	323.0	334.0	2864.1	
dec	17078.0	515.5	333.4	2025.5	201.7	2360.3	3076.0	293.7	4618.3	3.1	328.0	339.3	2983.3	
1993 jan	17704.3	520.9	358.9	2257.6	208.4	2422.5	3112.5	302.2	4762.5	3.2	343.0	350.5	3062.1	
feb	17864.8	519.5	362.7	2287.9	213.4	2471.4	3098.2	299.5	4839.6	3.1	368.0	358.9	3042.6	
mar	17426.2	511.8	353.2	2223.4	201.2	2529.6	3078.3	297.1	4500.0	3.3	371.0	360.5	2996.7	
apr	17294.1	508.6	351.6	2196.7	179.6	2510.0	3037.2	294.6	4500.0	3.1	359.0	353.0	3000.5	
mai	17069.2	505.3	329.5	2147.9	150.3	2485.6	2994.1	289.9	4550.0	3.0	358.0	339.0	2916.6	
jun	17110.9	511.4	325.2	2166.2	152.7	2521.0	3003.3	293.1	4580.0	3.2	357.0	332.8	2865.0	
jul		570.2	319.7	2325.5	157.4	2497.4	3109.3	297.7	4630.0	3.4		333.1	2929.3	
0308	Bei den Arbeitsämtern eingetragene Personen unter 25 Jahren				Number of persons registered at unemployment offices under 25 years					Nombre de personnes inscrites dans les bureaux de placement moins de 25 ans				
	<i>1000</i>													
1989	4617.9	115.2	59.0	343.5	32.5	938.1	684.9	60.0	1649.5	0.6	106.8	111.1	516.8	
1990		107.0	59.1	291.2	39.3	764.4	626.8	59.1	1680.3	0.5	84.9	103.3	491.3	
1991		116.3	59.5	247.7	47.9	686.7	650.5	72.2	1766.8	0.5	73.2	87.9	697.9	
1992		124.7	60.0	257.8	51.4	678.4	670.0	84.7	1699.2	0.7	71.8	87.7	822.2	
1992 mai		98.4	55.6		44.8	654.0	566.3	77.5	1683.8	0.5	67.0	85.2	780.5	
jun		100.1	52.8		47.2	650.3	567.7	87.2	1576.6	0.5	66.0	84.8	767.8	
jul		135.5	57.7		46.2	634.5	622.0	94.4	1716.2	0.5	68.0	85.2	836.2	
aug		146.2	62.2		44.6	626.6	669.3	95.1	1733.3	0.6	70.0	86.5	869.2	
sep		145.0	59.9		44.2	657.9	748.2	90.1	1680.5	0.8	75.0	86.3	870.9	
oct		140.5	60.1		50.8	694.4	782.6	83.4	1684.0	0.8	79.0	89.5	833.9	
nov		136.2	59.0		50.8	709.5	790.9	85.8	1665.5	0.8	74.0	90.2	835.2	
dec		138.6	60.3		55.4	713.8	797.9	87.5	1736.2	0.8	72.0	92.6	863.0	
1993 jan		136.7	65.9		56.9	740.3	674.3	90.8	1755.9	0.9	76.0	96.4	886.7	
feb		131.4	65.7		58.2	760.1	665.8	94.3	1782.3	0.9	87.0	99.5	879.5	
mar		124.3	63.8		54.8	784.4	654.0	87.3	1700.0	0.9	90.0	102.3	856.8	
apr		118.7	62.4		49.2	775.2	634.8	85.8	1700.0	0.9	87.0	99.7	842.0	
mai		114.2	54.9		41.7	759.7	617.8	83.0	1730.0	0.8	87.0	94.6	809.6	
jun		115.9	53.7		43.6	785.1	627.0	85.4	1740.0	0.9	88.0	91.8	789.5	
jul		155.0	58.4		44.1	769.0	675.9	87.3	1760.0	0.9		91.7	847.5	

ARBEITSLOSIGKEIT

UNEMPLOYMENT

CHOMAGE

	EUR	B	DK	D(*)	GR	E	F	IRL	I	L	NL	P	UK
0309	Bei den Arbeitsämtern eingetragene Frauen				Number of women registered at unemployment offices					Nombre de femmes inscrites dans les bureaux de placement			
						<i>1000</i>							
1989	7239.8	251.8	145.1	966.8	60.4	1462.9	1354.5	71.6	2057.7	0.9	149.5	209.9	508.2
1990	7156.1	241.5	146.2	909.4	72.1	1406.7	1355.9	72.6	2176.0	0.8	137.3	207.0	431.4
1991	7389.8	251.5	157.3	789.6	89.3	1380.7	1442.7	83.5	2315.5	0.9	132.3	192.2	554.9
1992	7635.0	273.8	167.5	830.1	95.3	1305.7	1506.7	96.0	2391.3	1.2	115.0	199.1	652.6
1992 mai	7379.1	250.2	159.2	786.0	82.2	1300.3	1440.3	89.7	2343.2	1.0	113.0	191.3	622.8
jun	7373.1	254.8	157.6	794.1	89.2	1281.3	1438.4	97.2	2346.4	1.0	102.0	194.1	617.0
jul	7528.7	285.2	159.5	853.0	89.3	1247.2	1480.9	102.5	2352.3	1.1	98.0	194.4	665.3
aug	7623.5	294.3	169.7	852.0	88.0	1233.3	1518.6	103.6	2362.4	1.1	108.0	196.4	696.1
sep	7742.1	291.5	168.0	830.9	85.0	1268.0	1549.4	99.3	2449.5	1.3	115.0	197.8	686.5
oct	7831.7	289.9	178.3	850.1	95.3	1299.0	1546.8	96.5	2485.2	1.3	125.0	201.8	662.5
nov	7804.7	288.5	169.8	865.7	95.3	1310.9	1531.8	97.4	2455.2	1.3	117.0	207.3	664.4
dec	7882.1	294.9	172.4	896.3	99.8	1299.0	1535.4	99.0	2467.2	1.3	123.0	210.1	683.7
1993 jan	8085.7	297.0	180.2	961.3	99.3	1319.1	1543.7	102.8	2530.6	1.4	126.0	216.1	708.2
feb	8154.2	296.2	182.1	962.4	101.5	1339.6	1530.6	101.8	2571.8	1.3	140.0	220.2	706.7
mar	7932.9	291.0	175.1	949.9	95.6	1357.1	1513.7	100.5	2400.0	1.5	135.0	219.8	693.5
apr	7887.5	290.8	176.6	963.8	86.2	1337.2	1493.0	99.3	2400.0	1.5	130.0	212.9	696.3
mai	7813.0	289.8	171.1	949.7	72.5	1328.8	1472.7	97.3	2430.0	1.4	130.0	201.7	668.1
jun	7852.9	294.3	170.2	961.7	78.1	1344.2	1484.5	100.0	2440.0	1.5	125.0	197.5	655.8
jul		325.6	167.9	1036.2	83.2	1329.1	1551.3	103.7	2480.0	1.4		197.1	698.2

INDUSTRIELLE PRODUKTION

INDUSTRIAL PRODUCTION

PRODUCTION INDUSTRIELLE

	EUR	B	DK	D(*)	GR	E	F	IRL	I	L	NL	P	UK	USA	JAP	
0401	Industrie NACE 1-4 brutto				Industry NACE 1-4 gross						Industrie NACE 1-4 brut					
	<i>EUR 12 = 100</i>															
	<i>1985 = 100</i>															
1985	100.0	2.6	1.2	24.3	1.2	8.2	18.6	0.9	17.1	0.1	4.7	1.5	18.9			
1989	113.0	112.7	107.2	112.1	105.3	116.1	112.1	137.4	118.6	118.6	107.8	124.1	109.9	112.3	119.7	
1990	115.2	117.7	107.8	117.9	103.3	116.2	114.2	143.8	117.8	118.0	110.1	135.3	109.3	112.3	125.3	
1991	115.0	115.3	110.2	121.2	101.7	115.2	114.1	148.5	115.4	118.6	113.2	135.1	106.1	110.2	128.2	
1992	113.9	115.1	112.0	118.9	100.7	113.3	113.1	162.1	113.6	117.4	113.4	132.1	105.8	112.8	121.1	
1992 I	119.3	121.5	110.6	122.6	98.5	118.6	120.4	160.7	122.5	121.2	119.3	139.0	110.3	110.5	122.2	
II	116.0	121.5	113.9	120.2	99.2	116.9	116.3	165.5	122.1	124.3	114.7	139.6	102.5	112.1	119.8	
III	103.3	103.3	110.6	114.4	102.8	102.4	100.7	153.5	95.2	106.6	100.3	118.8	99.7	114.3	121.5	
IV	115.7	114.2	112.9	118.4	102.4	115.4	115.1	168.7	114.6	117.5	119.3	131.0	110.7	114.5	121.2	
1993 I	113.3		106.6	109.8	92.3		116.2	173.3	117.3		117.7		111.9	115.2		
1992 jan	114.9	118.7	105.9	117.4	97.3	116.2	121.5	153.0	115.5	113.3	120.0	137.4	102.9	109.1	115.1	
feb	120.0	123.8	106.9	120.7	98.5	117.6	120.5	158.2	126.1	125.3	121.0	141.9	113.0	111.0	120.7	
mar	122.9	122.0	118.9	129.8	99.6	121.9	119.3	171.0	126.0	125.0	117.0	137.8	115.1	111.3	130.8	
apr	116.7	120.0	109.9	121.9	95.9	114.3	119.0	164.7	120.1	122.9	119.0	138.2	103.6	110.5	121.0	
mai	114.8	121.9	107.9	118.2	97.0	117.4	114.0	164.6	123.9	128.6	112.0	140.1	100.8	111.5	114.3	
jun	116.5	122.5	123.9	120.5	104.7	119.0	115.9	167.2	122.2	121.3	113.0	140.5	103.2	114.2	124.1	
jul	109.1	86.8	89.9	113.6	105.3	121.5	107.7	149.9	117.7	111.7	99.0	137.1	97.7	112.0	127.4	
aug	84.3	103.7	115.9	105.8	94.2	67.8	81.7	139.6	50.0	89.2	93.0	86.5	94.5	115.6	111.0	
sep	116.6	119.3	125.9	123.9	108.8	117.8	112.8	171.1	118.0	118.9	109.0	132.8	106.8	115.4	126.0	
oct	120.4	117.9	118.9	127.5	105.3	121.5	117.7	173.6	119.8	122.5	121.0	134.5	111.5	115.7	122.9	
nov	119.4	123.3	111.9	120.1	105.1	120.2	117.9	177.5	121.8	124.0	121.0	135.6	114.6	114.4	119.9	
dec	107.2	101.4	107.9	107.7	96.8	104.4	109.8	154.9	102.1	106.1	116.0	122.8	106.1	113.4	120.7	
1993 jan	108.6	116.4	98.9	104.6	87.7	106.0	115.2	164.9	111.7		116.0		103.7	114.0	107.5	
feb	113.7	117.1	100.9	105.6	95.0	109.3	117.7	171.1	120.7		121.0		115.2	115.8	114.6	
mar	117.6		119.9	119.2	94.3		115.6	183.8	119.5		116.0		116.9	115.7		
0402	Industrie NACE 1-4 saisonbereinigt				Industry NACE 1-4 seasonally adjusted						Industrie NACE 1-4 désaisonné					
	<i>1985 = 100</i>															
1989	113.0	112.7	107.2	112.1	105.3	116.1	112.1	137.4	118.6	118.6	107.8	124.1	109.9	112.3	119.7	
1990	115.2	117.7	107.8	117.9	103.3	116.2	114.2	143.8	117.8	118.0	110.1	135.3	109.3	112.3	125.3	
1991	115.0	115.3	110.2	121.2	101.7	115.2	114.1	148.5	115.4	118.6	113.2	135.1	106.1	110.2	128.2	
1992	113.9	115.1	112.0	118.9	100.7	113.3	113.1	162.1	113.6	117.4	113.4	132.1	105.8	112.8	121.1	
1992 I	115.5	117.0	112.2	122.4	101.4	115.6	114.6	159.2	116.6	121.1	113.3	136.2	105.6	111.4	123.9	
II	114.3	117.1	111.5	120.8	99.6	112.5	113.2	160.7	115.4	116.9	114.3	134.5	104.8	112.3	121.1	
III	113.4	114.5	115.5	119.2	102.6	114.1	113.3	163.8	112.3	115.5	113.3	129.3	105.6	112.7	121.0	
IV	111.3	112.5	109.5	113.9	99.4	111.2	111.7	165.3	110.4	116.6	111.6	127.7	106.9	114.7	118.0	
1993 I	109.7		108.3	109.6	95.9		110.4	171.5	111.3		112.8		107.3	116.2		
1992 jan	115.0	115.9	111.3	121.4	103.3	113.8	115.0	157.2	116.0	116.1	115.3	136.7	105.3	110.5	125.2	
feb	116.1	118.8	111.8	123.3	100.4	116.5	114.3	158.2	116.9	122.4	114.6	138.0	105.6	111.4	124.6	
mar	115.3	116.0	113.5	122.4	100.6	115.7	114.5	162.0	117.6	123.7	113.9	133.6	105.8	112.0	121.9	
apr	114.1	115.5	112.5	121.4	99.3	113.5	114.2	163.9	113.5	115.3	115.0	133.9	104.5	112.0	121.5	
mai	114.4	118.9	107.0	121.3	97.3	111.0	113.1	160.9	118.2	122.5	113.8	135.1	104.8	112.7	119.9	
jun	113.5	116.4	114.8	119.6	102.2	112.1	113.1	156.7	114.4	113.2	114.2	134.2	104.8	112.0	121.7	
jul	114.3	114.4	118.4	120.0	104.6	114.4	113.1	159.0	114.7	113.4	115.4	133.9	105.8	113.1	122.3	
aug	112.5	115.1	110.6	117.9	102.2	113.8	113.5	162.4	112.2	113.9	111.0	124.7	105.9	112.8	118.2	
sep	113.1	113.4	117.7	119.7	101.2	112.6	113.4	168.9	110.4	119.1	112.8	129.8	105.1	112.5	122.3	
oct	113.2	114.7	111.3	116.8	99.1	112.0	114.1	170.0	113.1	120.5	116.7	129.6	106.5	113.9	119.9	
nov	111.3	113.9	106.0	114.3	100.5	110.4	110.5	168.9	111.9	119.5	111.2	130.0	106.0	114.9	117.8	
dec	109.4	109.3	111.6	110.8	98.9	110.1	110.4	157.8	106.6	110.7	107.8	124.2	108.2	115.2	116.6	
1993 jan	109.1	113.9	105.1	109.2	94.7	104.1	108.9	169.3	112.2		111.4		106.5	115.6	117.1	
feb	109.8	112.3	106.5	108.6	97.4	108.4	111.3	171.0	111.3		114.0		107.9	116.3	117.9	
mar	110.2		113.3	111.0	95.9		110.8	174.1	110.7		113.3		107.7	116.6		

INDUSTRIELLE PRODUKTION
INDUSTRIAL PRODUCTION
PRODUCTION INDUSTRIELLE

	EUR	B	DK	D(*)	GR	E	F	IRL	I	L	NL	P	UK	USA	JAP
0403	Umsatz NACE 1-4 saisonbereinigt				Turnover NACE 1-4 seasonally adjusted <i>EUR 12 = 100</i>					Chiffre d'affaires NACE 1-4 désaisonnalisé					
1985	100.0	2.9	1.3	27.3			20.9	1.0	19.3	0.1	5.3				21.3
							<i>1985 = 100</i>								
1989	119.3	119.4	113.8	114.3			119.6	133.2	132.7	115.4	92.3				124.2
1990	125.2	120.9	116.7	121.9			123.8	136.3	138.4	111.3	97.7				130.9
1991	129.0	122.6	121.9	129.2			126.2	143.0	143.0	109.0	101.6				130.3
1992	131.6		122.7	130.7			126.6	153.3	145.0	111.2					131.8
1992 I	130.9	123.2	123.5	132.9			127.8	151.9	144.3	113.4	102.9				129.8
II	130.2	123.8	124.0	131.1			126.2	155.0	144.8	111.9	100.5				130.3
III	132.8		125.8	131.3			127.6	152.5	145.3	111.5					131.7
IV	132.2		118.4	128.1			124.8	154.5	145.6	108.7					133.4
1993 I			117.9	120.7											137.9
1992 jan	129.4	122.8	121.6	131.0			128.3	150.4	140.9	112.8	102.5				127.0
feb	131.1	122.6	124.2	133.2			128.1	153.4	143.9	113.0	102.9				129.9
mar	131.6	124.1	124.6	134.4			127.0	151.8	144.2	113.6	103.3				132.2
apr	131.5	130.4	122.3	132.1			128.1	154.6	149.5	113.7	100.3				129.1
mai	127.5	117.9	121.1	129.5			124.4	157.9	137.0	112.7	100.5				129.1
jun	130.7	124.5	128.2	131.7			126.0	153.1	144.6	110.0	100.7				132.2
jul	136.1		126.4	133.2			129.1	151.6	149.3	111.0					132.7
aug	126.4		121.9	125.7			124.2	151.6	135.3	107.9					130.7
sep	135.9		129.4	135.0			129.3	154.2	146.7	115.2					131.6
oct	132.0		118.2	128.1			125.8	157.3	143.1	109.6					133.1
nov	130.8		118.0	126.2			123.7	154.8	143.7	108.1					132.8
dec	133.8		119.9	129.6			125.3	152.4	147.0	108.9					134.8
1993 jan			113.6	115.4				160.3							134.3
feb			117.2	120.0				169.2							138.3
mar			123.0	126.6											139.5
0404	Baugewerbe NACE 5 saisonbereinigt				Building NACE 5 seasonally adjusted <i>1985 = 100</i>					Construction NACE 5 désaisonnalisé					
1989		117.0	97.9	118.0			124.3		109.7	135.3					133.0
1990		142.8	92.6	125.0			127.4		112.3	140.9					134.3
1991		123.8	83.4	126.7			129.5		114.0	142.9					122.6
1992		147.9	78.4	136.7			129.2			146.7					116.1
1992 I		149.8	82.3	133.9			131.7			150.3					109.5
II		151.7	80.4	136.9			130.9			147.7					109.3
III		147.6	78.9	138.0			127.7			144.6					108.9
IV		145.1	72.7	138.3			127.2			145.8					108.4
1993 I				133.3			125.8								
0405	Industrie und Baugewerbe NACE 1-5 saisonbereinigt				Industry and building NACE 1-5 seasonally adjusted <i>1985 = 100</i>					Industrie et construction NACE 1-5 désaisonnalisé					
1989		113.4	105.4	112.6			113.7			122.5					113.3
1990		122.4	104.8	118.5			116.0			123.4					113.0
1991		117.0	104.8	121.3			116.2			124.3					108.5
1992		121.0	105.3	120.4			115.1			124.3					107.2
1992 I		122.9	106.4	123.3			117.3			127.8					106.2
II		122.9	105.4	122.0			116.1			124.1					105.4
III		120.5	108.1	121.0			115.7			122.4					106.1
IV		118.0	102.2	115.8			114.3			123.6					107.1
1993 I				111.4			113.0								

**PRODUKTION
NACH KATEGORIEN**

**PRODUCTION
BY CATEGORY**

**PRODUCTION
PAR CATEGORIE**

	EUR	B	DK	D(*)	GR	E	F	IRL	I	L	NL	P	UK	USA	JAP	
0406	Grundstoffe und Produktionsgüter saisonbereinigt					Intermediate goods seasonally adjusted <i>EUR 12 = 100</i>					Biens intermédiaires désaisonnalisé					
1985	100.0	3.0	1.2	23.8	1.4	9.0	18.6	0.9	18.4	0.2	4.1	1.4	17.5			
							<i>1985 = 100</i>									
1989	110.8	114.0	112.3	110.2	107.2	110.5	112.2	127.7	118.3	120.8	105.7	119.1	104.2	115.5	120.1	
1990	111.3	117.9	110.4	113.6	104.5	109.6	113.2	131.6	116.7	117.8	106.0	125.4	103.0	114.5	125.1	
1991	111.1	115.5	111.9	115.0	100.4	108.5	114.6	142.4	114.4	116.8	110.0	122.0	101.7	109.3	128.0	
1992	110.7	115.2	114.9	114.6	97.5	106.6	114.9	155.5	113.2	114.0	110.2	118.4	101.6	110.5	121.3	
1992 I	112.1	117.0	115.4	117.9	99.4	109.2	114.1	155.8	115.9	118.2	110.9	120.5	102.4	109.8	123.3	
II	110.4	117.4	114.6	116.4	95.5	105.9	112.2	154.4	115.3	112.8	111.1	119.2	100.4	110.6	121.3	
III	110.0	115.0	119.6	115.3	97.4	108.2	112.4	155.3	112.1	112.2	108.6	120.6	101.7	110.5	121.4	
IV	107.7	112.0	111.6	110.0	97.7	103.6	110.3	158.5	110.0	113.1	108.6	112.4	102.4	111.1	118.4	
1993 I	106.9		110.1	107.1	91.7		109.1	162.3	112.6		109.7		102.5	111.9		
1992 jan	111.8	116.0	114.2	116.2	99.6	107.9	115.0	152.0	114.9	114.7	113.3	121.8	103.1	109.6	124.5	
feb	112.6	119.1	115.3	118.6	98.6	109.8	114.2	155.2	116.5	119.3	111.0	121.9	102.6	109.8	124.2	
mar	112.5	115.6	116.7	118.4	99.7	110.4	114.7	160.8	117.0	119.7	112.3	118.7	101.8	109.8	121.5	
apr	110.7	115.3	114.7	116.9	94.5	107.7	114.1	161.0	114.1	110.7	113.3	117.4	100.6	110.3	121.3	
mai	110.8	119.3	108.6	116.8	92.1	105.1	112.2	155.1	117.9	119.9	110.9	119.3	101.1	110.7	119.9	
jun	109.4	117.4	120.0	115.4	99.8	105.1	111.4	147.9	114.2	108.6	109.9	120.9	99.4	110.5	122.7	
jul	110.7	114.6	124.8	116.7	100.3	107.7	112.8	149.6	113.7	108.6	111.2	122.7	101.6	111.8	122.8	
aug	109.5	116.1	112.4	113.8	98.3	107.7	112.8	152.5	112.8	111.0	106.8	117.9	102.2	110.0	119.2	
sep	109.5	113.8	121.8	115.3	94.0	108.9	111.9	161.3	110.3	116.6	107.5	120.7	101.4	109.8	122.1	
oct	110.1	115.3	113.8	113.0	97.7	106.4	113.8	166.6	111.6	116.4	115.1	115.8	102.5	110.8	120.3	
nov	107.6	113.0	109.9	110.5	97.4	102.9	108.3	161.6	111.2	114.5	107.1	114.3	102.0	111.3	118.4	
dec	105.7	108.5	111.7	107.2	98.1	102.0	108.5	148.6	106.4	109.0	105.4	108.0	102.8	111.6	116.7	
1993 jan	106.8	113.1	106.8	105.6	91.0	99.0	106.2	168.6	117.2		106.4		102.4	111.4	117.1	
feb	107.2	111.3	108.2	106.8	92.6	102.9	110.6	160.6	111.0		111.1		103.4	112.6	118.0	
mar	106.9		115.4	108.7	91.8		110.4	158.0	109.9		111.8		102.2	112.5		
0407	Investitionsgüter saisonbereinigt					Investment goods seasonally adjusted <i>EUR 12 = 100</i>					Biens d'investissement désaisonnalisé					
1985	100.0	2.0	1.3	28.5	0.5	5.8	18.8	0.6	15.7	0.0	4.4	0.7	21.0			
							<i>1985 = 100</i>									
1989	117.8	110.6	107.6	115.6	110.1	150.5	113.4	192.7	124.5	104.4	104.3	114.6	120.5	117.0	128.7	
1990	121.7	114.6	107.8	122.6	110.9	144.3	117.2	205.3	125.3	111.4	108.1	120.5	121.6	118.2	135.8	
1991	120.0	119.4	108.5	126.2	118.0	130.2	114.1	200.0	118.2	119.9	109.2	115.9	114.4	114.9	138.9	
1992	115.1	106.5	109.9	120.9	122.0	127.8	108.0	226.0	110.8	111.4	108.6	107.0	111.5	118.9	125.7	
1992 I	118.2	109.7	110.1	125.8	121.3	133.3	104.1	219.5	115.9	112.0	109.5	111.9	109.5	115.4	130.6	
II	117.3	110.4	111.5	123.5	124.2	122.3	102.8	226.0	111.8	112.6	109.3	106.4	110.5	117.3	124.9	
III	115.2	102.2	112.4	120.7	123.0	130.3	102.9	227.4	110.2	109.4	109.2	104.2	110.6	119.0	124.5	
IV	113.7	103.6	106.6	114.5	121.6	124.6	100.0	232.0	106.0	109.3	106.9	104.5	114.7	122.6	121.3	
1993 I	111.9		104.2	110.7	115.2		97.4	249.8	109.4		108.1		115.5	124.7		
1992 jan	117.3	109.7	107.6	125.2	125.6	124.7	104.6	209.6	114.8	110.0	108.8	107.7	108.5	113.8	131.3	
feb	118.7	110.8	109.7	127.0	123.4	133.1	103.8	216.0	114.8	116.1	110.8	115.7	109.5	115.7	132.2	
mar	118.2	109.7	112.5	125.3	116.1	131.9	103.8	230.3	117.7	111.5	108.4	111.4	110.5	116.4	128.6	
apr	117.5	110.2	111.9	124.9	126.1	126.0	103.5	231.5	111.0	116.7	109.9	108.0	109.5	116.5	126.5	
mai	117.0	112.3	107.8	124.1	121.1	118.2	103.1	225.8	114.7	112.7	107.9	106.5	109.0	117.9	123.0	
jun	117.0	108.9	114.8	121.5	125.3	115.9	102.7	215.6	109.0	111.7	110.1	104.3	113.0	117.1	125.0	
jul	115.2	101.2	114.3	120.0	128.3	124.6	101.1	218.9	111.5	116.9	111.9	105.5	110.7	118.0	125.5	
aug	113.5	102.0	110.0	121.0	127.8	140.9	104.5	224.8	111.5	104.2	107.7	104.8	111.2	119.8	118.6	
sep	116.6	102.6	113.0	120.9	113.8	125.7	103.2	233.3	107.5	108.1	107.8	101.8	110.5	119.3	129.1	
oct	115.8	104.8	109.7	117.8	120.1	125.8	101.2	233.2	109.1	121.4	110.6	106.8	112.8	121.9	123.9	
nov	114.0	104.9	99.2	116.2	123.0	122.8	99.3	248.3	105.4	112.4	108.4	108.5	112.8	123.0	120.7	
dec	111.6	101.2	111.4	109.5	121.6	125.1	99.9	216.9	103.3	91.8	101.0	98.6	117.9	123.0	119.5	
1993 jan	112.3	112.5	98.5	113.0	121.4	120.3	98.7	239.3	118.0		109.7		113.4	123.9	121.7	
feb	111.0	111.4	102.7	109.5	113.0	128.9	97.4	245.7	106.3		106.8		116.2	124.7	121.2	
mar	112.3		111.2	109.9	112.0		96.3	267.0	104.5		107.4		117.1	125.6		

**PRODUKTION
NACH KATEGORIEN**

**PRODUCTION
BY CATEGORY**

**PRODUCTION
PAR CATEGORIE**

	EUR	B	DK	D(*)	GR	E	F	IRL	I	L	NL	P	UK	USA	JAP	
0408	Verbrauchsgüter saisonbereinigt						Consumption goods seasonally adjusted <i>EUR 12 = 100</i>						Biens de consommation désaisonné			
1985	100.0	2.5	1.5	21.5	1.6	8.9	18.3	1.2	16.3	0.0	5.8	2.4	19.3			
								<i>1985 = 100</i>								
1989	113.1	112.0	103.8	111.1	101.8	115.0	110.4	121.3	115.7	114.3	114.7	124.7	114.6	111.0	113.2	
1990	116.5	117.0	106.3	119.1	100.3	118.0	113.0	126.0	115.6	122.1	119.4	132.9	114.0	110.4	118.0	
1991	117.8	117.9	110.4	124.9	100.1	120.3	113.1	130.9	115.9	128.6	123.1	132.8	109.5	109.8	118.9	
1992	117.8	118.2	112.0	123.2	100.9	118.7	114.2	139.8	116.2	142.6	124.2	126.8	110.9	112.2	114.1	
1992 I	119.3	119.7	112.5	125.5	99.8	120.2	120.4	135.1	118.5	143.1	124.2	130.2	109.7	111.0	116.7	
II	119.2	119.2	110.3	124.3	100.1	119.1	121.3	137.4	118.0	142.1	125.2	128.2	110.3	111.6	114.3	
III	118.3	117.5	115.3	123.4	105.7	118.4	121.2	144.7	113.8	141.6	124.7	122.4	110.9	111.7	114.2	
IV	117.0	116.4	110.4	119.3	96.6	117.6	121.2	141.3	114.2	145.4	122.4	125.3	111.4	114.4	110.7	
1993 I	115.3		110.5	111.9	98.0		121.0	143.3	119.8		123.9		111.9	115.4		
1992 jan	118.8	118.3	111.5	125.1	104.0	118.8	120.5	137.8	118.1	129.6	124.9	132.1	107.8	110.1	119.4	
feb	119.9	121.9	112.8	126.3	97.2	121.6	120.7	135.7	118.2	144.8	125.8	132.9	109.5	111.0	116.7	
mar	118.7	118.4	113.1	125.0	98.1	119.2	119.9	131.6	117.4	154.9	122.4	125.5	111.1	111.7	114.1	
apr	117.9	117.9	112.3	124.3	100.3	118.2	121.1	139.3	113.0	140.0	124.4	128.4	109.1	111.8	115.1	
mai	119.3	121.5	106.4	124.8	99.6	117.2	120.8	136.4	119.8	147.3	124.7	128.6	110.8	112.6	113.5	
jun	119.1	117.6	112.2	123.6	99.7	120.1	122.4	138.1	118.2	140.8	126.7	127.2	110.7	110.6	114.4	
jul	120.4	118.7	117.2	124.6	105.7	120.5	120.9	141.3	117.9	143.9	126.6	133.0	112.3	112.0	115.3	
aug	115.9	117.8	109.6	120.4	101.9	118.2	120.2	145.0	111.4	138.7	121.3	112.8	110.6	112.6	112.0	
sep	118.4	116.2	119.1	124.4	110.6	115.3	122.3	147.0	112.3	141.9	125.9	122.1	109.8	111.4	115.1	
oct	118.1	117.2	111.9	121.5	96.2	116.3	121.9	146.4	117.6	145.6	123.0	124.3	111.0	113.9	112.4	
nov	117.0	118.4	108.2	118.0	99.9	117.5	121.0	139.0	116.4	153.0	124.0	128.2	110.1	114.5	110.5	
dec	115.9	114.0	111.4	118.4	94.7	118.1	120.4	139.5	109.3	136.5	120.4	123.3	113.2	114.7	109.6	
1993 jan	114.9	119.0	107.8	110.0	93.6	107.3	120.7	139.7	125.9		122.0		110.7	114.8	108.8	
feb	114.7	117.7	109.8	110.0	101.7	111.5	121.5	146.9	116.5		125.9		111.9	115.6	110.8	
mar	116.2		113.9	115.6	99.1		120.3	143.4	117.5		123.5		112.9	115.7		

**PRODUKTION NACH
PRODUKT-BEREICHEN**

**PRODUCTION
BY BRANCH**

**PRODUCTION
PAR BRANCHE**

	EUR	B	DK	D(*)	GR	E	F	IRL	I	L	NL	P	UK	USA	JAP	
0409	Energie NACE 11-17 saisonnaliert				Energy NACE 11-17 seasonally adjusted <i>EUR 12 = 100</i>						Energie NACE 11-17 désaisonné					
1985	100.0	2.2	0.8	14.6	1.3	6.3	20.9	0.5	10.3	0.0	10.0	0.7	31.8			
	<i>1985 = 100</i>															
1989	99.2	101.6	100.5	101.0	112.7	108.3	108.4	106.1	117.3	122.2	93.2	132.8	89.6			
1990	100.0	102.2	96.5	103.0	112.8	110.7	110.2	109.7	121.9	125.1	93.2	145.0	88.9			
1991	103.8	96.8	99.8	103.6	109.9	112.6	118.5	115.0	123.9	130.2	101.7	150.1	92.3			
1992	104.3	92.0	102.7	104.6	113.0	113.6	119.2	116.3	125.7	127.5	101.6		93.3			
1992 I	105.8	96.9	113.6	106.1	118.6	118.5	120.7	121.0	125.7	135.4	103.0	150.3	94.1			
II	102.8	94.5	104.8	104.4	107.7	112.7	116.6	113.1	126.7	123.2	99.5	157.2	91.0			
III	103.6	90.5	104.8	104.7	112.0	111.7	118.6	111.6	126.3	119.6	97.2	153.4	93.3			
IV	103.9	87.0	94.2	102.9	114.5	112.3	118.3	119.4	124.3	129.9	99.1		95.1			
1993 I	104.0		103.3	102.4			120.4	123.3	127.2		101.4		93.5			
1992 jan	107.4	97.0	109.6	105.8	115.2	116.7	122.8	124.4	124.9	135.6	106.1	161.6	96.8			
feb	105.9	98.9	114.0	106.2	118.4	119.5	120.4	117.6	126.5	135.7	100.7	146.8	94.7			
mar	105.4	94.5	116.4	106.2	121.3	119.5	121.1	121.7	126.5	136.7	107.2	144.2	91.4			
apr	104.6	91.7	110.7	106.3	107.2	116.9	119.1	114.9	127.8	129.8	104.4	156.6	92.2			
mai	103.0	98.1	90.7	103.6	100.6	113.2	116.6	102.8	125.3	122.4	100.8	146.2	92.3			
jun	101.1	92.9	111.9	103.7	115.5	108.5	114.2	121.5	126.8	118.1	96.3	166.3	88.7			
jul	103.9	90.9	114.1	105.4	115.7	111.6	118.9	104.5	127.5	122.2	98.0	145.1	92.9			
aug	103.4	92.6	91.3	104.2	112.3	110.1	119.0	115.2	125.7	117.2	95.2	158.8	93.5			
sep	103.3	88.4	110.0	104.9	108.7	113.3	117.1	115.4	125.3	119.5	94.7	155.8	93.3			
oct	107.5	93.5	88.6	106.0	115.8	116.9	125.5	123.4	128.5	132.9	109.6	155.4	95.0			
nov	102.1	86.9	89.9	102.7	110.0	111.0	115.0	117.6	122.4	128.6	95.2		94.1			
dec	102.5	82.2	104.0	100.5	117.9	108.8	116.1	117.3	122.4	127.7	95.5		96.0			
1993 jan	101.8	88.6	95.8	100.1	106.9	110.6	113.3	121.2	122.2		98.5		94.5			
feb	105.1	84.9	107.8	102.6	106.8	112.6	122.4	122.0	127.2		106.9		95.1			
mar	105.7		112.8	104.3			124.3	126.1	131.8		105.9		92.2			
0410	Metalle NACE 22 saisonnaliert				Production of metals NACE 22 seasonally adjusted <i>EUR 12 = 100</i>						Métallurgie NACE 22 désaisonné					
1985	100.0	5.3	0.3	24.0	1.7	13.7	18.7	0.1	16.3	1.9	3.4	0.9	13.1			
	<i>1985 = 100</i>															
1989	108.7	102.9	117.4	105.7	109.2	100.6	104.8	115.5	112.8	103.4	117.8	112.3	125.0	107.3	110.4	
1990	106.4	107.4	113.7	103.2	108.5	96.9	103.5	121.3	110.3	99.0	115.1		121.8	106.5	113.9	
1991	103.5	80.9	119.8	102.6	111.4	96.2	100.5	108.5	115.7	95.7	116.4		110.5	97.7	115.8	
1992	101.1	73.8	122.4	98.0	109.2		98.4	97.7	115.4	90.1	116.8		105.5	101.1	106.7	
1992 I	103.0	75.7	114.2	103.0	106.8	94.0	101.6	96.1	119.7	96.2	116.9		107.8	102.3	108.1	
II	102.1	73.0	121.7	100.6	108.0	95.9	99.9	104.2	122.1	89.0	117.1		106.5	100.6	105.9	
III	101.3	78.2	137.1	100.4	113.4	94.9	99.7	92.9	112.5	85.8	117.0		106.9	100.3	107.1	
IV	93.9	66.6	117.7	89.5	108.3		93.4	95.6	109.1	90.2	115.6		100.9	101.5	104.6	
1993 I	94.1		101.8	88.2			90.1	100.8	109.0		118.8		105.9			
1992 jan	102.3	78.0	108.9	101.9	103.7	92.7	101.9	109.2	120.2	94.4	113.5		106.0	101.0	108.0	
feb	103.1	77.1	115.2	103.3	106.2	92.1	101.1	95.3	120.1	99.3	121.0		108.4	101.5	109.9	
mar	103.4	71.6	118.7	103.7	110.0	97.7	101.7	86.1	120.4	94.3	117.3		107.3	103.4	106.6	
apr	101.6	70.8	124.0	99.8	110.9	95.8	102.5	101.5	118.3	89.9	120.2		106.6	99.7	106.3	
mai	103.6	68.9	111.7	103.4	103.9	96.2	97.0	103.9	129.7	94.5	119.0		110.3	101.0	104.7	
jun	101.1	78.5	128.5	98.9	109.2	97.1	100.2	106.6	119.5	83.7	112.2		102.6	101.0	107.0	
jul	101.8	80.4	139.3	102.0	115.0	86.5	103.6	102.0	117.4	80.8	123.9		107.0	101.7	106.5	
aug	101.8	79.4	131.4	98.0	113.6	100.8	98.5	85.8	111.6	87.3	114.5		110.9	100.7	104.9	
sep	100.3	74.8	140.0	101.0	111.0	96.6	98.4	91.3	109.9	89.0	113.8		103.9	99.1	109.2	
oct	98.3	73.9	134.7	94.0	115.2		97.7	96.5	111.5	95.9	119.6		102.9	100.4	104.7	
nov	94.8	65.8	111.1	89.6	105.9		92.4	103.9	112.8	93.6	118.9		102.8	102.5	105.2	
dec	89.4	62.0	109.6	85.8	104.1		90.7	86.2	104.1	81.7	108.5		97.7	101.9	103.9	
1993 jan	92.5	49.5	97.7	86.0	108.3		89.0	94.3	116.1		118.6		109.1	103.0		
feb	93.5	53.3	109.1	88.7	108.9		91.2	99.8	108.2		116.2		106.8			
mar	96.0		99.1	89.5			90.0	106.9	105.1		121.7		101.1			

**PRODUKTION NACH
PRODUKT-BEREICHEN**

**PRODUCTION
BY BRANCH**

**PRODUCTION
PAR BRANCHE**

	EUR	B	DK	D(*)	GR	E	F	IRL	I	L	NL	P	UK	USA	JAP
0411	Chemie NACE 25-26 saisonbereinigt					Chemicals NACE 25-26 seasonally adjusted					Chimie NACE 25-26 désaisonné				
	<i>EUR 12 = 100</i>														
	<i>1985 = 100</i>														
1985	100.0	3.9	1.0	27.8	0.8	8.3	16.7	1.7	15.6	0.0	4.9	1.4	17.1		
1989	114.6	114.3	109.6	109.2	108.9	109.7	118.3	145.3	116.5	215.8	118.3	114.7	119.3	118.7	120.4
1990	115.9	117.2	111.8	111.8	109.6	109.7	120.1	149.6	117.4	195.7	116.8	122.4	118.3	120.7	126.2
1991	116.8	117.0	112.0	112.5	104.3	109.5	122.8	182.4	114.6	210.2	117.7	102.1	121.6	121.3	128.6
1992	120.4	130.8	120.5	114.3	101.5		129.7	212.9	112.0	298.0	119.2		123.6	128.2	127.7
1992 I	119.5	129.4	119.4	116.7	102.7	110.4	127.6	202.9	113.5	277.6	118.6	91.3	123.7	124.5	127.7
II	120.5	132.9	121.9	116.3	101.6	110.1	130.5	212.3	115.6	317.1	123.2	90.9	122.7	127.9	127.7
III	119.5	134.4	125.2	115.0	102.6	113.3	132.2	221.2	110.1	309.8	119.4	96.4	121.9	129.3	128.6
IV	117.9	129.1	117.0	110.3	98.8		130.0	220.6	109.0	303.9	116.9		126.8	131.2	126.1
1993 I	118.7		121.4	109.6			131.0	227.3	111.4		114.4		128.1		
1992 jan	118.3	127.0	116.5	115.7	102.5	108.0	126.7	198.9	111.1	170.7	118.5	93.7	123.2	123.4	127.3
feb	119.7	130.8	118.0	118.0	101.4	109.9	127.9	199.5	112.3	275.8	119.0	93.0	123.2	124.1	129.9
mar	120.4	130.0	122.9	115.8	103.8	113.4	128.4	218.1	117.7	373.7	118.3	88.5	124.3	125.9	125.7
apr	119.8	128.0	124.2	115.8	106.1	109.7	129.7	224.6	114.7	310.0	124.6	79.6	123.1	126.4	127.8
mai	120.4	138.7	117.9	116.4	98.5	108.7	129.3	226.5	117.0	352.9	120.4	95.3	122.5	128.2	125.8
jun	120.5	132.1	123.3	116.5	100.7	111.8	132.9	191.5	114.3	302.4	124.5	94.8	122.6	128.9	129.7
jul	120.4	134.7	133.5	115.5	104.6	112.9	130.9	207.1	113.2	274.9	120.5	98.6	123.4	128.7	131.3
aug	118.5	135.0	113.3	114.5	102.3	114.7	133.6	207.8	109.5	315.4	117.1	88.6	120.4	128.6	127.5
sep	119.3	132.1	129.1	115.0	101.4	112.8	131.8	233.0	108.8	322.0	121.0	100.0	121.8	130.4	127.0
oct	118.8	131.7	120.7	112.2	95.4		130.2	235.5	110.8	324.9	120.6	89.0	125.5	130.2	127.6
nov	118.6	131.1	117.5	111.0	98.2		129.8	227.2	111.9	271.3	119.4		125.1	131.0	126.5
dec	116.5	125.7	114.1	108.2	102.7		130.6	201.4	104.6	306.5	111.5		129.5	132.2	124.0
1993 jan	117.0	140.6	118.7	108.0	97.2		127.9	245.1	111.0		111.8		122.7	132.3	
feb	118.6	123.7	116.8	108.4	100.2		132.8	224.7	113.2		116.2		128.3		
mar	120.2		128.2	112.4			132.2	220.2	109.9		115.4		132.7		
0412	Metallverarbeitung NACE 31-37 saisonbereinigt					Processing of metal NACE 31-37 seasonally adjusted					Transformation des métaux NACE 31-37 désaisonné				
	<i>EUR 12 = 100</i>														
	<i>1985 = 100</i>														
1985	100.0	2.1	1.1	32.8	0.5	6.7	17.8	0.7	13.6	0.0	2.9	0.8	20.3		
1989	119.1	110.6	109.2	115.9	98.3	143.1	116.1	179.4	125.5	116.7	104.5	120.9	119.8	122.3	127.3
1990	122.2	118.3	109.8	122.8	95.5	142.8	119.0	191.7	123.3	121.7	108.6	128.1	119.8	123.3	134.4
1991	119.7	113.9	110.1	125.5	101.1	137.6	116.1	186.9	115.3	126.0	109.7	126.3	110.9	119.3	138.5
1992	116.4	109.2	111.5	122.2	103.5	137.4	112.4	208.4	109.9	118.5	109.4		108.5	120.6	126.4
1992 I	118.2	111.5	111.5	126.5	101.7	141.1	112.2	203.9	114.3	121.0	109.9	126.4	107.3	119.1	131.1
II	116.7	113.4	113.1	124.7	104.8	134.0	111.2	208.9	111.0	120.0	110.6	122.4	107.6	119.8	126.7
III	115.3	104.7	114.2	122.8	104.9	140.6	110.4	209.1	109.3	118.4	110.0	119.3	107.5	119.9	125.9
IV	111.9	107.0	108.0	115.4	103.8	134.5	108.5	212.4	105.8	113.9	107.6		110.0	122.7	120.9
1993 I	108.2		106.5	108.1			105.1	228.1	104.0				110.6		
1992 jan	116.7	110.3	109.3	125.0	104.4	136.3	112.1	195.0	113.0	120.3	108.8	123.2	105.0	118.4	133.0
feb	119.1	112.2	110.8	127.8	103.2	143.3	112.6	201.3	114.1	123.7	111.1	130.7	107.5	118.9	131.4
mar	118.7	111.8	114.1	126.6	98.1	143.7	111.7	213.6	115.2	120.0	109.5	124.0	108.1	119.5	129.1
apr	116.7	112.5	113.4	125.3	105.7	135.6	111.2	214.1	109.9	120.4	111.3	121.4	106.5	119.1	127.4
mai	117.3	114.9	109.2	125.6	101.8	131.3	111.6	208.6	113.4	121.7	109.3	121.2	106.9	120.4	124.7
jun	116.1	112.4	116.6	123.1	106.7	135.5	110.5	199.9	108.9	120.9	111.2	121.9	109.3	119.4	127.9
jul	115.8	103.6	115.6	122.7	109.5	138.5	109.2	202.4	109.7	124.1	112.4	121.3	108.6	119.9	127.6
aug	114.7	104.1	111.2	122.3	109.0	141.0	110.5	206.8	111.8	111.9	108.4	118.5	107.4	121.0	121.6
sep	115.4	105.6	115.6	123.2	97.5	140.2	111.7	213.9	106.6	120.1	109.1	117.9	107.2	119.1	128.3
oct	114.2	108.4	111.0	119.7	103.2	136.4	110.8	212.9	107.4	122.5	111.3	124.6	108.1	121.9	123.9
nov	112.4	108.3	101.6	116.6	104.2	133.3	108.7	226.9	107.0	117.6	108.9		108.3	122.7	120.3
dec	109.4	104.7	112.0	110.6	104.1	134.5	106.3	199.8	102.5	101.1	101.8		113.3	123.6	119.2
1993 jan	108.4	109.3	100.9	108.7	107.3	121.8	106.2	219.2	106.5				108.7	124.8	
feb	108.0	109.7	104.7	106.4	101.7	134.1	105.2	224.2	104.2				111.4		
mar	108.3		113.6	109.3			104.3	242.1	101.8				112.1		

**PRODUKTION NACH
PRODUKT-BEREICHEN**
**PRODUCTION
BY BRANCH**
**PRODUCTION
PAR BRANCHE**

	EUR	B	DK	D(*)	GR	E	F	IRL	I	L	NL	P	UK	USA	JAP
0413	Elektrotechnik NACE 34 saisonbereinigt				Electrical engineering NACE 34 seasonally adjusted					Construction électrique NACE 34 désaisonné					
	<i>EUR 12 = 100</i>														
1985	100.0	2.0	0.8	34.3	0.5	5.7	17.4	0.8	14.1	0.0	4.7	0.9	18.0		
	<i>1985 = 100</i>														
1989	118.4	106.2	120.3	120.2	85.6	160.4	107.8	212.5	122.2	117.5	95.9	126.6	117.7	117.6	139.3
1990	121.9	115.7	120.7	127.3	80.6	154.5	113.6	233.5	119.5	126.8	100.7	141.1	116.5	119.7	147.6
1991	120.9	113.6	119.1	132.2	90.1	146.3	111.2	250.4	114.5	136.9	100.7	145.8	108.8	118.2	158.7
1992	116.6	106.3	119.8	131.1	91.3		108.1	281.6	107.9	136.8	101.2		104.4	120.0	144.1
1992 I	119.2	103.8	118.9	134.8	90.1	153.2	108.2	269.8	114.0	136.5	101.7	147.4	100.8	119.1	148.9
II	116.9	108.7	121.6	132.6	94.8	133.1	107.7	283.6	104.5	133.3	101.3	159.4	103.2	119.4	145.7
III	116.0	104.8	118.1	131.1	84.9	137.7	108.4	282.4	104.5	133.3	101.2	151.5	103.8	119.7	145.0
IV	113.7	106.1	120.2	126.4	95.1		107.3	290.4	106.5	140.4	100.4		106.8	121.7	135.9
1993 I	112.8		117.2	122.8			106.0	296.0	106.7		102.1		107.1		
1992 jan	118.7	103.1	119.3	133.3	86.0	137.6	109.0	257.9	117.8	134.7	101.7	149.2	100.6	118.9	152.8
feb	119.3	104.7	114.8	134.8	95.1	160.2	107.9	272.3	110.0	141.4	103.6	151.2	103.3	118.7	149.1
mar	119.0	103.7	121.8	135.9	88.3	152.5	107.6	281.5	114.2	127.0	99.3	145.0	98.7	119.3	145.4
apr	116.1	102.5	123.7	132.9	93.5	130.6	107.3	278.1	104.1	132.6	102.7	153.3	101.8	118.8	144.1
mai	117.4	112.2	114.6	134.1	95.4	131.9	107.7	281.4	107.8	129.5	96.6	156.9	103.7	119.8	144.3
jun	116.2	109.3	126.6	131.0	94.9	131.5	108.0	286.7	102.0	132.0	104.4	165.6	103.7	119.4	148.9
jul	115.6	99.6	125.5	129.9	95.5	134.0	107.3	272.6	105.4	141.8	104.6	159.0	102.8	120.2	146.7
aug	116.4	107.7	113.9	133.6	81.9	142.5	108.7	267.6	108.9	108.8	98.8	154.7	105.5	120.2	141.2
sep	115.7	105.9	116.9	130.0	78.8	133.0	108.9	303.4	103.6	146.7	100.3	144.0	103.0	119.0	146.4
oct	115.5	105.4	116.2	129.2	90.5		107.2	281.0	108.1	139.8	107.7	153.4	106.0	121.2	141.2
nov	114.5	107.6	104.4	128.0	94.9		106.7	302.2	109.2	146.3	101.4		106.0	122.2	134.3
dec	111.1	104.6	137.3	122.4	99.3		108.2	282.6	101.8	136.6	89.7		107.1	121.9	133.6
1993 jan	114.0	115.9	110.6	124.9	106.0		107.0	284.1	105.1		103.4		108.1	122.8	
feb	112.2	108.4	110.9	121.7	92.6		106.2	273.0	106.0		101.2		107.8		
mar	112.5		128.8	121.9			104.6	329.8	107.6		101.1		105.6		
0414	Fahrzeugbau NACE 35-36 saisonbereinigt				Transport equipment NACE 35-36 seasonally adjusted					Matériel de transport NACE 35-36 désaisonné					
	<i>EUR 12 = 100</i>														
1985	100.0	2.2	0.7	34.5	0.7	9.1	21.0	0.1	13.0	0.0	2.0	0.7	15.5		
	<i>1985 = 100</i>														
1989	124.3	130.0	106.9	114.6	126.7	149.8	126.8	116.4	140.9	158.2	110.7	111.6	126.6	116.8	115.9
1990	126.9	135.1	111.3	120.9	136.2	151.0	126.6	115.0	140.3	158.1	114.5	109.8	125.6	114.9	125.5
1991	125.8	129.6	123.3	124.0	152.6	151.5	127.4	103.8	133.8	138.9	114.4	107.6	114.9	107.4	126.1
1992	122.9	128.1	126.2	124.7	151.1		126.2	97.2	124.9	108.5	116.1		113.0	106.0	125.4
1992 I	126.7	134.7	122.2	128.6	157.4	159.7	128.1	106.6	131.5	113.4	115.0	106.9	114.5	106.7	127.8
II	124.9	137.1	125.2	127.7	151.6	151.1	126.0	93.2	127.6	109.5	116.1	100.8	112.4	105.8	124.1
III	121.9	119.0	126.0	125.4	146.3	151.4	122.7	93.3	123.5	117.3	117.8	99.6	113.1	103.6	125.9
IV	117.0	122.3	131.1	117.9	150.3		120.0	96.5	119.0	90.6	114.3		114.9	106.9	122.5
1993 I	105.9		123.2	98.8			112.9	94.8	107.1				114.3		
1992 jan	122.3	133.7	110.1	125.0	166.3	150.7	126.0	98.6	124.8	121.2	112.4	101.0	110.2	105.7	130.2
feb	128.2	136.9	122.4	129.8	157.0	163.4	130.4	101.6	132.4	130.0	115.8	116.4	115.2	106.6	125.5
mar	128.0	133.4	133.6	130.3	150.9	166.4	127.3	118.1	136.3	85.1	117.5	103.8	116.7	107.0	127.0
apr	123.8	139.0	126.3	126.7	161.8	153.6	125.5	98.7	126.3	99.8	116.3	104.8	111.2	105.2	124.8
mai	124.3	138.2	124.4	128.7	148.2	147.3	127.6	97.2	130.8	109.1	118.8	105.2	106.9	107.0	121.4
jun	125.5	135.1	128.0	127.3	149.6	154.4	125.1	86.4	125.4	112.5	113.9	93.0	118.4	104.2	125.9
jul	124.8	118.5	127.3	127.2	149.8	151.2	119.6	97.9	126.2	97.5	122.6	104.7	119.2	104.1	128.2
aug	116.9	117.4	119.5	121.2	157.8	141.3	121.5	94.9	123.3	132.1	116.9	97.6	107.7	106.2	120.0
sep	124.2	121.2	130.9	127.5	134.1	157.2	127.6	86.9	121.8	127.4	113.1	99.8	112.4	101.5	130.0
oct	121.7	123.4	132.2	124.6	150.4		129.8	97.5	121.9	92.2	116.0	99.5	113.5	105.8	120.7
nov	116.4	125.2	126.2	117.4	151.8		123.5	99.8	122.4	94.7	117.0		107.5	106.9	123.8
dec	113.8	119.2	131.7	112.5	151.2		111.5	91.4	112.0	90.1	110.2		122.6	108.3	124.0
1993 jan	101.9	113.2	120.1	93.7	141.0		114.1	100.2	104.7		115.6		106.6	110.5	
feb	105.8	126.4	125.2	96.6	139.5		112.6	96.0	112.9				114.7		
mar	109.5		124.8	106.2			113.7	89.2	101.4				120.4		

**PRODUKTION NACH
PRODUKT-BEREICHEN**

**PRODUCTION
BY BRANCH**

PRODUCTION PAR BRANCHE

	EUR	B	DK	D(*)	GR	E	F	IRL	I	L	NL	P	UK	USA	JAP
0415 Eisen- und Stahlindustrie NACE 221 saisonbereinigt	Iron and steel NACE 221 seasonally adjusted										Sidérurgie NACE 221 désaisonné				
	<i>1985 = 100</i>														
1989	107.3	102.3		105.3		95.4	103.1		113.6	101.0		113.2		138.4	
1990	103.6	108.3		98.9		92.4	99.8		112.1	97.9		107.9		131.5	
1991	101.9	107.5		98.3		91.9	97.0		114.8	94.0		89.9		121.6	
1992	100.4	98.0		93.3			93.6		113.5	87.3				117.5	
1992 I	101.4	100.1		99.0		86.9	98.9		119.7	94.2		129.8		119.8	
II	100.8	96.7		97.1		90.4	94.8		123.2	85.4		116.3		119.0	
III	98.6	105.8		96.3		88.3	94.3		108.1	82.0		106.4		121.6	
IV	91.2	90.3		83.1			87.5		105.9	87.8				111.4	
1993 I	93.4			84.4			85.3		107.9					117.9	
1992 jan	100.6	103.0		98.7		84.6	99.0		118.1	92.8		136.0		117.7	
feb	101.6	103.0		98.6		84.9	100.0		120.6	98.1		136.7		122.0	
mar	101.9	94.7		99.7		91.4	97.6		119.9	91.7		116.1		118.4	
apr	99.8	94.3		95.2		90.2	97.0		116.8	86.2		115.9		120.3	
mai	103.7	91.3		101.8		90.8	91.2		135.0	91.2		112.7		125.2	
jun	99.1	104.4		94.4		90.3	96.3		118.3	79.6		120.6		111.7	
jul	96.7	105.9		96.6		77.0	96.1		112.3	77.1		103.9		121.1	
aug	100.5	109.8		95.8		94.6	95.1		107.8	82.9		101.7		128.3	
sep	97.9	101.0		96.5		91.1	92.8		104.9	85.6		114.2		116.9	
oct	96.1	102.9		88.0			90.6		107.4	93.7		123.8		115.3	
nov	92.2	89.2		82.9			86.7		108.9	90.8				113.4	
dec	86.5	80.5		79.8			85.4		101.9	79.2				107.2	
1993 jan	92.1	76.0		82.4			81.5		115.8					122.5	
feb	93.6	80.6		85.5			86.1		103.4					119.1	
mar	94.2			85.2			87.7		104.9					111.6	
0416 Textilien NACE 43 saisonbereinigt	Textiles NACE 43 seasonally adjusted										Textiles NACE 43 désaisonné				
	<i>EUR 12 = 100</i>														
1985	100.0	3.3	0.8	13.1	4.0	9.0	16.1	0.6	33.7	0.0	1.8	6.3	10.8		
	<i>1985 = 100</i>														
1989	105.2	104.5	95.2	98.8	103.6	109.5	92.5	111.1	116.9		97.2	107.8	97.0	113.6	93.6
1990	103.4	112.4	86.9	100.2	99.7	106.5	88.7	119.1	113.6		98.8	114.5	92.4	112.4	90.8
1991	100.3	104.5	87.4	98.7	90.7	99.5	83.8	118.9	114.3		97.9	112.2	85.6	112.1	89.2
1992	96.7	106.7	84.4	91.0	83.0		82.2	125.3	112.3		90.2		85.2	118.2	85.8
1992 I	98.7	108.6	91.6	95.0	87.1	95.7	83.1	123.7	116.3		91.8	104.6	86.5	117.3	89.3
II	97.2	106.3	82.7	93.3	82.8	92.6	84.2	122.4	114.8		92.6	104.6	84.7	117.9	86.9
III	95.5	108.5	86.2	91.5	82.1	96.3	81.8	128.1	108.8		90.0	103.7	84.0	118.1	85.4
IV	92.9	103.0	79.4	84.5	78.4		79.6	125.4	109.3		86.0		85.3	120.3	82.5
1993 I	91.5		74.0	81.9			76.6	129.7	107.8		86.5		86.3		
1992 jan	98.4	107.0	90.7	94.9	89.2	94.8	83.5	125.8	112.7		91.2	108.2	84.4	116.5	89.9
feb	99.6	111.8	90.7	96.1	83.4	96.9	82.9	130.4	117.1		93.9	104.6	84.7	118.3	89.8
mar	98.2	105.2	93.2	93.9	87.2	92.4	83.3	116.8	113.6		90.6	101.1	89.2	118.5	87.8
apr	97.6	106.1	86.8	94.5	83.1	96.8	85.3	122.8	113.2		93.3	111.1	82.2	118.0	87.9
mai	98.0	106.9	78.5	94.5	81.1	91.8	85.1	122.7	117.0		94.4	101.4	85.6	118.4	86.6
jun	95.9	104.6	83.2	91.0	83.1	90.7	82.9	120.5	112.9		90.2	101.2	85.7	117.0	86.1
jul	96.4	104.5	90.3	94.0	77.6	95.4	80.8	131.3	112.1		96.4	107.6	84.6	116.6	86.2
aug	95.9	109.0	80.1	91.5	78.4	98.4	86.3	124.2	108.4		86.2	104.4	84.0	118.4	85.0
sep	94.5	111.2	88.7	89.1	81.7	98.2	77.9	128.4	109.1		87.3	101.8	84.1	119.2	85.2
oct	96.2	103.2	80.0	85.9	77.2		80.0	119.3	116.3		87.8	100.4	85.2	118.0	83.9
nov	93.6	102.4	77.2	85.1	85.2		79.0	131.3	110.2		86.4		85.5	120.8	82.2
dec	89.4	104.3	81.0	82.2	73.5		76.1	125.5	102.9		84.2		85.6	122.0	82.0
1993 jan	92.2	100.4	71.6	81.9	75.4		77.9	135.0	109.3		86.6		86.1	121.9	
feb	91.2	101.5	73.5	81.7	73.8		75.4	129.8	107.2		86.3		86.0		
mar	90.9		76.1	80.3			73.3	125.2	107.2		87.0		86.8		

**PRODUKTION NACH
PRODUKT-BEREICHEN**

**PRODUCTION
BY BRANCH**

PRODUCTION PAR BRANCHE

	EUR	B	DK	D(*)	GR	E	F	IRL	I	L	NL	P	UK	USA	JAP
0417	Nahrungsmittel, usw NACE 41-42 saisonbereinigt					Food, drink and tobacco NACE 41-42 seasonally adjusted					Produits alimentaires, etc NACE 41-42 désaisonné				
	<i>EUR 12 = 100</i>														
1985	100.0	3.2	2.3	18.0	2.0	11.3	23.2	2.0	13.4	0.0	5.3	2.5	16.2		
	<i>1985 = 100</i>														
1989	111.5	112.4	104.3	110.9	103.7	108.2	108.4	123.6	125.4	102.9	112.7	129.0	105.7	110.2	104.7
1990	114.6	117.3	107.3	123.0	99.6	113.2	111.3	127.4	114.2	105.9	117.8	137.0	106.4	112.1	105.3
1991	117.8	120.5	114.7	131.7	104.7	114.6	113.5	132.6	115.5	111.3	120.2	138.7	106.2	113.2	106.5
1992	118.5	119.0	114.2	130.2	110.5		114.1	142.4	117.1	112.3	123.3		107.8	115.2	105.8
1992 I	117.9	120.2	113.3	131.0	104.0	113.7	114.1	138.0	115.7	111.8	123.4	135.9	106.5	114.3	106.3
II	118.1	117.2	110.9	131.4	103.3	110.8	115.0	138.4	116.7	113.5	124.5	132.6	107.9	114.5	105.4
III	118.1	117.5	118.0	130.3	113.9	111.3	114.2	149.3	114.3	116.4	124.0	117.7	108.5	116.0	106.2
IV	118.6	120.4	113.8	127.1	106.2		115.4	143.8	120.7	107.8	121.5		107.9	115.6	105.2
1993 I	119.3		112.4	128.8			114.7	145.7	123.9				107.4		
1992 jan	112.3	114.3	105.1	127.6	84.1	107.7	114.0	128.4	108.3	105.7	121.0	128.2	97.0	108.3	86.3
feb	112.1	117.7	104.1	119.1	70.8	108.6	108.9	121.4	119.4	109.3	119.0	125.1	105.0	110.3	96.3
mar	117.1	117.0	111.1	127.2	77.0	116.9	114.8	132.9	118.1	102.0	117.0	127.7	111.0	111.2	108.1
apr	115.4	118.4	108.1	128.3	81.3	104.6	118.1	142.2	111.8	118.7	124.0	129.8	104.0	110.4	108.3
mai	118.1	119.4	112.1	126.9	93.1	110.0	120.6	147.1	119.0	125.4	125.0	131.2	106.0	112.8	103.7
jun	119.4	121.8	120.1	128.9	105.9	113.9	118.4	150.5	116.3	120.8	125.0	137.3	108.0	118.1	109.3
jul	116.1	101.7	116.1	129.0	129.4	123.3	110.3	145.8	109.0	126.1	116.0	134.1	105.0	115.5	112.0
aug	111.1	115.3	121.1	130.6	191.1	94.3	103.1	148.4	95.0	117.6	110.0	126.3	103.0	123.6	98.5
sep	125.5	126.6	126.1	135.0	185.5	120.6	114.3	150.1	135.6	109.8	126.0	138.7	111.0	123.0	104.8
oct	129.9	129.1	122.1	145.5	121.3		118.5	162.0	139.8	104.4	134.0	122.9	116.0	121.8	107.5
nov	127.3	138.4	114.1	137.5	104.4		118.6	150.5	130.4	104.4	134.0		120.0	116.1	110.9
dec	114.7	108.9	110.1	127.1	82.2		117.2	129.4	102.2	103.2	129.0		107.0	110.8	124.1
1993 jan	112.9	118.8	99.1	123.4	68.4		113.0	126.0	123.8		119.0		98.0	110.8	
feb	113.1	120.6	102.1	117.0	78.5		110.5	134.0	123.8				106.0		
mar	119.9		118.1	128.6			116.3	142.2	121.5				110.0		
0418	Bekleidung NACE 453+454+456 saisonbereinigt					Clothing NACE 453+454+456 seasonally adjusted					Habillement NACE 453+454+456 désaisonné				
	<i>EUR 12 = 100</i>														
1985	100.0	2.2	0.9	18.0	1.8	9.5	17.6	0.7	30.3	0.0	1.2	2.8	14.5		
	<i>1985 = 100</i>														
1989	90.2	109.9	68.0	88.2	89.6	103.1	79.2	89.3	96.8		111.3	102.6	101.0		
1990	90.0	120.9	67.6	87.1	89.1	105.3	76.4	90.9	95.6		117.4	113.3	102.3		
1991	87.3	128.6	68.7	86.5	92.8	97.9	72.1	79.2	95.6		120.9	114.0	93.1		
1992		130.5	72.2	76.9	89.6			77.0	100.2		111.1		94.0		
1992 I	86.9	129.1	70.7	80.4	93.3	99.6	66.6	78.6	106.1		111.8	109.4	90.6		
II	84.3	135.1	68.1	77.4	89.9	96.9	67.4	80.0	98.1		108.4	110.7	91.6		
III	84.1	129.4	76.7	76.9	90.5	88.3	65.5	75.9	98.4		115.7	115.2	96.3		
IV		128.3	71.0	73.0	84.8			72.8	94.9		106.0		95.2		
1993 I			61.1	70.4				69.0	90.6		113.5		97.3		
1992 jan	88.0	123.6	74.0	83.4	91.3	99.5	67.0	76.7	111.2		108.5	108.2	87.4		
feb	88.1	133.9	67.1	83.3	94.4	101.8	66.6	80.4	109.2		119.1	119.1	90.0		
mar	84.5	129.6	76.0	75.0	96.4	97.7	66.1	77.9	103.1		107.9	100.8	92.6		
apr	81.3	128.5	66.9	74.4	92.6	90.2	67.7	79.4	92.8		103.4	118.2	89.0		
mai	85.6	138.6	68.0	80.4	90.6	97.7	67.3	82.2	101.5		108.2	103.9	90.2		
jun	85.7	137.3	71.0	76.0	88.4	102.2	67.0	77.9	102.2		113.8	110.4	94.3		
jul	86.8	134.7	76.5	77.0	101.0	94.1	65.9	79.4	106.9		127.7	128.2	93.2		
aug	84.2	128.1	63.5	79.0	87.2	87.0	65.5	81.0	95.1		113.1	101.1	98.1		
sep	81.5	126.0	85.8	74.2	84.9	83.8	65.1	67.5	92.0		106.9	116.8	97.5		
oct		126.0	73.5	70.5	79.2			73.0	97.8		107.6	120.9	96.2		
nov		136.6	69.7	71.9	88.9			72.6	97.0		110.2		96.7		
dec		122.3	67.4	74.7	83.1			73.4	89.9		100.9		93.7		
1993 jan		136.4	55.5	72.4	88.6			70.6	95.8		108.5		100.4		
feb		127.8	61.4	71.8	94.5			70.7	88.8		112.0		96.7		
mar			65.2	68.5				67.1	84.6		118.4		95.4		

**PRODUKTION NACH
PRODUKT-BEREICHEN**

**PRODUCTION
BY BRANCH**

PRODUCTION PAR BRANCHE

	EUR	B	DK	D(*)	GR	E	F	IRL	I	L	NL	P	UK	USA	JAP	
0419	Schuhe NACE 451-452 saisonbereinigt				Footwear NACE 451-452 seasonally adjusted						Chaussures NACE 451-452 désaisonnalisé					
	<i>EUR 12 = 100</i>															
1985	100.0	0.3	0.5	8.9	1.1	11.7	16.9	0.3	45.0	0.0	0.7	3.5	10.5			
	<i>1985 = 100</i>															
1989	81.8	74.3	85.4	74.0	77.9	63.2	80.8		85.4		66.4	130.0	91.8	79.8		
1990	82.0	68.3	95.3	68.7	59.0	62.7	84.0		86.5		65.3	138.0	91.3	76.7		
1991	76.0	61.9	99.7	65.5	52.0	58.6	78.9		79.4		64.7	137.1	81.8	65.8		
1992	75.6	60.0	104.4	56.6	46.4		77.3		79.9		54.1		77.8			
1992 I	73.1	59.0	101.6	64.6	41.9	56.3	76.9		77.5		57.7	128.5	77.1	57.2		
II	73.9	59.8	91.6	58.9	47.9	58.3	76.9		80.1		50.6	130.1	78.8	60.8		
III	74.8	60.6	109.1	52.9	49.7	58.4	76.2		83.2		56.8	138.7	76.7	64.0		
IV	72.8	60.3	113.2	50.7	45.7		77.0		77.1		50.0		78.0			
1993 I	72.7		90.2	50.1			73.1		77.1		63.0		76.2			
1992 jan	71.5	53.7	97.6	63.9	40.8	55.8	77.6		74.9		55.3	128.9	78.9	58.7		
feb	73.8	61.6	105.7	65.0	40.2	56.7	78.1		79.3		63.4	135.9	76.3	56.3		
mar	71.9	59.2	103.0	64.0	45.9	56.0	75.6		77.1		54.1	113.9	76.4	57.5		
apr	70.9	60.3	85.7	57.4	48.8	58.7	77.8		74.6		51.3	120.1	76.3	58.7		
mai	74.7	57.2	86.8	59.2	48.1	56.9	76.8		82.8		50.7	136.6	79.1	61.1		
jun	74.6	60.0	100.9	57.1	45.9	58.0	76.6		82.3		49.4	126.9	79.3	61.5		
jul	74.9	61.3	102.2	59.2	48.9	60.5	74.2		81.6		71.2	140.3	77.3	63.1		
aug	75.3	58.7	109.3	49.8	45.0	56.7	78.0		82.0		50.5	134.4	75.7	64.5		
sep	75.6	61.1	114.3	51.6	53.6	57.5	75.9		85.5		52.9	138.0	76.3	63.4		
oct	75.1	55.0	113.3	49.7	44.9		76.6		80.9		49.0	139.2	76.8			
nov	73.7	61.2	100.0	51.5	44.2		77.5		79.3		50.8		78.2			
dec	70.7	64.1	124.1	50.7	47.0		77.8		72.0		48.7		78.3			
1993 jan	73.1	57.0	74.2	49.2	53.0		76.8		78.8		57.5		74.8			
feb	71.7	51.9	76.9	49.2	49.6		73.1		74.9		66.4		76.6			
mar	72.4		116.0	51.4			69.8		77.2		64.9		76.2			
0420	Papier NACE 471-472 saisonbereinigt				Paper NACE 471-472 seasonally adjusted						Papier NACE 471-472 désaisonnalisé					
	<i>EUR 12 = 100</i>															
1985	100.0	2.3	1.3	30.3	1.5	7.4	17.2	0.4	16.0	0.0	4.5	2.5	16.2			
	<i>1985 = 100</i>															
1989	117.7	122.9	109.6	118.4	119.4	117.2	119.3	108.4	117.5		119.1	121.8	114.8	112.0		
1990	121.1	130.0	111.4	127.2	110.6	115.8	122.3	107.4	116.9		124.0	123.5	118.3	114.2		
1991	123.0	126.9	114.7	131.1	118.9	117.6	126.2	109.3	116.7		126.2	136.3	116.9	114.0		
1992	124.8	132.3	115.1	129.8	121.4		131.3	111.5	118.7		127.0		118.9	116.1		
1992 I	126.4	127.9	118.3	134.7	112.3	119.9	131.9	114.1	124.3		128.3	130.5	119.1	116.1		
II	125.6	134.8	115.6	130.4	130.5	119.2	134.3	112.1	121.0		131.7	135.2	118.2	116.7		
III	125.3	135.3	117.1	129.5	125.6	118.5	138.4	111.3	116.7		125.7	143.9	118.8	116.2		
IV	121.9	131.3	110.9	124.8	118.7		131.8	109.2	113.6		122.9		119.5	115.9		
1993 I	123.2		109.9	126.4			129.9	106.6	120.6		127.9		119.7			
1992 jan	124.9	128.4	114.4	133.7	117.8	118.3	130.8	116.6	122.2		125.6	132.1	116.9	116.3		
feb	126.9	126.2	117.7	135.0	111.4	121.8	130.4	112.7	124.4		132.8	132.5	119.3	114.8		
mar	127.4	128.6	122.3	135.6	110.5	119.5	134.3	113.6	123.4		126.6	127.7	121.0	117.1		
apr	124.4	128.1	118.2	129.0	118.9	122.7	134.3	111.0	118.3		131.2	123.1	117.2	116.1		
mai	127.4	141.3	108.7	133.8	138.0	118.3	132.2	110.1	126.5		133.9	136.9	118.1	116.5		
jun	124.9	134.0	119.4	128.1	132.7	116.9	136.0	114.9	117.0		131.1	144.6	119.5	117.3		
jul	125.5	126.9	120.4	130.8	152.7	121.8	136.2	107.8	117.8		125.1	140.1	117.8	116.2		
aug	125.6	139.7	110.8	127.6	113.7	118.3	138.6	116.7	120.1		129.6	143.7	119.5	115.3		
sep	124.4	137.3	120.5	129.6	112.5	115.6	140.3	109.2	113.2		123.1	147.0	119.0	116.9		
oct	124.1	134.4	109.1	126.2	115.6		134.0	110.2	115.8		127.5	145.8	119.4	113.9		
nov	122.9	137.2	108.3	126.1	123.3		131.4	110.4	115.5		124.8		119.3	116.9		
dec	119.0	123.6	113.9	122.6	117.7		130.8	107.4	109.9		117.1		120.0	117.0		
1993 jan	122.4	125.1	103.3	124.4	114.1		127.7	109.7	121.8		128.4		119.7	117.2		
feb	122.6	123.5	109.5	125.2	108.2		129.9	104.8	119.5		127.7		119.2			
mar	124.5		118.8	129.1			132.1	105.8	120.4		127.8		120.4			

**MEINUNGSUMFRAGE:
INDUSTRIE**
OPINIONS IN INDUSTRY
**OPINIONS DANS
L'INDUSTRIE**

	EUR	B	DK	D(*)	GR	E	F	IRL	I	L	NL	P	UK
0501	Produktionsaussichten Industrie insgesamt NACE 1-4				Production expectations all industry NACE 1-4				Perspectives de production ensemble industrie NACE 1-4				
	<i>BALANCE %</i>												
1989	13.7	5.5	12.3	9.2	21.4	11.8	14.7	20.8	22.9	7.2	7.8	11.9	9.9
1990	6.4	-0.8	10.0	9.6	19.5	2.8	3.3	14.1	14.4	4.1	7.4	11.4	-9.2
1991	0.4	-13.0	8.0	1.8	16.5	-1.6	-3.2	5.1	7.6	-30.4	5.2	7.7	-13.7
1992	-4.7	-19.2	5.0	-11.5	21.1	-6.7	-5.6	2.6	-0.9	-29.1	2.4	1.3	-3.6
1992 II	3.3	-14.7	16.0	-4.7	27.0	0.3	3.0	4.7	7.0	-33.3	6.3	1.3	11.0
III	-6.0	-20.3	-1.0	-6.3	20.0	-9.7	-3.3	5.7	-8.7	-33.3	1.7	0.3	-9.7
IV	-20.0	-33.7	5.0	-33.3	12.3	-22.7	-24.7	-4.0	-14.7	-19.3	-7.0	-3.7	-12.7
1993 I	-10.3	-28.7	-17.0	-24.0	22.3	-11.7	-23.0	-7.3	-2.3	-25.3	-1.0	-7.0	7.7
II	-6.0	-32.0	9.0	-24.0	25.0	-5.7	-14.7	-5.7	4.0	-10.0	-1.7	-10.0	17.0
1992 jun	0.0	-15.0	16.0	-10.0	23.0	-11.0	2.0	12.0	0.0	-34.0	5.0	-8.0	10.0
jul	-5.0	-18.0	-1.0	-6.0	23.0	-16.0	-6.0	4.0	-9.0	-34.0	-5.0	-3.0	-3.0
aug	-6.0	-21.0	-1.0	-3.0	20.0	-13.0	7.0	9.0	-10.0	-35.0	5.0	0.0	-11.0
sep	-7.0	-22.0	-1.0	-10.0	17.0	0.0	-11.0	4.0	-7.0	-31.0	5.0	4.0	-15.0
oct	-14.0	-28.0	5.0	-23.0	21.0	-15.0	-20.0	0.0	-15.0	-6.0	2.0	4.0	-9.0
nov	-23.0	-36.0	5.0	-39.0	13.0	-23.0	-26.0	5.0	-12.0	-10.0	-12.0	-10.0	-19.0
dec	-23.0	-37.0	5.0	-38.0	3.0	-30.0	-28.0	-17.0	-17.0	-42.0	-11.0	-5.0	-10.0
1993 jan	-16.0	-33.0	-17.0	-29.0	8.0	-19.0	-27.0	-4.0	-9.0	-37.0	-4.0	-8.0	2.0
feb	-9.0	-28.0	-17.0	-22.0	31.0	-12.0	-24.0	-15.0	1.0	-38.0	0.0	-4.0	12.0
mar	-6.0	-25.0	-17.0	-21.0	28.0	-4.0	-18.0	-3.0	1.0	-1.0	1.0	-9.0	9.0
apr	-6.0	-33.0	9.0	-26.0	29.0	-2.0	-14.0	0.0	5.0	-10.0	-4.0	-6.0	17.0
mai	-3.0	-29.0	9.0	-23.0	27.0	-5.0	-11.0	-2.0	9.0	-7.0	-2.0	-8.0	23.0
jun	-9.0	-34.0	9.0	-23.0	19.0	-10.0	-19.0	-15.0	-2.0	-13.0	1.0	-16.0	11.0
jul	-12.0	-31.0	8.0	-21.0	9.0	-11.0	-27.0	-18.0	-9.0	-12.0	-4.0	-19.0	6.0
aug		-30.0	8.0	-17.0		-17.0		1.0	0.0	-16.0	-2.0	-8.0	17.0
0502	Auftragsbestand Industrie insgesamt NACE 1-4				Order books all industry NACE 1-4				Carnet de commandes ensemble industrie NACE 1-4				
	<i>BALANCE %</i>												
1989	1.3	-6.0	7.8	3.4	-17.0	-7.6	10.3	11.7	4.3	-15.3	0.2	-8.6	-4.0
1990	-8.2	-7.0	-1.8	9.5	-16.7	-24.1	-10.9	-9.4	-5.3	-7.9	-3.6	-16.2	-30.9
1991	-26.8	-27.4	-16.3	-5.7	-27.2	-41.1	-34.5	-24.2	-29.1	-42.2	-12.2	-22.9	-58.4
1992	-35.0	-34.7	-19.0	-30.1	-23.4	-45.7	-40.3	-11.7	-32.7	-45.7	-17.8	-31.5	-51.8
1992 II	-29.7	-30.3	-11.0	-22.3	-31.3	-42.0	-35.7	-5.3	-28.0	-42.3	-14.7	-27.7	-44.7
III	-36.0	-33.3	-12.0	-33.3	-22.0	-42.0	-36.0	-6.0	-36.0	-37.7	-16.0	-31.3	-53.0
IV	-44.3	-45.3	-33.0	-46.7	-17.3	-55.0	-51.7	-22.7	-40.0	-50.7	-27.0	-40.3	-53.7
1993 I	-48.7	-51.0	-38.0	-57.7	-28.0	-64.3	-56.3	-33.7	-46.3	-41.0	-29.0	-49.7	-37.7
II	-46.7	-50.7	-47.0	-61.0	-26.7	-63.0	-60.3	-27.3	-40.0	-37.7	-28.3	-53.3	-26.3
1992 jun	-31.0	-32.0	-11.0	-28.0	-25.0	-47.0	-35.0	9.0	-30.0	-40.0	-16.0	-30.0	-43.0
jul	-34.0	-31.0	-12.0	-30.0	-23.0	-41.0	-40.0	-10.0	-32.0	-39.0	-16.0	-31.0	-50.0
aug	-35.0	-32.0	-12.0	-32.0	-22.0	-42.0	-29.0	-1.0	-31.0	-32.0	-13.0	-29.0	-53.0
sep	-39.0	-37.0	-12.0	-38.0	-21.0	-43.0	-39.0	-7.0	-45.0	-42.0	-19.0	-34.0	-56.0
oct	-43.0	-40.0	-33.0	-42.0	-20.0	-49.0	-49.0	-16.0	-40.0	-47.0	-22.0	-41.0	-58.0
nov	-44.0	-47.0	-33.0	-47.0	-16.0	-56.0	-53.0	-25.0	-38.0	-50.0	-30.0	-39.0	-53.0
dec	-46.0	-49.0	-33.0	-51.0	-16.0	-60.0	-53.0	-27.0	-42.0	-55.0	-29.0	-41.0	-50.0
1993 jan	-49.0	-53.0	-38.0	-56.0	-24.0	-66.0	-54.0	-36.0	-45.0	-48.0	-31.0	-50.0	-48.0
feb	-49.0	-50.0	-38.0	-56.0	-30.0	-64.0	-60.0	-38.0	-50.0	-40.0	-30.0	-47.0	-37.0
mar	-48.0	-50.0	-38.0	-61.0	-30.0	-63.0	-55.0	-27.0	-44.0	-35.0	-26.0	-52.0	-28.0
apr	-46.0	-48.0	-47.0	-61.0	-26.0	-60.0	-56.0	-23.0	-40.0	-30.0	-26.0	-55.0	-28.0
mai	-46.0	-55.0	-47.0	-61.0	-28.0	-64.0	-60.0	-22.0	-38.0	-38.0	-29.0	-51.0	-26.0
jun	-48.0	-49.0	-47.0	-61.0	-26.0	-65.0	-65.0	-37.0	-42.0	-45.0	-30.0	-54.0	-25.0
jul	-47.0	-42.0	-34.0	-61.0	-28.0	-57.0	-61.0	-18.0	-42.0	-46.0	-27.0	-55.0	-31.0
aug		-44.0	-34.0	-62.0		-60.0		-14.0	0.0	-56.0	-24.0	-50.0	-20.0

**MEINUNGSUMFRAGE:
INDUSTRIE**
OPINIONS IN INDUSTRY
**OPINIONS DANS
L'INDUSTRIE**

	EUR	B	DK	D(*)	GR	E	F	IRL	I	L	NL	P	UK	
0503	Lagerbestände an Fertigerzeugnissen Industrie insgesamt NACE 1-4				Stocks of finished products all industry NACE 1-4				Stocks de produits finis ensemble industrie NACE 1-4					
	<i>BALANCE %</i>													
1989	4.8	1.2	8.0	-0.1	9.8	12.3	2.7	-0.2	5.3	-1.7	3.4	9.1	12.3	
1990	8.9	3.9	11.5	-4.6	10.5	23.5	15.8	3.8	11.4	3.1	5.0	17.2	17.9	
1991	15.0	6.6	19.0	0.6	15.3	28.1	21.3	8.4	19.8	7.8	9.5	11.7	28.0	
1992	17.7	12.2	12.3	15.0	18.4	28.0	19.8	5.2	17.4	8.9	7.8	9.9	23.5	
1992 II	16.0	11.7	16.0	12.0	25.3	25.0	19.7	4.3	20.7	16.0	9.3	5.3	18.3	
III	18.3	11.7	13.0	14.7	25.3	30.0	18.3	6.7	16.3	2.7	6.7	12.3	25.3	
IV	20.7	14.7	3.0	23.7	13.0	36.0	23.0	9.3	13.0	12.3	7.7	13.7	26.3	
1993 I	23.0	19.3	14.0	29.3	14.0	41.0	26.7	13.3	13.0	15.7	8.7	22.3	25.0	
II	23.7	13.0	16.0	29.0	11.7	39.0	31.7	14.7	14.3	15.3	11.0	23.7	18.3	
1992 jun	16.0	12.0	16.0	13.0	27.0	23.0	17.0	-2.0	24.0	11.0	10.0	4.0	16.0	
jul	19.0	9.0	13.0	14.0	29.0	36.0	19.0	9.0	20.0	7.0	7.0	14.0	23.0	
aug	19.0	10.0	13.0	14.0	25.0	28.0	14.0	7.0	20.0	4.0	6.0	8.0	27.0	
sep	17.0	16.0	13.0	16.0	22.0	26.0	22.0	4.0	9.0	-3.0	7.0	15.0	26.0	
oct	18.0	14.0	3.0	21.0	8.0	32.0	18.0	11.0	13.0	7.0	7.0	13.0	25.0	
nov	21.0	13.0	3.0	22.0	16.0	36.0	25.0	2.0	12.0	8.0	8.0	11.0	28.0	
dec	23.0	17.0	3.0	28.0	15.0	40.0	26.0	15.0	14.0	22.0	8.0	17.0	26.0	
1993 jan	23.0	21.0	14.0	27.0	14.0	44.0	27.0	18.0	12.0	15.0	8.0	23.0	29.0	
feb	23.0	21.0	14.0	31.0	15.0	37.0	28.0	12.0	14.0	17.0	9.0	21.0	23.0	
mar	23.0	16.0	14.0	30.0	13.0	42.0	25.0	10.0	13.0	15.0	9.0	23.0	23.0	
apr	22.0	14.0	16.0	27.0	11.0	43.0	30.0	7.0	11.0	16.0	10.0	19.0	17.0	
mai	25.0	12.0	16.0	30.0	16.0	39.0	33.0	17.0	17.0	15.0	12.0	23.0	21.0	
jun	24.0	13.0	16.0	30.0	8.0	35.0	32.0	20.0	15.0	15.0	11.0	29.0	17.0	
jul	24.0	15.0	10.0	27.0	12.0	44.0	31.0	20.0	16.0	16.0	10.0	28.0	23.0	
aug		10.0	10.0	30.0		35.0		21.0	0.0	26.0	11.0	17.0	18.0	
0504	Produktionsaussichten Grundstoffe und Produktionsgüter				Production expectations intermediate goods				Perspectives de production biens intermédiaires					
	<i>BALANCE %</i>													
1989	11.0	2.3	14.3	9.6	20.6	11.9	8.1	17.3	23.6	2.5	5.0	9.8	4.3	
1990	2.5	-6.2	6.0	7.1	18.1	2.8	1.1	11.7	14.6	-0.6	6.4	8.1	-16.5	
1991	-1.7	-17.4	9.5	-0.1	13.3	-3.8	-1.3	0.2	10.0	-39.5	4.1	1.2	-14.4	
1992	-5.6	-24.1	11.8	-10.9	17.8	-3.9	-7.7	0.1	1.4	-32.9	4.6	0.2	-5.7	
1992 II	4.0	-20.3	32.0	-3.0	25.0	10.0	2.3	3.0	11.3	-40.7	8.3	0.7	7.0	
III	-7.7	-21.3	4.0	-6.3	20.0	-5.7	-9.3	-0.3	-8.7	-36.3	3.0	-1.3	-11.0	
IV	-23.3	-42.3	1.0	-34.3	5.3	-24.3	-27.7	-11.7	-13.0	-18.0	-3.3	-7.0	-18.7	
1993 I	-9.7	-32.3	-7.0	-20.3	20.7	-8.3	-19.3	-6.3	-2.7	-27.0	7.0	-10.3	4.7	
II	-3.7	-36.7	15.0	-21.0	24.0	2.3	-15.7	5.3	6.3	-6.7	-2.7	-10.3	23.7	
1992 jun	-1.0	-20.0	32.0	-6.0	22.0	-2.0	1.0	-16.0	6.0	-38.0	7.0	-6.0	2.0	
jul	-4.0	-13.0	4.0	-6.0	23.0	-11.0	-3.0	6.0	-4.0	-40.0	-2.0	-3.0	0.0	
aug	-9.0	-18.0	4.0	-3.0	20.0	-9.0	-11.0	2.0	-11.0	-36.0	9.0	-1.0	-19.0	
sep	-10.0	-33.0	4.0	-10.0	17.0	3.0	-14.0	-9.0	-11.0	-33.0	2.0	0.0	-14.0	
oct	-20.0	-37.0	1.0	-26.0	20.0	-23.0	-24.0	-9.0	-13.0	-1.0	3.0	0.0	-19.0	
nov	-26.0	-43.0	1.0	-41.0	3.0	-16.0	-31.0	-11.0	-12.0	-6.0	-10.0	-12.0	-26.0	
dec	-24.0	-47.0	1.0	-36.0	-7.0	-34.0	-28.0	-15.0	-14.0	-47.0	-3.0	-9.0	-11.0	
1993 jan	-16.0	-38.0	-7.0	-26.0	5.0	-25.0	-21.0	3.0	-15.0	-43.0	5.0	-13.0	5.0	
feb	-7.0	-33.0	-7.0	-17.0	30.0	-7.0	-24.0	-9.0	6.0	-39.0	8.0	-7.0	7.0	
mar	-6.0	-26.0	-7.0	-18.0	27.0	7.0	-13.0	-13.0	1.0	1.0	8.0	-11.0	2.0	
apr	-2.0	-37.0	15.0	-21.0	31.0	7.0	-10.0	10.0	9.0	-7.0	-4.0	-8.0	22.0	
mai	-1.0	-32.0	15.0	-22.0	25.0	6.0	-15.0	6.0	9.0	-6.0	-5.0	-7.0	32.0	
jun	-8.0	-41.0	15.0	-20.0	16.0	-6.0	-22.0	0.0	1.0	-7.0	1.0	-16.0	17.0	
jul	-10.0	-39.0	10.0	-16.0	11.0	-2.0	-21.0	-3.0	-5.0	-7.0	-5.0	-20.0	1.0	
aug		-38.0	10.0	-11.0		-14.0		-12.0	0.0	-11.0	-9.0	-15.0	25.0	

**MEINUNGSUMFRAGE:
INDUSTRIE**
OPINIONS IN INDUSTRY
**OPINIONS DANS
L'INDUSTRIE**

	EUR	B	DK	D(*)	GR	E	F	IRL	I	L	NL	P	UK
0505	Auftragsbestand Grundstoffe und Produktionsgüter				Order books intermediate goods				Carnet de commande biens intermédiaires				
	<i>BALANCE %</i>												
1989	-0.7	-12.0	5.5	5.7	-17.3	-10.5	8.9	14.1	2.8	-27.2	0.8	-8.8	-14.5
1990	-13.8	-22.8	-5.3	2.8	-15.8	-27.7	-15.0	-13.6	-6.9	-13.2	-4.0	-19.8	-36.2
1991	-35.8	-37.4	-16.8	-16.2	-29.3	-48.6	-36.8	-31.7	-32.6	-52.3	-12.3	-20.1	-64.5
1992	-39.6	-41.6	-17.8	-36.7	-25.2	-41.7	-39.7	-21.4	-31.7	-51.2	-16.7	-26.0	-59.5
1992 II	-32.3	-33.7	-12.0	-27.3	-29.0	-34.3	-32.3	-15.3	-26.0	-48.0	-14.0	-19.7	-53.3
III	-39.7	-40.7	-9.0	-38.3	-23.0	-36.0	-37.7	-14.3	-31.7	-42.0	-13.0	-28.0	-64.0
IV	-50.3	-54.7	-28.0	-53.7	-24.7	-46.3	-55.7	-37.0	-42.0	-56.0	-24.0	-33.7	-60.7
1993 I	-53.0	-62.0	-45.0	-60.3	-27.7	-63.3	-58.0	-47.7	-47.3	-43.0	-27.0	-43.7	-46.3
II	-48.3	-60.0	-48.0	-60.0	-25.7	-57.7	-64.0	-27.3	-35.7	-37.0	-23.7	-49.0	-32.3
1992 jun	-34.0	-33.0	-12.0	-31.0	-23.0	-36.0	-35.0	-14.0	-30.0	-41.0	-14.0	-21.0	-51.0
jul	-38.0	-35.0	-9.0	-33.0	-22.0	-40.0	-40.0	-22.0	-29.0	-45.0	-14.0	-27.0	-60.0
aug	-37.0	-42.0	-9.0	-37.0	-23.0	-30.0	-38.0	-5.0	-25.0	-33.0	-8.0	-23.0	-64.0
sep	-44.0	-45.0	-9.0	-45.0	-24.0	-38.0	-35.0	-16.0	-41.0	-48.0	-17.0	-34.0	-68.0
oct	-51.0	-48.0	-28.0	-51.0	-30.0	-48.0	-49.0	-18.0	-47.0	-52.0	-19.0	-35.0	-71.0
nov	-49.0	-55.0	-28.0	-52.0	-23.0	-47.0	-56.0	-46.0	-37.0	-54.0	-27.0	-32.0	-62.0
dec	-51.0	-61.0	-28.0	-58.0	-21.0	-44.0	-62.0	-47.0	-42.0	-62.0	-26.0	-34.0	-49.0
1993 jan	-57.0	-64.0	-45.0	-61.0	-25.0	-73.0	-59.0	-39.0	-49.0	-51.0	-30.0	-44.0	-56.0
feb	-52.0	-60.0	-45.0	-59.0	-28.0	-56.0	-61.0	-53.0	-48.0	-42.0	-29.0	-40.0	-44.0
mar	-50.0	-62.0	-45.0	-61.0	-30.0	-61.0	-54.0	-51.0	-45.0	-36.0	-22.0	-47.0	-39.0
apr	-47.0	-63.0	-48.0	-60.0	-26.0	-60.0	-54.0	-23.0	-32.0	-29.0	-20.0	-50.0	-38.0
mai	-48.0	-63.0	-48.0	-60.0	-28.0	-54.0	-67.0	-20.0	-37.0	-40.0	-24.0	-47.0	-28.0
jun	-50.0	-54.0	-48.0	-60.0	-23.0	-59.0	-71.0	-39.0	-38.0	-42.0	-27.0	-50.0	-31.0
jul	-49.0	-50.0	-24.0	-58.0	-31.0	-59.0	-62.0	-21.0	-41.0	-45.0	-27.0	-53.0	-36.0
aug		-53.0	-24.0	-59.0		-61.0		-22.0	0.0	-57.0	-17.0	-46.0	-31.0
0506	Lagerbestände an Fertigerzeugnissen Grundstoffe und Produktionsgüter				Stocks of finished products intermediate goods				Stocks de produits finis biens intermédiaires				
	<i>BALANCE %</i>												
1989	6.3	1.7	13.0	-0.5	11.8	13.3	6.4	-0.9	6.2	0.2	1.9	8.4	13.8
1990	12.3	5.1	16.0	1.7	10.6	27.3	15.6	3.0	12.2	5.0	5.1	23.3	18.0
1991	18.4	5.3	11.5	8.7	15.9	32.2	19.8	12.7	17.8	10.8	10.9	10.3	29.2
1992	18.7	10.0	4.8	16.8	19.5	26.5	18.9	9.2	14.9	11.9	9.1	12.3	26.1
1992 II	16.3	7.7	6.0	12.3	27.0	24.7	17.0	11.7	16.7	17.7	10.0	6.3	20.7
III	18.3	6.3	8.0	16.3	24.3	23.0	19.3	7.0	12.7	2.0	8.7	13.7	29.3
IV	22.7	15.7	0.0	23.7	16.3	33.0	25.3	12.0	13.0	11.0	10.3	18.0	29.7
1993 I	25.3	18.0	-7.0	29.0	13.7	43.0	28.0	12.3	14.0	12.7	11.3	30.3	24.0
II	24.7	11.7	10.0	29.3	11.0	42.3	30.7	5.7	16.0	12.0	10.7	27.3	19.0
1992 jun	17.0	8.0	6.0	13.0	27.0	24.0	18.0	3.0	19.0	8.0	11.0	5.0	20.0
jul	19.0	1.0	8.0	16.0	30.0	33.0	18.0	9.0	16.0	3.0	10.0	13.0	24.0
aug	18.0	5.0	8.0	15.0	24.0	17.0	20.0	7.0	15.0	4.0	7.0	10.0	30.0
sep	18.0	13.0	8.0	18.0	19.0	19.0	20.0	5.0	7.0	-1.0	9.0	18.0	34.0
oct	20.0	12.0	0.0	22.0	14.0	28.0	18.0	12.0	14.0	7.0	9.0	17.0	28.0
nov	23.0	18.0	0.0	22.0	20.0	34.0	28.0	10.0	13.0	6.0	11.0	17.0	30.0
dec	25.0	17.0	0.0	27.0	15.0	37.0	30.0	14.0	12.0	20.0	11.0	20.0	31.0
1993 jan	26.0	21.0	-7.0	27.0	14.0	48.0	28.0	14.0	16.0	12.0	11.0	34.0	28.0
feb	25.0	17.0	-7.0	30.0	14.0	38.0	28.0	16.0	15.0	13.0	12.0	28.0	22.0
mar	25.0	16.0	-7.0	30.0	13.0	43.0	28.0	7.0	11.0	13.0	11.0	29.0	22.0
apr	24.0	8.0	10.0	29.0	12.0	55.0	28.0	8.0	13.0	12.0	10.0	24.0	16.0
mai	26.0	13.0	10.0	30.0	15.0	37.0	32.0	6.0	21.0	12.0	12.0	25.0	22.0
jun	24.0	14.0	10.0	29.0	6.0	35.0	32.0	3.0	14.0	12.0	10.0	33.0	19.0
jul	28.0	12.0	3.0	28.0	7.0	62.0	35.0	9.0	13.0	16.0	10.0	35.0	26.0
aug		11.0	3.0	28.0		30.0		3.0	0.0	24.0	9.0	18.0	18.0

**MEINUNGSUMFRAGE:
INDUSTRIE**
OPINIONS IN INDUSTRY
**OPINIONS DANS
L'INDUSTRIE**

	EUR	B	DK	D(*)	GR	E	F	IRL	I	L	NL	P	UK
0507	Produktionsaussichten Investitionsgüter				Production expectations investment goods				Perspectives de production biens d'investissement				
	<i>BALANCE %</i>												
1989	17.3	13.1	9.5	12.3	29.0	9.6	22.9	29.6	21.2	16.7	10.9	15.1	19.7
1990	8.7	-0.7	10.5	11.8	20.1	3.0	14.0	15.9	11.9	14.2	8.9	19.0	-2.2
1991	-5.2	-12.6	2.3	-1.5	27.2	-5.2	-6.6	8.9	-3.8	0.3	6.4	7.5	-14.0
1992	-10.4	-19.9	-1.5	-18.1	19.4	-9.9	-7.8	4.7	-8.7	-7.3	-3.2	-1.1	-6.0
1992 II	-2.0	-11.3	10.0	-11.7	14.3	-9.0	2.0	6.3	0.0	-0.3	3.3	9.7	6.7
III	-11.3	-23.7	-4.0	-13.3	18.3	-13.3	-8.3	-3.0	-9.3	-3.3	-5.0	-9.3	-12.7
IV	-23.7	-33.3	0.0	-38.0	28.3	-21.7	-22.3	7.3	-24.7	-15.0	-15.7	-16.3	-9.0
1993 I	-14.7	-31.3	-39.0	-31.0	-4.0	-11.0	-22.0	7.0	-3.7	-14.0	-11.3	-5.7	6.0
II	-10.0	-31.3	8.0	-29.7	7.3	-9.3	-12.0	-8.3	2.3	-29.0	-1.3	-13.7	8.0
1992 jun	-7.0	-12.0	10.0	-17.0	5.0	-18.0	4.0	46.0	-14.0	-6.0	0.0	-7.0	5.0
jul	-11.0	-22.0	-4.0	-11.0	15.0	-19.0	-10.0	-18.0	-16.0	3.0	-10.0	-31.0	-6.0
aug	-9.0	-24.0	-4.0	-11.0	18.0	-16.0	-3.0	4.0	-5.0	-11.0	-4.0	9.0	-13.0
sep	-14.0	-25.0	-4.0	-18.0	22.0	-5.0	-12.0	5.0	-7.0	-2.0	-1.0	-6.0	-19.0
oct	-17.0	-26.0	0.0	-27.0	10.0	-10.0	-18.0	-2.0	-23.0	-22.0	-10.0	-17.0	-1.0
nov	-26.0	-36.0	0.0	-43.0	42.0	-28.0	-25.0	29.0	-23.0	-16.0	-16.0	-20.0	-13.0
dec	-28.0	-38.0	0.0	-44.0	33.0	-27.0	-24.0	-5.0	-28.0	-7.0	-21.0	-12.0	-13.0
1993 jan	-18.0	-33.0	-39.0	-32.0	-10.0	-8.0	-25.0	20.0	-5.0	-3.0	-19.0	-1.0	-2.0
feb	-16.0	-35.0	-39.0	-33.0	12.0	-12.0	-22.0	-13.0	-9.0	-26.0	-9.0	1.0	8.0
mar	-10.0	-26.0	-39.0	-28.0	-14.0	-13.0	-19.0	14.0	3.0	-13.0	-6.0	-17.0	12.0
apr	-10.0	-33.0	8.0	-37.0	-18.0	-6.0	-11.0	2.0	14.0	-32.0	-6.0	-8.0	9.0
mai	-5.0	-30.0	8.0	-25.0	28.0	-13.0	-6.0	-1.0	6.0	-13.0	4.0	-10.0	15.0
jun	-15.0	-31.0	8.0	-27.0	12.0	-9.0	-19.0	-26.0	-13.0	-42.0	-2.0	-23.0	0.0
jul	-12.0	-27.0	1.0	-21.0	-30.0	-15.0	-20.0	-34.0	-16.0	-36.0	-1.0	-30.0	9.0
aug		-26.0	1.0	-20.0		-17.0		27.0	0.0	-33.0	-2.0	-21.0	21.0
0508	Auftragsbestand Investitionsgüter				Order books investment goods				Carnet de commandes biens d'investissement				
	<i>BALANCE %</i>												
1989	8.8	-1.5	19.8	10.2	-0.6	3.3	15.9	7.1	6.6	24.6	1.3	-4.0	6.8
1990	-2.5	1.3	3.8	17.8	-12.7	-14.1	-3.2	-10.0	-8.7	4.8	-3.6	-4.3	-21.7
1991	-27.5	-22.5	-20.5	-1.3	-30.4	-40.4	-39.6	-22.2	-31.8	-11.4	-11.9	-9.5	-49.0
1992	-39.2	-31.9	-27.3	-35.2	-30.7	-48.2	-43.3	-2.2	-40.7	-21.9	-19.1	-26.5	-44.2
1992 II	-33.3	-28.0	-11.0	-27.7	-39.0	-46.3	-42.3	4.3	-33.3	-13.3	-14.3	-27.3	-35.0
III	-39.3	-31.7	-24.0	-37.7	-30.0	-46.3	-38.0	-6.3	-50.7	-18.3	-21.0	-17.0	-42.0
IV	-49.0	-42.0	-42.0	-51.3	-22.0	-58.7	-54.7	-7.7	-47.7	-36.3	-31.3	-32.3	-46.7
1993 I	-47.7	-48.0	-34.0	-60.7	-40.3	-65.0	-56.3	-21.3	-49.0	-27.3	-33.0	-46.0	-23.7
II	-49.3	-46.0	-52.0	-64.0	-61.3	-66.0	-60.0	-28.0	-45.0	-37.3	-35.3	-50.0	-24.3
1992 jun	-35.0	-32.0	-11.0	-35.0	-33.0	-53.0	-41.0	44.0	-36.0	-23.0	-19.0	-36.0	-33.0
jul	-36.0	-29.0	-24.0	-37.0	-13.0	-42.0	-38.0	1.0	-40.0	-15.0	-19.0	-23.0	-37.0
aug	-39.0	-29.0	-24.0	-36.0	-30.0	-51.0	-39.0	-8.0	-48.0	-24.0	-20.0	-15.0	-43.0
sep	-43.0	-37.0	-24.0	-40.0	-47.0	-46.0	-37.0	-12.0	-64.0	-16.0	-24.0	-13.0	-46.0
oct	-48.0	-36.0	-42.0	-48.0	-29.0	-51.0	-57.0	-8.0	-46.0	-40.0	-26.0	-40.0	-49.0
nov	-49.0	-44.0	-42.0	-51.0	-20.0	-56.0	-55.0	-1.0	-50.0	-40.0	-33.0	-31.0	-42.0
dec	-50.0	-46.0	-42.0	-55.0	-17.0	-69.0	-52.0	-14.0	-47.0	-29.0	-35.0	-26.0	-49.0
1993 jan	-48.0	-50.0	-34.0	-56.0	-28.0	-62.0	-52.0	-32.0	-52.0	-23.0	-32.0	-46.0	-33.0
feb	-50.0	-50.0	-34.0	-62.0	-56.0	-70.0	-61.0	-27.0	-51.0	-29.0	-33.0	-48.0	-26.0
mar	-45.0	-44.0	-34.0	-64.0	-37.0	-63.0	-56.0	-5.0	-44.0	-30.0	-34.0	-44.0	-12.0
apr	-49.0	-42.0	-52.0	-63.0	-51.0	-58.0	-58.0	-24.0	-47.0	-17.0	-36.0	-48.0	-25.0
mai	-49.0	-50.0	-52.0	-64.0	-66.0	-72.0	-60.0	-20.0	-40.0	-27.0	-34.0	-52.0	-26.0
jun	-50.0	-46.0	-52.0	-65.0	-67.0	-68.0	-62.0	-40.0	-48.0	-68.0	-36.0	-50.0	-22.0
jul	-49.0	-35.0	-45.0	-66.0	-39.0	-51.0	-57.0	-5.0	-44.0	-48.0	-31.0	-57.0	-27.0
aug		-39.0	-45.0	-63.0		-57.0		4.0	0.0	-53.0	-34.0	-60.0	-11.0

**MEINUNGSUMFRAGE:
INDUSTRIE**
OPINIONS IN INDUSTRY
**OPINIONS DANS
L'INDUSTRIE**

	EUR	B	DK	D(*)	GR	E	F	IRL	I	L	NL	P	UK
0509	Lagerbestände an Fertigerzeugnissen Investitionsgüter				Stocks of finished products Investment goods				Stocks de produits finis biens d'investissement				
	<i>BALANCE %</i>												
1989	4.1	-1.6	9.3	-6.2	-15.0	5.4	7.0	-1.9	11.2	-4.8	4.2	6.5	11.0
1990	7.9	1.8	17.8	-9.8	-7.7	19.8	21.0	2.3	14.5	20.0	4.1	7.8	13.8
1991	16.0	8.3	34.5	-3.9	3.7	26.9	30.1	-2.0	21.6	8.0	6.3	11.6	26.8
1992	18.9	14.0	23.3	14.4	9.8	29.1	24.4	-5.3	18.2	12.0	4.7	8.0	22.3
1992 II	18.7	13.7	32.0	12.3	18.7	27.7	29.7	-10.3	20.3	31.3	6.3	12.3	17.7
III	19.3	16.7	19.0	15.0	23.3	33.3	20.0	2.7	20.0	-6.7	1.7	6.7	25.0
IV	20.7	14.7	6.0	22.7	-20.7	35.7	25.3	-1.0	14.7	0.0	4.7	6.7	20.3
1993 I	24.0	15.3	35.0	27.3	17.0	39.7	25.7	7.3	10.0	19.7	4.7	12.7	31.0
II	21.7	10.7	28.0	25.3	19.0	40.0	22.0	21.7	13.3	20.7	8.0	18.0	19.0
1992 jun	18.0	14.0	32.0	13.0	16.0	26.0	27.0	-14.0	21.0	41.0	7.0	14.0	17.0
jul	19.0	15.0	19.0	14.0	6.0	40.0	16.0	4.0	22.0	26.0	2.0	8.0	26.0
aug	21.0	17.0	19.0	15.0	23.0	30.0	20.0	5.0	29.0	-17.0	1.0	3.0	26.0
sep	18.0	18.0	19.0	16.0	41.0	30.0	24.0	-1.0	9.0	-29.0	2.0	9.0	23.0
oct	17.0	18.0	6.0	19.0	-48.0	37.0	24.0	2.0	9.0	-29.0	4.0	3.0	16.0
nov	22.0	10.0	6.0	22.0	-16.0	31.0	27.0	-13.0	18.0	0.0	4.0	10.0	24.0
dec	23.0	16.0	6.0	27.0	2.0	39.0	25.0	8.0	17.0	29.0	6.0	7.0	21.0
1993 jan	24.0	20.0	35.0	26.0	3.0	42.0	30.0	16.0	-1.0	24.0	4.0	9.0	37.0
feb	24.0	15.0	35.0	27.0	22.0	36.0	25.0	2.0	17.0	16.0	4.0	21.0	26.0
mar	24.0	11.0	35.0	29.0	26.0	41.0	22.0	4.0	14.0	19.0	6.0	8.0	30.0
apr	19.0	14.0	28.0	22.0	16.0	40.0	22.0	3.0	6.0	28.0	6.0	19.0	15.0
mai	25.0	12.0	28.0	28.0	27.0	46.0	22.0	22.0	17.0	21.0	9.0	22.0	26.0
jun	21.0	6.0	28.0	26.0	14.0	34.0	22.0	40.0	17.0	13.0	9.0	13.0	16.0
jul	20.0	11.0	15.0	23.0	27.0	36.0	18.0	28.0	18.0	-23.0	8.0	28.0	19.0
aug		11.0	15.0	28.0		36.0		33.0	0.0	19.0	10.0	18.0	18.0
0510	Produktionsaussichten Verbrauchsgüter				Production expectations consumption goods				Perspectives de production biens de consommation				
	<i>BALANCE %</i>												
1989	12.9	-3.2	13.0	4.3	22.3	11.6	16.1	11.7	23.7	41.5	8.3	15.6	12.2
1990	7.0	2.3	13.8	12.4	23.5	6.2	-2.7	15.5	17.7	34.9	8.0	17.4	-2.5
1991	2.9	-11.9	14.0	5.1	24.7	6.7	-2.9	7.8	14.7	19.9	7.4	12.9	-9.0
1992	-2.5	-14.7	9.0	-10.6	32.2	-2.4	-4.7	4.3	2.8	-12.6	6.9	4.8	-1.4
1992 II	3.3	-17.7	5.0	-10.0	35.3	8.7	4.7	6.7	9.3	-8.0	9.0	1.7	8.0
III	-3.7	-14.3	5.0	-5.3	21.3	-9.7	-6.7	33.0	-2.0	-19.0	3.0	6.0	-5.0
IV	-15.3	-26.3	19.0	-25.7	28.3	-20.7	-22.7	-8.0	-14.7	-28.7	1.7	9.7	-5.0
1993 I	-11.3	-27.0	1.0	-24.7	36.3	-17.7	-28.3	-30.3	-2.7	-45.0	8.0	0.0	8.0
II	-5.7	-34.7	6.0	-23.0	31.0	-6.3	-16.3	-19.7	2.7	-26.0	4.7	-6.3	16.7
1992 jun	0.0	-20.0	5.0	-15.0	29.0	-5.0	1.0	8.0	7.0	-6.0	7.0	-12.0	10.0
jul	-3.0	-19.0	5.0	-9.0	25.0	-17.0	-5.0	36.0	1.0	-14.0	-4.0	5.0	2.0
aug	-5.0	-19.0	5.0	0.0	21.0	-14.0	-7.0	34.0	-7.0	-23.0	4.0	-2.0	-8.0
sep	-3.0	-5.0	5.0	-7.0	18.0	2.0	-8.0	29.0	0.0	-20.0	9.0	15.0	-9.0
oct	-10.0	-21.0	19.0	-17.0	27.0	-14.0	-18.0	18.0	-15.0	-19.0	13.0	22.0	-2.0
nov	-17.0	-28.0	19.0	-28.0	35.0	-19.0	-20.0	-2.0	-11.0	-18.0	0.0	0.0	-15.0
dec	-19.0	-30.0	19.0	-32.0	23.0	-29.0	-30.0	-40.0	-18.0	-49.0	-8.0	7.0	2.0
1993 jan	-18.0	-33.0	1.0	-32.0	21.0	-36.0	-36.0	-51.0	-8.0	-50.0	9.0	-1.0	6.0
feb	-9.0	-22.0	1.0	-19.0	41.0	-16.0	-26.0	-27.0	-1.0	-55.0	8.0	0.0	8.0
mar	-7.0	-26.0	1.0	-23.0	47.0	-1.0	-23.0	-13.0	1.0	-30.0	7.0	1.0	10.0
apr	-8.0	-31.0	6.0	-20.0	29.0	-4.0	-23.0	-18.0	-1.0	-25.0	3.0	2.0	10.0
mai	-2.0	-31.0	6.0	-27.0	34.0	-3.0	-9.0	-20.0	9.0	-35.0	6.0	-9.0	25.0
jun	-7.0	-42.0	6.0	-22.0	30.0	-12.0	-17.0	-21.0	0.0	-18.0	5.0	-12.0	15.0
jul	-17.0	-28.0	14.0	-31.0	16.0	-15.0	-40.0	-17.0	-3.0	-7.0	-5.0	-8.0	-1.0
aug		-24.0	14.0	-27.0		-23.0		-19.0	0.0	-18.0	4.0	8.0	8.0

**MEINUNGSUMFRAGE:
INDUSTRIE**
OPINIONS IN INDUSTRY
**OPINIONS DANS
L'INDUSTRIE**

	EUR	B	DK	D(*)	GR	E	F	IRL	I	L	NL	P	UK
0511	Auftragsbestand Verbrauchsgüter				Order books consumption goods				Carnet de commandes biens de consommation				
	<i>BALANCE %</i>												
1989	-3.2	-14.4	-3.3	-10.1	-25.2	-10.3	6.5	16.2	3.3	46.1	-5.0	-3.2	-5.4
1990	-8.3	-2.5	-4.5	10.4	-21.7	-20.2	-12.9	-0.1	-2.5	25.7	-2.7	-1.2	-28.3
1991	-21.0	-24.4	-2.8	5.7	-18.3	-24.2	-31.2	-13.6	-15.8	17.5	-4.7	-7.7	-52.2
1992	-30.2	-33.6	-8.5	-16.2	-14.8	-40.9	-40.7	-10.3	-24.1	-16.6	-6.1	-28.1	-46.8
1992 II	-27.3	-35.7	-10.0	-13.0	-35.0	-36.0	-34.7	-3.3	-23.3	-17.3	-6.7	-29.7	-44.0
III	-32.3	-34.7	-8.0	-24.7	-17.0	-39.7	-40.7	9.3	-26.3	-14.0	-5.3	-26.3	-49.3
IV	-35.7	-39.3	-16.0	-28.0	6.0	-58.7	-44.3	-20.3	-28.3	-18.0	-11.0	-35.0	-44.3
1993 I	-43.7	-43.0	-28.0	-45.3	-22.3	-62.3	-54.0	-28.0	-41.7	-59.3	-12.0	-42.0	-38.0
II	-41.3	-48.3	-39.0	-54.3	-19.0	-62.7	-56.7	-26.3	-37.3	-43.0	-14.0	-32.7	-18.0
1992 jun	-29.0	-34.0	-10.0	-19.0	-27.0	-48.0	-29.0	-9.0	-25.0	-19.0	-7.0	-30.0	-44.0
jul	-32.0	-36.0	-8.0	-23.0	-28.0	-41.0	-40.0	-6.0	-26.0	-11.0	-5.0	-26.0	-50.0
aug	-31.0	-32.0	-8.0	-24.0	-17.0	-35.0	-37.0	16.0	-25.0	-16.0	-6.0	-29.0	-50.0
sep	-34.0	-36.0	-8.0	-27.0	-6.0	-43.0	-45.0	18.0	-28.0	-15.0	-5.0	-24.0	-48.0
oct	-31.0	-36.0	-16.0	-21.0	11.0	-48.0	-43.0	-24.0	-25.0	-9.0	-4.0	-33.0	-45.0
nov	-39.0	-40.0	-16.0	-31.0	8.0	-66.0	-47.0	-25.0	-30.0	-21.0	-13.0	-35.0	-46.0
dec	-37.0	-42.0	-16.0	-32.0	-1.0	-62.0	-43.0	-12.0	-30.0	-24.0	-16.0	-37.0	-42.0
1993 jan	-44.0	-44.0	-28.0	-43.0	-20.0	-63.0	-49.0	-37.0	-34.0	-61.0	-13.0	-39.0	-52.0
feb	-43.0	-39.0	-28.0	-42.0	-25.0	-61.0	-57.0	-30.0	-46.0	-61.0	-9.0	-43.0	-35.0
mar	-44.0	-46.0	-28.0	-51.0	-22.0	-63.0	-56.0	-17.0	-45.0	-56.0	-14.0	-44.0	-27.0
apr	-42.0	-39.0	-39.0	-51.0	-24.0	-64.0	-58.0	-21.0	-35.0	-56.0	-11.0	-38.0	-27.0
mai	-39.0	-54.0	-39.0	-57.0	-13.0	-57.0	-52.0	-29.0	-36.0	-52.0	-16.0	-28.0	-10.0
jun	-43.0	-52.0	-39.0	-55.0	-20.0	-67.0	-60.0	-29.0	-41.0	-21.0	-15.0	-32.0	-17.0
jul	-44.0	-51.0	-16.0	-58.0	-18.0	-69.0	-62.0	-33.0	-35.0	-21.0	-18.0	-27.0	-20.0
aug		-48.0	-16.0	-62.0		-61.0		-27.0	0.0	-26.0	-15.0	-22.0	-11.0
0512	Lagerbestände an Fertigerzeugnissen Verbrauchsgüter				Stocks of finished products consumption goods				Stocks de produits finis biens de consommation				
	<i>BALANCE %</i>												
1989	4.9	4.5	3.0	8.4	12.9	13.6	-6.2	4.7	2.2	-30.1	3.4	11.3	9.1
1990	7.4	7.8	9.8	-8.7	15.8	16.0	12.3	8.9	8.8	-39.2	2.7	8.8	15.8
1991	12.2	11.1	8.5	-6.2	13.5	17.2	19.1	18.7	17.6	-30.7	4.3	5.9	21.2
1992	17.8	15.8	7.5	18.6	17.7	27.0	18.7	14.9	19.3	5.6	6.4	9.1	15.7
1992 II	17.0	17.0	11.0	18.0	22.3	19.3	14.7	14.0	24.3	-4.3	8.7	-0.7	13.0
III	19.7	19.0	11.0	19.0	28.0	34.0	21.3	13.0	20.3	13.3	6.0	8.7	17.0
IV	20.0	15.3	11.0	27.7	13.3	40.0	18.3	22.0	12.3	17.0	5.0	5.3	17.3
1993 I	22.0	22.7	13.0	31.0	13.7	40.0	26.0	26.7	11.3	19.0	10.3	10.3	12.7
II	23.0	19.7	18.0	29.7	10.0	30.3	42.0	20.7	11.7	22.7	9.3	20.3	11.0
1992 jun	17.0	22.0	11.0	19.0	32.0	21.0	6.0	9.0	26.0	3.0	9.0	0.0	14.0
jul	21.0	19.0	11.0	19.0	31.0	34.0	23.0	14.0	23.0	12.0	6.0	13.0	19.0
aug	21.0	17.0	11.0	19.0	28.0	39.0	20.0	13.0	22.0	14.0	7.0	5.0	18.0
sep	17.0	21.0	11.0	19.0	25.0	29.0	21.0	12.0	16.0	14.0	5.0	8.0	14.0
oct	17.0	14.0	11.0	24.0	5.0	25.0	11.0	27.0	15.0	15.0	0.0	6.0	19.0
nov	19.0	12.0	11.0	25.0	13.0	47.0	20.0	11.0	10.0	13.0	5.0	0.0	15.0
dec	24.0	20.0	11.0	34.0	22.0	48.0	24.0	28.0	12.0	23.0	10.0	10.0	18.0
1993 jan	21.0	24.0	13.0	31.0	18.0	40.0	21.0	29.0	11.0	18.0	8.0	7.0	15.0
feb	24.0	26.0	13.0	35.0	15.0	40.0	31.0	24.0	11.0	19.0	10.0	8.0	15.0
mar	21.0	18.0	13.0	27.0	8.0	40.0	26.0	27.0	12.0	20.0	13.0	16.0	8.0
apr	22.0	19.0	18.0	28.0	9.0	34.0	41.0	13.0	9.0	21.0	12.0	6.0	12.0
mai	22.0	19.0	18.0	29.0	12.0	23.0	43.0	26.0	11.0	21.0	9.0	26.0	11.0
jun	25.0	21.0	18.0	32.0	9.0	34.0	42.0	23.0	15.0	26.0	7.0	29.0	10.0
jul	26.0	27.0	3.0	32.0	24.0	38.0	36.0	29.0	18.0	29.0	10.0	19.0	19.0
aug		24.0	3.0	35.0		39.0		35.0	0.0	28.0	8.0	12.0	14.0

INDUSTRIERZEUGNISSE

INDUSTRIAL PRODUCTS

PRODUITS INDUSTRIELS

	EUR	B	DK	D(*)	GR	E	F	IRL	I	L	NL	P	UK	USA	JAP
0601	Steinkohle- förderung		Coal production 1000 T								Houille production				
	<i>1985 = 100</i>														
1985	217364	6212		88849		16091	15124		57			238	90793	741925	16454
1987	102.0	70.1		92.7		120.1	90.5		78.9			109.7	112.0	123.6	79.3
1988	98.7	40.0		89.3		118.1	80.3		73.7			96.6	111.7		68.2
1989	96.0	30.5		87.2		119.2	75.8		75.4			108.4	108.3		62.8
1990	90.7	16.7		86.2		120.8	69.3		78.9			111.8	98.4		50.2
1992 I		8.4				111.2	68.1					104.2	100.8		
II		3.7				120.9	59.6					87.4	92.0		
III		1.9				113.2	49.4					95.8	84.3		
IV		0.0				119.7	73.4					90.8	87.8		
1991 oct		11.2				129.7	70.2					100.8	99.7		
nov		9.5				128.9	57.8					100.8	99.7		
dec		6.4				101.1	56.3					75.6	98.3		
1992 jan		9.7				105.4	74.5					100.8	77.8		
feb		7.9				109.0	64.3					100.8	98.1		
mar		7.7				119.2	65.6					110.9	126.5		
apr		5.2				118.5	62.5					85.7	81.4		
mai		3.1				118.4	55.0					95.8	88.5		
jun		2.9				126.0	61.3					80.7	106.1		
jul		1.2				119.2	33.7					100.8	82.2		
aug		2.1				91.9	42.6					100.8	70.4		
sep		2.3				128.6	71.7					85.7	100.5		
oct		0.0				127.3	78.6					85.7	86.4		
nov		0.0				123.3	75.3					85.7	84.4		
dec		0.0				108.5	66.3					100.8	92.7		
0602	Naturgas- gewinnung		Natural gas production TJ (GCV)								Gaz naturel production				
	<i>1985 = 100</i>														
1985	5841963	1847		534675		10691	212945	90549	545608		2768790		1676858	17853712	97031
1987	100.4	73.7		108.9		272.1	72.9	69.0	112.7		94.2		108.1	100.8	97.3
1988	92.5	33.7		101.5		352.7	55.7	84.2	114.8		83.2		101.2		93.1
1989	96.5	25.1		100.2		595.9	50.4	96.1	117.2		90.9		100.7		88.9
1990	101.1	18.7		99.2		534.1	52.4	96.9	119.8		91.6		114.8		88.8
1992 III		10.4				408.1	54.4	82.4	120.5		54.9		61.9		
IV		11.5				609.9	58.0	112.1	122.4		138.7		155.7		
1992 I		11.0				586.4	64.9	108.8	118.9		145.3		173.4		
II		11.0				562.8	56.8	95.7	122.0		77.7		88.8		
III		11.0				390.6	54.1	91.7	132.1		54.5		70.2		
1991 aug		11.0				271.9	59.8	79.7	123.4		53.3		55.3		
sep		11.0				574.5	40.4	88.7	120.0		55.2		67.8		
oct		11.7				595.9	52.3	111.1	122.0		105.4		120.6		
nov		11.0				587.8	60.3	111.1	120.8		148.5		163.0		
dec		11.7				646.0	61.5	114.1	124.4		162.3		183.6		
1992 jan		11.7				602.6	66.4	117.1	123.0		168.4		193.1		
feb		10.4				551.3	62.1	105.6	111.8		139.9		168.2		
mar		11.0				605.2	66.4	103.6	122.0		127.5		159.0		
apr		11.0				586.8	62.9	82.7	121.1		100.2		123.8		
mai		11.0				550.6	64.9	105.1	124.5		73.9		84.1		
jun		11.0				550.6	42.6	99.2	120.5		59.0		58.4		
jul		11.0				522.0	54.8	90.2	137.5		52.9		60.2		
aug		11.0				183.2	52.7	90.2	131.2		48.6		64.9		
sep		11.0				466.5	54.8	94.7	127.7		62.0		85.4		
oct		11.0				441.3	64.9	104.2	131.2		121.7		148.4		

INDUSTRIERZEUGNISSE

INDUSTRIAL PRODUCTS

PRODUITS INDUSTRIELS

	EUR	B	DK	D(*)	GR	E	F	IRL	I	L	NL	P	UK	USA	JAP			
0603	Rohöl- förderung														Crude oil production		Pétrole brut production	
															1000 T			
1985	144154		2892	4073	1318	2216	2646		2379		4067		124563	446714	533			
															1985 = 100			
1987	98.0		159.0	91.5	91.8	74.0	122.3		152.7		114.7		95.1	93.1	114.4			
1988	93.3		163.7	96.9	83.9	66.8	126.9		189.3		105.0		89.1		111.1			
1989	77.7		191.2	93.1	68.7	46.8	122.6		183.1		93.8		71.7		105.3			
1990	78.1		207.3	88.3	62.6	35.9	114.2		199.8		97.8		71.9		101.3			
1992 I			273.4		57.1	50.9	111.3		207.8		85.9		73.6					
II			259.6		30.0	48.2	110.4		186.5		79.8		66.4					
III			257.1		60.7	48.2	108.2		178.2		79.6		73.4					
IV							104.5											
1991 oct			271.0		60.1	51.4	117.5		173.0		83.2		80.2					
nov			265.1		55.5	48.2	110.7		141.7		91.8		74.8					
dec			272.6		56.4	53.6	113.4		232.0		90.9		78.1					
1992 jan			279.3		61.9	52.0	114.3		226.0		89.1		78.0					
feb			265.1		52.8	48.7	105.2		206.3		81.7		72.8					
mar			275.9		56.4	52.0	114.3		191.2		86.7		70.2					
apr			263.9		28.2	49.8	110.2		188.7		81.7		70.9					
mai			264.7		0.9	50.9	113.4		186.2		80.6		68.7					
jun			250.2		61.0	43.9	107.5		174.5		77.0		59.7					
jul			258.5		63.7	49.8	111.6		188.7		78.5		72.8					
aug			249.0		63.7	47.7	108.4		179.6		79.4		74.6					
sep			263.9		54.6	47.1	104.8		166.5		80.8		72.7					
oct			285.5		54.6	45.5	106.1		225.5		82.0		78.2					
nov			273.9			45.5	102.0		160.9				76.3					
dec							105.2											
0604	Rohöl-verarbeitung in Raffinerien														Crude oil treated in refineries		Pétrole brut traité dans les raffineries	
															1000 T			
1985	448859	20363	7020	84567	12134	45670	76878	1293	73769		42650	7180	77335	597644	154296			
															1985 = 100			
1987	104.0	131.4	108.7	93.6	135.6	105.1	90.3	118.2	107.3		121.3	106.2	102.8	107.1	93.1			
1988	108.8	128.1	113.4	100.9	131.4	109.0	97.5	108.2	107.4		127.6	118.6	109.4		95.9			
1989	109.6	131.3	119.2	95.2	135.5	112.6	96.8	116.2	109.6		127.1	148.4	112.3		101.6			
1990	112.8	132.4	112.9	100.7	136.0	119.4	98.0	136.7	118.9		121.3	152.7	113.5		110.9			
1992 I		141.8	127.8		151.7	123.5	102.9	152.2	115.4		129.2	172.0	116.0					
II		140.2	111.6		150.5	124.4	99.4	138.6	124.7		128.9	152.1	114.9					
III		146.6	123.0		143.4	127.4	98.5	154.7	127.4		144.8	164.3	120.9					
IV			123.2			119.2	96.7	155.3					121.5					
1991 oct		133.8	130.4		106.8	115.7	90.0	134.6	133.6		107.0	134.4	119.1					
nov		150.0	129.4		100.2	125.2	107.3	150.3	125.5		111.2	165.3	113.8					
dec		146.1	134.4		149.7	129.4	109.5	165.2	121.4		142.0	191.2	127.1					
1992 jan		137.0	138.5		145.5	121.8	106.8	169.8	126.5		139.8	171.0	115.7					
feb		143.7	125.5		154.3	115.0	101.4	140.1	114.7		122.3	181.0	110.8					
mar		144.9	119.5		155.4	133.8	100.6	146.6	104.9		125.6	164.0	121.6					
apr		146.3	122.9		150.2	117.0	101.9	139.2	122.8		125.3	118.5	111.8					
mai		139.8	83.8		142.5	132.5	103.8	148.5	130.9		127.2	166.0	118.3					
jun		134.4	128.0		158.6	123.7	92.7	128.1	120.4		134.1	171.8	114.5					
jul		148.7	126.5		148.3	123.7	102.9	150.3	130.8		144.8	162.5	119.5					
aug		148.4	124.3		138.5	129.6	102.7	168.9	126.3		146.8	166.6	125.8					
sep		142.7	118.1		143.4	128.8	89.8	144.8	125.1		142.6	164.0	117.3					
oct		158.8	109.6		98.9	129.1	99.6	177.3	133.9		142.6	133.7	118.4					
nov		153.4	128.4		98.9	117.3	92.1	146.6	129.4			150.4	121.8					
dec			131.8			111.3	98.5	142.0					124.3					

INDUSTRIEERZEUGNISSE
INDUSTRIAL PRODUCTS
PRODUITS INDUSTRIELS

	EUR	B	DK	D(*)	GR	E	F	IRL	I	L	NL	P	UK	USA	JAP	
0605	Motorenbenzin- verbrauch				Petrol consumption 1000 T								Essence moteur consommation			
	<i>1985 = 100</i>															
1985	91191	2503	1530	23641	1794	5917	18035	840	11872	309	3516	855	20379	292574	27099	
1987	107.3	113.4	100.2	108.0	111.6	113.2	102.9	99.2	103.1	106.1	116.4	123.9	108.8	105.5	103.5	
1988	111.0	117.3	101.6	112.0	119.5	123.9	104.5	101.0	104.8	106.5	111.7	135.8	114.1		107.7	
1989	112.7	115.0	99.9	111.8	129.8	131.2	102.7	104.9	108.6	122.0	113.0	147.5	117.4		114.8	
1990	115.1	109.1	105.2	115.5	135.7	135.1	101.2	105.4	115.1	133.0	113.4	159.9	119.3		121.1	
1992 I		110.9	105.9		128.9	140.9	89.9	104.8	122.7	147.6	96.6	173.1	112.8			
II		120.0	120.0		144.7	148.7	99.9	118.1	135.9	173.5	103.6	175.4	119.3			
III		114.1	123.1		133.8	168.4	106.7	123.3	141.9	186.4	101.1	182.5	119.2			
IV							94.8	116.2	138.6							
1991 oct		123.2	120.0		138.5	155.8	103.6	121.4	137.3	198.1	103.4	179.6	123.0			
nov		106.0	109.0		142.5	134.1	91.8	107.1	119.9	159.2	98.0	155.8	116.6			
dec		126.1	114.5		141.8	143.4	96.5	108.6	131.7	163.1	99.7	206.3	118.4			
1992 jan		113.6	104.3		128.4	139.1	91.0	108.6	120.5	143.7	97.6	169.8	111.8			
feb		99.2	100.4		136.5	122.5	84.8	95.7	116.4	139.8	91.1	161.4	108.5			
mar		119.9	112.9		121.7	161.2	94.0	110.0	131.1	159.2	101.0	188.1	118.1			
apr		117.0	121.6		149.2	137.9	102.7	108.6	140.8	178.6	104.4	182.5	120.4			
mai		126.6	116.1		134.4	162.4	95.9	128.6	128.2	167.0	101.7	175.4	118.4			
jun		116.5	122.4		150.5	145.8	101.3	117.1	138.8	174.8	104.8	168.4	119.1			
jul		119.4	130.2		133.8	166.5	112.6	132.9	151.7	205.8	104.8	182.5	123.4			
aug		121.8	118.4		133.8	186.8	107.0	118.6	134.6	182.5	94.5	182.5	114.8			
sep		101.2	120.8		133.8	151.9	100.3	118.6	139.5	170.9	104.1	182.5	119.3			
oct		118.4	119.2		133.8	152.5	98.0	130.0	138.5	178.6	125.9	182.5	120.5			
nov		106.4	111.4			135.1	88.2	102.9	135.8	155.3			113.4			
dec							98.2	115.7	141.4							
0606	Elektrizität- verbrauch				Electricity consumption GWH								Electricité consommation			
	<i>1985 = 100</i>															
1985	1481346	52759	27737	383846	26388	117115	302856	10926	195594	3834	65667	20539	274085	2325702	536373	
1987	106.0	107.1	108.1	102.6	107.9	106.1	108.4	106.8	107.3	102.3	106.2	108.5	106.3	105.6	99.9	
1988	109.0	111.3	109.5	104.3	117.2	110.6	110.3	109.6	112.7	105.1	111.1	116.7	108.7		106.9	
1989	111.9	114.6	111.4	106.3	120.9	116.5	112.5	115.6	117.2	107.5	115.1	122.1	110.2		112.5	
1990	114.4	118.7	111.7	107.1	124.1	120.8	115.3	121.7	120.8	109.1	119.1	129.5	112.2		120.8	
1991 III		109.2	110.8		127.6	122.0	103.6	117.7	117.2	100.8	118.7	129.7	96.1			
IV		135.2	134.5		128.2	128.5	137.8	138.4	129.2	121.4	129.0	141.2	123.8			
1992 I		138.8	136.8		137.8	138.0	146.8	144.3	131.5	124.6	129.9	149.4	128.8			
II		120.4	109.5		123.1	119.7	114.4	125.2	122.6	107.9	120.4	130.5	104.4			
III		114.8	108.8		132.7	123.6	106.8	122.3	119.2	100.2	120.6	132.7	98.7			
1991 sep		115.1	116.4		121.0	122.2	104.5	119.4	123.1	107.0	119.9	130.1	113.8			
oct		130.6	128.9		119.6	126.3	125.2	133.7	129.1	118.0	130.9	137.5	106.5			
nov		134.7	136.1		124.5	125.4	137.7	139.9	128.1	121.1	129.1	138.8	117.0			
dec		140.2	138.7		140.4	133.6	150.5	141.6	130.2	125.2	127.1	147.3	147.7			
1992 jan		146.1	144.0		142.4	147.6	160.1	157.6	134.0	128.0	134.4	164.5	118.6			
feb		134.1	132.1		136.2	134.3	142.9	136.0	128.3	121.1	125.3	145.0	123.4			
mar		136.3	134.2		134.7	132.0	137.4	139.3	132.2	124.6	130.1	138.6	144.3			
apr		125.9	118.7		120.3	120.9	125.6	131.5	121.9	114.6	121.4	131.8	105.4			
mai		118.7	108.5		121.8	120.8	111.0	126.3	123.0	108.3	120.8	132.4	96.6			
jun		116.5	101.2		127.3	117.5	106.4	117.7	122.9	100.8	119.0	127.3	111.2			
jul		107.9	100.5		138.5	130.4	110.5	120.6	129.4	101.7	121.2	141.5	90.4			
aug		114.2	110.9		139.9	117.2	99.3	118.1	104.8	87.0	117.3	123.2	87.4			
sep		122.2	115.0		119.7	123.2	110.6	128.2	123.3	111.7	123.3	133.5	118.5			
oct		137.7	130.1		125.4	131.8	141.4	128.2	122.7	134.0	138.9	106.6				
nov		134.5	135.8		124.2	131.0	144.0	126.0	120.5		140.1	123.6				

INDUSTRIERZEUGNISSE
INDUSTRIAL PRODUCTS
PRODUITS INDUSTRIELS

	EUR	B	DK	D(*)	GR	E	F	IRL	I	L	NL	P	UK	USA	JAP
0607	Elektrizität aus herkömmlicher Wärmeleistung-erzeugung				Electricity - conventional thermal production						Electricité thermique classique production				
	<i>GWH</i>														
	<i>1985 = 100</i>														
1985	846375	20159	27214	247372	22859	61090	51936	10323	123487	423	56866	7678	216968	1794276	364384
1987	103.4	93.1	100.6	100.5	108.9	97.5	71.6	107.8	118.2	107.3	110.4	133.9	105.1	103.4	80.7
1988	101.7	98.5	95.0	99.2	122.6	79.2	67.7	108.9	119.3	114.4	112.0	124.7	103.9		92.2
1989	108.7	118.5	76.7	101.5	128.5	108.3	93.4	117.0	129.5	123.6	117.6	238.5	102.5		95.8
1990	111.9	127.6	85.9	105.0	131.5	107.2	87.0	123.2	136.5	122.5	115.5	229.5	107.1		106.4
1991 III		100.8	102.3		132.7	119.1	80.9	123.7	123.7	142.8	111.5	287.2	84.7		
IV		161.3	142.9		133.5	123.7	136.2	138.9	142.3	152.2	131.8	288.9	116.7		
1992 I		141.1	113.5		148.2	160.6	162.6	143.1	154.2	142.8	132.8	312.7	116.9		
II		111.5	66.5		132.7	116.9	70.8	127.1	123.7	122.9	116.3	296.7	93.5		
III		118.3	69.2		137.0	119.0	64.1	126.2	125.9	117.3	114.7	300.4	87.8		
1991 sep		129.2	122.5		126.5	130.3	90.8	125.9	137.4	144.7	117.6	281.9	102.9		
oct		156.9	133.5		127.5	123.7	102.6	139.7	135.2	153.2	135.8	293.8	96.2		
nov		170.1	146.5		127.6	117.2	135.2	137.6	142.5	150.4	129.6	272.7	112.2		
dec		156.9	148.7		145.4	130.3	170.7	139.4	149.2	153.2	130.0	300.2	141.7		
1992 jan		152.9	141.5		153.9	157.1	197.1	154.3	155.8	130.5	134.8	337.9	107.5		
feb		135.1	105.1		142.3	161.7	167.1	138.1	151.5	144.7	126.9	302.6	114.9		
mar		135.3	93.8		148.4	163.0	123.6	136.9	155.5	153.2	136.8	297.7	128.4		
apr		136.1	82.2		131.9	130.1	102.4	130.3	130.7	136.2	120.6	297.4	99.3		
mai		95.0	58.8		131.2	117.4	64.0	128.0	120.0	124.8	114.5	306.0	83.3		
jun		103.2	58.3		135.0	103.1	46.0	123.1	120.3	107.8	113.9	286.6	97.8		
jul		105.4	56.8		144.9	123.5	57.5	127.8	128.4	116.3	113.4	289.1	83.6		
aug		106.0	60.1		144.5	102.3	52.9	122.4	115.1	105.0	112.1	307.1	75.5		
sep		143.6	90.8		121.5	131.3	81.8	128.6	134.3	130.5	118.7	304.9	104.4		
oct		153.9	135.5		110.7	99.1	99.1	146.1	130.0	147.5	131.9	304.0	98.2		
nov		145.7	162.4		113.6	58.2	58.2	142.7	136.2	127.7	292.0	116.7			
0608	Rohstahl- erzeugung				Crude steel production						Acier brut production				
	<i>1000 T</i>														
	<i>1985 = 100</i>														
1985	135513	10683	528	40497	973	14209	18627	203	23898	3945	5521	663	15766	67290	105250
1989	103.0	102.7	118.2	101.4	98.4	89.8	103.8	159.6	105.5	94.3	102.9	114.9	119.2	111.6	102.5
1990	101.0	107.2	115.5	94.9	102.7	91.0	102.1	160.6	106.6	90.2	98.0	112.5	113.5	112.0	104.8
1991	99.1	106.2	119.9	95.8	100.7	90.1	99.0	144.3	105.1	85.7	93.7	86.4	104.8	100.2	104.2
1992		96.7	111.9		95.0	86.2	96.4	126.6	103.9	77.8	98.5	116.0	101.5	104.9	93.2
1992 II	102.1	95.5	121.2	95.0	105.2	97.7	104.5	124.1	118.5	70.5	97.1	125.5	108.5	107.3	92.5
III		99.7	103.8		77.3	82.2	88.6	76.8	86.1	65.5	98.1	105.0	96.5	102.3	92.4
IV		89.5	107.6		104.4	75.7	86.2	159.6	97.7	83.0	97.8	116.4	94.4	103.7	96.1
1993 I		99.7	105.3		107.7	85.1	89.9	143.8	109.5	86.1	104.3	114.0	105.6	108.2	95.0
II		99.0	107.6		111.0	86.2	102.7	203.0	119.2	91.3	110.2	124.3	113.3	110.6	99.8
1992 mai	104.6	90.9	145.5	101.1	119.6	97.5	101.9	118.2	122.4	78.2	98.2	123.1	111.1	109.5	93.9
jun	100.4	102.4	120.5	91.0	102.4	97.2	105.5	141.9	118.9	55.4	90.9	121.3	104.0	104.3	93.0
jul	93.7	96.6	34.1	94.7	104.8	73.1	95.5	41.4	104.6	59.6	97.8	115.8	97.1	103.7	93.1
aug	82.6	100.5	143.2	89.8	18.5	80.5	74.7	29.6	66.3	53.5	94.8	103.2	92.6	103.5	92.0
sep		101.9	134.1		108.5	93.1	95.5	159.6	87.6	83.3	101.7	95.9	99.9	99.7	92.2
oct		106.3	122.7		117.2	94.8	97.1	165.5	103.3	92.2	106.3	126.7	106.9	106.4	97.2
nov		85.4	129.5		112.2	70.5	86.7	165.5	99.4	83.3	93.9	123.1	101.7	102.4	95.3
dec		76.7	70.5		83.9	61.8	74.9	147.8	90.4	73.6	93.2	99.5	74.4	102.2	95.8
1993 jan		91.7	93.2		106.1	81.5	84.6	94.6	99.7	81.5	105.2	130.3	106.8	109.2	97.6
feb		98.6	104.5		104.8	81.2	85.0	118.2	103.4	81.8	96.1	101.4	101.3	103.5	89.5
mar		108.7	118.2		112.2	92.7	100.1	216.7	125.3	94.9	111.7	110.4	108.8	112.0	98.0
apr		107.5	97.7		101.1	52.5	102.8	195.1	114.4	91.9	106.1	126.7	117.0	109.0	96.2
mai		92.0	97.7		120.9	104.5	103.8	171.4	126.4	91.3	114.1	126.7	113.5	113.8	102.2
jun		97.4	127.3		111.0	101.6	101.5	242.4	116.7	90.6	110.4	119.5	109.5	109.1	101.0
jul		82.1	83.6		115.9	74.3	96.2	82.8	103.8	76.7	111.5	106.8	114.0	110.9	96.7

INDUSTRIEERZEUGNISSE

INDUSTRIAL PRODUCTS

PRODUITS INDUSTRIELS

	EUR	B	DK	D(*)	GR	E	F	IRL	I	L	NL	P	UK	USA	JAP	
0609	Personen- u. Kombi- Kraftwagen Erzeugung				Passenger cars production				Voitures particulières et commerciales production							
					1000											
					1985 = 100											
1985	10989	231		4166		1230	2816		1389		108		1049	8185	7647	
1989	121.0	141.0		108.1		135.1	121.9		142.0		101.6		122.9	83.4	118.2	
1990	121.7	145.4		111.7		139.6	119.2		134.9		119.3		124.0	74.3	130.1	
1991	118.3	128.5		113.2		144.3	115.6		117.4		80.9		117.8	66.4	127.0	
1992	118.8	115.9		115.3		146.0	117.9		106.3		87.0		123.2	69.2	122.6	
1992 I	131.1	158.0		121.5		199.5	130.8		128.1		87.9		130.8	66.3	127.2	
II	130.3	136.2		125.9		198.3	127.8		118.6		92.3		130.8	78.7	120.3	
III	98.0	67.2		99.0		140.7	96.0		82.3		84.2		105.2	61.4	121.2	
IV	115.7	102.3		114.9		159.8	117.0		96.2		83.8		125.8	70.5	121.6	
1993 I				96.8		139.6	112.2		103.1				138.8	75.4	123.1	
1992 jan	127.0	156.8		117.5		196.0	133.4		120.9		97.9		108.7	61.5	120.3	
feb	129.7	150.1		124.2		197.1	124.0		127.0		77.8		130.4	64.4	123.1	
mar	136.6	167.2		122.7		205.3	135.1		136.5		87.9		153.3	72.9	138.2	
apr	132.4	130.3		134.5		191.3	129.5		116.6		92.3		124.7	74.4	121.0	
mai	122.4	135.0		118.4		193.6	116.7		113.2		92.3		120.1	79.8	110.8	
jun	136.0	143.3		124.7		210.0	137.2		126.1		92.3		147.6	81.9	129.1	
jul	116.9	50.9		89.6		199.5	130.8		125.2		87.9		136.1	51.2	136.2	
aug	45.0	63.3		76.3		24.5	18.7		8.6		81.2		60.6	63.3	93.5	
sep	132.1	87.2		131.1		198.3	138.5		113.2		83.4		119.0	69.8	134.0	
oct	132.1	112.7		131.9		182.0	135.9		111.4		64.5		135.0	78.2	124.6	
nov	122.7	116.3		119.6		182.0	121.0		105.4		84.5		133.8	67.3	125.7	
dec	92.2	77.9		93.3		115.5	94.2		71.7		82.3		108.7	66.0	114.6	
1993 jan		73.7		85.8		114.3	106.5		92.4				124.7	66.5	105.7	
feb		143.3		88.4		140.0	105.7		104.5				127.0	73.2	124.4	
mar				116.1		164.5	124.4		112.3				164.7	86.4	139.2	
0610	Nutzfahrzeuge Erzeugung				Commercial motor vehicles production				Véhicules utilitaires production							
					1000											
					1985 = 100											
1985	1425	36		282		188	460		184		14		263	3462	4624	
1989	129.8	174.8		98.7		213.7	111.5		136.1		157.1		123.2	116.0	88.4	
1990	119.4	140.8		112.1		195.2	110.5		127.3		96.3		81.5	107.2	76.6	
1991	106.5	120.2		126.4		163.9	97.3		72.3		96.3		82.6	97.3	63.2	
1992	111.4	89.7		115.5		174.8	95.3		114.2		96.3		91.7	116.7	67.6	
1992 I	125.5	44.7		129.8		187.0	116.5		131.1		96.3		101.5	108.4	83.3	
II	127.0	139.7		124.6		196.0	105.1		139.1		96.3		109.6	124.3	76.8	
III	89.9	66.5		98.7		141.9	70.7		82.5		96.3		64.8	105.4	76.4	
IV	103.2	108.1		108.7		174.3	88.7		104.1		96.3		71.0	128.5	75.6	
1993 I				85.0		151.9	81.8		85.7				90.0	141.6	74.7	
1992 jan	122.1	14.7		142.4		175.4	119.1		134.7		96.3		74.8	90.7	80.0	
feb	120.8	46.3		124.4		188.2	114.6		112.6		96.3		96.9	104.7	81.3	
mar	133.7	73.1		122.7		197.5	115.7		146.1		96.3		132.9	129.9	88.5	
apr	127.0	137.1		133.7		187.4	106.3		141.7		96.3		102.8	121.7	77.6	
mai	122.8	125.9		118.9		196.4	100.7		141.8		96.3		100.8	127.0	70.2	
jun	131.1	156.1		121.8		204.4	108.5		133.8		96.3		125.1	124.3	82.6	
jul	120.2	58.6		102.6		221.4	98.0		128.0		96.3		110.1	80.4	87.0	
aug	33.7	66.6		76.1		8.3	9.0		13.0		96.3		56.3	116.5	58.4	
sep	115.7	74.2		117.3		196.1	105.2		106.6		96.3		88.0	119.5	83.6	
oct	111.4	135.7		125.4		194.0	97.8		114.3		96.3		56.9	142.8	80.6	
nov	111.5	112.2		109.2		201.2	91.2		109.4		96.3		87.5	124.3	75.4	
dec	86.7	76.4		91.4		127.6	77.0		88.6		96.3		68.7	118.5	70.8	
1993 jan		98.0		61.7		143.6	77.0		80.8				85.8	125.0	66.0	
feb		91.6		88.2		145.0	69.5		87.0				83.1	134.6	75.0	
mar				105.1		167.0	98.8		89.4				101.0	165.2	83.0	

**VERKAUFVOLUMEN DES
EINZELHANDELS**
RETAIL TRADE VOLUME
**VOLUME DES VENTES
AU DETAIL**

	EUR	B	DK	D(*)	GR	E	F	IRL	I	L	NL	P	UK	USA	JAP
0701	Index – brutto					Index – gross					Indice – brut				
	<i>1985 = 100</i>														
1988	105.1	99.9	111.1	120.4		111.6	100.1			110.8	107.5		117.7	110.4	111.9
1989	109.5	99.2	113.2	119.0		114.8	104.8			111.4	112.2		119.9	113.2	118.0
1990	117.2	99.7	123.3	116.4		116.9					117.7		120.4	112.2	125.6
1991	115.8	102.0	129.6	109.4		117.3					120.1			109.7	
1991 I	110.0	93.5	122.9	105.7		110.2	95.9				112.5		130.5	99.3	120.6
II	116.9	101.3	128.8	106.5		115.6	95.2				121.3		132.5	111.5	125.7
III	111.7	102.8	122.7	104.4		114.4	96.1				117.3		135.0	111.4	
IV	124.8	110.4	143.9	121.0		129.2	103.8				129.1		159.2	116.7	
1991 jan	110.7	97.3	119.5	108.5		113.5	109.5				113.1		114.4	95.2	114.9
feb	98.2	85.0	112.9	102.5		101.2	101.3				101.9		109.3	93.8	110.3
mar	121.0	98.2	136.2	106.0		115.9	105.4				122.4		114.3	108.9	136.5
apr	115.8	97.6	131.3	110.4		113.5	105.1				116.8		114.8	107.7	128.5
mai	115.8	107.5	128.8	103.2		117.5	108.1				124.6		112.6	115.6	123.2
jun	118.9	98.7	126.3	105.9		115.8	101.5				122.7		114.0	111.4	125.3
jul	114.8	109.1	131.8	110.8		118.4	109.2				118.9		118.8	112.3	
aug	108.6	105.4	118.7	101.4		112.8	105.3				119.3		114.7	116.0	
sep	111.7	94.0	117.6	101.1		111.9	103.1				113.8		115.0	105.8	
oct	122.0	101.7	135.8	107.1		123.2	104.0				126.5		118.1	109.6	
nov	113.8	100.9	137.5	109.7		117.3	103.6				125.3		129.8	111.1	
dec	138.6	128.5	158.5	146.1		147.3	130.5				135.3		157.2	129.4	
1992 jan		98.7	124.9				111.4				115.0		112.3		
feb		87.4	115.5								107.2		110.8		
0702	Index – saisonbereinigt					Index – seasonally adjusted					Indice – désaisonnalisé				
	<i>1985 = 100</i>														
1988	105.1	99.9	111.1	120.4		111.6	100.1			110.8	107.5		117.7	110.4	111.9
1989	109.5	99.2	113.2	119.0		114.8	104.8			111.4	112.2		119.9	113.2	118.0
1990	117.2	99.7	123.3	116.4		116.9					117.7		120.4	112.2	125.6
1991	115.8	102.0	129.6	109.4		117.3					120.1			109.7	
1991 I	114.3	100.7	130.5	111.6		117.0	97.7				119.9		139.7	108.8	125.5
II	114.1	101.5	131.4	106.0		116.9	96.4				120.6		138.2	109.4	127.9
III	117.5	103.3	128.9	110.9		118.3	98.0				119.5		139.3	110.0	
IV	117.1	103.0	129.9	107.3		118.3	98.6				120.6		139.2	109.4	
1991 jan	117.0	100.9	130.7	111.5		118.7	108.0				120.2		118.6	108.7	125.7
feb	110.7	100.2	128.2	109.1		115.0	104.4				117.6		118.5	108.7	124.7
mar	115.3	101.0	132.6	114.3		117.1	109.2				122.0		122.8	109.1	126.0
apr	114.1	102.7	132.7	100.8		116.9	104.0				118.9		118.8	109.4	127.2
mai	114.0	101.0	131.2	108.6		116.8	107.7				121.7		118.2	110.9	127.4
jun	114.3	100.9	130.5	108.6		116.9	106.0				121.2		120.0	107.9	129.2
jul	121.6	105.1	135.1	113.5		122.8	109.1				120.7		120.8	111.1	
aug	118.0	103.0	127.7	110.2		118.2	107.4				122.8		119.3	110.5	
sep	112.8	101.7	124.1	109.1		114.0	106.8				115.0		119.6	108.5	
oct	119.6	102.7	132.4	107.4		120.3	107.5				122.6		118.9	110.9	
nov	118.0	103.0	128.5	109.3		118.6	108.1				122.0		120.4	110.1	
dec	113.7	103.4	128.9	105.3		115.9	109.1				117.3		119.3	107.3	
1992 jan		100.0	134.7				108.4				122.1		119.7		
feb		100.1	130.5								122.6		120.1		

**VERKAUFVOLUMEN DES
EINZELHANDELS**
RETAIL TRADE VOLUME
**VOLUME DES VENTES
AU DETAIL**

	EUR	B	DK	D(*)	GR	E	F	IRL	I	L	NL	P	UK	USA	JAP
0703	Veränderung (%)					Change (%)					Variation (%)				
						<i>T/T-1 %</i>									
1988	-0.8	0.6	2.4	17.5	4.7	2.1	2.9	1.7	6.3	3.3	3.8				
1989	4.2	-0.7	1.9	-1.2	2.9	4.7	0.5	4.3	1.9	2.6	5.5				
1990	7.1	0.5	8.9	-2.2	1.9			4.9	0.4	-0.9	6.4				
1991	-1.2	2.3	5.1	-6.0	0.4			2.0		-2.2					
						<i>T/T-4 %</i>									
1991 I	-3.6	1.6	10.6	-7.1	0.6	-0.7		3.8	-0.9	-4.0	1.3				
II	-3.1	0.6	6.8	-10.2	-0.4	-1.3		2.2	-3.3	-2.4	1.6				
III	1.2	4.1	1.9	-1.6	1.1	-0.6		1.3	-2.0	-1.3					
IV	0.8	2.7	2.2	-4.9	0.2	1.8		1.1	-2.7	-1.1					
						<i>T/T-12 %</i>									
1991 jan	-0.9	1.4	12.4	-8.0	2.5	-1.0		6.6	0.5	-6.1	1.6				
feb	-6.9	0.7	9.6	-7.1	0.8	-1.5		2.7	-3.9	-3.1	1.0				
mar	-3.3	2.7	9.8	-6.0	-1.2	0.3		2.4	0.6	-3.0	1.2				
apr	-1.8	0.5	12.2	-14.3	1.3	-3.3		3.8	-3.5	-1.6	0.9				
mai	-5.1	2.2	6.8	-7.3	-0.9	0.7		2.4	-5.0	-1.3	2.4				
jun	-2.5	-0.9	1.8	-8.5	-1.4	-1.4		0.5	-1.5	-4.3	1.7				
jul	5.7	6.8	7.3	-1.1	5.1	0.9		4.8	-2.1	-0.5					
aug	1.9	3.9	-0.9	-5.7	1.0	-1.4		3.1	-2.4	-1.8					
sep	-3.6	1.4	-1.0	2.3	-2.8	-1.4		-4.0	-1.6	-1.7					
oct	3.5	4.0	3.6	-6.0	3.4	2.0		4.2	-1.8	-0.4					
nov	1.9	1.9	-0.2	-1.9	1.2	2.1		1.1	-0.1	-1.9					
dec	-2.2	2.2	3.2	-6.2	-3.1	1.3		-1.7	-5.5	-1.0					
1992 jan		1.4	4.5			1.8		1.7	-1.8						
feb		2.8	2.3					5.2	1.4						

**LANDWIRTSCHAFTLICHE
ERZEUGNISSE**
**AGRICULTURAL
PRODUCTS**
**PRODUITS
AGRICOLES**

	EUR	B	DK	D(*)	GR	E	F	IRL	I	L	NL	P	UK	
0801	Rind- und Kalbfleisch Nettoerzeugung				Beef and veal net production					Viande bovine production nette				
	<i>1000 T</i>													
1989	7464.1	297.7	204.4	1576.4	81.2	453.4	1672.7	432.4	1146.9	6.9	485.6	128.6	977.9	
1990	7970.3	315.5	201.5	1793.0	81.8	503.6	1750.1	515.4	1165.3	7.1	520.5	115.1	1001.4	
1991	8565.6	372.6	212.3	2023.2	81.4	504.0	1860.2	554.4	1181.6	7.7	622.9	126.0	1019.3	
1992		352.1	216.8		79.5	534.5	1876.8	564.5	1217.6	7.5	634.7	123.3	960.0	
1992 II		82.9	54.6		6.5	134.3	465.0	107.0	306.2	1.9	157.0	26.8	222.1	
III		85.3	48.4		7.0	146.1	468.5	150.0	300.6	1.8	149.8	35.0	225.2	
IV		97.9	57.1		6.6	134.0	471.4	194.4	308.8	1.8	162.6	31.9	265.7	
1993 I		89.0	50.8		6.2	119.3	429.6	116.4	299.7	1.8	155.8	29.4	248.3	
II		90.0	47.9				417.1	114.3		1.5		28.9	187.9	
1992 apr	693.3	29.3	16.7	147.8	6.4	43.4	164.4	39.8	94.9	0.6	51.9	8.4	89.7	
mai	632.3	25.3	17.7	138.4	6.4	41.8	140.9	33.6	100.6	0.6	52.0	9.2	65.6	
jun		28.2	20.2		6.8	49.1	159.7	33.6	110.7	0.7	53.1	9.1	66.8	
jul		27.1	14.3		7.1	49.8	156.7	37.8	89.4	0.5	48.2	10.2	80.3	
aug		27.8	16.7		7.4	49.3	150.2	40.3	95.9	0.6	47.6	12.7	67.5	
sep		30.4	17.4		6.6	46.9	161.6	71.9	115.3	0.6	54.0	12.0	77.4	
oct		31.7	20.2		6.6	47.9	152.7	89.8	93.1	0.6	51.7	10.1	102.8	
nov		34.3	19.8		6.4	42.1	154.6	67.1	111.5	0.6	54.5	10.0	83.7	
dec		31.9	17.1		6.8	44.0	164.1	37.5	104.2	0.5	56.4	11.7	79.2	
1993 jan		29.0	17.1		6.5	40.1	139.7	38.3	98.4	0.6	50.4	10.2	99.2	
feb		27.2	15.0		6.0	37.1	133.1	37.0	95.6	0.5	48.3	8.9	75.5	
mar		32.8	18.7		6.1	42.1	156.8	41.1	105.8	0.7	57.1	10.3	73.6	
apr		29.5	12.8		6.1	39.7	136.2	50.0	92.5	0.5	50.3	9.9	74.7	
mai		28.7	13.2		6.2	41.2	131.2	30.4	97.5	0.6	47.7	9.7	58.3	
jun		31.9	21.9				149.6	33.9		0.5		9.3	54.9	
0802	Schweinefleisch Nettoerzeugung				Pork net production					Viande porcine production nette				
	<i>1000 T</i>													
1989	13040.5	824.6	1163.4	3161.3	151.2	1693.5	1844.0	143.9	1295.3	8.2	1606.2	209.6	939.3	
1990	13502.4	784.0	1207.1	3357.0	147.0	1779.6	1870.5	156.7	1333.0	8.9	1661.4	250.0	947.2	
1991	13737.8	907.7	1264.8	3320.6	152.9	1869.2	1918.0	179.4	1332.8	7.1	1591.1	215.5	978.6	
1992		944.1	1372.3		153.1	1912.2	1993.7	201.9	1328.2	6.9	1585.5	237.5	967.4	
1992 II		231.9	313.8		10.3	435.3	474.7	47.3	299.3	1.6	369.7	48.8	227.3	
III		230.4	351.5		11.3	444.2	499.7	52.7	279.3	1.7	394.0	67.4	237.7	
IV		257.8	371.0		17.2	541.7	519.5	52.4	406.9	1.9	438.7	67.9	258.2	
1993 I		237.4	361.2		12.0	540.1	534.8	51.2	369.1	1.9	426.8	68.3	250.7	
II		251.6	323.5				510.9	51.7		1.8		68.2	233.9	
1992 apr	1104.8	76.1	96.8	259.4	10.1	149.9	164.3	16.0	103.7	0.6	123.2	17.5	87.2	
mai	1046.2	73.9	103.0	262.4	10.0	132.9	148.5	15.0	95.7	0.5	119.7	15.0	69.6	
jun		82.0	114.0		10.7	152.6	161.9	16.3	100.0	0.6	126.8	16.2	70.5	
jul		70.7	110.8		11.1	139.5	166.0	18.0	92.4	0.5	132.0	23.0	88.2	
aug		75.1	119.3		11.5	147.2	159.7	16.4	86.1	0.5	119.7	22.1	74.4	
sep		84.6	121.4		11.3	157.6	174.1	18.3	100.7	0.6	142.3	22.3	75.1	
oct		84.7	129.9		12.5	177.1	173.2	17.2	119.9	0.6	144.6	21.8	98.9	
nov		89.0	124.4		14.0	170.6	170.1	18.4	127.6	0.7	147.2	22.7	81.2	
dec		84.1	116.7		25.0	194.0	176.2	16.8	159.5	0.6	146.9	23.4	78.1	
1993 jan		78.8	124.4		13.7	188.1	182.1	17.8	138.6	0.6	137.9	23.4	99.4	
feb		76.4	111.6		12.0	172.7	166.6	15.2	115.5	0.5	123.7	20.6	76.6	
mar		82.1	125.2		10.3	179.3	186.1	18.2	114.9	0.7	165.2	24.3	74.7	
apr		80.9	84.3		10.1	162.7	171.1	17.1	110.0	0.5	141.0	22.8	87.9	
mai		81.1	88.9		9.7	163.4	162.2	17.3	100.2	0.6	127.4	23.0	72.9	
jun		89.6	150.3				177.6	17.3		0.7		22.4	73.1	

**LANDWIRTSCHAFTLICHE
ERZEUGNISSE**
**AGRICULTURAL
PRODUCTS**
**PRODUITS
AGRIQUES**

	EUR	B	DK	D(*)	GR	E	F	IRL	I	L	NL	P	UK
0803	Molkereibutter Erzeugung				Dairy butter production				Beurre de laiterie production				
	<i>1000 T</i>												
1989	1638.6	59.2	94.1	398.4	0.5	30.0	512.8	139.0	77.7	6.4	180.2	11.3	129.0
1990	1698.3	55.1	93.4	393.1	0.4	45.4	528.2	148.5	100.8	4.6	176.5	12.5	139.8
1991	1579.9	48.9	70.3	414.0	0.8	37.5	478.3	140.1	79.4	3.6	163.1	15.1	128.9
1992	1481.4	43.6	62.2	397.3	2.9	28.9	444.8	133.5	100.7	2.7	151.6	16.3	96.9
1992 II	437.6	13.8	17.7	111.5	0.1	8.7	133.2	49.2	26.4	0.8	46.4	4.6	25.1
III	337.5	11.1	14.9	89.6	0.1	7.6	85.7	44.2	25.2	0.6	33.1	3.7	21.7
IV	332.4	9.0	12.5	99.4	0.3	6.0	99.8	20.0	24.6	0.7	30.9	3.8	24.6
1993 I	361.8	8.2	16.6	101.9	0.0	5.3	115.8	18.6	25.0	0.8	37.9	4.5	27.0
II			17.2	108.8	0.1		130.0	47.5	25.5	1.1		5.1	27.4
1992 mai	151.0	4.7	6.4	39.0	0.1	3.1	45.4	16.5	9.4	0.2	15.2	1.4	9.8
jun	140.1	4.8	5.2	35.5	0.1	2.9	40.6	17.7	8.6	0.3	16.6	1.5	6.5
jul	125.5	4.5	5.6	32.4	0.1	2.9	32.9	16.9	8.5	0.2	13.7	1.5	6.3
aug	108.7	3.1	4.9	28.4	0.0	2.6	26.3	14.8	8.6	0.2	10.8	1.2	7.7
sep	103.3	3.4	4.4	28.8	0.0	2.1	26.5	12.5	8.0	0.2	8.6	1.0	7.7
oct	109.3	3.1	4.0	30.2	0.0	1.9	31.3	10.2	8.5	0.2	9.8	1.2	8.8
nov	105.9	2.7	3.8	34.6	0.0	2.0	30.8	5.3	8.0	0.2	9.9	1.2	7.4
dec	117.2	3.2	4.7	34.6	1.0	2.1	37.7	4.5	8.2	0.3	11.2	1.4	8.4
1993 jan	117.7	2.4	5.4	35.3	0.0	1.9	37.5	3.0	8.3	0.2	13.2	1.3	9.2
feb	110.3	2.3	4.9	31.0	0.1	1.6	36.0	4.7	8.0	0.3	11.4	1.5	8.5
mar	133.8	3.5	6.3	35.5	0.0	1.8	42.3	10.9	8.8	0.3	13.3	1.7	9.3
apr	143.5	3.8	6.3	37.4	0.0	2.7	45.6	13.5	8.5	0.4	14.3	1.6	9.3
mai			6.3	38.2	0.1		45.7	16.5	8.6	0.4	14.0	1.8	10.7
jun			4.6	33.3	0.1		38.7	17.5	8.4	0.3		1.7	7.3
jul							34.9	16.4				1.3	8.4
0804	Molkereibutter Lagerbestände (mittel)				Butter stocks (average)				Beurre de laiterie stocks (moyenne)				
	<i>1000 T</i>												
1989	6673.7	29.5	3.1	33.5	0.0	5.9	30.4	24.7	1.2	0.2	30.0		16.5
1990	7168.6	23.7	6.5	34.8	0.0	17.0	34.8	45.5	3.9	0.1	54.7		18.8
1991	7726.6	21.6	7.4	0.0	0.0	37.6	28.7	122.6	9.5	0.0	75.4		34.1
1992		18.9	6.9	0.0	0.0	34.3	22.7	82.7	10.1	0.0	52.9		19.1
1992 III		27.9	8.4	0.0	0.0	29.7	39.7	67.6	11.2	0.0	72.4	1.6	25.5
IV		27.7	7.2	0.0	0.0	34.1	18.8	70.6	8.9	0.0	62.3	1.7	15.9
1993 I		10.2	2.2	0.0	0.0	34.3	8.3	56.9	8.0	0.0	34.9	1.9	9.9
II		8.7	1.4	0.0	0.0	35.4	21.7	55.1	7.0	0.0	39.1	2.1	12.1
III		17.8	3.3		0.0	38.3	38.3	62.6	8.7	0.0	79.6	2.4	15.3
1992 jun		20.8	8.2	0.0	0.0	30.1	39.6	70.5	11.4	0.0	60.8	1.5	24.0
jul		27.9	8.4	0.0	0.0	29.7	39.7	67.6	11.2	0.0	72.4	1.6	25.5
aug		33.6	7.2	0.0	0.0	32.1	33.1	72.0	10.5	0.0	72.7	1.5	20.4
sep		33.0	7.2	0.0	0.0	33.3	24.3	74.7	9.8	0.0	70.5	1.6	17.9
oct		27.7	7.2	0.0	0.0	34.1	18.8	70.6	8.9	0.0	62.3	1.7	15.9
nov		23.6	4.5	0.0	0.0	34.5	13.3	66.8	8.8	0.0	59.0	1.8	10.2
dec		15.9	4.5	0.0	0.0	35.3	9.6	63.1	8.0	0.0	43.7	1.8	9.9
1993 jan		10.2	2.2	0.0	0.0	34.3	8.3	56.9	8.0	0.0	34.9	1.9	9.9
feb		7.8	2.0	0.0	0.0	34.4	5.1	58.8	7.6	0.0	28.6	2.1	9.9
mar		3.2	2.0	0.0	0.0	34.6	12.5	58.1	7.3	0.0	27.0	2.0	10.3
apr		8.7	1.4	0.0	0.0	35.4	21.7	55.1	7.0	0.0	39.1	2.1	12.1
mai		10.8	3.4	0.0	0.0	36.0	32.4	55.2	7.5	0.0	53.0	2.1	12.2
jun		14.7	3.3	0.0	0.0	36.9	39.9	56.1	8.2	0.0	69.2	2.3	14.6
jul		17.8	3.3		0.0	38.3	38.3	62.6	8.7	0.0	79.6	2.4	15.3
aug		22.1	2.9		0.0	38.0	30.7	60.9	9.0	0.0	83.5	1.3	14.0

**LANDWIRTSCHAFTLICHE
ERZEUGNISSE**
**AGRICULTURAL
PRODUCTS**
**PRODUITS
AGRIcoles**

	EUR	B	DK	D(*)	GR	E	F	IRL	I	L	NL	P	UK
0805	Magermilchpulver Erzeugung				Skimmed milk powder production					Lait écrémé en poudre production			
	<i>1000 T</i>												
1989		88.0	13.4	445.7	0.0	31.3	455.9	140.5	0.0	9.5	86.9		132.9
1990		84.9	40.9	445.3	0.0	45.1	545.9	195.1	0.0	7.5	101.0		164.3
1991		77.0	17.0	457.9	0.0	30.0	436.1	183.2	0.0	0.7	62.4		133.3
1992		51.9	13.1	375.1	0.0	23.2	380.8	125.9	0.0	0.0	59.4		101.7
1992 II	397.8	22.1	5.3	118.7	0.0	10.8	136.7	51.7	0.0	0.0	20.5	4.8	27.2
III	244.8	11.9	2.0	83.2	0.0	6.5	63.0	42.4	0.0	0.0	12.8	2.8	20.2
IV	232.3	7.4	2.4	96.9	0.0	1.8	72.8	9.9	0.0	0.0	12.1	1.7	27.3
1993 I	270.9	10.2	6.4	94.8	0.0	1.8	86.6	25.6	0.0	0.0	16.7	2.2	26.6
II			6.4	118.9	0.0		130.5	55.8	0.0	0.0		5.0	31.3
1992 mai	153.2	8.9	1.8	43.8	0.0	4.7	53.2	20.0	0.0	0.0	7.5	1.8	11.5
jun	119.4	7.0	1.5	36.7	0.0	2.6	37.0	19.2	0.0	0.0	7.5	1.5	6.4
jul	97.1	6.2	0.7	31.6	0.0	3.2	27.2	16.9	0.0	0.0	5.5	1.3	4.6
aug	77.8	3.6	0.7	25.5	0.0	2.4	18.5	14.8	0.0	0.0	3.7	1.0	7.6
sep	69.8	2.1	0.6	26.1	0.0	0.9	17.3	10.7	0.0	0.0	3.6	0.5	8.0
oct	66.9	2.3	0.5	26.4	0.0	0.4	19.7	5.1	0.0	0.0	3.5	0.6	8.3
nov	71.2	1.6	0.8	35.2	0.0	0.3	21.1	1.1	0.0	0.0	3.7	0.5	6.8
dec	94.2	3.5	1.1	35.2	0.0	1.1	32.0	3.7	0.0	0.0	4.9	0.6	12.1
1993 jan	89.7	3.0	2.5	34.7	0.0	0.6	28.3	4.4	0.0	0.0	6.0	0.8	9.4
feb	79.2	2.5	1.3	27.5	0.0	0.4	24.8	7.3	0.0	0.0	5.6	0.6	9.2
mar	102.0	4.8	2.6	32.6	0.0	0.8	33.5	13.9	0.0	0.0	5.1	0.8	8.0
apr	124.8	6.4	2.4	39.3	0.0	2.3	42.9	14.3	0.0	0.0	5.8	1.6	9.8
mai			2.3	44.6	0.0		50.7	20.8	0.0	0.0	7.0	1.8	13.1
jun			1.7	35.0	0.0		36.9	20.7	0.0	0.0		1.6	8.3
jul							31.4	18.4				1.0	9.8
0806	Magermilchpulver Lagerbestände (mittel)				Skimmed milk powder stocks (average)					Lait écrémé en poudre stocks (moyenne)			
	<i>1000 T</i>												
1989		0.0	0.0	0.9	0.0	4.8	0.0	0.0	0.0	0.0	0.0		0.0
1990		8.3	0.0	101.3	0.0	12.1	9.4	43.4	0.0	0.5	1.1		2.7
1991		17.0	0.0	0.0	0.0	21.9	27.9	147.5	0.0	1.3	7.0		7.8
1992		4.3	0.0	0.0	0.0	6.9	6.7	90.8	0.0	0.4	1.4		3.6
1992 III	81.1	1.9	0.0	0.0	0.0	3.9	2.0	70.2	0.0	0.0	0.9	0.0	2.1
IV	47.7	1.8	0.0	0.0	0.0	1.6	0.0	41.7	0.0	0.0	0.9	0.0	1.7
1993 I	25.5	0.5	0.0	0.0	0.0	0.8	0.0	23.7	0.0	0.0	0.0	0.0	0.5
II	22.4	0.5	0.0	0.0	0.0	0.8	0.0	20.6	0.0	0.0	0.0	0.0	0.5
III		0.5	0.0		0.0	799.0	0.0	20.7	0.0	0.0	0.0	0.0	0.5
1992 jun	99.7	2.9	0.0	0.0	0.0	6.0	3.4	82.6	0.0	0.1	1.8	0.1	2.8
jul	81.1	1.9	0.0	0.0	0.0	3.9	2.0	70.2	0.0	0.0	0.9	0.0	2.1
aug	62.0	1.8	0.0	0.0	0.0	2.5	1.5	53.3	0.0	0.0	0.9	0.0	2.0
sep	48.4	1.8	0.0	0.0	0.0	2.0	0.0	41.7	0.0	0.0	0.9	0.0	2.0
oct	47.7	1.8	0.0	0.0	0.0	1.6	0.0	41.7	0.0	0.0	0.9	0.0	1.7
nov	50.6	1.2	0.0	0.0	0.0	0.9	0.0	41.7	0.0	0.0	0.9	0.0	5.9
dec	34.0	0.5	0.0	0.0	0.0	0.8	0.0	32.2	0.0	0.0	0.0	0.0	0.5
1993 jan	25.5	0.5	0.0	0.0	0.0	0.8	0.0	23.7	0.0	0.0	0.0	0.0	0.5
feb	22.6	0.5	0.0	0.0	0.0	0.8	0.0	20.8	0.0	0.0	0.0	0.0	0.5
mar	22.5	0.5	0.0	0.0	0.0	0.8	0.0	20.7	0.0	0.0	0.0	0.0	0.5
apr	22.4	0.5	0.0	0.0	0.0	0.8	0.0	20.6	0.0	0.0	0.0	0.0	0.5
mai	22.4	0.5	0.0	0.0	0.0	0.8	0.0	20.6	0.0	0.0	0.0	0.0	0.5
jun	22.4	0.5	0.0	0.0	0.0	0.8	0.0	20.6	0.0	0.0	0.0	0.0	0.5
jul		0.5	0.0		0.0	799.0	0.0	20.7	0.0	0.0	0.0	0.0	0.5
aug		0.5	0.0		0.0	0.4	0.0	21.4	0.0	0.0	0.0	0.0	0.5

AUSSENHANDEL
EXTERNAL TRADE
COMMERCE EXTERIEUR

	EUR	UEBL	DK	D	GR	E	F	IRL	I	NL	P	UK	USA	JAP	
0901	Ausfuhren insgesamt				Total exports						Exportations totales				
	<i>Mio ECU</i>														
1989	1043289	90851	25942	308682	6883	42265	167994	18753	127799	105090	11498	137532	330171	249761	
1990	1081428	92962	27848	317238	6350	46175	174499	18638	133773	107188	12847	143912	308596	225334	
1991	1116450	95345	29298	323947	7015	51351	184714	19534	136755	108212	13158	147123	340435	253901	
1992	1136486	95412		331009			192361	21828	137581	108614		144522			
1992 I	287542	24474	7509	84078	1804	13407	49468	5268	34238	28205	3594	35497	88100	65452	
II	285575	24508	7596	79782	1524	13749	49026	5682	35819	26881	3085	37922			
III	267972	21732	7296	80768			44058	5255	32767	25498		34113			
IV	293529	24349		86380			49642	5644	34749	27758		36989			
1991 oct	104804	9046	2629	29495	627	5088	18294	1826	13025	9984	1230	13560	30988	23500	
nov	97225	7849	2626	28391	607	5049	16205	1873	11112	9453	1102	12957	29512	21541	
dec	94619	7312	2370	27222	757	4532	14950	1582	13069	8409	1012	13404	27144	22747	
1992 jan	90688	8026	2345	26570	529	3853	15577	1677	10690	9432	1248	10741	26727	18527	
feb	93547	7683	2473	26787	694	4868	15928	1799	11424	8978	1204	11709	29128	22252	
mar	103308	8764	2691	30721	581	4687	17962	1792	12125	9795	1143	13047	32245	24672	
apr	98569	8252	2453	29412	528	4482	16930	1710	11666	9279	1183	12675	29903	21932	
mai	91173	7647	2370	25321	568	4598	14836	2101	11476	8495	1124	12637	28754	20106	
jun	95832	8609	2774	25050	428	4669	17260	1871	12677	9107	777	12610			
jul	99556	7514	2158	29213	793	4564	16402	1842	13856	9035	1382	12796			
aug	73085	5754	2328	23888	500	2600	11257	1541	7687	7226		9504			
sep	95332	8464	2809	27667			16400	1872	11223	9236		11814			
oct	103333	8794		31084			17094	1905	12376	9967		12192			
nov	94391	7859		27200			16379	1942	10761	9040		12112			
dec	95805	7695		28096			16169	1797	11612	8751		12685			
0902	Einfuhren insgesamt				Total imports						Importations totales				
	<i>Mio ECU</i>														
1989	1073551	93008	24723	244679	14683	61599	182861	15687	138963	101550	17145	178654	429677	191375	
1990	1129054	98571	25452	269814	15571	66319	191777	16288	143040	106893	19547	175784	388918	184383	
1991	1199582	102524	26674	314735	17412	72666	200117	16833	147197	110899	21089	169437	393914	190751	
1992	1207268	101890		315745			199361	16808	145777	113973		171410			
1992 I	310049	27261	6652	80837	4062	19415	51819	4181	39309	28380	5438	42695	96939	45489	
II	305959	25736	6757	77353	4659	20047	50103	4208	39437	27201	5370	45088			
III	281917	23428	6267	74810			46111	4075	32247	26240		42022			
IV	303990	25382		82745			50995	4360	34774	28331		41604			
1991 oct	109643	9182	2525	28504	1421	6863	18222	1559	13940	10132	1896	15399	38422	17493	
nov	103017	8371	2301	26749	2293	6910	16787	1515	12665	9060	1679	14688	33210	16345	
dec	95480	8100	2099	24782	1861	5841	16276	1282	11839	8823	1688	12889	31478	15035	
1992 jan	99630	8699	2090	26638	1421	5992	16318	1345	12731	9297	1656	13443	30756	15566	
feb	100026	8620	2091	25801	1402	6373	16652	1347	12862	9153	1735	13989	30933	14165	
mar	110393	9942	2470	28397	1239	7051	18849	1499	13716	9930	2046	15263	35250	15758	
apr	105617	8957	2308	28371	1702	6651	16750	1423	12898	9171	2088	15298	34421	16143	
mai	98599	7953	2152	24834	1441	6732	15319	1387	13382	8640	1939	14821	33190	13912	
jun	101743	8826	2297	24148	1516	6664	18035	1398	13157	9390	1343	14969			
jul	104623	7709	1952	28675	1684	6893	16432	1384	13052	9420	1959	15464			
aug	77867	7064	1979	21150	1079	4318	12064	1274	6622	7688		12894			
sep	99427	8655	2336	24986			17616	1417	12574	9132		13664			
oct	104693	8609		28386			17840	1519	12273	9857		14092			
nov	99332	8163		26409			16838	1494	11946	9086		14239			
dec	99965	8610		27950			16316	1347	10554	9388		13273			

AUSSENHANDEL
EXTERNAL TRADE
COMMERCE EXTERIEUR

	EUR	UEBL	DK	D	GR	E	F	IRL	I	NL	P	UK	USA	JAP
0903	Verhältnis der aktuellen Werte aus / ein				Ratio of current values exp / imp					Rapport des valeurs courantes exp / imp				
	%													
1989	97.2	97.7	104.9	126.2	46.9	68.6	91.9	119.5	92.0	103.5	67.1	77.0	76.8	130.5
1990	95.8	94.3	109.4	117.6	40.8	69.6	91.0	114.4	93.5	100.3	65.7	81.9	79.5	122.4
1991	93.1	93.0	109.8	102.9	40.3	70.7	92.3	116.0	92.9	97.6	62.4	86.8	86.4	133.3
1992	94.1	93.6	116.1	104.8			96.5	129.9	94.4	95.3		84.3		
1992 I	92.7	89.8	112.9	104.0	44.4	69.1	95.5	126.0	87.1	99.4	66.1	83.1	90.9	143.9
II	93.3	95.2	112.4	103.1	32.7	68.6	97.9	135.0	90.8	98.8	57.4	84.1		
III	95.1	92.8	116.4	108.0			95.5	129.0	101.6	97.2		81.2		
IV	96.6	95.9		104.4			97.3	129.5	99.9	98.0		88.9		
1991 oct	95.6	98.5	104.2	103.5	44.1	74.1	100.4	117.1	93.4	98.5	64.9	88.1	80.7	134.3
nov	94.4	93.8	114.1	106.1	26.5	73.1	96.5	123.6	87.7	104.3	65.7	88.2	88.9	131.8
dec	99.1	90.3	112.9	109.8	40.7	77.6	91.8	123.4	110.4	95.3	60.0	104.0	86.2	151.3
1992 jan	91.0	92.3	112.2	99.7	37.3	64.3	95.5	124.7	84.0	101.5	75.3	79.9	86.9	119.0
feb	93.5	89.1	118.3	103.8	49.5	76.4	95.7	133.5	88.8	98.1	69.4	83.7	94.2	157.1
mar	93.6	88.2	108.9	108.2	46.9	66.5	95.3	120.4	88.4	98.6	55.9	85.5	91.5	156.6
apr	93.3	92.1	106.3	103.7	31.0	67.4	101.1	120.1	90.4	101.2	56.7	82.9	86.9	135.9
mai	92.5	96.2	110.1	102.0	39.4	68.3	96.9	151.5	85.8	98.3	58.0	85.3	86.6	144.5
jun	94.2	97.5	120.7	103.7	28.2	70.1	95.7	133.8	96.4	97.0	57.9	84.2		
jul	95.2	97.5	110.6	101.9	47.1	66.2	99.8	133.1	106.2	95.9	70.6	82.7		
aug	93.9	81.4	117.6	112.9	46.3	60.2	93.3	121.0	116.1	94.0		73.7		
sep	95.9	97.8	120.3	110.7			93.1	132.1	89.3	101.1		86.5		
oct	98.7	102.2		109.5			95.8	125.4	100.8	101.1		86.5		
nov	95.0	96.3		103.0			97.3	130.0	90.1	99.5		85.1		
dec	95.8	89.4		100.5			99.1	133.4	110.0	93.2		95.6		

AUSSENHANDEL
EXTERNAL TRADE
COMMERCE EXTERIEUR

	EUR	UEBL	DK	D	GR	E	F	IRL	I	NL	P	UK
0904	Einfuhr extra EG				Imports extra EC				Imports extra CE			
	<i>Mio ECU</i>											
1989	446716	28711	11783	113965	5532	26589	63633	4602	59685	40442	5502	86273
1990	462719	28731	11771	123690	5575	27057	66957	4626	60385	42895	6035	84998
1991	493990	30073	12205	142937	6916	29167	71098	5082	61697	45510	5904	83400
1992	487730	28691		142782			67891	4613	59341	46906		83410
1992 I	125163	7655	3044	36563	1519	7468	18352	1137	15837	11286	1389	20913
II	123102	7461	3125	34389	1679	7900	17170	1192	16004	10741	1463	21979
III	115077	6797	2731	34582			15807	1092	13376	10630		20282
IV	121299	6645		37248			17030	1197	14121	11211		20236
1991 nov	42204	2408	1026	12154	1135	2676	6082	444	5173	3596	441	7071
dec	38336	2222	906	10913	712	2251	5652	409	4972	3680	456	6161
1992 jan	41367	2444	994	12319	617	2508	5811	381	5313	3780	477	6723
feb	39801	2380	922	11616	480	2281	5862	341	5088	3633	428	6770
mar	43995	2831	1128	12628	422	2679	6679	415	5436	3872	484	7421
apr	42485	2512	1115	12430	529	2657	5822	451	5205	3560	578	7626
mai	40020	2402	1001	11126	511	2626	5307	361	5441	3444	519	7283
jun	40596	2547	1009	10833	639	2617	6041	380	5358	3737	366	7070
jul	41996	2185	833	12878	680	2531	5425	350	5422	3842	522	7327
aug	33283	2150	860	10158	371	1938	4487	376	2987	3202		6254
sep	39798	2462	1038	11547			5896	366	4967	3585		6701
oct	41406	2282		12799			5874	383	4888	3875		6807
nov	39416	2102		11782			5528	412	4925	3500		6926
dec	40477	2261		12667			5629	403	4308	3836		6503
1993 jan	36351	2113		10138			5225	440	4793	3318		6931
0905	Ausfuhr extra EG				Exports extra EC				Exports extra CE			
	<i>Mio ECU</i>											
1989	413010	23340	12785	138989	2352	15752	64494	4655	55261	24780	3168	67434
1990	419814	22388	13336	146693	2233	15600	64997	4532	55384	24366	3264	67020
1991	423497	22869	13416	149135	2506	16670	67221	4840	55524	24988	3127	63201
1992	435660	23371		151316			71009	5471	57718	26020		63023
1992 I	105253	5599	3325	37115	611	4193	17207	1302	13749	6272	782	15099
II	106952	5813	3308	35586	506	4473	17575	1446	14914	6281	728	16322
III	105317	5427	3304	37574			16748	1319	13850	6140		15414
IV	117194	6476		41041			19428	1413	15203	6972		16188
1991 nov	37499	1920	1140	13201	246	1735	5990	457	4680	2272	289	5570
dec	38398	1926	1187	13009	269	1600	6077	381	5800	2096	256	5799
1992 jan	32731	1759	1007	11635	172	1198	5087	404	4243	2226	259	4741
feb	34188	1758	1102	11919	264	1490	5474	464	4567	1973	258	4919
mar	38334	2082	1216	13561	175	1505	6645	434	4939	2073	265	5438
apr	37051	1942	1088	13088	181	1446	6036	421	4899	2201	279	5470
mai	34034	1812	1027	11342	197	1458	5227	513	4869	1945	259	5385
jun	35867	2059	1192	11157	127	1568	6312	512	5146	2136	190	5467
jul	39442	1983	934	13575	338	1613	6294	500	5951	2252	345	5657
aug	30142	1337	1072	11482	151	1067	4580	382	3494	1769		4590
sep	35733	2108	1298	12517			5873	437	4404	2119		5167
oct	39782	2139		14272			6372	461	5113	2455		5295
nov	36562	2064		12609			6198	466	4527	2146		5195
dec	40849	2274		14160			6858	485	5562	2371		5698
1993 jan	31132	1614		11351			4092	450	4328	2162		4659

AUSSENHANDEL

EXTERNAL TRADE

COMMERCE EXTERIEUR

	EUR	UEBL	DK	D	GR	E	F	IRL	I	NL	P	UK	USA	JAP	
0906	Einfuhr intra EG				Imports intra EC						Imports intra CE				
	<i>Mio ECU</i>														
1989	624488	64140	12940	130559	9142	34981	118882	10960	78827	61107	11636	91316	77406	25743	
1990	663797	69713	13680	145984	9987	39174	124360	11530	82167	63997	13500	89705	72219	27641	
1991	702924	72289	14467	171684	10490	43454	128402	11633	84970	65387	15168	84979	69802	25772	
1992	715997	72587		172828			130879	12078	85693	67063		86932			
1992 I	184223	19562	3608	44251	2538	11936	33364	3013	23305	17094	4046	21507	16912	6364	
II	182183	18243	3632	42928	2973	12137	32847	2987	23245	16459	3904	22829			
III	166006	16593	3535	40186			30076	2953	18681	15609		21469			
IV	181321	18243		45463			33789	3137	20456	17119		21127			
1991 oct	64870	6671	1420	15591	846	4181	11806	1101	8206	5941	1354	7752	6686	2314	
nov	60577	5946	1274	14584	1158	4229	10663	1061	7439	5464	1237	7521	5510	2199	
dec	56964	5862	1193	13859	1148	3584	10604	864	6832	5142	1231	6644	5861	2077	
1992 jan	58051	6241	1096	14311	804	3479	10458	958	7373	5516	1179	6636	5150	2252	
feb	60004	6226	1169	14178	918	4087	10759	996	7718	5520	1306	7128	5466	1880	
mar	66168	7095	1343	15762	816	4370	12146	1059	8214	6058	1561	7744	6297	2232	
apr	62923	6432	1193	15929	1173	3988	10910	965	7634	5611	1510	7577	6330	2117	
mai	58357	5539	1151	13698	930	4103	9985	1014	7877	5196	1418	7446	5760	1818	
jun	60903	6271	1288	13302	869	4045	11952	1007	7733	5653	976	7806			
jul	62328	5513	1119	15777	1004	4356	10931	1023	7550	5577	1437	8042			
aug	44388	4905	1119	10982	705	2379	7525	891	3611	4485		6555			
sep	59290	6175	1297	13428			11621	1039	7521	5547		6872			
oct	62967	6267		15573			11893	1129	7319	5981		7199			
nov	59358	5831		14615			11243	1075	6944	5587		7234			
dec	58995	6145		15275			10653	933	6192	5551		6693			
0907	Handelsbilanz insgesamt (FOB / CIF)				Trade balance total (FOB / CIF)						Balance commerciale total (FOB / CAF)				
	<i>Mio ECU</i>														
1989	-30263	-2157	1219	64002	-7800	-19334	-14867	3066	-11164	3540	-5647	-41121	-99506	58386	
1990	-47626	-5609	2396	47425	-9221	-20144	-17278	2350	-9267	295	-6700	-31872	-80321	40951	
1991	-83132	-7179	2624	9212	-10396	-21315	-15403	2700	-10442	-2687	-7932	-22314	-53479	63150	
1992	-70782	-6479		15263			-7000	5020	-8196	-5359		-26888			
1992 I	-22507	-2787	857	3242	-2258	-6008	-2351	1087	-5071	-176	-1843	-7198	-8839	19963	
II	-20385	-1228	839	2429	-3135	-6298	-1077	1473	-3618	-320	-2285	-7165			
III	-13945	-1696	1029	5957			-2053	1180	519	-742		-7909			
IV	-10461	-1034		3635			-1353	1284	-25	-572		-4616			
1991 oct	-4839	-135	105	991	-794	-1776	72	267	-916	-148	-665	-1840	-7434	6008	
nov	-5791	-521	325	1643	-1686	-1861	-581	358	-1553	392	-576	-1731	-3698	5196	
dec	-861	-788	271	2440	-1104	-1310	-1327	300	1230	-414	-676	516	-4334	7712	
1992 jan	-8942	-672	254	-69	-892	-2139	-741	332	-2041	135	-409	-2702	-4029	2961	
feb	-6479	-937	382	986	-709	-1505	-724	452	-1438	-175	-532	-2280	-1805	8087	
mar	-7085	-1178	221	2324	-658	-2364	-887	303	-1591	-136	-903	-2216	-3005	8915	
apr	-7048	-706	145	1041	-1174	-2169	180	287	-1232	108	-905	-2622	-4518	5789	
mai	-7426	-306	218	487	-873	-2134	-482	714	-1907	-145	-814	-2183	-4435	6194	
jun	-5911	-217	477	901	-1088	-1996	-775	473	-479	-283	-565	-2360			
jul	-5067	-195	206	538	-891	-2329	-30	458	805	-384	-577	-2668			
aug	-4782	-1310	349	2738	-579	-1719	-807	267	1065	-462		-3391			
sep	-4095	-191	474	2681			-1216	455	-1351	104		-1850			
oct	-1360	185		2698			-746	386	103	111		-1900			
nov	-4941	-304		791			-459	448	-1185	-46		-2127			
dec	-4160	-915		146			-148	450	1058	-637		-589			

AUSSENHANDEL
EXTERNAL TRADE
COMMERCE EXTERIEUR

	EUR	UEBL	DK	D	GR	E	F	IRL	I	NL	P	UK
0908	Handelsbilanz extra-EG (FOB / CIF)				Trade balance extra-EC (FOB / CIF)				Balance commerciale extra-CE (FOB / CAF)			
	<i>Mio ECU</i>											
1989	-33706	-5371	1002	25024	-3179	-10837	862	53	-4424	-15662	-2334	-18840
1990	-42906	-6343	1565	23003	-3342	-11457	-1960	-94	-5001	-18529	-2771	-17977
1991	-70493	-7203	1211	6197	-4410	-12497	-3877	-242	-6174	-20523	-2777	-20200
1992	-52071	-5320		8534			3118	859	-1623	-20887		-20387
1992 I	-19910	-2056	281	552	-908	-3276	-1145	165	-2088	-5014	-607	-5814
II	-16151	-1648	182	1197	-1173	-3427	406	254	-1090	-4459	-735	-5657
III	-9760	-1369	573	2991			940	227	474	-4490		-4868
IV	-4105	-168		3793			2397	215	1082	-4239		-4048
1991 nov	-4705	-488	114	1047	-889	-941	-92	13	-492	-1324	-152	-1501
dec	62	-296	280	2096	-443	-652	425	-28	827	-1585	-200	-363
1992 jan	-8636	-685	13	-684	-445	-1310	-724	23	-1070	-1555	-217	-1981
feb	-5614	-621	180	303	-217	-791	-388	123	-521	-1661	-170	-1850
mar	-5661	-749	88	933	-247	-1174	-34	19	-497	-1798	-220	-1983
apr	-5434	-570	-27	658	-347	-1211	214	-30	-306	-1359	-299	-2156
mai	-5986	-590	26	215	-314	-1168	-79	152	-572	-1499	-260	-1898
jun	-4730	-488	184	324	-512	-1049	271	132	-213	-1601	-175	-1604
jul	-2554	-203	100	697	-342	-918	870	150	530	-1590	-177	-1670
aug	-3140	-813	212	1324	-219	-871	94	6	507	-1433		-1663
sep	-4065	-354	260	971			-23	71	-563	-1466		-1534
oct	-1624	-143		1473			498	78	226	-1420		-1512
nov	-2854	-38		827			670	54	-398	-1354		-1732
dec	372	13		1493			1229	83	1255	-1465		-805
1993 jan	-5219	-499		1213			-1133	10	-465	-1156		-2272
0909	Handelsbilanz intra-EG (FOB / CIF)				Trade balance intra-EC (FOB / CIF)				Balance commerciale intra-CE (FOB / CAF)			
	<i>Mio ECU</i>											
1989	1233	2697	212	38597	-4656	-8875	-15408	2969	-6787	18467	-3440	-22544
1990	-6924	141	817	24003	-5923	-9185	-14887	2406	-4261	18030	-4064	-14002
1991	-14749	-598	1388	2605	-6036	-9338	-10944	2894	-4328	17063	-5290	-2165
1992	-19455	-1199		6336			-9601	4124	-6304	14808		-6760
1992 I	-2806	-808	569	2602	-1351	-2739	-1114	912	-2922	4680	-1265	-1370
II	-4654	263	652	1141	-1966	-2882	-1402	1213	-2454	3964	-1576	-1608
III	-4503	-455	452	2866			-2812	945	96	3565		-3102
IV	-6137	-540		-272			-3586	1056	-1023	3463		-680
1991 oct	-519	58	-56	397	-450	-954	-349	237	-572	1612	-430	-13
nov	-1278	-95	209	564	-801	-965	-453	339	-1042	1657	-435	-256
dec	-1074	-522	-11	301	-663	-657	-1733	324	383	1114	-485	876
1992 jan	-383	-14	238	576	-447	-828	27	304	-963	1638	-201	-711
feb	-924	-344	200	662	-491	-716	-307	325	-890	1435	-372	-425
mar	-1499	-449	131	1363	-413	-1194	-834	284	-1069	1607	-692	-233
apr	-1803	-218	170	343	-830	-958	-18	313	-906	1412	-616	-495
mai	-1560	273	190	235	-561	-972	-378	562	-1300	1295	-562	-342
jun	-1291	208	291	563	-575	-952	-1007	338	-247	1257	-397	-772
jul	-2630	-18	104	-193	-551	-1423	-866	305	293	1146	-412	-1017
aug	-1792	-551	135	1377	-359	-855	-849	258	550	907		-1741
sep	-81	114	213	1682			-1097	382	-747	1512		-345
oct	233	355		1188			-1172	304	-89	1465		-421
nov	-1910	-77		-70			-1067	388	-764	1241		-435
dec	-4461	-818		-1390			-1347	364	-170	757		176

EINFUHR NACH LÄNDERN

IMPORTS BY COUNTRY

IMPORTATIONS PAR PAYS

	EUR	UEBL	DK	D	GR	E	F	IRL	I	NL	P	UK
0916	Industrialisierte westliche Drittländer				Western industrialized third countries				Pays tiers industrialisés occidentaux			
	<i>Mio ECU</i>											
	<i>1985 = 100</i>											
1985	212005	13663	8693	56029	2235	7507	24939	2948	24265	17089	2229	52409
1989	127.8	122.0	95.8	132.4	130.2	177.6	142.9	129.3	129.3	123.4	123.7	116.0
1990	130.3	124.5	97.9	139.6	127.2	178.2	149.2	128.7	129.6	130.7	129.6	111.6
1991	138.3	132.9	102.2	155.8	151.2	189.2	160.1	140.1	131.7	141.9	133.0	110.6
1992	135.7	128.7		155.2			150.5	120.0	126.4	146.4		109.0
1992 I	143.2	135.4	103.7	161.2	127.3	202.9	168.0	120.3	139.4	153.1	133.1	113.2
II	139.7	135.5	106.4	151.5	145.6	214.7	156.5	128.3	138.1	137.0	137.0	117.2
III	124.7	117.8	89.1	147.5			136.3	110.4	109.4	130.9		102.8
IV	133.3	121.2		160.8			149.5	121.4	118.6	142.9		102.9
1991 nov	140.8	130.3	105.0	159.2	258.2	212.1	162.1	150.0	134.2	134.6	120.1	109.8
dec	129.5	122.2	94.0	142.3	180.4	176.1	151.9	138.7	131.1	151.0	114.9	96.5
1992 jan	137.0	126.1	99.3	160.0	133.6	197.1	152.8	119.5	135.9	140.5	131.8	106.0
feb	136.7	128.1	94.4	151.9	121.5	185.9	158.4	106.6	134.6	155.1	120.8	110.1
mar	156.1	151.9	117.4	171.8	126.7	225.7	192.7	134.9	147.7	163.7	146.6	123.4
apr	148.4	139.6	110.4	167.7	156.6	234.3	162.1	148.9	137.3	141.6	159.6	124.1
mai	137.8	132.4	106.8	149.0	136.8	204.7	149.5	117.1	138.7	131.9	163.3	118.7
jun	133.0	134.6	102.2	137.7	143.4	205.0	157.8	119.0	138.2	137.4	88.1	109.0
jul	139.2	110.5	83.0	169.8	152.5	194.1	139.4	104.0	139.6	145.6	138.2	114.3
aug	104.8	113.0	81.5	126.7	99.5	119.6	108.7	117.3	60.3	117.9		93.4
sep	130.2	129.8	102.8	146.0			160.9	109.9	128.4	129.1		100.7
oct	138.0	124.3		166.4			155.0	117.5	126.5	155.5		103.8
nov	131.8	116.4		155.6			145.2	127.1	126.8	133.6		106.3
dec	130.1	122.8		160.3			148.2	119.5	102.6	139.7		98.6
1993 jan	114.3	93.4		125.5			135.5	130.4	112.1	115.9		103.0
0917	Darunter: USA				Of which: USA				Dont : USA			
	<i>Mio ECU</i>											
	<i>1985 = 100</i>											
1985	68942	4483	1333	13517	420	3933	9066	1892	7114	7568	990	18627
1989	121.3	124.1	112.6	126.5	119.0	142.7	142.7	124.5	106.6	115.9	77.2	112.6
1990	123.5	128.1	105.0	122.6	136.5	140.8	154.8	122.0	102.5	113.8	77.5	119.9
1991	133.3	139.4	116.2	142.3	177.9	146.6	183.8	134.4	115.6	119.1	72.2	113.8
1992	125.8	132.2		140.8			159.7	105.9	107.7	124.1		107.5
1992 I	142.2	137.6	111.8	157.6	144.7	154.5	194.7	106.0	125.8	136.6	71.7	121.8
II	131.0	132.9	124.7	137.1	177.6	168.0	166.1	115.4	124.8	110.1	69.8	116.3
III	109.5	114.4	82.3	127.0			147.8	95.6	90.6	103.4		92.5
IV	119.5	127.9		141.3			154.3	107.1	89.3	118.4		99.3
1991 nov	131.8	124.1	111.7	138.4	306.2	163.0	187.1	144.4	100.6	107.0	63.5	117.2
dec	125.5	118.1	115.6	125.1	236.3	141.5	159.9	146.4	138.4	136.7	71.2	97.0
1992 jan	138.0	126.3	129.0	178.4	141.2	159.9	169.3	101.0	133.4	123.9	75.8	106.6
feb	133.2	134.7	77.5	129.5	150.4	129.4	190.2	95.2	119.6	142.0	70.1	121.1
mar	155.3	151.7	128.7	165.0	142.5	174.2	224.6	121.7	124.4	143.9	69.2	137.8
apr	144.2	133.8	151.3	159.9	190.9	200.9	173.6	146.2	131.1	112.8	86.4	128.0
mai	128.7	128.0	139.0	132.7	148.4	151.1	161.5	103.9	126.3	111.0	75.1	117.5
jun	120.1	136.8	83.9	118.8	193.5	151.9	163.2	96.0	117.1	106.5	48.0	103.3
jul	121.1	109.8	68.5	152.3	156.3	127.7	134.8	87.1	128.5	123.0	55.1	99.3
aug	95.6	106.1	74.1	115.7	148.3	85.9	120.2	106.1	54.6	89.8		87.1
sep	111.8	127.2	104.2	113.0			188.4	93.5	88.9	97.2		91.2
oct	119.4	125.3		138.7			156.9	98.4	94.0	125.9		95.9
nov	116.2	120.0		135.1			144.8	110.8	91.7	105.4		101.7
dec	122.8	138.6		150.1			161.1	112.2	82.4	123.9		100.2
1993 jan	112.4	97.9		110.2			151.6	126.2	109.1	107.5		110.7

EINFUHR NACH LÄNDERN

IMPORTS BY COUNTRY

IMPORTATIONS PAR PAYS

	EUR	UEBL	DK	D	GR	E	F	IRL	I	NL	P	UK
0918	Darunter: Japan				Of which: Japan				Dont : Japon			
	<i>Mio ECU</i>											
	<i>1985 = 100</i>											
1985	28586	1642	856	8753	849	1130	3170	384	1954	2274	305	7268
1989	162.1	195.5	88.8	164.4	114.2	243.1	173.1	188.0	164.1	157.0	173.5	147.8
1990	161.6	207.8	100.2	165.3	108.7	243.1	171.7	186.0	170.4	189.8	169.4	130.4
1991	181.2	231.6	95.4	189.0	136.4	279.9	183.9	166.1	184.4	262.2	199.1	133.2
1992	180.1	237.8		182.0			181.2	145.1	174.5	272.1		134.7
1992 I	181.6	225.1	112.2	184.9	128.4	302.4	181.5	161.0	189.5	290.6	199.7	127.6
II	189.1	266.4	113.9	185.1	120.1	333.1	195.2	150.3	201.0	273.7	220.1	139.6
III	169.9	232.2	86.8	171.3			165.9	124.0	144.6	248.5		139.8
IV	177.8	222.6		186.8			182.0	145.3	163.0	262.5		131.6
1991 nov	194.7	218.4	85.3	194.8	270.5	334.1	191.1	163.1	201.4	251.8	200.9	155.1
dec	162.5	215.4	81.1	160.7	132.5	264.4	164.1	124.6	140.0	271.6	195.0	121.8
1992 jan	170.5	206.3	112.3	167.8	155.7	269.7	170.3	160.8	189.0	264.7	173.5	124.9
feb	173.4	213.8	96.1	182.2	106.1	301.8	159.5	143.4	174.9	289.8	200.1	120.6
mar	200.7	255.1	128.4	204.6	123.5	335.6	214.6	178.7	204.6	317.1	225.6	137.1
apr	202.7	284.2	152.7	196.3	109.0	347.1	206.8	154.6	209.7	302.8	231.3	153.0
mai	180.2	264.8	92.5	181.1	106.6	334.3	168.7	133.7	203.6	238.0	267.5	134.3
jun	184.5	250.3	96.4	178.0	144.8	317.9	210.2	162.7	189.7	280.2	161.6	131.5
jul	189.8	225.1	78.3	188.9	160.8	327.1	174.9	120.0	180.8	273.6	254.1	162.0
aug	151.1	234.2	100.7	159.1	86.3	175.8	135.7	127.2	79.2	230.7		132.8
sep	168.7	237.4	81.4	165.9			187.1	125.0	173.7	241.3		124.8
oct	190.9	234.2		210.5			200.7	129.2	168.8	291.5		133.3
nov	176.6	226.0		179.2			183.5	156.7	178.9	251.6		143.0
dec	165.8	207.5		170.8			161.7	150.0	141.3	244.5		118.5
1993 jan	144.1	163.9		138.9			158.1	171.6	183.0	190.4		119.3
0919	Entwicklungsländer				Developing countries				Pays en voie de développement			
	<i>Mio ECU</i>											
	<i>1985 = 100</i>											
1985	155945	7113	2110	30120	3645	14012	27090	493	31110	17747	3036	19468
1989	87.9	137.5	115.3	92.7	52.2	81.1	83.7	118.6	67.5	88.8	84.5	108.5
1990	92.2	130.2	105.8	99.9	54.4	84.0	89.5	125.3	71.0	92.8	98.4	113.4
1991	96.3	128.2	97.9	112.3	71.0	94.4	94.4	145.2	71.2	97.2	91.2	107.4
1992	93.4	116.4		108.1			89.8	164.3	66.0	98.6		109.9
1992 I	94.3	127.9	89.3	110.9	70.2	91.5	94.7	158.1	71.6	88.8	79.1	105.1
II	92.1	122.5	93.9	103.6	70.8	95.4	87.5	151.5	69.7	87.8	84.9	110.6
III	89.6	114.9	84.2	106.7			84.7	158.7	60.8	87.7		112.5
IV	92.7	101.7		111.2			91.3	189.6	61.7	91.0		111.3
1991 nov	99.2	111.4	91.0	113.0	165.0	99.9	100.9	142.9	70.3	91.7	80.9	113.5
dec	89.0	107.1	75.6	101.7	87.6	87.1	92.0	123.3	69.0	82.7	91.9	97.9
1992 jan	99.1	128.1	92.9	116.6	98.2	96.2	96.2	167.0	74.4	100.0	85.4	107.7
feb	89.3	115.9	79.2	106.1	67.3	83.4	93.1	154.0	67.9	79.4	74.4	101.2
mar	94.6	139.6	95.9	110.1	45.1	95.0	94.9	153.2	72.4	86.9	77.6	106.4
apr	91.9	116.2	125.6	108.9	46.9	88.4	87.2	158.1	67.2	86.0	103.8	111.8
mai	88.4	119.0	74.7	98.7	63.2	100.8	77.5	137.8	71.7	85.2	77.2	104.0
jun	96.1	132.1	81.5	103.0	102.2	96.9	97.7	158.7	70.3	92.3	73.6	116.0
jul	95.6	116.5	74.5	112.6	113.8	90.3	89.1	154.5	69.5	91.0	97.5	117.9
aug	82.0	107.9	85.5	100.1	47.1	86.6	77.6	153.8	48.1	79.6		106.9
sep	91.3	120.3	92.5	107.6			87.5	167.6	64.9	92.6		112.8
oct	92.9	108.5		114.7			91.6	171.6	62.7	89.4		111.9
nov	88.7	94.5		104.1			89.4	192.3	62.7	84.2		112.1
dec	96.4	102.2		115.0			92.8	204.9	59.7	99.2		109.8
1993 jan	89.4	108.6		101.4			88.7	228.1	67.1	89.1		121.7

EINFUHR NACH LÄNDERN

IMPORTS BY COUNTRY

IMPORTATIONS PAR PAYS

	EUR	UEBL	DK	D	GR	E	F	IRL	I	NL	P	UK
0920	Darunter: AKP					Of which: ACP				Dont: ACP		
	<i>Mio ECU</i>											
	<i>1985 = 100</i>											
1985	30509	2266	208	5640	148	2792	6829	145	4156	3037	759	4528
1989	64.2	126.5	106.1	51.1	146.0	70.4	61.7	82.2	47.8	63.8	93.6	54.7
1990	66.0	104.0	86.1	56.4	111.9	75.9	67.0	100.6	50.1	61.8	109.2	57.8
1991	62.7	89.9	32.2	55.6	137.1	75.7	61.5	101.0	46.9	66.5	84.1	57.9
1992	58.8	92.3		50.0			58.3	102.1	39.7	56.2		56.9
1992 I	64.8	104.0	33.3	54.4	90.8	89.8	64.5	109.8	41.9	54.1	107.0	63.4
II	59.9	107.4	99.9	48.9	125.6	69.9	56.2	90.3	41.5	54.7	95.6	58.5
III	52.4	97.7	27.5	47.2			48.9	112.4	34.0	43.0		55.9
IV	55.8	60.9		49.5			62.6	96.5	41.3	50.8		50.0
1991 nov	66.5	81.1	33.2	48.7	349.7	81.6	76.0	98.4	47.6	76.2	70.9	59.1
dec	61.2	92.7	20.6	52.3	114.8	102.6	57.4	94.5	45.1	46.1	99.5	53.9
1992 jan	66.7	94.3	27.3	55.1	75.1	100.5	57.6	113.6	45.7	69.4	139.8	65.1
feb	62.1	94.4	32.4	47.1	117.6	83.0	71.4	101.9	40.2	49.4	90.7	59.7
mar	65.6	123.4	40.3	61.0	79.8	85.9	64.5	114.0	39.8	43.4	90.5	65.3
apr	61.3	100.2	218.8	48.4	226.8	78.1	61.6	99.4	36.9	56.0	108.9	50.9
mai	57.8	97.8	42.3	49.2	70.6	76.4	51.7	75.7	37.3	53.7	102.9	60.0
jun	60.6	124.3	38.8	49.1	79.5	55.4	55.2	95.7	50.3	54.5	74.9	64.7
jul	53.0	94.7	38.2	42.1	69.4	54.3	50.9	114.2	38.4	42.7	84.1	61.7
aug	49.7	94.5	22.5	51.2	79.8	66.0	36.2	104.0	27.3	36.4		54.1
sep	54.5	103.8	21.9	48.4			59.6	119.2	36.3	49.9		51.8
oct	55.9	82.1		47.1			59.0	90.0	38.2	60.2		46.1
nov	49.2	46.2		39.9			51.3	86.0	48.5	41.8		48.7
dec	62.2	54.2		61.5			77.3	113.6	37.2	50.5		55.0
1993 jan	44.7	51.0		38.7			43.2	85.4	35.4	40.4		51.6

AUSFUHR NACH LÄNDERN
EXPORTS BY COUNTRY
EXPORTATIONS PAR PAYS

	EUR	UEBL	DK	D	GR	E	F	IRL	I	NL	P	UK
0922	Industrialisierte westliche Drittländer				Western industrialized third countries				Pays tiers industrialisés occidentaux			
	<i>Mio ECU</i>											
	<i>1985 = 100</i>											
1985	217944	10779	9328	78102	1028	5918	26348	2808	28270	12444	1726	41192
1989	114.1	118.6	102.5	121.2	110.2	104.6	119.2	117.6	114.3	114.4	128.4	99.4
1990	115.0	114.2	105.3	123.8	109.6	102.3	121.4	116.6	116.0	113.1	131.0	97.8
1991	111.1	108.1	104.6	118.5	115.4	100.8	121.9	128.9	108.9	116.0	121.5	92.1
1992	110.0	108.8		116.6			124.0	143.5	105.1	115.3		89.5
1992 I	109.0	106.1	104.0	116.4	108.2	98.4	127.4	137.5	104.3	111.1	117.2	86.7
II	108.0	107.6	99.1	110.4	89.2	114.3	126.1	147.7	105.6	111.1	102.6	92.0
III	106.7	101.7	96.9	115.9			115.7	133.0	105.1	110.8		87.1
IV	115.1	118.3		123.6			126.4	156.0	105.5	120.3		92.4
1991 nov	114.9	107.1	109.8	123.0	133.3	119.8	132.4	148.8	102.7	120.8	121.4	94.5
dec	109.6	97.2	98.2	115.2	131.4	101.3	113.9	125.4	121.0	107.7	104.9	94.4
1992 jan	100.6	100.6	92.6	107.7	103.1	89.3	113.4	132.7	91.6	114.7	117.5	81.3
feb	106.1	96.7	107.1	112.1	125.9	103.5	116.9	145.6	107.1	107.5	115.1	85.5
mar	120.3	121.1	112.3	129.5	95.5	102.3	151.9	134.1	114.2	111.2	119.0	93.4
apr	112.6	105.7	99.4	122.2	105.6	107.5	130.3	128.2	103.7	116.6	122.2	91.9
mai	105.0	102.3	94.6	107.6	104.7	112.9	114.5	162.3	103.7	102.8	101.7	93.8
jun	106.5	114.7	103.2	101.3	57.4	122.4	133.4	152.5	109.4	113.9	83.9	90.3
jul	117.6	105.5	80.1	124.6	162.9	99.5	127.9	150.9	133.3	115.9	161.7	96.4
aug	91.7	74.6	100.7	104.6	74.8	66.6	95.7	114.2	77.8	98.9		77.5
sep	110.7	125.0	109.9	118.7				123.6	134.0	104.4	117.5	87.5
oct	122.5	127.2		134.6				131.6	154.5	113.1	132.4	92.8
nov	108.7	113.8		114.9				120.6	156.9	97.5	114.5	87.2
dec	114.0	113.8		121.4				126.9	156.7	105.9	114.0	97.3
1993 jan	91.9	84.0		104.3				85.6	144.9	87.8	99.2	75.5
0923	Darunter: USA				Of which: USA				Dont : USA			
	<i>Mio ECU</i>											
	<i>1985 = 100</i>											
1985	85523	4465	2326	24957	485	3133	11090	1333	12679	4765	688	19602
1989	91.2	97.9	63.9	90.3	80.6	94.0	96.2	110.9	86.8	94.9	100.5	91.4
1990	89.5	89.9	62.0	91.5	73.0	80.9	95.9	114.8	80.5	88.4	89.9	92.6
1991	83.2	80.2	60.8	81.4	82.6	75.8	100.1	127.3	74.3	87.4	72.7	82.7
1992	86.4	82.5		84.6			107.7	134.5	75.5	93.3		85.0
1992 I	81.5	73.3	53.3	81.7	56.1	65.5	113.1	124.3	70.7	77.4	64.5	77.5
II	84.7	82.0	54.7	77.4	55.8	82.5	109.2	139.2	75.7	87.6	68.5	87.0
III	84.6	82.7	54.2	85.3			97.3	127.8	75.8	92.3		85.1
IV	93.9	91.9		93.9			110.7	147.1	79.7	102.7		90.4
1991 nov	89.0	84.6	63.1	92.7	102.7	94.7	100.6	136.3	75.0	99.5	70.3	84.5
dec	86.0	68.5	49.6	82.7	98.1	78.1	100.6	124.0	86.5	105.1	72.3	84.0
1992 jan	75.3	70.2	42.9	78.2	65.1	56.1	94.5	110.7	59.3	91.0	60.4	73.6
feb	77.7	63.4	60.5	75.2	48.2	73.4	98.3	136.6	73.5	74.6	58.0	76.0
mar	91.6	86.4	56.5	91.7	55.1	67.1	146.6	125.5	79.3	66.6	75.0	82.8
apr	85.8	78.6	56.2	83.9	66.2	89.8	107.7	106.7	72.5	95.9	71.1	86.2
mai	80.6	84.1	50.0	71.8	62.8	81.2	98.2	149.5	74.9	64.1	64.7	88.5
jun	87.5	83.4	57.9	76.6	38.6	76.4	121.8	161.3	79.7	102.7	69.7	86.5
jul	99.3	91.8	48.7	98.3	140.4	71.2	115.8	160.4	98.1	106.4	98.9	97.3
aug	69.3	56.9	52.2	71.0	42.4	49.8	76.1	100.6	58.2	76.8		75.6
sep	85.2	99.2	61.7	86.7				100.0	122.4	71.1	93.5	82.4
oct	97.3	95.9		98.1				114.3	139.9	81.4	106.9	90.7
nov	87.6	91.9		85.5				101.1	152.9	75.4	93.9	84.3
dec	96.7	87.9		98.0				116.8	148.4	82.5	107.5	96.4
1993 jan	71.9	78.8		76.0				57.4	141.8	65.4	84.5	76.7

AUSFUHR NACH LÄNDERN
EXPORTS BY COUNTRY
EXPORTATIONS PAR PAYS

	EUR	UEBL	DK	D	GR	E	F	IRL	I	NL	P	UK	
0924	Darunter: Japan					Of which: Japan					Dont : Japon		
	<i>Mio ECU</i>												
	<i>1985 = 100</i>												
1985	10475	588	691	3550	56	291	1580	216	1220	513	63	1708	
1989	201.7	202.2	159.8	208.0	146.3	134.5	199.9	188.9	239.8	191.8	202.9	197.8	
1990	216.8	210.7	133.7	239.1	109.9	143.0	215.2	159.0	257.1	174.6	207.6	215.0	
1991	211.4	192.1	151.0	226.4	124.5	135.1	230.6	205.6	245.9	196.1	182.0	191.0	
1992	195.7	168.1		203.5			209.4	292.0	217.0	192.8		177.1	
1992 I	199.0	181.2	142.4	211.1	77.9	125.9	198.9	286.1	228.0	205.0	170.2	186.7	
II	186.1	165.7	153.5	193.4	141.7	136.6	190.3	280.1	199.6	168.1	160.2	181.9	
III	196.4	162.2	147.6	193.7			234.0	259.2	248.6	189.0		168.2	
IV	198.5	164.6		215.7			214.0	342.6	191.9	207.2		171.7	
1991 nov	216.4	187.3	155.3	235.0	158.0	135.2	261.7	285.0	189.9	212.6	269.3	195.4	
dec	205.7	149.4	134.2	243.3	151.5	127.6	178.8	211.3	257.5	193.5	146.7	184.0	
1992 jan	186.3	152.5	114.7	185.6	59.3	107.6	218.9	300.6	184.3	275.0	135.1	177.9	
feb	197.8	193.7	157.6	203.7	125.3	150.9	192.3	264.0	248.8	170.6	251.4	179.9	
mar	212.8	197.3	154.8	243.8	49.1	119.1	185.4	293.7	250.8	169.5	124.0	202.4	
apr	203.1	165.7	160.8	234.6	190.3	100.4	188.6	279.7	202.7	182.0	225.1	194.8	
mai	167.8	160.9	139.6	172.0	189.6	147.3	143.7	303.3	176.9	172.8	168.6	172.9	
jun	187.4	170.5	160.3	173.6	45.3	162.1	238.8	257.2	219.3	149.4	86.8	177.9	
jul	211.6	190.5	151.2	212.8	222.1	176.5	211.0	251.8	302.0	197.3	174.6	182.9	
aug	172.5	97.7	138.5	176.6	112.9	128.4	233.0	217.1	190.0	158.6		146.2	
sep	205.3	198.3	153.2	191.7			257.9	308.5	253.7	211.1		175.4	
oct	217.1	173.0		259.9			200.8	317.2	231.2	225.6		167.3	
nov	182.1	173.3		181.9			230.2	362.5	137.4	182.2		177.6	
dec	196.4	147.6		205.2			211.1	348.0	207.0	213.7		170.2	
1993 jan	167.6	120.1		190.4			138.2	328.7	171.1	208.2		149.7	
0925	Entwicklungsländer					Developing countries					Pays en voie de développement		
	<i>Mio ECU</i>												
	<i>1985 = 100</i>												
1985	128913	7912	2664	29784	1187	6413	27696	1170	19658	8376	827	23227	
1989	101.8	114.5	93.4	100.9	70.6	133.3	102.0	105.3	90.1	101.1	96.2	102.3	
1990	104.1	111.6	101.9	107.3	66.1	133.4	105.3	90.6	90.2	99.5	107.8	104.4	
1991	110.5	121.1	98.8	119.2	80.0	148.8	111.7	90.7	99.8	100.5	118.2	100.3	
1992	118.4	125.2		128.6			119.5	103.1	110.2	108.5		100.7	
1992 I	112.1	120.0	99.4	123.9	80.8	151.6	112.5	94.7	102.9	105.3	126.0	96.9	
II	117.2	124.4	112.7	122.6	66.1	157.3	115.8	115.3	116.6	104.8	129.7	106.4	
III	114.2	115.2	124.6	129.5			111.8	107.8	101.5	102.2		98.9	
IV	129.1	141.0		138.6			137.9	95.3	119.9	117.3		100.5	
1991 nov	120.7	125.3	97.5	129.8	106.4	187.3	119.6	94.8	105.8	110.7	157.1	110.1	
dec	133.0	138.6	129.2	133.9	116.2	179.8	135.2	75.0	139.7	108.8	141.7	121.9	
1992 jan	106.8	111.3	104.8	121.8	60.3	124.8	101.2	89.4	101.0	119.4	121.6	91.4	
feb	109.2	118.6	94.1	116.7	113.9	167.0	110.6	94.2	99.4	95.2	124.5	93.7	
mar	120.4	130.1	99.2	133.2	68.3	162.9	125.8	100.5	108.3	101.4	132.0	105.6	
apr	121.1	128.0	105.2	133.9	59.5	152.7	120.0	107.0	115.3	108.8	137.3	109.4	
mai	109.2	115.7	96.5	112.9	77.8	154.7	102.9	121.3	113.1	97.5	155.1	99.1	
jun	121.3	129.5	136.5	120.9	61.0	164.3	124.5	117.5	121.5	108.1	96.6	110.7	
jul	131.7	134.0	104.9	141.6	143.1	195.1	127.9	114.3	134.4	122.5	152.2	109.0	
aug	97.7	83.4	101.5	124.6	59.9	127.2	92.0	92.7	78.8	83.3		88.6	
sep	113.2	128.1	167.3	122.2			115.5	116.3	91.3	100.8		99.0	
oct	125.8	127.6		135.4			130.5	92.5	118.6	118.6		95.7	
nov	121.7	133.8		128.8			137.0	89.7	104.6	102.9		100.7	
dec	139.9	161.8		151.8			146.1	103.6	136.6	130.3		105.1	
1993 jan	102.5	110.5		116.0			83.9	101.3	103.7	122.9		90.6	

AUSFUHR NACH LÄNDERN

EXPORTS BY COUNTRY

EXPORTATIONS PAR PAYS

	EUR	UEBL	DK	D	GR	E	F	IRL	I	NL	P	UK
0926	Darunter: AKP				Of which: ACP				Dont: ACP			
	<i>Mio ECU</i>											
	<i>1985 = 100</i>											
1985	19637	1221	357	2870	68	926	5768	228	2074	1497	357	4272
1989	84.7	90.5	103.8	78.6	137.0	58.2	94.1	62.6	93.1	99.4	122.3	66.5
1990	84.7	94.2	154.6	91.5	130.2	70.4	89.0	65.5	80.6	86.8	135.7	67.1
1991	81.1	83.8	91.3	86.4	148.7	74.9	83.0	69.3	75.2	84.4	163.5	69.9
1992	86.7	85.0		88.2			93.4	67.8	70.7	90.2		66.2
1992 I	80.1	74.7	59.7	92.7	158.5	109.7	84.3	80.0	69.3	78.6	165.7	61.1
II	82.6	85.7	165.7	84.0	105.2	93.5	82.8	65.2	73.8	80.2	184.8	69.2
III	87.8	77.1	143.8	78.5			97.9	60.4	62.1	85.8		70.9
IV	94.9	110.8		97.8			108.0	67.3	77.5	106.5		63.8
1991 nov	85.6	65.5	64.6	104.9	142.6	156.1	73.4	85.7	90.9	82.9	250.8	66.1
dec	91.7	87.2	180.7	101.3	252.3	78.1	91.7	51.8	97.3	78.8	196.4	75.8
1992 jan	75.7	72.4	50.2	101.6	121.8	62.4	73.5	86.3	74.1	83.8	171.3	57.0
feb	79.1	74.5	50.6	82.6	193.8	158.7	84.3	61.5	66.2	76.6	147.3	57.8
mar	85.4	77.1	78.2	93.9	159.8	107.9	95.1	92.1	67.5	75.4	178.6	68.6
apr	81.3	75.5	153.5	82.8	76.0	98.3	85.3	63.3	72.3	72.3	186.6	67.7
mai	77.9	98.7	56.6	91.0	107.0	85.4	71.6	82.4	71.2	84.1	240.6	59.6
jun	88.5	82.8	287.0	78.2	132.6	96.8	91.7	49.8	77.9	84.1	127.3	80.2
jul	94.9	88.8	63.7	77.4	175.4	118.2	111.6	52.1	76.8	102.8	217.5	81.1
aug	74.7	62.8	58.0	77.7	120.9	110.6	88.3	49.5	42.4	73.3		55.4
sep	93.7	79.7	309.7	80.4			93.7	79.7	67.1	81.3		76.1
oct	90.5	95.7		96.1			86.6	69.8	71.7	125.8		68.4
nov	96.6	110.7		82.0			140.5	66.2	67.6	80.3		60.0
dec	97.6	125.9		115.3			97.0	65.7	93.3	113.4		63.1
1993 jan	85.6	61.0		71.9			65.6	45.2	189.4	92.3		69.1

EINFUHR EXTRA-EG

IMPORTS EXTRA-EC

IMPORTATIONS EXTRA-CE

	EUR	UEBL	DK	D	GR	E	F	IRL	I	NL	P	UK
0928	Insgesamt SITC 0-9 saisonbereingt				Total SITC 0-9 seasonally adjusted 1985 = 100				Total CTCI 0-9 désaisonné			
1989	109.9	124.4	98.5	116.7	79.7	118.1	111.2	126.6	95.2	101.5	101.6	114.4
1990	113.5	124.4	98.4	125.1	80.4	120.2	117.0	127.3	96.3	107.6	111.4	112.7
1991	121.2	130.3	102.0	144.6	99.7	129.6	124.2	139.9	98.4	114.2	109.0	110.5
1992	119.7	124.3		144.5			118.6	126.9	94.6	117.7		110.6
1992 I		129.0	105.9		94.6	135.9	124.5	124.8	100.4	113.5	104.8	113.3
II		125.0	101.1		99.8	131.5	118.4	124.5	98.8	107.8	104.3	113.9
III		124.4	95.9				118.1	127.2	94.0	106.8		108.5
IV		118.4					116.2	131.7	87.4	111.3		108.8
1991 oct		122.6	102.2		98.4	133.6	127.1	145.6	100.9	119.8	111.4	111.0
nov		126.8	96.4		170.4	136.3	125.7	149.2	95.3	108.2	100.9	109.8
dec		127.5	93.6		104.3	127.7	123.0	144.7	96.4	118.6	108.5	112.6
1992 jan		123.6	103.6		105.3	137.2	116.8	126.9	98.4	114.3	102.3	107.0
feb		125.4	100.6		103.9	131.0	125.7	121.1	100.4	113.7	104.5	116.9
mar		136.3	112.5		77.6	141.7	130.5	127.5	101.3	113.6	107.2	113.4
apr		129.3	111.7		98.7	132.8	120.8	136.1	99.3	110.2	116.5	118.7
mai		119.9	94.0		91.7	127.7	113.4	112.7	97.7	102.0	109.6	111.9
jun		125.4	98.2		109.6	133.2	122.0	126.5	98.7	110.7	87.2	111.5
jul		124.6	97.2		124.0	138.7	118.1	124.4	101.1	117.4	103.7	114.7
aug		124.1	88.2		80.2	126.7	112.0	128.6	88.3	96.9		103.8
sep		123.7	102.5				124.2	128.4	91.5	106.8		107.8
oct		113.7					115.9	121.9	86.8	107.7		101.3
nov		112.6					113.6	131.8	90.0	104.8		107.7
dec		128.8					121.2	139.7	85.6	120.8		117.8
0929	Insgesamt SITC 0-9				Total SITC 0-9 Mio ECU 1985 = 100				Total CTCI 0-9			
1985	406418	23086	11960	97630	6937	22507	57228	3633	62721	39851	5418	75445
1989	109.9	124.4	98.5	116.7	79.7	118.1	111.2	126.6	95.2	101.5	101.6	114.4
1990	113.5	124.4	98.4	125.1	80.4	120.2	117.0	127.3	96.3	107.6	111.4	112.7
1991	121.2	130.3	102.0	144.6	99.7	129.6	124.2	139.9	98.4	114.2	109.0	110.5
1992	119.7	124.3		144.5			118.6	126.9	94.6	117.7		110.6
1992 I	122.8	132.6	101.8	148.0	87.6	132.7	128.3	125.2	101.0	113.3	102.6	110.9
II	120.8	129.3	104.5	139.2	96.8	140.4	120.0	131.2	102.1	107.8	108.0	116.5
III	112.9	117.8	91.3	140.0			110.5	120.2	85.3	106.7		107.5
IV	119.0	115.1		150.7			119.0	131.8	90.1	112.5		107.3
1991 nov	124.2	125.1	103.0	147.6	196.3	142.7	127.5	146.6	99.0	108.3	97.6	112.5
dec	112.9	115.5	90.9	132.5	123.2	120.0	118.5	135.1	95.1	110.8	101.0	98.0
1992 jan	121.8	127.0	99.8	149.6	106.7	133.7	121.9	125.7	101.6	113.8	105.6	106.9
feb	117.2	123.7	92.6	141.0	83.1	121.6	122.9	112.6	97.3	109.4	94.9	107.7
mar	129.5	147.2	113.1	153.3	73.0	142.8	140.0	137.2	104.0	116.6	107.3	118.0
apr	125.1	130.6	111.9	150.9	91.5	141.7	122.1	149.1	99.6	107.2	128.0	121.3
mai	117.8	124.8	100.5	135.1	88.4	140.0	111.3	119.2	104.1	103.7	115.0	115.8
jun	119.5	132.4	101.2	131.5	110.6	139.5	126.7	125.4	102.5	112.5	81.0	112.5
jul	123.6	113.6	83.6	156.3	117.7	135.0	113.7	115.8	103.7	115.7	115.5	116.5
aug	98.0	111.7	86.3	123.3	64.1	103.3	94.1	124.3	57.1	96.4		99.5
sep	117.2	128.0	104.1	140.2			123.6	120.7	95.0	108.0		106.6
oct	121.9	118.6		155.4			123.2	126.5	93.5	116.7		108.3
nov	116.0	109.2		143.0			115.9	136.0	94.2	105.4		110.2
dec	119.2	117.5		153.8			118.0	133.0	82.4	115.5		103.4
1993 jan	107.0	109.8		123.1			109.6	145.5	91.7	99.9		110.2

EINFUHR EXTRA-EG

IMPORTS EXTRA-EC

IMPORTATIONS EXTRA-CE

	EUR	UEBL	DK	D	GR	E	F	IRL	I	NL	P	UK
0930	Nahrungs- und Genussmittel SITC 0-1				Food, drink and tobacco SITC 0-1				Produits alimentaires, etc CTCI 0-1			
	<i>Mio ECU</i>											
1989	33334	1950	1518	7613	503	3182	5272	300	4464	3810	934	6145
1990	35654	1878	1481	7608	479	3282	5228	270	4069	4251	962	6148
1991	38136	2006	1568	8673	474	3816	5564	272	4343	4118	951	6351
1992	38496	1928		8639			5266	287	4111	4903		6339
1992 I	9441	510	361	2214	113	967	1381	83	1021	1005	232	1553
II	9799	510	413	2112	115	1108	1328	53	1128	993	232	1807
III	8452	474	427	1920			1128	61	932	790		1507
IV	9579	436		2394			1424	90	1029	952		1471
1991 nov	3369	154	173	793	44	359	479	31	410	318	71	537
dec	3294	162	120	771	49	341	491	28	376	313	59	586
1992 jan	3262	147	129	805	37	330	466	27	335	349	101	536
feb	2833	160	99	670	41	279	418	28	334	265	66	475
mar	3345	203	133	739	36	358	498	28	352	391	65	543
apr	3585	169	130	858	41	400	499	18	393	330	104	654
mai	3157	167	138	643	36	387	381	19	384	354	71	576
jun	3046	173	145	611	39	321	448	16	351	310	57	577
jul	3079	184	130	720	31	317	389	17	353	302	79	556
aug	2521	153	128	573	35	272	332	18	266	198		468
sep	2852	138	169	627			407	27	314	290		484
oct	3056	136		766			470	33	365	255		467
nov	3055	135		738			483	21	365	280		481
dec	3469	165		869			471	36	300	417		524
1993 jan	2645	112		549			370	20	272	383		490
0931	Rohstoffe SITC 2+4				Raw materials SITC 2+4				Matières premières CTCI 2+4			
	<i>Mio ECU</i>											
1989	40510	3203	769	9998	598	3117	5109	244	7886	4173	727	6410
1990	37944	2766	700	8654	582	2717	4411	255	7144	4062	737	5916
1991	34823	2525	636	8345	572	2566	3842	240	6777	3832	680	4809
1992	33913	2387		8586			3724	219	6277	3987		4550
1992 I	8783	649	196	2103	95	685	1020	59	1787	914	153	1122
II	8963	612	180	2218	112	661	992	52	1795	907	153	1280
III	7594	565	138	2041			815	52	1314	791		1114
IV	8090	578		2223			895	54	1382	902		1033
1991 nov	2752	213	48	691	53	219	297	16	514	264	47	391
dec	2724	202	46	648	72	192	296	17	477	365	44	366
1992 jan	2944	210	63	698	34	250	342	20	570	313	56	387
feb	2751	179	60	680	31	216	332	19	599	236	52	346
mar	3088	260	72	724	30	219	346	19	618	365	45	390
apr	3035	196	54	850	44	200	340	17	589	263	55	427
mai	2952	197	72	669	41	233	284	17	626	354	56	404
jun	2975	218	53	699	27	229	368	18	579	290	43	450
jul	2952	190	41	793	24	207	319	19	592	287	55	424
aug	2129	185	42	615	16	165	215	14	244	243		347
sep	2513	190	54	633			281	18	477	260		343
oct	2758	206		750			321	19	481	308		349
nov	2642	180		669			298	16	492	299		355
dec	2690	192		805			276	19	409	295		330
1993 jan	2225	143		509			259	13	474	198		347

EINFUHR EXTRA-EG

IMPORTS EXTRA-EC

IMPORTATIONS EXTRA-CE

	EUR	UEBL	DK	D	GR	E	F	IRL	I	NL	P	UK
0932	Brennstoffe SITC 3				Fuels SITC 3				Produits énergétiques CTCI 3			
	<i>Mio ECU</i>											
1989	62058	2650	1545	8601	873	6587	11847	182	12376	9126	1408	6864
1990	70491	2679	1081	11568	1092	6715	13422	199	13668	9733	1725	8609
1991	71368	2845	995	13027	1589	6688	13892	331	12652	9306	1462	8581
1992	64813	2128		12612			12146	360	11182	8509		7560
1992 I	15836	539	191	3097	417	1534	3169	85	2782	1915	288	1818
II	16070	502	235	3239	408	1480	2991	94	2805	2033	383	1901
III	15855	500	214	3098			2943	87	2680	2081		1944
IV	16647	605		3179			2998	96	2914	2131		1896
1991 nov	6550	229	79	1242	400	583	1329	43	1092	744	105	703
dec	5756	218	80	978	150	506	1203	28	1155	637	141	659
1992 jan	5648	190	49	1082	208	567	1003	36	1023	747	112	632
feb	5011	145	56	961	126	458	1066	14	865	596	97	624
mar	5177	204	86	1053	82	509	1099	35	894	573	79	562
apr	5047	166	61	1035	77	413	972	35	876	635	152	624
mai	5328	177	67	1046	103	504	987	25	1006	619	122	672
jun	5694	159	107	1158	228	563	1032	33	924	778	109	605
jul	5630	161	77	1037	254	533	992	28	984	678	129	757
aug	5166	143	69	1040	71	533	984	31	886	703		577
sep	5058	195	67	1020			967	27	810	701		611
oct	5498	177		1135			987	36	941	762		599
nov	5321	171		1109			945	38	953	602		684
dec	5827	258		935			1066	21	1020	767		612
1993 jan	5116	204		1331			689	27	1007	572		633
0933	Chemische Erzeugnisse SITC 5				Chemicals SITC 5				Produits chimiques CTCI 5			
	<i>Mio ECU</i>											
1989	29341	2706	867	7068	337	1745	4684	395	4349	3129	273	3786
1990	30366	2814	856	7411	356	1760	4837	415	4351	3147	292	4127
1991	32503	2889	849	8443	436	2039	4825	519	4527	3213	335	4426
1992	33893	3193		8710			4950	511	4685	3508		4554
1992 I	8728	836	235	2215	102	559	1369	132	1289	780	90	1121
II	8554	831	218	2128	123	555	1229	127	1302	796	80	1163
III	7904	789	195	2119			1033	133	967	893		1114
IV	8443	740		2248			1313	119	1126	814		1157
1991 nov	2662	210	71	657	46	171	398	36	379	257	23	414
dec	2327	211	68	632	50	128	339	31	284	237	26	322
1992 jan	2837	273	79	739	34	175	434	44	428	254	29	349
feb	2790	261	74	703	39	176	436	44	423	247	27	359
mar	3101	302	83	772	29	207	499	45	438	279	33	412
apr	2939	279	72	763	43	185	434	40	428	256	33	404
mai	2823	271	70	746	43	187	348	48	435	260	31	384
jun	2793	281	76	619	38	183	447	39	439	280	16	376
jul	2939	243	57	845	47	174	368	35	410	341	31	388
aug	2216	270	63	603	19	110	284	67	162	257		349
sep	2749	276	75	671			381	30	395	294		377
oct	2826	242		751			445	30	396	277		365
nov	2849	265		702			431	52	406	259		424
dec	2768	233		796			437	38	323	278		368
1993 jan	2602	186		625			452	59	397	238		392

EINFUHR EXTRA-EG

IMPORTS EXTRA-EC

IMPORTATIONS EXTRA-CE

	EUR	UEBL	DK	D	GR	E	F	IRL	I	NL	P	UK
0934	Bearbeitete Waren				Manufactured goods				Articles manufacturés			
	SITC 6				SITC 6				CTCI 6			
	<i>Mio ECU</i>											
1989	70174	8675	2209	19646	993	2256	7822	509	9770	4694	687	12914
1990	68786	8087	2241	20232	1018	2539	7817	521	9658	4668	768	12238
1991	70318	7791	2259	22183	1067	2906	7455	559	8941	4877	736	11545
1992	69331	7297		22320			7173	519	8844	5128		11200
1992 I	18033	2044	578	5593	209	799	1898	135	2411	1205	176	2986
II	18168	1978	573	5530	252	835	1902	139	2503	1282	166	3008
III	16334	1832	523	5390			1630	124	1929	1200		2674
IV	16547	1464		5807			1737	121	2002	1224		2531
1991 nov	5778	660	201	1837	119	257	589	45	711	392	53	914
dec	4836	534	156	1570	120	184	514	37	560	332	50	778
1992 jan	5993	647	184	1795	79	264	647	50	838	410	58	1019
feb	5668	626	185	1841	62	236	588	42	745	372	51	921
mar	6373	771	209	1956	68	299	664	43	827	423	68	1046
apr	6074	613	177	1990	84	271	637	45	785	418	64	991
mai	5921	627	185	1832	79	279	556	46	841	424	65	988
jun	6172	739	211	1709	89	285	708	48	876	440	37	1029
jul	5974	606	148	1990	72	268	584	43	815	422	68	957
aug	4403	523	170	1540	51	153	407	38	314	345		810
sep	5957	703	205	1860			639	43	800	433		907
oct	5957	597		2024			632	43	742	435		905
nov	5491	448		1856			587	42	728	422		864
dec	5098	419		1927			518	36	532	367		761
1993 jan	5532	662		1574			577	43	679	396		1156
0935	Maschinen und Fahrzeuge				Machinery and transport				Machines et matériel			
	SITC 7				equipment SITC 7				de transport CTCI 7			
	<i>Mio ECU</i>											
1989	125113	7123	3077	34915	1832	7474	19492	2517	10630	10531	1244	26277
1990	132164	7811	3249	39684	1628	7590	21193	2494	11122	11542	1270	24582
1991	148239	8971	3281	47722	2258	7893	24284	2598	12115	13812	1375	23929
1992	146176	8354		47319			22959	2050	12156	14438		24469
1992 I	37436	2155	770	12028	459	2009	6431	489	3287	3701	361	5745
II	37644	2215	916	11847	503	2299	5890	573	3433	3317	357	6293
III	33827	1781	593	11152			5315	453	2743	3190		6064
IV	36926	2009		12292			5856	539	2692	3674		6367
1991 nov	12876	705	241	4102	409	769	2111	223	987	1096	109	2124
dec	12320	650	248	3827	218	659	1961	228	1227	1371	112	1819
1992 jan	11486	640	245	3700	187	649	1850	152	1052	1105	93	1812
feb	12123	720	228	3851	137	612	2047	144	1069	1370	109	1836
mar	13827	795	297	4477	135	748	2534	194	1165	1225	159	2097
apr	13484	809	425	4304	176	881	2028	242	1141	1154	133	2190
mai	12067	708	268	3863	153	704	1907	157	1146	1007	140	2014
jun	12093	697	223	3680	174	714	1955	174	1147	1156	84	2088
jul	12547	540	182	4312	199	694	1754	144	1185	1196	126	2215
aug	9445	584	179	3177	139	403	1338	149	486	957		1904
sep	11835	656	232	3663			2223	160	1072	1037		1945
oct	12596	657		4220			2068	163	931	1301		2082
nov	11947	643		3950			1862	184	928	1151		2163
dec	12383	709		4122			1926	192	833	1223		2122
1993 jan	10638	538		3113			1675	216	893	997		2373

EINFUHR EXTRA-EG

IMPORTS EXTRA-EC

IMPORTATIONS EXTRA-CE

	EUR	UEBL	DK	D	GR	E	F	IRL	I	NL	P	UK
0936	Verschiedene bearbeitete Waren SITC 8				Other manufactured articles SITC 8				Articles manufacturés divers CTCl 8			
	<i>Mio ECU</i>											
1989	58294	1954	1436	19575	359	2149	8904	394	5075	4136	226	14085
1990	62714	2260	1492	22007	382	2346	9587	417	5208	4674	276	14064
1991	73407	2606	1848	27696	485	3122	10794	497	6353	5460	360	14186
1992	76724	2850		27972			11231	598	6935	6130		14516
1992 I	19635	757	498	7398	117	881	2965	134	1897	1504	86	3399
II	17656	667	407	5922	142	904	2716	138	1746	1291	89	3635
III	19741	719	487	7247			2846	169	1711	1573		3797
IV	19337	714		7405			2701	158	1581	1441		3684
1991 nov	6168	208	136	2287	62	307	846	44	533	424	32	1288
dec	5145	186	125	1970	49	223	817	31	420	361	25	937
1992 jan	6541	250	163	2521	35	261	1033	45	608	505	27	1092
feb	6445	241	161	2459	43	292	933	43	631	475	26	1141
mar	6649	266	174	2418	39	327	998	46	658	524	33	1166
apr	5970	229	137	2117	54	292	874	48	572	428	35	1186
mai	5569	208	128	1846	47	306	800	43	565	402	34	1190
jun	6117	230	142	1959	41	306	1043	47	609	461	20	1260
jul	6813	226	146	2547	44	321	987	59	651	549	32	1251
aug	5896	236	159	2161	33	282	893	55	390	484		1165
sep	7033	257	181	2540			966	55	670	541		1382
oct	6849	240		2614			913	53	593	517		1319
nov	6160	237		2221			890	53	536	462		1230
dec	6327	237		2570			899	52	452	462		1135
1993 jan	6353	249		2159			1165	63	577	524		1193

AUSFUHR EXTRA-EG

EXPORTS EXTRA-EC

EXPORTATIONS EXTRA-CE

	EUR	UEBL	DK	D	GR	E	F	IRL	I	NL	P	UK
0937	Insgesamt SITC 0-9 saisonbereinigt				Total SITC 0-9 seasonally adjusted				Total CTCI 0-9 désaisonné			
	<i>1985 = 100</i>											
1989	109.1	113.8	101.5	115.3	86.8	110.6	109.1	114.0	105.1	110.6	117.4	100.4
1990	109.6	109.2	105.9	117.3	82.4	109.5	110.0	111.0	105.4	108.8	120.9	99.7
1991	110.5	111.5	106.6	119.3	92.5	117.1	113.8	118.6	105.6	111.5	115.8	94.1
1992	113.7	114.0		121.0				120.2	134.0	109.8	116.2	93.8
1992 I		109.5	109.4		103.8	128.0	117.6	133.8	115.3	112.9	120.9	94.3
II		112.5	105.0		83.5	124.0	117.9	138.8	109.8	114.3	110.1	96.8
III		110.7	109.5				120.3	133.7	109.9	113.5		93.7
IV		120.4					124.3	136.9	106.0	117.4		90.8
1991 oct		117.9	110.0		88.8	134.0	130.1	131.0	109.6	117.4	121.1	95.7
nov		111.8	101.5		101.2	126.9	118.6	127.5	105.6	113.5	116.9	90.2
dec		113.9	106.4		82.3	122.0	117.0	112.4	113.0	109.1	112.8	99.9
1992 jan		110.2	107.5		86.3	117.8	113.0	132.8	115.4	124.6	123.0	93.4
feb		106.3	108.9		126.6	134.9	114.8	143.9	113.7	113.5	123.2	94.2
mar		111.5	111.8		97.4	128.7	123.9	125.0	116.0	101.9	113.1	94.0
apr		116.8	106.2		90.8	120.1	121.1	129.4	113.1	124.5	130.7	97.7
mai		105.6	100.7		100.0	120.4	113.9	145.8	110.0	106.8	115.4	95.0
jun		114.1	108.3		60.6	132.7	118.5	140.8	108.2	113.2	85.8	98.2
jul		111.4	108.3		142.7	132.5	122.0	146.6	116.4	123.3	128.9	100.0
aug		104.7	104.6		75.1	112.6	113.6	133.1	105.7	103.0		86.8
sep		115.1	115.4					125.6	120.6	108.9	115.8	94.1
oct		111.3						120.0	131.3	106.6	121.2	89.2
nov		118.2						122.8	132.8	105.1	108.9	85.0
dec		131.9						132.1	144.2	107.3	124.5	98.1
0938	Insgesamt SITC 0-9				Total SITC 0-9				Total CTCI 0-9			
	<i>Mio ECU</i>											
1985	378651	20502	12590	120572	2710	14242	59093	4082	52562	22402	2700	67197
	<i>1985 = 100</i>											
1989	109.1	113.8	101.5	115.3	86.8	110.6	109.1	114.0	105.1	110.6	117.4	100.4
1990	109.6	109.2	105.9	117.3	82.4	109.5	110.0	111.0	105.4	108.8	120.9	99.7
1991	110.5	111.5	106.6	119.3	92.5	117.1	113.8	118.6	105.6	111.5	115.8	94.1
1992	113.7	114.0		121.0				120.2	134.0	109.8	116.2	93.8
1992 I	109.9	109.2	105.7	118.7	90.2	117.8	116.5	127.6	104.6	112.0	115.9	89.9
II	111.7	113.4	105.1	113.8	74.7	125.6	119.0	141.7	113.5	112.2	107.8	97.2
III	110.0	105.9	105.0	120.2			113.4	129.3	105.4	109.6		91.8
IV	122.3	126.4		131.3			131.5	138.4	115.7	124.5		96.4
1991 nov	117.4	112.4	108.7	126.7	108.7	146.2	121.6	134.4	106.8	121.7	128.3	99.5
dec	120.3	112.7	113.1	124.8	119.0	134.8	123.4	112.0	132.4	112.3	113.9	103.6
1992 jan	102.5	102.9	96.0	111.7	76.2	101.0	103.3	118.7	96.9	119.2	115.2	84.7
feb	107.1	102.9	105.0	114.4	116.8	125.5	111.2	136.4	104.3	105.7	114.8	87.9
mar	120.1	121.9	115.9	130.1	77.7	126.8	134.9	127.7	112.8	111.1	117.7	97.1
apr	116.0	113.7	103.7	125.6	80.3	121.9	122.6	123.8	111.8	117.9	123.9	97.7
mai	106.6	106.1	97.9	108.8	87.3	122.9	106.2	150.8	111.2	104.2	115.0	96.2
jun	112.3	120.5	113.7	107.1	56.4	132.1	128.2	150.5	117.5	114.4	84.6	97.6
jul	123.5	116.0	89.0	130.3	149.9	135.9	127.8	147.0	135.9	120.6	153.3	101.0
aug	94.4	78.3	102.2	110.2	67.0	89.9	93.0	112.4	79.8	94.8		82.0
sep	111.9	123.4	123.7	120.1			119.3	128.3	100.6	113.5		92.3
oct	124.6	125.2		137.0			129.4	135.5	116.7	131.5		94.6
nov	114.5	120.8		121.0			125.9	137.1	103.4	114.9		92.8
dec	127.9	133.1		135.9			139.3	142.7	127.0	127.0		101.8
1993 jan	97.5	94.5		108.9			83.1	132.4	98.8	115.8		83.2

AUSFUHR EXTRA-EG

EXPORTS EXTRA-EC

EXPORTATIONS EXTRA-CE

	EUR	UEBL	DK	D	GR	E	F	IRL	I	NL	P	UK
0939	Nahrungs- und Genussmittel SITC 0-1				Food, drink and tobacco SITC 0-1				Produits alimentaires, etc CTCI 0-1			
	<i>Mio ECU</i>											
1989	30944	781	2682	4315	478	2175	7484	1205	2620	4923	313	3969
1990	30595	1012	2576	4533	506	2027	7292	1055	2517	4526	255	4297
1991	31146	1293	2707	5022	570	2266	7036	950	2759	3943	289	4312
1992	33648	1428		5277			7623	1119	3092	4385		4547
1992 I	8053	353	587	1397	173	578	1687	253	742	1152	72	1060
II	8390	335	634	1204	167	588	2020	317	834	1099	68	1124
III	8024	322	649	1283			1831	324	741	968		1153
IV	8951	420		1393			2069	231	776	1115		1210
1991 nov	2826	114	221	401	56	262	616	92	247	348	39	429
dec	2779	163	208	406	62	216	600	61	280	286	33	464
1992 jan	2566	117	160	457	58	179	489	71	222	444	27	344
feb	2630	104	199	438	72	205	563	95	252	342	21	339
mar	2858	132	229	502	43	194	636	87	268	366	24	377
apr	2814	111	217	480	78	196	615	85	261	389	28	352
mai	2608	114	197	327	62	203	606	102	272	345	23	357
jun	2967	109	220	397	27	189	799	130	300	364	17	415
jul	2899	99	198	453	82	188	635	142	279	391	25	407
aug	2399	97	213	432	43	132	582	93	179	270		329
sep	2726	125	238	397			614	89	282	308		417
oct	3113	133		525			693	81	258	399		409
nov	2957	129		415			696	76	280	375		413
dec	2881	158		453			680	74	238	340		388
1993 jan	2443	75		440			488	72	232	419		312
0940	Rohstoffe SITC 2+4				Raw materials SITC 2+4				Matières premières CTCI 2+4			
	<i>Mio ECU</i>											
1989	9571	657	587	2179	238	661	1188	150	1086	1470	298	1058
1990	8846	565	486	2194	180	637	1017	107	915	1372	330	1044
1991	9303	559	519	2379	191	671	965	147	861	1548	344	1118
1992	9506	567		2360			963	144	944	1688		1119
1992 I	2437	147	141	604	39	177	264	33	235	417	86	292
II	2346	129	162	580	32	160	247	32	262	355	93	293
III	2200	131	96	567			211	34	226	409		267
IV	2445	162		610			242	45	221	434		266
1991 nov	801	46	43	202	10	81	77	9	72	117	42	103
dec	807	47	42	195	22	51	84	10	89	141	30	96
1992 jan	738	48	45	184	9	50	78	12	61	142	31	79
feb	760	49	45	177	12	59	82	9	79	124	27	96
mar	939	50	51	243	18	68	104	13	95	151	28	117
apr	867	40	71	236	11	56	97	14	85	113	42	101
mai	760	46	47	173	14	52	69	10	86	139	30	93
jun	719	42	45	171	8	52	81	8	91	103	21	99
jul	780	42	25	210	14	54	77	16	90	110	40	102
aug	653	36	30	180	14	37	60	7	51	141		77
sep	768	53	40	177			73	11	85	157		88
oct	861	46		217			87	17	80	160		91
nov	774	54		194			78	10	64	131		90
dec	810	62		199			78	18	77	143		85
1993 jan	762	35		172			69	14	61	168		114

AUSFUHR EXTRA-EG

EXPORTS EXTRA-EC

EXPORTATIONS EXTRA-CE

	EUR	UEBL	DK	D	GR	E	F	IRL	I	NL	P	UK
0941	Brennstoffe SITC 3				Fuels SITC 3				Produits énergétiques CTCI 3			
	<i>Mio ECU</i>											
1989	9536	593	498	1170	224	873	1185	5	1244	825	116	2803
1990	11185	598	584	1385	280	794	1460	10	1392	883	120	3677
1991	10567	631	585	1464	474	698	1550	7	1543	782	49	2782
1992	10507	740		1476			1456	4	1563	654		3045
1992 I	2297	190	125	355	41	163	360	2	296	143	24	598
II	2601	194	137	377	30	152	399	0	439	156	13	703
III	2708	198	109	378			330	0	404	155		822
IV	2867	159		365			362	2	423	187		922
1991 nov	925	41	38	111	57	51	120	0	106	59	7	334
dec	916	42	69	105	50	52	127	3	162	35	4	266
1992 jan	799	84	35	123	0	60	114	0	121	36	3	223
feb	723	34	44	116	31	53	128	2	90	50	10	164
mar	774	73	46	116	10	49	118	0	85	57	11	211
apr	767	66	39	133	5	42	131	0	84	42	11	213
mai	846	60	47	127	5	59	135	0	132	56	0	225
jun	988	68	52	116	20	51	133	0	224	59	2	265
jul	966	76	42	124	90	57	117	0	154	51	1	253
aug	875	63	34	122	6	52	114	0	152	48		284
sep	867	58	33	132			99	0	99	57		284
oct	1009	48		125			128	0	156	67		359
nov	863	49		103			125	0	128	70		255
dec	996	62		137			109	2	139	51		308
1993 jan	973	48		156			101	1	138	145		252
0942	Chemische Erzeugnisse SITC 5				Chemicals SITC 5				Produits chimiques CTCI 5			
	<i>Mio ECU</i>											
1989	48009	3189	1001	16920	151	1917	8783	1008	4238	3864	172	6765
1990	48553	3102	972	16973	133	1913	8611	1054	3931	3790	205	7870
1991	50873	3361	999	17816	147	2043	8905	1249	4031	3871	164	8287
1992	54208	3666		18132			9384	1535	4343	4944		8652
1992 I	13330	866	275	4676	33	523	2344	354	1073	987	32	2167
II	13512	961	280	4472	28	534	2362	390	1140	1067	41	2236
III	13197	902	260	4438			2259	363	1018	1297		2104
IV	13787	941		4546			2417	427	1111	1257		2145
1991 nov	4478	281	88	1568	18	205	780	125	330	349	10	724
dec	4327	314	76	1409	13	197	767	95	417	304	11	725
1992 jan	4251	279	87	1497	9	165	728	121	326	351	9	678
feb	4285	256	90	1479	13	175	791	126	342	313	13	686
mar	4795	330	99	1701	10	182	825	108	405	323	10	803
apr	4579	298	94	1658	9	163	763	107	380	312	16	780
mai	4350	295	86	1411	11	184	733	144	377	371	14	724
jun	4583	369	100	1403	9	187	866	139	383	384	11	732
jul	4806	323	82	1560	20	196	802	123	443	461	15	782
aug	4016	252	84	1454	10	119	695	118	244	374		654
sep	4373	327	94	1424			762	122	332	462		668
oct	4731	327		1549			807	147	363	455		740
nov	4310	280		1445			762	160	339	380		654
dec	4746	334		1552			848	120	410	423		752
1993 jan	4256	217		1553			698	160	334	368		658

AUSFUHR EXTRA-EG

EXPORTS EXTRA-EC

EXPORTATIONS EXTRA-CE

	EUR	UEBL	DK	D	GR	E	F	IRL	I	NL	P	UK
0943	Bearbeitete Waren SITC 6				Manufactured goods SITC 6				Articles manufacturés CTCI 6			
	<i>Mio ECU</i>											
1989	75378	9795	1246	24105	653	3882	10047	284	12010	2813	808	9733
1990	71820	8699	1342	23534	540	3654	9538	239	11252	2779	799	9444
1991	71591	8674	1313	23347	542	3925	9225	250	11205	3171	811	9128
1992	71074	8429		23267			9265	279	11505	3297		8347
1992 I	17028	2057	313	5692	157	948	2239	60	2742	707	184	1928
II	18087	2084	332	5563	115	1020	2337	74	3174	865	203	2320
III	17013	2035	307	5838			2097	68	2626	793		1995
IV	18807	2255		6173			2594	77	2963	827		2103
1991 nov	6228	758	115	2033	49	383	773	29	998	237	62	790
dec	5958	685	87	1869	59	334	783	22	1135	180	63	740
1992 jan	5343	614	97	1837	38	272	714	18	849	274	61	567
feb	5500	687	100	1817	73	319	709	22	874	215	57	627
mar	6185	757	115	2039	45	357	816	20	1019	218	66	734
apr	6245	678	104	2105	33	360	811	19	1054	247	72	761
mai	5727	656	111	1683	47	315	699	27	1044	298	74	774
jun	6115	750	116	1775	35	345	827	28	1076	320	58	785
jul	6626	811	76	2132	62	326	842	27	1169	281	93	807
aug	4691	415	111	1854	39	246	533	18	650	239		541
sep	5696	810	121	1851			721	24	807	273		647
oct	6527	707		2238			899	24	990	298		704
nov	6017	780		1957			823	27	911	262		690
dec	6264	767		1978			871	26	1062	266		709
1993 jan	4955	706		1554			647	18	784	236		604
0944	Maschinen und Fahrzeuge SITC 7				Machinery and transport equipment SITC 7				Machines et matériel de transport CTCI 7			
	<i>Mio ECU</i>											
1989	160064	5224	3619	69227	103	3881	27129	1299	20175	6413	443	22550
1990	169749	5557	4088	75440	122	4165	27985	1370	21158	6398	424	23043
1991	172626	5305	3840	75421	150	4569	31207	1521	21549	6847	403	21813
1992	180546	5481		77155			33536	1629	22232	8439		21794
1992 I	42755	1226	976	18647	50	1182	8153	407	5139	1645	95	5236
II	43828	1320	941	18089	33	1360	8127	429	5756	1927	105	5743
III	42991	1175	1022	18984			7843	349	5102	1905		5223
IV	50244	1702		21436			9389	445	6235	2437		5592
1991 nov	15631	425	323	6932	11	526	2911	139	1846	679	41	1797
dec	16647	438	439	6977	19	515	3020	127	2419	735	35	1923
1992 jan	13124	387	312	5765	16	313	2292	126	1662	548	29	1674
feb	13794	389	320	6033	21	436	2466	142	1717	544	31	1695
mar	15838	450	345	6849	13	433	3395	139	1759	553	35	1867
apr	15312	456	287	6499	10	391	2927	129	1944	682	37	1950
mai	14023	419	277	5923	17	429	2355	153	1886	546	42	1976
jun	14493	444	377	5666	7	539	2845	147	1926	699	26	1816
jul	16224	400	282	6890	21	531	3009	122	2262	733	45	1929
aug	11932	289	296	5540	12	323	1999	104	1274	526		1534
sep	14835	486	444	6553			2834	124	1566	646		1760
oct	16487	583		7291			2927	133	1967	831		1754
nov	15185	535		6353			2957	132	1770	693		1770
dec	18573	583		7793			3504	180	2498	913		2068
1993 jan	13085	305		6009			1553	139	1764	649		1991

AUSFUHR EXTRA-EG

EXPORTS EXTRA-EC

EXPORTATIONS EXTRA-CE

	EUR	UEBL	DK	D	GR	E	F	IRL	I	NL	P	UK
0945	Verschiedene bearbeitete Waren SITC 8				Other manufactured articles SITC 8				Articles manufacturés divers CTCl 8			
	<i>Mio ECU</i>											
1989	56111	1295	2012	15920	456	2325	8201	512	13200	1642	1016	9530
1990	58900	1359	2136	17163	425	2366	8827	530	13387	1729	1129	9847
1991	56926	1357	2193	17315	382	2433	8043	565	12805	1780	1064	8990
1992	59199	1379		17804			8457	628	13314	2262		9053
1992 I	14561	351	590	4336	109	607	2077	154	3331	517	288	2200
II	13755	340	499	3923	82	635	2006	169	3101	504	204	2292
III	15307	311	575	4712			2108	153	3567	531		2369
IV	15405	378		4833			2262	152	3315	608		2192
1991 nov	4958	112	210	1481	33	221	685	49	1024	179	87	877
dec	4958	94	164	1474	40	229	660	52	1207	165	78	795
1992 jan	4384	113	179	1310	41	155	647	46	932	174	100	688
feb	4901	118	198	1398	36	236	704	53	1164	157	98	740
mar	5276	120	213	1629	32	216	726	55	1235	186	90	773
apr	4811	115	165	1485	29	234	669	55	1006	162	72	819
mai	4359	105	163	1211	31	208	596	65	1011	161	77	732
jun	4585	120	172	1227	23	193	741	49	1083	181	55	741
jul	5769	105	142	1699	42	256	794	59	1489	189	125	869
aug	4401	90	207	1482	23	153	573	36	903	148		712
sep	5138	115	226	1532			742	58	1175	194		788
oct	5594	135		1804			794	48	1237	216		735
nov	4754	118		1433			722	49	990	201		711
dec	5057	126		1597			747	54	1089	191		746
1993 jan	4037	89		1279			525	45	939	163		615

EINFUHR INTRA-EG

IMPORTS INTRA-EC

IMPORTATIONS INTRA-CE

	EUR	UEBL	DK	D	GR	E	F	IRL	I	NL	P	UK
0946	Insgesamt SITC 0-9 saisonbereinigt				Total SITC 0-9 seasonally adjusted <i>1985 = 100</i>				Total CTCI 0-9 désaisonné			
1989	133.8	125.8	105.2	118.1	142.3	254.5	141.3	116.0	140.0	121.3	248.7	134.7
1990	142.1	136.7	111.2	131.7	155.5	285.0	147.8	122.1	146.0	127.1	288.5	132.3
1991	150.5	141.8	117.6	154.9	163.3	316.1	152.6	123.2	151.0	129.8	324.2	125.3
1992	153.3	142.4		155.9			155.6	127.9	152.2	133.2		128.2
1992 I		153.5	120.1		158.1	347.3	152.8	127.6	159.6	132.9	345.9	128.4
II		143.1	116.8		185.1	353.2	152.8	126.5	158.1	129.3	333.8	132.2
III		130.2	120.9				156.4	125.0	153.0	132.5		129.6
IV		143.1					155.8	132.9	141.7	132.5		124.0
1991 oct		146.9	125.8		147.3	346.1	154.4	124.9	160.2	129.7	331.1	125.3
nov		139.1	117.3		196.1	340.3	146.9	121.4	151.1	125.4	293.7	126.2
dec		142.9	115.5		181.6	322.8	155.1	121.5	149.5	127.2	321.2	127.3
1992 jan		144.5	118.3		162.9	335.6	149.6	125.4	155.0	135.8	314.0	123.7
feb		146.0	118.3		187.0	343.2	151.6	128.1	163.3	131.9	337.5	130.7
mar		153.6	123.7		153.0	352.7	155.3	125.4	158.9	131.0	367.7	129.8
apr		150.9	118.4		212.9	324.2	153.9	124.7	158.0	134.2	358.6	132.6
mai		133.1	109.6		179.1	338.4	141.8	125.6	155.6	123.3	338.4	131.3
jun		142.5	122.1		165.5	338.1	160.3	130.7	157.5	130.4	268.7	130.9
jul		142.9	121.5		184.3	364.2	154.2	132.3	158.4	138.9	343.9	131.6
aug		133.2	114.4		159.1	309.3	149.6	126.9	141.9	123.4		128.2
sep		142.1	126.3				164.6	129.4	156.4	133.7		128.7
oct		137.3					154.5	128.2	143.6	130.5		118.8
nov		136.9					155.0	124.5	142.4	128.7		123.2
dec		148.6					156.7	132.0	140.2	137.6		129.7
0947	Insgesamt SITC 0-9				Total SITC 0-9 <i>Mio ECU</i> <i>1985 = 100</i>				Total CTCI 0-9			
1985	466742	50987	12304	110578	6424	13745	84131	9445	56288	50362	4679	67800
1989	133.8	125.8	105.2	118.1	142.3	254.5	141.3	116.0	140.0	121.3	248.7	134.7
1990	142.1	136.7	111.2	131.7	155.5	285.0	147.8	122.1	146.0	127.1	288.5	132.3
1991	150.5	141.8	117.6	154.9	163.3	316.1	152.6	123.2	151.0	129.8	324.2	125.3
1992	153.3	142.4		155.9			155.6	127.9	152.2	133.2		128.2
1992 I	157.8	153.5	117.3	159.7	158.1	347.3	158.6	127.6	165.6	135.8	345.9	126.9
II	156.0	143.1	118.1	154.9	185.1	353.2	156.2	126.5	165.2	130.7	333.8	134.7
III	142.2	130.2	114.9	145.0			143.0	125.0	132.8	124.0		126.7
IV	155.3	143.1		164.0			160.7	132.9	145.4	136.0		124.6
1991 oct	166.7	157.0	138.5	168.8	158.1	365.0	168.4	139.8	175.0	141.5	347.2	137.2
nov	155.7	139.9	124.3	157.9	216.3	369.2	152.1	134.8	158.6	130.2	317.2	133.1
dec	146.4	138.0	116.3	150.0	214.5	312.9	151.3	109.7	145.7	122.5	315.8	117.6
1992 jan	149.2	146.9	106.9	154.9	150.1	303.7	149.2	121.7	157.2	131.4	302.4	117.4
feb	154.2	146.5	114.0	153.5	171.5	356.8	153.5	126.5	164.5	131.5	335.0	126.2
mar	170.0	167.0	131.0	170.6	152.5	381.5	173.2	134.5	175.1	144.4	400.4	137.1
apr	161.7	151.4	116.4	172.4	219.2	348.2	155.6	122.7	162.8	133.7	387.2	134.1
mai	150.0	130.4	112.2	148.3	173.7	358.2	142.4	128.9	167.9	123.8	363.7	131.8
jun	156.5	147.6	125.6	144.0	162.4	353.1	170.5	127.9	164.9	134.7	250.4	138.2
jul	160.2	129.7	109.1	170.8	187.5	380.3	155.9	130.0	160.9	132.9	368.6	142.3
aug	114.1	115.5	109.1	118.9	131.8	207.7	107.3	113.2	77.0	106.9		116.0
sep	152.3	145.3	126.5	145.4			165.7	132.0	160.3	132.2		121.6
oct	161.8	147.5		168.6			169.6	143.5	156.0	142.5		127.4
nov	152.5	137.2		158.2			160.4	136.6	148.0	133.1		128.0
dec	151.6	144.6		165.4			152.0	118.6	132.0	132.3		118.5

EINFUHR INTRA-EG

IMPORTS INTRA-EC

IMPORTATIONS INTRA-CE

	EUR	UEBL	DK	D	GR	E	F	IRL	I	NL	P	UK
0948	Nahrungs- und Genussmittel SITC 0-1				Food, drink and tobacco SITC 0-1				Produits alimentaires, etc CTCI 0-1			
	<i>Mio ECU</i>											
1989	73050	6490	1342	15758	1746	2575	11632	1358	12238	8328	771	10813
1990	75838	6940	1379	17636	1755	3112	11962	1386	11737	7935	943	11053
1991	84273	7817	1550	20625	1733	3977	13008	1557	13142	8289	1411	11162
1992	88677	8188		21752			13524	1648	13056	9218		11727
1992 I	21513	2029	369	5264	459	1087	3322	388	3525	2136	378	2556
II	22487	2034	407	5584	513	1006	3456	413	3343	2300	383	3047
III	21141	1948	418	5021			3228	413	3072	2158		2947
IV	23256	2191		5883			3518	435	3115	2407		3177
1991 oct	7743	738	144	1745	117	406	1212	161	1297	753	109	1061
nov	7741	668	141	1837	175	453	1188	146	1210	733	102	1087
dec	7389	725	122	1864	205	380	1120	123	1091	731	113	916
1992 jan	6997	657	112	1719	149	322	1087	133	1203	691	110	813
feb	6925	645	125	1667	161	378	1046	121	1161	672	124	823
mar	7592	727	132	1878	149	388	1189	134	1161	772	144	919
apr	7691	706	129	2052	196	364	1150	128	1103	758	150	954
mai	7394	620	132	1851	167	340	1094	141	1160	734	137	1019
jun	7402	708	146	1681	150	302	1212	144	1080	808	97	1073
jul	7378	630	138	1842	156	400	1073	143	1058	757	137	1045
aug	6528	605	133	1598	130	326	983	126	918	667		906
sep	7235	713	147	1582			1172	144	1096	734		996
oct	7735	707		1880			1214	158	1107	800		1056
nov	7475	694		1815			1208	153	960	781		1144
dec	8046	790		2188			1096	125	1047	826		978
0949	Rohstoffe SITC 2+4				Raw materials SITC 2+4				Matières premières CTCI 2+4			
	<i>Mio ECU</i>											
1989	26830	3280	413	6798	236	1904	3435	261	5050	2487	472	2495
1990	25523	3042	379	6407	256	1726	3412	239	4912	2315	460	2375
1991	25102	3013	388	6304	359	1646	3445	233	4755	2246	476	2237
1992	24093	2927		6331			3251	219	4268	2243		2216
1992 I	6592	815	108	1657	63	431	921	62	1229	554	127	624
II	6310	789	97	1628	59	424	826	55	1209	529	125	570
III	5305	629	102	1435			731	46	903	485		517
IV	5728	687		1612			766	57	927	547		505
1991 oct	2305	275	33	573	19	163	319	20	455	205	39	204
nov	2157	263	34	529	34	164	282	20	402	180	42	206
dec	1948	235	37	493	30	137	274	16	324	181	39	180
1992 jan	2056	242	39	510	16	130	290	20	400	180	41	188
feb	2135	267	30	527	26	144	307	20	397	174	42	201
mar	2400	305	39	620	22	157	324	22	432	200	44	235
apr	2297	280	33	676	29	143	291	19	401	182	44	201
mai	2026	235	33	530	16	140	254	18	394	176	43	185
jun	1987	274	31	422	14	141	282	18	414	171	37	184
jul	1966	191	25	561	20	141	253	14	365	178	29	188
aug	1361	186	36	391	14	76	186	14	151	128		159
sep	1979	252	40	482			292	18	388	178		170
oct	2030	243		571			276	19	344	184		169
nov	1872	213		510			252	17	325	180		179
dec	1826	232		530			239	20	258	183		157

EINFUHR INTRA-EG

IMPORTS INTRA-EC

IMPORTATIONS INTRA-CE

	EUR	UEBL	DK	D	GR	E	F	IRL	I	NL	P	UK
0950	Brennstoffe SITC 3				Fuels SITC 3 <i>Mio ECU</i>				Produits énergétiques CTCI 3			
1989	21694	4224	203	7054	62	539	3486	654	921	2126	416	2009
1990	24768	4937	290	7532	99	756	4131	798	1275	2415	404	2130
1991	25720	5370	364	8102	86	974	4121	598	1116	2481	459	2050
1992	22952	5239		6730			3736	489	1116	2079		1807
1992 I	5962	1453	68	1754	13	216	877	118	368	484	123	487
II	5520	1124	97	1692	23	236	890	109	237	531	99	482
III	5627	1231	112	1685			907	116	230	544		433
IV	5824	1419		1599			1058	145	280	535		405
1991 oct	2279	444	38	739	5	90	355	50	94	227	42	194
nov	2078	468	29	621	8	92	321	51	103	187	37	161
dec	2238	554	29	651	8	81	349	37	149	189	32	159
1992 jan	2163	502	20	647	4	70	328	45	172	171	33	173
feb	1968	448	29	593	6	74	306	32	130	139	48	162
mar	1831	503	19	515	3	72	243	42	67	173	42	152
apr	1889	386	40	667	10	38	280	37	80	166	32	153
mai	1790	337	25	535	7	106	284	36	75	197	36	153
jun	1841	401	32	490	6	93	327	36	82	168	31	175
jul	2004	445	24	609	8	103	325	41	67	189	38	155
aug	1785	390	38	552	10	57	287	40	80	178		125
sep	1837	396	51	523			294	36	83	177		153
oct	1848	383		561			352	44	86	151		124
nov	2016	456		551			383	49	108	213		144
dec	1960	581		486			322	52	86	171		136
0951	Chemische Erzeugnisse SITC 5				Chemicals SITC 5 <i>Mio ECU</i>				Produits chimiques CTCI 5			
1989	76844	8494	1839	15589	1228	4530	13966	1566	11239	7769	1319	9305
1990	80998	8912	1948	16485	1285	4958	14699	1608	11550	7706	1506	10341
1991	83812	9329	2006	17562	1371	5357	14807	1703	11676	7802	1594	10604
1992	86522	9260		17915			15456	1738	12078	8516		10578
1992 I	22765	2423	539	4658	325	1538	4250	477	3430	2030	457	2638
II	22140	2351	526	4486	404	1498	3869	449	3353	2082	412	2710
III	20477	2227	493	4389			3520	408	2580	2041		2769
IV	20819	2263		4382			3808	407	2715	2083		2462
1991 oct	7497	821	183	1486	121	508	1345	148	1101	698	140	945
nov	6920	734	163	1423	135	462	1179	145	970	626	130	954
dec	6041	644	147	1295	132	368	1123	108	805	533	116	770
1992 jan	7345	790	155	1492	103	464	1431	161	1115	687	142	806
feb	7422	757	176	1535	112	519	1352	152	1126	638	151	903
mar	7999	877	208	1631	110	555	1466	164	1189	705	165	929
apr	7626	835	174	1665	151	486	1346	150	1067	702	159	891
mai	7065	736	168	1441	126	513	1139	152	1093	666	156	876
jun	7449	780	184	1380	127	499	1384	147	1193	714	98	942
jul	7637	731	150	1701	142	558	1288	147	1072	726	152	972
aug	5457	692	160	1219	73	284	899	124	410	609		864
sep	7383	805	183	1470			1333	137	1098	705		933
oct	7452	798		1528			1376	150	1005	755		878
nov	6906	721		1422			1274	139	978	676		826
dec	6460	744		1432			1158	119	731	652		759

EINFUHR INTRA-EG

IMPORTS INTRA-EC

IMPORTATIONS INTRA-CE

	EUR	UEBL	DK	D	GR	E	F	IRL	I	NL	P	UK
0952	Bearbeitete Waren SITC 6				Manufactured goods SITC 6				Articles manufacturés CTCI 6			
	<i>Mio ECU</i>											
1989	120986	13868	2710	25818	2284	5865	23402	1885	14086	12510	2634	15925
1990	125410	14537	2738	27539	2341	6700	24277	2021	13731	13185	2981	15360
1991	125965	14439	2743	29506	2344	7326	23466	1993	13158	13070	3251	14670
1992	125203	13938		29885			23282	2047	12984	12993		14138
1992 I	32565	3769	704	7424	529	1988	6169	504	3564	3366	825	3720
II	32900	3638	715	7612	590	2043	6232	520	3688	3337	820	3706
III	28890	3234	666	7026			5192	517	2818	3026		3417
IV	30582	3316		7823			5673	507	2914	3164		3295
1991 oct	11781	1412	267	2695	211	675	2182	197	1256	1242	280	1365
nov	10634	1121	238	2511	232	652	1919	184	1125	1111	263	1277
dec	9276	1043	219	2242	260	575	1665	142	936	886	254	1055
1992 jan	10267	1209	212	2318	170	615	1932	162	1132	1079	253	1185
feb	10584	1162	236	2413	175	655	2016	168	1159	1101	269	1230
mar	11715	1399	257	2693	185	718	2221	174	1273	1186	304	1305
apr	11513	1311	228	2913	245	695	2125	160	1193	1108	310	1224
mai	10435	1060	230	2384	191	689	1900	177	1222	1052	308	1221
jun	10953	1266	257	2315	154	660	2207	182	1273	1176	201	1261
jul	11132	1053	209	2846	215	725	2044	186	1197	1086	299	1271
aug	7164	981	211	1821	143	372	1064	148	392	808		1011
sep	10594	1200	246	2359			2083	183	1229	1132		1135
oct	11169	1238		2803			2110	194	1080	1193		1178
nov	10217	1054		2524			1960	175	1060	1072		1119
dec	9196	1023		2497			1603	138	774	899		998
0953	Maschinen und Fahrzeuge SITC 7				Machinery and transport equipment SITC 7				Machines et matériel de transport CTCI 7			
	<i>Mio ECU</i>											
1989	218703	15880	4443	39497	2693	16549	47844	3332	28961	18629	5022	35852
1990	236908	17910	4838	47367	3205	17846	49606	3367	31857	20402	5842	34668
1991	257149	18433	5148	62302	3466	19650	52906	3288	33412	21021	6250	31273
1992	264096	18574		61624			54823	3566	34205	21739		33226
1992 I	67260	5050	1232	16043	872	5329	13450	884	8994	5563	1675	8168
II	68468	4762	1260	15689	1064	5707	13630	926	9425	5344	1841	9018
III	58847	4001	1147	13598			12289	849	7205	4717		8065
IV	68250	4784		16294			14690	912	8579	5886		7976
1991 oct	23784	1669	532	5811	257	1912	4871	281	3253	1855	563	2780
nov	22479	1565	487	5255	444	2000	4461	298	2987	1802	514	2666
dec	22235	1650	467	4984	394	1700	4773	258	2956	1897	549	2607
1992 jan	20760	1614	378	5160	282	1536	4061	267	2688	1777	482	2516
feb	21776	1617	384	4990	344	1830	4260	302	3030	1786	517	2716
mar	24724	1819	470	5893	246	1964	5130	315	3276	2000	676	2936
apr	23169	1672	405	5599	409	1826	4398	302	3131	1872	643	2910
mai	22092	1426	396	5133	323	1934	4141	318	3259	1646	582	2933
jun	23207	1664	458	4956	333	1947	5091	307	3035	1827	416	3175
jul	22912	1391	397	5475	362	1921	4386	307	3062	1734	626	3251
aug	14805	1081	329	3348	249	933	2985	251	1287	1304		2491
sep	21130	1528	421	4775			4918	291	2856	1679		2322
oct	23195	1586		5536			5059	310	2992	1975		2657
nov	22169	1533		5345			4769	313	2866	1860		2658
dec	22887	1665		5414			4862	289	2720	2051		2660

EINFUHR INTRA-EG

IMPORTS INTRA-EC

IMPORTATIONS INTRA-CE

	EUR	UEBL	DK	D	GR	E	F	IRL	I	NL	P	UK
0954	Verschiedene bearbeitete Waren SITC 8				Other manufactured articles SITC 8				Articles manufacturés divers CTCI 8			
	<i>Mio ECU</i>											
1989	70406	7049	1634	15724	881	2976	14957	1604	5282	8241	980	11079
1990	78828	8046	1723	18449	1040	4006	16137	1803	5908	9123	1307	11286
1991	85025	8530	1849	22234	1125	4450	16522	1942	6473	9626	1657	10617
1992	88326	8908		23027			16672	2028	6663	9868		11025
1992 I	23116	2487	495	5881	275	1337	4340	493	1824	2728	442	2814
II	20220	1952	445	5073	312	1208	3912	445	1656	2179	408	2630
III	22311	2325	502	5764			4175	533	1613	2540		2769
IV	22564	2162		6308			4244	557	1570	2377		2812
1991 oct	8052	795	188	2089	116	422	1508	205	641	894	174	1021
nov	7116	658	154	1902	128	399	1301	183	541	763	139	947
dec	6491	607	147	1801	118	338	1291	143	463	676	122	785
1992 jan	6999	751	150	1900	80	341	1324	142	531	863	112	805
feb	7757	832	161	1933	94	482	1456	171	618	930	150	929
mar	8360	904	184	2048	101	514	1559	180	674	936	180	1080
apr	7075	693	155	1868	132	433	1307	148	551	741	167	880
mai	6271	583	141	1512	96	374	1164	149	548	683	150	869
jun	6874	675	148	1693	84	401	1441	147	557	755	91	881
jul	8115	772	152	2271	99	505	1552	162	629	862	148	963
aug	6261	702	178	1592	87	330	1112	167	318	768		848
sep	7935	851	172	1901			1512	204	666	911		958
oct	8094	801		2174			1493	214	592	888		981
nov	7307	676		1976			1389	192	523	779		984
dec	7163	684		2158			1362	151	455	710		848

AUSFUHR INTRA-EG

EXPORTS INTRA-EC

EXPORTATIONS INTRA-CE

	EUR	UEBL	DK	D	GR	E	F	IRL	I	NL	P	UK
0955	Insgesamt SITC 0-9 saisonbereinigt				Total SITC 0-9 seasonally adjusted				Total CTCI 0-9 désaisonné			
	<i>1985 = 100</i>											
1989	134.1	134.9	128.7	140.9	139.1	159.5	150.4	148.4	144.5	113.2	175.9	107.1
1990	140.7	141.0	141.9	141.1	126.0	183.2	159.1	148.5	156.3	116.7	202.5	117.9
1991	147.4	144.7	155.2	144.6	138.1	208.4	170.7	154.7	161.8	117.3	211.9	129.0
1992	149.2	144.1		148.7			176.3	172.6	159.2	116.5		124.9
1992 I		151.4	163.7		147.2	224.7	179.7	167.2	167.1	120.0	238.7	129.8
II		149.4	165.1		124.9	226.1	178.3	178.9	159.8	116.3	199.9	129.3
III		130.3	163.4				177.6	166.1	161.4	116.9		122.6
IV		142.9					172.6	178.7	149.5	114.1		118.7
1991 oct		145.4	151.2		125.6	223.5	181.6	165.9	164.8	118.9	224.3	134.9
nov		138.9	162.3		118.4	209.0	172.9	164.9	152.7	114.6	197.4	128.5
dec		140.0	147.1		120.2	205.8	167.4	158.8	169.4	113.5	201.3	135.4
1992 jan		147.2	158.8		150.4	203.5	178.2	170.5	168.4	120.8	248.6	126.0
feb		142.2	165.2		170.1	233.8	180.2	175.5	163.9	121.5	235.4	130.6
mar		146.8	166.4		160.3	215.0	177.0	161.4	167.9	117.4	205.0	131.9
apr		146.6	160.0		136.2	216.4	181.7	166.3	162.1	121.6	230.5	131.5
mai		140.3	157.5		150.1	209.7	170.0	187.0	156.4	110.2	216.5	129.1
jun		147.3	176.9		123.8	216.5	179.8	167.4	159.5	116.7	152.6	128.2
jul		143.7	165.2		169.8	213.7	176.8	172.7	163.5	123.9	235.2	130.1
aug		139.9	156.1		150.4	197.2	167.3	176.7	158.8	106.1		114.7
sep		145.4	169.1				184.7	173.2	161.1	119.5		122.3
oct		141.2					167.2	179.6	155.4	116.4		116.8
nov		136.7					171.7	175.4	151.2	110.5		118.3
dec		142.8					176.3	175.7	143.2	115.5		121.4
0956	Insgesamt SITC 0-9				Total SITC 0-9				Total CTCI 0-9			
	<i>Mio ECU</i>											
	<i>1985 = 100</i>											
1985	466594	49557	10217	120055	3225	16371	68797	9388	49855	70286	4661	64183
1989	134.1	134.9	128.7	140.9	139.1	159.5	150.4	148.4	144.5	113.2	175.9	107.1
1990	140.7	141.0	141.9	141.1	126.0	183.2	159.1	148.5	156.3	116.7	202.5	117.9
1991	147.4	144.7	155.2	144.6	138.1	208.4	170.7	154.7	161.8	117.3	211.9	129.0
1992	149.2	144.1		148.7			176.3	172.6	159.2	116.5		124.9
1992 I	155.4	151.4	163.5	155.5	147.2	224.7	187.5	167.2	163.5	123.9	238.7	125.5
II	152.1	149.4	167.7	146.3	124.9	226.1	182.8	178.9	166.8	116.2	199.9	132.3
III	138.3	130.3	156.1	142.9			158.5	166.1	150.7	109.1		114.5
IV	150.1	142.9		150.0			175.6	178.7	155.9	117.1		127.4
1991 oct	165.4	163.0	160.3	159.2	147.6	236.5	199.8	171.0	183.8	128.9	237.7	144.7
nov	152.4	141.7	174.2	150.8	132.7	239.3	178.1	179.0	154.0	121.6	206.4	135.8
dec	143.6	129.3	138.8	141.0	180.5	214.5	154.7	151.8	173.7	106.8	192.2	140.6
1992 jan	148.2	150.8	156.7	148.2	132.7	194.3	182.9	161.3	154.3	122.1	251.8	110.8
feb	151.8	142.4	160.8	147.8	158.8	247.1	182.3	168.9	164.3	118.7	240.5	125.3
mar	166.2	160.9	173.1	170.5	150.2	232.7	197.3	171.6	172.0	130.9	223.8	140.4
apr	157.1	150.5	160.1	162.0	127.6	222.1	190.0	163.4	162.0	119.9	230.0	132.4
mai	146.0	140.7	157.5	138.7	137.4	229.5	167.6	201.5	158.3	110.8	220.4	132.8
jun	153.2	156.9	185.5	138.1	109.6	226.7	190.9	171.9	180.2	118.0	149.1	131.5
jul	153.4	133.1	143.7	155.2	168.4	215.0	175.6	169.8	188.8	114.8	264.0	131.3
aug	109.5	105.4	147.2	123.1	128.7	111.7	116.4	146.9	100.1	92.1		90.0
sep	152.2	152.3	177.3	150.5			183.6	181.5	163.1	120.5		122.0
oct	162.4	160.4		166.9			187.0	183.2	174.0	127.1		126.7
nov	147.6	139.3		144.8			177.5	186.9	148.8	116.6		127.1
dec	140.1	129.0		138.3			162.3	165.9	144.9	107.7		128.4

AUSFUHR INTRA-EG
EXPORTS INTRA-EC
EXPORTATIONS INTRA-CE

	EUR	UEBL	DK	D	GR	E	F	IRL	I	NL	P	UK
0957	Nahrungs- und Genussmittel SITC 0-1				Food, drink and tobacco SITC 0-1				Produits alimentaires, etc CTCI 0-1			
	<i>Mio ECU</i>											
1989	72594	7534	4007	9820	1272	3839	16414	3307	4970	15572	498	5360
1990	74675	7332	4471	9632	1098	3929	17491	3094	5416	16128	594	5490
1991	82153	8078	4831	11108	1358	4674	18172	3462	6070	17033	669	6699
1992	86376	8488		11561			19126	4195	6029	17766		7171
1992 I	21241	2031	1201	2744	396	1447	4829	909	1398	4406	157	1721
II	21820	2157	1256	2809	263	1392	4699	1093	1588	4675	154	1734
III	20545	2093	1210	3007			4505	1110	1550	4215		1662
IV	22557	2183		3001			5126	1087	1491	4296		2052
1991 oct	7781	785	411	1048	122	313	1827	373	590	1558	77	676
nov	7496	694	471	978	117	606	1686	343	529	1337	72	664
dec	7108	689	377	928	178	531	1487	266	517	1352	52	730
1992 jan	7033	691	401	937	137	462	1591	312	466	1467	52	516
feb	6726	636	386	778	122	511	1558	282	446	1379	50	577
mar	7482	704	414	1029	137	474	1680	315	485	1560	55	628
apr	7390	724	394	1037	108	484	1666	324	494	1539	51	570
mai	7024	669	412	815	97	464	1477	376	531	1556	56	571
jun	7406	764	450	957	58	444	1556	393	564	1580	47	593
jul	7190	685	395	1104	114	314	1498	374	582	1501	59	562
aug	6145	646	387	974	86	219	1364	350	408	1202		475
sep	7210	761	428	929			1642	386	560	1512		625
oct	7880	754		1089			1786	398	556	1539		737
nov	7368	721		931			1725	385	480	1394		669
dec	7309	708		981			1615	304	455	1362		646
0958	Rohstoffe SITC 2+4				Raw materials SITC 2+4				Matières premières CTCI 2+4			
	<i>Mio ECU</i>											
1989	25247	2308	835	4369	563	1213	5585	642	1155	5682	946	1950
1990	23513	2122	858	4078	415	1473	4898	551	1048	5157	869	2045
1991	22432	1980	794	4230	358	1694	4369	481	1080	5030	695	1721
1992	21774	1967		4331			4223	491	1000	5176		1524
1992 I	5964	551	192	1156	70	304	1307	119	269	1424	174	399
II	5647	500	200	1079	121	300	1212	122	267	1277	163	406
III	4801	429	130	1025			796	123	216	1194		335
IV	5251	477		1071			896	127	249	1223		383
1991 oct	2074	197	52	414	19	116	409	49	117	482	62	157
nov	1857	183	92	360	15	132	365	45	104	377	49	135
dec	1717	156	72	339	41	90	323	40	95	368	57	136
1992 jan	1891	173	57	374	15	91	426	37	86	448	63	121
feb	1933	184	63	352	27	106	421	44	88	458	60	130
mar	2140	194	71	430	28	107	460	38	95	518	51	148
apr	2001	171	71	420	29	95	450	41	96	440	55	132
mai	1836	163	65	329	45	105	370	41	88	427	67	135
jun	1811	167	64	331	47	101	392	39	82	409	41	139
jul	1643	139	39	382	47	77	291	46	72	349	68	134
aug	1300	116	39	295	51	56	169	32	54	381		75
sep	1857	174	51	348			336	46	91	464		127
oct	1880	175		386			329	49	99	467		130
nov	1724	158		348			314	43	80	388		125
dec	1647	144		337			252	35	70	368		129

AUSFUHR INTRA-EG

EXPORTS INTRA-EC

EXPORTATIONS INTRA-CE

	EUR	UEBL	DK	D	GR	E	F	IRL	I	NL	P	UK
0959	Brennstoffe SITC 3				Fuels SITC 3				Produits énergétiques CTCI 3			
	<i>Mio ECU</i>											
1989	21445	2006	272	1731	150	784	2223	83	884	8584	174	4554
1990	23860	2083	326	1705	181	875	2402	104	1280	8806	240	5857
1991	24820	2458	439	1556	152	1010	2793	109	1123	9205	202	5772
1992	21954	2032		1607			2691	123	1058	7978		4871
1992 I	5708	487	124	396	13	198	572	33	244	2295	76	1268
II	5145	490	106	408	31	186	644	31	287	1660	38	1263
III	5197	489	150	404			690	27	317	1722		1119
IV	5749	547		399			661	33	210	2299		1220
1991 oct	2087	182	60	129	14	106	225	12	95	790	29	444
nov	2180	206	46	131	12	119	241	8	95	881	14	428
dec	2303	183	37	107	20	106	187	8	148	871	21	616
1992 jan	2017	218	42	122	4	43	186	13	88	835	22	443
feb	1885	130	41	142	2	96	175	11	93	775	30	390
mar	1806	139	41	132	7	59	211	9	63	686	24	434
apr	1797	157	46	136	0	66	207	9	61	614	15	486
mai	1777	167	24	136	15	67	223	12	109	581	16	426
jun	1571	166	36	136	16	53	215	10	117	465	7	351
jul	1675	162	55	131	11	76	229	9	99	521	29	353
aug	1755	159	29	131	12	55	219	9	124	565		437
sep	1767	167	66	143			242	9	94	636		329
oct	1883	158		138			225	13	97	756		369
nov	1896	170		137			216	10	68	743		439
dec	1971	218		124			220	9	45	800		413
0960	Chemische Erzeugnisse SITC 5				Chemicals SITC 5				Produits chimiques CTCI 5			
	<i>Mio ECU</i>											
1989	70052	9257	621	19097	109	1929	12832	1660	4834	11865	406	7441
1990	73772	9829	646	19316	97	2115	13510	1897	4822	11516	460	9565
1991	75706	10054	719	19551	108	2240	14197	2193	5128	10955	437	10126
1992	79542	10305		19855			14712	2668	5605	12348		10298
1992 I	20553	2753	206	5291	22	626	3908	689	1446	2855	112	2644
II	20434	2668	227	5013	22	622	3817	721	1496	3012	102	2736
III	19025	2407	227	4772			3602	627	1301	2988		2437
IV	18849	2436		4780			3372	640	1361	2878		2481
1991 oct	6858	897	67	1764	7	200	1338	175	488	954	39	928
nov	6271	826	61	1651	8	176	1189	189	390	893	34	854
dec	5493	715	47	1387	8	160	972	162	460	721	36	825
1992 jan	6683	943	63	1729	7	177	1304	232	453	928	38	811
feb	6659	866	69	1670	8	234	1254	233	489	930	37	869
mar	7211	944	74	1892	8	215	1351	225	505	997	37	964
apr	6983	903	67	1870	9	211	1324	219	486	938	40	918
mai	6481	794	77	1531	6	206	1158	312	474	988	36	900
jun	6969	971	83	1612	7	204	1335	190	536	1086	25	919
jul	6887	828	79	1706	26	215	1256	205	528	1083	37	923
aug	5184	688	71	1411	6	121	942	179	287	822		636
sep	6955	891	78	1656			1404	243	486	1083		878
oct	7018	930		1764			1303	234	504	1095		847
nov	6220	759		1604			1134	216	443	950		825
dec	5611	747		1411			936	190	414	832		809

AUSFUHR INTRA-EG
EXPORTS INTRA-EC
EXPORTATIONS INTRA-CE

	EUR	UEBL	DK	D	GR	E	F	IRL	I	NL	P	UK
0961	Bearbeitete Waren SITC 6				Manufactured goods SITC 6				Articles manufacturés CTCI 6			
	<i>Mio ECU</i>											
1989	120265	19623	1442	31948	1087	5040	18572	1194	16705	11700	1826	11128
1990	123499	19806	1568	31803	939	5598	19067	1262	17964	11221	2096	12174
1991	123898	19179	1690	31303	1035	5847	19401	1319	18169	10972	2239	12744
1992	123884	18242		31108			19830	1371	18321	11470		12373
1992 I	32169	4897	453	8249	264	1581	5287	343	4703	2811	591	2990
II	32398	4779	460	7671	223	1632	5300	347	4982	2929	573	3502
III	28714	4211	453	7484			4510	335	4071	2658		2860
IV	30159	4315		7703			4719	346	4563	2780		3020
1991 oct	11748	1823	160	2843	97	586	1883	126	1758	1032	223	1217
nov	10464	1563	151	2646	85	512	1642	128	1500	948	193	1095
dec	9069	1333	111	2304	110	439	1314	103	1487	678	160	1031
1992 jan	10324	1623	145	2672	69	457	1756	110	1505	920	203	864
feb	10415	1558	146	2613	103	582	1664	116	1520	885	193	1035
mar	11431	1716	161	2964	92	542	1868	117	1678	1006	195	1092
apr	11006	1598	145	2805	62	585	1814	110	1621	917	219	1129
mai	10410	1520	148	2425	100	543	1633	124	1568	917	220	1214
jun	10982	1661	167	2442	60	504	1853	112	1794	1095	134	1160
jul	11017	1499	128	2845	96	556	1757	123	1715	956	213	1130
aug	7148	1034	151	2130	86	312	1018	91	821	705		701
sep	10548	1678	174	2510			1735	121	1536	997		1030
oct	11431	1696		2962			1800	126	1745	1072		990
nov	10123	1433		2533			1650	122	1497	938		1059
dec	8604	1186		2208			1268	98	1321	770		871
0962	Maschinen und Fahrzeuge SITC 7				Machinery and transport equipment SITC 7				Machines et matériel de transport CTCI 7			
	<i>Mio ECU</i>											
1989	223477	17761	2985	80367	123	11078	39439	4659	26917	15165	1743	23240
1990	238577	19758	3321	80786	142	13380	42296	4440	28998	16751	2069	26638
1991	253250	20389	3626	83033	151	15901	47696	4201	29874	16259	2169	29951
1992	258952	20282		86844			49277	4239	28387	17449		29109
1992 I	67439	5387	943	22795	42	4301	13250	1071	7190	4407	666	7389
II	67438	5479	1067	21739	27	4441	13119	1097	7926	4231	544	7769
III	57256	4177	848	20205			10280	939	6352	3996		6321
IV	66399	5171		22105			12630	1131	6918	4654		7630
1991 oct	23754	1927	279	7594	13	1653	4681	348	2867	1475	188	2729
nov	22221	1600	332	7481	9	1484	4197	412	2337	1470	180	2720
dec	21799	1550	262	7221	11	1400	3795	371	2902	1360	171	2757
1992 jan	20942	1747	283	7103	10	1228	4275	304	2180	1435	249	2129
feb	21997	1686	317	7267	16	1557	4351	385	2400	1327	219	2473
mar	24500	1954	343	8425	15	1516	4624	382	2610	1646	198	2787
apr	23149	1863	327	7960	6	1359	4477	332	2615	1458	225	2526
mai	21630	1734	313	7047	16	1521	3975	420	2517	1290	182	2617
jun	22659	1882	427	6733	5	1561	4667	345	2794	1483	137	2626
jul	21782	1456	270	7255	24	1411	3998	323	2762	1511	202	2570
aug	13997	989	262	5521	17	607	2248	277	1325	1052		1529
sep	21477	1732	316	7428			4034	339	2266	1433		2223
oct	23416	1928		8157			4216	338	2478	1573		2409
nov	21691	1680		7039			4230	398	2192	1594		2492
dec	21292	1564		6909			4184	394	2247	1487		2730

AUSFUHR INTRA-EG

EXPORTS INTRA-EC

EXPORTATIONS INTRA-CE

	EUR	UEBL	DK	D	GR	E	F	IRL	I	NL	P	UK
0963	Verschiedene bearbeitete Waren SITC 8				Other manufactured articles SITC 8				Articles manufacturés divers CTCI 8			
	<i>Mio ECU</i>											
1989	69890	5487	1700	17007	1042	2159	8087	2017	15977	6180	2599	7634
1990	77681	6259	1955	17834	1095	2550	9319	2123	17565	7224	3106	8651
1991	83118	6756	2302	18192	1184	2675	10370	2361	18589	7799	3464	9425
1992	87090	7270		18696			11024	2736	18356	9174		9497
1992 I	22659	1870	640	4914	340	719	2987	660	4964	2218	1006	2341
II	19925	1728	579	4121	299	662	2548	687	4063	2103	755	2379
III	21921	1670	608	4937			2786	651	4833	2249		2331
IV	22070	1930		4724			2709	737	4495	2332		2446
1991 oct	8005	696	205	1769	118	245	1054	221	1658	775	304	959
nov	6887	557	208	1496	107	226	851	242	1393	705	260	842
dec	6446	518	178	1341	101	195	773	202	1549	539	249	800
1992 jan	6949	587	196	1513	112	187	921	220	1574	680	352	605
feb	7604	609	211	1590	114	278	988	217	1740	726	345	785
mar	8107	674	233	1810	114	255	1078	222	1650	811	309	951
apr	6879	600	189	1598	121	226	905	210	1287	668	289	786
mai	6302	523	183	1285	87	218	749	256	1237	688	279	797
jun	6744	605	207	1238	91	218	895	220	1540	747	187	795
jul	8035	534	155	1716	133	277	1004	220	2031	724	417	825
aug	5875	478	199	1528	83	150	697	185	1110	637		611
sep	8011	658	254	1694			1085	246	1692	887		895
oct	8248	747		1803			1027	243	1698	903		873
nov	7049	592		1486			886	258	1377	776		810
dec	6772	591		1434			796	236	1420	653		763

VERBRAUCHERPREISE
CONSUMER PRICES
PRIX A LA CONSOMMATION

	EUR	B	DK	D(*)	GR	E	F	IRL	I	L	NL	P	UK	USA	JAP
1001	Gesamtindex					General index					Indice général				
	<i>EUR 12 = 100</i>														
1985	100.0	3.4	1.6	23.0	1.7	8.8	19.3	0.7	18.1	0.1	4.6	1.7	17.0		
	<i>1985 = 100</i>														
1989	116.3	107.3	118.1	104.2	184.9	128.2	112.7	113.9	123.8	105.1	101.7	151.0	121.8	115.3	103.7
1990	122.9	111.0	121.2	107.0	222.6	136.8	116.5	117.6	131.8	109.0	104.2	170.9	133.3	121.5	106.9
1991	129.1	114.6	124.1	110.7	265.9	145.0	120.2	121.3	140.2	112.4	108.4	189.5	141.1	126.6	110.4
1992	134.6	117.3	126.7	115.1	308.1	153.5	123.0	125.1	147.5	115.9	112.5	206.7	146.4	130.5	112.3
1992 II	134.4	116.9	127.0	114.9	303.3	152.4	123.1	124.9	146.8	115.6	111.9	206.5	147.1	130.0	112.9
III	135.0	117.8	127.0	115.4	308.0	154.3	123.1	125.7	148.0	116.3	113.2	209.4	147.0	131.0	112.4
IV	136.2	118.4	127.3	116.5	328.3	155.9	123.8	125.9	149.8	117.2	114.0	211.3	147.6	132.0	112.8
1993 I	137.4	119.6	127.3	118.6	337.3	158.0	124.8	126.4	151.7	118.9	113.6	215.4	146.6	133.1	112.8
II	138.9	120.0	128.2	119.7	352.2	159.5	125.5	126.1	153.7	119.7	114.4	218.4	148.9	134.1	113.8
1992 jun	134.6	117.3	127.3	115.2	306.7	152.5	123.2		147.4	115.9	111.8	207.7	147.3	130.4	112.8
jul	134.6	117.9	126.7	115.2	301.0	153.0	123.1		147.6	116.2	112.4	208.7	146.7	130.7	112.0
aug	134.9	117.7	126.8	115.4	305.2	154.3	123.0		148.0	116.3	113.3	209.7	146.8	131.0	112.3
sep	135.5	117.9	127.3	115.7	317.7	155.6	123.3		148.4	116.4	113.9	209.9	147.4	131.4	112.8
oct	136.0	118.1	127.2	116.1	325.4	155.7	123.7		149.1	117.0	114.1	210.5	147.9	131.9	112.9
nov	136.3	118.5	127.5	116.7	328.0	155.8	123.8		150.1	117.4	114.2	211.3	147.7	132.0	112.7
dec	136.3	118.5	127.2	116.8	331.7	156.3	123.8		150.3	117.4	113.8	212.1	147.1	132.0	112.7
1993 jan	136.8	119.3	127.0	118.1	332.5	157.8	124.3		150.9	118.5	113.2	214.0	145.8	132.6	112.6
feb	137.4	119.6	127.3	118.6	333.5	157.8	124.7		151.8	118.9	113.6	215.7	146.7	133.1	112.7
mar	138.0	119.8	127.6	119.0	345.9	158.4	125.3		152.4	119.2	114.1	216.4	147.3	133.5	113.0
apr	138.5	119.9	127.7	119.4	350.4	159.0	125.4		152.9	119.5	114.6	217.5	148.6	133.9	113.8
mai	139.0	120.1	128.5	119.8	351.2	159.5	125.7		153.7	119.7	114.5	218.6	149.2	134.1	113.9
jun	139.2	120.1	128.4	120.0	355.1	159.9	125.5		154.5	119.8	114.2	219.1	149.0	134.3	113.8
jul	139.4	120.9	128.2	120.2	348.3	160.5	125.7		155.1	120.2	115.0	220.6	148.7	134.3	114.1
aug	139.7	121.4	128.4	120.2	349.8	161.5	125.7		155.3	120.6	115.5	221.5	149.4	134.6	114.7
1002	Nahrungsmittel ohne Getränke und Gaststättenverzehr					Food excluding drinks and meals out					Produits alimentaires sans repas et boissons à l'extérieur				
	<i>EUR 12 = 100</i>														
1985	100.0	3.3	1.5	15.7	3.6	13.4	17.9	0.9	22.6	0.1	3.8	3.4	13.7		
	<i>1985 = 100</i>														
1989	116.5	104.2	111.1	101.2	179.5	128.6	111.9	115.1	120.0	104.6	98.1	141.1	116.3	119.8	
1990	123.5	107.7	111.4	104.9	216.1	136.8	116.2	116.8	127.1	108.8	100.3	158.6	125.7	126.9	
1991	130.6	109.4	112.1	108.2	259.3	141.2	119.4	117.6	140.2	112.1	103.3	176.4	132.1	130.8	
1992	134.7	108.9	114.0	110.8	295.8	145.5	120.1	119.0	148.2	112.5	105.5	183.9	135.0	131.3	
1992 II	135.1	108.5	114.4	112.4	295.2	143.9	121.0	120.3	147.4	113.0	105.7	186.2	135.9	131.1	
III	134.3	108.9	113.9	110.6	290.9	146.0	118.3	119.6	148.9	112.8	105.1	186.1	134.0	131.2	
IV	134.8	108.4	113.5	109.5	307.3	145.2	119.1	117.0	150.7	112.2	104.8	184.1	134.4	131.7	
1993 I		108.4	113.3	111.2	323.3	144.7	119.8	116.4	148.5	111.8	104.7	184.2	137.0	133.6	
II		108.2	113.7	112.6	332.6	143.5	120.2	118.1	149.7	111.6	104.1	183.5	137.9		
1992 mai	135.2	108.6	114.4	112.6	292.3	144.3	121.6		147.2	113.0	105.6	186.3	136.3	130.7	
jun	135.0	108.2	114.4	112.7	297.4	143.0	120.3		148.1	113.0	105.4	185.4	135.8	130.6	
jul	134.2	109.3	114.4	111.8	283.7	143.6	118.9		148.4	113.0	105.4	186.0	133.9	130.2	
aug	134.2	108.4	113.7	110.3	288.4	146.2	117.7		148.9	112.6	104.9	186.8	134.2	131.4	
sep	134.6	108.9	113.7	109.6	300.5	148.1	118.4		149.3	112.7	105.0	185.6	133.8	131.9	
oct	134.8	108.5	113.7	109.3	302.4	146.2	119.3		150.4	112.5	104.8	184.5	134.1	131.7	
nov	134.7	108.5	113.7	109.5	307.4	144.3	119.4		150.8	112.3	104.9	183.4	134.0	131.5	
dec	134.9	108.3	113.0	109.7	312.0	145.0	118.6		150.9	111.9	104.6	184.3	135.2	132.0	
1993 jan		109.2	113.7	110.7	322.9	146.3	119.9		148.4	111.9	104.7	184.6	135.6	133.5	
feb		108.4	113.0	111.4	322.1	144.1	119.2		148.4	111.9	104.6	184.2	137.1	133.5	
mar		107.5	113.0	111.5	324.8	143.7	120.5		148.5	111.6	104.9	183.9	138.2	133.8	
apr		110.5	113.7	112.3	332.4	143.7	120.3		149.2	111.6	104.3	184.1	137.7	134.9	
mai		107.4	114.4	113.0	331.9	143.4	120.6		149.6	111.7	104.2	183.9	137.7	135.4	
jun		106.7	113.0	112.6	333.6	143.4	119.6		150.3	111.4	103.7	182.5	138.3		
jul		108.2	113.0	111.9	324.2		119.3			111.6	104.0	185.2	138.2		

VERBRAUCHERPREISE
CONSUMER PRICES
PRIX A LA CONSOMMATION

	EUR	B	DK	D(*)	GR	E	F	IRL	I	L	NL	P	UK	USA
1003	Getränke (zu Hause)				Drinks (home consumption)					Boissons (à domicile)				
	Tabak				tobacco					tabac				
	<i>EUR 12 = 100</i>													
	<i>1985 = 100</i>													
1985	100.0	2.8	2.8	22.0	2.8	6.0	16.1	2.9	14.8	0.3	4.5	1.9	22.9	
1989	120.5	112.7	113.7	105.8	214.3	140.5	115.9	118.8	129.8	103.8	103.2	199.1	118.6	124.6
1990	127.9	119.5	116.4	108.9	271.6	151.7	120.2	119.2	139.8	107.9	105.5	211.5	127.4	132.9
1991	138.0	123.9	118.8	110.9	327.3	159.9	124.2	123.2	151.6	121.6	109.1	227.6	143.9	145.2
1992	148.5	130.4	120.7	116.6	404.1	175.1	131.4	130.5	161.3	126.4	117.1	242.6	156.3	152.5
1992 II	148.5	128.4	121.8	116.5	389.5	173.1	131.8	130.3	160.5	126.1	116.3	249.2	157.7	151.9
III	150.0	131.2	123.0	117.6	414.6	176.6	133.4	130.3	162.3	127.2	118.7	232.1	158.1	153.4
IV	151.2	135.0	117.3	118.0	434.9	179.1	133.4	131.3	163.8	128.8	120.3	254.0	158.8	154.7
1993 I		133.4	117.5	120.6	460.3	189.9	137.7	130.0	165.5	130.6	123.2	257.9	161.0	158.3
II		134.9	118.0	121.0	475.3	190.9	139.9	134.0	167.3	130.9	125.5	264.8	166.3	
1992 mai	148.7	128.1	121.6	116.3	389.4	173.1	132.9		160.6	126.3	116.4	256.6	157.8	152.4
jun	149.1	130.3	122.3	117.0	390.7	173.3	133.2		161.2	126.5	116.4	256.5	158.0	152.5
jul	149.0	131.0	122.3	117.4	405.9	173.6	133.3		161.9	126.9	117.1	186.0	158.1	152.8
aug	150.4	131.2	123.0	117.6	417.6	177.8	133.4		162.2	127.4	118.8	256.2	158.1	153.1
sep	150.6	131.5	123.7	117.7	420.4	178.5	133.4		162.9	127.3	120.3	254.0	158.2	154.1
oct	150.9	131.5	117.3	117.9	430.7	178.9	133.5		163.6	128.5	120.1	253.4	158.5	154.7
nov	151.0	131.6	117.3	118.0	433.7	179.0	133.4		163.6	129.1	120.2	254.2	158.8	154.2
dec	151.6	142.0	117.3	118.1	440.2	179.3	133.3		164.4	128.9	120.7	254.5	159.1	155.4
1993 jan		131.6	117.3	120.4	444.8	188.9	135.7		164.8	129.8	121.8	254.8	160.5	157.7
feb		132.1	117.3	120.6	467.2	190.2	138.8		165.5	131.1	123.3	256.2	161.2	158.5
mar		136.4	118.0	120.7	468.9	190.6	138.7		166.1	130.9	124.4	262.6	161.2	158.8
apr		134.8	118.0	120.9	473.9	190.8	138.7		166.6	130.8	125.2	263.8	165.7	159.1
mai		134.9	118.0	121.0	475.0	190.9	139.4		167.3	130.9	125.8	265.3	166.6	159.4
jun		135.1	118.0	121.0	477.0	190.9	141.7		167.9	130.8	125.6	265.2	166.5	
jul		134.9	118.0	121.1	480.9		142.2			130.8	125.7	265.4	166.4	
1004	Bekleidung, Schuhe				Clothing, footwear					Habillement, chaussures				
	einschliesslich Reparatur				including repairs					y compris réparations				
	<i>EUR 12 = 100</i>													
	<i>1985 = 100</i>													
1985	100.0	3.1	1.3	21.9	2.1	9.0	16.8	0.6	22.7	0.1	4.0	2.1	16.1	
1989	120.8	120.6	125.6	106.0	206.6	136.2	118.7	108.3	129.7	113.4	95.0	176.1	113.8	112.8
1990	125.8	124.2	128.5	107.5	242.1	143.0	122.4	109.9	137.2	116.7	94.1	191.6	119.1	118.0
1991	131.0	129.2	129.6	110.1	282.0	150.7	126.4	111.6	144.6	120.7	92.4	215.8	122.7	122.4
1992	135.6	132.8	131.8	113.3	321.4	158.4	129.6	113.9	152.2	124.8	93.4	241.8	123.0	125.4
1992 II	135.8	132.5	133.7	112.9	319.6	157.5	129.1	115.1	151.4	124.3	97.2	239.3	124.4	126.0
III	135.0	132.8	129.3	113.5	314.4	158.3	127.3	113.7	152.3	125.0	89.9	242.8	121.0	124.5
IV	138.5	134.4	135.0	114.4	353.0	162.3	130.5	114.3	155.4	127.4	97.0	251.1	125.4	127.1
1993 I		134.8	131.3	115.5	325.0	179.8	128.8	112.3	156.0	128.0	90.4	254.5	120.4	126.6
II		135.5	134.5	116.3	359.6	182.2	131.1	114.5	157.5	129.3	97.2	257.0	124.2	
1992 mai	135.9	132.5	134.0	113.0	315.9	157.6	129.3		151.5	124.4	98.2	239.9	124.3	126.6
jun	135.9	132.6	133.3	113.0	328.6	157.7	128.8		151.9	124.7	94.4	241.0	124.6	124.6
jul	133.6	132.6	125.8	113.2	317.7	157.9	123.6		152.0	124.7	86.0	242.0	119.5	122.9
aug	134.6	132.6	128.8	113.5	306.8	158.0	128.2		152.2	125.1	88.4	242.6	119.4	123.8
sep	136.7	133.2	133.3	113.9	318.7	159.0	130.2		152.8	125.3	95.3	243.7	124.2	126.8
oct	138.3	134.1	135.5	114.2	351.7	161.0	130.4		154.5	126.6	98.9	247.6	125.9	128.4
nov	138.9	134.6	135.5	114.5	353.5	162.8	130.6		156.1	127.8	98.3	252.4	125.4	127.9
dec	138.5	134.6	134.0	114.6	353.7	163.1	130.4		155.7	127.8	93.9	253.3	124.8	125.0
1993 jan		134.7	127.3	115.1	318.6	179.7	126.6		155.7	127.8	85.7	253.8	118.9	123.4
feb		134.7	132.5	115.4	301.8	179.9	128.5		156.0	128.0	90.0	254.5	121.2	126.9
mar		134.9	134.0	115.9	354.6	179.9	131.3		156.3	128.3	95.5	255.1	121.2	129.6
apr		135.3	134.7	116.0	354.8	181.6	131.4		157.1	128.9	98.7	256.5	125.2	130.2
mai		135.6	134.7	116.4	356.4	182.3	131.3		157.5	129.4	98.3	257.0	125.6	128.4
jun		135.7	134.0	116.4	367.7	182.5	130.7		157.8	129.6	94.7	257.6	121.7	
jul		135.7	127.3	116.5	345.9	182.5	127.9			129.6	86.7	258.0	118.5	

VERBRAUCHERPREISE
CONSUMER PRICES
PRIX A LA CONSOMMATION

	EUR	B	DK	D(*)	GR	E	F	IRL	I	L	NL	P	UK	USA
1005	Miete, Heizung, Beleuchtung				Rent, Fuel, Power					Logement, chauffage, éclairage				
	<i>EUR 12 = 100</i>													
1985	100.0	3.5	2.3	23.5	1.1	8.3	19.6	0.4	15.8	0.1	4.9	0.5	19.8	
	<i>1985 = 100</i>													
1989	115.8	96.7	122.4	101.0	173.7	124.8	113.4	104.6	115.6	89.3	99.0	144.6	138.2	114.1
1990	125.9	100.4	128.4	104.7	215.0	134.6	119.1	107.7	127.5	94.2	103.5	168.5	163.3	119.2
1991	132.0	103.6	133.3	109.2	271.7	144.3	124.7	111.7	138.8	97.9	108.8	197.3	163.4	124.0
1992	137.1	106.6	136.3	113.9	318.8	153.5	129.2	113.6	145.2	100.0	113.0	215.9	163.3	127.6
1992 II	136.7	106.6	136.2	113.4	308.1	152.6	131.8	113.8	144.0	99.1	110.7	216.5	164.6	127.1
III	138.2	107.2	137.1	114.5	326.1	154.5	133.4	113.8	145.5	100.1	115.3	217.7	165.0	128.4
IV	139.1	107.8	137.7	116.0	338.1	156.5	135.0	113.7	147.8	102.1	115.2	217.8	163.2	128.5
1993 I		109.8	137.7	117.8	355.1	169.4	136.6	114.2	148.7	105.2	114.2	225.9	156.8	129.6
II		110.9	139.1	119.0	365.9	172.2	138.3	114.5	151.8	106.5	114.3	231.3	155.2	
1992 mai	136.7	106.7	137.1	113.4	307.9	152.6	131.8		144.1	99.1	110.7	216.7	164.8	126.8
jun	137.0	107.1	137.1	113.8	310.7	153.2	132.3		143.9	99.9	110.7	217.0	164.6	127.7
jul	137.7	107.4	137.1	114.0	313.1	153.8	133.0		144.8	100.3	115.3	217.8	164.9	128.3
aug	138.2	107.1	137.1	114.5	327.5	154.5	133.4		145.5	100.5	115.2	217.6	165.0	128.6
sep	138.6	107.3	137.1	114.9	337.8	155.3	133.9		146.1	99.6	115.3	217.8	165.1	128.4
oct	139.1	107.7	137.1	115.5	336.5	155.9	134.6		146.9	101.5	115.2	217.8	165.4	128.5
nov	139.4	108.0	138.4	116.2	335.2	156.7	135.0		148.0	102.1	115.2	217.8	163.9	128.5
dec	138.9	107.9	137.7	116.3	342.7	156.9	135.4		148.4	102.7	115.2	217.9	160.4	128.5
1993 jan		109.4	137.7	117.3	349.1	168.3	135.9		148.3	105.2	114.2	224.8	156.6	129.2
feb		109.8	137.7	117.7	355.8	169.5	136.5		148.7	104.9	114.2	226.3	156.9	129.6
mar		110.3	137.7	118.4	360.5	170.4	137.3		149.0	105.5	114.3	226.6	156.9	130.1
apr		110.8	137.7	118.7	363.7	171.6	138.0		151.1	106.4	114.3	229.1	155.3	130.3
mai		110.9	139.8	119.0	366.7	172.2	138.3		151.3	106.4	114.3	231.4	155.2	130.3
jun		110.9	139.8	119.3	367.5	172.8	138.7		152.9	106.8	114.3	233.4	155.2	
jul		111.3	140.4	119.6	369.8	173.0	138.8			107.2	118.9	235.1	155.3	
1006	Waren und Dienstleistungen für den Haushalt				Household goods and services					Biens et services de ménage				
	<i>EUR 12 = 100</i>													
1985	100.0	4.1	1.4	22.6	2.0	8.4	19.6	0.6	19.6	0.1	4.2	1.9	15.2	
	<i>1985 = 100</i>													
1989	119.1	110.8	114.0	104.9	186.5	124.5	113.7	110.1	124.4	110.0	104.6	154.9	112.1	107.2
1990	122.7	112.9	117.3	107.3	215.4	130.8	117.1	112.8	131.0	113.4	106.5	177.6	118.1	109.2
1991	128.5	115.8	120.0	110.5	252.5	137.5	120.9	116.7	138.5	117.7	109.0	200.6	126.0	111.8
1992	133.7	119.3	123.1	114.4	283.6	145.0	123.9	120.0	145.0	123.5	111.8	231.3	130.4	113.7
1992 II	133.5	119.2	123.2	114.1	286.0	144.2	123.6	120.6	144.4	123.4	111.8	232.3	130.5	113.8
III	134.1	119.7	123.2	114.8	277.6	145.8	124.2	120.5	145.7	124.0	112.1	237.1	130.1	114.1
IV	135.4	120.3	123.9	115.6	297.5	148.0	124.4	119.5	147.3	124.6	112.4	240.5	132.0	114.1
1993 I		121.0	123.7	116.8	294.3	150.7	124.8	118.7	149.1	125.7	112.8	243.8	130.6	114.2
II		121.8	123.9	117.9	311.5	152.2	125.6	119.1	151.1	126.6	113.1	252.4	132.8	
1992 mai	133.6	119.2	123.2	114.2	286.1	144.1	123.6		144.8	123.5	111.8	233.0	130.7	113.6
jun	133.8	119.5	123.2	114.4	288.5	144.9	123.9		145.0	123.5	111.9	234.6	130.7	113.9
jul	133.7	119.6	123.2	114.5	279.2	145.1	124.1		145.1	123.8	112.0	236.0	129.2	114.1
aug	134.0	119.7	123.2	114.9	270.9	145.6	124.2		145.9	123.9	112.1	236.8	130.0	114.0
sep	134.5	119.8	123.2	115.1	282.8	146.7	124.3		146.1	124.3	112.3	238.4	131.1	114.0
oct	135.0	120.1	123.9	115.4	295.8	147.4	124.6		146.3	124.4	112.4	239.4	131.4	114.1
nov	135.4	120.3	123.9	115.7	298.0	148.1	124.2		147.8	124.6	112.4	240.8	131.9	114.2
dec	135.7	120.4	123.9	115.8	298.8	148.7	124.3		147.9	124.7	112.4	241.3	132.8	113.9
1993 jan		120.8	123.2	116.3	289.0	150.1	124.5		147.9	124.9	112.7	242.4	130.0	113.9
feb		121.1	123.9	116.9	286.0	150.7	124.6		149.6	126.0	112.9	244.1	130.9	114.3
mar		121.2	123.9	117.2	307.8	151.4	125.3		149.7	126.2	112.9	245.0	130.9	114.4
apr		121.5	123.9	117.5	309.1	151.8	125.5		150.0	126.4	113.1	251.5	132.9	114.9
mai		121.8	123.9	118.0	311.1	152.1	125.6		151.6	126.6	113.1	252.6	133.1	114.8
jun		122.0	123.9	118.1	314.2	152.6	125.6		151.7	126.7	113.1	253.2	132.4	
jul		122.0	123.9	118.3	297.8	152.7	125.7			126.7	113.1	253.4	131.0	

VERBRAUCHERPREISE
CONSUMER PRICES
PRIX A LA CONSOMMATION

	EUR	B	DK	D(*)	GR	E	F	IRL	I	L	NL	P	UK	USA	
1007	Verkehr, Nachrichtenübermittlung						Transport, communications					Transports, communications			
							<i>EUR 12 = 100</i>								
							<i>1985 = 100</i>								
1985	100.0	2.8	1.9	21.1	1.8	9.0	21.5	0.6	15.8	0.1	3.4	1.8	19.9		
1989	112.6	103.7	121.0	103.3	186.4	122.3	109.8	107.8	117.6	99.4	104.6	141.9	115.7	107.2	
1990	117.3	108.1	121.8	106.1	235.4	131.1	112.9	109.5	123.8	102.6	106.9	168.5	122.8	113.3	
1991	123.4	109.9	124.7	112.1	281.2	142.2	116.3	110.9	130.9	103.9	110.8	190.7	132.6	116.4	
1992	129.4	112.0	127.5	117.1	330.0	153.0	118.8	110.5	137.3	109.1	114.9	202.5	141.0	118.9	
1992 II	129.2	111.4	127.9	117.2	316.0	151.9	118.6	110.2	136.6	108.9	115.3	206.0	141.8	118.6	
III	130.2	112.1	127.4	117.7	330.2	154.2	119.6	111.3	138.3	109.8	115.5	198.7	142.0	119.3	
IV	131.1	113.6	128.1	117.9	362.5	156.9	119.5	110.8	139.6	110.4	115.0	206.0	142.2	121.0	
1993 I		114.4	128.8	120.5	390.1	152.5	121.2	111.2	143.3	112.0	116.3	221.7	141.7	121.3	
II		115.7	129.0	121.7	390.9	154.3	122.1	113.5	146.5	113.7	117.7	215.1	147.5		
1992 mai	129.3	111.4	128.1	117.2	309.2	152.1	118.5		137.2	109.0	115.4	206.0	141.9	118.7	
jun	129.8	112.1	128.1	117.8	316.8	152.6	118.8		137.4	109.4	115.7	207.8	142.3	119.3	
jul	130.0	111.8	127.4	117.7	315.0	153.4	119.6		137.9	109.9	115.5	192.4	142.3	119.6	
aug	130.4	111.7	127.4	117.7	313.1	154.4	119.7		138.7	109.5	115.5	210.6	142.1	119.3	
sep	130.2	112.9	127.4	117.7	362.5	154.7	119.5		138.4	110.0	115.6	193.1	141.6	119.2	
oct	130.6	113.3	128.1	117.7	345.4	155.8	119.4		138.5	110.3	115.0	200.8	142.4	120.3	
nov	131.2	113.8	128.1	118.0	369.1	157.2	119.4		140.1	110.4	115.3	202.3	142.4	121.4	
dec	131.4	113.6	128.1	118.1	373.1	157.8	119.6		140.3	110.4	114.8	214.9	141.9	121.2	
1993 jan		113.8	128.8	120.1	384.3	151.4	120.7		141.5	110.8	115.9	217.9	140.9	121.3	
feb		114.5	128.8	120.5	387.6	152.6	121.4		143.9	111.9	116.4	222.3	142.1	121.4	
mar		115.0	128.8	120.9	398.3	153.5	121.5		144.5	113.4	116.6	225.0	142.1	121.2	
apr		115.4	128.1	121.5	402.4	154.6	121.9		144.8	113.6	117.6	226.8	146.6	121.6	
mai		115.6	129.5	121.5	403.1	155.2	122.2		146.6	113.7	117.8	208.2	147.4	122.4	
jun		116.0	129.5	122.1	367.0	153.2	122.3		148.2	113.7	117.8	210.4	148.4		
jul		116.4	130.2	122.3	407.9	157.8	123.9			115.1	118.4	211.9	148.7		
1008	Erholung, Unterhaltung, Bildung						Recreation, education, etc.					Loisirs, spectacles, enseignement, culture			
							<i>EUR 12 = 100</i>								
							<i>1985 = 100</i>								
1985	100.0	2.4	1.9	23.4	1.4	7.9	16.3	0.8	18.8	0.0	5.3	1.3	20.3		
1989	115.5	110.7	117.4	103.8	173.0	123.8	112.3	116.1	130.7	104.1	101.2	149.9	116.1	117.1	
1990	120.8	113.2	121.3	106.1	200.9	130.5	114.6	118.9	140.7	107.2	102.4	170.7	123.1	122.6	
1991	126.2	116.1	124.9	108.1	238.3	138.5	117.7	123.9	148.5	109.4	104.4	183.8	132.0	128.1	
1992	132.2	117.0	127.4	112.7	287.3	149.1	120.5	128.6	157.0	111.7	106.6	198.6	138.4	131.7	
1992 II	131.7	116.0	127.5	112.4	280.5	147.7	120.4	128.4	156.4	111.2	106.0	191.6	138.4	131.4	
III	132.6	116.7	127.7	112.4	298.7	149.1	121.4	128.3	157.5	111.6	106.7	204.6	139.0	132.1	
IV	133.8	117.3	127.9	113.8	308.4	153.7	121.2	130.3	158.5	112.4	107.7	209.6	140.0	133.0	
1993 I		118.3	129.1	115.0	307.6	148.3	122.4	130.7	160.2	113.8	108.3	204.5	140.5	133.8	
II		118.3	129.8	115.5	329.5	151.0	122.0	133.4	161.1	113.0	108.6	222.9	142.2		
1992 mai	131.8	116.2	127.3	112.6	284.1	147.8	120.3		156.5	111.6	106.1	191.8	138.5	131.4	
jun	131.8	116.0	127.9	112.2	287.3	147.9	120.6		156.7	110.9	106.0	192.1	138.5	131.4	
jul	132.2	116.4	127.3	112.2	287.3	148.0	121.4		157.4	111.2	106.3	209.7	138.4	131.8	
aug	132.4	116.4	127.9	112.2	307.0	148.3	121.5		157.7	111.4	106.6	192.6	138.6	132.0	
sep	133.1	117.4	127.9	112.9	301.8	151.2	121.3		157.4	112.2	107.3	211.4	139.9	132.5	
oct	133.5	117.3	127.9	113.4	319.7	152.9	121.1		157.7	111.9	107.6	212.3	139.9	133.0	
nov	133.9	117.2	127.9	114.0	301.5	154.0	121.1		158.9	112.8	107.9	214.1	140.0	133.0	
dec	134.0	117.4	127.9	114.1	304.1	154.3	121.4		159.0	112.5	107.6	202.5	140.1	133.1	
1993 jan		118.0	128.6	114.8	306.4	147.5	122.2		159.8	113.6	108.5	203.6	140.0	133.5	
feb		118.6	129.3	115.1	305.8	148.4	122.5		160.3	114.0	108.1	204.6	140.8	133.7	
mar		118.3	129.3	115.2	310.7	148.9	122.4		160.5	113.9	108.4	205.4	140.8	134.0	
apr		118.5	129.3	115.3	315.6	149.4	122.1		160.5	112.9	108.6	207.7	142.0	134.5	
mai		118.3	130.0	115.5	316.5	149.6	121.9		160.8	113.1	108.6	229.0	142.3	134.2	
jun		118.1	130.0	115.6	356.5	154.1	121.9		161.8	112.9	108.6	231.9	142.3		
jul		118.5	130.0	115.7	318.6	149.9	121.8			112.9	108.9	233.0	141.9		

VERBRAUCHERPREISE
CONSUMER PRICES
PRIX A LA CONSOMMATION

	EUR	B	DK	D(*)	GR	E	F	IRL	I	L	NL	P	UK	USA
1009	Sonstige Güter und Dienstleistungen einschliesslich Gaststättenverzehr				Other goods and services including drinks and meals out					Autres biens et services repas et boissons à l'extérieur inclus				
	<i>EUR 12 = 100</i>													
	<i>1985 = 100</i>													
1985	100.0	3.1	1.1	14.4	1.3	12.4	17.2	0.4	19.9	0.1	4.3	1.6	24.1	
1989	124.4	117.0	116.7	111.9	180.3	137.4	120.3	120.0	131.0	114.3	105.3	160.7	124.3	125.0
1990	132.1	120.6	120.0	114.5	209.5	149.5	126.0	124.5	139.0	119.3	107.5	180.4	134.9	134.6
1991	141.2	127.0	122.1	118.0	244.9	162.9	128.7	129.7	148.5	124.2	110.7	205.0	148.8	145.3
1992	150.0	133.4	124.7	124.2	280.5	178.2	136.2	135.7	157.7	129.9	115.3	216.7	159.0	155.1
1992 II	149.2	133.0	124.5	122.5	279.6	177.3	136.2	134.1	156.7	129.2	115.2	215.0	158.2	153.3
III	151.0	135.4	125.2	124.2	282.8	179.9	137.4	138.4	158.6	130.8	115.9	220.2	160.4	156.1
IV	153.2	134.9	125.9	128.7	292.3	182.4	138.4	136.2	161.1	132.0	116.4	223.8	161.8	159.4
1993 I		136.9	126.1	132.6	299.7	156.7	139.6	138.8	163.6	134.0	117.1	231.0	163.2	162.1
II		137.2	126.8	134.4	309.6	159.8	140.7	138.3	166.0	135.5	118.4	235.2	166.3	
1992 mai	149.2	132.9	124.5	122.4	280.5	177.4	136.2		156.8	129.4	115.4	215.2	158.3	153.5
jun	149.7	134.0	124.5	122.9	281.6	178.0	136.6		157.5	129.6	115.5	217.7	158.7	153.7
jul	150.4	136.0	125.2	122.9	279.8	178.7	137.1		157.9	130.4	115.8	218.0	160.0	154.3
aug	151.0	136.1	125.2	124.3	282.1	179.6	137.4		158.6	130.5	115.9	220.4	160.3	155.7
sep	151.7	134.1	125.2	125.5	286.6	181.3	137.8		159.3	131.4	116.0	222.1	160.9	158.3
oct	152.4	134.0	125.9	127.1	291.1	181.8	138.1		160.1	131.7	116.3	222.5	161.4	159.1
nov	153.4	135.4	125.9	129.2	292.6	182.5	138.5		161.4	132.2	116.4	223.6	162.0	159.2
dec	153.6	135.4	125.9	129.7	293.3	182.8	138.6		161.8	132.2	116.5	225.2	162.0	160.1
1993 jan		136.1	125.9	131.8	298.0	155.6	139.3		162.6	133.8	117.0	228.7	162.8	161.7
feb		137.0	125.9	132.7	297.7	156.6	139.6		163.7	133.9	117.1	232.1	163.4	162.1
mar		137.6	126.6	133.3	303.3	157.8	140.0		164.4	134.2	117.3	232.2	163.4	162.5
apr		137.1	126.6	133.5	304.9	158.9	140.4		165.3	134.7	118.2	233.1	166.1	162.9
mai		137.1	126.6	134.5	306.2	159.8	140.7		166.1	135.6	118.5	235.6	166.3	163.6
jun		137.4	127.2	135.2	317.7	160.7	140.9		166.7	136.0	118.5	236.9	166.6	
jul		140.0	127.2	136.0	315.1	161.7	141.3			136.8	118.9	237.7	167.6	

**LANDWIRTSCHAFTLICHE
ERZEUGERPREISE**

**AGRICULTURAL PRODUCTION
PRICES**

**PRIX AGRICOLES
A LA PRODUCTION**

	EUR	B	DK	D(*)	GR	E	F	IRL	I	L	NL	P	UK
1101	Landwirtschaftliche Produkte einschliesslich Obst und Gemüse				Agricultural products including fruit and vegetables					Produits agricoles avec fruits et légumes			
	<i>EUR 10 = 100</i>												
1985		3.3	3.4	15.0	6.9		23.9	2.3	23.5	0.1	8.8		12.9
	<i>1985 = 100</i>												
1989		101.5	101.3	99.8	166.4	116.6	105.8	120.1	112.9	114.8	100.8	149.4	111.8
1990		95.8	93.8	94.8	200.2	117.3	105.6	106.5	118.2	112.5	95.2	155.5	113.3
1991		94.6	91.9	94.0	239.9	117.1	105.8	103.2	124.8	104.3	97.9	147.1	112.5
1992		94.2	91.9	92.0	248.3	109.4	98.5	106.3	117.9	99.4	93.4	135.7	114.0
1992 I		100.9	95.8	97.7	258.4	119.9	109.3	107.4	127.8	104.3	103.3		116.3
II		97.4	95.4	96.2	244.9	111.3	102.0	109.7	116.8	101.6	97.3		113.2
III		89.2	90.0	91.8	245.1	108.2	93.6	106.7	114.0	100.9	90.5		113.5
IV		93.7	88.2	87.9	245.4	104.6	96.1	104.5	116.8	99.1	90.7		113.5
1993 I		88.9	86.3	86.7	258.9	110.6	96.6	109.1	123.3	98.3	92.4		120.9
1992 feb		101.1	96.0	97.8	260.9	120.8	109.5	107.8	126.8	105.8	105.0		117.2
mar		99.5	96.0	97.6	250.2	118.8	108.0	108.0	125.0	103.4	100.6		116.9
apr		95.6	96.6	96.8	250.9	111.5	106.7	109.1	120.4	102.3	99.9		116.9
mai		104.5	95.7	95.9	239.5	112.3	101.7	110.0	115.0	101.0	97.8		114.5
jun		92.0	93.7	96.0	244.3	110.0	97.5	110.1	115.0	101.5	94.2		108.2
jul		87.6	91.8	94.2	245.6	111.0	93.2	106.8	114.1	100.7	89.8		113.4
aug		86.8	89.7	91.2	243.2	109.9	92.7	107.1	113.0	100.3	88.7		113.9
sep		93.3	88.4	90.1	246.6	103.8	95.1	106.2	115.0	101.8	93.0		113.1
oct		94.3	88.7	88.6	248.2	106.2	95.8	105.6	117.8	99.3	92.4		113.8
nov		94.5	89.0	88.6	242.1	103.8	96.5	104.8	116.2	99.1	91.0		111.9
dec		92.3	87.0	86.5	245.8	103.8	95.9	103.0	116.3	98.9	88.6		114.8
1993 jan		89.6	86.2	85.8	262.6	108.9	96.6	104.7	119.6	98.5	92.8		117.4
feb		86.6	86.2	86.5	260.1	108.9	96.2	108.7	120.6	98.6	92.9		121.1
mar		90.4	86.5	87.9	253.9	113.9	97.1	113.9	129.6	97.7	91.6		124.3
apr				86.7	270.5		95.4						126.2
1102	Produkte pflanzlichen Ursprungs einschliesslich Obst und Gemüse				Vegetable products including fruit and vegetables					Produits d'origine végétale avec fruits et légumes			
	<i>EUR 10 = 100</i>												
1985		2.4	2.4	9.3	10.7		26.8	0.6	30.4	0.0	6.6		10.8
	<i>1985 = 100</i>												
1989		100.4	95.7	96.4	168.9	121.6	103.4	110.1	113.3	107.5	99.6	182.7	107.8
1990		102.6	90.7	96.4	205.6	129.9	107.1	102.0	123.0	109.4	100.4	192.3	113.8
1991		103.8	91.7	100.3	253.7	131.8	111.3	108.7	134.8	113.5	107.0	179.1	115.4
1992		91.1	90.8	88.1	254.7	117.2	95.7	104.9	120.6	86.9	95.3	160.4	109.9
1992 I		106.5	95.3	101.5	272.7	133.0	113.3	110.7	137.0	100.8	119.8		117.5
II		100.8	92.3	99.0	251.4	122.4	104.9	117.9	120.6	100.6	102.8		116.2
III		77.6	89.1	88.4	248.1	115.7	87.3	106.6	116.0	100.2	87.0		101.4
IV		89.6	90.6	83.6	245.4	108.1	89.6	96.3	115.9	87.2	94.9		106.0
1993 I		89.4	94.1	86.3	264.8	118.7	94.3	100.0	128.2	86.9	109.8		117.8
1992 feb		106.2	95.5	102.1	277.0	132.1	113.9	111.5	135.6	100.7	125.7		118.8
mar		101.9	94.0	100.4	262.0	132.5	111.8	110.8	132.8	100.7	113.9		118.3
apr		94.7	94.6	100.4	260.5	121.8	112.0	112.7	125.0	100.7	111.4		120.3
mai		122.4	93.4	98.4	243.0	124.0	105.2	118.1	117.9	100.7	103.9		122.4
jun		85.4	88.9	98.4	250.8	121.3	97.6	122.9	118.8	100.3	93.1		106.1
jul		72.0	89.4	95.3	251.4	121.4	88.7	108.5	117.3	100.3	82.9		103.3
aug		72.2	89.0	86.0	245.1	118.4	86.2	110.3	115.5	100.0	83.6		100.7
sep		88.5	88.8	84.0	247.7	107.5	87.1	101.0	115.4	100.2	94.4		100.3
oct		89.0	90.5	83.2	247.6	111.9	88.6	98.4	117.9	87.2	96.1		102.3
nov		88.8	91.3	83.7	240.9	106.7	90.3	95.5	114.8	87.2	93.4		105.3
dec		90.9	90.1	84.0	247.6	105.7	90.0	94.9	114.9	87.2	95.1		110.4
1993 jan		90.8	93.3	84.9	269.5	114.3	93.5	99.7	121.8	86.9	108.9		115.5
feb		85.4	94.2	86.4	267.1	115.2	94.2	100.4	124.5	86.9	112.6		118.1
mar		92.0	94.7	87.6	257.9	126.5	95.1	99.8	138.2	86.9	107.8		119.8
apr			96.5	87.4	277.2		94.0						121.1

**LANDWIRTSCHAFTLICHE
ERZEUGERPREISE**
**AGRICULTURAL PRODUCTION
PRICES**
**PRIX AGRICOLES
A LA PRODUCTION**

	EUR	B	DK	D(*)	GR	E	F	IRL	I	L	NL	P	UK
1103	Produkte tierischen Ursprungs				Livestock products					Produits d'origine animale			
						<i>EUR 10 = 100</i>							
						<i>1985 = 100</i>							
1985		4.0	4.1	19.6	3.8	21.5	3.7	17.9	0.2	10.5			14.7
1989		102.0	104.0	101.0	160.6	110.9	108.3	121.5	112.3	116.3	101.4	123.3	114.2
1990		92.6	95.3	94.2	187.7	102.8	104.1	107.0	111.5	113.1	92.5	126.8	113.0
1991		90.2	92.0	91.5	207.9	100.1	100.1	102.5	111.0	102.4	93.3	121.9	110.8
1992		95.7	92.5	93.5	233.6	100.4	101.3	106.4	114.0	101.8	92.4	116.3	116.4
1992 I		98.2	96.0	96.3	225.0	104.8	105.1	107.0	115.0	104.9	94.8		115.7
II		95.7	96.8	95.2	229.7	98.5	99.0	108.6	111.6	101.8	94.4		111.4
III		94.9	90.4	93.2	238.2	99.6	100.1	106.7	111.2	101.0	92.3		120.7
IV		95.7	87.0	89.6	245.4	100.6	102.7	105.6	118.0	101.1	88.5		118.1
1993 I		88.6	82.6	86.9	245.0	101.3	99.0	110.3	116.5	100.2	83.5		122.8
1992 feb		98.6	96.2	96.1	223.5	107.8	105.0	107.3	114.7	106.7	94.3		116.2
mar		98.3	96.9	96.5	222.8	103.1	104.1	107.6	114.3	103.8	93.7		116.1
apr		96.1	97.6	95.4	228.6	99.6	101.3	108.6	114.1	102.6	93.9		114.9
mai		95.8	96.9	95.0	231.5	98.9	98.2	108.9	111.0	101.1	94.6		109.7
jun		95.1	96.0	95.1	229.0	97.0	97.5	108.4	109.8	101.7	94.8		109.5
jul		95.1	92.9	93.8	231.9	99.0	97.7	106.6	109.6	100.8	93.3		119.4
aug		94.0	90.0	93.2	238.8	100.2	99.3	106.7	109.5	100.3	91.4		121.8
sep		95.7	88.2	92.5	243.9	99.7	103.2	106.9	114.5	102.0	92.3		120.7
oct		97.0	87.8	90.7	249.5	99.5	103.2	106.6	117.6	101.3	90.5		120.8
nov		97.3	87.8	90.5	244.9	100.6	102.8	106.0	118.3	101.1	89.8		115.9
dec		92.9	85.5	87.5	241.7	101.6	102.0	104.1	118.1	100.8	85.2		117.5
1993 jan		89.0	82.7	86.2	246.5	102.7	99.6	105.3	116.7	100.5	84.5		118.5
feb		87.2	82.4	86.5	244.0	101.7	98.2	109.8	115.2	100.6	82.7		122.9
mar		89.7	82.6	88.0	244.4	99.5	99.1	115.8	117.6	99.5	83.2		127.0
apr				86.4	255.0		96.7						129.2

LÖHNE

WAGES AND SALARIES

SALAIRES

	EUR	B	DK	D(*)	GR	E	F	IRL	I	L	NL	P	UK	USA	
1201	Stundenlöhne Industrie – nominal				Hourly wages industry – nominal						Salaires horaires industrie – nominaux				
	<i>EUR 12 = 100</i>														
1985	100.0	2.9	1.5	28.7	1.5	4.5	19.0	0.8	9.3	0.2	3.8	3.4	24.4		
	<i>1985 = 100</i>														
1989	124.1	110.0	128.4	116.5	176.4	136.7	115.8	125.6	124.6	115.2	108.5	160.9	132.5	110.0	
1990	133.0	116.0	133.7	122.5	210.6	149.5	121.5	132.4	133.6	118.8	111.9	184.0	144.4	113.7	
1991		122.4	139.8	129.9	245.8	163.0	127.5	139.9	145.1		117.4	211.5	157.2	117.4	
1992		127.8		137.6			132.9		154.5				167.5	120.5	
1989 I	121.0	107.3	126.8	113.6	166.9	132.1	113.9	123.5	122.2	113.1	107.6	158.3	128.2	109.2	
II	123.3	109.2	128.2	116.2	172.9	135.2	115.4	125.0	123.0	116.0	108.5	159.2	131.5	109.6	
III	125.5	111.3	128.9	117.8	176.4	138.6	116.3	126.2	126.4	115.9	108.8	161.8	135.1	110.3	
IV	126.5	112.4	129.6	118.3	189.5	141.0	117.5	127.9	126.8	115.7	109.1	164.4	135.4	110.8	
1990 I	128.9	114.3	131.6	118.9	200.6	144.9	119.0	129.4	131.3	117.9	110.3	174.4	138.1	111.5	
II	131.9	115.8	133.6	121.1	206.7	148.7	121.0	131.9	131.5	120.1	111.5	184.3	143.2	113.2	
III	135.1	116.4	134.4	124.7	211.1	152.1	122.5	132.7	135.8	119.1	112.4	187.3	148.0	114.7	
IV	136.1	117.6	135.3	125.4	223.9	152.2	123.7	135.5	135.9	118.1	113.3	190.2	148.4	115.5	
1991 I		120.0	137.7	125.9	230.5	156.4	125.2	137.1	140.6		115.2	201.9	151.7	116.3	
II		121.6	140.0	128.0	241.1	162.5	126.5	140.0	141.6		117.1	213.6	156.8	117.0	
III		123.5	140.5	132.4	250.9	165.7	128.7	140.3	148.7		118.2	214.8	159.5	118.1	
IV		124.5	140.9	133.5	260.8	167.5	129.8	142.2	149.4		119.2	215.9	160.7	118.4	
1992 I		125.9	142.9	134.0	271.3		130.8	144.0	153.8			227.4	163.4	118.9	
II		127.7	144.8	135.6	275.5		132.4	145.9	154.0			238.8	165.8	120.2	
III		128.2		139.9			133.7		154.7				169.9	120.7	
IV		129.3		140.9			134.7		155.5				171.0	122.3	
1202	Stundenlöhne Industrie – real				Hourly wages industry – in real terms						Salaires horaires industrie – réels				
	<i>1985 = 100</i>														
1989	106.7	102.6	108.7	111.8	95.4	106.6	102.9	110.3	100.7	109.6	106.6	106.6	108.8	95.4	
1990	108.2	104.5	110.3	114.5	94.7	109.2	104.4	112.5	101.4	109.0	107.3	107.7	108.3	93.6	
1991		106.8	112.6	117.4	92.5	112.4	106.1	115.3	103.5		108.3	111.6	111.4	92.7	
1992		108.9		119.5			108.0		104.8				114.4	92.4	
1989 I	106.1	101.4	109.3	110.0	95.3	105.6	102.7	110.3	100.8	109.1	106.8	108.5	108.6	96.5	
II	106.4	102.1	108.8	111.4	94.9	106.9	102.8	110.5	99.9	110.8	106.8	107.0	108.3	95.3	
III	107.4	103.2	108.8	113.0	94.9	106.9	102.9	109.9	101.7	109.8	106.6	105.8	110.2	95.1	
IV	106.8	103.5	108.0	112.7	96.6	107.2	103.1	110.6	100.3	108.6	106.3	105.2	108.3	94.7	
1990 I	107.2	104.4	109.9	112.1	98.5	108.2	103.5	110.9	101.8	109.3	107.2	106.7	108.5	93.7	
II	107.9	105.0	110.7	113.5	94.8	110.1	104.4	112.6	100.6	111.0	107.4	109.2	107.5	94.1	
III	109.3	104.4	110.5	116.4	93.1	110.2	104.8	112.5	102.5	109.4	107.4	108.2	109.3	93.8	
IV	108.4	104.2	110.2	116.0	92.5	108.4	104.8	114.2	100.7	106.4	107.3	106.7	107.9	92.9	
1991 I		105.7	112.2	115.5	93.0	110.0	105.3	114.6	102.4		108.4	109.7	109.7	92.8	
II		106.8	113.0	116.4	91.9	113.5	105.6	116.1	101.6		109.1	113.5	111.1	92.8	
III		107.3	113.0	118.7	93.5	113.4	106.7	114.8	105.5		107.9	112.2	112.5	92.9	
IV		107.6	112.4	118.8	91.4	113.0	106.8	115.7	104.4		107.8	111.1	112.2	92.5	
1992 I		108.3	113.7	117.9	92.6		107.1	116.1	105.9			114.0	113.5	92.2	
II		109.2	114.1	118.0	90.8		107.6	116.8	104.9			115.7	112.7	92.5	
III		108.8		121.2			108.6		104.5				115.6	92.1	
IV		109.2		120.9			108.8		103.8				115.9	92.7	

FINANZSTATISTIKEN

FINANCIAL STATISTICS

STATISTIQUES FINANCIERES

	ECU	BFR	DKR	DM	DR	PTA	FF	IRL	LIT	HFL	ESC	UKL	USD	YEN
1303	Wechselkurs						Exchange rate				Taux de change			
							1 USD = ...							
1986	1.016	44.73	8.102	2.174	140.06	140.25	6.935	0.7473	1493.0	2.453	149.82	0.6833	1.000	168.71
1987	0.867	37.33	6.837	1.797	135.49	123.43	6.010	0.6727	1296.2	2.025	140.95	0.6117	1.000	144.57
1988	0.846	36.75	6.729	1.755	141.82	116.43	5.955	0.6564	1301.0	1.976	143.91	0.5621	1.000	128.12
1989	0.908	39.39	7.309	1.880	162.39	118.40	6.377	0.7053	1371.4	2.120	157.45	0.6113	1.000	137.96
1990	0.785	33.42	6.187	1.616	158.42	101.95	5.446	0.6047	1198.2	1.821	142.63	0.5630	1.000	144.77
1991	0.807	34.17	6.399	1.659	182.29	103.93	5.642	0.6213	1240.4	1.870	144.50	0.5671	1.000	134.50
1992	0.770	32.15	6.037	1.562	190.71	102.37	5.293	0.5879	1232.5	1.758	134.99	0.5697	1.000	126.95
1992 II	0.786	33.22	6.236	1.614	191.82	101.38	5.441	0.6048	1217.2	1.818	135.52	0.5536	1.000	131.35
III	0.722	30.15	5.647	1.463	181.44	95.18	4.959	0.5515	1133.6	1.649	126.28	0.5258	1.000	124.89
IV	0.789	31.91	5.985	1.551	202.58	110.78	5.264	0.5883	1361.6	1.744	138.56	0.6347	1.000	123.02
1993 I	0.840	33.69	6.289	1.635	219.91	116.62	5.546	0.6549	1544.6	1.839	149.12	0.6775	1.000	120.98
II	0.829	32.94	6.209	1.618	220.09	121.19	5.457	0.6635	1503.7	1.816	152.31	0.6513	1.000	109.99
1992 jun	0.767	32.40	6.062	1.574	190.82	99.02	5.299	0.5895	1190.5	1.773	130.81	0.5395	1.000	129.91
jul	0.730	30.70	5.736	1.490	182.79	94.84	5.029	0.5591	1129.4	1.681	126.16	0.5211	1.000	125.69
aug	0.713	29.91	5.600	1.452	179.49	93.23	4.925	0.5469	1102.7	1.637	125.21	0.5155	1.000	126.30
sep	0.721	29.83	5.604	1.447	182.04	97.47	4.924	0.5484	1168.6	1.630	127.45	0.5408	1.000	122.67
oct	0.755	30.54	5.722	1.483	192.39	105.58	5.031	0.5642	1307.2	1.669	132.18	0.6046	1.000	121.17
nov	0.807	32.65	6.112	1.587	206.25	113.83	5.369	0.6015	1364.4	1.786	141.52	0.6549	1.000	123.88
dec	0.807	32.53	6.120	1.581	209.12	112.94	5.393	0.5990	1413.2	1.778	141.97	0.6444	1.000	124.00
1993 jan	0.825	33.26	6.235	1.616	215.87	114.67	5.479	0.6120	1491.9	1.817	145.41	0.6524	1.000	125.07
feb	0.846	33.88	6.310	1.643	220.57	117.50	5.564	0.6751	1548.7	1.849	149.74	0.6956	1.000	120.91
mar	0.848	33.92	6.324	1.647	223.28	117.69	5.595	0.6776	1593.2	1.851	152.21	0.6846	1.000	116.98
apr	0.819	32.84	6.130	1.596	217.42	115.63	5.395	0.6543	1533.8	1.793	148.01	0.6465	1.000	112.23
mai	0.822	32.02	6.171	1.606	217.92	121.03	5.415	0.6590	1476.1	1.802	151.66	0.6457	1.000	110.43
jun	0.844	33.95	6.326	1.652	224.95	126.92	5.561	0.6771	1501.4	1.853	157.25	0.6618	1.000	107.30
jul	0.878	35.40	6.638	1.713	234.52	134.46	5.837	0.7085	1582.9	1.927	167.27	0.6679	1.000	107.59
aug	0.882	35.94	6.912	1.695	237.57	138.81	5.932	0.7187	1605.0	1.907	173.25	0.6703	1.000	103.81

FINANZSTATISTIKEN

FINANCIAL STATISTICS

STATISTIQUES FINANCIERES

	B	DK	D	GR	E	F	IRL	I	L	NL	P	UK	USA	JAP
1304	Tagesgeldsatz						Day-to-day money rate			Taux de l'argent au jour le jour				
							%							
1989	7.0	9.5	6.6	20.2	14.4	9.1	9.3	12.6		7.0	12.8	13.7	9.2	4.9
1990	8.3	10.7	7.9	21.5	14.8	10.0	11.5	12.1		8.3	13.7	14.9	8.1	7.2
1991	8.5	9.7	8.8	22.7	13.2	9.5	10.5	12.0		9.0	15.8	11.8	5.7	7.5
1992	8.7	11.3	9.4	23.5	13.0	10.4	15.7	14.4		9.3	17.6	9.7	3.5	4.6
1992 II	8.8	10.3	9.6	17.5	12.3	9.9	10.0	12.9		9.4	17.1	9.8	3.8	4.7
III	8.9	11.7	9.6	23.9	12.9	11.2	14.4	17.3		9.5	19.2	10.0	3.3	4.3
IV	8.2	13.2	8.9	28.3	14.3	10.4	28.0	14.7		8.8	16.8	8.3	3.0	4.0
1993 I	7.5	15.4	8.6	26.0	14.9	11.5	38.7	12.5		8.2	14.8	6.3	3.0	3.5
II	6.4	9.3	7.9	21.8	13.2	8.5	7.6	11.3		7.4	15.6	6.2	3.0	3.2
1992 jun	8.8	10.6	9.6	22.3	12.4	9.9	10.1	13.6		9.4	16.8	9.6	3.8	4.8
jul	8.9	10.8	9.7	21.3	12.7	10.0	10.1	15.9		9.4	16.5	10.7	3.3	4.5
aug	9.0	11.5	9.7	19.6	13.0	10.0	10.2	16.0		9.8	14.9	9.8	3.3	4.1
sep	8.9	12.9	9.3	30.7	13.0	13.5	23.0	20.2		9.3	26.1	9.6	3.2	4.2
oct	8.4	11.8	8.9	31.9	13.4	11.5	15.3	16.3		8.8	18.2	10.2	3.1	4.1
nov	8.2	12.8	8.9	24.2	14.3	9.5	55.0	14.3		8.8	17.9	7.9	3.1	3.9
dec	8.1	15.1	8.9	28.7	15.1	10.0	13.8	13.6		8.7	14.2	6.9	2.9	3.9
1993 jan	8.0	13.6	8.7	26.1	14.4	12.0	96.9	13.3		8.4	13.4	6.8	3.0	3.9
feb	7.5	18.1	8.6	25.3	14.8	11.5	10.3	12.3		8.3	13.2	6.0	3.0	3.3
mar	7.1	14.5	8.3	26.5	15.7	11.0	9.0	11.8		8.1	18.0	5.9	3.1	3.2
apr	6.8	10.9	8.0	22.7	14.3	9.6	8.1	11.8		7.8	19.3	6.5	3.0	3.2
mai	6.3	9.1	7.8	21.4	13.6	8.1	7.5	11.3		7.4	15.6	6.0	3.0	3.2
jun	6.0	8.1	7.8	21.3	11.6	7.7	7.1	10.8		7.1	11.9	5.9	3.0	3.2
jul	6.2	9.3	7.3	23.3	12.4	8.3	5.8	10.0		6.8	11.5	6.4	3.1	3.3
aug	8.5		6.8	23.0	10.7	9.0				6.6	11.3	6.1	3.0	3.1
1305	Zentralbankdiskontsatz						Official discount rate			Taux de l'escompte officiel				
	Periodenende						end of period			fin de période				
							%							
1989	10.3	7.0	6.0	19.0		9.5	11.3	13.5		7.0	14.5		7.0	4.3
1990	10.5	8.5	6.0	19.0			10.3	12.5		7.3	14.5		6.5	6.0
1991	8.5	9.5	8.0	19.0				12.0		8.5	14.5		3.5	4.5
1992	7.8	9.5	8.3	19.0				12.0		7.8	14.5		3.0	3.3
1992 II	8.5	9.5	8.0	19.0				12.0		8.5	14.5		3.5	3.8
III	8.0	9.5	8.3	19.0				15.0		8.3	14.5		3.0	3.3
IV	7.8	9.5	8.3	19.0				12.0		7.8	14.5		3.0	3.3
1993 I	7.0	9.5	7.5	19.0				11.5		7.0	14.5		3.0	2.5
II	6.3	7.8	7.3	21.5				10.0		6.3	13.5		3.0	2.5
1992 jun	8.5	9.5	8.0	19.0				12.0		8.5	14.5		3.5	3.8
jul	8.5	9.5	8.8	19.0				13.8		8.5	14.5		3.0	3.3
aug	8.5	9.5	8.8	19.0				13.3		8.5	14.5		3.0	3.3
sep	8.0	9.5	8.3	19.0				15.0		8.3	14.5		3.0	3.3
oct	7.8	9.5	8.3	19.0				14.0		7.8	14.5		3.0	3.3
nov	7.8	9.5	8.3	19.0				13.0		7.8	14.5		3.0	3.3
dec	7.8	9.5	8.3	19.0				12.0		7.8	14.5		3.0	3.3
1993 jan	7.5	9.5	8.3	19.0				12.0		7.5	14.5		3.0	3.3
feb	7.5	10.5	8.0	19.0				11.5		7.5	14.5		3.0	2.5
mar	7.0	9.5	7.5	19.0				11.5		7.0	14.5		3.0	2.5
apr	6.8	9.3	7.3	19.0				11.0		6.8	14.5		3.0	2.5
mai	6.3	8.3	7.3	19.0				10.5		6.3	13.5		3.0	2.5
jun	6.3	7.8	7.3	21.5				10.0		6.3	13.5		3.0	2.5
jul	6.0	9.3	6.8	21.5				9.0		5.8	13.5		3.0	2.5
aug	6.0	9.3	6.8	21.0				9.0		5.8	13.5		3.0	2.5

FINANZSTATISTIKEN

FINANCIAL STATISTICS

STATISTIQUES FINANCIERES

	B	DK	D	GR	E	F	IRL	I	L	NL	P	UK	USA	JAP
1306	Zinssatz für Schatzwechsel (3 Monate)						Rate on 3-month treasury bills %			Taux des bons du trésor à 3 mois				
1989	8.7		4.6	16.4	13.2	9.4	9.7	12.7		6.8	13.6	13.0	8.1	3.0
1990	9.7		5.7	18.5	13.8	10.2	11.0	12.1			17.0	14.0	7.5	5.0
1991	9.4		6.6	18.8	12.4	9.7	10.1	12.5			17.7	10.8	5.4	5.4
1992	9.4		7.9	17.7	12.3	10.5	7.7	12.5			16.1	8.9	3.4	3.6
1992 I	9.5		7.6	17.7	11.7	10.2	10.4	11.0			17.3	9.9	3.9	4.4
II	9.6		7.6	17.2	11.7	10.3	10.1	11.9			16.5	9.6	3.7	3.6
III	9.6		8.2	17.3	8.1	10.7	7.0	14.1			15.2	9.4	3.1	3.3
IV	8.7		7.9	18.6	13.8	10.6	0.0	13.1			15.4	6.8	3.1	3.1
1992 jan	9.5		7.6	18.0	11.8	10.1	10.3	10.6			17.6	9.9	3.8	4.4
feb	9.5		7.6	17.5	11.7	10.3	10.2	11.0			17.3	9.8	3.8	4.4
mar	9.6		7.6	17.5	11.6	10.4	10.5	11.3			16.9	10.1	4.0	4.4
apr	9.6		7.6	17.5	11.6	10.3	10.3	11.7			16.3	10.0	3.8	3.6
mai	9.6		7.6	17.0	11.6	10.3	9.8	11.6			16.5	9.4	3.6	3.6
jun	9.6		7.6	17.0	11.8	10.3	10.0	12.5			16.8	9.4	3.7	3.6
jul	9.6		8.4	17.0	12.1	10.5	10.3	13.5			16.7	9.4	3.2	3.6
aug	9.8		8.4	17.5	12.1	10.8	10.7	13.3			15.0	9.6	3.1	3.1
sep	9.5		7.9	17.5	0.0	10.8	0.0	15.6			13.9	9.2	2.9	3.1
oct	8.8		7.9	17.5	13.7	11.1	0.0	13.4			15.0	7.5	2.9	3.1
nov	8.7		7.9	19.3	13.3	10.0	0.0	13.3			15.3	6.5	3.1	3.1
dec	8.7		7.9	19.0	14.3	10.8	0.0	12.5			16.0	6.4	3.2	3.1
1993 jan	8.2		7.9	19.0	14.1	11.7	0.0	10.8			14.6	6.1	3.0	3.1
feb	8.8		7.6	19.0	13.2	11.8	0.0	10.5			13.5	5.4	2.9	2.4
1307	Geldvolumen Bestände am Periodenende: M1						Money supply end of period: M1 T/T-4 %			Disponibilités monétaires fin de période: M1				
1992 II	2.8		6.5	24.3	5.7	-2.1	5.2	10.0	3.8	3.3	10.7		11.1	3.2
III	0.7		7.6	25.5	3.9	-0.0	0.7	5.1	2.8	6.1	15.8		13.4	5.5
IV	-1.4		10.8	12.0	-0.8	1.2	0.9	0.4	1.7	4.1	17.0		14.0	3.9
1993 I			9.6	13.3	-3.1	0.4	2.4	3.6		8.2	15.3		10.7	5.0
II			9.6	13.8	-3.0	0.8	2.3	2.9			14.1			
							T/T-12 %							
1992 mai	4.4		6.4	15.6	7.8	0.3	5.8	9.4		6.4	14.0		12.2	14.3
jun	2.8		6.5	24.3	5.7	-2.1	5.2	10.0		3.3	10.7		11.1	3.2
jul	1.9		5.3	18.2	4.6	0.3	8.9	7.4		5.0	13.2		11.7	7.7
aug	4.2		6.9	22.9	5.9	-0.3	4.8	5.3		4.8	13.6		12.5	1.7
sep	0.7		7.6	25.5	3.9	-0.0	0.7	5.1		6.1	15.8		13.4	5.5
oct	1.2		8.6	18.7	-1.6	1.0	2.7	5.6		8.8	11.7		14.4	7.0
nov	0.7		12.3	20.9	-0.0	-0.0	-3.5	2.5		6.8	19.4		14.3	0.4
dec	-1.4		10.8	12.0	-0.8	1.2	0.9	0.4		4.1	17.0		14.0	3.9
1993 jan			10.2	10.1	-3.2	1.1	-3.1	2.1		7.4	18.6		13.3	6.7
feb			9.7	12.9	-1.9	0.9	-1.9	3.0		5.9	19.2		11.5	2.9
mar			9.6	13.3	-3.1	0.4	2.4	3.6		8.2	15.3		10.7	5.0
apr			9.1	8.2	-4.8	-1.7	-1.6	1.9		5.5	11.8		10.9	4.1
mai			9.3	14.8	-2.9	-1.2	-2.4	2.2			12.7		12.0	-1.2
jun			9.6	13.8	-3.0	0.8	2.3	2.9			14.1			
jul			10.3	13.9			2.5	3.4						

FINANZSTATISTIKEN

FINANCIAL STATISTICS

STATISTIQUES FINANCIERES

	B	DK	D	GR	E	F	IRL	I	L	NL	P	UK	USA	JAP
1308	Spareinlagen Bestände am Periodenende						Savings deposits end of period				Dépôts d'épargne fin de période			
							<i>T/T-4 %</i>							
1992 II	5.0		1.8		5.6		15.3	9.1	6.4	4.9	37.1		15.5	
III			3.2		3.8		18.4	7.5	4.6	4.8	32.4		15.8	
IV			2.6		1.6		10.2	10.3	6.1	4.8	25.3		13.6	
1993 I			5.0		1.7		5.9	11.4		4.3	21.0		9.9	
II			6.3		1.9		6.7	10.6		3.9	16.5			
							<i>T/T-12 %</i>							
1992 mai	6.5		1.5		7.0		13.5	8.5	7.0	4.6	38.2		15.6	
jun	5.0		1.8		5.6		15.3	9.1	6.4	4.9	37.1		15.5	
jul	3.0		3.4		5.0		12.6	8.7	5.6	5.3	35.2		15.1	
aug	3.6		3.4		4.3		12.7	8.0	5.2	5.0	33.7		15.4	
sep			3.2		3.8		18.4	7.5	4.6	4.8	32.4		15.8	
oct			3.1		2.8		12.3	9.7	4.9	4.6	30.0		15.4	
nov			2.9		1.9		11.1	10.4	4.7	4.4	27.8		14.7	
dec			2.6		1.6		10.2	10.3	6.1	4.8	25.3		13.6	
1993 jan			3.5		2.6		8.9	10.3		4.3	23.8		11.5	
feb			4.3		2.0		7.7	10.9		4.4	23.2		11.6	
mar			5.0		1.7		5.9	11.4		4.3	21.0		9.9	
apr			5.5		1.6		4.9	11.5		4.3	18.5		8.0	
mai			5.9		1.3		6.3	11.5		4.2	16.8		7.1	
jun			6.3		1.9		6.7	10.6		3.9	16.5			
jul			6.8				8.5	10.8		3.0	15.8			
1309	Auslandguthaben ohne Gold Bestände am Periodenende: brutto						Total foreign assets excluding gold end of period: gross				Avoirs sur l'extérieur or exclu fin de période: brut			
							<i>Mio ECU</i>							
1989	8994	5344	50718	2693	34643	20561	3389	39031		13791	8314	29046	53091	70140
1990	8913	7769	49807	2503	37576	26977	3831	46158		12825	10625	26299	53002	57582
1991	9083	5522	46983	3870	49087	23330	4281	36302		13273	15384	31241	49713	53738
1992	11566	9255	76237	4018	38136	22652	2883	23167		18385	16032	30708	50509	60025
1992 II	10908	5278	47759	3372	53700	24991	4243	25922		13213	18872	31777	49194	52524
III	9183	5711	86019	3057	40311	20807	2783	20155		15893	16461	28871	48260	51751
IV	11566	9255	76237	4018	38136	22652	2883	23167		18385	16032	30708	50509	60025
1993 I	11008	10546	58499	3942	37174	24881	4697	24280		22686	14109	30576	52715	60797
II	11487	7997	58730	3989	35851		5685			21711	14171		54185	77016
1992 apr	9198	5620	51117	3630	53945	27332	5005	31962		13556	18324	33031	51447	57440
mai	9110	5650	49033	3668	53613	26535	5111	31030		13425	18579	32695	49785	55666
jun	10908	5278	47759	3372	53700	24991	4243	25922		13213	18872	31777	49194	52524
jul	10313	5301	45939	3486	51151	23586	3927	19409		12817	19055	31432	48089	51525
aug	10386	5187	46620	3375	48974	22012	3910	16441		12619	19087	30252	46868	50225
sep	9183	5711	86019	3057	40311	20807	2783	20155		15893	16461	28871	48260	51751
oct	8992	7226	69131	3345	40921	26443	3074	23739		16231	15796	30166	49382	55792
nov	8040	7094	69812	3001	34735	25749	2777	27269		16461	15231	30688	49927	58295
dec	11566	9255	76237	4018	38136	22652	2883	23167		18385	16032	30708	50509	60025
1993 jan	11154	6456	70478	3854	40972	24637	3234	24361		18489	16615	30898	49891	59114
feb	11859	10356	66233	4079	40037	28084	3493	24408		24503	16542	32371	52548	61350
mar	11008	10546	58499	3942	37174	24881	4697	24280		22686	14109	30576	52715	60797
apr	11366	8053	56585	4004	33150	27446	5317	22688		21311	13365	30707	52177	64603
mai	11395	7506	57602	3610	33618	27091	5535	21379		21162	13610	31106	53534	67276
jun	11487	7997	58730	3989	35851		5685			21711	14171		54185	77016

FINANZSTATISTIKEN

FINANCIAL STATISTICS

STATISTIQUES FINANCIERES

	B	DK	D	GR	E	F	IRL	I	L	NL	P	UK	USA	JAP	
1310	Aktienkurse				Index of share quotations						Cours des actions				
	<i>1985 = 100</i>														
1989	203.8	132.7	133.1	668.4	352.7	220.9	281.5	213.1	212.1	136.0	220.3	176.5	166.5	257.9	
1990	184.6	146.1	156.0	906.7	303.2	223.7	269.2	194.3	196.7	131.1		173.3	169.3	217.5	
1991	177.4	157.9	141.3	721.4	311.2	208.6	241.4	156.4	186.5	135.9		190.2	190.9	185.1	
1992	175.3	144.7	137.5		270.0	217.2	223.9	136.9	178.2	142.4		198.8	211.1	136.8	
1992 II	181.5	153.0	148.2	595.9	292.1	232.8	236.7	144.7	184.5	149.1		206.2	209.0	132.7	
III	168.2	137.4	132.1	551.7	239.8	210.0	208.5	121.4	175.9	139.7		186.8	209.1	128.0	
IV	167.8	129.2	124.3		244.7	203.8	207.4	130.5	167.2	137.7		205.4	215.6	130.3	
1993 I	178.5	139.2	134.7		274.9	223.8	240.9	155.9	187.2	147.6		220.3	225.5	131.7	
II		139.8	137.3		297.3	229.7	270.9		213.9			220.8	227.6	160.3	
1992 jun	177.8	149.2	148.0	562.7	279.2	227.7	224.8	142.9	185.7	149.5		204.8	207.9	130.0	
jul	174.0	145.9	140.8	572.8	253.4	213.7	218.8	126.8	179.9	142.5		190.6	211.1	125.0	
aug	163.4	135.4	128.8	552.2	240.1	204.5	209.3	123.5	175.7	138.2		181.8	212.8	121.0	
sep	167.1	131.0	126.7	530.2	226.0	211.7	197.3	114.0	172.2	138.3		188.0	203.2	138.0	
oct	167.1	128.5	122.6		232.5	199.1	197.1	123.6	169.3	136.8		197.2	210.0	130.0	
nov	168.7	129.1	125.5		250.5	204.5	207.5	136.7	169.2	137.0		206.0	215.4	128.0	
dec	167.6	130.2	124.8		251.0	207.8	217.5	131.2	163.2	139.2		212.9	221.5	133.0	
1993 jan	171.4	140.2	128.3		269.4	211.7	231.7	146.6	170.6	141.7		216.3	221.8	128.0	
feb	177.8	140.5	135.6		272.8	224.1	229.8	158.2	185.1	146.9		220.0	225.2	130.0	
mar	186.3	136.8	140.3		282.7	235.6	261.2	162.8	206.0	154.2		224.4	229.5	137.0	
apr	182.6	137.3	138.5		286.2	234.9	263.0	168.9	209.9	156.1		220.0	226.4	156.0	
mai	177.2	139.0	135.4		301.3	226.0	267.9		213.0	154.3		220.0	227.7	163.0	
jun		143.1	138.0		304.4	228.3	281.8		218.8			222.4	228.7	162.0	
jul		143.5	145.1		316.2	236.0	289.4		239.8			219.9	229.3		
aug		150.9	153.4		355.1		300.0		269.2			233.3	233.1		
1311	Anleihen des öffentlichen Sektors – Rendite				Yield on fixed interest government securities						Obligations du secteur public rendement				
	%														
1989	8.6	9.9	7.0		13.7	9.2	8.9	12.0	7.7	7.2	14.8	9.6	8.6	5.1	
1990	10.1	10.7	8.8		14.7	10.4	10.1	12.2	8.6	9.0	15.2	11.1	8.7	7.4	
1991	9.2	9.2	8.6		12.4	9.5	9.2	11.6	8.2	8.9	14.3	9.9	8.2	6.5	
1992	8.7	8.9	8.0		12.2	9.0	9.1	12.4	7.9	8.2	11.7	9.1	7.5	5.3	
1992 II	8.9	8.7	8.3		11.4	9.0	8.8	11.7	7.9	8.4	11.3	9.1	7.8	5.7	
III	8.9	9.5	8.2		12.7	9.4	9.3	13.1	7.9	8.4	11.4	9.1	7.2	5.0	
IV	8.1	8.9	7.3		13.2	8.5	9.6	13.3	8.2	7.5	11.2	9.0	7.3	4.9	
1993 I	7.5	8.4	6.7		11.9	8.0	9.0	12.4	7.3	6.8	12.8	8.6	6.9	4.4	
II	7.3	7.4	6.6		11.0	7.4	7.9	11.6	7.1	6.6	12.5	8.5	6.6	4.8	
1992 jun	8.9	9.0	8.3		11.7	9.1	8.9	11.9	7.9	8.4	11.5	9.0	7.7	5.5	
jul	8.9	9.4	8.3		12.3	9.5	9.1	12.1	7.9	8.4	11.6	8.9	7.4	5.2	
aug	9.1	9.6	8.4		12.7	9.6	9.1	12.0	7.9	8.5	11.5	9.1	7.2	5.0	
sep	8.8	9.5	8.0		13.1	9.0	9.6	15.2	8.0	8.2	11.2	9.2	7.1	4.9	
oct	8.3	9.0	7.4		13.6	8.6	9.4	14.0	8.1	7.6	11.0	9.2	7.3	5.0	
nov	8.0	8.9	7.3		13.0	8.6	9.9	12.3	8.2	7.4	11.3	8.8	7.4	4.8	
dec	7.9	8.9	7.3		13.0	8.1	9.5	13.6	8.1	7.3	11.5	8.8	7.3	4.8	
1993 jan	7.5	8.5	7.0		12.5	8.3	9.6	13.2	7.3	7.1	13.1	8.9	7.2	4.6	
feb	7.6	8.6	6.8		11.8	8.0	9.1	11.9	7.3	6.8	12.7	8.6	6.9	4.0	
mar	7.4	8.0	6.4		11.6	7.8	8.3	12.0	7.2	6.3	12.7	8.3	6.6	4.6	
apr	7.4	7.7	6.5		11.7	7.6	8.1	12.1	7.2	6.6	12.8	8.4	6.6	4.8	
mai	7.4	7.5	6.6		11.1	7.5	8.0	11.9	7.2	6.6	12.8	8.6	6.7	5.0	
jun	7.2	6.9	6.6		10.3	7.0	7.5	10.7	7.0	6.6	11.8	8.4	6.5	4.7	
jul	7.0	7.0	6.4		10.0	7.0	7.7	9.8	6.6	6.4		8.0	6.3	4.4	
aug	7.0	6.6	6.2		9.1	6.5		9.5	6.6	6.2		7.4	6.2	4.3	

FINANZSTATISTIKEN

FINANCIAL STATISTICS

STATISTIQUES FINANCIERES

	B	DK	D	GR	E	F	IRL	I	L	NL	P	UK	USA	JAP	
1312	Anleihen des privaten Sektors - Rendite				Yield on fixed interest private sector securities				Obligations du secteur privé rendement						
	%														
1989	10.7	7.2			13.4	9.3		11.1	7.8	7.4	15.2	11.3	9.7	5.6	
1990	11.4	9.0			14.6	10.7			9.3	9.1	15.6	12.8	9.8	7.6	
1991	10.7	8.9			12.6	9.7			9.0	9.0	15.3	11.3	9.2	7.1	
1992	10.7	8.3			12.3	9.3			8.8	8.4	13.3	10.4	8.5	5.9	
1992 II	10.6	8.6			11.6	9.3			8.8	8.7	13.4	10.4	8.7	6.2	
III	11.0	8.6			12.6	9.6			9.0	8.7	12.6	10.3	8.3	5.7	
IV	10.9	7.6			12.9	8.8			8.7	7.6	13.3	10.2	8.4	5.5	
1993 I	10.9	6.9			12.2	8.3			7.9	6.9	12.2	9.8	8.0	5.1	
II	10.5	6.8			11.6	7.5			7.6	6.6		9.5		5.6	
1992 jun	10.7	8.6			11.7	9.4			8.8	8.6	12.6	10.3	8.6	6.1	
jul	10.8	8.7			11.9	9.7			8.9	8.7	12.6	10.1	8.4	5.8	
aug	11.0	8.8			13.0	9.8			9.0	8.9	12.2	10.4	8.3	5.6	
sep	11.1	8.4			12.8	9.3			9.0	8.6	12.9	10.4	8.3	5.6	
oct	10.9	7.8			13.0	8.9			8.8	7.8	12.9	10.5	8.4	5.6	
nov	10.8	7.6			12.9	8.9			8.7	7.5	13.4	10.1	8.5	5.5	
dec	11.0	7.5			12.8	8.7			8.5	7.5	13.4	10.1	8.3	5.4	
1993 jan	10.8	7.2			12.6	8.6			8.0	7.2	12.8	10.0	8.2	5.3	
feb	11.1	7.0			12.2	8.2			7.9	6.9	12.3	9.8	8.0	4.9	
mar	10.8	6.6			11.8	8.0			7.8	6.6	11.6	9.5	7.8	5.0	
apr	10.7	6.7			11.9	7.8			7.7	6.7	11.8	9.5	7.8	5.5	
mai	10.4	6.8			11.7	7.6			7.6	6.6		9.7	7.8	5.7	
jun	10.3	6.8			11.1	7.2			7.5	6.6		9.4		5.6	
jul	10.5	6.6			10.7	7.1			7.3	6.4		9.0		5.3	
aug	10.4	6.4			10.7	6.7			7.4	6.2		8.4		5.0	

ZAHLUNGSBILANZ

BALANCE OF PAYMENTS

BALANCE DES PAIEMENTS

	EUR	UEBL	DK	D	GR	E	F	IRL	I	NL	P	UK	USA	JAP
1401	Handelsbilanz (FOB / FOB)				Trade balance (FOB / FOB)					Balance commerciale (FOB / FOB)				
	<i>Mio ECU</i>													
1989	-249	894	302	70454	-6696	-22299	-9675	2888	-1892	7372	-4429	-37167	-105093	76890
1990	-1767	-251	620	57070	-7963	-19502	-10664	2363	259	8042	-5346	-26395	-85099	63580
1991	-30771	-228	3831	18967	-9883	-24922	-8093	2589	-602	8617	-6349	-14700	-59665	83616
1992			5494	24689	-1063	-23928	1318		1646	8330	-7377	-18909	-73751	102128
				0										
1990 I	785	-239	145	19278	-2074	-3361	-1905	673	-3568	1818	-1122	-8860	-19568	14380
II	-1916	141	139	14802	-1840	-6717	-2531	802	1047	1675	-1464	-7969	-17804	13610
III	641	45	159	14088	-1496	-4833	-3356	425	2288	1801	-1192	-7287	-24844	17220
IV	-1241	-198	177	8937	-2552	-4590	-2871	462	493	2749	-1567	-2279	-22882	18371
1991 I	-11033	-605	904	5805	-2644	-5136	-3583	299	-1780	2437	-1435	-5296	-10684	15478
II	-11249	669	928	1318	-2378	-6459	-1861	682	-761	2052	-1768	-3672	-11047	19653
III	-8547	-276	944	4468	-2069	-6607	-2001	728	595	1781	-1551	-4559	-20556	23598
IV	83	-16	1055	7399	-2791	-6720	-648	880	1345	2347	-1595	-1173	-17378	24887
1992 I			1222	6040	-2591	-5970	-21	898	-2405	2165	-1562	-5083	-10910	24828
II			1289	4569	-2747	-6747	721	1334	-945	1987	-1850	-5268	-16457	24791
III			1295	8372	-2398	-6192	-94		2623	1731	-1878	-5740	-23327	24489
IV			1688	5706	-2893	-5018	711		2373	2446	-2088	-2819	-23058	28020
1402	Saldo der unsichtbaren Transaktionen				Balance of invisible trade					Balance des invisibles				
	<i>Mio ECU</i>													
1989	2473	2021	-441	-18245	4386	12372	4580	-3332	-7834	-120	4574	4512	13038	-19900
1990	-10095	3026	-445	-19854	5119	9980	-1403	-2318	-11868	-78	5196	2550	14406	-27710
1991	-19042	4115	-2042	-35104	8815	11402	2686	-1388	-16480	-2452	5828	5579	55119	-24154
1992			-2000	-44632	9114	9586	1883		-21298	-3118	7206	2395	26004	-11267
1990 I	-5773	661	-158	-3784	466	2070	-2477	-596	-4018	794	974	294	5632	-2040
II	-5699	1132	-116	-5936	1170	1923	-338	-873	-2838	-673	1143	-292	1603	-5710
III	1997	280	-64	-6939	1579	3823	1357	-179	-1828	300	1860	1809	2406	-9750
IV	-600	953	-107	-3175	1904	2164	56	-670	-3184	-499	1219	739	4764	-10210
1991 I	-10632	630	-719	-10096	1301	2344	-422	-320	-4321	-125	965	131	24022	-7843
II	-1659	1066	-644	-6417	2088	1817	958	-798	-3126	-379	1317	2460	14576	-3915
III	83	920	-20	-9588	3138	4470	1706	248	-3734	-678	2241	1379	6518	-6943
IV	-6843	1499	-658	-9013	2287	2771	444	-518	-5300	-1269	1304	1609	10004	-5452
1992 I			-379	-10353	1856	1877	-1373	-355	-4701	-302	1863	156	10435	-2977
II			-473	-9729	2401	1151	796	-903	-3279	-1225	1670	-308	3931	-2139
III			45	-14713	2297	3533	493		-7270	-490	2134	1111	7396	-4098
IV			-1192	-9804	2560	3024	1967		-6048	-1100	1538	1437	4242	-2053

ZAHLUNGSBILANZ

BALANCE OF PAYMENTS

BALANCE DES PAIEMENTS

	EUR	UEBL	DK	D	GR	E	F	IRL	I	NL	P	UK	USA	JAP
1403	Bilanz der laufenden Posten saldo				Current account balance					Balance courante solde				
	<i>Mio ECU</i>													
1989	2224	2915	-139	52209	-2311	-9927	-5095	-444	-9726	7252	145	-32655	-92055	56990
1990	-11862	2775	175	37216	-2844	-9522	-12067	45	-11609	7964	-150	-23845	-70693	35870
1991	-49813	3886	1789	-16138	-1068	-13520	-5406	1201	-17082	6165	-521	-9120	-4546	59462
1992			3494	-19943	-1516	-14342	3201		-19652	5212	-171	-16515	-47747	90861
1990 I	-4989	422	-12	15495	-1608	-1291	-4382	77	-7586	2612	-148	-8566	-13936	12340
II	-7615	1273	23	8867	-671	-4795	-2870	-71	-1791	1002	-321	-8261	-16201	7900
III	2638	325	95	7149	83	-1010	-1999	245	460	2101	668	-5478	-22437	7470
IV	-1841	755	70	5762	-648	-2426	-2815	-207	-2692	2250	-348	-1540	-18119	8160
1991 I	-21665	24	185	-4290	-1343	-2792	-4004	-21	-6100	2312	-469	-5165	13338	7634
II	-12909	1735	284	-5099	-291	-4642	-903	-116	-3887	1673	-451	-1213	3528	15738
III	-8464	644	925	-5120	1069	-2137	-295	976	-3139	1103	690	-3180	-14038	16656
IV	-6761	1483	396	-1613	-504	-3949	-204	362	-3956	1078	-291	437	-7374	19434
1992 I			842	-4313	-735	-4093	-1394	543	-7106	1862	301	-4927	-475	21851
II			816	-5160	-346	-5596	1518	431	-4224	762	-180	-5577	-12525	22653
III			1340	-6341	-102	-2659	399		-4647	1242	257	-4629	-15932	20391
IV			495	-4098	-333	-1994	2678		-3675	1346	-549	-1382	-18815	25967
1404	Bilanz der laufenden Posten / BIP				Current account / GDP					Balance courante / PIB				
	%													
1986	1.74		-5.44	4.44	-4.55	1.72	0.25	-2.78	0.40	2.43	3.83	0.04	-3.47	4.32
1987	1.02		-2.92	4.10	-2.12	-0.02	-0.57	1.26	-0.14	1.79	1.26	-1.01	-3.58	3.66
1988	0.36		-0.18	4.20	-1.21	-1.09	-0.51	0.29	-0.69	2.22	-2.46	-3.58	-2.64	3.30
1989	0.06		-0.15	4.87	-4.29	-3.00	-0.60	-1.55	-1.27	3.61	0.38	-4.41	-1.96	2.20
1987 III	1.32		-2.06	2.96	6.20	2.30	-0.42	3.86	1.44	1.06	6.10	-1.53	-3.72	3.51
IV	0.93		-4.42	5.22	-3.94	-2.51	-0.59	-0.04	-0.45	1.48	0.92	-1.45	-3.55	3.19
1988 I	-0.25		-0.06	3.17	-5.73	-1.15	-0.33	-1.56	-2.39	2.46	-3.87	-3.21	-2.37	3.19
II	0.94		-0.39	4.75	-2.35	-0.90	-0.30	1.31	0.42	2.82	-4.79	-3.20	-2.56	3.11
III	0.44		-0.10	3.24	5.95	0.75	-0.41	5.36	-0.06	1.26	2.63	-3.50	-2.84	3.11
IV	0.30		-0.19	5.65	-2.70	-3.05	-1.02	-3.93	-0.74	2.33	-3.81	-4.40	-2.78	3.79
1989 I	-0.11		-0.12	5.60	-4.34	-2.54	-0.38	-0.02	-3.75	4.52	-0.90	-4.15	-1.63	2.37
II	0.07		-0.20	5.12	-5.64	-3.92	-0.59	-3.67	-0.66	4.12	-3.42	-4.77	-1.91	2.16
III	0.00		-0.08	4.10	-0.65	-2.12	-0.23	3.96	-0.06	1.20	4.95	-5.73	-2.32	2.33
IV	0.28		-0.19	4.66	-6.53	-3.42	-1.20	-6.47	-0.61	4.59	0.91	-2.99	-1.97	1.96
1990 I	-0.51		-0.05	5.41	-10.10	-1.45	-1.92	1.00	-3.59	4.91	-1.41	-4.66	-1.22	2.11
II	-0.78		0.09	3.11	-4.34	-5.26	-1.26	-0.92	-0.84	1.89	-3.08	-4.50	-1.44	1.44

ZAHLUNGSBILANZ

BALANCE OF PAYMENTS

BALANCE DES PAIEMENTS

	EUR	UEBL	DK	D	GR	E	F	IRL	I	NL	P	UK	USA	JAP	
1405	Langfristiger Kapitalverkehr saldo				Long term capital balance				Capitaux à long terme solde						
	<i>Mio ECU</i>														
1989	15766	-2320	-441	-10602	1527	15398	10497	-1100	20085	5999	2546	-25824	104457	-93760	
1990	30333	5561	764	-32107	1821	9874	12919	-2296	29408	-5309	2818	6879	20733	-53079	
1991	29105	9124	-1379	-12364	2326	27238	2488	-2043	1721	-5141	3248	3887	8367	25607	
1992			2634	23260		16790	17723		-12852	-1022	-367	6447	-12306	-23027	
										2					
1990 I	7296	3029	250	-18221	650	3931	4204	-491	5643	-1307	781	8827	-3633	-19659	
II	15163	121	75	-8060	501	1896	234	-460	14909	1545	437	3967	4964	-23799	
III	14776	1700	144	-10206	691	2616	6068	104	7018	-4227	1228	9640	-239	-4620	
IV	-6959	711	296	4324	-22	1431	2414	-1449	1838	-1320	372	-15554	19641	-5000	
1991 I	19561	4519	-942	-8114	960	8636	-2836	-312	14624	-1153	382	3796	-12838	7970	
II	-10364	983	989	-11267	586	6117	-1481	337	-5431	-2609	1581	-168	21396	-9001	
III	-15	1157	593	-450	298	5599	3536	-915	-4029	-978	653	-5479	-2558	26088	
IV	19994	2464	-2019	7537	483	6886	3269	-1153	-3442	-401	632	5739	2368	550	
1992 I			858	-4631	-403	4994	11853	-283	-10049	-434	946	6365	-15216	10688	
II			1504	-7476	77	5319	4116	-681	-9335	-838	892	3655	9152	-11739	
III			-810	24061		2252	-11357		-11642	-1802	-2183	4360	-11927	-6443	
IV			1082	11721		4225	13111		18174	-7148	-21	-7933	5686	-15532	
1406	Grundbilanz				Basic balance				Balance de base						
	<i>Mio ECU</i>														
1989	17990	595	-580	41607	-783	5471	5402	-1544	10359	13251	2691	-58479	12402	-36771	
1990	18470	8336	940	5109	-1023	352	852	-2251	17799	2655	2667	-16966	-49960	-17209	
1991	-20708	13010	410	-28502	1258	13718	-2918	-841	-15361	1024	2727	-5233	3822	85068	
1992			6128	3317		2448	20924		-32504	-5010	-538	-10068	-60053	67834	
1990 I	2307	3451	237	-2726	-957	2640	-179	-414	-1944	1305	632	261	-17569	-7320	
II	7548	1393	98	807	-169	-2898	-2636	-531	13118	2546	115	-4294	-11237	-15899	
III	17414	2026	239	-3057	774	1606	4068	349	7479	-2127	1896	4161	-22677	2850	
IV	-8799	1466	365	10085	-670	-995	-401	-1656	-854	930	24	-17094	1522	3160	
1991 I	-2105	4543	-757	-12404	-383	5844	-6840	-333	8523	1159	-87	-1369	500	15604	
II	-23273	2719	1272	-16366	295	1475	-2385	221	-9318	-936	1130	-1381	24924	6736	
III	-8478	1802	1518	-5570	1367	3462	3241	61	-7168	125	1342	-8659	-16596	42743	
IV	13233	3947	-1623	5924	-21	2937	3065	-791	-7398	676	341	6175	-5006	19984	
1992 I			1701	-8944	-1138	901	10459	260	-17155	1428	1248	1438	-15691	32539	
II			2320	-12636	-269	-277	5634	-250	-13559	-76	712	-1922	-3373	10914	
III			530	17720		-407	-10958		-16289	-560	-1927	-269	-27858	13947	
IV			1577	7623		2231	15789		14499	-5802	-570	-9315	-13130	10434	

ZAHLUNGSBILANZ

BALANCE OF PAYMENTS

BALANCE DES PAIEMENTS

	EUR	UEBL	DK	D	GR	E	F	IRL	I	NL	P	UK	USA	JAP	
1407	Saldo der öffentlichen Übertragungen				Official settlements balance						Balance des règlements officiels				
	<i>Mio ECU</i>														
1989	-7003	-1708	-475	-6941	-321	3698	-3907	-826	10270	198	4376	-11368	45738	-24320	
1990	33876	393	430	7767	167	4312	8522	670	10143	279	2950	-1757	-2637	-20970	
1991	11946	416	-2638	2029	-1527	11366	-4472	362	-5531	174	4881	6886	-14863	-13249	
1992			-107	38072		-12410	-15675			4923	666	-3930	-16781		
1990 I	9322	80	281	2347	-737	-95	2083	-79	3910	508	1024	0	4629	-13490	
II	16544	671	57	1634	-99	1455	2071	846	10137	130	1440	-1798	-1595	-4160	
III	8520	-444	65	1217	1269	1971	3271	799	1551	-3	523	-1699	-2129	810	
IV	-503	86	26	2575	-266	981	1097	-895	-5455	-355	-37	1739	-3542	-4130	
1991 I	10498	-112	-667	-1945	351	2706	-636	406	5012	504	-40	4920	-3444	-4339	
II	3695	186	-340	216	-148	6743	-4485	291	-1366	34	1804	761	-185	-7528	
III	6300	-26	-532	3521	-1584	-544	3421	60	-949	-60	2492	502	-7877	76	
IV	-8550	369	-1098	234	-145	2460	-2772	-395	-8228	-304	626	704	-3356	-1459	
1992 I			-328	4677	806	2339	202	320	-389	241	2018	234	-6579	3721	
II			224	2675	-280	1863	-24	-362	-8681	-165	1615	-111	-8374	-8563	
III			-800	43408		-11597	-26446			3151	-2343	-22259	-5787	6220	
IV			797	-13306		-5015	10594			1696	-624	18206	3959		
1408	Währungsreserven				Reserves						Réserves				
	<i>Mio ECU</i>														
1989	-141	-207	476	9136	321	-4426	680	826	-10173	-474	-4271	7970	-23187	12770	
1990	-33546	-393	-431	-5348	14	-4740	-8538	-670	-10173	-259	-2888	-120	-1856	6580	
1991	-7885	-416	2319	-161	1527	-11430	4083	-362	5561	-383	-4814	-3807	4853	5187	
1992			-3141	-34490	-347	12691	997		22061	-4559	-136	1606	2954	1108	
1990 I	-6435	-80	-282	-746	786	-222	-885	79	-3912	-399	-950	176	-2638	10360	
II	-18967	-671	-61	-1748	112	-1077	-2596	-846	-10256	-181	-1538	-106	237	-580	
III	-9969	444	-56	-740	-1199	-2333	-2905	-799	-1416	76	-417	-623	1350	-1380	
IV	1825	-86	-33	-2114	315	-1108	-2151	895	5412	245	18	433	-805	-1820	
1991 I	-7376	112	697	3514	-351	-2716	108	-406	-5078	-312	112	-3058	-276	3355	
II	-6578	-186	350	-302	148	-5380	788	-291	1390	-69	-1808	-1218	859	1246	
III	-3239	26	536	-1698	1584	-896	-1567	-60	1003	128	-2511	216	3297	1351	
IV	9305	-369	735	-1677	145	-2438	4754	395	8245	-130	-608	253	973	-765	
1992 I			664	-2611	-806	-3021	-1938	-320	450	-209	-2013	-442	-839	-103	
II			-244	-2431	280	-2081	-170	362	8651	94	-1621	-472	1148	1423	
III			-734	-43556	-180	11770	2766		28211	-2910	2298	2275	1407	-592	
IV			-2828	14742	359	6024	339		-15252	-1535	1199	244	1238	379	

„On line“-Abfrage

Jede Zeitreihe ist durch einen neunstelligen numerischen Code gekennzeichnet, der seinerseits in Unterkodes gegliedert ist, welche – im Falle von „Eurostatistik“ – das Land, den Sektor, die Tabelle, die Einheit und die Periodizität bezeichnen.

Die Bedeutung der einzelnen Unterkodes ist der nachstehend aufgeführten Tabelle zu entnehmen.

Land XX	Sektor XX	Tabelle XXXX	Periodizität und Einheit X
06 EUR 12* 03 EUR 10 11 D* 14 F 16 I 18 NL 21 UEBL 22 B 24 L 28 UK 28 IRL 30 DK 32 E 34 GR 38 P 42 USA 46 JAP	93	Variablen Tabellen XXXX vierstelliger Wert, der im Titel jeder Tabelle erscheint	0 jährlich, Angaben in Prozent 1 vierteljährlich, Angaben in Prozent 2 monatlich, Angaben in Prozent 3 jährlich, Indexangaben (1985 = 100) 4 vierteljährlich, Indexangaben (1985 = 100) 5 monatlich, Indexangaben (1985 = 100) 6 jährlich, Angaben in absoluten Werten 7 vierteljährlich, Angaben in absoluten Werten 8 monatlich, Angaben in absoluten Werten 9 Gewicht, EUR 10 = 100 bzw. EUR 12 = 100

* Territoriale Aufteilung vor dem 3. 10. 90: 02 für EUR 12, 12 für D.

Beispiele: Will man die monatliche Arbeitslosigkeit (in absoluten Zahlen) von Frankreich gemäß Tabelle 0304 dieser Veröffentlichung erfahren, so braucht man nur den Code 14 93 0304 8 einzugeben.

'On-line' consultation

Each time series is identified by a nine-digit code broken down into subcodes, which in the case of Eurostatistics, represent the country, sector, table unit and periodicity. The significance of the different subcodes may be found in the table below.

Country XX	Sektor XX	Table XXXX	Periodicity and unit X
06 EUR 12* 03 EUR 10 11 D* 14 F 16 I 18 NL 21 UEBL 22 B 24 L 26 UK 28 IRL 30 DK 32 E 34 GR 38 P 42 USA 46 JAP	93	Table by indicator XXXX 4-digit value quoted in the title of each table	0 annual in % 1 quarterly in % 2 monthly in % 3 annual index 1985 = 100 4 quarterly index 1985 = 100 5 monthly index 1985 = 100 6 annual absolute value 7 quarterly absolute value 8 monthly absolute value 9 weighting EUR 10 = 100 or EUR 12 = 100

* data for the territorial situation before 3. 10. 90: 02 for EUR 12, 12 for D.

Consultation example: to know the monthly unemployment (absolute figures) of France as is shown in Table 0304 of this publication, the code 14 93 0304 8 should be formed.

Mode de consultation «on-line»

Chaque série chronologique est identifiée par un code à neuf chiffres structuré en sous-codes représentant, dans le cas d'Eurostatistiques, le pays, le secteur, le tableau, l'unité et la périodicité. On trouvera dans le tableau ci-dessous la signification des différents sous-codes.

Pays XX	Secteur XX	Tableau XXXX	Périodicité et unité X
06 EUR 12* 03 EUR 10 11 D* 14 F 16 I 18 NL 21 UEBL 22 B 24 L 26 UK 28 IRL 30 DK 32 E 34 GR 38 P 42 USA 46 JAP	93	Tableaux par variable XXXX valeur à 4 chiffres figurant dans le titre de chaque tableau	0 annuelle exprimée en pourcentage 1 trimestrielle exprimée en pourcentage 2 mensuelle exprimée en pourcentage 3 annuelle exprimée en indice 1985 = 100 4 trimestrielle exprimée en indice 1985 = 100 5 mensuelle exprimée en indice 1985 = 100 6 annuelle exprimée en valeur absolue 7 trimestrielle exprimée en valeur absolue 8 mensuelle exprimée en valeur absolue 9 pondération EUR 10 = 100 ou EUR 12 = 100

* données pour la situation territoriale avant le 3. 10. 90: 02 pour EUR 12, 12 pour D.

Exemple de consultation: pour connaître le chômage mensuel (chiffres absolus) de la France, tel qu'il figure au tableau 0304 de cette publication, il suffit d'appeler le code 14 93 0304 8;

ES Clasificación de las publicaciones de Eurostat

TEMA

- 1 Estadísticas generales (azul oscuro)
- 2 Economía y finanzas (violeta)
- 3 Población y condiciones sociales (amarillo)
- 4 Energía e industria (azul claro)
- 5 Agricultura, silvicultura y pesca (verde)
- 6 Comercio exterior y balanza de pagos (rojo)
- 7 Servicios y transportes (naranja)
- 8 Medio ambiente (turquesa)
- 9 Diversos (marrón)

SERIE

- A Anuarios
- B Coyuntura
- C Cuentas, encuestas y estadísticas
- D Estudios y análisis
- E Métodos
- F Estadísticas rápidas

GR Ταξινόμηση των δημοσιεύσεων της Eurostat

ΘΕΜΑ

- 1 Γενικές στατιστικές (βαθύ μπλε)
- 2 Οικονομία και δημοσιονομικά (βιολετί)
- 3 Πληθυσμός και κοινωνικές συνθήκες (κίτρινο)
- 4 Ενέργεια και βιομηχανία (μπλε)
- 5 Γεωργία, δάση και αλιεία (πράσινο)
- 6 Εξωτερικό εμπόριο και ισοζύγιο πληρωμών (κόκκινο)
- 7 Υπηρεσίες και μεταφορές (πορτοκαλί)
- 8 Περιβάλλον (τουρκουάζ)
- 9 Διάφορα (καφέ)

ΣΕΙΡΑ

- A Επετηρίδες
- B Συγκυρία
- C Λογαριασμοί, έρευνες και στατιστικές
- D Μελέτες και αναλύσεις
- E Μέθοδοι
- F Ταχείες στατιστικές

IT Classificazione delle pubblicazioni dell'Eurostat

TEMA

- 1 Statistiche generali (blu)
- 2 Economia e finanze (viola)
- 3 Popolazione e condizioni sociali (giallo)
- 4 Energia e industria (azzurro)
- 5 Agricoltura, foreste e pesca (verde)
- 6 Commercio estero e bilancia dei pagamenti (rosso)
- 7 Servizi e trasporti (arancione)
- 8 Ambiente (turchese)
- 9 Diversi (marrone)

SERIE

- A Annuari
- B Tendenze congiunturali
- C Conti, indagini e statistiche
- D Studi e analisi
- E Metodi
- F Note rapide

DA Klassifikation af Eurostats publikationer

EMNE

- 1 Almene statistikker (mørkeblå)
- 2 Økonomi og finanser (violet)
- 3 Befolkning og sociale forhold (gul)
- 4 Energi og industri (blå)
- 5 Landbrug, skovbrug og fiskeri (grøn)
- 6 Udenrigshandel og betalingsbalancer (rød)
- 7 Tjenesteydelse og transport (orange)
- 8 Miljø (turkis)
- 9 Diverse statistikker (brun)

SERIE

- A Årbøger
- B Konjunkturoversigter
- C Regnskaber, tællinger og statistikker
- D Undersøgelser og analyser
- E Metoder
- F Ekspresoversigter

EN Classification of Eurostat publications

THEME

- 1 General statistics (midnight blue)
- 2 Economy and finance (violet)
- 3 Population and social conditions (yellow)
- 4 Energy and industry (blue)
- 5 Agriculture, forestry and fisheries (green)
- 6 External trade and balance of payments (red)
- 7 Services and transport (orange)
- 8 Environment (turquoise)
- 9 Miscellaneous (brown)

SERIES

- A Yearbooks
- B Short-term trends
- C Accounts, surveys and statistics
- D Studies and analyses
- E Methods
- F Rapid reports

NL Classificatie van de publicaties van Eurostat

ONDERWERP

- 1 Algemene statistiek (donkerblauw)
- 2 Economie en financiën (paars)
- 3 Bevolking en sociale voorwaarden (geel)
- 4 Energie en industrie (blauw)
- 5 Landbouw, bosbouw en visserij (groen)
- 6 Buitenlandse handel en betalingsbalansen (rood)
- 7 Diensten en vervoer (oranje)
- 8 Milieu (turkoois)
- 9 Diverse statistieken (bruin)

SERIE

- A Jaarboeken
- B Conjunctuur
- C Rekeningen, enquêtes en statistieken
- D Studies en analyses
- E Methoden
- F Spoedberichten

DE Gliederung der Veröffentlichungen von Eurostat

THEMENKREIS

- 1 Allgemeine Statistik (Dunkelblau)
- 2 Wirtschaft und Finanzen (Violett)
- 3 Bevölkerung und soziale Bedingungen (Gelb)
- 4 Energie und Industrie (Blau)
- 5 Land- und Forstwirtschaft, Fischerei (Grün)
- 6 Außenhandel und Zahlungsbilanz (Rot)
- 7 Dienstleistungen und Verkehr (Orange)
- 8 Umwelt (Türkis)
- 9 Verschiedenes (Braun)

REIHE

- A Jahrbücher
- B Konjunktur
- C Konten, Erhebungen und Statistiken
- D Studien und Analysen
- E Methoden
- F Schnellberichte

FR Classification des publications d'Eurostat

THÈME

- 1 Statistiques générales (bleu nuit)
- 2 Économie et finances (violet)
- 3 Population et conditions sociales (jaune)
- 4 Énergie et industrie (bleu)
- 5 Agriculture, sylviculture et pêche (vert)
- 6 Commerce extérieur et balance des paiements (rouge)
- 7 Services et transports (orange)
- 8 Environnement (turquoise)
- 9 Divers (brun)

SÉRIE

- A Annuaires
- B Conjuncture
- C Comptes, enquêtes et statistiques
- D Études et analyses
- E Méthodes
- F Statistiques rapides

PT Classificação das publicações do Eurostat

TEMA

- 1 Estatísticas gerais (azul escuro)
- 2 Economia e finanças (violeta)
- 3 População e condições sociais (amarelo)
- 4 Energia e indústria (azul)
- 5 Agricultura, silvicultura e pesca (verde)
- 6 Comércio externo e balança de pagamentos (vermelho)
- 7 Serviços e transportes (laranja)
- 8 Ambiente (turquesa)
- 9 Diversos (castanho)

SÉRIE

- A Anuários
- B Conjuntura
- C Contas, inquéritos e estatísticas
- D Estudos e análises
- E Métodos
- F Estatísticas rápidas

Venta y suscripciones • Salg og abonnement • Verkauf und Abonnement • Πωλήσεις και συνδρομές
Sales and subscriptions • Vente et abonnements • Vendita e abbonamenti
Verkoop en abonnementen • Venda e assinaturas

BELGIQUE / BELGIË

Moniteur belge / Belgisch Staatsblad
 Rue de Louvain 42 / Leuvenseweg 42
 B-1000 Bruxelles / B-1000 Brussel
 Tél. (02) 512 00 26
 Fax (02) 511 01 84

Autres distributeurs / Overige verkooppunten

Librairie européenne/ Europese boekhandel

Rue de la Loi 244/Wetstraat 244
 B-1040 Bruxelles / B-1040 Brussel
 Tél. (02) 231 04 35
 Fax (02) 735 08 60

Jean De Lannoy

Avenue du Roi 202 /Koningslaan 202
 B-1060 Bruxelles / B-1060 Brussel
 Tél. (02) 538 51 69
 Télex 63220 UNBOOK B
 Fax (02) 538 08 41

Document delivery:

Credoc

Rue de la Montagne 34 / Bergstraat 34
 Bte 11 / Bus 11
 B-1000 Bruxelles / B-1000 Brussel
 Tél. (02) 511 69 41
 Fax (02) 513 31 95

DANMARK

J. H. Schultz Information A/S

Herstedvang 10-12
 DK-2620 Albertslund
 Tlf. 43 63 23 00
 Fax (Sales) 43 63 19 69
 Fax (Management) 43 63 19 49

DEUTSCHLAND

Bundesanzeiger Verlag

Breite Straße 78-80
 Postfach 10 05 34
 D-50445 Köln
 Tel. (02 21) 20 29-0
 Telex ANZEIGER BONN 8 882 595
 Fax 2 02 92 78

GREECE/ΕΛΛΑΔΑ

G.C. Eleftheroudakis SA

International Bookstore
 Nikis Street 4
 GR-10563 Athens
 Tel. (01) 322 63 23
 Telex 219410 ELEF
 Fax 323 98 21

ESPAÑA

Boletín Oficial del Estado

Trafalgar, 29
 E-28071 Madrid
 Tel. (91) 538 22 95
 Fax (91) 538 23 49

Mundi-Prensa Libros, SA

Castelló, 37
 E-28001 Madrid
 Tel. (91) 431 33 99 (Libros)
 431 32 22 (Suscripciones)
 435 36 37 (Dirección)

Télex 49370-MPLI-E
 Fax (91) 575 39 98

Sucursal:

Librería Internacional AEDOS

Consejo de Ciento, 391
 E-08009 Barcelona
 Tel. (93) 488 34 92
 Fax (93) 487 76 59

Librería de la Generalitat de Catalunya

Rambla dels Estudis, 118 (Palau Moja)
 E-08002 Barcelona
 Tel. (93) 302 68 35
 302 64 62
 Fax (93) 302 12 99

FRANCE

Journal officiel Service des publications des Communautés européennes
 26, rue Desaix
 F-75727 Paris Cedex 15
 Tél. (1) 40 58 75 00
 Fax (1) 40 58 77 00

IRELAND

Government Supplies Agency

4-5 Harcourt Road
 Dublin 2
 Tel. (1) 66 13 111
 Fax (1) 47 80 645

ITALIA

Licosa SpA

Via Duca di Calabria 1/1
 Casella postale 552
 I-50125 Firenze
 Tel. (055) 64 54 15
 Fax 64 12 57
 Telex 570466 LICOSA I

GRAND-DUCHÉ DE LUXEMBOURG

Messageries du livre

5, rue Raiffeisen
 L-2411 Luxembourg
 Tél. 40 10 20
 Fax 40 10 24 01

NEDERLAND

SDU Overheidsinformatie

Externe Fondsen
 Postbus 20014
 2500 EA 's-Gravenhage
 Tel. (070) 37 89 911
 Fax (070) 34 75 778

PORTUGAL

Imprensa Nacional

Casa da Moeda, EP
 Rua D. Francisco Manuel de Melo, 5
 P-1092 Lisboa Codex
 Tel. (01) 69 34 14

Distribuidora de Livros Bertrand, Ld.ª

Grupo Bertrand, SA
 Rua das Terras dos Vales, 4-A
 Apartado 37
 P-2700 Amadora Codex
 Tel. (01) 49 59 050
 Telex 15798 BERDIS
 Fax 49 60 255

UNITED KINGDOM

HMSO Books (Agency section)

HMSO Publications Centre
 51 Nine Elms Lane
 London SW8 5DR
 Tel. (071) 873 9090
 Fax 873 8463
 Telex 29 71 138

ÖSTERREICH

Manz'sche Verlags- und Universitätsbuchhandlung

Kohlmarkt 16
 A-1014 Wien
 Tel. (0222) 531 61-133
 Telex 112 500 BOX A
 Fax (0222) 531 61-181

SUOMI/FINLAND

Akateeminen Kirjakauppa

Keskuskatu 1
 PO Box 128
 SF-00101 Helsinki
 Tel. (0) 121 41
 Fax (0) 121 44 41

NORGE

Narvesen Info Center

Bertrand Narvesens vei 2
 PO Box 6125 Etterstad
 N-0602 Oslo 6
 Tel. (22) 57 33 00
 Telex 79668 NIC N
 Fax (22) 68 19 01

SVERIGE

BTJ AB

Traktorvägen 13
 S-22100 Lund
 Tel. (046) 18 00 00
 Fax (046) 18 01 25
 30 79 47

SCHWEIZ / SUISSE / SVIZZERA

OSEC

Stampfenbachstraße 85
 CH-8035 Zürich
 Tel. (01) 365 54 49
 Fax (01) 365 54 11

ČESKÁ REPUBLIKA

NIS ČR

Havelkova 22
 130 00 Praha 3
 Tel. (2) 235 84 46
 Fax (2) 235 97 88

MAGYARORSZÁG

Euro-Info-Service

Club Sziget
 Margitsziget
 1138 Budapest
 Tel./Fax 1 111 60 61
 1 111 62 16

POLSKA

Business Foundation

ul. Krucza 38/42
 00-512 Warszawa
 Tel. (22) 21 99 93, 628-28-82
 International Fax&Phone
 (0-39) 12-00-77

ROMÂNIA

Euromedia

65, Strada Dionisie Lupu
 70184 Bucuresti
 Tel./Fax 0 12 96 46

BÄLGARIJA

Europress Klassica BK Ltd

66, bd Vitosha
 1463 Sofia
 Tel./Fax 2 52 74 75

RUSSIA

CCEC

9,60-letiya Oktyabrya Avenue
 117312 Moscow
 Tel./Fax (095) 135 52 27

CYPRUS

Cyprus Chamber of Commerce and Industry

Chamber Building
 38 Grivas Dhigenis Ave
 3 Deligiorgis Street
 PO Box 1455
 Nicosia
 Tel. (2) 449500/462312
 Fax (2) 458630

MALTA

Miller distributors Ltd

Scots House, M.A. Vassalli street
 PO Box 272
 Valletta
 Tel. 24 73 01
 Fax 23 49 14

TÜRKIYE

Pres Gazete Kitap Dergi

Pazarlama Dağıtım Ticaret ve sanayi AŞ
 Narlıbahçe Sokak N. 15
 İstanbul-Çağaloğlu
 Tel. (1) 520 92 96 - 528 55 66
 Fax 520 64 57
 Telex 23822 DSVO-TR

ISRAEL

ROY International

PO Box 13056
 41 Mishmar Hayarden Street
 Tel Aviv 61130
 Tel. 3 496 108
 Fax 3 544 60 39

UNITED STATES OF AMERICA / CANADA

UNIPUB

4611-F Assembly Drive
 Lanham, MD 20706-4391
 Tel. Toll Free (800) 274 4888
 Fax (301) 459 0056

CANADA

Subscriptions only
 Uniquement abonnements

Renouf Publishing Co. Ltd

1294 Algoma Road
 Ottawa, Ontario K1B 3W8
 Tel. (613) 741 43 33
 Fax (613) 741 54 39
 Telex 0534783

AUSTRALIA

Hunter Publications

58A Gipps Street
 Collingwood
 Victoria 3066
 Tel. (3) 417 5361
 Fax (3) 419 7154

JAPAN

Kinokuniya Company Ltd

17-7 Shinjuku 3-Chome
 Shinjuku-ku
 Tokyo 160-91
 Tel. (03) 3439-0121

Journal Department

PO Box 55 Chitose
 Tokyo 156
 Tel. (03) 3439-0124

SOUTH-EAST ASIA

Legal Library Services Ltd

STK Agency
 Robinson Road
 PO Box 1817
 Singapore 9036

SOUTH AFRICA

Safto

5th Floor, Export House
 Cnr Maude & West Streets
 Sandton 2146
 Tel. (011) 883-3737
 Fax (011) 883-6569

AUTRES PAYS OTHER COUNTRIES ANDERE LÄNDER

Office des publications officielles des Communautés européennes

2, rue Mercier
 L-2985 Luxembourg
 Tél. 499 28-1
 Télex PUBOF LU 1324 b
 Fax 48 85 73/48 68 17

Preis in Luxemburg (ohne MwSt.) / Price (excluding VAT) in Luxembourg / Prix au Luxembourg, TVA exclue
Einzelpreis / Single copy / Prix par numéro ECU 10 Abonnement / Subscription ECU 100



OFICINA DE PUBLICACIONES OFICIALES DE LAS COMUNIDADES EUROPEAS
KONTOR ET FOR DE EUROPÆISKE FÆLLESSKABERS OFFICIELLE PUBLIKATIONER
AMT FÜR AMTLICHE VERÖFFENTLICHUNGEN DER EUROPÄISCHEN GEMEINSCHAFTEN
ΥΠΗΡΕΣΙΑ ΕΠΙΣΗΜΩΝ ΕΚΔΟΣΕΩΝ ΤΩΝ ΕΥΡΩΠΑΪΚΩΝ ΚΟΙΝΟΤΗΤΩΝ
OFFICE FOR OFFICIAL PUBLICATIONS OF THE EUROPEAN COMMUNITIES
OFFICE DES PUBLICATIONS OFFICIELLES DES COMMUNAUTÉS EUROPÉENNES
UFFICIO DELLE PUBBLICAZIONI UFFICIALI DELLE COMUNITÀ EUROPEE
BUREAU VOOR OFFICIËLE PUBLIKATIES DER EUROPESE GEMEENSCHAPPEN
SERVIÇO DAS PUBLICAÇÕES OFICIAIS DAS COMUNIDADES EUROPEIAS



CA-BJ-93-010-3A-C