



europa
stat

EUROSTATISTIK

Daten zur Konjunkturanalyse

EUROSTATISTICS

Data for short-term economic analysis

EUROSTATISTIQUES

Données pour l'analyse de la conjoncture

Monatlich Monthly Mensuel

8/9 **1992**

Theme / Thème
General statistics / Statistiques générales
Series / Série
Short-term trends / Conjoncture





OFICINA ESTADÍSTICA DE LAS COMUNIDADES EUROPEAS
DE EUROPÆISKE FÆLLESSKABERS STATISTISKE KONTOR
STATISTISCHES AMT DER EUROPÄISCHEN GEMEINSCHAFTEN
ΣΤΑΤΙΣΤΙΚΗ ΥΠΗΡΕΣΙΑ ΤΩΝ ΕΥΡΩΠΑΪΚΩΝ ΚΟΙΝΟΤΗΤΩΝ
STATISTICAL OFFICE OF THE EUROPEAN COMMUNITIES
OFFICE STATISTIQUE DES COMMUNAUTÉS EUROPÉENNES
ISTITUTO STATISTICO DELLE COMUNITÀ EUROPEE
BUREAU VOOR DE STATISTIEK DER EUROPESE GEMEENSCHAPPEN
SERVIÇO DE ESTATÍSTICA DAS COMUNIDADES EUROPEIAS

L-2920 Luxembourg — Tél. 43011 — Télex : Comeur Lu 3423
B-1049 Bruxelles, bâtiment Berlaymont, rue de la Loi 200 (bureau de liaison) — Tél. 235 1111

Las publicaciones de Eurostat están clasificadas por temas y por series. La clasificación se encuentra al final de la obra. Para mayor información sobre las publicaciones, rogamos se pongan en contacto con Eurostat.

Para los pedidos, diríjense a las oficinas de venta cuyas direcciones figuran en la página interior de la contracubierta.

Eurostats publikationer er klassificeret efter emne og serie. En oversigt herover findes bag i hæftet. Yderligere oplysninger om publikationerne kan fås ved henvendelse til Eurostat. Bestilling kan afgives til de salgssteder, der er anført på omslagets side 3.

Die Veröffentlichungen von Eurostat sind nach Themenkreisen und Reihen gegliedert. Die Gliederung ist hinten in jedem Band aufgeführt. Genauere Auskünfte über die Veröffentlichungen erteilt Eurostat. Ihre Bestellungen richten Sie bitte an die Verkaufsbüros, deren Anschriften jeweils auf der dritten Umschlagseite der Veröffentlichungen zu finden sind.

Οι εκδόσεις της Eurostat ταξινομούνται κατά θέμα και κατά σειρά. Η ακριβής ταξινόμηση αναφέρεται στο τέλος κάθε έκδοσης. Για λεπτομερέστερες πληροφορίες σχετικά με τις εκδόσεις, μπορείτε να απευθύνεσθε στην Eurostat.

Για τις παραγγελίες μπορείτε να απευθύνεσθε στα γραφεία πώλησης, των οποίων οι διευθύνσεις αναγράφονται στη σελίδα 3 του εξωφύλλου.

Eurostat's publications are classified according to themes and series. This classification is indicated at the end of the publication. For more detailed information on publications, contact Eurostat. Orders are obtainable from the sales offices mentioned on the inside back cover.

Les publications d'Eurostat sont classées par thème et par série. Cette classification est précisée à la fin de l'ouvrage. Pour des informations plus détaillées sur les publications, contactez Eurostat. Pour les commandes, adressez-vous aux bureaux de vente dont les adresses sont indiquées à la page 3 de la couverture.

Le pubblicazioni dell'Eurostat sono classificate per tema e per serie. Tale classificazione è precisata alla fine dell'opera. Per informazioni più dettagliate sulle pubblicazioni rivolgersi all'Eurostat. Per eventuali ordinazioni rivolgersi a uno degli uffici di vendita i cui indirizzi figurano nella 3ª pagina della copertina.

De publikaties van Eurostat zijn ingedeeld naar onderwerp en serie. Deze indeling is achter in het boek opgenomen. Voor nadere informatie over de publikaties kunt u zich wenden tot Eurostat. Gelieve bestellingen op te geven bij de verkoopbureaus, waarvan de adressen op bladzijde 3 van de omslag zijn vermeld.

As publicações do Eurostat estão classificadas por tema e por série. Esta classificação está indicada no fim da obra. Para mais informações sobre as publicações é favor contactar Eurostat. Encomendas : serviços de venda cujos endereços estão indicados na contracapa.

EUROSTATISTIK

Daten zur Konjunkturanalyse

EUROSTATISTICS

Data for short-term economic analysis

EUROSTATISTIQUES

Données pour l'analyse de la conjoncture

ACHTUNG: Analyse und Kommentar auf S. 5

ATTENTION: Analysis and commentary on p. 9

ATTENTION: Analyse et commentaires à la page 13

Luxembourg: Office des publications officielles des Communautés européennes, 1992

© EGKS-EWG-EAG, Brüssel — Luxembourg, 1992
Nachdruck — ausgenommen zu kommerziellen Zwecken — mit Quellenangabe gestattet.

© ECSC-EEC-EAEC, Brussels — Luxembourg, 1992
Reproduction is authorized, except for commercial purposes, provided the source is acknowledged.

© CECA-CEE-CEEA, Bruxelles — Luxembourg, 1992
Reproduction autorisée, sauf à des fins commerciales, moyennant mention de la source.

Printed in the FR of Germany

Mit der monatlich erscheinenden Veröffentlichung „Eurostatistik“ – Daten zur Konjunkturanalyse werden innerhalb kürzester Frist die neuesten statistischen Daten über die Europäische Gemeinschaft als Ganzes (EUR 12), über jedes Mitgliedsland sowie über die Vereinigten Staaten und Japan bekanntgegeben.

„Eurostatistik“ enthält nicht die Gesamtheit des bei Eurostat verfügbaren statistischen Materials, sondern eine Auswahl der relevantesten Reihen über die konjunkturelle Entwicklung.

Die Reihen werden jeweils für die letzten 15 Monate, die letzten fünf Quartale und die letzten vier Jahre veröffentlicht, um eine kurz- oder mittelfristige Analyse – gegebenenfalls mit überarbeiteten Zahlen – zu ermöglichen.

Schnelligkeit und Pünktlichkeit sind die wichtigsten Vorzüge dieser Veröffentlichung. Aus diesem Grunde wurde sie im Umfang bewußt klein gehalten und enthält keine Anmerkungen zur Methodik, die im übrigen in den spezialisierten Veröffentlichungen von Eurostat zu finden sind.

„Eurostatistik“ besteht aus drei Teilen:

- Die Rubrik „kurz notiert“ gibt die wichtigsten Ereignisse und Entwicklungen der jüngsten Zeit im wirtschaftlichen, finanziellen und sozialen Bereich wieder.
- Im Schaubilderteil werden die wichtigsten Reihen über die wirtschaftliche Entwicklung in der Gemeinschaft, den Mitgliedstaaten, den Vereinigten Staaten und Japan veranschaulicht.
- Im Konjunkturdatenteil werden die Daten, die von Eurostat auf der Grundlage gemeinsamer Kriterien harmonisiert wurden, für sämtliche Mitgliedstaaten dargestellt und mit den Daten der Vereinigten Staaten und Japans verglichen.

Die in „Eurostatistik“ veröffentlichten Daten stammen aus dem „ICG“-Bereich der On-line-Datenbank „Cronos“ von Eurostat.

Wer Zugang zu Cronos besitzt, kann jederzeit die Tabellen dieser Veröffentlichung abfragen, wobei die Daten täglich auf den neuesten Stand gebracht werden. Hinweise zur „on-line“-Benutzung finden sich auf der letzten Seite.

Weitere Informationen über „Eurostatistik“ können bei folgender Stelle angefordert werden:

Eurostat – Direktion A
L-2920 LUXEMBURG
Telephon: (352) 4301-4567

	Seite
„KURZ NOTIERT“	5
SCHAUBILDER	15
KONJUNKTURDATEN	
1. Volkswirtschaftliche Gesamtrechnungen ..	35
2. Beschäftigung	38
3. Arbeitslosigkeit	41
4. Industrielle Produktion	44
5. Meinungsumfrage in der Industrie	51
6. Industrierzeugnisse	55
7. Einzelhandel	59
8. Landwirtschaftliche Erzeugnisse	60
9. Außenhandel	62
10. Verbraucherpreise	83
11. Landwirtschaftliche Erzeugerpreise	86
12. Löhne und Gehälter	87
13. Finanzstatistiken	88
14. Zahlungsbilanz	92

Eurostat ist dabei, ein neues System der konjunkturellen Information bereitzustellen.

In diesem Zusammenhang wird der Teil „Ländertabellen“ ab der Nummer 2/92 dieser Veröffentlichung nur noch entweder on line oder auf Diskette verfügbar sein.

O	Weniger als die Hälfte der verwendeten Einheit
%	Prozent
%, T4/T0	Prozentualer Zuwachs eines Vierteljahres gegenüber dem entsprechenden Vierteljahr des Vorjahres
%, T12/T0 } %, T/T-12 }	Prozentualer Zuwachs eines Monats gegenüber dem entsprechenden Monat des Vorjahres
%, SALDO	Saldo zwischen den positiven Antworten (Zunahme, Verbesserung der Situation) und den negativen Antworten (Abnahme, Verschlechterung der Situation) der Konjunkturbefragung bei den Unternehmern in der Gemeinschaft, Saisonbereinigt (Ländertabellen)
1985 = 100	Basisjahr
EUR 10 = 100 } EUR 12 = 100 }	Prozentuale Angaben im Verhältnis zur Gemeinschaft der 10 oder 12 (= 100)
MIO	Million
MRD	Milliarde
T	Metrische Tonne
TROEE	Tonne Rohöleinheiten
GWH	Gigawattstunde = 10 ⁶ kWh
M3	Kubikmeter
B	Belgique/België
DK	Danmark
D	BR Deutschland
GR	Ελλάδα/Griechenland
E	España
F	France
IRL	Irland
I	Italia
L	Luxembourg
NL	Nederland
P	Portugal
UK	United Kingdom
USA	United States of America
JAP	Japan
USD	US-Dollar
ECU	Europäische Währungseinheit
SZR	Sonderziehungsrechte
EG	Europäische Gemeinschaft[en]
Eurostat	Statistisches Amt der Europäischen Gemeinschaften
EUR 10 } EUR 12 }	Gesamtheit der Mitgliedsländer der Europäischen Gemeinschaften vor bzw. nach dem Beitritt Spaniens und Portugals
UEBL/BLEU	Belgisch-luxemburgische Wirtschaftsunion
ACP	Länder Afrikas, der Karibik und des Pazifiks — Abkommen von Lomé
ESVG	Europäisches System Volkswirtschaftlicher Gesamtrechnungen
NACE	Allgemeine Systematik der Wirtschaftszweige in den Europäischen Gemeinschaften
SITC	Standard International Trade Classification

Soweit nicht anders angegeben, beziehen sich die Angaben auf den Gebietsstand der Bundesrepublik Deutschland vor dem 03.10.1990; sie schließen Berlin (West) ein.

WECHSELKURSE: Neuer Tiefstand des US-Dollar gegenüber der D-Mark

Der Dollar fiel am Freitag, den 21. August und am Montag, den 24. August gegenüber der D-Mark auf ein Nachkriegsrekordtief: Er schloß in London bei 1,437 DM bzw. bei 1,402 DM, obgleich die Notenbanken mehrfach mit Stützungskäufen intervenierten. Sein letztes Tief hatte der Dollar im Februar 1991 mit 1,443 DM verzeichnet.

Anfang Juli stand der Dollar noch bei 1,517 DM, in den folgenden Wochen verlor er dann trotz zweier Notenbankinterventionen (20. Juli und 11. August) beständig an Wert. Der jüngsten Beschleunigung seines Kursverfalls war seit Ende April ein kontinuierlicher Wertverlust vorausgegangen, bedingt durch die Besorgnis wegen der anhaltenden Rezession der amerikanischen Wirtschaft, die politische Ungewißheit im Hinblick auf den Ausgang der Präsidentschaftswahlen im November und das starke Gefälle zwischen den amerikanischen und den deutschen Zinssätzen, das derzeit bei nahezu 6 % liegt.

Dieses Gefälle vergrößerte sich im Laufe des Sommers zweimal: Am 2. Juli setzte die amerikanische Notenbank den US-Diskontsatz um 0,5 % auf 3 % herab, seinen niedrigsten Stand seit 1963, und am 16. Juli beschloß der Zentralbankrat der Deutschen Bundesbank eine Anhebung des deutschen Diskontsatzes um 0,75 % auf 8,75 %, wobei es jedoch keine Anhebung des Lombardsatzes gab, der bereits bei 9,75 % stand. Die Finanzmärkte reagierten mit deutlicher Erleichterung darauf, daß der Lombardsatz unverändert blieb.

Die Maßnahme der Bundesbank führte zu einer unmittelbaren Reaktion der Zentralbanken von Österreich, Italien, Belgien und Spanien. Die Banca d'Italia hob ihren Diskontsatz um 0,75 % auf 13,75 % und ihren Interventionssatz entsprechend auf 15,25 % an. Dies war seit Anfang Juli bereits das zweite Mal, daß der Diskontsatz erhöht wurde: Am 3. Juli war er wegen der Schwäche der Lira im Wechselkursmechanismus des EWS um 1 % auf 13 % heraufgesetzt worden. Später (4. August) konnte die Banca d'Italia dann zwar beide Zinssätze um 0,5 % zurücknehmen, als die Lira aber im Zuge der extremen Dollarschwäche am 24. August erneut unter Druck geriet, verlor sie gegenüber der DM an Wert und näherte sich ihrem unteren Interventionspunkt.

Nachdem die belgische Zentralbank ihren Interventionssatz am 16. Juli im Anschluß an die deutsche Zinserhöhung um 0,15 % auf 9,45 % heraufgesetzt hatte, erhöhte sie den gleichen Satz einen Monat später erneut, diesmal auf 9,6 %. Mit dieser Maßnahme sollte der Abstand zwischen den belgischen und den deutschen kurzfristigen Zinssätzen verringert werden.

Andere EG-Notenbanken konnten eine Anhebung ihrer Zinssätze umgehen, einige Währungen mußten indessen Werteinbußen hinnehmen. Das Pfund Sterling zeigt schon seit längerem eine Schwäche gegenüber der D-Mark: Zwischen Ende Juni und dem 21. August verlor es 3,6 % seines Wertes, und am 21. August schloß es bei nur knapp 2 Pfennig über seiner unteren EWS-Bandbreite. Vor dem Hintergrund der Sorgen hinsichtlich des Umfangs und der Dauer der Rezession im Vereinigten Königreich erreichte die Abweichung des Pfundkurs vom zentralen ECU-Kurs am selben Tag 76 %.

Innerhalb des Wechselkursmechanismus fiel der portugiesische Escudo vom ersten auf den fünften Platz zurück, nachdem die Banco de Portugal ihren Interventionssatz (den Zinssatz für Ausleihungen an die Geschäftsbanken) am 19. August um 1 % auf 16 % gekürzt hat. Diesem Schritt war die Ankündigung vorausgegangen, daß alle noch bestehenden Kapitalverkehrskontrollen noch vor Ende 1992 abgeschafft würden. Die Peseta hat nunmehr (22. August) die stärkste Position im Paritätenraster inne, gefolgt vom Belgischen Franc, der D-Mark und dem Holländischen Gulden.

In Japan sind die Aktienkurse weiter gefallen: Am 18. August schloß der Nikkei-Index um 4,2 % niedriger bei 14 309, dem niedrigsten Stand seit sechs Jahren, obgleich sich der Aktienmarkt in den darauffolgenden Tagen wieder etwas erholte. Die Schwäche der japanischen Aktienkurse in Verbindung mit anderen Sorgen um die japanische Wirtschaft führte dazu, daß die Schwäche des US-Dollar gegenüber dem Yen weniger ausgeprägt war als gegenüber anderen Währungen.

RENDITEN VON STAATSANLEIHEN: Anstieg der Renditen in Dänemark, Spanien, Frankreich und Italien

Seit dem dänischen Votum zum Vertrag über die Europäische Union Anfang Juni sind die Renditen von Staatsanleihen in Dänemark um 0,8 %, in Spanien um 1,1 %, in Frankreich um 0,6 % und in Italien ebenfalls um 0,6 % gestiegen. In diesem Ansteigen spiegelt sich die zunehmende Unsicherheit hinsichtlich der künftigen Entwicklung sowohl der Renditen von Staatsanleihen als auch der Inflation in einigen EG-Mitgliedstaaten wieder.

Auch in Japan gingen die Renditen von Staatsanleihen im Juli nach einem Rückgang im Juni wieder nach oben: Die Rendite stieg von 5,1 % im Juni auf 5,7 % im Juli. Nachdem jedoch der japanische Diskontsatz am 27. Juli von 3,75 % auf 3,25 % herabgesetzt wurde, könnten die Anleiherenditen im August rückläufig sein, insbesondere, da die japanischen Kapitalanleger angesichts der Schwäche des Aktienmarktes von Aktien auf Anleihen überzuwechseln scheinen.

Die realen (inflationbereinigten) Renditen von Staatsanleihen sind der folgenden Tabelle zu entnehmen:

Reale langfristige Zinssätze (Monatsdurchschnitte)

	12/91	03/92	06/92
Belgien	6,2	6,1	6,3
Dänemark	6,5	6,1	6,7
Deutschland	4,3	3,3	4,0
Spanien	6,3	4,5	5,5
Frankreich	6,1	5,9	6,2
Italien	4,8	6,2	6,6
Luxemburg	5,5	4,7	4,3
Niederlande	3,9	4,1	4,4
Portugal	4,7	4,0	2,1
Vereinigtes Königreich	5,1	5,5	5,1
USA	4,5	4,7	4,6
Japan	2,8	3,3	2,8

Der ungewogene Durchschnitt der realen Anleiherenditen in der EG hat sich in den vergangenen sechs Monaten von 5,3 % im Dezember 1991 auf 5,1 % im Juni 1992 verringert. Dahinter verbergen sich jedoch kontrastierende Entwicklungen in den einzelnen EG-Ländern. So sind die realen Renditen in Italien und in den Niederlanden gestiegen, in Luxemburg und in Portugal hingegen zurückgegangen. Am höchsten sind sie in Dänemark

(6,7 %), wo relativ hohe nominale Renditen mit einer niedrigen Inflationsrate einhergehen. Portugal hat gegenwärtig mit 2,1 % die niedrigsten realen Renditen, die Ende 1991 noch bei 4,7 % gelegen hatten; in diesem Zeitraum war ein Rückgang der nominalen Renditen sowie in jüngster Zeit ein Anziehen der Inflation zu verzeichnen.

GELDVOLUMEN: ALP-Wachstum in Spanien unterhalb des Zielkorridors für 1992

Die auf das Jahr umgerechnete Zuwachsrate der Geldmenge ALP (liquide Mittel von Nichtbanken) betrug im Mai 6,4 % und lag somit zum vierten Mal in Folge unterhalb des für 1992 festgelegten Zielkorridors von 8-11 %.

Auch in anderen Volkswirtschaften verläuft das Geldmengenwachstum weiterhin sehr langsam. In den Vereinigten Staaten betrug das M2-Wachstum in dem Jahr bis Mai 3,3 % und lag somit höher als in den vorangegangenen beiden Monaten, jedoch noch immer an der unteren Grenze des von der amerikanischen Notenbank anvisierten Zielkorridors von 2,5-3,5 %. In Japan ist kaum eine Zunahme der Geldmenge M2 erkennbar, die in den zwölf Monaten bis April um knapp 1,6 % angestiegen ist, und die M4-Zuwachsrate im Vereinigten Königreich liegt noch immer auf einem im historischen Vergleich niedrigen Niveau. In Frankreich war das M2-Wachstum im Mai zum neunten Mal hintereinander negativ, während für M3 ein stärkeres Wachstum zu verzeichnen ist; dieses Aggregat liegt weiterhin innerhalb des von der Banque de France für 1992 festgelegten Zielkorridors von 4-6 %.

In Griechenland war dagegen in den vergangenen vier Monaten eine erhebliche Beschleunigung des M3-Wachstums zu beobachten: Der auf Jahresbasis umgerechnete Anstieg der Geldmenge M3 betrug im Juni 17,1 %, gegenüber 11,6 % im März, und lag somit oberhalb des Zielkorridors von 9-12 %, den die Bank von Griechenland gesetzt hat. Einen Tiefstand hatte das Geldmengenwachstum in Griechenland im November 1991 erreicht, als der auf das Jahr umgerechnete Wert für M3 bei nur knapp 6,3 % lag. Auch in Deutschland übersteigt das M3-Wachstum weiterhin den von der Bundesbank für 1992 festgelegten Zielkorridor von 3,5-5,5 %: Im Mai betrug die jährliche Zuwachsrate 8,3 %.

AMTLICHE WÄHRUNGSRESERVEN: Starker Abfluß von Währungsreserven aus Italien

Italien verzeichnete im Juni einen Abfluß von mehr als 5 Milliarden ECU, dies entspricht 16 % seiner Gesamtreserven. Hieran läßt sich der Umfang der Intervention durch die Banca d'Italia ablesen, als die Lira in der Zeit nach dem dänischen 'Nein' zum Vertrag von Maastricht an den Devisenmärkten unter Druck geraten war. Die italienischen Währungsreserven sind somit seit Anfang 1992 um nahezu 30 % zurückgegangen.

Die Reserven aller EG-Mitgliedstaaten mit Ausnahme von Spanien und Portugal haben sich im Juni verringert. Dieser Rückgang ist teilweise durch den Kursverlust des US-Dollar gegenüber dem Ecu im Juni bedingt: Da ein Großteil der Währungsreserven der Länder auf Dollarbestände entfällt, kann sich eine Verringerung des Außenwertes des Dollar in einer Änderung des in Ecu ausgedrückten Umfangs der Währungsreserven eines Landes auswirken.

Spanien und Portugal, die Länder mit den derzeit stärksten Währungen innerhalb des Wechselkursmechanismus, verzeichneten im Juni Zuflüsse von Währungsreserven in Höhe von 0,2 % bzw. 4,1 %. Nach dem Beitritt des Escudo zum Wechselkursmechanismus sind in Portugal weiterhin verstärkte Reservenzuflüsse zu beobachten: Ende Juni entfielen rund 7,3 % der Gesamtreserven von EUR12 auf Portugal, gegenüber 6,5 % Ende 1991.

Taiwan hat bekanntgegeben, daß seine amtlichen Währungsreserven Ende Juni 1992 die Rekordhöhe von 86,6 Milliarden Dollar (64 Milliarden ECU) erreicht haben. Die Reserven setzen sich zusammen aus Beständen an ausländischen Staatspapieren und Fremdwährungen einlagen.

VIERTELJÄHRLICHE GESAMTRECHNUNGEN: Erstes Quartal 1992: Leichter wirtschaftlicher Aufschwung in der Gemeinschaft (BIP +0,8 %) bei einem deutlichen Rückgang der Inflation (+0,7 %).

Nach einem Quartal der Stagnation war die Wirtschaft der Gemeinschaft insgesamt im ersten Quartal 1992 durch eine leichte Zunahme der Produktion (BIP +0,8 %) gekennzeichnet. Allerdings ist bei der Interpretation dieser Entwicklung große Vorsicht geboten. So scheint einiges darauf hinzudeuten, daß die Phase der Unsicherheit für die Weltwirtschaft in Wirklichkeit weiterhin anhält. Diese Unsicherheit ist im wesentlichen auf drei Ursachen zurückzuführen. Zunächst einmal scheinen die Interessen der führenden Industrieländer, wie sich bei dem letzten G7-Treffen zeigte, erstmals seit Jahren nicht auf ein gemeinsames Ziel ausgerichtet zu sein. Außerdem kommt es durch die Verzögerung der Arbeiten des GATT zu einer Stagnation des internationalen Handels, der ein ganz wesentlicher Faktor des wirtschaftlichen Aufschwungs ist. Schließlich üben die Investoren angesichts der Schwierigkeiten auf den Finanz- und in jüngster Zeit den Devisenmärkten eher Zurückhaltung und warten die weitere Entwicklung ab.

Bei der anhand des impliziten BIP-Deflators gemessenen Preisentwicklung ist ein merklicher Rückgang sowohl der vierteljährlichen als auch der jährlichen Inflationsrate (+0,7 % bzw. +4,3 %) festzustellen. Dieses Ergebnis bestätigt die Richtigkeit einer in den meisten Mitgliedstaaten eingeleiteten restriktiven Geldpolitik, die durch eine erneute Anhebung der Zinssätze im Juli gekennzeichnet war.

Charakteristisch für die Entwicklung der Bestandteile des BIP ist in diesem Quartal eine Zunahme der Investitionstätigkeit (+0,9 %), die im vorangegangenen Quartal rückläufig gewesen war. Privater und Staatsverbrauch dagegen sind zu einem Stillstand gekommen (+0,1 % bzw. -0,1 %).

Was die Situation in den Mitgliedstaaten angeht, so ist generell – außer im Vereinigten Königreich, wo sich die rückläufige Entwicklung des vorangegangenen Quartals fortsetzte – ein Anstieg der Produktion zu erkennen, der in der Bundesrepublik Deutschland und Frankreich besonders ausgeprägt war (+1,5 % bzw. +1,0 %). Bei den Inflationsraten ist überall mit Ausnahme des Vereinigten Königreichs und Dänemarks, die einen Anstieg (+1,2 % bzw. +0,7 %) zu verzeichnen hatten, ein Rückgang festzustellen. Die markanteste Entwicklung auf der Nachfrageseite ist im Vereinigten Königreich zu beobachten, wo sich die Investitionstätigkeit nach einer sieben Quartale anhaltenden Abschwächung erstmals neu belebte (+1,4 %). In den übrigen Mitgliedstaaten sieht die Entwicklung der Investitionstätigkeit im allgemeinen recht positiv aus. Nur Italien und Dänemark haben eine rückläufige Tendenz zu verzeichnen (-0,5 % bzw. -2,8 %).

Die entsprechenden Schätzungen für das zweite Quartal 1992 lassen in den Vereinigten Staaten eine Verlangsamung des Wirtschaftswachstums (+0,3 %) sowie einen Rückgang sowohl der vierteljährlichen als auch der jährlichen Inflationsraten (+0,6 % bzw. +2,6 %) erkennen. Bei den Komponenten der Inlandsnachfrage ist eine beträchtliche Zunahme der Investitionen (+2,9 %) zu beobachten, während die Entwicklung des Verbrauchs, und zwar sowohl des privaten als auch des Staatsverbrauchs, zu einem Stillstand gekommen ist (-0,1 % bzw. +0,1 %).

In Japan war die wirtschaftliche Entwicklung im ersten Quartal 1992 durch einen merklichen Anstieg des BIP (+1,1 %) bei einer gleichzeitigen Stagnation der Preise (+0,0 %) und einem leichten Rückgang der jährlichen Inflationsrate (+1,7 %) gekennzeichnet. Bei den Komponenten der Nachfrage ist eine beträchtliche Steigerung sowohl des privaten als auch des Staatsverbrauchs (+0,8 % bzw. +1,1 %) festzustellen, während sich die Investitionstätigkeit nur schwach entwickelte (+0,1 %).

PREISE: Jährliche Inflationsrate für die Gemeinschaft im Juni auf 4,5 % zurückgegangen

Die auf die letzten 12 Monate bezogene Inflationsrate für die Gemeinschaft insgesamt ist zwischen Mai und Juni von 4,8 % auf 4,5 % zurückgegangen. Das ist der niedrigste Wert seit Oktober 1991. In fast allen Mitgliedstaaten zeigte die Inflation rückläufige Tendenz. Ein mäßiger bis schwacher Anstieg war in Portugal (0,4 %), Belgien (0,3 %), Italien (0,3 %), Deutschland (0,2 %), Luxemburg (0,2 %) und Frankreich (0,1 %) zu verzeichnen. Gleichzeitig blieb der Verbraucherpreisindex in Dänemark, Spanien und dem Vereinigten Königreich zwischen Mai und Juni unverändert, während er in den Niederlanden um 0,2 % zurückging.

Die einzige Ausnahme bildete Griechenland (+1,7 %), wo zwischen Mai und Juni starke Preiserhöhungen bei Lebensmitteln, bei Bekleidung und im Freizeitbereich registriert wurden.

Der vierteljährliche Index für Irland ist zwischen Mitte Februar und Mitte Mai um 0,7 % gestiegen, das entspricht einem durchschnittlichen monatlichen Anstieg um ca. 0,2 %.

Die jährlichen Inflationsraten der einzelnen Mitgliedstaaten sind weiterhin sehr unterschiedlich; so liegt die auf die letzten 12 Monate bezogene Inflationsrate Griechenlands, wie aus der nachstehenden Tabelle zu ersehen ist, mehr als dreimal so hoch wie der Gemeinschaftsdurchschnitt und mehr als sechsmal so hoch wie die Inflationsrate Dänemarks.

	Juni 92	Juni 91	Juni 92	Juni 91	
	Juni 91	Juni 90	Juni 91	Juni 90	
Dänemark	2.3 %	2.9 %	Niederlande	4.0 %	3.6 %
Belgien	2.6 %	3.6 %	Deutschland**	4.3 %	3.5 %
Frankreich	3.0 %	3.3 %	Italien***	5.4 %	6.6 %
Irland*	3.6 %	3.1 %	Spanien	6.2 %	6.2 %
Luxemburg	3.6 %	3.3 %	Portugal	9.4 %	11.6 %
Vereinigtes Königreich	3.9 %	5.8 %	Griechenland	15.1 %	18.9 %

Die entsprechenden Inflationsraten für die USA und Japan liegen bei 3,1 % bzw. 2,3 %, die für Kanada bei 1,1 % (niedrigste Inflationsrate seit mehr als 20 Jahren).

* Irland: Mai 1992 im Vergleich zu Mai 1991, Mai 1991 im Vergleich zu Mai 1990.

** Der Verbraucherpreisindex für die Bundesrepublik Deutschland bezieht sich weiterhin auf den Gebietsstand vor dem 3. Oktober 1990.

*** Ab Februar 1992 gehen die Tabakpreise nicht mehr in die Berechnung des italienischen Index ein.

INDUSTRIELLE PRODUKTION: Erholung der Industriekonjunktur läßt auf sich warten

Betrachtet man für die Industrieproduktion der Europäischen Gemeinschaft (EUR 12) die neuesten Daten von Mai 1992, so sind die Hoffnungen des Vormonats auf eine leichte Erholung wieder verfliegen. Alle Güterbereiche stagnierten. Der arbeitstäglich bereinigte Produktionsindex der Industrie belief sich im Mai für die Europäische Gemeinschaft auf 114,3 (1985=100). Dies entspricht einer Wachstumsrate des Index gegenüber dem Maiwert von 1991 von 0,2 %. Nach Saisonbereinigung beträgt der Index für Mai 114,1. Verglichen mit dem kumulierten Wert der Monate Dezember, Januar und Februar veränderte sich die Produktion in der EG (saisonbereinigt) in den letzten drei verfügbaren Monaten (März, April, Mai) um -0,1 %. Während die Auftragsgänge der EG (geschätzt) im Februar/März noch um 6 % gegenüber dem Vorjahreswert stiegen, betrug die entsprechende Wachstumsrate im April/Mai nur noch 1 %.

Für die einzelnen Mitgliedstaaten der EG betragen (soweit verfügbar) die Wachstumsraten: Irland 3,5 % (geschätzt), Italien 1,4 %, Niederlande 1,0 % (geschätzt), Deutschland (West) 0,5 %, Dänemark 0,2 %, Vereinigtes Königreich -0,3 %, Frankreich -0,7 %, Spanien -0,9 %, Griechenland -2,2 %. Die Erholung der Industrieproduktion ist somit noch nicht eingetreten.

In den USA steigt die Industrieproduktion mit einer Rate von 1,1 % (Veränderungsrate der letzten 3 Monate gegenüber den Vormonaten); in Japan setzt sich mit der Veränderungsrate von -2 % der Abschwung der Industrieproduktion fort.

Aufgeteilt nach Güterarten betragen die Wachstumsraten der EG: Grundstoff- und Produktionsgüterindustrie: 0,0 % (USA 0,5 %), Investitionsgüterindustrie: 0,0 % (USA 1,2 %), Konsumgüterindustrie: -0,1 % (USA 1,1 %).

Demnach ist in den USA eine leichte Erholung beobachtbar, in der EG herrscht in allen Güterbereichen Stagnation, während sich in Japan die Rezession fortsetzt.

ZAHLUNGSBILANZ

Gesamt Tendenzen – vorläufige Zahlen für 1991: Verschlechterung der Leistungsbilanz der Gemeinschaft um 35 Mrd. ECU, das Leistungsbilanzdefizit beläuft sich damit auf -46,5 Mrd. ECU. Die amerikanische Leistungsbilanz ist nahezu ausgeglichen, sie hat sich um fast 64 Mrd. ECU auf -8,4 Mrd. ECU verbessert. Der japanische Leistungsbilanzüberschuß erhöht sich um 31 Mrd. ECU auf nahezu 60 Mrd. ECU.

In den Zahlungsbilanzen der Gemeinschaft, der USA und Japans haben sich 1991 tiefgreifende Änderungen vollzogen. Das Leistungsbilanzdefizit der Gemeinschaft liegt

bei -46,5 Mrd. ECU, nach einem Defizit von 11,1 Mrd. ECU im Jahr 1990. Der amerikanische Saldo beläuft sich auf -8,4 Mrd. ECU (-10,4 Mrd. Dollar) nach -72 Mrd. ECU (-91,7 Mrd. Dollar) im Vorjahr; in Japan wird ein Leistungsbilanzüberschuß von 59,4 Mrd. ECU (9 890 Mrd. Yen) nach 28,4 Mrd. ECU (5 216 Mrd. Yen) verzeichnet.

Ein Teil dieser Kapitalbewegungen ist auf Übertragungen in Zusammenhang mit dem Golfkrieg zurückzuführen. Der Saldo der amerikanischen Übertragungsbilanz erhöhte sich um 34 Mrd. ECU, in Japan ging dieser Saldo um 6,7 Mrd. ECU zurück. In der Gemeinschaft haben sich diese Zahlungen zum Teil ausgeglichen und der Übertragungsbilanzsaldo verschlechterte sich um fast 4 Mrd. ECU.

Die größeren Veränderungen wurden allerdings auf der Ebene der Handelsbilanz verzeichnet. 1991 hat sich der Handelsbilanzüberschuß Deutschlands um 38,5 Mrd. ECU verringert; ein Teil dieser Summe floß zwar anderen EG-Mitgliedstaaten zu, insgesamt hat sich die gemeinschaftliche Handelsbilanz aber um 27 Mrd. ECU verschlechtert und beläuft sich nunmehr auf -28,6 Mrd. ECU. Die amerikanische Handelsbilanz hat sich hingegen um 24,8 Mrd. ECU auf nunmehr -59,8 Mrd. ECU (-74,1 Mrd. Dollar) verbessert. Der japanische Handelsbilanzüberschuß stieg um 33,8 Mrd. ECU auf 83,6 Mrd. ECU (13 919 Mrd. Yen).

Das Defizit der gemeinschaftlichen Dienstleistungs- und Übertragungsbilanz hat sich um 8,3 Mrd. ECU auf -17,9 Mrd. ECU verschlechtert. In den USA erhöhte sich der Saldo der Dienstleistungs- und Übertragungsbilanz um 38,9 Mrd. ECU auf 51,4 Mrd. ECU (63,7 Mrd. Dollar). In Japan verringerte sich der Saldo geringfügig und beläuft sich nunmehr auf -24,1 Mrd. ECU (4 012 Mrd. Yen).

Auch in den Leistungsbilanzen der Mitgliedstaaten haben sich 1991 erhebliche Änderungen vollzogen. Die deutsche Leistungsbilanz weist – nach einem Überschuß von 37,1 Mrd. ECU im Jahr 1990 – ein Defizit in Höhe von 16 Mrd. ECU auf und ist damit zum ersten Mal seit 1981 negativ. Die Handelsbilanz weist nach wie vor einen Überschuß auf (18,7 Mrd. ECU), im Vergleich zu 1990 hat sich dieser Überschuß allerdings um 38,5 Mrd. ECU verringert. Im Vereinigten Königreich hat sich die Leistungsbilanz im Jahr 1991 kräftig erholt: der Saldo betrug 1990 -21,4 Mrd. ECU, 1991 -6,3 Mrd. ECU. Das Handelsbilanzdefizit hat sich um 11,5 Mrd. ECU verringert und liegt nunmehr bei -14,5 Mrd. ECU. Der Überschuß der Dienstleistungs- und Übertragungsbilanz hat sich dank des starken Abbaus des Übertragungsbilanzdefizits praktisch verdoppelt (auf 8,2 Mrd. ECU).

In Frankreich konnte das Leistungsbilanzdefizit kräftig abgebaut werden, es beläuft sich auf -5,2 Mrd. ECU nach -11,9 Mrd. ECU im Jahr 1990. Das Handelsbilanzdefizit hat sich um 2,6 Mrd. ECU verringert, der Saldo der Kapitalübertragungen fiel sehr viel günstiger aus als 1990.

In Italien hat sich das Leistungsbilanzdefizit erheblich ausgeweitet (von -11,6 Mrd. ECU im Jahr 1990 auf -17,1 Mrd. ECU). Die Handelsbilanz ist – nach einem geringen Überschuß im Vorjahr – leicht defizitär. Diese Verschlechterung ist im wesentlichen auf das Defizit der Dienstleistungs- und Übertragungsbilanz, das sich auf -16,5 Mrd. ECU beläuft, und insbesondere auf die Posten Kapitalerträge und Übertragungen zurückzuführen. In Spanien und Dänemark haben sich die Leistungsbilanzen leicht verbessert, in den Niederlanden und Portugal hingegen geringfügig verschlechtert.

AUSSENHANDEL

Im März 1992 belief sich das Außenhandelsdefizit der Gemeinschaft auf 5,7 Mrd. ECU, es hat sich damit gegenüber März 1991 um fast 1 Mrd. ECU verschlechtert. Die Situation im Vergleichsmonat des Vorjahres war allerdings vom Golfkrieg geprägt: Insgesamt gesehen ging das Handelsaufkommen zurück, wobei die Ausfuhren stärker abnahmen als die Einfuhren. In den meisten Mitgliedstaaten haben sich die Außenhandelsbilanzen im Vergleich zu März 1991 verschlechtert. Am stärksten betroffen waren Spanien (-0,4 Mrd. ECU), Deutschland (-0,3 Mrd. ECU) und Italien (-0,3 Mrd. ECU). In Griechenland hingegen konnte im Vergleich zu März 1991 eine leichte Verbesserung des Handelsbilanzsaldos (+0,1 Mrd. ECU) verzeichnet werden, auch in Frankreich verbesserte sich die Außenhandelsbilanz um 0,4 Mrd. ECU: sie war im März 1992 nahezu ausgeglichen.

Die Ausfuhren haben fast im gleichen Umfang zugenommen wie die Einfuhren (+11,4 % bzw. +12,3 % gegenüber März 1991), wobei hier allerdings als Vergleichsgrundlage die Situation im März 1991 diente, einem Monat, in dem die Ausfuhren sehr viel stärker zurückgegangen waren als die Einfuhren. Läßt man den Nachholeffekt in Zusammenhang mit dem Golfkrieg außer acht, so ist der Anstieg der Ausfuhren als schwach zu bezeichnen, die Einfuhren sind hingegen deutlich gestiegen.

Der Preis für Rohölierfahrungen in die EG hat zwischen März 1991 und März 1992 nicht zur Verschlechterung des Außenhandelsaldos beigetragen. In dem genannten Zeitraum sank der Preis für ein Barrel Rohöl von 18,6 auf 16,8 Dollar.

Das Defizit der amerikanischen Außenhandelsbilanz betrug im März 1992 4,2 Mrd. ECU (gegenüber 2,6 Mrd. ECU im März 1991). Die Einfuhren erhöhten sich, in ECU ausgedrückt, zwischen März 1991 und März 1992 um 19,5 % (nahezu 15 % in Dollar). Im Vergleich zum Vorjahresmonat sind auch die Ausfuhren deutlich gestiegen: um 15,5 % in ECU bzw. 11 % in Dollar. Diese hohen Anstiegsraten sind auf die spezifische Situation im Vergleichsmonat des Vorjahres zurückzuführen, in dem die amerikanischen Einfuhren sehr viel stärker zurückgingen als die Ausfuhren.

Die japanische Handelsbilanz wies mit 7,4 Mrd. ECU wiederum einen hohen Überschuß auf, der geringfügig über dem von März 1991 lag. Die japanischen Ausfuhren erhöhten sich um fast 10 % in ECU, das entspricht 6 % in Dollar und 2 % in Yen. Die Einfuhren stiegen um 14 % in ECU und liegen nunmehr wieder auf dem Niveau von März 1990. In Dollar ausgedrückt belief sich der Anstieg auf 10 %, in Yen auf etwas mehr als 6 %.

Im März 1992 wies Deutschland mit 2,3 Mrd. ECU den höchsten Handelsbilanzsaldo der Mitgliedstaaten auf (Vorjahresmonat: 1 Mrd. ECU). Dieser Anstieg ist auf die besseren Ergebnisse im innergemeinschaftlichen Handel zurückzuführen. Auch in Irland und Dänemark wurden leichte Handelsbilanzüberschüsse (0,3 bzw. 0,2 Mrd. ECU) verzeichnet. In den Niederlanden war die Handelsbilanz ausgeglichen. Aus Griechenland und Portugal wurden Defizite von nahezu 1 Mrd. ECU (0,7 bzw. 0,9 Mrd. ECU) gemeldet. Das portugiesische Defizit ist im Vergleich zu März 1991 aufgrund der schlechteren Ergebnisse im innergemeinschaftlichen Handel um eine halbe Milliarde ECU gestiegen. Das gleiche gilt für die BLWU; das Defizit hat sich dort – verglichen mit dem Vorjahresmonat – um 0,3 Mrd. ECU auf 1,2 Mrd. ECU ausgeweitet. In Italien belief sich das Handelsbilanzdefizit auf 1,6 Mrd. ECU, im Vereinigten Königreich und in Spanien auf über 2 Mrd. ECU (2,2 bzw. 2,4 Mrd. ECU). Gegenüber März 1991 haben sich die inner- und außergemeinschaftlichen Handelsbilanzen Spaniens verschlechtert, so daß sich das Gesamtdefizit um fast 1 Mrd. ECU erhöhte.

Der innergemeinschaftliche Handel nahm zwischen März 1991 und März 1992 um 10,8 % und damit weniger stark zu als die Einfuhren aus Drittländern (12,3 %).

Eurostatistics – data for short-term economic analysis – is a monthly publication aimed at providing, as rapidly as possible, the latest statistical data on the European Community as a whole (EUR 12), each Member State, the United States and Japan.

Eurostatistics does not present all the statistics held by Eurostat, but a selection of the most relevant series on the economic situation.

The series are published for the last 15 months, the last five quarters and the last four years, thus permitting short- or medium-term analysis with figures that may have been revised where necessary.

Speed of publication and punctuality are the main features of this publication; that is why it is deliberately streamlined and does not contain any methodological notes, which are given in Eurostat's specialized publications.

Eurostatistics comprises three sections:

- The 'In brief' section outlines the main recent events and trends in the economic, financial and social fields.
- The 'Graphs' section illustrates the most significant economic series for the Community, its Member States, the United States and Japan.
- The 'Short-term trends' section presents data harmonized by Eurostat on the basis of common criteria for the Member States as a whole, with comparisons with the USA and Japan.

The data published in *Eurostatistics* are taken from the ICG domain of Eurostat's on-line data bank, Cronos.

By linking up to Cronos it is possible to obtain daily the tables presented in this publication, containing data updated daily. The method of consultation can be found at the end of this publication.

Further information about *Eurostatistics* can be obtained from the following address:

Eurostat – Directorate A
L-2920 Luxembourg
Tel.: (352) 4301-4567



	<i>Page</i>
'IN BRIEF'	9
GRAPHICS	15
 SHORT-TERM TRENDS	
1. National accounts	35
2. Employment	38
3. Unemployment	41
4. Industrial production	44
5. Opinions in industry	51
6. Industrial products	55
7. Retail sales	59
8. Agricultural products	60
9. External trade	62
10. Consumer prices	83
11. Producer prices of agricultural products	86
12. Wages and salaries	87
13. Financial statistics	88
14. Balance of payments	92

Eurostat is actually elaborating a new short-term information system. Consequently, starting from the 2/92 number the 'tables by country' will only be available by on-line consultation or on floppy disk.

O	Data less than half the unit used
%	Per cent
%, T4/T0	Percentage increase on the corresponding quarter of the previous year
%, T12/T0	Percentage increase on the corresponding month of the previous year
%, T/T-12	Balance between positive replies (increase, improvement in the situation) and negative replies (reduction, worsening of the situation) in the short-term-trends inquiry conducted among heads of enterprises in the Community
%, BALANCE	
*	Seasonally adjusted (Tables by country)
1985 = 100	Reference year
EUR 10 = 100	Data for countries expressed as a percentage of the Community of 10 or 12 (= 100)
EUR 12 = 100	
MIO	Million
MRD	Thousand million
T	Tonne
TOE	Tonne of oil equivalent
GWH	Gigawatt hour (= 10 ⁶ kWh)
M3	Cubic metre
B	Belgique/België
DK	Danmark
D	BR Deutschland
GR	Ελλάδα/Greece
E	España
F	France
IRL	Ireland
I	Italia
L	Luxembourg
NL	Nederland
P	Portugal
UK	United Kingdom
USA	United States of America
JAP	Japan
USD	US dollar
ECU	European currency unit
SDR	Special Drawing Right
EC	European Communities
Eurostat	Statistical Office of the European Communities
EUR 10	Total of the member countries of the EC before and after the accession of Spain and Portugal
EUR 12	
UEBL/BLEU	Belgo-Luxembourg Economic Union
ACP	African, Caribbean and Pacific countries of the Lomé Convention
ESA	European System of Integrated Economic Accounts
NACE	General Industrial Classification of Economic Activities within the European Communities
SITC	Standard International Trade Classification

Unless otherwise stated, data for the Federal Republic of Germany, including West Berlin, as constituted prior to 3 October 1990.

EXCHANGE RATES: US dollar falls to new lows against the Deutschemark

The dollar fell to post-1945 lows against the Deutschemark on Friday August 21 and Monday August 24, closing in London at DM 1.437 and DM 1.402 respectively, despite repeated central bank intervention aimed at stabilising its value. Its previous low of DM 1.443 occurred in February 1991.

At the start of July the dollar stood at DM1. 517, and then depreciated steadily in the following weeks, despite central bank intervention on two previous occasions (July 20 and August 11). The recent acceleration in the fall in its external value has come after the steady depreciation which has been taking place since the end of April, due to fears about the continuing recession in the American economy, the political uncertainty surrounding the results of the US election in November and the large differential between US and German interest rates, which is currently almost 6%.

This differential increased twice over the summer: on 2 July the Federal Reserve decreased the US discount rate by 0.5% to 3%, its lowest level since 1963, and on July 16 the Bundesbank Council decided that there should be an increase in the German discount rate of 0.75% to 8.75%, although there was no increase in the Lombard rate, which already stood at 9.75%. There was some relief in financial markets that the Lombard rate was left unchanged.

This move from the Bundesbank led to an immediate response from the central banks of Austria, Italy, Belgium and Spain. The Banca d'Italia increased its discount rate by 0.75% to 13.75% and its intervention rate by the same margin to 15.25%. This was the second time since the beginning of July that the discount rate had been increased; on July 3 it was increased by 1% to 13% following weakness of the lira in the exchange rate mechanism (ERM). The Banca d'Italia was later (August 4) able to decrease both rates by 0.5% however, although during the period of extreme dollar weakness on August 24 the lire again came under pressure and depreciated towards its lower DM limit.

Having increased its intervention rate by 0.15% to 9.45% on July 16 following the German increase, one month later the Belgian central bank again increased the same rate, this time to 9.6%. This move was intended to narrow the gap between Belgian and German short-term rates.

Other EC central banks were able to avoid increasing rates, although some currencies have depreciated. Sterling has been weakening steadily against the deutschemark: between the end of June and August 21 it lost 3.6% of its value, and on August 21 it closed less than 2 pfennigs above its lower limit. On the same day, it touched 76% of its permitted divergence against the ecu, amid worries as to the depth and length of the UK recession.

Elsewhere in the ERM, the Portuguese escudo slipped from the top of the grid to fifth place, after the Banco de Portugal cut its intervention rate (the rate at which it lends to commercial banks) by 1% to 16% on August 19. This reduction followed the announcement that all remaining capital controls would be removed before end of 1992. The peseta is now (August 22) at the top of the grid, followed by the Belgian franc, Deutschemark and Dutch guilder.

Japanese share prices have continued to fall: on August 18 the Nikkei average of leading stocks lost 4.2% to close at 14309, a six year low, although on subsequent days the stock market recovered slightly. The weakness of domestic share prices together with other worries about the Japanese economy have meant that US dollar weakness has not been as pronounced against the yen as it has against other currencies.

GOVERNMENT BOND YIELDS: Yields rise in Denmark, Spain, France and Italy

Since the Danish vote on the Treaty on European Union at the beginning of June, the yield on government bonds has risen by 0.8% in Denmark, by 1.1% in Spain, by 0.6% in France and by 0.6% in Italy. These increases reflect an heightening of uncertainty surrounding the future outlook for both the yield on government bonds and for inflation in some EC Member States.

Government bond yields also increased in Japan in July, after falling in June: the yield on central government bonds rose from 5.1% in June to 5.7% in July. However, the Japanese discount rate was reduced from 3.75 to 3.25% on July 27, and so bond yields in August may show a fall, particularly since Japanese investors seem to be switching from equities to bonds as a result of the weakness of the equity market.

The real (inflation adjusted) yield on government bonds can be seen in the following table:

Real Long term Interest Rates (monthly averages)

	12/91	03/92	06/92
Belgium	6.2	6.1	6.3
Denmark	6.5	6.1	6.7
Germany	4.3	3.3	4.0
Spain	6.3	4.5	5.5
France	6.1	5.9	6.2
Italy	4.8	6.2	6.6
Luxembourg	5.5	4.7	4.3
Netherlands	3.9	4.1	4.4
Portugal	4.7	4.0	2.1
UK	5.1	5.5	5.1
US	4.5	4.7	4.6
Japan	2.8	3.3	2.8

The simple average of real EC bond yields has fallen over the last 6 months, from 5.3% in December 1991 to 5.1% in June 1992. This however hides diverging trends among the EC economies. Real yields have increased in Italy and the Netherlands, and have fallen in Luxembourg and Portugal. They are highest in Denmark (6.7%), where relatively high nominal yields are combined with low inflation. Portugal currently has the lowest real yields (2.1%), down from 4.7% at the end of 1991; in this period there has been a fall in nominal yields together with a recent rise in inflation.

MONEY SUPPLY: ALP growth in Spain below 1992 target range

The annualised growth rate of ALP (liquid assets held by the public) was 6.4% in May, below its 1992 target range of 8-11% growth for the fourth successive month. Monetary growth remains very slow in other economies too. In the United States, M2 growth in the year to May was 3.3%, up on the previous 2 months but still at the bottom

end of the Federal Reserve's target range of 2.5-3.5%. In Japan, M2 is hardly growing, increasing by just 1.6% in the 12 months to April, and the growth rate of M4 in the UK remains at historically low levels. In France, M2 growth in May was negative for the ninth successive month, although there is stronger growth in M3; this aggregate remains within the Banque de France's target range for 1992 of 4-6%.

However, in Greece there has been a significant acceleration in the growth of M3 in the last 4 months; annualised M3 growth was 17.1% in June, up from 11.6% in March, and above the Bank of Greece's target range of 9-12%. Monetary growth in Greece was at a low in November 1991 when the annualised figure for M3 was just 6.3%. In Germany too, the growth of M3 remains above the Bundesbank's target range for 1992 of 3.5-5.5%; in May the year-on-year growth rate was 8.3%.

FOREIGN OFFICIAL RESERVES: Heavy outflow of reserves from Italy

Italy experienced an outflow of over 5 billion ecu in June, 16% of its total, which is an indication of the scale of intervention undertaken by the Banca d'Italia when the lire was under pressure in the foreign exchange markets in the period after the Danish 'no' vote to the Maastricht Treaty. Italy's reserves have now fallen by almost 30% since the beginning of 1992.

The reserves of all EC Member States with the exception of Spain and Portugal fell in June. Part of this fall can be accounted for by the fall in the US dollar against the ecu in June: since the dollar makes up a large part of the countries' foreign currency reserves, a fall in its external value can make a difference to the amount of a country's reserves when expressed in ecus.

Spain and Portugal, the countries with (at that point) the strongest ERM currencies, experienced inflows of reserves in June, of 0.2% and 4.1% respectively. The latter country continues to attract inflows following the escudo's entry into the ERM; Portugal accounted for approximately 7.3% of EUR12's reserves at the end of June as compared with 6.5% at the end of 1991.

Taiwan has announced that its foreign official reserves at the end of June 1992 were \$86.6 billion (64 billion ecu), a record high. The reserves are split between holdings of foreign government securities and foreign currency deposits.

QUARTERLY ACCOUNTS: The first quarter of 1992 was marked by a slight upturn in the Community economy (GDP +0.8%) and a substantial fall in inflation (+0.7%).

In the Community as a whole, the first three months of the year saw a slight rise in output (GDP up 0.8%), which had stagnated during the previous quarter. This upswing must, however, be interpreted with great caution: several factors would suggest that economic uncertainty is persisting worldwide, for three main reasons: firstly, the most highly-developed countries seem, for the first time in recent years, not to have set their sights on a common goal – viz. the last G7 meeting; secondly, the hold-ups in the work of the GATT have meant that international trade, one of the major vectors of improvements in the economy, has become bogged down; and finally, the difficulties on the financial and, more recently, the currency markets are proving to be a disincentive for investors, who prefer to hold back until the situation becomes clearer.

Prices as measured by the implicit GDP deflator show a clear fall in both quarterly and annual inflation (+0.7% and +4.3% respectively), which would seem to vindicate the restrictive monetary policies adopted by most Member States and reflected in July's fresh rise in interest rates.

As regards the components of GDP, the upturn in investment (+0.9%) stands out after the previous quarter's downturn. Both private and public consumption are marking time (+0.1% and -0.1% respectively).

Most of the Member States have seen an improvement in GDP, most noticeably Germany (+1.5%) and France (+1.0%). The exception is the United Kingdom, which has recorded the second consecutive fall (-0.9%). The inflation figures are generally coming down – except in the United Kingdom (up 1.2%) and Denmark (up 0.7%). On the demand side, there was an improvement in investments in the United Kingdom (+1.4%) after seven quarters of decline. In the other Member States apart from Italy and Denmark, where there has been some backsliding (-0.5% and -2.8% respectively), investment is generally satisfactory.

In the United States, for which estimates are available covering the second quarter of 1992, economic growth has slowed down (+0.3%), as has inflation, in both quarterly (+0.6%) and annual (+2.6%) terms. Where domestic demand is concerned, the second quarter has seen a marked rise

in investment (+2.9%) whilst both public and private consumption have been virtually static (-0.1% and +0.1% respectively).

In Japan, first-quarter GDP growth was satisfactory (+1.1%), whilst prices remained stationary at +0.0%. In annual terms, inflation is slowing down (+1.7%). Where demand components are concerned, both private and public consumption are up sharply (+0.8% and +1.1% respectively), whilst investments are moving hardly at all (+0.1%).

PRICES: EC annual inflation down to 4.5% in June

The inflation rate for the EC as a whole fell from 4.8% in May to 4.5% in June, the lowest rate since October 1991.

The downward trend of inflation was reported from nearly all Member States. It was the result of moderate to low monthly increases, ranging from 0.4% in Portugal, 0.3% in Belgium and Italy, 0.2% in Germany and Luxembourg and 0.1% in France.

The CPI's of Denmark, Spain and the United Kingdom remained unchanged from May to June, whereas a decrease of 0.2% was recorded in the index of the Netherlands.

The only exception was in Greece, where prices rose strongly by 1.7% between May and June, mainly due to marked increases for food, clothing and recreation.

The quarterly index for Ireland went up by 0.7% between mid-February and mid-May, which corresponds to an average monthly increase of about 0.2%.

The annual inflation rates for the individual Member States still show big differences: inflation in Greece over the last 12 months was more than three times higher than the EC average and more than six times higher than that of Denmark, as the table below shows:

	June'92 June'91	June'91 June'90		June'92 June'91	June'91 June'90
Denmark	2.3%	2.9%	Netherlands	4.0%	3.6%
Belgium	2.6%	3.6%	Germany**	4.3%	3.5%
France	3.0%	3.3%	Italy***	5.4%	6.6%
Ireland*	3.6%	3.1%	Spain	6.2%	6.2%
Luxembourg	3.6%	3.3%	Portugal	9.4%	11.6%
United Kingdom	3.9%	5.8%	Greece	15.1%	18.9%

The corresponding rates for the USA and Japan are 3.1% and 2.3% respectively and that for Canada 1.1% which is the lowest inflation rate of that country for more than 20 years.

* Ireland: May 1992 compared with May 1991, and May 1991 compared with May 1990

** The CPI for the Federal Republic of Germany continues to reflect the geographic borders prior to 3 October 1990.

*** Starting from February 1992 the Italian index is calculated excluding tobacco products.

INDUSTRIAL PRODUCTION: Recovery in EC industrial production slow in coming

The latest figures on industrial production in the European Community (EUR 12) in May 1992 have dashed the previous month's hopes of a modest recovery. The production of all types of goods stagnated. The industrial production index for EUR 12, adjusted for the number of working days, was 114.3 (1985 = 100), representing a rate of increase of 0.2% compared with May 1991. After seasonal adjustment, the index for May was 114.1. The seasonally adjusted figure for EUR 12 production in the last three months for which figures are available (March, April and May 1992) fell by -0.1% compared with the cumulative figure for the previous three months. New orders in EUR 12 (estimated), which had risen by 6% in February/March compared with the same period in 1991, were only 1% higher in April/May than they had been a year before.

The following rates of growth (where available) were recorded for the individual EC Member States:

Ireland 3.5% (estimate); Italy 1.4%; Netherlands 1.0% (estimate); Germany (West) 0.5%; Denmark 0.2%; United Kingdom -0.3%; France -0.7%; Spain -0.9%; Greece -2.2%.

The hoped-for recovery in industrial production has therefore failed to materialize. In the USA, industrial production rose by 1.1% (rate of change for the last three months compared with the previous three months), while in Japan the downturn in industrial production continued at a rate of -2%.

The rates of change for the various types of goods were as follows in the European Community: intermediate goods: 0.0% (USA 0.5%); capital goods: 0.0% (USA 1.2%); consumer goods: -0.1% (USA 1.1%).

A slight recovery can therefore be detected in the USA, while the production of all types of goods in EUR 12 is stagnant and the recession in Japan continues.

BALANCE OF PAYMENTS

Balance of payments: global figures and preliminary trends for 1991: The Community's current account deficit deteriorated by ECU 35 billion to ECU 46.5 billion. The US current account deficit was nearly eliminated, shrinking by almost ECU 64 billion to ECU 8.4 billion. Japan's current account surplus rose by ECU 31 billion to nearly ECU 60 billion.

It can be seen from the above that the respective current account positions of the Community, the USA and Japan underwent dramatic changes in 1991: the Community's current account deficit of ECU 46.5 billion compares with a deficit of ECU 11.1 billion in 1990; the US deficit of ECU 8.4 billion (\$ 10.4 billion) in 1991 followed a much larger one of ECU 72 billion (\$ 91.7 billion), while Japan's 1991 surplus was ECU 59.4 billion (Y 9 890 billion), compared with ECU 28.4 billion (Y 5 216 billion) the year before.

These movements are attributable in part to transfers relating to the Gulf War. Official payments to the USA, for example, rose by ECU 34 billion, while those to Japan fell by ECU 6.7 billion. In the case of the Community, payments of this type partly cancelled each other out, and the balance of official transfers deteriorated by about ECU 4 billion.

Trade in goods showed even larger changes, however. Germany's trade surplus fell by ECU 38.5 billion in 1991. Although some of this fall benefited the other Member States, the Community's balance of trade with the rest of the world worsened by ECU 27 billion to ECU -28.6 billion. The US trade deficit, by contrast, improved by ECU 24.8 billion to ECU 59.8 billion (\$ 74.1 billion). Japan's trade surplus increased by ECU 33.8 billion to stand at ECU 83.6 billion (Y 13 919 billion).

The Community's deficit on invisibles deteriorated by ECU 8.3 billion to ECU 17.9 billion. The US surplus on invisibles improved by ECU 38.9 billion to ECU 51.4 billion (\$ 63.7 billion). Japan's deficit on invisibles worsened slightly to ECU 24.1 billion (Y 4 012 billion).

The current account position of individual Member States underwent some significant changes in 1991. Germany's current account was in deficit to the tune of ECU 16 billion, after a surplus of ECU 37.1 billion in 1990. This was Germany's first current account deficit since 1981. The country's overall trade balance showed a surplus of ECU 18.7 billion, although this was ECU 38.5 billion less than the year before. The UK posted a clear improvement in its current account deficit, which fell to ECU 6.3 billion from ECU 21.4 billion in 1990. The UK's trade deficit improved by ECU 11.5 billion to ECU 14.5 billion. The country's surplus on invisibles nearly doubled to ECU 8.2 billion, thanks to a big reduction in the deficit on transfer payments. The French current account deficit fell considerably, from ECU 11.9 billion in 1990 to ECU 5.2 billion in 1991. France's trade deficit fell by ECU 2.6 billion, the balance of capital transfers being much more favourable than in 1990. Italy saw its current account deficit grow from ECU 11.6 billion in 1990 to ECU 17.1 billion. Italy's trade with the rest of the world posted a small deficit, following a modest surplus the year before. This deterioration was basically due to the country's deficit on invisibles, which reached ECU 16.5 billion, and in particular to reduced capital inflows from investments and transfers. The Spanish and Danish current accounts showed a small improvement, while those of the Netherlands and Portugal deteriorated slightly.

EXTERNAL TRADE

In March 1992, the Community's trade with the rest of the world posted a deficit of ECU 5.7 billion, nearly ECU 1 billion more than in March 1991. It has to be borne in mind, however, that world trade in March 1991 was affected by the Gulf War, which depressed the Community's exports more than its imports. The extra-Community trade balances of most Member States deteriorated compared with March 1991. Among the most seriously affected countries were Spain (ECU -0.4 billion), Germany (ECU -0.3 billion) and Italy (ECU -0.3 billion). Greece's extra-Community trade, by contrast, showed a slight improvement on March 1991 (ECU +0.1 billion), while France's extra-Community trade moved into balance, improving by ECU 0.4 billion in March 1992.

Exports grew at a similar pace to imports (+11.4% and 12.3% respectively compared with March 1991), although, as has already been pointed out, exports in March 1991 were down more sharply than imports. After allowing for the bounce-back from the effects of the Gulf War, exports rose only slightly in 1992 and imports increased at a faster rate.

The cost of the Community's crude oil supplies was not a factor in the deterioration between March 1991 and March 1992, the price of oil having fallen from \$ 18.6 to \$ 16.8 a barrel over the period.

The United States' deficit in March 1992 was ECU 4.2 billion, compared with ECU 2.6 billion in March 1991. The country's imports rose by 19.5% in ecu terms (nearly 15% in dollar terms) between March 1991 and March 1992. Exports were also well up on March 1991, growing by 15.5% in ecu terms and 11% in dollars. These high rates of change are due to the special circumstances prevailing in the reference month, when the United States' exports declined at a slower rate than its imports.

Japan recorded another large trade surplus: ECU 7.4 billion, slightly more than in March 1991. Japanese exports rose by nearly 10% in ecu terms (6% when measured in dollars and 2% in yen). Imports returned to their level of March 1990, growing by 14% in ecu terms (10% when measured in dollars and somewhat more than 6% in yen).

In March 1992, Germany had the biggest overall trade surplus of any Member State: ECU 2.3 billion, compared with ECU 1 billion a year before. The increase was due to the improvement in Germany's intra-Community trade. Ireland and Denmark recorded modest surpluses (ECU 0.3 and 0.2 billion respectively). The Netherlands' trade with the rest of the world was in balance. Greece and Portugal posted deficits of ECU -0.7 and -0.9 billion respectively. Portugal's trade deficit grew by about 0.5 billion compared with March 1991, due to a deterioration in Portugal's intra-Community trade. This was also a factor in the deterioration in the BLEU's deficit with the rest of the world, which rose by ECU 0.3 billion compared with March 1991 to stand at ECU -1.2 billion. Italy's trade was in deficit to the tune of ECU -1.6 billion, while the deficits of the United Kingdom and Spain both exceeded ECU 2 billion (ECU -2.2 billion and ECU -2.4 billion respectively). Spain's intra- and extra-Community trade balances both deteriorated, leaving the country's total deficit nearly ECU 1 billion higher than in March 1991.

Intra-Community trade grew by 10.8% between March 1991 and March 1992, less than the 12.3% increase in the Community's imports from the rest of the world.

«Eurostatistiques – Données pour l'analyse de la conjoncture» est une publication mensuelle qui a comme but de fournir dans les meilleurs délais les données statistiques les plus récentes pour la Communauté européenne en tant qu'ensemble (EUR 12), pour les pays membres ainsi que pour leurs principaux partenaires extracommunautaires (États-Unis d'Amérique et Japon).

«Eurostatistiques» ne publie pas d'une manière exhaustive toutes les statistiques disponibles auprès d'Eurostat, mais les importantes parmi celles-ci.

Afin de permettre des analyses diverses et, si nécessaire, à plus long terme, sont publiées généralement des données annuelles sur une période de quatre ans, des données trimestrielles pour les cinq derniers trimestres et des données mensuelles pour les quinze derniers mois disponibles.

Cette publication se veut rapide et facilement maniable. Pour cette raison, elle ne comporte pas de notes méthodologiques, disponibles d'ailleurs dans les publications spécialisées d'Eurostat.

«Eurostatistiques» contient trois types d'informations, actualisés mensuellement:

- la rubrique «en bref» commente les principaux événements et tendances résultant des évaluations récentes;
- la partie «Graphiques» illustre les séries économiques les plus importantes pour la Communauté, les États membres, les États-Unis et le Japon;
- la partie «Données conjoncturelles» présente des données harmonisées par Eurostat sur la base des critères communs, pour l'ensemble des États membres et avec des comparaisons avec les États-Unis et le Japon;

Les données publiées dans «Eurostatistiques» proviennent du domaine «ICG» de la base de données Cronos.

En se connectant à Cronos, il est possible de suivre la mise à jour des tableaux de cette publication journalièrement en consultant les données en temps réel. Le mode de consultation «on line» se trouve à la fin de cette publication.

De plus amples informations concernant «Eurostatistiques» peuvent être obtenues à l'adresse suivante:

Eurostat – Direction A
L-2920 Luxembourg
Tél.: (352) 4301-4567

	<i>Page</i>
EN BREF	13
GRAPHIQUES	15
 DONNÉES CONJONCTURELLES	
1. Comptes nationaux	35
2. Emploi	38
3. Chômage	41
4. Production industrielle	44
5. Opinions dans l'industrie	51
6. Produits industriels	55
7. Ventes au détail	59
8. Produits agricoles	60
9. Commerce extérieur	62
10. Prix à la consommation	83
11. Prix des produits agricoles à la production ..	86
12. Salaires	87
13. Statistiques financières	88
14. Balance des paiements	92

Eurostat est en train de mettre en place un nouveau système d'information conjoncturelle.

Dans ce contexte, à partir du numéro 2/92, la partie «Tableaux par pays» de cette publication sera disponible seulement en mode de consultation «on-line» et sur disquette.

O	Donnée inférieure à la moitié de l'unité utilisée
%	Pourcentage
%, T4/T0	Accroissement en pourcentage d'un trimestre sur le trimestre correspondant de l'année précédente
%, T12/T0 } %, T/T-12 }	Accroissement en pourcentage d'un mois sur le mois correspondant de l'année précédente
%, SOLDE	Solde entre les réponses positives (accroissement, amélioration de la situation) et les réponses négatives (diminution, détérioration de la situation) à l'enquête de conjoncture auprès des chefs d'entreprise de la Communauté
*	Désaisonnalisé (tableaux par pays)
1985 = 100 } EUR 10 = 100 } EUR 12 = 100 }	Année de base Données des pays exprimées en pourcentage du total de la Communauté à dix ou à douze (= 100)
Mio	Million
Mrd	Milliard
T	Tonne métrique
TEP	Tonne équivalent pétrole
GWH	Gigawattheure = 10 ⁶ kWh
M3	Mètre cube
B	Belgique/België
DK	Danmark
D	BR Deutschland
GR	Ελλάδα/Grèce
E	España
F	France
IRL	Ireland
I	Italia
L	Luxembourg
NL	Nederland
P	Portugal
UK	United Kingdom
USA	United States of America
JAP	Japon
USD	Dollar US
ECU	Unité monétaire européenne
DTS	Droits de tirages spéciaux
CE	Communautés européennes
Eurostat	Office statistique des Communautés européennes
EUR 10 } EUR 12 }	Ensemble des pays membres des Communautés européennes avant et après l'adhésion de l'Espagne et du Portugal
UEBL/BLEU, BL	Union économique belgo-luxembourgeoise
ACP	États d'Afrique, des Caraïbes et du Pacifique — Convention de Lomé
SEC	Système européen de comptes économiques intégrés
NACE	Nomenclature générale des activités économiques dans les Communautés européennes
CTCI	Classification type pour le commerce international

Sauf indications contraires, les données portent sur le territoire de la République fédérale d'Allemagne avant le 3.10.1990, Berlin-Ouest inclus.

TAUX DE CHANGE: Le dollar US à son niveau le plus bas par rapport au deutschmark

Le dollar vient de descendre à son niveau le plus bas de l'après-guerre par rapport au deutschmark. En dépit des interventions répétées des banques centrales en vue de stabiliser sa valeur, il a en effet été coté 1,437 DM le vendredi 21 août et 1,402 DM le lundi 24 août à la clôture de la séance à Londres. Son niveau le plus bas précédent (1,443 DM) datait de février 1991.

Alors qu'il s'échangeait à 1,517 DM au début du mois de juillet, le dollar s'est progressivement déprécié au cours des semaines suivantes, malgré deux interventions des banques centrales (le 20 juillet et le 11 août). La récente accélération de sa chute sur les marchés extérieurs, qui intervient à la suite d'une dépréciation continue depuis la fin du mois d'avril, est due aux craintes engendrées par la récession persistante de l'économie américaine, à l'incertitude politique entourant les résultats des élections présidentielles de novembre et à l'importance de l'écart entre les taux d'intérêt américain et allemand, qui atteint actuellement presque 6 %.

Ce différentiel d'intérêt a augmenté à deux reprises au cours de l'été: le 2 juillet, quant la Réserve fédérale américaine a baissé son taux d'escompte de 0,5 % à 3 %, niveau le plus bas depuis 1963, et le 16 juillet, lorsque le conseil de la Bundesbank a décidé une augmentation du taux d'escompte allemand de 0,75 % à 8,75 %. Le taux Lombard est toutefois resté stable à 9,75 %, ce qui a quelque peu rassuré les marchés financiers.

L'initiative de la Bundesbank a entraîné une réaction immédiate des banques centrales autrichienne, italienne, belge et espagnole. La Banque d'Italie a réévalué son taux d'escompte de 0,75 % à 13,75 % et son taux d'intervention de la même marge à 15,25 %. Il s'agit de la deuxième augmentation du taux d'escompte italien depuis le début du mois de juillet; le 3 juillet, celui-ci avait été augmenté de 1 % à 13 % à la suite de la faiblesse de la lire dans le mécanisme des taux de change (MTC). Un mois plus tard (4 août), la Banque d'Italie avait cependant pu abaisser ces deux taux de 0,5 %, mais au cours de la période d'extrême faiblesse du dollar, le 24 août, la lire a de nouveau subi des pressions et s'est rapprochée de son cours plancher par rapport au DM.

Ayant relevé son taux d'intervention de 0,15 % à 9,45 % le 16 juillet à la suite de la hausse allemande, la Banque nationale de Belgique s'est vue à nouveau obligée, un mois plus tard, de réévaluer ce même taux à 9,6 %. Cette intervention était destinée à réduire l'écart entre les taux à court terme belges et allemands.

Les autres banques centrales de la Communauté ont pu éviter d'augmenter leurs taux, malgré la dépréciation de certaines monnaies. La livre s'est constamment affaiblie par rapport au deutschmark: entre la fin du mois de juin et le 21 août, elle a perdu 3,6 % de sa valeur et le 21 août, elle était à moins de 2 piennings de son cours plancher. Le même jour, son indicateur de divergence par rapport à l'écu se situait à -76 %, dans un climat de préoccupation quant à l'ampleur et à la durée de la récession au Royaume-Uni.

Parmi les autres monnaies du MTC, l'escudo portugais a glissé du sommet de la grille à la cinquième place, après que le 19 août, la Banque du Portugal a baissé son taux d'intervention (le taux auquel elle prête aux banques commerciales) de 1 % pour le ramener à 16 %. Cette baisse fait suite à l'annonce de la suppression de toutes les mesures de contrôle des capitaux encore en vigueur avant la fin de 1992. La peseta est actuellement (22 août) au sommet de la grille, suivie du franc belge, du mark allemand et du florin néerlandais.

Les cours des actions japonaises ont continué de baisser: le 18 août, l'indice Nikkei a perdu 4,2 % pour terminer à 14309, son niveau le plus bas depuis six ans. Les jours suivants, le marché boursier s'est cependant quelque peu repris. En raison de la faiblesse de la demande intérieure et d'autres préoccupations que connaît l'économie japonaise, la faiblesse du dollar US n'a pas été aussi prononcée par rapport au yen que par rapport aux autres monnaies.

RENDEMENT DES OBLIGATIONS D'ETAT: Hausse des rendements au Danemark, en Espagne, en France et en Italie

Depuis le vote danois sur le traité d'Union européenne, au début de juin, le rendement des obligations d'Etat a augmenté de 0,8 % au Danemark, de 1,1 % en Espagne, de 0,6 % en France et de 0,6 % en Italie. Ces hausses sont le reflet de l'incertitude croissante quant à l'évolution du rendement des obligations d'Etat et de l'inflation dans certains Etats membres de la Communauté.

Les rendements des obligations d'Etat ont également augmenté au Japon en juillet, après avoir diminué en juin: le rendement des obligations émises par l'Etat central est passé de 5,1 % en juin à 5,7 % en juillet. Toutefois, du fait de la baisse du taux d'escompte japonais de 3,75 % à 3,25 % le 27 juillet, les rendements des obligations pourraient accuser une baisse en août, d'autant plus que la faiblesse du marché des valeurs incite les investisseurs nippons à se détourner des actions au profit des obligations.

Le rendement réel des obligations (compte tenu de l'inflation) est indiqué dans le tableau suivant:

Taux d'intérêt réels à long terme (moyennes mensuelles)

	12/91	3/92	6/92
Belgique	6,2	6,1	6,3
Danemark	6,5	6,1	6,7
Allemagne	4,3	3,3	4,0
Espagne	6,3	4,5	5,5
France	6,1	5,9	6,2
Italie	4,8	6,2	6,6
Luxembourg	5,5	4,7	4,3
Pays-Bas	3,9	4,1	4,4
Portugal	4,7	4,0	2,1
Royaume-Uni	5,1	5,5	5,1
Etats Unis	4,5	4,7	4,6
Japon	2,8	3,3	2,8

La moyenne arithmétique des rendements des obligations dans la Communauté a baissé au cours des six derniers mois, passant de 5,3 % en décembre 1991 à 5,1 % en juin 1992. Cette baisse cache toutefois des tendances divergentes entre les économies de la Communauté. Les rendements réels ont augmenté en Italie et aux Pays-Bas tandis qu'ils ont

diminué au Luxembourg et au Portugal. Ils sont les plus élevés au Danemark (6,7 %), où des rendements nominaux relativement élevés se conjuguent avec une faible inflation. Le Portugal a actuellement les rendements réels les plus bas (2,1 %), alors qu'ils atteignaient 4,7 % à la fin de 1991. Dans l'intervalle, le Portugal a connu une baisse des rendements nominaux combinée à une augmentation récente de l'inflation.

MASSE MONETAIRE: Croissance de ALP en dessous de la fourchette fixée pour 1992 en Espagne

Le taux de croissance annualisé de ALP (actifs liquides détenus par les non-banques) a atteint 6,4 % en mai, pour le quatrième mois consécutif en dessous de la fourchette cible de 8-11 % fixée pour 1992.

La croissance monétaire reste très lente dans les autres pays également. Aux Etats-Unis, la croissance de M2 en base annuelle a atteint 3,3 % en mai, en augmentation par rapport aux deux mois précédents, mais néanmoins toujours proche de la limite inférieure de la fourchette de 2,5 % à 3,5 % que s'est fixée la Réserve fédérale. Au Japon, M2 a à peine augmenté de 1,6 % d'avril 1991 à avril 1992. Au Royaume-Uni, le taux de croissance de M4 se maintient à des niveaux historiquement bas. En France, la croissance de M2 a été négative en mai pour le neuvième mois consécutif, bien que M3 ait connu une forte hausse. Cet agrégat se maintient dans la fourchette de 4 % à 6 % que s'est fixée la Banque de France pour 1992.

La Grèce a toutefois enregistré une accélération sensible de la croissance de M3 au cours des quatre derniers mois; la croissance M3 annualisée y a atteint 17,1 % en juin contre 11,6 % en mars, bien au-dessus de la fourchette de 9 % à 12 % que s'est fixée la Banque de Grèce. En novembre 1991, la Grèce connaissait une croissance monétaire faible et la valeur annualisée de M3 atteignait à peine 6,3 %. En Allemagne également, la croissance de M3 reste au-dessus de la fourchette cible de la Bundesbank de 3,5 à 5,5 % pour 1992; en mai, le taux de croissance d'une année sur l'autre a atteint 8,3 %.

RESERVES DE CHANGE: Hémorragie des réserves italiennes

L'Italie a dépensé plus de 5 milliards d'écus en juin, soit 16 % de ses réserves totales. Ces chiffres donnent une idée de l'ampleur des interventions de la Banque d'Italie au moment où la lire a été attaquée sur les marchés des changes étrangers au lendemain du 'non' danois au Traité de Maastricht. Depuis le début de 1992, les réserves italiennes ont diminué de 30 %.

A l'exception de l'Espagne et du Portugal, les réserves de tous les Etats membres de la Communauté ont diminué en juin. Cette baisse s'explique en partie par la chute du dollar par rapport à l'écu: dans la mesure où le dollar compte pour une bonne part dans les réserves de devises des pays de la Communauté, une baisse de sa valeur sur les marchés étrangers peut entraîner une différence dans le volume des réserves d'un pays exprimées en écus.

L'Espagne et le Portugal, les deux pays qui avaient (à ce moment) les monnaies MTC les plus fortes ont vu leur réserves augmenter respectivement de 0,2 % et 4,1 % en juin. Le Portugal continue d'attirer les devises au lendemain de l'entrée de l'escudo dans le MTC: fin juin, ce pays possédait environ 7,3 % des réserves de change des Douze contre 6,5 % à la fin de 1991.

Taiwan a annoncé que ses réserves de change atteignaient officiellement le montant record de 86,6 milliards de dollars (64 milliards d'écus) à la fin juin 1992. Ces réserves se composent d'obligations d'Etat étrangères et de dépôts en devises.

COMPTES TRIMESTRIELS: Au cours du premier trimestre 1992: légère reprise de l'économie communautaire (PIB +0,8 %) accompagnée par une sensible baisse de l'inflation (+0,7 %).

Le premier trimestre 1992 a été caractérisé, pour l'économie communautaire dans son ensemble, après un trimestre de stagnation, par une légère reprise de la production (PIB +0,8 %). Cette reprise doit quand même être interprétée avec beaucoup de prudence: plusieurs éléments semblent indiquer, en réalité, la persistance d'une phase d'incertitude pour l'économie mondiale. Les raisons de cette phase d'incertitude peuvent être synthétisées en trois points. Tout d'abord, les exigences des pays les plus développés, pour la première fois dans les dernières années, semblent ne pas converger vers un objectif commun comme il a été mis en évidence dans la dernière réunion du G7. En deuxième lieu, le retard dans les travaux du GATT détermine une stagnation du commerce international qui est un important véhicule de transmission de la reprise économique. Enfin, les difficultés sur les marchés financiers et plus récemment des devises découragent les investisseurs qui préfèrent attendre une clarification de la situation.

En ce qui concerne l'évolution des prix, mesurée par le déflateur implicite du PIB, on constate une sensible baisse de l'inflation tant en rythme trimestriel qu'annuel (+0,7 % et +4,3 % respectivement). Ce résultat confirme la validité des politiques monétaires restrictives adoptées dans la plupart des Etats membres et qui ont été caractérisées par une nouvelle hausse des taux d'intérêt intervenue au mois de juillet.

En ce qui concerne les composantes du PIB, le fait marquant de ce trimestre est représenté par la reprise des investissements (+0,9 %) après le fléchissement enregistré au cours du trimestre précédent. Par ailleurs, tant la consommation privée que publique montrent un temps d'arrêt (+0,1 % et -0,1 % respectivement).

En ce qui concerne la situation dans les Etats membres, on constate une reprise généralisée du PIB, plus prononcée en R.F. d'Allemagne et en France (+1,5 % et +1,0 % respectivement) sauf au Royaume-Uni où on observe le deuxième fléchissement consécutif (-0,9 %). En ce qui concerne l'inflation, les chiffres nous montrent une baisse généralisée sauf au Royaume-Uni et au Danemark où on constate une reprise (+1,2 % et +0,7 % respectivement). Du côté de la demande, le fait le plus important de ce trimestre est représenté par la reprise des investissements au Royaume-Uni (+1,4 %) après sept trimestres de baisse. Dans les autres Etats membres, l'évolution des investissements est plutôt positive sauf en Italie et au Danemark où on observe un fléchissement (-0,5 % et -2,8 % respectivement).

Aux Etats-Unis, dont on dispose des estimations pour le deuxième trimestre 1992, on observe un ralentissement de la croissance économique (+0,3 %) ainsi que de l'inflation tant trimestrielle qu'annuelle (+0,6 % et +2,6 % respectivement). Parmi les composantes de la demande interne, le deuxième trimestre montre une sensible croissance des investissements (+2,9 %); tandis que la consommation, tant privée que publique, est caractérisée par un temps d'arrêt (-0,1 % et +0,1 % respectivement).



Pour le Japon, le premier trimestre 1992 a été caractérisé par une bonne croissance du PIB (+1,1 %) accompagnée par une stagnation dans l'évolution des prix (+0,0 %) lorsque en rythme annuel on constate un léger ralentissement de l'inflation (+1,7 %). Parmi les composantes de la demande, on observe une sensible progression de la consommation tant privé que publique (+0,8 % et +1,1 % respectivement); tandis que les investissements montrent une évolution plutôt faible (+0,1 %).

PRIX: Le taux d'inflation annuelle de la CE descend à 4,5 % en juin.

Le taux d'inflation annuelle au cours des derniers 12 mois pour l'ensemble de la CE est passé de 4,8 % en mai à 4,5 % en juin, le taux le plus bas depuis octobre 1991. Presque tous les Etats Membres ont enregistré des tendances de recul de l'inflation. Ceci s'est traduit par des accroissements modérés à faibles, 0,4 % au Portugal, 0,3 % en Belgique et en Italie, 0,2 % en Allemagne et au Luxembourg et 0,1 % en France. De plus les IPC du Danemark, de l'Espagne et du Royaume-Uni sont restés inchangés entre mai et juin, tandis que celui des Pays-Bas a subi une baisse de 0,2 %. La seule exception est la Grèce, où les prix ont augmenté fortement de 1,7 % entre mai et juin à la suite des hausses pour l'alimentation, l'habillement et les loisirs. L'indice trimestriel de l'Irlande a progressé de 0,7 % entre mi-février et mi-mai, ce qui correspond à une hausse en moyenne mensuelle d'environ 0,2 %.

Les taux d'inflation annuelle pour les Etats Membres continuent à montrer des grandes divergences: l'inflation pour la Grèce sur les derniers 12 mois est plus de trois fois plus élevée que la moyenne communautaire et plus de six fois celle du Danemark, comme le tableau ci-dessous le montre:

	Juin 92	Juin 91		Juin 92	Juin 91
	Juin 91	Juin 90		Juin 91	Juin 90
Danemark	2,3 %	2,9 %	Pays-Bas	4,0 %	3,6 %
Belgique	2,6 %	3,6 %	R.F. d'Allemagne**	4,3 %	3,5 %
France	3,0 %	3,3 %	Italie***	5,4 %	6,6 %
Irlande*	3,6 %	3,1 %	Espagne	6,2 %	6,2 %
Luxembourg	3,6 %	3,3 %	Portugal	9,4 %	11,6 %
Royaume-Uni	3,9 %	5,8 %	Grèce	15,1 %	18,9 %

Les taux correspondants pour les USA et Japon sont 3,1 % et 2,3 %; celui pour le Canada est de 1,1 %, taux le plus bas depuis plus de 20 ans.

* Irlande: mai 1992 comparé à mai 1991, mai 1991 comparé à mai 1990

** L'IPC pour la R.F. d'Allemagne continue à se rapporter à la situation territoriale avant le 3 octobre 1990

*** A partir de février 1992 l'indice italien ne comprend pas le tabac

PRODUCTION INDUSTRIELLE: La reprise de la conjoncture industrielle se fait attendre

A la lecture des chiffres les plus récents (mai 1992) de la production industrielle de la Communauté européenne (EUR 12), on constate que la légère croissance espérée le mois précédent ne s'est pas produite. Toutes les branches de l'industrie stagnent. En mai de cette année, l'indice de la production corrigé du nombre de jours ouvrables était de 114,3 (1985=100) pour la Communauté européenne, ce qui correspond à un taux de variation de 0,2 % par rapport à la valeur de mai 1991. L'indice corrigé des variations saisonnières était de 114,1 pour le même mois. Par rapport à la valeur cumulée des mois de décembre, janvier et février, la production EUR 12 corrigée des variations saisonnières a baissé de -0,1 % au cours des trois derniers mois disponibles (mars, avril, mai). Si en février/mars, les nouvelles commandes de la CE (estimation) ont encore augmenté de 6 % par rapport à la valeur de l'année précédente, le taux de croissance correspondant est passé à 1 % en avril/mai.

Pour les différents Etats membres de la CE, les taux de croissance correspondants (dans la mesure où ils sont disponibles) sont les suivants: Irlande 3,5 % (estimation), Italie 1,4 %, Pays-Bas 1,0 % (estimation), Allemagne (Ouest) 0,5 %, Danemark 0,2 %, Royaume-Uni -0,3 %, France -0,7 %, Espagne -0,9 %, Grèce -2,2 %. La reprise de la production industrielle n'est donc pas encore intervenue.

Aux Etats-Unis, la production industrielle est en hausse avec un taux de 1,1 % (taux de variation des trois derniers mois par rapport aux mois précéd.) au Japon, le recul de la production se poursuit avec un taux de -2 %.

Ventilées par catégories de biens, les variations pour la CE au cours des trois derniers mois par rapport aux mois précédents se décomposent comme suit: 0,0 % pour les biens intermédiaires (USA 0,5 %), 0,0 % pour les biens d'investissement (USA 1,2 %), -0,1 % pour les biens de consommation (USA 1,1 %).

On observe donc une légère reprise aux Etats-Unis, alors que dans la Communauté européenne la stagnation affecte toutes les catégories de biens et que la récession se poursuit au Japon.

BALANCE DES PAIEMENTS

Tendances mondiales - chiffres préliminaires de 1991: Dégradation de 35 milliards d'écus de la balance courante communautaire qui atteint un déficit de -46,5 Mrds. Le déficit courant américain se rapproche de l'équilibre, il s'établit à -8,4 Mrds et s'améliore de près de 64 Mrds. La balance courante japonaise, en excédent de près de 60 Mrds, s'améliore de 31 Mrds.

Les balances des paiements courants de la Communauté, des USA et du Japon ont connu de profonds bouleversements en 1991. La balance courante communautaire atteint un

déficit de 46,5 Mrds d'écus, après un déficit de 11,1 Mrds en 1990. La balance américaine s'établit à -8,4 Mrds d'écus (\$ -10,4 Mrds) après -72 Mrds (\$ 91,7 Mrds); la balance japonaise à 59,4 Mrds (Yen 9890 Mrds) après 28,4 Mrds (Yen 5216 Mrds).

Une partie de ces mouvements est attribuable aux transferts liés à la guerre du Golfe, on observe une augmentation de 34 Mrds d'écus du solde des transferts officiels aux USA et une baisse de 6,7 Mrds au Japon; pour la Communauté, les paiements se sont partiellement compensés et le solde des transferts officiels enregistre une détérioration d'environ 4 Mrds d'écus.

Toutefois, les changements majeurs s'enregistrent du côté du commerce des marchandises. En 1991, l'excédent allemand s'est résorbé de 38,5 Mrds d'écus, une partie de cette résorption a profité aux autres Etats Membres de la Communauté mais au total, la balance commerciale communautaire s'est détériorée de 27 Mrds d'écus et atteint -28,6 Mrds. La balance commerciale américaine par contre s'est améliorée de 24,8 Mrds d'écus et s'établit à -59,8 Mrds (\$ 74,1 Mrds). L'excédent japonais a gagné 33,8 Mrds et atteint 83,6 Mrds (Yen 13919 Mrds).

Du côté des échanges d'invisibles, le déficit communautaire connaît une dégradation de 8,3 Mrds d'écus et s'établit à -17,9 Mrds. Le solde américain enregistre une progression de 38,9 Mrds et atteint 51,4 Mrds d'écus (\$ 63,7 Mrds). Le solde japonais connaît une légère dégradation et s'établit à -24,1 Mrds d'écus (Yen 4012 Mrds).

Les paiements courants des Etats Membres ont connu en 1991, d'importantes modifications. La balance courante allemande s'inscrit en déficit de 16 Mrds d'écus, après un excédent de 37,1 Mrds en 1990. C'est le premier déficit depuis 1981. Le solde commercial reste excédentaire à 18,7 Mrds d'écus, mais il enregistre une baisse de 38,5 Mrds par rapport à son niveau de 1990. Le déficit courant britannique affiche un net redressement. Le solde passe de -21,4 Mrds en 1990 à -6,3 Mrds. Le déficit commercial se réduit de 11,5 Mrds d'écus et atteint -14,5 Mrds. L'excédent des invisibles double pratiquement et s'établit à 8,2 Mrds grâce à la forte réduction du déficit des transferts. Le déficit courant français s'est fortement réduit, il atteint -5,2 Mrds après -11,9 Mrds en 1990. Le déficit commercial s'est réduit de 2,6 Mrds d'écus tandis que le solde du poste transferts en capital a été beaucoup moins défavorable qu'en 1990. L'Italie connaît une détérioration importante de son déficit courant qui passe de -11,6 Mrds en 1990 à -17,1 Mrds. Le solde commercial devient légèrement déficitaire après un faible excédent. La détérioration provient essentiellement du déficit des invisibles qui atteint -16,5 Mrds et notamment des postes revenus des investissements et transferts. Les soldes courants espagnols et danois ont connu de légères améliorations; les soldes néerlandais et portugais de faibles détériorations.

COMMERCE EXTERIEUR

En mars 1992, les échanges extra-communautaires se soldent par un déficit de 5,7 Mrds d'écus, plus lourd de près d'un milliard par rapport à celui de mars 1991. Mais le profil de mars 1991 est affecté par la Guerre du Golfe: les flux échangés sont moindres, et les exportations sont en recul plus prononcé que les importations. Les soldes extra des pays membres sont pour la plupart détériorés par rapport à mars 1991. Parmi les plus touchés: l'Espagne (-0,4 Mrd d'écus), l'Allemagne (-0,3 Mrd), l'Italie (-0,3 Mrd). Par contre la Grèce améliore légèrement son solde en comparaison de mars 1991 (+0,1 Mrd), tandis que le bilan du commerce extra-communautaire de la France se relève de 0,4 Mrd d'écus: il parvient à l'équilibre en mars 1992.

Les exportations progressent quasiment au même rythme que les importations (respectivement +11,4 % et +12,3 % par rapport à mars 1991), mais cette évolution semblable est mesurée par rapport à mars 1991, où les exportations ont été plus affectées à la baisse que les importations. La progression des exportations reste faible si on omet l'effet de rattrapage lié à la Guerre du Golfe, tandis que celle des importations est plus nette.

Le coût d'approvisionnement de la Communauté en pétrole brut n'a pas contribué à la dégradation du solde entre mars 1991 et 1992. Il baisse de 18,6 dollars le baril en mars 1991 à 16,8 dollars en mars 1992.

Le déficit des Etats-Unis en mars 1992 est de 4,2 Mrds d'écus, contre 2,6 Mrds en mars 1991. Les importations des Etats-Unis progressent de 19,5 % en écus entre mars 1991 et 1992, soit près de 15 % en dollars. Les exportations connaissent aussi une progression nette rapportée à mars 1991: 15,5 % en écus, soit 11 % en dollars. Ces taux élevés sont dus à la spécificité du mois de référence, où les flux importés par les Etats-Unis se sont contractés plus que les flux exportés.

L'excédent japonais reste à un niveau élevé: 7,4 Mrds d'écus, à peine supérieur à celui de mars 1991. Les exportations du Japon progressent de près de 10 % en écus, soit 6 % en dollars, et 2 % en yens. Les importations augmentent de 14 % en écus, et retrouvent leur niveau de mars 1990. Leur progression est ramenée à 10 % en dollars et à plus de 6 % en yens.

En mars 1992, l'Allemagne dégage le solde commercial total le plus élevé des pays communautaires, soit 2,3 Mrds d'écus, contre 1 Mrd en mars 1991. Cette augmentation provient de l'amélioration des résultats de l'Allemagne en matière de commerce intra. L'Irlande et le Danemark présentent des bilans légèrement positifs (0,3 et 0,2 Mrd d'écus). Le bilan des échanges des Pays-Bas est équilibré. Les déficits de la Grèce et du Portugal approchent le milliard d'écus (respectivement -0,7 et -0,9 Mrd). Le déficit portugais s'accroît d'un demi milliard par rapport à mars 1991, suite à la dégradation des échanges intra-communautaires de ce pays. Il en est de même pour l'UEBL, dont le solde déficitaire, alourdi de 0,3 Mrd d'écus comparé à celui de mars 1991, atteint -1,2 Mrd d'écus. L'Italie enregistre un solde de -1,6 Mrd d'écus, tandis que les déficits du Royaume-Uni et de l'Espagne dépassent 2 Mrds d'écus (respectivement -2,2 Mrds et -2,4 Mrds). Les bilans commerciaux intra et extra communautaires de l'Espagne se dégradent par rapport à mars 1991 ce qui conduit à une augmentation du déficit total de près d'un milliard d'écus.

Le commerce intra-communautaire progresse de 10,8 % en mars 1992 rapporté à mars 1991, moins vite que les importations extra-communautaires (12,3 %).

SCHAUBILDER

GRAPHICS

GRAPHIQUES



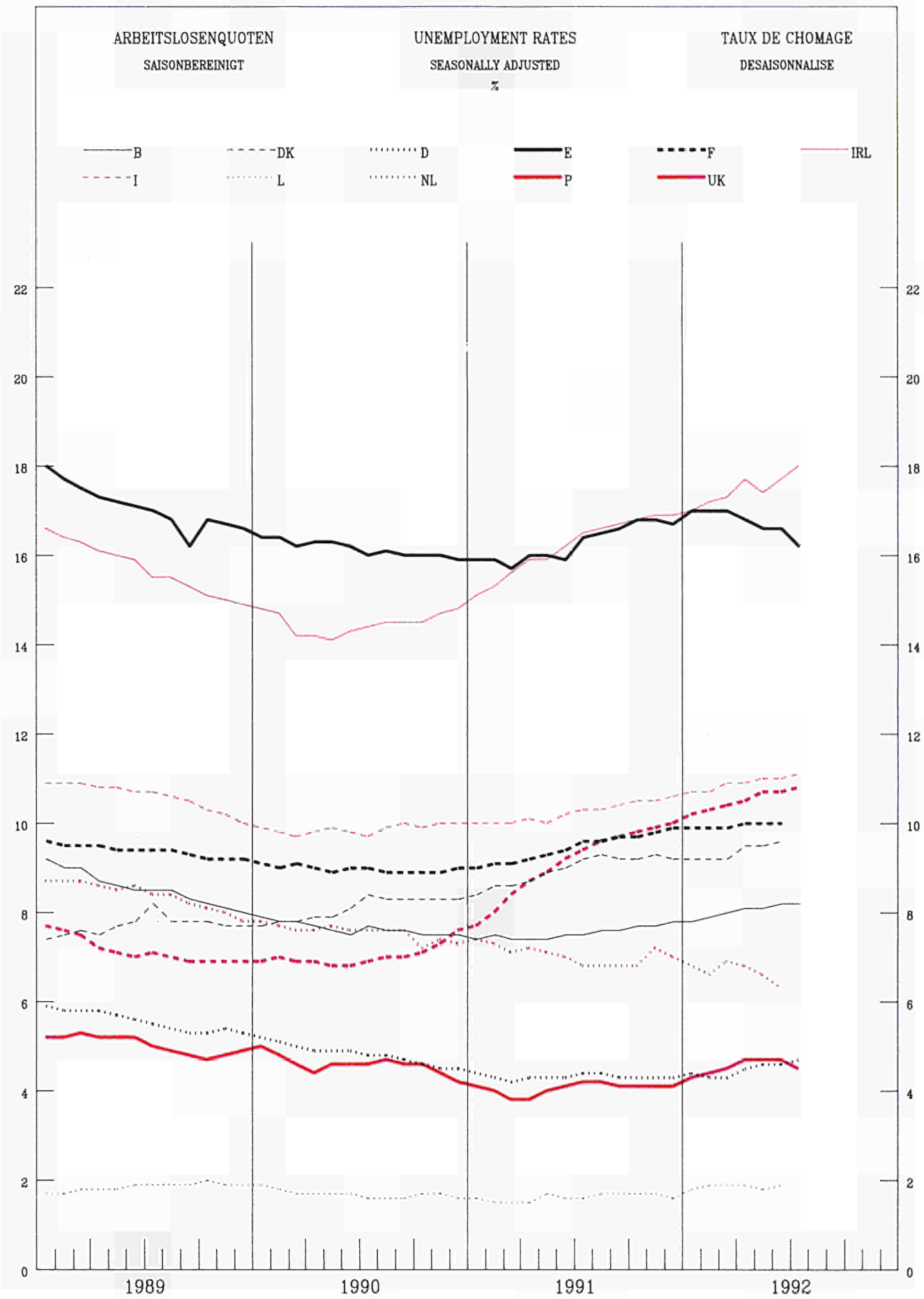

ARBEITSLOSENQUOTEN

SAISONBEREINIGT

UNEMPLOYMENT RATES

SEASONALLY ADJUSTED

TAUX DE CHOMAGE

DESAISONNALISE

BELGIQUE – BELGIE

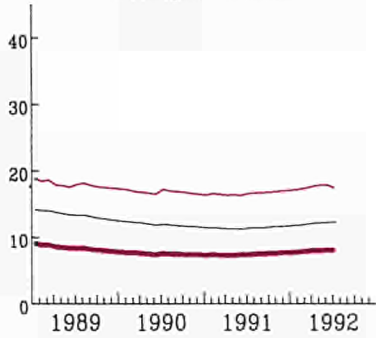

DANMARK

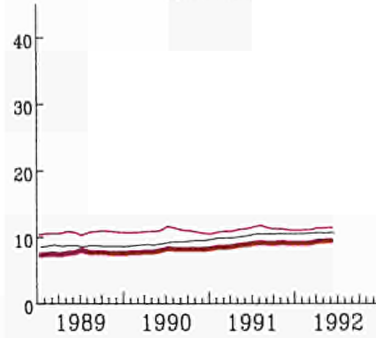

BR DEUTSCHLAND

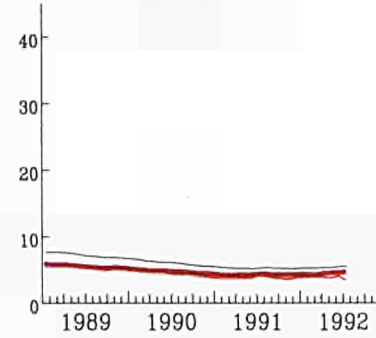

ESPANA

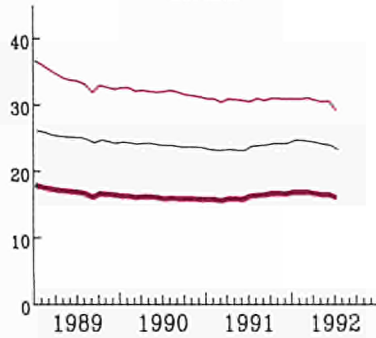

FRANCE

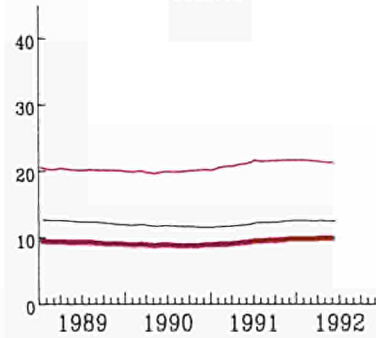

IRELAND

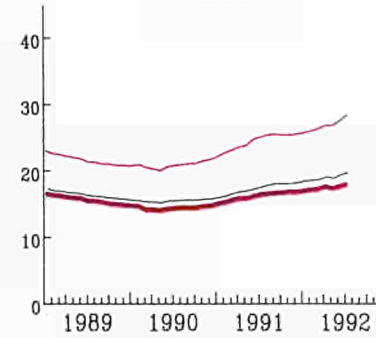

ITALIA

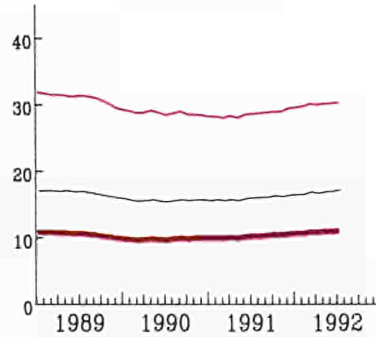

NEDERLAND

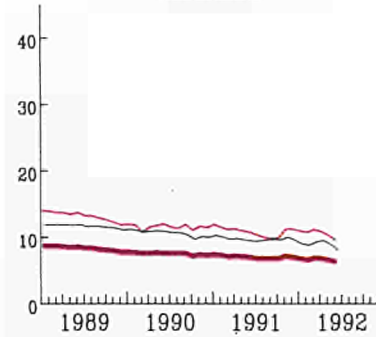

PORTUGAL

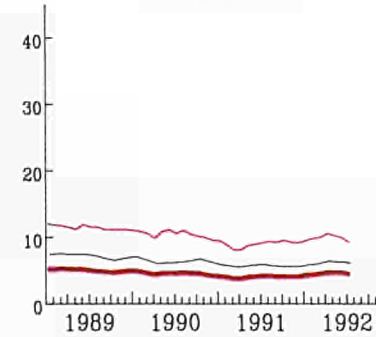

UNITED KINGDOM

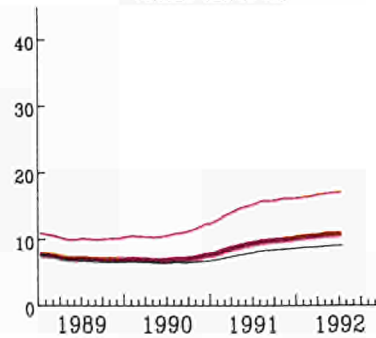

USA

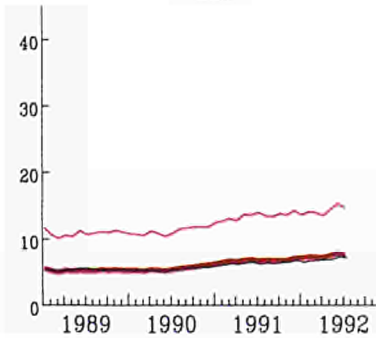

TOTAL Moins de 25 ans Femmes

INDUSTRIELLE PRODUKTION

TENDENZ 1985=100

INDUSTRIAL PRODUCTION

TREND 1985=100

PRODUCTION INDUSTRIELLE

TENDANCE 1985=100

NACE 1-4

EUR 12

USA

JAPAN

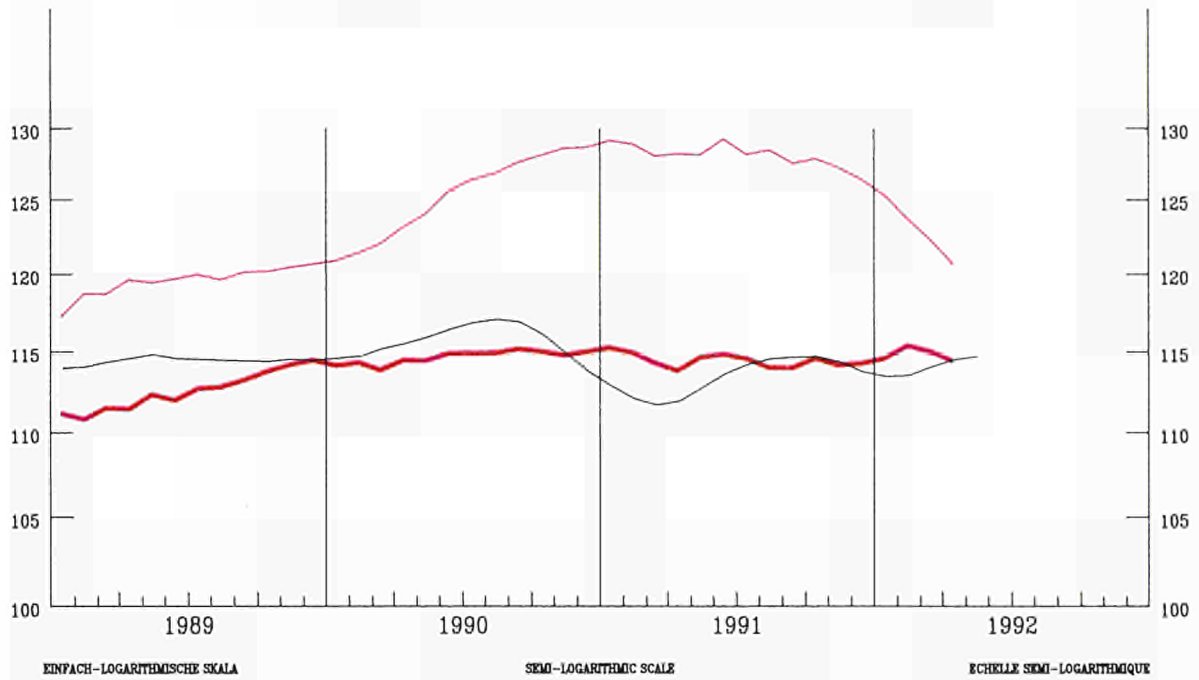

EUR 12

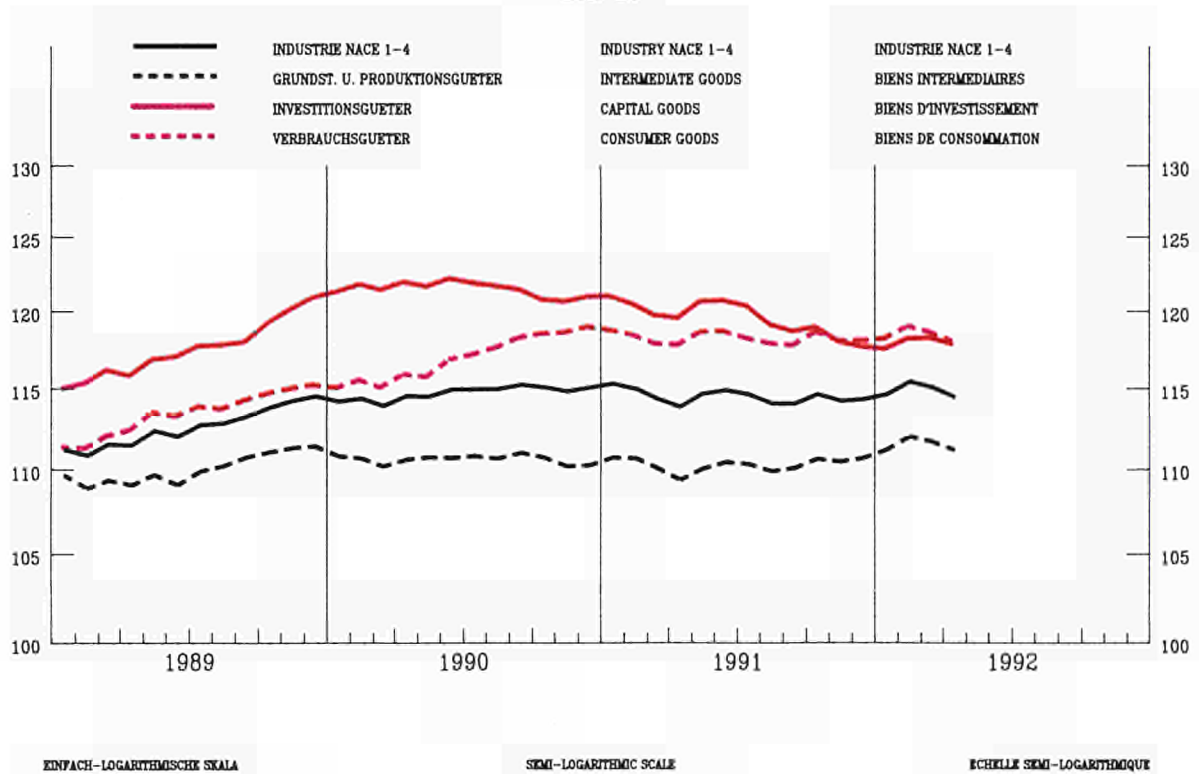

INDUSTRIELLE PRODUKTION

INDUSTRIAL PRODUCTION

PRODUCTION INDUSTRIELLE

NACE 1-4 1985=100

BELGIQUE - BELGIE

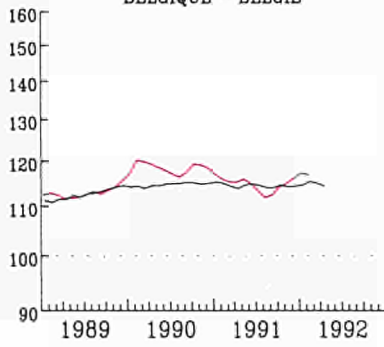

DANMARK

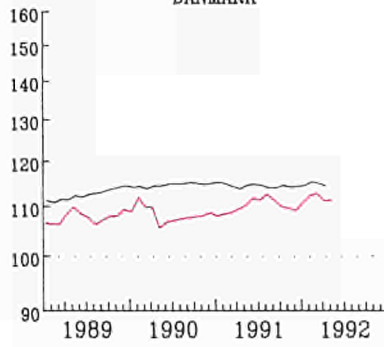

BR DEUTSCHLAND

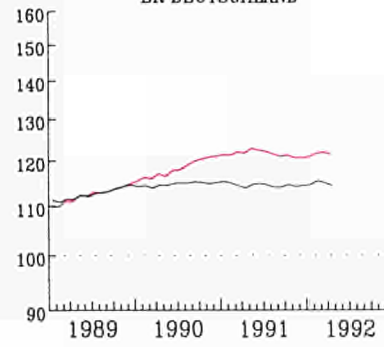

ELLAS

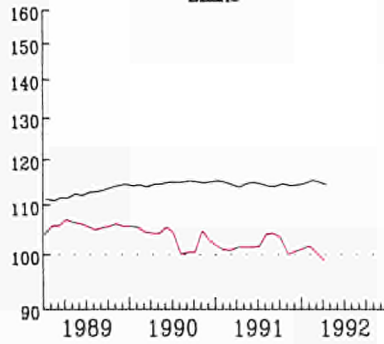

ESPANA

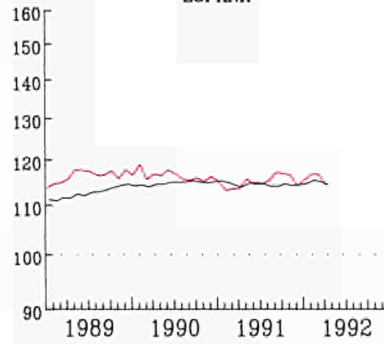

FRANCE

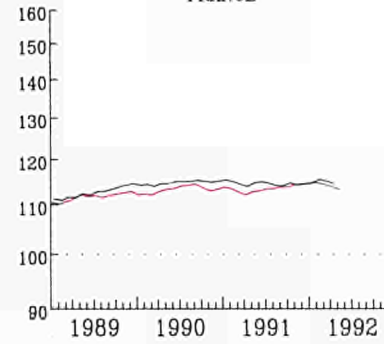

IRELAND

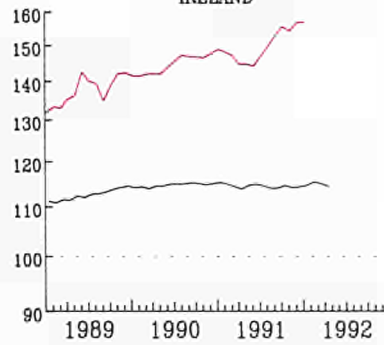

ITALIA

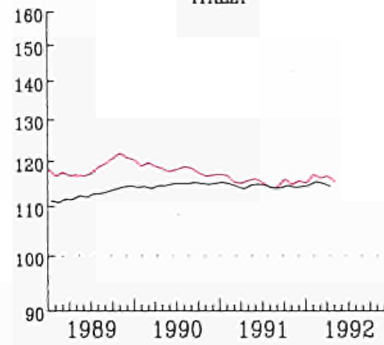

LUXEMBOURG

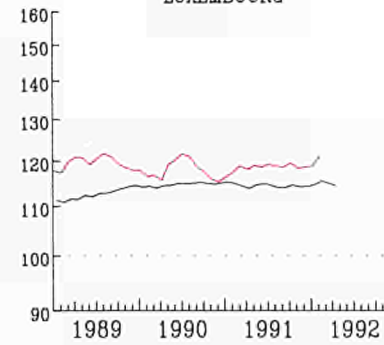

NEDERLAND

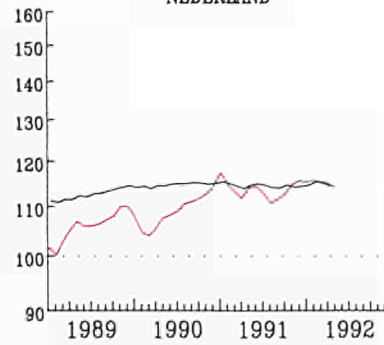

PORTUGAL

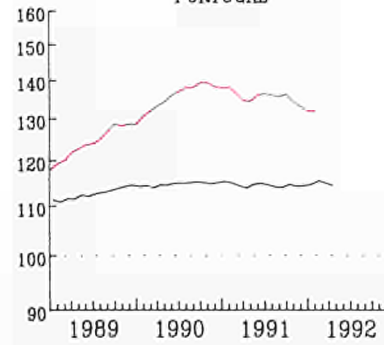

UNITED KINGDOM

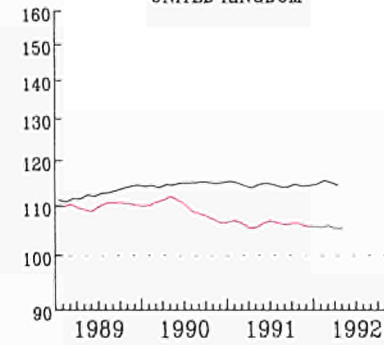

— EUR 12

KINFACH-LOGARITMISCHK SKALA

SEMI-LOGARITHMIC SCALE

ECHELLE SEMI-LOGARITHMIQUE

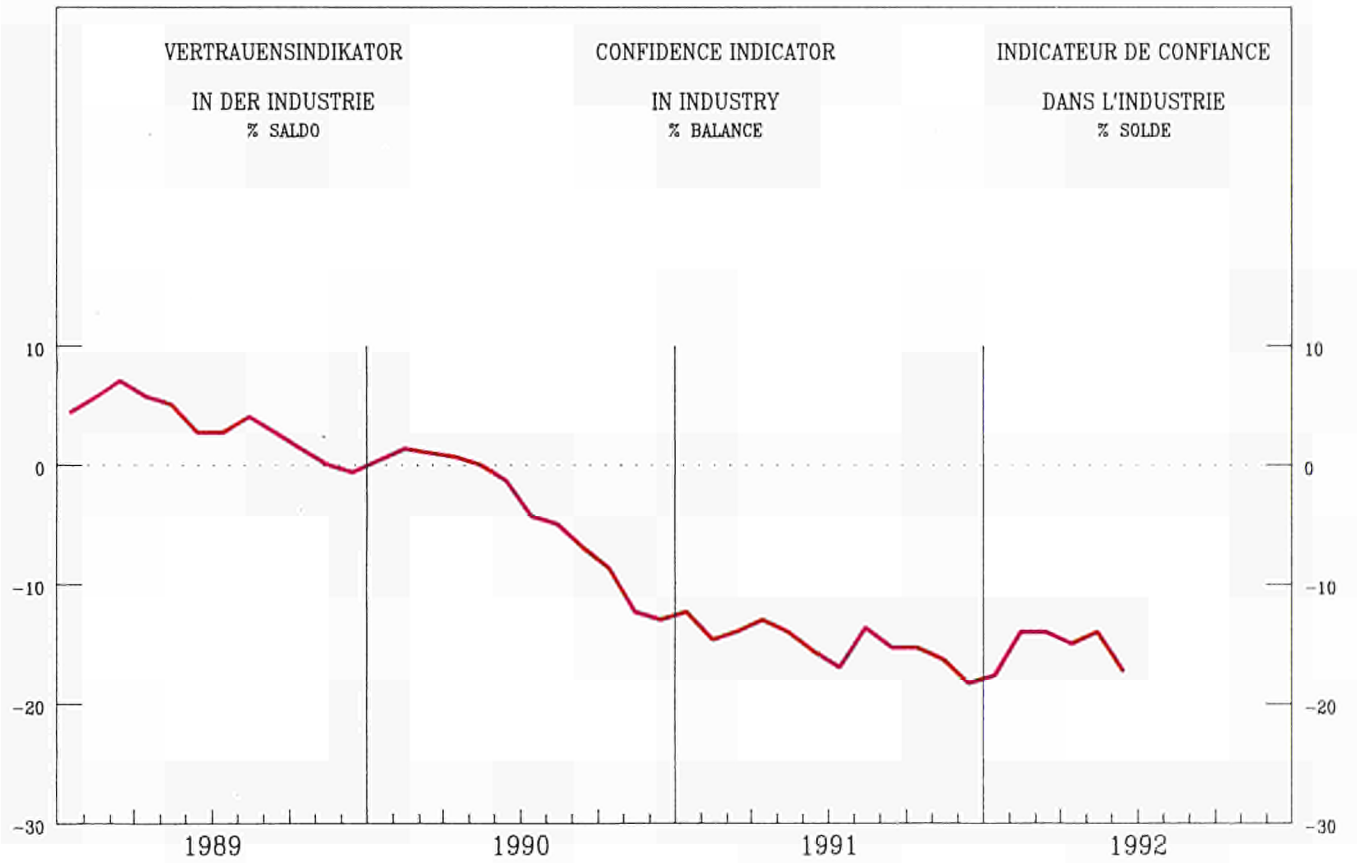
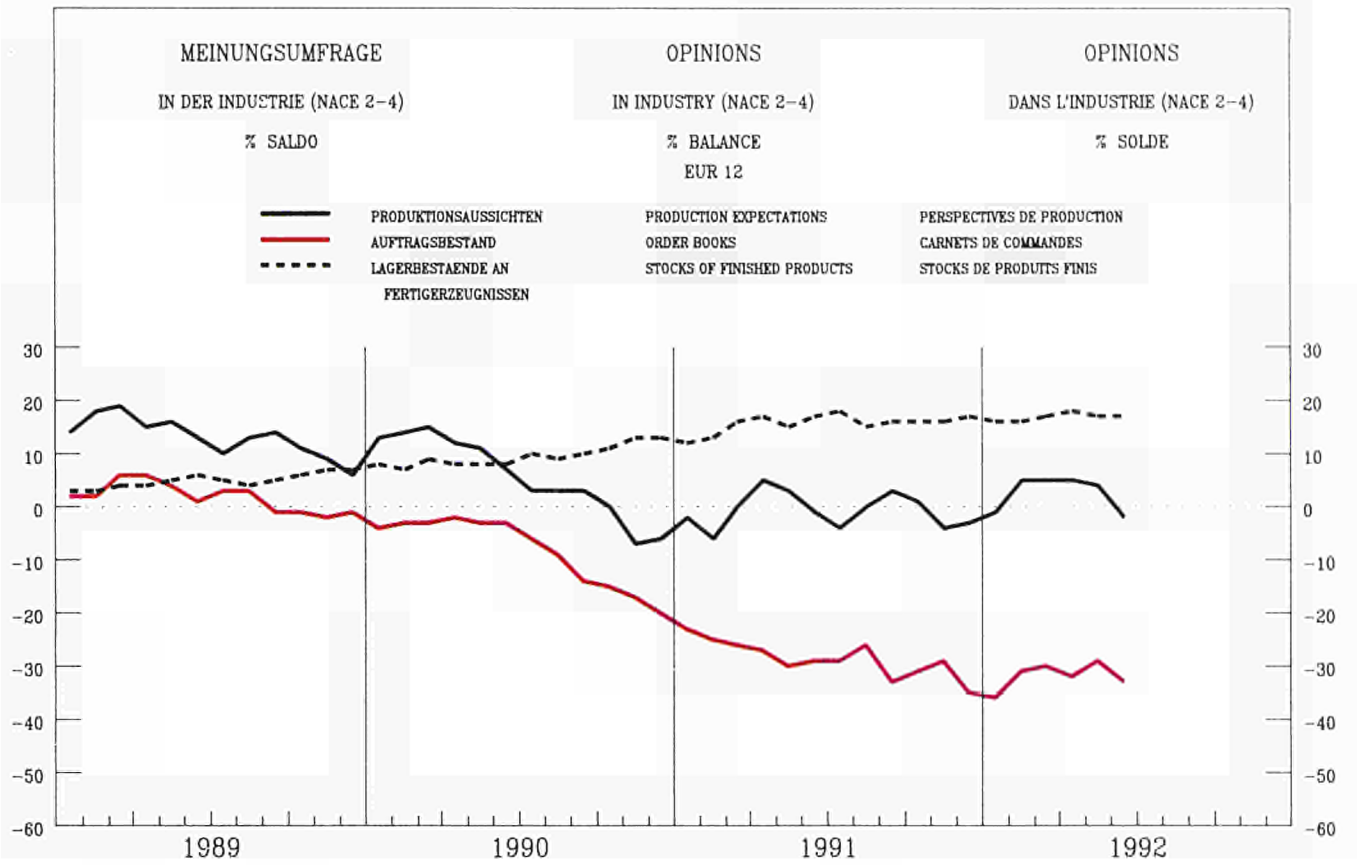

VERKAUFSVOLUMEN
DES EINZELHANDELS

RETAIL TRADE VOLUME

VOLUME DES VENTES
DU COMMERCE DE DETAIL

1985 = 100

BELGIQUE - BELGIE

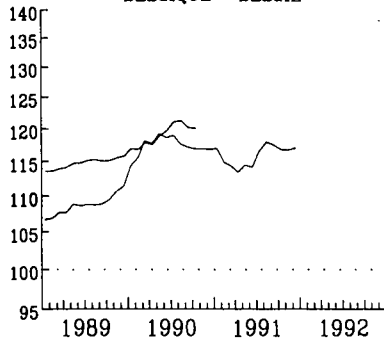

DANMARK

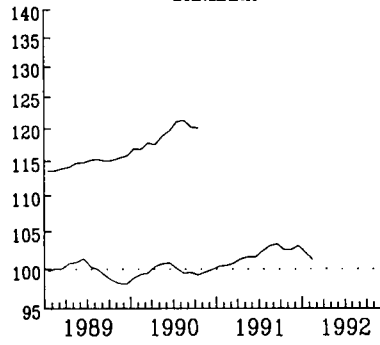

BR DEUTSCHLAND

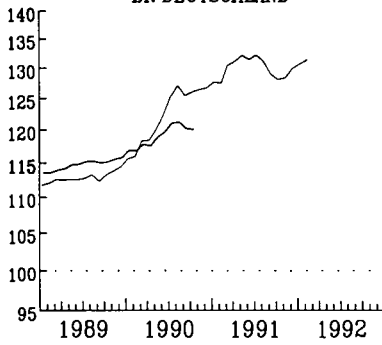

ELLAS

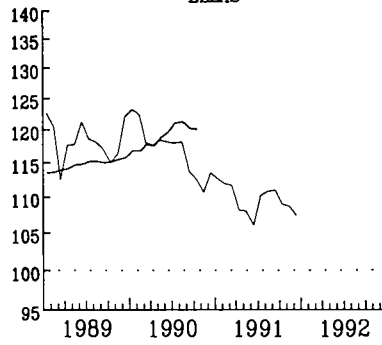

FRANCE

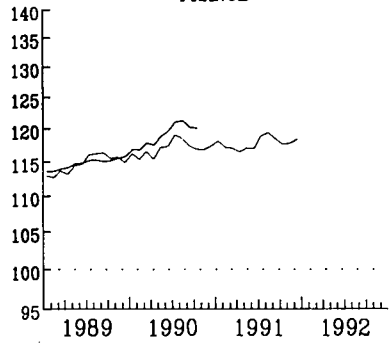

IRELAND

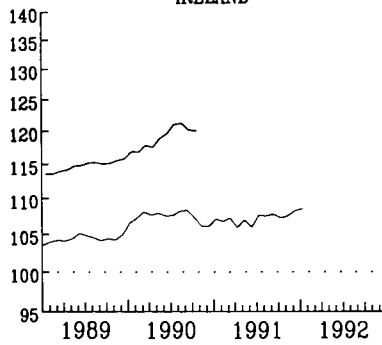

LUXEMBOURG

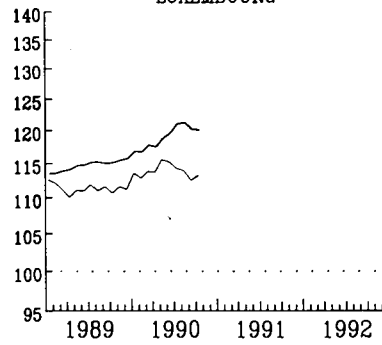

NEDERLAND

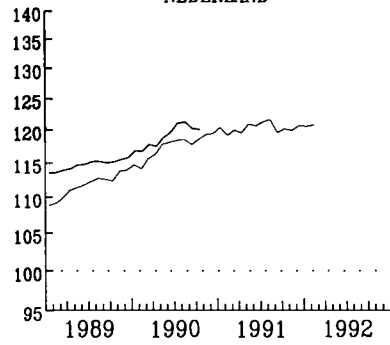

UNITED KINGDOM

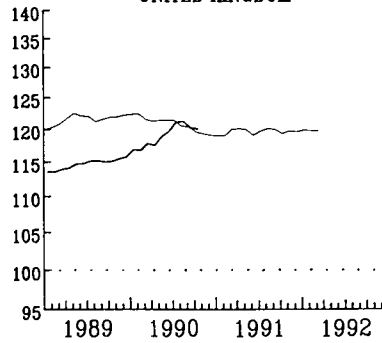

USA

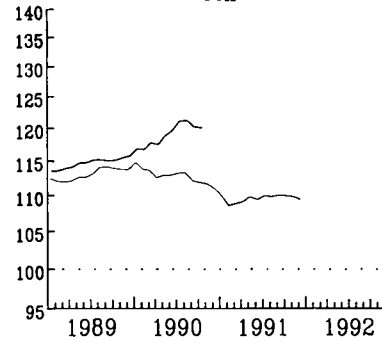

JAPAN

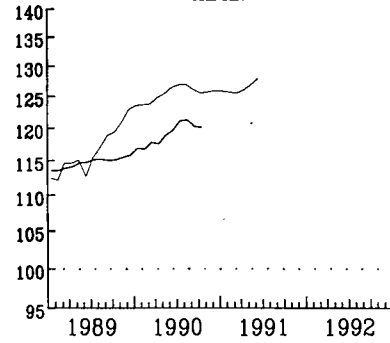

— EUR 12 (1)

SAISONBEREINIGTE INDIZES
GLÄTTENDE 3-MONATSDURCHSCHNITTE

(1) OHNE ITALIEN

SEASONALLY ADJUSTED INDICES
3 MONTH MOVING AVERAGE

(1) WITHOUT ITALY

INDICE DESAISONALISE
MOYENNE MOBILE SUR 3 MOIS

(1) SAUF ITALIE

AUSSENHANDEL

EXTERNAL TRADE

COMMERCE EXTERIEUR

MRD ECU

IMPORT

EXPORT

EUR 12 (1)

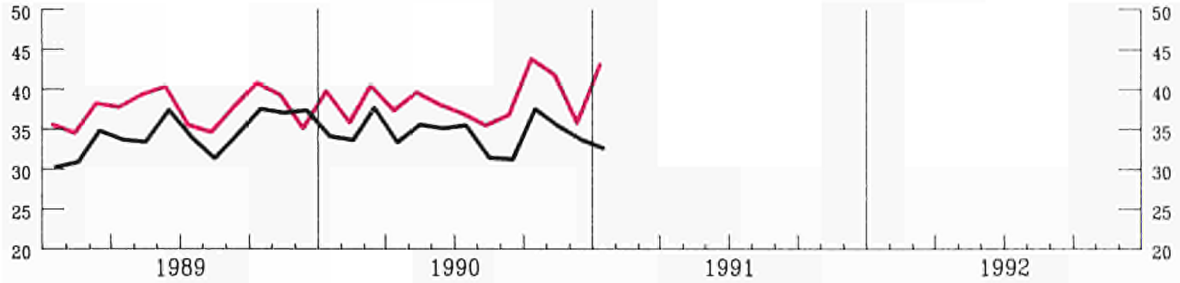

USA

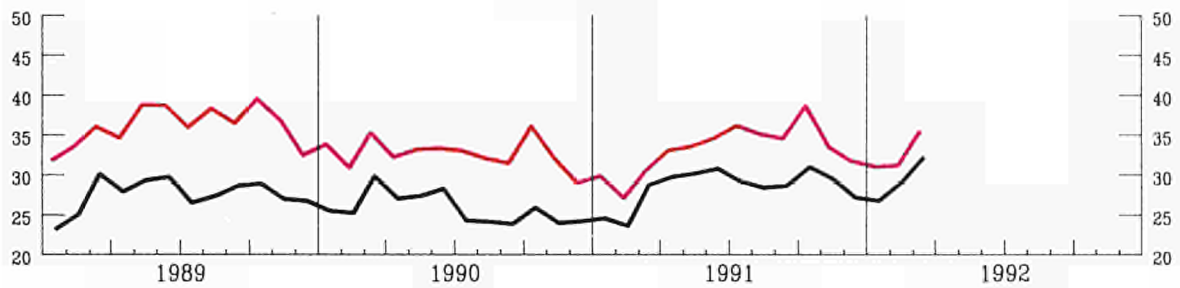

JAPAN

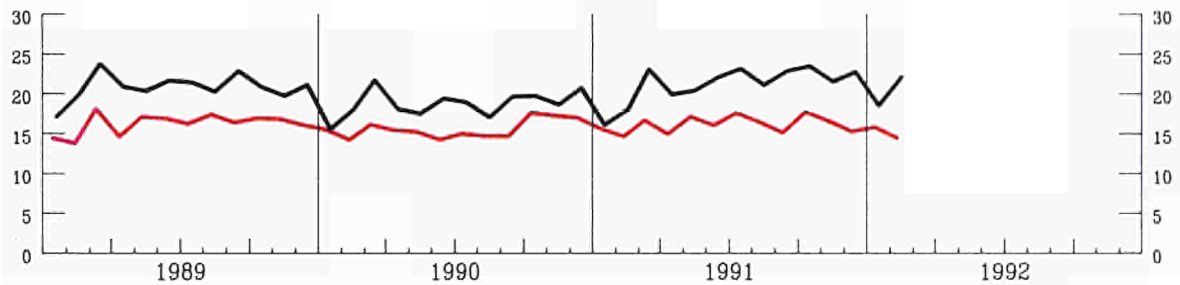

EXPORTS / IMPORTS %

USA

EUR 12(1)

JAPAN

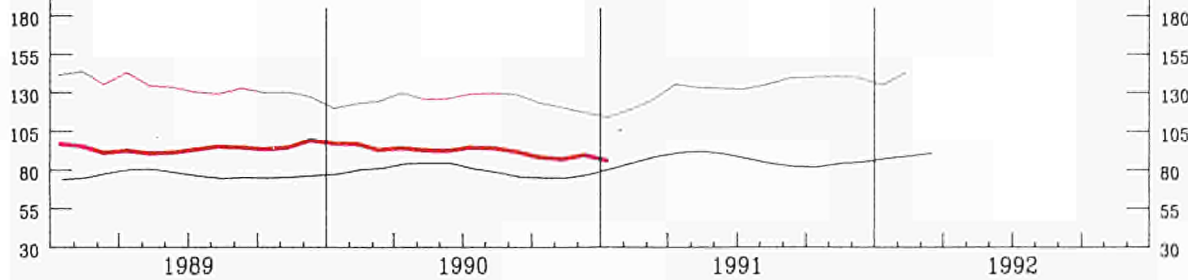

AUSFUHREN FOB IN PROZENT
DER EINFUHREN CIF
(1) EXTRA-EG HANDEL

EXPORTS FOB IN PER CENT
OF IMPORTS CIF
(1) EXTRA-CE TRADE

EXPORTATIONS FOB EN POUR CENT
DES IMPORTATIONS CAF
(1) COMMERCE EXTRA CE

AUSSENHANDEL

INDIZES DER TATSÄCHLICHEN WERTE
IN ECU 1985 = 100

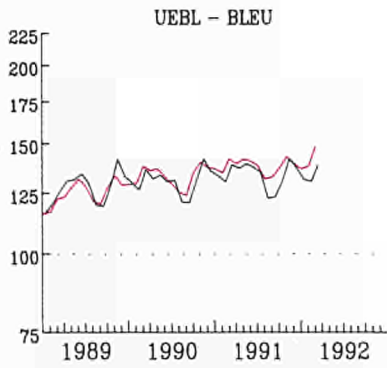

EXTERNAL TRADE

VALUE INDICES
IN ECU 1985 = 100

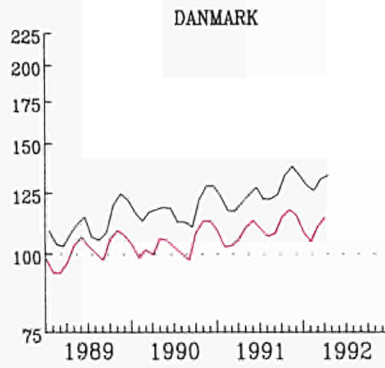

COMMERCE EXTERIEUR

INDICES DES VALEURS COURANTES
EN ECU 1985 = 100

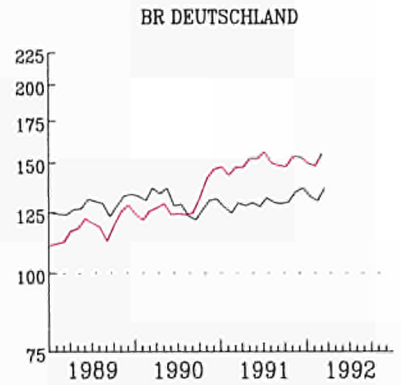

ELLAS

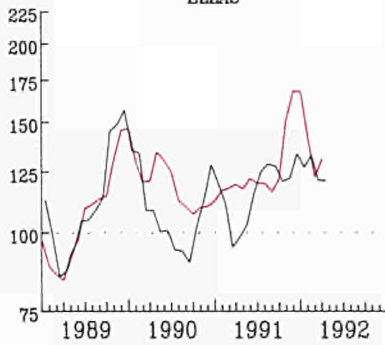

ESPAÑA

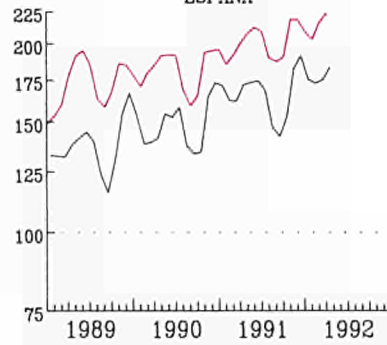

FRANCE

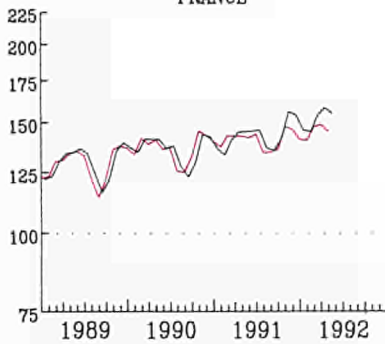

IRELAND

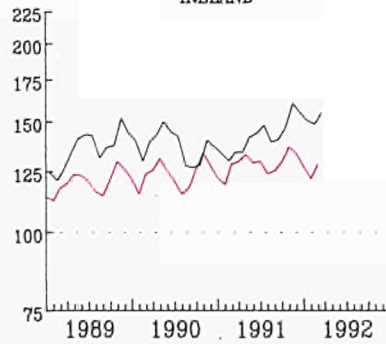

ITALIA

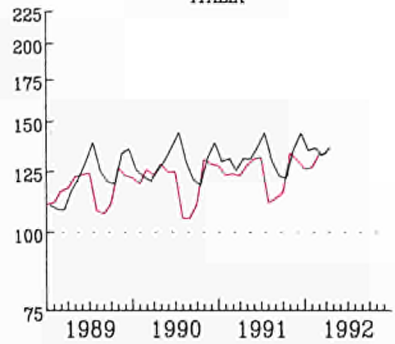

NEDERLAND

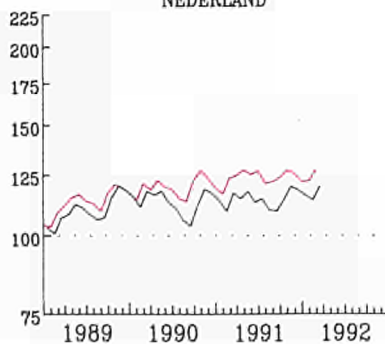

PORTUGAL

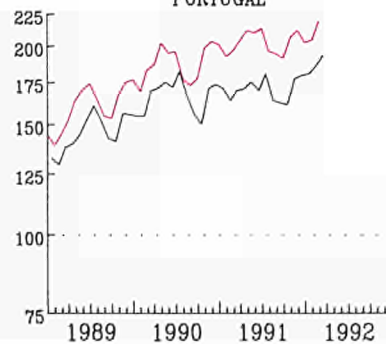

UNITED KINGDOM

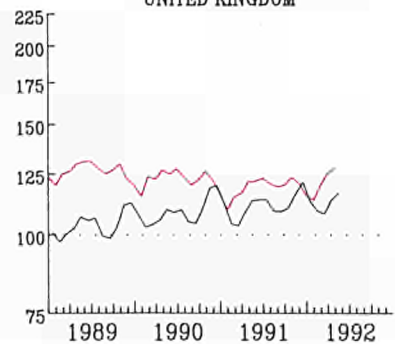

IMPORT

EINFACH-LOGARITHISCHE SKALA
GLEITENDE DURCHSCHNITTE / LETZTE 3 MONATE

EXPORT

SEMI-LOGARITHMIC SCALE
MOVING AVERAGE, LAST THREE MONTHS

ECHELLE SEMI-LOGARITHMIQUE
MOYENNE MOBILE, TROIS DERNIERS MOIS

AUSSENHANDEL

EXTERNAL TRADE
EXPORTS / IMPORTS % (1)

COMMERCE EXTERIEUR

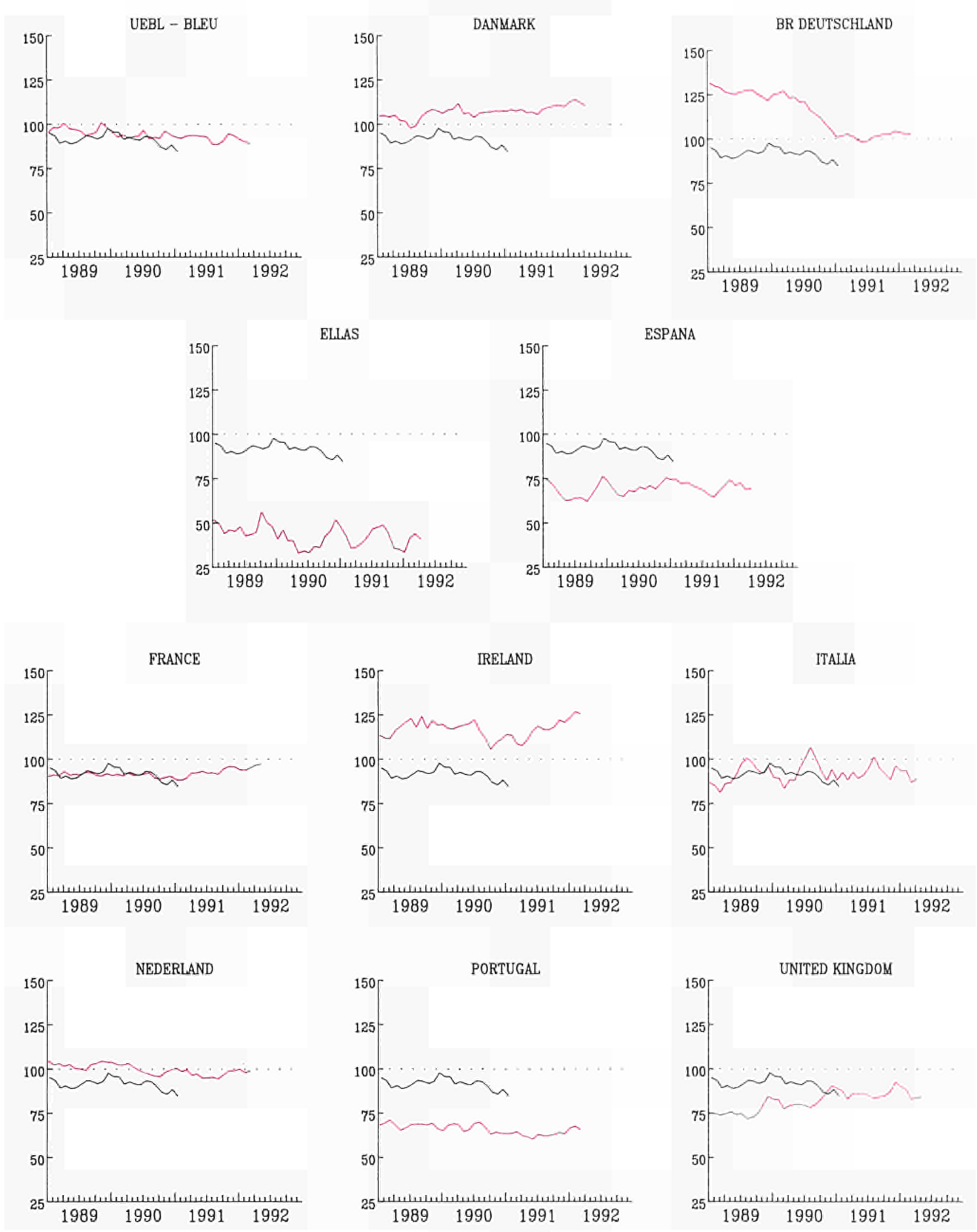

GLEITENDE DURCHSCHNITTE, LETZTE 3 MONATE
(1) AUSFUHR FOB IN PROZENT
DER EINFUHR CIF

MOVING AVERAGE, LAST THREE MONTHS
(1) EXPORTS FOB IN PERCENT
OF IMPORTS CIF

MOYENNE MOBILE, TROIS DERNIERS MOIS
(1) EXPORTATIONS FOB EN POUR CENT
DES IMPORTATIONS CIF

VERBRAUCHERPREISE

CONSUMER PRICES

PRIX A LA CONSOMMATION

GESAMTINDEX

GENERAL INDEX

INDICE GENERAL

EUR 12 USA JAPAN

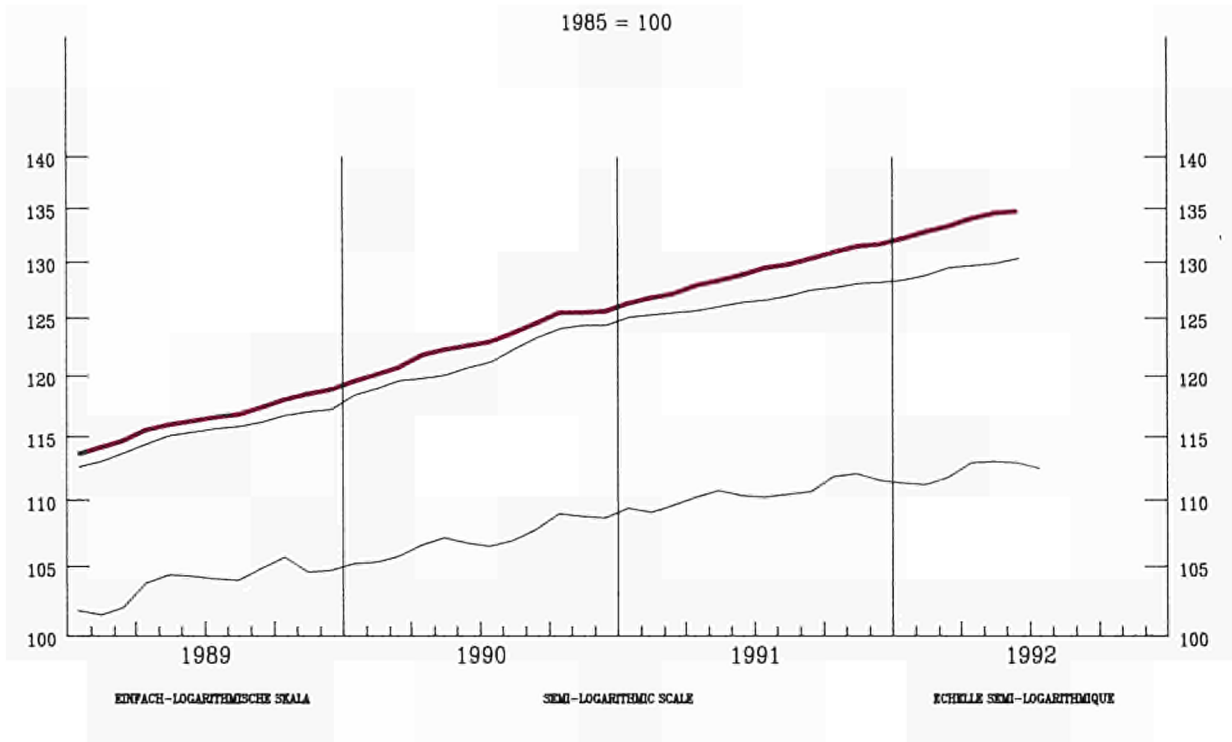

VERÄNDERUNG % T/T-12

VARIATION % T/T-12

VARIATION % T/T-12

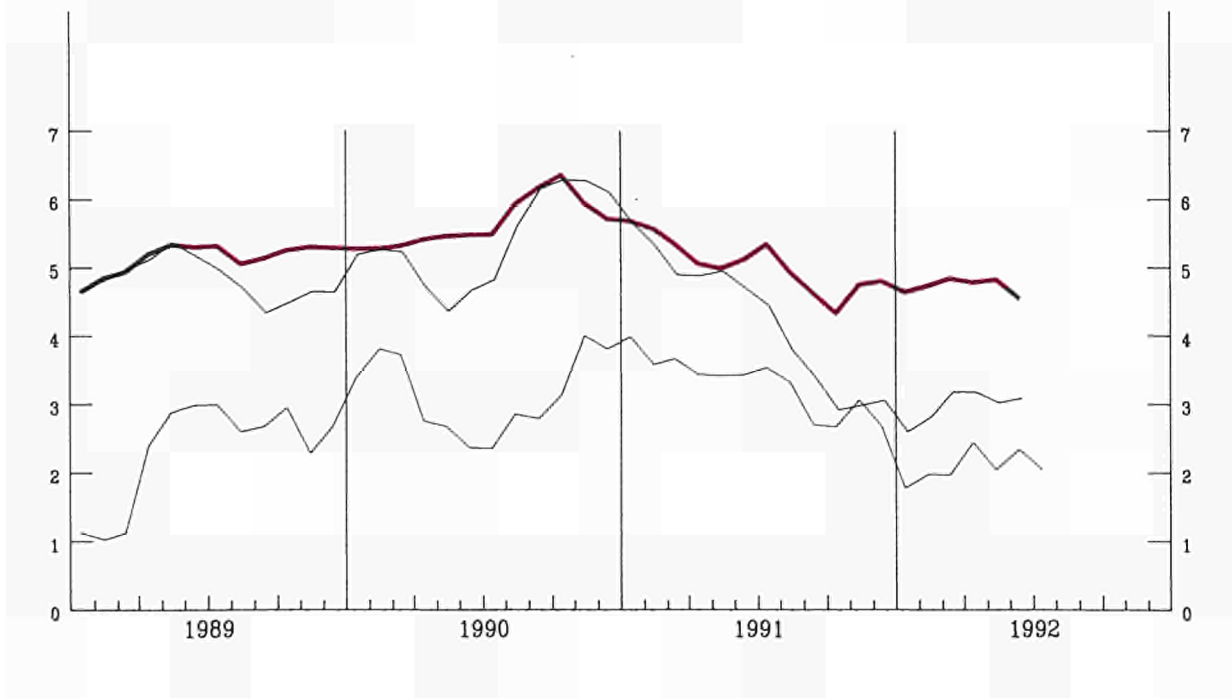

VERBRAUCHERPREISE
GESAMTINDEX
VEARENDERUNG % T/T-12

CONSUMER PRICES
GENERAL INDEX
VARIATION % T/T-12

PRIX A LA CONSOMMATION
INDICE GENERAL
VARIATION % T/T-12

BELGIQUE - BELGIE

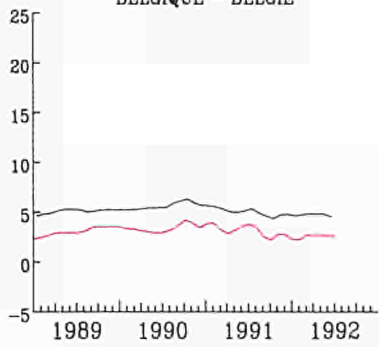

DANMARK

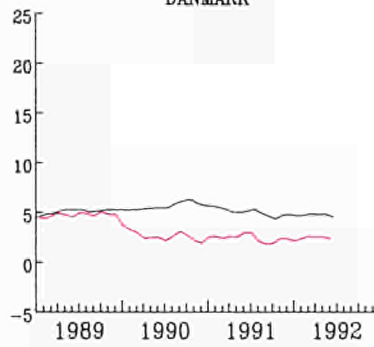

BR DEUTSCHLAND

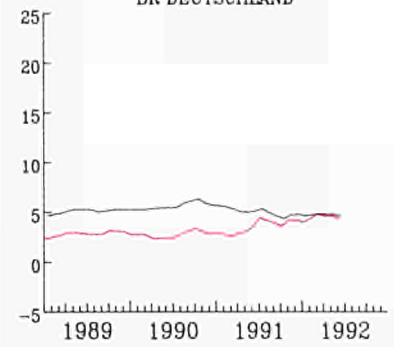

ELLAS

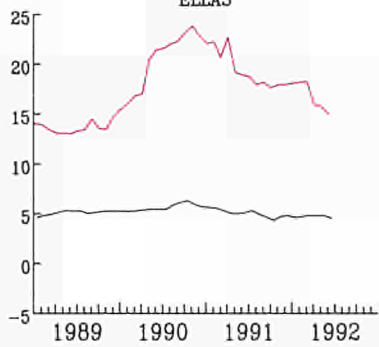

ESPAÑA

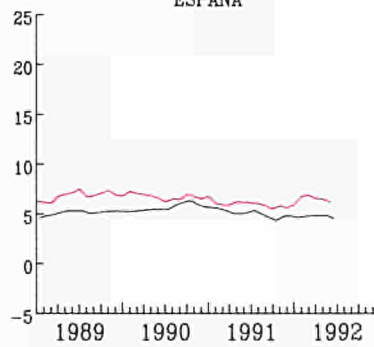

FRANCE

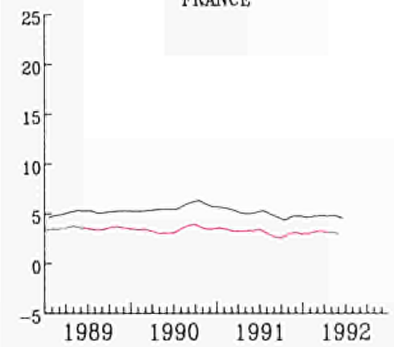

IRELAND

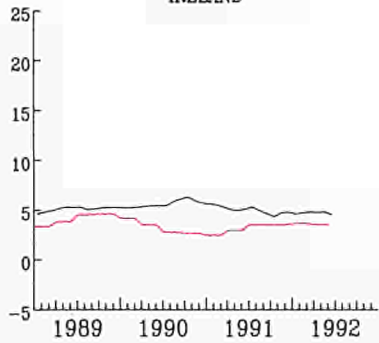

ITALIA

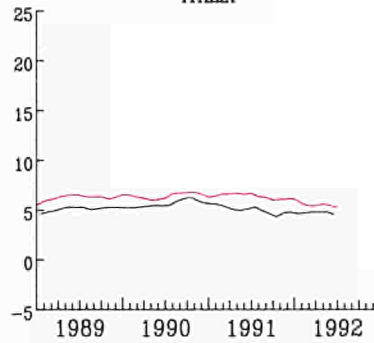

LUXEMBOURG

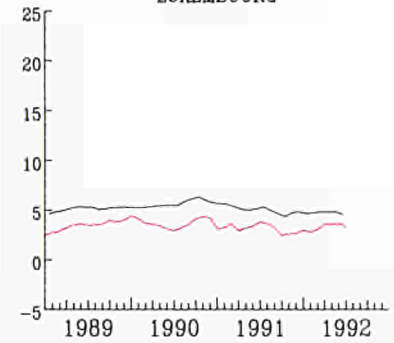

NEDERLAND

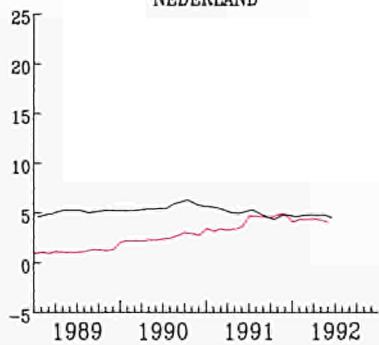

PORTUGAL

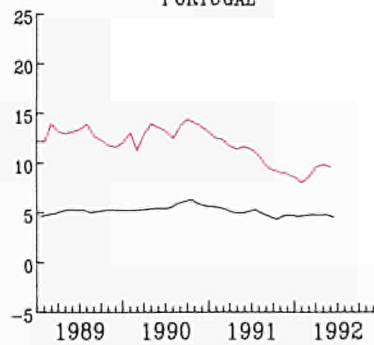

UNITED KINGDOM

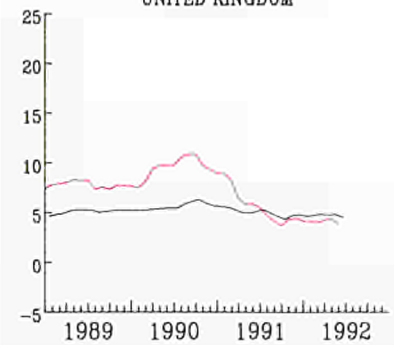

— EUR 12

WECHSELKURSE

EXCHANGE RATES

TAUX DE CHANGE

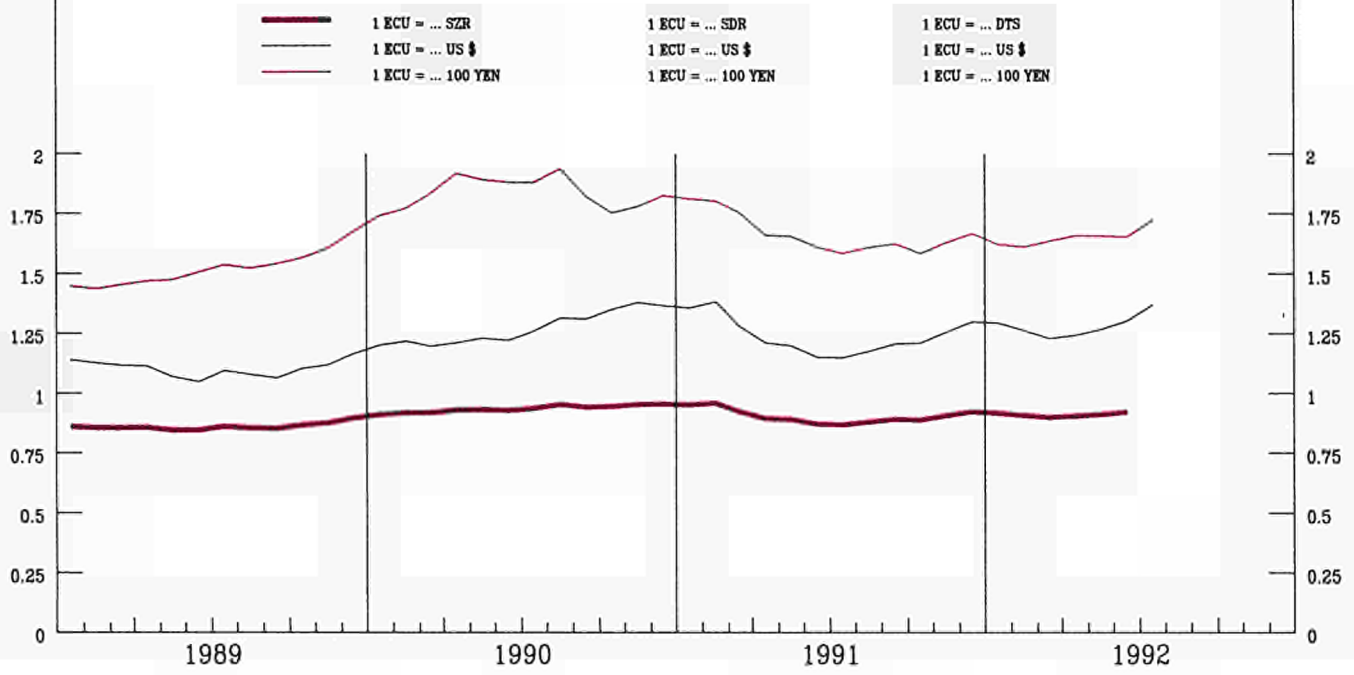

INDEX DER KURSE DER
ECU UND US \$
IN NATIONALEN WAHRUNGEN

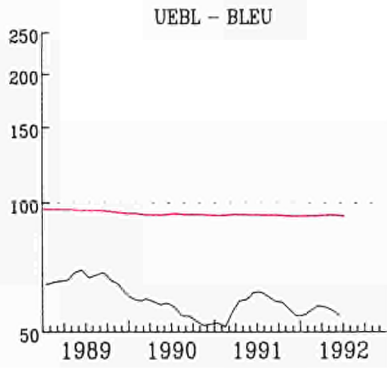

INDEX OF EXCHANGE RATES OF THE
ECU AND US \$
IN NATIONAL CURRENCIES
1985 = 100

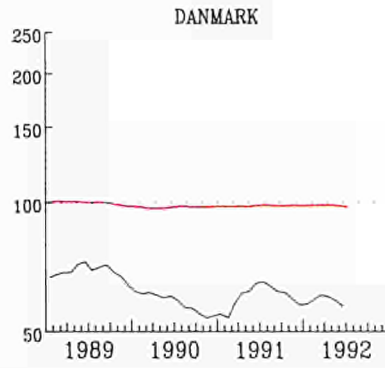

INDICE DES COURS DES
ECU ET US \$
EN MONNAIES NATIONALES

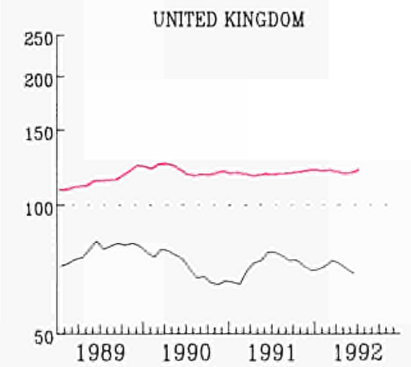
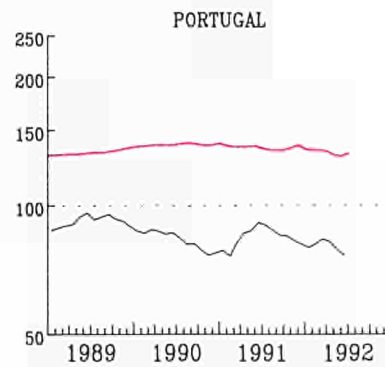
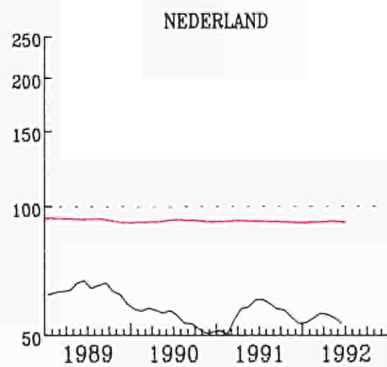
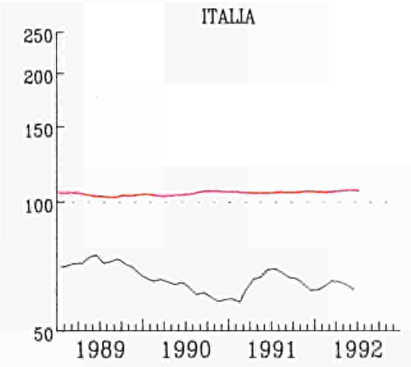
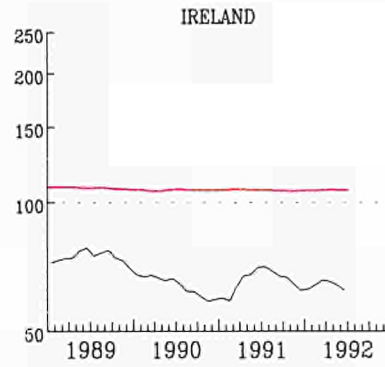
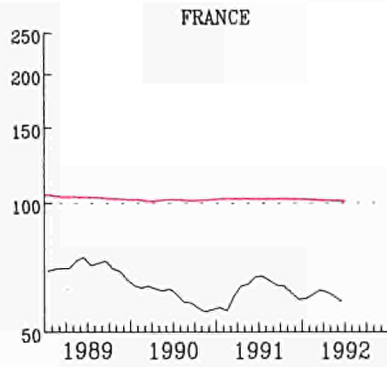
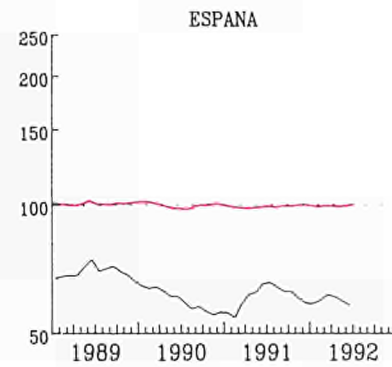
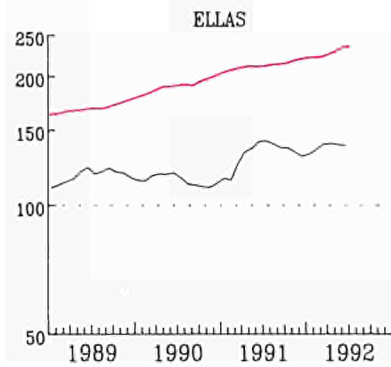
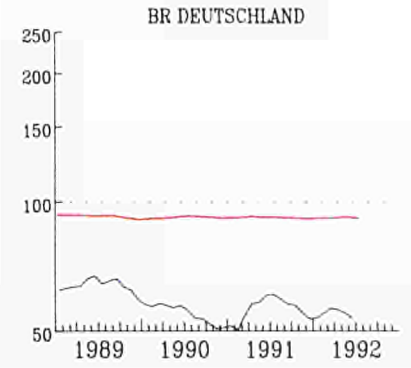

— ECU
EINFACH-LOGARITHMISCHE SKALA

SEMI-LOGARITHMIC SCALE

— US \$
ECHELLE SEMI-LOGARITHMIQUE

ANLEIHEN DES
OEFFENTLICHEN SEKTORS

RENDITE %

BELGIQUE - BELGIE

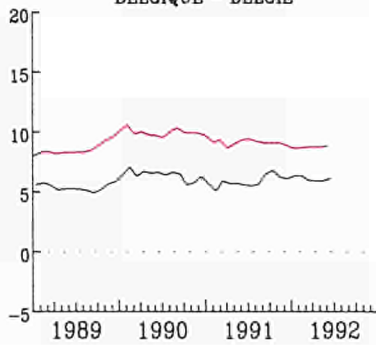

FIXED INTEREST
GOVERNMENT SECURITIES

YIELD %

DANMARK

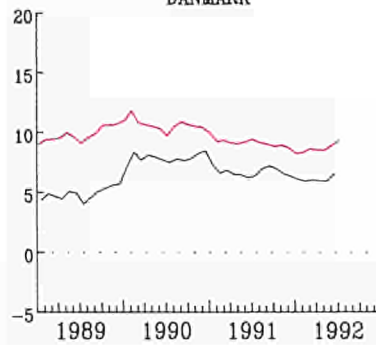

OBLIGATIONS
DU SECTEUR PUBLIC

RENDEMENT %

BR DEUTSCHLAND

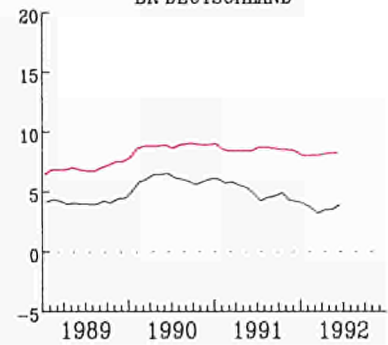

FRANCE

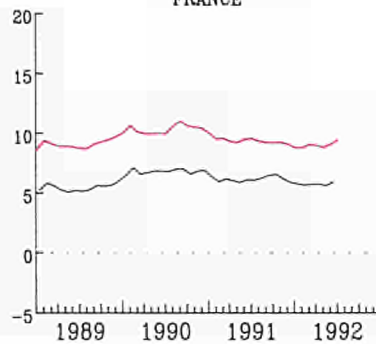

IRELAND

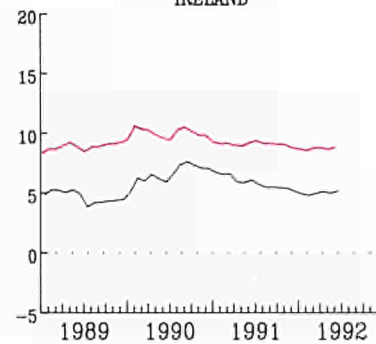

ITALIA

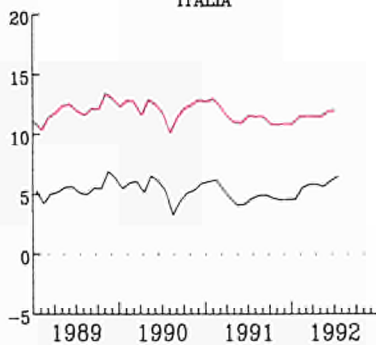

LUXEMBOURG

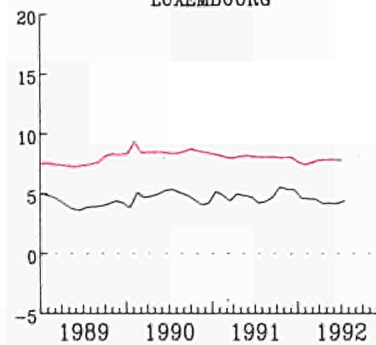

NEDERLAND

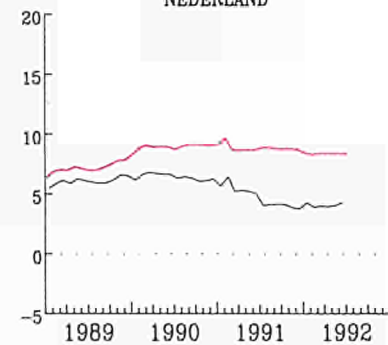

UNITED KINGDOM

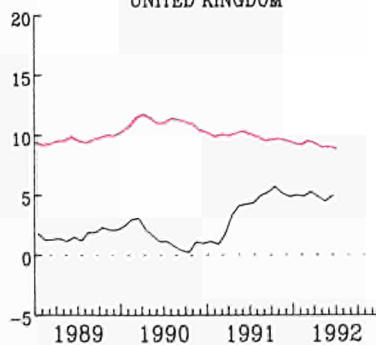

USA

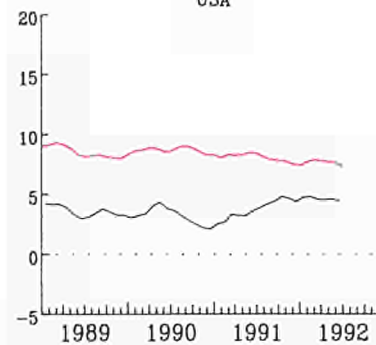

JAPAN

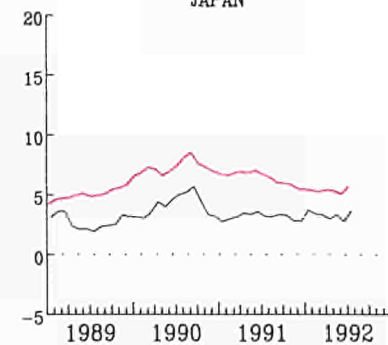

— NOMINAL

— REAL - REEL

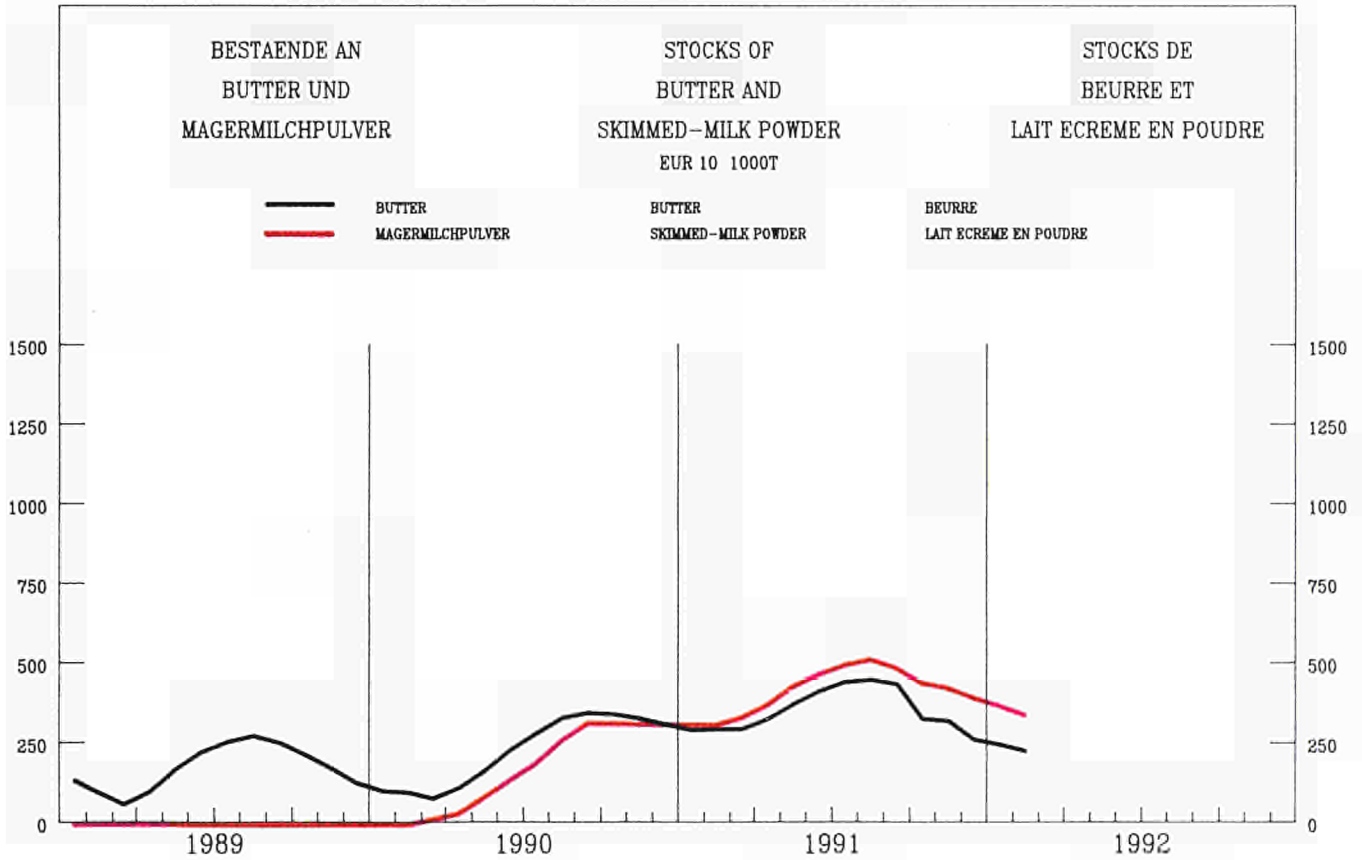
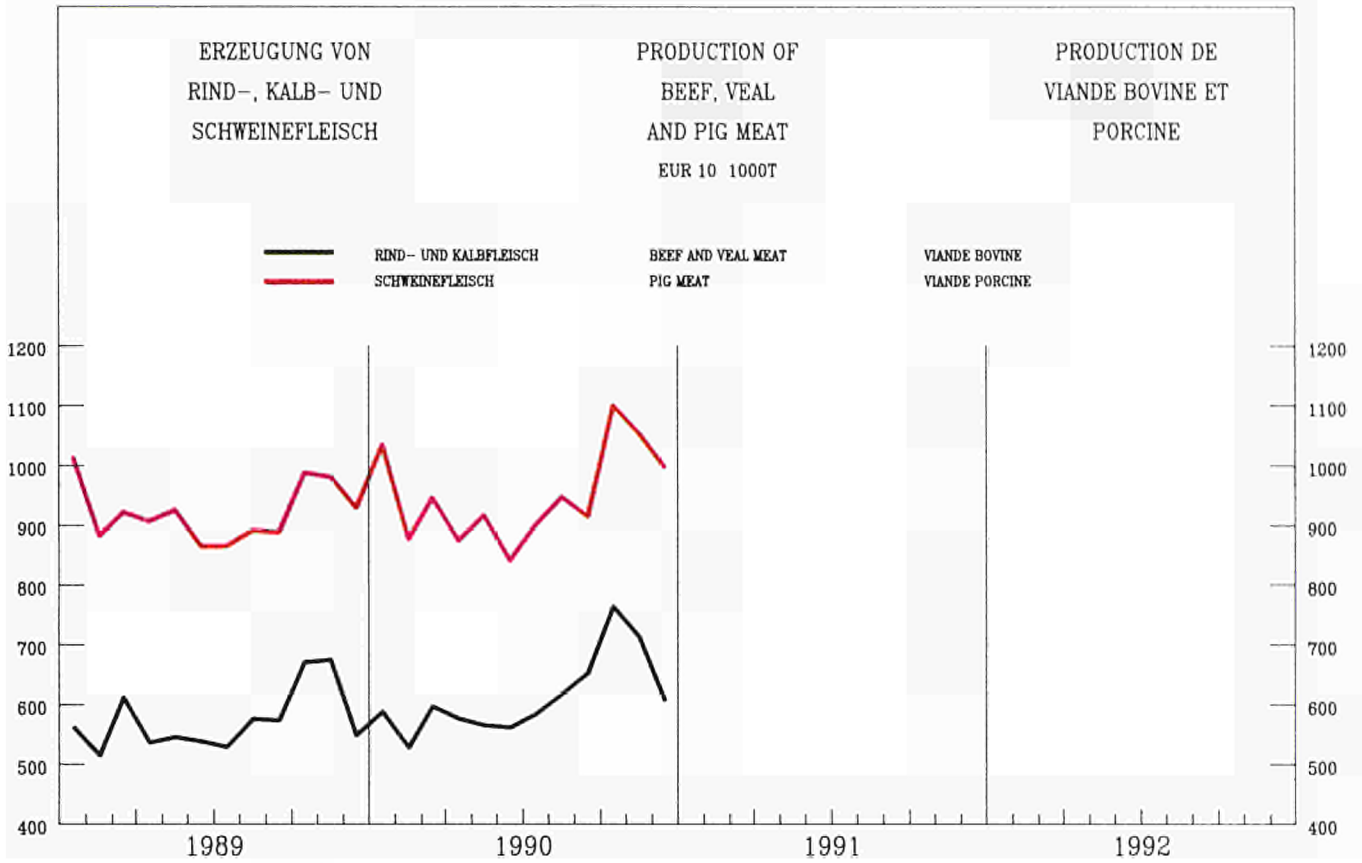

KONJUNKTURDATEN

SHORT-TERM TRENDS

DONNÉES CONJONCTURELLES

VOLKSW. GESAMTRECHNUNG ESVG

NATIONAL ACCOUNTS ESA

COMPTES NATIONAUX SEC

	EUR 12	B	DK	D	GR	E	F	IRL	I	L	NL	P	UK	USA	JAP		
0101 – BRUTTOINLANDSPRODUKT VOLUMEN		GROSS DOMESTIC PRODUCT VOLUME														PRODUIT INTERIEUR BRUT VOLUME	
EUR 12 = 100																	
1985	100.0	3.2	1.8	22.7	1.6	8.4	19.5	0.7	18.2	0.1	4.7	1.5	17.6	106.3	39.7		
1985 = 100																	
1990	116.7	117.0	107.9	116.3	108.5	124.5	115.5	123.9	116.0	123.6	114.1	125.0	117.1	115.8	125.4		
1991	118.3	118.6	109.0	120.2	110.5	127.5	116.9	126.3	117.7	127.2	116.6	127.3	114.5	115.0	130.9		
1992	120.2	120.5	111.6	122.6	112.7	130.7	119.1	129.0	119.4	130.9	118.0	130.2	115.2	117.2	133.1		
1993	123.0	122.9	114.7	125.1	115.3	134.4	122.1	132.4	121.9	135.6	120.0	134.2	118.1	120.0	136.6		
%T0/T-1																	
1988	II	0.5	-1.8	0.0			0.5		0.9		0.0		0.9	1.1	0.7		
	III	1.1	1.8	1.4			1.0		0.6		0.8		1.1	0.6	2.0		
	IV	0.9	0.1	0.9			1.1		0.6		1.6		0.9	1.0	1.2		
1989	I	0.8	0.4	0.5			1.7		0.7		1.5		0.2	0.8	1.2		
	II	0.8	0.3	1.2			0.7		0.9		0.7		0.2	0.4	-0.1		
	III	0.4	-0.6	0.0			0.4		0.9		0.3		0.7	0.0	2.2		
	IV	0.7	0.2	1.3			0.6		0.4		1.3		0.4	0.4	1.4		
1990	I	1.1	0.5	1.7			1.4		0.7		1.1		0.6	0.7	0.9		
	II	0.3	0.6	0.4			-0.2		0.1		0.7		0.7	0.2	2.0		
	III	0.7	2.5	1.9			0.5		1.0		1.1		-1.2	-0.4	0.7		
	IV	0.1	-1.3	1.1			-0.1		-0.2		1.4		-0.9	-1.0	1.0		
1991	I	0.0	-0.4	0.4			0.1		0.3		-0.8		-0.5	-0.8	2.0		
	II	0.6	1.0	1.6			0.5		0.6		0.7		-0.7	0.4	0.7		
	III	0.4	0.7	-0.1			1.1		0.3		1.2		0.2	0.3	0.5		
	IV	0.1	0.4	-0.1			0.1		0.4		0.3		-0.1	0.1	-0.1		
1992	I	0.7	1.0	1.5			1.0		0.6		0.8		-0.9	0.7	1.1		
0102 – PRIVATER VERBRAUCH VOLUMEN		CONSUMPTION BY HOUSEHOLDS VOLUME														CONSOMMATION PRIVEE VOLUME	
EUR 12 = 100																	
1985	100.0	3.4	1.6	23.2	1.7	8.7	19.2	0.7	18.0	0.1	4.5	1.6	17.3	113.2	37.7		
1985 = 100																	
1990	119.4	115.4	103.5	116.2	112.0	125.8	116.5	113.6	121.1	120.6	114.0	129.0	125.6	114.2	123.1		
1991	121.3	117.3	105.8	119.0	113.3	129.6	118.2	114.6	124.5	125.6	117.4	134.7	123.5	114.1	126.3		
1992	123.7	119.9	108.2	121.2	114.7	133.6	120.9	116.8	127.5	130.0	118.8	139.8	124.2	115.7	128.8		
1993	126.5	122.4	111.3	123.5	116.6	137.6	123.9	119.5	130.9	134.5	120.7	144.7	126.3	117.7	131.5		
%T0/T-1																	
1988	II	0.3	-1.3	-0.2			0.3		1.2		-0.0		0.5	0.6	1.8		
	III	1.5	0.7	1.2			1.6		0.9		1.9		2.1	0.7	1.0		
	IV	0.8	0.4	0.4			0.7		1.3		0.3		1.1	1.0	0.8		
1989	I	0.4	-0.7	-0.2			0.8		0.8		0.3		0.5	0.0	1.9		
	II	0.8	0.6	0.7			0.4		0.9		0.8		1.1	0.3	-0.9		
	III	0.6	-0.8	0.5			1.3		0.4		1.6		0.0	0.7	1.9		
	IV	0.7	-0.1	1.1			0.4		0.7		0.1		0.8	0.2	2.2		
1990	I	1.0	0.3	1.8			1.3		0.6		1.5		-0.2	0.5	0.2		
	II	0.8	1.0	0.7			0.6		0.9		1.1		0.9	0.0	2.2		
	III	0.5	-0.6	1.6			0.0		0.9		-0.1		-0.6	0.4	0.1		
	IV	0.4	0.1	0.8			0.4		0.8		1.5		-0.7	-0.8	-0.2		
1991	I	0.4	1.6	0.5			0.4		0.6		1.9		-0.4	-0.8	0.6		
	II	0.2	0.2	0.9			0.2		0.7		-0.3		-1.0	0.5	1.6		
	III	-0.0	0.8	-0.8			0.5		0.4		0.0		-0.0	0.4	0.8		
	IV	0.6	0.4	0.5			0.9		0.9		1.2		-0.0	-0.1	0.1		
1992	I	0.2	0.0	0.1			0.6		0.9		0.8		-0.7	1.2	0.8		
0103 – BRUTTOANLAGENINVESTITIONEN VOLUMEN		GROSS FIXED CAPITAL FORMATION VOLUME														FORMATION BRUTE DE CAPITAL FIXE VOLUME	
EUR 12 = 100																	
1985	100.0	2.6	1.8	23.2	1.6	8.5	19.6	0.7	19.7	0.1	4.7	1.7	15.7	101.0	57.1		
1985 = 100																	
1990	133.6	157.5	103.5	128.9	111.8	174.0	132.7	124.1	123.6	173.6	128.0	164.1	132.4	114.5	155.1		
1991	133.4	157.2	101.3	137.5	109.7	176.8	130.7	118.0	124.7	184.5	127.1	168.7	118.7	107.0	160.4		
1992	134.3	159.4	102.2	141.4	113.0	179.6	131.0	122.1	126.3	193.2	126.2	173.9	113.5	111.3	161.2		
1993	137.7	162.1	107.7	145.8	119.2	185.3	134.7	129.8	128.5	202.5	126.0	182.3	114.9	118.5	165.9		
%T0/T-1																	
1988	II	1.7	-1.9	-0.4			2.1		0.9		-0.3		6.2	2.1	0.6		
	III	1.5	-3.2	2.2			2.4		1.2		0.5		0.3	0.7	2.5		
	IV	1.9	-2.2	1.2			2.2		1.4		2.5		3.8	0.7	2.2		
1989	I	2.1	3.9	2.1			2.6		1.1		1.4		2.8	-0.3	3.9		
	II	0.6	1.6	1.9			0.3		-0.0		1.1		-0.3	-0.6	-0.5		
	III	0.3	-0.5	0.8			0.3		1.1		0.1		-1.1	-0.6	3.5		
	IV	2.2	-6.0	3.0			2.2		3.0		2.6		1.0	-1.1	2.4		
1990	I	2.1	7.3	3.4			1.4		1.2		2.4		1.4	1.5	2.4		
	II	-1.6	-3.4	-0.3			-0.8		-0.8		-2.0		-1.7	-2.4	3.1		
	III	0.1	-1.0	2.6			0.5		-0.0		0.0		-3.9	-0.7	1.2		
	IV	0.5	0.6	3.1			-0.3		-0.3		4.3		-2.5	-3.4	1.9		
1991	I	-1.4	-0.1	0.5			-0.4		-1.0		-8.1		-4.4	-5.1	1.3		
	II	1.1	-2.5	3.8			-1.0		1.4		5.3		-1.5	-0.2	-0.7		
	III	0.8	-1.0	0.2			0.4		2.6		1.9		-0.5	0.2	0.1		
	IV	-0.6	2.5	-1.8			-0.7		0.4		3.9		-1.7	-0.3	-1.0		
1992	I	0.6	-2.8	1.6			0.2		-0.5		1.0		1.4	1.8	0.1		

VOLKSW. GESAMTRECHNUNG ESVG

NATIONAL ACCOUNTS ESA

COMPTES NATIONAUX SEC

	EUR 12	B	DK	D	GR	E	F	IRL	I	L	NL	P	UK	USA	JAP
0105 – EINFUHR VOLUMEN		IMPORTS VOLUME													
		EUR 12 = 100													
1985	100.0	8.1	2.3	22.1	1.7	6.0	15.4	1.4	14.4	0.5	9.4	2.1	16.7	36.5	15.0
		1985 = 100													
1990	143.6	143.3	112.9	135.1	162.1	202.3	142.9	135.5	142.2	135.2	128.8	195.6	140.9	140.1	172.4
1991	150.5	148.6	117.2	151.1	183.5	221.3	147.5	138.4	146.4	141.0	133.5	206.7	136.8	140.6	167.6
1992	157.0	154.1	122.2	157.1	190.5	238.3	152.5	143.4	153.2	146.6	137.0	219.3	142.8	145.5	173.4
1993	164.8	161.3	129.6	163.6	202.1	256.7	160.8	150.6	160.9	152.8	142.4	234.5	148.8	152.0	181.6
		%T0/T-1													
1988	II	2.7	0.1	0.6			2.4		4.1		2.7		4.8	-1.0	5.4
	III	3.0	1.2	3.0			2.5		3.2		2.1		4.0	2.1	5.4
	IV	1.9	0.6	0.4			2.7		3.1		1.2		2.8	2.8	-1.1
1989	I	1.7	0.5	1.8			1.6		1.1		1.7		2.5	-1.2	10.6
	II	2.1	4.5	4.5			2.8		0.9		1.6		-0.7	1.4	0.1
	III	0.3	-0.9	0.3			-2.2		1.0		0.9		1.6	1.6	3.3
	IV	2.0	-0.4	3.8			6.2		0.9		1.6		-2.9	0.8	5.4
1990	I	2.7	2.1	3.0			1.2		3.4		1.6		3.7	0.6	3.5
	II	1.3	-0.4	0.7			0.1		3.3		2.6		0.8	1.3	0.5
	III	1.0	-1.0	4.7			1.8		0.9		-1.9		-2.6	0.4	-1.3
	IV	1.0	2.0	4.5			0.6		-0.3		-0.3		-1.4	-2.2	-1.4
1991	I	0.8	1.7	2.5			1.3		-0.8		4.0		-2.3	-3.9	-1.8
	II	1.8	1.1	4.0			-1.1		2.6		1.0		1.4	3.7	-4.5
	III	1.5	3.0	1.9			3.2		1.1		-0.1		0.7	4.0	5.1
	IV	-0.4	-3.9	-0.8			-1.5		1.0		-0.4		0.5	1.0	-1.4
1992	I	3.0	6.0	3.3			2.4		3.6		1.9		2.9	0.9	1.7
0106 – AUSFUHR VOLUMEN		EXPORTS VOLUME													
		EUR 12 = 100													
1985	100.0	8.0	2.2	23.7	1.1	6.2	15.2	1.4	13.5	0.5	9.8	1.8	16.6	24.2	18.7
		1985 = 100													
1990	128.3	137.3	129.8	126.7	147.3	120.3	127.2	151.8	131.9	128.7	128.0	158.5	121.2	187.8	123.2
1991	135.0	142.8	137.4	142.4	171.5	130.4	132.2	159.7	130.8	132.4	133.5	157.5	122.0	199.8	129.4
1992	140.9	148.1	144.6	148.9	184.2	140.2	138.1	169.3	134.7	136.6	138.0	166.0	127.0	211.8	135.9
1993	148.2	155.4	152.7	155.4	199.8	150.3	146.1	176.8	141.2	142.4	144.4	176.1	134.6	224.7	143.6
		%T0/T-1													
1988	II	3.0	-3.6	0.4			1.1		10.8		2.7		3.4	2.5	0.8
	III	1.4	4.1	3.3			2.3		-2.3		4.2		-1.1	1.7	6.7
	IV	1.2	0.3	2.6			1.6		3.9		0.4		-2.8	3.3	0.5
1989	I	3.0	-0.7	3.3			5.6		-1.0		2.0		4.3	3.7	2.9
	II	3.4	8.5	5.7			1.4		6.5		1.7		-0.4	3.9	1.1
	III	-0.0	-4.4	-1.2			-0.7		0.6		-0.8		2.8	0.2	2.5
	IV	2.0	1.6	0.7			4.0		0.7		2.6		2.6	3.1	-0.1
1990	I	2.8	4.0	4.0			4.0		0.8		1.2		2.2	2.6	4.3
	II	0.8	1.6	0.4			-3.3		5.6		1.0		0.9	1.7	0.3
	III	1.9	0.6	6.8			0.9		0.3		2.3		-3.0	-0.1	0.5
	IV	2.5	5.4	5.5			2.3		0.8		-0.6		1.3	2.8	3.5
1991	I	-0.2	-2.3	1.6			-0.5		-0.9		0.5		-2.0	-1.3	1.6
	II	1.8	3.6	3.2			2.3		-3.3		1.6		3.4	3.9	-2.9
	III	1.2	3.3	1.0			2.6		-0.4		2.8		0.5	1.5	4.3
	IV	0.4	-2.5	-0.9			1.1		3.3		-0.2		0.1	3.2	2.9
1992	I	2.0	3.9	1.6			2.9		4.2		1.9		-0.4	0.7	1.4

VOLKSW. GESAMTRECHNUNG ESVG

NATIONAL ACCOUNTS ESA

COMPTES NATIONAUX SEC

	EUR 12	B	DK	D	GR	E	F	IRL	I	L	NL	P	UK	USA	JAP
--	--------	---	----	---	----	---	---	-----	---	---	----	---	----	-----	-----

0110 – WECHSELKURS

1 KKS = ... NAT.WAEHRUNG

EXCHANGE RATE

1 PPS = ... NAT.CURRENCY

TAUX DE CHANGE

1 SPA = ... MONNAIE NAT.

1990		42.42	10.15	2.24	151.37	117.65	7.11	0.74	1526.32	42.68	2.33	111.51	0.66	1.08	211.03
1991		41.41	9.90	2.22	166.20	119.06	6.96	0.72	1551.34	41.90	2.28	120.78	0.66	1.06	203.73
1992		40.84	9.64	2.22	182.11	121.06	6.84	0.71	1560.86	40.99	2.24	128.12	0.67	1.04	197.69
1993		40.66	9.48	2.21	195.50	122.53	6.75	0.72	1574.45	40.59	2.23	133.37	0.66	1.03	193.62

0111 – BRUTTOINLANDSPRODUKT

VERAENDERUNG DER PREISE

GROSS DOMESTIC PRODUCT

CHANGE IN PRICE

PRODUIT INTERIEUR BRUT

EVOLUTION DES PRIX

1985 = 100

1990		127.0	116.0	122.1	113.4	208.6	142.6	119.5	116.6	138.9	114.9	106.6	193.1	132.2	117.5	106.1
1991		134.1	119.5	125.8	118.7	241.8	152.3	123.4	119.4	149.1	119.0	110.0	220.8	141.1	121.8	108.1
1992		140.5	123.5	128.3	123.9	277.6	162.3	127.0	124.2	157.2	122.4	113.3	245.4	148.5	125.1	109.9
1993		146.0	127.8	131.1	128.7	309.6	170.6	130.3	129.3	164.7	126.0	117.5	265.4	153.0	129.0	111.8

% T0/T-1

1988	II	1.2		1.2	0.6			0.8		1.7			0.8		1.9	1.1	-0.2
	III	1.4		0.3	0.5			0.9		2.3			0.4		2.4	1.2	0.2
	IV	1.0		1.7	0.5			0.8		1.1			0.4		1.7	1.0	0.4
1989	I	1.1		0.5	0.9			0.6		1.3			-0.3		2.1	1.3	0.2
	II	0.9		0.8	0.5			0.6		1.5			0.7		1.2	1.1	1.1
	III	1.0		2.3	0.6			0.8		1.4			1.1		1.1	0.9	0.3
	IV	1.4		1.2	1.0			1.6		1.9			-0.4		1.6	0.9	1.1
1990	I	1.3		-0.2	0.9			0.1		2.4			1.5		2.0	1.2	0.1
	II	1.0		0.1	0.6			1.4		1.4			0.8		1.0	1.2	0.8
	III	1.1		-0.7	1.0			0.4		1.4			-0.1		2.4	1.1	-0.4
	IV	1.2		1.4	0.8			0.2		2.6			1.3		1.3	1.0	1.3
1991	I	1.2		1.1	1.0			1.1		1.5			1.4		1.0	1.2	0.3
	II	1.8		0.8	1.7			0.6		1.8			-0.1		3.5	0.9	0.5
	III	1.1		0.8	1.2			0.5		1.8			0.8		1.2	0.7	-0.3
	IV	1.1		0.1	1.3			1.0		1.1			2.2		0.7	0.6	1.5
1992	I	0.7		0.7	0.7			0.8		0.7			-1.0		1.2	0.8	-0.0

0112 – PRIVATER VERBRAUCH

VERAENDERUNG DER PREISE

CONSUMPTION BY HOUSEHOLDS

CHANGE IN PRICE

CONSOMMATION PRIVEE

EVOLUTION DES PRIX

1985 = 100

1990		122.8	111.1	121.5	107.9	223.3	137.4	117.0	118.2	134.0	114.5	105.9	173.9	128.0	121.7	104.8
1991		129.2	114.7	124.5	111.8	266.7	146.1	120.6	121.7	143.0	118.3	109.6	194.5	137.1	125.6	107.5
1992		135.3	118.1	127.2	116.5	309.4	155.1	124.2	126.4	150.4	121.7	113.5	211.9	144.4	129.1	109.4
1993		140.8	122.1	130.1	121.3	348.0	163.1	127.9	130.8	157.6	125.2	118.0	227.7	149.0	133.5	111.8

% T0/T-1

1988	II	1.1		0.7	0.5			1.0		1.3			1.4		1.8	1.3	-0.2
	III	1.0		0.9	0.6			0.8		1.5			-0.0		1.2	1.3	0.4
	IV	0.9		1.1	0.5			0.7		1.5			-0.1		1.3	1.1	0.2
1989	I	1.3		1.9	1.3			0.9		1.7			0.4		1.6	1.2	0.1
	II	1.2		1.2	0.8			1.2		1.7			0.9		1.2	1.4	1.6
	III	0.9		0.9	0.3			0.6		1.4			0.2		1.5	0.8	0.2
	IV	1.0		0.9	0.6			0.7		1.4			0.4		1.8	1.1	0.4
1990	I	1.0		-0.2	0.7			0.6		1.6			0.5		1.5	1.5	0.8
	II	0.7		0.3	0.6			0.7		1.4			0.9		0.1	1.1	0.7
	III	1.2		1.0	0.7			1.0		1.7			0.8		1.9	1.5	0.3
	IV	1.3		0.6	1.0			0.8		1.7			0.8		2.0	1.6	1.0
1991	I	0.9		0.5	0.6			0.6		1.7			0.2		1.2	0.9	1.1
	II	1.5		0.7	1.1			0.8		1.7			0.8		3.0	0.8	0.1
	III	1.5		0.6	1.7			0.9		1.6			1.8		1.9	0.7	0.3
	IV	1.1		0.6	0.7			0.7		1.3			2.9		1.6	0.8	0.5
1992	I	0.7		0.6	0.8			0.6		1.1			-2.2		1.0	0.8	0.6

0113 – BRUTTOANLAGENINVESTITIONEN

VERAENDERUNG DER PREISE

GROSS FIXED CAPITAL FORMATION

CHANGE IN PRICE

FORMATION BRUTE DE CAPITAL FIXE

EVOLUTION DES PRIX

1985 = 100

1990		121.9	112.0	120.5	111.1	209.4	131.1	114.3	116.5	127.6	116.9	106.3	178.0	131.7	105.7	101.6
1991		126.7	114.9	123.8	116.4	246.5	138.0	117.4	119.9	134.7	121.0	109.5	194.8	132.3		
1992		131.5	118.9	126.9	121.9	278.6	144.6	120.3	123.6	140.8	123.5	112.8	210.7	133.1		
1993		136.5	123.5	130.1	127.0	312.7	150.8	123.6	127.6	147.2	126.7	116.9	225.9	136.5		

% T0/T-1

1988	II	1.3		1.5	0.2			0.8		1.9			0.9		2.6	0.6	-0.1
	III	1.1		0.5	0.6			0.8		1.3			0.4		2.2	0.5	-0.1
	IV	0.7		0.5	0.8			0.6		1.2			-0.2		0.1	1.0	0.2
1989	I	1.2		1.2	0.9			0.7		1.1			1.7		1.9	0.7	-0.1
	II	1.2		1.9	0.5			0.7		1.4			0.9		2.6	0.6	1.0
	III	1.0		0.8	0.8			0.6		1.3			0.2		1.8	0.5	0.6
	IV	1.0		1.1	0.7			0.4		1.5			-0.8		1.9	0.5	0.6
1990	I	1.6		0.5	1.1			1.1		2.5			2.0		1.9	0.7	0.1
	II	0.9		1.6	1.0			0.9		1.0			-0.1		1.1	0.3	0.9
	III	0.7		0.0	0.9			0.4		1.3			0.1		0.5	0.7	0.3
	IV	0.4		1.4	1.0			-0.0		1.2			-1.3		-0.8	0.3	0.7
1991	I	0.9		0.1	1.1			0.6		0.8			2.6		0.6	0.4	0.1
	II	1.3		2.6	1.8			0.9		1.9			0.5		0.4	-0.1	0.2
	III	0.8		0.2	1.1			0.5		2.0			0.5		-0.5	-0.2	-0.4
	IV	0.6		0.7	1.2			0.4		1.1			-0.9		-0.2	-0.5	0.3
1992	I	0.4		0.9	0.6			0.7		0.4			3.4		-1.3	-0.2	0.3

BESCHAEFTIGUNG
EMPLOYMENT
EMPLOI

	EUR 12	B	DK	D	GR	E	F	IRL	I	L	NL	P	UK	USA	JAP
0201 – GESAMTBEVÖLKERUNG	TOTAL POPULATION														
	EUR 12 = 100														
1985	100.0	3.1	1.6	19.0	3.1	12.0	17.1	1.1	17.8	0.1	4.5	3.2	17.6		
	1000														
1987	323617	9870	5127	61199	9990	38696	55630	3543	57345	372	14665	10250	56930		
1988	324532	9902	5130	61422	10004	38766	55884	3538	57399	375	14760	10288	57065		
1989	325981	9938	5133	62100	10033	38811	56161	3515	57541	377	14849	10320	57205		
1990		9948	5135	62700	10046	38925	56304	3499	57576		14892	10335	57327		
0202 – ZIVILE ERWERBSPERSONEN INSGESAMT	CIVILIAN LABOUR FORCES TOTAL														
	EUR 12 = 100														
1985	100.0	3.0	2.1	17.6	2.9	10.2	17.6	1.0	17.2	0.1	4.3	3.3	20.6	86.9	44.9
	1000														
1988	137033	4034	2888	23606	3961	14633	23606	1297	23823	161	6543	4542	27939	121669	61660
1989	137996	4054	2900	23742	3967	14823	23740	1278	23698	164	6623	4688	28119	123869	62700
1990	139147	4091	2889	23866	4000	15021	23929	1294	23966	167	6784	4967	28175		
1991			2864	24079		15074	24079	1322	24063	169	6934	5076	27993		
0203 – ZIVILE ERWERBSTÄTIGE INSGESAMT	CIVILIAN EMPLOYMENT TOTAL														
	1000														
1988	127732	3561	2701	26835	3657	11780	21196	1078	20938	174	5934	4280	25598	114968	60110
1989	130012	3622	2669	27209	3671	12260	21458	1076	20832	181	6065	4593	26376	117342	61280
1990	130862	2183	2653	27946	3719	12578	21685	1115	21215	189	6268	4693	26619	117914	62490
1991			2629	28430		12608	21782	1113	21410	196	6444	4832	25752		
0204 – ZIVILE ERWERBSTÄTIGE ANTEIL DER FRAUEN	CIVILIAN EMPLOYMENT WOMEN AS A PERCENTAGE														
	%														
1988	39.2	40.0	45.7	40.1	34.9	31.2	42.1	32.5	34.3	34.8	37.5	41.9	43.6	45.0	40.1
1989	39.5	40.2	45.7	40.4	35.0	31.5	42.3	31.6	34.7	35.1	37.6	41.9	44.0	45.2	40.4
1990	38.0	-68.4	45.9	40.8	35.2	32.3	42.5	33.3	35.1	35.2	38.4	42.5	44.2	45.4	40.6
1991			46.1	41.2		32.8	42.9	33.9	35.3	35.5	39.0	43.3	44.8		
0205 – ZIVILE ARBEITNEHMER INSGESAMT	NUMBER OF CIVILIAN EMPLOYEES TOTAL														
	EUR 12 = 100														
1985	100.0	2.8	2.1	21.3	2.9	8.7	17.1	0.9	16.8	0.1	4.2	3.3	19.8	87.6	47.5
	1000														
1988	103078	2906	2399	23834	1845	8320	17940	810	14782	156	5235	2594	22258	104642	45380
1989	105523	2956	2370	24229	1888	8843	18239	812	14765	163	5364	3233	22661	106924	46790
1990	108118	3089	2360	24983	1947	9234	18562	839	15182	171	5538	3316	22898	110271	48350
1991			2351	25452		9332	18688	853	15297	178	5721	3359	22257		
0206 – ARBEITNEHMER LANDWIRTSCHAFT	NUMBER OF EMPLOYEES AGRICULTURE														
	EUR 12 = 100														
1985	100.0	0.4	1.3	41.6	1.0	13.9	6.7	0.6	20.6	0.0	1.5	4.1	8.2		10.4
	1000														
1988	3752	17	56	1839	36	542	267	22	779	1	93	-213	313		760
1989	4099	17	54	1859	40	488	265	23	788	1	103	160	300		1110
1990	4380	107	54	2073	36	472	263	23	787	2	102	163	298		
1991			54	2318		465	259	23	744	2	108	144	291		
0207 – ARBEITNEHMER INDUSTRIE	NUMBER OF EMPLOYEES INDUSTRY														
	EUR 12 = 100														
1985	100.0	2.6	1.7	27.4	1.9	7.7	16.5	0.7	15.6	0.1	3.6	3.2	18.9	69.7	45.7
	1000														
1988	37040	929	685	10171	701	3236	5849	267	5626	54	1488	1309	6727	25173	16880
1989	37536	951	670	10278	709	3446	5891	274	5594	54	1535	1400	6734	25326	16980
1990	38214	958	662	10568	719	3594	5951	284	5777	56	1567	1416	6662		
1991			660	10584		3540	5879	288	5726	57	1576	1396	6224		
0208 – ZIVILE ARBEITNEHMER DIENSTLEISTUNGEN	NUMBER OF CIVILIAN EMPLOYEES SERVICES														
	EUR 12 = 100														
1985	100.0	3.2	2.7	19.4	1.8	6.7	19.4	0.9	13.5	0.2	5.4	2.4	24.5	124.5	44.8
	1000														
1988	76461	1960	1658	11824	1107	4542	11824	521	8377	101	3654	1499	15218	79402	27740
1989	78348	1988	1646	12092	1140	4909	12083	515	8383	108	3726	1673	15627	82011	28700
1990	80526	2025	1644	12342	1192	5167	12348	532	8618	114	3869	1737	15938	84328	29890
1991			1637	12550		5328	12550	542	8827	120	4037	1819	15742		

BESCHAEFTIGUNG
EMPLOYMENT
EMPLOI

	EUR 12	B	DK	D	GR	E	F	IRL	I	L	NL	P	UK	USA	JAP
Q209 – ARBEITNEHMER INDUSTRIE – NACE 1–4	NUMBER OF EMPLOYEES INDUSTRY – NACE 1–4														EMPLOI SALARIE INDUSTRIE – NACE 1–4
	EUR 12 = 100														
1985	100.0	2.6	1.6	26.9	2.2	7.5	16.3	0.7	15.1	0.1	3.2	3.0	20.3		
	1985 = 100														
1988	96.5	93.9	98.8	101.4	99.6	94.3	94.4	96.2	90.4	96.7	102.4	0.0	96.1		
1989	98.1	95.5	98.7	103.8	102.0		95.0	97.7	89.2	96.8	103.5		98.8		
1990	99.0	96.6	99.2	106.6	100.1		95.3	99.9	87.7	95.5	104.6		99.8		
1991			97.1				93.9		86.3	94.7	105.0		92.6		
1990	III	99.6	96.7	100.2	107.6	103.0		95.4	101.1	87.7	95.3	105.9	100.1		
	IV	99.0	96.6	99.0	107.8	98.6		94.7	100.7	87.0	95.1	105.7	99.0		
1991	I	98.2	96.3	96.6	107.9	96.6		94.4	99.3	87.2	94.3	103.1	96.2		
	II	97.6	95.4	97.6	108.0	92.2		94.5	100.1	86.6	94.1	106.0	94.0		
	III	97.6		97.9	108.7			93.9	101.3	86.1	94.8	105.8	93.2		
Q210 – ARBEITNEHMER VERARBEITENDES GEWERBE	NUMBER OF EMPLOYEES MANUFACTURING INDUSTRIES														EMPLOI SALARIE INDUSTRIE MANUFACTURIERE
	EUR 12 = 100														
1985	100.0	2.6	1.6	27.0	2.1	7.4	16.4	0.6	15.4	0.1	3.3	3.1	19.7		
	1985 = 100														
1988	96.9	95.2	98.8	101.7	99.7	95.7	94.4	97.8	88.8	96.3	102.5	0.0	98.0		
1989		97.2	98.7	104.4	98.5		95.1	100.2		96.2	103.9		99.0		
1990		99.0	99.2	107.5	96.9		95.7	103.2		95.0	105.9		98.7		
1991			97.1				94.4			94.2	106.4		93.2		
1990	III	99.2	100.2	108.5	100.0		95.9	104.5		95.1	106.5		99.2		
	IV	99.2	99.0	108.8	95.7		95.1	104.4		94.6	106.3		98.2		
1991	I	98.7	96.6	109.0	89.2		94.8	102.8		93.6	106.9		95.4		
	II	97.8	97.6	109.1	89.1		95.1	103.5		93.5	106.8		93.3		
	III		97.9	109.8			94.4	104.9		94.6	106.5		92.6		
Q211 – ARBEITNEHMER METALLE – NACE 22	NUMBER OF EMPLOYEES PRODUCTION OF METALS – NACE 22														EMPLOI SALARIE METALLURGIE – NACE 22
	EUR 12 = 100														
1985	100.0	5.7	0.4	27.9	1.5	6.6	16.3	0.2	16.3	1.3	2.7	1.7	18.8		
	1985 = 100														
1988	84.5	84.6	95.3	89.9	85.1	82.5	82.1	89.3	82.2	86.8	98.1	0.0	78.5		
1989	81.7	82.8	100.7	90.8	79.6		79.1	94.7	76.9	83.5			73.2		
1990	78.3	83.9	98.8	90.4	78.0		76.1	94.7	72.3	77.9			65.2		
1991			96.7				73.9		71.6	73.3					
1990	III	78.2	86.2	100.7	90.7	77.4		75.8	96.0	72.0	77.1		64.3		
	IV	77.1	84.9	95.9	90.0	77.4		74.9	96.0	71.2	75.9		62.1		
1991	I		83.8	94.5	88.5	77.7		74.2	90.7	72.8	74.7				
	II		84.0	97.9	88.0	76.4		74.1	96.0	71.8	73.7				
	III			99.3	88.1			73.9	90.7	71.1	72.9				
Q212 – ARBEITNEHMER CHEMIE – NACE 25+26	NUMBER OF EMPLOYEES CHEMICAL INDUSTRY – NACE 25+26														EMPLOI SALARIE CHIMIE – NACE 25+26
	EUR 12 = 100														
1985	100.0	3.7	1.1	30.2	1.2	7.8	16.7	0.6	13.5	0.0	4.4	2.0	18.2		
	1985 = 100														
1990	III	100.4	108.9	108.5	107.2	95.8		98.8	117.4	87.8	108.9	109.3	96.0		
	IV	100.0	110.0	108.3	106.7	93.7		97.8	117.4	88.0	112.0	108.8	95.2		
1991	I	99.1	109.5	106.4	107.1	87.9		97.8	118.3	87.9	110.0	108.4	91.0		
	II	98.9	108.3	107.7	107.5	88.7		98.2	119.1	87.6	111.5	108.2	89.3		
	III	98.9		109.2	108.1			97.8	124.3	87.1	168.8	108.1	90.0		
Q213 – ARBEITNEHMER METALLVERARBEITUNG – NACE 31–36	NUMBER OF EMPLOYEES METAL WORKING – NACE 31–36														EMPLOI SALARIE TRANSFORMATION DES METAUX – NACE 31–36
	EUR 12 = 100														
1985	100.0	2.1	1.5	32.0	0.9	5.6	17.0	0.4	13.8	0.0	2.8	1.5	21.7		
	1985 = 100														
1988	97.9	93.6	94.2	104.3	99.6	96.7	94.0	103.0	89.6	102.4	102.0		97.0		
1989	99.4	96.0	93.9	107.5	96.7		95.4	108.0	89.1	102.8	102.9		97.2		
1990	100.6		96.6	111.3	97.6		97.1	114.6	87.9	105.3	105.6		95.0		
1991			96.0				96.3		86.0	107.4	105.5		88.5		
1990	III	101.0		97.1	112.4	98.2		97.4	117.2	87.3	105.4	106.4	95.2		
	IV	100.7		96.3	112.5	95.7		96.9	116.5	87.5	107.2	105.9	94.2		
1991	I	100.1		96.4	112.8	93.9		96.9	114.3	87.1	107.5	106.7	91.4		
	II	99.2		96.9	112.5	93.1		97.0	114.1	86.5	107.4	106.2	88.6		
	III	98.9		96.1	113.0			96.2	115.5	85.7	107.1	105.4	87.4		

BESCHAEFTIGUNG

EMPLOYMENT

EMPLOI

	EUR 12	B	DK	D	GR	E	F	IRL	I	L	NL	P	UK	USA	JAP
0214 – ARBEITNEHMER MASCHINENBAU – NACE 32	NUMBER OF EMPLOYEES MECHANICAL ENGINEERING – NACE 32														EMPLOI SALARIE MACHINES – NACE 32
	EUR 12 = 100														
1985	100.0	1.6	2.2	33.5	0.6	3.0	11.2	0.3	14.7	0.1	2.7	1.2	28.4		
	1985 = 100														
1988	99.2	89.5	92.5	104.0	81.6	0.0	93.2	96.5	90.7	94.3	106.4		101.1		
1989		92.6	93.8	108.4	109.7		95.3	104.4		88.6	109.8		103.0		
1990		92.7	96.3	114.1	106.8		98.0	106.3		90.2	114.5		91.4		
1991			94.6				97.0			89.4	117.9		90.5		
1990	III	91.5	97.2	115.1	106.0		98.6	107.6		90.5	115.5		98.1		
	IV	92.0	96.7	115.6	106.5		98.0	105.1		91.1	115.6		96.6		
1991	I	90.8	95.9	115.8	101.3		97.6	103.8		90.1	117.1		93.6		
	II	87.8	95.1	115.3	98.9		97.8	103.8		89.6	117.9		90.7		
	III		94.1	115.3			97.2	102.5		89.2	118.5		89.2		
0215 – ARBEITNEHMER FAHRZEUGBAU – NACE 35+36	NUMBER OF EMPLOYEES TRANSPORT EQUIPMENT – NACE 35+36														EMPLOI SALARIE MATERIEL DE TRANSPORT – NACE 35+36
	EUR 12 = 100														
1985	100.0	2.4	0.8	28.7	0.9	7.6	22.0	0.2	12.5	0.0	2.1	1.7	20.6		
	1985 = 100														
1988	95.3	0.0	85.6	104.9	106.4	96.5	88.5	98.6	91.6	141.4	94.5		91.0		
1989	95.2		83.1	106.7	94.3		87.4	98.6	92.4	150.9	96.7		89.5		
1990	96.0		87.5	109.2	94.9		87.4	102.1	92.0	144.8			89.5		
1991			88.7				86.4		89.3	138.1			83.4		
1990	III	96.4	87.5	110.2	96.6		87.4	103.5	91.9	142.7			89.9		
	IV	96.0	86.0	110.1	92.2		87.1	105.0	91.4	140.1			89.0		
1991	I	95.3	88.2	110.3	91.8		87.1	106.4	90.5	143.2			86.2		
	II	94.3	89.5	109.9	93.5		86.8	109.2	89.7	141.0			83.2		
	III	94.0	89.3	110.7			86.2	110.6	89.0	137.1			82.2		
0216 – ARBEITNEHMER NAHRUNGSMITTEL, USW – NACE 41+42	NUMBER OF EMPLOYEES FOOD, DRINK, TOBACCO – NACE 41+42														EMPLOI SALARIE ALIMENTATION, ETC – NACE 41+42
	EUR 12 = 100														
1985	100.0	3.0	3.0	22.8	3.2	10.2	17.2	1.4	10.1	0.1	4.8	3.8	19.8		
	1985 = 100														
1988	98.3	96.9	98.1	99.1	107.0	97.2	98.5	93.0	0.0	95.4	100.2	0.0	96.8		
1989	98.6	97.1	94.4	101.8	97.1		98.7	91.9		97.5	99.7		95.3		
1990	99.7	98.6	94.5	107.3	95.7		98.3	92.4		101.4	101.1		93.0		
1991			93.2				98.1			103.3	101.8		93.7		
1990	III	102.1	100.1	96.9	110.2	115.4	99.4	94.8		104.0	102.0		94.5		
	IV	102.0	99.6	94.6	112.6	95.0	97.4	94.1		103.3	102.2		95.7		
1991	I	100.7	97.9	90.9	111.9	80.5	97.3	90.7		102.8	100.8		94.5		
	II	101.5	97.1	93.8	112.6	85.7	98.3	92.4		102.7	101.8		94.8		
	III	104.0		95.7	116.7		99.4	96.5		103.7	102.4		94.4		
0217 – ARBEITNEHMER TEXTILIEN – NACE 43	NUMBER OF EMPLOYEES TEXTILES – NACE 43														EMPLOI SALARIE TEXTILES – NACE 43
	EUR 12 = 100														
1985	100.0	3.6	0.8	15.5	3.8	9.6	14.0	0.7	24.2	0.0	1.2	11.9	14.2		
	1985 = 100														
1988	91.1	93.4	90.0	93.5	99.9	93.9	81.0	95.0	88.2	105.8	94.3	0.0	97.5		
1989	87.1	92.4	88.9	91.7	96.2		74.4	98.9	86.8	130.6	92.3		90.5		
1990	82.8	89.4	86.2	90.2	87.6		68.5	98.9	84.0	132.6	92.0		81.9		
1991			76.2				62.6		81.3	126.5	92.6		75.6		
1990	III	81.8	87.3	83.6	89.8	80.9	67.4	99.8	83.6	130.0	91.0		81.4		
	IV	81.8	86.8	84.3	89.8	89.2	67.1	99.8	82.8	127.7	93.7		80.7		
1991	I	80.0	85.8	78.0	89.4	80.0	64.8	97.0	82.3	128.0	93.5		77.2		
	II	78.8	84.8	76.9	88.7	75.2	63.4	97.9	81.5	127.3	93.9		75.8		
	III	77.7		74.4	88.1		61.5	97.0	80.9	125.2	91.6		75.1		
0218 – ARBEITNEHMER SCHUHE, BEKLEIDUNG – NACE 45	NUMBER OF EMPLOYEES FOOTWEAR, CLOTHING – NACE 45														EMPLOI SALARIE CHAUSSURES, HABILLEMENT – NACE 45
	EUR 12 = 100														
1985	100.0	2.3	1.1	15.3	6.6	10.3	14.8	0.8	25.9	0.0	1.0	5.7	15.6		
	1985 = 100														
1988		93.8	91.1	88.1	99.0	83.4	89.2	0.0	0.0	0.0	96.6	0.0	100.9		
1989		93.9	80.1	85.5	113.2		87.2				96.4		98.5		
1990		97.0		83.0	111.6		87.1				92.4		92.8		
1991							83.6				91.0		84.5		
1990	III	96.7		82.4	110.3		86.5				92.3		92.6		
	IV	96.3		82.6	108.4		86.1				92.3		90.5		
1991	I	93.6		82.7	103.3		85.2				93.1		87.0		
	II	91.1		81.6	102.5		84.5				91.8		83.2		
	III			80.5			82.9				90.4		83.6		

ARBEITSLOSIGKEIT

UNEMPLOYMENT

CHOMAGE

	EUR 12	B	DK	D	GR	E	F	IRL	I	L	NL	P	UK	USA	JAP			
0301 – ARBEITSLÖSENQUOTEN INSGESAMT SAISONBEREINIGT	UNEMPLOYMENT RATES TOTAL SEASONALLY ADJUSTED															TAUX DE CHOMAGE TOTAL DESAISONNALISE		
	%																	
1988	9.8	10.2	6.4	6.3	7.6	19.3	9.9	17.3	10.8	2.0	9.3	5.7	8.5	5.5	2.3			
1989	8.9	8.6	7.7	5.6	7.4	17.1	9.4	15.7	10.6	1.8	8.5	5.0	7.1	5.3	2.3			
1990	8.3	7.6	8.1	4.8	7.0	16.1	9.0	14.5	9.9	1.7	7.5	4.6	7.0	5.5	2.1			
1991	8.8	7.5	8.9	4.3	7.0	16.3	9.5	16.2	10.2	1.6	7.0	4.0	9.1	6.7	2.1			
1991	mai	8.7	7.4	8.9	4.3	16.0	9.3	15.9	10.0	1.7	7.1	4.0	8.9	6.8	2.0			
	jun	8.7	7.5	9.0	4.3	15.9	9.4	16.2	10.2	1.6	7.0	4.1	9.2	6.9	2.1			
	jul	8.9	7.5	9.2	4.4	16.4	9.6	16.5	10.3	1.6	6.8	4.2	9.4	6.7	2.2			
	aug	9.0	7.6	9.3	4.4	16.5	9.6	16.6	10.3	1.7	6.8	4.2	9.6	6.8	2.1			
	sep	9.0	7.6	9.2	4.3	16.6	9.7	16.7	10.4	1.7	6.8	4.1	9.7	6.8	2.2			
	oct	9.1	7.7	9.2	4.3	16.8	9.7	16.8	10.5	1.7	6.8	4.1	9.8	6.8	2.0			
	nov	9.1	7.7	9.3	4.3	16.8	9.8	16.9	10.5	1.7	7.2	4.1	9.9	6.8	2.1			
	dec	9.2	7.8	9.2	4.3	16.7	9.9	16.9	10.6	1.6	7.0	4.1	10.0	7.1	2.2			
1992	jan	9.2	7.8	9.2	4.4	17.0	9.9	17.0	10.7	1.8	6.8	4.3	10.2	7.2	2.1			
	feb	9.3	7.9	9.2	4.3	17.0	9.9	17.2	10.7	1.9	6.6	4.4	10.3	7.3	2.0			
	mar	9.3	8.0	9.2	4.3	17.0	9.9	17.3	10.9	1.9	6.9	4.5	10.4	7.3	2.1			
	apr	9.4	8.1	9.5	4.5	16.8	10.0	17.7	10.9	1.9	6.8	4.7	10.5	7.2	2.0			
	mai	9.4	8.1	9.5	4.6	16.6	10.0	17.4	11.0	1.8	6.6	4.7	10.7	7.5	2.0			
	jun	9.5	8.2	9.6	4.6	16.6	10.0	17.7	11.0	1.9	6.3	4.7	10.7	7.8	2.0			
	jul		8.2		4.7	16.2		18.0	11.1			4.5	10.8	7.6				
0302 – ARBEITSLÖSENQUOTEN MAENNER SAISONBEREINIGT	UNEMPLOYMENT RATES MEN TOTAL SEASONALLY ADJUSTED															TAUX DE CHOMAGE HOMMES TOTAL DESAISONNALISE		
	%																	
1988	7.9	6.9	5.4	5.1	4.8	15.0	7.6	16.8	7.2	1.5	7.1	4.0	8.7	5.5	2.5			
1989	7.0	5.5	6.9	4.5	4.5	12.8	7.0	15.4	7.0	1.4	6.3	3.5	7.3	5.2	2.2			
1990	6.6	4.8	7.2	4.0	4.3	11.9	6.8	14.0	6.5	1.2	5.6	3.2	7.4	5.6	2.0			
1991	7.3	5.0	7.8	3.7	4.3	12.2	7.4	15.6	6.9	1.3	5.3	2.8	10.0	7.0	2.0			
1991	mai	7.2	4.9	7.9	3.7	12.0	7.3	15.4	6.7	1.3	5.4	2.6	9.8	7.1	1.9			
	jun	7.3	4.9	8.0	3.7	12.0	7.4	15.7	6.9	1.2	5.4	2.8	10.1	7.2	1.9			
	jul	7.4	5.0	8.1	3.8	12.4	7.5	15.9	7.0	1.3	5.0	2.9	10.4	7.2	2.0			
	aug	7.5	5.0	8.2	3.8	12.4	7.5	16.0	7.0	1.3	5.0	3.0	10.6	7.1	2.1			
	sep	7.5	5.1	8.1	3.8	12.5	7.6	16.0	7.0	1.4	4.8	2.9	10.7	7.2	2.0			
	oct	7.5	5.1	8.0	3.8	12.7	7.6	16.1	7.1	1.3	5.0	3.0	10.8	7.1	1.8			
	nov	7.6	5.2	8.2	3.8	12.7	7.7	16.2	7.1	1.3	5.4	3.0	11.0	7.1	1.9			
	dec	7.7	5.2	8.1	3.8	12.6	7.7	16.2	7.2	1.3	5.4	3.0	11.1	7.3	8.8			
1992	jan	7.7	5.2	8.0	3.8	12.7	7.7	16.3	7.2	1.4	5.4	3.1	11.3	7.7	2.1			
	feb	7.8	5.3	8.0	3.7	12.7	7.8	16.5	7.2	1.4	5.2	3.2	11.4	7.8	1.9			
	mar	7.8	5.3	8.0	3.7	12.8	7.8	16.6	7.4	1.4	5.3	3.3	11.5	7.7	1.9			
	apr	7.9	5.4	8.5	4.0	12.6	7.9	17.0	7.4	1.5	5.0	3.4	11.7	7.6	1.9			
	mai	8.0	5.5	8.5	4.0	12.5	8.0	16.7	7.5	1.4	5.1	3.5	11.9	8.0				
	jun	8.0	5.6	8.7	4.1	12.5	8.0	16.8	7.4	1.4	5.1	3.4	12.0	8.3				
	jul		5.5		4.2	12.3		17.2	7.4			3.3	12.0	7.9				
0303 – ARBEITSLÖSENQUOTEN FRAUEN SAISONBEREINIGT	UNEMPLOYMENT RATES WOMEN TOTAL SEASONALLY ADJUSTED															TAUX DE CHOMAGE FEMMES TOTAL DESAISONNALISE		
	%																	
1988	12.6	15.4	7.6	7.9	12.4	27.5	12.8	18.4	17.0	3.0	12.8	8.0	8.3	5.6	2.1			
1989	11.7	13.3	8.6	7.2	12.3	25.0	12.4	16.4	16.8	2.8	11.9	7.1	6.9	5.4	2.3			
1990	10.8	11.9	9.1	6.0	11.7	24.0	11.8	15.5	15.6	2.5	10.6	6.4	6.5	5.4	2.2			
1991	11.0	11.4	10.2	5.2	11.7	23.6	12.1	17.3	15.9	2.3	9.7	5.7	7.9	6.3	2.2			
1991	mai	10.8	11.2	10.1	5.2	23.2	11.9	17.0	15.6	2.3	9.6	5.7	7.7	6.4	2.2			
	jun	10.9	11.2	10.2	5.1	23.1	12.0	17.3	15.9	2.3	9.4	5.8	7.9	6.5	2.4			
	jul	11.1	11.3	10.5	5.2	23.8	12.3	17.6	16.0	2.3	9.4	5.9	8.1	6.2	2.4			
	aug	11.2	11.4	10.5	5.3	23.9	12.3	17.9	16.1	2.4	9.6	5.7	8.3	6.4	2.2			
	sep	11.2	11.4	10.5	5.2	24.0	12.3	18.1	16.1	2.4	9.7	5.6	8.4	6.3	2.4			
	oct	11.3	11.5	10.5	5.2	24.2	12.4	18.1	16.3	2.3	9.6	5.6	8.4	6.5	2.3			
	nov	11.3	11.6	10.5	5.1	24.2	12.5	18.1	16.2	2.4	10.0	5.6	8.5	6.6	2.4			
	dec	11.4	11.6	10.5	5.1	24.2	12.6	18.2	16.4	2.3	9.6	5.6	8.6	6.8	1.0			
1992	jan	11.5	11.7	10.5	5.2	24.7	12.6	18.5	16.5	2.5	9.0	5.8	8.7	6.5	2.2			
	feb	11.5	11.8	10.5	5.2	24.7	12.6	18.6	16.5	2.6	8.8	5.9	8.8	6.7	2.1			
	mar	11.6	11.9	10.6	5.2	24.6	12.5	18.7	16.9	2.7	9.3	6.1	8.8	6.8	2.4			
	apr	11.6	12.1	10.7	5.3	24.4	12.6	19.1	16.7	2.8	9.5	6.4	8.9	6.8	2.2			
	mai	11.6	12.1	10.6	5.3	24.1	12.5	18.9	16.9	2.7	8.9	6.3	9.0	6.9				
	jun	11.6	12.2	10.7	5.4	24.0	12.5	19.4	17.0	2.8	8.1	6.3	9.1	7.3				
	jul		12.2		5.5	23.3		19.7	17.2			6.1	9.1	7.2				

ARBEITSLOSIGKEIT

UNEMPLOYMENT

CHOMAGE

	EUR 12	B	DK	D	GR	E	F	IRL	I	L	NL	P	UK	USA	JAP
--	--------	---	----	---	----	---	---	-----	---	---	----	---	----	-----	-----

0304 – ARBEITSLSENQUOTEN UNTER 25 JAHREN
SAISONBEREINIGTUNEMPLOYMENT RATES UNDER 25 YEARS
SEASONALLY ADJUSTEDTAUX DE CHOMAGE MOINS DE 25 ANS
DES SAISONNALISE

%

1988	19.6	20.3	8.7	6.8	25.6	40.2	22.1	25.0	32.3	4.8	14.7	13.1	12.4	11.0	4.9
1989	17.5	18.1	10.8	5.5	24.5	34.0	20.4	21.8	31.2	4.3	13.1	11.6	10.2	10.9	4.5
1990	16.7	17.0	11.1	4.5	23.2	32.0	20.1	20.9	28.9	3.9	11.6	10.6	10.8	11.1	4.3
1991	17.5	16.7	11.2	3.8	23.2	30.9	21.3	24.5	28.7	3.2	10.8	9.1	14.9	13.4	4.4
1991	mai	17.3	16.5	11.3	3.8	30.9	21.2	23.9	28.1	3.3	11.0	8.8	14.7	13.7	4.2
	jun	17.5	16.4	11.4	3.8	30.8	21.3	24.8	28.6	3.0	10.8	9.0	15.0	13.6	4.4
	jul	17.7	16.7	11.7	4.2	30.6	21.8	25.2	28.7	3.0	10.4	9.2	15.3	14.0	4.4
	aug	17.8	16.8	11.9	4.0	31.1	21.6	25.5	28.8	3.2	10.0	9.4	15.8	13.5	4.6
	sep	17.7	16.8	11.5	3.8	30.8	21.7	25.6	28.9	3.3	9.8	9.3	15.8	13.4	4.7
	oct	17.8	16.9	11.4	3.7	31.1	21.7	25.5	29.0	3.3	9.9	9.6	15.9	13.8	4.0
	nov	18.0	17.0	11.4	3.6	31.1	21.8	25.5	29.0	3.4	11.3	9.3	16.2	13.6	3.7
	dec	18.0	17.1	11.2	3.8	31.0	21.8	25.6	29.5	3.2	11.3	9.2	16.2	14.3	0.9
1992	jan	18.1	17.2	11.1	3.9	31.0	21.8	25.8	29.7	3.6	11.0	9.5	16.2	13.6	3.9
	feb	18.2	17.3	11.2	3.9	31.0	21.8	26.1	29.8	3.7	10.8	9.9	16.4	14.1	4.2
	mar	18.3	17.5	11.2	3.9	31.2	21.7	26.4	30.2	3.8	11.2	10.0	16.5	14.0	4.9
	apr	18.3	17.8	11.5	3.9	30.9	21.6	26.9	30.1	3.9	10.9	10.6	16.8	13.5	4.6
	mai	18.3	18.0	11.5	3.8	30.6	21.4	26.9	30.2	3.5	10.3	10.3	16.9	14.5	
	jun	18.3	18.0	11.5	4.1	30.7	21.4	27.6	30.3	3.6	9.6	10.0	17.0	15.3	
	jul	17.5	17.5	11.5	3.5	29.3	21.4	28.4	30.4		9.3	9.3	17.1	14.7	

0305 – ARBEITSLSENQUOTEN MAENNER
UNTER 25 JAHREN SAISONBEREINIGTUNEMPLOYMENT RATES MEN
UNDER 25 YEARS SEASONALLY ADJUSTEDTAUX DE CHOMAGE HOMMES
MOINS DE 25 ANS DESAISONNALISE

%

1988	17.3	15.1	7.8	6.2	17.0	33.9	18.3	7.8	27.1	4.4	13.9	9.6	13.3	11.4	5.0
1989	15.1	13.6	9.9	5.1	16.6	27.5	16.6	9.9	25.4	3.6	11.8	8.7	11.0	11.4	4.8
1990	14.6	12.7	10.4	4.3	15.2	26.1	16.5	10.4	23.8	3.2	10.6	8.4	11.9	11.6	4.5
1991	16.0	13.6	10.2	3.9	15.1	25.5	18.1	10.2	24.5	3.2	10.1	6.6	17.0	14.3	4.7
1991	mai	15.9	13.6	10.2	3.9	25.7	18.1	25.3	23.9	3.5	10.2	6.2	16.8	14.4	4.4
	jun	16.2	13.5	10.4	3.9	25.7	18.2	26.3	24.5	3.0	10.7	6.4	17.3	14.8	4.3
	jul	16.3	13.6	10.7	4.3	25.5	18.7	26.7	24.7	3.1	9.7	6.6	17.5	15.1	4.5
	aug	16.3	13.7	10.8	4.1	25.3	18.4	26.9	24.6	3.1	9.0	6.8	18.1	14.3	4.9
	sep	16.3	13.8	10.4	4.0	25.3	18.5	26.8	24.7	3.5	8.6	6.5	18.0	14.6	4.4
	oct	16.5	14.0	10.3	3.8	25.7	18.6	26.9	24.9	3.5	8.8	7.1	18.2	14.4	4.1
	nov	16.7	14.0	10.4	3.8	25.6	18.7	27.1	25.2	3.6	11.8	6.9	18.6	14.3	3.7
	dec	16.8	14.2	10.2	3.9	25.5	18.7	27.0	25.6	3.3	11.3	7.1	18.6	14.8	4.4
1992	jan	16.8	14.3	10.1	4.0	25.7	18.6	27.1	25.8	3.8	11.2	7.4	18.5	15.0	4.2
	feb	16.9	14.5	10.1	4.1	25.5	18.7	27.6	25.8	4.0	10.5	8.0	18.8	15.6	4.5
	mar	17.1	14.7	10.1	4.0	25.9	18.7	27.9	26.2	3.9	11.1	8.0	18.9	15.9	4.6
	apr	17.1	15.1	10.5	4.0	25.8	18.8	28.4	26.1	4.0	9.9	8.4	19.3	14.9	4.4
	mai	17.1	15.4	10.5	4.0	25.6	18.7	28.4	26.1	3.6	10.4	8.0	19.4	15.9	
	jun	17.2	15.5	10.6	4.4	25.6	18.7	28.9	26.0	3.7	9.7	7.6	19.6	16.4	
	jul		14.6		3.7	24.3		29.9	26.0			6.9	19.6	15.6	

0306 – ARBEITSLSENQUOTEN FRAUEN
UNTER 25 JAHREN SAISONBEREINIGTUNEMPLOYMENT RATES WOMEN
UNDER 25 YEARS SEASONALLY ADJUSTEDTAUX DE CHOMAGE FEMMES
MOINS DE 25 ANS DESAISONNALISE

%

1988	22.2	25.8	9.7	7.4	35.4	47.7	26.0	22.7	38.4	5.2	15.5	17.6	11.3	10.6	4.7
1989	20.2	23.0	11.8	5.8	33.6	41.9	24.3	19.9	37.9	5.1	14.4	15.0	9.2	10.4	4.3
1990	18.9	21.6	11.8	4.7	32.5	39.3	23.8	19.5	34.8	4.7	12.6	13.2	9.5	10.6	4.1
1991	19.1	20.0	12.4	3.7	32.4	37.6	24.6	22.7	33.8	3.1	11.6	12.1	12.3	12.4	4.2
1991	mai	18.9	19.7	12.3	3.7	37.5	24.3	22.2	33.2	3.2	11.7	12.1	12.1	12.9	4.0
	jun	19.0	19.5	12.5	3.7	37.3	24.5	22.9	33.7	3.1	10.9	12.0	12.3	12.3	4.5
	jul	19.2	19.9	12.7	4.1	37.1	25.0	23.4	33.8	3.0	11.0	12.3	12.7	12.8	4.3
	aug	19.5	20.0	13.0	3.8	38.3	24.9	23.8	34.0	3.2	11.1	12.6	13.2	12.5	4.4
	sep	19.3	20.0	12.6	3.6	37.6	24.9	24.0	34.0	3.0	10.9	12.6	13.1	12.1	4.9
	oct	19.4	20.1	12.5	3.6	37.9	24.9	23.8	34.1	3.1	10.9	12.6	13.1	13.2	4.0
	nov	19.4	20.1	12.5	3.5	38.0	25.0	23.6	33.8	3.2	10.8	12.3	13.4	12.9	3.8
	dec	19.5	20.2	12.3	3.6	37.7	25.1	23.8	34.4	3.2	11.3	11.9	13.4	13.8	0.5
1992	jan	19.5	20.2	12.2	3.7	37.7	25.1	24.1	34.6	3.4	10.8	12.1	13.5	12.0	3.5
	feb	19.6	20.3	12.3	3.7	37.8	25.1	24.2	34.7	3.5	11.2	12.2	13.6	12.6	3.8
	mar	19.7	20.5	12.3	3.7	37.9	24.8	24.5	35.2	3.6	11.2	12.5	13.6	11.9	5.3
	apr	19.7	20.7	12.5	3.7	37.5	24.7	24.9	35.1	3.7	12.0	13.3	13.8	12.1	4.7
	mai	19.6	20.8	12.6	3.6	37.0	24.4	24.9	35.3	3.4	10.2	13.2	13.8	12.9	
	jun	19.6	20.7	12.6	3.8	37.1	24.2	25.9	35.6	3.6	9.5	12.9	13.9	14.1	
	jul		20.6		3.2	35.5		26.5	35.8			12.2	14.0	13.7	

ARBEITSLOSIGKEIT

UNEMPLOYMENT

CHOMAGE

		EUR 12	B	DK	D	GR	E	F	IRL	I	L	NL	P	UK	USA	JAP	
0307 – BEI DEN ARBEITSAEMTERN INSGESAMT EINGETRAGENE PERSONEN		NUMBER OF PERSONS REGISTERED AT UNEMPLOYMENT OFFICES TOTAL										NOMBRE DE PERSONNES INSCRITES DANS LES BUREAUX DE PLACEMENT TOTAL					
1000																	
		1988	15654.2	459.4	241.3	2236.6	108.6	2858.3	2562.9	241.4	3833.3	2.5	433.3	306.2	2370.4	6700.8	1550.0
		1989	14610.4	419.3	262.8	2032.0	117.8	2550.3	2532.0	231.6	3961.5	2.3	390.3	311.6	1799.0	6520.2	
		1990	14265.3	402.8	267.9	1872.0	140.2	2348.6	2504.7	224.7	4185.0	2.1	345.8	307.1	1664.5		
		1991	15162.6	429.5	292.0	1687.2	173.3	2289.0	2709.1	253.9	4422.6	2.3	318.5	293.3	2291.9		
1991	mai	14648.9	389.9	275.3	1603.7	157.9	2254.8	2551.3	243.6	4362.6	2.2	305.0	288.9	2213.8			
	jun	14658.8	391.1	271.0	1592.6	154.6	2227.7	2552.6	253.4	4385.6	2.1	303.0	284.1	2241.0			
	jul	15068.6	443.8	273.3	1693.7	155.3	2195.0	2665.8	261.4	4424.4	2.2	302.0	284.3	2367.5			
	aug	15276.7	460.4	290.3	1672.2	151.5	2193.1	2752.5	265.3	4466.0	2.2	306.0	282.1	2435.1			
	sep	15380.9	455.4	286.8	1609.5	145.8	2252.8	2831.8	258.7	4500.1	2.4	302.0	284.8	2450.7			
	oct	15602.3	456.3	305.7	1599.0	167.5	2316.6	2872.4	256.9	4599.6	2.5	310.0	289.9	2426.0			
	nov	15464.3	452.2	300.5	1618.3	187.4	2326.8	2882.4	259.8	4350.0	2.6	317.0	295.6	2471.8			
	dec	15722.2	459.3	304.9	1731.2	206.8	2329.3	2918.8	269.2	4330.0	2.5	322.0	296.6	2551.7			
1992	jan	16199.9	461.1	329.0	1875.1	225.0	2336.1	2965.6	276.7	4430.0	2.8	316.0	308.5	2673.9			
	feb	16262.5	451.4	333.6	1863.4	219.8	2337.5	2938.3	278.4	4500.0	2.8	314.0	312.7	2710.5			
	mar	16167.0	443.1	323.9	1767.9	212.7	2326.7	2876.7	279.2	4600.0	2.7	314.0	312.8	2707.5			
	apr	15983.3	438.8	319.9	1747.1	186.7	2285.6	2823.6	280.9	4550.0	2.6	299.0	312.6	2736.5			
	mai	15723.4	430.5	295.6	1704.4	159.6	2218.0	2770.2	269.9	4570.0	2.4	286.0	308.9	2707.9			
	jun	15599.2	435.7	293.0	1715.5	168.2	2186.9	2752.7	280.3	4500.0	2.4	278.0	308.3	2678.2			
	jul		488.3		1827.7		2142.9		290.7	4530.0			310.0	2774.0			
0308 – BEI DEN ARBEITSAEMTERN EINGETRAGENE PERSONEN UNTER 25 JAHREN		NUMBER OF PERSONS UNDER 25 YEARS REGISTERED AT UNEMPLOYMENT OFFICES										NOMBRE DE PERSONNES MOINS DE 25 ANS INSCRITES DANS LES BUREAUX DE PLACEMENT					
1000																	
		1988	5247.5	135.7	56.2	441.1	30.2	1162.1	755.1	66.9	1609.0	0.8	136.5	115.7	738.4		
		1989	4617.9	115.2	59.0	343.5	32.5	938.1	684.9	60.0	1649.5	0.6	106.8	111.1	516.8		
		1990		107.0	59.1	291.2	39.3	764.4	626.8	59.1	1680.3	0.5	84.9	103.3	491.3		
		1991		116.3	59.5	247.7	47.9	686.7	650.5	72.2	1767.8	0.5	73.2	87.9	701.0		
1991	apr		94.8	57.0		50.9	692.9	565.4	67.2	1759.3	0.5	71.0	90.3	662.1			
	mai		89.2	54.2		44.1	667.4	558.1	66.4	1732.0	0.5	71.0	88.9	668.4			
	jun		89.7	53.0		43.0	659.1	565.2	75.5	1741.5	0.4	75.0	83.4	672.6			
	jul		128.1	58.0		43.3	643.3	628.0	80.1	1761.9	0.5	76.0	83.9	736.2			
	aug		138.7	62.9		41.8	664.1	673.1	81.5	1788.4	0.5	73.0	84.5	770.9			
	sep		138.8	60.6		40.5	668.7	743.9	76.4	1818.5	0.6	65.0	83.3	777.5			
	oct		134.8	61.1		46.7	702.9	765.0	73.1	1847.2	0.6	66.0	86.4	741.9			
	nov		128.9	60.2		52.1	701.1	761.6	72.9	1770.0	0.7	73.0	84.3	750.6			
	dec		128.4	59.3		57.3	692.8	762.1	75.8	1760.0	0.6	76.0	83.3	769.0			
1992	jan		125.3	64.6		61.9	703.8	654.3	78.8	1800.0	0.7	74.0	87.4	797.1			
	feb		116.9	64.9		60.4	704.5	638.2	79.0	1820.0	0.7	74.0	89.0	812.9			
	mar		109.2	63.0		58.6	703.3	613.3	78.7	1850.0	0.7	75.0	87.8	809.4			
	apr		104.2	60.6		51.5	688.3	589.0	79.2	1830.0	0.6	68.0	87.9	807.9			
	mai		98.4	55.6		44.8	654.0	566.3	77.5	1840.0	0.5	67.0	85.2	787.3			
	jun		100.1	54.0		47.2	650.3	567.7	87.2	1820.0	0.5	66.0	84.8	773.6			
0309 – BEI DEN ARBEITSAEMTERN EINGETRAGENE FRAUEN		NUMBER OF WOMEN REGISTERED AT UNEMPLOYMENT OFFICES										NOMBRE DE FEMMES INSCRITES DANS LES BUREAUX DE PLACEMENT					
1000																	
		1988	7450.5	271.6	134.7	1041.0	52.9	1498.7	1338.1	71.7	1972.2	1.0	154.5	193.9	719.9	3046.2	
		1989	7239.7	251.8	145.1	966.8	60.4	1462.9	1354.5	71.6	2057.7	0.9	149.0	209.9	508.2	2920.6	
		1990	7156.5	241.5	146.3	909.4	72.1	1406.7	1355.9	72.6	2176.0	0.8	137.3	207.0	431.4		
		1991	7380.9	251.5	157.3	789.6	89.4	1380.7	1442.7	83.5	2306.8	0.9	131.8	192.2	554.9		
1991	mai	7151.0	230.0	150.4	761.5	81.7	1370.2	1354.0	79.0	2283.0	0.9	122.0	189.3	529.0			
	jun	7154.6	231.9	149.4	757.7	81.3	1353.5	1367.1	84.7	2287.5	0.9	120.0	187.3	533.4			
	jul	7367.1	261.3	150.0	809.1	83.2	1332.3	1436.5	89.1	2306.6	0.9	128.0	185.2	585.1			
	aug	7480.0	269.7	162.3	802.2	80.7	1329.4	1487.9	90.4	2329.4	0.9	132.0	182.9	612.2			
	sep	7553.3	264.6	159.9	771.0	77.9	1376.7	1527.9	86.6	2358.6	1.0	138.0	183.9	607.2			
	oct	7622.4	265.1	171.3	765.1	90.9	1383.0	1537.8	85.2	2412.7	1.0	137.0	187.1	586.2			
	nov	7465.6	261.8	163.4	766.4	100.6	1389.0	1526.9	85.3	2260.0	1.1	134.0	191.0	586.1			
	dec	7476.2	265.0	161.8	787.7	106.6	1369.0	1529.5	88.2	2250.0	1.0	132.0	191.0	594.3			
1992	jan	7620.7	265.5	169.5	824.5	111.3	1361.2	1547.9	91.2	2300.0	1.2	122.0	198.0	628.5			
	feb	7634.7	260.1	171.8	813.2	109.5	1367.9	1530.3	91.6	2330.0	1.2	123.0	200.2	636.0			
	mar	7638.4	256.2	166.5	793.3	106.2	1363.2	1495.1	91.4	2410.0	1.1	124.0	198.9	632.4			
	apr	7528.5	254.2	167.3	801.6	92.4	1337.2	1465.5	92.5	2360.0	1.1	122.0	198.4	636.5			
	mai	7407.0	250.2	159.2	786.0	82.2	1300.3	1440.3	89.7	2370.0	1.0	114.0	191.3	622.8			
	jun	7378.2	254.8	158.0	794.1	89.2	1281.3	1438.4	97.2	2350.0	1.0	103.0	194.1	617.0			
	jul		285.2		853.0		1247.2		102.5	2370.0			194.4	665.3			

INDUSTRIELLE PRODUKTION
INDUSTRIAL PRODUCTION
PRODUCTION INDUSTRIELLE

	EUR 12	B	DK	D	GR	E	F	IRL	I	L	NL	P	UK	USA	JAP															
0401 – INDUSTRIE – NACE 1–4 BRUTTO	INDUSTRY – NACE 1–4 BRUT															INDUSTRIE – NACE 1–4 BRUT														
	EUR 12 = 100																													
1985	100.0	2.6	1.2	24.3	1.2	8.2	18.6	0.9	17.1	0.1	4.7	1.5	18.9																	
	1985 = 100																													
1988	108.8	108.9	104.8	106.5	103.7	111.1	107.6	123.1	114.2	110.0	101.0	116.2	109.5	111.7	112.8															
1989	112.9	112.7	107.2	112.1	105.3	116.1	112.0	137.4	118.6	118.6	105.7	124.1	109.9	114.5	119.7															
1990	115.1	118.4	107.8	117.9	103.3	116.2	114.1	143.8	117.8	118.0	109.1	135.3	109.3	115.7	125.3															
1991	115.0	114.6	110.2	121.2	101.7	115.2	114.3	148.7	115.4	118.6	113.2	135.2	106.0	113.4	128.2															
1991	I	118.6	119.1	106.6	121.3	98.0	116.1	119.2	148.6	121.8	118.3	124.0	139.3	111.2	111.4	127.3														
	II	116.4	120.2	112.9	121.8	101.4	120.8	115.6	150.7	122.7	126.8	109.3	138.8	103.1	112.4	127.1														
	III	104.0	102.0	107.2	116.4	104.4	103.5	100.8	138.1	97.8	110.0	93.3	125.3	100.1	115.9	128.3														
	IV	119.3	117.3	113.9	125.4	103.1	120.6	117.9	157.6	119.3	119.3	126.0	137.2	109.5	113.9	130.0														
1992	I	119.5	121.6	110.6	122.3	98.5	120.0	120.4	161.5	122.5	121.5	125.3	134.0	110.4	112.8	122.0														
1991	mar	120.6	121.5	109.9	127.9	100.6	112.7	116.2	154.1	124.8	121.2	113.0	141.6	115.0	110.4	137.3														
	apr	116.7	118.8	109.9	122.8	98.7	120.9	117.2	145.5	120.1	126.0	112.0	135.4	104.1	110.6	127.8														
	mai	114.0	118.0	112.9	117.5	101.7	121.5	113.9	147.3	121.1	122.7	109.0	137.5	100.3	110.9	124.3														
	jun	118.4	123.8	115.9	125.0	103.7	119.9	115.8	159.2	126.9	131.8	107.0	143.5	104.9	115.7	129.2														
	jul	109.2	85.0	86.9	116.4	101.4	122.2	108.0	132.0	117.4	115.8	90.0	138.7	98.2	112.9	134.7														
	aug	85.2	100.7	115.9	107.9	93.7	68.6	81.9	127.7	51.9	94.2	90.0	97.7	94.6	116.9	119.7														
	sep	117.6	120.4	118.9	124.9	118.0	119.7	112.5	154.5	124.1	120.1	100.0	139.6	107.4	118.0	130.6														
	oct	121.9	116.7	120.9	132.4	107.8	130.4	117.3	156.1	120.7	117.3	117.0	139.7	110.4	116.3	130.2														
	nov	124.1	126.0	113.9	127.8	103.8	124.0	122.1	166.6	128.8	125.8	131.0	140.8	114.2	113.9	129.6														
	dec	111.9	109.2	106.9	115.9	97.8	107.4	114.2	150.2	108.5	114.8	130.0	131.1	103.9	111.4	130.3														
1992	jan	115.3	119.2	105.9	117.5	97.3	116.4	121.4	155.2	115.5	113.2	129.0	131.7	102.9	111.1	115.1														
	feb	120.2	124.6	106.9	120.2	98.5	119.1	120.5	158.2	126.1	124.9	127.0	135.2	113.2	113.9	120.6														
	mar	123.1	121.1	118.9	129.3	99.6	124.5	119.3	171.0	126.0	126.4	120.0	135.0	115.1	113.5	130.3														
	apr	116.6	109.9	121.7	95.9	114.8	118.5	164.7	120.1	120.1	118.0	103.7	112.8	121.0	114.4															
	mai	114.2	107.9	118.3	95.6	116.5	113.9	164.6	123.9	107.0	100.0	113.1	114.4																	
0402 – INDUSTRIE – NACE 1–4 SAISONBEREINIGT	INDUSTRY – NACE 1–4 SEASONALLY ADJUSTED															INDUSTRIE – NACE 1–4 DESAISONNALISE														
	1985 = 100																													
1988	108.8	108.9	104.8	106.5	103.7	111.1	107.6	123.1	114.2	110.0	101.0	116.2	109.5	111.7	112.8															
1989	112.9	112.7	107.2	112.1	105.3	116.1	112.0	137.4	118.6	118.6	105.7	124.1	109.9	114.5	119.7															
1990	115.1	118.4	107.8	117.9	103.3	116.2	114.1	143.8	117.8	118.0	109.1	135.3	109.3	115.7	125.3															
1991	115.0	114.6	110.2	121.2	101.7	115.2	114.3	148.7	115.4	118.6	113.2	135.2	106.0	113.4	128.2															
1991	I	114.9	115.5	109.3	121.6	100.7	113.5	113.2	148.9	116.6	117.5	114.6	137.8	106.4	112.2	128.6														
	II	114.7	115.9	110.2	122.6	101.3	115.6	112.5	144.9	115.5	118.9	112.9	133.8	105.1	112.5	128.3														
	III	114.2	111.6	112.2	121.1	104.1	115.0	113.2	147.0	113.8	119.2	110.3	135.8	106.1	113.9	128.8														
	IV	114.0	115.0	109.3	120.2	99.7	116.3	114.1	153.1	114.4	118.7	113.9	133.8	105.6	114.1	127.7														
1992	I	115.4	116.9	112.2	122.2	101.4	117.0	114.4	160.0	116.6	121.4	114.6	131.7	105.6	114.1	123.7														
1991	mar	113.4	116.3	104.9	121.1	101.1	106.4	110.6	147.0	116.6	119.8	107.8	138.6	105.4	111.3	128.3														
	apr	114.2	113.8	112.0	122.4	101.1	119.2	112.4	145.3	112.7	117.5	110.3	131.3	104.7	111.8	127.8														
	mai	114.0	115.0	111.2	120.6	101.3	114.5	112.5	142.7	115.2	116.3	115.9	133.2	104.0	112.4	129.4														
	jun	115.9	118.5	106.7	124.2	101.2	112.7	112.6	147.1	118.6	122.7	114.7	138.3	106.3	113.3	127.3														
	jul	114.8	110.9	116.9	123.3	101.3	115.5	113.0	139.1	113.6	116.3	111.4	136.1	106.5	113.7	130.9														
	aug	113.1	110.4	110.0	119.6	101.5	114.7	113.8	148.5	112.7	118.2	111.8	134.1	106.1	113.6	127.1														
	sep	114.1	113.9	110.6	121.0	108.9	114.7	112.7	152.4	115.4	121.4	107.8	137.1	105.4	114.3	128.2														
	oct	114.7	112.5	112.6	121.8	101.8	121.2	114.1	151.6	113.4	115.3	113.6	135.2	105.3	114.3	128.3														
	nov	115.0	115.8	106.3	121.5	98.7	114.4	114.0	157.7	118.6	121.5	115.0	135.8	105.1	114.3	128.3														
	dec	112.9	116.1	109.2	117.6	99.1	113.6	114.1	150.3	111.6	117.7	114.3	130.8	106.1	113.6	126.8														
1992	jan	115.0	116.1	111.3	121.5	103.3	114.0	114.9	159.1	116.0	116.0	116.3	132.0	105.3	113.4	125.2														
	feb	116.0	119.2	111.8	122.9	100.4	117.9	114.2	158.4	116.9	122.1	114.4	132.1	105.7	113.9	124.5														
	mar	115.3	115.1	113.5	121.9	100.6	118.0	114.4	162.5	117.6	124.8	115.1	130.6	105.8	114.6	121.5														
	apr	114.0	112.5	112.5	121.2	99.3	113.8	113.8	164.5	113.5	115.6	104.6	114.2	121.4	114.4															
	mai	114.1	107.0	121.3	96.1	110.4	112.9	161.1	118.2	113.6	104.3	114.7	119.9																	
0403 – UMSATZ – NACE 1–4 SAISONBEREINIGT	TURNOVER – NACE 1–4 SEASONALLY ADJUSTED															CHIFFRE D'AFFAIRES – NACE 1–4 DESAISONNALISE														
	EUR 12 = 100																													
1985	100.0	2.9	1.3	27.3			20.9	1.0	19.3	0.1	5.3		21.3																	
	1985 = 100																													
1988	109.4	106.4	106.6	105.4			109.4	117.1	121.5	100.5	85.3		114.0																	
1989	119.3	118.3	113.8	114.3			119.6	133.2	132.7	115.4	92.3		124.2																	
1990	127.3	122.8	116.7	122.0			123.8	136.3	138.4	111.3			130.8																	
1991	130.9		121.9	129.2			125.4	143.0	143.0	109.0			130.0																	
1991	I	129.3	123.9	119.4	127.7		123.3	138.3	140.4	104.6			130.2																	
	II	130.1	121.1	119.2	129.9		123.4	143.5	140.6	108.0			130.0																	
	III	131.1		123.1	130.5		126.6	142.6	143.0	109.4			129.4																	
	IV	132.2		125.1	129.6		126.7	145.4	146.2	110.3			129.1																	
1992	I	132.8		123.5	132.8		127.0	151.9	144.3	113.2			130.2																	
1991	mar	127.0	120.4	117.2	124.3		120.5	142.2	135.9	102.9			129.2																	
	apr	131.5	123.7	120.0	131.9		126.5	140.7	141.8	109.9			128.9																	
	mai	129.1	121.3	120.2	126.6		122.7	141.3	142.0	104.9			130.1																	
	jun	130.5	119.5	117.7	131.4		121.9	147.4	138.7	108.4			130.9																	
	jul	134.8	124.6	128.6	134.1		130.5	137.2	149.7	108.3			130.4																	
	aug	126.7	116.7	119.2	126.9		123.3	144.3	137.1	107.8			128.9																	
	sep	131.6		121.3	129.3		125.5	145.4	142.3	111.6			129.1																	
	oct	134.0		131.4	131.8		128.9	144.8	148.2	114.3			128.9																	
	nov	131.6		119.1	130.9		124.6	147.2	142.3	108.5			129.5																	

INDUSTRIELLE PRODUKTION
INDUSTRIAL PRODUCTION
PRODUCTION INDUSTRIELLE

	EUR 12	B	DK	D	GR	E	F	IRL	I	L	NL	P	UK	USA	JAP
--	--------	---	----	---	----	---	---	-----	---	---	----	---	----	-----	-----

**0404 – BAUGEWERBE – NACE 5
SAISONBEREINIGT**
**BUILDING – NACE 5
SEASONALLY ADJUSTED**
**CONSTRUCTION – NACE 5
DESAISONNALISE**

1985 = 100

1988		110.0	108.8	110.4		118.9		125.4		120.7
1989		115.9	97.9	118.0		124.3		135.3		125.8
1990		144.1	92.6	125.0		127.4		140.9		134.3
1991		124.0	82.5	126.7		129.5		142.9		122.6
1991	I	125.2	85.0	121.9		125.0		132.6		118.4
	II	123.4	84.8	128.8		130.7		145.7		116.4
	III	122.9	83.6	126.5		128.9		140.8		114.6
	IV	126.0	78.4	126.8		130.6		147.3		112.2
1992	I	150.3	77.6	132.8		131.2		150.2		109.4

**0405 – INDUSTRIE UND BAUGEWERBE – NACE 1–5
SAISONBEREINIGT**
**INDUSTRY AND BUILDING – NACE 1–5
SEASONALLY ADJUSTED**
**INDUSTRIE ET CONSTRUCTION – NACE 1–5
DESAISONNALISE**

1985 = 100

1988		109.2	105.6	106.8		109.1		113.6		111.2
1989		113.4	105.4	112.6		113.6		122.5		112.3
1990		123.1	104.8	118.5		115.9		123.4		113.0
1991			104.6	121.3		116.3		124.3		108.5
1991	I	117.3	104.5	122.1		115.4		120.6		108.2
	II	115.5	105.2	123.0		115.7		125.9		106.8
	III		106.4	120.4		115.9		124.3		107.3
	IV		103.0	120.3		116.8		125.0		106.6
1992	I		105.5	123.0		117.2		127.9		106.4

PRODUKTION NACH KATEGORIEN

PRODUCTION BY CATEGORY

PRODUCTION PAR CATEGORIE

	EUR 12	B	DK	D	GR	E	F	IRL	I	L	NL	P	UK	USA	JAP
0406 – GRUNDSTOFFE UND PRODUKTIONSGUETER															
SAISONBEREINIGT															
INTERMEDIATE GOODS															
SEASONALLY ADJUSTED															
EUR 12 = 100															
1985	100.0	3.0	1.2	23.8	1.4	9.0	18.6	0.9	18.4	0.2	4.1	1.4	17.5		
1985 = 100															
1988	108.2	110.2	110.8	106.2	107.0	104.9	108.3	110.7	113.7	110.9	97.2	116.2	107.9	118.2	113.5
1989	110.7	114.0	112.3	110.2	107.2	110.5	112.2	127.7	118.3	120.8	101.8	119.1	104.2	120.9	120.1
1990	111.2	118.9	110.4	113.6	104.5	109.6	113.2	131.6	116.7	117.8	103.7	125.4	103.1	121.9	125.1
1991	111.1	115.1	111.9	115.0	100.4	108.6	115.0	142.4	114.4	116.8	109.5	122.1	101.6	117.0	128.0
1991	I	110.6	115.4	112.0	115.2	100.8	107.7	113.0	140.4	114.6	115.3	126.5	101.9	116.0	129.1
	II	110.0	116.5	112.2	115.8	101.8	109.2	111.5	142.2	114.7	116.8	123.0	99.5	116.2	128.9
	III	109.9	112.6	114.1	114.8	101.8	108.4	112.0	143.0	113.0	117.0	120.1	102.3	117.9	128.1
	IV	110.3	114.9	110.1	114.4	96.7	108.0	113.0	144.1	113.7	116.9	111.7	119.0	117.2	126.6
1992	I	111.9	116.9	115.4	117.6	99.4	109.6	113.5	155.8	115.9	118.7	120.9	102.2	117.8	123.3
1991	mar	109.3	115.7	106.6	114.9	103.1	103.3	109.4	140.6	115.2	118.4	127.0	101.2	114.6	129.7
	apr	109.2	114.1	115.6	115.6	102.6	111.7	110.8	136.4	112.5	114.4	122.6	98.4	115.1	128.9
	mai	109.6	115.8	113.5	114.8	101.0	108.4	112.2	137.1	114.5	115.6	122.3	98.1	115.8	129.7
	jun	111.3	119.3	107.1	116.9	101.4	107.1	112.1	151.9	116.6	119.8	123.1	101.8	117.4	127.9
	jul	110.4	111.3	120.1	116.6	101.1	108.0	112.3	126.6	113.1	114.6	107.6	101.9	117.5	130.2
	aug	109.2	111.3	111.4	112.9	101.4	108.9	112.6	146.0	111.8	118.0	106.4	117.1	102.6	117.8
	sep	110.0	115.5	111.1	115.0	104.1	108.6	111.0	154.0	114.4	118.4	99.7	119.7	102.0	118.1
	oct	111.0	113.6	113.5	115.8	99.7	110.9	113.2	144.3	113.0	114.4	110.7	122.8	102.8	117.2
	nov	110.9	115.3	107.2	115.6	95.6	106.7	113.1	144.6	116.5	119.0	111.7	118.8	101.7	117.1
	dec	109.4	115.5	110.2	111.9	95.7	107.0	113.7	142.3	111.9	115.4	112.7	116.9	102.4	117.3
1992	jan	111.6	116.5	114.2	116.0	99.6	108.3	114.9	152.0	114.9	114.6	113.9	121.8	102.9	117.0
	feb	112.5	119.5	115.3	118.4	98.6	110.0	113.8	155.2	116.5	119.0	110.5	121.9	102.5	117.9
	mar	112.0	114.7	116.7	118.2	99.7	110.3	114.2	160.8	117.0	121.6	113.0	119.6	101.5	118.4
	apr	110.8	114.7	114.7	116.7	94.5	108.9	113.4	161.0	114.1	111.9	111.9	100.7	117.6	121.3
	mai	110.8	106.9	117.0	117.0	91.0	106.3	111.9	155.1	117.9	109.4	111.9	101.3	118.1	119.9
0407 – INVESTITIONSGUETER															
SAISONBEREINIGT															
INVESTMENT GOODS															
SEASONALLY ADJUSTED															
EUR 12 = 100															
1985	100.0	2.0	1.3	28.5	0.5	5.8	18.8	0.6	15.7	0.0	4.4	0.7	21.0		
1985 = 100															
1988	110.6	103.4	102.5	107.2	111.3	142.0	107.5	164.4	119.8	99.8	101.2	116.5	111.1	113.5	116.6
1989	118.0	110.6	107.6	115.6	110.1	150.5	113.0	192.7	124.5	104.4	107.8	114.6	120.4	118.5	128.7
1990	121.9	114.6	107.8	122.6	110.9	144.2	116.8	205.3	125.3	111.4	113.1	120.5	121.6	121.8	135.8
1991	120.1	118.0	108.5	126.2	118.0	131.3	113.3	200.8	118.2	119.9	114.2	115.9	114.4	118.4	138.9
1991	I	120.6	118.8	105.8	125.9	106.7	129.6	107.9	204.5	121.7	114.2	114.5	121.7	115.1	119.2
	II	120.9	121.1	108.8	127.2	112.9	128.3	106.1	191.2	120.6	124.6	116.7	116.5	115.3	118.6
	III	119.3	111.7	109.1	126.9	118.7	128.5	106.0	192.5	117.0	124.4	115.1	114.5	113.4	117.5
	IV	118.1	120.5	107.7	125.0	128.0	134.2	104.4	210.7	113.1	117.7	111.3	112.4	111.9	117.5
1992	I	118.4	113.1	110.1	125.2	121.3	137.3	103.4	222.7	115.9	111.0	114.7	112.0	110.0	116.3
1991	mar	119.4	123.7	102.0	125.7	104.2	114.6	107.8	198.5	121.6	119.6	116.5	123.1	112.8	118.7
	apr	119.8	116.3	108.9	126.2	108.1	128.2	107.1	195.6	117.4	121.0	115.8	114.6	115.6	118.9
	mai	119.4	120.1	111.1	124.9	113.7	125.3	105.8	188.5	118.2	108.3	116.9	115.5	114.3	118.4
	jun	122.8	126.7	105.4	130.4	116.5	130.2	105.9	188.5	125.4	141.6	117.0	118.4	115.4	118.4
	jul	120.0	105.6	113.8	128.3	117.0	129.2	104.6	184.1	116.5	122.3	113.9	117.5	114.9	118.3
	aug	118.5	110.9	106.8	125.9	109.8	136.2	107.5	192.3	116.6	113.8	115.4	112.4	113.2	117.2
	sep	119.0	118.3	107.7	127.0	128.5	119.3	105.3	199.1	117.4	135.5	115.0	112.0	112.3	117.2
	oct	118.7	116.3	112.9	127.5	122.7	141.3	105.5	205.4	110.8	114.8	110.8	113.4	109.7	118.4
	nov	119.4	123.3	103.1	126.0	126.6	129.0	103.8	221.4	120.5	117.8	113.1	111.5	112.9	117.7
	dec	116.2	121.5	108.3	122.0	135.7	127.1	103.7	204.8	107.9	121.3	110.5	109.9	112.1	116.5
1992	jan	117.7	110.4	107.6	125.8	125.6	126.0	103.8	218.3	114.8	109.3	113.6	108.0	108.7	116.0
	feb	118.9	115.2	109.7	125.9	123.4	144.3	103.1	216.9	114.8	115.8	113.1	115.9	109.7	116.2
	mar	118.2	114.1	112.5	124.0	116.1	138.2	103.3	231.7	117.7	109.6	113.9	111.3	110.9	116.7
	apr	117.9	111.9	111.9	124.5	126.1	126.4	103.0	233.1	111.0	116.6	116.6	110.0	116.5	
	mai	117.7	107.0	107.0	124.2	119.1	122.1	102.6	226.6	114.7	113.4	113.4	109.4	117.2	123.3
0408 – VERBRAUCHSGUETER															
SAISONBEREINIGT															
CONSUMPTION GOODS															
SEASONALLY ADJUSTED															
EUR 12 = 100															
1985	100.0	2.5	1.5	21.5	1.6	8.9	18.3	1.2	16.3	0.0	5.8	2.4	19.3		
1985 = 100															
1988	109.0	108.0	103.3	105.9	97.5	111.8	106.3	115.6	111.7	110.5	109.7	119.2	112.0	111.0	109.2
1989	113.0	112.0	103.8	111.1	101.8	115.0	110.4	121.3	115.7	114.3	113.5	124.7	114.5	113.9	113.2
1990	116.5	117.8	106.3	119.1	100.3	117.9	113.0	126.0	115.6	122.1	119.0	132.9	114.0	114.5	118.0
1991	117.7	113.8	110.4	124.9	100.1	120.1	114.0	130.9	115.9	128.6	121.8	132.8	109.6	114.8	118.9
1991	I	118.4	117.1	109.1	126.5	100.0	116.0	117.0	130.0	117.7	134.2	122.3	133.4	110.0	111.9
	II	118.4	115.9	109.7	127.4	98.4	120.9	118.0	126.9	114.3	127.1	121.9	135.0	110.0	113.6
	III	118.3	113.1	114.3	124.3	103.6	120.3	120.2	131.6	113.9	125.4	121.7	136.5	108.9	116.2
	IV	117.9	109.5	123.3	123.3	96.6	122.9	121.3	134.6	116.5	129.4	120.9	127.6	108.4	116.5
1992	I	119.3	112.5	125.6	125.6	99.8	121.9	121.4	135.1	118.5	142.9	122.3	131.9	109.9	116.7
1991	mar	116.7	116.8	107.3	125.1	97.7	109.1	114.8	129.7	116.5	129.2	132.9	109.5	111.3	115.8
	apr	118.8	114.3	112.1	128.3	97.6	126.0	118.7	128.2	110.3	131.4	122.0	130.9	110.8	117.5
	mai	117.8	114.8	109.9	124.9	99.1	119.3	117.4	126.4	114.7	127.5	122.1	134.7	109.6	120.3
	jun	119.3	118.1	107.2	128.4	97.3	115.9	117.7	125.9	118.7	123.7	122.7	138.6	109.5	117.5
	jul	119.1	113.6	116.7	127.1	97.7	122.0	119.6	128.7	113.0	123.4	122.6	137.0	110.1	115.7
	aug	116.5	111.2	111.5	123.7	99.5	116.4	120.0	133.4	112.2	123.6	122.0	136.0	108.6	115.6
	sep	118.3	112.0	112.0	123.4	111.6	121.4	120.6	132.3	116.8					

PRODUKT.NACH PROD. BEREICHEN

PRODUCTION BY BRANCH

PRODUCTION PAR BRANCHE

	EUR 12	B	DK	D	GR	E	F	IRL	I	L	NL	P	UK	USA	JAP
0409 – ENERGIE – NACE 11–17		ENERGY – NACE 11–17													
SAISONBEREINIGT		SAISONALLY ADJUSTED													
		EUR 12 = 100													
1985	100.0	2.2	0.8	14.6	1.3	6.3	20.9	0.5	10.3	0.0	10.0	0.7	31.8		
		1985 = 100													
1988	101.2	104.3	121.0	99.5	113.4	102.4	105.9	95.5	113.5	117.7	89.8	114.6	99.3		
1989	99.3	101.6	100.5	101.0	112.7	108.3	108.4	106.1	117.3	122.2	94.3	132.8	89.6		
1990	100.3	102.2	96.5	103.0	112.8	110.7	110.3	109.7	121.9	125.1	95.8	145.0	88.9		
1991	104.5		99.8	103.6	109.9	112.6	118.5	115.0	123.9	130.2	105.7	150.1	92.3		
1991	I	103.4	99.7	110.0	103.4	106.1	112.1	118.6	115.8	123.7	129.8	109.0	148.8	93.0	
	II	101.9	98.0	85.8	105.3	112.7	111.8	115.9	108.6	123.3	127.2	103.7	141.4	88.2	
	III	102.7		106.0	101.2	112.3	113.4	117.0	117.9	123.0	128.2	97.6	151.0	93.1	
	IV	105.8		99.2	104.1	108.0	113.1	120.3	118.0	125.2	133.3	107.4	156.6	94.9	
1992	I	106.0		113.6	105.6	118.6	117.6	120.2	121.0	125.7	135.4	106.7	93.7		
1991	mar	99.6	97.7	105.0	102.3	110.7	106.6	110.1	113.5	119.8	125.5	87.2	146.9	92.2	
	apr	99.5	93.5	99.0	103.3	113.4	110.8	113.7	118.0	123.8	124.4	96.0	139.4	85.8	
	mai	102.8	100.3	88.7	107.2	110.6	113.5	119.1	100.0	124.9	129.4	111.0	137.7	86.0	
	jun	103.7	100.2	74.0	105.1	113.9	111.3	115.6	105.4	120.8	128.1	106.1	145.1	92.6	
	jul	103.9	97.3	115.2	102.8	112.3	114.1	117.1	101.3	124.6	130.3	102.7	151.6	93.2	
	aug	102.8	96.4	101.8	98.5	110.4	111.9	118.1	118.5	121.7	125.8	100.5	148.4	93.3	
	sep	101.5		98.0	102.5	113.8	114.6	114.8	132.9	122.6	128.4	90.0	150.9	92.6	
	oct	106.6		98.8	105.4	110.3	117.2	119.2	115.6	125.0	131.4	106.7	160.2	96.1	
	nov	105.7		93.5	104.3	104.7	111.9	119.6	118.4	125.0	134.0	107.8	156.1	94.0	
	dec	106.5		101.5	102.6	109.3	110.5	122.4	119.0	126.2	134.1	108.5	155.4	94.7	
1992	jan	107.7		109.6	105.2	115.2	116.0	121.9	124.4	124.9	135.6	110.2	96.6		
	feb	106.2		114.0	105.7	118.4	119.1	119.7	117.6	126.5	135.7	104.9	94.4		
	mar	105.6		116.4	105.7	121.3	117.8	120.3	121.7	126.5	136.7	112.0	91.0		
	apr	104.6		110.7	105.7	107.2	113.6	118.2	114.9	127.8	127.8	106.9	92.2		
	mai	104.7		91.6	103.3	98.6	113.1	115.8		125.3			92.4		
0410 – METALLE – NACE 22		PRODUCTION OF METALS – NACE 22													
SAISONBEREINIGT		SEASONALLY ADJUSTED													
		EUR 12 = 100													
1985	100.0	5.3	0.3	24.0	1.7	13.7	18.7	0.1	16.3	1.9	3.4	0.9	13.1		
		1985 = 100													
1988	106.1	104.8	112.4	104.1	107.0	94.2	103.0	104.7	109.9	101.4	112.7	118.1	122.6	108.3	107.2
1989	108.7	102.9	117.4	105.7	109.2	100.6	104.9	115.5	112.8	103.4	118.3	112.3	125.0	107.3	110.4
1990	106.6	107.4	113.7	103.2	108.5	96.9	103.5	121.3	110.3	99.0	120.6		121.8	106.5	113.9
1991	105.1		119.8	102.6	111.4	96.7	100.5	108.5	115.7	95.7	117.4		110.7	97.7	115.8
1991	I	104.8	84.1	114.5	104.6	110.5	96.8	102.2	110.7	116.7	92.6	118.9	111.1	97.5	117.9
	II	104.1	82.7	119.9	104.8	118.1	94.8	101.1	107.3	115.4	97.6	115.6	109.4	94.2	117.8
	III	102.0		131.8	98.9	114.0	97.6	98.7	102.6	112.7	97.5	116.1	111.2	98.4	116.8
	IV	103.9		113.2	101.5	105.1	97.4	99.8	109.3	117.4	93.7	117.9	109.3	99.6	112.0
1992	I	105.2		114.2	103.0	106.8	93.7	101.3	96.1	119.7	96.2	118.5	110.4	102.0	108.1
1991	mar	105.1	82.9	112.7	105.1	109.8	96.6	100.9	103.8	117.5	98.4	113.0	114.8	94.4	118.4
	apr	103.5	82.3	120.7	106.3	119.5	93.7	102.0	109.1	113.7	95.0	111.1	106.5	94.0	117.8
	mai	102.7	82.3	122.6	102.1	120.6	93.3	100.1	114.6	116.5	96.2	114.7	111.2	94.2	118.7
	jun	104.8	83.0	116.4	105.9	114.0	96.2	100.9	99.7	114.3	99.4	120.9	110.7	94.3	116.9
	jul	101.9	82.4	130.6	103.0	115.0	93.0	101.8	99.5	110.3	96.3	112.7	107.8	97.4	118.9
	aug	99.4	71.4	132.5	91.9	110.1	103.4	97.2	109.8	105.2	98.1	117.0	113.3	98.6	116.1
	sep	105.1		131.6	102.4	115.4	95.8	97.1	99.9	122.3	99.5	117.4	112.6	98.8	115.8
	oct	104.6		127.9	102.6	106.6	97.8	100.7	106.3	116.9	90.9	118.8	107.8	98.0	114.9
	nov	105.6		110.3	103.4	105.4	96.2	101.0	105.2	123.3	97.9	118.0	109.6	100.4	112.0
	dec	101.8		103.6	98.7	104.4	98.0	97.7	112.7	112.4	91.7	116.7	108.7	100.0	109.3
1992	jan	103.7		108.9	101.9	103.7	92.1	101.8	109.2	120.2	94.4	113.7	106.7	101.0	108.0
	feb	105.3		115.2	103.2	106.2	92.2	100.9	95.3	120.1	99.3	122.5	109.7	101.4	109.9
	mar	106.5		118.7	103.6	110.0	97.1	101.1	86.1	120.4	94.3	119.2	112.4	102.7	106.6
	apr	103.9		124.0	99.8	110.9	95.8	101.7	101.5	118.3		122.8	105.2	102.2	
	mai	106.1		108.4	103.8	103.5	96.1	96.8		129.7			111.3		
0411 – CHEMIE – NACE 25+26		CHEMICALS – NACE 25+26													
SAISONBEREINIGT		SEASONALLY ADJUSTED													
		EUR 12 = 100													
1985	100.0	3.9	1.0	27.8	0.8	8.3	16.7	1.7	15.6	0.0	4.9	1.4	17.1		
		1985 = 100													
1988	110.7	114.7	105.0	107.8	103.0	105.1	110.9	121.1	113.3	187.6	112.6	110.5	114.2	115.3	112.8
1989	114.6	114.3	109.6	109.2	108.9	109.7	118.3	145.3	116.5	215.8	116.8	114.7	119.4	118.7	120.4
1990	116.1	117.3	111.8	111.8	109.6	109.7	120.1	149.6	117.4	195.7	119.3	122.4	118.3	120.7	126.2
1991	117.1		112.0	112.5	104.3	109.5	123.8	182.4	114.6	210.2	119.7	102.1	121.5	121.3	128.6
1991	I	115.8	116.7	108.3	114.0	104.6	109.0	120.5	177.1	112.6	229.8	118.4	119.4	117.1	130.2
	II	115.9	118.1	107.0	112.9	107.4	109.8	119.1	190.9	116.0	200.4	118.0	103.1	120.6	129.9
	III	116.4		117.0	112.4	106.5	109.3	123.4	183.4	113.7	198.5	120.7	93.2	122.8	126.8
	IV	117.2		114.5	111.3	97.5	109.0	126.1	180.7	115.0	207.9	121.4	94.0	124.0	127.8
1992	I	119.5		119.4	116.6	102.7	110.4	128.1	202.9	113.5	276.0	121.1	123.5	124.4	127.7
1991	mar	115.3	116.6	104.6	113.4	104.8	103.6	121.8	177.4	112.3	227.5	117.5	120.2	116.9	130.0
	apr	116.5	117.1	112.8	113.7	105.8	109.7	119.4	173.9	115.0	205.2	117.2	110.7	122.0	131.5
	mai	115.0	116.9	108.3	111.1	112.0	112.0	116.2	185.4	114.8	192.0	117.4	107.9	119.3	130.4
	jun	117.1	121.8	100.2	113.5	103.5	108.2	121.5	211.2	116.3	200.6	119.3	92.5	120.0	127.8
	jul	117.6	114.5	124.4	115.7	108.7	111.3	122.3	157.7	113.3	202.7	118.7	97.8	122.1	127.1
	aug	113.7	112.7	110.5	108.6	102.0	105.9	122.6	187.7	111.1	192.8	117.8	84.6	121.9	128.9
	sep	118.0		115.8	112.6	109.2	109.8	125.0	194.7	115.7	201.6	124.9	96.7	123.4	124.8
	oct	118.3		115.3	113.9	96.7	113.8	125.2	187.9	112.9	201.1	122.3	95.2	124.9	127.5
	nov	117.3		106.5	112.3	97.5	106.7	124.6	185.2	117.8	219.9	122.6	91.5	123.4	128.1
	dec	115.9		121.1	108.5	98.6	107.0	128.0	177.5	114.0	188.6	119.3	94.7	123.2</	

PRODUKT.NACH PROD. BEREICHEN

PRODUCTION BY BRANCH

PRODUCTION PAR BRANCHE

	EUR 12	B	DK	D	GR	E	F	IRL	I	L	NL	P	UK	USA	JAP
0412 – METALLVERARBEITUNG – NACE 31–37															
SAISONBEREINIGT															
PROCESSING OF METAL – NACE 31–37															
SAISONALLY ADJUSTED															
TRANSFORMATION DES METAUX – NACE 31–37															
DESAISONNALISE															
EUR 12 = 100															
1985	100.0	2.1	1.1	32.8	0.5	6.7	17.8	0.7	13.6	0.0	2.9	0.8	20.3		
1985 = 100															
1988	111.9	104.8	104.7	107.7	101.3	133.6	109.6	154.5	120.1	106.6	101.2	120.3	112.6	118.0	117.4
1989	119.2	110.6	109.2	115.9	98.3	143.1	115.8	179.4	125.5	116.7	107.9	120.9	120.3	122.3	127.3
1990	122.3	116.8	109.8	122.8	95.5	143.3	118.8	191.7	123.3	121.7	113.6	128.1	119.7	123.3	134.4
1991	119.9		110.1	125.5	101.1	139.9	115.5	187.3	115.3	126.0	114.7	126.3	110.8	119.3	138.5
1991	I	119.5	114.2	109.2	126.4	93.4	134.2	111.4	189.6	118.1	122.3	114.9	130.4	112.5	138.9
	II	119.8	109.8	111.1	127.4	97.8	139.0	111.6	178.5	116.7	128.7	116.9	127.9	112.1	138.1
	III	117.4		110.7	124.5	103.4	139.2	112.7	179.9	113.6	127.9	115.4	124.3	110.0	139.6
	IV	116.8		108.9	124.1	107.9	144.2	111.1	196.6	111.7	124.6	112.2	123.0	107.7	137.8
1992	I	118.3		111.5	126.2	101.7	145.1	111.2	206.5	114.3	120.2	115.5	107.5	119.2	131.1
1991	mar	117.9	117.2	104.2	125.5	90.2	122.1	110.3	184.4	118.6	127.1	116.5	131.2	109.8	139.4
	apr	119.2	105.9	111.5	127.1	94.9	147.2	111.1	182.4	113.3	127.8	116.6	122.0	112.5	137.7
	mai	118.2	110.4	114.2	124.7	97.9	133.4	111.0	175.3	115.9	117.1	116.9	125.5	111.1	140.0
	jun	121.3	113.2	107.0	130.2	99.6	135.8	112.3	177.1	120.1	140.4	117.1	133.8	112.1	136.3
	jul	118.5	95.4	114.9	127.5	100.1	141.0	110.1	172.5	112.9	124.2	114.1	125.4	112.2	142.5
	aug	115.1	98.0	108.6	120.7	97.7	139.3	114.2	179.9	113.0	120.2	115.9	123.5	109.0	136.7
	sep	118.2		108.5	125.6	111.0	137.0	113.0	185.5	114.6	136.0	115.1	122.9	108.9	139.4
	oct	117.5		112.6	125.9	102.8	154.7	112.4	192.5	110.1	123.3	111.9	123.3	105.6	138.8
	nov	118.5		104.6	126.3	105.6	140.2	110.8	206.5	116.4	125.7	113.5	123.7	120.0	138.2
	dec	115.1		110.0	121.5	111.5	139.5	109.9	190.7	108.2	126.5	111.8	121.6	108.2	137.2
1992	jan	116.9		109.3	125.5	104.4	138.3	111.1	202.0	113.0	119.8	113.9	105.3	118.4	130.0
	feb	119.1		110.8	127.2	103.2	149.6	111.6	201.9	114.1	123.3	117.0	107.6	119.0	131.4
	mar	118.8		114.1	125.8	98.1	148.8	110.9	214.6	115.2	118.6	114.9	108.4	119.7	129.1
	apr	116.8		113.4	125.0	105.7	139.2	110.1	215.3	109.9			107.2	119.4	
	mai	116.5		107.9	125.4	100.0	127.0	110.6	113.4				107.0		
0413 – ELEKTROTECHNIK – NACE 34															
SAISONBEREINIGT															
ELECTRICAL ENGINEERING – NACE 34															
SEASONALLY ADJUSTED															
CONSTRUCTION ELECTRIQUE – NACE 34															
DESAISONNALISE															
EUR 12 = 100															
1985	100.0	2.0	0.8	34.3	0.5	5.7	17.4	0.8	14.1	0.0	4.7	0.9	18.0		
1985 = 100															
1988	111.7	101.6	111.8	110.6	79.7	155.7	105.0	164.7	114.3	107.3	99.6	118.8	111.6	114.4	130.0
1989	118.9	106.2	120.3	120.2	85.6	160.4	107.8	212.5	122.2	117.5	103.7	126.6	117.7	117.6	139.3
1990	122.4	115.7	120.7	127.3	80.6	154.5	113.7	233.5	119.5	126.8	111.2	141.1	116.4	119.7	147.6
1991	121.4		119.1	132.2	90.1	146.8	109.9	252.3	114.5	136.9	112.0	145.8	108.7	118.2	158.7
1991	I	122.1	114.3	114.3	132.2	82.7	147.4	111.3	254.8	119.6	138.3	114.8	150.1	110.3	157.3
	II	121.4	112.9	125.9	133.3	81.1	143.1	109.8	238.9	115.0	137.8	114.9	148.5	110.8	159.5
	III	118.7		119.9	131.5	91.0	143.1	109.6	242.6	111.2	128.4	113.6	142.3	108.4	161.1
	IV	118.5		115.3	131.5	99.3	149.6	109.3	270.7	111.5	139.2	106.4	142.6	103.6	158.3
1992	I	119.0		118.9	133.5	90.1	153.1	106.9	279.2	114.0	132.9	113.4	100.7	119.1	148.9
1991	mar	121.6	122.1	110.7	132.8	80.3	133.4	111.0	238.4	121.2	145.4	117.9	156.2	107.2	158.6
	apr	121.0	108.6	130.2	132.0	81.2	155.0	110.2	236.9	112.7	141.6	115.6	144.9	111.6	159.4
	mai	119.8	114.5	125.5	130.4	80.5	137.9	109.2	226.0	114.8	137.2	114.8	139.8	109.8	162.0
	jun	123.1	116.3	121.5	136.5	83.9	136.3	110.1	252.2	117.3	139.1	114.4	155.9	111.7	157.6
	jul	119.5	96.5	128.0	132.8	82.6	145.8	109.4	212.7	109.6	126.1	112.6	145.4	109.4	164.6
	aug	116.4	104.6	117.3	128.4	87.8	142.5	109.6	239.8	111.5	125.1	115.4	140.7	107.2	156.0
	sep	120.2		114.6	133.7	101.2	136.6	109.5	268.2	112.1	132.5	112.1	137.5	108.2	162.0
	oct	119.3		118.2	132.7	95.8	155.8	109.9	257.4	109.8	134.1	105.6	145.6	103.9	161.0
	nov	120.1		113.7	134.2	97.2	147.5	109.2	273.6	114.2	143.8	108.9	147.5	103.4	159.3
	dec	116.5		114.5	129.1	102.4	140.4	108.5	282.1	110.0	135.5	104.8	139.5	103.0	155.5
1992	jan	118.3		119.3	131.6	86.0	137.6	107.5	283.3	117.8	131.5	112.0	100.6	118.9	152.8
	feb	119.7		114.8	135.0	95.1	160.1	106.5	274.4	110.0	137.6	116.6	103.4	118.8	149.1
	mar	118.6		121.8	133.3	88.3	152.4	106.5	283.6	114.2	123.7	110.9	98.5	119.4	145.4
	apr	116.6		123.7	132.5	93.5	135.5	106.2	280.2	104.1	116.6	115.6	102.1	119.1	
	mai	117.2		113.8	133.9	87.9	140.9	106.6	107.8		108.1		103.7		
0414 – FAHRZEUGBAU – NACE 35+36															
SAISONBEREINIGT															
TRANSPORT EQUIPMENT – NACE 35+36															
SEASONALLY ADJUSTED															
MATERIEL DE TRANSPORT – NACE 35+36															
DESAISONNALISE															
EUR 12 = 100															
1985	100.0	2.2	0.7	34.5	0.7	9.1	21.0	0.1	13.0	0.0	2.0	0.7	15.5		
1985 = 100															
1988	115.7	125.9	102.6	106.5	135.2	139.8	118.4	101.2	136.2	146.5	98.6	118.0	113.6	114.4	105.3
1989	124.2	130.0	106.9	114.6	126.7	149.9	126.9	116.4	140.9	158.2	106.8	111.6	126.5	116.8	115.9
1990	126.7	128.9	111.3	120.9	136.2	151.0	126.6	115.0	140.3	158.1	109.7	109.8	125.6	114.9	125.5
1991	125.6		123.3	124.0	152.6	151.8	127.4	103.8	133.8	138.9	111.3	107.6	114.9	107.4	126.1
1991	I	122.1	131.6	119.8	124.3	136.0	136.6	111.0	105.6	135.8	140.0	110.0	111.4	119.8	125.7
	II	124.5	127.6	119.0	126.4	149.8	146.4	118.3	104.8	140.3	139.6	112.2	104.8	115.4	121.0
	III	123.0		125.3	121.3	162.0	153.2	125.6	98.1	130.6	138.7	111.8	109.6	112.9	127.3
	IV	122.7		130.1	124.4	162.2	162.9	121.7	103.9	127.4	130.5	110.2	105.3	110.8	129.5
1992	I	126.6		122.2	128.6	157.4	160.5	127.5	106.6	131.5	113.4	111.8	114.8	106.9	127.8
1991	mar	118.7	131.9	116.4	122.8	132.3	119.7	108.6	103.6	134.1	139.3	112.3	107.0	115.4	120.7
	apr	123.1	120.2	119.1	127.0	138.6	137.7	113.0	105.4	137.6	133.3	111.6	102.9	115.9	119.2
	mai	122.6	121.5	120.1	122.6	146.0	136.2	119.4	101.6	137.0	129.6	111.3	102.0	115.6	125.7
	jun	126.8	140.0	118.3	127.6	162.9	144.6	120.9	107.9	144.9	152.0	115.1	108.4	115.1	118.3
	jul	123.7	120.7	126.3	124.3	164.2	146.5	116.5	102.6	134.7	132.1	109.7	114.2	118.6	131.2
	aug	121.6	112.2	126.2	118.8	144.9	150.2	130.1	98.3	126.1	151.6	111.6	106.9	111.1	127.0
	sep	122.1		123.6	120.9	174.6	153.6	128.0	93.1	131.2	135.4	113.2	106.9	110.7	123.5
	oct														

KONJUNKTUREMPF. BEREICHE
BRANCHES IN DIFFICULTIES
PROD: BRANCHES SENSIBLES

	EUR 12	B	DK	D	GR	E	F	IRL	I	L	NL	P	UK	USA	JAP
0415 – EISEN- UND STAHLINDUSTRIE															
NACE 221 SAISONBEREINIGT															
IRON AND STEEL – NACE 221															
SEASONALLY ADJUSTED															
1985 = 100															
1988	104.0	105.3		103.0		88.9	101.7		107.0	99.2		117.6		136.5	
1989	107.3	102.3		105.3		95.4	103.1		113.6	101.0		113.2		138.4	
1990	103.6	106.3		98.9		92.4	99.8		112.1	97.9		107.9		131.7	
1991	101.8			98.3		92.6	97.1		114.8	94.0		89.9		122.2	
1991	I	102.7	108.7		100.1		93.9	99.0		115.4	91.1		77.9	118.7	
	II	102.4	111.2		100.5		90.6	98.5		114.0	96.7		89.1	119.6	
	III	99.2			93.1		94.2	93.3		110.3	95.9		83.1	122.6	
	IV	102.1			98.4		91.9	97.2		118.4	91.1		104.5	124.1	
1992	I	101.8			99.0		86.4	99.1		119.7	94.2			125.7	
1991	mar	104.0	110.2		100.5		94.4	98.9		119.8	96.8		66.9	124.3	
	apr	101.1	110.6		100.7		88.3	97.4		112.2	93.6		84.9	117.0	
	mai	101.5	111.0		98.8		89.1	97.3		115.8	95.4		90.7	124.5	
	jun	103.4	111.4		101.5		92.9	100.4		114.9	98.5		90.7	118.1	
	jul	98.8	102.2		96.7		89.3	96.0		108.2	95.7		78.5	116.7	
	aug	96.8	95.0		86.5		100.3	91.8		99.4	95.6		72.4	125.0	
	sep	101.9			97.0		92.0	92.7		122.6	98.0		96.8	126.2	
	oct	101.5			97.9		92.1	95.8		115.8	88.2		102.9	122.3	
	nov	103.1			98.0		91.2	99.7		124.3	95.6		103.2	123.9	
	dec	101.7			99.1		92.6	96.0		115.4	89.3		105.0	124.4	
1992	jan	99.9			98.7		83.9	99.5		118.1	92.8			119.3	
	feb	101.8			98.6		85.1	100.3		120.6	98.1			123.3	
	mar	103.6			99.7		90.6	97.3		119.9	91.7			131.2	
	apr	100.1			95.2		90.2	96.6		116.8				119.0	
	mai	104.4			101.8		90.7	91.1		135.0				125.8	
0416 – TEXTILIEN – NACE 43															
SAISONBEREINIGT															
TEXTILES – NACE 43															
SEASONALLY ADJUSTED															
EUR 12 = 100															
1985	100.0	3.3	0.8	13.1	4.0	9.0	16.1	0.6	33.7	0.0	1.8	6.3	10.8		
1985 = 100															
1988	102.6	100.9	92.4	97.6	105.8	104.4	92.9	106.2	108.9		96.7	108.1	101.8	111.3	94.5
1989	105.3	104.5	95.2	98.8	103.6	109.5	92.5	111.1	116.9		101.2	107.8	96.9	113.6	93.6
1990	103.4	109.9	86.9	100.2	99.7	106.5	88.7	119.1	113.6		103.6	114.5	92.4	112.4	90.8
1991	100.0		87.4	98.7	90.7	99.5	82.9	118.9	114.3		100.2	112.2	85.5	112.1	89.2
1991	I	100.3	100.8	86.9	101.4	95.1	97.4	82.4	119.4	116.5	104.1	114.8	86.3	105.7	89.6
	II	99.1	98.3	86.4	101.1	89.0	101.1	82.6	117.5	112.5	103.6	113.9	86.4	109.3	88.7
	III	97.7		91.9	98.2	93.5	99.7	82.8	118.2	110.1	96.7	112.8	84.6	114.6	89.2
	IV	97.9		83.3	95.0	84.7	98.2	80.6	120.0	115.5	95.7	108.7	84.3	116.9	89.1
1992	I	97.9		91.6	94.8	87.1	95.7	81.6	123.7	116.3	93.7		86.5	117.4	89.3
1991	mar	99.0	101.9	79.3	100.0	95.6	90.4	79.3	118.5	114.8	104.6	117.1	85.0	106.4	89.1
	apr	97.9	98.2	90.6	102.5	91.7	99.1	84.1	115.4	108.1	103.5	107.2	84.7	107.1	89.2
	mai	97.6	96.0	81.4	98.3	87.6	100.4	79.7	121.1	110.2	103.9	113.1	86.2	109.0	89.6
	jun	100.3	101.1	84.0	102.9	87.6	99.4	81.9	117.7	112.9	103.9	118.0	87.9	111.4	87.3
	jul	98.2	96.5	95.1	104.1	90.2	98.6	83.7	116.7	105.2	94.1	119.4	84.5	113.1	89.9
	aug	99.0	104.9	92.9	93.5	97.5	97.4	82.8	115.6	107.0	101.8	108.3	83.8	115.4	89.4
	sep	98.0		88.7	97.5	93.3	97.3	79.3	121.6	111.4	95.0	109.5	84.2	114.9	88.3
	oct	99.0		90.3	96.0	90.1	100.9	79.8	119.5	114.1	100.8	112.8	82.7	116.9	89.5
	nov	99.2	81.6		97.1	88.5	96.2	80.3	127.8	118.2	95.4	107.9	84.3	117.5	89.4
	dec	95.9	79.2		92.3	75.1	93.1	78.0	110.8	113.0	91.2	105.4	84.9	116.2	88.4
1992	jan	97.4	90.7		94.7	89.2	94.8	80.5	125.8	112.7	92.3		84.2	116.5	89.9
	feb	98.8	90.7		96.0	83.4	96.9	80.2	130.4	117.1	96.1		84.8	118.0	89.8
	mar	97.7	93.2		93.9	87.2	92.4	80.3	116.8	113.6	92.7		89.5	118.8	87.8
	apr	95.6	86.8		94.5	83.1	96.8	79.2	122.8	113.2			80.6	117.3	
	mai	96.9	80.2		94.4	81.5	91.4	80.1		117.0			87.7		
0417 – NAHRUNGSMITTEL – NACE 41–42															
GETRAENKE UND TABAK SAISONBEREINIGT															
FOOD – NACE 41–42															
DRINK AND TOBACCO SEAS.ADJ.															
EUR 12 = 100															
1985	100.0	3.2	2.3	18.0	2.0	11.3	23.2	2.0	13.4	0.0	5.3	2.5	16.2		
1985 = 100															
1988	107.7	106.4	105.0	107.3	97.1	110.0	105.2	119.1	112.3	99.7	110.1	122.5	104.7	107.9	103.6
1989	111.5	112.4	104.3	110.9	103.7	108.2	108.4	123.6	125.4	102.9	112.8	129.0	105.6	110.2	104.7
1990	114.7	120.7	107.3	123.0	99.6	113.2	111.3	127.4	114.2	105.9	117.7	137.0	106.3	112.1	105.3
1991	117.6		114.7	131.7	104.7	114.5	113.2	132.6	115.5	111.3	120.2	138.7	106.1	113.2	106.5
1991	I	118.0	117.7	114.6	134.3	101.9	114.3	131.3	114.0	112.2	121.3	139.2	106.5	112.1	105.8
	II	116.9	113.2	112.6	133.7	98.8	117.5	113.3	128.7	109.0	116.6	119.9	142.0	106.2	106.2
	III	118.2		118.7	133.2	104.9	113.1	113.4	134.4	119.4	109.5	119.3	145.4	106.0	106.1
	IV	117.1		113.8	129.4	102.4	113.8	114.4	135.9	118.0	108.5	120.0	130.0	105.6	107.5
1992	I	117.5		113.3	131.0	104.0	113.7	114.3	138.0	115.7	111.9	122.1	106.3	114.1	106.3
1991	mar	116.2	112.3	113.1	130.0	76.0	109.4	113.5	132.1	116.6	106.9	115.0	131.1	110.0	107.7
	apr	115.0	113.7	110.1	127.9	79.4	117.2	117.7	133.2	107.1	125.7	118.0	138.7	103.0	108.5
	mai	116.9	114.0	118.1	130.9	89.2	119.0	120.6	139.3	106.6	122.1	119.0	138.5	103.0	110.8
	jun	116.7	118.5	118.1	128.3	97.8	114.1	112.6	139.8	112.5	121.5	117.0	149.2	107.0	117.3
	jul	113.7	95.0	117.1	130.7	108.9	122.1	108.7	130.6	106.6	115.2	109.0	146.2	101.0	113.0
	aug	112.7	109.1	122.1	132.9	179.5	98.2	104.7	133.5	100.2	107.3	111.0	170.9	100.0	120.4
	sep	125.1		119.1	135.3	176.2	120.7	112.7	133.0	146.0	108.3	117.0	161.4	109.0	121.3
	oct	128.8		122.1	147.5	119.3	126.2	118.0	146.5	131.3	102.7	139.0	132.9	115.0	119.4
	nov	126.8		115.1	139.9	95.7	121.8	119.9	154.9	132.2	107.2	141.0	124.9	116.0	114.0
	dec	111.8		108.1	126.6	82.5	100.3	112.6	118.6	100.1	108.4	113.3	106.0	108.9	124.2
1992	jan	111.6		105.1	127.3	84.1	107.4	114.6	128.4	108.3	105.7	117.0	97.0	108.3	86.3
	feb	111.4		104.1	119.3	70.8	108.4	109.0	121.4	119.4	109.9	115.0	105.0	110.2	96.3
	mar	116.7		111.1	127.2	77.0	116.7	115.2	132.9	118.1	102.0	113.0	111.0	110.8	108.1
	apr	113.8		108.1	128.4	81.3	104.0	117.5	142.2	111.8			102.0	110.5	
	mai	113.7		112.1	127.2	91.1	110.3	121.3		119.0			94.0		

KONJUNKTUREMPF. BEREICHE
BRANCHES IN DIFFICULTIES
PROD: BRANCHES SENSIBLES

	EUR 12	B	DK	D	GR	E	F	IRL	I	L	NL	P	UK	USA	JAP
0418 – BEKLEIDUNG – NACE 453 + 454 + 456															
SAISONBEREINIGT															
CLOTHING – NACE 453 + 454 + 456															
SEASONALLY ADJUSTED															
EUR 12 = 100															
1985	100.0	2.2	0.9	18.0	1.8	9.5	17.6	0.7	30.3	0.0	1.2	2.8	14.5		
1985 = 100															
1988	91.2	91.4	72.8	91.9	97.0	97.7	84.0	95.3	96.9		90.6	108.5	102.6		
1989	90.2	109.9	68.0	88.2	89.6	103.1	79.2	89.3	96.8			102.6	101.0		
1990	90.0	120.8	67.6	87.1	89.1	105.3	76.4	90.9	95.6			113.3	102.3		
1991	87.3		68.7	86.5	92.8	97.9	77.0	79.2	95.6			114.0	92.6		
1991	I	90.4	127.9	59.8	88.8	91.1	97.8	77.0	84.2	102.8		115.4	96.9		
	II	87.3	122.9	72.4	89.7	95.6	99.9	75.0	77.4	92.7		111.3	94.9		
	III	85.2		70.0	84.9	90.9	96.3	77.3	80.6	91.0		118.8	91.0		
	IV	85.1		69.4	83.5	93.8	95.9	78.6	74.4	94.6		110.5	87.1		
1992	I	87.3		70.7	80.0	93.3	99.6	74.6	78.6	106.1			90.7		
1991	mar	87.9	130.9	56.8	88.6	91.5	93.9	76.6	82.2	96.9		118.4	96.1		
	apr	86.9	120.2	68.8	90.0	92.9	104.9	75.4	79.6	86.2		114.0	97.9		
	mai	86.6	121.3	79.5	85.5	93.3	99.0	75.0	78.4	93.7		112.6	92.0		
	jun	87.6	125.8	62.3	93.3	99.9	92.3	74.6	74.8	93.7		113.5	94.7		
	jul	88.7	130.4	75.9	93.9	97.1	101.4	77.5	76.3	92.2		118.6	91.8		
	aug	83.1	108.7	61.9	82.2	90.9	89.9	77.3	94.5	90.6		109.9	92.1		
	sep	84.4		74.7	79.6	86.8	97.6	77.2	72.8	93.8		125.7	88.9		
	oct	85.8		63.9	83.7	94.6	96.5	78.8	74.5	97.2		117.0	85.7		
	nov	86.7		71.0	83.0	96.5	99.1	78.6	73.1	100.2		107.2	86.1		
	dec	83.4		74.0	84.4	91.9	92.2	78.4	75.1	89.0		108.2	87.7		
1992	jan	88.7		74.0	83.3	91.3	99.5	74.9	76.7	111.2			87.3		
	feb	88.2		67.1	82.3	94.4	101.8	74.7	80.4	109.2			90.1		
	mar	85.1		76.0	74.8	96.4	97.7	74.4	77.9	103.1			93.1		
	apr			66.9	74.4	92.6	92.6		79.4	92.8			89.5		
	mai			70.1	80.6	91.0	97.7		101.5				90.7		
0419 – SCHUHE – NACE 451 + 452															
SAISONBEREINIGT															
FOOTWEAR – NACE 451 + 452															
SEASONALLY ADJUSTED															
EUR 12 = 100															
1985	100.0	0.3	0.5	8.9	1.1	11.7	16.9	0.3	45.0	0.0	0.7	3.5	10.5		
1985 = 100															
1988	85.5	75.5	84.0	81.1	77.4	76.9	80.5		86.3		82.7	109.6	100.5	79.7	
1989	81.9	74.3	85.4	74.0	77.9	63.2	80.8		85.4		80.0	130.0	91.8	79.8	
1990	82.1	68.3	95.3	68.7	59.0	62.7	84.0		86.5		77.3	138.0	91.1	76.7	
1991	75.4		99.7	65.5	52.0	53.9	80.0		79.4		75.3	137.1	81.6	65.8	
1991	I	78.6	59.4	94.5	70.0	56.0	59.7	81.5	83.4		79.6	140.3	82.8	68.4	
	II	75.5	59.9	97.3	68.4	48.3	40.8	79.8	77.6		77.5	134.2	82.0	69.9	
	III	74.1		99.2	61.1	50.5	57.0	78.3	78.7		75.1	138.2	81.6	63.9	
	IV	74.1		107.8	64.2	49.0	58.2	78.2	76.2		70.2	133.0	79.6	60.7	
1992	I	72.7		101.6	64.5	41.9	54.6	77.2	77.5		66.5		77.4		
1991	mar	76.7	56.6	81.4	69.3	47.0	54.2	80.9	82.8		78.8	135.0	81.9	70.2	
	apr	75.5	52.1	107.5	70.1	47.0	14.2	82.1	73.7		76.3	117.2	81.7	69.4	
	mai	74.4	60.2	80.8	64.2	47.9	55.2	77.3	78.8		79.3	137.5	81.8	69.1	
	jun	75.7	63.4	104.6	68.1	48.8	52.2	80.8	80.6		75.8	141.6	82.7	70.6	
	jul	75.9	63.3	99.5	66.7	49.2	56.2	78.9	80.5		87.4	147.8	83.1	68.7	
	aug	74.1	61.0	86.3	58.7	50.8	59.2	85.1	80.5		67.7	123.3	82.5	63.0	
	sep	72.2		111.5	59.2	47.0	55.6	73.9	77.5		70.9	132.6	78.6	60.5	
	oct	71.4		94.5	59.9	47.1	59.8	77.7	73.1		67.5	128.6	78.3	59.3	
	nov	74.4		110.8	65.0	49.5	57.3	82.0	77.9		64.9	138.3	80.4	61.6	
	dec	74.1		116.7	66.9	51.1	57.7	76.6	77.7		79.1	125.8	79.0	60.3	
1992	jan	70.7		97.6	63.7	40.8	54.3	77.9	74.9		63.2		79.1		
	feb	72.8		105.7	65.0	40.2	55.4	78.2	79.3		72.9		76.4		
	mar	71.3		103.0	64.0	45.9	54.3	75.4	77.1		61.7		77.1		
	apr	71.2		85.7	58.1	48.8	25.4	77.8	74.6		58.5		74.6		
	mai	75.4		86.8	60.0	48.6	7.3	77.0	82.8		54.8		77.0		
0420 – PAPIER UND PAPPE – NACE 471 + 472															
SAISONBEREINIGT															
PAPER AND PAPERBOARD – NACE 471 + 472															
SEASONALLY ADJUSTED															
EUR 12 = 100															
1985	100.0	2.3	1.3	30.3	1.5	7.4	17.2	0.4	16.0	0.0	4.5	2.5	16.2		
1985 = 100															
1988	113.8	121.6	106.5	113.2	119.3	112.8	114.5	100.9	114.4		113.1	117.8	112.9	111.6	
1989	117.6	122.9	109.6	118.4	119.4	117.2	119.3	108.4	117.5		117.8	121.8	114.8	112.0	
1990	121.2	130.3	111.4	127.2	110.6	115.8	122.3	107.4	116.9		124.4	123.5	118.3	114.2	
1991	122.7		114.7	131.1	118.9	117.6	125.8	109.3	116.7		123.4	136.3	116.8	114.0	
1991	I	122.9	129.2	115.0	132.0	122.0	115.7	125.3	107.9	119.3		125.2	136.1	115.9	111.7
	II	122.9	126.7	113.9	132.5	119.1	118.1	126.2	105.3	118.3		122.1	133.5	117.2	112.3
	III	122.8		120.2	130.3	118.4	120.4	130.2	111.5	114.4		123.3	141.6	116.8	115.3
	IV	121.8		109.6	130.8	118.4	115.8	126.7	111.7	114.9		122.3	135.8	117.2	115.9
1992	I	126.0		118.3	134.9	112.3	119.9	131.0	114.1	124.3		125.5	119.2	115.8	
1991	mar	122.5	128.5	109.9	130.5	115.1	116.2	123.1	107.1	119.8		128.0	136.7	116.5	110.8
	apr	123.5	129.4	120.2	133.9	117.0	122.8	127.3	103.0	114.3		119.6	135.8	117.2	110.9
	mai	121.7	123.7	113.5	127.5	115.1	117.2	125.1	105.3	116.3		124.0	136.1	116.9	110.9
	jun	124.2	126.3	109.2	136.2	122.9	114.5	125.8	107.2	119.4		123.5	129.5	117.7	114.9
	jul	123.0	124.6	123.0	134.2	108.3	124.3	130.8	99.3	112.7		121.3	141.2	114.4	114.7
	aug	122.4	118.2	120.1	124.8	117.1	119.0	129.3	122.3	116.6		126.2	142.4	117.4	114.8
	sep	122.5		117.0	131.6	127.5	118.0	130.3	112.8	112.3		122.9	140.9	118.1	116.3
	oct	122.4		118.0	132.4	138.6	116.2	129.9	108.4	113.1		118.4	146.6	115.5	117.3
	nov	123.1		105.6	134.4	112.9	116.5	126.9	113.6	117.9		125.7	132.7	117.2	115.2
	dec	119.4		105.9	125.6	105.8	114.9	123.7	113.2	112.6		122.6	130.0	118.5	115.7
1992	jan	124.5		114.4	134.3	117.8	118.3	129.9	116.6	122.2		122.7	116.8	116.2	
	feb	126.5		117.7	134.9	111.4	121.8	129.6	112.7	124.4		129.9	119.8	114.8	
	mar	126.9		122.3	135.5	110.5	119.5	133.3	113.6	123.4		123.6	120.8	116.3	
	apr	124.3		118.2	128.7	118.9	122.8	132.7	111.0	118.3		128.2	120.1	116.0	
	mai	127.2		107.5	134.3	138.0	117.4	132.8		126.5		131.7	119.1		

MEINUNGSUMFRAGE: INDUSTRIE

OPINIONS IN INDUSTRY

OPINIONS DANS L'INDUSTRIE

	EUR 12	B	DK	D	GR	E	F	IRL	I	L	NL	P	UK	USA	JAP
0501 – PRODUKTIONSAUSSICHTEN															
INDUSTRIE INSGESAMT – NACE 2–4															
PRODUCTION EXPECTATIONS															
ALL INDUSTRY – NACE 2–4															
PERSPECTIVES DE PRODUCTION															
ENSEMBLE DE L'INDUSTRIE – NACE 2–4															
%. BALANCE															
1988	12.7	1.0	2.5	3.8	20.6	8.9	12.5	12.3	16.8	4.5	3.4	14.0	29.4		
1989	13.2	5.5	12.3	9.2	21.4	11.8	14.7	20.8	22.9	7.2	7.8	11.9	9.9		
1990	5.7	-0.8	10.0	9.6	19.5	2.8	3.3	14.1	14.4	4.1	7.4	11.4	-9.2		
1991	-0.7	-13.0	8.0	1.8	16.5	-1.6	-3.2	5.1	7.6	-30.4	5.2	7.7	-13.7		
1991	II	2.3	-9.3	17.0	4.3	19.3	3.0	-1.3	3.0	14.7	-38.7	6.7	6.0	-13.7	
	III	-0.3	-8.3	4.0	-1.3	15.7	1.0	1.7	0.7	1.3	-44.7	5.3	7.7	-5.3	
	IV	-2.0	-15.0	13.0	-5.3	24.3	-6.3	-3.0	14.7	1.7	-37.7	3.0	7.0	-1.0	
1992	I	3.0	-8.3	0.0	-1.7	25.0	5.3	2.7	4.0	12.7	-30.3	8.7	7.3	-3.0	
	II	2.3	-14.7	16.0	-4.7	27.0	0.3	3.0	4.7	7.0	-33.3	6.3	1.3	11.0	
1991	mai	3.0	-8.0	17.0	5.0	22.0	7.0	-1.0	4.0	20.0	-43.0	8.0	5.0	-19.0	
	jun	-1.0	-15.0	17.0	2.0	19.0	-10.0	2.0	5.0	7.0	-35.0	9.0	1.0	-13.0	
	jul	-4.0	-11.0	4.0	-3.0	12.0	-3.0	-5.0	-5.0	-4.0	-43.0	-1.0	1.0	-7.0	
	aug	0.0	-7.0	4.0	-1.0	16.0	-1.0	5.0	9.0	3.0	-43.0	4.0	10.0	-8.0	
	sep	3.0	-7.0	4.0	0.0	19.0	7.0	5.0	-2.0	5.0	-48.0	13.0	12.0	-1.0	
	oct	1.0	-13.0	13.0	-6.0	32.0	1.0	0.0	8.0	9.0	-47.0	6.0	8.0	0.0	
	nov	-4.0	-16.0	13.0	-5.0	26.0	-7.0	-4.0	14.0	-4.0	-37.0	2.0	8.0	-1.0	
	dec	-3.0	-16.0	13.0	-5.0	15.0	-13.0	-5.0	22.0	0.0	-29.0	1.0	5.0	-2.0	
1992	jan	-1.0	-9.0	0.0	-2.0	21.0	-2.0	-4.0	2.0	9.0	-35.0	7.0	5.0	-5.0	
	feb	5.0	-6.0	0.0	-2.0	29.0	9.0	4.0	8.0	15.0	-28.0	13.0	8.0	-2.0	
	mar	5.0	-10.0	0.0	-1.0	25.0	9.0	8.0	2.0	14.0	-28.0	6.0	9.0	-2.0	
	apr	5.0	-10.0	16.0	0.0	34.0	10.0	3.0	2.0	10.0	-28.0	8.0	9.0	10.0	
	mai	4.0	-19.0	16.0	-4.0	24.0	2.0	4.0	0.0	11.0	-38.0	6.0	3.0	13.0	
	jun	-2.0	-15.0	16.0	-10.0	23.0	-11.0	2.0	12.0	0.0	-34.0	5.0	-8.0	10.0	
	jul	-18.0	-18.0	-6.0	-6.0	23.0	-6.0	4.0	-9.0	-5.0	-5.0	-8.0	-3.0		
0502 – AUFTRAGSBESTAND															
INDUSTRIE INSGESAMT – NACE 2–4															
ORDER BOOKS															
ALL INDUSTRY – NACE 2–4															
CARNET DE COMMANDES															
ENSEMBLE DE L'INDUSTRIE – NACE 2–4															
%. BALANCE															
1988	-1.1	-12.8	-0.5	-11.9	-17.7	-9.2	4.9	-0.9	3.8	3.6	-7.0	-6.9	17.8		
1989	1.8	-6.0	7.8	3.4	-17.0	-7.6	10.3	11.7	4.3	-15.3	0.2	-8.6	-4.0		
1990	-8.2	-7.0	-1.8	9.5	-16.7	-24.1	-10.9	-9.4	-5.3	-7.9	-3.6	-16.2	-30.9		
1991	-28.6	-27.4	-16.3	-5.7	-27.2	-41.1	-34.5	-24.2	-29.1	-42.2	-12.2	-22.9	-58.4		
1991	II	-28.7	-28.0	-19.0	-1.3	-29.3	-46.3	-35.0	-28.0	-28.3	-50.3	-15.0	-23.7	-63.3	
	III	-29.3	-25.3	-8.0	-8.7	-30.3	-41.0	-30.7	-28.7	-29.7	-53.0	-11.7	-25.3	-60.3	
	IV	-31.7	-32.3	-27.0	-16.7	-15.7	-36.0	-37.3	-13.7	-28.7	-56.0	-13.3	-22.3	-57.7	
1992	I	-32.3	-29.7	-20.0	-18.0	-23.0	-43.7	-38.0	-13.0	-27.0	-52.3	-13.0	-26.7	-56.0	
	II	-31.3	-30.3	-11.0	-22.3	-31.3	-42.0	-35.7	-5.3	-28.0	-42.3	-13.3	-27.7	-44.7	
1991	mai	-30.0	-27.0	-19.0	-1.0	-32.0	-46.0	-37.0	-34.0	-33.0	-49.0	-16.0	-24.0	-66.0	
	jun	-29.0	-32.0	-19.0	-4.0	-25.0	-44.0	-32.0	-28.0	-26.0	-53.0	-17.0	-22.0	-65.0	
	jul	-29.0	-22.0	-8.0	-5.0	-29.0	-41.0	-36.0	-30.0	-28.0	-54.0	-13.0	-25.0	-65.0	
	aug	-26.0	-28.0	-8.0	-8.0	-30.0	-36.0	-21.0	-26.0	-24.0	-50.0	-10.0	-29.0	-60.0	
	sep	-33.0	-29.0	-8.0	-13.0	-32.0	-46.0	-35.0	-30.0	-37.0	-55.0	-12.0	-22.0	-56.0	
	oct	-31.0	-29.0	-27.0	-14.0	-16.0	-32.0	-33.0	-20.0	-29.0	-55.0	-13.0	-20.0	-64.0	
	nov	-29.0	-32.0	-27.0	-15.0	-16.0	-34.0	-37.0	-10.0	-26.0	-56.0	-11.0	-22.0	-53.0	
	dec	-35.0	-36.0	-27.0	-21.0	-15.0	-42.0	-42.0	-11.0	-31.0	-57.0	-16.0	-25.0	-56.0	
1992	jan	-36.0	-33.0	-20.0	-20.0	-20.0	-43.0	-45.0	-20.0	-30.0	-55.0	-13.0	-28.0	-64.0	
	feb	-31.0	-28.0	-20.0	-16.0	-20.0	-47.0	-34.0	-3.0	-27.0	-59.0	-12.0	-23.0	-54.0	
	mar	-30.0	-28.0	-20.0	-18.0	-29.0	-41.0	-35.0	-16.0	-24.0	-43.0	-14.0	-29.0	-50.0	
	apr	-32.0	-28.0	-11.0	-18.0	-34.0	-37.0	-41.0	-8.0	-27.0	-39.0	-14.0	-27.0	-52.0	
	mai	-29.0	-31.0	-11.0	-21.0	-35.0	-42.0	-31.0	-17.0	-27.0	-48.0	-11.0	-26.0	-39.0	
	jun	-33.0	-32.0	-11.0	-28.0	-25.0	-47.0	-35.0	9.0	-30.0	-40.0	-15.0	-30.0	-43.0	
	jul	-31.0	-31.0	-30.0	-23.0	-23.0	-40.0	-10.0	-32.0	-14.0	-14.0	-15.0	-30.0	-50.0	
0503 – LAGERBESTAENDE AN FERTIGERZEUGNISSEN															
INDUSTRIE INSGESAMT – NACE 2–4															
STOCKS OF FINISHED PRODUCTS															
ALL INDUSTRY – NACE 2–4															
STOCKS DE PRODUITS FINIS															
ENSEMBLE DE L'INDUSTRIE – NACE 2–4															
%. BALANCE															
1988	3.8	3.4	1.0	2.8	10.7	9.3	6.1	4.1	-0.3	-1.3	2.7	6.1	0.9		
1989	4.9	1.2	8.0	-0.1	9.8	12.3	2.7	-0.2	5.3	-1.7	3.4	9.1	12.3		
1990	9.5	3.9	11.5	-4.6	10.5	23.5	15.8	3.8	11.4	3.1	5.0	17.2	17.9		
1991	15.7	6.6	19.0	0.6	15.3	28.1	21.3	8.4	19.8	7.8	9.5	11.7	28.0		
1991	II	16.3	8.0	21.0	-2.0	22.0	29.7	22.7	13.3	19.7	6.0	10.7	15.7	31.3	
	III	16.3	7.7	26.0	4.3	16.7	29.3	17.0	7.0	22.3	6.3	8.7	9.7	28.0	
	IV	16.3	5.0	15.0	6.3	7.3	27.7	24.0	-0.3	17.3	11.0	11.0	4.7	23.3	
1992	I	16.3	10.7	17.0	9.7	10.0	21.0	18.3	0.3	19.7	4.7	7.7	8.3	24.0	
	II	17.3	11.7	16.0	12.0	25.3	25.0	19.7	4.3	20.7	16.0	9.3	5.3	18.3	
1991	mai	15.0	7.0	21.0	-3.0	19.0	29.0	22.0	21.0	18.0	7.0	11.0	15.0	32.0	
	jun	17.0	8.0	21.0	1.0	20.0	33.0	21.0	10.0	19.0	5.0	11.0	12.0	30.0	
	jul	18.0	11.0	26.0	3.0	16.0	34.0	20.0	-1.0	25.0	8.0	9.0	13.0	33.0	
	aug	15.0	1.0	26.0	4.0	17.0	25.0	11.0	11.0	21.0	3.0	9.0	7.0	27.0	
	sep	16.0	11.0	26.0	6.0	17.0	29.0	20.0	11.0	21.0	8.0	8.0	9.0	24.0	
	oct	16.0	4.0	15.0	5.0	6.0	32.0	23.0	3.0	16.0	9.0	11.0	7.0	25.0	
	nov	16.0	3.0	15.0	6.0	7.0	25.0	22.0	-2.0	18.0	13.0	11.0	5.0	23.0	
	dec	17.0	8.0	15.0	8.0	9.0	26.0	27.0	-2.0	18.0	11.0	11.0	2.0	22.0	
1992	jan	16.0	11.0	17.0	8.0	7.0	20.0	22.0	1.0	14.0	-13.0	8.0	5.0	27.0	
	feb	16.0	9.0	17.0	10.0	12.0	18.0	18.0	-3.0	20.0	11.0	6.0	9.0	25.0	
	mar	17.0	12.0	17.0	11.0	11.0	25.0	15.0	3.0	25.0	16.0	9.0	11.0	20.0	
	apr	18.0	10.0	16.0	11.0	26.0	28.0	22.0	8.0	19.0	16.0	9.0	6.0	20.0	
	mai	17.0	13.0	16.0	12.0	23.0	24.0	20.0	7.0	19.0	21.0	9.0	6.0	19.0	
	jun	17.0	12.0	16.0	13.0	27.0	23.0	17.0	-2.0	24.0	11.0	10.0	4.0	16.0	
	jul		9.0		14.0	29.0	19.0	9.0	20.0		7.0		23.0		

MEINUNGSUMFRAGE: INDUSTRIE
OPINIONS IN INDUSTRY
OPINIONS DANS L'INDUSTRIE

	EUR 12	B	DK	D	GR	E	F	IRL	I	L	NL	P	UK	USA	JAP
0504 – PRODUKTIONSAUSSICHTEN															
GRUNDSTOFFE UND PRODUKTIONSGUETER															
PRODUCTION EXPECTATIONS															
INTERMEDIATE GOODS															
%, BALANCE															
1988	15.1	9.2	5.5	3.8	21.1	9.6	11.8	3.9	15.3	1.3	5.3	11.2	25.7		
1989	11.0	2.3	14.3	9.6	20.6	11.9	8.1	17.3	23.6	2.5	5.0	9.8	4.3		
1990	2.5	-6.2	6.0	7.1	18.1	2.8	1.1	11.7	14.6	-0.6	6.4	8.1	-16.5		
1991	-1.7	-17.4	9.5	-0.1	13.3	-3.8	-1.3	0.2	10.0	-39.5	4.1	1.2	-14.4		
1991	II	-0.7	-13.7	24.0	1.0	18.0	-0.7	-5.3	0.7	17.0	-55.0	5.7	-10.0	-15.0	
	III	-0.3	-16.7	1.0	-2.3	11.3	-6.3	-2.7	4.7	7.7	-57.0	1.3	6.0	-0.3	
	IV	-1.3	-17.7	7.0	-4.3	23.0	-8.0	6.7	3.7	0.3	-45.0	5.3	5.3	-1.3	
1992	I	4.7	-12.3	10.0	0.0	21.0	4.3	4.0	9.3	16.0	-36.7	10.3	8.3	-0.3	
	II	4.0	-20.3	32.0	-3.0	25.0	10.0	2.3	3.0	11.3	-40.7	8.3	0.7	7.0	
1991	mai	0.0	-15.0	24.0	2.0	21.0	0.0	-6.0	-2.0	20.0	-62.0	12.0	3.0	-18.0	
	jun	-2.0	-23.0	24.0	0.0	20.0	-16.0	0.0	8.0	11.0	-50.0	8.0	-5.0	-13.0	
	jul	-6.0	-19.0	1.0	-7.0	6.0	-12.0	-10.0	-20.0	5.0	-56.0	-3.0	5.0	-8.0	
	aug	0.0	-16.0	1.0	0.0	11.0	-7.0	-4.0	23.0	9.0	-56.0	1.0	4.0	-2.0	
	sep	5.0	-15.0	1.0	0.0	17.0	0.0	6.0	11.0	9.0	-59.0	6.0	9.0	9.0	
	oct	1.0	-19.0	7.0	-5.0	32.0	-6.0	7.0	5.0	7.0	-59.0	5.0	7.0	5.0	
	nov	-4.0	-16.0	7.0	-3.0	25.0	-8.0	5.0	4.0	-10.0	-43.0	6.0	5.0	-6.0	
	dec	-1.0	-18.0	7.0	-5.0	12.0	-10.0	8.0	2.0	4.0	-33.0	5.0	4.0	-3.0	
1992	jan	3.0	-13.0	10.0	-1.0	17.0	-1.0	5.0	3.0	11.0	-39.0	12.0	7.0	-1.0	
	feb	4.0	-11.0	10.0	0.0	25.0	6.0	0.0	17.0	14.0	-35.0	16.0	9.0	-3.0	
	mar	7.0	-13.0	10.0	1.0	21.0	8.0	7.0	8.0	23.0	-36.0	3.0	9.0	3.0	
	apr	7.0	-18.0	32.0	-1.0	30.0	9.0	6.0	7.0	15.0	-36.0	12.0	4.0	8.0	
	mai	6.0	-23.0	32.0	-2.0	23.0	23.0	0.0	18.0	13.0	-48.0	6.0	4.0	11.0	
	jun	-1.0	-20.0	32.0	-6.0	22.0	-2.0	1.0	-16.0	6.0	-38.0	7.0	-6.0	2.0	
	jul		-13.0		-6.0	23.0		-3.0	6.0	-4.0		-2.0		0.0	
0505 – AUFTRAGSBESTAND															
GRUNDSTOFFE UND PRODUKTIONSGUETER															
ORDER BOOKS															
INTERMEDIATE GOODS															
%, BALANCE															
1988	10.0	-13.3	-5.0	-7.1	-15.1	-9.0	15.7	-8.4	5.8	-0.2	-1.3	-7.4	18.3		
1989	-0.7	-12.6	5.5	5.7	-17.3	-10.5	8.9	14.1	2.8	-27.2	0.8	-8.8	-14.5		
1990	-13.8	-22.8	-5.3	2.8	-15.8	-27.7	-15.0	-13.6	-6.9	-13.2	-4.0	-19.8	-36.2		
1991	-35.8	-37.4	-16.8	-16.2	-29.3	-48.6	-36.8	-31.7	-32.6	-52.3	-12.3	-20.1	-64.5		
1991	II	-36.7	-35.7	-20.0	-12.0	-29.7	-53.3	-38.7	-41.0	-31.7	-64.7	-16.0	-14.0	-70.3	
	III	-37.0	-38.7	-16.0	-21.0	-35.0	-52.0	-38.3	-41.3	-31.7	-66.3	-11.0	-25.0	-62.3	
	IV	-38.3	-44.7	-25.0	-27.3	-17.0	-42.7	-38.0	-13.3	-31.7	-66.0	-14.3	-17.7	-65.0	
1992	I	-36.0	-37.3	-22.0	-27.7	-24.3	-50.0	-33.0	-19.0	-27.0	-59.0	-15.7	-22.7	-60.0	
	II	-32.3	-33.7	-12.0	-27.3	-29.0	-34.3	-32.3	-15.3	-26.0	-48.0	-14.0	-19.7	-53.3	
1991	mai	-38.0	-39.0	-20.0	-10.0	-32.0	-55.0	-39.0	-48.0	-33.0	-67.0	-16.0	-27.0	-75.0	
	jun	-36.0	-35.0	-20.0	-15.0	-27.0	-52.0	-32.0	-36.0	-32.0	-66.0	-20.0	-21.0	-69.0	
	jul	-38.0	-35.0	-16.0	-20.0	-32.0	-54.0	-38.0	-39.0	-31.0	-66.0	-11.0	-24.0	-71.0	
	aug	-36.0	-39.0	-16.0	-20.0	-35.0	-47.0	-47.0	-39.0	-25.0	-64.0	-10.0	-30.0	-58.0	
	sep	-37.0	-42.0	-16.0	-23.0	-38.0	-55.0	-30.0	-46.0	-39.0	-69.0	-12.0	-21.0	-58.0	
	oct	-38.0	-42.0	-25.0	-26.0	-38.0	-39.0	-34.0	-29.0	-33.0	-69.0	-13.0	-18.0	-69.0	
	nov	-37.0	-44.0	-25.0	-27.0	-14.0	-40.0	-39.0	-9.0	-30.0	-62.0	-11.0	-15.0	-60.0	
	dec	-40.0	-48.0	-25.0	-29.0	-16.0	-49.0	-41.0	-2.0	-32.0	-67.0	-19.0	-20.0	-66.0	
1992	jan	-40.0	-43.0	-22.0	-30.0	-20.0	-49.0	-40.0	-29.0	-32.0	-61.0	-16.0	-25.0	-68.0	
	feb	-35.0	-33.0	-22.0	-26.0	-20.0	-55.0	-30.0	-7.0	-27.0	-65.0	-15.0	-20.0	-59.0	
	mar	-33.0	-36.0	-22.0	-27.0	-33.0	-46.0	-29.0	-21.0	-22.0	-51.0	-16.0	-23.0	-53.0	
	apr	-34.0	-32.0	-12.0	-25.0	-30.0	-44.0	-37.0	-22.0	-24.0	-47.0	-14.0	-19.0	-61.0	
	mai	-29.0	-36.0	-12.0	-26.0	-34.0	-23.0	-25.0	-10.0	-24.0	-56.0	-14.0	-19.0	-48.0	
	jun	-34.0	-33.0	-12.0	-31.0	-23.0	-36.0	-35.0	-14.0	-30.0	-41.0	-14.0	-21.0	-51.0	
	jul		-35.0		-33.0	-22.0		-40.0	-22.0	-29.0		-14.0		-60.0	
0506 – LAGERBESTAENDE AN FERTIGERZEUGNISSEN															
GRUNDSTOFFE UND PRODUKTIONSGUETER															
STOCKS OF FINISHED PRODUCTS															
INTERMEDIATE GOODS															
%, BALANCE															
1988	-1.2	4.7	5.0	1.0	10.1	9.4	3.4	4.1	0.3	-0.5	0.8	7.0	1.6		
1989	6.3	1.7	13.0	-0.5	11.8	13.3	6.4	-0.9	6.2	0.2	1.9	8.4	13.8		
1990	12.3	5.1	16.0	1.7	10.6	27.3	15.6	3.0	12.2	5.0	5.1	23.3	18.0		
1991	18.4	5.3	11.5	8.7	15.9	32.2	19.8	12.7	17.8	10.8	10.9	10.3	29.2		
1991	II	18.7	10.7	11.0	6.0	22.3	34.0	19.7	19.0	18.7	7.7	12.7	10.3	32.3	
	III	19.7	4.0	21.0	12.3	18.3	36.3	20.0	12.7	18.3	10.0	10.7	9.7	27.7	
	IV	17.3	1.7	11.0	13.0	5.7	32.3	17.3	5.3	14.7	14.3	12.0	3.0	25.0	
1992	I	17.3	10.3	5.0	14.7	10.3	25.3	14.0	6.0	17.3	17.0	7.3	11.0	24.7	
	II	16.3	7.7	6.0	12.3	27.0	24.7	17.0	11.7	16.7	17.7	10.0	6.3	20.7	
1991	mai	18.0	10.0	11.0	6.0	20.0	35.0	19.0	31.0	18.0	9.0	11.0	20.0	28.0	
	jun	18.0	13.0	11.0	9.0	21.0	37.0	15.0	10.0	15.0	5.0	15.0	12.0	33.0	
	jul	21.0	11.0	21.0	11.0	16.0	43.0	19.0	11.0	21.0	8.0	11.0	12.0	32.0	
	aug	20.0	-4.0	21.0	12.0	18.0	31.0	27.0	5.0	18.0	9.0	10.0	6.0	28.0	
	sep	18.0	5.0	21.0	14.0	21.0	35.0	14.0	22.0	16.0	13.0	11.0	11.0	23.0	
	oct	17.0	-3.0	11.0	12.0	7.0	37.0	14.0	13.0	11.0	13.0	15.0	5.0	26.0	
	nov	17.0	1.0	11.0	13.0	5.0	27.0	17.0	1.0	17.0	19.0	12.0	3.0	27.0	
	dec	18.0	7.0	11.0	14.0	5.0	33.0	21.0	2.0	16.0	11.0	9.0	1.0	22.0	
1992	jan	19.0	9.0	5.0	16.0	9.0	27.0	22.0	7.0	11.0	22.0	8.0	7.0	29.0	
	feb	17.0	17.0	5.0	14.0	11.0	20.0	12.0	5.0	19.0	13.0	6.0	12.0	26.0	
	mar	16.0	5.0	5.0	14.0	11.0	29.0	8.0	6.0	22.0	16.0	8.0	14.0	19.0	
	apr	17.0	5.0	6.0	13.0	31.0	30.0	19.0	22.0	16.0	22.0	9.0	5.0	21.0	
	mai	15.0	10.0	6.0	11.0	23.0	20.0	14.0	10.0	15.0	23.0	10.0	9.0	21.0	
	jun	17.0	8.0	6.0	13.0	27.0	24.0	18.0	3.0	19.0	8.0	11.0	5.0	20.0	
	jul		1.0		16.0	30.0		18.0	9.0	16.0		10.0		24.0	

MEINUNGSUMFRAGE: INDUSTRIE

OPINIONS IN INDUSTRY

OPINIONS DANS L'INDUSTRIE

	EUR 12	B	DK	D	GR	E	F	IRL	I	L	NL	P	UK	USA	JAP
0507 – PRODUKTIONSAUSSICHTEN															
INVESTITIONSGUETER															
PRODUCTION EXPECTATIONS															
INVESTMENT GOODS															
PERSPECTIVES DE PRODUCTION															
BIENS D'INVESTISSEMENT															
%, BALANCE															
1988	11.1	-0.6	1.5	4.8	22.2	7.7	14.4	25.3	17.2	13.3	-0.3	23.7	26.1		
1989	17.3	13.1	9.5	12.3	29.0	9.6	22.9	29.6	21.2	16.7	10.9	15.1	19.7		
1990	8.7	-0.7	10.5	11.8	20.1	3.0	14.0	15.9	11.9	14.2	8.9	19.0	-2.2		
1991	-5.2	-12.6	2.3	-1.5	27.2	-5.2	-6.6	8.9	-3.8	0.3	6.4	7.5	-14.0		
1991	II	-2.0	-9.7	8.0	5.3	37.3	0.3	-3.3	2.0	2.3	15.7	9.7	3.0	-16.7	
	III	-4.7	-9.0	5.0	-8.7	16.7	8.7	-0.7	-7.3	-11.7	-0.3	6.7	13.0	-6.0	
	IV	-8.3	-13.3	15.0	-14.0	28.7	-15.3	-10.3	28.0	-3.0	-3.7	1.3	5.7	-6.0	
1992	I	-4.7	-11.3	-12.0	-9.3	16.7	4.3	-2.7	8.0	-1.0	-10.7	4.7	11.7	-9.0	
	II	-2.0	-11.3	10.0	-11.7	14.3	-9.0	2.0	6.3	0.0	-0.3	3.3	9.7	6.7	
1991	mai	-2.0	-10.0	8.0	5.0	32.0	4.0	-2.0	-3.0	11.0	32.0	4.0	12.0	-23.0	
	jun	-5.0	-15.0	8.0	3.0	36.0	2.0	-4.0	5.0	-10.0	5.0	11.0	5.0	-20.0	
	jul	-5.0	-9.0	5.0	-5.0	11.0	16.0	-10.0	4.0	-14.0	1.0	-7.0	2.0	-2.0	
	aug	-4.0	-8.0	5.0	-10.0	16.0	6.0	7.0	-1.0	-12.0	3.0	11.0	11.0	-8.0	
	sep	-5.0	-10.0	5.0	-11.0	23.0	4.0	1.0	-25.0	-9.0	-5.0	16.0	26.0	-8.0	
	oct	-5.0	-11.0	15.0	-14.0	16.0	-2.0	-7.0	16.0	2.0	4.0	3.0	3.0	-3.0	
	nov	-10.0	-16.0	15.0	-15.0	42.0	-18.0	-14.0	24.0	-1.0	-7.0	0.0	-3.0	-7.0	
	dec	-10.0	-13.0	15.0	-13.0	28.0	-26.0	-10.0	44.0	-10.0	-8.0	1.0	17.0	-8.0	
1992	jan	-9.0	-11.0	-12.0	-12.0	20.0	-5.0	-11.0	6.0	-5.0	-24.0	-6.0	9.0	-11.0	
	feb	-1.0	-11.0	-12.0	-9.0	31.0	11.0	3.0	11.0	2.0	-10.0	10.0	18.0	-6.0	
	mar	-4.0	-12.0	-12.0	-7.0	-1.0	7.0	0.0	7.0	0.0	2.0	10.0	8.0	-10.0	
	apr	1.0	-5.0	10.0	-10.0	8.0	2.0	0.0	5.0	2.0	11.0	4.0	21.0	11.0	
	mai	0.0	-17.0	10.0	-8.0	30.0	-11.0	2.0	-32.0	12.0	-6.0	6.0	15.0	4.0	
	jun	-7.0	-12.0	10.0	-17.0	5.0	-18.0	4.0	46.0	-14.0	-6.0	0.0	-7.0	5.0	
	jul		-22.0		-11.0	15.0		-10.0	-18.0		-10.0		-6.0		
0508 – AUFTRAGSBESTAND															
INVESTITIONSGUETER															
ORDER BOOKS															
INVESTMENT GOODS															
CARNET DE COMMANDES															
BIENS D'INVESTISSEMENT															
%, BALANCE															
1988	-1.8	-16.9	8.0	-20.5	-8.3	-5.3	0.9	2.9	-2.8	11.8	-16.7	-0.5	11.2		
1989	8.8	-1.5	19.8	10.2	-0.6	3.3	15.9	7.1	6.6	24.6	1.3	-4.0	6.8		
1990	-2.5	1.3	3.8	17.8	-12.7	-14.1	-3.2	-10.0	-8.7	4.8	-3.6	-4.3	-21.7		
1991	-27.5	-22.5	-20.5	-1.3	-30.4	-40.4	-39.6	-22.2	-31.8	-11.4	-11.9	-9.5	-49.0		
1991	II	-25.7	-25.0	-19.0	6.7	-33.7	-49.7	-37.0	-19.7	-28.0	-8.3	-13.3	11.7	-53.3	
	III	-29.7	-23.3	-4.0	-4.0	-33.0	-33.0	-40.0	-26.7	-35.0	-11.0	-12.7	-12.3	-54.7	
	IV	-33.7	-23.7	-37.0	-18.0	-29.0	-38.0	-46.7	-11.7	-34.7	-12.7	-12.7	-25.3	-48.0	
1992	I	-35.0	-26.0	-32.0	-24.3	-31.7	-41.7	-38.3	1.0	-31.0	-19.7	-9.7	-29.3	-53.3	
	II	-33.3	-28.0	-11.0	-27.7	-39.0	-46.3	-42.3	4.3	-33.3	-13.3	-13.7	-27.3	-35.0	
1991	mai	-27.0	-23.0	-19.0	5.0	-31.0	-38.0	-32.0	-33.0	-36.0	1.0	-15.0	1.0	-61.0	
	jun	-28.0	-34.0	-19.0	5.0	-29.0	-53.0	-43.0	-24.0	-20.0	-12.0	2.0	2.0	-59.0	
	jul	-28.0	-20.0	-4.0	2.0	-29.0	-28.0	-47.0	-36.0	-25.0	-19.0	-13.0	-17.0	-57.0	
	aug	-27.0	-23.0	-4.0	-1.0	-33.0	-33.0	-27.0	-25.0	-33.0	-2.0	-11.0	0.0	-57.0	
	sep	-34.0	-27.0	-4.0	-13.0	-37.0	-38.0	-46.0	-19.0	-47.0	-12.0	-14.0	-20.0	-50.0	
	oct	-35.0	-22.0	-37.0	-15.0	-29.0	-30.0	-47.0	-12.0	-40.0	-6.0	-16.0	-24.0	-56.0	
	nov	-31.0	-23.0	-37.0	-19.0	-31.0	-41.0	-46.0	-6.0	-30.0	-18.0	-12.0	-22.0	-40.0	
	dec	-35.0	-26.0	-37.0	-20.0	-27.0	-43.0	-47.0	-17.0	-34.0	-14.0	-10.0	-30.0	-48.0	
1992	jan	-39.0	-27.0	-32.0	-24.0	-27.0	-35.0	-51.0	1.0	-37.0	-27.0	-10.0	-32.0	-59.0	
	feb	-33.0	-26.0	-32.0	-25.0	-39.0	-44.0	-35.0	9.0	-28.0	-34.0	-10.0	-26.0	-50.0	
	mar	-33.0	-25.0	-32.0	-24.0	-29.0	-46.0	-29.0	-7.0	-28.0	-9.0	-9.0	-30.0	-51.0	
	apr	-33.0	-24.0	-11.0	-24.0	-45.0	-34.0	-45.0	-2.0	-30.0	4.0	-11.0	-16.0	-42.0	
	mai	-32.0	-28.0	-11.0	-24.0	-39.0	-52.0	-41.0	-29.0	-34.0	-21.0	-13.0	-30.0	-30.0	
	jun	-35.0	-32.0	-11.0	-35.0	-33.0	-53.0	-41.0	44.0	-36.0	-23.0	-17.0	-36.0	-33.0	
	jul		-29.0		-37.0	-13.0		-38.0	1.0	-40.0		-15.0		-37.0	
0509 – LAGERBESTAENDE AN FERTIGERZEUGNISSEN															
INVESTITIONSGUETER															
STOCKS OF FINISHED PRODUCTS															
INVESTMENT GOODS															
STOCKS DE PRODUITS FINIS															
BIENS D'INVESTISSEMENT															
%, BALANCE															
1988	1.1	-2.2	-5.5	-0.7	5.4	5.4	8.6	5.3	0.1	18.3	4.6	-5.2	2.8		
1989	4.1	-1.6	9.3	-6.2	-15.0	5.4	7.0	-1.9	11.2	-4.8	4.2	6.5	11.0		
1990	7.9	1.8	17.8	-9.8	-7.7	19.8	21.0	2.3	14.5	20.0	4.1	7.8	13.8		
1991	16.0	8.3	34.5	-3.9	3.7	26.9	30.1	-2.0	21.6	8.0	6.3	11.6	26.8		
1991	II	15.7	10.3	44.0	-6.0	2.7	29.0	31.3	5.0	19.7	11.3	7.0	11.3	25.7	
	III	16.7	2.3	40.0	-2.3	9.3	24.3	24.0	-7.7	28.7	16.0	4.7	8.7	29.0	
	IV	19.0	3.3	28.0	1.7	20.3	26.3	38.0	-14.3	22.3	1.3	7.0	11.0	26.7	
1992	I	17.0	11.0	36.0	7.7	18.0	19.7	22.7	-12.7	17.7	23.3	6.0	6.3	26.0	
	II	18.7	13.7	32.0	12.3	18.7	27.7	29.7	-10.3	20.3	31.3	6.3	12.3	17.7	
1991	mai	14.0	13.0	44.0	-7.0	-3.0	31.0	29.0	13.0	11.0	7.0	8.0	14.0	28.0	
	jun	16.0	3.0	44.0	-4.0	2.0	24.0	34.0	7.0	21.0	21.0	5.0	6.0	25.0	
	jul	17.0	3.0	40.0	-5.0	12.0	23.0	27.0	-25.0	29.0	34.0	5.0	13.0	31.0	
	aug	15.0	-1.0	40.0	-1.0	9.0	19.0	18.0	11.0	27.0	0.0	6.0	7.0	28.0	
	sep	18.0	5.0	40.0	-1.0	7.0	31.0	27.0	-9.0	30.0	14.0	3.0	6.0	28.0	
	oct	19.0	1.0	28.0	1.0	28.0	36.0	33.0	-14.0	27.0	0.0	5.0	7.0	28.0	
	nov	19.0	0.0	28.0	0.0	9.0	19.0	44.0	-15.0	20.0	4.0	7.0	19.0	26.0	
	dec	19.0	9.0	28.0	4.0	24.0	24.0	37.0	-14.0	20.0	0.0	9.0	7.0	26.0	
1992	jan	17.0	18.0	36.0	3.0	8.0	14.0	28.0	-15.0	12.0	0.0	6.0	9.0	29.0	
	feb	17.0	6.0	36.0	9.0	25.0	15.0	24.0	-16.0	18.0	21.0	5.0	11.0	28.0	
	mar	17.0	9.0	36.0	11.0	21.0	30.0	16.0	-7.0	23.0	49.0	7.0	-1.0	21.0	
	apr	19.0	13.0	32.0	11.0	45.0	29.0	31.0	-11.0	18.0	23.0	4.0	8.0	20.0	
	mai	19.0	14.0	32.0	13.0	-5.0	28.0	31.0	-6.0	22.0	30.0	8.0	15.0	16.0	
	jun	18.0	14.0	32.0	13.0	16.0	26.0	27.0	-14.0	21.0	41.0	7.0	14.0	17.0	
	jul		15.0		14.0	6.0		16.0	4.0	22.0	2.0		26.0		

MEINUNGSUMFRAGE: INDUSTRIE
OPINIONS IN INDUSTRY
OPINIONS DANS L'INDUSTRIE

	EUR 12	B	DK	D	GR	E	F	IRL	I	L	NL	P	UK	USA	JAP		
0510 – PRODUKTIONSAUSSICHTEN VERBRAUCHSGUETER		PRODUCTION EXPECTATIONS CONSUMPTION GOODS														PERSPECTIVES DE PRODUCTION BIENS DE CONSOMMATION	
%. BALANCE																	
1988	11.5	-9.8	1.5	1.8	16.1	9.8	11.6	-1.2	16.5	20.9	4.1	18.8	34.8				
1989	12.9	-3.2	13.0	4.3	22.3	11.6	16.1	11.7	23.7	41.5	8.3	15.6	12.2				
1990	7.0	2.3	13.8	12.4	23.5	6.2	-2.7	15.5	17.7	34.9	8.0	17.4	-2.5				
1991	2.9	-11.9	14.0	5.1	24.7	6.7	-2.9	7.8	14.7	19.9	7.4	12.9	-9.0				
1991	II	7.0	-9.0	21.0	6.3	21.3	14.0	7.3	7.7	20.0	47.7	9.0	4.3	-8.7			
	III	3.7	1.3	10.0	4.3	25.7	5.0	5.7	9.6	8.0	19.3	7.3	9.3	-7.0			
	IV	1.3	-18.7	20.0	-1.7	29.0	2.3	-9.3	10.7	9.7	-10.0	4.3	9.3	4.0			
1992	I	5.7	-0.3	7.0	-1.3	43.7	12.0	6.0	-14.3	18.7	5.3	14.0	1.7	-3.7			
	II	3.3	-17.7	5.0	-10.0	35.3	8.7	4.7	6.7	9.3	-8.0	9.0	1.7	8.0			
1991	mai	7.0	-4.0	21.0	6.0	21.0	15.0	10.0	25.0	21.0	47.0	9.0	14.0	-16.0			
	jun	6.0	-7.0	21.0	4.0	16.0	0.0	10.0	-4.0	15.0	46.0	8.0	10.0	-2.0			
	jul	-1.0	-4.0	10.0	2.0	27.0	-7.0	8.0	10.0	-2.0	34.0	5.0	4.0	-15.0			
	aug	2.0	6.0	10.0	3.0	26.0	7.0	1.0	1.0	7.0	30.0	4.0	19.0	-8.0			
	sep	10.0	2.0	10.0	8.0	24.0	15.0	8.0	16.0	19.0	-6.0	13.0	5.0	2.0			
	oct	4.0	-11.0	20.0	-1.0	37.0	15.0	-3.0	0.0	11.0	-14.0	7.0	12.0	3.0			
	nov	4.0	-27.0	20.0	-2.0	30.0	0.0	-8.0	12.0	12.0	-6.0	8.0	17.0	13.0			
	dec	-4.0	-18.0	20.0	-2.0	20.0	-8.0	-17.0	20.0	6.0	-10.0	-2.0	-1.0	-4.0			
1992	jan	2.0	-2.0	7.0	0.0	35.0	7.0	-7.0	-9.0	16.0	5.0	10.0	-1.0	-2.0			
	feb	8.0	5.0	7.0	-1.0	46.0	9.0	11.0	-13.0	27.0	5.0	17.0	0.0	-4.0			
	mar	7.0	-4.0	7.0	-3.0	50.0	20.0	14.0	-21.0	13.0	6.0	15.0	6.0	-5.0			
	apr	6.0	-13.0	5.0	2.0	50.0	26.0	1.0	-11.0	10.0	-9.0	13.0	22.0	-3.0			
	mai	4.0	-20.0	5.0	-17.0	27.0	5.0	12.0	23.0	11.0	-9.0	7.0	-5.0	17.0			
	jun	0.0	-20.0	5.0	-15.0	29.0	-5.0	1.0	8.0	7.0	-6.0	7.0	-12.0	10.0			
	jul		-19.0		-9.0	25.0		-5.0	36.0	1.0		-4.0		2.0			
0511 – AUFTRAGSBESTAND VERBRAUCHSGUETER		ORDER BOOKS CONSUMPTION GOODS														CARNET DE COMMANDES BIENS DE CONSOMMATION	
%. BALANCE																	
1988	-7.5	-20.1	-8.5	-19.2	-37.9	-9.4	-5.7	7.2	0.3	31.1	-5.5	3.3	17.0				
1989	-3.2	-14.4	-3.3	-10.1	-25.2	-10.3	6.5	16.2	3.3	46.1	-5.0	-3.2	-5.4				
1990	-8.3	-2.5	-4.5	10.4	-21.7	-20.2	-12.9	-0.1	-2.5	25.7	-2.7	-1.2	-28.3				
1991	-21.0	-24.4	-2.8	5.7	-18.3	-24.2	-31.2	-13.6	-15.8	17.5	-4.7	-7.7	-52.2				
1991	II	-21.7	-23.3	-5.0	5.3	-25.3	-28.7	-27.0	-16.7	-19.7	37.3	-6.0	-1.3	-52.7			
	III	-20.3	-21.7	-1.0	6.0	-15.0	-24.3	-30.7	-8.7	-13.7	16.0	-2.7	-12.3	-53.7			
	IV	-21.3	-28.0	2.0	0.0	-6.7	-16.7	-29.0	-21.0	-15.0	-13.0	-6.3	-16.0	-52.7			
1992	I	-25.3	-24.7	0.0	0.7	-13.3	-29.3	-43.3	-27.0	-18.3	-17.0	-1.3	-21.3	-49.7			
	II	-27.3	-35.7	-10.0	-13.0	-35.0	-36.0	-34.7	-3.3	-23.3	-17.3	-6.7	-29.7	-44.0			
1991	mai	-24.0	-18.0	-5.0	6.0	-30.0	-26.0	-36.0	-12.0	-23.0	48.0	-6.0	-10.0	-52.0			
	jun	-21.0	-29.0	-5.0	0.0	-15.0	-26.0	-22.0	-14.0	-21.0	28.0	-6.0	-13.0	-49.0			
	jul	-20.0	-16.0	-1.0	10.0	-19.0	-31.0	-25.0	-4.0	-19.0	14.0	-1.0	-19.0	-57.0			
	aug	-21.0	-24.0	-1.0	4.0	-15.0	-16.0	-35.0	-1.0	-9.0	18.0	-2.0	-11.0	-57.0			
	sep	-20.0	-25.0	-1.0	4.0	-11.0	-26.0	-32.0	-21.0	-13.0	16.0	-5.0	-7.0	-47.0			
	oct	-19.0	-20.0	2.0	6.0	-5.0	-19.0	-22.0	-19.0	-12.0	-5.0	-7.0	-11.0	-61.0			
	nov	-20.0	-33.0	2.0	3.0	-17.0	-12.0	-28.0	-23.0	-12.0	-16.0	-5.0	-20.0	-53.0			
	dec	-25.0	-31.0	2.0	-9.0	-8.0	-19.0	-37.0	-21.0	-21.0	-18.0	-7.0	-17.0	-44.0			
1992	jan	-27.0	-30.0	0.0	-1.0	-12.0	-28.0	-46.0	-39.0	-15.0	-16.0	0.0	-17.0	-58.0			
	feb	-24.0	-25.0	0.0	5.0	-8.0	-37.0	-37.0	-18.0	-19.0	-19.0	-2.0	-21.0	-49.0			
	mar	-25.0	-19.0	0.0	-2.0	-20.0	-23.0	-47.0	-24.0	-21.0	-16.0	-2.0	-26.0	-42.0			
	apr	-27.0	-37.0	-10.0	-3.0	-41.0	-20.0	-44.0	10.0	-22.0	-19.0	-7.0	-31.0	-52.0			
	mai	-26.0	-36.0	-10.0	-17.0	-37.0	-40.0	-31.0	-11.0	-23.0	-14.0	-6.0	-28.0	-36.0			
	jun	-29.0	-34.0	-10.0	-19.0	-27.0	-48.0	-29.0	-9.0	-25.0	-19.0	-7.0	-30.0	-44.0			
	jul		-36.0		-23.0	-28.0		-40.0	-6.0	-26.0		-5.0		-50.0			
0512 – LAGERBESTAENDE AN FERTIGERZEUGNISSEN VERBRAUCHSGUETER		STOCKS OF FINISHED PRODUCTS CONSUMPTION GOODS														STOCKS DE PRODUITS FINIS BIENS DE CONSOMMATION	
%. BALANCE																	
1988	5.2	7.8	11.8	13.6	16.7	13.3	7.8	1.8	2.7	-36.9	2.8	8.6	-0.4				
1989	4.9	4.5	3.0	8.4	12.9	13.6	-6.2	4.7	2.2	-30.1	3.4	11.3	9.1				
1990	7.4	7.8	9.8	-8.7	15.8	16.0	12.3	8.9	8.8	-39.2	2.7	8.8	15.8				
1991	12.2	11.1	8.5	-6.2	13.5	17.2	19.1	18.7	17.6	-30.7	4.3	5.9	21.2				
1991	II	13.3	11.7	17.0	-7.3	26.0	18.7	19.0	17.0	18.3	-27.7	4.7	7.0	28.3			
	III	13.7	16.3	5.0	-2.3	11.7	17.3	20.0	21.7	18.0	-50.0	6.0	8.0	20.7			
	IV	12.3	9.7	-3.0	4.0	5.3	13.3	20.0	15.3	18.3	-18.0	6.0	0.7	12.0			
1992	I	14.7	11.7	-3.0	9.7	7.0	14.7	20.3	10.7	20.3	-3.7	6.0	23.0	15.3			
	II	17.0	17.0	11.0	18.0	22.3	19.3	14.7	14.0	24.3	-4.3	8.7	-0.7	13.0			
1991	mai	12.0	14.0	17.0	-11.0	26.0	13.0	21.0	19.0	16.0	-31.0	4.0	2.0	28.0			
	jun	16.0	10.0	17.0	-1.0	21.0	26.0	17.0	14.0	24.0	-6.0	10.0	11.0	29.0			
	jul	16.0	21.0	5.0	-1.0	18.0	26.0	17.0	16.0	21.0	-25.0	6.0	13.0	25.0			
	aug	12.0	11.0	5.0	-3.0	12.0	13.0	19.0	24.0	17.0	-55.0	5.0	9.0	19.0			
	sep	13.0	17.0	5.0	-3.0	5.0	13.0	24.0	25.0	16.0	-70.0	7.0	2.0	18.0			
	oct	13.0	13.0	0.0	0.0	-7.0	16.0	27.0	13.0	17.0	-29.0	6.0	8.0	16.0			
	nov	10.0	8.0	-3.0	5.0	9.0	16.0	9.0	18.0	19.0	-25.0	5.0	-3.0	5.0			
	dec	14.0	8.0	-3.0	7.0	14.0	8.0	24.0	15.0	19.0	0.0	7.0	-3.0	15.0			
1992	jan	13.0	9.0	-3.0	6.0	3.0	10.0	16.0	13.0	16.0	5.0	6.0	75.0	15.0			
	feb	14.0	10.0	-3.0	10.0	11.0	17.0	23.0	6.0	19.0	-8.0	5.0	-5.0	14.0			
	mar	17.0	16.0	-3.0	13.0	7.0	17.0	22.0	13.0	26.0	-8.0	7.0	-1.0	17.0			
	apr	17.0	13.0	11.0	15.0	7.0	20.0	18.0	15.0	24.0	-9.0	9.0	2.0	16.0			
	mai	17.0	16.0	11.0	20.0	28.0	17.0	20.0	18.0	23.0	-7.0	8.0	-4.0	9.0			
	jun	17.0	22.0	11.0	19.0	32.0	21.0	6.0	9.0	26.0	3.0	9.0	0.0	14.0			
	jul		19.0		19.0	31.0		23.0	14.0	23.0		6.0		19.0			

INDUSTRIERZEUGNISSE
INDUSTRIAL PRODUCTS
PRODUITS INDUSTRIELS

	EUR 12	B	DK	D	GR	E	F	IRL	I	L	NL	P	UK	USA	JAP
0601 – STEINKOEHLE FOERDERUNG		COAL PRODUCTION											HOUILLE PRODUCTION		
1000 T															
1985	217364	6212		88849		16091	15124	57					238	90793	741925 16454
1985 = 100															
1987	102.0	70.1		92.7		120.1	90.5	78.9					109.7	112.0	123.6 79.3
1988	98.7	40.0		89.3		118.1	80.3	73.7					96.6	111.7	68.2
1989	96.0	30.5		87.2		119.2	75.8	75.4					108.4	108.3	62.8
1990	90.7	16.7		86.2		120.8	69.3	78.9					111.8	98.4	50.2
1990	I	93.1	26.2		91.1	124.0	81.3	84.2	500.0				117.6	96.0	53.6
	II	91.8	17.4		84.7	129.3	71.4	84.2	500.0				109.2	100.4	47.5
	III	89.5	11.5		88.7	114.9	55.3	84.2	500.0				124.4	96.6	53.0
	IV	88.8	11.7		80.1	119.4	69.5	63.2	433.3				95.8	100.4	46.7
1991	I	91.8	11.9		83.1	108.9	78.0	14.0	500.0				100.8	105.0	46.7
1990	mar	108.5	25.5		95.5	128.9	83.0	84.2	500.0				126.1	127.3	56.0
	apr	85.0	19.5		82.6	119.2	73.9	84.2	500.0				100.8	87.5	41.9
	mai	92.9	17.8		90.2	135.1	73.4	84.2	500.0				105.9	96.4	46.8
	jun	97.5	14.9		81.3	133.6	66.8	84.2	500.0				121.0	117.5	53.6
	jul	88.1	7.7		90.0	123.0	47.1	84.2	500.0				116.0	92.3	52.2
	aug	83.4	13.7		93.1	103.1	48.2	84.2	500.0				141.2	80.7	50.3
	sep	97.0	12.9		83.0	118.6	70.6	84.2	500.0				116.0	116.9	56.6
	oct	95.1	14.5		90.0	134.8	79.1	63.2	500.0				100.8	101.2	53.7
	nov	92.4	13.1		82.7	127.5	74.9	63.2	500.0				100.8	103.9	44.0
	dec	79.0	7.5		67.6	96.1	54.4	63.2	300.0				85.7	96.0	42.5
1991	jan	85.0	12.6		88.3	110.6	83.0	21.1	500.0				110.9	82.5	43.3
	feb	90.2	10.6		80.2	116.7	77.8	0.0	500.0				100.8	102.8	46.9
	mar	100.2	12.6		80.8	99.4	73.2	21.1	500.0				90.8	129.8	50.0
	apr	86.7	12.2		82.8	120.6	82.5	0.0	500.0				100.8	90.1	
	mai	87.9	10.8		78.6	123.5	66.8	21.1	500.0				100.8	99.5	
D602 – NATURGAS GEWINNUNG		NATURAL GAS PRODUCTION											GAZ NATUREL PRODUCTION		
TJ(GCV)															
1985	5841963	1847		534675		10691	212945	90549	545608				2768790	1676858	17853712 97031
1985 = 100															
1987	100.4	73.7		108.9		272.1	72.9	69.0	112.7				94.2	108.1	100.8 97.3
1988	92.5	33.7		101.5		352.7	55.7	84.2	114.8				83.2	101.2	93.1
1989	96.5	25.1		100.2		595.9	50.4	96.1	117.2				90.9	100.7	88.9
1990	101.1	18.7		99.2		534.1	52.4	96.9	119.8				91.6	114.8	88.8
1990	I	128.3	30.3		117.7	632.6	60.0	101.7	121.7				118.0	158.1	98.4
	II	79.6	19.5		84.1	472.6	53.1	95.6	122.2				63.2	91.3	78.5
	III	65.7	12.8		71.5	390.5	35.0	87.7	115.9				58.0	60.9	82.7
	IV	130.4	12.3		123.4	640.8	61.3	102.6	117.8				127.3	149.1	95.8
1990	jan	145.6	33.8		124.1	652.7	60.3	106.9	126.5				145.8	168.2	107.7
	feb	124.0	28.6		108.1	593.7	57.0	99.7	113.3				106.6	168.2	90.6
	mar	115.5	28.6		120.9	651.6	62.7	98.6	125.3				101.5	137.8	96.8
	apr	101.0	22.7		100.7	484.8	61.1	106.0	121.1				81.8	128.7	79.2
	mai	71.6	18.2		77.1	470.5	60.5	95.7	125.4				54.5	78.4	74.5
	jun	66.0	17.5		74.6	462.6	37.7	85.2	120.0				53.3	66.8	81.8
	jul	57.8	13.6		62.2	637.1	4.3	82.2	119.0				49.1	52.9	80.8
	aug	59.1	11.7		73.8	275.3	37.1	98.2	116.1				48.8	52.4	83.3
	sep	80.2	13.0		78.5	259.1	63.7	82.7	112.7				76.3	77.5	83.9
	oct	101.4	11.0		102.1	651.5	61.7	81.7	118.1				93.7	111.1	96.8
	nov	135.0	13.0		126.1	631.9	62.1	113.6	117.7				132.7	154.6	91.6
	dec	154.9	13.0		141.9	638.9	60.3	112.6	117.4				155.5	181.6	98.9
1991	jan	158.9	13.0		134.7	641.8	64.2	115.1	118.9				157.5	193.4	101.5
	feb	152.8	11.0		123.4	568.7	57.9	89.7	107.6				160.2	177.8	98.9
0603 – ROHOEL FOERDERUNG		CRUDE OIL PRODUCTION											PETROLE BRUT PRODUCTION		
1000 T															
1985	144154		2892	4073	1318	2216	2646		2379				4067	124563	446714 533
1985 = 100															
1987	98.0		159.0	91.5	91.8	74.0	122.3		152.7				114.7	95.1	93.1 114.4
1988	93.3		163.7	96.9	83.9	66.8	126.9		189.3				105.0	89.1	111.1
1989	77.7		191.2	93.1	68.7	46.8	122.6		183.1				93.8	71.7	105.3
1990	78.1		207.3	88.3	62.6	35.9	114.2		199.8				97.8	71.9	101.3
1990	I	81.4		191.6	84.9	64.3	39.4	119.4	204.6				104.2	75.7	108.8
	II	80.4		206.1	94.2	55.5	34.8	114.3	196.7				99.5	74.6	96.1
	III	73.2		204.4	89.0	62.2	34.7	108.1	203.1				93.4	66.5	97.6
	IV	77.4		227.1	84.9	68.3	34.7	115.2	194.7				93.9	70.9	102.8
1990	jan	85.5		196.7	87.8	72.8	44.4	125.2	205.8				108.3	79.8	117.1
	feb	74.9		185.5	77.5	58.3	36.8	108.4	218.4				96.2	69.0	96.8
	mar	83.8		192.5	89.6	61.9	36.8	124.7	189.7				108.0	78.4	112.6
	apr	80.6		200.0	99.3	52.8	34.1	115.6	190.2				103.6	74.7	101.3
	mai	81.9		209.5	88.4	54.6	35.7	116.6	188.1				101.5	76.4	99.1
	jun	78.9		208.7	94.9	59.2	34.7	110.7	211.9				93.5	72.6	87.8
	jul	73.2		207.1	88.7	57.4	37.9	97.1	204.8				95.0	66.6	96.8
	aug	74.3		197.9	95.2	61.9	34.7	114.3	223.0				93.8	67.2	101.3
	sep	72.1		208.3	83.1	67.4	31.4	112.9	181.6				91.5	65.8	94.6
	oct	81.4		227.4	94.6	71.0	35.2	118.8	180.6				93.8	75.5	99.1
	nov	76.0		221.6	81.9	66.5	33.6	112.5	216.4				92.1	69.3	96.8
	dec	74.6		232.4	78.4	67.4	35.2	114.3	187.1				95.9	67.9	112.6
1991	jan	75.2		234.4	79.5	71.0	33.6	112.5	237.1				98.3	67.5	117.1
	feb	75.7		212.9	76.6	61.9	33.0	99.3	140.2				87.6	71.2	123.8

INDUSTRIEERZEUGNISSE
INDUSTRIAL PRODUCTS
PRODUITS INDUSTRIELS

	EUR 12	B	DK	D	GR	E	F	IRL	I	L	NL	P	UK	USA	JAP
0604 – ROHOEL		CRUDE OIL										PETROLE BRUT			
VERARBEITUNG IN RAFFINERIEEN		TREATED IN REFINERIES										TRAITE DANS LES RAFFINERIES			
1000 T															
1985	448859	20363	7020	84567	12134	45670	76878	1293	73769		42650	7180	77335	597644	154296
1985 = 100															
1987	104.0	131.4	108.7	93.6	135.6	105.1	90.3	118.2	107.3		121.3	106.2	102.8	107.1	93.1
1988	108.8	128.1	113.4	100.9	131.4	109.0	97.5	108.2	107.4		127.6	118.6	109.4		95.9
1989	109.6	131.3	119.2	95.2	135.5	112.6	96.8	116.2	109.6		127.1	148.4	112.3		101.6
1990	112.8	132.4	112.9	100.7	136.0	119.4	98.0	136.7	118.9		121.3	152.7	113.5		110.9
1990	I	109.1	133.4	91.3	100.3	129.1	113.1	95.7	132.4	113.0	111.8	146.7	112.5		112.3
	II	115.1	150.6	119.0	101.5	137.4	119.0	94.0	124.1	121.5	125.5	155.8	119.5		99.8
	III	116.8	138.2	121.6	103.4	142.1	122.6	102.4	146.9	122.9	133.4	157.4	113.3		106.2
	IV	110.2	107.4	119.6	97.7	135.3	123.1	99.9	143.2	118.1	114.4	150.9	108.5		125.5
1990	jan	121.4	130.6	112.1	106.9	143.5	126.8	111.3	164.3	132.3	127.8	153.9	121.8		118.6
	feb	98.4	126.9	78.3	95.9	113.3	102.1	86.5	121.6	98.7	92.1	126.0	102.8		109.3
	mar	107.4	142.6	83.4	98.1	130.3	110.4	89.4	111.4	108.2	115.4	160.1	113.1		109.0
	apr	109.2	153.9	121.2	97.8	149.0	116.9	75.4	126.2	117.8	124.0	160.3	110.3		113.5
	mai	118.4	149.7	111.1	100.7	139.4	120.8	104.2	103.0	126.3	124.2	149.1	126.5		102.9
	jun	117.5	148.3	124.8	105.9	123.8	119.1	102.5	142.9	120.3	128.3	157.9	121.7		82.9
	jul	121.9	154.9	126.5	109.4	134.6	129.3	107.4	130.9	123.8	138.5	163.3	119.2		96.9
	aug	119.2	145.1	127.5	106.3	151.5	119.7	105.1	164.3	122.1	131.5	160.6	120.2		112.5
	sep	109.5	114.5	110.8	94.5	140.1	118.8	94.6	145.7	122.8	130.2	148.4	100.6		109.1
	oct	105.0	80.9	114.9	94.0	148.7	116.4	97.8	143.9	117.4	101.4	145.2	101.8		121.7
	nov	108.7	104.1	117.9	98.1	127.4	129.3	97.7	116.9	110.7	109.6	141.2	111.1		126.0
	dec	117.0	137.2	126.0	101.0	129.9	123.8	104.3	168.9	126.2	132.2	166.1	112.5		128.9
1991	jan	122.2	149.0	129.2	100.7	114.9	124.9	114.8	168.0	131.5	141.7	149.9	121.9		131.0
	feb	105.0	129.6	122.1	97.9	118.1	104.8	100.7	146.6	104.0	112.5	150.4	99.3		119.7
0605 – MOTORENBENZIN		PETROL										ESSENCE MOTEUR			
VERBRAUCH		CONSUMPTION										CONSUMMATION			
1000 T															
1985	91191	2503	1530	23641	1794	5917	18035	840	11872	309	3516	855	20379	292574	27099
1985 = 100															
1987	107.3	113.4	100.2	108.0	111.6	113.2	102.9	99.2	103.1	106.1	116.4	123.9	108.8	105.5	103.5
1988	111.0	117.3	101.6	112.0	119.5	123.9	104.5	101.0	104.8	106.5	111.7	135.8	114.1		107.7
1989	112.7	115.0	99.9	111.8	129.8	131.2	102.7	104.9	108.6	122.0	113.0	147.5	117.4		114.8
1990	115.1	109.1	105.2	115.5	135.7	135.1	101.2	105.4	115.1	133.0	113.4	159.9	119.3		121.1
1990	I	108.7	106.6	97.0	107.4	123.3	95.1	97.6	105.7	113.9	113.2	141.3	116.1		112.4
	II	117.1	114.6	106.7	116.5	137.1	134.4	105.6	109.0	116.6	133.3	116.4	121.0		116.5
	III	121.1	106.8	110.6	121.0	149.6	155.1	107.9	120.5	121.2	152.8	111.3	180.1		132.2
	IV	113.5	108.5	106.4	117.4	132.9	121.6	96.2	94.3	117.0	132.0	112.9	118.1		123.4
1990	jan	107.5	101.6	92.5	104.1	120.4	135.5	97.2	102.9	103.8	108.7	113.7	141.8	112.9	112.4
	feb	100.8	103.6	91.0	99.9	117.7	115.4	85.6	87.1	98.8	108.7	131.9	109.1		104.4
	mar	117.8	114.6	107.5	118.0	131.8	137.1	102.7	102.9	114.4	124.3	119.1	150.2		120.4
	apr	115.4	112.7	100.4	115.5	151.2	133.6	104.1	107.1	114.8	132.0	111.9	153.0		113.1
	mai	120.4	116.0	114.5	121.6	123.1	132.6	106.7	115.7	119.2	135.9	128.0	160.0		118.8
	jun	115.4	115.1	105.1	112.4	137.1	136.9	105.9	104.3	115.8	132.0	109.2	155.8		117.6
	jul	125.0	106.4	115.3	124.3	159.2	155.8	114.1	115.7	126.2	159.2	116.0	188.1		130.4
	aug	128.2	120.3	118.4	125.6	164.5	170.4	115.7	141.4	125.7	159.2	114.0	200.7		144.4
	sep	110.2	93.5	98.0	113.0	125.1	139.1	94.0	104.3	111.7	139.8	103.8	151.6		121.8
	oct	118.9	105.5	111.4	128.8	131.8	127.0	101.6	85.7	119.7	151.5	118.1	161.4		117.3
	nov	111.7	99.7	104.3	115.8	127.8	117.0	94.1	97.1	112.8	128.2	115.4	148.8		117.4
	dec	110.0	120.3	103.5	107.6	139.1	120.9	93.0	100.0	118.6	116.5	105.1	175.4		135.5
1991	jan	109.8	102.1	95.7	112.0	126.4	117.6	93.4	101.4	113.4	124.3	123.2	153.0	113.8	112.7
	feb	94.9	88.7	88.6	92.0	109.7	119.2	78.8	77.1	101.6	101.0	100.3	136.1	99.3	112.7
0606 – ELEKTRIZITAET		ELECTRICITY										ELECTRICITE			
VERBRAUCH		CONSUMPTION										CONSUMMATION			
GWH															
1985	1481346	52759	27737	383846	26388	117115	302856	10926	195594	3834	65667	20539	274085	2325702	536373
1985 = 100															
1987	106.0	107.1	108.1	102.6	107.9	106.1	108.4	106.8	107.3	102.3	106.2	108.5	106.3	105.6	99.9
1988	109.0	111.3	109.5	104.3	117.2	110.6	110.3	109.6	112.7	105.1	111.1	116.7	108.7		106.9
1989	111.9	114.6	111.4	106.3	120.9	116.5	112.5	115.6	117.2	107.5	115.1	122.1	110.2		112.5
1990	114.4	118.7	111.7	107.1	124.1	120.8	115.3	121.7	120.8	109.1	119.1	129.5	112.2		120.8
1990	I	122.4	126.4	120.3	113.8	127.2	124.7	126.0	128.3	125.0	115.0	120.9	133.3	126.0	117.4
	II	107.4	112.7	102.9	100.3	117.7	115.7	106.1	114.7	118.2	103.7	113.5	122.9	103.1	112.2
	III	103.9	106.3	100.7	98.4	122.1	117.8	99.1	111.3	114.2	99.3	115.0	123.4	97.4	136.1
	IV	123.8	129.3	123.0	116.1	125.0	125.1	129.8	132.5	125.9	118.5	128.0	138.4	122.2	117.5
1991	I	128.8	133.3	132.9	117.6	129.0	130.8	138.9	137.6	127.3	116.8	127.2	143.5	131.5	125.3
1990	jan	129.1	133.6	129.0	121.6	138.2	135.0	142.3	132.9	131.3	121.4	127.3	146.9	118.1	122.9
	feb	113.8	118.2	112.6	105.7	118.1	114.6	115.0	122.5	117.4	108.0	113.1	122.3	118.9	116.6
	mar	124.3	127.5	119.3	114.0	125.1	124.5	120.9	129.6	126.2	115.5	122.3	130.6	140.9	112.8
	apr	110.2	116.4	105.0	104.5	112.0	114.7	117.0	119.4	115.7	109.9	112.1	119.8	102.3	112.2
	mai	104.8	112.3	104.5	100.9	119.8	113.2	100.8	116.3	120.3	97.0	115.5	126.1	92.7	111.9
	jun	107.2	109.5	99.1	95.5	121.1	119.1	100.5	108.5	118.7	104.2	112.9	122.6	114.3	112.6
	jul	104.0	99.3	87.6	96.8	133.7	125.0	102.4	109.9	123.7	104.9	111.9	131.7	88.0	127.0
	aug	98.2	107.6	108.4	97.1	126.1	111.4	93.6	109.7	99.8	88.9	116.4	115.5	86.6	142.1
	sep	109.5	112.0	106.1	101.3	106.7	116.9	101.3	114.3	119.1	104.2	116.7	122.9	117.5	139.3
	oct	114.4	124.3	116.7	111.9	124.1	115.0	113.1	126.1	126.4	115.8	127.5	131.5	102.7	120.2
	nov	121.9	129.8	125.6	117.4	120.6	123.2	127.8	133.9	124.8	118.0	127.2	135.7	114.8	114.8
	dec	134.9	133.7	126.7	118.9	130.2	137.1	148.7	137.6	126.6	121.8	129.3			

INDUSTRIEERZEUGNISSE

INDUSTRIAL PRODUCTS

PRODUITS INDUSTRIELS

	EUR 12	B	DK	D	GR	E	F	IRL	I	L	NL	P	UK	USA	JAP
0607 – ELEKTR. AUS HERKOEMML.WAERMEKRAFT ERZEUGUNG		ELECTRICITY – CONVENTIONAL THERMAL PRODUCTION										ELECTRICITE THERMIQUE CLASSIQUE PRODUCTION			
GWH															
1985	846375	20159	27214	247372	22859	61090	51936	10323	123487	423	56866	7678	216968	1794276	364384
1985 = 100															
1987	103.4	93.1	100.6	100.5	108.9	97.5	71.6	107.8	118.2	107.3	110.4	133.9	105.1	103.4	80.7
1988	101.7	98.5	95.0	99.2	122.6	79.2	67.7	108.9	119.3	114.4	112.0	124.7	103.9		92.2
1989	108.7	118.5	76.7	101.5	128.5	108.3	93.4	117.0	129.5	123.6	117.6	238.5	102.5		95.8
1990	111.9	127.6	85.9	105.0	131.5	107.2	87.0	123.2	136.5	122.5	115.5	229.5	107.1		106.4
1990	I	122.1	134.8	95.6	113.6	133.5	87.0	125.5	123.8	148.1	123.9	121.8	140.0	126.3	108.9
	II	102.0	125.2	61.5	96.6	126.7	108.5	54.5	119.9	125.9	120.1	106.6	250.1	97.1	89.9
	III	101.0	104.4	69.2	99.5	132.3	114.6	39.0	116.7	129.2	125.8	107.2	269.7	89.7	123.4
	IV	122.4	146.0	117.2	110.2	133.4	118.7	129.1	132.6	142.8	120.1	126.5	258.4	115.2	103.6
1991	I	123.1	131.8	131.0	112.2	131.2	107.1	119.4	133.8	142.2	108.7	127.1	202.2	123.0	113.7
1990	jan	129.2	158.0	119.8	122.3	141.2	86.7	180.5	130.2	157.4	122.0	127.8	137.4	118.0	114.8
	feb	112.8	128.1	81.8	106.2	127.0	68.5	114.6	115.8	138.3	116.3	115.0	96.1	118.6	108.9
	mar	124.4	118.2	85.1	112.4	132.4	105.9	81.3	125.5	148.8	133.3	122.8	186.6	142.4	102.9
	apr	104.0	122.7	67.1	97.6	119.2	94.9	95.2	123.2	129.7	122.0	110.6	222.7	95.6	81.7
	mai	97.7	122.1	63.7	95.8	128.2	106.2	40.2	122.4	124.7	116.3	105.9	262.1	85.4	81.9
	jun	104.4	130.8	53.8	96.3	132.8	124.5	28.0	114.2	123.3	122.0	103.4	265.4	110.4	105.9
	jul	96.7	82.7	45.7	93.7	141.2	124.8	34.0	113.8	129.8	130.5	101.8	285.5	82.4	125.0
	aug	94.4	97.7	80.4	98.8	138.7	95.4	34.0	116.0	114.7	122.0	108.3	253.0	78.2	132.0
	sep	111.9	132.6	81.4	105.8	117.0	123.6	49.2	120.2	143.0	124.8	111.3	270.4	108.5	113.3
	oct	114.9	156.6	93.2	108.7	136.9	120.2	86.0	126.8	147.0	130.5	126.1	269.6	96.5	99.4
	nov	120.1	155.6	120.8	111.1	133.9	110.6	137.2	133.6	140.8	116.3	124.5	231.3	106.6	101.2
	dec	132.2	125.8	137.5	110.6	129.5	125.2	164.0	137.3	140.5	113.5	129.0	274.3	142.4	110.1
1991	jan	125.7	138.6	137.0	117.1	139.0	121.1	122.0	139.4	151.0	93.6	130.4	246.6	113.3	114.2
	feb	128.3	146.0	129.2	115.0	124.1	123.1	168.9	133.0	142.7	105.0	124.8	247.9	122.1	115.5
	mar	115.3	110.6	126.9	104.5	130.5	77.1	67.2	128.9	133.1	127.7	126.2	112.1	133.6	111.6
0608 – ROHSTAHL ERZEUGUNG		CRUDE STEEL PRODUCTION										ACIER BRUT PRODUCTION			
1000 T															
1985	135513	10683	528	40497	973	14209	18627	203	23898	3945	5521	663	15766	87290	105250
1985 = 100															
1988	101.4	105.2	123.1	101.3	98.6	83.7	102.7	133.5	99.4	92.8	99.9	122.3	118.7	113.1	100.4
1989	103.0	102.7	118.2	101.4	98.4	89.8	103.8	159.6	105.5	94.3	102.9	114.9	119.2	111.6	102.5
1990	101.0	107.2	115.5	94.9	102.7	91.0	102.1	160.6	106.6	90.2	98.0	112.5	113.5	112.0	104.8
1991	99.1	106.2	119.9	95.8	100.7	90.1	99.0	144.3	104.8	85.7	93.7	86.4	104.8	100.2	104.2
1991	II	103.6	112.6	141.7	98.4	112.2	96.6	108.4	167.5	109.4	91.1	84.9	98.3	110.7	108.2
	III	91.5	95.0	106.8	92.4	86.3	86.1	85.1	108.4	89.9	88.6	96.6	89.9	99.0	101.6
	IV	100.1	106.4	98.5	94.0	96.6	90.6	98.9	141.9	110.8	84.5	100.0	99.5	106.7	98.9
1992	I	101.9	102.0	115.9	97.6	92.5	84.6	107.0	147.8	112.4	92.3	100.9	118.3	108.3	106.4
	II	101.9	96.9	121.2	95.0	105.2	97.0	104.0	124.1	117.7	70.5	97.1	124.9	108.4	92.5
1991	mai	103.8	114.6	140.9	94.9	123.3	95.1	109.3	147.8	113.6	91.9	81.9	99.5	113.8	97.3
	jun	104.0	108.9	147.7	99.9	122.1	100.0	111.6	206.9	104.7	91.0	90.6	97.7	109.3	96.5
	jul	95.5	90.9	36.4	96.5	86.3	86.9	93.3	106.4	104.7	91.6	89.8	106.8	93.8	100.9
	aug	78.4	88.1	140.9	86.6	48.1	75.7	68.0	70.9	54.6	82.7	100.6	97.7	92.5	101.5
	sep	100.4	105.9	143.2	93.9	124.6	95.9	94.0	147.8	110.3	91.6	99.3	65.2	110.8	102.5
	oct	105.4	115.1	104.5	101.0	106.1	96.2	102.2	124.1	113.7	87.3	107.6	86.9	116.8	106.0
	nov	102.0	101.1	113.6	97.5	99.9	92.3	103.7	136.0	114.9	79.4	88.0	103.2	110.7	102.6
	dec	92.9	103.1	77.3	83.7	83.9	83.3	90.8	165.5	103.8	86.7	104.3	108.6	92.6	101.0
1992	jan	99.8	111.0	111.4	95.9	76.5	85.7	105.0	130.0	104.7	93.7	100.4	106.8	102.9	96.6
	feb	100.1	97.9	118.2	95.6	98.7	80.1	104.2	165.5	112.3	87.3	102.6	112.2	108.5	92.8
	mar	105.9	97.2	118.2	101.4	102.4	88.0	111.7	147.8	120.2	95.8	99.8	135.7	113.5	110.6
	apr	100.4	93.1	97.7	92.8	93.7	92.1	105.6	112.3	113.6	77.9	102.2	132.1	110.3	90.6
	mai	104.7	90.9	145.5	101.1	119.6	100.6	101.4	118.2	121.4	78.2	98.2	119.5	111.4	93.9
	jun	100.6	106.7	120.5	91.0	102.4	98.4	105.1	141.9	118.1	55.4	90.9	123.1	103.5	93.0
	jul	86.3	96.6	25.0	94.7	104.8	0.0	95.3	41.4	106.9	59.6	97.8	112.2	97.0	
0609 – PERSONEN- & KOMBI- KRAFTWAGEN ERZEUGUNG		PASSENGER CARS PRODUCTION										VOITURES PARTICULIERES ET COMMERCIALES PRODUCTION			
1000															
1985	10989	231		4166		1230	2816		1389		108		1049	8185	7647
1985 = 100															
1988	117.0	149.3		104.5		121.7	122.2		135.5		105.7		116.8	86.9	
1989	121.0	141.0		108.1		135.1	121.9		142.0		101.6		122.9	83.4	
1990	121.7	145.4		111.7		139.6	119.2		134.9		119.3		124.0	74.3	
1991		128.5		113.2		144.3	115.6		117.4				117.8	66.4	
1991	I	122.9	151.8		122.4		162.5	108.6		133.9		71.9		131.9	63.8
	II	128.3	126.2		122.1		185.1	124.6		131.0		88.2		132.7	71.0
	III		119.6		90.6		148.5	101.1		92.7				95.3	61.6
	IV		116.5		117.7		194.0	128.2		112.0				111.3	69.4
1992	I				121.5			130.8		128.1				130.8	66.3
1991	feb	115.4	136.0		118.7		159.8	100.6		112.3		71.2		124.7	61.8
	mar	122.2	131.4		122.7		151.6	106.5		135.6		72.3		141.8	63.6
	apr	127.7	88.8		129.9		178.5	118.9		131.3		73.4		127.0	67.9
	mai	126.1	126.2		112.6		186.6	124.0		145.1		92.3		128.1	75.2
	jun	131.1	163.6		123.9		190.1	130.8		116.6		99.0		143.0	69.8
	jul	85.0	100.7		89.6		203.0	0.0		141.7		91.2		116.7	52.6
	aug		96.6		73.7		40.8	170.9		0.9				65.2	61.9
	sep		161.5		108.3		201.8	132.5		135.6				104.1	70.5
	oct		123.6		134.5		230.9	146.6		130.4				111.0	85.7
	nov		123.1		128.5		203.0	127.8		114.9				132.7	68.4
	dec		102.8		90.2		148.1	110.3		90.7				90.4	53.9
1992	jan		156.8		117.5		196.0	133.4		120.9				108.7	61.5
	feb		150.1		124.2		197.1	124.0		127.0				130.4	64.4

INDUSTRIERERZEUGNISSE
INDUSTRIAL PRODUCTS
PRODUITS INDUSTRIELS

	EUR 12	B	DK	D	GR	E	F	IRL	I	L	NL	P	UK	USA	JAP
0610 – NUTZFAHRZEUGE ERZEUGUNG		COMMERCIAL MOTOR VEHICLES PRODUCTION											VEHICULES UTILITAIRES PRODUCTION		
1000															
1985	1425	36		282		188	460		184		14		263	3462	4624
1985 = 100															
1988	126.4	151.0		99.0		116.3		123.5		161.2		120.1	117.7		
1989		174.8		98.7		111.5		136.1				123.2	116.0		
1990		140.8		112.1		110.5		127.3				81.5	107.2		
1991		120.2		126.4		97.3		72.3				82.6	97.3		
1991	I	167.7		126.7		166.4	106.9	19.2				88.1	76.7	89.3	
	II	162.4		129.6		183.9	100.8	24.4				81.4	110.6	30.2	
	III	43.0		113.6		118.0	73.6	110.1				62.5	96.1	84.7	
	IV	107.8		135.7		187.4	108.1	135.7				98.3	105.7	87.7	
1992	I			129.8		116.5		131.1				101.5	108.4	83.3	
1991	feb	127.7		124.4		159.5	103.5	16.4				85.9	70.2	89.8	
	mar	199.1		122.7		165.7	109.8	24.1				94.2	81.9	96.5	
	apr	171.2		134.0		199.8	100.7	22.6				82.7	104.7	86.2	
	mai	150.8		122.8		184.6	111.0	24.4				77.4	116.3	2.2	
	jun	165.1		132.0		167.2	90.6	26.1				84.2	110.7	2.2	
	jul	118.4		102.6		189.8	0.0	149.5				74.5	78.0	98.6	
	aug	2.7		109.9		5.1	114.0	26.9				38.1	96.9	70.3	
	sep	8.0		128.2		159.0	106.7	153.9				74.9	113.3	85.4	
	oct	203.1		138.4		219.3	127.6	159.8				91.5	133.4	94.6	
	nov	17.7		151.0		199.1	104.0	141.8				126.8	103.6	86.8	
	dec	102.7		117.6		143.7	92.8	105.5				76.4	80.0	81.8	
1992	jan	14.7		142.4		175.4	119.1	134.7				74.8	90.7	80.0	
	feb	46.3		124.4		188.2	114.6	112.6				96.9	104.7	81.3	
	mar			122.7			115.7	146.1				132.9	129.9	88.5	
	apr			133.7											
0611 – ZEMENT ERZEUGUNG		CEMENT PRODUCTION											CIMENT PRODUCTION		
1000 T															
1985	133617	5536	2100	25405	12747	24200	21441	1234	37156	295	2912	5300	13338	70236	72847
1985 = 100															
1988	107.9	116.5	63.0	107.3	103.4		114.5		102.9	165.8	117.4		124.5	99.1	
1989	106.4	130.5	74.6	114.1	98.3		118.3	114.3	106.3	197.6	103.6		63.8	99.7	
1990	113.9	124.2	76.2	119.1	109.4		119.6		109.8	215.3	127.1		110.5	100.0	
1991		128.7		131.1			112.4				114.3		110.5	91.2	
1991	I	95.2	60.8	82.6	82.1	1774.2	101.3		94.7		66.3	1961.7	85.8	63.7	121.9
	II	156.7	102.9	146.4	111.3	2075.7	131.7		120.6		148.1	2114.8		102.6	118.5
	III	135.3	106.7	148.4	76.3		113.7				119.0	2277.1		107.1	118.6
	IV	127.5		147.0			103.1				123.8			91.3	132.8
1992	I	130.4		109.8			98.3								
1991	jan	96.9		77.8	70.8	108.6	91.1		83.7		91.9	119.1	74.1	54.8	108.6
	feb	44.4		51.9	66.2	117.3	79.9		81.1		52.3	127.7	73.6	63.1	117.3
	mar	144.1		118.2	109.3	139.8	133.0		119.3		54.8	136.3	109.8	73.2	139.8
	apr	159.5		144.3	100.7	116.4	131.0		111.9		146.3	136.8		94.2	116.4
	mai	147.6		145.2	113.6	118.5	126.9		120.8		143.4	138.3		106.5	118.5
	jun	163.0		149.7	119.5	120.6	137.1		129.1		154.5	137.9		107.0	120.6
	jul	109.2		149.7	118.5	117.5	135.2				114.1	152.2		114.3	117.5
	aug	119.4		135.3	0.0	118.4	91.6				94.0	151.0		116.6	118.4
	sep	177.1		160.3	110.4	119.9	114.2				148.8	141.5		90.5	119.9
	oct	165.0		209.4	119.5	127.6	118.9				148.4			119.9	127.6
	nov	124.6		140.7	106.7	131.0	105.2				127.7			84.5	131.0
	dec	93.0		90.8		139.9	85.0				95.2			69.7	139.9
1992	jan	102.1		84.8			81.0				79.5				
	feb	139.2		95.6			94.6				115.4				
	mar	150.0		149.0			119.2								
0612 – ANGEFANGENE WOHNUNGEN		HOUSING STARTED											LOGEMENTS COMMENCES		
1000															
1985		29	23				286				97		204		
1985 = 100															
1985		100.0	100.0				100.0				100.0		100.0		
1986		86.3	95.5				101.3				115.2		105.3		
1987		100.1	99.9				105.6				102.4				
1988		123.3	87.9				112.6				123.2				
1988	III	127.6	83.7				109.3				110.7				
	IV	129.4	77.2				101.2				135.8				
1989	I	156.8	100.8				117.4				118.0				
	II		87.7				115.2				109.5				
	III		97.4				115.0				101.9				
1988	sep	135.1	76.3				113.8				108.9				
	oct	139.4	73.5				107.0				114.9				
	nov	132.1	74.8				96.0				157.9				
	dec	115.8	87.2				103.3				140.5				
1989	jan	162.1	106.1				120.3				141.3				
	feb	152.7	97.0				121.6				107.6				
	mar	156.3	98.4				112.0				112.0				
	apr	133.3	60.0				113.0				107.7				
	mai	129.6	90.6				115.0				98.2				
	jun		108.1				118.1				123.6				
	jul		88.0				119.2				116.0				
	aug		102.5				102.7				100.3				
	sep		97.8				120.3				100.6				
	oct		63.8				139.2				92.8				
	nov		87.2								137.8				

VERKAUFVOL. DES EINZELHANDELS
RETAIL TRADE VOLUME
VOL. DES VENTES AU DETAIL

	EUR 12	B	DK	D	GR	E	F	IRL	I	L	NL	P	UK	USA	JAP
0701 – INDEX – BRUTTO															
INDEX – GROSS															
1985 = 100															
1988		105.1	99.9	111.1	120.4		111.6	100.1		110.8	107.5		117.7	110.4	111.9
1989		109.5	99.2	113.2	119.0		114.8	104.8		111.4	112.2		119.9	113.2	118.0
1990		117.2	99.7	123.3	116.4		116.9				117.7		120.4	112.2	125.6
1991		115.8	102.0	129.6	109.4		117.3				120.1			109.7	
1991	I	110.0	93.5	122.9	105.7		110.2	95.9			112.5		130.5	99.3	120.6
	II	116.9	101.3	128.8	106.5		115.6	95.2			121.3		132.5	111.5	125.7
	III	111.7	102.8	122.7	104.4		114.4	96.1			117.3		135.0	111.4	
	IV	124.8	110.4	143.9	121.0		129.2	103.8			129.1		159.2	116.7	
1991	jan	110.7	97.3	119.5	108.5		113.5	109.5			113.1		114.4	95.2	114.9
	feb	98.2	85.0	112.9	102.5		101.2	101.3			101.9		109.3	93.8	110.3
	mar	121.0	98.2	136.2	106.0		115.9	105.4			122.4		114.3	108.9	136.5
	apr	115.8	97.6	131.3	110.4		113.5	105.1			116.8		114.8	107.7	128.5
	mai	115.8	107.5	128.8	103.2		117.5	108.1			124.6		112.6	115.6	123.2
	jun	118.9	98.7	126.3	105.9		115.8	101.5			122.7		114.0	111.4	125.3
	jul	114.8	109.1	131.8	110.8		118.4	109.2			118.9		118.8	112.3	
	aug	108.6	105.4	118.7	101.4		112.8	105.3			119.3		114.7	116.0	
	sep	111.7	94.0	117.6	101.1		111.9	103.1			113.8		115.0	105.8	
	oct	122.0	101.7	135.8	107.1		123.2	104.0			126.5		118.1	109.6	
	nov	113.8	100.9	137.5	109.7		117.3	103.6			125.3		129.8	111.1	
	dec	138.6	128.5	158.5	146.1		147.3	130.5			135.3		157.2	129.4	
1992	jan		98.7	124.9				111.4			115.0		112.3		
	feb		87.4	115.5							107.2		110.8		
0702 – INDEX – SAISONBEREINIGT															
INDEX – SEASONALLY ADJUSTED															
1985 = 100															
1988		105.1	99.9	111.1	120.4		111.6	100.1		110.8	107.5		117.7	110.4	111.9
1989		109.5	99.2	113.2	119.0		114.8	104.8		111.4	112.2		119.9	113.2	118.0
1990		117.2	99.7	123.3	116.4		116.9				117.7		120.4	112.2	125.6
1991		115.8	102.0	129.6	109.4		117.3				120.1			109.7	
1991	I	114.3	100.7	130.5	111.6		117.0	97.7			119.9		139.7	108.8	125.5
	II	114.1	101.5	131.4	106.0		116.9	96.4			120.6		138.2	109.4	127.9
	III	117.5	103.3	128.9	110.9		118.3	98.0			119.5		139.3	110.0	
	IV	117.1	103.0	129.9	107.3		118.3	98.6			120.6		139.2	109.4	
1991	jan	117.0	100.9	130.7	111.5		118.7	108.0			120.2		118.6	108.7	125.7
	feb	110.7	100.2	128.2	109.1		115.0	104.4			117.6		118.5	108.7	124.7
	mar	115.3	101.0	132.6	114.3		117.1	109.2			122.0		122.8	109.1	126.0
	apr	114.1	102.7	132.7	100.8		116.9	104.0			118.9		118.8	109.4	127.2
	mai	114.0	101.0	131.2	108.6		116.8	107.7			121.7		118.2	110.9	127.4
	jun	114.3	100.9	130.5	108.6		116.9	106.0			121.2		120.0	107.9	129.2
	jul	121.6	105.1	135.1	113.5		122.8	109.1			120.7		120.8	111.1	
	aug	118.0	103.0	127.7	110.2		118.2	107.4			122.8		119.3	110.5	
	sep	112.8	101.7	124.1	109.1		114.0	106.8			115.0		119.6	108.5	
	oct	119.6	102.7	132.4	107.4		120.3	107.5			122.6		118.9	110.9	
	nov	118.0	103.0	128.5	109.3		118.6	108.1			122.0		120.4	110.1	
	dec	113.7	103.4	128.9	105.3		115.9	109.1			117.3		119.3	107.3	
1992	jan		100.0	134.7				108.4			122.1		119.7		
	feb		100.1	130.5							122.6		120.1		
0703 – VERAENDERUNG (%)															
CHANGE (%)															
T/T-1															
1988		-0.8	0.6	2.4	17.5		4.7	2.1		2.9	1.7		6.3	3.3	3.8
1989		4.2	-0.7	1.9	-1.2		2.9	4.7		0.5	4.3		1.9	2.6	5.5
1990		7.1	0.5	8.9	-2.2		1.9				4.9		0.4	-0.9	6.4
1991		-1.2	2.3	5.1	-6.0		0.4				2.0			-2.2	
T/T-4															
1991	I	-3.6	1.6	10.6	-7.1		0.6	-0.7			3.8		-0.9	-4.0	1.3
	II	-3.1	0.6	6.8	-10.2		-0.4	-1.3			2.2		-3.3	-2.4	1.6
	III	1.2	4.1	1.9	-1.6		1.1	-0.6			1.3		-2.0	-1.3	
	IV	0.8	2.7	2.2	-4.9		0.2	1.8			1.1		-2.7	-1.1	
T/T-12															
1991	jan	-0.9	1.4	12.4	-8.0		2.5	-1.0			6.6		0.5	-6.1	1.6
	feb	-6.9	0.7	9.6	-7.1		0.8	-1.5			2.7		-3.9	-3.1	1.0
	mar	-3.3	2.7	9.8	-6.0		-1.2	0.3			2.4		0.6	-3.0	1.2
	apr	-1.8	0.5	12.2	-14.3		1.3	-3.3			3.8		-3.5	-1.6	0.9
	mai	-5.1	2.2	6.8	-7.3		-0.9	0.7			2.4		-5.0	-1.3	2.4
	jun	-2.5	-0.9	1.8	-8.5		-1.4	-1.4			0.5		-1.5	-4.3	1.7
	jul	5.7	6.8	7.3	-1.1		5.1	0.9			4.8		-2.1	-0.5	
	aug	1.9	3.9	-0.9	-5.7		1.0	-1.4			3.1		-2.4	-1.8	
	sep	-3.6	1.4	-1.0	2.3		-2.8	-1.4			-4.0		-1.6	-1.7	
	oct	3.5	4.0	3.6	-6.0		3.4	2.0			4.2		-1.8	-0.4	
	nov	1.9	1.9	-0.2	-1.9		1.2	2.1			1.1		-0.1	-1.9	
	dec	-2.2	2.2	3.2	-6.2		-3.1	1.3			-1.7		-5.5	-1.0	
1992	jan		1.4	4.5				1.8			1.7		-1.8		
	feb		2.8	2.3							5.2		1.4		

LANDWIRTSCH. ERZEUGNISSE

AGRICULTURAL PRODUCTS

PRODUITS AGRICOLES

	EUR 12	B	DK	D	GR	E	F	IRL	I	L	NL	P	UK	USA	JAP
0801 – RIND UND KALBFLEISCH NETTOERZEUGUNG															
BEEF AND VEAL NET PRODUCTION															
VIANDE BOVINE PRODUCTION NETTE															
EUR 10 = 100															
1985		4.3	3.2	21.2	1.1		25.5	6.1	16.2	0.1	6.9			15.5	
1000 T															
1987	8132.8	316.7	234.6	1680.5	85.6	444.6	1960.1	478.5	1174.4	9.3	546.5	106.9	1095.0		
1988	7680.6	309.0	216.7	1608.3	81.8	445.0	1825.9	459.1	1164.1	7.6	506.5	110.4	946.2		
1989	7464.1	297.7	204.4	1576.4	81.2	453.4	1672.7	432.4	1146.9	6.9	485.6	128.6	977.9		
1990	7970.3	315.5	201.5	1793.0	81.8	503.6	1750.1	515.4	1165.3	7.1	520.5	115.1	1001.4		
1990	i	1856.0	71.8	50.4	406.7	6.5	118.3	413.0	91.4	285.7	1.8	125.8	24.7	246.9	
	ii	1857.5	76.2	50.6	404.5	6.8	128.0	420.5	90.4	299.3	1.7	121.6	26.6	217.8	
	iii	2015.3	76.3	48.3	462.3	7.2	130.1	446.2	133.9	291.4	1.6	122.7	31.9	248.9	
	iv	2241.5	91.2	52.2	519.6	6.8	127.2	470.4	199.7	288.9	1.9	150.5	31.8	287.8	
1989	oct	723.5	25.8	20.3	156.5	6.7	41.7	148.3	69.3	93.4	0.7	45.1	10.6	105.0	
	nov	725.7	26.7	20.3	149.9	6.7	40.6	144.6	92.5	98.8	0.6	44.3	9.8	90.8	
	dec	598.7	25.3	13.3	117.8	7.2	40.4	129.2	36.6	102.9	0.5	40.8	10.3	74.4	
1990	jan	639.5	24.2	18.6	131.1	6.8	42.2	146.5	30.1	90.2	0.6	44.6	9.1	95.4	
	feb	571.3	21.9	15.7	125.7	6.3	35.6	125.1	27.8	92.4	0.6	37.5	7.8	75.0	
	mar	645.2	25.7	16.1	149.9	6.4	40.6	141.4	33.5	103.1	0.6	43.6	7.8	76.5	
	apr	625.3	26.1	16.7	133.7	6.5	40.1	139.3	27.6	95.5	0.6	39.3	8.7	91.1	
	mai	619.0	25.8	17.3	141.3	6.7	44.3	143.4	30.2	98.9	0.6	44.0	9.7	57.0	
	jun	613.2	24.3	16.6	129.5	7.0	43.6	137.8	32.6	104.9	0.5	38.3	8.2	69.7	
	jul	638.8	24.1	14.0	141.1	7.2	44.3	147.2	36.6	88.8	0.6	36.2	10.7	88.0	
	aug	673.0	25.9	16.8	156.2	7.5	43.9	155.5	44.0	94.4	0.5	42.3	12.1	74.0	
	sep	703.6	26.4	17.5	165.0	6.9	41.9	143.5	53.3	108.3	0.6	44.2	9.2	86.9	
	oct	820.2	32.2	20.0	194.0	6.6	44.7	165.1	86.1	92.9	0.7	52.2	11.6	114.2	
	nov	763.6	29.3	17.0	178.3	6.6	41.4	157.5	75.3	101.3	0.5	51.4	9.6	95.3	
	dec	657.7	29.7	15.2	147.3	7.1	41.1	147.8	38.3	94.7	0.7	46.8	10.7	78.3	
0802 – SCHWEINEFLEISCH NETTOERZEUGUNG															
PORK NET PRODUCTION															
VIANDE PORCINE PRODUCTION NETTE															
EUR 10 = 100															
1985		6.7	10.3	30.7	1.3		15.8	1.3	11.3	0.1	13.4			9.2	
1000 T															
1987	12774.0	782.1	1148.8	3351.2	163.8	1481.3	1729.0	143.2	1230.6	8.5	1527.6	189.6	1018.4		
1988	13297.2	807.1	1167.6	3341.9	159.8	1713.0	1852.0	147.5	1269.1	8.7	1631.5	182.6	1016.5		
1989	13040.5	824.6	1163.4	3161.3	151.2	1693.5	1844.0	143.9	1295.3	8.2	1606.2	209.6	939.3		
1990	13502.4	784.0	1207.1	3357.0	147.0	1779.6	1870.5	156.7	1333.0	8.9	1661.4	250.0	947.2		
1990	i	3394.9	194.6	304.3	810.2	11.5	462.1	485.3	37.1	354.7	1.8	424.9	57.0	228.2	
	ii	3109.5	164.4	282.5	788.9	9.5	402.5	443.5	37.3	287.8	2.3	391.7	57.1	222.9	
	iii	3273.7	178.7	306.7	844.0	11.2	429.5	451.0	40.3	275.5	2.2	410.2	63.5	238.6	
	iv	3724.4	246.3	313.6	913.9	16.8	485.5	490.7	42.0	414.9	2.6	434.6	72.4	257.5	
1989	oct	1158.2	76.8	105.2	274.4	12.3	144.5	161.7	12.1	119.0	0.7	140.6	19.1	91.8	
	nov	1145.7	74.9	105.1	274.4	13.9	139.5	158.3	13.6	125.5	0.7	143.7	18.8	77.2	
	dec	1101.4	63.5	94.1	268.3	24.0	150.4	142.8	10.6	138.9	0.6	124.4	15.5	68.3	
1990	jan	1219.5	69.7	108.1	281.8	13.1	159.1	179.4	13.6	139.9	0.7	147.3	19.7	87.1	
	feb	1060.3	58.4	92.3	248.5	11.9	160.0	146.0	10.9	113.3	0.6	130.5	17.6	70.4	
	mar	1115.1	66.5	103.9	280.0	9.6	143.0	159.9	12.6	101.5	0.6	147.1	19.8	70.7	
	apr	1032.9	42.5	90.9	264.7	9.1	133.4	148.4	11.9	106.6	0.8	120.7	19.3	84.7	
	mai	1090.7	70.1	98.7	270.6	9.1	147.2	153.7	13.2	96.7	0.8	142.2	20.8	67.6	
	jun	985.8	51.7	92.9	253.5	10.3	121.9	141.5	12.2	84.5	0.8	128.9	17.0	70.6	
	jul	1067.3	27.7	99.7	280.2	10.9	139.6	152.2	13.5	92.1	0.8	140.5	20.8	89.4	
	aug	1107.9	77.5	108.4	290.4	11.3	133.9	154.7	13.9	85.3	0.7	139.3	20.6	71.8	
	sep	1098.5	73.5	98.6	273.4	11.4	156.0	144.1	12.9	98.1	0.7	130.4	22.0	77.4	
	oct	1268.7	92.0	112.4	316.1	12.2	140.7	174.2	14.5	127.5	0.9	157.1	22.0	99.2	
	nov	1254.0	83.7	107.6	315.1	13.3	166.7	164.7	15.3	126.6	0.9	148.4	28.8	82.9	
	dec	1201.7	70.7	93.6	282.7	24.8	178.1	151.8	12.2	160.9	0.8	129.1	21.6	75.4	
0803 – MOLKEREIBUTTER ERZEUGUNG															
DAIRY BUTTER PRODUCTION															
BEURRE DE LAITERIE PRODUCTION															
EUR 10 = 100															
1985		3.3	5.6	26.5	0.0		29.7	8.3	3.9	0.4	11.8			10.4	
1000 T															
1988	1601.4	50.6	93.8	391.8	0.7	23.8	513.2	123.9	78.8	6.1	169.8	8.7	140.2		
1989	1638.6	59.2	94.1	398.4	0.5	30.0	512.8	139.0	77.7	6.4	180.2	11.3	129.0		
1990	1676.6	55.1	93.4	393.1	0.4	45.4	528.2	148.5	79.1	4.6	176.5	12.5	139.8		
1991	1569.0	48.9	70.3	414.0	0.8	37.5	477.4	140.1	79.4	3.6	163.1	15.1	118.9		
1991	i	403.2	10.7	17.9	98.2	0.0	11.1	127.9	20.5	19.5	0.8	45.9	3.6	47.1	
	ii	486.3	15.2	21.0	128.9	0.1	12.5	140.0	58.7	21.8	1.1	48.6	4.4	34.0	
	iii	359.5	13.5	16.9	94.5	0.1	8.1	98.1	44.8	19.8	0.9	34.1	3.7	24.8	
	iv	320.0	9.5	14.5	92.4	0.1	5.8	111.4	16.1	18.3	0.7	34.5	3.4	13.0	
1992	i			17.3	96.8		6.6	126.1	20.1	24.5	0.5	41.2	4.2	25.5	
1991	feb	120.5	3.4	5.3	31.3	0.0	3.6	39.9	5.9	5.8	0.3	13.5	1.1	10.4	
	mar	139.5	3.9	6.7	33.6	0.0	4.6	44.4	11.3	7.0	0.3	15.6	1.4	10.7	
	apr	158.7	4.8	7.0	42.8	0.0	4.2	46.4	17.1	7.2	0.3	16.2	1.5	11.0	
	mai	174.4	5.4	7.4	45.1	0.1	4.7	49.4	22.8	7.2	0.4	17.2	1.5	13.3	
	jun	153.2	4.9	6.6	41.0	0.1	3.6	44.2	18.8	7.3	0.4	15.2	1.4	9.7	
	jul	143.8	6.7	6.5	36.7	0.1	3.3	40.1	19.2	6.8	0.4	13.7	1.5	8.8	
	aug	116.2	3.6	5.6	31.1	0.1	2.6	29.9	14.7	6.6	0.3	12.0	1.1	8.5	
	sep	99.5	3.2	4.8	26.6	0.1	2.2	28.1	10.9	6.4	0.2	8.4	1.1	7.5	
	oct	111.1	3.4	4.6	30.4	0.1	1.6	37.0	9.1	6.7	0.3	10.1	1.2	6.6	
	nov	99.4	2.8	4.5	28.1	0.1	2.1	33.0	4.0	5.7	0.2	11.4	1.1	6.4	
	dec	109.5	3.3	5.4	33.9	0.1	2.1	41.4	3.0	6.0	0.2	13.0	1.1	0.0	
1992	jan	124.4	2.6	5.9	34.7	0.3	2.0	42.5	3.9	8.0	0.1	14.3	1.4	8.6	
	feb	117.3	3.2	5.4	30.3	0.0	2.0	40.5	5.8	7.8	0.2	12.7	1.2	8.2	
	mar			6.0	31.8		2.6	43.1	10.4	8.7	0.2	14.2	1.6	8.7	
	apr			6.1	37.1			47.2	15.0	8.4	0.3	14.6	1.7	8.8	

LANDWIRTSCH. ERZEUGNISSE

AGRICULTURAL PRODUCTS

PRODUITS AGRICOLES

	EUR 12	B	DK	D	GR	E	F	IRL	I	L	NL	P	UK	USA	JAP
D804 – MOLKEREIBUTTER LAGERBESTAENDE (MITTEL)		BUTTER STOCKS (AVERAGE)											BEURRE DE LAITERIE STOCKS (MOYENNE)		
EUR 10 = 100															
1985		2.2	1.5	40.3	0.0		10.3	8.7	0.2	0.1	19.6				17.2
1000 T															
1988	6820.7	24.2	1.3	135.2	0.0	23.3	68.8	90.2	12.3	0.4	80.8				93.0
1989	6673.7	29.5	3.1	33.5	0.0	5.9	30.4	24.7	1.2	0.2	30.0				16.5
1990	7168.6	23.7	6.5	34.8	0.0	17.0	34.8	45.5	3.9	0.1	54.7				18.8
1991		21.5	7.4	49.7	0.0	37.6	28.7	122.6	9.5	0.0	75.4				34.1
1991	I	18.2	7.6	36.8	0.0	28.6	24.7	89.3	6.2	0.0	78.8	0.0			26.2
	II	8.1	5.2	44.3	0.0	34.7	32.8	104.7	8.9	0.0	87.3	0.0			30.7
	III	26.9	7.5	68.1	0.0	40.5	44.6	138.9	10.1	0.0	97.4	0.0			46.1
	IV	31.9	8.6	47.4	0.0	42.7	21.5	149.1	10.9	0.0	14.8	0.6			38.4
1992	I	9.3	6.9	39.0	0.0	40.8	8.8	116.9	9.0	0.0	31.2	0.6			21.3
1991	jan	18.2	7.6	36.8	0.0	28.6	24.7	89.3	6.2	0.0	78.8	0.0			26.2
	feb	12.3	6.9	40.3	0.0	30.5	26.7	91.8	7.3	0.0	81.2	0.0			24.4
	mar	8.1	6.9	40.3	0.0	32.6	24.3	94.2	8.4	0.0	83.1	0.0			25.7
	apr	8.1	5.2	44.3	0.0	34.7	32.8	104.7	8.9	0.0	87.3	0.0			30.7
	mai	17.1	5.8	50.2	0.0	36.5	36.7	120.6	9.5	0.0	92.6	0.0			35.9
	jun	20.5	6.5	62.2	0.0	39.6	41.6	133.6	9.8	0.0	95.7	0.0			41.0
	jul	26.9	7.5	68.1	0.0	40.5	44.6	138.9	10.1	0.0	97.4	0.0			46.1
	aug	35.2	8.3	67.2	0.0	41.7	39.6	143.8	10.8	0.0	98.2	0.0			43.1
	sep	41.5	8.9	58.9	0.0	42.5	30.3	148.7	11.2	0.0	90.6	0.6			42.1
	oct	31.9	8.6	47.4	0.0	42.7	21.5	149.1	10.9	0.0	14.8	0.6			38.4
	nov	23.3	8.2	40.7	0.0	41.5	11.3	135.2	10.7	0.0	56.8	0.6			29.8
	dec	15.0	7.9	40.1	0.0	40.0	9.8	121.7	10.0	0.0	28.3	0.6			25.1
1992	jan	9.3	6.9	39.0	0.0	40.8	8.8	116.9	9.0	0.0	31.2	0.6			21.3
	feb	6.7	5.2	41.0	0.0	39.4	7.3	111.5	0.0	0.0	29.8	0.6			20.0
	mar			0.0											20.0
D805 – MAGERMILCHPULVER ERZEUGUNG		SKIMMED MILK POWDER PRODUCTION											LAIT ECREME EN POUDRE PRODUCTION		
EUR 10 = 100															
1985		5.9	1.3	29.1	0.0		33.4	8.4	0.0	0.7	8.4				12.7
1000 T															
1988		71.3	7.4	403.0	0.0	30.3	443.9	96.6	0.0	10.1	90.8				136.4
1989		88.0	13.4	445.7	0.0	31.3	455.9	140.5	0.0	9.5	86.9				132.9
1990		84.9	40.9	445.3	0.0	45.1	545.9	195.1	0.0	7.5	101.0				164.3
1991		77.0	17.0	457.9	0.0	30.0	431.0	183.2	0.0	0.7	62.4				133.3
1991	I	345.2	15.1	111.4	0.0	6.2	114.5	34.7	0.0	0.7	13.4	2.9			42.0
	II	540.7	32.9	171.0	0.0	13.2	160.0	88.4	0.0	0.0	25.1	5.0			39.7
	III	302.2	21.2	100.7	0.0	7.8	77.4	49.6	0.0	0.0	12.0	3.6			27.0
	IV	217.5	7.8	74.9	0.0	2.8	79.1	10.5	0.0	0.0	11.9	1.6			24.6
1992	I			76.2		4.1	108.3	21.9	0.0	0.0	14.0	2.5			25.1
1991	feb	103.0	4.0	33.9	0.0	1.5	35.0	11.2	0.0	0.3	3.6	0.8			11.7
	mar	137.5	6.9	42.7	0.0	3.4	43.7	18.9	0.0	0.0	4.7	1.4			14.8
	apr	167.0	9.7	52.9	0.0	4.1	51.0	26.6	0.0	0.0	6.5	1.8			12.6
	mai	199.9	11.5	60.8	0.0	5.1	58.5	34.7	0.0	0.0	10.1	1.9			15.6
	jun	173.8	11.7	57.4	0.0	4.0	50.5	27.1	0.0	0.0	8.5	1.3			11.5
	jul	135.9	12.9	42.5	0.0	3.4	34.7	24.7	0.0	0.0	5.6	1.9			8.8
	aug	98.7	5.6	36.0	0.0	2.8	24.9	14.7	0.0	0.0	3.4	1.1			9.4
	sep	67.6	2.6	22.2	0.0	1.6	17.8	10.2	0.0	0.0	3.0	0.6			8.8
	oct	64.3	2.4	21.3	0.0	1.1	22.1	5.1	0.0	0.0	4.0	0.6			6.8
	nov	60.2	1.8	22.4	0.0	0.8	22.5	1.5	0.0	0.0	3.1	0.4			6.6
	dec	93.0	3.7	31.2	0.0	0.9	34.5	3.9	0.0	0.0	4.8	0.6			11.2
1992	jan	85.5	2.8	27.4	0.0	0.9	34.2	3.9	0.0	0.0	5.4	1.0			8.4
	feb	81.9	3.1	23.4	0.0	1.1	33.3	7.3	0.0	0.0	4.1	0.4			8.1
	mar			25.4		2.1	40.8	10.7	0.0	0.0	4.5	1.1			8.6
	apr			38.3			46.5	12.5	0.0	0.0	5.5	1.5			9.3
D806 – MAGERMILCHPULVER LAGERBESTAENDE (MITTEL)		SKIMMED MILK POWDER STOCKS (AVERAGE)											LAIT ECREME EN POUDRE STOCKS (MOYENNE)		
EUR 10 = 100															
1985		5.9	1.3	29.1	0.0		33.4	8.4	0.0	0.7	8.4				12.7
1000 T															
1988		0.0	0.0	76.0	3.1	8.2	0.0	0.0	0.0	0.0	0.0				0.1
1989		0.0	0.0	0.9	0.0	4.8	0.0	0.0	0.0	0.0	0.0				0.0
1990		8.3	0.0	101.3	0.0	12.1	9.4	43.4	0.0	0.5	1.1				2.7
1991		18.0	0.0	209.8	0.0	21.9	27.9	147.5	0.0	1.3	7.0				7.8
1991	I	332.7	17.0	173.4	0.0	18.8	20.7	92.1	0.0	1.2	2.6	0.0			6.8
	II	397.3	17.2	212.7	0.0	21.1	24.8	109.7	0.0	1.3	3.6	0.0			6.8
	III	525.3	23.5	248.4	0.0	23.5	42.7	164.3	0.0	1.3	11.9	0.0			9.7
	IV	467.1	15.5	201.5	0.0	22.8	24.1	182.7	0.0	1.3	10.2	0.1			8.8
1992	I	393.7	11.3	172.7	0.0	20.2	16.7	164.0	0.0	0.9	2.1	0.1			5.6
1991	jan	332.7	17.0	173.4	0.0	18.8	20.7	92.1	0.0	1.2	2.6	0.0			6.8
	feb	331.8	17.0	172.5	0.0	18.8	20.7	92.1	0.0	1.2	2.6	0.0			6.8
	mar	354.8	17.0	191.9	0.0	19.7	21.2	94.3	0.0	1.2	2.6	0.0			6.8
	apr	397.3	17.2	212.7	0.0	21.1	24.8	109.7	0.0	1.3	3.6	0.0			6.8
	mai	457.7	18.9	225.3	0.0	23.2	30.9	145.3	0.0	1.3	5.6	0.0			7.1
	jun	497.9	21.7	242.4	0.0	24.2	40.0	151.7	0.0	1.3	7.7	0.0			8.8
	jul	525.3	23.5	248.4	0.0	23.5	42.7	164.3	0.0	1.3	11.9	0.0			9.7
	aug	542.9	24.0	248.2	0.0	23.0	39.7	181.3	0.0	1.3	15.4	0.0			9.9
	sep	515.8	17.1	229.6	0.0	23.0	34.5	185.8	0.0	1.3	14.5	0.1			10.1
	oct	467.1	15.5	201.5	0.0	22.8	24.1	182.7	0.0	1.3	10.2	0.1			8.8
	nov	451.4	14.8	195.6	0.0	22.8	17.7	188.2	0.0	1.3	4.9	0.1			5.9
	dec	420.8	12.6	176.6	0.0	22.3	17.2	182.6	0.0	0.9	2.8	0.1			5.6
1992	jan	393.7	11.3	172.7	0.0	20.2	16.7	164.0	0.0	0.9	2.1	0.1			5.6
	feb	359.2	9.9	151.9	0.0	15.2	16.7	156.9	0.0	0.9	2.1	0.1			5.6
	mar			0.0						0.0					5.6

AUSSENHANDEL

EXTERNAL TRADE

COMMERCE EXTERIEUR

		EUR 12	B-L	DK	D	GR	E	F	IRL	I	NL	P	UK	USA	JAP			
0901 – AUSFUHREN INSGESAMT		TOTAL EXPORTS															EXPORTATIONS TOTALES	
		MIO ECU																
1988		906730	77854	23307	272950	4633	36435	144561	15811	108667	90051	9309	123153	270943	224057			
1989		1043289	90851	25942	308682	6883	42265	167994	18753	127799	105090	11498	137532	330171	249761			
1990		1076564	92962	27848	312307	6350	46175	174499	18638	133773	107188	12847	143912	308596	225334			
1991			95345	29298	315189	7015	51351	184714	19534	136755	108212	13158	147123	340435	253901			
1991	I		24543	6676	78177	1410	12409	45048	4568	32444	27564	3163	33976	76860	57222			
	II		24290	7293	77030	1721	13371	46660	4901	35387	26589	3159	37425	90718	62403			
	III		21759	7105	77846	1900	10897	43389	4791	31748	25752	3021	35790	86183	67163			
	IV		24208	7625	82559	1990	14668	49449	5281	37206	27846	3345	39921	87645	67788			
1992	I		24474	7509	82294	1804	13407	49468	5268	34238	28205	3594	35497	88100				
1991	jan	90769	8620	2215	26542	533	3933	14901	1453	9976	9179	1028	11199	24554	16082			
	feb		7537	2173	24903	467	4248	14435	1462	11327	8399	1036	11091	23601	18054			
	mar		8385	2287	26732	410	4228	15712	1653	11141	9986	1099	11686	28705	23087			
	apr		8261	2422	25620	586	4721	16266	1460	11424	8572	1048	13085	29766	19916			
	mai		7956	2380	25812	533	4365	14518	1719	11251	9155	1117	12555	30162	20399			
	jun		8073	2491	25598	602	4286	15877	1722	12712	8861	994	11785	30790	22088			
	jul		7813	2107	28227	730	4280	16395	1609	13247	8946	1253	13065	29178	23171			
	aug		5747	2380	24388	585	2725	11407	1404	7507	8038	797	10976	28372	21093			
	sep		8199	2618	25232	585	3893	15587	1778	10994	8769	971	11749	28633	22899			
	oct		9046	2629	28708	627	5088	18294	1826	13025	9984	1230	13560	30988	23500			
	nov		7849	2626	27455	607	5049	16205	1873	11112	9453	1102	12957	29512	21541			
	dec		7312	2370	26396	757	4532	14950	1582	13069	8409	1012	13404	27144	22747			
1992	jan		8026	2345	25990	529	3853	15577	1677	10690	9432	1248	10741	26727	18527			
	feb		7683	2473	26203	694	4868	15928	1799	11424	8978	1204	11709	29128	22252			
	mar		8764	2691	30100	581	4687	17962	1792	12125	9795	1143	13047	32245				
0902 – EINFUHREN INSGESAMT		TOTAL IMPORTS															IMPORTATIONS TOTALES	
		MIO ECU																
1988		930594	80738	22375	211962	10490	48373	156766	13089	117033	88895	15113	165760	373183	158457			
1989		1073551	93008	24723	244679	14683	61599	182861	15687	138963	101550	17145	178654	429677	191375			
1990		1127588	98571	25452	268323	15571	66319	191777	16288	143040	106893	19547	175784	388918	184383			
1991			102524	26674	309237	17412	72666	200117	16833	147197	110899	21089	169437	393914	190751			
1991	I		26137	6186	76024	3900	17128	50151	4190	36646	27574	4876	40837	86582	46188			
	II		25903	6799	78426	4042	19082	49761	4205	38733	27924	5215	43273	100455	47400			
	III		24402	6472	76400	3848	16805	47160	4090	33398	27151	4827	42353	105112	48457			
	IV		25652	6924	78879	5575	19614	51285	4356	38445	28015	5262	42976	103111	48873			
1992	I		27261	6652	79828	4062	19415	51819	4181	39309	28380	5438	42695	96939				
1991	jan	102537	9241	2169	26506	1261	6068	17221	1349	13218	9077	1687	14064	29607	15383			
	feb		8072	2019	23960	1343	5439	15936	1361	11935	8935	1552	12579	26831	14377			
	mar		8824	1997	25558	1297	5621	16994	1480	11493	9562	1637	14194	30144	16428			
	apr		8746	2317	26492	1316	6932	17091	1393	12945	9331	1887	14629	32817	14692			
	mai		8535	2309	26442	1277	6081	15956	1468	13343	9516	1739	14383	33303	16910			
	jun		8622	2173	25492	1449	6070	16715	1344	12445	9077	1589	14262	34335	15798			
	jul		8320	2112	28443	1244	6596	17782	1422	13153	9689	1979	15115	35922	17370			
	aug		7305	2115	23233	1278	4349	12520	1275	7286	8253	1296	13455	34884	16206			
	sep		8776	2245	24724	1326	5860	16858	1393	12960	9210	1552	13783	34306	14881			
	oct		9182	2525	28149	1421	6863	18222	1559	13940	10132	1896	15399	38422	17493			
	nov		8371	2301	26270	2293	6910	16787	1515	12665	9060	1679	14688	33210	16345			
	dec		8100	2099	24460	1861	5841	16275	1282	11839	8823	1688	12889	31478	15035			
1992	jan		8699	2090	26283	1421	5992	16318	1345	12731	9297	1656	13443	30756	15566			
	feb		8620	2091	25505	1402	6373	16652	1347	12862	9153	1735	13989	30933	14165			
	mar		9942	2470	28040	1239	7051	18849	1489	13716	9930	2046	15263	35250				
0903 – VERHAELTNIS DER AKTUELLEN WERTE AUS/EIN		RATIO OF CURRENT VALUES EXP/IMP															RAPPORT DES VALEURS COURANTES EXP/IMP	
		%																
1988		97.4	96.4	104.2	128.8	44.2	75.3	92.2	120.8	92.9	101.3	61.6	74.3	72.6	141.5			
1989		97.2	97.7	104.9	126.2	46.9	68.6	91.9	119.5	92.0	103.5	67.1	77.0	76.8	130.5			
1990		95.5	94.3	109.4	116.4	40.8	69.6	91.0	114.4	93.5	100.3	65.7	81.9	79.5	122.4			
1991			93.0	109.8	101.9	40.3	70.7	92.3	116.0	92.9	97.6	62.4	86.8	86.4	133.3			
1991	I		93.9	107.9	102.8	36.1	72.5	89.8	109.0	88.5	100.0	64.9	83.2	88.8	123.9			
	II		93.8	107.3	98.2	42.6	70.1	93.8	116.5	91.4	95.2	60.6	86.5	90.3	131.7			
	III		89.2	109.8	101.9	49.4	64.8	92.0	117.1	95.1	94.8	62.6	84.5	82.0	138.6			
	IV		94.4	110.1	104.7	35.7	74.8	96.4	121.2	96.8	99.4	63.6	92.9	85.0	138.7			
1992	I		89.8	112.9	103.1	44.4	69.1	95.5	126.0	87.1	99.4	66.1	83.1	90.9				
1991	jan	88.5	93.3	102.1	100.1	42.3	64.8	86.5	107.7	75.5	101.1	61.0	79.6	82.9	104.5			
	feb		93.4	107.6	103.9	34.8	78.1	90.6	107.4	94.9	94.0	66.7	88.2	88.0	125.6			
	mar		95.0	114.5	104.6	31.6	75.2	92.5	111.7	96.9	104.4	67.1	82.3	95.2	140.5			
	apr		94.5	104.5	96.7	44.5	68.1	95.2	104.9	88.2	91.9	55.5	89.4	90.7	135.6			
	mai		93.2	103.1	97.6	41.7	71.8	91.0	117.1	84.3	96.2	64.2	87.3	90.6	120.6			
	jun		93.6	114.6	100.4	41.5	70.6	95.0	128.1	102.1	97.6	62.6	82.6	89.7	139.8			
	jul		93.9	99.8	99.2	58.7	64.9	92.2	113.2	100.7	92.3	63.3	86.4	81.2	133.4			
	aug		78.7	112.5	105.0	45.8	62.6	91.1	110.1	103.0	97.4	61.5	81.6	81.3	130.2			
	sep		93.4	116.6	102.1	44.1	66.4	92.5	127.6	84.8	95.2	62.6	85.2	83.5	153.9			
	oct		98.5	104.2	102.0	44.1	74.1	100.4	117.1	93.4	98.5	64.9	88.1	80.7	134.3			
	nov		93.8	114.1	104.5	26.5	73.1	96.5	123.6	87.7	104.3	65.7	88.2	88.9	131.8			
	dec		90.3	112.9	107.9	40.7	77.6	91.8	123.4	110.4	95.3	60.0	104.0	86.2	151.3			
1992	jan		92.3	112.2	98.9	37.3	64.3	95.5	124.7	84.0	101.5	75.3	79.9	86				

AUSSENHANDEL
EXTERNAL TRADE
COMMERCE EXTERIEUR

	EUR 12	B-L	DK	D	GR	E	F	IRL	I	NL	P	UK	USA	JAP	
0904 – EINFUHR EXTRA EG															
IMPORTS EXTRA EC															
MIO ECU															
1988	387891	23768	10354	98813	3929	21043	54447	3685	49519	34091	4969	83272			
1989	446716	28711	11783	113965	5532	26589	63633	4602	59685	40442	5502	86273			
1990	461521	28731	11771	122480	5575	27057	66957	4626	60385	42895	6035	84998			
1991		30073	12205	138645	6916	29167	71098	5082	61697	45510	5904	83400			
1991	I		7590	2774	33248	1470	6804	17959	1236	15203	10983	1331	19698		
	II		7849	3239	34741	1483	7633	17626	1332	16298	11509	1447	21738		
	III		7124	3026	35609	1514	7104	17247	1211	14394	11461	1458	21244		
	IV		7121	3037	35097	2421	7606	18070	1298	15812	11468	1435	20782		
1992	I		7655	3044	35638	1519	7468	18352	1137	15837	11286	1389	20913		
1991	jan	43025	2741	993	11653	489	2681	6340	403	5761	3700	543	7137		
	feb		2301	914	10683	488	2004	5596	403	4928	3497	385	5775		
	mar		2548	867	10912	493	2119	6023	430	4514	3786	404	6785		
	apr		2665	1083	11975	423	2767	6206	457	5575	3826	536	7463		
	mai		2710	1118	11669	514	2407	5614	464	5544	4049	458	7311		
	jun		2473	1038	11097	546	2459	5807	411	5179	3634	453	6964		
	jul		2359	1029	12690	409	2608	6307	421	5566	4138	509	7357		
	aug		2227	971	11348	539	1980	4962	397	3418	3497	480	6929		
	sep		2538	1026	11571	566	2515	5978	393	5410	3826	468	6958		
	oct		2492	1104	12623	574	2679	6336	445	5667	4191	539	7550		
	nov		2408	1026	11794	1135	2676	6082	444	5173	3596	441	7071		
	dec		2222	906	10680	712	2251	5652	409	4972	3680	456	6161		
1992	jan		2444	994	12055	617	2508	5811	381	5313	3780	477	6723		
	feb		2380	922	11401	480	2281	5862	341	5088	3633	428	6770		
	mar		2831	1128	12382	422	2679	6679	415	5436	3872	484	7421		
0905 – AUSFUHR EXTRA EG															
EXPORTS EXTRA EC															
MIO ECU															
1988	362910	19554	11697	124825	1630	14099	55531	3946	46206	22214	2534	60673			
1989	413010	23340	12785	138989	2352	15752	64494	4655	55261	24780	3168	67434			
1990	415320	22388	13336	142220	2233	15600	64997	4532	55384	24366	3264	70200			
1991		22869	13416	141828	2506	16670	67221	4840	55524	24988	3127	63201			
1991	I		5379	2913	34490	440	3602	15471	1056	12319	5884	721	14233		
	II		5766	3280	33795	596	4225	16492	1178	14280	5923	714	15912		
	III		5517	3303	35761	721	3718	16417	1297	13120	6214	761	16110		
	IV		6123	3589	37540	741	5121	18901	1310	15817	6739	838	17093		
1992	I		5599	3325	35698	611	4193	17207	1302	13749	6272	782	15099		
1991	jan	32573	1775	944	11612	185	1112	4868	332	3718	1923	242	4826		
	feb		1664	964	10858	132	1184	5055	332	4303	1792	223	4552		
	mar		1941	1006	12021	123	1306	5547	392	4299	2169	256	4855		
	apr		1856	1065	11159	203	1511	5715	351	4589	1826	235	5575		
	mai		1996	1069	11593	181	1421	4986	394	4523	2072	249	5345		
	jun		1914	1146	11044	213	1293	5790	433	5168	2025	230	4993		
	jul		2080	948	12408	279	1371	6269	426	5615	2230	316	5752		
	aug		1409	1133	11759	244	1098	4562	382	3436	1943	211	5294		
	sep		2029	1222	11593	198	1249	5587	490	4069	2040	234	5064		
	oct		2277	1262	12812	227	1787	6835	472	5337	2372	293	5724		
	nov		1920	1140	12420	246	1735	5990	457	4680	2272	289	5570		
	dec		1926	1187	12308	269	1600	6077	381	5800	2096	256	5799		
1992	jan		1759	1007	11179	172	1198	5087	404	4243	2226	259	4741		
	feb		1758	1102	11447	264	1490	5474	464	4567	1973	258	4919		
	mar		2082	1216	13072	175	1505	6645	434	4939	2073	265	5438		
0906 – EINFUHR INTRA EG															
IMPORTS INTRA EC															
MIO ECU															
1988	540833	56859	12021	113014	6554	27294	102058	9314	67305	54796	10136	81481	71842	20440	
1989	624488	64140	12940	130559	9142	34981	118882	10960	78827	61107	11636	91316	77406	25743	
1990	663529	69713	13680	145705	9987	39174	124360	11530	82167	63997	13500	89705	72219	27641	
1991		72289	14467	170478	10490	43454	128402	11633	84970	65387	15168	84979	69802	25772	
1991	I		18513	3410	42756	2428	10315	32046	2924	21323	16591	3542	20874	15834	6332
	II		18023	3560	43657	2557	11438	31954	2844	22307	16415	3764	21274	18115	6327
	III		17235	3446	40323	2333	9690	29766	2852	18878	15689	3366	20853	17986	6465
	IV		18479	3887	43740	3153	11994	33073	3025	22478	16547	3821	21918	18057	6590
1992	I		19562	3608	43967	2538	11936	33364	3013	23305	17094	4046	21507	16912	
1991	jan	59302	6488	1177	14848	772	3386	10821	935	7424	5376	1144	6842	5142	2130
	feb		5761	1104	13268	853	3431	10305	952	6961	5438	1166	6718	4979	1966
	mar		6265	1130	14640	803	3498	10920	1037	6938	5777	1232	7315	5714	2236
	apr		6068	1234	14510	893	4160	10860	929	7329	5505	1350	7076	6090	1973
	mai		5815	1191	14763	762	3669	10312	992	7754	5467	1280	6984	6160	2282
	jun		6140	1135	14385	902	3608	10781	924	7224	5443	1134	7214	5865	2072
	jul		5950	1083	15301	835	3984	11435	994	7541	5551	1397	7668	6749	2452
	aug		5062	1144	11872	739	2364	7506	866	3842	4755	886	6446	5838	2156
	sep		6223	1220	13151	759	3342	10824	992	7494	5383	1083	6739	5399	1856
	oct		6671	1420	15505	846	4181	11806	1101	8206	5941	1354	7752	6686	2314
	nov		5946	1274	14465	1158	4229	10663	1061	7439	5464	1237	7521	5510	2199
	dec		5862	1193	13770	1148	3584	10604	864	6832	5142	1231	6644	5861	2077
1992	jan		6241	1096	14220	804	3479	10458	958	7373	5516	1179	6636	5150	2252
	feb		6226	1169	14096	918	4087	10759	996	7718	5520	1306	7128	5466	1880
	mar		7095	1343	15651	816	4370	12146	1059	8214	6058	1561	7744	6297	

AUSSENHANDEL

EXTERNAL TRADE

COMMERCE EXTERIEUR

	EUR 12	B-L	DK	D	GR	E	F	IRL	I	NL	P	UK	USA	JAP	
0907 – HANDELSBILANZ: INSGESAMT (FOB/CIF) TRADE BALANCE: TOTAL (FOB/CIF) BALANCE COMMERCIALE: TOTAL (FOB/CAF)															
MIO ECU															
1988	-23864	-2884	932	60988	-5857	-11938	-12205	2722	-8366	1156	-5805	-42607	-102240	65600	
1989	-30263	-2157	1219	64002	-7800	-19334	-14867	3066	-11164	3540	-5647	-41121	-99506	58386	
1990	-51024	-5609	2396	43984	-9221	-20144	-17278	2350	-9267	295	-6700	-31872	-80321	40951	
1991		-7179	2624	5952	-10396	-21315	-15403	2700	-10442	-2687	-7932	-22314	-53479	63150	
1991	I	-1595	490	2152	-2490	-4719	-5103	378	-4202	-10	-1713	-6861	-9722	11034	
	II	-1613	494	-1396	-2321	-5711	-3101	696	-3347	-1335	-2056	-5848	-9738	15003	
	III	-2643	633	1447	-1948	-5907	-3771	701	-1651	-1399	-1806	-6562	-18929	18706	
	IV	-1444	701	3680	-3585	-4946	-1836	925	-1239	-169	-1917	-3055	-15466	18915	
1992	I	-2787	857	2465	-2258	-6008	-2351	1087	-5071	-176	-1843	-7198	-8839		
1991	jan	-11768	-621	46	36	-728	-2135	-2319	104	-3242	102	-659	-2865	-5053	698
	feb	-535	154	943	-875	-1191	-1501	101	-608	-535	-516	-1488	-3230	3676	
	mar	-439	290	1174	-887	-1393	-1283	173	-352	424	-538	-2508	-1439	6659	
	apr	-485	105	-872	-730	-2211	-825	68	-1522	-759	-839	-1544	-3052	5224	
	mai	-579	71	-630	-744	-1716	-1438	251	-2092	-361	-622	-1828	-3141	3489	
	jun	-549	318	106	-847	-1784	-838	378	267	-215	-595	-2477	-3545	6290	
	jul	-508	-4	-216	-513	-2316	-1387	187	94	-743	-726	-2049	-6744	5801	
	aug	-1558	265	1155	-693	-1625	-1113	129	221	-215	-499	-2480	-6513	4887	
	sep	-577	372	508	-741	-1967	-1271	385	-1966	-441	-581	-2033	-5673	8018	
	oct	-135	105	559	-794	-1776	72	267	-916	-148	-665	-1840	-7434	6008	
	nov	-521	325	1184	-1686	-1861	-581	358	-1553	392	-576	-1731	-3698	5196	
	dec	-788	271	1937	-1104	-1310	-1327	300	1230	-414	-676	516	-4334	7712	
1992	jan	-672	254	-293	-892	-2139	-741	332	-2041	135	-409	-2702	-4029	2961	
	feb	-937	382	699	-709	-1505	-724	452	-1438	-175	-532	-2280	-1805	8087	
	mar	-1178	221	2060	-658	-2364	-887	303	-1591	-136	-903	-2216	-3005		
0908 – HANDELSBILANZ: EXTRA-EG (FOB/CIF) TRADE BALANCE: EXTRA-EC (FOB/CIF) BALANCE COMMERCIALE: EXTRA-CE (FOB/CAF)															
MIO ECU															
1988	-24982	-4214	1343	26013	-2299	-6945	1084	261	-3313	-11877	-2435	-22599			
1989	-33706	-5371	1002	25024	-3179	-10837	862	53	-4424	-15662	-2334	-18840			
1990	-46202	-6343	1565	19740	-3342	-11457	-1960	-94	-5001	-18529	-2771	-17977			
1991		-7203	1211	3183	-4410	-12497	-3877	-242	-6174	-20523	-2777	-20200			
1991	I	-2211	140	1242	-1030	-3201	-2488	-179	-2884	-5099	-610	-5465			
	II	-2083	41	-946	-887	-3408	-1134	-154	-2018	-5585	-733	-5825			
	III	-1607	277	152	-793	-3385	-830	86	-1274	-5247	-697	-5134			
	IV	-998	552	2443	-1680	-2485	831	12	5	-4728	-597	-3689			
1992	I	-2056	281	-140	-908	-3276	-1145	165	-2088	-5014	-607	-5814			
1991	jan	-10451	-966	-49	-41	-304	-1569	-1472	-71	-2044	-1777	-301	-2311		
	feb	-638	50	174	-357	-820	-540	-71	-625	-1705	-161	-1224			
	mar	-607	139	1109	-370	-813	-476	-38	-215	-1617	-148	-1930			
	apr	-809	-18	-816	-220	-1256	-491	-107	-986	-2000	-301	-1888			
	mai	-714	-49	-76	-334	-986	-627	-70	-1021	-1977	-209	-1966			
	jun	-559	108	-53	-333	-1167	-16	23	-11	-1609	-223	-1971			
	jul	-279	-81	-282	-130	-1237	-39	5	49	-1907	-265	-1605			
	aug	-819	162	412	-294	-883	-400	-16	18	-1554	-199	-1635			
	sep	-509	197	23	-368	-1266	-391	97	-1341	-1786	-234	-1894			
	oct	-214	158	189	-347	-892	498	27	-330	-1820	-246	-1826			
	nov	-488	114	627	-889	-941	-92	13	-492	-1324	-152	-1501			
	dec	-296	280	1628	-443	-652	425	-28	827	-1585	-200	-363			
1992	jan	-685	13	-876	-445	-1310	-724	23	-1070	-1555	-217	-1981			
	feb	-621	180	45	-217	-791	-388	123	-521	-1661	-170	-1850			
	mar	-749	88	690	-247	-1174	-34	19	-497	-1798	-220	-1983			
0909 – HANDELSBILANZ: INTRA-EG (FOB/CIF) TRADE BALANCE: INTRA-EC (FOB/CIF) BALANCE COMMERCIALE: INTRA-CE (FOB/CAF)															
MIO ECU															
1988	-821	926	-417	34676	-3576	-5275	-13052	2406	-5296	12443	-3500	-20155			
1989	1233	2697	212	38597	-4656	-8875	-15408	2969	-6787	18467	-3440	-22544			
1990	-7027	141	817	23823	-5923	-9185	-14887	2406	-4261	18030	-4064	-14002			
1991		-598	1388	2360	-6036	-9338	-10944	2894	-4328	17063	-5290	-2165			
1991	I	401	342	798	-1468	-1661	-2477	550	-1364	4842	-1136	-1385			
	II	329	444	-528	-1450	-2419	-1795	836	-1353	4083	-1355	-38			
	III	-1179	351	935	-1172	-2666	-2801	601	-378	3665	-1142	-1446			
	IV	-559	143	1132	-1914	-2577	-2535	900	-1231	4384	-1350	606			
1992	I	-808	569	2518	-1351	-2739	-1114	912	-2922	4680	-1265	-1370			
1991	jan	-1605	266	92	23	-428	-628	-792	173	-1240	1791	-371	-551		
	feb	41	103	734	-520	-421	-927	167	22	1083	-365	-273			
	mar	94	147	42	-521	-611	-758	210	-146	1968	-399	-561			
	apr	294	118	-88	-512	-999	-314	165	-548	1183	-549	353			
	mai	83	118	-573	-411	-768	-783	321	-1075	1562	-425	144			
	jun	-48	208	134	-527	-652	-698	349	271	1337	-381	-535			
	jul	-256	75	-227	-390	-1115	-1311	176	54	1102	-471	-446			
	aug	-792	102	724	-405	-816	-663	146	183	1279	-312	-848			
	sep	-131	174	438	-377	-735	-826	279	-614	1284	-359	-151			
	oct	58	-56	341	-450	-954	-349	237	-572	1612	-430	-13			
	nov	-95	209	526	-801	-965	-453	339	-1042	1657	-435	-256			
	dec	-522	-11	265	-663	-657	-1733	324	383	1114	-485	876			
1992	jan	-14	238	543	-447	-828	27	304	-963	1638	-201	-711			
	feb	-344	200	633	-491	-716	-307	325	-890	1435	-372	-425			
	mar	-449	131	1342	-413	-1194	-834	284	-1069	1607	-692	-233			

AUSSENHANDEL

EXTERNAL TRADE

COMMERCE EXTERIEUR

	EUR 12	B-L	DK	D	GR	E	F	IRL	I	NL	P	UK	USA	JAP	
--	--------	-----	----	---	----	---	---	-----	---	----	---	----	-----	-----	--

0910 – GESAMTES EINFUHRVOLUMEN

VOLUME INDEX TOTAL IMPORTS

VOLUME IMPORTATIONS TOTALES

1985 = 100

1988	116.5		103.5	119.4	92.8		122.5	116.7	123.3	117.2					129.0
1989	125.1		104.1	127.8	125.1		133.2	129.4	133.6	120.5					140.1
1990	134.8		107.5	142.3	140.5		139.6	138.5	139.5	129.0					144.1
1991	142.7		112.3	161.2	151.7		142.6	139.6	145.7	132.5					140.4
1991	I	142.1	109.0	160.6	145.2		147.2	141.4	144.7	133.7					139.7
	II	145.5	113.7	163.4	147.7		143.3	140.5	153.6	134.7					141.7
	III	136.2	109.0	155.8	129.8		135.0	134.0	132.0	128.3					137.6
	IV	147.2	117.7	165.1	184.0		145.0	142.6	152.7	133.3					142.5
1992	I	147.2	118.3	169.2			151.7			137.0					143.4
1991	jan	146.9	114.0	168.4	130.5		149.9	139.0	154.2	132.0					142.3
	feb	135.6	106.0	150.9	156.4		142.8	140.0	142.8	131.0					134.5
	mar	143.8	107.0	162.5	148.8		149.0	145.3	137.2	138.0					142.4
	apr	148.7	117.0	166.5	138.5		147.2	138.7	154.5	136.0					143.4
	mai	145.2	115.0	166.3	139.4		137.3	150.0	158.2	137.0					141.1
	jun	142.6	109.0	157.3	165.3		145.4	132.8	148.0	131.0					140.5
	jul	150.1	106.0	169.5	121.4		154.9	140.5	154.1	137.0					146.3
	aug	117.2	107.0	145.5	132.9		108.3	124.6	89.3	117.0					133.0
	sep	141.2	114.0	152.5	135.1		141.7	136.8	152.6	131.0					133.5
	oct	157.0	125.0	175.8	148.6		156.2	157.4	164.8	145.0					151.3
	nov	147.2	117.0	164.6	275.8		141.2	148.5	148.8	131.0					144.9
	dec	137.4	111.0	154.8	127.7		137.7	121.9	144.4	124.0					131.4
1992	jan	141.8	111.0	168.6			148.8	140.0	156.2	133.0					135.6
	feb	142.8	113.0	161.3			147.5	139.0	156.5	134.0					140.6
	mar	156.9	131.0	177.8			158.9		144.0	154.0					154.0

0911 – GESAMTES AUSFUHRVOLUMEN

VOLUME INDEX TOTAL EXPORTS

VOLUME EXPORTATIONS TOTALES

1985 = 100

1988	106.2		108.4	112.0	88.4		111.7	129.7	110.2	116.9					109.6
1989	113.7		114.9	120.5	122.2		120.4	141.5	119.7	122.2					117.8
1990	116.4		119.5	121.9	115.8		126.5	152.5	123.7	129.4					125.6
1991	119.7		128.4	123.7	132.6		131.2	162.8	123.8	136.8					127.2
1991	I	117.2	122.7	123.8	102.7		129.9	155.4	117.3	137.7					118.7
	II	120.5	128.7	121.2	123.5		133.1	165.2	128.7	135.7					128.6
	III	113.5	126.3	120.9	152.8		122.9	158.2	114.2	131.3					122.3
	IV	127.5	136.0	128.8	151.5		139.1	172.6	135.2	142.3					139.4
1992	I	121.2	135.0	130.2			144.4			143.7					124.7
1991	jan	117.1	122.0	126.4	117.0		130.0	150.8	108.8	136.0					114.4
	feb	113.4	120.0	118.1	107.0		125.2	149.5	122.3	125.0					117.8
	mar	121.0	126.0	127.0	84.1		134.5	165.8	120.7	152.0					123.9
	apr	121.8	128.0	121.4	124.4		138.5	150.2	123.9	132.0					134.8
	mai	119.2	130.0	122.6	112.5		128.9	173.2	123.6	141.0					128.4
	jun	120.4	128.0	119.7	133.5		131.9	172.1	138.7	134.0					122.6
	jul	125.3	111.0	130.7	182.5		138.9	161.0	142.4	136.0					131.1
	aug	98.0	128.0	114.2	156.5		96.5	139.6	81.1	122.0					113.3
	sep	117.2	140.0	117.8	119.4		133.3	174.0	119.2	136.0					122.4
	oct	135.5	141.0	135.6	145.3		156.6	178.4	141.3	154.0					139.9
	nov	125.7	141.0	129.3	134.6		135.9	182.0	121.3	145.0					134.8
	dec	121.4	126.0	121.4	174.6		124.8	157.3	142.9	128.0					143.4
1992	jan	115.2	127.0	123.8			138.1	166.0	116.7	143.0					115.4
	feb	118.3	132.0	125.2			140.4	180.0	123.4	139.0					122.0
	mar	130.1	146.0	141.6			154.7		149.0	136.7					136.7

0912 – INDEX VOLUMENVERHAELTNIS

RATIO OF VOLUME INDICES

INDICE DU RAPPORT DES VOLUMES

1985 = 100

1988	91.2		104.8	93.9	92.9		91.1	111.3	89.5	99.8					85.1
1989	90.8		110.3	94.3	99.1		90.3	109.5	89.7	101.5					84.2
1990	86.4		111.2	85.9	84.6		90.5	110.3	89.1	100.3					87.1
1991	83.8		114.3	76.8	92.1		91.9	116.8	85.3	103.2					90.7
1991	I	82.5	112.7	77.2	71.5		88.2	109.8	81.4	102.8					85.0
	II	82.8	113.3	74.2	83.8		92.9	117.8	84.0	100.8					90.8
	III	83.4	115.7	77.6	118.8		90.9	117.9	87.1	102.5					88.8
	IV	86.6	115.6	78.0	94.4		95.7	121.6	88.8	106.7					98.2
1992	I	82.4	114.2	76.9			95.1			104.9					86.9
1991	jan	79.7	107.0	75.1	89.6		86.7	108.5	70.5	103.0					80.4
	feb	83.6	113.2	78.3	68.4		87.7	106.8	85.6	95.4					87.6
	mar	84.1	117.8	78.2	56.5		90.3	114.1	88.0	110.1					87.0
	apr	81.9	109.4	72.9	89.8		94.1	108.3	80.2	97.1					94.0
	mai	82.1	113.0	73.7	80.7		93.9	115.5	78.1	102.9					91.0
	jun	84.4	117.4	76.1	80.8		90.7	129.6	93.8	102.3					87.3
	jul	83.5	104.7	77.1	150.4		89.7	114.6	92.4	99.3					89.6
	aug	83.6	119.6	78.5	117.7		89.0	112.0	90.8	104.3					85.2
	sep	83.0	122.8	77.2	88.4		94.0	127.2	78.2	103.8					91.7
	oct	86.3	112.8	77.1	97.8		100.3	113.3	85.8	106.2					92.5
	nov	85.4	120.5	78.5	48.8		96.3	122.6	81.6	110.7					93.0
	dec	88.4	113.5	78.4	136.7		90.6	129.0	99.0	103.2					109.1
1992	jan	81.2	114.4	73.4			92.8	118.6	74.7	107.5					85.1
	feb	82.8	116.8	77.6			95.2	129.5	78.9	103.7					86.8
	mar	82.9	111.5	79.7			97.3			103.5					88.8

AUSSENHANDEL

EXTERNAL TRADE

COMMERCE EXTERIEUR

	EUR 12	B-L	DK	D	GR	E	F	IRL	I	NL	P	UK	USA	JAP	
--	--------	-----	----	---	----	---	---	-----	---	----	---	----	-----	-----	--

0913 – AUSTAUSCHRELATIONEN

TERMS OF TRADE

TERMES DE L'ECHANGE

1985 = 100

1988		111.7			118.4	106.3		112.1	105.3	119.9		97.4			95.4
1989		111.3			115.6	109.4		112.9	105.5	118.5		97.1			99.4
1990		113.1			118.6	111.2		111.1	101.5	122.0		95.3			103.1
1991		113.6			115.8	105.4		111.8	96.0	126.4		90.4			104.5
1991	I	114.4			116.3	115.2		112.5	95.9	126.2		93.1			107.0
	II	113.3			114.9	114.3		111.6	95.7	125.8		90.6			103.8
	III	113.1			114.5	95.7		111.8	95.8	127.4		88.8			103.7
	IV	113.6			117.8	96.6		111.1	96.6	126.2		89.2			103.7
1992	I	115.6			116.7			110.9				90.8			104.2
1991	jan	113.3			117.3	105.9		110.2	96.0	123.5		94.0			108.0
	feb	114.9			115.6	114.2		114.2	97.2	127.9		94.4			109.7
	mar	115.0			116.0	125.4		113.2	94.6	127.2		90.8			103.2
	apr	113.4			115.2	111.3		111.8	93.6	127.0		90.7			103.7
	mai	113.1			115.0	116.2		107.1	98.0	124.6		89.6			104.6
	jun	113.3			114.4	115.4		115.8	95.5	125.8		91.4			103.2
	jul	113.4			111.9	87.6		113.6	95.5	125.9		89.1			105.2
	aug	113.2			116.7	87.3		113.1	95.0	131.1		89.5			104.4
	sep	112.8			114.8	112.1		108.7	97.0	125.3		87.9			101.4
	oct	113.2			115.8	101.2		110.6	99.9	125.8		88.9			103.8
	nov	113.1			116.6	121.7		110.8	97.5	124.2		90.3			103.4
	dec	114.5			120.9	66.8		112.0	92.5	128.7		88.5			103.9
1992	jan	115.8			117.3			113.6	101.6	129.8		90.4			102.4
	feb	115.7			115.5			111.0	99.7	130.0		90.6			105.2
	mar	115.3			117.2			108.2				91.3			105.0

**0914 – DURCHSCHNITTSWERTE
GESAMTE EINFUHR**

**AVERAGE VALUE INDEX
TOTAL IMPORTS**

**VALEURS MOYENNES
IMPORTATIONS TOTALES**

1985 = 100

1988		88.2		89.0	85.1	84.8		89.9	84.9	79.5		84.0			89.5
1989		95.0		96.2	91.9	88.1		96.0	92.1	87.1		93.3			89.0
1990		94.7		96.1	90.9	83.4		96.7	88.5	85.8		91.6			84.3
1991		96.0		96.7	93.7	87.2		98.2	91.7	84.5		92.6			84.1
1991	I	95.1		93.5	92.8	80.7		96.1	89.9	84.8		91.5			81.4
	II	96.0		98.6	93.7	82.1		98.1	91.0	84.5		92.0			85.1
	III	97.0		97.9	95.3	88.9		98.7	92.7	84.4		93.8			85.8
	IV	96.0		96.9	93.1	97.2		100.0	93.0	84.3		93.2			84.0
1992	I	96.1		92.6	91.7			96.3				91.9			83.0
1991	jan	96.0		94.1	93.0	86.8		97.3	88.4	86.1		91.5			82.7
	feb	94.6		94.2	93.2	77.1		94.5	88.6	84.0		90.7			78.2
	mar	94.8		92.3	92.1	78.3		96.6	92.8	84.2		92.2			83.4
	apr	95.7		97.9	92.9	85.4		98.4	91.5	84.2		91.3			85.3
	mai	96.0		99.3	93.3	82.2		98.5	89.2	84.8		92.4			85.2
	jun	96.2		98.6	94.9	78.7		97.4	92.3	84.5		92.2			84.9
	jul	97.3		98.5	97.1	92.0		97.3	92.2	85.8		94.1			86.4
	aug	97.2		97.8	93.8	86.4		97.9	93.2	81.9		93.8			84.6
	sep	96.6		97.4	95.0	88.2		100.8	92.8	85.4		93.5			86.3
	oct	96.1		99.9	93.4	85.9		98.9	90.3	85.0		92.9			85.1
	nov	96.3		97.2	93.6	74.7		100.8	93.0	85.5		92.0			84.8
	dec	95.6		93.5	92.2	130.9		100.2	95.8	82.4		94.6			82.0
1992	jan	95.7		93.1	91.0			92.9	87.6	81.9		93.0			82.9
	feb	96.1		91.5	92.1			95.6	88.3	82.6		90.9			83.2
	mar	96.6		93.3	92.0			100.5				91.7			82.9

**0915 – DURCHSCHNITTSWERTE
GESAMTE AUSFUHR**

**UNIT VALUE INDEX
TOTAL EXPORTS**

**VALEURS MOYENNES
EXPORTATIONS TOTALES**

1985 = 100

1988		98.5		94.1	100.9	89.5		100.7	89.3	95.3		81.8			85.4
1989		105.6		97.3	106.2	95.5		108.4	97.2	103.1		90.6			88.5
1990		107.2		99.2	107.8	92.7		107.4	89.8	104.5		87.3			86.8
1991		109.1		98.0	108.5	90.0		109.7	88.0	106.8		83.7			87.8
1991	I	108.8		95.4	107.9	92.7		108.2	86.3	107.0		85.1			87.0
	II	108.7		99.4	107.6	93.8		109.4	87.0	106.3		83.3			88.4
	III	109.8		98.7	109.1	85.0		110.2	88.9	107.5		83.3			88.9
	IV	109.1		98.3	109.6	88.4		111.0	89.8	106.4		83.1			87.1
1992	I	111.1		97.6	107.0			106.8				83.4			86.5
1991	jan	108.8		95.5	109.1	91.9		107.3	84.9	106.4		86.0			89.2
	feb	108.7		95.3	107.7	88.0		107.9	86.1	107.4		85.6			85.8
	mar	109.0		95.5	106.9	98.2		109.4	87.9	107.1		83.7			86.0
	apr	108.5		99.6	107.0	95.0		110.0	85.6	106.9		82.8			88.5
	mai	108.6		96.3	107.3	95.5		105.5	87.4	105.6		82.8			89.1
	jun	109.0		102.4	108.5	90.9		112.7	88.1	106.3		84.3			87.6
	jul	110.3		99.9	108.7	80.7		110.5	88.1	108.0		83.8			90.9
	aug	110.0		97.8	109.4	75.4		110.7	88.6	107.4		84.0			88.3
	sep	109.0		98.4	109.1	98.8		109.5	90.0	107.0		82.2			87.5
	oct	108.8		98.1	108.1	87.0		109.4	90.2	106.9		82.6			88.4
	nov	108.9		98.0	109.2	90.9		111.6	90.7	106.2		83.1			87.6
	dec	109.5		98.9	111.5	87.4		112.1	88.6	106.1		83.7			85.2
1992	jan	110.8		97.1	106.7			105.6	89.0	106.3		84.1			84.9
	feb	111.2		98.6	106.4			106.2	88.1	107.4		82.3			87.5
	mar	111.4		97.0	107.9			108.7				83.8			87.0

EINFUHR NACH LAENDERN

IMPORTS BY COUNTRIES

IMPORTATIONS PAR PAYS

	EUR 12	B-L	DK	D	GR	E	F	IRL	I	NL	P	UK	USA	JAP
0916 – INDUSTRIALISIERTE WESTLICHE DRITTLAENDER														
WESTERN INDUSTRIALIZED THIRD COUNTRIES														
PAYS TIERS INDUSTRIALISES OCCIDENTAUX														
MIO ECU														
1985	212005	13663	8693	56029	2235	7507	24939	2948	24265	17089	2229	52409		
1985 = 100														
1988	112.7	101.7	86.5	114.3	87.5	139.3	122.0	103.2	109.8	105.1	118.5	115.0		
1989	127.8	122.0	95.8	132.4	130.2	177.6	142.9	129.3	129.3	123.4	123.7	116.0		
1990	130.3	124.5	97.9	139.7	127.2	178.2	149.2	128.7	129.6	130.7	129.6	111.6		
1991		132.9	102.2	155.0	151.2	189.2	160.1	140.1	131.7	141.9	133.0	110.6		
1991														
I		130.9	95.4	149.6	138.2	171.5	159.0	135.8	128.8	139.5	119.4	105.4		
II		136.0	108.0	159.9	120.3	210.5	164.2	148.3	146.7	146.4	141.4	118.8		
III		125.2	97.4	156.7	145.8	178.2	152.9	130.5	116.0	135.6	124.7	110.1		
IV		129.0	103.9	154.1	198.8	195.9	162.8	144.6	135.4	144.9	124.8	108.6		
1992		135.4	103.7	160.4	127.3	202.9	168.0	120.3	139.4	153.1	133.1	113.2		
1991	139.7	134.0	101.7	155.4	171.0	188.1	160.6	129.6	141.5	137.2	133.9	111.9		
jan		121.0	95.9	144.1	111.8	150.2	144.5	134.3	127.0	132.6	113.1	93.5		
feb		137.7	88.6	149.3	131.9	176.0	171.8	143.4	118.0	148.9	111.3	110.8		
mar		140.5	113.6	169.2	114.6	233.1	178.2	155.7	154.3	148.7	159.3	123.8		
apr		135.7	105.0	157.6	131.5	195.6	155.5	150.5	148.2	157.0	143.9	119.5		
mai		131.9	105.5	153.0	114.9	203.0	158.8	138.6	137.6	133.6	121.1	113.2		
jun		123.1	94.4	176.1	144.9	210.1	167.8	137.5	144.3	151.0	151.3	115.4		
jul		114.1	93.1	144.2	137.3	135.0	124.8	127.5	71.5	123.8	106.7	107.5		
aug		138.5	104.8	149.9	155.3	189.5	166.1	126.4	132.0	131.9	116.0	107.6		
sep		134.4	112.6	163.2	157.9	199.3	174.6	145.2	140.8	149.0	139.2	119.5		
oct		130.3	105.0	157.9	258.2	212.1	162.1	150.0	134.2	134.6	120.1	109.8		
nov		122.2	94.0	141.3	180.4	176.1	151.9	138.7	131.1	151.0	114.9	96.5		
1992		126.1	99.3	159.2	133.6	197.1	152.8	119.5	135.9	140.5	131.8	106.0		
jan		128.1	94.4	151.2	121.5	185.9	158.4	106.6	134.6	155.1	120.8	110.1		
feb		151.9	117.4	170.8	126.7	225.7	192.7	134.9	147.7	163.7	146.6	123.4		
mar														
0917 – DARUNTER: USA														
DF WHICH: USA														
DONT: USA														
MIO ECU														
1985	68942	4483	1333	13517	420	3933	9066	1892	7114	7568	990	18627		
1985 = 100														
1988	99.1	97.4	85.0	96.3	95.9	110.5	118.7	100.2	91.9	92.0	65.9	98.1		
1989	121.3	124.1	112.6	126.5	119.0	142.7	142.7	124.5	106.6	115.9	77.2	112.6		
1990	123.5	128.1	105.0	122.6	136.5	140.8	154.8	122.0	102.5	113.8	77.5	119.9		
1991		139.4	116.2	142.2	177.9	146.6	183.8	134.4	115.6	119.1	72.2	113.8		
1991														
I		135.7	88.6	127.9	131.2	130.2	184.7	125.0	108.3	111.6	66.5	108.9		
II		141.7	145.8	159.8	141.7	172.4	186.7	145.4	129.7	128.4	76.4	126.9		
III		124.7	118.6	147.8	161.0	138.8	178.9	121.6	108.2	112.2	68.5	106.8		
IV		125.1	109.0	133.2	273.3	144.4	182.9	144.2	116.6	121.6	67.8	113.5		
1992		137.6	111.8	157.3	144.7	154.5	194.7	106.0	125.8	136.6	71.7	121.8		
1991	128.4	143.0	82.6	133.5	130.2	143.4	177.7	116.9	129.4	110.8	75.8	107.9		
jan		124.8	112.0	126.7	104.8	107.2	160.4	117.7	102.8	104.7	57.4	95.4		
feb		139.4	71.2	123.4	158.8	140.2	215.9	140.3	92.6	119.4	66.4	123.4		
mar		146.8	170.5	183.9	133.2	192.5	222.7	162.7	130.6	125.0	96.8	127.7		
apr		151.2	116.6	153.9	133.6	149.7	169.5	156.8	130.5	153.1	60.8	132.0		
mai		127.1	150.2	141.4	158.3	175.0	167.8	116.6	127.8	107.1	71.6	120.8		
jun		119.5	107.3	182.9	100.7	168.1	196.0	123.6	137.3	130.1	91.1	108.9		
jul		118.9	111.4	131.5	164.9	99.4	147.4	126.3	84.0	106.0	63.5	108.2		
aug		135.6	137.1	129.1	217.5	149.1	193.4	115.0	103.2	100.6	50.9	103.4		
sep		133.1	99.8	136.6	277.5	128.9	201.5	141.8	110.7	120.9	68.7	126.3		
oct		124.1	111.7	138.1	306.2	163.0	187.1	144.4	100.6	107.0	63.5	117.2		
nov		118.1	115.6	124.9	236.3	141.5	159.9	146.4	138.4	136.7	71.2	97.0		
1992		126.3	129.0	178.0	141.2	159.9	169.3	101.0	133.4	123.9	75.8	106.6		
jan		134.7	77.5	129.1	150.4	129.4	190.2	95.2	119.6	142.0	70.1	121.1		
feb		151.7	128.7	164.8	142.5	174.2	224.6	121.7	124.4	143.9	69.2	137.8		
mar														
0918 – DARUNTER: JAPAN														
OF WHICH: JAPAN														
DONT: JAPON														
MIO ECU														
1985	28586	1642	856	8753	849	1130	3170	384	1954	2274	305	7268		
1985 = 100														
1988	145.6	164.7	89.5	148.1	70.9	203.0	154.2	134.0	151.3	140.8	180.5	140.0		
1989	162.1	195.5	88.8	164.4	114.2	243.1	173.1	188.0	164.1	157.0	173.5	147.8		
1990	161.7	207.8	100.2	165.4	108.7	243.1	171.7	186.0	170.4	189.8	169.4	130.4		
1991		231.6	95.4	188.6	136.4	279.9	183.9	166.1	184.4	262.2	199.1	133.2		
1991														
I		209.4	95.9	172.4	139.4	236.7	175.3	189.5	175.2	247.4	160.0	116.5		
II		257.4	99.4	196.9	87.8	308.3	193.6	180.3	219.1	262.6	212.6	135.3		
III		230.7	88.7	199.2	138.0	262.9	175.2	151.8	164.1	263.6	190.8	138.4		
IV		225.6	84.9	186.1	179.4	311.1	189.9	141.3	179.4	276.0	200.8	142.5		
1992		225.1	112.2	184.6	128.4	302.4	181.5	161.0	189.5	290.6	199.7	127.6		
1991	171.3	189.7	90.2	185.6	196.6	259.5	185.2	200.4	180.5	231.5	167.4	113.3		
jan		175.1	98.8	161.1	90.4	200.2	146.3	189.2	170.0	233.6	159.4	101.8		
feb		263.5	98.7	170.6	131.2	250.4	194.2	179.0	175.0	277.1	153.2	134.4		
mar		267.2	117.3	208.3	79.8	348.6	218.2	181.2	256.5	272.5	234.6	146.5		
apr		249.2	91.1	183.4	113.0	292.2	188.1	171.7	218.5	264.5	215.8	134.9		
mai		256.0	89.9	199.0	70.7	283.9	174.4	188.0	182.3	250.9	187.5	124.4		
jun		243.1	93.7	202.0	178.4	292.5	183.5	184.9	184.4	309.2	247.1	148.6		
jul		212.1	88.1	200.8	140.0	223.1	148.3	113.1	99.2	219.7	142.2	139.9		
aug		237.0	84.2	194.6	95.6	273.2	193.7	157.5	208.5	262.1	182.9	126.6		
sep		243.1	88.2	203.7	135.2	334.7	214.4	136.2	196.7	304.4	206.4	150.5		
oct		218.4	85.3	194.2	270.5	334.1	191.1	163.1	201.4	251.8	200.9	155.1		
nov		215.4	81.1	160.4	132.5	264.4	164.1	124.6	140.0	271.6	195.0	121.8		
1992		206.3	112.3	167.5	155.7	269.7	170.3	160.8	189.0	264.7	173.5	124.9		
jan		213.8	96.1	181.9	106.1	301.8	159.5	143.4	174.9	289.8	200.1	120.6		
feb		255.1	128.4	204.4	123.5	335.6	214.6							

EINFUHR NACH LAENDERN

IMPORTS BY COUNTRIES

IMPORTATIONS PAR PAYS

	EUR 12	B-L	DK	D	GR	E	F	IRL	I	NL	P	UK	USA	JAP
0919 – ENTWICKLUNGSLAENDER														
DEVELOPING COUNTRIES														
MIO ECU														
1985	155945	7113	2110	30120	3645	14012	27090	493	31110	17747	3036	19468		
1985 = 100														
1988	74.8	109.5	92.4	83.1	37.2	65.1	70.8	97.6	54.3	75.2	71.5	99.2		
1989	87.9	137.5	115.3	92.7	52.2	81.1	83.7	118.6	67.5	88.8	84.5	108.5		
1990	92.2	130.2	105.8	99.9	54.4	84.0	89.5	125.3	71.0	92.8	98.4	113.4		
1991		128.2	97.9	111.7	71.0	94.4	94.4	145.2	71.2	97.2	91.2	107.4		
1991		I	135.5	77.4	107.7	55.4	91.6	98.5	142.9	72.1	90.6	83.5	100.2	
		II	141.7	111.4	107.4	69.5	92.7	88.7	143.8	69.4	97.6	80.1	106.1	
		III	120.9	110.2	118.2	51.6	95.0	92.2	151.8	70.0	104.5	94.9	114.0	
		IV	113.9	88.2	113.7	105.8	98.3	97.1	144.3	73.1	96.3	92.5	109.2	
1992		I	127.9	89.3	110.7	70.2	91.5	94.7	158.1	71.6	88.8	79.1	105.1	
1991	106.7	jan	154.6	88.6	116.9	38.1	114.3	111.6	155.4	86.6	94.5	110.7	113.1	
		feb	123.1	71.4	104.2	67.2	83.0	92.8	125.9	67.8	86.4	65.9	87.7	
		mar	128.7	72.2	102.0	61.0	77.5	91.0	147.4	61.8	90.9	73.9	99.7	
		apr	143.4	91.7	106.4	54.9	99.0	91.5	135.9	71.5	95.9	87.7	106.3	
		mai	153.6	145.7	114.6	69.9	89.6	84.2	158.7	69.5	100.3	68.2	108.4	
		jun	128.0	96.7	101.0	83.7	89.4	90.3	136.9	67.3	96.5	84.4	103.5	
		jul	123.8	133.9	115.6	26.6	98.4	101.9	152.9	75.6	109.9	113.3	117.1	
		aug	118.1	104.8	122.6	62.9	86.9	85.1	157.0	57.9	95.1	76.7	113.7	
		sep	120.8	91.9	116.5	65.4	99.7	89.7	145.6	76.6	108.6	94.7	111.1	
		oct	123.1	98.1	127.8	64.7	107.9	98.4	166.9	80.1	114.4	104.6	116.2	
		nov	111.4	91.0	111.8	165.0	99.9	100.9	142.9	70.3	91.7	80.9	113.5	
		dec	107.1	75.6	101.5	87.6	87.1	92.0	123.3	69.0	82.7	91.9	99.9	
1992		jan	128.1	92.9	116.5	98.2	96.2	96.2	167.0	74.4	100.0	85.4	107.7	
		feb	115.9	79.2	105.5	67.3	83.4	93.1	154.0	67.9	79.4	74.4	101.2	
		mar	139.6	95.9	110.0	45.1	95.0	94.9	153.2	72.4	86.9	77.6	106.4	
0920 – DARUNTER: AKP (6D)														
OF WHICH: ACP (60)														
MIO ECU														
1985	30509	2266	208	5640	148	2792	6829	145	4156	3037	759	4528		
1985 = 100														
1988	57.5	93.1	57.1	49.1	110.5	57.0	61.4	75.7	38.4	64.1	69.6	53.3		
1989	64.2	126.5	106.1	51.1	146.0	70.4	61.7	82.2	47.8	63.8	93.6	54.7		
1990	66.0	104.0	86.1	56.4	111.9	75.9	67.0	100.6	50.1	61.8	109.2	57.8		
1991		89.9	32.2	55.5	137.1	75.7	61.5	101.0	46.9	66.5	84.1	57.9		
1991		I	77.2	31.4	59.3	95.5	79.0	67.0	93.7	49.4	74.5	82.1	61.7	
		II	99.2	33.4	53.7	180.1	62.9	53.3	92.2	46.0	69.4	68.9	62.0	
		III	94.1	32.9	55.2	83.8	76.3	56.4	108.0	43.4	56.3	89.1	53.2	
		IV	88.5	30.3	54.1	186.6	84.4	68.4	109.6	48.8	66.0	79.6	55.9	
1992		I	104.0	33.3	54.3	90.8	89.8	64.5	109.8	41.9	54.1	107.0	63.4	
1991	78.7	jan	82.2	39.8	70.6	111.0	111.2	78.2	99.4	56.5	84.0	114.2	78.7	
		feb	63.2	27.2	56.4	90.1	65.8	63.3	84.0	51.1	61.8	57.9	46.8	
		mar	86.2	27.3	50.7	85.5	60.0	59.6	97.8	40.7	77.6	74.3	59.5	
		apr	101.2	32.5	51.7	92.8	89.0	53.7	78.0	56.3	65.2	75.2	72.9	
		mai	97.1	33.0	57.2	325.3	59.0	56.2	96.2	40.7	77.3	41.9	67.2	
		jun	99.3	34.8	52.1	122.1	40.9	50.1	102.4	41.0	65.8	89.6	45.9	
		jul	97.6	30.1	59.6	65.0	88.3	55.2	93.2	59.3	63.2	136.1	59.2	
		aug	89.8	32.5	52.7	123.6	66.8	47.7	118.3	28.5	35.7	42.5	49.6	
		sep	94.7	36.0	53.2	62.7	73.8	66.4	112.5	42.5	69.9	88.6	50.9	
		oct	91.7	37.1	61.5	95.2	68.9	71.8	136.0	53.7	75.6	68.4	54.6	
		nov	81.1	33.2	48.4	349.7	81.6	76.0	98.4	47.6	76.2	70.9	59.1	
		dec	92.7	20.6	52.3	114.8	102.6	57.4	94.5	45.1	46.1	99.5	53.9	
1992		jan	94.3	27.3	55.1	75.1	100.5	57.6	113.6	45.7	69.4	139.8	65.1	
		feb	94.4	32.4	47.0	117.6	83.0	71.4	101.9	40.2	49.4	90.7	59.7	
		mar	123.4	40.3	60.9	79.8	85.9	64.5	114.0	39.8	43.4	90.5	65.3	
0921 – STAATSHANDELSLAENDER														
COUNTRIES WITH STATE-TRADE														
MIO ECU														
1985	38468	2309	1157	11480	1058	988	5199	193	7346	5015	154	3568		
1985 = 100														
1987	78.4	82.4	72.2	79.8	59.4	121.3	86.7	86.1	73.2	55.9	86.8	96.7		
1988	84.2	89.9	76.3	84.7	58.2	148.4	93.1	84.3	81.6	55.5	102.4	103.2		
1989	100.6	97.9	87.9	103.4	68.1	192.2	102.3	107.5	99.5	71.7	116.4	121.3		
1990	107.8	106.5	88.6	122.9	71.0	192.4	105.9	111.2	93.2	81.3	103.1	124.2		
1990		I	100.3	101.4	86.9	113.5	73.7	185.3	102.4	113.7	88.4	70.0	95.1	109.6
		II	105.4	97.5	88.7	113.6	94.7	200.9	111.5	117.2	89.8	81.8	98.8	122.1
		III	109.1	115.5	85.0	121.8	57.1	210.0	104.4	111.8	94.6	83.9	87.2	132.2
		IV	115.8	111.0	86.7	142.7	59.0	173.8	105.2	101.4	99.9	90.0	94.9	129.2
1989		oct	111.5	113.2	86.1	126.8	60.0	213.0	101.3	102.3	104.1	74.6	205.4	135.0
		nov	107.1	109.5	96.0	114.1	131.1	151.7	104.2	151.9	100.1	78.8	83.0	124.5
		dec	95.1	80.6	89.9	106.5	116.3	180.7	94.8	100.4	96.8	61.2	95.0	84.2
1990		jan	104.5	101.1	88.9	116.4	97.9	210.1	111.7	111.1	88.6	73.1	106.8	111.8
		feb	95.4	92.7	83.2	109.9	53.8	168.1	98.0	125.2	86.7	66.9	85.6	99.7
		mar	101.1	110.6	88.5	114.1	69.3	177.8	97.5	104.8	90.1	70.0	92.9	117.2
		apr	102.4	100.6	88.6	115.9	87.3	152.4	103.4	138.5	88.3	80.9	81.8	111.8
		mai	105.5	91.8	91.1	110.2	106.0	217.8	113.9	129.8	91.5	80.4	143.9	121.7
		jun	108.2	100.1	86.3	114.6	90.8	232.6	117.2	83.3	89.6	84.1	70.8	132.7
		jul	106.6	128.4	68.6	115.6	57.9	213.5	106.5	115.9	95.6	72.6	95.3	131.2
		aug	109.8	103.2	98.1	134.2	48.4	176.1	108.0	122.2	77.0	95.6	89.5	129.7
		sep	110.9	114.9	88.2	115.7	65.0	240.4	98.7	97.2	111.1	83.6	77.0	135.6
		oct	124.4	157.2	96.7	147.7	65.3	236.6	107.6	114.6	102.3	86.2	84.7	149.7
		nov	121.4	99.7	92.7	147.9	57.7	184.5	105.6	124.7	104.2	107.2	114.2	138.9
		dec	101.7	76.1	70.8	132.5	53.9	100.4	102.3	64.9	93.2	76.5	85.9	98.9

DONT: ACP (60)

AUSFUHR NACH LAENDERN

EXPORTS BY COUNTRIES

EXPORTATIONS PAR PAYS

	EUR 12	B-L	DK	D	GR	E	F	IRL	I	NL	P	UK	USA	JAP
0922 – INDUSTRIALISIERTE WESTLICHE DRITTLAENDER														
WESTERN INDUSTRIALIZED THIRD COUNTRIES														
PAYS TIERS INDUSTRIALISES OCCIDENTAUX														
MIO ECU														
1985	217944	10779	9328	78102	1028	5918	26348	2808	28270	12444	1726	41192		
1985 = 100														
1988	101.9	102.0	93.8	110.8	74.1	93.7	107.2	99.1	96.7	100.9	102.9	89.1		
1989	114.1	118.6	102.5	121.2	110.2	104.6	119.2	117.6	114.3	114.4	128.4	99.4		
1990	115.0	114.2	105.3	123.9	109.6	102.3	121.4	116.6	116.0	113.1	131.0	97.8		
1991		108.1	104.6	117.8	115.4	100.8	121.9	128.9	108.9	116.0	121.5	92.1		
1991														
		107.2	97.3	119.4	81.2	92.3	112.8	113.9	103.3	109.4	119.7	83.0		
		110.6	102.5	114.0	113.2	104.9	121.2	126.7	113.2	108.7	114.9	94.3		
		103.0	100.9	116.8	131.5	89.1	120.7	133.1	103.8	118.5	122.8	94.8		
		110.3	108.5	121.1	134.6	116.6	133.1	141.9	115.5	120.9	121.1	96.6		
1992		106.1	104.0	115.8	108.2	98.4	127.4	137.5	104.3	111.1	117.2	86.7		
1991	104.8	110.8	95.9	119.8	103.4	87.6	108.5	105.9	93.0	102.6	118.0	83.1		
		96.0	95.7	112.7	72.4	93.3	106.9	108.0	109.1	97.9	117.1	82.7		
		114.7	100.3	125.6	68.0	96.1	123.0	127.8	107.8	127.6	123.9	83.4		
		110.8	100.9	115.1	112.0	113.3	127.0	108.6	110.8	97.8	111.3	99.2		
		112.9	104.1	113.2	115.8	103.4	109.8	126.5	105.3	114.0	119.7	95.6		
		108.1	102.5	113.7	111.7	98.2	126.6	145.0	123.5	114.1	113.7	88.2		
		117.8	84.3	121.1	148.0	98.6	139.3	126.2	129.0	124.2	160.4	102.8		
		75.1	102.6	114.7	136.0	77.3	101.3	116.4	77.8	112.5	94.4	95.0		
		116.2	115.9	114.5	110.5	91.5	121.5	155.5	104.7	118.7	113.5	86.7		
		126.5	117.4	126.5	139.1	128.6	152.9	151.4	122.8	134.2	137.0	101.0		
		107.1	109.8	122.2	133.3	119.8	132.4	148.8	102.7	120.8	121.4	94.5		
		97.2	98.2	114.7	131.4	101.3	113.9	125.4	121.0	107.7	104.9	94.4		
1992		100.6	92.6	107.0	103.1	89.3	113.4	132.7	91.6	114.7	117.5	81.3		
		96.7	107.1	111.5	125.9	103.5	116.9	145.6	107.1	107.5	115.1	85.5		
		121.1	112.3	128.9	95.5	102.3	151.9	134.1	114.2	111.2	119.0	93.4		
0923 – DARUNTER: USA														
OF WHICH: USA														
DONT: USA														
MIO ECU														
1985	85523	4465	2326	24957	485	3133	11090	1333	12679	4765	688	19602		
1985 = 100														
1988	84.0	86.8	59.9	88.3	60.0	85.1	94.7	91.3	76.1	79.9	80.2	80.7		
1989	91.2	97.9	63.9	90.3	80.6	94.0	96.2	110.9	86.8	94.9	100.5	91.4		
1990	89.5	89.9	62.0	91.5	73.0	80.9	95.9	114.8	80.5	88.4	89.9	92.6		
1991		80.2	60.8	81.2	82.6	75.8	100.1	127.3	74.3	87.4	72.7	82.7		
1991														
		77.2	49.5	78.1	37.2	64.9	83.9	98.2	63.5	72.5	63.2	69.7		
		80.5	59.8	76.3	68.2	79.1	99.9	129.1	75.6	74.8	72.2	86.4		
		76.6	64.1	83.1	110.3	65.5	106.6	147.2	74.9	88.9	71.5	88.9		
		85.8	60.1	87.5	112.9	93.6	110.9	134.7	83.2	103.2	75.0	85.9		
1992		73.3	53.3	81.5	56.1	65.5	113.1	124.3	70.7	77.4	64.5	77.5		
1991	70.5	76.4	46.1	76.6	57.0	68.9	74.9	100.7	57.0	69.9	71.2	68.8		
		67.4	49.3	76.6	23.2	63.7	78.9	96.4	63.1	67.6	56.6	70.8		
		87.7	53.1	81.0	31.4	62.3	98.1	97.6	70.6	79.9	61.7	69.6		
		81.3	53.1	80.8	57.9	81.9	93.5	102.4	69.6	62.0	68.3	87.4		
		81.0	65.9	73.1	100.3	81.1	91.5	135.4	70.6	75.0	71.3	89.2		
		79.2	60.5	74.9	46.3	74.4	114.7	149.4	86.4	87.4	77.0	82.6		
		97.2	59.5	85.0	113.1	79.3	120.5	148.7	97.0	86.0	89.9	96.3		
		50.0	58.6	84.2	163.1	62.3	93.0	117.6	57.2	82.6	54.6	89.6		
		82.5	74.2	80.1	54.9	54.9	106.2	175.2	70.5	98.3	70.2	80.7		
		104.4	67.6	87.7	138.0	107.9	131.6	143.9	88.2	105.1	82.5	89.2		
		84.6	63.1	92.3	102.7	94.7	100.6	136.3	75.0	99.5	70.3	84.5		
		68.5	49.6	82.5	98.1	78.1	100.6	124.0	86.5	105.1	72.3	84.0		
1992		70.2	42.9	78.0	65.1	56.1	94.5	110.7	59.3	91.0	60.4	73.6		
		63.4	60.5	75.1	48.2	73.4	98.3	136.6	73.5	74.6	58.0	76.0		
		86.4	56.5	91.5	55.1	67.1	146.6	125.5	79.3	66.6	75.0	82.8		
0924 – DARUNTER: JAPAN														
OF WHICH: JAPAN														
DONT: JAPON														
MIO ECU														
1985	10475	588	691	3550	56	291	1580	216	1220	513	63	1708		
1985 = 100														
1988	162.5	156.1	141.8	178.2	119.7	111.9	152.0	142.5	168.7	158.8	109.6	161.4		
1989	201.7	202.2	159.8	208.0	146.3	134.5	199.9	188.9	239.8	191.8	202.9	197.8		
1990	216.9	210.7	133.7	239.4	109.9	143.0	215.2	159.0	257.1	174.6	207.6	215.0		
1991		192.1	151.0	226.2	124.5	135.1	230.6	205.6	245.9	196.1	182.0	191.0		
1991														
		198.5	128.3	229.9	69.7	123.5	229.8	185.1	241.1	186.6	161.3	184.7		
		188.2	142.5	201.7	103.4	136.5	244.5	190.2	249.0	186.5	202.1	187.6		
		200.8	161.4	229.9	149.7	143.6	225.3	187.1	255.0	193.9	195.9	200.0		
		180.0	154.5	243.6	172.8	136.9	223.3	259.9	238.7	204.2	216.4	191.9		
1992		181.2	142.4	210.7	77.9	125.9	198.9	286.1	228.0	205.0	170.2	186.7		
1991	205.8	181.4	120.8	232.5	78.5	122.9	247.8	140.9	190.0	190.7	126.0	198.3		
		197.8	141.4	225.9	68.3	114.0	220.6	180.0	291.9	198.7	196.3	173.5		
		216.3	122.8	231.3	62.4	133.7	221.1	234.3	241.3	170.4	161.7	182.3		
		174.7	129.2	197.0	61.1	144.6	310.8	140.1	252.4	182.1	200.8	192.4		
		192.9	145.2	228.1	105.2	141.9	200.5	189.0	228.3	199.6	258.5	188.7		
		196.9	153.2	180.0	143.9	122.9	222.0	241.5	266.3	177.9	147.1	181.8		
		257.7	157.4	240.2	278.6	176.0	288.4	164.0	325.6	237.6	355.4	237.5		
		115.8	155.9	201.2	45.3	137.5	201.0	148.4	183.9	160.0	101.3	188.2		
		229.0	170.8	248.2	125.3	117.2	186.4	248.9	255.4	184.2	131.0	174.3		
		203.2	174.0	253.0	208.8	147.8	229.4	283.5	268.7	206.6	233.2	196.3		
		187.3	155.3	234.3	158.0	135.2	261.7	285.0	189.9	212.6	269.3	195.4		
		149.4	134.2	243.4	151.5	127.6	178.8	211.3	257.5	193.5	146.7	184.0		
1992		152.5	114.7	185.3	59.3	107.6	218.9	300.6	184.3	275.0	135.1	177.9		
		193.7	157.6	203.5	125.3	150.9	192.3	264.0	248.8	170.6	251.4	179.9		
		197.3	154.8	243.4	49.1	119.1	185.4	293.7	250.8	169.5	124.0	202.4		

AUSFUHR NACH LAENDERN

EXPORTS BY COUNTRIES

EXPORTATIONS PAR PAYS

	EUR 12	B-L	DK	D	GR	E	F	IRL	I	NL	P	UK	USA	JAP
0925 – ENTWICKLUNGSLAENDER														
DEVELOPING COUNTRIES														
MIO ECU														
1985	128913	7912	2664	29784	1187	6413	27696	1170	19658	8376	827	23227		
1985 = 100														
1988	88.1	91.9	89.3	88.1	54.6	121.1	84.8	91.6	74.1	96.4	78.0	92.6		
1989	101.8	114.5	93.4	100.9	70.6	133.3	102.0	105.3	90.1	101.1	96.2	102.3		
1990	104.1	111.6	101.9	107.3	66.1	133.4	105.3	90.6	90.2	99.5	107.8	104.4		
1991		121.1	98.8	117.6	80.0	148.8	111.7	90.7	99.8	100.5	118.2	100.3		
1991														
	I	108.2	74.0	104.2	51.8	124.7	101.7	78.8	82.8	96.3	91.0	89.9		
	II	119.2	93.4	108.2	70.5	148.8	106.9	86.3	101.2	94.8	97.1	98.5		
	III	116.8	105.1	125.0	96.3	134.4	109.0	104.6	94.2	98.9	108.1	101.1		
	IV	138.0	109.6	130.6	100.6	187.3	130.1	93.1	121.1	111.2	140.9	113.0		
1992	I	120.0	99.4	122.5	80.8	151.6	112.5	94.7	102.9	105.3	126.0	96.9		
1991	jan	95.4	102.2	67.6	104.6	67.9	111.1	95.3	79.3	75.2	102.5	95.5	94.0	
	feb		104.5	75.0	97.7	48.5	122.1	102.1	73.4	86.8	92.6	75.5	82.3	
	mar		117.9	79.2	110.3	38.8	141.0	107.5	83.8	86.2	93.9	101.9	93.4	
	apr		108.4	77.1	104.0	74.5	158.1	110.3	78.6	93.0	90.3	98.8	103.5	
	mai		126.4	92.9	118.6	51.8	153.0	95.1	93.8	99.0	97.3	105.1	98.1	
	jun		122.7	110.2	102.0	85.0	135.2	115.2	86.4	111.7	96.7	87.4	93.9	
	jul		130.6	102.7	129.8	116.4	147.3	123.1	111.2	126.7	112.1	120.6	106.6	
	aug		93.9	100.1	125.0	99.1	118.9	90.5	93.9	77.5	91.1	106.9	97.2	
	sep		125.7	112.6	120.2	73.3	137.0	113.4	108.8	78.4	93.4	96.7	99.5	
	oct		150.2	102.0	131.6	79.1	194.7	135.7	109.4	117.9	114.0	123.9	107.2	
	nov		125.3	97.5	127.2	106.4	187.3	119.6	94.8	105.8	110.7	157.1	110.1	
	dec		138.6	129.2	133.0	116.2	179.8	135.2	75.0	139.7	108.8	141.7	121.9	
1992	jan		111.3	104.8	120.9	60.3	124.8	101.2	89.4	101.0	119.4	121.6	91.4	
	feb		118.6	94.1	115.6	113.9	167.0	110.6	94.2	99.4	95.2	124.5	93.7	
	mar		130.1	99.2	131.1	68.3	162.9	125.8	100.5	108.3	101.4	132.0	105.6	
0926 – DARUNTER: AKP (60)														
OF WHICH: ACP (60)														
MIO ECU														
1985	19637	1221	357	2870	68	926	5768	228	2074	1497	357	4272		
1985 = 100														
1988	79.2	70.8	128.0	71.9	73.7	65.2	90.4	70.1	86.4	87.7	85.2	63.9		
1989	84.7	90.5	103.8	78.6	137.0	58.2	94.1	62.6	93.1	99.4	122.3	66.5		
1990	84.7	94.2	154.6	91.6	130.2	70.4	89.0	65.5	80.6	86.8	135.7	67.1		
1991		83.8	91.3	83.0	148.7	74.9	83.0	69.3	75.2	84.4	163.5	69.9		
1991	II	82.1	52.0	70.8	91.1	50.0	77.5	51.9	75.8	82.4	123.3	68.5		
	II	82.5	101.9	77.0	165.7	92.1	84.5	67.6	79.6	80.7	115.9	70.2		
	III	87.9	102.1	83.8	138.9	49.1	81.3	86.0	59.8	82.5	142.4	70.0		
	IV	80.3	100.6	98.0	196.8	108.2	89.1	72.1	85.5	92.5	203.8	71.2		
1992	I	74.7	59.7	84.7	158.5	109.7	84.3	80.0	69.3	78.6	165.7	61.1		
1991	jan	75.2	101.8	52.3	73.8	101.5	50.6	73.7	47.9	67.8	80.9	125.8	74.6	
	feb		63.4	59.9	66.4	104.5	42.4	79.3	52.7	67.8	88.3	111.8	59.6	
	mar		81.0	43.8	72.2	67.1	56.8	79.4	55.0	72.4	78.0	132.3	71.2	
	apr		74.7	42.5	66.4	239.5	111.4	98.2	56.9	79.0	73.2	117.6	71.0	
	mai		81.6	50.9	79.5	79.4	96.5	70.6	76.6	71.5	86.9	125.6	75.7	
	jun		91.3	212.4	85.0	178.2	68.5	84.6	69.3	88.3	82.0	104.6	63.9	
	jul		93.4	54.1	91.4	210.1	54.4	96.5	89.0	89.8	81.6	143.7	74.8	
	aug		81.9	58.3	92.9	45.8	38.4	71.0	85.3	47.9	90.9	158.0	72.2	
	sep		88.5	193.9	67.2	160.8	54.5	76.5	83.6	41.6	75.0	125.5	63.2	
	oct		88.3	56.5	91.2	195.5	90.5	102.2	78.7	68.3	115.9	164.2	71.6	
	nov		65.5	64.6	103.2	142.6	156.1	73.4	85.7	90.9	82.9	250.8	66.1	
	dec		87.2	180.7	99.6	252.3	78.1	91.7	51.8	97.3	78.8	196.4	75.8	
1992	jan		72.4	50.2	99.3	121.8	62.4	73.5	86.3	74.1	83.8	171.3	57.0	
	feb		74.5	50.6	75.4	193.8	158.7	84.3	61.5	66.2	76.6	147.3	57.8	
	mar		77.1	78.2	79.3	159.8	107.9	95.1	92.1	67.5	75.4	178.6	68.6	
0927 – STAATSHANDELSLAENDER														
COUNTRIES WITH STATE-TRADE														
MIO ECU														
1985	31794	1810	598	12685	495	1911	5049	105	4634	1582	146	2778		
1985 = 100														
1987	80.0	65.2	87.0	88.2	52.7	44.6	69.5	91.4	89.5	85.3	67.0	80.3		
1988	85.7	71.1	94.7	94.9	44.5	41.2	75.1	87.4	92.8	100.3	76.1	88.7		
1989	104.1	82.2	123.7	112.8	77.1	53.0	96.0	116.8	113.0	131.2	105.9	98.0		
1990	95.4	68.6	133.3	106.5	65.0	51.8	76.3	188.7	104.9	124.3	75.2	89.4		
1990	I	102.3	78.8	124.3	114.3	92.8	81.6	147.3	97.4	151.5	65.0	113.5		
	II	96.2	64.6	133.2	101.9	69.7	53.6	75.8	113.9	137.9	79.7	89.1		
	III	87.0	67.4	120.5	101.1	53.3	44.7	73.8	82.6	91.2	94.5	75.2		
	IV	95.7	63.4	138.0	108.9	46.1	55.6	73.9	106.3	117.2	112.4	79.0		
1989	oct	110.5	94.1	108.2	122.1	105.3	59.2	95.1	81.8	121.1	149.9	60.8	96.4	
	nov	113.0	85.0	126.7	113.6	71.3	63.0	121.5	186.3	112.5	160.9	160.0	120.6	
	dec	131.1	85.9	202.1	143.3	120.8	66.2	101.2	218.3	159.0	146.5	276.0	124.7	
1990	jan	101.7	73.6	92.8	118.7	149.2	52.6	82.7	127.6	93.9	118.3	29.7	110.2	
	feb	96.8	75.3	170.9	105.4	90.3	36.8	84.0	184.7	91.3	135.5	73.2	106.0	
	mar	108.5	87.6	109.3	118.8	38.9	62.3	78.3	129.6	107.0	200.6	92.2	124.3	
	apr	98.9	67.9	137.4	97.1	89.0	66.3	101.5	192.5	107.2	143.6	113.0	95.3	
	mai	94.5	63.8	148.0	101.7	68.1	44.4	66.7	346.8	119.5	110.3	61.4	101.7	
	jun	95.0	62.3	114.1	106.8	52.1	50.1	59.2	708.0	114.8	159.8	64.6	70.4	
	jul	98.2	80.7	144.9	119.5	64.4	48.1	65.8	82.3	113.4	99.6	86.5	77.0	
	aug	82.7	57.0	105.9	102.8	40.0	47.6	61.8	75.9	76.0	94.6	146.3	73.8	
	sep	79.9	64.4	110.8	81.2	55.5	38.5	93.9	89.6	84.2	89.2	38.9	74.8	
	oct	89.1	61.6	113.6	107.6	44.7	44.4	69.5	92.5	92.8	101.8	49.5	80.4	
	nov	93.4	62.4	162.0	106.1	54.3	46.7	72.1	89.1	105.8	125.2	102.3	79.8	
	dec	104.5	66.3	138.3	113.0	39.2	75.6	80.2	137.2	152.8	110.1	59.3	76.8	

DONT : ACP (60)

EINFUHR EXTRA – EG

IMPORTS EXTRA – EC

IMPORTATIONS EXTRA – CE

	EUR 12	B-L	DK	D	GR	E	F	IRL	I	NL	P	UK	USA	JAP
0928 – INSGESAMT – SITC 0–9 SAISONBEREINIGT	TOTAL – SEASONALLY ADJUSTED SITC 0–9												TOTAL – CTCI 0–9 DESAISONNALISE	
	1985 = 100													
1988	95.4	103.0	86.6	101.2	56.6	93.5	95.1	101.4	79.0	85.5	91.7	110.4		
1989	109.9	124.4	98.5	116.7	79.7	118.1	111.2	126.6	95.2	101.5	101.6	114.4		
1990	113.6	124.4	98.4	125.5	80.4	120.2	117.0	127.3	96.3	107.6	111.4	112.7		
1991		130.3	102.0	142.0	99.7	129.6	124.2	139.9	98.4	114.2	109.0	110.5		
1991		127.4	96.0	136.0	87.2	122.5	120.9	131.2	94.9	108.9	100.4	105.2		
		129.6	103.9	143.1	85.4	125.3	119.6	139.2	100.0	114.5	103.2	111.8		
		129.7	105.8	148.6	90.3	133.3	127.7	143.5	98.5	115.4	106.4	112.1		
		125.6	97.3	140.8	120.0	131.8	125.1	146.7	97.0	116.5	106.0	111.2		
1992		129.0	105.9	147.4	94.6	135.9	124.5	124.8	100.4	113.5	104.8	113.3		
1991	125.9	139.5	105.2	145.0	85.7	147.7	126.5	128.4	107.7	110.8	117.7	113.2		
jan		119.2	97.1	135.3	96.2	111.5	119.1	134.0	96.9	107.7	94.0	101.0		
feb		123.2	86.4	128.5	78.3	110.6	117.2	129.4	83.0	109.4	91.5	102.6		
mar		135.7	109.4	144.8	76.6	137.1	126.7	137.9	106.0	116.9	111.7	115.8		
apr		135.0	103.1	145.3	85.6	114.1	117.0	142.8	99.7	118.5	96.8	111.3		
mai		120.2	99.8	138.7	92.1	123.8	116.8	135.6	95.4	107.6	101.4	107.9		
jun		132.7	117.0	154.5	74.5	141.0	135.9	146.8	104.6	128.5	118.3	114.4		
jul		127.7	97.9	144.0	100.0	124.5	120.1	137.7	92.2	104.0	97.7	111.6		
aug		126.9	101.9	147.4	94.9	135.9	126.8	137.1	98.5	114.2	103.4	110.0		
sep		122.6	102.2	143.4	98.4	133.6	127.1	145.6	100.9	119.8	111.4	111.0		
oct		126.8	96.4	143.6	170.4	136.3	125.7	149.2	95.3	108.2	100.9	109.8		
nov		127.5	93.6	136.5	104.3	127.7	123.0	144.7	96.4	118.6	108.5	112.6		
dec		123.6	103.6	148.8	105.3	137.2	116.8	126.9	98.4	114.3	102.3	107.0		
1992		125.4	100.6	145.6	103.9	131.0	125.7	121.1	100.4	113.7	104.5	116.9		
jan		136.3	112.5	148.2	77.6	141.7	130.5	127.5	101.3	113.6	107.2	113.4		
feb														
mar														
0929 – INSGESAMT – SITC 0–9	TOTAL – SITC 0–9												TOTAL – CTCI 0–9	
	MIO ECU													
1985	406418	23086	11960	97630	6937	22507	57228	3633	62721	39851	5418	75445		
	1985 = 100													
1988	95.4	103.0	86.6	101.2	56.6	93.5	95.1	101.4	79.0	85.5	91.7	110.4		
1989	109.9	124.4	98.5	116.7	79.7	118.1	111.2	126.6	95.2	101.5	101.6	114.4		
1990	113.6	124.4	98.4	125.5	80.4	120.2	117.0	127.3	96.3	107.6	111.4	112.7		
1991		130.3	102.0	142.0	99.7	129.6	124.2	139.9	98.4	114.2	109.0	110.5		
1991		131.5	92.8	136.2	84.8	120.9	125.5	136.0	97.0	110.2	98.3	104.4		
		136.0	108.3	142.3	85.5	135.7	123.2	146.6	103.9	115.5	106.8	115.3		
		123.4	101.2	145.9	87.3	126.2	120.5	133.3	91.8	115.0	107.7	112.6		
		123.4	101.6	143.8	139.6	135.2	126.3	142.9	100.8	115.1	106.0	110.2		
1992		132.6	101.8	146.8	87.6	132.7	128.3	125.2	101.0	113.3	102.6	110.9		
1991	127.0	142.5	99.6	143.2	84.6	142.9	132.9	133.1	110.2	111.4	120.2	113.5		
jan		119.6	91.7	131.3	84.4	106.8	117.3	132.9	94.3	105.3	85.3	91.9		
feb		132.4	87.0	134.1	85.3	113.0	126.3	142.1	86.4	114.0	89.4	107.9		
mar		138.5	108.7	147.2	73.1	147.5	130.1	151.0	106.7	115.2	118.7	118.7		
apr		140.9	112.2	143.4	89.0	128.3	117.7	153.3	106.1	121.9	101.4	116.3		
mai		128.6	104.1	136.4	94.5	131.1	121.8	135.6	99.1	109.4	100.4	110.8		
jun		122.6	103.2	156.0	70.7	139.1	132.3	138.9	106.5	124.6	128.5	117.0		
jul		115.8	97.4	139.5	93.2	105.6	104.1	131.2	65.4	105.3	90.7	110.2		
aug		131.9	102.9	142.2	98.0	134.1	125.3	129.7	103.5	115.2	103.7	110.7		
sep		129.5	110.8	155.2	99.3	142.8	132.9	147.1	108.4	126.2	119.3	120.1		
oct		125.1	103.0	145.0	196.3	142.7	127.5	146.6	99.0	108.3	97.6	112.5		
nov		115.5	90.9	131.3	123.2	120.0	118.5	135.1	95.1	110.8	101.0	98.0		
dec		127.0	99.8	148.2	106.7	133.7	121.9	125.7	101.6	113.8	105.6	106.9		
1992		123.7	92.6	140.1	83.1	121.6	122.9	112.6	97.3	109.4	94.9	107.7		
jan		147.2	113.1	152.2	73.0	142.8	140.0	137.2	104.0	116.6	107.3	118.0		
feb														
mar														
093D – NAHRUNGS- UND GENUSSMITTEL SITC 0+1	FOOD, DRINK AND TOBACCO SITC 0+1												PRODUITS ALIMENTAIRES, BOISSONS, TABAC CTCI 0+1	
	MIO ECU													
1988	32262	1725	1377	7358	0	2999	5130	260	4090	4219	913	5980		
1989	33334	1950	1518	7613		3182	5272	300	4464	3810	934	6145		
1990	33091	1878	1481	7579		3282	5228	270	4069	4251	962	6148		
1991		2006	1568	8585		3816	5564	272	4343	4118	951	6351		
1991		421	331	2042	123	824	1405	82	942	995	192	1485		
		530	390	2086	127	1047	1403	52	1120	1142	288	1671		
		562	385	2074	97	890	1244	59	1077	970	255	1555		
		479	438	2389	127	1055	1512	80	1204	1010	198	1644		
1992		510	361	2192	113	967	1381	83	1021	1005	232	1553		
1991		159	121	744	45	284	502	31	329	299	79	515		
jan	3110	110	101	615	37	259	415	24	307	317	58	437		
feb		153	110	683	40	282	488	28	307	379	56	533		
mar		164	128	695	42	400	523	20	380	385	115	606		
apr		186	132	742	45	336	470	18	404	400	87	554		
mai		180	130	650	40	312	410	14	336	357	85	511		
jun		223	135	700	33	318	442	22	394	340	85	595		
jul		162	128	690	34	262	365	23	313	268	89	484		
aug		177	121	684	30	309	437	14	370	361	81	476		
sep		163	144	845	35	355	542	22	418	379	68	521		
oct		154	173	782	44	359	479	31	410	318	71	537		
nov		162	120	762	49	341	491	28	376	313	59	586		
dec		147	129	798	37	330	466	27	335	349	101	536		
1992		160	99	664	41	279	418	28	334	265	66	475		
jan		203	133	730	36	358	498	28	352	391	65	543		
feb														
mar														

EINFUHR EXTRA – EG

IMPORTS EXTRA – EC

IMPORTATIONS EXTRA – CE

	EUR 12	B-L	DK	D	GR	E	F	IRL	I	NL	P	UK	USA	JAP																			
0931 – ROHSTOFFE															RAW MATERIALS															MATIERES PREMIERES			
SITC 2+4															SITC 2+4															CTCI 2+4			
																	MIO ECU																
1988	35753	2737	732	8778	0	2691	4403	207	6732	3626	771	6092																					
1989	40510	3203	769	9998		3117	5109	244	7886	4173	727	6410																					
1990	36291	2766	700	8604		2717	4411	255	7144	4062	737	5916																					
1991		2525	636	8149		2566	3842	240	6777	3832	680	4809																					
1991	I	588	164	1888	166	605	966	58	1626	962	169	1131																					
	II	665	178	2047	134	707	1025	62	1984	916	189	1245																					
	III	647	144	2179	105	615	868	62	1563	958	165	1278																					
	IV	620	150	2035	167	638	955	57	1606	994	140	1156																					
1992	I	649	196	2057	95	685	1020	59	1787	914	153	1122																					
1991	jan	3068	225	52	688	55	258	345	20	611	324	66	404																				
	feb		172	54	597	41	150	311	17	528	315	62	346																				
	mar		190	58	603	69	197	311	21	487	323	41	381																				
	apr		211	61	706	45	220	363	17	621	284	73	410																				
	mai		224	63	737	33	269	339	24	702	312	62	432																				
	jun		231	54	604	56	218	322	21	661	320	54	403																				
	jul		197	42	853	34	234	347	22	656	339	70	466																				
	aug		214	51	705	39	157	227	17	322	311	44	403																				
	sep		236	51	620	32	225	295	23	586	308	52	409																				
	oct		206	56	732	42	227	362	24	616	365	50	400																				
	nov		213	48	672	53	219	297	16	514	264	47	391																				
	dec		202	46	630	72	192	296	17	477	365	44	366																				
1992	jan		210	63	683	34	250	342	20	570	313	56	387																				
	feb		179	60	668	31	216	332	19	599	236	52	346																				
	mar		260	72	706	30	219	346	19	618	365	45	390																				
0932 – BRENNSTOFFE															FUELS															PRODUITS ENERGETIQUES			
SITC 3															SITC 3															CTCI 3			
																	MIO ECU																
1988	47651	2329	1170	7625		4821	8863	164	9233	6625	957	5376																					
1989	62058	2650	1545	8601		6587	11847	182	12376	9126	1408	6864																					
1990	69955	2679	1081	11036		6715	13422	199	13668	9733	1725	8609																					
1991		2845	995	11569		6688	13892	331	12652	9306	1462	8581																					
1991	I	963	248	2778	281	1845	3610	76	3464	2203	346	2217																					
	II	764	220	2796	415	1481	3041	63	2661	2237	245	2103																					
	III	521	268	2846	265	1654	3426	97	3102	2570	387	2193																					
	IV	596	238	3158	617	1705	3703	96	3423	2271	439	2105																					
1992	I	539	191	2926	417	1534	3169	85	2782	1915	288	1818																					
1991	jan	7612	403	118	1070	35	865	1219	21	1490	891	183	1023																				
	feb		291	64	882	148	543	1286	31	1048	733	62	585																				
	mar		269	66	826	97	437	1105	24	926	579	101	609																				
	apr		264	78	810	88	569	971	15	935	720	85	671																				
	mai		319	61	979	156	420	993	24	831	769	58	730																				
	jun		181	80	1007	171	492	1078	24	895	749	102	702																				
	jul		193	97	920	16	556	1215	27	998	972	165	743																				
	aug		148	86	967	113	524	1166	42	1047	816	106	738																				
	sep		180	85	959	136	574	1045	29	1057	782	116	712																				
	oct		149	78	1062	66	617	1171	25	1176	890	192	743																				
	nov		229	79	1158	400	583	1329	43	1092	744	105	703																				
	dec		218	80	938	150	506	1203	28	1155	637	141	659																				
1992	jan		190	49	1011	208	567	1003	36	1023	747	112	632																				
	feb		145	56	913	126	458	1066	14	865	596	97	624																				
	mar		204	86	1002	82	509	1099	35	894	573	79	562																				
0933 – CHEMISCHE ERZEUGNISSE															CHEMICALS															PRODUITS CHIMIQUES			
SITC 5															SITC 5															CTCI 5			
																	MIO ECU																
1988	25067	2161	824	5959		1513	4346	297	3567	2607	286	3248																					
1989	29341	2706	867	7068		1745	4684	395	4349	3129	273	3786																					
1990	30324	2814	856	7369		1760	4837	415	4351	3147	292	4127																					
1991		2889	849	8268		2039	4825	519	4527	3213	335	4426																					
1991	I	814	219	2139	93	510	1366	124	1228	835	85	1091																					
	II	768	225	2168	112	584	1149	148	1262	845	89	1087																					
	III	637	183	2017	90	456	1153	108	950	764	77	1123																					
	IV	654	216	1955	140	490	1149	139	1088	763	77	1124																					
1992	I	836	235	2171	102	559	1369	132	1289	780	90	1121																					
1991	jan	3080	301	79	733	33	192	535	44	456	280	27	386																				
	feb		243	69	735	29	157	449	36	403	257	28	348																				
	mar		270	70	671	32	161	382	45	369	297	29	357																				
	apr		264	83	734	38	210	429	48	424	291	32	363																				
	mai		275	74	714	33	204	346	51	436	295	31	371																				
	jun		229	68	720	41	170	374	49	402	260	26	354																				
	jul		224	58	672	29	167	430	40	383	290	27	368																				
	aug		199	61	663	26	111	315	38	170	226	22	357																				
	sep		214	64	683	35	177	409	31	398	248	28	398																				
	oct		233	76	695	44	191	413	72	425	269	29	388																				
	nov		210	71	643	46	171	398	36	379	257	23	414																				
	dec		211	68	617	50	128	339	31	284	237	26	322																				
1992	jan		273	79	725	34	175	434	44	428	254	29	349																				
	feb		261	74	690	39	176	436	44	423	247	27	359																				
	mar		302	83	757	29	207	499	45	438	279	33	412																				

EINFUHR EXTRA – EG

IMPORTS EXTRA – EC

IMPORTATIONS EXTRA – CE

	EUR 12	B – L	DK	D	GR	E	F	IRL	I	NL	P	UK	USA	JAP
0934 – BEARB. WAREN NACH BESCHAFF. SITC 6		MANUF. GOODS BY MATERIAL SITC 6										ARTICLES MANUF. PAR MATIERES CTCI 6		
MIO ECU														
1988	58394	6838	2072	16551		1721	6613	444	7714	4035	662	11054		
1989	70174	8675	2209	19646		2256	7822	509	9770	4694	687	12914		
1990	69636	8087	2241	20084		2539	7817	521	9658	4668	768	12238		
1991		7791	2259	21584		2906	7455	559	8941	4877	736	11545		
1991	I	1936	561	5396	250	714	2015	146	2376	1272	177	2945		
	II	2052	581	5466	235	814	1969	143	2587	1281	193	2907		
	III	1902	533	5475	232	676	1711	137	1934	1182	164	2892		
	IV	1894	563	5258	347	702	1772	133	2045	1138	157	2702		
1992	I	2044	578	5445	209	799	1898	135	2411	1205	176	2986		
1991	jan	6524	703	199	1920	79	274	729	52	905	416	64	1098	
	feb		576	180	1694	91	218	610	50	782	344	62	876	
	mar		657	182	1782	80	222	676	44	690	512	51	971	
	apr		702	199	1872	65	306	706	45	912	435	71	1025	
	mai		703	200	1937	72	274	646	52	864	435	69	972	
	jun		646	183	1657	99	234	618	46	810	412	53	910	
	jul		647	158	1976	76	257	645	47	812	396	64	1076	
	aug		586	179	1686	76	183	422	43	338	364	46	950	
	sep		669	196	1813	79	236	645	47	785	422	54	965	
	oct		700	206	1951	108	261	669	50	774	413	55	1010	
	nov		660	201	1777	119	257	589	45	711	392	53	914	
	dec		534	156	1530	120	184	514	37	560	332	50	778	
1992	jan		647	184	1736	79	264	647	50	838	410	58	1019	
	feb		626	185	1796	62	236	588	42	745	372	51	921	
	mar		771	209	1913	68	299	664	43	827	423	68	1046	
0935 – MASCHINEN UND FAHRZEUGE SITC 7		MACHINERY AND TRANSPORT EQUIPMENT SITC 7										MACHINES ET MATERIEL DE TRANSPORT CTCI 7		
MIO ECU														
1988	106741	5784	2512	29152		5714	17158	1936	9236	8813	1175	23871		
1989	125113	7123	3077	34915		7474	19492	2517	10630	10531	1244	26277		
1990	131867	7811	3249	39386		7590	21193	2494	11122	11542	1270	24582		
1991		8971	3281	46650		7893	24284	2598	12115	13812	1375	23929		
1991	I	2103	659	10638	460	1624	5900	618	2689	3157	288	5375		
	II	2363	1041	12194	346	2196	6353	726	3375	3595	349	6264		
	III	2040	768	11930	593	1929	5765	593	2765	3259	319	6156		
	IV	2131	780	11922	848	2127	6210	652	3287	3723	333	6137		
1992	I	2155	770	11871	459	2009	6431	489	3287	3701	361	5745		
1991	jan	11468	654	215	3664	210	555	2044	192	975	1010	99	1754	
	feb		663	247	3425	108	466	1680	203	897	1008	90	1633	
	mar		785	197	3550	142	603	2176	223	818	1138	99	1988	
	apr		810	338	4410	108	766	2320	267	1212	1178	126	2133	
	mai		772	373	3883	137	668	1942	245	1122	1343	118	2109	
	jun		782	329	3901	102	762	2091	214	1041	1074	106	2021	
	jul		618	296	4572	183	772	2102	210	1148	1191	133	2154	
	aug		649	221	3606	206	471	1533	185	616	949	80	2008	
	sep		773	251	3751	204	686	2130	198	1001	1118	106	1994	
	oct		776	291	4172	220	699	2137	201	1073	1256	112	2195	
	nov		705	241	3987	409	769	2111	223	987	1096	109	2124	
	dec		650	248	3763	218	659	1961	228	1227	1371	112	1819	
1992	jan		640	245	3657	187	649	1850	152	1052	1105	93	1812	
	feb		720	228	3800	137	612	2047	144	1069	1370	109	1836	
	mar		795	297	4413	135	748	2534	194	1165	1225	159	2097	
0936 – VERSCH. BEARBEITETE WAREN SITC 8		MISC. MANUFACTURED ARTICLES SITC 8										ARTICLES MANUFACTURES DIVERS CTCI 8		
MIO ECU														
1988	49966	1683	1351	17491		1515	7558	320	4265	3535	203	11809		
1989	58294	1954	1436	19575		2149	8904	394	5075	4136	226	14085		
1990	62636	2260	1492	21932		2346	9587	417	5208	4674	276	14064		
1991		2606	1848	27478		3122	10794	497	6353	5460	360	14186		
1991	I	621	443	6715	92	655	2599	115	1438	1366	73	3269		
	II	623	439	6241	101	767	2566	123	1647	1281	93	3588		
	III	720	507	7651	123	856	2974	140	1675	1511	90	3739		
	IV	634	439	6876	166	843	2660	120	1594	1329	90	3596		
1992	I	757	498	7351	117	881	2965	134	1897	1504	86	3399		
1991	jan	6005	225	153	2284	28	238	931	38	494	422	23	1143	
	feb		190	144	2166	31	207	816	37	505	458	23	985	
	mar		206	146	2265	33	210	852	40	440	486	27	1141	
	apr		215	148	2216	30	280	838	39	565	463	33	1187	
	mai		201	155	2015	34	231	848	46	546	418	32	1241	
	jun		207	137	2009	38	257	880	38	537	400	28	1160	
	jul		237	159	2507	34	294	1094	49	637	516	36	1227	
	aug		233	171	2555	42	271	895	45	373	489	23	1189	
	sep		250	177	2588	47	292	985	46	666	506	31	1323	
	oct		239	177	2657	56	313	996	45	640	543	33	1371	
	nov		208	136	2267	62	307	846	44	533	424	32	1288	
	dec		186	125	1952	49	223	817	31	420	361	25	937	
1992	jan		250	163	2503	35	261	1033	45	608	505	27	1092	
	feb		241	161	2447	43	292	933	43	631	475	26	1141	
	mar		266	174	2401	39	327	998	46	658	524	33	1166	

AUSFUHR EXTRA – EG

EXPORTS EXTRA – EC

EXPORTATIONS EXTRA – CE

	EUR 12	B-L	DK	D	GR	E	F	IRL	I	NL	P	UK	USA	JAP		
0937 – INSGESAMT – SITC 0-9		TOTAL – SEASONALLY ADJUSTED													TOTAL – CTCI 0-9	
SAISONBEREINIGT		SITC 0-9													DESAISONNALISE	
1985 = 100																
1988	95.8	95.4	92.9	103.5	60.2	99.0	94.0	96.7	87.9	99.2	93.9	90.3				
1989	109.1	113.8	101.5	115.3	86.8	110.6	109.1	114.0	105.1	110.6	117.4	100.4				
1990	109.7	109.2	105.9	118.0	82.4	109.5	110.0	111.0	105.4	108.8	120.9	99.7				
1991		111.5	106.6	117.6	92.5	117.1	113.8	118.6	105.6	111.5	115.8	94.1				
1991	I	103.0	95.2	116.0	77.2	107.4	104.9	109.0	103.4	105.1	112.5	88.0				
	II	110.7	102.4	113.3	90.5	115.4	108.6	110.3	104.5	106.5	104.8	94.0				
	III	111.7	109.4	120.1	102.2	112.6	115.7	126.1	102.2	114.0	109.4	96.5				
	IV	115.4	105.9	118.5	91.0	126.5	122.0	123.4	109.3	113.7	117.4	95.5				
1992	I	109.5	109.4	119.5	103.8	128.0	117.6	133.8	115.3	112.9	120.9	94.3				
1991	jan	111.5	110.0	101.4	120.0	88.9	108.9	106.1	111.7	104.7	110.6	119.3	94.6			
	feb		98.0	94.6	114.1	71.6	105.3	104.3	104.5	106.5	101.1	108.8	87.0			
	mar		102.6	90.7	113.8	70.0	109.0	102.4	109.7	98.7	103.4	108.7	83.0			
	apr		110.1	102.1	114.1	92.3	123.6	113.6	104.9	104.0	103.2	111.6	99.0			
	mai		115.0	101.6	116.3	86.4	114.8	105.3	109.3	98.9	109.6	109.0	93.4			
	jun		105.7	102.5	108.9	89.7	109.0	106.3	115.4	107.9	105.4	94.1	88.9			
	jul		115.2	108.7	120.1	119.5	110.4	121.2	121.5	108.7	123.2	117.2	100.8			
	aug		106.9	109.3	119.3	110.4	110.2	108.2	125.7	98.8	108.3	105.0	97.2			
	sep		111.2	109.3	119.6	79.3	114.3	117.3	129.0	98.2	109.3	106.8	90.8			
	oct		117.9	110.0	118.8	88.8	134.0	130.1	131.0	109.6	117.4	121.1	95.7			
	nov		111.8	101.5	120.8	101.2	126.9	118.6	127.5	105.6	113.5	116.9	90.2			
	dec		113.9	106.4	115.5	82.3	122.0	117.0	112.4	113.0	109.1	112.8	99.9			
1992	jan		110.2	107.5	115.3	86.3	117.8	113.0	132.8	115.4	124.6	123.0	93.4			
	feb		106.3	108.9	120.2	126.6	134.9	114.8	143.9	113.7	113.5	123.2	94.2			
	mar		111.5	111.8	123.2	97.4	128.7	123.9	125.0	116.0	101.9	113.1	94.0			
0938 – INSGESAMT – SITC 0-9		TOTAL – SITC 0-9													TOTAL – CTCI 0-9	
MIO ECU																
1985	378651	20502	12590	120572	2710	14242	59093	4082	52562	22402	2700	67197				
1985 = 100																
1988	95.8	95.4	92.9	103.5	60.2	99.0	94.0	96.7	87.9	99.2	93.9	90.3				
1989	109.1	113.8	101.5	115.3	86.8	110.6	109.1	114.0	105.1	110.6	117.4	100.4				
1990	109.7	109.2	105.9	118.0	82.4	109.5	110.0	111.0	105.4	108.8	120.9	99.7				
1991		111.5	106.6	117.6	92.5	117.1	113.8	118.6	105.6	111.5	115.8	94.1				
1991	I	105.0	92.6	114.4	64.9	101.2	104.7	103.5	93.7	105.1	106.9	84.7				
	II	112.5	104.2	112.1	88.0	118.7	111.6	115.4	108.7	105.8	105.7	94.7				
	III	107.6	104.9	118.6	106.5	104.4	111.1	127.1	99.8	111.0	112.7	95.9				
	IV	119.5	114.0	124.5	109.4	143.8	127.9	128.4	120.4	120.3	124.1	101.7				
1992	I	109.2	105.7	118.4	90.2	117.8	116.5	127.6	104.6	112.0	115.9	89.9				
1991	jan	103.2	103.9	89.9	115.6	82.0	93.7	98.9	97.7	84.9	103.0	107.6	86.2			
	feb		97.4	91.9	108.1	58.2	99.8	102.7	97.5	98.2	96.0	99.3	81.3			
	mar		113.6	95.9	119.6	54.6	110.0	112.6	115.3	98.1	116.2	113.7	86.7			
	apr		108.6	101.5	111.1	89.9	127.3	116.1	103.1	104.8	97.8	104.3	99.6			
	mai		116.8	101.9	115.4	80.0	119.7	101.3	115.8	103.3	111.0	110.7	95.5			
	jun		112.0	109.2	109.9	94.2	108.9	117.6	127.3	118.0	108.5	102.3	89.2			
	jul		121.7	90.3	123.5	123.5	115.5	127.3	125.1	128.2	119.5	140.3	102.7			
	aug		82.4	108.0	117.0	108.2	92.5	92.6	112.1	78.4	104.1	93.6	94.5			
	sep		118.7	116.5	115.4	87.7	105.3	113.4	144.1	92.9	109.3	104.2	90.4			
	oct		133.3	120.3	127.5	100.4	150.5	138.8	138.8	121.9	130.2	102.2	102.2			
	nov		112.4	108.7	123.6	108.7	146.2	121.6	134.4	106.8	121.7	128.3	99.5			
	dec		112.7	113.1	122.5	119.0	134.8	123.4	112.0	132.4	112.3	113.9	103.6			
1992	jan		102.9	96.0	111.3	76.2	101.0	103.3	118.7	96.9	119.2	115.2	84.7			
	feb		102.9	105.0	113.9	116.8	125.5	111.2	136.4	104.3	105.7	114.8	87.9			
	mar		121.9	115.9	130.1	77.7	126.8	134.9	127.7	112.8	111.1	117.7	97.1			
0939 – NAHRUNGS- UND GENUSSMITTEL		FOOD, DRINK AND TOBACCO													PRODUITS ALIMENTAIRES, BOISSONS, TABAC	
SITC 0+1		SITC 0+1													CTCI 0+1	
MIO ECU																
1988	25795	561	2448	3596	0	2033	6095	990	2227	4057	254	3250				
1989	30944	781	2682	4315		2175	7484	1205	2620	4923	313	3969				
1990	30379	1012	2576	4316		2027	7292	1055	2517	4526	255	4297				
1991		1293	2707	4443		2266	7036	950	2759	3943	289	4312				
1991	I	293	584	1192	111	493	1615	198	572	999	55	907				
	II	299	619	1049	168	528	1775	206	674	991	52	994				
	III	290	720	1041	133	543	1726	303	703	951	68	1045				
	IV	404	701	1162	157	701	1920	243	810	999	100	1346				
1992	I	353	587	1301	173	578	1687	253	742	1152	72	1060				
1991	jan	2400	116	185	396	44	153	513	65	166	337	20	320			
	feb		83	204	412	31	161	568	65	193	298	16	295			
	mar		94	195	384	36	180	533	68	213	363	19	292			
	apr		96	200	347	53	190	596	69	209	317	17	355			
	mai		99	220	389	65	179	602	68	221	375	17	340			
	jun		104	200	313	49	159	578	69	244	298	18	298			
	jul		95	231	395	45	186	554	91	250	322	25	331			
	aug		92	236	335	35	152	516	98	199	287	19	320			
	sep		103	252	311	53	205	657	113	254	342	24	394			
	oct		127	272	415	40	222	704	90	283	365	27	454			
	nov		114	221	370	56	262	616	92	247	348	39	429			
	dec		163	208	377	62	216	600	61	280	286	33	464			
1992	jan		117	160	408	58	179	489	71	222	444	27	344			
	feb		104	199	415	72	205	563	95	252	342	21	339			
	mar		132	229	479	43	194	636	87	268	366	24	377			

AUSFUHR EXTRA – EG

EXPORTS EXTRA – EC

EXPORTATIONS EXTRA – CE

	EUR 12	B-L	DK	D	GR	E	F	IRL	I	NL	P	UK	USA	JAP
--	--------	-----	----	---	----	---	---	-----	---	----	---	----	-----	-----

0940 – ROHSTOFFE
SITC 2+4

RAW MATERIALS
SITC 2+4

MATIERES PREMIERES
CTCI 2+4

MIO ECU

1988	8766	533	638	1969	0	651	1099	194	1053	1245	186	1045	
1989	9571	657	587	2179		661	1188	150	1086	1470	298	1058	
1990	8795	565	486	2143		637	1017	107	915	1372	330	1044	
1991		559	519	2274		671	965	147	861	1548	344	1118	
1991	I	140	120	557	37	152	224	41	177	391	76	255	
	II	130	166	583	49	161	248	35	230	324	104	278	
	III	143	114	547	54	134	241	38	219	387	86	284	
	IV	146	122	587	50	224	252	33	236	421	106	299	
1992	I	147	141	572	39	177	264	33	235	417	86	292	
1991	jan	728	52	38	186	18	48	75	12	55	130	22	79
	feb		39	41	170	9	41	70	8	62	127	26	90
	mar		49	40	201	10	63	79	20	60	134	28	85
	apr		42	38	190	23	61	86	13	76	100	38	99
	mai		46	76	211	12	57	81	13	74	116	38	98
	jun		42	53	182	15	43	82	9	80	108	28	82
	jul		47	37	199	18	54	81	6	92	104	33	100
	aug		30	30	174	24	39	73	20	64	146	22	93
	sep		66	47	174	13	41	88	12	63	136	31	91
	oct		53	36	213	18	92	91	14	74	163	35	100
	nov		46	43	188	10	81	77	9	72	117	42	103
	dec		47	42	187	22	51	84	10	89	141	30	96
1992	jan		48	45	172	9	50	78	12	61	142	31	79
	feb		49	45	170	12	59	82	9	79	124	27	96
	mar		50	51	230	18	68	104	13	95	151	28	117

0941 – BRENNSTOFFE
SITC 3

FUELS
SITC 3

PRODUITS ENERGETIQUES
CTCI 3

MIO ECU

1988	8331	519	352	903		750	896	11	1051	638	84	2980	
1989	9536	593	498	1170		873	1185	5	1244	825	116	2803	
1990	11103	598	584	1303		794	1460	10	1392	883	120	3677	
1991		631	585	1342		698	1550	7	1543	782	49	2782	
1991	I	190	117	313	36	211	351	0	404	213	23	465	
	II	150	128	291	84	194	427	1	364	186	7	601	
	III	154	168	403	197	126	352	3	371	231	3	836	
	IV	138	166	334	155	168	369	3	404	154	18	906	
1992	I	190	125	340	41	163	360	2	296	143	24	598	
1991	jan	808	87	46	108	8	79	105	0	153	78	10	118
	feb		52	33	98	18	61	108	0	128	65	8	158
	mar		52	38	108	10	70	138	0	123	70	5	189
	apr		52	47	103	36	80	181	0	106	50	1	226
	mai		58	47	103	18	62	133	0	96	57	4	178
	jun		40	34	85	29	52	113	0	162	78	3	197
	jul		66	56	145	80	39	116	3	140	80	1	270
	aug		40	59	154	101	52	121	0	95	68	1	319
	sep		48	53	103	16	35	115	0	136	84	0	247
	oct		55	58	124	48	65	121	0	136	60	6	307
	nov		41	38	107	57	51	120	0	106	59	7	334
	dec		42	69	103	50	52	127	3	162	35	4	266
1992	jan		84	35	117	0	60	114	0	121	36	3	223
	feb		34	44	111	31	53	128	2	90	50	10	164
	mar		73	46	113	10	49	118	0	85	57	11	211

0942 – CHEMISCHE ERZEUGNISSE
SITC 5

CHEMICALS
SITC 5

PRODUITS CHIMIQUES
CTCI 5

MIO ECU

1988	44481	2802	1083	15812		1737	8152	780	3922	3654	171	6256	
1989	48009	3189	1001	16920		1917	8783	1008	4238	3864	172	6765	
1990	48184	3102	972	16599		1913	8611	1054	3931	3790	205	7870	
1991		3361	999	16944		2043	8905	1249	4031	3871	164	8287	
1991	I	793	229	4207	27	433	2092	253	909	960	43	1816	
	II	829	248	4152	31	525	2231	299	1084	945	42	2146	
	III	820	235	4363	44	458	2216	335	919	958	38	2121	
	IV	912	255	4247	44	627	2366	361	1120	994	35	2195	
1992	I	866	275	4400	33	523	2344	354	1073	987	32	2167	
1991	jan	3964	296	77	1423	11	136	667	86	279	313	16	595
	feb		239	73	1388	7	137	649	79	319	333	8	592
	mar		258	79	1397	10	160	776	88	311	315	18	629
	apr		272	77	1399	9	190	752	80	346	279	20	774
	mai		287	83	1456	8	172	731	104	342	356	13	723
	jun		271	89	1297	14	163	748	115	396	309	9	649
	jul		281	72	1558	18	175	857	113	382	352	12	766
	aug		236	82	1418	9	143	621	94	255	305	15	738
	sep		303	81	1386	18	141	739	128	282	301	12	617
	oct		317	92	1531	14	225	820	140	372	340	14	746
	nov		281	88	1423	18	205	780	125	330	349	10	724
	dec		314	76	1292	13	197	767	95	417	304	11	725
1992	jan		279	87	1389	9	165	728	121	326	351	9	678
	feb		256	90	1402	13	175	791	126	342	313	13	686
	mar		330	99	1609	10	182	825	108	405	323	10	803

AUSFUHR EXTRA – EG

EXPORTS EXTRA – EC

EXPORTATIONS EXTRA – CE

	EUR 12	B-L	DK	D	GR	E	F	IRL	I	NL	P	UK	USA	JAP	
0943 – BEARB. WAREN NACH BESCHAFF. MANUF. GOODS BY MATERIAL ARTICLES MANUF. PAR MATIERES															
SITC 6 SITC 6 CTCI 6															
MIO ECU															
1988	65719	8110	1146	21453	508	3519	8673	261	9715	2582	706	9046			
1989	75378	9795	1246	24105	653	3882	10047	284	12010	2813	808	9733			
1990	71296	8699	1342	22983	540	3654	9538	239	11252	2779	799	9444			
1991		8674	1313	22537	542	3925	9225	250	11205	3171	811	9128			
1991	I	1972	313	5432	111	866	2137	54	2336	751	173	2097			
	II	2109	350	5652	119	1025	2434	57	3020	754	201	2337			
	III	2223	311	5696	145	896	2212	66	2626	892	201	2265			
	IV	2347	330	5738	166	1138	2447	75	3226	777	207	2439			
1992	I	2057	313	5506	157	948	2239	60	2742	707	184	1928			
1991	jan	5271	565	107	1871	51	273	673	17	693	205	57	653		
	feb		626	102	1678	33	286	682	17	842	204	51	713		
	mar		781	103	1882	27	307	781	21	801	342	65	731		
	apr		686	115	1801	36	347	816	17	961	205	65	782		
	mai		736	116	1927	39	362	780	21	984	287	74	837		
	jun		687	119	1924	44	316	838	19	1075	262	62	718		
	jul		911	75	2048	66	330	895	23	1183	360	90	864		
	aug		518	112	1907	37	303	579	16	683	273	48	738		
	sep		794	124	1741	42	263	738	27	759	258	63	663		
	oct		903	128	2019	58	420	890	24	1094	359	81	909		
	nov		758	115	1934	49	383	773	29	998	237	62	790		
	dec		685	87	1786	59	334	783	22	1135	180	63	740		
1992	jan		614	97	1768	38	272	714	18	849	274	61	567		
	feb		687	100	1764	73	319	709	22	874	215	57	627		
	mar		757	115	1975	45	357	816	20	1019	218	66	734		
0944 – MASCHINEN UNO FAHRZEUGE MACHINERY AND TRANSPORT EQUIPMENT MACHINES ET MATERIEL DE TRANSPORT															
SITC 7 SITC 7 CTCI 7															
MIO ECU															
1988	141281	4269	3353	62152	69	3274	23297	1142	16754	6096	275	20601			
1989	160064	5224	3619	69227	103	3881	27129	1299	20175	6413	443	22550			
1990	167274	5557	4088	73006	122	4165	27985	1370	21158	6398	424	23043			
1991		5305	3840	71367	150	4559	31207	1521	21549	6847	403	21813			
1991	I	1295	742	17058	31	921	7079	344	4807	1465	81	5117			
	II	1398	969	16678	37	1114	7385	404	5577	1590	87	5751			
	III	1197	910	17828	45	980	7560	365	4866	1638	88	5487			
	IV	1384	1112	19586	38	1551	9288	408	6303	2033	112	5591			
1992	I	1226	976	17940	50	1182	8153	407	5139	1645	95	5236			
1991	jan	13219	428	234	5761	13	268	2208	100	1470	467	30	1708		
	feb		404	238	5362	6	315	2334	111	1636	436	23	1606		
	mar		463	270	5935	11	338	2537	133	1701	563	28	1803		
	apr		438	311	5670	9	398	2610	115	1801	528	30	2011		
	mai		482	271	5693	8	365	2031	130	1744	495	31	1956		
	jun		478	388	5315	20	352	2744	159	2032	567	27	1784		
	jul		453	229	6092	19	356	2938	126	2117	607	33	1975		
	aug		293	329	5847	7	236	2071	102	1295	502	29	1794		
	sep		451	351	5889	18	388	2550	137	1454	529	26	1718		
	oct		521	350	6491	7	510	3357	142	2038	619	37	1871		
	nov		425	323	6519	11	526	2911	139	1846	679	41	1797		
	dec		438	439	6575	19	515	3020	127	2419	735	35	1923		
1992	jan		387	312	5593	16	313	2292	126	1662	548	29	1674		
	feb		389	320	5758	21	436	2466	142	1717	544	31	1695		
	mar		450	345	6590	13	433	3395	139	1759	553	35	1867		
0945 – VERSCH. BEARBEITETE WAREN MISC. MANUFACTURED ARTICLES ARTICLES MANUFACTURES DIVERS															
SITC 8 SITC 8 CTCI 8															
MIO ECU															
1988	48503	1113	1875	14341	322	2106	7000	467	11003	1328	857	8092			
1989	56111	1295	2012	15920	456	2325	8201	512	13200	1642	1016	9530			
1990	58158	1359	2136	16418	425	2366	8827	530	13387	1729	1129	9847			
1991		1357	2193	16704	382	2433	8043	565	12805	1780	1064	8990			
1991	I	332	517	3992	82	513	1922	132	2945	415	270	1966			
	II	351	505	3922	98	652	1908	140	3094	415	219	2158			
	III	324	544	4351	89	570	2041	141	3267	429	277	2370			
	IV	342	588	4435	113	698	2177	153	3502	517	259	2516			
1992	I	351	590	4254	109	607	2077	154	3331	517	288	2200			
1991	jan	4351	116	164	1300	35	150	615	40	835	139	87	673		
	feb		101	173	1275	27	179	627	41	1065	129	91	606		
	mar		114	180	1416	20	184	679	52	1045	146	92	687		
	apr		114	172	1261	34	227	655	44	1007	124	64	763		
	mai		110	164	1323	27	221	594	47	984	149	73	742		
	jun		128	169	1338	36	204	659	49	1103	143	82	653		
	jul		112	139	1521	33	226	798	48	1393	155	122	803		
	aug		97	192	1412	28	172	565	39	795	135	77	788		
	sep		116	213	1419	28	172	678	54	1079	140	78	779		
	oct		135	215	1582	39	248	831	51	1271	173	93	844		
	nov		112	210	1429	33	221	685	49	1024	179	87	877		
	dec		94	164	1424	40	229	660	52	1207	165	78	795		
1992	jan		113	179	1280	41	155	647	46	932	174	100	688		
	feb		118	198	1373	36	236	704	53	1164	157	98	740		
	mar		120	213	1600	32	216	726	55	1235	186	90	773		

EINFUHR INTRA – EG

IMPORTS INTRA – EC

IMPORTATIONS INTRA – CE

	EUR 12	B-L	DK	D	GR	E	F	IRL	I	NL	P	UK	USA	JAP	
0946 – INSGESAMT – SITC 0-9		TOTAL – SEASONALLY ADJUSTED												TOTAL – CTCI 0-9	
SAISONBEREINIGT		SITC D-9												DESAISONNALISE	
1985 = 100															
1988	115.9	111.5	97.7	102.2	102.0	198.6	121.3	98.6	119.6	108.8	216.6	120.2			
1989	133.8	125.8	105.2	118.1	142.3	254.5	141.3	116.0	140.0	121.3	248.7	134.7			
1990	142.2	136.7	111.2	131.8	155.5	285.0	147.8	122.1	146.0	127.1	288.5	132.3			
1991		141.8	117.6	154.2	163.3	316.1	152.6	123.2	151.0	129.8	324.2	125.3			
1991	I	145.2	113.4	154.4	151.2	300.2	146.7	123.8	145.3	129.3	302.8	124.9			
	II	141.4	113.6	156.8	159.2	332.8	147.3	120.5	151.2	128.3	321.8	122.1			
	III	135.2	118.1	156.3	145.3	282.0	154.4	120.8	152.1	131.8	287.8	124.5			
	IV	145.0	119.4	152.7	196.3	349.0	152.1	128.1	154.0	127.4	326.7	126.3			
1992	I	153.5	120.1	158.2	158.1	347.3	152.8	127.6	159.6	132.9	345.9	128.4			
1991	jan	156.6	152.6	126.0	165.5	159.2	319.6	154.7	123.7	157.9	335.1	127.1			
	feb		135.1	111.6	148.8	177.8	289.6	145.3	122.7	147.5	129.8	124.1			
	mar		135.3	104.2	148.8	146.0	284.0	139.9	121.7	132.5	124.4	123.3			
	apr		142.4	121.1	154.7	167.0	340.5	153.2	119.1	151.4	131.2	124.2			
	mai		136.5	111.8	160.8	140.6	304.2	144.2	122.6	152.9	128.5	123.0			
	jun		138.5	107.8	155.1	166.2	302.0	145.8	120.7	146.7	125.3	119.8			
	jul		152.5	118.1	167.4	149.4	338.7	162.1	129.6	158.9	139.4	124.7			
	aug		134.2	115.8	149.0	153.5	284.7	146.2	122.5	139.0	127.3	124.4			
	sep		143.2	119.4	152.5	143.2	308.1	154.8	123.8	154.5	128.5	124.9			
	oct		146.9	125.8	156.5	147.3	346.1	154.4	124.9	160.2	129.7	125.3			
	nov		139.1	117.3	153.3	196.1	340.3	146.9	121.4	151.1	125.4	126.2			
	dec		142.9	115.5	149.1	181.6	322.8	155.1	121.5	149.5	127.2	127.3			
1992	jan		144.5	118.3	156.9	162.9	335.6	149.6	125.4	155.0	135.8	123.7			
	feb		146.0	118.3	158.3	187.0	343.2	151.6	128.1	163.3	131.9	130.7			
	mar		153.6	123.7	159.8	153.0	352.7	155.3	125.4	158.9	131.0	129.8			
0947 – INSGESAMT – SITC 0-9		TOTAL – SITC 0-9												TOTAL – CTCI 0-9	
MIO ECU															
1985	466742	50987	12304	110578	6424	13745	84131	9445	56288	50362	4679	67800			737
1985 = 100															
1988	115.9	111.5	97.7	102.2	102.0	198.6	121.3	98.6	119.6	108.8	216.6	120.2			
1989	133.8	125.8	105.2	118.1	142.3	254.5	141.3	116.0	140.0	121.3	248.7	134.7			
1990	142.2	136.7	111.2	131.8	155.5	285.0	147.8	122.1	146.0	127.1	288.5	132.3			
1991		141.8	117.6	154.2	163.3	316.1	152.6	123.2	151.0	129.8	324.2	125.3			
1991	I	145.2	110.9	154.7	151.2	300.2	152.4	123.8	151.5	131.8	302.8	123.2			
	II	141.4	115.7	157.9	159.2	332.8	151.9	120.5	158.5	130.4	321.8	125.5			
	III	135.2	112.0	145.9	145.3	282.0	141.5	120.8	134.2	124.6	287.8	123.0			
	IV	145.0	126.4	158.2	196.3	349.0	157.2	128.1	159.7	131.4	326.7	129.3			
1992	I	153.5	117.3	159.0	158.1	347.3	158.6	127.6	165.6	135.8	345.9	126.9			
1991	jan	152.5	114.8	161.1	144.1	295.6	154.3	118.7	158.3	128.1	293.3	121.1			
	feb		135.6	107.7	144.0	159.4	299.5	147.0	121.0	148.4	299.2	118.9			
	mar		147.5	110.2	158.9	150.0	305.4	155.8	131.7	147.9	137.6	129.5			
	apr		142.8	120.3	157.5	166.9	363.2	154.9	118.0	156.3	131.2	125.2			
	mai		136.9	116.2	160.2	142.4	320.3	147.1	126.0	165.3	130.3	123.6			
	jun		144.5	110.7	156.1	168.5	315.0	153.8	117.4	154.0	129.7	127.7			
	jul		140.0	105.6	166.0	156.0	347.8	163.1	126.3	160.8	132.3	135.7			
	aug		119.1	111.6	128.8	138.1	206.4	107.1	110.0	81.9	113.3	114.1			
	sep		146.5	118.9	142.7	141.7	291.8	154.4	126.1	159.8	128.3	119.3			
	oct		157.0	138.5	168.3	158.1	365.0	168.4	139.8	175.0	141.5	137.2			
	nov		139.9	124.3	157.0	216.3	369.2	152.1	134.8	158.6	130.2	133.1			
	dec		138.0	116.3	149.4	214.5	312.9	151.3	109.7	145.7	122.5	117.6			
1992	jan		146.9	106.9	154.3	150.1	303.7	149.2	121.7	157.2	131.4	117.4			
	feb		146.5	114.0	153.0	171.5	356.8	153.5	126.5	164.5	131.5	126.2			
	mar		167.0	131.0	169.8	152.5	381.5	173.2	134.5	175.1	144.4	137.1			
0948 – NAHRUNGS- UND GENUSSMITTEL		FOOD, DRINK AND TOBACCO												PRODUITS ALIMENTAIRES, BOISSONS, TABAC	
SITC 0+1		SITC 0+1												CTCI 0+1	
MIO ECU															
1988	66423	6208	1289	14574	1370	1962	10329	1270	10714	8143	639	9925			
1989	73050	6490	1342	15758	1746	2575	11632	1358	12238	8328	771	10813			
1990	75825	6940	1379	17622	1755	3112	11962	1386	11737	7935	943	11053			
1991		7817	1550	20476	1733	3977	13008	1557	13142	8289	1411	11162			
1991	I	1842	338	4856	384	923	3069	347	3101	1961	365	2438			
	II	1930	403	5248	503	938	3279	389	3200	2066	390	2824			
	III	1900	386	4971	347	875	3133	391	3244	2040	272	2825			
	IV	2131	407	5402	497	1239	3520	431	3598	2217	324	3064			
1992	I	2029	369	5209	459	1087	3322	388	3525	2136	378	2556			
1991	jan	6829	660	1758	123	330	1082	118	1098	654	106	779			
	feb		527	111	1405	148	302	949	106	998	616	743			
	mar		655	115	1693	113	291	1039	122	1005	691	916			
	apr		664	129	1753	224	353	1089	128	1052	659	882			
	mai		648	139	1842	125	328	1106	138	1103	694	955			
	jun		618	135	1654	154	258	1084	123	1045	713	987			
	jul		620	129	1677	123	298	1102	133	1053	682	990			
	aug		603	126	1672	103	289	935	122	977	663	880			
	sep		678	131	1622	120	288	1096	136	1214	695	955			
	oct		738	144	1731	117	406	1212	161	1297	753	1061			
	nov		668	141	1819	175	453	1188	146	1210	733	1087			
	dec		725	122	1851	205	380	1120	123	1091	731	916			
1992	jan		657	112	1704	149	322	1087	133	1203	691	813			
	feb		645	125	1651	161	378	1046	121	1161	672	823			
	mar		727	132	1855	149	388	1189	134	1161	772	919			

EINFUHR INTRA – EG

IMPORTS INTRA – EC

IMPORTATIONS INTRA – CE

	EUR 12	B-L	DK	D	GR	E	F	IRL	I	NL	P	UK	USA	JAP		
0949 – ROHSTOFFE															RAW MATERIALS	MATIERES PREMIERES
SITC 2+4															SITC 2+4	CTCI 2+4
															MIO ECU	
1988	22987	2831	386	5581	219	1499	2969	229	4274	2206	398	2394				
1989	26830	3280	413	6798	236	1904	3435	261	5050	2487	472	2495				
1990	25517	3042	379	6402	256	1726	3412	239	4912	2315	460	2375				
1991		3013	388	6244	359	1646	3445	233	4755	2246	476	2237				
1991	I	763	97	1556	112	410	923	62	1369	564	120	578				
	II	765	95	1677	101	441	866	60	1270	591	130	546				
	III	707	88	1433	64	330	775	54	935	510	98	521				
	IV	774	103	1578	83	465	875	56	1181	566	120	590				
1992	I	815	108	1642	63	431	921	62	1229	554	127	624				
1991	jan	2211	258	36	520	28	148	307	21	482	183	34	191			
	feb		238	27	461	44	131	299	20	438	183	44	184			
	mar		267	34	576	41	130	316	22	449	199	42	203			
	apr		264	33	545	43	153	291	20	436	198	49	182			
	mai		246	35	597	29	150	302	22	442	215	43	180			
	jun		255	28	535	29	139	273	18	392	178	38	184			
	jul		204	23	505	22	135	269	19	384	177	44	181			
	aug		232	29	444	16	84	203	16	161	158	18	166			
	sep		271	36	484	26	110	302	19	390	176	35	175			
	oct		275	33	566	19	163	319	20	455	205	39	204			
	nov		263	34	523	34	164	282	20	402	180	42	206			
	dec		235	37	489	30	137	274	16	324	181	39	180			
1992	jan		242	39	506	16	130	290	20	400	180	41	188			
	feb		267	30	523	26	144	307	20	397	174	42	201			
	mar		305	39	614	22	157	324	22	432	200	44	235			
0950 – BRENNSTOFFE															FUELS	PRODUITS ENERGETIQUES
SITC 3															SITC 3	CTCI 3
															MIO ECU	
1988	18647	3289	244	5817	37	519	3468	552	658	2023	279	1762				
1989	21694	4224	203	7054	62	539	3486	654	921	2126	416	2009				
1990	24745	4937	290	7509	99	756	4131	798	1275	2415	404	2130				
1991		5370	364	7940	86	374	4121	598	1116	2481	459	2050				
1991	I	1354	101	2148	17	250	1130	197	322	759	141	609				
	II	1165	50	2019	25	260	883	126	234	563	67	425				
	III	1383	126	1783	23	201	1058	137	213	602	122	476				
	IV	1466	97	1990	21	263	1025	139	346	603	112	513				
1992	I	1453	68	1746	13	216	877	118	368	484	123	487				
1991	jan	2708	570	41	857	7	92	390	74	125	292	46	207			
	feb		410	41	622	6	94	381	68	97	250	46	212			
	mar		374	19	669	4	64	359	55	100	218	49	190			
	apr		343	21	623	5	124	276	34	88	216	27	151			
	mai		419	19	740	15	78	314	54	80	171	20	164			
	jun		402	10	656	5	59	293	37	66	175	20	110			
	jul		457	24	586	2	89	370	45	96	197	38	147			
	aug		456	51	600	12	60	345	49	42	197	45	173			
	sep		470	51	598	8	52	344	43	74	208	39	156			
	oct		444	38	739	5	90	355	50	94	227	42	194			
	nov		468	29	602	8	92	321	51	103	187	37	161			
	dec		554	29	649	8	81	349	37	149	189	32	159			
1992	jan		502	20	643	4	70	328	45	172	171	33	173			
	feb		448	29	590	6	74	306	32	130	139	48	162			
	mar		503	19	513	3	72	243	42	67	173	42	152			
0951 – CHEMISCHE ERZEUGNISSE															CHEMICALS	PRODUITS CHIMIQUES
SITC 5															SITC 5	CTCI 5
															MIO ECU	
1988	68198	7502	1733	14265	986	3686	12178	1382	9996	6916	1212	8341				
1989	76844	8494	1839	15589	1228	4530	13966	1566	11239	7769	1319	9305				
1990	80969	8912	1948	16460	1285	4958	14699	1608	11550	7706	1506	10341				
1991		9329	2006	17449	1371	5357	14807	1703	11676	7802	1594	10604				
1991	I	2616	487	4527	323	1374	4026	452	3177	2038	406	2728				
	II	2380	530	4452	359	1501	3694	451	3155	2022	400	2597				
	III	2129	485	4304	299	1142	3342	400	2470	1890	367	2630				
	IV	2198	492	4165	388	1338	3647	401	2876	1858	386	2670				
1992	I	2423	539	4632	325	1538	4250	477	3430	2030	457	2638				
1991	jan	7753	950	1536	108	472	1442	139	1137	689	142	971				
	feb		794	162	1479	110	457	1274	152	1030	656	135	868			
	mar		871	167	1512	105	444	1310	161	1011	693	129	889			
	apr		841	191	1493	121	529	1287	155	1053	658	140	853			
	mai		770	181	1492	103	462	1140	148	1072	686	136	851			
	jun		769	158	1467	134	510	1267	148	1031	678	124	894			
	jul		691	152	1612	99	459	1306	149	1004	669	147	921			
	aug		646	168	1337	79	282	796	119	400	590	92	845			
	sep		792	165	1354	121	401	1240	132	1065	630	129	864			
	oct		821	183	1473	121	508	1345	148	1101	698	140	945			
	nov		734	163	1411	135	462	1179	145	970	626	130	954			
	dec		644	147	1280	132	368	1123	108	805	533	116	770			
1992	jan		790	155	1480	103	464	1431	161	1115	687	142	806			
	feb		757	176	1528	112	519	1352	152	1126	638	151	903			
	mar		877	208	1624	110	555	1466	164	1189	705	165	929			

EINFUHR INTRA – EG

IMPORTS INTRA – EC

IMPORTATIONS INTRA – CE

	EUR 12	B-L	DK	D	GR	E	F	IRL	I	NL	P	UK	USA	JAP	
0952 – BEARB. WAREN NACH BESCHAF. SITC 6	MANUF. GOODS BY MATERIAL SITC 6														ARTICLES MANUF. PAR MATIERES . CTCI 6
	MIO ECU														
1988	103543	12111	2443	21995	1591	4285	20100	1669	11562	11200	2188	14400			
1989	120986	13868	2710	25818	2284	5865	23402	1885	14086	12510	2634	15925			
1990	125386	14537	2738	27506	2341	6700	24277	2021	13731	13185	2981	15360			
1991		14439	2743	29344	2344	7326	23466	1993	13158	13070	3251	14670			
1991	I	3678	654	7282	552	1849	6011	481	3431	3348	757	3712			
	II	3812	705	7589	524	2035	6142	491	3600	3459	822	3705			
	III	3362	635	7070	561	1542	5190	499	2813	3019	698	3526			
	IV	3576	724	7401	703	1901	5765	523	3317	3238	797	3698			
1992	I	3769	704	7380	529	1988	6169	504	3564	3366	825	3720			
1991	jan	10861	1302	221	2441	203	619	2053	161	1215	1102	266	1271		
	feb		1146	215	2233	176	613	1900	156	1127	1076	250	1170		
	mar		1231	218	2608	173	617	2059	164	1089	1170	241	1271		
	apr		1256	236	2488	177	737	2139	151	1225	1131	288	1222		
	mai		1259	246	2699	152	651	1945	175	1198	1158	284	1222		
	jun		1297	223	2402	196	646	2058	165	1176	1170	250	1262		
	jul		1108	198	2827	209	649	2142	177	1190	1053	308	1292		
	aug		1041	212	1998	180	369	1059	141	402	883	163	1041		
	sep		1213	225	2244	171	524	1988	182	1221	1082	228	1193		
	oct		1412	267	2679	211	675	2182	197	1256	1242	280	1365		
	nov		1121	238	2494	232	652	1919	184	1125	1111	263	1277		
	dec		1043	219	2228	260	575	1665	142	936	886	254	1055		
1992	jan		1209	212	2306	170	615	1932	162	1132	1079	253	1185		
	feb		1162	236	2399	175	655	2016	168	1159	1101	269	1230		
	mar		1399	257	2676	185	718	2221	174	1273	1186	304	1305		
0953 – MASCHINEN UND FAHRZEUGE SITC 7	MACHINERY AND TRANSPORT EQUIPMENT SITC 7														MACHINES ET MAT. DE TRANSPORT CTCI 7
	MIO ECU														
1988	183648	13746	4069	32477	1775	13154	39684	2521	24525	15920	4610	31168			
1989	218703	15880	4443	39497	2693	16549	47844	3332	28961	18629	5022	35852			
1990	236763	17910	4838	47222	3205	17846	49606	3367	31857	20402	5842	34668			
1991		18433	5148	61878	3466	19650	52906	3288	33412	21021	6250	31273			
1991	I	4438	1171	15391	808	4418	12591	832	7990	5175	1404	7501			
	II	4690	1237	16466	793	5139	13169	837	8843	5271	1570	8014			
	III	4424	1167	14058	762	4468	12106	789	7389	4871	1397	7665			
	IV	4884	1485	15960	1096	5613	14105	837	9196	5554	1626	8053			
1992	I	5050	1232	15940	872	5329	13450	884	8994	5563	1675	8168			
1991	jan	20494	1496	420	5328	238	1398	4131	258	2731	1600	451	2396		
	feb		1405	371	4769	291	1443	4097	269	2614	1734	451	2463		
	mar		1537	380	5294	279	1577	4363	304	2645	1840	503	2642		
	apr		1563	430	5575	233	1848	4427	275	2818	1811	546	2680		
	mai		1428	386	5267	260	1649	4283	289	3155	1726	529	2554		
	jun		1698	421	5624	301	1642	4459	273	2871	1735	495	2779		
	jul		1768	379	5513	292	1928	4600	293	3094	1823	608	2983		
	aug		1149	360	3767	257	967	3094	236	1496	1403	376	2367		
	sep		1507	429	4778	212	1574	4413	260	2799	1644	413	2316		
	oct		1669	532	5785	257	1912	4871	281	3253	1855	563	2780		
	nov		1565	487	5222	444	2000	4461	298	2987	1802	514	2666		
	dec		1650	467	4954	394	1700	4773	258	2956	1897	549	2607		
1992	jan		1614	378	5126	282	1536	4061	267	2688	1777	482	2516		
	feb		1617	384	4962	344	1830	4260	302	3030	1786	517	2716		
	mar		1819	470	5852	246	1964	5130	315	3276	2000	676	2936		
0954 – VERSCH. BEARBEITETE WAREN SITC 8	MISC. MANUFACTURED ARTICLES SITC 8														ARTICLES MANUFACTURES DIVERS CTCI 8
	MIO ECU														
1988	62199	6393	1490	14075	567	2163	13280	1421	4647	7594	810	9760			
1989	70406	7049	1634	15724	881	2976	14957	1604	5282	8241	980	11079			
1990	78801	8046	1723	18423	1040	4006	16137	1803	5908	9123	1307	11286			
1991		8530	1849	22109	1125	4450	16522	1942	6473	9626	1657	10617			
1991	I	2331	439	5567	231	1057	4270	474	1606	2528	336	2693			
	II	1895	435	5005	250	1113	3894	424	1648	2212	372	2500			
	III	2235	473	5781	277	1121	4129	515	1576	2544	395	2680			
	IV	2060	489	5758	363	1159	4100	531	1644	2333	435	2753			
1992	I	2487	495	5848	275	1337	4340	493	1824	2728	442	2814			
1991	jan	6939	726	142	1883	65	316	1406	137	529	788	95	844		
	feb		771	145	1792	77	369	1398	155	543	851	114	867		
	mar		833	152	1893	89	371	1467	183	534	888	128	982		
	apr		684	158	1638	89	412	1344	142	548	755	141	840		
	mai		600	146	1703	78	348	1213	145	548	717	124	820		
	jun		612	130	1664	84	353	1336	136	552	740	106	841		
	jul		771	151	2238	87	423	1629	155	624	886	143	977		
	aug		674	166	1752	91	312	1068	161	303	787	111	799		
	sep		790	155	1791	100	387	1433	199	648	870	141	903		
	oct		795	188	2078	116	422	1508	205	641	894	174	1021		
	nov		658	154	1889	128	399	1301	183	541	763	139	947		
	dec		607	147	1790	118	338	1291	143	463	676	122	785		
1992	jan		751	150	1891	80	341	1324	142	531	863	112	805		
	feb		832	161	1924	94	482	1456	171	618	930	150	929		
	mar		904	184	2033	101	514	1559	180	674	936	180	1080		

AUSFUHR INTRA – EG

EXPORTS INTRA – EC

EXPORTATIONS INTRA – CE

	EUR 12	B-L	DK	D	GR	E	F	IRL	I	NL	P	UK	USA	JAP	
0955 – INSGESAMT – SITC 0-9		TOTAL – SEASONALLY ADJUSTED											TOTAL – CTCI 0-9		
SAISONBEREINIGT		SITC 0-9											DESAISONNALISE		
1985 = 100															
1988	115.7	116.6	113.6	123.0	92.3	134.5	129.4	124.8	124.4	95.7	142.4	95.5			
1989	134.1	134.9	128.7	140.9	139.1	159.5	150.4	148.4	144.5	113.2	175.9	107.1			
1990	140.7	141.0	141.9	141.2	126.0	183.2	159.1	148.5	156.3	116.7	202.5	117.9			
1991		144.7	155.2	144.0	138.1	208.4	170.7	154.7	161.8	117.3	211.9	129.0			
1991	I		152.7	146.9	141.9	119.0	211.5	163.4	148.0	165.5	118.6	206.5	124.7		
	II		148.1	154.7	140.5	137.4	220.4	169.2	156.8	162.1	115.5	206.8	129.2		
	III		129.6	156.7	145.7	144.0	171.6	172.3	147.1	158.1	116.5	190.9	128.9		
	IV		144.6	153.3	145.1	153.6	230.1	173.3	167.3	162.2	115.2	212.1	131.8		
1992	I		151.4	163.7	151.2	147.2	224.7	179.7	167.2	167.1	120.0	238.7	129.8		
1991	jan	153.0	164.4	151.6	151.3	147.7	212.3	171.6	152.7	166.8	122.4	208.0	130.1		
	feb		139.9	146.1	142.0	139.9	212.2	161.8	149.9	169.3	113.7	205.2	125.1		
	mar		140.8	143.1	133.0	117.6	196.1	157.8	146.6	160.3	118.3	192.2	119.1		
	apr		150.0	159.1	142.0	144.3	228.2	177.2	140.4	162.0	115.2	208.7	137.4		
	mai		142.4	152.3	140.2	140.0	196.5	166.1	154.1	156.2	117.2	215.4	130.7		
	jun		139.3	152.8	138.9	147.3	209.8	165.9	153.8	161.8	113.6	183.8	122.0		
	jul		148.0	157.0	151.4	162.8	210.5	178.2	148.7	161.0	123.3	215.8	134.6		
	aug		136.4	153.9	145.6	147.5	191.2	163.5	154.6	150.6	113.8	197.6	126.8		
	sep		142.2	156.0	139.7	134.3	202.6	175.7	151.3	162.7	112.1	193.4	123.2		
	oct		145.4	151.2	144.1	125.6	223.5	181.6	165.9	164.8	118.9	224.3	134.9		
	nov		138.9	162.3	145.7	118.4	209.0	172.9	164.9	152.7	114.6	197.4	128.5		
	dec		140.0	147.1	145.4	120.2	205.8	167.4	158.8	159.4	113.5	201.3	135.4		
1992	jan		147.2	158.8	148.3	150.4	203.5	178.2	170.5	168.4	120.8	248.6	126.0		
	feb		142.2	165.2	149.4	170.1	233.8	180.2	175.5	163.9	121.5	235.4	130.6		
	mar		146.8	166.4	155.4	160.3	215.0	177.0	161.4	167.9	117.4	205.0	131.9		
0956 – INSGESAMT – SITC 0-9		TOTAL – SITC 0-9											TOTAL – CTCI 0-9		
MIO ECU															
1985	466594	49557	10217	120055	3225	16371	68797	9388	49855	70286	4661	64183	1668		
1985 = 100															
1988	115.7	116.6	113.6	123.0	92.3	134.5	129.4	124.8	124.4	95.7	142.4	95.5			
1989	134.1	134.9	128.7	140.9	139.1	159.5	150.4	148.4	144.5	113.2	175.9	107.1			
1990	140.7	141.0	141.9	141.2	126.0	183.2	159.1	148.5	156.3	116.7	202.5	117.9			
1991		144.7	155.2	144.0	138.1	208.4	170.7	154.7	161.8	117.3	211.9	129.0			
1991	I		152.7	146.9	145.1	119.0	211.5	171.9	148.0	160.1	122.0	206.5	121.5		
	II		148.1	156.8	143.7	137.4	220.4	175.4	156.8	168.1	116.7	206.8	132.3		
	III		129.6	148.7	137.5	144.0	171.6	156.8	147.1	148.4	110.1	190.9	120.9		
	IV		144.6	157.8	149.5	153.6	230.1	177.6	167.3	170.5	119.1	212.1	140.4		
1992	I		151.4	163.5	154.9	147.2	224.7	187.5	167.2	163.5	123.9	238.7	125.5		
1991	jan	148.4	163.5	149.0	148.6	127.9	202.1	174.9	141.6	148.9	122.4	198.9	117.6		
	feb		140.5	141.8	140.0	124.0	220.6	163.6	143.1	168.1	111.3	206.2	120.5		
	mar		154.0	150.0	146.7	105.1	211.6	177.3	159.4	163.5	132.2	214.5	126.3		
	apr		154.0	158.8	144.1	141.8	231.7	184.0	139.8	163.2	114.2	206.3	138.9		
	mai		142.8	153.8	141.8	130.8	212.7	166.2	167.8	160.8	120.0	220.0	133.3		
	jun		147.5	157.7	145.1	139.5	216.7	175.9	162.7	180.4	115.8	194.0	124.9		
	jul		137.9	136.0	150.7	165.4	210.3	176.6	149.6	182.8	113.6	238.3	135.0		
	aug		103.4	146.4	125.9	124.5	113.5	119.4	129.3	96.9	103.0	148.0	104.7		
	sep		147.5	163.7	135.8	142.1	191.1	174.4	162.5	165.6	113.8	186.3	123.2		
	oct		163.0	160.3	158.4	147.6	236.5	199.8	171.0	183.8	128.9	237.7	144.7		
	nov		141.7	174.2	149.8	132.7	239.3	178.1	179.0	154.0	121.6	206.4	135.8		
	dec		129.3	138.8	140.3	180.5	214.5	154.7	151.8	173.7	106.8	192.2	140.6		
1992	jan		150.8	156.7	147.6	132.7	194.3	182.9	161.3	154.3	122.1	251.8	110.8		
	feb		142.4	160.8	147.2	158.8	247.1	182.3	168.9	164.3	118.7	240.5	125.3		
	mar		160.9	173.1	169.9	150.2	232.7	197.3	171.6	172.0	130.9	223.8	140.4		
0957 – NAHRUNGS- UND GENUSSMITTEL		FOOD, DRINK AND TOBACCO											PRODUITS ALIMENTAIRES, BOISSONS, TABAC		
SITC D+1		SITC 0+1											CTCI 0+1		
MIO ECU															
1988	64872	6513	3616	9155	781	3491	14890	3072	4541	13729	456	4630			
1989	72594	7534	4007	9820	1272	3839	16414	3307	4970	15572	498	5360			
1990	74632	7332	4471	9589	1098	3929	17491	3094	5416	16128	594	5490			
1991		8078	4831	10882	1358	4674	18172	3462	6070	17033	669	6699			
1991	I		1865	1158	2538	245	1243	4379	756	1277	4094	146	1615		
	II		1995	1210	2632	325	1232	4517	849	1548	4262	146	1490		
	III		2002	1156	2842	367	747	4305	876	1610	4216	151	1509		
	IV		2169	1259	2870	417	1450	5000	982	1636	4247	201	2070		
1992	I		2031	1201	2702	396	1447	4829	909	1398	4406	157	1721		
1991	jan	6656	665	393	894	116	448	1474	238	421	1402	49	538		
	feb		565	363	775	60	404	1382	257	421	1199	47	556		
	mar		635	402	869	69	390	1523	261	436	1493	50	521		
	apr		661	408	847	105	446	1615	232	462	1346	50	537		
	mai		677	415	910	113	420	1489	328	512	1528	54	501		
	jun		656	387	874	106	365	1413	289	573	1388	43	451		
	jul		666	346	1027	143	310	1430	276	494	1426	62	480		
	aug		626	379	933	103	203	1345	295	491	1349	34	450		
	sep		711	431	883	122	234	1530	305	625	1441	55	579		
	oct		785	411	1024	122	313	1827	373	590	1558	77	676		
	nov		694	471	945	117	606	1686	343	529	1337	72	664		
	dec		689	377	901	178	531	1487	266	517	1352	52	730		
1992	jan		691	401	921	137	462	1591	312	466	1467	52	516		
	feb		636	386	765	122	511	1558	282	446	1379	50	577		
	mar		704	414	1016	137	474	1680	315	485	1560	55	628		

AUSFUHR INTRA – EG

EXPORTS INTRA – EC

EXPORTATIONS INTRA – CE

	EUR 12	B-L	DK	D	GR	E	F	IRL	I	NL	P	UK	USA	JAP
0958 – ROHSTOFFE		RAW MATERIALS											MATIERES PREMIERES	
SITC 2+4		SITC 2+4											CTCI 2+4	
MIO ECU														
1988	22388	1974	789	3692	195	1280	5131	559	1118	5083	750	1816		
1989	25247	2308	835	4369	563	1213	5585	642	1155	5682	946	1950		
1990	23491	2122	858	4054	415	1473	4898	551	1048	5157	869	2045		
1991		1980	794	4133	358	1694	4369	481	1080	5030	695	1721		
1991	I	506	178	1053	74	540	1279	112	281	1346	176	440		
	II	500	212	1038	106	464	1151	120	270	1269	181	467		
	III	432	194	953	104	353	839	116	214	1169	161	382		
	IV	535	216	1089	75	339	1096	134	316	1227	168	428		
1992	I	551	192	1123	70	304	1307	119	269	1424	174	399		
1991	jan	1960	176	55	386	21	117	433	36	89	419	73	147	
	feb		155	59	324	21	208	406	36	96	382	61	150	
	mar		174	64	343	32	215	440	39	96	544	43	143	
	apr		175	60	339	28	181	421	40	95	400	74	164	
	mai		163	86	365	24	135	373	48	90	485	57	156	
	jun		161	66	334	54	149	357	32	85	384	50	147	
	jul		149	51	331	49	136	315	44	72	333	57	143	
	aug		114	71	309	33	102	192	34	48	390	47	103	
	sep		169	72	313	22	115	332	38	94	446	56	136	
	oct		197	52	406	19	116	409	49	117	482	62	157	
	nov		183	92	349	15	132	365	45	104	377	49	135	
	dec		156	72	334	41	90	323	40	95	368	57	136	
1992	jan		173	57	360	15	91	426	37	86	448	63	121	
	feb		184	63	342	27	106	421	44	88	458	60	130	
	mar		194	71	420	28	107	460	38	95	518	51	148	
0959 – BRENNSTOFFE		FUELS											PRODUITS ENERGETIQUES	
SITC 3		SITC 3											CTCI 3	
MIO ECU														
1988	19105	1730	172	1613	94	687	1887	72	728	6720	79	5323		
1989	21445	2006	272	1731	150	784	2223	83	884	8584	174	4554		
1990	23855	2083	326	1700	181	875	2402	104	1280	8806	240	5857		
1991		2458	439	1543	152	1010	2793	109	1123	9205	202	5772		
1991	I	767	106	409	22	263	674	30	205	2832	49	1533		
	II	562	61	360	23	156	627	26	275	2151	36	1279		
	III	534	106	409	61	259	564	25	306	1707	30	1314		
	IV	571	144	365	45	331	653	28	337	2542	64	1487		
1992	I	487	124	395	13	198	572	33	244	2295	76	1268		
1991	jan	2506	339	45	137	7	80	269	12	52	990	26	549	
	feb		216	35	145	8	106	196	6	70	1010	12	442	
	mar		213	26	127	7	77	210	11	84	831	11	542	
	apr		207	25	115	2	52	209	8	96	721	19	415	
	mai		173	21	132	2	46	173	9	89	704	8	420	
	jun		181	15	112	19	59	246	9	90	726	9	444	
	jul		208	27	148	32	100	204	7	93	619	9	389	
	aug		195	46	145	25	80	186	10	79	583	7	357	
	sep		131	34	116	4	78	175	8	134	505	14	568	
	oct		182	60	128	14	106	225	12	95	790	29	444	
	nov		206	46	129	12	119	241	8	95	881	14	428	
	dec		183	37	107	20	106	187	8	148	871	21	616	
1992	jan		218	42	121	4	43	186	13	88	835	22	443	
	feb		130	41	142	2	96	175	11	93	775	30	390	
	mar		139	41	132	7	59	211	9	63	686	24	434	
0960 – CHEMISCHE ERZEUGNISSE		CHEMICALS											PRODUITS CHIMIQUES	
SITC 5		SITC 5											CTCI 5	
MIO ECU														
1988	63283	8127	774	17704	59	1653	11686	1335	4331	10498	360	6757		
1989	70052	9257	621	19097	109	1929	12832	1660	4834	11865	406	7441		
1990	73695	9829	646	19235	97	2115	13510	1897	4822	11516	460	9565		
1991		10054	719	19250	108	2240	14197	2193	5128	10955	437	10126		
1991	I	2724	174	5223	20	594	3802	565	1295	3064	111	2522		
	II	2557	187	4814	25	614	3508	604	1360	2758	116	2620		
	III	2268	178	4522	40	497	3383	498	1136	2632	92	2412		
	IV	2438	174	4717	23	536	3499	527	1337	2568	109	2608		
1992	I	2753	206	5211	22	626	3908	689	1446	2855	112	2644		
1991	jan	6979	981	59	1817	8	189	1365	188	438	1041	38	821	
	feb		839	53	1673	5	211	1175	200	452	891	39	844	
	mar		904	61	1732	7	195	1263	177	405	1131	35	857	
	apr		875	61	1680	8	211	1222	174	453	865	44	964	
	mai		830	62	1556	8	191	1130	214	432	960	40	846	
	jun		852	64	1578	9	212	1157	217	475	932	31	811	
	jul		808	53	1697	12	196	1199	170	450	905	35	888	
	aug		636	59	1284	7	126	955	141	249	826	27	720	
	sep		824	66	1541	21	175	1229	187	437	902	31	803	
	oct		897	67	1735	7	200	1338	175	488	954	39	928	
	nov		826	61	1617	8	176	1189	189	390	893	34	854	
	dec		715	47	1365	8	160	972	162	460	721	36	825	
1992	jan		943	63	1703	7	177	1304	232	453	928	38	811	
	feb		866	69	1647	8	234	1254	233	489	930	37	869	
	mar		944	74	1861	8	215	1351	225	505	997	37	964	

AUSFUHR INTRA – EG

EXPORTS INTRA – EC

EXPORTATIONS INTRA – CE

	EUR 12	B – L	DK	D	GR	E	F	IRL	I	NL	P	UK	USA	JAP			
0961 – BEARB. WAREN NACH BESCHAFF.															MANUF. GOODS BY MATERIAL	ARTICLES MANUF. PAR MATIERES	
SITC 6															SITC 6	CTCI 6	
MIO ECU																	
1988	103160	16510	1288	27668	790	4224	15812	1074	14570	10070	1573	9581					
1989	120265	19623	1442	31948	1087	5040	18572	1194	16705	11700	1826	11128					
1990	123424	19806	1568	31696	939	5598	19067	1262	17964	11221	2096	12174					
1991		19179	1690	30978	1035	5847	19401	1319	18169	10972	2239	12744					
1991	I	5064	411	7986	267	1460	5070	317	4529	2816	532	2921					
	II	4959	445	7938	249	1584	5105	339	5012	2831	574	3527					
	III	4313	408	7346	233	1268	4372	308	3888	2625	504	2914					
	IV	4720	422	7704	292	1537	4839	357	4745	2658	577	3343					
1992	I	4897	453	8163	264	1581	5287	343	4703	2811	591	2990					
1991	jan	10639	1787	144	2789	82	459	1744	106	1456	927	169	942				
	feb		1569	129	2481	118	501	1597	102	1552	874	169	964				
	mar		1707	138	2717	67	500	1729	110	1521	1014	194	1015				
	apr		1728	150	2565	83	547	1767	109	1643	943	192	1217				
	mai		1607	145	2616	94	536	1624	123	1650	961	206	1206				
	jun		1624	150	2757	72	502	1714	108	1719	928	177	1104				
	jul		1549	114	2746	108	506	1709	109	1643	899	210	1150				
	aug		1106	140	2194	63	296	1016	83	753	780	116	827				
	sep		1659	154	2406	62	465	1647	116	1492	945	178	936				
	oct		1823	160	2813	97	586	1883	126	1758	1032	223	1217				
	nov		1563	151	2613	85	512	1642	128	1500	948	193	1095				
	dec		1333	111	2278	110	439	1314	103	1487	678	160	1031				
1992	jan		1623	145	2644	69	457	1756	110	1505	920	203	864				
	feb		1558	146	2585	103	582	1664	116	1520	885	193	1035				
	mar		1716	161	2933	92	542	1868	117	1678	1006	195	1092				
0962 – MASCHINEN UND FAHRZEUGE															MACHINERY AND TRANSPORT EQUIPMENT	MACHINES ET MATERIEL DE TRANSPORT	
SITC 7															SITC 7	CTCI 7	
MIO ECU																	
1988	186564	15738	2527	68541	80	8670	32010	3765	21990	11846	1286	20112					
1989	223477	17761	2985	80367	123	11078	39439	4659	26917	15165	1743	23240					
1990	238474	19758	3321	80633	142	13380	42296	4440	28998	16751	2069	26638					
1991		20389	3626	82713	151	15901	47696	4201	29874	16259	2169	29951					
1991	I	5469	813	20247	32	3806	11546	1002	7243	4107	491	6941					
	II	5432	992	20856	36	4292	12734	1045	8053	4107	552	7942					
	III	4324	856	19388	50	3265	10772	1019	6479	3769	441	6865					
	IV	5077	874	22203	33	4536	12672	1131	8106	4305	539	8206					
1992	I	5387	943	22707	42	4301	13250	1071	7190	4407	666	7389					
1991	jan	20213	1947	250	6841	15	1225	3828	303	2110	1366	135	2157				
	feb		1671	264	6570	10	1338	3697	299	2607	1214	168	2318				
	mar		1851	298	6836	7	1244	4021	400	2525	1527	188	2466				
	apr		1876	350	7020	12	1492	4398	310	2613	1385	183	2798				
	mai		1737	293	6866	11	1361	3981	344	2521	1309	203	2618				
	jun		1818	349	6971	12	1438	4355	391	2920	1413	166	2526				
	jul		1588	316	7057	22	1383	4264	349	2850	1419	186	2678				
	aug		1001	260	5908	14	566	2454	286	1235	1109	120	1879				
	sep		1736	279	6423	15	1317	4054	384	2394	1241	136	2308				
	oct		1927	279	7561	13	1653	4681	348	2867	1475	188	2729				
	nov		1600	332	7453	9	1484	4197	412	2337	1470	180	2720				
	dec		1550	262	7189	11	1400	3795	371	2902	1360	171	2757				
1992	jan		1747	283	7074	10	1228	4275	304	2180	1435	249	2129				
	feb		1686	317	7243	16	1557	4351	385	2400	1327	219	2473				
	mar		1954	343	8391	15	1516	4624	382	2610	1646	198	2787				
0963 – VERSCH. BEARBEITETE WAREN															MISC. MANUFACTURED ARTICLES	ARTICLES MANUFACTURES DIVERS	
SITC 8															SITC 8	CTCI 8	
MIO ECU																	
1988	61875	4913	1450	15059	890	1988	7274	1603	14389	5324	2129	6856					
1989	69890	5487	1700	17007	1042	2159	8087	2017	15977	6180	2599	7634					
1990	77639	6259	1955	17792	1095	2550	9319	2123	17565	7224	3106	8651					
1991		6756	2302	18048	1184	2675	10370	2361	18589	7799	3464	9425					
1991	I	1725	550	4692	295	730	2690	596	4983	1983	900	2124					
	II	1616	550	4137	331	659	2390	590	4265	1856	803	2355					
	III	1576	558	4650	246	620	2616	515	4743	1945	844	2346					
	IV	1771	591	4569	326	666	2678	666	4600	2019	814	2601					
1992	I	1870	640	4883	340	719	2987	660	4964	2218	1006	2341					
1991	jan	6818	582	181	1561	92	235	870	192	1569	616	282	621				
	feb		542	184	1486	110	236	887	187	1733	602	305	723				
	mar		601	186	1645	93	260	934	217	1682	764	312	781				
	apr		571	183	1454	136	227	872	185	1365	620	239	823				
	mai		499	179	1332	98	207	726	210	1333	639	287	803				
	jun		547	189	1351	97	225	793	194	1567	597	278	729				
	jul		524	147	1652	78	232	969	183	1949	611	367	839				
	aug		425	188	1475	85	173	673	135	1135	631	224	720				
	sep		627	223	1523	82	215	973	197	1660	704	254	788				
	oct		696	205	1755	118	245	1054	221	1658	775	304	959				
	nov		557	208	1483	107	226	851	242	1393	705	260	842				
	dec		518	178	1331	101	195	773	202	1549	539	249	800				
1992	jan		587	196	1503	112	187	921	220	1574	680	352	605				
	feb		609	211	1580	114	278	988	217	1740	726	345	785				
	mar		674	233	1799	114	255	1078	222	1650	811	309	951				

VERBRAUCHERPREISE
CONSUMER PRICES
PRIX A LA CONSOMMATION

	EUR 12	B	DK	D	GR	E	F	IRL	I	L	NL	P	UK	USA	JAP	
1001 – GESAMTINDEX																
GENERAL INDEX																
EUR 12 = 100																
1985	100.0	3.4	1.6	23.0	1.7	8.8	19.3	0.7	18.1	0.1	4.6	1.7	17.0			
1985 = 100																
1988	110.7	104.1	112.7	101.4	162.6	120.0	108.7	109.4	116.5	101.7	100.6	133.9	113.0	110.0	101.4	
1989	116.3	107.3	118.1	104.2	184.9	128.2	112.7	113.9	123.8	105.1	101.7	151.0	121.8	115.3	103.7	
1990	122.9	111.0	121.2	107.0	222.6	136.8	116.5	117.6	131.8	109.0	104.2	170.9	133.3	121.5	106.9	
1991	129.0	114.6	124.1	110.7	265.9	145.0	120.2	121.3	140.2	112.4	108.4	189.5	141.1	126.6	110.4	
1991	II	128.3	113.8	123.9	110.0	262.3	143.2	119.4	120.6	139.3	111.6	107.4	188.3	141.2	126.1	110.4
	III	129.8	115.1	124.3	111.6	268.4	146.2	120.4	122.2	140.9	112.8	109.5	191.4	141.8	127.1	110.4
	IV	131.3	115.8	125.4	112.4	265.3	148.2	121.4	122.9	143.1	113.8	110.6	194.4	143.2	128.0	111.7
1992	I	132.7	116.3	125.6	113.7	292.9	151.5	122.2	124.0	145.2	114.6	110.8	199.5	144.0	128.9	111.3
	II	134.4	116.9	127.0	114.9	303.3	152.4	123.1	124.9	147.0	115.6	111.9	206.5	147.1	130.0	112.9
1991	apr	127.9	113.4	123.3	109.5	260.0	142.8	119.1	0.0	138.8	111.2	107.2	186.9	140.7	125.7	110.2
	mai	128.3	113.8	124.1	109.9	260.5	143.2	119.4	120.6	139.3	111.7	107.4	188.4	141.1	126.1	110.7
	jun	128.8	114.3	124.4	110.5	266.5	143.6	119.7	0.0	139.8	111.9	107.5	189.5	141.8	126.5	110.3
	jul	129.4	114.9	124.0	111.5	265.0	145.4	120.1	0.0	140.4	112.5	109.0	190.4	141.4	126.7	110.2
	aug	129.7	115.3	124.2	111.5	264.7	146.0	120.4	122.2	140.9	112.8	109.4	191.7	141.8	127.0	110.4
	sep	130.3	115.2	124.9	111.7	275.4	147.1	120.6	0.0	141.6	113.1	110.1	192.1	142.3	127.6	110.6
	oct	130.9	115.6	125.1	112.0	280.7	148.1	121.1	0.0	142.3	113.4	110.5	193.3	142.8	127.8	111.8
	nov	131.4	115.9	125.7	112.5	285.2	148.3	121.5	122.9	143.3	114.0	110.7	194.3	143.3	128.1	112.0
	dec	131.6	115.7	125.3	112.6	290.1	148.4	121.6	0.0	143.7	114.1	110.6	195.5	143.4	128.2	111.4
1992	jan	132.1	116.0	125.1	113.1	290.4	150.6	121.9	0.0	144.6	114.5	110.3	197.2	143.3	128.4	111.2
	feb	132.8	116.4	125.7	113.8	291.2	151.6	122.2	124.0	145.2	114.5	110.7	199.7	144.1	128.9	111.1
	mar	133.2	116.4	126.2	114.2	297.1	152.2	122.5	0.0	145.8	115.0	111.4	201.6	144.5	129.5	111.7
	apr	134.0	116.5	126.4	114.5	301.6	152.1	122.8	0.0	146.3	115.1	111.9	204.8	146.7	129.7	112.8
	mai	134.5	117.0	127.3	115.0	301.6	152.5	123.2	124.9	147.1	115.7	112.0	206.9	147.3	129.9	112.9
	jun	134.7	117.3	127.3	115.2	306.7	152.5	123.3	0.0	147.5	115.9	111.8	207.7	147.3	130.4	112.8
1002 – NAHRUNGSMITTEL																
FOOD EXCL. DRINKS AND MEALS OUT																
EUR 12 = 100																
1985	100.0	3.3	1.5	15.7	3.6	13.4	17.9	0.9	22.6	0.1	3.8	3.4	13.7			
1985 = 100																
1988	110.2	101.2	106.7	98.9	150.6	119.6	106.9	109.8	113.0	101.4	97.0	127.2	110.1	112.3		
1989	116.5	104.2	111.1	101.2	179.5	128.6	111.9	115.1	120.0	104.6	98.1	141.1	116.3	119.8		
1990	123.4	107.7	111.4	104.9	216.1	136.8	116.2	116.8	127.1	108.8	100.3	158.6	125.7	126.9		
1991	130.4	109.4	112.1	108.2	259.3	141.2	119.4	117.6	140.2	112.1	103.3	176.4	132.1	130.8		
1991	II	129.6	108.4	111.7	108.8	256.1	137.2	117.8	117.2	139.4	111.5	102.2	175.6	132.8	131.4	
	III	131.2	110.2	113.0	108.7	260.3	143.6	118.9	118.9	141.3	112.9	103.9	178.8	132.0	130.7	
	IV	132.6	110.0	113.5	108.7	277.0	145.6	119.8	118.2	143.4	113.6	105.4	179.2	133.2	130.7	
1992	I	144.0	110.0	114.4	110.9	289.8	146.8	120.7	119.3	145.7	112.2	106.3	179.4	135.8	131.3	
	II		108.5	114.4	112.4	295.2	143.9	121.1	120.3		113.0	105.7	186.2	135.9		
1991	apr	129.1	108.0	111.0	108.0	255.4	137.0	117.5	0.0	138.4	111.2	102.4	173.5	132.5	131.2	
	mai	129.4	108.0	111.7	108.7	251.5	137.1	117.8	117.2	139.3	111.5	102.1	175.4	132.2	131.3	
	jun	130.4	109.3	112.4	109.6	261.3	137.4	118.2	0.0	140.4	111.9	102.2	177.9	133.6	131.7	
	jul	131.0	110.4	113.0	109.8	258.0	142.1	118.6	0.0	140.8	112.6	103.1	178.2	131.9	131.0	
	aug	131.1	111.1	113.0	108.6	256.2	143.2	118.9	118.9	141.3	113.1	103.8	179.5	132.1	130.5	
	sep	131.5	109.1	113.0	107.7	266.9	145.6	119.0	0.0	141.9	113.1	104.7	178.7	132.0	130.5	
	oct	132.0	109.5	113.0	107.7	269.9	146.8	119.4	0.0	142.6	113.3	105.0	178.9	132.2	130.3	
	nov	132.7	110.4	113.7	109.0	275.6	145.3	119.9	118.2	143.4	113.6	105.4	178.9	133.5	130.7	
	dec	133.2	110.2	113.7	109.3	285.5	144.7	120.2	0.0	144.2	113.8	105.9	179.8	133.9	131.2	
1992	jan	138.8	110.6	114.4	110.4	288.9	147.1	120.4	0.0	145.2	112.1	106.2	177.9	135.2	130.9	
	feb	144.0	110.4	114.4	111.2	289.6	146.7	120.7	119.3	145.6	111.8	106.2	178.9	135.9	131.1	
	mar	149.2	108.9	114.4	111.0	290.8	146.7	120.9	0.0	146.2	112.6	106.4	181.3	136.2	132.0	
	apr		108.6	114.4	111.8	295.9	144.4	121.1	0.0		112.9	106.1	186.8	135.7	131.9	
	mai		108.6	114.4	112.6	292.3	144.3	121.1	120.3		113.0	105.6	186.3	136.3	130.7	
	jun		108.2	114.4	112.7	297.4	143.0	121.1	0.0		113.0	105.4	185.4	135.8		
1003 – GETRAENKE (ZU HAUSE), TABAK																
DRINKS (HOME CONSUMPTION) TOBACCO																
EUR 12 = 100																
1985	100.0	2.8	2.8	22.0	2.8	6.0	16.1	2.9	14.8	0.3	4.5	1.9	22.9			
1985 = 100																
1988	115.1	107.7	111.9	103.0	185.2	128.2	112.8	115.7	122.2	100.6	103.3	145.7	114.8	115.9		
1989	120.5	112.7	113.7	105.8	214.3	140.5	115.9	118.8	129.8	103.8	103.2	199.1	118.6	124.6		
1990	127.9	119.5	116.4	108.9	271.6	151.7	120.2	119.2	139.8	107.9	105.5	211.5	127.4	132.9		
1991	137.9	123.9	118.8	110.9	327.3	159.9	124.2	123.2	151.6	121.6	109.1	227.6	143.9	145.2		
1991	II	138.6	123.2	118.3	110.6	318.5	159.8	123.4	122.7	150.7	120.8	230.6	147.0	144.6		
	III	139.7	124.1	119.4	111.3	344.6	160.6	124.1	123.2	152.1	121.5	229.8	147.5	146.0		
	IV	141.1	126.2	119.9	112.4	349.2	161.5	126.8	124.4	154.8	124.0	228.0	148.3	147.5		
1992	I	143.9	127.0	120.8	114.5	377.3	171.8	127.6	130.1	158.5	123.6	235.3	150.7	150.0		
	II		128.4	121.8	116.5	389.5	173.1	131.6	130.3		126.1	116.3	249.2	157.7		
1991	apr	138.0	122.8	118.0	110.4	314.1	159.5	123.1	0.0	150.0	120.5	230.2	146.0	144.3		
	mai	138.6	123.3	118.0	110.5	313.0	159.8	123.4	122.7	150.6	120.7	230.9	147.3	144.3		
	jun	139.2	123.6	118.7	110.8	328.3	160.0	123.7	0.0	151.4	121.1	230.8	147.7	145.3		
	jul	139.5	123.7	119.4	111.1	343.5	160.3	123.9	0.0	151.8	121.0	231.0	147.5	145.5		
	aug	139.7	124.1	119.4	111.3	344.4	160.7	124.1	123.2	152.1	121.2	230.7	147.5	146.0		
	sep	139.8	124.6	119.4	111.4	345.7	160.8	124.4	0.0	152.4	122.3	227.8	147.6	146.5		
	oct	140.4	125.9	119.4	111.6	345.7	161.2	126.7	0.0	152.8	123.7	228.1	147.6	146.9		
	nov															

VERBRAUCHERPREISE
CONSUMER PRICES
PRIX A LA CONSOMMATION

	EUR 12	B	DK	D	GR	E	F	IRL	I	L	NL	P	UK	USA	JAP
1004 – BEKLEIDUNG, SCHUHE EINSCHL. REPARATUR															
CLOTHING, FOOTWEAR INCL. REPAIRS															
HABILLEMENT, CHAUSSURES Y COMPRIS REPARATIONS															
EUR 12 = 100															
1985	100.0	3.1	1.3	21.9	2.1	9.0	16.8	0.6	22.7	0.1	4.0	2.1	16.1		
1985 = 100															
1988	115.9	117.0	119.0	104.5	178.7	129.6	115.4	106.2	122.2	110.9	97.4	159.7	107.9	109.7	
1989	120.8	120.6	125.6	106.0	206.6	136.2	118.7	108.3	129.7	113.4	95.0	176.1	113.8	112.8	
1990	125.7	124.2	126.5	107.5	242.1	143.0	122.4	109.9	137.2	116.7	94.1	191.6	119.1	118.0	
1991	131.0	129.2	129.6	110.1	282.0	150.7	126.4	111.6	144.6	120.7	92.4	215.8	122.7	122.4	
1991	II	130.9	128.9	131.0	109.7	279.4	150.0	126.0	111.3	143.9	94.8	212.2	123.9	122.5	
	III	130.7	129.4	127.8	110.3	279.9	150.8	126.6	111.4	144.7	121.1	215.9	121.3	121.8	
	IV	134.0	130.9	133.3	111.4	311.0	154.0	128.0	113.4	148.1	122.6	227.0	126.1	125.3	
1992	I	133.6	131.4	129.0	112.2	298.6	155.6	128.8	112.5	149.4	122.6	234.0	121.4	124.1	
	II		132.5	133.7	112.9	319.6	157.5	129.3	115.1		124.3	239.3	124.4		
1991	apr	130.3	128.6	131.8	109.5	274.6	149.4	125.8	0.0	143.4	119.9	210.4	123.5	123.8	
	mai	131.0	128.9	131.8	109.8	275.5	150.1	126.0	111.3	143.9	120.8	212.4	124.0	123.1	
	jun	131.3	129.1	129.5	109.9	288.1	150.3	126.3	0.0	144.3	120.8	213.7	124.3	120.7	
	jul	130.0	129.2	123.6	110.0	279.1	150.5	126.3	0.0	144.5	120.9	215.1	119.7	119.1	
	aug	130.2	129.3	126.6	110.2	270.3	150.7	126.5	111.4	144.6	121.2	215.6	119.9	121.4	
	sep	132.0	129.8	133.3	110.7	290.3	151.3	127.0	0.0	145.2	121.3	217.0	124.4	124.9	
	oct	133.4	130.5	134.0	111.0	309.5	152.8	127.6	0.0	147.1	121.9	222.1	125.8	126.2	
	nov	134.2	131.1	133.3	111.5	311.9	154.4	128.1	113.4	148.3	122.7	228.3	126.1	126.4	
	dec	134.4	131.2	132.5	111.6	311.5	154.9	128.4	0.0	148.9	123.1	230.7	126.3	123.3	
1992	jan	132.6	131.2	122.8	111.8	295.1	155.1	128.4	0.0	149.0	122.7	232.2	119.8	121.7	
	feb	133.4	131.4	130.3	112.2	286.7	155.5	128.8	112.5	149.3	122.5	234.3	121.3	123.8	
	mar	134.8	131.8	134.0	112.5	314.1	156.1	129.2	0.0	150.0	122.6	235.6	123.1	126.9	
	apr		132.4	134.0	112.7	314.2	157.2	129.3	0.0		123.7	236.9	124.2	126.8	
	mai		132.5	134.0	113.0	315.9	157.6	129.4	115.1		124.4	239.9	124.3	126.6	
	jun		132.6	133.3	113.0	328.6	157.7	129.3	0.0		124.7	241.0	124.6		
1005 – MIETE, HEIZUNG, BELEUCHTUNG															
RENT, FUEL, POWER															
LOGEMENT, CHAUFFAGE, ECLAIRAGE															
EUR 12 = 100															
1985	100.0	3.5	2.3	23.5	1.1	8.3	19.6	0.4	15.8	0.1	4.9	0.5	19.8		
1985 = 100															
1988	108.0	93.5	114.6	97.0	158.0	115.9	108.8	100.7	108.8	84.2	97.3	127.0	118.5	109.9	
1989	115.8	96.7	122.4	101.0	173.7	124.8	113.4	104.6	115.6	89.3	99.0	144.6	138.2	114.1	
1990	125.9	100.4	128.4	104.7	215.0	134.6	119.1	107.7	127.5	94.2	103.5	168.5	163.3	119.2	
1991	131.9	103.6	133.3	109.2	271.7	144.3	124.7	111.7	138.8	97.9	108.8	197.3	163.4	124.0	
1991	II	130.8	102.6	132.8	108.4	265.5	143.4	123.7	111.5	137.4	95.8	198.5	162.5	123.3	
	III	131.7	104.0	133.7	109.8	280.9	144.7	124.8	112.1	138.0	97.3	198.2	160.6	124.7	
	IV	133.0	104.6	134.8	111.0	289.9	147.0	126.7	113.3	141.2	99.1	198.5	159.7	125.1	
1992	I	134.1	104.8	134.4	111.9	302.8	150.6	127.4	113.1	143.5	98.6	211.5	160.2	126.3	
	II		106.6	136.2	113.4	308.1	152.6	128.8	113.8		99.1	216.5	164.6		
1991	apr	130.9	102.2	131.0	107.9	263.5	142.8	123.6	0.0	139.5	95.5	199.5	163.2	122.9	
	mai	130.6	102.7	133.7	108.5	265.6	143.5	123.7	111.5	136.0	95.8	197.8	162.1	123.2	
	jun	130.8	102.9	133.7	108.8	267.5	143.8	123.7	0.0	136.6	96.0	198.1	162.1	123.8	
	jul	131.5	103.6	133.7	109.5	274.4	144.3	124.4	0.0	137.6	96.8	198.2	161.2	124.5	
	aug	131.6	104.0	133.7	109.6	283.4	144.7	124.9	112.1	137.8	97.4	198.2	160.3	124.8	
	sep	132.0	104.4	133.7	110.2	284.8	145.0	125.1	0.0	138.6	97.8	198.2	160.4	125.0	
	oct	132.6	104.8	134.4	110.8	286.3	145.6	126.5	0.0	140.4	97.9	198.5	159.4	125.0	
	nov	133.2	104.9	135.1	111.1	289.9	147.2	126.8	113.3	141.7	100.2	198.5	159.7	125.0	
	dec	133.2	104.1	135.1	111.1	293.7	148.2	126.7	0.0	141.7	99.3	198.5	159.9	125.2	
1992	jan	133.8	104.1	134.4	111.4	304.1	149.6	127.2	0.0	143.2	99.1	203.4	160.3	125.9	
	feb	134.3	105.0	134.4	112.0	302.1	150.6	127.4	113.1	143.8	97.8	215.3	160.8	126.3	
	mar	134.3	105.2	134.4	112.3	302.2	151.6	127.5	0.0	143.4	99.1	215.7	159.6	126.7	
	apr		106.2	134.4	112.9	305.5	152.0	128.8	0.0		98.2	215.8	164.5	126.6	
	mai		106.7	137.1	113.4	307.9	152.6	128.8	113.8		99.1	216.7	164.8	126.8	
	jun		107.1	137.1	113.8	310.7	153.2	128.8	0.0		99.9	217.0	164.6		
1006 – WAREN UND DIENSTLEISTUNGEN FUER DEN HAUSHALT															
HOUSEHOLD GOODS AND SERVICES															
BIENS ET SERVICES DE MENAGE															
EUR 12 = 100															
1985	100.0	4.1	1.4	22.6	2.0	8.4	19.6	0.6	19.6	0.1	4.2	1.9	15.2		
1985 = 100															
1988	116.3	108.6	110.7	103.6	168.9	119.2	110.5	106.1	117.1	107.4	103.0	136.9	107.5	105.4	
1989	119.1	110.8	114.0	104.9	186.5	124.5	113.7	110.1	124.4	110.0	104.6	154.9	112.1	107.2	
1990	122.7	112.9	117.3	107.3	215.4	130.8	117.1	112.8	131.0	113.4	106.5	177.6	118.1	109.2	
1991	128.6	115.8	120.0	110.5	252.5	137.5	120.9	116.7	138.5	117.7	109.0	200.6	126.0	111.8	
1991	II	128.3	115.4	119.8	110.1	251.2	137.2	121.0	116.6	137.9	117.3	200.9	126.2	111.8	
	III	129.3	116.3	120.0	111.0	251.8	138.4	121.6	117.4	139.3	118.6	202.8	127.2	112.1	
	IV	130.7	117.2	121.2	112.0	271.6	139.5	121.9	118.4	141.0	119.1	205.8	128.9	112.2	
1992	I	131.8	117.9	122.1	113.0	273.2	141.8	122.7	119.4	142.7	122.0	215.3	128.8	113.0	
	II		119.2	123.2	114.1	286.0	144.2	123.9	120.6		123.4	232.3	130.5		
1991	apr	127.6	115.1	119.8	109.6	247.5	136.7	120.6	0.0	136.8	116.8	199.8	125.0	111.7	
	mai	128.6	115.3	119.8	110.3	251.9	137.0	121.0	116.6	138.5	117.3	201.3	126.6	112.1	
	jun	128.9	115.8	119.8	110.5	254.2	137.8	121.2	0.0	138.6	117.7	201.5	127.0	111.7	
	jul	128.8	116.0	119.8	110.6	249.0	138.1	121.4	0.0	138.7	118.3	202.2	126.0	112.1	
	aug	129.3	116.2	119.8	111.1	244.8	138.3	121.6	117.4	139.5	118.6	203.0	127.3	112.0	
	sep	129.8	116.6	120.5	111.3	261.7	138.7	121.8	0.0	139.6	118.8	203.3	128.3	112.2	
	oct	130.1	117.0	121.2	111.5	268.6	139.2	121.8	0.0	139.9	119.0	204.5	128.3	112.2	
	nov	130.8	117.2	121.2	112.2	272.1	139.5	121.8	118.4	141.5	119.1	204.9	128.9	112.3	
	dec	131.1	117.3	121.2	112.4	274.0	139.9	121.9	0.0	141.7	119.2	208.1	129.6	112.1	
1992	jan	131.0	117.5	121.9	112.6	269.6	140.6	122.2	0.0	141.7	121.4	212.6	127.7	112.5	
	feb	131.8	117.9	121.9											

VERBRAUCHERPREISE
CONSUMER PRICES
PRIX A LA CONSOMMATION

	EUR 12	B	DK	D	GR	E	F	IRL	I	L	NL	P	UK	USA	JAP
1007 – VERKEHR, NACHRICHTENUEBERMITTLUNG															
TRANSPORT, COMMUNICATIONS															
EUR 12 = 100															
1985	100.0	2.8	1.9	21.1	1.8	9.0	21.5	0.6	15.8	0.1	3.4	1.8	19.9		
1985 = 100															
1988	107.7	99.2	115.4	98.6	174.7	114.9	105.5	103.7	112.3	97.0	102.6	126.9	109.8	102.1	
1989	112.6	103.7	121.0	103.3	186.4	122.3	109.8	107.8	117.6	99.4	104.6	141.9	115.7	107.2	
1990	117.3	108.1	121.8	106.1	235.4	131.1	112.9	109.5	123.8	102.6	106.9	168.5	122.8	113.3	
1991	123.4	109.9	124.7	112.1	281.2	142.2	116.3	110.9	130.9	103.9	110.8	190.7	132.6	116.4	
1991	II	122.5	109.3	124.7	110.0	278.3	141.6	115.6	110.2	130.0	103.5	109.0	132.1	115.7	
	III	125.1	110.4	125.6	115.1	282.0	143.2	117.2	111.2	131.6	104.4	112.9	198.5	134.9	116.2
	IV	125.7	111.2	125.1	115.4	298.5	144.2	117.6	112.2	133.6	104.8	112.6	186.5	137.0	117.3
1992	I	126.7	110.9	126.5	115.4	311.2	149.0	118.3	109.9	134.6	107.5	113.8	199.4	137.9	116.9
	II		111.4	127.9	117.2	316.0	151.9	118.4	110.2		108.9	115.3	206.0	141.8	
1991	apr	121.8	108.8	124.0	109.5	275.2	141.1	115.1	0.0	129.2	102.8	108.6	188.8	130.8	114.9
	mai	122.6	109.5	124.7	110.0	279.8	141.6	115.6	0.0	130.1	103.9	109.0	194.9	132.4	115.9
	jun	123.1	109.8	125.4	110.4	279.9	142.0	116.1	0.0	130.7	103.9	109.3	198.1	133.1	116.3
	jul	124.8	110.0	125.4	114.9	279.1	142.8	116.9	0.0	131.0	104.1	112.8	198.5	134.6	116.0
	aug	125.0	110.0	125.4	114.9	282.5	143.2	117.3	111.2	131.8	104.2	112.8	198.2	134.8	116.4
	sep	125.4	111.2	126.1	115.4	284.5	143.7	117.5	0.0	132.1	104.7	113.2	198.9	135.4	116.4
	oct	125.6	111.3	125.4	115.4	290.6	144.0	117.6	0.0	132.7	104.8	112.8	184.3	136.9	116.5
	nov	126.0	111.4	125.4	115.6	301.0	144.6	117.8	112.2	134.1	104.8	112.9	187.4	137.2	117.5
	dec	125.6	110.8	124.7	115.1	304.0	143.9	117.5	0.0	134.0	104.8	112.2	187.9	136.8	117.8
1992	jan	126.0	110.4	126.1	114.7	305.2	147.3	118.0	0.0	133.8	106.9	113.6	195.7	136.9	117.0
	feb	126.8	111.2	126.8	115.3	311.9	149.6	118.4	109.9	134.9	107.5	113.8	200.3	137.8	116.6
	mar	127.3	111.2	126.8	116.2	316.6	150.0	118.6	0.0	134.9	108.1	114.0	202.1	138.9	116.9
	apr	116.6	110.6	127.4	116.6	322.0	151.1	118.3	0.0	108.2	114.8	204.3	141.2	117.7	
	mai	111.4	108.1	117.2	117.2	309.2	152.1	118.3	110.2	109.0	115.4	206.0	141.9	118.7	
	jun	112.1	108.1	117.8	117.8	316.8	152.6	118.6	0.0	109.4	115.7	207.8	142.3		
1008 – ERHOLUNG, UNTERHALTUNG, BILDUNG															
RECREATION, EDUCATION ETC.															
EUR 12 = 100															
1985	100.0	2.4	1.9	23.4	1.4	7.9	16.3	0.8	18.8	0.0	5.3	1.3	20.3		
1985 = 100															
1988	111.9	109.0	112.9	103.8	152.7	118.8	110.2	111.8	122.9	103.4	100.7	138.7	111.3	111.4	
1989	115.5	110.7	117.4	103.8	173.0	123.8	112.3	116.1	130.7	104.1	101.2	149.9	116.1	117.1	
1990	120.7	113.2	121.3	106.1	200.9	130.5	114.6	118.9	140.7	107.2	102.4	170.7	123.1	122.6	
1991	126.2	116.1	124.9	108.1	238.3	138.5	117.7	123.9	148.5	109.4	104.4	183.8	132.0	128.1	
1991	II	125.6	115.7	124.5	107.9	232.1	137.3	117.0	123.5	146.9	108.9	104.0	178.0	131.9	127.6
	III	126.7	116.0	124.7	108.0	241.1	138.6	117.5	123.8	149.9	108.8	104.6	180.2	133.3	128.9
	IV	128.5	117.1	125.9	108.9	257.8	142.6	118.6	126.7	151.4	110.4	105.2	202.3	135.4	129.8
1992	I	130.6	117.9	126.6	112.2	261.6	145.7	119.6	127.5	155.7	111.7	106.1	188.4	136.1	130.2
	II		116.0	127.5	112.4	280.5	147.7	120.3	128.4		111.2	106.0	191.6	138.4	
1991	apr	125.3	115.6	124.5	107.8	230.5	137.1	116.8	0.0	146.5	108.7	103.9	177.1	131.4	127.4
	mai	125.6	115.8	124.5	107.8	232.2	137.1	117.1	123.5	147.0	109.2	103.9	178.2	132.2	127.5
	jun	125.8	115.8	124.5	108.2	233.4	137.7	117.1	0.0	147.2	108.7	104.1	178.8	132.2	127.5
	jul	126.4	115.7	124.5	108.1	233.1	138.0	117.3	0.0	149.6	108.6	104.4	179.3	132.6	128.3
	aug	126.5	115.8	124.5	107.9	233.6	138.1	117.5	123.8	149.8	108.8	104.5	180.4	132.9	128.8
	sep	127.3	116.6	125.2	107.9	256.6	139.8	117.9	0.0	150.4	109.1	104.8	180.8	134.5	129.7
	oct	128.1	116.9	125.9	108.5	257.1	142.2	118.2	0.0	150.7	109.9	105.1	200.1	135.2	130.0
	nov	128.6	117.0	125.9	108.9	257.4	142.7	118.5	126.7	151.7	110.5	105.3	203.0	135.4	129.9
	dec	128.9	117.4	125.9	109.3	258.9	142.9	119.0	0.0	152.0	110.8	105.3	203.8	135.7	129.5
1992	jan	130.3	118.0	126.6	112.0	261.1	144.2	119.4	0.0	155.5	111.7	106.3	187.0	135.6	129.7
	feb	130.7	118.1	126.6	112.3	262.1	145.9	119.5	127.5	155.8	112.5	106.0	188.6	136.1	130.2
	mar	130.9	117.6	126.6	112.4	261.7	147.0	119.8	0.0	155.9	110.8	106.1	189.6	136.5	130.7
	apr		115.8	127.3	112.3	269.9	147.4	120.1	0.0	111.1	106.0	191.0	138.3	131.4	
	mai		116.2	127.3	112.6	284.1	147.8	120.3	128.4	111.6	106.1	191.8	138.5	131.4	
	jun		116.0	127.9	112.2	287.3	147.9	120.4	0.0	110.9	106.0	192.1	138.5		
1009 – SONSTIGE GUETER UND DIENSTLEISTUNGEN															
EINSCHL. GASTSTAETTENVERZEHR															
OTHER GOODS AND SERVICES INCL.															
DRINKS AND MEALS OUT															
EUR 12 = 100															
1985	100.0	3.1	1.1	14.4	1.3	12.4	17.2	0.4	19.9	0.1	4.3	1.6	24.1		
1985 = 100															
1988	117.8	113.8	112.6	108.8	163.9	127.5	115.3	114.7	122.8	110.3	103.7	142.1	116.6	116.0	
1989	124.4	117.0	116.7	111.9	180.3	137.4	120.3	120.0	131.0	114.3	105.3	160.7	124.3	125.0	
1990	132.1	120.6	120.0	114.5	209.5	149.5	126.0	124.5	139.0	119.3	107.5	180.4	134.9	134.6	
1991	141.2	127.0	122.1	118.0	244.9	162.9	128.7	129.7	148.5	124.2	110.7	205.0	148.8	145.3	
1991	II	140.5	126.1	122.7	116.8	241.0	162.4	130.8	127.6	147.8	123.5	110.1	203.1	148.6	143.3
	III	142.7	128.6	121.4	119.3	249.6	164.3	132.0	131.7	149.9	125.2	111.1	207.6	151.6	146.4
	IV	144.1	128.6	122.3	119.6	259.2	166.4	133.1	132.0	151.5	125.9	112.4	212.7	153.4	149.8
1992	I	146.7	130.4	123.2	121.6	267.4	173.2	134.5	134.2	154.3	127.8	113.7	208.0	155.4	151.8
	II		133.0	124.5	122.5	279.6	177.3	135.8	134.1		129.2	115.2	215.0	158.2	
1991	apr	139.8	125.4	122.5	116.1	235.7	161.8	130.4	0.0	146.9	123.1	109.2	200.9	147.7	142.9
	mai	140.5	126.1	122.5	116.2	239.8	162.4	130.8	127.6	147.9	123.6	110.5	203.6	148.7	143.2
	jun	141.4	127.0	123.2	118.2	247.5	162.9	131.3	0.0	148.7	123.9	110.7	204.9	149.3	143.9
	jul	142.3	128.7	121.2	119.4	247.5	163.6	131.8	0.0	149.3	124.8	110.9	205.9	151.0	144.6
	aug	142.7	129.3	121.2	119.3	247.7	164.1	132.0	131.7	150.0	125.2	111.1	207.8	151.6	145.8
	sep	143.1	128.0	121.8	119.2	253.6	165.1	132.4	0.0	150.4	125.4	111.4	209.1	152.2	148.8
	oct	143.6	128.5	121.8	119.2	257.9	165.7	132.8	0.0	151.0	125.6	111.7	211.0	153.1	149.3
	nov	144.1	128.6	122.5	119.5	258.7	166.3	133.2	132.0	151.5	125.8	112.7	212.8	153.5	149.8
	dec	144.5	128.9	122.5	120.0	261.1	167.2								

LANDWIRTSCH. ERZEUGERPREISE

AGRIC. PROD. PRICES

PRIX AGRIC. A LA PRODUCTION

	EUR 10	B	DK	D	GR	E	F	IRL	I	L	NL	P	UK	USA	JAP
1101 – LANDWIRTSCHAFTLICHE PRODUKTE EINSCHL. OBST UND GEMUESE															
AGRICULTURAL PRODUCTS INCL. FRUIT AND VEGETABLES															
PRODUITS AGRICOLES AVEC FRUITS ET LEGUMES															
EUR 10 = 100															
1985	100.0	3.3	3.4	15.0	6.9		23.9	2.3	23.5	0.1	8.8			12.9	
1985 = 100															
1988	102.3	91.5	94.1	91.7	141.8	108.8	98.2	114.4	105.5	104.6	93.2	126.1	103.8		
1989	111.2	101.6	101.3	99.8	166.9	116.6	105.8	120.1	112.9	114.8	100.8	149.4	111.8		
1990	112.9	96.1	94.0	94.8	201.2	117.3	105.6	106.5	118.2	112.5	95.2	155.5	113.3		
1991	116.9	94.5	91.7	94.0	239.5	117.1	105.8	103.2	124.8	104.5	97.9	146.9	112.0		
1991	I	115.7	98.2	90.5	93.6	222.3	114.7	107.9	105.0	122.0	105.3	99.8	113.5		
	II	116.2	95.9	93.9	93.6	229.6	112.9	106.9	106.1	120.0	102.1	99.2	114.1		
	III	114.8	89.9	90.8	94.0	230.9	120.7	102.4	101.6	122.8	100.1	94.3	110.2		
	IV	119.3	98.9	93.4	96.5	241.9	120.9	108.7	103.7	126.1	102.7	104.5	110.7		
1992	I	119.5	98.9	95.0	97.7	251.6	119.9	109.2	107.4	122.4	104.6	103.5	115.8		
1991	jan	113.3	97.7	89.4	91.4	217.7	113.8	106.3	103.8	120.3	105.8	98.1	111.3		
	feb	117.1	101.7	90.4	94.6	226.9	116.8	109.6	105.9	125.3	105.0	99.9	114.4		
	mar	116.6	95.3	91.6	94.6	222.4	113.4	107.3	105.1	120.5	105.1	101.3	114.9		
	apr	116.3	90.6	92.8	93.8	230.4	108.7	106.1	106.1	115.7	104.2	98.8	114.9		
	mai	116.9	101.4	93.6	94.8	225.0	112.7	108.4	107.7	123.4	100.3	99.5	112.7		
	jun	115.5	95.8	95.5	92.1	233.4	117.2	106.1	104.4	120.8	101.8	99.2	114.8		
	jul	114.6	88.8	92.1	93.0	239.4	124.8	102.3	102.8	119.3	100.6	91.4	111.7		
	aug	114.0	88.6	89.7	94.4	223.2	119.1	101.8	100.1	122.4	99.0	95.0	110.4		
	sep	115.9	92.3	90.7	94.6	230.2	118.2	103.1	101.9	126.7	100.8	96.4	108.5		
	oct	118.4	97.6	92.1	95.0	233.6	120.6	106.4	102.7	128.8	101.2	103.0	110.5		
	nov	119.0	100.1	93.5	97.0	237.0	120.7	110.2	103.5	123.2	104.0	103.8	109.0		
	dec	120.4	99.0	94.6	97.6	255.0	121.4	109.5	104.9	126.3	102.9	106.8	112.5		
1992	jan	119.3	100.7	94.6	97.8	258.7	120.1	110.3	106.4	123.1	104.1	104.1	114.3		
	feb	119.3	99.1	95.3	97.8	254.6	120.8	109.4	107.8	123.0	106.1	105.3	116.6		
	mar	119.7	96.7	95.3	97.6	241.4	118.8	108.0	108.0	121.1	103.7	101.1	116.4		
1102 – PRODUKTE PFLANZLICHEN URSPRUNGS EINSCHL. OBST UND GEMUESE															
VEGETABLE PRODUCTS INCL. FRUIT AND VEGETABLES															
PRODUITS D'ORIGINE VEGETALE AVEC FRUITS ET LEGUMES															
EUR 10 = 100															
1985	100.0	2.4	2.4	9.3	10.7		26.8	0.6	30.4	0.0	6.6			10.8	
1985 = 100															
1988	105.0	95.9	93.0	95.1	144.1	116.1	95.6	103.2	107.3	109.3	97.5	143.1	100.9		
1989	112.9	100.7	95.7	96.4	169.6	121.6	103.4	110.1	113.3	107.5	99.6	182.7	107.8		
1990	121.4	103.5	91.4	96.4	207.0	129.9	107.1	102.0	123.0	109.4	100.4	192.3	113.8		
1991	132.2	106.9	91.0	100.3	253.2	131.8	111.3	108.7	134.8	115.2	107.0	179.1	115.6		
1991	I	130.1	112.1	93.2	102.5	234.7	127.8	113.3	106.5	130.2	101.8	117.7	120.1		
	II	132.6	113.8	97.1	103.8	238.4	125.9	115.6	113.4	127.3	101.8	114.2	126.5		
	III	128.0	96.1	87.5	101.3	238.1	138.6	107.1	113.4	132.1	101.2	95.6	107.3		
	IV	133.0	113.0	91.7	99.8	251.0	136.1	112.8	107.4	134.9	103.1	118.3	110.2		
1992	I	131.8	106.2	94.2	101.5	263.0	133.0	113.3	110.7	127.5	102.8	120.0	117.9		
1991	jan	125.9	111.4	93.0	99.0	228.7	128.2	110.7	104.1	127.8	101.8	116.0	116.5		
	feb	132.9	119.2	92.6	103.7	241.4	130.6	116.5	107.9	135.9	101.8	116.8	122.7		
	mar	131.5	105.6	94.1	104.8	234.0	124.6	112.8	107.6	126.8	101.8	120.4	121.2		
	apr	131.8	97.1	96.6	106.0	240.8	118.4	112.2	109.3	119.9	101.8	113.2	122.2		
	mai	133.9	131.4	96.4	106.8	230.8	125.2	118.8	112.7	132.8	101.8	114.9	124.2		
	jun	132.1	112.9	98.3	98.6	243.5	134.2	115.9	118.1	129.3	101.8	114.5	133.3		
	jul	130.0	97.4	91.0	103.3	252.0	149.3	109.1	123.5	127.5	102.1	96.1	111.9		
	aug	126.0	92.9	85.5	103.2	226.8	135.3	107.1	112.1	131.1	100.7	92.5	106.1		
	sep	127.9	98.0	85.9	97.3	235.5	131.2	105.3	104.6	137.6	100.7	98.2	102.8		
	oct	131.6	114.5	90.1	97.9	238.7	135.9	109.2	106.0	140.6	103.1	112.0	105.8		
	nov	133.0	116.3	92.4	99.9	244.9	135.4	115.6	107.5	129.8	103.1	118.6	109.7		
	dec	134.5	108.2	92.5	101.4	269.5	137.0	113.8	108.6	134.4	103.1	124.4	114.9		
1992	jan	131.4	111.0	95.2	102.0	271.7	134.5	114.2	109.9	129.4	102.8	119.3	115.9		
	feb	131.6	105.4	94.4	102.1	268.0	132.1	113.8	111.5	128.7	102.8	126.6	119.2		
	mar	132.6	102.2	92.9	100.4	249.4	132.5	111.8	110.8	124.4	102.8	115.1	118.7		
1103 – PRODUKTE TIERISCHEN URSPRUNGS															
LIVESTOCK PRODUCTS															
PRODUITS D'ORIGINE ANIMALE															
EUR 10 = 100															
1985	100.0	4.0	4.1	19.6	3.8		21.5	3.7	17.9	0.2	10.5			14.7	
1985 = 100															
1988	100.0	89.4	94.6	90.4	136.4	100.3	100.9	115.8	103.1	103.6	91.0	112.7	105.5		
1989	109.8	102.0	104.0	101.0	160.6	110.9	108.3	121.5	112.3	116.3	101.4	123.3	114.2		
1990	106.0	92.6	95.3	94.2	187.7	102.8	104.1	107.0	111.5	113.1	92.5	126.8	113.0		
1991	104.4	88.5	92.0	91.5	207.6	100.1	100.1	102.5	111.0	102.4	93.3	121.6	109.8		
1991	I	103.8	91.5	89.2	90.1	193.6	99.6	102.4	104.7	110.7	105.9	90.5	109.6		
	II	102.9	87.2	92.4	89.6	209.3	97.8	97.9	105.1	109.8	102.2	91.4	106.7		
	III	104.1	86.9	92.4	91.2	214.3	100.1	97.5	100.0	109.9	100.0	93.6	112.0		
	IV	108.0	92.1	94.3	95.3	220.6	103.4	104.5	103.2	113.8	102.7	97.4	111.0		
1992	I	109.3	95.3	95.5	96.3	225.0	104.8	105.1	107.0	115.3	104.9	95.0	114.5		
1991	jan	102.9	91.0	87.7	88.5	192.2	97.3	103.0	103.8	109.8	106.5	88.9	108.1		
	feb	104.2	93.2	89.4	91.1	193.3	101.0	102.6	105.7	110.4	105.5	91.2	109.5		
	mar	104.4	90.2	90.4	90.7	195.3	100.6	101.7	104.8	111.7	105.7	91.3	111.1		
	apr	103.6	87.4	90.9	89.2	206.5	97.6	99.8	105.7	109.9	104.6	91.4	110.6		
	mai	103.1	86.8	92.2	90.1	211.7	98.3	97.8	107.1	110.4	100.1	91.5	105.8		
	jun	101.9	87.5	94.1	89.6	209.8	97.6	96.1	102.6	109.1	101.8	91.3	103.7		
	jul	101.9	84.6	92.6	89.0	210.1	96.8	95.3	100.1	107.9	100.3	89.0	111.0		
	aug	104.3	86.4	91.7	91.1	214.9	100.4	96.4	98.5	110.3	98.7	96.3	113.0		
	sep	106.1	89.5	93.0	93.6	217.9	103.3	100.8	101.6	111.6	100.9	95.6	111.8		
	oct	107.6	89.4	93.1	93.9	221.8	102.9	103.5	102.3	112.5	100.9	98.3	113.4		
	nov	107.6	92.3	94.1	95.8	218.6	103.8	104.7	103.0	114.1	104.2	96.2	108.6		
	dec	108.8	94.5	95.6	96.1	221.4	103.5	105.2	104.4	114.9	102.8	97.7	111.1		
1992	jan	109.4	95.7	94.3	96.3	228.5	103.5	106.2	106.0						

LOEHNE

WAGES AND SALARIES

SALAIRES

	EUR 10	B	DK	D	GR	E	F	IRL	I	L	NL	P	UK	USA	JAP
--	--------	---	----	---	----	---	---	-----	---	---	----	---	----	-----	-----

1201 – STUNDENLOEHNE: INDUSTRIE
NOMINAL

HOURLY WAGES: INDUSTRY
NOMINAL

SALAIRES HORAIRES: INDUSTRIE
NOMINAUX

EUR 12 = 100

1985 | 2.9 1.5 28.7 1.5 4.5 19.0 0.8 9.3 0.2 3.8 3.4 24.4

1985 = 100

1988 | 105.3 123.4 112.0 146.3 126.2 112.5 120.5 117.6 109.2 106.1 152.1 121.9 106.9
 1989 | 110.0 128.4 116.5 175.9 136.7 117.1 126.6 124.6 115.2 108.5 160.9 132.5 110.0
 1990 | 116.4 133.7 122.5 212.7 149.5 123.0 132.8 133.6 107.6 111.9 184.0 144.4 113.7
 1991 | 122.1 139.8 129.9 163.0 128.7 145.1 117.4 211.5 160.1 117.4

1988 | II 105.3 123.4 112.0 144.4 126.3 112.1 120.6 116.4 109.5 106.1 151.0 121.0 106.6
 III 105.4 124.3 113.1 145.6 124.8 113.2 121.4 119.1 109.8 106.4 154.2 124.1 107.0
 IV 106.4 125.2 113.5 156.3 130.5 114.1 122.8 119.3 110.1 106.7 157.4 124.9 107.8
 1989 | I 107.3 126.8 113.6 166.5 132.1 115.2 124.3 122.2 113.1 107.6 158.3 128.2 109.2
 II 109.2 128.2 116.2 172.5 135.2 116.7 125.9 123.0 116.0 108.5 159.2 131.5 109.6
 III 111.3 128.9 117.8 175.8 138.6 117.7 127.2 126.4 116.0 108.8 161.8 135.1 110.3
 IV 112.4 129.6 118.3 188.7 141.0 118.9 128.9 126.8 115.7 109.1 164.4 135.4 110.8
 1990 | I 114.6 131.6 118.9 200.0 144.9 120.4 130.6 131.3 117.9 110.3 174.4 138.1 111.5
 II 116.2 133.6 121.1 211.3 148.7 122.4 131.9 131.5 120.1 111.5 184.3 143.2 113.2
 III 116.8 134.4 124.7 215.9 152.1 123.9 133.1 135.8 112.4 112.4 187.3 148.0 114.7
 IV 117.9 135.3 125.4 223.7 152.2 125.2 135.8 135.9 113.3 113.3 190.2 148.4 115.5
 1991 | I 119.7 137.7 125.9 227.3 156.4 126.7 137.4 140.6 115.2 201.9 156.8 116.3
 II 122.3 140.0 128.0 233.7 162.5 128.0 140.1 141.6 117.1 213.6 159.5 117.0
 III 122.8 140.5 132.4 165.7 129.4 140.6 148.7 118.2 214.8 160.7 118.1
 IV 123.7 140.9 133.5 167.5 130.6 140.6 149.4 119.2 215.9 163.4 118.4
 1992 | I 125.1 131.6 153.8

1202 – STUNDENLOEHNE: INDUSTRIE
REAL

HOURLY WAGES: INDUSTRY
IN REAL TERMS

SALAIRES HORAIRES: INDUSTRIE
REELS

1985 = 100

1988 | 101.2 109.5 110.5 90.0 105.2 103.5 110.2 100.9 107.4 105.5 113.6 107.9 97.2
 1989 | 102.6 108.7 111.8 95.1 106.6 104.1 111.2 100.7 109.6 106.6 106.6 108.8 95.4
 1990 | 104.8 110.3 114.5 95.7 109.2 105.7 112.9 101.4 107.3 107.3 107.7 108.3 93.6
 1991 | 106.6 112.6 117.4 112.4 107.3 103.5 108.3 111.6 113.4 92.7

1988 | II 101.4 109.7 110.5 89.6 106.8 103.5 110.7 100.6 108.2 105.5 114.8 107.8 97.5
 III 100.9 110.0 111.5 89.2 103.0 103.6 110.6 101.9 107.7 105.4 114.3 109.0 96.6
 IV 101.6 109.4 111.5 90.8 106.3 103.8 111.1 100.3 107.4 105.3 112.6 107.5 96.3
 1989 | I 101.4 109.3 110.0 95.0 105.6 103.9 111.0 100.8 109.1 106.8 108.5 108.6 96.5
 II 102.1 108.8 111.4 94.7 106.9 104.0 111.3 99.9 110.8 106.8 107.0 108.3 95.3
 III 103.2 108.8 113.0 94.6 106.9 104.2 110.8 101.7 109.9 106.6 105.8 110.2 95.1
 IV 103.5 108.0 112.7 96.2 107.2 104.4 111.5 100.3 108.6 106.3 105.2 108.3 94.7
 1990 | I 104.7 109.9 112.1 98.2 108.2 105.0 111.9 101.8 109.3 107.2 106.7 108.5 93.7
 II 105.4 110.7 113.5 96.9 110.1 105.8 112.6 100.6 111.0 107.4 109.2 107.5 94.1
 III 104.8 110.5 116.4 95.2 110.2 106.0 112.8 102.5 107.4 108.2 109.3 93.8
 IV 104.5 110.2 116.0 92.4 108.4 106.1 114.4 100.7 107.3 106.7 107.9 92.9
 1991 | I 105.4 112.2 115.5 91.7 110.0 106.8 114.9 102.4 108.4 109.7 113.4 92.8
 II 107.4 113.0 116.4 89.1 113.5 107.2 116.2 101.6 109.1 113.5 113.0 92.8
 III 106.6 113.0 118.7 113.4 107.5 115.1 105.5 107.9 112.2 113.3 92.9
 IV 106.9 112.4 118.8 113.0 107.6 104.4 104.4 107.8 111.1 114.1 92.5
 1992 | I 107.6 107.7 105.9

1203 – ARBEITSSTUNDEN: INDUSTRIE

HOURS WORKED: INDUSTRY

HEURES TRAVAILLEES: INDUSTRIE

1985 = 100

1987 | 94.8 98.3 98.4 95.4 95.6 97.0 92.7
 1988 | 93.3 97.7 107.5 91.9 94.5 94.7
 1989 | 94.5 101.8 117.3 95.0 93.8
 1990 | 94.6 103.4 115.0 95.4 92.7

1988 | I 102.7 100.3 99.4 97.1 94.5 98.8 99.7
 II 94.2 97.0 102.6 95.8 95.0 94.7
 III 82.3 94.7 111.1 80.6 94.4 89.7
 IV 93.9 98.8 117.0 93.9 93.9 95.5
 1989 | I 99.8 102.4 112.5 94.5 96.4
 II 98.0 102.5 115.3 95.3 96.1
 III 83.0 98.9 121.1 95.2 88.1
 IV 97.3 103.2 120.1 95.0 94.7
 1990 | I 102.5 105.4 113.0 95.2 96.5
 II 96.8 102.6 114.8 96.0 94.5
 III 83.5 101.2 118.7 95.4 86.7
 IV 95.6 104.5 113.7 94.7 93.0
 1991 | I 98.2 104.8 109.9 94.4 93.9
 II 95.1 104.1 94.5 91.5
 III 101.1 101.1 93.9 87.3

FINANZSTATISTIKEN

FINANCIAL STATISTICS

STATISTIQUES FINANCIERES

	EUR 12	B	DK	D	GR	E	F	IRL	I	L	NL	P	UK	USA	JAP
1301 – WECHSELKURS (MITTEL)															
EXCHANGE RATE (MEAN)															
1 ECU =															
1985		44.91	8.019	2.226	105.74	129.16	6.795	0.7152	1448.0	44.91	2.511	130.25	0.5890	0.763	180.56
1986		43.80	7.936	2.128	137.42	137.46	6.800	0.7335	1461.9	43.80	2.401	147.09	0.6715	0.984	165.00
1987		43.04	7.884	2.072	156.22	142.19	6.928	0.7754	1494.7	43.04	2.334	162.58	0.7047	1.154	166.60
1988		43.43	7.952	2.074	167.58	137.60	7.036	0.7757	1537.3	43.43	2.335	170.06	0.6644	1.182	151.46
1989		43.38	8.049	2.070	178.84	130.41	7.024	0.7768	1510.5	43.38	2.335	173.41	0.6733	1.102	151.94
1990		42.43	7.856	2.052	201.41	129.32	6.914	0.7678	1521.9	42.43	2.312	181.11	0.7139	1.273	183.68
1991		42.22	7.909	2.051	225.22	128.47	6.973	0.7678	1533.2	42.22	2.311	178.61	0.7010	1.239	166.49
1991	II	42.35	7.896	2.059	224.41	127.62	6.973	0.7695	1527.9	42.35	2.319	179.32	0.6952	1.188	164.25
	III	42.26	7.931	2.052	226.22	128.49	6.975	0.7675	1532.3	42.26	2.313	176.47	0.6988	1.177	160.56
	IV	42.07	7.921	2.042	230.85	129.40	6.973	0.7651	1536.3	42.07	2.302	178.18	0.7078	1.254	162.48
1992	I	42.04	7.923	2.042	235.90	128.89	6.951	0.7661	1536.4	42.04	2.299	176.19	0.7128	1.263	162.22
	II	42.21	7.923	2.051	243.89	128.82	6.913	0.7685	1546.7	42.21	2.310	172.15	0.7035	1.272	165.63
1991	mai	42.35	7.878	2.059	225.16	127.43	6.980	0.7691	1528.1	42.35	2.319	179.02	0.6947	1.199	165.63
	jun	42.29	7.916	2.055	224.55	128.16	6.971	0.7681	1527.6	42.29	2.315	179.92	0.6989	1.151	161.03
	jul	42.29	7.943	2.054	224.79	128.67	6.972	0.7680	1529.9	42.29	2.314	177.33	0.6971	1.149	158.42
	aug	42.25	7.935	2.052	226.51	128.17	6.974	0.7676	1534.3	42.25	2.313	175.96	0.6990	1.176	160.95
	sep	42.23	7.914	2.050	227.47	128.64	6.978	0.7669	1533.0	42.23	2.310	176.08	0.7006	1.208	162.50
	oct	42.16	7.908	2.048	228.25	129.12	6.981	0.7658	1531.1	42.16	2.307	176.08	0.7035	1.211	158.34
	nov	42.06	7.929	2.042	231.14	129.14	6.977	0.7646	1538.0	42.06	2.301	178.06	0.7077	1.258	163.06
	dec	41.96	7.928	2.037	233.54	129.99	6.960	0.7648	1540.6	41.96	2.296	180.70	0.7131	1.300	166.64
1992	jan	42.00	7.916	2.040	235.38	129.23	6.957	0.7662	1537.4	42.00	2.297	176.63	0.7142	1.295	162.01
	feb	42.08	7.925	2.044	236.08	128.42	6.959	0.7660	1536.0	42.08	2.301	175.90	0.7105	1.263	161.07
	mar	42.05	7.929	2.044	236.28	128.96	6.938	0.7661	1535.7	42.05	2.300	175.99	0.7135	1.230	163.49
	apr	42.13	7.935	2.048	239.40	128.96	6.926	0.7682	1541.9	42.13	2.305	174.98	0.7073	1.242	165.79
	mai	42.29	7.937	2.055	243.37	128.46	6.908	0.7692	1546.9	42.29	2.313	171.06	0.7000	1.268	165.73
	jun	42.21	7.899	2.051	248.63	129.02	6.904	0.7681	1551.1	42.21	2.311	170.43	0.7029	1.303	165.38
	jul	42.07	7.862	2.042	250.51	129.98	6.892	0.7662	1547.9	42.07	2.303	172.91	0.7142	1.371	172.28
1302 – WECHSELKURS															
EXCHANGE RATE															
1 SZR =															
1985	1.339	60.12	10.732	2.981	140.71	172.54	9.097	0.9573	1934.9	60.12	3.362	173.93	0.7890	1.016	241.52
1986	1.194	52.33	9.480	2.543	164.04	164.17	8.119	0.8753	1746.7	52.33	2.869	175.51	0.8008	1.174	197.27
1987	1.121	48.25	8.837	2.322	175.07	159.48	7.768	0.8693	1675.6	48.25	2.617	182.23	0.7902	1.294	186.76
1988	1.136	49.35	9.037	2.357	190.44	156.37	7.997	0.8815	1747.1	49.35	2.653	193.26	0.7550	1.344	172.14
1989	1.163	50.46	9.363	2.408	208.01	151.68	8.170	0.9036	1757.2	50.46	2.716	201.70	0.7830	1.282	176.70
1990	1.067	45.28	8.386	2.190	214.90	138.08	7.380	0.8195	1624.3	45.28	2.468	193.31	0.7624	1.358	196.11
1991	1.106	46.68	8.743	2.267	249.06	142.02	7.710	0.8489	1695.0	46.68	2.555	197.48	0.7750	1.369	184.00
1991	II	1.128	47.75	8.904	2.321	253.05	7.863	0.8676	1722.9	47.75	2.615	202.21	0.7840	1.338	185.11
	III	1.136	47.99	9.006	2.331	256.92	7.921	0.8716	1740.1	47.99	2.626	200.39	0.7936	1.337	182.38
	IV	1.103	46.38	8.734	2.252	254.63	7.688	0.8435	1694.1	46.38	2.537	196.54	0.7806	1.385	179.31
1992	I	1.100	46.25	8.716	2.247	259.53	7.647	0.8428	1690.1	46.25	2.530	193.81	0.7841	1.389	178.43
	II	1.094	46.19	8.670	2.244	266.74	7.564	0.8409	1692.3	46.19	2.527	188.39	0.7697	1.391	181.24
1991	mai	1.120	47.43	8.823	2.306	252.18	7.817	0.8614	1711.5	47.43	2.598	200.50	0.7781	1.343	185.50
	jun	1.146	48.46	9.072	2.355	257.33	7.988	0.8802	1750.6	48.46	2.653	206.19	0.8010	1.319	184.54
	jul	1.150	48.65	9.138	2.363	258.60	8.021	0.8835	1760.0	48.65	2.663	204.01	0.8020	1.322	182.26
	aug	1.136	47.98	9.011	2.330	257.22	7.920	0.8716	1742.2	47.98	2.626	199.80	0.7938	1.336	182.76
	sep	1.121	47.33	8.870	2.298	254.94	7.821	0.8596	1718.1	47.33	2.589	197.34	0.7852	1.354	182.12
	oct	1.124	47.40	8.891	2.302	256.62	7.848	0.8609	1721.4	47.40	2.594	197.96	0.7909	1.362	178.02
	nov	1.101	46.32	8.733	2.249	254.55	7.684	0.8420	1693.9	46.32	2.534	196.10	0.7794	1.385	179.58
	dec	1.082	45.41	8.579	2.204	252.73	7.532	0.8277	1667.1	45.41	2.484	195.55	0.7717	1.407	180.33
1992	jan	1.089	45.74	8.620	2.221	256.30	7.575	0.8343	1674.1	45.74	2.501	192.33	0.7777	1.410	176.40
	feb	1.101	46.33	8.726	2.251	259.95	7.662	0.8435	1691.3	46.33	2.533	193.69	0.7824	1.391	177.36
	mar	1.110	46.69	8.803	2.269	262.33	7.703	0.8506	1705.0	46.69	2.554	195.40	0.7921	1.366	181.51
	apr	1.104	46.50	8.757	2.260	264.22	7.644	0.8479	1701.8	46.50	2.544	193.12	0.7807	1.371	182.98
	mai	1.095	46.32	8.693	2.251	266.56	7.567	0.8425	1694.2	46.32	2.534	187.36	0.7667	1.389	181.52
	jun	1.084	45.74	8.559	2.223	269.43	7.481	0.8323	1680.9	45.74	2.504	184.69	0.7617	1.412	179.21
	jul	1.053	44.32	8.280	2.151	263.86	7.260	0.8070	1630.3	44.32	2.426	182.12	0.7522	1.444	181.45
1303 – WECHSELKURS															
EXCHANGE RATE															
1 USD =															
1985	1.310	59.35	10.594	2.943	138.21	170.03	8.983	0.9451	1907.8	59.35	3.320	171.38	0.7817	1.000	238.41
1986	1.016	44.73	8.102	2.174	140.06	140.25	6.935	0.7473	1493.0	44.73	2.453	149.82	0.6833	1.000	168.71
1987	0.867	37.33	6.837	1.797	135.49	123.43	6.010	0.6727	1296.2	37.33	2.025	140.95	0.6117	1.000	144.57
1988	0.846	36.75	6.729	1.755	141.82	116.43	5.955	0.6564	1301.0	36.75	1.976	143.91	0.5621	1.000	128.12
1989	0.908	39.39	7.309	1.880	162.39	118.40	6.377	0.7053	1371.4	39.39	2.120	157.45	0.6113	1.000	137.96
1990	0.785	33.42	6.187	1.616	158.42	101.95	5.446	0.6047	1198.2	33.42	1.821	142.63	0.5630	1.000	144.77
1991	0.807	34.17	6.399	1.659	182.29	103.93	5.642	0.6213	1240.4	34.17	1.870	144.50	0.5671	1.000	134.50
1991	II	0.842	35.70	6.657	1.735	189.19	5.879	0.6487	1288.1	35.70	1.955	151.18	0.5862	1.000	138.36
	III	0.850	35.91	6.739	1.744	192.22	5.926	0.6521	1302.0	35.91	1.965	149.95	0.5938	1.000	136.43
	IV	0.797	33.51	6.311	1.627	183.95	5.555	0.6095	1224.0	33.51	1.833	141.98	0.5640	1.000	129.50
1992	I	0.792	33.32	6.280	1.619	186.98	5.509	0.6072	1217.7	33.32	1.822				

FINANZSTATISTIKEN

FINANCIAL STATISTICS

STATISTIQUES FINANCIERES

	EUR 12	B	DK	D	GR	E	F	IRL	I	L	NL	P	UK	USA	JAP
1304 – TAGESGELDSATZ															
DAY – TO – DAY MONEY RATE															
TAUX DE L'ARGENT AU JOUR LE JOUR															
%															
1988		5.0	8.3	4.0	16.0	11.3	7.5	7.7	10.8		4.4	12.3	9.8	7.6	3.6
1989		7.0	9.5	6.6	20.2	14.4	9.1	9.3	12.6		7.0	12.8	13.7	9.2	4.9
1990		8.3	10.7	7.9	21.1	14.8	10.0	11.5	12.1		8.3	13.7	14.9	8.1	7.2
1991		8.5	9.7	8.8	24.8	13.2	9.5	10.5	12.0		9.0	15.8	11.8	5.7	7.5
1991	II	8.3	9.6	8.7	21.4	13.1	9.5	10.6	11.8		8.9	17.9	11.9	5.9	8.0
	III	8.4	9.6	8.9	26.0	12.6	9.3	10.0	11.4		8.9	15.4	11.1	5.6	7.3
	IV	8.6	9.6	9.0	26.4	12.6	9.5	10.2	11.6		9.2	18.0	10.6	4.8	6.5
1992	I	8.8	10.1	9.6	25.5	12.6	10.0	10.4	12.4		9.5		10.6	4.0	5.5
	II	8.8		9.6	16.8	12.3	9.9	10.0	12.9		9.4		9.8	3.8	4.7
1991	mai	8.3	9.6	8.6	23.4	13.2	9.4	10.9	11.7		9.0	16.1	12.1	5.8	8.0
	jun	8.3	9.4	8.8	22.4	12.7	9.9	10.4	11.4		9.0	19.3	11.5	5.9	8.0
	jul	8.3	9.4	8.8	27.1	12.7	9.5	10.0	11.3		8.7	14.6	11.4	5.8	7.4
	aug	8.3	9.6	8.9	24.9	12.6	9.2	9.9	11.5		9.0	14.7	11.0	5.7	7.4
	sep	8.5	9.7	9.1	26.0	12.6	9.2	10.1	11.4		9.0	17.0	11.0	5.4	7.0
	oct	8.5	9.6	8.8	23.1	12.6	8.9	9.9	11.3		9.0	16.7	10.7	5.2	6.8
	nov	8.6	9.4	9.0	27.8	12.6	9.6	9.9	11.3		9.1	17.6	10.5	4.8	6.3
	dec	8.7	9.8	9.2	28.3	12.6	10.1	10.8	12.3		9.6	19.5	10.5	4.4	6.3
1992	jan	8.8	10.1	9.5	27.9	12.7	10.0	10.6	12.4		9.4		10.9	4.0	5.5
	feb	8.9	10.1	9.6	26.7	12.6	9.9	10.6	12.4		9.4		10.8	4.1	5.6
	mar	8.8	10.1	9.6	22.0	12.4	9.9	10.0	12.4		9.5		10.3	4.0	5.5
	apr	8.8	10.2	9.6	14.0	12.1	9.9	10.1	12.5		9.3		9.9	3.7	4.7
	mai	8.8		9.6	12.2	12.4	9.9	9.8	12.7		9.4		9.9	3.8	4.7
	jun	8.8		9.6	24.1	12.4	9.9	10.1	13.6		9.4		9.6	3.8	4.7
	jul	8.8		9.7	19.8	12.7	10.0				9.4		10.7	3.3	4.5
1305 – ZENTRALBANKDISKONTSATZ															
OFFICIAL DISCOUNT RATE															
TAUX DE L'ESCOMPTE OFFICIEL															
PERIÖDENENDE															
FIN DE PERIODE															
%															
1988		7.8	7.0	3.5	19.0		9.5	7.5	12.5		4.5	13.5		6.5	2.5
1989		10.3	7.0	6.0	19.0		9.5	11.3	13.5		7.0	14.5		7.0	4.3
1990		10.5	8.5	6.0	19.0			10.3	12.5		7.3	14.5		6.5	6.0
1991		8.5	9.5	8.0	19.0				12.0		8.5	14.5		3.5	4.5
1991	II	7.5	9.0	6.5	19.0				11.5		7.8	14.5		5.5	6.0
	III	8.0	9.5	7.5	19.0				11.5		8.0	14.5		5.0	5.5
	IV	8.5	9.5	8.0	19.0				12.0		8.5	14.5		3.5	4.5
1992	I	8.5	9.5	8.0	19.0				12.0		8.5	14.5		3.5	4.5
	II	8.5	9.5	8.0	19.0				12.0		8.5	14.5		3.5	3.8
1991	mai	0.0	9.0	6.5	19.0				11.5		7.8	14.5		5.5	6.0
	jun	7.5	9.0	6.5	19.0				11.5		7.8	14.5		5.5	6.0
	jul	7.5	9.0	6.5	19.0				11.5		7.8	14.5		5.5	5.5
	aug	8.0	9.5	7.5	19.0				11.5		8.0	14.5		5.5	5.5
	sep	8.0	9.5	7.5	19.0				11.5		8.0	14.5		5.0	5.5
	oct	8.0	9.0	7.5	19.0				11.5		8.0	14.5		5.0	5.5
	nov	8.0	9.0	7.5	19.0				11.5		8.0	14.5		4.5	5.5
	dec	8.5	9.5	8.0	19.0				12.0		8.5	14.5		3.5	4.5
1992	jan	8.5	9.5	8.0	19.0				12.0		8.5	14.5		3.5	4.5
	feb	8.5	9.5	8.0	19.0				12.0		8.5	14.5		3.5	4.5
	mar	8.5	9.5	8.0	19.0				12.0		8.5	14.5		3.5	4.5
	apr	8.5	9.5	8.0	19.0				12.0		8.5	14.5		3.5	3.8
	mai	8.5	9.5	8.0	19.0				12.0		8.5	14.5		3.5	3.8
	jun	8.5	9.5	8.0	19.0				12.0		8.5	14.5		3.5	3.8
	jul	8.5	9.5	8.8	19.0				13.8		8.5	14.5		3.0	3.3
1306 – ZINSSATZ FUER															
RATE ON 3 MONTH															
TAUX DES BONS															
SCHATZWECHSEL (3 MONATEN)															
DU TRESOR (A 3 MOIS)															
%															
1988		6.7		2.6	16.3	10.7	7.8	7.8	11.2		4.3	13.0	9.8	6.7	2.4
1989		8.7		4.6	16.4	13.2	9.4	9.7	12.7		6.8	13.6	13.0	8.1	3.0
1990		9.7		5.7	18.5	13.8	10.2	11.0	12.1			17.0	14.0	7.5	5.0
1991		9.4		6.6	18.8	12.4	9.7	10.1	12.5			17.7	10.8	5.4	5.4
1991	II	9.1		6.1	19.0	12.1	9.6	9.9	12.3			17.8	10.9	5.6	5.5
	III	9.2		6.8	19.0	11.9	9.7	9.9	12.4			17.9	10.1	5.4	5.4
	IV	9.5		7.3	18.2	12.0	9.6	10.1	12.2			17.8	10.0	4.5	5.1
1992	I	9.5		7.6	17.7	11.7	10.2	10.4	11.0			17.3	9.9	3.9	4.4
	II	9.6		7.6	17.2	11.7	10.3	10.1	11.9			16.5	9.6	3.7	3.6
1991	mai	9.0		6.1	19.0	12.1	9.4	10.0	12.0			17.8	10.7	5.5	5.5
	jun	9.1		6.1	19.0	11.4	9.9	10.0	12.2			17.9	10.8	5.6	5.5
	jul	9.2		6.1	19.0	11.8	9.8	9.8	12.5			17.9	10.5	5.6	5.4
	aug	9.3		7.1	19.0	11.8	9.8	9.9	12.7			17.9	10.1	5.3	5.4
	sep	9.2		7.1	19.0	12.0	9.5	9.9	12.2			17.9	9.7	5.2	5.4
	oct	9.3		7.1	18.5	12.0	9.4	9.9	12.0			17.8	9.9	5.0	5.4
	nov	9.4		7.1	18.0	12.0	9.4	10.2	12.7			17.7	10.0	4.6	4.9
	dec	9.7		7.6	18.0	12.1	10.1	10.0	12.0			17.8	10.1	4.1	4.9
1992	jan	9.5		7.6	18.0	11.8	10.1	10.3	10.6			17.6	9.9	3.8	4.4
	feb	9.5		7.6	17.5	11.7	10.3	10.2	11.0			17.3	9.8	3.8	4.4
	mar	9.6		7.6	17.5	11.6	10.4	10.5	11.3			16.9	10.1	4.0	4.4
	apr	9.6		7.6	17.5	11.6	10.3	10.3	11.7			16.3	10.0	3.8	3.6
	mai	9.6		7.6	17.0	11.6	10.3	9.8	11.6			16.5	9.4	3.6	3.6
	jun	9.6		7.6	17.0	11.8	10.3	10.0	12.5			16.8	9.4	3.7	3.6
	jul			8.4	17.0	12.1	10.5		13.5			16.7	9.4	3.2	3.6

FINANZSTATISTIKEN

FINANCIAL STATISTICS

STATISTIQUES FINANCIERES

	EUR 12	B	DK	D	GR	E	F	IRL	I	L	NL	P	UK	USA	JAP
--	--------	---	----	---	----	---	---	-----	---	---	----	---	----	-----	-----

1307 – GELDVOLUMEN
BEST.AM PERIODENENDE : M1

MONEY SUPPLY
END OF PERIOD : M1

DISPONIBILITES MONETAIRES
FIN DE PERIODE : M1

		%T4/T0													
1991	II	4.1		12.0	16.1	16.8	0.6	9.9	7.9	16.5	3.3	8.7		5.9	6.1
	III	4.2		8.7	6.5	16.1	-4.0	5.9	6.2	15.0	1.1	12.1		6.0	2.5
	IV	0.3		3.4	11.9	11.6	-4.7	0.7	10.5	10.4	4.4	15.0		8.6	9.5
	I	2.6		4.9	7.4	10.1	-2.9	3.3	7.5	14.0	3.3	11.1		9.8	3.9
1992	II			6.5	22.4			5.2	10.7						

		%T12/T0														
1991	apr	1.0			17.0	18.2	3.3	8.7	6.4		5.9	6.9		4.4	-1.2	
	mai	-0.8			22.1	18.0	1.6	10.3	7.2		5.2	4.1		5.7	5.7	
	jun	4.1		12.0	16.1	16.8	0.6	9.9	7.9		3.3	8.7		5.9	6.1	
	jul	2.5		9.9	15.0	16.1	-1.3	9.0	7.3		3.4	13.4		6.1	6.2	
	aug	1.9		8.8	9.5	15.0	1.9	6.4	7.9		3.4	14.3		6.2	12.2	
	sep	4.2		8.7	6.5	16.1	-4.0	5.9	6.2		1.1	12.1		6.0	2.5	
	oct	2.6		9.2	9.0	16.9	-3.2	5.0	7.6		1.1	17.5		7.0	11.3	
	nov	3.7		9.7	6.5	12.5	1.2	3.9	9.0		2.0	13.5		8.2	16.0	
	dec	0.3		3.4	11.9	11.6	-4.7	0.7	10.5		4.4	15.0		8.6	9.5	
	1992	jan	1.1		3.8	2.9	13.5	-1.1	-0.4	11.1		4.3	7.2		10.2	10.2
		feb	0.8		4.3	7.3	10.6	-2.1	2.8	8.0		5.7	12.0		11.5	13.9
		mar	2.6		4.9	7.4	10.1	-2.9	3.3	7.5		3.3	11.1		9.8	3.9
apr				6.3	22.6	9.4	-2.8	5.4	9.7		5.3	11.0		9.1		
mai				6.4	14.9	7.8	0.3	5.8	9.3		5.3			13.5		
jun				6.5	22.4			5.2	10.7							

1308 – SPAREINLAGEN
BEST. AM PERIODENENDE

SAVINGS DEPOSITS
END OF PERIOD

DEPOTS D'EPARGNE
FIN DE PERIODE

		%T4/T0													
1991	II	0.5		8.9	10.8	14.4	-2.0	5.9	10.4	8.3	7.3			134.3	1.3
	III	4.7		7.5	9.2	12.2	-3.1	10.6	8.2	8.7	6.9			141.0	1.0
	IV	0.7				11.5		11.3	7.0	7.5	5.7			155.0	3.4
	I					7.3		13.9	7.0	8.2	5.2			14.4	
1992	II							15.3	8.5						

		%T12/T0														
1991	apr	0.4		8.5	10.4	15.8	-1.7	6.3	9.7	6.8	7.7			129.3		
	mai	-1.0		8.9	10.4	14.5	-1.7	7.7	9.7	7.6	7.7			132.1		
	jun	0.5		8.9	10.8	14.4	-2.0	5.9	10.4	8.3	7.3			134.3		
	jul	3.0		7.6	10.2	12.7	-2.3	8.3	9.4	8.6	7.2			135.5		
	aug	3.4		7.6	10.2	12.2	-2.7	10.0	8.5	8.5	7.3			138.6		
	sep	4.7		7.5	9.2	12.2	-3.1	10.6	8.2	8.7	6.9			141.0		
	oct	5.4		7.8	9.8	12.3	-3.2	10.5	7.4	8.1	7.0			145.5		
	nov	5.0		8.1		12.6		11.1	7.3	8.7	6.6			150.5		
	dec	0.7				11.5		11.3	7.0	7.5	5.7			155.0		
	1992	jan	3.5				9.7		11.9	6.9	8.6	5.4			15.0	
		feb	3.9				8.6		12.1	6.8	8.5	5.1			14.0	
		mar					7.3		13.9	7.0	8.2	5.2			14.4	
apr						6.3		15.5	8.3	7.9	5.1			15.2		
mai						7.0		13.5	8.5		4.7			15.6		
jun								15.3	8.5		4.8					

1309 – AUSLANDGUTHABEN (OHNE GOLD)
BESTAENDE AM PERIODENENDE: BRUTTO

TOTAL FOREIGN ASSETS (EXCL.GOLD)
END OF PERIOD: GROSS

AVOIRS SUR L'EXTERIEUR (OR EXCLU)
FIN DE PERIODE: BRUT

		MIO ECU														
1988		213026	7959	9181	49914	3086	31617	21631	4338	29606		13709	4372	37612	31337	82492
1989		216525	8994	5344	50718	2693	34643	20561	3389	39031		13791	8314	29046	53091	70140
1990		233283	8913	7769	49807	2503	37576	26977	3831	46158		12825	10625	26299	53002	57582
1991		238355	9083	5522	46983	3870	49067	23330	4281	36302		13273	15384	31241	49713	53738
1991	II	261903	6904	7160	50891	2748	50612	28228	4877	48003		13938	12842	33701	56346	62383
	III	260009	9069	6429	49715	4039	50283	27975	4800	46207		13641	15077	32775	51698	56722
	IV	238355	9083	5522	46983	3870	49087	23330	4281	36302		13273	15384	31241	49713	53738
	I	248484	8952	5055	49560	3354	52886	26411	4688	34318		13339	17603	32316	51134	57213
1992	II			5278	47758	3372	53700		4243	25922		13213	18872	31721	49194	52524

1991	apr	255736	8800	7461	50200	2413	45835	29568	4484	50016		13435	11126	32398	56518	59521	
	mai	258075	8877	7306	50699	2840	48907	28662	4738	48060		13681	12018	32287	56358	59585	
	jun	261903	8904	7160	50891	2748	50612	28228	4877	48003		13938	12842	33701	56346	62383	
	jul	261953	9043	6649	50620	3341	50911	28371	4902	47168		14005	13537	33408	54254	59903	
	aug	263442	9075	6480	51075	3763	51450	28454	4952	46434		13819	14611	33330	52991	59196	
	sep	260009	9069	6429	49715	4039	50283	27975	4800	46207		13641	15077	32775	51698	56722	
	oct	257740	9087	6131	49428	4448	50233	27785	4653	44156		13623	15521	32675	51958	57429	
	nov	251059	9121	5872	49226	4188	50600	24426	4311	41672		13631	15631	32379	50896	56723	
	dec	238355	9083	5522	46983	3870	49087	23330	4281	36302		13273	15384	31241	49713	53738	
	1992	jan	241827	8853	5344	48031	3432	50564	24060	4140	35591		13261	16040	32512	51188	56638
		feb	247117	9022	5258	49275	3431	51608	26189	4232	35334		13349	16693	32726	51284	56994
		mar	248484	8952	5055	49560	3354	52886	26411	4688	34318		13339	17603	32316	51134	57213
apr		252723	9198	5620	51117	3630	53945	27332	5005	31962		13556	18324	33035	51447	57440	
mai		248006	9110	5650	49033	3668	53613	26535	5111	31030		13425	18131	32701	49785	55666	
jun				5278	47758	3372	53700		4243	25922		13213	18872	31721	49194	52524	

FINANZSTATISTIKEN

FINANCIAL STATISTICS

STATISTIQUES FINANCIERES

	EUR 12	B	DK	D	GR	E	F	IRL	I	L	NL	P	UK	USA	JAP
--	--------	---	----	---	----	---	---	-----	---	---	----	---	----	-----	-----

1310 – AKTIENKURSE

INDEX OF SHARE QUOTATIONS

COURS DES ACTIONS

1985 = 100

1988		170.6	94.8	104.2	560.9	324.6	156.4	223.1	185.2	173.1	108.0	264.4	147.4	138.7	213.9	
1989		203.8	132.7	133.1	668.4	352.7	220.9	281.5	213.1	212.1	136.0	220.3	176.5	166.5	257.9	
1990		184.6	146.1	156.0	906.7	303.2	223.7	269.2	194.3	196.7	131.1		173.3	169.3	217.5	
1991		177.4	157.9	141.3		311.2	208.6	241.4	156.4	166.5	135.9		190.2	190.9	185.1	
1991	II	185.6	153.6	147.7	780.1	325.9	215.2	245.6	163.0	190.6	141.2		192.9	191.8	195.7	
	III	176.1	164.7	143.8	700.3	319.0	212.6	248.1	154.5	191.3	140.4		198.8	195.6	179.3	
	IV	173.2	166.0	138.0		295.4	208.9	240.4	147.2	185.7	137.0		194.6	197.5	179.7	
	I	183.7	158.9	145.2		303.4	222.2	242.9	151.0	185.3	143.3		196.6	210.5	156.3	
1992	I		153.0	148.2		292.1	232.8	236.7	144.7	184.5			206.3	209.0		
	II															
1991	mai	184.4	152.9	147.2	755.1	332.9	216.5	247.2	157.5	191.5	141.3		192.4	191.4	197.0	
	jun	181.4	157.5	150.7	724.0	321.9	214.2	235.0	169.0	190.8	141.8		192.2	191.8	190.0	
	jul	179.1	163.3	144.6	692.1	315.5	206.4	245.7	159.2	190.5	140.7		194.0	192.7	182.0	
	aug	177.3	165.7	143.2	726.9	320.0	211.6	249.9	154.7	191.1	140.7		199.4	197.4	177.0	
	sep	171.9	165.0	143.5	682.1	321.4	219.7	248.8	149.7	192.3	139.9		202.9	196.6	179.0	
	oct	175.1	168.7	138.9	620.0	309.0	215.9	247.1	154.1	188.7	138.3		200.5	197.1	188.0	
	nov	171.9	166.4	139.9		288.7	211.5	232.1	145.5	185.6	138.3		195.6	197.3	181.0	
	dec	172.7	163.0	135.4		288.4	199.3	242.1	142.1	182.7	134.5		187.8	198.2	170.0	
	1992	jan	184.3	165.0	141.3		298.7	214.6	250.9	152.6	184.8	140.7		195.6	212.2	163.0
		feb	183.6	160.0	146.1		312.2	224.0	244.6	152.2	184.0	143.8		198.6	211.0	158.0
		mar	183.1	151.8	148.3		299.3	228.0	233.1	148.2	187.0	145.3		195.7	208.4	148.0
		apr	180.4	150.5	148.0		291.4	233.2	248.3	147.6	186.3	147.2		200.5	207.7	130.0
mai		186.3	159.4	148.7		305.8	237.5	237.0	143.5	181.6	150.6		213.3	211.4		
jun			149.2	148.0		279.2	227.7	224.8	142.9	185.7			205.1	207.9		
1992	jul		145.9	140.8				218.8		179.9						

1311 – ANLEIHEN DES OEFFENTLICHEN SEKTORS
RENDITE

YIELD ON FIXED INTEREST
GOVERNMENT SECURITIES

OBLIGATIONS DU SECTEUR PUBLIC
RENDEMENT

%

1988		7.9	9.6	6.1	16.6	11.7	9.2	9.5	10.8	7.1	6.1	13.9	9.4	9.0	4.3	
1989		8.6	9.9	7.0		13.7	9.2	8.9	12.0	7.7	7.2	14.8	9.6	8.6	5.1	
1990		10.1	10.7	8.8		14.7	10.4	10.1	12.2	8.6	9.0	15.2	11.1	8.7	7.4	
1991		9.2	9.2	8.6		12.4	9.5	9.2	11.6	8.2	8.9	14.3	9.9	8.2	6.5	
1991	II	9.1	9.2	8.5		12.1	9.4	9.1	11.2	8.1	8.7	14.5	10.2	8.4	7.0	
	III	9.3	9.3	8.8		11.9	9.5	9.3	11.5	8.1	8.9	13.9	9.8	8.2	6.5	
	IV	9.1	8.9	8.6		11.8	9.3	9.0	10.9	8.1	8.8	13.4	9.6	7.8	5.8	
	I	8.8	8.5	8.1		11.4	9.0	8.7	11.3	7.6	8.4	13.0	9.4	7.7	5.4	
1992	I	8.9	8.7	8.3		11.4	9.0	8.8	11.7	7.9	8.4	11.3	9.1	7.8	5.3	
	II															
1991	apr	8.7	9.2	8.5		12.5	9.4	9.0	11.5	8.0	8.7	15.0	10.0	8.3	7.0	
	mai	9.1	9.1	8.5		11.9	9.3	9.0	11.0	8.2	8.7	14.8	10.1	8.3	6.9	
	jun	9.4	9.3	8.5		11.9	9.6	9.2	11.0	8.2	8.7	13.6	10.3	8.5	7.1	
	jul	9.5	9.5	8.8		12.1	9.7	9.5	11.6	8.1	8.9	13.6	10.1	8.5	6.8	
	aug	9.3	9.2	8.8		12.1	9.4	9.2	11.5	8.1	8.9	14.1	9.9	8.2	6.5	
	sep	9.2	9.1	8.7		11.6	9.3	9.2	11.5	8.1	8.9	14.1	9.5	8.0	6.1	
	oct	9.1	8.9	8.6		11.6	9.3	9.1	10.9	8.1	8.8	13.7	9.6	7.9	6.0	
	nov	9.2	9.0	8.6		11.8	9.3	9.1	10.8	8.1	8.8	13.0	9.7	7.8	5.9	
	dec	9.0	8.8	8.5		11.9	9.2	8.8	10.9	8.1	8.8	13.5	9.6	7.6	5.5	
	1992	jan	8.8	8.3	8.1		11.5	8.9	8.8	10.9	7.7	8.5	13.3	9.3	7.5	5.5
		feb	8.7	8.4	8.1		11.3	8.9	8.6	11.5	7.5	8.4	13.2	9.2	7.8	5.4
		mar	8.8	8.7	8.1		11.3	9.1	8.8	11.6	7.7	8.4	12.5	9.5	7.9	5.3
apr		8.8	8.6	8.2		11.3	9.1	8.8	11.6	7.9	8.5	11.3	9.3	7.9	5.5	
mai		8.8	8.6	8.3		11.2	8.9	8.7	11.5	7.9	8.5	11.1	9.0	7.8	5.4	
jun		8.9	9.0	8.3		11.7	9.1	8.9	11.9	7.9	8.4	11.5	9.0	7.7	5.1	

1312 – ANLEIHEN DES PRIVATEN SEKTORS
RENDITE

YIELD ON FIXED INTEREST
PRIVATE SECTOR SECURITIES

OBLIGATIONS DU SECTEUR PRIVE
RENDEMENT

%

1988			11.4	6.7		12.2	9.6		9.0	7.1	6.0	14.4	10.8	10.2	5.0	
1989			10.7	7.2		13.4	9.3		11.1	7.8	7.4	15.2	11.3	9.7	5.6	
1990			11.4	9.0		14.6	10.7			9.3	9.1	15.6	12.8	9.8	7.6	
1991			10.7	8.9		12.6	9.7			9.0	9.0	15.3	11.3	9.2	7.1	
1991	II		10.6	8.7		12.4	9.7			8.9	8.9	15.1	11.5	9.4	7.6	
	III		10.6	9.0		11.8	9.7			8.9	9.1	15.5	11.2	9.2	7.2	
	IV		10.5	8.9		12.0	9.5			9.0	9.0	15.0	11.0	8.9	6.4	
	I		10.5	8.4		11.9	9.3			8.8	8.7	14.0	10.6	8.7	5.9	
1992	I		10.6	8.6		11.6	9.3			8.8	8.7	13.4	10.2	8.7	6.2	
	II															
1991	apr		10.7	8.7		12.8	9.6			8.9	8.9	15.4	11.4	9.3	7.5	
	mai		10.6	8.7		12.1	9.6			8.9	8.9	15.0	11.4	9.3	7.4	
	jun		10.6	8.7		12.2	9.8			8.8	8.9	14.9	11.5	9.4	7.8	
	jul		10.6	9.0		11.6	9.9			8.9	9.0	15.4	11.5	9.4	7.5	
	aug		10.6	9.1		12.1	9.7			8.9	9.1	15.7	11.3	9.2	7.4	
	sep		10.6	8.9		11.8	9.5			8.9	9.0	15.4	10.9	9.0	6.6	
	oct		10.5	8.9		11.8	9.5			8.9	9.0	15.1	10.9	8.9	6.5	
	nov		10.5	8.9		11.9	9.6			8.9	9.0	15.1	11.0	8.9	6.3	
	dec		10.5	8.8		12.2	9.5			9.0	9.0	14.7	10.9	8.8	6.3	
	1992	jan		10.5	8.5		12.0	9.3			8.9	8.8	14.9	10.7	8.6	6.0
		feb		10.5	8.3		12.0	9.1			8.8	8.6	14.4	10.5	8.8	5.9
		mar		10.5	8.3		11.7	9.4			8.8	8.6	12.8	10.7	8.8	5.9
apr			10.6	8.5		11.6	9.3			8.8	8.7	13.7	10.6	8.8	6.3	
mai			10.6	8.6		11.5	9.2			8.8	8.6	13.8	10.2	8.7	6.2	
jun			10.7	8.6		11.7	9.4			8.8	8.6	12.6	9.8	8.7	6.1	

ZAHLUNGSBILANZ

BALANCE OF PAYMENTS

BALANCE DES PAIEMENTS

	EUR 12	B-L	DK	D	GR	ES	F	IRL	I	NL	P	UK	USA	JAP	
1401 – HANDELSBILANZ (FOB/FOB)	TRADE BALANCE (FOB/FOB)														BALANCE COMMERCIALE (FOB/FOB)
	MIO ECU														
1988	14728	1012	1589	67589	-5130	-15256	-7208	3248	-1003	7162	-4663	-32612	-107371	79738	
1989	2775	894	2193	70449	-6696	-22299	-9675	3651	-1892	7397	-4429	-36818	-105316	69877	
1990		-251	3822		-7963	-23257	-10664	2363	259	8096	-5157	-25946	-84567	49784	
1991		-736	3922		-4124	-24296	-8093	0	-601	9881	-6252	-14460	-59767	83616	
1989	I	-1263	151	477	18319	-1454	-4334	-2235	607	-3945	1963	-883	-9930	-22624	18913
	II	-2827	308	467	17686	-1708	-6488	-2951	1056	-642	1855	-1494	-10916	-25141	18411
	III	1492	480	503	18056	-1537	-6122	-1914	1088	1549	1212	-962	-10860	-29950	18341
	IV	5372	-45	746	16388	-1998	-5356	-2575	901	1146	2367	-1090	-5112	-27601	14213
1990	I	-473	-239	948	19300	-2074	-5595	-1905	673	-3568	1833	-1108	-8738	-19493	11928
	II	-661	141	887	14822	-1840	-6389	-2531	802	1047	1696	-1443	-7853	-17927	11131
	III		45	966		-1496	-5328	-3356	425	2288	1811	-1169	-7163	-24674	13282
	IV		-198	1020		-2552	-5945	-2871	462	493	2756	-1437	-2193	-22473	13443
1991	I		12	893		-2173	-5053	-3583	0	-1780	2542	-1434	-5261	-11027	15478
	II		102	933		-1951	-6451	-1861	0	-756	2185	-1756	-3631	-11056	19653
	III		-367	981		0	-6233	-2001	0	587	2015	-1494	-4502	-20522	23598
	IV		-483	1114		0	-6558	-648	0	1349	3140	-1568	-1067	-17162	24887
1402 – SALDO DER UNSICHTBAREN TRANSAKTIONEN	BALANCE OF INVISIBLE TRADE														BALANCE DES INVISIBLES
	MIO ECU														
1988	-847	1966	-2640	-24824	4403	12121	3124	-2684	-3923	-1394	3795	9209	-83	-13115	
1989	1658	2021	-3209	-18316	4386	12372	4580	-3167	-7835	-107	4574	6360	8540	-18095	
1990		3026	-2795		5119	9980	-1284	-1424	-11850	105	5039	4509	12510	-21354	
1991		3815	-2124		2489	11508	2852	0	-16480	-2139	5671	8164	51399	-24154	
1989	I	1000	437	-680	-3398	843	2227	1445	-459	-3153	293	793	2652	2770	-4670
	II	4064	701	-814	-4008	963	3252	1702	-1044	-559	210	1156	2505	326	-5175
	III	-886	190	-643	-7117	1452	4359	1429	-620	-1593	-585	1447	795	1011	-4543
	IV	-2520	693	-1071	-3794	1128	2535	4	-1044	-26	1177	407	4433	-3706	
1990	I	-6119	661	-1016	-3770	466	2070	-2447	-426	-4019	813	930	618	5193	-1692
	II	-5753	1132	-730	-5996	1170	1923	-308	-694	-2836	-645	1126	106	1006	-4670
	III		280	-379		1579	3823	1386	105	-1821	352	1894	2382	2214	-7520
	IV		953	-670		1904	2164	86	-409	-3174	-415	1088	1403	4098	-7471
1991	I		552	-694		830	2374	-385	0	-4299	-3	965	872	22583	-7843
	II		944	-651		1660	1836	995	0	-3136	-113	1307	3057	14904	-3915
	III		854	-54		0	4495	1753	0	-3731	-803	2261	1534	6467	-6943
	IV		1464	-725		0	2803	489	0	-5315	-1220	1138	2701	7445	-5452
1403 – BILANZ DER LAUFENDEN POSTEN SALDO	CURRENT ACCOUNT NET														BALANCE COURANTE SOLDE
	MIO ECU														
1988	13882	2979	-1051	42764	-727	-3135	-4084	565	-4926	5768	-867	-23403	-107453	66624	
1989	4433	2915	-1016	52133	-2311	-9927	-5095	484	-9727	7290	145	-30459	-96776	51782	
1990		2775	1027		-2844	-13278	-11948	939	-11590	8202	-119	-21437	-72057	28430	
1991		3079	1798		-1635	-12788	-5241	342	-17081	7742	-581	-6297	-8368	59462	
1989	I	-263	588	-203	14921	-611	-2107	-789	148	-7098	2256	-90	-7277	-19854	14242
	II	1237	1009	-347	13679	-745	-3236	-1249	11	-1201	2066	-338	-8412	-24815	13236
	III	607	670	-140	10939	-85	-1763	-485	467	-43	628	485	-10065	-28939	13797
	IV	2852	648	-325	12594	-870	-2821	-2572	-143	-1384	2341	88	-4704	-23168	10507
1990	I	-6593	422	-68	15530	-1608	-3525	-4352	247	-7587	2646	-178	-8120	-14301	10236
	II	-6414	1273	157	8825	-671	-4466	-2839	108	-1789	1052	-317	-7747	-16921	6461
	III		325	588		83	-1506	-1970	530	467	2163	725	-4780	-22461	5762
	IV		755	351		-648	-3781	-2786	53	-2681	2340	-349	-791	-18375	5971
1991	I		564	199		-1343	-2679	-3968	231	-6079	2539	-469	-4390	11556	7634
	II		1046	282		-291	-4615	-866	110	-3892	2072	-449	-574	3848	15738
	III		487	927		0	-1738	-247	0	-3144	1211	767	-2968	-14055	16656
	IV		982	390		0	-3755	-160	0	-3966	1920	-430	1635	-9717	19434
1404 – BILANZ DER LAUFENDEN POSTEN / BIP	CURRENT ACCOUNT / GDP														BALANCE COURANTE / PIB
	%														
1988	0.34	0.00	-1.15	4.19	-1.21	-1.09	-0.51		-0.70	2.99	-2.46	-3.43	-2.65	2.77	
1989	0.10	0.00	-1.08	4.87	-4.29	-3.00	-0.60		-1.27	3.63	0.38	-4.11	-2.06	2.00	
1990		0.00	1.02		-4.46	-3.68	-1.31		-1.38	3.88	-0.27	-2.89	-1.67	1.25	
1991		0.00	1.80		-2.71	-3.51	-0.58		-2.05	3.66	-1.41	-0.82	-0.16	2.35	
1989	I	-0.02	0.00	-0.87	5.60	-4.34	-2.54	-0.38		-3.72	4.52	-0.90	-3.78	-1.73	2.10
	II	0.11	0.00	-1.48	5.12	-5.64	-3.92	-0.59		-0.62	4.12	-3.42	-4.49	-2.06	2.01
	III	0.06	0.00	-0.60	4.09	-0.65	-2.12	-0.23		-0.02	1.25	4.95	-5.48	-2.42	2.16
	IV	0.26	0.00	-1.37	4.65	-6.53	-3.42	-1.20		-0.71	4.61	0.91	-2.70	-2.02	1.73
1990	I	-0.56	0.00	-0.27	5.42	-10.10	-3.97	-1.91		-3.59	4.98	-1.70	-4.42	-1.25	1.75
	II	-0.54	0.00	0.62	3.10	-4.34	-4.90	-1.24		-0.84	1.99	-3.03	-4.22	-1.50	1.18
	III		0.00	2.34		0.51	-1.64	-0.87		0.22	4.12	6.99	-2.49	-2.11	1.04
	IV		0.00	1.39		-3.92	-4.20	-1.22		-1.29	4.44	-3.34	-0.41	-1.82	1.02
1991	I		0.00	0.79		-8.67	-2.94	-1.75		-2.92	4.80	-4.48	-2.30	1.13	1.31
	II		0.00	1.12		-2.17	-5.04	-0.38		-1.86	3.93	-4.26	-0.30	0.33	2.48
	III		0.00	3.71		0.00	-1.91	-0.11		-1.51	2.29	7.16	-1.55	-1.20	2.56
	IV		0.00	1.56		0.00	-4.16	-0.07		-1.91	3.62	-4.05	0.86	-0.88	3.03

ZAHLUNGSBILANZ

BALANCE OF PAYMENTS

BALANCE DES PAIEMENTS

	EUR 12	B-L	DK	D	GR	ES	F	IRL	I	NL	P	UK	USA	JAP	
1405 – LANGFRISTIGER KAPITALVERKEHR															
LONG TERM CAPITAL NET															
MIO ECU															
1988	-30474	-3152	1968	-41854	1219	8000	-542	-292	6466	942	649	-3878	101027	-99760	
1989	6440	-2320	-3199	-10749	1738	15398	10497	-1097	14099	5677	2546	-26149	102717	-85341	
1990		5591	4873		2362	14642	12919	-203	17867	-5770	2160	12963	16918	-42995	
1991			-1196		1959	20841	2853	0	-7350	-5777	2855	5891	16064	25607	
1989	I	-21393	-1101	-2344	-15134	574	2697	-1462	-345	3516	-1704	627	-6716	32862	-7876
	II	12726	44	-527	422	121	5027	1574	100	6074	3415	470	-3994	11449	-25569
	III	7380	-3643	-176	-2906	228	4304	5299	-596	6880	2466	965	-5440	28030	-22513
	IV	7728	2380	-152	6870	814	3370	5086	-255	-2371	1501	484	-9999	30376	-29383
1990	I	7849	3030	1659	-18066	818	1749	4204	-158	3812	-1399	689	11512	655	-16308
	II	18477	116	514	-8148	442	4105	234	99	12145	1438	394	7137	3010	-19464
	III		1704	906		820	4030	6068	417	4493	-4331	1044	11136	-2545	-3563
	IV		741	1795		282	4758	2414	-561	-2583	-1478	34	-16822	15799	-3659
1991	I			-908		1150	8369	-2853	0	10817	-1719	288	4623	-6300	7970
	II			1039		809	4189	-1466	0	-7310	-2599	1316	3959	15999	-9001
	III			638		0	3011	3638	0	-6067	-470	571	-6971	2515	26088
	IV			-1965		0	5272	3534	0	-4789	-988	680	4281	3850	'550
1406 – GRUNDBILANZ															
BASIC BALANCE															
MIO ECU															
1988	-16592	-174	916	910	493	4865	-4626	272	1540	6710	-218	-27281	-6426	-33136	
1989	10873	595	-4215	41383	-573	5471	5402	-613	4373	12967	2691	-56608	5941	-33559	
1990		8366	5900		-482	1365	972	919	6277	2432	2041	-8474	-55138	-14565	
1991			602		324	8053	-2388	0	-24431	1966	2342	-406	7696	85068	
1989	I	-21656	-513	-2548	-214	-36	590	-2252	-197	-3582	552	537	-13993	13008	6366
	II	13963	1053	-874	14100	-624	1792	325	111	4873	5481	132	-12406	-13366	-12333
	III	7987	-2973	-316	8033	143	2540	4814	-129	6837	3093	1450	-15506	-909	-8716
	IV	10580	3029	-477	19464	-56	549	2514	-398	-3755	3841	572	-14703	7208	-18876
1990	I	1333	3452	1591	-2536	-790	-1776	-149	167	-3775	1247	510	3392	-13645	-6072
	II	12163	1389	671	677	-228	-361	-2606	307	10356	2490	78	-610	-13911	-13004
	III		2029	1493		902	2524	4098	886	4960	-2168	1769	6356	-25006	2198
	IV		1496	2145		-367	977	-371	-440	-5264	863	-315	-17612	-2576	2312
1991	I			-709		-194	5689	-6821	0	4738	821	-181	234	5256	15604
	II			1321		518	-427	-2331	0	-11203	-528	867	3385	19847	6736
	III			1565		0	1273	3391	0	-9211	741	1338	-9939	-11540	42743
	IV			-1575		0	1517	3374	0	-8755	932	317	5915	-5867	19984
1407 – SALDO DER OEFFENTLICHEN UEBERTRAGUNGEN															
OFFICIAL SETTLEMENTS BALANCE															
MIO ECU															
1988	1240	-1649	1029	-17086	844	6616	-725	453	7097	1155	783	2722	-8595	12633	
1989	-10155	-1913	-3435	-6844	-321	3698	-3907	-823	10182	198	4376	-11367	45703	-22529	
1990		393	2745		167	4594	8522	484	10158	279	2950	-1598	-3722	-18997	
1991			-2638		413	11358	-4472	33	-5589	174	4784	6604	-14878	-14427	
1989	I	458	-140	-1511	-2985	-99	725	567	-543	4574	348	649	-1125	9234	2380
	II	-247	4	-222	-3231	-595	2229	1429	-304	2752	481	971	-3760	19929	-15694
	III	6508	-846	-812	-530	219	2327	-471	493	5493	-95	2186	-1457	5758	-5545
	IV	-16874	-931	-889	-98	153	-1583	-5431	-468	-2636	-536	570	-5025	10781	-3671
1990	I	11176	80	1834	2323	-737	240	2083	-82	3904	508	1024	0	4496	-12119
	II	16048	671	366	1610	-99	556	2071	836	10263	130	1440	-1798	-1685	-3942
	III		-444	396		1269	2705	3271	791	1405	-3	523	-1692	-2113	393
	IV		86	149		-266	1092	1097	-1062	-5414	-355	-37	1892	-4420	-3330
1991	I			-667		-61	2549	-636	20	5063	504	-40	4596	-3452	-5517
	II			-340		474	7080	-4485	8	-1390	34	1804	814	-185	-7528
	III			-532		0	-227	3421	-2	-1002	-60	2491	518	-7877	76
	IV			-1098		0	1956	-2772	7	-8259	-304	530	675	-3364	-1459
1408 – WAHRUNGSRESERVEN															
RESERVES															
MIO ECU															
1988	-5181	-723	-1137	16681	-1044	-6955	1085	-453	-6373	-1327	-776	-4158	-3729	-14011	
1989	2943	-2	3450	9136	321	-4426	680	825	-10266	-474	-4271	7970	-23187	11875	
1990		-393	-2752		14	-5365	-8538	-484	-9216	-259	-2888	-120	-1856	7731	
1991		-640	2319		-79	-11486	4083	-33	10535	-383	-3580	-3805	4853	6365	
1989	I	258	1	1600	4353	123	-1430	-354	543	-4491	-296	-570	779	-3552	-1865
	II	-271	-40	268	3820	580	-3176	-953	305	-2939	-403	-957	3224	-11244	8917
	III	-8384	31	781	1198	-223	-2077	-422	-492	-5438	-32	-2238	530	-5554	3412
	IV	11340	6	801	-234	-158	2256	2410	468	2601	257	-505	3437	-2837	1410
1990	I	-7946	-80	-1836	-746	786	-172	-885	82	-3922	-399	-950	176	-2638	9523
	II	-19069	-671	-388	-1748	112	-1120	-2596	-836	-9996	-181	-1538	-106	237	65
	III		444	-342		-1199	-2546	-2905	-791	-1499	76	-417	-623	1350	-833
	IV		-86	-187		315	-1527	-2151	1062	6202	245	18	433	-805	-1024
1991	I		-111	697		171	-2586	108	-20	-3435	-312	113	-3058	-276	4533
	II		-187	350		-250	-5706	788	-8	3402	-69	-1808	-1218	859	1246
	III		26	536		0	-1261	-1567	2	1563	128	-2510	218	3297	1351
	IV		-368	735		0	-1934	4754	-7	9005	-130	626	254	973	-765

„On line“-Abfrage

Eurostatistik beinhaltet zwei verschiedene Tabellentypen:

1. Variablen tabellen, eine Variable pro Tabelle – 2. Ländertabellen – ungefähr 30 Variable pro Land

Jede Zeitreihe ist durch einen neunstelligen numerischen Code gekennzeichnet, der seinerseits in Unterkodes gegliedert ist, welche – im Falle von „Eurostatistik“ – das Land, den Sektor, die Tabelle, die Einheit und die Periodizität bezeichnen.

Die Bedeutung der einzelnen Unterkodes ist der nachstehend aufgeführten Tabelle zu entnehmen.

Land XX	Sektor XX	Tabelle XXXX	Periodizität und Einheit X
06 EUR 12* 03 EUR 10 11 D* 14 F 16 I 18 NL 22 B 24 L 26 UK 28 IRL 30 DK 32 E 34 GR 36 P 42 USA 46 JAP	93	A. Variablen tabellen XXXX vierstelliger Wert, der im Titel jeder Tabelle erscheint <hr/> B. Ländertabellen 00XX vor dem Titel jeder Variable (siehe Liste auf der nächsten Seite)	0 jährlich, Angaben in Prozent 1 vierteljährlich, Angaben in Prozent 2 monatlich, Angaben in Prozent 3 jährlich, Indexangaben (1985 = 100) 4 vierteljährlich, Indexangaben (1985 = 100) 5 monatlich, Indexangaben (1985 = 100) 6 jährlich, Angaben in absoluten Werten 7 vierteljährlich, Angaben in absoluten Werten 8 monatlich, Angaben in absoluten Werten 9 Gewicht, EUR 10 = 100 bzw. EUR 12 = 100 (nicht vorhanden für die Ländertabellen)

Beispiele:

1. *Variablen tabelle*: Will man die monatliche Arbeitslosigkeit (in absoluten Zahlen) von Deutschland gemäß Tabelle 0304 dieser Veröffentlichung erfahren, so braucht man nur den Code 12 93 0304 8 einzugeben.

2. *Ländertabelle*: Will man den Preisindex von Frankreich auf der Basis 1980 = 100 gemäß der Tabelle „Frankreich“ dieser Veröffentlichung erfahren, so braucht man nur den Code 14 93 0031 3 (jährliche Angaben) oder 14 93 0031 5 (monatliche Angaben) einzugeben.

‘On-line’ consultation

Eurostatistics consists of two types of tables:

1. Table by indicators, one indicator by table – 2. Table by country including approximately 30 indicators by country.

Each time series is identified by a nine-digit code broken down into subcodes, which in the case of Eurostatistics, represent the country, sector, table unit and periodicity. The significance of the different subcodes may be found in the table below.

Country XX	Sector XX	Table XXXX	Periodicity and unit X
06 EUR 12* 03 EUR 10 11 D* 14 F 16 I 18 NL 22 B 24 L 26 UK 28 IRL 30 DK 32 E 34 GR 36 P 42 USA 46 JAP	93	A. Table by indicator XXXX 4-digit value quoted in the title of each table <hr/> B. Table by country 00XX before each indicator (see following page)	0 annual in % 1 quarterly in % 2 monthly in % 3 annual index 1985 = 100 4 quarterly index 1985 = 100 5 monthly index 1985 = 100 6 annual absolute value 7 quarterly absolute value 8 monthly absolute value 9 weighting EUR 10 = 100 or EUR 12 = 100 (does not exist for tables by country)

Consultation example:

1. *Table by indicator*: to know the monthly unemployment (absolute figures) of Germany as is shown in Table 0304 of this publication, the code 12 93 0304 8 should be formed.

2. *Table by country*: to know the price index, 1980 = 100 for France as shown in the France table of this publication, the code 14 93 0031 3 should be formed for annual figures and 14 93 0031 5 for monthly figures.

Mode de consultation «on-line»

Eurostatistiques comprend deux types de tableaux:

1) tableaux par variable, une variable par tableau – 2) tableaux par pays comprenant environ 30 variables par pays.

Chaque série chronologique est identifiée par un code à neuf chiffres structuré en sous-codes représentant, dans le cas d'Eurostatistiques, le pays, le secteur, le tableau, l'unité et la périodicité. On trouvera dans le tableau ci-dessous la signification des différents sous-codes.

Pays XX	Secteur XX	Tableau XXXX	Périodicité et unité X
06 EUR 12* 03 EUR 10 11 D* 14 F 16 I 18 NL 22 B 24 L 26 UK 28 IRL 30 DK 32 E 34 GR 36 P 42 USA 46 JAP	93	A – Tableaux par variable XXXX valeur à 4 chiffres figurant dans le titre de chaque tableau <hr/> B – Tableaux par pays 00XX devant le titre de chaque variable (voir liste page suivante)	0 annuelle exprimée en pourcentage 1 trimestrielle exprimée en pourcentage 2 mensuelle exprimée en pourcentage 3 annuelle exprimée en indice 1985 = 100 4 trimestrielle exprimée en indice 1985 = 100 5 mensuelle exprimée en indice 1985 = 100 6 annuelle exprimée en valeur absolue 7 trimestrielle exprimée en valeur absolue 8 mensuelle exprimée en valeur absolue 9 pondération EUR 10 = 100 ou EUR 12 = 100 (inexistant pour les tableaux par pays)

Exemple de consultation:

1) *tableau par variable*: pour connaître le chômage mensuel (chiffres absolus) de la RF d'Allemagne, tel qu'il figure au tableau 0304 de cette publication, il suffit d'appeler le code 12 93 0304 8;

2) *tableau par pays*: pour connaître l'indice des prix 1980 = 100 de la France tel qu'il figure au tableau «France» de cette publication, il suffit d'appeler le code 14 93 0031 3 (annuel), 14 93 0031 5 (mensuel).

LÄNDERTABELLEN: Liste der verfügbaren Daten für die „On line“ Abfrage

01 = BRUTTOINLANDSPRODUKT JEW. KKS JÄHRL - ESVG,	40 = PRODN INDEX - GESAMTE INDUSTRIE OHNE BAUIND.,
02 = BRUTTOINLANDSPRODUKT JEW. PREISE JÄHRL - ESVG,	41 = PRODN INDEX - ROHSTOFF- UND HALBWARENINDUSTRIEN,
03 = ANLAGEINVESTITIONEN JEW. KKS JÄHRL - ESVG,	42 = PRODN INDEX - INVESTITIONSGÜTERINDUSTRIEN - A.
04 = ANLAGEINVESTITIONEN JEW. PREISE JÄHRL - ESVG,	43 = PRODN INDEX - VERBRAUCHSGÜTERINDUSTRIEN - A,
05 = PRIVATVERBRAUCH JEW. PREISE JÄHRL - ESVG,	44 = PRODN INDEX - BERGBAU U. GEW. VON STEINEN U. ERDEN - A,
06 = STAATSVERBRAUCH JEW. PREISE JÄHRL - ESVG,	50 = ELEKTRIZITÄT - GESAMTE NETTOERZEUGUNG,
10 = STAATSHAUSH. / KASSENÜBERSCHUSS / + / BZW.-DEFIZIT / - /,	51 = ELEKTRIZITÄT - NETTOERZEUGUNG AUS WASSERKRAFT,
11 = ÖFFENTL. FINANZEN / STAATVERSCHULDUNG / INSGESAMT,	52 = ELEKTRIZITÄT - NETTOERZ. AUS HERK. WÄRMEKRAFT,
12 = ÖFF. FINANZEN / STAATVERSCH / INNERE SCHULD / KURZFR.	53 = ELEKTRIZITÄT - NETTOERZ. AUS KERNENERGIE,
13 = ÖFF. FINANZEN / STAATVERSCH / ÄUSSERE VERSCHULDUNG,	60 = EINNAHMEN AUS DEM INTERNATIONALEN REISEVERKEHR,
14 = GELDVOLUMEN M2 - NATIONAL KONZEPT,	61 = AUSGABEN IM INTERNATIONALEN REISEVERKEHR,
20 = LEISTUNGSBILANZ SALDO,	70 = EISENBahn - BEFÖRDERTE TONNEN,
30 = IND. DES GROSSHANDELSPROD. GESAMTINDEX,	71 = EISENBahn - BEFÖRDERTE PERSONEN,
31 = VERBRAUCHERPREISINDEX - GESAMTINDEX,	73 = LUFTVERKEHR - FLUGGÄSTE - INSGESAMT,
32 = ZIVILE ERWERBSTÄTIGE - INSGESAMT - JAHRESMITTEL,	80 = EINFUHR - INSGESAMT,
33 = OFFENE STELLEN,	81 = AUSFUHR - INSGESAMT,
34 = IM LAUFE DES MONATS REG. ARBEITSLOSE - INSGESAMT,	82 = MONAT - HANDELSBILANZ

TABLES BY COUNTRY: List of the data available by on-line consultation

01 = GROSS DOMESTIC PROD. AT MARKET CURRENT PRICES-PPS,	40 = PRODUCTION INDICES - TOT. INDUSTRY EXCL. CONSTRUCT.,
02 = GROSS DOM. PROD. AT MARKET CURRENT PRICES - NAT CURR,	41 = PRODUCTION INDICES - INTERMEDIATE PRODUCTS,
03 = GROSS FIXED CAP FORMATION - CURRENT PRICE - MIO PPS,	42 = PRODUCTION INDICES - CAPITAL GOODS,
04 = GROSS FIXED CAP FORMATION - CURRENT PRICE - NAT CURR,	43 = PRODUCTION INDICES - CONSUMER GOODS,
05 = CONSUMPTION BY THE PRIV. SECTOR - CURRENT PRICE - PPS,	44 = PRODUCTION INDICES - MINING AND QUARRYING,
06 = CONSUMPTION BY GENERAL GOVERNMENT - NAT CURRENCY,	50 = ELECTRICAL ENERGY - TOTAL NET PRODUCTION,
10 = PUBLIC FINANCE - CASH SURPLUSES OR DEFICIT,	51 = NET PRODUCTION OF HYDROELECTRIC ENERGY,
11 = CENTRAL GOVERNMENT DEBT - TOTAL,	52 = NET PRODUCTION OF CONVENTIONAL THERMAL ENERGY,
12 = CENTRAL GOVERNMENT DEBT - DOMESTIC DEBT - SHORT TERM,	53 = NET PRODUCTION OF NUCLEAR ENERGY,
13 = CENTRAL GOVERNMENT DEBT - FOREIGN DEBT,	60 = INTERNATIONAL TOURIST RECEIPTS,
14 = MONEY SUPPLY - M2,	61 = INTERNATIONAL TOURIST EXPENDITURE,
20 = BALANCE OF PAYMENT - CURRENT ACCOUNTS - NAT CURR.,	70 = RAILWAY TRAFFIC - TOTAL GOODS TRAFFIC,
30 = WHOLESALE PRICE INDICES - GENERAL INDEX,	71 = RAILWAY TRAFFIC - PASSENGER CARRIED,
31 = CONSUMER PRICE INDICES - GENERAL INDEX,	73 = AIR TRAFFIC - TOTAL PASSENGER TRAFFIC,
32 = EMPLOYMENT - CIVILIAN EMPLOYMENT - TOTAL,	80 = FOREIGN TRADE - WORLD - IMPORT,
33 = UNEMPLOYMENT - VACANCIES - TOTAL,	81 = FOREIGN TRADE - WORLD - EXPORT,
34 = UNEMPLOYED REGISTERED DURING THE MONTH - TOTAL,	82 = FOREIGN TRADE - BALANCE OF TRADE - WORLD

TABLEAUX PAR PAYS: Liste des variables disponibles en mode de consultation «on-line»

01 = PRODUIT INTÉRIEUR BRUT SPA COURT ANNUEL,	40 = INDICE PROD - ENSEMBLE INDUSTRIE SANS BÂTIMENT,
02 = PRODUIT INTÉRIEUR BRUT PRIX COURT ANNUEL,	41 = INDICE PROD - INDUSTR. DES BIENS INTERMÉDIAIRES - A,
03 = FORMAT BRUTE CAPITAL FIX PRIX COURT ANNUEL - SEC,	42 = INDICE PROD - IND. DES BIENS D'INVESTISSEMENTS - A,
04 = FORMAT BRUTE CAPITAL FIX PRIX COURT ANNUEL - SEC,	43 = INDICE PROD - INDICE DES BIENS DE CONSOMMATION - A,
05 = CONSOMMATION FINALE PRIVÉE PRIX COURT ANNUEL - SEC,	44 = INDICE PROD - INDUSTRIES EXTRACTIVES,
06 = CONSOM ADMINIS PUBLIQUES PRIX COURT ANNUEL - SEC,	50 = ÉNERGIE ÉLEC - PRODUCTION TOTALE NETTE,
10 = EXECU LOIS BUDGÉTAIRES / EXCÉDENT / + / OU DÉFICIT / - /,	51 = ÉNERGIE ÉLEC - PRODUCTION HYDRAULIQUE NETTE,
11 = FINANCES PUBLIQUES / DETTE PUBLIQUE / TOTAL,	52 = ÉNERGIE ÉLEC - PRODUCTION THERM. CLASSIQUE NETTE,
12 = FIN. PUBL / DETTE PUBLIQUE INTÉRIEURE / COURT TERME,	53 = ÉNERGIE ÉLEC - PRODUCTION NUCLÉAIRE NETTE,
13 = FIN. PUBL / DETTE PUBLIQUE / EXTÉRIEURE,	60 = RECETTES AU TITRE DU TOURISME INTERNATIONAL,
14 = MASSE MONÉTAIRE M2 - CONCEPT NATIONAL,	61 = DÉPENSES AU TITRE DU TOURISME INTERNATIONAL,
20 = BALANCE COURANTE,	70 = TRAFIC FERROVIAIRE / TONNES TRANSPORTÉES,
30 = IND. DES PRIX DE GROS / INDICE GÉNÉRAL,	71 = TRAFIC FERROVIAIRE / VOYAGEURS TRANSPORTÉS,
31 = INDICE PRIX CONSOMMATION / INDICE GÉNÉRAL,	73 = TRAFIC AÉRIEN - PASSAGERS - TOTAL,
32 = EMPLOI CIVIL / TOTAL - MOYENNE ANNUELLE,	80 = IMPORTS - TOUS PRODUITS - MONDE,
33 = OFFRES D'EMPLOI,	81 = EXPORTS - TOUS PRODUITS - MONDE,
34 = INSCRIPTION AU CHÔMAGE AU COURS DU MOIS - TOTAL,	82 = MENSUEL - BALANCE COMMERCIALE - MONDE

ES Clasificación de las publicaciones de Eurostat**TEMA**

- 1 Estadísticas generales (azul oscuro)
- 2 Economía y finanzas (violeta)
- 3 Población y condiciones sociales (amarillo)
- 4 Energía e industria (azul claro)
- 5 Agricultura, silvicultura y pesca (verde)
- 6 Comercio exterior y balanza de pagos (rojo)
- 7 Servicios y transportes (naranja)
- 8 Medio ambiente (turquesa)
- 9 Diversos (marrón)

SERIE

- A Anuarios
- B Coyuntura
- C Cuentas, encuestas y estadísticas
- D Estudios y análisis
- E Métodos
- F Estadísticas rápidas

GR Ταξινόμηση των δημοσιεύσεων της Eurostat**ΘΕΜΑ**

- 1 Γενικές στατιστικές (βαθύ μπλε)
- 2 Οικονομία και δημοσιονομικά (βιολετί)
- 3 Πληθυσμός και κοινωνικές συνθήκες (κίτρινο)
- 4 Ενέργεια και βιομηχανία (μπλε)
- 5 Γεωργία, δάση και αλιεία (πράσινο)
- 6 Εξωτερικό εμπόριο και ισοζύγιο πληρωμών (κόκκινο)
- 7 Υπηρεσίες και μεταφορές (πορτοκαλί)
- 8 Περιβάλλον (τουρκουάζ)
- 9 Διάφορα (καφέ)

ΣΕΙΡΑ

- A Επετηρίδες
- B Συγκυρία
- C Λογαριασμοί, έρευνες και στατιστικές
- D Μελέτες και αναλύσεις
- E Μέθοδοι
- F Ταχείες στατιστικές

IT Classificazione delle pubblicazioni dell'Eurostat**TEMA**

- 1 Statistiche generali (blu)
- 2 Economia e finanze (viola)
- 3 Popolazione e condizioni sociali (giallo)
- 4 Energia e industria (azzurro)
- 5 Agricoltura, foreste e pesca (verde)
- 6 Commercio estero e bilancia dei pagamenti (rosso)
- 7 Servizi e trasporti (arancione)
- 8 Ambiente (turchese)
- 9 Diversi (marrone)

SERIE

- A Annuari
- B Tendenze congiunturali
- C Conti, indagini e statistiche
- D Studi e analisi
- E Metodi
- F Note rapide

DA Klassifikation af Eurostats publikationer**EMNE**

- 1 Almene statistikker (mørkeblå)
- 2 Økonomi og finanser (violet)
- 3 Befolkning og sociale forhold (gul)
- 4 Energi og industri (blå)
- 5 Landbrug, skovbrug og fiskeri (grøn)
- 6 Udenrigshandel og betalingsbalancer (rød)
- 7 Tjenesteydelser og transport (orange)
- 8 Miljø (turkis)
- 9 Diverse statistikker (brun)

SERIE

- A Årbøger
- B Konjunkturoversigter
- C Regnskaber, tællinger og statistikker
- D Undersøgelser og analyser
- E Metoder
- F Ekspresoversigter

EN Classification of Eurostat publications**THEME**

- 1 General statistics (midnight blue)
- 2 Economy and finance (violet)
- 3 Population and social conditions (yellow)
- 4 Energy and industry (blue)
- 5 Agriculture, forestry and fisheries (green)
- 6 External trade and balance of payments (red)
- 7 Services and transport (orange)
- 8 Environment (turquoise)
- 9 Miscellaneous (brown)

SERIES

- A Yearbooks
- B Short-term trends
- C Accounts, surveys and statistics
- D Studies and analyses
- E Methods
- F Rapid reports

NL Classificatie van de publicaties van Eurostat**ONDERWERP**

- 1 Algemene statistiek (donkerblauw)
- 2 Economie en financiën (paars)
- 3 Bevolking en sociale voorwaarden (geel)
- 4 Energie en industrie (blauw)
- 5 Landbouw, bosbouw en visserij (groen)
- 6 Buitenlandse handel en betalingsbalansen (rood)
- 7 Diensten en vervoer (oranje)
- 8 Milieu (turkoois)
- 9 Diverse statistieken (bruin)

SERIE

- A Jaarboeken
- B Conjunctuur
- C Rekeningen, enquêtes en statistieken
- D Studies en analyses
- E Methoden
- F Spoedberichten

DE Gliederung der Veröffentlichungen von Eurostat**THEMENKREIS**

- 1 Allgemeine Statistik (Dunkelblau)
- 2 Wirtschaft und Finanzen (Violett)
- 3 Bevölkerung und soziale Bedingungen (Gelb)
- 4 Energie und Industrie (Blau)
- 5 Land- und Forstwirtschaft, Fischerei (Grün)
- 6 Außenhandel und Zahlungsbilanz (Rot)
- 7 Dienstleistungen und Verkehr (Orange)
- 8 Umwelt (Türkis)
- 9 Verschiedenes (Braun)

REIHE

- A Jahrbücher
- B Konjunktur
- C Konten, Erhebungen und Statistiken
- D Studien und Analysen
- E Methoden
- F Schnellberichte

FR Classification des publications d'Eurostat**THÈME**

- 1 Statistiques générales (bleu nuit)
- 2 Économie et finances (violet)
- 3 Population et conditions sociales (jaune)
- 4 Énergie et industrie (bleu)
- 5 Agriculture, sylviculture et pêche (vert)
- 6 Commerce extérieur et balance des paiements (rouge)
- 7 Services et transports (orange)
- 8 Environnement (turquoise)
- 9 Divers (brun)

SÉRIE

- A Annuaire
- B Conjuncture
- C Comptes, enquêtes et statistiques
- D Études et analyses
- E Méthodes
- F Statistiques rapides

PT Classificação das publicações do Eurostat**TEMA**

- 1 Estatísticas gerais (azul escuro)
- 2 Economia e finanças (violeta)
- 3 População e condições sociais (amarelo)
- 4 Energia e indústria (azul)
- 5 Agricultura, silvicultura e pesca (verde)
- 6 Comércio externo e balança de pagamentos (vermelho)
- 7 Serviços e transportes (laranja)
- 8 Ambiente (turquesa)
- 9 Diversos (castanho)

SÉRIE

- A Anuários
- B Conjuntura
- C Contas, inquéritos e estatísticas
- D Estudos e análises
- E Métodos
- F Estatísticas rápidas

**Venta y suscripciones • Salg og abonnement • Verkauf und Abonnement • Πωλήσεις και συνδρομές
Sales and subscriptions • Vente et abonnements • Vendita e abbonamenti
Verkoop en abonnementen • Venda e assinaturas**

BELGIQUE / BELGIË

**Moniteur belge /
Beigisch Staatsblad**
Rue de Louvain 42 / Leuvenseweg 42
B-1000 Bruxelles / B-1000 Brussel
Tél. (02) 512 00 26
Fax (02) 511 01 84

Autres distributeurs /
Overige verkooppunten

**Librairie européenne/
Europese boekhandel**

Rue de la Loi 244/
Wetstraat 244
B-1040 Bruxelles / B-1040 Brussel
Tél. (02) 231 04 35
Fax (02) 735 08 60

Jean De Lannoy

Avenue du Roi 202 / Koningslaan 202
B-1060 Bruxelles / B-1060 Brussel
Tél. (02) 538 51 69
Télex 63220 UNBOOK B
Fax (02) 538 08 41

Document delivery:

Credoc

Rue de la Montagne 34 / Bergstraat 34
Bte 11 / Bus 11
B-1000 Bruxelles / B-1000 Brussel
Tél. (02) 511 69 41
Fax (02) 513 31 95

DANMARK

J. H. Schultz Information A/S

EF-Publikationer

Ottiliavej 18
DK-2500 Valby
Tlf. 36 44 22 66
Fax 36 44 01 41

DEUTSCHLAND

Bundesanzeiger Verlag

Breite Straße
Postfach 10 80 06
D-W 5000 Köln 1
Tel. (02 21) 20 29-0
Telex ANZEIGER BONN 8 882 595
Fax 2 02 92 78

GREECE/ΕΛΛΑΔΑ

G.C. Eleftheroudakis SA

International Bookstore
Nikis Street 4
GR-10563 Athens
Tel. (01) 322 63 23
Telex 219410 ELEF
Fax 323 98 21

ESPAÑA

Boletín Oficial del Estado

Trafalgar, 29
E-28071 Madrid
Tel. (91) 538 22 95
Fax (91) 538 23 49

Mundi-Prensa Libros, SA

Castelló, 37
E-28001 Madrid
Tel. (91) 431 33 99 (Libros)
431 32 22 (Suscripciones)
435 36 37 (Dirección)

Télex 49370-MPLI-E
Fax (91) 575 39 98

Sucursal:

Librería Internacional AEDOS

Consejo de Ciento, 391
E-08009 Barcelona
Tel. (93) 488 34 92
Fax (93) 487 76 59

**Librería de la Generalitat
de Catalunya**

Rambra dels Estudis, 118 (Palau Moja)
E-08002 Barcelona
Tel. (93) 302 68 35
302 64 62
Fax (93) 302 12 99

FRANCE

**Journal officiel
Service des publications
des Communautés européennes**

26, rue Desaix
F-75727 Paris Cedex 15
Tél. (1) 40 58 75 00
Fax (1) 40 58 75 74

IRELAND

Government Supplies Agency

4-5 Harcourt Road
Dublin 2
Tel. (1) 61 31 11
Fax (1) 78 06 45

ITALIA

Licosa Spa

Via Duca di Calabria, 1/1
Casella postale 552
I-50125 Firenze
Tel. (055) 64 54 15
Fax 64 12 57
Telex 570466 LICOSA I

GRAND-DUCHÉ DE LUXEMBOURG

Messageries Paul Kraus

11, rue Christophe Plantin
L-2339 Luxembourg
Tél. 499 88 88
Télex 2515
Fax 499 88 84 44

NEDERLAND

SDU Overheidsinformatie

Externe Fondsen
Postbus 20014
2500 EA 's-Gravenhage
Tel. (070) 37 89 911
Fax (070) 34 75 778

PORTUGAL

Imprensa Nacional

Casa da Moeda, EP
Rua D. Francisco Manuel de Melo, 5
P-1092 Lisboa Codex
Tel. (01) 69 34 14

**Distribuidora de Livros
Bertrand, Ld.ª**

Grupo Bertrand, SA
Rua das Terras dos Vales, 4-A
Apartado 37
P-2700 Amadora Codex
Tel. (01) 49 59 050
Telex 15798 BERDIS
Fax 49 60 255

UNITED KINGDOM

HMSO Books (PC 16)

HMSO Publications Centre
51 Nine Elms Lane
London SW8 5DR
Tel. (071) 873 2000
Fax GP3 873 8463
Telex 29 71 138

ÖSTERREICH

**Manz'sche Verlags-
und Universitätsbuchhandlung**

Kohlmarkt 16
A-1014 Wien
Tel. (0222) 531 61-0
Telex 112 500 BOX A
Fax (0222) 531 61-39

SUOMI

Akateeminen Kirjakauppa

Keskuskatu 1
PO Box 128
SF-00101 Helsinki
Tel. (0) 121 41
Fax (0) 121 44 41

NORGE

Narvesen information center

Bertrand Narvesens vei 2
PO Box 6125 Etterstad
N-0602 Oslo 6
Tel. (2) 57 33 00
Telex 79668 NIC N
Fax (2) 68 19 01

SVERIGE

BTJ

Tryck Traktorvägen 13
S-222 60 Lund
Tel. (046) 18 00 00
Fax (046) 18 01 25

SCHWEIZ / SUISSE / SVIZZERA

OSEC

Stampfenbachstraße 85
CH-8035 Zürich
Tel. (01) 365 54 49
Fax (01) 365 54 11

ČESKOSLOVENSKO

NiS

Havelkova 22
13000 Praha 3
Tel. (02) 235 84 46
Fax 42-2-264775

MAGYARORSZÁG

Euro-Info-Service B.T.

Rádáy u. 24/B
H-1092 Budapest
Tel. (1) 36 1 118
Fax (1) 36 1 72 83

POLSKA

Business Foundation

ul. Krucza 38/42
00-512 Warszawa
Tel. (22) 21 99 93, 628-28-82
International Fax&Phone
(0-39) 12-00-77

CYPRUS

**Cyprus Chamber of Commerce and
Industry**

Chamber Building
38 Grivas Digenis Ave
3 Deligiorgis Street
PO Box 1455
Nicosia
Tel. (2) 449500/462312
Fax (2) 458630

TÜRKIYE

**Pres Gazete Kitap Dergi
Pazarlama Dağıtım Ticaret ve sanayi
AŞ**

Narlıbahçe Sokak N. 15
Istanbul-Çağaloğlu
Tel. (1) 520 92 96 - 528 55 66
Fax 520 64 57
Telex 23822 DSVO-TR

CANADA

Renouf Publishing Co. Ltd

Mail orders — Head Office:
1294 Algoma Road
Ottawa, Ontario K1B 3W8
Tel. (613) 741 43 33
Fax (613) 741 54 39
Telex 0534783

Ottawa Store:

61 Sparks Street
Tel. (613) 238 89 85

Toronto Store:

211 Yonge Street
Tel. (416) 363 31 71

UNITED STATES OF AMERICA

UNIPUB

4611-F Assembly Drive
Lanham, MD 20706-4391
Tel. Toll Free (800) 274 4888
Fax (301) 459 0056

AUSTRALIA

Hunter Publications

58A Gipps Street
Collingwood
Victoria 3066

JAPAN

Kinokuniya Company Ltd

17-7 Shinjuku 3-Chome
Shinjuku-ku
Tokyo 160-91
Tel. (03) 3439-0121

Journal Department

PO Box 55 Chitose
Tokyo 156
Tel. (03) 3439-0124

RUSSIA

**CCEC (Centre for Cooperation with
the European Communities)**

9, Prospekt 60-let Oktyabrya
117312 Moscow
Tel. 007 095 135 52 87
Fax 007 095 420 21 44

ISRAEL

ROY International

PO Box 13056
41 Mishmar Hayarden Street
Tel Aviv 69865
Tel. 00972 3 496 108
Fax 00972 3 544 60 39

SINGAPORE

Legal Library Services Ltd

STK Agency
Robinson Road
PO Box 1817
Singapore 9036

AUTRES PAYS
OTHER COUNTRIES
ANDERE LÄNDER

**Office des publications officielles
des Communautés européennes**

2, rue Mercier
L-2985 Luxembourg
Tél. 499 28 11
Télex PUBOF LU 1324 b
Fax 48 85 73/48 68 17

Preis in Luxemburg (ohne MwSt.) / Price (excluding VAT) in Luxembourg / Prix au Luxembourg, TVA exclue
 Einzelpreis / Single copy / Prix par numéro ECU 9 Abonnement / Subscription ECU 94



* * * OFICINA DE PUBLICACIONES OFICIALES DE LAS COMUNIDADES EUROPEAS
 * * * KONTORET FOR DE EUROPÆISKE FÆLLESSKABERS OFFICIELLE PUBLIKATIONER
 * * * AMT FÜR AMTLICHE VERÖFFENTLICHUNGEN DER EUROPÄISCHEN GEMEINSCHAFTEN
 * * * ΥΠΗΡΕΣΙΑ ΕΠΙΣΗΜΩΝ ΕΚΔΟΣΕΩΝ ΤΩΝ ΕΥΡΩΠΑΙΚΩΝ ΚΟΙΝΟΤΗΤΩΝ
 * * * OFFICE FOR OFFICIAL PUBLICATIONS OF THE EUROPEAN COMMUNITIES
 * * * OFFICE DES PUBLICATIONS OFFICIELLES DES COMMUNAUTÉS EUROPÉENNES
 * * * UFFICIO DELLE PUBBLICAZIONI UFFICIALI DELLE COMUNITÀ EUROPEE
 * * * BUREAU VOOR OFFICIËLE PUBLIKATIES DER EUROPESE GEMEENSCHAPPEN
 * * * SERVIÇO DAS PUBLICAÇÕES OFICIAIS DAS COMUNIDADES EUROPEIAS



CA-BJ-92-009-3A-C