



# EUROSTATISTIK

Daten zur Konjunkturanalyse

# EUROSTATISTICS

Data for short-term economic analysis

# EUROSTATISTIQUES

Données pour l'analyse de la conjoncture

Monatlich  Monthly  Mensuel

**6**  **1992**

eurostat

Theme / Thème  
General statistics / Statistiques générales

Series / Série  
Short-term trends / Conjoncture





OFICINA ESTADÍSTICA DE LAS COMUNIDADES EUROPEAS  
DE EUROPÆISKE FÆLLESSKABERS STATISTISKE KONTOR  
STATISTISCHES AMT DER EUROPÄISCHEN GEMEINSCHAFTEN  
ΣΤΑΤΙΣΤΙΚΗ ΥΠΗΡΕΣΙΑ ΤΩΝ ΕΥΡΩΠΑΪΚΩΝ ΚΟΙΝΟΤΗΤΩΝ  
STATISTICAL OFFICE OF THE EUROPEAN COMMUNITIES  
OFFICE STATISTIQUE DES COMMUNAUTÉS EUROPÉENNES  
ISTITUTO STATISTICO DELLE COMUNITÀ EUROPEE  
BUREAU VOOR DE STATISTIEK DER EUROPESE GEMEENSCHAPPEN  
SERVIÇO DE ESTATÍSTICA DAS COMUNIDADES EUROPEIAS

L-2920 Luxembourg – Tél. 43011 – Télex : Comeur Lu 3423  
B-1049 Bruxelles, bâtiment Berlaymont, rue de la Loi 200 (bureau de liaison) – Tél. 235 1111

Las publicaciones de Eurostat están clasificadas por temas y por series. La clasificación se encuentra al final de la obra. Para mayor información sobre las publicaciones, rogamos se pongan en contacto con Eurostat.

Para los pedidos, dirijanse a las oficinas de venta cuyas direcciones figuran en la página interior de la contracubierta.

Eurostats publikationer er klassificeret efter emne og serie. En oversigt herover findes bag i hæftet. Yderligere oplysninger om publikationerne kan fås ved henvendelse til Eurostat.

Bestilling kan afgives til de salgssteder, der er anført på omslagets side 3.

Die Veröffentlichungen von Eurostat sind nach Themenkreisen und Reihen gegliedert. Die Gliederung ist hinten in jedem Band aufgeführt. Genauere Auskünfte über die Veröffentlichungen erteilt Eurostat.

Ihre Bestellungen richten Sie bitte an die Verkaufsbüros, deren Anschriften jeweils auf der dritten Umschlagseite der Veröffentlichungen zu finden sind.

Οι εκδόσεις της Eurostat ταξινομούνται κατά θέμα και κατά σειρά. Η ακριβής ταξινόμηση αναφέρεται στο τέλος κάθε έκδοσης. Για λεπτομερέστερες πληροφορίες σχετικά με τις εκδόσεις, μπορείτε να απευθύνεσθε στην Eurostat.

Για τις παραγγελίες μπορείτε να απευθύνεσθε στα γραφεία πώλησης, των οποίων οι διευθύνσεις αναγράφονται στη σελίδα 3 του εξωφύλλου.

Eurostat's publications are classified according to themes and series. This classification is indicated at the end of the publication. For more detailed information on publications, contact Eurostat.

Orders are obtainable from the sales offices mentioned on the inside back cover.

Les publications d'Eurostat sont classées par thème et par série. Cette classification est précisée à la fin de l'ouvrage. Pour des informations plus détaillées sur les publications, contactez Eurostat.

Pour les commandes, adressez-vous aux bureaux de vente dont les adresses sont indiquées à la page 3 de la couverture.

Le pubblicazioni dell'Eurostat sono classificate per tema e per serie. Tale classificazione è precisata alla fine dell'opera. Per informazioni più dettagliate sulle pubblicazioni rivolgersi all'Eurostat.

Per eventuali ordinazioni rivolgersi a uno degli uffici di vendita i cui indirizzi figurano nella 3ª pagina della copertina.

De publikaties van Eurostat zijn ingedeeld naar onderwerp en serie. Deze indeling is achter in het boek opgenomen. Voor nadere informatie over de publikaties kunt u zich wenden tot Eurostat.

Gelieve bestellingen op te geven bij de verkoopbureaus, waarvan de adressen op bladzijde 3 van de omslag zijn vermeld.

As publicações do Eurostat estão classificadas por tema e por série. Esta classificação está indicada no fim da obra. Para mais informações sobre as publicações é favor contactar Eurostat.

Encomendas: serviços de venda cujos endereços estão indicados na contracapa.

# **EUROSTATISTIK**

Daten zur Konjunkturanalyse

# **EUROSTATISTICS**

Data for short-term economic analysis

# **EUROSTATISTIQUES**

Données pour l'analyse de la conjoncture

**ACHTUNG: Analyse und Kommentar auf S. 5**

**ATTENTION: Analysis and commentary on p. 9**

**ATTENTION: Analyse et commentaires à la page 13**

Luxembourg: Office des publications officielles des Communautés européennes, 1992

© EGKS-EWG-EAG, Brüssel — Luxembourg, 1992  
Nachdruck — ausgenommen zu kommerziellen Zwecken — mit Quellenangabe gestattet.

© ECSC-EEC-EAEC, Brussels — Luxembourg, 1992  
Reproduction is authorized, except for commercial purposes, provided the source is acknowledged.

© CECA-CEE-CEEA, Bruxelles — Luxembourg, 1992  
Reproduction autorisée, sauf à des fins commerciales, moyennant mention de la source.

*Printed in the FR of Germany*

Mit der monatlich erscheinenden Veröffentlichung „Eurostatistik“ – Daten zur Konjunkturanalyse werden innerhalb kürzester Frist die neuesten statistischen Daten über die Europäische Gemeinschaft als Ganzes (EUR 12), über jedes Mitgliedsland sowie über die Vereinigten Staaten und Japan bekanntgegeben.

„Eurostatistik“ enthält nicht die Gesamtheit des bei Eurostat verfügbaren statistischen Materials, sondern eine Auswahl der relevantesten Reihen über die konjunkturelle Entwicklung.

Die Reihen werden jeweils für die letzten 15 Monate, die letzten fünf Quartale und die letzten vier Jahre veröffentlicht, um eine kurz- oder mittelfristige Analyse – gegebenenfalls mit überarbeiteten Zahlen – zu ermöglichen.

Schnelligkeit und Pünktlichkeit sind die wichtigsten Vorzüge dieser Veröffentlichung. Aus diesem Grunde wurde sie im Umfang bewußt klein gehalten und enthält keine Anmerkungen zur Methodik, die im übrigen in den spezialisierten Veröffentlichungen von Eurostat zu finden sind.

„Eurostatistik“ besteht aus drei Teilen:

- Die Rubrik „kurz notiert“ gibt die wichtigsten Ereignisse und Entwicklungen der jüngsten Zeit im wirtschaftlichen, finanziellen und sozialen Bereich wieder.
- Im Schaubilderteil werden die wichtigsten Reihen über die wirtschaftliche Entwicklung in der Gemeinschaft, den Mitgliedstaaten, den Vereinigten Staaten und Japan veranschaulicht.
- Im Konjunkturdatenteil werden die Daten, die von Eurostat auf der Grundlage gemeinsamer Kriterien harmonisiert wurden, für sämtliche Mitgliedstaaten dargestellt und mit den Daten der Vereinigten Staaten und Japans verglichen.

Die in „Eurostatistik“ veröffentlichten Daten stammen aus dem „ICG“-Bereich der On-line-Datenbank „Cronos“ von Eurostat.

Wer Zugang zu Cronos besitzt, kann jederzeit die Tabellen dieser Veröffentlichung abfragen, wobei die Daten täglich auf den neuesten Stand gebracht werden. Hinweise zur „on-line“-Benutzung finden sich auf der letzten Seite.

Weitere Informationen über „Eurostatistik“ können bei folgender Stelle angefordert werden:

Eurostat – Direktion A  
L-2920 LUXEMBURG  
Telephon: (352) 4301-4567



	Seite
„KURZ NOTIERT“ .....	5
SCHAUBILDER .....	15
<b>KONJUNKTURDATEN</b>	
1. Volkswirtschaftliche Gesamtrechnungen ..	35
2. Beschäftigung .....	38
3. Arbeitslosigkeit .....	41
4. Industrielle Produktion .....	44
5. Meinungsumfrage in der Industrie .....	51
6. Industrieerzeugnisse .....	55
7. Einzelhandel .....	59
8. Landwirtschaftliche Erzeugnisse .....	60
9. Außenhandel .....	62
10. Verbraucherpreise .....	83
11. Landwirtschaftliche Erzeugerpreise .....	86
12. Löhne und Gehälter .....	87
13. Finanzstatistiken .....	88
14. Zahlungsbilanz .....	92

Eurostat ist dabei, ein neues System der konjunkturellen Information bereitzustellen.  
In diesem Zusammenhang wird der Teil „Ländertabellen“ ab der Nummer 2/92 dieser Veröffentlichung nur noch entweder on line oder auf Diskette verfügbar sein.

<b>0</b>	Weniger als die Hälfte der verwendeten Einheit
<b>%</b>	Prozent
<b>%, T4/T0</b>	Prozentualer Zuwachs eines Vierteljahres gegenüber dem entsprechenden Vierteljahr des Vorjahres
<b>%, T12/T0</b> } <b>%, T/T-12</b> }	Prozentualer Zuwachs eines Monats gegenüber dem entsprechenden Monat des Vorjahres
<b>%, SALDO</b>	Saldo zwischen den positiven Antworten (Zunahme, Verbesserung der Situation) und den negativen Antworten (Abnahme, Verschlechterung der Situation) der Konjunkturbefragung bei den Unternehmern in der Gemeinschaft, Saisonbereinigt (Ländertabellen)
<b>1985 = 100</b>	Basisjahr
<b>EUR 10 = 100</b> } <b>EUR 12 = 100</b> }	Prozentuale Angaben im Verhältnis zur Gemeinschaft der 10 oder 12 (= 100)
<b>MIO</b>	Million
<b>MRD</b>	Milliarde
<b>T</b>	Metrische Tonne
<b>TROEE</b>	Tonne Rohöleinheiten
<b>GWH</b>	Gigawattstunde = 10 <sup>6</sup> kWh
<b>M3</b>	Kubikmeter
<b>B</b>	Belgique/België
<b>DK</b>	Danmark
<b>D</b>	BR Deutschland
<b>GR</b>	Ελλάδα/Griechenland
<b>E</b>	España
<b>F</b>	France
<b>IRL</b>	Irland
<b>I</b>	Italia
<b>L</b>	Luxembourg
<b>NL</b>	Niederland
<b>P</b>	Portugal
<b>UK</b>	United Kingdom
<b>USA</b>	United States of America
<b>JAP</b>	Japan
<b>USD</b>	US-Dollar
<b>ECU</b>	Europäische Währungseinheit
<b>SZR</b>	Sonderziehungsrechte
<b>EG</b>	Europäische Gemeinschaft[en]
<b>Eurostat</b>	Statistisches Amt der Europäischen Gemeinschaften
<b>EUR 10</b> } <b>EUR 12</b> }	Gesamtheit der Mitgliedsländer der Europäischen Gemeinschaften vor bzw. nach dem Beitritt Spaniens und Portugals
<b>UEBL/BLEU</b>	Belgisch-luxemburgische Wirtschaftsunion
<b>ACP</b>	Länder Afrikas, der Karibik und des Pazifiks — Abkommen von Lomé
<b>ESVG</b>	Europäisches System Volkswirtschaftlicher Gesamtrechnungen
<b>NACE</b>	Allgemeine Systematik der Wirtschaftszweige in den Europäischen Gemeinschaften
<b>SITC</b>	Standard International Trade Classification



Soweit nicht anders angegeben, beziehen sich die Angaben auf den Gebietsstand der Bundesrepublik Deutschland vor dem 3.10.1990; sie schließen Berlin (West) ein.

**WECHSELKURSE: Dollar verliert gegenüber den meisten wichtigen Währungen an Wert**

Im April verlor der US-Dollar gegenüber den Währungen der meisten wichtigen Handelspartner der USA an Wert. Von den in dieser Veröffentlichung erfaßten Währungen bildeten dabei lediglich der Yen und die Drachme eine Ausnahme, wobei insbesondere der Yen in letzter Zeit unter Druck geriet.

Der Dollarkurs ging im April gegenüber den hier erfaßten Währungen um durchschnittlich 0,9 % zurück, war damit im Durchschnitt jedoch noch immer um fast 5 % höher als am Jahresanfang. Der Wertverlust der amerikanischen Währung setzte sich jedoch in den ersten Maiwochen fort, wozu auch Befürchtungen beitrugen, daß die Zinssätze in den USA erneut gesenkt werden könnten; als die amerikanischen Notenbank ihres Tagesgeldsatz in der dritten Maiwoche dann allerdings nicht zurücknahm, konnte sich der Dollar leicht erholen.

Anfang Mai kam es im Vereinigten Königreich und in Frankreich zu Zinssenkungen, die als Test für die zentrale Stellung der D-Mark innerhalb des Wechselkursmechanismus des EWS angesehen wurden. Am 5. Mai sprach sich die Bank of England für eine 0,5%ige Senkung der Basisausleihesätze der britischen Banken aus, die jetzt mit 10 % ihr niedrigstes Niveau seit rund vier Jahren erreicht haben. Zwei Tage später bewirkte die Banque de France einen Rückgang der französischen Basisausleihesätze, indem sie den für die Banken geltenden Reserversatz von 4 % auf 1 % reduzierte; auf diese Weise konnte eine Änderung des amtlichen Interventionsatzes vermieden werden. In beiden Fällen hatte der Zinsrückgang keine nennenswerten Auswirkungen auf die jeweilige Position der Währungen gegenüber den anderen am Wechselkursmechanismus teilnehmenden Währungen; sowohl beim Pfund Sterling als auch beim französischen Franc war ein Anstieg des Wechselkurses gegenüber der D-Mark zu beobachten, wobei der Franc in der Woche vom 11. Mai seinen D-Mark-Leitkurs erreichte.

Nachdem der Escudo am 6. April in den Wechselkursmechanismus einbezogen wurde, kam es erwartungsgemäß zu einem Anstieg des Ecu-Kurses der portugiesischen Währung, der am Monatsende um 2 % über seinem Wert vom Monatsanfang lag. Damit hat der Escudo jetzt (am 21. Mai) vor der Peseta unter den am Wechselkurs teilnehmenden Währungen die stärkste Position inne.

**RENDITEN VON STAATSANLEIHEN: Deutschland ist weiterhin das EG-Land mit den niedrigsten Anleiherenditen**

Trotz eines leichten Anstiegs im April sind die Renditen von deutschen Staatsanleihen mit 8,2 % nominal weiterhin die niedrigsten in der EG. Die deutschen Anleiherenditen sind damit seit Beginn 1991, als sie noch bei über 9 % lagen, im wesentlichen rückläufig, während die kurzfristigen Zinssätze in Deutschland nach wie vor unvermindert hoch sind. Die verglichen mit den übrigen EG-Ländern relativ niedrigen Renditen von deutschen Staatsanleihen sind möglicherweise darauf zurückzuführen, daß man an den Finanzmärkten mit einem Rückgang der Inflationsrate in Deutschland rechnet.

Im März betrug die durchschnittliche Rendite von Staatsanleihen in der EG <sup>1)</sup> 9,5 % gegenüber 9,7 % im Dezember 1991. In den Ländern, für die die enge Bandbreite des Wechselkursmechanismus gilt, war das Renditeniveau im März mit 9,2 % (gegenüber 9,4 % im Dezember) etwas niedriger.

Die realen Renditen von Staatsanleihen sind nachstehender Tabelle zu entnehmen:

**Reale langfristige Zinssätze (Monatsdurchschnitte)**

	9/91	12/91	3/92
Belgien	6,7	6,2	6,1
Dänemark	7,3	6,5	6,1
Deutschland	4,8	4,3	3,3
Spanien	5,8	6,3	4,4
Frankreich	6,7	6,1	5,9
Italien	5,2	4,8	6,2
Luxemburg	4,9	5,5	4,7
Niederlande	4,3	3,9	4,1
Portugal	4,4	4,7	4,0
Vereinigtes Königreich	5,4	5,1	5,5
USA	4,6	4,5	4,7
Japan	3,4	2,8	3,4

Die realen Renditen von Staatsanleihen waren in den letzten sechs Monaten in vielen EG-Ländern rückläufig; im Vereinigten Königreich, den Niederlanden, den USA und Japan blieben sie dagegen im wesentlichen unverändert. Der stärkste Rückgang der realen Renditen war in Deutschland zu beobachten, wo die Inflationsrate über dem nominalen Renditerückgang lag.

Italien ist das einzige EG-Land, in dem die realen Renditen in den letzten sechs Monaten gestiegen sind, da die Inflationsrate rückläufig war, während das nominale Renditeniveau im März gegenüber September 1991 unverändert blieb. Hohe reale Zinssätze scheinen für einige am Wechselkursmechanismus teilnehmende Länder charakteristisch zu sein, da zur Aufrechterhaltung einer bestimmten Währungsparität auch bei geringer Inflation hohe nominale Renditen erforderlich sind. Dieser Zusammenhang wird in Belgien, Dänemark und jetzt auch im Vereinigten Königreich deutlich, wo sich die Inflation in den letzten 15 Monaten drastisch verlangsamt hat, während die nominalen Anleiherenditen nur geringfügig zurückgingen.

**GELDVOLUMEN: Monatliche Daten jetzt auch für Belgien**

Anstelle der früher verwendeten vierteljährlichen Daten sind für Belgien jetzt monatliche Angaben zu M1 und M2 verfügbar. Die in dieser Veröffentlichung wiedergegebenen Daten basieren allerdings auf leicht geänderten Konzepten; die auf das Jahr umgerechnete M2-Zuwachsrate liegt in Belgien derzeit bei knapp über 4 %.

Auch in Italien wurden gewisse konzeptuelle Änderungen vorgenommen; M2 schließt jetzt Bankschecks der Banca d'Italia und anderer Kreditinstitute, nicht jedoch Wertpapierpen-

sionsgeschäfte und Postsparkbriefe ein. Ferner handelt es sich bei den angegebenen Daten jetzt um Monatsdurchschnittswerte und nicht um Werte zum Monatsende. Aus diesen Änderungen ergibt sich eine geringere Ausweitung des Geldvolumens; so betrug die M2-Zuwachsrate in Italien im Februar 1992 7,4 % und näherte sich damit den von der Banca d'Italia angestrebten 5 % - 7 %.

In Japan und im Vereinigten Staaten ist das Geldmengenwachstum weiterhin sehr gering; M2 weitete sich in Japan 1991 um 2 % aus (1990 um 8,5 %) und in den USA in den zwölf Monaten bis Januar 1992 um 3,5 %, was in etwa seiner Zuwachsrate in den vorangegangenen zwölf Monaten entsprach.

In Griechenland hat sich das M3-Wachstum beschleunigt; nachdem die auf ein Jahr umgerechnete M3-Zuwachsrate mehrere Monate unter 10 % gelegen hatte, betrug sie im ersten Quartal 1992 10 % - 11 %. Damit liegt sie jedoch nach wie vor innerhalb des von der Bank von Griechenland anvisierten Zielkorridors von 9 % - 12 %.

**VIERTELJÄHRLICHE GESAMTRECHNUNGEN: Viertes Quartal 1991: Stagnation der wirtschaftlichen Entwicklung der Gemeinschaft (BIP 0,0 %) bei unveränderter Inflationsrate (+1,2 %)**

Die Wirtschaft der Gemeinschaft insgesamt war im vierten Quartal 1991 durch einen Stillstand in der Wachstumsentwicklung der Produktion (BIP 0,0 %) gekennzeichnet. Infolgedessen lag das auf der Grundlage der Daten der vierteljährlichen Gesamtrechnungen geschätzte Wirtschaftswachstum 1991 mit +1,2 % geringfügig unterhalb der Wachstumsprognose von +1,3 %. Die diese Phase der Stagnation bestimmenden Faktoren wurden in den vorangegangenen Monaten bereits ausführlich analysiert. Es dürfte jedoch angebracht sein, an dieser Stelle auf einen weiteren Faktor hinzuweisen, der für die zweite Hälfte des Jahres bezeichnend war, nämlich die Krise der japanischen Wirtschaft. Diese erneute Verlangsamung hat mit Sicherheit dazu beigetragen, daß sich der Wiederaufschwung der Weltwirtschaft verzögert. Nach dem derzeitigen Stand der Dinge könnte eine Tendenzumkehr ab 1992 möglich sein, die Konjunkturforscher selbst ziehen es indessen vor, sich nicht zu diesem Wiederaufschwung zu äußern, da er von zahlreichen Faktoren abhängig sei, zu denen insbesondere die von den Mitgliedstaaten eingeschlagene Währungspolitik zählen dürfte.

Bei der anhand des impliziten BIP-Deflators gemessenen Preisentwicklung ist eine sowohl jährlich als auch vierteljährlich gleichbleibende Inflation (+1,2 % bzw. +5,4 %) festzustellen. Dieses Ergebnis veranschaulicht einmal mehr die Bedeutung der von den meisten Mitgliedstaaten ergriffenen währungspolitischen Maßnahmen, die sich in einem erneuten Anstieg der Zinssätze gegen Ende Dezember niederschlugen.

Bei den BIP-Komponenten stellte der Rückgang der Investitionstätigkeit (-0,5 %) nach zwei eher positiven Quartalen die herausragende Entwicklung dieses Quartals dar. Andererseits war sowohl beim privaten Verbrauch als auch beim Staatsverbrauch eine leichte Aufwärtsbewegung (+0,5 %) festzustellen.

Was die Situation in den einzelnen Mitgliedstaaten betrifft, so ist der zweite aufeinanderfolgende Rückgang des BIP in Deutschland (-0,3 %) sowie die erneute Tendenzumkehr im Vereinigten Königreich nach dem leichten Aufschwung im dritten Quartal (BIP +0,1 %) hervorzuheben. In den übrigen Ländern war eine allgemeine Verlangsamung des Wirtschaftswachstums zu beobachten, der in Frankreich ausgeprägter ausfiel (BIP +0,1 %); lediglich in Italien war eine leichte Aufwärtsentwicklung zu verzeichnen (+0,3 %).

In den Vereinigten Staaten, aus denen erste Ergebnisse für das erste Quartal 1992 vorliegen, ist ein Wiedereinsetzen des Wirtschaftswachstums (+0,5 %) bei gleichzeitigem leichtem Anstieg der vierteljährlichen Inflationsrate (+0,7 %), jedoch rückläufiger jährlicher Inflationsrate (+2,5 %), festzustellen. Bei allen Komponenten der Inlandsnachfrage war im ersten Quartal 1992 ein deutlicher Anstieg zu erkennen, der besonders stark beim privaten Verbrauch und beim Staatsverbrauch ausfiel (+1,3 % bzw. 0,7 %). Die Investitionstätigkeit wies erstmals seit 1990 eine deutliche Zunahme aus (+0,7 %).

Japan erlebt eine Phase der Stagnation (BIP 0,0 %) bei gleichzeitigem spürbarem Anziehen sowohl der vierteljährlichen als auch der jährlichen Inflationsrate (+1,5 % bzw. +2,0 %). Bei den BIP-Komponenten ist auf den erneuten Rückgang der Investitionen (-0,9 %) und die deutliche Verlangsamung des privaten Verbrauchs (0,1 %), der Indessen ein geringfügiger Anstieg des Staatsverbrauchs gegenübersteht (+0,5 %), hinzuweisen.

**PREISE: Jährliche Inflationsrate in der EG auch im April bei 4,8 %**

Die über 12 Monate berechnete Inflationsrate für die gesamte EG blieb mit 4,8 % im April auf dem Stand vom März und ist somit seit November 1991 nahezu unverändert.

Zwischen März und April ist der monatliche Verbraucherpreisindex für EUR12 um 0,5 % gestiegen, hauptsächlich aufgrund des starken Anstiegs der Indizes für das VK (+1,5 %), Griechenland (+1,5 %) und Portugal (+1,6 %).

Die steigende Inflationsrate des VK spiegelt neben den im Haushalt angekündigten höheren Verbrauchsteuern auch deutliche Preissteigerungen in anderen Sektoren wieder.

Auch in Griechenland und Portugal wurden bei einer breiten Palette von Waren und Dienstleistungen Preisanstiege beobachtet.

Den hohen Preissteigerungsraten in diesen drei Mitgliedstaaten standen niedrige bis mittlere Anstiege der Verbraucherpreisindizes der übrigen Länder entgegen: Belgien +0,1 %, Dänemark, Frankreich und Luxemburg +0,2 %, Deutschland +0,3 %, Italien und die Niederlande +0,4 %. Der Index für Spanien zeigt gegenüber März einen Rückgang um 0,1 %.

Nachstehend eine Übersicht über die jährlichen Inflationsraten der EG-Mitgliedstaaten in aufsteigender Reihenfolge der derzeitigen Inflationsraten (April 1992 im Vergleich mit April 1991 und April 1991 im Vergleich mit April 1990):

	APRIL 92/91	APRIL 91/90		APRIL 92/91	APRIL 91/90
Dänemark	2,5 %	2,6 %	Niederlande	4,4 %	3,3 %
Belgien	2,8 %	2,9 %	Deutschland**	4,6 %	2,8 %
Frankreich	3,1 %	3,2 %	Italien	5,4 %	6,6 %
Luxemburg	3,6 %	2,9 %	Spanien	6,5 %	5,9 %
Irland*	3,7 %	3,1 %	Portugal	9,7 %	11,6 %
Vereinigtes Königreich	4,3 %	6,4 %	Griechenland	16,0 %	22,8 %

\* Irland: Februar 1992 im Vergleich zum Februar 1991

\*\* Der Verbraucherpreisindex für die Bundesrepublik Deutschland bezieht sich weiterhin auf den Gebietsstand bis zum 3. Oktober 1990.

<sup>1)</sup> Ohne Griechenland, für das keine Angaben über die Renditen von langfristigen Staatsanleihen vorliegen.



Die entsprechenden Raten für die USA und Japan betragen 3,2 % (4,9 %) bzw. 2,3 % (3,4 %).

Abschließend ist zu erwähnen, daß die jährliche Inflationsrate für Schweden von 10,7 % im April 1991 auf 2,1 % im April 1992 zurückging, so daß Schweden von allen Ländern, über die Eurostat in diesem Mitteilungsblatt Zahlenmaterial veröffentlicht, die niedrigste Rate aufweist.

### INDUSTRIELLE PRODUKTION: Rückgang der Investitionsgüterproduktion

Im Februar 1992 setzte sich die Stagnation der Produktionsentwicklung der Europäischen Industrie fort. Vor allem in der Investitionsgüterindustrie, die der Motor des nächsten Aufschwungs sein müßte, sank die Produktion. Der arbeitstäglich bereinigte Produktionsindex beträgt für die Europäische Gemeinschaft (EUR 12) zur Zeit 119,5 (1985 = 100). Dies entspricht einer Veränderungsrate gegenüber dem Februarwert von 1991 von 0,1 %. Die Investitionsgüterproduktion sank im gleichen Zeitraum um 2,0 %. Der saisonbereinigte Index beträgt im Februar (für die gesamte Industrie) 115,3, im Januar war er bei 114,9. Ein Vergleich der EG mit den USA und Japan zeigt für den Investitionsgüterbereich weltweit deutliche Einbrüche. Verglichen mit dem kumulierten Wert der drei Vormonate veränderte sich der saisonbereinigte Produktionsindex in den letzten drei Monaten Dezember, Januar und Februar in EUR 12 um -1,6 %, in den USA ebenfalls um -1,4 % und in Japan um -4,0 %.

Für die einzelnen Mitgliedstaaten der EG ist zur Zeit mit Ausnahme Irlands und Griechenlands ein relativ homogenes Bild zu beobachten: Die entsprechende Veränderungsrate der letzten drei Wintermonate im Vergleich zum kumulierten Wert der Vormonate des Herbst 1991 beträgt (jeweils zunächst die gesamte Industrieerzeugung, danach die Investitionsgüterindustrie in Klammern): die Niederlande 3,1 % (-0,4 %) [geschätzt], Irland 1,4 % (3,0 %) [geschätzt], Frankreich 0,7 % (-0,5 %), Dänemark 0,3 % (0,3 %), Deutschland (West) -0,3 % (-1,8 %), Griechenland -0,3 % (1,6 %) [geschätzt], Italien -0,8 % (-3,3 %), Vereinigtes Königreich -0,9 % (-1,9 %). Demnach stagniert oder sinkt in den meisten EG-Ländern die Industrieproduktion, wobei in den allermeisten Fällen die Produktion der Investitionsgüter besonders deutlich sinkt. Besonders auffallend ist die entsprechende Dreimonatswachstumsrate in den folgenden Wirtschaftszweigen: Maschinenbau: Frankreich +1,5 %, Vereinigtes Königreich -2,7 %, Deutschland -3,4 %, Italien -5,6 %; Automobilindustrie: Deutschland +2,8 %, Frankreich +0,3 %, Vereinigtes Königreich -2,3 %, Italien -6,4 %.

### Zahlungsbilanz

**GESAMTTENDENZEN: Drittes Quartal 1991 — Das Leistungsbilanzdefizit der Gemeinschaft verschlechtert sich um rund 13 Milliarden ECU gegenüber dem dritten Quartal 1990. Die amerikanische Leistungsbilanz verbessert sich um 9,5 Milliarden ECU, der japanische Leistungsbilanzüberschuß erhöht sich um 10,8 Milliarden.**

Die gegenwärtig zur Verfügung stehenden Zahlen lassen eine deutliche Verschlechterung der Leistungsbilanz der Gemeinschaft erkennen. So dürfte das Leistungsbilanzdefizit der ersten drei Quartale des Jahres insgesamt nahezu 39 Milliarden ECU betragen, während es im gleichen Zeitraum 1990 nur bei 7,2 Milliarden lag. Die Verschlechterung im Umfang von 31,8 Milliarden ist zu 29,7 Milliarden auf die Verschlechterung der gemeinschaftlichen Handelsbilanz zurückzuführen. Letztere wies nach einem geringfügigen Überschuß von 0,4 Milliarden während der ersten drei Quartale 1990 im gleichen Zeitraum 1991 ein Defizit von -29,1 Milliarden aus, verursacht durch eine starke Verringerung des deutschen Handelsbilanzüberschusses. Das Defizit der Dienstleistungs- und Übertragungsbilanz beläuft sich in den ersten drei Quartalen 1991 auf -9,9 Milliarden ECU, gegenüber -7,6 Milliarden im Vergleichszeitraum 1990.

Der amerikanische Leistungsbilanzsaldo verzeichnete während der ersten drei Quartale 1991 eine rasche Verbesserung: Nach einem kumulierten Defizit von 55,3 Milliarden ECU (68,7 Milliarden US-Dollar) während der ersten drei Quartale 1990 konnte nunmehr ein Überschuß von 1,4 Milliarden ECU (1,7 Milliarden US-Dollar) verbucht werden. Die Beitragszahlungen der alliierten Partner zur Finanzierung des Golfkrieges blähten die amerikanische Dienstleistungs- und Übertragungsbilanz auf, deren Saldo sich von 9,3 Milliarden ECU (11,5 Milliarden US-Dollar) während der ersten drei Quartale 1990 auf 45,4 Milliarden ECU (56 Milliarden US-Dollar) im gleichen Zeitraum 1991 erhöhte. Der größte Teil dieser Beiträge wurde indessen während der ersten beiden Quartale gezahlt. Auch das amerikanische Handelsbilanzdefizit weist eine deutliche Verbesserung auf, es verringerte sich von -64,4 Milliarden ECU (-80 Milliarden US-Dollar) während der ersten drei Quartale 1990 auf -44 Milliarden ECU (-54,3 Milliarden US-Dollar) im gleichen Zeitraum 1991. Im dritten Quartal 1991 sind die Verbesserungen jedoch weniger ausgeprägt als während der beiden ersten Quartale, und die Leistungsbilanz schließt mit einem Defizit von -9,1 Milliarden ECU (-10,7 Milliarden US-Dollar) ab.

Der japanische Leistungsbilanzüberschuß erreicht, über die ersten drei Quartale 1991 gerechnet, eine Höhe von 40 Milliarden ECU (6 714 Milliarden Yen), gegenüber 22,4

Milliarden ECU (4 153 Milliarden Yen) in den ersten drei Quartalen 1990. Die japanische Handelsbilanz entwickelt sich steil nach oben. In den ersten drei Quartalen hat sie sich um 22,5 Milliarden ECU verbessert, von dieser Verbesserung entfielen 10 Milliarden ECU auf das dritte Quartal 1991, 8,6 Milliarden auf das zweite und 3,5 Milliarden auf das erste Quartal. Im März hat Japan einen Beitrag in Höhe von 6,7 Milliarden ECU (8,6 Milliarden US-Dollar) zu den Kosten des Golfkrieges geleistet, was sich in einer Ausweitung des Dienstleistungs- und Übertragungsbilanzdefizits im ersten Quartal 1991 niederschlug.

Im dritten Quartal 1991 ist der deutsche Leistungsbilanzüberschuß gegenüber der Vergleichsperiode von 1990 um 11,4 Milliarden ECU gesunken. Ursächlich hierfür ist ein Rückgang des Handelsbilanzüberschusses um 4,6 Milliarden ECU und ein Anstieg des Defizits der Dienstleistungs- und Übertragungsbilanz um 2,7 Milliarden. Die französische Leistungsbilanz verbesserte sich um 1,8 Milliarden als Folge einer Reduzierung des Handelsbilanzdefizits um 1,3 Milliarden und einem Anstieg der Dienstleistungs- und Übertragungsbilanz um 0,5 Milliarden. Das britische Leistungsbilanzdefizit verringerte sich um 1,4 Milliarden ECU, das Handelsbilanzdefizit verringerte sich um 2,7 Milliarden gleichzeitig verminderte sich der Überschuß der Dienstleistungs- und Übertragungsbilanz um 1,4 Milliarden. Die italienische Leistungsbilanz sank um 3,1 Milliarden als Folge einer um 1,7 Milliarden gesunkenen Handelsbilanz und einer um 1,4 Milliarden gesunkenen Dienstleistungs- und Übertragungsbilanz. Die spanische und die dänische Leistungsbilanz verbesserten sich um 0,4 bzw. 0,3 Milliarden ECU während die portugiesische auf ihrem Niveau stehen blieb. Die niederländische Leistungsbilanz sank gegenüber dem Vorjahreszeitraum um 0,9 Milliarden ECU.

### AUSSENHANDEL

Im Januar 1992 betrug der Außenhandelsaldo der Gemeinschaft -8,8 Mrd. ECU. Das waren 1,7 Mrd. ECU weniger als im Januar 1991 (-10,5 Mrd. ECU). Hauptursache für das Außenhandelsdefizit der Gemeinschaft im Januar 1991 waren die Spannungen in der Golfregion; in diesem Monat waren die Auswirkungen der instabilen politischen Verhältnisse am deutlichsten zu spüren: Die Einfuhren stiegen im Vergleich zum entsprechenden Vorjahresmonat um fast 9 %, während die Ausfuhren um 4,5 % zurückgingen. Die Differenz zwischen der Entwicklungsrate der Einfuhren und der der Ausfuhren betrug 13 Prozentpunkte. Dieser Wert fiel im Januar 1992 auf 4 %, da die Einfuhren der Gemeinschaft aus Drittländern gegenüber dem hohen Niveau im Januar 1991 um annähernd 4 % zurückgingen und die Ausfuhren konstant blieben.

Der Rückgang der Kosten für die Energieversorgung der Gemeinschaft hat ebenfalls zum Abbau des Defizits im Januar 1992 beigetragen. Die Energieausgaben waren im Januar 1992 um fast 2 Mrd. niedriger als im Januar 1991: Die Kosten für die Rohölversorgung der Gemeinschaft gingen während dieses Zeitraums in Dollar um 30 % und in Ecu um 25 % zurück.

Die Vereinigten Staaten verzeichneten mit 5,3 Mrd. ECU ein niedrigeres Defizit als die Gemeinschaft mit 8,8 Mrd. ECU. Gegenüber Januar 1991 konnten die USA ihr Defizit um ungefähr 1 Mrd. ECU verringern. Die Ausfuhren stiegen im Vergleich zu der schwachen Entwicklung des entsprechenden Vorjahresmonats kräftig an: 9,4 % ausgedrückt in Ecu und 4,5 % in Dollar gerechnet. Die Einfuhren nahmen, in Ecu gerechnet, um 3,9 % zu, in Dollar ausgedrückt lagen sie jedoch um 1 % unter dem Wert des Vergleichsmonats 1991.

Der japanische Überschuß betrug im Januar 1992 6,5 Mrd. ECU und ist damit gegenüber dem Saldo des entsprechenden Vorjahresmonats um 2,8 Mrd. ECU gestiegen. Die Ausfuhren verzeichneten Zuwachsraten von 14,7 % ausgedrückt in Ecu, von annähernd 10 % in Dollar und 3 % in Yen gerechnet. Im Vergleich zum Wert vom Januar 1991 stagnierten die Einfuhren ausgedrückt in Ecu (0,4 %), und in Dollar bzw. Yen gerechnet gingen sie um 4 % bzw. 10 % zurück.

Das Außenhandelsdefizit der Gemeinschaft war im Januar 1992 niedriger als im entsprechenden Vorjahresmonat, da die Verschlechterung des deutschen Saldos (-1,1 Mrd.) durch die Verbesserung der Handelsbilanzen Italiens (+0,9 Mrd.), Frankreichs (+0,8 Mrd.) sowie des Vereinigten Königreichs, Spaniens und der BLWU (jeweils +0,3 Mrd.) ausgeglichen werden konnte. Portugal, Griechenland und Dänemark erzielten im Außenhandel nahezu die gleichen Ergebnisse wie im Januar 1991.

Der innergemeinschaftliche Handel ging im Januar 1992 um 2 % zurück und wies damit eine bessere Entwicklung als die außergemeinschaftlichen Einfuhren auf, die um fast 4 % abnahmen. Die Salden im Gesamthandel Frankreichs und Italiens lagen um 1,6 bzw. um 1,2 Mrd. ECU höher als im Januar 1991. Die Ergebnisse Portugals, Dänemarks und des Vereinigten Königreichs haben sich gegenüber Januar 1991 leicht verbessert (um 0,1 bis 0,3 Mrd.). Die Defizite der BLWU und Spaniens entsprechen weitgehend denen vom Januar 1991, während das Defizit Griechenlands etwas höher ist. Der Saldo Deutschlands hat sich um 0,6 Mrd. ECU verschlechtert.

Betrachtet man die Höhe der Salden, so schließt Deutschland im Januar 1992 mit der höchsten Bilanz ab, deren Saldo mit -0,1 Mrd. ECU nahezu ausgeglichen ist, danach folgt Portugal mit -0,4 Mrd. ECU. Frankreich, die BLWU und Griechenland weisen Defizite von weniger als 1 Mrd. ECU aus. Italien, Spanien und das Vereinigte Königreich haben mit -2 Mrd., -2,1 Mrd. bzw. -2,7 Mrd. ECU die am stärksten negativen Salden zu verbuchen.



## Foreword



*Eurostatistics – data for short-term economic analysis* – is a monthly publication aimed at providing, as rapidly as possible, the latest statistical data on the European Community as a whole (EUR 12), each Member State, the United States and Japan.

*Eurostatistics* does not present all the statistics held by Eurostat, but a selection of the most relevant series on the economic situation.

The series are published for the last 15 months, the last five quarters and the last four years, thus permitting short- or medium-term analysis with figures that may have been revised where necessary.

Speed of publication and punctuality are the main features of this publication; that is why it is deliberately streamlined and does not contain any methodological notes, which are given in Eurostat's specialized publications.

*Eurostatistics* comprises three sections:

- The 'In brief' section outlines the main recent events and trends in the economic, financial and social fields.
- The 'Graphs' section illustrates the most significant economic series for the Community, its Member States, the United States and Japan.
- The 'Short-term trends' section presents data harmonized by Eurostat on the basis of common criteria for the Member States as a whole, with comparisons with the USA and Japan.

The data published in *Eurostatistics* are taken from the ICG domain of Eurostat's on-line data bank, Cronos.

By linking up to Cronos it is possible to obtain daily the tables presented in this publication, containing data updated daily. The method of consultation can be found at the end of this publication.

Further information about *Eurostatistics* can be obtained from the following address:

Eurostat – Directorate A  
L-2920 Luxembourg  
Tel.: (352) 4301-4567

	<i>Page</i>
'IN BRIEF' .....	9
GRAPHICS .....	15
<b>SHORT-TERM TRENDS</b>	
1. National accounts .....	35
2. Employment .....	38
3. Unemployment .....	41
4. Industrial production .....	44
5. Opinions in industry .....	51
6. Industrial products .....	55
7. Retail sales .....	59
8. Agricultural products .....	60
9. External trade .....	62
10. Consumer prices .....	83
11. Producer prices of agricultural products ...	86
12. Wages and salaries .....	87
13. Financial statistics .....	88
14. Balance of payments .....	92

Eurostat is actually elaborating a new short-term information system. Consequently, starting from the 2/92 number the 'tables by country' will only be available by on-line consultation or on floppy disk.

<b>0</b>	Data less than half the unit used
<b>%</b>	Per cent
<b>%, T4/T0</b>	Percentage increase on the corresponding quarter of the previous year
<b>%, T12/T0</b> }	Percentage increase on the corresponding month of the previous year
<b>%, T/T-12</b> }	
<b>%, BALANCE</b>	Balance between positive replies (increase, improvement in the situation) and negative replies (reduction, worsening of the situation) in the short-term-trends inquiry conducted among heads of enterprises in the Community
<b>*</b>	Seasonally adjusted (Tables by country)
<b>1985 = 100</b>	Reference year
<b>EUR 10 = 100</b> }	Data for countries expressed as a percentage of the Community of 10 or 12 (= 100)
<b>EUR 12 = 100</b> }	
<b>MIO</b>	Million
<b>MRD</b>	Thousand million
<b>T</b>	Tonne
<b>TOE</b>	Tonne of oil equivalent
<b>GWH</b>	Gigawatt hour (= 10 <sup>6</sup> kWh)
<b>M3</b>	Cubic metre
<b>B</b>	Belgique/België
<b>DK</b>	Danmark
<b>D</b>	BR Deutschland
<b>GR</b>	Ελλάδα/Greece
<b>E</b>	España
<b>F</b>	France
<b>IRL</b>	Ireland
<b>I</b>	Italia
<b>L</b>	Luxembourg
<b>NL</b>	Nederland
<b>P</b>	Portugal
<b>UK</b>	United Kingdom
<b>USA</b>	United States of America
<b>JAP</b>	Japan
<b>USD</b>	US dollar
<b>ECU</b>	European currency unit
<b>SDR</b>	Special Drawing Right
<b>EC</b>	European Communities
<b>Eurostat</b>	Statistical Office of the European Communities
<b>EUR 10</b> }	Total of the member countries of the EC before and after the accession of Spain and Portugal
<b>EUR 12</b> }	
<b>UEBL/BLEU</b>	Belgo-Luxembourg Economic Union
<b>ACP</b>	African, Caribbean and Pacific countries of the Lomé Convention
<b>ESA</b>	European System of Integrated Economic Accounts
<b>NACE</b>	General Industrial Classification of Economic Activities within the European Communities
<b>SITC</b>	Standard International Trade Classification



Unless otherwise stated, data for the Federal Republic of Germany, including West Berlin, as constituted prior to 3 October 1990.

#### EXCHANGE RATES: Dollar depreciates against most major currencies

The US dollar depreciated against the currencies of most its major trading partners in April. Of the currencies surveyed, the only exceptions were against the Japanese yen and the Greek drachma; the yen in particular has recently been under pressure.

The average dollar depreciation against the currencies surveyed was 0.9%, although its average April value was still almost 5% higher than it was at the start of the year. However, this depreciation continued in the first weeks of May, with fears of another reduction in US interest rates contributing to the dollar's weakness, although when in the third week of the month the Federal Reserve did not reduce the Federal Funds rate, the dollar appreciated slightly once again.

In early May there were reductions in interest rates in the UK and in France, which were seen to be tests of the anchor role of the Deutschemark in the exchange rate mechanism (ERM) of the EMS. On May 5th, the Bank of England indicated that there should be a fall of 0.5% in UK banks' base rates, which now stand at 10%, their lowest level for some four years. Two days later the Banque de France engineered a fall in French banks' base rates by reducing the banks' reserve requirements from 4% to 1%; this avoided changing the official intervention rate. Neither reduction in rates had much effect on the currencies' position in the ERM, and in fact following the changes both appreciated against the DM; in the week of May 11th the French franc touched its' deutschemark central rate.

As was expected, following its entry into the exchange rate mechanism (ERM) of the EMS on April 6th, the escudo appreciated against the ecu in the following weeks, ending the month some 2% stronger than at the start. It is now (May 21st) above the peseta at the top of the ERM grid.

#### GOVERNMENT BOND YIELDS: German bond yields remain the lowest in the EC

Despite increasing slightly in April, the yield on German government bonds remains the lowest in the EC in nominal terms, standing at 8.2%. German bond yields have fallen from their peak of over 9% at the beginning of 1991, even though short-term rates remain at their peak levels. The relatively low level of German bond yields compared with those of the rest of Europe can perhaps be explained by the financial market's expectation that inflation in Germany will fall.

In March, the average yield on government bonds in the EC<sup>1</sup> was 9.5%, down from 9.7% in December 1991. Within the narrow band of the ERM, yields are slightly lower: 9.2% in March, down from 9.4% in December.

The real yield on government bonds can be seen in the following table:

#### Real Long term Interest Rates (monthly averages)

	9/91	12/91	3/92
Belgium	6.7	6.2	6.1
Denmark	7.3	6.5	6.1
Germany	4.8	4.3	3.3
Spain	5.8	6.3	4.4
France	6.7	6.1	5.9
Italy	5.2	4.8	6.2
Luxembourg	4.9	5.5	4.7
Netherlands	4.3	3.9	4.1
Portugal	4.4	4.7	4.0
UK	5.4	5.1	5.5
US	4.6	4.5	4.7
Japan	3.4	2.8	3.4

In the last six months, the real yields on government bonds has fallen in many EC countries, and in the UK, the Netherlands, the US and Japan yields have remained more or less constant. The largest falls in real yields have occurred in Germany, where inflation has risen by more than the fall in nominal yields.

Italy is the only EC country where real yields have risen in the last six months; Italian inflation has fallen whilst nominal bond yields stood at the same level in March as they had done in September 1991. It should be pointed out that high real interest rates seem to be a feature of some countries participating in the ERM, since higher nominal yields are required in order to maintain exchange rate parity, even after inflation has been reduced. This effect can be seen in Belgium, Denmark, France and even now in the UK, where inflation has fallen rapidly in the last 15 months, accompanied by only small falls in nominal bond yields.

#### MONEY SUPPLY: monthly data now available for Belgium

Monthly data on M1 and M2 are now available for Belgium, instead of the quarterly data which was previously available. There have been slight definitional changes to those data which are given here; the current annualised growth rate of M2 is just over 4%.

Data have also been revised in Italy; M2 now includes banker's drafts issued by both the Banca d'Italia and by other credit institutions, but does not now include securities re-purchase agreements and Post Office savings certificates. In addition, data are now given as a monthly average rather than on an end-month basis. The revisions have meant that the growth rate of the revised series are lower than previously: M2 growth in Italy in February 1992 was 7.4%, approaching the Banca d'Italia's 5-7% target range.

Monetary growth in Japan and in the United States continues to be very slow: in Japan M2 growth in 1991 was 2%, compared to 8.5% in 1990, and in the US M2 growth in the 12 months to January 1992 was 3.5%, much the same rate of growth as for the last 12 months.

In Greece the growth of M3 has accelerated again, after several months of annualised growth rates of less than 10%, in the first three months of 1992 the growth rate was between 10 and 11%. Even these higher rates are however within the Bank of Greece's target range for the growth of M3 of 9-12%.

<sup>1</sup> With the exception of Greece, for which no data on long-term government bond yields are available.

#### QUARTERLY ACCOUNTS: fourth quarter of 1991 sees European Community economy stagnate (GDP: 0.0%) and no change in inflation (+1.2%).

The fourth quarter of 1991 saw a lull in the growth of output for the European Community economy as a whole (GDP 0.0%). As a result, economic growth for 1991, estimated on the basis of the quarterly accounts, was 1.2%, slightly below the forecast growth of 1.3%. The factors determining this period of stagnation have been analysed in detail in previous months. However, it is worth highlighting a new factor which featured in the second half of the year, i.e. the crisis in the Japanese economy. This renewed slowdown undoubtedly played a part in delaying the upturn in the world economy. As things stand, 1992 may see a reversal of the trend, but even expert economic opinion is reticent on this point on the grounds that many factors are involved, in particular — it seems — the monetary policy adopted by the Member States.

As regards inflation measured by the implicit deflator of GDP, it is stable according to both the annual and quarterly figures (+5.4% and +1.2% respectively). These figures once again underline the importance of the tight monetary policies adopted by most Member States, which were characterized by a further rise in interest rates just before the end of December.

Looking at the components of GDP, this quarter was marked by the decline in investment (-0.5%) after two fairly positive quarters. Both private and public consumption picked up slightly (+0.5%).

As regards the situation in the Member States, GDP fell for the second successive quarter in Germany (-0.3%) and the United Kingdom experienced a fresh setback after the slight upturn in the third quarter (GDP: -0.1%). The other countries saw a general slowdown in economic growth, particularly so in France (GDP: +0.1%), with only Italy recording a slight upturn (+0.3%).

Initial results for the first quarter of 1992 for the United States show an upturn in economic growth (+0.5%) accompanied by a slight increase in quarterly inflation (+0.7%), whereas the annual figure shows inflation to be falling (+2.5%). Among the components of GDP, the first quarter of 1992 saw a marked increase for all components, particularly for private and public consumption (+1.3% and +0.7% respectively). Investment grew significantly for the first time since 1990 (+0.7%).

Japan recorded a period of stagnation (GDP: 0.0%) accompanied by a marked increase in both quarterly and annual inflation (+1.5% and +2.0% respectively). Among the components of GDP, investment saw a renewed downturn (-0.9%) and there was a marked slowdown in private consumption (-0.1%), whilst public consumption showed a slight upturn (+0.5%).

#### PRICES: EC annual inflation remains at 4.8% in April.

The inflation rate over the last 12 months for the EC as a whole remained unchanged from March to April at 4.8%, thus staying nearly at the same level since November 1991.

Between March and April the monthly CPI for EUR 12 rose by 0.5%, mainly due to sharp increases in the indices of the UK (+1.5%), Greece (+1.5%) and Portugal (+1.6%). The acceleration in the UK inflation reflected higher excise duties announced in the Budget, as well as marked increases in various other sectors.

Also in Greece and Portugal prices rose for a wide range of goods and services.

The sharp increase in this three Member States were offset by low to moderate rises in the CPI's of all the other countries: Belgium +0.1%, Denmark, France and Luxembourg +0.2%, Germany +0.3%, Italy and the Netherlands +0.4%. The Index for Spain shows a decline of 0.1% from March.

In increasing order of current inflation the annual inflation rates for the EC Member States are as follows: (April 1992 compared with April 1991 and April 1991 compared with April 1990):

	APRIL 92/91	APRIL 91/90		APRIL 92/91	APRIL 91/90
Denmark	2.5%	2.6%	Netherlands	4.4%	3.3%
Belgium	2.8%	2.9%	Germany**	4.6%	2.8%
France	3.1%	3.2%	Italy	5.4%	6.6%
Luxembourg	3.6%	2.9%	Spain	6.5%	5.9%
Ireland*	3.7%	3.1%	Portugal	9.7%	11.6%
United Kingdom	4.3%	6.4%	Greece	16.0%	22.8%

\* Ireland: February 1992 compared with February 1991

\*\* The CPI for the Federal Republic of Germany continues to reflect the geographic borders prior to 3 October 1990.

The corresponding figures for the United States and Japan are 3.2% (4.9%) and 2.3% (3.4%) respectively.

Finally it should be mentioned that the annual inflation rate for Sweden went down from 10.7% in April 1991 to 2.1% in April 1992, the lowest rate of all countries for which Eurostat publishes figures in this bulletin.

#### INDUSTRIAL PRODUCTION: Capital goods production down

February 1992 saw continuing stagnation in European industrial output. In particular, in the capital goods industry, which ought to fuel the next recovery, there was a fall in output. The production index for the European Community (EUR 12), adjusted for the number of working days, is currently 119.5 (1985=100), which is 0.1% up on the figure for February 1991. Capital goods production fell by 2.0% during the same period. The seasonally adjusted index stood at 115.3 in February (for industry as a whole), as against 114.9 in January. A comparison between the EC and the USA and Japan shows a distinct downward trend in worldwide production of capital goods: compared with the cumulative value for the three preceding months, the seasonally adjusted production index for the three months December, January and February was down 1.6% in EUR12, likewise 1.4% in the USA and 4.0% in Japan.

The individual EC Member States, with the exception of Ireland and Greece, currently present a relatively uniform picture: the rate of change for the last three winter months compared with the cumulative figures for the 1991 autumn months was as follows (total industrial production, followed by the capital goods industry in brackets): Netherlands 3.1% (-0.4%) [estimated], Ireland 1.4% (3.0%) [estimated], France 0.7% (-0.5%), Denmark 0.3% (0.3%), Germany (West) -0.3% (-1.8%), Greece -0.3% (1.6%) [estimated],



Italy -0.8% (-3.3%) and United Kingdom -0.9% (-1.9%). Thus industrial production is stagnating or declining in most EC countries, with particularly sharp falls in capital goods production in the vast majority of cases.

The three months growth rate is particularly striking in the following branches: Mechanical engineering: France +1.5%, United Kingdom -2.7%, Germany -3.4%, Italy -5.6%; Car industry: Germany +2.8%, France +0.3%, United Kingdom -2.3%, Italy -6.4%.

## BALANCE OF PAYMENTS

**Third quarter 1991 — Community's current-account deficit deteriorates by some ECU 13 000 million compared with third quarter in 1990; US current-account deficit improves by ECU 9 500 million and Japanese current-account surplus rises by ECU 10 ,8 billion.**

The figures currently available show a clear deterioration in the Community's current-account balance. Over the first three quarters of 1991, the current-account deficit is expected to reach some ECU 39 000 million, whereas over the same period in 1990 it was only ECU 7200 million. 29700 million of the increased deficit of 31800 million resulted from the deterioration in the Community's balance of trade, which moved from a modest surplus of 400 million for the first three quarters of 1990 to a deficit of 29 100 million for the same period in 1991 as a result of a sharp fall in the German trade surplus. The deficit on invisibles stood at ECU 9 900 million for the first three months of 1991 compared with a deficit of ECU 7600 million in 1990.

Over the first three quarters of 1991, the US current-account balance saw a rapid improvement, moving from a cumulative deficit of ECU 55300 million (\$68,7 billion) for the first three quarters of 1990 to a surplus of ECU 1400 million (\$ 1700 million). The US invisible balance was inflated by the payment of contributions from coalition partners to finance the Gulf War: it rose from ECU 9300 million (\$ 11 500 million) for the first three quarters of 1990 to ECU 45 400 million (\$56 000 million) in 1991. However, the bulk of these contributions was paid during the first two quarters. There was also a clear improvement in the trade deficit, which moved from - ECU 64 400 million (- \$ 80 000 million) for the first three quarters of 1990 to - ECU 44 000 million (- \$ 54 300 million) in 1991. However, the improvements for the third quarter of 1991 were less than those for the first two quarters and the current balance registered a deficit of ECU 9 100 million (\$ 10700 million).

The Japanese current-account surplus was ECU 40 billion (Yen 6.714 million million) for the first three quarters of 1991 compared with ECU 22400 million (Yen 4.153 million million) for the same period in 1990. The Japanese trade balance has been climbing sharply. Over the first three quarters of 1991 it rose by ECU 22 500 million: 10 million in the third quarter, 8 600 million in the second and 3 500 million in the first. In March, Japan paid a contribution of ECU 6 700 million (\$ 8 600 million) to the Gulf War effort; this was reflected in a worsening of the deficit on invisibles in the first quarter of 1991.

In the third quarter of 1991, the German current-account balance fell by ECU 11 400 million compared with the same period in 1990, reflecting a deterioration of 4 600 million in the trade surplus and of 2 700 million in the deficit on invisibles. The french current-account balance registered an improvement of ECU 1 800 million due to a reduction of 1 300 million in the trade deficit and an increase of 500 million in the surplus on invisibles. The British current-account deficit improved by ECU 1 400 million, the trade deficit was reduced by

2 700 million but the surplus on invisibles decreased by 1 400 million. The Italian current-account balance deteriorated by ECU 3 100 million, due to reductions of ECU 1 700 million in the balance of trade and of 1 400 million in the invisible balance. The Spanish and Danish current account balances improved of ECU 400 and 300 million respectively while the Portuguese current balance stood at the same level and the dutch current-account surplus fell by ECU 900 million.

## EXTERNAL TRADE

The Community's external trade deficit in January 1992 was ECU 8 800 million, an improvement of ECU 1 700 million on January 1991 (ECU 10 500 million). The political tensions in the Gulf seriously influenced the extra-Community deficit in January 1991, when the effects of this period of instability were most marked. In January 1991, imports were nearly 9% up on the same month the previous year, while exports were down by 4.5%: the difference between the rates for imports and exports was 13 points. This figure shrank to 4 points in January 1992, when extra-Community imports were nearly 4% lower than the high level for January 1991, while exports were stagnating at the level of January 1991. The drop in the cost of the Community's energy supplies from the January 1991 level played a part in reducing the deficit in January 1992, when the energy bill was nearly 2 000 million lower than for January 1991: the cost of the Community's crude oil supplies was down 30% in dollar terms between these two periods and by 25% in ECU terms.

The United States' deficit was lower than the Community's: ECU 5 300 million against ECU 8 800 million. The United States' figure was an improvement of around ECU 1 000 million on January 1991. Exports showed a distinct improvement of 9.4% in ECU and 4.5% in dollars on the poor performance of January 1991. Imports were up by 3.9% on January 1991 in ECU terms but down 1% in dollar terms Japan's surplus for January 1992 was ECU 6 500 million, a rise of 2 800 million on January 1991. The increase in exports of 14.7% on January 1991 in ECU terms came to nearly 10% in dollar terms but only 3% in yen. Imports were all but stagnant compared with their January 1991 level in ECU terms (0.4%) and were down by 4% in dollars and by 10% in yen.

The extra-Community trade deficit was less than in January 1991, because the 1 100 million decline in the German surplus was offset by improved figures for Italy (+900 million), France (+800 million), the United Kingdom, Spain and the BLEU (+300 million each). The extra-Community trade balances in Portugal, Greece and Denmark were similar to those for January 1991.

Intra-Community trade contracted by 2% in January 1992, apparently less affected than extra-Community exports, which fell by nearly 4%.

In France and Italy, the trade balances were ECU 1 600 and 1 200 million respectively stronger than in January 1991. Portugal, Denmark and the United Kingdom produced slightly better results than in January 1991 (up by 100 to 300 million). The deficits in the BLEU and Spain were similar to those for January 1991, while Greece's had grown slightly. Germany's surplus fell by ECU 600 million.

In terms of level, Germany could boast the healthiest balance sheet in January 1992, almost breaking even at -ECU 100 million, followed by Portugal at -400 million. France, the BLEU and Greece showed deficits of just under ECU 1 000 million. Italy, Spain and the United Kingdom had the heaviest deficits, of -ECU 2 000 million, -2 100 million and -2 700 million respectively.



«Eurostatistiques – Données pour l'analyse de la conjoncture» est une publication mensuelle qui a comme but de fournir dans les meilleurs délais les données statistiques les plus récentes pour la Communauté européenne en tant qu'ensemble (EUR 12), pour les pays membres ainsi que pour leurs principaux partenaires extracommunautaires (États-Unis d'Amérique et Japon).

«Eurostatistiques» ne publie pas d'une manière exhaustive toutes les statistiques disponibles auprès d'Eurostat, mais les importantes parmi celles-ci.

Afin de permettre des analyses diverses et, si nécessaire, à plus long terme, sont publiées généralement des données annuelles sur une période de quatre ans, des données trimestrielles pour les cinq derniers trimestres et des données mensuelles pour les quinze derniers mois disponibles.

Cette publication se veut rapide et facilement maniable. Pour cette raison, elle ne comporte pas de notes méthodologiques, disponibles d'ailleurs dans les publications spécialisées d'Eurostat.

«Eurostatistiques» contient trois types d'informations, actualisés mensuellement:

- la rubrique «en bref» commente les principaux événements et tendances résultant des évaluations récentes;
- la partie «Graphiques» illustre les séries économiques les plus importantes pour la Communauté, les États membres, les États-Unis et le Japon;
- la partie «Données conjoncturelles» présente des données harmonisées par Eurostat sur la base des critères communs, pour l'ensemble des États membres et avec des comparaisons avec les États-Unis et le Japon;

Les données publiées dans «Eurostatistiques» proviennent du domaine «ICG» de la base de données Cronos.

En se connectant à Cronos, il est possible de suivre la mise à jour des tableaux de cette publication journalièrement en consultant les données en temps réel. Le mode de consultation «on line» se trouve à la fin de cette publication.

De plus amples informations concernant «Eurostatistiques» peuvent être obtenues à l'adresse suivante:

Eurostat – Direction A  
L-2920 Luxembourg  
Tél.: (352) 4301-4567

	<i>Page</i>
<b>EN BREF</b> .....	13
<b>GRAPHIQUES</b> .....	15
 <b>DONNÉES CONJONCTURELLES</b>	
1. <b>Comptes nationaux</b> .....	35
2. <b>Emploi</b> .....	38
3. <b>Chômage</b> .....	41
4. <b>Production industrielle</b> .....	44
5. <b>Opinions dans l'industrie</b> .....	51
6. <b>Produits industriels</b> .....	55
7. <b>Ventes au détail</b> .....	59
8. <b>Produits agricoles</b> .....	60
9. <b>Commerce extérieur</b> .....	62
10. <b>Prix à la consommation</b> .....	83
11. <b>Prix des produits agricoles à la production</b> ..	86
12. <b>Salaires</b> .....	87
13. <b>Statistiques financières</b> .....	88
14. <b>Balance des paiements</b> .....	92

Eurostat est en train de mettre en place un nouveau système d'information conjoncturelle. Dans ce contexte, à partir du numéro 2/92, la partie «Tableaux par pays» de cette publication sera disponible seulement en mode de consultation «on-line» et sur disquette.

<b>O</b>	Donnée inférieure à la moitié de l'unité utilisée
%	Pourcentage
<b>%, T4/T0</b>	Accroissement en pourcentage d'un trimestre sur le trimestre correspondant de l'année précédente
<b>%, T12/T0</b> }	Accroissement en pourcentage d'un mois sur le mois correspondant de l'année précédente
<b>%, T/T-12</b> }	
<b>%, SOLDE</b>	Solde entre les réponses positives (accroissement, amélioration de la situation) et les réponses négatives (diminution, détérioration de la situation) à l'enquête de conjoncture auprès des chefs d'entreprise de la Communauté
*	Désaisonnalisé (tableaux par pays)
<b>1985 = 100</b>	Année de base
<b>EUR 10 = 100</b> }	Données des pays exprimées en pourcentage du total de la Communauté à dix ou à douze (= 100)
<b>EUR 12 = 100</b> }	
<b>Mio</b>	Million
<b>Mrd</b>	Milliard
<b>T</b>	Tonne métrique
<b>TEP</b>	Tonne équivalent pétrole
<b>GWH</b>	Gigawattheure = 10 <sup>6</sup> kWh
<b>M3</b>	Mètre cube
<b>B</b>	Belgique/België
<b>DK</b>	Danmark
<b>D</b>	BR Deutschland
<b>GR</b>	Ελλάδα/Grèce
<b>E</b>	España
<b>F</b>	France
<b>IRL</b>	Ireland
<b>I</b>	Italia
<b>L</b>	Luxembourg
<b>NL</b>	Nederland
<b>P</b>	Portugal
<b>UK</b>	United Kingdom
<b>USA</b>	United States of America
<b>JAP</b>	Japon
<b>USD</b>	Dollar US
<b>ECU</b>	Unité monétaire européenne
<b>DTS</b>	Droits de tirages spéciaux
<b>CE</b>	Communautés européennes
<b>Eurostat</b>	Office statistique des Communautés européennes
<b>EUR 10</b> }	Ensemble des pays membres des Communautés européennes avant et après l'adhésion de l'Espagne et du Portugal
<b>EUR 12</b> }	
<b>UEBL/BLEU, BL</b>	Union économique belgo-luxembourgeoise
<b>ACP</b>	États d'Afrique, des Caraïbes et du Pacifique — Convention de Lomé
<b>SEC</b>	Système européen de comptes économiques intégrés
<b>NACE</b>	Nomenclature générale des activités économiques dans les Communautés européennes
<b>CTCI</b>	Classification type pour le commerce international



Sauf indications contraires, les données portent sur le territoire de la République fédérale d'Allemagne avant le 3.10.1990, Berlin-Ouest inclus.

**TAUX DE CHANGE: Dépréciation du dollar par rapport à la plupart des principales monnaies**

Au mois d'avril, le dollar des Etats-Unis s'est déprécié par rapport à la monnaie de la plupart de ses principaux partenaires commerciaux. Parmi les monnaies observées, les seules exceptions à cet égard sont le yen japonais et la drachme grecque; le yen en particulier a subi des pressions au cours des derniers temps.

La dépréciation moyenne du dollar par rapport aux monnaies observées s'est élevée à 0,9 %. Sa valeur moyenne d'avril n'en restait pas moins encore supérieure de près de 5 % à son niveau du début de l'année, mais la tendance à la dépréciation s'est poursuivie durant les premières semaines de mai, les craintes d'une nouvelle réduction des taux d'intérêt aux Etats-Unis contribuant à la faiblesse du dollar; cependant, comme la Réserve fédérale n'a pas réduit le taux des Federal Funds durant la troisième semaine du mois, le dollar s'est à nouveau légèrement apprécié.

Au début du mois de mai, les taux d'intérêt ont été réduits au Royaume-Uni et en France; ces réductions ont été considérées comme une mise à l'épreuve du rôle central du DM dans le mécanisme de change du SME. Le 5 mai, la Bank of England a annoncé qu'il devrait y avoir une diminution de 0,5 % des taux de base bancaires au Royaume-Uni qui s'établissent à présent à 10 %, niveau le plus bas depuis quatre ans environ. Deux jours plus tard, la Banque de France a provoqué une baisse des taux de base bancaires français en ramenant de 4 % à 1 % les réserves obligatoires des banques; cela a permis d'éviter de modifier le taux d'intervention officiel. Aucune de ces deux réductions n'a eu beaucoup d'effet sur la position des monnaies dans le mécanisme de change; en fait, à la suite de la modification des taux, les deux monnaies se sont appréciées par rapport au DM. Au cours de la semaine du 11 mai, le franc français a atteint son taux central par rapport au DM. Comme prévu, l'escudo s'est apprécié par rapport à l'écu au cours des semaines ayant suivi son entrée dans le mécanisme de change du SME le 6 avril et il a fini le mois avec 2 % de hausse par rapport au début. Il se situe à présent (21 mai) au-dessus de la peseta, au sommet de la grille des parités.

**RENDEMENTS DES OBLIGATIONS DU SECTEUR PUBLIC: Les rendements allemands restent les plus faibles de la CE**

Malgré une légère augmentation en avril, le rendement des obligations publiques allemandes reste le plus faible de la CE en termes nominaux, à 8,2 %. Les rendements des obligations allemandes ont chuté par rapport à leur maximum — plus de 9 % — atteint au début de 1991, bien que les taux à court terme se soient maintenus à leur haut niveau. Les rendements relativement faibles des obligations allemandes par rapport à ceux du reste de l'Europe s'expliquent peut-être par les anticipations du marché financier qui s'attend à un recul de l'inflation en Allemagne.

En mars, le rendement moyen des obligations du secteur public dans la CE <sup>1)</sup> s'élevait à 9,5 %, contre 9,7 % en décembre 1991. A l'intérieur de la marge étroite du mécanisme de change, les rendements sont légèrement plus faibles: 9,2 % en mars contre 9,4 % en décembre.

Le rendement réel des obligations publiques est présenté dans le tableau suivant:

**Taux d'intérêt réels à long terme (moyennes mensuelles)**

	9/91	12/91	3/92
Belgique	6,7	6,2	6,1
Danemark	7,3	6,5	6,1
Allemagne	4,8	4,3	3,3
Espagne	5,8	6,3	4,4
France	6,7	6,1	5,9
Italie	5,2	4,8	6,2
Luxembourg	4,9	5,5	4,7
Pays-Bas	4,3	3,9	4,1
Portugal	4,4	4,7	4,0
Royaume-Uni	5,4	5,1	5,5
Etats-Unis	4,6	4,5	4,7
Japon	3,4	2,8	3,4

Au cours des six derniers mois, les rendements réels des obligations du secteur public ont diminué dans de nombreux pays de la CE, tandis qu'ils sont restés à peu près constants au Royaume-Uni, aux Pays-Bas, aux Etats-Unis et au Japon. Les diminutions les plus fortes des rendements réels se sont produites en Allemagne où l'inflation a enregistré une hausse supérieure à la diminution des rendements nominaux.

L'Italie est le seul pays de la CE dans lequel les rendements réels se sont accrus au cours des six derniers mois; le taux d'inflation y a baissé, tandis que les rendements nominaux des obligations se situaient en mars au même niveau qu'en septembre 1991. Il convient de noter que des taux d'intérêt réels élevés paraissent être une caractéristique d'un certain nombre de pays participant au mécanisme de change, puisque des rendements nominaux plus élevés sont nécessaires afin de maintenir la parité des taux de change, même après la réduction de l'inflation. Cet effet peut s'observer en Belgique, au Danemark, en France et même, à présent, au Royaume-Uni où l'inflation a fortement diminué au cours des 15 derniers mois, alors que les rendements nominaux des obligations n'ont enregistré que de faibles baisses.

**DISPONIBILITES MONETAIRES: Des données mensuelles sont à présent disponibles pour la Belgique**

Il existe à présent pour la Belgique des données mensuelles sur M1 et M2 qui remplacent les données trimestrielles disponibles auparavant. De légères modifications ont été apportées à la définition de ces données le taux d'accroissement de M2 s'élève actuellement à un peu plus de 4 % en rythme annuel.

Les données ont également été révisées en Italie; M2 englobe maintenant les traites bancaires émises par la Banca d'Italia et par d'autres institutions de crédit, mais pas les

accords de rachat de titres et les certificats d'épargne de la Poste. En outre, les données sont à présent indiquées sous la forme d'une moyenne mensuelle et non sur une base de fin de mois. Ces révisions ont eu pour effet d'entraîner une diminution du taux d'accroissement dans les séries révisées: le taux de croissance de M2 en Italie s'élève à 7,4 % en 1992, se rapprochant ainsi de la fourchette visée par la Banca d'Italia (5-7 %).

Au Japon et aux Etats-Unis, la croissance monétaire reste très lente: au Japon, M2 s'est accru de 2 % en 1991, contre 8,5 % en 1990, tandis qu'aux Etats-Unis, le taux d'accroissement de M2 était de 3,5 % pour les douze mois allant jusqu'en janvier 1992, soit à peu près le même que durant les douze mois précédents.

En Grèce, la croissance de M3 s'est à nouveau accélérée; après plusieurs mois de taux annualisés inférieurs à 10 %, le rythme de croissance était compris entre 10 et 11 % pendant les trois premiers mois de 1992. Cependant, ces taux plus élevés se situent encore à l'intérieur de la fourchette de 9 à 12 % d'accroissement de M3 visée par la Banque de Grèce.

**COMPTES TRIMESTRIELS: Au cours du quatrième trimestre 1991: phase de stagnation de l'économie communautaire (PIB +0,0 %) accompagnée par une inflation inchangée (+1,2 %).**

Le quatrième trimestre 1991 a été caractérisé, pour l'économie communautaire dans son ensemble, par un temps d'arrêt dans le rythme de croissance de la production (PIB +0,0 %). A cause de ce temps d'arrêt la croissance économique en 1991, estimée sur la base des données de comptabilité trimestrielle, a été de (+1,2 %), légèrement au-dessous de la croissance prévue qui était de (+1,3 %). Les éléments qui déterminent cette phase de stagnation ont été analysés en détail dans les mois précédents. Nous croyons quand même utile de mettre en évidence un nouveau élément qui a caractérisé la deuxième partie de l'année, c'est-à-dire la crise de l'économie japonaise. Ce nouveau ralentissement a certainement contribué à retarder la reprise de l'économie mondiale. En l'état actuel des choses, une inversion de tendance apparaît possible à partir de 1992, mais les conjoncturistes mêmes préfèrent ne pas se prononcer à propos de cette reprise en liant ceci à beaucoup de facteurs dont un des plus importants semble être la politique monétaire adoptée par les Etats membres.

En ce qui concerne l'évolution des prix, mesurée par le déflateur implicite du PIB, on constate une inflation stable tant en rythme annuel que trimestriel (+1,2 % et +5,4 % respectivement). Ce résultat met encore plus en évidence l'importance des politiques monétaires restrictives adoptées dans la plupart des Etats membres et qui ont été caractérisées par une nouvelle hausse des taux d'intérêt intervenue juste avant la fin de décembre.

En ce qui concerne les composantes du PIB, le fait marquant de ce trimestre est représenté par le fléchissement des investissements (-0,5 %) après deux trimestres plutôt positifs. Par ailleurs, tant la consommation privée que publique sont caractérisées par une légère reprise (+0,5 %).

En ce qui concerne la situation dans les Etats membres, il faut remarquer le deuxième fléchissement consécutif d PIB en Allemagne (-0,3 %) ainsi que la nouvelle inversion de tendance enregistrée au Royaume-Uni après la légère reprise du troisième trimestre (PIB -0,1 %). Les autres pays sont caractérisés par un ralentissement généralisé de la croissance économique, plus remarquable en France (PIB +0,1 %), sauf en Italie où on observe une légère reprise (+0,3 %).

Aux Etats-Unis, dont on dispose des premiers résultats relatifs au premier trimestre 1992, on constate une reprise de la croissance économique (+0,5 %) accompagnée par une légère hausse de l'inflation trimestrielle (+0,7 %) tandis qu'en rythme annuel on constate une baisse (+2,5 %). Parmi les composantes de la demande interne, le premier trimestre 1992 montre une sensible reprise de toutes les composantes plus remarquable pour la consommation tant privée que publique (+1,3 % +0,7 % respectivement). D'autres part, les investissements présentent pour la première fois depuis 1990, une croissance significative (+0,7 %).

Pour le Japon on observe une phase de stagnation (PIB +0,0 %) accompagnée par une sensible reprise de l'inflation tant trimestrielle qu'annuelle (+1,5 % et +2,0 %). Parmi les composantes du PIB, il faut souligner le nouveau fléchissement des investissements (-0,9 %) ainsi que le sensible ralentissement de la consommation privée (-0,1 %), tandis que la consommation publique montre une légère reprise (+0,5 %).

**PRIX: L'inflation annuelle de la CE se maintient: 4,8 % en avril.**

Le taux d'inflation de 4,8 % au cours des 12 derniers mois pour l'ensemble de la CE est resté inchangé entre mars et avril 1992. Ce taux est pratiquement au même niveau depuis novembre 1991.

Entre mars et avril l'IPC mensuel pour EUR 12 a augmenté de 0,5 %, principalement à cause des hausses très sensibles des indices du Royaume-Uni (+1,5 %), de la Grèce (+1,5 %) et du Portugal (+1,6 %).

L'accélération de l'inflation au Royaume-Uni est attribuable aux majorations des taxes annoncées dans le Budget, ainsi qu'aux hausses sensibles dans différents autres secteurs. Aussi en Grèce et au Portugal les prix pour un grand nombre de biens et services ont cru fortement.

Les fortes hausses dans ces trois Etats Membres ont été compensées par des accroissements faibles à modérés dans tous les autres pays: Belgique (+0,1 %), Danemark, France et Luxembourg (+0,2 %), Allemagne (+0,3 %), Italie et Pays Bas (+0,4 %).

L'IPC de l'Espagne montre un recul de 0,1 % par rapport à mars. Dans l'ordre croissant de l'inflation actuelle les taux annuels d'inflation des Etats Membres sont les suivants:

	AVRIL 92/91	AVRIL 91/90	AVRIL 92/91	AVRIL 91/90
Danemark	2,5 %	2,6 %	Pays-Bas	4,4 % 3,3 %
Belgique	2,8 %	2,9 %	Allemagne**	4,6 % 2,8 %
France	3,1 %	3,2 %	Italie	5,4 % 6,6 %
Luxembourg	3,6 %	2,9 %	Espagne	6,5 % -5,9 %
Irlande*	3,7 %	3,1 %	Portugal	9,7 % 11,6 %
Royaume-Uni	4,3 %	6,4 %	Grèce	16,0 % 22,8 %

\* Irlande: février 1992 comparé à février 1991.

\*\* L'IPC pour la RF d'Allemagne continue à se rapporter à la situation territoriale avant le 3 octobre 1990.





Les taux correspondants pour les Etats-Unis et le Japon sont respectivement de 3,2 % (4,9 %) et 2,3 % (3,4 %).

Il est à signaler que le taux annuel d'inflation de la Suède est passé de 10,7 % en avril 1991 à 2,1 % en avril 1992, ce qui est le taux le plus bas de tous les pays pour lesquels Eurostat publie les évolutions dans ce bulletin.

## PRODUCTION INDUSTRIELLE: Recul de la production de biens d'investissement

En février 1992, la stagnation de la production industrielle européenne s'est poursuivie. Dans l'industrie des biens d'investissement notamment qui devait être le moteur de la reprise prochaine, la production a diminué. L'indice de production corrigé du nombre de jours ouvrables est actuellement de 119,5 (1985=100) pour la Communauté européenne (EUR 12), ce qui correspond à un taux de variation de 0,1 % par rapport à la valeur de février 1991. La production de biens d'investissement a fléchi de 2,0 % au cours de la même période. L'indice corrigé des variations saisonnières est de 115,3 en février (pour l'ensemble de l'industrie), contre 114,9 en janvier.

Si l'on compare la CE avec les Etats-Unis et le Japon, on constate dans le monde entier un net recul pour le secteur des biens d'investissement: par rapport à la valeur cumulée des trois mois précédents, l'indice de production corrigé des variations saisonnières a enregistré au cours des trois derniers mois, décembre, janvier et février, une baisse de 1,6 % pour EUR 12, une baisse de 1,4 % également pour les Etats-Unis et de 4 % pour le Japon.

Pour les différents Etats membres de la CE, le tableau est actuellement assez homogène à l'exception de l'Irlande et de la Grèce: les taux de variation correspondants pour les trois derniers mois de l'hiver comparés à la valeur cumulée des mois précédents de l'automne 1991 sont les suivants (taux de variation de la production industrielle dans son ensemble d'abord, suivi, entre parenthèses, du taux de variation de l'industrie des biens d'investissement): Pays-Bas 3,1 % (-0,4 %) [estimation], Irlande 1,4 % (3,0 %) [estimation], France 0,7 % (-0,5 %), Danemark 0,3 % (0,3 %), Allemagne (Ouest) -0,3 % (-1,8 %), Grèce -0,3 % (1,6 %) [estimation], Italie -0,8 % (-3,3 %), Royaume-Uni -0,9 % (-1,9 %). On constate donc que dans la plupart des pays CE, la production industrielle stagne ou fléchit, la production des biens d'investissement étant particulièrement touchée dans la très grande majorité des cas.

Le taux de croissance de trois mois est particulièrement frappant pour les branches suivantes: Construction de machines: France +1,5 %, Royaume-Uni -2,7 %, Allemagne -3,4 %, Italie -5,6 %; Construction d'automobiles: Allemagne +2,8 %, France +0,3 %, Royaume-Uni -2,3 %, Italie -6,4 %.

## BALANCE DES PAIEMENTS

**Tendances mondiales: Troisième trimestre 1991. Le déficit des paiements courants communautaires se dégrade de près de 13 milliards d'écus par rapport au troisième trimestre 1990. Le déficit courant américain s'améliore de 9,5 milliards d'écus et l'excédent courant japonais de 10,8 milliards.**

Les chiffres actuellement disponibles, montrent une nette dégradation de la balance courante communautaire. Sur les trois premiers trimestres de l'année, le déficit courant atteindrait près de 39 milliards (Mrds) d'écus, sur la même période en 1990, il atteignait seulement 7,2 Mrds. Sur 31,8 Mrds de dégradation 29,7 Mrds proviennent de la dégradation du solde commercial communautaire. Celui-ci passe d'un léger excédent de 0,4 Mrd sur les trois premiers trimestres de 1990 à un déficit de -29,1 Mrds sur la même période de 1991, en raison d'une forte contraction de l'excédent commercial allemand. Le déficit des invisibles atteint -9,9 Mrds d'écus sur les trois premiers mois de 1991 après -7,6 Mrds en 1990.

Sur les trois premiers trimestres de 1991, le solde courant américain a connu une rapide amélioration, il est passé d'un déficit cumulé de 55,3 Mrds d'écus (\$68,7 Mrds) sur trois trimestres de 1990 à un excédent de 1,4 Mrd d'écus (\$1,7 Mrd). Le versement des contributions des partenaires de la coalition au financement de la guerre du Golfe a gonflé le solde des invisibles américains qui passe de 9,3 Mrds d'écus (\$11,5 Mrds) sur les trois premiers trimestres de 1990 à 45,4 Mrds (\$56 Mrds) en 1991. Toutefois, la majeure partie de ces contributions a été versée au cours des deux premiers trimestres. Le déficit commercial enregistre également une nette amélioration, il est passé de -64,4 Mrds d'écus (\$ -80 Mrds) sur les trois premiers trimestres de 1990 à -44 Mrds (\$ -54,3 Mrds) en 1991. Sur le troisième trimestre 1991, les améliorations sont toutefois moindres qu'au cours des deux premiers trimestres et le solde courant s'inscrit en déficit de -9,1 Mrds d'écus (\$ -10,7 Mrds).

L'excédent japonais des paiements courants atteint 40 Mrds d'écus (Yen 6714 Mrds) sur les trois premiers trimestres de 1991, à comparer à 22,4 Mrds (Yen 4153 Mrds) sur les trois premiers trimestres de 1990. La balance commerciale japonaise, est en forte progression. Sur trois trimestres, elle s'améliore de 22,5 Mrds d'écus dont 10 Mrds au troisième trimestre 1991, 8,6 Mrds au second et 3,5 Mrds au premier. En mars, le Japon a effectué un versement de 6,7 Mrds d'écus (8,6 Mrds de \$), pour contribuer à l'effort de guerre dans le Golfe; cela se traduit par une aggravation du déficit des invisibles au premier trimestre 1991.

Au troisième trimestre 1991, par rapport au troisième trimestre 1990, la balance courante allemande s'est réduite de 11,4 Mrds d'écus sous l'effet d'une détérioration de 4,6 Mrds de l'excédent commercial et de 2,7 Mrds du déficit des invisibles. La balance courante française s'est améliorée de 1,8 Mrd grâce à une réduction de 1,3 Mrds du déficit commercial et à un accroissement de 0,5 Mrd de l'excédent des invisibles. Le déficit courant britannique s'est réduit de 1,4 Mrd, le déficit commercial s'est réduit de 2,7 Mrd mais l'excédent des invisibles a perdu 1,4 Mrd. La balance courante italienne s'est détériorée de 3,1 Mrds d'écus sous l'effet d'une baisse de 1,7 Mrd de la balance des services et de 1,4 Mrd de la balance des invisibles. Les balances courantes espagnoles et danoises se sont améliorées respectivement de 0,4 et 0,3 Mrd d'écus, la balance courante portugaise est restée stable et l'excédent courant des Pays-Bas s'est réduit de 0,9 Mrd.

## COMMERCE EXTERIEUR

En janvier 1992, le solde des échanges extra-communautaires atteint -8,8 Mrds d'écus, ce déficit est moins lourd de 1,7 Mrd d'écus que celui de janvier 1991 (-10,5 Mrds d'écus). Les tensions politiques dans le Golfe ont fortement pesé sur le déficit extra-communautaire de janvier 1991, qui reste le mois le plus affecté de cette période d'instabilité. En janvier 1991, les importations progressent de près de 9% par rapport au même mois de l'année précédente, tandis que les exportations sont en retrait de 4,5%: l'écart entre taux d'évolution des importations et des exportations est de 13 points. Ce chiffre est ramené à quatre points en janvier 1992, en effet les importations extra-communautaires sont inférieures de près de 4% comparées au niveau élevé de janvier 1991, tandis que les exportations stagnent par rapport à janvier 1991.

La baisse du coût d'approvisionnement de la Communauté en énergie par rapport à janvier 1991 contribue à l'allègement du déficit en janvier 1992. La facture énergétique de janvier 1992 est moins élevée de près de 2 Mrds comparée à celle de janvier 1991: le coût d'approvisionnement de la Communauté en pétrole brut a baissé de 30% en dollars entre ces deux périodes, et de 25% en écus.

Les Etats-Unis enregistrent un déficit réduit par rapport à celui de la Communauté: 5,3 Mrds d'écus contre 8,8 Mrds. Le solde des Etats-Unis est en amélioration d'un milliard d'écus environ, par rapport à janvier 1991. Les exportations connaissent une progression forte par rapport au niveau atone de janvier 1991: soit 9,4% en écus, et 4,5% en dollars. Les importations augmentent de 3,9% en écus, mais sont en retrait de 1% par rapport à janvier 1991, en termes de dollars.

L'excédent japonais de janvier 1992 est de 6,5 Mrds d'écus, supérieur de 2,8 Mrds au solde de janvier 1991. La progression des exportations en écus: +14,7% par rapport à janvier 1991, est ramenée à près de 10% en dollars, et à 3% en yens. Les importations stagnent comparées à leur niveau de janvier 1991, exprimé en écus (0,4%), elles baissent de 4% en dollars et de 10% en yens.

Le commerce extra-communautaire dégage un déficit moindre par rapport à janvier 1991 car la réduction du solde allemand (de 1,1 Mrd) est compensée par l'amélioration des résultats de l'Italie (+0,9 Mrd), de la France (+0,8 Mrd), ainsi que du Royaume Uni, de l'Espagne, et de l'UEBL (+0,3 Mrd chacun). Le bilan des échanges extra du Portugal, de la Grèce, et du Danemark sont semblables à ceux de janvier 1991.

Le commerce intra-communautaire baisse de 2% en janvier 1992, il semble moins affecté que les importations extra-communautaires, qui régressent de près de 4%.

Les soldes des échanges totaux de la France, et de l'Italie sont en progrès respectivement de 1,6 et 1,2 Mrds d'écus par rapport à janvier 1991. Les résultats du Portugal, du Danemark, du Royaume Uni sont légèrement meilleurs que ceux de janvier 1991 (de 0,1 à 0,3 Mrds plus élevés). Les déficits de l'UEBL et de l'Espagne sont semblables à ceux de janvier 1991, tandis que celui de la Grèce est un peu plus lourd. L'Allemagne voit son solde se dégrader de 0,6 Mrd d'écus.

En terme de niveau l'Allemagne présente le bilan le plus élevé en janvier 1992, avec un solde quasiment équilibré: -0,1 Mrd d'écus, puis vient le Portugal avec -0,4 Mrd. La France, l'UEBL, la Grèce sont déficitaires de moins d'un milliard d'écus. L'Italie, l'Espagne, le Royaume-Uni ont les soldes les plus fortement négatifs, avec respectivement -2 Mrds, -2,1 Mrds, et -2,7 Mrds.





**SCHAUBILDER**

**GRAPHICS**

**GRAPHIQUES**







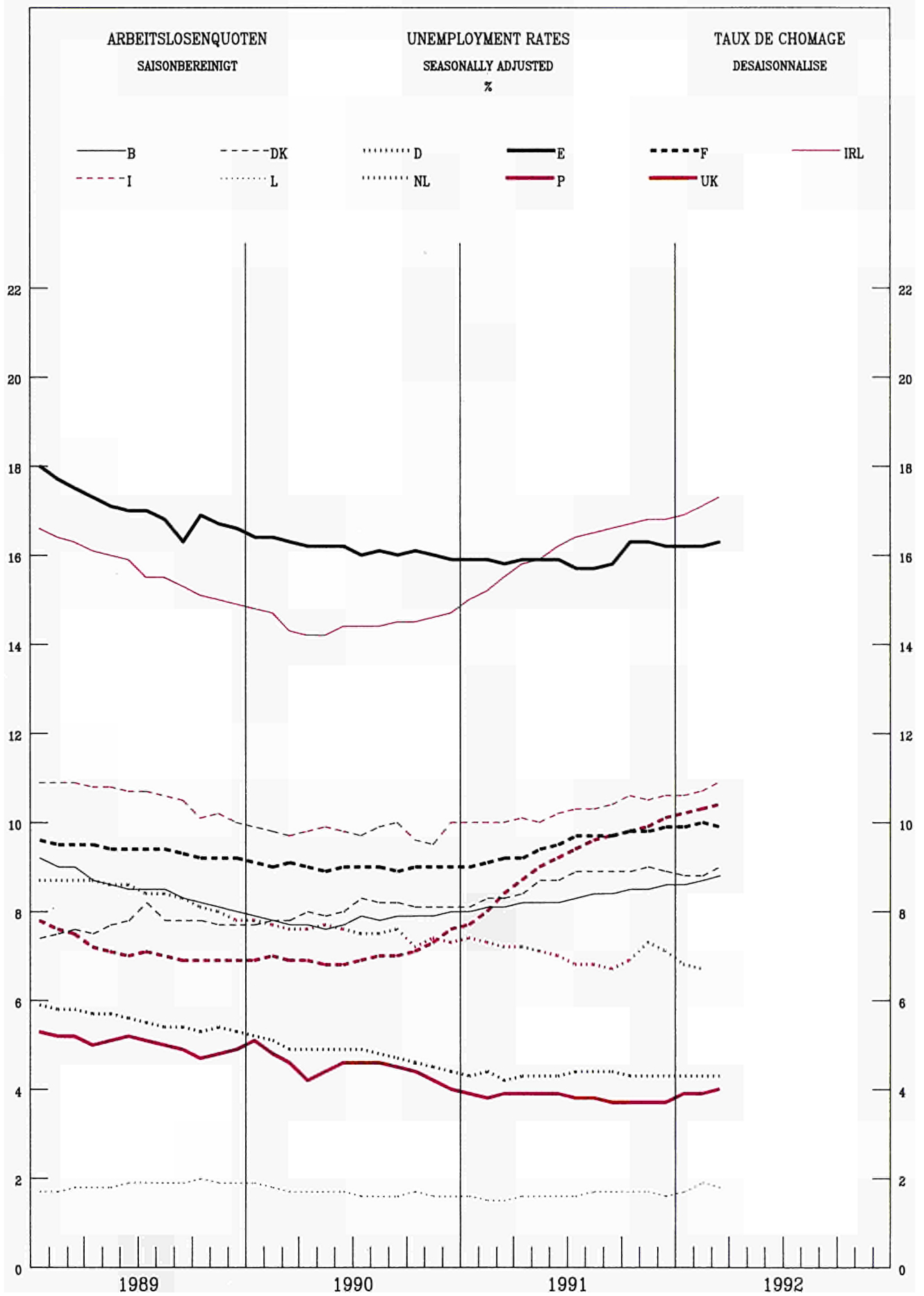



ARBEITSLOSENQUOTEN  
SAISONBEREINIGT

UNEMPLOYMENT RATES  
SEASONALLY ADJUSTED

TAUX DE CHOMAGE  
DESAISONNALISE

BELGIQUE - BELGIE

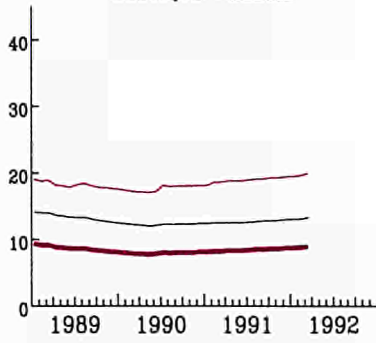

DANMARK

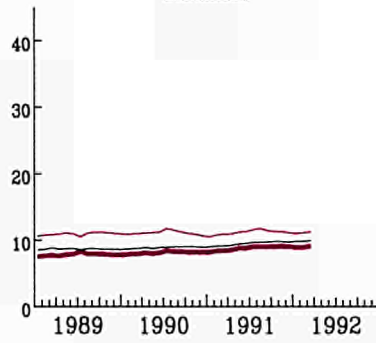

BR DEUTSCHLAND

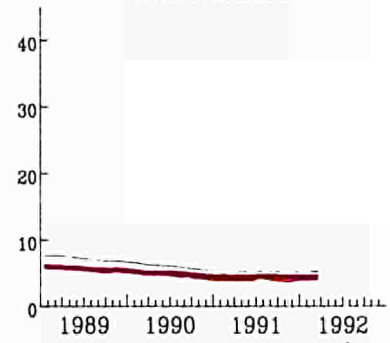

ESPANA

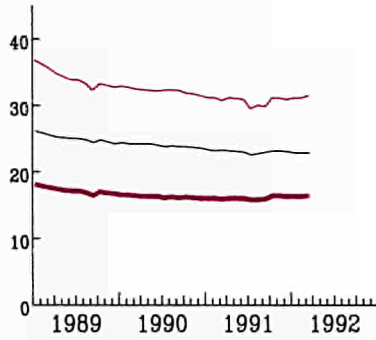

FRANCE

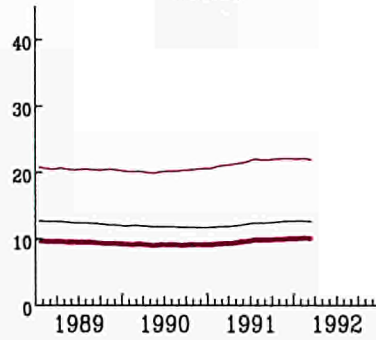

IRELAND

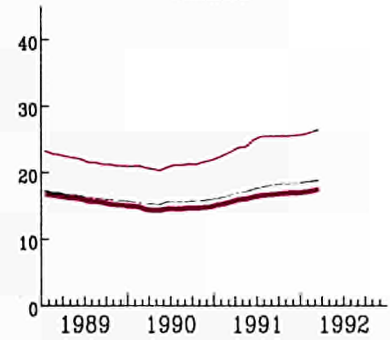

ITALIA

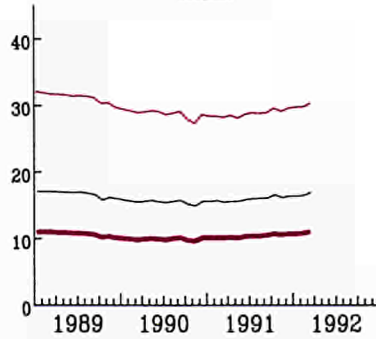

NEDERLAND

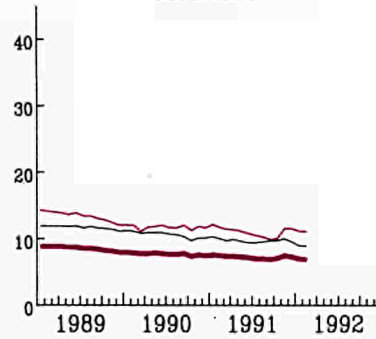

PORTUGAL

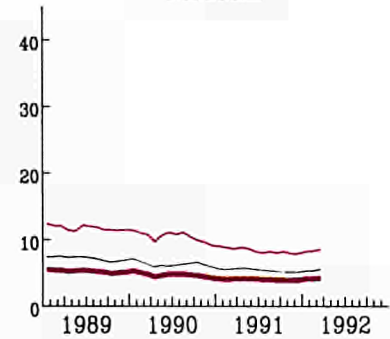

UNITED KINGDOM

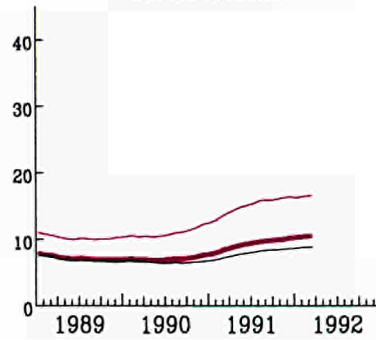

USA

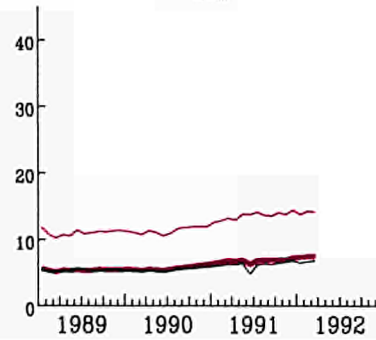

— TOTAL — Moins de 25 ans — Femmes

INDUSTRIELLE PRODUKTION

TENDENZ 1985=100

INDUSTRIAL PRODUCTION

TREND 1985=100

PRODUCTION INDUSTRIELLE

TENDANCE 1985=100

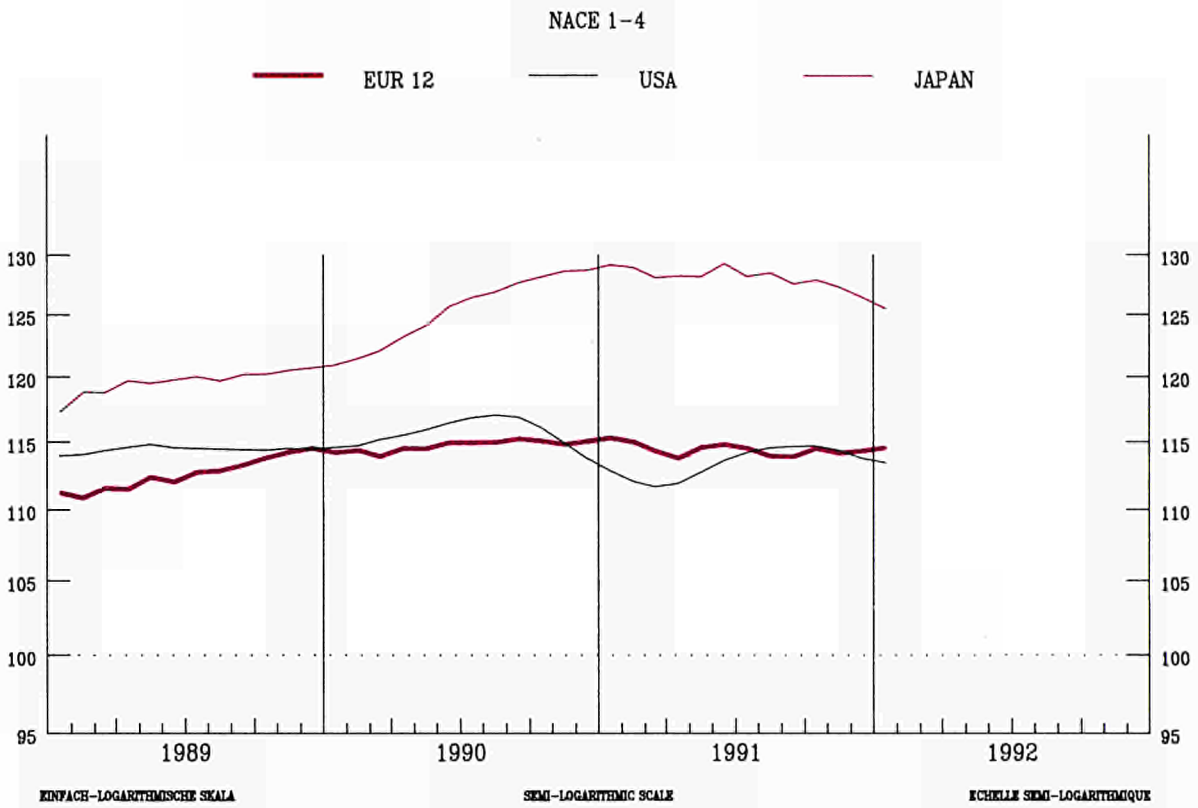

EUR 12

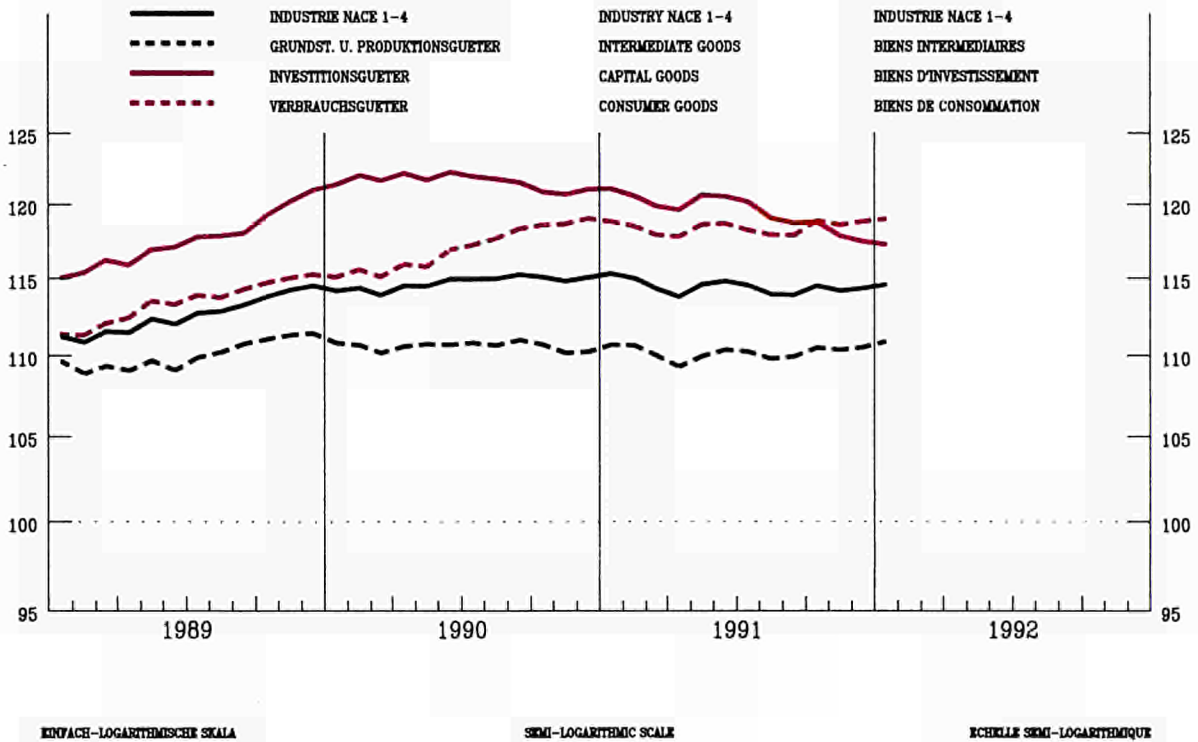

INDUSTRIELLE PRODUKTION

INDUSTRIAL PRODUCTION

PRODUCTION INDUSTRIELLE

NACE 1-4 1985=100

BELGIQUE - BELGIE

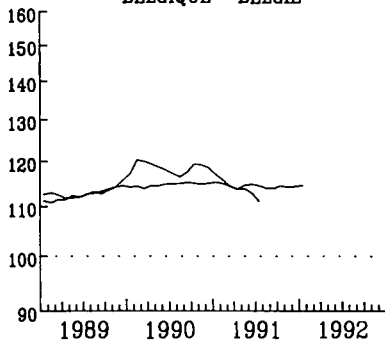

DANMARK

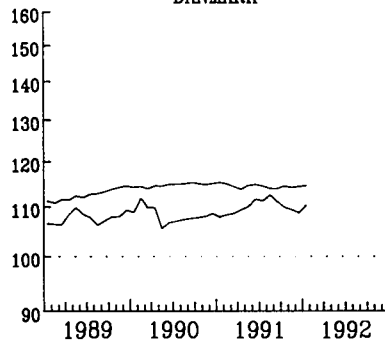

BR DEUTSCHLAND

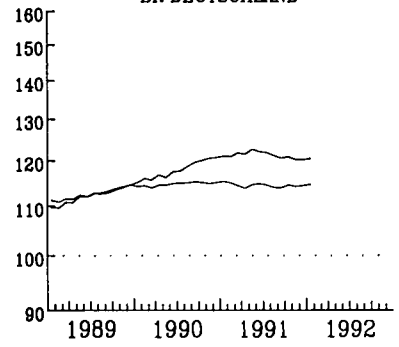

ELLAS

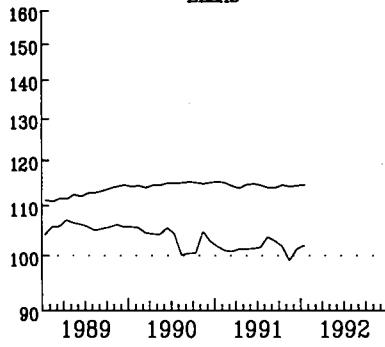

ESPAÑA

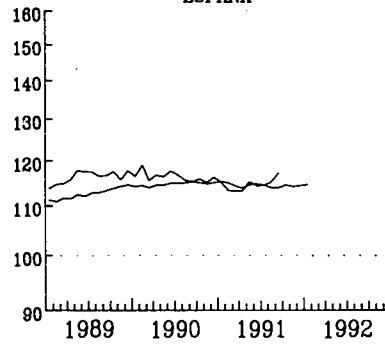

FRANCE

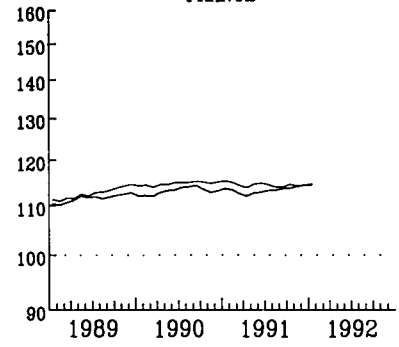

IRELAND

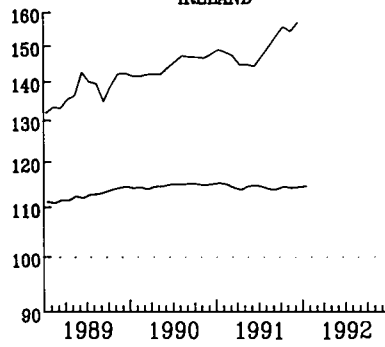

ITALIA

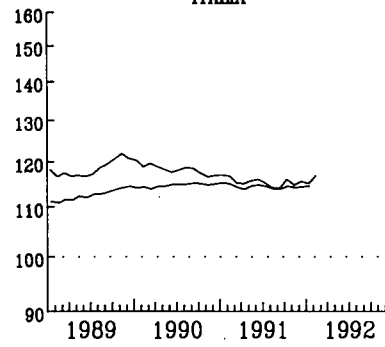

LUXEMBOURG

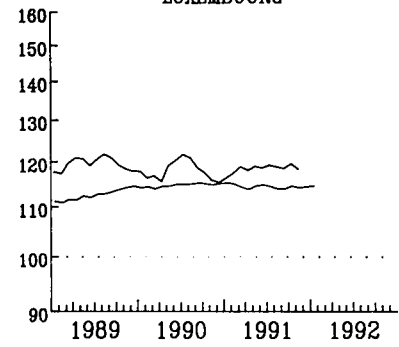

NEDERLAND

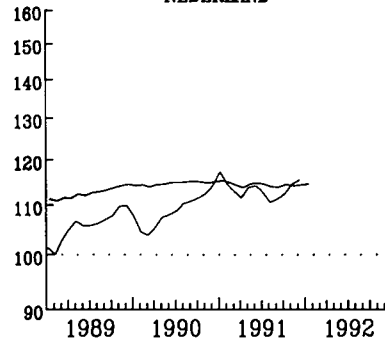

PORTUGAL

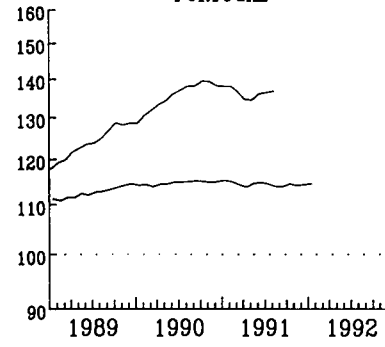

UNITED KINGDOM

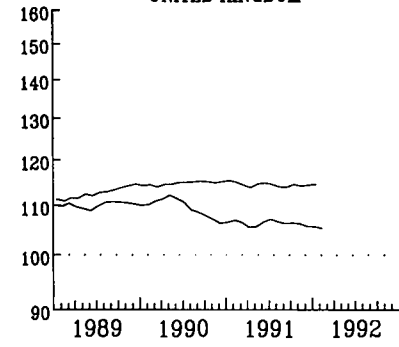

EUR 12

ENFACH-LOGARITMISCHE SKALA

SEMI-LOGARITMIC SCALE

ECHELLE SEMI-LOGARITHMIQUE



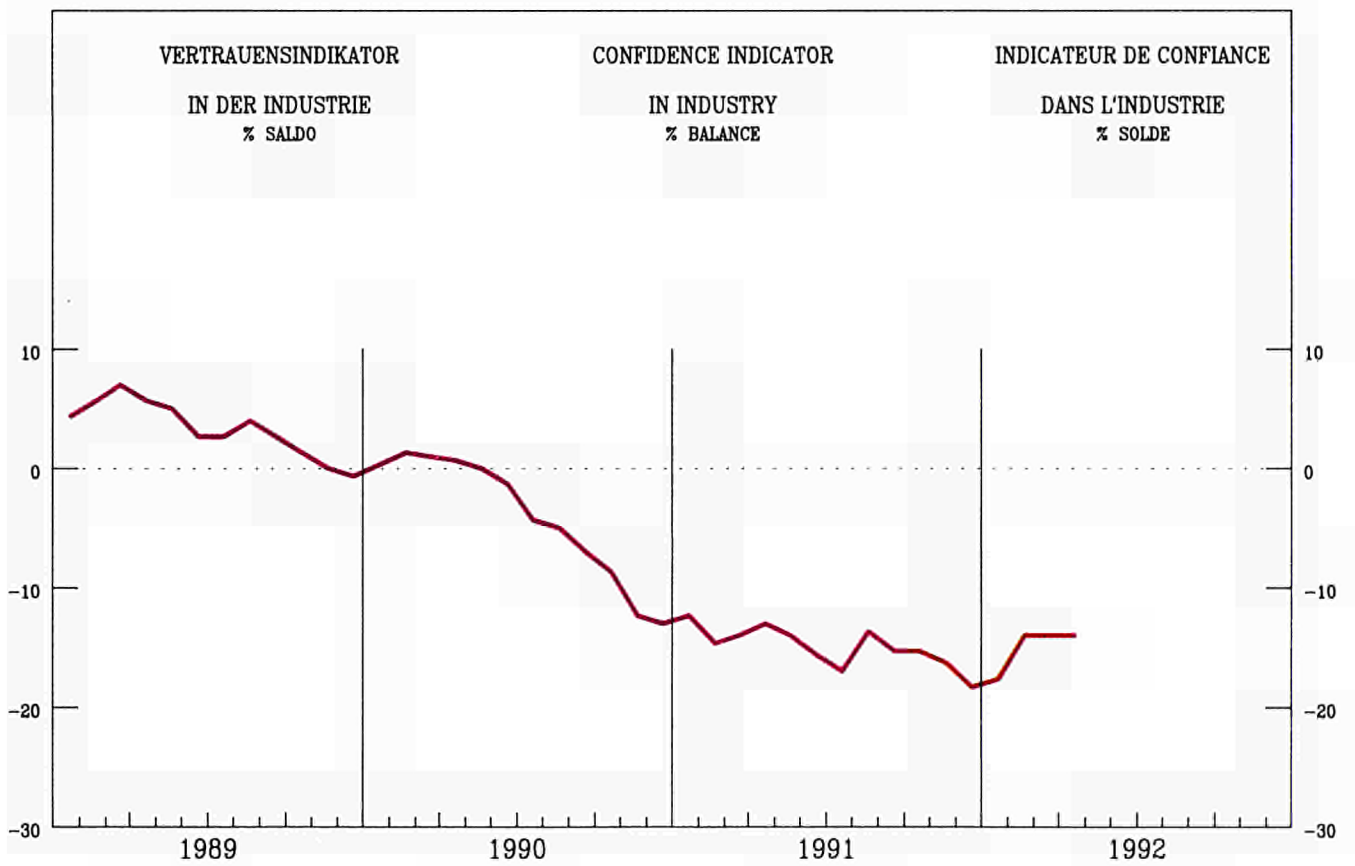
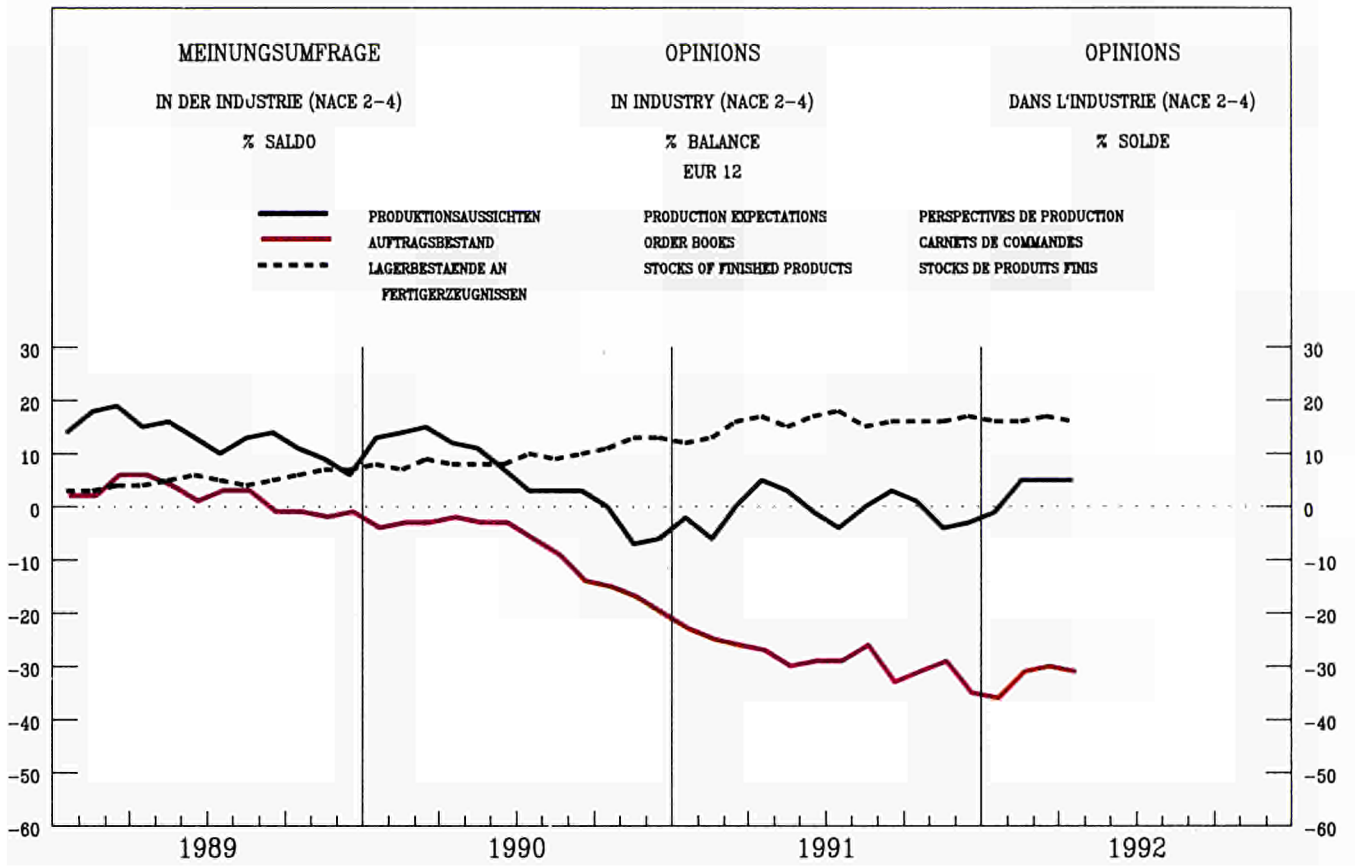

VERKAUFVOLUMEN  
DES EINZELHANDELS

RETAIL TRADE VOLUME

VOLUME DES VENTES  
DU COMMERCE DE DETAIL

1985 = 100

BELGIQUE - BELGIE

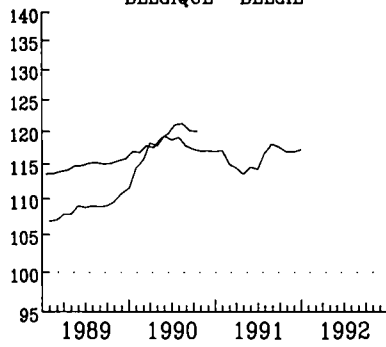

DANMARK

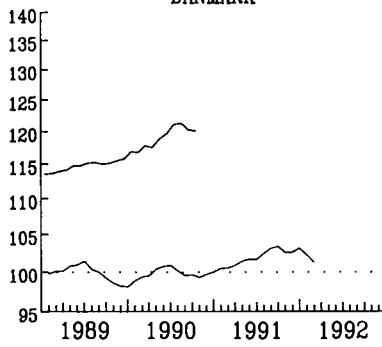

BR DEUTSCHLAND

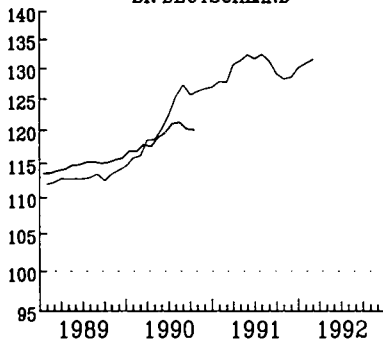

ELLAS

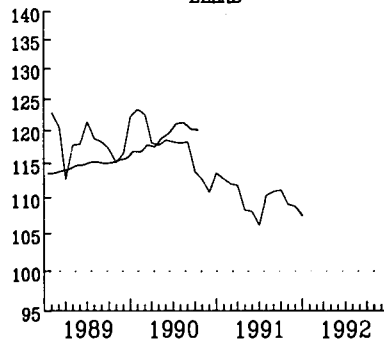

FRANCE

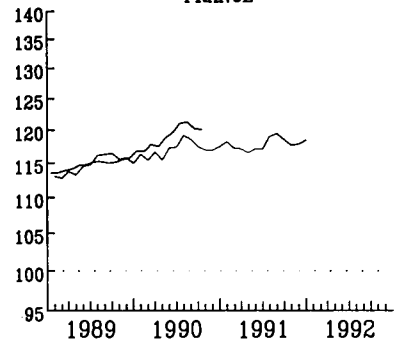

IRELAND

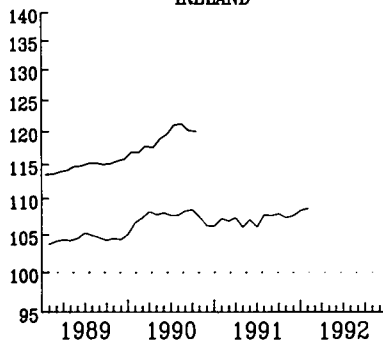

LUXEMBOURG

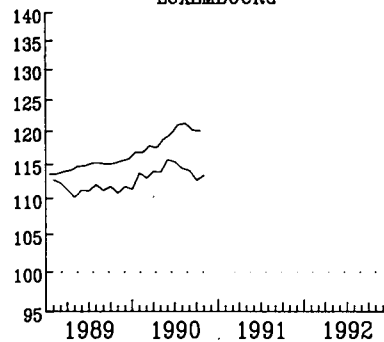

NEDERLAND

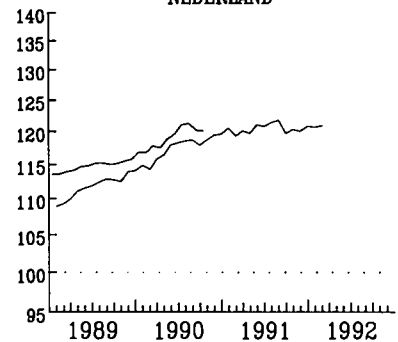

UNITED KINGDOM

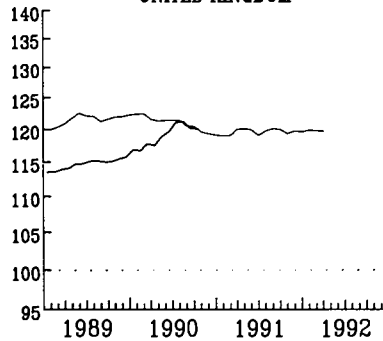

USA

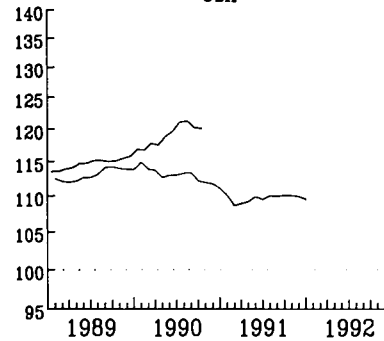

JAPAN

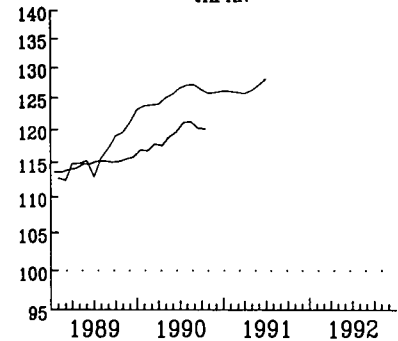

EUR 12 (1)

SAISONBEREINIGTE INDIZES  
GLIETENDE 3-MONATSDEURSCHNITTE

(1) OHNE ITALIEN

SEASONALLY ADJUSTED INDICES  
3 MONTH MOVING AVERAGE

(1) WITHOUT ITALY

INDICE DESAISONALISEE  
MOYENNE MOBILE SUR 3 MOIS

(1) SAUF ITALIE



MRD ECU

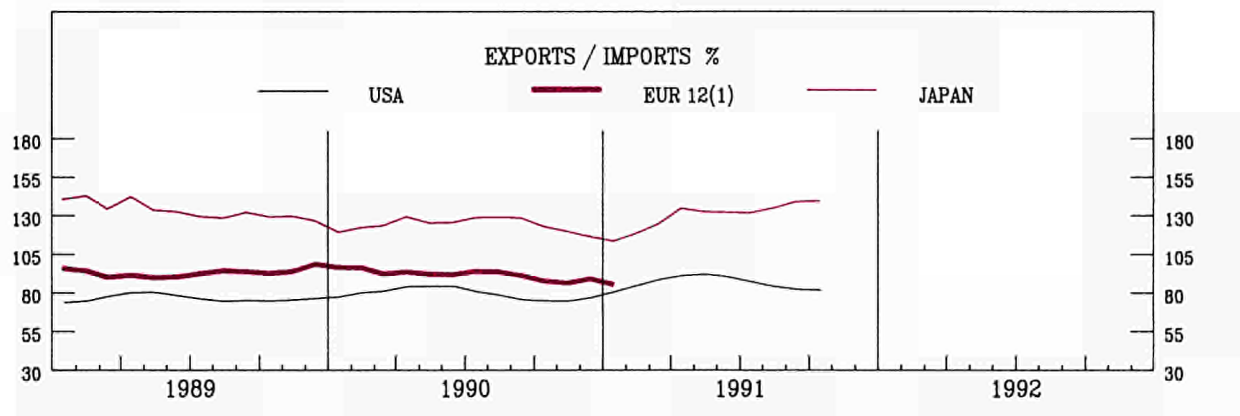
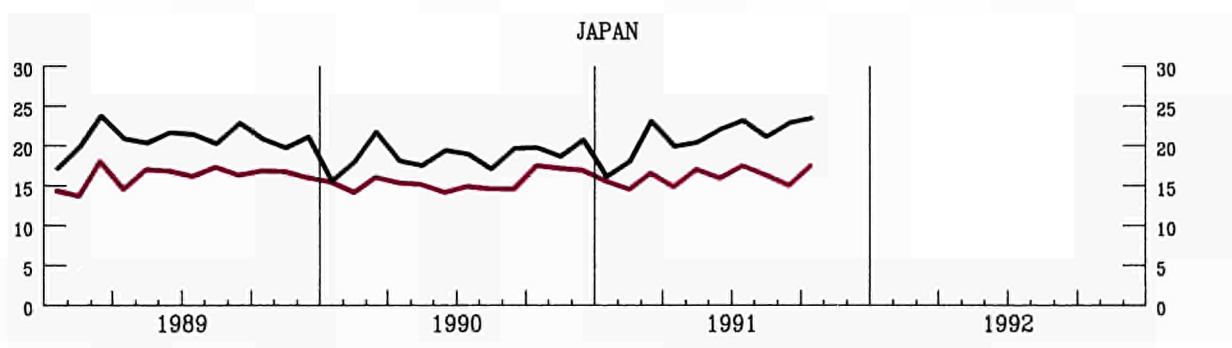
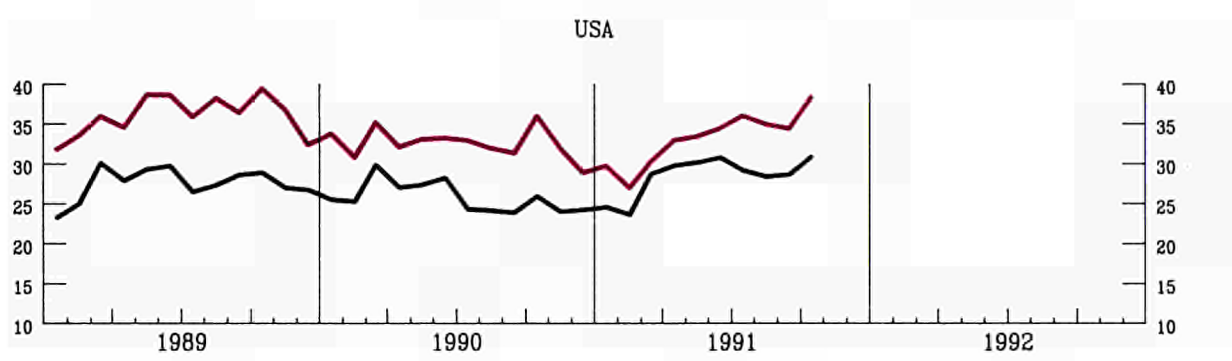
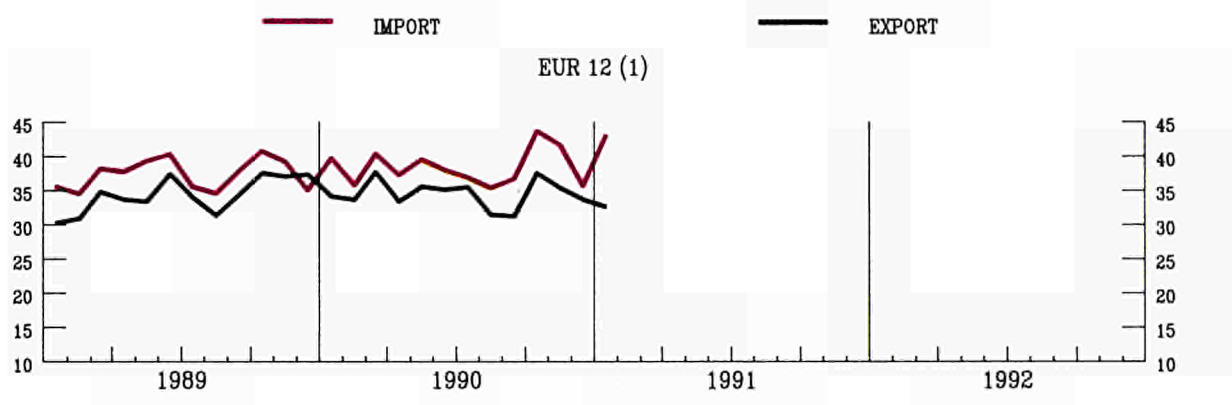

AUSFUHRUN FOB IN PROZENT  
DER KINFUHRUN CIF  
(1) EXTRA-EG HANDEL

EXPORTS FOB IN PER CENT  
OF IMPORTS CIF  
(1) EXTRA-CE TRADE

EXPORTATIONS FOB EN POUR CENT  
DES IMPORTATIONS CIF  
(1) COMMERCE EXTRA CE

**AUSSENHANDEL**  
**INDIZES DER TATSÄCHLICHEN WERTE**  
 IN ECU 1985 = 100

**EXTERNAL TRADE**  
**VALUE INDICES**  
 IN ECU 1985 = 100

**COMMERCE EXTERIEUR**  
**INDICES DES VALEURS COURANTES**  
 EN ECU 1985 = 100

UEBL - BLEU

DANMARK

BR DEUTSCHLAND

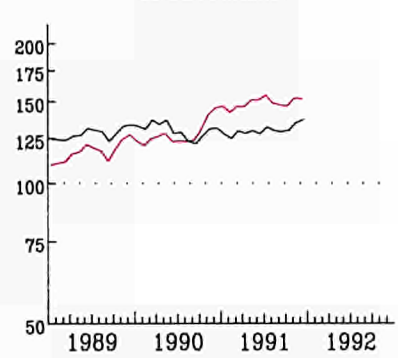
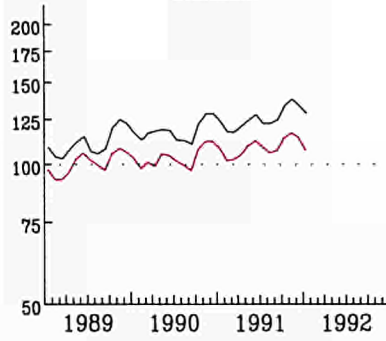
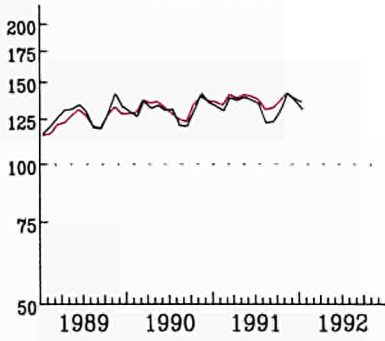

ELLAS

ESPANA

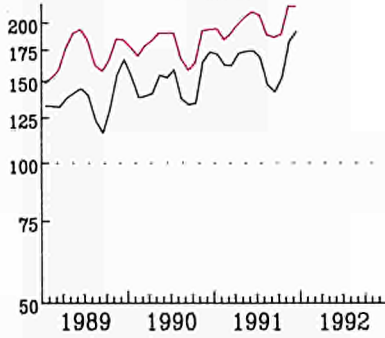
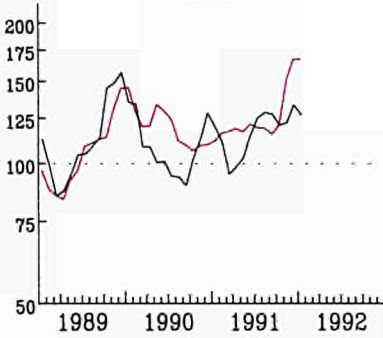

FRANCE

IRELAND

ITALIA

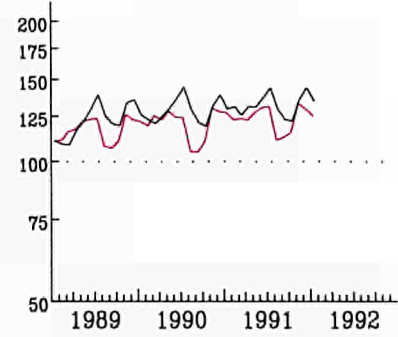
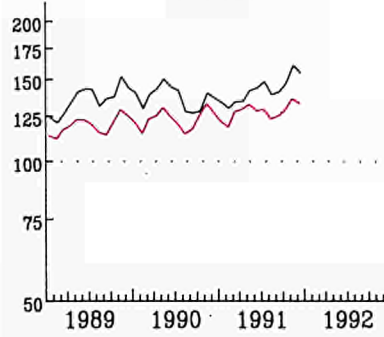
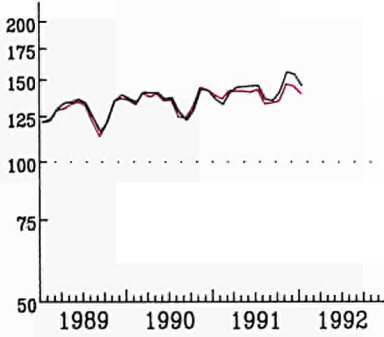

NEDERLAND

PORTUGAL

UNITED KINGDOM

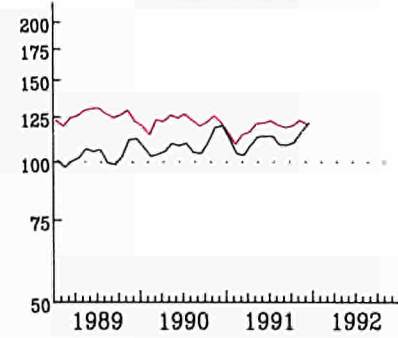
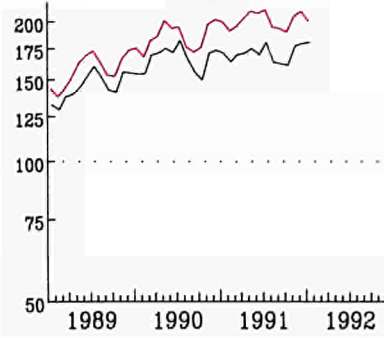
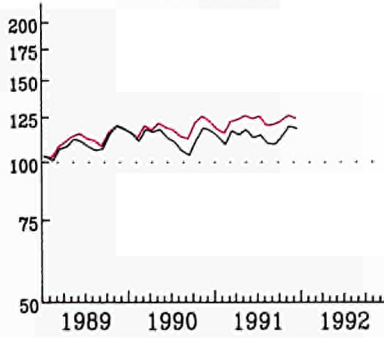

— IMPORT

— EXPORT

EINFACH-LOGARITHMISCHE SKALA  
 CLASSE D'INDICES COURANTS / LEVZTE 3 MONATE

SEMI-LOGARITHMIC SCALE  
 MOVING AVERAGE, LAST THREE MONTHS

ECHELLE SEMI-LOGARITHMIQUE  
 MOYENNE MOBILE, TROIS DERNIERS MOIS



AUSSENHANDEL

EXTERNAL TRADE  
EXPORTS / IMPORTS % (1)

COMMERCE EXTERIEUR

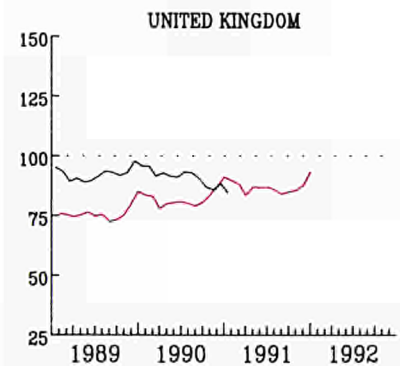
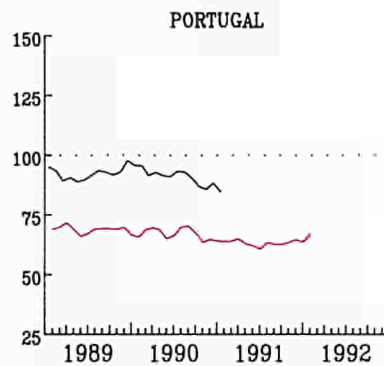
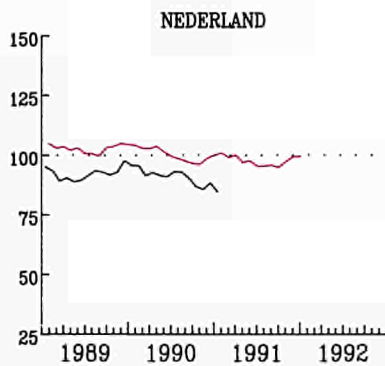
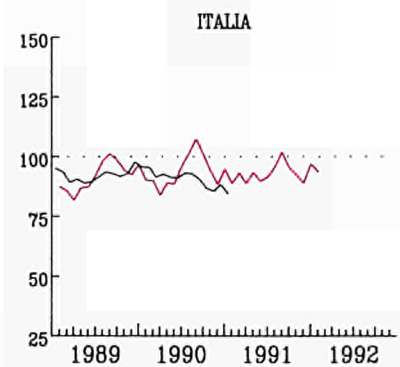
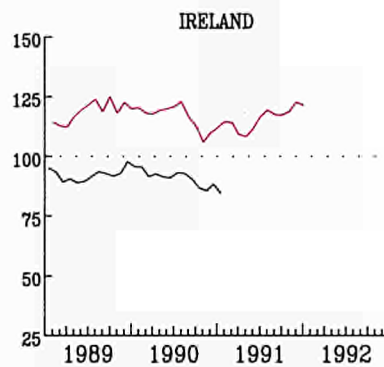
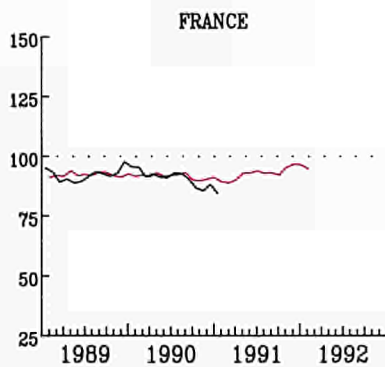
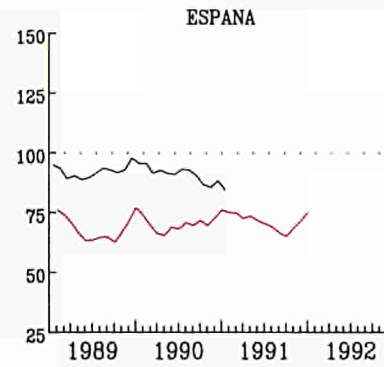
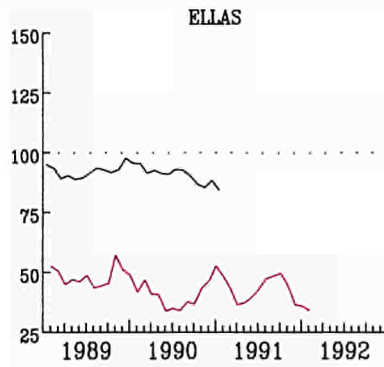
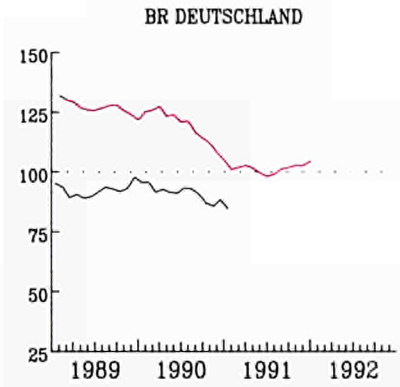
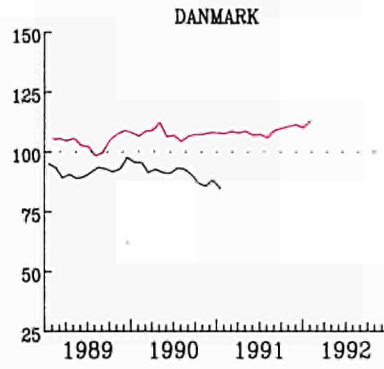
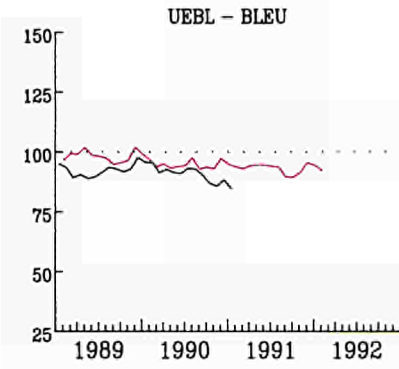

EUR 12

GLEITENDE DURCHSCHNITTE, LETZTE 3 MONATE  
(1) AUSFUHR FOB IN PROZENT  
DER EINFUHR CIF

MOVING AVERAGE, LAST THREE MONTHS  
(1) EXPORTS FOB IN PERCENT  
OF IMPORTS CIF

MOYENNE MOBILE, TROIS DERNIERS MOIS  
(1) EXPORTATIONS FOB EN POUR CENT  
DES IMPORTATIONS CIF

VERBRAUCHERPREISE

CONSUMER PRICES

PRIX A LA CONSOMMATION

GESAMTINDEX

GENERAL INDEX

INDICE GENERAL

— EUR 12

— USA

— JAPAN

1985 = 100

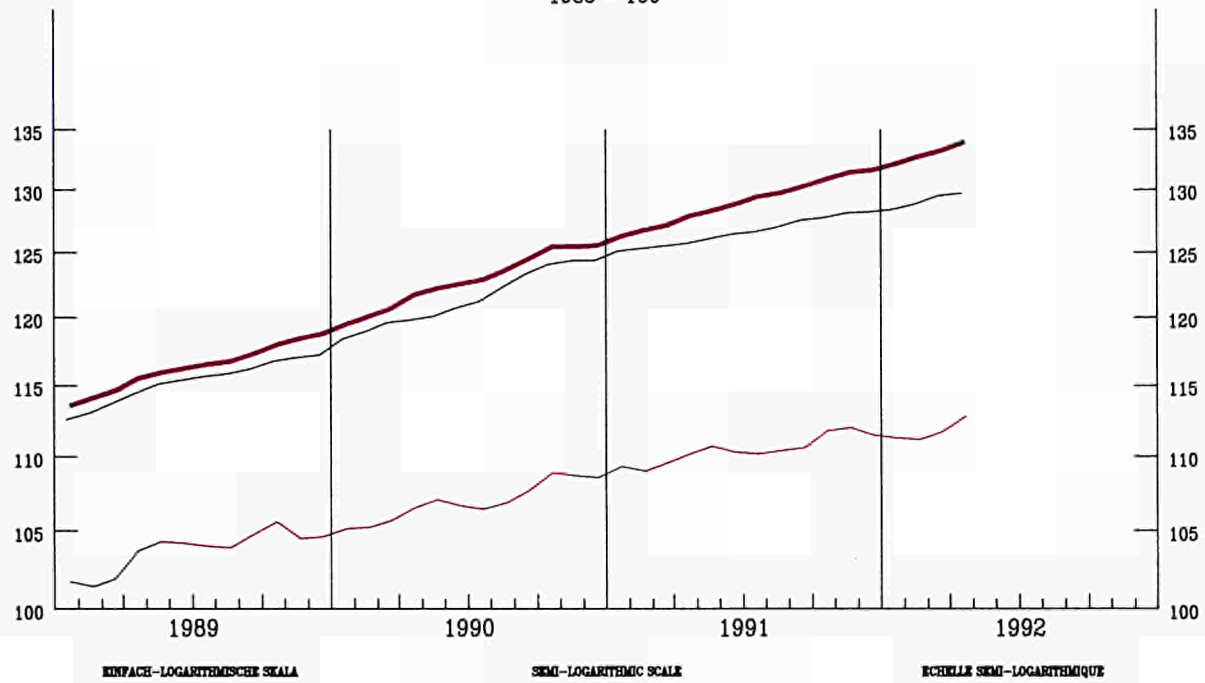

VERÄNDERUNG % T/T-12

VARIATION % T/T-12

VARIATION % T/T-12



VERBRAUCHERPREISE  
GESAMTINDEX  
VEARENDERUNG % T/T-12

BELGIQUE - BELGIE

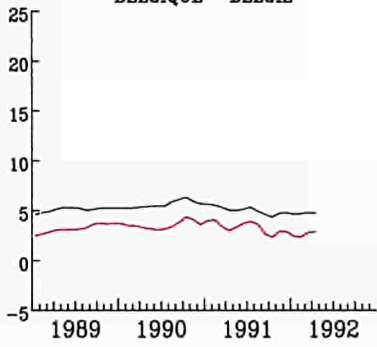

CONSUMER PRICES  
GENERAL INDEX  
VARIATION % T/T-12

DANMARK

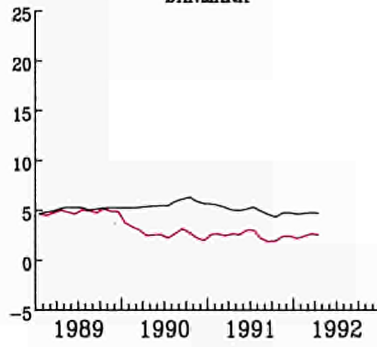

PRIX A LA CONSOMMATION  
INDICE GENERAL  
VARIATION % T/T-12

BR DEUTSCHLAND

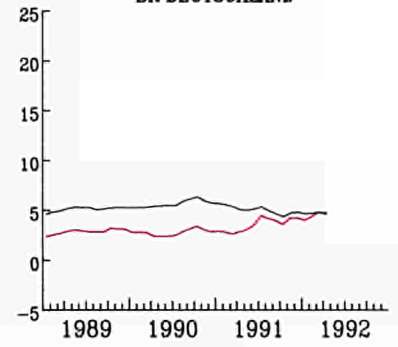

ELLAS

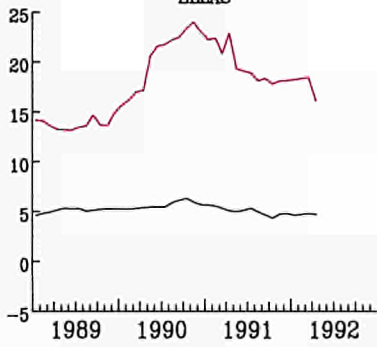

ESPANA

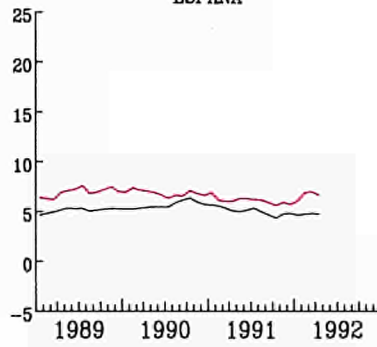

FRANCE

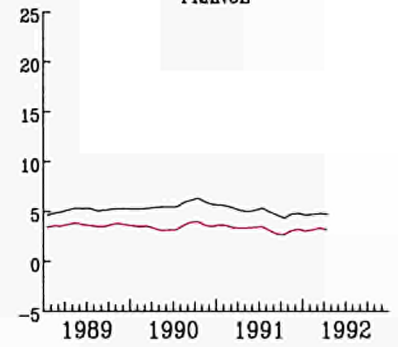

IRELAND

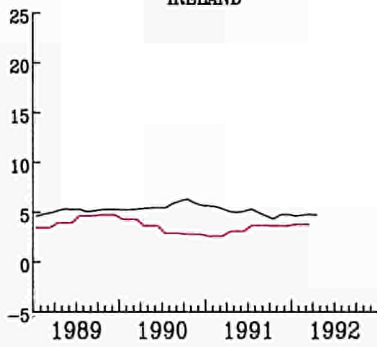

ITALIA

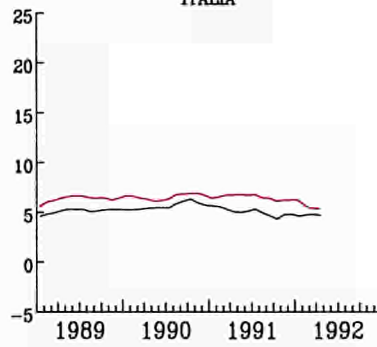

LUXEMBOURG

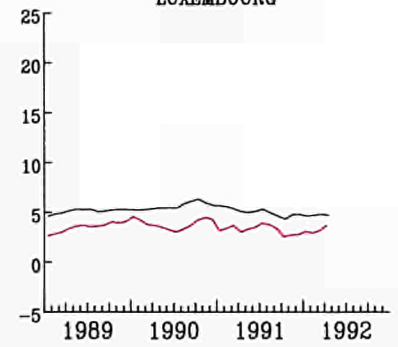

NEDERLAND

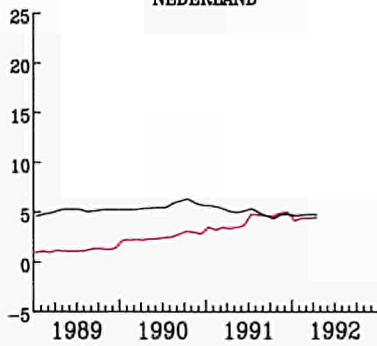

PORTUGAL

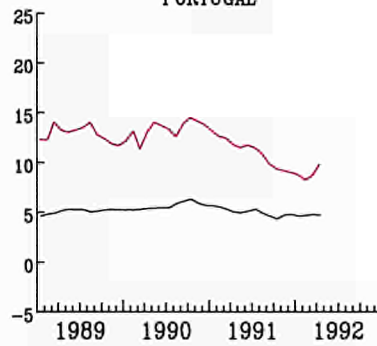

UNITED KINGDOM

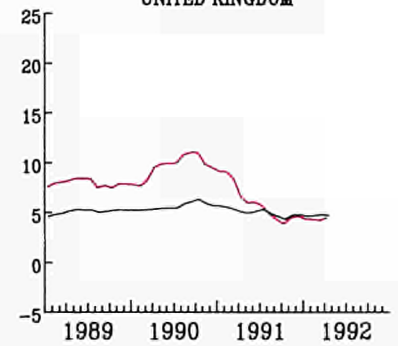

— EUR 12



WECHSELKURSE

EXCHANGE RATES

TAUX DE CHANGE

1 ECU = ... SDR  
1 ECU = ... US \$  
1 ECU = ... 100 YEN

1 ECU = ... SDR  
1 ECU = ... US \$  
1 ECU = ... 100 YEN

1 ECU = ... DTS  
1 ECU = ... US \$  
1 ECU = ... 100 YEN

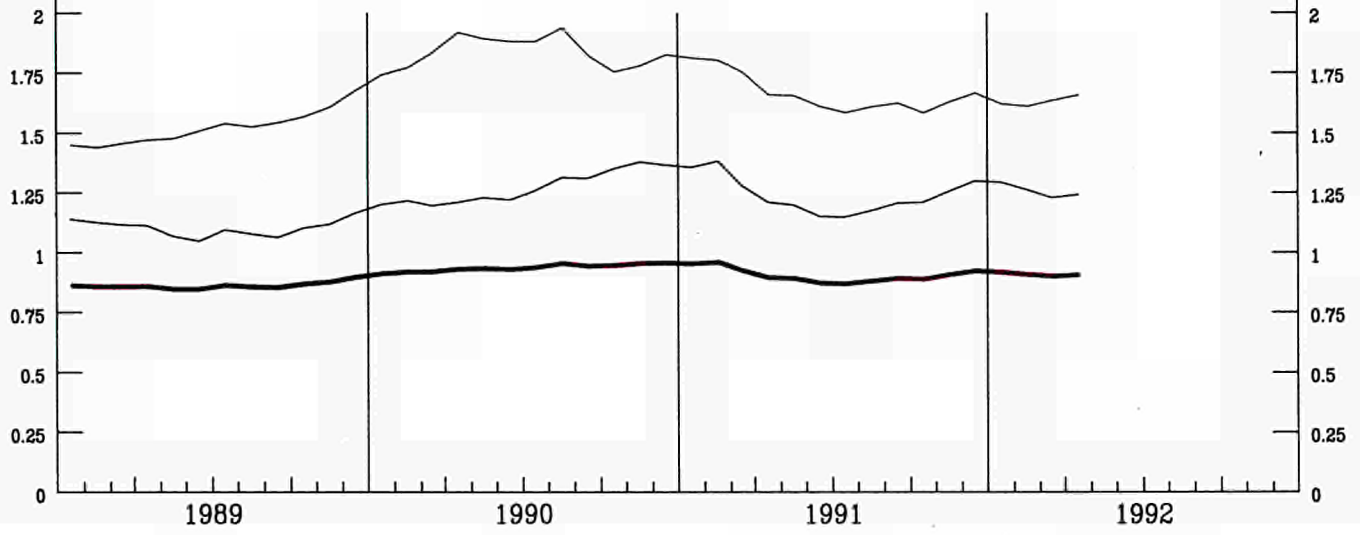

INDEX DER KURSE DER  
ECU UND US \$  
IN NATIONALEN WAHRUNGEN

INDEX OF EXCHANGE RATES OF THE  
ECU AND US \$  
IN NATIONAL CURRENCIES  
1985 = 100

INDICE DES COURS DES  
ECU ET US \$  
EN MONNAIES NATIONALES

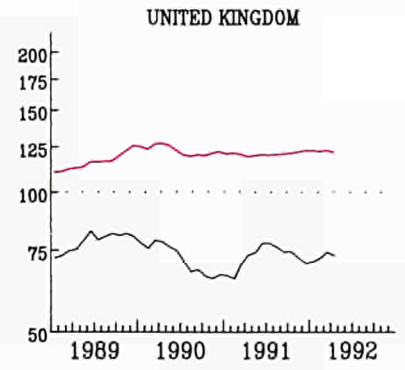
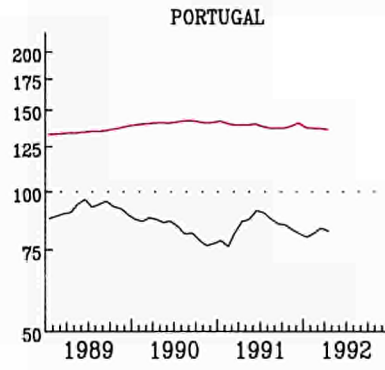
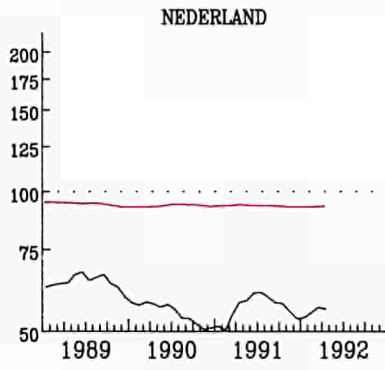
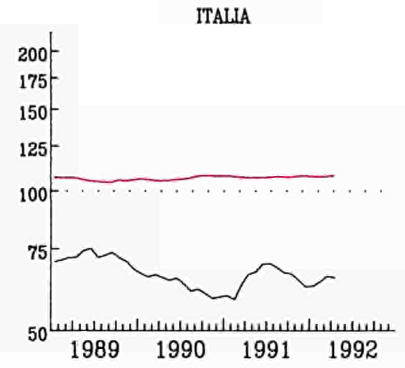
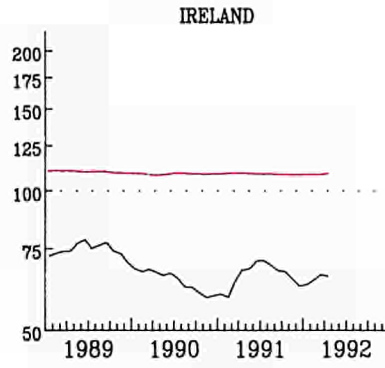
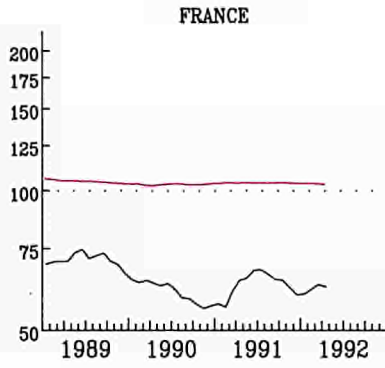
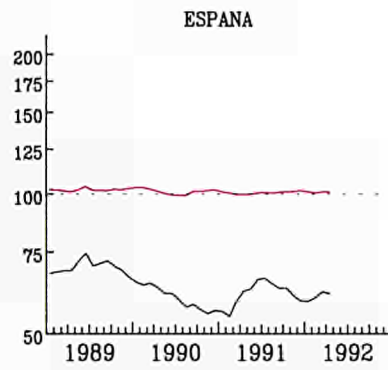
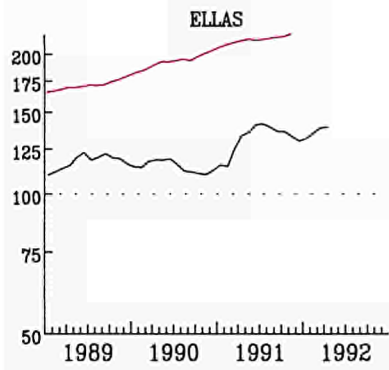
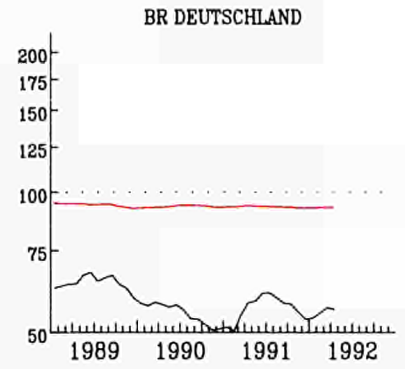
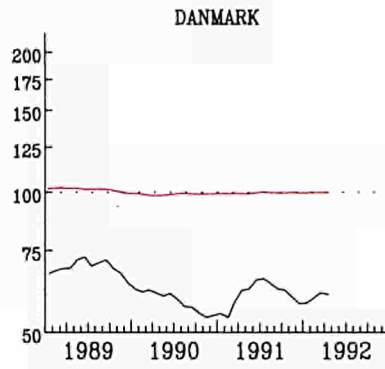
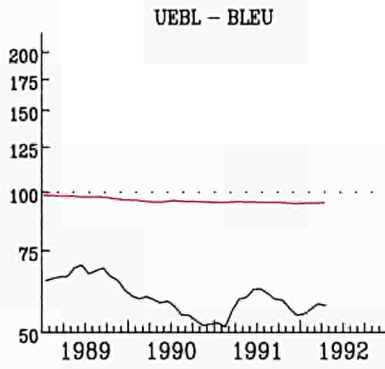

— ECU  
EINFACH-LOGARITHMISCHE SKALA

— US \$  
SEMI-LOGARITHMIC SCALE

— ECU  
— US \$  
ECHELLE SEMI-LOGARITHMIQUE



ANLEIHEN DES  
OEFFENTLICHEN SEKTORS

RENDITE %

BELGIQUE - BELGIE

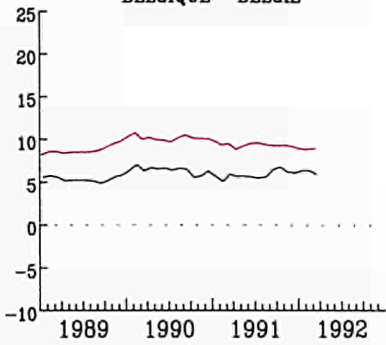

FIXED INTEREST  
GOVERNMENT SECURITIES

YIELD %

DANMARK

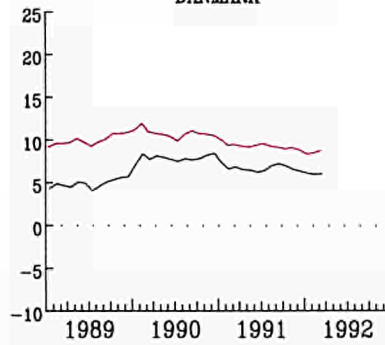

OBLIGATIONS  
DU SECTEUR PUBLIC

RENDEMENT %

BR DEUTSCHLAND

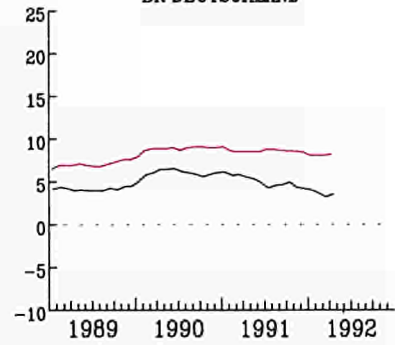

FRANCE

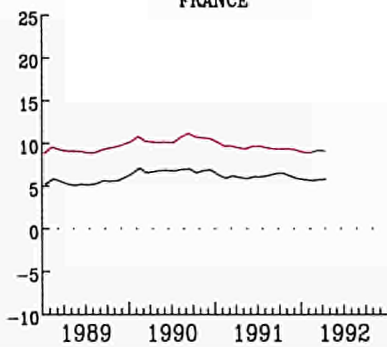

IRELAND

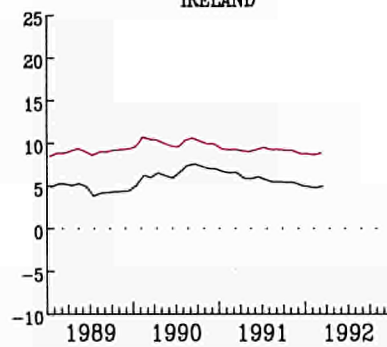

ITALIA

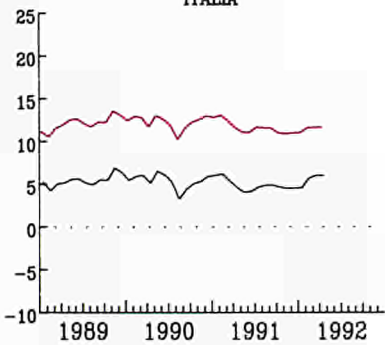

LUXEMBOURG

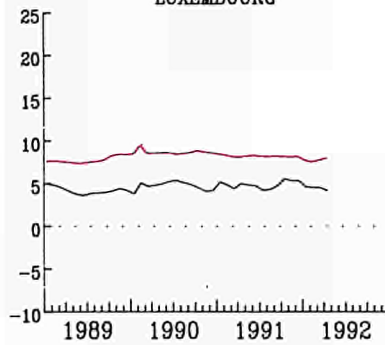

NEDERLAND

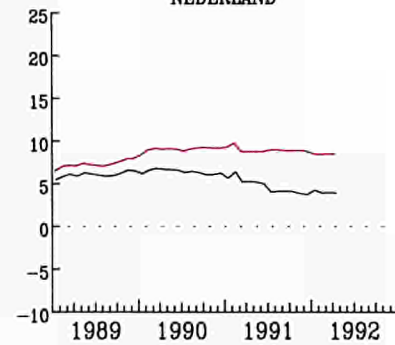

UNITED KINGDOM

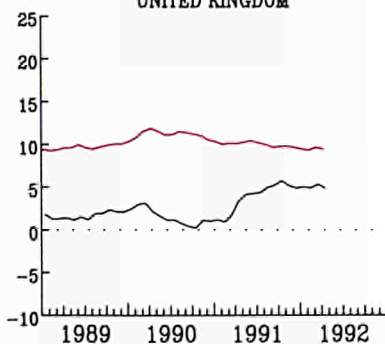

USA

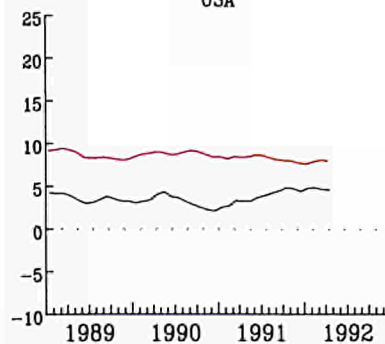

JAPAN

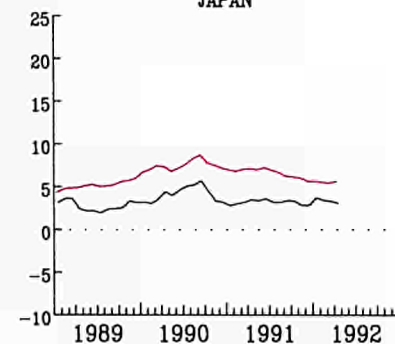

— NOMINAL

— REAL - REEL

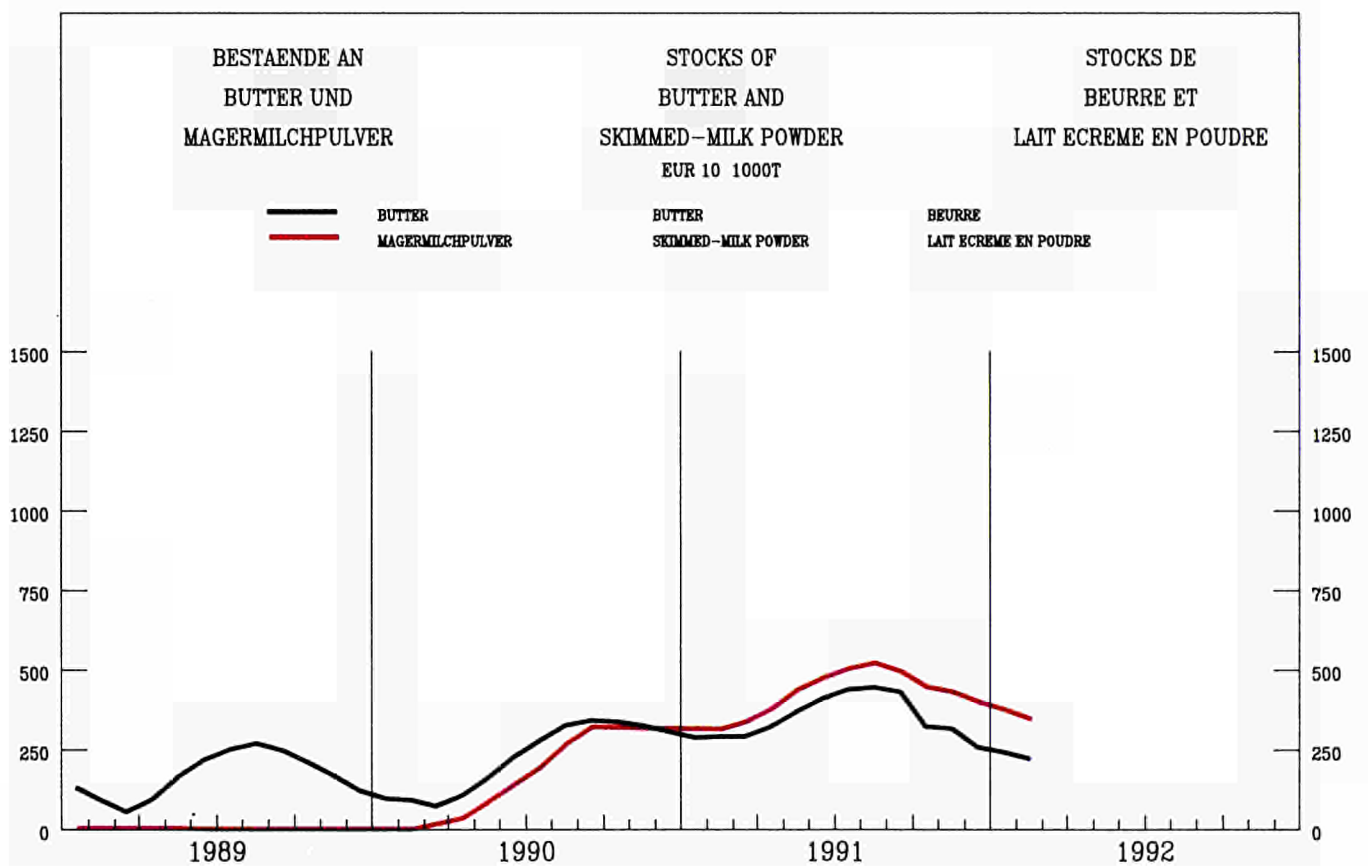
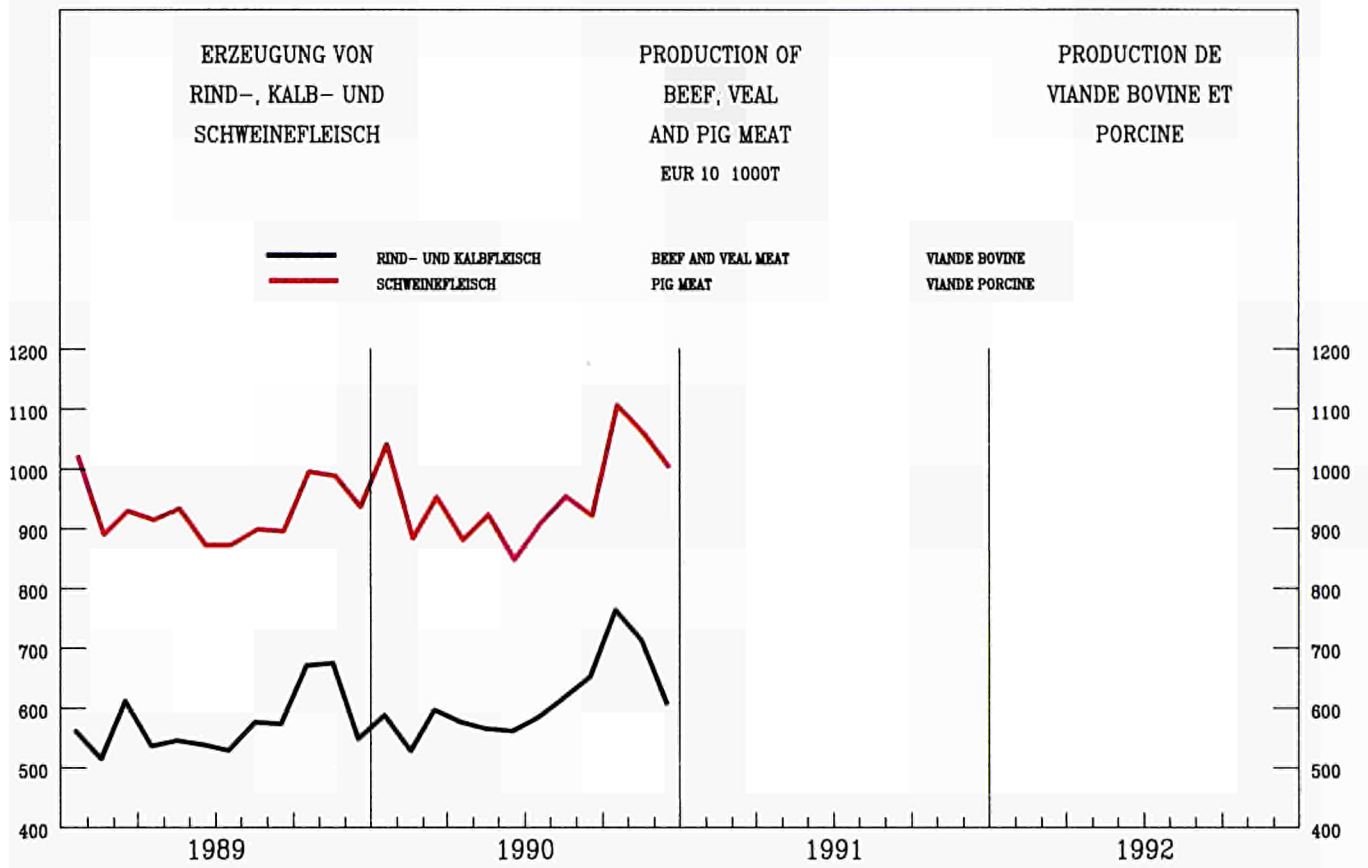



---

**KONJUNKTURDATEN**

---

**SHORT-TERM TRENDS**

---

**DONNÉES CONJONCTURELLES**

---





## VOLKSW. GESAMTRECHN. ESVG

## NATIONAL ACCOUNTS ESA

## COMPTES NATIONAUX SEC

	EUR 12	B	DK	D	GR	E	F	IRL	I	L	NL	P	UK	USA	JAP		
<b>0101 – BRUTTOINLANDSPRODUKT VOLUMEN</b>		<b>GROSS DOMESTIC PRODUCT VOLUME</b>														<b>PRODUIT INTERIEUR BRUT VOLUME</b>	
EUR 12 = 100																	
1985	100.0	3.2	1.8	22.7	1.6	8.4	19.5	0.7	18.2	0.1	4.7	1.5	17.6	106.3	39.7		
1985 = 100																	
1990	116.7	117.0	107.9	116.3	108.5	124.5	115.5	123.9	116.0	123.6	114.1	125.0	117.1	115.8	125.4		
1991	118.3	118.5	109.8	120.1	109.3	127.7	117.0	125.5	117.3	127.3	116.7	127.5	115.0	115.3	131.2		
1992	120.9	121.0	113.1	122.7	110.6	131.6	119.7	128.4	119.7	131.7	118.2	129.7	117.3	117.8	135.8		
1993	123.8	124.0	116.8	125.0	112.9	135.8	122.7	132.0	122.7	136.1	120.4	132.3	120.5	120.4	140.5		
%T0/T-1																	
1988	I	1.2		0.4	1.4	3.2	1.4		1.2		1.0		0.9	0.6	1.5		
	II	0.5		-1.8	0.0		0.6		0.9		0.0		0.9	1.1	0.7		
	III	1.0		1.8	1.4		0.9		0.6		0.8		1.1	0.6	2.0		
	IV	0.9		0.1	0.9		0.9		0.6		1.6		0.9	1.0	1.2		
1989	I	0.9		0.4	0.5		2.1		0.7		1.5		0.2	0.6	1.2		
	II	0.8		0.3	1.2		0.8		0.9		0.7		0.2	0.5	-0.1		
	III	0.4		-0.6	0.0		0.4		0.9		0.3		0.7	0.3	2.2		
	IV	0.7		0.2	1.3		0.6		0.4		1.3		0.4	0.3	1.4		
1990	I	1.1		0.5	1.8		1.2		0.8		1.1		0.6	0.4	0.9		
	II	0.3		0.6	0.4		-0.1		0.1		0.7		0.7	0.4	2.0		
	III	0.7		2.5	1.9		0.6		0.9		1.1		-1.2	0.1	0.7		
	IV	0.1		-1.3	1.0		-0.1		-0.1		1.4		-1.0	-1.0	1.0		
1991	I	0.1		-0.6	0.6		0.0		0.5		-0.8		-0.5	-0.6	2.0		
	II	0.6		0.8	1.6		0.7		0.5		0.7		-0.6	0.3	0.7		
	III	0.4		1.0	-0.1		1.0		0.2		1.2		0.2	0.5	0.5		
	IV	0.0		0.4	-0.3		0.1		0.3		0.3		-0.1	0.1	-0.0		
<b>0102 – PRIVATER VERBRAUCH VOLUMEN</b>		<b>CONSUMPTION BY HOUSEHOLDS VOLUME</b>														<b>CONSOMMATION PRIVEE VOLUME</b>	
EUR 12 = 100																	
1985	100.0	3.4	1.6	23.2	1.7	8.7	19.2	0.7	18.0	0.1	4.5	1.6	17.3	113.2	37.7		
1985 = 100																	
1990	119.4	115.4	103.5	116.2	112.0	125.8	116.5	113.6	121.1	120.6	114.0	129.0	125.6	114.2	123.1		
1991	121.4	116.9	104.7	119.0	112.3	129.7	118.3	115.7	123.8	125.5	117.0	135.9	124.6	114.4	126.5		
1992	123.8	119.4	107.7	121.3	113.3	134.0	120.3	118.4	126.9	130.1	118.0	141.3	126.4	116.4	131.4		
1993	126.8	122.4	111.1	123.5	115.5	138.3	122.9	121.3	130.7	135.0	120.3	145.5	129.3	118.1	136.4		
%T0/T-1																	
1988	I	0.9		-1.3	0.6		0.4		0.8		-1.3		2.9	1.7	1.4		
	II	0.3		-1.3	-0.2		0.3		1.2		-0.0		0.5	0.6	1.8		
	III	1.5		0.7	1.2		1.7		0.9		1.9		2.1	0.7	1.0		
	IV	0.8		0.4	0.4		0.6		1.3		0.3		1.1	1.0	0.8		
1989	I	0.4		-0.7	-0.2		0.8		0.8		0.3		0.5	-0.1	1.9		
	II	0.7		0.6	0.7		0.2		0.9		0.8		1.1	0.2	-0.9		
	III	0.6		-0.8	0.5		1.3		0.4		1.6		0.0	1.0	1.9		
	IV	0.7		-0.1	1.1		0.4		0.7		0.1		0.8	0.0	2.2		
1990	I	0.9		0.3	1.8		1.3		0.5		1.5		-0.3	0.5	0.2		
	II	0.8		1.0	0.7		0.6		1.1		1.1		0.8	-0.0	2.2		
	III	0.5		-0.6	1.5		0.1		0.7		-0.1		-0.5	0.7	0.1		
	IV	0.4		0.1	0.8		0.4		0.5		1.5		-0.6	-0.9	-0.2		
1991	I	0.4		1.5	0.6		0.2		0.6		1.9		-0.4	-0.3	0.6		
	II	0.3		-0.0	0.9		0.3		1.0		-0.3		-1.2	0.3	1.6		
	III	0.1		0.7	-0.9		0.6		0.5		0.0		0.3	0.6	0.8		
	IV	0.5		1.1	0.4		0.9		0.5		1.2		0.0	-0.0	0.1		
<b>0103 – BRUTTOANLAGENINVESTITIONEN VOLUMEN</b>		<b>GROSS FIXED CAPITAL FORMATION VOLUME</b>														<b>FORMATION BRUTE DE CAPITAL FIXE VOLUME</b>	
EUR 12 = 100																	
1985	100.0	2.6	1.8	23.2	1.6	8.5	19.6	0.7	19.7	0.1	4.7	1.7	15.7	101.0	57.1		
1985 = 100																	
1990	133.6	157.5	103.5	128.9	111.8	174.0	132.7	124.1	123.6	173.6	128.0	164.1	132.4	114.5	155.1		
1991	133.1	158.4	101.5	137.4	110.4	177.8	131.9	123.6	123.1	184.4	129.4	171.5	115.4	109.4	162.3		
1992	136.1	163.2	103.5	142.6	114.3	184.2	134.3	128.3	126.1	193.0	127.9	176.7	114.4	114.5	167.8		
1993	141.1	167.8	110.9	147.1	120.6	191.6	138.7	133.7	129.7	200.6	130.4	183.2	121.7	120.6	174.3		
%T0/T-1																	
1988	I	1.6		-3.2	1.5	-22.1	2.0		3.8		3.7		-1.5	0.5	3.5		
	II	1.6		-1.9	-0.4		2.0		0.9		-0.3		6.2	2.1	0.6		
	III	1.5		-3.2	2.2		2.5		1.2		0.5		0.3	0.7	2.5		
	IV	1.8		-2.2	1.2		1.6		1.4		2.5		3.8	0.7	2.2		
1989	I	2.4		3.9	2.1		3.8		1.1		1.4		2.8	-0.3	3.9		
	II	0.7		1.6	1.9		0.4		-0.0		1.1		-0.3	-0.4	-0.5		
	III	0.4		-0.5	0.8		0.6		1.1		0.1		-1.1	-0.3	3.5		
	IV	2.2		-6.0	2.9		2.1		3.0		2.6		1.0	-1.0	2.4		
1990	I	1.9		7.3	3.6		0.9		0.6		2.4		1.4	1.3	2.4		
	II	-0.7		-3.4	-0.3		-0.5		0.0		-2.0		-1.6	-2.0	3.1		
	III	0.1		-1.0	2.6		0.9		0.1		0.0		-4.4	0.3	1.2		
	IV	0.5		0.6	3.0		-0.1		-0.9		4.3		-2.0	-2.5	1.9		
1991	I	-1.5		-0.1	0.4		-0.8		-0.8		-8.1		-4.4	-5.2	1.3		
	II	1.2		-2.4	4.0		-0.4		1.0		5.3		-1.4	-0.4	-0.7		
	III	0.9		0.1	0.6		0.8		2.7		1.9		-1.0	-0.0	0.1		
	IV	-0.5		2.9	-2.1		-0.3		0.9		3.9		-1.8	0.1	-0.9		

## VOLKSW. GESAMTRECHN. ESVG

## NATIONAL ACCOUNTS ESA

## COMPTES NATIONAUX SEC

	EUR 12	B	DK	D	GR	E	F	IRL	I	L	NL	P	UK	USA	JAP
<b>0105 – EINFUHR VOLUMEN</b>		<b>IMPORTS VOLUME</b>													
EUR 12 = 100															
1985	100.0	8.1	2.3	22.1	1.7	6.0	15.4	1.4	14.4	0.5	9.4	2.1	16.7	36.5	15.0
1985 = 100															
1990	143.6	143.3	112.9	135.1	162.1	202.3	142.9	135.5	142.2	135.2	128.8	195.6	140.9	140.1	172.4
1991	150.4	148.2	116.9	153.2	159.2	218.7	145.6	140.9	147.8	139.8	133.5	206.9	137.4	140.1	169.1
1992	158.3	154.8	123.5	162.1	163.6	235.1	151.0	148.1	155.2	145.5	138.1	219.7	146.1	147.1	184.3
1993	166.7	162.0	131.8	170.2	171.5	251.5	158.4	156.1	163.9	152.0	144.6	233.6	153.7	154.3	200.9
%,T0/T-1															
1988	I	-0.9	-3.1	0.9			-0.3		-4.3		-2.5		0.3	-0.3	4.5
	II	2.5	0.1	0.6			1.6		4.1		2.7		4.8	-1.0	5.4
	III	3.1	1.2	3.0			2.9		3.2		2.1		4.0	2.1	5.4
	IV	2.0	0.6	0.4			3.1		3.1		1.2		2.8	2.8	-1.1
1989	I	1.7	0.5	1.8			1.3		1.1		1.7		2.5	-1.6	10.6
	II	2.1	4.5	4.5			2.8		0.9		1.6		-0.7	1.7	0.1
	III	0.2	-0.9	0.3			-2.4		1.0		0.9		1.6	1.7	3.3
	IV	2.0	-0.4	3.7			6.3		0.9		1.6		-2.9	1.0	5.4
1990	I	2.9	2.1	3.1			1.4		4.3		1.6		3.7	-0.6	3.5
	II	1.0	-0.4	0.8			-0.3		2.2		2.6		0.8	0.4	0.5
	III	0.9	-1.0	4.6			1.8		0.3		-1.9		-2.6	2.3	-1.3
	IV	1.1	2.0	4.3			0.8		0.4		-0.3		-1.3	-2.4	-1.4
1991	I	0.8	1.6	2.8			1.6		-1.7		4.0		-2.3	-4.1	-1.8
	II	1.8	0.9	4.0			-1.6		3.1		1.0		1.4	3.2	-4.5
	III	1.7	3.1	1.8			3.1		2.0		-0.1		0.8	5.2	5.1
	IV	-0.5	-3.7	-0.9			-1.7		1.2		-0.4		0.3	0.5	-1.2
<b>0106 – AUSFUHR VOLUMEN</b>		<b>EXPORTS VOLUME</b>													
EUR 12 = 100															
1985	100.0	8.0	2.2	23.7	1.1	6.2	15.2	1.4	13.5	0.5	9.8	1.8	16.6	24.2	18.7
1985 = 100															
1990	128.3	137.3	129.8	126.7	147.3	120.3	127.2	151.8	131.9	128.7	128.0	158.5	121.2	187.8	123.2
1991	135.4	142.3	137.9	144.0	149.7	128.2	130.5	158.8	135.3	131.5	133.0	158.0	123.1	194.6	128.8
1992	142.6	148.5	147.9	152.3	155.7	137.2	137.2	168.7	141.0	136.4	139.4	163.2	130.1	204.1	138.4
1993	149.8	155.7	157.1	159.1	164.7	147.0	145.2	179.0	147.9	142.2	146.3	170.2	136.4	215.5	149.5
%,T0/T-1															
1988	I	-0.8	4.1	0.3			1.1		-6.1		0.3		-1.0	5.4	0.8
	II	2.9	-3.6	0.4			0.5		10.8		2.7		3.4	2.5	0.8
	III	1.3	4.1	3.3			1.8		-2.3		4.2		-1.1	1.7	6.7
	IV	1.2	0.3	2.6			1.5		3.9		0.4		-2.8	3.3	0.5
1989	I	3.0	-0.7	3.3			5.8		-1.0		2.0		4.3	3.0	2.9
	II	3.5	8.5	5.7			2.4		6.5		1.7		-0.4	4.1	1.1
	III	-0.2	-4.4	-1.2			-1.4		0.6		-0.8		2.8	0.2	2.5
	IV	1.9	1.6	0.7			3.8		0.7		2.6		2.6	3.3	-0.1
1990	I	3.0	4.0	4.1			4.8		1.2		1.2		2.2	2.1	4.3
	II	0.7	1.6	0.4			-3.5		5.4		1.0		1.0	1.2	0.3
	III	1.8	0.6	6.6			0.4		0.2		2.3		-2.9	-0.1	0.5
	IV	2.4	5.4	5.6			2.0		0.2		-0.6		1.2	4.2	3.5
1991	I	0.2	-2.5	1.6			0.6		-0.4		0.5		-1.7	-1.9	1.6
	II	1.7	3.4	3.3			1.9		-3.4		1.6		3.4	4.5	-2.9
	III	1.1	3.4	0.9			2.1		-0.2		2.8		0.3	1.8	4.3
	IV	0.3	-2.6	-0.9			0.2		3.1		-0.2		0.3	2.3	2.7

## VOLKSW. GESAMTRECHN. ESVG

## NATIONAL ACCOUNTS ESA

## COMPTES NATIONAUX SEC

	EUR 12	B	DK	D	GR	E	F	IRL	I	L	NL	P	UK	USA	JAP
--	--------	---	----	---	----	---	---	-----	---	---	----	---	----	-----	-----

## 0110 – WECHSELKURS

1 KKS = ... NAT.WAEHRUNG

EXCHANGE RATE  
1 PPS = ... NAT.CURRENCYTAUX DE CHANGE  
1 SPA = ... MONNAIE NAT.

1990		42.42	10.15	2.24	151.37	117.65	7.11	0.74	1526.32	42.68	2.33	111.51	0.66	1.08	211.03
1991		41.45	9.80	2.22	172.32	118.96	6.95	0.72	1551.84	41.94	2.29	121.08	0.66	1.06	203.74
1992		41.09	9.59	2.22	186.84	120.31	6.84	0.71	1561.62	41.43	2.25	129.04	0.66	1.06	198.85
1993		40.81	9.39	2.21	197.49	121.46	6.74	0.70	1572.72	40.60	2.22	134.35	0.67	1.06	194.28

0111 – BRUTTOINLANDSPRODUKT  
VERAENDERUNG DER PREISEGROSS DOMESTIC PRODUCT  
CHANGE IN PRICEPRODUIT INTERIEUR BRUT  
EVOLUTION DES PRIX

1985 = 100

1990	127.0	116.0	122.1	113.4	208.6	142.6	119.5	116.6	138.9	114.9	106.6	193.1	132.2	117.5	106.1
1991	133.9	119.5	124.4	118.4	250.5	152.0	123.1	118.9	149.0	118.6	110.4	221.1	140.8	122.3	108.0
1992	140.0	123.9	127.2	123.7	283.9	160.7	126.6	122.7	156.7	122.7	113.4	246.3	147.6	127.3	110.2
1993	146.2	128.5	130.2	128.9	313.3	169.4	130.3	126.0	164.8	126.3	117.3	267.8	154.7	132.6	112.4

% T0/T-1

1988	I	0.6		0.4	0.2		0.3		1.4		-0.3		0.7	0.8	0.2
	II	1.2		1.2	0.6		0.7		1.7		0.8		1.9	1.1	-0.2
	III	1.4		0.3	0.5		0.9		2.3		0.4		2.4	1.2	0.2
	IV	1.0		1.7	0.5		0.9		1.1		0.4		1.7	1.0	0.4
1989	I	1.1		0.4	0.9		0.5		1.3		-0.3		2.1	1.3	0.2
	II	0.9		0.9	0.5		0.5		1.5		0.7		1.2	1.1	1.1
	III	1.0		2.2	0.6		0.9		1.4		1.1		1.1	0.9	0.3
	IV	1.4		1.3	1.0		1.6		1.9		-0.4		1.6	0.9	1.1
1990	I	1.3		-0.2	0.9		0.1		2.4		1.5		1.9	1.1	0.1
	II	1.0		0.1	0.6		1.3		1.5		0.8		1.0	1.1	0.8
	III	1.1		-0.7	1.1		0.3		1.5		-0.1		2.4	1.1	-0.4
	IV	1.2		1.6	0.8		0.3		2.4		1.3		1.3	0.8	1.3
1991	I	1.1		0.9	0.8		1.2		1.4		1.4		1.2	1.2	0.3
	II	1.7		0.7	1.8		0.8		1.9		-0.1		3.1	0.8	0.5
	III	1.2		0.5	1.4		0.4		2.1		0.8		1.2	0.5	-0.3
	IV	1.2		0.3	1.3		1.1		1.1		2.2		1.0	0.4	1.5

0112 – PRIVATER VERBRAUCH  
VERAENDERUNG DER PREISECONSUMPTION BY HOUSEHOLDS  
CHANGE IN PRICECONSOMMATION PRIVEE  
EVOLUTION DES PRIX

1985 = 100

1990	122.8	111.1	121.5	107.9	223.3	137.4	117.0	118.2	134.0	114.5	105.9	173.9	128.0	121.7	104.8
1991	129.0	114.7	124.4	111.8	264.2	145.4	120.4	121.8	142.5	118.4	109.3	194.2	136.5	127.1	107.7
1992	134.7	118.6	127.2	116.5	301.9	153.6	124.0	125.5	149.9	122.9	113.1	212.6	142.8	133.2	110.5
1993	140.4	122.9	130.3	121.3	335.1	161.6	127.5	128.9	157.7	126.8	116.9	229.2	148.6	139.9	113.3

% T0/T-1

1988	I	0.6		1.1	0.1		0.4		1.2		-0.6		1.0	0.6	-0.2
	II	1.1		0.8	0.5		1.0		1.3		1.4		1.8	1.3	-0.2
	III	0.9		0.9	0.6		0.8		1.5		-0.0		1.2	1.3	0.4
	IV	0.9		1.1	0.5		0.7		1.5		-0.1		1.3	1.1	0.2
1989	I	1.3		1.9	1.3		0.9		1.7		0.4		1.6	1.2	0.1
	II	1.2		1.2	0.8		1.2		1.7		0.9		1.2	1.3	1.6
	III	0.9		0.9	0.3		0.6		1.4		0.2		1.5	0.7	0.2
	IV	1.0		0.9	0.6		0.7		1.4		0.4		1.8	1.1	0.4
1990	I	1.0		-0.2	0.7		0.6		1.6		0.5		1.6	1.5	0.8
	II	0.7		0.3	0.6		0.7		1.4		0.9		0.2	1.1	0.7
	III	1.2		0.9	0.7		1.0		1.8		0.8		1.8	1.4	0.3
	IV	1.3		0.7	1.1		0.8		1.7		0.8		1.9	1.6	1.0
1991	I	0.8		0.5	0.3		0.6		1.6		0.2		1.2	0.7	1.1
	II	1.6		0.6	1.2		0.8		1.8		0.8		3.2	0.7	0.1
	III	1.5		0.7	1.8		0.9		1.6		1.8		1.7	0.7	0.3
	IV	1.1		0.6	0.7		0.6		1.3		2.9		1.5	0.7	0.5

0113 – BRUTTOANLAGENINVESTITIONEN  
VERAENDERUNG DER PREISEGROSS FIXED CAPITAL FORMATION  
CHANGE IN PRICEFORMATION BRUTE DE CAPITAL FIXE  
EVOLUTION DES PRIX

1985 = 100

1990	121.9	112.0	120.5	111.1	209.4	131.1	114.3	116.5	127.6	116.9	106.3	178.0	131.7	105.7	101.6
1991	127.2	115.1	124.0	116.4	247.5	138.7	117.7	119.8	135.4	121.4	109.4	195.7	133.3		
1992	132.4	118.7	127.6	121.6	278.1	145.5	121.2	123.6	141.4	125.6	112.4	213.8	138.4		
1993	137.9	122.6	131.3	126.4	305.3	152.7	125.0	127.1	147.7	126.3	115.3	229.0	145.5		

% T0/T-1

1988	I	0.7		0.1	0.3		0.7		0.7		1.9		1.0	1.2	-0.1
	II	1.2		1.0	0.2		0.8		1.9		0.9		2.6	0.6	-0.1
	III	1.1		0.4	0.6		0.8		1.3		0.4		2.2	0.5	-0.1
	IV	0.7		0.7	0.8		0.7		1.2		-0.2		0.1	1.0	0.2
1989	I	1.1		-0.1	0.9		0.7		1.1		1.7		1.9	0.8	-0.1
	II	1.2		2.8	0.5		0.7		1.4		0.9		2.6	0.5	1.0
	III	1.0		0.8	0.8		0.6		1.3		0.2		1.8	0.4	0.6
	IV	1.0		1.1	0.8		0.3		1.5		-0.8		1.9	0.5	0.6
1990	I	1.6		0.5	1.0		1.1		2.7		2.0		1.9	0.7	0.1
	II	0.9		2.7	0.9		0.9		0.7		-0.1		1.1	0.1	0.9
	III	0.7		-1.1	0.9		0.4		1.4		0.1		0.4	0.6	0.3
	IV	0.5		2.4	1.1		-0.1		1.4		-1.3		-0.7	-0.0	0.7
1991	I	0.8		-1.8	0.8		0.7		0.7		2.6		0.7	0.3	0.1
	II	1.4		2.8	2.0		1.0		2.0		0.5		0.3	0.1	0.2
	III	0.8		0.0	1.1		0.4		2.1		0.5		-0.5	-0.1	-0.4
	IV	0.5		0.6	1.3		0.6		0.9		-0.9		-0.8	-0.4	0.2



**BESCHAEFTIGUNG**
**EMPLOYMENT**
**EMPLOI**

	EUR 12	B	DK	D	GR	E	F	IRL	I	L	NL	P	UK	USA	JAP
<b>0201 – GESAMTBEVÖLKERUNG</b>	<b>TOTAL POPULATION</b>														
	EUR 12 = 100														
1985	100.0	3.1	1.6	19.0	3.1	12.0	17.1	1.1	17.8	0.1	4.5	3.2	17.6		
	1000														
1987	323617	9870	5127	61199	9990	38696	55630	3543	57345	372	14665	10250	56930		
1988	324532	9902	5130	61422	10004	38766	55884	3538	57399	375	14760	10288	57065		
1989	325981	9938	5133	62100	10033	38811	56161	3515	57541	377	14849	10320	57205		
1990		9948	5135	62700	10046	38925	56304	3499	57576		14892	10335	57327		
<b>0202 – ZIVILE ERWERBSPERSONEN INSGESAMT</b>	<b>CIVILIAN LABOUR FORCES TOTAL</b>														
	EUR 12 = 100														
1985	100.0	2.9	2.0	20.6	2.8	9.9	16.9	0.9	16.6	0.1	4.1	3.2	19.9	83.7	43.2
	1000														
1987	140960	4024	2867	28854	3884	14332	23572	1298	23416	159	6395	4490	27670	119865	60840
1988	142503	4034	2888	29076	3961	14633	23606	1297	23823	161	6543	4542	27939	121669	61660
1989	143220	4054	2900	29246	3967	14823	23740	1278	23698	164	6623	4609	28119	123869	62700
1990		4091	2889	29829		15021	23929	1294	23744	167	6784	4694	28133		
<b>0203 – ZIVILE ERWERBSTÄTIGE INSGESAMT</b>	<b>CIVILIAN EMPLOYMENT TOTAL</b>														
	1000														
1987	125977	3509	2681	26626	3597	11383	21041	1067	20684	169	5773	4170	25277	112440	59110
1988	127731	3561	2701	26835	3657	11780	21196	1078	20938	174	5934	4280	25597	114968	60110
1989	129355	3622	2669	27209	3671	12260	21455	1076	20832	181	6065	4377	25939	117342	61280
1990		2183	2653	27946		12578	21733	1115	21123	189	6268	4474	26189	117914	62490
<b>0204 – ZIVILE ERWERBSTÄTIGE ANTEIL DER FRAUEN</b>	<b>CIVILIAN EMPLOYMENT WOMEN AS A PERCENTAGE</b>														
	%														
1987	39.3	39.3	45.4	39.7	34.4	30.5	42.0	32.4	34.2	34.3	36.4	41.3	45.5	44.8	39.9
1988	39.3	40.0	45.7	40.1	34.9	31.2	42.1	32.5	34.3	34.8	37.5	41.9	44.3	45.0	40.1
1989	39.5	40.2	45.7	40.3	35.0	31.5	42.3	31.6	34.7	35.1	37.6	42.1	44.1	45.2	40.4
1990		-68.4	45.9	40.8		32.3	42.4	33.3	35.2	35.2	38.4	42.6	44.3	45.4	40.6
<b>0205 – ZIVILE ARBEITNEHMER INSGESAMT</b>	<b>NUMBER OF CIVILIAN EMPLOYEES TOTAL</b>														
	EUR 12 = 100														
1985	100.0	2.8	2.1	21.3	2.9	8.6	17.1	0.9	16.8	0.1	4.1	3.3	19.9	87.6	47.5
	1000														
1987	102041	2862	2372	23610	1794	7946	17757	808	14557	151	5075	2830	22279	102403	44280
1988	103432	2906	2399	23834	1845	8320	17940	810	14782	156	5235	2594	22612	104642	45380
1989	105373	2956	2370	24229	1888	8843	18239	812	14765	163	5364	3058	22686	106924	46790
1990		3089	2360	24983		9234	18562	839	15041	171	5538	3144	22889	110271	48350
<b>0206 – ARBEITNEHMER LANDWIRTSCHAFT</b>	<b>NUMBER OF EMPLOYEES AGRICULTURE</b>														
	EUR 12 = 100														
1985	100.0	0.6	2.1	9.2	1.6	21.6	10.4	0.9	32.1	0.0	2.4	6.4	12.8		16.1
	1000														
1987	2525	16	56	231	39	539	269	22	795	1	97	146	313		750
1988	2151	17	56	228	36	542	267	22	779	1	93	-213	322		760
1989	2445	17	54	226	40	488	265	23	788	1	103	139	301		1110
1990		107	54	234		473	263	23	790	2	102	145	299		
<b>0207 – ARBEITNEHMER INDUSTRIE</b>	<b>NUMBER OF EMPLOYEES INDUSTRY</b>														
	EUR 12 = 100														
1985	100.0	2.6	1.7	27.4	1.9	7.7	16.6	0.7	15.6	0.1	3.6	3.3	18.7	69.9	45.8
	1000														
1987	36926	934	686	10203	713	3104	5897	269	5569	53	1481	1270	6748	24708	16350
1988	37080	929	685	10171	701	3236	5849	267	5626	54	1488	1309	6767	25173	16880
1989	37497	951	670	10277	709	3446	5891	274	5594	54	1535	1338	6758	25326	16980
1990		958	662	10540		3594	5951	284	5679	56	1567	1355	6722		
<b>0208 – ZIVILE ARBEITNEHMER DIENSTLEISTUNGEN</b>	<b>NUMBER OF CIVILIAN EMPLOYEES SERVICES</b>														
	EUR 12 = 100														
1985	100.0	3.1	2.6	21.4	1.7	6.5	19.0	0.9	13.2	0.1	5.2	2.3	23.9	121.4	43.7
	1000														
1987	74933	1912	1630	13176	1042	4303	11591	517	8193	97	3497	1414	15218	76568	27180
1988	76760	1960	1658	13435	1107	4542	11824	521	8377	101	3654	1499	15523	79402	27740
1989	78245	1988	1646	13726	1140	4909	12083	515	8383	108	3726	1580	15627	82011	28700
1990		2025	1644	14209		5167	12348	532	8572	114	3869	1644	15868	84328	29890

**BESCHAEFTIGUNG**

**EMPLOYMENT**

**EMPLOI**

	EUR 12	B	DK	D	GR	E	F	IRL	I	L	NL	P	UK	USA	JAP
<b>0209 – ARBEITNEHMER INDUSTRIE – NACE 1–4</b>	<b>NUMBER OF EMPLOYEES INDUSTRY – NACE 1–4</b>													<b>EMPLOI SALARIE INDUSTRIE – NACE 1–4</b>	
	EUR 12 = 100														
1985	100.0	2.6	1.6	26.9	2.2	7.5	16.3	0.7	15.1	0.1	3.2	3.0	20.3		
	1985 = 100														
1987	96.9	95.7	100.7	101.7	98.3	95.9	95.6	96.8	92.2	99.4	101.5	93.5	95.2		
1988	96.5	93.9	98.8	101.4	99.6	94.3	94.4	96.2	90.4	96.7	100.8	0.0	96.1		
1989	98.0	95.5	98.7	103.8	102.0		95.0	97.7	89.2	96.8	101.3		98.8		
1990	98.8	96.6	99.2	106.6	100.1		95.3	99.9	87.7	95.5			99.8		
1990	III	99.3	96.7	100.2	107.6	103.0		95.4	101.1	87.7	95.3		100.1		
	IV	98.7	96.6	99.0	107.8	98.6		94.7	100.7	87.0	95.1		99.0		
1991	I	98.0	96.3	96.6	107.9	96.6		94.4	99.3	87.2	94.3		96.2		
	II	97.3	95.4	97.6	108.0	92.2		94.5	100.1	86.6	94.1		94.0		
	III	97.3		97.9	108.7			93.9	101.3	86.1	94.8		93.2		
<b>0210 – ARBEITNEHMER VERARBEITENDES GEWERBE</b>	<b>NUMBER OF EMPLOYEES MANUFACTURING INDUSTRIES</b>													<b>EMPLOI SALARIE INDUSTRIE MANUFACTURIERE</b>	
	EUR 12 = 100														
1985	100.0	2.6	1.6	27.0	2.1	7.4	16.4	0.6	15.4	0.1	3.3	3.1	19.7		
	1985 = 100														
1987	97.3	96.1	100.7	101.8	98.5	97.3	95.5	97.6	91.6	99.2	102.3	93.9	96.6		
1988	96.9	95.2	98.8	101.7	99.7	95.7	94.4	97.8	88.8	96.3	102.5	0.0	98.0		
1989		97.2	98.7	104.4	99.0		95.1	100.2		96.2	103.9		99.0		
1990		99.0	99.2	107.5			95.7	103.2		95.0	105.9		98.7		
1990	III	99.2	100.2	108.5			95.9	104.5		95.1	106.5		99.2		
	IV	99.2	99.0	108.8			95.1	104.4		94.6	106.3		98.2		
1991	I	98.7	96.6	109.0			94.8	102.8		93.6	106.8		95.4		
	II	97.8	97.6	109.1			95.1	103.5		93.5	106.8		93.3		
	III		97.9	109.8			94.4	104.9		94.6			92.6		
<b>0211 – ARBEITNEHMER METALLE – NACE 22</b>	<b>NUMBER OF EMPLOYEES PRODUCTION OF METALS – NACE 22</b>													<b>EMPLOI SALARIE METALLURGIE – NACE 22</b>	
	EUR 12 = 100														
1985	100.0	5.7	0.4	27.9	1.5	6.6	16.3	0.2	16.3	1.3	2.7	1.7	18.8		
	1985 = 100														
1987	88.4	85.5	103.3	92.5	87.0	86.6	88.5	90.7	87.4	93.6	99.8	94.0	81.9		
1988	84.5	84.6	95.3	89.9	85.1	82.5	82.1	89.3	82.2	86.8	98.1	0.0	78.5		
1989	81.7	82.8	100.7	90.8	79.6		79.1	94.7	76.9	83.5			73.2		
1990	78.3	83.9	98.8	90.4	78.0		76.1	94.7	72.3	77.9			65.2		
1990	III	78.2	86.2	100.7	90.7	77.4		75.8	96.0	72.0	77.1		64.3		
	IV	77.1	84.9	95.9	90.0	77.4		74.9	96.0	71.2	75.9		62.1		
1991	I		83.8	94.5	88.5	77.7		74.2	90.7	72.8	74.7				
	II		84.0	97.9	88.0	76.4		74.1	96.0	71.8	73.7				
	III			99.3	88.1			73.9	90.7	71.1	72.9				
<b>0212 – ARBEITNEHMER CHEMIE – NACE 25+26</b>	<b>NUMBER OF EMPLOYEES CHEMICAL INDUSTRY – NACE 25+26</b>													<b>EMPLOI SALARIE CHIMIE – NACE 25+26</b>	
	EUR 12 = 100														
1985	100.0	3.7	1.1	30.2	1.2	7.8	16.7	0.6	13.5	0.0	4.4	2.0	18.2		
	1985 = 100														
1990	III	100.4	108.9	108.5	107.2	95.8		98.8	117.4	87.8	108.9	109.3	96.0		
	IV	100.0	110.0	108.3	106.7	93.7		97.8	117.4	88.0	112.0	109.5	95.2		
1991	I	99.1	109.5	106.4	107.1	87.9		97.8	118.3	87.9	110.0	108.1	91.0		
	II	98.9	108.3	107.7	107.5	88.7		98.2	119.1	87.6	111.5	108.2	89.3		
	III	98.3		109.2	108.1			97.8	124.3	87.1	168.8		90.0		
<b>0213 – ARBEITNEHMER METALLVERARBEITUNG – NACE 31–36</b>	<b>NUMBER OF EMPLOYEES METAL WORKING – NACE 31–36</b>													<b>EMPLOI SALARIE TRANSFORMATION DES METAUX – NACE 31–36</b>	
	EUR 12 = 100														
1985	100.0	2.1	1.5	32.0	0.9	5.6	17.0	0.4	13.8	0.0	2.8	1.5	21.7		
	1985 = 100														
1987	97.9	96.0	96.1	104.3	96.3	98.4	94.6	99.5	91.3	105.6	102.6		95.4		
1988	97.9	93.6	94.2	104.3	99.6	96.7	94.0	103.0	89.6	102.4	102.0		97.0		
1989	99.4	96.0	93.9	107.5	96.7		95.4	108.0	89.1	102.8	102.9		97.2		
1990	100.6		96.6	111.3	97.6		97.1	114.6	87.9	105.3	105.6		95.0		
1990	III	101.0		97.1	112.4	98.2		97.4	117.2	87.3	105.4	106.4	95.2		
	IV	100.7		96.3	112.5	95.7		96.9	116.5	87.5	107.2	105.9	94.2		
1991	I	100.1		96.4	112.8	93.9		96.9	114.3	87.1	107.5	106.6	91.4		
	II	99.2		96.9	112.5	93.1		97.0	114.1	86.5	107.4	106.2	88.6		
	III	98.6		96.1	113.0			96.2	115.5	85.7	107.1		87.4		

**BESCHAEFTIGUNG**

**EMPLOYMENT**

**EMPLOI**

	EUR 12	B	DK	D	GR	E	F	IRL	I	L	NL	P	UK	USA	JAP	
<b>Q214 – ARBEITNEHMER MASCHINENBAU – NACE 32</b>		<b>NUMBER OF EMPLOYEES MECHANICAL ENGINEERING – NACE 32</b>													<b>EMPLOI SALARIE MACHINES – NACE 32</b>	
EUR 12 = 100																
1985	100.0	1.6	2.2	33.5	0.6	3.0	11.2	0.3	14.7	0.1	2.7	1.2	28.4			
1985 = 100																
1987	98.8	90.7	97.2	104.5	83.0		93.4	94.0	93.0	100.3	106.4		97.5			
1988	99.2	89.5	92.5	104.0	81.6	0.0	93.2	96.5	90.7	94.3	106.4		101.1			
1989		92.6	93.8	108.4	109.7		95.3	104.4		88.6	109.8		103.0			
1990		92.7	96.3	114.1	106.8		98.0	106.3		90.2	114.5		91.4			
1990	III	91.5	97.2	115.1	106.0		98.6	107.6		90.5	115.5		98.1			
	IV	92.0	96.7	115.6	106.5		98.0	105.1		91.1	115.6		96.6			
1991	I	90.8	95.9	115.8	101.3		97.6	103.8		90.1	116.8		93.6			
	II	87.8	95.1	115.3	98.9		97.8	103.8		89.6	117.8		90.7			
	III		94.1	115.3			97.2	102.5		89.2			89.2			
<b>Q215 – ARBEITNEHMER FAHRZEUGBAU – NACE 35+36</b>		<b>NUMBER OF EMPLOYEES TRANSPORT EQUIPMENT – NACE 35+36</b>													<b>EMPLOI SALARIE MATERIEL DE TRANSPORT – NACE 35+36</b>	
EUR 12 = 100																
1985	100.0	2.4	0.8	28.7	0.9	7.6	22.0	0.2	12.5	0.0	2.1	1.7	20.6			
1985 = 100																
1987	96.6		82.2	105.0	97.0	102.3	91.4	97.9	91.7	118.2	97.6		91.8			
1988	95.3	0.0	85.6	104.9	106.4	96.5	88.5	98.6	91.6	141.4	94.5		91.0			
1989	95.2		83.1	106.7	94.3		87.4	98.6	92.4	150.9	96.7		89.5			
1990	96.0		87.5	109.2	94.9		87.4	102.1	92.0	144.8			89.5			
1990	III	96.4	87.5	110.2	96.6		87.4	103.5	91.9	142.7			89.9			
	IV	96.0	86.0	110.1	92.2		87.1	105.0	91.4	140.1			89.0			
1991	I	95.3	88.2	110.3	91.8		87.1	106.4	90.5	143.2			86.2			
	II	94.3	89.5	109.9	93.5		86.8	109.2	89.7	141.0			83.2			
	III	94.0	89.3	110.7			86.2	110.6	89.0	137.1			82.2			
<b>Q216 – ARBEITNEHMER NAHRUNGSMITTEL, USW – NACE 41+42</b>		<b>NUMBER OF EMPLOYEES FOOD, DRINK, TOBACCO – NACE 41+42</b>													<b>EMPLOI SALARIE ALIMENTATION, ETC – NACE 41+42</b>	
EUR 12 = 100																
1985	100.0	3.0	3.0	22.8	3.2	10.2	17.2	1.4	10.1	0.1	4.8	3.8	19.8			
1985 = 100																
1987	97.9	97.0	93.2	99.2	99.8	97.2	99.5	94.7		98.9	99.7	91.5	96.1			
1988	98.3	96.9	85.6	99.1	106.9	97.2	98.5	93.0	0.0	95.4	100.2	0.0	96.8			
1989	98.6	97.1	31.1	101.8	99.6		98.7	91.9		97.5	99.7		95.3			
1990	99.9	98.6	63.4	107.3			98.3	92.4		101.4	101.1		93.0			
1990	III	101.7	100.1	75.5	110.2		99.4	94.8		104.0	102.0		94.5			
	IV	102.3	99.6	72.8	112.6		97.4	94.1		103.3	102.2		95.7			
1991	I	101.4	97.9	70.2	111.9		97.3	90.7		102.8	100.6		94.5			
	II	102.1	97.1	73.2	112.6		98.3	92.4		102.7	101.8		94.8			
	III	104.1		73.9	116.7		99.4	96.5		103.7			94.4			
<b>Q217 – ARBEITNEHMER TEXTILIEN – NACE 43</b>		<b>NUMBER OF EMPLOYEES TEXTILES – NACE 43</b>													<b>EMPLOI SALARIE TEXTILES – NACE 43</b>	
EUR 12 = 100																
1985	100.0	3.6	0.8	15.5	3.8	9.6	14.0	0.7	24.2	0.0	1.2	11.9	14.2			
1985 = 100																
1987	93.8	96.0	95.7	96.5	103.8	95.4	87.9	93.4	90.2	96.8	98.6	93.8	97.8			
1988	91.1	93.4	90.0	93.5	99.9	93.9	81.0	95.0	88.2	105.8	94.3	0.0	97.5			
1989	87.1	92.4	88.9	91.7	96.2		74.4	98.9	86.8	130.6	92.3		90.5			
1990	82.8	89.4	86.2	90.2	87.6		68.5	98.9	84.0	132.6	92.0		81.9			
1990	III	81.8	87.3	83.6	89.8	80.9	67.4	99.8	83.6	130.0	91.0		81.4			
	IV	81.8	86.8	84.3	89.8	89.2	67.1	99.8	82.8	127.7	93.7		80.7			
1991	I	80.0	85.8	78.0	89.4	80.0	64.8	97.0	82.3	128.0	93.5		77.2			
	II	78.8	84.8	76.9	88.7	75.2	63.4	97.9	81.5	127.3	93.7		75.8			
	III	77.5		74.4	88.1		61.5	97.0	80.9	125.2			75.1			
<b>Q218 – ARBEITNEHMER SCHUHE, BEKLEIDUNG – NACE 45</b>		<b>NUMBER OF EMPLOYEES FOOTWEAR, CLOTHING – NACE 45</b>													<b>EMPLOI SALARIE CHAUSSURES, HABILLEMENT – NACE 45</b>	
EUR 12 = 100																
1985	100.0	2.3	1.1	15.3	6.6	10.3	14.8	0.8	25.9	0.0	1.0	5.7	15.6			
1985 = 100																
1987		97.6	95.0	92.7	98.9	88.5	94.3				97.1	98.8	99.2			
1988		93.8	91.1	88.1	99.0	83.4	89.2	0.0	0.0	0.0	96.6	0.0	100.9			
1989		93.9	80.1	85.5	113.2		87.2				96.4		98.5			
1990		97.0		83.0	111.6		87.1				92.4		92.8			
1990	III	96.7		82.4	110.3		86.5				92.3		92.6			
	IV	96.3		82.6	108.4		86.1				92.3		90.5			
1991	I	93.6		82.7	103.3		85.2				93.3		87.0			
	II	91.1		81.6	102.5		84.5				92.0		83.2			
	III			80.5			82.9						83.6			



## ARBEITSLOSIGKEIT

## UNEMPLOYMENT

## CHOMAGE

	EUR 12	B	DK	D	GR	E	F	IRL	I	L	NL	P	UK	USA	JAP		
<b>0301 – ARBEITSLÖSENQUOTEN INSGESAMT SAISONBEREINIGT</b>		<b>UNEMPLOYMENT RATES TOTAL SEASONALLY ADJUSTED</b>														<b>TAUX DE CHOMAGE TOTAL DESAISONNALISE</b>	
%																	
1988	9.8	10.2	6.4	6.3	7.6	19.3	9.9	17.3	10.8	2.0	9.3	5.7	8.5	5.5	2.3		
1989	8.9	8.6	7.7	5.6	7.4	17.1	9.4	15.7	10.6	1.8	8.5	5.0	7.1	5.3	2.3		
1990	8.3	7.8	8.0	4.8	7.0	16.2	9.0	14.5	9.8	1.7	7.5	4.5	7.0	5.5	2.1		
1991	8.8	8.3	8.6	4.3	7.0	15.9	9.5	16.1	10.2	1.6	7.0	3.8	9.1	6.7	2.1		
1991	jan	8.3	8.0	8.1	4.3	15.9	9.0	15.0	10.0	1.6	7.4	3.9	7.7	6.3	2.0		
	feb	8.4	8.1	8.3	4.4	15.9	9.1	15.2	10.0	1.5	7.3	3.8	8.0	6.5	2.0		
	mar	8.5	8.1	8.3	4.2	15.8	9.2	15.5	10.0	1.5	7.2	3.9	8.4	6.7	2.2		
	apr	8.6	8.2	8.4	4.3	15.9	9.2	15.8	10.1	1.6	7.2	3.9	8.7	6.6	2.1		
	mai	8.7	8.2	8.7	4.3	15.9	9.4	15.9	10.0	1.6	7.1	3.9	9.0	6.8	2.0		
	jun	8.8	8.2	8.7	4.3	15.9	9.5	16.2	10.2	1.6	7.0	3.9	9.2	6.1	2.1		
	jul	8.8	8.3	8.9	4.4	15.7	9.7	16.4	10.3	1.6	6.8	3.8	9.4	6.7	2.2		
	aug	8.9	8.4	8.9	4.4	15.7	9.7	16.5	10.3	1.7	6.8	3.8	9.6	6.8	2.1		
	sep	8.9	8.4	8.9	4.4	15.8	9.7	16.6	10.4	1.7	6.7	3.7	9.7	6.8	2.2		
	oct	9.0	8.5	8.9	4.3	16.3	9.8	16.7	10.6	1.7	6.9	3.7	9.8	6.8	2.0		
	nov	9.1	8.5	9.0	4.3	16.3	9.8	16.8	10.5	1.7	7.3	3.7	9.9	6.8	2.1		
	dec	9.1	8.6	8.9	4.3	16.2	9.9	16.8	10.6	1.6	7.1	3.7	10.1	7.1	2.2		
1992	jan	9.1	8.6	8.8	4.3	16.2	9.9	16.9	10.6	1.7	6.8	3.9	10.2	7.2			
	feb	9.2	8.7	8.8	4.3	16.2	10.0	17.1	10.7	1.9	6.7	3.9	10.3	7.3			
	mar	9.2	8.8	9.0	4.3	16.3	9.9	17.3	10.9	1.8		4.0	10.4	7.3			
<b>0302 – ARBEITSLÖSENQUOTEN MAENNER SAISONBEREINIGT</b>		<b>UNEMPLOYMENT RATES MEN TOTAL SEASONALLY ADJUSTED</b>														<b>TAUX DE CHOMAGE HOMMES TOTAL DESAISONNALISE</b>	
%																	
1988	7.9	6.9	5.4	5.1	4.8	15.1	7.6	16.8	7.2	1.5	7.1	4.0	8.7	5.5	2.5		
1989	7.0	5.5	6.9	4.5	4.5	12.8	7.0	15.4	7.0	1.4	6.3	3.5	7.3	5.2	2.2		
1990	6.6	5.0	7.3	4.0	4.3	11.9	6.8	13.9	6.5	1.2	5.6	3.1	7.4	5.6	2.0		
1991	7.2	5.4	7.9	3.7	4.3	12.0	7.3	15.4	6.9	1.2	5.3	2.6	10.0	7.0	2.0		
1991	jan	6.8	5.1	7.3	3.6	11.8	6.8	14.4	6.7	1.2	5.5	2.6	8.4	6.5	2.1		
	feb	6.9	5.2	7.5	3.7	11.9	7.0	14.6	6.7	1.1	5.5	2.5	8.8	6.8	2.0		
	mar	6.9	5.2	7.5	3.6	11.7	7.1	14.8	6.7	1.1	5.5	2.5	9.2	7.1	2.1		
	apr	7.1	5.3	7.6	3.7	12.0	7.1	15.2	6.8	1.2	5.4	2.5	9.6	7.0	2.0		
	mai	7.2	5.4	8.0	3.7	11.9	7.3	15.2	6.7	1.3	5.4	2.6	9.9	7.1	1.9		
	jun	7.3	5.4	8.1	3.7	12.0	7.4	15.5	6.9	1.2	5.4	2.6	10.1	7.2	1.9		
	jul	7.4	5.5	8.2	3.8	11.9	7.5	15.7	7.0	1.3	5.0	2.6	10.4	7.2	2.0		
	aug	7.4	5.5	8.3	3.8	11.9	7.5	15.8	7.0	1.3	5.0	2.6	10.6	7.1	2.1		
	sep	7.4	5.6	8.2	3.8	12.0	7.5	15.9	7.0	1.4	4.8	2.6	10.7	7.2	2.0		
	oct	7.5	5.7	8.1	3.8	12.5	7.6	15.9	7.1	1.3	5.0	2.6	10.8	7.1	1.8		
	nov	7.6	5.7	8.3	3.7	12.5	7.7	16.0	7.2	1.3	5.4	2.6	11.0	7.1	1.9		
	dec	7.6	5.7	8.1	3.7	12.5	7.7	16.0	7.2	1.3	5.4	2.6	11.1	7.3	8.8		
1992	jan	7.7	5.7	8.0	3.7	12.6	7.7	16.1	7.2	1.3	5.4	2.7	11.3	7.7			
	feb	7.7	5.8	8.1	3.8	12.6	7.8	16.3	7.2	1.4	5.2	2.8	11.4	7.8			
	mar	7.8	5.8	8.2	3.7	12.7	7.8	16.4	7.4	1.4		2.8	11.5	7.7			
<b>0303 – ARBEITSLÖSENQUOTEN FRAUEN SAISONBEREINIGT</b>		<b>UNEMPLOYMENT RATES WOMEN TOTAL SEASONALLY ADJUSTED</b>														<b>TAUX DE CHOMAGE FEMMES TOTAL DESAISONNALISE</b>	
%																	
1988	12.6	15.4	7.6	7.9	12.4	27.5	12.8	18.4	17.0	3.0	12.8	8.0	8.3	5.6	2.1		
1989	11.7	13.3	8.6	7.2	12.2	25.0	12.4	16.4	16.7	2.8	11.9	7.1	6.9	5.4	2.3		
1990	10.8	12.2	8.8	6.0	11.7	24.0	11.8	15.5	15.5	2.5	10.6	6.3	6.5	5.4	2.2		
1991	11.0	12.6	9.5	5.2	11.7	23.1	12.2	17.5	15.9	2.3	9.7	5.4	7.9	6.3	2.2		
1991	jan	10.7	12.4	9.0	5.4	23.3	11.7	16.1	15.6	2.3	10.3	5.6	6.8	6.0	1.9		
	feb	10.7	12.5	9.1	5.3	23.2	11.8	16.3	15.7	2.1	10.0	5.5	7.0	6.1	1.9		
	mar	10.7	12.5	9.1	5.2	23.3	11.8	16.7	15.5	2.1	9.7	5.6	7.3	6.3	2.2		
	apr	10.8	12.5	9.2	5.2	23.2	11.9	17.0	15.6	2.2	9.9	5.7	7.5	6.2	2.2		
	mai	10.9	12.5	9.4	5.2	23.1	12.0	17.1	15.6	2.3	9.6	5.7	7.8	6.4	2.2		
	jun	10.9	12.5	9.5	5.1	23.0	12.2	17.5	15.9	2.3	9.4	5.5	7.9	4.8	2.4		
	jul	11.0	12.6	9.7	5.3	22.6	12.4	17.8	16.0	2.3	9.4	5.4	8.1	6.2	2.4		
	aug	11.1	12.7	9.7	5.3	22.8	12.4	18.0	16.1	2.4	9.5	5.3	8.3	6.4	2.2		
	sep	11.1	12.8	9.7	5.2	23.0	12.4	18.2	16.1	2.4	9.7	5.2	8.4	6.3	2.4		
	oct	11.2	12.8	9.8	5.2	23.2	12.5	18.3	16.6	2.3	9.7	5.1	8.4	6.5	2.3		
	nov	11.2	12.9	9.8	5.1	23.2	12.6	18.3	16.2	2.4	10.0	5.1	8.5	6.6	2.4		
	dec	11.3	13.0	9.7	5.1	23.1	12.7	18.3	16.4	2.3	9.6	5.1	8.6	6.8	1.0		
1992	jan	11.3	13.1	9.8	5.2	22.9	12.7	18.6	16.4	2.5	9.0	5.3	8.7	6.5			
	feb	11.3	13.1	9.8	5.2	22.9	12.7	18.7	16.5	2.6	8.9	5.3	8.8	6.7			
	mar	11.4	13.3	9.9	5.2	22.9	12.6	18.8	16.9	2.7		5.5	8.8	6.8			

## ARBEITSLOSIGKEIT

## UNEMPLOYMENT

## CHOMAGE

	EUR 12	B	DK	D	GR	E	F	IRL	I	L	NL	P	UK	USA	JAP	
<b>0304 – ARBEITSLÖSENQUOTEN UNTER 25 JAHREN SAISONBEREINIGT</b>		<b>UNEMPLOYMENT RATES UNDER 25 YEARS SEASONALLY ADJUSTED</b>										<b>TAUX DE CHOMAGE MOINS DE 25 ANS DESAISONNALISE</b>				
%																
	1988	19.6	20.3	8.7	6.8	25.6	40.2	22.1	25.0	32.3	4.8	14.7	13.1	12.4	11.0	4.9
	1989	17.5	18.1	10.8	5.5	24.4	34.0	20.4	21.8	31.1	4.3	13.1	11.6	10.2	10.9	4.5
	1990	16.6	17.6	11.0	4.5	23.2	32.1	20.1	20.9	28.6	3.9	11.6	10.3	10.8	11.0	4.3
	1991	17.4	18.8	11.1	3.8	23.2	30.6	21.5	24.4	28.7	3.2	10.8	8.2	14.9	13.4	4.4
1991	jan	16.8	18.0	10.4	3.8		31.0	20.5	22.1	28.3	3.5	12.0	8.8	12.5	12.5	4.1
	feb	17.0	18.5	10.7	3.8		31.0	20.9	22.6	28.3	3.0	11.5	8.6	13.0	12.7	4.7
	mar	17.0	18.5	10.8	3.8		30.6	21.0	23.1	28.1	2.9	11.3	8.4	13.7	13.1	5.3
	apr	17.3	18.7	10.8	3.8		31.0	21.1	23.7	28.4	3.0	11.2	8.6	14.2	12.8	4.0
	mai	17.3	18.7	11.1	3.8		30.9	21.3	23.8	28.0	3.3	11.0	8.5	14.7	13.7	4.2
	jun	17.5	18.7	11.2	3.8		30.8	21.5	24.8	28.6	3.0	10.6	8.0	15.0	13.6	4.4
	jul	17.5	18.9	11.5	4.2		29.4	21.9	25.3	28.8	3.1	10.3	7.8	15.3	14.0	4.4
	aug	17.6	19.0	11.7	4.0		29.9	21.8	25.4	28.7	3.2	10.1	8.0	15.8	13.5	4.6
	sep	17.6	19.0	11.3	3.8		29.7	21.8	25.4	28.8	3.3	9.7	7.8	15.8	13.4	4.7
	oct	17.9	19.2	11.2	3.7		31.0	21.9	25.4	29.5	3.3	9.9	8.0	15.9	13.9	4.0
	nov	17.9	19.2	11.2	3.6		31.0	22.0	25.4	29.0	3.4	11.4	7.7	16.2	13.6	3.7
	dec	18.1	19.3	11.0	3.8		30.8	22.0	25.5	29.5	3.3	11.4	7.7	16.3	14.3	0.9
1992	jan	18.1	19.4	10.9	3.9		31.0	21.9	25.6	29.7	3.6	11.0	8.0	16.2	13.6	
	feb	18.2	19.5	11.0	3.9		31.0	22.0	26.0	29.7	3.7	10.9	8.1	16.4	14.1	
	mar	18.3	19.8	11.1	3.9		31.4	21.8	26.3	30.2	3.8		8.3	16.5	14.0	
<b>0305 – ARBEITSLÖSENQUOTEN MAENNER UNTER 25 JAHREN SAISONBEREINIGT</b>		<b>UNEMPLOYMENT RATES MEN UNDER 25 YEARS SEASONALLY ADJUSTED</b>										<b>TAUX DE CHOMAGE HOMMES MOINS DE 25 ANS DESAISONNALISE</b>				
%																
	1988	17.3	15.1	7.8	6.2	17.0	34.0	18.3	7.8	27.1	4.4	13.9	9.6	13.3	11.4	5.0
	1989	15.1	13.6	10.0	5.1	16.5	27.5	16.6	10.0	25.4	3.6	11.8	8.7	11.0	11.4	4.8
	1990	14.6	13.0	10.7	4.3	15.2	26.1	16.5	10.7	23.6	3.2	10.6	8.1	11.9	11.6	4.5
	1991	16.0	14.9	11.1	3.9	15.1	25.3	18.3	11.1	24.5	3.2	10.1	5.8	17.0	14.3	4.7
1991	jan	15.1	13.7	10.2	3.8		25.7	17.0	23.6	23.9	3.3	10.0	6.4	14.1	13.3	4.6
	feb	15.4	14.4	10.6	3.8		25.7	17.5	23.8	24.0	2.9	10.3	6.2	14.8	13.7	5.4
	mar	15.5	14.5	10.8	3.8		25.4	17.8	24.2	23.9	2.9	10.4	6.0	15.6	14.5	6.1
	apr	15.8	14.7	10.8	3.8		25.7	18.0	24.9	24.2	3.0	10.5	6.0	16.2	14.2	4.5
	mai	15.9	14.9	11.2	3.9		25.7	18.3	25.0	23.9	3.4	10.3	5.7	16.8	14.4	4.4
	jun	16.2	14.9	11.3	3.9		25.7	18.4	26.1	24.5	2.9	10.5	5.7	17.3	14.8	4.3
	jul	16.2	15.1	11.6	4.3		24.3	18.8	26.5	24.7	3.1	9.7	5.5	17.5	15.1	4.5
	aug	16.2	15.0	11.8	4.1		24.0	18.6	26.6	24.6	3.1	9.1	5.6	18.0	14.3	4.9
	sep	16.2	15.1	11.3	4.0		24.0	18.7	26.5	24.7	3.5	8.5	5.4	18.1	14.6	4.4
	oct	16.5	15.3	11.2	3.8		25.7	18.8	26.6	25.1	3.6	8.9	5.8	18.2	14.4	4.1
	nov	16.7	15.4	11.3	3.8		25.7	18.8	26.7	25.1	3.6	11.9	5.6	18.6	14.3	3.7
	dec	16.8	15.6	11.1	3.9		25.6	18.8	26.6	25.6	3.3	11.5	5.7	18.6	14.8	4.4
1992	jan	16.9	15.7	10.9	4.0		26.1	18.7	26.8	25.8	3.7	11.2	6.0	18.5	15.0	
	feb	17.0	15.9	11.0	4.1		26.0	18.9	27.2	25.8	4.0	10.6	6.3	18.8	15.6	
	mar	17.2	16.2	11.1	4.0		26.5	18.8	27.6	26.2	3.9		6.5	18.9	15.9	
<b>0306 – ARBEITSLÖSENQUOTEN FRAUEN UNTER 25 JAHREN SAISONBEREINIGT</b>		<b>UNEMPLOYMENT RATES WOMEN UNDER 25 YEARS SEASONALLY ADJUSTED</b>										<b>TAUX DE CHOMAGE FEMMES MOINS DE 25 ANS DESAISONNALISE</b>				
%																
	1988	22.2	25.8	9.7	7.4	35.4	47.7	26.0	22.7	38.4	5.2	15.5	17.6	11.3	10.6	4.7
	1989	20.2	23.0	11.8	5.8	33.6	41.9	24.4	19.9	37.7	5.1	14.4	15.0	9.2	10.4	4.3
	1990	18.9	22.4	11.4	4.7	32.5	39.3	23.9	19.5	34.6	4.7	12.5	12.9	9.5	10.2	4.1
	1991	19.1	23.1	11.1	3.7	32.4	37.2	24.9	22.8	33.8	3.1	11.5	11.1	12.3	12.4	4.2
1991	jan	18.7	22.7	10.6	3.8		37.7	24.2	20.3	33.6	3.6	14.0	11.7	10.5	11.6	3.6
	feb	18.8	23.0	10.9	3.8		37.5	24.5	21.1	33.6	3.1	12.7	11.5	10.9	11.6	4.0
	mar	18.8	22.9	10.8	3.7		37.2	24.5	21.6	33.3	3.0	12.3	11.4	11.4	11.5	4.4
	apr	18.9	23.0	10.9	3.7		37.6	24.5	22.1	33.5	3.0	12.0	11.8	11.8	11.3	3.6
	mai	18.9	22.8	11.0	3.7		37.4	24.6	22.3	33.1	3.1	11.6	12.0	12.2	12.9	4.0
	jun	19.0	22.8	11.1	3.7		37.2	24.8	23.1	33.8	3.1	10.7	10.9	12.3	12.3	4.5
	jul	19.1	23.1	11.4	4.1		35.9	25.3	23.7	33.8	3.0	11.0	10.7	12.7	12.8	4.3
	aug	19.3	23.3	11.6	3.8		37.2	25.2	23.9	33.9	3.3	11.0	11.0	13.1	12.5	4.4
	sep	19.2	23.2	11.2	3.6		36.7	25.2	24.1	33.9	3.0	10.8	10.9	13.1	12.1	4.9
	oct	19.5	23.3	11.1	3.6		37.5	25.3	23.9	34.8	3.1	10.9	10.8	13.2	13.3	4.0
	nov	19.3	23.3	11.2	3.5		37.7	25.4	23.7	33.8	3.2	10.8	10.4	13.4	12.9	3.8
	dec	19.5	23.4	10.9	3.6		37.4	25.5	24.0	34.3	3.2	11.3	10.2	13.5	13.8	0.5
1992	jan	19.5	23.5	10.8	3.7		37.3	25.4	24.2	34.5	3.4	10.8	10.4	13.4	12.0	
	feb	19.6	23.5	11.0	3.7		37.4	25.5	24.3	34.7	3.5	11.2	10.2	13.6	12.6	
	mar	19.7	23.7	11.1	3.7		37.6	25.1	24.6	35.1	3.6		10.5	13.6	11.9	

## ARBEITSLOSIGKEIT

## UNEMPLOYMENT

## CHOMAGE

	EUR 12	B	DK	D	GR	E	F	IRL	I	L	NL	P	UK	USA	JAP
<b>0307 – BEI DEN ARBEITSAEMTERN INSGESAMT EINGETRAGENE PERSONEN</b>		<b>NUMBER OF PERSONS REGISTERED AT UNEMPLOYMENT OFFICES TOTAL</b>										<b>NOMBRE DE PERSONNES INSCRITES DANS LES BUREAUX DE PLACEMENT TOTAL</b>			
1000															
1988	15654.2	459.4	241.3	2236.6	108.6	2858.3	2562.9	241.4	3833.3	2.5	433.3	306.2	2370.4	6700.8	1550.0
1989	14600.2	419.3	262.8	2032.0	117.8	2550.3	2532.0	231.6	3951.3	2.3	390.3	311.6	1799.0	6520.2	
1990	14228.3	402.8	267.9	1872.0	140.2	2348.6	2504.7	224.7	4148.1	2.1	345.8	307.1	1664.5		
1991	15162.6	429.5	292.0	1687.2	173.3	2289.0	2709.1	253.9	4422.6	2.3	318.5	293.3	2291.9		
1991	jan	15005.8	423.1	299.8	1874.0	187.1	2359.4	2647.0	241.1	4358.8	2.5	345.0	308.3	1959.7	
	feb	15179.5	418.9	313.1	1868.9	192.6	2362.4	2643.1	243.4	4437.1	2.2	346.0	306.5	2045.4	
	mar	15038.5	405.7	300.4	1731.0	194.1	2340.5	2621.2	246.5	4423.8	2.1	330.0	301.1	2142.1	
	apr	14890.9	397.8	282.2	1651.9	178.5	2309.3	2571.1	248.0	4433.6	2.1	320.0	297.9	2198.5	
	mai	14648.9	389.9	275.3	1603.7	157.9	2254.8	2551.3	243.6	4362.6	2.2	305.0	288.9	2213.8	
	jun	14658.8	391.1	271.0	1592.6	154.6	2227.7	2552.6	253.4	4385.6	2.1	303.0	284.1	2241.0	
	jul	15068.6	443.8	273.3	1693.7	155.3	2195.0	2665.8	261.4	4424.4	2.2	302.0	284.3	2367.5	
	aug	15276.7	460.4	290.3	1672.2	151.5	2193.1	2752.5	265.3	4466.0	2.2	306.0	282.1	2435.1	
	sep	15380.9	455.4	286.8	1609.5	145.8	2252.8	2831.8	258.7	4500.1	2.4	302.0	284.8	2450.7	
	oct	15602.3	456.3	305.7	1599.0	167.5	2316.6	2872.4	256.9	4599.6	2.5	310.0	289.9	2426.0	
	nov	15464.3	452.2	300.5	1618.3	187.4	2326.8	2882.4	259.8	4350.0	2.6	317.0	295.6	2471.8	
	dec	15722.2	459.3	304.9	1731.2	206.8	2329.3	2918.8	269.2	4330.0	2.5	322.0	296.6	2551.7	
1992	jan	16199.9	461.1	329.0	1875.1	225.0	2336.1	2965.6	276.7	4430.0	2.8	316.0	308.5	2673.9	
	feb	16262.5	451.4	333.6	1863.4	219.8	2337.5	2938.3	278.4	4500.0	2.8	314.0	312.7	2710.5	
	mar		443.1	331.0	1767.9		2326.7	2876.7	279.2	4600.0	2.7	312.8	2707.5		
<b>0308 – BEI DEN ARBEITSAEMTERN EINGETRAGENE PERSONEN UNTER 25 JAHREN</b>		<b>NUMBER OF PERSONS UNDER 25 YEARS REGISTERED AT UNEMPLOYMENT OFFICES</b>										<b>NOMBRE DE PERSONNES MOINS DE 25 ANS INSCRITES DANS LES BUREAUX DE PLACEMENT</b>			
1000															
1988	5247.5	135.7	56.2	441.1	30.2	1162.1	755.1	66.9	1609.0	0.8	136.5	115.7	738.4		
1989	4612.1	115.2	59.0	343.5	32.5	938.1	684.9	60.0	1643.8	0.6	106.8	111.1	516.8		
1990		107.0	59.1	291.2	39.3	764.4	626.8	59.1	1662.6	0.5	84.9	103.3	491.3		
1991		116.3	59.5	247.7	47.9	686.7	650.5	72.2	1767.8	0.5	73.2	87.9	701.0		
1991	jan	114.3	61.4		50.1	726.6	603.0	65.1	1729.6	0.6	80.0	98.2	589.2		
	feb	109.2	63.6		51.1	722.6	595.8	66.0	1758.5	0.5	78.0	96.9	621.3		
	mar	100.9	62.1		53.2	698.5	585.2	66.4	1747.0	0.5	74.0	91.0	652.7		
	apr	94.8	57.0		50.9	692.9	565.4	67.2	1759.3	0.5	71.0	90.3	662.1		
	mai	89.2	54.2		44.1	667.4	558.1	66.4	1732.0	0.5	71.0	88.9	668.4		
	jun	89.7	53.0		43.0	659.1	565.2	75.5	1741.5	0.4	75.0	83.4	672.6		
	jul	128.1	58.0		43.3	643.3	628.0	80.1	1761.9	0.5	76.0	83.9	736.2		
	aug	138.7	62.9		41.8	664.1	673.1	81.5	1788.4	0.5	73.0	84.5	770.9		
	sep	138.8	60.6		40.5	668.7	743.9	76.4	1818.5	0.6	65.0	83.3	777.5		
	oct	134.8	61.1		46.7	702.9	765.0	73.1	1847.2	0.6	66.0	86.4	741.9		
	nov	128.9	60.2		52.1	701.1	761.6	72.9	1770.0	0.7	73.0	84.3	750.6		
	dec	128.4	59.3		57.3	692.8	762.1	75.8	1760.0	0.6	76.0	83.3	769.0		
1992	jan	125.3	64.6		61.9	703.8	654.3	78.8	1800.0	0.7	74.0	87.4	797.1		
	feb	116.9	64.9		60.4	704.5	638.2	79.0	1820.0	0.7	74.0	89.0	812.9		
	mar		109.2	64.0		703.3	613.3	78.7	1850.0	0.7		87.8	810.1		
<b>0309 – BEI DEN ARBEITSAEMTERN EINGETRAGENE FRAUEN</b>		<b>NUMBER OF WOMEN REGISTERED AT UNEMPLOYMENT OFFICES</b>										<b>NOMBRE DE FEMMES INSCRITES DANS LES BUREAUX DE PLACEMENT</b>			
1000															
1988	7450.5	271.6	134.7	1041.0	52.9	1498.7	1338.1	71.7	1972.2	1.0	154.5	193.9	719.9	3046.2	
1989	7229.0	251.8	145.1	966.8	60.4	1462.9	1354.5	71.6	2047.0	0.9	149.0	209.9	508.2	2920.6	
1990	7133.9	241.5	146.3	909.4	72.1	1406.7	1355.9	72.6	2153.4	0.8	137.3	207.0	431.4		
1991	7380.9	251.5	157.3	789.6	89.4	1380.7	1442.7	83.5	2306.8	0.9	131.8	192.2	554.9		
1991	jan	7342.7	249.9	156.1	852.8	91.5	1415.7	1404.2	76.8	2267.9	1.0	141.0	206.8	479.0	
	feb	7369.2	246.1	159.3	827.9	94.4	1420.0	1396.3	77.7	2305.4	0.9	139.0	204.7	497.6	
	mar	7329.3	238.6	153.6	792.7	93.9	1435.1	1383.4	79.2	2305.2	0.9	128.0	200.5	518.2	
	apr	7259.9	234.3	150.1	780.9	89.5	1394.1	1360.9	79.6	2315.4	0.9	127.0	196.9	530.2	
	mai	7151.0	230.0	150.4	761.5	81.7	1370.2	1354.0	79.0	2283.0	0.9	122.0	189.3	529.0	
	jun	7154.6	231.9	149.4	757.7	81.3	1353.5	1367.1	84.7	2287.5	0.9	120.0	187.3	533.4	
	jul	7367.1	261.3	150.0	809.1	83.2	1332.3	1436.5	89.1	2306.6	0.9	128.0	185.2	585.1	
	aug	7480.0	269.7	162.3	802.2	80.7	1329.4	1487.9	90.4	2329.4	0.9	132.0	182.9	612.2	
	sep	7553.3	264.6	159.9	771.0	77.9	1376.7	1527.9	86.6	2358.6	1.0	138.0	183.9	607.2	
	oct	7622.4	265.1	171.3	765.1	90.9	1383.0	1537.8	85.2	2412.7	1.0	137.0	187.1	586.2	
	nov	7465.6	261.8	163.4	766.4	100.6	1389.0	1526.9	85.3	2260.0	1.1	134.0	191.0	586.1	
	dec	7476.2	265.0	161.8	787.7	106.6	1369.0	1529.5	88.2	2250.0	1.0	132.0	191.0	594.3	
1992	jan	7620.7	265.5	169.5	824.5	111.3	1361.2	1547.9	91.2	2300.0	1.2	122.0	198.0	628.5	
	feb	7634.7	260.1	171.8	813.2	109.5	1367.9	1530.3	91.6	2330.0	1.2	123.0	200.2	636.0	
	mar		256.2	169.0	793.3		1363.2	1495.1	91.4	2410.0	1.1	198.9	632.4		



## INDUSTRIELLE PRODUKTION

## INDUSTRIAL PRODUCTION

## PRODUCTION INDUSTRIELLE

	EUR 12	B	DK	D	GR	E	F	IRL	I	L	NL	P	UK	USA	JAP	
<b>0401 – INDUSTRIE – NACE 1–4</b>																
<b>BRUTTO</b>																
INDUSTRY – NACE 1–4																
BRUT																
EUR 12 = 100																
1985	100.0	2.6	1.2	24.3	1.2	8.2	18.6	0.9	17.1	0.1	4.7	1.5	18.9			
1985 = 100																
1988	108.8	108.9	104.8	106.5	103.7	111.1	107.5	123.1	114.2	110.0	101.0	116.2	109.5	111.7	112.8	
1989	112.9	112.7	107.2	112.1	105.3	116.1	112.0	137.4	118.6	118.6	105.7	124.1	109.9	114.5	119.7	
1990	115.1	118.4	107.8	117.9	103.3	116.1	113.9	143.8	117.8	118.0	109.1	135.3	109.4	115.7	125.3	
1991	114.8	110.5	110.2	121.2	101.3	116.0	113.4	148.7	115.4	118.6	113.2	136.1	106.1	113.4	128.2	
1991	I	118.6	118.8	106.6	121.3	98.0	116.4	119.3	148.6	121.8	118.3	124.0	139.3	111.3	111.4	127.3
	II	116.3	117.8	112.9	121.8	101.1	120.3	115.6	150.7	122.7	126.8	109.3	138.8	103.1	112.4	127.1
	III	103.9		107.2	116.4	103.8	103.6	100.8	138.1	97.8	110.0	93.3	126.2	100.1	115.9	128.3
	IV	119.3		113.9	125.4	102.1		117.8	157.6	119.3	126.0			109.6	113.8	130.0
1991	jan	115.8	116.7	105.9	118.0	95.1	121.0	120.9	142.5	116.4	111.8	126.0	134.6	104.0	111.3	119.1
	feb	119.4	118.8	103.9	117.9	98.3	115.2	120.7	149.1	124.3	121.8	133.0	141.8	114.7	112.4	125.6
	mar	120.6	121.0	109.9	127.9	100.7	112.9	116.2	154.1	124.8	121.2	113.0	141.6	115.1	110.4	137.3
	apr	116.5	115.9	109.9	122.8	98.4	119.6	117.2	145.5	120.1	126.0	112.0	135.4	104.1	110.6	127.8
	mai	114.0	115.9	112.9	117.5	101.3	121.4	113.9	147.3	121.1	122.7	109.0	137.5	100.3	110.9	124.3
	jun	118.4	121.5	115.9	125.0	103.6	119.9	115.8	159.2	126.9	131.8	107.0	143.5	104.9	115.7	129.2
	jul	109.1	82.4	86.9	116.4	101.4	122.1	107.9	132.0	117.4	115.8	90.0	138.7	98.2	112.9	134.7
	aug	85.2	98.4	115.9	107.9	93.9	68.6	81.9	127.7	51.9	94.2	90.0	97.7	94.5	116.9	119.7
	sep	117.4	118.9	124.9	116.2	120.0	120.0	112.5	154.5	124.1	120.1	100.0	142.2	107.5	118.0	130.6
	oct	121.7	120.9	132.4	104.4	130.9		117.2	156.1	120.7	117.3	117.0		110.5	116.3	130.2
	nov	124.0	113.9	127.8	104.0			122.1	166.6	128.8	125.8	131.0		114.3	113.9	129.6
	dec	112.1	106.9	115.9	97.9			114.0	150.2	108.5	114.8	130.0		104.0	111.3	130.3
1992	jan	115.4	104.9	117.5	100.6			121.5	155.2	115.5		129.0		102.8	111.2	115.1
	feb	119.9	105.9	120.2	98.8			120.5		126.1				113.1	114.0	121.1
<b>0402 – INDUSTRIE – NACE 1–4</b>																
<b>SAISONBEREINIGT</b>																
INDUSTRY – NACE 1–4																
SEASONALLY ADJUSTED																
1985 = 100																
1988	108.8	108.9	104.8	106.5	103.7	111.1	107.5	123.1	114.2	110.0	101.0	116.2	109.5	111.7	112.8	
1989	112.9	112.7	107.2	112.1	105.3	116.1	112.0	137.4	118.6	118.6	105.7	124.1	109.9	114.5	119.7	
1990	115.1	118.4	107.8	117.9	103.3	116.1	113.9	143.8	117.8	118.0	109.1	135.3	109.4	115.7	125.3	
1991	114.8	110.5	110.2	121.2	101.3	116.0	113.4	148.7	115.4	118.6	113.2	136.1	106.1	113.4	128.2	
1991	I	115.0	115.3	109.3	121.6	100.8	113.7	113.3	148.9	116.6	117.5	114.6	137.8	106.4	112.2	128.6
	II	114.7	113.7	110.2	122.6	101.1	115.2	112.6	144.9	115.5	118.9	112.9	133.8	105.1	112.5	128.3
	III	114.1		112.2	121.1	103.6	115.0	113.2	147.0	113.8	119.2	110.3	136.6	106.1	113.9	128.8
	IV	114.0		109.3	120.2	98.7		114.0	153.1	114.4	118.7	113.9		105.7	114.0	127.7
1991	jan	116.1	115.2	111.5	122.7	101.5	118.3	114.9	148.4	117.2	112.9	114.7	135.5	106.5	113.3	128.9
	feb	115.6	115.0	108.6	121.1	99.5	114.4	114.3	150.1	115.8	119.0	120.1	139.4	107.3	112.2	129.0
	mar	113.4	115.9	104.9	121.1	101.2	106.6	110.6	147.0	116.6	119.8	107.8	138.6	105.5	111.3	128.3
	apr	114.0	111.4	112.0	122.4	100.9	118.1	112.4	145.3	112.7	117.5	110.3	131.3	104.7	111.8	127.8
	mai	113.9	113.1	111.2	120.6	101.0	114.3	112.6	142.7	115.2	116.3	115.9	133.2	104.0	112.4	129.4
	jun	115.8	116.4	106.7	124.2	101.1	112.7	112.6	147.1	118.6	122.7	114.7	138.3	106.3	113.3	127.3
	jul	114.7	108.4	116.9	123.3	101.3	115.4	112.9	139.1	113.6	116.3	111.4	136.1	106.5	113.7	130.9
	aug	113.1	108.1	110.0	119.6	101.6	114.6	113.8	148.5	112.7	118.2	111.8	134.1	106.0	113.6	127.1
	sep	114.0		110.6	121.0	107.4	114.9	112.7	152.4	115.4	121.4	107.8	139.3	105.5	114.3	128.2
	oct	114.6		112.6	121.8	98.9	121.6	114.0	151.6	113.4	115.3	113.6		105.4	114.3	128.3
	nov	114.9		106.3	121.5	98.7		114.0	157.7	118.6	121.5	115.0		105.2	114.3	128.3
	dec	113.0		109.2	117.6	98.7		113.9	150.3	111.6	117.7	114.3		106.2	113.5	126.8
1992	jan	115.1		110.4	121.5	105.8		114.9	159.1	116.0		116.3		105.3	113.5	125.2
	feb	115.7		110.9	122.9	100.6		114.2		116.9				105.6	114.0	124.9
<b>0403 – UMSATZ – NACE 1–4</b>																
<b>SAISONBEREINIGT</b>																
TURNOVER – NACE 1–4																
SEASONALLY ADJUSTED																
EUR 12 = 100																
1985	100.0	2.9	1.3	27.3			20.9	1.0	19.3	0.1	5.3		21.3			
1985 = 100																
1988	109.4	106.4	106.6	105.4			109.4	117.1	121.5	100.5	85.3		114.0			
1989	119.3	118.3	113.8	114.3			119.6	133.2	132.7	115.4	92.3		124.2			
1990	127.3	122.8	116.7	122.0			123.8	136.3	138.4	111.3			130.8			
1991			121.9	129.3					143.0	109.0			130.0			
1991	I	129.4	123.9	119.4	128.0			123.3	138.3	140.4	104.6		130.2			
	II	130.1	121.1	119.2	130.2			123.4	143.5	140.6	108.0		130.1			
	III	131.1		123.1	130.4			126.6	142.6	143.0	109.4		129.5			
	IV			125.1	129.5					146.2	110.3		129.3			
1991	jan	132.6	128.5	121.1	131.9			128.1	134.2	145.4	107.1		130.8			
	feb	129.4	123.3	118.5	127.7			122.6	136.4	140.4	103.0		130.6			
	mar	127.1	120.4	117.2	124.7			120.5	142.2	135.9	102.9		129.3			
	apr	131.3	123.7	120.0	131.8			126.5	140.7	141.8	109.9		128.3			
	mai	129.3	121.3	120.2	127.3			122.7	141.3	142.0	104.9		130.3			
	jun	130.6	119.5	117.7	131.4			121.9	147.4	138.7	108.4		131.4			
	jul	134.9	124.6	128.6	134.1			130.5	137.2	149.7	108.3		130.7			
	aug	126.8	116.7	119.2	127.1			123.3	144.3	137.1	107.8		128.9			
	sep	131.6		121.3	129.0			125.5	145.4	142.3	111.6		129.1			
	oct	134.1		131.4	131.8			128.8	144.8	148.2	114.3		128.9			
	nov			119.1	130.6				147.2	142.3	108.5		130.3			
	dec			124.8	126.5					144.6	107.7		128.7			
1992	jan			121.6	131.0								127.0			
	feb			123.4	132.8								130.5			

**INDUSTRIELLE PRODUKTION**
**INDUSTRIAL PRODUCTION**
**PRODUCTION INDUSTRIELLE**

	EUR 12	B	DK	D	GR	E	F	IRL	I	L	NL	P	UK	USA	JAP
<b>0404 – BAUGEWERBE – NACE 5</b>				<b>BUILDING – NACE 5</b>								<b>CONSTRUCTION – NACE 5</b>			
<b>SAISONBEREINIGT</b>				<b>SEASONALLY ADJUSTED</b>								<b>DESAISONNALISE</b>			
1985 = 100															
1988		110.0	108.8	110.4		118.9				125.4				120.7	
1989		115.9	97.9	118.0		124.3				135.3				125.8	
1990		144.1	92.6	125.0		127.4				140.9				131.8	
1991			82.1	126.7		129.5				142.9				120.2	
1991	I	125.2	85.0	121.9		125.0				132.6				118.4	
	II	123.7	84.8	128.8		130.7				145.7				116.4	
	III		83.3	126.5		128.9				140.8				114.6	
	IV		76.9	126.8		130.6				147.3				112.2	
<b>0405 – INDUSTRIE UND BAUGEWERBE – NACE 1–5</b>				<b>INDUSTRY AND BUILDING – NACE 1–5</b>								<b>INDUSTRIE ET CONSTRUCTION – NACE 1–5</b>			
<b>SAISONBEREINIGT</b>				<b>SEASONALLY ADJUSTED</b>								<b>DESAISONNALISE</b>			
1985 = 100															
1988		109.2	105.6	106.8		109.0				113.6				111.2	
1989		113.4	105.4	112.6		113.6				122.5				112.3	
1990		123.1	104.8	118.5		115.8				123.4				112.6	
1991			104.5	121.3		116.1				124.3				108.2	
1991	I	117.3	104.5	122.1		115.4				120.6				108.1	
	II	115.5	105.2	123.0		115.7				125.9				106.7	
	III		106.3	120.4		115.9				124.3				107.2	
	IV		102.7	120.3		116.7				125.0				106.8	

**PRODUKTION NACH KATEGORIEN**
**PRODUCTION BY CATEGORY**
**PRODUCTION PAR CATEGORIE**

	EUR 12	B	DK	D	GR	E	F	IRL	I	L	NL	P	UK	USA	JAP	
<b>0406 – GRUNDSTOFFE UND PRODUKTIONSGUETER</b>																
<b>SAISONBEREINIGT</b>																
<b>INTERMEDIATE GOODS</b>																
<b>SEASONALLY ADJUSTED</b>																
EUR 12 = 100																
1985	100.0	3.0	1.2	23.8	1.4	9.0	18.6	0.9	18.4	0.2	4.1	1.4	17.5			
1985 = 100																
1988	108.2	110.2	110.8	106.2	107.0	104.9	108.2	110.7	113.7	110.9	97.2	116.2	107.9	118.2	113.5	
1989	110.7	114.0	112.3	110.2	107.2	110.5	112.2	127.7	118.3	120.8	101.8	119.1	104.2	120.9	120.1	
1990	111.2	118.9	110.4	113.6	104.5	109.6	113.2	131.6	116.7	117.8	103.7	125.4	103.1	121.9	125.1	
1991	110.6	112.1	111.9	115.0	100.3	109.0	112.4	142.4	114.4	116.8	109.5	122.1	101.6	117.0	128.0	
1991	I	110.6	115.3	112.0	115.2	100.8	107.7	112.9	140.4	114.6	111.3	126.5	101.8	116.0	129.1	
	II	110.0	114.9	112.2	115.8	101.5	108.6	111.5	142.2	114.7	116.8	123.0	99.5	116.2	128.9	
	III	109.8		114.1	114.8	102.2	108.4	111.9	143.0	113.0	117.0	121.3	102.2	117.9	128.1	
	IV	110.2		110.1	114.4	96.3		112.6	144.1	113.7	116.9		102.4	117.0	126.6	
1991	jan	110.9	115.4	115.6	115.6	101.4	111.3	113.9	136.6	114.5	111.6	111.9	124.3	100.9	117.5	128.5
	feb	111.7	114.9	109.1	114.7	97.7	109.8	115.6	143.6	114.1	115.2	119.7	127.6	103.4	116.4	128.9
	mar	109.3	115.7	106.6	114.9	103.0	103.3	109.4	140.6	115.2	118.4	99.4	127.0	101.2	114.6	129.7
	apr	109.0	112.6	115.6	115.6	102.3	110.2	110.8	136.4	112.5	114.4	103.2	122.6	98.3	115.1	128.9
	mai	109.6	114.5	113.5	114.8	100.8	108.3	112.2	137.1	114.5	115.6	112.4	122.3	98.0	115.8	129.7
	jun	111.3	117.5	107.1	116.9	100.9	107.0	112.1	151.9	116.6	119.8	110.1	123.1	101.9	117.4	127.9
	jul	110.3	109.4	120.1	116.6	101.0	107.9	112.1	126.6	113.1	114.6	107.6	123.3	101.8	117.5	130.2
	aug	109.2	109.7	111.4	112.9	101.4	108.9	112.6	146.0	111.8	118.0	106.4	117.1	102.5	117.8	127.4
	sep	109.8		111.1	115.0	105.4	108.5	110.9	154.0	114.4	118.4	99.7	123.1	102.1	118.1	126.8
	oct	110.7		113.5	115.8	98.6	110.7	112.9	144.3	113.0	114.4	110.7		102.8	117.2	127.6
	nov	110.9		107.2	115.6	95.5		112.9	144.6	116.5	119.0	111.7		101.6	117.1	127.3
	dec	109.5		110.2	111.9	95.5		113.2	142.3	111.9	115.4	112.7		102.7	116.6	125.2
1992	jan	111.2		114.2	116.0	98.5		114.1	152.0	114.9	113.9			102.5	116.8	124.5
	feb	112.0		116.1	118.4	98.5		113.4		116.5				102.2	117.4	124.9
<b>0407 – INVESTITIONSGUETER</b>																
<b>SAISONBEREINIGT</b>																
<b>INVESTMENT GOODS</b>																
<b>SEASONALLY ADJUSTED</b>																
EUR 12 = 100																
1985	100.0	2.0	1.3	28.5	0.5	5.8	18.8	0.6	15.7	0.0	4.4	0.7	21.0			
1985 = 100																
1988	110.6	103.4	102.5	107.2	111.3	142.0	107.5	164.4	119.8	99.8	101.2	116.5	111.1	113.5	116.6	
1989	118.0	110.6	107.6	115.6	110.1	150.6	113.0	192.7	124.5	104.4	107.8	114.6	120.4	118.5	128.7	
1990	121.9	114.6	107.8	122.6	110.9	144.3	116.8	205.3	125.3	111.4	113.1	120.5	121.6	121.8	135.8	
1991	118.4	105.6	108.5	126.2	119.1	132.0	106.5	200.8	118.2	119.9	114.1	115.7	114.5	118.4	138.9	
1991	I	120.6	118.8	105.8	125.9	107.9	130.2	107.9	204.5	121.7	114.2	114.5	121.7	115.3	119.2	139.5
	II	120.8	113.6	108.8	127.2	112.5	130.8	106.1	191.2	120.6	124.6	116.7	116.5	115.3	118.6	138.0
	III	119.2		109.1	126.9	119.7	130.4	106.0	192.5	117.0	124.4	115.1	115.7	113.5	117.5	139.1
	IV	117.9		107.7	125.0	130.7		105.1	210.7	113.1	117.7	111.0		112.1	117.6	138.8
1991	jan	122.0	115.1	111.5	126.6	104.9	144.6	109.5	207.9	124.6	108.3	112.9	120.3	116.9	120.6	139.3
	feb	120.1	118.5	106.7	125.7	114.1	130.2	106.7	208.8	118.8	113.1	114.2	120.1	116.2	119.3	140.8
	mar	119.5	123.7	102.0	125.7	105.5	115.2	107.8	198.5	121.6	119.6	116.5	123.1	112.9	118.7	139.3
	apr	120.0	109.3	108.9	126.2	106.3	135.3	107.1	195.6	117.4	121.0	115.8	114.6	115.7	118.9	137.4
	mai	119.4	114.3	111.1	124.9	111.6	125.8	105.8	188.5	118.2	108.3	116.9	115.5	114.5	118.4	139.9
	jun	122.6	117.4	105.4	130.4	119.6	130.7	105.9	188.5	125.4	141.6	117.0	118.4	115.2	118.4	136.5
	jul	119.7	96.5	113.8	128.3	118.0	129.7	104.6	184.1	116.5	122.3	113.9	117.5	115.1	118.3	140.9
	aug	118.3	103.5	106.8	125.9	110.8	136.7	107.5	192.3	116.6	113.8	115.4	112.4	113.2	117.2	136.2
	sep	119.2		107.7	127.0	129.4	123.2	105.3	199.1	117.4	135.5	115.0	114.3	112.3	117.2	140.4
	oct	118.7		112.9	127.5	124.9	136.2	106.2	205.4	110.8	114.8	110.8		109.8	118.4	138.0
	nov	118.6		103.1	126.0	129.4		104.6	221.4	120.5	117.8	112.3		113.2	117.7	137.5
	dec	116.2		108.3	122.0	137.8		104.5	204.8	107.9	121.3	110.5		112.2	116.6	140.3
1992	jan	117.6		106.8	125.8	157.1		105.2	218.3	114.8		114.4		108.7	116.0	131.3
	feb	117.9		109.6	125.9	126.3		104.7		114.8				109.7	116.2	130.3
<b>0408 – VERBRAUCHSGUETER</b>																
<b>SAISONBEREINIGT</b>																
<b>CONSUMPTION GOODS</b>																
<b>SEASONALLY ADJUSTED</b>																
EUR 12 = 100																
1985	100.0	2.5	1.5	21.5	1.6	8.9	18.3	1.2	16.3	0.0	5.8	2.4	19.3			
1985 = 100																
1988	109.0	108.0	103.3	105.9	97.5	111.8	106.3	115.6	111.7	110.5	109.7	119.2	112.0	111.0	109.2	
1989	113.0	112.0	103.8	111.1	101.8	114.9	110.4	121.3	115.7	114.3	113.5	124.7	114.5	113.9	113.2	
1990	116.3	117.8	106.3	119.1	100.3	117.9	112.4	126.0	115.6	122.1	119.0	132.9	114.0	114.5	118.0	
1991	118.7	113.8	110.4	124.9	98.7	121.4	119.4	130.9	115.9	128.6	121.8	136.2	109.6	114.8	118.9	
1991	I	118.4	117.1	109.1	126.5	99.8	116.3	117.1	130.0	117.7	134.2	122.3	133.4	110.0	111.9	118.8
	II	118.4	115.9	109.7	127.4	98.4	120.1	118.1	126.9	114.3	127.1	121.6	135.0	110.0	113.6	118.4
	III	118.3		113.1	124.3	101.4	120.1	120.2	131.6	113.9	125.4	121.5	136.8	109.0	116.2	119.5
	IV	118.4		109.5	123.3	94.1		121.3	134.6	116.5	129.4	122.0		108.5	116.5	119.3
1991	jan	120.5	117.7	110.4	129.0	101.6	121.6	120.4	131.6	118.4	127.2	123.2	131.8	111.1	113.1	121.1
	feb	118.2	116.7	109.9	125.7	99.2	117.4	116.1	128.7	117.6	146.1	122.0	135.5	109.5	111.5	119.5
	mar	116.7	116.8	107.3	125.1	97.7	109.5	114.8	129.7	116.5	129.2	122.0	132.9	109.5	111.3	115.8
	apr	118.8	114.3	112.1	128.3	98.1	124.2	118.9	128.2	110.3	131.4	121.2	130.9	110.8	112.0	117.5
	mai	117.8	114.8	109.9	124.9	99.1	118.9	117.5	126.4	114.7	127.5	122.1	134.7	109.6	113.4	120.3
	jun	119.2	118.1	107.2	128.4	97.0	115.1	117.7	125.9	118.7	123.7	121.9	138.6	109.5	115.0	117.5
	jul	119.0	113.6	116.7	127.1	97.5	121.9	119.6	128.7	113.0	123.4	122.5	137.7	110.2	115.7	121.3
	aug	116.5	111.2	111.5	123.7	100.0	116.2	120.1	133.4	112.2	123.6	122.0	136.0	108.6	115.6	118.2
	sep	118.2		112.0	123.4	106.5	121.1	120.6	132.3	116.8	129.0	121.0	137.2	108.2	116.9	118.5
	oct	118.9		111.6	124.0	92.9	131.4	120.9	133.1	115.9	123.6	121.5		108.0	116.2	119.5
	nov	119.8														



**PRODUKT.NACH PROD. BEREICHEN**

**PRODUCTION BY BRANCH**

**PRODUCTION PAR BRANCHE**

	EUR 12	B	DK	D	GR	E	F	IRL	I	L	NL	P	UK	USA	JAP
<b>0409 – ENERGIE – NACE 11–17</b>															
<b>SAISONBEREINIGT</b>															
<b>ENERGY – NACE 11–17</b>															
<b>SAISONALLY ADJUSTED</b>															
<b>ENERGIE – NACE 11–17</b>															
<b>DESAISONNALISE</b>															
EUR 12 = 100															
1985	100.0	2.2	0.8	14.6	1.3	6.3	20.9	0.5	10.3	0.0	10.0	0.7	31.8		
1985 = 100															
1988	101.2	104.3	121.0	99.5	113.4	102.4	105.9	95.5	113.5	117.7	89.8	114.6	99.3		
1989	99.3	101.6	100.5	101.0	112.7	108.5	108.4	106.1	117.3	122.2	94.3	132.8	89.6		
1990	100.2	102.2	96.5	103.0		110.7	110.3	109.7	121.9	125.1	95.8	145.0	89.0		
1991	103.7		99.8	103.6			118.4	115.0	123.9	130.2	105.7		92.3		
1991	I	103.4	99.7	110.0	103.4	112.1	118.6	115.8	123.7	129.8	109.0	148.8	92.9		
	II	101.8	98.0	85.8	105.3	112.0	115.9	108.6	123.3	127.2	103.7	141.4	88.2		
	III	102.3		106.0	101.2	113.3	117.1	117.9	123.0	128.2	97.6	151.0	93.1		
	IV	105.6		99.2	104.1		119.9	118.0	125.2	133.3	107.2		94.9		
1991	jan	103.2	96.5	111.6	102.6	113.8	119.1	115.5	124.3	134.0	106.2	145.1	90.0		
	feb	108.9	103.9	111.1	105.7	116.4	126.9	116.1	128.1	133.3	117.4	154.1	96.4		
	mar	99.7	97.7	105.0	102.3	106.6	110.1	113.5	119.8	125.5	87.2	146.9	92.4		
	apr	99.4	93.5	99.0	103.3	111.1	113.7	118.0	123.8	124.4	96.0	139.4	85.8		
	mai	102.7	100.3	88.7	107.2	113.6	119.1	100.0	124.9	129.4	111.0	137.7	85.9		
	jun	103.6	100.2	74.0	105.1	111.3	115.6	105.4	120.8	128.1	106.1	145.1	92.8		
	jul	103.5	97.3	115.2	102.8	114.1	117.1	101.3	124.6	130.3	102.7	151.6	93.1		
	aug	102.4	96.4	101.8	98.5	111.8	118.2	118.5	121.7	125.8	100.5	148.4	93.2		
	sep	101.3		98.0	102.5	114.6	114.9	132.9	122.6	128.4	90.0	150.9	92.8		
	oct	106.2		98.8	105.4	117.2	119.0	115.6	125.0	131.4	106.7		95.9		
	nov	105.3		93.5	104.3		119.6	118.4	125.0	134.0	107.8		93.8		
	dec	106.0		101.5	102.6		121.5	119.0	126.2	134.1	107.8		95.0		
1992	jan	103.7		110.6	105.2		121.3	124.4	124.9				95.2		
	feb	103.0		116.1	105.7		119.6		126.5				93.6		
<b>0410 – METALLE – NACE 22</b>															
<b>SAISONBEREINIGT</b>															
<b>PRODUCTION OF METALS – NACE 22</b>															
<b>SEASONALLY ADJUSTED</b>															
<b>METALLURGIE – NACE 22</b>															
<b>DESAISONNALISE</b>															
EUR 12 = 100															
1985	100.0	5.3	0.3	24.0	1.7	13.7	18.7	0.1	16.3	1.9	3.4	0.9	13.1		
1985 = 100															
1988	106.1	104.8	112.4	104.1	107.0	94.2	103.0	104.7	109.9	101.4	112.7	118.1	122.6	108.3	107.2
1989	108.3	102.9	117.4	105.7	109.2	98.0	104.9	115.5	112.8	103.4	118.3	112.3	125.0	107.3	110.4
1990	106.6	107.4	113.7	103.2		96.9	103.5	121.3	110.3	99.0	120.6		121.7	106.5	113.9
1991	106.5		119.8	102.6			100.5	108.5	115.7	95.7	117.4		110.7	97.9	
1991	I	105.1	84.1	114.5	104.6	99.3	102.2	110.7	116.7	92.6	118.9		110.8	97.5	117.8
	II	103.6	82.7	119.9	104.8	93.9	101.1	107.3	115.4	97.6	115.6		109.3	94.2	117.8
	III	101.8		131.8	98.9	96.7	98.7	102.6	112.7	97.5	116.1		111.2	98.4	116.8
	IV	104.1		113.2	101.5		99.8	109.3	117.4	93.7	117.9		109.4	100.1	
1991	jan	104.2	82.5	123.0	104.3	98.2	103.7	115.6	114.1	82.7	123.5		110.2	99.7	117.8
	feb	105.5	87.6	107.4	104.8	103.0	102.0	112.8	116.3	95.0	120.5		107.5	99.0	117.3
	mar	105.0	82.9	112.7	105.1	96.5	100.9	103.8	117.5	98.4	113.0		114.5	94.4	118.4
	apr	103.3	82.3	120.7	106.3	93.2	102.0	109.1	113.7	95.0	111.1		106.4	94.0	117.8
	mai	102.3	82.3	122.6	102.1	92.7	100.1	114.6	114.5	96.2	114.7		111.2	94.2	118.7
	jun	104.5	83.0	116.4	105.9	95.6	100.9	99.7	116.3	99.4	120.9		110.6	94.3	116.9
	jul	101.4	82.4	130.6	103.0	91.7	101.8	99.5	110.3	96.3	112.7		107.7	97.4	118.8
	aug	99.1	71.4	132.5	91.9	102.8	97.2	109.8	105.2	98.1	117.0		113.3	98.6	116.1
	sep	104.9		131.6	102.4	94.9	97.1	99.9	122.3	99.5	117.4		112.5	98.8	115.8
	oct	104.4		127.9	102.6	96.3	100.7	106.3	116.9	90.9	118.8		107.8	98.0	
	nov	106.7		110.3	103.4		101.0	105.2	123.3	97.9	118.0		109.6	100.4	
	dec	101.3		103.6	98.7		97.7	112.7	112.4	91.7	116.7		108.7	101.5	
1992	jan	105.3		109.7	101.9		101.2	109.2	120.2		112.8		108.7		
	feb	108.8		119.4	103.2		100.2		120.1				110.8		
<b>0411 – CHEMIE – NACE 25+26</b>															
<b>SAISONBEREINIGT</b>															
<b>CHEMICALS – NACE 25+26</b>															
<b>SEASONALLY ADJUSTED</b>															
<b>CHIMIE – NACE 25+26</b>															
<b>DESAISONNALISE</b>															
EUR 12 = 100															
1985	100.0	3.9	1.0	27.8	0.8	8.3	16.7	1.7	15.6	0.0	4.9	1.4	17.1		
1985 = 100															
1988	110.6	114.7	105.0	107.8	103.0	105.1	110.9	121.1	113.3	187.6	112.6	110.5	114.2	115.3	112.8
1989	114.6	114.3	109.6	109.2	108.9	109.7	118.3	145.3	116.5	215.8	116.8	114.7	119.4	118.7	120.4
1990	116.1	117.3	111.8	111.8		109.7	120.1	149.6	117.4	195.7	119.3	122.4	118.3	120.7	126.2
1991	117.8		112.0	112.5			122.4	182.4	114.6	210.2	119.7		121.6	121.4	
1991	I	115.9	116.7	108.3	114.0	109.0	120.5	177.1	112.6	229.8	118.4	119.4	117.0	119.4	130.2
	II	116.0	118.1	107.0	112.9	109.9	119.1	190.9	116.0	200.4	118.0	103.1	120.6	119.7	129.8
	III	116.6		117.0	112.4	109.3	123.4	183.4	113.7	198.5	120.7	92.7	122.9	122.1	126.8
	IV	118.0		114.5	111.3		125.6	180.7	115.0	207.9	121.4		124.8	123.7	
1991	jan	117.4	118.2	110.5	117.1	112.3	121.2	169.8	112.3	236.8	120.3	119.9	117.7	120.1	131.2
	feb	115.1	115.9	110.1	112.0	111.8	118.8	182.5	113.5	229.5	117.6	119.5	116.1	119.5	129.1
	mar	115.3	116.6	104.6	113.4	103.6	121.8	177.4	112.3	227.5	117.5	120.2	116.9	118.6	130.0
	apr	116.6	117.1	112.8	113.7	109.7	119.4	173.9	115.0	205.2	117.2	110.7	121.9	119.0	131.4
	mai	115.0	116.9	108.3	111.1	112.0	116.2	185.4	114.8	192.0	117.4	107.9	119.5	119.6	130.3
	jun	117.1	121.8	100.2	113.5	108.2	121.5	211.2	116.3	200.6	119.3	92.5	120.3	120.0	127.7
	jul	117.6	114.5	124.4	115.7	111.3	122.3	157.7	113.3	202.7	118.7	97.8	122.1	121.2	127.1
	aug	114.0	112.7	110.5	108.6	105.9	122.6	187.7	111.1	192.8	117.8	84.6	121.8	121.7	128.8
	sep	118.1		115.8	112.6	109.8	125.0	194.7	115.7	201.6	124.9	97.0	123.8	123.2	124.7
	oct	118.8		115.3	113.9	113.7	124.8	187.9	112.9	201.1	122.3		125.6	123.3	
	nov	118.2		106.5	112.3		124.1	185.2	117.8	219.9	122.6		123.9	123.3	
	dec	116.8		121.1	108.5		127.4	177.5	114.0	188.6	119.3		123.7	124.3	
1992	jan	119.1		116.5	115.2		127.4	198.9	111.1		121.4		123.2		
	feb	119.1		118.0	117.7		128.5		112.3				122.0		

PRODUKT.NACH PROD. BEREICHEN

PRODUCTION BY BRANCH

PRODUCTION PAR BRANCHE

	EUR 12	B	DK	D	GR	E	F	IRL	I	L	NL	P	UK	USA	JAP
<b>0412 – METALLVERARBEITUNG – NACE 31–37</b>															
<b>SAISONBEREINIGT</b>															
PROCESSING OF METAL – NACE 31–37 SAISONALLY ADJUSTED															
TRANSFORMATION DES METAUX – NACE 31–37 DESAISONNALISE															
EUR 12 = 100															
1985	100.0	2.1	1.1	32.8	0.5	6.7	17.8	0.7	13.6	0.0	2.9	0.8	20.3		
1985 = 100															
1988	111.9	104.8	104.7	107.7	101.3	133.6	109.6	154.5	120.1	106.6	101.2	120.3	112.6	118.0	117.4
1989	119.2	110.6	109.2	115.9	98.3	143.1	115.8	179.4	125.5	116.7	107.9	120.9	120.3	122.3	127.3
1990	122.4	116.8	109.8	122.8		143.3	118.8	191.7	123.3	121.7	113.6	128.1	119.4	123.3	134.4
1991	118.4	110.1	125.5				112.0	187.3	115.3	126.0			110.8	119.4	
1991	II	119.7	114.2	109.2	126.4	134.4	111.5	189.6	118.1	122.3	114.9	130.4	112.5	118.5	138.8
	III	119.8	109.8	111.1	127.4	138.4	111.6	178.5	116.7	128.7	116.9	127.9	111.9	118.5	138.0
	IV	117.5	110.7	124.5		139.2	112.7	179.9	113.6	127.9	115.4	126.5	109.9	119.5	139.6
	1991	116.3	108.9	124.1			111.4	196.6	111.7	124.6			107.7	119.8	
1991	jan	121.6	112.2	113.7	127.6	143.8	114.0	192.1	120.5	116.0	113.2	128.1	114.4	120.2	138.8
	feb	119.0	113.9	109.0	126.0	134.4	110.1	193.5	115.0	121.9	115.2	129.7	113.3	118.3	139.9
	mar	118.2	117.2	104.2	125.5	122.3	110.3	184.4	118.6	127.1	116.5	131.2	109.9	117.4	139.2
	apr	119.3	105.9	111.5	127.1	145.6	111.1	182.4	113.3	127.8	116.6	122.0	112.5	118.4	137.6
	mai	118.2	110.4	114.2	124.7	133.3	111.0	175.3	115.9	117.1	116.9	125.5	111.0	118.2	139.9
	jun	121.4	113.2	107.0	130.2	135.7	112.3	177.1	120.1	140.4	117.1	133.8	111.4	118.8	136.2
	jul	118.6	95.4	114.9	127.5	140.9	110.1	172.5	112.9	124.2	114.1	125.4	111.9	119.5	142.4
	aug	115.2	98.0	108.6	120.7	139.3	114.2	179.9	113.0	120.2	115.9	123.5	108.9	119.0	136.7
	sep	118.4		108.5	125.6	136.8	113.0	185.5	114.6	136.0	115.1	128.1	108.8	119.6	139.4
	oct	117.8		112.6	125.9	154.2	112.7	192.5	110.1	123.3			105.6	120.3	
	nov	117.4		104.6	126.3		111.2	206.5	116.4	125.7			108.2	120.0	
	dec	114.4		110.0	121.5		110.2	190.7	108.2	126.5			108.3	119.1	
1992	jan	116.1		108.5	125.5		111.5	202.0	113.0				105.2		
	feb	117.2		111.4	127.2		112.1		114.1				105.1		
<b>0413 – ELEKTROTECHNIK – NACE 34</b>															
<b>SAISONBEREINIGT</b>															
ELECTRICAL ENGINEERING – NACE 34 SEASONALLY ADJUSTED															
CONSTRUCTION ELECTRIQUE – NACE 34 DESAISONNALISE															
EUR 12 = 100															
1985	100.0	2.0	0.8	34.3	0.5	5.7	17.4	0.8	14.1	0.0	4.7	0.9	18.0		
1985 = 100															
1988	111.7	101.6	111.8	110.6	79.7	155.7	105.0	164.7	114.3	107.3	99.6	118.8	111.6	114.4	130.0
1989	118.9	106.2	120.3	120.2	85.6	160.4	107.8	212.5	122.2	117.5	103.7	126.6	117.7	117.6	139.3
1990	122.7	115.7	120.7	127.3		154.5	113.7	233.5	119.5	126.8	111.2	141.1	116.5	119.7	147.6
1991	120.2		119.1	132.2			109.9	252.3	114.5	136.9	111.7		108.9	118.2	
1991	I	122.4	114.3	114.3	132.2	147.3	111.3	254.8	119.6	138.3	114.8	150.1	110.5	116.5	157.3
	II	121.6	112.9	125.9	133.3	142.3	109.8	238.9	115.0	137.8	114.9	148.5	110.7	118.3	159.6
	III	119.0		119.9	131.5	143.0	109.6	242.6	111.2	128.4	113.6	149.9	108.9	118.5	160.3
	IV	117.4		115.3	131.5		109.1	270.7	111.5	139.2	105.5		103.6	118.8	
1991	jan	123.3	108.5	113.6	132.4	160.0	112.9	257.9	120.3	145.6	110.8	146.7	112.0	116.7	156.7
	feb	121.8	113.8	118.7	131.3	146.5	110.4	269.9	116.7	130.0	115.1	140.8	111.9	116.7	156.9
	mar	121.9	122.1	110.7	132.8	133.2	111.0	238.4	121.2	145.4	117.9	156.2	107.4	116.4	158.6
	apr	121.1	108.6	130.2	132.0	152.9	110.2	236.9	112.7	141.6	115.6	144.9	111.4	118.0	159.3
	mai	120.0	114.5	125.5	130.4	137.7	109.2	226.0	114.8	137.2	114.8	139.8	109.7	118.3	162.3
	jun	123.3	116.3	121.5	136.5	136.1	110.1	252.2	117.3	139.1	114.4	155.9	111.6	118.5	157.6
	jul	119.8	96.5	128.0	132.8	145.6	109.4	212.7	109.6	126.1	112.6	145.4	109.9	118.6	164.4
	aug	116.7	104.6	117.3	128.4	142.3	109.6	239.8	111.5	125.1	115.4	140.7	107.7	118.4	156.0
	sep	120.6		114.6	133.7	136.4	109.5	268.2	112.1	132.5	112.1	155.8	108.7	118.4	162.0
	oct	118.9		118.2	132.7	147.9	109.8	257.4	109.8	134.1	104.8		103.8	117.9	
	nov	118.3		113.7	134.2		109.0	273.6	114.2	143.8	108.0		103.2	118.8	
	dec	115.2		114.5	129.1		108.3	282.1	110.0	135.5	103.9		103.2	119.3	
1992	jan	117.9		118.5	131.6		107.5	283.3	117.8				100.4		
	feb	118.1		113.9	135.0		106.7		110.0				103.8		
<b>0414 – FAHRZEUGBAU – NACE 35+36</b>															
<b>SAISONBEREINIGT</b>															
TRANSPORT EQUIPMENT – NACE 35+36 SEASONALLY ADJUSTED															
MATERIEL DE TRANSPORT – NACE 35+36 DESAISONNALISE															
EUR 12 = 100															
1985	100.0	2.2	0.7	34.5	0.7	9.1	21.0	0.1	13.0	0.0	2.0	0.7	15.5		
1985 = 100															
1988	115.3	125.9	102.6	106.5	81.2	139.8	118.4	101.2	136.2	146.5	98.6	118.0	113.6	114.4	105.3
1989	123.8	130.0	106.9	114.6	82.6	149.8	126.9	116.4	140.9	158.2	106.8	111.6	126.5	116.8	115.9
1990	126.3	128.9	111.3	120.9	93.4	151.0	126.6	115.0	140.3	158.1	109.7	109.8	125.6	114.9	125.5
1991	122.4		123.3	124.0	101.4		120.1	103.8	133.8	138.9			114.9	107.4	
1991	II	121.8	131.6	119.8	124.3	99.3	136.6	111.0	105.6	135.8	140.0	109.7	111.4	119.7	105.3
	III	124.3	127.6	119.0	126.4	100.1	149.8	118.3	104.8	140.3	139.6	112.2	104.8	115.2	105.6
	IV	122.6		125.3	121.3	100.9	153.6	125.6	98.1	130.6	138.7	111.5	108.3	113.0	108.3
	1991	121.7		130.1	124.4	105.0		121.7	103.9	127.4	130.5		111.0	108.5	
1991	jan	125.9	135.1	119.6	126.4	99.7	144.1	116.8	108.6	145.4	141.8	106.5	112.3	122.9	128.6
	feb	120.2	128.1	122.6	123.1	99.0	134.1	108.2	105.8	128.0	140.6	110.6	115.3	122.0	128.4
	mar	118.2	131.9	116.4	122.8	98.1	119.7	108.6	103.6	134.1	111.5	107.0	114.3	103.3	120.6
	apr	123.4	120.2	119.1	127.0	98.4	147.1	113.0	105.4	137.6	111.5	102.9	116.1	105.0	119.2
	mai	122.3	121.5	120.1	122.6	99.3	136.8	119.4	101.6	137.0	111.2	102.0	115.8	105.1	125.7
	jun	126.2	140.0	118.3	127.6	102.7	145.2	120.9	107.9	144.9	115.1	108.4	114.4	106.5	118.3
	jul	123.2	120.7	126.3	124.3	97.7	146.9	116.5	102.6	134.7	132.1	109.7	114.2	118.8	131.2
	aug	121.4	112.2	126.2	118.8	104.7	150.6	130.1	98.3	126.1	151.6	110.8	106.9	111.1	107.6
	sep	121.5		123.6	120.9	101.7	154.0	128.0	93.1	131.2	135.4	112.9	110.7	108.6	123.5
	oct	122.2		136.6	122.3	104.4	180.1	123.1	102.0	125.4	139.6		108.4	110.2	
	nov	122.2		115.0	128.4	98.4		120.6	106.7	133.9	132.6		110.8	109.0	
	dec	119.9		137.6	122.2	112.2		120.5	102.0	124.6	122.1		113.3	105.8	
1992	jan	120.9		110.3	125.3	90.8		125.7	98.6				112.2		
	feb	125.1		122.0	129.7	99.0		130.0		132.4			109.1		

**KONJUNKTUREMPF. BEREICHE**
**BRANCHES IN DIFFICULTIES**
**PROD: BRANCHES SENSIBLES**

	EUR 12	B	DK	D	GR	E	F	IRL	I	L	NL	P	UK	USA	JAP
<b>0415 – EISEN- UND STAHLINDUSTRIE</b>															
<b>NACE 221 SAISONBEREINIGT</b>															
<b>IRON AND STEEL – NACE 221</b>															
<b>SEASONALLY ADJUSTED</b>															
SIDERURGIE – NACE 221															
DESAISONALISE															
1985 = 100															
1988	104.0	105.3		103.0		88.9	101.7		107.0	99.2		117.6	136.5		
1989	107.3	102.3		105.3		95.4	103.1		113.6	101.0		113.2	138.4		
1990	103.6	108.3		98.9		92.4	99.8		112.1	97.9		107.9	131.5		
1991	104.6			98.3			97.1		114.8	94.0			122.0		
1991	I	102.7	108.7	100.1		93.9	99.0		115.4	91.1		77.9	118.5		
	II	102.4	111.2	100.5		90.6	98.5		114.0	96.7		89.1	119.2		
	III	99.1		93.1		94.1	93.3		110.3	95.9		83.1	122.4		
	IV	103.5		98.4			97.2		118.4	91.1			123.9		
1991	jan	101.0	102.2	99.9		95.4	99.0		109.7	81.0		83.5	115.4		
	feb	102.5	113.5	99.5		92.9	98.4		116.8	94.0		84.4	114.9		
	mar	104.1	110.2	100.5		94.5	98.9		119.8	96.8		66.9	124.1		
	apr	101.0	110.6	100.7		88.4	97.4		112.2	93.6		84.9	116.6		
	mai	101.5	111.0	98.8		89.1	97.3		115.8	95.4		90.7	124.1		
	jun	103.4	111.4	101.5		92.9	100.4		114.9	98.5		90.7	117.6		
	jul	98.8	102.2	96.7		89.3	96.0		108.2	95.7		78.5	116.6		
	aug	96.7	95.0	85.5		100.3	91.8		99.4	95.6		72.4	124.8		
	sep	101.9		97.0		92.0	92.7		122.6	98.0		96.8	126.0		
	oct	101.4		97.9		91.6	95.8		115.8	88.2			122.3		
	nov	106.2		98.0			99.7		124.3	95.6			123.9		
	dec	102.8		99.1			96.0		115.4	89.3			124.5		
1992	jan	104.1		98.7			98.6		118.1				122.3		
	feb	108.3		98.6			99.8		120.6				128.4		
<b>0416 – TEXTILIEN – NACE 43</b>															
<b>SAISONBEREINIGT</b>															
<b>TEXTILES – NACE 43</b>															
<b>SEASONALLY ADJUSTED</b>															
TEXTILES – NACE 43															
DESAISONALISE															
EUR 12 = 100															
1985	100.0	3.3	0.8	13.1	4.0	9.0	16.1	0.6	33.7	0.0	1.8	6.3	10.8		
1985 = 100															
1988	102.6	100.9	92.4	97.6	105.8	104.4	92.9	106.2	108.9		96.7	108.1	101.8	111.3	94.5
1989	105.3	104.5	95.2	98.8	103.6	109.5	92.5	111.1	116.9		101.2	107.8	96.9	113.6	93.6
1990	103.6	109.9	86.9	100.2		106.5	88.7	119.1	113.6		103.6	114.5	92.4	112.4	90.8
1991	99.7		87.4	98.7			82.9	118.9	114.3				85.4	112.3	
1991	I	100.6	100.8	86.9	101.4		97.1	82.4	119.4	116.5	104.1	114.8	86.5	105.7	89.7
	II	99.9	98.3	86.4	101.1		101.1	82.6	117.5	112.5	103.6	113.9	86.5	109.3	88.9
	III	99.2		91.9	98.2		99.7	82.8	118.2	110.1	96.4	113.0	84.7	114.6	89.2
	IV	97.7		83.3	95.0			80.7	120.0	115.5			84.3	117.5	
1991	jan	100.9	100.2	92.3	102.4	101.8	84.1	119.5	112.4		105.5	112.1	87.5	105.6	90.4
	feb	100.7	100.7	86.7	102.4	99.8	81.4	121.7	114.8		102.8	113.7	86.0	105.3	89.4
	mar	99.3	101.9	79.3	100.0	90.5	79.3	118.5	114.8		104.6	117.1	85.6	106.4	89.2
	apr	99.1	98.2	90.6	102.5	98.9	84.1	115.4	108.1		103.5	107.2	84.8	107.1	89.2
	mai	98.9	96.0	81.4	98.3	100.5	79.7	121.1	110.2		103.9	113.1	86.2	109.0	90.1
	jun	101.8	101.1	84.0	102.9	99.4	81.9	117.7	112.9		103.9	118.0	87.9	111.4	87.3
	jul	99.4	96.5	95.1	104.1	98.6	83.7	116.7	105.2		93.3	119.4	84.6	113.1	89.9
	aug	98.9	104.9	92.9	93.5	97.4	82.8	115.6	107.0		101.7	108.3	83.8	115.4	89.4
	sep	98.5		88.7	97.5	97.3	79.4	121.6	111.4		94.1	110.1	84.2	114.9	88.2
	oct	98.6		90.3	96.0	100.9	79.9	119.5	114.1				83.5	116.9	
	nov	99.3		81.6	97.1		80.3	127.8	118.2				84.0	117.5	
	dec	95.4		79.2	92.3		78.1	110.8	113.0				84.6	118.2	
1992	jan	97.1		90.7	94.7		80.9	125.8	112.7				80.6		
	feb	99.0		90.7	96.0		79.5		117.1				80.4		
<b>0417 – NAHRUNGSMITTEL – NACE 41–42</b>															
<b>GETRAENKE UND TABAK SAISONBEREINIGT</b>															
<b>FOOD – NACE 41–42</b>															
<b>DRINK AND TOBACCO SEAS.ADJ.</b>															
PRODUITS ALIMENTAIRES – NACE 41–42															
BOISSON ET TABAC DESAISONALISE															
EUR 12 = 100															
1985	100.0	3.2	2.3	18.0	2.0	11.3	23.2	2.0	13.4	0.0	5.3	2.5	16.2		
1985 = 100															
1988	107.8	106.4	105.0	107.3	97.1	110.2	105.2	119.1	112.3	99.7	110.1	122.5	104.7	107.9	103.6
1989	111.5	112.4	104.3	110.9	103.7	108.3	108.4	123.6	125.4	102.9	112.8	129.0	105.6	110.2	104.7
1990	115.1	120.7	107.3	123.0		113.3	111.3	127.4	114.2	105.9	117.7	137.0	106.3	112.1	105.3
1991	117.6		114.7	131.7			113.9	132.6	115.5	111.3			105.7	113.2	
1991	I	119.2	117.7	114.6	134.3	115.6	114.4	131.3	114.0	112.2	121.0	139.2	106.5	112.1	105.4
	II	117.6	113.2	112.6	133.7	117.2	113.3	128.7	109.0	116.6	119.9	142.0	105.6	112.7	106.0
	III	117.6		118.7	133.2	113.0	113.4	134.4	119.4	109.5	119.1	145.8	105.4	114.1	105.3
	IV	117.4		113.8	129.4		114.4	135.9	118.0	108.5			105.3	113.7	
1991	jan	113.9	113.1	107.1	129.3	117.0	116.0	116.5	106.1	108.2	114.0	124.1	99.0	107.3	88.9
	feb	113.3	113.5	106.1	121.3	110.3	109.3	113.4	120.5	102.6	112.0	133.7	104.0	108.4	94.4
	mar	117.4	112.3	113.1	130.0	110.8	113.5	132.1	116.6	106.9	114.0	131.1	110.0	107.7	104.8
	apr	115.8	113.7	110.1	127.9	116.3	117.7	133.2	107.1	125.7	119.0	138.7	102.0	108.3	107.3
	mai	117.6	114.0	118.1	130.9	119.0	120.6	139.3	106.6	122.1	119.0	138.5	103.0	110.8	105.9
	jun	116.9	118.5	118.1	128.3	114.1	112.6	139.8	112.5	121.5	116.0	149.2	106.0	117.3	111.0
	jul	113.5	95.0	117.1	130.7	122.1	108.7	130.6	106.6	115.2	108.0	146.2	100.0	114.0	111.7
	aug	111.3	109.1	122.1	132.9	98.2	104.7	133.5	100.2	107.3	111.0	170.9	99.0	120.4	98.3
	sep	124.2		119.1	135.3	120.7	112.7	133.0	146.0	108.3	118.0	162.9	109.0	121.3	103.1
	oct	128.8		122.1	147.5	132.1	118.0	146.5	131.3	102.7			115.0	119.4	
	nov	127.3		115.1	139.9		119.9	154.9	132.2	107.2			116.0	114.4	
	dec	112.4		108.1	126.6		112.6	118.6	100.1	108.4			105.0	109.3	
1992	jan	112.1		104.1	127.3		114.0	128.4	108.3				96.0		
	feb	111.9		101.1	119.3		109.0		119.4				103.0		

KONJUNKTUREMPF. BEREICHE

BRANCHES IN DIFFICULTIES

PROD: BRANCHES SENSIBLES

	EUR 12	B	DK	D	GR	E	F	IRL	I	L	NL	P	UK	USA	JAP
<b>041B – BEKLEIDUNG – NACE 453+454+456</b>		<b>CLOTHING – NACE 453+454+456</b>										<b>HABILLEMENT – NACE 453+454+456</b>			
<b>SAISONBEREINIGT</b>		<b>SEASONALLY ADJUSTED</b>										<b>DESAISONNALISE</b>			
EUR 12 = 100															
1985	100.0	2.2	0.9	18.0	1.8	9.5	17.6	0.7	30.3	0.0	1.2	2.8	14.5		
1985 = 100															
1988	91.2	91.4	72.8	91.9	97.0	97.7	84.0	95.3	96.9		90.6	108.5	102.6		
1989	90.2	109.9	68.0	88.2	89.6	103.1	79.2	89.3	96.8			102.6	101.0		
1990	90.0	120.8	67.6	87.1		105.3	76.4	90.9	95.6			113.3	102.3		
1991			68.7	86.5			79.2	95.6					92.9		
1991	I	90.4	127.9	59.8	88.8	97.8	77.0	84.2	102.8			115.4	96.7		
	II	87.1	122.9	72.4	89.7	99.9	75.0	77.4	92.7			111.3	94.7		
	III	85.2		70.0	84.9	96.4	76.5	80.6	91.0			119.6	91.6		
	IV			69.4	83.5			74.4	94.6				87.1		
1991	jan	92.2	131.0	63.5	89.2	107.1	77.3	86.7	105.7			108.5	98.5		
	feb	90.1	129.7	58.0	88.7	93.9	77.0	85.2	105.8			118.9	96.6		
	mar	87.8	130.9	56.8	88.6	93.8	76.6	82.2	96.9			118.4	96.0		
	apr	86.7	120.2	68.8	90.0	104.9	75.4	79.6	86.2			114.0	98.0		
	mai	86.3	121.3	79.5	85.5	99.0	75.0	78.4	93.7			112.6	92.1		
	jun	87.3	125.8	62.3	93.3	92.3	74.6	74.8	93.7			113.5	94.4		
	jul	88.6	130.4	75.9	93.9	101.4	76.8	76.3	92.2			118.6	92.5		
	aug	83.2	108.7	61.9	82.2	89.9	76.6	94.5	90.6			109.9	92.7		
	sep	84.3		74.7	79.6	97.6	76.3	72.8	93.8			128.2	89.4		
	oct			63.9	83.7	96.5		74.5	97.2				85.6		
	nov			71.0	83.0			73.1	100.2				85.8		
	dec			74.0	84.4			75.1	89.0				88.1		
1992	jan			72.5	83.3			76.7	111.2				79.7		
	feb			61.8	82.3				109.2				80.3		
<b>0419 – SCHUHE – NACE 451+452</b>		<b>FOOTWEAR – NACE 451+452</b>										<b>CHAUSSURES – NACE 451+452</b>			
<b>SAISONBEREINIGT</b>		<b>SEASONALLY ADJUSTED</b>										<b>DESAISONNALISE</b>			
EUR 12 = 100															
1985	100.0	0.3	0.5	8.9	1.1	11.7	16.9	0.3	45.0	0.0	0.7	3.5	10.5		
1985 = 100															
1988	85.5	75.5	84.0	81.1	77.4	76.5	80.5		86.3		82.7	109.6	100.5	79.7	
1989	81.9	74.3	85.4	74.0	77.9	62.9	80.8		85.4		80.0	130.0	91.8	79.8	
1990	82.3	68.3	95.3	68.7		62.4	84.0		86.5		77.3	138.0	91.3	76.7	
1991			99.7	65.5			80.0		79.4		75.3		81.5	65.8	
1991	I	78.9	59.4	94.5	70.0	59.4	81.5		83.4		79.6	140.3	82.6	68.4	
	II	75.0	59.9	97.3	68.4	56.8	79.8		77.6		77.5	134.2	82.1	69.9	
	III	74.7		99.2	61.1	58.1	78.3		78.7		75.1	138.1	81.6	63.9	
	IV	75.4		107.8	64.2		78.2		76.2		70.2		79.6	60.7	
1991	jan	80.4	60.9	102.3	70.5	63.7	84.1		84.8		83.9	136.8	85.9	67.3	
	feb	77.9	57.7	94.6	69.2	59.8	80.5		82.7		74.6	142.9	81.4	67.6	
	mar	77.0	56.6	81.4	69.3	55.5	80.9		82.8		78.8	135.0	81.6	70.2	
	apr	73.5	52.1	107.5	70.1	59.5	82.1		73.7		76.3	117.2	81.8	69.4	
	mai	74.6	60.2	80.8	64.2	57.1	77.3		78.8		79.3	137.5	81.9	69.1	
	jun	76.1	63.4	104.6	68.1	54.3	80.8		80.6		75.8	141.6	82.7	70.6	
	jul	76.6	63.3	99.5	66.7	58.4	78.9		80.5		87.4	147.8	83.2	68.7	
	aug	74.2	61.0	86.3	58.7	58.3	85.1		80.5		67.7	123.3	82.5	63.0	
	sep	72.5		111.5	59.2	57.1	73.9		77.5		70.9	132.2	78.6	60.5	
	oct	72.4		94.5	59.9		77.7		73.1		67.5		78.2	59.3	
	nov	75.9		110.8	65.0		82.0		77.9		64.9		80.3	61.6	
	dec	76.5		116.7	66.9		76.6		77.7		79.1		78.9	60.3	
1992	jan	74.5		97.6	63.7		77.9		74.9				79.4		
	feb	76.3		105.7	65.0		68.8		79.3				76.4		
<b>0420 – PAPIER UND PAPPE – NACE 471+472</b>		<b>PAPER AND PAPERBOARD – NACE 471+472</b>										<b>PAPIER ET CARTON – NACE 471+472</b>			
<b>SAISONBEREINIGT</b>		<b>SEASONALLY ADJUSTED</b>										<b>DESAISONNALISE</b>			
EUR 12 = 100															
1985	100.0	2.3	1.3	30.3	1.5	7.4	17.2	0.4	16.0	0.0	4.5	2.5	16.2		
1985 = 100															
1988	113.8	121.6	106.5	113.2	119.3	112.7	114.5	100.9	114.4		113.1	117.8	112.9	111.6	
1989	117.6	122.9	109.6	118.4	119.4	117.2	119.3	108.4	117.5		117.8	121.8	114.8	112.0	
1990	121.3	130.3	111.4	127.2		115.8	122.3	107.4	116.9		124.4	123.5	118.3	114.2	
1991			114.7	131.1			127.1	109.3	116.7		123.4		116.9	114.0	
1991	I	122.9	129.2	115.0	132.0	115.6	125.3	107.9	119.3		125.2	136.1	116.0	111.7	
	II	123.0	126.7	113.9	132.5	118.0	126.2	105.3	118.3		122.1	133.5	117.2	112.3	
	III	122.9		120.2	130.3	120.3	130.2	111.5	114.4		123.3	141.4	116.9	115.3	
	IV	121.7		109.6	130.8		126.7	111.7	114.9		122.3		117.3	116.0	
1991	jan	123.5	128.1	121.8	133.8	116.7	128.1	104.3	117.4		121.7	129.2	116.2	112.9	
	feb	122.7	130.4	114.9	131.9	114.4	124.8	112.2	118.2		126.9	141.7	115.0	111.9	
	mar	122.6	128.5	109.9	130.5	116.2	123.1	107.1	119.8		128.0	136.7	117.2	110.8	
	apr	123.5	129.4	120.2	133.9	122.6	127.3	103.0	114.3		119.6	135.8	117.1	110.9	
	mai	121.7	123.7	113.5	127.5	117.1	125.1	105.3	116.3		124.0	136.1	116.5	110.9	
	jun	124.5	126.3	109.2	136.2	114.5	125.8	107.2	119.4		123.5	129.5	118.2	114.9	
	jul	123.6	124.6	123.0	134.2	124.3	130.8	99.3	112.7		121.3	141.2	114.5	114.7	
	aug	122.7	118.2	120.1	124.8	118.9	129.3	122.3	116.6		126.2	142.4	117.7	114.8	
	sep	122.6		117.0	131.6	117.9	130.3	112.8	112.3		122.9	141.9	117.9	116.3	
	oct	122.1		118.0	132.4	116.8	129.9	108.4	113.1		118.4		115.5	117.3	
	nov	123.9		105.6	134.4		126.9	113.6	117.9		125.7		117.7	114.7	
	dec	119.0		105.9	125.6		123.7	113.2	112.6		122.6		118.4	116.4	
1992	jan	124.7		114.4	134.3		129.8	116.6	122.2				115.0		
	feb	126.8		119.0	134.9		130.6		124.4				116.8		



MEINUNGSUMFRAGE: INDUSTRIE

OPINIONS IN INDUSTRY

OPINIONS DANS L'INDUSTRIE

	EUR 12	B	DK	D	GR	E	F	IRL	I	L	NL	P	UK	USA	JAP
<b>0501 – PRODUKTIONSAUSSICHTEN</b>															
<b>INDUSTRIE INSGESAMT – NACE 2–4</b>															
<b>PRODUCTION EXPECTATIONS</b>															
<b>ALL INDUSTRY – NACE 2–4</b>															
<b>PERSPECTIVES DE PRODUCTION</b>															
<b>ENSEMBLE DE L'INDUSTRIE – NACE 2–4</b>															
%. BALANCE															
1988	12.7	1.0	2.5	3.8	20.6	8.9	12.5	12.3	16.8	4.5	3.4	14.0	29.4		
1989	13.2	5.5	12.3	9.2	21.4	11.8	14.7	20.8	22.9	7.2	7.8	11.9	9.9		
1990	5.7	-0.8	10.0	9.6	19.5	2.8	3.3	14.1	14.4	4.1	7.4	11.4	-9.2		
1991	-0.7	-13.0	8.0	1.8	16.5	-1.6	-3.2	5.1	7.6	-30.4	5.2	7.7	-13.7		
1991	I	-2.7	-19.3	-2.0	9.3	6.7	-4.0	-10.0	2.0	12.7	-0.7	5.7	10.0	-34.7	
	II	2.3	-9.3	17.0	4.3	19.3	3.0	-1.3	3.0	14.7	-38.7	6.7	6.0	-13.7	
	III	-0.3	-8.3	4.0	-1.3	15.7	1.0	1.7	0.7	1.3	-44.7	5.3	7.7	-5.3	
	IV	-2.0	-15.0	13.0	-5.3	24.3	-6.3	-3.0	14.7	1.7	-37.7	3.0	7.0	-1.0	
1992	I	3.0	-8.3	0.0	-1.7	25.0	5.3	2.7	4.0	12.7	-30.3	8.7	7.3	-3.0	
1991	feb	-6.0	-24.0	-2.0	11.0	1.0	-9.0	-17.0	2.0	10.0	-1.0	5.0	2.0	-41.0	
	mar	0.0	-16.0	-2.0	8.0	16.0	1.0	-9.0	-4.0	18.0	-5.0	10.0	12.0	-28.0	
	apr	5.0	-5.0	17.0	6.0	17.0	12.0	-5.0	0.0	17.0	-38.0	3.0	12.0	-9.0	
	mai	3.0	-8.0	17.0	5.0	22.0	7.0	-1.0	4.0	20.0	-43.0	8.0	5.0	-19.0	
	jun	-1.0	-15.0	17.0	2.0	19.0	-10.0	2.0	5.0	7.0	-35.0	9.0	1.0	-13.0	
	jul	-4.0	-11.0	4.0	-3.0	12.0	-3.0	-5.0	-5.0	-4.0	-43.0	-1.0	1.0	-7.0	
	aug	0.0	-7.0	4.0	-1.0	16.0	-1.0	5.0	9.0	3.0	-43.0	4.0	10.0	-8.0	
	sep	3.0	-7.0	4.0	0.0	19.0	7.0	5.0	-2.0	5.0	-48.0	13.0	12.0	-1.0	
	oct	1.0	-13.0	13.0	-6.0	32.0	1.0	0.0	8.0	9.0	-47.0	6.0	8.0	0.0	
	nov	-4.0	-16.0	13.0	-5.0	26.0	-7.0	-4.0	14.0	-4.0	-37.0	2.0	8.0	-1.0	
	dec	-3.0	-16.0	13.0	-5.0	15.0	-13.0	-5.0	22.0	0.0	-29.0	1.0	5.0	-2.0	
1992	jan	-1.0	-9.0	0.0	-2.0	21.0	-2.0	-4.0	2.0	9.0	-35.0	7.0	5.0	-5.0	
	feb	5.0	-6.0	0.0	-2.0	29.0	9.0	4.0	8.0	15.0	-28.0	13.0	8.0	-2.0	
	mar	5.0	-10.0	0.0	-1.0	25.0	9.0	8.0	2.0	14.0	-28.0	6.0	9.0	-2.0	
	apr	5.0	-10.0	16.0	0.0	34.0	3.0	2.0	10.0	-28.0	8.0	9.0	10.0		
<b>0502 – AUFTRAGSBESTAND</b>															
<b>INDUSTRIE INSGESAMT – NACE 2–4</b>															
<b>ORDER BOOKS</b>															
<b>ALL INDUSTRY – NACE 2–4</b>															
<b>CARNET DE COMMANDES</b>															
<b>ENSEMBLE DE L'INDUSTRIE – NACE 2–4</b>															
%. BALANCE															
1988	-1.1	-12.8	-0.5	-11.9	-17.7	-9.2	4.9	-0.9	3.8	3.6	-7.0	-6.9	17.8		
1989	1.8	-6.0	7.8	3.4	-17.0	-7.6	10.3	11.7	4.3	-15.3	0.2	-8.6	-4.0		
1990	-8.2	-7.0	-1.8	9.5	-16.7	-24.1	-10.9	-9.4	-5.3	-7.9	-3.6	-16.2	-30.9		
1991	-28.6	-27.4	-16.3	-5.7	-27.2	-41.1	-34.5	-24.2	-29.1	-42.2	-12.2	-22.9	-58.4		
1991	I	-24.7	-23.0	-11.0	4.0	-33.3	-41.0	-35.0	-26.3	-29.7	-9.7	-8.7	-20.3	-52.3	
	II	-28.7	-28.0	-19.0	-1.3	-29.3	-46.3	-35.0	-28.0	-28.3	-50.3	-15.0	-23.7	-63.3	
	III	-29.3	-26.3	-8.0	-8.7	-30.3	-41.0	-30.7	-28.7	-29.7	-53.0	-11.7	-25.3	-60.3	
	IV	-31.7	-32.3	-27.0	-16.7	-15.7	-36.0	-37.3	-13.7	-28.7	-56.0	-13.3	-22.3	-57.7	
1992	I	-32.3	-29.7	-20.0	-18.0	-23.0	-43.7	-38.0	-13.0	-27.0	-52.3	-13.0	-26.7	-56.0	
1991	feb	-25.0	-23.0	-11.0	5.0	-35.0	-44.0	-35.0	-24.0	-30.0	-6.0	-8.0	-24.0	-54.0	
	mar	-26.0	-26.0	-11.0	3.0	-35.0	-44.0	-35.0	-29.0	-33.0	-8.0	-10.0	-22.0	-55.0	
	apr	-27.0	-25.0	-19.0	1.0	-31.0	-49.0	-36.0	-22.0	-26.0	-49.0	-12.0	-25.0	-59.0	
	mai	-30.0	-27.0	-19.0	-1.0	-32.0	-46.0	-37.0	-34.0	-33.0	-49.0	-16.0	-24.0	-66.0	
	jun	-29.0	-32.0	-19.0	-4.0	-25.0	-44.0	-32.0	-28.0	-26.0	-53.0	-17.0	-22.0	-65.0	
	jul	-29.0	-22.0	-8.0	-5.0	-29.0	-41.0	-36.0	-30.0	-28.0	-54.0	-13.0	-25.0	-65.0	
	aug	-26.0	-28.0	-8.0	-8.0	-30.0	-36.0	-21.0	-26.0	-24.0	-50.0	-10.0	-29.0	-60.0	
	sep	-33.0	-29.0	-8.0	-13.0	-32.0	-46.0	-35.0	-30.0	-37.0	-55.0	-12.0	-22.0	-56.0	
	oct	-31.0	-29.0	-27.0	-14.0	-16.0	-32.0	-33.0	-20.0	-29.0	-55.0	-13.0	-20.0	-64.0	
	nov	-29.0	-32.0	-27.0	-15.0	-16.0	-34.0	-37.0	-10.0	-26.0	-56.0	-11.0	-22.0	-53.0	
	dec	-35.0	-36.0	-27.0	-21.0	-15.0	-42.0	-42.0	-11.0	-31.0	-57.0	-16.0	-25.0	-56.0	
1992	jan	-36.0	-33.0	-20.0	-20.0	-20.0	-43.0	-45.0	-20.0	-30.0	-55.0	-13.0	-28.0	-64.0	
	feb	-31.0	-28.0	-20.0	-16.0	-20.0	-47.0	-34.0	-3.0	-27.0	-59.0	-12.0	-23.0	-54.0	
	mar	-30.0	-28.0	-20.0	-18.0	-29.0	-41.0	-35.0	-16.0	-24.0	-43.0	-14.0	-29.0	-50.0	
	apr	-31.0	-28.0	-11.0	-18.0	-34.0	-41.0	-41.0	-8.0	-27.0	-39.0	-14.0	-27.0	-52.0	
<b>0503 – LAGERBESTAENDE AN FERTIGERZEUGNISSEN</b>															
<b>INDUSTRIE INSGESAMT – NACE 2–4</b>															
<b>STOCKS OF FINISHED PRODUCTS</b>															
<b>ALL INDUSTRY – NACE 2–4</b>															
<b>STOCKS DE PRODUITS FINIS</b>															
<b>ENSEMBLE DE L'INDUSTRIE – NACE 2–4</b>															
%. BALANCE															
1988	3.8	3.4	1.0	2.8	10.7	9.3	6.1	4.1	-0.3	-1.3	2.7	6.1	0.9		
1989	4.9	1.2	8.0	-0.1	9.8	12.3	2.7	-0.2	5.3	-1.7	3.4	9.1	12.3		
1990	9.5	3.9	11.5	-4.6	10.5	23.5	15.8	3.8	11.4	3.1	5.0	17.2	17.9		
1991	15.7	6.6	19.0	0.6	15.3	28.1	21.3	8.4	19.8	7.8	9.5	11.7	28.0		
1991	I	13.7	5.7	14.0	-6.3	15.0	25.7	21.3	13.7	19.7	7.7	7.7	16.7	29.3	
	II	16.3	8.0	21.0	-2.0	22.0	29.7	22.7	13.3	19.7	6.0	10.7	15.7	31.3	
	III	16.3	7.7	26.0	4.3	16.7	29.3	17.0	7.0	22.3	6.3	8.7	9.7	28.0	
	IV	16.3	5.0	15.0	6.3	7.3	27.7	24.0	-0.3	17.3	11.0	4.7	23.3		
1992	I	16.3	10.7	17.0	9.7	10.0	21.0	18.3	0.3	19.7	4.7	7.7	8.3	24.0	
1991	feb	13.0	4.0	14.0	-7.0	15.0	25.0	19.0	14.0	20.0	9.0	8.0	20.0	30.0	
	mar	16.0	11.0	14.0	-6.0	20.0	31.0	24.0	14.0	22.0	5.0	9.0	16.0	32.0	
	apr	17.0	9.0	21.0	-4.0	27.0	27.0	25.0	9.0	22.0	6.0	10.0	20.0	32.0	
	mai	15.0	7.0	21.0	-3.0	19.0	29.0	22.0	21.0	18.0	7.0	11.0	15.0	32.0	
	jun	17.0	8.0	21.0	1.0	20.0	33.0	21.0	10.0	19.0	5.0	11.0	12.0	30.0	
	jul	18.0	11.0	26.0	3.0	16.0	34.0	20.0	-1.0	25.0	8.0	9.0	13.0	33.0	
	aug	15.0	1.0	26.0	4.0	17.0	25.0	11.0	11.0	21.0	3.0	9.0	7.0	27.0	
	sep	16.0	11.0	26.0	6.0	17.0	29.0	20.0	11.0	21.0	8.0	8.0	9.0	24.0	
	oct	16.0	4.0	15.0	5.0	6.0	32.0	23.0	3.0	16.0	9.0	11.0	7.0	25.0	
	nov	16.0	3.0	15.0	6.0	7.0	25.0	22.0	-2.0	18.0	13.0	11.0	5.0	23.0	
	dec	17.0	8.0	15.0	8.0	9.0	26.0	27.0	-2.0	18.0	11.0	11.0	2.0	22.0	
1992	jan	16.0	11.0	17.0	8.0	7.0	20.0	22.0	1.0	14.0	-13.0	8.0	5.0	27.0	
	feb	16.0	9.0	17.0	10.0	12.0	18.0	18.0	-3.0	20.0	-11.0	6.0	9.0	25.0	
	mar	17.0	12.0	17.0	11.0	11.0	25.0	15.0	3.0	25.0	16.0	9.0	11.0	20.0	
	apr	16.0	10.0	16.0	11.0	26.0	22.0	8.0	19.0	16.0	9.0	6.0	20.0		

MEINUNGSUMFRAGE: INDUSTRIE

OPINIONS IN INDUSTRY

OPINIONS DANS L'INDUSTRIE

	EUR 12	B	DK	D	GR	E	F	IRL	I	L	NL	P	UK	USA	JAP
<b>0504 – PRODUKTIONSAUSSICHTEN</b>															
<b>GRUNDSTOFFE UND PRODUKTIONSGUETER</b>															
% BALANCE															
1988	15.1	9.2	5.5	3.8	21.1	9.6	11.8	3.9	15.3	1.3	5.3	11.2	25.7		
1989	11.0	2.3	14.3	9.6	20.6	11.9	8.1	17.3	23.6	2.5	5.0	9.8	4.3		
1990	2.5	-6.2	6.0	7.1	18.1	2.8	1.1	11.7	14.6	-0.6	6.4	8.1	-16.5		
1991	-1.7	-17.4	9.5	-0.1	13.3	-3.8	-1.3	0.2	10.0	-39.5	4.1	1.2	-14.4		
1991	I	-4.7	-21.7	6.0	5.3	1.0	-0.3	-4.0	-8.3	15.0	-1.0	4.0	3.3	-41.0	
	II	-0.7	-13.7	24.0	1.0	18.0	-0.7	-5.3	0.7	17.0	-55.0	5.7	-10.0	-15.0	
	III	-0.3	-16.7	1.0	-2.3	11.3	-6.3	-2.7	4.7	7.7	-57.0	1.3	6.0	-0.3	
	IV	-1.3	-17.7	7.0	-4.3	23.0	-8.0	6.7	3.7	0.3	-45.0	5.3	5.3	-1.3	
1992	I	4.7	-12.3	10.0	0.0	21.0	4.3	4.0	9.3	16.0	-36.7	10.3	8.3	-0.3	
1991	feb	-8.0	-23.0	6.0	6.0	-5.0	-2.0	-6.0	-6.0	7.0	0.0	3.0	-6.0	-44.0	
	mar	-3.0	-24.0	6.0	2.0	11.0	2.0	-12.0	-6.0	24.0	-7.0	3.0	8.0	-34.0	
	apr	0.0	-3.0	24.0	1.0	13.0	14.0	-10.0	-4.0	20.0	-53.0	-3.0	-28.0	-14.0	
	mai	0.0	-15.0	24.0	2.0	21.0	0.0	-6.0	-2.0	20.0	-62.0	12.0	3.0	-18.0	
	jun	-2.0	-23.0	24.0	0.0	20.0	-16.0	0.0	8.0	11.0	-50.0	8.0	-5.0	-13.0	
	jul	-6.0	-19.0	1.0	-7.0	6.0	-12.0	-10.0	-20.0	5.0	-56.0	-3.0	5.0	-8.0	
	aug	0.0	-16.0	1.0	0.0	11.0	-7.0	-4.0	23.0	9.0	-56.0	1.0	4.0	-2.0	
	sep	5.0	-15.0	1.0	0.0	17.0	0.0	6.0	11.0	9.0	-59.0	6.0	9.0	9.0	
	oct	1.0	-19.0	7.0	-5.0	32.0	-6.0	7.0	5.0	7.0	-59.0	5.0	7.0	5.0	
	nov	-4.0	-16.0	7.0	-3.0	25.0	-8.0	5.0	4.0	-10.0	-43.0	6.0	5.0	-6.0	
	dec	-1.0	-18.0	7.0	-5.0	12.0	-10.0	8.0	2.0	4.0	-33.0	5.0	4.0	-3.0	
1992	jan	3.0	-13.0	10.0	-1.0	17.0	-1.0	5.0	3.0	11.0	-39.0	12.0	7.0	-1.0	
	feb	4.0	-11.0	10.0	0.0	25.0	6.0	0.0	17.0	14.0	-35.0	16.0	9.0	-3.0	
	mar	7.0	-13.0	10.0	1.0	21.0	8.0	7.0	8.0	23.0	-36.0	3.0	9.0	3.0	
	apr	7.0	-18.0	32.0	-1.0	30.0	6.0	7.0	15.0	-36.0	12.0	4.0	8.0		
<b>0505 – AUFTRAGSBESTAND</b>															
<b>GRUNDSTOFFE UND PRODUKTIONSGUETER</b>															
% BALANCE															
1988	10.0	-13.3	-5.0	-7.1	-15.1	-9.0	15.7	-8.4	5.8	-0.2	-1.3	-7.4	18.3		
1989	-0.7	-12.0	5.5	5.7	-17.3	-10.5	8.9	14.1	2.8	-27.2	0.8	-8.8	-14.5		
1990	-13.8	-22.8	-5.3	2.8	-15.8	-27.7	-15.0	-13.6	-6.9	-13.2	-4.0	-19.8	-36.2		
1991	-35.8	-37.4	-16.8	-16.2	-29.3	-48.6	-36.8	-31.7	-32.6	-52.3	-12.3	-20.1	-64.5		
1991	I	-31.3	-30.7	-6.0	-4.3	-35.7	-46.3	-32.3	-31.3	-35.3	-12.3	-8.0	-23.7	-60.3	
	II	-36.7	-35.7	-20.0	-12.0	-29.7	-53.3	-38.7	-41.0	-31.7	-64.7	-16.0	-14.0	-70.3	
	III	-37.0	-38.7	-16.0	-21.0	-35.0	-52.0	-38.3	-41.3	-31.7	-66.3	-11.0	-25.0	-62.3	
	IV	-38.3	-44.7	-25.0	-27.3	-17.0	-42.7	-38.0	-13.3	-31.7	-66.0	-14.3	-17.7	-65.0	
1992	I	-36.0	-37.3	-22.0	-27.7	-24.3	-50.0	-33.0	-19.0	-27.0	-59.0	-15.7	-22.7	-60.0	
1991	feb	-30.0	-31.0	-6.0	-4.0	-37.0	-49.0	-26.0	-28.0	-35.0	-12.0	-7.0	-28.0	-60.0	
	mar	-35.0	-29.0	-6.0	-6.0	-38.0	-50.0	-38.0	-37.0	-38.0	-9.0	-10.0	-24.0	-67.0	
	apr	-36.0	-33.0	-20.0	-11.0	-30.0	-53.0	-45.0	-39.0	-30.0	-61.0	6.0	-67.0		
	mai	-38.0	-39.0	-20.0	-10.0	-32.0	-55.0	-39.0	-48.0	-33.0	-67.0	-16.0	-27.0	-75.0	
	jun	-36.0	-35.0	-20.0	-15.0	-27.0	-52.0	-32.0	-36.0	-32.0	-66.0	-20.0	-21.0	-69.0	
	jul	-38.0	-35.0	-16.0	-20.0	-32.0	-54.0	-38.0	-39.0	-31.0	-66.0	-11.0	-24.0	-71.0	
	aug	-36.0	-39.0	-16.0	-20.0	-35.0	-47.0	-47.0	-39.0	-25.0	-64.0	-10.0	-30.0	-58.0	
	sep	-37.0	-42.0	-16.0	-23.0	-38.0	-55.0	-30.0	-46.0	-39.0	-69.0	-12.0	-21.0	-58.0	
	oct	-38.0	-42.0	-25.0	-26.0	-21.0	-39.0	-34.0	-29.0	-33.0	-69.0	-13.0	-18.0	-69.0	
	nov	-37.0	-44.0	-25.0	-27.0	-14.0	-40.0	-39.0	-9.0	-30.0	-62.0	-11.0	-15.0	-60.0	
	dec	-40.0	-48.0	-25.0	-29.0	-16.0	-49.0	-41.0	-2.0	-32.0	-67.0	-19.0	-20.0	-66.0	
1992	jan	-40.0	-43.0	-22.0	-30.0	-20.0	-49.0	-40.0	-29.0	-32.0	-61.0	-16.0	-25.0	-68.0	
	feb	-35.0	-33.0	-22.0	-26.0	-20.0	-55.0	-30.0	-7.0	-27.0	-65.0	-15.0	-20.0	-59.0	
	mar	-33.0	-36.0	-22.0	-27.0	-33.0	-46.0	-29.0	-21.0	-22.0	-51.0	-16.0	-23.0	-53.0	
	apr	-34.0	-32.0	-12.0	-25.0	-30.0	-37.0	-22.0	-24.0	-47.0	-14.0	-19.0	-61.0		
<b>0506 – LAGERBESTAENDE AN FERTIGERZEUGNISSEN</b>															
<b>GRUNDSTOFFE UND PRODUKTIONSGUETER</b>															
% BALANCE															
1988	-1.2	4.7	5.0	1.0	10.1	9.4	3.4	4.1	0.3	-0.5	0.8	7.0	1.6		
1989	6.3	1.7	13.0	-0.5	11.8	13.3	6.4	-0.9	6.2	0.2	1.9	8.4	13.8		
1990	12.3	5.1	16.0	1.7	10.6	27.3	15.6	3.0	12.2	5.0	5.1	23.3	18.0		
1991	18.4	5.3	11.5	8.7	15.9	32.2	19.8	12.7	17.8	10.8	10.9	10.3	29.2		
1991	I	18.0	4.7	3.0	3.3	17.3	26.0	22.0	13.7	19.7	11.0	8.3	18.3	31.7	
	II	18.7	10.7	11.0	6.0	22.3	34.0	19.7	19.0	18.7	7.7	12.7	10.3	32.3	
	III	19.7	4.0	21.0	12.3	18.3	36.3	20.0	12.7	18.3	10.0	10.7	9.7	27.7	
	IV	17.3	1.7	11.0	13.0	5.7	32.3	17.3	5.3	14.7	14.3	12.0	3.0	25.0	
1992	I	17.3	10.3	5.0	14.7	10.3	25.3	14.0	6.0	17.3	17.0	7.3	11.0	24.7	
1991	feb	18.0	3.0	3.0	3.0	20.0	24.0	24.0	14.0	17.0	13.0	9.0	23.0	36.0	
	mar	18.0	11.0	3.0	3.0	22.0	29.0	20.0	15.0	21.0	10.0	11.0	18.0	29.0	
	apr	20.0	9.0	11.0	3.0	26.0	30.0	25.0	16.0	23.0	9.0	12.0	-1.0	36.0	
	mai	18.0	10.0	11.0	6.0	20.0	35.0	19.0	31.0	18.0	9.0	11.0	20.0	28.0	
	jun	18.0	13.0	11.0	9.0	21.0	37.0	15.0	10.0	15.0	5.0	15.0	12.0	33.0	
	jul	21.0	11.0	21.0	11.0	16.0	43.0	19.0	11.0	21.0	8.0	11.0	12.0	32.0	
	aug	20.0	-4.0	21.0	12.0	18.0	31.0	27.0	5.0	18.0	9.0	10.0	6.0	28.0	
	sep	18.0	5.0	21.0	14.0	21.0	35.0	14.0	22.0	16.0	13.0	11.0	11.0	23.0	
	oct	17.0	-3.0	11.0	12.0	7.0	37.0	14.0	13.0	11.0	13.0	15.0	5.0	26.0	
	nov	17.0	1.0	11.0	13.0	5.0	27.0	17.0	1.0	17.0	19.0	12.0	3.0	27.0	
	dec	18.0	7.0	11.0	14.0	5.0	33.0	21.0	2.0	16.0	11.0	9.0	1.0	22.0	
1992	jan	19.0	9.0	5.0	16.0	9.0	27.0	22.0	7.0	11.0	22.0	8.0	7.0	29.0	
	feb	17.0	17.0	5.0	14.0	11.0	20.0	12.0	5.0	19.0	13.0	6.0	12.0	26.0	
	mar	16.0	5.0	5.0	14.0	11.0	29.0	8.0	6.0	22.0	16.0	8.0	14.0	19.0	
	apr	17.0	5.0	6.0	13.0	31.0	19.0	22.0	16.0	22.0	9.0	5.0	21.0		

**MEINUNGSUMFRAGE: INDUSTRIE**
**OPINIONS IN INDUSTRY**
**OPINIONS DANS L'INDUSTRIE**

	EUR 12	B	DK	D	GR	E	F	IRL	I	L	NL	P	UK	USA	JAP
<b>0507 – PRODUKTIONSAUSSICHTEN</b>		<b>PRODUCTION EXPECTATIONS</b>										<b>PERSPECTIVES DE PRODUCTION</b>			
<b>INVESTITIONSGUETER</b>		<b>INVESTMENT GOODS</b>										<b>BIENS D'INVESTISSEMENT</b>			
%. BALANCE															
1988	11.1	-0.6	1.5	4.8	22.2	7.7	14.4	25.3	17.2	13.3	-0.3	23.7	26.1		
1989	17.3	13.1	9.5	12.3	29.0	9.6	22.9	29.6	21.2	16.7	10.9	15.1	19.7		
1990	8.7	-0.7	10.5	11.8	20.1	3.0	14.0	15.9	11.9	14.2	8.9	19.0	-2.2		
1991	-5.2	-12.6	2.3	-1.5	27.2	-5.2	-6.6	8.9	-3.8	0.3	6.4	7.5	-14.0		
1991	I	-6.0	-18.3	-19.0	11.3	26.0	-14.3	-12.0	13.0	-3.0	-10.3	8.0	8.3	-27.3	
	II	-2.0	-9.7	8.0	5.3	37.3	0.3	-3.3	2.0	2.3	15.7	9.7	3.0	-16.7	
	III	-4.7	-9.0	5.0	-8.7	16.7	8.7	-0.7	-7.3	-11.7	-0.3	6.7	13.0	-6.0	
	IV	-8.3	-13.3	15.0	-14.0	28.7	-15.3	-10.3	28.0	-3.0	-3.7	1.3	5.7	-6.0	
1992	I	-4.7	-11.3	-12.0	-9.3	16.7	4.3	-2.7	8.0	-1.0	-10.7	4.7	11.7	-9.0	
1991	feb	-9.0	-24.0	-19.0	13.0	23.0	-23.0	-18.0	9.0	-4.0	2.0	9.0	5.0	-33.0	
	mar	-1.0	-16.0	-19.0	14.0	33.0	-9.0	-11.0	1.0	4.0	0.0	17.0	9.0	-19.0	
	apr	1.0	-4.0	8.0	8.0	44.0	-5.0	-4.0	4.0	6.0	10.0	14.0	-8.0	-7.0	
	mai	-2.0	-10.0	8.0	5.0	32.0	4.0	-2.0	-3.0	11.0	32.0	4.0	12.0	-23.0	
	jun	-5.0	-15.0	8.0	3.0	36.0	2.0	-4.0	5.0	-10.0	5.0	11.0	5.0	-20.0	
	jul	-5.0	-9.0	5.0	-5.0	11.0	16.0	-10.0	4.0	-14.0	1.0	-7.0	2.0	-2.0	
	aug	-4.0	-8.0	5.0	-10.0	16.0	6.0	7.0	-1.0	-12.0	3.0	11.0	1.0	-8.0	
	sep	-5.0	-10.0	5.0	-11.0	23.0	4.0	1.0	-25.0	-9.0	-5.0	16.0	26.0	-8.0	
	oct	-5.0	-11.0	15.0	-14.0	16.0	-2.0	-7.0	16.0	2.0	4.0	3.0	3.0	-3.0	
	nov	-10.0	-16.0	15.0	-15.0	42.0	-18.0	-14.0	24.0	-1.0	-7.0	0.0	-3.0	-7.0	
	dec	-10.0	-13.0	15.0	-13.0	28.0	-26.0	-10.0	44.0	-10.0	-8.0	1.0	17.0	-8.0	
1992	jan	-9.0	-11.0	-12.0	-12.0	20.0	-5.0	-11.0	6.0	-5.0	-24.0	-6.0	9.0	-11.0	
	feb	-1.0	-11.0	-12.0	-9.0	31.0	11.0	3.0	11.0	2.0	-10.0	10.0	18.0	-6.0	
	mar	-4.0	-12.0	-12.0	-7.0	-1.0	7.0	0.0	7.0	0.0	2.0	10.0	8.0	-10.0	
	apr	0.0	-5.0	10.0	-10.0	8.0	0.0	0.0	5.0	2.0	11.0	4.0	21.0	11.0	
<b>0508 – AUFTRAGSBESTAND</b>		<b>ORDER BOOKS</b>										<b>CARNET DE COMMANDES</b>			
<b>INVESTITIONSGUETER</b>		<b>INVESTMENT GOODS</b>										<b>BIENS D'INVESTISSEMENT</b>			
%. BALANCE															
1988	-1.8	-16.9	8.0	-20.5	-8.3	-5.3	0.9	2.9	-2.8	11.8	-16.7	-0.5	11.2		
1989	8.8	-1.5	19.8	10.2	-0.6	3.3	15.9	7.1	6.6	24.6	1.3	-4.0	6.8		
1990	-2.5	1.3	3.8	17.8	-12.7	-14.1	-3.2	-10.0	-8.7	4.8	-3.6	-4.3	-21.7		
1991	-27.5	-22.5	-20.5	-1.3	-30.4	-40.4	-39.6	-22.2	-31.8	-11.4	-11.9	-9.5	-49.0		
1991	I	-21.0	-18.0	-22.0	10.0	-26.0	-41.0	-34.7	-30.7	-29.7	-13.7	-9.0	-12.0	-40.0	
	II	-25.7	-25.0	-19.0	6.7	-33.7	-49.7	-37.0	-19.7	-28.0	-8.3	-13.3	11.7	-53.3	
	III	-29.7	-23.3	-4.0	-4.0	-33.0	-33.0	-40.0	-26.7	-35.0	-11.0	-12.7	-12.3	-54.7	
	IV	-33.7	-23.7	-37.0	-18.0	-29.0	-38.0	-46.7	-11.7	-34.7	-12.7	-12.7	-25.3	-48.0	
1992	I	-35.0	-26.0	-32.0	-24.3	-31.7	-41.7	-38.3	-1.0	-31.0	-19.7	-9.7	-29.3	-53.3	
1991	feb	-23.0	-13.0	-22.0	11.0	-32.0	-43.0	-37.0	-29.0	-30.0	1.0	-8.0	-17.0	-47.0	
	mar	-23.0	-28.0	-22.0	8.0	-33.0	-47.0	-39.0	-26.0	-29.0	-7.0	-10.0	-14.0	-42.0	
	apr	-22.0	-18.0	-19.0	10.0	-41.0	-58.0	-36.0	-2.0	-28.0	-14.0	-13.0	32.0	-40.0	
	mai	-27.0	-23.0	-19.0	5.0	-31.0	-38.0	-32.0	-33.0	-36.0	1.0	-15.0	1.0	-61.0	
	jun	-28.0	-34.0	-19.0	5.0	-29.0	-53.0	-43.0	-24.0	-20.0	-12.0	-12.0	2.0	-59.0	
	jul	-28.0	-20.0	-4.0	2.0	-29.0	-28.0	-47.0	-36.0	-25.0	-19.0	-13.0	-17.0	-57.0	
	aug	-27.0	-23.0	-4.0	-1.0	-33.0	-33.0	-27.0	-35.0	-33.0	-2.0	-11.0	0.0	-57.0	
	sep	-34.0	-27.0	-4.0	-13.0	-37.0	-38.0	-46.0	-19.0	-47.0	-12.0	-14.0	-20.0	-50.0	
	oct	-35.0	-22.0	-37.0	-15.0	-29.0	-30.0	-47.0	-12.0	-40.0	-6.0	-16.0	-24.0	-56.0	
	nov	-31.0	-23.0	-37.0	-19.0	-31.0	-41.0	-46.0	-6.0	-30.0	-18.0	-12.0	-22.0	-40.0	
	dec	-35.0	-26.0	-37.0	-20.0	-27.0	-43.0	-47.0	-17.0	-34.0	-14.0	-10.0	-30.0	-48.0	
1992	jan	-39.0	-27.0	-32.0	-24.0	-27.0	-35.0	-51.0	1.0	-37.0	-27.0	-10.0	-32.0	-59.0	
	feb	-33.0	-26.0	-32.0	-25.0	-39.0	-44.0	-35.0	9.0	-28.0	-34.0	-10.0	-26.0	-50.0	
	mar	-33.0	-25.0	-32.0	-24.0	-29.0	-46.0	-29.0	-7.0	-28.0	2.0	-9.0	-30.0	-51.0	
	apr	-32.0	-24.0	-11.0	-24.0	-45.0	-45.0	-2.0	-30.0	4.0	-11.0	-16.0	-16.0	-42.0	
<b>0509 – LAGERBESTAENDE AN FERTIGERZEUGNISSEN</b>		<b>STOCKS OF FINISHED PRODUCTS</b>										<b>STOCKS DE PRODUITS FINIS</b>			
<b>INVESTITIONSGUETER</b>		<b>INVESTMENT GOODS</b>										<b>BIENS D'INVESTISSEMENT</b>			
%. BALANCE															
1988	1.1	-2.2	-5.5	-0.7	5.4	5.4	8.6	5.3	0.1	18.3	4.6	-5.2	2.8		
1989	4.1	-1.6	9.3	-6.2	-15.0	5.4	7.0	-1.9	11.2	-4.8	4.2	6.5	11.0		
1990	7.9	1.8	17.8	-9.8	-7.7	19.8	21.0	2.3	14.5	20.0	4.1	7.8	13.8		
1991	16.0	8.3	34.5	-3.9	3.7	26.9	30.1	-2.0	21.6	8.0	6.3	11.6	26.8		
1991	I	12.7	17.3	26.0	-9.0	-17.7	28.0	27.0	9.0	15.7	3.3	6.3	15.3	25.7	
	II	15.7	10.3	44.0	-6.0	2.7	29.0	31.3	5.0	19.7	11.3	7.0	11.3	25.7	
	III	16.7	2.3	40.0	-2.3	9.3	24.3	24.0	-7.7	28.7	16.0	4.7	8.7	29.0	
	IV	19.0	3.3	28.0	1.7	20.3	26.3	38.0	-14.3	22.3	1.3	7.0	11.0	26.7	
1992	I	17.0	11.0	36.0	7.7	18.0	19.7	22.7	-12.7	17.7	23.3	6.0	6.3	26.0	
1991	feb	10.0	15.0	26.0	-10.0	-25.0	29.0	18.0	10.0	15.0	-6.0	8.0	12.0	25.0	
	mar	17.0	20.0	26.0	-8.0	-3.0	39.0	34.0	8.0	21.0	-14.0	6.0	14.0	27.0	
	apr	17.0	15.0	44.0	-7.0	9.0	32.0	31.0	-5.0	27.0	6.0	8.0	14.0	24.0	
	mai	14.0	13.0	44.0	-7.0	-3.0	31.0	29.0	13.0	11.0	7.0	8.0	14.0	28.0	
	jun	16.0	3.0	44.0	-4.0	2.0	24.0	34.0	7.0	21.0	21.0	5.0	6.0	25.0	
	jul	17.0	3.0	40.0	-5.0	12.0	23.0	27.0	-25.0	29.0	34.0	5.0	13.0	31.0	
	aug	15.0	-1.0	40.0	-1.0	9.0	19.0	18.0	11.0	27.0	0.0	6.0	7.0	28.0	
	sep	18.0	5.0	40.0	-1.0	7.0	31.0	27.0	-9.0	30.0	14.0	3.0	6.0	28.0	
	oct	19.0	1.0	28.0	1.0	28.0	36.0	33.0	-14.0	27.0	0.0	5.0	7.0	28.0	
	nov	19.0	0.0	28.0	0.0	9.0	19.0	44.0	-15.0	20.0	4.0	7.0	19.0	26.0	
	dec	19.0	9.0	28.0	4.0	24.0	24.0	37.0	-14.0	20.0	0.0	9.0	7.0	26.0	
1992	jan	17.0	18.0	36.0	3.0	8.0	15.0	28.0	-15.0	12.0	0.0	6.0	9.0	29.0	
	feb	17.0	6.0	36.0	9.0	25.0	14.0	24.0	-16.0	18.0	21.0	5.0	11.0	28.0	
	mar	17.0	9.0	36.0	11.0	21.0	30.0	16.0	-7.0	23.0	49.0	7.0	-1.0	21.0	
	apr	19.0	13.0	32.0	11.0	45.0	31.0	-11.0	18.0	23.0	4.0	8.0	20.0		

MEINUNGSUMFRAGE: INDUSTRIE

OPINIONS IN INDUSTRY

OPINIONS DANS L'INDUSTRIE

	EUR 12	B	DK	D	GR	E	F	IRL	I	L	NL	P	UK	USA	JAP
<b>0510 – PRODUKTIONSAUSSICHTEN</b>															
<b>VERBRAUCHSGUETER</b>															
% BALANCE															
1988	11.5	-9.8	1.5	1.8	16.1	9.8	11.6	-1.2	16.5	20.9	4.1	18.8	34.8		
1989	12.9	-3.2	13.0	4.3	22.3	11.6	16.1	11.7	23.7	41.5	8.3	15.6	12.2		
1990	7.0	2.3	13.8	12.4	23.5	6.2	-2.7	15.5	17.7	34.9	8.0	17.4	-2.5		
1991	2.9	-11.9	14.0	5.1	24.7	6.7	-2.9	7.8	14.7	19.9	7.4	12.9	-9.0		
1991	I	-0.3	-21.3	5.0	11.3	22.7	5.3	-15.3	4.0	21.0	22.7	9.0	28.7	-24.3	
	II	7.0	-9.0	21.0	6.3	21.3	14.0	7.3	7.7	20.0	47.7	9.0	4.3	-8.7	
	III	3.7	1.3	10.0	4.3	25.7	5.0	5.7	9.0	8.0	19.3	7.3	9.3	-7.0	
	IV	1.3	-18.7	20.0	-1.7	29.0	2.3	-9.3	10.7	9.7	-10.0	4.3	9.3	4.0	
1992	I	5.7	-0.3	7.0	-1.3	43.7	12.0	6.0	-14.3	18.7	5.3	14.0	1.7	-3.7	
1991	feb	-4.0	-32.0	5.0	14.0	20.0	2.0	-31.0	9.0	24.0	11.0	10.0	23.0	-30.0	
	mar	3.0	-10.0	5.0	7.0	33.0	17.0	-5.0	-9.0	22.0	22.0	18.0	19.0	-20.0	
	apr	8.0	-16.0	21.0	9.0	27.0	27.0	2.0	2.0	24.0	50.0	10.0	-11.0	-8.0	
	mai	7.0	-4.0	21.0	6.0	21.0	15.0	10.0	25.0	21.0	47.0	9.0	14.0	-16.0	
	jun	6.0	-7.0	21.0	4.0	16.0	0.0	10.0	-4.0	15.0	46.0	8.0	10.0	-2.0	
	jul	-1.0	-4.0	10.0	2.0	27.0	-7.0	8.0	10.0	-2.0	34.0	5.0	4.0	-15.0	
	aug	2.0	6.0	10.0	3.0	26.0	7.0	1.0	1.0	7.0	30.0	4.0	19.0	-8.0	
	sep	10.0	2.0	10.0	8.0	24.0	15.0	8.0	16.0	19.0	-6.0	13.0	5.0	2.0	
	oct	4.0	-11.0	20.0	-1.0	37.0	15.0	-3.0	0.0	11.0	-14.0	7.0	12.0	3.0	
	nov	4.0	-27.0	20.0	-2.0	30.0	0.0	-8.0	-2.0	12.0	-6.0	8.0	17.0	13.0	
	dec	-4.0	-18.0	20.0	-2.0	20.0	-8.0	-17.0	20.0	6.0	-10.0	-2.0	-1.0	-4.0	
1992	jan	2.0	-2.0	7.0	0.0	35.0	7.0	-7.0	-9.0	16.0	5.0	10.0	-1.0	-2.0	
	feb	8.0	5.0	7.0	-1.0	46.0	9.0	11.0	-13.0	27.0	5.0	17.0	0.0	-4.0	
	mar	7.0	-4.0	7.0	-3.0	50.0	20.0	14.0	-21.0	13.0	6.0	15.0	6.0	-5.0	
	apr	4.0	-13.0	5.0	2.0	50.0	1.0	-11.0	10.0	-9.0	13.0	22.0	-3.0		
<b>0511 – AUFTRAGSBESTAND</b>															
<b>VERBRAUCHSGUETER</b>															
% BALANCE															
1988	-7.5	-20.1	-8.5	-19.2	-37.9	-9.4	-5.7	7.2	0.3	31.1	-5.5	3.3	17.0		
1989	-3.2	-14.4	-3.3	-10.1	-25.2	-10.3	6.5	16.2	3.3	46.1	-5.0	-3.2	-5.4		
1990	-8.3	-2.5	-4.5	10.4	-21.7	-20.2	-12.9	-0.1	-2.5	25.7	-2.7	-1.2	-28.3		
1991	-21.0	-24.4	-2.8	5.7	-18.3	-24.2	-31.2	-13.6	-15.8	17.5	-4.7	-7.7	-52.2		
1991	I	-20.7	-24.7	-7.0	11.3	-26.3	-27.3	-38.0	-8.0	-15.0	29.7	-3.7	-1.3	-49.7	
	II	-21.7	-23.3	-5.0	5.3	-25.3	-28.7	-27.0	-16.7	-19.7	37.3	-6.0	-1.3	-52.7	
	III	-20.3	-21.7	-1.0	6.0	-15.0	-24.3	-30.7	-8.7	-13.7	16.0	-2.7	-12.3	-53.7	
	IV	-21.3	-28.0	2.0	0.0	-6.7	-16.7	-29.0	-21.0	-15.0	-13.0	-6.3	-16.0	-52.7	
1992	I	-25.3	-24.7	0.0	0.7	-13.3	-29.3	-43.3	-27.0	-18.3	-17.0	-1.3	-21.3	-49.7	
1991	feb	-21.0	-27.0	-7.0	16.0	-26.0	-23.0	-43.0	-6.0	-17.0	40.0	-4.0	2.0	-55.0	
	mar	-21.0	-28.0	-7.0	9.0	-25.0	-38.0	-29.0	-19.0	-16.0	19.0	-3.0	-6.0	-49.0	
	apr	-20.0	-23.0	-5.0	10.0	-31.0	-34.0	-23.0	-24.0	-15.0	36.0	-6.0	19.0	-57.0	
	mai	-24.0	-18.0	-5.0	6.0	-30.0	-26.0	-36.0	-12.0	-23.0	48.0	-6.0	-10.0	-52.0	
	jun	-21.0	-29.0	-5.0	0.0	-15.0	-26.0	-22.0	-14.0	-21.0	28.0	-6.0	-13.0	-49.0	
	jul	-20.0	-16.0	-1.0	10.0	-19.0	-31.0	-25.0	-4.0	-19.0	14.0	-1.0	-19.0	-57.0	
	aug	-21.0	-24.0	-1.0	4.0	-15.0	-16.0	-35.0	-1.0	-9.0	18.0	-2.0	-11.0	-57.0	
	sep	-20.0	-25.0	-1.0	4.0	-11.0	-26.0	-32.0	-21.0	-13.0	16.0	-5.0	-7.0	-47.0	
	oct	-19.0	-20.0	2.0	6.0	5.0	-19.0	-22.0	-19.0	-12.0	-5.0	-7.0	-11.0	-61.0	
	nov	-20.0	-33.0	2.0	3.0	-17.0	-12.0	-28.0	-23.0	-12.0	-16.0	-5.0	-20.0	-53.0	
	dec	-25.0	-31.0	2.0	-9.0	-8.0	-19.0	-37.0	-21.0	-21.0	-18.0	-7.0	-17.0	-44.0	
1992	jan	-27.0	-30.0	0.0	-1.0	-12.0	-28.0	-46.0	-39.0	-15.0	-16.0	0.0	-17.0	-58.0	
	feb	-24.0	-25.0	0.0	5.0	-8.0	-37.0	-37.0	-18.0	-19.0	-19.0	-2.0	-21.0	-49.0	
	mar	-25.0	-19.0	0.0	-2.0	-20.0	-23.0	-47.0	-24.0	-21.0	-16.0	-2.0	-26.0	-42.0	
	apr	-28.0	-37.0	-10.0	-3.0	-41.0	-44.0	10.0	-22.0	-19.0	-7.0	-31.0	-52.0		
<b>0512 – LAGERBESTAENDE AN FERTIGERZEUGNISSEN</b>															
<b>VERBRAUCHSGUETER</b>															
% BALANCE															
1988	5.2	7.8	11.8	13.6	16.7	13.3	7.8	1.8	2.7	-36.9	2.8	8.6	-0.4		
1989	4.9	4.5	3.0	8.4	12.9	13.6	-6.2	4.7	2.2	-30.1	3.4	11.3	9.1		
1990	7.4	7.8	9.8	-8.7	15.8	16.0	12.3	8.9	8.8	-39.2	2.7	8.8	15.8		
1991	12.2	11.1	8.5	-6.2	13.5	17.2	19.1	18.7	17.6	-30.7	4.3	5.9	21.2		
1991	I	9.3	6.7	15.0	-19.0	11.0	19.3	17.3	20.7	15.7	-27.3	0.3	8.0	23.7	
	II	13.3	11.7	17.0	-7.3	26.0	18.7	19.0	17.0	18.3	-27.7	4.7	7.0	28.3	
	III	13.7	16.3	5.0	-2.3	11.7	17.3	20.0	21.7	18.0	-50.0	6.0	8.0	20.7	
	IV	12.3	9.7	-3.0	4.0	5.3	13.3	20.0	15.3	18.3	-18.0	6.0	0.7	12.0	
1992	I	14.7	11.7	-3.0	9.7	7.0	14.7	20.3	10.7	20.3	-3.7	6.0	23.0	15.3	
1991	feb	8.0	9.0	15.0	-20.0	3.0	23.0	10.0	20.0	19.0	-18.0	1.0	8.0	22.0	
	mar	13.0	9.0	15.0	-14.0	14.0	22.0	25.0	22.0	17.0	-45.0	-3.0	6.0	28.0	
	apr	12.0	11.0	17.0	-10.0	31.0	17.0	19.0	18.0	15.0	-46.0	0.0	8.0	28.0	
	mai	12.0	14.0	17.0	-11.0	26.0	13.0	21.0	19.0	16.0	-31.0	4.0	2.0	28.0	
	jun	16.0	10.0	17.0	-1.0	21.0	26.0	17.0	14.0	24.0	-6.0	10.0	11.0	29.0	
	jul	16.0	21.0	5.0	-1.0	18.0	26.0	17.0	16.0	21.0	-25.0	6.0	13.0	25.0	
	aug	12.0	11.0	5.0	-3.0	12.0	13.0	19.0	24.0	17.0	-55.0	5.0	9.0	19.0	
	sep	13.0	17.0	5.0	-3.0	5.0	13.0	24.0	25.0	16.0	-70.0	7.0	2.0	18.0	
	oct	13.0	13.0	-3.0	0.0	-7.0	16.0	27.0	13.0	17.0	-29.0	6.0	8.0	16.0	
	nov	10.0	8.0	-3.0	5.0	9.0	16.0	9.0	18.0	19.0	-25.0	5.0	-3.0	5.0	
	dec	14.0	8.0	-3.0	7.0	14.0	8.0	24.0	15.0	19.0	0.0	7.0	-3.0	15.0	
1992	jan	13.0	9.0	-3.0	6.0	3.0	10.0	16.0	13.0	16.0	5.0	6.0	75.0	15.0	
	feb	14.0	10.0	-3.0	10.0	11.0	17.0	23.0	6.0	19.0	-8.0	5.0	-5.0	14.0	
	mar	17.0	16.0	-3.0	13.0	7.0	17.0	22.0	13.0	26.0	-8.0	7.0	-1.0	17.0	
	apr	16.0	13.0	11.0	15.0	7.0	18.0	15.0	24.0	-9.0	9.0	2.0	16.0		



**INDUSTRIERZEUGNISSE**
**INDUSTRIAL PRODUCTS**
**PRODUITS INDUSTRIELS**

	EUR 12	B	DK	D	GR	E	F	IRL	I	L	NL	P	UK	USA	JAP	
<b>0601 – STEINKOHLE FOERDERUNG</b>		<b>COAL PRODUCTION</b>											<b>HOUILLE PRODUCTION</b>			
1000 T																
1985	217364	6212		88849		16091	15124	57					238	90793	741925	16454
1985 = 100																
1987	102.0	70.1		92.7		120.1	90.5	78.9					109.7	112.0	123.6	79.3
1988	98.7	40.0		89.3		118.1	80.3	73.7					96.6	111.7		68.2
1989	96.0	30.5		87.2		119.2	75.8	75.4					108.4	108.3		62.8
1990	90.7	16.7		86.2		120.8	69.3	78.9					111.8	98.4		50.2
1990	I	93.1	26.2		91.1	124.0	81.3	84.2	800.0				117.6	96.0		53.6
	II	91.8	17.4		84.7	129.3	71.4	84.2	800.0				109.2	100.4		47.5
	III	89.5	11.5		88.7	114.9	55.3	84.2	800.0				124.4	96.6		53.0
	IV	88.8	11.7		80.1	119.4	69.5	63.2	766.7				95.8	100.4		46.7
1991	I	91.8	11.9		83.1	108.9	78.0	63.2	800.0				104.2	105.0		46.7
1990	mar	108.5	25.5		95.5	128.9	83.0	84.2	800.0				126.1	127.3		56.0
	apr	85.0	19.5		82.6	119.2	73.9	84.2	800.0				100.8	87.5		41.9
	mai	92.9	17.8		90.2	135.1	73.4	84.2	800.0				105.9	96.4		46.8
	jun	97.5	14.9		81.3	133.6	66.8	84.2	800.0				121.0	117.5		53.6
	jul	88.2	7.7		90.0	123.0	47.1	84.2	800.0				116.0	92.3		52.2
	aug	83.4	13.7		93.1	103.1	48.2	84.2	800.0				141.2	80.7		50.3
	sep	97.0	12.9		83.0	118.6	70.6	84.2	800.0				116.0	116.9		56.6
	oct	95.1	14.5		90.0	134.8	79.1	63.2	800.0				100.8	101.2		53.7
	nov	92.4	13.1		82.7	127.5	74.9	63.2	800.0				100.8	103.9		44.0
	dec	79.0	7.5		67.6	96.1	54.4	63.2	700.0				85.7	96.0		42.5
1991	jan	85.0	12.6		88.3	110.6	83.0	63.2	800.0				110.9	82.5		43.3
	feb	90.3	10.6		80.2	116.7	77.8	63.2	800.0				100.8	102.8		46.9
	mar	100.2	12.6		80.8	99.4	73.2	63.2	800.0				100.8	129.8		50.0
	apr	85.9	11.6		82.8	120.6	71.4	63.2	800.0				100.8	90.1		
	mai	88.0	11.6		78.6	119.3	71.4	63.2	800.0				100.8	99.5		
<b>0602 – NATURGAS GEWINNUNG</b>		<b>NATURAL GAS PRODUCTION</b>											<b>GAZ NATUREL PRODUCTION</b>			
TJ(GCV)																
1985	5841963	1847		534675		10691	212945	90549	545608				2768790	1676858	17853712	97031
1985 = 100																
1987	100.4	73.7		108.9		272.1	72.9	69.0	112.7				94.2	108.1	100.8	97.3
1988	92.5	33.7		101.5		352.7	55.7	84.2	114.8				83.2	101.2		93.1
1989	96.5	25.1		100.2		595.9	50.4	96.1	117.2				90.9	100.7		88.9
1990	101.1	18.7		99.2		534.1	52.4	96.9	119.8				91.6	114.8		88.8
1990	I	128.3	30.3		117.7	632.6	60.0	101.7	121.7				118.0	158.1		98.4
	II	79.6	19.5		84.1	472.6	53.1	95.6	122.2				63.2	91.3		78.5
	III	65.7	12.8		71.5	390.5	35.0	87.7	115.9				58.0	60.9		82.7
	IV	130.6	12.3		123.4	640.8	61.3	102.6	119.5				127.3	149.1		95.8
1990	jan	145.6	33.8		124.1	652.7	60.3	106.9	126.5				145.8	168.2		107.7
	feb	124.0	28.6		108.1	593.7	57.0	99.7	113.3				106.6	168.2		90.6
	mar	115.5	28.6		120.9	651.6	62.7	98.6	125.3				101.5	137.8		96.8
	apr	101.0	22.7		100.7	484.8	61.1	106.0	121.1				81.8	128.7		79.2
	mai	71.6	18.2		77.1	470.5	60.5	95.7	125.4				54.5	78.4		74.5
	jun	66.0	17.5		74.6	462.6	37.7	85.2	120.0				53.3	66.8		81.8
	jul	57.8	13.6		62.2	637.1	4.3	82.2	119.0				49.1	52.9		80.8
	aug	59.1	11.7		73.8	275.3	37.1	98.2	116.1				48.8	52.4		83.3
	sep	80.2	13.0		78.5	259.1	63.7	82.7	112.7				76.3	77.5		83.9
	oct	101.4	11.0		102.1	651.5	61.7	81.7	118.1				93.7	111.1		96.8
	nov	135.2	13.0		126.1	631.9	62.1	113.6	120.5				132.7	154.6		91.6
	dec	155.1	13.0		141.9	638.9	60.3	112.6	119.9				155.5	181.6		98.9
1991	jan	158.7	16.2		134.7	641.8	64.2	115.1	116.6				157.5	193.4		101.5
	feb	149.7	16.2		123.4	568.7	57.9	89.7	116.6				151.7	177.8		98.9
<b>0603 – ROHOEL FOERDERUNG</b>		<b>CRUDE OIL PRODUCTION</b>											<b>PETROLE BRUT PRODUCTION</b>			
1000 T																
1985	144154		2892	4073	1318	2216	2646		2379				4067	124563	446714	533
1985 = 100																
1987	98.0		159.0	91.5	91.8	74.0	122.3		152.7				114.7	95.1	93.1	114.4
1988	93.3		163.7	96.9	83.9	66.8	126.9		189.3				105.0	89.1		111.1
1989	77.7		191.2	93.1	68.7	46.8	122.6		183.1				93.8	71.7		105.3
1990	78.1		207.3	88.3	62.6	35.9	114.2		199.8				97.8	71.9		101.3
1990	I	81.4		191.6	84.9	64.3	39.4	119.4	204.6				104.2	75.7		108.8
	II	80.4		206.1	94.2	55.5	34.8	114.3	196.7				99.5	74.6		96.1
	III	73.2		204.4	89.0	62.2	34.7	108.1	203.1				93.4	66.5		97.6
	IV	77.4		227.1	84.9	68.3	34.7	115.2	194.7				93.9	70.9		102.8
1990	jan	85.5		196.7	87.8	72.8	44.4	125.2	205.8				108.3	79.8		117.1
	feb	74.9		185.5	77.5	58.3	36.8	108.4	218.4				96.2	69.0		96.8
	mar	83.8		192.5	89.6	61.9	36.8	124.7	189.7				108.0	78.4		112.6
	apr	80.6		200.0	99.3	52.8	34.1	115.6	190.2				103.6	74.7		101.3
	mai	81.9		209.5	88.4	54.6	35.7	116.6	188.1				101.5	76.4		99.1
	jun	78.9		208.7	94.9	59.2	34.7	110.7	211.9				93.5	72.6		87.8
	jul	73.2		207.1	88.7	57.4	37.9	97.1	204.8				95.0	66.6		96.8
	aug	74.3		197.9	95.2	61.9	34.7	114.3	223.0				93.8	67.2		101.3
	sep	72.1		208.3	83.1	67.4	31.4	112.9	181.6				91.5	65.8		94.6
	oct	81.4		227.4	94.6	71.0	35.2	118.8	180.6				93.8	75.5		99.1
	nov	76.0		221.6	81.9	66.5	33.6	112.5	216.4				92.1	69.3		96.8
	dec	74.6		232.4	78.4	67.4	35.2	114.3	187.1				95.9	67.9		112.6
1991	jan	75.2		234.4	79.5	71.0	33.6	112.5	237.1				98.3	67.5		117.1
	feb	76.3		212.9	76.6	61.9	33.0	99.3	140.2				97.4	71.6		123.8

**INDUSTRIERZEUGNISSE**

**INDUSTRIAL PRODUCTS**

**PRODUITS INDUSTRIELS**

	EUR 12	B	DK	D	GR	E	F	IRL	I	L	NL	P	UK	USA	JAP
<b>0604 – ROHOEL</b>															
<b>VERARBEITUNG IN RAFFINERIEN</b>															
		<b>CRUDE OIL TREATED IN REFINERIES</b>													
		<b>PETROLE BRUT TRAITÉ DANS LES RAFFINERIES</b>													
		1000 T													
1985	448859	20363	7020	84567	12134	45670	76878	1293	73769		42650	7180	77335	597644	154296
		1985 = 100													
1987	104.0	131.4	108.7	93.6	135.6	105.1	90.3	118.2	107.3		121.3	106.2	102.8	107.1	93.1
1988	108.8	128.1	113.4	100.9	131.4	109.0	97.5	108.2	107.4		127.6	118.6	109.4		95.9
1989	109.6	131.3	119.2	95.2	135.5	112.6	96.8	116.2	109.6		127.1	148.4	112.3		101.6
1990	112.8	132.4	112.9	100.7	136.0	119.4	98.0	136.7	118.9		121.3	152.7	113.5		110.9
1990	I	109.1	133.4	91.3	100.3	129.1	113.1	95.7	132.4	113.0	111.8	146.7	112.5		112.3
	II	115.1	150.6	119.0	101.5	137.4	119.0	94.0	124.1	121.5	125.5	155.8	119.5		99.8
	III	116.8	138.2	121.6	103.4	142.1	122.6	102.4	146.9	122.9	133.4	157.4	113.3		106.2
	IV	110.2	107.4	119.6	97.7	135.3	123.1	99.9	143.2	118.1	114.4	150.9	108.5		125.5
1990	jan	121.4	130.6	112.1	106.9	143.5	126.8	111.3	164.3	132.3	127.8	153.9	121.8		118.6
	feb	98.4	126.9	78.3	95.9	113.3	102.1	86.5	121.6	98.7	92.1	126.0	102.8		109.3
	mar	107.4	142.6	83.4	98.1	130.3	110.4	89.4	111.4	108.2	115.4	160.1	113.1		109.0
	apr	109.2	153.9	121.2	97.8	149.0	116.9	75.4	126.2	117.8	124.0	160.3	110.3		113.5
	mai	118.4	149.7	111.1	100.7	139.4	120.8	104.2	103.0	126.3	124.2	149.1	126.5		102.9
	jun	117.5	148.3	124.8	105.9	123.8	119.1	102.5	142.9	120.3	128.3	157.9	121.7		82.9
	jul	121.9	154.9	126.5	109.4	134.6	129.3	107.4	130.9	123.8	138.5	163.3	119.2		96.9
	aug	119.2	145.1	127.5	106.3	151.5	119.7	105.1	164.3	122.1	131.5	160.6	120.2		112.5
	sep	109.5	114.5	110.8	94.5	140.1	118.8	94.6	145.7	122.8	130.2	148.4	100.6		109.1
	oct	105.0	80.9	114.9	94.0	148.7	116.4	97.8	143.9	117.4	101.4	145.2	101.8		121.7
	nov	108.7	104.1	117.9	98.1	127.4	129.3	97.7	116.9	110.7	109.6	141.2	111.1		126.0
	dec	117.0	137.2	126.0	101.0	129.9	123.8	104.3	168.9	126.2	132.2	166.1	112.5		128.9
1991	jan	122.2	149.0	129.2	100.7	114.9	124.9	114.8	168.0	131.5	141.7	149.9	121.9		131.0
	feb	105.0	129.6	122.1	97.9	118.1	104.8	100.7	146.6	104.0	112.5	150.4	99.3		119.7
<b>0605 – MOTORENBENZIN</b>															
<b>VERBRAUCH</b>															
		<b>PETROL CONSUMPTION</b>													
		<b>ESSENCE MOTEUR CONSOMMATION</b>													
		1000 T													
1985	91191	2503	1530	23641	1794	5917	18035	840	11872	309	3516	855	20379	292574	27099
		1985 = 100													
1987	107.3	113.4	100.2	108.0	111.6	113.2	102.9	99.2	103.1	106.1	116.4	123.9	108.8	105.5	103.5
1988	111.0	117.3	101.6	112.0	119.5	123.9	104.5	101.0	104.8	106.5	111.7	135.8	114.1		107.7
1989	112.7	115.0	99.9	111.8	129.8	131.2	102.7	104.9	108.6	122.0	113.0	147.5	117.4		114.8
1990	115.1	109.1	105.2	115.5	135.7	135.1	101.2	105.4	115.1	133.0	113.4	159.9	119.3		121.1
1990	I	108.7	106.6	97.0	107.4	123.3	129.3	95.1	97.6	105.7	113.9	113.2	141.3	116.1	112.4
	II	117.1	114.6	106.7	116.5	137.1	134.4	105.6	109.0	116.6	114.6	156.3	121.0		116.5
	III	121.2	106.8	110.6	121.0	149.6	155.1	107.9	120.5	121.4	152.8	180.1	121.9		132.2
	IV	113.5	108.5	106.4	117.4	132.9	121.6	96.2	94.3	116.7	132.0	112.9	161.9	118.1	123.4
1990	jan	107.5	101.6	92.5	104.1	120.4	135.5	97.2	102.9	103.8	108.7	113.7	141.8	112.9	112.4
	feb	100.8	103.6	91.0	99.9	117.7	115.4	85.6	87.1	98.8	106.8	131.9	109.1		104.4
	mar	117.8	114.6	107.5	118.0	131.8	137.1	102.7	102.9	114.4	124.3	119.1	150.2	126.2	120.4
	apr	115.4	112.7	100.4	115.5	151.2	133.6	104.1	107.1	114.8	132.0	111.9	153.0	117.8	113.1
	mai	120.4	116.0	114.5	121.6	123.1	132.6	106.7	115.7	119.2	135.9	128.0	160.0	126.0	118.8
	jun	115.4	115.1	105.1	112.4	137.1	136.9	105.9	104.3	115.9	132.0	109.2	155.8	119.3	117.6
	jul	125.0	106.4	115.3	124.3	159.2	155.8	114.1	115.7	126.2	159.2	116.0	188.1	124.4	130.4
	aug	128.3	120.3	118.4	125.6	164.5	170.4	115.7	141.4	126.3	159.2	114.0	200.7	128.3	144.4
	sep	110.2	93.5	98.0	113.0	125.1	139.1	94.0	104.3	111.5	139.8	103.8	151.6	113.1	121.8
	oct	118.9	105.5	111.4	128.8	131.8	127.0	101.6	85.7	119.6	151.5	118.1	161.4	120.2	117.3
	nov	111.7	99.7	104.3	115.8	127.8	117.0	94.1	97.1	112.7	128.2	115.4	148.8	119.1	117.4
	dec	109.9	120.3	103.5	107.6	139.1	120.9	93.0	100.0	117.9	116.5	105.1	175.4	114.9	135.5
1991	jan	109.7	102.1	95.7	112.0	126.4	117.6	93.4	101.4	113.1	124.3	123.2	153.0	113.8	112.7
	feb	95.9	105.5	88.6	92.0	109.7	119.2	78.8	77.1	101.8	101.0	112.6	140.4	99.3	112.7
<b>0606 – ELEKTRIZITÄT</b>															
<b>VERBRAUCH</b>															
		<b>ELECTRICITY CONSUMPTION</b>													
		<b>ELECTRICITE CONSOMMATION</b>													
		GWH													
1985	1481346	52759	27737	383846	26388	117115	302856	10926	195594	3834	65667	20539	274085	2325702	536373
		1985 = 100													
1987	106.0	107.1	108.1	102.6	107.9	106.1	108.4	106.8	107.3	102.3	106.2	108.5	106.3	105.6	99.9
1988	109.0	111.3	109.5	104.3	117.2	110.6	110.3	109.6	112.7	105.1	111.1	116.7	108.7		106.9
1989	111.9	114.6	111.4	106.3	120.9	116.5	112.5	115.6	117.2	107.5	115.1	122.1	110.2		112.5
1990	114.4	118.7	111.7	107.1	124.1	120.8	115.3	121.7	120.8	109.1	119.1	129.5	112.2		120.8
1990	I	122.4	126.4	120.3	113.8	127.9	124.7	126.0	128.3	125.0	115.0	120.7	133.3	126.0	117.4
	II	107.4	112.7	102.9	100.3	119.2	115.7	106.1	114.7	118.2	103.7	113.3	122.9	103.1	112.2
	III	103.9	106.3	100.7	98.4	123.2	117.8	99.1	111.3	114.2	99.3	114.8	123.4	97.4	136.1
	IV	123.8	129.3	123.0	116.1	126.3	125.1	129.8	132.5	125.9	118.5	127.6	138.4	122.2	117.5
1991	I	123.8	133.7	123.0	116.6	126.3	130.8	138.9	137.6	125.9	118.5	127.6	138.4	122.2	117.5
1990	jan	129.1	133.6	129.0	121.6	138.9	135.0	142.3	132.9	131.3	121.4	127.2	146.9	118.1	122.9
	feb	113.8	118.2	112.6	105.7	118.7	114.6	115.0	122.5	117.4	108.0	112.9	122.3	118.9	116.6
	mar	124.3	127.5	119.3	114.0	126.1	124.5	120.9	129.6	126.2	115.5	122.0	130.6	140.9	112.8
	apr	110.2	116.4	105.0	104.5	113.7	114.7	117.0	119.4	115.7	109.9	112.0	119.8	102.3	112.2
	mai	104.8	112.3	104.5	100.9	121.4	113.2	100.8	116.3	120.3	97.0	115.3	126.1	92.7	111.9
	jun	107.2	109.5	99.1	95.5	122.4	119.1	100.5	108.5	118.7	104.2	112.6	122.6	114.3	112.6
	jul	104.0	99.3	87.6	96.8	134.8	125.0	102.4	109.9	123.7	104.9	111.6	131.7	88.0	127.0
	aug	98.2	107.6	108.4	97.1	127.1	111.4	93.6	109.7	99.8	88.9	116.3	115.5	86.6	142.1
	sep	109.5	112.0	106.1	101.3	107.5	116.9	101.3	114.3	119.1	104.2	116.5	122.9	117.5	139.3
	oct	114.4	124.3	116.7	111.9	125.9	115.0	113.1	126.1	126.4	115.8	127.2	131.5	102.7	120.2
	nov	121.9	129.8	125.6	117.4	121.7</									

## INDUSTRIERZEUGNISSE

## INDUSTRIAL PRODUCTS

## PRODUITS INDUSTRIELS

	EUR 12	B	DK	D	GR	E	F	IRL	I	L	NL	P	UK	USA	JAP
<b>0607 – ELEKTR. AUS HERKOEMML.WAERMEKRAFT ERZEUGUNG</b>		<b>ELECTRICITY – CONVENTIONAL THERMAL PRODUCTION</b>										<b>ELECTRICITE THERMIQUE CLASSIQUE PRODUCTION</b>			
GWH															
1985	846375	20159	27214	247372	22859	61090	51936	10323	123487	423	56866	7678	216968	1794276	364384
1985 = 100															
1987	103.4	93.1	100.6	100.5	108.9	97.5	71.6	107.8	118.2	107.3	110.4	133.9	105.1	103.4	80.7
1988	101.7	98.5	95.0	99.2	122.6	79.2	67.7	108.9	119.3	114.4	112.0	124.7	103.9		92.2
1989	108.7	118.5	76.7	101.5	128.5	108.3	93.4	117.0	129.5	123.6	117.6	238.5	102.5		95.8
1990	111.9	127.6	85.9	105.0	131.5	107.2	87.0	123.2	136.5	122.5	115.5	229.5	107.1		106.4
1990	I	122.1	134.8	95.6	113.6	133.5	87.0	125.5	123.8	148.1	123.9	121.8	140.0	126.3	108.9
	II	102.0	125.2	61.5	96.6	126.7	108.5	54.5	119.9	125.9	120.1	106.6	250.1	97.1	89.9
	III	101.0	104.4	69.2	99.5	132.3	114.6	39.0	116.7	129.2	125.8	107.2	269.7	89.7	123.4
	IV	122.4	146.0	117.2	110.2	133.4	118.7	129.1	132.6	142.8	120.1	126.5	258.4	115.2	103.6
1991	I	132.7	132.7	112.2	112.2	107.1	107.1	119.4	133.8	108.7	108.7	202.1	115.2		113.7
1990	jan	129.2	158.0	119.8	122.3	141.2	86.7	180.5	130.2	157.4	122.0	127.8	137.4	118.0	114.8
	feb	112.8	128.1	81.8	106.2	127.0	68.5	114.6	115.8	138.3	116.3	115.0	96.1	118.6	108.9
	mar	124.4	118.2	85.1	112.4	132.4	105.9	81.3	125.5	148.8	133.3	122.8	186.6	142.4	102.9
	apr	104.0	122.7	67.1	97.6	119.2	94.9	95.2	123.2	129.7	122.0	110.6	222.7	95.6	81.7
	mai	97.7	122.1	63.7	95.8	128.2	106.2	40.2	122.4	124.7	116.3	105.9	262.1	85.4	81.9
	jun	104.4	130.8	53.8	96.3	132.8	124.5	28.0	114.2	123.3	122.0	103.4	265.4	110.4	105.9
	jul	96.7	82.7	45.7	93.7	141.2	124.8	34.0	113.8	129.8	130.5	101.8	285.5	82.4	125.0
	aug	94.4	97.7	80.4	98.8	138.7	95.4	34.0	116.0	114.7	122.0	108.3	253.0	78.2	132.0
	sep	111.9	132.6	81.4	105.8	117.0	123.6	49.2	120.2	143.0	124.8	111.3	270.4	108.5	113.3
	oct	114.9	156.6	93.2	108.7	136.9	120.2	86.0	126.8	147.0	130.5	126.1	269.6	96.5	99.4
	nov	120.1	155.6	120.8	111.1	133.9	110.6	137.2	133.6	140.8	116.3	124.5	231.3	106.6	101.2
	dec	132.2	125.8	137.5	110.6	129.5	125.2	164.0	137.3	140.5	113.5	129.0	274.3	142.4	110.1
1991	jan	125.7	138.6	137.0	117.1	139.0	121.1	122.0	139.4	151.0	93.6	130.4	246.6	113.3	114.2
	feb		146.0	129.2	115.0	124.1	123.1	168.9	133.0	142.7	105.0		247.7	122.1	115.5
	mar		113.6		104.5		77.1	67.2	128.9		127.7		112.1		111.6
<b>0608 – ROHSTAHL ERZEUGUNG</b>		<b>CRUDE STEEL PRODUCTION</b>										<b>ACIER BRUT PRODUCTION</b>			
1000 T															
1985	135513	10683	528	40497	973	14209	18627	203	23898	3945	5521	663	15766	87290	105250
1985 = 100															
1988	101.4	105.2	123.1	101.3	98.6	83.7	99.8	133.5	99.4	92.8	99.9	122.3	118.7	113.1	100.4
1989	103.0	102.7	118.2	101.4	98.4	89.8	100.3	159.6	105.5	94.3	102.9	114.9	119.2	111.6	102.5
1990	101.0	679.7	115.5	94.9	102.7	91.0	102.1	160.6	106.6	90.2	98.0	112.5	113.5	112.0	104.8
1991	99.1	106.1	119.9	95.8	100.7	91.8	98.8	144.3	105.0	85.7	93.7	87.0	105.0	100.2	104.2
1991	I	101.2	110.9	131.8	98.3	107.7	93.1	103.6	161.6	109.1	78.4	93.2	62.7	102.4	98.8
	II	103.6	112.6	141.7	98.4	112.2	97.0	108.4	167.5	109.4	91.1	84.9	98.3	110.7	108.2
	III	91.5	95.0	106.8	92.4	86.3	86.1	85.1	108.4	89.9	88.6	96.6	87.5	99.0	103.1
	IV	100.1	106.4	98.5	94.0	96.6	89.8	98.9	141.9	111.0	84.5	100.0	100.2	106.7	98.9
1992	I	101.9	102.0	115.9	97.6	92.9	84.6	107.0	147.8	112.6	92.3	100.9	114.0	107.9	91.9
1991	feb	97.1	105.8	134.1	95.4	99.9	89.2	97.7	136.0	105.0	82.4	93.9	59.7	94.4	100.8
	mar	105.9	114.9	127.3	103.4	107.3	95.3	109.5	201.0	115.2	90.0	80.9	65.2	109.5	109.6
	apr	103.0	114.5	136.4	100.3	91.3	95.9	104.4	147.8	110.0	90.3	82.2	95.9	108.9	108.3
	mai	103.8	114.6	140.9	94.9	123.3	95.2	109.3	147.8	113.6	91.9	81.9	99.5	113.8	109.9
	jun	104.0	108.7	147.7	99.9	122.1	100.0	111.6	206.9	104.7	91.0	90.6	99.5	109.3	106.5
	jul	95.5	90.9	36.4	96.5	86.3	87.0	93.3	106.4	104.7	91.6	89.8	108.6	93.8	100.9
	aug	78.4	88.1	140.9	86.6	48.1	75.7	68.0	70.9	54.6	82.7	100.6	88.7	92.5	102.8
	sep	100.4	105.9	143.2	93.9	124.6	95.5	94.0	147.8	110.3	91.6	99.3	65.2	110.8	101.3
	oct	105.4	115.1	104.5	101.0	106.1	97.0	102.2	124.1	113.7	87.3	107.6	86.9	116.8	105.4
	nov	102.0	101.1	113.6	97.5	99.9	88.9	103.7	136.0	114.9	79.4	88.0	103.2	110.7	102.6
	dec	92.9	103.1	77.3	83.7	83.9	83.4	90.8	165.5	104.3	86.7	104.3	110.4	92.6	94.9
1992	jan	99.6	111.0	111.4	95.9	76.5	85.7	105.0	130.0	104.3	93.7	100.4	103.2	102.1	106.6
	feb	99.8	97.9	118.2	98.7	98.7	80.1	104.2	165.5	110.2	87.3	102.6	106.8	108.8	102.2
	mar	106.3	97.2	118.2	101.4	103.6	88.0	111.7	147.8	123.3	95.8	99.8	132.1	112.8	110.6
	apr	100.5	93.0	97.7	92.8	93.7	92.1	105.6	112.3	113.6	77.9	102.2	128.5	110.8	94.3
<b>0609 – PERSONEN- &amp; KOMBI- KRAFTWAGEN ERZEUGUNG</b>		<b>PASSENGER CARS PRODUCTION</b>										<b>VOITURES PARTICULIERES ET COMMERCIALES PRODUCTION</b>			
1000															
1985	10989	231		4166		1230	2816		1389		108		1049	8185	7647
1985 = 100															
1988	117.0	149.3		104.5		121.7	122.2		135.5		105.7		116.8	86.9	
1989	121.0	141.0		108.1		135.1	121.9		142.0		101.6		122.9	83.4	
1990	121.7	145.4		111.7		139.6	119.2		134.9		119.3		124.0	74.3	
1991		128.5		113.2		144.3	115.6		117.4				117.8	66.4	
1991	I	122.9	151.8		122.4	162.5	108.6		133.9		71.9		131.9	63.8	126.8
	II	128.3	126.2		122.1	185.1	124.6		131.0		88.2		132.7	71.0	122.2
	III		119.6		90.6	148.5	101.1		92.7				95.3	61.6	125.7
	IV		116.5		117.7	194.0	128.2		112.0				111.3	69.4	133.5
1990	nov	130.9	178.6		121.0	196.4	129.1		104.5		114.6		162.4	65.6	134.4
	dec	95.6	156.8		87.6	129.4	92.0		101.1		72.3		104.1	49.2	127.1
1991	jan	131.1	188.0		125.9	176.1	118.9		153.7		72.3		129.3	66.1	127.1
	feb	115.4	136.0		118.7	159.8	100.6		112.3		71.2		124.7	61.8	121.9
	mar	122.2	131.4		122.7	151.6	106.5		135.6		72.3		141.8	63.6	131.4
	apr	127.7	88.8		129.9	178.5	118.9		131.3		73.4		127.0	67.9	121.0
	mai	126.1	126.2		112.6	186.6	124.0		145.1		92.3		128.1	75.2	121.1
	jun	131.1	163.6		123.9	190.1	130.8		116.6		99.0		143.0	69.8	124.4
	jul	85.0	100.7		89.6	203.0	0.0		141.7		91.2		116.7	52.6	144.3
	aug		96.6		73.7	40.8	170.9		0.9				65.2	61.9	105.3
	sep		161.5		108.3	201.8	132.5		135.6				104.1	70.5	127.3
	oct		123.6		134.5	230.9	146.6		130.4				111.0	85.7	138.6
	nov		123.1		128.5	203.0	127.8		114.9				132.7	68.4	136.7
	dec		102.8		90.2	148.1									

**INDUSTRIERERZEUGNISSE**
**INDUSTRIAL PRODUCTS**
**PRODUITS INDUSTRIELS**

	EUR 12	B	DK	D	GR	E	F	IRL	I	L	NL	P	UK	USA	JAP
<b>0610 – NUTZFAHRZEUGE</b>															
<b>ERZEUGUNG</b>															
COMMERCIAL MOTOR VEHICLES PRODUCTION															
1000															
1985	1425	36		282		188	460		184		14		263	3462	4624
1985 = 100															
1988	126.4	151.0		99.0			116.3		123.5		161.2		120.1	117.7	
1989		174.8		98.7			111.5		136.1				123.2	116.0	
1990		140.8		112.1			110.5		127.3				81.5	107.2	
1991		120.2		126.4			97.3		72.3				82.6	97.3	
1991	I	167.7		126.7		166.4	106.9		19.2				88.1	76.7	89.3
	II	162.4		129.6		183.9	100.8		24.4				81.4	110.6	30.2
	III	43.0		113.6		118.0	73.6		110.1				62.5	96.1	84.7
	IV	107.8		135.7		187.4	108.1		135.7				98.3	105.7	87.7
1990	nov	173.7		122.3		192.6	118.5		130.6				108.0	88.2	90.9
	dec	158.1		100.9		135.5	83.4		15.8				60.0	56.0	84.2
1991	jan	176.3		133.1		174.1	107.4		16.9				84.1	77.9	81.7
	feb	127.7		124.4		159.5	103.5		16.4				85.9	70.2	89.8
	mar	199.1		122.7		165.7	109.8		24.1				94.2	81.9	96.5
	apr	171.2		134.0		199.8	100.7		22.6				82.7	104.7	86.2
	mai	150.8		122.8		184.6	111.0		24.4				77.4	116.3	2.2
	jun	165.1		132.0		167.2	90.6		26.1				84.2	110.7	2.2
	jul	118.4		102.6		189.8	0.0		149.5				74.5	78.0	98.6
	aug	2.7		109.9		5.1	114.0		26.9				38.1	96.9	70.3
	sep	8.0		128.2		159.0	106.7		153.9				74.9	113.3	85.4
	oct	203.1		138.4		219.3	127.6		159.8				91.5	133.4	94.6
	nov	17.7		151.0		199.1	104.0		141.8				126.8	103.6	86.8
	dec	102.7		117.6		143.7	92.8		105.5				76.4	80.0	81.8
1992	jan			142.4											
<b>0611 – ZEMENT</b>															
<b>ERZEUGUNG</b>															
CEMENT PRODUCTION															
1000 T															
1985	133617	5536	2100	25405	12747	24200	21441	1234	37156	295	2912	5300	13338	70236	72847
1985 = 100															
1987	97.2	102.8	85.7	99.3	92.2	73.1	106.6	104.7	101.6	133.9	100.7	107.5	106.9	102.6	
1988	107.9	116.5	63.0	107.3	103.4		114.5	114.3	102.9	165.8	117.4		124.5	99.1	
1989	106.4	130.5	74.6	114.1	98.3		118.3		106.3	197.6	103.6		63.8	99.7	
1990		124.2	76.2	119.1	109.4		119.6		109.8	215.3	127.1			100.0	
1990	III	124.9	72.8	135.8	125.8	2004.6	121.4		110.0		117.0	2142.6	114.2	117.7	117.0
	IV	121.7	74.5	119.9	113.1	1880.1	112.4		102.3		133.2	2041.7		95.5	130.7
1991	I	95.2	60.8	82.6	82.1		101.3		94.7		66.3	1961.7		63.7	121.9
	II	156.7	102.9	146.4	111.3		131.7		120.6		148.1			102.6	118.5
	III	135.3	106.7	148.4			113.7				119.0				
1990	sep	145.2		140.9	87.4	119.2	128.1		120.8		150.4	133.1	116.6	111.6	119.2
	oct	140.2		144.1	114.7	128.1	133.4		117.2		151.6	133.6	109.8	121.6	128.1
	nov	130.9		130.6	110.9	127.3	114.4		111.4		138.0	134.0		99.6	127.3
	dec	94.1		84.9	113.6	136.9	89.5		78.3		110.0	131.1		65.5	136.9
1991	jan	96.9		77.8	70.8	108.6	91.1		83.7		91.9	119.1		54.8	108.6
	feb	44.4		51.9	66.2	117.3	79.9		81.1		52.3	127.7		63.1	117.3
	mar	144.1		118.2	109.3	139.8	133.0		119.3		54.8	136.3		73.2	139.8
	apr	159.5		144.3	100.7	116.4	131.0		111.9		146.3	136.8		94.2	116.4
	mai	147.6		145.2	113.6	118.5	126.9		120.8		143.4			106.5	118.5
	jun	163.0		149.7	119.5	120.6	137.1		129.1		154.5			107.0	120.6
	jul	109.2		149.7	118.5	117.5	135.2				114.1			114.3	117.5
	aug	119.4		135.3		118.4	91.6				94.0			116.6	118.4
	sep	177.1		160.3			114.2				148.8				
	oct	165.0		140.7			118.9				148.4				
	nov	124.6		90.8			105.2								
<b>0612 – ANGEFANGENE WOHNUNGEN</b>															
<b>HOUSING STARTED</b>															
1000															
1985		29	23				286				97			204	
1985 = 100															
1985		100.0	100.0				100.0				100.0			100.0	
1986		86.3	95.5				101.3				115.2			105.3	
1987		100.1	99.9				105.6				102.4				
1988		123.3	87.9				112.6				123.2				
1988	III	127.6	83.7				109.3				110.7				
	IV	129.4	77.2				101.2				135.8				
1989	I	156.8	100.8				117.4				118.0				
	II		87.7				115.2				109.5				
	III		97.4				115.0				101.9				
1988	sep	135.1	76.3				113.8				108.9				
	oct	139.4	73.5				107.0				114.9				
	nov	132.1	74.8				96.0				157.9				
	dec	115.8	87.2				103.3				140.5				
1989	jan	162.1	106.1				120.3				141.3				
	feb	152.7	97.0				121.6				107.6				
	mar	156.3	98.4				112.0				112.0				
	apr	133.3	60.0				113.0				107.7				
	mai	129.6	90.6				115.0				98.2				
	jun		108.1				118.1				123.6				
	jul		88.0				119.2				116.0				
	aug		102.5				102.7				100.3				
	sep		97.8				120.3				100.6				
	oct		63.8				139.2				92.8				
	nov		87.2								137.8				



**VERKAUFVOL. DES EINZELHANDELS**
**RETAIL TRADE VOLUME**
**VOL. DES VENTES AU DETAIL**

	EUR 12	B	DK	D	GR	E	F	IRL	I	L	NL	P	UK	USA	JAP
<b>0701 – INDEX – BRUTTO</b>															
<b>INDEX – GROSS</b>															
1985 = 100															
1988		105.1	99.9	111.1	120.4		111.6	100.1		110.8	107.5		117.7	110.4	111.9
1989		109.5	99.2	113.2	119.0		114.8	104.8		111.4	112.2		119.9	113.2	118.0
1990		117.2	99.7	123.3	116.4		116.9				117.7		120.4	112.2	125.6
1991		115.8	102.0	129.6	109.4		117.3				120.1			109.7	
1991	I	110.0	93.5	122.9	105.7		110.2	95.9			112.5		130.5	99.3	120.6
	II	116.9	101.3	128.8	106.5		115.6	95.2			121.3		132.5	111.5	125.7
	III	111.7	102.8	122.7	104.4		114.4	96.1			117.3		135.0	111.4	
	IV	124.8	110.4	143.9	121.0		129.2	103.8			129.1		159.2	116.7	
1991	jan	110.7	97.3	119.5	108.5		113.5	109.5			113.1		114.4	95.2	114.9
	feb	98.2	85.0	112.9	102.5		101.2	101.3			101.9		109.3	93.8	110.3
	mar	121.0	98.2	136.2	106.0		115.9	105.4			122.4		114.3	108.9	136.5
	apr	115.8	97.6	131.3	110.4		113.5	105.1			116.8		114.8	107.7	128.5
	mai	115.8	107.5	128.8	103.2		117.5	108.1			124.6		112.6	115.6	123.2
	jun	118.9	98.7	126.3	105.9		115.8	101.5			122.7		114.0	111.4	125.3
	jul	114.8	109.1	131.8	110.8		118.4	109.2			118.9		118.8	112.3	
	aug	108.6	105.4	118.7	101.4		112.8	105.3			119.3		114.7	116.0	
	sep	111.7	94.0	117.6	101.1		111.9	103.1			113.8		115.0	105.8	
	oct	122.0	101.7	135.8	107.1		123.2	104.0			126.5		118.1	109.6	
	nov	113.8	100.9	137.5	109.7		117.3	103.6			125.3		129.8	111.1	
	dec	138.6	128.5	158.5	146.1		147.3	130.5			135.3		157.2	129.4	
1992	jan		98.7	124.9				111.4			115.0		112.3		
	feb		87.4	115.5							107.2		110.8		
<b>0702 – INDEX – SAISONBEREINIGT</b>															
<b>INDEX – SEASONALLY ADJUSTED</b>															
1985 = 100															
1988		105.1	99.9	111.1	120.4		111.6	100.1		110.8	107.5		117.7	110.4	111.9
1989		109.5	99.2	113.2	119.0		114.8	104.8		111.4	112.2		119.9	113.2	118.0
1990		117.2	99.7	123.3	116.4		116.9				117.7		120.4	112.2	125.6
1991		115.8	102.0	129.6	109.4		117.3				120.1			109.7	
1991	I	114.3	100.7	130.5	111.6		117.0	97.7			119.9		139.7	108.8	125.5
	II	114.1	101.5	131.4	106.0		116.9	96.4			120.6		138.2	109.4	127.9
	III	117.5	103.3	128.9	110.9		118.3	98.0			119.5		139.3	110.0	
	IV	117.1	103.0	129.9	107.3		118.3	98.6			120.6		139.2	109.4	
1991	jan	117.0	100.9	130.7	111.5		118.7	108.0			120.2		118.6	108.7	125.7
	feb	110.7	100.2	128.2	109.1		115.0	104.4			117.6		118.5	108.7	124.7
	mar	115.3	101.0	132.6	114.3		117.1	109.2			122.0		122.8	109.1	126.0
	apr	114.1	102.7	132.7	100.8		116.9	104.0			118.9		118.8	109.4	127.2
	mai	114.0	101.0	131.2	108.6		116.8	107.7			121.7		118.2	110.9	127.4
	jun	114.3	100.9	130.5	108.6		116.9	106.0			121.2		120.0	107.9	129.2
	jul	121.6	105.1	135.1	113.5		122.8	109.1			120.7		120.8	111.1	
	aug	118.0	103.0	127.7	110.2		118.2	107.4			122.8		119.3	110.5	
	sep	112.8	101.7	124.1	109.1		114.0	106.8			115.0		119.6	108.5	
	oct	119.6	102.7	132.4	107.4		120.3	107.5			122.6		118.9	110.9	
	nov	118.0	103.0	128.5	109.3		118.6	108.1			122.0		120.4	110.1	
	dec	113.7	103.4	128.9	105.3		115.9	109.1			117.3		119.3	107.3	
1992	jan		100.0	134.7				108.4			122.1		119.7		
	feb		100.1	130.5							122.6		120.1		
<b>0703 – VERAENDERUNG (%)</b>															
<b>CHANGE (%)</b>															
T/T-1															
1988		-0.8	0.6	2.4	17.5		4.7	2.1		2.9	1.7		6.3	3.3	3.8
1989		4.2	-0.7	1.9	-1.2		2.9	4.7		0.5	4.3		1.9	2.6	5.5
1990		7.1	0.5	8.9	-2.2		1.9				4.9		0.4	-0.9	6.4
1991		-1.2	2.3	5.1	-6.0		0.4				2.0			-2.2	
T/T-4															
1991	I	-3.6	1.6	10.6	-7.1		0.6	-0.7			3.8		-0.9	-4.0	1.3
	II	-3.1	0.6	6.8	-10.2		-0.4	-1.3			2.2		-3.3	-2.4	1.6
	III	1.2	4.1	1.9	-1.6		1.1	-0.6			1.3		-2.0	-1.3	
	IV	0.8	2.7	2.2	-4.9		0.2	1.8			1.1		-2.7	-1.1	
T/T-12															
1991	jan	-0.9	1.4	12.4	-8.0		2.5	-1.0			6.6		0.5	-6.1	1.6
	feb	-6.9	0.7	9.6	-7.1		0.8	-1.5			2.7		-3.9	-3.1	1.0
	mar	-3.3	2.7	9.8	-6.0		-1.2	0.3			2.4		0.6	-3.0	1.2
	apr	-1.8	0.5	12.2	-14.3		1.3	-3.3			3.8		-3.5	-1.6	0.9
	mai	-5.1	2.2	6.8	-7.3		-0.9	0.7			2.4		-5.0	-1.3	2.4
	jun	-2.5	-0.9	1.8	-8.5		-1.4	-1.4			0.5		-1.5	-4.3	1.7
	jul	5.7	6.8	7.3	-1.1		5.1	0.9			4.8		-2.1	-0.5	
	aug	1.9	3.9	-0.9	-5.7		1.0	-1.4			3.1		-2.4	-1.8	
	sep	-3.6	1.4	-1.0	2.3		-2.8	-1.4			-4.0		-1.6	-1.7	
	oct	3.5	4.0	3.6	-6.0		3.4	2.0			4.2		-1.8	-0.4	
	nov	1.9	1.9	-0.2	-1.9		1.2	2.1			1.1		-0.1	-1.9	
	dec	-2.2	2.2	3.2	-6.2		-3.1	1.3			-1.7		-5.5	-1.0	
1992	jan		1.4	4.5				1.8			1.7		-1.8		
	feb		2.8	2.3							5.2		1.4		

LANDWIRTSCH. ERZEUGNISSE

AGRICULTURAL PRODUCTS

PRODUITS AGRICOLES

	EUR 12	B	DK	D	GR	E	F	IRL	I	L	NL	P	UK	USA	JAP
<b>0801 – RIND UND KALBFLEISCH</b>															
<b>NETTOERZEUGUNG</b>															
<b>BEEF AND VEAL</b>															
<b>NET PRODUCTION</b>															
<b>VIANDE BOVINE</b>															
<b>PRODUCTION NETTE</b>															
EUR 10 = 100															
1985		4.3	3.2	21.2	1.1		25.5	6.1	16.2	0.1	6.9				15.5
1000 T															
1987	8132.8	316.7	234.6	1680.5	85.6	444.6	1960.1	478.5	1174.4	9.3	546.5	106.9	1095.0		
1988	7680.6	309.0	216.7	1608.3	81.8	445.0	1825.9	459.1	1164.1	7.6	506.5	110.4	946.2		
1989	7464.1	297.7	204.4	1576.4	81.2	453.4	1672.7	432.4	1146.9	6.9	485.6	128.6	977.9		
1990	7970.3	315.5	201.5	1793.0	81.8	503.6	1750.1	515.4	1165.3	7.1	520.5	115.1	1001.4		
1990	I	1856.0	71.8	50.4	406.7	6.5	118.3	413.0	91.4	285.7	1.8	125.8	24.7	246.9	
	II	1857.5	76.2	50.6	404.5	6.8	128.0	420.5	90.4	299.3	1.7	121.6	26.6	217.8	
	III	2015.3	76.3	48.3	462.3	7.2	130.1	446.2	133.9	291.4	1.6	122.7	31.9	248.9	
	IV	2241.5	91.2	52.2	519.6	6.8	127.2	470.4	199.7	288.9	1.9	150.5	31.8	287.8	
1989	oct	723.5	25.8	20.3	156.5	6.7	41.7	148.3	69.3	93.4	0.7	45.1	10.6	105.0	
	nov	725.7	26.7	20.3	149.9	6.7	40.6	144.6	92.5	98.8	0.6	44.3	9.8	90.8	
	dec	598.7	25.3	13.3	117.8	7.2	40.4	129.2	36.6	102.9	0.5	40.8	10.3	74.4	
1990	jan	639.5	24.2	18.6	131.1	6.8	42.2	146.5	30.1	90.2	0.6	44.6	9.1	95.4	
	feb	571.3	21.9	15.7	125.7	6.3	35.6	125.1	27.8	92.4	0.6	37.5	7.8	75.0	
	mar	645.2	25.7	16.1	149.9	6.4	40.6	141.4	33.5	103.1	0.6	43.6	7.8	76.5	
	apr	625.3	26.1	16.7	133.7	6.5	40.1	139.3	27.6	95.5	0.6	39.3	8.7	91.1	
	mai	619.0	25.8	17.3	141.3	6.7	44.3	143.4	30.2	98.9	0.6	44.0	9.7	57.0	
	jun	613.2	24.3	16.6	129.5	7.0	43.6	137.8	32.6	104.9	0.5	38.3	8.2	69.7	
	jul	638.8	24.1	14.0	141.1	7.2	44.3	147.2	36.6	88.8	0.6	36.2	10.7	88.0	
	aug	673.0	25.9	16.8	156.2	7.5	43.9	155.5	44.0	94.4	0.5	42.3	12.1	74.0	
	sep	703.6	26.4	17.5	165.0	6.9	41.9	143.5	53.3	108.3	0.6	44.2	9.2	86.9	
	oct	820.2	32.2	20.0	194.0	6.6	44.7	165.1	86.1	92.9	0.7	52.2	11.6	114.2	
	nov	763.6	29.3	17.0	178.3	6.6	41.4	157.5	75.3	101.3	0.5	51.4	9.6	95.3	
	dec	657.7	29.7	15.2	147.3	7.1	41.1	147.8	38.3	94.7	0.7	46.8	10.7	78.3	
<b>0802 – SCHWEINEFLEISCH</b>															
<b>NETTOERZEUGUNG</b>															
<b>PORK</b>															
<b>NET PRODUCTION</b>															
<b>VIANDE PORCINE</b>															
<b>PRODUCTION NETTE</b>															
EUR 10 = 100															
1985		6.7	10.3	30.7	1.3		15.8	1.3	11.3	0.1	13.4				9.2
1000 T															
1987	12774.0	782.1	1148.8	3351.2	163.8	1481.3	1729.0	143.2	1230.6	8.5	1527.6	189.6	1018.4		
1988	13297.2	807.1	1167.6	3341.9	159.8	1713.0	1852.0	147.5	1269.1	8.7	1631.5	182.6	1016.5		
1989	13040.5	824.6	1163.4	3161.3	151.2	1693.5	1844.0	143.9	1295.3	8.2	1606.2	209.6	939.3		
1990	13502.4	784.0	1207.1	3357.0	147.0	1779.6	1870.5	156.7	1333.0	8.9	1661.4	250.0	947.2		
1990	I	3394.9	194.6	304.3	810.2	11.5	462.1	485.3	37.1	354.7	1.8	424.9	57.0	228.2	
	II	3109.5	164.4	282.5	788.9	9.5	402.5	443.5	37.3	287.8	2.3	391.7	57.1	222.9	
	III	3273.7	178.7	306.7	844.0	11.2	429.5	451.0	40.3	275.5	2.2	410.2	63.5	238.6	
	IV	3724.4	246.3	313.6	913.9	16.8	485.5	490.7	42.0	414.9	2.6	434.6	72.4	257.5	
1989	oct	1158.2	76.8	105.2	274.4	12.3	144.5	161.7	12.1	119.0	0.7	140.6	19.1	91.8	
	nov	1145.7	74.9	105.1	274.4	13.9	139.5	158.3	13.6	125.5	0.7	143.7	18.8	77.2	
	dec	1101.4	63.5	94.1	268.3	24.0	150.4	142.8	10.6	138.9	0.6	124.4	15.5	68.3	
1990	jan	1219.5	69.7	108.1	281.8	13.1	159.1	179.4	13.6	139.9	0.7	147.3	19.7	87.1	
	feb	1060.3	58.4	92.3	248.5	11.9	160.0	146.0	10.9	113.3	0.6	130.5	17.6	70.4	
	mar	1115.1	66.5	103.9	280.0	9.6	143.0	159.9	12.6	101.5	0.6	147.1	19.8	70.7	
	apr	1032.9	42.5	90.9	264.7	9.1	133.4	148.4	11.9	106.6	0.8	120.7	19.3	84.7	
	mai	1090.7	70.1	98.7	270.6	9.1	147.2	153.7	13.2	96.7	0.8	142.2	20.8	67.6	
	jun	985.8	51.7	92.9	253.5	10.3	121.9	141.5	12.2	84.5	0.8	128.9	17.0	70.6	
	jul	1067.3	27.7	99.7	280.2	10.9	139.6	152.2	13.5	92.1	0.8	140.5	20.8	89.4	
	aug	1107.9	77.5	108.4	290.4	11.3	133.9	154.7	13.9	85.3	0.7	139.3	20.6	71.8	
	sep	1098.5	73.5	98.6	273.4	11.4	156.0	144.1	12.9	98.1	0.7	130.4	22.0	77.4	
	oct	1268.7	92.0	112.4	316.1	12.2	140.7	174.2	14.5	127.5	0.9	157.1	22.0	99.2	
	nov	1254.0	83.7	107.6	315.1	13.3	166.7	164.7	15.3	126.6	0.9	148.4	28.8	82.9	
	dec	1201.7	70.7	93.6	282.7	24.8	178.1	151.8	12.2	160.9	0.8	129.1	21.6	75.4	
<b>0803 – MOLKEREIBUTTER ERZEUGUNG</b>															
<b>DAIRY BUTTER PRODUCTION</b>															
<b>BEURRE DE LAITERIE PRODUCTION</b>															
EUR 10 = 100															
1985		3.3	5.6	26.5	0.0		29.7	8.3	3.9	0.4	11.8				10.4
1000 T															
1988	1601.4	50.6	93.8	391.8	0.7	23.8	513.2	123.9	78.8	6.1	169.8	8.7	140.2		
1989	1638.6	59.2	94.1	398.4	0.5	30.0	512.8	139.0	77.7	6.4	180.2	11.3	129.0		
1990	1676.6	55.1	93.4	393.1	0.4	45.4	528.2	148.5	79.1	4.6	176.5	12.5	139.8		
1991	1571.8	51.8	70.3	413.9	0.7	37.5	477.4	140.1	79.4	3.6	163.1	15.1	118.9		
1991	I	403.2	10.7	17.9	98.2	0.0	11.1	127.9	20.5	19.5	0.8	45.9	3.6	47.1	
	II	486.3	15.2	21.0	128.9	0.1	12.5	140.0	58.7	21.8	1.1	48.6	4.4	34.0	
	III	361.0	15.0	16.9	94.5	0.1	8.1	98.1	44.8	19.8	0.9	34.1	3.7	24.8	
	IV	321.4	11.0	14.5	92.4	0.0	5.8	111.4	16.1	18.3	0.7	34.5	3.4	13.0	
1990	oct	121.2	4.0	7.4	31.5	0.0	2.0	38.8	11.1	6.2	0.4	11.5	0.8	7.4	
	nov	110.8	3.2	6.2	27.9	0.0	2.3	38.3	5.7	5.6	0.3	12.0	1.2	8.2	
	dec	124.5	3.8	6.6	33.1	0.1	2.2	42.7	2.7	5.7	0.3	15.1	0.9	11.3	
1991	jan	143.2	3.4	5.9	33.3	0.0	2.9	43.6	3.3	6.6	0.3	16.8	1.1	26.0	
	feb	120.5	3.4	5.3	31.3	0.0	3.6	39.9	5.9	5.8	0.3	13.5	1.1	10.4	
	mar	139.5	3.9	6.7	33.6	0.0	4.6	44.4	11.3	7.0	0.3	15.6	1.4	10.7	
	apr	158.7	4.8	7.0	42.8	0.0	4.2	46.4	17.1	7.2	0.3	16.2	1.5	11.0	
	mai	174.4	5.4	7.4	45.1	0.1	4.7	49.4	22.8	7.2	0.4	17.2	1.5	13.3	
	jun	153.2	4.9	6.6	41.0	0.1	3.6	44.2	18.8	7.3	0.4	15.2	1.4	9.7	
	ju!	143.8	6.7	6.5	36.7	0.1	3.3	40.1	19.2	6.8	0.4	13.7	1.5	8.8	
	aug	117.4	4.9	5.6	31.1	0.1	2.6	29.9	14.7	6.6	0.3	12.0	1.1	8.5	
	sep	99.8	3.4	4.8	26.6	0.1	2.2	28.1	10.9	6.4	0.2	8.4	1.1	7.5	
	oct	111.7	4.0	4.6	30.4	0.0	1.6	37.0	9.1	6.7	0.3	10.1	1.2	6.6	
	nov	99.8	3.2	4.5	28.1	0.0	2.1	33.0	4.0	5.7	0.2	11.4	1.1	6.4	
	dec	109.9	3.8	5.4	33.9	0.1	2.1	41.4	3.0	6.0	0.2	13.0	1.1	0.0	

LANDWIRTSCH. ERZEUGNISSE

AGRICULTURAL PRODUCTS

PRODUITS AGRICOLES

	EUR 12	B	DK	D	GR	E	F	IRL	I	L	NL	P	UK	USA	JAP
<b>O804 – MOLKEREIBUTTER LAGERBESTAENDE (MITTEL)</b>		<b>BUTTER STOCKS (AVERAGE)</b>											<b>BEURRE DE LAITERIE STOCKS (MOYENNE)</b>		
EUR 10 = 100															
1985		2.2	1.5	40.3	0.0		10.3	8.7	0.2	0.1	19.6				17.2
1000 T															
1988	6820.7	24.2	1.3	135.2	0.0	23.3	68.8	90.2	12.3	0.4	80.8				93.0
1989	6673.7	29.5	3.1	33.5	0.0	5.9	30.4	24.7	1.2	0.2	30.0				16.5
1990	7168.6	23.7	6.5	34.8	0.0	17.0	34.8	45.5	3.9	0.1	54.7				18.8
1991		21.5	7.4	49.7	0.0	37.6	28.7	122.6	9.5	0.0	75.4				34.1
1991	I	18.2	7.6	36.8	0.0	28.6	24.7	89.3	6.2	0.0	78.8	0.0			26.2
	II	8.1	5.2	44.3	0.0	34.7	32.8	104.7	8.9	0.0	87.3	0.0			30.7
	III	26.9	7.5	68.1	0.0	40.5	44.6	138.9	10.1	0.0	97.4	0.0			46.1
	IV	31.9	8.6	47.4	0.0	42.7	21.5	149.1	10.9	0.0	14.8	0.6			38.4
1992	I	9.3	6.9	39.0	0.0	40.8	8.8	116.9	9.0	0.0	31.2	0.6			21.3
1991	jan	18.2	7.6	36.8	0.0	28.6	24.7	89.3	6.2	0.0	78.8	0.0			26.2
	feb	12.3	6.9	40.3	0.0	30.5	26.7	91.8	7.3	0.0	81.2	0.0			24.4
	mar	8.1	6.9	40.3	0.0	32.6	24.3	94.2	8.4	0.0	83.1	0.0			25.7
	apr	8.1	5.2	44.3	0.0	34.7	32.8	104.7	8.9	0.0	87.3	0.0			30.7
	mai	17.1	5.8	50.2	0.0	36.5	36.7	120.6	9.5	0.0	92.6	0.0			35.9
	jun	20.5	6.5	62.2	0.0	39.6	41.6	133.6	9.8	0.0	95.7	0.0			41.0
	jul	26.9	7.5	68.1	0.0	40.5	44.6	138.9	10.1	0.0	97.4	0.0			46.1
	aug	35.2	8.3	67.2	0.0	41.7	39.6	143.8	10.8	0.0	98.2	0.0			43.1
	sep	41.5	8.9	58.9	0.0	42.5	30.3	148.7	11.2	0.0	90.6	0.6			42.1
	oct	31.9	8.6	47.4	0.0	42.7	21.5	149.1	10.9	0.0	14.8	0.6			38.4
	nov	23.3	8.2	40.7	0.0	41.5	11.3	135.2	10.7	0.0	56.8	0.6			29.8
	dec	15.0	7.9	40.1	0.0	40.0	9.8	121.7	10.0	0.0	28.3	0.6			25.1
1992	jan	9.3	6.9	39.0	0.0	40.8	8.8	116.9	9.0	0.0	31.2	0.6			21.3
	feb	6.7	5.2	41.0	0.0	39.4	7.3	111.5	0.0	0.0	29.8	0.6			20.0
<b>O805 – MAGERMILCHPULVER ERZEUGUNG</b>		<b>SKIMMED MILK POWDER PRODUCTION</b>											<b>LAIT ECREME EN POUDRE PRODUCTION</b>		
EUR 10 = 100															
1985		5.9	1.3	29.1	0.0		33.4	8.4	0.0	0.7	8.4				12.7
1000 T															
1988		71.3	7.4	403.0	0.0	30.3	473.9	96.6	0.0	10.1	90.8				136.4
1989		88.0	13.4	445.7	0.0	31.3	455.9	140.5	0.0	9.5	86.9				132.9
1990		84.9	40.9	445.3	0.0	45.1	545.9	195.1	0.0	7.5	101.0				164.3
1991		89.3	17.0	457.9	0.0	30.0	431.0	183.2	0.0	0.7	62.4				133.3
1991	I	345.2	15.1	4.4	111.4	0.0	6.2	114.5	34.7	0.0	0.7	13.4	2.9		42.0
	II	540.7	32.9	5.4	171.0	0.0	13.2	160.0	88.4	0.0	0.0	25.1	5.0		39.7
	III		27.0	2.9	100.7	0.0	7.8	77.4	49.6	0.0	0.0	12.0	3.6		27.0
	IV		14.4	4.3	74.9	0.0	2.8	79.1	10.5	0.0	0.0	11.9	1.6		24.6
1990	oct	95.0	5.2	4.2	31.9	0.0	1.3	28.3	9.9	0.0	0.5	4.0	1.3		8.4
	nov	84.5	4.1	2.1	26.9	0.0	1.1	31.8	6.2	0.0	0.4	3.2	0.5		8.2
	dec	113.2	5.1	2.4	38.7	0.0	1.5	40.5	4.3	0.0	0.4	5.3	0.5		14.5
1991	jan	104.6	4.2	2.3	34.8	0.0	1.3	35.8	4.6	0.0	0.3	5.1	0.7		15.5
	feb	103.0	4.0	1.1	33.9	0.0	1.5	35.0	11.2	0.0	0.3	3.6	0.8		11.7
	mar	137.5	6.9	1.0	42.7	0.0	3.4	43.7	18.9	0.0	0.0	4.7	1.4		14.8
	apr	167.0	9.7	1.9	52.9	0.0	4.1	51.0	26.6	0.0	0.0	6.5	1.8		12.6
	mai	199.9	11.5	1.6	60.8	0.0	5.1	58.5	34.7	0.0	0.0	10.1	1.9		15.6
	jun	173.8	11.7	1.9	57.4	0.0	4.0	50.5	27.1	0.0	0.0	8.5	1.3		11.5
	jul		12.9	1.3	42.5	0.0	3.4	34.7	24.7	0.0	0.0	5.6	1.9		8.8
	aug		9.3	0.8	36.0	0.0	2.8	24.9	14.7	0.0	0.0	3.4	1.1		9.4
	sep		4.7	0.8	22.2	0.0	1.6	17.8	10.2	0.0	0.0	3.0	0.6		8.8
	oct		5.2	0.9	21.3	0.0	1.1	22.1	5.1	0.0	0.0	4.0	0.6		6.8
	nov		4.1	1.1	22.4	0.0	0.8	22.5	1.5	0.0	0.0	3.1	0.4		6.6
	dec		5.1	2.3	31.2	0.0	0.9	34.5	3.9	0.0	0.0	4.8	0.6		11.2
<b>O806 – MAGERMILCHPULVER LAGERBESTAENDE (MITTEL)</b>		<b>SKIMMED MILK POWDER STOCKS (AVERAGE)</b>											<b>LAIT ECREME EN POUDRE STOCKS (MOYENNE)</b>		
EUR 10 = 100															
1985		5.9	1.3	29.1	0.0		33.4	8.4	0.0	0.7	8.4				12.7
1000 T															
1988		0.0	0.0	76.0	3.1	8.2	0.0	0.0	0.0	0.0	0.0				0.1
1989		0.0	0.0	0.9	0.0	4.8	0.0	0.0	0.0	0.0	0.0				0.0
1990		8.3	0.0	101.3	0.0	12.1	9.4	43.4	0.0	0.5	1.1				2.7
1991		18.0	0.0	209.8	0.0	21.9	27.9	147.5	0.0	1.3	7.0				7.8
1991	I	332.7	17.0	0.0	173.4	0.0	18.8	20.7	92.1	0.0	1.2	2.6	0.0		6.8
	II	397.3	17.2	0.0	212.7	0.0	21.1	24.8	109.7	0.0	1.3	3.6	0.0		6.8
	III	525.3	23.5	0.0	248.4	0.0	23.5	42.7	164.3	0.0	1.3	11.9	0.0		9.7
	IV	467.1	15.5	0.0	201.5	0.0	22.8	24.1	182.7	0.0	1.3	10.2	0.1		8.8
1992	I	393.7	11.3	0.0	172.7	0.0	20.2	16.7	164.0	0.0	0.9	2.1	0.1		5.6
1991	jan	332.7	17.0	0.0	173.4	0.0	18.8	20.7	92.1	0.0	1.2	2.6	0.0		6.8
	feb	331.8	17.0	0.0	172.5	0.0	18.8	20.7	92.1	0.0	1.2	2.6	0.0		6.8
	mar	354.8	17.0	0.0	191.9	0.0	19.7	21.2	94.3	0.0	1.2	2.6	0.0		6.8
	apr	397.3	17.2	0.0	212.7	0.0	21.1	24.8	109.7	0.0	1.3	3.6	0.0		6.8
	mai	457.7	18.9	0.0	225.3	0.0	23.2	30.9	145.3	0.0	1.3	5.6	0.0		7.1
	jun	497.9	21.7	0.0	242.4	0.0	24.2	40.0	151.7	0.0	1.3	7.7	0.0		8.8
	jul	525.3	23.5	0.0	248.4	0.0	23.5	42.7	164.3	0.0	1.3	11.9	0.0		9.7
	aug	542.9	24.0	0.0	248.2	0.0	23.0	39.7	181.3	0.0	1.3	15.4	0.0		9.9
	sep	515.8	17.1	0.0	229.6	0.0	23.0	34.5	185.8	0.0	1.3	14.5	0.1		10.1
	oct	467.1	15.5	0.0	201.5	0.0	22.8	24.1	182.7	0.0	1.3	10.2	0.1		8.8
	nov	451.4	14.8	0.0	195.6	0.0	22.8	17.7	188.2	0.0	1.3	4.9	0.1		5.9
	dec	420.8	12.6	0.0	176.6	0.0	22.3	17.2	182.8	0.0	0.9	2.8	0.1		5.6
1992	jan	393.7	11.3	0.0	172.7	0.0	20.2	16.7	164.0	0.0	0.9	2.1	0.1		5.6
	feb	359.2	9.9	0.0	151.9	0.0	15.2	16.7	156.9	0.0	0.9	2.1	0.1		5.6

AUSSENHANDEL

EXTERNAL TRADE

COMMERCE EXTERIEUR

	EUR 12	B-L	DK	D	GR	E	F	IRL	I	NL	P	UK	USA	JAP
<b>0901 - AUSFUHREN INSGESAMT</b>														
<b>TOTAL EXPORTS</b>														
MIO ECU														
1988	906730	77854	23307	272950	4633	36435	144561	15811	108667	90051	9309	123153	270943	224057
1989	1043289	90851	25942	308682	6883	42265	167994	18753	127799	105090	11498	137532	330171	249761
1990	1076564	92962	27848	312307	6350	46175	174499	18638	133773	107188	12847	143912	308596	225407
1991		95345	29298	315189	7015	51351	184714	19534	136755	108212	13158	147123		
1991	I	24543	6676	78177	1410	12409	45048	4568	32444	27564	3163	33976	76860	57222
	II	24290	7293	77030	1721	13371	46660	4901	35387	26589	3159	37425	90718	62403
	III	21759	7105	77846	1900	10897	43389	4791	31748	25752	3021	35790	86183	67163
	IV	24208	7625	82559	1990	14668	49449	5281	37206	27846	3345	39921		
1990	oct	100733	9044	2496	28871	662	4073	16906	1558	12421	9962	1077	13664	25928
	nov	95399	8103	2540	26650	599	4964	15531	1590	10942	9486	1173	13820	23978
	dec	86141	6813	2296	23757	651	4249	13265	1511	12545	8131	986	11938	24191
1991	jan	90769	8620	2215	26542	533	3933	14901	1453	9976	9179	1028	11199	24554
	feb		7537	2173	24903	467	4248	14435	1462	11327	8399	1036	11091	23601
	mar		8385	2287	26732	410	4228	15712	1653	11141	9986	1099	11686	28705
	apr		8261	2422	25620	586	4721	16266	1460	11424	8572	1048	13085	29766
	mai		7956	2380	25812	533	4365	14518	1719	11251	9155	1117	12555	30162
	jun		8073	2491	25598	602	4286	15877	1722	12712	8861	994	11785	30790
	jul		7813	2107	28227	730	4280	16395	1609	13247	8946	1253	13065	29178
	aug		5747	2380	24388	585	2725	11407	1404	7507	8038	797	10976	28372
	sep		8199	2618	25232	585	3893	15587	1778	10994	8769	971	11749	28633
	oct		9046	2629	28708	627	5088	18294	1826	13025	9984	1230	13560	30988
	nov		7849	2626	27455	607	5049	16205	1873	11112	9453	1102	12957	22899
	dec		7312	2370	26396	757	4532	14950	1582	13069	8409	1012	13404	23500
<b>0902 - EINFUHREN INSGESAMT</b>														
<b>TOTAL IMPORTS</b>														
MIO ECU														
1988	930594	80738	22375	211962	10490	48373	156766	13089	117033	88895	15113	165760	373183	158457
1989	1073551	93008	24723	244679	14683	61599	182861	15687	138963	101550	17145	178654	429677	191375
1990	1127588	98571	25452	268323	15571	66319	191777	16288	143040	106893	19547	175784	388918	184219
1991		102524	26674	309237	17412	72666	200117	16833	147197	110899	21089	169437		
1991	I	26137	6186	76024	3900	17128	50151	4190	36646	27574	4876	40837	86582	46188
	II	25903	6799	78426	4042	19082	49761	4205	38733	27924	5215	43273	100455	47400
	III	24402	6472	76400	3848	16805	47160	4090	33398	27151	4827	42353	105112	48457
	IV	25652	6924	78879	5575	19614	51285	4356	38445	28015	5262	42976		
1990	oct	106055	9361	2410	25836	1185	5988	18389	1538	13386	10107	1742	16113	35854
	nov	102813	8467	2407	26348	1197	6380	16970	1463	13303	9504	1776	14997	31793
	dec	88253	7471	1967	23305	1263	5123	14887	1168	11263	7981	1536	12289	28738
1991	jan	102537	9241	2169	26506	1261	6068	17221	1349	13218	9077	1687	14064	29607
	feb		8072	2019	23960	1343	5439	15936	1361	11935	8935	1552	12579	26831
	mar		8824	1997	25558	1297	5621	16994	1480	11493	9562	1637	14194	30144
	apr		8746	2317	26492	1316	6832	17091	1393	12945	9331	1887	14629	32817
	mai		8535	2309	26442	1277	6081	15956	1468	13343	9516	1739	14383	33303
	jun		8622	2173	25492	1449	6070	16715	1344	12445	9077	1589	14262	34335
	jul		8320	2112	28443	1244	6596	17782	1422	13153	9689	1979	15115	35922
	aug		7305	2115	23233	1278	4349	12520	1275	7286	8253	1296	13455	34884
	sep		8776	2245	24724	1326	5860	16858	1393	12960	9210	1552	13783	34306
	oct		9182	2525	28149	1421	6863	18222	1559	13940	10132	1896	15399	38422
	nov		8371	2301	26270	2293	6910	16787	1515	12665	9060	1679	14688	18419
	dec		8100	2099	24460	1861	5841	16276	1282	11839	8823	1688	12889	
<b>0903 - VERHAELTNIS DER AKTUELLEN WERTE</b>														
<b>RATIO OF CURRENT VALUES</b>														
<b>RAPPORT DES VALEURS COURANTES</b>														
AUS/EIN														
EXP/IMP														
%														
1988	97.4	96.4	104.2	128.8	44.2	75.3	92.2	120.8	92.9	101.3	61.6	74.3	72.6	141.5
1989	97.2	97.7	104.9	126.2	46.9	68.6	91.9	119.5	92.0	103.5	67.1	77.0	76.8	130.5
1990	95.5	94.3	109.4	116.4	40.8	69.6	91.0	114.4	93.5	100.3	65.7	81.9	79.5	122.4
1991		93.0	109.8	101.9	40.3	70.7	92.3	116.0	92.9	97.6	62.4	86.8		
1991	I	93.9	107.9	102.8	36.1	72.5	89.8	109.0	88.5	100.0	64.9	83.2	88.8	123.9
	II	93.8	107.3	98.2	42.6	70.1	93.8	116.5	91.4	95.2	60.6	86.5	90.3	131.7
	III	89.2	109.8	101.9	49.4	64.8	92.0	117.1	95.1	94.8	62.6	84.5	82.0	138.6
	IV	94.4	110.1	104.7	35.7	74.8	96.4	121.2	96.8	99.4	63.6	92.9		
1990	oct	95.0	96.6	103.5	111.7	55.8	68.0	91.9	101.3	92.8	98.6	61.8	84.8	72.3
	nov	92.8	95.7	105.5	101.1	50.1	77.8	91.5	108.6	82.3	99.8	66.0	92.2	75.4
	dec	97.6	91.2	116.7	101.9	51.5	82.9	89.1	129.4	111.4	101.9	64.2	97.1	84.2
1991	jan	88.5	93.3	102.1	100.1	42.3	64.8	86.5	107.7	75.5	101.1	61.0	79.6	82.9
	feb		93.4	107.6	103.9	34.8	78.1	90.6	107.4	94.9	94.0	66.7	88.2	88.0
	mar		95.0	114.5	104.6	31.6	75.2	92.5	111.7	96.9	104.4	67.1	82.3	95.2
	apr		94.5	104.5	96.7	44.5	68.1	95.2	104.9	88.2	91.9	55.5	89.4	90.7
	mai		93.2	103.1	97.6	41.7	71.8	91.0	117.1	84.3	96.2	64.2	87.3	90.6
	jun		93.6	114.6	100.4	41.5	70.6	95.0	128.1	102.1	97.6	62.6	82.6	89.7
	jul		93.9	99.8	99.2	58.7	64.9	92.2	113.2	100.7	92.3	63.3	86.4	133.4
	aug		78.7	112.5	105.0	45.8	62.6	91.1	110.1	103.0	97.4	61.5	81.6	130.2
	sep		93.4	116.6	102.1	44.1	66.4	92.5	127.6	84.8	95.2	62.6	85.2	153.9
	oct		98.5	104.2	102.0	44.1	74.1	100.4	117.1	93.4	98.5	64.9	88.1	80.7
	nov		93.8	114.1	104.5	26.5	73.1	96.5	123.6	87.7	104.3	65.7	88.2	
	dec		90.3	112.9	107.9	40.7	77.6	91.8	123.4	110.4	95.3	60.0	104.0	



**AUSSENHANDEL**
**EXTERNAL TRADE**
**COMMERCE EXTERIEUR**

	EUR 12	B-L	DK	D	GR	E	F	IRL	I	NL	P	UK	USA	JAP	
<b>0904 – EINFUHR EXTRA EG</b>															
<b>IMPORTS EXTRA EC</b>															
MIO ECU															
1988	387891	23768	10354	98813	3929	21043	54447	3685	49519	34091	4969	83272			
1989	446716	28711	11783	113965	5532	26589	63633	4602	59685	40442	5502	86273			
1990	461521	28731	11771	122480	5575	27057	66957	4626	60385	42895	6035	84998			
1991		30073	12205	138645	6916	29167	71098	5082	61697	45510	5904	83400			
1991	I	7590	2774	33248	1470	6804	17959	1236	15203	10983	1331	19698			
	II	7849	3239	34741	1483	7633	17626	1332	16298	11509	1447	21738			
	III	7124	3026	35609	1514	7104	17247	1211	14394	11461	1458	21244			
	IV	7121	3037	35097	2421	7606	18070	1298	15812	11468	1435	20782			
1990	oct	43585	2717	1075	11599	376	2603	6511	403	5779	4131	567	7824		
	nov	41548	2349	1173	11576	379	2527	5879	371	5735	3850	503	7205		
	dec	35531	2064	872	10230	445	2055	5351	320	4788	3143	450	5814		
1991	jan	43025	2741	993	11653	489	2681	6340	403	5761	3700	543	7137		
	feb		2301	914	10683	488	2004	5596	403	4928	3497	385	5775		
	mar		2548	867	10912	493	2119	6023	430	4514	3786	404	6785		
	apr		2665	1083	11975	423	2767	6206	457	5575	3826	536	7463		
	mai		2710	1118	11669	514	2407	5614	464	5544	4049	458	7311		
	jun		2473	1038	11097	546	2459	5807	411	5179	3634	453	6964		
	jul		2359	1029	12690	409	2608	6307	421	5566	4138	580	7357		
	aug		2227	971	11348	539	1980	4962	397	3418	3497	409	6929		
	sep		2538	1026	11571	566	2515	5978	393	5410	3826	468	6958		
	oct		2492	1104	12623	574	2679	6336	445	5667	4191	539	7550		
	nov		2408	1026	11794	1135	2676	6082	444	5173	3596	441	7071		
	dec		2222	906	10680	712	2251	5652	409	4972	3680	456	6161		
<b>0905 – AUSFUHR EXTRA EG</b>															
<b>EXPORTS EXTRA EC</b>															
MIO ECU															
1988	362910	19554	11697	124825	1630	14099	55531	3946	46206	22214	2534	60673			
1989	413010	23340	12785	139989	2352	15752	64494	4655	55261	24780	3168	67434			
1990	415320	22388	13336	142220	2233	15600	64997	4532	55384	24366	3264	67020			
1991		22869	13416	141828	2506	16670	67221	4840	55524	24988	3127	63201			
1991	I	5379	2913	34490	440	3602	15471	1056	12319	5884	721	14233			
	II	5766	3280	33795	596	4225	16492	1178	14280	5923	714	15912			
	III	5517	3303	35761	721	3718	16417	1297	13120	6214	761	16110			
	IV	6123	3589	37540	741	5121	18901	1310	15817	6739	838	17093			
1990	oct	37534	2055	1180	12826	212	1434	6057	352	4903	2145	273	6097		
	nov	35372	1852	1167	11919	170	1575	5502	371	4292	2011	282	6231		
	dec	33695	1707	1193	10879	207	1407	5181	365	5541	1863	242	5109		
1991	jan	32573	1775	944	11612	185	1112	4868	332	3718	1923	242	4826		
	feb		1664	964	10858	132	1184	5055	332	4303	1792	223	4552		
	mar		1941	1006	12021	123	1306	5547	392	4299	2169	256	4855		
	apr		1856	1065	11159	203	1511	5715	351	4589	1826	235	5575		
	mai		1996	1069	11593	181	1421	4986	394	4523	2072	249	5345		
	jun		1914	1146	11044	213	1293	5790	433	5168	2025	230	4993		
	jul		2080	948	12408	279	1371	6269	426	5615	2230	316	5752		
	aug		1409	1133	11759	244	1098	4562	382	3436	1943	211	5294		
	sep		2029	1222	11593	198	1249	5587	490	4069	2040	234	5064		
	oct		2277	1262	12812	227	1787	6835	472	5337	2372	293	5724		
	nov		1920	1140	12420	246	1735	5990	457	4680	2272	289	5570		
	dec		1926	1187	12308	269	1600	6077	381	5800	2096	256	5799		
<b>0906 – EINFUHR INTRA EG</b>															
<b>IMPORTS INTRA EC</b>															
MIO ECU															
1988	540833	56859	12021	113014	6554	27294	102058	9314	67305	54796	10136	81481	71842	20440	
1989	624488	64140	12940	130559	9142	34981	118882	10960	78827	61107	11636	91316	77406	25743	
1990	663529	69713	13680	145705	9987	39174	124360	11530	82167	63997	13500	89705	72219	27642	
1991		72289	14467	170478	10490	43454	128402	11633	84970	65387	15168	84979			
1991	I	18513	3410	42756	2428	10315	32046	2924	21323	16591	3542	20874	15834	6332	
	II	18023	3560	43657	2557	11438	31954	2844	22307	16415	3764	21274	18115	6327	
	III	17235	3446	40323	2333	9690	29766	2852	18878	15689	3366	20853	17986	6465	
	IV	18479	3887	43740	3153	11994	33073	3025	22478	16547	3821	21918			
1990	oct	62179	6635	1335	14227	808	3357	11797	1120	7560	5976	1175	8187	6658	2381
	nov	61017	6102	1234	14757	817	3848	11026	1085	7530	5654	1270	7694	5898	2386
	dec	52534	5396	1095	13058	818	3062	9512	835	6446	4838	1083	6391	5474	2151
1991	jan	59302	6488	1177	14848	772	3386	10821	935	7424	5376	1144	6842	5142	2130
	feb		5761	1104	13268	853	3431	10305	952	6961	5438	1166	6718	4979	1966
	mar		6265	1130	14640	803	3498	10920	1037	6938	5777	1232	7315	5714	2236
	apr		6068	1234	14510	893	4160	10860	929	7329	5505	1350	7076	6090	1973
	mai		5815	1191	14763	762	3669	10312	992	7754	5467	1280	6984	6160	2282
	jun		6140	1135	14385	902	3608	10781	924	7224	5443	1134	7214	5865	2072
	jul		5950	1083	15301	835	3984	11435	994	7541	5551	1397	7668	6749	2452
	aug		5062	1144	11872	739	2364	7506	866	3842	4755	886	6446	5838	2156
	sep		6223	1220	13151	759	3342	10824	992	7494	5383	1083	6739	5399	1856
	oct		6671	1420	15505	846	4181	11806	1101	8206	5941	1354	7752	6686	2314
	nov		5946	1274	14465	1158	4229	10663	1061	7439	5464	1237	7521		
	dec		5862	1193	13770	1148	3584	10604	864	6832	5142	1231	6644		

**AUSSENHANDEL**

**EXTERNAL TRADE**

**COMMERCE EXTERIEUR**

	EUR 12	B-L	DK	D	GR	E	F	IRL	I	NL	P	UK	USA	JAP
--	--------	-----	----	---	----	---	---	-----	---	----	---	----	-----	-----

**0907 – HANDELSBILANZ: INSGESAMT (FOB/CIF)**

**TRADE BALANCE: TOTAL (FOB/CIF)**

**BALANCE COMMERCIALE: TOTAL (FOB/CAF)**

MIO ECU

1988	-23864	-2884	932	60988	-5857	-11938	-12205	2722	-8366	1156	-5805	-42607	-102240	65600	
1989	-30263	-2157	1219	64002	-7800	-19334	-14867	3066	-11164	3540	-5647	-41121	-99506	58386	
1990	-51024	-5609	2396	43984	-9221	-20144	-17278	2350	-9267	295	-6700	-31872	-80321	41188	
1991	-7179	-7179	2624	5952	-10396	-21315	-15403	2700	-10442	-2687	-7932	-22314			
1991	I	-1595	490	2152	-2490	-4719	-5103	378	-4202	-10	-1713	-6861	-9722	11034	
	II	-1613	494	-1396	-2321	-5711	-3101	696	-3347	-1335	-2056	-5848	-9738	15003	
	III	-2643	633	1447	-1948	-5907	-1728	701	-1651	-1399	-1806	-6562	-18929	18706	
	IV	-1444	701	3680	-3585	-4946	-1836	925	-1239	-169	-1917	-3055			
1990	oct	-5323	-317	85	3035	-524	-1915	-1484	21	-964	-145	-666	-2450	-9926	2390
	nov	-7414	-364	133	302	-598	-1416	-1439	126	-2360	-18	-604	-1177	-7815	1621
	dec	-2111	-658	328	453	-612	-874	-1622	343	1282	150	-550	-351	-4547	3977
1991	jan	-11768	-621	46	36	-728	-2135	-2319	104	-3242	102	-659	-2865	-5053	698
	feb	-535	154	943	-875	-1191	-1501	101	-608	-535	-516	-1488	-3230	3676	
	mar	-439	290	1174	-887	-1393	-1283	173	-352	424	-538	-2508	-1439	6659	
	apr	-485	105	-872	-730	-2211	-825	68	-1522	-759	-839	-1544	-3052	5224	
	mai	-579	71	-630	-744	-1716	-1438	251	-2092	-361	-622	-1828	-3141	3489	
	jun	-549	318	106	-847	-1784	-838	378	267	-215	-595	-2477	-3545	6290	
	jul	-508	-4	-216	-513	-2316	-1387	187	94	-743	-726	-2049	-6744	5801	
	aug	-1558	265	1155	-693	-1625	-1113	129	221	-215	-499	-2480	-6513	4887	
	sep	-577	372	508	-741	-1967	-1271	385	-1966	-441	-581	-2033	-5673	8018	
	oct	-135	105	559	-794	-1776	-72	267	-916	-148	-665	-1840	-7434	6008	
	nov	-521	325	1184	-1686	-1861	-581	358	-1553	392	-576	-1731			
	dec	-788	271	1937	-1104	-1310	-1327	300	1230	-414	-676	516			

**0908 – HANDELSBILANZ: EXTRA-EG (FOB/CIF)**

**TRADE BALANCE: EXTRA-EC (FOB/CIF)**

**BALANCE COMMERCIALE: EXTRA-CE (FOB/CAF)**

MIO ECU

1988	-24982	-4214	1343	26013	-2299	-6945	1084	261	-3313	-11877	-2435	-22599		
1989	-33706	-5371	1002	25024	-3179	-10837	862	53	-4424	-15662	-2334	-18840		
1990	-46202	-6343	1565	19740	-3342	-11457	-1960	-94	-5001	-18529	-2771	-17977		
1991	-7203	-7203	1211	3183	-4410	-12497	-3877	-242	-6174	-20523	-2777	-20200		
1991	I	-2211	140	1242	-1030	-3201	-2488	-179	-2884	-5099	-610	-5465		
	II	-2083	41	-946	-887	-3408	-1134	-154	-2018	-5585	-733	-5825		
	III	-1607	277	152	-793	-3385	-830	86	-1274	-5247	-697	-5134		
	IV	-998	552	2443	-1680	-2485	831	12	5	-4728	-597	-3689		
1990	oct	-6051	-662	105	1227	-164	-1169	-454	-51	-875	-1986	-295	-1726	
	nov	-6176	-498	-6	343	-209	-952	-377	-0	-1443	-1839	-221	-974	
	dec	-1836	-357	321	649	-238	-648	-170	46	753	-1280	-208	-705	
1991	jan	-10451	-966	-49	-41	-304	-1569	-1472	-71	-2044	-1777	-301	-2311	
	feb	-638	50	174	-357	-820	-540	-71	-625	-1705	-161	-1224		
	mar	-607	139	1109	-370	-813	-476	-38	-215	-1617	-148	-1930		
	apr	-809	-18	-816	-220	-1256	-491	-107	-986	-2000	-301	-1888		
	mai	-714	-49	-76	-334	-986	-627	-70	-1021	-1977	-209	-1966		
	jun	-559	108	-53	-333	-1167	-16	23	-11	-1609	-223	-1971		
	jul	-279	-81	-282	-130	-1237	-39	5	49	-1907	-265	-1605		
	aug	-819	162	412	-294	-883	-400	-16	18	-1554	-199	-1635		
	sep	-509	197	23	-368	-1266	-391	97	-1341	-1786	-234	-1894		
	oct	-214	158	189	-347	-892	498	27	-330	-1820	-246	-1826		
	nov	-488	114	627	-889	-941	-92	13	-492	-1324	-152	-1501		
	dec	-296	280	1628	-443	-652	425	-28	827	-1585	-200	-363		

**0909 – HANDELSBILANZ: INTRA-EG (FOB/CIF)**

**TRADE BALANCE: INTRA-EC (FOB/CIF)**

**BALANCE COMMERCIALE: INTRA-CE (FOB/CAF)**

MIO ECU

1988	-821	926	-417	34676	-3576	-5275	-13052	2406	-5296	12443	-3500	-20155		
1989	1233	2697	212	38597	-4656	-8875	-15408	2969	-6787	18467	-3440	-22544		
1990	-7027	141	817	23823	-5923	-9185	-14887	2406	-4261	18030	-4064	-14002		
1991	-598	-598	1388	2360	-6036	-9338	-10944	2894	-4328	17063	-5290	-2165		
1991	I	401	342	798	-1468	-1661	-2477	550	-1364	4842	-1136	-1385		
	II	329	444	-528	-1450	-2419	-1795	836	-1353	4083	-1355	-38		
	III	-1179	351	935	-1172	-2666	-2801	601	-378	3665	-1142	-1446		
	IV	-559	143	1132	-1914	-2577	-2535	900	-1231	4384	-1350	606		
1990	oct	568	285	-22	1785	-366	-818	-952	72	-83	1775	-380	-727	
	nov	-1448	83	137	-80	-393	-538	-1001	117	-913	1742	-390	-211	
	dec	-573	-333	6	-272	-378	-276	-1430	300	480	1340	-353	343	
1991	jan	-1605	266	92	23	-428	-628	-792	173	-1240	1791	-371	-551	
	feb	41	103	734	-520	-421	-927	167	22	1083	-365	-273		
	mar	94	147	42	-521	-611	-758	210	-146	1968	-399	-561		
	apr	294	118	-88	-512	-999	-314	165	-548	1183	-549	353		
	mai	83	118	-573	-411	-768	-783	321	-1075	1562	-425	144		
	jun	-48	208	134	-527	-652	-698	349	271	1337	-381	-535		
	jul	-256	75	-227	-390	-1115	-1311	176	54	1102	-471	-446		
	aug	-792	102	724	-405	-816	-663	146	183	1279	-312	-848		
	sep	-131	174	438	-377	-735	-826	279	-614	1284	-359	-151		
	oct	58	-56	341	-450	-954	-349	237	-572	1612	-430	-13		
	nov	-95	209	526	-801	-965	-453	339	-1042	1657	-435	-256		
	dec	-522	-11	265	-663	-657	-1733	324	383	1114	-485	876		

**AUSSENHANDEL**

**EXTERNAL TRADE**

**COMMERCE EXTERIEUR**

	EUR 12	B-L	DK	D	GR	E	F	IRL	I	NL	P	UK	USA	JAP	
<b>0910 – GESAMTES EINFUHRVOLUMEN</b>															
<b>VOLUME INDEX TOTAL IMPORTS</b>															
1985 = 100															
1988	116.5		103.5	119.4	92.8		122.5	116.7	123.3	117.2			129.0		
1989	125.1		104.1	127.8	125.1		133.2	129.4	133.6	120.5			140.1		
1990	134.8		107.5	142.3	140.5		139.6	138.5	139.5	129.0			144.1		
1991				161.3			143.1		145.7	132.5			140.4		
1991	I	142.1		109.0	161.1	145.2		147.2	141.4	144.7	133.7		139.7		
	II	145.5		113.7	163.4	147.7		143.2	140.5	153.6	134.7		141.7		
	III	136.1		109.0	155.8	129.8		135.7	134.0	132.0	128.3		137.6		
	IV				165.1			146.2		152.7	133.3		142.5		
1990	oct	150.1		123.0	160.7	123.7		155.0	155.1	148.1	144.0		157.1		
	nov	146.3		118.0	166.3	125.3		142.6	145.4	149.2	134.0		147.8		
	dec	125.9		99.0	146.5	140.3		126.2	117.8	130.0	116.0		134.6		
1991	jan	146.9		114.0	168.4	130.5		149.9	139.0	154.2	132.0		142.3		
	feb	135.6		106.0	152.0	156.4		142.8	140.0	142.8	131.0		134.5		
	mar	143.8		107.0	162.9	148.8		149.0	145.3	137.2	138.0		142.4		
	apr	148.7		117.0	166.5	138.5		147.2	138.7	154.5	136.0		143.4		
	mai	145.2		115.0	166.3	139.4		137.3	150.0	158.2	137.0		141.1		
	jun	142.6		109.0	157.3	165.3		145.1	132.8	148.0	131.0		140.5		
	jul	150.1		106.0	169.5	121.4		154.8	140.5	154.1	137.0		146.3		
	aug	117.2		107.0	145.5	132.9		109.5	124.6	89.3	117.0		133.0		
	sep	141.1		114.0	152.5	135.1		142.7	136.8	152.6	131.0		133.5		
	oct	156.7		125.0	175.8			156.9	158.0	164.8	145.0		151.3		
	nov				164.6			142.3		148.8	131.0		144.9		
	dec				154.8			139.3		144.4	124.0		131.4		
<b>0911 – GESAMTES AUSFUHRVOLUMEN</b>															
<b>VOLUME INDEX TOTAL EXPORTS</b>															
1985 = 100															
1988	106.2		108.4	112.0	88.4		111.7	129.7	110.2	116.9			109.6		
1989	113.7		114.9	120.5	122.2		120.4	141.5	119.7	122.2			117.8		
1990	116.4		119.5	121.9	115.8		126.5	152.5	123.7	129.4			125.6		
1991				123.7			132.2		123.8	136.8			127.2		
1991	I	117.2		122.7	123.8	102.7		129.9	155.4	117.3	137.7		118.7		
	II	120.5		128.7	121.2	123.5		133.2	165.2	128.7	135.7		128.6		
	III	113.3		126.3	120.9	152.8		124.4	158.2	114.2	131.3		122.3		
	IV				128.8			141.3		135.2	142.3		139.4		
1990	oct	131.3		136.0	136.9	147.7		144.4	160.0	138.2	152.0		138.7		
	nov	124.3		135.0	126.5	123.8		135.0	164.4	120.8	139.0		142.1		
	dec	111.6		116.0	110.1	151.0		110.4	153.1	137.7	118.0		121.4		
1991	jan	117.1		122.0	126.4	117.0		130.0	150.8	108.8	136.0		114.4		
	feb	113.4		120.0	118.0	107.0		125.2	149.5	122.3	125.0		117.8		
	mar	121.0		126.0	127.0	84.1		134.5	165.8	120.7	152.0		123.9		
	apr	121.8		128.0	121.4	124.4		138.5	150.2	123.9	132.0		134.8		
	mai	119.2		130.0	122.6	112.5		128.9	173.2	123.6	141.0		128.4		
	jun	120.5		128.0	119.7	133.5		132.1	172.1	138.7	134.0		122.6		
	jul	125.3		111.0	130.7	182.5		139.3	161.0	142.4	136.0		131.1		
	aug	98.0		128.0	114.2	156.5		98.3	139.6	81.1	122.0		113.3		
	sep	116.6		140.0	117.8	119.4		135.5	174.0	119.2	136.0		122.4		
	oct	134.9		141.0	135.6			158.4	181.0	141.3	154.0		139.9		
	nov				129.3			138.4		121.3	145.0		134.8		
	dec				121.4			127.2		142.9	128.0		143.4		
<b>0912 – INDEX VOLUMENVERHAELTNIS</b>															
<b>RATIO OF VOLUME INDICES</b>															
1985 = 100															
1988	91.2		104.8	93.9	92.9		91.1	111.3	89.5	99.8			85.1		
1989	90.8		110.3	94.3	99.1		90.3	109.5	89.7	101.5			84.2		
1990	86.4		111.2	85.9	84.6		90.5	110.3	89.1	100.3			87.1		
1991				76.7			92.3		85.3	103.2			90.7		
1991	I	82.5		112.7	76.9	71.5		88.2	109.8	81.4	102.8		85.0		
	II	82.8		113.3	74.2	83.8		93.0	117.8	84.0	100.8		90.8		
	III	83.2		115.7	77.6	118.8		91.6	117.9	87.1	102.5		88.8		
	IV				78.0			96.5		88.8	106.7		98.2		
1990	oct	87.5		110.6	85.2	119.4		93.2	103.2	93.4	105.6		88.3		
	nov	85.0		114.4	76.1	98.8		94.6	113.1	80.9	103.7		96.1		
	dec	88.6		117.2	75.1	107.6		87.5	130.0	105.9	101.7		90.2		
1991	jan	79.7		107.0	75.1	89.6		86.7	108.5	70.5	103.0		80.4		
	feb	83.6		113.2	77.6	68.4		87.7	106.8	85.6	95.4		87.0		
	mar	84.1		117.8	77.9	56.5		90.3	114.1	88.0	110.1		87.6		
	apr	81.9		109.4	72.9	89.8		94.1	108.3	80.2	97.1		94.0		
	mai	82.1		113.0	73.7	80.7		93.9	115.5	78.1	102.9		91.0		
	jun	84.5		117.4	76.1	80.8		91.0	129.6	93.8	102.3		87.3		
	jul	83.5		104.7	77.1	150.4		90.0	114.6	92.4	99.3		89.6		
	aug	83.6		119.6	78.5	117.7		89.8	112.0	90.8	104.3		85.2		
	sep	82.6		122.8	77.2	88.4		94.9	127.2	78.2	103.8		91.7		
	oct	86.1		112.8	77.1			101.0	114.6	85.8	106.2		92.5		
	nov				78.5			97.2		81.6	110.7		93.0		
	dec				78.4			91.3		99.0	103.2		109.1		

**AUSSENHANDEL**

**EXTERNAL TRADE**

**COMMERCE EXTERIEUR**

	EUR 12	B-L	DK	D	GR	E	F	IRL	I	NL	P	UK	USA	JAP	
<b>0913 – AUSTAUSCHRELATIONEN</b>															
<b>TERMS OF TRADE</b>															
1985 = 100															
1988	111.7			118.4	106.3		112.1	105.3	119.9	97.4				95.4	
1989	111.3			115.6	109.4		112.9	105.5	118.5	97.1				99.4	
1990	113.1			118.6	111.2		111.1	101.5	122.0	95.3				103.1	
1991				116.0			111.3		126.4	90.4				104.5	
1991	I	114.4		116.7	115.2		112.5	95.9	126.2	93.1				107.0	
	II	113.3		114.9	114.3		111.4	95.7	125.8	90.6				103.8	
	III	113.2		114.5	95.7		111.0	95.8	127.4	88.8				103.7	
	IV			117.8			110.2		126.2	89.2				103.7	
1990	oct	111.3		116.6	104.9		109.0	95.0	114.7	89.5				104.7	
	nov	111.9		120.0	113.7		106.9	92.9	117.3	92.2				104.5	
	dec	112.8		123.0	107.5		112.6	96.2	121.4	96.0				117.4	
1991	jan	113.3		117.3	105.9		110.2	96.0	123.5	94.0				108.0	
	feb	114.9		116.6	114.2		114.2	97.2	127.9	94.4				109.7	
	mar	115.0		116.3	125.4		113.2	94.6	127.2	90.8				103.2	
	apr	113.4		115.2	111.3		111.8	93.6	127.0	90.7				103.7	
	mai	113.1		115.0	116.2		107.1	98.0	124.6	89.6				104.6	
	jun	113.3		114.4	115.4		115.3	95.5	125.8	91.4				103.2	
	jul	113.4		111.9	87.6		113.2	95.5	125.9	89.1				105.2	
	aug	113.2		116.7	87.3		112.2	95.0	131.1	89.5				104.4	
	sep	113.1		114.8	112.1		107.6	97.0	125.3	87.9				101.4	
	oct	113.2		115.8			109.8	98.8	125.8	88.9				103.8	
	nov			116.6			109.7		124.2	90.3				103.4	
	dec			120.9			111.1		128.7	88.5				103.9	
<b>0914 – DURCHSCHNITTSWERTE</b>															
<b>GESAMTE EINFUHR</b>															
<b>AVERAGE VALUE INDEX</b>															
<b>TOTAL IMPORTS</b>															
1985 = 100															
1988	88.2		89.0	85.1	84.8		89.9	84.9	79.5	84.0				89.5	
1989	95.0		96.2	91.9	88.1		96.0	92.1	87.1	93.3				89.0	
1990	94.7		96.1	90.9	83.4		96.7	88.5	85.8	91.6				84.3	
1991				93.6			97.9		84.5	92.6				84.1	
1991	I	95.1		93.5	92.5	80.7	96.1	89.9	84.8	91.5				81.4	
	II	96.0		98.6	93.7	82.1	98.2	91.0	84.5	92.0				85.1	
	III	97.0		97.9	95.3	88.9	98.1	92.7	84.4	93.8				85.8	
	IV				93.1		99.1		84.3	93.2				84.0	
1990	oct	96.6		96.9	94.1	86.1	100.5	90.4	90.8	93.4				85.8	
	nov	95.8		100.9	93.0	85.8	100.8	91.7	89.6	94.3				84.9	
	dec	95.6		98.3	93.8	80.9	99.9	90.4	87.1	91.5				76.4	
1991	jan	96.0		94.1	93.0	86.8	97.3	88.4	86.1	91.5				82.7	
	feb	94.6		94.2	92.5	77.1	94.5	88.6	84.0	90.7				78.2	
	mar	94.8		92.3	91.9	78.3	96.6	92.8	84.2	92.2				83.4	
	apr	95.7		97.9	92.9	85.4	98.4	91.5	84.2	91.3				85.3	
	mai	96.0		99.3	93.3	82.2	98.5	89.2	84.8	92.4				85.2	
	jun	96.2		98.6	94.9	78.7	97.6	92.3	84.5	92.2				84.9	
	jul	97.3		98.5	97.1	92.0	97.3	92.2	85.8	94.1				86.4	
	aug	97.2		97.8	93.8	86.4	96.8	93.2	81.9	93.8				84.6	
	sep	96.5		97.4	95.0	88.2	100.1	92.8	85.4	93.5				86.3	
	oct	96.1		99.9	93.4		98.4	89.9	85.0	92.9				85.1	
	nov				93.6		99.9		85.5	92.0				84.8	
	dec				92.2		99.0		82.4	94.6				82.0	
<b>0915 – DURCHSCHNITTSWERTE</b>															
<b>GESAMTE AUSFUHR</b>															
<b>UNIT VALUE INDEX</b>															
<b>TOTAL EXPORTS</b>															
1985 = 100															
1988	98.5		94.1	100.9	89.5		100.7	89.3	95.3	81.8				85.4	
1989	105.6		97.3	106.2	95.5		108.4	97.2	103.1	90.6				88.5	
1990	107.2		99.2	107.8	92.7		107.4	89.8	104.5	87.3				86.8	
1991				108.6			108.9		106.8	83.7				87.8	
1991	I	108.8		95.4	108.0	92.7	108.2	86.3	107.0	85.1				87.0	
	II	108.7		99.4	107.6	93.8	109.3	87.0	106.3	83.3				88.4	
	III	109.8		98.7	109.1	85.0	108.8	88.9	107.5	83.3				88.9	
	IV				109.6		109.2		106.4	83.1				87.1	
1990	oct	107.5		96.5	109.8	90.3	109.6	85.8	104.2	83.5				89.8	
	nov	107.2		99.0	111.5	97.6	107.7	85.2	105.1	87.0				88.7	
	dec	107.8		104.1	115.3	86.9	112.5	87.0	105.7	87.8				89.7	
1991	jan	108.8		95.5	109.1	91.9	107.3	84.9	106.4	86.0				89.2	
	feb	108.7		95.3	107.9	88.0	107.9	86.1	107.4	85.6				85.8	
	mar	109.0		95.5	106.9	98.2	109.4	87.9	107.1	83.7				86.0	
	apr	108.5		99.6	107.0	95.0	110.0	85.6	106.9	82.8				88.5	
	mai	108.6		96.3	107.3	95.5	105.5	87.4	105.6	82.8				89.1	
	jun	109.0		102.4	108.5	90.9	112.5	88.1	106.3	84.3				87.6	
	jul	110.3		99.9	108.7	80.7	110.2	88.1	108.0	83.8				90.9	
	aug	110.0		97.8	109.4	75.4	108.6	88.6	107.4	84.0				88.3	
	sep	109.1		98.4	109.1	98.8	107.7	90.0	107.0	82.2				87.5	
	oct	108.8		98.1	108.1		108.1	88.9	106.9	82.6				88.4	
	nov				109.2		109.6		106.2	83.1				87.6	
	dec				111.5		110.0		106.1	83.7				85.2	

## EINFUHR NACH LAENDERN

## IMPORTS BY COUNTRIES

## IMPORTATIONS PAR PAYS

	EUR 12	B-L	DK	D	GR	E	F	IRL	I	NL	P	UK	USA	JAP
<b>0916 – INDUSTRIALISIERTE WESTLICHE DRITTLAENDER</b>														
<b>WESTERN INDUSTRIALIZED THIRD COUNTRIES</b>														
<b>PAYS TIERS INDUSTRIALISES OCCIDENTAUX</b>														
1985 = 100														
1988	112.7	101.7	86.5	114.3	87.5	139.3	122.0	103.2	109.8	105.1	118.5	115.0		
1989	127.8	122.0	95.8	132.4	130.2	177.6	142.9	129.3	129.3	123.4	123.7	116.0		
1990	130.3	124.5	97.9	139.7	127.2	178.2	149.2	128.7	129.6	130.7	129.6	111.6		
1991		132.9	102.2	155.0	151.2	189.2	160.1	140.1	131.7	141.9	133.0	110.6		
MIO ECU														
1985	212005	13663	8693	56029	2235	7507	24939	2948	24265	17089	2229	52409		
1991	I	130.9	95.4	149.6	138.2	171.5	159.0	135.8	128.8	139.5	119.4	105.4		
	II	136.0	108.0	159.9	120.3	210.5	164.2	148.3	146.7	146.4	141.4	118.8		
	III	125.2	97.4	156.7	145.8	178.2	152.9	130.5	116.0	135.6	124.7	110.1		
	IV	129.0	103.9	154.1	198.8	195.9	162.8	144.6	135.4	144.9	124.8	108.6		
1990	oct	144.5	142.9	109.6	156.0	118.3	171.5	177.5	133.4	139.9	150.9	119.9	121.6	
	nov	138.3	127.5	120.3	155.3	130.1	179.8	155.4	121.7	145.2	135.5	130.6	111.2	
	dec	117.4	110.3	94.3	137.0	134.5	146.8	136.1	107.3	110.7	117.1	111.3	92.4	
1991	jan	139.7	134.0	101.7	155.4	171.0	188.1	160.6	129.6	141.5	137.2	133.9	111.9	
	feb		121.0	95.9	144.1	111.8	150.2	144.5	134.3	127.0	132.6	113.1	93.5	
	mar		137.7	88.6	149.3	131.9	176.0	171.8	143.4	118.0	148.9	111.3	110.8	
	apr		140.5	113.6	169.2	114.6	233.1	178.2	155.7	154.3	148.7	159.3	123.8	
	mai		135.7	105.0	157.6	131.5	195.6	155.5	150.5	148.2	157.0	143.9	119.5	
	jun		131.9	105.5	153.0	114.9	203.0	158.8	138.6	137.6	133.6	121.1	113.2	
	jul		123.1	94.4	176.1	144.9	210.1	167.8	137.5	144.3	151.0	151.3	115.4	
	aug		114.1	93.1	144.2	137.3	135.0	124.8	127.5	71.5	123.8	106.7	107.5	
	sep		138.5	104.8	149.9	155.3	189.5	166.1	126.4	132.0	131.9	116.0	107.6	
	oct		134.4	112.6	163.2	157.9	199.3	174.6	145.2	140.8	149.0	139.2	119.5	
	nov		130.3	105.0	157.9	258.2	212.1	162.1	150.0	134.2	134.6	120.1	109.8	
	dec		122.2	94.0	141.3	180.4	176.1	151.9	138.7	131.1	151.0	114.9	96.5	
<b>0917 – DARUNTER: USA</b>														
<b>OF WHICH: USA</b>														
<b>DONT: USA</b>														
1985 = 100														
1988	99.1	97.4	85.0	96.3	95.9	110.5	118.7	100.2	91.9	92.0	65.9	98.1		
1989	121.3	124.1	112.6	126.5	119.0	142.7	142.7	124.5	106.6	115.9	77.2	112.6		
1990	123.5	128.1	105.0	122.6	136.5	140.8	154.8	122.0	102.5	113.8	77.5	119.9		
1991		139.4	116.2	142.2	177.9	146.6	183.8	134.4	115.6	119.1	72.2	113.8		
MIO ECU														
1985	68942	4483	1333	13517	420	3933	9066	1892	7114	7568	990	18627		
1991	I	135.7	88.6	127.9	131.2	130.2	184.7	125.0	108.3	111.6	66.5	108.9		
	II	141.7	145.8	159.8	141.7	172.4	186.7	145.4	129.7	128.4	76.4	126.9		
	III	124.7	118.6	147.8	161.0	138.8	178.9	121.6	108.2	112.2	68.5	106.8		
	IV	125.1	109.0	133.2	273.3	144.4	182.9	144.2	116.6	121.6	67.8	113.5		
1990	oct	130.4	142.9	101.7	125.5	118.7	123.1	197.4	116.4	100.9	109.2	53.1	127.5	
	nov	118.1	121.2	165.2	117.3	150.9	118.2	150.9	107.3	102.7	100.5	62.3	114.8	
	dec	105.7	104.5	130.2	115.3	120.2	103.1	142.4	102.8	83.9	96.3	65.1	94.3	
1991	jan	128.4	143.0	82.6	133.5	130.2	143.4	177.7	116.9	129.4	110.8	75.8	107.9	
	feb		124.8	112.0	126.7	104.8	107.2	160.4	117.7	102.8	104.7	57.4	95.4	
	mar		139.4	71.2	123.4	158.8	140.2	215.9	140.3	92.6	119.4	66.4	123.4	
	apr		146.8	170.5	183.9	133.2	192.5	222.7	162.7	130.6	125.0	96.8	127.7	
	mai		151.2	116.6	153.9	133.6	149.7	169.5	156.8	130.5	153.1	60.8	132.0	
	jun		127.1	150.2	141.4	158.3	175.0	167.8	116.6	127.8	107.1	71.6	120.8	
	jul		119.5	107.3	182.9	100.7	168.1	196.0	123.6	137.3	130.1	91.1	108.9	
	aug		118.9	111.4	131.5	164.9	99.4	147.4	126.3	84.0	106.0	63.5	108.2	
	sep		135.6	137.1	129.1	217.5	149.1	193.4	115.0	103.2	100.6	50.9	103.4	
	oct		133.1	99.8	136.6	277.5	128.9	201.5	141.8	110.7	120.9	68.7	126.3	
	nov		124.1	111.7	138.1	306.2	163.0	187.1	144.4	100.6	107.0	63.5	117.2	
	dec		118.1	115.6	124.9	236.3	141.5	159.9	146.4	138.4	136.7	71.2	97.0	
<b>0918 – DARUNTER: JAPAN</b>														
<b>OF WHICH: JAPAN</b>														
<b>DONT: JAPON</b>														
1985 = 100														
1988	145.6	164.7	89.5	148.1	70.9	203.0	154.2	134.0	151.3	140.8	180.5	140.0		
1989	162.1	195.5	88.8	164.4	114.2	243.1	173.1	188.0	164.1	157.0	173.5	147.8		
1990	161.7	207.8	100.2	165.4	108.7	243.1	171.7	186.0	170.4	189.8	169.4	130.4		
1991		231.6	95.4	188.6	136.4	279.9	183.9	166.1	184.4	262.2	199.1	133.2		
MIO ECU														
1985	28586	1642	856	8753	849	1130	3170	384	1954	2274	305	7268		
1991	I	209.4	95.9	172.4	139.4	236.7	175.3	189.5	175.2	247.4	160.0	116.5		
	II	257.4	99.4	196.9	87.8	308.3	193.6	180.3	219.1	262.6	212.6	135.3		
	III	230.7	88.7	199.2	138.0	262.9	175.2	151.8	164.1	263.6	190.8	138.4		
	IV	225.6	84.9	186.1	179.4	311.1	189.9	141.3	179.4	276.0	200.8	142.5		
1990	oct	182.6	234.6	87.2	186.4	104.6	255.4	212.1	158.5	191.6	219.4	195.6	149.3	
	nov	177.2	226.3	151.3	176.9	105.4	271.8	180.9	193.7	207.5	233.9	219.4	132.8	
	dec	140.1	172.1	64.2	148.6	132.8	212.9	147.7	127.6	148.7	183.3	131.1	102.9	
1991	jan	171.3	189.7	90.2	185.6	196.6	259.5	185.2	200.4	180.5	231.5	167.4	113.3	
	feb		175.1	98.8	161.1	90.4	200.2	146.3	189.2	170.0	233.6	159.4	101.8	
	mar		263.5	98.7	170.6	131.2	250.4	194.2	179.0	175.0	277.1	153.2	134.4	
	apr		267.2	117.3	208.3	79.8	348.6	218.2	181.2	256.5	272.5	234.6	146.5	
	mai		249.2	91.1	183.4	113.0	292.2	188.1	171.7	218.5	264.5	215.8	134.9	
	jun		256.0	89.9	199.0	70.7	283.9	174.4	188.0	182.3	250.9	187.5	124.4	
	jul		243.1	93.7	202.0	178.4	292.5	183.5	184.9	184.4	309.2	247.1	148.6	
	aug		212.1	88.1	200.8	140.0	223.1	148.3	113.1	99.2	219.7	142.2	139.9	
	sep		237.0	84.2	194.6	95.6	273.2	193.7	157.5	208.5	262.1	182.9	126.6	
	oct		243.1	88.2	203.7	135.2	334.7	214.4	136.2	196.7	304.4	206.4	150.5	
	nov		218.4	85.3	194.2	270.5	334.1	191.1	163.1	201.4	251.8	200.9	155.1	
	dec		215.4	81.1	160.4	132.5	264.4	164.1	124.6	140.0	271.6	195.0	121.8	



## EINFUHR NACH LAENDERN

## IMPORTS BY COUNTRIES

## IMPORTATIONS PAR PAYS

	EUR 12	B-L	DK	D	GR	E	F	IRL	I	NL	P	UK	USA	JAP	
<b>0919 - ENTWICKLUNGSLAENDER</b>															
<b>DEVELOPING COUNTRIES</b>															
1985 = 100															
1988	74.8	109.5	92.4	83.1	37.2	65.1	70.8	97.6	54.3	75.2	71.5	99.2			
1989	87.9	137.5	115.3	92.7	52.2	81.1	83.7	118.6	67.5	88.8	84.5	108.5			
1990	92.2	130.2	105.8	99.9	54.4	84.0	89.5	125.3	71.0	92.8	98.4	113.4			
1991		128.2	97.9	111.7	71.0	94.4	94.4	145.2	71.2	97.2	91.2	107.4			
MIO ECU															
1985	155945	7113	2110	30120	3645	14012	27090	493	31110	17747	3036	19468			
1991	I	135.5	77.4	107.7	55.4	91.6	98.5	142.9	72.1	90.6	83.5	100.2			
	II	141.7	111.4	107.4	69.5	92.7	88.7	143.8	69.4	97.6	80.1	106.1			
	III	120.9	110.2	118.2	51.6	95.0	92.2	151.8	70.0	104.5	94.9	114.0			
	IV	113.9	88.2	113.7	105.8	98.3	97.1	144.3	73.1	96.3	92.5	109.2			
1990	oct	108.3	132.8	106.9	115.6	32.3	114.4	104.3	138.0	89.6	109.6	131.9	127.4		
	nov	101.7	118.9	120.6	115.8	28.3	107.1	97.1	127.0	83.3	99.6	97.3	119.2		
	dec	88.7	111.6	69.0	102.2	48.3	90.3	92.1	111.2	76.4	78.1	91.9	91.5		
1991	jan	106.7	154.6	88.6	116.9	38.1	114.3	111.6	155.4	86.6	94.5	110.7	113.1		
	feb		123.1	71.4	104.2	67.2	83.0	92.8	125.9	67.8	86.4	65.9	87.7		
	mar		128.7	72.2	102.0	61.0	77.5	91.0	147.4	61.8	90.9	73.9	99.7		
	apr		143.4	91.7	106.4	54.9	99.0	91.5	135.9	71.5	95.9	87.7	106.3		
	mai		153.6	145.7	114.6	69.9	89.6	84.2	158.7	69.5	100.3	68.2	108.4		
	jun		128.0	96.7	101.0	83.7	89.4	90.3	136.9	67.3	95.5	84.4	103.5		
	jul		123.8	133.9	115.6	26.6	98.4	101.9	152.9	75.6	109.9	113.3	117.1		
	aug		118.1	104.8	122.6	62.9	86.9	85.1	157.0	57.9	95.1	76.7	113.7		
	sep		120.8	91.9	116.5	65.4	99.7	89.7	145.6	76.6	108.6	94.7	111.1		
	oct		123.1	98.1	127.8	64.7	107.9	98.4	166.9	80.1	114.4	104.6	116.2		
	nov		111.4	91.0	111.8	165.0	99.9	100.9	142.9	70.3	91.7	80.9	113.5		
	dec		107.1	75.6	101.5	87.6	87.1	92.0	123.3	69.0	82.7	91.9	97.9		
<b>0920 - DARUNTER: AKP (60)</b>															
<b>OF WHICH: ACP (60)</b>															
1985 = 100															
1988	57.5	93.1	57.1	49.1	110.5	57.0	61.4	75.7	38.4	64.1	69.6	53.3			
1989	64.2	126.5	106.1	51.1	146.0	70.4	61.7	82.2	47.8	63.8	93.6	54.7			
1990	66.0	104.0	86.1	56.4	111.9	75.9	67.0	100.6	50.1	61.8	109.2	57.8			
1991		89.9	32.2	55.5	137.1	75.7	61.5	101.0	46.9	66.5	84.1	57.9			
MIO ECU															
1985	30509	2266	208	5640	148	2792	6829	145	4156	3037	759	4528			
1991	I	77.2	31.4	59.3	95.5	79.0	67.0	93.7	49.4	74.5	82.1	61.7			
	II	99.2	33.4	53.7	180.1	62.9	53.3	92.2	46.0	69.4	68.9	62.0			
	III	94.1	32.9	55.2	83.8	76.3	56.4	108.0	43.4	56.3	89.1	53.2			
	IV	88.5	30.3	54.1	186.6	84.4	68.4	109.6	48.8	66.0	79.6	55.9			
1990	oct	88.1	100.8	35.0	71.3	138.2	145.8	84.3	90.6	63.6	122.1	164.3	60.4		
	nov	82.2	88.0	24.8	77.8	102.6	79.6	81.3	76.2	63.2	111.1	117.4	81.9		
	dec	72.1	99.5	80.4	74.2	91.7	121.8	76.0	79.1	45.0	49.7	123.8	49.3		
1991	jan	78.7	82.2	39.8	70.6	111.0	111.2	78.2	99.4	56.5	84.0	114.2	78.7		
	feb		63.2	27.2	56.4	90.1	65.8	63.3	84.0	51.1	61.8	57.9	46.8		
	mar		86.2	27.3	50.7	85.5	60.0	59.6	97.8	40.7	77.8	74.3	59.5		
	apr		101.2	32.5	51.7	92.8	89.0	53.7	78.0	56.3	65.2	75.2	72.9		
	mai		97.1	33.0	57.2	325.3	59.0	56.2	96.2	40.7	77.3	41.9	67.2		
	jun		99.3	34.8	52.1	122.1	40.9	50.1	102.4	41.0	65.8	89.6	45.9		
	jul		97.6	30.1	59.6	65.0	88.3	55.2	93.2	59.3	63.2	136.1	59.2		
	aug		89.8	32.5	52.7	123.6	66.8	47.7	118.3	28.5	35.7	42.5	49.6		
	sep		94.7	36.0	53.2	62.7	73.8	66.4	112.5	42.5	69.9	88.6	50.9		
	oct		91.7	37.1	61.5	95.2	68.9	71.8	136.0	53.7	75.6	68.4	54.6		
	nov		81.1	33.2	48.4	349.7	81.6	76.0	98.4	47.6	76.2	70.9	59.1		
	dec		92.7	20.6	52.3	114.8	102.6	57.4	94.5	45.1	46.1	99.5	53.9		
<b>0921 - STAATSHANDELSLAENDER</b>															
<b>COUNTRIES WITH STATE-TRADE</b>															
1985 = 100															
1987	78.4	82.4	72.2	79.8	59.4	121.3	86.7	86.1	73.2	55.9	86.8	96.7			
1988	84.2	89.9	76.3	84.7	58.2	148.4	93.1	84.3	81.6	55.5	102.4	103.2			
1989	100.6	97.9	87.9	103.4	68.1	192.2	102.3	107.5	99.5	71.7	116.4	121.3			
1990	107.8	106.5	88.6	122.9	71.0	192.4	105.9	111.2	93.2	81.3	103.1	124.2			
MIO ECU															
1985	38468	2309	1157	11480	1058	988	5199	193	7346	5015	154	3568			
1990	I	100.3	101.4	86.9	113.5	73.7	185.3	102.4	113.7	88.4	70.0	95.1	109.6		
	II	105.4	97.5	88.7	113.6	94.7	200.9	111.5	117.2	89.8	81.8	98.8	122.1		
	III	109.1	115.5	85.0	121.8	57.1	210.0	104.4	111.8	94.6	83.9	87.2	132.2		
	IV	115.8	111.0	86.7	142.7	59.0	173.8	105.2	101.4	99.9	90.0	94.9	129.2		
1989	oct	111.5	113.2	86.1	126.8	60.0	213.0	101.3	102.3	104.1	74.6	205.4	135.0		
	nov	107.1	109.5	96.0	114.1	131.1	151.7	104.2	151.9	100.1	78.8	83.0	124.5		
	dec	95.1	80.6	89.9	106.5	116.3	180.7	94.8	100.4	96.8	61.2	95.0	84.2		
1990	jan	104.5	101.1	88.9	116.4	97.9	210.1	111.7	111.1	88.6	73.1	106.8	111.8		
	feb	95.4	92.7	83.2	109.9	53.8	168.1	98.0	125.2	86.7	66.9	85.6	99.7		
	mar	101.1	110.6	88.5	114.1	69.3	177.8	97.5	104.8	90.1	70.0	92.9	117.2		
	apr	102.4	100.6	88.6	115.9	87.3	152.4	103.4	138.5	88.3	80.9	81.8	111.8		
	mai	105.5	91.8	91.1	110.2	106.0	217.8	113.9	129.8	91.5	80.4	143.9	121.7		
	jun	108.2	100.1	86.3	114.6	90.8	232.6	117.2	83.3	89.6	84.1	70.8	132.7		
	jul	106.6	128.4	68.6	115.6	57.9	213.5	106.5	115.9	95.6	72.6	95.3	131.2		
	aug	109.8	103.2	98.1	134.2	48.4	176.1	108.0	122.2	77.0	95.6	89.5	129.7		
	sep	110.9	114.9	88.2	115.7	65.0	240.4	98.7	97.2	111.1	83.6	77.0	135.6		
	oct	124.4	157.2	96.7	147.7	65.3	236.6	107.6	114.6	102.3	86.2	84.7	149.7		
	nov	121.4	99.7	92.7	147.9	57.7	184.5	105.6	124.7	104.2	107.2	114.2	138.9		
	dec	101.7	76.1	70.8	132.5	53.9	100.4	102.3	64.9	93.2	76.5	85.9	98.9		

DONT: ACP (60)

**AUSFUHR NACH LAENDERN**

**EXPORTS BY COUNTRIES**

**EXPORTATIONS PAR PAYS**

	EUR 12	B-L	DK	D	GR	E	F	IRL	I	NL	P	UK	USA	JAP
<b>0922 – INDUSTRIALISIERTE WESTLICHE DRITTLAENDER</b>														
<b>WESTERN INDUSTRIALIZED THIRD COUNTRIES</b>														
<b>PAYS TIERS INDUSTRIALISES OCCIDENTAUX</b>														
1985 = 100														
1988	101.9	102.0	93.8	110.8	74.1	93.7	107.2	99.1	96.7	100.9	102.9	89.1		
1989	114.1	118.6	102.5	121.2	110.2	104.6	119.2	117.6	114.3	114.4	128.4	99.4		
1990	115.0	114.2	105.3	123.9	109.6	102.3	121.4	116.6	116.0	113.1	131.0	97.8		
1991	108.1	104.6	104.6	117.8	115.4	100.8	121.9	128.9	108.9	116.0	121.5	92.1		
MIO ECU														
1985	217944	10779	9328	78102	1028	5918	26348	2808	28270	12444	1726	41192		
1991	I	107.2	97.3	119.4	81.2	92.3	112.8	113.9	103.3	109.4	119.7	83.0		
	II	110.6	102.5	114.0	113.2	104.9	121.2	126.7	113.2	108.7	114.9	94.3		
	III	103.0	100.9	116.8	131.5	89.1	120.7	133.1	103.8	118.5	122.8	94.8		
	IV	110.3	108.5	121.1	134.6	116.6	133.1	141.9	115.5	120.9	121.1	96.6		
1990	oct	127.4	129.1	114.5	137.3	131.3	107.7	137.0	112.0	127.9	124.8	133.7	109.0	
	nov	117.3	110.1	106.0	124.8	96.9	116.4	118.7	121.0	108.1	115.4	124.6	113.4	
	dec	107.0	94.6	107.9	109.3	128.7	103.0	106.9	122.9	128.5	101.5	108.5	91.4	
1991	jan	110.8	110.8	95.9	119.8	103.4	87.6	108.5	105.9	93.0	102.6	118.0	83.1	
	feb	96.0	95.7	112.7	112.7	72.4	93.3	106.9	108.0	109.1	97.9	117.1	82.7	
	mar	114.7	100.3	125.6	68.0	96.1	123.0	127.8	107.8	127.6	123.9	83.4		
	apr	110.8	100.9	115.1	112.0	113.3	127.0	108.6	110.8	97.8	111.3	99.2		
	mai	112.9	104.1	113.2	115.8	103.4	109.8	126.5	105.3	114.0	119.7	95.6		
	jun	108.1	102.5	113.7	111.7	98.2	126.6	145.0	123.5	114.1	113.7	88.2		
	jul	117.8	84.3	121.1	148.0	98.6	139.3	126.2	129.0	124.2	160.4	102.8		
	aug	75.1	102.6	114.7	136.0	77.3	101.3	116.4	77.8	112.5	94.4	95.0		
	sep	116.2	115.9	114.5	110.5	91.5	121.5	156.5	104.7	118.7	113.5	86.7		
	oct	126.5	117.4	126.5	139.1	128.6	152.9	151.4	122.8	134.2	137.0	101.0		
	nov	107.1	109.8	122.2	133.3	119.8	132.4	148.8	102.7	120.8	121.4	94.5		
	dec	97.2	98.2	114.7	131.4	101.3	113.9	125.4	121.0	107.7	104.9	94.4		
<b>0923 – DARUNTER: USA</b>														
<b>OF WHICH: USA</b>														
<b>DONT: USA</b>														
1985 = 100														
1988	84.0	86.8	59.9	88.3	60.0	85.1	94.7	91.3	76.1	79.9	80.2	80.7		
1989	91.2	97.9	63.9	90.3	80.6	94.0	96.2	110.9	86.8	94.9	100.5	91.4		
1990	89.5	89.9	62.0	91.5	73.0	80.9	95.9	114.8	80.5	88.4	89.9	92.6		
1991	80.2	60.8	60.8	81.2	82.6	75.8	100.1	127.3	74.3	87.4	72.7	82.7		
MIO ECU														
1985	85523	4465	2326	24957	485	3133	11090	1333	12679	4765	688	19602		
1991	I	77.2	49.5	78.1	37.2	64.9	83.9	98.2	63.5	72.5	63.2	69.7		
	II	80.5	59.8	76.3	68.2	79.1	99.9	129.1	75.6	74.8	72.2	86.4		
	III	76.6	64.1	83.1	110.3	65.5	106.6	147.2	74.9	88.9	71.5	88.9		
	IV	85.8	60.1	87.5	112.9	93.6	110.9	134.7	83.2	103.2	75.0	85.9		
1990	oct	98.8	98.0	69.7	101.0	73.0	96.5	106.8	121.5	87.2	88.8	80.4	105.2	
	nov	88.5	84.8	62.2	83.7	47.5	82.6	89.2	120.7	70.4	74.0	92.1	113.2	
	dec	81.5	71.1	56.8	74.4	124.6	74.7	90.2	124.4	82.3	76.8	73.0	89.1	
1991	jan	70.5	76.4	46.1	76.6	57.0	68.9	74.9	100.7	57.0	69.9	71.2	68.8	
	feb	67.4	49.3	76.6	23.2	63.7	78.9	96.4	63.1	67.6	56.6	70.8		
	mar	87.7	53.1	81.0	31.4	62.3	98.1	97.6	70.6	79.9	61.7	69.6		
	apr	81.3	53.1	80.8	57.9	81.9	93.5	102.4	69.6	62.0	68.3	87.4		
	mai	81.0	65.9	73.1	100.3	81.1	91.5	135.4	70.6	75.0	71.3	89.2		
	jun	79.2	60.5	74.9	46.3	74.4	114.7	149.4	86.4	87.4	77.0	82.6		
	jul	97.2	59.5	85.0	113.1	79.3	120.5	148.7	97.0	86.0	89.9	96.3		
	aug	50.0	58.6	84.2	163.1	62.3	93.0	117.6	57.2	82.6	54.6	89.6		
	sep	82.5	74.2	80.1	54.9	54.9	106.2	175.2	70.5	98.3	70.2	80.7		
	oct	104.4	67.6	87.7	138.0	107.9	131.6	143.9	88.2	105.1	82.5	89.2		
	nov	84.6	63.1	92.3	102.7	94.7	100.6	136.3	75.0	99.5	70.3	84.5		
	dec	68.5	49.6	82.5	98.1	78.1	100.6	124.0	86.5	105.1	72.3	84.0		
<b>0924 – DARUNTER: JAPAN</b>														
<b>OF WHICH: JAPAN</b>														
<b>DONT: JAPON</b>														
1985 = 100														
1988	162.5	156.1	141.8	178.2	119.7	111.9	152.0	142.5	168.7	158.8	109.6	161.4		
1989	201.7	202.2	159.8	208.0	146.3	134.5	199.9	188.9	239.8	191.8	202.9	197.8		
1990	216.9	210.7	133.7	239.4	109.9	143.0	215.2	159.0	257.1	174.6	207.6	215.0		
1991	192.1	151.0	151.0	226.2	124.5	135.1	230.6	205.6	245.9	196.1	182.0	191.0		
MIO ECU														
1985	10475	588	691	3550	56	291	1580	216	1220	513	63	1708		
1991	I	198.5	128.3	229.9	69.7	123.5	229.8	185.1	241.1	186.6	161.3	184.7		
	II	188.2	142.5	201.7	103.4	136.5	244.5	190.2	249.0	186.5	202.1	187.6		
	III	200.8	161.4	229.9	149.7	143.6	225.3	187.1	255.0	193.9	195.9	200.0		
	IV	180.0	154.5	243.6	172.8	136.9	223.3	259.9	238.7	204.2	216.4	191.9		
1990	oct	254.4	225.2	135.3	301.2	71.6	143.7	280.1	158.3	277.8	201.6	221.5		
	nov	209.0	186.0	101.7	245.7	65.6	143.4	215.8	164.5	194.0	151.0	229.8		
	dec	197.2	156.4	118.9	217.6	82.5	136.2	222.2	157.4	268.3	141.0	165.9		
1991	jan	205.8	181.4	120.8	232.5	78.5	122.9	247.8	140.9	190.0	190.7	198.3		
	feb	197.8	141.4	125.9	68.3	114.0	220.6	180.0	291.9	198.7	196.3	173.5		
	mar	216.3	122.8	231.3	62.4	133.7	221.1	234.3	241.3	170.4	161.7	182.3		
	apr	174.7	129.2	197.0	61.1	144.6	310.8	140.1	252.4	182.1	200.8	192.4		
	mai	192.9	145.2	228.1	105.2	141.9	200.5	189.0	228.3	199.6	258.5	188.7		
	jun	196.9	153.2	180.0	143.9	122.9	222.0	241.5	266.3	177.9	147.1	181.8		
	jul	257.7	157.4	240.2	278.6	176.0	288.4	164.0	325.6	237.6	355.4	237.5		
	aug	115.8	155.9	201.2	45.3	137.5	201.0	148.4	183.9	160.0	101.3	188.2		
	sep	229.0	170.8	248.2	125.3	117.2	186.4	248.9	255.4	184.2	131.0	174.3		
	oct	203.2	174.0	253.0	208.8	147.8	229.4	283.5	268.7	206.6	233.2	196.3		
	nov	187.3	155.3	234.3	158.0	135.2	261.7	285.0	189.9	212.6	269.3	195.4		
	dec	149.4	134.2	243.4	151.5	127.6	178.8	211.3	257.5	193.5	146.7	184.0		

**AUSFUHR NACH LAENDERN**

**EXPORTS BY COUNTRIES**

**EXPORTATIONS PAR PAYS**

	EUR 12	B-L	DK	D	GR	E	F	IRL	I	NL	P	UK	USA	JAP
<b>0925 – ENTWICKLUNGSLAENDER</b>														
<b>DEVELOPING COUNTRIES</b>														
1985 = 100														
1988	88.1	91.9	89.3	88.1	54.6	121.1	84.8	91.6	74.1	96.4	78.0	92.6		
1989	101.8	114.5	93.4	100.9	70.6	133.3	102.0	105.3	90.1	101.1	96.2	102.3		
1990	104.1	111.6	101.9	107.3	66.1	133.4	105.3	90.6	90.2	99.5	107.8	104.4		
1991		121.1	98.8	117.6	80.0	148.8	111.7	90.7	99.8	100.5	118.2	100.3		
MIO ECU														
1985	128913	7912	2664	29784	1187	6413	27696	1170	19658	8376	827	23227		
1991	I	108.2	74.0	104.2	51.8	124.7	101.7	78.8	82.8	96.3	91.0	89.9		
	II	119.2	93.4	108.2	70.5	148.8	106.9	86.3	101.2	94.8	97.1	98.5		
	III	116.8	105.1	125.0	96.3	134.4	109.0	104.6	94.2	98.9	108.1	101.1		
	IV	138.0	109.6	130.6	100.6	187.3	130.1	93.1	121.1	111.2	140.9	113.0		
1990	oct	112.0	121.7	105.2	110.8	81.9	155.7	119.4	83.8	93.5	102.7	107.8	112.1	
	nov	108.0	116.6	118.0	107.8	65.7	173.4	112.3	82.2	81.6	92.9	130.9	111.3	
	dec	107.0	114.8	128.6	103.5	81.6	145.8	108.1	67.4	117.5	95.3	114.4	92.8	
1991	jan	95.4	102.2	67.6	104.6	67.9	111.1	95.3	79.3	75.2	102.5	95.5	94.0	
	feb		104.5	75.0	97.7	48.5	122.1	102.1	73.4	86.8	92.6	75.5	82.3	
	mar		117.9	79.2	110.3	38.8	141.0	107.6	83.8	86.2	93.9	101.9	93.4	
	apr		108.4	77.1	104.0	74.5	158.1	110.3	78.6	93.0	90.3	98.8	103.5	
	mai		126.4	92.9	118.6	51.8	153.0	95.1	93.8	99.0	97.3	105.1	98.1	
	jun		122.7	110.2	102.0	85.0	135.2	115.2	86.4	111.7	96.7	87.4	93.9	
	jul		130.6	102.7	129.8	116.4	147.3	123.1	111.2	126.7	112.1	120.6	106.6	
	aug		93.9	100.1	125.0	99.1	118.9	90.5	93.9	77.5	91.1	106.9	97.2	
	sep		125.7	112.6	120.2	73.3	137.0	113.4	108.8	78.4	93.4	96.7	99.5	
	oct		150.2	102.0	131.6	79.1	194.7	135.7	109.4	117.9	114.0	123.9	107.2	
	nov		125.3	97.5	127.2	106.4	187.3	119.6	94.8	105.8	110.7	157.1	110.1	
	dec		138.6	129.2	133.0	116.2	179.8	135.2	75.0	139.7	108.8	141.7	121.9	
<b>0926 – DARUNTER: AKP (60)</b>														
<b>OF WHICH: ACP (60)</b>														
1985 = 100														
1988	79.2	70.8	128.0	71.9	73.7	65.2	90.4	70.1	86.4	87.7	85.2	63.9		
1989	84.7	90.5	103.8	78.6	137.0	58.2	94.1	62.6	93.1	99.4	122.3	66.5		
1990	84.7	94.2	154.6	91.6	130.2	70.4	89.0	65.5	80.6	86.8	135.7	67.1		
1991		83.8	91.3	83.0	148.7	74.9	83.0	69.3	75.2	84.4	163.5	69.9		
MIO ECU														
1985	19637	1221	357	2870	68	926	5768	228	2074	1497	357	4272		
1991	I	82.1	52.0	70.8	91.1	50.0	77.5	51.9	75.8	82.4	123.3	68.5		
	II	82.5	101.9	77.0	165.7	92.1	84.5	67.6	79.6	80.7	115.9	70.2		
	III	87.9	102.1	83.8	138.9	49.1	81.3	86.0	59.8	82.5	142.4	70.0		
	IV	80.3	100.6	98.0	196.8	108.2	89.1	72.1	85.5	92.5	203.8	71.2		
1990	oct	86.5	102.3	59.7	84.9	156.9	77.1	96.6	59.5	80.4	92.6	134.1	70.8	
	nov	86.7	89.4	280.4	76.3	98.5	72.8	91.2	75.3	75.0	95.3	174.2	69.5	
	dec	87.8	99.9	285.0	81.3	269.6	79.0	88.3	64.0	93.7	87.8	161.1	62.9	
1991	jan	75.2	101.8	52.3	73.8	101.5	50.6	73.7	47.9	67.8	80.9	125.8	74.6	
	feb		63.4	59.9	66.4	104.5	42.4	79.3	52.7	87.2	88.3	111.8	59.6	
	mar		81.0	43.8	72.2	67.1	56.8	79.4	55.0	72.4	78.0	132.3	71.2	
	apr		74.7	42.5	66.4	239.5	111.4	98.2	56.9	79.0	73.2	117.6	71.0	
	mai		81.6	50.9	79.5	79.4	96.5	70.6	76.6	71.5	86.9	125.6	75.7	
	jun		91.3	212.4	85.0	178.2	68.5	84.6	69.3	88.3	82.0	104.6	63.9	
	jul		93.4	54.1	91.4	210.1	54.4	96.5	89.0	89.8	81.6	143.7	74.8	
	aug		81.9	58.3	92.9	45.8	38.4	71.0	85.3	47.9	90.9	158.0	72.2	
	sep		88.5	193.9	67.2	160.8	54.5	76.5	83.6	41.6	75.0	125.5	63.2	
	oct		88.3	56.5	91.2	195.5	90.5	102.2	78.7	68.3	115.9	164.2	71.6	
	nov		65.5	64.6	103.2	142.6	156.1	73.4	85.7	90.9	82.9	250.8	66.1	
	dec		87.2	180.7	99.6	252.3	78.1	91.7	51.8	97.3	78.8	196.4	75.8	
<b>0927 – STAATSHANDELSLAENDER</b>														
<b>COUNTRIES WITH STATE-TRADE</b>														
1985 = 100														
1987	80.0	65.2	87.0	88.2	52.7	44.6	69.5	91.4	89.5	85.3	67.0	80.3		
1988	85.7	71.1	94.7	94.9	44.5	41.2	75.1	87.4	92.8	100.3	76.1	88.7		
1989	104.1	82.2	123.7	112.8	77.1	53.0	96.0	116.8	113.0	131.2	105.9	98.0		
1990	95.4	68.6	133.3	106.5	65.0	51.8	76.3	188.7	104.9	124.3	75.2	89.4		
MIO ECU														
1985	31794	1810	598	12685	495	1911	5049	105	4634	1582	146	2778		
1990	I	102.3	78.8	124.3	114.3	92.8	50.6	81.6	147.3	97.4	151.5	65.0	113.5	
	II	96.2	64.6	133.2	101.9	69.7	53.6	75.8	415.8	113.9	137.9	79.7	89.1	
	III	87.0	67.4	120.5	101.1	53.3	44.7	73.8	82.6	91.2	94.5	90.6	75.2	
	IV	95.7	63.4	138.0	108.9	46.1	55.6	73.9	106.3	117.2	112.4	70.4	79.0	
1989	oct	110.5	94.1	108.2	122.1	105.3	59.2	95.1	81.8	121.1	149.9	60.8	96.4	
	nov	113.0	85.0	126.7	113.6	71.3	63.0	121.5	186.3	112.5	160.9	160.0	120.6	
	dec	131.1	85.9	202.1	143.3	120.8	66.2	101.2	218.3	159.0	146.5	276.0	124.7	
1990	jan	101.7	73.6	92.8	118.7	149.2	52.6	82.7	127.6	93.9	118.3	29.7	110.2	
	feb	96.8	75.3	170.9	105.4	90.3	36.8	84.0	184.7	91.3	135.5	73.2	106.0	
	mar	108.5	87.6	109.3	118.8	38.9	62.3	78.3	129.6	107.0	200.6	92.2	124.3	
	apr	98.9	67.9	137.4	97.1	89.0	66.3	101.5	192.5	107.2	143.6	113.0	95.3	
	mai	94.5	63.8	148.0	101.7	68.1	44.4	66.7	346.8	119.5	110.3	61.4	101.7	
	jun	95.0	62.3	114.1	106.8	52.1	50.1	59.2	708.0	114.8	159.8	64.6	70.4	
	jul	98.2	80.7	144.9	119.5	64.4	48.1	65.8	82.3	113.4	99.6	86.5	77.0	
	aug	82.7	57.0	105.9	102.8	40.0	47.6	61.8	75.9	76.0	94.6	146.3	73.8	
	sep	79.9	64.4	110.8	81.2	55.5	38.5	93.9	89.6	84.2	89.2	38.9	74.8	
	oct	89.1	61.6	113.6	107.6	44.7	44.4	69.5	92.5	92.8	101.8	49.5	80.4	
	nov	93.4	62.4	162.0	106.1	54.3	46.7	72.1	89.1	105.8	125.2	102.3	79.8	
	dec	104.5	66.3	138.3	113.0	39.2	75.6	80.2	137.2	152.8	110.1	59.3	76.8	

## EINFUHR EXTRA – EG

## IMPORTS EXTRA – EC

## IMPORTATIONS EXTRA – CE

	EUR 12	B – L	DK	D	GR	E	F	IRL	I	NL	P	UK	USA	JAP	
<b>0928 – INSGESAMT – SITC 0–9</b>	<b>TOTAL – SEASONALLY ADJUSTED</b>													<b>TOTAL – CTCI 0–9</b>	
<b>SAISONBEREINIGT</b>	<b>SITC 0–9</b>													<b>DESAISONNALISE</b>	
	1985 = 100														
1988	95.4	103.0	86.6	101.2	56.6	93.5	95.1	101.4	79.0	85.5	91.7	110.4			
1989	109.9	124.4	98.5	116.7	79.7	118.1	111.2	126.6	95.2	101.5	101.6	114.4			
1990	113.6	124.4	98.4	125.5	80.4	120.2	117.0	127.3	96.3	107.6	111.4	112.7			
1991		130.3	102.0	142.0	99.7	129.6	124.2	139.9	98.4	114.2	109.0	110.5			
1991	I	127.4	96.0	136.0	87.2	122.5	120.9	131.2	94.9	108.9	100.4	105.2			
	II	129.6	103.9	143.1	85.4	125.3	119.6	139.2	100.0	114.5	103.2	111.8			
	III	129.7	105.8	148.6	90.3	133.3	127.7	143.5	98.5	115.4	106.4	112.1			
	IV	125.6	97.3	140.8	120.0	131.8	125.1	146.7	97.0	116.5	106.0	111.2			
1990	oct	120.0	133.3	98.1	128.9	65.9	128.0	131.5	129.6	103.9	119.2	119.7	115.0		
	nov	119.9	122.9	110.7	139.5	61.2	128.7	121.8	119.6	105.6	113.7	114.5	111.6		
	dec	107.8	115.9	85.8	126.5	43.0	110.5	114.0	110.7	88.9	100.1	107.6	104.6		
1991	jan	125.9	139.5	105.2	145.0	85.7	147.7	126.5	128.4	107.7	110.8	117.7	113.2		
	feb		119.2	97.1	135.3	96.2	111.5	119.1	134.0	96.9	107.7	94.0	101.0		
	mar		123.2	86.4	128.5	78.3	110.6	117.2	129.4	83.0	109.4	91.5	102.6		
	apr		135.7	109.4	144.8	76.6	137.1	126.7	137.9	106.0	116.9	111.7	115.8		
	mai		135.0	103.1	145.3	85.6	114.1	117.0	142.8	99.7	118.5	96.8	111.3		
	jun		120.2	99.8	138.7	92.1	123.8	116.8	135.6	95.4	107.6	101.4	107.9		
	jul		132.7	117.0	154.5	74.5	141.0	135.9	146.8	104.6	128.5	118.3	114.4		
	aug		127.7	97.9	144.0	100.0	124.5	120.1	137.7	92.2	104.0	97.7	111.6		
	sep		126.9	101.9	147.4	94.9	135.9	126.8	137.1	98.5	114.2	103.4	110.0		
	oct		122.6	102.2	143.4	98.4	133.6	127.1	145.6	100.9	119.8	111.4	111.0		
	nov		126.8	96.4	143.6	170.4	136.3	125.7	149.2	95.3	108.2	100.9	109.8		
	dec		127.5	93.6	136.5	104.3	127.7	123.0	144.7	96.4	118.6	108.5	112.6		
<b>0929 – INSGESAMT – SITC 0–9</b>	<b>TOTAL – SITC 0–9</b>													<b>TOTAL – CTCI 0–9</b>	
	1985 = 100														
1988	95.4	103.0	86.6	101.2	56.6	93.5	95.1	101.4	79.0	85.5	91.7	110.4			
1989	109.9	124.4	98.5	116.7	79.7	118.1	111.2	126.6	95.2	101.5	101.6	114.4			
1990	113.6	124.4	98.4	125.5	80.4	120.2	117.0	127.3	96.3	107.6	111.4	112.7			
1991		130.3	102.0	142.0	99.7	129.6	124.2	139.9	98.4	114.2	109.0	110.5			
	MIO ECU														
1985	406418	23086	11960	97630	6937	22507	57228	3633	62721	39851	5418	75445			
1991	I	131.5	92.8	136.2	84.8	120.9	125.5	136.0	97.0	110.2	98.3	104.4			
	II	136.0	108.3	142.3	85.5	135.7	123.2	146.6	103.9	115.5	106.8	115.3			
	III	123.4	101.2	145.9	87.3	126.2	120.5	133.3	91.8	115.0	107.7	112.6			
	IV	123.4	101.6	143.8	139.6	135.2	126.3	142.9	100.8	115.1	106.0	110.2			
1990	oct	128.7	141.2	107.9	142.6	65.0	138.8	136.5	133.0	110.6	124.4	125.6	124.4		
	nov	122.7	122.1	117.7	142.3	65.6	134.7	123.3	122.6	109.7	115.9	111.5	114.6		
	dec	104.9	107.3	87.5	125.7	76.9	109.6	112.2	105.6	91.6	94.6	99.8	92.5		
1991	jan	127.0	142.5	99.6	143.2	84.6	142.9	132.9	133.1	110.2	111.4	120.2	113.5		
	feb		119.6	91.7	131.3	84.4	106.8	117.3	132.9	94.3	105.3	85.3	91.9		
	mar		132.4	87.0	134.1	85.3	113.0	126.3	142.1	86.4	114.0	89.4	107.9		
	apr		138.5	108.7	147.2	73.1	147.5	130.1	151.0	106.7	115.2	118.7	118.7		
	mai		140.9	112.2	143.4	89.0	128.3	117.7	153.3	106.1	121.9	101.4	116.3		
	jun		128.6	104.1	136.4	94.5	131.1	121.8	135.6	99.1	109.4	100.4	110.8		
	jul		122.6	103.2	156.0	70.7	139.1	132.3	138.9	106.5	124.6	128.5	117.0		
	aug		115.8	97.4	139.5	93.2	105.6	104.1	131.2	65.4	105.3	90.7	110.2		
	sep		131.9	102.9	142.2	98.0	134.1	125.3	129.7	103.5	115.2	103.7	110.7		
	oct		129.5	110.8	155.2	99.3	142.8	132.9	147.1	108.4	126.2	119.3	120.1		
	nov		125.1	103.0	145.0	196.3	142.7	127.5	146.6	99.0	108.3	97.6	112.5		
	dec		115.5	90.9	131.3	123.2	120.0	118.5	135.1	110.8	101.0	98.0			
<b>0930 – NAHRUNGS- UND GENUSSMITTEL</b>	<b>FOOD, DRINK AND TOBACCO</b>													<b>PRODUITS ALIMENTAIRES, BOISSONS, TABAC</b>	
<b>SITC 0+1</b>	<b>SITC 0+1</b>													<b>CTCI 0+1</b>	
	MIO ECU														
1988	32262	1725	1377	7358	0	2999	5130	260	4090	4219	913	5980			
1989	33334	1950	1518	7613		3182	5272	300	4464	3810	934	6145			
1990	33091	1878	1481	7579		3282	5228	270	4069	4251	962	6148			
1991		2006	1568	8585		3816	5564	272	4343	4118	951	6351			
1991	I	421	331	2042	123	824	1405	82	942	995	192	1485			
	II	530	390	2086	127	1047	1403	52	1120	1142	288	1671			
	III	562	385	2074	97	890	1244	59	1077	970	255	1555			
	IV	479	438	2389	127	1055	1512	80	1204	1010	198	1644			
1990	oct	3188	151	146	728	38	277	509	26	375	344	57	536		
	nov	3102	140	138	765	34	290	480	17	353	315	69	500		
	dec	2831	137	104	684	36	279	451	23	361	236	70	450		
1991	jan	3110	159	121	744	45	284	502	31	329	299	79	515		
	feb		110	101	615	37	259	415	24	307	317	58	437		
	mar		153	110	683	40	282	488	28	307	379	56	533		
	apr		164	128	695	42	400	523	20	380	385	115	606		
	mai		186	132	742	45	336	470	18	404	400	87	554		
	jun		180	130	650	40	312	410	14	336	357	85	511		
	jul		223	135	700	33	318	442	22	394	340	85	595		
	aug		162	128	690	34	262	365	23	313	268	89	484		
	sep		177	121	684	30	309	437	14	370	361	81	476		
	oct		163	144	845	35	355	542	22	418	379	68	521		
	nov		154	173	782	44	359	479	31	410	318	71	537		
	dec		162	120	762	49	341	491	28	376	313	59	586		

## EINFUHR EXTRA – EG

## IMPORTS EXTRA – EC

## IMPORTATIONS EXTRA – CE

	EUR 12	B-L	DK	D	GR	E	F	IRL	I	NL	P	UK	USA	JAP
<b>0931 – ROHSTOFFE</b>		<b>RAW MATERIALS</b>											<b>MATIERES PREMIERES</b>	
<b>SITC 2+4</b>		<b>SITC 2+4</b>											<b>CTCI 2+4</b>	
MIO ECU														
1988	35753	2737	732	8778	0	2691	4403	207	6732	3626	771	6092		
1989	40510	3203	769	9998		3117	5109	244	7886	4173	727	6410		
1990	36291	2766	700	8604		2717	4411	255	7144	4062	737	5916		
1991		2525	636	8149		2566	3842	240	6777	3832	680	4809		
1991	I	588	164	1888	166	605	966	58	1626	962	169	1131		
	II	665	178	2047	134	707	1025	62	1984	916	189	1245		
	III	647	144	2179	105	615	868	62	1563	958	165	1278		
	IV	620	150	2035	167	638	955	57	1606	994	140	1156		
1990	oct	3134	244	54	696	40	205	341	20	582	425	58	470	
	nov	2874	192	53	689	55	175	321	20	556	317	51	446	
	dec	2504	191	49	649	42	182	252	14	435	260	49	380	
1991	jan	3068	225	52	688	55	258	345	20	611	324	66	404	
	feb		172	54	597	41	150	311	17	528	315	62	346	
	mar		190	58	603	69	197	311	21	487	323	41	381	
	apr		211	61	706	45	220	363	17	621	284	73	410	
	mai		224	63	737	33	269	339	24	702	312	62	432	
	jun		231	54	604	56	218	322	21	661	320	54	403	
	jul		197	42	853	34	234	347	22	655	339	70	466	
	aug		214	51	705	39	157	227	17	322	311	44	403	
	sep		236	51	620	32	225	295	23	586	308	52	409	
	oct		206	56	732	42	227	362	24	616	365	50	400	
	nov		213	48	672	53	219	297	16	514	264	47	391	
	dec		202	46	630	72	192	296	17	477	365	44	366	
<b>0932 – BRENNSTOFFE</b>		<b>FUELS</b>											<b>PRODUITS ENERGETIQUES</b>	
<b>SITC 3</b>		<b>SITC 3</b>											<b>CTCI 3</b>	
MIO ECU														
1988	47651	2329	1170	7625		4821	8863	164	9233	6625	957	5376		
1989	62058	2650	1545	8601		6587	11847	182	12376	9126	1408	6864		
1990	69955	2679	1081	11036		6715	13422	199	13668	9733	1725	8609		
1991		2845	995	11569		6688	13892	331	12652	9306	1462	8581		
1991	I	963	248	2778	281	1845	3610	76	3464	2203	346	2217		
	II	764	220	2796	415	1481	3041	63	2661	2237	245	2103		
	III	521	268	2846	265	1654	3426	97	3102	2570	387	2193		
	IV	596	238	3158	617	1705	3703	96	3423	2271	439	2105		
1990	oct	7878	223	129	1203	26	908	1440	42	1669	1005	238	996	
	nov	7257	225	94	1237	7	757	1275	14	1553	1008	141	947	
	dec	7018	193	83	1271	82	573	1452	24	1492	887	145	817	
1991	jan	7612	403	118	1070	35	865	1219	21	1490	891	183	1023	
	feb		291	64	882	148	543	1286	31	1048	733	62	585	
	mar		269	66	826	97	437	1105	24	926	579	101	609	
	apr		264	78	810	88	569	971	15	935	720	85	671	
	mai		319	61	979	156	420	993	24	831	769	58	730	
	jun		181	80	1007	171	492	1078	24	895	749	102	702	
	jul		193	97	920	16	556	1215	27	998	972	165	743	
	aug		148	86	967	113	524	1166	42	1047	816	106	738	
	sep		180	85	959	136	574	1045	29	1057	782	116	712	
	oct		149	78	1062	66	617	1171	25	1176	890	192	743	
	nov		229	79	1158	400	583	1329	43	1092	744	105	703	
	dec		218	80	938	150	506	1203	28	1155	637	141	659	
<b>0933 – CHEMISCHE ERZEUGNISSE</b>		<b>CHEMICALS</b>											<b>PRODUITS CHIMIQUES</b>	
<b>SITC 5</b>		<b>SITC 5</b>											<b>CTCI 5</b>	
MIO ECU														
1988	25067	2161	824	5959		1513	4346	297	3567	2607	286	3248		
1989	29341	2706	867	7068		1745	4684	395	4349	3129	273	3786		
1990	30324	2814	856	7369		1760	4837	415	4351	3147	292	4127		
1991		2889	849	8268		2039	4825	519	4527	3213	335	4426		
1991	I	814	219	2139	93	510	1366	124	1228	835	85	1091		
	II	768	225	2168	112	584	1149	148	1262	845	89	1087		
	III	637	183	2017	90	456	1153	108	950	764	77	1123		
	IV	654	216	1955	140	490	1149	139	1088	763	77	1124		
1990	oct	2751	256	75	679	29	161	424	33	413	282	28	370	
	nov	2867	232	77	770	28	173	472	36	420	297	26	335	
	dec	2207	208	64	563	28	127	353	23	334	186	22	300	
1991	jan	3080	301	79	733	33	192	535	44	456	280	27	386	
	feb		243	69	735	29	157	449	36	403	257	28	348	
	mar		270	70	671	32	161	382	45	369	297	29	357	
	apr		264	83	734	38	210	429	48	424	291	32	363	
	mai		275	74	714	33	204	346	51	436	295	31	371	
	jun		229	68	720	41	170	374	49	402	260	26	354	
	jul		224	58	672	29	167	430	40	383	290	27	368	
	aug		199	61	663	26	111	315	38	170	226	22	357	
	sep		214	64	683	35	177	409	31	398	248	28	398	
	oct		233	76	695	44	191	413	72	425	269	29	388	
	nov		210	71	643	46	171	398	36	379	257	23	414	
	dec		211	68	617	50	128	339	31	284	237	26	322	



## EINFUHR EXTRA – EG

## IMPORTS EXTRA – EC

## IMPORTATIONS EXTRA – CE

	EUR 12	B-L	DK	D	GR	E	F	IRL	I	NL	P	UK	USA	JAP	
<b>0934 – BEARB. WAREN NACH BESCHAFF. SITC 6</b>	<b>MANUF. GOODS BY MATERIAL SITC 6</b>											<b>ARTICLES MANUF. PAR MATIERES CTCI 6</b>			
	MIO ECU														
1988	58394	6838	2072	16551		1721	6613	444	7714	4035	662	11054			5653
1989	70174	8675	2209	19646		2256	7822	509	9770	4694	687	12914			5653
1990	69636	8087	2241	20084		2539	7817	521	9658	4668	768	12238			5653
1991		7791	2259	21584		2906	7455	559	8941	4877	736	11545			5653
1991	I	1936	561	5396	250	714	2015	146	2376	1272	177	2945			5653
	II	2052	581	5466	235	814	1969	143	2587	1281	193	2907			5653
	III	1902	533	5475	232	676	1711	137	1934	1182	164	2992			5653
	IV	1894	563	5258	347	702	1772	133	2045	1138	157	2702			5653
1990	oct	6368	743	205	1854	87	220	718	45	803	534	1107			5653
	nov	6183	662	205	1887	86	243	681	46	861	431	1021			5653
	dec	4737	537	164	1477	70	177	529	35	633	320	56	739		5653
1991	jan	6524	703	199	1920	79	274	729	52	905	416	64	1098		5653
	feb		576	180	1694	91	218	610	50	782	344	62	876		5653
	mar		657	182	1782	80	222	676	44	690	512	51	971		5653
	apr		702	199	1872	65	306	706	45	912	435	71	1025		5653
	mai		703	200	1937	72	274	646	52	864	435	69	972		5653
	jun		646	183	1657	99	234	618	46	810	412	53	910		5653
	jul		647	158	1976	76	257	645	47	812	396	64	1076		5653
	aug		586	179	1686	76	183	422	43	338	364	46	950		5653
	sep		669	196	1813	79	236	645	47	785	422	54	965		5653
	oct		700	206	1951	108	261	669	50	774	413	55	1010		5653
	nov		660	201	1777	119	257	589	45	711	392	53	914		5653
	dec		534	156	1530	120	184	514	37	560	332	50	778		5653
<b>0935 – MASCHINEN UND FAHRZEUGE SITC 7</b>	<b>MACHINERY AND TRANSPORT EQUIPMENT SITC 7</b>											<b>MACHINES ET MATERIEL DE TRANSPORT CTCI 7</b>			
	MIO ECU														
1988	106741	5784	2512	29152		5714	17158	1936	9236	8813	1175	23871			5653
1989	125113	7123	3077	34915		7474	19492	2517	10630	10531	1244	26277			5653
1990	131867	7811	3249	39386		7590	21193	2494	11122	11542	1270	24582			5653
1991		8971	3281	46650		7893	24284	2598	12115	13812	1375	23929			5653
1991	I	2103	659	10638	460	1624	5900	618	2689	3157	288	5375			5653
	II	2363	1041	12194	346	2196	6353	726	3375	3595	349	6264			5653
	III	2040	768	11930	593	1929	5765	593	2765	3259	319	6156			5653
	IV	2131	780	11922	848	2127	6210	652	3287	3723	333	6137			5653
1990	oct	12288	842	246	3759	115	607	2190	193	997	1044	110	2186		5653
	nov	11687	700	436	3621	134	641	1845	197	1006	1028	129	1950		5653
	dec	10031	592	265	3289	152	532	1612	169	780	909	88	1643		5653
1991	jan	11468	654	215	3664	210	555	2044	192	975	1010	99	1754		5653
	feb		663	247	3425	108	466	1680	203	897	1008	90	1633		5653
	mar		785	197	3550	142	603	2176	223	818	1138	99	1988		5653
	apr		810	338	4410	108	766	2320	267	1212	1178	126	2133		5653
	mai		772	373	3883	137	668	1942	245	1122	1343	118	2109		5653
	jun		782	329	3901	102	762	2091	214	1041	1074	106	2021		5653
	jul		618	296	4572	183	772	2102	210	1148	1191	133	2154		5653
	aug		649	221	3606	206	471	1533	185	616	949	80	2008		5653
	sep		773	251	3751	204	686	2130	198	1001	1118	106	1994		5653
	oct		776	291	4172	220	699	2137	201	1073	1256	112	2195		5653
	nov		705	241	3987	409	769	2111	223	987	1096	109	2124		5653
	dec		650	248	3763	218	659	1961	228	1227	1371	112	1819		5653
<b>0936 – VERSCH. BEARBEITETE WAREN SITC 8</b>	<b>MISC. MANUFACTURED ARTICLES SITC 8</b>											<b>ARTICLES MANUFACTURES DIVERS CTCI 8</b>			
	MIO ECU														
1988	49966	1683	1351	17491		1515	7558	320	4265	3535	203	11809			5653
1989	58294	1954	1436	19575		2149	8904	394	5075	4136	226	14085			5653
1990	62636	2260	1492	21932		2346	9587	417	5208	4674	276	14064			5653
1991		2606	1848	27478		3122	10794	497	6353	5460	360	14186			5653
1991	I	621	443	6715	92	655	2599	115	1438	1366	73	3269			5653
	II	623	439	6241	101	767	2566	123	1647	1281	93	3588			5653
	III	720	507	7651	123	856	2974	140	1675	1511	90	3739			5653
	IV	634	439	6876	166	843	2660	120	1594	1329	90	3596			5653
1990	oct	5893	212	147	2171	38	212	830	40	454	430	26	1332		5653
	nov	5554	179	124	2030	34	237	766	37	481	392	27	1247		5653
	dec	4486	160	103	1737	30	176	671	26	329	298	21	936		5653
1991	jan	6005	225	153	2284	28	238	931	38	494	422	23	1143		5653
	feb		190	144	2166	31	207	816	37	505	458	23	985		5653
	mar		206	146	2265	33	210	852	40	440	486	27	1141		5653
	apr		215	148	2216	30	280	838	39	565	463	33	1187		5653
	mai		201	155	2015	34	231	848	46	546	418	32	1241		5653
	jun		207	137	2009	38	257	880	38	537	400	28	1160		5653
	jul		237	159	2507	34	294	1094	49	637	516	36	1227		5653
	aug		233	171	2555	42	271	895	45	373	489	23	1189		5653
	sep		250	177	2588	47	292	985	46	666	506	31	1323		5653
	oct		239	177	2657	56	313	996	45	640	543	33	1371		5653
	nov		208	136	2267	62	307	846	44	533	424	32	1288		5653
	dec		186	125	1952	49	223	817	31	420	361	25	937		5653

**AUSFUHR EXTRA – EG**

**EXPORTS EXTRA – EC**

**EXPORTATIONS EXTRA – CE**

		EUR 12	B-L	DK	D	GR	E	F	IRL	I	NL	P	UK	USA	JAP		
<b>0937 – INSGESAMT – SITC 0-9</b>		<b>TOTAL – SEASONALLY ADJUSTED</b>														<b>TOTAL – CTCI 0-9</b>	
<b>SAISONBEREINIGT</b>		<b>SITC 0-9</b>														<b>DESAISONNALISE</b>	
1985 = 100																	
1988		95.8	95.4	92.9	103.5	60.2	99.0	94.0	96.7	87.9	99.2	93.9	90.3				
1989		109.1	113.8	101.5	115.3	86.8	110.6	109.1	114.0	105.1	110.6	117.4	100.4				
1990		109.7	109.2	105.9	118.0	82.4	109.5	110.0	111.0	105.4	108.8	120.9	99.7				
1991			111.5	106.6	117.6	92.5	117.1	113.8	118.6	105.6	111.5	115.8	94.1				
1991	I		103.0	95.2	116.0	77.2	107.4	104.9	109.0	103.4	105.1	112.5	88.0				
	II		110.7	102.4	113.3	90.5	115.4	108.6	110.3	104.5	106.5	104.8	94.0				
	III		111.7	109.4	120.1	102.2	112.6	115.7	126.1	102.2	114.0	109.4	96.5				
	IV		115.4	105.9	118.5	91.0	126.5	122.0	123.4	109.3	113.7	117.4	95.5				
1990	oct	111.3	106.1	102.9	119.5	83.1	111.6	118.5	97.7	102.1	107.1	115.4	103.6				
	nov	108.2	108.1	103.0	116.9	70.1	117.7	110.2	102.1	96.7	99.8	117.7	102.5				
	dec	97.7	98.5	107.8	98.6	48.5	102.3	96.6	103.1	108.1	92.9	105.5	88.9				
1991	jan	111.5	110.0	101.4	120.0	88.9	108.9	106.1	111.7	104.7	110.6	119.3	94.6				
	feb		98.0	94.6	114.1	71.6	105.3	104.3	104.5	106.5	101.1	108.8	87.0				
	mar		102.6	90.7	113.8	70.0	109.0	102.4	109.7	98.7	103.4	108.7	83.0				
	apr		110.1	102.1	114.1	92.3	123.6	113.6	104.9	104.0	103.2	111.6	99.0				
	mai		115.0	101.6	116.3	86.4	114.8	105.3	109.3	98.9	109.6	109.0	93.4				
	jun		105.7	102.5	108.9	89.7	109.0	106.3	115.4	107.9	105.4	94.1	88.9				
	jul		115.2	108.7	120.1	119.5	110.4	121.2	121.5	108.7	123.2	117.2	100.8				
	aug		106.9	109.3	119.3	110.4	110.2	108.2	125.7	98.8	108.3	105.0	97.2				
	sep		111.2	109.3	119.6	79.3	114.3	117.3	129.0	98.2	109.3	106.8	90.8				
	oct		117.9	110.0	118.8	88.8	134.0	130.1	131.0	109.6	117.4	121.1	95.7				
	nov		111.8	101.5	120.8	101.2	126.9	118.6	127.5	105.6	113.5	116.9	90.2				
	dec		113.9	106.4	115.5	82.3	122.0	117.0	112.4	113.0	109.1	112.8	99.9				
<b>0938 – INSGESAMT – SITC 0-9</b>		<b>TOTAL – SITC 0-9</b>														<b>TOTAL – CTCI 0-9</b>	
1985 = 100																	
1988		95.8	95.4	92.9	103.5	60.2	99.0	94.0	96.7	87.9	99.2	93.9	90.3				
1989		109.1	113.8	101.5	115.3	86.8	110.6	109.1	114.0	105.1	110.6	117.4	100.4				
1990		109.7	109.2	105.9	118.0	82.4	109.5	110.0	111.0	105.4	108.8	120.9	99.7				
1991			111.5	106.6	117.6	92.5	117.1	113.8	118.6	105.6	111.5	115.8	94.1				
MIO ECU																	
1985		378651	20502	12590	120572	2710	14242	59093	4082	52562	22402	2700	67197				
1991	I		105.0	92.6	114.4	64.9	101.2	104.7	103.5	93.7	105.1	106.9	84.7				
	II		112.5	104.2	112.1	88.0	118.7	111.6	115.4	108.7	105.8	105.7	94.7				
	III		107.6	104.9	118.6	106.5	104.4	111.1	127.1	99.8	111.0	112.7	95.9				
	IV		119.5	114.0	124.5	109.4	143.8	127.9	128.4	120.4	120.3	124.1	101.7				
1990	oct	119.0	120.3	112.5	127.7	93.8	120.8	123.0	103.4	111.9	114.9	121.2	108.9				
	nov	112.1	108.4	111.2	118.6	75.4	132.7	111.7	109.1	98.0	107.7	125.3	111.3				
	dec	106.8	99.9	113.7	108.3	91.7	118.6	105.2	107.4	126.5	99.8	107.7	91.2				
1991	jan	103.2	103.9	89.9	115.6	82.0	93.7	98.9	97.7	84.9	103.0	107.6	86.2				
	feb		97.4	91.9	108.1	58.2	99.8	102.7	97.5	98.2	96.0	99.3	81.3				
	mar		113.6	95.9	119.6	54.6	110.0	112.6	115.3	98.1	116.2	113.7	86.7				
	apr		108.6	101.5	111.1	89.9	127.3	116.1	103.1	104.8	97.8	104.3	99.6				
	mai		116.8	101.9	115.4	80.0	119.7	101.3	115.8	103.3	111.0	110.7	95.5				
	jun		112.0	109.2	109.9	94.2	108.9	117.6	127.3	118.0	108.5	102.3	89.2				
	jul		121.7	90.3	123.5	123.5	115.5	127.3	125.1	128.2	119.5	140.3	102.7				
	aug		82.4	108.0	117.0	108.2	92.5	92.6	112.1	78.4	104.1	93.6	94.5				
	sep		118.7	116.5	115.4	87.7	105.3	113.4	144.1	92.9	109.3	104.2	90.4				
	oct		133.3	120.3	127.5	100.4	150.5	138.8	138.8	121.9	127.0	130.2	102.2				
	nov		112.4	108.7	123.6	108.7	146.2	121.6	134.4	106.8	121.7	128.3	99.5				
	dec		112.7	113.1	122.5	119.0	134.8	123.4	112.0	132.4	112.3	113.9	103.6				
<b>0939 – NAHRUNGS- UND GENUSSMITTEL</b>		<b>FOOD, DRINK AND TOBACCO</b>														<b>PRODUITS ALIMENTAIRES, BOISSONS, TABAC</b>	
<b>SITC 0+1</b>		<b>SITC 0+1</b>														<b>CTCI 0+1</b>	
MIO ECU																	
1988		25795	561	2448	3596	0	2033	6095	990	2227	4057	254	3250				
1989		30944	781	2682	4315		2175	7484	1205	2620	4923	313	3969				
1990		30379	1012	2576	4316		2027	7292	1055	2517	4526	255	4297				
1991			1293	2707	4443		2266	7036	950	2759	3943	289	4312				
1991	I		293	584	1192	111	493	1615	198	572	999	55	907				
	II		299	619	1049	168	528	1775	206	674	991	52	994				
	III		290	720	1041	133	543	1726	303	703	951	68	1045				
	IV		404	701	1162	157	701	1920	243	810	999	100	1346				
1990	oct	2840	139	242	364	33	215	690	73	253	365	26	441				
	nov	2545	96	198	338	36	227	590	74	211	327	34	415				
	dec	2347	104	191	332	38	201	576	63	254	278	25	285				
1991	jan	2400	116	185	396	44	153	513	65	166	337	20	320				
	feb		83	204	412	31	161	568	65	193	298	16	295				
	mar		94	195	384	36	180	533	68	213	363	19	292				
	apr		96	200	347	53	190	596	69	209	317	17	355				
	mai		99	220	389	65	179	602	68	221	375	17	340				
	jun		104	200	313	49	159	578	69	244	298	18	298				
	jul		95	231	395	45	186	554	91	250	322	25	331				
	aug		92	236	335	35	152	516	98	199	287	19	320				
	sep		103	252	311	53	205	657	113	254	342	24	394				
	oct		127	272	415	40	222	704	90	283	365	27	454				
	nov		114	221	370	56	262	616	92	247	348	39	429				
	dec		163	208	377	62	216	600	61	280	286	33	464				

## AUSFUHR EXTRA – EG

## EXPORTS EXTRA – EC

## EXPORTATIONS EXTRA – CE

	EUR 12	B-L	DK	D	GR	E	F	IRL	I	NL	P	UK	USA	JAP	
<b>0940 – ROHSTOFFE</b>		<b>RAW MATERIALS</b>											<b>MATIERES PREMIERES</b>		
<b>SITC 2+4</b>		<b>SITC 2+4</b>											<b>CTCI 2+4</b>		
MIO ECU															
1988	8766	533	638	1969	0	651	1099	194	1053	1245	186	1045			
1989	9571	657	587	2179		661	1188	150	1086	1470	298	1058			
1990	8795	565	486	2143		637	1017	107	915	1372	330	1044			
1991		559	519	2274		671	965	147	861	1548	344	1118			
1991	I	140	120	557	37	152	224	41	177	391	76	255			
	II	130	166	583	49	161	248	35	230	324	104	278			
	III	143	114	547	54	134	241	38	219	387	86	284			
	IV	146	122	587	50	224	252	33	236	421	106	299			
1990	oct	814	55	44	195	14	56	84	11	86	130	35	104		
	nov	757	40	35	189	26	68	82	7	74	120	29	87		
	dec	696	38	40	174	17	62	73	11	84	97	28	73		
1991	jan	728	52	38	186	18	48	75	12	55	130	22	79		
	feb		39	41	170	9	41	70	8	62	127	26	90		
	mar		49	40	201	10	63	79	20	60	134	28	85		
	apr		42	38	190	23	61	86	13	76	100	38	99		
	mai		46	76	211	12	57	81	13	74	116	38	98		
	jun		42	53	182	15	43	82	9	80	108	28	82		
	jul		47	37	199	18	54	81	6	92	104	33	100		
	aug		30	30	174	24	39	73	20	64	146	22	93		
	sep		66	47	174	13	41	88	12	63	136	31	91		
	oct		53	36	213	18	92	91	14	74	163	35	100		
	nov		46	43	188	10	81	77	9	72	117	42	103		
	dec		47	42	187	22	51	84	10	89	141	30	96		
<b>0941 – BRENNSTOFFE</b>		<b>FUELS</b>											<b>PRODUITS ENERGETIQUES</b>		
<b>SITC 3</b>		<b>SITC 3</b>											<b>CTCI 3</b>		
MIO ECU															
1988	8331	519	352	903		750	896	11	1051	638	84	2980			
1989	9536	593	498	1170		873	1185	5	1244	825	116	2803			
1990	11103	598	584	1303		794	1460	10	1392	883	120	3677			
1991		631	585	1342		698	1550	7	1543	782	49	2782			
1991	I	190	117	313	36	211	351	0	404	213	23	465			
	II	150	128	291	84	194	427	1	364	186	7	601			
	III	154	168	403	197	126	352	3	371	231	3	836			
	IV	138	166	334	155	168	369	3	404	154	18	906			
1990	oct	1130	66	56	114	49	64	135	5	166	97	13	366		
	nov	1023	33	75	116	3	81	164	0	79	95	11	365		
	dec	980	40	58	99	50	59	93	0	181	102	3	296		
1991	jan	808	87	46	108	8	79	105	0	153	78	10	118		
	feb		52	33	98	18	61	108	0	128	65	8	158		
	mar		52	38	108	10	70	138	0	123	70	5	189		
	apr		52	47	103	36	80	181	0	106	50	1	226		
	mai		58	47	103	18	62	133	0	96	57	4	178		
	jun		40	34	85	29	52	113	0	162	78	3	197		
	jul		66	56	145	80	39	116	3	140	80	1	270		
	aug		40	59	154	101	52	121	0	95	68	1	319		
	sep		48	53	103	16	35	115	0	136	84	0	247		
	oct		55	58	124	48	65	121	0	136	60	6	307		
	nov		41	38	107	57	51	120	0	106	59	7	334		
	dec		42	69	103	50	52	127	3	162	35	4	266		
<b>0942 – CHEMISCHE ERZEUGNISSE</b>		<b>CHEMICALS</b>											<b>PRODUITS CHIMIQUES</b>		
<b>SITC 5</b>		<b>SITC 5</b>											<b>CTCI 5</b>		
MIO ECU															
1988	44481	2802	1083	15812		1737	8152	780	3922	3654	171	6256			
1989	48009	3189	1001	16920		1917	8783	1008	4238	3864	172	6765			
1990	48184	3102	972	16599		1913	8611	1054	3931	3790	205	7870			
1991		3361	999	16944		2043	8905	1249	4031	3871	164	8287			
1991	I	793	229	4207	27	433	2092	253	909	960	43	1816			
	II	829	248	4152	31	525	2231	299	1084	945	42	2146			
	III	820	235	4363	44	458	2216	335	919	958	38	2121			
	IV	912	255	4247	44	627	2366	361	1120	994	35	2195			
1990	oct	4164	277	82	1442	14	160	776	81	330	335	16	651		
	nov	4048	249	80	1388	10	188	745	87	302	309	24	668		
	dec	3700	249	67	1195	9	170	669	72	415	278	15	562		
1991	jan	3964	296	77	1423	11	136	667	86	279	313	16	595		
	feb		239	73	1388	7	137	649	79	319	333	8	592		
	mar		258	79	1397	10	160	776	88	311	315	18	629		
	apr		272	77	1399	9	190	752	80	346	279	20	774		
	mai		287	83	1456	8	172	731	104	342	356	13	723		
	jun		271	89	1297	14	163	748	115	396	309	9	649		
	jul		281	72	1558	18	175	857	113	382	352	12	766		
	aug		236	82	1418	9	143	621	94	255	305	15	738		
	sep		303	81	1386	18	141	739	128	282	301	12	617		
	oct		317	92	1531	14	225	820	140	372	340	14	746		
	nov		281	88	1423	18	205	780	125	330	349	10	724		
	dec		314	76	1292	13	197	767	95	417	304	11	725		

AUSFUHR EXTRA – EG

EXPORTS EXTRA – EC

EXPORTATIONS EXTRA – CE

	EUR 12	B-L	DK	D	GR	E	F	IRL	I	NL	P	UK	USA	JAP	
<b>0943 – BEARB. WAREN NACH BESCHAFF. SITC 6</b>		<b>MANUF. GOODS BY MATERIAL SITC 6</b>											<b>ARTICLES MANUF. PAR MATIERES CTCI 6</b>		
MIO ECU															
1988	65719	8110	1146	21453	508	3519	8673	261	9715	2582	706	9046			
1989	75378	9795	1246	24105	653	3882	10047	284	12010	2813	808	9733			
1990	71296	8699	1342	22983	540	3654	9538	239	11252	2779	799	9444			
1991		8674	1313	22537	542	3925	9225	250	11205	3171	811	9128			
1991	I	1972	313	5432	111	866	2137	54	2336	751	173	2097			
	II	2109	350	5652	119	1025	2434	57	3020	754	201	2337			
	III	2223	311	5696	145	896	2212	66	2626	892	201	2265			
	IV	2347	330	5738	166	1138	2447	75	3226	777	207	2439			
1990	oct	6318	755	136	2074	46	279	902	23	988	256	69	791		
	nov	6176	751	123	1943	46	362	844	21	882	272	67	864		
	dec	5475	652	88	1670	39	304	732	19	1043	180	64	685		
1991	jan	5271	565	107	1871	51	273	673	17	693	205	57	653		
	feb		626	102	1678	33	286	682	17	842	204	51	713		
	mar		781	103	1882	27	307	781	21	801	342	65	731		
	apr		686	115	1801	36	347	816	17	961	205	65	782		
	mai		736	116	1927	39	362	780	21	984	287	74	837		
	jun		687	119	1924	44	316	838	19	1075	262	62	718		
	jul		911	75	2048	66	330	895	23	1183	360	90	864		
	aug		518	112	1907	37	303	579	16	683	273	48	738		
	sep		794	124	1741	42	263	738	27	759	258	63	663		
	oct		903	128	2019	58	420	890	24	1094	359	81	909		
	nov		758	115	1934	49	383	773	29	998	237	62	790		
	dec		685	87	1786	59	334	783	22	1135	180	63	740		
<b>0944 – MASCHINEN UND FAHRZEUGE SITC 7</b>		<b>MACHINERY AND TRANSPORT EQUIPMENT SITC 7</b>											<b>MACHINES ET MATERIEL DE TRANSPORT CTCI 7</b>		
MIO ECU															
1988	141281	4269	3353	62152	69	3274	23297	1142	16754	6096	275	20601			
1989	160064	5224	3619	69227	103	3881	27129	1299	20175	6413	443	22550			
1990	167274	5557	4088	73006	122	4165	27985	1370	21158	6398	424	23043			
1991		5305	3840	71367	150	4569	31207	1521	21549	6847	403	21813			
1991	I	1295	742	17058	31	921	7079	344	4807	1465	81	5117			
	II	1398	969	16678	37	1114	7385	404	5577	1590	87	5751			
	III	1197	910	17828	45	980	7560	365	4866	1638	88	5487			
	IV	1384	1112	19586	38	1551	9288	408	6303	2033	112	5591			
1990	oct	15027	501	328	6632	12	455	2595	100	1805	553	30	2015		
	nov	14012	457	370	5958	11	416	2351	122	1698	496	36	2098		
	dec	14413	423	505	5707	9	407	2379	144	2326	577	27	1909		
1991	jan	13219	428	234	5761	13	268	2208	100	1470	467	30	1708		
	feb		404	238	5362	6	315	2334	111	1636	436	23	1606		
	mar		463	270	5935	11	338	2537	133	1701	563	28	1803		
	apr		438	311	5670	9	398	2610	115	1801	528	30	2011		
	mai		482	271	5693	8	365	2031	130	1744	495	31	1956		
	jun		478	388	5315	20	352	2744	159	2032	567	27	1784		
	jul		453	229	6092	19	356	2938	126	2117	607	33	1975		
	aug		293	329	5847	7	236	2071	102	1295	502	29	1794		
	sep		451	351	5889	18	388	2550	137	1454	529	26	1718		
	oct		521	350	6491	7	510	3357	142	2038	619	37	1871		
	nov		425	323	6519	11	526	2911	139	1846	679	41	1797		
	dec		438	439	6575	19	515	3020	127	2419	735	35	1923		
<b>0945 – VERSCH. BEARBEITETE WAREN SITC 8</b>		<b>MISC. MANUFACTURED ARTICLES SITC 8</b>											<b>ARTICLES MANUFACTURES DIVERS CTCI 8</b>		
MIO ECU															
1988	48503	1113	1875	14341	322	2106	7000	467	11003	1328	857	8092			
1989	56111	1295	2012	15920	456	2325	8201	512	13200	1642	1016	9530			
1990	58158	1359	2136	16418	425	2366	8827	530	13387	1729	1129	9847			
1991		1357	2193	16704	382	2433	8043	565	12805	1780	1064	8990			
1991	I	332	517	3992	82	513	1922	132	2945	415	270	1966			
	II	351	505	3922	98	652	1908	140	3094	415	219	2158			
	III	324	544	4351	89	570	2041	141	3267	429	277	2370			
	IV	342	588	4435	113	698	2177	153	3502	517	259	2516			
1990	oct	5419	133	198	1567	41	202	854	45	1202	161	84	932		
	nov	4784	109	189	1365	34	229	708	46	994	139	81	890		
	dec	4469	95	156	1270	40	200	636	45	1155	135	80	657		
1991	jan	4351	116	164	1300	35	150	615	40	835	139	87	673		
	feb		101	173	1275	27	179	627	41	1065	129	91	606		
	mar		114	180	1416	20	184	679	52	1045	146	92	687		
	apr		114	172	1261	34	227	655	44	1007	124	64	763		
	mai		110	164	1323	27	221	594	47	984	149	73	742		
	jun		128	169	1338	36	204	659	49	1103	143	82	653		
	jul		112	139	1521	33	226	798	48	1393	155	122	803		
	aug		97	192	1412	28	172	565	39	795	135	77	788		
	sep		116	213	1419	28	172	678	54	1079	140	78	779		
	oct		135	215	1582	39	248	831	51	1271	173	93	844		
	nov		112	210	1429	33	221	685	49	1024	179	87	877		
	dec		94	164	1424	40	229	660	52	1207	165	78	795		

## EINFUHR INTRA – EG

## IMPORTS INTRA – EC

## IMPORTATIONS INTRA – CE

	EUR 12	B-L	DK	D	GR	E	F	IRL	I	NL	P	UK	USA	JAP	
<b>0946 – INSGESAMT – SITC 0-9</b>		<b>TOTAL – SEASONALLY ADJUSTED</b>											<b>TOTAL – CTCI 0-9</b>		
<b>SAISONBEREINIGT</b>		<b>SITC 0-9</b>											<b>DESAISONNALISE</b>		
1985 = 100															
1988	115.9	111.5	97.7	102.2	102.0	198.6	121.3	98.6	119.6	108.8	216.6	120.2			
1989	133.8	125.8	105.2	118.1	142.3	254.5	141.3	116.0	140.0	121.3	248.7	134.7			
1990	142.2	136.7	111.2	131.8	155.5	285.0	147.8	122.1	146.0	127.1	288.5	132.3			
1991		141.8	117.6	154.2	163.3	316.1	152.6	123.2	151.0	129.8	324.2	125.3			
1991	I	145.2	113.4	154.4	151.2	300.2	146.7	123.8	145.3	129.3	302.8	124.9			
	II	141.4	113.6	156.8	159.2	332.8	147.3	120.5	151.2	128.3	321.8	122.1			
	III	135.2	118.1	156.3	145.3	282.0	154.4	120.8	152.1	131.8	287.8	124.5			
	IV	145.0	119.4	152.7	196.3	349.0	152.1	128.1	154.0	127.4	326.7	126.3			
1990	oct	147.7	146.7	119.1	140.3	143.3	270.8	156.0	127.8	147.0	131.4	287.2	134.2		
	nov	150.9	142.8	114.3	155.0	145.4	307.8	152.3	125.6	151.8	130.2	298.9	129.5		
	dec	136.4	130.6	103.0	138.0	123.4	266.9	138.6	115.7	136.2	118.6	279.9	122.3		
1991	jan	156.6	152.6	126.0	165.5	159.2	319.6	154.7	123.7	157.9	135.1	306.6	127.1		
	feb		135.1	111.6	148.8	177.8	289.6	145.3	122.7	147.5	129.8	304.4	124.1		
	mar		135.3	104.2	148.8	146.0	284.0	139.9	121.7	132.5	124.4	297.0	123.3		
	apr		142.4	121.1	154.7	167.0	340.5	153.2	119.1	151.4	131.2	326.0	124.2		
	mai		136.5	111.8	160.8	140.6	304.2	144.2	122.6	152.9	128.5	302.8	123.0		
	jun		138.5	107.8	155.1	166.2	302.0	145.8	120.7	146.7	125.3	287.9	119.8		
	jul		152.5	118.1	167.4	149.4	338.7	162.1	129.6	158.9	139.4	338.1	124.7		
	aug		134.2	115.8	149.0	153.5	284.7	146.2	122.5	139.0	127.3	289.7	124.4		
	sep		143.2	119.4	152.5	143.2	308.1	154.8	123.8	154.5	128.5	312.3	124.9		
	oct		146.9	125.8	156.5	147.3	346.1	154.4	124.9	160.2	129.7	331.1	125.3		
	nov		139.1	117.3	153.3	196.1	340.3	146.9	121.4	151.1	125.4	293.7	126.2		
	dec		142.9	115.5	149.1	181.6	322.8	155.1	121.5	149.5	127.2	321.2	127.3		
<b>0947 – INSGESAMT – SITC 0-9</b>		<b>TOTAL – SITC 0-9</b>											<b>TOTAL – CTCI 0-9</b>		
1985 = 100															
1988	115.9	111.5	97.7	102.2	102.0	198.6	121.3	98.6	119.6	108.8	216.6	120.2			
1989	133.8	125.8	105.2	118.1	142.3	254.5	141.3	116.0	140.0	121.3	248.7	134.7			
1990	142.2	136.7	111.2	131.8	155.5	285.0	147.8	122.1	146.0	127.1	288.5	132.3			
1991		141.8	117.6	154.2	163.3	316.1	152.6	123.2	151.0	129.8	324.2	125.3			
MIO ECU															
1985	466742	50987	12304	110578	6424	13745	84131	9445	56288	50362	4679	67800			737
1991	I	145.2	110.9	154.7	151.2	300.2	152.4	123.8	151.5	131.8	302.8	123.2			
	II	141.4	115.7	157.9	159.2	332.8	151.9	120.5	158.5	130.4	321.8	125.5			
	III	135.2	112.0	145.9	145.3	282.0	141.5	120.8	134.2	124.6	287.8	123.0			
	IV	145.0	126.4	158.2	196.3	349.0	157.2	128.1	159.7	131.4	326.7	129.3			
1990	oct	159.9	156.2	130.2	154.4	151.0	293.1	168.3	142.3	161.2	142.4	301.3	144.9		
	nov	156.9	143.6	120.4	160.1	152.7	336.0	157.3	137.9	160.5	134.7	325.7	136.2		
	dec	135.1	127.0	106.8	141.7	152.8	267.3	135.7	106.1	137.4	115.3	277.9	113.1		
1991	jan	152.5	152.7	114.8	161.1	144.1	295.6	154.3	118.7	158.3	128.1	293.3	121.1		
	feb		135.6	107.7	144.0	159.4	299.5	147.0	121.0	148.4	129.6	299.2	118.9		
	mar		147.5	110.2	158.9	150.0	305.4	155.8	131.7	147.9	137.6	316.1	129.5		
	apr		142.8	120.3	157.5	166.9	363.2	154.9	118.0	156.3	131.2	346.3	125.2		
	mai		136.9	116.2	160.2	142.4	320.3	147.1	126.0	165.3	130.3	328.3	123.6		
	jun		144.5	110.7	156.1	168.5	315.0	153.8	117.4	154.0	129.7	290.8	127.7		
	jul		140.0	105.6	166.0	156.0	347.8	163.1	126.3	160.8	132.3	358.3	135.7		
	aug		119.1	111.6	128.8	138.1	206.4	107.1	110.0	81.9	113.3	227.3	114.1		
	sep		146.5	118.9	142.7	141.7	291.8	154.4	126.1	159.8	128.3	277.7	119.3		
	oct		157.0	138.5	168.3	158.1	365.0	168.4	139.8	175.0	141.5	347.2	137.2		
	nov		139.9	124.3	157.0	216.3	369.2	152.1	134.8	158.6	130.2	317.2	133.1		
	dec		138.0	116.3	149.4	214.5	312.9	151.3	109.7	145.7	122.5	315.8	117.6		
<b>0948 – NAHRUNGS- UND GENUSSMITTEL</b>		<b>FOOD, DRINK AND TOBACCO</b>											<b>PRODUITS ALIMENTAIRES, BOISSONS, TABAC</b>		
<b>SITC 0+1</b>		<b>SITC 0+1</b>											<b>CTCI 0+1</b>		
MIO ECU															
1988	66423	6208	1289	14574	1370	1962	10329	1270	10714	8143	639	9925			
1989	73050	6490	1342	15758	1746	2575	11632	1358	12238	8328	771	10813			
1990	75825	6940	1379	17622	1755	3112	11962	1386	11737	7935	943	11053			
1991		7817	1550	20476	1733	3977	13008	1557	13142	8289	1411	11162			
1991	I	1842	338	4856	384	923	3069	347	3101	1961	365	2438			
	II	1930	403	5248	503	938	3279	389	3200	2066	390	2824			
	III	1900	386	4971	347	875	3133	391	3244	2040	272	2825			
	IV	2131	407	5402	497	1239	3520	431	3598	2217	324	3064			
1990	oct	7043	652	125	1575	139	305	1126	141	1155	691	72	1061		
	nov	7107	621	130	1701	143	370	1104	123	1104	677	91	1045		
	dec	6270	610	107	1554	164	290	932	110	981	633	81	807		
1991	jan	6829	660	112	1758	123	330	1082	118	1098	654	106	779		
	feb		527	111	1405	148	302	949	106	998	616	123	743		
	mar		655	115	1693	113	291	1039	122	1005	691	135	916		
	apr		664	129	1753	224	353	1089	128	1052	659	154	882		
	mai		648	139	1842	125	328	1106	138	1103	694	139	955		
	jun		618	135	1654	154	258	1084	123	1045	713	97	987		
	jul		620	129	1677	123	298	1102	133	1053	682	103	990		
	aug		603	126	1672	103	289	935	122	977	663	77	880		
	sep		678	131	1622	120	288	1096	136	1214	695	92	955		
	oct		738	144	1731	117	406	1212	161	1297	753	109	1061		
	nov		668	141	1819	175	453	1188	146	1210	733	102	1087		
	dec		725	122	1851	205	380	1120	123	1091	731	113	916		



## EINFUHR INTRA – EG

## IMPORTS INTRA – EC

## IMPORTATIONS INTRA – CE

	EUR 12	B-L	DK	D	GR	E	F	IRL	I	NL	P	UK	USA	JAP	
<b>0949 – ROHSTOFFE</b>		<b>RAW MATERIALS</b>											<b>MATIERES PREMIERES</b>		
<b>SITC 2+4</b>		<b>SITC 2+4</b>											<b>CTCI 2+4</b>		
MIO ECU															
1988	22987	2831	386	5581	219	1499	2969	229	4274	2206	398	2394			
1989	26830	3280	413	6798	236	1904	3435	261	5050	2487	472	2495			
1990	25517	3042	379	6402	256	1726	3412	239	4912	2315	460	2375			
1991		3013	388	6244	359	1646	3445	233	4755	2246	476	2237			
1991	I	763	97	1556	112	410	923	62	1369	564	120	578			
	II	765	95	1677	101	441	866	60	1270	591	130	546			
	III	707	88	1433	64	330	775	54	935	510	98	521			
	IV	774	103	1578	83	465	875	56	1181	566	120	590			
1990	oct	2329	310	34	560	23	142	321	23	434	247	34	200		
	nov	2279	246	33	583	25	186	305	21	418	217	40	205		
	dec	1981	212	32	538	26	121	244	16	429	169	36	158		
1991	jan	2211	258	36	520	28	148	307	21	482	183	34	191		
	feb		238	27	461	44	131	299	20	438	183	44	184		
	mar		267	34	576	41	130	316	22	449	199	42	203		
	apr		264	33	545	43	153	291	20	436	198	49	182		
	mai		246	35	597	29	150	302	22	442	215	43	180		
	jun		255	28	535	29	139	273	18	392	178	38	184		
	jul		204	23	505	22	135	269	19	384	177	44	181		
	aug		232	29	444	16	84	203	16	161	158	18	166		
	sep		271	36	484	26	110	302	19	390	176	35	175		
	oct		275	33	566	19	163	319	20	455	205	39	204		
	nov		263	34	523	34	164	282	20	402	180	42	206		
	dec		235	37	489	30	137	274	16	324	181	39	180		
<b>0950 – BRENNSTOFFE</b>		<b>FUELS</b>											<b>PRODUITS ENERGETIQUES</b>		
<b>SITC 3</b>		<b>SITC 3</b>											<b>CTCI 3</b>		
MIO ECU															
1988	18647	3289	244	5817	37	519	3468	552	658	2023	279	1762			
1989	21694	4224	203	7054	62	539	3486	654	921	2126	416	2009			
1990	24745	4937	290	7509	99	756	4131	798	1275	2415	404	2130			
1991		5370	364	7940	86	974	4121	598	1116	2481	459	2050			
1991	I	1354	101	2148	17	250	1130	197	322	759	141	609			
	II	1165	50	2019	25	260	883	126	234	563	67	425			
	III	1383	126	1783	23	201	1058	137	213	602	122	476			
	IV	1466	97	1990	21	263	1025	139	346	603	112	513			
1990	oct	2959	541	51	867	11	95	443	74	144	290	74	370		
	nov	2534	553	44	796	3	103	372	77	138	229	46	172		
	dec	2354	448	36	762	3	105	334	52	187	228	34	165		
1991	jan	2708	570	41	857	7	92	390	74	125	292	46	207		
	feb		410	41	622	6	94	381	68	97	250	46	212		
	mar		374	19	669	4	64	359	55	100	218	49	190		
	apr		343	21	623	5	124	276	34	88	216	27	151		
	mai		419	19	740	15	78	314	54	80	171	20	164		
	jun		402	10	656	5	59	293	37	66	175	20	110		
	jul		457	24	586	2	89	370	45	96	197	38	147		
	aug		456	51	600	12	60	345	49	42	197	45	173		
	sep		470	51	598	8	52	344	43	74	208	39	156		
	oct		444	38	739	5	90	355	50	94	227	42	194		
	nov		468	29	602	8	92	321	51	103	187	37	161		
	dec		554	29	649	8	81	349	37	149	189	32	159		
<b>0951 – CHEMISCHE ERZEUGNISSE</b>		<b>CHEMICALS</b>											<b>PRODUITS CHIMIQUES</b>		
<b>SITC 5</b>		<b>SITC 5</b>											<b>CTCI 5</b>		
MIO ECU															
1988	68198	7502	1733	14265	986	3686	12178	1382	9996	6916	1212	8341			
1989	76844	8494	1839	15589	1228	4530	13966	1566	11239	7769	1319	9305			
1990	80969	8912	1948	16460	1285	4958	14699	1608	11550	7706	1506	10341			
1991		9329	2006	17449	1371	5357	14807	1703	11676	7802	1594	10604			
1991	I	2616	487	4527	323	1374	4026	452	3177	2038	406	2728			
	II	2380	530	4452	359	1501	3694	451	3155	2022	400	2597			
	III	2129	485	4304	299	1142	3342	400	2470	1890	367	2630			
	IV	2198	492	4165	388	1338	3647	401	2876	1858	386	2670			
1990	oct	7603	875	179	1558	104	480	1394	146	1107	707	131	922		
	nov	7304	766	179	1571	101	481	1310	148	1046	637	147	917		
	dec	5964	668	142	1255	92	316	1103	108	804	572	117	786		
1991	jan	7753	950	158	1536	108	472	1442	139	1137	689	142	971		
	feb		794	162	1479	110	457	1274	152	1030	656	135	868		
	mar		871	167	1512	105	444	1310	161	1011	693	129	889		
	apr		841	191	1493	121	529	1287	155	1053	658	140	853		
	mai		770	181	1492	103	462	1140	148	1072	686	136	851		
	jun		769	158	1467	134	510	1267	148	1031	678	124	894		
	jul		691	152	1612	99	459	1306	149	1004	669	147	921		
	aug		646	168	1337	79	282	796	119	400	590	92	845		
	sep		792	165	1354	121	401	1240	132	1065	630	129	864		
	oct		821	183	1473	121	508	1345	148	1101	698	140	945		
	nov		734	163	1411	135	462	1179	145	970	626	130	954		
	dec		644	147	1280	132	368	1123	108	805	533	116	770		

## EINFUHR INTRA – EG

## IMPORTS INTRA – EC

## IMPORTATIONS INTRA – CE

	EUR 12	B – L	DK	D	GR	E	F	IRL	I	NL	P	UK	USA	JAP	
<b>0952 – BEARB. WAREN NACH BESCHAF. SITC 6</b>		<b>MANUF. GOODS BY MATERIAL SITC 6</b>											<b>ARTICLES MANUF. PAR MATIERES CTCI 6</b>		
MIO ECU															
1988	103543	12111	2443	21995	1591	4285	20100	1669	11562	11200	2188	14400			
1989	120986	13868	2710	25818	2284	5865	23402	1885	14086	12510	2634	15925			
1990	125386	14537	2738	27506	2341	6700	24277	2021	13731	13185	2981	15360			
1991		14439	2743	29344	2344	7326	23466	1993	13158	13070	3251	14670			
1991	I	3678	654	7282	552	1849	6011	481	3431	3348	757	3712			
	II	3812	705	7589	524	2035	6142	491	3600	3459	822	3705			
	III	3362	635	7070	561	1542	5190	499	2813	3019	698	3526			
	IV	3576	724	7401	703	1901	5765	523	3317	3238	797	3698			
1990	oct	11746	1363	269	2600	191	570	2311	202	1261	1312	243	1424		
	nov	11316	1186	263	2668	179	688	2071	193	1216	1188	292	1393		
	dec	8932	1041	203	2171	190	467	1647	139	919	895	234	1027		
1991	jan	10861	1302	221	2441	203	619	2053	161	1215	1102	266	1271		
	feb	1146	215	2233	176	613	1900	156	1127	1076	250	1170			
	mar	1231	218	2608	173	617	2059	164	1089	1170	241	1271			
	apr	1256	236	2488	177	737	2139	151	1225	1131	288	1222			
	mai	1259	246	2699	152	651	1945	175	1198	1158	284	1222			
	jun	1297	223	2402	196	646	2058	165	1176	1170	250	1262			
	jul	1108	198	2827	209	649	2142	177	1190	1053	308	1292			
	aug	1041	212	1998	180	369	1059	141	402	883	163	1041			
	sep	1213	225	2244	171	524	1988	182	1221	1082	228	1193			
	oct	1412	267	2679	211	675	2182	197	1256	1242	280	1365			
	nov	1121	238	2494	232	652	1919	184	1125	1111	263	1277			
	dec	1043	219	2228	260	575	1665	142	936	886	254	1055			
<b>0953 – MASCHINEN UND FAHRZEUGE SITC 7</b>		<b>MACHINERY AND TRANSPORT EQUIPMENT SITC 7</b>											<b>MACHINES ET MAT. DE TRANSPORT CTCI 7</b>		
MIO ECU															
1988	183648	13746	4069	32477	1775	13154	39684	2521	24525	15920	4610	31168			
1989	218703	15880	4443	39497	2693	16549	47844	3332	28961	18629	5022	35852			
1990	236763	17910	4838	47222	3205	17846	49606	3367	31857	20402	5842	34668			
1991		18433	5148	61878	3466	19650	52906	3288	33412	21021	6250	31273			
1991	I	4438	1171	15391	808	4418	12591	832	7990	5175	1404	7501			
	II	4690	1237	16466	793	5139	13169	837	8843	5271	1570	8014			
	III	4424	1167	14058	762	4468	12106	789	7389	4871	1397	7665			
	IV	4884	1485	15960	1096	5613	14105	837	9196	5554	1626	8053			
1990	oct	21463	1551	480	4866	229	1423	4678	288	2796	1764	489	2898		
	nov	21906	1536	395	5065	279	1676	4543	302	2969	1839	531	2771		
	dec	19443	1443	414	4579	257	1231	4042	249	2594	1649	481	2503		
1991	jan	20494	1496	420	5328	238	1398	4131	258	2731	1600	451	2396		
	feb	1405	371	4769	291	1443	4097	269	2614	1734	451	2463			
	mar	1537	380	5294	279	1577	4363	304	2645	1840	503	2642			
	apr	1563	430	5575	233	1848	4427	275	2818	1811	546	2680			
	mai	1428	386	5267	260	1649	4283	289	3155	1726	529	2554			
	jun	1698	421	5624	301	1642	4459	273	2871	1735	495	2779			
	jul	1768	379	5513	292	1928	4600	293	3094	1823	608	2983			
	aug	1149	360	3767	257	967	3094	236	1496	1403	376	2367			
	sep	1507	429	4778	212	1574	4413	260	2799	1644	413	2316			
	oct	1669	532	5785	257	1912	4871	281	3253	1855	563	2780			
	nov	1565	487	5222	444	2000	4461	298	2987	1802	514	2666			
	dec	1650	467	4954	394	1700	4773	258	2956	1897	549	2607			
<b>0954 – VERSCH. BEARBEITETE WAREN SITC 8</b>		<b>MISC. MANUFACTURED ARTICLES SITC 8</b>											<b>ARTICLES MANUFACTURES DIVERS CTCI 8</b>		
MIO ECU															
1988	62199	6393	1490	14075	567	2163	13280	1421	4647	7594	810	9760			
1989	70406	7049	1634	15724	881	2976	14957	1604	5282	8241	980	11079			
1990	78801	8046	1723	18423	1040	4006	16137	1803	5908	9123	1307	11286			
1991		8530	1849	22109	1125	4450	16522	1942	6473	9626	1657	10617			
1991	I	2331	439	5567	231	1057	4270	474	1606	2528	336	2693			
	II	1895	435	5005	250	1113	3894	424	1648	2212	372	2500			
	III	2235	473	5781	277	1121	4129	515	1576	2544	395	2680			
	IV	2060	489	5758	363	1159	4100	531	1644	2333	435	2753			
1990	oct	7560	774	164	1824	111	336	1513	210	546	879	124	1081		
	nov	7001	629	157	1879	85	359	1312	190	529	763	118	982		
	dec	6248	563	123	1655	85	526	1203	129	433	637	95	798		
1991	jan	6939	726	142	1883	65	316	1406	137	529	788	95	844		
	feb	771	145	1792	77	369	1398	155	543	851	114	867			
	mar	833	152	1893	89	371	1467	183	534	888	128	982			
	apr	684	158	1638	89	412	1344	142	548	755	141	840			
	mai	600	146	1703	78	348	1213	145	548	717	124	820			
	jun	612	130	1664	84	353	1336	136	552	740	106	841			
	jul	771	151	2238	87	423	1629	155	624	886	143	977			
	aug	674	166	1752	91	312	1068	161	303	787	111	799			
	sep	790	155	1791	100	387	1433	199	648	870	141	903			
	oct	795	188	2078	116	422	1508	205	641	894	174	1021			
	nov	658	154	1889	128	399	1301	183	541	763	139	947			
	dec	607	147	1790	118	338	1291	143	463	676	122	785			

**AUSFUHR INTRA-EG**
**EXPORTS INTRA-EC**
**EXPORTATIONS INTRA-CE**

	EUR 12	B-L	DK	D	GR	E	F	IRL	I	NL	P	UK	USA	JAP		
<b>0955 - INSGESAMT - SITC 0-9</b>		<b>TOTAL - SEASONALLY ADJUSTED</b>													<b>TOTAL - CTCI 0-9</b>	
<b>SAISONBEREINIGT</b>		<b>SITC 0-9</b>													<b>DESAISONNALISE</b>	
1985 = 100																
1988	115.7	116.6	113.6	123.0	92.3	134.5	129.4	124.8	124.4	95.7	142.4	95.5				
1989	134.1	134.9	128.7	140.9	139.1	159.5	150.4	148.4	144.5	113.2	175.9	107.1				
1990	140.7	141.0	141.9	141.2	126.0	183.2	159.1	148.5	156.3	116.7	202.5	117.9				
1991		144.7	155.2	144.0	138.1	208.4	170.7	154.7	161.8	117.3	211.9	129.0				
1991	I	152.7	146.9	141.9	119.0	211.5	163.4	148.0	165.5	118.6	206.5	124.7				
	II	148.1	154.7	140.5	137.4	220.4	169.2	156.8	162.1	115.5	206.8	129.2				
	III	129.6	156.7	145.7	144.0	171.6	172.3	147.1	158.1	116.5	190.9	128.9				
	IV	144.6	153.3	145.1	153.6	230.1	173.3	167.3	162.2	115.2	212.1	131.8				
1990	oct	148.2	150.4	142.9	145.9	138.5	176.0	170.9	149.3	159.5	122.9	195.7	129.6			
	nov	147.4	146.8	150.6	143.3	140.0	210.7	168.0	140.2	154.7	118.9	215.0	132.6			
	dec	135.6	129.6	134.3	131.2	99.4	192.2	148.2	150.8	163.6	110.1	195.1	120.3			
1991	jan	153.0	164.4	151.6	151.3	147.7	212.3	171.6	152.7	166.8	122.4	208.0	130.1			
	feb		139.9	146.1	142.0	139.9	212.2	161.8	149.9	169.3	113.7	205.2	125.1			
	mar		140.8	143.1	133.0	117.6	196.1	157.8	146.6	160.3	118.3	192.2	119.1			
	apr		150.0	159.1	142.0	144.3	228.2	177.2	140.4	162.0	115.2	208.7	137.4			
	mai		142.4	152.3	140.2	140.0	196.5	166.1	154.1	156.2	117.2	215.4	130.7			
	jun		139.3	152.8	138.9	147.3	209.8	165.9	153.8	161.8	113.6	183.8	122.0			
	jul		148.0	157.0	151.4	162.8	210.5	178.2	148.7	161.0	123.3	215.8	134.6			
	aug		136.4	153.9	145.6	147.5	191.2	163.5	154.6	150.6	113.8	197.6	126.8			
	sep		142.2	156.0	139.7	134.3	202.6	175.7	151.3	162.7	112.1	193.4	123.2			
	oct		145.4	151.2	144.1	125.6	223.5	181.6	165.9	164.8	118.9	224.3	134.9			
	nov		138.9	162.3	145.7	118.4	209.0	172.9	164.9	152.7	114.6	197.4	128.5			
	dec		140.0	147.1	145.4	120.2	205.8	167.4	158.8	169.4	113.5	201.3	135.4			
<b>0956 - INSGESAMT - SITC 0-9</b>		<b>TOTAL - SITC 0-9</b>													<b>TOTAL - CTCI 0-9</b>	
1985 = 100																
1988	115.7	116.6	113.6	123.0	92.3	134.5	129.4	124.8	124.4	95.7	142.4	95.5				
1989	134.1	134.9	128.7	140.9	139.1	159.5	150.4	148.4	144.5	113.2	175.9	107.1				
1990	140.7	141.0	141.9	141.2	126.0	183.2	159.1	148.5	156.3	116.7	202.5	117.9				
1991		144.7	155.2	144.0	138.1	208.4	170.7	154.7	161.8	117.3	211.9	129.0				
MIO ECU																
1985	466594	49557	10217	120055	3225	16371	68797	9388	49855	70286	4661	64183	1668			
1991	I	152.7	146.9	145.1	119.0	211.5	171.9	148.0	160.1	122.0	206.5	121.5				
	II	148.1	156.8	143.7	137.4	220.4	175.4	156.8	168.1	116.7	206.8	132.3				
	III	129.6	148.7	137.5	144.0	171.6	156.8	147.1	148.4	110.1	190.9	120.9				
	IV	144.6	157.8	149.5	153.6	230.1	177.6	167.3	170.5	119.1	212.1	140.4				
1990	oct	161.4	167.6	154.2	160.0	164.4	186.1	189.2	152.3	180.0	132.3	204.7	139.5			
	nov	153.2	149.8	161.0	146.7	157.6	242.7	174.9	153.7	159.3	126.3	226.7	139.9			
	dec	133.6	122.6	129.3	127.8	163.7	204.1	141.0	145.1	166.7	105.5	188.0	125.9			
1991	jan	148.4	163.5	149.0	148.6	127.9	202.1	174.9	141.6	148.9	122.4	198.9	117.6			
	feb		140.5	141.8	140.0	124.0	220.6	163.6	143.1	168.1	111.3	206.2	120.5			
	mar		154.0	150.0	146.7	105.1	211.6	177.3	159.4	163.5	132.2	214.5	126.3			
	apr		154.0	158.8	144.1	141.8	231.7	184.0	139.8	163.2	114.2	206.3	138.9			
	mai		142.8	153.8	141.8	130.8	212.7	166.2	167.8	160.8	120.0	220.0	133.3			
	jun		147.5	157.7	145.1	139.5	216.7	175.9	162.7	180.4	115.8	194.0	124.9			
	jul		137.9	136.0	150.7	165.4	210.3	176.6	149.6	182.8	113.6	238.3	135.0			
	aug		103.4	146.4	125.9	124.5	113.5	119.4	129.3	96.9	103.0	148.0	104.7			
	sep		147.5	163.7	135.8	142.1	191.1	174.4	162.5	165.6	113.8	186.3	123.2			
	oct		163.0	163.7	158.4	147.6	236.5	199.8	171.0	183.8	128.9	237.7	144.7			
	nov		141.7	174.2	149.8	132.7	239.3	178.1	179.0	154.0	121.6	206.4	135.8			
	dec		129.3	138.8	140.3	180.5	214.5	154.7	151.8	173.7	106.8	192.2	140.6			
<b>0957 - NAHRUNGS- UND GENUSSMITTEL</b>		<b>FOOD, DRINK AND TOBACCO</b>													<b>PRODUITS ALIMENTAIRES, BOISSONS, TABAC</b>	
<b>SITC 0+1</b>		<b>SITC 0+1</b>													<b>CTCI 0+1</b>	
MIO ECU																
1988	64872	6513	3616	9155	781	3491	14890	3072	4541	13729	456	4630				
1989	72594	7534	4007	9820	1272	3839	16414	3307	4970	15572	498	5360				
1990	74632	7332	4471	9589	1098	3929	17491	3094	5416	16128	594	5490				
1991		8078	4831	10882	1358	4674	18172	3462	6070	17033	669	6699				
1991	I	1865	1158	2538	245	1243	4379	756	1277	4094	146	1615				
	II	1995	1210	2632	325	1232	4517	849	1548	4262	146	1490				
	III	2002	1156	2842	367	747	4305	876	1610	4216	151	1509				
	IV	2169	1259	2870	417	1450	5000	982	1636	4247	201	2070				
1990	oct	6938	703	407	936	112	305	1622	284	533	1384	55	597			
	nov	6912	638	431	897	128	531	1601	274	449	1297	73	592			
	dec	6014	560	348	742	112	454	1275	218	462	1171	59	613			
1991	jan	6656	665	393	894	116	448	1474	238	421	1402	49	538			
	feb		565	363	775	60	404	1382	257	421	1199	47	556			
	mar		635	402	869	69	390	1523	261	436	1493	50	521			
	apr		661	408	847	105	446	1615	232	462	1346	50	537			
	mai		677	415	910	113	420	1489	328	512	1528	54	501			
	jun		656	387	874	106	365	1413	289	573	1388	43	451			
	jul		666	346	1027	143	310	1430	276	494	1426	62	480			
	aug		626	379	933	103	203	1345	295	491	1349	34	450			
	sep		711	431	883	122	234	1530	305	625	1441	55	579			
	oct		785	411	1024	122	313	1827	373	590	1558	77	676			
	nov		694	471	945	117	606	1686	343	529	1337	72	664			
	dec		689	377	901	178	531	1487	266	517	1352	52	730			

**AUSFUHR INTRA – EG**

**EXPORTS INTRA – EC**

**EXPORTATIONS INTRA – CE**

	EUR 12	B-L	DK	D	GR	E	F	IRL	I	NL	P	UK	USA	JAP
<b>0958 – ROHSTOFFE</b>		<b>RAW MATERIALS</b>											<b>MATIERES PREMIERES</b>	
<b>SITC 2+4</b>		<b>SITC 2+4</b>											<b>CTCI 2+4</b>	
MIO ECU														
1988	22388	1974	789	3692	195	1280	5131	559	1118	5083	750	1816		
1989	25247	2308	835	4369	563	1213	5585	642	1155	5682	946	1950		
1990	23491	2122	858	4054	415	1473	4898	551	1048	5157	869	2045		
1991		1980	794	4133	358	1694	4369	481	1080	5030	695	1721		
1991	I	506	178	1053	74	540	1279	112	281	1346	176	440		
	II	500	212	1038	106	464	1151	120	270	1269	181	467		
	III	432	194	953	104	353	839	116	214	1169	161	382		
	IV	535	216	1089	75	339	1096	134	316	1227	168	428		
1990	oct	2185	206	82	412	27	120	459	46	96	465	66	207	
	nov	2070	180	86	372	30	172	420	54	97	401	65	191	
	dec	1721	145	59	285	25	193	314	35	102	351	56	156	
1991	jan	1960	176	55	386	21	117	433	36	89	419	73	147	
	feb		155	59	324	21	208	406	36	96	382	61	150	
	mar		174	64	343	32	215	440	39	96	544	43	143	
	apr		175	60	339	28	181	421	40	95	400	74	164	
	mai		163	86	365	24	135	373	48	90	485	57	156	
	jun		161	66	334	54	149	357	32	85	384	50	147	
	jul		149	51	331	49	136	315	44	72	333	57	143	
	aug		114	71	309	33	102	192	34	48	390	47	103	
	sep		169	72	313	22	115	332	38	94	446	56	136	
	oct		197	52	406	19	116	409	49	117	482	62	157	
	nov		183	92	349	15	132	365	45	104	377	49	135	
	dec		156	72	334	41	90	323	40	95	368	57	136	
<b>0959 – BRENNSTOFFE</b>		<b>FUELS</b>											<b>PRODUITS ENERGETIQUES</b>	
<b>SITC 3</b>		<b>SITC 3</b>											<b>CTCI 3</b>	
MIO ECU														
1988	19105	1730	172	1613	94	687	1887	72	728	6720	79	5323		
1989	21445	2006	272	1731	150	784	2223	83	884	8584	174	4554		
1990	23855	2083	326	1700	181	875	2402	104	1280	8806	240	5857		
1991		2458	439	1543	152	1010	2793	109	1123	9205	202	5772		
1991	I	767	106	409	22	263	674	30	205	2832	49	1533		
	II	562	61	360	23	156	627	26	275	2151	36	1279		
	III	534	106	409	61	259	564	25	306	1707	30	1314		
	IV	571	144	365	45	331	653	28	337	2542	64	1487		
1990	oct	2712	215	56	176	22	90	334	8	163	958	21	668	
	nov	2312	148	33	141	8	84	263	8	43	1043	19	523	
	dec	2421	155	49	141	29	95	203	14	196	986	21	531	
1991	jan	2506	339	45	137	7	80	269	12	52	990	26	549	
	feb		216	35	145	8	106	196	6	70	1010	12	442	
	mar		213	26	127	7	77	210	11	84	831	11	542	
	apr		207	25	115	2	52	209	8	96	721	19	415	
	mai		173	21	132	2	46	173	9	89	704	8	420	
	jun		181	15	112	19	59	246	9	90	726	9	444	
	jul		208	27	148	32	100	204	7	93	619	9	389	
	aug		195	46	145	25	80	186	10	79	583	7	357	
	sep		131	34	116	4	78	175	8	134	505	14	568	
	oct		182	60	128	14	106	225	12	95	790	29	444	
	nov		206	46	129	12	119	241	8	95	881	14	428	
	dec		183	37	107	20	106	187	8	148	871	21	616	
<b>0960 – CHEMISCHE ERZEUGNISSE</b>		<b>CHEMICALS</b>											<b>PRODUITS CHIMIQUES</b>	
<b>SITC 5</b>		<b>SITC 5</b>											<b>CTCI 5</b>	
MIO ECU														
1988	63283	8127	774	17704	59	1653	11686	1335	4331	10498	360	6757		
1989	70052	9257	621	19097	109	1929	12832	1660	4834	11865	406	7441		
1990	73695	9829	646	19235	97	2115	13510	1897	4822	11516	460	9565		
1991		10054	719	19250	108	2240	14197	2193	5128	10955	437	10126		
1991	I	2724	174	5223	20	594	3802	565	1295	3064	111	2522		
	II	2557	187	4814	25	614	3508	604	1360	2758	116	2620		
	III	2268	178	4522	40	497	3383	498	1136	2632	92	2412		
	IV	2438	174	4717	23	536	3499	527	1337	2568	109	2608		
1990	oct	6986	982	53	1827	12	167	1314	176	453	1116	45	841	
	nov	6476	844	55	1682	11	214	1190	127	411	1054	45	843	
	dec	5414	730	41	1297	7	157	943	157	455	784	35	807	
1991	jan	6979	981	59	1817	8	189	1365	188	438	1041	38	821	
	feb		839	53	1673	5	211	1175	200	452	891	39	844	
	mar		904	61	1732	7	195	1263	177	405	1131	35	857	
	apr		875	61	1680	8	211	1222	174	453	865	44	964	
	mai		830	62	1556	8	191	1130	214	432	960	40	846	
	jun		852	64	1578	9	212	1157	217	475	932	31	811	
	jul		808	53	1697	12	196	1199	170	450	905	35	888	
	aug		636	59	1284	7	126	955	141	249	826	27	720	
	sep		824	66	1541	21	175	1229	187	437	902	31	803	
	oct		897	67	1735	7	200	1338	175	488	954	39	928	
	nov		826	61	1617	8	176	1189	189	390	893	34	854	
	dec		715	47	1365	8	160	972	162	460	721	36	825	

**AUSFUHR INTRA – EG**

**EXPORTS INTRA – EC**

**EXPORTATIONS INTRA – CE**

	EUR 12	B-L	DK	D	GR	E	F	IRL	I	NL	P	UK	USA	JAP	
--	--------	-----	----	---	----	---	---	-----	---	----	---	----	-----	-----	--

**0961 – BEARB. WAREN NACH BESCHAFF.  
SITC 6**

**MANUF. GOODS BY MATERIAL  
SITC 6**

**ARTICLES MANUF. PAR MATIERES  
CTCI 6**

MIO ECU

1988	103160	16510	1288	27668	790	4224	15812	1074	14570	10070	1573	9581			
1989	120265	19623	1442	31948	1087	5040	18572	1194	16705	11700	1826	11128			
1990	123424	19806	1568	31696	939	5598	19067	1262	17964	11221	2096	12174			
1991		19179	1690	30978	1035	5847	19401	1319	18169	10972	2239	12744			
1991	I	5064	411	7986	267	1460	5070	317	4529	2816	532	2921			
	II	4959	445	7938	249	1584	5105	339	5012	2831	574	3527			
	III	4313	408	7346	233	1268	4372	308	3888	2625	504	2914			
	IV	4720	422	7704	292	1537	4839	357	4745	2658	577	3343			
1990	oct	11748	1948	143	3012	139	419	1849	118	1745	1065	179	1131		
	nov	11186	1763	151	2811	95	589	1721	115	1635	967	209	1129		
	dec	8577	1251	107	2068	107	416	1247	91	1498	690	155	947		
1991	jan	10639	1787	144	2789	82	459	1744	106	1456	927	169	942		
	feb		1569	129	2481	118	501	1597	102	1552	874	169	964		
	mar		1707	138	2717	67	500	1729	110	1521	1014	194	1015		
	apr		1728	150	2565	83	547	1767	109	1643	943	192	1217		
	mai		1607	145	2616	94	536	1624	123	1650	961	206	1206		
	jun		1624	150	2757	72	502	1714	108	1719	928	177	1104		
	jul		1549	114	2746	108	506	1709	109	1643	899	210	1150		
	aug		1106	140	2194	63	296	1016	83	753	780	116	827		
	sep		1659	154	2406	62	465	1647	116	1492	945	178	936		
	oct		1823	160	2813	97	586	1883	126	1758	1032	223	1217		
	nov		1563	151	2613	85	512	1642	128	1500	948	193	1095		
	dec		1333	111	2278	110	439	1314	103	1487	678	160	1031		

**0962 – MASCHINEN UND FAHRZEUGE  
SITC 7**

**MACHINERY AND TRANSPORT EQUIPMENT  
SITC 7**

**MACHINES ET MATERIEL DE TRANSPORT  
CTCI 7**

MIO ECU

1988	186564	15738	2527	68541	80	8670	32010	3765	21990	11846	1286	20112			
1989	223477	17761	2985	80367	123	11078	39439	4659	26917	15165	1743	23240			
1990	238474	19758	3321	80633	142	13380	42296	4440	28998	16751	2069	26638			
1991		20389	3626	82713	151	15901	47696	4201	29874	16259	2169	29951			
1991	I	5469	813	20247	32	3806	11546	1002	7243	4107	491	6941			
	II	5432	992	20856	36	4292	12734	1045	8053	4107	552	7942			
	III	4324	856	19388	50	3265	10772	1019	6479	3769	441	6865			
	IV	5077	874	22203	33	4536	12672	1131	8106	4305	539	8206			
1990	oct	22554	1994	278	7405	21	1210	4275	346	2721	1538	172	2594		
	nov	21716	1858	293	6874	11	1457	3971	380	2452	1503	189	2727		
	dec	20320	1599	244	6674	10	1280	3411	407	2662	1351	171	2510		
1991	jan	20213	1947	250	6841	15	1225	3828	303	2110	1366	135	2157		
	feb		1671	264	6570	10	1338	3697	299	2607	1214	168	2318		
	mar		1851	298	6836	7	1244	4021	400	2525	1527	188	2466		
	apr		1876	350	7020	12	1492	4398	310	2613	1385	183	2798		
	mai		1737	293	6866	11	1361	3981	344	2521	1309	203	2618		
	jun		1818	349	6971	12	1438	4355	391	2920	1413	166	2526		
	jul		1588	316	7057	22	1383	4264	349	2850	1419	186	2678		
	aug		1001	260	5908	14	566	2454	286	1235	1109	120	1879		
	sep		1736	279	6423	15	1317	4054	384	2394	1241	136	2308		
	oct		1927	279	7561	13	1653	4681	348	2867	1475	188	2729		
	nov		1600	332	7453	9	1484	4197	412	2337	1470	180	2720		
	dec		1550	262	7189	11	1400	3795	371	2902	1360	171	2757		

**0963 – VERSCH. BEARBEITETE WAREN  
SITC 8**

**MISC. MANUFACTURED ARTICLES  
SITC 8**

**ARTICLES MANUFACTURES DIVERS  
CTCI 8**

MIO ECU

1988	61875	4913	1450	15059	890	1988	7274	1603	14389	5324	2129	6856			
1989	69890	5487	1700	17007	1042	2159	8087	2017	15977	6180	2599	7634			
1990	77639	6259	1955	17792	1095	2550	9319	2123	17565	7224	3106	8651			
1991		6756	2302	18048	1184	2675	10370	2361	18589	7799	3464	9425			
1991	I	1725	550	4692	295	730	2690	596	4983	1983	900	2124			
	II	1616	550	4137	331	659	2390	590	4265	1856	803	2355			
	III	1576	558	4650	246	620	2616	515	4743	1945	844	2346			
	IV	1771	591	4569	326	666	2678	666	4600	2019	814	2601			
1990	oct	7665	655	184	1800	100	223	945	183	1687	752	256	880		
	nov	6900	576	188	1486	135	256	812	209	1459	648	280	851		
	dec	5921	458	157	1225	131	186	658	186	1475	492	232	721		
1991	jan	6818	582	181	1561	92	235	870	192	1569	616	282	621		
	feb		542	184	1486	110	236	887	187	1733	602	305	723		
	mar		601	186	1645	93	260	934	217	1682	764	312	781		
	apr		571	183	1454	136	227	872	185	1365	620	239	823		
	mai		499	179	1332	98	207	726	210	1333	639	287	803		
	jun		547	189	1351	97	225	793	194	1567	597	278	729		
	jul		524	147	1652	78	232	969	183	1949	611	367	839		
	aug		425	188	1475	85	173	673	135	1135	631	224	720		
	sep		627	223	1523	82	215	973	197	1660	704	254	788		
	oct		696	205	1755	118	245	1054	221	1658	775	304	959		
	nov		557	208	1483	107	226	851	242	1393	705	260	842		
	dec		518	178	1331	101	195	773	202	1549	539	249	800		



**VERBRAUCHERPREISE**
**CONSUMER PRICES**
**PRIX A LA CONSOMMATION**

	EUR 12	B	DK	D	GR	E	F	IRL	I	L	NL	P	UK	USA	JAP	
<b>1001 – GESAMTINDEX</b>																
<b>GENERAL INDEX</b>																
EUR 12 = 100																
1985	100.0	3.4	1.6	23.0	1.7	8.8	19.3	0.7	18.1	0.1	4.6	1.7	17.0			
1985 = 100																
1988	110.7	104.1	112.7	101.4	162.6	120.0	108.7	109.4	116.5	101.7	100.6	133.9	113.0	110.0	101.4	
1989	116.3	107.3	118.1	104.2	184.9	128.2	112.7	113.9	123.8	105.1	101.7	151.0	121.8	115.3	103.7	
1990	122.9	111.0	121.2	107.0	222.6	136.8	116.5	117.6	131.8	109.0	104.2	170.9	133.3	121.5	106.9	
1991	129.0	114.6	124.1	110.7	265.9	145.0	120.2	121.3	140.2	112.4	108.4	189.5	141.1	126.6	110.4	
1991	I	126.7	113.5	122.8	109.0	247.8	142.2	118.6	119.6	137.3	111.4	106.3	184.1	138.3	125.4	109.3
	II	128.3	113.8	123.9	110.0	262.3	143.2	119.4	120.6	139.3	111.6	107.4	188.3	141.2	126.1	110.4
	III	129.8	115.1	124.3	111.6	268.4	146.2	120.4	122.2	140.9	112.8	109.5	191.4	141.8	127.1	110.4
	IV	131.3	115.8	125.4	112.4	285.3	148.2	121.4	122.9	143.1	113.8	110.6	194.4	143.2	128.0	111.7
1992	I	132.7	116.3	125.6	113.7	292.9	151.5	122.2	124.0	145.0	114.6	110.8	199.6	144.0	128.9	111.3
1991	feb	126.8	113.8	122.8	109.1	246.3	142.0	118.6	119.6	137.5	111.4	106.1	184.9	138.4	125.4	109.0
	mar	127.1	113.3	123.0	109.0	251.1	142.5	118.7	0.0	138.3	111.6	106.8	185.8	138.9	125.5	109.5
	apr	127.9	113.4	123.3	109.5	260.0	142.8	119.1	0.0	138.8	111.2	107.2	186.9	140.9	125.7	110.2
	mai	128.3	113.8	124.1	109.9	260.5	143.2	119.4	120.6	139.3	111.7	107.4	188.4	141.1	126.1	110.7
	jun	128.8	114.3	124.4	110.5	266.5	143.6	119.7	0.0	139.8	111.9	107.5	189.5	141.8	126.5	110.3
	jul	129.4	114.9	124.0	111.5	265.0	145.4	120.1	0.0	140.4	112.5	109.0	190.4	141.4	126.7	110.2
	aug	129.7	115.3	124.2	111.5	264.7	146.0	120.4	122.2	140.9	112.8	109.4	191.7	141.8	127.0	110.4
	sep	130.3	115.2	124.9	111.7	275.4	147.1	120.6	0.0	141.6	113.1	110.1	192.1	142.3	127.6	110.6
	oct	130.9	115.6	125.1	112.0	280.7	148.1	121.1	0.0	142.3	113.4	110.5	193.3	142.8	127.8	111.8
	nov	131.4	115.9	125.7	112.5	285.2	148.3	121.5	122.9	143.3	114.0	110.7	194.3	143.3	128.1	112.0
	dec	131.6	115.7	125.3	112.6	290.1	148.4	121.6	0.0	143.7	114.1	110.6	195.5	143.4	128.2	111.4
1992	jan	132.1	116.0	125.1	113.1	290.4	150.6	121.9	0.0	144.6	114.5	110.3	197.3	143.3	128.4	111.2
	feb	132.7	116.4	125.7	113.8	291.2	151.6	122.2	124.0	145.0	114.5	110.7	199.9	144.1	128.9	111.1
	mar	133.2	116.4	126.2	114.2	297.1	152.2	122.5	0.0	145.5	115.0	111.4	201.7	144.5	129.5	111.7
	apr	133.9	116.5	126.4	114.5	301.6	152.1	122.8	0.0	146.0	115.1	111.9	205.0	146.7	129.7	112.7
<b>1002 – NAHRUNGSMITTEL</b>																
<b>OHNE GETRAENKE UND GASTST. VERZ.</b>																
<b>FOOD EXCL. DRINKS AND MEALS OUT</b>																
EUR 12 = 100																
1985	100.0	3.3	1.5	15.7	3.6	13.4	17.9	0.9	22.6	0.1	3.8	3.4	13.7			
1985 = 100																
1988	110.2	101.2	106.7	98.9	150.6	119.6	106.9	109.8	113.0	101.4	97.0	127.2	110.1	112.3		
1989	116.5	104.2	111.1	101.2	179.5	128.6	111.9	115.1	120.0	104.6	98.1	141.1	116.3	119.8		
1990	123.4	107.7	111.4	104.9	216.1	136.8	116.2	116.8	127.1	108.8	100.3	158.6	125.7	126.9		
1991	130.4	109.4	112.1	108.2	259.3	141.2	119.4	117.6	140.2	112.1	103.3	176.4	132.1	130.8		
1991	I	128.0	109.1	110.3	106.6	243.7	138.5	117.1	116.3	136.8	110.5	101.8	172.1	130.4	130.2	
	II	129.6	108.4	111.7	108.8	256.1	137.2	117.8	117.2	139.4	111.5	102.2	175.6	132.8	131.4	
	III	131.2	110.2	113.0	108.7	260.3	143.6	118.9	118.9	141.3	112.9	103.9	178.8	132.0	130.7	
	IV	132.6	110.0	113.5	108.7	277.0	145.6	119.8	118.2	143.4	113.6	105.4	179.2	133.2	130.7	
1992	I	132.6	110.0	114.4	110.9	289.8	146.8	120.7	119.3	143.4	112.2	106.3	180.8	133.8	130.7	
1991	feb	128.0	109.8	110.3	106.7	244.4	137.5	117.1	116.3	136.8	110.4	101.8	172.7	130.9	130.0	
	mar	128.4	108.5	110.3	107.1	247.6	137.7	117.3	0.0	137.6	110.9	102.4	173.1	130.9	130.3	
	apr	129.1	108.0	111.0	108.0	255.4	137.0	117.5	0.0	138.4	111.2	102.4	173.5	132.5	131.2	
	mai	129.4	108.0	111.7	108.7	251.5	137.1	117.8	117.2	139.3	111.5	102.1	175.4	132.2	131.3	
	jun	130.4	109.3	112.4	109.6	261.3	137.4	118.2	0.0	140.4	111.9	102.2	177.9	133.6	131.7	
	jul	131.0	110.4	113.0	109.8	258.0	142.1	118.6	0.0	140.8	112.6	103.1	178.2	131.9	131.0	
	aug	131.1	111.1	113.0	108.6	256.2	143.2	118.9	118.9	141.3	113.1	103.8	179.5	132.1	130.5	
	sep	131.5	109.1	113.0	107.7	266.9	145.6	119.0	0.0	141.9	113.1	104.7	178.7	132.0	130.5	
	oct	132.0	109.5	113.0	107.7	269.9	146.8	119.4	0.0	142.6	113.3	105.0	178.9	132.2	130.3	
	nov	132.7	110.4	113.7	109.0	275.6	145.3	119.9	118.2	143.4	113.6	105.4	178.9	133.5	130.7	
	dec	133.2	110.2	113.7	109.3	285.5	144.7	120.2	0.0	144.2	113.8	105.9	179.8	133.9	131.2	
1992	jan	133.2	110.6	114.4	110.4	288.9	147.1	120.4	0.0	145.2	112.1	106.2	180.2	135.2	131.2	
	feb	133.2	110.4	114.4	111.2	289.6	146.7	120.7	119.3	145.2	112.1	106.2	180.2	135.2	131.2	
	mar	133.2	108.9	114.4	111.0	290.8	146.7	120.9	0.0	145.2	112.6	106.4	180.2	135.2	131.2	
	apr	133.2	108.6	114.4	111.8	295.9	144.5	120.9	0.0	145.2	112.9	106.1	180.2	135.2	131.2	
<b>1003 – GETRAENKE (ZU HAUSE),TABAK</b>																
<b>DRINKS (HOME CONSUMPTION) TOBACCO</b>																
EUR 12 = 100																
1985	100.0	2.8	2.8	22.0	2.8	6.0	16.1	2.9	14.8	0.3	4.5	1.9	22.9			
1985 = 100																
1988	115.1	107.7	111.9	103.0	185.2	128.2	112.8	115.7	122.2	100.6	103.3	145.7	114.8	115.9		
1989	120.5	112.7	113.7	105.8	214.3	140.5	115.9	118.8	129.8	103.8	103.2	199.1	118.6	124.6		
1990	127.9	119.5	116.4	108.9	271.6	151.7	120.2	119.2	139.8	107.9	105.5	211.5	127.4	132.9		
1991	137.9	123.9	118.8	110.9	327.3	159.9	124.2	123.2	151.6	121.6	109.1	227.6	143.9	145.2		
1991	I	132.3	121.9	117.5	109.3	297.0	157.6	122.3	122.5	149.0	120.0	107.5	221.9	133.0	142.6	
	II	138.6	123.2	118.3	110.6	318.5	159.8	123.4	122.7	150.7	120.8	108.6	230.6	147.0	144.6	
	III	139.7	124.1	119.4	111.3	344.6	160.6	124.1	123.2	152.1	121.5	109.6	229.8	147.5	146.0	
	IV	141.1	126.2	119.9	112.4	349.2	161.5	126.8	124.4	154.8	124.0	110.6	228.0	148.3	147.5	
1992	I	141.1	127.0	120.8	114.5	377.3	171.6	127.6	130.1	154.8	123.6	113.0	228.0	148.3	147.5	
1991	feb	132.6	121.9	118.0	109.9	296.5	158.6	122.3	122.5	149.0	119.9	107.4	221.3	133.2	143.2	
	mar	133.1	122.4	117.3	110.1	308.9	159.1	122.7	0.0	149.4	120.3	108.1	222.7	133.7	143.5	
	apr	138.0	122.8	118.0	110.4	314.1	159.5	123.1	0.0	150.0	120.5	108.1	230.2	146.0	144.3	
	mai	138.6	123.3	118.0	110.5	313.0	159.8	123.4	122.7	150.6	120.7	108.7	230.9	147.3	144.3	
	jun	139.2	123.6	118.7	110.8	328.3	160.0	123.7	0.0	151.4	121.1	109.0	230.8	147.7	145.3	
	jul	139.5	123.7	119.4	111.1	343.5	160.3	123.9	0.0	151.8	121.0	109.4	231.0	147.5	145.5	
	aug	139.7	124.1	119.4	111.3	344.4	160.7	124.1								

**VERBRAUCHERPREISE**
**CONSUMER PRICES**
**PRIX A LA CONSOMMATION**

	EUR 12	B	DK	D	GR	E	F	IRL	I	L	NL	P	UK	USA	JAP		
<b>1004 – BEKLEIDUNG, SCHUHE EINSCHL. REPARATUR</b>		<b>CLOTHING, FOOTWEAR INCL. REPAIRS</b>														<b>HABILLEMENT, CHAUSSURES Y COMPRIS REPARATIONS</b>	
EUR 12 = 100																	
1985	100.0	3.1	1.3	21.9	2.1	9.0	16.8	0.6	22.7	0.1	4.0	2.1	16.1				
1985 = 100																	
1988	115.9	117.0	119.0	104.5	178.7	129.6	115.4	106.2	122.2	110.9	97.4	159.7	107.9	109.7			
1989	120.8	120.6	125.6	106.0	206.6	136.2	118.7	108.3	129.7	113.4	95.0	176.1	113.8	112.8			
1990	125.7	124.2	126.5	107.5	242.1	143.0	122.4	109.9	137.2	116.7	94.1	191.6	119.1	118.0			
1991	131.0	129.2	129.6	110.1	282.0	150.7	126.4	111.6	144.6	120.7	92.4	215.8	122.7	122.4			
1991	I	128.3	127.6	126.3	109.0	257.7	148.0	125.0	110.3	141.6	118.7	88.9	208.2	119.5	120.1		
	II	130.9	128.9	131.0	109.7	279.4	150.0	126.0	111.3	143.9	120.5	94.8	212.2	123.9	122.5		
	III	130.7	129.4	127.8	110.3	279.9	150.8	126.6	111.4	144.7	121.1	89.9	215.9	121.3	121.8		
	IV	134.0	130.9	133.3	111.4	311.0	154.0	128.0	113.4	148.1	122.6	96.2	227.0	126.1	125.3		
1992	I	134.0	131.4	129.0	112.2	298.6	155.6	128.8	112.5	142.6	122.6	89.4	212.4	121.4			
1991	feb	128.0	127.5	126.6	108.9	249.5	147.9	124.9	110.3	141.5	118.7	87.7	207.2	119.3	120.0		
	mar	129.2	128.2	131.8	109.2	262.3	148.5	125.3	0.0	142.3	118.8	92.9	208.9	120.9	122.5		
	apr	130.3	128.6	131.8	109.5	274.6	149.4	125.8	0.0	143.4	119.9	92.9	210.4	123.5	123.8		
	mai	131.0	128.9	131.8	109.8	275.5	150.1	126.0	111.3	143.9	120.8	96.5	212.4	124.0	123.1		
	jun	131.3	129.1	129.5	109.9	288.1	150.3	126.3	0.0	144.3	120.8	95.0	213.7	124.3	120.7		
	jul	130.0	129.2	123.6	110.0	279.1	150.5	126.3	0.0	144.5	120.9	87.0	215.1	119.7	119.1		
	aug	130.2	129.3	126.6	110.2	270.3	150.7	126.5	111.4	144.6	121.2	88.6	215.6	119.9	121.4		
	sep	132.0	129.8	133.3	110.7	290.3	151.3	127.0	0.0	145.2	121.3	94.0	217.0	124.4	124.9		
	oct	133.4	130.5	134.0	111.0	309.5	152.8	127.6	0.0	147.1	121.9	97.0	222.1	125.8	126.2		
	nov	134.2	131.1	133.3	111.5	311.9	154.4	128.1	113.4	148.3	122.7	96.7	228.3	126.1	126.4		
	dec	134.4	131.2	132.5	111.6	311.5	154.9	128.4	0.0	148.9	123.1	94.8	230.7	126.3	123.3		
1992	jan	131.2	132.8	111.8	111.8	295.1	155.1	128.4	0.0	149.0	122.7	84.8	198.5	119.8			
	feb	131.4	130.3	112.2	112.2	286.7	155.5	128.8	112.5	144.6	122.6	88.7	198.5	121.3			
	mar	131.8	134.0	112.5	112.5	314.1	156.1	129.2	0.0	144.6	122.6	94.7	198.5	123.1			
	apr	132.4	112.7	314.2	157.2	0.0	0.0	123.7	99.0	124.2							
<b>1005 – MIETE, HEIZUNG, BELEUCHTUNG</b>		<b>RENT, FUEL, POWER</b>														<b>LOGEMENT, CHAUFFAGE, ECLAIRAGE</b>	
EUR 12 = 100																	
1985	100.0	3.5	2.3	23.5	1.1	8.3	19.6	0.4	15.8	0.1	4.9	0.5	19.8				
1985 = 100																	
1988	108.0	93.5	114.6	97.0	158.0	115.9	108.8	100.7	108.8	84.2	97.3	127.0	118.5	109.9			
1989	115.8	96.7	122.4	101.0	173.7	124.8	113.4	104.6	115.6	89.3	99.0	144.6	138.2	114.1			
1990	125.9	100.4	128.4	104.7	215.0	134.6	119.1	107.7	127.5	94.2	103.5	168.5	163.3	119.2			
1991	131.9	103.6	133.3	109.2	271.7	144.3	124.7	111.7	138.8	97.9	108.8	197.3	163.4	124.0			
1991	I	132.0	103.1	131.9	107.8	250.3	142.2	123.7	110.0	138.5	99.4	106.1	193.8	170.9	122.7		
	II	130.8	102.6	132.8	108.4	265.5	143.4	123.7	111.5	137.4	95.8	106.3	198.5	162.5	123.3		
	III	131.7	104.0	133.7	109.8	280.9	144.7	124.8	112.1	138.0	97.3	111.4	198.2	160.6	124.7		
	IV	133.0	104.6	134.8	111.0	289.9	147.0	126.7	113.3	141.2	99.1	111.4	198.5	159.7	125.1		
1992	I	133.0	104.8	134.4	111.9	302.8	150.6	127.4	113.1	138.8	99.3	106.2	196.8	171.1	122.8		
1991	feb	132.3	103.9	131.0	108.3	249.6	142.4	124.0	0.0	138.8	99.3	106.2	196.8	171.1	122.8		
	mar	131.9	102.0	132.4	107.3	253.4	142.7	123.2	0.0	139.0	99.7	106.0	197.9	171.3	123.0		
	apr	130.9	102.2	131.0	107.9	263.5	142.8	123.6	0.0	139.5	95.5	106.2	199.5	163.2	122.9		
	mai	130.6	102.7	133.7	108.5	265.6	143.5	123.7	111.5	136.0	95.8	106.4	197.8	162.1	123.2		
	jun	130.8	102.9	133.7	108.8	267.5	143.8	123.7	0.0	136.6	96.0	106.4	198.1	162.1	123.8		
	jul	131.5	103.6	133.7	109.5	274.4	144.3	124.4	0.0	137.6	96.8	111.4	198.2	161.2	124.5		
	aug	131.6	104.0	133.7	109.6	283.4	144.7	124.9	112.1	137.8	97.4	111.4	198.2	160.3	124.8		
	sep	132.0	104.4	133.7	110.2	284.8	145.0	125.1	0.0	138.6	97.8	111.4	198.2	160.4	125.0		
	oct	132.6	104.8	134.4	110.8	286.3	145.6	126.5	0.0	140.4	97.9	111.5	198.5	159.4	125.0		
	nov	133.2	104.9	135.1	111.1	289.9	147.2	126.8	113.3	141.7	100.2	111.4	198.5	159.7	125.0		
	dec	133.2	104.1	135.1	111.1	293.7	148.2	126.7	0.0	141.7	99.3	111.3	198.5	159.9	125.2		
1992	jan	133.2	104.1	134.4	111.4	304.1	149.6	127.2	0.0	143.2	99.1	110.6	198.5	160.3			
	feb	105.0	134.4	112.0	112.0	302.1	150.6	127.4	113.1	137.8	97.8	110.7	198.5	160.8			
	mar	105.2	134.4	112.3	112.3	302.2	151.6	127.5	0.0	99.1	110.7	159.6	160.8				
	apr	106.2	112.9	305.5	152.0	0.0	0.0	98.2	110.7	164.5							
<b>1006 – WAREN UND DIENSTLEISTUNGEN FUER DEN HAUSHALT</b>		<b>HOUSEHOLD GOODS AND SERVICES</b>														<b>BIENS ET SERVICES DE MENAGE</b>	
EUR 12 = 100																	
1985	100.0	4.1	1.4	22.6	2.0	8.4	19.6	0.6	19.6	0.1	4.2	1.9	15.2				
1985 = 100																	
1988	116.3	108.6	110.7	103.6	168.9	119.2	110.5	106.1	117.1	107.4	103.0	136.9	107.5	105.4			
1989	119.1	110.8	114.0	104.9	186.5	124.5	113.7	110.1	124.4	110.0	104.6	154.9	112.1	107.2			
1990	122.7	112.9	117.3	107.3	215.4	130.8	117.1	112.8	131.0	113.4	106.5	177.6	118.1	109.2			
1991	128.6	115.8	120.0	110.5	252.5	137.5	120.9	116.7	138.5	117.7	109.0	200.6	126.0	111.8			
1991	I	125.9	114.4	119.1	108.9	235.5	134.9	119.2	114.6	135.7	115.9	108.2	192.9	121.5	111.0		
	II	128.3	115.4	119.8	110.1	251.2	137.2	121.0	116.6	137.9	117.3	108.8	200.9	126.2	111.8		
	III	129.3	116.3	120.0	111.0	251.8	138.4	121.6	117.4	139.3	118.6	109.3	202.8	127.2	112.1		
	IV	130.7	117.2	121.2	112.0	271.6	139.5	121.9	118.4	141.0	119.1	109.8	205.8	128.9	112.2		
1992	I	125.9	117.9	122.1	113.0	273.2	141.8	122.7	119.4	141.0	122.0	111.0	205.8	128.8			
1991	feb	126.1	114.5	119.1	108.9	232.6	134.8	119.1	114.6	136.4	115.8	108.2	196.6	121.6	111.4		
	mar	126.8	114.8	119.1	109.3	239.7	135.9	120.0	0.0	136.5	116.3	108.5	197.5	122.8	111.5		
	apr	127.6	115.1	119.8	109.6	247.5	136.7	120.6	0.0	136.8	116.8	108.5	199.8	125.0	111.7		
	mai	128.6	115.3	119.8	110.3	251.9	137.0	121.0	116.6	138.5	117.3	108.9	201.3	126.6	112.1		
	jun	128.9	115.8	119.8	110.5	254.2	137.8	121.2	0.0	138.6	117.7	109.1	201.5	127.0	111.7		
	jul	128.8	116.0	119.8	110.6	249.0	138.1	121.4	0.0	138.7	118.3	109.1	202.2	126.0	112.1		
	aug	129.3	116.2	119.8	111.1	244.8	138.3	121.6	117.4	139.5	118.6	109.3	203.0	127.3	112.0		
	sep	129.8	116.6	120.5	111.3	261.7	138.7	121.8	0.0	139.6	118.8	109.4	203.3	128.3	112.2		
	oct	130.1	117.0	121.2	111.5	268.6	139.2</										

**VERBRAUCHERPREISE**
**CONSUMER PRICES**
**PRIX A LA CONSOMMATION**

	EUR 12	B	DK	D	GR	E	F	IRL	I	L	NL	P	UK	USA	JAP
<b>1007 – VERKEHR, NACHRICHTENUEBERMITTLUNG</b>															
<b>TRANSPORT, COMMUNICATIONS</b>															
<b>TRANSPORTS, COMMUNICATIONS</b>															
EUR 12 = 100															
1985	100.0	2.8	1.9	21.1	1.8	9.0	21.5	0.6	15.8	0.1	3.4	1.8	19.9		
1985 = 100															
1988	107.9	99.2	115.4	98.6	174.5	114.9	105.5	103.7	112.3	97.0	102.6	126.9	109.8	102.1	
1989	113.0	103.7	121.0	103.3	197.8	122.3	109.8	107.8	117.6	99.4	104.6	141.9	115.7	107.2	
1990	117.7	108.1	121.8	106.1	229.7	131.1	112.9	109.5	123.8	102.6	106.9	168.5	122.8	113.3	
1991	123.7	109.9	124.7	112.1	272.4	142.2	116.3	110.9	130.9	103.9	110.8	190.7	132.6	116.4	
1991	I	120.5	108.7	123.5	107.9	254.1	139.6	114.7	110.2	128.2	103.0	108.7	183.9	126.3	116.4
	II	122.9	109.3	124.7	110.0	265.3	141.6	115.6	110.2	130.0	103.5	109.0	193.9	132.1	115.7
	III	125.5	110.4	125.6	115.1	275.6	143.2	117.2	111.2	131.6	104.4	112.9	198.5	134.9	116.2
	IV	126.1	111.2	125.1	115.4	294.7	144.2	117.6	112.2	133.6	104.8	112.6	186.5	137.0	117.3
1992	I		110.9	126.5	115.4	299.1	149.0	118.3	109.9	107.5	113.8		137.9		
1991	feb	120.6	108.5	123.3	108.0	255.1	139.9	114.8	110.2	128.5	103.0	108.1	185.1	126.1	116.3
	mar	120.7	108.6	124.0	107.7	253.9	139.8	114.6	0.0	129.4	103.2	108.6	186.4	126.8	114.9
	apr	122.2	108.8	124.0	109.5	263.5	141.1	115.1	0.0	129.2	102.8	108.6	188.8	130.8	
	mai	123.0	109.5	124.7	110.0	265.4	141.6	115.6	0.0	130.1	103.9	109.0	194.9	132.4	115.9
	jun	123.5	109.8	125.4	110.4	266.8	142.0	116.1	0.0	130.7	103.9	109.3	198.1	133.1	116.3
	jul	125.2	110.0	125.4	114.9	266.5	142.8	116.9	0.0	131.0	104.1	112.8	198.5	134.6	116.0
	aug	125.4	110.0	125.4	114.9	267.0	143.2	117.3	111.2	131.8	104.2	112.8	198.2	134.8	116.4
	sep	125.8	111.2	126.1	115.4	293.4	143.7	117.5	0.0	132.1	104.7	113.2	198.9	135.4	116.4
	oct	126.0	111.3	125.4	115.4	293.9	144.0	117.6	0.0	132.7	104.8	112.8	184.3	136.9	116.5
	nov	126.4	111.4	125.4	115.6	294.2	144.6	117.8	112.2	134.1	104.8	112.9	187.4	137.2	117.5
	dec	126.0	110.8	124.7	115.1	296.0	143.9	117.5	0.0	134.0	104.8	112.2	187.9	136.8	117.8
1992	jan		110.4	126.1	114.7	298.4	147.3	118.0	0.0	133.8	106.9	113.6		136.9	
	feb		111.2	126.8	115.3	299.7	149.6	118.4	109.9		107.5	113.8		137.8	
	mar		111.2	126.8	116.2	299.1	150.0	118.6	0.0		108.1	114.0		138.9	
	apr		110.6	116.6	116.6	308.6	151.1		0.0		108.2	114.8		141.2	
<b>1008 – ERHOLUNG, UNTERHALTUNG, BILDUNG</b>															
<b>RECREATION, EDUCATION ETC.</b>															
<b>LOISIRS, SPECTACLES, ENSEIGNEMENT CULTURE</b>															
EUR 12 = 100															
1985	100.0	2.4	1.9	23.4	1.4	7.9	16.3	0.8	18.8	0.0	5.3	1.3	20.3		
1985 = 100															
1988	111.7	109.0	112.9	103.8	152.8	118.8	110.2	111.8	122.9	103.4	100.7	138.7	111.3	111.4	
1989	115.1	110.7	117.4	103.8	163.0	123.8	112.3	116.1	130.7	104.1	101.2	149.9	116.1	117.1	
1990	120.6	113.2	121.3	106.1	206.0	130.5	114.6	118.9	140.7	107.2	102.4	170.7	123.1	122.6	
1991	126.0	116.1	124.9	108.1	246.0	138.5	117.7	123.9	148.5	109.4	104.4	183.8	132.0	128.1	
1991	I	123.9	115.4	124.3	107.7	232.7	135.6	116.2	121.8	145.8	109.5	103.9	174.5	127.4	126.0
	II	125.4	115.7	124.5	107.9	243.5	137.3	117.0	123.5	146.9	108.9	104.0	178.8	131.9	127.6
	III	126.5	116.0	124.7	108.0	246.7	138.6	117.5	123.8	149.9	108.8	104.6	180.2	133.3	128.9
	IV	128.3	117.1	125.9	108.9	261.2	142.6	118.6	126.7	151.4	110.4	105.2	202.3	135.4	129.8
1992	I		117.9	126.6	112.2	272.3	145.7	119.6	127.5		111.7	106.1		136.1	
1991	feb	123.9	115.7	124.5	107.7	232.2	135.5	116.2	121.8	145.9	109.7	103.7	174.7	127.7	126.0
	mar	124.1	115.5	124.5	107.8	232.7	136.5	116.6	0.0	146.3	109.0	103.9	176.1	127.5	126.5
	apr	125.1	115.6	124.5	107.8	240.8	137.1	116.8	0.0	146.5	108.7	103.9	177.1	131.4	127.4
	mai	125.5	115.8	124.5	107.8	244.7	137.1	117.1	123.5	147.0	109.2	103.9	178.2	132.2	127.5
	jun	125.7	115.8	124.5	108.2	244.9	137.7	117.1	0.0	147.2	108.7	104.1	178.8	132.2	127.8
	jul	126.2	115.7	124.5	108.1	244.1	138.0	117.3	0.0	149.6	108.6	104.4	179.3	132.6	128.3
	aug	126.3	115.8	124.5	107.9	247.2	138.1	117.5	123.8	149.8	108.8	104.5	180.4	132.9	128.8
	sep	127.0	116.6	125.2	107.9	248.9	139.8	117.9	0.0	150.4	109.1	104.8	180.8	134.5	129.7
	oct	127.8	116.9	125.9	108.5	254.2	142.2	118.2	0.0	150.7	109.9	105.1	200.1	135.2	130.0
	nov	128.4	117.0	125.9	108.9	263.4	142.7	118.5	126.7	151.7	110.5	105.3	203.0	135.4	129.9
	dec	128.7	117.4	125.9	109.3	266.0	142.9	119.0	0.0	152.0	110.8	105.3	203.8	135.7	129.5
1992	jan		118.0	126.6	112.0	267.0	144.2	119.4	0.0	155.5	111.7	106.3		135.6	
	feb		118.1	126.6	112.3	272.8	145.9	119.5	127.5		112.5	106.0		136.1	
	mar		117.6	126.6	112.4	276.9	147.0	119.8	0.0		110.8	106.1		136.5	
	apr		115.8	112.3	112.3	281.7	147.4		0.0		111.1	106.0		138.3	
<b>1009 – SONSTIGE GÜTER UND DIENSTLEISTUNGEN</b>															
<b>EINSCHL. GASTSTÄTTENVERZEHR</b>															
<b>OTHER GOODS AND SERVICES INCL. DRINKS AND MEALS OUT</b>															
<b>AUTRES BIENS ET SERVICES REPAS ET BOISSONS A L'EXT. INCL.</b>															
EUR 12 = 100															
1985	100.0	3.1	1.1	14.4	1.3	12.4	17.2	0.4	19.9	0.1	4.3	1.6	24.1		
1985 = 100															
1988	117.8	113.8	112.6	108.8	163.9	127.5	115.3	114.7	122.8	110.3	103.7	142.1	116.6	116.0	
1989	124.4	117.0	116.7	111.9	180.3	137.4	120.3	120.0	131.0	114.3	105.3	160.7	124.3	125.0	
1990	132.1	120.6	120.0	114.5	209.5	149.5	126.0	124.5	139.0	119.3	107.5	180.4	134.9	134.6	
1991	141.2	127.0	122.1	118.0	244.9	162.9	128.7	129.7	148.5	124.2	110.7	205.0	148.8	145.3	
1991	I	137.5	124.8	121.8	116.4	229.6	158.8	129.4	127.5	145.0	122.2	109.1	196.7	141.7	141.6
	II	140.5	126.1	122.7	116.8	241.0	162.4	130.8	127.6	147.8	123.5	110.1	203.1	148.6	143.3
	III	142.7	128.6	121.4	119.3	249.6	164.3	132.0	131.7	149.9	125.2	111.1	207.6	151.6	146.4
	IV	144.1	128.6	122.3	119.6	259.2	166.4	133.1	132.0	151.5	125.9	112.4	212.7	153.4	149.8
1992	I		130.4	123.2	121.6	267.4	173.2	134.5	134.2		127.8		155.4		
1991	feb	137.6	124.9	121.8	116.4	228.5	159.1	129.4	127.5	145.4	122.2	109.1	197.6	141.8	141.7
	mar	138.2	125.3	121.8	116.5	233.3	160.3	129.9	0.0	146.2	122.4	109.2	199.0	142.3	142.1
	apr	139.8	125.4	122.5	116.1	235.7	161.8	130.4	0.0	146.9	123.1	109.2	200.9	147.7	142.9
	mai	140.5	126.1	122.5	116.2	239.8	162.4	130.8	127.6	147.9	123.6	110.5	203.6	148.7	143.2
	jun	141.4	127.0	123.2	118.2	247.5	162.9	131.3	0.0	148.7	123.9	110.7	204.9	149.3	143.9
	jul	142.3	128.7	121.2	119.4	247.5	163.6	131.8	0.0	149.3	124.8	110.9	205.9	151.0	144.6
	aug	142.7	129.3	121.2	119.3	247.7	164.1	132.0	0.0	150.0	125.2	111.1	207.8	151.6	145.8
	sep	143.1	128.0	121.8	119.2	253.6	165.1	132.4	0.0	150.4	125.4	111.4	209.1	152.2	148.8
	oct	143.6	128.5	121.8	119.2	257.9	165.7	132.8	0.0	151.0	125.6	111.7	211.0		

**LANDWIRTSCH. ERZEUGERPREISE**

**AGRIC. PROD. PRICES**

**PRIX AGRIC. A LA PRODUCTION**

	EUR 10	B	DK	D	GR	E	F	IRL	I	L	NL	P	UK	USA	JAP
<b>1101 – LANDWIRTSCHAFTLICHE PRÜDUKTE EINSCHL. OBST UND GEMÜESE</b>															
AGRICULTURAL PRODUCTS INCL. FRUIT AND VEGETABLES															
PRODUITS AGRICOLES AVEC FRUITS ET LEGUMES															
EUR 10 = 100															
1985	100.0	3.3	3.4	15.0	6.9		23.9	2.3	23.5	0.1	8.8				12.9
1985 = 100															
1988	102.3	91.5	94.1	91.7	141.8	108.7	98.2	114.4	105.5	104.6	93.2	126.1	103.8		
1989	111.2	101.6	101.3	99.8	166.9	116.6	105.8	120.1	112.9	114.8	100.8	149.4	111.8		
1990	112.9	96.1	93.8	94.8	201.2	117.3	105.6	106.5	118.2	112.5	95.2	155.5	113.3		
1991	94.5	92.1	94.0	239.5	117.1						97.9	146.9	111.6		
1991	I	115.6	97.6	90.3	93.6	222.3	114.7	107.9	105.0	122.0	105.3	99.8	113.5		
	II	116.2	95.7	93.7	93.6	229.6	112.9	106.9	106.1	120.0	102.1	99.2	113.8		
	III	114.8	89.9	91.2	94.1	230.9	120.7	102.4	101.6	122.8	100.1	94.3	109.8		
	IV	119.2	99.9	93.9	96.7	241.9	120.9	108.7	103.7	126.1	102.7	104.5	109.9		
1990	oct	112.0	93.9	91.5	90.5	199.5	113.5	104.5	100.9	121.6	110.2	92.8	110.0		
	nov	111.3	96.3	90.9	91.1	200.8	114.5	105.6	100.6	117.8	109.2	94.4	107.4		
	dec	113.5	96.6	90.1	91.7	211.7	124.0	107.0	102.0	121.5	108.5	98.7	109.2		
1991	jan	113.3	96.6	89.2	91.4	217.7	113.8	106.9	103.8	120.3	105.8	98.1	111.3		
	feb	117.1	101.1	90.2	94.6	226.9	116.8	109.6	105.9	125.3	105.0	99.9	114.4		
	mar	116.6	95.2	91.4	94.6	222.4	113.4	107.3	105.1	120.5	105.1	101.3	114.9		
	apr	116.2	90.1	92.6	93.8	230.4	108.7	106.1	106.1	115.7	104.2	98.8	114.6		
	mai	116.9	101.2	93.4	94.8	225.0	112.7	108.4	107.7	123.4	100.3	99.5	112.4		
	jun	115.4	95.7	95.3	92.1	233.4	117.2	106.1	104.4	120.8	101.8	99.2	114.5		
	jul	114.5	88.8	92.5	93.0	239.4	124.8	102.3	102.8	119.3	100.6	91.4	111.3		
	aug	114.0	88.6	90.1	94.4	223.2	119.1	101.8	100.1	122.4	99.0	95.0	110.0		
	sep	115.9	92.3	91.1	94.8	230.2	118.2	103.1	101.9	126.7	100.8	96.4	108.0		
	oct	118.4	97.8	92.5	95.4	233.6	120.6	106.4	102.7	128.8	101.2	103.0	109.8		
	nov	119.0	100.7	94.0	97.0	237.0	120.7	110.2	103.5	123.2	104.0	103.8	108.2		
	dec	120.3	101.2	95.1	97.7	255.0	121.4	109.5	104.9	126.3	102.9	106.8	111.6		
<b>1102 – PRODUKTE PFLANZLICHEN URSPRUNGS EINSCHL. OBST UND GEMÜESE</b>															
VEGETABLE PRODUCTS INCL. FRUIT AND VEGETABLES															
PRODUITS D'ORIGINE VEGETALE AVEC FRUITS ET LEGUMES															
EUR 10 = 100															
1985	100.0	2.4	2.4	9.3	10.7		26.8	0.6	30.4	0.0	6.6				10.8
1985 = 100															
1988	105.0	95.9	93.0	95.1	144.1	116.3	95.6	103.2	107.3	109.3	97.5	143.1	100.9		
1989	112.9	100.6	95.7	96.4	169.6	121.6	103.4	110.1	113.3	107.5	99.6	182.7	107.8		
1990	121.4	103.4	90.8	96.4	207.0	130.0	107.1	102.0	123.0	109.6	100.4	192.3	113.8		
1991	106.8	92.3	100.3	253.2	131.8						107.0	179.1	115.6		
1991	I	130.1	112.4	92.6	102.5	234.7	127.8	113.3	106.5	130.2	101.8	117.7	120.1		
	II	132.6	113.9	96.5	103.8	238.4	125.9	115.6	113.4	127.3	101.8	114.2	126.5		
	III	128.0	96.1	88.7	101.5	238.1	138.6	107.1	113.4	132.1	101.2	95.6	107.3		
	IV	133.3	116.2	93.0	101.2	251.0	136.1	112.8	107.4	134.9	103.1	118.3	110.1		
1990	oct	121.3	102.0	86.6	92.2	200.8	124.3	105.5	98.7	129.4	101.8	97.9	107.4		
	nov	120.8	109.3	88.0	93.4	201.7	123.7	108.2	97.8	122.9	101.8	97.9	109.0		
	dec	126.1	111.5	88.0	96.7	218.1	142.9	110.9	98.6	129.6	101.8	120.3	112.4		
1991	jan	125.9	111.4	92.4	99.0	228.7	128.2	110.7	104.1	127.8	101.8	116.0	116.5		
	feb	132.8	119.2	92.0	103.7	241.4	130.6	116.5	107.9	135.9	101.8	116.8	122.7		
	mar	131.5	106.5	93.5	104.8	234.0	124.6	112.8	107.6	126.8	101.8	120.4	121.2		
	apr	131.8	97.1	96.0	106.0	240.8	118.4	112.2	109.3	119.9	101.8	113.2	122.2		
	mai	133.9	131.6	95.8	106.8	230.8	125.2	118.8	112.7	132.8	101.8	114.9	124.2		
	jun	132.1	113.0	97.7	98.6	243.5	134.2	115.9	118.1	129.3	101.8	114.5	133.3		
	jul	130.1	97.4	92.2	103.3	252.0	149.3	109.1	123.5	127.5	102.1	96.1	112.9		
	aug	126.0	92.9	86.8	103.2	226.8	135.3	107.1	112.1	131.1	100.7	92.5	106.1		
	sep	127.9	98.0	87.1	97.9	235.5	131.2	105.3	104.6	137.6	100.7	98.2	102.8		
	oct	131.7	114.9	91.4	99.3	238.7	135.9	109.2	106.0	140.6	103.1	112.0	105.8		
	nov	133.2	118.0	93.7	101.3	244.9	135.4	115.6	107.5	129.8	103.1	118.6	109.7		
	dec	134.9	115.7	93.8	102.8	269.5	137.0	113.8	108.6	134.4	103.1	124.4	114.9		
<b>1103 – PRODUKTE TIERISCHEN URSPRUNGS</b>															
LIVESTOCK PRODUCTS															
PRODUITS D'ORIGINE ANIMALE															
EUR 10 = 100															
1985	100.0	4.0	4.1	19.6	3.8		21.5	3.7	17.9	0.2	10.5				14.7
1985 = 100															
1988	100.0	89.4	94.6	90.4	136.4	100.0	100.9	115.8	103.1	103.6	91.0	112.7	105.5		
1989	109.8	102.0	104.0	101.0	160.6	110.9	108.3	121.5	112.3	116.3	101.4	123.3	114.2		
1990	106.0	92.6	95.3	94.2	187.7	102.8	104.1	107.0	111.5	113.1	92.5	126.8	113.0		
1991	104.4	88.5	92.0	91.5	207.6	100.1	100.1	102.5	111.0	102.4	93.3	121.6	109.2		
1991	I	103.8	90.5	89.2	90.1	193.6	99.6	102.4	104.7	110.7	105.9	90.5	109.6		
	II	102.8	86.8	92.4	89.6	209.3	97.8	97.9	105.1	109.8	102.2	91.4	106.2		
	III	104.0	86.9	92.4	91.2	214.3	100.1	97.5	100.0	109.9	100.0	93.6	111.3		
	IV	107.7	91.9	94.3	95.0	220.6	103.4	104.5	103.2	113.8	102.7	97.4	109.7		
1990	oct	104.4	90.0	93.8	89.8	196.4	101.2	103.5	101.2	110.9	111.6	90.2	111.6		
	nov	103.5	90.0	92.2	90.2	198.7	103.9	103.0	100.9	110.7	110.4	89.5	106.4		
	dec	103.2	89.4	91.1	89.7	196.8	102.4	103.0	102.5	110.3	109.6	87.6	107.2		
1991	jan	102.9	89.4	87.7	88.5	192.2	97.3	103.0	103.8	109.8	106.5	88.9	108.1		
	feb	104.1	92.3	89.4	91.1	193.3	101.0	102.6	105.7	110.4	105.5	91.2	109.5		
	mar	104.3	89.7	90.4	90.7	195.3	100.6	101.7	104.8	111.7	105.7	91.4	111.1		
	apr	103.5	86.7	90.9	89.2	206.5	97.6	99.8	105.7	109.9	104.6	91.4	110.0		
	mai	103.0	86.5	92.2	90.1	211.7	98.3	97.8	107.1	110.4	100.1	91.5	105.4		
	jun	101.8	87.2	94.1	89.6	209.8	97.6	96.1	102.6	109.1	101.8	91.3	103.2		
	jul	101.9	84.6	92.6	89.0	210.1	96.8	95.3	100.1	107.9	100.3	89.0	110.4		
	aug	104.2	86.5	91.7	91.1	214.9	100.4	96.4	98.5	110.3	98.7	96.3	112.3		
	sep	106.0	89.5	93.0	93.6	217.9	103.3	100.8	101.6	111.6	100.9	95.6	111.1		
	oct	107.4	89.5	93.1	93.9	221.8	102.9	103.5	102.3	112.5	100.9	98.3	112.2		
	nov	107.3	92.3	94.1	95.3	218.6	103.8	104.7	103.0	114.1	104.2	96.2	107.3		
	dec	108.4	94.1	95.6	95.7	221.4	103.5	105.2	104.4	114.9	102.8	97.7	109.6		

LOEHNE

WAGES AND SALARIES

SALAIRES

	EUR 10	B	DK	D	GR	E	F	IRL	I	L	NL	P	UK	USA	JAP
--	--------	---	----	---	----	---	---	-----	---	---	----	---	----	-----	-----

1201 – STUNDENLOEHNE: INDUSTRIE  
NOMINAL

HOURLY WAGES: INDUSTRY  
NOMINAL

SALAIRES HORAIRES: INDUSTRIE  
NOMINAUX

EUR 12 = 100

1985		2.9	1.5	28.7	1.5	4.5	19.0	0.8	9.3	0.2	3.8	3.4	24.4		
1988		105.3	123.4	112.0	146.3	126.2	112.5	119.2	117.6	109.2	106.1	152.1	121.9	106.9	
1989		110.0	128.4	116.5	175.9	136.7	117.1	124.7	124.6	115.2	108.5	160.9	132.5	110.0	
1990		116.4	133.7	122.5	212.7	149.5	123.0	131.4	133.6		111.6	184.0	144.4	113.7	
1991		122.1							145.3						

1985 = 100

1988	II	105.3	123.4	112.0	144.4	126.3	112.1	118.2	116.4	109.5	106.1	151.0	121.0	106.6	
	III	105.4	124.3	113.1	145.6	124.8	113.2	119.5	119.1	109.8	106.4	154.2	124.1	107.0	
	IV	106.4	125.2	113.5	156.3	130.5	114.1	121.6	119.3	110.1	106.7	157.4	124.9	107.8	
1989	I	107.3	126.8	113.6	166.5	132.1	115.2	122.5	122.2	113.1	107.6	158.3	128.2	109.2	
	II	109.2	128.2	116.2	172.5	135.2	116.7	123.7	123.0	116.0	108.5	159.2	131.5	109.6	
	III	111.3	128.9	117.8	175.8	138.6	117.7	125.5	126.4	116.0	108.8	161.8	135.1	110.3	
	IV	112.4	129.6	118.3	188.7	141.0	118.9	127.2	126.8	115.7	109.1	164.4	135.4	110.8	
1990	I	114.6	131.6	118.9	200.0	144.9	120.4	128.4	131.3	117.9	110.3	174.4	138.1	111.5	
	II	116.2	133.6	121.1	211.3	148.7	122.4	130.8	131.5	120.1	111.5	184.3	143.2	113.2	
	III	116.8	134.4	124.7	215.9	152.1	123.9	132.0	135.8		112.1	187.3	148.0	114.7	
	IV	117.9	135.3	125.4	223.7	152.2	125.2	134.4	135.9		112.7	190.2	148.4	115.5	
1991	I	119.7		125.9		156.4	126.7	136.0	138.1				156.8	116.3	
	II	122.3		128.0		171.3	128.0	138.7	139.4				159.5		
	III	122.8		132.4			129.4		151.8				160.7		
	IV	123.7							151.9						
1992	I	125.1													

1202 – STUNDENLOEHNE: INDUSTRIE  
REAL

HOURLY WAGES: INDUSTRY  
IN REAL TERMS

SALAIRES HORAIRES: INDUSTRIE  
REELS

1985 = 100

1988		101.2	109.5	110.5	90.0	105.2	103.5	108.9	100.9	107.4	105.5	113.6	107.9	97.2	
1989		102.6	108.7	111.8	95.1	106.6	104.1	109.5	100.7	109.6	106.6	106.6	108.8	95.4	
1990		104.8	110.3	114.5	95.7	109.2	105.7	111.7	101.4		107.1	107.7	108.3	93.6	
1991		106.6							103.6						

1988	II	101.4	109.7	110.5	89.6	106.8	103.5	108.5	100.6	108.2	105.5	114.8	107.8	97.5	
	III	100.9	110.0	111.5	89.2	103.0	103.6	108.8	101.9	107.7	105.4	114.3	109.0	96.6	
	IV	101.6	109.4	111.5	90.8	106.3	103.8	110.1	100.3	107.4	105.3	112.6	107.5	96.3	
1989	I	101.4	109.3	110.0	95.0	105.6	103.9	109.4	100.8	109.1	106.8	108.5	108.6	96.5	
	II	102.1	108.8	111.4	94.7	106.9	104.0	109.4	99.9	110.8	106.8	107.0	108.3	95.3	
	III	103.2	108.8	113.0	94.6	106.9	104.2	109.3	101.7	109.9	106.6	105.8	110.2	95.1	
	IV	103.5	108.0	112.7	96.2	107.2	104.4	110.0	100.3	108.6	106.3	105.2	108.3	94.7	
1990	I	104.7	109.9	112.1	98.2	108.2	105.0	110.0	101.8	109.3	107.2	106.7	108.5	93.7	
	II	105.4	110.7	113.5	96.9	110.1	105.8	111.7	100.6	111.0	107.4	109.2	107.5	94.1	
	III	104.8	110.5	116.4	95.2	110.2	106.0	111.9	102.5		107.1	108.2	109.3	93.8	
	IV	104.5	110.2	116.0	92.4	108.4	106.1	113.2	100.7		106.8	106.7	107.9	92.9	
1991	I	105.4		115.5		110.0	106.8	113.7	100.6				113.4	92.8	
	II	107.4		116.4		119.6	107.2	115.0	100.1				113.0		
	III	106.6		118.7			107.5		107.7				113.3		
	IV	106.9							106.2						
1992	I	107.6													

1203 – ARBEITSSTUNDEN: INDUSTRIE

HOURS WORKED: INDUSTRY

HEURES TRAVAILLEES: INDUSTRIE

1985 = 100

1987		94.8		98.3	98.4	95.4	95.6			97.0		92.7			
1988		93.3		97.7	107.5	91.9	94.5			94.7					
1989		94.5		101.8	117.3		95.0			93.8					
1990		94.6		103.4	115.0		95.4			92.7					

1988	I	102.7		100.3	99.4	97.1	94.5			98.8		99.7			
	II	94.2		97.0	102.6	95.8	95.0			94.7					
	III	82.3		94.7	111.1	80.6	94.4			89.7					
	IV	93.9		98.8	117.0	93.9	93.9			95.5					
1989	I	99.8		102.4	112.5		94.5			96.4					
	II	98.0		102.5	115.3		95.3			96.1					
	III	83.0		98.9	121.1		95.2			88.1					
	IV	97.3		103.2	120.1		95.0			94.7					
1990	I	102.5		105.4	113.0		95.2			96.5					
	II	96.8		102.6	114.8		96.0			94.5					
	III	83.5		101.2	118.7		95.4			86.7					
	IV	95.6		104.5	113.7		94.7			93.0					
1991	I	98.2		104.8	109.9		94.4			93.9					
	II	95.1		104.1			94.5			91.5					
	III			101.1			93.9			87.3					

FINANZSTATISTIKEN

FINANCIAL STATISTICS

STATISTIQUES FINANCIERES

	EUR 12	B	DK	D	GR	E	F	IRL	I	L	NL	P	UK	USA	JAP
<b>1301 - WECHSELKURS (MITTEL)</b>		<b>EXCHANGE RATE (MEAN)</b>													
		1 ECU =													
1985		44.91	8.019	2.226	105.74	129.16	6.795	0.7152	1448.0	44.91	2.511	130.25	0.5890	0.763	180.56
1986		43.80	7.936	2.128	137.42	137.46	6.800	0.7335	1461.9	43.80	2.401	147.09	0.6715	0.984	165.00
1987		43.04	7.884	2.072	156.22	142.19	6.928	0.7754	1494.7	43.04	2.334	162.58	0.7047	1.154	166.60
1988		43.43	7.952	2.074	167.58	137.60	7.036	0.7757	1537.3	43.43	2.335	170.06	0.6644	1.182	151.46
1989		43.38	8.049	2.070	178.84	130.41	7.024	0.7768	1510.5	43.38	2.335	173.41	0.6733	1.102	151.94
1990		42.43	7.856	2.052	201.41	129.32	6.914	0.7678	1521.9	42.43	2.312	181.11	0.7139	1.273	183.68
1991		42.22	7.909	2.051	225.22	128.47	6.973	0.7678	1533.2	42.22	2.311	178.61	0.7010	1.239	166.49
1991	I	42.22	7.884	2.050	219.13	128.33	6.972	0.7692	1536.3	42.22	2.311	180.64	0.7021	1.341	179.19
	II	42.35	7.896	2.059	224.41	127.62	6.973	0.7695	1527.9	42.35	2.319	179.32	0.6952	1.188	164.25
	III	42.26	7.931	2.052	226.22	128.49	6.975	0.7675	1532.3	42.26	2.313	176.47	0.6988	1.177	160.56
	IV	42.07	7.921	2.042	230.85	129.40	6.973	0.7651	1536.3	42.07	2.302	178.18	0.7078	1.254	162.48
1992	I	42.04	7.923	2.042	235.90	128.89	6.951	0.7661	1536.4	42.04	2.299	176.19	0.7128	1.263	162.22
1991	feb	42.17	7.882	2.048	219.45	128.15	6.972	0.7698	1537.6	42.17	2.309	180.19	0.7042	1.384	180.42
	mar	42.28	7.881	2.052	221.35	127.63	6.985	0.7702	1530.7	42.28	2.313	179.07	0.7002	1.281	175.57
	apr	42.41	7.895	2.062	223.54	127.30	6.969	0.7712	1528.1	42.41	2.324	179.03	0.6920	1.211	165.93
	mai	42.35	7.878	2.059	225.16	127.43	6.980	0.7691	1528.1	42.35	2.319	179.02	0.6947	1.199	165.63
	jun	42.29	7.916	2.055	224.55	128.16	6.971	0.7681	1527.6	42.29	2.315	179.92	0.6989	1.151	161.03
	jul	42.29	7.943	2.054	224.79	128.67	6.972	0.7680	1529.9	42.29	2.314	177.33	0.6971	1.149	158.42
	aug	42.25	7.935	2.052	226.51	128.17	6.974	0.7676	1534.3	42.25	2.313	175.96	0.6990	1.176	160.95
	sep	42.23	7.914	2.050	227.47	128.64	6.978	0.7669	1533.0	42.23	2.310	176.08	0.7006	1.208	162.50
	oct	42.16	7.908	2.048	228.25	129.12	6.981	0.7658	1531.1	42.16	2.307	176.08	0.7035	1.211	158.34
	nov	42.06	7.929	2.042	231.14	129.14	6.977	0.7646	1538.0	42.06	2.301	178.06	0.7077	1.258	163.06
	dec	41.96	7.928	2.037	233.54	129.99	6.960	0.7648	1540.6	41.96	2.296	180.70	0.7131	1.300	166.64
1992	jan	42.00	7.916	2.040	235.38	129.23	6.957	0.7662	1537.4	42.00	2.297	176.63	0.7142	1.295	162.01
	feb	42.08	7.925	2.044	236.08	128.42	6.959	0.7660	1536.0	42.08	2.301	175.90	0.7105	1.263	161.07
	mar	42.05	7.929	2.044	236.28	128.96	6.938	0.7661	1535.7	42.05	2.300	175.99	0.7135	1.230	163.49
	apr	42.13	7.935	2.048	239.40	128.96	6.926	0.7682	1541.9	42.13	2.305	174.98	0.7073	1.242	165.79
<b>1302 - WECHSELKURS</b>		<b>EXCHANGE RATE</b>													
1 SZR =		1 SDR =													
1985	1	60.12	10.732	2.981	140.71	172.54	9.097	0.9573	1934.9	60.12	3.362	173.93	0.7890	1.016	241.52
1986	1	52.33	9.480	2.543	164.04	164.17	8.119	0.8753	1746.7	52.33	2.869	175.51	0.8008	1.174	197.27
1987	1	48.25	8.837	2.322	175.07	159.48	7.768	0.8693	1675.6	48.25	2.617	182.23	0.7902	1.294	186.76
1988	1	49.35	9.037	2.357	190.44	156.37	7.997	0.8815	1747.1	49.35	2.653	193.26	0.7550	1.344	172.14
1989	1	50.46	9.363	2.408	208.01	151.68	8.170	0.9036	1757.2	50.46	2.716	201.70	0.7830	1.282	176.70
1990	1	45.28	8.386	2.190	214.90	138.08	7.380	0.8195	1624.3	45.28	2.468	193.31	0.7624	1.358	196.11
1991	1	46.68	8.743	2.267	249.06	142.02	7.710	0.8489	1695.0	46.68	2.555	197.48	0.7750	1.369	184.00
1991	I	44.61	8.329	2.166	231.62	135.54	7.367	0.8128	1622.9	44.61	2.441	190.77	0.7417	1.416	189.20
	II	47.75	8.904	2.321	253.05	143.92	7.863	0.8676	1722.9	47.75	2.615	202.21	0.7840	1.338	185.11
	III	47.99	9.006	2.331	256.92	145.92	7.921	0.8716	1740.1	47.99	2.626	200.39	0.7936	1.337	182.38
	IV	46.38	8.734	2.252	254.63	142.68	7.688	0.8435	1694.1	46.38	2.537	196.54	0.7806	1.385	179.51
1992	I	46.25	8.716	2.247	259.53	141.77	7.647	0.8428	1690.1	46.25	2.530	193.81	0.7841	1.389	178.43
1991	feb	43.90	8.205	2.132	228.46	133.41	7.259	0.8014	1600.7	43.90	2.403	187.59	0.7331	1.441	187.83
	mar	45.68	8.515	2.218	239.16	137.90	7.547	0.8322	1653.9	45.68	2.500	193.48	0.7566	1.384	189.70
	apr	47.36	8.816	2.303	249.63	142.16	7.783	0.8613	1706.5	47.36	2.595	199.93	0.7728	1.352	185.30
	mai	47.43	8.823	2.306	252.18	142.73	7.817	0.8614	1711.5	47.43	2.598	200.50	0.7781	1.343	185.50
	jun	48.46	9.072	2.355	257.33	146.87	7.988	0.8802	1750.6	48.46	2.653	206.19	0.8010	1.319	184.54
	jul	48.65	9.138	2.363	258.60	148.03	8.021	0.8835	1760.0	48.65	2.663	204.01	0.8020	1.322	182.26
	aug	47.98	9.011	2.330	257.22	145.54	7.920	0.8716	1742.2	47.98	2.626	199.80	0.7938	1.336	182.76
	sep	47.33	8.870	2.298	254.94	144.18	7.821	0.8596	1718.1	47.33	2.589	197.34	0.7852	1.354	182.12
	oct	47.40	8.891	2.302	256.62	145.16	7.848	0.8609	1721.4	47.40	2.594	197.96	0.7909	1.362	178.02
	nov	46.32	8.733	2.249	254.55	142.22	7.684	0.8420	1693.9	46.32	2.534	196.10	0.7794	1.385	179.58
	dec	45.41	8.579	2.204	252.73	140.67	7.532	0.8277	1667.1	45.41	2.484	195.55	0.7717	1.407	180.33
1992	jan	45.74	8.620	2.221	256.30	140.72	7.575	0.8343	1674.1	45.74	2.501	192.33	0.7777	1.410	176.40
	feb	46.33	8.726	2.251	259.95	141.41	7.662	0.8435	1691.3	46.33	2.533	193.69	0.7824	1.391	177.36
	mar	46.69	8.803	2.269	262.33	143.17	7.703	0.8506	1705.0	46.69	2.554	195.40	0.7921	1.366	181.51
	apr	46.50	8.757	2.260	264.22	142.33	7.644	0.8479	1701.8	46.50	2.544	193.12	0.7807	1.371	182.98
<b>1303 - WECHSELKURS</b>		<b>EXCHANGE RATE</b>													
1 USD =		1 USD =													
1985	1	59.35	10.594	2.943	138.21	170.03	8.983	0.9451	1907.8	59.35	3.320	171.38	0.7817	1.000	238.41
1986	1	44.73	8.102	2.174	140.06	140.25	6.935	0.7473	1493.0	44.73	2.453	149.82	0.6833	1.000	168.71
1987	1	37.33	6.837	1.797	135.49	123.43	6.010	0.6727	1296.2	37.33	2.025	140.95	0.6117	1.000	144.57
1988	1	36.75	6.729	1.755	141.82	116.43	5.955	0.6564	1301.0	36.75	1.976	143.91	0.5621	1.000	128.12
1989	1	39.39	7.309	1.880	162.39	118.40	6.377	0.7053	1371.4	39.39	2.120	157.45	0.6113	1.000	137.96
1990	1	33.42	6.187	1.616	158.42	101.95	5.446	0.6047	1198.2	33.42	1.821	142.63	0.5630	1.000	144.77
1991	1	34.17	6.399	1.659	182.29	103.93	5.642	0.6213	1240.4	34.17	1.870	144.50	0.5671	1.000	134.50
1991	I	31.54	5.890	1.532	163.81	95.85	5.207	0.5748	1147.6	31.54	1.726	134.90	0.5245	1.000	133.72
	II	35.70	6.657	1.735	189.19	107.60	5.879	0.6487	1288.1	35.70	1.955	151.18	0.5862	1.000	138.36
	III	35.91	6.739	1.744	192.22	109.18	5.926	0.6521	1302.0	35.91	1.965	149.95	0.5938	1.000	136.43
	IV	33.51	6.311	1.627	183.95	103.09	5.555	0.6095	1224.0	33.51	1.833	141.98	0.5640	1.000	129.50
1992	I	3													



## FINANZSTATISTIKEN

## FINANCIAL STATISTICS

## STATISTIQUES FINANCIERES

	EUR 12	B	DK	D	GR	E	F	IRL	I	L	NL	P	UK	USA	JAP		
<b>1304 – TAGESGELDSATZ</b>		<b>DAY – TO – DAY MONEY RATE</b>														<b>TAUX DE L'ARGENT AU JOUR LE JOUR</b>	
%																	
1988		5.0	8.3	4.0	16.0	11.3	7.5	7.7	10.8		4.4	12.3	9.8	7.6	3.6		
1989		7.0	9.5	6.6	20.2	14.4	9.1	9.3	12.6		7.0	12.8	13.7	9.2	4.9		
1990		8.3	10.7	7.9	21.1	14.8	10.0	11.5	12.1		8.3	13.7	14.9	8.1	7.2		
1991		8.5	9.7	8.8	24.8	13.2	9.5	10.5	12.0		9.0	15.8	11.8	5.7	7.5		
1991	I	8.9	10.0	8.7	25.2	14.4	9.6	11.1	13.2		8.9	11.9	13.7	6.4	8.1		
	II	8.3	9.6	8.7	21.4	13.1	9.5	10.6	11.8		8.9	11.9	11.9	5.9	8.0		
	III	8.4	9.6	8.9	26.0	12.6	9.3	10.0	11.4		8.9	15.4	11.1	5.6	7.3		
	IV	8.6	9.6	9.0	26.4	12.6	9.5	10.2	11.6		9.2	18.0	10.6	4.8	6.5		
1992	I	8.8		9.6	25.5	12.6	10.0	10.4	12.4		9.5		10.6	4.0	5.5		
1991	feb	8.8	10.1	8.7	23.2	14.6	9.4	11.4	13.3		9.0	12.6	13.8	6.3	8.0		
	mar	8.6	9.9	8.8	22.9	14.1	9.4	10.7	13.1		9.1	12.6	13.3	6.1	8.2		
	apr	8.4	9.8	8.8	18.3	13.6	9.3	10.4	12.4		8.9	18.2	12.0	5.9	8.2		
	mai	8.3	9.6	8.6	23.4	13.2	9.4	10.9	11.7		9.0	16.1	12.1	5.8	8.0		
	jun	8.3	9.4	8.8	22.4	12.7	9.9	10.4	11.4		9.0	19.3	11.5	5.9	8.0		
	jul	8.3	9.4	8.8	27.1	12.7	9.5	10.0	11.3		8.7	14.6	11.4	5.8	7.4		
	aug	8.3	9.6	8.9	24.9	12.6	9.2	9.9	11.5		9.0	14.7	11.0	5.7	7.4		
	sep	8.5	9.7	9.1	26.0	12.6	9.2	10.1	11.4		9.0	17.0	11.0	5.4	7.0		
	oct	8.5	9.6	8.8	23.1	12.6	8.9	9.9	11.3		9.0	16.7	10.7	5.2	6.8		
	nov	8.6	9.4	9.0	27.8	12.6	9.6	9.9	11.3		9.1	17.6	10.5	4.8	6.3		
	dec	8.7	9.8	9.2	28.3	12.6	10.1	10.8	12.3		9.6	19.5	10.5	4.4	6.3		
1992	jan	8.8	10.1	9.5	27.9	12.7	10.0	10.6	12.4		9.4		10.9	4.0	5.5		
	feb	8.9		9.6	26.7	12.6	9.9	10.6	12.4		9.4		10.8	4.1	5.6		
	mar	8.8		9.6	22.0	12.4	9.9	10.0	12.4		9.5		10.3	4.0	5.5		
	apr	8.8		9.6	14.0		9.9				9.3			3.7	4.7		
<b>1305 – ZENTRALBANKDISKONTSATZ PERIODENENDE</b>		<b>OFFICIAL DISCOUNT RATE END OF PERIOD</b>														<b>TAUX DE L'ESCOMPTE OFFICIEL FIN DE PERIODE</b>	
%																	
1988		7.8	7.0	3.5	19.0		9.5	7.5	12.5		4.5	13.5		6.5	2.5		
1989		10.3	7.0	6.0	19.0		9.5	11.3	13.5		7.0	14.5		7.0	4.3		
1990		10.5	8.5	6.0	19.0			10.3	12.5		7.3	14.5		6.5	6.0		
1991		8.5	9.5	8.0	19.0				12.0		8.5	14.5		3.5	4.5		
1991	I	0.0	9.5	6.5	19.0				12.5		7.8	14.5		6.0	6.0		
	II	7.5	9.0	6.5	19.0				11.5		7.8	14.5		5.5	6.0		
	III	7.5	9.5	7.5	19.0				11.5		8.0	14.5		5.0	5.5		
	IV	8.5	9.5	8.0	19.0				12.0		8.5	14.5		3.5	4.5		
1992	I	8.5	9.5	8.0	19.0				12.0		8.5	14.5		3.5	4.5		
1991	feb	0.0	9.5	6.5	19.0		10.9	12.5			7.8	14.5		6.0	6.0		
	mar	0.0	9.5	6.5	19.0			12.5			7.8	14.5		6.0	6.0		
	apr	0.0	9.5	6.5	19.0			12.5			7.8	14.5		6.0	6.0		
	mai	0.0	9.0	6.5	19.0			11.5			7.8	14.5		5.5	6.0		
	jun	7.5	9.0	6.5	19.0			11.5			7.8	14.5		5.5	6.0		
	jul	7.5	9.0	6.5	19.0			11.5			7.8	14.5		5.5	5.5		
	aug	8.0	9.5	7.5	19.0			11.5			8.0	14.5		5.5	5.5		
	sep	7.5	9.5	7.5	19.0			11.5			8.0	14.5		5.0	5.5		
	oct	7.5	9.0	7.5	19.0			11.5			8.0	14.5		5.0	5.5		
	nov	7.5	9.0	7.5	19.0			11.5			8.0	14.5		4.5	5.5		
	dec	8.5	9.5	8.0	19.0			12.0			8.5	14.5		3.5	4.5		
1992	jan	8.5	9.5	8.0	19.0			12.0			8.5	14.5		3.5	4.5		
	feb	8.5	9.5	8.0	19.0			12.0			8.5	14.5		3.5	4.5		
	mar	8.5	9.5	8.0	19.0			12.0			8.5	14.5		3.5	4.5		
	apr	8.5	9.5	8.0	19.0			12.0			8.5	14.5		3.5	3.8		
<b>1306 – ZINSSATZ FUER SCHATZWECHSEL (3 MONATEN)</b>		<b>RATE ON 3 MONTH TREASURY BILLS</b>														<b>TAUX DES BONS DU TRESOR (A 3 MOIS)</b>	
%																	
1988		6.7		2.6	16.3	10.7	7.8	7.8	11.2		4.3	13.0	9.8	6.7	2.4		
1989		8.7		4.6	16.4	13.2	9.4	9.7	12.7		6.8	13.6	13.0	8.1	3.0		
1990		9.7		5.7	18.5	13.8	10.2	11.0	12.1			17.0	14.0	7.5	5.0		
1991		9.4		6.6	18.8	12.4	9.7	10.1	12.5			17.7	10.8	5.4	5.4		
1991	I	9.6		6.0	19.0	13.7	9.8	10.6	13.1			17.5	12.2	6.0	5.5		
	II	9.1		6.1	19.0	12.1	9.6	9.9	12.3			17.8	10.9	5.6	5.5		
	III	9.2		6.8	19.0	11.9	9.7	9.9	12.4			17.9	10.1	5.4	5.4		
	IV	9.5		7.3	18.2	12.0	9.6	10.1	12.2			17.8	10.0	4.5	5.1		
1992	I	9.5		7.6	17.7	11.7	10.2	10.4	11.0				9.9	3.9	4.4		
1991	feb	9.6		6.1	19.0	13.9	9.9	10.7	13.4			17.6	12.1	5.9	5.5		
	mar	9.3		6.1	19.0	13.2	9.5	10.1	13.0			17.7	11.6	5.9	5.5		
	apr	9.3		6.1	19.0	12.8	9.5	9.8	12.5			17.8	11.2	5.6	5.5		
	mai	9.0		6.1	19.0	12.1	9.4	10.0	12.0			17.8	10.7	5.5	5.5		
	jun	9.1		6.1	19.0	11.4	9.9	10.0	12.2			17.9	10.8	5.6	5.5		
	jul	9.2		6.1	19.0	11.8	9.8	9.8	12.5			17.9	10.5	5.6	5.4		
	aug	9.3		7.1	19.0	11.8	9.8	9.9	12.7			17.9	10.1	5.3	5.4		
	sep	9.2		7.1	19.0	12.0	9.5	9.9	12.2			17.9	9.7	5.2	5.4		
	oct	9.3		7.1	18.5	12.0	9.4	9.9	12.0			17.8	9.9	5.0	5.4		
	nov	9.4		7.1	18.0	12.0	9.4	10.2	12.7			17.7	10.0	4.6	4.9		
	dec	9.7		7.6	18.0	12.1	10.1	10.0	12.0			17.8	10.1	4.1	4.9		
1992	jan	9.5		7.6	18.0	11.8	10.1	10.3	10.6			17.6	9.9	3.8	4.4		
	feb	9.5		7.6	17.5	11.7	10.3	10.2	11.0			17.3	9.8	3.8	4.4		
	mar	9.6		7.6	17.5	11.6	10.4	10.5	11.3				10.1	4.0	4.4		
	apr	9.6		7.6	17.5		10.3		11.7				10.0	3.8	3.6		

## FINANZSTATISTIKEN

## FINANCIAL STATISTICS

## STATISTIQUES FINANCIERES

		EUR 12	B	DK	D	GR	E	F	IRL	I	L	NL	P	UK	USA	JAP		
<b>1307 – GELDOVDLUMEN</b>		<b>MONEY SUPPLY</b>															<b>DISPONIBILITES MONETAIRES</b>	
<b>BEST. AM PERIODENENDE : M1</b>		<b>END OF PERIOD : M1</b>															<b>FIN DE PERIODE : M1</b>	
		%,T4/T0																
1991	I		1.6			29.3	27.5	2.0	6.4	7.9	12.7	6.6	6.6		4.9	2.1		
	II		4.1		12.0	16.1	20.2	0.6	9.9	7.9	16.5	3.3	8.7		5.9	6.1		
	III		4.2		8.8	6.5	16.7	-4.0	5.9	6.2	15.0	1.1	12.1		6.0	2.5		
	IV				3.4	11.7	14.9	-4.7	0.7	10.4	10.4	4.4	15.0		8.6	9.5		
1992	I					6.0			3.3	8.7								
		%,T12/T0																
1991	jan					33.7	31.1	-1.7	14.2	3.8		4.8	11.0		3.9	1.9		
	feb					28.0	29.3	1.3	12.1	6.8		5.5	4.0		4.5	0.7		
	mar					29.3	27.5	2.0	6.4	7.9		6.6	6.6		4.9	2.1		
	apr					17.0	22.9	3.3	8.7	6.4		5.9	6.9		4.4	-1.2		
	mai					22.1	20.9	1.6	10.3	7.2		5.2	4.1		5.7	5.7		
	jun				12.0	16.1	20.2	0.6	9.9	7.9		3.3	8.7		5.9	6.1		
	jul				9.9	15.0	18.3	-1.3	9.0	7.3		3.4	13.4		6.1	6.2		
	aug				8.8	9.5	16.5	1.9	6.4	7.9		3.4	14.3		6.2	12.2		
	sep				8.8	6.5	16.7	-4.0	5.9	6.2		1.1	12.1		6.0	2.5		
	oct				9.3	9.0	16.3	-3.2	5.0	7.6		1.1	17.5		7.0	11.3		
	nov				9.7	6.5	14.0	1.2	3.9	9.2		2.0	13.5		8.2	16.0		
	dec				3.4	11.7	14.9	-4.7	0.7	10.4		4.4	15.0		8.6	9.5		
1992	jan				4.7	1.3		-1.1	-0.4	11.6			7.2		10.2	10.2		
	feb				4.3	2.0		-2.1	2.8	8.8			12.0					
	mar					6.0			3.3	8.7								
<b>1308 – SPAREINLAGEN</b>		<b>SAVINGS DEPOSITS</b>															<b>DEPOTS D'EPARGNE</b>	
<b>BEST. AM PERIODENENDE</b>		<b>END OF PERIOD</b>															<b>FIN DE PERIODE</b>	
		%,T4/T0																
1991	I		-1.1		8.5	8.0	7.6	-1.8	6.1	10.5	6.2	6.3			1.5			
	II		0.5		8.9	10.8	8.9	-2.0	5.9	10.4	8.3	5.7			5.6			
	III		4.7		7.5		9.1	-3.1	10.6	8.2	8.7	4.7		141.0				
	IV						10.1		11.3	7.1	7.5	4.7		155.0				
1992	I								13.9	5.6								
		%,T12/T0																
1991	jan		-1.8		7.5	10.2	6.9	-2.9	6.5	9.8	3.7	7.5			0.3			
	feb		-4.6		7.8	9.7	6.2	-2.0	6.6	9.7	3.2	7.1			0.5			
	mar		-1.1		8.5	8.0	7.6	-1.8	6.1	10.5	6.2	6.3			1.5			
	apr		0.4		8.5	10.4	8.1	-1.7	6.3	9.7	6.8	6.3			2.8			
	mai		-1.0		8.9	10.4	8.2	-1.7	7.7	9.7	7.6	6.2			4.4			
	jun		0.5		8.9	10.8	8.9	-2.0	5.9	10.4	8.3	5.7			5.6			
	jul		3.0		7.6	10.2	8.3	-2.3	8.3	9.4	8.6	5.4			135.5			
	aug		3.4		7.6		8.6	-2.7	10.0	8.5	8.5	5.2			138.6			
	sep		4.7		7.5		9.1	-3.1	10.6	8.2	8.7	4.7			141.0			
	oct		5.4		7.8		9.8	-3.2	10.5	7.4	8.1	4.6			145.5			
	nov				8.1		10.7		11.1	7.2	8.7	4.5			150.5			
	dec						10.1		11.3	7.1	7.5	4.7			155.0			
1992	jan								11.9	6.2	8.6				155.0			
	feb								12.1	5.6					158.2			
	mar								13.9	5.6								
<b>1309 – AUSLANDGUTHABEN (OHNE GOLD)</b>		<b>TOTAL FOREIGN ASSETS (EXCL. GOLD)</b>															<b>AVOIRS SUR L'EXTERIEUR (OR EXCLU)</b>	
<b>BESTAENDE AM PERIODENENDE: BRUTTO</b>		<b>END OF PERIOD: GROSS</b>															<b>FIN DE PERIODE: BRUT</b>	
		MIO ECU																
1988		213026	7959	9181	49914	3086	31617	21631	4338	29606		13709	4372	37612	31337	82492		
1989		216525	8994	5344	50718	2693	34643	20561	3389	39031		13791	8314	29046	53091	70140		
1990		233283	8913	7769	49807	2503	37576	26977	3831	46158		12825	10625	26299	53002	57582		
1991		238355	9083	5522	46983	3870	49087	23330	4281	36302		13273	15384	31241	49713	53738		
1991	I	251772	8783	7352	49263	2450	42985	30086	4419	50948		13579	10849	31058	55779	60650		
	II	261903	8904	7160	50891	2748	50612	28228	4877	48003		13938	12842	33701	56346	62383		
	III	260009	9069	6429	49715	4039	50283	27975	4800	46207		13641	15077	32775	51698	56722		
	IV	238355	9083	5522	46983	3870	49087	23330	4281	36302		13273	15384	31241	49713	53738		
1992	I			5055	49560	3354	52886		4688	34318		13469		32306	51134	57213		
1991	jan	230316	8690	7213	49365	1957	38306	25877	4288	45208		12963	10328	26122	53515	57223		
	feb	236100	8894	7008	49198	1572	39269	26916	4280	46541		13056	10394	28972	53137	58914		
	mar	251772	8783	7352	49263	2450	42985	30086	4419	50948		13579	10849	31058	55779	60650		
	apr	255736	8800	7461	50200	2413	45835	29568	4484	50016		13435	11126	32398	56518	59521		
	mai	258075	8877	7306	50699	2840	48907	28662	4738	48060		13681	12018	32287	56358	59585		
	jun	261903	8904	7160	50891	2748	50612	28228	4877	48003		13938	12842	33701	56346	62383		
	jul	261953	9043	6649	50620	3341	50911	28371	4902	47168		14005	13537	33408	54254	59903		
	aug	263442	9075	6480	51075	3763	51450	28454	4952	46434		13819	14611	33330	52991	59196		
	sep	260009	9069	6429	49715	4039	50283	27975	4800	46207		13641	15077	32775	51698	56722		
	oct	257740	9087	6131	49428	4448	50233	27785	4653	44156		13623	15521	32675	51958	57429		
	nov	251059	9121	5872	49226	4188	50600	24426	4311	41672		13631	15631	32379	50896	56723		
	dec	238355	9083	5522	46983	3870	49087	23330	4281	36302		13273	15384	31241	49713	53738		
1992	jan	241827	8853	5344	48031	3432	50564	24060	4140	35591		13261	16040	32512	51188	56638		
	feb	247117	9022	5258	49275	3431	51608	26189	4232	35334		13349	16693	32726	51284	56994		
	mar			5055	49560	3354	52886		4688	34318		13469		32306	51134	57213		

## FINANZSTATISTIKEN

## FINANCIAL STATISTICS

## STATISTIQUES FINANCIERES

	EUR 12	B	DK	D	GR	E	F	IRL	I	L	NL	P	UK	USA	JAP
<b>1310 – AKTIENKURSE</b>															
<b>INDEX OF SHARE QUOTATIONS</b>															
1985 = 100															
1988		170.6	94.8	104.2	560.9	324.6	156.4	223.1	185.2	173.1	108.0	264.4	147.4	138.7	213.9
1989		203.8	132.7	133.1	668.4	352.7	220.9	281.5	213.1	212.1	136.0	220.3	176.5	166.5	257.9
1990		184.6	146.1	156.0	906.7	303.2	223.7	269.2	194.3	196.7	131.1		173.3	169.3	217.5
1991		177.4	157.9	141.3		311.2	208.6	241.4	156.4	186.5	135.9		190.3	190.9	185.1
1991	I	174.8	147.2	135.8	794.7	304.4	197.6	231.3	161.0	178.5	125.1		174.8	178.6	185.7
	II	185.6	153.6	147.7	780.1	325.9	215.2	245.6	163.0	190.6	141.2		192.9	191.8	195.7
	III	176.1	164.7	143.8		319.0	212.6	248.1	154.5	191.3	140.4		198.8	195.6	179.3
	IV	173.2	166.0	138.0		295.4	208.9	240.4	147.2	185.7	137.0		194.7	197.5	179.7
1992	I			145.2				242.9	151.0	185.3			196.6	210.5	
1991	feb	180.8	149.9	137.7	780.0	309.4	195.0	238.6	151.0	177.5	124.0		174.1	182.9	188.0
	mar	186.8	151.5	141.8	899.3	333.0	214.3	256.3	159.8	185.9	133.9		189.1	188.3	198.0
	apr	191.1	150.5	145.0	861.3	323.0	215.0	254.7	162.4	189.6	140.6		194.0	192.2	200.0
	mai	184.4	152.9	147.2	755.1	332.9	216.5	247.2	157.5	191.5	141.3		192.4	191.4	197.0
	jun	181.4	157.5	150.7	724.0	321.9	214.2	235.0	169.0	190.8	141.8		192.2	191.8	190.0
	jul	179.1	163.3	144.6	692.1	315.5	206.4	245.7	159.2	190.5	140.7		194.0	192.7	182.0
	aug	177.3	165.7	143.2		320.0	211.6	249.9	154.7	191.1	140.7		199.4	197.4	177.0
	sep	171.9	165.0	143.5		321.4	219.7	248.8	149.7	192.3	139.9		202.9	196.6	179.0
	oct	175.1	168.7	138.9		309.0	215.9	247.1	154.1	188.7	138.3		200.5	197.1	188.0
	nov	171.9	166.4	139.9		288.7	211.5	232.1	145.5	185.6	138.3		196.7	198.8	181.0
	dec	172.7	163.0	135.4		288.4	199.3	242.1	142.1	182.7	134.5		187.1	196.5	170.0
1992	jan	184.3	165.0	141.3		298.7	214.6	250.9	152.6	184.8	140.7		195.6	212.2	
	feb		160.0	146.1		312.2	224.0	244.6	152.2	184.0	143.8		198.6	211.0	
	mar			148.3				233.1	148.2	187.0			195.7	208.3	
	apr			148.0				248.3		186.3			200.5	207.7	
<b>1311 – ANLEIHEN DES OEFFENTLICHEN SEKTORS</b>															
<b>YIELD ON FIXED INTEREST GOVERNMENT SECURITIES</b>															
%															
1988		7.9	9.6	6.1	16.6	11.7	9.2	9.5	10.8	7.1	6.1	13.9	9.4	9.0	4.3
1989		8.6	9.9	7.0		13.7	9.2	8.9	12.0	7.7	7.2	14.8	9.6	8.6	5.1
1990		10.1	10.7	8.8		14.7	10.4	10.1	12.2	8.6	9.0	15.2	11.1	8.7	7.4
1991		9.2	9.2	8.6		12.4	9.5	9.2	11.6	8.2	8.9	14.3	9.9	8.2	6.5
1991	I	9.4	9.6	8.7		13.9	9.8	9.3	12.7	8.2	9.2	15.2	10.1	8.3	6.8
	II	9.1	9.2	8.5		12.1	9.4	9.1	11.2	8.1	8.7	14.5	10.2	8.4	7.0
	III	9.3	9.3	8.8		11.9	9.5	9.3	11.5	8.1	8.9	13.9	9.8	8.2	6.5
	IV	9.1	8.9	8.6		11.8	9.3	9.0	10.9	8.1	8.8	13.4	9.6	7.8	5.8
1992	I	8.8	8.5	8.1		11.4	9.0	8.7	11.3	7.6	8.4	13.0	9.4	7.7	5.4
1991	feb	9.2	9.3	8.6		14.1	9.6	9.2	13.0	8.3	9.7	15.2	9.9	8.1	6.7
	mar	9.4	9.4	8.5		13.1	9.7	9.3	12.4	8.1	8.7	14.9	10.1	8.4	6.9
	apr	8.7	9.2	8.5		12.5	9.4	9.0	11.5	8.0	8.7	15.0	10.0	8.3	7.0
	mai	9.1	9.1	8.5		11.9	9.3	9.0	11.0	8.2	8.7	14.8	10.1	8.3	6.9
	jun	9.4	9.3	8.5		11.9	9.6	9.2	11.0	8.2	8.7	13.6	10.3	8.5	7.1
	jul	9.5	9.5	8.8		12.1	9.7	9.5	11.6	8.1	8.9	13.6	10.1	8.5	6.8
	aug	9.3	9.2	8.8		12.1	9.4	9.2	11.5	8.1	8.9	14.1	9.9	8.2	6.5
	sep	9.2	9.1	8.7		11.6	9.3	9.2	11.5	8.1	8.9	14.1	9.5	8.0	6.1
	oct	9.1	8.9	8.6		11.6	9.3	9.1	10.9	8.1	8.8	13.7	9.6	7.9	6.0
	nov	9.2	9.0	8.6		11.8	9.3	9.1	10.8	8.1	8.8	13.0	9.7	7.8	5.9
	dec	9.0	8.8	8.5		11.9	9.2	8.8	10.9	8.1	8.8	13.5	9.6	7.6	5.5
1992	jan	8.8	8.3	8.1		11.5	8.9	8.8	10.9	7.7	8.5	13.3	9.3	7.5	5.5
	feb	8.7	8.4	8.1		11.3	8.9	8.6	11.5	7.5	8.4	13.2	9.2	7.8	5.4
	mar	8.8	8.7	8.1		11.3	9.1	8.8	11.6	7.7	8.4	12.5	9.5	7.9	5.3
	apr			8.2		11.3	9.1	8.8	11.6	7.9	8.5		9.3	7.9	5.5
<b>1312 – ANLEIHEN DES PRIVATEN SEKTORS</b>															
<b>YIELD ON FIXED INTEREST PRIVATE SECTOR SECURITIES</b>															
%															
1988			11.4	6.7		12.2	9.6		9.0	7.1	6.0	14.4	10.8	10.2	5.0
1989			10.7	7.2		13.4	9.3		11.1	7.8	7.4	15.2	11.3	9.7	5.6
1990			11.4	9.0		14.6	10.7			9.3	9.1	15.6	12.8	9.8	7.6
1991			10.7	8.9		12.6	9.7			9.0	9.0	15.3	11.3	9.2	7.1
1991	I		10.9	9.0		14.2	10.1			9.2	9.1	15.6	11.7	9.5	7.3
	II		10.6	8.7		12.4	9.7			8.9	8.9	15.1	11.5	9.4	7.6
	III		10.6	8.9		11.8	9.7			8.9	9.1	15.5	11.2	9.2	7.2
	IV		10.5	8.9		12.0	9.5			9.0	9.0	15.0	11.0	8.9	6.4
1991	jan		11.1	9.3		14.8	10.4			9.4	9.3	15.7	12.0	9.6	7.3
	feb		10.8	9.1		14.2	9.8			9.3	9.0	15.6	11.6	9.4	7.2
	mar		10.8	8.7		13.6	9.9			9.0	8.8	15.4	11.4	9.4	7.4
	apr		10.7	8.7		12.8	9.6			8.9	8.9	15.4	11.4	9.3	7.5
	mai		10.6	8.7		12.1	9.6			8.9	8.9	15.0	11.4	9.3	7.4
	jun		10.6	8.6		12.2	9.8			8.8	8.9	14.9	11.5	9.4	7.8
	jul		10.6	8.9		11.6	9.9			8.9	9.0	15.4	11.5	9.4	7.5
	aug		10.6	9.0		12.1	9.7			8.9	9.1	15.7	11.3	9.2	7.4
	sep		10.6	8.9		11.8	9.5			8.9	9.0	15.4	10.9	9.0	6.6
	oct		10.5	8.9		11.8	9.5			8.9	9.0	15.1	10.9	8.9	6.5
	nov		10.5	8.9		11.9	9.6			8.9	9.0	15.1	11.0	8.9	6.3
	dec		10.5	8.9		12.2	9.5			9.0	9.0	14.7	10.9	8.8	6.3
1992	jan		10.5	8.8		12.0	9.3			8.9	8.8	14.9	10.7	8.6	6.0
	feb		10.5	8.6		12.0	9.1			8.8	8.6	14.4	10.5		5.9

## ZAHLUNGSBILANZ

## BALANCE OF PAYMENTS

## BALANCE DES PAIEMENTS

	EUR 12	B	DK	D	GR	E	F	IRL	I	L	NL	P	UK	USA	JAP															
<b>1401 – HANDELSBILANZ (FOB/FOB)</b>	<b>TRADE BALANCE (FOB/FOB)</b>															<b>BALANCE COMMERCIALE (FOB/FOB)</b>														
	MIO ECU																													
1987	24472		707	60569	-4771	-11185	-7547	2259	-290		4464	-3100	-16488	-138301	83618															
1988	14728		1589	67589	-5130	-15256	-7208	3248	-1003		7162	-4663	-32612	-107371	79738															
1989	2799		2193	70512	-6696	-22299	-9675	3651	-1892		7359	-4429	-36819	-105269	70312															
1990			3580		-7963	-23239	-10664	3149	346		8171	-5157	-26027	-85021	49784															
1989	I	-1348	477	18334	-1454	-4334	-2235	607	-3945		1866	-883	-9935	-26123	22447															
	II	-2900	467	17707	-1708	-6488	-2951	1056	-642		1758	-1494	-10913	-26714	18179															
	III	1804	503	18070	-1537	-6122	-1914	1088	1549		1509	-962	-10859	-27066	17256															
	IV	5243	746	16401	-1998	-5356	-2575	901	1146		2225	-1090	-5112	-25366	12431															
1990	I	-522	908	19259	-2074	-5597	-1905	871	-3520		1651	-1108	-8768	-22845	11928															
	II	-638	818	14748	-1840	-6384	-2532	1000	1072		1665	-1443	-7883	-19702	11131															
	III		885		-1496	-5311	-3356	612	2300		2133	-1169	-7178	-22183	13282															
	IV		970		-2552	-5947	-2871	667	494		2723	-1437	-2198	-20292	13443															
1991	I		889		-2644	-4505	-3565	0	-1782		2325	-1434	-5291	-13711	15463															
	II		930		-2439	-6452	-1862	0	-757		2345	-1756	-3631	-12959	19661															
	III		961		0	-6233	-1994	0	587		2531	-1494	-4473	-17412	23581															
<b>1402 – SALDO DER UNSICHTBAREN TRANSAKTIONEN</b>	<b>BALANCE OF INVISIBLE TRADE</b>															<b>BALANCE DES INVISIBLES</b>														
	MIO ECU																													
1987	6793		-3275	-20760	3732	11098	3216	-1938	-683		-1157	3497	10511	-659	-8156															
1988	-847		-2640	-24824	4403	12121	3124	-2684	-3923		-1394	3795	9209	-83	-13115															
1989	3278		-3006	-18543	4386	12372	4613	-3167	-7671		1340	4574	6360	8629	-18095															
1990			-2402		5119	9974	-253	-2014	-11751		-115	5039	6087	12516	-21354															
1989	I	1258	-636	-3442	843	2227	1462	-459	-3274		656	793	2652	2024	-4670															
	II	4492	-755	-4111	963	3252	1708	-1044	-452		569	1156	2505	586	-5175															
	III	-464	-595	-7189	1452	4359	1423	-620	-1497		-229	1447	795	2578	-4543															
	IV	-2009	-1020	-3801	1128	2535	21	-1044	-2449		344	1177	407	3440	-3706															
1990	I	-5587	-941	-3681	466	2072	-2263	-542	-4017		785	930	944	4454	-1692															
	II	-4959	-624	-6022	1170	1919	183	-791	-2831		-676	1126	455	1358	-4670															
	III		-236		1579	3813	1320	-140	-1728		290	1894	2734	3579	-7520															
	IV		-601		1904	2170	508	-541	-3174		-514	1088	1954	3125	-7471															
1991	I		-694		1302	2760	-39	0	-3885		-233	965	405	21964	-7843															
	II		-652		2079	1987	2121	0	-3171		-283	1307	3009	15308	-3915															
	III		-59		0	5077	1775	0	-3166		-1035	2261	1394	8285	-6943															
<b>1403 – BILANZ DER LAUFENDEN POSTEN SALDO</b>	<b>CURRENT ACCOUNT NET</b>															<b>BALANCE COURANTE SOLE</b>														
	MIO ECU																													
1987	31265		-2568	39809	-1039	-86	-4331	321	-973		3307	397	-5977	-138961	75462															
1988	13882		-1051	42764	-727	-3135	-4084	565	-4926		5768	-867	-23403	-107453	66624															
1989	6077		-813	51969	-2311	-9927	-5062	484	-9564		8699	145	-30459	-96641	52216															
1990			1177		-2844	-13265	-10917	1136	-11405		8057	-119	-19940	-72505	28430															
1989	I	-90	-159	14892	-611	-2107	-773	148	-7219		2523	-90	-7282	-24098	17776															
	II	1593	-288	13597	-745	-3236	-1242	11	-1094		2327	-338	-8409	-26128	13003															
	III	1340	-92	10881	-85	-1763	-491	467	52		1280	485	-10064	-24488	12712															
	IV	3234	-275	12599	-870	-2821	-2555	-143	-1303		2569	88	-4704	-21926	8724															
1990	I	-6109	-33	15577	-1608	-3524	-4168	329	-7537		2435	-178	-7824	-18390	10236															
	II	-5597	194	8726	-671	-4466	-2349	209	-1759		990	-317	-7427	-18344	6461															
	III		649		83	-1499	-2036	471	572		2423	725	-4444	-18604	5762															
	IV		368		-648	-3777	-2363	126	-2680		2209	-349	-244	-17167	5971															
1991	I		195		-1343	-1745	-3604	0	-5666		2091	-469	-4887	8253	7620															
	II		278		-360	-4465	259	0	-3927		2062	-449	-621	2349	15746															
	III		902		0	-1156	-218	0	-2580		1496	767	-3079	-9127	16639															
<b>1404 – BILANZ DER LAUFENDEN POSTEN / BIP</b>	<b>CURRENT ACCOUNT / BIP</b>															<b>BALANCE COURANTE / PIB</b>														
	%																													
1987	0.84		-2.92	4.10	-2.12	-0.02	-0.57		-0.14		1.79	1.26	-1.01	-3.58	3.66															
1988	0.34		-1.15	4.19	-1.21	-1.09	-0.51		-0.70		2.99	-2.46	-3.43	-2.65	2.77															
1989	0.14		-0.86	4.85	-4.29	-3.00	-0.60		-1.25		4.33	0.38	-4.11	-2.06	2.01															
1990			1.17		-4.46	-3.67	-1.20		-1.35		3.81	-0.27	-2.69	-1.67	1.25															
1989	I	-0.01	-0.68	5.59	-4.34	-2.54	-0.37		-3.78		5.06	-0.90	-3.78	-2.10	2.63															
	II	0.15	-1.23	5.09	-5.64	-3.92	-0.59		-0.57		4.65	-3.42	-4.49	-2.17	1.97															
	III	0.12	-0.39	4.07	-0.65	-2.12	-0.23		0.03		2.55	4.95	-5.48	-2.05	1.99															
	IV	0.30	-1.15	4.65	-6.53	-3.42	-1.20		-0.67		5.06	0.91	-2.70	-1.92	1.44															
1990	I	-0.52	-0.13	5.44	-10.10	-3.97	-1.83		-3.57		4.58	-1.70	-4.26	-1.61	1.75															
	II	-0.47	0.76	3.06	-4.34	-4.90	-1.03		-0.83		1.87	-3.03	-4.05	-1.63	1.18															
	III		2.58		0.51	-1.64	-0.89		0.27		4.62	6.99	-2.31	-1.75	1.04															
	IV		1.46		-3.92	-4.19	-1.04		-1.29		4.19	-3.34	-0.13	-1.70	1.02															
1991	I		0.78		-8.67	-1.92	-1.59		-2.72		3.96	-4.48	-2.56	0.80	1.31															
	II		1.11		-2.68	-4.87	0.11		-1.88		3.92	-4.26	-0.32	0.20	2.48															
	III		3.61		0.00	-1.27	-0.10		-1.24		2.83	7.16	-1.61	-0.78	2.56															

## ZAHLUNGSBILANZ

## BALANCE OF PAYMENTS

## BALANCE DES PAIEMENTS

	EUR 12	B	DK	D	GR	E	F	IRL	I	L	NL	P	UK	USA	JAP
<b>1405 – LANGFRISTIGER KAPITALVERKEHR</b>															
<b>LONG TERM CAPITAL NET</b>															
MIO ECU															
1987	31432		7045	-10575	1250	8037	1911	737	2492		-2333	132	24421	77772	-115760
1988	-30474		1968	-41854	1219	8000	-542	-292	6466		942	649	-3878	101027	-99760
1989	1107		-3402	-11099	1738	15398	6893	-1097	14099		4502	2546	-26149	103252	-85341
1990			4723		2362	14923	8143	-2299	17667		-5254	2160	5079	17596	-42995
1989	I	-22615	-2387	-15229	574	2697	-2219	-345	3516		-2033	627	-6716	33998	-7876
	II	11588	-587	511	121	5027	622	100	6074		3201	470	-3994	13366	-25569
	III	5832	-225	-3032	228	4304	4120	-596	6880		2272	965	-5440	29421	-22513
	IV	6303	-203	6652	814	3370	4370	-255	-2371		1061	484	-9999	26466	-29383
1990	I	5939	1624	-18243	818	1903	3514	-493	3812		-1076	689	10361	1651	-16308
	II	15232	478	-8034	442	3997	-283	-459	12145		1541	394	4895	4269	-19464
	III		844		820	4067	4701	103	4493		-4331	1044	10165	-1489	-3563
	IV		1777		282	4956	210	-1450	-2583		-1388	34	-20343	13165	-3659
1991	I		-904		950		-421	0	10817		-1511	288	4085	-5457	7970
	II		1043		522		-1114	0	0		-2431	1316	1939	17287	-9001
	III		661		0		3166	0	0		194	571	-7833	212	26088
<b>1406 – GRUNDBILANZ</b>															
<b>BASIC BALANCE</b>															
MIO ECU															
1987	62697		4477	29234	211	7951	-2421	1058	1519		975	529	18444	-61189	-40299
1988	-16592		916	910	493	4865	-4626	272	1540		6710	-218	-27281	-6426	-33136
1989	7184		-4216	40870	-573	5471	1831	-613	4536		13200	2691	-56608	6611	-33125
1990			5900		-482	1658	-2774	-1163	6462		2803	2041	-14861	-54910	-14565
1989	I	-22705	-2546	-337	-36	590	-2992	-197	-3703		490	537	-13998	9900	9900
	II	13181	-875	14107	-624	1792	-621	111	4980		5528	132	-12403	-12761	-12566
	III	7171	-317	7849	143	2540	3629	-129	6932		3551	1450	-15504	4933	-9801
	IV	9537	-478	19251	-56	549	1815	-398	-3673		3631	572	-14703	4540	-20658
1990	I	-170	1591	-2665	-790	-1622	-654	-163	-3725		1360	510	2537	-16739	-6072
	II	9636	671	692	-228	-469	-2632	-249	10386		2531	78	-2532	-14075	-13004
	III		1492		902	2569	2665	574	5065		-1908	1769	5721	-20093	2198
	IV		2145		-367	1180	-2153	-1324	-5263		821	-315	-20586	-4003	2312
1991	I		-709		-382		-4024	0	5151		580	-181	-802	2796	15590
	II		1321		163		-854	0	-3927		-369	867	1318	19636	6745
	III		1564		0		2948	0	-2580		1690	1338	-10912	-8914	42726
<b>1407 – SALDO DER OEFFENTLICHEN UEBERTRAGUNGEN</b>															
<b>OFFICIAL SETTLEMENTS BALANCE</b>															
MIO ECU															
1987	52496		3908	19454	902	10614	-7320	779	4547		2437	1262	14597	-17046	36289
1988	1240		1029	-17086	844	6616	-725	453	7097		1155	783	2722	-8595	12633
1989	-10232		-3435	-6917	-321	3698	-3907	-823	10182		195	4376	-11367	45703	-22547
1990			2745		167	4407	8522	669	10158		279	2950	-1585	-3722	-16990
1989	I	411	-1511	-3033	-99	725	567	-543	4574		349	649	-1125	9234	2380
	II	-239	-222	-3207	-595	2229	1429	-304	2752		465	971	-3760	19929	-15694
	III	6523	-812	-529	219	2327	-471	493	5493		-81	2186	-1457	5758	-5545
	IV	-16926	-889	-147	153	-1583	-5431	-468	-2636		-539	570	-5025	10781	-3688
1990	I	11305	1834	2421	-737	286	2083	-80	3904		490	1024	0	4496	-11190
	II	16126	366	1804	-99	417	2071	845	10263		145	1440	-1798	-1685	-3402
	III		396		1269	2790	3271	798	1405		-2	523	-1690	-2113	625
	IV		149		-266	914	1097	-894	-5414		-354	-37	1903	-4420	-3022
1991	I		-667				-636	20	5063		500	-40	4498	-3452	-4339
	II		-340				-4470	8	0		34	1804	875	-185	-7528
	III		-532				3433	-2	0		-60	2491	544	-8166	76
<b>1408 – WAHRUNGSRESERVEN</b>															
<b>RESERVES</b>															
MIO ECU															
1987	-57989		-3271	-19960	-759	-11161	5626	-779	-4445		-2355	-1571	-17171	7818	-32963
1988	-5181		-1137	16681	-1044	-6955	1085	-453	-6373		-1327	-776	-4158	-3729	-14011
1989	2994		3450	9136	321	-4426	727	825	-10266		-470	-4271	7970	-23187	11892
1990			-2752		14	-5362	-8528	-669	-9216		-258	-2888	-117	-1856	5723
1989	I	304	1600	4353	123	-1430	-307	543	-4491		-297	-570	779	-3552	-1865
	II	-256	288	3820	580	-3176	-953	305	-2939		-388	-957	3224	-11244	8917
	III	-8397	781	1198	-223	-2077	-422	-492	-5438		-45	-2238	530	-5554	3412
	IV	11343	801	-234	-158	2256	2410	468	2601		261	-505	3437	-2837	1427
1990	I	-7922	-1836	-746	786	-163	-885	80	-3922		-381	-950	176	-2638	8594
	II	-19094	-388	-1748	112	-1133	-2586	-845	-9996		-195	-1538	-106	237	-474
	III		-342		-1199	-2538	-2905	-798	-1499		75	-417	-623	1350	-1064
	IV		-187		315	-1529	-2151	894	6202		244	18	436	-805	-1332
1991	I		697		-351		108	-20	-3435		-308	113	-3058	-276	3355
	II		350		157		788	-8	0		-69	-1808	-1218	859	1246
	III		536		0		-1567	2	0		128	-2510	218	3297	1351

## „On line“-Abfrage

Eurostatistik beinhaltet zwei verschiedene Tabellentypen:

1. Variablen tabellen – 1 Variable pro Tabelle
2. Ländertabellen – ungefähr 30 Variable pro Land

Jede Zeitreihe ist durch einen neunstelligen numerischen Kode gekennzeichnet, der seinerseits in Unterkodes gegliedert ist, welche – im Falle von „Eurostatistik“ – das Land, den Sektor, die Tabelle, die Einheit und die Periodizität bezeichnen.

Die Bedeutung der einzelnen Unterkodes ist der nachstehend aufgeführten Tabelle zu entnehmen.

Land XX	Sektor XX	Tabelle XXXX	Periodizität und Einheit X
02 EUR 12 03 EUR 10 12 D 14 F 16 I 18 NL 22 B 24 L 26 UK 28 IRL 30 DK 32 E 34 GR 36 P 42 USA 46 JAP	93	<p>A. Variablen tabellen</p> <p>XXXX vierstelliger Wert, der im Titel jeder Tabelle erscheint</p> <hr/> <p>B. Ländertabellen</p> <p>00XX vor dem Titel jeder Variable</p> <p>(siehe Liste auf der nächsten Seite)</p>	<p>0 jährlich, Angaben in Prozent</p> <p>1 vierteljährlich, Angaben in Prozent</p> <p>2 monatlich, Angaben in Prozent</p> <p>3 jährlich, Indexangaben (1985 = 100)</p> <p>4 vierteljährlich, Indexangaben (1985 = 100)</p> <p>5 monatlich, Indexangaben (1985 = 100)</p> <p>6 jährlich, Angaben in absoluten Werten</p> <p>7 vierteljährlich, Angaben in absoluten Werten</p> <p>8 monatlich, Angaben in absoluten Werten</p> <p>9 Gewicht, EUR 10 = 100 bzw. EUR 12 = 100 (nicht vorhanden für die Ländertabellen)</p>

Beispiele:

1. *Variablen tabelle*: Will man die monatliche Arbeitslosigkeit (in absoluten Zahlen) von Deutschland gemäß Tabelle 0304 dieser Veröffentlichung erfahren, so braucht man nur den Kode 12 93 0304 8 einzugeben.

2. *Ländertabelle*: Will man den Preisindex von Frankreich auf der Basis 1980 = 100 gemäß der Tabelle „Frankreich“ dieser Veröffentlichung erfahren, so braucht man nur den Kode 14 93 0031 3 (jährliche Angaben) oder 14 93 0031 5 (monatliche Angaben) einzugeben.

## ‘On-line’ consultation

Eurostatistics consists of two types of tables:

1. Table by indicators – 1 indicator by table;
2. Table by country including approximately 30 indicators by country.

Each time series is identified by a nine-digit code broken down into subcodes, which in the case of Eurostatistics, represent the country, sector, table, unit and periodicity.

The significance of the different subcodes may be found in the table below.

Country XX	Sektor XX	Table XXXX	Periodicity and unit X
02 EUR 12 03 EUR 10 12 D 14 F 16 I 18 NL 22 B 24 L 26 UK 28 IRL 30 DK 32 E 34 GR 36 P 42 USA 46 JAP	93	<p>A. Table by indicator</p> <p>XXXX 4-digit value quoted in the title of each table</p> <hr/> <p>B. Table by country</p> <p>00XX before each indicator (see following page)</p>	<p>0 annual in %</p> <p>1 quarterly in %</p> <p>2 monthly in %</p> <p>3 annual index 1985 = 100</p> <p>4 quarterly index 1985 = 100</p> <p>5 monthly index 1985 = 100</p> <p>6 annual absolute value</p> <p>7 quarterly absolute value</p> <p>8 monthly absolute value</p> <p>9 weighting EUR 10 = 100 or EUR 12 = 100 (does not exist for tables by country)</p>

Consultation example:

1. *Table by indicator*: to know the monthly unemployment (absolute figures) of Germany as is shown in Table 0304 of this publication, the code 12 93 0304 8 should be formed.
2. *Table by country*: to know the price index, 1980 = 100 for France as shown in the France table of this publication, the code 14 93 0031 3 should be formed for annual figures and 14 93 0031 5 for monthly figures.

## Mode de consultation «on-line»

Eurostatistiques comprend deux types de tableaux:

- 1) tableaux par variable – 1 variable par tableau;
- 2) tableaux par pays comprenant environ 30 variables par pays.

Chaque série chronologique est identifié par un code à neuf chiffres structuré en sous-codes représentant, dans le cas d'Eurostatistiques, le pays, le secteur, le tableau, l'unité et la périodicité.

On trouvera dans le tableau ci-dessous la signification des différents sous-codes.

Pays XX	Secteur XX	Tableau XXXX	Périodicité et unité X
02 EUR 12 03 EUR 10 12 D 14 F 16 I 18 NL 22 B 24 L 26 UK 28 IRL 30 DK 32 E 34 GR 36 P 42 USA 46 JAP	93	<p>A – Tableaux par variable</p> <p>XXXX valeur à 4 chiffres figurant dans le titre de chaque tableau</p> <hr/> <p>B – Tableaux par pays</p> <p>00XX devant le titre de chaque variable</p> <p>(voir liste page suivante)</p>	<p>0 annuelle exprimée en pourcentage</p> <p>1 trimestrielle exprimée en pourcentage</p> <p>2 mensuelle exprimée en pourcentage</p> <p>3 annuelle exprimée en indice 1985 = 100</p> <p>4 trimestrielle exprimée en indice 1985 = 100</p> <p>5 mensuelle exprimée en indice 1985 = 100</p> <p>6 annuelle exprimée en valeur absolue</p> <p>7 trimestrielle exprimée en valeur absolue</p> <p>8 mensuelle exprimée en valeur absolue</p> <p>9 pondération EUR 10 = 100 ou EUR 12 = 100 (inexistant pour les tableaux par pays)</p>

Exemple de consultation:

- 1) *tableau par variable*: pour connaître le chômage mensuel (chiffres absolus) de la RF d'Allemagne, tel qu'il figure au tableau 0304 de cette publication, il suffit d'appeler le code 12 93 0304 8;
- 2) *tableau par pays*: pour connaître l'indice des prix 1980 = 100 de la France tel qu'il figure au tableau «France» de cette publication, il suffit d'appeler le code 14 93 0031 3 (annuel), 14 93 0031 5 (mensuel).



## LÄNDERTABELLEN: Liste der verfügbaren Daten für die „On line“ Abfrage

01 = BRUTTOINLANDSPRODUKT JEW. KKS JÄHRL - ESVG,	40 = PRODN INDEX - GESAMTE INDUSTRIE OHNE BAUIND.,
02 = BRUTTOINLANDSPRODUKT JEW. PREISE JÄHRL - ESVG,	41 = PRODN INDEX - ROHSTOFF- UND HALBWARENINDUSTRIEN,
03 = ANLAGEINVESTITIONEN JEW. KKS JÄHRL - ESVG,	42 = PRODN INDEX - INVESTITIONSGÜTERINDUSTRIEN - A.
04 = ANLAGEINVESTITIONEN JEW. PREISE JÄHRL - ESVG,	43 = PRODN INDEX - VERBRAUCHSGÜTERINDUSTRIEN - A.
05 = PRIVATVERBRAUCH JEW. PREISE JÄHRL - ESVG,	44 = PRODN INDEX - BERGBAU U. GEW. VON STEINEN U. ERDEN - A.
06 = STAATSVBRUCH JEW. PREISE JÄHRL - ESVG,	50 = ELEKTRIZITÄT - GESAMTE NETTOERZEUGUNG,
10 = STAATSHAUSH. / KASSENÜBERSCHUSS / + / BZW.-DEFIZIT / - /,	51 = ELEKTRIZITÄT - NETTOERZEUGUNG AUS WASSERKRAFT,
11 = ÖFFENTL. FINANZEN / STAATSVRSCHULDUNG / INSGESAMT,	52 = ELEKTRIZITÄT - NETTOERZ. AUS HERK. WÄRMEKRAFT,
12 = ÖFF. FINANZEN / STAATSVRSCH / INNERE SCHULD / KURZFR.	53 = ELEKTRIZITÄT - NETTOERZ. AUS KERNENERGIE,
13 = ÖFF. FINANZEN / STAATSVRSCH / ÄUSSERE VRSCHULDUNG,	60 = EINNAHMEN AUS DEM INTERNATIONALEN REISEVERKEHR,
14 = GELDVOLUMEN M2 - NATIONAL KONZEPT,	61 = AUSGABEN IM INTERNATIONALEN REISEVERKEHR,
20 = LEISTUNGSBILANZ SALDO,	70 = EISENBahn - BEFÖRDERTE TONNEN,
30 = IND. DES GROSSHANDELSPROD. GESAMTINDEX,	71 = EISENBahn - BEFÖRDERTE PERSONEN,
31 = VERBRAUCHERPREISINDEX - GESAMTINDEX,	73 = LUFTVERKEHR - FLUGGÄSTE - INSGESAMT,
32 = ZIVILE ERWERBSTÄTIGE - INSGESAMT - JAHRESMITTEL,	80 = EINFUHR - INSGESAMT,
33 = OFFENE STELLEN,	81 = AUSFUHR - INSGESAMT,
34 = IM LAUFE DES MONATS REG. ARBEITSLOSE - INSGESAMT,	82 = MONAT - HANDELSBILANZ

## TABLES BY COUNTRY: List of the data available by on-line consultation

01 = GROSS DOMESTIC PROD. AT MARKET CURRENT PRICES - PPS,	40 = PRODUCTION INDICES - TOT. INDUSTRY EXCL. CONSTRUCT.,
02 = GROSS DOM. PROD. AT MARKET CURRENT PRICES - NAT CURR,	41 = PRODUCTION INDICES - INTERMEDIATE PRODUCTS,
03 = GROSS FIXED CAP FORMATION - CURRENT PRICE - MIO PPS,	42 = PRODUCTION INDICES - CAPITAL GOODS,
04 = GROSS FIXED CAP FORMATION - CURRENT PRICE - NAT CURR,	43 = PRODUCTION INDICES - CONSUMER GOODS,
05 = CONSUMPTION BY THE PRIV. SECTOR - CURRENT PRICE - PPS,	44 = PRODUCTION INDICES - MINING AND QUARRYING,
06 = CONSUMPTION BY GENERAL GOVERNMENT - NAT CURRENCY,	50 = ELECTRICAL ENERGY - TOTAL NET PRODUCTION,
10 = PUBLIC FINANCE - CASH SURPLUSES OR DEFICIT,	51 = NET PRODUCTION OF HYDROELECTRIC ENERGY,
11 = CENTRAL GOVERNMENT DEBT - TOTAL,	52 = NET PRODUCTION OF CONVENTIONAL THERMAL ENERGY,
12 = CENTRAL GOVERNMENT DEBT - DOMESTIC DEBT - SHORT TERM,	53 = NET PRODUCTION OF NUCLEAR ENERGY,
13 = CENTRAL GOVERNMENT DEBT - FOREIGN DEBT,	60 = INTERNATIONAL TOURIST RECEIPTS,
14 = MONEY SUPPLY - M2,	61 = INTERNATIONAL TOURIST EXPENDITURE,
20 = BALANCE OF PAYMENT - CURRENT ACCOUNTS - NAT CURR.,	70 = RAILWAY TRAFFIC - TOTAL GOODS TRAFFIC,
30 = WHOLESALE PRICE INDICES - GENERAL INDEX,	71 = RAILWAY TRAFFIC - PASSENGER CARRIED,
31 = CONSUMER PRICE INDICES - GENERAL INDEX,	73 = AIR TRAFFIC - TOTAL PASSENGER TRAFFIC,
32 = EMPLOYMENT - CIVILIAN EMPLOYMENT - TOTAL,	80 = FOREIGN TRADE - WORLD - IMPORT,
33 = UNEMPLOYMENT - VACANCIES - TOTAL,	81 = FOREIGN TRADE - WORLD - EXPORT,
34 = UNEMPLOYED REGISTERED DURING THE MONTH - TOTAL,	82 = FOREIGN TRADE - BALANCE OF TRADE - WORLD

## TABLEAUX PAR PAYS: Liste des variables disponibles en mode de consultation «on-line»

01 = PRODUIT INTÉRIEUR BRUT SPA COURT ANNUEL,	40 = INDICE PROD - ENSEMBLE INDUSTRIE SANS BÂTIMENT,
02 = PRODUIT INTÉRIEUR BRUT PRIX COURT ANNUEL,	41 = INDICE PROD - INDUSTR. DES BIENS INTERMÉDIAIRES - A,
03 = FORMAT BRUTE CAPITAL FIX PRIX COURT ANNUEL - SEC,	42 = INDICE PROD - IND. DES BIENS D'INVESTISSEMENTS - A,
04 = FORMAT BRUTE CAPITAL FIX PRIX COURT ANNUEL - SEC,	43 = INDICE PROD - INDICE DES BIENS DE CONSOMMATION - A,
05 = CONSOMMATION FINALE PRIVÉE PRIX COURT ANNUEL - SEC,	44 = INDICE PROD - INDUSTRIES EXTRACTIVES,
06 = CONSOM ADMINIS PUBLIQUES PRIX COURT ANNUEL - SEC,	50 = ÉNERGIE ÉLEC - PRODUCTION TOTALE NETTE,
10 = EXECU LOIS BUDGÉTAIRES / EXCÉDENT / + / OU DÉFICIT / - /,	51 = ÉNERGIE ÉLEC - PRODUCTION HYDRAULIQUE NETTE,
11 = FINANCES PUBLIQUES / DETTE PUBLIQUE / TOTAL,	52 = ÉNERGIE ÉLEC - PRODUCTION THERM. CLASSIQUE NETTE,
12 = FIN. PUBL / DETTE PUBLIQUE INTÉRIEURE / COURT TERME,	53 = ÉNERGIE ÉLEC - PRODUCTION NUCLÉAIRE NETTE,
13 = FIN. PUBL / DETTE PUBLIQUE / EXTÉRIEURE,	60 = RECETTES AU TITRE DU TOURISME INTERNATIONAL,
14 = MASSE MONÉTAIRE M2 - CONCEPT NATIONAL,	61 = DÉPENSES AU TITRE DU TOURISME INTERNATIONAL,
20 = BALANCE COURANTE,	70 = TRAFIC FERROVIAIRE / TONNES TRANSPORTÉES,
30 = IND. DES PRIX DE GROS / INDICE GÉNÉRAL,	71 = TRAFIC FERROVIAIRE / VOYAGEURS TRANSPORTÉS,
31 = INDICE PRIX CONSOMMATION / INDICE GÉNÉRAL,	73 = TRAFIC AÉRIEN - PASSAGERS - TOTAL,
32 = EMPLOI CIVIL / TOTAL - MOYENNE ANNUELLE,	80 = IMPORTS - TOUS PRODUITS - MONDE,
33 = OFFRES D'EMPLOI,	81 = EXPORTS - TOUS PRODUITS - MONDE,
34 = INSCRIPTION AU CHÔMAGE AU COURS DU MOIS - TOTAL,	82 = MENSUEL-BALANCE COMMERCIALE - MONDE

## ES Clasificación de las publicaciones de Eurostat

### TEMA

- 1 Estadísticas generales (azul oscuro)
- 2 Economía y finanzas (violeta)
- 3 Población y condiciones sociales (amarillo)
- 4 Energía e industria (azul claro)
- 5 Agricultura, silvicultura y pesca (verde)
- 6 Comercio exterior y balanza de pagos (rojo)
- 7 Servicios y transportes (naranja)
- 8 Medio ambiente (turquesa)
- 9 Diversos (marrón)

### SERIE

- A Anuarios
- B Coyuntura
- C Cuentas, encuestas y estadísticas
- D Estudios y análisis
- E Métodos
- F Estadísticas rápidas

## GR Ταξινόμηση των δημοσιεύσεων της Eurostat

### ΘΕΜΑ

- 1 Γενικές στατιστικές (βαθύ μπλε)
- 2 Οικονομία και δημοσιονομικά (βιολετί)
- 3 Πληθυσμός και κοινωνικές συνθήκες (κίτρινο)
- 4 Ενέργεια και βιομηχανία (μπλε)
- 5 Γεωργία, δάση και αλιεία (πράσινο)
- 6 Εξωτερικό εμπόριο και ισοζύγια πληρωμών (κόκκινο)
- 7 Υπηρεσίες και μεταφορές (πορτοκαλί)
- 8 Περιβάλλον (τουρκουάζ)
- 9 Διάφορα (καφέ)

### ΣΕΙΡΑ

- A Επετηρίδες
- B Συγκυρία
- C Λογαριασμοί, έρευνες και στατιστικές
- D Μελέτες και αναλύσεις
- E Μέθοδοι
- F Ταχείες στατιστικές

## IT Classificazione delle pubblicazioni dell'Eurostat

### TEMA

- 1 Statistiche generali (blu)
- 2 Economia e finanze (viola)
- 3 Popolazione e condizioni sociali (giallo)
- 4 Energia e industria (azzurro)
- 5 Agricoltura, foreste e pesca (verde)
- 6 Commercio estero e bilancia dei pagamenti (rosso)
- 7 Servizi e trasporti (arancione)
- 8 Ambiente (turchese)
- 9 Diversi (marrone)

### SERIE

- A Annuari
- B Tendenze congiunturali
- C Conti, indagini e statistiche
- D Studi e analisi
- E Metodi
- F Note rapide

## DA Klassifikation af Eurostats publikationer

### EMNE

- 1 Almene statistikker (mørkeblå)
- 2 Økonomi og finanser (violet)
- 3 Befolkning og sociale forhold (gul)
- 4 Energi og industri (blå)
- 5 Landbrug, skovbrug og fiskeri (grøn)
- 6 Udenrigshandel og betalingsbalancer (rød)
- 7 Tjenesteydelser og transport (orange)
- 8 Miljø (turkis)
- 9 Diverse statistikker (brun)

### SERIE

- A Årbøger
- B Konjunkturoversigter
- C Regnskaber, tællinger og statistikker
- D Undersøgelser og analyser
- E Metoder
- F Ekspresoversigter

## EN Classification of Eurostat publications

### THEME

- 1 General statistics (midnight blue)
- 2 Economy and finance (violet)
- 3 Population and social conditions (yellow)
- 4 Energy and industry (blue)
- 5 Agriculture, forestry and fisheries (green)
- 6 External trade and balance of payments (red)
- 7 Services and transport (orange)
- 8 Environment (turquoise)
- 9 Miscellaneous (brown)

### SERIES

- A Yearbooks
- B Short-term trends
- C Accounts, surveys and statistics
- D Studies and analyses
- E Methods
- F Rapid reports

## NL Classificatie van de publicaties van Eurostat

### ONDERWERP

- 1 Algemene statistiek (donkerblauw)
- 2 Economie en financiën (paars)
- 3 Bevolking en sociale voorwaarden (geel)
- 4 Energie en industrie (blauw)
- 5 Landbouw, bosbouw en visserij (groen)
- 6 Buitenlandse handel en betalingsbalansen (rood)
- 7 Diensten en vervoer (oranje)
- 8 Milieu (turkoois)
- 9 Diverse statistieken (bruin)

### SERIE

- A Jaarboeken
- B Conjunctuur
- C Rekeningen, enquêtes en statistieken
- D Studies en analyses
- E Methoden
- F Spoedberichten

## DE Gliederung der Veröffentlichungen von Eurostat

### THEMENKREIS

- 1 Allgemeine Statistik (Dunkelblau)
- 2 Wirtschaft und Finanzen (Violett)
- 3 Bevölkerung und soziale Bedingungen (Gelb)
- 4 Energie und Industrie (Blau)
- 5 Land- und Forstwirtschaft, Fischerei (Grün)
- 6 Außenhandel und Zahlungsbilanz (Rot)
- 7 Dienstleistungen und Verkehr (Orange)
- 8 Umwelt (Türkis)
- 9 Verschiedenes (Braun)

### REIHE

- A Jahrbücher
- B Konjunktur
- C Konten, Erhebungen und Statistiken
- D Studien und Analysen
- E Methoden
- F Schnellberichte

## FR Classification des publications d'Eurostat

### THÈME

- 1 Statistiques générales (bleu nuit)
- 2 Économie et finances (violet)
- 3 Population et conditions sociales (jaune)
- 4 Énergie et industrie (bleu)
- 5 Agriculture, sylviculture et pêche (vert)
- 6 Commerce extérieur et balance des paiements (rouge)
- 7 Services et transports (orange)
- 8 Environnement (turquoise)
- 9 Divers (brun)

### SÉRIE

- A Annuaires
- B Conjoncture
- C Comptes, enquêtes et statistiques
- D Études et analyses
- E Méthodes
- F Statistiques rapides

## PT Classificação das publicações do Eurostat

### TEMA

- 1 Estatísticas gerais (azul escuro)
- 2 Economia e finanças (violeta)
- 3 População e condições sociais (amarelo)
- 4 Energia e indústria (azul)
- 5 Agricultura, silvicultura e pesca (verde)
- 6 Comércio externo e balança de pagamentos (vermelho)
- 7 Serviços e transportes (laranja)
- 8 Ambiente (turquesa)
- 9 Diversos (castanho)

### SÉRIE

- A Anuários
- B Conjuntura
- C Contas, inquéritos e estatísticas
- D Estudos e análises
- E Métodos
- F Estatísticas rápidas

**Venta y suscripciones • Salg og abonnement • Verkauf und Abonnement • Πωλήσεις και συνδρομές  
Sales and subscriptions • Vente et abonnements • Vendita e abbonamenti  
Verkoop en abonnementen • Venda e assinaturas**

**BELGIQUE / BELGIË**

**Moniteur belge / Belgisch Staatsblad**  
Rue de Louvain 42 / Leuvenseweg 42  
B-1000 Bruxelles / B-1000 Brussel  
Tél. (02) 512 00 26  
Fax (02) 511 01 84

Autres distributeurs /  
Overige verkooppunten

**Librairie européenne/  
Europese boekhandel**

Rue de la Loi 244/  
Wetstraat 244  
B-1040 Bruxelles / B-1040 Brussel  
Tél. (02) 231 04 35  
Fax (02) 735 08 60

**Jean De Lanoy**

Avenue du Roi 202 / Koningslaan 202  
B-1060 Bruxelles / B-1060 Brussel  
Tél. (02) 538 51 69  
Télex 63220 UNBOOK B  
Fax (02) 538 08 41

**Document delivery:**

**Credoc**

Rue de la Montagne 34 / Bergstraat 34  
Bte 11 / Bus 11  
B-1000 Bruxelles / B-1000 Brussel  
Tél. (02) 511 69 41  
Fax (02) 513 31 95

**DANMARK**

**J. H. Schultz Information A/S  
EF-Publikationer**

Ottiliavej 18  
DK-2500 Valby  
Tlf. 36 44 22 66  
Fax 36 44 01 41

**DEUTSCHLAND**

**Bundesanzeiger Verlag**

Breite Straße  
Postfach 10 80 06  
D-W 5000 Köln 1  
Tel. (02 21) 20 29-0  
Telex ANZEIGER BONN 8 882 595  
Fax 2 02 92 78

**GREECE/ΕΛΛΑΔΑ**

**G.C. Eleftheroudakis SA**

International Bookstore  
Nikis Street 4  
GR-10563 Athens  
Tel. (01) 322 63 23  
Telex 219410 ELEF  
Fax 323 98 21

**ESPAÑA**

**Boletín Oficial del Estado**

Trafalgar, 29  
E-28071 Madrid  
Tel. (91) 538 22 95  
Fax (91) 538 23 49

**Mundi-Preesa Libros, SA**

Castelló, 37  
E-28001 Madrid  
Tel. (91) 431 33 99 (Libros)  
431 32 22 (Suscripciones)  
435 36 37 (Dirección)  
Télex 49370-MPLI-E  
Fax (91) 575 39 98

Sucursal:

**Librería Internacional AEDOS**

Consejo de Ciento, 391  
E-08009 Barcelona  
Tel. (93) 488 34 92  
Fax (93) 487 76 59

**Libreria de la Generalitat  
de Catalunya**

Rambla dels Estudis, 118 (Palau Moja)  
E-08002 Barcelona  
Tel. (93) 302 68 35  
302 64 62  
Fax (93) 302 12 99

**FRANCE**

**Journal officiel  
Service des publications  
des Communautés européennes**

26, rue Desaix  
F-75727 Paris Cedex 15  
Tél. (1) 40 58 75 00  
Fax (1) 40 58 75 74

**IRELAND**

**Government Supplies Agency**

4-5 Harcourt Road  
Dublin 2  
Tel. (1) 61 31 11  
Fax (1) 78 06 45

**ITALIA**

**Licosa Spa**

Via Duca di Calabria, 1/1  
Casella postale 552  
I-50125 Firenze  
Tel. (055) 64 54 15  
Fax 64 12 57  
Telex 570466 LICOSA I

**GRAND-DUCHÉ DE LUXEMBOURG**

**Messageries Paul Kraus**

11, rue Christophe Plantin  
L-2339 Luxembourg  
Tél. 499 88 88  
Télex 2515  
Fax 499 88 84 44

**NEDERLAND**

**SDU Overheidsinformatie**

Externe Fondsen  
Postbus 20014  
2500 EA 's-Gravenhage  
Tel. (070) 37 89 911  
Fax (070) 34 75 778

**PORTUGAL**

**Imprensa Nacional**

Casa da Moeda, EP  
Rua D. Francisco Manuel de Melo, 5  
P-1092 Lisboa Codex  
Tel. (01) 69 34 14

**Distribuidora de Livros  
Bertrand, Ld.\***

**Grupo Bertrand, SA**  
Rua das Terras dos Vales, 4-A  
Apartado 37  
P-2700 Amadora Codex  
Tel. (01) 49 59 050  
Telex 15798 BERDIS  
Fax 49 60 255

**UNITED KINGDOM**

**HMSO Books (PC 16)**

HMSO Publications Centre  
51 Nine Elms Lane  
London SW8 5DR  
Tel. (071) 873 2000  
Fax GP3 873 8463  
Telex 29 71 138

**ÖSTERREICH**

**Manz'sche Verlags-  
und Universitätsbuchhandlung**

Kohlmarkt 16  
A-1014 Wien  
Tel. (0222) 531 61-0  
Telex 112 500 BOX A  
Fax (0222) 531 61-39

**SUOMI**

**Akateeminen Kirjakauppa**

Keskuskatu 1  
PO Box 128  
SF-00101 Helsinki  
Tel. (0) 121 41  
Fax (0) 121 44 41

**NORGE**

**Narvesen information center**

Bertrand Narvesens vei 2  
PO Box 6125 Etterstad  
N-0602 Oslo 6  
Tel. (2) 57 33 00  
Telex 79668 NIC N  
Fax (2) 68 19 01

**SVERIGE**

**BTJ**

Tryck Traktorvägen 13  
S-222 60 Lund  
Tel. (046) 18 00 00  
Fax (046) 18 01 25

**SCHWEIZ / SUISSE / SVIZZERA**

**OSEC**

Stampfenbachstraße 85  
CH-8035 Zürich  
Tel. (01) 365 54 49  
Fax (01) 365 54 11

**ČESKOSLOVENSKO**

**NIS**

Havelkova 22  
13000 Praha 3  
Tel. (02) 235 84 46  
Fax 42-2-264775

**MAGYARORSZÁG**

**Euro-Info-Service B.T.**

Rádáy u. 24/B  
H-1092 Budapest  
Tel. (1) 36 1 118  
Fax (1) 36 1 72 83

**POLSKA**

**Business Foundation**

ul. Krucza 38/42  
00-512 Warszawa  
Tel. (22) 21 99 93, 628-28-82  
International Fax&Phone  
(0-39) 12-00-77

**CYPRUS**

**Cyprus Chamber of Commerce and  
Industry**

Chamber Building  
38 Grivas Dhigenis Ave  
3 Deligiorgis Street  
PO Box 1455  
Nicosia  
Tel. (2) 449500/462312  
Fax (2) 458630

**TÜRKIYE**

**Pres Gazete Kitap Dergi  
Pazarlama Dağıtım Ticaret ve sanayi  
AŞ**

Narlıbağçe Sokak N. 15  
İstanbul-Çağaloğlu  
Tel. (1) 520 92 96 - 528 55 66  
Fax 520 64 57  
Telex 23822 DSVO-TR

**CANADA**

**Renouf Publishing Co. Ltd**

Mail orders — Head Office:  
1294 Algoma Road  
Ottawa, Ontario K1B 3W8  
Tel. (613) 741 43 33  
Fax (613) 741 54 39  
Telex 0534783

Ottawa Store:

61 Sparks Street  
Tel. (613) 238 89 85

Toronto Store:

211 Yonge Street  
Tel. (416) 363 31 71

**UNITED STATES OF AMERICA**

**UNIPUB**

4611-F Assembly Drive  
Lanham, MD 20706-4391  
Tel. Toll Free (800) 274 4888  
Fax (301) 459 0056

**AUSTRALIA**

**Hunter Publications**

58A Gipps Street  
Collingwood  
Victoria 3066

**JAPAN**

**Kinokuniya Company Ltd**

17-7 Shinjuku 3-Chome  
Shinjuku-ku  
Tokyo 160-91  
Tel. (03) 3439-0121

**Journal Department**

PO Box 55 Chitose  
Tokyo 156  
Tel. (03) 3439-0124

**RUSSIA**

**CCEC (Centre for Cooperation with  
the European Communities)**

9, Prospekt 60-let Oktyabria  
117312 Moscow  
Tel. 007 095 135 52 87  
Fax 007 095 420 21 44

**ISRAEL**

**ROY International**

PO Box 13056  
41 Mishmar Hayarden Street  
Tel Aviv 69865  
Tel. 00972 3 496 108  
Fax 00972 3 544 60 39

**SINGAPORE**

**Legal Library Services Ltd**

STK Agency  
Robinson Road  
PO Box 1817  
Singapore 9036

**AUTRES PAYS  
OTHER COUNTRIES  
ANDERE LÄNDER**

**Office des publications officielles  
des Communautés européennes**

2, rue Mercier  
L-2985 Luxembourg  
Tél. 499 28 1  
Télex PUBOF LU 1324 b  
Fax 46 85 73/48 68 17

Preis in Luxemburg (ohne MwSt.) / Price (excluding VAT) in Luxembourg / Prix au Luxembourg, TVA exclue  
Einzelpreis / Single copy / Prix par numéro ECU 9  Abonnement / Subscription ECU 94

\*\*\*  
\*  \*  
\* \* \*  
OFICINA DE PUBLICACIONES OFICIALES DE LAS COMUNIDADES EUROPEAS  
KONTORET FOR DE EUROPÆISKE FÆLLESSKABERS OFFICIELLE PUBLIKATIONER  
\* AMT FÜR AMTLICHE VERÖFFENTLICHUNGEN DER EUROPÄISCHEN GEMEINSCHAFTEN  
\* \* \*  
ΥΠΗΡΕΣΙΑ ΕΠΙΣΗΜΩΝ ΕΚΔΟΣΕΩΝ ΤΩΝ ΕΥΡΩΠΑΪΚΩΝ ΚΟΙΝΟΤΗΤΩΝ  
OFFICE FOR OFFICIAL PUBLICATIONS OF THE EUROPEAN COMMUNITIES  
OFFICE DES PUBLICATIONS OFFICIELLES DES COMMUNAUTÉS EUROPÉENNES  
UFFICIO DELLE PUBBLICAZIONI UFFICIALI DELLE COMUNITÀ EUROPEE  
BUREAU VOOR OFFICIËLE PUBLIKATIES DER EUROPESE GEMEENSCHAPPEN  
SERVIÇO DAS PUBLICAÇÕES OFICIAIS DAS COMUNIDADES EUROPEIAS

CA-BJ-92-006-3A-C