



eurostat

EUROSTATISTIK

Daten zur Konjunkturanalyse

EUROSTATISTICS

Data for short-term economic analysis

EUROSTATISTIQUES

Données pour l'analyse de la conjoncture



**STATISTISCHES AMT DER EUROPÄISCHEN GEMEINSCHAFTEN
STATISTICAL OFFICE OF THE EUROPEAN COMMUNITIES
OFFICE STATISTIQUE DES COMMUNAUTÉS EUROPÉENNES**

L-2920 Luxembourg — Tél. 43011 Télex : Comeur Lu 3423
B-1049 Bruxelles, Bâtiment Berlaymont, Rue de la Loi 200 (Bureau de liaison) — Tél. 235 11 11

Diese Veröffentlichung ist bei den auf der dritten Umschlagseite aufgeführten Vertriebsbüros erhältlich.
This publication is obtainable from the sales offices mentioned on the inside back cover.
Pour obtenir cette publication, prière de s'adresser aux bureaux de vente dont les adresses
sont indiquées à la page 3 de la couverture.

EUROSTATISTIK

Daten zur Konjunkturanalyse

EUROSTATISTICS

Data for short-term economic analysis

EUROSTATISTIQUES

Données pour l'analyse de la conjoncture

Luxembourg : Office des publications officielles des Communautés européennes, 1982

Kat./cat.: CA-BK-82-011-3A-C

Inhaltswiedergabe nur mit Quellennachweis gestattet
Reproduction of the contents is subject to acknowledgement of the source
La reproduction du contenu est subordonnée à l'indication de la source

Printed in France

Hinweis

Die Veröffentlichung Eurostatistik — Daten zur Konjunkturanalyse ist eine von drei Schlüsselveröffentlichungen des Eurostat, die dem Leser einen Überblick über die wichtigsten quantitativen Daten geben sollen, die für die Gemeinschaft und die Mitgliedstaaten zur Verfügung stehen. Die anderen Veröffentlichungen in dieser Reihe sind Statistische Grundzahlen mit Daten für ein bestimmtes Jahr sowie Eurostat-Revue mit einem Zehnjahresüberblick über die Gemeinschaft in Zahlen. Eine monatliche Veröffentlichung mit laufenden Wirtschaftsdaten muß ständig angepaßt und auf den neuesten Stand gebracht werden. Zu Beginn des Jahres 1982 wurde mit der Einbeziehung von Daten für Griechenland und der Abwandlung der Aufmachung eine bedeutende Änderung vorgenommen. Im Laufe des Jahres 1982 werden nach und nach Gesamtzahlen für die 10 Mitgliedstaaten der Gemeinschaft aufgenommen. Sobald genügend Daten zur Verfügung stehen, wird das Basisjahr 1975, das die Grundlage für diese Veröffentlichung bildet, durch das Jahr 1980 ersetzt werden. Zu einem späteren Zeitpunkt ist vorgesehen, Daten für die beiden beitrittswilligen Länder Portugal und Spanien sowie für die Vereinigten Staaten und Japan hinzuzufügen. Es werden vier Arten von Daten in Eurostatistik veröffentlicht. Auf den Seiten 5 und 6 findet sich ein Artikel „Kurz notiert“, der sich mit den jüngsten Tendenzen bei den verfügbaren Daten befaßt. Die Seiten 15 bis 20 enthalten eine schematische Darstellung der wichtigsten wirtschaftlichen Reihen für die Gemeinschaft und die Mitgliedstaaten. Die Seite 23 ist die erste von 56 Seiten mit „Gemeinschaftstabellen“. Dieser Abschnitt enthält von Eurostat auf der Grundlage von Gemeinschaftskriterien harmonisierte Daten. Die neuesten Daten sind vorläufig und in einigen Fällen von Eurostat geschätzt. Schließlich enthält die Veröffentlichung noch einen Abschnitt „Ländertabellen“, der eine Auswahl der in jedem Land am häufigsten verwendeten Konjunkturindikatoren enthält. Hierbei handelt es sich um nationale Reihen auf der Grundlage nationaler Definitionen. Zu Vergleichszwecken ist auch eine Tabelle für die Vereinigten Staaten enthalten. In allen Fällen stehen auf Anfrage Zeitreihen über die Cronos-Datenbank des Eurostat zur Verfügung. Es werden außerdem statistische Bulletins über Arbeitslosigkeit, Preise, industrielle Produktion, Zahlungsbilanzen, Außenhandel und Energie monatlich oder vierteljährlich veröffentlicht. In Eurostatistik selbst ist ein absolutes Minimum an Erläuterungen zur Methodik enthalten. Ausführliche Informationen über Definitionen und Methodik sind bei Eurostat erhältlich. Eurostatistik wird am Ende eines jeden Monats in einer gemeinsamen Ausgabe für Deutsch, Englisch und Französisch veröffentlicht. Darüber hinaus steht auf Anfrage eine Ergänzung mit Übersetzung der Titel und der Erläuterungen ins Dänische, Griechische, Italienische und Niederländische zur Verfügung.

Inhaltsverzeichnis

| | Seite |
|--|-------|
| „Kurz notiert“ | 5 |
| Schaubilder | 15 |
| GEMEINSCHAFTSTABELLEN | 21 |
| 1. Volkswirtschaftliche Gesamtrechnungen — ESVG | 23 |
| Veränderung des Volumens | 23 |
| Veränderung der Preise | 24 |
| 2. Beschäftigung | 25 |
| Bevölkerung | 25 |
| Beschäftigung | 26 |
| 3. Arbeitslosigkeit | 28 |
| 4. Indizes der industriellen Produktion | 31 |
| Industrie, Baugewerbe | 31 |
| Erzeugung nach Kategorien | 32 |
| Erzeugung nach Produktionsbereichen | 33 |
| Konjunkturrempfindliche Bereiche | 35 |
| 5. Meinungsumfrage in der Industrie (1) | 37 |
| 6. Produktionsstatistik | 41 |
| Industrieerzeugnisse | 41 |
| Landwirtschaftliche Erzeugnisse | 45 |
| 7. Außenhandel | 46 |
| Hauptindikatoren | 46 |
| Handel mit Drittländern | 49 |
| Innergemeinschaftlicher Handel | 55 |
| Handel nach Ländern | 61 |
| 8. Preise | 65 |
| Indizes der Verbraucherpreise | 65 |
| Indizes der Erzeugerpreise | 68 |
| Indizes der Löhne und Gehälter in der Industrie .. | 69 |
| 9. Finanzstatistik | 70 |
| Wechselkurse | 70 |
| Wichtigste Finanzstatistiken | 72 |
| 10. Zahlungsbilanz | 74 |
| Wichtigste Salden | 74 |
| LÄNDERTABELLEN | 79 |
| Belgique/België | 85 |
| Danmark | 86 |
| BR Deutschland | 87 |
| ΕΜΑΔΑ | 88 |
| France | 89 |
| Ireland | 90 |
| Italia | 91 |
| Luxembourg | 92 |
| Niederland | 93 |
| United Kingdom | 94 |
| United States | 95 |

Zeichen und Abkürzungen

| | |
|--------------|---|
| — | Nichts |
| 0 | Weniger als die Hälfte der verwendeten Einheit |
| : | Kein Nachweis vorhanden |
| 1-4 | Von 1 bis 4 |
| 6+8 | 6 und 8 |
| % | Prozent |
| %, T4/T0 | Prozentualer Zuwachs eines Vierteljahres gegenüber dem entsprechenden Vierteljahr des Vorjahres |
| %, T12/T0 | Prozentualer Zuwachs eines Monats gegenüber dem entsprechenden Monat des Vorjahres |
| %, SALDO | Saldo zwischen den positiven Antworten (Zunahme, Verbesserung der Situation) und den negativen Antworten (Abnahme, Verschlechterung der Situation) der Konjunkturbefragung bei den Unternehmern in der Gemeinschaft |
| * | Saisonbereinigt (Ländertabellen) |
| 1975 = 100 | Basisjahr |
| EUR 9 = 100 | Prozentuale Angaben im Verhältnis zur Gemeinschaft der 9 (= 100) |
| EUR 10 = 100 | Prozentuale Angaben im Verhältnis zur Gemeinschaft der 10 (= 100) |
| MIO | Million |
| MRD | Milliarde |
| T | Metrische Tonne |
| TROEE | Tonne Rohöleinheiten |
| GWH | Gigawattstunde = 10 ⁶ kWh |
| M3 | Kubikmeter |
| DM | Deutsche Mark |
| FF | Französischer Franc |
| LT | Italienische Lira |
| HFL | Höllandischer Gulden |
| BFR | Belgischer Franc |
| LFR | Luxemburgischer Franc |
| UKL | Pfund Sterling |
| IRL | Irishes Pfund |
| DKR | Dänische Krone |
| USD | US-Dollar |
| ECU | Europäische Währungseinheit |
| SZR | Sonderziehungsrechte |
| EG | Europäische Gemeinschaft[en] |
| Eurostat | Statistisches Amt der Europäischen Gemeinschaften |
| EUR 9 | Gesamtheit der Mitgliedsländer der Europäischen Gemeinschaften bis 1980 |
| EUR 10 | Gesamtheit der Mitgliedsländer der Europäischen Gemeinschaften ab 1981 |
| UEBL/BLEU | Belgisch-luxemburgische Wirtschaftsunion |
| ACP | Länder Afrikas, der Karibik und des Pazifiks — Abkommen von Lome |
| ESVG | Europäisches System Volkswirtschaftlicher Gesamtrechnungen |
| NACE | Allgemeine Systematik der Wirtschaftszweige in den Europäischen Gemeinschaften |
| SITC | Standard International Trade Classification |

(1) Die in diesem Teil des Bulletins enthaltenen Angaben stellen die Ergebnisse der Konjunkturerhebung bei den Unternehmern in der Gemeinschaft dar. Ausführlichere Daten werden in „Europäische Wirtschaft“ veröffentlicht.

Eurostatistik : Kurz notiert

1. Arbeitslosigkeit — 11,5 Millionen eingeschriebene Arbeitslose

Ende Oktober 1982 sind 11,5 Millionen Arbeitslose bei den Arbeitsämtern der Gemeinschaft der Neun registriert. Damit steigt die Arbeitslosenquote gemessen an den zivilen Erwerbspersonen von 10,2% Ende September auf 10,3% Ende Oktober 1982. Angesichts eines erneuten Anstiegs bei den saisonbereinigten Werten wird deutlich, dass sich die Lage auf dem Arbeitsmarkt in den Mitgliedstaaten im Oktober 1982 verschlimmert hat. Dies trifft auch für das Vereinigte Königreich zu, in dem die absoluten Zahlen zwar um 1,4% abgenommen haben, die saisonbereinigten Werte jedoch eine Zunahme aufweisen.

Die grössten Steigerungen bei den absoluten Zahlen eingeschriebener Arbeitsloser gegenüber September 1982 finden sich in Luxemburg (+16,4%) und in Dänemark (+10,5%). Ebenfalls über der durchschnittlichen Zunahme von 1,9% für die Neunergemeinschaft liegen die BR Deutschland (+5,5%), Frankreich (+3,7%), Irland (+3,0%) und die Niederlande (+2,2%). In Italien wird der Gemeinschaftsdurchschnitt in etwa erreicht, während sich in Belgien gegenüber dem Vormonat kaum eine Veränderung ergibt.

Die höchste Arbeitslosenquote in der Gemeinschaft der Neun weist Ende Oktober 1982 wie auch schon in den Vormonaten Belgien (14,8%) auf, gefolgt von Irland (13,5%), dem Vereinigten Königreich (12,8%), den Niederlanden (11,1%) und Italien (10,9%). Etwas unter dem Durchschnitt der Gemeinschaft liegen Frankreich (9,6%) und Dänemark (9,4%). Die niedrigste Arbeitslosenquoten finden sich nach wie vor in Luxemburg (1,5%) und in der BR Deutschland (7,3%). Die sich ständig verschlimmernde Situation auf dem Arbeitsmarkt wird besonders bei einem Vergleich mit Oktober 1981 deutlich. Für die Neunergemeinschaft machte die Zunahme in diesem Zeitraum 17,4% aus. Ein sehr starkes Anwachsen der Arbeitslosigkeit findet sich im letzten Jahr vor allem in der BR Deutschland (+40,6%), den Niederlanden (+38,6%), Luxemburg (+33,9%) und Irland (+27,7%).

2. Verbraucherpreise im Oktober 1982

Zwischen September und Oktober 1982 stiegen die Verbraucherpreise in der Europäischen Gemeinschaft um durchschnittlich 0,9%. Ein Preisanstieg unter dem allgemeinen Durchschnitt war in der BR Deutschland und den Niederlanden (jeweils 0,3%), in Frankreich und dem Vereinigten Königreich (jeweils 0,5%) und in Belgien (0,8%) zu verzeichnen. In Dänemark und in Luxemburg lag der Preisanstieg mit 1% bzw. 1,1% leicht über dem Durchschnitt, während der Anstieg in Italien (2,0%) und Griechenland (2,4%) bedeutend höher ausfiel.

Die Steigerungsrate der letzten 12 Monate für EUR 10 insgesamt betrug 10,1%, dies ist die niedrigste Steigerungsrate seit Mitte 1979. In den Niederlanden (+4,7%), in der BR Deutschland (+4,9%) und im Vereinigten Königreich (+6,8%) waren die niedrigsten Zuwächse zu verzeichnen. Steigerungsraten um den Gemeinschaftsdurchschnitt werden aus Frankreich

(+9,4%), Belgien (+9,8%), Dänemark (+10,3%) und Luxemburg (+10,4%) gemeldet. Die höchsten Anstiegswerte waren in Irland (+17,0%), in Italien (+17,4%) und Griechenland (+20%) zu verzeichnen.

3. Index der industriellen Produktion : Deutlicher Rückgang seit Juni 1982

Der Vorläufige Index der industriellen Produktion in der Gemeinschaft lag im Juli bei 101,5 und im August 1982 bei 85,5 (1975=100), was einem Rückgang von 3,1 bzw. 2,6% gegenüber den entsprechenden Monaten der Vorjahres entspricht und somit die Tendenz zur Verschlechterung bestätigt, die sich bereits im Juni mit einem Rückgang des Index um fast 2% abgezeichnet hatte. Der durchschnittliche Rückgang des Index für die drei Monate Juni bis August 1982 (diese Monate sind nur schwer einzeln zu bewerten aufgrund der Auswirkung der Betriebsferien auf die Produktion) gegenüber dem gleichen Zeitraum des Vorjahres beläuft sich auf 2,5%. Hieraus geht deutlich hervor, dass sich die Hoffnungen auf einen Aufschwung, die sich auf die Festigkeit der Produktionsentwicklung in den Monaten April und Mai 1982 gegründet hatten, nicht bestätigt haben.

Der saisonbereinigte Index der Produktion lag im Juli bei 112,5 und im August 1982 bei 112,0 (1975=100), im Vergleich zu 114,8 im Durchschnitt der ersten fünf Monate des Jahres.

Bei den drei grossen Gruppen von Industrieerzeugnissen lässt sich ein allgemeiner Rückgang der kurzfristigen Wachstumsindikatoren feststellen: sie lagen im August 1982 für Grundstoff- und Produktionsgüter bei -2,3%, für Investitionsgüter bei -2,5% und für Verbrauchsgüter bei -1,2%.

4. Eisen und Stahl — Erzeugung um 23,9% niedriger als vor einem Jahr

Die Rohstahlerzeugung der Gemeinschaft (ohne Griechenland) ist im Oktober 1982 gegenüber dem Vormonat saisonbereinigt um 3,1% auf 8,4 Mio t zurückgegangen. Die Veränderung beträgt gegenüber Oktober 1981 -23,9%, gegenüber Oktober 1980 -19,6%. Dies ist gleichzeitig das absolut niedrigste Oktoberergebnis seit Bestehen der Gemeinschaft der Neun. Die Erzeugung Januar bis Oktober 1982 ist damit um 8,8% niedriger als im Vergleichszeitraum 1981. Der sehr schwache Auftragsingang bei Massenstahl im August 1982 von nur 4,5 Mio t (Veränderung gegenüber Juli 1982 saisonbereinigt -12,3%, gegenüber August 1981 -25,1%) war ein deutliches Vorzeichen für die niedrige Produktionstätigkeit der folgenden Monate. Nicht zu übersehen ist ferner der kräftige Anstieg der Importe aus Drittländern im ersten Halbjahr 1982 gegenüber dem ersten Halbjahr 1981 (+59%).

5. Entwicklung der Energiewirtschaft im ersten Halbjahr 1982

Trotz der Tatsache, dass aufgrund fehlender statistischer Unterlagen ausnahmsweise einige Schätzungen vorgenommen wer-

den mussten, lassen sich einige Elemente erkennen, die die festgestellten Tendenzen für das erste Vierteljahr 1982 bestätigen. Auf Gemeinschaftsebene kennzeichnen folgende Tatbestände die Entwicklung der Energiewirtschaft im Verlauf des ersten Halbjahres 1982 verglichen mit dem gleichen Vorjahreszeitraum:

- Deutlich verlangsamter Rückgang des Gesamtenergieverbrauchs im ersten Halbjahr 1982 (1,8% gegenüber 6,3% im gleichen Zeitraum 1981).
- Unterschiedliche Entwicklung des Bruttoinlandsverbrauchs bei dem Einsatz der einzelnen Energiequellen – von –5,0% bei Erdöl bis +11,6% bei Kernenergie – wodurch die Tendenz bestätigt wird, dass andere Energiequellen das Erdöl ersetzen, wenn auch immer noch im begrenzten Masse. Daraus ergibt sich eine leichte, aber fortgesetzte Aenderung der Anteile an festen Brennstoffen und Kernenergie, bei denen eine Zunahme von 24,0% auf 24,7% bzw. von 6,0% auf 6,9% zu verzeichnen ist, während der Anteil des Erdöls von 49,4% auf 47,8% zurückgegangen ist.
- Zunahme der Primärenergieerzeugung um etwa 7 Mio t Rohöleinheiten (+2,8%), hauptsächlich zurückzuführen auf das aus der Nordsee gewonnene Rohöl, auf die Kernenergie und, in geringerem Masse, auf die Braunkohle.
- Verringerung der Nettoenergieeinfuhr (Einfuhr minus Ausfuhr) um 7,2%. Insbesondere war ein Rückgang bei Steinkohle (8,4%) und bei Rohöl (11,4%) festzustellen. Aufgrund eines sehr starken Anstiegs der Einfuhr von Erdöl-erzeugnissen lag der Rückgang für Rohöl und raffinierte Erdöl-erzeugnisse insgesamt jedoch nur bei 8,1%.
- Schliesslich ist ein Rückgang der Energieabhängigkeit um weitere 2,5 Punkte auf ein Niveau von nunmehr 45% festzustellen. Die Aussenabhängigkeit bei Erdöl konnte aufgrund des mit einer Steigerung der Rohölerzeugung und einem Lagerabbau bei Erdöl-erzeugnissen verbundenen Einfuhrückgangs auf 36% verringert werden.

6. Landwirtschaft – Index der Erzeugerpreise landwirtschaftlicher Produkte

Im zweiten Quartal 1982 erhöhte sich der Gesamtindex der Erzeugerpreise landwirtschaftlicher Produkte (ohne Obst und Gemüse) für EUR 10 um 13,9%. Dieser Prozentsatz, der in etwa den Prozentsätzen der drei vorausgegangenen Quartale entspricht, bestätigt die gegenwärtige Stabilisierung der Preissteigerungsrate des landwirtschaftlichen Outputs bei ungefähr 14%. Bei den pflanzlichen Erzeugnissen (ohne Obst und Gemüse) erhöhte sich der Index um 17,5% und stieg damit deutlich beschleunigt gegenüber dem vorausgegangenen Quartal an.

Bei einem Ländervergleich zeigt sich, dass in den meisten Ländern (7 von 10) die jährliche Steigerungsrate der Erzeugerpreise landwirtschaftlicher Produkte in diesem Quartal niedriger ist als vor drei Monaten. In den Niederlanden, im Vereinigten Königreich, in Irland und in Dänemark ist dieser Rückgang besonders ausgeprägt. Eine Ausnahme bilden jedoch drei Länder: Frankreich, Luxemburg und vor allem Italien. Im allgemeinen bewegen sich die jährlichen Steigerungsraten jetzt zwischen +4,1% in der Bundesrepublik Deutschland und +21,9% in Griechenland.

7. EG-Aussenhandel

In dem Zeitraum Juni bis August 1982 nahmen die EG-Ausfu-

ren in Drittländer gegenüber dem entsprechenden Vorjahreszeitraum wertmässig nur um 3% zu (ohne den Beitrag der Niederlande, für die jüngere Daten des Jahres 1982 noch nicht vorliegen). Hinter dieser Zahl verbirgt sich jedoch eine sehr unterschiedliche Entwicklung bei den einzelnen Erzeugnissen. Auf der Basis von Angaben aus acht Mitgliedstaaten lässt sich erkennen, daß die Nahrungsmittlexporte um 24%, die Ausfuhr chemischer Erzeugnisse und sonstiger bearbeiteter Waren um etwa 3% zurück gegangen sind. Andererseits stiegen die Ausfuhr von Maschinen und Fahrzeugen um 9%. In Irland (11%), der Bundesrepublik Deutschland (8%), Griechenland und dem Vereinigten Königreich (jeweils 5%) lagen die Ausfuhrleistungen über dem Gemeinschaftsdurchschnitt, während in Frankreich, Italien und Dänemark ein Rückgang um 5%, 2% bzw. 1% zu verzeichnen war.

Die Einfuhren aus Drittländern nahmen in diesem Zeitraum um 2% zu. Die Einfuhren von Rohstoffen, Brennstoffen, Oelen, Fetten und Wachsen waren niedriger als im Zeitraum Juni bis August 1981. Bei anderen Kategorien war ein überdurchschnittlicher Anstieg der Importe zu verzeichnen.

Die Einfuhren nach Belgien-Luxemburg und Irland lagen im Zeitraum Juni bis August 1982 unter denen des entsprechenden Vorjahreszeitraums. In zwei Mitgliedstaaten, der Bundesrepublik Deutschland und Irland, war im Handel mit Drittländern ein Ueberschuss festzustellen.

8. Innergemeinschaftlicher Handel

Der innergemeinschaftliche Handel lag im Zeitraum Juni bis August 1982 um 8% über dem des entsprechenden Vorjahreszeitraums (auf der Basis von Angaben aus neun Mitgliedstaaten). Diese Zahl weist auf einen verlangsamten Anstieg hin; die entsprechende Zahl für den Zeitraum März bis Mai lag bei 19%. Wie beim EG-Aussenhandel zählten Belgien-Luxemburg und Irland zu den Ländern mit den niedrigsten Einfuhrzuwachs-raten. Frankreich wies in diesem Zeitraum die niedrigste Ausfuhrzunahme auf.

9. Finanzen : Zinssenkungen und Währungsunruhen

Die US-Zentralbank unterstrich mit der Senkung des Diskontsatzes von 9,5 auf 9,1% am 19. November erneut die Absicht, die Geldpolitik zu lockern.

Auf den Devisenmärkten kam das Pfund Sterling im November unter erheblichen Druck. So sackte der Kurs für ein Pfund Sterling von 1,82353 ECU zu Beginn des Monats auf 1,73942 ECU am 24.11., was einen Wertverlust von 4,8% innerhalb eines Monats darstellt. Das Pfund Sterling befindet sich nunmehr gegenüber dem ECU auf dem niedrigsten Stand seit September 1981.

Technischer Hinweis

Wegen eines Streiks im öffentlichen Dienst im Vereinigten Königreich ist es zur Zeit nicht möglich, Aussenhandelsdaten für den Zeitraum Februar bis August 1981 für das VK und EUR 10 zu veröffentlichen. Ausserdem können aus technischen Gründen die meisten Aussenhandelsdaten für Griechenland und EUR 10 ebenfalls nicht veröffentlicht werden. Sämtliche Reihen werden so bald wie möglich vervollständigt werden.

Notice

Eurostatistics — data for short-term economic analysis is one of three key Eurostat publications designed to give the reader an overview of the most important quantitative information available for the Community and Member States. The other publications in this series are Basic Statistics giving data for a specific year, and Eurostat review with its summary of the Community in figures over the past 10 years.

A monthly publication with current economic data must be continually adapted and updated. At the beginning of 1982 a major modification took place with the inclusion of data for Greece and a change in presentation. Totals for the 10-member Community are being progressively introduced in 1982. Once sufficient data are available, the base year 1975 which is fundamental to this publication will be replaced with 1980. At a later stage it is planned to add data for the two applicant countries, Portugal and Spain, as well as for the United States and Japan.

Four kinds of information are published in Eurostatistics. Pages 9 and 10 offer an article 'In brief' which looks at the latest trends in the data available. Pages 15 to 20 provide the reader with a visual presentation of the most important economic series for the Community and the Member States. Starting on page 23 there are 56 pages of 'Community tables'. This section contains data harmonized by Eurostat on the basis of common criteria. The most recent data are provisional and in some cases estimated by Eurostat. Finally there is a section 'Tables by country' which contains a selection of economic indicators most often used in each country. These are national series based on national definitions. For comparison a table for the United States is also included.

For all series, historical data are available on request from Eurostat's data bank Cronos. Statistical bulletins on unemployment, prices, industrial production, balance of payments, external trade and energy are also published monthly or quarterly. Eurostatistics itself contains an absolute minimum of methodological notes. Detailed information on definitions and methodology may be obtained from Eurostat.

Eurostatistics is published at the end of each month in a single edition in German, English and French. A supplement with translations of titles and explanatory notes exists in Danish, Greek, Italian and Dutch, and it is available on request.

Contents

Symbols and abbreviations

| | |
|--|-----------|
| 'In brief' | Page 9 |
| Graphics | 15 |
| COMMUNITY TABLES | 21 |
| 1. National accounts ESA | 23 |
| Volume | 23 |
| Price | 24 |
| 2. Employment | 25 |
| Population | 25 |
| Employment | 26 |
| 3. Unemployment | 28 |
| 4. Index of industrial production | 31 |
| Industry, construction | 31 |
| Production by category | 32 |
| Production by branch | 33 |
| Branches in difficulty | 35 |
| 5. Opinions in industry¹ | 37 |
| 6. Output | 41 |
| Industrial products | 41 |
| Agricultural products | 45 |
| 7. External trade | 46 |
| Main indicators | 46 |
| Extra-Community trade | 49 |
| Intra-Community trade | 55 |
| Trade by country | 61 |
| 8. Prices | 65 |
| Consumer prices | 65 |
| Producer prices | 68 |
| Wages and salaries in industry | 69 |
| 9. Financial statistics | 70 |
| Exchange rates | 70 |
| Main financial statistics | 72 |
| 10. Balance of payments | 74 |
| Main balances | 74 |
| TABLES BY COUNTRY | 79 |
| Belgique/België | 85 |
| Danmark | 86 |
| BR Deutschland | 87 |
| ΕΜΑΔΑ | 88 |
| France | 89 |
| Ireland | 90 |
| Italia | 91 |
| Luxembourg | 92 |
| Nederland | 93 |
| United Kingdom | 94 |
| United States | 95 |

| | |
|--------------|---|
| — | Nil |
| 0 | Data less than half the unit used |
| : | No data available |
| 1-4 | from 1 to 4 |
| 6 + 8 | 6 and 8 |
| % | Per cent |
| %, T4/T0 | Percentage increase on the corresponding quarter of the previous year |
| %, T12/T0 | Percentage increase on the corresponding month of the previous year |
| %, BALANCE | Balance between positive replies (increase, improvement in the situation) and negative replies (reduction, worsening of the situation) in the short-term-trends enquiry conducted among heads of enterprises in the Community |
| * | Seasonally adjusted (Tables by country) |
| 1975 = 100 | Reference year |
| EUR 9 = 100 | Data for countries expressed as a percentage of the Community of 9 total |
| EUR 10 = 100 | Data for countries expressed as a percentage of the Community of 10 total |
| MIO | Million |
| MRD | Thousand million |
| T | Tonne |
| TOE | Tonne of oil equivalent |
| GWH | Gigawatt hour (= 10 ⁶ kWh) |
| M3 | Cubic metre |
| DM | Deutschmark |
| FF | French franc |
| LIT | Italian lira |
| HFL | Dutch guilder |
| BFR | Belgian franc |
| LFR | Luxembourg franc |
| UKL | Pound sterling |
| IRL | Irish pound |
| DKR | Danish crown |
| USD | US dollar |
| ECU | European currency unit |
| SDR | Special Drawing Right |
| EC | European Communities |
| Eurostat | Statistical Office of the European Communities |
| EUR 9 | Total of the member countries of the EC until 1980 |
| EUR 10 | Total of the member countries of the EC from 1981 |
| UEBL/BLEU | Belgo-Luxembourg Economic Union |
| ACP | African, Caribbean and Pacific countries of the Lomé Convention |
| ESA | European System of Integrated Economic Accounts |
| NACE | General Industrial Classification of Economic Activities within the European Communities |
| SITC | Standard International Trade Classification |

(1) The data included in this section of the bulletin are results from a short-term-trends enquiry conducted among heads of enterprises in the Community. More detailed data appear in *European Economy*.

Eurostatistics: in Brief

1. Unemployment — 11,5 million unemployed registered

There were 11,5 million persons registered as unemployed in the Community of the Nine at the end of October 1982; the unemployment rate for the civilian working population rose from 10.2% at the end of September 1982 to 10.3% at the end of October. There was a further increase in the seasonally adjusted totals for unemployment, indicating that the situation in Member States worsened during October 1982. This is true even for the United Kingdom where, despite a 1.4% drop in the absolute figures, the seasonally adjusted figures indicate an increase in the numbers of unemployed.

The largest percentage increases in the absolute figures for registered unemployed as compared with September 1982 occurred in Luxembourg (+16.4%) and in Denmark (+10.5%). Increases above the 1.9% average for the Community of the Nine also occurred in Germany (+5.5%), France (+3.7%), Ireland (+3.0%) and the Netherlands (+2.2%). In Italy the increase was near the Community average, while in Belgium there was practically no change over the previous month.

At the end of October 1982, as in previous months, the highest unemployment rate in the Community of the Nine was registered in Belgium (14.8%), followed by Ireland (13.5%), the United Kingdom (12.8%), the Netherlands (11.1%) and Italy (10.9%). France (9.6%) and Denmark (9.4%) were slightly under the Community average. As before, the lowest unemployment rates were in Luxembourg (1.5%) and the F.R. of Germany (7.3%). The continued deterioration in the labour market situation is clear from a comparison with October 1981. Since then, unemployment in the Community of the Nine has risen by 17.4%. Particularly large percentage increases in unemployment over the past year have occurred in the F.R. of Germany (+40.6%), the Netherlands (+38.6%), Luxembourg (+33.9%) and Ireland (+27.7%).

2. Consumer prices in October 1982

Between September and October 1982, consumer prices in the European Community increased on average by 0.9%. Increases below the general average were recorded in Germany and the Netherlands (both 0.3%); France and the United Kingdom (both 0.5%) and Belgium 0.8%. Increases in Denmark at 1% and Luxembourg at 1.1% were slightly above the average while the increases in Italy (2.0%) and Greece (2.4%) were significantly more.

The increase over 12 months for the Community of Ten is 10.1%; the lowest such increase since mid-1979. The lowest increases were in the Netherlands (+4.7%), Germany (+4.9%) and the UK (+6.8%). Near to the average were France (+9.4%), Belgium (+9.8%), Denmark (+10.3%) and Luxembourg (+10.4%). The highest increases were recorded in Ireland (+17.0%), Italy (+17.4%) and Greece (+20.0%).

3. Index of industrial production: Clear downward trend since June 1982

The provisional index of industrial production in the Community stood at 101.0 in July and 85.5 in August 1982 (1975=100), corresponding to falls of 3.1 and 2.6% respectively compared with the same months of the previous year, thereby confirming the deterioration which had started in June with a clear decline in the index of almost 2%. The average fall in the index for the three months June to August 1982 (these months are difficult to assess individually because of the variable impact of annual works holidays on production) as compared with the same period in 1981 is 2.5%, which shows quite clearly that the hopes of an economic upturn, to which the firm production trends during the months of April and May 1982 had given rise, have not been borne out in reality.

After seasonal adjustment, the index of production was 112.5 in July and 112.0 in August 1982 (1975=100), compared with an average of 114.8 for the first five months of the year.

As regards the three main groups of industrial products, a generalized decline in the short-term growth indicators was observed: the latter stood in August 1982 at -2.3% for intermediate products, -2.5% for capital goods and -1.2% for consumer goods.

4. Iron and Steel — production 23.9% down on a year ago

In October 1982 the production of crude steel of the Community (ex Greece) at 8.4 mio t, has shown a drop of 3.1% (after deseasonalisation) compared with the previous month. This figure is 23.9% below that for October 1981 and 19.6% lower than the October 1980 figure. It represents the lowest October production since the creation of the Community of the Nine. The first ten months of 1982 show a reduction of 8.8% when compared with the same months of the preceding year. At the very low level of 4.5 mio t, new orders (ordinary steels) in August 1982 (-12.3%) after deseasonalisation compared with July 1982, -25.1% compared with August 1981) have already pointed to the fall in production during subsequent months. Equally notable is the significant rise in imports from third countries in the course of the first half of 1982, as compared with those of the first half of 1981: viz. +59%.

5. Energy -developments in the energy economy in the first half of 1982

Although some figures have had to be estimated because certain statistics were not available as usual, the results for the first half of 1982 contain indications which confirm the trends observed in the first quarter of 1982. At Community level, the salient features of the developing energy situation in the first half of 1982 as compared with the same period in 1981 are as follows:

- A marked slowing in the rate of decline of gross energy consumption, which stood at 1.8% as opposed to a year-on-year drop of 6.3% observed for the first half of 1981;
- Differences in the development of gross domestic consumption of energy from the various sources, ranging from -5.0% for oil to +11.6% for nuclear energy, which

confirm the trend to substitution, though still on a limited scale, of other energy sources for oil; a consequent slight but sustained change in the proportion of consumption accounted for by solid fuels and nuclear energy, which increased from 24.0% to 24.7% and from 6.0% to 6.9% respectively, and, conversely, in the proportion represented by oil, which fell from 49.4% to 47.8%;

- An increase of about 7 million toe (i.e. +2.8%) in primary energy production, largely attributable to North Sea oil, nuclear energy and, to a lesser extent, lignite;
- A drop of 7.2% in net energy imports (imports minus exports) and in particular in imports of coal (8.4%) and crude oil (11.4%), though it should be noted that the drop for crude oil and refined petroleum products taken together was only 8.1% as imports for petroleum products increased very substantially;
- As a result of the above, a further reduction of two and a half points in overall dependence on external sources of energy to only 45%, dependence in respect of oil being reduced to 36% by the fall in imports together with an increase in crude oil production and a run-down in stocks of petroleum products.

6. Agriculture — index of producer prices of agricultural products

During the second quarter of 1982, the overall index of producer prices of agricultural products (excluding fruit and vegetables) for EUR 10 showed an increase of 13.9%. This figure, of the same order of magnitude as that for the three previous quarters, confirms the current levelling off of the rate of increase of agricultural output prices at around 14%. The index for crops (excluding fruit and vegetables) rose by 17.5%, which represents a marked increase on the previous quarter.

An analysis by Member State shows that in the majority (seven countries out of ten) the annual rate of increase in producer prices of agricultural products was not as great as three months previously. This slowdown was particularly apparent in the Netherlands, the United Kingdom, Ireland and Denmark. However, three countries registered an upward trend: France, Luxembourg and, particularly, Italy. All in all, the increases over the year range from +4.1% in the case of the Federal Republic of Germany to +21.9% in the case of Greece.

7. Extra-EC Trade

In the three months to end August 1982, Community exports to third countries were only three per cent higher in value than in the corresponding period of 1981 (excluding a contribution from the Netherlands for which recent 1982 data is not yet available). This figure masks a widely differing performance

across products. Based on data from eight member states, food exports fell by 24 per cent, and chemical products and miscellaneous manufactured articles fell by around 3 per cent. On the other hand, exports of machinery and transport equipment rose by 9 per cent. Looking at individual Community members, Ireland (11 per cent), Germany (8 per cent), Greece and the United Kingdom (5 per cent) have had a better trend in export performance than the Community average, whilst France, Italy and Denmark recorded falls of 5.2, and 1 per cent respectively.

Community imports from third countries rose by two per cent in this period. Imports of crude materials, fuel products and oils, fats and waxes were lower than in June-August 1981. Imports of other categories of imports rose by more than the average. Imports into Belgium-Luxembourg and Ireland in the three months to August 1982 were lower than in the corresponding period of 1981. There were two member countries with a trade surplus on extra-EC trade, Germany and Ireland.

8. Intra-EC Trade

Intra-EC imports in the period June-August 1982 were 8 per cent higher than in the corresponding period of 1981 (based on figures for 9 countries). This marks a slowing down in the rate of growth; the corresponding figure for the previous three months to May was 19 per cent. As with extra-EC trade, Belgium-Luxembourg and Ireland were amongst the countries with the lowest imports growth. France had the lowest growth of exports in this period.

9. Finances: Falls in interest rates and currency perturbations

The US Federal Reserve further underlined its intention of relaxing monetary policy by lowering the Discount Rate from 9.5 to 9.1% on November 19th.

In November the Pound Sterling came under considerable pressure. The Pound exchange rate fell from 1.82353 ECU at the beginning of the month to 1.73942 ECU on 24th November which corresponds to a loss in value of 4.8%. The Pound Sterling is now at its lowest rate against the ECU since September 1981.

Technical note

Because of a civil-service strike in the UK it is not possible for the moment to publish external trade figures for February to August 1981 for UK and EUR 10. In addition most external trade data for Greece and EUR 10 cannot be published because of technical reasons. All series will be completed as soon as possible.

Avertissement

Eurostatistiques — données pour l'analyse de la conjoncture est l'une des trois publications clés d'Eurostat, destinées à donner au lecteur un aperçu des informations quantitatives les plus importantes disponibles concernant la Communauté et les États membres. Les autres publications de cette série sont les Statistiques de base fournissant des données pour une année spécifique déterminée et la Revue de l'Eurostat qui passe en revue dix ans de la Communauté sous forme de tableaux chiffrés.

Une publication mensuelle contenant des données économiques conjoncturelles d'actualité doit être continuellement adaptée et mise à jour. Au début de 1982, une modification importante est intervenue avec l'inclusion de données concernant la Grèce et un changement de présentation. Des totaux pour la Communauté de dix membres seront progressivement introduits en 1982. Lorsque l'on disposera de données en nombre suffisant, l'année 1975 — année de référence pour cette publication — sera remplacée par 1980. Il est prévu ultérieurement d'ajouter les données concernant les deux pays candidats à l'adhésion — à savoir l'Espagne et le Portugal — ainsi que pour les États-Unis et le Japon.

Eurostatistiques publie quatre types d'informations. Les pages 13 et 14 contiennent un article « En bref » dans lequel les dernières tendances pouvant être dégagées à partir des données disponibles sont examinées. Les pages 15 à 20 fournissent au lecteur une présentation visuelle des séries économiques les plus importantes pour la Communauté et les États membres. Des « tableaux communautaires » sont présentés sur 56 pages à partir de la page 23. Cette section contient des données harmonisées par Eurostat sur la base de critères communs. Les données les plus récentes sont provisoires et, dans certains cas, estimées par Eurostat. Enfin, la section « tableaux par pays » contient une sélection des indicateurs économiques les plus souvent utilisés dans chaque pays. Ce sont des séries nationales fondées sur des définitions nationales. A des fins de comparaison, un tableau concernant les États-Unis est également inclus.

Pour toutes les séries, des données historiques sont disponibles sur demande auprès de la banque de données d'Eurostat, CRONOS. Les bulletins statistiques sur le chômage, les prix, la production industrielle, la balance des paiements, le commerce extérieur et l'énergie sont également publiés sur une base mensuelle ou trimestrielle. En soi, Eurostatistiques contient un minimum de notes méthodologiques. Une information détaillée concernant les définitions et la méthodologie peut-être obtenue auprès d'Eurostat.

Eurostatistiques est publié à la fin de chaque mois dans une seule édition en allemand, anglais et français. Un supplément contenant les traductions des titres et des notes explicatives existe en danois, grec, italien et néerlandais et est disponible sur demande.

Table des matières

Signes et abréviations

| | <i>Page</i> |
|---|-------------|
| « En bref » | 13 |
| Graphiques | 15 |
| TABLEAUX COMMUNAUTAIRES | 21 |
| 1. Comptes nationaux SEC | 23 |
| Évolution en volume | 23 |
| Évolution des prix | 24 |
| 2. Emploi | 25 |
| Population | 25 |
| Emploi | 26 |
| 3. Chômage | 28 |
| 4. Indices de la production industrielle | 31 |
| Industrie, construction | 31 |
| Production par catégorie | 32 |
| Production par branche | 33 |
| Production des branches sensibles | 35 |
| 5. Opinions dans l'industrie (1) | 37 |
| 6. Production | 41 |
| Produits industriels | 41 |
| Produits agricoles | 45 |
| 7. Commerce extérieur | 46 |
| Principaux indicateurs | 46 |
| Commerce extracommunautaire | 49 |
| Commerce intracommunautaire | 55 |
| Commerce par pays | 61 |
| 8. Prix | 65 |
| Prix à la consommation | 65 |
| Prix à la production | 68 |
| Salaires dans l'industrie | 69 |
| 9. Statistiques financières | 70 |
| Taux de change | 70 |
| Principales statistiques financières | 72 |
| 10. Balance des paiements | 74 |
| Principaux soldes | 74 |
| TABLEAUX PAR PAYS | 79 |
| Belgique/België | 85 |
| Danmark | 86 |
| BR Deutschland | 87 |
| EMMA&A | 88 |
| France | 89 |
| Irland | 90 |
| Italia | 91 |
| Luxembourg | 92 |
| Nederland | 93 |
| United Kingdom | 94 |
| United States | 95 |

| | |
|---------------------|--|
| — | Néant |
| 0 | Donnée inférieure à la moitié de l'unité utilisée |
| : | Donnée non disponible |
| 1-4 | De 1 à 4 |
| 6 + 8 | 6 et 8 |
| % | Pourcentage |
| %, T4/T0 | Accroissement en pourcentage d'un trimestre sur le trimestre correspondant de l'année précédente |
| %, T12/T0 | Accroissement en pourcentage d'un mois sur le mois correspondant de l'année précédente |
| %, SOLDE | Solde entre les réponses positives (accroissement, amélioration de la situation) et les réponses négatives (diminution, détérioration de la situation) à l'enquête de conjoncture auprès des chefs d'entreprise de la Communauté |
| * | Désaisonnalisé (tableaux par pays) |
| 1975 = 100 | Année de base |
| EUR 9 = 100 | Données des pays exprimées en pourcentage total de la Communauté à neuf (= 100) |
| EUR 10 = 100 | Données des pays exprimées en pourcentage du total de la Communauté à dix |
| MIO | Million |
| MRD | Milliard |
| T | Tonne métrique |
| TEP | Tonne équivalent pétrole |
| GWH | Gigawattheure = 10 ⁶ kWh |
| M3 | Mètre cube |
| DM | Deutsche Mark |
| FF | Franc français |
| LIT | Lire italienne |
| HFL | Florin néerlandais |
| BFR | Franc belge |
| LFR | Franc luxembourgeois |
| UKL | Livre sterling |
| IRL | Livre irlandaise |
| DKR | Couronne danoise |
| USD | Dollar US |
| ECU | Unité monétaire européenne |
| DTS | Droits de tirages spéciaux |
| CE | Communautés européennes |
| Eurostat | Office statistique des Communautés européennes |
| EUR 9 | Ensemble des pays membres des Communautés européennes jusqu'à 1980 |
| EUR 10 | Ensemble des pays membres des Communautés européennes à partir de 1981 |
| UEBL/BLEU | Union économique belgo-luxembourgeoise |
| ACP | Pays d'Afrique, des Caraïbes et du Pacifique — Convention de Lomé |
| SEC | Système européen de comptes économiques intégrés |
| NACE | Nomenclature générale des activités économiques dans les Communautés européennes |
| CTCI | Classification type pour le commerce international |

(1) Les données contenues dans cette partie du Bulletin représentent les résultats de l'enquête de conjoncture auprès des chefs d'entreprise de la Communauté. Des données plus détaillées paraissent dans « Économie européenne ».

Eurostatistiques : en bref

1. Chômage : 11,5 millions de chômeurs enregistrés

Il y avait 11,5 millions de personnes inscrites au chômage dans la Communauté Européenne des Neuf à la fin du mois d'octobre 1982. Le taux de chômage enregistré par rapport à la population active civile est ainsi passé à 10,3%, par rapport à 10,2% à la fin du mois de septembre 1982. Comme le nouvel accroissement des valeurs corrigées des variations saisonnières l'indique, la situation sur les marchés du travail s'est encore détériorée dans tous les États membres de la Communauté en octobre 1982. Ceci est aussi le cas au Royaume-Uni où, malgré une diminution de 1,4% des chiffres bruts, les données corrigées des variations saisonnières ont augmenté.

Les accroissements les plus importants, en données brutes, de chômage enregistré sont observés au Luxembourg (+16,4%) et au Danemark (+10,5%). Des augmentations supérieures à la moyenne communautaire (+1,9%) ont été enregistrées en R.F. d'Allemagne (+5,5%), France (+3,7%), Irlande (+3,0%) et aux Pays-Bas (+2,2%). En Italie l'accroissement était proche de la moyenne communautaire, tandis qu'en Belgique il n'y avait pratiquement pas de changement par rapport au mois précédent.

A la fin d'octobre 1982 le taux de chômage enregistré le plus élevé de la Communauté était, comme les mois précédents, celui de la Belgique (14,8%) suivi de celui de l'Irlande (13,5%), du Royaume-Uni (12,8%), des Pays-Bas (11,1%) et de l'Italie (10,9%). La France (9,6%) et le Danemark (9,4%) sont à un niveau légèrement inférieur à la moyenne communautaire. Comme auparavant les taux les plus faibles sont observés au Luxembourg (1,5%) et en R.F. d'Allemagne (7,3%). La détérioration continue de la situation du marché du travail apparaît clairement quand on la compare à celle d'octobre 1981. Depuis lors, le chômage a augmenté de 17,4% dans la Communauté des Neuf. Des accroissements du chômage particulièrement importants ont été enregistrés en R.F. d'Allemagne (+40,6%), aux Pays-Bas (+38,6%), au Luxembourg (+33,9%) et en Irlande (+27,7%).

2. Index des prix à la consommation en octobre 1982

Entre septembre et octobre 1982, l'indice des prix à la consommation de la Communauté (EUR 10) a augmenté de 0,9%. Les hausses inférieures à cette moyenne sont observées en R.F. d'Allemagne et aux Pays-Bas (0,3%), en France et au Royaume-Uni (0,5%) ainsi qu'en Belgique (0,8%). Les hausses au Danemark (1,0%) et au Luxembourg (1,1%) sont légèrement supérieures à la moyenne tandis que pour l'Italie (2,0%) et pour la Grèce (2,4%) les hausses sont nettement supérieures à la moyenne.

Le rythme de hausse en un an pour la Communauté (EUR 10) est de 10,1%, ce qui est le rythme le plus bas observé depuis le milieu de l'année 1979. Les hausses les plus faibles ont été enregistrées aux Pays-Bas (+4,7%), en Allemagne (+4,9%) et au Royaume-Uni (+6,8%). Autour de la moyenne se trouvent la France (+9,4%), la Belgique (+9,8%), le Danemark (+10,5%) et le Luxembourg (+10,4%). Les hausses les plus

importantes ont été enregistrées en Irlande (+17,0%), en Italie (+17,4%) et en Grèce (+20,0%).

3. Indice de la production industrielle : Claire tendance à la baisse depuis juin 1982

L'indice provisoire de la production industrielle dans la Communauté s'est établi à 101,0 en juillet et 85,5 en août 1982 (1975=100), correspondant à des baisses respectives de 3,1 et 2,6% par rapport aux mois respectifs de l'année précédente, et confirmant ainsi la dégradation qui s'était manifestée en juin avec un net recul de l'indice de près de 2%. La baisse moyenne de l'indice pour les trois mois de juin à août 1982 (mois difficiles à apprécier individuellement en raison de l'impact variable des fermetures annuelles sur la production) par rapport à la même période de 1981 se chiffre à 2,5%, faisant clairement apparaître que les espoirs de reprise engendrés par la bonne tenue de la production aux mois d'avril et de mai 1982 ne se sont pas vérifiés.

Après correction des variations saisonnières, l'indice de production était de 112,0 en juillet et 114,8 en août 1982 (1975=100), comparé à 114,8 en moyenne pour les cinq premiers mois de l'année.

Au niveau des trois grands regroupements de produits industriels, on observe un repli généralisé des indicateurs de croissance à court terme : ceux-ci se trouvaient en août 1982 à -2,3% pour les biens intermédiaires, à -2,5% pour les biens d'investissement et à -1,2% pour les biens de consommation.

4. Sidérurgie : Production diminuée de 23,9% en un an

En octobre 1982 la production communautaire d'acier brut (sans la Grèce) avec 8,4 mio t, a enregistré une baisse désaisonnalisée de 3,1% par rapport au mois précédent. Ce chiffre est inférieur de 23,9% au mois d'octobre 1981, et de 19,6% au mois d'octobre 1980. C'est le mois d'octobre le plus faible depuis l'existence de la Communauté des Neuf. Les dix premiers mois de l'année 1982 sont en baisse de 8,8% comparés aux mêmes mois de l'année précédente.

Avec 4,5 mio t, les commandes nouvelles (aciers courants) très faibles du mois d'août 1982 (-12,3% désaisonnalisé comparé à juillet 1982, -25,1% comparé à août 1981) ont déjà annoncé la baisse de production des mois suivants. Il est également à remarquer l'augmentation importante des importations en provenance des pays tiers au cours du 1^{er} semestre 1982, comparées à celles du 1^{er} semestre 1981 : +59%.

5. Énergie : Évolution de l'économie énergétique au cours du premier semestre de 1982

Les résultats du premier semestre 1982 permettent, malgré quelques estimations dues à un défaut inhabituel de disponibilités statistiques, de dégager certains éléments qui confirment les orientations perçues au cours du premier trimestre 1982. Au niveau de la Communauté, les faits marquant l'évolution de la

situation énergétique au cours du premier semestre 1982 par rapport à la période homologue de 1981 sont les suivants :

- Net ralentissement de la baisse de la consommation énergétique globale qui a été de 1,8% contre 6,3% constaté pour le premier semestre 1981 par rapport à la même période de 1980.
- Évolution divergente des consommations intérieures brutes des différentes sources d'énergie s'étalant de -5,0% pour le pétrole à +11,6% pour l'énergie nucléaire, qui confirme la tendance à une substitution, bien qu'encore limitée, au détriment du pétrole; en conséquence, modification légère mais continue des parts des combustibles solides et de l'énergie nucléaire qui augmentent (de 24,0% à 24,7% et de 6,0% à 6,9% respectivement) et a contrario, de celle du pétrole qui diminue (de 49,4% à 47,8%).
- Augmentation de la production d'énergie primaire d'environ 7 millions de tonnes d'équivalent pétrole (soit +2,8%) imputable essentiellement au pétrole brut de la Mer du Nord, à l'énergie nucléaire et, en moindre mesure, au lignite.
- Diminution des importations nettes d'énergie (importations moins exportations) de 7,2% en particulier de houille 8,4% et de pétrole brut 11,4%. Toutefois, compte tenu d'une très importante progression des importations de produits pétroliers, la baisse pour l'ensemble du pétrole brut et des produits pétroliers raffinés n'a été que de 8,1%.
- En tant que terme résultant, chute de la dépendance énergétique totale de deux points et demi supplémentaires, limitant ainsi le niveau à 45%. La dépendance pétrolière, quant à elle, du fait de la diminution des importations conjuguée à un accroissement de la production de pétrole brut et à un déstockage de produits pétroliers, a été réduite à 36%.

6. Agriculture : Indice des prix à la production des produits agricoles

Au cours du second trimestre de 1982, l'indice global des prix à la production des produits agricoles (sans fruits et légumes) a augmenté, pour EUR 10, de 13,9%. Ce chiffre, du même ordre de grandeur que celui des trois trimestres précédents, confirme la stabilisation actuelle du rythme de hausse des prix des outputs de l'agriculture à un niveau voisin de 14%.

Pour les produits végétaux (sans fruits et légumes), l'indice a augmenté de 17,5%, ce qui représente une très forte accélération par rapport au trimestre précédent.

Une analyse par État-membre montre que dans la majorité d'entre eux (sept sur dix) le rythme de hausse annuelle des prix à la production des produits agricoles est moins fort ce trimestre qu'il y a trois mois. Cette décélération est particulièrement nette aux Pays-Bas, au Royaume-Uni, en Irlande et au Danemark. Trois pays font toutefois exception : la France, le Luxembourg et surtout l'Italie. Au total, les hausses annuelles s'échelonnent maintenant entre +4,1% pour la République Fédérale d'Allemagne et +21,9% pour la Grèce.

7. Commerce extra-communautaire

Dans les trois mois jusqu'à fin août 1982, les exportations

communautaires vers des pays tiers étaient en hausse de 3% par rapport à la même période de 1981 (les données pour les Pays-Bas ne sont pas incluses). Ce chiffre cache des différences très importantes entre produits. Selon les données de huit pays les exportations des produits alimentaires ont diminué de 24%, et celles des produits chimiques et articles manufacturés divers de 3%. Toutefois, les exportations de machines et matériels de transport ont augmenté de 9%. Une analyse par pays membre démontre que les exportations ont augmenté de 11% en Irlande, de 8% en Allemagne et de 5% en Grèce et au Royaume-Uni tandis que la France, l'Italie et le Danemark ont connu des baisses de 5%, 2% et 1% respectivement.

Les importations des pays tiers ont augmenté de 2% dans la même période par rapport au même trimestre de 1981. Pour les matières brutes non comestibles, produits énergétiques et huiles, graisses et cires une baisse a été enregistrée. Les importations des autres secteurs ont été au-dessus de la moyenne.

Les importations vers Belgique-Luxembourg et Irlande pour cette période ont diminué par rapport à juin-août 1981. Deux pays membres connaissent un excédent dans leur commerce extra-communautaire : Allemagne et Irlande.

8. Commerce intra-communautaire

Les importations intra-communautaires pour la période juin-août 1982 étaient 8% au-dessus du niveau de la même période en 1981 (les chiffres pour les Pays-Bas sont exclus). Ceci signifie un ralentissement du taux de croissance; le chiffre correspondant pour les trois mois jusqu'à mai étant de 19%. Comme pour le commerce extra-communautaire Belgique-Luxembourg et Irlande sont parmi les pays ayant les plus bas taux de croissance de leurs importations. La France a connu le plus bas taux de croissance de ses exportations à la même période.

9. Finances : Taux d'intérêt plus bas et perturbations monétaires

La Federal Reserve des États-Unis a de nouveau souligné son intention d'assouplir sa politique monétaire en diminuant son taux d'escompte de 9,5 à 9,1% le 19 novembre dernier.

En novembre la Livre Sterling a fait l'objet de pressions importantes. Le taux de change pour la Livre a baissé de 1,82353 ECU début novembre à 1,73942 ECU le 24 novembre : une perte de valeur de 4,8%. La Livre Sterling se trouve maintenant à son plus bas taux contre l'ECU depuis septembre 1981.

Note technique

En raison des grèves dans les administrations publiques du Royaume-Uni, les chiffres pour le commerce extérieur de février à août 1981 ne sont pas disponibles pour ce pays et EUR 10. En outre la plupart des données du commerce extérieur pour la Grèce et EUR 10 ne peut pas être publiée pour des raisons techniques. Les séries seront complétées dès que possible.

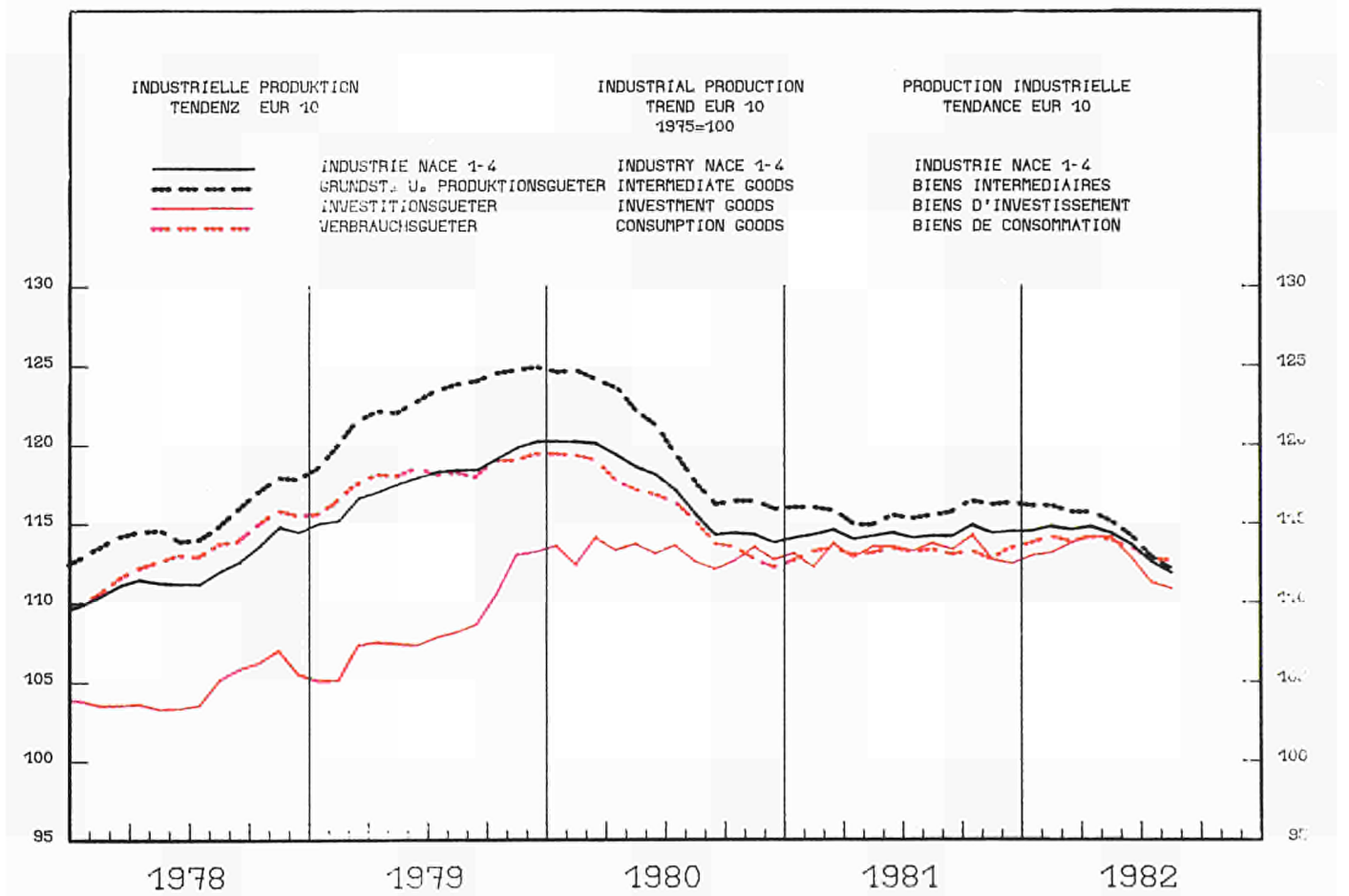
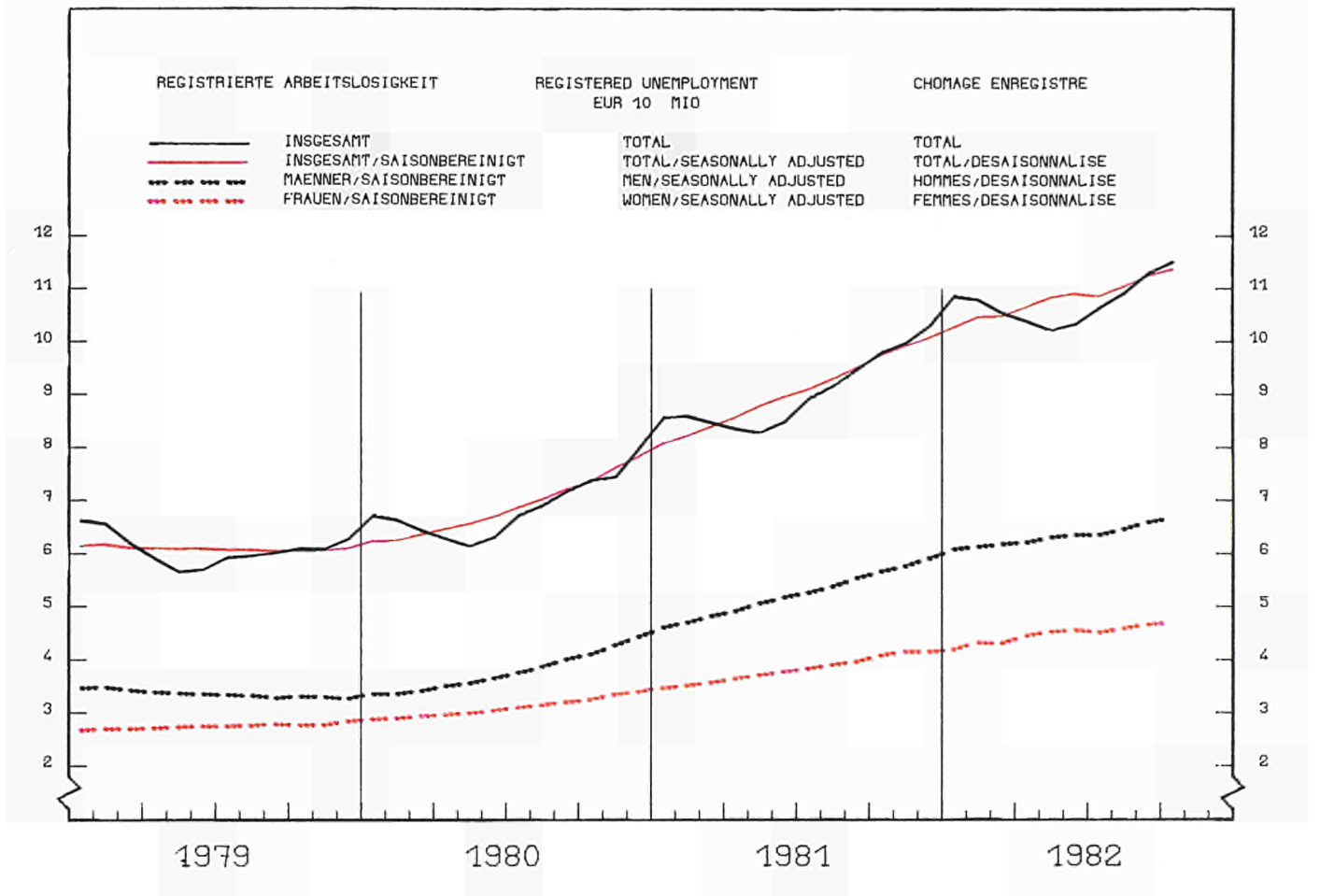

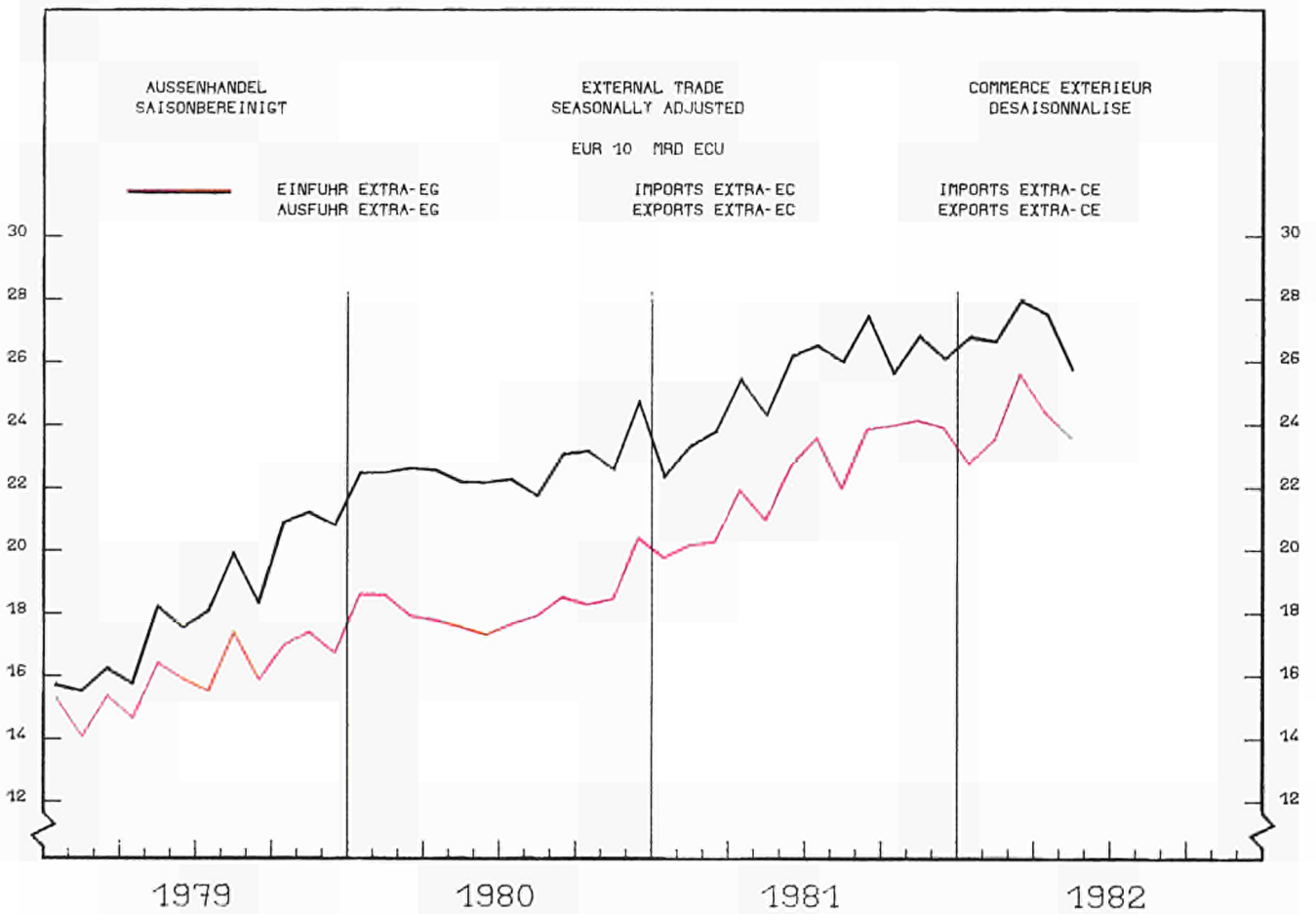
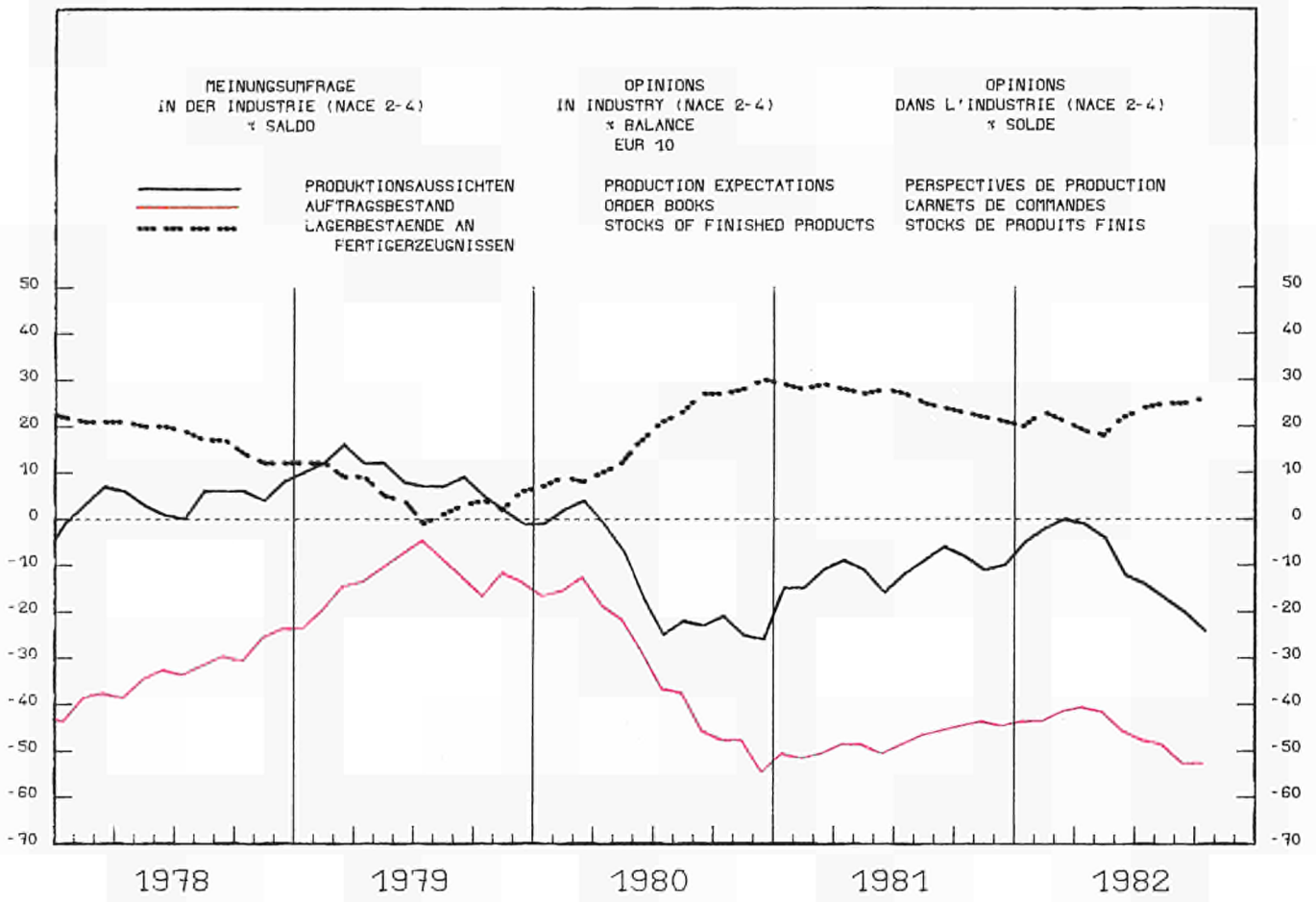

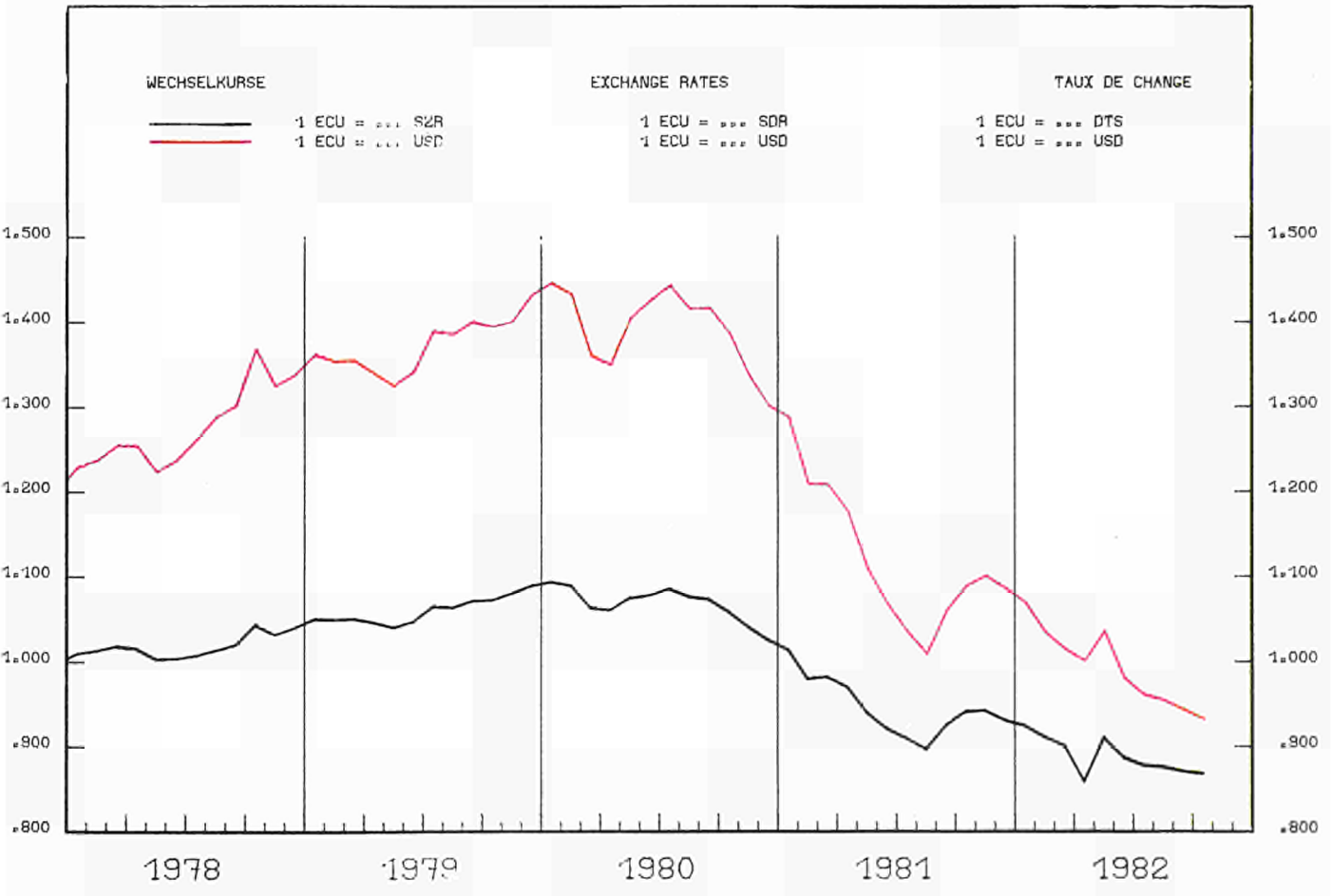
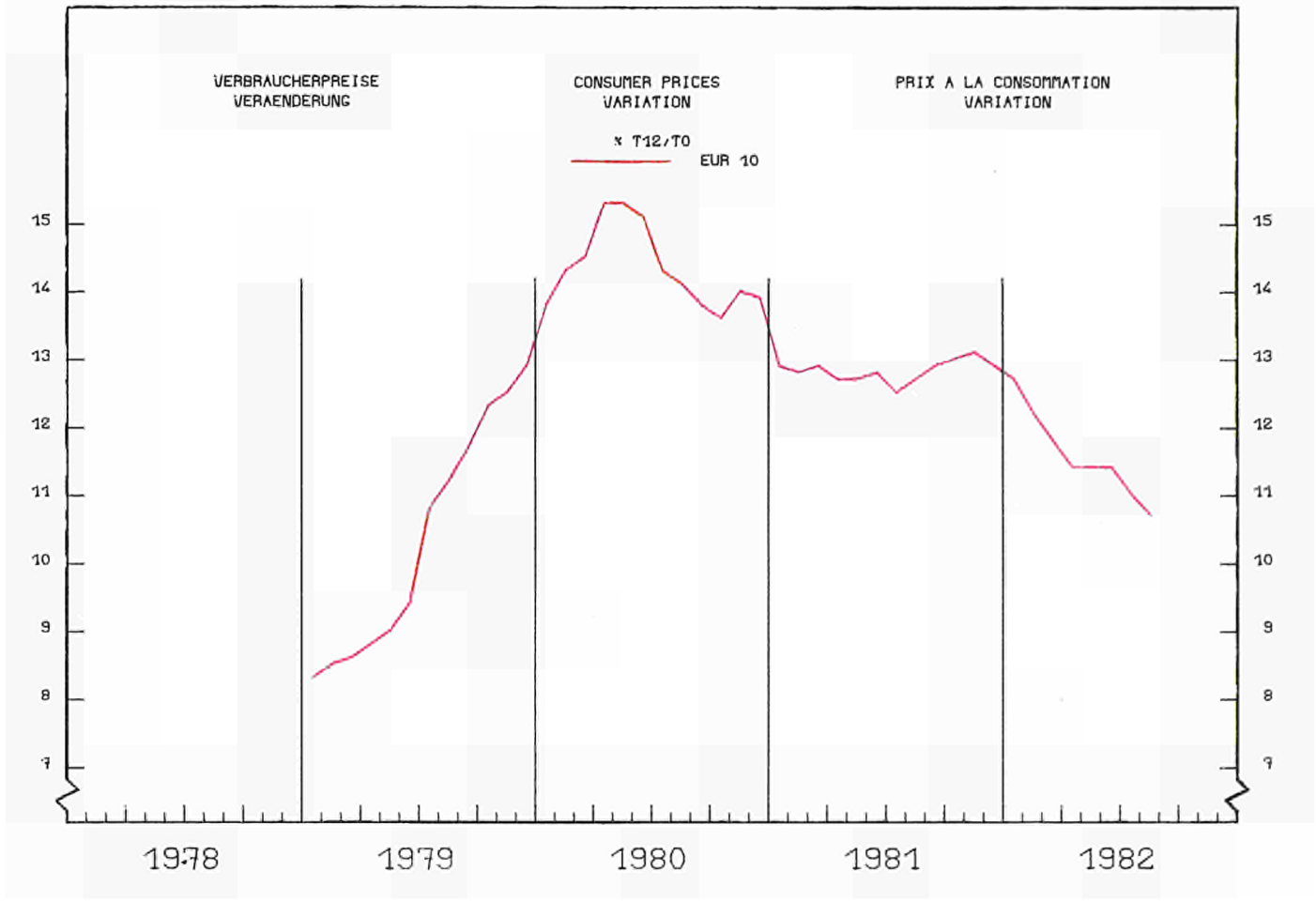

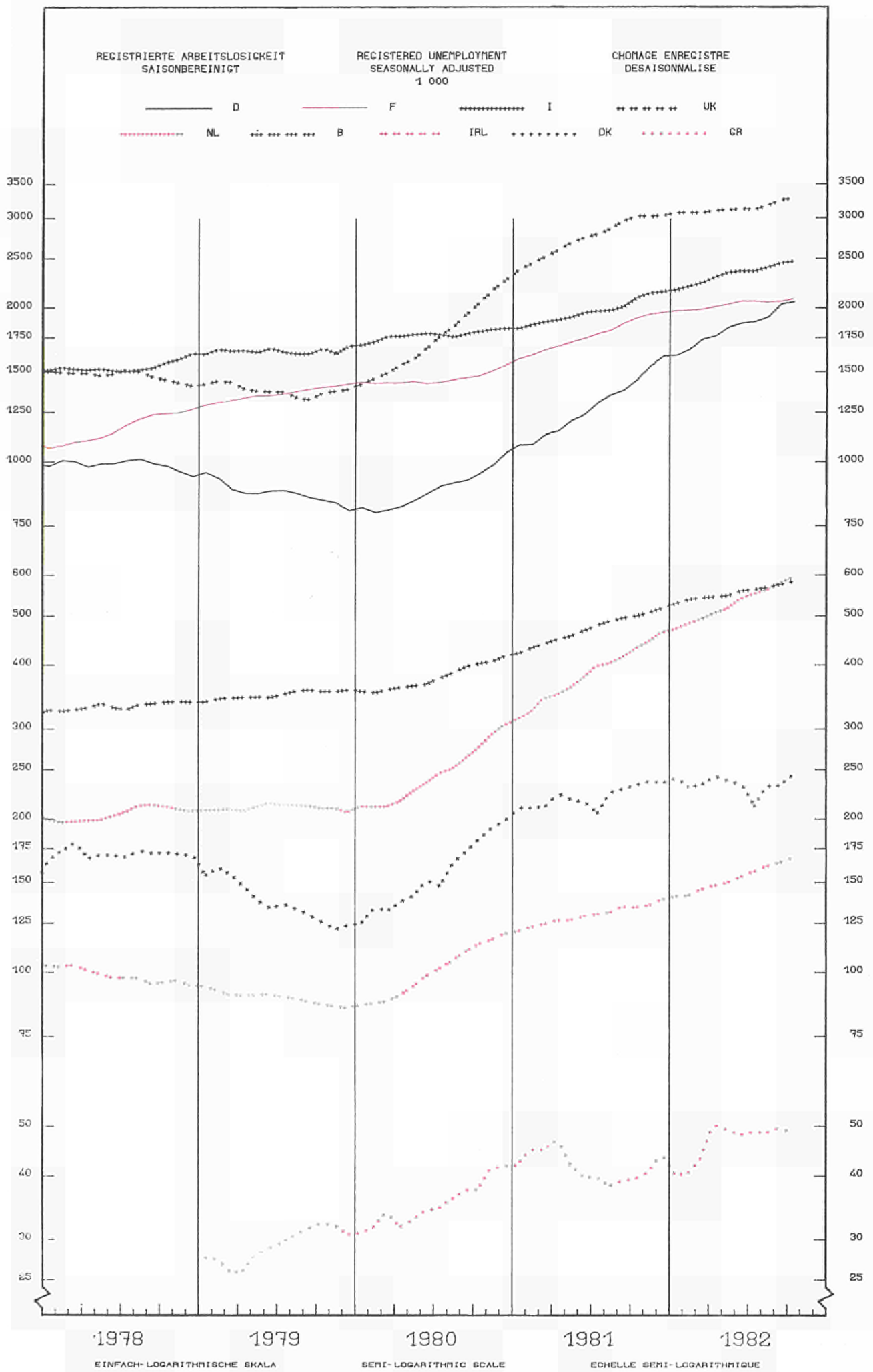

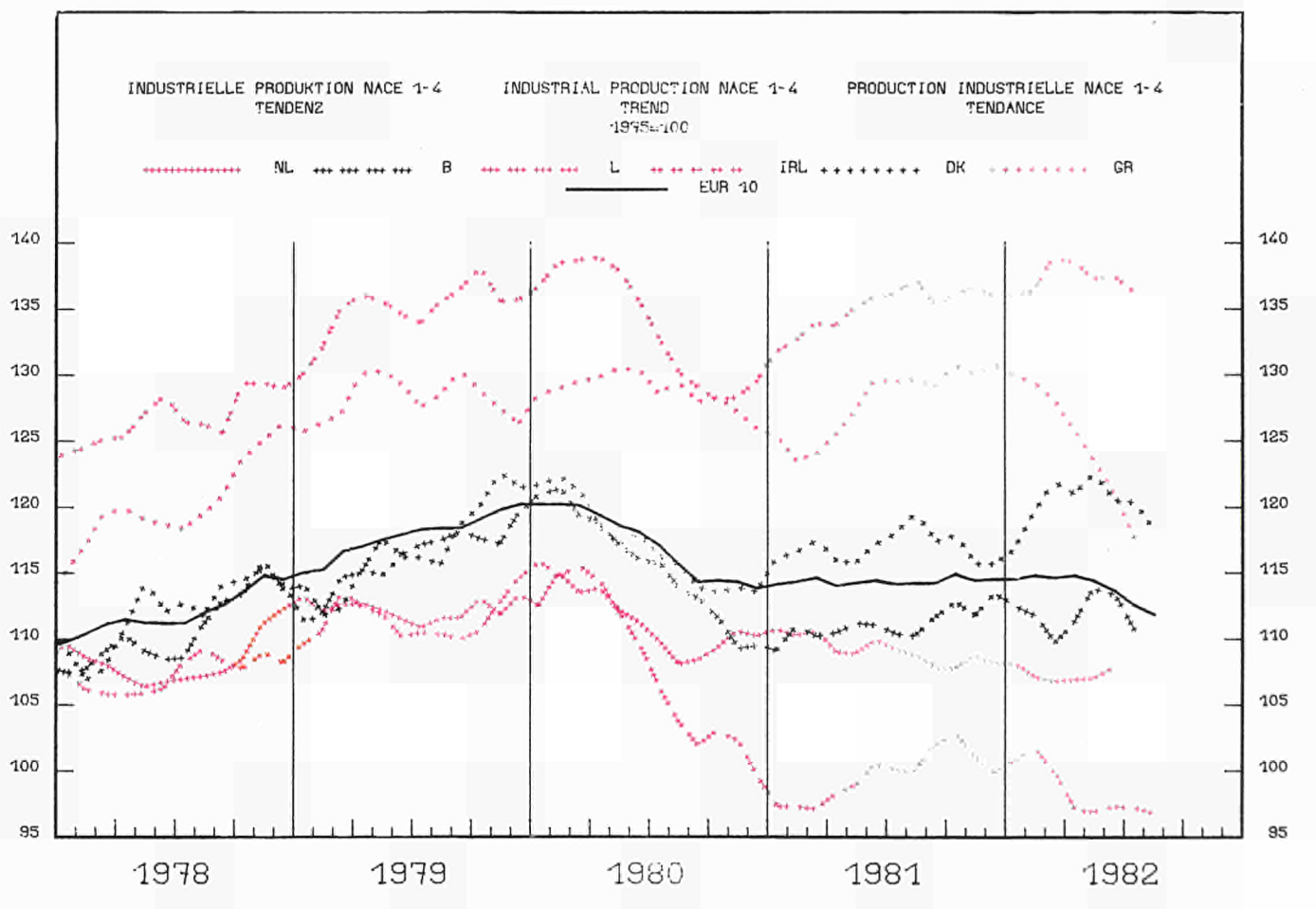
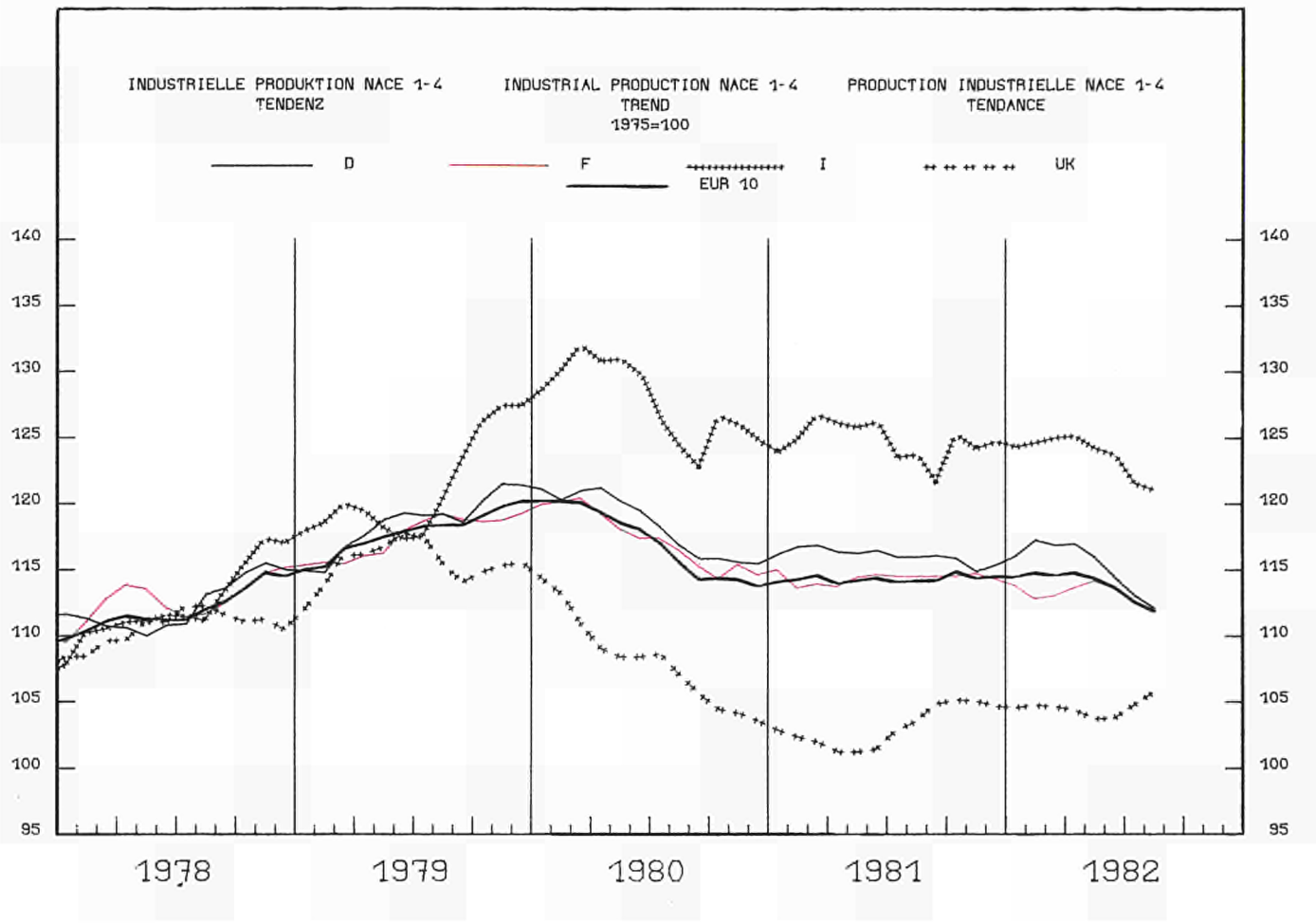

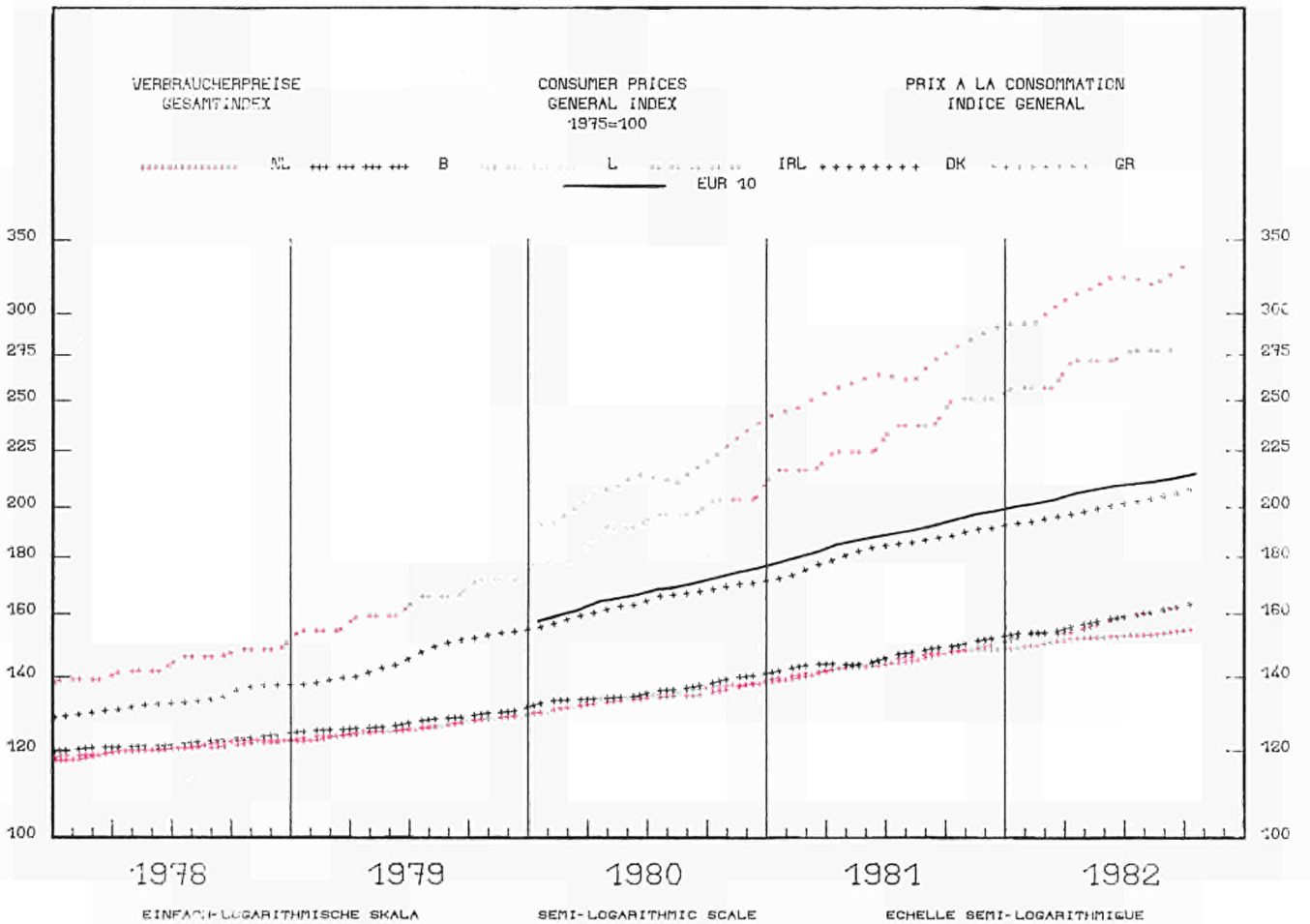
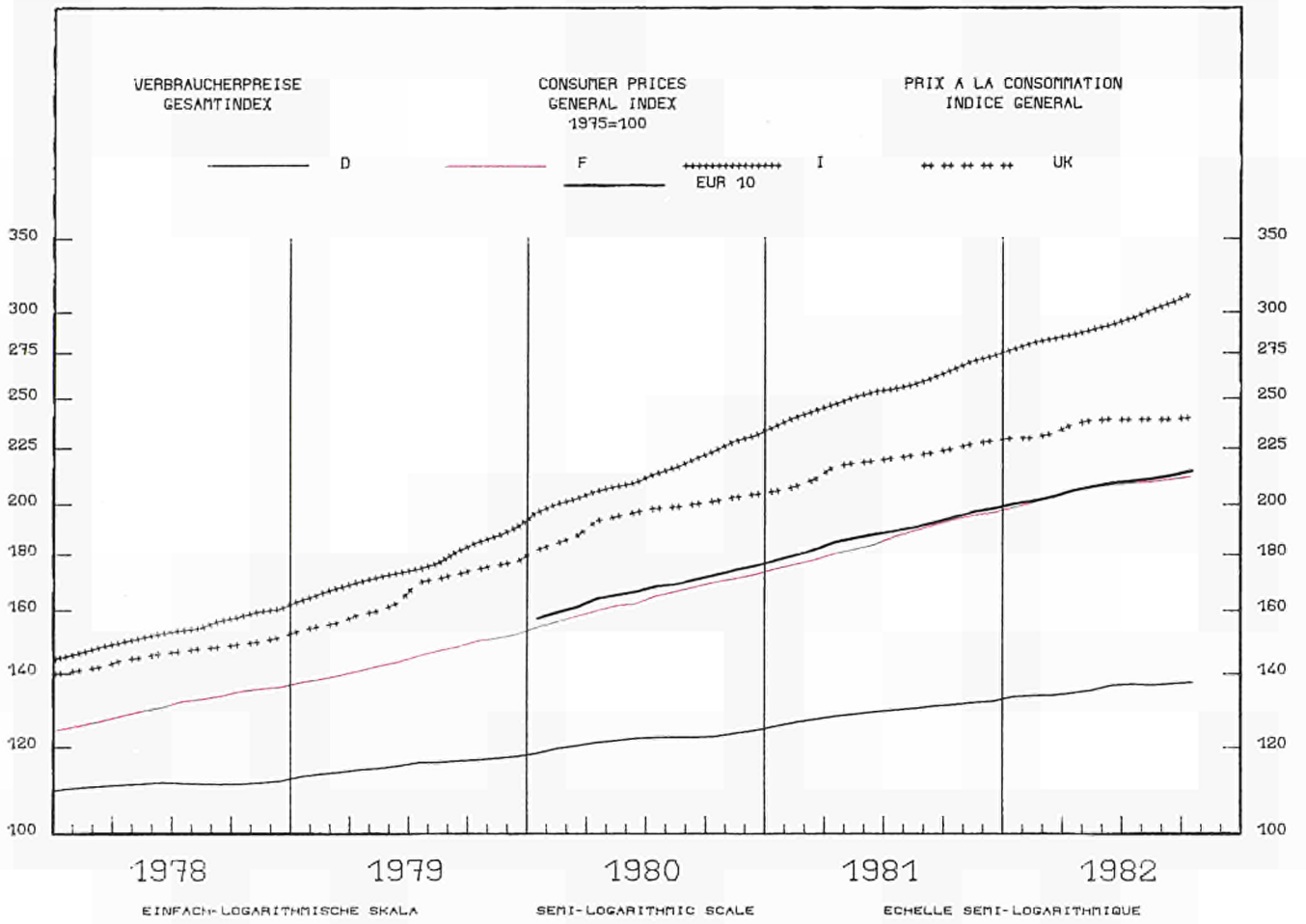

GEMEINSCHAFTSTABELLEN

COMMUNITY TABLES

TABLEAUX COMMUNAUTAIRES

| | EUR10 | BELGIE BELGIË | DANMARK | BR DEUTSCHLAND | ΕΛΛΑΔΑ | FRANCE | IRELAND | ITALIA | LUXEMBOURG | NEDERLAND | UNITED KINGDOM | |
|---|-------|------------------|---------|-------------------|--------|--------------------------------------|---------|--------|--|-----------|-------------------|--|
| 001 - BRUTTOINLANDSPRODUKT | | | | | | GROSS DOMESTIC PRODUCT | | | PRODUIT INTERIEUR BRUT | | | |
| VERAENDERUNG DES VOLUMENS | | | | | | CHANGE IN VOLUME | | | EVOLUTION EN VOLUME | | | |
| | | | | | | EUR 10 - 100 | | | | | | |
| 1975 | 100.0 | 3.9 | 2.1 | 25.5 | 1.9 | 21.8 | 0.7 | 17.8 | 0.2 | 5.4 | 20.6 | |
| | | | | | | 1975 - 100 | | | | | | |
| 1978 | 111.2 | 109.8 | 110.4 | 111.7 | 117.4 | 112.1 | 116.4 | 110.8 | 107.3 | 110.7 | 108.4 | |
| 1979 | 114.9 | 112.3 | 113.7 | 116.6 | 121.8 | 115.3 | 119.3 | 116.2 | 111.6 | 112.7 | 109.8 | |
| 1980 | 116.2 | 115.1 | 113.5 | 119.0 | 123.9 | 116.2 | 121.5 | 120.8 | 112.4 | 113.3 | 107.8 | |
| 1981 | 115.8 | 113.9 | 113.5 | 118.9 | 124.4 | 116.4 | 123.6 | 120.6 | 108.7 | 112.1 | 106.3 | |
| | | | | | | % T4/T0 | | | | | | |
| 1979 I | +3.3 | +1.1 | - | +3.7 | +4.9 | +3.7 | - | +6.1 | - | - | +0.1 | |
| II | +3.7 | +4.6 | - | +4.7 | +5.9 | +2.8 | - | +4.1 | - | - | +2.8 | |
| III | +3.4 | +4.2 | - | +3.9 | +4.0 | +4.5 | - | +3.7 | - | - | +1.0 | |
| IV | +3.6 | - | - | +4.3 | +0.2 | +3.4 | - | +5.5 | - | - | +1.4 | |
| 1980 I | +4.7 | - | - | +5.8 | +1.6 | +3.7 | - | +6.9 | - | - | +2.6 | |
| II | +0.8 | - | - | +0.9 | -0.1 | +1.9 | - | +6.0 | - | - | -4.5 | |
| III | +0.5 | - | - | +1.2 | +2.0 | -0.2 | - | +3.7 | - | - | -2.1 | |
| IV | -1.0 | - | - | -0.2 | +3.8 | -0.6 | - | -0.3 | - | - | -3.0 | |
| 1981 I | -1.7 | - | - | -1.2 | -1.7 | -1.8 | - | -0.6 | - | - | -3.0 | |
| II | -0.4 | - | - | -0.0 | +0.0 | +0.3 | - | -0.8 | - | - | -1.5 | |
| III | +0.3 | - | - | +0.9 | +1.8 | +0.8 | - | +0.3 | - | - | -0.9 | |
| IV | +0.7 | - | - | +0.6 | -1.2 | +1.5 | - | +0.6 | - | - | -0.1 | |
| 1982 I | +0.9 | - | - | +0.3 | +2.3 | +2.2 | - | +1.2 | - | - | +0.0 | |
| II | - | - | - | +0.4 | - | - | - | - | - | - | +2.2 | |
| 002 - PRIVATER VERBRAUCH | | | | | | CONSUMPTION BY HOUSEHOLDS | | | CONSOMMATION PRIVEE | | | |
| VERAENDERUNG DES VOLUMENS | | | | | | CHANGE IN VOLUME | | | EVOLUTION EN VOLUME | | | |
| | | | | | | EUR 10 - 100 | | | | | | |
| 1975 | 100.0 | 3.8 | 1.9 | 25.2 | 2.1 | 21.7 | 0.8 | 18.8 | 0.2 | 4.9 | 20.6 | |
| | | | | | | 1975 - 100 | | | | | | |
| 1978 | 111.2 | 110.5 | 109.2 | 111.1 | 118.7 | 114.4 | 117.0 | 109.0 | 108.6 | 113.8 | 106.2 | |
| 1979 | 115.0 | 115.3 | 111.5 | 114.4 | 122.2 | 117.7 | 119.7 | 114.8 | 112.5 | 116.4 | 110.3 | |
| 1980 | 116.5 | 117.3 | 107.4 | 116.4 | 121.8 | 119.1 | 118.5 | 119.7 | 116.1 | 115.6 | 109.4 | |
| 1981 | 116.7 | 115.2 | 105.6 | 115.2 | 122.2 | 121.8 | 118.3 | 119.5 | 116.9 | 112.6 | 109.4 | |
| | | | | | | % T4/T0 | | | | | | |
| 1979 I | +4.2 | +0.6 | - | +3.8 | - | +4.8 | - | +5.5 | - | +1.8 | +3.2 | |
| II | +5.4 | +5.1 | - | +4.5 | - | +3.2 | - | +5.8 | - | +3.5 | +8.6 | |
| III | +2.9 | +4.5 | - | +1.5 | - | +3.2 | - | +4.6 | - | +2.6 | +2.8 | |
| IV | +3.6 | - | - | +2.7 | - | +2.8 | - | +5.2 | - | +3.4 | +4.5 | |
| 1980 I | +3.8 | - | - | +3.7 | - | +2.5 | - | +5.4 | - | +1.8 | +4.1 | |
| II | +0.1 | - | - | -1.0 | - | +1.3 | - | +5.6 | - | -0.8 | -3.7 | |
| III | +2.2 | - | - | +2.4 | - | +1.7 | - | +4.7 | - | -1.7 | +0.4 | |
| IV | +0.9 | - | - | +1.2 | - | +1.4 | - | +2.0 | - | -2.4 | -0.6 | |
| 1981 I | - | - | - | -1.6 | - | +0.7 | - | - | - | -2.6 | -0.4 | |
| II | - | - | - | -0.5 | - | +2.5 | - | - | - | -2.6 | +0.7 | |
| III | - | - | - | -1.2 | - | +3.0 | - | - | - | -2.6 | -0.4 | |
| IV | - | - | - | -1.6 | - | +2.7 | - | - | - | -2.5 | -0.1 | |
| 1982 I | - | - | - | -1.3 | - | +4.0 | - | - | - | -1.8 | -1.2 | |
| II | - | - | - | -1.9 | - | - | - | - | - | - | - | |
| 003 - BRUTTOANLAGENINVESTITIONEN | | | | | | GROSS FIXED CAPITAL FORMATION | | | FORMATION BRUTE DE CAPITAL FIXE | | | |
| VERAENDERUNG DES VOLUMENS | | | | | | CHANGE IN VOLUME | | | EVOLUTION EN VOLUME | | | |
| | | | | | | EUR 10 - 100 | | | | | | |
| 1975 | 100.0 | 4.2 | 2.2 | 25.1 | 1.9 | 24.0 | 0.8 | 17.3 | 0.2 | 5.3 | 19.1 | |
| | | | | | | 1975 - 100 | | | | | | |
| 1978 | 107.2 | 105.4 | 116.1 | 114.2 | 122.0 | 102.9 | 140.8 | 101.9 | 104.7 | 111.5 | 102.1 | |
| 1979 | 111.4 | 102.7 | 114.1 | 123.7 | 131.6 | 105.3 | 157.8 | 107.8 | 105.8 | 109.9 | 102.8 | |
| 1980 | 113.7 | 108.5 | 98.5 | 128.4 | 120.7 | 106.0 | 144.4 | 118.0 | 105.9 | 107.1 | 101.6 | |
| 1981 | 110.3 | 105.0 | 83.5 | 124.6 | 116.4 | 104.0 | 153.1 | 117.7 | 105.1 | 99.6 | 94.4 | |
| | | | | | | % T4/T0 | | | | | | |
| 1979 I | +2.0 | -10.3 | - | +3.4 | +7.2 | +1.8 | - | +5.8 | - | -19.0 | -4.0 | |
| II | +3.8 | -0.9 | - | +8.1 | +12.6 | +2.7 | - | +4.1 | - | +7.1 | -2.4 | |
| III | +5.4 | - | - | +8.3 | +5.7 | +4.6 | - | +4.3 | - | +0.9 | +2.5 | |
| IV | +6.8 | - | - | +8.4 | +6.1 | +4.0 | - | +9.0 | - | +4.2 | +6.6 | |
| 1980 I | +9.4 | - | - | +14.1 | -7.0 | +6.3 | - | +9.7 | - | +27.1 | +5.7 | |
| II | +3.3 | - | - | +1.3 | -4.9 | +3.4 | - | +10.2 | - | -7.4 | -0.1 | |
| III | +2.0 | - | - | +2.2 | -11.1 | +0.2 | - | +9.8 | - | -7.3 | -3.3 | |
| IV | +0.0 | - | - | -1.8 | -11.7 | -0.2 | - | +10.2 | - | -12.9 | -6.6 | |
| 1981 I | -4.6 | - | - | -6.6 | -23.0 | -3.1 | - | +2.6 | - | -13.9 | -11.0 | |
| II | -2.8 | - | - | -1.1 | -10.1 | -1.7 | - | -2.9 | - | -12.5 | -7.6 | |
| III | -2.7 | - | - | -1.7 | +4.2 | -3.0 | - | -0.9 | - | -5.9 | -6.1 | |
| IV | -4.0 | - | - | -6.2 | -11.4 | -3.3 | - | -1.7 | - | - | -3.5 | |
| 1982 I | -2.1 | - | - | -6.9 | +20.8 | -2.0 | - | -2.1 | - | - | +6.9 | |
| II | - | - | - | -6.5 | - | - | - | - | - | - | - | |

| | EUR10 | BELGIQUE BELGIË | DANMARK | BR DEUTSCHLAND | ΕΛΛΑΔΑ | FRANCE | IRELAND | ITALIA | LUXEMBOURG | NEDERLAND | UNITED KINGDOM |
|--|-------|--------------------|--|-------------------|--------|--------|---------|--------|---|-----------|-------------------|
| 004 - BRUTTOINLANDSPRODUKT VERÄNDERUNG DER PREISE | | | GROSS DOMESTIC PRODUCT CHANGE IN PRICE | | | | | | PRODUIT INTERIEUR BRUT EVOLUTION DES PRIX | | |
| 1975 - 100 | | | | | | | | | | | |
| 1978 | 131.3 | 119.8 | 130.5 | 111.3 | 147.2 | 131.5 | 149.2 | 160.0 | 120.6 | 121.8 | 145.0 |
| 1979 | 143.6 | 124.9 | 140.6 | 115.6 | 174.7 | 145.7 | 167.7 | 185.5 | 128.9 | 126.9 | 167.0 |
| 1980 | 159.6 | 130.3 | 152.4 | 121.0 | 206.9 | 163.4 | 191.4 | 223.8 | 137.6 | 133.5 | 199.1 |
| 1981 | 176.9 | 136.6 | 166.4 | 126.1 | 254.9 | 183.1 | 225.1 | 263.3 | 145.4 | 140.8 | 223.5 |
| % T4/TO | | | | | | | | | | | |
| 1979 I | 9.4 | 0.1 | - | 3.7 | - | 11.4 | - | 14.6 | - | - | 10.8 |
| II | 9.7 | 1.2 | - | 3.7 | - | 9.9 | - | 16.3 | - | - | 12.8 |
| III | 10.8 | 1.8 | - | 4.8 | - | 9.6 | - | 14.3 | - | - | 17.6 |
| IV | 11.3 | - | - | 3.8 | - | 9.7 | - | 17.2 | - | - | 18.8 |
| 1980 I | 12.2 | - | - | 3.5 | - | 10.3 | - | 21.1 | - | - | 19.4 |
| II | 13.6 | - | - | 5.2 | - | 11.8 | - | 19.6 | - | - | 22.6 |
| III | 13.2 | - | - | 5.0 | - | 12.2 | - | 22.5 | - | - | 18.2 |
| IV | 12.0 | - | - | 4.2 | - | 11.7 | - | 19.1 | - | - | 17.3 |
| 1981 I | 11.2 | - | - | 3.9 | - | 10.8 | - | 19.5 | - | - | 15.1 |
| II | 10.6 | - | - | 4.1 | - | 10.3 | - | 19.9 | - | - | 12.5 |
| III | 10.2 | - | - | 3.8 | - | 10.8 | - | 18.9 | - | - | 11.5 |
| IV | 10.0 | - | - | 4.7 | - | 13.0 | - | 14.8 | - | - | 10.1 |
| 1982 I | 10.2 | - | - | 5.2 | - | 14.0 | - | 14.1 | - | - | 9.7 |
| II | - | - | - | 4.1 | - | - | - | - | - | - | - |
| 005 - PRIVATER VERBRAUCH VERÄNDERUNG DER PREISE | | | CONSUMPTION BY HOUSEHOLDS CHANGE IN PRICE | | | | | | CONSOMMATION PRIVEE EVOLUTION DES PRIX | | |
| 1975 - 100 | | | | | | | | | | | |
| 1978 | 130.2 | 119.9 | 131.9 | 111.0 | 143.3 | 129.7 | 143.8 | 157.5 | 119.9 | 120.2 | 144.8 |
| 1979 | 141.8 | 124.5 | 144.6 | 115.5 | 168.6 | 144.0 | 163.1 | 181.2 | 126.9 | 125.4 | 164.2 |
| 1980 | 157.9 | 132.7 | 161.1 | 121.6 | 208.6 | 163.7 | 192.9 | 218.1 | 136.6 | 133.7 | 191.1 |
| 1981 | 176.6 | 142.7 | 179.1 | 129.4 | 259.7 | 184.2 | 231.5 | 260.4 | 147.5 | 142.5 | 212.0 |
| % T4/TO | | | | | | | | | | | |
| 1979 I | 8.1 | 3.7 | - | 2.9 | - | 9.9 | - | 13.2 | - | 4.2 | 8.8 |
| II | 8.8 | 3.6 | - | 3.4 | - | 10.1 | - | 14.5 | - | 2.9 | 10.0 |
| III | 10.6 | 4.4 | - | 4.8 | - | 10.7 | - | 14.7 | - | 3.7 | 15.0 |
| IV | 11.8 | - | - | 5.3 | - | 10.9 | - | 17.3 | - | 4.7 | 16.7 |
| 1980 I | 13.0 | - | - | 5.5 | - | 12.5 | - | 19.7 | - | 6.7 | 17.8 |
| II | 13.6 | - | - | 5.9 | - | 13.3 | - | 19.6 | - | 7.0 | 19.2 |
| III | 12.6 | - | - | 5.5 | - | 13.3 | - | 21.2 | - | 7.2 | 14.5 |
| IV | 12.1 | - | - | 5.3 | - | 13.3 | - | 21.0 | - | 7.0 | 12.9 |
| 1981 I | - | - | - | 5.7 | - | 12.0 | - | - | - | 7.4 | 11.3 |
| II | - | - | - | 5.6 | - | 12.2 | - | - | - | 5.9 | 10.7 |
| III | - | - | - | 6.1 | - | 12.7 | - | - | - | 6.0 | 10.8 |
| IV | - | - | - | 6.6 | - | 12.9 | - | - | - | 6.9 | 11.0 |
| 1982 I | - | - | - | 5.8 | - | 12.9 | - | - | - | 6.3 | 10.6 |
| II | - | - | - | 5.4 | - | - | - | - | - | - | - |
| 006 - BRUTTDANLAGENINVESTITIONEN VERÄNDERUNG DER PREISE | | | GROSS FIXED CAPITAL FORMATION CHANGE IN PRICE | | | | | | FORMATION BRUTE DE CAPITAL FIXE EVOLUTION DES PRIX | | |
| 1975 - 100 | | | | | | | | | | | |
| 1978 | 130.9 | 119.7 | 126.4 | 111.5 | 162.8 | 131.9 | 154.7 | 158.0 | 114.5 | 123.4 | 142.7 |
| 1979 | 144.2 | 125.1 | 136.6 | 118.4 | 198.8 | 146.5 | 175.9 | 183.2 | 122.5 | 131.7 | 163.6 |
| 1980 | 161.6 | 131.4 | 152.2 | 127.5 | 239.2 | 166.8 | 205.6 | 220.3 | 133.5 | 141.8 | 192.6 |
| 1981 | 179.4 | 140.6 | 170.5 | 132.8 | 289.4 | 204.9 | 249.4 | 266.4 | 145.0 | 153.9 | 209.5 |
| % T4/TO | | | | | | | | | | | |
| 1979 I | 9.3 | -6.2 | - | 4.5 | - | 10.1 | - | 13.4 | - | 5.6 | 12.6 |
| II | 10.0 | -2.4 | - | 6.7 | - | 8.8 | - | 14.0 | - | 6.5 | 14.2 |
| III | 11.4 | - | - | 7.1 | - | 10.9 | - | 16.9 | - | 6.9 | 14.5 |
| IV | 12.0 | - | - | 7.2 | - | 9.9 | - | 19.3 | - | 6.5 | 16.9 |
| 1980 I | 13.6 | - | - | 8.3 | - | 11.9 | - | 21.0 | - | 6.8 | 18.4 |
| II | 14.5 | - | - | 8.4 | - | 14.2 | - | 22.0 | - | 8.0 | 18.7 |
| III | 13.0 | - | - | 7.4 | - | 10.8 | - | 21.2 | - | 7.8 | 18.8 |
| IV | 11.7 | - | - | 6.4 | - | 11.2 | - | 17.7 | - | 8.0 | 16.0 |
| 1981 I | 11.1 | - | - | 5.2 | - | 11.0 | - | 20.2 | - | 9.3 | 13.2 |
| II | 10.3 | - | - | 4.4 | - | 10.5 | - | 21.4 | - | 7.3 | 9.4 |
| III | 10.2 | - | - | 4.0 | - | 12.3 | - | 20.8 | - | 5.7 | 7.6 |
| IV | 10.2 | - | - | 4.1 | - | 13.6 | - | 20.9 | - | - | 5.0 |
| 1982 I | 9.8 | - | - | 3.9 | - | 13.8 | - | 19.6 | - | - | 4.2 |
| II | - | - | - | 2.5 | - | - | - | - | - | - | - |

BESCHAFTIGUNG

EMPLOYMENT

EMPLOI

| | EUR10 | BELGIE BELGIË | DANMARK | BR DEUTSCHLAND | ΕΛΛΑΔΑ | FRANCE | IRELAND | ITALIA | LUXEMBOURG | NEDERLAND | UNITED KINGDOM | |
|---|---------|------------------|---------|-------------------|--------|--|---------|--------|------------|-----------|-------------------|---|
| 007 - GESAMTBEVÖLKERUNG | | | | | | TOTAL POPULATION | | | | | | POPULATION TOTALE |
| | | | | | | EUR 10 - 100 | | | | | | |
| 1975 | 100,0 | 3,7 | 1,9 | 23,1 | 3,4 | 19,7 | 1,2 | 20,9 | 0,1 | 5,1 | 20,9 | |
| | | | | | | 1000 | | | | | | |
| 1978 | 269 143 | 9 840 | 5 104 | 61 327 | 9 360 | 53 277 | 3 314 | 56 714 | 362 | 13 942 | 55 903 | |
| 1979 | 269 880 | 9 848 | 5 117 | 61 359 | 9 449 | 53 477 | 3 368 | 56 914 | 364 | 14 038 | 55 946 | |
| 1980 | 270 857 | 9 859 | 5 123 | 61 566 | 9 599 | 53 714 | 3 401 | 57 070 | 365 | 14 150 | 56 010 | |
| 1981 | 271 659 | 9 859 | 5 122 | 61 682 | 9 740 | 53 962 | 3 440 | 57 221 | 367 | 14 246 | 56 020 | |
| 008 - ZIVILE ERWERBSPERSONEN INSGESAMT | | | | | | CIVILIAN LABOUR FORCES TOTAL | | | | | | POPULATION ACTIVE CIVILE TOTAL |
| | | | | | | EUR 10 - 100 | | | | | | |
| 1975 | 100,0 | 3,7 | 2,3 | 24,3 | 0,0 | 20,3 | 1,1 | 19,6 | 0,1 | 4,6 | 24,0 | |
| | | | | | | 1000 | | | | | | |
| 1978 | 111 996 | 3 989 | 2 609 | 25 693 | 3 337 | 22 295 | 1 180 | 21 615 | 157 | 5 050 | 26 071 | |
| 1979 | 113 005 | 4 046 | 2 599 | 25 917 | 3 375 | 22 473 | 1 203 | 21 985 | 160 | 5 127 | 26 120 | |
| 1980 | 113 835 | 4 062 | 2 633 | 26 191 | 3 451 | 22 579 | 1 222 | 22 269 | 160 | 5 241 | 26 027 | |
| 1981 | | 4 068 | 2 647 | 26 417 | | 22 661 | | 22 585 | 161 | 5 356 | 25 735 | |
| 009 - ZIVILE ERWERBSTÄTIGE INSGESAMT | | | | | | CIVILIAN EMPLOYMENT TOTAL | | | | | | EMPLOI CIVIL TOTAL |
| | | | | | | 1000 | | | | | | |
| 1978 | 105 950 | 3 711 | 2 473 | 24 700 | 3 276 | 21 113 | 1 095 | 20 044 | 156 | 4 757 | 24 625 | |
| 1979 | 106 896 | 3 754 | 2 501 | 25 041 | 3 311 | 21 118 | 1 129 | 20 287 | 158 | 4 821 | 24 776 | |
| 1980 | 107 174 | 3 751 | 2 460 | 25 302 | 3 356 | 21 127 | 1 148 | 20 572 | 159 | 4 932 | 24 367 | |
| 1981 | | 3 669 | 2 431 | 25 145 | | 20 965 | | 20 672 | 160 | 4 922 | 23 054 | |
| 010 - ZIVILE ERWERBSTÄTIGE ANTEIL DER FRAUEN | | | | | | CIVILIAN EMPLOYMENT WOMEN AS A PERCENTAGE | | | | | | EMPLOI CIVIL POURCENTAGE DE FEMMES |
| | | | | | | % | | | | | | |
| 1978 | 36,2 | 35,1 | 43,0 | 38,0 | 30,1 | 37,7 | 28,3 | 31,1 | 29,9 | 29,0 | 39,6 | |
| 1979 | 36,6 | 35,5 | 43,6 | 38,3 | 29,7 | 38,0 | 28,4 | 31,6 | 29,9 | 29,5 | 40,0 | |
| 1980 | 36,8 | 35,8 | 44,5 | 38,4 | 29,6 | 38,0 | 28,5 | 32,1 | 29,9 | 30,2 | 40,1 | |
| 1981 | | 36,4 | 45,4 | 38,7 | | 38,3 | | 32,2 | | 31,1 | 40,4 | |
| 011 - ZIVILE ARBEITNEHMER INSGESAMT | | | | | | NUMBER OF CIVILIAN EMPLOYEES TOTAL | | | | | | EMPLOI CIVIL SALARIE TOTAL |
| | | | | | | EUR 10 - 100 | | | | | | |
| 1975 | 100,0 | 3,7 | 2,3 | 24,4 | 0,0 | 20,4 | 1,0 | 19,3 | 0,2 | 4,6 | 24,2 | |
| | | | | | | 1000 | | | | | | |
| 1978 | 87 365 | 3 090 | 2 054 | 21 075 | 1 574 | 17 458 | 801 | 14 248 | 133 | 4 175 | 22 757 | |
| 1979 | 88 438 | 3 128 | 2 096 | 21 476 | 1 608 | 17 491 | 834 | 14 521 | 135 | 4 229 | 22 920 | |
| 1980 | 88 748 | 3 128 | 2 068 | 21 806 | 1 668 | 17 533 | 853 | 14 704 | 137 | 4 339 | 22 512 | |
| 1981 | | 3 046 | 2 053 | 21 716 | | 17 397 | | 14 747 | 138 | 4 329 | 21 198 | |
| 012 - ARBEITNEHMER LANDWIRTSCHAFT | | | | | | NUMBER OF EMPLOYEES AGRICULTURE | | | | | | EMPLOI SALARIE AGRICULTURE |
| | | | | | | EUR 10 - 100 | | | | | | |
| 1975 | 100,0 | 0,5 | 2,2 | 10,1 | - | 17,9 | 1,2 | 49,1 | 0,0 | 2,5 | 16,5 | |
| | | | | | | 1000 | | | | | | |
| 1978 | 2 355 | 11 | 53 | 248 | - | 376 | 28 | 1 132 | 0,8 | 67 | 382 | |
| 1979 | 2 311 | 11 | 52 | 258 | - | 368 | 28 | 1 113 | 0,8 | 64 | 367 | |
| 1980 | 2 288 | 12 | 50 | 258 | - | 359 | 27 | 1 097 | 0,8 | 63 | 370 | |
| 1981 | | 11 | 47 | 252 | | 349 | | 1 018 | 0,8 | 62 | 360 | |
| 013 - ARBEITNEHMER INDUSTRIE | | | | | | NUMBER OF EMPLOYEES INDUSTRY | | | | | | EMPLOI SALARIE INDUSTRIE |
| | | | | | | EUR 10 - 100 | | | | | | |
| 1975 | 100,0 | 3,6 | 1,7 | 27,9 | 0,0 | 19,5 | 0,8 | 17,4 | 0,2 | 4,0 | 24,9 | |
| | | | | | | 1000 | | | | | | |
| 1978 | 37 904 | 1 254 | 664 | 10 452 | - | 7 213 | 323 | 6 537 | 58,9 | 1 487 | 9 214 | |
| 1979 | 37 876 | 1 228 | 673 | 10 569 | - | 7 090 | 337 | 6 557 | 58,7 | 1 483 | 9 159 | |
| 1980 | 37 494 | 1 198 | 633 | 10 666 | - | 7 014 | 343 | 6 597 | 58,8 | 1 475 | 8 763 | |
| 1981 | | 1 121 | 585 | 10 464 | | 6 789 | | 6 535 | 57,4 | 1 402 | 7 842 | |
| 014 - ZIVILE ARBEITNEHMER DIENSTLEISTUNGEN | | | | | | NUMBER OF CIVILIAN EMPLOYEES SERVICES | | | | | | EMPLOI CIVIL SALARIE SERVICES |
| | | | | | | EUR 10 - 100 | | | | | | |
| 1975 | 100,0 | 4,1 | 2,7 | 22,4 | 0,0 | 20,5 | 0,9 | 16,8 | 0,1 | 5,3 | 27,1 | |
| | | | | | | 1000 | | | | | | |
| 1978 | 47 106 | 1 825 | 1 337 | 10 375 | - | 9 869 | 450 | 6 579 | 73,2 | 2 621 | 13 161 | |
| 1979 | 48 251 | 1 889 | 1 371 | 10 649 | - | 10 033 | 469 | 6 851 | 75,3 | 2 682 | 13 394 | |
| 1980 | 48 966 | 1 918 | 1 385 | 10 882 | - | 10 160 | 483 | 7 010 | 77,3 | 2 801 | 13 379 | |
| 1981 | | 1 914 | 1 421 | 11 000 | | 10 259 | | 7 194 | 79,4 | 2 865 | 12 996 | |

BESCHAFTIGUNG

EMPLOYMENT

EMPLOI

| | EUR10 | BELGIQUE BELGIË | DANMARK | BR DEUTSCHLAND | ΕΛΛΑΔΑ | FRANCE | IRELAND | ITALIA | LUXEMBOURG | NEDERLAND | UNITED KINGDOM | |
|---|-------|---|---------|-------------------|--------|--------|---------|--|------------|-----------|-------------------|--|
| O15 - ARBEITNEHMER INSGESAMT INDUSTRIE - NACE 1-4 | | NUMBER OF EMPLOYEES TOTAL INDUSTRY - NACE 1-4 | | | | | | EMPLOI SALARIE TOTAL INDUSTRIE - NACE 1-4 | | | | |
| EUR 10 - 100 | | | | | | | | | | | | |
| 1975 | 100.0 | 3.6 | 1.7 | 29.5 | | 18.7 | 0.7 | 15.9 | 0.2 | 3.6 | 26.0 | |
| 1975 - 100 | | | | | | | | | | | | |
| 1978 | 96.2 | 87.4 | 100.3 | 96.1 | - | 96.1 | 107.2 | 96.7 | 88.3 | 91.3 | 97.8 | |
| 1979 | 95.6 | 86.3 | 100.9 | 96.5 | - | 94.5 | 111.5 | 97.0 | 85.6 | 89.8 | 96.5 | |
| 1980 | 93.7 | 84.3 | 99.5 | 97.1 | - | 92.7 | 110.4 | 96.4 | 83.3 | 88.5 | 90.7 | |
| 1981 | 89.4 | 80.0 | 94.2 | 95.0 | - | 88.9 | 106.8 | 93.3 | 80.8 | 85.7 | 82.3 | |
| 1981 III | 89.1 | 79.1 | 95.4 | 95.1 | - | 88.6 | 107.2 | 92.9 | 81.0 | 86.0 | 81.6 | |
| IV | 88.1 | 78.8 | 94.0 | 94.2 | - | 87.8 | 106.4 | 91.5 | 80.0 | 84.7 | 80.5 | |
| 1982 I | 86.9 | 77.3 | 92.6 | 92.6 | - | 87.6 | 104.9 | 90.5 | 78.7 | 83.6 | 78.9 | |
| II | 86.5 | 76.4 | 94.2 | 91.8 | - | 88.4 | | 89.8 | 78.2 | | 78.0 | |
| III | | | 94.2 | | - | | | | | | | |
| O16 - ARBEITNEHMER ENERGIE - NACE 11-16 | | NUMBER OF EMPLOYEES ENERGY - NACE 11-16 | | | | | | EMPLOI SALARIE ENERGIE - NACE 11-16 | | | | |
| EUR 10 - 100 | | | | | | | | | | | | |
| 1975 | 100.0 | 3.9 | 1.1 | 26.8 | | 16.3 | 0.8 | 10.3 | 0.1 | 3.6 | 37.1 | |
| 1975 - 100 | | | | | | | | | | | | |
| 1978 | - | 89.2 | - | | | 97.4 | - | 102.3 | 93.8 | 98.5 | 97.3 | |
| 1979 | - | 87.6 | - | | | 96.9 | - | 102.7 | 93.0 | | 97.4 | |
| 1980 | - | 86.4 | - | | | 96.7 | - | 103.5 | 93.0 | | 96.8 | |
| 1981 | - | 85.3 | - | | | 97.4 | - | 105.3 | 90.0 | | 93.5 | |
| 1981 II | - | 85.6 | - | | | 97.3 | - | 105.2 | 90.4 | | 93.9 | |
| III | - | 85.2 | - | | | 97.6 | - | 105.6 | 89.8 | | 93.0 | |
| IV | - | 85.2 | - | | | 97.9 | - | 105.7 | 88.3 | | 92.2 | |
| 1982 I | - | 84.9 | - | | | 98.7 | - | 105.3 | 86.7 | | 90.9 | |
| II | - | 84.2 | - | | | 100.1 | - | 105.0 | 86.0 | | 89.9 | |
| O17 - ARBEITNEHMER METALLE - NACE 22 | | NUMBER OF EMPLOYEES PRODUCTION OF METALS - NACE 22 | | | | | | EMPLOI SALARIE METALLURGIE - NACE 22 | | | | |
| EUR 10 - 100 | | | | | | | | | | | | |
| 1975 | 100.0 | 6.3 | 0.6 | 29.6 | | 17.9 | 0.2 | 16.7 | 1.6 | 1.5 | 25.6 | |
| 1975 - 100 | | | | | | | | | | | | |
| 1978 | 92.1 | 82.3 | 116.5 | 90.3 | | 89.8 | 62.1 | 99.6 | 83.8 | 91.2 | 93.0 | |
| 1979 | 90.1 | 85.4 | 117.7 | 89.3 | | 84.4 | 70.0 | 99.9 | 80.4 | 89.7 | 89.4 | |
| 1980 | 86.6 | 79.8 | 110.3 | 89.2 | | 79.6 | 72.1 | 100.0 | 76.8 | 90.2 | 80.6 | |
| 1981 | 79.9 | 75.4 | 96.7 | 85.9 | | 74.5 | 66.4 | 97.4 | 72.6 | 89.4 | 65.0 | |
| 1981 III | 79.2 | 75.1 | 97.3 | 85.6 | | 73.8 | 65.7 | 97.0 | 72.8 | 89.4 | 63.5 | |
| IV | 78.1 | 74.6 | 92.7 | 84.5 | | 73.2 | 68.6 | 95.3 | 71.2 | 89.0 | 62.3 | |
| 1982 I | 76.9 | 74.5 | 92.0 | 82.4 | | 72.8 | 65.7 | 94.3 | 70.1 | 88.3 | 61.1 | |
| II | 75.6 | 72.6 | 92.0 | 81.1 | | 72.8 | | 93.9 | 69.3 | | 59.8 | |
| III | | | 87.3 | | | | | | | | | |
| O18 - ARBEITNEHMER CHEMIE - NACE 25+26 | | NUMBER OF EMPLOYEES CHEMICAL INDUSTRY - NACE 25+26 | | | | | | EMPLOI SALARIE CHIMIE - NACE 25+26 | | | | |
| EUR 10 - 100 | | | | | | | | | | | | |
| 1975 | 100.0 | 3.7 | 1.2 | 32.3 | | 20.6 | 0.5 | 15.6 | 0.1 | 3.0 | 23.0 | |
| 1975 - 100 | | | | | | | | | | | | |
| 1978 | 96.6 | 95.4 | 99.2 | 97.0 | | 97.1 | 120.3 | 91.7 | 79.7 | 95.2 | 99.6 | |
| 1979 | 95.7 | 94.9 | 102.6 | 95.9 | | 95.7 | 128.6 | 90.1 | 70.1 | 93.2 | 99.7 | |
| 1980 | 94.8 | 94.5 | 104.6 | 97.3 | | 94.8 | 125.0 | 87.3 | 63.4 | 92.5 | 96.6 | |
| 1981 | 91.6 | 91.4 | 100.6 | 96.8 | | 92.4 | 126.4 | 82.2 | 60.4 | 92.8 | 89.5 | |
| 1981 III | 91.5 | 90.4 | 101.3 | 97.2 | | 92.2 | 127.5 | 81.5 | 60.4 | 92.9 | 89.2 | |
| IV | 90.6 | 90.7 | 100.9 | 96.8 | | 91.2 | 127.5 | 80.1 | 60.4 | 92.1 | 87.6 | |
| 1982 I | 89.8 | 89.3 | 100.5 | 96.2 | | 91.3 | 128.6 | 78.2 | 62.1 | 91.6 | 86.4 | |
| II | 89.3 | 89.2 | 102.8 | 95.7 | | 92.2 | | 77.5 | 60.8 | | 85.3 | |
| III | | | 104.2 | | | | | | | | | |
| O19 - ARBEITNEHMER METALLVERARBEITUNG - NACE 31-36 | | NUMBER OF EMPLOYEES METAL WORKING - NACE 31-36 | | | | | | EMPLOI SALARIE TRANSFORMATION DES METAUX - NACE 31-36 | | | | |
| EUR 10 - 100 | | | | | | | | | | | | |
| 1975 | 100.0 | 2.9 | 1.6 | 33.2 | | 18.8 | 0.4 | 13.2 | 0.1 | 2.2 | 27.6 | |
| 1975 - 100 | | | | | | | | | | | | |
| 1978 | 97.7 | 93.0 | 99.4 | 98.1 | | 97.0 | 118.6 | 98.5 | 97.1 | 90.5 | 98.7 | |
| 1979 | 97.3 | 93.1 | 99.9 | 98.8 | | 96.5 | 127.8 | 99.8 | 95.5 | 89.0 | 96.9 | |
| 1980 | 95.6 | 92.9 | 100.4 | 99.9 | | 94.1 | 133.0 | 99.1 | 100.2 | 88.2 | 90.9 | |
| 1981 | 91.0 | 88.3 | 95.4 | 98.2 | | 90.6 | 131.2 | 95.2 | 101.7 | 85.9 | 81.2 | |
| 1981 III | 90.5 | 86.3 | 95.5 | 98.3 | | 90.2 | 131.0 | 94.5 | 101.4 | 85.7 | 80.1 | |
| IV | 89.7 | 86.3 | 95.2 | 97.8 | | 89.7 | 132.2 | 93.0 | 101.2 | 84.8 | 78.8 | |
| 1982 I | 88.8 | 85.2 | 94.6 | 96.7 | | 89.5 | 129.5 | 92.1 | 100.3 | | 77.4 | |
| II | 88.0 | 83.4 | 95.3 | 95.6 | | 90.0 | | 91.3 | 100.2 | | 76.0 | |
| III | | | 94.5 | | | | | | | | | |

BESCHAFTIGUNG

EMPLOYMENT

EMPLOI

| | EUR10 | BELGIQUE BELGIË | DANMARK | BR DEUTSCHLAND | ΕΛΛΑΔΑ | FRANCE | IRELAND | ITALIA | LUXEMBOURG | NEDERLAND | UNITED KINGDOM | |
|--|-------|--|---------|-------------------|--------|--------|---------|--|------------|-----------|-------------------|--|
| 020 - ARBEITNEHMER MASCHINENBAU - NACE 32 | | NUMBER OF EMPLOYEES MECHANICAL ENGINEERING - NACE 32 | | | | | | EMPLOI SALARIE MACHINES - NACE 32 | | | | |
| EUR 10 - 100 | | | | | | | | | | | | |
| 1975 | 100,0 | 2,6 | 3,3 | 35,9 | | 13,3 | 0,2 | 12,3 | 0,1 | 1,8 | 30,9 | |
| 1975 - 100 | | | | | | | | | | | | |
| 1978 | 95,7 | 88,6 | 102,8 | 93,7 | | 94,6 | 134,7 | 96,1 | 95,9 | 91,0 | 98,6 | |
| 1979 | 94,8 | 84,6 | 105,7 | 94,2 | | 93,2 | 143,1 | 95,7 | 96,7 | 89,8 | 96,0 | |
| 1980 | 93,2 | 82,5 | 108,1 | 95,3 | | 92,7 | 146,8 | 93,9 | 98,2 | 89,0 | 90,6 | |
| 1981 | 88,9 | 83,3 | 99,0 | 95,2 | | 89,8 | 141,7 | 90,0 | 95,9 | 86,0 | 80,5 | |
| 1981 III | 88,4 | 78,4 | 97,9 | 95,4 | | 89,4 | 140,7 | 89,5 | 95,6 | 85,3 | 79,5 | |
| IV | 87,3 | 78,0 | 97,4 | 94,9 | | 88,7 | 140,7 | 88,0 | 95,0 | 84,4 | 77,6 | |
| 1982 I | 86,3 | 76,8 | 99,3 | 93,9 | | 88,2 | 137,0 | 86,7 | 93,6 | 82,7 | 76,1 | |
| II | 85,5 | 76,1 | 100,1 | 93,0 | | 88,3 | | 86,0 | 91,9 | | 74,8 | |
| III | | | 100,0 | | | | | | | | | |
| 021 - ARBEITNEHMER FAHRZEUGBAU - NACE 35 + 36 | | NUMBER OF EMPLOYEES TRANSPORT EQUIPMENT - NACE 35 + 36 | | | | | | EMPLOI SALARIE MATERIEL DE TRANSPORT - NACE 35 + 36 | | | | |
| EUR 10 - 100 | | | | | | | | | | | | |
| 1975 | 100,0 | | 1,2 | 28,0 | | 18,1 | 0,5 | 13,6 | | 2,0 | 33,0 | |
| 1975 - 100 | | | | | | | | | | | | |
| 1978 | 103,2 | 105,1 | 83,9 | 109,3 | | 101,4 | 96,6 | 101,0 | 105,9 | 90,2 | 101,7 | |
| 1979 | 103,5 | 109,7 | 80,1 | 111,2 | | 100,0 | 96,8 | 105,7 | 92,6 | 87,5 | 99,9 | |
| 1980 | 101,3 | 111,1 | 81,2 | 113,4 | | 97,4 | 96,4 | 106,4 | 113,6 | 85,2 | 92,3 | |
| 1981 | 96,0 | 102,5 | 85,1 | 112,2 | | 92,0 | 89,8 | 101,9 | 129,4 | 84,7 | 82,6 | |
| 1981 III | 95,3 | 101,9 | 86,0 | 112,7 | | 91,4 | 88,0 | 100,8 | 128,5 | 85,2 | 81,0 | |
| IV | 94,7 | 101,1 | 86,1 | 112,9 | | 90,6 | 87,2 | 99,3 | 130,6 | 84,7 | 79,9 | |
| 1982 I | 94,2 | 99,9 | 84,7 | 112,9 | | 90,6 | 85,6 | 98,9 | 129,8 | 84,3 | 78,7 | |
| II | 93,5 | 95,0 | 85,1 | 112,4 | | 91,1 | | 97,8 | 132,0 | | 76,7 | |
| III | | | 83,5 | | | | | | | | | |
| 022 - ARBEITNEHMER NAHRUNGSMITTEL, USW - NACE 41 + 42 | | NUMBER OF EMPLOYEES FOOD, DRINK, TOBACCO - NACE 41 + 42 | | | | | | EMPLOI SALARIE ALIMENTATION, ETC - NACE 41 + 42 | | | | |
| EUR 10 - 100 | | | | | | | | | | | | |
| 1975 | 100,0 | 4,0 | 3,3 | 27,3 | | 18,9 | 2,1 | 14,2 | 0,1 | 6,1 | 24,0 | |
| 1975 - 100 | | | | | | | | | | | | |
| 1978 | 95,3 | 89,6 | 100,8 | 93,2 | | 95,3 | 100,2 | | 90,4 | 93,5 | 98,5 | |
| 1979 | 94,5 | 88,7 | 101,5 | 92,8 | | 94,3 | 101,8 | | 88,0 | 92,2 | 97,5 | |
| 1980 | 92,7 | 86,8 | 101,8 | 93,1 | | 92,1 | 100,0 | | 88,5 | 90,0 | 93,3 | |
| 1981 | 89,9 | 85,3 | 99,2 | 92,6 | | 89,2 | 95,4 | | 88,3 | 87,9 | 87,3 | |
| 1981 II | 89,9 | 84,3 | | 91,8 | | 90,1 | 95,7 | | 88,3 | 88,1 | 87,3 | |
| III | 91,0 | 86,5 | 102,1 | 93,9 | | 90,6 | 97,3 | | 88,9 | 89,0 | 87,6 | |
| IV | 89,0 | 85,4 | 96,9 | 92,6 | | 87,7 | 94,8 | | 88,4 | 86,4 | 86,2 | |
| 1982 I | 87,0 | 83,2 | 95,0 | 89,7 | | 86,9 | 93,4 | | 86,9 | 85,6 | 83,7 | |
| II | 87,5 | 83,7 | 99,3 | 88,9 | | 89,6 | | | 87,6 | | 83,3 | |
| 023 - ARBEITNEHMER TEXTILIEN - NACE 43 | | NUMBER OF EMPLOYEES TEXTILES - NACE 43 | | | | | | EMPLOI SALARIE TEXTILES - NACE 43 | | | | |
| EUR 10 - 100 | | | | | | | | | | | | |
| 1975 | 100,0 | 2,7 | 1,0 | 20,6 | | 17,4 | 1,0 | 27,3 | | 2,7 | 25,0 | |
| 1975 - 100 | | | | | | | | | | | | |
| 1978 | 89,9 | 77,6 | 89,6 | 89,6 | | 92,0 | 108,7 | 88,0 | | 73,5 | 94,6 | |
| 1979 | 87,2 | 75,0 | 94,4 | 87,1 | | 90,4 | 114,6 | 85,2 | | 67,2 | 91,1 | |
| 1980 | 82,7 | 71,9 | 86,6 | 85,2 | | 88,0 | 108,1 | 82,7 | | 62,0 | 80,4 | |
| 1981 | 76,5 | 66,4 | 80,3 | 79,4 | | 82,7 | 98,6 | 78,3 | | 54,8 | 70,9 | |
| 1981 III | 75,9 | 65,6 | 79,8 | 78,5 | | 82,0 | 97,6 | 77,7 | | 54,0 | 70,6 | |
| IV | 74,7 | 65,6 | 81,0 | 77,0 | | 81,2 | 97,6 | 75,9 | | 52,7 | 69,7 | |
| 1982 I | 73,5 | 63,9 | 81,0 | 75,1 | | 81,1 | 93,4 | 74,6 | | 51,5 | 68,5 | |
| II | 73,3 | 63,3 | 81,2 | 73,8 | | 81,7 | | 73,8 | | | 67,2 | |
| III | | | 81,4 | | | | | | | | | |
| 024 - ARBEITNEHMER SCHUHE, BEKLEIDUNG - NACE 45 | | NUMBER OF EMPLOYEES FOOTWEAR, CLOTHING - NACE 45 | | | | | | EMPLOI SALARIE CHAUSSURES, HABILLEMENT - NACE 45 | | | | |
| EUR 10 - 100 | | | | | | | | | | | | |
| 1975 | 100,0 | 2,4 | 1,3 | 20,8 | | 19,6 | 1,1 | 26,2 | | 2,4 | 24,0 | |
| 1975 - 100 | | | | | | | | | | | | |
| 1978 | - | 72,3 | 93,4 | 90,5 | | 98,1 | 97,0 | | 77,1 | 75,7 | 95,5 | |
| 1979 | - | 70,0 | 92,9 | 90,0 | | 99,0 | 97,7 | | 76,7 | 72,7 | 95,7 | |
| 1980 | - | 64,8 | 87,8 | 87,7 | | 96,2 | 89,6 | | 69,3 | 67,5 | 87,4 | |
| 1981 | - | 59,1 | 83,2 | 81,5 | | 91,0 | 82,1 | | 70,7 | 57,3 | 79,1 | |
| 1981 III | - | 58,4 | 83,5 | 80,6 | | 90,2 | 79,7 | | 69,2 | 56,9 | 78,2 | |
| IV | - | 57,1 | 84,6 | 79,2 | | 89,8 | 82,2 | | 68,5 | 54,5 | 77,9 | |
| 1982 I | - | 56,1 | 80,4 | 77,3 | | 90,3 | 82,2 | | 69,2 | 52,6 | 76,0 | |
| II | - | 56,1 | 82,3 | 75,1 | | 91,7 | | | 65,9 | | 75,5 | |
| III | - | | 83,9 | | | | | | | | | |

ARBEITSLOSIGKEIT

UNEMPLOYMENT

CHOMAGE

| | EUR10 | BELGIQUE BELGIË | DANMARK | BR DEUTSCHLAND | ΕΛΛΑΔΑ | FRANCE | IRELAND | ITALIA | LUXEMBOURG | NEDERLAND | UNITED KINGDOM |
|--|-------|--------------------|--|-------------------|--------|--------|---------|--------|--|-----------|-------------------|
| O25 - REG.ARBEITSLOSE IN PROZENT DER ERWERBSPERSONEN: INSGESAMT | | | REG.UNEMPLOYED AS PERCENTAGE OF LABOUR FORCE: TOTAL | | | | | | CHOMEURS ENREG.EN POURCENTAGE DE LA POPULATION ACTIVE: TOTAL | | |
| | % | | | | | | | | | | |
| 1978 | | 8.4 | 6.5 | 3.9 | | 5.2 | 8.4 | 7.1 | 0.7 | 4.1 | 5.7 |
| 1979 | 5.4 | 8.7 | 5.3 | 3.4 | 0.9 | 6.0 | 7.5 | 7.5 | 0.7 | 4.1 | 5.3 |
| 1980 | 6.0 | 9.4 | 6.1 | 3.4 | 1.1 | 6.4 | 8.3 | 8.0 | 0.7 | 4.7 | 6.9 |
| 1981 | 7.9 | 11.6 | 8.3 | 4.9 | 1.2 | 7.9 | 10.5 | 8.9 | 1.0 | 7.4 | 10.5 |
| 1981 III | 8.1 | 12.5 | 7.5 | 4.8 | 0.7 | 7.9 | 10.4 | 8.8 | 0.9 | 7.7 | 11.3 |
| IV | 8.8 | 12.8 | 9.1 | 5.8 | 1.3 | 8.9 | 11.0 | 9.6 | 1.2 | 8.5 | 11.4 |
| 1982 I | 9.4 | 13.0 | 9.9 | 7.2 | 2.0 | 8.9 | 12.0 | 10.3 | 1.3 | 9.3 | 11.7 |
| II | 9.1 | 12.7 | 8.4 | 6.4 | 1.2 | 8.4 | 12.2 | 10.4 | 1.1 | 9.5 | 11.6 |
| III | 9.6 | 14.5 | 7.9 | 6.8 | 0.9 | 8.8 | 13.0 | 10.5 | 1.2 | 10.8 | 12.6 |
| 1981 aug | 8.0 | 12.6 | 7.8 | 4.9 | 0.7 | 7.7 | 10.4 | 8.6 | 0.9 | 7.8 | 11.3 |
| sep | 8.3 | 12.8 | 8.0 | 4.8 | 0.6 | 8.5 | 10.4 | 9.1 | 1.0 | 7.9 | 11.5 |
| oct | 8.6 | 12.7 | 8.6 | 5.2 | 0.8 | 8.9 | 10.6 | 9.5 | 1.1 | 8.2 | 11.5 |
| nov | 8.8 | 12.8 | 9.0 | 5.7 | 1.3 | 8.9 | 10.9 | 9.6 | 1.2 | 8.5 | 11.3 |
| dec | 9.1 | 12.9 | 9.7 | 6.5 | 1.8 | 8.9 | 11.5 | 9.8 | 1.3 | 9.0 | 11.3 |
| 1982 jan | 9.5 | 13.1 | 10.4 | 7.4 | 2.1 | 9.0 | 12.0 | 10.3 | 1.3 | 9.3 | 11.8 |
| feb | 9.5 | 13.0 | 10.0 | 7.4 | 2.0 | 8.9 | 11.9 | 10.3 | 1.3 | 9.4 | 11.7 |
| mar | 9.3 | 12.9 | 9.4 | 6.9 | 1.9 | 8.7 | 12.1 | 10.3 | 1.2 | 9.3 | 11.5 |
| apr | 9.1 | 12.8 | 9.3 | 6.5 | 1.5 | 8.5 | 12.1 | 10.3 | 1.2 | 9.2 | 11.6 |
| mai | 9.0 | 12.7 | 8.3 | 6.3 | 1.0 | 8.3 | 12.1 | 10.4 | 1.1 | 9.3 | 11.4 |
| jun | 9.1 | 12.7 | 7.6 | 6.3 | 0.9 | 8.3 | 12.3 | 10.4 | 1.1 | 10.0 | 11.8 |
| jul | 9.3 | 14.2 | 6.7 | 6.7 | 0.9 | 8.4 | 12.8 | 10.3 | 1.1 | 10.5 | 12.3 |
| aug | 9.6 | 14.6 | 8.4 | 6.9 | 0.9 | 8.6 | 13.2 | 10.3 | 1.1 | 10.8 | 12.7 |
| sep | 9.9 | 14.8 | 8.6 | 6.9 | 0.9 | 9.3 | 13.1 | 10.9 | 1.3 | 11.1 | 12.8 |
| oct | 10.1 | 14.8 | 9.5 | 7.3 | 1.0 | 9.6 | 13.5 | 11.1 | 1.5 | 11.3 | 12.7 |
| O26 - REG.ARBEITSLOSE IN PROZENT DER ERWERBSPERSONEN: MAENNER | | | REG.UNEMPLOYED AS PERCENTAGE OF LABOUR FORCE: MEN | | | | | | CHOMEURS ENREG.EN POURCENTAGE DE LA POPULATION ACTIVE: HOMMES | | |
| | % | | | | | | | | | | |
| 1978 | | 5.3 | 6.3 | 3.1 | | 4.0 | 9.2 | 6.2 | 0.6 | 3.9 | 6.5 |
| 1979 | 4.7 | 5.2 | 4.8 | 2.6 | 0.8 | 4.6 | 8.0 | 6.3 | 0.5 | 3.7 | 6.1 |
| 1980 | 5.3 | 5.7 | 6.0 | 2.7 | 0.9 | 4.8 | 8.8 | 6.5 | 0.5 | 4.5 | 7.8 |
| 1981 | 7.3 | 7.9 | 8.7 | 4.2 | 1.1 | 6.3 | 11.1 | 7.1 | 0.7 | 7.3 | 12.4 |
| 1981 III | 7.4 | 8.6 | 7.5 | 3.8 | 0.6 | 6.3 | 11.0 | 7.0 | 0.7 | 7.4 | 13.1 |
| IV | 8.1 | 9.0 | 9.5 | 5.0 | 1.0 | 7.2 | 11.7 | 7.5 | 0.9 | 8.5 | 13.4 |
| 1982 I | 9.0 | 9.3 | 10.9 | 6.9 | 1.9 | 7.4 | 12.8 | 8.2 | 1.0 | 9.7 | 13.9 |
| II | 8.5 | 9.0 | 8.7 | 5.7 | 1.0 | 7.0 | 12.9 | 8.0 | 0.8 | 9.7 | 13.7 |
| III | 8.9 | 10.3 | 7.8 | 6.0 | 0.8 | 7.2 | 13.6 | 8.2 | 0.9 | 10.7 | 14.6 |
| 1981 aug | 7.4 | 8.7 | 7.8 | 3.9 | 0.6 | 6.2 | 11.0 | 6.8 | 0.7 | 7.4 | 13.1 |
| sep | 7.6 | 8.8 | 8.0 | 3.8 | 0.5 | 6.7 | 11.0 | 7.2 | 0.8 | 7.6 | 13.4 |
| oct | 7.8 | 8.8 | 8.7 | 4.2 | 0.6 | 7.0 | 11.3 | 7.4 | 0.9 | 8.0 | 13.4 |
| nov | 8.1 | 8.9 | 9.3 | 4.8 | 1.0 | 7.2 | 11.6 | 7.4 | 0.9 | 8.4 | 13.3 |
| dec | 8.5 | 9.2 | 10.5 | 6.0 | 1.4 | 7.3 | 12.3 | 7.7 | 1.0 | 9.2 | 13.4 |
| 1982 jan | 9.1 | 9.3 | 11.5 | 7.2 | 2.0 | 7.5 | 12.8 | 8.0 | 1.1 | 9.6 | 14.0 |
| feb | 9.1 | 9.3 | 11.0 | 7.1 | 1.9 | 7.4 | 12.7 | 8.3 | 1.0 | 9.7 | 13.9 |
| mar | 8.8 | 9.2 | 10.1 | 6.5 | 1.8 | 7.3 | 12.9 | 8.2 | 1.0 | 9.6 | 13.7 |
| apr | 8.6 | 9.1 | 9.8 | 5.9 | 1.3 | 7.1 | 12.9 | 8.0 | 0.9 | 9.5 | 13.7 |
| mai | 8.4 | 9.0 | 8.5 | 5.6 | 0.9 | 7.0 | 12.8 | 8.0 | 0.8 | 9.5 | 13.6 |
| jun | 8.5 | 9.0 | 7.7 | 5.6 | 0.8 | 6.8 | 13.0 | 8.1 | 0.8 | 9.9 | 13.9 |
| jul | 8.7 | 10.1 | 6.8 | 5.9 | 0.8 | 6.9 | 13.3 | 8.0 | 0.8 | 10.4 | 14.3 |
| aug | 8.9 | 10.3 | 8.2 | 6.0 | 0.7 | 7.1 | 13.8 | 8.1 | 0.8 | 10.7 | 14.7 |
| sep | 9.2 | 10.5 | 8.3 | 6.1 | 0.8 | 7.5 | 13.8 | 8.5 | 1.0 | 10.9 | 14.9 |
| oct | 9.3 | 10.5 | 9.5 | 6.5 | 0.9 | 7.8 | 14.1 | 8.5 | 1.1 | 11.3 | 14.7 |
| O27 - REG.ARBEITSLOSE IN PROZENT DER ERWERBSPERSONEN: FRAUEN | | | REG.UNEMPLOYED AS PERCENTAGE OF LABOUR FORCE: WOMEN | | | | | | CHOMEURS ENREG.EN POURCENTAGE DE LA POPULATION ACTIVE: FEMMES | | |
| | % | | | | | | | | | | |
| 1978 | | 13.7 | 6.7 | 5.1 | | 7.1 | 6.3 | 8.9 | 1.1 | 4.6 | 4.3 |
| 1979 | 6.5 | 14.5 | 5.9 | 4.5 | 1.3 | 8.1 | 6.1 | 9.9 | 1.1 | 4.9 | 4.1 |
| 1980 | 7.2 | 15.5 | 6.3 | 4.6 | 1.5 | 8.9 | 7.1 | 10.8 | 1.2 | 5.3 | 5.4 |
| 1981 | 8.9 | 17.7 | 7.8 | 6.2 | 1.6 | 10.3 | 8.7 | 12.4 | 1.5 | 7.5 | 7.7 |
| 1981 III | 9.2 | 19.0 | 7.4 | 6.4 | 0.9 | 10.3 | 8.9 | 12.2 | 1.4 | 8.5 | 8.4 |
| IV | 9.9 | 19.1 | 8.6 | 7.1 | 2.0 | 11.6 | 9.2 | 13.8 | 1.8 | 8.6 | 8.3 |
| 1982 I | 10.1 | 19.1 | 8.7 | 7.7 | 2.3 | 11.2 | 9.9 | 14.5 | 1.9 | 8.6 | 8.3 |
| II | 10.0 | 18.7 | 8.1 | 7.4 | 1.5 | 10.5 | 10.3 | 14.9 | 1.7 | 9.1 | 8.3 |
| III | 10.8 | 21.4 | 8.0 | 8.1 | 1.3 | 11.2 | 11.4 | 15.0 | 1.8 | 11.0 | 9.5 |
| 1981 aug | 9.1 | 19.1 | 7.8 | 6.5 | 0.9 | 10.1 | 9.0 | 12.0 | 1.4 | 8.5 | 8.5 |
| sep | 9.5 | 19.3 | 8.0 | 6.3 | 0.9 | 11.2 | 8.9 | 12.6 | 1.6 | 8.6 | 8.7 |
| oct | 9.9 | 19.1 | 8.4 | 6.8 | 1.2 | 11.7 | 8.8 | 13.6 | 1.7 | 8.6 | 8.6 |
| nov | 9.9 | 19.0 | 8.6 | 7.0 | 2.2 | 11.6 | 9.1 | 13.8 | 1.9 | 8.6 | 8.3 |
| dec | 9.9 | 19.1 | 8.7 | 7.4 | 2.5 | 11.4 | 9.6 | 13.9 | 1.9 | 8.6 | 8.1 |
| 1982 jan | 10.3 | 19.2 | 9.0 | 7.8 | 2.4 | 11.4 | 9.9 | 14.6 | 2.0 | 8.7 | 8.4 |
| feb | 10.1 | 19.1 | 8.7 | 7.8 | 2.3 | 11.2 | 9.8 | 14.4 | 2.0 | 8.7 | 8.3 |
| mar | 10.0 | 18.9 | 8.5 | 7.6 | 2.2 | 10.9 | 10.0 | 14.5 | 1.8 | 8.5 | 8.2 |
| apr | 10.0 | 18.7 | 8.6 | 7.5 | 1.8 | 10.7 | 10.3 | 14.8 | 1.8 | 8.5 | 8.2 |
| mai | 9.9 | 18.6 | 8.1 | 7.4 | 1.4 | 10.5 | 10.2 | 14.9 | 1.6 | 8.8 | 8.1 |
| jun | 10.0 | 18.7 | 7.6 | 7.4 | 1.4 | 10.5 | 10.6 | 15.0 | 1.7 | 10.0 | 8.5 |
| jul | 10.4 | 20.9 | 6.6 | 8.0 | 1.3 | 10.7 | 11.3 | 14.6 | 1.7 | 10.7 | 9.2 |
| aug | 10.7 | 21.6 | 8.6 | 8.2 | 1.3 | 10.9 | 11.6 | 14.7 | 1.8 | 11.0 | 9.6 |
| sep | 11.2 | 21.8 | 8.9 | 8.2 | 1.3 | 12.0 | 11.4 | 15.6 | 2.0 | 11.3 | 9.7 |
| oct | 11.4 | 21.8 | 9.4 | 8.7 | 1.3 | 12.4 | 11.9 | 16.1 | 2.4 | 11.4 | 9.5 |

ARBEITSLOSIGKEIT

UNEMPLOYMENT

CHOMAGE

| | EUR10 | BELGIE BELGIË | DANMARK | BR DEUTSCHLAND | ΕΛΛΑΔΑ | FRANCE | IRELAND | ITALIA | LUXEMBOURG | NEDERLAND | UNITED KINGDOM | |
|---|---------------------|------------------|---------|-------------------|--------|---|---------|--------|------------|-----------|-------------------|---|
| 028 - REGISTRIERTE ARBEITSLOSIGKEIT INSGESAMT | | | | | | REGISTERED UNEMPLOYMENT TOTAL | | | | | | CHOMAGE ENREGISTRE TOTAL |
| | EUR 10 - 100 | | | | | | | | | | | |
| 1975 | 100.0 | 4,5 | 2,5 | 23,3 | 0,8 | 18,2 | 2,1 | 24,0 | 0,0 | 4,2 | 21,2 | |
| | 1000 | | | | | | | | | | | |
| 1978 | 6 003 | 333 | 170 | 993 | 31 | 1 167 | 99 | 1 529 | 1,2 | 206 | 1 475 | |
| 1979 | 6 091 | 352 | 138 | 876 | 32 | 1 350 | 90 | 1 653 | 1,1 | 210 | 1 391 | |
| 1980 | 6 842 | 382 | 162 | 889 | 37 | 1 451 | 102 | 1 776 | 1,1 | 248 | 1 795 | |
| 1981 | 9 008 | 472 | 218 | 1 272 | 42 | 1 773 | 128 | 1 983 | 1,6 | 385 | 2 734 | |
| 1981 III | 9 187 | 509 | 197 | 1 264 | 23 | 1 778 | 127 | 1 951 | 1,5 | 405 | 2 930 | |
| IV | 10 026 | 520 | 239 | 1 520 | 45 | 2 011 | 134 | 2 146 | 1,9 | 448 | 2 961 | |
| 1982 I | 10 731 | 528 | 261 | 1 899 | 70 | 2 001 | 147 | 2 299 | 2,1 | 489 | 3 036 | |
| II | 10 308 | 515 | 221 | 1 669 | 40 | 1 894 | 149 | 2 309 | 1,8 | 497 | 3 013 | |
| III | 10 943 | 590 | 208 | 1 792 | 32 | 1 981 | 159 | 2 340 | 1,9 | 565 | 3 276 | |
| 1981 aug | 9 163 | 513 | 205 | 1 289 | 23 | 1 742 | 128 | 1 914 | 1,4 | 407 | 2 941 | |
| sep | 9 477 | 519 | 211 | 1 256 | 22 | 1 912 | 127 | 2 016 | 1,7 | 413 | 2 999 | |
| oct | 9 797 | 517 | 226 | 1 366 | 26 | 2 002 | 129 | 2 114 | 1,8 | 427 | 2 989 | |
| nov | 9 976 | 518 | 237 | 1 490 | 46 | 2 016 | 133 | 2 137 | 1,9 | 443 | 2 953 | |
| dec | 10 305 | 525 | 255 | 1 704 | 61 | 2 014 | 141 | 2 187 | 2,0 | 474 | 2 941 | |
| 1982 jan | 10 859 | 530 | 274 | 1 950 | 74 | 2 034 | 147 | 2 290 | 2,1 | 488 | 3 071 | |
| feb | 10 792 | 530 | 263 | 1 935 | 70 | 2 004 | 146 | 2 304 | 2,1 | 493 | 3 045 | |
| mar | 10 543 | 524 | 248 | 1 811 | 65 | 1 964 | 148 | 2 302 | 2,0 | 486 | 2 992 | |
| apr | 10 387 | 518 | 244 | 1 710 | 52 | 1 928 | 148 | 2 295 | 1,9 | 483 | 3 008 | |
| mai | 10 214 | 514 | 219 | 1 646 | 36 | 1 885 | 148 | 2 309 | 1,7 | 486 | 2 969 | |
| jun | 10 325 | 514 | 201 | 1 650 | 32 | 1 867 | 151 | 2 324 | 1,7 | 522 | 3 061 | |
| jul | 10 632 | 576 | 177 | 1 757 | 32 | 1 899 | 156 | 2 291 | 1,7 | 551 | 3 191 | |
| aug | 10 909 | 593 | 221 | 1 797 | 31 | 1 944 | 161 | 2 303 | 1,7 | 564 | 3 293 | |
| sep | 11 288 | 600 | 225 | 1 820 | 32 | 2 099 | 160 | 2 427 | 2,1 | 579 | 3 343 | |
| oct | 11 506 | 601 | 249 | 1 920 | 35 | 2 177 | 165 | 2 470 | 2,4 | 592 | 3 295 | |
| 029 - REGISTRIERTE ARBEITSLOSIGKEIT INSGESAMT: SAISONBEREINIGT | | | | | | REGISTERED UNEMPLOYMENT TOTAL: SEASONALLY ADJUSTED | | | | | | CHOMAGE ENREGISTRE TOTAL: DESAISONNALISE |
| | 1000 | | | | | | | | | | | |
| 1981 III | 9 284 | 488 | 219 | 1 343 | 40 | 1 816 | 132 | 1 989 | 1,6 | 404 | 2 871 | |
| IV | 9 877 | 509 | 235 | 1 545 | 42 | 1 934 | 136 | 2 134 | 1,8 | 446 | 3 022 | |
| 1982 I | 10 429 | 537 | 234 | 1 739 | 42 | 1 957 | 142 | 2 210 | 1,9 | 481 | 3 069 | |
| II | 10 784 | 556 | 239 | 1 818 | 49 | 2 030 | 150 | 2 343 | 2,0 | 520 | 3 114 | |
| III | 11 041 | 569 | 227 | 1 943 | 49 | 2 032 | 161 | 2 410 | 2,0 | 563 | 3 202 | |
| 1981 aug | 9 281 | 489 | 226 | 1 351 | 38 | 1 803 | 131 | 1 982 | 1,5 | 403 | 2 865 | |
| sep | 9 498 | 496 | 229 | 1 379 | 39 | 1 857 | 135 | 2 014 | 1,7 | 414 | 2 974 | |
| oct | 9 737 | 501 | 234 | 1 445 | 39 | 1 904 | 134 | 2 099 | 1,8 | 431 | 3 033 | |
| nov | 9 887 | 508 | 237 | 1 535 | 41 | 1 937 | 136 | 2 132 | 1,8 | 444 | 3 029 | |
| dec | 10 058 | 519 | 236 | 1 609 | 44 | 1 955 | 139 | 2 161 | 1,9 | 463 | 3 039 | |
| 1982 jan | 10 256 | 529 | 241 | 1 616 | 40 | 1 968 | 141 | 2 176 | 1,9 | 470 | 3 081 | |
| feb | 10 446 | 539 | 231 | 1 660 | 40 | 1 973 | 141 | 2 207 | 1,9 | 482 | 3 082 | |
| mar | 10 471 | 543 | 234 | 1 738 | 43 | 1 983 | 145 | 2 247 | 1,9 | 493 | 3 080 | |
| apr | 10 639 | 545 | 243 | 1 763 | 50 | 2 003 | 148 | 2 308 | 2,0 | 505 | 3 112 | |
| mai | 10 812 | 548 | 238 | 1 835 | 49 | 2 024 | 150 | 2 353 | 1,9 | 516 | 3 120 | |
| jun | 10 887 | 560 | 234 | 1 868 | 48 | 2 053 | 153 | 2 368 | 2,0 | 539 | 3 136 | |
| jul | 10 842 | 563 | 211 | 1 880 | 49 | 2 054 | 157 | 2 369 | 1,9 | 550 | 3 125 | |
| aug | 11 018 | 569 | 232 | 1 920 | 49 | 2 045 | 161 | 2 408 | 1,9 | 560 | 3 189 | |
| sep | 11 232 | 576 | 233 | 2 033 | 50 | 2 051 | 164 | 2 455 | 2,1 | 578 | 3 265 | |
| oct | 11 349 | 584 | 244 | 2 054 | 49 | 2 074 | 167 | 2 473 | 2,3 | 593 | 3 277 | |
| 030 - REGISTRIERTE ARBEITSLOSIGKEIT INSGESAMT: SAISONBEREINIGT | | | | | | REGISTERED UNEMPLOYMENT TOTAL: SEASONALLY ADJUSTED | | | | | | CHOMAGE ENREGISTRE TOTAL: DESAISONNALISE |
| | 1975 - 100 | | | | | | | | | | | |
| 1978 | 129,2 | 160,4 | 149,6 | 92,4 | 88,3 | 139,0 | 103,1 | 138,1 | 441,7 | 105,3 | 150,9 | |
| 1979 | 131,1 | 169,3 | 121,1 | 81,6 | 90,3 | 160,8 | 93,1 | 149,4 | 399,6 | 107,5 | 142,2 | |
| 1980 | 147,3 | 184,0 | 142,3 | 82,7 | 106,3 | 172,8 | 105,5 | 160,5 | 414,4 | 127,0 | 183,6 | |
| 1981 | 193,9 | 226,9 | 192,4 | 118,4 | 120,3 | 211,1 | 133,0 | 179,2 | 590,5 | 197,3 | 279,6 | |
| 1981 III | 199,8 | 235,0 | 193,0 | 125,1 | 114,3 | 216,3 | 136,8 | 179,6 | 612,7 | 207,0 | 293,7 | |
| IV | 212,6 | 244,8 | 207,0 | 143,8 | 119,5 | 230,3 | 141,1 | 192,7 | 675,1 | 228,1 | 309,1 | |
| 1982 I | 224,5 | 258,3 | 206,0 | 161,9 | 120,3 | 233,0 | 147,8 | 199,7 | 704,7 | 246,0 | 314,0 | |
| II | 232,1 | 267,4 | 210,8 | 169,3 | 140,1 | 241,8 | 156,3 | 211,7 | 755,7 | 266,1 | 318,5 | |
| III | 237,6 | 273,7 | 200,4 | 180,9 | 140,1 | 242,0 | 167,2 | 217,7 | 752,2 | 288,0 | 327,5 | |
| 1981 aug | 199,7 | 235,2 | 198,9 | 125,7 | 109,2 | 214,7 | 136,0 | 179,1 | 580,2 | 206,4 | 293,1 | |
| sep | 204,4 | 238,9 | 202,1 | 128,4 | 111,6 | 221,2 | 139,9 | 182,0 | 644,2 | 212,0 | 304,2 | |
| oct | 209,6 | 241,1 | 205,8 | 134,5 | 112,7 | 226,7 | 139,7 | 189,6 | 668,9 | 220,5 | 310,3 | |
| nov | 212,8 | 244,4 | 209,2 | 142,9 | 116,4 | 230,7 | 140,9 | 192,6 | 695,1 | 227,4 | 309,8 | |
| dec | 216,5 | 249,6 | 207,8 | 149,8 | 125,5 | 232,8 | 144,2 | 195,2 | 709,3 | 237,3 | 310,9 | |
| 1982 jan | 220,7 | 254,7 | 212,5 | 150,4 | 114,9 | 234,3 | 146,7 | 196,6 | 725,0 | 240,8 | 315,1 | |
| feb | 224,8 | 259,4 | 203,6 | 154,5 | 115,3 | 235,0 | 146,9 | 199,4 | 733,5 | 246,7 | 315,2 | |
| mar | 225,4 | 261,4 | 206,1 | 161,8 | 122,5 | 236,2 | 151,1 | 203,0 | 733,0 | 252,2 | 315,1 | |
| apr | 229,0 | 262,3 | 214,3 | 164,1 | 143,8 | 238,6 | 153,8 | 208,6 | 774,4 | 258,8 | 318,3 | |
| mai | 232,7 | 263,7 | 209,6 | 170,8 | 140,6 | 241,0 | 155,5 | 212,6 | 738,6 | 264,1 | 319,1 | |
| jun | 234,3 | 269,5 | 206,2 | 173,9 | 137,1 | 244,5 | 159,5 | 213,9 | 761,9 | 275,8 | 320,8 | |
| jul | 233,3 | 271,0 | 186,3 | 175,0 | 139,1 | 244,6 | 163,6 | 214,0 | 736,3 | 281,9 | 319,6 | |
| aug | 237,1 | 273,7 | 204,3 | 178,7 | 138,7 | 243,6 | 167,5 | 217,6 | 726,3 | 286,8 | 326,2 | |
| sep | 241,7 | 277,3 | 205,5 | 189,3 | 141,6 | 244,3 | 170,3 | 221,8 | 796,9 | 296,1 | 334,0 | |
| oct | 244,2 | 281,1 | 215,3 | 191,2 | 138,8 | 247,0 | 174,1 | 223,5 | 876,8 | 303,4 | 335,2 | |

INDUSTRIELLE ERZEUGUNG

INDUSTRIAL PRODUCTION

PRODUCTION INDUSTRIELLE

| | EUR10 | BELGIQUE BELGIË | DANMARK | BR DEUTSCHLAND | ΕΛΛΑΔΑ | FRANCE | IRELAND | ITALIA | LUXEMBOURG | NEDERLAND | UNITED KINGDOM | | |
|--|-------|--------------------|---|-------------------|--------|--------|---------|--------|------------|-----------|-------------------|--|--|
| 034 - INDUSTRIE - NACE 1-4 SAISONBEREINIGT | | | INDUSTRY - NACE 1-4 SEASONALLY ADJUSTED | | | | | | | | | INDUSTRIE - NACE 1-4 DESAISONNALISE | |
| EUR 10 - 100 | | | | | | | | | | | | | |
| 1975 | 100.0 | 3.8 | 2.0 | 33.1 | 1.0 | 19.2 | 0.6 | 15.4 | 0.2 | 5.4 | 19.3 | | |
| 1975 - 100 | | | | | | | | | | | | | |
| 1978 | 112.7 | 111.2 | 112.6 | 112.7 | 120.6 | 113.3 | 126.8 | 114.0 | 107.7 | 109.0 | 111.5 | | |
| 1979 | 118.1 | 116.1 | 116.7 | 118.9 | 127.8 | 117.8 | 134.7 | 121.7 | 111.3 | 112.4 | 115.7 | | |
| 1980 | 117.2 | 114.9 | 116.9 | 117.9 | 129.0 | 117.2 | 133.3 | 127.8 | 107.6 | 112.3 | 108.1 | | |
| 1981 | 114.7 | 111.6 | 117.2 | 116.3 | 128.2 | 114.7 | 135.9 | 125.0 | 100.3 | 110.4 | 103.9 | | |
| 1981 III | 114.5 | 110.5 | 119.6 | 116.1 | 129.7 | 114.4 | 137.3 | 124.0 | 100.1 | 109.9 | 103.9 | | |
| IV | 114.3 | 112.0 | 115.7 | 114.9 | 130.6 | 114.8 | 137.4 | 124.2 | 101.2 | 110.0 | 105.1 | | |
| 1982 I | 114.4 | 111.6 | 119.7 | 117.6 | 129.0 | 112.8 | 135.9 | 124.5 | 102.0 | 107.9 | 104.9 | | |
| II | 114.1 | 113.8 | 122.3 | 116.2 | 123.3 | 113.9 | 135.9 | 124.0 | 96.9 | 107.9 | 103.8 | | |
| III | 111.9 | 118.5 | 118.5 | 112.1 | 111.9 | 111.9 | 121.2 | 121.2 | 96.4 | 106.4 | 105.9 | | |
| 1981 jul | 114.8 | 109.0 | 121.7 | 116.1 | 129.6 | 114.1 | 137.7 | 128.6 | 99.1 | 113.5 | 102.4 | | |
| aug | 112.9 | 110.5 | 114.6 | 116.0 | 128.6 | 114.1 | 136.1 | 116.1 | 100.8 | 108.1 | 104.2 | | |
| sep | 115.1 | 111.3 | 122.3 | 115.9 | 130.8 | 115.2 | 137.8 | 126.8 | 100.1 | 107.8 | 104.3 | | |
| oct | 114.7 | 113.2 | 115.4 | 116.4 | 127.9 | 114.4 | 132.4 | 121.9 | 105.0 | 110.7 | 106.3 | | |
| nov | 114.9 | 113.9 | 116.0 | 115.3 | 133.5 | 114.1 | 138.0 | 127.2 | 103.5 | 108.7 | 104.9 | | |
| dec | 113.5 | 108.2 | 115.7 | 112.9 | 129.0 | 115.8 | 139.5 | 123.8 | 95.2 | 110.6 | 104.0 | | |
| 1982 jan | 115.1 | 118.2 | 115.4 | 118.1 | 129.8 | 113.0 | 130.5 | 123.3 | 100.9 | 109.3 | 105.1 | | |
| feb | 114.9 | 111.2 | 119.5 | 117.3 | 130.9 | 112.6 | 138.4 | 126.1 | 106.7 | 107.2 | 104.7 | | |
| mar | 114.2 | 106.0 | 123.8 | 116.5 | 127.5 | 112.7 | 140.1 | 124.7 | 97.6 | 107.6 | 104.7 | | |
| apr | 114.7 | 111.8 | 122.4 | 116.7 | 125.9 | 113.8 | 137.7 | 124.6 | 95.3 | 108.0 | 104.8 | | |
| mai | 115.4 | 115.7 | 116.8 | 117.8 | 124.0 | 114.3 | 138.0 | 126.3 | 98.4 | 108.0 | 103.7 | | |
| jun | 113.1 | 113.9 | 128.1 | 113.5 | 120.6 | 114.2 | 136.3 | 121.9 | 97.0 | 107.7 | 103.0 | | |
| jul | 112.5 | 110.5 | 116.8 | 112.3 | 118.6 | 112.2 | 138.3 | 123.1 | 96.5 | 110.1 | 104.8 | | |
| aug | 112.0 | 107.7 | 116.4 | 113.7 | 113.6 | 111.5 | 134.2 | 119.9 | 98.0 | 106.1 | 106.6 | | |
| sep | 111.1 | 122.1 | 122.1 | 110.4 | 110.4 | 112.2 | 120.3 | 120.3 | 96.0 | 105.8 | 106.0 | | |
| 035 - BAUGEWERBE - NACE 5 SAISONBEREINIGT | | | BUILDING - NACE 5 SEASONALLY ADJUSTED | | | | | | | | | CONSTRUCTION - NACE 5 DESAISONNALISE | |
| 1975 - 100 | | | | | | | | | | | | | |
| 1978 | - | 89.3 | 112.3 | 109.0 | - | 94.6 | - | 98.9 | 84.9 | 113.0 | 105.1 | | |
| 1979 | - | 72.3 | - | 116.9 | - | 94.0 | - | - | 91.3 | - | 101.6 | | |
| 1980 | - | 75.9 | - | 116.3 | - | 96.0 | - | - | 91.9 | - | 95.9 | | |
| 1981 | - | 62.6 | - | 107.2 | - | 96.2 | - | - | 89.7 | - | 85.6 | | |
| 1981 III | - | 62.1 | - | 108.4 | - | 93.2 | - | - | 89.8 | - | 85.1 | | |
| IV | - | 53.3 | - | 100.8 | - | 95.0 | - | - | 88.1 | - | 83.0 | | |
| 1982 I | - | 64.8 | - | 98.1 | - | 95.5 | - | - | 90.4 | - | 86.3 | | |
| II | - | 56.8 | - | 96.9 | - | 92.8 | - | - | 85.9 | - | 84.6 | | |
| III | - | - | - | 95.4 | - | - | - | - | 86.0 | - | 83.6 | | |
| 1981 jul | - | 71.5 | - | 107.3 | - | 95.5 | - | - | 89.7 | - | 85.1 | | |
| aug | - | 58.0 | - | 108.7 | - | 88.9 | - | - | 90.5 | - | 85.1 | | |
| sep | - | 56.8 | - | 109.3 | - | 95.2 | - | - | 89.3 | - | 85.1 | | |
| oct | - | 51.3 | - | 108.9 | - | 92.0 | - | - | 87.8 | - | 83.0 | | |
| nov | - | 55.3 | - | 103.5 | - | 98.9 | - | - | 90.5 | - | 83.0 | | |
| dec | - | 53.4 | - | 90.1 | - | 94.0 | - | - | 86.1 | - | 83.0 | | |
| 1982 jan | - | 62.8 | - | 99.5 | - | 97.5 | - | - | 91.7 | - | 86.3 | | |
| feb | - | 74.3 | - | 97.8 | - | 97.4 | - | - | 92.3 | - | 86.3 | | |
| mar | - | 57.4 | - | 97.0 | - | 91.7 | - | - | 87.1 | - | 86.3 | | |
| apr | - | 57.5 | - | 97.3 | - | 91.3 | - | - | 86.5 | - | 84.6 | | |
| mai | - | 56.4 | - | 99.1 | - | 97.0 | - | - | 86.7 | - | 84.6 | | |
| jun | - | 56.6 | - | 94.3 | - | 90.0 | - | - | 84.3 | - | 84.6 | | |
| jul | - | 67.6 | - | 96.9 | - | 90.0 | - | - | 86.8 | - | 83.6 | | |
| aug | - | 54.6 | - | 96.0 | - | 85.9 | - | - | 86.9 | - | 83.6 | | |
| sep | - | - | - | 93.3 | - | - | - | - | 84.2 | - | 83.6 | | |
| 036 - INDUSTRIE UND BAUGEWERBE - NACE 1-5 SAISONBEREINIGT | | | INDUSTRY AND BUILDING - NACE 1-5 SEASONALLY ADJUSTED | | | | | | | | | INDUSTRIE ET CONSTRUCTION - NACE 1-5 DESAISONNALISE | |
| 1975 - 100 | | | | | | | | | | | | | |
| 1978 | - | 106.9 | - | 111.5 | - | 109.1 | - | - | 102.2 | - | 110.3 | | |
| 1979 | - | 107.5 | - | 117.8 | - | 112.4 | - | - | 106.5 | - | 113.0 | | |
| 1980 | - | 107.0 | - | 116.9 | - | 112.4 | - | - | 103.8 | - | 105.8 | | |
| 1981 | - | 100.5 | - | 114.6 | - | 110.5 | - | - | 97.8 | - | 100.4 | | |
| 1981 III | - | 99.4 | - | 114.6 | - | 109.8 | - | - | 97.8 | - | 100.3 | | |
| IV | - | 98.2 | - | 112.7 | - | 110.5 | - | - | 98.0 | - | 100.9 | | |
| 1982 I | - | 101.1 | - | 114.7 | - | 108.9 | - | - | 99.1 | - | 101.4 | | |
| II | - | 101.1 | - | 113.4 | - | 109.3 | - | - | 94.4 | - | 100.1 | | |
| III | - | - | - | 109.7 | - | - | - | - | 94.0 | - | 101.7 | | |
| 1981 jul | - | 99.8 | - | 114.2 | - | 109.5 | - | - | 96.9 | - | 99.0 | | |
| aug | - | 99.4 | - | 114.7 | - | 108.4 | - | - | 98.4 | - | 100.4 | | |
| sep | - | 98.6 | - | 114.6 | - | 110.9 | - | - | 97.5 | - | 100.5 | | |
| oct | - | 99.5 | - | 114.9 | - | 109.5 | - | - | 100.5 | - | 101.9 | | |
| nov | - | 100.6 | - | 113.3 | - | 111.0 | - | - | 100.4 | - | 100.6 | | |
| dec | - | 94.2 | - | 109.8 | - | 110.9 | - | - | 93.1 | - | 99.9 | | |
| 1982 jan | - | 105.2 | - | 115.2 | - | 109.5 | - | - | 98.7 | - | 101.4 | | |
| feb | - | 102.8 | - | 114.5 | - | 109.2 | - | - | 103.3 | - | 101.1 | | |
| mar | - | 95.2 | - | 113.7 | - | 108.0 | - | - | 95.0 | - | 101.1 | | |
| apr | - | 99.6 | - | 114.0 | - | 108.7 | - | - | 93.2 | - | 101.1 | | |
| mai | - | 101.8 | - | 115.2 | - | 110.4 | - | - | 95.6 | - | 100.0 | | |
| jun | - | 101.1 | - | 110.8 | - | 108.8 | - | - | 94.0 | - | 99.3 | | |
| jul | - | 100.7 | - | 109.9 | - | 107.2 | - | - | 94.1 | - | 100.5 | | |
| aug | - | 96.9 | - | 111.1 | - | 105.7 | - | - | 95.3 | - | 102.1 | | |
| sep | - | - | - | 108.0 | - | - | - | - | 93.2 | - | 101.6 | | |

| | EUR10 | BELGIQUE BELGIË | DANMARK | BR DEUTSCHLAND | ΕΛΛΑΔΑ | FRANCE | IRELAND | ITALIA | LUXEMBOURG | NEDERLAND | UNITED KINGDOM | |
|--|-------|--------------------|--|-------------------|--------|--------|---------|--------|--|-----------|-------------------|--|
| 046 - EISEN-UND STAHLINDUSTRIE NACE 221 SAISONBEREINIGT | | | IRON AND STEEL - NACE 221 SEASONALLY ADJUSTED | | | | | | SIDERURGIE - NACE 221 DESAISONALISE | | | |
| 1975 = 100 | | | | | | | | | | | | |
| 1978 | 111.1 | 116.9 | 159.9 | 106.4 | - | 114.2 | 123.6 | 117.8 | 107.5 | 118.5 | 104.5 | |
| 1979 | 117.2 | 125.1 | 159.3 | 117.1 | - | 117.1 | 119.4 | 118.4 | 111.8 | 121.8 | 109.9 | |
| 1980 | 108.2 | 114.9 | 150.7 | 113.0 | - | 117.1 | 32.5 | 127.7 | 107.8 | 106.8 | 60.8 | |
| 1981 | 107.3 | 111.4 | 129.6 | 109.7 | - | 109.0 | 48.5 | 122.9 | 90.2 | 111.1 | 82.0 | |
| 1981 III | 106.0 | 112.4 | 144.6 | 106.3 | - | 108.7 | 58.3 | 121.7 | 88.1 | 113.1 | 80.7 | |
| IV | 110.8 | 115.8 | 127.1 | 115.5 | - | 108.1 | 119.4 | 127.4 | 91.5 | 108.8 | 83.3 | |
| 1982 I | 109.7 | 87.8 | 129.8 | 110.7 | - | 104.6 | 163.9 | 128.1 | 92.5 | 108.0 | 100.7 | |
| II | - | 101.4 | 122.1 | 103.3 | - | 102.9 | 97.2 | - | 84.8 | 98.8 | - | |
| III | - | - | - | - | - | - | 63.9 | - | 85.5 | 88.2 | - | |
| 1981 jul | 107.0 | 105.9 | 158.7 | 109.2 | - | 108.9 | 41.7 | 121.7 | 87.0 | 120.6 | 83.6 | |
| aug | 101.6 | 107.6 | 141.5 | 101.7 | - | 106.8 | 58.3 | 117.5 | 87.0 | 108.8 | 74.5 | |
| sep | 108.9 | 123.2 | 131.0 | 108.2 | - | 110.1 | 75.0 | 124.8 | 89.3 | 108.5 | 84.5 | |
| oct | 107.8 | 114.9 | 136.7 | 109.1 | - | 107.6 | 116.7 | 122.2 | 94.2 | 118.8 | 81.7 | |
| nov | 110.2 | 118.3 | 125.7 | 114.5 | - | 104.8 | 166.7 | 127.3 | 91.9 | 108.0 | 82.2 | |
| dec | 113.6 | 115.1 | 114.9 | 121.5 | - | 109.9 | 75.0 | 130.6 | 88.7 | 101.2 | 87.3 | |
| 1982 jan | 110.3 | 110.5 | 125.9 | 110.1 | - | 107.4 | 166.7 | 125.1 | 83.6 | 108.8 | 99.1 | |
| feb | 109.4 | 97.5 | 131.8 | 109.3 | - | 103.3 | 166.7 | 128.7 | 96.8 | 102.4 | 101.3 | |
| mar | 107.7 | 59.6 | 127.2 | 112.4 | - | 102.8 | 158.3 | 129.4 | 95.7 | 113.3 | 103.6 | |
| apr | 106.3 | 103.3 | 128.3 | 106.5 | - | 109.2 | 125.0 | 132.7 | 85.1 | 105.0 | 76.1 | |
| mai | 100.7 | 95.3 | 112.0 | 101.8 | - | 104.2 | 83.3 | 122.7 | 79.8 | 98.6 | 75.8 | |
| jun | - | 105.6 | 125.9 | 101.4 | - | 98.3 | 83.3 | - | 87.9 | 93.6 | - | |
| jul | - | - | - | - | - | - | 58.3 | - | 83.0 | 96.2 | - | |
| aug | - | - | - | - | - | - | 66.7 | - | 86.6 | 83.5 | - | |
| sep | - | - | - | - | - | - | 66.7 | - | 89.6 | 84.3 | - | |
| 047 - CHEMIEFASERN - NACE 26 SAISONBEREINIGT | | | MAN-MADE FIBRES - NACE 26 SEASONALLY ADJUSTED | | | | | | FIBRES CHIMIQUES - NACE 26 DESAISONNALISE | | | |
| EUR 10 = 100 | | | | | | | | | | | | |
| 1975 I | 100.0 | 2.1 | - | 25.8 | 0.8 | 9.7 | - | 24.8 | 1.3 | 4.2 | 31.3 | |
| 1975 = 100 | | | | | | | | | | | | |
| 1978 | 114.9 | 122.9 | - | 119.0 | 198.8 | 120.9 | - | 120.2 | - | - | 104.9 | |
| 1979 | 114.0 | - | - | 123.6 | 211.4 | 112.4 | - | 119.9 | - | - | 101.9 | |
| 1980 | 100.5 | - | - | 116.5 | 219.2 | 98.4 | - | 115.9 | - | - | 75.9 | |
| 1981 | 102.7 | - | - | 121.9 | 221.6 | 99.9 | - | 131.8 | - | - | 64.7 | |
| 1981 III | 104.7 | - | - | 125.7 | 226.4 | 102.3 | - | 136.2 | - | - | 63.0 | |
| IV | 103.8 | - | - | 120.3 | 222.8 | 99.0 | - | 142.2 | - | - | 61.5 | |
| 1982 I | 103.4 | - | - | 123.8 | 225.0 | 95.5 | - | 143.6 | - | - | 58.4 | |
| II | 97.7 | - | - | 115.0 | 192.9 | 99.8 | - | 137.5 | - | - | 49.8 | |
| III | - | - | - | 108.1 | - | - | - | - | - | - | 46.9 | |
| 1981 jul | 101.5 | - | - | 122.9 | 222.7 | 99.4 | - | 132.3 | - | - | 57.9 | |
| aug | 102.2 | - | - | 123.6 | 224.4 | 100.5 | - | 134.9 | - | - | 61.5 | |
| sep | 108.8 | - | - | 127.8 | 231.6 | 106.9 | - | 137.3 | - | - | 69.5 | |
| oct | 104.5 | - | - | 124.5 | 213.8 | 97.7 | - | 142.6 | - | - | 60.2 | |
| nov | 102.0 | - | - | 115.6 | 236.1 | 100.9 | - | 141.2 | - | - | 60.5 | |
| dec | 105.6 | - | - | 121.5 | 219.0 | 101.3 | - | 142.3 | - | - | 63.2 | |
| 1982 jan | 103.2 | - | - | 121.8 | 226.1 | 98.9 | - | 144.7 | - | - | 57.0 | |
| feb | 104.8 | - | - | 123.1 | 220.8 | 94.5 | - | 144.1 | - | - | 61.6 | |
| mar | 103.5 | - | - | 126.9 | 227.8 | 95.0 | - | 142.9 | - | - | 55.9 | |
| apr | 101.0 | - | - | 124.0 | 198.5 | 97.8 | - | 141.6 | - | - | 52.7 | |
| mai | 94.5 | - | - | 109.2 | 192.2 | 98.3 | - | 139.0 | - | - | 45.8 | |
| jun | 98.0 | - | - | 113.6 | 190.6 | 104.3 | - | 135.4 | - | - | 52.3 | |
| jul | 96.1 | - | - | 113.6 | 202.1 | 94.7 | - | 136.6 | - | - | 48.7 | |
| aug | 90.1 | - | - | 107.6 | 206.5 | 97.9 | - | 122.4 | - | - | 43.6 | |
| sep | - | - | - | 104.1 | - | - | - | - | - | - | 49.9 | |
| 048 - TEXTILIEN - NACE 43 SAISONBEREINIGT | | | TEXTILES - NACE 43 SEASONALLY ADJUSTED | | | | | | TEXTILES - NACE 43 DESAISONNALISE | | | |
| EUR 10 = 100 | | | | | | | | | | | | |
| 1975 I | 100.0 | 4.9 | 2.2 | 23.0 | 2.8 | 17.4 | 1.0 | 28.7 | - | 3.5 | 16.5 | |
| 1975 = 100 | | | | | | | | | | | | |
| 1978 | 104.2 | 94.3 | 104.0 | 105.3 | 120.1 | 102.9 | 128.2 | 107.0 | - | 98.1 | 99.5 | |
| 1979 | 109.7 | 102.0 | 107.8 | 109.1 | 129.2 | 105.1 | 136.0 | 121.1 | - | 99.1 | 95.6 | |
| 1980 | 106.6 | 104.1 | 106.3 | 104.5 | 127.3 | 100.0 | 116.0 | 126.9 | - | 93.8 | 80.4 | |
| 1981 | 100.8 | 102.2 | 109.0 | 95.5 | 127.5 | 93.0 | 115.0 | 123.7 | - | 85.2 | 72.7 | |
| 1981 III | 100.5 | 99.2 | 114.1 | 95.0 | 127.2 | 91.6 | 116.4 | 121.6 | - | 84.9 | 73.9 | |
| IV | 99.4 | 99.9 | 107.6 | 91.7 | 129.7 | 91.5 | 112.3 | 123.1 | - | 85.3 | 72.1 | |
| 1982 I | 99.2 | 99.8 | 108.8 | 96.2 | 124.6 | 89.3 | 108.5 | 119.8 | - | 84.9 | 71.4 | |
| II | 98.5 | 104.7 | 107.8 | 96.4 | 125.9 | 89.5 | 102.3 | 119.1 | - | 82.7 | 68.7 | |
| III | - | - | 109.5 | 91.8 | - | - | - | - | - | - | 70.8 | |
| 1981 jul | 104.2 | 96.6 | 113.2 | 103.2 | 125.4 | 91.5 | 122.5 | 128.2 | - | 101.1 | 72.7 | |
| aug | 97.2 | 100.4 | 108.1 | 91.1 | 122.5 | 92.6 | 111.0 | 113.5 | - | 74.8 | 73.9 | |
| sep | 99.9 | 100.5 | 120.1 | 91.2 | 132.7 | 90.5 | 118.0 | 123.8 | - | 83.7 | 72.8 | |
| oct | 97.6 | 100.8 | 107.3 | 92.1 | 125.0 | 88.5 | 114.9 | 119.0 | - | 84.7 | 71.0 | |
| nov | 100.4 | 100.4 | 107.6 | 90.9 | 137.8 | 90.6 | 113.7 | 127.4 | - | 84.9 | 71.8 | |
| dec | 99.7 | 98.9 | 108.1 | 91.2 | 130.3 | 91.1 | 108.8 | 123.8 | - | 86.6 | 71.9 | |
| 1982 jan | 99.1 | 103.8 | 106.8 | 97.5 | 127.5 | 90.7 | 105.9 | 115.6 | - | 90.5 | 72.8 | |
| feb | 99.1 | 98.3 | 108.6 | 95.1 | 124.7 | 89.4 | 107.6 | 121.9 | - | 82.9 | 71.7 | |
| mar | 98.1 | 97.3 | 111.2 | 95.3 | 123.6 | 84.9 | 106.1 | 122.4 | - | 81.4 | 69.8 | |
| apr | 100.2 | 102.8 | 107.5 | 97.4 | 127.8 | 87.3 | 101.9 | 125.4 | - | 81.2 | 69.5 | |
| mai | 99.2 | 102.0 | 106.4 | 98.6 | 126.3 | 89.5 | 106.1 | 118.6 | - | 83.6 | 70.6 | |
| jun | 96.0 | 109.1 | 109.9 | 93.6 | 125.0 | 88.2 | 99.5 | 114.4 | - | 84.1 | 66.1 | |
| jul | 99.1 | 94.6 | 105.8 | 92.9 | 117.3 | 90.5 | 101.9 | 121.0 | - | - | 70.4 | |
| aug | 96.4 | 102.0 | 106.7 | 96.2 | 113.5 | 88.2 | 100.7 | 113.2 | - | - | 70.3 | |
| sep | - | - | 112.9 | 86.4 | - | - | - | - | - | - | 70.5 | |

MEINUNGSUMFRAGE: INDUSTRIE

OPINIONS IN INDUSTRY

OPINIONS DANS L'INDUSTRIE

| | EUR10 | BELGIE BELGIË | DANMARK | BR DEUTSCHLAND | ΕΛΛΑΔΑ | FRANCE | IRELAND | ITALIA | LUXEMBOURG | NEDERLAND | UNITED KINGDOM |
|--|-------|------------------|--|-------------------|--------|--|---------|--------|------------|-----------|-------------------|
| 052 - PRODUKTIONSAUSSICHTEN GESAMTE INDUSTRIE - NACE 2-4 | | | PRODUCTION EXPECTATIONS ALL INDUSTRY - NACE 2-4 | | | PERSPECTIVES DE PRODUCTION ENSEMBLE DE L'INDUSTRIE - NACE 2-4 | | | | | |
| % SALDO | | | % BALANCE | | | % SOLDE | | | | | |
| 1978 | +4.1 | -17.7 | - | -1.3 | +6.1 | +26.8 | +1.0 | -22.5 | +2.3 | +20.0 | |
| 1979 | +8.3 | -3.2 | - | +4.6 | +11.8 | +22.2 | +12.3 | -3.1 | +6.5 | +11.3 | |
| 1980 | -13.5 | -24.6 | - | -10.4 | -7.1 | -11.4 | -6.7 | -36.2 | -3.3 | -30.2 | |
| 1981 | -11.1 | -23.9 | - | -15.5 | -8.7 | -0.4 | -14.8 | -35.9 | -4.9 | -2.7 | |
| 1981 III | -9.0 | -18.0 | - | -13.7 | - | -9.0 | +3.0 | -18.3 | -8.3 | +3.0 | |
| IV | -9.7 | -23.0 | - | -17.3 | - | -2.3 | +6.0 | -17.3 | -50.3 | +2.0 | |
| 1982 I | -2.3 | -15.0 | - | -10.3 | - | +4.7 | +2.0 | -1.0 | -24.7 | +1.0 | |
| II | -5.7 | -13.7 | - | -14.3 | - | +2.0 | -5.7 | -9.7 | -43.7 | -1.7 | |
| III | -17.0 | -19.3 | - | -23.3 | - | -12.7 | -12.3 | -24.3 | -54.3 | -6.0 | |
| 1981 aug | -9.0 | -14.0 | - | -13.0 | - | -9.0 | +2.0 | -18.0 | -7.0 | -2.0 | |
| sep | -6.0 | -16.0 | - | -10.0 | - | -7.0 | +12.0 | -11.0 | -7.0 | +1.0 | |
| oct | -8.0 | -19.0 | - | -15.0 | - | -4.0 | +18.0 | -19.0 | -18.0 | +4.0 | |
| nov | -11.0 | -25.0 | - | -18.0 | - | -1.0 | - | -21.0 | -67.0 | +3.0 | |
| dec | -10.0 | -25.0 | - | -19.0 | - | -2.0 | - | -12.0 | -66.0 | +3.0 | |
| 1982 jan | -5.0 | -18.0 | - | -12.0 | +2.0 | -9.0 | +1.0 | -62.0 | -5.0 | +3.0 | |
| feb | -2.0 | -16.0 | - | -9.0 | +3.0 | +10.0 | - | -2.0 | +5.0 | +6.0 | |
| mar | - | -11.0 | - | -10.0 | +9.0 | +5.0 | -4.0 | -10.0 | +3.0 | +8.0 | |
| apr | -1.0 | -7.0 | - | -9.0 | +6.0 | +2.0 | -10.0 | -46.0 | +3.0 | +4.0 | |
| mai | -4.0 | -14.0 | - | -14.0 | +6.0 | -3.0 | -3.0 | -46.0 | -5.0 | -1.0 | |
| jun | -12.0 | -20.0 | - | -20.0 | -6.0 | -16.0 | -16.0 | -39.0 | -3.0 | -4.0 | |
| jul | -14.0 | -19.0 | - | -20.0 | -8.0 | -20.0 | -28.0 | -56.0 | -7.0 | -4.0 | |
| aug | -17.0 | -20.0 | - | -22.0 | -13.0 | -7.0 | -25.0 | -55.0 | -5.0 | -9.0 | |
| sep | -20.0 | -19.0 | - | -28.0 | -17.0 | -10.0 | -20.0 | -52.0 | -6.0 | -7.0 | |
| oct | -24.0 | -30.0 | - | -34.0 | -20.0 | -7.0 | -30.0 | -45.0 | -9.0 | -5.0 | |
| 053 - AUFTRAGSBESTAND GESAMTE INDUSTRIE - NACE 2-4 | | | ORDER BOOKS ALL INDUSTRY - NACE 2-4 | | | CARNET DE COMMANDES ENSEMBLE DE L'INDUSTRIE - NACE 2-4 | | | | | |
| % SALDO | | | % BALANCE | | | % SOLDE | | | | | |
| 1978 | -33.7 | -48.9 | - | -39.7 | -30.2 | -3.9 | -37.4 | -70.3 | -24.2 | -21.5 | |
| 1979 | -13.5 | -28.2 | - | -14.3 | -9.2 | +1.0 | -5.4 | -36.4 | -12.9 | -18.7 | |
| 1980 | -32.3 | -32.8 | - | -23.3 | -23.5 | -49.6 | -24.3 | -44.7 | -20.8 | -63.9 | |
| 1981 | -48.2 | -42.9 | - | -44.1 | -43.5 | -33.9 | -46.6 | -59.0 | -35.2 | -66.8 | |
| 1981 III | -47.3 | -41.7 | - | -43.7 | -42.0 | -31.7 | -48.0 | -59.3 | -32.0 | -63.7 | |
| IV | -44.7 | -39.0 | - | -45.7 | -35.7 | -25.3 | -46.0 | -54.7 | -34.7 | -58.0 | |
| 1982 I | -43.3 | -41.3 | - | -47.0 | -28.3 | -37.7 | -48.7 | -48.3 | -39.3 | -52.7 | |
| II | -43.0 | -36.3 | - | -47.3 | -25.7 | -30.7 | -45.7 | -58.0 | -38.7 | -54.3 | |
| III | -50.0 | -38.3 | - | -55.3 | -35.3 | -49.7 | -56.7 | -64.0 | -40.0 | -57.3 | |
| 1981 aug | -47.0 | -43.0 | - | -44.0 | -42.0 | -33.0 | -44.0 | -57.0 | -30.0 | -63.0 | |
| sep | -46.0 | -41.0 | - | -43.0 | -38.0 | -27.0 | -55.0 | -59.0 | -31.0 | -59.0 | |
| oct | -45.0 | -36.0 | - | -43.0 | -42.0 | -17.0 | -42.0 | -55.0 | -33.0 | -64.0 | |
| nov | -44.0 | -38.0 | - | -46.0 | -31.0 | -26.0 | -43.0 | -56.0 | -35.0 | -56.0 | |
| dec | -45.0 | -43.0 | - | -48.0 | -34.0 | -33.0 | -53.0 | -53.0 | -36.0 | -54.0 | |
| 1982 jan | -44.0 | -41.0 | - | -47.0 | -26.0 | -39.0 | -47.0 | -44.0 | -36.0 | -62.0 | |
| feb | -44.0 | -44.0 | - | -48.0 | -30.0 | -39.0 | -50.0 | -46.0 | -41.0 | -52.0 | |
| mar | -42.0 | -39.0 | - | -46.0 | -29.0 | -35.0 | -49.0 | -55.0 | -41.0 | -44.0 | |
| apr | -41.0 | -38.0 | - | -45.0 | -23.0 | -28.0 | -40.0 | -56.0 | -37.0 | -59.0 | |
| mai | -42.0 | -36.0 | - | -47.0 | -25.0 | -25.0 | -44.0 | -59.0 | -39.0 | -50.0 | |
| jun | -46.0 | -35.0 | - | -50.0 | -29.0 | -39.0 | -53.0 | -59.0 | -40.0 | -54.0 | |
| jul | -48.0 | -36.0 | - | -53.0 | -30.0 | -49.0 | -51.0 | -60.0 | -39.0 | -61.0 | |
| aug | -49.0 | -37.0 | - | -54.0 | -35.0 | -48.0 | -58.0 | -63.0 | -39.0 | -56.0 | |
| sep | -53.0 | -42.0 | - | -59.0 | -41.0 | -52.0 | -61.0 | -69.0 | -42.0 | -55.0 | |
| oct | -53.0 | -39.0 | - | -60.0 | -36.0 | -48.0 | -59.0 | -69.0 | -37.0 | -60.0 | |
| 054 - LAGERBESTAENDE AN FERTIGERZEUGNISSEN GESAMTE INDUSTRIE - NACE 2-4 | | | STOCKS OF FINISHED PRODUCTS ALL INDUSTRY - NACE 2-4 | | | STOCKS DE PRODUITS FINIS ENSEMBLE DE L'INDUSTRIE - NACE 2-4 | | | | | |
| % SALDO | | | % BALANCE | | | % SOLDE | | | | | |
| 1978 | +18.0 | +21.0 | - | +16.3 | +23.7 | +3.1 | +24.6 | +4.9 | +16.6 | +11.2 | |
| 1979 | +5.5 | +11.1 | - | +2.7 | +9.2 | -0.5 | +1.1 | +47.2 | +7.3 | +7.3 | |
| 1980 | +18.2 | +11.7 | - | +12.0 | +18.9 | +31.2 | +12.2 | +60.4 | +15.0 | +34.1 | |
| 1981 | +25.9 | +10.3 | - | +24.5 | +30.7 | +14.8 | +26.4 | +27.9 | +31.0 | +25.2 | |
| 1981 III | +25.3 | +5.7 | - | +25.3 | +31.0 | +10.7 | +28.7 | +21.3 | +31.7 | +20.3 | |
| IV | +22.0 | +6.3 | - | +25.3 | +19.7 | +11.3 | +24.7 | +15.0 | +32.0 | +21.3 | |
| 1982 I | +21.3 | +7.7 | - | +22.7 | +17.7 | +9.7 | +21.3 | +13.0 | +39.3 | +25.3 | |
| II | +19.7 | +4.7 | - | +23.3 | +12.7 | +13.7 | +23.3 | +9.3 | +34.3 | +21.7 | |
| III | +24.7 | +11.3 | - | +27.3 | +17.0 | +25.7 | +29.7 | +17.3 | +30.0 | +27.3 | |
| 1981 aug | +25.0 | +2.0 | - | +26.0 | - | +31.0 | +11.0 | +28.0 | +24.0 | +19.0 | |
| sep | +24.0 | +7.0 | - | +25.0 | - | +28.0 | +4.0 | +29.0 | +16.0 | +18.0 | |
| oct | +23.0 | +6.0 | - | +26.0 | - | +20.0 | +12.0 | +28.0 | +10.0 | +21.0 | |
| nov | +22.0 | +8.0 | - | +25.0 | - | +20.0 | +7.0 | +24.0 | +20.0 | +21.0 | |
| dec | +21.0 | +5.0 | - | +25.0 | - | +19.0 | +15.0 | +22.0 | +15.0 | +22.0 | |
| 1982 jan | +20.0 | +9.0 | - | +22.0 | - | +15.0 | +9.0 | +22.0 | +15.0 | +23.0 | |
| feb | +23.0 | +6.0 | - | +24.0 | - | +18.0 | +9.0 | +18.0 | +15.0 | +31.0 | |
| mar | +21.0 | +8.0 | - | +22.0 | - | +20.0 | +11.0 | +24.0 | +9.0 | +22.0 | |
| apr | +19.0 | +3.0 | - | +22.0 | - | +14.0 | +15.0 | +23.0 | -3.0 | +21.0 | |
| mai | +18.0 | +7.0 | - | +23.0 | - | +9.0 | +14.0 | +21.0 | +19.0 | +21.0 | |
| jun | +22.0 | +4.0 | - | +25.0 | - | +15.0 | +12.0 | +26.0 | +12.0 | +23.0 | |
| jul | +24.0 | +14.0 | - | +26.0 | - | +17.0 | +31.0 | +33.0 | +18.0 | +22.0 | |
| aug | +25.0 | +9.0 | - | +26.0 | - | +17.0 | +21.0 | +26.0 | +17.0 | +31.0 | |
| sep | +25.0 | +11.0 | - | +30.0 | - | +17.0 | +25.0 | +30.0 | +17.0 | +29.0 | |
| oct | +26.0 | +12.0 | - | +30.0 | - | +16.0 | +20.0 | +35.0 | +20.0 | +25.0 | |

MEINUNGSUMFRAGE: INDUSTRIE

OPINIONS IN INDUSTRY

OPINIONS DANS L'INDUSTRIE

| | EUR10 | BELGIQUE BELGIË | DANMARK | BR DEUTSCHLAND | ΕΛΛΑΔΑ | FRANCE | IRELAND | ITALIA | LUXEMBOURG | NEDERLAND | UNITED KINGDOM |
|---|-------|--------------------|---|-------------------|--------|--------|---------|--------|--|-----------|-------------------|
| Q55 - PRODUKTIONSAUSSICHTEN GRUNDSTOFFE UND PRODUKTIONSGUETER | | | PRODUCTION EXPECTATIONS INTERMEDIATE GOODS | | | | | | PERSPECTIVES DE PRODUCTION BIENS INTERMEDIAIRES | | |
| % SALDO | | | % BALANCE | | | | | | % SOLDE | | |
| 1978 | +3.6 | -15.0 | - | -1.5 | - | +2.7 | +26.0 | +4.2 | -24.5 | +2.4 | +24.4 |
| 1979 | +7.2 | -3.0 | - | +5.3 | - | +9.5 | +27.4 | +12.2 | -4.0 | +10.0 | +5.5 |
| 1980 | -19.4 | -31.0 | - | -15.2 | - | -16.2 | -17.7 | -8.1 | -44.3 | -0.7 | -37.2 |
| 1981 | -13.0 | -20.3 | - | -17.8 | - | -14.9 | -2.7 | -12.5 | -40.0 | -2.9 | -2.7 |
| 1981 III | -9.3 | -8.7 | - | -16.7 | - | -5.3 | +1.3 | -13.0 | -5.0 | +3.0 | +2.3 |
| IV | -13.3 | -16.0 | - | -20.3 | - | -13.7 | +2.3 | -19.7 | -59.3 | -10.0 | +0.7 |
| 1982 I | -3.3 | -15.7 | - | -9.0 | - | +0.7 | -2.7 | -2.7 | -28.3 | +7.3 | +1.3 |
| II | -8.3 | -20.7 | - | -13.0 | - | -7.3 | -12.7 | -6.3 | -56.7 | +0.7 | -4.7 |
| III | -21.7 | -28.3 | - | -25.0 | - | -25.7 | -25.7 | -23.3 | -69.7 | -6.3 | -8.3 |
| 1981 aug | -9.0 | -6.0 | - | -14.0 | - | -5.0 | -5.0 | -15.0 | -4.0 | +4.0 | +2.0 |
| sep | -7.0 | -8.0 | - | -14.0 | - | -6.0 | +11.0 | -6.0 | -7.0 | +6.0 | +2.0 |
| oct | -10.0 | -12.0 | - | -18.0 | - | -12.0 | +23.0 | -12.0 | -16.0 | -1.0 | +1.0 |
| nov | -14.0 | -20.0 | - | -21.0 | - | -16.0 | -11.0 | -20.0 | -80.0 | -16.0 | +5.0 |
| dec | -16.0 | -16.0 | - | -22.0 | - | -13.0 | -5.0 | -27.0 | -82.0 | -13.0 | -4.0 |
| 1982 jan | -6.0 | -18.0 | - | -11.0 | - | -9.0 | -18.0 | +1.0 | -76.0 | - | +1.0 |
| feb | -2.0 | -16.0 | - | -8.0 | - | +2.0 | +8.0 | -1.0 | +6.0 | +19.0 | +4.0 |
| mar | -2.0 | -13.0 | - | -8.0 | - | +9.0 | +2.0 | - | -15.0 | +3.0 | -1.0 |
| apr | -3.0 | -10.0 | - | -7.0 | - | +2.0 | +3.0 | -3.0 | -63.0 | +3.0 | +1.0 |
| mai | -6.0 | -21.0 | - | -13.0 | - | -6.0 | -11.0 | +2.0 | -56.0 | -1.0 | -3.0 |
| jun | -16.0 | -31.0 | - | -19.0 | - | -18.0 | -30.0 | -18.0 | -51.0 | - | -12.0 |
| jul | -18.0 | -28.0 | - | -22.0 | - | -22.0 | -41.0 | -21.0 | -70.0 | -8.0 | -6.0 |
| aug | -23.0 | -24.0 | - | -23.0 | - | -26.0 | -14.0 | -28.0 | -70.0 | -5.0 | -14.0 |
| sep | -24.0 | -33.0 | - | -30.0 | - | -29.0 | -22.0 | -21.0 | -69.0 | -6.0 | -5.0 |
| oct | -28.0 | -37.0 | - | -39.0 | - | -30.0 | -21.0 | -37.0 | -59.0 | -14.0 | -5.0 |
| Q56 - AUFTRAGSBESTAND GRUNDSTOFFE UND PRODUKTIONSGUETER | | | ORDER BOOKS INTERMEDIATE GOODS | | | | | | CARNET DE COMMANDES BIENS INTERMEDIAIRES | | |
| % SALDO | | | % BALANCE | | | | | | % SOLDE | | |
| 1978 | -40.1 | -50.5 | - | -49.0 | - | -39.5 | -9.5 | -36.2 | -81.1 | -27.1 | - |
| 1979 | -11.7 | -19.4 | - | -12.8 | - | -7.3 | +11.0 | -1.2 | -46.2 | -1.4 | -21.8 |
| 1980 | -36.7 | -36.6 | - | -25.4 | - | -31.9 | -58.3 | -25.2 | -57.2 | -20.7 | -72.6 |
| 1981 | -55.1 | -44.2 | - | -47.7 | - | -59.7 | -36.7 | -44.7 | -70.2 | -41.8 | -73.0 |
| 1981 III | -52.3 | -44.3 | - | -46.7 | - | -54.0 | -31.0 | -46.7 | -70.0 | -35.7 | -68.3 |
| IV | -51.3 | -33.7 | - | -50.3 | - | -56.7 | -32.3 | -37.7 | -69.0 | -38.0 | -61.0 |
| 1982 I | -52.0 | -40.0 | - | -52.0 | - | -51.7 | -42.0 | -51.3 | -58.7 | -46.0 | -57.0 |
| II | -52.3 | -37.3 | - | -50.0 | - | -52.0 | -42.0 | -51.3 | -66.0 | -48.0 | -61.7 |
| III | -58.3 | -39.0 | - | -56.3 | - | -56.7 | -68.3 | -61.3 | -75.3 | -43.3 | -71.3 |
| 1981 aug | -52.0 | -46.0 | - | -46.0 | - | -54.0 | -30.0 | -42.0 | -60.0 | -35.0 | -66.0 |
| sep | -51.0 | -41.0 | - | -46.0 | - | -48.0 | -22.0 | -55.0 | -70.0 | -33.0 | -68.0 |
| oct | -49.0 | -28.0 | - | -48.0 | - | -55.0 | -24.0 | -31.0 | -66.0 | -34.0 | -64.0 |
| nov | -51.0 | -30.0 | - | -51.0 | - | -54.0 | -28.0 | -39.0 | -72.0 | -39.0 | -61.0 |
| dec | -54.0 | -43.0 | - | -52.0 | - | -61.0 | -45.0 | -43.0 | -69.0 | -41.0 | -58.0 |
| 1982 jan | -53.0 | -42.0 | - | -53.0 | - | -53.0 | -46.0 | -49.0 | -55.0 | -45.0 | -67.0 |
| feb | -52.0 | -39.0 | - | -53.0 | - | -49.0 | -44.0 | -51.0 | -54.0 | -52.0 | -53.0 |
| mar | -51.0 | -39.0 | - | -50.0 | - | -53.0 | -36.0 | -54.0 | -67.0 | -41.0 | -51.0 |
| apr | -51.0 | -37.0 | - | -47.0 | - | -51.0 | -35.0 | -42.0 | -65.0 | -47.0 | -66.0 |
| mai | -52.0 | -38.0 | - | -52.0 | - | -50.0 | -34.0 | -55.0 | -65.0 | -48.0 | -56.0 |
| jun | -54.0 | -37.0 | - | -51.0 | - | -55.0 | -57.0 | -57.0 | -68.0 | -49.0 | -63.0 |
| jul | -57.0 | -34.0 | - | -54.0 | - | -52.0 | -73.0 | -61.0 | -69.0 | -44.0 | -72.0 |
| aug | -58.0 | -40.0 | - | -55.0 | - | -57.0 | -63.0 | -62.0 | -74.0 | -44.0 | -72.0 |
| sep | -60.0 | -43.0 | - | -60.0 | - | -61.0 | -69.0 | -61.0 | -83.0 | -42.0 | -70.0 |
| oct | -62.0 | -41.0 | - | -63.0 | - | -57.0 | -67.0 | -57.0 | -84.0 | -48.0 | -71.0 |
| Q57 - LAGERBESTAENDE AN FERTIGERZEUGNISSEN GRUNDSTOFFE UND PRODUKTIONSGUETER | | | STOCKS OF FINISHED PRODUCTS INTERMEDIATE GOODS | | | | | | STOCKS DE PRODUITS FINIS BIENS INTERMEDIAIRES | | |
| % SALDO | | | % BALANCE | | | | | | % SOLDE | | |
| 1978 | +18.7 | +18.2 | - | +19.3 | - | +20.3 | +10.8 | +21.6 | +3.4 | +18.2 | - |
| 1979 | +1.8 | +1.9 | - | +0.7 | - | +0.1 | -5.0 | +4.1 | +52.7 | +0.1 | +4.5 |
| 1980 | +15.8 | +9.3 | - | +10.8 | - | +12.8 | +38.1 | +10.1 | +67.7 | +11.9 | +34.5 |
| 1981 | +22.0 | +1.3 | - | +23.5 | - | +25.1 | +19.5 | +19.2 | +30.7 | +14.4 | +24.5 |
| 1981 III | +21.0 | -3.7 | - | +24.0 | - | +22.7 | +10.3 | +20.0 | +22.7 | +15.0 | +20.3 |
| IV | +20.0 | -4.3 | - | +26.0 | - | +21.7 | +12.3 | +13.7 | +16.0 | +12.3 | +22.0 |
| 1982 I | +20.7 | +1.3 | - | +23.3 | - | +17.7 | +15.7 | +17.0 | +13.7 | +23.0 | +28.0 |
| II | +19.3 | +4.7 | - | +24.0 | - | +15.7 | +13.0 | +15.3 | +10.7 | +21.3 | +24.0 |
| III | +26.3 | +9.0 | - | +26.3 | - | +22.3 | +33.7 | +26.0 | +20.3 | +20.7 | +32.7 |
| 1981 aug | +19.0 | -10.0 | - | +23.0 | - | +23.0 | +11.0 | +13.0 | +24.0 | +17.0 | +17.0 |
| sep | +21.0 | +3.0 | - | +25.0 | - | +18.0 | +4.0 | +26.0 | +18.0 | +14.0 | +19.0 |
| oct | +21.0 | -4.0 | - | +27.0 | - | +20.0 | +15.0 | +19.0 | +11.0 | +10.0 | +22.0 |
| nov | +20.0 | -3.0 | - | +26.0 | - | +23.0 | +7.0 | +11.0 | +21.0 | +14.0 | +22.0 |
| dec | +19.0 | -6.0 | - | +25.0 | - | +22.0 | +15.0 | +11.0 | +16.0 | +13.0 | +22.0 |
| 1982 jan | +20.0 | - | - | +23.0 | - | +20.0 | +15.0 | +17.0 | +15.0 | +17.0 | +26.0 |
| feb | +22.0 | +1.0 | - | +23.0 | - | +17.0 | +13.0 | +16.0 | +16.0 | +26.0 | +35.0 |
| mar | +20.0 | +3.0 | - | +24.0 | - | +16.0 | +19.0 | +18.0 | +10.0 | +26.0 | +23.0 |
| apr | +18.0 | +5.0 | - | +22.0 | - | +15.0 | +14.0 | +11.0 | -3.0 | +23.0 | +23.0 |
| mai | +18.0 | +5.0 | - | +24.0 | - | +13.0 | +17.0 | +14.0 | +19.0 | +20.0 | +22.0 |
| jun | +22.0 | +4.0 | - | +26.0 | - | +19.0 | +8.0 | +21.0 | +16.0 | +21.0 | +27.0 |
| jul | +25.0 | +10.0 | - | +24.0 | - | +23.0 | +27.0 | +28.0 | +21.0 | +18.0 | +27.0 |
| aug | +26.0 | +7.0 | - | +25.0 | - | +22.0 | +43.0 | +26.0 | +20.0 | +22.0 | +36.0 |
| sep | +28.0 | +10.0 | - | +30.0 | - | +22.0 | +31.0 | +24.0 | +20.0 | +22.0 | +35.0 |
| oct | +27.0 | +12.0 | - | +29.0 | - | +27.0 | +23.0 | +32.0 | +22.0 | +18.0 | +31.0 |

MEINUNGSUMFRAGE: INDUSTRIE

OPINIONS IN INDUSTRY

OPINIONS DANS L'INDUSTRIE

| | EUR10 | BELGIQUE BELGIË | DANMARK | BR DEUTSCHLAND | ΕΛΛΑΔΑ | FRANCE | IRELAND | ITALIA | LUXEMBOURG | NEDERLAND | UNITED KINGDOM |
|--|-------|--------------------|---|-------------------|--------|-----------|---------|--------|--|-----------|-------------------|
| 058 - PRODUKTIONSAUSSICHTEN INVESTITIONSGUETER | | | PRODUCTION EXPECTATIONS INVESTMENT GOODS | | | | | | PERSPECTIVES DE PRODUCTION BIENS D'INVESTISSEMENT | | |
| % SALDO | | | | | | % BALANCE | | | | | % SOLDE |
| 1978 | +0.7 | -24.2 | - | -1.9 | - | +2.8 | +31.1 | -6.9 | -6.2 | +0.2 | +11.0 |
| 1979 | +8.4 | -3.2 | - | +7.8 | - | +4.8 | +24.2 | +9.3 | -8.0 | +1.4 | +16.7 |
| 1980 | -5.7 | -24.2 | - | -1.7 | - | -1.0 | -14.6 | +1.8 | -13.5 | -6.1 | -18.7 |
| 1981 | -8.4 | -29.4 | - | -10.0 | - | -5.2 | -5.7 | -9.6 | -35.5 | -7.1 | -5.6 |
| 1981 III | -7.7 | -25.7 | - | -7.7 | - | -10.7 | -10.7 | -14.7 | -33.3 | -5.7 | +2.3 |
| IV | -11.3 | -35.7 | - | -13.7 | - | -6.0 | +9.0 | -16.0 | -28.0 | -11.0 | -4.7 |
| 1982 I | -3.7 | -24.3 | - | -12.7 | - | +6.0 | +31.7 | -4.7 | -15.7 | -8.3 | +5.0 |
| II | -9.0 | -18.7 | - | -14.7 | - | -5.7 | +20.0 | -9.3 | -0.3 | -4.7 | -1.7 |
| III | -14.3 | -21.3 | - | -20.0 | - | -12.3 | +17.7 | -17.7 | -6.0 | -4.0 | -7.7 |
| 1981 aug | -8.0 | -22.0 | - | -7.0 | - | -11.0 | -10.0 | -13.0 | -38.0 | -4.0 | |
| sep | -4.0 | -24.0 | - | -5.0 | - | -9.0 | -5.0 | -9.0 | -22.0 | -6.0 | +5.0 |
| oct | -12.0 | -31.0 | - | -12.0 | - | -12.0 | +2.0 | -15.0 | -47.0 | -5.0 | -6.0 |
| nov | -12.0 | -39.0 | - | -14.0 | - | -7.0 | +22.0 | -20.0 | -23.0 | -12.0 | -6.0 |
| dec | -10.0 | -37.0 | - | -15.0 | - | +1.0 | +3.0 | -13.0 | -14.0 | -16.0 | -2.0 |
| 1982 jan | -6.0 | -34.0 | - | -17.0 | - | +10.0 | +29.0 | -7.0 | -19.0 | -13.0 | -1.0 |
| feb | -4.0 | -22.0 | - | -10.0 | - | | +37.0 | -5.0 | -41.0 | -9.0 | +5.0 |
| mar | -1.0 | -17.0 | - | -11.0 | - | | +29.0 | -2.0 | +13.0 | -3.0 | +11.0 |
| apr | -7.0 | -17.0 | - | -11.0 | - | | +3.0 | -13.0 | +8.0 | +4.0 | |
| mai | -9.0 | -14.0 | - | -14.0 | - | | +40.0 | -3.0 | -5.0 | -10.0 | -5.0 |
| jun | -11.0 | -25.0 | - | -19.0 | - | | +17.0 | -12.0 | -4.0 | -8.0 | |
| jul | -13.0 | -17.0 | - | -17.0 | - | | +11.0 | -27.0 | -3.0 | -5.0 | -5.0 |
| aug | -13.0 | -29.0 | - | -19.0 | - | | +14.0 | -13.0 | -5.0 | -3.0 | -5.0 |
| sep | -17.0 | -18.0 | - | -24.0 | - | | +28.0 | -13.0 | -10.0 | -4.0 | -13.0 |
| oct | -21.0 | -33.0 | - | -28.0 | - | | +32.0 | -13.0 | -18.0 | -8.0 | -7.0 |
| 059 - AUFTRAGSBESTAND INVESTITIONSGUETER | | | ORDER BOOKS INVESTMENT GOODS | | | | | | CARNET DE COMMANDES BIENS D'INVESTISSEMENT | | |
| % SALDO | | | | | | % BALANCE | | | | | % SOLDE |
| 1978 | -38.1 | -52.2 | - | -43.7 | - | -30.7 | +7.5 | -45.9 | -7.1 | -27.1 | |
| 1979 | -20.0 | -40.2 | - | -18.2 | - | -17.7 | +11.3 | -20.9 | -3.6 | -21.7 | -18.2 |
| 1980 | -25.7 | -30.4 | - | -17.9 | - | -16.7 | -45.7 | -24.6 | +2.4 | -22.3 | -50.2 |
| 1981 | -43.2 | -46.7 | - | -37.1 | - | -31.2 | -19.1 | -51.3 | -39.3 | -30.9 | -65.9 |
| 1981 III | -44.0 | -45.0 | - | -37.7 | - | -33.7 | -22.3 | -54.7 | -45.0 | -29.3 | -66.0 |
| IV | -43.7 | -49.7 | - | -38.3 | - | -29.7 | -11.0 | -61.0 | -20.7 | -33.0 | -63.0 |
| 1982 I | -40.0 | -55.3 | - | -39.0 | - | -25.7 | -14.3 | -45.7 | -23.3 | -31.7 | -55.0 |
| II | -41.7 | -49.3 | - | -46.0 | - | -25.0 | +6.0 | -37.3 | -40.3 | -30.3 | -55.0 |
| III | -47.3 | -47.0 | - | -55.7 | - | -27.7 | +5.0 | -56.3 | -37.3 | -35.3 | -52.0 |
| 1981 aug | -45.0 | -43.0 | - | -38.0 | - | -34.0 | -38.0 | -39.0 | -39.0 | -26.0 | -68.0 |
| sep | -43.0 | -48.0 | - | -40.0 | - | -31.0 | -19.0 | -56.0 | -44.0 | -31.0 | -58.0 |
| oct | -46.0 | -45.0 | - | -37.0 | - | -36.0 | -3.0 | -61.0 | -39.0 | -36.0 | -71.0 |
| nov | -40.0 | -54.0 | - | -38.0 | - | -25.0 | +4.0 | -50.0 | -18.0 | -32.0 | -58.0 |
| dec | -45.0 | -50.0 | - | -40.0 | - | -28.0 | -34.0 | -72.0 | -5.0 | -31.0 | -60.0 |
| 1982 jan | -40.0 | -58.0 | - | -36.0 | - | -22.0 | -20.0 | -43.0 | -16.0 | -30.0 | -65.0 |
| feb | -42.0 | -59.0 | - | -41.0 | - | -24.0 | -13.0 | -59.0 | -33.0 | -32.0 | -56.0 |
| mar | -38.0 | -49.0 | - | -40.0 | - | -31.0 | -10.0 | -35.0 | -21.0 | -33.0 | -44.0 |
| apr | -40.0 | -50.0 | - | -43.0 | - | -25.0 | -1.0 | -37.0 | -36.0 | -26.0 | -60.0 |
| mai | -42.0 | -47.0 | - | -45.0 | - | -27.0 | +9.0 | -36.0 | -43.0 | -33.0 | -55.0 |
| jun | -43.0 | -51.0 | - | -50.0 | - | -23.0 | +10.0 | -39.0 | -42.0 | -32.0 | -50.0 |
| jul | -45.0 | -44.0 | - | -53.0 | - | -20.0 | +12.0 | -54.0 | -36.0 | -35.0 | -61.0 |
| aug | -48.0 | -48.0 | - | -56.0 | - | -28.0 | +10.0 | -53.0 | -36.0 | -35.0 | -50.0 |
| sep | -49.0 | -49.0 | - | -58.0 | - | -35.0 | -7.0 | -62.0 | -40.0 | -36.0 | -45.0 |
| oct | -53.0 | -53.0 | - | -60.0 | - | -41.0 | -17.0 | -62.0 | -36.0 | -28.0 | -54.0 |
| 060 - LAGERBESTAENDE AN FERTIGERZEUGNISSEN INVESTITIONSGUETER | | | STOCKS OF FINISHED PRODUCTS INVESTMENT GOODS | | | | | | STOCKS DE PRODUITS FINIS BIENS D'INVESTISSEMENT | | |
| % SALDO | | | | | | % BALANCE | | | | | % SOLDE |
| 1978 | +20.2 | +24.2 | - | +19.2 | - | +30.2 | -14.7 | +33.2 | +10.2 | +11.7 | |
| 1979 | +7.3 | +17.1 | - | -0.3 | - | +18.1 | -12.2 | +4.1 | +10.8 | +9.9 | +7.8 |
| 1980 | +14.2 | +20.5 | - | +7.9 | - | +14.5 | +28.0 | +7.3 | +9.9 | +14.5 | +27.1 |
| 1981 | +28.0 | +22.1 | - | +24.1 | - | +36.1 | +11.5 | +23.8 | +37.7 | +46.0 | +27.4 |
| 1981 III | +27.3 | +20.0 | - | +24.7 | - | +33.7 | +17.3 | +27.0 | +38.3 | +47.3 | +22.3 |
| IV | +24.3 | +11.3 | - | +23.3 | - | +26.7 | +5.3 | +29.0 | +50.0 | +49.7 | +22.7 |
| 1982 I | +20.7 | +16.0 | - | +18.0 | - | +21.3 | -13.0 | +23.3 | +32.0 | +55.0 | +17.0 |
| II | +20.7 | +19.0 | - | +17.3 | - | +23.0 | -17.0 | +25.0 | +12.0 | +44.7 | +16.3 |
| III | +24.0 | +17.0 | - | +24.0 | - | +26.0 | -13.0 | +28.3 | +10.0 | +37.3 | +17.0 |
| 1981 aug | +29.0 | +18.0 | - | +25.0 | - | +34.0 | +11.0 | +29.0 | +59.0 | +46.0 | +24.0 |
| sep | +26.0 | +17.0 | - | +24.0 | - | +30.0 | +14.0 | +27.0 | +24.0 | +47.0 | +20.0 |
| oct | +26.0 | +13.0 | - | +23.0 | - | +32.0 | +8.0 | +27.0 | +33.0 | +46.0 | +26.0 |
| nov | +25.0 | +15.0 | - | +24.0 | - | +26.0 | +8.0 | +32.0 | +59.0 | +50.0 | +23.0 |
| dec | +22.0 | +6.0 | - | +23.0 | - | +22.0 | | +28.0 | +58.0 | +53.0 | +19.0 |
| 1982 jan | +22.0 | +14.0 | - | +18.0 | - | +22.0 | -12.0 | +28.0 | +39.0 | +53.0 | +17.0 |
| feb | +21.0 | +16.0 | - | +22.0 | - | +20.0 | -3.0 | +13.0 | +26.0 | +55.0 | +19.0 |
| mar | +19.0 | +18.0 | - | +14.0 | - | +22.0 | -24.0 | +29.0 | +31.0 | +57.0 | +15.0 |
| apr | +21.0 | +23.0 | - | +17.0 | - | +20.0 | -17.0 | +29.0 | +5.0 | +46.0 | +17.0 |
| mai | +21.0 | +18.0 | - | +17.0 | - | +22.0 | -17.0 | +24.0 | +28.0 | +44.0 | +16.0 |
| jun | +20.0 | +16.0 | - | +18.0 | - | +27.0 | -17.0 | +22.0 | +3.0 | +44.0 | +16.0 |
| jul | +24.0 | +21.0 | - | +22.0 | - | +29.0 | -15.0 | +29.0 | +11.0 | +39.0 | +15.0 |
| aug | +23.0 | +10.0 | - | +24.0 | - | +26.0 | -33.0 | +26.0 | +10.0 | +37.0 | +19.0 |
| sep | +25.0 | +20.0 | - | +26.0 | - | +23.0 | +9.0 | +30.0 | +9.0 | +36.0 | +17.0 |
| oct | +25.0 | +8.0 | - | +25.0 | - | +27.0 | +6.0 | +39.0 | +42.0 | +35.0 | +13.0 |

MEINUNGSUMFRAGE: INDUSTRIE

OPINIONS IN INDUSTRY

OPINIONS DANS L'INDUSTRIE

| | EUR10 | BELGIQUE BELGIË | DANMARK | BR DEUTSCHLAND | ΕΛΛΑΔΑ | FRANCE | IRELAND | ITALIA | LUXEMBOURG | NEDERLAND | UNITED KINGDOM |
|--|-------|--------------------|--|-------------------|--------|--------|---------|--------|---|-----------|-------------------|
| 061 - PRODUKTIONSAUSSICHTEN VERBRAUCHSGUETER | | | PRODUCTION EXPECTATIONS CONSUMPTION GOODS | | | | | | PERSPECTIVES DE PRODUCTION BIENS DE CONSOMMATION | | |
| % SALDO | | | % BALANCE | | | | | | % SOLDE | | |
| 1978 | +9.6 | -16.1 | - | +0.4 | | +16.3 | +25.2 | +2.6 | -22.9 | +6.5 | +26.2 |
| 1979 | +9.9 | -3.7 | - | -0.7 | | +21.7 | +17.7 | +14.7 | +18.7 | +10.4 | +13.2 |
| 1980 | -9.9 | -17.4 | - | -6.1 | | -1.2 | -11.1 | -5.8 | +22.2 | -1.5 | -28.4 |
| 1981 | -11.1 | -25.9 | - | -14.8 | | -4.6 | -7.6 | -16.2 | +19.5 | -3.7 | -4.2 |
| 1981 III | -11.7 | -24.0 | - | -12.3 | | -12.3 | -16.7 | -22.3 | +19.7 | -3.3 | +0.7 |
| IV | -5.0 | -23.3 | - | -13.0 | | +15.0 | -9.0 | -15.3 | +20.0 | -13.0 | +2.3 |
| 1982 I | -1.3 | -13.0 | - | -11.7 | | +11.0 | -4.7 | -1.0 | -2.0 | +4.3 | +2.7 |
| II | -1.0 | -3.0 | - | -16.0 | | +21.3 | +4.3 | -10.3 | +13.3 | -3.3 | +3.7 |
| III | -11.0 | -9.0 | - | -22.7 | | +5.7 | -4.7 | -20.7 | +22.7 | -12.3 | -2.3 |
| 1981 aug | -13.0 | -20.0 | - | -16.0 | | -12.0 | -8.0 | -25.0 | +35.0 | -8.0 | +2.0 |
| sep | -8.0 | -18.0 | - | -5.0 | | -8.0 | -9.0 | -16.0 | +29.0 | +1.0 | +1.0 |
| oct | -7.0 | -19.0 | - | -12.0 | | +12.0 | -14.0 | -27.0 | +29.0 | -7.0 | +2.0 |
| nov | -2.0 | -23.0 | - | -11.0 | | +22.0 | -16.0 | -19.0 | +3.0 | -12.0 | +3.0 |
| dec | -6.0 | -28.0 | - | -16.0 | | +11.0 | +3.0 | | +28.0 | -20.0 | +2.0 |
| 1982 jan | -1.0 | -22.0 | - | -8.0 | | +12.0 | -15.0 | +1.0 | +1.0 | -1.0 | +3.0 |
| feb | -1.0 | -12.0 | - | -14.0 | | +11.0 | +2.0 | +3.0 | -5.0 | +9.0 | +1.0 |
| mar | -2.0 | -5.0 | - | -13.0 | | +10.0 | -1.0 | -7.0 | -2.0 | +5.0 | +4.0 |
| apr | +1.0 | +4.0 | - | -13.0 | | +21.0 | +19.0 | -12.0 | +37.0 | -2.0 | +8.0 |
| mai | +1.0 | -7.0 | - | -17.0 | | +33.0 | +6.0 | -9.0 | -14.0 | -6.0 | +1.0 |
| jun | -5.0 | -6.0 | - | -18.0 | | +10.0 | -12.0 | -10.0 | +17.0 | -2.0 | +2.0 |
| jul | -7.0 | -9.0 | - | -16.0 | | +12.0 | +17.0 | -27.0 | | -12.0 | +3.0 |
| aug | -12.0 | -12.0 | - | -25.0 | | +6.0 | -9.0 | -22.0 | +14.0 | -12.0 | -5.0 |
| sep | -14.0 | -6.0 | - | -27.0 | | -1.0 | -22.0 | -13.0 | +54.0 | -13.0 | -5.0 |
| oct | -13.0 | -21.0 | - | -28.0 | | +1.0 | +3.0 | -21.0 | +51.0 | +1.0 | |
| 062 - AUFTRAGSBESTAND VERBRAUCHSGUETER | | | ORDER BOOKS CONSUMPTION GOODS | | | | | | CARNET DE COMMANDES BIENS DE CONSOMMATION | | |
| % SALDO | | | % BALANCE | | | | | | % SOLDE | | |
| 1978 | -15.4 | -40.3 | - | -15.5 | | -8.8 | -2.5 | -30.6 | -27.5 | -13.0 | |
| 1979 | -9.5 | -32.5 | - | -14.7 | | -3.0 | -7.6 | +1.9 | +19.8 | -13.2 | -7.7 |
| 1980 | -28.3 | -31.4 | - | -22.4 | | -18.9 | -29.0 | +13.5 | +13.5 | -11.2 | -56.7 |
| 1981 | -41.2 | -44.0 | - | -39.2 | | -33.2 | -26.8 | -42.9 | +40.2 | -26.2 | -56.2 |
| 1981 III | -41.3 | -42.3 | - | -41.0 | | -35.0 | -25.3 | -41.0 | +50.0 | -28.0 | -55.0 |
| IV | -35.0 | -42.0 | - | -39.0 | | -12.7 | -20.7 | -44.0 | +45.7 | -31.7 | -47.3 |
| 1982 I | -31.0 | -38.0 | - | -39.3 | | +1.0 | -13.3 | -42.7 | +14.0 | -34.3 | -41.0 |
| II | -28.0 | -28.3 | - | -40.7 | | +6.7 | -15.7 | -38.3 | +18.3 | -28.3 | -39.7 |
| III | -37.0 | -30.3 | - | -48.0 | | -14.3 | -33.7 | -44.7 | +18.0 | -27.3 | -43.0 |
| 1981 aug | -41.0 | -45.0 | - | -44.0 | | -35.0 | -19.0 | -33.0 | +49.0 | -25.0 | -55.0 |
| sep | -40.0 | -40.0 | - | -38.0 | | -30.0 | -35.0 | -50.0 | +52.0 | -29.0 | -52.0 |
| oct | -38.0 | -45.0 | - | -35.0 | | -30.0 | -13.0 | -41.0 | +53.0 | -24.0 | -53.0 |
| nov | -33.0 | -36.0 | - | -41.0 | | -4.0 | -29.0 | -42.0 | +40.0 | -33.0 | -47.0 |
| dec | -34.0 | -45.0 | - | -41.0 | | -4.0 | -20.0 | -49.0 | +44.0 | -38.0 | -42.0 |
| 1982 jan | -32.0 | -40.0 | - | -39.0 | | +7.0 | -14.0 | -45.0 | +22.0 | -38.0 | -51.0 |
| feb | -32.0 | -39.0 | - | -40.0 | | -8.0 | -15.0 | -36.0 | +9.0 | -34.0 | -40.0 |
| mar | -29.0 | -35.0 | - | -39.0 | | +4.0 | -11.0 | -47.0 | +11.0 | -31.0 | -32.0 |
| apr | -27.0 | -33.0 | - | -39.0 | | +14.0 | -6.0 | -36.0 | +34.0 | -29.0 | -46.0 |
| mai | -25.0 | -28.0 | - | -41.0 | | +9.0 | -19.0 | -32.0 | +11.0 | -26.0 | -35.0 |
| jun | -32.0 | -24.0 | - | -42.0 | | -3.0 | -22.0 | -47.0 | +32.0 | -30.0 | -38.0 |
| jul | -35.0 | -31.0 | - | -48.0 | | -11.0 | -24.0 | -34.0 | +15.0 | -29.0 | -45.0 |
| aug | -36.0 | -26.0 | - | -46.0 | | -14.0 | -38.0 | -48.0 | -4.0 | -28.0 | -42.0 |
| sep | -40.0 | -34.0 | - | -50.0 | | -18.0 | -39.0 | -52.0 | +43.0 | -25.0 | -42.0 |
| oct | -36.0 | -24.0 | - | -51.0 | | -3.0 | -55.0 | -47.0 | +40.0 | -20.0 | -51.0 |
| 063 - LAGERBESTAENDE AN FERTIGERZEUGNISSEN VERBRAUCHSGUETER | | | STOCKS OF FINISHED PRODUCTS CONSUMPTION GOODS | | | | | | STOCKS DE PRODUITS FINIS BIENS DE CONSOMMATION | | |
| % SALDO | | | % BALANCE | | | | | | % SOLDE | | |
| 1978 | +13.6 | +25.0 | - | +5.5 | | +21.2 | +3.0 | +24.0 | +12.6 | +22.5 | |
| 1979 | +10.4 | +20.9 | - | +13.6 | | +14.9 | -2.1 | -5.5 | -10.1 | +15.3 | +5.6 |
| 1980 | +23.6 | +14.0 | - | +19.8 | | +26.4 | +10.4 | +17.4 | -5.4 | +22.9 | +34.5 |
| 1981 | +29.7 | +17.6 | - | +31.5 | | +36.0 | +2.9 | +34.2 | -28.5 | +37.1 | +20.7 |
| 1981 III | +31.0 | +13.7 | - | +34.0 | | +43.3 | | +36.3 | -31.0 | +34.7 | +16.0 |
| IV | +22.7 | +17.3 | - | +30.3 | | +12.3 | +1.7 | +34.7 | -30.7 | +39.3 | +16.0 |
| 1982 I | +23.0 | +13.3 | - | +29.0 | | +16.3 | +1.7 | +24.7 | -34.3 | +44.7 | +20.3 |
| II | +20.3 | +4.3 | - | +29.3 | | +1.7 | +10.7 | +31.3 | -26.3 | +40.0 | +20.7 |
| III | +23.0 | +15.0 | - | +35.7 | | +2.3 | +7.7 | +30.7 | -30.3 | +35.7 | +21.0 |
| 1981 aug | +32.0 | +11.0 | - | +37.0 | | +43.0 | +1.0 | +38.0 | -26.0 | +35.0 | +15.0 |
| sep | +29.0 | +12.0 | - | +31.0 | | +44.0 | -3.0 | +32.0 | -36.0 | +34.0 | +12.0 |
| oct | +21.0 | +19.0 | - | +27.0 | | +14.0 | -4.0 | +39.0 | -32.0 | +35.0 | +12.0 |
| nov | +23.0 | +16.0 | - | +30.0 | | +12.0 | | +35.0 | -28.0 | +42.0 | +17.0 |
| dec | +24.0 | +17.0 | - | +34.0 | | +11.0 | +9.0 | +30.0 | -32.0 | +41.0 | +19.0 |
| 1982 jan | +21.0 | +17.0 | - | +33.0 | | +6.0 | +4.0 | +19.0 | -35.0 | +47.0 | +18.0 |
| feb | +23.0 | +11.0 | - | +29.0 | | +19.0 | | +22.0 | -34.0 | +46.0 | +24.0 |
| mar | +25.0 | +12.0 | - | +25.0 | | +24.0 | +1.0 | +33.0 | -34.0 | +41.0 | +19.0 |
| apr | +20.0 | -1.0 | - | +26.0 | | +10.0 | +13.0 | +32.0 | -27.0 | +37.0 | +20.0 |
| mai | +20.0 | +9.0 | - | +31.0 | | -6.0 | +4.0 | +30.0 | -17.0 | +41.0 | +24.0 |
| jun | +21.0 | +5.0 | - | +31.0 | | +1.0 | +15.0 | +32.0 | -35.0 | +42.0 | +18.0 |
| jul | +22.0 | +18.0 | - | +36.0 | | -2.0 | +10.0 | +38.0 | -28.0 | +37.0 | +18.0 |
| aug | +23.0 | +16.0 | - | +35.0 | | +2.0 | +5.0 | +25.0 | -34.0 | +38.0 | +23.0 |
| sep | +24.0 | +11.0 | - | +36.0 | | +7.0 | +8.0 | +29.0 | -29.0 | +32.0 | +22.0 |
| oct | +21.0 | +17.0 | - | +38.0 | | -5.0 | +10.0 | +27.0 | -31.0 | +32.0 | +21.0 |

INDUSTRIEERZEUGNISSE
INDUSTRIAL PRODUCTS
PRODUITS INDUSTRIELS

| | EUR10 | BELGIQUE BELGIË | DANMARK | BR DEUTSCHLAND | ΕΛΛΑΔΑ | FRANCE | IRELAND | ITALIA | LUXEMBOURG | NERDERLAND | UNITED KINGDOM |
|-------------------------------|-----------|--------------------|---------|-------------------|--------|---------------------------|---------|---------|----------------------------|------------|-------------------|
| Q64 - STEINKOHL FOERDERUNG | | | | | | | | | | | |
| | | | | | | COAL PRODUCTION | | | HOUILLE PRODUCTION | | |
| | | | | | | 1000 T | | | | | |
| 1975 | 256 922 | 7 478 | - | 99 161 | | 22 414 | 48 | 2 | - | | 127 819 |
| | | | | | | 1975 = 100 | | | | | |
| 1978 | 92.7 | 88.1 | - | 90.9 | - | 87.8 | 66.7 | 87.8 | - | | 95.2 |
| 1979 | 92.9 | 81.9 | - | 94.1 | - | 83.0 | 131.2 | 83.0 | - | | 94.4 |
| 1980 | 96.2 | 84.6 | - | 95.3 | - | 80.9 | 135.4 | 80.9 | - | | 100.3 |
| 1981 | 95.6 | 82.1 | - | 96.4 | - | 82.9 | 143.7 | 82.9 | - | | 98.0 |
| 1981 III | 86.9 | 71.3 | - | 95.9 | - | 63.0 | - | - | - | | 85.0 |
| IV | 100.6 | 82.8 | - | 97.9 | - | 87.6 | - | - | - | | 106.0 |
| 1982 I | 100.1 | 90.0 | - | 103.7 | - | 85.9 | - | - | - | | 100.5 |
| II | 93.3 | 87.8 | - | 94.7 | - | 80.0 | - | - | - | | 94.8 |
| III | 85.8 | 76.0 | - | 95.3 | - | 57.0 | - | - | - | | 84.1 |
| 1981 aug | 70.4 | 68.4 | - | 89.6 | - | 42.9 | 125.0 | - | - | | 60.5 |
| sep | 102.3 | 85.0 | - | 96.7 | - | 88.1 | 125.0 | - | - | | 110.1 |
| oct | 99.2 | 85.7 | - | 100.9 | - | 91.9 | 125.0 | - | - | | 100.0 |
| nov | 99.2 | 83.9 | - | 97.3 | - | 89.0 | 125.0 | - | - | | 103.5 |
| dec | 103.2 | 78.8 | - | 95.6 | - | 81.8 | 125.0 | - | - | | 114.4 |
| 1982 jan | 82.5 | 87.1 | - | 98.4 | - | 81.0 | 125.0 | - | - | | 70.1 |
| feb | 98.6 | 85.4 | - | 98.7 | - | 80.1 | 125.0 | - | - | | 102.4 |
| mar | 119.3 | 97.6 | - | 113.9 | - | 96.7 | 125.0 | - | - | | 128.8 |
| apr | 92.0 | 93.4 | - | 97.2 | - | 83.5 | 125.0 | - | - | | 89.4 |
| mai | 92.3 | 80.9 | - | 92.0 | - | 76.6 | 125.0 | - | - | | 95.9 |
| jun | 95.5 | 89.2 | - | 94.9 | - | 80.1 | 125.0 | - | - | | 99.0 |
| jul | 84.8 | 51.4 | - | 97.7 | - | 43.7 | 125.0 | - | - | | 84.0 |
| aug | 73.2 | 78.0 | - | 92.9 | - | 48.6 | 125.0 | - | - | | 61.9 |
| sep | 99.4 | 98.7 | - | 95.3 | - | 78.6 | 125.0 | - | - | | 106.3 |
| oct | 91.1 | 95.8 | - | 94.0 | - | 75.6 | 125.0 | - | - | | 91.4 |
| Q65 - NATURGAS GEWINNUNG | | | | | | | | | | | |
| | | | | | | NATURAL GAS PRODUCTION | | | GAZ NATUREL PRODUCTION | | |
| | | | | | | 1000 T ROEE | | | 1000 TEP | | |
| 1975 | 6 137 268 | 1 779 | - | 670 044 | | 287 046 | | 558 366 | - | 3 194 600 | 1 425 433 |
| | | | | | | 1975 = 100 | | | | | |
| 1978 | - | 75.6 | - | 107.4 | - | 107.0 | - | 94.2 | - | 97.7 | 106.5 |
| 1979 | - | 74.3 | - | 108.9 | - | 105.7 | - | 92.4 | - | 103.1 | 107.5 |
| 1980 | - | 86.1 | - | 98.9 | - | 102.5 | - | 85.5 | - | 97.1 | 100.8 |
| 1981 | - | 85.3 | - | 101.5 | - | 96.4 | - | 96.3 | - | 88.7 | 102.0 |
| 1981 II | - | 85.2 | - | 69.8 | - | 95.7 | - | 73.1 | - | 71.6 | - |
| III | - | 88.8 | - | 69.4 | - | 83.5 | - | 77.7 | - | 48.4 | - |
| IV | - | 76.2 | - | 141.3 | - | 100.4 | - | 116.9 | - | 103.9 | - |
| 1982 I | - | 90.8 | - | 95.5 | - | 104.5 | - | 119.8 | - | 115.6 | - |
| II | - | 87.2 | - | 70.3 | - | 84.4 | - | 99.2 | - | 61.7 | - |
| 1981 jun | - | 91.1 | - | 76.7 | - | 69.9 | - | 70.9 | - | 53.8 | 61.1 |
| jul | - | 96.5 | - | 64.6 | - | 82.7 | - | 88.1 | - | 46.2 | 52.0 |
| aug | - | 81.6 | - | 68.0 | - | 88.7 | - | 71.8 | - | 45.4 | 46.9 |
| sep | - | 88.4 | - | 75.6 | - | 79.0 | - | 73.3 | - | 53.6 | 56.0 |
| oct | - | 88.4 | - | 116.2 | - | 89.3 | - | 89.1 | - | 84.4 | 109.5 |
| nov | - | 45.2 | - | 130.5 | - | 103.3 | - | 127.5 | - | 98.8 | 125.3 |
| dec | - | 95.1 | - | 177.2 | - | 108.6 | - | 134.2 | - | 128.6 | 168.5 |
| 1982 jan | - | 87.0 | - | 125.7 | - | 112.4 | - | 126.4 | - | 131.6 | 163.7 |
| feb | - | 85.0 | - | 83.7 | - | 98.5 | - | 117.1 | - | 110.2 | 138.3 |
| mar | - | 100.5 | - | 77.2 | - | 102.5 | - | 115.9 | - | 105.1 | 138.1 |
| apr | - | 96.5 | - | 74.0 | - | 94.8 | - | 104.4 | - | 80.4 | 94.7 |
| mai | - | 86.3 | - | 76.6 | - | 89.1 | - | 102.4 | - | 58.2 | 77.0 |
| jun | - | 78.9 | - | 60.4 | - | 69.3 | - | 90.7 | - | 46.5 | 54.5 |
| jul | - | 76.2 | - | 59.1 | - | 69.9 | - | 78.7 | - | 37.9 | 51.6 |
| aug | - | 61.4 | - | 66.7 | - | 78.0 | - | - | - | 36.9 | 55.4 |
| Q66 - ROHOEL FOERDERUNG | | | | | | | | | | | |
| | | | | | | CRUDE OIL PRODUCTION | | | PETROLE BRUT PRODUCTION | | |
| | | | | | | 1000 T | | | | | |
| 1975 | 11 194 | - | 148 | 5 741 | | 1 080 | | 1 090 | | 1 573 | 1 562 |
| | | | | | | 1975 = 100 | | | | | |
| 1978 | - | - | 291.9 | 88.1 | - | 103.4 | - | 136.5 | - | 96.6 | 3 364.7 |
| 1979 | - | - | 291.9 | 83.2 | - | 110.7 | - | 157.2 | - | 100.5 | 4 964.0 |
| 1980 | - | - | 201.4 | 80.4 | - | 131.0 | - | 167.4 | - | 99.7 | 5 020.9 |
| 1981 | - | - | 512.2 | 77.4 | - | 155.2 | - | 136.4 | - | 102.1 | 5 654.2 |
| 1981 III | - | - | 740.5 | 79.0 | - | 160.4 | - | 114.9 | - | 96.6 | 5 760.3 |
| IV | - | - | 670.3 | 77.9 | - | 154.1 | - | 148.3 | - | 106.8 | 5 993.6 |
| 1982 I | - | - | 491.9 | 74.1 | - | 146.7 | - | 138.0 | - | 114.2 | 5 901.9 |
| II | - | - | 1 154.1 | 73.9 | - | 153.3 | - | 147.5 | - | 109.3 | 6 553.6 |
| III | - | - | 1 589.2 | - | - | - | - | - | - | - | - |
| 1981 jul | - | - | 713.5 | 79.8 | - | 164.4 | - | 107.9 | - | 97.6 | 5 515.2 |
| aug | - | - | 794.6 | 78.6 | - | 165.6 | - | 106.8 | - | 98.4 | 6 083.0 |
| sep | - | - | 713.5 | 78.6 | - | 151.1 | - | 129.9 | - | 93.8 | 5 682.7 |
| oct | - | - | 729.7 | 80.5 | - | 160.0 | - | 136.5 | - | 102.2 | 5 776.4 |
| nov | - | - | 502.7 | 75.2 | - | 147.8 | - | 156.3 | - | 101.5 | 6 271.2 |
| dec | - | - | 778.4 | 78.0 | - | 154.4 | - | 151.9 | - | 116.7 | 5 933.2 |
| 1982 jan | - | - | 681.1 | 76.7 | - | 151.1 | - | 125.5 | - | 112.1 | 6 139.1 |
| feb | - | - | 470.3 | 70.2 | - | 138.9 | - | 140.9 | - | 106.0 | 5 698.8 |
| mar | - | - | 324.3 | 75.5 | - | 150.0 | - | 147.5 | - | 124.3 | 5 867.9 |
| apr | - | - | 802.7 | 74.2 | - | 152.2 | - | 142.0 | - | 112.9 | 6 835.8 |
| mai | - | - | 1 054.1 | 74.4 | - | 157.8 | - | 155.2 | - | 110.6 | 6 481.7 |
| jun | - | - | 1 605.4 | 73.2 | - | 150.0 | - | 145.3 | - | 104.5 | 6 343.4 |
| jul | - | - | 1 645.9 | 75.0 | - | 160.0 | - | 127.7 | - | 101.5 | 6 640.7 |
| aug | - | - | 1 597.3 | 74.2 | - | 163.3 | - | 159.6 | - | 103.0 | 6 365.7 |
| sep | - | - | 1 524.3 | - | - | - | - | - | - | - | - |

INDUSTRIERZEUGNISSE
INDUSTRIAL PRODUCTS
PRODUITS INDUSTRIELS

| | EUR10 | BELGIQUE BELGIË | DANMARK | BR DEUTSCHLAND | ΕΛΛΑΔΑ | FRANCE | IRELAND | ITALIA | LUXEMBOURG | NEDERLAND | UNITED KINGDOM | |
|---|--|--------------------|---------|-------------------|--------|---------|--|---------|------------|-----------|-------------------|--|
| 070 - ELEKTR. AUS HERKOEMLL. WAERMEKRAFT ERZEUGUNG | ELECTRICITY - CONVENTIONAL THERMAL PRODUCTION | | | | | | ELECTRICITE THERMIQUE CLASSIQUE PRODUCTION | | | | | |
| | GWH | | | | | | | | | | | |
| 1975 | 781 952 | 32 186 | 17 527 | 246 644 | 13 145 | 101 171 | 6 617 | 92 637 | 934 | 48 502 | 222 589 | |
| | 1975 = 100 | | | | | | | | | | | |
| 1978 | 112.8 | 111.8 | 111.3 | 113.7 | 127.5 | 118.3 | 127.2 | 122.8 | 107.8 | 113.7 | 103.8 | |
| 1979 | 118.4 | 118.9 | 120.2 | 118.6 | 130.7 | 124.7 | 139.5 | 130.0 | 101.8 | 120.6 | 108.4 | |
| 1980 | 116.5 | 119.0 | 145.5 | 116.7 | 136.1 | 117.5 | 138.3 | 135.5 | 83.7 | 119.8 | 102.8 | |
| 1981 | 109.0 | 108.4 | 105.3 | 112.2 | 140.6 | 90.9 | 137.6 | 132.7 | 65.0 | 119.2 | 99.5 | |
| 1981 III | 89.9 | 85.9 | 69.0 | 95.1 | 139.7 | 63.4 | 129.5 | 113.6 | 61.2 | 107.1 | 80.7 | |
| IV | 123.5 | 120.6 | 134.6 | 126.5 | 143.3 | 114.7 | 148.1 | 145.8 | 59.5 | 128.6 | 111.8 | |
| 1982 I | 123.1 | 122.7 | 148.7 | 125.9 | 149.0 | 106.9 | 146.7 | 155.5 | 54.8 | 125.3 | 109.4 | |
| II | 96.8 | 99.1 | 97.7 | 97.2 | 129.5 | 81.5 | 136.4 | 125.3 | 49.3 | 105.9 | 86.3 | |
| III | | 79.8 | | 90.2 | | 74.1 | 133.1 | 113.4 | 42.4 | 98.4 | 75.6 | |
| 1981 jul | 84.4 | 72.5 | 46.6 | 89.3 | 139.8 | 53.4 | 132.2 | 117.2 | 64.2 | 104.1 | 75.2 | |
| aug | 81.8 | 78.0 | 70.5 | 90.7 | 140.4 | 54.5 | 122.4 | 99.0 | 50.1 | 101.9 | 69.6 | |
| sep | 103.4 | 107.0 | 90.0 | 105.3 | 138.9 | 82.1 | 133.8 | 124.4 | 69.4 | 115.2 | 97.4 | |
| oct | 112.6 | 116.8 | 115.6 | 120.8 | 144.1 | 100.2 | 142.4 | 133.2 | 66.8 | 127.4 | 93.8 | |
| nov | 121.9 | 120.2 | 127.6 | 126.9 | 146.9 | 122.2 | 145.4 | 153.0 | 57.8 | 125.3 | 100.5 | |
| dec | 136.1 | 124.9 | 160.6 | 131.8 | 138.9 | 121.8 | 156.5 | 151.2 | 54.0 | 133.1 | 141.0 | |
| 1982 jan | 127.9 | 123.4 | 166.3 | 132.3 | 149.6 | 103.9 | 153.4 | 159.5 | 48.8 | 129.1 | 116.3 | |
| feb | 112.0 | 113.6 | 141.1 | 117.4 | 143.9 | 97.2 | 141.6 | 151.6 | 55.2 | 117.4 | 90.0 | |
| mar | 129.3 | 131.1 | 138.7 | 127.9 | 153.4 | 119.5 | 144.9 | 155.4 | 60.4 | 129.4 | 121.9 | |
| apr | 102.4 | 110.2 | 101.1 | 105.2 | 131.0 | 91.4 | 136.6 | 135.3 | 51.4 | 110.7 | 85.3 | |
| mai | 93.7 | 91.8 | 94.8 | 94.5 | 130.2 | 81.1 | 144.0 | 122.8 | 47.5 | 104.1 | 81.0 | |
| jun | 94.4 | 95.2 | 97.3 | 91.9 | 127.3 | 72.1 | 128.6 | 117.9 | 48.8 | 103.0 | 92.6 | |
| jul | | 71.0 | 102.7 | 87.6 | | 72.6 | 132.9 | 126.0 | 43.7 | 96.3 | 67.2 | |
| aug | | 73.8 | 134.5 | 88.3 | | 60.4 | 128.8 | 88.6 | 37.3 | 95.1 | 67.4 | |
| sep | | 94.7 | | 94.8 | | 89.3 | 137.5 | 125.5 | 46.3 | 103.8 | 92.2 | |
| 071 - ROHSTAHL ERZEUGUNG | CRUDE STEEL PRODUCTION | | | | | | ACIER BRUT PRODUCTION | | | | | |
| | 1000 T | | | | | | | | | | | |
| 1975 | 125 235 | 11 584 | 558 | 40 415 | | 21 530 | 81 | 21 837 | 4 624 | 4 826 | 19 780 | |
| | 1975 = 100 | | | | | | | | | | | |
| 1978 | 105.9 | 108.8 | 154.7 | 102.1 | - | 106.1 | 84.0 | 111.2 | 103.6 | 115.7 | 102.6 | |
| 1979 | 111.9 | 116.0 | 144.1 | 113.9 | - | 108.5 | 88.9 | 111.1 | 107.1 | 120.3 | 108.6 | |
| 1980 | 102.0 | 106.4 | 131.5 | 108.5 | - | 107.6 | 2.5 | 121.4 | 99.9 | 109.2 | 57.0 | |
| 1981 | 99.9 | 106.0 | 109.7 | 103.0 | - | 98.7 | 40.7 | 113.5 | 82.0 | 113.4 | 77.5 | |
| 1981 III | 96.7 | 100.1 | 106.8 | 104.2 | - | 93.9 | 24.7 | 104.6 | 74.9 | 121.6 | 72.4 | |
| IV | 101.0 | 112.2 | 121.9 | 102.2 | - | 94.7 | 103.7 | 118.6 | 83.5 | 97.8 | 83.4 | |
| 1982 I | 102.3 | 87.5 | 125.4 | 106.6 | - | 99.4 | 123.5 | 125.5 | 87.7 | 101.1 | 82.5 | |
| II | 99.0 | 105.8 | 113.3 | 98.8 | - | 97.7 | 44.4 | 117.7 | 81.2 | 99.7 | 80.2 | |
| III | 76.7 | 75.0 | 69.5 | 79.1 | - | 68.8 | 24.7 | 96.1 | 73.7 | 83.1 | 59.2 | |
| 1981 aug | 86.8 | 92.8 | 126.9 | 101.1 | - | 80.1 | 14.8 | 81.7 | 61.8 | 122.8 | 63.3 | |
| sep | 103.7 | 115.5 | 122.6 | 105.2 | - | 104.4 | 44.4 | 119.9 | 85.9 | 111.9 | 77.2 | |
| oct | 105.5 | 107.7 | 133.3 | 107.3 | - | 97.4 | 118.5 | 122.2 | 94.7 | 112.6 | 90.7 | |
| nov | 103.7 | 115.6 | 124.7 | 107.4 | - | 91.9 | 118.5 | 120.6 | 84.9 | 96.2 | 89.2 | |
| dec | 93.7 | 113.2 | 107.5 | 91.8 | - | 94.9 | 74.1 | 113.1 | 70.8 | 84.5 | 70.4 | |
| 1982 jan | 100.3 | 111.0 | 120.4 | 100.6 | - | 100.1 | 118.5 | 122.0 | 70.6 | 101.0 | 76.1 | |
| feb | 99.5 | 92.1 | 120.4 | 103.6 | - | 90.8 | 118.5 | 121.9 | 90.3 | 94.0 | 82.8 | |
| mar | 106.9 | 59.3 | 135.5 | 115.5 | - | 107.1 | 133.3 | 132.7 | 102.2 | 108.4 | 88.5 | |
| apr | 101.0 | 106.0 | 105.4 | 101.0 | - | 98.7 | 74.1 | 122.7 | 83.8 | 97.5 | 81.6 | |
| mai | 102.2 | 106.5 | 122.6 | 99.2 | - | 103.1 | 29.6 | 123.5 | 75.5 | 108.4 | 86.0 | |
| jun | 93.8 | 104.8 | 111.8 | 96.2 | - | 91.5 | 29.6 | 106.8 | 84.3 | 93.2 | 73.0 | |
| jul | 82.2 | 72.3 | 19.4 | 85.7 | - | 79.6 | 14.8 | 104.4 | 77.6 | 90.8 | 60.5 | |
| aug | 67.0 | 66.7 | 126.9 | 72.2 | - | 53.2 | 29.6 | 76.6 | 62.8 | 78.3 | 57.3 | |
| sep | 80.8 | 85.9 | 62.4 | 79.5 | - | 73.6 | 29.6 | 107.4 | 80.7 | 80.1 | 59.8 | |
| oct | 80.3 | 71.8 | 101.1 | 74.7 | - | 88.2 | 88.9 | 105.4 | 68.8 | 86.0 | 61.2 | |
| 072 - PRIVATE UND GEWERBLICHE KRAFTWAGEN ERZEUGUNG | PASSENGER CARS PRODUCTION | | | | | | VOITURES PARTICULIERES ET COMMERCIALES PRODUCTION | | | | | |
| | 1000 | | | | | | | | | | | |
| 1975 | 8 727.6 | 196.8 | | 2 907.9 | | 2 946.3 | | 1 348.5 | | 60.3 | 1 267.8 | |
| | 1975 = 100 | | | | | | | | | | | |
| 1978 | 121.3 | 143.5 | | 133.8 | - | 122.9 | | 111.9 | | 107.7 | 96.5 | |
| 1979 | 121.3 | 143.9 | | 135.2 | - | 126.6 | | 109.8 | | 149.5 | 84.4 | |
| 1980 | 110.8 | 108.6 | | 121.1 | - | 118.4 | | 107.2 | | 133.9 | 72.9 | |
| 1981 | 103.6 | 111.8 | | 123.0 | - | 100.2 | | 93.3 | | 129.1 | 75.0 | |
| 1981 III | 86.4 | 99.6 | | 105.8 | - | 78.4 | | 74.3 | | 109.4 | 70.0 | |
| IV | 108.3 | 99.8 | | 135.7 | - | 110.4 | | 73.9 | | 186.9 | 75.1 | |
| 1982 I | 118.7 | 137.8 | | 147.6 | - | 111.8 | | 103.3 | | 142.5 | 80.9 | |
| II | | 120.3 | | 142.3 | - | 104.6 | | 109.6 | | | 71.9 | |
| III | | | | 109.2 | - | | | | | | 54.6 | |
| 1981 jul | 91.3 | 90.9 | | 85.3 | - | 95.9 | | 112.4 | | 147.1 | - | |
| aug | 49.4 | 72.6 | | 90.1 | - | 26.8 | | 3.0 | | 63.6 | 53.5 | |
| sep | 118.3 | 135.4 | | 141.9 | - | 112.4 | | 107.5 | | 117.3 | 87.1 | |
| oct | 117.3 | 132.3 | | 149.2 | - | 112.1 | | 82.0 | | 230.7 | 85.8 | |
| nov | 108.0 | 98.8 | | 143.1 | - | 105.0 | | 79.0 | | 155.1 | 64.6 | |
| dec | 99.8 | 68.3 | | 114.8 | - | 114.1 | | 60.6 | | 175.0 | 75.1 | |
| 1982 jan | 109.5 | 120.1 | | 136.8 | - | 107.4 | | 91.9 | | 159.1 | 66.7 | |
| feb | 113.3 | 136.6 | | 141.3 | - | 101.2 | | 104.6 | | 111.4 | 83.3 | |
| mar | 133.4 | 156.7 | | 164.8 | - | 126.9 | | 113.5 | | 157.1 | 92.8 | |
| apr | 114.9 | 143.3 | | 145.9 | - | 108.1 | | 107.1 | | 149.1 | 61.5 | |
| mai | | 117.1 | | 136.6 | - | 98.6 | | 102.7 | | 139.2 | 76.7 | |
| jun | | 100.6 | | 144.3 | - | 107.0 | | 119.2 | | | 77.6 | |
| jul | | 29.3 | | 94.8 | - | 94.0 | | 116.5 | | | 54.9 | |
| aug | | 87.2 | | 91.0 | - | 30.6 | | 15.5 | | | 48.3 | |
| sep | | | | 141.7 | - | | | | | | 60.6 | |

INDUSTRIEERZEUGNISSE

INDUSTRIAL PRODUCTS

PRODUITS INDUSTRIELS

| | EUR10 | BELGIQUE BELGIË | DANMARK | BR DEUTSCHLAND | ΕΛΛΑΔΑ | FRANCE | IRELAND | ITALIA | LUXEMBOURG | NEDERLAND | UNITED KINGDOM |
|----------------------------------|-----------|---|---------|-------------------|--------|---------|---------|---------|------------|-------------------------------------|-------------------|
| 073 - NUTZFAHRZEUGE ERZEUGUNG | | COMMERCIAL MOTOR VEHICLES PRODUCTION | | | | | | | | VEHICULES UTILITAIRES PRODUCTION | |
| ANZHAL | | NUMBER | | | | | | | | NOMBRE | |
| 1975 | 1 151 809 | 25 400 | | 278 389 | - | 346 431 | | 110 085 | | 10 800 | 380 705 |
| | | 1975 = 100 | | | | | | | | | |
| 1978 | 114.3 | 84.1 | - | 106.4 | - | 131.4 | - | 134.4 | - | 104.7 | 101.0 |
| 1979 | 120.3 | 125.7 | - | 113.9 | - | 133.2 | - | 137.4 | - | 149.4 | 107.2 |
| 1980 | 127.0 | 116.0 | - | 128.5 | - | 145.8 | - | 149.9 | - | 154.0 | 102.2 |
| 1981 | 105.8 | 110.7 | - | 114.7 | - | 136.9 | - | 160.2 | - | 112.0 | 54.9 |
| 1981 III | 82.9 | 118.0 | | 109.1 | | 102.7 | | 130.1 | | 92.9 | 29.4 |
| IV | 113.9 | 107.7 | | 113.5 | | 150.9 | | 157.3 | | 148.5 | 67.4 |
| 1982 I | 114.7 | 148.4 | | 119.8 | | 144.2 | | 149.8 | | 74.0 | 73.0 |
| II | | 143.9 | | 111.3 | | 150.4 | | 156.1 | | | 72.9 |
| III | | | | 92.3 | | | | | | | 61.9 |
| 1981 aug | 46.6 | 104.4 | | 102.1 | | 27.5 | | 5.9 | | 43.4 | 31.4 |
| sep | 97.9 | 152.9 | | 122.0 | | 150.0 | | 193.9 | | 138.0 | 0.3 |
| oct | 116.0 | 131.3 | | 114.3 | | 147.4 | | 185.9 | | 190.7 | 65.4 |
| nov | 115.6 | 89.1 | | 119.0 | | 150.1 | | 171.4 | | 145.6 | 66.5 |
| dec | 110.1 | 102.8 | | 107.2 | | 155.3 | | 114.6 | | 109.2 | 70.2 |
| 1982 jan | 107.4 | 118.0 | | 116.7 | | 140.1 | | 161.8 | | 72.1 | 55.4 |
| feb | 105.1 | 153.0 | | 108.0 | | 127.0 | | 135.8 | | 81.4 | 71.6 |
| mar | 131.8 | 174.2 | | 134.7 | | 165.7 | | 151.8 | | 68.4 | 92.0 |
| apr | 113.5 | 135.8 | | 116.3 | | 148.0 | | 159.9 | | 132.1 | 64.6 |
| mai | | 135.3 | | 116.5 | | 141.9 | | 150.0 | | | 73.8 |
| jun | | 160.6 | | 101.1 | | 161.4 | | 158.5 | | | 80.4 |
| jul | | 95.9 | | 74.8 | | 129.9 | | 158.5 | | | 64.9 |
| aug | | 120.5 | | 97.3 | | 22.7 | | 15.1 | | | 38.1 |
| sep | | | | 104.7 | | | | | | | 82.6 |
| oct | | | | | | | | | | | 72.5 |
| 074 - ZEMENT ERZEUGUNG | | CEMENT PRODUCTION | | | | | | | | CIMENT PRODUCTION | |
| | | 1000 T | | | | | | | | | |
| 1975 | 136 004 | 6 884 | 2 200 | 32 798 | 7 940 | 29 588 | 1 431 | 34 224 | 343 | 3 705 | 16 891 |
| | | 1975 = 100 | | | | | | | | | |
| 1978 | 105.0 | 110.0 | 119.4 | 102.3 | 144.1 | 94.7 | 122.5 | 110.1 | 90.7 | 105.7 | 94.2 |
| 1979 | 107.9 | 111.9 | 109.5 | 108.1 | 151.9 | 94.0 | 144.5 | 114.4 | 90.7 | 99.9 | 95.6 |
| 1980 | 108.0 | 108.7 | 92.5 | 104.4 | 159.5 | 94.9 | 126.8 | 121.9 | 94.8 | 101.1 | 87.7 |
| 1981 | | 97.3 | 72.7 | 96.1 | | 92.1 | 126.6 | 123.1 | 99.7 | 89.6 | 75.4 |
| 1981 III | | 104.7 | 90.9 | 117.2 | | 93.1 | 136.7 | 128.7 | | 90.5 | 79.5 |
| IV | | 89.0 | 72.7 | 83.3 | | 87.8 | 111.0 | 119.9 | | 78.4 | 64.2 |
| 1982 I | | 71.3 | | 56.8 | | 81.4 | 93.9 | 108.3 | | 73.0 | 73.6 |
| II | | 110.9 | | 109.8 | | 95.4 | 122.2 | | | | 84.4 |
| III | | | | | | | 113.5 | | | | |
| 1981 jul | | 66.8 | - | 122.6 | | 104.5 | 156.0 | 146.4 | | 81.9 | 74.5 |
| aug | | 108.8 | - | 105.9 | | 75.5 | 108.2 | 103.7 | | 69.3 | 72.3 |
| sep | | 138.6 | - | 123.0 | | 99.5 | 145.9 | 136.0 | | 120.2 | 91.6 |
| oct | | 114.4 | - | 115.6 | | 99.5 | 133.3 | 136.4 | | 104.0 | 73.6 |
| nov | | 103.0 | - | 92.6 | | 90.4 | 132.5 | 128.8 | | 89.7 | 76.5 |
| dec | | 49.7 | - | 41.7 | | 73.4 | 67.1 | 94.6 | | 41.5 | 42.4 |
| 1982 jan | | 30.5 | - | 24.5 | | 66.3 | 68.8 | 95.8 | | 38.5 | 49.5 |
| feb | | 81.8 | - | 51.7 | | 81.9 | 100.6 | 102.2 | | 82.6 | 73.5 |
| mar | | 101.6 | - | 94.2 | | 96.1 | 112.4 | 126.8 | | 97.8 | 97.9 |
| apr | | 117.0 | - | 111.3 | | 96.4 | 121.6 | 127.0 | | | 70.2 |
| mai | | 106.0 | - | 114.1 | | 95.5 | 130.8 | | | | 83.3 |
| jun | | 109.8 | - | 104.1 | | 94.3 | 114.0 | | | | 99.6 |
| jul | | 69.7 | - | 107.2 | | 92.1 | 124.1 | | | | 75.0 |
| aug | | | - | 102.9 | | | 92.2 | | | | |
| sep | | | - | | | | 124.1 | | | | |
| 075 - ANGEFANGENE WOHNUNGEN | | HOUSING STARTED | | | | | | | | LOGEMENTS COMMENCES | |
| ANZAHL | | NUMBER | | | | | | | | NOMBRE | |
| 1975 | - | - | - | - | - | - | - | - | - | - | - |
| | | 1975 = 100 | | | | | | | | | |
| 1978 | - | 85.3 | 100.7 | - | - | 85.1 | - | - | - | 92.5 | 81.6 |
| 1979 | - | 87.4 | 89.4 | - | - | 83.0 | - | - | - | 89.2 | 68.1 |
| 1980 | - | 60.1 | 67.8 | - | - | 76.9 | - | - | - | 94.9 | 47.9 |
| 1981 | - | 42.1 | 53.0 | - | - | 77.3 | - | - | - | 108.0 | |
| 1981 III | - | 32.2 | - | - | - | 77.1 | - | - | - | 109.9 | |
| IV | - | 42.2 | - | - | - | 74.1 | - | - | - | 103.0 | |
| 1982 I | - | 35.4 | - | - | - | 67.1 | - | - | - | 102.3 | |
| II | - | 43.5 | - | - | - | 64.3 | - | - | - | 84.0 | |
| III | - | | - | - | - | | - | - | - | | |
| 1981 jul | - | 35.3 | - | - | - | 81.5 | - | - | - | 106.4 | |
| aug | - | 23.7 | - | - | - | 80.6 | - | - | - | 102.0 | |
| sep | - | 38.9 | - | - | - | 71.5 | - | - | - | 121.4 | |
| oct | - | 39.5 | - | - | - | 81.3 | - | - | - | 85.1 | |
| nov | - | 44.7 | - | - | - | 73.7 | - | - | - | 121.0 | |
| dec | - | 35.7 | - | - | - | 68.8 | - | - | - | 108.5 | |
| 1982 jan | - | 38.0 | - | - | - | 66.4 | - | - | - | 95.8 | |
| feb | - | 34.2 | - | - | - | 71.7 | - | - | - | 116.4 | |
| mar | - | 30.9 | - | - | - | 63.1 | - | - | - | 98.5 | |
| apr | - | 42.8 | - | - | - | 74.0 | - | - | - | 110.4 | |
| mai | - | 24.8 | - | - | - | 75.8 | - | - | - | 91.7 | |
| jun | - | 59.7 | - | - | - | 45.2 | - | - | - | 52.4 | |
| jul | - | | - | - | - | | - | - | - | 92.5 | |
| aug | - | | - | - | - | | - | - | - | 81.2 | |
| sep | - | | - | - | - | | - | - | - | | |

LANDWIRTSCH.ERZEUGNISSE

AGRICULTURAL PRODUCTS

PRODUITS AGRICOLES

| | EUR10 | BELGIQUE BELGIË | DANMARK | BR DEUTSCHLAND | ΕΛΛΑΔΑ | FRANCE | IRELAND | ITALIA | LUXEMBOURG | NEDERLAND | UNITED KINGDOM |
|--|---------|--------------------|---------|-------------------|--------|-------------------------------------|---------|--------|------------|-----------|--|
| 076 - RINDFLEISCH ERZEUGUNG | | | | | | BEEF AND VEAL PRODUCTION | | | | | VIANDE BOVINE PRODUCTION |
| | | | | | | 1000 T | | | | | |
| 1975 | 6 618.8 | 295.9 | 234.5 | 1 337.4 | - | 1 745.0 | 420.2 | 965.1 | 9.5 | 393.0 | 1 218.1 |
| | | | | | | 1975 = 100 | | | | | |
| 1978 | 97.0 | 90.5 | 100.4 | 107.2 | - | 95.0 | 92.5 | 106.4 | 85.4 | 95.3 | 84.4 |
| 1979 | 103.2 | 94.8 | 107.3 | 113.5 | - | 104.5 | 92.3 | 114.5 | 86.4 | 102.6 | 86.2 |
| 1980 | 106.9 | 102.2 | 104.0 | 116.9 | - | 105.3 | 106.2 | 118.8 | 87.4 | 106.5 | 91.0 |
| 1981 | 102.9 | 104.6 | 101.1 | 114.6 | - | 105.2 | 75.3 | 115.1 | 86.4 | 111.3 | 83.7 |
| 1981 III | 102.9 | 99.6 | 100.6 | 110.3 | - | 103.5 | 90.4 | 120.4 | 91.2 | 106.7 | 84.8 |
| IV | 107.1 | 106.7 | 102.9 | 119.0 | - | 111.3 | 93.8 | 111.7 | 80.6 | 120.6 | 85.8 |
| 1982 I | 93.3 | 94.6 | 100.3 | 106.5 | - | 99.1 | 55.3 | 103.1 | 83.2 | 101.2 | 71.6 |
| II | 93.2 | 92.6 | 94.5 | 102.4 | - | 98.6 | 62.6 | 114.4 | 71.1 | 103.5 | 66.2 |
| III | | | 93.1 | 109.3 | - | | | | | | |
| 1981 jul | 97.6 | 86.0 | 82.9 | 104.8 | - | 100.5 | 77.7 | 118.3 | 83.9 | 100.1 | 80.9 |
| aug | 98.4 | 104.9 | 103.4 | 102.0 | - | 97.4 | 84.5 | 120.8 | 95.1 | 103.8 | 78.5 |
| sep | 112.9 | 107.9 | 115.6 | 123.9 | - | 112.5 | 109.1 | 122.1 | 94.6 | 116.2 | 95.0 |
| oct | 114.2 | 110.7 | 109.0 | 126.8 | - | 118.6 | 119.7 | 110.1 | 86.9 | 123.5 | 94.7 |
| nov | 104.7 | 105.9 | 106.9 | 115.9 | - | 107.9 | 96.8 | 105.2 | 77.2 | 119.5 | 84.6 |
| dec | 102.5 | 103.7 | 92.6 | 114.3 | - | 107.5 | 64.8 | 119.6 | 77.6 | 118.7 | 78.2 |
| 1982 jan | 93.7 | 93.8 | 103.9 | 106.6 | - | 99.5 | 52.0 | 103.0 | 83.5 | 99.3 | 74.7 |
| feb | 85.0 | 84.5 | 91.1 | 93.5 | - | 90.8 | 52.5 | 94.8 | 73.8 | 94.0 | 67.1 |
| mar | 101.1 | 105.6 | 105.9 | 119.5 | - | 107.0 | 61.4 | 111.6 | 92.3 | 110.2 | 73.0 |
| apr | 94.1 | 97.8 | 89.0 | 105.4 | - | 97.8 | 60.5 | 111.5 | 67.3 | 109.0 | 69.6 |
| mai | 89.4 | 90.1 | 81.4 | 99.1 | - | 91.4 | 56.5 | 114.3 | 64.3 | 99.0 | 65.8 |
| jun | 96.3 | 90.0 | 113.1 | 102.6 | - | 106.6 | 70.8 | 117.4 | 81.6 | 102.7 | 63.1 |
| jul | 93.6 | 75.3 | 67.0 | 93.8 | - | 94.7 | 83.7 | 122.7 | 77.0 | 95.7 | 81.2 |
| aug | 101.8 | | 108.0 | 112.2 | - | 98.5 | 102.5 | 129.1 | | | 71.3 |
| sep | | | 104.4 | 122.0 | - | | | | | | |
| 077 - SCHWEINEFLEISCH ERZEUGUNG | | | | | | PORK PRODUCTION | | | | | VIANDE PORCINE PRODUCTION |
| | | | | | | 1000 T | | | | | |
| 1975 | 8 326.0 | 569.1 | 729.5 | 2 807.0 | - | 1 616.5 | 98.6 | 786.7 | 9.4 | 892.1 | 817.1 |
| | | | | | | 1975 = 100 | | | | | |
| 1978 | 112.0 | 109.5 | 110.7 | 109.9 | - | 109.5 | 135.2 | 122.9 | 87.3 | 117.5 | 108.4 |
| 1979 | 117.7 | 114.2 | 122.4 | 112.9 | - | 114.4 | 153.9 | 131.4 | 79.0 | 123.7 | 115.0 |
| 1980 | 120.1 | 116.1 | 132.5 | 114.5 | - | 115.1 | 155.6 | 138.0 | 84.4 | 126.2 | 113.5 |
| 1981 | 121.8 | 118.1 | 135.3 | 113.3 | - | 118.0 | 152.0 | 140.6 | 84.4 | 133.8 | 114.1 |
| 1981 III | 117.4 | 116.8 | 137.9 | 108.4 | - | 115.9 | 159.4 | 116.9 | 63.6 | 133.0 | 112.7 |
| IV | 126.3 | 122.6 | 135.9 | 116.1 | - | 118.8 | 149.7 | 160.6 | 104.9 | 139.2 | 120.4 |
| 1982 I | 125.0 | 119.9 | 136.3 | 113.3 | - | 122.8 | 146.9 | 166.7 | 91.3 | 137.2 | 107.4 |
| II | 117.1 | 119.5 | 127.7 | 112.2 | - | 111.5 | 146.0 | 122.6 | 90.3 | 133.6 | 107.4 |
| III | | | 134.8 | 105.7 | - | | | | | | |
| 1981 jul | - | 106.1 | 152.7 | 107.6 | - | 117.1 | 159.4 | 119.4 | 62.8 | 136.9 | 113.5 |
| aug | - | 119.8 | 127.8 | 107.8 | - | 110.0 | 149.7 | 93.7 | 63.9 | 126.7 | 106.6 |
| sep | - | 124.6 | 133.2 | 109.7 | - | 120.7 | 169.2 | 137.5 | 64.0 | 135.2 | 118.1 |
| oct | - | 122.1 | 131.9 | 112.6 | - | 114.6 | 158.2 | 134.8 | 104.4 | 143.1 | 122.8 |
| nov | - | 123.9 | 136.9 | 120.8 | - | 114.3 | 149.7 | 159.8 | 115.3 | 134.8 | 118.2 |
| dec | - | 121.6 | 139.0 | 114.8 | - | 127.5 | 141.2 | 187.4 | 95.2 | 139.7 | 120.1 |
| 1982 jan | - | 112.8 | 140.2 | 113.7 | - | 124.6 | 141.2 | 198.5 | 93.2 | 131.4 | 109.0 |
| feb | - | 110.4 | 128.6 | 102.9 | - | 116.7 | 142.4 | 151.7 | 88.9 | 130.1 | 101.0 |
| mar | - | 136.5 | 140.2 | 123.2 | - | 127.1 | 157.0 | 149.9 | 91.6 | 150.0 | 112.2 |
| apr | - | 116.5 | 124.9 | 111.0 | - | 113.5 | 142.4 | 125.1 | 82.6 | 135.9 | 111.5 |
| mai | - | 113.1 | 116.6 | 109.7 | - | 104.2 | 142.4 | 121.8 | 97.8 | 125.9 | 105.3 |
| jun | - | 128.8 | 141.6 | 115.9 | - | 116.7 | 153.3 | 120.8 | 90.6 | 139.1 | 105.3 |
| jul | - | 97.9 | 131.6 | 102.7 | - | 107.9 | 157.0 | 111.1 | 75.8 | 131.6 | 129.1 |
| aug | - | | 133.1 | 109.4 | - | 110.7 | 161.9 | 100.2 | | | 103.2 |
| sep | - | | 139.7 | 105.1 | - | | | | | | |
| 078 - MOLKEREIBUTTER ERZEUGUNG | | | | | | BUTTER PRODUCTION | | | | | BEURRE DE LAITERIE PRODUCTION |
| | | | | | | 1000 T | | | | | |
| 1975 | 1 663.5 | 72.2 | 138.7 | 518.5 | - | 535.2 | 83.3 | 56.2 | 8.1 | 204.6 | 46.8 |
| | | | | | | 1975 = 100 | | | | | |
| 1978 | 113.5 | 107.3 | 101.1 | 108.6 | - | 100.0 | 142.6 | 127.6 | 101.4 | 103.6 | 345.2 |
| 1979 | 115.0 | 106.1 | 94.0 | 109.3 | - | 106.3 | 146.8 | 141.6 | 100.8 | 99.1 | 337.3 |
| 1980 | 114.6 | 96.1 | 81.7 | 111.2 | - | 113.6 | 133.3 | 126.5 | 101.0 | 88.3 | 359.5 |
| 1981 | 111.0 | 95.8 | 78.3 | 105.0 | - | 108.4 | 134.6 | 125.6 | 92.2 | 89.6 | 363.7 |
| 1981 III | 112.4 | 118.7 | 77.9 | 102.3 | - | 108.4 | 182.0 | 124.4 | 100.0 | 102.6 | 269.8 |
| IV | 89.6 | 76.1 | 73.8 | 88.5 | - | 89.5 | 64.3 | 104.6 | 76.9 | 74.3 | 266.7 |
| 1982 I | 106.9 | 77.5 | 82.8 | 103.9 | - | 100.2 | 85.0 | 124.8 | 85.4 | 88.2 | 437.0 |
| II | 151.7 | 130.3 | 100.4 | 125.6 | - | 142.2 | 255.0 | 166.1 | 109.9 | 130.0 | 636.8 |
| III | | | 85.9 | | - | | 207.4 | | 108.2 | | 118.7 |
| 1981 jul | 130.7 | 127.8 | 84.8 | 116.5 | - | 130.3 | 214.6 | 141.4 | 106.6 | 115.0 | 345.9 |
| aug | 112.0 | 123.2 | 77.0 | 101.4 | - | 106.7 | 185.8 | 131.3 | 100.7 | 102.1 | 267.8 |
| sep | 94.4 | 105.2 | 71.8 | 88.9 | - | 88.1 | 145.5 | 100.6 | 92.8 | 90.9 | 195.7 |
| oct | 93.2 | 96.8 | 70.9 | 87.9 | - | 90.8 | 121.0 | 113.2 | 84.1 | 77.4 | 235.7 |
| nov | 82.3 | 68.5 | 69.2 | 81.4 | - | 84.8 | 49.0 | 93.9 | 69.8 | 65.7 | 245.7 |
| dec | 93.3 | 63.0 | 81.3 | 96.2 | - | 92.8 | 23.0 | 106.6 | 76.8 | 79.8 | 318.6 |
| 1982 jan | 97.9 | 60.8 | 87.4 | 99.2 | - | 89.5 | 30.3 | 106.2 | 80.2 | 87.4 | 427.6 |
| feb | 98.0 | 70.4 | 73.5 | 94.0 | - | 93.0 | 76.4 | 119.1 | 78.0 | 78.0 | 419.1 |
| mar | 124.8 | 101.2 | 87.4 | 118.4 | - | 118.2 | 148.4 | 149.1 | 98.0 | 99.1 | 464.2 |
| apr | 141.8 | 118.3 | 97.8 | 123.5 | - | 131.2 | 213.2 | 147.8 | 117.5 | 124.9 | 576.2 |
| mai | 161.1 | 145.9 | 106.4 | 129.8 | - | 150.4 | 269.4 | 164.2 | 107.2 | 139.0 | 725.9 |
| jun | 152.3 | 126.8 | 96.9 | 123.4 | - | 145.1 | 282.4 | 186.1 | 105.0 | 126.1 | 608.3 |
| jul | 138.7 | 134.5 | 93.4 | 117.1 | - | 128.5 | 234.8 | 137.6 | 118.7 | 136.1 | 482.0 |
| aug | 119.5 | 107.7 | 84.8 | 102.2 | - | 111.2 | 200.2 | | 107.5 | 117.9 | 375.0 |
| sep | | | 79.6 | | - | | 187.3 | | 98.5 | 102.1 | |

| | EUR10 | EUR9 | UEBL/BLEU | DANMARK | BR DEUTSCHLAND | ΕΛΛΑΔΑ | FRANCE | IRELAND | ITALIA | NEDERLAND | UNITED KINGDOM | |
|---------------------------------------|----------------|--------|--------------------------------|---------|-------------------|--------|----------|---------|--------------------------------------|-----------|-------------------|--|
| 079 - HANDELSBILANZ: INSGESAMT | | | TRADE BALANCE: TOTAL | | | | | | BALANCE COMMERCIALE: TOTAL | | | |
| | MIO ECU | | | | | | | | | | | |
| 1978 | -481.9 | -203.6 | -240.8 | -183.2 | 1 330.6 | -278.3 | -340.1 | -94.7 | -26.6 | -183.2 | -465.7 | |
| 1979 | -1 913.5 | | -172.0 | -251.8 | 744.9 | -346.8 | -516.2 | -162.2 | -324.5 | -218.5 | -666.5 | |
| 1980 | -3 985.7 | | -416.1 | -176.3 | 301.3 | -321.0 | -1 412.3 | -157.8 | -1 275.6 | -248.5 | -279.4 | |
| 1981 | | | -451.5 | -122.9 | 936.6 | -329.2 | -1 440.3 | -205.6 | -1 129.5 | 110.0 | - | |
| 1981 III | | | -563.9 | -107.7 | 943.6 | -365.4 | -1 371.2 | -220.0 | -1 044.8 | 60.0 | - | |
| IV | | | -151.7 | -169.1 | 1 968.0 | -459.7 | -1 758.4 | -139.9 | -628.4 | 397.4 | - | |
| 1982 I | -3 119.6 | | -610.9 | -151.1 | 1 531.1 | -592.4 | -1 821.3 | -258.4 | -1 430.6 | 760.0 | -545.9 | |
| II | | | -388.2 | -119.5 | 1 847.0 | -405.5 | -1 984.7 | -113.1 | -1 052.1 | 229.5 | -755.8 | |
| III | | | -91.0 | -150.9 | 1 642.6 | | -2 084.3 | -82.2 | | | -260.3 | |
| 1981 jul | | | -450.3 | -247.1 | 1 453.6 | -393.1 | -1 272.3 | -276.4 | -627.4 | 1.6 | - | |
| aug | | | -1 254.5 | -5.8 | -21.9 | -281.8 | -815.5 | -161.3 | -831.1 | -149.6 | - | |
| sep | | | 13.2 | -70.2 | 1 399.2 | -421.3 | -2 025.9 | -222.4 | -1 676.1 | 328.1 | - | |
| oct | | | -9.3 | -92.9 | 2 187.5 | -375.8 | -1 625.0 | -136.5 | -353.3 | 340.4 | - | |
| nov | -1 840.1 | | -401.5 | -148.9 | 1 614.7 | -452.5 | -1 676.7 | -216.1 | -864.6 | 769.1 | -463.7 | |
| dec | -1 038.6 | | -44.3 | -265.4 | 2 101.6 | -550.9 | -1 973.6 | -67.1 | -667.4 | 82.7 | 345.6 | |
| 1982 jan | -4 938.5 | | -739.5 | -198.4 | 456.0 | -474.0 | -2 070.9 | -302.7 | -1 229.0 | 850.4 | -1 230.3 | |
| feb | -2 923.5 | | -287.1 | -160.3 | 1 482.8 | -663.4 | -1 604.6 | -206.3 | -2 246.0 | 709.3 | 52.1 | |
| mar | -1 496.8 | | -806.2 | -94.6 | 2 654.4 | -639.8 | -1 788.4 | -266.3 | -816.8 | 720.4 | -459.4 | |
| apr | -3 077.8 | | -557.3 | -189.6 | 1 437.6 | -488.4 | -2 090.2 | -224.0 | -985.7 | 363.4 | -343.6 | |
| mai | -2 161.8 | | -373.1 | -64.7 | 2 094.9 | -512.8 | -1 186.8 | -120.2 | -1 411.2 | 282.1 | -869.9 | |
| jun | | | -234.3 | -104.3 | 2 008.5 | -215.4 | -2 677.2 | 5.0 | -759.5 | 43.1 | -1 053.8 | |
| jul | | | 81.4 | -153.3 | 1 580.2 | -167.6 | -1 716.2 | -62.7 | -528.4 | | -85.5 | |
| aug | | | -812.3 | -209.8 | 1 147.1 | -287.3 | -1 837.2 | -174.4 | -749.3 | | -226.8 | |
| sep | | | 458.0 | -89.7 | 2 200.6 | | -2 699.5 | -9.3 | | | -468.7 | |
| 080 - HANDELSBILANZ: EXTRA-EG | | | TRADE BALANCE: EXTRA-EC | | | | | | BALANCE COMMERCIALE: EXTRA-CE | | | |
| | MIO ECU | | | | | | | | | | | |
| 1978 | | -374.5 | -147.7 | -78.5 | 1 065.3 | | -218.6 | -56.1 | -134.5 | -525.5 | -278.9 | |
| 1979 | | | -363.3 | -115.5 | 445.3 | -207.6 | -324.5 | -51.9 | -446.7 | -725.7 | -450.5 | |
| 1980 | | | -625.7 | -103.7 | -34.5 | -106.3 | -930.7 | -44.3 | -995.0 | -1 039.9 | -452.7 | |
| 1981 | | | -662.9 | -49.3 | 609.4 | -134.6 | -738.3 | -26.9 | -878.5 | -1 054.8 | - | |
| 1981 III | | | -772.0 | -42.7 | 618.7 | -160.7 | -733.2 | -16.4 | -910.7 | -900.0 | -3 629.2 | |
| IV | | | -570.6 | -57.7 | 1 536.5 | -208.0 | -657.3 | 11.8 | -567.0 | -1 007.0 | 4.4 | |
| 1982 I | | | -803.4 | -95.3 | 776.0 | -378.8 | -879.5 | -43.5 | -1 185.8 | -989.2 | -501.4 | |
| II | | | -783.6 | -57.8 | 1 012.8 | -212.8 | -741.9 | -11.9 | -829.8 | -1 000.3 | -560.8 | |
| III | | | -465.0 | -54.0 | 1 027.0 | | -1 085.5 | | | | -249.3 | |
| 1981 jul | | | -766.2 | -177.7 | 1 079.5 | -203.5 | -664.3 | -39.5 | -318.4 | -798.5 | - | |
| aug | | | -1 037.3 | 55.5 | 34.2 | -112.6 | -308.2 | 1.4 | -916.6 | -978.6 | - | |
| sep | | | -512.5 | -6.1 | 742.4 | -166.0 | -1 227.1 | -11.0 | -1 497.1 | -923.1 | - | |
| oct | | | -458.8 | -29.1 | 1 489.5 | -130.7 | -555.7 | -5.8 | -424.9 | -1 020.6 | - | |
| nov | | | -757.5 | -63.2 | 1 225.4 | -224.9 | -700.4 | 4.7 | -728.9 | -943.0 | -238.9 | |
| dec | | | -495.5 | -80.8 | 1 894.4 | -268.5 | -715.9 | 36.4 | -547.4 | -1 057.3 | -22.5 | |
| 1982 jan | | | -938.5 | -206.2 | 97.5 | -274.0 | -1 210.7 | -74.3 | -1 175.1 | -1 048.5 | -1 084.3 | |
| feb | | | -541.3 | -113.0 | 660.3 | -443.2 | -734.6 | -25.1 | -1 746.2 | -890.6 | -150.5 | |
| mar | | | -930.4 | 33.4 | 1 570.1 | -419.0 | -693.2 | -31.1 | -636.1 | -1 028.5 | -269.5 | |
| apr | | | -821.1 | -105.1 | 886.9 | -265.9 | -910.2 | -51.6 | -786.8 | -958.9 | -292.9 | |
| mai | | | -717.9 | 2.1 | 1 330.4 | -267.2 | -111.5 | -0.1 | -1 125.6 | -960.3 | -656.6 | |
| jun | | | -811.9 | -70.4 | 821.2 | -70.5 | -1 203.8 | 15.9 | -577.0 | -1 081.7 | -733.0 | |
| jul | | | -421.7 | -73.2 | 1 145.3 | -38.9 | -690.3 | 9.5 | -656.3 | | -60.7 | |
| aug | | | -756.2 | -63.2 | 795.8 | -66.9 | -951.3 | 13.4 | -1 108.3 | | -173.9 | |
| sep | | | -217.2 | -25.5 | 1 139.9 | | -1 615.0 | | | | -513.3 | |
| 081 - HANDELSBILANZ: INTRA-EG | | | TRADE BALANCE: INTRA-EC | | | | | | BALANCE COMMERCIALE: INTRA-CE | | | |
| | MIO ECU | | | | | | | | | | | |
| 1978 | | 170.9 | -93.1 | -104.7 | 265.3 | | -121.5 | -38.6 | 107.9 | 342.3 | -186.8 | |
| 1979 | | | 191.3 | -136.3 | 299.6 | -139.3 | -191.6 | -111.3 | 122.3 | 507.2 | -215.9 | |
| 1980 | | | 183.7 | -72.8 | 294.7 | -104.5 | -476.4 | -115.4 | -344.8 | 697.5 | 167.5 | |
| 1981 | | | 170.1 | -73.8 | 274.6 | -194.8 | -696.0 | -181.8 | -319.1 | 1 049.6 | - | |
| 1981 III | | | 157.2 | -65.0 | 262.6 | -204.9 | -633.3 | -207.0 | -199.6 | 837.1 | - | |
| IV | | | 374.3 | -111.5 | 381.8 | -252.2 | -1 091.4 | -155.0 | -144.7 | 1 288.2 | - | |
| 1982 I | | | 149.2 | -56.0 | 703.9 | -213.9 | -935.9 | -217.4 | -336.3 | 1 646.1 | -47.9 | |
| II | | | 353.6 | -61.9 | 789.5 | -204.7 | -1 228.7 | -104.7 | -302.6 | 1 157.4 | -200.5 | |
| III | | | 340.0 | -97.1 | 569.5 | | -994.4 | | | | -14.9 | |
| 1981 jul | | | 252.9 | -69.5 | 319.8 | -189.7 | -602.3 | -242.0 | -351.7 | 670.9 | - | |
| aug | | | -241.9 | -61.4 | -131.2 | -169.4 | -503.2 | -164.5 | 19.9 | 700.3 | - | |
| sep | | | 460.5 | -64.2 | 599.2 | -255.7 | -794.4 | -214.7 | -267.0 | 1 140.2 | - | |
| oct | | | 392.7 | -64.0 | 642.2 | -245.6 | -1 057.8 | -134.3 | -35.6 | 1 235.2 | - | |
| nov | | | 319.8 | -85.8 | 334.4 | -228.0 | -969.7 | -226.3 | -198.7 | 1 591.5 | -222.7 | |
| dec | | | -38.2 | -184.7 | 168.8 | -282.9 | -1 246.8 | -104.6 | -199.8 | 1 038.0 | 368.5 | |
| 1982 jan | | | 674.3 | 7.7 | 305.4 | -200.3 | -856.0 | -229.0 | -172.9 | 1 810.7 | -148.2 | |
| feb | | | 793.6 | -47.4 | 779.2 | -220.4 | -863.9 | -183.5 | -566.8 | 1 484.6 | 198.9 | |
| mar | | | 607.4 | -128.2 | 1 027.3 | -221.0 | -1 087.9 | -239.8 | -269.1 | 1 642.9 | -194.5 | |
| apr | | | -42.5 | -84.7 | 507.6 | -222.7 | -1 171.0 | -176.7 | -277.9 | 1 218.2 | -53.6 | |
| mai | | | 48.8 | -67.0 | 719.1 | -246.1 | -1 069.7 | -122.0 | -383.1 | 1 129.2 | -215.8 | |
| jun | | | 538.2 | -34.0 | 1 141.7 | -145.4 | -1 445.3 | -15.5 | -246.9 | 1 124.8 | -331.9 | |
| jul | | | 455.4 | -80.2 | 383.5 | -128.9 | -1 017.7 | -73.8 | 70.6 | | -25.6 | |
| aug | | | -108.1 | -146.7 | 303.1 | -220.5 | -881.1 | -191.0 | 285.7 | | -62.0 | |
| sep | | | 672.9 | -64.3 | 1 021.8 | | -1 084.5 | | | | 42.9 | |

| | EUR10 | EUR9 | UEBL/BLEU | DANMARK | BR DEUTSCHLAND | ΕΛΛΑΔΑ | FRANCE | IRELAND | ITALIA | NEDERLAND | UNITED KINGDOM | |
|---|--------------|------|---|---------|-------------------|--------|--------|---------|---|-----------|-------------------|--|
| 082 - AUSFUHREN FOB IN PROZENT DER EINFUHREN CIF | | | EXPORTS FOB AS PERCENTAGE OF THE IMPORTS CIF | | | | | | EXPORTATIONS FOB EN POURCENTAGE DES IMPORTATIONS CAF | | | |
| | % | | | | | | | | | | | |
| 1978 | 98.4 | 99.3 | 92.4 | 80.7 | 116.6 | 45.6 | 93.5 | 80.0 | 100.1 | 94.7 | 91.2 | |
| 1979 | 94.9 | | 95.3 | 77.6 | 107.9 | 41.4 | 92.0 | 73.1 | 94.5 | 94.9 | 89.0 | |
| 1980 | 90.8 | | 90.1 | 85.9 | 102.6 | 50.0 | 82.4 | 76.9 | 78.5 | 94.7 | 96.3 | |
| 1981 | - | | 89.9 | 90.9 | 107.4 | 53.1 | 84.1 | 74.0 | 83.2 | 102.2 | - | |
| 1981 III | - | | 87.2 | 91.8 | 107.4 | 48.3 | 84.6 | 73.7 | 85.7 | 101.1 | - | |
| IV | - | | 96.8 | 88.4 | 115.1 | 45.5 | 82.2 | 83.0 | 91.4 | 107.5 | - | |
| 1982 I | 93.9 | | 87.5 | 89.3 | 111.2 | 39.4 | 81.3 | 69.9 | 81.3 | 115.3 | 93.7 | |
| II | - | | 92.0 | 91.7 | 114.0 | 45.6 | 80.8 | 87.1 | 86.0 | 104.3 | 91.8 | |
| III | - | | 97.1 | 88.6 | 112.8 | | 77.0 | 89.3 | | | 97.1 | |
| 1981 jul | - | | 89.9 | 81.1 | 111.2 | 48.4 | 86.4 | 69.6 | 90.9 | 100.0 | - | |
| aug | - | | 71.5 | 99.5 | 99.8 | 50.9 | 88.3 | 77.2 | 85.9 | 96.8 | - | |
| sep | - | | 100.3 | 94.8 | 111.3 | 45.5 | 79.2 | 74.5 | 80.2 | 106.5 | - | |
| oct | - | | 99.8 | 93.3 | 116.5 | 51.3 | 83.3 | 83.8 | 94.9 | 106.2 | - | |
| nov | 96.5 | | 91.6 | 90.2 | 112.3 | 40.9 | 82.7 | 75.6 | 87.7 | 114.8 | 94.9 | |
| dec | 98.0 | | 99.1 | 81.5 | 116.7 | 44.3 | 80.5 | 89.7 | 91.5 | 101.5 | 104.3 | |
| 1982 jan | 89.9 | | 83.3 | 84.7 | 103.7 | 44.2 | 77.3 | 62.6 | 82.6 | 118.5 | 85.2 | |
| feb | 94.2 | | 93.6 | 89.0 | 111.8 | 34.6 | 83.4 | 74.8 | 72.1 | 114.8 | 100.7 | |
| mar | 97.4 | | 85.7 | 94.1 | 118.1 | 39.3 | 83.3 | 72.3 | 89.3 | 112.5 | 95.3 | |
| apr | 94.4 | | 88.9 | 87.0 | 110.4 | 38.8 | 79.7 | 75.0 | 87.2 | 106.7 | 96.2 | |
| mai | 95.7 | | 91.7 | 94.9 | 116.3 | 40.6 | 87.1 | 85.6 | 81.1 | 105.6 | 90.1 | |
| jun | - | | 95.3 | 93.3 | 115.2 | 57.6 | 75.5 | 100.6 | 89.7 | 100.8 | 89.3 | |
| jul | - | | 102.0 | 86.9 | 112.1 | 76.8 | 82.0 | 92.2 | 92.7 | | 99.0 | |
| aug | - | | 79.6 | 84.9 | 109.7 | 53.7 | 76.1 | 76.8 | 87.6 | | 97.1 | |
| sep | - | | 109.7 | 94.1 | 116.7 | | 72.9 | 98.8 | | | 95.1 | |
| 083 - GESAMTES EINFUHRVOLUMEN | | | VOLUME INDEX TOTAL IMPORTS | | | | | | VOLUME IMPORTATIONS TOTALES | | | |
| | EUR 10 = 100 | | | | | | | | | | | |
| 1975 I | 100.0 | | 6.5 | 3.6 | 24.3 | | 17.8 | 0.7 | 14.1 | 9.7 | 23.2 | |
| | 1975 = 100 | | | | | | | | | | | |
| 1978 | 123.9 | - | 121.9 | 114.4 | 127.4 | 120.1 | 128.1 | 149.8 | 124.3 | 121.8 | 117.1 | |
| 1979 | 135.3 | - | 123.8 | 122.4 | 139.2 | 130.7 | 144.0 | 170.5 | 141.1 | 129.4 | 127.8 | |
| 1980 | 136.3 | - | 129.5 | 112.9 | 142.3 | 121.0 | 152.0 | 162.2 | 144.1 | 125.9 | 121.2 | |
| 1981 | - | - | 124.3 | 110.3 | 137.2 | 119.7 | 147.4 | 164.3 | 129.9 | 117.3 | - | |
| 1981 III | - | - | 119.3 | 102.5 | 132.0 | 132.5 | 134.5 | 168.1 | 126.2 | 111.3 | - | |
| IV | - | - | 126.1 | 122.7 | 141.0 | 149.5 | 158.1 | 161.2 | 137.8 | 123.7 | - | |
| 1982 I | 135.6 | - | 126.6 | 114.6 | 140.4 | 142.0 | 154.1 | 170.5 | 139.4 | 114.0 | 127.6 | |
| II | - | - | 128.0 | 111.9 | 141.4 | 119.9 | 160.5 | 164.9 | 141.3 | | 132.4 | |
| III | - | - | | | 131.4 | | | | | | 122.1 | |
| 1981 jul | - | - | 117.0 | 104.4 | 143.0 | 127.0 | 145.9 | 186.9 | 126.8 | 113.7 | - | |
| aug | - | - | 113.0 | 92.7 | 117.4 | 117.5 | 104.4 | 144.4 | 103.2 | 103.6 | - | |
| sep | - | - | 128.0 | 110.5 | 135.5 | 153.0 | 153.3 | 173.0 | 148.5 | 116.7 | - | |
| oct | - | - | 129.0 | 114.7 | 144.2 | 149.3 | 157.7 | 171.1 | 133.4 | 125.7 | - | |
| nov | 138.6 | - | 127.0 | 124.0 | 143.8 | 139.1 | 156.1 | 182.5 | 133.2 | 119.7 | 136.0 | |
| dec | 136.4 | - | 122.3 | 129.4 | 134.9 | 160.1 | 160.4 | 130.1 | 146.8 | 125.7 | 121.6 | |
| 1982 jan | 125.7 | - | 115.7 | 103.7 | 130.8 | 138.9 | 140.1 | 163.4 | 129.5 | 105.6 | 120.6 | |
| feb | 130.3 | - | 115.5 | 113.5 | 133.9 | 135.5 | 151.5 | 161.2 | 146.6 | 106.6 | 117.0 | |
| mar | 150.8 | - | 148.6 | 126.6 | 156.5 | 151.5 | 170.8 | 187.0 | 142.1 | 129.8 | 145.4 | |
| apr | 140.8 | - | 133.3 | 115.0 | 146.5 | 118.1 | 161.4 | 174.6 | 143.5 | 122.7 | 130.7 | |
| mai | 133.0 | - | 119.8 | 99.8 | 137.1 | 141.7 | 147.7 | 162.4 | 143.3 | 113.7 | 128.1 | |
| jun | - | - | 130.9 | 121.0 | 140.6 | 100.0 | 172.5 | 157.6 | 137.1 | | 138.4 | |
| jul | - | - | 108.3 | 88.8 | 137.3 | | 148.2 | 152.2 | 134.3 | | 127.1 | |
| aug | - | - | 100.7 | 107.6 | 120.8 | | 112.3 | 143.1 | 104.3 | | 111.2 | |
| sep | - | - | | | 135.9 | | | | | | 128.0 | |
| 084 - GESAMTES AUSFUHRVOLUMEN | | | VOLUME INDEX TOTAL EXPORTS | | | | | | VOLUME EXPORTATIONS TOTALES | | | |
| | EUR 10 = 100 | | | | | | | | | | | |
| 1975 I | 100.0 | | 13.8 | 2.7 | 26.7 | | 17.5 | 1.7 | 10.7 | 17.2 | 9.6 | |
| | 1975 = 100 | | | | | | | | | | | |
| 1978 | 117.3 | - | 124.3 | 108.3 | 122.2 | 129.6 | 123.3 | 136.6 | 134.8 | 113.2 | 122.3 | |
| 1979 | 125.0 | - | 128.1 | 117.9 | 131.0 | 136.6 | 135.6 | 147.6 | 144.4 | 123.2 | 123.1 | |
| 1980 | 126.3 | - | 131.8 | 127.9 | 136.4 | 150.6 | 138.5 | 156.4 | 133.0 | 124.7 | 124.2 | |
| 1981 | - | - | 133.0 | 134.8 | 145.2 | 144.3 | 142.6 | 160.1 | 139.6 | 125.3 | - | |
| 1981 III | - | - | 125.2 | 127.6 | 143.0 | 148.2 | 132.6 | 162.4 | 141.8 | 118.3 | - | |
| IV | - | - | 143.0 | 139.4 | 157.5 | 161.6 | 148.2 | 170.9 | 159.9 | 131.7 | - | |
| 1982 I | 133.0 | - | 131.7 | 138.9 | 151.1 | 169.7 | 142.7 | 153.5 | 142.5 | 130.0 | 122.8 | |
| II | - | - | 136.7 | 138.4 | 148.7 | 139.8 | 141.6 | 180.8 | 147.8 | | 127.8 | |
| III | - | - | | | 137.9 | | | | | | 118.9 | |
| 1981 jul | - | - | 125.9 | 116.7 | 158.7 | 147.5 | 148.5 | 171.7 | 151.4 | 120.0 | - | |
| aug | - | - | 98.5 | 125.2 | 121.4 | 136.7 | 111.8 | 145.4 | 118.4 | 108.0 | - | |
| sep | - | - | 151.1 | 141.0 | 148.7 | 160.4 | 137.7 | 170.1 | 155.5 | 127.0 | - | |
| oct | - | - | 150.2 | 143.4 | 162.9 | 174.7 | 152.2 | 185.9 | 159.0 | 132.0 | - | |
| nov | 138.8 | - | 135.1 | 148.7 | 157.3 | 134.0 | 146.5 | 175.9 | 151.1 | 136.0 | 132.7 | |
| dec | 139.1 | - | 143.7 | 126.1 | 152.3 | 176.1 | 146.0 | 150.9 | 169.7 | 127.0 | 128.7 | |
| 1982 jan | 119.3 | - | 113.5 | 117.6 | 132.0 | 177.2 | 127.6 | 130.2 | 135.8 | 123.0 | 106.3 | |
| feb | 128.0 | - | 128.4 | 136.9 | 144.5 | 151.1 | 142.2 | 156.2 | 134.6 | 123.0 | 117.2 | |
| mar | 151.7 | - | 153.2 | 162.3 | 176.7 | 180.8 | 158.4 | 174.0 | 157.0 | 144.0 | 144.8 | |
| apr | 136.3 | - | 139.4 | 133.5 | 150.4 | 145.4 | 144.1 | 167.3 | 153.2 | 131.0 | 131.4 | |
| mai | 128.4 | - | 126.9 | 126.5 | 146.7 | 158.0 | 135.6 | 175.6 | 139.3 | 120.0 | 122.3 | |
| jun | - | - | 144.0 | 155.2 | 149.0 | 116.0 | 145.3 | 199.6 | 150.8 | | 129.9 | |
| jul | - | - | 130.6 | 106.2 | 140.0 | | 138.0 | 180.2 | 150.0 | | 124.8 | |
| aug | - | - | 97.0 | 124.8 | 124.5 | | 103.5 | 140.7 | 115.4 | | 106.9 | |
| sep | - | - | | | 149.2 | | | | | | 124.8 | |

AUSSENHANDEL

EXTERNAL TRADE

COMMERCE EXTERIEUR

| | EUR10 | EUR9 | UEBL/BLEU | DANMARK | BR DEUTSCHLAND | ΕΛΛΑΔΑ | FRANCE | IRELAND | ITALIA | NEDERLAND | UNITED KINGDOM |
|---|-------|------|-----------------------------------|---------|-------------------|--------|--------|---------|---|-----------|-------------------|
| D85 - TERMS OF TRADE | | | TERMS OF TRADE | | | | | | TERMES DE L'ECHANGE | | |
| 1975 = 100 | | | | | | | | | | | |
| 1978 | 99.0 | - | 91.9 | 101.2 | 101.1 | 94.4 | 101.2 | 104.0 | 101.6 | 100.5 | 104.5 |
| 1979 | 97.9 | - | 93.4 | 95.8 | 95.4 | 89.8 | 101.7 | 100.0 | 101.4 | 98.3 | 110.9 |
| 1980 | 93.4 | - | 89.9 | 89.0 | 89.1 | 91.4 | 94.2 | 94.2 | 94.7 | 94.4 | 112.4 |
| 1981 | - | - | 85.4 | 88.0 | 84.4 | 95.8 | 90.2 | 90.1 | 85.8 | 94.5 | - |
| 1981 III | - | - | 84.8 | 87.2 | 82.7 | 98.3 | 88.6 | 90.6 | 84.3 | 94.5 | - |
| IV | - | - | 86.7 | 92.4 | 85.7 | 96.6 | 91.2 | 92.5 | 87.5 | 99.6 | - |
| 1982 I | 91.3 | - | 85.4 | 87.8 | 86.2 | 75.2 | 91.4 | 92.7 | 88.2 | 99.6 | 117.1 |
| II | - | - | 87.4 | 88.1 | 90.1 | 89.7 | 95.0 | 94.1 | 91.4 | - | 114.0 |
| III | - | - | - | - | 89.5 | - | - | - | - | - | 119.7 |
| 1981 jul | - | - | 84.8 | 86.1 | 83.4 | 95.4 | 88.3 | 90.2 | 84.6 | 94.4 | - |
| aug | - | - | 83.4 | 87.4 | 80.3 | 100.1 | 85.8 | 91.4 | 83.2 | 92.6 | - |
| sep | - | - | 86.3 | 88.2 | 84.3 | 99.3 | 91.8 | 90.2 | 85.1 | 96.6 | - |
| oct | - | - | 87.0 | 88.7 | 85.7 | 100.3 | 89.8 | 91.9 | 88.6 | 99.9 | - |
| nov | 91.7 | - | 87.4 | 89.2 | 85.4 | 97.3 | 91.7 | 93.5 | 85.9 | 99.8 | 117.3 |
| dec | 91.5 | - | 85.7 | 99.4 | 85.9 | 92.2 | 92.0 | 92.2 | 88.0 | 99.2 | 118.2 |
| 1982 jan | 90.2 | - | 86.2 | 88.7 | 85.5 | 79.3 | 88.3 | 93.5 | 87.6 | 100.4 | 116.0 |
| feb | 91.4 | - | 85.5 | 87.6 | 86.1 | 71.0 | 92.4 | 92.0 | 87.2 | 98.2 | 120.5 |
| mar | 92.2 | - | 84.5 | 87.2 | 87.0 | 75.4 | 93.5 | 92.5 | 89.9 | 100.1 | 114.9 |
| apr | 92.8 | - | 86.3 | 89.0 | 89.4 | 72.1 | 92.9 | 93.3 | 90.8 | 98.6 | 114.8 |
| mai | 94.4 | - | 87.9 | 88.9 | 90.4 | 83.3 | 98.7 | 94.3 | 92.8 | 98.8 | 113.2 |
| jun | - | - | 88.0 | 86.3 | 90.4 | 113.6 | 93.3 | 94.7 | 90.6 | - | 114.1 |
| jul | - | - | 85.9 | 86.2 | 91.5 | - | 91.6 | 92.8 | 92.2 | - | 121.0 |
| aug | - | - | 83.9 | 87.0 | 88.5 | - | 85.9 | 93.1 | 88.1 | - | 121.3 |
| sep | - | - | - | - | 88.4 | - | - | - | - | - | 116.9 |
| D86 - DURCHSCHNITTSWERTE GESAMTE EINFUHR | | | UNIT VALUE INDEX TOTAL IMPORTS | | | | | | VALEURS UNITAIRES IMPORTATIONS TOTALES | | |
| 1975 = 100 | | | | | | | | | | | |
| 1978 | 120.5 | - | 126.3 | 120.4 | 124.0 | 115.0 | 114.7 | 121.0 | 115.0 | 121.1 | 122.7 |
| 1979 | 133.0 | - | 138.5 | 133.4 | 138.2 | 123.4 | 123.6 | 136.2 | 129.1 | 134.7 | 135.0 |
| 1980 | 156.6 | - | 159.1 | 150.6 | 157.2 | 145.9 | 146.4 | 159.9 | 160.5 | 157.9 | 164.9 |
| 1981 | - | - | 179.1 | 172.8 | 177.3 | 146.1 | 168.6 | 186.7 | 204.0 | 182.3 | - |
| 1981 III | - | - | 185.4 | 179.3 | 183.6 | 148.0 | 177.9 | 191.7 | 218.2 | 186.9 | - |
| IV | - | - | 183.6 | 171.2 | 183.3 | 156.5 | 171.0 | 191.7 | 205.9 | 184.8 | - |
| 1982 I | 188.5 | - | 185.9 | 183.6 | 187.1 | 191.0 | 175.6 | 196.4 | 211.6 | 188.3 | 189.8 |
| II | - | - | 183.3 | 184.0 | 186.7 | 166.5 | 173.5 | 200.0 | 207.0 | - | 193.9 |
| III | - | - | - | - | 191.9 | - | - | - | - | - | 199.6 |
| 1981 jul | - | - | 184.3 | 181.1 | 179.4 | 167.1 | 175.8 | 188.9 | 211.4 | 185.5 | - |
| aug | - | - | 188.9 | 179.1 | 189.4 | 136.3 | 183.0 | 190.5 | 221.7 | 190.3 | - |
| sep | - | - | 183.0 | 177.8 | 182.0 | 140.7 | 174.8 | 195.7 | 221.5 | 184.9 | - |
| oct | - | - | 183.4 | 176.3 | 182.7 | 144.0 | 169.2 | 192.0 | 203.6 | 185.1 | - |
| nov | 182.6 | - | 181.8 | 176.5 | 181.7 | 153.5 | 170.4 | 188.8 | 205.6 | 184.0 | 184.1 |
| dec | 185.4 | - | 185.6 | 160.7 | 185.4 | 172.1 | 173.4 | 194.2 | 208.4 | 185.3 | 186.3 |
| 1982 jan | 189.3 | - | 186.1 | 181.0 | 188.1 | 170.4 | 179.0 | 192.4 | 212.2 | 185.4 | 192.4 |
| feb | 189.4 | - | 187.1 | 185.0 | 187.1 | 208.7 | 175.1 | 197.3 | 213.2 | 190.9 | 188.7 |
| mar | 186.9 | - | 184.4 | 184.7 | 186.1 | 193.9 | 172.6 | 199.5 | 209.3 | 188.7 | 188.3 |
| apr | 188.4 | - | 183.3 | 183.8 | 187.4 | 188.3 | 175.6 | 199.6 | 208.7 | 189.1 | 192.2 |
| mai | 185.8 | - | 182.3 | 183.1 | 185.7 | 169.6 | 170.9 | 200.1 | 202.7 | 187.7 | 191.4 |
| jun | - | - | 184.2 | 185.1 | 186.9 | 141.5 | 174.1 | 200.3 | 209.5 | - | 198.0 |
| jul | - | - | 186.3 | 189.9 | 188.5 | - | 176.6 | 204.4 | 208.0 | - | 192.8 |
| aug | - | - | 192.1 | 187.2 | 195.0 | - | 187.8 | 204.5 | 225.2 | - | 198.9 |
| sep | - | - | - | - | 192.2 | - | - | - | - | - | 207.0 |
| D87 - DURCHSCHNITTSWERTE GESAMTE AUSFUHR | | | UNIT VALUE INDEX TOTAL EXPORTS | | | | | | VALEURS UNITAIRES EXPORTATIONS TOTALES | | |
| 1975 = 100 | | | | | | | | | | | |
| 1978 | 119.2 | - | 122.0 | 121.8 | 125.3 | 107.4 | 116.1 | 125.8 | 116.9 | 121.7 | 128.2 |
| 1979 | 130.0 | - | 135.9 | 127.7 | 131.6 | 109.9 | 125.5 | 136.0 | 130.7 | 132.4 | 149.7 |
| 1980 | 146.3 | - | 150.1 | 134.0 | 140.1 | 133.2 | 137.8 | 149.9 | 151.8 | 148.9 | 185.4 |
| 1981 | - | - | 160.5 | 152.0 | 149.7 | 139.6 | 152.1 | 168.4 | 174.9 | 172.2 | - |
| 1981 III | - | - | 165.1 | 156.4 | 151.7 | 145.2 | 157.6 | 173.7 | 183.9 | 176.6 | - |
| IV | - | - | 167.1 | 157.9 | 157.0 | 150.9 | 155.9 | 177.3 | 180.1 | 184.1 | - |
| 1982 I | 172.1 | - | 166.6 | 161.2 | 161.3 | 143.2 | 160.4 | 182.0 | 186.6 | 187.5 | 222.3 |
| II | - | - | 168.2 | 162.1 | 168.2 | 145.9 | 164.7 | 188.2 | 189.2 | - | 221.2 |
| III | - | - | - | - | 171.6 | - | - | - | - | - | 238.8 |
| 1981 jul | - | - | 164.1 | 155.9 | 149.6 | 159.4 | 155.3 | 170.4 | 178.9 | 175.0 | - |
| aug | - | - | 165.4 | 156.6 | 152.1 | 136.4 | 157.0 | 174.2 | 184.4 | 176.2 | - |
| sep | - | - | 165.8 | 156.8 | 153.5 | 139.8 | 160.4 | 176.6 | 188.5 | 178.5 | - |
| oct | - | - | 167.6 | 156.3 | 156.6 | 144.5 | 151.9 | 176.5 | 180.3 | 184.8 | - |
| nov | 167.5 | - | 166.8 | 157.5 | 155.1 | 149.4 | 156.2 | 176.5 | 176.7 | 183.6 | 216.0 |
| dec | 169.6 | - | 166.9 | 159.8 | 159.3 | 158.7 | 159.6 | 179.0 | 183.3 | 183.8 | 220.3 |
| 1982 jan | 170.7 | - | 168.5 | 160.5 | 160.8 | 135.1 | 158.1 | 180.0 | 185.9 | 186.2 | 223.1 |
| feb | 173.2 | - | 167.9 | 162.0 | 161.1 | 148.3 | 161.8 | 181.5 | 186.0 | 187.6 | 227.5 |
| mar | 172.4 | - | 163.5 | 161.1 | 161.9 | 146.2 | 161.4 | 184.6 | 188.0 | 188.8 | 216.2 |
| apr | 174.9 | - | 166.2 | 163.7 | 167.5 | 135.8 | 163.2 | 186.3 | 189.6 | 186.5 | 220.8 |
| mai | 175.4 | - | 168.3 | 162.8 | 168.0 | 141.2 | 168.7 | 188.8 | 188.1 | 185.3 | 216.8 |
| jun | - | - | 170.1 | 159.8 | 169.0 | 160.7 | 162.3 | 189.6 | 189.8 | - | 225.9 |
| jul | - | - | 168.1 | 163.8 | 172.4 | - | 161.8 | 189.6 | 191.7 | - | 233.2 |
| aug | - | - | 169.3 | 162.9 | 172.6 | - | 161.3 | 190.3 | 198.3 | - | 241.2 |
| sep | - | - | - | - | 169.9 | - | - | - | - | - | 242.1 |

EINFUHR EXTRA-EG

IMPORTS EXTRA-EC

IMPORTATIONS EXTRA-CE

| | EUR10 | EUR9 | UEBL/BLEU | DANMARK | BR DEUTSCHLAND | ΕΛΛΑΔΑ | FRANCE | IRELAND | ITALIA | NEDERLAND | UNITED KINGDOM | |
|---|-------|------------|---|---------|-------------------|--------|-----------|---------|-----------|-----------|--|--|
| 088 - INSGESAMT - SITC 0-9 SAISONBEREINIGT | | | TOTAL - SEASONALLY ADJUSTED SITC 0-9 | | | | | | | | TOTAL - CTCI 0-9 DESAISONNISE | |
| 1975 = 100 | | | | | | | | | | | | |
| 1978 | - | 142.0 | 145.1 | 126.6 | 156.0 | - | 139.5 | 178.0 | 137.7 | 145.0 | 131.1 | |
| 1979 | - | - | 186.5 | 147.2 | 190.2 | - | 165.3 | 186.1 | 175.9 | 173.8 | 148.5 | |
| 1980 | - | - | 247.1 | 157.5 | 231.0 | - | 221.4 | 211.0 | 224.8 | 213.7 | 179.4 | |
| 1981 | - | - | 274.6 | 180.7 | 249.0 | - | 250.8 | 249.7 | 273.5 | 237.0 | 197.7 | |
| 1981 III | - | - | 302.0 | 186.2 | 256.5 | - | 257.1 | 258.8 | 302.8 | 238.3 | 209.6 | |
| IV | - | - | 275.9 | 194.7 | 252.6 | - | 259.0 | 252.7 | 274.1 | 238.1 | 206.9 | |
| 1982 I | - | - | 279.7 | 204.5 | 260.5 | - | 254.2 | 259.5 | 321.7 | 232.7 | 210.1 | |
| II | - | - | 289.8 | 197.0 | 265.0 | - | 257.6 | 270.3 | 287.0 | 233.9 | 220.2 | |
| III | - | - | 270.0 | 189.5 | 259.9 | - | 259.5 | - | - | - | 216.6 | |
| 1981 jul | - | - | 312.4 | 211.2 | 260.6 | - | 265.2 | 274.8 | 280.4 | 239.2 | 206.5 | |
| aug | - | - | 306.0 | 168.0 | 251.1 | - | 232.3 | 244.4 | 283.1 | 234.4 | 210.7 | |
| sep | - | - | 287.6 | 179.5 | 257.7 | - | 273.9 | 257.2 | 345.0 | 241.4 | 211.5 | |
| oct | - | - | 260.4 | 180.8 | 255.6 | - | 252.2 | 255.7 | 280.4 | 244.9 | 198.4 | |
| nov | - | - | 290.2 | 210.1 | 259.3 | - | 257.4 | 256.8 | 279.9 | 233.4 | 213.6 | |
| dec | - | - | 277.0 | 193.1 | 242.8 | - | 267.3 | 245.7 | 262.1 | 236.1 | 208.7 | |
| 1982 jan | - | - | 283.4 | 191.4 | 258.1 | - | 255.5 | 248.6 | 318.0 | 228.8 | 206.2 | |
| feb | - | - | 249.6 | 212.8 | 255.4 | - | 251.4 | 240.0 | 343.2 | 220.7 | 197.4 | |
| mar | - | - | 306.1 | 209.2 | 268.0 | - | 255.8 | 289.9 | 303.9 | 248.8 | 226.7 | |
| apr | - | - | 293.3 | 200.7 | 271.2 | - | 262.0 | 296.1 | 296.8 | 238.4 | 223.3 | |
| mai | - | - | 275.4 | 178.2 | 255.0 | - | 227.2 | 250.1 | 275.6 | 221.5 | 213.1 | |
| jun | - | - | 300.8 | 212.0 | 268.7 | - | 283.4 | 264.7 | 288.4 | 241.7 | 224.3 | |
| jul | - | - | 269.6 | 171.8 | 251.8 | - | 252.6 | 248.4 | 293.3 | - | 205.2 | |
| aug | - | - | 257.3 | 194.8 | 258.8 | - | 252.2 | 244.9 | 302.5 | - | 207.9 | |
| sep | - | - | 283.1 | 201.8 | 269.2 | - | 273.7 | - | - | - | 236.8 | |
| 089 - INSGESAMT - SITC 0-9 | | | TOTAL - SITC 0-9 | | | | | | | | TOTAL - CTCI 0-9 | |
| 1000 ECU | | | | | | | | | | | | |
| 1975 | - | 10 466 866 | 677 374 | 378 400 | 2 543 141 | - | 1 861 798 | 78 122 | 1 475 497 | 1 020 238 | 2 432 301 | |
| 1975 = 100 | | | | | | | | | | | | |
| 1978 | - | 142.0 | 145.1 | 126.6 | 156.0 | - | 139.5 | 178.0 | 137.7 | 145.0 | 131.1 | |
| 1979 | - | - | 186.5 | 147.2 | 190.2 | - | 165.3 | 186.1 | 175.9 | 173.8 | 148.5 | |
| 1980 | - | - | 247.1 | 157.5 | 231.0 | - | 221.4 | 211.0 | 224.8 | 213.7 | 179.4 | |
| 1981 | - | - | 274.6 | 180.7 | 249.0 | - | 250.8 | 249.7 | 273.5 | 237.0 | 197.7 | |
| 1981 III | - | - | 292.3 | 175.4 | 251.4 | - | 247.7 | 258.4 | 295.2 | 227.9 | 210.2 | |
| IV | - | - | 276.8 | 197.7 | 258.8 | - | 263.0 | 235.6 | 288.9 | 243.4 | 204.3 | |
| 1982 I | - | - | 290.7 | 208.2 | 264.7 | - | 261.3 | 270.6 | 302.1 | 236.3 | 213.4 | |
| II | - | - | 292.9 | 191.0 | 264.0 | - | 264.1 | 276.4 | 287.9 | 240.5 | 223.3 | |
| III | - | - | 257.8 | 175.1 | 253.8 | - | 251.4 | - | - | - | 215.4 | |
| 1981 jul | - | - | 297.6 | 192.8 | 264.8 | - | 264.7 | 283.6 | 268.5 | 226.7 | 215.4 | |
| aug | - | - | 300.3 | 155.3 | 239.1 | - | 207.0 | 226.0 | 255.5 | 222.8 | 208.1 | |
| sep | - | - | 278.9 | 178.0 | 250.2 | - | 271.5 | 265.5 | 361.7 | 234.1 | 207.1 | |
| oct | - | - | 263.7 | 182.0 | 264.9 | - | 255.2 | 252.6 | 274.4 | 249.9 | 201.5 | |
| nov | - | - | 290.1 | 220.7 | 264.4 | - | 258.9 | 256.1 | 272.9 | 240.0 | 212.8 | |
| dec | - | - | 276.8 | 190.5 | 247.3 | - | 275.0 | 198.0 | 319.3 | 240.4 | 198.5 | |
| 1982 jan | - | - | 292.0 | 195.3 | 256.8 | - | 255.9 | 274.9 | 286.0 | 235.6 | 217.2 | |
| feb | - | - | 247.2 | 210.4 | 252.2 | - | 250.1 | 241.4 | 332.9 | 211.4 | 189.0 | |
| mar | - | - | 332.8 | 218.9 | 285.0 | - | 277.8 | 295.5 | 287.5 | 261.8 | 233.9 | |
| apr | - | - | 298.0 | 200.1 | 271.7 | - | 269.3 | 304.6 | 299.0 | 237.8 | 220.4 | |
| mai | - | - | 273.4 | 158.0 | 251.8 | - | 229.0 | 262.3 | 281.0 | 221.9 | 211.7 | |
| jun | - | - | 307.1 | 214.9 | 268.7 | - | 294.1 | 262.3 | 283.7 | 261.7 | 238.0 | |
| jul | - | - | 251.9 | 149.1 | 254.5 | - | 254.1 | 257.1 | 277.0 | - | 210.2 | |
| aug | - | - | 245.4 | 177.5 | 243.5 | - | 223.0 | 222.7 | 274.5 | - | 201.6 | |
| sep | - | - | 276.0 | 198.8 | 263.4 | - | 277.3 | - | - | - | 234.3 | |
| 090 - NAHRUNGS-UND GENUSSMITTEL SITC 0+1 | | | FOOD, DRINK AND TOBACCO SITC 0+1 | | | | | | | | PRODUITS ALIMENTAIRES, BOISSONS, TABAC CTCI 0+1 | |
| 1000 ECU | | | | | | | | | | | | |
| 1975 | - | - | 75 782 | 39 135 | 303 569 | - | 221 046 | 15 523 | 194 695 | 191 182 | 374 482 | |
| 1975 = 100 | | | | | | | | | | | | |
| 1978 | - | - | 125.4 | 159.9 | 152.2 | - | 161.7 | 100.2 | 123.5 | 130.0 | 119.3 | |
| 1979 | - | - | 147.3 | 164.9 | 155.6 | - | 151.9 | 108.3 | 134.7 | 133.8 | 124.3 | |
| 1980 | - | - | 162.5 | 177.8 | 172.1 | - | 166.0 | 108.9 | 140.0 | 148.5 | 124.1 | |
| 1981 | - | - | 186.4 | 198.3 | 188.8 | - | 180.8 | 119.7 | 152.6 | 165.9 | 136.3 | |
| 1981 III | - | - | 191.3 | 200.2 | 161.9 | - | 152.6 | 124.3 | 148.0 | 153.8 | 135.2 | |
| IV | - | - | 198.7 | 220.0 | 221.1 | - | 212.6 | 122.9 | 185.1 | 170.4 | 145.5 | |
| 1982 I | - | - | 190.8 | 188.2 | 201.0 | - | 197.4 | 149.1 | 179.3 | 174.0 | 148.5 | |
| II | - | - | 239.6 | 214.3 | 207.2 | - | 202.8 | 95.0 | 177.8 | - | 152.4 | |
| III | - | - | - | - | 182.9 | - | - | - | - | - | 144.0 | |
| 1981 jul | - | - | 187.9 | 228.7 | 165.4 | - | 169.5 | 153.4 | 144.9 | 152.3 | 138.4 | |
| aug | - | - | 195.0 | 179.1 | 151.1 | - | 130.7 | 103.2 | 119.1 | 145.4 | 137.1 | |
| sep | - | - | 190.9 | 192.7 | 169.2 | - | 157.5 | 116.2 | 180.0 | 163.7 | 130.0 | |
| oct | - | - | 194.3 | 221.6 | 206.9 | - | 188.2 | 119.9 | 228.6 | 167.8 | 133.6 | |
| nov | - | - | 220.2 | 247.5 | 224.0 | - | 225.0 | 125.1 | 196.4 | 175.2 | 157.7 | |
| dec | - | - | 181.6 | 191.0 | 232.3 | - | 224.5 | 123.8 | 130.2 | 168.2 | 145.1 | |
| 1982 jan | - | - | 171.9 | 158.2 | 197.7 | - | 189.9 | 153.3 | 169.3 | 160.9 | 129.6 | |
| feb | - | - | 163.7 | 190.8 | 196.2 | - | 179.2 | 109.5 | 213.4 | 163.2 | 140.6 | |
| mar | - | - | 236.8 | 215.6 | 209.0 | - | 223.2 | 184.4 | 155.2 | 197.8 | 175.2 | |
| apr | - | - | 210.7 | 211.9 | 225.3 | - | 213.1 | 85.6 | 200.5 | 180.3 | 164.2 | |
| mai | - | - | 212.8 | 170.3 | 183.6 | - | 184.9 | 126.6 | 207.2 | 160.9 | 137.9 | |
| jun | - | - | 295.2 | 260.8 | 212.6 | - | 210.4 | 72.7 | 125.6 | - | 155.2 | |
| jul | - | - | 180.0 | 171.0 | 198.0 | - | 165.4 | 173.9 | 160.8 | - | 145.6 | |
| aug | - | - | 194.5 | 217.3 | 174.9 | - | 145.7 | 86.4 | 141.5 | - | 142.6 | |
| sep | - | - | - | - | 175.7 | - | - | - | - | - | 143.9 | |

EINFUHR EXTRA-EG

IMPORTS EXTRA-EC

IMPORTATIONS EXTRA-CE

| | EUR10 | EUR9 | UEBL/BLEU | DANMARK | BR DEUTSCHLAND | ΕΛΛΑΔΑ | FRANCE | IRELAND | ITALIA | NEDERLAND | UNITED KINGDOM |
|---------------------------------------|-------|------|-----------|---------|-----------------------------|--------|---------|---------|---------|----------------------------------|-------------------|
| 091 - ROHSTOFFE SITC 2 + 4 | | | | | RAW MATERIALS SITC 2 + 4 | | | | | MATIERES PREMIERES CTCI 2 + 4 | |
| | | | | | 1000 ECU | | | | | | |
| 1975 | - | - | 101 918 | 33 082 | 399 870 | - | 232 067 | 6 936 | 233 965 | 127 544 | 297 673 |
| | | | | | 1975 = 100 | | | | | | |
| 1978 | - | - | 118,2 | 149,6 | 124,1 | - | 129,0 | 139,8 | 130,8 | 147,9 | 112,5 |
| 1979 | - | - | 146,8 | 179,3 | 147,1 | - | 152,1 | 169,0 | 180,1 | 172,7 | 128,2 |
| 1980 | - | - | 183,5 | 174,7 | 166,6 | - | 166,2 | 178,9 | 196,5 | 186,9 | 134,3 |
| 1981 | - | - | 206,8 | 179,2 | 165,3 | - | 170,5 | 213,4 | 185,2 | 201,3 | 144,4 |
| 1981 III | - | - | 204,7 | 118,2 | 166,5 | - | 161,9 | 257,7 | 189,3 | 191,6 | 155,9 |
| IV | - | - | 214,5 | 171,6 | 166,0 | - | 175,9 | 185,2 | 184,5 | 208,3 | 158,0 |
| 1982 I | - | - | 208,9 | 278,7 | 172,4 | - | 185,4 | 219,2 | 207,3 | 192,2 | 148,7 |
| II | - | - | 228,8 | 179,4 | 178,5 | - | 184,7 | 198,9 | 225,6 | | 141,3 |
| III | - | - | | | 163,2 | - | | | | | 134,8 |
| 1981 jul | - | - | 211,8 | 104,6 | 184,1 | - | 173,8 | 350,8 | 195,2 | 201,4 | 154,6 |
| aug | - | - | 202,1 | 101,0 | 153,5 | - | 130,2 | 186,0 | 174,5 | 164,4 | 167,4 |
| sep | - | - | 200,4 | 149,1 | 161,9 | - | 181,6 | 236,4 | 198,3 | 209,1 | 145,7 |
| oct | - | - | 180,0 | 102,9 | 164,0 | - | 173,0 | 214,7 | 178,6 | 207,7 | 156,4 |
| nov | - | - | 234,8 | 144,7 | 169,2 | - | 181,7 | 185,3 | 139,1 | 192,3 | 159,8 |
| dec | - | - | 228,6 | 267,0 | 164,7 | - | 173,1 | 155,5 | 235,8 | 224,8 | 157,8 |
| 1982 jan | - | - | 223,7 | 329,0 | 164,0 | - | 173,8 | 226,0 | 179,3 | 189,1 | 152,3 |
| feb | - | - | 168,2 | 187,9 | 166,5 | - | 173,7 | 223,2 | 251,3 | 168,7 | 136,8 |
| mar | - | - | 234,9 | 319,1 | 186,8 | - | 208,6 | 208,3 | 191,3 | 218,9 | 157,0 |
| apr | - | - | 238,0 | 240,4 | 199,3 | - | 182,6 | 201,3 | 229,6 | 196,5 | 136,7 |
| mai | - | - | 192,0 | 176,2 | 154,7 | - | 169,6 | 179,9 | 216,4 | 169,4 | 132,4 |
| jun | - | - | 256,3 | 121,6 | 181,4 | - | 201,8 | 215,6 | 230,7 | | 154,8 |
| jul | - | - | 194,7 | 86,7 | 181,2 | - | 166,6 | 173,4 | 202,8 | | 152,2 |
| aug | - | - | 183,1 | 120,4 | 149,8 | - | 111,3 | 140,2 | 157,5 | | 124,8 |
| sep | - | - | | | 158,6 | - | | | | | 127,4 |
| 092 - BRENNSTOFFE SITC 3 | | | | | FUELS SITC 3 | | | | | PRODUITS ENERGETIQUES CTCI 3 | |
| | | | | | 1000 ECU | | | | | | |
| 1975 | - | - | 182 445 | 81 348 | 634 184 | - | 727 770 | 17 562 | 647 374 | 369 890 | 567 966 |
| | | | | | 1975 = 100 | | | | | | |
| 1978 | - | - | 135,7 | 101,6 | 134,9 | - | 121,0 | 108,2 | 128,2 | 124,2 | 88,9 |
| 1979 | - | - | 170,8 | 122,1 | 172,4 | - | 160,8 | 136,9 | 163,3 | 175,9 | 101,9 |
| 1980 | - | - | 268,2 | 138,9 | 229,3 | - | 249,2 | 201,5 | 233,8 | 253,9 | 135,1 |
| 1981 | - | - | 326,0 | 158,2 | 250,8 | - | 295,5 | 116,5 | 326,1 | 288,3 | 155,2 |
| 1981 III | - | - | 400,2 | 174,6 | 270,5 | - | 303,4 | 46,9 | 370,9 | 269,7 | 146,8 |
| IV | - | - | 344,3 | 151,4 | 236,8 | - | 314,4 | 49,0 | 328,3 | 303,0 | 177,3 |
| 1982 I | - | - | 347,7 | 226,5 | 244,1 | - | 294,1 | 47,4 | 353,2 | 276,5 | 180,8 |
| II | - | - | 377,9 | 154,8 | 256,4 | - | 272,5 | 83,1 | 303,6 | | 148,7 |
| III | - | - | | | 247,7 | - | | | | | 148,5 |
| 1981 jul | - | - | 423,5 | 235,4 | 267,9 | - | 324,1 | 25,3 | 308,6 | 262,1 | 165,1 |
| aug | - | - | 438,2 | 155,6 | 290,3 | - | 270,6 | 23,7 | 349,5 | 293,1 | 130,5 |
| sep | - | - | 339,0 | 132,7 | 253,4 | - | 315,4 | 91,6 | 454,4 | 254,0 | 144,8 |
| oct | - | - | 336,8 | 137,6 | 242,3 | - | 300,3 | 42,0 | 281,6 | 308,2 | 156,7 |
| nov | - | - | 335,4 | 131,9 | 252,4 | - | 299,4 | 42,4 | 315,5 | 297,1 | 184,5 |
| dec | - | - | 360,6 | 184,7 | 215,7 | - | 343,5 | 62,7 | 387,8 | 303,8 | 190,7 |
| 1982 jan | - | - | 371,6 | 226,1 | 270,4 | - | 309,6 | 39,0 | 339,0 | 302,3 | 208,7 |
| feb | - | - | 281,2 | 255,9 | 231,8 | - | 289,8 | 38,9 | 395,1 | 238,9 | 167,9 |
| mar | - | - | 390,4 | 197,5 | 230,1 | - | 282,8 | 64,4 | 325,5 | 288,5 | 165,7 |
| apr | - | - | 395,1 | 154,6 | 237,4 | - | 281,8 | 179,3 | 318,2 | 243,7 | 122,4 |
| mai | - | - | 362,4 | 89,6 | 252,0 | - | 221,4 | 25,8 | 292,6 | 259,0 | 146,7 |
| jun | - | - | 376,3 | 220,0 | 279,8 | - | 314,4 | 44,1 | 300,1 | | 176,9 |
| jul | - | - | 349,7 | 139,6 | 218,3 | - | 297,9 | 39,5 | 288,4 | | 152,2 |
| aug | - | - | 350,2 | 135,9 | 252,4 | - | 285,6 | 48,8 | 380,9 | | 151,2 |
| sep | - | - | | | 272,4 | - | | | | | 142,1 |
| 093 - CHEMISCHE ERZEUGNISSE SITC 5 | | | | | CHEMICALS SITC 5 | | | | | PRODUITS CHIMIQUES CTCI 5 | |
| | | | | | 1000 ECU | | | | | | |
| 1975 | - | - | 29 090 | 26 629 | 102 768 | - | 82 773 | 3 675 | 51 573 | 44 007 | 107 348 |
| | | | | | 1975 = 100 | | | | | | |
| 1978 | - | - | 194,8 | 116,9 | 189,9 | - | 192,2 | 331,6 | 161,8 | 141,6 | 117,8 |
| 1979 | - | - | 246,0 | 143,0 | 231,1 | - | 226,6 | 340,5 | 216,9 | 182,9 | 118,4 |
| 1980 | - | - | 257,4 | 144,7 | 238,5 | - | 276,9 | 259,4 | 248,3 | 209,8 | 118,6 |
| 1981 | - | - | 283,1 | 164,8 | 285,6 | - | 291,6 | 358,0 | 280,4 | 252,9 | 137,4 |
| 1981 III | - | - | 280,5 | 147,5 | 264,2 | - | 310,9 | 371,8 | 293,1 | 264,7 | 158,9 |
| IV | - | - | 293,9 | 179,7 | 314,7 | - | 293,0 | 395,9 | 297,0 | 265,7 | 144,8 |
| 1982 I | - | - | 329,1 | 169,2 | 300,0 | - | 322,7 | 591,5 | 343,2 | 247,0 | 159,4 |
| II | - | - | 317,2 | 200,0 | 307,3 | - | 327,3 | 401,1 | 319,5 | | 169,6 |
| III | - | - | | | 343,9 | - | | | | | 158,3 |
| 1981 jul | - | - | 267,2 | 130,1 | 291,8 | - | 376,0 | 462,6 | 245,0 | 258,9 | 161,6 |
| aug | - | - | 254,6 | 139,9 | 232,2 | - | 217,8 | 294,4 | 297,8 | 237,0 | 164,3 |
| sep | - | - | 319,8 | 172,4 | 268,5 | - | 338,8 | 358,4 | 336,4 | 298,2 | 150,7 |
| oct | - | - | 311,0 | 179,4 | 334,4 | - | 292,3 | 323,4 | 249,2 | 279,7 | 143,1 |
| nov | - | - | 287,9 | 182,5 | 305,3 | - | 301,7 | 432,7 | 255,3 | 234,9 | 139,3 |
| dec | - | - | 282,8 | 177,3 | 304,2 | - | 285,0 | 431,5 | 386,7 | 282,5 | 151,9 |
| 1982 jan | - | - | 312,4 | 132,9 | 304,0 | - | 319,0 | 705,4 | 331,4 | 210,8 | 161,0 |
| feb | - | - | 309,6 | 165,0 | 288,5 | - | 312,7 | 468,6 | 308,4 | 214,7 | 134,4 |
| mar | - | - | 365,3 | 209,7 | 307,5 | - | 336,4 | 600,4 | 389,8 | 315,6 | 182,6 |
| apr | - | - | 324,2 | 209,5 | 315,8 | - | 302,0 | 420,9 | 308,8 | 272,7 | 172,7 |
| mai | - | - | 269,8 | 177,2 | 276,0 | - | 291,7 | 413,0 | 299,0 | 224,5 | 148,0 |
| jun | - | - | 357,5 | 213,2 | 330,3 | - | 388,3 | 369,6 | 350,6 | | 188,2 |
| jul | - | - | 279,7 | 117,4 | 300,4 | - | 247,9 | 318,7 | 288,9 | | 159,6 |
| aug | - | - | 276,4 | 162,3 | 345,2 | - | 272,5 | 296,5 | 230,6 | | 146,9 |
| sep | - | - | | | 386,2 | - | | | | | 168,4 |

EINFUHR EXTRA-EG

IMPORTS EXTRA-EC

IMPORTATIONS EXTRA-CE

| | EUR10 | EUR9 | UEBL/BLEU | DANMARK | BR DEUTSCHLAND | ΕΛΛΑΔΑ | FRANCE | IRELAND | ITALIA | NEDERLAND | UNITED KINGDOM |
|---|-------|------|-----------|---------|--------------------------------|--------|---------|---------|---------|-----------|--|
| 096 - ANDERE INDUSTRIELLE ERZEUGNISSE SITC 6+8 | | | | | | | | | | | |
| | | | | | OTHER MANUFACTURES SITC 6+8 | | | | | | AUTRES PRODUITS MANUFACTURES CTCI 6+8 |
| | | | | | 1000 ECU | | | | | | |
| 1975 | - | - | 146 711 | 108 854 | 665 619 | - | 302 874 | 14 684 | 174 758 | 150 025 | 676 933 |
| | | | | | 1975 = 100 | | | | | | |
| 1978 | - | - | 187.6 | 134.6 | 171.7 | - | 154.9 | 169.6 | 160.7 | 181.7 | 154.7 |
| 1979 | - | - | 273.2 | 152.0 | 198.3 | - | 185.2 | 217.2 | 228.0 | 184.2 | 135.1 |
| 1980 | - | - | 322.0 | 166.7 | 235.2 | - | 231.7 | 252.6 | 302.0 | 217.3 | 188.9 |
| 1981 | - | - | 297.2 | 160.6 | 240.6 | - | 246.2 | 311.5 | 277.1 | 226.4 | 170.9 |
| 1981 III | - | - | 275.9 | 162.9 | 247.8 | - | 232.7 | 329.8 | 272.1 | 227.3 | 182.5 |
| IV | - | - | 303.3 | 174.7 | 245.9 | - | 253.0 | 312.3 | 292.0 | 217.3 | 171.8 |
| 1982 I | - | - | 347.5 | 185.2 | 266.1 | - | 274.1 | 361.1 | 295.9 | 259.2 | 184.8 |
| II | - | - | 303.3 | 179.6 | 255.5 | - | 297.1 | 365.6 | 333.3 | | 188.2 |
| III | - | - | | | 258.7 | - | | | | | 183.6 |
| 1981 jul | - | - | 268.7 | 139.9 | 257.2 | - | 265.4 | 328.2 | 289.5 | 220.2 | 176.6 |
| aug | - | - | 250.3 | 146.3 | 227.3 | - | 171.1 | 298.3 | 197.9 | 217.7 | 194.2 |
| sep | - | - | 308.8 | 202.7 | 258.9 | - | 261.8 | 362.9 | 328.9 | 244.0 | 176.8 |
| oct | - | - | 268.4 | 195.8 | 264.9 | - | 252.4 | 342.2 | 299.2 | 238.5 | 176.9 |
| nov | - | - | 353.7 | 169.2 | 247.9 | - | 256.3 | 356.1 | 274.6 | 216.9 | 176.3 |
| dec | - | - | 287.9 | 159.0 | 224.9 | - | 250.2 | 238.6 | 302.1 | 196.7 | 162.2 |
| 1982 jan | - | - | 325.3 | 165.3 | 244.4 | - | 238.0 | 323.0 | 265.5 | 247.0 | 186.2 |
| feb | - | - | 329.5 | 182.5 | 260.5 | - | 270.2 | 345.1 | 299.6 | 243.9 | 160.4 |
| mar | - | - | 387.7 | 207.7 | 293.4 | - | 314.1 | 415.3 | 322.5 | 286.6 | 207.7 |
| apr | - | - | 318.3 | 180.3 | 265.9 | - | 300.3 | 362.5 | 304.5 | 261.1 | 183.0 |
| mai | - | - | 278.7 | 162.0 | 245.2 | - | 277.8 | 351.6 | 326.7 | 223.6 | 183.3 |
| jun | - | - | 312.9 | 196.6 | 255.3 | - | 313.0 | 382.9 | 368.6 | | 198.4 |
| jul | - | - | 262.4 | 140.3 | 267.4 | - | 270.6 | 348.7 | 310.3 | | 188.5 |
| aug | - | - | 254.8 | 179.4 | 241.8 | - | 198.2 | 339.5 | 205.1 | | 165.5 |
| sep | - | - | | | 266.8 | - | | | | | 196.9 |

AUSFUHR EXTRA-EG

EXPORTS EXTRA-EC

EXPORTATIONS EXTRA-CE

| | EUR10 | EUR9 | UEBL/BLEU | DANMARK | BR DEUTSCHLAND | ΕΛΛΑΔΑ | FRANCE | IRELAND | ITALIA | NEDERLAND | UNITED KINGDOM |
|---|-------|------------|-----------|---------|---|--------|-----------|---------|-----------|--|-------------------|
| 097 - INSGESAMT - SITC 0-9 SAISONBEREINIGT | | | | | TOTAL - SEASONALLY ADJUSTED SITC 0-9 | | | | | TOTAL - CTCI 0-9 DESAISONNALISE | |
| | | | | | 1975 = 100 | | | | | | |
| 1978 | - | 143.4 | 146.7 | 124.5 | 147.2 | - | 133.7 | 187.7 | 147.3 | 138.4 | 145.9 |
| 1979 | - | - | 158.1 | 137.3 | 154.6 | - | 154.7 | 211.6 | 166.8 | 152.0 | 158.5 |
| 1980 | - | - | 184.1 | 153.1 | 170.9 | - | 179.4 | 272.7 | 180.3 | 165.4 | 196.0 |
| 1981 | - | - | 210.4 | 197.2 | 203.1 | - | 221.0 | 380.7 | 245.1 | 197.8 | 116.6 |
| 1981 III | - | - | 212.2 | 193.0 | 205.2 | - | 218.0 | 419.8 | 267.5 | 206.7 | 74.4 |
| IV | - | - | 229.3 | 214.7 | 237.6 | - | 238.3 | 443.2 | 286.9 | 214.2 | 249.3 |
| 1982 I | - | - | 204.8 | 215.3 | 219.7 | - | 224.0 | 380.0 | 254.0 | 206.2 | 235.0 |
| II | - | - | 210.9 | 206.7 | 226.1 | - | 234.7 | 461.7 | 265.3 | 210.8 | 244.2 |
| III | - | - | 225.1 | 189.2 | 218.9 | - | 202.1 | - | - | - | 250.1 |
| 1981 jul | - | - | 219.6 | 171.5 | 228.6 | - | 239.7 | 412.0 | 282.9 | 219.7 | - |
| aug | - | - | 175.2 | 199.9 | 179.0 | - | 199.3 | 402.7 | 221.5 | 187.8 | - |
| sep | - | - | 241.9 | 207.5 | 207.9 | - | 215.1 | 444.6 | 298.1 | 212.5 | 223.1 |
| oct | - | - | 233.2 | 205.0 | 240.7 | - | 235.8 | 433.6 | 281.3 | 221.7 | 259.4 |
| nov | - | - | 212.1 | 240.0 | 232.6 | - | 231.6 | 463.5 | 256.0 | 218.4 | 247.6 |
| dec | - | - | 242.4 | 199.0 | 239.5 | - | 247.6 | 432.4 | 323.3 | 202.4 | 240.9 |
| 1982 jan | - | - | 182.6 | 165.7 | 194.0 | - | 199.8 | 317.8 | 236.3 | 196.6 | 210.5 |
| feb | - | - | 199.1 | 212.3 | 207.0 | - | 220.4 | 370.0 | 245.8 | 183.6 | 222.9 |
| mar | - | - | 232.6 | 267.8 | 258.0 | - | 251.8 | 452.1 | 279.9 | 238.3 | 271.7 |
| apr | - | - | 210.5 | 202.7 | 228.1 | - | 230.7 | 421.7 | 281.4 | 212.8 | 254.0 |
| mai | - | - | 199.3 | 186.5 | 226.3 | - | 233.4 | 463.6 | 234.5 | 189.1 | 225.2 |
| jun | - | - | 222.9 | 230.9 | 224.0 | - | 240.1 | 499.7 | 280.1 | 230.4 | 253.4 |
| jul | - | - | 225.7 | 152.6 | 222.9 | - | 227.1 | 476.1 | 266.3 | - | 253.3 |
| aug | - | - | 159.2 | 189.2 | 204.5 | - | 179.9 | 424.2 | 228.3 | - | 237.1 |
| sep | - | - | 290.4 | 225.9 | 229.4 | - | 199.4 | - | - | - | 260.0 |
| 098 - INSGESAMT - SITC 0-9 | | | | | TOTAL - SITC 0-9 | | | | | TOTAL - CTCI 0-9 | |
| | | | | | 1000 ECU | | | | | | |
| 1975 | - | 10 103 579 | 569 092 | 321 716 | 3 417 438 | - | 1 778 925 | 44 184 | 1 288 098 | 689 398 | 1 994 738 |
| | | | | | 1975 = 100 | | | | | | |
| 1978 | - | 143.4 | 146.7 | 124.5 | 147.2 | - | 133.7 | 187.7 | 147.3 | 138.4 | 145.9 |
| 1979 | - | - | 158.1 | 137.3 | 154.6 | - | 154.7 | 211.6 | 166.8 | 152.0 | 158.5 |
| 1980 | - | - | 184.1 | 153.1 | 170.9 | - | 179.4 | 272.7 | 180.3 | 165.4 | 196.0 |
| 1981 | - | - | 210.4 | 197.2 | 203.1 | - | 221.0 | 380.7 | 245.1 | 197.8 | 116.6 |
| 1981 III | - | - | 212.2 | 193.0 | 205.2 | - | 218.0 | 419.8 | 267.5 | 206.7 | 74.4 |
| IV | - | - | 229.3 | 214.7 | 237.6 | - | 238.3 | 443.2 | 286.9 | 214.2 | 249.3 |
| 1982 I | - | - | 204.8 | 215.3 | 219.7 | - | 224.0 | 380.0 | 254.0 | 206.2 | 235.0 |
| II | - | - | 210.9 | 206.7 | 226.1 | - | 234.7 | 461.7 | 265.3 | 210.8 | 244.2 |
| III | - | - | 225.1 | 189.2 | 218.9 | - | 202.1 | - | - | - | 250.1 |
| 1981 jul | - | - | 219.6 | 171.5 | 228.6 | - | 239.7 | 412.0 | 282.9 | 219.7 | - |
| aug | - | - | 175.2 | 199.9 | 179.0 | - | 199.3 | 402.7 | 221.5 | 187.8 | - |
| sep | - | - | 241.9 | 207.5 | 207.9 | - | 215.1 | 444.6 | 298.1 | 212.5 | 223.1 |
| oct | - | - | 233.2 | 205.0 | 240.7 | - | 235.8 | 433.6 | 281.3 | 221.7 | 259.4 |
| nov | - | - | 212.1 | 240.0 | 232.6 | - | 231.6 | 463.5 | 256.0 | 218.4 | 247.6 |
| dec | - | - | 242.4 | 199.0 | 239.5 | - | 247.6 | 432.4 | 323.3 | 202.4 | 240.9 |
| 1982 jan | - | - | 182.6 | 165.7 | 194.0 | - | 199.8 | 317.8 | 236.3 | 196.6 | 210.5 |
| feb | - | - | 199.1 | 212.3 | 207.0 | - | 220.4 | 370.0 | 245.8 | 183.6 | 222.9 |
| mar | - | - | 232.6 | 267.8 | 258.0 | - | 251.8 | 452.1 | 279.9 | 238.3 | 271.7 |
| apr | - | - | 210.5 | 202.7 | 228.1 | - | 230.7 | 421.7 | 281.4 | 212.8 | 254.0 |
| mai | - | - | 199.3 | 186.5 | 226.3 | - | 233.4 | 463.6 | 234.5 | 189.1 | 225.2 |
| jun | - | - | 222.9 | 230.9 | 224.0 | - | 240.1 | 499.7 | 280.1 | 230.4 | 253.4 |
| jul | - | - | 225.7 | 152.6 | 222.9 | - | 227.1 | 476.1 | 266.3 | - | 253.3 |
| aug | - | - | 159.2 | 189.2 | 204.5 | - | 179.9 | 424.2 | 228.3 | - | 237.1 |
| sep | - | - | 290.4 | 225.9 | 229.4 | - | 199.4 | - | - | - | 260.0 |
| 099 - NAHRUNGS-UND GENUSSMITTEL SITC 0+1 | | | | | FOOD, DRINK AND TOBACCO SITC 0+1 | | | | | PRODUITS ALIMENTAIRES, BOISSONS, TABAC CTCI 0+1 | |
| | | | | | 1000 ECU | | | | | 1000 ECU | |
| 1975 | - | - | 26 406 | 67 098 | 66 625 | - | 192 191 | 12 305 | 67 898 | 99 396 | 128 268 |
| | | | | | 1975 = 100 | | | | | | |
| 1978 | - | - | 184.1 | 140.5 | 188.8 | - | 130.4 | 172.8 | 124.3 | 147.9 | 140.5 |
| 1979 | - | - | 217.4 | 141.1 | 215.5 | - | 151.2 | 248.4 | 168.9 | 153.3 | 141.3 |
| 1980 | - | - | 281.1 | 154.4 | 290.4 | - | 227.9 | 384.3 | 178.5 | 191.6 | 175.0 |
| 1981 | - | - | 397.7 | 204.4 | 396.5 | - | 304.7 | 553.7 | 260.8 | 266.5 | 116.6 |
| 1981 III | - | - | 426.2 | 218.6 | 365.9 | - | 301.4 | 691.4 | 262.5 | 278.4 | 66.2 |
| IV | - | - | 391.4 | 199.0 | 384.3 | - | 290.8 | 565.2 | 356.8 | 264.2 | 265.1 |
| 1982 I | - | - | 325.7 | 213.7 | 437.6 | - | 285.6 | 490.2 | 290.6 | 291.2 | 224.5 |
| II | - | - | 295.7 | 191.1 | 429.5 | - | 264.7 | 620.6 | 236.6 | - | 216.1 |
| III | - | - | - | - | 333.3 | - | - | - | - | - | 210.4 |
| 1981 jul | - | - | 470.2 | 218.9 | 460.1 | - | 321.4 | 590.5 | 260.8 | 332.3 | - |
| aug | - | - | 373.6 | 207.0 | 283.0 | - | 271.2 | 767.5 | 163.6 | 243.4 | - |
| sep | - | - | 434.9 | 229.8 | 354.6 | - | 311.5 | 716.3 | 363.0 | 259.4 | 198.6 |
| oct | - | - | 291.0 | 217.4 | 365.4 | - | 299.1 | 609.4 | 366.3 | 266.3 | 269.5 |
| nov | - | - | 409.8 | 185.8 | 368.0 | - | 297.8 | 575.2 | 336.0 | 266.4 | 293.7 |
| dec | - | - | 473.5 | 193.7 | 419.4 | - | 275.5 | 511.1 | 368.0 | 260.0 | 232.2 |
| 1982 jan | - | - | 325.6 | 190.4 | 400.3 | - | 233.0 | 421.8 | 303.8 | 265.2 | 185.7 |
| feb | - | - | 291.9 | 222.2 | 391.2 | - | 296.8 | 459.1 | 285.5 | 261.3 | 204.2 |
| mar | - | - | 359.5 | 228.6 | 521.4 | - | 327.0 | 589.7 | 282.5 | 347.0 | 283.6 |
| apr | - | - | 323.5 | 180.4 | 447.8 | - | 300.9 | 566.9 | 240.7 | 274.4 | 228.7 |
| mai | - | - | 337.0 | 185.8 | 436.4 | - | 242.6 | 645.9 | 236.8 | 246.4 | 218.0 |
| jun | - | - | 226.5 | 207.0 | 404.4 | - | 250.6 | 649.1 | 232.5 | - | 201.5 |
| jul | - | - | 265.9 | 162.5 | 326.4 | - | 236.4 | 604.4 | 177.2 | - | 190.9 |
| aug | - | - | 256.2 | 181.1 | 331.3 | - | 185.8 | 629.9 | 264.2 | - | 185.3 |
| sep | - | - | - | - | 342.2 | - | - | - | - | - | 255.1 |

AUSFUHR EXTRA-EG

EXPORTS EXTRA-EC

EXPORTATIONS EXTRA-CE

| | EUR10 | EUR9 | UEBL/BLEU | DANMARK | BR DEUTSCHLAND | ΕΛΛΑΔΑ | FRANCE | IRELAND | ITALIA | NEDERLAND | UNITED KINGDOM |
|---------------------------------------|-------|------|-----------|---------|-----------------------------|--------|---------|---------|---------|-------------------------------------|-------------------|
| 100 - ROHSTOFFE SITC 2 + 4 | | | | | RAW MATERIALS SITC 2 + 4 | | | | | MATIERES PREMIERES CTCI 2 + 4 | |
| | | | | | 1000 ECU | | | | | | |
| 1975 I | - | - | 12 385 | 15 565 | 60 224 | - | 43 075 | 2 118 | 20 686 | 35 263 | 37 467 |
| | | | | | 1975 - 100 | | | | | | |
| 1978 | - | - | 175.9 | 141.5 | 140.3 | - | 133.1 | 112.1 | 138.8 | 157.3 | 141.8 |
| 1979 | - | - | 151.0 | 158.0 | 158.9 | - | 147.2 | 145.9 | 170.0 | 162.1 | 135.1 |
| 1980 | - | - | 161.3 | 162.3 | 192.1 | - | 166.5 | 189.2 | 201.1 | 183.9 | 179.7 |
| 1981 | - | - | 189.8 | 214.6 | 219.3 | - | 188.3 | 201.8 | 267.2 | 198.4 | 99.0 |
| 1981 III | - | - | 180.7 | 128.2 | 220.7 | - | 168.3 | 222.7 | 268.6 | 208.5 | 64.9 |
| IV | - | - | 203.9 | 203.9 | 223.8 | - | 176.4 | 129.9 | 314.6 | 182.6 | 210.8 |
| 1982 I | - | - | 196.3 | 377.5 | 217.4 | - | 201.2 | 180.3 | 264.6 | 211.0 | 202.4 |
| II | - | - | 191.1 | 241.6 | 215.3 | - | 190.8 | 406.5 | 254.2 | | 211.1 |
| III | - | - | | | 204.3 | - | | | | | 175.9 |
| 1981 jul | - | - | 194.1 | 80.1 | 225.8 | - | 191.1 | 309.0 | 241.9 | 167.1 | |
| aug | - | - | 124.6 | 140.8 | 207.5 | - | 128.5 | 233.0 | 178.8 | 221.9 | |
| sep | - | - | 223.5 | 163.7 | 228.7 | - | 185.2 | 126.1 | 384.9 | 236.5 | 194.7 |
| oct | - | - | 216.2 | 175.8 | 233.5 | - | 183.2 | 209.9 | 297.6 | 198.9 | 224.0 |
| nov | - | - | 197.1 | 166.7 | 218.5 | - | 161.4 | 103.5 | 285.3 | 171.8 | 210.5 |
| dec | - | - | 198.5 | 269.3 | 219.2 | - | 184.7 | 76.4 | 360.8 | 177.0 | 198.0 |
| 1982 jan | - | - | 183.6 | 264.5 | 197.4 | - | 171.1 | 169.1 | 255.3 | 172.2 | 177.9 |
| feb | - | - | 185.0 | 514.6 | 201.2 | - | 186.7 | 139.3 | 264.3 | 201.8 | 174.9 |
| mar | - | - | 220.2 | 353.4 | 253.5 | - | 245.6 | 232.6 | 274.2 | 258.9 | 254.5 |
| apr | - | - | 184.8 | 266.5 | 204.7 | - | 197.7 | 214.1 | 273.9 | 219.8 | 198.7 |
| mai | - | - | 213.6 | 238.3 | 225.9 | - | 184.8 | 472.8 | 245.7 | 169.3 | 222.1 |
| jun | - | - | 174.9 | 220.2 | 215.3 | - | 189.9 | 532.5 | 242.9 | | 212.3 |
| jul | - | - | 176.8 | 105.3 | 197.5 | - | 184.8 | 341.2 | 230.6 | | 187.5 |
| aug | - | - | 122.4 | 171.2 | 199.0 | - | 140.3 | 396.5 | 243.2 | | 154.1 |
| sep | - | - | | | 216.3 | - | | | | | 186.1 |
| 101 - BRENNSTOFFE SITC 3 | | | | | FUELS SITC 3 | | | | | PRODUITS ENERGETIQUES CTCI 3 | |
| | | | | | 1000 ECU | | | | | | |
| 1975 I | - | - | 36 266 | 16 168 | 67 112 | - | 40 194 | 221 | 91 532 | 90 004 | 52 370 |
| | | | | | 1975 - 100 | | | | | | |
| 1978 | - | - | 117.2 | 98.1 | 157.6 | - | 150.4 | 305.6 | 154.7 | 105.4 | 241.0 |
| 1979 | - | - | 202.3 | 148.6 | 177.6 | - | 245.1 | 114.7 | 176.9 | 157.7 | 388.4 |
| 1980 | - | - | 203.5 | 145.1 | 136.1 | - | 270.9 | 107.4 | 127.7 | 112.0 | 560.3 |
| 1981 | - | - | 196.7 | 178.1 | 153.9 | - | 388.0 | 187.8 | 204.0 | 121.0 | 519.3 |
| 1981 III | - | - | 204.4 | 178.1 | 158.4 | - | 433.2 | 71.4 | 219.7 | 142.9 | 445.8 |
| IV | - | - | 266.7 | 158.0 | 139.1 | - | 398.6 | 108.4 | 242.4 | 134.0 | 1 050.0 |
| 1982 I | - | - | 128.6 | 90.4 | 162.8 | - | 305.5 | 70.5 | 240.0 | 128.9 | 999.4 |
| II | - | - | 132.9 | 123.9 | 165.5 | - | 367.6 | 51.3 | 244.5 | | 1 116.4 |
| III | - | - | | | 155.2 | - | | | | | 1 609.1 |
| 1981 jul | - | - | 184.6 | 205.1 | 170.0 | - | 389.0 | 183.5 | 141.9 | 144.0 | |
| aug | - | - | 185.7 | 175.9 | 156.4 | - | 336.2 | 13.6 | 193.8 | 129.7 | |
| sep | - | - | 242.8 | 153.3 | 148.9 | - | 574.3 | 17.2 | 323.4 | 155.1 | 1 337.3 |
| oct | - | - | 358.5 | 146.7 | 145.0 | - | 378.4 | 109.6 | 310.9 | 112.8 | 1 025.8 |
| nov | - | - | 173.1 | 222.8 | 129.2 | - | 529.6 | 76.1 | 207.3 | 151.3 | 1 001.0 |
| dec | - | - | 268.6 | 104.4 | 143.2 | - | 287.8 | 139.5 | 209.2 | 137.8 | 1 123.3 |
| 1982 jan | - | - | 138.2 | 146.0 | 157.7 | - | 291.2 | 1.8 | 277.5 | 150.2 | 1 065.8 |
| feb | - | - | 153.1 | 74.1 | 171.8 | - | 384.6 | 202.5 | 203.5 | 94.1 | 1 070.2 |
| mar | - | - | 94.4 | 51.1 | 158.8 | - | 240.6 | 7.2 | 239.2 | 142.5 | 862.3 |
| apr | - | - | 177.5 | 111.5 | 175.0 | - | 413.2 | 53.9 | 282.0 | 146.3 | 1 289.7 |
| mai | - | - | 132.8 | 44.3 | 163.5 | - | 398.9 | 81.5 | 195.4 | 161.9 | 991.4 |
| jun | - | - | 88.4 | 215.8 | 158.0 | - | 290.8 | 18.6 | 255.9 | | 1 068.0 |
| jul | - | - | 399.1 | 205.2 | 157.8 | - | 390.1 | 46.2 | 190.9 | | 1 670.9 |
| aug | - | - | 236.5 | 200.3 | 151.4 | - | 240.1 | 18.6 | 274.6 | | 1 739.8 |
| sep | - | - | | | 156.5 | - | | | | | 1 416.7 |
| 102 - CHEMISCHE ERZEUGNISSE SITC 5 | | | | | CHEMICALS SITC 5 | | | | | PRODUITS CHIMIQUES CTCI 5 | |
| | | | | | 1000 ECU | | | | | | |
| 1975 I | - | - | 69 354 | 27 671 | 403 353 | - | 179 206 | 6 612 | 113 498 | 124 198 | 213 096 |
| | | | | | 1975 - 100 | | | | | | |
| 1978 | - | - | 146.5 | 132.1 | 152.0 | - | 159.7 | 250.7 | 120.9 | 141.6 | 148.2 |
| 1979 | - | - | 126.5 | 133.2 | 158.3 | - | 156.7 | 273.5 | 141.0 | 127.2 | 145.7 |
| 1980 | - | - | 152.2 | 149.9 | 173.4 | - | 185.0 | 317.7 | 157.1 | 135.3 | 167.6 |
| 1981 | - | - | 182.8 | 189.0 | 194.5 | - | 211.5 | 405.0 | 187.7 | 160.7 | 86.8 |
| 1981 III | - | - | 190.0 | 192.9 | 202.9 | - | 240.7 | 396.8 | 197.1 | 179.6 | 60.0 |
| IV | - | - | 190.6 | 194.6 | 192.9 | - | 202.9 | 582.5 | 198.6 | 157.7 | 183.5 |
| 1982 I | - | - | 198.9 | 202.9 | 213.0 | - | 207.7 | 422.7 | 189.1 | 185.4 | 190.2 |
| II | - | - | 209.8 | 200.5 | 210.6 | - | 231.7 | 560.3 | 201.7 | | 201.6 |
| III | - | - | | | 213.4 | - | | | | | 186.2 |
| 1981 jul | - | - | 183.0 | 192.9 | 216.5 | - | 260.4 | 399.6 | 199.6 | 173.4 | |
| aug | - | - | 158.8 | 184.9 | 193.7 | - | 253.0 | 419.5 | 167.1 | 192.4 | |
| sep | - | - | 228.3 | 200.7 | 198.4 | - | 208.9 | 371.3 | 224.6 | 173.2 | 180.1 |
| oct | - | - | 194.1 | 215.3 | 201.9 | - | 198.5 | 480.1 | 206.7 | 173.1 | 192.9 |
| nov | - | - | 179.4 | 187.2 | 186.4 | - | 202.6 | 579.5 | 158.4 | 151.5 | 181.7 |
| dec | - | - | 198.4 | 181.4 | 190.3 | - | 207.6 | 687.8 | 230.8 | 148.6 | 175.8 |
| 1982 jan | - | - | 170.3 | 166.1 | 185.5 | - | 185.5 | 374.4 | 164.5 | 168.1 | 155.7 |
| feb | - | - | 214.2 | 210.7 | 206.0 | - | 194.3 | 429.3 | 189.8 | 171.7 | 181.8 |
| mar | - | - | 212.3 | 231.8 | 247.4 | - | 243.2 | 464.4 | 213.0 | 216.2 | 233.2 |
| apr | - | - | 213.0 | 175.2 | 219.2 | - | 232.2 | 561.5 | 223.6 | 189.0 | 199.7 |
| mai | - | - | 196.2 | 203.7 | 209.4 | - | 239.4 | 522.1 | 175.3 | 149.4 | 198.3 |
| jun | - | - | 220.2 | 222.5 | 203.1 | - | 223.6 | 597.3 | 206.1 | | 206.9 |
| jul | - | - | 176.1 | 160.7 | 210.4 | - | 264.3 | 683.3 | 186.1 | | 184.2 |
| aug | - | - | 153.2 | 190.3 | 206.3 | - | 179.5 | 545.5 | 144.0 | | 177.9 |
| sep | - | - | | | 223.6 | - | | | | | 196.5 |

AUSFUHR EXTRA-EG

EXPORTS EXTRA-EC

EXPORTATIONS EXTRA-CE

| | EUR10 | EUR9 | UEBL/BLEU | DANMARK | BR DEUTSCHLAND | ΕΛΛΑΔΑ | FRANCE | IRELAND | ITALIA | NEDERLAND | UNITED KINGDOM |
|---|-------|------|-----------|---------|--------------------------------|--------|---------|---------|---------|-----------|--|
| 105 - ANDERE INDUSTRIELLE ERZEUGNISSE SITC 6+8 | | | | | OTHER MANUFACTURES SITC 6+8 | | | | | | AUTRES PRODUITS MANUFACTURES CTCI 6+8 |
| | | | | | 1000 ECU | | | | | | |
| 1975 | - | - | 239 971 | 82 226 | 951 924 | - | 528 986 | 9 890 | 466 562 | 128 278 | 612 377 |
| | | | | | 1975 = 100 | | | | | | |
| 1978 | - | - | 152.2 | 134.7 | 147.0 | - | 138.2 | 189.9 | 167.6 | 159.6 | 156.9 |
| 1979 | - | - | 154.8 | 145.0 | 156.8 | - | 153.1 | 191.2 | 192.9 | 134.4 | 168.4 |
| 1980 | - | - | 181.5 | 165.3 | 171.6 | - | 176.2 | 231.1 | 205.3 | 143.2 | 201.2 |
| 1981 | - | - | 206.2 | 198.8 | 201.9 | - | 212.2 | 313.1 | 284.3 | 180.4 | 104.3 |
| 1981 III | - | - | 209.2 | 204.6 | 212.7 | - | 207.6 | 311.2 | 309.4 | 189.2 | 61.5 |
| IV | - | - | 217.9 | 217.7 | 233.4 | - | 234.4 | 384.1 | 338.4 | 201.4 | 208.6 |
| 1982 I | - | - | 206.3 | 206.3 | 216.8 | - | 216.4 | 323.3 | 298.4 | 194.6 | 198.8 |
| II | - | - | 206.4 | 212.9 | 222.7 | - | 226.4 | 331.1 | 312.1 | | 210.1 |
| III | - | - | | | 219.1 | - | | | | | 195.4 |
| 1981 jul | - | - | 236.6 | 159.7 | 233.3 | - | 238.5 | 361.3 | 327.7 | 185.9 | |
| aug | - | - | 153.2 | 213.6 | 188.2 | - | 183.9 | 216.0 | 251.3 | 171.1 | |
| sep | - | - | 237.7 | 240.5 | 216.6 | - | 200.4 | 356.3 | 349.1 | 210.7 | 184.5 |
| oct | - | - | 223.5 | 237.3 | 237.7 | - | 236.2 | 396.2 | 329.4 | 215.8 | 222.9 |
| nov | - | - | 211.4 | 226.9 | 234.6 | - | 231.7 | 390.2 | 312.6 | 212.5 | 214.8 |
| dec | - | - | 218.8 | 189.0 | 227.8 | - | 235.1 | 365.9 | 373.2 | 176.0 | 188.2 |
| 1982 jan | - | - | 176.0 | 165.1 | 195.3 | - | 191.3 | 252.1 | 266.5 | 187.7 | 166.1 |
| feb | - | - | 202.5 | 208.6 | 199.8 | - | 209.6 | 329.6 | 280.1 | 167.6 | 189.6 |
| mar | - | - | 240.3 | 245.2 | 255.2 | - | 248.4 | 388.0 | 348.5 | 228.6 | 240.8 |
| apr | - | - | 198.3 | 200.4 | 222.7 | - | 227.1 | 315.1 | 326.3 | 202.6 | 216.0 |
| mai | - | - | 194.0 | 206.8 | 225.5 | - | 220.0 | 340.4 | 277.5 | 188.2 | 196.5 |
| jun | - | - | 226.9 | 231.5 | 219.7 | - | 232.0 | 337.9 | 332.5 | | 217.9 |
| jul | - | - | 232.1 | 146.8 | 226.6 | - | 229.6 | 354.1 | 333.5 | | 192.4 |
| aug | - | - | 138.0 | 227.5 | 204.6 | - | 165.5 | 218.5 | 272.7 | | 179.7 |
| sep | - | - | | | 226.0 | - | | | | | 214.2 |

EINFUHR INTRA-EG

IMPORTS INTRA-EC

IMPORTATIONS INTRA-CE

| | EUR10 | EUR9 | UEBL/BLEU | DANMARK | BR DEUTSCHLAND | ΕΛΛΑΔΑ | FRANCE | IRELAND | ITALIA | NEDERLAND | UNITED KINGDOM |
|---|---|-----------|-----------|---------|-------------------|--|-----------|---------|-----------|-----------|-------------------|
| 106 - INSGESAMT - SITC 0-9 SAISONBEREINIGT | TOTAL - SEASONALLY ADJUSTED SITC 0-9 | | | | | TOTAL - CTCI 0-9 DESAISONNALISE | | | | | |
| | 1975 = 100 | | | | | | | | | | |
| 1978 | - | 156.6 | 157.8 | 147.8 | 160.0 | - | 154.6 | 186.6 | 148.1 | 147.4 | 167.7 |
| 1979 | - | - | 163.9 | 178.8 | 195.1 | - | 190.9 | 257.1 | 191.1 | 173.0 | 220.1 |
| 1980 | - | - | 184.8 | 180.5 | 216.0 | - | 221.7 | 283.2 | 238.4 | 184.9 | 237.6 |
| 1981 | - | - | 196.0 | 197.5 | 236.6 | - | 244.6 | 336.8 | 250.2 | 194.2 | 269.3 |
| 1981 III | - | - | 185.5 | 189.6 | 231.7 | - | 228.4 | 355.1 | 245.8 | 192.5 | 278.9 |
| IV | - | - | 208.4 | 219.1 | 257.3 | - | 277.1 | 346.0 | 274.0 | 214.7 | 298.1 |
| 1982 I | - | - | 207.0 | 208.5 | 260.3 | - | 279.1 | 368.3 | 282.4 | 195.8 | 297.7 |
| II | - | - | 205.2 | 219.4 | 263.5 | - | 292.8 | 357.7 | 295.6 | 218.5 | 321.7 |
| III | - | - | 182.7 | 217.4 | 249.3 | - | 245.7 | - | - | - | 298.1 |
| 1981 jul | - | - | 174.8 | 180.3 | 248.0 | - | 247.5 | 389.7 | 264.8 | 199.5 | 311.0 |
| aug | - | - | 170.3 | 174.8 | 204.7 | - | 174.0 | 300.7 | 191.1 | 178.8 | 247.0 |
| sep | - | - | 211.5 | 213.8 | 242.4 | - | 263.8 | 374.8 | 281.6 | 199.2 | 278.6 |
| oct | - | - | 222.3 | 221.5 | 261.4 | - | 278.2 | 367.8 | 264.9 | 216.9 | 285.8 |
| nov | - | - | 200.8 | 211.8 | 258.0 | - | 272.8 | 390.5 | 272.4 | 202.7 | 327.9 |
| dec | - | - | 202.0 | 224.2 | 252.4 | - | 280.4 | 279.7 | 284.7 | 224.4 | 280.5 |
| 1982 jan | - | - | 177.0 | 174.4 | 234.8 | - | 245.0 | 335.6 | 257.5 | 163.3 | 258.6 |
| feb | - | - | 200.0 | 204.8 | 248.4 | - | 280.5 | 355.9 | 281.9 | 195.2 | 283.0 |
| mar | - | - | 243.9 | 246.2 | 297.7 | - | 311.9 | 413.3 | 307.8 | 228.9 | 351.6 |
| apr | - | - | 217.0 | 220.2 | 276.9 | - | 297.4 | 373.5 | 297.4 | 225.0 | 310.7 |
| mai | - | - | 190.7 | 208.1 | 256.9 | - | 276.4 | 356.6 | 300.4 | 204.2 | 310.4 |
| jun | - | - | 208.0 | 229.8 | 256.6 | - | 304.7 | 343.0 | 289.0 | 226.4 | 343.9 |
| jul | - | - | 176.7 | 188.0 | 262.7 | - | 268.9 | 338.9 | 279.6 | - | 312.7 |
| aug | - | - | 167.4 | 225.3 | 226.9 | - | 197.7 | 329.2 | 180.3 | - | 257.7 |
| sep | - | - | 203.9 | 238.9 | 258.4 | - | 270.5 | - | - | - | 323.8 |
| 107 - INSGESAMT - SITC 0-9 | TOTAL - SITC 0-9 | | | | | TOTAL - CTCI 0-9 | | | | | |
| | 1000 ECU | | | | | | | | | | |
| 1975 | - | 9 779 479 | 1 390 033 | 320 007 | 2 493 238 | - | 1 779 922 | 175 145 | 1 110 190 | 1 348 167 | 1 162 784 |
| | 1975 = 100 | | | | | | | | | | |
| 1978 | - | 156.6 | 157.8 | 147.8 | 160.0 | - | 154.6 | 186.6 | 148.1 | 147.4 | 167.7 |
| 1979 | - | - | 163.9 | 178.8 | 195.1 | - | 190.9 | 257.1 | 191.1 | 173.0 | 220.1 |
| 1980 | - | - | 184.8 | 180.5 | 216.0 | - | 221.7 | 283.2 | 238.4 | 184.9 | 237.6 |
| 1981 | - | - | 196.0 | 197.5 | 236.6 | - | 244.6 | 336.8 | 250.2 | 194.2 | 269.3 |
| 1981 III | - | - | 185.5 | 189.6 | 231.7 | - | 228.4 | 355.1 | 245.8 | 192.5 | 278.9 |
| IV | - | - | 208.4 | 219.1 | 257.3 | - | 277.1 | 346.0 | 274.0 | 214.7 | 298.1 |
| 1982 I | - | - | 207.0 | 208.5 | 260.3 | - | 279.1 | 368.3 | 282.4 | 195.8 | 297.7 |
| II | - | - | 205.2 | 219.4 | 263.5 | - | 292.8 | 357.7 | 295.6 | 218.5 | 321.7 |
| III | - | - | 182.7 | 217.4 | 249.3 | - | 245.7 | - | - | - | 298.1 |
| 1981 jul | - | - | 174.8 | 180.3 | 248.0 | - | 247.5 | 389.7 | 264.8 | 199.5 | 311.0 |
| aug | - | - | 170.3 | 174.8 | 204.7 | - | 174.0 | 300.7 | 191.1 | 178.8 | 247.0 |
| sep | - | - | 211.5 | 213.8 | 242.4 | - | 263.8 | 374.8 | 281.6 | 199.2 | 278.6 |
| oct | - | - | 222.3 | 221.5 | 261.4 | - | 278.2 | 367.8 | 264.9 | 216.9 | 285.8 |
| nov | - | - | 200.8 | 211.8 | 258.0 | - | 272.8 | 390.5 | 272.4 | 202.7 | 327.9 |
| dec | - | - | 202.0 | 224.2 | 252.4 | - | 280.4 | 279.7 | 284.7 | 224.4 | 280.5 |
| 1982 jan | - | - | 177.0 | 174.4 | 234.8 | - | 245.0 | 335.6 | 257.5 | 163.3 | 258.6 |
| feb | - | - | 200.0 | 204.8 | 248.4 | - | 280.5 | 355.9 | 281.9 | 195.2 | 283.0 |
| mar | - | - | 243.9 | 246.2 | 297.7 | - | 311.9 | 413.3 | 307.8 | 228.9 | 351.6 |
| apr | - | - | 217.0 | 220.2 | 276.9 | - | 297.4 | 373.5 | 297.4 | 225.0 | 310.7 |
| mai | - | - | 190.7 | 208.1 | 256.9 | - | 276.4 | 356.6 | 300.4 | 204.2 | 310.4 |
| jun | - | - | 208.0 | 229.8 | 256.6 | - | 304.7 | 343.0 | 289.0 | 226.4 | 343.9 |
| jul | - | - | 176.7 | 188.0 | 262.7 | - | 268.9 | 338.9 | 279.6 | - | 312.7 |
| aug | - | - | 167.4 | 225.3 | 226.9 | - | 197.7 | 329.2 | 180.3 | - | 257.7 |
| sep | - | - | 203.9 | 238.9 | 258.4 | - | 270.5 | - | - | - | 323.8 |
| 108 - NAHRUNGS-UND GENUSSMITTEL SITC 0+1 | FOOD, DRINK AND TOBACCO SITC 0+1 | | | | | PRODUITS ALIMENTAIRES, BOISSONS, TABAC CTCI 0+1 | | | | | |
| | 1000 ECU | | | | | | | | | | |
| 1975 | - | - | 153 154 | 18 996 | 393 911 | - | 188 621 | 18 228 | 248 703 | 135 803 | 274 471 |
| | 1975 = 100 | | | | | | | | | | |
| 1978 | - | - | 166.0 | 192.4 | 154.4 | - | 168.6 | 215.3 | 135.1 | 163.0 | 122.7 |
| 1979 | - | - | 183.5 | 233.1 | 164.0 | - | 189.7 | 284.9 | 157.9 | 192.5 | 141.7 |
| 1980 | - | - | 202.2 | 257.9 | 173.8 | - | 204.5 | 332.2 | 175.0 | 215.2 | 149.2 |
| 1981 | - | - | 223.3 | 352.4 | 192.8 | - | 237.9 | 442.6 | 187.4 | 235.9 | 170.5 |
| 1981 III | - | - | 223.4 | 341.3 | 194.2 | - | 237.5 | 450.1 | 165.0 | 237.3 | 182.6 |
| IV | - | - | 242.7 | 348.8 | 204.9 | - | 268.1 | 447.5 | 232.3 | 256.8 | 187.0 |
| 1982 I | - | - | 248.4 | 358.5 | 198.8 | - | 259.2 | 462.3 | 227.0 | 215.6 | 171.4 |
| II | - | - | 222.3 | 381.9 | 230.5 | - | 269.7 | 460.1 | 246.2 | - | 199.7 |
| III | - | - | - | - | 217.8 | - | - | - | - | - | 189.0 |
| 1981 jul | - | - | 208.2 | 356.3 | 201.4 | - | 241.1 | 454.7 | 160.0 | 272.7 | 190.2 |
| aug | - | - | 210.7 | 330.4 | 186.6 | - | 204.4 | 408.2 | 141.1 | 204.7 | 178.5 |
| sep | - | - | 251.4 | 337.2 | 194.5 | - | 266.8 | 487.3 | 193.9 | 234.5 | 179.1 |
| oct | - | - | 252.5 | 347.5 | 214.1 | - | 283.6 | 474.5 | 234.6 | 232.8 | 201.4 |
| nov | - | - | 219.4 | 365.3 | 202.4 | - | 266.1 | 493.4 | 216.3 | 248.2 | 198.3 |
| dec | - | - | 256.3 | 333.5 | 198.2 | - | 254.5 | 374.6 | 246.2 | 289.6 | 161.4 |
| 1982 jan | - | - | 196.9 | 287.9 | 179.6 | - | 242.6 | 422.9 | 233.5 | 180.8 | 154.5 |
| feb | - | - | 212.4 | 347.2 | 190.1 | - | 236.5 | 430.8 | 215.6 | 221.6 | 163.3 |
| mar | - | - | 335.9 | 440.3 | 226.6 | - | 298.5 | 533.2 | 232.0 | 244.4 | 196.6 |
| apr | - | - | 258.0 | 349.9 | 215.7 | - | 280.0 | 437.9 | 254.5 | 243.7 | 174.8 |
| mai | - | - | 192.7 | 362.0 | 221.5 | - | 252.8 | 478.6 | 296.0 | 293.2 | 190.1 |
| jun | - | - | 216.3 | 433.8 | 254.4 | - | 276.4 | 463.9 | 187.9 | - | 234.2 |
| jul | - | - | 194.7 | 311.8 | 218.1 | - | 259.9 | 457.1 | 191.9 | - | 189.1 |
| aug | - | - | 208.2 | 323.5 | 213.4 | - | 243.6 | 412.5 | 195.2 | - | 172.7 |
| sep | - | - | - | - | 221.8 | - | - | - | - | - | 205.2 |

EINFUHR INTRA-EG

IMPORTS INTRA-EC

IMPORTATIONS INTRA-CE

| | EUR10 | EUR9 | UEBL/BLEU | DANMARK | BR DEUTSCHLAND | ΕΛΛΑΔΑ | FRANCE | IRELAND | ITALIA | NEDERLAND | UNITED KINGDOM |
|---------------------------------------|-------|------|-----------|---------|-----------------------------|--------|---------|---------|---------|----------------------------------|-------------------|
| 109 - ROHSTOFFE SITC 2 + 4 | | | | | RAW MATERIALS SITC 2 + 4 | | | | | MATIERES PREMIERES CTCI 2 + 4 | |
| | | | | | 1000 ECU | | | | | | |
| 1975 | - | - | 73 655 | 6 906 | 125 510 | - | 70 677 | 4 997 | 101 894 | 54 112 | 35 239 |
| | | | | | 1975 - 100 | | | | | | |
| 1978 | - | - | 135.3 | 191.6 | 149.0 | - | 138.0 | 174.7 | 135.1 | 126.9 | 167.3 |
| 1979 | - | - | 164.4 | 235.4 | 179.9 | - | 176.0 | 238.6 | 185.4 | 144.7 | 205.9 |
| 1980 | - | - | 185.4 | 251.5 | 200.3 | - | 192.7 | 227.0 | 189.8 | 155.3 | 197.2 |
| 1981 | - | - | 191.3 | 285.8 | 211.0 | - | 207.8 | 262.9 | 184.9 | 171.7 | 242.1 |
| 1981 III | - | - | 190.3 | 267.6 | 198.7 | - | 192.9 | 260.3 | 167.4 | 177.1 | 241.2 |
| IV | - | - | 197.0 | 353.5 | 233.7 | - | 230.6 | 248.4 | 218.1 | 195.0 | 271.8 |
| 1982 I | - | - | 191.3 | 316.7 | 224.0 | - | 239.0 | 311.0 | 225.2 | 177.7 | 283.0 |
| II | - | - | 197.0 | 283.8 | 229.9 | - | 227.2 | 258.3 | 230.8 | - | 251.5 |
| III | - | - | - | - | 208.6 | - | - | - | - | - | 273.1 |
| 1981 jul | - | - | 158.8 | 199.7 | 199.4 | - | 199.2 | 270.6 | 184.6 | 169.8 | 251.8 |
| aug | - | - | 169.7 | 256.6 | 168.2 | - | 142.6 | 259.1 | 125.9 | 163.2 | 233.2 |
| sep | - | - | 242.3 | 346.4 | 228.4 | - | 236.9 | 251.2 | 191.8 | 198.2 | 238.6 |
| oct | - | - | 209.5 | 341.9 | 246.3 | - | 247.0 | 271.3 | 211.2 | 188.8 | 268.9 |
| nov | - | - | 183.3 | 325.5 | 239.7 | - | 221.3 | 274.8 | 219.0 | 186.0 | 292.7 |
| dec | - | - | 198.1 | 393.0 | 215.0 | - | 223.5 | 198.9 | 224.2 | 210.3 | 253.8 |
| 1982 jan | - | - | 160.1 | 293.2 | 183.8 | - | 205.9 | 303.5 | 189.4 | 141.2 | 287.5 |
| feb | - | - | 189.3 | 315.1 | 210.5 | - | 243.0 | 309.2 | 244.9 | 175.0 | 264.5 |
| mar | - | - | 224.6 | 342.0 | 277.8 | - | 268.1 | 320.3 | 241.3 | 217.1 | 296.8 |
| apr | - | - | 204.8 | 299.4 | 272.4 | - | 239.0 | 285.9 | 231.5 | 206.3 | 264.0 |
| mai | - | - | 174.2 | 263.6 | 226.5 | - | 209.5 | 257.7 | 236.3 | 197.8 | 227.9 |
| jun | - | - | 211.9 | 288.4 | 190.8 | - | 233.2 | 231.4 | 224.8 | - | 262.7 |
| jul | - | - | 138.4 | 174.2 | 189.5 | - | 176.5 | 233.7 | 192.1 | - | 248.7 |
| aug | - | - | 156.1 | 270.1 | 189.5 | - | 136.8 | 227.2 | 92.2 | - | 237.9 |
| sep | - | - | - | - | 246.9 | - | - | - | - | - | 332.7 |
| 110 - BRENNSTOFFE SITC 3 | | | | | FUELS SITC 3 | | | | | PRODUITS ENERGETIQUES CTCI 3 | |
| | | | | | 1000 ECU | | | | | | |
| 1975 | - | - | 82 187 | 45 818 | 251 611 | - | 95 186 | 18 049 | 40 053 | 44 851 | 80 700 |
| | | | | | 1975 - 100 | | | | | | |
| 1978 | - | - | 140.9 | 145.7 | 170.0 | - | 170.1 | 152.6 | 113.0 | 199.2 | 103.0 |
| 1979 | - | - | 228.8 | 223.8 | 217.6 | - | 240.1 | 255.8 | 150.0 | 421.1 | 180.8 |
| 1980 | - | - | 304.3 | 255.7 | 273.4 | - | 352.9 | 338.1 | 331.1 | 524.5 | 204.9 |
| 1981 | - | - | 403.7 | 292.4 | 350.4 | - | 470.5 | 524.2 | 429.0 | 735.3 | 233.9 |
| 1981 III | - | - | 355.0 | 263.9 | 380.9 | - | 473.6 | 677.8 | 461.6 | 878.0 | 293.0 |
| IV | - | - | 425.3 | 296.9 | 408.0 | - | 524.8 | 579.7 | 382.9 | 758.9 | 255.9 |
| 1982 I | - | - | 342.2 | 254.0 | 344.0 | - | 546.0 | 574.9 | 467.5 | 746.4 | 245.2 |
| II | - | - | 276.5 | 240.7 | 360.5 | - | 575.9 | 564.7 | 438.4 | - | 167.7 |
| III | - | - | - | - | 393.5 | - | - | - | - | - | 208.9 |
| 1981 jul | - | - | 336.0 | 235.2 | 318.3 | - | 471.4 | 724.9 | 408.3 | 836.6 | 351.8 |
| aug | - | - | 343.7 | 222.9 | 425.9 | - | 450.6 | 574.9 | 463.9 | 1 050.0 | 274.5 |
| sep | - | - | 385.3 | 333.6 | 398.3 | - | 498.9 | 733.6 | 512.6 | 747.5 | 252.7 |
| oct | - | - | 450.0 | 267.4 | 391.3 | - | 430.1 | 539.1 | 297.2 | 740.2 | 236.1 |
| nov | - | - | 472.2 | 257.1 | 392.7 | - | 518.9 | 695.7 | 326.2 | 696.8 | 253.2 |
| dec | - | - | 353.7 | 366.3 | 440.0 | - | 625.4 | 504.4 | 525.4 | 839.7 | 278.2 |
| 1982 jan | - | - | 366.9 | 267.7 | 342.7 | - | 574.8 | 540.1 | 509.5 | 800.4 | 214.9 |
| feb | - | - | 351.4 | 249.8 | 336.9 | - | 532.7 | 598.2 | 448.1 | 681.6 | 259.8 |
| mar | - | - | 308.2 | 244.6 | 352.5 | - | 530.5 | 586.5 | 444.8 | 757.3 | 260.8 |
| apr | - | - | 306.1 | 217.2 | 361.0 | - | 596.1 | 634.3 | 491.4 | 830.8 | 133.0 |
| mai | - | - | 287.9 | 236.7 | 378.6 | - | 571.0 | 507.9 | 402.6 | 800.5 | 152.8 |
| jun | - | - | 235.6 | 268.1 | 342.0 | - | 560.8 | 551.9 | 421.2 | - | 217.4 |
| jul | - | - | 221.8 | 235.4 | 392.8 | - | 456.0 | 571.0 | 377.4 | - | 170.6 |
| aug | - | - | 229.7 | 384.6 | 424.7 | - | 493.4 | 657.0 | 346.0 | - | 188.0 |
| sep | - | - | - | - | 362.9 | - | - | - | - | - | 267.9 |
| 111 - CHEMISCHE ERZEUGNISSE SITC 5 | | | | | CHEMICALS SITC 5 | | | | | PRODUITS CHIMIQUES CTCI 5 | |
| | | | | | 1000 ECU | | | | | | |
| 1975 | - | - | 128 936 | 38 799 | 248 101 | - | 208 234 | 24 896 | 137 453 | 138 689 | 103 509 |
| | | | | | 1975 - 100 | | | | | | |
| 1978 | - | - | 162.1 | 136.9 | 152.6 | - | 151.6 | 174.3 | 163.4 | 151.9 | 212.7 |
| 1979 | - | - | 199.8 | 174.0 | 200.6 | - | 197.5 | 231.5 | 226.9 | 188.9 | 265.2 |
| 1980 | - | - | 216.9 | 188.7 | 215.2 | - | 240.1 | 238.5 | 257.1 | 204.6 | 255.7 |
| 1981 | - | - | 235.7 | 206.1 | 241.8 | - | 255.6 | 281.3 | 277.6 | 224.2 | 318.3 |
| 1981 III | - | - | 231.1 | 203.9 | 242.9 | - | 230.1 | 288.2 | 284.8 | 211.1 | 345.6 |
| IV | - | - | 243.9 | 213.1 | 253.8 | - | 287.6 | 258.5 | 305.1 | 250.0 | 339.5 |
| 1982 I | - | - | 257.2 | 229.5 | 274.6 | - | 293.3 | 337.1 | 322.7 | 232.6 | 380.9 |
| II | - | - | 260.4 | 245.0 | 289.0 | - | 301.0 | 308.6 | 316.5 | - | 368.1 |
| III | - | - | - | - | 264.6 | - | - | - | - | - | 350.4 |
| 1981 jul | - | - | 206.7 | 178.1 | 279.0 | - | 238.8 | 308.2 | 295.9 | 213.7 | 401.2 |
| aug | - | - | 224.3 | 201.8 | 211.3 | - | 175.0 | 251.0 | 226.0 | 193.5 | 288.7 |
| sep | - | - | 262.2 | 231.9 | 238.6 | - | 276.7 | 305.3 | 332.6 | 226.1 | 346.8 |
| oct | - | - | 253.6 | 223.6 | 269.3 | - | 289.3 | 279.4 | 291.1 | 267.4 | 334.7 |
| nov | - | - | 237.5 | 200.1 | 253.1 | - | 286.6 | 295.7 | 304.6 | 238.7 | 368.8 |
| dec | - | - | 240.5 | 215.4 | 238.9 | - | 287.0 | 200.3 | 319.6 | 243.8 | 314.8 |
| 1982 jan | - | - | 217.4 | 179.7 | 250.0 | - | 265.1 | 311.9 | 298.8 | 200.2 | 349.0 |
| feb | - | - | 269.0 | 195.4 | 258.1 | - | 305.7 | 319.5 | 322.9 | 227.6 | 355.3 |
| mar | - | - | 285.3 | 313.3 | 315.8 | - | 309.1 | 379.9 | 346.3 | 270.0 | 438.4 |
| apr | - | - | 251.4 | 261.2 | 308.9 | - | 299.6 | 325.5 | 311.6 | 263.7 | 359.1 |
| mai | - | - | 252.3 | 226.2 | 276.8 | - | 272.3 | 312.9 | 298.6 | 224.0 | 360.1 |
| jun | - | - | 277.5 | 247.5 | 281.3 | - | 331.3 | 287.4 | 339.2 | - | 385.2 |
| jul | - | - | 212.2 | 182.6 | 282.1 | - | 249.2 | 268.5 | 345.0 | - | 374.8 |
| aug | - | - | 220.6 | 236.9 | 247.1 | - | 168.7 | 252.3 | 163.2 | - | 318.1 |
| sep | - | - | - | - | 264.5 | - | - | - | - | - | 358.2 |

EINFUHR INTRA-EG

IMPORTS INTRA-EC

IMPORTATIONS INTRA-CE

| | EUR10 | EUR9 | UEBL/BLEU | DANMARK | BR DEUTSCHLAND | ΕΛΛΑΔΑ | FRANCE | IRELAND | ITALIA | NEDERLAND | UNITED KINGDOM |
|---|-------|------|-----------|---------|--------------------------------|--------|---------|---------|---------|-----------|--|
| 114 - ANDERE INDUSTRIELLE ERZEUGNISSE SITC 6+8 | | | | | OTHER MANUFACTURES SITC 6+8 | | | | | | AUTRES PRODUITS MANUFACTURES CTCI 6+8 |
| | | | | | 1000 ECU | | | | | | |
| 1975 | - | - | 329 266 | 92 594 | 854 605 | - | 667 267 | 58 333 | 240 447 | 551 183 | 315 107 |
| | | | | | 1975 = 100 | | | | | | |
| 1978 | - | - | 161.7 | 155.9 | 155.2 | - | 155.0 | 194.6 | 159.1 | 138.4 | 173.7 |
| 1979 | - | - | 218.4 | 180.5 | 186.5 | - | 190.4 | 253.5 | 220.6 | 153.3 | 214.5 |
| 1980 | - | - | 252.6 | 181.1 | 203.3 | - | 214.7 | 278.9 | 271.9 | 165.9 | 272.9 |
| 1981 | - | - | 254.2 | 189.3 | 201.4 | - | 220.3 | 312.0 | 260.2 | 161.6 | 283.8 |
| 1981 III | - | - | 247.1 | 189.4 | 196.8 | - | 206.1 | 317.8 | 249.8 | 157.1 | 289.1 |
| IV | - | - | 266.3 | 221.7 | 214.1 | - | 244.6 | 329.5 | 280.8 | 180.2 | 313.8 |
| 1982 I | - | - | 281.0 | 213.7 | 213.3 | - | 261.9 | 339.3 | 297.4 | 164.1 | 311.1 |
| II | - | - | 271.4 | 221.5 | 212.2 | - | 267.1 | 327.4 | 314.3 | - | 324.3 |
| III | - | - | - | - | 204.2 | - | - | - | - | - | 313.8 |
| 1981 jul | - | - | 242.3 | 183.1 | 225.6 | - | 238.9 | 358.4 | 291.0 | 159.8 | 309.1 |
| aug | - | - | 217.5 | 173.0 | 159.8 | - | 137.5 | 251.7 | 149.7 | 140.2 | 260.8 |
| sep | - | - | 281.6 | 212.0 | 204.9 | - | 241.9 | 343.3 | 308.8 | 171.5 | 297.5 |
| oct | - | - | 300.9 | 237.9 | 230.6 | - | 253.3 | 371.4 | 271.0 | 190.7 | 331.7 |
| nov | - | - | 244.8 | 223.2 | 222.3 | - | 241.7 | 375.1 | 285.1 | 166.9 | 328.0 |
| dec | - | - | 253.3 | 203.9 | 189.2 | - | 238.7 | 242.0 | 286.4 | 183.1 | 281.5 |
| 1982 jan | - | - | 232.5 | 163.2 | 182.3 | - | 222.6 | 291.5 | 256.4 | 126.3 | 279.3 |
| feb | - | - | 268.0 | 222.8 | 214.0 | - | 265.2 | 324.8 | 300.2 | 166.3 | 291.3 |
| mar | - | - | 342.3 | 255.0 | 243.5 | - | 298.0 | 401.7 | 335.7 | 199.8 | 362.7 |
| apr | - | - | 286.8 | 231.6 | 215.3 | - | 270.9 | 336.1 | 302.7 | 180.3 | 316.9 |
| mai | - | - | 242.7 | 208.5 | 209.4 | - | 249.0 | 340.7 | 310.8 | - | 307.9 |
| jun | - | - | 284.6 | 224.4 | 212.0 | - | 281.5 | 305.4 | 329.4 | 155.7 | 348.2 |
| jul | - | - | 228.8 | 198.5 | 231.1 | - | 256.3 | 322.8 | 314.2 | - | 336.9 |
| aug | - | - | 229.8 | 231.9 | 174.0 | - | 151.7 | 300.0 | 141.4 | - | 264.0 |
| sep | - | - | - | - | 207.4 | - | - | - | - | - | 340.5 |

AUSFUHR INTRA-EG

EXPORTS INTRA-EC

EXPORTATIONS INTRA-CE

| | EUR10 | EUR9 | UEBL/BLEU | DANMARK | BR DEUTSCHLAND | ΕΛΛΑΔΑ | FRANCE | IRELAND | ITALIA | NEDERLAND | UNITED KINGDOM |
|---|---|-----------|-----------|---------|-------------------|--|-----------|---------|-----------|-----------|-------------------|
| 115 - INSGESAMT - SITC 0-9 SAISONBEREINIGT | TOTAL - SEASONALLY ADJUSTED SITC 0-9 | | | | | TOTAL - CTCI 0-9 DESAISONNALISE | | | | | |
| | 1975 = 100 | | | | | | | | | | |
| 1978 | - | 157.1 | 154.0 | 139.7 | 161.2 | - | 152.8 | 169.5 | 165.8 | 137.8 | 185.4 |
| 1979 | - | - | 181.0 | 165.4 | 195.7 | - | 186.4 | 199.3 | 212.5 | 168.0 | 246.5 |
| 1980 | - | - | 201.8 | 191.5 | 215.2 | - | 201.6 | 223.8 | 217.9 | 188.8 | 308.2 |
| 1981 | - | - | 212.2 | 211.8 | 234.0 | - | 212.5 | 239.9 | 232.7 | 217.0 | 176.1 |
| 1981 III | - | - | 200.6 | 205.5 | 228.9 | - | 199.5 | 243.9 | 239.5 | 203.0 | 114.1 |
| IV | - | - | 239.8 | 223.7 | 257.6 | - | 223.2 | 265.1 | 274.3 | 247.4 | 376.5 |
| 1982 I | - | - | 221.9 | 231.9 | 272.7 | - | 234.3 | 251.4 | 265.0 | 253.5 | 359.0 |
| II | - | - | 235.1 | 242.8 | 278.9 | - | 231.5 | 306.7 | 282.0 | 242.7 | 372.3 |
| III | - | - | 211.1 | 227.0 | 257.2 | - | 196.4 | - | - | 242.7 | 362.9 |
| 1981 jul | - | - | 196.7 | 192.5 | 246.5 | - | 221.0 | 259.0 | 245.0 | 198.8 | - |
| aug | - | - | 155.8 | 188.8 | 188.4 | - | 150.8 | 212.9 | 202.8 | 184.0 | - |
| sep | - | - | 249.4 | 235.2 | 251.7 | - | 226.7 | 259.8 | 270.7 | 226.3 | 342.3 |
| oct | - | - | 255.3 | 244.6 | 271.4 | - | 226.3 | 299.7 | 275.0 | 246.1 | 370.1 |
| nov | - | - | 228.5 | 224.5 | 256.5 | - | 225.8 | 269.1 | 267.5 | 255.8 | 377.6 |
| dec | - | - | 235.6 | 202.0 | 244.9 | - | 217.5 | 226.6 | 280.3 | 240.4 | 381.8 |
| 1982 jan | - | - | 192.0 | 214.7 | 233.5 | - | 203.6 | 210.9 | 254.3 | 237.4 | 300.6 |
| feb | - | - | 219.4 | 230.6 | 264.3 | - | 240.0 | 258.6 | 242.7 | 243.5 | 366.9 |
| mar | - | - | 254.3 | 250.3 | 320.3 | - | 259.4 | 284.6 | 298.1 | 279.7 | 409.5 |
| apr | - | - | 237.2 | 235.2 | 280.9 | - | 239.5 | 280.7 | 286.3 | 251.5 | 374.3 |
| mai | - | - | 216.6 | 227.2 | 270.1 | - | 223.8 | 295.4 | 279.5 | 229.7 | 356.9 |
| jun | - | - | 251.5 | 266.0 | 285.8 | - | 231.1 | 344.0 | 280.3 | 247.1 | 385.6 |
| jul | - | - | 213.5 | 197.8 | 262.8 | - | 219.0 | 305.6 | 300.6 | - | 379.7 |
| aug | - | - | 162.7 | 217.8 | 225.9 | - | 153.3 | 226.7 | 216.6 | - | 308.6 |
| sep | - | - | 257.1 | 265.5 | 282.9 | - | 216.8 | - | - | - | 400.4 |
| 116 - INSGESAMT - SITC 0-9 | TOTAL - SITC 0-9 | | | | | TOTAL - CTCI 0-9 | | | | | |
| | 1000 ECU | | | | | | | | | | |
| 1975 | - | 9 854 419 | 1 363 761 | 263 629 | 2 638 483 | - | 1 720 835 | 170 098 | 1 056 303 | 1 690 386 | 950 930 |
| | 1975 = 100 | | | | | | | | | | |
| 1978 | - | 157.1 | 154.0 | 139.7 | 161.2 | - | 152.8 | 169.5 | 165.8 | 137.8 | 185.4 |
| 1979 | - | - | 181.0 | 165.4 | 195.7 | - | 186.4 | 199.3 | 212.5 | 168.0 | 246.5 |
| 1980 | - | - | 201.8 | 191.5 | 215.2 | - | 201.6 | 223.8 | 217.9 | 188.8 | 308.2 |
| 1981 | - | - | 212.2 | 211.8 | 234.0 | - | 212.5 | 239.9 | 232.7 | 217.0 | 176.1 |
| 1981 III | - | - | 200.6 | 205.5 | 228.9 | - | 199.5 | 243.9 | 239.5 | 203.0 | 114.1 |
| IV | - | - | 239.8 | 223.7 | 257.6 | - | 223.2 | 265.1 | 274.3 | 247.4 | 376.5 |
| 1982 I | - | - | 221.9 | 231.9 | 272.7 | - | 234.3 | 251.4 | 265.0 | 253.5 | 359.0 |
| II | - | - | 235.1 | 242.8 | 278.9 | - | 231.5 | 306.7 | 282.0 | 242.7 | 372.3 |
| III | - | - | 211.1 | 227.0 | 257.2 | - | 196.4 | - | - | 242.7 | 362.9 |
| 1981 jul | - | - | 196.7 | 192.5 | 246.5 | - | 221.0 | 259.0 | 245.0 | 198.8 | - |
| aug | - | - | 155.8 | 188.8 | 188.4 | - | 150.8 | 212.9 | 202.8 | 184.0 | - |
| sep | - | - | 249.4 | 235.2 | 251.7 | - | 226.7 | 259.8 | 270.7 | 226.3 | 342.3 |
| oct | - | - | 255.3 | 244.6 | 271.4 | - | 226.3 | 299.7 | 275.0 | 246.1 | 370.1 |
| nov | - | - | 228.5 | 224.5 | 256.5 | - | 225.8 | 269.1 | 267.5 | 255.8 | 377.6 |
| dec | - | - | 235.6 | 202.0 | 244.9 | - | 217.5 | 226.6 | 280.3 | 240.4 | 381.8 |
| 1982 jan | - | - | 192.0 | 214.7 | 233.5 | - | 203.6 | 210.9 | 254.3 | 237.4 | 300.6 |
| feb | - | - | 219.4 | 230.6 | 264.3 | - | 240.0 | 258.6 | 242.7 | 243.5 | 366.9 |
| mar | - | - | 254.3 | 250.3 | 320.3 | - | 259.4 | 284.6 | 298.1 | 279.7 | 409.5 |
| apr | - | - | 237.2 | 235.2 | 280.9 | - | 239.5 | 280.7 | 286.3 | 251.5 | 374.3 |
| mai | - | - | 216.6 | 227.2 | 270.1 | - | 223.8 | 295.4 | 279.5 | 229.7 | 356.9 |
| jun | - | - | 251.5 | 266.0 | 285.8 | - | 231.1 | 344.0 | 280.3 | 247.1 | 385.6 |
| jul | - | - | 213.5 | 197.8 | 262.8 | - | 219.0 | 305.6 | 300.6 | - | 379.7 |
| aug | - | - | 162.7 | 217.8 | 225.9 | - | 153.3 | 226.7 | 216.6 | - | 308.6 |
| sep | - | - | 257.1 | 265.5 | 282.9 | - | 216.8 | - | - | - | 400.4 |
| 117 - NAHRUNGS-UND GENUSSMITTEL SITC 0+1 | FOOD, DRINK AND TOBACCO SITC 0+1 | | | | | PRODUITS ALIMENTAIRES, BOISSONS, TABAC CTCI 0+1 | | | | | |
| | 1000 ECU | | | | | | | | | | |
| 1975 | - | - | 152 339 | 126 874 | 180 506 | - | 327 833 | 87 672 | 123 557 | 396 465 | 84 335 |
| | 1975 = 100 | | | | | | | | | | |
| 1978 | - | - | 140.2 | 133.4 | 154.8 | - | 153.5 | 146.1 | 130.5 | 136.9 | 213.7 |
| 1979 | - | - | 158.3 | 141.1 | 180.2 | - | 170.1 | 148.5 | 173.2 | 149.0 | 229.0 |
| 1980 | - | - | 176.3 | 156.7 | 200.1 | - | 180.3 | 155.5 | 157.3 | 158.1 | 267.5 |
| 1981 | - | - | 208.0 | 179.0 | 240.0 | - | 197.7 | 142.8 | 184.2 | 188.8 | 165.3 |
| 1981 III | - | - | 206.5 | 184.5 | 238.1 | - | 182.8 | 155.1 | 205.8 | 185.5 | 113.4 |
| IV | - | - | 233.5 | 189.3 | 253.9 | - | 216.9 | 171.7 | 233.6 | 207.0 | 361.8 |
| 1982 I | - | - | 205.3 | 197.3 | 271.0 | - | 223.5 | 126.7 | 195.6 | 203.6 | 311.3 |
| II | - | - | 267.0 | 214.3 | 264.7 | - | 222.5 | 172.7 | 217.8 | - | 308.0 |
| III | - | - | - | - | 276.6 | - | - | - | - | - | 313.2 |
| 1981 jul | - | - | 216.8 | 190.9 | 253.4 | - | 177.3 | 152.4 | 185.0 | 182.4 | - |
| aug | - | - | 178.3 | 170.9 | 210.8 | - | 161.8 | 156.3 | 168.0 | 170.9 | - |
| sep | - | - | 224.6 | 191.6 | 250.0 | - | 209.4 | 156.6 | 264.3 | 203.2 | 340.2 |
| oct | - | - | 244.2 | 199.2 | 258.8 | - | 214.9 | 217.8 | 236.4 | 218.7 | 387.2 |
| nov | - | - | 229.7 | 192.2 | 257.0 | - | 222.5 | 177.3 | 236.7 | 202.9 | 361.8 |
| dec | - | - | 226.6 | 176.5 | 246.1 | - | 213.4 | 120.0 | 227.8 | 199.5 | 336.5 |
| 1982 jan | - | - | 173.9 | 190.8 | 256.0 | - | 194.3 | 111.4 | 234.5 | 181.3 | 249.3 |
| feb | - | - | 208.9 | 196.1 | 243.3 | - | 221.5 | 121.1 | 146.8 | 187.0 | 299.4 |
| mar | - | - | 233.0 | 204.8 | 313.8 | - | 254.6 | 147.5 | 205.4 | 242.5 | 385.2 |
| apr | - | - | 235.4 | 207.4 | 274.2 | - | 212.0 | 139.3 | 194.5 | 222.6 | 338.7 |
| mai | - | - | 219.7 | 201.0 | 259.5 | - | 218.7 | 153.9 | 226.5 | 210.4 | 262.8 |
| jun | - | - | 346.0 | 234.6 | 260.5 | - | 236.6 | 224.9 | 232.2 | - | 322.5 |
| jul | - | - | 230.6 | 199.1 | 268.6 | - | 208.8 | 179.1 | 179.4 | - | 309.1 |
| aug | - | - | 195.3 | 196.0 | 267.7 | - | 176.5 | 149.3 | 216.9 | - | 280.7 |
| sep | - | - | - | - | 293.4 | - | - | - | - | - | 349.9 |

AUSFUHR INTRA-EG

EXPORTS INTRA-EC

EXPORTATIONS INTRA-CE

| | EUR10 | EUR9 | UEBL/BLEU | DANMARK | BR DEUTSCHLAND | ΕΛΛΑΔΑ | FRANCE | IRELAND | ITALIA | NEDERLAND | UNITED KINGDOM |
|---------------------------------------|-------|------|-----------|---------|---------------------------|--------|---------|---------|--------|---------------------------------|-------------------|
| 118 - ROHSTOFFE SITC 2+4 | | | | | RAW MATERIALS SITC 2+4 | | | | | MATIERES PREMIERES CTCI 2+4 | |
| | | | | | 1000 ECU | | | | | | |
| 1975 | - | - | 53 862 | 19 377 | 101 332 | - | 112 648 | 8 815 | 23 629 | 107 519 | 46 099 |
| | | | | | 1975 = 100 | | | | | | |
| 1978 | - | - | 142.0 | 160.2 | 134.4 | - | 140.6 | 159.9 | 148.0 | 144.1 | 148.8 |
| 1979 | - | - | 152.0 | 207.4 | 166.8 | - | 160.7 | 221.3 | 197.0 | 176.8 | 190.9 |
| 1980 | - | - | 157.3 | 234.8 | 168.2 | - | 170.4 | 220.9 | 186.0 | 188.5 | 234.6 |
| 1981 | - | - | 177.0 | 250.9 | 184.7 | - | 178.4 | 209.1 | 205.6 | 199.2 | 104.3 |
| 1981 III | - | - | 171.0 | 197.7 | 185.2 | - | 161.2 | 202.0 | 182.2 | 188.8 | 73.5 |
| IV | - | - | 204.8 | 274.8 | 201.9 | - | 198.4 | 225.0 | 268.9 | 221.2 | 216.8 |
| 1982 I | - | - | 199.9 | 301.9 | 198.8 | - | 208.5 | 230.3 | 258.1 | 226.6 | 226.3 |
| II | - | - | 191.3 | 255.0 | 200.9 | - | 188.9 | 263.8 | 225.9 | | 229.9 |
| III | - | - | | | 170.6 | - | | | | | 176.7 |
| 1981 jul | - | - | 171.8 | 134.1 | 184.5 | - | 166.5 | 236.4 | 179.1 | 158.8 | |
| aug | - | - | 139.8 | 167.0 | 157.0 | - | 126.1 | 172.7 | 143.1 | 175.1 | |
| sep | - | - | 201.3 | 291.9 | 214.0 | - | 190.8 | 197.0 | 224.3 | 232.5 | 220.4 |
| oct | - | - | 209.5 | 357.3 | 217.4 | - | 215.7 | 242.8 | 316.0 | 234.4 | 241.4 |
| nov | - | - | 210.8 | 264.3 | 206.2 | - | 203.5 | 247.8 | 229.4 | 225.2 | 203.9 |
| dec | - | - | 193.9 | 202.9 | 182.2 | - | 176.1 | 184.2 | 261.4 | 203.9 | 205.1 |
| 1982 jan | - | - | 181.8 | 279.0 | 175.1 | - | 188.1 | 203.9 | 255.7 | 193.1 | 194.2 |
| feb | - | - | 192.6 | 348.6 | 191.1 | - | 204.7 | 205.5 | 240.8 | 227.0 | 207.6 |
| mar | - | - | 225.3 | 278.1 | 230.3 | - | 232.7 | 281.6 | 277.7 | 259.7 | 277.2 |
| apr | - | - | 186.4 | 310.0 | 212.4 | - | 203.3 | 281.2 | 228.6 | 223.8 | 246.8 |
| mai | - | - | 185.7 | 213.3 | 198.7 | - | 180.2 | 289.3 | 236.6 | 211.4 | 216.1 |
| jun | - | - | 201.8 | 241.7 | 191.6 | - | 183.2 | 221.0 | 212.5 | | 227.0 |
| jul | - | - | 156.5 | 134.0 | 169.7 | - | 191.7 | 315.1 | 165.1 | | 191.2 |
| aug | - | - | 123.3 | 173.0 | 151.8 | - | 125.9 | 164.8 | 156.1 | | 133.1 |
| sep | - | - | | | 190.4 | - | | | | | 205.8 |
| 119 - BRENNSTOFFE SITC 3 | | | | | FUELS SITC 3 | | | | | PRODUITS ENERGETIQUES CTCI 3 | |
| | | | | | 1000 ECU | | | | | | |
| 1975 | - | - | 56 731 | 3 473 | 121 259 | - | 54 500 | 2 619 | 43 714 | 290 727 | 69 041 |
| | | | | | 1975 = 100 | | | | | | |
| 1978 | - | - | 148.1 | 105.1 | 158.2 | - | 140.5 | 42.7 | 167.3 | 149.8 | 249.1 |
| 1979 | - | - | 242.9 | 260.9 | 158.7 | - | 218.8 | 70.5 | 291.2 | 204.5 | 504.8 |
| 1980 | - | - | 379.3 | 296.5 | 172.8 | - | 272.5 | 117.3 | 207.1 | 270.1 | 859.7 |
| 1981 | - | - | 457.1 | 248.2 | 203.2 | - | 371.7 | 130.1 | 241.9 | 349.0 | 646.0 |
| 1981 III | - | - | 540.5 | 196.4 | 221.2 | - | 435.5 | 68.7 | 355.0 | 308.6 | 441.6 |
| IV | - | - | 556.1 | 130.8 | 188.7 | - | 373.6 | 73.1 | 238.2 | 427.0 | 1 383.0 |
| 1982 I | - | - | 400.7 | 169.0 | 202.9 | - | 388.0 | 64.9 | 295.7 | 466.7 | 1 288.2 |
| II | - | - | 331.6 | 147.7 | 208.2 | - | 346.6 | 76.6 | 273.4 | | 1 250.1 |
| III | - | - | | | 200.0 | - | | | | | 1 441.8 |
| 1981 jul | - | - | 457.9 | 167.0 | 244.8 | - | 356.3 | 43.4 | 186.7 | 293.6 | |
| aug | - | - | 389.0 | 275.0 | 186.7 | - | 422.4 | 110.4 | 299.7 | 297.5 | |
| sep | - | - | 774.5 | 147.2 | 232.0 | - | 527.7 | 52.4 | 578.7 | 334.6 | 1 324.7 |
| oct | - | - | 673.4 | 156.3 | 210.4 | - | 305.3 | 78.2 | 374.9 | 382.8 | 1 041.7 |
| nov | - | - | 463.5 | 112.6 | 188.2 | - | 439.9 | 73.5 | 182.0 | 439.8 | 1 420.7 |
| dec | - | - | 531.3 | 123.4 | 167.6 | - | 375.5 | 67.6 | 157.8 | 458.4 | 1 686.7 |
| 1982 jan | - | - | 387.5 | 140.6 | 188.4 | - | 420.6 | 49.6 | 305.4 | 477.5 | 1 151.2 |
| feb | - | - | 340.6 | 105.9 | 182.9 | - | 439.5 | 61.3 | 276.6 | 463.4 | 1 464.2 |
| mar | - | - | 474.1 | 260.6 | 237.3 | - | 303.9 | 83.7 | 305.1 | 459.2 | 1 249.3 |
| apr | - | - | 432.0 | 32.4 | 193.1 | - | 391.7 | 81.3 | 378.9 | 388.8 | 1 290.3 |
| mai | - | - | 335.1 | 172.0 | 201.9 | - | 370.6 | 83.6 | 187.2 | 325.1 | 1 236.2 |
| jun | - | - | 227.7 | 238.8 | 229.8 | - | 277.5 | 64.8 | 254.0 | | 1 223.7 |
| jul | - | - | 691.0 | 339.3 | 198.6 | - | 287.7 | 41.9 | 237.8 | | 1 404.7 |
| aug | - | - | 486.1 | 339.7 | 186.9 | - | 253.0 | 54.2 | 275.8 | | 1 369.0 |
| sep | - | - | | | 214.6 | - | | | | | 1 551.7 |
| 120 - CHEMISCHE ERZEUGNISSE SITC 5 | | | | | CHEMICALS SITC 5 | | | | | PRODUITS CHIMIQUES CTCI 5 | |
| | | | | | 1000 ECU | | | | | | |
| 1975 | - | - | 162 432 | 10 174 | 297 986 | - | 156 205 | 9 512 | 64 597 | 207 199 | 112 347 |
| | | | | | 1975 = 100 | | | | | | |
| 1978 | - | - | 162.9 | 163.8 | 163.4 | - | 178.1 | 279.5 | 131.1 | 149.2 | 188.4 |
| 1979 | - | - | 169.6 | 196.1 | 199.7 | - | 205.7 | 400.5 | 175.4 | 191.6 | 246.6 |
| 1980 | - | - | 180.0 | 212.5 | 209.3 | - | 222.4 | 443.5 | 204.1 | 205.7 | 259.6 |
| 1981 | - | - | 191.0 | 252.8 | 232.7 | - | 246.6 | 521.8 | 216.4 | 231.4 | 147.4 |
| 1981 III | - | - | 181.4 | 252.5 | 221.2 | - | 238.8 | 598.4 | 199.4 | 221.6 | 100.1 |
| IV | - | - | 212.0 | 248.5 | 245.8 | - | 255.7 | 435.5 | 249.5 | 253.3 | 315.5 |
| 1982 I | - | - | 214.5 | 302.1 | 279.5 | - | 288.7 | 643.4 | 236.7 | 271.8 | 298.2 |
| II | - | - | 227.6 | 337.5 | 267.0 | - | 302.4 | 868.3 | 241.5 | | 318.9 |
| III | - | - | | | 251.5 | - | | | | | 286.7 |
| 1981 jul | - | - | 187.4 | 248.6 | 219.7 | - | 276.8 | 855.5 | 199.1 | 215.4 | |
| aug | - | - | 150.7 | 229.0 | 196.8 | - | 180.7 | 460.5 | 181.4 | 200.7 | |
| sep | - | - | 206.3 | 279.8 | 247.1 | - | 258.8 | 479.3 | 217.6 | 248.6 | 300.3 |
| oct | - | - | 216.7 | 294.9 | 264.4 | - | 253.8 | 456.8 | 261.2 | 258.7 | 335.1 |
| nov | - | - | 203.9 | 261.6 | 247.6 | - | 255.9 | 450.7 | 251.1 | 265.1 | 328.7 |
| dec | - | - | 215.2 | 189.0 | 225.6 | - | 257.3 | 399.0 | 236.1 | 236.2 | 282.5 |
| 1982 jan | - | - | 183.6 | 303.8 | 255.3 | - | 245.9 | 543.7 | 233.6 | 244.1 | 271.8 |
| feb | - | - | 220.0 | 275.1 | 267.4 | - | 297.5 | 776.0 | 217.2 | 267.8 | 266.8 |
| mar | - | - | 239.9 | 327.4 | 315.8 | - | 322.6 | 610.5 | 259.2 | 313.6 | 356.0 |
| apr | - | - | 228.6 | 297.2 | 280.3 | - | 296.7 | 889.2 | 242.0 | 270.2 | 314.9 |
| mai | - | - | 218.7 | 351.3 | 251.6 | - | 305.0 | 789.7 | 252.3 | 261.4 | 314.6 |
| jun | - | - | 235.6 | 364.1 | 269.2 | - | 305.4 | 925.9 | 230.1 | | 327.3 |
| jul | - | - | 212.9 | 303.3 | 257.4 | - | 305.4 | 629.9 | 249.5 | | 314.6 |
| aug | - | - | 173.0 | 297.2 | 225.3 | - | 199.8 | 465.5 | 160.1 | | 239.6 |
| sep | - | - | | | 271.7 | - | | | | | 306.1 |

AUSFUHR INTRA-EG

EXPORTS INTRA-EC

EXPORTATIONS INTRA-CE

| | EUR10 | EUR9 | UEBL/BLEU | DANMARK | BR DEUTSCHLAND | ΕΛΛΑΔΑ | FRANCE | IRELAND | ITALIA | NEDERLAND | UNITED KINGDOM |
|---|-------|------|-----------|---------|--------------------------------|--------|---------|---------|---------|-----------|--|
| 123 - ANDERE INDUSTRIELLE ERZEUGNISSE SITC 6+8 | | | | | OTHER MANUFACTURES SITC 6+8 | | | | | | AUTRES PRODUITS MANUFACTURES CTCI 6+8 |
| | | | | | 1000 ECU | | | | | | |
| 1975 | - | - | 600 019 | 38 881 | 880 338 | - | 529 875 | 40 953 | 493 911 | 384 043 | 288 699 |
| | | | | | 1975 = 100 | | | | | | |
| 1978 | - | - | 142.9 | 177.9 | 152.1 | - | 145.9 | 176.0 | 182.2 | 135.6 | 190.2 |
| 1979 | - | - | 166.2 | 221.4 | 181.5 | - | 179.9 | 209.6 | 226.9 | 155.5 | 234.1 |
| 1980 | - | - | 186.8 | 267.8 | 202.2 | - | 208.4 | 235.2 | 234.7 | 171.3 | 271.6 |
| 1981 | - | - | 181.5 | 295.7 | 206.4 | - | 207.4 | 257.6 | 249.9 | 177.1 | 130.9 |
| 1981 III | - | - | 165.8 | 284.3 | 205.6 | - | 189.4 | 246.0 | 256.1 | 165.6 | 82.4 |
| IV | - | - | 203.4 | 323.7 | 226.1 | - | 216.7 | 285.0 | 293.4 | 194.5 | 276.5 |
| 1982 I | - | - | 185.4 | 315.5 | 238.1 | - | 224.9 | 280.6 | 291.7 | 195.9 | 278.6 |
| II | - | - | 196.6 | 330.0 | 235.7 | - | 218.5 | 300.2 | 295.4 | | 285.2 |
| III | - | - | | | 223.0 | - | | | | | 253.9 |
| 1981 jul | - | - | 170.8 | 230.3 | 228.1 | - | 216.6 | 264.1 | 282.6 | 163.5 | |
| aug | - | - | 115.9 | 274.4 | 161.1 | - | 133.5 | 184.1 | 205.1 | 141.9 | |
| sep | - | - | 210.6 | 348.4 | 227.4 | - | 218.2 | 289.7 | 280.4 | 191.5 | 247.2 |
| oct | - | - | 214.4 | 359.1 | 245.6 | - | 229.5 | 313.3 | 284.4 | 211.9 | 307.2 |
| nov | - | - | 198.7 | 330.8 | 225.1 | - | 213.5 | 285.8 | 297.1 | 196.4 | 269.6 |
| dec | - | - | 197.2 | 281.2 | 207.6 | - | 207.1 | 255.8 | 298.9 | 175.1 | 252.7 |
| 1982 jan | - | - | 165.1 | 273.0 | 199.5 | - | 198.4 | 232.8 | 265.3 | 174.0 | 218.5 |
| feb | - | - | 183.4 | 312.4 | 230.5 | - | 232.1 | 293.1 | 275.9 | 189.7 | 290.1 |
| mar | - | - | 207.5 | 361.1 | 284.4 | - | 244.2 | 315.9 | 333.9 | 224.1 | 327.3 |
| apr | - | - | 196.8 | 313.2 | 244.9 | - | 223.7 | 281.6 | 292.9 | 207.2 | 283.3 |
| mai | - | - | 183.4 | 311.1 | 227.1 | - | 205.7 | 304.5 | 297.6 | 198.6 | 270.7 |
| jun | - | - | 209.8 | 365.6 | 235.0 | - | 226.1 | 314.6 | 295.7 | | 301.6 |
| jul | - | - | 167.7 | 234.0 | 233.8 | - | 216.6 | 310.5 | 343.7 | | 273.3 |
| aug | - | - | 122.9 | 303.0 | 186.6 | - | 135.4 | 201.0 | 228.1 | | 195.8 |
| sep | - | - | | | 248.6 | - | | | | | 292.5 |

EINFUHR NACH LAENDERN

IMPORTS BY COUNTRIES

IMPORTATIONS PAR PAYS

| | EUR10 | EUR9 | UEBL/BLEU | DANMARK | BR DEUTSCHLAND | ΕΛΛΑΔΑ | FRANCE | IRELAND | ITALIA | NEDERLAND | UNITED KINGDOM | |
|---|-------|-----------|--|-----------|-------------------|----------|-----------|----------|---------------------------------------|-----------|-------------------|--|
| 124 - INDUSTRIALISIERTE WESTLICHE DRITTLAENDER | | | WESTERN INDUSTRIALIZED THIRD COUNTRIES | | | | | | PAYS TIERS INDUSTRIALISES OCCIDENTAUX | | | |
| 1000 ECU | | | | | | | | | | | | |
| 1975 | - | 028 411.0 | 348 252.7 | 253 636.9 | 293 539.0 | - | 757 193.1 | 42 362.2 | 571 439.6 | 456 936.1 | 305 062.0 | |
| 1975 = 100 | | | | | | | | | | | | |
| 1978 | - | 153.8 | 140.5 | 135.2 | 166.9 | - | 151.6 | 206.4 | 143.2 | 148.1 | 154.3 | |
| 1979 | - | - | 197.8 | 153.0 | 195.1 | - | 170.7 | 223.6 | 178.3 | 168.7 | 174.6 | |
| 1980 | - | - | 254.2 | 164.7 | 235.0 | - | 215.3 | 252.0 | 216.9 | 195.4 | 208.7 | |
| 1981 | - | - | 279.3 | 199.8 | 259.8 | - | 242.4 | 357.4 | 248.0 | 214.7 | 238.8 | |
| 1981 III | - | - | 270.7 | 186.2 | 249.9 | - | 229.9 | 397.8 | 257.3 | 200.9 | 254.0 | |
| IV | - | - | 273.5 | 227.3 | 281.5 | - | 253.5 | 354.9 | 273.5 | 219.2 | 246.8 | |
| 1982 I | - | - | 286.8 | 226.4 | 283.5 | - | 263.8 | 401.3 | 284.8 | 226.9 | 261.0 | |
| II | - | - | 291.5 | 203.3 | 287.1 | - | 280.3 | 416.9 | 291.1 | - | 290.7 | |
| III | - | - | - | - | 262.2 | - | - | - | - | - | 266.4 | |
| 1981 jul | - | - | 278.5 | 200.2 | 275.2 | - | 238.2 | 446.1 | 251.8 | 200.3 | 256.9 | |
| aug | - | - | 272.1 | 160.0 | 223.6 | - | 180.4 | 346.1 | 192.9 | 188.2 | 247.6 | |
| sep | - | - | 261.5 | 198.4 | 250.8 | - | 271.2 | 401.1 | 327.2 | 214.0 | 257.6 | |
| oct | - | - | 263.8 | 201.4 | 296.4 | - | 246.8 | 373.9 | 272.5 | 212.3 | 246.3 | |
| nov | - | - | 291.8 | 262.2 | 279.8 | - | 249.7 | 398.2 | 265.4 | 213.8 | 259.3 | |
| dec | - | - | 265.0 | 218.2 | 268.4 | - | 264.0 | 292.7 | 282.8 | 231.4 | 234.9 | |
| 1982 jan | - | - | 266.3 | 211.2 | 258.8 | - | 243.7 | 407.8 | 271.1 | 206.9 | 254.2 | |
| feb | - | - | 253.4 | 221.5 | 288.3 | - | 241.5 | 354.6 | 296.3 | 205.7 | 228.7 | |
| mar | - | - | 340.8 | 246.4 | 323.4 | - | 306.2 | 441.4 | 287.0 | 268.2 | 300.0 | |
| apr | - | - | 287.7 | 207.0 | 304.1 | - | 294.8 | 434.6 | 291.9 | 255.4 | 294.7 | |
| mai | - | - | 281.9 | 184.2 | 276.3 | - | 248.8 | 405.9 | 295.5 | 218.2 | 276.8 | |
| jun | - | - | 304.9 | 218.8 | 280.9 | - | 297.3 | 410.3 | 285.8 | - | 300.8 | |
| jul | - | - | 235.4 | 163.2 | 277.4 | - | 245.8 | 398.9 | 296.5 | - | 245.7 | |
| aug | - | - | 222.3 | 183.8 | 243.0 | - | 204.0 | 340.7 | 198.5 | - | 247.2 | |
| sep | - | - | - | - | 266.1 | - | - | - | - | - | 306.5 | |
| 125 - DARUNTER: USA | | | OF WHICH: USA | | | | | | DONT: USA | | | |
| 1000 ECU | | | | | | | | | | | | |
| 1975 | - | 716 629.0 | 131 186.6 | 42 279.6 | 388 780.4 | 26 424.2 | 273 797.8 | 18 270.2 | 224 828.9 | 233 473.1 | 404 015.4 | |
| 1975 = 100 | | | | | | | | | | | | |
| 1978 | - | 137.5 | 139.8 | 119.1 | 138.0 | 76.5 | 142.6 | 214.5 | 110.8 | 127.7 | 152.0 | |
| 1979 | - | - | 183.6 | 136.5 | 163.2 | 107.1 | 159.9 | 239.6 | 142.6 | 147.4 | 175.2 | |
| 1980 | - | - | 246.8 | 179.0 | 208.6 | 109.9 | 210.7 | 281.7 | 185.1 | 173.1 | 235.9 | |
| 1981 | - | - | 253.5 | 268.4 | 231.6 | 129.2 | 239.7 | 443.7 | 205.7 | 200.3 | 266.3 | |
| 1981 III | - | - | 233.9 | 221.3 | 219.1 | 159.3 | 241.4 | 504.8 | 226.1 | 180.0 | 276.5 | |
| IV | - | - | 257.6 | 313.1 | 244.3 | 139.1 | 230.8 | 444.4 | 224.6 | 211.9 | 260.4 | |
| 1982 I | - | - | 275.4 | 211.8 | 239.1 | 127.3 | 240.3 | 480.0 | 243.2 | 208.4 | 279.4 | |
| II | - | - | 293.0 | 253.5 | 258.8 | 152.9 | 264.6 | 551.8 | 229.1 | - | 358.0 | |
| III | - | - | 244.7 | 225.0 | 227.7 | - | - | - | - | - | 338.4 | |
| 1981 jul | - | - | 225.7 | 253.9 | 235.1 | 150.2 | 218.7 | 584.6 | 199.9 | 167.9 | 286.5 | |
| aug | - | - | 234.9 | 174.3 | 215.4 | 144.8 | 206.2 | 453.2 | 181.9 | 184.7 | 268.1 | |
| sep | - | - | 240.9 | 235.8 | 206.8 | 183.0 | 299.2 | 476.8 | 296.6 | 187.4 | 274.8 | |
| oct | - | - | 272.5 | 254.1 | 263.5 | 125.4 | 230.1 | 468.0 | 235.1 | 205.7 | 263.6 | |
| nov | - | - | 254.3 | 416.1 | 225.2 | 113.6 | 220.3 | 517.5 | 208.8 | 207.6 | 269.7 | |
| dec | - | - | 245.9 | 269.0 | 244.2 | 178.3 | 242.1 | 347.7 | 230.0 | 222.4 | 247.9 | |
| 1982 jan | - | - | 279.4 | 174.1 | 208.4 | 110.8 | 230.2 | 465.0 | 261.2 | 181.2 | 295.0 | |
| feb | - | - | 220.3 | 228.2 | 222.2 | 132.7 | 210.1 | 444.7 | 250.5 | 188.9 | 219.2 | |
| mar | - | - | 326.4 | 233.1 | 286.5 | 138.4 | 280.6 | 530.3 | 218.0 | 255.1 | 324.0 | |
| apr | - | - | 290.3 | 255.3 | 276.3 | 141.7 | 286.9 | 590.5 | 231.9 | 203.3 | 377.1 | |
| mai | - | - | 260.1 | 240.3 | 238.1 | 166.8 | 244.7 | 524.3 | 228.8 | 180.0 | 331.5 | |
| jun | - | - | 328.5 | 264.9 | 261.9 | 150.1 | 262.2 | 540.7 | 226.4 | - | 365.3 | |
| jul | - | - | 233.2 | 240.4 | 245.7 | 148.8 | 227.2 | 557.2 | 232.9 | - | 278.5 | |
| aug | - | - | 244.2 | 234.6 | 220.5 | 142.4 | 221.4 | 424.9 | 194.7 | - | 314.9 | |
| sep | - | - | 256.6 | 200.1 | 216.8 | - | - | - | - | - | 421.9 | |
| 126 - DARUNTER: JAPAN | | | OF WHICH: JAPAN | | | | | | DONT: JAPON | | | |
| 1000 ECU | | | | | | | | | | | | |
| 1975 | - | 401 809.3 | 28 356.2 | 14 631.5 | 117 316.6 | 29 838.5 | 66 948.2 | 4 419.8 | 30 609.7 | 34 186.7 | 105 340.9 | |
| 1975 = 100 | | | | | | | | | | | | |
| 1978 | - | 181.1 | 185.4 | 207.2 | 197.2 | 215.1 | 160.6 | 328.1 | 144.2 | 228.9 | 160.5 | |
| 1979 | - | - | 217.9 | 149.2 | 218.1 | 186.3 | 168.6 | 317.5 | 176.3 | 230.9 | 190.6 | |
| 1980 | - | - | 313.0 | 169.2 | 282.2 | 236.2 | 223.5 | 340.1 | 255.4 | 255.8 | 238.6 | |
| 1981 | - | - | 392.1 | 282.2 | 354.5 | 108.0 | 276.3 | 470.7 | 309.9 | 283.1 | 331.1 | |
| 1981 III | - | - | 345.2 | 290.1 | 332.0 | 124.0 | 258.5 | 550.1 | 319.7 | 266.3 | 390.5 | |
| IV | - | - | 331.5 | 409.6 | 368.7 | 154.1 | 297.8 | 410.4 | 287.6 | 232.2 | 352.7 | |
| 1982 I | - | - | 387.2 | 318.3 | 362.0 | 247.2 | 286.3 | 526.9 | 323.1 | 257.7 | 391.7 | |
| II | - | - | 324.9 | 236.7 | 377.6 | 159.3 | 413.1 | 492.6 | 357.6 | - | 397.8 | |
| III | - | - | 267.0 | 280.2 | 326.6 | - | - | - | - | - | 416.4 | |
| 1981 jul | - | - | 298.6 | 393.7 | 352.0 | 113.5 | 266.0 | 480.2 | 329.3 | 264.1 | 394.7 | |
| aug | - | - | 390.0 | 261.3 | 328.5 | 103.8 | 224.7 | 485.2 | 156.6 | 222.1 | 403.5 | |
| sep | - | - | 346.9 | 215.3 | 315.6 | 154.6 | 284.9 | 684.8 | 473.3 | 312.7 | 373.4 | |
| oct | - | - | 363.6 | 216.6 | 381.6 | 137.5 | 303.5 | 500.3 | 304.2 | 273.8 | 387.9 | |
| nov | - | - | 315.6 | 806.8 | 375.7 | 184.2 | 289.4 | 418.6 | 295.4 | 224.5 | 359.5 | |
| dec | - | - | 315.3 | 205.5 | 349.0 | 140.8 | 300.4 | 312.3 | 263.3 | 198.2 | 310.6 | |
| 1982 jan | - | - | 336.0 | 297.2 | 333.0 | 137.7 | 241.1 | 618.2 | 294.8 | 218.0 | 348.2 | |
| feb | - | - | 340.3 | 406.1 | 324.6 | 441.2 | 252.7 | 486.5 | 316.4 | 222.0 | 360.1 | |
| mar | - | - | 485.3 | 251.5 | 428.3 | 162.7 | 365.1 | 476.0 | 358.0 | 333.1 | 466.7 | |
| apr | - | - | 358.5 | 229.6 | 414.2 | 156.7 | 407.4 | 550.2 | 292.0 | 548.3 | 434.7 | |
| mai | - | - | 320.4 | 222.5 | 392.9 | 121.9 | 364.2 | 486.4 | 383.0 | 251.3 | 388.5 | |
| jun | - | - | 295.8 | 257.9 | 325.6 | 199.2 | 467.8 | 441.3 | 397.9 | - | 370.3 | |
| jul | - | - | 278.9 | 187.0 | 331.2 | 129.0 | 292.6 | 353.2 | 222.5 | - | 381.7 | |
| aug | - | - | 268.1 | 409.3 | 320.2 | 117.9 | 317.3 | 492.5 | 213.0 | - | 462.0 | |
| sep | - | - | 253.9 | 244.5 | 328.5 | - | - | - | - | - | 405.5 | |

EINFUHR NACH LAENDERN

IMPORTS BY COUNTRIES

IMPORTATIONS PAR PAYS

| | EUR10 | EUR9 | UEBL/BLEU | DANMARK | BR DEUTSCHLAND | ΕΛΛΑΔΑ | FRANCE | IRELAND | ITALIA | NEDERLAND | UNITED KINGDOM | |
|----------------------------|------------|-----------|-----------|----------|-------------------|----------------------------|-----------|-------------------------------|-----------|-----------|-------------------|--|
| 127 - ENTWICKLUNGSLAENDER | | | | | | DEVELOPING COUNTRIES | | PAYS EN VOIE DE DEVELOPPEMENT | | | | |
| | 1000 ECU | | | | | | | | | | | |
| 1975 | - | 569 198,0 | 283 034,2 | 87 244,8 | 006 091,8 | - | 972 241,6 | 26 433,7 | 761 321,9 | 503 462,3 | 929 376,9 | |
| | 1975 = 100 | | | | | | | | | | | |
| 1978 | - | 129,7 | 153,1 | 104,6 | 138,6 | - | 129,0 | 140,1 | 131,9 | 141,5 | 107,4 | |
| 1979 | - | - | 177,3 | 130,9 | 176,5 | - | 160,3 | 137,0 | 172,2 | 174,5 | 122,3 | |
| 1980 | - | - | 238,6 | 130,3 | 224,9 | - | 223,4 | 187,2 | 226,7 | 225,3 | 153,9 | |
| 1981 | - | - | 269,6 | 143,1 | 232,4 | - | 252,9 | 132,4 | 292,8 | 241,0 | 159,0 | |
| 1981 III | - | - | 321,4 | 150,0 | 244,8 | - | 251,0 | 91,7 | 323,5 | 241,6 | 167,2 | |
| IV | - | - | 268,4 | 135,4 | 218,3 | - | 260,0 | 95,2 | 295,5 | 235,4 | 163,9 | |
| 1982 I | - | - | 287,6 | 167,0 | 230,2 | - | 255,9 | 128,4 | 312,3 | 225,5 | 169,8 | |
| II | - | - | 278,3 | 158,7 | 226,3 | - | 249,6 | 108,6 | 275,4 | - | 149,5 | |
| III | - | - | - | - | 233,1 | - | - | - | - | - | 164,7 | |
| 1981 jul | - | - | 322,6 | 176,9 | 246,0 | - | 271,2 | 88,7 | 279,0 | 250,4 | 176,5 | |
| aug | - | - | 339,0 | 157,4 | 249,9 | - | 227,5 | 90,8 | 298,7 | 238,5 | 171,1 | |
| sep | - | - | 302,7 | 115,6 | 238,6 | - | 254,3 | 95,8 | 392,9 | 235,8 | 154,0 | |
| oct | - | - | 251,6 | 155,0 | 220,6 | - | 246,2 | 118,0 | 273,3 | 252,4 | 156,9 | |
| nov | - | - | 269,3 | 149,7 | 229,3 | - | 255,2 | 90,2 | 282,1 | 228,7 | 173,7 | |
| dec | - | - | 284,3 | 101,5 | 205,0 | - | 278,7 | 77,2 | 331,0 | 225,1 | 161,1 | |
| 1982 jan | - | - | 322,0 | 153,1 | 247,4 | - | 262,9 | 131,5 | 294,1 | 251,5 | 193,0 | |
| feb | - | - | 241,2 | 169,3 | 224,1 | - | 249,2 | 119,5 | 354,5 | 199,9 | 150,4 | |
| mar | - | - | 299,5 | 178,6 | 219,0 | - | 255,5 | 134,3 | 288,1 | 225,1 | 166,1 | |
| apr | - | - | 292,0 | 204,6 | 217,0 | - | 253,8 | 150,0 | 306,5 | 197,5 | 138,0 | |
| mai | - | - | 250,3 | 78,8 | 215,6 | - | 203,9 | 94,7 | 258,8 | 185,8 | 139,9 | |
| jun | - | - | 292,7 | 192,7 | 246,3 | - | 291,3 | 81,0 | 261,1 | - | 170,5 | |
| jul | - | - | 245,7 | 98,9 | 214,1 | - | 261,2 | 86,5 | 252,6 | - | 171,4 | |
| aug | - | - | 270,4 | 180,0 | 233,3 | - | 236,9 | 79,6 | 318,5 | - | 163,0 | |
| sep | - | - | - | - | 251,8 | - | - | - | - | - | 159,8 | |
| 128 - DARUNTER: AKP (60) | | | | | | OF WHICH: ACP (60) | | DONT: ACP (60) | | | | |
| | 1000 ECU | | | | | | | | | | | |
| 1975 | - | 726 926,1 | 54 101,6 | 11 348,8 | 156 818,3 | - | 180 059,2 | 3 730,9 | 61 038,7 | 85 096,4 | 174 732,8 | |
| | 1975 = 100 | | | | | | | | | | | |
| 1978 | - | 135,9 | 163,7 | 79,2 | 144,4 | - | 132,3 | 230,5 | 135,8 | 174,6 | 106,3 | |
| 1979 | - | - | 215,1 | 117,9 | 190,8 | - | 160,5 | 197,4 | 196,9 | 222,2 | 106,1 | |
| 1980 | - | - | 256,5 | 144,3 | 232,1 | - | 227,5 | 179,8 | 307,3 | 305,0 | 114,3 | |
| 1981 | - | - | 250,1 | 146,7 | 175,3 | - | 185,5 | 126,3 | 311,7 | 238,6 | 103,1 | |
| 1981 III | - | - | 233,3 | 137,9 | 143,2 | - | 170,7 | 119,6 | 275,8 | 164,1 | 105,6 | |
| IV | - | - | 209,1 | 61,8 | 166,7 | - | 178,0 | 115,5 | 287,9 | 214,3 | 111,9 | |
| 1982 I | - | - | 280,1 | 207,4 | 219,6 | - | 248,3 | 190,9 | 296,5 | 232,5 | 135,7 | |
| II | - | - | 286,0 | 186,2 | 191,3 | - | 224,9 | 135,5 | 359,5 | - | 96,7 | |
| III | - | - | - | - | 190,3 | - | - | - | - | - | 134,3 | |
| 1981 jul | - | - | 213,6 | 256,6 | 158,1 | - | 206,7 | 155,9 | 194,6 | 106,6 | 107,5 | |
| aug | - | - | 275,6 | 67,3 | 115,5 | - | 146,2 | 124,0 | 311,7 | 206,4 | 105,4 | |
| sep | - | - | 210,7 | 89,9 | 156,0 | - | 159,2 | 78,9 | 321,1 | 179,3 | 103,8 | |
| oct | - | - | 168,4 | 64,6 | 121,3 | - | 173,9 | 156,1 | 198,9 | 231,5 | 94,7 | |
| nov | - | - | 218,0 | 72,1 | 183,7 | - | 135,8 | 83,8 | 338,5 | 276,4 | 134,5 | |
| dec | - | - | 240,9 | 48,7 | 194,9 | - | 224,4 | 106,7 | 326,3 | 135,0 | 106,4 | |
| 1982 jan | - | - | 304,8 | 265,4 | 224,9 | - | 253,7 | 266,7 | 251,7 | 270,6 | 108,2 | |
| feb | - | - | 217,2 | 126,9 | 247,5 | - | 253,0 | 101,6 | 330,9 | 182,8 | 156,6 | |
| mar | - | - | 318,2 | 229,9 | 186,5 | - | 238,3 | 204,4 | 307,1 | 244,0 | 142,3 | |
| apr | - | - | 297,7 | 394,8 | 200,2 | - | 232,3 | 140,5 | 355,8 | 130,6 | 102,3 | |
| mai | - | - | 249,1 | 76,9 | 172,2 | - | 162,9 | 162,0 | 341,8 | 141,0 | 95,3 | |
| jun | - | - | 311,3 | 86,9 | 201,5 | - | 279,5 | 104,0 | 380,9 | - | 92,5 | |
| jul | - | - | 178,5 | 56,6 | 170,5 | - | 167,5 | 92,3 | 268,4 | - | 140,9 | |
| aug | - | - | 289,9 | 49,1 | 199,6 | - | 202,0 | 112,6 | 414,0 | - | 112,3 | |
| sep | - | - | - | - | 200,9 | - | - | - | - | - | 149,7 | |
| 129 - STAATSHANDELSLAENDER | | | | | | COUNTRIES WITH STATE-TRADE | | PAYS A COMMERCE D'ETAT | | | | |
| | 1000 ECU | | | | | | | | | | | |
| 1975 | - | 781 423,3 | 45 254,7 | 37 518,2 | 237 062,9 | - | 130 619,1 | 6 411,8 | 141 793,7 | 59 834,1 | 122 929,2 | |
| | 1975 = 100 | | | | | | | | | | | |
| 1978 | - | 149,7 | 128,8 | 119,7 | 171,6 | - | 140,4 | 145,6 | 146,8 | 150,6 | 137,1 | |
| 1979 | - | - | 154,9 | 146,2 | 222,9 | - | 168,8 | 168,3 | 186,3 | 207,4 | 160,7 | |
| 1980 | - | - | 249,1 | 172,4 | 240,9 | - | 245,3 | 134,0 | 248,1 | 255,2 | 169,8 | |
| 1981 | - | - | 274,6 | 139,1 | 267,2 | - | 287,9 | 135,7 | 275,4 | 374,2 | 173,5 | |
| 1981 III | - | - | 281,2 | 161,1 | 294,1 | - | 329,9 | 141,6 | 298,0 | 318,6 | 197,9 | |
| IV | - | - | 360,5 | 143,0 | 314,1 | - | 344,2 | 133,0 | 316,9 | 496,3 | 182,2 | |
| 1982 I | - | - | 344,9 | 181,2 | 315,7 | - | 290,5 | 116,3 | 319,6 | 398,3 | 167,2 | |
| II | - | - | 399,8 | 183,1 | 305,8 | - | 281,6 | 165,9 | 343,5 | - | 202,3 | |
| III | - | - | - | - | 303,1 | - | - | - | - | - | 187,5 | |
| 1981 jul | - | - | 293,7 | 179,5 | 294,9 | - | 373,0 | 142,7 | 281,4 | 228,5 | 201,1 | |
| aug | - | - | 281,2 | 118,4 | 284,9 | - | 211,9 | 92,3 | 277,3 | 355,3 | 195,1 | |
| sep | - | - | 268,8 | 185,5 | 302,4 | - | 404,7 | 189,9 | 335,4 | 372,2 | 197,6 | |
| oct | - | - | 343,9 | 113,3 | 287,8 | - | 374,5 | 120,9 | 289,8 | 515,6 | 186,1 | |
| nov | - | - | 412,1 | 105,6 | 336,0 | - | 343,0 | 117,4 | 254,8 | 535,2 | 145,6 | |
| dec | - | - | 325,6 | 210,1 | 318,6 | - | 315,0 | 160,6 | 406,1 | 438,0 | 215,0 | |
| 1982 jan | - | - | 307,7 | 186,3 | 293,2 | - | 278,5 | 112,5 | 304,4 | 320,8 | 139,7 | |
| feb | - | - | 241,5 | 230,7 | 290,6 | - | 309,5 | 106,3 | 366,5 | 351,2 | 173,7 | |
| mar | - | - | 485,6 | 126,6 | 363,3 | - | 283,4 | 130,2 | 287,8 | 522,9 | 188,1 | |
| apr | - | - | 420,7 | 143,4 | 334,7 | - | 240,7 | 221,4 | 289,0 | 442,0 | 188,7 | |
| mai | - | - | 358,5 | 165,3 | 278,3 | - | 303,8 | 124,2 | 343,4 | - | 192,1 | |
| jun | - | - | 420,3 | 240,7 | 304,3 | - | 300,4 | 152,1 | 398,2 | - | 226,0 | |
| jul | - | - | 422,3 | 170,7 | 307,9 | - | 252,6 | 140,3 | 331,0 | - | 255,8 | |
| aug | - | - | 271,5 | 129,3 | 296,1 | - | 232,8 | 134,3 | 345,8 | - | 132,3 | |
| sep | - | - | - | - | 305,2 | - | - | - | - | - | 174,3 | |

| | EUR10 | BELGIQUE BELGIË | DANMARK | BR DEUTSCHLAND | ΕΛΛΑΔΑ | FRANCE | IRELAND | ITALIA | LUXEMBOURG | NEDERLAND | UNITED KINGDOM | |
|--|-------|--------------------|---------|-------------------|--------|---|---------|--------|------------|-----------|-------------------|--|
| 148 - STUNDENLOEHNE: INDUSTRIE NOMINALE | | | | | | HOURLY WAGES: INDUSTRY NOMINAL | | | | | | SALAIRES HORAIRES: INDUSTRIE NOMINAUX |
| | | | | | | EUR 10 = 100 | | | | | | |
| 1975 I | 100.0 | 4.1 | 1.6 | 28.1 | - | 21.2 | 0.8 | 12.4 | 0.2 | 4.2 | 27.5 | |
| | | | | | | 1975 = 100 | | | | | | |
| 1978 | 142.1 | 133.4 | 136.5 | 120.0 | 192.1 | 148.2 | 159.1 | 184.6 | 135.4 | 130.1 | 143.7 | |
| 1979 | 158.0 | 142.3 | 147.8 | 126.9 | 231.7 | 166.3 | 183.1 | 211.9 | 140.8 | 138.3 | 164.4 | |
| 1980 | 180.8 | 154.5 | 163.7 | 135.3 | 294.8 | 191.1 | 220.9 | 253.1 | 149.4 | 146.6 | 196.1 | |
| 1981 | 203.3 | 169.8 | 178.1 | 142.9 | 374.9 | 218.6 | 259.3 | 311.8 | 160.0 | 152.5 | 217.1 | |
| 1979 II | 156.1 | 141.3 | 144.5 | 126.4 | 229.2 | 165.1 | 173.0 | 209.8 | 143.2 | 137.9 | 160.7 | |
| III | 161.7 | 142.7 | 149.4 | 128.9 | 232.1 | 168.5 | 180.3 | 216.7 | 141.5 | 139.6 | 171.6 | |
| IV | 164.2 | 146.3 | 154.2 | 129.0 | 250.3 | 172.3 | 194.2 | 221.9 | 139.8 | 140.0 | 174.1 | |
| 1980 I | 170.0 | 148.9 | 158.7 | 129.5 | 277.5 | 181.2 | 200.4 | 236.5 | 145.7 | 145.5 | 179.5 | |
| II | 180.3 | 153.9 | 163.2 | 134.8 | 290.8 | 188.3 | 213.2 | 248.6 | 151.5 | 146.7 | 199.2 | |
| III | 185.0 | 155.9 | 165.4 | 138.4 | 297.9 | 194.6 | 223.2 | 261.0 | 150.6 | 146.7 | 201.6 | |
| IV | 187.8 | 159.2 | 167.6 | 138.6 | 312.9 | 200.2 | 225.4 | 266.2 | 149.6 | 147.6 | 204.0 | |
| 1981 I | 193.5 | 163.2 | 171.6 | 138.9 | 350.2 | 207.8 | 243.4 | 285.6 | 153.1 | 149.5 | 208.3 | |
| II | 199.9 | 169.2 | 175.6 | 141.7 | 365.7 | 214.9 | 247.8 | 304.9 | 156.6 | 150.6 | 212.8 | |
| III | 207.2 | 171.0 | 180.2 | 145.3 | 384.7 | 221.5 | 261.4 | 322.6 | 162.3 | 154.3 | 221.1 | |
| IV | 212.4 | 175.7 | 184.8 | 145.7 | 399.1 | 230.3 | 269.3 | 334.0 | 167.9 | 155.4 | 226.3 | |
| 1982 I | | 179.4 | | 146.3 | 435.2 | 239.8 | 274.1 | | | 160.3 | 228.0 | |
| II | | 181.8 | | 149.4 | | 251.1 | | | | 161.6 | 234.0 | |
| III | | 183.7 | | | | 258.4 | | | | | | |
| 149 - STUNDENLOEHNE: INDUSTRIE REAL | | | | | | HOURLY WAGES: INDUSTRY IN REAL TERMS | | | | | | SALAIRES HORAIRES: INDUSTRIE REELS |
| | | | | | | 1975 = 100 | | | | | | |
| 1978 | 107.9 | 109.2 | 102.4 | 108.1 | 134.3 | 113.3 | 110.3 | 120.5 | 112.1 | 107.6 | 98.3 | |
| 1979 | 109.1 | 111.5 | 101.2 | 109.7 | 136.1 | 114.8 | 112.1 | 120.5 | 111.5 | 109.7 | 99.2 | |
| 1980 | 109.7 | 113.5 | 99.8 | 110.9 | 138.6 | 116.2 | 114.3 | 118.8 | 111.3 | 108.7 | 100.3 | |
| 1981 | 109.8 | 115.9 | 97.2 | 110.6 | 141.7 | 117.2 | 111.5 | 122.4 | 110.3 | 105.8 | 99.2 | |
| 1979 II | 110.7 | 112.3 | 102.9 | 110.3 | 138.6 | 117.3 | 111.7 | 123.3 | 115.0 | 110.1 | 101.1 | |
| III | 110.7 | 111.5 | 101.4 | 110.9 | 135.6 | 115.9 | 112.8 | 123.9 | 111.9 | 110.9 | 100.9 | |
| IV | 109.2 | 112.8 | 101.2 | 110.3 | 139.6 | 114.9 | 116.6 | 119.9 | 108.9 | 108.8 | 99.6 | |
| 1980 I | 109.2 | 112.3 | 102.1 | 109.2 | 143.1 | 117.0 | 116.2 | 120.1 | 111.7 | 111.9 | 98.6 | |
| II | 111.3 | 114.9 | 101.7 | 111.2 | 140.8 | 117.5 | 119.2 | 120.9 | 114.1 | 109.3 | 102.9 | |
| III | 111.4 | 114.4 | 99.6 | 112.9 | 139.8 | 117.8 | 116.1 | 122.2 | 112.0 | 108.4 | 101.5 | |
| IV | 110.5 | 114.7 | 99.3 | 112.7 | 140.4 | 117.7 | 114.0 | 118.8 | 109.9 | 107.2 | 101.1 | |
| 1981 I | 110.7 | 115.1 | 99.7 | 110.7 | 143.7 | 118.9 | 119.4 | 121.0 | 109.5 | 107.6 | 101.3 | |
| II | 110.1 | 117.6 | 97.9 | 110.7 | 142.4 | 119.0 | 114.5 | 123.4 | 109.8 | 105.6 | 98.2 | |
| III | 111.3 | 116.4 | 97.2 | 112.0 | 146.2 | 118.4 | 116.2 | 126.4 | 111.2 | 106.8 | 100.3 | |
| IV | 111.0 | 117.4 | 97.9 | 111.1 | 142.9 | 118.7 | 113.3 | 125.6 | 113.4 | 105.0 | 100.4 | |
| 1982 I | | 116.9 | | 109.7 | 147.7 | 120.6 | 109.0 | | | 107.6 | 99.0 | |
| II | | 116.5 | | 111.1 | | 122.0 | | | | 106.2 | 98.7 | |
| III | | 114.8 | | | | 123.4 | | | | | | |
| 150 - ARBEITSSTUNDEN: INDUSTRIE | | | | | | HOURS WORKED: INDUSTRY | | | | | | HEURES TRAVAILLEES: INDUSTRIE |
| | | | | | | 1975 = 100 | | | | | | |
| 1978 | - | 84.1 | 98.5 | 93.8 | - | - | - | 99.7 | 83.3 | - | - | |
| 1979 | - | 82.4 | 100.7 | 93.7 | - | - | - | 97.0 | 80.2 | - | - | |
| 1980 | - | 72.5 | 97.5 | 94.6 | - | - | - | 97.0 | 77.1 | - | - | |
| 1981 | - | 72.7 | 90.1 | 91.0 | - | - | - | 89.7 | 73.9 | - | - | |
| 1979 II | - | 84.3 | 106.6 | 93.4 | - | - | - | 97.8 | 81.2 | - | - | |
| III | - | 72.9 | 91.0 | 90.0 | - | - | - | 85.8 | 73.3 | - | - | |
| IV | - | 85.6 | 103.8 | 96.2 | - | - | - | 102.4 | 81.9 | - | - | |
| 1980 I | - | 61.5 | 103.3 | 96.5 | - | - | - | 105.2 | 81.6 | - | - | |
| II | - | 81.5 | 104.6 | 93.8 | - | - | - | 103.3 | 77.8 | - | - | |
| III | - | 68.7 | 87.7 | 92.1 | - | - | - | 83.3 | 71.4 | - | - | |
| IV | - | 78.2 | 94.5 | 95.9 | - | - | - | 96.1 | 77.6 | - | - | |
| 1981 I | - | 76.2 | 93.1 | 93.0 | - | - | - | 96.3 | 77.4 | - | - | |
| II | - | 76.5 | 94.4 | 90.3 | - | - | - | 96.7 | 75.1 | - | - | |
| III | - | 64.4 | 82.8 | 88.2 | - | - | - | 77.8 | 68.8 | - | - | |
| IV | - | 73.7 | 90.2 | 92.4 | - | - | - | 87.9 | 74.6 | - | - | |
| 1982 I | - | 73.3 | 93.1 | 89.9 | - | - | - | 90.1 | 75.0 | - | - | |
| II | - | 72.7 | 96.7 | 87.2 | - | - | - | 88.9 | 72.2 | - | - | |
| III | - | - | 81.1 | - | - | - | - | - | - | - | - | |

| | EUR10 | BELGIQUE BELGIË | DANMARK | BR DEUTSCHLAND | ΕΛΛΑΔΑ | FRANCE | IRELAND | ITALIA | LUXEMBOURG | NEDERLAND | UNITED KINGDOM |
|---|--|--------------------|---------|-------------------|--------|--------|---------|--------|------------|-----------|--|
| 154 - TAGESGELDSATZ | DAY-TO-DAY MONEY RATE | | | | | | | | | | TAUX DE L'ARGENT AU JOUR LE JOUR |
| | % | | | | | | | | | | |
| 1978 | - | 5.2 | - | - | - | 8.0 | 9.4 | 11.5 | - | 6.2 | 7.5 |
| 1979 | - | 8.0 | - | - | - | 9.0 | 16.7 | 11.9 | - | 9.0 | 12.3 |
| 1980 | - | 11.2 | - | - | - | 11.8 | 17.0 | 17.0 | - | 10.1 | 15.3 |
| 1981 | - | 11.5 | - | - | - | 15.3 | 15.9 | 19.3 | - | 11.0 | 12.1 |
| 1981 III | - | 11.3 | - | 12.0 | - | 17.9 | 18.2 | 19.9 | - | 12.3 | 11.7 |
| IV | - | 12.0 | - | 10.9 | - | 16.1 | 17.6 | 20.3 | - | 11.8 | 13.4 |
| 1982 I | - | 11.5 | - | 10.0 | - | 15.2 | 19.4 | 20.4 | - | 9.3 | 12.9 |
| II | - | 12.4 | - | 9.2 | - | 16.4 | 19.6 | 20.5 | - | 8.5 | 11.6 |
| III | - | 11.7 | - | 8.6 | - | 14.6 | 16.8 | 19.8 | - | 8.2 | 10.6 |
| 1981 aug | - | 11.9 | - | 12.0 | - | 17.5 | 17.2 | 20.0 | - | 12.7 | 11.8 |
| sep | - | 11.3 | - | 12.0 | - | 17.8 | 21.5 | 20.0 | - | 11.9 | 12.2 |
| oct | - | 12.7 | - | 11.3 | - | 17.1 | 16.0 | 20.0 | - | 12.8 | 14.3 |
| nov | - | 10.9 | - | 10.8 | - | 15.7 | 18.6 | 20.2 | - | 11.9 | 14.0 |
| dec | - | 12.5 | - | 10.6 | - | 15.5 | 18.1 | 20.7 | - | 10.8 | 12.0 |
| 1982 jan | - | 12.3 | - | 10.1 | - | 15.3 | 16.3 | 20.5 | - | 10.2 | 13.7 |
| feb | - | 12.0 | - | 10.1 | - | 14.6 | 21.0 | 20.4 | - | 10.0 | 13.6 |
| mar | - | 10.2 | - | 9.8 | - | 15.7 | 21.0 | 20.3 | - | 7.8 | 11.3 |
| apr | - | 12.6 | - | 9.5 | - | 16.8 | 19.3 | 20.4 | - | 8.4 | 11.8 |
| mai | - | 12.9 | - | 9.1 | - | 16.4 | 19.9 | 20.5 | - | 8.9 | 11.8 |
| jun | - | 11.6 | - | 9.0 | - | 16.0 | 19.5 | 20.5 | - | 8.1 | 11.4 |
| jul | - | 13.1 | - | 9.0 | - | 15.1 | 18.2 | 20.2 | - | 8.8 | 11.5 |
| aug | - | 11.6 | - | 8.8 | - | 14.6 | 16.5 | 20.0 | - | 8.5 | 10.4 |
| sep | - | 10.4 | - | 8.0 | - | 14.1 | 15.6 | 19.1 | - | 7.4 | 9.9 |
| oct | - | 11.0 | - | 7.5 | - | 13.9 | - | - | - | 7.2 | - |
| 155 - ZENTRALBANKDISKONTSATZ PERIODENENDE | OFFICIAL DISCOUNT RATE END OF PERIOD | | | | | | | | | | TAUX DE L'ESCOMPTE OFFICIEL FIN DE PERIODE |
| | % | | | | | | | | | | |
| 1978 | - | 6.0 | 8.0 | - | 14.0 | 9.5 | 11.9 | 10.5 | - | 6.5 | 12.5 |
| 1979 | - | 10.5 | 11.0 | - | 19.0 | 9.5 | 16.4 | 15.0 | - | 9.5 | 17.0 |
| 1980 | - | 12.0 | 11.0 | - | 20.5 | 9.5 | 12.8 | 16.5 | - | 8.0 | 14.0 |
| 1981 | - | 15.0 | 11.0 | - | 20.5 | 9.5 | 17.1 | 19.0 | - | 9.0 | - |
| 1981 III | - | 13.0 | 11.0 | 7.5 | 20.5 | 9.5 | 15.5 | 19.0 | - | 9.0 | 4.0 |
| IV | - | 13.7 | 11.0 | 7.5 | 20.5 | 9.5 | 17.1 | 19.0 | - | 9.0 | - |
| 1982 I | - | 13.7 | 11.0 | 7.5 | 20.5 | 9.5 | 17.7 | 19.0 | - | 8.3 | - |
| II | - | 14.0 | 11.0 | 7.5 | 20.5 | 9.5 | 18.3 | 19.0 | - | 8.0 | - |
| III | - | 13.0 | 11.0 | 7.2 | 20.5 | 9.5 | 15.9 | 18.3 | - | 7.3 | - |
| 1981 aug | - | 13.0 | 11.0 | 7.5 | 20.5 | 9.5 | 15.0 | 19.0 | - | 9.0 | - |
| sep | - | 13.0 | 11.0 | 7.5 | 20.5 | 9.5 | 16.4 | 19.0 | - | 9.0 | - |
| oct | - | 13.0 | 11.0 | 7.5 | 20.5 | 9.5 | 17.1 | 19.0 | - | 9.0 | - |
| nov | - | 13.0 | 11.0 | 7.5 | 20.5 | 9.5 | 17.1 | 19.0 | - | 9.0 | - |
| dec | - | 15.0 | 11.0 | 7.5 | 20.5 | 9.5 | 17.1 | 19.0 | - | 9.0 | - |
| 1982 jan | - | 14.0 | 11.0 | 7.5 | 20.5 | 9.5 | 17.1 | 19.0 | - | 8.5 | - |
| feb | - | 14.0 | 11.0 | 7.5 | 20.5 | 9.5 | 17.7 | 19.0 | - | 8.5 | - |
| mar | - | 13.0 | 11.0 | 7.5 | 20.5 | 9.5 | 18.3 | 19.0 | - | 8.0 | - |
| apr | - | 14.0 | 11.0 | 7.5 | 20.5 | 9.5 | 18.3 | 19.0 | - | 8.0 | - |
| mai | - | 14.0 | 11.0 | 7.5 | 20.5 | 9.5 | 18.3 | 19.0 | - | 8.0 | - |
| jun | - | 14.0 | 11.0 | 7.5 | 20.5 | 9.5 | 18.3 | 19.0 | - | 8.0 | - |
| jul | - | 13.5 | 11.0 | 7.5 | 20.5 | 9.5 | 17.3 | 19.0 | - | 8.0 | - |
| aug | - | 13.0 | 11.0 | 7.0 | 20.5 | 9.5 | 16.0 | 18.0 | - | 7.0 | - |
| sep | - | 12.5 | 11.0 | 7.0 | 20.5 | 9.5 | 14.6 | 18.0 | - | 7.0 | - |
| oct | - | 12.0 | 11.0 | 6.0 | 20.5 | 9.5 | 13.7 | 18.0 | - | 6.0 | - |
| 156 - HABENZINSSATZ FUER FESTGELDER MIT LAUFZEIT VON 3 MONATEN | INTEREST OF TERM BANK DEPOSITS 3 MONTHS | | | | | | | | | | INTERET DES DEPOTS BANCAIRES A TERME A 3 MOIS |
| | % | | | | | | | | | | |
| 1978 | - | 4.6 | 7.7 | - | 10.3 | 4.3 | 5.3 | 11.5 | - | 4.8 | 9.3 |
| 1979 | - | 5.5 | 9.1 | - | - | 4.3 | 9.4 | 5.2 | - | 5.3 | 13.8 |
| 1980 | - | 7.7 | 12.0 | - | - | 5.0 | 9.7 | 15.9 | - | 5.9 | 16.5 |
| 1981 | - | 7.5 | 10.8 | - | - | 5.3 | 8.7 | 19.9 | - | 6.1 | 13.8 |
| 1981 III | - | 7.5 | 10.8 | 10.5 | - | 5.3 | 9.4 | 20.3 | - | 6.1 | 14.1 |
| IV | - | 7.5 | 10.8 | 9.7 | - | 5.3 | 10.0 | 22.5 | - | 6.3 | 15.5 |
| 1982 I | - | 7.5 | 10.7 | 8.8 | - | 5.3 | 10.3 | 20.1 | - | 6.3 | 14.3 |
| II | - | 7.5 | 10.7 | 7.8 | - | 5.3 | 11.0 | 20.2 | - | 6.2 | 13.3 |
| III | - | 7.5 | 10.8 | 7.6 | - | 5.3 | 10.1 | 18.2 | - | 6.1 | 11.3 |
| 1981 aug | - | 7.5 | 10.8 | 10.6 | - | 5.3 | 10.0 | 21.0 | - | 6.0 | 14.1 |
| sep | - | 7.5 | 10.8 | 10.6 | - | 5.3 | 10.0 | 19.8 | - | 6.3 | 14.6 |
| oct | - | 7.5 | 10.8 | 10.0 | - | 5.3 | 10.0 | 21.4 | - | 6.3 | 16.2 |
| nov | - | 7.5 | 10.8 | 9.7 | - | 5.3 | 10.0 | 24.1 | - | 6.3 | 15.0 |
| dec | - | 7.5 | 10.8 | 9.3 | - | 5.3 | 10.0 | 22.1 | - | 6.3 | 15.3 |
| 1982 jan | - | 7.5 | 10.7 | 9.0 | - | 5.3 | 10.0 | 20.8 | - | 6.3 | 15.0 |
| feb | - | 7.5 | 10.7 | 8.7 | - | 5.3 | 10.0 | 20.1 | - | 6.3 | 14.4 |
| mar | - | 7.5 | 10.7 | 8.6 | - | 5.3 | 11.0 | 19.3 | - | 6.3 | 13.4 |
| apr | - | 7.5 | 10.7 | 8.1 | - | 5.3 | 11.0 | 20.7 | - | 6.2 | 13.7 |
| mai | - | 7.5 | 10.7 | 7.7 | - | 5.3 | 11.0 | 20.8 | - | 6.2 | 13.3 |
| jun | - | 7.5 | 10.7 | 7.7 | - | 5.3 | 11.0 | 19.1 | - | 6.2 | 12.9 |
| jul | - | 7.5 | 10.8 | 7.9 | - | 5.3 | 11.0 | 18.8 | - | 6.2 | 12.3 |
| aug | - | 7.5 | 10.8 | 7.8 | - | 5.3 | 10.0 | 18.3 | - | 6.2 | 11.0 |
| sep | - | 7.5 | 10.8 | 7.0 | - | 5.3 | 9.3 | 17.5 | - | 5.9 | 10.7 |
| oct | - | 7.5 | 10.8 | 6.7 | - | 5.3 | 8.5 | 18.1 | - | 5.6 | 9.7 |

| | EUR10 | BELGIQUE BELGIË | DANMARK | BR DEUTSCHLAND | ΕΛΛΑΔΑ | FRANCE | IRELAND | ITALIA | LUXEMBOURG | NEDERLAND | UNITED KINGDOM |
|--|-------|--------------------|---------|-------------------|--------|--------|---------|--------|------------|-----------|-------------------|
| 160 - AKTIENKURSE | | | | | | | | | | | |
| INDEX OF SHARE QUOTATIONS | | | | | | | | | | | |
| COURS DES ACTIONS | | | | | | | | | | | |
| 1975 = 100 | | | | | | | | | | | |
| 1978 | - | 92.4 | 109.8 | 107.4 | - | 101.4 | 177.8 | 77.4 | 138.6 | 96.9 | 146.6 |
| 1979 | - | 99.7 | 104.9 | 104.8 | - | 127.6 | 190.2 | 94.8 | 195.1 | 95.7 | 165.4 |
| 1980 | - | 89.6 | 96.3 | 98.2 | - | 141.2 | 187.0 | 120.3 | 209.1 | 89.6 | 177.3 |
| 1981 | - | 73.1 | 161.2 | 100.4 | - | 124.8 | 194.1 | 182.6 | 184.1 | 94.7 | 200.1 |
| 1981 III | - | 66.7 | 172.9 | 103.9 | - | 119.4 | 197.0 | 167.0 | 167.0 | 97.2 | 205.2 |
| IV | - | 69.7 | 183.3 | 98.4 | - | 117.0 | 178.4 | 154.0 | 151.3 | 89.6 | 195.5 |
| 1982 I | - | 86.3 | 195.3 | 99.8 | - | 127.2 | 169.6 | 162.8 | 160.5 | 92.2 | 211.6 |
| II | - | - | 199.1 | 100.6 | - | 128.1 | 153.7 | 147.9 | 163.9 | 97.6 | 222.0 |
| III | - | - | 209.0 | 97.1 | - | - | 154.5 | - | 162.5 | 92.4 | - |
| 1981 aug | - | 67.1 | 177.5 | 105.6 | - | 121.8 | 194.4 | 176.4 | 165.7 | 100.9 | 213.2 |
| sep | - | 66.5 | 166.5 | 101.0 | - | 125.7 | 196.3 | 162.4 | 166.8 | 92.5 | 199.1 |
| oct | - | 65.4 | 180.9 | 98.5 | - | 118.7 | 176.8 | 149.4 | 155.8 | 88.7 | 185.2 |
| nov | - | 66.2 | 182.8 | 98.3 | - | 113.4 | 177.0 | 153.6 | 149.0 | 89.4 | 198.4 |
| dec | - | 77.4 | 186.2 | 98.4 | - | 118.9 | 181.5 | 158.8 | 149.2 | 90.7 | 202.9 |
| 1982 jan | - | 80.5 | 193.8 | 97.8 | - | 124.1 | 177.9 | 155.7 | 153.5 | 91.4 | 207.5 |
| feb | - | 89.7 | 198.6 | 100.0 | - | 132.1 | 170.0 | 161.8 | 161.7 | 92.8 | 214.2 |
| mar | - | 88.6 | 193.4 | 101.7 | - | 125.4 | 161.0 | 170.8 | 166.4 | 92.5 | 213.3 |
| apr | - | - | 204.3 | 102.7 | - | 127.7 | 152.5 | 158.4 | 174.2 | 98.2 | 216.4 |
| mai | - | - | 198.2 | 100.6 | - | 132.1 | 152.9 | 149.2 | 165.3 | 99.7 | 225.1 |
| jun | - | - | 194.8 | 98.5 | - | 124.4 | 155.8 | 136.1 | 152.3 | 94.9 | 224.6 |
| jul | - | - | 199.1 | 96.9 | - | 118.0 | 147.9 | - | 163.3 | 92.5 | - |
| aug | - | - | 211.5 | 95.9 | - | - | 153.2 | - | 158.2 | 91.4 | - |
| sep | - | - | 216.3 | 98.6 | - | - | 162.4 | - | 166.0 | 93.2 | - |
| oct | - | - | - | 101.1 | - | - | 167.5 | - | - | 98.5 | - |
| 161 - ANLEIHEN DES OEFFENTLICHEN SEKTORS | | | | | | | | | | | |
| RENDITE | | | | | | | | | | | |
| YIELD ON FIXED INTEREST | | | | | | | | | | | |
| GOVERNMENT SECURITIES | | | | | | | | | | | |
| OBLIGATIONS DU SECTEUR PUBLIC | | | | | | | | | | | |
| RENDEMENT | | | | | | | | | | | |
| % | | | | | | | | | | | |
| 1978 | - | 8.5 | 16.7 | 5.7 | - | 10.6 | 12.8 | 14.2 | 6.6 | 7.7 | 12.5 |
| 1979 | - | 9.7 | 15.9 | 7.4 | - | 10.0 | 15.1 | 14.3 | 6.8 | 8.8 | 13.0 |
| 1980 | - | 12.2 | 18.9 | 8.5 | - | 13.8 | 15.4 | 16.4 | 7.4 | 10.2 | 13.8 |
| 1981 | - | 13.8 | 19.2 | 10.4 | - | 16.3 | 17.3 | 19.8 | 8.7 | 11.6 | 14.7 |
| 1981 III | - | 14.0 | 20.2 | 11.1 | - | 17.1 | 17.7 | 20.2 | 9.1 | 12.0 | 15.3 |
| IV | - | 13.9 | 19.1 | 10.0 | - | 16.7 | 18.2 | 22.3 | 9.2 | 11.8 | 15.7 |
| 1982 I | - | 14.0 | 20.4 | 9.7 | - | 16.4 | 19.0 | 21.0 | 9.7 | 10.9 | 14.7 |
| II | - | 13.6 | 21.4 | 9.1 | - | 16.1 | 18.4 | 19.9 | 10.6 | 10.3 | 13.7 |
| III | - | 13.3 | 21.2 | 9.0 | - | 15.8 | - | - | 10.3 | 10.2 | 12.3 |
| 1981 aug | - | 14.1 | 20.2 | 11.2 | - | 17.0 | 17.6 | 20.3 | 9.0 | 12.1 | 15.1 |
| sep | - | 14.0 | 20.3 | 11.1 | - | 17.1 | 18.2 | 21.2 | 9.2 | 12.3 | 15.6 |
| oct | - | 13.8 | 19.1 | 10.4 | - | 16.9 | 18.2 | 21.7 | 9.2 | 12.1 | 16.0 |
| nov | - | 13.9 | 18.8 | 10.0 | - | 16.7 | 18.2 | 22.3 | 9.2 | 11.9 | 15.4 |
| dec | - | 14.0 | 19.3 | 9.7 | - | 16.4 | 18.3 | 22.9 | 9.2 | 11.3 | 15.7 |
| 1982 jan | - | 14.3 | 19.8 | 9.9 | - | 16.4 | 19.1 | 22.1 | 9.3 | 11.2 | 15.6 |
| feb | - | 13.8 | 20.6 | 9.8 | - | 16.3 | 19.2 | 20.6 | 9.9 | 11.0 | 14.7 |
| mar | - | 13.9 | 20.8 | 9.5 | - | 16.3 | 18.8 | 20.2 | 10.0 | 10.4 | 13.7 |
| apr | - | 13.7 | 21.0 | 9.0 | - | 16.3 | 18.3 | 20.7 | 10.2 | 10.2 | 14.0 |
| mai | - | 13.6 | 21.7 | 9.1 | - | 16.1 | 18.3 | 20.1 | 10.7 | 10.2 | 13.7 |
| jun | - | 13.6 | 21.5 | 9.1 | - | 16.0 | 18.6 | 18.8 | 10.7 | 10.5 | 13.6 |
| jul | - | 13.4 | 21.1 | 9.3 | - | 16.0 | 17.3 | 19.8 | 10.8 | 10.5 | 13.2 |
| aug | - | 13.1 | 21.1 | 9.0 | - | 15.8 | - | - | 9.7 | 10.2 | 12.2 |
| sep | - | 13.2 | 21.4 | 8.7 | - | 15.8 | - | - | 10.5 | 10.0 | 11.4 |
| oct | - | 13.2 | 20.5 | 8.3 | - | 15.8 | - | - | 10.7 | 9.7 | 10.5 |
| 162 - ANLEIHEN DES PRIVATEN SEKTORS | | | | | | | | | | | |
| RENDITE | | | | | | | | | | | |
| YIELD ON FIXED INTEREST | | | | | | | | | | | |
| PRIVATE SECTOR SECURITIES | | | | | | | | | | | |
| OBLIGATIONS DU SECTEUR PRIVE | | | | | | | | | | | |
| RENDEMENT | | | | | | | | | | | |
| % | | | | | | | | | | | |
| 1978 | - | 9.5 | 17.0 | 6.6 | - | 11.3 | - | 13.5 | 8.0 | 7.7 | 12.7 |
| 1979 | - | 10.4 | 16.9 | 7.7 | - | 10.3 | - | 14.5 | 8.6 | 8.9 | 13.2 |
| 1980 | - | 2.0 | 20.2 | 8.9 | - | 14.2 | - | 16.6 | 10.3 | 10.5 | 14.1 |
| 1981 | - | - | 19.2 | 11.1 | - | 16.9 | - | 21.5 | 12.8 | 11.9 | 15.4 |
| 1981 III | - | - | 20.0 | 11.8 | - | 17.8 | - | 23.6 | 13.6 | 12.5 | 16.1 |
| IV | - | - | 18.5 | 11.0 | - | 17.5 | - | 22.0 | 13.6 | 12.2 | 16.5 |
| 1982 I | - | - | 17.7 | 10.2 | - | 17.1 | - | 21.7 | 12.6 | 11.0 | 15.7 |
| II | - | - | 18.6 | 9.3 | - | 16.8 | - | 21.6 | 11.5 | 10.3 | 14.7 |
| III | - | - | 18.1 | 9.4 | - | 16.4 | - | 21.3 | 11.3 | 10.3 | 13.4 |
| 1981 aug | - | - | 20.2 | 11.8 | - | 17.8 | - | 23.7 | 13.8 | 12.6 | 16.0 |
| sep | - | - | 19.7 | 11.9 | - | 17.9 | - | 23.6 | 13.8 | 13.0 | 16.5 |
| oct | - | - | 19.0 | 11.4 | - | 17.6 | - | 22.0 | 13.9 | 12.6 | 16.9 |
| nov | - | - | 18.8 | 11.0 | - | 17.6 | - | 22.1 | 13.8 | 12.3 | 16.4 |
| dec | - | - | 17.8 | 10.5 | - | 17.3 | - | 21.9 | 13.1 | 11.7 | 16.2 |
| 1982 jan | - | - | 17.4 | 10.4 | - | 17.2 | - | 21.8 | 13.1 | 11.4 | 16.4 |
| feb | - | - | 17.6 | 10.2 | - | 17.1 | - | 21.9 | 13.1 | 11.2 | 15.8 |
| mar | - | - | 18.0 | 9.9 | - | 17.0 | - | 21.4 | 11.5 | 10.5 | 14.8 |
| apr | - | - | 18.7 | 9.4 | - | 17.0 | - | 21.4 | 11.2 | 10.2 | 14.9 |
| mai | - | - | 18.5 | 9.3 | - | 16.7 | - | 21.6 | 11.6 | 10.1 | 14.7 |
| jun | - | - | 18.6 | 9.3 | - | 16.6 | - | 21.8 | 11.6 | 10.4 | 14.5 |
| jul | - | - | 18.3 | 9.5 | - | 16.4 | - | 21.5 | 11.5 | 10.6 | 14.2 |
| aug | - | - | 18.3 | 9.4 | - | 16.4 | - | 21.4 | 11.4 | 10.2 | 13.4 |
| sep | - | - | 17.7 | 9.3 | - | 16.4 | - | 21.1 | 11.0 | 10.0 | 12.6 |
| oct | - | - | 16.6 | 8.9 | - | 16.1 | - | 20.9 | 11.0 | 9.4 | 12.0 |

LÄNDERTABELLEN

TABLES BY COUNTRY

TABLEAUX PAR PAYS

TITEL NACH LÄNDERN (vollständiges Verzeichnis)

02 BIP-Volumen
03 Implizierter Preisindex des BIP
05 Beschäftigung
06 Arbeitslosigkeit
07 Offene Stellen
11 Landwirtschaftliche Produktion
12 Tiererzeugung der Landwirtschaft
13 Molkereibuttererzeugung
14 Schweineanlieferung in Bacon-Fabriken
15 Viehausfuhr
16 Rindfleischausfuhr
20 Investitionen im produzierenden Gewerbe
21 Produktion des produzierenden Gewerbes — Tendenz
22 Produktion des produzierenden Gewerbes
23 Produktion des Grundstoff- und Produktionsgütergewerbes
24 Produktion des Investitionsgütergewerbes
25 Produktion des Verbrauchsgütergewerbes
26 Produktion des produzierenden Gewerbes ohne Eisen- und Stahlindustrie
27 Rohstahlerzeugung
28 Kraftfahrzeugproduktion
29 Personenkraftwagen-Produktion
30 Produktion von Nutzfahrzeugen
31 Produktion von Walzwerkerzeugnissen
33 Produktion im Baugewerbe
34 Wohnungsbau : Baubeginn (Anzahl)
35 Fertiggestellte Wohnungen
36 Baubeginn an Nichtwohngebäuden (Anzahl)
37 Baugenehmigungen insgesamt
38 Baugenehmigungen im Wohnungsbau
39 Auftragseingang
41 Einfuhr insgesamt
42 Ausfuhr insgesamt
43 Handelsbilanz
44 Deckungsverhältnis
45 Einfuhrpreise
46 Ausfuhrpreise
47 Austauschverhältnis (Terms of Trade)
48 Index des Volumens, Einfuhr
49 Index des Volumens, Ausfuhr
51 Verbrauch der privaten Haushalte
52 Umsätze des Großhandels
53 Umsätze des Einzelhandels
54 Umsätze des Einzelhandels, Mengen
55 Umsätze der Einzelhandels-Verkaufsgenossenschaften
56 Umsätze der Warenhäuser, Mengen
57 Ausfuhr-Auftragseingänge im Branchengeschäft
58 Eingelegene MwSt.
61 Zulassung fabrikneuer Kraftfahrzeuge
62 Zulassung fabrikneuer Personenkraftwagen
63 Zulassung fabrikneuer Lastkraftwagen
69 Übernachtungen im Beherbergungsgewerbe
71 Index der Erzeugerpreise
72 Erzeugerpreise : Inputs
73 Erzeugerpreise : Outputs
74 Großhandelspreise
75 Großhandelspreise : Inputs
76 Großhandelspreise : Outputs
77 Rohstoffpreise
78 Erzeugerpreise landwirtschaftlicher Produkte
79 Lebenshaltungskosten
80 WeltHandelspreise
85 Löhne und Gehälter im produzierenden Gewerbe
87 Staatshaushalt : Kassenüberschuß bzw. -defizit
88 Verschuldung des öffentlichen Sektors : Anstieg
89 Geldvolumen
90 Auslandsposition der Zentralbanken : Währungsreserven
91 Kreditausweitung im Inland
92 Offizielle Bruttoreerven
93 Bilanzsumme der Banken
94 Dollarwechsellkurs
95 Effektiver Außenwert : Kurse
96 Saldo der Leistungsbilanz
97 Saldo des gesamten Kapitalverkehrs
98 USA — Vermögenswerte im Ausland
99 Ausländische Vermögenswerte in den USA

TITLES BY COUNTRY (complete list)

02 GDP-Volume
03 GDP- Price index
05 Employment
06 Unemployment
07 Vacancies
11 Agricultural production
12 Agricultural livestock production
13 Creamery butter production
14 Pigs received at bacon factories
15 Exports of cattle
16 Exports of beef
20 Industrial investment
21 Industrial production-trend
22 Industrial production
23 Industrial production intermediate goods
24 Industrial production investment goods
25 Industrial production consumer goods
26 Industrial production excluding steel
27 Crude steel production
28 Car production
29 Passenger car production
30 Commercial vehicle production
31 Laminates production
33 Production in construction
34 Dwellings started
35 Dwellings completed
36 Non-residential building starts
37 Building permits, total
38 Building permits, residential
39 New orders
41 Total imports
42 Total exports
43 Trade balance
44 Exports/imports
45 Import prices
46 Export prices
47 Terms of trade
48 Import volume index
49 Export volume index
51 Private consumption
52 Wholesale trade sales
53 Retail trade sales
54 Retail trade sales, quantity
55 Sales by retail cooperatives
56 Department store sales, quantity
57 Small shops export orders
58 Vat collected
61 New car registrations
62 Passenger car registrations
63 Commercial vehicle registrations
69 Nights spent in hotels
71 Producer prices
72 Producer prices : input
73 Producer prices : output
74 Wholesale prices
75 Wholesale prices : input
76 Wholesale prices : output
77 Raw material prices
78 Agricultural output prices
79 Consumer prices
80 World prices
85 Wages in industry
87 Budget surplus-deficit
88 Public sector debt : increase
89 Money supply
90 Central bank money
91 Domestic credit expansion
92 Gross official reserves
93 Sum of bank balances
95 Effective exchange rate
96 Balance of current accounts
97 Balance of capital movements
98 USA assets abroad
99 Foreign assets of USA

TITRES PAR PAYS (liste complète)

- 02 PIB — volume
- 03 PIB — indice ou prix
- 05 Emploi
- 06 Chômage
- 07 Offres d'emploi
- 11 Production agricole
- 12 Production animale de l'agriculture
- 13 Production beurre crèmerie
- 14 Porcs livrés fabriques bacon
- 15 Exportation de bétail
- 16 Exportation de bœuf
- 20 Investissement dans l'industrie
- 21 Production industrielle — tendance
- 22 Production industrielle
- 23 Production industrielle biens intermédiaires
- 24 Production industrielle biens investissements
- 25 Production industrielle biens consommations
- 26 Production industrielle sidérurgie exclue
- 27 Production acier brut
- 28 Production automobiles
- 29 Production voitures particulières
- 30 Production véhicules utilitaires
- 31 Production de laminés
- 33 Production bâtiment
- 34 Logements commencés
- 35 Logements achevés
- 36 Bâtiments non résidentiels commencés
- 37 Permis de construction total
- 38 Permis de construction résidentiels
- 39 Nouvelles commandes
- 41 Importations totales
- 42 Exportations totales
- 43 Balance commerciale
- 44 Taux de couverture
- 45 Prix à l'importation
- 46 Prix à l'exportation
- 47 Termes de l'échange
- 48 Indices de volume-importations
- 49 Indices de volume-exportations
- 51 Consommation privée
- 52 Ventes commerce gros
- 53 Ventes commerce détail
- 54 Ventes commerce détail quantité
- 55 Ventes coopératives de consommation
- 56 Ventes grands magasins quantité
- 57 Commerce spécialisé commande privée
- 58 TVA encaissée
- 61 Immatriculations voitures neuves
- 62 Immatriculations voitures particulières
- 63 Immatriculations voitures utilitaires
- 69 Nuitées hôtellerie
- 71 Prix à la production
- 72 Prix production : input
- 73 Prix production : output
- 74 Prix de gros
- 75 Prix de gros : input
- 76 Prix de gros : output
- 77 Prix matières premières
- 78 Prix production agricole
- 79 Prix à la consommation
- 80 Prix mondiaux
- 85 Salaires dans industrie
- 87 Opération budgétaire soldée
- 88 Dette secteur public : accroissement
- 89 Masse monétaire
- 90 Monnaie banque centrale
- 91 Crédit interne économie
- 92 Réserves officielles brutes
- 93 Somme des bilans des banques
- 94 Taux change : 1 MN = ...USO
- 95 Taux change effectif
- 96 Solde des opérations courantes
- 97 Solde des mouvements de capitaux
- 98 Avoirs USA sur l'étranger
- 99 Avoirs étrangers aux USA

BELGIË

- 06 Vergoede volledig werklozen.
 22 Bruto indexcijfers van de industriële productie (excl. bouwnijverheid).
 27 Productie van ruwstaal (1 000 ton).
 37 Toegestane bouwvergunningen : totaal.
 38 Toegestane bouwvergunningen : woongebouwen.
 39 Metaalverwerkende nijverheid : ingeschreven bestellingen.
 41 Invoer.
 42 Uitvoer.
 43 Handelsbalans.
 45 Indexcijfer van de gemiddelde waarde — invoer.
 46 Indexcijfer van de gemiddelde waarde — uitvoer.
 47 Indexcijfer van de ruilvoet.
 53 Algemeen indexcijfer van de omzet in de kleinhandel — waarde-indexcijfer.
 54 Algemeen indexcijfer van de omzet in de kleinhandel — hoeveelheidsindexcijfer.
 61 Indexcijfer van het aantal nieuwe personenwagens.
 74 Algemeen indexcijfer van de groothandelsprijzen.
 79 Algemeen indexcijfer van de consumentenprijzen.
 80 Index van de gevoelige prijzen I.E.S.P.O. (Leuven).
 87 Begrotingstransacties : saldo.
 89 Geldhoeveelheid.
 92 Bruto officiële reserves.
 96 Saldo der transacties van goederen, diensten en overdrachten.
 97 Kapitaal van overheid, ondernemingen en particulieren, banken.
 Bron : Nationaal Instituut voor de Statistiek.

BELGIQUE

- 06 Chômeurs complets indemnisés.
 22 Indices bruts de la production industrielle (construction non comprise).
 27 Production d'acier brut (1 000 tonnes).
 37 Permis de bâtir accordés — total.
 38 Permis de bâtir accordés — bâtiments résidentiels.
 39 Industrie des fabrications métalliques commandes inscrites.
 41 Importations.
 42 Exportations.
 43 Balance commerciale.
 45 Indices de la valeur moyenne — importations.
 46 Indices de la valeur moyenne — exportations.
 47 Indices des termes de l'échange.
 53 Indice général du chiffre d'affaires dans le commerce de détail — indice de valeur.
 54 Indice général du chiffre d'affaires dans le commerce de détail — indice de quantité.
 61 Indice du nombre de voitures neuves.
 74 Indice général des prix de gros.
 79 Indice général des prix à la consommation 7/1974-6/1975 = 100.
 80 Indice des prix sensibles IRESP (Louvain) — prix mondiaux.
 87 Opération budget : solde.
 89 Masse monétaire.
 92 Réserves officielles brutes.
 96 Solde des transactions sur biens, services et transferts.
 97 Capitaux publics, entreprises et particuliers, banques.
 Source : Institut National de Statistique.

ΕΛΛΑΔΑ

- 03 Consumer prices, all items.
 05 Employment: manufacturing, employees on payroll, adjusted.
 06 Registered unemployment.
 22 Industrial production.
 24 Industrial production, investment goods.
 25 Industrial production, consumer goods.
 41 Imports, cif, adjusted.
 42 Exports, cif, adjusted.
 43 Trade balance.
 78 Wholesale prices, agricultural goods.
 79 Consumer prices, all items.
 85 Wages in industry.

FRANCE

- 02 Production intérieure brute marchande aux prix de 1970.
 05 Indice des effectifs occupés.
 06 Demandes d'emploi en fin de mois — désaisonnalisées.
 07 Offres d'emploi à fin de mois — désaisonnalisées.
 22 Production industrielle totale (sans bâtiment) — désaisonnalisée.
 23 Production industrielle biens intermédiaires — désaisonnalisée.
 24 Production industrielle biens d'équipement — désaisonnalisée.
 25 Production industrielle biens de consommation — désaisonnalisée.
 28 Construction automobile — désaisonnalisée.
 29 Production de voitures particulières — désaisonnalisée.
 30 Production de véhicules utilitaires — désaisonnalisée.
 33 Indice de production bâtiment et travaux publics — désaisonnalisé.
 34 Logements commencés — désaisonnalisés.
 39 L'opinion des chefs d'entreprises industrielles sur le niveau des carnets.
 41 Importations totales — fob — désaisonnalisées.
 42 Exportations totales — fob — désaisonnalisées.
 44 Taux de couverture — désaisonnalisé.
 45 Indice des valeurs moyennes à l'importation.
 46 Indice des valeurs moyennes à l'exportation.
 47 Termes de l'échange.
 51 Consommation totale des ménages — désaisonnalisée.
 56 Grand commerce : volume des ventes — désaisonnalisé.
 61 Immatriculations de voitures neuves — désaisonnalisées.
 74 Indices des prix de gros industriels : produits industriels transformés.
 79 Indice des prix à la consommation.
 85 Indice du taux de salaire horaire ouvrier.
 87 Opération budgets : solde.
 89 Masse monétaire.
 92 Réserves officielles brutes.
 95 Valeur brute de la monnaie.
 96 Solde des opérations courantes.
 97 Solde des mouvements de capitaux.
 Source : INSEE.

DANMARK

- 05 Beskæftigelsesindeks for industriens arbejdere.
 - 06 Registrerede ledige i procent af antal personer i arbejdsstyrken — sæsonkorrigeret.
 - 07 Den offentlige arbejdsformidling: Antal pladser, der ved månedens udgang stod ubesatte.
 - 12 Animalske landbrugsprodukter : mængdeindeks.
 - 21 Konjunkturbarometer for industriproduktionen: Nettotal (tallene for tidligere kvartaler angiver en vurdering af det faktiske produktionsforløb, mens tallet for det sidste kvartal udtrykker forventningerne til dette kvartal).
 - 22 Mængdeindeks for omsætningen af egne varer og tjenester i industrien i alt ekskl. værfter.
 - 23 Mængdeindeks for omsætningen af egne varer og tjenester i mellemproduktindustrien.
 - 24 Mængdeindeks for omsætningen af egne varer og tjenester i investeringsgodeindustrien ekskl. værfter.
 - 25 Mængdeindeks for omsætningen af egne varer og tjenester i forbrugsgodeindustrien.
 - 34 Antal påbegyndte lejligheder.
 - 39 Indeks for ordreindgang i industrien i alt ekskl. værfter.
 - 41 Import af varer (cif) i alt — sæsonkorrigeret.
 - 42 Eksport af varer (fob) i alt — sæsonkorrigeret.
 - 43 Handelsbalancen i alt.
 - 45 Indeks for enhedsværdier for import af varer.
 - 46 Indeks for enhedsværdier for eksport af varer.
 - 47 Bytteforholdet i indenrigshandelen.
 - 53 Værdiindeks for detailomsætningen — sæsonkorrigeret.
 - 54 Mængdeindeks for detailomsætningen — sæsonkorrigeret.
 - 62 Nyregistrerede personbiler — sæsonkorrigeret.
 - 63 Nyregistrerede vare- og lastbiler samt busser.
 - 71 Prisindeks for omsætningen af egne varer og tjenester i industrien i alt ekskl. værfter.
 - 77 Råvareprisindeks : 1978-vægte.
 - 79 Forbrugerprisindeks.
 - 85 Timelønsindeks for industriens arbejdere.
 - 89 Pengeforsyningen (M2).
 - 92 International likviditet (brutto).
 - 96 Betalingsbalancens løbende poster i alt.
 - 97 Betalingsbalancens kapitalposter i alt.
- Kilde : Danmarks Statistik.

BR DEUTSCHLAND

- 02 Bruttoinlandsprodukt zu Marktpreisen in Preisen von 1970.
 - 05 Abhängig Beschäftigte — saisonbereinigt (Durchschnitte).
 - 06 Arbeitslose insgesamt — saisonbereinigt (Endstände).
 - 07 Offene Stellen — saisonbereinigt (Endstände).
 - 22 Index der Produktion : Produzierendes Gewerbe ohne Bauhauptgewerbe — saisonbereinigt.
 - 23 Index der Produktion : Grundstoff- und Produktionsgütergewerbe — saisonbereinigt.
 - 24 Index der Produktion : Investitionsgütergewerbe — saisonbereinigt.
 - 25 Index der Produktion : Verbrauchsgütergewerbe — saisonbereinigt.
 - 39 Auftragseingang im verarbeitenden Gewerbe (ohne Nahrungs- und Genussmittelgewerbe) insgesamt — saisonbereinigt.
 - 41 Einfuhr insgesamt, Werte — saisonbereinigt.
 - 42 Ausfuhr insgesamt, Werte — saisonbereinigt.
 - 43 Handelsbilanz — saisonbereinigt.
 - 45 Index der Durchschnittswerte, Einfuhr.
 - 46 Index der Durchschnittswerte, Ausfuhr.
 - 47 Austauschverhältnis (Terms of Trade).
 - 48 Index des Volumens, Einfuhr.
 - 49 Index des Volumens, Ausfuhr.
 - 53 Umsätze des Einzelhandels — in jeweiligen Preisen — saisonbereinigt.
 - 54 Umsätze des Einzelhandels — in Preisen von 1970 — saisonbereinigt.
 - 62 Zulassung fabrikneuer Kraftfahrzeuge : Personenkraftwagen.
 - 63 Zulassung fabrikneuer Kraftfahrzeuge : Lastkraftwagen.
 - 71 Index der Erzeugerpreise industrieller Produkte ohne Mehrwertsteuer — saisonbereinigt.
 - 79 Preisindex für die Lebenshaltung aller privaten Haushalte — saisonbereinigt.
 - 85 Löhne und Gehälter im Produzierenden Gewerbe je Beschäftigten — saisonbereinigt.
 - 87 Kassenmäßige Entwicklung des Bundeshaushaltes — Kassenüberschuß (+) bzw. -defizit (-).
 - 89 Geldvolumen (M 2).
 - 90 Auslandsposition der Deutschen Bundesbank — Bestände : Währungsreserven insgesamt.
 - 92 Offizielle Bruttoreserven.
 - 95 Entwicklung des Außenwerts der DM gegenüber 22 Ländern (wichtige Handelspartner der Bundesrepublik).
 - 96 Zahlungsbilanz : Saldo der Leistungsbilanz.
 - 97 Zahlungsbilanz : Saldo des gesamten Kapitalverkehrs.
- Quellen : Statistisches Bundesamt und Deutsche Bundesbank.

IRELAND

- 06 Percentage of insured persons on Live Register at mid-month.
 - 13 Creamery butter production.
 - 14 Pigs received at bacon factories.
 - 15 Exports of cattle.
 - 16 Exports of beef — fresh, chilled or frozen.
 - 22 Volume of production — Transportable goods industries.
 - 35 Total number of dwellings completed (connected to the electricity supply).
 - 41 Imports.
 - 42 Exports.
 - 43 Trade balance.
 - 48 Volume of imports index numbers.
 - 49 Volume of exports index numbers.
 - 53 Value index of retail sales — seasonally adjusted.
 - 54 Volume index of retail sales — seasonally adjusted.
 - 61 New private motor cars registered for the first time.
 - 74 General wholesale price index (excluding VAT).
 - 78 Agricultural output price index numbers — Total index.
 - 79 Consumer price index — All items.
 - 89 Money supply M₂.
 - 92 Gross official reserves.
 - 96 Balance of current accounts.
 - 97 Balance of capital movements.
- Source : Central Statistics Office.

ITALIA

- 02 Prodotto interno lordo ai prezzi di mercato — Destagionalizzato.
 - 03 Prezzi impliciti del PIL — Destagionalizzati.
 - 05 Indici dell'occupazione alle dipendenze della grande industria.
 - 06 Iscritti nelle liste di collocamento (Disoccupati già occupati e persone in cerca di 1^a occupazione).
 - 11 Indice generale della produzione agraria (indici-base : 1952-1955 = 100).
 - 22 Indice generale della produzione industriale — Destagionalizzato.
 - 23 Indice della produzione di materie ausiliarie — Destagionalizzato.
 - 24 Indice della produzione di beni di investimento — Destagionalizzato.
 - 25 Indice della produzione di beni di consumo — Destagionalizzato.
 - 28 Produzione di autovetture — Destagionalizzata.
 - 34 Fabbricati residenziali iniziati.
 - 36 Fabbricati non residenziali.
 - 41 Importazioni caf di merci — in complesso — Destagionalizzate.
 - 42 Esportazioni fob di merci — in complesso — Destagionalizzate.
 - 43 Bilancia commerciale saldo — Destagionalizzata.
 - 45 Indici dei prezzi delle merci importate — valori medi unitari.
 - 46 Indici dei prezzi delle merci esportate — valori medi unitari.
 - 47 Ragioni di scambio.
 - 53 Indici delle vendite del commercio al minuto delle imprese nella grande distribuzione — Complesso dei generi — Vendite per unità locale.
 - 62 Immatricolazioni di autovetture.
 - 63 Immatricolazioni di veicoli industriali nuovi di fabbrica.
 - 69 Presenze alberghiere — Totale.
 - 74 Prezzi all'ingrosso, indice generale.
 - 79 Prezzi al consumo, indice generale.
 - 85 Retribuzioni minime contrattuali del settore privato.
 - 89 Massa monetaria (Totale) — Liquidità primaria e liquidità secondaria.
 - 92 Riserve ufficiali (lorde).
 - 95 Tasso medio di deprezzamento della lira.
 - 96 Bilancia dei pagamenti valutaria, saldo delle partite correnti.
 - 97 Bilancia dei pagamenti valutaria, saldo dei movimenti di capitali.
- Fonti: ISCD-ISTAT.

LUXEMBOURG

- 05 Volume travail presté.
- 06 Demandes d'emploi.
- 07 Offres d'emploi.
- 22 Production industrielle totale.
- 26 Production industrielle sans sidérurgie.
- 31 Production de laminés.
- 33 Indices de la construction.
- 39 Nouvelles commandes sidérurgie.
- 55 Chiffre d'affaires des coopératives de consommation.
- 61 Immatriculations automobiles.
- 79 Prix à la consommation.
- 85 Taux horaires conventionnels.
- 89 Masse monétaire.
- 92 Réserves officielles brutes.
- 93 Somme des bilans des banques.

Source : STATEC.

NEDERLAND

- 06 Geregistreeerde werklozen (mannen + vrouwen) — voor seizoen gecorrigeerd.
- 07 Aanvragen van werkgevers — voor seizoen gecorrigeerd.
- 20 Bruto-investeringen in vaste activa — hoeveelheid totaal.
- 22 Hoeveelheidsindexcijfers van de gemiddelde dagproductie : Nijverheid.
- 24 Investeringsgoederenindustrie : Verkopten : totaal.
- 34 Woningen : Bouw begonnen : totaal.
- 39 Investeringsgoederenindustrie : Orderontvangst : totaal.
- 41 Invoer : totale waarde.
- 42 Uitvoer : totale waarde.
- 43 Handelsbalans — totale waarde.
- 45 Prijsindexcijfers : invoer : totaal.
- 46 Prijsindexcijfers : uitvoer : totaal.
- 47 Ruilvoet (Terms of trade).
- 51 Totaal consumptie-index : waarde.
- 53 Kleinhandelsgeldomzetten : Algemeen : totale kleinhandel.
- 62 Afgegeven kentekenbewijzen : Nieuwe motorvoertuigen : personenauto's.
- 63 Afgegeven kentekenbewijzen : Nieuwe motorvoertuigen : bedrijfsauto's.
- 72 Indexcijfers producenten-en invoerprijzen : totaal.
- 73 Indexcijfers producentenprijzen : finale produkten : totaal.
- 79 Prijsindexcijfers van de gezinsconsumptie : Werknemersgezinnen.
- 85 Bruto-lonen volgens regelingen : volwassen arbeidskrachten : uur.
- 87 Begrotingstransacties : saldo.
- 89 Geldhoeveelheid.
- 92 Bruto officiële reserves.
- 96 Saldo der lopende transacties.
- 97 Saldo der kapitaalstroom.

Bron : Centraal Bureau voor de Statistiek.

UNITED KINGDOM

- 03 Gross domestic product — constant factor cost — seasonally adjusted.
- 06 Unemployment (excluding school-leavers) — seasonally adjusted.
- 07 Vacancies notified to employment offices — seasonally adjusted.
- 22 Industrial production (including construction) — seasonally adjusted.
- 23 Industrial production — intermediate goods industries — seasonally adjusted.
- 24 Industrial production — investment goods industries — seasonally adjusted.
- 25 Industrial production — consumer goods industries — seasonally adjusted.
- 34 Housing-Great Britain — housing starts — seasonally adjusted.
- 39 Engineering — new orders — total combined engineering — seasonally adjusted.
- 41 Visible trade — imports (fob) — seasonally adjusted.
- 42 Visible trade — exports (fob) — seasonally adjusted.
- 43 Visible trade — trade balance — seasonally adjusted.
- 48 Visible trade — import volume — seasonally adjusted.
- 49 Visible trade — export volume — seasonally adjusted.
- 53 Retail sales — value — seasonally adjusted.
- 54 Retail sales — volume — seasonally adjusted.
- 61 New registrations of cars — seasonally adjusted.
- 75 Wholesale price indices — material purchased by manufacturing industry.
- 76 Wholesale price indices — output of manufactured products.
- 79 General index of retail prices.
- 85 Index of average earnings of all employees.
- 88 Public Sector Borrowing Requirement — seasonally adjusted.
- 89 Money supply (sterling M3).
- 91 Domestic credit expansion — seasonally adjusted.
- 92 Gross official reserves.
- 95 Effective exchange rate.
- 96 Balance of current accounts.
- 97 Balance of capital movements.

Sources : Government Statistical Service — HM Treasury — Central Statistical Office.

UNITED STATES

- 02 Gross national product in constant (1972) dollars.
- 03 Gross national product : implicit price deflators — seasonally adjusted.
- 06 Labour force : unemployed — seasonally adjusted.
- 07 Labour force : help wanted advertising — seasonally adjusted.
- 22 Industrial production — seasonally adjusted.
- 23 Industrial production : intermediate products — seasonally adjusted.
- 24 Industrial production : equipment — seasonally adjusted.
- 25 Industrial production : consumer goods — seasonally adjusted.
- 28 Industrial production : motor vehicles and parts — seasonally adjusted.
- 38 Housing starts and permits : total privately owned — seasonally adjusted.
- 39 Manufacturers' sales, inventories : new orders, net — seasonally adjusted.
- 41 Foreign trade : general imports, total — seasonally adjusted.
- 42 Foreign trade : exports — seasonally adjusted.
- 43 Foreign trade : trade balance — seasonally adjusted.
- 45 Foreign trade : imports — unit value.
- 46 Foreign trade : exports — unit value.
- 47 Foreign trade : terms of trade.
- 54 Domestic trade : retail trade — estimated sales — seasonally adjusted.
- 63 Transportation equipment : trucks and buses — registrations.
- 79 Commodity prices : consumer prices (CPI-U).
- 87 Federal government budget surplus (+) or deficit (-).
- 89 Money supply.
- 92 Gross official reserves.
- 95 Effective exchange rate of the dollar.
- 96 Balance on current account — seasonally adjusted.
- 98 US assets abroad — reserve assets excluded — seasonally adjusted.
- 99 Foreign assets — foreign official excluded — seasonally adjusted.

Source : Department of Commerce.

BELGIË-BELGIQUE

| | | 1979 | 1980 | 1981 | juil 81 | aug 81 | sep 81 | oct 81 | nov 81 | dec 81 | jan 82 | feb 82 | mar 82 | apr 82 | mai 82 | jun 82 | juil 82 | aug 82 | sep 82 | oct 82 |
|---------------------------|------------|--------|--------|--------|---------|--------|--------|--------|--------|--------|--------|--------|--------|--------|--------|--------|---------|--------|--------|--------|
| 06-CHOMAGE | 1000 | 294,4 | 321,9 | 391,8 | 398,9 | 398,4 | 401,0 | 408,5 | 412,9 | 423,8 | 439,4 | 451,8 | 451,3 | 447,2 | 444,5 | 442,7 | 461,9 | 457,1 | 459,8 | 465,8 |
| 22-PRODUCT. INDUSTRIELLE | 1970 = 100 | 125,9 | 124,4 | 121,0 | 88,7 | 112,2 | 132,4 | 133,9 | 128,5 | 119,7 | 121,2 | 118,7 | 129,8 | 128,1 | 119,3 | 133,0 | 88,7 | 112,1 | - | - |
| 27-PRODUCTION ACIER BRUT | 1000 T | 1 120 | 1 025 | 1 024 | 889 | 898 | 1 117 | 1 041 | 1 117 | 1 093 | 1 074 | 868 | 572 | 1 023 | 1 032 | 1 012 | 699 | 845 | 829 | 693 |
| 37-PERMIS CONSTR.: TOTAL | 1000 M3 | 5 290 | 4 225 | 3 472 | 4 735 | 4 308 | 2 980 | 2 785 | 3 853 | 2 042 | 2 488 | 2 870 | 3 193 | 3 004 | 3 450 | 4 839 | - | - | - | - |
| 38-PERM.CONSTR.RESIDENT. | 1000 M3 | 2 920 | 2 358 | 1 872 | 1 801 | 1 879 | 1 289 | 1 437 | 1 584 | 1 345 | 1 335 | 1 487 | 1 556 | 1 493 | 1 483 | 1 791 | - | - | - | - |
| 39-NOUVELLES COMMANDES | MIO BFR | 55 156 | 53 068 | 55 452 | 38 208 | 53 691 | 81 825 | 57 458 | 58 812 | 64 845 | 58 772 | 57 277 | 71 889 | 62 515 | 59 369 | - | - | - | - | - |
| 41-IMPORTATIONS TOTALES | MRO BFR | 148,7 | 175,1 | 192,5 | 184,5 | 183,5 | 199,8 | 202,0 | 197,3 | 203,7 | 193,5 | 201,1 | 286,3 | 239,1 | 215,4 | 227,0 | 190,8 | 163,3 | 213,4 | - |
| 42-EXPORTATIONS TOTALES | MRO BFR | 138,4 | 157,5 | 171,9 | 165,8 | 131,5 | 241,0 | 241,8 | 240,9 | 251,5 | 251,4 | 258,2 | 289,4 | 287,0 | 284,9 | 288,8 | 271,2 | 280,0 | 278,1 | - |
| 43-BALANCE COMMERCIALE | MRO BFR | - | - | - | -18,7 | -52,0 | 41,4 | 39,8 | 43,8 | 47,8 | 57,9 | 57,1 | 1,1 | 27,9 | 49,5 | 41,8 | 80,8 | 98,7 | 84,7 | - |
| 45-PRIX A L'IMPORTATION | 1970 = 100 | 179,6 | 208,2 | 238,8 | 245,4 | 250,8 | 240,8 | 241,4 | 240,5 | 248,3 | 249,8 | 255,9 | 287,1 | 287,1 | 284,8 | 288,2 | 270,8 | 279,9 | - | - |
| 48-PRIX A L'EXPORTATION | 1970 = 100 | 187,7 | 187,3 | 203,9 | 208,2 | 209,1 | 208,0 | 210,2 | 210,8 | 213,0 | 215,8 | 218,9 | 225,8 | 230,8 | 233,1 | 238,1 | 232,9 | 235,2 | 238,0 | - |
| 47-TERMES DE L'ECHANGE | 1970 = 100 | 93,4 | 90,0 | 85,5 | 84,9 | 83,4 | 86,3 | 87,1 | 87,5 | 85,7 | 85,8 | 84,8 | 83,8 | 88,5 | 88,0 | 87,8 | 85,9 | 84,0 | 85,6 | - |
| 53-VENTES COMMERCE DETAIL | 1970 = 100 | 250,1 | 271,1 | 283,7 | 257,2 | 282,3 | 286,8 | 307,5 | 289,0 | 360,4 | 289,9 | 287,5 | 313,8 | 320,9 | 302,6 | 317,8 | 278,0 | 284,3 | - | - |
| 54-VENTES COM.DETAIL Q. | 1970 = 100 | 144,8 | 148,4 | 141,8 | 127,9 | 129,8 | 140,1 | 150,2 | 129,8 | 172,3 | 127,8 | 128,8 | 148,1 | 149,9 | 140,0 | 145,0 | 128,1 | 128,3 | - | - |
| 81-IMMATRICUL.VOIT.NEUVES | 1970 = 100 | 142,8 | 133,8 | 119,7 | 119,9 | 83,8 | 107,0 | 115,8 | 94,0 | 64,4 | 118,7 | 136,8 | 183,2 | 179,2 | 128,8 | 130,5 | 108,3 | 96,7 | 93,9 | - |
| 74-PRIX DE GROS | 1970 = 100 | 157,2 | 168,3 | 179,8 | 183,1 | 183,7 | 183,9 | 183,1 | 183,7 | 184,9 | 187,3 | 188,5 | 190,8 | 193,0 | 194,8 | 195,8 | 196,6 | 197,0 | 195,4 | - |
| 79-PRIX A LA CONSOMMATION | 1975 = 100 | 133,48 | 142,35 | 153,21 | 153,72 | 154,46 | 155,90 | 156,50 | 158,08 | 159,07 | 160,59 | 180,97 | 161,25 | 163,22 | 164,86 | 168,16 | 167,37 | 166,39 | 170,48 | 171,87 |
| 80-PRIX MONDIAUX | 1970 = 100 | 175,8 | 194,0 | 201,3 | 207,9 | 222,8 | 197,0 | 191,1 | 191,9 | 195,4 | 195,2 | 204,7 | 211,2 | 218,9 | - | - | - | - | - | - |
| 87-OPERAT.BUOGET.: SOLDE | MIO BFR | -285,8 | -372,3 | -524,5 | -17,0 | -39,5 | -55,5 | -18,9 | -21,5 | -8,3 | -37,8 | - | - | - | - | - | - | - | - | - |
| 92-RESERVES OFF. BRUTES | MRO BFR | 236,2 | 328,0 | 248,7 | 286,1 | 289,0 | 257,8 | 255,9 | 281,4 | 249,7 | 231,9 | 224,9 | 222,3 | 193,1 | 193,1 | 198,6 | 215,1 | 231,0 | 250,3 | - |
| 98-SOLDE OPER.COURANTES | MRO BFR | -100,7 | -151,4 | - | -14,5 | -21,9 | -21,9 | 1,6 | -30,0 | -31,4 | - | - | - | - | - | - | - | - | - | - |
| 97-SOLDE MOUVEM.CAPITAUX | MRO BFR | -4,9 | 74,0 | - | 20,3 | -2,0 | -1,6 | 6,8 | 20,0 | 20,9 | - | - | - | - | - | - | - | - | - | - |

DANMARK

| | | 1979 | 1980 | 1981 | dec 80 | jan 81 | feb 81 | mar 81 | apr 81 | mai 81 | jun 81 | jul 81 | aug 81 | sep 81 | oct 81 | nov 81 | dec 81 | jan 82 | feb 82 | mar 82 |
|---------------------------|--------------|---------|---------|---------|---------|---------|---------|---------|---------|---------|---------|---------|---------|---------|---------|---------|---------|---------|---------|---------|
| 05-EMPLOYMENT | 1975 = 100 | 99,7 | 97,2 | - | 83,7 | 90,1 | 94,1 | 95,0 | 92,5 | 94,1 | 96,6 | 58,2 | 94,0 | 98,2 | 94,1 | 98,1 | 80,4 | - | - | - |
| 06-UNEMPLOYMENT | % * | 8,0 | 8,9 | 9,2 | 8,4 | 8,8 | 8,8 | 8,9 | 8,9 | 8,8 | 8,5 | 8,2 | 8,8 | 9,1 | 9,4 | 9,8 | 8,9 | - | - | - |
| 07-VACANCIES | ANTAL | - | - | - | 302 | 470 | 403 | 380 | 542 | 522 | 363 | 309 | 392 | 297 | 292 | 267 | 203 | 241 | 187 | - |
| 12-AGRIC.LIVESTOCK PRODN. | 1975 = 100 | 113 | 115 | 115 | 112 | 118 | 110 | 120 | 85 | 128 | 137 | 120 | 113 | 118 | 112 | 113 | 111 | 115 | 108 | 120 |
| 21-INDL.PRODN. - TREND | % | - | - | - | - | - | -17,0 | - | - | - | - | - | -1,0 | - | - | 13,0 | - | - | -10,0 | - |
| 22-INDUSTRIAL PRODUCTION | 1975 = 100 | 120,0 | 120,0 | 119,0 | 120,0 | 118,0 | 121,0 | 119,0 | 120,0 | 113,0 | 121,0 | 128,0 | 118,0 | 124,0 | 117,0 | 119,0 | 120,0 | 117,0 | 124,0 | 125,0 |
| 23-IND.PROD.INTERM.GOODS | 1975 = 100 | 123 | 117 | 113 | 115 | 114 | 117 | 115 | 114 | 110 | 115 | 118 | 112 | 117 | 110 | 108 | 113 | 104 | 115 | 117 |
| 24-IND.PROD.INVEST.GOODS | 1975 = 100 | 130 | 131 | 128 | 129 | 124 | 130 | 127 | 134 | 130 | 131 | 138 | 127 | 133 | 124 | 125 | 122 | 124 | 137 | 138 |
| 25-IND.PROD.CONSUM.GOODS | 1975 = 100 | 112 | 115 | 119 | 117 | 118 | 118 | 117 | 115 | 109 | 121 | 123 | 119 | 123 | 120 | 121 | 122 | 121 | 122 | 124 |
| 34-DWELLINGS STARTED | ANTAL | 31 018 | 22 518 | 19 787 | 1 773 | 1 256 | 1 121 | 1 341 | 2 288 | 1 787 | 1 557 | 1 456 | 1 775 | 1 749 | 1 529 | 1 200 | 753 | 882 | - | - |
| 39-NEW ORDERS | 1975 = 100 | 159 | 174 | 198 | 168 | 182 | 180 | 212 | 186 | 190 | 210 | 184 | 205 | 218 | 220 | 210 | 199 | 202 | 201 | 247 |
| 41-TOTAL IMPORTS | MIO DKR * | - | - | - | 8 800 | 9 218 | 9 548 | 9 842 | 9 875 | 10 911 | 9 743 | 10 975 | 10 035 | 10 094 | 10 447 | 10 437 | 10 343 | 10 151 | 11 764 | 10 787 |
| 42-TOTAL EXPORTS | MIO DKR * | - | - | - | 7 770 | 8 742 | 8 479 | 8 723 | 8 841 | 9 753 | 9 111 | 9 784 | 9 712 | 9 178 | 9 588 | 9 574 | 8 491 | 9 822 | 9 989 | 9 390 |
| 45-IMPORTS PRICES | 1975 = 100 | 134 | 164 | 192 | 178 | 179 | 190 | 193 | 192 | 197 | 197 | 201 | 199 | 195 | 194 | 195 | 199 | 203 | 209 | 211 |
| 48-EXPORTS PRICES | 1975 = 100 | 128 | 148 | 167 | 158 | 158 | 161 | 164 | 187 | 171 | 171 | 173 | 174 | 172 | 172 | 174 | 178 | 180 | 183 | 184 |
| 47-TERMS OF TRADE | 1975 = 100 | 95 | 89 | 87 | 89 | 88 | 85 | 85 | 87 | 87 | 87 | 86 | 88 | 88 | 89 | 89 | 89 | 89 | 87 | 87 |
| 53-RETAIL TRADE SALES | 1975 = 100 * | 150 | 181 | 178 | 168 | 189 | 167 | 167 | 178 | 175 | 189 | 194 | 178 | 175 | 182 | 178 | 184 | - | - | - |
| 54-RETAIL TRADE SALES Q | 1975 = 100 * | - | - | - | 104 | 105 | 103 | 102 | 107 | 104 | 100 | 108 | 103 | 101 | 104 | 101 | 104 | - | - | - |
| 62-PASSENG.CAR REGISTRAT. | ANTAL * | 127 114 | 73 881 | 71 778 | 3 343 | 5 422 | 7 008 | 8 805 | 8 121 | 7 184 | 8 641 | 5 570 | 5 124 | 5 094 | 5 504 | 4 079 | 3 428 | 5 024 | 8 468 | 11 633 |
| 63-COMMERC.VEHIC.REGISTR. | ANTAL | - | - | - | 1 281 | 1 329 | 1 234 | 1 579 | 1 209 | 1 187 | 1 498 | 914 | 1 094 | 1 488 | 1 308 | 1 237 | 1 468 | 1 330 | 1 329 | 1 786 |
| 77-RAW MATERIAL PRICES | 1988 = 100 | 387 | 548 | 708 | 608 | 822 | 848 | 890 | 702 | 716 | 747 | 749 | 742 | 721 | 707 | 707 | 723 | - | - | - |
| 79-CONSUMER PRICES | 1975 = 100 | 148,1 | 184,1 | 183,3 | 171,0 | 172,1 | 173,9 | 177,3 | 179,4 | 182,3 | 184,1 | 185,3 | 186,1 | 187,7 | 188,7 | 191,0 | 191,9 | 193,3 | - | - |
| 85-WAGES IN INDUSTRY | 1975 = 100 | 152,7 | 188,2 | - | 179,2 | 175,5 | 177,1 | 182,4 | 182,0 | 182,7 | 184,5 | 189,2 | 181,3 | 189,1 | 191,5 | 191,6 | 198,0 | - | - | - |
| 89-MONEY SUPPLY | MIO DKR | 155 845 | 172 591 | 190 548 | 172 591 | 163 864 | 164 163 | 170 708 | 173 298 | 173 288 | 179 700 | 172 709 | 177 937 | 176 246 | 179 092 | 183 488 | 190 548 | 181 297 | 180 747 | 188 887 |
| 92-GROSS OFFICIAL RESERV. | MIO DKR | 16 726 | 22 034 | 21 015 | 22 034 | 25 982 | 25 118 | 24 592 | 22 780 | 21 908 | 23 204 | 23 989 | 21 470 | 20 510 | 20 091 | 21 801 | 21 015 | 21 857 | 22 028 | 20 758 |
| 95-EFFECTIV.EXCHANGE RATE | | - | - | - | 96,7 | 95,3 | 93,5 | 93,4 | 92,9 | 91,7 | 91,7 | 92,1 | 91,7 | 95,0 | 95,7 | 95,1 | 93,8 | 82,9 | 91,8 | 90,3 |
| 97-BALANCE OF CAPTL MVMTS | MIO DKR | 16 587 | 16 739 | 9 921 | 3 055 | - | - | 3 671 | - | - | 2 005 | - | -212 | - | - | - | 4 457 | - | - | 4 191 |

BR DEUTSCHLAND

| | | 1979 | 1980 | 1981 | feb 81 | mar 81 | apr 81 | mai 81 | jun 81 | jul 81 | aug 81 | sep 81 | oct 81 | nov 81 | dec 81 | jan 82 | feb 82 | mar 82 | apr 82 | mai 82 |
|---------------------------------|--------------|-----------|-----------|-----------|---------|---------|---------|---------|---------|---------|---------|---------|---------|---------|---------|---------|---------|---------|---------|---------|
| 02-BIP VOLUMEN | MRD DM | - | - | - | 304,77 | | | 307,27 | | | 324,38 | | | 326,30 | | | 305,80 | | | 308,41 |
| 05-BESCHAFTIGUNG | 1000 * | 21 988 | 22 190 | - | 22 340 | | | 22 290 | | | 22 230 | | | 22 150 | | | - | | | - |
| 06-ARBEITSLOSIGKEIT | 1000 * | 876 | 893 | - | 1 097 | 1 141 | 1 172 | 1 230 | 1 266 | 1 315 | 1 367 | 1 425 | 1 476 | 1 523 | 1 584 | 1 597 | 1 644 | 1 697 | 1 743 | - |
| 07-OFFENE STELLEN | 1000 * | - | - | - | 251 | 236 | 226 | 222 | 206 | 198 | 191 | 176 | 164 | 151 | 144 | 141 | 138 | 128 | 119 | - |
| 22-PRODUZIERENDE GEWERBE | 1976 = 100* | 110 | 110 | 108 | 110 | 108 | 108 | 108 | 108 | 107 | 107 | 108 | 108 | 107 | 106 | 108 | 109 | 108 | - | - |
| 23-GRUNDSTOFF,PRDD.GUET.GEW. | 1976 = 100* | 112 | 108 | - | 107 | 105 | 104 | 104 | 102 | 104 | 104 | 104 | 104 | 104 | 101 | 105 | 103 | 103 | - | - |
| 24-INVEST.GUET.GEW. | 1976 = 100* | 109 | 112 | - | 114 | 111 | 112 | 112 | 110 | 111 | 112 | 114 | 113 | 112 | 111 | 112 | 116 | 114 | - | - |
| 25-VERBRAUCHSGUET.GEW. | 1976 = 100* | 107 | 106 | - | 104 | 101 | 102 | 102 | 97 | 103 | 99 | 101 | 99 | 98 | 96 | 98 | 97 | 96 | - | - |
| 39-AUFTRAGSEINGANG | 1976 = 100 * | 118 | 121 | - | 127 | 125 | 133 | 123 | 126 | 131 | 126 | 128 | 128 | 129 | 131 | 131 | 130 | 127 | - | - |
| 41-EINFUHR INSGESAMT | MRD DM * | 292,04 | 341,45 | - | 30,22 | 31,87 | 29,79 | 30,15 | 30,61 | 31,23 | 32,10 | 31,35 | 31,16 | 31,73 | 29,27 | 33,11 | 32,24 | 31,77 | - | - |
| 42-AUSFUHR INSGESAMT | MRD DM * | 314,47 | 350,38 | - | 30,19 | 30,96 | 32,38 | 32,22 | 33,03 | 35,48 | 33,05 | 33,86 | 35,26 | 35,59 | 33,50 | 36,19 | 36,17 | 36,41 | - | - |
| | MRD DM * | 22,48 | 8,93 | - | -0,03 | -0,69 | 2,59 | 2,07 | 2,42 | 4,25 | 0,95 | 2,31 | 4,10 | 3,86 | 4,23 | 3,08 | 3,93 | 4,64 | - | - |
| 45-EINFUHRPREISE | 1976 = 100 | 106,1 | 123,6 | 138,6 | 138,2 | 136,2 | 136,2 | 136,1 | 138,1 | 140,8 | 148,5 | 141,1 | 138,6 | 138,6 | 141,2 | 143,1 | 142,3 | 139,6 | 139,5 | 137,8 |
| 48-AUSFUHRPREISE | 1976 = 100 | 104,2 | 111,5 | 118,6 | 118,9 | 117,4 | 118,7 | 119,3 | 117,4 | 119,0 | 120,7 | 120,5 | 128,8 | 120,9 | 124,3 | 123,9 | 124,1 | 123,0 | 126,3 | 126,4 |
| 47-AUSTAUSCHVERHAELTNIS | 1976 = 100 | 96,4 | 90,2 | 85,8 | 84,6 | 86,2 | 87,2 | 87,7 | 85,0 | 84,5 | 81,3 | 85,4 | 86,9 | 86,5 | 86,0 | 86,8 | 87,2 | 88,1 | 90,5 | 91,7 |
| 48-VOLUMENINDEX,EINFUHR | 1976 = 100 | 121,7 | 124,3 | 119,9 | 114,5 | 134,5 | 120,0 | 117,8 | 120,0 | 125,0 | 102,6 | 118,4 | 126,0 | 125,7 | 117,8 | 114,3 | 117,0 | 138,8 | 128,0 | 119,8 |
| 49-VOLUMENINDEX,AUSFUHR | 1976 = 100 | 117,6 | 122,5 | 130,4 | 120,8 | 134,4 | 132,2 | 122,4 | 128,9 | 142,5 | 109,0 | 133,5 | 148,3 | 139,7 | 135,2 | 118,5 | 129,8 | 158,7 | 135,1 | 131,7 |
| 53-UMSATZ DES EINZELHANDELS | 1970 = 100 * | 191,0 | 202,0 | - | 218,0 | 204,0 | 204,0 | 207,0 | 199,0 | 205,0 | 212,0 | 207,0 | 213,0 | 212,0 | 212,0 | 209,0 | 215,0 | - | - | - |
| 54-UMSATZ DES EINZELHAN. MENGE | 1970 = 100 * | 128 | 128 | - | 133 | 125 | 124 | 125 | 120 | 123 | 127 | 123 | 128 | 125 | 124 | 122 | 125 | - | - | - |
| 62-ZULASSUNG NEUER PKW. | ANZAHL | 218 817 | 202 182 | 194 195 | 200 587 | 282 759 | 249 060 | 218 857 | 202 898 | 196 735 | 128 421 | 176 212 | 191 087 | 164 106 | 145 714 | 147 515 | 181 601 | 283 505 | 238 077 | - |
| 63-ZULASSUNG NEUER LKW. | ANZAHL | 11 834 | 11 979 | 9 914 | 9 652 | 13 254 | 12 436 | 11 481 | 9 946 | 10 150 | 7 480 | 9 798 | 9 485 | 8 156 | 7 512 | 8 312 | 8 892 | 10 421 | - | - |
| 71-INDEX DER ERZEUGERPREISE | 1970 = 100 * | - | - | - | 122,1 | 123,1 | 123,9 | 124,7 | 125,5 | 126,7 | 127,9 | 128,6 | 129,4 | 130,1 | 130,8 | 131,7 | 131,5 | 131,5 | - | - |
| 79-LEBENSHALTUNGSPREISE | 1976 = 100 * | - | - | - | 121,0 | 121,6 | 122,2 | 122,9 | 123,4 | 124,2 | 124,9 | 125,8 | 128,4 | 127,1 | 127,5 | 127,9 | 128,0 | 128,1 | 128,4 | - |
| 85-LOEHNE + GEHAEL.PROD GEWERBE | 1976 = 100* | 121 | 128 | - | 131 | 130 | 132 | 139 | 137 | 138 | 137 | 138 | 139 | 142 | 140 | 140 | 138 | - | - | - |
| 87-HAUSHALT-UEBERSCH.OO.DEFIZI | MIO DM | -26 044,0 | -28 861,0 | -39 852,0 | - | - | - | - | - | - | - | - | - | - | - | - | - | - | - | - |
| 89-GELDVOLUMEN | MIO DM | 406 492 | 440 616 | 478 132 | 426 673 | 421 508 | 432 316 | 442 524 | 443 781 | 449 377 | 456 180 | 451 705 | 454 134 | 473 362 | 478 132 | 482 994 | 465 298 | 460 014 | 464 724 | 473 873 |
| 90-WAEHRUNGSRES. ZENTR.BANK | MRD DM | 151 | 159 | 164 | 160 | 161 | 161 | 162 | 162 | 163 | 163 | 164 | 164 | 163 | 164 | 165 | 166 | 167 | 169 | 169 |
| 92-OFFIZIELLE BRUTTORESERVEN | MIO DM | 103 013 | 100 438 | 100 086 | 99 612 | 106 177 | 105 457 | 109 090 | 108 567 | 105 135 | 100 896 | 102 098 | 94 088 | 93 462 | 100 066 | 96 181 | 98 555 | 97 581 | 98 837 | 99 946 |
| 95-EFFEKT.AUSSENWERTKURSE | 1972 = 100 | - | - | - | 143,6 | 148,5 | 146,5 | 145,1 | 144,4 | 144,2 | 144,0 | 146,7 | 150,9 | 151,0 | 150,6 | 150,8 | 150,5 | 152,9 | 154,3 | 156,0 |
| 96-LEISTUNGSBILANZ SALDO | MIO DM | -10 962 | -29 538 | -16 576 | -640 | -2 970 | -154 | -2 143 | -3 660 | -3 671 | -6 184 | -1 226 | 3 185 | 1 496 | 5 149 | -3 409 | -270 | 1 821 | 478 | 816 |
| 97-GES.KAP.VERKEHR SALDO | MIO DM | 10 527 | 4 884 | 9 801 | -1 804 | 11 399 | -679 | 4 862 | 1 052 | 5 748 | 3 229 | -1 862 | -9 430 | -1 646 | -5 480 | 2 574 | 101 | -3 109 | -1 458 | -146 |

ΕΛΛΑΔΑ

| | | 1979 | 1980 | 1981 | feb 81 | mar 81 | apr 81 | mai 81 | jun 81 | jul 81 | aug 81 | sep 81 | oct 81 | nov 81 | dec 81 | jan 82 | feb 82 | mar 82 | apr 82 | mai 82 |
|----------------------------|--------------|----------|----------|----------|----------|----------|----------|----------|----------|----------|----------|----------|----------|----------|----------|----------|----------|----------|----------|----------|
| 02-GDP-VOLUME | MRO DR | - | - | - | 304,8 | | | 307,3 | | | 324,4 | | | 328,3 | | | 305,8 | | | 308,4 |
| 03-GDP-PRICE INDEX | 1975 = 100 | 170,2 | 212,5 | 284,6 | | 251,8 | | | 284,5 | | | 272,2 | | | 291,4 | | | 303,8 | | - |
| 05-EMPLOYMENT | 1975 = 100 * | 118,0 | 119,0 | - | 118,0 | | | 119,0 | | | 125,0 | | | 119,0 | | | 118,0 | | - | - |
| 08-UNEMPLOYMENT | 1000 * | 32,0 | 37,0 | 42,0 | 50,0 | 51,0 | 49,0 | 41,0 | 39,0 | 37,0 | 38,0 | 35,0 | 37,0 | 42,0 | 47,0 | 47,0 | 52,0 | 58,0 | 53,0 | 47,0 |
| 22-INDUSTRIAL PRODUCTION | 1975 = 100 * | 128,7 | 129,9 | 129,0 | 128,4 | 127,3 | 124,7 | 129,8 | 131,3 | 130,3 | 130,4 | 131,4 | 128,9 | 135,0 | - | - | - | - | - | - |
| 24-IND.PROD.INVEST.GOODS | 1975 = 100 * | 120,5 | 124,4 | 118,4 | 118,3 | 118,7 | 114,1 | 118,8 | 122,4 | 122,5 | 120,3 | 123,0 | 118,4 | 124,8 | 128,1 | 125,0 | 125,1 | 115,7 | 110,3 | - |
| 25-IND.PROD.CONSUM.GOODS | 1975 = 100 * | 131,1 | 130,8 | 131,3 | 132,3 | 131,7 | 128,0 | 134,8 | 138,0 | 132,3 | 133,0 | 133,0 | 128,8 | 138,1 | 127,5 | 125,2 | 132,3 | 130,4 | 130,9 | - |
| 41-TOTAL IMPORTS | MRO DR * | 29,7 | 37,9 | 40,2 | 20,4 | 35,7 | 82,1 | 43,2 | 39,8 | 47,3 | 41,0 | 39,7 | 42,9 | 42,9 | 45,0 | 87,1 | 88,4 | 71,9 | 60,8 | - |
| 42-TOTAL EXPORTS | MRO DR * | 12,0 | 18,4 | 18,9 | 12,8 | 18,8 | 21,8 | 21,2 | 23,9 | 22,9 | 21,7 | 28,2 | 21,8 | 19,3 | 18,8 | 30,2 | 24,4 | 25,5 | 20,8 | - |
| 78-AGRIC.OUTPUT PRICES | 1975 = 100 | 185,1 | 225,9 | 281,1 | 289,4 | 288,2 | 271,0 | 273,8 | 275,9 | 273,7 | 272,0 | 288,1 | 291,1 | 304,8 | 318,1 | 319,7 | 325,7 | 324,3 | 333,2 | 334,8 |
| 79-CONSUMER PRICES | 1975 = 100 | 170,2 | 212,5 | 284,8 | 245,9 | 251,8 | 258,8 | 259,9 | 284,5 | 283,1 | 281,0 | 272,2 | 279,3 | 285,3 | 291,4 | 294,5 | - | - | - | - |
| 85-WAGES IN INDUSTRY | 1975 = 100 | 232,0 | 295,0 | 378,0 | 351,0 | 351,0 | 388,0 | 388,0 | 388,0 | 385,0 | 385,0 | 385,0 | 399,0 | 399,0 | 399,0 | 438,0 | 438,0 | 438,0 | - | - |
| 89-MONEY SUPPLY | MRO DR | 900,4 | - | - | - | - | - | - | - | - | - | - | - | - | - | - | - | - | - | - |
| 92-GROSS OFFICIAL RESERV. | MIO DR | - | - | - | 80 279,5 | 58 884,5 | 57 206,1 | 53 757,4 | 48 887,8 | 55 808,3 | 62 329,8 | 81 729,2 | 62 272,8 | 51 078,4 | 67 806,7 | 69 022,1 | 89 949,8 | 68 907,1 | 84 933,4 | 63 137,9 |
| 98-BALANCE CURRENT ACCOUNT | MIO USD | -1 882,0 | -2 217,0 | -2 396,0 | -250,0 | -228,0 | -273,0 | -316,0 | -101,0 | -110,0 | 34,0 | -117,0 | -230,0 | -243,0 | -290,0 | -108,0 | -375,0 | -198,0 | -217,0 | -88,0 |
| 97-BALANCE OF CAPTL MVMTS | MIO USD | 1 487,0 | 2 480,0 | 1 738,0 | 113,0 | 137,0 | 217,0 | 249,0 | 162,0 | 378,0 | 144,0 | 238,0 | 249,0 | 17,0 | 170,0 | 214,0 | 253,0 | 49,0 | 100,0 | 108,0 |

FRANCE

| | | 1979 | 1980 | 1981 | dec 80 | jan 81 | feb 81 | mar 81 | apr 81 | mai 81 | jun 81 | jul 81 | aug 81 | sep 81 | oct 81 | nov 81 | dec 81 | jan 82 | feb 82 | mar 82 |
|---------------------------|--------------|---------|---------|---------|---------|---------|---------|---------|---------|---------|---------|---------|---------|---------|---------|---------|---------|---------|---------|---------|
| 02-PIB-VOLUME | MRO FF | 999,8 | 1 011,8 | 1 013,6 | 251,8 | | | 250,3 | | | 253,5 | | | 254,1 | | | 255,7 | | | 255,7 |
| 08-CHOMAGE | 1000 * | 1 349,9 | 1 450,8 | - | 1 552,0 | 1 591,0 | 1 634,0 | 1 661,0 | 1 698,0 | 1 738,0 | 1 781,0 | 1 810,0 | 1 833,0 | 1 852,0 | 1 877,0 | 1 898,0 | 1 902,0 | 1 923,0 | 1 955,0 | 1 988,0 |
| 07-OFFRES D'EMPLOI | 1000 * | 88,2 | 89,0 | 89,0 | 76,9 | 77,1 | 77,9 | 78,3 | 78,8 | 70,1 | 87,2 | 86,8 | 85,4 | 85,5 | 82,4 | 81,4 | 84,5 | 70,7 | 74,4 | 77,9 |
| 22-PRODUCT. INDUSTRIELLE | 1970 = 100 * | 133 | 133 | - | 133 | 127 | 130 | 129 | 128 | 130 | 131 | 129 | 129 | 131 | 131 | 131 | 133 | 128 | 127 | - |
| 23-PROD.INO.BIENS INTERM. | 1970 = 100 * | 125 | 124 | - | 115 | 115 | 117 | 118 | 118 | 120 | 118 | 120 | 120 | 121 | 121 | 120 | 119 | 119 | 118 | - |
| 24-PROD.INO.BIENS INVEST. | 1970 = 100 * | 144 | 144 | - | - | - | - | - | - | - | - | - | - | - | - | - | - | - | - | - |
| 25-PROD.INO.BIENS CONSOM. | 1970 = 100 * | 151 | 149 | - | 145 | 144 | 145 | 145 | 142 | 144 | 148 | 143 | 143 | 145 | 143 | 145 | 149 | 148 | 141 | - |
| 28-PRODUCTION AUTOMOBILE | 1970 = 100 * | 173 | 178 | - | 150 | 153 | 151 | 150 | 139 | 148 | 159 | 147 | 147 | 151 | 147 | 148 | 158 | 153 | 147 | - |
| 29-PROD.VOITURES PARTIC. | 1000 * | 286,4 | 244,9 | - | 203,3 | 231,2 | 231,2 | 231,2 | 209,3 | 210,0 | - | - | - | - | - | - | - | - | - | - |
| 30-PROD.VEHICULES UTILIT. | 1000 * | 31,7 | 35,6 | - | 38,3 | 32,9 | - | - | - | - | - | - | - | - | - | - | - | - | - | - |
| 33-PRODUCTION BATIMENT | 1970 = 100 * | 90 | 92 | - | 89 | 85 | - | - | - | - | - | - | - | - | - | - | - | - | - | - |
| 34-LOGEMENTS COMMENCES | 1000 * | 107,7 | 99,8 | - | - | - | - | - | - | - | - | - | - | - | - | - | - | - | - | - |
| 39-NOUVELLES COMMANDES | % * | - | - | - | -44 | -43 | -49 | -41 | -49 | -47 | -45 | -43 | 0 | -36 | -34 | -19 | -21 | -20 | -23 | -16 |
| 41-IMPORTATIONS TOTALES | MIO FF * | 38 503 | 45 914 | - | 47 311 | 48 740 | 49 700 | 48 810 | 50 650 | 50 360 | 53 910 | 54 373 | 53 397 | 57 488 | 55 570 | 57 390 | 19 159 | 58 588 | 58 826 | - |
| 42-EXPORTATIONS TOTALES | MIO FF * | 35 863 | 40 789 | - | 43 287 | 40 840 | 48 040 | 45 210 | 48 480 | 47 010 | 47 970 | 48 258 | 53 237 | 49 907 | 49 221 | 50 709 | 51 265 | 51 538 | 51 545 | - |
| 44-TAUX DE COUVERTURE | % * | - | - | - | 91,5 | 87,4 | 92,6 | 92,6 | 95,7 | 93,4 | 89,0 | 88,6 | 99,7 | 88,8 | 88,8 | 88,4 | 88,7 | 88,0 | 90,7 | - |
| 45-PRIX A L'IMPORTATION | 1975 = 100 | 137,2 | 182,9 | - | 172,8 | 178,4 | 181,0 | 181,8 | 187,2 | 189,1 | 191,1 | 202,3 | 207,0 | 197,8 | 197,2 | 200,7 | 204,2 | - | - | - |
| 46-PRIX A L'EXPORTATION | 1975 = 100 | 137,9 | 153,3 | - | 182,7 | 181,0 | 188,3 | 183,8 | 188,3 | 189,5 | 171,3 | 175,9 | 178,3 | 181,8 | 176,3 | 184,9 | 184,5 | - | - | - |
| 47-TERMES DE L'ECHANGE | 1968 = 100 | 100,5 | 94,1 | - | 94,2 | 90,2 | 91,9 | 90,0 | 89,9 | 89,8 | 89,6 | 87,0 | 85,2 | 91,8 | 89,4 | 92,1 | 90,4 | - | - | - |
| 51-CONSOMMATION PRIVEE | 1970 = 100 * | 148,9 | 151,8 | - | - | - | - | - | - | - | - | - | - | - | - | - | - | - | - | - |
| 58-VENTES GROS MAGASINS Q | 1970 = 100 * | 93,8 | 91,2 | - | 91,0 | 91,2 | 94,0 | - | - | - | - | - | - | - | - | - | - | - | - | - |
| 61-IMMATRICUL.VOIT.NEUVES | 1000 * | 165,2 | 158,8 | - | 148,2 | 148,1 | 141,4 | 150,8 | 145,5 | 170,7 | 154,7 | 150,0 | 153,4 | 157,8 | 159,9 | 153,0 | 154,2 | 187,8 | - | - |
| 74-PRDX DE GROS | 1982 = 100 | - | - | - | 285,8 | 300,6 | 303,8 | 308,2 | 312,4 | 316,7 | 322,2 | 327,3 | 331,0 | 331,9 | 336,5 | 335,4 | 335,6 | - | - | - |
| 79-PRDX A LA CONSOMMATION | 1970 = 100 | 221,3 | 251,3 | - | 264,0 | 267,1 | 269,6 | 272,3 | 276,0 | 278,5 | 281,2 | 266,1 | 289,6 | 282,9 | 296,5 | 299,2 | 301,0 | 304,1 | 307,2 | - |
| 85-SALAIRES DS INDUSTRIE | 1970 = 100 | 327,0 | 377,0 | - | - | 403,1 | - | - | - | - | - | - | - | - | - | - | - | - | - | - |
| 87-OPERAT.BUDGET.: SDLDE | MRO FF | -26,9 | -33,9 | -72,6 | 25,2 | -12,6 | -12,6 | -28,4 | -7,7 | -4,3 | -5,6 | -7,4 | -19,6 | -11,0 | -9,7 | 18,9 | 27,8 | -22,0 | -22,0 | -23,0 |
| 89-MASSE MONETAIRE | MRO FF | 1 286,4 | 1 412,8 | 1 573,8 | 1 412,8 | 1 397,1 | 1 401,4 | 1 422,1 | 1 450,6 | 1 481,6 | 1 480,4 | 1 509,2 | 1 516,9 | 1 509,8 | 1 523,8 | 1 516,1 | 1 573,8 | 1 587,2 | 1 574,8 | 1 601,5 |
| 92-RESERVES OFF. BRUTES | MIO FF | 209 546 | 351 082 | 322 519 | 351 092 | 357 841 | 361 937 | 364 057 | 364 058 | 361 802 | 359 017 | 355 818 | 348 249 | 338 863 | 337 811 | 337 924 | 322 519 | 311 960 | 313 123 | 306 995 |
| 95-TAUX CHANGE EFFECTIFS | | 95,7 | 96,8 | 91,3 | 95,0 | 94,5 | 93,3 | 93,2 | 93,0 | 90,7 | 90,6 | 91,1 | 90,3 | 91,8 | 89,9 | 89,0 | 88,5 | 88,1 | 87,9 | 87,9 |
| 97-SOLDE MOUVEM.CAPITAUX | MIO FF | -6 651 | 31 661 | 19 635 | 6 770 | | | 22 207 | | | -31 785 | | | -2 205 | | | 31 398 | | | -744 |

IRELAND

| | | 1979 | 1980 | 1981 | mai 81 | jun 81 | jul 81 | aug 81 | sep 81 | oct 81 | nov 81 | dec 81 | jan 82 | feb 82 | mar 82 | apr 82 | mai 82 | jun 82 | jul 82 | aug 82 |
|---------------------------|----------------|---------|---------|---------|---------|---------|---------|---------|---------|---------|---------|---------|---------|---------|---------|---------|---------|---------|---------|---------|
| 08-UNEMPLOYMENT | % | 9,3 | 10,3 | 13,5 | 13,3 | 13,0 | 13,4 | 13,5 | 13,4 | 13,5 | 13,9 | 14,3 | 15,3 | 15,7 | 15,7 | 16,1 | 15,8 | 15,7 | 16,4 | - |
| 13-CREAMERY BUTTER PRODN. | T | 10 193 | 9 247 | 9 349 | 15 212 | 16 327 | 14 871 | 12 933 | 10 051 | 8 427 | 3 446 | 1 631 | 2 082 | 5 296 | 10 293 | 14 785 | 18 729 | 19 632 | 16 273 | 13 934 |
| 14-PIGS RECV. BACON FACT. | 1000 | 177,81 | 181,88 | 178,18 | 181,77 | 178,10 | 186,03 | 174,43 | 197,39 | 183,03 | 174,41 | 184,85 | 160,81 | 161,09 | 182,52 | 168,16 | 163,64 | 177,44 | 181,47 | 187,75 |
| 15-EXPORTS OF CATTLE | 1000 | - | - | - | 25,22 | 27,43 | 32,36 | 37,72 | 29,80 | 48,98 | 51,36 | 31,71 | 29,84 | 37,89 | 45,36 | 27,28 | 15,09 | 30,74 | 26,07 | 24,77 |
| 16-EXPORTS OF BEEF | T | 21 237 | 28 658 | 18 247 | 13 558 | 18 304 | 19 772 | 22 808 | 20 475 | 28 727 | 21 800 | 16 606 | 11 716 | 12 863 | 14 461 | 14 719 | 16 836 | 18 900 | 19 918 | 22 443 |
| 22-INDUSTRIAL PRODUCTION | 1973 = 100 | 134,3 | 132,1 | 134,1 | 142,3 | 148,3 | 136,9 | 115,9 | 142,5 | 134,2 | 141,6 | 128,6 | 115,2 | 134,4 | 139,7 | 140,8 | 144,3 | 146,3 | 136,4 | - |
| 35-DWELLINGS COMPLETED | NUMBER | 2 212 | 2 315 | 2 410 | 1 917 | 2 313 | 2 212 | 2 527 | 2 419 | 2 484 | 4 002 | 2 006 | 2 104 | 2 933 | 2 034 | 1 988 | 2 317 | 2 140 | - | - |
| 41-TOTAL IMPORTS | MIO IRL | 401,50 | 451,70 | 548,00 | 572,90 | 572,00 | 633,90 | 493,60 | 590,40 | 582,40 | 616,40 | 447,20 | 568,70 | 567,20 | 659,20 | 624,70 | 579,00 | 564,90 | 552,00 | 518,00 |
| 42-TOTAL EXPORTS | MIO IRL | 291,80 | 343,30 | 403,60 | 425,60 | 433,40 | 430,60 | 370,20 | 437,60 | 479,20 | 456,20 | 396,30 | 345,50 | 419,50 | 468,80 | 462,00 | 492,70 | 556,50 | 506,50 | 396,90 |
| 43-TRADE BALANCE | MIO IRL | 109,70 | -107,40 | -144,10 | -148,10 | -138,80 | -203,30 | -123,40 | -152,80 | -103,20 | -160,20 | -50,90 | -221,20 | -147,60 | -190,60 | -162,70 | -86,30 | -8,40 | -46,50 | -123,60 |
| 48-IMPORT VOLUME INDEX | 1988 = 100 | 170,3 | 162,6 | 166,0 | 173,9 | 172,6 | 189,4 | 146,4 | 175,3 | 173,4 | 165,0 | 131,9 | 165,6 | 163,4 | 189,5 | 177,0 | 164,6 | 159,7 | 155,0 | - |
| 49-EXPORT VOLUME INDEX | 1988 = 100 | 146,1 | 157,9 | 159,2 | 173,0 | 173,0 | 172,0 | 145,7 | 170,4 | 186,3 | 176,3 | 151,2 | 130,5 | 156,5 | 174,3 | 167,6 | 176,0 | 200,0 | 181,0 | - |
| 53-RETAIL TRADE SALES | 1975 = 100 * | 198 | 227 | 266 | 258 | 263 | 277 | 303 | 253 | 268 | 273 | 289 | 275 | 289 | 293 | 303 | 276 | 286 | - | - |
| 54-RETAIL TRADE SALES D | 1975 = 100 * | 120 | 119 | 119 | 118 | 118 | 122 | 132 | 108 | 112 | 112 | 118 | 111 | 117 | 116 | 119 | 107 | 109 | - | - |
| 61-NEW CAR REGISTRATIONS | NUMBER | 7 993 | 7 644 | 8 720 | 10 106 | 8 846 | 10 196 | 18 290 | 5 865 | 3 291 | 2 777 | 1 224 | 9 614 | 8 737 | 9 583 | 9 699 | 6 696 | 4 953 | 4 732 | - |
| 74-WHOLESALE PRICES | 1975 = 100 | 171,2 | 189,2 | 222,0 | 219,5 | 220,3 | 223,9 | 227,4 | 228,5 | 229,5 | 231,2 | 233,9 | 238,9 | 240,8 | 243,5 | 246,2 | 245,6 | 247,5 | 247,3 | - |
| 76-AGRIC.OUTPUT PRICES | 1975 = 100 | 184,2 | 179,3 | 213,1 | 213,0 | 211,7 | 212,3 | 213,6 | 215,5 | 214,0 | 219,1 | 226,8 | 237,7 | 236,8 | 236,6 | 234,8 | 233,6 | 237,4 | 231,8 | - |
| 79-CONSUMER PRICES | NOV.1975 = 100 | 156,5 | 167,3 | 225,6 | 218,1 | | | 230,4 | | | 243,8 | | 249,5 | | | 263,9 | | | | 289,5 |
| 89-MONEY SUPPLY | MIO IRL | 4 986,3 | 5 826,6 | 6 972,7 | 6 277,4 | 6 369,8 | 6 475,0 | 6 626,2 | 6 679,9 | 6 661,3 | 6 761,6 | 6 972,7 | 7 049,8 | 7 055,8 | 7 096,2 | 7 149,2 | 7 106,9 | 7 141,6 | 7 227,4 | 7 292,0 |
| 92-GROSS OFFICIAL RESERV. | MIO IRL | 974,7 | 1 346,0 | 1 473,1 | 1 275,3 | 1 191,7 | 1 280,1 | 1 237,7 | 1 071,8 | 1 261,6 | 1 478,3 | 1 473,1 | 1 411,4 | 1 447,4 | 1 401,3 | 1 596,0 | 1 618,3 | 1 464,6 | 1 643,3 | 1 584,5 |
| 95-EFFECTIV.EXCHANGE RATE | | 77,1 | 74,0 | 67,7 | 66,1 | 66,5 | 66,9 | 66,9 | 69,6 | 70,0 | 69,2 | 66,7 | 66,0 | 67,3 | 67,6 | 67,5 | 66,4 | 67,3 | - | - |

| | | 1979 | 1980 | 1981 | jun 81 | jul 81 | aug 81 | sep 81 | oct 81 | nov 81 | dec 81 | jan 82 | feb 82 | mar 82 | apr 82 | mai 82 | jun 82 | jul 82 | aug 82 | sep 82 |
|---------------------------|--------------|-----------|-----------|-----------|-----------|-----------|-----------|-----------|-----------|-----------|-----------|-----------|-----------|-----------|-----------|-----------|-----------|-----------|---------|--------|
| 02-PIB-VOLUME | MRO LIT * | 82 308 | 85 589 | - | 21 335 | | | 20 890 | | | | | | 21 795 | | | 21 485 | - | - | - |
| 03-PIB-INDICE DU PRIX | 1970 = 100 * | 327,9 | 388,3 | 488,0 | 445,7 | | | 489,4 | | | 493,8 | | | 513,5 | | | 538,3 | - | - | - |
| 05-EMPLOI | 1973 = 100 | 87,9 | 87,3 | 88,8 | 97,0 | 98,8 | 96,4 | 98,0 | 0,0 | 94,8 | 94,2 | 94,1 | 93,9 | 93,8 | 93,3 | 93,1 | 92,5 | 92,5 | 92,2 | 92,2 |
| 08-CHOMAGE | 1000 * | 1 854,0 | 1 776,0 | - | 1 985,0 | 1 967,0 | 0,0 | 2 087,0 | 0,0 | 2 121,0 | 2 182,0 | 0,0 | 2 253,0 | 2 278,0 | 2 318,0 | 2 356,0 | 2 385,0 | 2 335,0 | 2 349,0 | - |
| 11-PRODUCTION AGRICOLE | INDICE | 115,5 | 121,5 | 121,5 | 121,5 | 121,3 | 121,4 | 121,8 | 120,5 | 120,3 | 119,8 | 120,0 | 120,2 | 120,3 | 120,3 | 120,4 | 120,3 | - | - | - |
| 22-PRODUCT. INDUSTRIELLE | 1970 = 100 * | 134,0 | 141,5 | 138,3 | 136,8 | 140,4 | 117,3 | 140,3 | 136,9 | 148,0 | 137,0 | 138,2 | 148,2 | 144,1 | 143,2 | 138,3 | 131,5 | 134,5 | 132,2 | - |
| 23-PROD.INO.BIENS INTERM. | 1970 = 100 * | 141,0 | 138,7 | 127,2 | 126,5 | 127,8 | 110,8 | 128,1 | 125,9 | 131,8 | 123,3 | 129,1 | 135,5 | 134,3 | 130,4 | 124,3 | 119,9 | 121,3 | 108,3 | - |
| 24-PROD.INO.BIENS INVEST. | 1970 = 100 * | 125,7 | 139,2 | 159,2 | 150,3 | 159,0 | 127,1 | 171,1 | 159,1 | 180,1 | 171,4 | 150,8 | 173,3 | 183,4 | 184,7 | 159,4 | 148,4 | 145,2 | 132,1 | - |
| 25-PROD.INO.BIENS CONSOM. | 1970 = 100 * | 137,7 | 144,3 | 144,8 | 144,6 | 149,7 | 122,1 | 143,6 | 142,2 | 150,7 | 140,9 | 145,3 | 154,9 | 149,1 | 151,6 | 148,6 | 140,1 | 148,0 | 123,5 | - |
| 41-IMPORTATIONS TOTALES | MRO LIT * | 84 587 | 85 584 | 103 875 | 8 430 | 8 304 | 8 585 | 10 418 | 8 854 | 9 704 | 8 899 | 10 182 | 11 427 | 9 580 | 10 062 | 9 908 | 9 304 | 9 147 | 9 322 | 9 522 |
| 42-EXPORTATIONS TOTALES | MRO LIT * | 59 928 | 66 719 | 88 071 | 7 914 | 6 897 | 7 207 | 8 484 | 8 328 | 8 337 | 8 243 | 8 895 | 8 242 | 8 508 | 8 932 | 8 040 | 8 564 | 7 708 | 7 980 | 7 609 |
| 43-BALANCE COMMERCIALE | MRO LIT * | -4 671 | -18 868 | -17 804 | -516 | -1 407 | -1 378 | -1 932 | 0 | -1 367 | -858 | 0 | -3 185 | -1 051 | -1 130 | -1 868 | -740 | -1 441 | -1 342 | -1 913 |
| 45-PRIX A L'IMPORTATION | 1970 = 100 | 487,2 | 601,4 | 810,5 | 835,7 | 633,6 | 875,8 | 0,0 | 0,0 | 847,8 | 858,8 | 875,8 | 878,8 | 864,4 | 886,9 | 848,4 | 872,6 | 867,5 | 940,6 | - |
| 48-PRIX A L'EXPORTATION | 1970 = 100 | 369,1 | 445,8 | 549,1 | 582,0 | 559,2 | 578,6 | 0,0 | 0,0 | 578,5 | 584,2 | 608,6 | 607,2 | 612,8 | 622,0 | 621,8 | 623,7 | 630,6 | 655,1 | - |
| 47-TERMES DE L'ECHANGE | 1970 = 100 | 79,0 | 74,1 | 87,8 | 87,2 | 87,1 | 85,8 | 0,0 | 0,0 | 66,0 | 68,0 | 69,3 | 89,1 | 70,9 | 71,7 | 73,5 | 71,5 | 72,7 | 69,6 | - |
| 53-VENTES COMMERCE DETAIL | 1980 = 100* | 0,0 | 100,0 | 124,8 | 119,8 | 118,8 | 107,7 | 0,0 | 0,0 | 133,5 | 189,0 | 129,6 | 122,2 | 141,4 | 150,8 | 147,7 | 149,5 | 150,7 | 128,9 | - |
| 82-IMMATRIC.VOIT.PARTIC. | NUMERO * | 1 397 039 | 1 530 488 | 1 605 724 | 157 055 | 147 885 | 134 780 | 163 947 | 169 018 | 0 | 162 668 | 148 243 | 157 812 | 186 745 | 152 827 | 149 418 | 160 703 | 158 657 | 137 411 | - |
| 83-IMMATRIC.VEHIC.UTILIT. | NUMERO * | 109 051 | 117 689 | 137 890 | 11 304 | 11 126 | 9 943 | 12 206 | 13 456 | 0 | 12 477 | 10 292 | 12 088 | 12 539 | 11 893 | 11 307 | 11 961 | 11 248 | 11 594 | - |
| 89-NUITEES HOTELIERES | NUMERO * | 160 788 | 0 | 161 330 | 13 888 | 12 568 | 14 618 | 13 745 | 13 366 | 12 287 | 12 812 | 13 430 | 14 031 | 0 | 14 877 | 14 678 | 15 392 | - | - | - |
| 74-PRIX DE GROS | 1978 = 100 | - | - | - | 0,0 | 0,0 | 0,0 | 0,0 | 0,0 | 0,0 | 0,0 | 0,0 | 127,7 | 128,5 | 129,6 | 130,3 | 130,7 | 132,8 | 134,5 | 136,0 |
| 79-PRIX A LA CONSOMMATION | 1976 = 100 | - | - | - | 0,0 | 0,0 | 0,0 | 0,0 | 0,0 | 0,0 | 0,0 | 0,0 | 130,2 | 131,3 | 132,4 | 133,9 | 135,3 | 137,0 | 139,5 | 141,6 |
| 85-SALAIRES OS INDUSTRIE | 1975 = 100 | 209,7 | 0,0 | 312,3 | 311,3 | 313,2 | 324,3 | 324,7 | 0,0 | 0,0 | 337,8 | 0,0 | 349,1 | 350,4 | 350,5 | 363,8 | 363,8 | 364,4 | 0,0 | 378,3 |
| 89-MASSE MONETAIRE | MRO LIT | 277 989,4 | 313 186,8 | 344 452,8 | 308 472,7 | 308 313,3 | 302 847,8 | 305 146,8 | 308 566,9 | 307 649,0 | 344 452,9 | 335 871,1 | 333 540,5 | 333 699,6 | 334 948,2 | 333 743,4 | 339 037,9 | 342 859,5 | - | - |
| 92-RESERVES OFF. BRUTES | MRO LIT | 30 771,8 | 55 687,5 | 58 953,0 | 57 795,4 | 59 047,4 | 59 801,2 | 55 379,2 | 58 575,0 | 55 985,0 | 58 953,0 | 58 685,0 | 57 819,0 | 51 810,0 | 48 795,0 | 48 927,0 | 48 530,0 | - | - | - |
| 95-TAUX CHANGE EFFECTIFS | 1973 = 100 | - | - | - | 47,3 | 47,2 | 47,2 | 47,3 | 48,1 | 45,7 | 45,8 | 45,8 | 45,5 | 45,2 | 44,9 | 45,0 | 44,8 | 44,9 | 44,9 | 44,8 |
| 96-SOLDE OPER.COURANTES | MRO LIT | 933,9 | -10 144,8 | -7 875,3 | 274,6 | 1 278,6 | 1 457,4 | 550,9 | -2 091,9 | -1 087,2 | -488,0 | -985,0 | -1 982,0 | -2 354,0 | -884,0 | - | - | - | - | - |
| 97-SOLDE MOUVEM.CAPITAUX | MRO LIT | 474,7 | 4 102,7 | 9 781,1 | 2 195,6 | 841,6 | -147,6 | 340,9 | 1 275,4 | 239,8 | 2 279,8 | 677,0 | 646,0 | 313,0 | 386,0 | - | - | - | - | - |

LUXEMBOURG

| | | 1979 | 1980 | 1981 | feb 81 | mar 81 | apr 81 | mai 81 | jun 81 | jul 81 | aug 81 | sep 81 | oct 81 | nov 81 | dec 81 | jan 82 | feb 82 | mar 82 | apr 82 | mai 82 |
|---------------------------|------------|---------|---------|---------|---------|---------|---------|---------|---------|---------|---------|---------|---------|---------|---------|---------|---------|---------|---------|---------|
| 05-EMPLOI | 1975 = 100 | 79,7 | 77,1 | 74,0 | 76,1 | 80,9 | 77,7 | 73,9 | 73,8 | 75,5 | 55,0 | 75,8 | 81,1 | 75,0 | 87,7 | - | - | - | - | - |
| 06-CHOMAGE | NOMBRE | 1 056 | 1 094 | 1 559 | 1 544 | 1 535 | 1 317 | 1 289 | 1 199 | 1 345 | 1 438 | 1 680 | 1 806 | 1 942 | 2 028 | 2 139 | 2 078 | 1 967 | 1 923 | 1 703 |
| 22-PRODUCT. INDUSTRIELLE | 1975 = 100 | 111,3 | 107,8 | 100,3 | 103,2 | 103,9 | 102,4 | 113,0 | 110,1 | 97,0 | 76,3 | 702,5 | 105,6 | 106,0 | 89,9 | 97,8 | 112,5 | 101,9 | 101,4 | 107,7 |
| 26-PROD.IND.SIDER.EXCL | 1975 = 100 | 109,8 | 106,8 | 106,8 | 112,8 | 107,6 | 109,3 | 119,5 | 116,5 | 106,3 | 78,3 | 112,5 | 112,7 | 112,6 | 97,2 | 102,3 | 117,4 | 102,9 | 108,7 | 113,8 |
| 31-PRODUCTION DE LAMINES | 1000 T | 3 931 | 3 746 | 3 068 | 239 | 285 | 255 | 281 | 269 | 258 | 195 | 259 | 284 | 274 | 239 | 243 | 275 | 312 | 259 | 254 |
| 33-PRODUCTION BATIMENT | 1975 = 100 | 91,3 | 91,9 | 89,8 | 80,6 | 85,8 | 93,3 | 95,6 | 101,8 | 93,3 | 87,8 | 91,8 | 89,8 | 93,5 | 87,2 | 75,2 | 83,4 | 84,0 | 88,7 | 97,2 |
| 39-NOUVELLES COMMANDES | 1970 = 100 | 111,5 | 102,8 | 83,9 | 81,5 | 103,4 | 92,9 | 81,7 | 70,2 | 87,2 | 81,4 | 88,2 | 93,7 | 82,0 | 71,0 | 85,8 | 84,4 | - | - | - |
| 55-VENTES COOP.CONSUM. | 1970 = 100 | 205,4 | 234,6 | - | 217,3 | 215,5 | 260,4 | 241,4 | 241,8 | 234,0 | 224,4 | 251,8 | 254,6 | 224,8 | 278,5 | 248,8 | 241,0 | 254,5 | 290,1 | - |
| 61-IMMATRICUL.VOIT.NEUVES | NOMBRE | 22 801 | 22 440 | 23 008 | 2 687 | 2 900 | 2 899 | 2 121 | 1 880 | 1 941 | 1 188 | 1 711 | 1 809 | 1 458 | 1 240 | - | - | - | - | - |
| 79-PRIX A LA CONSOMMATION | 1965 = 100 | 207,49 | 220,56 | 238,37 | 231,13 | 232,89 | 234,35 | 236,13 | 238,55 | 239,75 | 240,58 | 242,86 | 243,31 | 244,83 | 246,42 | 249,77 | 252,18 | 252,42 | 253,28 | 256,78 |
| 85-SALAIRES DS INDUSTRIE | 1973 = 100 | 185,9 | 199,5 | 213,7 | 209,8 | 209,8 | 209,9 | 215,2 | 215,2 | 215,3 | 215,3 | 217,4 | 217,4 | 217,4 | 217,4 | - | - | - | - | - |
| 89-MASSE MONETAIRE | MIO LFR | 119,5 | 142,4 | 155,0 | - | 146,9 | - | - | 152,3 | - | - | 151,0 | - | 155,0 | - | - | - | 161,7 | - | - |
| 92-RESERVES OFF. BRUTES | MIO LFR | - | - | - | 937,0 | 951,0 | 888,0 | 835,0 | 793,5 | 754,7 | 772,0 | 817,0 | 826,0 | 883,0 | 820,0 | 791,0 | 897,0 | 862,0 | 687,0 | 700,0 |
| 93-SOM. BILANS BANQUES | MRD LFR | 3 253,0 | 3 917,0 | 5 081,0 | 4 303,0 | 4 518,0 | 4 491,0 | 4 629,0 | 4 763,0 | 5 015,0 | 4 953,0 | 4 904,0 | 5 080,0 | 5 040,0 | 5 081,0 | 5 297,0 | 5 538,0 | 6 155,0 | 5 694,0 | 5 800,0 |

NEderland

| | | 1979 | 1980 | 1981 | mar 81 | apr 81 | mai 81 | jun 81 | jul 81 | aug 81 | sep 81 | oct 81 | nov 81 | dec 81 | jan 82 | feb 82 | mar 82 | apr 82 | mai 82 | jun 82 |
|-----------------------------|-----------|-----------|-----------|-----------|-----------|-----------|-----------|-----------|-----------|-----------|-----------|-----------|-----------|-----------|-----------|-----------|-----------|-----------|----------|-----------|
| 06-UNEMPLOYMENT | 1000 * | 209,6 | 247,9 | 385,3 | 347,7 | 381,1 | 372,6 | 384,7 | 395,9 | 401,5 | 411,4 | 427,8 | 435,4 | 449,7 | 452,5 | 464,2 | 482,0 | 504,2 | 519,8 | 521,5 |
| 07-VACANCIES | 1000 * | 88,0 | 53,9 | 20,9 | 24,7 | 23,3 | 20,8 | 20,0 | 19,2 | 17,9 | 18,4 | 17,5 | 16,3 | 10,3 | 14,2 | 14,4 | 13,8 | 12,4 | 13,1 | 12,6 |
| 20-INDUSTRIAL INVESTMENT | 1975=100 | 113 | 110 | - | - | - | - | - | - | - | - | - | - | - | - | - | - | - | - | - |
| 22-INDUSTRIAL PRODUCTION | 1975=100* | 112 | 111 | 109 | 109 | 110 | 108 | 107 | 111 | 105 | 104 | 110 | 109 | 111 | 111 | 108 | 108 | 107 | - | - |
| 24-IND. PROD. INVEST. GOODS | 1975=100 | 121 | 125 | 130 | 128 | 128 | 117 | 136 | 119 | 111 | 153 | 139 | 137 | 184 | 111 | 121 | - | - | - | - |
| 34-DWELLINGS STARTED | AANTAL | 99 343 | 105 672 | - | 10 169 | 11 992 | 11 415 | 11 194 | 6 100 | 10 456 | 13 099 | - | - | - | - | - | - | - | - | - |
| 39-NEW ORDERS | 1975=100 | 117 | 122 | - | 141 | 126 | 118 | 136 | 138 | 117 | 145 | 127 | 121 | 227 | 120 | 145 | - | - | - | - |
| 41-TOTAL IMPORTS | MIO HFL | 134 828 | 152 279 | 163 999 | 14 090 | 13 600 | 13 196 | 15 281 | 13 659 | 12 730 | 13 855 | 14 666 | 13 796 | 14 525 | 12 339 | - | - | - | - | - |
| 42-TOTAL EXPORTS | MIO HFL | 127 630 | 146 968 | 170 832 | 14 534 | 13 859 | 13 452 | 14 855 | 13 982 | 12 683 | 14 903 | 15 680 | 15 939 | 14 904 | 14 818 | - | - | - | - | - |
| 43-TRADE BALANCE | MIO HFL | -7 198 | -5 419 | - | 444 | 259 | 256 | -406 | 323 | -47 | 1 048 | 1 014 | 2 143 | 379 | 2 277 | - | - | - | - | - |
| 45-IMPORTS PRICES | 1975=100 | 119 | 137 | 159 | 157 | 159 | 183 | 164 | 185 | 168 | 163 | 180 | 157 | 159 | - | - | - | - | - | - |
| 46-EXPORTS PRICES | 1975=100 | 117 | 132 | 153 | 147 | 151 | 154 | 156 | 157 | 159 | 159 | 180 | 159 | 159 | 160 | - | - | - | - | - |
| 47-TERMS OF TRADE | 1975=100 | 98 | 96 | 98 | 94 | 95 | 94 | 95 | 95 | 94 | 98 | 100 | 101 | 100 | 100 | - | - | - | - | - |
| 51-PRIVATE CONSUMPTION | 1975=100 | 148 | 157 | 163 | 158 | 161 | 162 | 160 | 164 | 160 | 159 | 171 | 163 | 181 | 189 | 159 | 168 | - | - | - |
| 53-RETAIL TRADE SALES | 1975=100 | 98 | 100 | 100 | 99 | 104 | 105 | 100 | 101 | 90 | 96 | 109 | 98 | 106 | 101 | - | - | - | - | - |
| 62-PASSENG. CAR REGISTRAT. | AANTAL | 568 820 | 450 076 | 389 312 | 45 062 | 40 961 | 38 402 | 37 173 | 31 803 | 21 657 | 24 979 | 28 279 | 21 793 | 8 947 | 45 828 | 33 175 | 45 583 | 45 865 | 40 067 | - |
| 63-COMMERC. VEHIC. REGISTR. | AANTAL | 49 269 | 48 001 | 42 715 | 4 063 | 3 644 | 3 559 | 3 880 | 3 658 | 2 845 | 3 043 | 3 606 | 3 570 | 2 556 | 4 365 | 3 670 | 4 534 | 3 818 | 3 592 | - |
| 72-PRODUCT. PRICES: INPUT | 1975=100 | 119,0 | 142,2 | 170,8 | 161,4 | 166,8 | 170,4 | 172,6 | 177,2 | 179,5 | 177,4 | 176,7 | 176,6 | 177,0 | - | - | - | - | - | - |
| 73-PRODUCT. PRICES: OUTPUT | 1975=100 | 118,7 | 128,4 | 140,2 | 137,1 | 137,7 | 136,8 | 139,6 | 141,1 | 142,3 | 143,5 | 143,6 | 143,9 | 144,5 | - | - | - | - | - | - |
| 79-CONSUMER PRICES | 1975=100 | 125,6 | 133,8 | 142,8 | 140,2 | 141,3 | 141,9 | 142,0 | 143,1 | 143,6 | 145,2 | 146,3 | 146,6 | 146,8 | 147,8 | 148,4 | 149,9 | 150,6 | 150,9 | - |
| 85-WAGES IN INDUSTRY | 1972=100 | 196 | 204 | - | 205 | 205 | 206 | 206 | 213 | 213 | 214 | 214 | 214 | 214 | 220 | 220 | 220 | 220 | 220 | 220 |
| 87-BUDGET SURPLUS-DEFICIT | MIO HFL | -12 369,0 | -15 122,0 | -20 410,0 | -3 683,0 | -3 687,0 | -2 367,0 | -1 933,0 | 823,0 | -904,0 | -2 305,0 | -420,0 | -834,0 | 427,0 | -4 499,0 | -2 266,0 | -3 234,0 | - | - | - |
| 89-MONEY SUPPLY | MIO HFL | 103 004,0 | 106 826,0 | 112 456,0 | 113 953,0 | 115 903,0 | 120 280,0 | 117 738,0 | 116 480,0 | 114 378,0 | 114 424,0 | 113 914,0 | 114 190,0 | 112 458,0 | 118 088,0 | 118 427,0 | 121 956,0 | 125 312,0 | - | - |
| 92-GROSS OFFICIAL RESERV. | MIO HFL | 24 920,0 | 35 232,0 | 38 171,0 | 35 934,0 | 37 991,0 | 37 149,0 | 36 711,0 | 36 537,0 | 35 119,0 | 34 934,0 | 35 033,0 | 35 392,0 | 36 171,0 | 35 649,0 | 35 838,0 | 37 932,0 | 36 185,0 | 35 897,0 | 36 071,0 |
| 95-EFFECTIV. EXCHANGE RATE | | - | - | - | 117,9 | 117,4 | 116,2 | 116,0 | 115,9 | 116,0 | 117,9 | 121,1 | 122,1 | 122,0 | 122,0 | 121,9 | 123,7 | 123,4 | 124,1 | 124,8 |
| 97-BALANCE OF CAPTL. MVMTS | MIO HFL | 3 673,0 | 10 462,0 | -7 059,0 | -2 420,0 | - | - | -4 711,0 | - | - | 103,0 | - | - | -31,0 | - | - | -2 773,0 | - | - | -14 525,0 |

UNITED-KINGDOM

| | | 1979 | 1980 | 1981 | mai 81 | jun 81 | jul 81 | aug 81 | sep 81 | oct 81 | nov 81 | dec 81 | jan 82 | feb 82 | mar 82 | apr 82 | mai 82 | jun 82 | jul 82 | aug 82 |
|----------------------------|--------------|---------|---------|---------|--------|---------|---------|---------|---------|--------|--------|--------|----------|----------|----------|----------|----------|----------|--------|--------|
| 02-GDP-VOLUME | MIO UKL * | 115 299 | 113 242 | 111 673 | 27 599 | | | 27 889 | | | 28 042 | | | 28 152 | | | 28 206 | | | |
| 06-UNEMPLOYMENT | % * | 5,4 | 6,8 | 10,8 | 10,4 | 10,8 | 10,8 | 11,1 | 11,3 | 11,4 | 11,8 | 11,8 | 11,8 | 11,8 | 11,8 | 11,9 | 12,0 | 12,2 | 12,3 | 12,5 |
| 07-VACANCIES | 1000 * | 241,3 | 143,0 | 97,1 | 90,1 | 84,7 | 92,9 | 98,5 | 97,8 | 100,8 | 104,3 | 107,5 | 111,6 | 113,0 | 110,8 | 109,7 | 108,6 | 105,2 | 111,4 | 114,0 |
| 22-INDUSTRIAL PRODUCTION | 1975 = 100 * | 112,6 | 105,3 | 99,9 | 98,7 | 98,8 | 100,4 | 100,2 | 101,0 | 102,1 | 100,7 | 100,1 | 100,2 | 100,8 | 101,0 | 101,1 | 101,8 | 100,0 | 100,8 | 100,8 |
| 23-IND.PROD.INTERM.GOODS | 1975 = 100 * | 131 | 120 | 119 | 119 | 121 | 120 | 119 | 122 | 125 | 123 | 121 | 121 | 121 | 121 | 123 | 123 | 120 | 122 | - |
| 24-IND.PROD.INVEST.GOODS | 1975 = 100 * | 100 | 97 | 89 | 90 | 90 | 90 | 90 | 90 | 90 | 90 | 90 | 90 | 91 | 91 | 91 | 91 | 92 | 92 | - |
| 25-IND.PROD.CONSUM.GOODS | 1975 = 100 * | 106 | 98 | 93 | 92 | 90 | 90 | 90 | 90 | 90 | 90 | 90 | 91 | 93 | 93 | 92 | 93 | 91 | 93 | - |
| 34-OWELLINGS STARTED | 1000 * | 225,1 | 154,2 | 152,7 | 13,1 | 12,3 | 12,4 | 13,9 | 12,9 | 12,4 | 13,7 | 10,4 | 15,8 | 19,5 | 17,8 | 18,0 | 18,9 | 13,0 | 15,4 | 17,3 |
| 39-NEW ORDERS | INDEX * | 102 | 91 | 95 | 84 | 98 | 97 | 118 | 95 | 96 | 89 | 84 | 96 | 94 | 88 | 98 | 91 | 78 | 88 | - |
| 41-TOTAL IMPORTS | MIO UKL * | 44 093 | 46 211 | - | 3 860 | 3 910 | 4 307 | 4 784 | 4 415 | 4 250 | 4 792 | 4 328 | 4 369 | 4 234 | 4 316 | 4 535 | 4 740 | 4 473 | - | - |
| 42-TOTAL EXPORTS | MIO UKL * | 40 889 | 47 396 | - | 4 084 | 4 088 | 0 | 0 | 4 473 | 4 848 | 4 583 | 4 841 | 4 286 | 4 422 | 4 589 | 4 731 | 4 825 | 4 475 | - | - |
| 43-TRADE BALANCE | MIO UKL * | - 3 404 | 1 039 | - | 204 | 158 | - 4 307 | - 4 784 | 58 | 396 | - 229 | 315 | - 103 | 188 | 271 | 196 | - 115 | 2 | - | - |
| 48-IMPORT VOLUME INDEX | 1975 = 100 * | 125,7 | 119,1 | - | 119,4 | 118,4 | 126,9 | 142,1 | 126,9 | 121,0 | 135,5 | 120,8 | 122,9 | 120,2 | 124,5 | 128,5 | 134,0 | 124,8 | 124,0 | 124,3 |
| 49-EXPORT VOLUME INDEX | 1975 = 100 * | 125,7 | 128,0 | - | 126,3 | 123,1 | 128,8 | 0,0 | 129,8 | 138,0 | 130,1 | 130,0 | 119,0 | 124,3 | 132,7 | 133,7 | 132,0 | 128,4 | 125,7 | 117,6 |
| 53-RETAIL TRADE SALES | 1971 = 100 * | 115,9 | 131,3 | 142,7 | 131,7 | 138,3 | 139,5 | 139,0 | 138,8 | 147,8 | 158,4 | 193,1 | 143,9 | 137,6 | 142,3 | 146,1 | 145,4 | 144,8 | 152,2 | - |
| 54-RETAIL TRADE SALES Q | 1971 = 100 * | - | - | - | - | - | - | - | - | - | - | - | - | - | - | - | - | - | - | - |
| 61-NEW CAR REGISTRATIONS | 1000 * | 139,7 | 120,8 | - | 120,0 | 110,0 | 114,0 | 129,0 | 120,0 | 130,0 | 133,0 | 124,0 | 100,0 | 123,0 | 132,0 | 124,0 | 115,0 | 113,0 | 114,0 | 162,0 |
| 75-WHOLESALE PRICES:INPUT | 1975 = 100 | 187,8 | 200,9 | 228,2 | 226,1 | 229,9 | 233,0 | 238,6 | 237,9 | 238,2 | 236,9 | 238,8 | 238,9 | 239,9 | 235,2 | 238,7 | 237,5 | 243,2 | 245,0 | 244,2 |
| 76-WHOLESALE PRIC.:OUTPUT | 1975 = 100 | 172,0 | 200,0 | 221,3 | 219,2 | 221,1 | 222,2 | 224,1 | 225,9 | 227,8 | 229,4 | 230,4 | 232,9 | 234,6 | 235,5 | 237,1 | 238,3 | 239,2 | 241,0 | 241,7 |
| 79-CONSUMER PRICES | %T12/T0 | 13,4 | 18,1 | 11,9 | 11,7 | 11,3 | 10,9 | 11,5 | 11,4 | 11,7 | 12,0 | 12,0 | 12,0 | 11,0 | 10,4 | 9,4 | 9,5 | 9,2 | 8,7 | 8,0 |
| 85-WAGES IN INDUSTRY | 1978 = 100 | 150,8 | 182,1 | 205,6 | 200,0 | 203,9 | 205,3 | 211,4 | 212,1 | 213,4 | 214,4 | 218,5 | 216,4 | 219,4 | 219,7 | 219,6 | 220,8 | 224,0 | 227,6 | - |
| 87-BUDGET SURPLUS-DEFICIT | MIO UKL | - 1 504 | - 1 557 | - 2 719 | - | - 2 979 | - | - | 249 | - | - | 718 | - | - 42 | - | - | - | - | - | - |
| 88-PUBLIC SECT.DEBT: INCR. | MIO UKL * | 12 805 | 12 208 | 10 630 | 6 072 | - | - | - | 3 007 | - | - | 284 | - | - 742 | - | - | - | - | - | - |
| 89-MONEY SUPPLY | MIO UKL | - | - | - | - | - | - | - | - | - | - | - | 54 381,0 | 53 898,0 | 54 149,0 | 54 780,0 | 54 914,0 | 55 594,0 | - | - |
| 91-DOMESTIC CREDIT EXPANS | MIO UKL * | 10 255 | 15 541 | - | - | 3 380 | - | - | - | - | - | - | - | - | - | - | - | - | - | - |
| 92-GROSS OFFICIAL RESERV. | MIO UKL | 10 129 | 11 487 | 12 217 | 12 793 | 13 223 | 13 294 | 13 281 | 13 088 | 12 634 | 11 971 | 12 217 | 12 331 | 12 825 | 10 837 | 10 105 | - | - | - | - |
| 95-EFFECTIV.EXCHANGE RATE | 1971 = 100 | 87,8 | 74,2 | 73,6 | 76,3 | 73,6 | 71,4 | 70,4 | 66,0 | 68,1 | 68,6 | 70,0 | 70,4 | 70,8 | 70,1 | 69,5 | 69,4 | 70,2 | - | - |
| 96-BALANCE CURRENT ACCOUNT | MIO UKL | - 938 | 3 058 | - | 0 | 0 | 0 | 0 | 191 | 688 | 65 | 808 | 19 | 308 | 392 | 485 | 148 | 254 | 368 | 183 |
| 97-BALANCE OF CAPTL MVMTS | MIO UKL | 2 125 | - 1 894 | - 6 109 | - | - 2 158 | - | - | - 1 421 | - | - | - 840 | - | - | - 322 | - | - | - | - | - |

USA

| | | 1979 | 1980 | 1981 | sep 80 | oct 80 | nov 80 | dec 80 | jan 81 | feb 81 | mar 81 | apr 81 | mai 81 | jun 81 | jul 81 | aug 81 | sep 81 | oct 81 | nov 81 | dec 81 |
|----------------------------|--------------|-----------|-----------|-----------|----------|----------|----------|----------|----------|----------|----------|----------|----------|----------|----------|----------|----------|----------|----------|----------|
| 02-GDP-VOLUME | MRO USD * | 1 483,0 | 1 474,0 | 1 502,8 | | | 1 485,8 | | | 1 516,4 | | | 1 510,4 | | | 1 515,8 | | | 1 495,8 | |
| 03-GDP-PRICE INDEX | 1972 = 100 * | 182,77 | 178,84 | 195,51 | 179,18 | | | 183,81 | | | 188,14 | | | 191,08 | | | 195,61 | | | 189,58 |
| 05-EMPLOYMENT | 1987 = 100 | 108,8 | 102,4 | 100,9 | 101,3 | 101,7 | 102,0 | 102,3 | 102,4 | 100,9 | 102,4 | 102,8 | 102,3 | 102,1 | 102,8 | 102,0 | 99,8 | 99,7 | 98,4 | 96,3 |
| 06-UNEMPLOYMENT | 1000 * | 5 983 | 7 448 | - | 7 800 | 7 981 | 7 946 | 7 785 | 7 487 | 7 754 | 7 784 | 7 748 | 8 248 | 8 004 | 7 824 | 7 978 | 8 238 | 8 689 | 9 100 | 9 571 |
| 07-VACANCIES | 1987 = 100 * | 158 | 129 | 119 | 122 | 127 | 134 | 130 | 128 | 129 | 125 | 118 | 118 | 121 | 123 | 119 | 112 | 110 | 111 | 109 |
| 22-INDUSTRIAL PRODUCTION | 1987 = 100 * | 152,5 | 147,0 | 151,0 | 144,1 | 148,9 | 148,2 | 150,4 | 151,4 | 151,8 | 152,1 | 151,9 | 152,7 | 152,9 | 153,9 | 153,8 | 151,8 | 149,1 | 146,3 | 143,4 |
| 23-IND.PROD.INTERM.GOODS | 1987 = 100 * | 180,5 | 151,9 | 154,4 | 150,8 | 152,4 | 153,4 | 155,4 | 157,5 | 157,7 | 157,1 | 158,3 | 158,1 | 154,9 | 158,2 | 156,8 | 154,8 | 151,4 | 148,7 | 145,9 |
| 24-IND.PROD.INVEST.GOODS | 1987 = 100 * | 142,2 | 145,2 | 151,8 | 143,2 | 144,8 | 148,5 | 148,8 | 149,1 | 148,7 | 150,0 | 151,4 | 152,1 | 153,0 | 154,1 | 154,0 | 152,9 | 152,1 | 151,5 | 152,1 |
| 25-IND.PROD.CONSUM.GOODS | 1987 = 100 * | 150,8 | 145,4 | 147,9 | 144,3 | 146,8 | 148,1 | 147,1 | 148,9 | 147,8 | 148,3 | 148,9 | 150,7 | 150,3 | 150,7 | 149,6 | 147,8 | 146,5 | 144,0 | 142,0 |
| 28-CAR PRODUCTION | 1987 = 100 * | 159,9 | 119,0 | 122,3 | 113,4 | 124,2 | 129,0 | 126,3 | 119,2 | 117,5 | 127,4 | 129,7 | 1 158,0 | 136,4 | 137,5 | 136,4 | 123,1 | 120,4 | 123,1 | 105,5 |
| 38-BUILDING-PERM.RESIDENT | 1000 * | 1 745 | 1 292 | 1 084 | - | - | - | - | - | - | - | - | - | - | - | - | - | - | - | - |
| 39-NEW ORDERS | MIO USD * | 1 770 917 | 1 880 708 | - | 159 886 | 165 762 | 163 020 | 186 900 | 165 423 | 168 987 | 187 381 | 168 584 | 189 340 | 170 913 | 172 611 | 170 083 | 168 444 | 159 005 | 159 923 | 159 469 |
| 41-TOTAL IMPORTS | MIO USD * | 208 255,8 | 240 834,3 | 261 304,9 | 19 485,0 | 20 080,5 | 19 532,7 | 21 312,0 | 22 577,1 | 21 124,3 | 21 362,6 | 22 775,2 | 21 454,2 | 22 522,2 | 20 349,6 | 22 817,5 | 20 748,7 | 23 555,1 | 22 555,0 | 19 883,4 |
| 42-TOTAL EXPORTS | MIO USD * | 181 650,8 | 220 548,7 | 233 877,0 | 18 701,0 | 19 088,5 | 18 634,3 | 19 117,7 | 18 284,8 | 19 784,1 | 21 434,2 | 19 818,0 | 18 899,0 | 19 749,8 | 19 289,4 | 19 030,8 | 19 550,7 | 19 183,2 | 19 152,9 | 18 885,4 |
| 43-TRADE BALANCE | MIO USD * | -24 689,7 | -20 286,5 | -27 627,9 | -784,0 | -972,0 | -898,4 | -2 194,3 | -4 292,3 | -1 380,2 | 71,8 | -2 957,2 | -2 555,2 | -2 772,4 | -1 080,2 | -3 586,7 | -1 198,0 | -4 391,9 | -3 402,1 | -778,0 |
| 45-IMPORTS PRICES | 1977 = 100 | 128,7 | 161,4 | 170,3 | 185,1 | 188,4 | 187,2 | 189,7 | 173,1 | 174,3 | 178,1 | 175,9 | 172,5 | 172,4 | 170,0 | 167,8 | 166,3 | 166,4 | 165,7 | 167,4 |
| 46-EXPORTS PRICES | 1977 = 100 | 121,6 | 138,1 | 150,8 | 185,1 | 186,4 | 146,8 | 147,7 | 149,5 | 149,0 | 148,4 | 150,4 | 151,1 | 149,7 | 152,2 | 151,0 | 151,3 | 152,8 | 153,0 | 152,9 |
| 47-TERMS OF TRADE | 1987 = 100 | - | - | - | 100,0 | 100,0 | 87,8 | 87,0 | 88,4 | 85,5 | 84,3 | 85,5 | 87,8 | 88,8 | 89,5 | 90,0 | 91,0 | 91,8 | 92,3 | 91,3 |
| 54-RETAIL TRADE SALES Q | MIO USD * | 894 343 | 951 902 | 1 038 790 | 80 820 | 81 552 | 82 764 | 83 443 | 85 483 | 88 810 | 87 608 | 85 855 | 86 381 | 87 299 | 87 292 | 87 981 | 87 823 | 86 413 | 88 733 | 86 572 |
| 62-PASSENG.CAR REGISTRAT. | 1000 * | 10 357 | 8 781 | 8 444 | 702 | 747 | 730 | 711 | 638 | 675 | 849 | 752 | 731 | 747 | 690 | 721 | 783 | 654 | 614 | 612 |
| 63-COMMERC.VEHIC.REGISTR. | 1000 * | 3 472 | 2 477 | 2 185 | 190 | 185 | 190 | 191 | 162 | 183 | 178 | 186 | 188 | 201 | 190 | 194 | 198 | 171 | 169 | 180 |
| 71-PRODUCERS PRICES | 1987 = 100 | 235,8 | 288,8 | 293,4 | 274,8 | 277,8 | 279,1 | 280,8 | 284,8 | 287,8 | 290,3 | 293,4 | 294,1 | 294,8 | 298,2 | 298,4 | 295,5 | 298,0 | 295,5 | 295,9 |
| 79-CONSUMER PRICES | 1987 = 100 | 217,4 | 248,8 | 272,4 | 251,9 | 254,1 | 258,2 | 258,4 | 260,5 | 263,2 | 265,1 | 268,8 | 269,0 | 271,3 | 274,4 | 278,5 | 279,3 | 278,9 | 280,7 | 281,5 |
| 85-WAGES IN INDUSTRY | 1987 = 100 | 118,7 | 127,3 | 138,9 | 129,4 | 130,8 | 132,1 | 132,8 | 133,8 | 135,0 | 135,8 | 136,7 | 137,8 | 138,4 | 139,0 | 140,5 | 141,4 | 142,0 | 143,0 | 143,5 |
| 87-BUDGET SURPLUS-DEFICIT | 1977 = 100 | -28 134 | -87 890 | -72 594 | 6 255 | -17 361 | -8 674 | -7 299 | -6 685 | -15 575 | -9 594 | 17 266 | -16 094 | 15 089 | -10 344 | -5 119 | 7 541 | -18 749 | -10 642 | -19 468 |
| 89-MONEY SUPPLY | MRO USD | 1 531,3 | 1 875,2 | 1 829,4 | 1 842,3 | 1 858,8 | 1 865,7 | 1 875,2 | 1 883,8 | 1 885,1 | 1 713,4 | 1 745,7 | 1 724,0 | 1 739,2 | 1 756,1 | 1 768,9 | 1 775,7 | 1 793,3 | 1 809,6 | 1 829,4 |
| 92-GROSS OFFICIAL RESERV. | MRO USD | 18,9 | 28,8 | 30,1 | 23,0 | 24,0 | 25,7 | 26,8 | 28,3 | 29,7 | 30,4 | 29,7 | 29,4 | 29,8 | 28,9 | 29,3 | 29,7 | 30,2 | 31,0 | 30,1 |
| 95-EFFECTIV.EXCHANGE RATE | | 92,1 | 92,5 | 101,8 | 90,9 | 91,3 | 93,3 | 94,4 | 94,0 | 98,9 | 97,2 | 98,7 | 101,8 | 103,8 | 108,2 | 108,0 | 105,2 | 104,5 | 102,6 | 102,7 |
| 98-BALANCE CURRENT ACCOUNT | MIO USD * | 1 412,0 | 1 520,0 | 4 471,0 | 3 380,0 | | | 938,0 | | | 3 245,0 | | | 1 399,0 | | | 751,0 | | | -927,0 |
| 98-USA ASSETS ABROAD | MIO USD * | -81 508 | -77 871 | -104 120 | -18 528 | | | -24 233 | | | -18 287 | | | -20 681 | | | -17 253 | | | -47 939 |
| 99-FOREIGN ASSETS ON USA | MIO USD * | 52 570 | 38 803 | 73 087 | 5 018 | | | 17 849 | | | 3 054 | | | 16 372 | | | 22 378 | | | 31 263 |

Gliederung der Veröffentlichungen des Eurostat

| Themenkreise | Einzelthemen |
|--|---|
| 1. Allgemeine Statistik (grauer Umschlag) | 1. Allgemeine Statistik 2. Allgemeine Regionalstatistik 3. Statistik der Drittländer |
| 2. Volkswirtschaftliche Gesamtrechnungen, Finanzen und Zahlungsbilanzen (violetter Umschlag) | 1. Volkswirtschaftliche Gesamtrechnungen 2. Konten der Sektoren 3. Konten nach Produktionsbereichen 4. Geld und Finanzen 5. Regionalkonten und Finanzen 6. Zahlungsbilanzen 7. Preise |
| 3. Bevölkerung und soziale Bedingungen (gelber Umschlag) | 1. Bevölkerung 2. Soziale Bedingungen 3. Bildung und Ausbildung 4. Beschäftigung 5. Sozialschutz 6. Löhne und Gehälter |
| 4. Industrie und Dienstleistungen (blauer Umschlag) | 1. Industrie : Allgemeines 2. Energie 3. Eisen- und Stahlindustrie 4. Verkehr und Dienstleistungen |
| 5. Land- und Forstwirtschaft, Fischerei (grüner Umschlag) | 1. Landwirtschaft : Allgemeines 2. Landwirtschaft : Erzeugung und Bilanzen 3. Landwirtschaft : Preise 4. Landwirtschaft : Gesamtrechnungen 5. Landwirtschaft : Struktur 6. Forstwirtschaft 7. Fischerei |
| 6. Außenhandel (roter Umschlag) | 1. Systematiken 2. Außenhandel der Gemeinschaft : Allgemeines 3. Außenhandel mit Entwicklungsländern |
| 9. Verschiedenes (brauner Umschlag) | 1. Verschiedene Statistiken 2. Verschiedene Mitteilungen |

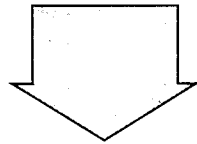

Themenkreis 1 – Allgemeine Statistik

| Einzelthemen | Titel | Erscheinungsweise |
|---------------------------------|---|-------------------|
| 1. Allgemeine Statistik | 1. <i>Eurostat-Revue</i> | J |
| | 2. <i>Statistische Grundzahlen der Gemeinschaft</i> | J |
| | 3. <i>Eurostatistik – Daten zur Konjunkturanalyse</i> | M |
| 2. Allgemeine Regionalstatistik | 1. <i>Regionalstatistik Jahrbuch</i> | J |
| 3. Statistik der Drittländer | – | |

Abkürzungen :
J = jährlich
M = monatlich

Classification of Eurostat publications

| Themes | Sub-themes |
|---|--|
| 1. General statistics (grey covers) | 1. General statistics 2. Regional general statistics 3. Third-country statistics |
| 2. National accounts, finance and balance of payments (violet covers) | 1. National accounts 2. Accounts of sectors 3. Accounts of branches 4. Money and finance 5. Regional accounts and finance 6. Balance of payments 7. Prices |
| 3. Population and social conditions (yellow covers) | 1. Population 2. Social conditions 3. Education and training 4. Employment 5. Social protection 6. Wages and salaries |
| 4. Industry and services (blue covers) | 1. Industry, general 2. Energy 3. Iron and steel 4. Transport and services |
| 5. Agriculture, forestry and fisheries (green covers) | 1. Agriculture, general 2. Agriculture, production and balances 3. Agriculture, prices 4. Agriculture, accounts 5. Agriculture, structure 6. Forestry 7. Fisheries |
| 6. Foreign trade (red covers) | 1. Nomenclature 2. Community trade, general 3. Trade with developing countries |
| 9. Miscellaneous (brown covers) | 1. Miscellaneous statistics 2. Miscellaneous information |

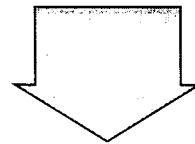

Theme 1 – General statistics

| Sub-themes | Titles | Frequency |
|--------------------------------|--|-----------|
| 1. General statistics | 1. <i>Eurostat-Review</i> | A |
| | 2. <i>Basic statistics of the Community</i> | A |
| | 3. <i>Eurostatistics – Data for short-term economic analysis</i> | M |
| 2. Regional general statistics | 1. <i>Yearbook of regional statistics</i> | A |
| 3. Third-country statistics | – | |

Abbreviations :
A = annual
M = monthly

Classification des publications de l'Eurostat

| Thèmes | Sous-thèmes |
|---|---|
| 1. Statistiques générales (couverture grise) | 1. Statistiques générales 2. Statistiques régionales générales 3. Statistiques des pays tiers |
| 2. Comptes nationaux, finances et balance des paiements (couverture violette) | 1. Comptes nationaux 2. Comptes des secteurs 3. Comptes des branches 4. Monnaie et finances 5. Comptes et finances régionaux 6. Balance des paiements 7. Prix |
| 3. Population et conditions sociales (couverture jaune) | 1. Population 2. Conditions sociales 3. Éducation et formation 4. Emploi 5. Protection sociale 6. Salaires |
| 4. Industrie et services (couverture bleue) | 1. Industrie générale 2. Énergie 3. Sidérurgie 4. Transports et services |
| 5. Agriculture, forêts et pêche (couverture verte) | 1. Agriculture, générale 2. Agriculture, production et bilans 3. Agriculture, prix 4. Agriculture, comptes 5. Agriculture, structure 6. Forêts 7. Pêche |
| 6. Commerce extérieur (couverture rouge) | 1. Nomenclature 2. Échanges de la Communauté, général 3. Échanges avec les pays en voie de développement |
| 9. Divers (couverture brune) | 1. Statistiques diverses 2. Informations diverses |



Thème 1 – Statistiques générales

| Sous-thème | Titres | Périodicité |
|--------------------------------------|--|-------------|
| 1. Statistiques générales | 1. <i>Eurostat-Revue</i> | A |
| | 2. <i>Statistiques de base de la Communauté</i> | A |
| | 3. <i>Eurostatistiques – Données pour l'analyse conjoncturelle</i> | M |
| 2. Statistiques régionales générales | 1. <i>Annuaire de statistiques régionales</i> | A |
| 3. Statistiques des pays tiers | – | |

Abréviations :
A = annuel
M = mensuel

**Salgs- og abonnementskontorer · Vertriebsbüros · Γραφεία πωλήσεως ·
Sales Offices · Bureaux de vente · Uffici di vendita · Verkoopkantoren**

Belgique — België

Moniteur belge — Belgisch Staatsblad

Rue de Louvain 40-42 — Leuvensestraat 40-42
1000 Bruxelles — 1000 Brussel
Tél. 512 00 26

Sous-dépôts — Agentschappen :

Librairie européenne — Europese Boekhandel
Rue de la Loi 244 — Wetsstraat 244
1040 Bruxelles — 1040 Brussel

CREDOC

Rue de la Montagne 34 - Bte 11
Bergstraat 34 - Bus 11
1000 Bruxelles — 1000 Brussel

Danmark

Schultz Forlag

Møntergade 21
1116 København K
Tlf. (01) 12 11 95

Underagentur :

Europa Bøger
Gammel Torv 6 — Postbox 137
1004 København K
Tlf. (01) 15 62 73

BR Deutschland

Verlag Bundesanzeiger

Breite Straße — Postfach 10 80 06
5000 Köln 1
Tel. (0221) 20 29-0
(Fernschreiber : Anzeiger Bonn 8 882 595)

Greece

G.C. Eleftheroudakis S.A.

International bookstore
4 Nikis street
Athens (126)
Telex 219410 eief gr

Sub-agent for Northern Greece :

Molho's Bookstore
10 Tsimiski Street
Thessaloniki
Tel. 275 271
Telex 412885 limo

France

*Service de vente en France des publications des
Communautés européennes*

Journal officiel

26, rue Desaix
75732 Paris Cedex 15
Tél. (1) 578 61 39

« Service de documentation »

D.E.P.P. — Maison de l'Europe
37, rue des Francs-Bourgeois
75004 Paris
Tél. 887 96 50

Ireland

Government Publications

Sales Office
G.P.O. Arcade
Dublin 1

or by post

Stationery Office

Dublin 4
Tel. 78 96 44

Italia

Libreria dello Stato

Piazza G. Verdi, 10
00198 Roma — Tel. (6) 8508
Telex 62008

Nederland

Staatsdrukkerij- en uitgeverijbedrijf

Christoffel Plantijnstraat
Postbus 20014
2500EA 's-Gravenhage
Tel. (070) 78 99 11

United Kingdom

H.M. Stationery Office

P.O. Box 569
London SE1 9NH
Tel. (01) 928 69 77. ext. 365

España

Libreria Mundi-Prensa

Castelló 37
Madrid 1
Tel. 275 46 55

Portugal

Livraria Bertrand, s.a.r.l.

Rua João de Deus — Venda Nova
Amadora
Tél. 97 45 71
Télex 12 709 — litran — p.

Schweiz - Suisse - Svizzera

Librairie Payot

6, rue Grenus
1211 Genève
Tél. 31 89 50

Sverige

Librairie C.E. Fritzes

Regeringsgatan 12
Box 16356
103 27 Stockho'm
Tél. 08-23 89 00

United States of America

European Community Information Service

2100 M Street, N.W.
Suite 707
Washington, D.C. 20 037
Tel. (202) 862 95 00

Grand-Duché de Luxembourg

**

Andre lande · Andere Länder · Άλλες χώρες · Other countries · Autres pays · Altri paesi · Andere landen

Kontoret for De europæiske Fællesskabers officielle Publikationer · Amt für amtliche Veröffentlichungen der Europäischen Gemeinschaften ·
Υπηρεσία Έπίσημων Έκδόσεων των Ευρωπαϊκών Κοινοτήτων · Office for Official Publications of the European Communities ·
Office des publications officielles des Communautés européennes · Ufficio delle pubblicazioni ufficiali delle Comunità europee ·
Bureau voor officiële publikaties der Europese Gemeenschappen

L-2985 Luxembourg - 5, rue du Commerce · Tél. 49 00 81

Öffentliche Preise in Luxemburg (ohne MwSt.) □ Price (excluding VAT) in Luxembourg
 Prix publics au Luxembourg (TVA exclue)

| | ECU | BFR | DM | FF | IRL | UKL | USD |
|---|-------|-----|------|-----|-----|-------|------|
| Einzelpreis • Single copy • Prix par numéro | 2.95 | 120 | 7.20 | 18 | 2 | 1.75 | 3.25 |
| Abonnement • Subscription | 23.32 | 950 | 57 | 142 | 16 | 13.80 | 27 |

Das Jahresabonnement beginnt am 1. Januar und endet am 31. Dezember.

The annual subscription runs from 1 January to 31 December of each year.

Les abonnements sont annuels; ils portent sur une période allant du 1^{er} janvier au 31 décembre de chaque année.

Zahlungen können nur an die auf Umschlagseite 3 angegebenen Vertriebsbüros geleistet werden.

Payments to be made only to the agents in the countries listed on page 3 of the cover.

Les versements doivent être adressés aux bureaux de vente indiqués à la page 3 de la couverture.

Die Versandkosten für Luftpostzustellung sind im Preis nicht enthalten. Die Bedingungen für Luftpostabonnements sind bei den Vertriebsbüros zu erfragen.

These are surface mail rates; for air subscription rates please apply to the agents.

Les prix ne comprennent pas les frais d'expédition par avion; pour les conditions d'abonnement par avion, consulter les bureaux de vente.



AMT FÜR AMTLICHE VERÖFFENTLICHUNGEN DER EUROPÄISCHEN GEMEINSCHAFTEN
 OFFICE FOR OFFICIAL PUBLICATIONS OF THE EUROPEAN COMMUNITIES
 OFFICE DES PUBLICATIONS OFFICIELLES DES COMMUNAUTÉS EUROPÉENNES

