



**EUROSTATISTIK**  
DATA TIL KONJUNKTURANALYSE

**EUROSTATISTICS**  
DATA FOR SHORT-TERM ECONOMIC ANALYSIS

**EUROSTATISTICHE**  
DATI PER L'ANALISI DELLA CONGIUNTURA

6 – 1980

EDITION B



DE EUROPÆISKE FÆLLESSKABERS STATISTISKE KONTOR

STATISTICAL OFFICE OF THE EUROPEAN COMMUNITIES

ISTITUTO STATISTICO DELLE COMUNITÀ EUROPEE

Luxembourg-Kirchberg, Boîte postale 1907 — Tél. 43011 Télex : Comeur Lu 3423  
1049 Bruxelles, Bâtiment Berlaymont, Rue de la Loi 200 (Bureau de liaison) — Tél. 735 80 40

- Denne publikation kan fås gennem de salgssteder, som er nævnt på omslagets tredje side i dette hæfte
- This publication is obtainable from the sales agents mentioned on the inside backcover
- Per ottenere questa pubblicazione, si prega di rivolgersi agli uffici di vendita i cui indirizzi sono indicati nella 3<sup>a</sup> pagina di copertina

Indholdsgengivelse kun tilladt med angivelse af kilde

Reproduction of the contents of this publication is subject to acknowledgment of the source

La riproduzione del contenuto è subordinata alla citazione della fonte

*Printed in France 1980*

**EUROSTATISTIK** **DA**  
DATA TIL KONJUNKTURANALYSE

**EUROSTATISTICS** **EN**  
DATA FOR SHORT-TERM ECONOMIC ANALYSIS

**EUROSTATISTICHE** **IT**  
DATI PER L'ANALISI DELLA CONGIUNTURA

Manuskript afsluttet den 23. juni 1980

Manuscript completed 23 June 1980

Manoscritto terminato il 23 giugno 1980

**Arbejdsløshed**

I sæsonkorrigerede tal fortsatte stigningen i arbejdsløsheden inden for Det europæiske Fællesskab i perioden mellem slutningen af april og slutningen af maj 1980, selv om der i bruttotal var tale om en nedgang på mere end 140 000 personer svarende til 2,3% af antallet af arbejdsløse. Ligeledes udregnet i bruttotal ligger nedgangen i arbejdsløsheden i Luxembourg (12,8%), Danmark (8,1%) og i Vesttyskland (7,1%) betydeligt over EF-gennemsnittet. Et fald i arbejdsløshedstallene kunne ligeledes registreres i Frankrig (2,7%), Italien og Belgien (1,2%) og Det forenede Kongerige (0,9%). I modsætning til den faldende tendens i arbejdsløshedstallene for de fleste medlemsstater forværredes situationen på arbejdsmarkedet i Nederlandene og Irland (+1,6% i begge medlemsstater).

Imidlertid steg antallet af registrerede arbejdsløse i Fællesskabet med 7,7% i forhold til maj 1979 mod en stigning over 12 måneder på 5,4% i april måned. Blandt medlemsstaterne er det kun Luxembourg (6,9%) og Vesttyskland (1,1%), som har haft en nedgang i arbejdsløsheden i forhold til den tilsvarende måned forrige år.

**Indekset for industriproduktionen : Faldende tendens i stigningen i industriproduktionen for EUR 9**

I sæsonkorrigerede tal er indekset for industriproduktionen steget med 1% i forhold til februar måned. Imidlertid udviser stigningstakten på kort sigt en faldende tendens, som hovedsagelig skyldes afmatningen inden for investeringsgodeindustrien. Inden for mellemproduktindustrien er tendenserne usikre, men i hvert fald er tallene betydeligt lavere end i perioderne med økonomisk vækst. Derimod har stigningstakten på kort sigt for forbrugsgodeindustrien i de seneste måneder været større end i andet kvartal 1979.

I de enkelte medlemsstater faldt stigningstakten for industriproduktionen i marts måned og var negativ i Det forenede Kongerige og Danmark, mens den i Tyskland og i Luxembourg var aftagende, men dog positiv. Den forblev næsten uændret i Frankrig og Italien og viste en stigning i Nederlandene. I næsten alle landene med undtagelse af Luxembourg var de allersæneste resultater særlig ugunstige for investeringsgodeindustrien med en kraftig aktivitetsnedgang, som i adskillige tilfælde gav en negativ vækst. Inden for andre sektorer som f. eks. mellemproduktindustrien var produktionen relativt stabil i Tyskland, Frankrig, Luxembourg og Italien, og negative stigningstakter på kort sigt registreredes i Det forenede Kongerige og Danmark. For forbrugsgodernes vedkommende var tendensen meget gunstig i Frankrig, Italien og Danmark, men derimod vigende i Tyskland og Det forenede Kongerige.

**Samhandelen inden for Fællesskabet (\*) : Stabil udvikling**

I løbet af 1. kvartal af 1980 skete der en værdimæssig stigning i samhandelen inden for Fællesskabet på ca. 26% i forhold til samme periode i 1979, hvorved handelen nåede op på 19,6 Mrd ERE. Den største stigning kunne registreres i Det forenede Kongerige (eksporten 51% og importen 38%) og i Italien (henholdsvis 22% og 35%).

I forhold til den foregående måned, nemlig februar, var Danmark det land, som kunne notere den største stigning i importen fra sine EF-handlespartnere (12%), mens der derimod skete en ret betydelig nedgang i den tyske import (3%). Hvad eksporten angår, var det derimod Tyskland, som registrerede den største fremgang i eksporten til andre medlemsstater (6%), efterfulgt af Italien (5%) og Frankrig (4%).

Som helled betragtet udviste handelsbalancen for samhandelen inden for Fællesskabet et stort overskud for Tyskland (779 Mio ERE, dækningsgrad 114%) og Nederlandene (668 mio ERE, dækningsgrad 124%), mens den udviste et underskud for Frankrig (354 og 92%) og Italien (347 og 88%).

**Fællesskabets samhandel med tredjelande (\*) : Voksene underskud på handelsbalancen**

Fællesskabets handelsunderskud bliver stadig større; alene i marts måned udgjorde det 3,5 Mrd ERE, og 12,4 Mrd for årets første kvartal. Med det forventede underskud for BLØU, hvorom der ikke foreligger oplysninger, betyder det, at underskuddet allerede efter 3 måneder er større, end det var efter 9 måneder forrige år.

Det største underskud blandt medlemsstaterne blev registreret i Frankrig (3,6 Mrd ERE), Italien (2,8 Mrd ERE) og Nederlandene (2,6 Mrd). Imidlertid skal det bemærkes, at det for første gang siden årets begyndelse i marts måned lykkedes Tyskland at skabe balance i handelen med tredjelande, idet der registreredes et mindre overskud (21 Mio ERE).

Denne alvorlige forringelse af Fællesskabets handelsbalance skyldes, at importen (+41%) steg næsten dobbelt så hurtigt som eksporten (+24%) i perioden mellem 1. kvartal 1979 og 1. kvartal 1980. Især skal nævnes, at Italiens eksport til tredjelande kun steg med 14% i værdi, mens importen steg med mere end 40%. For Tysklands vedkommende var stigningerne på henholdsvis 17 og 41% og for Frankrig 22 og 48%. Det eneste land, som registrerede en gunstigere tendens i eksporten (47%) end i importen (40%), var Det forenede Kongerige.

**Forbrugerpriserne i april 1980**

Forbrugerprisindekset for hele EF steg med 1,7% fra marts til april 1980. Der registreredes en kraftig stigning i Det forenede Kongerige (3,4%), hvoraf en tredjedel skyldtes afgiftforhøjelserne på spiritus, tobak og olie og en tredjedel de lokale myndigheders årlige forhøjelse af huslejer og afgifter.

Stigningerne var også store i Italien (1,6%), Frankrig (1,2%) og Nederlandene (1,0%).

Stigningerne var mere moderate i Danmark (0,7%), Vesttyskland (0,6%) og Luxembourg (0,6%), mens Belgien igen har kunnet registrere en meget lille stigning (0,1%).

Over 12 måneder udgør stigningen for EUR 9 14,8% og har således været jævn siden midten af sidste år; den er stort set lig med prisstigningstakten i USA.

**Penge og finanser : Rentefald i USA og svækkelse af dollaren**

Som følge af den svækkede økonomi slækkede den amerikanske Federal Reserve Board kreditrestriktionerne. Ligeledes nedsatte den diskontoen med 1% til 12% efter de amerikanske bankers nedsættelse af Prime rate til 14%. Rentefaldet i USA i forbindelse med det fortsat høje renteniveau i andre lande medførte et stærkt pres mod dollaren, som faldt til den laveste effektive kurs (vekselkursen vejret efter udenrigshandlestallene) inden for det sidste 1½ år.

(\*) Uden BLØU, hvis tal ikke foreligger.



**Unemployment**

Between the end of April and the end of May 1980, the seasonally adjusted figure for the number of unemployed in the European Community continued to increase, although in unadjusted figures the number fell by more than 140 000, which represents 2.3% of the total number of unemployed. Again in unadjusted data, the reductions noted in Luxembourg (-12.8%), Denmark (-8.1%) and the Federal Republic of Germany (-7.1%) were well above the Community average. A reduction in unemployment was also noted in the following Member States: France (-2.7%), Italy and Belgium (-1.2%) and the United Kingdom (-0.9%). While the trend in most Member States was thus towards a lower level of unemployment, in the Netherlands and Ireland the labour market situation grew slightly worse (+1.6% in both countries). However, the number of registered unemployed in the Community was 7.7% up on May 1979 — compared with a 12-month increase of 5.4% in April. Of the Member States, only Luxembourg (-6.9%) and the F.R. of Germany (-1.1%) showed a lower level of unemployment than one year previously.

**Index of industrial production: weakening in EUR 9 industrial production growth trends**

The index of industrial production for the European Community, adjusted for seasonal variations, increased by 1% over the figure recorded in February. However, the development of the short-term growth rate points to a downward trend due primarily to the weakening in the capital goods industries. In the intermediate goods sector the trends are uncertain but are at all events well below those observed in periods of economic growth. Conversely, the short-term growth rates in the industries producing consumer goods have for several months been higher than in the second quarter of 1979.

At the Member State level, industrial production growth rates fell in March and became negative in the United Kingdom and Denmark, and weakened but remained positive in Germany and Luxembourg. They remained roughly stable in France and Italy, and improved in the Netherlands. In nearly all countries (except Luxembourg) the latest results for the capital goods sector are especially unfavourable, with sharp downturns in activity often leading to negative growth. Elsewhere, production in the intermediate goods industries appears to be reasonably firmly based in Germany, France, Luxembourg and Italy, but negative short-term growth rates were recorded in the United Kingdom and Denmark. In the consumer goods sector, production trends were quite favourable in France, Italy and Denmark, but weak in Germany and the United Kingdom.

**Intra-Community trade (\*): trend maintained**

In the first quarter of 1980, trade between the Member States of the Community increased, in value terms, by approximately 26% over the same period in 1979, rising to 19 600 million ECU. The most appreciable increases were in the United Kingdom (+51% of exports and +38% of imports) and Italy (+22% and +35% respectively).

Compared with the previous month (February) the country with the greatest increase in purchases from other Community countries was Denmark (+12%), while on the other hand there was a marked slackening in German imports (-3%). But in exports, Germany was the country with the largest increase in sales to other Member States (+6%), followed by Italy (+5%) and France (+4%).

On the whole the balance of trade in intra-Community transactions was particularly positive for Germany (+779 million ECU, 114% coverage) and the Netherlands (+668 million ECU, 124% coverage), whereas it showed a deficit for France (-354 million and 92%) and Italy (-347 million and 88%).

**Community external trade (\*): increasingly serious deficit**

The Community's trade deficit has continued to increase: -3 500 million ECU in March alone and -12 400 million in the first quarter of the year. This means that with the anticipated deficit of the BLEU, for which no data are available, the negative balance is already higher in three months than it was in nine months last year.

Among the Member States, the largest deficits were recorded by France (-3 600 million ECU), Italy (-2 800 million ECU) and the Netherlands (-2 600 million). However, it should be noted that for the first time since the beginning of the year, Germany succeeded in March 1980 in restoring equilibrium in its trade with non-member countries, and actually had a very slight surplus (+21 million ECU).

This serious deterioration in the balance of Community trade is due to the fact that imports (+41%) have increased almost twice as fast as exports (+24%) between the first three months of 1980 and the same period in 1979.

In particular, Italy's sales to non-member countries increased by only 14% in value terms, whereas its imports increased by over 40%. The increases for Germany were 17 and 41% respectively, and for France 22 and 48%. The only country which showed a more favourable trend in exports (+47%) than in imports (+40%) was the United Kingdom.

**Consumer prices in April 1980**

The consumer price index for the EC as a whole rose by 1.7% from March to April 1980.

A very big increase was recorded in the United Kingdom (3.4%), one third of which was attributable to increases in duties on alcohol, tobacco and petrol and another one third was due to the annual increases in local authority rents and domestic rates.

Strong increases were also reported by Italy (1.6%) and the Netherlands (1.0%).

Rises were more moderate in Denmark (0.7%), Germany (F.R.) and Luxembourg (both 0.6%) whilst Belgium again recorded only a very small increase (0.1%).

The rise over 12 months for EUR 9 reached 14.8%, due to regular increases since the middle of last year and an almost identical rise to that of the USA.

**Finance: about-turn in interest rates in the USA and weakness of the dollar**

The US Federal Reserve Board, dealing with a weakened economy, has reduced its credit control. Similarly, after the decline of the American banks' prime rate to 14%, it reduced its discount rate by one point to 12%. The fall in interest rates in the USA, contrasting with the maintenance of high rates everywhere else, has led to some strain on the dollar, which has fallen to its lowest effective exchange rate (exchange rates weighted with commercial exchange values) in the past 18 months.

(\*) Excluding the BLEU for which no data are available.

**Disoccupazione**

Tra fine aprile e fine maggio del 1980 il numero dei disoccupati, valutato sulla base dei dati corretti delle variazioni stagionali, ha continuato ad aumentare nella Comunità europea; in dati grezzi, si osserva invece una diminuzione di oltre 140 000 unità, pari al 2,3% del totale dei disoccupati. Sempre sulla base dei dati grezzi, le diminuzioni osservate nel Lussemburgo (-12,8%), in Danimarca (-8,1%) e nella Repubblica federale di Germania (-7,1%) superano decisamente la media comunitaria. Un regresso della disoccupazione si è inoltre osservato in Francia (-2,7%), in Italia e in Belgio (-1,2%) e nel Regno Unito (-0,9%), mentre, contrariamente alla tendenza discendente osservata nella maggior parte degli Stati membri, la situazione sul mercato del lavoro è peggiorata nei Paesi Bassi e in Irlanda (+1,6% in ciascun paese).

Tuttavia, su base annua, e cioè rispetto a maggio del 1979, il numero dei disoccupati iscritti nella Comunità è aumentato del 7,7% (contro un corrispondente aumento del 5,4% in aprile); di tutti gli Stati membri, soltanto il Lussemburgo (-6,9%) e la Repubblica federale di Germania (-1,1%) hanno registrato un regresso della disoccupazione rispetto al mese corrispondente dell'anno scorso.

**Indice della produzione industriale : flessione delle tendenze nello sviluppo della produzione industriale EUR 9**

L'indice destagionalizzato della produzione industriale è salito dell'1% rispetto al mese di febbraio. Tuttavia, l'andamento del tasso di sviluppo a breve termine indica una tendenza regressiva, dovuta principalmente alla flessione dell'attività delle branche produttrici di beni d'investimento. Nel settore dei beni intermedi, le tendenze osservate sono invertite, ma in ogni caso nettamente inferiori a quelle dei periodi di espansione economica. Nelle industrie produttrici di beni di consumo, i tassi di sviluppo a breve termine si collocano invece, da alcuni mesi, ad un livello più elevato che nel secondo trimestre del 1979.

Per Stati membri, i tassi di crescita della produzione industriale sono scesi nel mese di marzo, fino a risultare negativi, nel Regno Unito e in Danimarca, restando invece positivi, ma più deboli, in Germania e nel Lussemburgo. In Francia e in Italia si osserva una certa stabilità dei tassi di sviluppo, aumentati invece nei Paesi Bassi. In quasi tutti i paesi (ad eccezione del Lussemburgo) i risultati più recenti sono stati particolarmente sfavorevoli nel settore dei beni d'investimento, con netti rallentamenti dell'attività, che comportano spesso uno sviluppo negativo. Nel settore dei beni intermedi la produzione è risultata invece abbastanza stabile in Germania, in Francia, nel Lussemburgo e in Italia, mentre nel Regno Unito e in Danimarca si sono registrati tassi di sviluppo a breve termine negativi. Per i beni di consumo, le tendenze della produzione sono state decisamente favorevoli in Francia, in Italia e in Danimarca, ma si sono indebolite in Germania e nel Regno Unito.

**Commercio intracomunitario (\*) : tendenza sostenuta**

Nel 1° trimestre del 1980, gli scambi tra i paesi della Comunità sono aumentati, in valore, del 26% circa rispetto allo stesso periodo del 1979, arrivando così a 19,6 miliardi di UCE. Gli aumenti più sensibili sono stati registrati dal Regno Unito (+51% per le esportazioni e +38% per le importazioni) e dall'Italia (rispettivamente +22% e +35%).

Su base mensile (e cioè rispetto a febbraio) il paese che ha aumentato di più i propri acquisti negli altri paesi della Comunità è la Danimarca (+12%); mentre, inversamente, si osserva un rallentamento di una certa importanza nelle importazioni tedesche (-3%). Per le esportazioni, invece, è la Germania a registrare la maggiore espansione delle vendite negli altri paesi membri (+6%), seguita dall'Italia (+5%) e dalla Francia (+4%).

Nel complesso, la bilancia commerciale degli scambi intracomunitari è stata fortemente positiva per la Germania (+779 milioni di UCE, con un tasso di copertura del 114%) e per i Paesi Bassi (+668 milioni di UCE, con un tasso di copertura del 124%), e negativa per la Francia (-354 milioni di UCE e 92%) e l'Italia (-347 milioni di UCE e 88%).

**Commercio estero della Comunità (\*) : sempre più grave il disavanzo della bilancia**

Il disavanzo della bilancia commerciale della Comunità continua ad aumentare e corrisponde a ben 3,5 miliardi di UCE per il solo mese di marzo e a 12,4 miliardi per il 1° trimestre dell'anno. Ciò significa che, una volta aggiunto il deficit prevedibile dell'UEBL (per la quale non si dispone di informazioni), il saldo negativo ha già superato in soli tre mesi quello di 9 mesi dell'anno scorso.

Fra i paesi membri, il maggior disavanzo è registrato dalla Francia (-3,6 miliardi di UCE), dall'Italia (-2,8 miliardi di UCE) e dai Paesi Bassi (-2,6 miliardi). Va osservato tuttavia che per la prima volta dall'inizio dell'anno la Germania è riuscita, nel marzo 1980, a riequilibrare i propri scambi con i paesi terzi, facendo registrare un esiguo saldo attivo (+21 milioni di UCE). Questo grave peggioramento della bilancia commerciale comunitaria è dovuto al fatto che nei primi tre mesi del 1980 le importazioni sono aumentate, rispetto al periodo corrispondente del 1979, ad un ritmo quasi doppio di quello delle esportazioni (+41% e, rispettivamente, +24%). In particolare, le vendite dell'Italia ai paesi terzi sono aumentate, in valore, soltanto del 14%, contro un incremento di oltre il 40% degli acquisti italiani al di fuori della Comunità. Per la Germania, gli aumenti sono stati rispettivamente del 17 e 41%, per la Francia del 22 e 48%. Soltanto il Regno Unito ha fatto registrare una tendenza più favorevole nelle esportazioni (+47%) che nelle importazioni (+40%).

**I prezzi al consumo nell'aprile del 1980**

Tra marzo e aprile del 1980, l'indice dei prezzi al consumo per il complesso della CE è aumentato dell'1,7%.

Un aumento molto rilevante è stato registrato nel Regno Unito (3,4%) ed è dovuto per un terzo agli aumenti delle imposte sull'alcool, sul tabacco e sul petrolio, e per un altro terzo agli aumenti annuali degli affitti e delle spese locative applicati dagli enti locali.

Forti aumenti si osservano inoltre in Italia (1,6%), in Francia (1,2%) e nei Paesi Bassi (1,0%), aumenti più moderati in Danimarca (0,7%), nella R.F. di Germania (0,6%) e nel Lussemburgo (0,6%), mentre il Belgio torna ad accusare un tasso d'inflazione molto moderato (0,1%).

L'aumento su 12 mesi per il complesso EUR 9 risulta del 14,8% : si tratta di un aumento regolare dalla metà dell'anno scorso, ad un tasso praticamente identico a quello degli Stati Uniti d'America.

**Finanze : capovolgimento della tendenza dei tassi d'interesse negli USA e debolezza del dollaro**

Di fronte ad un'economia indebolita, il Federal Reserve Board degli Stati Uniti ha allentato la stretta creditizia e, dopo la diminuzione al 14% del « prime rate » praticato dalle banche americane, ha ridotto di un punto il proprio tasso di sconto, portandolo al 12%. La caduta dei tassi d'interesse negli Stati Uniti, che restavano invece elevati in tutti gli altri paesi, ha provocato tensioni sul dollaro, facendone scendere il tasso di cambio effettivo (tassi di cambio ponderati in base al valore degli scambi commerciali) al livello più basso registrato da un anno e mezzo a questa parte.

(\*) Esclusa l'Unione economica belgo-lussemburghese, i cui dati non sono disponibili.

Denne publikation omfatter to dele: den ene indeholder »fællesskabstabeller« og den anden »tabeller efter land«.

I »fællesskabstabellerne« er samlet de vigtigste indikatorer for Fællesskabets og for hver medlemsstats økonomiske udvikling på kort sigt, uddybet med nogle strukturelle oplysninger for året 1975. Denne del, som skal muliggøre sammenligninger mellem landene, indeholder der for kun af EUROSTAT harmoniserede tal, på grundlag af fælles kriterier, hvilket forklarer visse uoverensstemmelser med de nationale tal.

Rækkerne er korrigerede for sæsonvariationer ved hjælp af EUROSTAT's »Dainties«-metode. **De mest aktuelle tal er foreløbige og i visse tilfælde direkte skønnede af EUROSTAT.**

Som indikator for verdenskonjunkturudviklingen indeholder »fællesskabstabellerne« en søjle for USA.

I »tabellerne efter land« er for hvert land udvalgt de for det pågældende land mest anvendte konjunkturrelle indikatorer; det drejer sig om nationale rækker, i overensstemmelse med nationale kriterier og sæsonkorrigerede efter nationale metoder. I denne del er der ud

over Fællesskabets ni medlemslande medtaget kandidatlandene Spanien, Grækenland og Portugal, såvel som USA og Japan.

For alle rækkerne findes de historiske tal (årlege, kvartals- og månedstal) i EUROSTAT's databank CRONOS. Almindeligvis går tallene tilbage til 1960, og kan oplyses på anmodning.

Denne publikation indeholder kun et yderst minimalt antal metodologiske bemærkninger. Oplysninger om definitioner, metoder, fællesskabstilpasninger og kilder for hver enkelt række vil blive givet i en specialudgave af »EUROSTATISTIK«, hvori de statistiske angivelseres definitioner, metoder, tilpasninger og kilder vil blive beskrevet.

Der udkommer to udgaver af »EUROSTATISTIK« hver måned. Den ene affattet på dansk, engelsk og italiensk leveres til trykning den fjerde tirsdag hver måned, og vil kunne fås i hovedstæderne den følgende mandag. Den anden affattet på tysk, fransk og nederlandsk leveres til trykning den anden tirsdag hver måned, og vil kunne fås i hovedstæderne den følgende mandag. Hver udgave indeholder de mest aktuelle tal til disposition den dag leveringen til trykning finder sted.

## PREFACE

EN

This bulletin is in two parts: 'Community Tables' and 'Country Tables'.

The Community Tables contain the main indicators useful for following short-term economic developments in the Community as a whole and in the Member States, supplemented by a certain amount of structural data relating to 1975. This part of the bulletin is intended to make possible real comparisons between countries and therefore only contains data which has been harmonized by EUROSTAT on the basis of common criteria, this explains many of the differences from national series.

Seasonal adjustment of the series has been done with EUROSTAT's own method, 'Dainties'. **The most recent data are provisional and in some cases estimated by EUROSTAT.**

Finally the Community Tables include a column for the USA as an indicator of changes in the world economy.

The Country Tables contain a selection of the economic indicators most often used in each country. They are national series based on

the definitions of the country concerned and seasonally adjusted by the country. In addition to the nine Community countries this section includes the three candidate countries (Spain, Greece and Portugal) the USA and Japan.

For all series, historical data (annual, quarterly or monthly) is available in EUROSTAT's CRONOS data bank, going back in most cases to 1960. This can be supplied on request.

This publication contains the absolute minimum of methodological notes. Details of definitions, methods, Community adjustments and sources of each series will be given in a special edition of 'Eurostatistics'.

Two versions of 'EUROSTATISTICS' come out every month. The first in Danish, English and Italian goes to the printers the fourth Tuesday of the month and will be distributed in the national capitals the following Monday. The second in German, French and Dutch goes to the printers the second Tuesday of the month and will be distributed in the national capitals the following Monday. Each version will contain the latest figures available when it went to press.

## AVVERTENZA

IT

Il presente bollettino consta di 2 parti: l'una ha per oggetto alcune « tavole comunitarie », l'altra riguarda alcune « tavole per paese ».

Nelle tavole « comunitarie » si trovano riuniti i principali indicatori che consentono di seguire l'evoluzione di breve periodo dell'economia comunitaria nel suo complesso e in ogni singolo Stato membro, completati da alcuni dati strutturali relativi al 1975. Questa parte, che si prefigge di consentire di stabilire confronti reali fra paesi, contiene soltanto dati armonizzati dall'EUROSTAT in base a criteri comuni, il che spiega l'esistenza di certe differenze rispetto ai dati nazionali.

Le variazioni stagionali delle serie sono eliminate con il metodo « Dainties » dell'EUROSTAT. **I dati più recenti sono provvisori e, a volte direttamente stimati da EUROSTAT.**

Nelle tavole comunitarie figura una colonna relativa agli Stati Uniti d'America a titolo di indicatore dell'evoluzione della congiuntura mondiale.

Nelle « tavole per paesi » si riporta una selezione degli indicatori congiunturali più correntemente adoperati in ogni paese; si tratta di serie nazionali, corrispondenti ai criteri nazionali e « destagionaliz-

zate » per mezzo dei metodi nazionali. In questa parte sono presi in considerazione oltre ai 9 paesi membri della Comunità, i paesi candidati all'adesione: Grecia, Portogallo, Spagna, nonché gli Stati Uniti d'America e il Giappone.

Per tutte le serie, presso il sistema CRONOS dell'EUROSTAT sono disponibili dati storici (annui, trimestrali o mensili) risalenti in generale al 1960, i quali possono essere forniti su richiesta.

La presente pubblicazione contiene soltanto annotazioni metodologiche ridotte allo stretto minimo. Le informazioni relative alle definizioni, ai metodi, agli aggiornamenti comunitari e alle fonti di ogni serie saranno riportate in un fascicolo speciale (ad hoc) di EUROSTATISTICHE avente per oggetto le definizioni, i metodi, gli aggiornamenti e le fonti dei dati statistici.

Ogni mese vengono pubblicate due versioni di « EUROSTATISTICHE ». La prima redatta in danese, inglese e italiano, che va in stampa il 4° martedì di ogni mese, sarà diffusa nelle capitali il lunedì successivo; la seconda redatta in tedesco, francese e olandese, che va in stampa il 2° martedì di ogni mese, sarà diffusa nelle capitali il lunedì successivo. Ogni versione riporta le ultime cifre disponibili il giorno della stampa

## Forord

V

## Tegn og forkortelser

VIII

## I. FÆLLESSKABSTABELLER

IX

1.	<b>Nationalregnskaber ens</b>	1
	Mængdeudvikling	1
	Prisudvikling	2
2.	<b>Beskæftigelse</b>	3
	Befolkning	3
	Beskæftigelse	3
3.	<b>Arbejdsløshed</b>	6
4.	<b>Indeks for industriproduktion (1)</b>	9
	Industri, bygge- og anlægsvirksomhed	9
	Produktion efter kategori	10
	Produktion efter branche	11
	Produktion for brancher i vanskeligheder	13
5.	<b>Industriens forventninger (2)</b>	15
6.	<b>Produktion</b>	19
	Industriprodukter	19
	Landbrugsprodukter	23
7.	<b>Udenrigshandel (3)</b>	24
	Vigtigste indikatorer	24
	Handel med tredjelande	27
	Handel med EF-lande	33
	Handel efter lande	39
8.	<b>Priser</b>	43
	Forbrugerprisindeks (4)	43
	Producentprisindeks	46
	Lønninger	47
9.	<b>Penge- og finansstatistik</b>	48
	Valutakurser	48
	Vigtigste penge- og finansstatistikker	49
10.	<b>Betalingsbalance</b>	52
	Vigtigste saldi	52

## II. TABELLER EFTER LANDE

57

—	<b>EUR 9</b>	
—	<b>BR Deutschland</b>	63
—	<b>France</b>	64
—	<b>Italia</b>	65
—	<b>Nederland</b>	66
—	<b>Belgique — België</b>	67
—	<b>Luxembourg</b>	68
—	<b>United Kingdom</b>	69
—	<b>Ireland</b>	70
—	<b>Danmark</b>	71
—	<b>USA</b>	72

(1) Mere detaljerede oplysninger efter brancher findes i publikationen »Industriens Konjunkturindikatorer«.

(2) Oplysningerne i dette afsnit af publikationen svarer til resultaterne af konjunkturundersøgelsen hos virksomhedsledere i Fællesskabet. Mere detaljerede oplysninger findes i »Europæisk økonomi«.

(3) Tallene vedrørende udenrigshandelen findes mere detaljerede og udtrykt i ERE i »Månedlig Bulletin over Udenrigshandelen«.

(4) Husholdningernes konsum.

## Preface

## Symbols and abbreviations

## I. COMMUNITY TABLES

1.	<b>National accounts esa</b>	
	Volume	
	Price	
2.	<b>Employment</b>	
	Population	
	Employment	
3.	<b>Unemployment</b>	
4.	<b>Index of industrial production (1)</b>	
	Industry, construction	
	Production by category	
	Production by branch	
	Branches in difficulty	
5.	<b>Opinions in industry (2)</b>	
6.	<b>Output</b>	
	Industrial products	
	Agricultural products	
7.	<b>External trade (3)</b>	
	Main indicators	
	Extra-Community trade	
	Intra-Community trade	
	Trade by country	
8.	<b>Prices</b>	
	Consumer prices (4)	
	Producer prices	
	Wages and salaries in industry	
9.	<b>Financial statistics</b>	
	Exchange rates	
	Main financial statistics	
10.	<b>Balance of payments</b>	
	Main balances	

## II. TABLES BY COUNTRY

—	<b>EUR 9</b>	
—	<b>BR Deutschland</b>	
—	<b>France</b>	
—	<b>Italia</b>	
—	<b>Nederland</b>	
—	<b>Belgique — België</b>	
—	<b>Luxembourg</b>	
—	<b>United Kingdom</b>	
—	<b>Ireland</b>	
—	<b>Danmark</b>	
—	<b>USA</b>	

(1) More detailed data by branch appear in 'Industrial Short-term Trends'.

(2) The data included in this section of the bulletin are results from a short-term trends enquiry conducted among heads of enterprises in the Community. More detailed data appear in 'European Economy'.

(3) More detailed data on external trade, expressed in EUA appear in the 'Monthly External Trade Bulletin'.

(4) Final consumption.



## Avvertenza

## Segni e abbreviazioni utilizzati

## I. TAVOLE COMUNITARIE

1.	<b>Conti nazionali sec</b>	1
	Evoluzione in volume	1
	Evoluzione dei prezzi	2
2.	<b>Occupazione</b>	3
	Popolazione	3
	Occupazione	3
3.	<b>Disoccupazione</b>	6
4.	<b>Indici della produzione industriale (1)</b>	9
	Industria, costruzione	9
	Produzione per categoria	10
	Produzione per branca	11
	Produzione dei settori in difficoltà	13
5.	<b>Opinioni nell'industria (2)</b>	15
6.	<b>Produzione</b>	19
	Prodotti industriali	19
	Prodotti agricoli	23
7.	<b>Commercio estero (3)</b>	24
	Principali indicatori	24
	Commercio extra-comunitario	27
	Commercio intra-comunitario	33
	Commercio per paese	39
8.	<b>Prezzi</b>	43
	Prezzi al consumo (4)	43
	Prezzi alla produzione	46
	Salari nell'industria	47
9.	<b>Statistiche finanziarie</b>	48
	Tassi di cambio	48
	Principali statistiche finanziarie	49
10.	<b>Bilancia dei pagamenti</b>	52

## II. TAVOLE PER PAESE

—	<b>EUR 9</b>	57
—	<b>BR Deutschland</b>	63
—	<b>France</b>	64
—	<b>Italia</b>	65
—	<b>Nederland</b>	66
—	<b>Belgique/België</b>	67
—	<b>Luxembourg</b>	68
—	<b>United Kingdom</b>	69
—	<b>Ireland</b>	70
—	<b>Danmark</b>	71
—	<b>USA</b>	72

## Pagina

V

VIII

IX

1

1

2

3

3

3

6

9

9

9

10

11

13

15

19

19

23

24

24

27

33

39

43

43

46

47

48

48

49

52

57

63

64

65

66

67

68

69

70

71

72

Die deutsche Fassung dieses Bulletins wird am zweiten Dienstag jeden Monats in Druck gegeben.

La version française de ce bulletin est mise sous presse le second mardi de chaque mois.

De Nederlandse versie van dit bulletin gaat de tweede dinsdag van elke maand ter perse.

(1) Alcuni dati più dettagliati per branca sono riportati nel bollettino « Indicatori congiunturali dell'industria ».

(2) I dati contenuti in questa parte del bollettino rappresentano i risultati dell'indagine sulla congiuntura presso i capi di impresa delle Comunità. Alcuni dati più particolari figurano in « Economia europea ».

(3) Alcuni dati del commercio estero più dettagliati ed espressi in UCE sono riportati nel « Bollettino mensile del commercio estero ».

(4) Consumi finali delle famiglie.

# TEGN OG FORKORTELSER

## SYMBOLS AND ABBREVIATIONS

### SEGNI E ABBREVIAZIONI CONVENZIONALI

—	Nil
<b>0</b>	Mindre end det halve af den anvendte enhed
:	Oplysning foreligger ikke
<b>1-4</b>	1 til 4
<b>6+8</b>	6 og 8
%	Procent
<b>%, T4/TO</b>	Procentvis stigning for ét kvartal i forhold til samme kvartal året før
<b>%, T12/TO</b>	Procentvis stigning for én måned i forhold til samme måned året før
<b>%, Saldo</b>	Saldo for positive svar (stigning, forbedring af situationen) og negative svar (fald, forværring af situationen) fra konjunkturundersøgelsen hos virksomhedsledere i Fællesskabet
*	Sæsonkorrigeret (tabeller efter lande)
<b>1975 = 100</b>	Basisår
<b>EUR 9 = 100</b>	Procentvise tal i forhold til Fællesskabet (= 100)
<b>Mio</b>	Million
<b>Mrd</b>	Milliard
<b>t</b>	Metrisk ton
<b>TOE</b>	Ton råolieækvivalent
<b>GWh</b>	Gigawatttime = 10 <sup>6</sup> kWh
<b>M3</b>	Kubikmeter
<b>DM</b>	Tyske mark
<b>FF</b>	Franske francs
<b>LIT</b>	Italienske lire
<b>HFL</b>	Gylden
<b>BFR</b>	Belgiske francs
<b>LFR</b>	Luxembourgiske francs
<b>UKL</b>	Pund sterling
<b>IRL</b>	Irske pund
<b>DKR</b>	Danske kroner
<b>USD</b>	US-dollars
<b>ERE</b>	Europæisk regningsenhed
<b>SDR</b>	Særlige trækingsrettigheder
<b>EF</b>	Det europæiske Fællesskab
<b>EUROSTAT</b>	De europæiske Fællesskabers statistiske Kontor
<b>EUR 9</b>	EF-medlemsstaterne i alt
<b>ACP</b>	Lande i Afrika, Karibien og Stillehavet i henhold til Lomé-konventionen
<b>ENS</b>	Europæisk nationalregnskabssystem
<b>NACE</b>	Systematisk fortegnelse over økonomiske aktiviteter i De europæiske Fællesskaber
<b>SITC</b>	Standard International Trade Classification

—	Nil
<b>0</b>	Data less than half the unit used
:	No data available
<b>1-4</b>	from 1 to 4
<b>6+8</b>	6 and 8
%	Per cent
<b>%, T4/TO</b>	Percentage increase on the corresponding quarter of the previous year
<b>%, T12/TO</b>	Percentage increase on the corresponding month of the previous year
<b>%, Balance</b>	Balance between positive replies (increase, improvement in the situation) and negative replies (reduction, worsening of the situation) in the short-term trends enquiry conducted among heads of enterprises in the Community.
*	Seasonally adjusted (Tables by country)
<b>1975 = 100</b>	Reference year
<b>EUR 9 = 100</b>	Data for countries expressed as a percentage of the Community total
<b>Mio</b>	Million
<b>Mrd</b>	Thousand million
<b>t</b>	metric tonne
<b>TOE</b>	Tonnes of oil equivalent
<b>GWh</b>	Gigawatt hour (= 10 <sup>6</sup> kWh)
<b>M3</b>	Cubic metre
<b>DM</b>	Deutsche Mark
<b>FF</b>	French franc
<b>LIT</b>	Italian lire
<b>HFL</b>	Guilder
<b>BFR</b>	Belgian franc
<b>LFR</b>	Luxembourg franc
<b>UKL</b>	Pound sterling
<b>IRL</b>	Irish pound
<b>DKR</b>	Danish crown
<b>USD</b>	US dollar
<b>EUA</b>	European unit of account
<b>SDR</b>	Special Drawing Rights
<b>EC</b>	European Communities
<b>EUROSTAT</b>	Statistical Office of the European Communities
<b>EUR 9</b>	Total of the member countries of the EC
<b>ACP</b>	African, Caribbean and Pacific countries of the Lomé Convention
<b>ESA</b>	European System of Integrated Economic Accounts
<b>NACE</b>	General Industrial Classification of Economic Activities within the European Communities
<b>SITC</b>	Standard International Trade Classification

—	Il fenomeno non esiste
<b>0</b>	Dato inferiore alla metà dell'unità indicata
:	Dato non disponibile
<b>1-4</b>	Da 1 a 4
<b>6+8</b>	6 e 8
%	Percentuale
<b>%, T4/TO</b>	Incremento in percentuale di un trimestre rispetto a quello corrispondente dell'anno precedente
<b>%, T12/TO</b>	Incremento in percentuale di un mese rispetto al mese corrispondente dell'anno precedente
<b>%, Saldo</b>	Saldo fra le risposte positive (incremento, miglioramento della situazione) e le risposte negative (diminuzione, deterioramento della situazione) registrate nell'indagine congiunturale eseguita presso gli imprenditori della Comunità
*	Destagionalizzato (tavole per paese)
<b>1975 = 100</b>	Anno di base
<b>EUR 9 = 100</b>	Dati dei paesi espressi in percentuale della Comunità (= 100)
<b>Mio</b>	Milione
<b>Mrd</b>	Miliardo
<b>t</b>	Tonnellata metrica
<b>TEP</b>	Tonnellata equivalente petrolio
<b>GWh</b>	Gigawattora = 10 <sup>6</sup> kWh
<b>M3</b>	Metro cubo
<b>DM</b>	Marco tedesco
<b>FF</b>	Franco francese
<b>LIT</b>	Lira italiana
<b>HFL</b>	Fiorino
<b>BFR</b>	Franco belga
<b>LFR</b>	Franco lussemburghese
<b>UKL</b>	Lira sterlina
<b>IRL</b>	Sterlina irlandese
<b>DKR</b>	Corona danese
<b>USD</b>	Dollaro USA
<b>(UCE)</b>	Unità di conto europea
<b>(DSP)</b>	Diritti speciali di prelievo
<b>CE</b>	Comunità europee
<b>EUROSTAT</b>	Istituto statistico delle Comunità europee
<b>EUR 9</b>	Totale dei paesi membri della CE
<b>ACP</b>	Stati d'Africa, dei Caraibi e del Pacifico — Convenzione di Lomé
<b>SEC</b>	Sistema europeo di conti economici integrati
<b>NACE</b>	Nomenclatura generale delle attività economiche nelle Comunità europee
<b>CTCI</b>	Classificazione tipo per il commercio internazionale



**Fællesskabstabeller**  
**Community tables**  
**Tavole comunitarie**



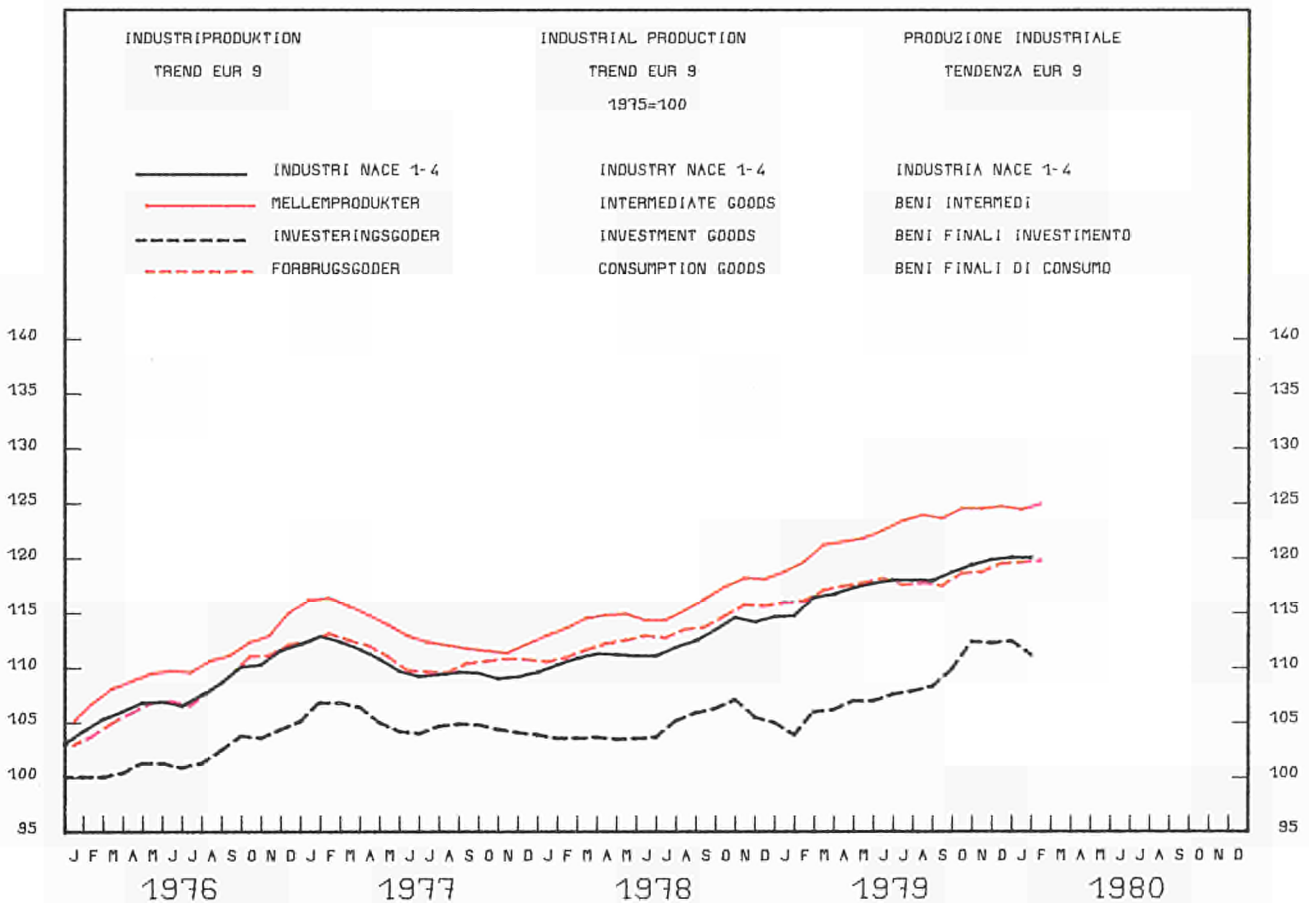
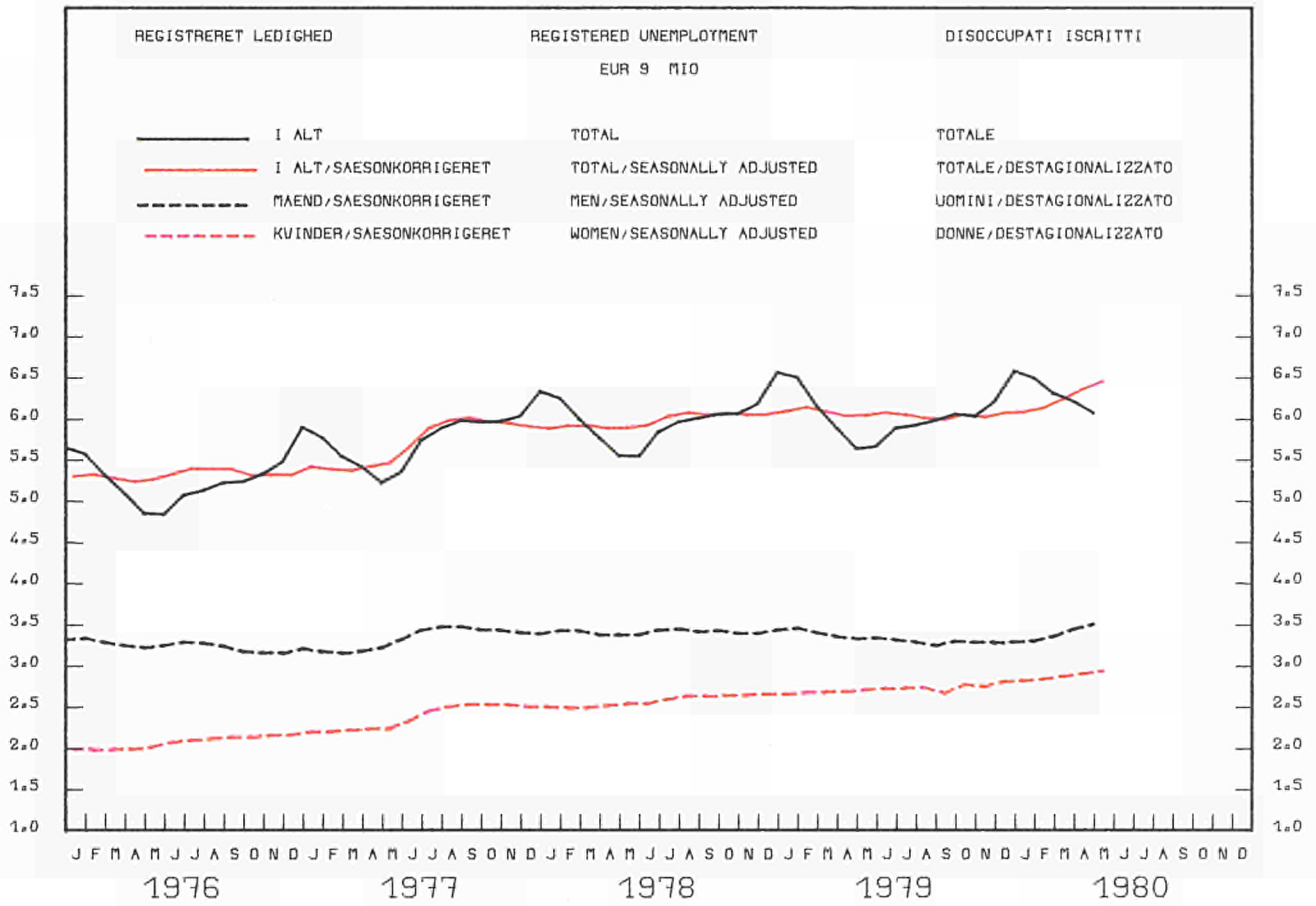



...and the ...

...and the ...

...and the ...

...and the ...

...and the ...

...and the ...

...and the ...

...and the ...

...and the ...

...and the ...

...and the ...

...and the ...

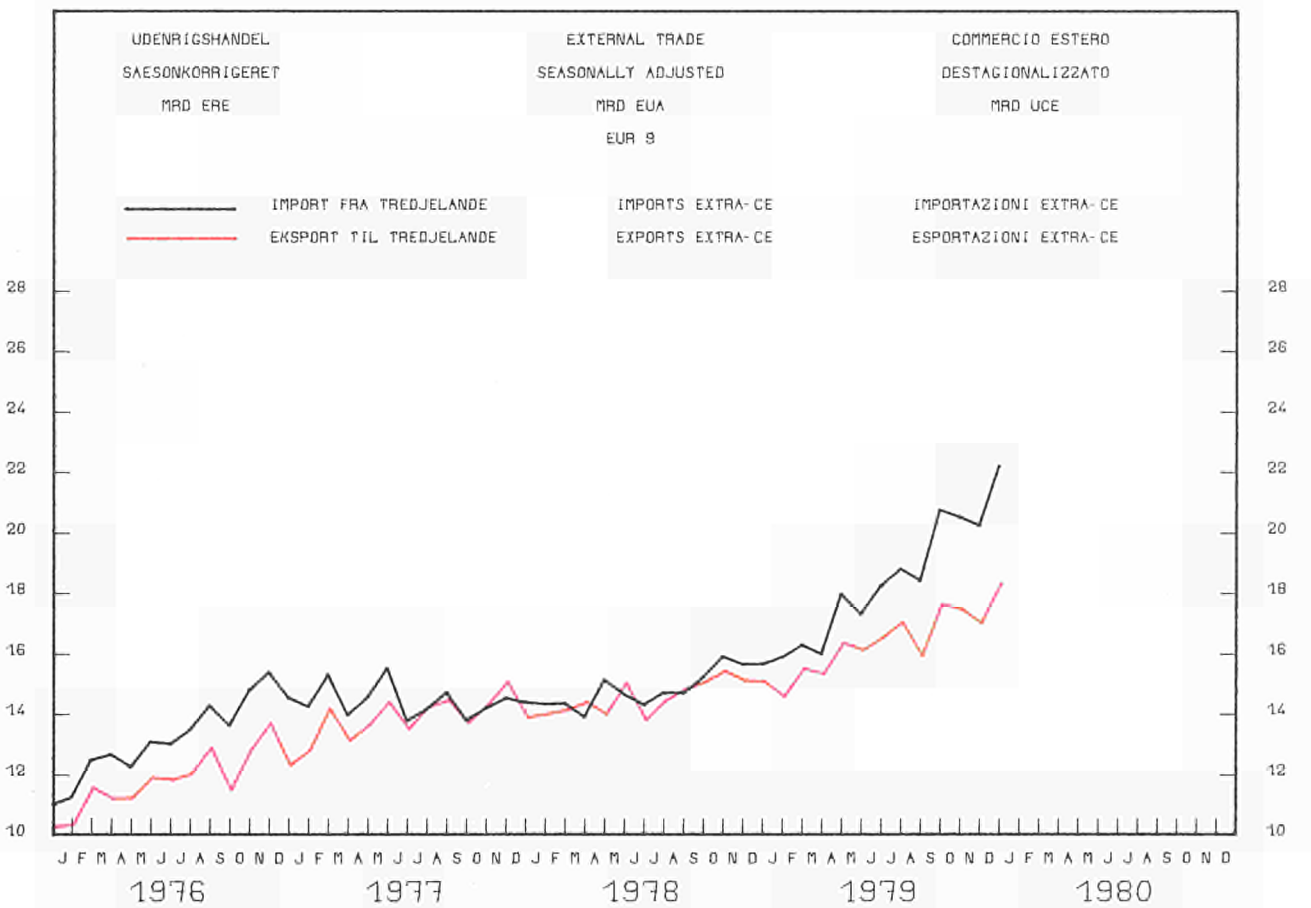
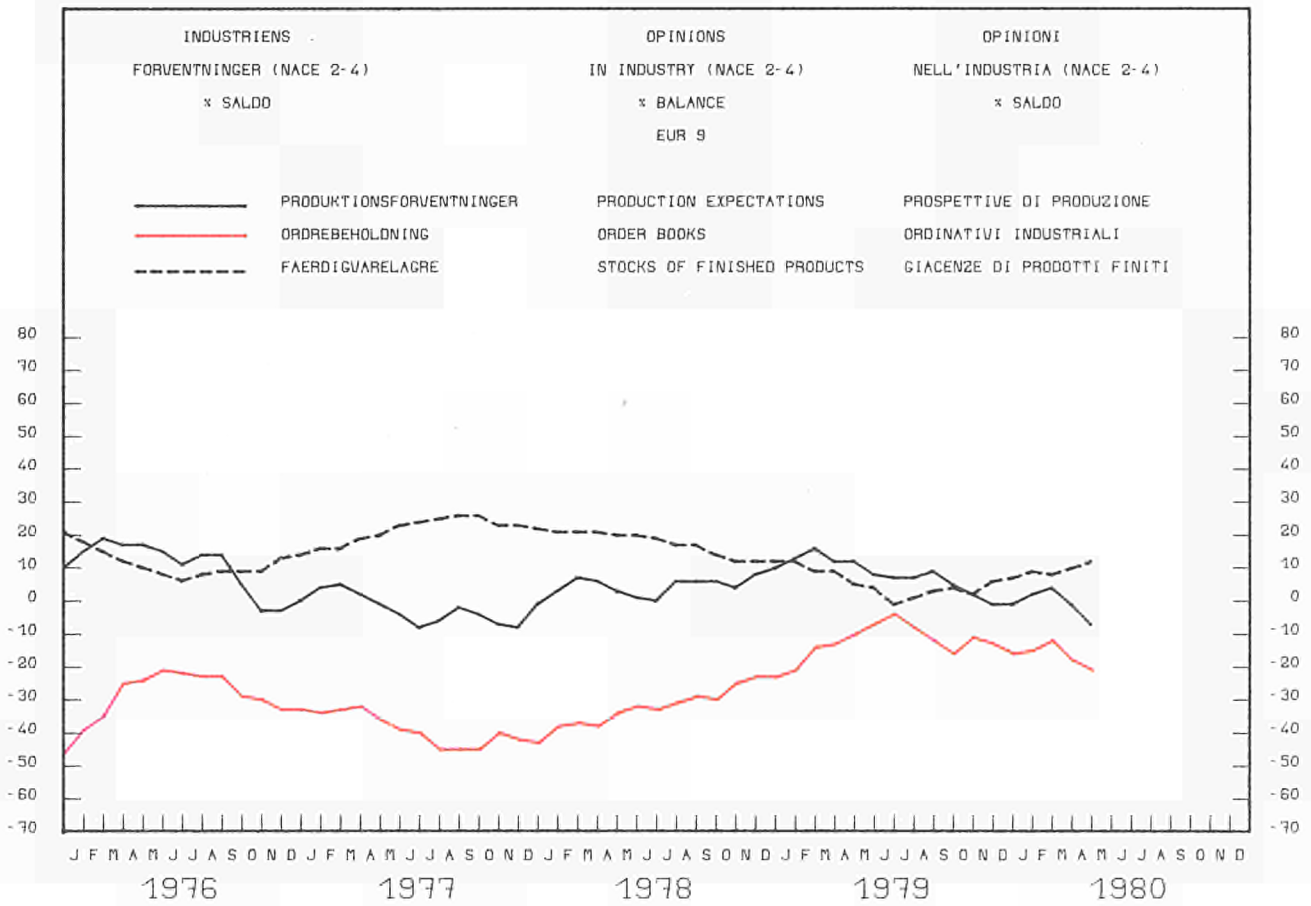



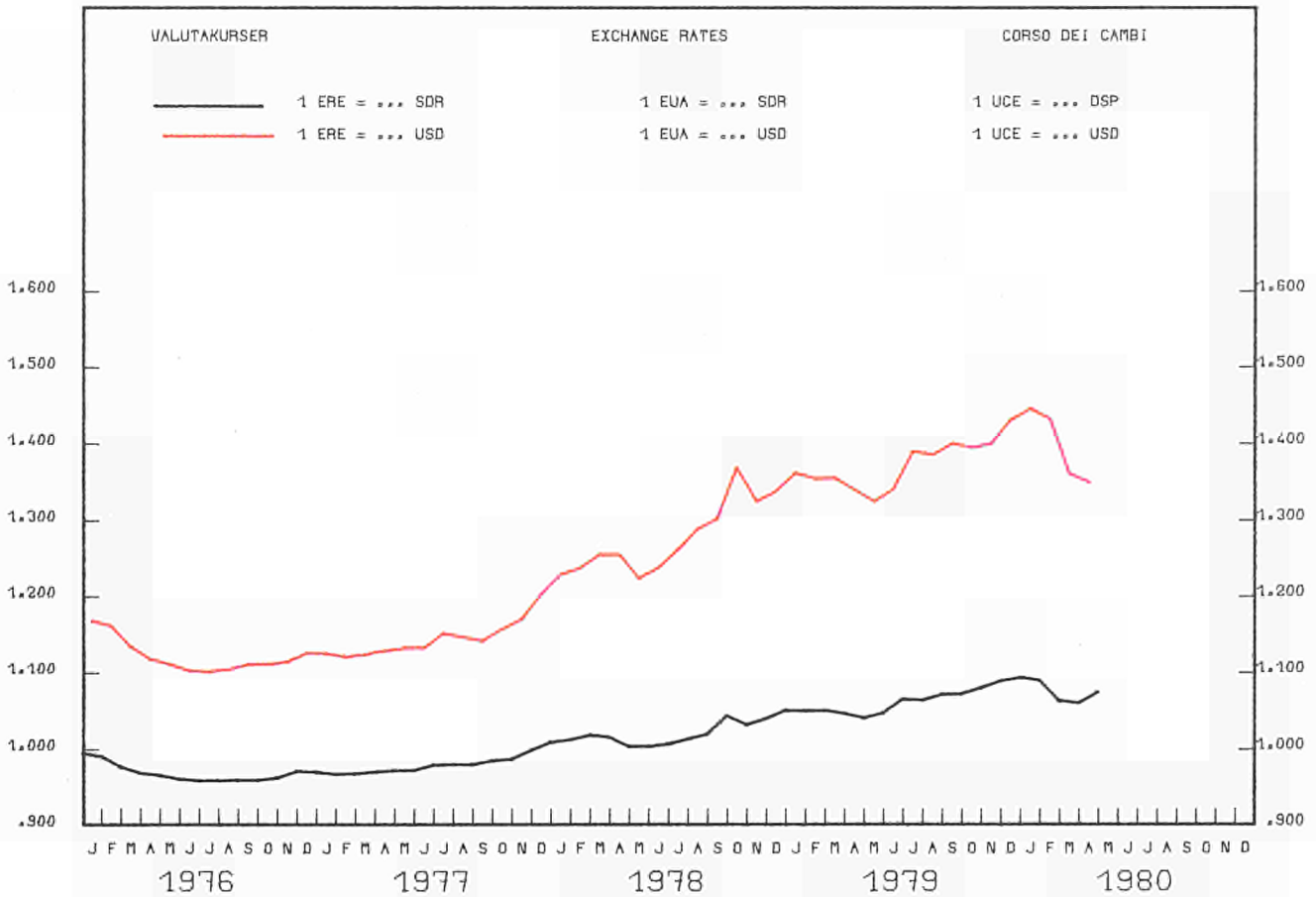
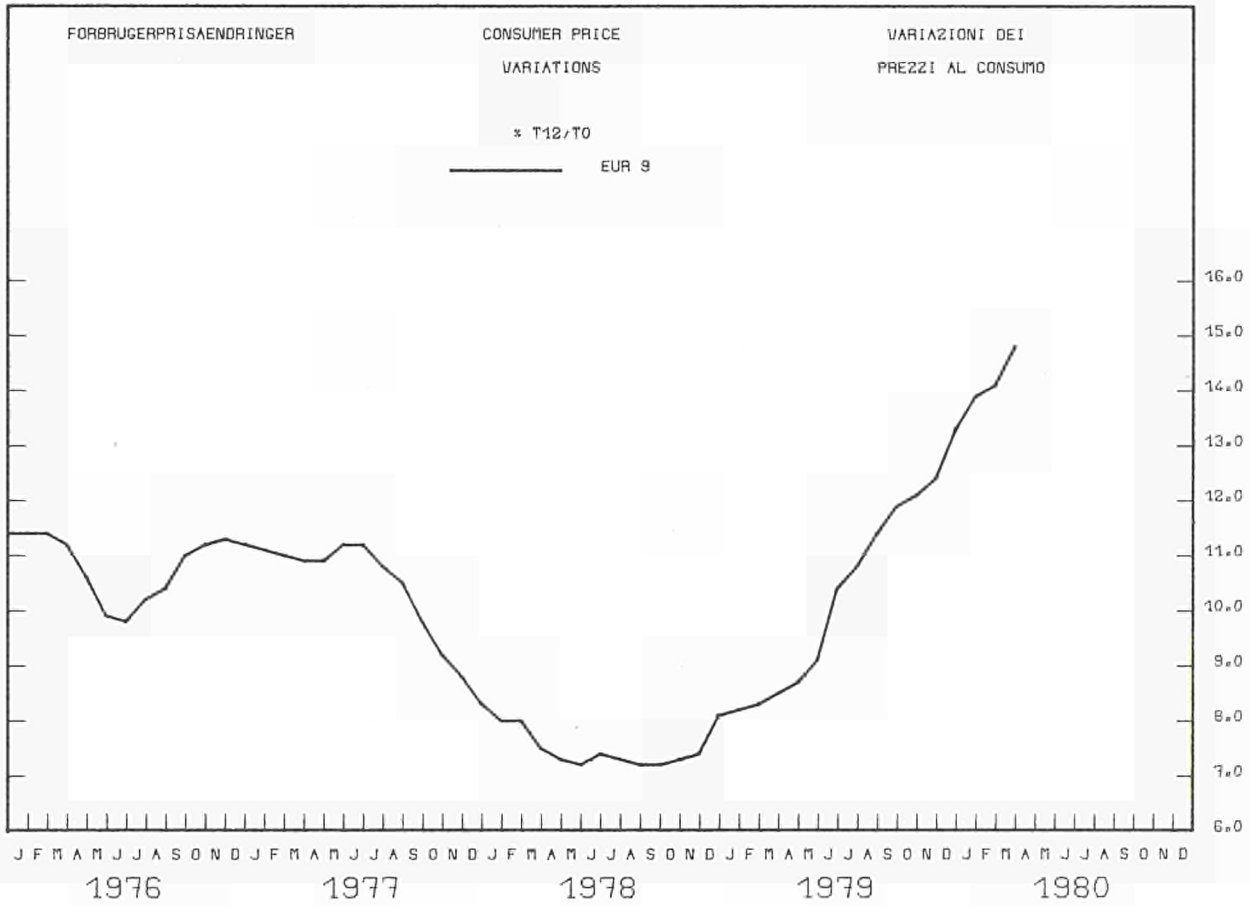





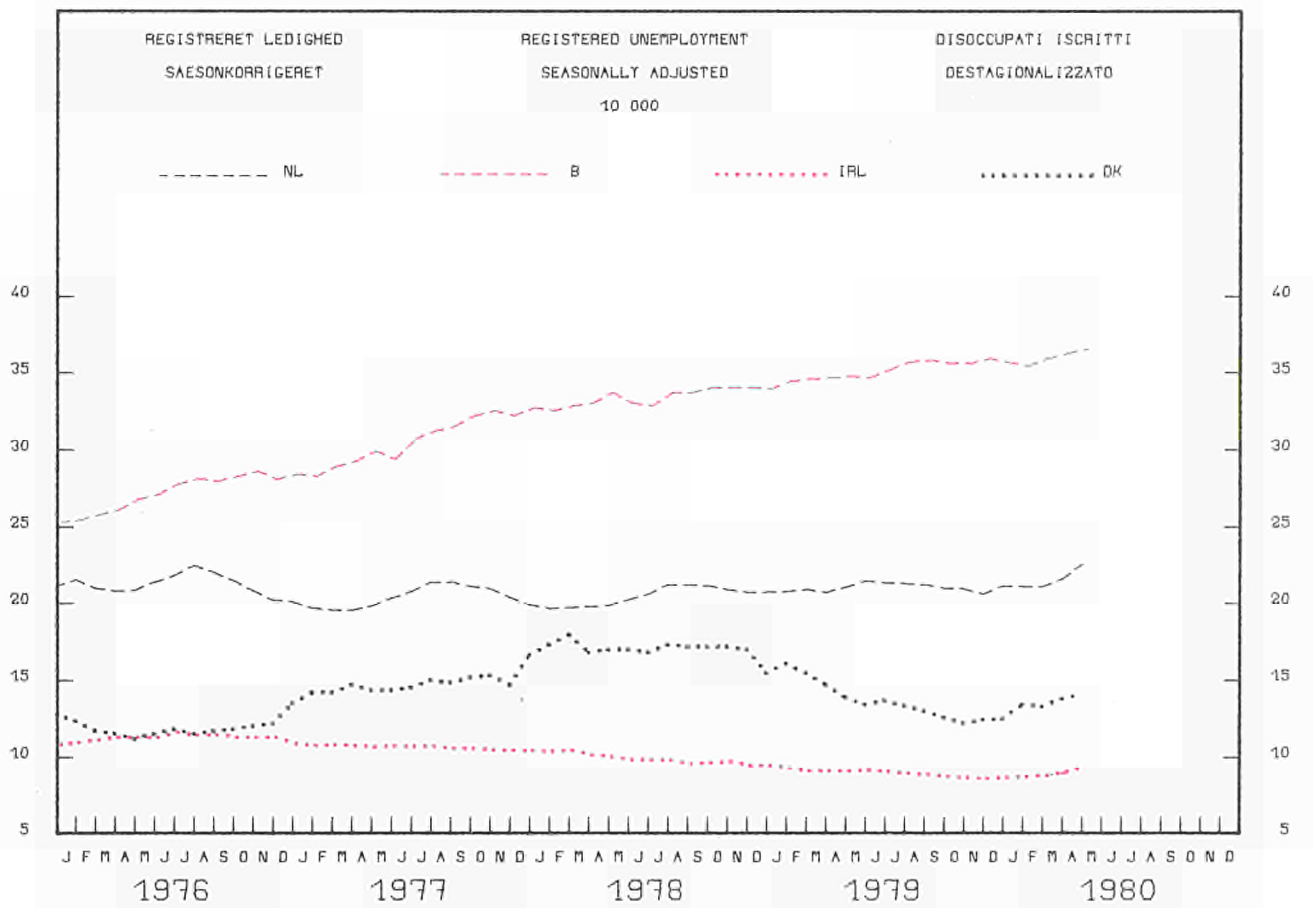
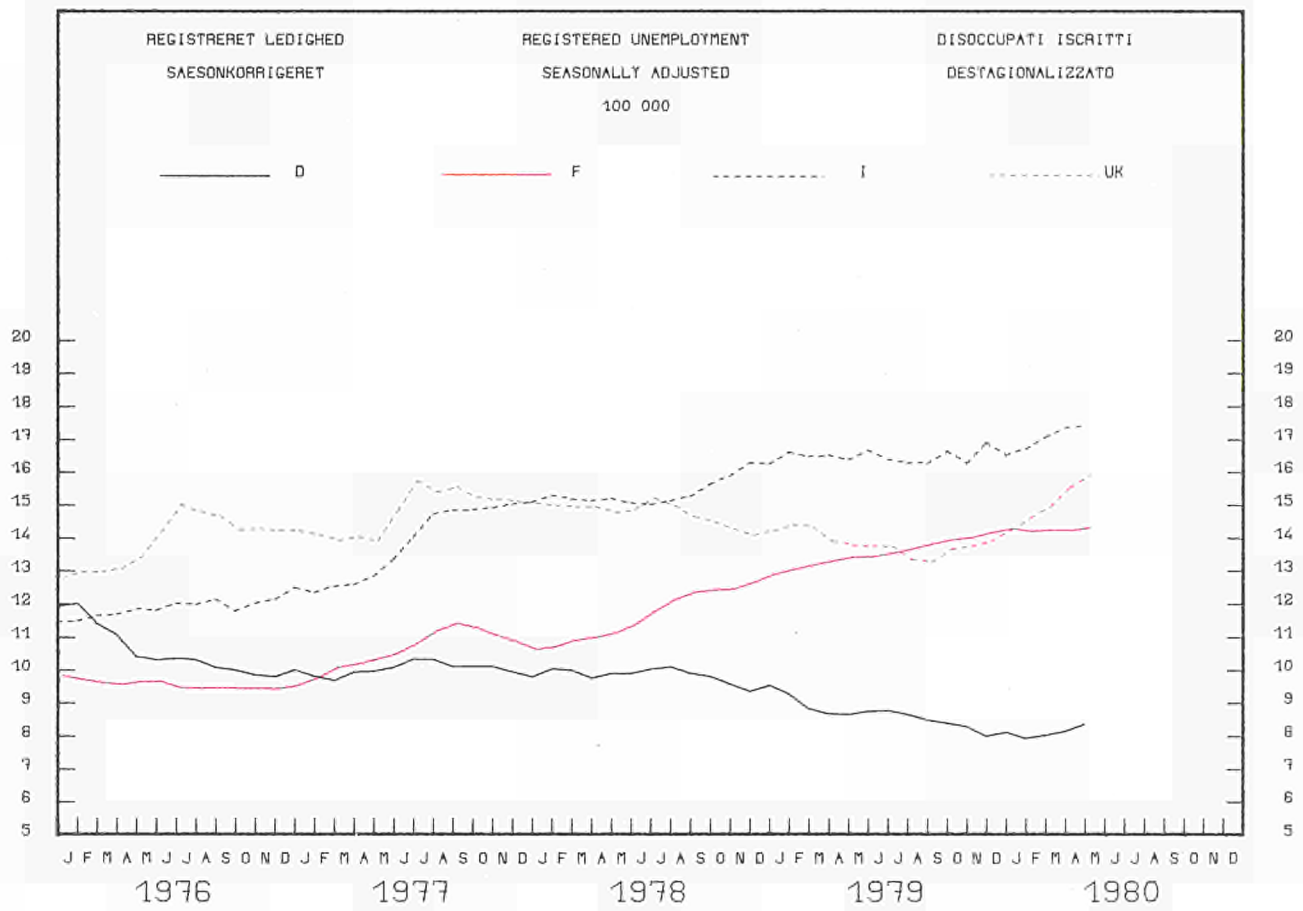



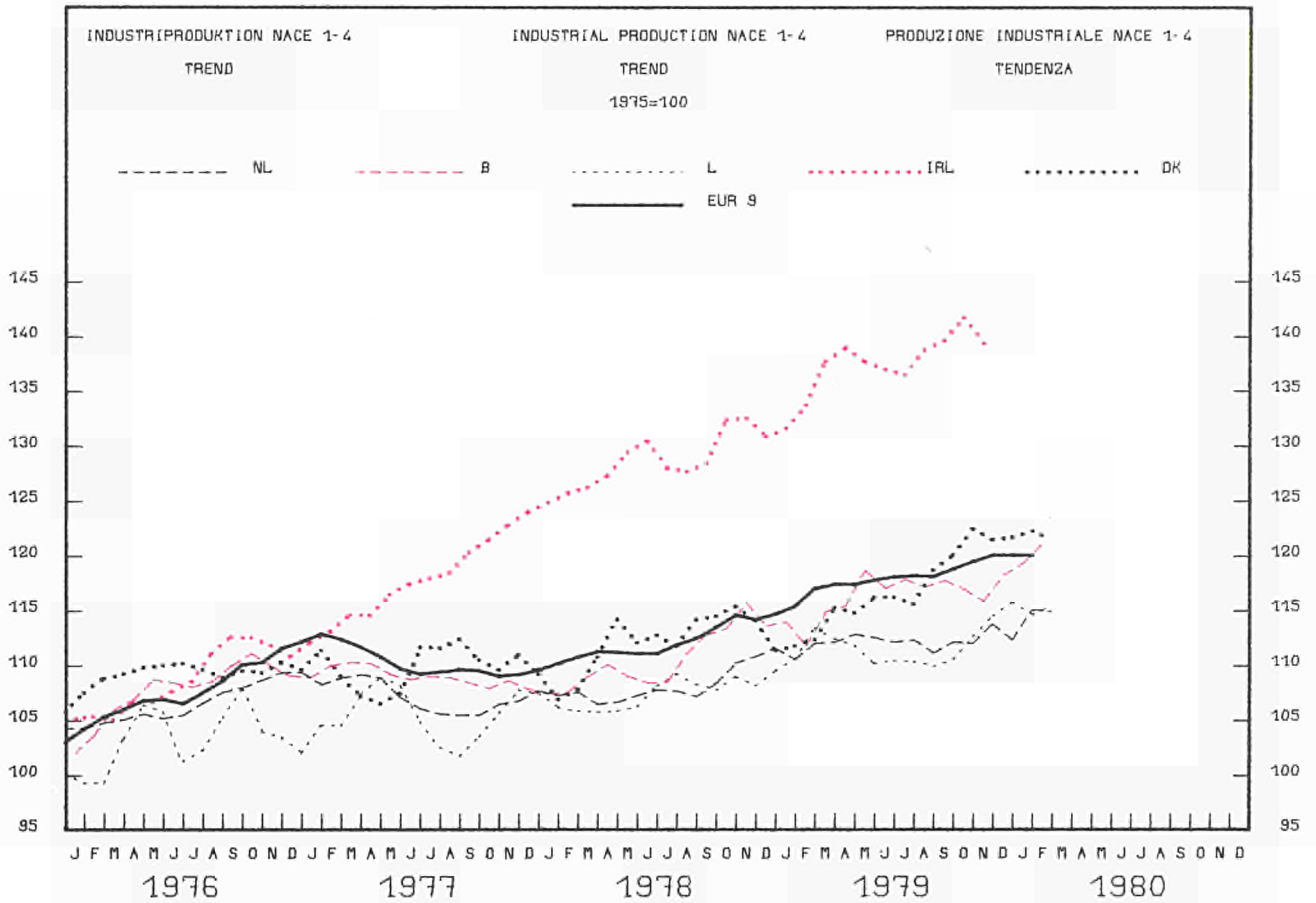
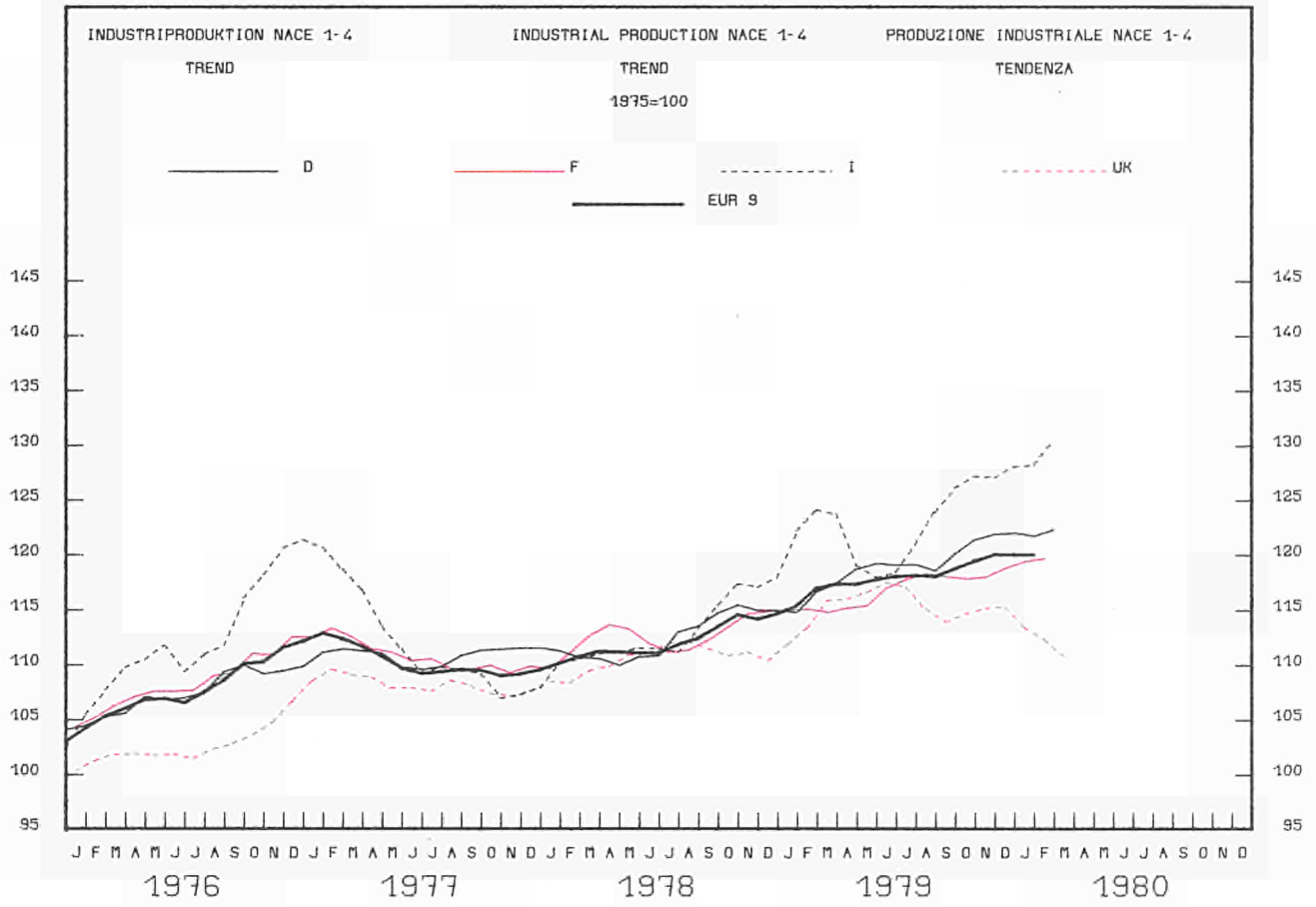



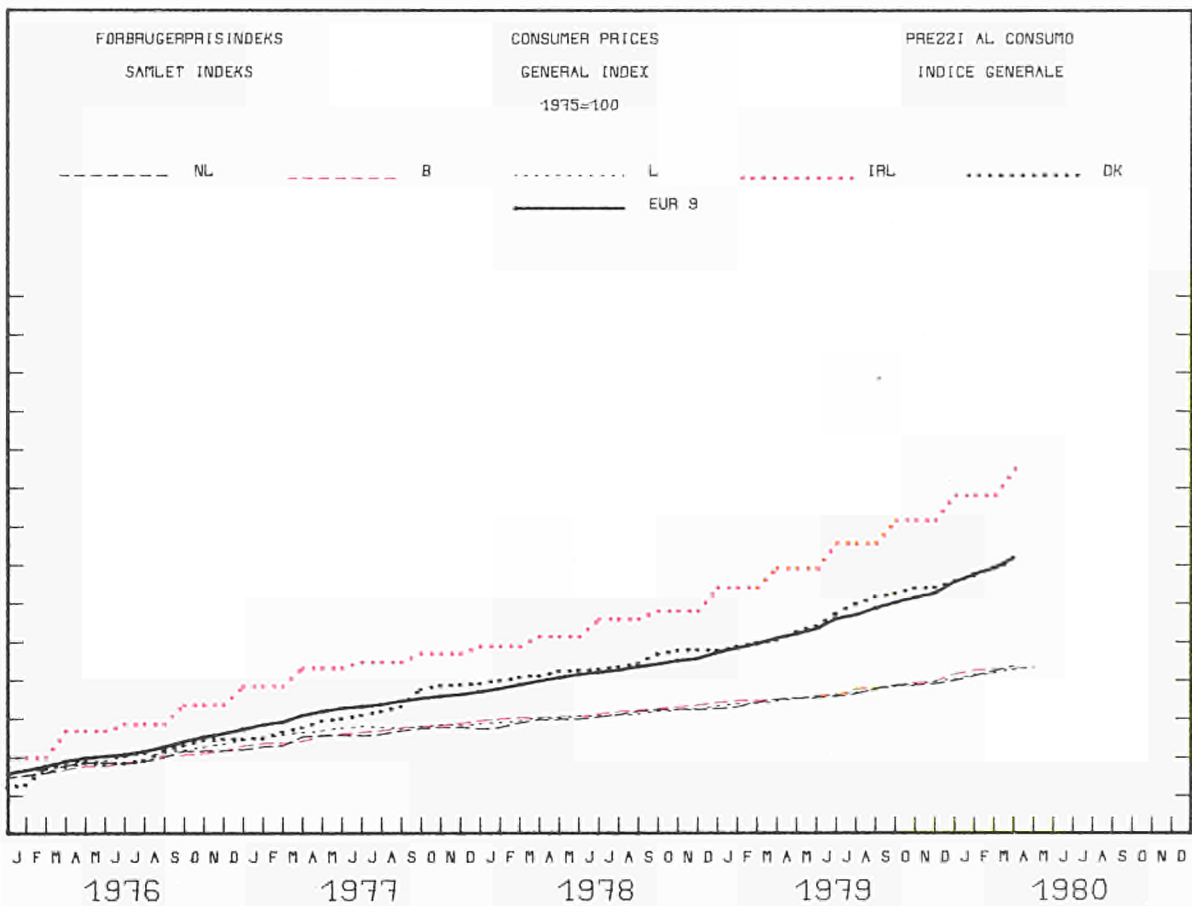
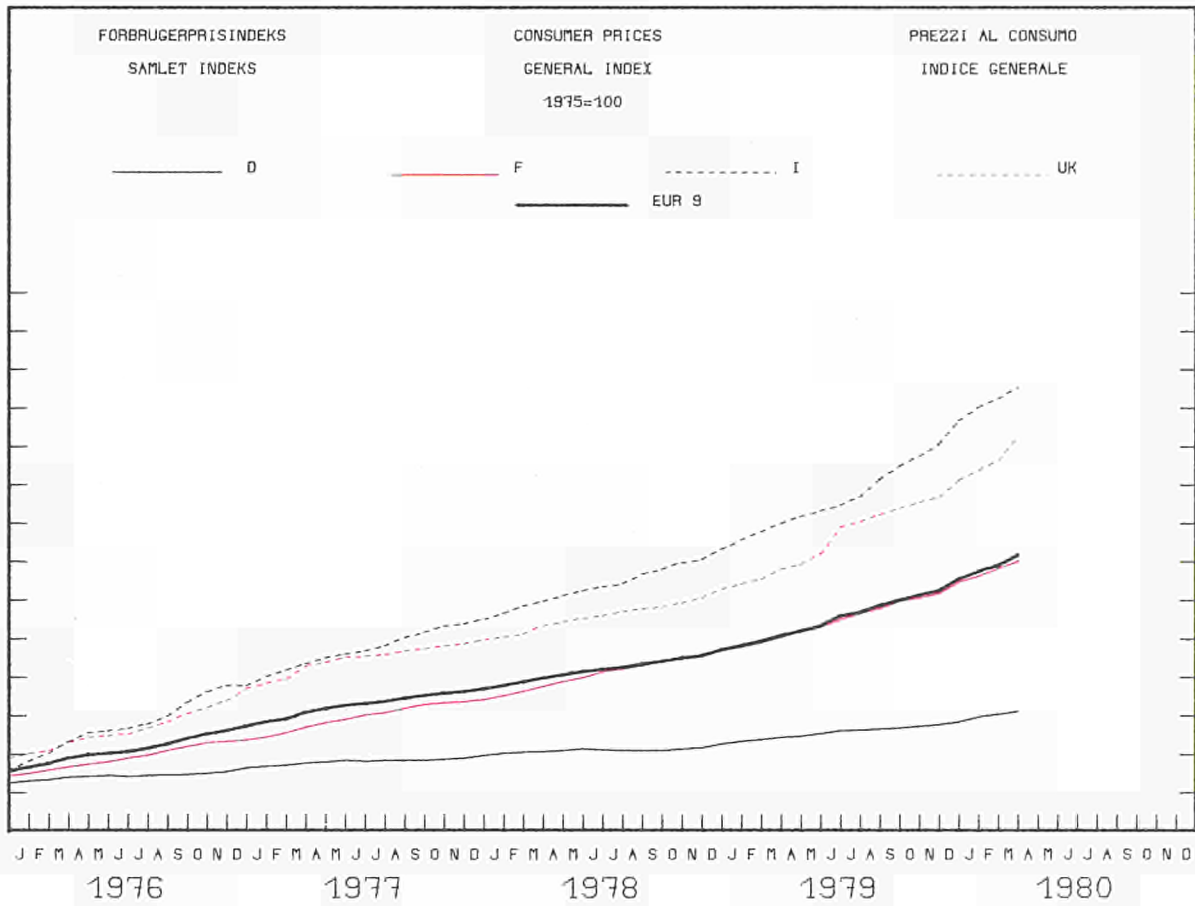





	EUR-9	B.R. DEUTSCHLAND	FRANCE	ITALIA	NEDERLAND	BELGIE BELGIE	LUXEMBOURG	UNITED KINGDOM	IRELAND	DANMARK	U.S.A.
001 - BRUTTONATIONALPRODUKT MAENGDEUDVIKLING						GROSS DOMESTIC PRODUCT CHANGE IN VOLUME			PRODOTTO INTERNO LORDO EVOLUZIONE DEL VOLUME		
						EUR9 = 100					
1975	100.0	27.8	23.0	15.7	5.7	4.1	0.2	20.5	0.7	2.2	-
						1975 = 100					
1976	105.0	105.2	105.0	105.9	105.3	105.2	102.9	104.0	101.5	107.0	105.6
1977	107.4	108.0	107.9	108.0	108.3	106.3	104.6	105.4	107.2	109.0	111.1
1978	110.8	111.5	112.0	110.8	110.8	108.8	109.1	108.7	113.7	110.2	116.0
1979	114.2	116.3	115.3	115.7	113.7	112.1	111.9	109.0	116.9	112.1	-
						% T4/T0					
1976 III	+5.4	+4.9	+5.3	+6.2	-	+7.3	-	+5.1	-	-	+5.0
IV	+5.2	+5.1	+4.2	+7.0	-	+6.6	-	+4.6	-	-	+4.6
1977 I	+3.8	+3.8	+4.7	+5.7	-	+4.9	-	+1.2	-	-	+4.0
II	+2.3	+2.1	+3.2	+2.0	-	+1.2	-	+1.8	-	-	+4.2
III	+2.2	+2.8	+3.1	+1.4	-	-0.8	-	+1.4	-	-	+4.7
IV	+1.7	+2.3	+2.3	-1.0	-	+0.3	-	+2.5	-	-	+5.2
1978 I	+1.5	+1.3	+1.5	-0.1	-	+1.5	-	+3.2	-	-	+4.7
II	+3.3	+4.0	+3.6	+2.0	-	+0.9	-	+3.6	-	-	+5.2
III	+3.2	+3.6	+3.1	+2.8	-	+2.1	-	+3.6	-	-	+4.7
IV	+4.0	+3.8	+4.7	+5.6	-	+4.6	-	+2.0	-	-	+5.2
1979 I	+3.5	+4.3	+4.1	+5.4	-	+1.1	-	+0.9	-	-	+4.5
II	+3.8	+4.8	+2.8	+4.3	-	+4.6	-	+3.2	-	-	+2.0
III	+3.5	+4.3	+5.2	+4.9	-	+4.2	-	-0.8	-	-	+1.8
IV	+3.1	+4.3	+3.9	+5.1	-	-	-	-0.7	-	-	-
002 - PRIVAT KONSUM MAENGDEUDVIKLING						CONSUMPTION BY HOUSEHOLDS CHANGE IN VOLUME			CONSUMI PRIVATI EVOLUZIONE DEL VOLUME		
						EUR9 = 100					
1975	100.0	27.1	22.5	16.1	5.6	4.1	0.2	21.4	0.8	2.1	-
						1975 = 100					
1976	103.8	103.6	105.5	103.5	105.2	106.0	103.1	100.8	102.0	106.9	105.9
1977	105.9	106.3	108.4	105.9	110.0	108.2	104.6	100.3	108.0	107.1	111.1
1978	109.5	109.9	113.5	108.9	113.6	110.4	107.7	105.8	38.1	106.2	116.1
1979	-	-	-	-	-	-	-	-	-	-	-
						% T4/T0					
1976 III	+3.3	+2.5	+5.3	+3.9	+4.0	+4.7	-	+1.3	-	-	+5.4
IV	+2.9	+3.3	+4.1	+2.0	+1.7	+2.5	-	+2.4	-	-	+5.9
1977 I	+1.7	+2.4	+4.3	-1.3	+7.1	+4.2	-	-1.4	-	-	+4.9
II	+2.1	+2.9	+3.2	+2.9	+6.7	+3.1	-	-2.0	-	-	+4.2
III	+2.6	+4.1	+2.8	+3.1	+5.8	+0.5	-	-0.4	-	-	+4.3
IV	+2.4	+3.0	+2.9	+3.7	+4.6	+1.2	-	-0.3	-	-	+4.4
1978 I	+3.7	+3.8	+2.7	+4.0	+3.8	+2.2	-	+4.7	-	-	+4.3
II	+4.0	+4.2	+4.5	+2.0	+3.6	+1.2	-	+5.5	-	-	+5.3
III	+3.7	+3.3	+3.6	+2.2	+2.8	+1.3	-	+6.3	-	-	+5.5
IV	+3.6	+2.6	+4.1	+2.3	+2.6	+3.7	-	+5.5	-	-	+5.0
1979 I	+3.7	+3.6	+4.0	-	+1.8	+0.6	-	+4.3	-	-	+4.4
II	+4.1	+3.6	+2.3	-	+1.7	+5.1	-	+8.1	-	-	+2.3
III	+2.0	+1.5	+3.0	-	-	+4.5	-	+1.2	-	-	+2.3
IV	+2.8	+2.6	+3.0	-	-	-	-	+2.8	-	-	+1.7
003 - FASTE BRUTTOINVESTERINGER MAENGDEUDVIKLING						GROSS FIXED CAPITAL FORMATION CHANGE IN VOLUME			INVESTIMENTI FISSI LORO EVOLUZIONE DEL VOLUME		
						EUR9 = 100					
1975	100.0	28.9	26.4	15.8	5.6	4.4	0.2	15.7	0.7	2.3	-
						1975 = 100					
1976	103.1	104.7	103.8	102.3	98.2	102.5	94.5	98.8	106.3	117.3	106.5
1977	104.1	108.9	103.1	102.4	109.1	101.6	98.6	95.0	114.4	113.9	116.3
1978	107.3	115.7	104.6	101.9	112.7	103.1	103.0	97.9	126.4	114.4	124.5
1979	-	-	-	-	-	-	-	-	-	-	-
						% T4/T0					
1976 III	+2.6	+3.6	+3.8	+3.4	+0.4	-2.5	-	-0.0	-	-	+10.3
IV	+2.9	+5.4	+0.5	+6.4	+0.8	+1.5	-	-0.1	-	-	+11.2
1977 I	+4.3	+7.7	+1.6	+5.7	+18.0	+10.4	-	-5.5	-	-	+13.8
II	+0.9	+2.1	-2.7	+1.0	+9.9	+9.5	-	-1.2	-	-	+14.7
III	+1.2	+4.6	-0.4	-1.5	+8.4	+7.8	-	-3.9	-	-	+14.4
IV	+0.4	+2.4	-1.3	-4.8	+5.4	+3.4	-	+2.2	-	-	+12.7
1978 I	-0.7	+0.4	-3.0	-5.3	+1.3	-1.1	-	+5.0	-	-	+6.8
II	+2.6	+7.4	+0.9	-2.8	+5.2	-1.7	-	+2.6	-	-	+7.5
III	+3.9	+8.0	+2.7	+1.0	+4.4	+1.7	-	+1.6	-	-	+6.5
IV	+4.9	+8.1	+5.2	+5.8	+1.5	+6.2	-	-1.5	-	-	+6.6
1979 I	+0.4	+4.1	+4.4	+3.8	-22.8	-10.3	-	-5.1	-	-	+6.4
II	+3.5	+9.2	+1.1	+3.8	+10.5	-0.9	-	-4.7	-	-	+1.1
III	+5.1	+9.8	+3.2	+5.5	+3.1	-	-	-0.6	-	-	+2.6
IV	+5.5	+9.9	+4.9	+4.0	-	-	-	-0.2	-	-	+0.0

	EUR-9	B. R. DEUTSCHLAND	FRANCE	ITALIA	NEDERLAND	BELGIQUE BELGIE	LUXEMBOURG	UNITED KINGDOM	IRELAND	DANMARK	U.S.A.
Q04 - BRUTTONATIONALPRODUKT PRISUDVIKLING			GROSS DOMESTIC PRODUCT CHANGE IN PRICE						PRODOTTO INTERNO LORDO EVOLUZIONE DEI PREZZI		
					1975 = 100						
1976	110.4	103.3	109.7	118.0	108.9	107.8	112.5	114.1	121.0	107.9	105.1
1977	122.0	107.1	119.7	140.3	115.7	115.0	114.5	129.7	136.7	117.9	111.4
1978	132.7	111.3	130.8	159.0	121.9	120.2	119.5	143.1	152.2	129.2	119.3
1979	-	-	-	-	-	-	-	-	-	-	-
					% T4/T0						
1976 III	9.8	3.3	9.4	18.7	-	8.2	-	12.4	-	-	4.9
IV	10.4	3.4	9.4	22.4	-	10.8	-	11.7	-	-	4.7
1977 I	10.1	3.3	7.7	22.2	-	7.8	-	12.9	-	-	5.1
II	10.1	3.5	8.3	19.9	-	7.4	-	13.9	-	-	5.8
III	10.2	4.2	8.1	18.5	-	8.3	-	14.6	-	-	6.0
IV	9.1	4.0	8.4	16.1	-	5.0	-	12.1	-	-	6.0
1978 I	8.5	4.2	8.5	13.4	-	4.6	-	11.6	-	-	6.4
II	8.2	3.5	9.1	13.3	-	4.1	-	10.5	-	-	7.1
III	8.6	4.2	10.8	13.6	-	1.3	-	9.8	-	-	7.6
IV	8.5	3.6	10.5	12.7	-	3.1	-	10.8	-	-	8.3
1979 I	8.8	3.7	11.3	14.7	-	0.1	-	10.3	-	-	8.9
II	9.1	3.9	9.6	15.4	-	1.2	-	12.6	-	-	8.6
III	10.0	3.6	9.1	16.1	-	1.8	-	16.8	-	-	8.8
IV	10.9	4.0	8.4	17.8	-	-	-	17.4	-	-	-
Q05 - PRIVAT KONSUM PRISUDVIKLING			CONSUMPTION BY HOUSEHOLDS CHANGE IN PRICE						CONSUMI PRIVATI EVOLUZIONE DEI PREZZI		
					1975 = 100						
1976	110.9	104.5	109.5	118.1	108.8	107.6	109.4	115.5	119.2	109.0	105.3
1977	122.7	108.6	119.0	139.5	115.4	114.5	116.7	133.0	134.2	120.8	111.4
1978	132.6	111.3	128.7	157.3	120.3	119.7	120.9	143.5	443.6	132.2	118.8
1979	-	-	-	-	-	-	-	-	-	-	-
					% T4/T0						
1976 III	10.0	4.2	9.4	-	8.2	8.6	-	13.2	-	-	5.0
IV	10.8	3.7	9.7	-	8.9	7.8	-	14.1	-	-	5.0
1977 I	10.4	3.8	7.9	-	6.9	6.3	-	15.5	-	-	5.4
II	10.2	3.9	8.6	-	4.5	6.5	-	16.8	-	-	5.8
III	10.0	3.8	8.5	-	6.2	6.5	-	15.8	-	-	5.7
IV	8.4	3.5	7.5	-	5.8	6.5	-	12.4	-	-	5.6
1978 I	8.2	3.1	10.1	-	6.1	6.1	-	10.1	-	-	5.7
II	7.4	2.7	9.6	-	5.7	5.3	-	8.4	-	-	6.3
III	6.8	2.4	7.8	-	6.5	4.5	-	7.8	-	-	6.9
IV	7.0	2.2	9.1	-	5.4	3.8	-	8.3	-	-	7.4
1979 I	6.7	2.8	6.1	-	5.0	3.7	-	8.6	-	-	8.2
II	7.6	3.5	7.9	-	4.0	3.6	-	9.8	-	-	8.4
III	10.8	4.9	11.5	-	-	4.4	-	14.3	-	-	9.1
IV	11.2	5.3	9.7	-	-	-	-	15.3	-	-	9.9
D06 - FASTE BRUTTOINVESTERINGER PRISUDVIKLING			GROSS FIXED CAPITAL FORMATION CHANGE IN PRICE						INVESTIMENTI FISSI LORDI EVOLUZIONE DEI PREZZI		
					1975 = 100						
1976	110.9	103.2	110.9	119.0	108.1	108.6	109.7	116.7	120.5	107.4	105.0
1977	121.7	106.6	120.4	141.5	115.6	116.5	112.2	133.1	140.9	117.5	112.7
1978	130.6	111.4	129.5	157.6	122.3	122.7	116.2	145.8	161.9	127.0	123.3
1979	-	-	-	-	-	-	-	-	-	-	-
					% T4/T0						
1976 III	10.9	3.4	12.1	21.9	8.2	12.1	-	12.2	-	-	5.3
IV	11.7	3.4	12.8	24.4	8.0	18.6	-	11.9	-	-	5.4
1977 I	10.4	3.4	9.1	24.9	7.7	8.7	-	12.3	-	-	6.3
II	9.3	3.2	9.3	20.4	7.7	6.9	-	10.7	-	-	7.4
III	9.1	3.4	8.3	16.7	7.2	8.1	-	14.4	-	-	8.0
IV	8.0	3.4	7.8	15.3	7.4	3.3	-	10.8	-	-	9.1
1978 I	8.0	3.9	9.5	12.1	5.6	3.6	-	10.9	-	-	8.6
II	7.5	3.9	8.1	10.2	5.9	3.7	-	12.0	-	-	9.0
III	7.0	4.9	6.1	10.8	6.6	1.3	-	10.4	-	-	9.7
IV	7.4	4.8	6.7	11.6	6.1	1.2	-	11.7	-	-	9.2
1979 I	7.1	4.3	6.1	13.2	5.2	-6.2	-	12.6	-	-	9.5
II	9.2	6.5	8.0	14.9	7.3	-2.4	-	14.7	-	-	9.6
III	11.1	6.6	11.5	16.8	7.1	-	-	13.0	-	-	9.5
IV	12.2	7.1	9.7	20.2	-	-	-	17.5	-	-	8.8

BESKAEFTIGELSE

EMPLOYMENT

OCCUPAZIONE

	EUR-9	B.R. DEUTSCHLAND	FRANCE	ITALIA	NEDERLAND	BELGIQUE BELGIE	LUXEMBOURG	UNITED KINGDOM	IRELAND	DANMARK	U.S.A.
007 - SAMLET BEFOLKNING	TOTAL POPULATION										
	POPOLAZIONE TOTALE										
	EUR9 = 100										
1975	100.0	23.9	20.4	21.6	5.3	3.8	0.1	21.7	1.2	2.0	-
	1000										
1975	258 407	61 829	52 705	55 829	13 666	9 801	360	55 981	3 176	5 060	-
1976	258 800	61 531	52 892	56 168	13 774	9 818	359	55 959	3 226	5 073	215 152
1977	259 260	61 400	53 078	56 461	13 856	9 830	358	55 919	3 269	5 089	216 880
1978	259 775	61 327	53 277	56 714	13 942	9 840	358	55 902	3 311	5 104	218 717
008 - AKTIV CIVIL BEFOLKNING I ALT	CIVILIAN LABOUR FORCES										
	POPOLAZIONE ATTIVA CIVILE										
	TOTAL										
	TOTAL										
	EUR9 = 100										
1975	100.0	25.1	20.7	18.4	4.5	3.7	0.1	24.3	1.1	2.3	-
	1000										
1976	106 985	25 616	21 784	21 168	4 935	3 942	151	25 762	1 128	2 499	94 773
1977	107 841	25 541	22 027	21 493	4 990	3 968	151	25 997	1 130	2 544	97 401
1978	108 329	25 672	22 089	21 615	5 049	3 989	151	26 042	1 133	2 589	100 420
1979				21 985							102 908
009 - CIVIL BESKAEFTIGELSE I ALT	CIVILIAN EMPLOYMENT										
	OCCUPATI CIVILI										
	TOTAL										
	TOTAL										
	1000										
1976	101 346	24 556	20 790	19 742	4 547	3 718	151	24 430	1 020	2 392	87 485
1977	101 785	24 511	20 922	19 948	4 560	3 711	150	24 547	1 022	2 414	90 546
1978	102 162	24 679	20 921	20 044	4 569	3 711	150	24 596	1 033	2 459	94 373
1979				20 287							96 945
010 - CIVIL BESKAEFTIGELSE PROCENT KVINDER	CIVILIAN EMPLOYMENT										
	WOMEN AS A PERCENTAGE										
	%										
	%										
1976	35.8	37.8	37.4	29.9	-	34.4	-	39.0	-	41.8	40.1
1977	36.3	37.9	37.8	31.0	-	34.7	-	39.3	-	42.3	40.5
1978		37.9	38.0	31.1	-	35.1	-	39.6	-	42.9	41.2
1979				31.6	-		-		-		41.7
011 - ANTAL CIVILE LOENMODTAGERE I ALT	NUMBER OF CIVILIAN EMPLOYEES										
	OCCUPATI CIVILI DIPENDENTI										
	TOTAL										
	TOTAL										
	EUR9 = 100										
1975	100.0	24.8	20.2	16.4	4.6	3.7	0.2	20.4	0.9	2.3	-
	1000										
1976	84 133	20 756	17 070	13 987	3 863	3 095	129	22 545	723	1 965	79 382
1977	84 800	20 814	17 242	14 246	3 897	3 091	129	22 661	729	1 991	82 423
1978	85 209	21 054	17 274	14 248	3 916	3 090	128	22 710	746	2 043	86 468
1979				14 521							89 497
012 - ANTAL LOENMODTAGERE I LANDBRUGET	NUMBER OF EMPLOYEES										
	AGRICULTURE										
	AGRICOLTURA										
	OCCUPATI DIPENDENTI										
	AGRICOLTURA										
	EUR9 = 100										
1975	100.0	10.0	18.5	48.3	2.9	0.5	0.0	16.4	1.2	2.2	-
	1000										
1976	2 410	242	410	1 198	70	13	0.8	394	29	53	-
1977	2 373	244	390	1 186	70	13	0.8	391	26	52	-
1978	2 295	248	368	1 132	70	12	0.8	387	25	52	-
1979				1 113							-
013 - ANTAL LOENMODTAGERE I INDUSTRIEN	NUMBER OF EMPLOYEES										
	INDUSTRY										
	INDUSTRIA										
	OCCUPATI DIPENDENTI										
	INDUSTRIA										
	EUR9 = 100										
1975	100.0	28.0	19.5	17.4	3.9	3.6	0.2	25.0	0.8	1.7	-
	1000										
1976	37 470	10 521	7 382	6 534	1 429	1 342	65.2	9 256	278	663	-
1977	37 384	10 430	7 336	6 602	1 410	1 300	63.5	9 310	284	648	-
1978	37 104	10 465	7 187	6 537	1 387	1 254	62.3	9 261	293	658	-
1979				6 557							-
014 - ANTAL CIVILE LOENMODTAGERE I SERVICEERHVERV	NUMBER OF CIVILIAN EMPLOYEES										
	SERVICES										
	SERVIZI										
	OCCUPATI CIVILI DIPENDENTI										
	SERVIZI										
	EUR9 = 100										
1975	100.0	22.9	21.0	13.7	5.9	3.9	0.1	29.4	1.0	2.8	-
	1000										
1976	44 253	9 993	9 278	6 255	2 364	1 740	63.0	12 895	416	1 249	-
1977	45 044	10 140	9 516	6 458	2 417	1 778	64.6	12 960	419	1 291	-
1978	45 810	10 341	9 719	6 579	2 459	1 824	65.3	13 062	428	1 333	-
1979				6 851							-

BESKAEFTIGELSE

EMPLOYMENT

OCCUPAZIONE

	EUR-9	B.R. DEUTSCHLAND	FRANCE	ITALIA	NEDERLAND	BELGIE BELGIE	LUXEMBOURG	UNITED KINGDOM	IRELAND	DANMARK	U.S.A.
<b>O15 - ANTAL LOENMOTAGERE HELE INDUSTRIEN - NACE 1-4</b>	<b>NUMBER OF EMPLOYEES TOTAL INDUSTRY - NACE 1-4</b>					<b>OCCUPATI DIPENDENTI TOTALE INDUSTRIE - NACE 1-4</b>					
	<b>EUR9 = 100</b>										
<b>1975</b>	100.0	29.5	18.7	15.9	3.6	3.6	0.2	26.0	0.7	1.7	-
	<b>1975 = 100</b>										
<b>1976</b>	98.1	97.6	99.4	98.9	96.8	95.7	97.1	97.6	-	100.6	-
<b>1977</b>	97.4	96.8	98.2	97.8	95.0	91.4	94.6	98.4	-	100.7	-
<b>1978</b>	96.3	96.1	96.1	96.7	94.2	87.4	88.3	97.8	-	100.2	-
<b>1979</b>	95.9	96.5	94.5	97.0			85.6	96.5	-	100.9	-
<b>1979 I</b>	95.6	95.7	94.9	96.8	93.0	85.7	87.0	96.8	-	99.1	-
<b>II</b>	95.9	95.8	95.0	97.1		87.0	86.2	96.7	-	101.0	-
<b>III</b>	96.1	96.9	94.5	97.3		86.2	84.7	96.8	-	102.0	-
<b>IV</b>	96.2	97.3	93.9	96.9			84.5	95.9	-	101.5	-
<b>1980 I</b>								94.1	-		-
<b>O16 - ANTAL LOENMOTAGERE ENERGI - NACE 11-16</b>	<b>NUMBER OF EMPLOYEES ENERGY - NACE 11-16</b>					<b>OCCUPATI DIPENDENTI ENERGIA - NACE 11-16</b>					
	<b>EUR9 = 100</b>										
<b>1975</b>	100.0	26.8	16.3	10.3	3.6	3.9	0.1	37.1	0.8	1.1	-
	<b>1975 = 100</b>										
<b>1976</b>	-		99.5	102.9	98.9	93.6		98.8	-	-	-
<b>1977</b>	-		98.4	102.7	98.4	91.4		98.1	-	-	-
<b>1978</b>	-		97.4	102.3	98.5	89.2		97.3	-	-	-
<b>1979</b>	-		96.9	102.7				97.4	-	-	-
<b>1979 I</b>	-		96.9	102.3	98.3	88.0		97.3	-	-	-
<b>II</b>	-		97.0	102.7		87.6		97.3	-	-	-
<b>III</b>	-		97.0	102.8		87.4		97.7	-	-	-
<b>IV</b>	-		96.6	102.9				97.5	-	-	-
<b>1980 I</b>	-							97.2	-	-	-
<b>O17 - ANTAL LOENMOTAGERE FREMSTILLING AF METALLER - NACE 22</b>	<b>NUMBER OF EMPLOYEES PRODUCTION OF METALS - NACE 22</b>					<b>OCCUPATI DIPENDENTI METALLURGIA - NACE 22</b>					
	<b>EUR9 = 100</b>										
<b>1975</b>	100.0	29.6	17.9	16.7	1.5	6.3	1.6	25.6	0.2	0.6	-
	<b>1975 = 100</b>										
<b>1976</b>	97.2	97.8	99.1		99.7	93.8	95.0	96.0	-	-	-
<b>1977</b>	95.2	94.0	96.1		97.8	89.9	91.4	97.1	-	-	-
<b>1978</b>	90.4	90.3	89.8		97.8	82.3	83.8	93.0	-	-	-
<b>1979</b>	87.9	89.3	84.4				80.4	89.4	-	-	-
<b>1979 I</b>	88.4	88.9	86.4		92.7	82.1	81.7	90.5	-	-	-
<b>II</b>	88.7	88.9	84.9			97.2	80.4	89.6	-	-	-
<b>III</b>	87.4	89.7	83.9			80.7	79.5	89.2	-	-	-
<b>IV</b>	87.3	89.6	82.4				79.8	88.3	-	-	-
<b>1980 I</b>								87.9	-	-	-
<b>O18 - ANTAL LOENMOTAGERE KEMISK INDUSTRI - NACE 25+26</b>	<b>NUMBER OF EMPLOYEES CHEMICAL INDUSTRY - NACE 25+26</b>					<b>OCCUPATI DIPENDENTI CHIMICA - NACE 25+26</b>					
	<b>EUR9 = 100</b>										
<b>1975</b>	100.0	32.3	20.6	15.6	3.0	3.7	0.1	23.0	0.5	1.2	-
	<b>1975 = 100</b>										
<b>1976</b>	98.0	97.7	97.7	97.8	97.8	100.9	87.7	98.7	-	-	-
<b>1977</b>	97.4	97.8	96.4	95.0	96.5	98.2	83.3	99.4	-	-	-
<b>1978</b>	96.3	97.0	95.7	91.7	95.6	95.4	77.7	99.6	-	-	-
<b>1979</b>	95.4	95.9	93.9	90.1				99.6	-	-	-
<b>1979 I</b>	95.2	95.3	94.5	90.5	94.5	94.9		99.4	-	-	-
<b>II</b>	95.3	95.4	94.3	90.4		95.1		99.6	-	-	-
<b>III</b>	95.6	96.5	93.7	90.1		95.0		99.9	-	-	-
<b>IV</b>	95.3	96.5	92.9	89.4				99.7	-	-	-
<b>1980 I</b>								99.5	-	-	-
<b>O19 - ANTAL LOENMOTAGERE METALFORARBEJDNING - NACE 31-36</b>	<b>NUMBER OF EMPLOYEES METAL WORKING - NACE 31-36</b>					<b>OCCUPATI DIPENDENTI TRASFORMAZIONE METALLI - NACE 31-36</b>					
	<b>EUR9 = 100</b>										
<b>1975</b>	100.0	33.2	18.8	13.2	2.2	2.9	0.1	27.6	0.4	1.6	-
	<b>1975 = 100</b>										
<b>1976</b>	98.3	97.9	99.9	99.2	97.0	98.1	100.8	97.3	-	-	-
<b>1977</b>	98.3	98.2	98.8	98.8	95.3	95.1	100.8	98.6	-	-	-
<b>1978</b>	97.8	98.1	97.0	98.5	94.1	93.0	97.1	98.7	-	-	-
<b>1979</b>	97.5	98.8	95.5	99.8			95.5	96.9	-	-	-
<b>1979 I</b>	97.3	98.1	95.9	99.2	93.5	91.7	94.7	97.5	-	-	-
<b>II</b>	97.3	98.0	95.7	99.8		92.7	94.5	96.9	-	-	-
<b>III</b>	97.7	99.1	95.3	100.1		93.8	95.5	97.0	-	-	-
<b>IV</b>	97.8	99.8	95.1	100.0			97.5	96.1	-	-	-
<b>1980 I</b>								94.3	-	-	-



BESKAEFTIGELSE

EMPLOYMENT

OCCUPAZIONE

	EUR-9	B.R. DEUTSCHLAND	FRANCE	ITALIA	NEDERLAND	BELGIQUE BELGIE	LUXEMBOURG	UNITED KINGDOM	IRELAND	DANMARK	U.S.A.	
Q20 - ANTAL LOENMOOTAGERE MASKININDUSTRI - NACE 32		NUMBER OF EMPLOYEES MECHANICAL ENGINEERING - NACE 32							OCCUPATI DIPENDENTI MACCHINE - NACE 32			
<b>EUR9 = 100</b>												
1975	100.0	35.9	13.3	12.3	1.8	2.6	0.1	30.9	0.2	3.3	-	
<b>1975 = 100</b>												
1976	97.1	96.4	99.2		97.2	94.8	96.4	97.2	-	-	-	
1977	96.6	95.0	97.1		95.5	91.2	94.9	98.8	-	-	-	
1978	95.5	93.7	94.6		94.6	88.6	95.9	98.6	-	-	-	
1979	94.5	94.2	93.2				96.7	96.0	-	-	-	
1979 I	94.8	94.0	93.4		93.2	84.7	98.7	97.2	-	-	-	
II	94.2	93.5	93.3			85.3	96.2	96.0	-	-	-	
III	94.4	94.3	93.0			84.2	95.2	95.8	-	-	-	
IV	94.7	95.0	93.2				96.6	95.0	-	-	-	
1980 I								93.7	-	-	-	
Q21 - ANTAL LOENMOOTAGERE TRANSPORTMIDDELINDUSTRI NACE 35 + 36		NUMBER OF EMPLOYEES TRANSPORT EQUIPMENT - NACE 35 + 36							OCCUPATI DIPENDENTI MATERIALE DI TRASPORTO - NACE 35 + 36			
<b>EUR9 = 100</b>												
1975	100.0	28.0	18.1	13.6	2.0	-	-	33.0	0.5	1.2	-	
<b>1975 = 100</b>												
1976	101.0	102.3	102.3	99.7	97.8	105.4	-	99.0	-	-	-	
1977	103.1	106.4	102.0	99.7	95.0	105.3	-	101.4	-	-	-	
1978	103.8	109.3	101.4	101.0	90.7	105.1	-	101.7	-	-	-	
1979	103.9	111.2	99.9				-	99.9	-	-	-	
1979 I	103.3	109.7	100.6	104.0	89.4	107.1	-	100.3	-	-	-	
II	103.9	110.2	100.3	105.6		108.3	-	100.2	-	-	-	
III	104.6	112.0	99.7	106.3		111.4	-	100.4	-	-	-	
IV	103.9	113.0	99.1				-	98.8	-	-	-	
1980 I							-	95.8	-	-	-	
Q22 - ANTAL LOENMOOTAGERE NAERINGS-OG NYDELSESMIDLER - NACE 41 + 42		NUMBER OF EMPLOYEES FOOD, DRINK, TOBACCO - NACE 41 + 42							OCCUPATI DIPENDENTI ALIMENTAZIONE, ETC - NACE 41 + 42			
<b>EUR9 = 100</b>												
1975	100.0	27.3	18.9	14.2	6.1	4.0	0.1	24.0	2.1	3.3	-	
<b>1975 = 100</b>												
1976	97.6	97.1	97.4		97.0	96.8	98.3	98.6	-	-	-	
1977	96.2	94.1	96.6		96.2	91.6	96.4	99.3	-	-	-	
1978	95.5	93.2	95.3		99.0	89.6	90.4	98.5	-	-	-	
1979	94.6	92.8	94.3				88.0	97.5	-	-	-	
1979 I	93.6	91.6	93.4		97.4	88.2	87.7	96.0	-	-	-	
II	94.3	91.6	95.4			89.0	87.8	97.6	-	-	-	
III	95.7	94.2	95.6			90.0	89.3	98.6	-	-	-	
IV	94.8	93.8	92.7				87.2	97.9	-	-	-	
1980 I								95.0	-	-	-	
Q23 - ANTAL LOENMOOTAGERE TEKSTILINDUSTRI - NACE 43		NUMBER OF EMPLOYEES TEXTILES - NACE 43							OCCUPATI DIPENDENTI TESSILI - NACE 43			
<b>EUR9 = 100</b>												
1975	100.0	20.6	17.4	27.3	2.7	2.7	-	25.0	1.0	1.0	-	
<b>1975 = 100</b>												
1976	97.0	96.3	98.0	97.0	92.0	94.0	-	97.7	-	-	-	
1977	94.1	93.0	95.2	92.7	85.0	86.3	-	98.0	-	-	-	
1978	90.0	89.6	92.0	88.0	77.1	77.6	-	94.6	-	-	-	
1979	87.6	87.1	90.4	85.2			-	91.1	-	-	-	
1979 I	88.0	87.6	90.7	86.1	72.2	74.0	-	92.7	-	-	-	
II	87.9	86.9	90.9	85.5		74.0	-	92.0	-	-	-	
III	87.3	86.6	90.1	85.0		75.6	-	90.8	-	-	-	
IV	87.2	87.0	89.8	84.1			-	88.9	-	-	-	
1980 I							-	86.4	-	-	-	
Q24 - ANTAL LOENMOOTAGERE FOOTOEJS-OG BEKLAEDNINGSSIND. - NACE 45		NUMBER OF EMPLOYEES FOOTWEAR, CLOTHING - NACE 45							OCCUPATI DIPENDENTI CALZATURE ABBIGLIAMENTO - NACE 45			
<b>EUR9 = 100</b>												
1975	100.0	20.8	19.6	26.2	2.4	2.4	-	24.0	1.1	1.3	-	
<b>1975 = 100</b>												
1976	-	94.6	99.6		89.5	90.0	91.3	94.9	-	-	-	
1977	-	92.1	99.5		80.1	79.6	80.7	96.7	-	-	-	
1978	-	90.5	98.1		74.9	72.3	77.2	96.5	-	-	-	
1979	-	90.0	99.0					95.8	-	-	-	
1979 I	-	90.5	98.8		72.2	71.1		95.7	-	-	-	
II	-	89.5	99.1			70.4		96.4	-	-	-	
III	-	89.8	99.2			70.0		96.4	-	-	-	
IV	-	90.2	98.6					94.7	-	-	-	
1980 I	-							91.7	-	-	-	

## ARBEJDSLOESHED

## UNEMPLOYMENT

## DISOCCUPAZIONE

	EUR-9	B.R. DEUTSCHLAND	FRANCE	ITALIA	NEDERLAND	BELGIE BELGIE	LUXEMBOURG	UNITED KINGDOM	IRELAND	DANMARK	U.S.A.	
Q25 - REG.LEDIGE I PROCENT AF AKTIV BEFOLKNING: I ALT			REG.UNEMPLOYED AS PERCENTAGE OF LABOUR FORCE: TOTAL					DISOCCUPATI ISCR.IN PERCENTO DELLA POPOLAZIONE ATTIVA: TOTALE				
						%						
1976	4.9	4.1	4.3	5.6	4.3	6.8	0.3	5.3	9.6	4.7	7.7	
1977	5.3	4.0	4.9	6.4	4.1	7.8	0.5	5.7	9.4	5.8	7.0	
1978	5.5	3.9	5.3	7.1	4.1	8.4	0.8	5.7	8.8	6.6	6.0	
1979	5.6	3.4	6.1	7.6	4.2	8.8	0.7	5.3	7.9	5.3	5.8	
1979 I	5.9	4.2	6.1	7.9	4.4	8.5	0.8	5.5	8.6	6.7	6.2	
II	5.3	3.1	5.7	7.5	3.8	8.1	0.6	5.1	7.9	4.9	5.5	
III	5.5	3.0	6.0	7.4	4.2	9.4	0.6	5.5	7.6	4.6	5.8	
IV	5.6	3.2	6.7	7.7	4.2	9.3	0.8	5.2	7.5	5.0	5.6	
1980 I	6.0	3.8	6.6	8.1	4.4	8.8	0.8	5.7	8.1	6.0	6.8	
1979 mar	5.7	3.7	5.9	7.8	4.2	8.4	0.7	5.4	8.4	6.2	6.0	
apr	5.4	3.4	5.8	7.5	3.8	8.2	0.6	5.1	8.2	5.5	5.4	
mai	5.2	3.0	5.7	7.3	3.7	8.1	0.6	5.0	7.9	4.8	5.1	
jun	5.2	3.0	5.6	7.5	3.9	7.9	0.5	5.2	7.7	4.4	6.1	
jul	5.4	3.1	5.7	7.4	4.2	9.2	0.6	5.6	7.7	4.7	5.9	
aug	5.5	3.1	5.9	7.3	4.3	9.5	0.6	5.6	7.7	4.6	6.0	
sep	5.5	2.9	6.4	7.6	4.2	9.5	0.7	5.4	7.3	4.6	5.6	
oct	5.6	3.0	6.7	7.7	4.1	9.3	0.8	5.3	7.3	4.7	5.6	
nov	5.6	3.1	6.7	7.5	4.1	9.2	0.8	5.2	7.5	4.8	5.6	
dec	5.7	3.4	6.6	7.9	4.3	9.2	0.8	5.2	7.8	5.5	5.7	
1980 jan	6.1	4.0	6.7	8.1	4.6	9.1	0.8	5.6	8.1	5.9	6.8	
feb	6.0	3.9	6.6	8.0	4.5	8.7	0.8	5.7	8.2	6.3	6.8	
mar	5.8	3.4	6.4	8.1	4.2	8.6	0.7	5.7	8.1	5.7	6.6	
apr	5.7	3.2	6.2	8.0	4.0	8.5	0.6	5.8	8.1	5.5		
mai	5.6	3.0	6.1	7.9	4.1	8.4	0.5	5.8	8.3	5.1		
Q26 - REG.LEDIGE I PROCENT AF AKTIV BEFOLKNING: MAEND			REG.UNEMPLOYED AS PERCENTAGE OF LABOUR FORCE: MEN					DISOCCUPATI ISCR.IN PERCENTO DELLA POPOLAZIONE ATTIVA: UOMINI				
						%						
1976	4.7	3.5	3.3	5.1	4.5	4.5	0.3	6.4	10.7	5.1	-	
1977	5.0	3.3	3.7	5.8	4.1	4.9	0.5	6.7	10.5	5.8	-	
1978	5.0	3.1	4.1	6.2	3.8	5.3	0.6	6.5	9.7	6.4	-	
1979	4.9	2.6	4.7	6.4	3.7	5.3	0.5	6.1	8.5	4.8	-	
1979 I	5.4	3.7	4.8	6.8	4.3	5.3	0.6	6.5	9.5	6.9	-	
II	4.7	2.3	4.5	6.3	3.5	4.8	0.4	5.9	8.6	4.2	-	
III	4.7	2.1	4.6	6.0	3.6	5.6	0.4	6.1	8.0	3.7	-	
IV	4.8	2.3	4.9	6.3	3.6	5.4	0.6	5.8	8.0	4.2	-	
1980 I	5.3	3.2	4.9	6.7	4.2	5.1	0.6	6.4	8.7	5.9	-	
1979 mar	5.2	3.0	4.7	6.6	4.0	5.1	0.6	6.3	9.2	6.3	-	
apr	4.9	2.6	4.6	6.4	3.6	4.9	0.4	6.0	8.9	5.0	-	
mai	4.6	2.2	4.5	6.2	3.4	4.8	0.4	5.8	8.6	4.0	-	
jun	4.6	2.1	4.3	6.3	3.4	4.6	0.4	5.9	8.3	3.5	-	
jul	4.7	2.2	4.4	6.1	3.6	5.5	0.4	6.2	8.2	4.0	-	
aug	4.7	2.2	4.5	6.0	3.6	5.7	0.4	6.1	8.1	3.7	-	
sep	4.6	2.0	4.8	6.0	3.5	5.6	0.5	5.9	7.7	3.5	-	
oct	4.7	2.1	4.9	6.3	3.4	5.4	0.5	5.8	7.8	3.7	-	
nov	4.7	2.3	4.9	6.3	3.6	5.3	0.5	5.8	7.9	3.8	-	
dec	4.9	2.6	4.9	6.5	3.8	5.3	0.6	5.9	8.3	5.0	-	
1980 jan	5.4	3.5	5.0	6.7	4.3	5.3	0.6	6.4	8.7	5.6	-	
feb	5.3	3.3	4.9	6.7	4.3	5.0	0.6	6.5	8.7	6.5	-	
mar	5.1	2.7	4.8	6.7	3.9	4.9	0.5	6.5	8.6	5.7	-	
apr	5.0	2.5	4.6	6.6	3.7	4.9	0.4	6.7	8.7	5.1	-	
mai	4.9	2.2	4.5	6.5	3.7	4.8	0.4	6.6	8.8	4.4	-	
Q27 - REG.LEDIGE I PROCENT AF AKTIV BEFOLKNING: KVINDER			REG.UNEMPLOYED AS PERCENTAGE OF LABOUR FORCE: WOMEN					DISOCCUPATI ISCR.IN PERCENTO DELLA POPOLAZIONE ATTIVA: DONNE				
						%						
1976	5.2	5.1	5.9	6.6	3.6	10.8	0.4	3.4	6.6	4.2	-	
1977	5.9	5.2	6.7	7.7	4.2	12.7	0.7	4.1	6.8	5.7	-	
1978	6.4	5.1	7.1	8.9	4.6	13.7	1.1	4.3	6.4	6.8	-	
1979	6.7	4.6	8.3	10.2	5.2	14.9	1.2	4.2	6.4	6.0	-	
1979 I	6.7	5.1	8.0	10.2	4.7	14.0	1.2	4.0	6.4	6.4	-	
II	6.3	4.5	7.6	9.9	4.7	13.7	1.0	3.8	6.2	5.8	-	
III	6.9	4.5	8.3	10.2	5.8	16.0	1.1	4.7	6.4	5.8	-	
IV	7.1	4.5	9.4	10.6	5.5	15.9	1.3	4.2	6.4	6.1	-	
1980 I	7.1	4.7	9.2	10.8	5.0	15.2	1.2	4.5	6.7	6.1	-	
1979 mar	6.6	4.8	7.9	10.2	4.5	13.9	1.1	3.9	6.3	6.2	-	
apr	6.4	4.7	7.7	9.9	4.4	13.8	1.0	3.8	6.3	6.2	-	
mai	6.3	4.4	7.6	9.8	4.6	13.8	1.0	3.7	6.2	5.8	-	
jun	6.4	4.4	7.5	10.0	5.2	13.6	0.9	4.1	6.3	5.5	-	
jul	6.7	4.6	7.7	9.9	5.6	15.6	1.1	4.8	6.5	5.5	-	
aug	6.8	4.6	8.1	9.8	5.9	16.2	1.1	4.7	6.6	5.9	-	
sep	7.1	4.3	9.0	10.9	5.9	16.2	1.2	4.5	6.2	6.0	-	
oct	7.1	4.4	9.5	10.8	5.7	16.0	1.4	4.4	6.2	6.1	-	
nov	7.0	4.4	9.4	10.1	5.5	15.9	1.3	4.2	6.3	6.1	-	
dec	7.1	4.6	9.3	10.8	5.4	15.8	1.3	4.2	6.6	6.2	-	
1980 jan	7.2	4.9	9.4	10.8	5.2	15.5	1.3	4.5	6.7	6.2	-	
feb	7.1	4.7	9.2	10.7	5.0	15.1	1.3	4.5	6.7	6.2	-	
mar	7.0	4.5	9.0	11.0	4.8	15.0	1.1	4.5	6.7	5.9	-	
apr	7.0	4.4	8.7	10.9	4.8	14.8	1.1	4.6	6.7	6.1	-	
mai	6.8	4.2	8.5	10.7	4.9	14.6	0.9	4.5	6.8	6.0	-	

## ARBEJDSLOESHED

## UNEMPLOYMENT

## DISOCCUPAZIONE

	EUR-9	B.R. DEUTSCHLAND	FRANCE	ITALIA	NEDERLAND	BELGIE BELGIE	LUXEMBOURG	UNITED KINGDOM	IRELAND	DANMARK	U.S.A.
028 - REGISTRERET LEDIGHED I ALT			REGISTERED UNEMPLOYMENT TOTAL						DISOCCUPATI ISCRITTI TOTALE		
	EUR9 = 100										
1975	100.0	23.3	18.2	24.0	4.2	4.5	-	21.2	2.1	2.4	-
	1000										
1976	5 238	1 060	934	1 182	211	267	0.5	1 359	108	118	7 288
1977	5 736	1 030	1 072	1 382	207	308	0.8	1 484	106	147	6 856
1978	5 973	993	1 167	1 529	206	333	1.2	1 475	99	170	6 047
1979	6 060	876	1 350	1 653	210	352	1.1	1 391	90	138	5 963
1979 I	6 410	1 088	1 337	1 715	221	340	1.2	1 436	98	173	6 360
II	5 737	805	1 261	1 611	193	322	0.9	1 328	90	127	5 683
III	5 944	780	1 328	1 602	214	376	1.0	1 438	86	120	6 013
IV	6 110	809	1 474	1 671	211	369	1.2	1 359	85	130	5 798
1980 I	6 465	968	1 448	1 746	223	351	1.2	1 479	92	155	6 947
1979 mar	6 160	958	1 313	1 687	210	334	1.1	1 402	95	162	6 165
apr	5 890	876	1 291	1 625	194	328	0.9	1 341	93	143	5 561
mai	5 646	775	1 259	1 589	188	323	0.9	1 299	90	124	5 253
jun	5 675	763	1 233	1 619	198	315	0.8	1 344	87	113	6 235
jul	5 903	804	1 257	1 591	211	368	0.9	1 464	87	121	6 104
aug	5 934	799	1 303	1 571	218	381	0.9	1 456	87	120	6 137
sep	5 994	737	1 424	1 643	213	380	1.0	1 395	83	119	5 798
oct	6 069	762	1 480	1 674	207	372	1.2	1 368	83	123	5 781
nov	6 043	799	1 473	1 628	210	368	1.2	1 355	85	125	5 776
dec	6 219	867	1 469	1 711	217	367	1.2	1 356	89	143	5 836
1980 jan	6 579	1 037	1 485	1 746	232	362	1.3	1 471	92	153	7 043
feb	6 502	993	1 448	1 740	227	349	1.2	1 489	92	164	6 993
mar	6 314	876	1 412	1 752	211	344	1.1	1 478	92	149	6 805
apr	6 223	825	1 375	1 722	202	340	0.9	1 523	92	143	
mai	6 081	767	1 337	1 701	205	336	0.8	1 509	94	131	
029 - REGISTRERET LEDIGHED I ALT: SAESONKORRIGERET			REGISTERED UNEMPLOYMENT TOTAL: SEASONALLY ADJUSTED						DISOCCUPATI ISCRITTI TOTALE: DESTAGIONALIZZATO		
	1000										
1979 I	6 093	923	1 304	1 648	208	344	1.1	1 435	92	156	5 787
II	6 067	868	1 337	1 655	211	348	1.0	1 381	91	140	5 859
III	6 025	870	1 369	1 634	212	355	1.1	1 345	88	138	6 003
IV	6 037	821	1 403	1 664	208	356	1.1	1 381	86	124	6 143
1980 I	6 151	807	1 421	1 674	211	356	1.0	1 463	87	131	6 434
1979 mar	6 072	883	1 316	1 651	209	346	1.1	1 433	90	155	5 797
apr	6 023	869	1 330	1 653	207	346	1.0	1 388	90	147	5 880
mai	6 034	867	1 342	1 640	211	347	1.0	1 379	90	138	5 902
jun	6 063	877	1 343	1 668	215	347	1.0	1 374	91	134	5 816
jul	6 033	879	1 353	1 641	213	352	1.0	1 374	90	136	5 853
aug	5 993	867	1 367	1 629	213	357	1.0	1 334	89	133	6 113
sep	5 980	850	1 382	1 629	212	358	1.0	1 327	88	130	6 012
oct	6 038	839	1 395	1 667	210	356	1.1	1 367	87	125	6 188
nov	6 005	829	1 402	1 629	209	356	1.0	1 375	86	122	6 038
dec	6 062	802	1 417	1 691	206	359	1.0	1 389	85	124	6 191
1980 jan	6 074	813	1 428	1 653	211	357	1.1	1 423	86	125	6 429
feb	6 117	795	1 421	1 674	211	354	1.1	1 461	87	134	6 355
mar	6 229	804	1 425	1 710	211	359	1.0	1 493	88	133	6 478
apr	6 345	817	1 423	1 739	216	362	1.0	1 554	90	138	
mai	6 438	839	1 432	1 744	226	365	1.0	1 591	93	140	
030 - REGISTRERET LEDIGHED I ALT: SAESONKORRIGERET			REGISTERED UNEMPLOYMENT TOTAL: SEASONALLY ADJUSTED						DISOCCUPATI ISCRITTI TOTALE: DESTAGIONALIZZATO		
	1975 = 100										
1976	113.6	98.7	111.2	106.8	107.9	128.3	173.1	139.0	112.1	104.1	93.1
1977	124.4	95.9	127.6	124.8	105.9	148.0	310.6	151.8	110.6	129.5	87.6
1978	129.5	92.4	139.0	138.1	105.3	160.4	441.7	150.9	103.1	149.6	77.2
1979	131.4	81.6	160.8	149.4	107.5	169.3	399.6	142.2	93.1	121.4	76.2
1979 I	132.1	85.9	155.3	148.9	106.7	165.5	423.5	146.8	95.7	137.8	73.9
II	131.6	80.8	159.3	149.5	108.2	167.4	373.3	141.2	94.2	123.2	74.8
III	130.7	81.0	163.0	147.6	108.7	170.9	401.6	137.5	92.0	121.4	76.7
IV	130.9	76.4	167.1	150.3	106.4	171.4	400.8	141.2	89.2	108.8	78.5
1980 I	133.4	75.1	169.2	151.2	108.1	171.5	396.3	149.6	90.4	115.6	82.2
1979 mar	131.7	82.2	156.8	149.1	107.1	166.4	411.4	146.6	93.8	136.4	74.0
apr	130.6	80.9	158.4	149.4	106.1	166.7	382.6	142.0	93.9	129.5	75.1
mai	130.8	80.7	159.9	148.1	107.9	167.1	376.9	141.0	93.8	122.0	75.4
jun	131.5	81.7	160.0	150.7	109.9	166.7	363.3	140.5	94.2	117.9	74.3
jul	130.8	81.8	161.1	148.2	109.2	169.2	387.6	140.5	93.4	120.2	74.8
aug	130.0	80.7	162.8	147.2	108.9	171.7	371.8	136.4	92.4	117.5	78.1
sep	129.7	79.1	164.6	147.2	108.6	172.5	393.3	135.7	91.1	114.2	76.8
oct	130.9	78.1	166.2	150.6	107.3	171.4	415.9	139.8	90.0	110.5	79.0
nov	130.2	77.2	166.9	147.1	107.2	171.2	395.0	140.6	89.3	107.3	77.1
dec	131.5	74.6	168.7	152.8	105.6	172.6	392.0	142.1	88.6	109.3	79.1
1980 jan	131.7	75.7	170.1	149.3	108.2	171.6	398.4	145.5	89.7	110.2	82.1
feb	132.6	74.0	169.2	151.2	108.1	170.5	398.1	149.5	90.4	117.9	81.2
mar	135.1	74.9	169.7	154.5	108.2	172.9	378.9	152.8	91.2	116.8	82.7
apr	137.6	76.0	169.5	157.1	110.6	174.4	379.3	159.0	93.5	121.4	
mai	139.6	78.1	170.6	157.6	115.6	175.8	362.0	162.7	97.1	123.6	

	EUR-9	B.R. DEUTSCHLAND	FRANCE	ITALIA	NEDERLAND	BELGIQUE BELGIE	LUXEMBOURG	UNITED KINGDOM	IRELAND	DANMARK	U.S.A.	
O31 - REGISTRERET LEDIGHED MAEND: SAESONKORRIGERET			REGISTERED UNEMPLOYMENT MEN: SEASONALLY ADJUSTED						DISOCCUPATI ISCRITTI UOMINI: DESTAGIONALIZZATO			
<b>EUR9 = 100</b>												
1975	100.0	21.1	14.5	23.8	5.2	3.4	-	26.4	2.7	2.7	-	
<b>1975 = 100</b>												
1976	109.3	91.0	103.7	105.8	104.4	115.7	162.8	131.7	112.4	92.4	90.5	
1977	114.6	83.1	116.7	120.1	95.4	125.7	287.2	137.6	109.6	105.7	81.8	
1978	116.3	78.5	129.0	127.7	89.2	133.6	383.1	133.9	101.6	115.9	69.6	
1979	113.9	67.0	148.0	132.3	86.5	133.6	311.0	124.0	89.3	86.9	68.8	
1979 I	117.2	72.1	146.0	134.5	89.2	135.0	339.8	128.7	93.7	106.4	-	
II	114.0	65.6	148.8	132.9	87.8	133.3	286.5	123.2	90.0	87.4	-	
III	113.1	66.2	151.7	128.2	87.1	134.8	301.9	119.0	87.5	81.8	-	
IV	112.7	62.8	149.9	131.7	83.9	130.7	300.3	122.0	84.6	74.4	-	
1980 I	113.5	60.9	149.9	131.9	86.6	129.3	295.1	128.3	85.2	80.1	-	
1979 mar	116.0	66.9	147.1	133.6	89.3	135.9	322.1	129.6	91.4	103.8	-	
apr	114.5	65.4	148.6	133.7	87.5	134.2	291.3	125.3	90.7	94.0	-	
mai	113.4	65.1	149.1	131.2	87.3	133.2	290.9	123.5	90.2	86.6	-	
jun	113.9	66.1	148.6	133.7	87.5	131.6	276.6	122.5	89.7	83.1	-	
jul	113.0	66.2	149.1	130.5	86.2	133.0	279.2	121.8	89.0	87.6	-	
aug	112.0	66.6	150.0	129.2	86.2	134.5	279.9	117.8	87.5	81.0	-	
sep	110.7	66.0	150.6	124.8	86.7	134.4	308.5	117.3	86.0	76.9	-	
oct	112.5	65.0	150.4	131.1	86.0	132.2	322.7	120.7	85.3	73.4	-	
nov	112.2	64.1	149.8	130.8	85.7	130.1	302.0	121.5	84.6	71.2	-	
dec	111.8	60.0	151.1	132.3	82.7	130.5	287.0	122.8	83.6	74.1	-	
1980 jan	112.4	61.3	151.9	129.6	87.0	129.6	295.8	124.9	84.5	72.5	-	
feb	112.9	58.9	149.7	131.7	86.2	127.6	292.9	128.1	85.3	83.4	-	
mar	114.7	60.1	149.2	134.2	86.5	130.0	275.1	131.1	85.7	82.9	-	
apr	117.5	61.6	148.7	136.7	88.8	132.2	279.7	136.5	88.2	87.9	-	
mai	119.6	63.6	149.0	137.1	93.7	133.8	278.9	139.9	91.8	88.6	-	
O32 - REGISTRERET LEDIGHED KVINDER: SAESONKORRIGERET			REGISTERED UNEMPLOYMENT WOMEN: SEASONALLY ADJUSTED						DISOCCUPATI ISCRITTI DONNE: DESTAGIONALIZZATO			
<b>EUR9 = 100</b>												
1975	100.0	26.9	24.6	24.3	2.5	6.5	-	11.9	1.1	2.0	-	
<b>1975 = 100</b>												
1976	121.1	109.3	118.9	108.4	120.6	139.7	192.4	167.2	110.6	132.5	96.4	
1977	141.5	113.5	138.9	133.0	144.2	168.4	354.3	208.7	114.9	187.0	94.9	
1978	152.7	111.6	149.3	155.9	163.6	184.9	551.1	216.9	109.6	231.0	87.0	
1979	162.2	101.7	174.0	178.7	183.5	201.8	565.2	212.8	109.0	204.8	85.5	
1979 I	158.3	104.9	165.0	173.9	170.7	192.7	576.3	211.6	105.5	214.9	-	
II	160.5	102.7	170.8	178.1	181.8	197.4	535.2	211.2	109.3	208.5	-	
III	162.4	101.2	175.8	181.5	190.9	204.7	560.9	209.4	112.6	199.8	-	
IV	164.6	95.5	184.4	182.3	187.6	209.4	561.5	215.1	109.1	194.3	-	
1980 I	169.2	96.1	189.8	185.6	186.5	210.6	574.9	232.4	111.7	200.9	-	
1979 mar	159.4	103.7	166.9	176.0	173.3	194.2	573.9	212.8	104.4	214.7	-	
apr	159.2	102.3	168.6	176.2	176.0	196.3	551.0	205.7	107.2	212.0	-	
mai	160.8	102.0	171.1	177.4	184.5	197.8	536.8	210.1	107.6	208.8	-	
jun	161.8	102.7	171.9	180.0	190.1	197.9	525.2	210.9	111.8	203.9	-	
jul	162.2	103.0	173.6	178.5	193.1	202.1	588.8	210.6	111.3	198.7	-	
aug	162.1	101.8	175.4	178.7	191.6	205.5	541.6	205.5	112.9	200.7	-	
sep	163.9	99.0	178.0	185.4	189.8	207.0	551.9	205.2	113.1	199.3	-	
oct	164.3	96.3	181.7	183.4	187.8	207.7	590.1	213.1	109.7	196.1	-	
nov	162.8	95.4	184.4	175.2	187.2	208.9	569.1	214.8	109.6	192.8	-	
dec	167.0	95.1	187.1	187.9	188.8	211.3	588.4	216.9	108.9	194.1	-	
1980 jan	167.6	96.0	189.1	183.3	185.8	210.4	590.8	225.9	111.1	199.8	-	
feb	168.9	96.4	189.6	184.7	187.0	209.8	595.3	232.4	111.4	200.0	-	
mar	171.1	96.1	191.0	189.3	187.1	211.9	574.2	237.7	112.4	197.7	-	
apr	173.0	95.9	191.4	192.2	190.0	212.8	565.5	246.0	115.2	201.7	-	
mai	174.8	97.6	193.0	193.0	195.2	213.9	516.0	251.2	119.2	206.4	-	
O33 - REGISTRERET LEDIGHED UNDER 25 AAR			REGISTERED UNEMPLOYMENT UNDER 25S						DISOCCUPATI ISCRITTI DI ETA' INFERIORE A 25 ANNI			
<b>1000</b>												
1976	-	-	393	-	84	107	-	-	-	-	-	
1977	-	-	450	-	85	120	-	-	-	-	-	
1978	-	-	464	-	89	129	0.6	-	-	-	-	
1979	-	-	561	-	93	136	0.5	-	-	-	-	
1979 I	-	-	530	902	91	127	0.5	-	-	-	-	
II	-	-	484	843	83	110	0.4	-	-	-	-	
III	-	-	557	848	104	160	0.5	-	-	-	-	
IV	-	-	672	803	96	147	0.6	-	-	-	-	
1980 I	-	-	584	800	91	126	0.6	-	20	-	-	
1979 mar	-	-	512	892	84	124	0.5	-	-	51	-	
apr	-	-	499	844	78	115	0.4	451	-	43	-	
mai	-	185	481	825	79	109	0.4	-	-	37	-	
jun	-	-	472	860	91	106	0.4	-	-	34	-	
jul	-	-	495	829	102	153	0.5	650	-	40	-	
aug	-	-	534	833	108	165	0.5	-	-	39	-	
sep	-	192	641	883	104	162	0.6	-	-	38	-	
oct	-	-	685	791	98	153	0.7	523	-	38	-	
nov	-	-	673	806	95	147	0.6	-	-	39	-	
dec	-	-	658	811	95	141	0.6	-	-	44	-	
1980 jan	-	-	607	831	97	134	0.6	539	21	47	-	
feb	-	-	583	790	93	124	0.6	-	21	50	-	
mar	-	-	562	780	84	119	0.5	-	20	46	-	
apr	-	-	542	783	82	115	0.4	551	21	44	-	
mai	-	-	520	818	86	111	0.3	-	21	42	-	

## INDUSTRIPRODUKTION

## INDUSTRIAL PRODUCTION

## PRODUZIONE INDUSTRIALE

	EUR-9	B.R. DEUTSCHLAND	FRANCE	ITALIA	NEDERLAND	BELGIQUE BELGIE	LUXEMBOURG	UNITED KINGDOM	IRELAND	DANMARK	U.S.A.	
O34 - INDUSTRI - NACE 1-4 SAESONKORRIGERET		INDUSTRY - NACE 1-4 SEASONALLY ADJUSTED					INDUSTRIE - NACE 1-4 DESTAGIONALIZZATO					
	EUR9 = 100											
1975	100.0	33.4	19.4	15.6	5.4	3.9	0.2	19.5	0.6	2.0	-	
	1975 = 100											
1976	107.4	107.4	108.6	111.6	105.9	108.1	103.8	102.7	109.0	109.2	112.9	
1977	109.9	110.5	110.7	111.6	106.7	108.6	104.3	107.6	117.7	110.1	119.6	
1978	112.5	112.7	113.2	114.0	108.7	111.2	107.7	110.9	128.8	112.6	-	
1979	117.9	118.9	117.1	122.8	111.7	115.8	111.3	114.9	137.4	116.7	-	
1979 I	115.3	114.7	115.3	123.3	110.3	111.4	111.3	113.3	133.8	111.8	-	
II	117.3	118.8	115.6	119.1	112.0	118.5	112.3	116.8	137.7	115.1	-	
III	118.1	119.6	118.1	121.0	112.7	117.6	111.0	115.2	138.8	115.7	-	
IV	119.1	121.2	117.9	128.2	111.7	115.7	113.3	115.0	139.4	122.3	-	
1980 I	119.6	121.5	119.7	128.9	115.2	121.4	115.1	111.9	-	122.8	-	
1979 feb	115.3	114.5	114.9	120.1	111.5	113.5	112.1	115.2	133.8	109.3	-	
mar	118.5	116.8	115.9	130.2	110.3	113.6	114.6	117.2	139.1	115.6	-	
apr	117.2	118.7	113.5	122.2	113.9	117.1	113.9	115.2	140.6	112.4	-	
mai	116.6	117.0	116.3	119.1	112.1	116.0	108.9	115.7	137.3	118.0	-	
jun	118.4	120.7	116.4	115.9	110.9	122.2	112.9	119.3	135.3	114.1	-	
jul	118.7	120.3	118.2	118.9	113.0	113.0	108.8	117.8	138.3	116.5	-	
aug	117.6	116.3	118.7	120.5	112.1	117.4	109.9	114.4	136.1	117.9	-	
sep	118.8	121.0	118.1	123.9	113.4	121.4	112.7	113.3	142.0	112.2	-	
oct	118.4	118.5	117.2	127.9	111.9	114.6	107.5	114.1	141.1	125.9	-	
nov	119.7	121.2	118.0	127.7	115.1	115.0	111.8	116.7	142.3	122.3	-	
dec	120.6	124.8	119.0	127.6	108.9	117.8	118.8	114.4	134.9	119.5	-	
1980 jan	119.9	120.1	119.4	127.2	115.8	122.0	113.3	114.3	139.7	122.7	-	
feb	119.7	121.3	119.9	129.6	112.7	118.4	115.1	111.7	-	122.9	-	
mar	120.6	124.0	119.9	128.2	116.7	122.9	115.8	111.0	-	121.4	-	
apr	-	121.7	-	134.0	115.5	-	115.6	109.8	-	120.3	-	
O35 - BYGGE-OG ANLAEGSVIRKSOMHED - NACE 5 SAESONKORRIGERET		BUILDING - NACE 5 SEASONALLY ADJUSTED					COSTRUZIONI - NACE 5 DESTAGIONALIZZATO					
	1975 = 100											
1976	-	101.6	99.3	97.6	100.1	96.5	84.4	99.0	99.3	115.2	-	
1977	-	101.5	98.7	96.8	108.7	95.3	83.3	98.8	-	113.8	-	
1978	-	109.0	95.0	-	-	88.8	84.9	105.6	-	-	-	
1979	-	116.8	94.6	-	-	71.9	91.3	102.5	-	-	-	
1979 I	-	101.2	90.5	-	-	55.0	88.7	98.9	-	-	-	
II	-	118.0	95.0	-	-	74.0	88.6	102.2	-	-	-	
III	-	122.8	94.8	-	-	75.0	92.7	104.3	-	-	-	
IV	-	123.3	96.7	-	-	77.4	93.4	103.7	-	-	-	
1980 I	-	122.6	-	-	-	86.2	95.6	105.3	-	-	-	
1979 feb	-	101.4	95.8	-	-	57.5	91.4	98.9	-	-	-	
mar	-	109.1	93.2	-	-	66.9	88.4	98.9	-	-	-	
apr	-	114.4	96.7	-	-	72.1	89.6	102.2	-	-	-	
mai	-	115.3	93.4	-	-	75.5	86.9	102.2	-	-	-	
jun	-	124.2	94.9	-	-	75.7	89.2	102.2	-	-	-	
jul	-	121.0	96.4	-	-	76.8	91.4	104.3	-	-	-	
aug	-	121.2	88.8	-	-	75.5	92.7	104.3	-	-	-	
sep	-	126.1	99.2	-	-	74.0	93.9	104.3	-	-	-	
oct	-	120.7	95.4	-	-	78.0	90.7	103.7	-	-	-	
nov	-	121.9	94.5	-	-	74.8	90.0	103.7	-	-	-	
dec	-	127.3	100.3	-	-	80.8	99.6	103.7	-	-	-	
1980 jan	-	116.4	97.9	-	-	79.3	97.6	105.3	-	-	-	
feb	-	125.0	-	-	-	97.7	96.2	105.3	-	-	-	
mar	-	126.3	-	-	-	83.2	93.1	105.3	-	-	-	
apr	-	116.1	-	-	-	-	-	-	-	-	-	
O36 - INDUSTRI SAMT BYGGE-OG ANLAEGS- VIRKSOMHED - NACE 1-5 - SAESONKORRIGERET		INDUSTRY AND BUILDING - NACE 1-5 SEASONALLY ADJUSTED					INDUSTRIE E COSTRUZIONI - NACE 1-5 DESTAGIONALIZZATO					
	1975 = 100											
1976	-	105.8	106.5	109.0	-	105.7	99.1	101.9	-	110.0	-	
1977	-	109.2	108.0	-	-	105.9	99.3	105.9	-	-	-	
1978	-	111.5	109.1	-	-	106.4	102.2	109.8	-	-	-	
1979	-	117.8	112.0	-	-	106.3	106.4	112.5	-	-	-	
1979 I	-	112.6	109.8	-	-	99.0	106.5	110.6	-	-	-	
II	-	118.1	111.0	-	-	109.1	105.5	113.9	-	-	-	
III	-	119.3	112.9	-	-	108.3	106.3	112.9	-	-	-	
IV	-	120.9	112.8	-	-	107.5	108.5	112.8	-	-	-	
1980 I	-	121.4	-	-	-	112.6	110.5	110.3	-	-	-	
1979 mar	-	115.1	111.2	-	-	103.3	108.5	113.6	-	-	-	
apr	-	117.5	109.8	-	-	107.5	108.1	112.6	-	-	-	
mai	-	116.0	111.1	-	-	107.3	103.2	113.1	-	-	-	
jun	-	121.0	111.6	-	-	112.5	107.2	115.9	-	-	-	
jul	-	119.7	113.2	-	-	104.8	104.4	115.1	-	-	-	
aug	-	117.0	111.9	-	-	108.6	105.7	112.4	-	-	-	
sep	-	121.1	113.9	-	-	111.4	108.1	111.5	-	-	-	
oct	-	118.2	112.4	-	-	106.9	103.2	112.0	-	-	-	
nov	-	120.8	112.7	-	-	106.4	106.4	114.1	-	-	-	
dec	-	124.1	114.8	-	-	109.8	114.1	112.2	-	-	-	
1980 jan	-	119.1	114.6	-	-	110.7	109.5	112.4	-	-	-	
feb	-	120.9	-	-	-	113.0	110.5	110.0	-	-	-	
mar	-	123.6	-	-	-	113.9	110.3	109.3	-	-	-	
apr	-	120.3	-	-	-	-	-	-	-	-	-	
mai	-	-	-	-	-	-	-	-	-	-	-	

PRODUKTION EFTER KATEGORI

PRODUCTION BY CATEGORY

PRODUZIONE PER CATEGORIE

	EUR-9	B.R. DEUTSCHLAND	FRANCE	ITALIA	NEDERLAND	BELGIQUE BELGIE	LUXEMBOURG	UNITED KINGDOM	IRELAND	DANMARK	U.S.A.
Q37 - MELLEMPRODUKTER SAESONKORRIGERET			INTERMEDIATE GOODS SEASONALLY ADJUSTED						BENI INTERMEDI DESTAGIONALIZZATO		
	EUR9 = 100										
1975	100.0	34.1	19.4	16.5	5.9	4.2	0.3	18.1	0.0	1.4	-
	1975 = 100										
1976	109.9	110.2	109.3	112.6	110.2	109.8	105.3	106.9	-	115.3	-
1977	112.2	112.1	110.6	111.8	109.9	110.6	106.6	115.2	-	115.9	-
1978	115.4	115.9	113.0	113.1	108.5	114.4	112.5	121.2	-	119.5	-
1979	122.5	124.0	118.6	119.2	114.0	120.1	115.5	130.2	-	123.1	-
1979 I	119.6	118.5	116.8	121.1	114.0	114.7	115.9	126.7	-	113.4	-
II	121.8	124.2	116.6	116.2	113.6	123.5	115.9	131.5	-	120.2	-
III	123.8	125.7	120.2	118.7	113.3	122.3	115.7	133.1	-	124.6	-
IV	123.6	126.3	120.1	122.1	114.6	119.7	117.1	130.5	-	130.8	-
1980 I	124.3	127.6	121.6	123.6	116.1	126.4	119.8	125.1	-	126.5	-
1979 feb	119.9	118.9	116.6	119.5	114.2	117.0	116.7	129.9	-	110.3	-
mar	122.6	121.5	117.6	125.7	113.5	117.9	120.1	130.9	-	116.6	-
apr	121.2	123.3	115.3	118.8	113.9	122.7	119.5	129.2	-	117.8	-
mai	121.7	123.3	118.2	116.8	114.1	120.3	114.0	130.4	-	122.7	-
jun	122.6	125.5	117.1	113.2	113.7	127.1	117.9	134.7	-	119.0	-
jul	123.3	124.8	120.9	115.4	115.2	118.0	113.3	134.7	-	124.1	-
aug	123.6	125.3	120.4	117.9	110.7	122.4	116.5	131.6	-	128.7	-
sep	124.0	126.2	119.0	120.7	114.3	125.4	115.8	130.7	-	120.4	-
oct	123.9	124.7	119.4	123.6	114.5	118.2	111.3	130.8	-	139.0	-
nov	125.1	126.9	120.1	122.2	117.2	118.1	116.0	132.7	-	133.0	-
dec	124.1	127.6	120.7	120.0	113.0	123.1	119.6	128.8	-	121.4	-
1980 jan	124.9	126.1	122.3	121.1	119.1	128.1	118.2	128.5	-	127.6	-
feb	123.7	126.8	121.0	124.1	112.1	123.6	120.1	122.8	-	125.0	-
mar	125.5	129.7	121.9	124.7	118.0	126.7	119.6	124.6	-	124.2	-
apr		125.7		127.0			120.6	122.3	-	122.1	-
Q38 - INVESTERINGSGOEDER SAESONKORRIGERET			INVESTMENT GOODS SEASONALLY ADJUSTED						BENI FINALI D'INVESTIMENTO DESTAGIONALIZZATO		
	EUR9 = 100										
1975	100.0	35.8	18.6	14.4	4.6	3.2	0.1	21.1	0.0	2.2	-
	1975 = 100										
1976	102.0	102.3	104.2	103.2	105.6	104.1	96.7	96.8	-	108.4	-
1977	104.8	105.1	107.8	107.8	106.2	104.9	94.1	98.6	-	111.6	-
1978	105.1	104.4	105.8	112.6	107.9	108.7	91.8	98.5	-	113.7	-
1979	108.5	110.2	102.5	122.3	108.2	112.3	91.1	99.9	-	118.2	-
1979 I	104.8	103.6	99.5	120.0	105.0	107.7	91.5	99.0	-	114.0	-
II	106.9	109.0	99.3	115.4	109.9	112.1	90.7	102.7	-	116.2	-
III	108.0	110.4	104.6	119.0	112.1	113.8	90.5	97.4	-	114.5	-
IV	112.5	115.3	104.8	133.5	105.2	115.2	91.8	100.7	-	125.4	-
1980 I	111.4	115.3	98.8	130.1	114.9	116.3	93.7	100.7	-	126.6	-
1979 feb	104.2	102.8	98.8	115.4	107.0	109.4	93.7	100.8	-	112.2	-
mar	108.8	107.0	100.8	132.0	105.8	108.1	93.5	102.8	-	118.5	-
apr	107.9	109.5	98.3	122.4	115.0	110.0	90.1	101.3	-	111.3	-
mai	104.7	105.4	97.2	113.6	108.3	105.5	91.1	101.5	-	118.6	-
jun	108.7	111.9	102.3	111.0	106.2	120.6	90.8	105.0	-	118.6	-
jul	107.7	111.8	99.3	116.8	107.5	106.0	86.3	101.6	-	116.0	-
aug	106.5	106.3	105.8	117.9	112.3	111.3	87.7	96.5	-	117.3	-
sep	109.8	113.1	107.5	121.5	115.6	123.6	97.4	94.8	-	109.1	-
oct	109.0	110.8	98.3	129.8	106.4	117.7	91.6	98.4	-	126.4	-
nov	111.9	113.0	100.9	133.4	111.5	115.9	88.7	101.9	-	125.0	-
dec	117.0	123.3	112.9	137.0	98.7	112.6	94.7	101.7	-	125.8	-
1980 jan	108.5	110.4	93.0	130.6	110.1	117.9	92.2	100.9	-	124.6	-
feb	112.0	115.2	100.9	129.5	114.2	113.6	94.0	102.1	-	128.1	-
mar	113.0	119.2	101.8	130.5	118.3	118.2	95.0	99.1	-	126.1	-
apr		117.6		147.1			94.5	99.3	-	129.0	-
Q39 - FORBRUGSGOEDER SAESONKORRIGERET			CONSUMPTION GOODS SEASONALLY ADJUSTED						BENI FINALI DI CONSUMO DESTAGIONALIZZATO		
	EUR9 = 100										
1975	100.0	30.9	20.4	15.5	5.5	4.1	0.1	20.7	0.0	2.9	-
	1975 = 100										
1976	107.6	106.6	111.7	113.7	105.6	105.0	100.0	101.8	-	106.9	-
1977	110.3	111.0	115.7	113.0	106.8	105.1	99.9	104.6	-	106.3	-
1978	113.3	115.0	119.4	115.1	109.8	104.4	98.0	106.8	-	107.7	-
1979	117.6	118.6	124.3	127.8	111.4	108.5	102.3	106.1	-	111.7	-
1979 I	116.0	116.3	122.1	128.5	110.3	105.8	98.8	105.8	-	109.1	-
II	117.6	118.7	123.5	125.0	111.1	108.4	104.3	108.0	-	111.5	-
III	117.5	118.9	125.4	125.3	110.9	108.8	100.9	105.7	-	111.2	-
IV	118.3	119.5	123.7	134.1	112.5	110.6	104.9	104.9	-	114.5	-
1980 I	119.8	119.4	128.1	136.5	112.8	113.1	106.1	103.6	-	118.5	-
1979 feb	115.9	115.7	122.6	124.0	110.8	107.4	100.5	106.5	-	106.1	-
mar	119.1	117.1	123.3	138.6	110.2	106.7	98.4	109.3	-	113.0	-
apr	116.8	118.9	121.2	126.9	112.2	106.9	104.0	107.2	-	109.5	-
mai	117.3	116.4	126.6	125.9	110.0	106.9	102.0	107.0	-	116.2	-
jun	118.2	122.1	126.0	122.5	111.9	111.1	106.8	109.6	-	108.4	-
jul	118.2	120.2	124.3	125.1	113.5	104.8	102.7	107.4	-	112.8	-
aug	115.5	113.2	125.5	122.3	110.5	109.8	96.8	105.4	-	112.2	-
sep	118.5	122.4	126.2	129.0	108.6	111.1	103.3	104.7	-	108.3	-
oct	117.6	117.2	125.4	133.4	112.6	108.9	99.2	103.9	-	117.9	-
nov	118.9	120.1	124.8	133.1	113.9	113.3	106.5	106.5	-	114.4	-
dec	118.9	122.6	122.3	134.0	112.4	110.2	109.5	104.3	-	111.7	-
1980 jan	119.9	118.9	127.9	134.1	115.7	115.3	105.0	105.5	-	118.9	-
feb	119.6	118.8	128.7	137.3	111.4	110.4	103.0	103.7	-	117.8	-
mar	119.5	121.2	127.5	136.0	111.5	114.1	110.5	101.5	-	118.2	-
apr		120.2		139.0			107.8	101.0	-	115.5	-

PRODUKTION EFTER BRANCHE

PRODUCTION BY BRANCH

PRODUZIONE PER BRANCA

	EUR-9	B.R. DEUTSCHLAND	FRANCE	ITALIA	NEDERLAND	BELGIQUE BELGIE	LUXEMBOURG	UNITED KINGDOM	IRELAND	DANMARK	U.S.A.
040 - ENERGI - NACE 11-16 SAESONKORRIGERET			ENERGY - NACE 11-16 SEASONALLY ADJUSTED						ENERGIA - NACE 11-16 DESTAGIONALIZZATO		
	EUR9 = 100										
1975	100.0	34.0	21.5	10.3	8.2	4.3	0.1	21.4	0.0	0.1	-
	1975 = 100										
1976	109.6	108.0	109.1	110.2	110.5	107.2	106.6	112.5	-	104.9	-
1977	116.1	108.8	110.7	110.1	109.5	109.0	96.3	139.8	-	107.5	-
1978	123.2	114.2	111.8	114.9	112.5	111.3	104.0	159.2	-	104.8	-
1979	134.8	122.5	119.1	118.4	119.3	111.5	100.9	188.8	-	109.5	-
1979 I	135.6	125.4	122.1	123.5	119.9	113.7	115.3	184.8	-	96.9	-
II	134.6	122.4	119.6	117.6	119.7	113.5	100.4	186.3	-	99.9	-
III	137.4	123.3	121.1	117.7	119.3	110.1	95.0	200.7	-	112.4	-
IV	133.5	120.9	115.5	115.4	119.3	109.7	96.4	190.5	-	119.9	-
1980 I		122.2		118.6		119.9	99.6	191.9	-	108.3	-
1979 feb	134.9	124.4	121.2	122.2	119.3	113.1	118.8	185.6	-	104.2	-
mar	135.1	124.9	122.0	125.1	117.3	115.2	115.4	183.0	-	90.0	-
apr	132.8	123.9	117.1	119.1	118.6	116.2	111.0	179.5	-	84.1	-
mai	136.0	124.4	121.4	117.3	121.1	110.1	106.9	187.9	-	107.4	-
jun	135.1	120.0	120.4	117.3	119.3	115.8	86.2	190.8	-	104.4	-
jul	137.5	123.3	120.3	116.7	119.2	110.3	91.8	194.9	-	116.6	-
aug	138.9	124.1	125.6	119.6	117.9	107.6	99.3	197.2	-	111.2	-
sep	135.9	122.1	117.7	117.2	120.7	112.0	94.3	197.5	-	109.1	-
oct	134.0	119.1	118.7	115.8	121.1	107.0	96.0	192.8	-	139.4	-
nov	134.9	122.5	114.8	116.3	119.3	107.7	96.6	195.6	-	132.2	-
dec	131.8	120.9	114.0	114.9	119.3	113.1	96.2	186.1	-	104.0	-
1980 jan	134.5	122.3	114.3	116.6	119.9	116.9	104.2	193.6	-	113.3	-
feb		118.1		115.8		116.8	95.8	187.3	-	107.5	-
mar		125.0		121.4		124.8	100.0	195.5	-	105.2	-
apr		122.0							-	106.8	-
041 - FREMSTILLING AF METALLER - NACE 22 SAESONKORRIGERET			PRODUCTION OF METALS - NACE 22 SEASONALLY ADJUSTED						METALLURGIA - NACE 22 DESTAGIONALIZZATO		
	EUR9 = 100										
1975	100.0	32.8	20.2	17.1	4.9	5.1	1.8	17.9	0.0	0.2	-
	1975 = 100										
1976	108.7	108.5	110.3	110.7	110.8	112.5	101.6	104.3	-	121.0	-
1977	106.5	104.1	109.1	110.3	106.7	108.9	100.4	103.9	-	125.2	-
1978	110.4	110.0	113.4	110.2	115.0	119.6	109.6	103.8	-	137.8	-
1979	115.8	118.7	117.4	115.7	115.8	129.4	113.4	104.7	-	137.0	-
1979 I	111.5	112.0	115.5	113.6	107.4	126.0	112.3	96.3	-	130.0	-
II	113.9	117.8	108.0	108.2	121.1	136.8	110.8	109.3	-	130.3	-
III	118.1	122.9	119.7	114.2	117.4	132.9	112.3	108.1	-	137.2	-
IV	120.0	122.3	123.9	125.3	116.9	124.7	117.6	104.0	-	146.2	-
1980 I	112.0	120.0	126.1	123.0		132.6	118.0	63.1	-	148.6	-
1979 feb	111.7	110.1	116.5	115.9	103.6	129.4	112.8	100.1	-	125.3	-
mar	115.2	118.8	115.1	112.5	109.8	127.2	115.9	108.0	-	131.3	-
apr	113.3	117.7	101.4	112.6	121.5	137.3	114.7	108.8	-	117.3	-
mai	113.1	118.8	107.3	110.7	121.1	131.4	107.8	106.5	-	134.4	-
jun	115.2	118.0	115.6	103.1	121.4	141.5	112.1	112.2	-	132.1	-
jul	116.7	117.7	121.2	109.9	123.2	126.8	107.0	112.0	-	136.5	-
aug	118.6	125.6	118.8	112.7	109.2	134.9	116.6	105.0	-	144.5	-
sep	119.6	124.4	118.8	118.7	121.9	135.5	111.9	107.9	-	129.5	-
oct	119.2	122.0	125.1	124.3	105.6	122.1	115.6	105.4	-	159.6	-
nov	119.5	120.9	124.2	127.2	116.1	122.0	116.0	103.7	-	149.4	-
dec	120.5	124.2	124.1	123.4	127.3	130.1	121.7	103.1	-	131.4	-
1980 jan	113.2	120.3	128.4	116.1		132.5	116.2	74.7	-	142.7	-
feb	110.3	120.2	125.4	120.6		128.6	118.9	57.7	-	159.0	-
mar	113.0	120.7	125.0	131.5		134.8	120.8	58.9	-	144.3	-
apr		119.2							-	151.5	-
042 - KEMISK INDUSTRI - NACE 25+26 SAESONKORRIGERET			CHEMICALS - NACE 25+26 SEASONALLY ADJUSTED						CHIMICA - NACE 25+26 DESTAGIONALIZZATO		
	EUR9 = 100										
1975	100.0	34.5	16.6	15.8	9.6	4.3	0.1	17.3	0.5	1.4	-
	1975 = 100										
1976	113.6	114.0	113.7	113.4	117.4	110.4	92.5	111.6	130.0	-	-
1977	115.9	115.3	118.4	112.7	118.9	119.0	85.1	114.2	155.1	-	-
1978	121.6	121.5	123.5	123.1	123.7	122.6	88.3	115.8	198.0	-	-
1979	128.5	128.2	133.1	130.6	134.3	130.2	86.5	117.4	220.8	-	-
1979 I	124.0	123.8	127.0	129.9	126.2	128.8	82.0	113.6	218.9	-	-
II	129.4	129.2	134.1	126.9	134.1	132.8	80.8	120.1	217.3	-	-
III	129.3	129.0	135.4	128.9	137.3	134.3	90.1	117.6	225.0	-	-
IV	130.2	129.0	135.1	137.2	136.7	125.3	92.2	117.7	221.4	-	-
1980 I		131.2		140.3		134.5	122.4	91.2	117.0	-	-
1979 feb	126.5	125.9	124.8	132.7	127.8	130.4	90.3	119.1	221.6	-	-
mar	127.9	125.9	127.6	130.4	132.4	133.6	77.8	121.3	228.3	-	-
apr	130.5	131.5	133.0	130.8	137.1	136.3	73.0	118.4	237.3	-	-
mai	127.9	127.2	135.3	126.0	128.0	131.4	80.2	119.5	220.5	-	-
jun	129.6	130.0	133.3	124.6	139.1	132.9	88.3	122.1	197.5	-	-
jul	129.4	128.2	138.9	122.1	137.8	131.9	90.7	121.0	199.0	-	-
aug	129.3	128.8	133.4	125.8	135.6	134.7	94.1	118.1	232.0	-	-
sep	131.3	131.0	134.7	138.3	139.0	134.1	85.3	114.4	242.2	-	-
oct	129.7	127.8	131.6	139.0	132.4	125.6	95.7	118.6	233.2	-	-
nov	130.9	129.6	136.0	134.9	140.8	122.7	83.4	119.1	223.6	-	-
dec	131.6	130.8	138.0	137.8	138.0	128.2	94.6	115.9	208.4	-	-
1980 jan		129.6		139.5		139.5	125.6	84.8	122.3	-	-
feb		130.5		139.5		134.1	117.7	92.0	116.3	-	-
mar		132.5		141.0		132.0	124.4	94.6	111.6	-	-
apr		127.7								-	-

PRODUKTION EFTER BRANCHE

PRODUCTION BY BRANCH

PRODUZIONE PER BRANCA

	EUR-9	B.R. DEUTSCHLAND	FRANCE	ITALIA	NEDERLAND	BELGIQUE BELGIE	LUXEMBOURG	UNITED KINGDOM	IRELAND	DANMARK	U.S.A.
043 · METALFORARBEJNING · NACE 31-36 SAESONKORRIGERET			ENGINEERING · NACE 31-36 SEASONALLY ADJUSTED				TRASFORMAZIONE DEI METALLI · NACE 31-36 DESTAGIONALIZZATO				
	<b>EUR9 = 100</b>										
1975	100.0	34.9	20.6	14.2	4.5	3.2	0.1	20.3	0.3	1.9	-
	<b>1975 = 100</b>										
1976	105.3	106.5	109.3	106.7	103.9	106.3	104.4	97.6	113.5	108.9	-
1977	108.5	112.2	110.9	109.5	104.2	109.2	111.7	99.3	124.5	111.4	-
1978	109.7	112.8	112.7	113.4	110.7	112.1	111.0	98.8	129.9	113.2	-
1979	113.8	118.4	116.0	121.1	108.0	117.2	113.1	98.5	141.0	117.8	-
1979 I	109.6	113.8	111.5	113.5	101.8	112.4	112.9	98.1	131.2	111.9	-
II	113.7	117.5	112.6	122.0	110.7	116.8	112.9	101.7	141.9	115.2	-
III	112.9	117.9	118.6	116.7	111.9	118.7	111.4	95.4	146.3	115.8	-
IV	117.1	121.7	119.5	130.0	107.2	120.3	114.9	98.7	142.9	125.4	-
1980 I	119.2	121.8	126.5	132.4	-	123.7	113.8	96.3	-	125.5	-
1979 feb	109.4	112.7	110.0	114.0	105.2	114.3	114.6	99.7	131.2	109.7	-
mar	111.5	116.2	113.2	111.6	104.3	113.2	114.3	102.4	136.9	116.8	-
apr	112.3	118.4	109.4	114.4	115.5	115.5	116.1	100.6	137.6	110.7	-
mai	110.3	114.8	112.7	110.1	106.8	111.3	107.1	99.8	139.1	118.6	-
jun	118.0	119.6	115.4	135.9	110.5	123.5	115.1	104.3	148.9	116.6	-
jul	113.0	119.6	114.6	112.8	107.3	109.7	112.6	101.3	145.9	115.4	-
aug	111.1	113.6	118.7	117.8	109.2	116.3	104.9	94.6	142.2	120.1	-
sep	114.1	120.3	121.2	117.6	118.2	128.6	116.1	91.5	150.8	111.3	-
oct	113.6	117.3	116.2	126.1	102.8	122.6	110.2	96.0	140.3	127.0	-
nov	117.0	120.8	119.9	128.8	107.0	121.0	111.5	100.3	146.5	126.0	-
dec	119.6	127.7	122.4	129.5	111.7	117.9	122.7	99.2	141.8	124.2	-
1980 jan	118.4	119.1	124.0	132.8	-	124.8	113.4	98.5	-	125.5	-
feb	118.9	121.8	127.5	128.6	-	119.9	113.3	97.6	-	127.4	-
mar	119.7	125.2	127.6	131.5	-	126.5	115.7	93.0	-	123.7	-
apr	-	124.1	-	-	-	-	-	-	-	126.0	-
044 · ELEKTROINDUSTRI · NACE 34 SAESONKORRIGERET			ELECTRICAL ENGINEERING · NACE 34 SEASONALLY ADJUSTED				COSTRUZIONI ELETTRICHE · NACE 34 DESTAGIONALIZZATO				
	<b>EUR9 = 100</b>										
1975	100.0	35.6	18.4	14.0	7.1	3.8	0.0	18.9	0.0	2.1	-
	<b>1975 = 100</b>										
1976	106.6	108.5	109.7	107.8	106.5	109.0	-	98.0	-	113.1	-
1977	111.1	116.4	113.2	111.0	107.3	106.6	-	100.9	-	117.5	-
1978	113.6	117.8	116.5	113.3	111.5	112.6	-	103.3	-	120.8	-
1979	115.5	119.7	118.7	115.0	116.8	114.0	-	102.5	-	136.2	-
1979 I	112.5	114.8	114.9	112.8	114.0	107.0	-	104.5	-	119.6	-
II	113.4	118.1	114.0	109.2	121.8	108.6	-	104.7	-	123.3	-
III	116.0	119.7	120.0	114.6	121.7	117.4	-	99.5	-	159.1	-
IV	118.9	122.1	123.9	121.8	112.0	121.6	-	101.4	-	138.9	-
1980 I	-	123.9	-	128.7	-	119.8	-	-	-	143.2	-
1979 feb	112.9	114.7	112.2	114.9	118.5	108.9	-	105.0	-	122.1	-
mar	112.9	113.5	116.6	113.3	109.6	106.7	-	108.1	-	118.8	-
apr	114.0	118.5	110.7	112.7	124.9	112.8	-	105.1	-	115.3	-
mai	112.1	115.3	111.8	109.8	122.2	101.6	-	103.9	-	127.8	-
jun	114.5	120.4	118.2	105.5	118.4	112.2	-	105.2	-	123.4	-
jul	117.3	125.2	118.2	113.7	121.6	105.9	-	104.0	-	127.5	-
aug	112.5	111.6	119.7	113.8	120.7	114.2	-	100.1	-	135.9	-
sep	118.2	122.3	122.0	115.3	121.0	130.7	-	95.3	-	198.1	-
oct	117.3	121.7	116.8	124.0	118.6	123.2	-	99.8	-	141.8	-
nov	118.8	122.5	120.2	125.5	118.5	123.8	-	101.1	-	139.2	-
dec	120.1	127.7	130.3	115.6	100.4	118.3	-	102.8	-	129.3	-
1980 jan	117.0	118.5	115.6	125.7	-	120.0	-	104.7	-	139.6	-
feb	-	124.1	-	131.6	-	116.7	-	105.4	-	141.5	-
mar	-	129.6	-	129.8	-	122.1	-	-	-	143.4	-
apr	-	127.8	-	-	-	-	-	-	-	143.7	-
045 · TRANSPORTMIDDELINDUSTRI · NACE 35 + 36 SAESONKORRIGERET			TRANSPORT EQUIPMENT · NACE 35 + 36 SEASONALLY ADJUSTED				MEZZI DI TRASPORTO · NACE 35 + 36 DESTAGIONALIZZATO				
	<b>EUR9 = 100</b>										
1975	100.0	30.7	24.3	15.2	3.2	2.9	0.0	22.5	0.0	1.1	-
	<b>1975 = 100</b>										
1976	107.8	109.7	116.0	106.8	100.5	110.7	-	98.3	-	94.0	-
1977	111.5	116.1	118.6	109.5	98.8	121.1	-	100.6	-	92.1	-
1978	110.9	115.4	113.7	116.1	94.7	133.1	-	98.8	-	88.3	-
1979	113.1	123.8	112.5	119.2	87.8	147.0	-	96.1	-	84.4	-
1979 I	112.8	123.0	111.9	117.8	90.8	138.2	-	98.7	-	84.6	-
II	113.8	125.4	112.9	114.0	89.7	147.0	-	99.5	-	85.1	-
III	111.9	122.2	114.6	114.0	91.9	150.4	-	92.0	-	82.8	-
IV	113.9	124.6	108.8	130.2	79.7	151.5	-	93.7	-	84.9	-
1980 I	-	124.5	-	134.0	-	154.3	-	94.0	-	88.4	-
1979 feb	113.1	120.3	112.9	119.2	92.8	141.8	-	101.3	-	82.7	-
mar	114.5	126.3	114.0	115.9	89.9	139.9	-	101.6	-	84.3	-
apr	113.2	125.7	107.6	121.1	96.8	136.8	-	98.5	-	84.9	-
mai	113.1	122.9	117.7	114.1	80.5	138.6	-	98.5	-	84.1	-
jun	114.5	127.4	113.4	106.7	92.7	164.5	-	102.1	-	86.0	-
jul	111.6	124.1	109.7	104.9	90.7	130.8	-	101.6	-	84.0	-
aug	111.0	119.1	118.0	112.3	98.4	150.0	-	90.0	-	85.7	-
sep	112.4	123.6	118.1	118.6	87.0	167.8	-	85.7	-	78.7	-
oct	112.7	119.6	111.7	127.5	82.3	157.7	-	93.8	-	86.4	-
nov	116.2	128.4	113.3	129.9	79.8	153.6	-	95.9	-	82.7	-
dec	111.6	127.3	103.4	126.6	77.8	145.2	-	90.9	-	85.7	-
1980 jan	115.4	125.2	112.8	125.4	84.8	158.8	-	98.5	-	87.0	-
feb	-	123.1	-	131.4	-	149.3	-	99.3	-	89.3	-
mar	-	126.7	-	139.2	-	156.6	-	84.6	-	88.4	-
apr	-	127.3	-	-	-	-	-	-	-	81.8	-



## BRANCHER I VANSKELIGHEDER

## BRANCHES IN DIFFICULTIES

## SETTORI IN DIFFICOLTA

	EUR-9	B.R. DEUTSCHLAND	FRANCE	ITALIA	NEDERLAND	BELGIE BELGIE	LUXEMBOURG	UNITED KINGDOM	IRELAND	DANMARK	U.S.A.
Q46 - FREMSTILLING AF JERN OG STAAL NACE 221 + 222 - SAESONKORRIGERET			IRON AND STEEL - NACE 221 + 222 SEASONALLY ADJUSTED				SIDERURGIA - NACE 221 + 222 DESTAGIONALIZZATO				
1975 = 100											
1976	108.0	104.4	110.7	111.0	107.3	106.2	100.9	111.9	102.4	131.9	-
1977	104.6	98.8	108.0	112.4	107.1	104.1	97.7	105.2	63.0	130.8	-
1978	111.1	106.4	114.2	117.9	118.5	116.8	107.3	105.2	107.4	158.7	-
1979	117.3	117.1	117.2	119.8	121.7	125.0	111.6	110.7	104.3	157.2	-
1978 IV	112.8	102.0	114.4	121.1	125.8	128.9	108.5	108.1	91.9	161.7	-
1979 I	114.8	111.4	117.5	121.3	116.4	122.7	111.0	101.2	104.7	153.2	-
II	114.6	113.8	101.0	117.1	127.0	129.3	109.9	116.3	119.2	158.1	-
III	119.3	121.7	119.9	116.5	123.2	125.8	110.0	113.2	132.4	147.9	-
IV	120.8	122.7	127.9	124.2	119.5	122.6	115.3	111.6	65.8	167.4	-
1978 dec	105.1	81.9	117.7	115.2	128.7	128.9	108.0	106.8	83.9	149.0	-
1979 jan	107.7	98.4	116.9	121.7	120.8	118.6	106.9	92.3	103.9	151.3	-
feb	115.3	113.7	115.3	120.4	117.1	126.1	109.2	107.4	116.1	155.2	-
mar	116.9	118.9	117.5	121.6	115.9	123.9	117.0	105.0	98.1	150.3	-
apr	113.5	111.9	92.5	126.1	123.3	127.0	109.7	114.3	135.0	132.2	-
mai	116.3	120.9	99.1	114.9	131.8	132.4	114.5	116.9	126.6	165.1	-
jun	113.8	110.6	109.9	111.7	125.9	131.3	108.6	115.9	106.1	166.3	-
jul	118.1	117.0	123.3	113.4	128.2	125.7	106.9	115.2	129.5	141.2	-
aug	121.1	126.0	119.9	113.9	123.7	130.7	117.5	114.2	148.4	139.7	-
sep	118.1	120.7	116.1	120.9	121.5	121.9	104.6	111.5	122.4	157.9	-
oct	123.3	123.7	127.0	125.2	114.7	122.0	120.6	120.0	77.0	175.9	-
nov	120.8	119.9	128.8	126.4	120.1	122.9	115.2	106.1	77.5	165.7	-
dec	121.2	123.0	129.2	121.0	123.1	122.9	109.8	109.4	46.4	153.7	-
1980 jan		118.9	130.5	123.0	115.7	133.0				164.6	-
feb		119.1	131.5	127.6		133.9				158.1	-
Q47 - FREMSTILLING AF KEMOFIBRE - NACE 26 SAESONKORRIGERET			MAN-MADE FIBRES - NACE 26 SEASONALLY ADJUSTED				FIBRE CHIMICHE - NACE 26 DESTAGIONALIZZATO				
EUR9 = 100											
1975	100.0	25.8	10.6	24.8	4.2	2.1	1.3	31.2	0.0	0.0	-
1975 = 100											
1976	120.2	125.2	119.9	127.2	-	-	-	109.6	-	-	-
1977	111.1	114.8	116.3	118.5	-	-	-	97.7	-	-	-
1978	115.4	119.0	120.9	120.2	-	-	-	104.9	-	-	-
1979	113.8	122.7	111.5	119.9	-	-	-	101.9	-	-	-
1979 I	114.8	121.0	116.7	125.1	-	-	-	99.8	-	-	-
II	114.2	120.3	110.2	120.4	-	-	-	105.6	-	-	-
III	108.9	120.3	104.6	117.5	-	-	-	101.7	-	-	-
IV	115.1	128.1	110.0	121.1	-	-	-	100.7	-	-	-
1980 I		120.0		120.6	-	-	-	89.9	-	-	-
1979 feb	114.0	119.6	119.5	125.9	-	-	-	98.5	-	-	-
mar	115.6	121.7	119.6	126.1	-	-	-	100.0	-	-	-
apr	112.1	116.8	119.9	119.6	-	-	-	99.2	-	-	-
mai	117.0	121.5	109.1	118.3	-	-	-	114.0	-	-	-
jun	113.9	122.9	102.9	123.8	-	-	-	103.8	-	-	-
jul	114.8	126.8	106.7	113.0	-	-	-	112.3	-	-	-
aug	111.5	119.5	108.2	118.0	-	-	-	99.4	-	-	-
sep	110.4	121.2	106.4	118.0	-	-	-	97.7	-	-	-
oct	119.1	130.1	106.9	124.1	-	-	-	108.4	-	-	-
nov	115.3	127.9	105.2	124.8	-	-	-	97.9	-	-	-
dec	111.9	122.7	116.0	115.0	-	-	-	97.9	-	-	-
1980 jan		124.5		118.3	-	-	-	102.4	-	-	-
feb		125.9		121.7	-	-	-	86.2	-	-	-
mar		110.4		123.0	-	-	-	81.2	-	-	-
apr		118.5			-	-	-		-	-	-
Q48 - TEKSTILINDUSTRI - NACE 43 SAESONKORRIGERET			TEXTILES - NACE 43 SEASONALLY ADJUSTED				INDUSTRIE TESSILI - NACE 43 DESTAGIONALIZZATO				
EUR9 = 100											
1975	100.0	22.6	21.4	28.3	3.4	4.8	0.0	16.3	1.0	2.2	-
1975 = 100											
1976	109.8	108.2	107.5	117.1	99.7	111.1	-	102.9	119.0	113.3	-
1977	106.6	106.6	105.6	112.3	93.5	97.9	-	102.5	129.6	102.7	-
1978	103.6	105.3	102.6	107.0	87.3	93.8	-	99.6	149.9	103.9	-
1979	109.1	109.6	104.5	121.1	94.6	101.8	-	95.8	156.8	107.7	-
1979 I	106.2	104.8	102.2	118.2	91.4	95.9	-	97.2	-	105.3	-
II	109.1	108.4	105.4	120.3	95.4	100.9	-	97.6	-	108.4	-
III	110.5	111.4	106.8	123.5	96.7	104.6	-	96.9	-	107.8	-
IV	109.5	112.0	102.6	126.5	93.7	105.2	-	91.0	-	110.4	-
1980 I	112.9	113.9	105.5	131.9		104.9	-	89.4	-	112.7	-
1979 feb	106.4	104.5	102.4	118.2	90.6	97.1	-	98.6	153.0	101.3	-
mar	107.2	106.7	103.5	117.5	89.2	96.6	-	100.0	157.2	109.2	-
apr	107.8	104.2	105.2	120.0	94.1	94.9	-	96.5	159.1	100.0	-
mai	108.7	107.6	104.9	118.5	96.9	105.2	-	95.4	154.5	109.5	-
jun	109.8	114.1	104.6	116.4	96.3	100.8	-	101.0	158.5	113.0	-
jul	111.1	116.6	105.1	118.8	107.3	104.2	-	97.4	153.5	112.7	-
aug	107.6	102.3	108.7	121.3	90.8	104.0	-	95.1	154.1	109.5	-
sep	111.2	115.0	105.7	125.9	93.2	104.6	-	98.1	157.5	102.6	-
oct	110.4	112.3	105.4	127.9	95.3	104.2	-	91.6	165.0	117.4	-
nov	109.3	111.3	103.3	126.4	94.9	109.0	-	90.9	166.0	112.1	-
dec	108.0	112.7	101.2	123.6	92.4	104.7	-	90.4	158.0	103.1	-
1980 jan	112.2	111.9	105.3	132.7		109.7	-	89.9		115.6	-
feb	111.9	112.9	104.6	133.8		104.3	-	88.3		111.5	-
mar	112.6	116.5	106.5	132.0		100.4	-	89.4		110.2	-
apr		115.5					-			114.9	-

## BRANCHER I VANSKELIGHEDER

## BRANCHES IN DIFFICULTIES

## SETTORI IN DIFFICOLTA

	EUR-9	B.R. DEUTSCHLAND	FRANCE	ITALIA	NEDERLAND	BELGIQUE BELGIE	LUXEMBOURG	UNITED KINGDOM	IRELAND	DANMARK	U.S.A.	
049 - BEKLAEDNINGINDUSTRI NACE 453 + 454 + 456 - SAESONKORRIGERET			CLOTHING - NACE 453 + 454 + 456 SEASONALLY ADJUSTED					VESTIARIO - NACE 453 + 454 + 456 DESTAGIONALIZZATO				
	EUR9 = 100											
1975	100.0	32.8	0.0	29.3	3.4	5.5	0.1	25.5	0.0	3.5	-	
	1975 = 100											
1976	105.4	98.5	-	123.0	88.7	96.6	92.3	96.9	-	116.3	-	
1977	103.5	95.9	-	119.2	77.1	89.9	80.7	101.7	-	104.6	-	
1978	99.1	92.9	-	105.3	75.0	89.8	69.6	105.1	-	99.7	-	
1979	104.0	92.7	-	120.7	78.8	89.0	84.2	106.2	-	102.0	-	
1979 I	103.7	93.4	-	116.5	81.4	90.0	77.3	106.7	-	94.5	-	
II	103.4	91.9	-	117.2	79.7	86.9	88.4	109.7	-	101.9	-	
III	104.4	94.6	-	118.1	78.5	90.9	81.5	107.5	-	102.7	-	
IV	105.0	91.3	-	127.9	77.3	89.1	89.4	102.9	-	107.3	-	
1980 I	107.5	94.6	-	131.4	98.1	98.1	70.6	97.3	-	112.1	-	
1979 feb	103.2	94.1	-	113.5	82.6	94.2	80.1	107.1	-	89.7	-	
mar	105.2	93.0	-	120.0	79.4	86.7	80.0	110.6	-	90.2	-	
apr	105.1	92.3	-	119.2	81.1	87.0	85.3	110.2	-	103.8	-	
mai	104.7	90.6	-	120.3	76.7	86.9	100.5	110.3	-	104.3	-	
jun	102.0	92.9	-	110.3	82.0	86.8	76.5	108.3	-	93.1	-	
jul	103.0	94.6	-	113.4	86.5	91.7	94.4	104.1	-	111.6	-	
aug	103.7	94.7	-	119.0	78.3	91.7	72.5	104.8	-	108.0	-	
sep	106.9	95.3	-	123.4	71.8	90.0	78.3	112.9	-	92.3	-	
oct	104.8	89.3	-	129.6	75.3	84.5	77.5	104.0	-	105.8	-	
nov	103.8	87.7	-	125.3	76.2	88.5	86.8	106.1	-	111.8	-	
dec	106.1	96.6	-	127.7	78.5	92.6	102.8	99.5	-	104.8	-	
1980 jan	108.8	97.9	-	130.0	84.6	101.2	75.9	100.0	-	123.1	-	
feb	106.2	92.3	-	130.1	-	87.3	58.2	99.0	-	108.3	-	
mar	107.3	93.6	-	134.1	-	104.1	78.8	92.7	-	107.6	-	
apr	-	90.4	-	-	-	-	-	-	-	99.0	-	
050 - FODTOEJINDUSTRI - NACE 451 + 452 SAESONKORRIGERET			FOOTWEAR - NACE 451 + 452 SEASONALLY ADJUSTED					CALZATURE - NACE 451 + 452 DESTAGIONALIZZATO				
	EUR9 = 100											
1975	100.0	19.7	22.5	34.1	2.1	1.2	0.0	18.4	0.0	1.9	-	
	1975 = 100											
1976	100.3	100.7	95.4	104.4	100.8	79.8	-	98.8	-	110.8	-	
1977	101.1	100.1	96.2	104.8	95.7	64.2	-	104.1	-	100.9	-	
1978	97.4	96.1	90.7	100.7	96.8	55.9	-	103.4	-	98.3	-	
1979	100.5	96.6	90.3	110.5	94.9	57.4	-	101.2	-	111.3	-	
1979 I	97.7	94.2	89.9	104.9	92.9	46.5	-	99.7	-	105.1	-	
II	103.3	99.7	91.0	114.6	90.3	55.3	-	104.6	-	113.3	-	
III	99.9	94.3	89.0	109.5	98.2	56.1	-	101.8	-	111.8	-	
IV	101.8	97.7	90.0	113.0	96.3	69.1	-	98.9	-	115.9	-	
1980 I	97.4	95.5	85.2	108.1	97.6	60.2	-	93.9	-	116.4	-	
1979 feb	97.3	93.4	90.9	103.3	96.3	46.2	-	99.0	-	102.6	-	
mar	100.7	96.3	91.8	109.0	93.0	51.4	-	103.5	-	108.2	-	
apr	104.0	96.1	95.6	116.5	96.4	55.3	-	100.4	-	110.6	-	
mai	104.6	99.9	91.3	119.2	93.9	56.6	-	102.5	-	120.1	-	
jun	100.5	101.6	86.8	107.2	82.1	52.3	-	109.6	-	110.1	-	
jul	99.5	95.9	84.6	110.3	112.5	54.5	-	99.0	-	104.7	-	
aug	98.8	88.1	96.0	105.6	88.0	53.4	-	101.3	-	120.5	-	
sep	101.6	98.9	88.9	110.1	95.5	56.5	-	104.2	-	111.0	-	
oct	102.1	97.1	88.6	115.0	97.0	65.7	-	100.0	-	110.2	-	
nov	101.4	94.5	86.6	115.1	100.3	71.9	-	98.7	-	122.7	-	
dec	102.1	101.5	96.2	108.4	92.1	66.5	-	98.5	-	118.1	-	
1980 jan	97.2	97.7	84.8	104.2	96.4	64.6	-	98.8	-	118.0	-	
feb	96.5	93.3	85.8	107.8	99.0	55.9	-	91.9	-	124.4	-	
mar	98.4	96.0	83.6	113.2	96.8	59.2	-	90.2	-	107.1	-	
apr	-	99.6	-	-	-	-	-	-	-	123.3	-	
051 - PAPIR-OG PAPIRVAREINDUSTRI NACE 471 + 472 - SAESONKORRIGERET			PAPER AND PAPERBOARD - NACE 471 + 472 SEASONALLY ADJUSTED					CARTA E CARTONE - NACE 471 + 472 DESTAGIONALIZZATO				
	EUR9 = 100											
1975	100.0	41.1	14.9	12.4	6.0	4.4	0.0	19.0	0.0	2.1	-	
	1975 = 100											
1976	111.1	112.2	109.3	119.9	113.0	109.5	-	104.7	-	109.0	-	
1977	113.6	116.7	112.8	115.3	112.8	107.3	-	108.4	-	110.7	-	
1978	117.9	120.6	117.8	124.6	116.3	111.3	-	110.1	-	115.2	-	
1979	124.7	128.9	123.3	134.4	125.8	119.1	-	111.7	-	124.2	-	
1979 I	119.3	121.6	119.6	132.9	121.7	114.2	-	86.5	-	120.9	-	
II	123.5	126.2	121.1	133.8	125.2	117.0	-	91.5	-	122.3	-	
III	125.7	130.4	122.9	135.7	127.4	124.1	-	91.5	-	125.2	-	
IV	128.0	134.2	126.5	138.0	129.6	120.6	-	89.6	-	128.7	-	
1980 I	-	135.3	-	140.2	133.7	130.5	-	87.4	-	128.9	-	
1979 feb	120.6	121.0	117.9	134.5	119.9	115.6	-	112.0	-	116.4	-	
mar	124.2	125.3	122.5	134.0	125.9	119.4	-	115.2	-	128.2	-	
apr	122.7	124.6	120.9	134.5	126.6	121.1	-	111.9	-	116.5	-	
mai	123.4	125.9	124.0	135.8	123.4	114.2	-	109.7	-	125.1	-	
jun	124.9	128.2	119.1	130.6	126.5	117.3	-	118.7	-	124.3	-	
jul	125.8	128.9	129.3	133.4	123.3	119.6	-	112.9	-	127.5	-	
aug	123.5	127.5	121.7	132.2	124.9	127.1	-	113.4	-	128.1	-	
sep	127.9	133.8	120.7	136.2	131.2	125.3	-	114.5	-	120.8	-	
oct	127.0	130.3	126.9	138.6	124.5	121.5	-	111.4	-	136.7	-	
nov	128.4	134.2	125.2	136.0	132.4	121.1	-	112.1	-	130.7	-	
dec	129.0	137.9	128.3	132.1	131.9	120.0	-	110.1	-	120.0	-	
1980 jan	126.9	133.1	125.4	131.3	133.4	131.9	-	111.3	-	121.0	-	
feb	-	132.8	-	140.3	133.7	131.8	-	107.0	-	126.8	-	
mar	-	138.7	-	143.4	133.5	127.6	-	107.8	-	136.8	-	
apr	-	-	-	-	-	-	-	-	-	135.5	-	

## INDUSTRIENS FORVENTNINGER

## OPINIONS IN INDUSTRY

## OPINIONI NELL'INDUSTRIA

	EUR-9	B.R. DEUTSCHLAND	FRANCE	ITALIA	NEDERLAND	BELGIQUE BELGIE	LUXEMBOURG	UNITED KINGDOM	IRELAND	DANMARK	U.S.A.	
Q52 - PRODUKTIONSFORVENTNINGER HELE INDUSTRIEN - NACE 2-4			PRODUCTION EXPECTATIONS ALL INDUSTRY - NACE 2-4					PROSPETTIVE DI PRODUZIONE TOTALE INDUSTRIE - NACE 2-4				
% SALDO					% BALANCE					% SALDO		
1976	+10.9	+6.1	+14.3	+3.8	+2.1	-13.6	-17.4	+29.4	+16.8	-	-	
1977	-2.4	-7.8	-5.4	-14.3	-0.8	-28.3	-7.0	+25.3	+28.4	-	-	
1978	+4.1	-1.3	+6.1	+1.0	+2.3	-17.7	-22.5	+20.0	+26.8	-	-	
1979	+7.3	+4.6	+11.8	+10.9	+6.5	-3.3	-6.4	+9.7	+14.5	-	-	
1979 I	+8.7	+10.7	+10.0	+9.3	+15.7	-5.7	+1.7	+12.3	+19.0	-	-	
II	+10.7	+5.7	+13.3	+9.7	+4.3	-3.0	-6.7	+24.3	+0.0	-	-	
III	+7.7	+7.0	+12.0	+18.3	+5.0	-0.3	-15.0	+1.3	+24.0	-	-	
IV	+2.0	-5.0	+12.0	+6.3	+1.0	-4.0	-5.7	+0.7	+15.0	-	-	
1980 I	+1.7	+0.0	+12.3	+10.0	+4.3	-6.0	+2.7	-12.3	+2.0	-	-	
1979 mar	+16.0	+13.0	+14.0	+17.0	+13.0	-3.0	+5.0	+26.0	+0.0	-	-	
apr	+12.0	+8.0	+15.0	+10.0	+10.0	+1.0	+1.0	+24.0	+0.0	-	-	
mai	+12.0	+6.0	+14.0	+16.0	-1.0	-7.0	-11.0	+29.0	+0.0	-	-	
jun	+8.0	+3.0	+11.0	+3.0	+4.0	-3.0	-10.0	+20.0	+0.0	-	-	
jul	+7.0	+6.0	+12.0	+14.0	+2.0	-2.0	-44.0	+3.0	+0.0	-	-	
aug	+7.0	+6.0	+12.0	+21.0	+5.0	-1.0	-44.0	+0.0	+29.0	-	-	
sep	+9.0	+9.0	+12.0	+20.0	+8.0	+2.0	+43.0	+1.0	+43.0	-	-	
oct	+5.0	-4.0	+14.0	+12.0	+3.0	-1.0	-5.0	+4.0	+17.0	-	-	
nov	+2.0	-4.0	+13.0	+4.0	+5.0	-3.0	-7.0	+3.0	+21.0	-	-	
dec	-1.0	-7.0	+9.0	+3.0	-5.0	-8.0	-5.0	-5.0	+7.0	-	-	
1980 jan	-1.0	-3.0	+12.0	+2.0	+2.0	-9.0	+0.0	-13.0	+5.0	-	-	
feb	+2.0	+1.0	+10.0	+14.0	+5.0	-7.0	-4.0	-11.0	+6.0	-	-	
mar	+4.0	+2.0	+15.0	+14.0	+6.0	-2.0	+12.0	-13.0	-5.0	-	-	
apr	-1.0	+1.0	+9.0	+8.0	+1.0	-13.0	+4.0	-16.0	+5.0	-	-	
mai	-7.0	-4.0	+6.0	-4.0	-2.0	-22.0	-46.0	-26.0	-5.0	-	-	
Q53 - ORDREBEHOLDNING HELE INDUSTRIEN - NACE 2-4			ORDER BOOKS ALL INDUSTRY - NACE 2-4					ORDINATIVI INDUSTRIALI TOTALE INDUSTRIE - NACE 2-4				
% SALDO					% BALANCE					% SALDO		
1976	-30.2	-35.3	-20.8	-27.6	-32.2	-40.7	-73.0	+30.7	-24.3	-	-	
1977	-39.7	-41.3	-36.8	-43.3	-29.5	-53.8	-72.3	-8.1	-12.9	-	-	
1978	-33.8	-39.8	-30.2	-37.4	-24.3	-48.9	-70.3	-21.5	-3.9	-	-	
1979	-11.8	-14.3	-9.2	-4.4	-12.9	-28.3	-31.3	-20.6	-1.4	-	-	
1979 I	-13.0	-26.0	-17.0	-6.0	-18.7	-39.0	-38.7	-23.3	+0.0	-	-	
II	-11.0	-12.7	-7.0	-4.3	-12.7	-30.7	-34.0	-9.3	+0.0	-	-	
III	-9.0	-6.3	-6.3	-3.0	-8.0	-24.7	-34.7	-18.3	+8.3	-	-	
IV	-14.3	-12.3	-6.3	-4.3	-12.3	-18.7	-17.7	-31.3	-14.0	-	-	
1980 I	-15.3	-10.0	-6.0	+0.7	-9.3	-21.0	-31.7	-41.7	-22.3	-	-	
1979 mar	-15.0	-19.0	-16.0	+2.0	-20.0	-34.0	-40.0	-13.0	+0.0	-	-	
apr	-14.0	-16.0	-10.0	-6.0	-14.0	-32.0	-36.0	-14.0	+0.0	-	-	
mai	-11.0	-14.0	-6.0	-9.0	-15.0	-30.0	-34.0	-8.0	+0.0	-	-	
jun	-8.0	-8.0	-5.0	+2.0	-9.0	-30.0	-32.0	-6.0	+0.0	-	-	
jul	-5.0	-4.0	-3.0	+3.0	-6.0	-27.0	-31.0	-15.0	+0.0	-	-	
aug	-9.0	-7.0	-6.0	-1.0	-6.0	-24.0	-39.0	-20.0	+11.0	-	-	
sep	-13.0	-8.0	-10.0	-11.0	-12.0	-23.0	-34.0	-20.0	+14.0	-	-	
oct	-17.0	-13.0	-7.0	-10.0	-14.0	-22.0	-33.0	-36.0	+13.0	-	-	
nov	-12.0	-11.0	-9.0	+3.0	-13.0	-16.0	-28.0	-26.0	-11.0	-	-	
dec	-14.0	-13.0	-3.0	-6.0	-10.0	-18.0	+8.0	-32.0	-18.0	-	-	
1980 jan	-17.0	-12.0	-9.0	+3.0	-8.0	-24.0	-41.0	-45.0	-27.0	-	-	
feb	-16.0	-10.0	-8.0	-5.0	-11.0	-21.0	-45.0	-38.0	-12.0	-	-	
mar	-13.0	-8.0	-1.0	+4.0	-9.0	-18.0	-9.0	-42.0	-28.0	-	-	
apr	-19.0	-11.0	-9.0	-4.0	-9.0	-18.0	-7.0	-54.0	-38.0	-	-	
mai	-22.0	-10.0	-12.0	-11.0	-12.0	-25.0	-15.0	-61.0	-45.0	-	-	
Q54 - FAERDIGVARELAGRE HELE INDUSTRIEN - NACE 2-4			STOCKS OF FINISHED PRODUCTS ALL INDUSTRY - NACE 2-4					GIACENZE DI PRODOTTI FINITI TOTALE INDUSTRIE - NACE 2-4				
% SALDO					% BALANCE					% SALDO		
1976	+11.5	+12.3	+6.1	+13.1	+31.8	+6.2	+8.3	+2.6	+11.4	-	-	
1977	+21.3	+17.2	+26.5	+30.0	+21.9	+17.2	+12.7	+9.9	+3.8	-	-	
1978	+18.0	+16.3	+23.7	+24.6	+16.6	+21.0	+4.9	+11.2	+3.1	-	-	
1979	+4.5	+2.7	+9.2	+0.3	+7.3	+11.1	+47.0	+8.5	-2.2	-	-	
1979 I	+7.0	+9.0	+16.7	+5.3	+11.0	+17.7	+21.0	+14.0	-6.3	-	-	
II	+6.0	+0.7	+10.3	+4.3	+8.3	+16.7	+57.7	+4.3	+0.0	-	-	
III	+1.0	-1.7	+4.0	-4.7	+4.0	+8.0	+56.7	+4.3	-1.7	-	-	
IV	+4.0	+2.7	+5.7	-4.0	+5.7	+2.0	+52.7	+11.3	-0.7	-	-	
1980 I	+8.0	+5.7	+6.0	-0.3	+7.3	+7.3	+60.3	+19.0	+20.0	-	-	
1979 mar	+9.0	+6.0	+17.0	+4.0	+12.0	+20.0	+59.0	+3.0	+0.0	-	-	
apr	+9.0	+3.0	+12.0	+13.0	+12.0	+18.0	+63.0	+4.0	+0.0	-	-	
mai	+5.0	+1.0	+9.0	+1.0	+10.0	+18.0	+55.0	+4.0	+0.0	-	-	
jun	+4.0	-2.0	+10.0	-1.0	+3.0	+14.0	+55.0	+5.0	+0.0	-	-	
jul	-1.0	-3.0	+1.0	-5.0	+2.0	+10.0	+57.0	+0.0	+0.0	-	-	
aug	+1.0	-2.0	+4.0	-7.0	+3.0	+10.0	+62.0	+7.0	-1.0	-	-	
sep	+3.0	+0.0	+7.0	-2.0	+7.0	+4.0	+51.0	+6.0	-4.0	-	-	
oct	+4.0	+2.0	+8.0	-5.0	+6.0	+1.0	+49.0	+9.0	+1.0	-	-	
nov	+2.0	+2.0	+5.0	-7.0	+3.0	+3.0	+55.0	+7.0	-12.0	-	-	
dec	+6.0	+4.0	+4.0	+0.0	+8.0	+2.0	+54.0	+18.0	+9.0	-	-	
1980 jan	+7.0	+8.0	+4.0	-1.0	+4.0	+6.0	+59.0	+18.0	+16.0	-	-	
feb	+9.0	+5.0	+8.0	+4.0	+8.0	+7.0	+63.0	+18.0	+20.0	-	-	
mar	+8.0	+4.0	+6.0	-4.0	+10.0	+9.0	+59.0	+21.0	+24.0	-	-	
apr	+10.0	+3.0	+9.0	-4.0	+6.0	+10.0	+54.0	+31.0	+28.0	-	-	
mai	+12.0	+6.0	+10.0	+9.0	+9.0	+11.0	+53.0	+29.0	+28.0	-	-	

	EUR-9	B.R. DEUTSCHLAND	FRANCE	ITALIA	NEDERLAND	BELGIQUE BELGIE	LUXEMBOURG	UNITED KINGDOM	IRELAND	DANMARK	U.S.A.	
055 · PRODUKTIONSFORVENTNINGER MELLEMPRODUKTINDUSTRIEN			PRODUCTION EXPECTATIONS INTERMEDIATE GOODS					PROSPETTIVE DI PRODUZIONE BENI INTERMEDI				
% SALDO			% BALANCE					% SALDO				
1976	+11.6	+8.9	+11.9	+2.3	+8.4	-15.8	-19.5		+25.0	-	-	
1977	-7.4	-10.6	-11.9	-19.5	+1.1	-36.4	-4.2	+19.9	+32.5	-	-	
1978	+3.6	-1.5	+2.7	+4.2	+2.4	-15.0	-24.5	+24.4	+26.0	-	-	
1979	+6.2	+5.3	+9.3	+10.5	+10.0	-3.0	-8.2	+5.5	+16.6	-	-	
1979 I	+9.3	+16.7	+5.0	+11.0	+23.7	-3.7	+2.3	+16.7	+17.0	-	-	
II	+11.3	+7.7	+10.7	+11.0	+6.7	+0.0	-6.0	+22.0	+0.0	-	-	
III	+5.7	+4.3	+13.7	+14.7	+7.7	+0.0	-21.3	-8.0	+27.7	-	-	
IV	-1.7	-7.7	+8.0	+5.3	+2.0	-8.3	-7.7	-8.7	+21.7	-	-	
1980 I	-2.0	-1.7	+6.3	+11.0	+9.7	-6.0	+2.0	-21.0	-3.0	-	-	
1979 mar	+17.0	+17.0	+17.0	+18.0	+17.0	+2.0	+5.0	+26.0	+0.0	-	-	
apr	+13.0	+11.0	+11.0	+7.0	+14.0	+5.0	+0.0	+26.0	+0.0	-	-	
mai	+12.0	+7.0	+9.0	+18.0	-2.0	-5.0	-10.0	+26.0	+0.0	-	-	
jun	+9.0	+5.0	+12.0	+8.0	+8.0	+0.0	-8.0	+14.0	+0.0	-	-	
jul	+8.0	+5.0	+17.0	+15.0	+3.0	+2.0	-55.0	-3.0	+0.0	-	-	
aug	+4.0	+4.0	+14.0	+14.0	+8.0	+1.0	-55.0	-12.0	+37.0	-	-	
sep	+5.0	+4.0	+10.0	+15.0	+12.0	-3.0	+46.0	-9.0	+46.0	-	-	
oct	-1.0	-5.0	+10.0	+5.0	+3.0	-8.0	-9.0	-11.0	+24.0	-	-	
nov	+0.0	-6.0	+12.0	+5.0	+9.0	-8.0	-9.0	-5.0	+32.0	-	-	
dec	-4.0	-12.0	+2.0	+6.0	-6.0	-9.0	-5.0	-10.0	+9.0	-	-	
1980 jan	-6.0	-6.0	+6.0	-1.0	+5.0	-8.0	-1.0	-24.0	-1.0	-	-	
feb	+0.0	-1.0	+4.0	+19.0	+13.0	-3.0	-6.0	-15.0	+4.0	-	-	
mar	+0.0	+2.0	+9.0	+15.0	+11.0	-7.0	+13.0	-24.0	-12.0	-	-	
apr	-2.0	-4.0	+11.0	+3.0	+1.0	-11.0	+1.0	-24.0	-14.0	-	-	
mai	-12.0	-6.0	-2.0	-5.0	+1.0	-27.0	-57.0	-32.0	-12.0	-	-	
056 · ORDREBEHOLDNING MELLEMPRODUKTINDUSTRIEN			ORDER BOOKS INTERMEDIATE GOODS					ORDINATIVI INDUSTRIALI BENI INTERMEDI				
% SALDO			% BALANCE					% SALDO				
1976	-36.1	-39.2	-33.8	-26.6	-39.8	-46.4	-80.8	-	-23.4	-	-	
1977	-48.7	-51.4	-48.2	-44.4	-38.7	-63.0	-79.8	-	-17.1	-	-	
1978	-40.1	-49.0	-39.5	-36.3	-27.1	-50.5	-81.1	-	-9.5	-	-	
1979	-9.9	-12.8	-5.8	-1.3	-1.4	-19.4	-39.6	-	+2.7	-	-	
1979 I	-13.3	-29.7	-15.7	-3.7	-9.0	-28.0	-45.7	-	-4.0	-	-	
II	-7.3	-10.0	-2.3	-0.3	+2.7	-17.3	-45.0	-14.0	+0.0	-	-	
III	-6.3	-1.7	-2.0	-0.7	+6.3	-15.3	-43.3	-22.7	+20.7	-	-	
IV	-12.7	-10.0	-3.3	-0.3	-5.7	-17.0	-24.3	-38.7	-6.0	-	-	
1980 I	-16.0	-9.7	-9.0	-1.3	-4.0	-19.0	-40.3	-49.7	-29.7	-	-	
1979 mar	-13.0	-20.0	-17.0	+10.0	-8.0	-20.0	-52.0	-13.0	+0.0	-	-	
apr	-11.0	-16.0	-5.0	-6.0	-2.0	-18.0	-49.0	-16.0	+0.0	-	-	
mai	-8.0	-11.0	-1.0	-3.0	+0.0	-16.0	-44.0	-12.0	+0.0	-	-	
jun	-3.0	-3.0	-1.0	+8.0	+10.0	-18.0	-42.0	-14.0	+0.0	-	-	
jul	-2.0	+2.0	+4.0	+1.0	+11.0	-14.0	-38.0	-18.0	+0.0	-	-	
aug	-6.0	-2.0	-2.0	+3.0	+10.0	-16.0	-46.0	-20.0	+34.0	-	-	
sep	-11.0	-5.0	-8.0	-6.0	-2.0	-16.0	-46.0	-30.0	+28.0	-	-	
oct	-15.0	-12.0	-5.0	-9.0	-14.0	-17.0	-45.0	-39.0	-9.0	-	-	
nov	-10.0	-8.0	-3.0	+6.0	-3.0	-18.0	-39.0	-35.0	+2.0	-	-	
dec	-13.0	-10.0	-2.0	+2.0	+0.0	-16.0	+11.0	-42.0	-11.0	-	-	
1980 jan	-17.0	-10.0	-9.0	-4.0	-1.0	-26.0	-51.0	-51.0	-36.0	-	-	
feb	-17.0	-11.0	-14.0	-5.0	-4.0	-14.0	-52.0	-45.0	-13.0	-	-	
mar	-14.0	-8.0	-4.0	+5.0	-7.0	-17.0	-18.0	-53.0	-40.0	-	-	
apr	-22.0	-10.0	-12.0	-8.0	-5.0	-17.0	-15.0	-67.0	-51.0	-	-	
mai	-23.0	-10.0	-14.0	-11.0	-8.0	-26.0	-20.0	-68.0	-61.0	-	-	
057 · FAERDIGVARELAGRE MELLEMPRODUKTINDUSTRIEN			STOCKS OF FINISHED PRODUCTS INTERMEDIATE GOODS					GIACENZE DI PRODOTTI FINITI BENI INTERMEDI				
% SALDO			% BALANCE					% SALDO				
1976	+12.9	+12.3	+13.2	+14.7	+18.7	+8.3	+6.8	-	+9.4	-	-	
1977	+22.9	+20.4	+24.9	+30.4	+22.8	+15.8	+13.1	-	+11.1	-	-	
1978	+18.8	+19.3	+20.3	+21.6	+18.3	+18.3	+3.4	-	+10.8	-	-	
1979	+0.8	+0.7	-0.8	+2.8	+0.1	+1.9	+52.3	-	-2.9	-	-	
1979 I	+5.3	+7.0	+9.0	+6.3	+4.3	+6.3	+23.0	-	-5.0	-	-	
II	+0.3	-2.0	+0.0	+6.7	-3.3	+5.3	+65.0	-0.3	+0.0	-	-	
III	-3.7	-2.0	-7.7	-3.0	-4.0	+1.3	+62.7	-4.0	-3.0	-	-	
IV	+1.3	-0.3	-4.7	+1.3	+3.3	-5.3	+58.7	+14.0	-3.7	-	-	
1980 I	+4.0	+2.3	-2.3	+1.7	+4.7	+5.3	+66.7	+16.7	+24.7	-	-	
1979 mar	+5.0	+4.0	+9.0	+9.0	+4.0	+5.0	+68.0	+2.0	+0.0	-	-	
apr	+3.0	+1.0	+0.0	+17.0	+2.0	+8.0	+73.0	+0.0	+0.0	-	-	
mai	-1.0	-2.0	+0.0	+2.0	-2.0	+4.0	+61.0	-3.0	+0.0	-	-	
jun	-1.0	-5.0	+0.0	+1.0	-10.0	+4.0	+61.0	+2.0	+0.0	-	-	
jul	-8.0	-5.0	-11.0	-5.0	-8.0	+3.0	+63.0	-11.0	+0.0	-	-	
aug	-3.0	-2.0	-8.0	-8.0	-6.0	+4.0	+68.0	-2.0	-5.0	-	-	
sep	+0.0	+1.0	-4.0	+4.0	+2.0	-3.0	+57.0	+1.0	-4.0	-	-	
oct	+2.0	+0.0	-1.0	+1.0	+6.0	-8.0	+54.0	+13.0	+0.0	-	-	
nov	-2.0	-1.0	-8.0	-3.0	-2.0	-4.0	+61.0	+10.0	-18.0	-	-	
dec	+4.0	+0.0	-5.0	+6.0	+6.0	-4.0	+61.0	+19.0	+7.0	-	-	
1980 jan	+4.0	+2.0	-5.0	+3.0	+0.0	+2.0	+63.0	+16.0	+22.0	-	-	
feb	+4.0	+4.0	-5.0	+6.0	+5.0	+7.0	+70.0	+15.0	+24.0	-	-	
mar	+4.0	+1.0	+3.0	-4.0	+9.0	+7.0	+67.0	+19.0	+28.0	-	-	
apr	+6.0	-1.0	+1.0	-7.0	+5.0	+4.0	+62.0	+34.0	+23.0	-	-	
mai	+9.0	+3.0	+4.0	+4.0	+9.0	+0.0	+61.0	+26.0	+34.0	-	-	

## INDUSTRIENS FORVENTNINGER

## OPINIONS IN INDUSTRY

## OPINIONI NELL'INDUSTRIA

	EUR-9	B.R. DEUTSCHLAND	FRANCE	ITALIA	NEDERLAND	BELGIE BELGIE	LUXEMBOURG	UNITED KINGDOM	IRELAND	DANMARK	U.S.A.
Q58 - PRODUKTIONSFORVENTNINGER INVESTERINGSGODEINDUSTRIEN			PRODUCTION EXPECTATIONS INVESTMENT GOODS					PROSPETTIVE DI PRODUZIONE BENI DI INVESTIMENTO			
% SALDO			% BALANCE					% SALDO			
1976	+5.9	-0.4	+9.4	+3.0	-4.1	-17.6	-3.7		+11.7	-	-
1977	-0.2	-8.3	-2.3	-8.7	-4.8	-26.3	-19.0	+26.7	+27.8	-	-
1978	+0.7	-1.9	+2.8	-6.9	+0.2	-24.3	-6.2	+11.0	+31.1	-	-
1979	+7.8	+7.8	+4.5	+8.9	+1.4	-3.3	-6.9	+16.8	+12.8	-	-
1979 I	+5.0	+4.3	+7.7	+5.0	+5.0	-10.0	-10.7	+15.0	+18.3	-	-
II	+11.3	+9.0	+4.7	+6.0	+0.3	-5.3	-18.7	+27.0	+0.0	-	-
III	+9.0	+14.0	+1.0	+20.7	+1.3	-0.3	+1.0	+8.3	+22.0	-	-
IV	+6.0	+4.0	+4.7	+4.0	-1.0	+2.7	+0.7	+16.7	+10.7	-	-
1980 I	+6.7	+7.0	+10.3	+11.7	-1.0	-6.3	-1.0	+0.7	-1.7	-	-
1979 mar	+11.0	+10.0	+7.0	+7.0	+6.0	-10.0	-19.0	+20.0	+0.0	-	-
apr	+12.0	+11.0	+8.0	-1.0	+4.0	-8.0	-7.0	+25.0	+0.0	-	-
mai	+14.0	+10.0	+6.0	+11.0	-1.0	-6.0	-23.0	+33.0	+0.0	-	-
jun	+8.0	+6.0	+0.0	+8.0	-2.0	-2.0	-26.0	+23.0	+0.0	-	-
jul	+7.0	+13.0	+0.0	+11.0	-2.0	+0.0	-22.0	+8.0	+0.0	-	-
aug	+8.0	+9.0	+1.0	+25.0	+3.0	-3.0	-11.0	+11.0	+32.0	-	-
sep	+12.0	+20.0	+2.0	+26.0	+3.0	+2.0	+36.0	+6.0	+34.0	-	-
oct	+7.0	+5.0	+3.0	+9.0	+2.0	+6.0	+2.0	+17.0	+14.0	-	-
nov	+6.0	+4.0	+1.0	+5.0	+2.0	+2.0	+7.0	+19.0	+6.0	-	-
dec	+5.0	+3.0	+10.0	-2.0	-7.0	+0.0	-7.0	+14.0	+12.0	-	-
1980 jan	+4.0	+5.0	+7.0	+3.0	+0.0	-10.0	-2.0	+3.0	+9.0	-	-
feb	+6.0	+9.0	+9.0	+9.0	-3.0	-10.0	-2.0	-4.0	+4.0	-	-
mar	+10.0	+7.0	+15.0	+23.0	+0.0	+1.0	+1.0	+3.0	-18.0	-	-
apr	+5.0	+10.0	+3.0	+9.0	+0.0	-8.0	+8.0	-1.0	+5.0	-	-
mai	+1.0	+2.0	+12.0	+2.0	-5.0	-17.0	-9.0	-13.0	+7.0	-	-
Q59 - ORDREBEHOLDNING INVESTERINGSGODEINDUSTRIEN			ORDER BOOKS INVESTMENT GOODS					ORDINATIVI INDUSTRIALI BENI DI INVESTIMENTO			
% SALDO			% BALANCE					% SALDO			
1976	-38.1	-43.9	-24.2	-44.8	-33.7	-43.6	-31.3	-	-23.6	-	-
1977	-39.8	-45.2	-33.8	-41.2	-24.6	-48.2	-29.3	-	-9.6	-	-
1978	-38.1	-43.7	-30.8	-45.9	-27.1	-52.3	-7.1	-	+7.5	-	-
1979	-17.8	-18.2	-16.8	-17.6	-21.8	-40.3	-2.8	-	+5.9	-	-
1979 I	-18.3	-27.3	-19.3	-22.0	-28.7	-52.7	-13.7	-	+7.7	-	-
II	-18.0	-17.7	-19.3	-16.0	-14.0	-46.0	+0.0	-14.0	+0.0	-	-
III	-18.7	-14.0	-15.7	-15.7	-20.0	-36.7	-1.7	-25.7	+16.3	-	-
IV	-16.3	-13.7	-13.0	-16.7	-24.3	-25.7	+4.3	-20.3	-0.3	-	-
1980 I	-13.3	-9.3	-8.0	-3.3	-17.3	-27.7	+1.7	-29.3	-10.7	-	-
1979 mar	-22.0	-20.0	-22.0	-24.0	-31.0	-50.0	-20.0	-18.0	+0.0	-	-
apr	-22.0	-20.0	-21.0	-16.0	-28.0	-47.0	+2.0	-20.0	+0.0	-	-
mai	-19.0	-19.0	-20.0	-20.0	-27.0	-47.0	-1.0	-15.0	+0.0	-	-
jun	-13.0	-14.0	-17.0	-12.0	+13.0	-44.0	-1.0	-7.0	+0.0	-	-
jul	-16.0	-14.0	-13.0	-2.0	-20.0	-43.0	-13.0	-22.0	+0.0	-	-
aug	-19.0	-14.0	-16.0	-17.0	-19.0	-32.0	-19.0	-30.0	+24.0	-	-
sep	-21.0	-14.0	-18.0	-28.0	-21.0	-35.0	+27.0	-25.0	+25.0	-	-
oct	-15.0	-10.0	-15.0	-22.0	-26.0	-32.0	+20.0	-18.0	-12.0	-	-
nov	-16.0	-16.0	-11.0	-10.0	-26.0	-20.0	+7.0	-17.0	+4.0	-	-
dec	-18.0	-15.0	-13.0	-18.0	-21.0	-25.0	-14.0	-26.0	+7.0	-	-
1980 jan	-16.0	-13.0	-9.0	+2.0	-17.0	-27.0	-2.0	-36.0	-8.0	-	-
feb	-11.0	-8.0	-6.0	-14.0	-21.0	-36.0	-26.0	-19.0	-7.0	-	-
mar	-13.0	-7.0	-9.0	+2.0	-14.0	-20.0	+33.0	-33.0	-17.0	-	-
apr	-16.0	-11.0	-7.0	-5.0	-17.0	-22.0	+30.0	-39.0	-26.0	-	-
mai	-18.0	-9.0	-9.0	-15.0	-20.0	-23.0	+8.0	-49.0	-39.0	-	-
Q60 - FAERDIGVARELAGRE INVESTERINGSGODEINDUSTRIEN			STOCKS OF FINISHED PRODUCTS INVESTMENT GOODS					GIACENZE DI PRODOTTI FINITI BENI DI INVESTIMENTO			
% SALDO			% BALANCE					% SALDO			
1976	+16.4	+17.8	+6.5	+23.8	+43.8	+6.0	+13.9	-	+15.7	-	-
1977	+20.1	+18.2	+27.4	+26.2	+16.0	+14.1	+8.4	-	-6.6	-	-
1978	+20.3	+19.3	+30.3	+33.3	+11.7	+24.2	+10.2	-	-14.8	-	-
1979	+6.1	-0.3	+16.8	+3.4	+9.9	+17.1	+10.5	-	-6.0	-	-
1979 I	+9.7	+9.0	+22.3	+10.0	+16.0	+24.0	+16.0	-	-18.0	-	-
II	+8.0	-2.7	+23.7	+3.3	+4.3	+25.0	+21.3	+8.3	+0.0	-	-
III	+4.3	-6.7	+13.0	-0.7	+9.7	+13.7	+5.0	+14.3	-10.0	-	-
IV	+2.3	-1.0	+8.3	+1.0	+9.7	+5.7	-0.3	+2.0	+4.0	-	-
1980 I	+8.3	+3.0	+12.7	-0.7	+6.7	+9.3	+1.3	+12.7	+19.3	-	-
1979 mar	+13.0	+4.0	+29.0	+7.0	+20.0	+28.0	+30.0	+10.0	+0.0	-	-
apr	+8.0	+1.0	+22.0	+8.0	+20.0	+24.0	+17.0	+6.0	+0.0	-	-
mai	+10.0	-1.0	+23.0	+5.0	+18.0	+28.0	+19.0	+8.0	+0.0	-	-
jun	+6.0	-8.0	+26.0	-3.0	-25.0	+23.0	+28.0	+11.0	+0.0	-	-
jul	+5.0	-8.0	+17.0	-4.0	+11.0	+11.0	+2.0	+14.0	+0.0	-	-
aug	+4.0	-8.0	+13.0	-2.0	+9.0	+13.0	+8.0	+17.0	-19.0	-	-
sep	+4.0	-4.0	+9.0	+4.0	+9.0	+17.0	+5.0	+12.0	-11.0	-	-
oct	-1.0	-3.0	+8.0	-5.0	+11.0	+8.0	+6.0	-2.0	+6.0	-	-
nov	+1.0	-2.0	+7.0	+1.0	+8.0	+6.0	+6.0	+0.0	+0.0	-	-
dec	+7.0	+2.0	+10.0	+7.0	+10.0	+3.0	-13.0	+8.0	+6.0	-	-
1980 jan	+8.0	+5.0	+12.0	+0.0	+7.0	+7.0	+6.0	+7.0	+10.0	-	-
feb	+8.0	+1.0	+10.0	+1.0	+6.0	+11.0	+8.0	+17.0	+18.0	-	-
mar	+9.0	+3.0	+16.0	-3.0	+7.0	+10.0	-10.0	+14.0	+30.0	-	-
apr	+9.0	+1.0	+20.0	-1.0	+6.0	+17.0	-9.0	+18.0	+29.0	-	-
mai	+12.0	+3.0	+18.0	+4.0	+6.0	+26.0	-9.0	+27.0	+29.0	-	-

## INDUSTRIENS FORVENTNINGER

## OPINIONS IN INDUSTRY

## OPINIONI NELL'INDUSTRIA

	EUR-9	B.R. DEUTSCHLAND	FRANCE	ITALIA	NEDERLAND	BELGIE BELGIE	LUXEMBOURG	UNITED KINGDOM	IRELAND	DANMARK	U.S.A.
061 · PRODUKTIONSFORVENTNINGER FORBRUGSGODEINDUSTRIEN			PRODUCTION EXPECTATIONS CONSUMPTION GOODS						PROSPETTIVE DI PRODUZIONE BENI DI CONSUMO		
% SALDO			% BALANCE						% SALDO		
1976	+16.3	+9.4	+25.0	+7.6	+1.3	-3.3	-33.1	+31.3	+6.4	-	-
1977	+4.7	+0.1	+2.6	-10.3	+2.1	-14.0	-43.6	+34.1	+22.4	-	-
1978	+9.6	+0.4	+16.3	+2.6	+6.5	-16.1	-22.9	+26.3	+25.2	-	-
1979	+8.9	-0.8	+21.5	+13.2	+10.4	-3.7	+15.3	+13.2	+11.0	-	-
1979 I	+9.0	+1.7	+19.3	+9.3	+18.7	-3.3	+9.3	+22.7	+18.7	-	-
II	+10.7	-3.0	+23.7	+12.3	+13.0	-5.7	+36.7	+23.0	+0.0	-	-
III	+10.3	+3.7	+19.3	+19.7	+4.0	-2.3	+16.7	+6.7	+18.7	-	-
IV	+5.7	-5.3	+23.7	+11.3	+6.0	-3.3	-1.3	+0.3	+6.7	-	-
1980 I	+3.3	-1.7	+19.3	+11.7	+4.3	-4.7	+11.7	-11.0	+3.7	-	-
1979 mar	+15.0	+0.0	+22.0	+22.0	+16.0	-4.0	+52.0	+26.0	+0.0	-	-
apr	+13.0	-2.0	+23.0	+20.0	+20.0	+4.0	+51.0	+23.0	+0.0	-	-
mai	+12.0	-3.0	+27.0	+21.0	+8.0	-12.0	+24.0	+24.0	+0.0	-	-
jun	+7.0	-4.0	+21.0	-4.0	+11.0	-9.0	+35.0	+22.0	+0.0	-	-
jul	+7.0	-1.0	+15.0	+17.0	+5.0	-12.0	+34.0	+8.0	+0.0	-	-
aug	+10.0	+4.0	+19.0	+21.0	+0.0	-1.0	+20.0	+5.0	+19.0	-	-
sep	+14.0	+8.0	+24.0	+21.0	+7.0	+6.0	-4.0	+7.0	+37.0	-	-
oct	+11.0	-5.0	+27.0	+24.0	+8.0	+4.0	+26.0	+9.0	+9.0	-	-
nov	+6.0	-6.0	+26.0	+9.0	+7.0	+1.0	-26.0	+0.0	+21.0	-	-
dec	+0.0	-5.0	+18.0	+1.0	+3.0	-15.0	-4.0	-8.0	-10.0	-	-
1980 jan	+1.0	-5.0	+21.0	+6.0	-1.0	-6.0	+0.0	-10.0	+3.0	-	-
feb	+5.0	+2.0	+17.0	+17.0	+6.0	-6.0	+4.0	-12.0	+9.0	-	-
mar	+4.0	-2.0	+20.0	+12.0	+8.0	-2.0	+31.0	-11.0	-1.0	-	-
apr	+3.0	+2.0	+12.0	+16.0	+8.0	-17.0	+22.0	-14.0	+19.0	-	-
mai	-6.0	-8.0	+12.0	+2.0	+0.0	-22.0	+34.0	-25.0	-5.0	-	-
062 · ORDREBEHOLDNING FORBRUGSGODEINDUSTRIEN			ORDER BOOKS CONSUMPTION GOODS						ORDINATIVI INDUSTRIALI BENI DI CONSUMO		
% SALDO			% BALANCE						% SALDO		
1976	-6.8	-13.7	+10.5	-12.8	-15.1	-24.2	-38.3	-	-24.8	-	-
1977	-21.8	-14.0	-17.7	-43.7	-20.6	-40.5	-45.4	-	-9.7	-	-
1978	-15.4	-15.5	-8.8	-30.6	-13.0	-40.3	-27.5	-	-2.5	-	-
1979	-8.6	-14.8	-6.7	+2.5	-13.2	-32.5	+16.9	-	-5.9	-	-
1979 I	-6.7	-16.7	-18.0	+1.7	-22.3	-44.7	+10.7	-	-4.3	-	-
II	-7.0	-16.7	-2.7	+3.7	-14.3	-38.3	+34.3	+0.0	+0.0	-	-
III	-9.7	-12.7	-2.3	+1.7	-12.0	-29.7	+4.0	+0.0	-8.7	-	-
IV	-11.0	-13.0	-3.7	+3.0	-4.0	-17.3	+18.7	+0.0	-10.7	-	-
1980 I	-11.3	-12.0	+0.3	+4.7	-5.7	-18.3	+1.3	-	-9.0	-	-
1979 mar	-12.0	-16.0	-10.0	+4.0	-26.0	-44.0	+38.0	+0.0	+0.0	-	-
apr	-9.0	-18.0	-8.0	+6.0	-11.0	-38.0	+43.0	+0.0	+0.0	-	-
mai	-8.0	-18.0	+0.0	-3.0	-20.0	-39.0	+31.0	+0.0	+0.0	-	-
jun	-4.0	-14.0	+0.0	+8.0	-12.0	-38.0	+29.0	+0.0	+0.0	-	-
jul	-10.0	-15.0	-4.0	+6.0	-13.0	-32.0	+6.0	+0.0	+0.0	-	-
aug	-9.0	-14.0	-2.0	+7.0	-13.0	-32.0	+1.0	+0.0	-13.0	-	-
sep	-10.0	-9.0	-1.0	-8.0	-10.0	-25.0	+5.0	+0.0	-13.0	-	-
oct	-10.0	-11.0	-1.0	+4.0	-5.0	-20.0	+6.0	+0.0	-11.0	-	-
nov	-14.0	-13.0	-13.0	+2.0	-4.0	-12.0	+25.0	+0.0	-20.0	-	-
dec	-9.0	-15.0	+3.0	+3.0	-3.0	-20.0	+25.0	+0.0	-1.0	-	-
1980 jan	-13.0	-17.0	-8.0	+10.0	-8.0	-19.0	-1.0	-	+0.0	-	-
feb	-11.0	-10.0	+0.0	+1.0	-5.0	-19.0	+5.0	-	-8.0	-	-
mar	-10.0	-9.0	+9.0	+3.0	-4.0	-17.0	+0.0	-	-19.0	-	-
apr	-15.0	-13.0	-6.0	+3.0	+8.0	-14.0	-1.0	-	-27.0	-	-
mai	-22.0	-17.0	-15.0	-9.0	+2.0	-30.0	+15.0	-	-26.0	-	-
062 · FAERDIGVARELAGRE FORBRUGSGODEINDUSTRIEN			STOCKS OF FINISHED PRODUCTS CONSUMPTION GOODS						GIACENZE DI PRODOTTI FINITI BENI DI CONSUMO		
% SALDO			% BALANCE						% SALDO		
1976	+1.9	+5.3	-7.7	-0.3	+38.5	+2.8	+33.8	-	+11.8	-	-
1977	+20.1	+8.9	+28.7	+33.9	+31.8	+23.8	+26.6	-	-0.8	-	-
1978	+13.6	+5.5	+21.3	+24.0	+22.5	+25.0	+12.6	-	+3.0	-	-
1979	+9.5	+13.6	+16.2	-5.5	+15.3	+20.9	-7.9	-	-2.5	-	-
1979 I	+7.7	+13.7	+18.0	+1.3	+17.3	+30.7	-7.3	-	+1.0	-	-
II	+12.0	+18.3	+15.0	+0.3	+17.7	+29.0	-25.3	+0.0	+0.0	-	-
III	+7.7	+9.0	+14.7	-10.0	+15.7	+13.0	-1.0	+0.0	-4.3	-	-
IV	+10.7	+13.3	+17.0	-13.7	+10.3	+11.0	+2.0	+0.0	-6.7	-	-
1980 I	+14.3	+16.7	+15.3	-2.3	+15.7	+14.0	+10.7	-	+0.0	-	-
1979 mar	+12.0	+16.0	+18.0	-1.0	+15.0	+35.0	-23.0	+0.0	+0.0	-	-
apr	+14.0	+18.0	+20.0	+8.0	+18.0	+31.0	-26.0	+0.0	+0.0	-	-
mai	+11.0	+19.0	+11.0	-3.0	+21.0	+31.0	-28.0	+0.0	+0.0	-	-
jun	+11.0	+18.0	+14.0	-4.0	+14.0	+25.0	-22.0	+0.0	+0.0	-	-
jul	+9.0	+15.0	+12.0	-7.0	+11.0	+21.0	+0.0	+0.0	+0.0	-	-
aug	+9.0	+11.0	+15.0	-11.0	+19.0	+15.0	+0.0	+0.0	+3.0	-	-
sep	+5.0	+1.0	+17.0	-12.0	+17.0	+3.0	-3.0	+0.0	-16.0	-	-
oct	+10.0	+10.0	+21.0	-13.0	+15.0	+10.0	+0.0	+0.0	-13.0	-	-
nov	+10.0	+13.0	+17.0	-14.0	+9.0	+10.0	+7.0	+0.0	-13.0	-	-
dec	+12.0	+17.0	+13.0	-14.0	+7.0	+13.0	-1.0	+0.0	+6.0	-	-
1980 jan	+15.0	+22.0	+15.0	-6.0	+10.0	+15.0	+29.0	-	+1.0	-	-
feb	+16.0	+13.0	+25.0	+2.0	+19.0	+12.0	+6.0	-	+4.0	-	-
mar	+12.0	+15.0	+6.0	-3.0	+18.0	+15.0	-3.0	-	-5.0	-	-
apr	+17.0	+14.0	+13.0	+0.0	+17.0	+14.0	+0.0	-	+12.0	-	-
mai	+20.0	+21.0	+11.0	+17.0	+17.0	+17.0	-3.0	-	+9.0	-	-

# INDUSTRIPRODUKTER

# INDUSTRIAL PRODUCTS

# PRODOTTI INDUSTRIALI

	EUR-9	B.R. DEUTSCHLAND	FRANCE	ITALIA	NEDERLAND	BELGIQUE BELGIE	LUXEMBOURG	UNITED KINGDOM	IRELAND	DANMARK	U.S.A.
064 · KUL PRODUKTION											
						COAL PRODUCTION					CARBONI FOSSILI PRODUZIONE
						1000 T					
1975	256 922	99 161	22 414	2	0	7 478	-	127 819	48	-	575 904
						1975 = 100					
1976	96.4	97.1	97.6	-	-	96.8	-	95.6	102.1	-	103.9
1977	93.6	92.1	95.0	-	-	94.5	-	94.4	112.5	-	105.3
1978	92.7	90.9	87.8	-	-	88.1	-	95.2	66.7	-	99.7
1979	92.9	94.1	83.0	-	-	81.9	-	94.4	131.3	-	116.3
1979 I	100.4	102.2	95.5	-	-	99.0	-	100.0	-	-	111.5
II	90.6	90.4	88.9	-	-	78.6	-	91.8	-	-	126.7
III	84.8	91.1	60.9	-	-	63.1	-	85.3	-	-	121.0
IV	95.7	92.7	86.9	-	-	82.9	-	100.4	-	-	129.4
1980 I	104.2	102.2	91.9	-	-	97.2	-	108.4	-	-	-
1979 mar	114.0	106.3	99.7	-	-	101.1	-	123.2	-	-	124.7
apr	87.1	89.2	85.3	-	-	85.4	-	85.8	-	-	120.6
mai	93.4	97.4	96.0	-	-	72.1	-	91.1	-	-	134.1
jun	91.4	84.5	85.2	-	-	78.3	-	98.6	-	-	125.3
jul	79.4	89.5	53.5	-	-	59.5	-	77.2	-	-	103.8
aug	76.9	96.5	48.5	-	-	65.8	-	67.4	-	-	137.5
sep	98.0	87.4	80.7	-	-	64.0	-	111.3	-	-	121.7
oct	100.0	103.2	95.9	-	-	84.7	-	99.1	-	-	144.6
nov	96.9	93.8	90.7	-	-	90.5	-	100.8	-	-	128.7
dec	90.3	81.0	74.0	-	-	73.3	-	101.3	-	-	114.8
1980 jan	95.5	104.5	94.7	-	-	98.2	-	88.4	-	-	-
feb	101.8	100.2	91.1	-	-	96.0	-	105.3	-	-	-
mar	115.4	101.9	90.1	-	-	97.4	-	131.5	-	-	-
apr	92.3	95.4	87.5	-	-	93.1	-	90.8	-	-	-
mai		90.1	87.6	-	-		-	95.0	-	-	-
065 · NATURGAS PRODUKTION											
						NATURAL GAS PRODUCTION					IDROCARBURI GASSOSI PRODUZIONE
						1000 TOE					1000 TEP
1975	134 471	14 681	6 289	12 234	69 996	39	-	31 232	-	-	498 089
						1975 = 100					
1976	105.8	100.9	96.4	107.5	107.1	66.3	-	106.4	-	-	98.2
1977	105.8	100.4	104.1	94.2	106.7	75.5	-	111.2	-	-	95.8
1978	100.9	107.4	107.0	94.2	97.7	75.6	-	106.5	-	-	95.6
1979	102.9	110.6	104.6	86.4	103.1	78.6	-	105.1	-	-	-
1979 I	143.3	156.7	112.5	112.4	144.4	85.2	-	-	-	-	96.3
II	87.9	102.6	100.1	66.2	85.3	86.3	-	-	-	-	94.1
III	65.2	70.8	101.8	69.9	63.2	65.9	-	-	-	-	91.6
IV	114.7	109.5	104.0	97.0	118.9	77.1	-	-	-	-	93.5
1980 I					134.6		-	-	-	-	
1979 jan	153.7	156.5	116.4	121.9	165.5	77.6	-	146.0	-	-	98.4
feb	138.7	160.6	104.9	108.2	139.0	79.6	-	146.6	-	-	91.8
mar	137.5	153.1	116.2	107.3	128.6	98.5	-	166.0	-	-	98.6
apr	105.4	124.6	109.9	86.5	102.4	88.4	-	109.4	-	-	95.6
mai	85.5	100.9	106.2	43.8	87.1	87.0	-	86.9	-	-	95.2
jun	72.9	82.3	84.3	68.2	66.5	83.6	-	82.4	-	-	91.4
jul	60.5	70.8	97.8	63.4	60.3	85.7	-	47.4	-	-	91.6
aug	60.7	73.0	114.3	70.0	56.7	60.7	-	49.2	-	-	92.9
sep	74.3	68.7	93.3	76.2	72.5	51.3	-	76.5	-	-	90.3
oct	93.5	100.6	99.3	80.3	100.1	59.4	-	79.2	-	-	93.9
nov	118.8	115.4	95.4	101.1	126.4	80.9	-	114.9	-	-	94.8
dec	131.9	112.7	117.2	109.6	130.1	91.1	-	156.6	-	-	91.8
1980 jan		152.9		114.7	153.8	106.6	-	145.8	-	-	
feb		133.5			119.9		-	125.5	-	-	
mar					129.9		-		-	-	
066 · RAAOILIE PRODUKTION											
						CRUDE OIL PRODUCTION					PETROLIO GREZZO PRODUZIONE
						1000 T					
1975	11 194	5 741	1 080	1 090	1 573	-	-	1 562	-	148	492 413
						1975 = 100					
1976	187.8	96.2	100.2	105.0	98.3	-	-	738.2	-	131.1	97.5
1977	421.9	94.1	98.3	103.0	101.6	-	-	2 403.3	-	339.9	98.5
1978	555.4	88.1	103.4	136.5	96.6	-	-	3 364.7	-	291.9	102.7
1979	780.1	83.2	111.1	157.5	100.4	-	-	4 969.8	-	291.9	102.0
1979 I	716.4	82.6	112.6	161.1	95.6	-	-	4 516.3	-	289.2	100.9
II	783.8	82.8	111.5	148.6	100.2	-	-	5 007.4	-	248.6	101.4
III	810.4	83.3	113.7	140.9	99.7	-	-	5 199.7	-	259.5	102.1
IV	810.4	83.7	121.9	219.4	106.8	-	-	5 119.8	-	367.6	103.6
1980 I		81.4	129.3	183.9		-	-	5 197.4	-	232.4	
1979 feb	719.0	76.5	105.6	160.7	87.7	-	-	4 576.4	-	227.0	93.8
mar	672.0	85.1	116.7	156.3	99.2	-	-	4 186.9	-	283.8	105.0
apr	723.4	82.6	110.0	173.9	95.4	-	-	4 561.8	-	267.6	100.9
mai	820.8	83.8	113.3	151.9	104.5	-	-	5 258.6	-	275.7	104.2
jun	807.1	81.9	111.1	120.0	100.7	-	-	5 201.8	-	202.7	99.1
jul	856.2	84.0	110.0	143.1	100.7	-	-	5 532.1	-	186.5	101.8
aug	786.9	84.2	118.9	132.1	100.7	-	-	5 024.3	-	308.1	105.0
sep	788.2	81.7	112.2	147.5	97.6	-	-	5 042.8	-	283.8	99.3
oct	867.6	84.4	114.4	282.9	103.8	-	-	5 486.0	-	421.6	104.2
nov	793.6	81.7	125.6	191.6	106.0	-	-	5 026.6	-	348.6	102.4
dec	769.9	85.1	125.6	183.9	110.6	-	-	4 846.9	-	332.4	104.2
1980 jan	804.2	83.6	127.8	207.0	116.0	-	-	5 081.9	-	259.5	
feb	795.9	77.8	127.8	179.4	103.8	-	-	5 078.9	-	218.9	
mar		82.8	132.2	165.1		-	-	5 431.5	-	218.9	
apr							-		-		





## INDUSTRIPRODUKTER

## INDUSTRIAL PRODUCTS

## PRODOTTI INDUSTRIALI

	EUR-9	B.R. DEUTSCHLAND	FRANCE	ITALIA	NEDERLAND	BELGIE BELGIE	LUXEMBOURG	UNITED KINGDOM	IRELAND	DANMARK	U.S.A.
<b>070 - PRODUKTION AF ELEKTRICITET I TRADITIONELLE VARMEKRAFTVAERKER</b>	<b>ELECTRICITY - CONVENTIONAL THERMAL PRODUCTION</b>						<b>ELETTRICITA TERMICA TRADIZIONALE PRODUZIONE</b>				
	<b>GWH</b>										
<b>1975</b>	768 807	246 644	101 171	92 637	48 502	32 186	934	222 589	6 617	17 527	1 523 825
	<b>1975 = 100</b>										
<b>1976</b>	111.1	112.2	129.7	118.2	107.3	109.3	103.6	99.6	110.0	111.7	107.7
<b>1977</b>	105.8	107.1	108.0	109.6	107.8	102.6	107.4	100.5	117.6	120.2	113.7
<b>1978</b>	112.5	113.7	118.3	122.8	113.7	111.8	107.8	103.8	127.2	111.3	113.2
<b>1979</b>	118.1	118.8	124.7	129.3	120.6	118.9	102.0	108.5	139.7	118.7	121.3
<b>1979 I</b>	140.4	137.8	153.0	151.0	127.6	138.6	105.8	134.5	157.6	157.1	117.8
<b>II</b>	104.7	106.9	93.6	115.0	111.8	106.4	107.9	99.9	132.7	113.1	121.7
<b>III</b>	101.6	105.9	112.9	113.7	107.6	103.8	93.8	86.2	127.1	77.7	131.1
<b>IV</b>	125.8	124.4	139.5	137.6	135.5	126.8	100.6	113.5	141.3	127.1	114.7
<b>1980 I</b>	132.8	132.8	135.9	148.3	129.9	134.7	92.1	122.7	152.8	158.8	
<b>1979 feb</b>	132.8	133.0	137.4	140.8	119.1	131.0	104.1	128.3	154.3	155.8	114.8
<b>mar</b>	140.3	132.6	141.0	147.6	127.1	138.4	109.2	147.7	157.6	146.1	109.5
<b>apr</b>	112.0	113.7	109.1	127.5	115.7	119.1	110.5	100.5	140.2	136.3	103.9
<b>mai</b>	105.3	110.8	90.6	118.2	115.3	106.8	111.8	96.2	139.6	117.1	122.3
<b>jun</b>	96.8	96.1	81.0	99.2	104.4	93.3	101.5	102.8	118.2	85.9	139.0
<b>jul</b>	95.6	102.3	107.8	114.3	96.9	93.2	95.1	76.9	125.0	58.5	147.3
<b>aug</b>	95.3	104.3	101.8	98.6	109.0	105.0	87.4	76.7	125.0	83.7	130.3
<b>sep</b>	113.9	111.2	129.1	128.3	117.0	113.1	98.9	104.9	131.3	90.9	115.8
<b>oct</b>	116.8	123.0	129.9	129.4	133.0	122.1	113.1	94.3	139.3	112.8	114.4
<b>nov</b>	127.9	127.4	146.6	141.9	138.4	133.3	96.4	110.7	142.4	128.7	112.8
<b>dec</b>	132.7	123.0	141.9	141.3	135.1	124.9	92.5	135.4	142.2	139.9	116.9
<b>1980 jan</b>	137.7	140.5	154.0	151.9	137.9	140.2	92.5	118.8	162.9	158.6	127.3
<b>feb</b>	122.1	123.4	115.8	139.0	124.1	126.7	84.8	112.2	144.2	155.8	121.7
<b>mar</b>	138.5	134.6	137.8	154.0	127.6	137.1	98.9	137.1	151.4	162.2	
<b>apr</b>							96.4	94.0		131.1	
<b>071 - RAASTAAL PRODUKTION</b>	<b>CRUDE STEEL PRODUCTION</b>						<b>ACCIAIO GREZZO PRODUZIONE</b>				
	<b>1000 T</b>										
<b>1975</b>	125 301	40 413	21 528	21 845	4 827	11 584	4 624	19 840	82	558	8 829
	<b>1975 = 100</b>										
<b>1976</b>	107.1	104.9	107.9	107.3	107.4	104.9	98.7	112.9	70.7	129.6	109.8
<b>1977</b>	100.6	96.5	102.6	106.6	101.8	97.2	93.6	103.1	58.5	122.6	106.8
<b>1978</b>	105.8	102.1	106.1	111.1	115.8	108.8	103.6	102.3	82.9	154.7	117.1
<b>1979</b>	111.8	113.9	108.5	110.0	120.3	116.0	107.0	108.8	87.8	144.3	116.4
<b>1979 I</b>	109.9	107.1	113.2	115.3	106.4	117.5	105.8	102.6	78.0	150.5	117.3
<b>II</b>	112.7	116.4	95.1	105.7	130.5	126.5	112.6	118.7	97.6	142.7	127.5
<b>III</b>	110.9	121.0	103.9	102.3	127.7	109.1	101.0	106.1	107.3	125.4	115.3
<b>IV</b>	113.8	111.2	121.9	116.9	116.6	111.0	108.7	107.6	68.3	158.4	105.5
<b>1980 I</b>	114.8	114.8	125.3	125.6	114.1	114.1	113.1		39.0		
<b>1979 jan</b>	100.5	88.7	110.5	117.9	110.6	110.6	98.4	85.2	87.8	154.8	114.1
<b>feb</b>	107.9	109.7	108.2	110.2	91.0	113.6	99.1	103.1	58.5	146.2	108.5
<b>mar</b>	121.4	122.8	120.8	117.7	117.6	128.3	119.9	119.6	87.8	150.5	129.2
<b>apr</b>	108.4	113.6	73.9	106.7	131.8	128.1	109.0	120.5	102.4	90.3	125.3
<b>mai</b>	116.3	122.6	96.7	109.8	140.7	127.8	118.1	117.3	87.8	174.2	131.4
<b>jun</b>	113.4	113.2	114.6	100.6	119.1	123.6	110.8	118.4	102.4	163.4	125.7
<b>jul</b>	112.0	120.7	109.4	107.2	128.8	108.0	100.7	104.3	102.4	60.2	121.5
<b>aug</b>	102.1	121.5	86.0	80.6	128.0	108.1	97.8	93.2	117.1	150.5	116.2
<b>sep</b>	118.6	120.8	116.3	119.0	126.3	111.2	104.3	120.8	102.4	165.6	108.3
<b>oct</b>	120.9	120.8	128.7	123.2	111.6	106.1	119.1	120.1	87.8	169.9	111.1
<b>nov</b>	116.6	115.3	122.2	118.9	117.8	109.0	111.6	114.3	87.8	172.0	102.7
<b>dec</b>	103.8	97.5	114.8	108.7	120.3	118.0	95.5	88.4	29.3	133.3	
<b>1980 jan</b>		108.2	124.0	119.4	115.8		116.8	18.0	0.0		110.0
<b>feb</b>		113.1	121.5	124.4	110.6		103.8		58.5		106.2
<b>mar</b>		123.0	130.4	132.9	115.8		118.6		58.5		
<b>072 - PERSONBILER PRODUKTION</b>	<b>PASSENGER CARS PRODUCTION</b>						<b>AUTOVETTURE PRODUZIONE</b>				
	<b>1000</b>										
<b>1975</b>	8 727.6	2 907.9	2 946.3	1 348.5	60.3	196.8	0.0	1 267.8	0.0	0.0	6 707.0
	<b>1975 = 100</b>										
<b>1976</b>	115.9	122.0	115.0	109.1	123.3	152.0	-	105.2	-	-	126.6
<b>1977</b>	120.0	130.4	120.8	106.8	88.5	153.9	-	104.7	-	-	137.0
<b>1978</b>	121.3	133.8	122.9	111.9	107.7	143.5	-	96.5	-	-	136.8
<b>1979</b>	121.3	135.2	126.6	109.8	149.5	143.9	-	84.4	-	-	125.8
<b>1979 I</b>	135.6	152.3	135.5	125.4	137.2	172.2	-	102.7	-	-	143.8
<b>II</b>	129.3	145.3	133.6	110.1	142.5	146.1	-	99.9	-	-	148.1
<b>III</b>	94.4	111.7	101.9	77.6	112.0	97.4	-	54.0	-	-	98.7
<b>IV</b>	125.9	131.7	135.4	126.3	206.1	160.0	-	81.1	-	-	112.4
<b>1980 I</b>	132.6	140.0	138.8	133.8	147.1	164.6	-	94.3	-	-	
<b>1979 feb</b>	124.7	138.3	124.8	117.1	147.1	160.4	-	94.5	-	-	131.9
<b>mar</b>	145.6	161.5	145.3	125.8	135.2	179.3	-	126.2	-	-	158.9
<b>apr</b>	122.7	141.3	123.3	104.7	141.2	154.9	-	91.7	-	-	129.4
<b>mai</b>	136.9	152.9	143.0	119.9	147.1	161.0	-	99.9	-	-	167.0
<b>jun</b>	128.4	141.7	134.5	105.7	139.2	122.6	-	108.2	-	-	147.9
<b>jul</b>	99.0	98.5	122.8	90.5	145.2	22.0	-	63.6	-	-	104.6
<b>aug</b>	63.3	98.5	51.3	26.0	69.6	118.3	-	41.5	-	-	80.3
<b>sep</b>	120.9	138.1	131.6	116.2	121.3	151.8	-	56.9	-	-	111.3
<b>oct</b>	138.7	151.5	150.5	136.8	332.1	183.5	-	67.6	-	-	141.5
<b>nov</b>	134.7	147.0	142.5	134.7	167.0	158.5	-	83.1	-	-	113.5
<b>dec</b>	104.4	96.6	113.1	107.4	119.3	137.8	-	92.8	-	-	82.2
<b>1980 jan</b>	136.4	144.8	147.2	130.0	151.1	170.1	-	93.1	-	-	94.6
<b>feb</b>	128.9	136.1	131.3	133.6	147.1	161.6	-	96.1	-	-	110.3
<b>mar</b>	132.5	139.1	138.0	137.8	143.2	162.2	-	93.7	-	-	
<b>apr</b>						165.9	-	77.6	-	-	

## INDUSTRIPRODUKTER

## INDUSTRIAL PRODUCTS

## PRODOTTI INDUSTRIALI

	EUR-9	B.R. DEUTSCHLAND	FRANCE	ITALIA	NEDERLAND	BELGIQUE BELGIE	LUXEMBOURG	UNITED KINGDOM	IRELAND	DANMARK	U.S.A.
073 · VARE-OG LASTBILER M.V. PRODUKTION											
					COMMERCIAL MOTOR VEHICLES PRODUCTION						VEICOLI INDUSTRIALI PRODUZIONE
ANTAL					NUMBER						NUMERO
1975	1 151 809	278 389	346 431	110 085	10 800	25 400	0	380 705	0	0	2 268 540
					1975 = 100						
1976	113.4	115.4	131.0	108.4	112.0	109.4	-	97.7	-	-	131.9
1977	116.3	112.7	129.9	130.3	121.2	131.9	-	101.5	-	-	153.1
1978	114.3	106.4	131.4	134.4	104.7	84.1	-	101.0	-	-	163.7
1979	120.3	113.9	133.2	137.4	149.4	125.7	-	107.2	-	-	133.8
1979 I	134.4	127.4	144.6	145.9	141.1	143.9	-	126.0	-	-	180.7
II	128.0	112.0	138.6	135.9	139.2	125.6	-	127.6	-	-	161.7
III	92.6	96.2	100.6	109.5	126.3	100.4	-	76.2	-	-	93.3
IV	126.4	120.1	149.0	158.6	191.0	132.9	-	99.0	-	-	99.5
1980 I	142.8	130.6	158.8	167.5	155.8	155.2	-	128.9	-	-	-
1979 feb	126.8	119.7	136.1	139.1	146.7	146.3	-	118.1	-	-	167.2
mar	150.5	135.7	154.7	150.4	142.1	135.5	-	158.8	-	-	193.9
apr	122.2	106.8	134.6	129.2	137.0	119.8	-	119.9	-	-	142.1
mai	131.3	117.5	144.1	145.4	141.0	120.3	-	126.1	-	-	185.3
jun	130.5	111.8	137.1	133.0	139.6	136.7	-	136.7	-	-	157.6
jul	97.0	88.9	97.5	119.2	78.8	39.3	-	100.3	-	-	112.1
aug	66.3	89.0	65.0	47.3	141.9	151.2	-	48.6	-	-	70.9
sep	114.4	110.8	139.3	161.9	158.3	110.7	-	79.7	-	-	96.9
oct	129.7	126.9	159.3	186.4	294.0	139.3	-	83.2	-	-	122.6
nov	132.2	133.3	153.1	164.4	155.9	134.1	-	102.1	-	-	97.8
dec	117.4	100.0	134.6	124.9	123.2	125.2	-	111.7	-	-	78.1
1980 jan	138.2	129.2	158.3	164.8	148.2	160.1	-	117.0	-	-	88.6
feb	144.5	129.2	160.5	164.9	146.2	149.4	-	134.8	-	-	92.5
mar	145.8	133.5	157.7	172.7	173.0	156.2	-	134.7	-	-	-
apr						134.8	-	97.4	-	-	-
074 · CEMENT PRODUKTION					CEMENT PRODUCTION						CEMENTO PRODUZIONE
					1000 T						
1975	128 064	32 798	29 588	34 224	3 705	6 884	343	16 891	1 431	2 200	61 816
					1975 = 100						
1976	102.1	104.0	99.4	106.1	94.0	109.0	87.2	93.4	103.2	109.1	99.7
1977	101.8	97.9	97.4	111.6	105.0	113.5	84.8	91.5	104.2	104.5	107.7
1978	102.6	102.3	94.7	110.1	105.7	110.0	90.7	94.2	122.5	119.4	115.0
1979		108.1	94.0	114.5	99.9	111.9		95.6	144.5	109.5	114.1
1979 I	74.3	56.9	80.0	90.4	49.2	59.7	-	74.4	104.8	70.4	66.8
II	120.4	129.1	104.5	127.2	125.9	141.1	-	104.8	160.7	122.9	128.8
III	118.5	134.7	96.8	124.8	108.4	125.0	-	106.9	172.2	126.0	140.2
IV	107.8	111.8	94.6	115.6	116.1	121.7	-	96.1	140.3	118.9	120.5
1980 I		81.1	91.5		97.6	97.9	-				
1979 jan	46.4	21.9	55.0	63.5	14.3	18.8	-	55.3	84.7	-	49.6
feb	68.2	44.7	80.5	90.3	27.2	46.7	-	61.8	100.6	-	54.3
mar	108.2	104.2	104.4	117.4	106.2	113.5	-	106.1	129.1	-	96.7
apr	111.7	121.9	101.7	115.0	122.4	132.7	-	88.6	138.4	-	108.3
mai	123.4	134.9	107.3	132.4	128.6	142.6	-	98.8	170.2	-	133.8
jun	126.2	130.7	104.6	134.3	126.6	148.2	-	127.0	173.6	-	144.3
jul	121.3	141.2	107.4	132.5	69.0	92.2	-	103.0	173.6	-	137.8
aug	108.3	127.4	79.2	110.3	124.7	138.1	-	96.0	157.7	-	152.4
sep	125.9	135.4	103.7	131.5	131.5	144.9	-	121.6	185.3	-	130.4
oct	125.4	141.7	106.9	129.7	137.7	150.8	-	102.4	166.9	-	149.2
nov	107.3	114.7	90.8	114.4	114.0	117.0	-	97.3	152.6	-	115.3
dec	90.6	79.0	85.9	102.6	96.5	97.4	-	88.7	101.5	-	97.0
1980 jan		43.8	72.5	79.4	63.2	56.3	-		112.4	-	
feb		79.9	92.8		99.8	102.5	-		120.8	-	
mar		119.7	109.1		129.9	134.7	-			-	
075 · ANTAL PAABEGYNDTE BOLIGER					HOUSING STARTED						ABITAZIONI INIZIATE
ANTAL					NUMBER						NUMERO
1975											
					1975 = 100						
1976	-	-	95.5	-	106.8	97.2	-	101.4	-	106.9	-
1977	-	-	91.6	-	97.9	92.5	-	82.5	-	103.1	-
1978	-	-	84.7	-	92.5	85.3	-	81.6	-	100.7	-
1979	-	-	88.5	-	89.2	-	-	-	-	91.9	-
1978 IV	-	-	87.9	-	92.2	75.4	-	84.9	-	1 113.5	-
1979 I	-	-	86.8	-	56.9	64.4	-	63.7	-	899.5	-
II	-	-	77.3	-	109.7	86.9	-	64.4	-	1 184.6	-
III	-	-	82.4	-	93.0	91.8	-	65.7	-	1 155.3	-
IV	-	-	105.1	-	93.9	-	-	-	-	1 074.7	-
1978 nov	-	-	91.6	-	94.7	74.7	-	84.9	-	1 147.3	-
dec	-	-	80.7	-	78.6	69.5	-	84.3	-	934.9	-
1979 jan	-	-	106.3	-	35.8	45.3	-	62.0	-	803.2	-
feb	-	-	85.7	-	43.0	62.5	-	69.3	-	791.0	-
mar	-	-	70.3	-	90.2	84.7	-	61.3	-	989.6	-
apr	-	-	74.8	-	118.8	83.1	-	61.5	-	1 214.9	-
mai	-	-	81.7	-	104.5	67.5	-	60.5	-	1 387.5	-
jun	-	-	75.1	-	104.4	104.9	-	70.8	-	1 011.8	-
jul	-	-	86.4	-	96.5	88.9	-	68.6	-	1 241.7	-
aug	-	-	82.7	-	91.0	96.5	-	66.2	-	1 117.7	-
sep	-	-	78.6	-	92.3	92.3	-	62.4	-	1 154.7	-
oct	-	-	88.7	-	104.1	-	-	69.8	-	1 170.6	-
nov	-	-	101.3	-	90.1	-	-	74.8	-	1 007.8	-
dec	-	-	122.4	-	89.6	-	-	-	-	1 068.2	-
1980 jan	-	-	-	-	94.7	-	-	-	-	-	-

LANDBRUGSPRODUKTER

AGRICULTURAL PRODUCTS

PRODOTTI AGRICOLI

	EUR-9	B.R. DEUTSCHLAND	FRANCE	ITALIA	NEDERLAND	BELGIQUE BELGIE	LUXEMBOURG	UNITED KINGDOM	IRELAND	DANMARK	U.S.A.
076 - OKSE-OG KALVEKOED PRODUKTION			BEEF AND VEAL PRODUCTION						CARNI BOVINE PRODUZIONE		
1000 T											
1975	6 618.8	1 337.4	1 745.0	965.1	393.0	295.9	9.5	1 218.1	420.2	234.5	11 309.5
1975 = 100											
1976	98.9	105.7	103.2	105.4	99.7	95.0	98.0	87.3	78.1	102.7	107.0
1977	96.4	103.5	94.7	109.0	98.1	92.2	88.3	82.2	91.6	103.0	104.1
1978	97.1	107.7	95.0	106.4	95.3	90.5	85.4	84.4	92.5	100.4	99.3
1979	103.2	113.4	104.5	114.5	102.6	94.8	86.4	86.2	92.5	107.3	
1979 I	99.2	111.2	102.4	104.9	94.8	90.2	86.2	85.6	75.2	115.8	
II	98.9	110.5	102.3	113.0	103.5	92.2	87.4	80.3	66.2	106.9	
III	103.1	111.0	104.9	121.7	102.1	93.4	82.0	81.6	101.1	98.2	
IV	111.4	121.1	108.4	118.3	109.9	103.5	89.8	97.4	127.6	108.1	
1980 I	105.3	113.2			101.4	97.2	85.6	91.3	102.8	111.2	
1979 feb	90.1	100.5	94.7	97.3	83.3	83.2	76.0	76.3	65.7	103.9	
mar	101.5	114.1	103.5	106.5	104.4	92.8	85.1	88.9	75.4	113.6	
apr	97.2	107.6	102.5	109.8	96.0	92.3	95.1	79.7	66.8	100.8	
mai	104.9	120.8	107.7	115.1	115.6	93.6	85.3	85.8	65.1	119.7	
jun	94.6	103.0	96.6	114.0	98.8	90.7	82.0	75.4	66.5	100.3	
jul	98.4	109.6	105.5	121.8	85.1	86.6	88.8	71.9	85.7	82.4	
aug	107.5	110.9	108.2	128.3	118.3	99.8	79.5	85.7	104.2	110.5	
sep	103.5	112.6	101.1	115.2	102.9	93.7	77.7	87.3	113.4	101.8	
oct	120.5	137.2	116.9	119.4	120.4	110.0	100.9	104.5	136.8	123.8	
nov	113.8	122.2	108.6	114.8	114.3	102.9	84.4	102.3	145.6	116.2	
dec	100.1	103.8	99.7	120.8	95.0	97.6	84.1	85.5	100.2	84.4	
1980 jan	111.7	122.4	107.2	120.8	107.6	100.7	89.0	98.4	117.1	127.4	
feb	98.3	100.8	97.9	107.8	96.2	91.4	70.3	86.4	111.9	99.3	
mar	105.8	116.3			100.4	99.4	97.3	89.0	79.4	106.9	
apr										102.3	
077 - SVINEKOED PRODUKTION			PORK PRODUCTION						CARNI SUINE PRODUZIONE		
1000 T											
1975	8 326.0	2 807.0	1 616.5	786.7	892.1	569.1	9.4	817.1	98.6	729.5	5 160.4
1975 = 100											
1976	102.3	101.8	102.0	103.7	104.9	99.8	92.3	104.2	124.1	97.6	107.7
1977	106.3	104.3	104.4	114.9	108.3	102.0	89.2	110.8	130.1	101.4	115.2
1978	112.0	110.0	109.5	122.9	117.5	109.5	87.3	108.4	135.2	110.7	116.4
1979	117.6	112.9	114.4	131.4	123.7	114.2	79.0	115.0	151.0	122.4	
1979 I	121.3	115.0	121.1	159.6	121.3	111.0	79.8	111.5	146.0	121.6	
II	113.4	111.1	108.6	109.9	124.8	113.8	74.3	113.5	148.5	118.5	
III	112.3	107.0	110.9	103.8	123.2	114.0	59.7	116.4	154.6	121.0	
IV	123.4	118.5	116.9	152.1	125.6	118.0	102.1	118.9	155.0	128.4	
1980 I	124.4	115.8			128.6	110.3	80.4	114.2	161.1	133.1	
1979 feb	111.6	105.2	116.8	135.0	112.0	102.5	99.5	103.2	136.3	112.2	
mar	120.9	118.4	115.0	128.0	131.6	113.9	65.0	117.5	149.7	129.1	
apr	111.5	112.0	106.2	118.0	115.3	111.9	69.3	106.6	146.0	110.4	
mai	118.3	114.1	114.4	114.4	135.8	112.6	88.9	116.9	163.1	126.2	
jun	110.6	107.3	105.2	97.4	123.4	116.8	64.6	116.9	136.3	118.9	
jul	111.7	110.3	112.5	103.2	110.9	104.8	67.0	114.4	153.3	122.7	
aug	114.7	107.5	112.8	91.0	137.4	123.7	57.1	118.8	160.6	127.8	
sep	110.6	103.1	107.5	117.4	121.4	113.6	55.1	115.9	149.7	112.4	
oct	127.7	121.7	122.9	142.4	136.5	128.7	102.9	122.8	165.5	134.9	
nov	122.9	119.8	111.4	141.1	129.5	116.3	101.8	120.4	166.7	135.2	
dec	119.7	114.1	116.6	172.7	111.0	109.0	101.8	113.4	132.7	115.0	
1980 jan	133.7	120.8	130.3	212.5	132.8	108.0	75.6	115.9	175.3	142.8	
feb	117.3	108.6	116.2	142.0	125.3	107.9	75.6	111.5	155.8	126.0	
mar	122.0	118.1			127.8	115.1	90.2	115.3	152.1	130.6	
apr										120.4	
078 - SMOER PRODUKTION			BUTTER PRODUCTION						BURRO PRODUZIONE		
1000 T											
1975	1 663.5	518.5	535.2	56.2	204.6	72.2	8.1	46.8	83.3	138.7	437.3
1975 = 100											
1976	104.7	104.5	99.2	109.7	99.1	97.2	100.8	190.0	118.2	100.4	101.5
1977	105.2	102.9	99.4	121.0	87.4	89.3	100.4	284.9	122.1	94.4	159.8
1978	113.9	108.6	101.4	127.6	103.6	107.3	101.4	345.2	142.6	101.1	103.2
1979	114.4	109.3	104.1	141.6	99.1	106.1	100.8	337.3	146.9	94.3	
1979 I	104.6	109.6	92.4	126.8	94.8	78.6	92.2	329.9	78.3	92.0	113.2
II	143.8	128.6	133.9	163.0	122.6	141.4	123.6	422.1	232.4	117.5	
III	117.6	105.5	103.7	153.3	109.3	129.5	108.6	308.7	204.1	91.9	
IV	91.5	93.6	86.5	123.2	69.6	75.1	78.8	288.6	73.0	76.0	
1980 I		112.5			130.3	72.7		348.6		76.0	
1979 feb	94.3	98.6	84.1	117.4	86.8	67.9	76.9	304.6	66.3	80.3	107.6
mar	121.3	123.4	106.8	149.8	107.9	100.4	114.2	342.5	138.3	103.9	111.1
apr	132.1	126.8	122.4	161.1	114.4	118.3	116.6	346.0	172.9	115.6	115.0
mai	154.7	136.5	143.5	164.6	131.4	155.4	133.2	477.0	260.7	125.1	122.7
jun	144.6	122.6	135.9	163.4	122.0	150.5	121.0	443.3	263.6	111.8	
jul	134.9	119.6	121.5	166.3	122.6	157.4	117.5	358.0	234.8	103.0	
aug	119.9	109.3	105.6	158.1	116.7	124.9	112.0	292.5	204.6	92.2	
sep	98.0	87.6	83.9	135.5	88.6	106.3	96.4	275.8	172.9	80.6	
oct	97.9	92.2	89.0	136.8	80.4	96.4	88.1	287.8	134.0	79.8	
nov	85.8	88.5	82.5	118.4	62.8	70.3	74.4	267.3	61.9	71.3	
dec	90.6	100.2	87.9	114.4	65.7	58.5	73.8	310.7	23.0	76.8	
1980 jan		109.0	91.3	114.2	72.1	58.1	81.2	341.6		75.8	
feb		106.8		121.5	65.1	60.1	82.1	348.4		69.2	
mar		121.7		155.1	80.9			355.8		83.1	
apr		132.3			96.7					96.0	

	EUR-9	B.R. DEUTSCHLAND	FRANCE	ITALIA	NEDERLAND	BELGIQUE BELGIE	LUXEMBOURG	UNITED KINGDOM	IRELAND	DANMARK	U.S.A.	
079 - HANDELSBALANCE: I ALT			TRADE BALANCE: TOTAL					BILANCIA COMMERCIALE: TOTALE				
MIO ERE			MIO EUA					MIO UCE				
1976	-1 319.8	1 025.1	-639.3	-481.0	9.6	-185.3	-737.7	-65.5	-245.8	-	-	
1977	-604.3	1 210.0	-510.7	-186.6	-140.0	-210.3	-459.6	-73.0	-234.1	-	-	
1978	-203.6	1 330.6	-340.1	-26.6	-183.2	-240.8	-465.7	-94.7	-183.2	-	-	
1979	-1 603.5	744.9	-540.7	-342.6	-227.4	-172.0	-657.2	-162.3	-246.3	-	-	
1979 I	-1 077.0	1 038.4	-502.5	-208.9	-27.1	-82.3	-916.9	-177.8	-200.0	-	-	
II	-923.2	931.4	-335.1	-187.3	-187.6	-158.3	-524.3	-211.7	-250.3	-	-	
III	-1 744.7	460.2	-626.9	-65.8	-317.1	-166.7	-620.1	-143.0	-265.1	-	-	
IV	-2 669.1	549.8	-698.3	-908.4	-377.7	-280.9	-567.5	-116.6	-269.5	-	-	
1980 I		373.4	-1 557.0		-111.2		-859.1	-229.6	-289.4	-	-	
1979 mar	-987.8	1 348.8	-363.5	-647.7	-41.5	-107.9	-800.9	-199.4	-175.8	-	-343.7	
apr	-246.4	1 314.4	-240.5	57.2	-97.6	-154.6	-710.7	-184.9	-229.6	-	-1 608.9	
mai	-2 109.4	794.2	-634.3	-623.5	-300.5	-242.6	-538.0	-224.7	-339.9	-	-1 494.8	
jun	-413.9	685.6	-130.4	4.5	-164.6	-77.8	-324.3	-225.4	-181.5	-	-1 743.9	
jul	-1 749.5	240.0	-260.4	-339.2	-229.5	-9.0	-728.5	-80.6	-342.2	-	-1 887.8	
aug	-2 048.4	385.6	-936.9	513.6	-447.6	-537.8	-530.8	-202.9	-291.5	-	-2 300.9	
sep	-1 436.1	754.9	-683.4	-371.8	-274.2	46.8	-601.0	-145.6	-161.7	-	-	
oct	-2 156.8	724.0	-885.2	11.4	-307.3	-118.1	-1 148.0	-175.6	-258.1	-	-	
nov	-2 884.6	608.4	-760.1	-1 254.6	-243.4	-358.4	-503.8	-139.3	-233.6	-	-	
dec	-2 965.8	316.9	-449.5	-1 482.0	-582.5	-366.2	-50.8	-34.9	-316.9	-	-	
1980 jan	-4 866.7	137.3	-1 655.9	-975.7	14.9	-603.2	-1 173.0	-295.8	-315.3	-	-	
feb		184.1	-1 359.7	-1 087.9	-81.5		-781.2	-230.4	-270.4	-	-	
mar		798.8	-1 655.4		-267.1		-623.0	-162.6	-282.6	-	-	
apr		434.6	-977.2				-852.9	-142.0	-254.8	-	-	
mai							-430.2			-	-	
080 - HANDELSBALANCE: OVER FOR EF-LANDE			TRADE BALANCE: EXTRA-EC					BILANCIA COMMERCIALE: EXTRA-CE				
MIO ERE			MIO EUA					MIO UCE				
1976	-1 520.1	720.8	-366.6	-389.8	-513.2	-209.2	-606.4	-36.2	-119.5	-	-	
1977	-629.1	975.6	-303.6	-223.0	-558.7	-166.0	-205.0	-50.3	-98.1	-	-	
1978	-368.3	1 065.3	-218.6	-134.5	-519.4	-147.7	-278.9	-56.1	-78.5	-	-	
1979	-1 924.7	491.0	-433.0	-417.0	-727.9	-249.7	-425.8	-50.0	-112.3	-	-	
1979 I	-1 449.4	736.7	-359.1	-288.9	-604.5	-163.9	-614.1	-50.6	-105.0	-	-	
II	-1 191.0	622.6	-329.6	-258.6	-698.3	-208.6	-157.9	-58.3	-102.4	-	-	
III	-2 036.0	341.1	-500.4	-279.9	-725.1	-279.7	-425.6	-55.3	-111.1	-	-	
IV	-3 022.3	263.6	-542.8	-840.8	-883.7	-346.6	-505.6	-35.7	-130.8	-	-	
1980 I		-98.1	-1 210.5		-952.1		-729.9	-81.7	-170.8	-	-	
1979 mar	-777.3	1 054.4	-235.7	-452.9	-592.9	-116.2	-357.7	-33.7	-42.6	-	-	
apr	-716.0	762.8	-311.1	-73.5	-583.3	-157.5	-175.7	-74.2	-103.5	-	-	
mai	-1 854.2	531.3	-469.9	-491.5	-819.0	-283.5	-161.2	-38.8	-121.7	-	-	
jun	-1 002.8	573.8	-207.7	-210.7	-692.4	-184.9	-136.8	-61.9	-82.1	-	-	
jul	-1 401.9	420.5	-123.5	-379.2	-615.3	-104.4	-413.5	-53.2	-133.5	-	-	
aug	-2 065.2	363.6	-760.8	76.1	-818.5	-421.1	-314.9	-64.5	-125.0	-	-	
sep	-2 641.0	239.1	-616.9	-536.6	-741.5	-313.4	-548.4	-48.4	-74.9	-	-	
oct	-2 904.9	308.4	-643.8	-478.7	-821.1	-192.2	-906.6	-68.8	-102.1	-	-	
nov	-3 274.2	319.8	-630.5	-972.1	-989.1	-440.2	-424.3	-25.8	-112.1	-	-	
dec	-2 887.8	162.6	-354.0	-1 071.6	-841.0	-407.4	-185.8	-12.5	-178.3	-	-	
1980 jan	-5 152.7	-329.0	-1 287.3	-668.9	-1 006.8	-446.0	-1 094.6	-120.4	-199.7	-	-	
feb		-98.8	-1 042.9	-733.9	-914.4		-596.9	-79.7	-180.8	-	-	
mar		133.5	-1 301.4		-935.2		-498.1	-44.9	-132.0	-	-	
apr		131.1	-964.0				-750.5	-41.4	-	-	-	
mai							-342.0		-	-	-	
081 - HANDELSBALANCE: OVER FOR TREDJELANDE			TRADE BALANCE: INTRA-EC					BILANCIA COMMERCIALE: INTRA-CE				
MIO ERE			MIO EUA					MIO UCE				
1976	200.2	304.3	-272.7	-91.2	522.8	23.8	-131.3	-29.2	-126.3	-	-	
1977	24.9	234.4	-207.1	36.4	418.8	-44.3	-254.7	-22.7	-136.0	-	-	
1978	164.7	265.3	-121.5	107.9	336.2	-93.1	-186.8	-38.6	-104.7	-	-	
1979	321.2	253.9	-107.7	74.4	500.5	77.6	-231.4	-112.3	-133.9	-	-	
1979 I	372.4	301.7	-143.3	80.0	577.4	81.6	-302.8	-127.2	-95.1	-	-	
II	267.8	308.8	-5.5	71.3	510.7	50.3	-366.4	-153.4	-147.9	-	-	
III	291.4	119.1	-126.5	214.1	408.0	113.0	-194.5	-87.7	-154.0	-	-	
IV	353.2	286.2	-155.5	-67.6	506.0	65.7	-61.9	-80.9	-138.7	-	-	
1980 I		471.5	-346.5		840.9		-129.2	-147.9	-118.6	-	-	
1979 mar	-210.5	294.4	-127.8	-194.8	551.4	8.4	-443.2	-165.7	-133.2	-	-	
apr	469.6	551.6	70.6	130.7	485.7	2.9	-535.0	-110.8	-126.1	-	-	
mai	-255.2	262.9	-164.4	-132.0	518.5	40.9	-376.8	-185.9	-218.2	-	-	
jun	588.9	111.9	77.3	215.3	527.8	107.1	-187.5	-163.6	-99.4	-	-	
jul	-347.6	-180.6	-136.9	40.0	385.8	95.3	-315.0	-27.4	-208.8	-	-	
aug	16.8	22.0	-176.0	437.4	370.9	-116.7	-215.9	-138.4	-166.5	-	-	
sep	1 204.9	515.8	-66.5	164.8	467.3	360.2	-52.6	-97.3	-86.8	-	-	
oct	748.1	415.6	-241.4	490.1	513.8	74.1	-241.3	-106.8	-155.9	-	-	
nov	389.6	288.7	-129.6	-282.5	745.7	81.8	-79.5	-113.4	-121.6	-	-	
dec	-78.0	154.3	-95.6	-410.4	258.5	41.2	135.0	-22.4	-138.6	-	-	
1980 jan	286.1	466.3	-368.6	-306.8	1 021.7	-157.2	-78.5	-175.4	-115.6	-	-	
feb		282.9	-316.9	-354.1	832.9		-184.3	-150.8	-89.7	-	-	
mar		665.3	-354.0		668.1		-124.9	-117.7	-150.7	-	-	
apr		303.4	-13.2				-102.4	-100.6	-	-	-	
mai							-88.2		-	-	-	

## UDENRIGSHANDEL

## EXTERNAL TRADE

## COMMERCIO ESTERO

	EUR-9	B.R. DEUTSCHLAND	FRANCE	ITALIA	NEDERLAND	BELGIQUE BELGIE	LUXEMBOURG	UNITED KINGDOM	IRELAND	DANMARK	U.S.A.	
O82 - EKSPORT FOB I PROCENT AF IMPORT CIF			EXPORTS FOB AS PERCENTAGE OF THE IMPORTS CIF						ESPORTAZIONE FOB IN PERCENTO DELLE IMPORTAZIONI CIF			
	%											
1976	94.8	115.5	86.7	85.2	100.7		92.7	82.5	79.0	73.7	-	
1977	97.8	116.2	90.0	95.0	95.8		92.8	90.2	81.4	75.9	-	
1978	99.3	116.6	93.5	100.1	94.7		92.4	91.2	80.0	80.7	-	
1979	95.7	107.9	91.6	94.3	94.7		95.3	89.2	73.1	77.8	-	
1979 I	96.7	111.6	91.6	95.2	99.3		97.5	82.9	67.7	80.6	-	
II	97.5	110.0	94.9	96.4	95.4		95.6	91.5	66.1	77.2	-	
III	95.1	104.9	89.5	99.0	92.2		95.2	90.2	76.2	75.6	-	
IV	93.6	105.0	90.6	86.4	91.8		92.9	92.2	82.4	77.9	-	
1980 I		103.2	81.1		97.8			88.7	67.4	77.8	-	
1979 mar	97.3	113.8	94.5	86.3	99.0		97.1	86.7	66.9	85.2	-	
apr	99.3	114.7	96.0	101.5	97.4		95.4	87.8	68.1	78.3	-	
mai	94.5	108.0	90.7	87.7	92.9		93.6	91.5	67.7	70.8	-	
jun	98.9	107.2	97.9	100.1	96.0		97.8	95.1	62.6	82.6	-	
jul	95.2	102.3	96.0	91.9	94.0		99.7	89.3	86.9	67.1	-	
aug	94.0	104.1	83.0	113.1	89.1		84.6	91.4	65.7	74.6	-	
sep	96.0	108.1	89.5	92.1	93.5		101.4	89.7	75.9	85.2	-	
oct	94.9	106.4	88.4	100.2	93.5		97.2	84.7	75.4	80.4	-	
nov	93.1	105.5	89.7	78.3	94.7		91.1	92.6	79.5	81.3	-	
dec	92.7	103.1	93.5	80.7	87.1		90.3	99.1	92.2	71.8	-	
1980 jan	88.5	101.2	78.2	79.9	100.3		86.3	84.7	59.1	75.6	-	
feb		101.6	83.4	80.3	98.2			89.6	67.6	78.9	-	
mar		106.8	81.6		94.8			91.7	75.5	78.8	-	
apr		103.8	88.1					88.8	77.9	78.9	-	
mai								94.0			-	
O83 - KVANTUMINDEKS - IMPORT I ALT			VOLUME INDEX TOTAL IMPORTS						VOLUME IMPORTAZIONI TOTALI			
	EUR9 = 100											
1975	100.0	24.3	17.8	14.1	9.7		6.5	23.2	0.8	3.6	-	
	1975 = 100											
1976	114.3	114.4	121.2	115.3	112.0		112.2	107.8	117.9	118.1	121.7	
1977	116.5	118.7	121.6	114.3	114.7		117.3	109.6	131.4	114.5	137.0	
1978	123.9	127.4	128.1	124.3	121.8		121.9	117.1	149.9	114.4	147.7	
1979	135.4	139.2	143.9	141.1	129.4		123.9	128.2	170.6	121.0	-	
1979 I	131.3	135.7	143.9	130.8	125.1		122.0	121.6	168.7	120.5	146.2	
II	136.6	138.5	145.0	139.4	130.1		127.5	132.8	183.0	120.7	153.2	
III	127.5	134.9	134.1	123.7	124.4		111.6	124.3	165.0	114.9	-	
IV	146.2	147.9	152.8	170.4	138.1		134.4	134.1	165.5	127.7	-	
1980 I		145.8	159.0	140.3				132.5			-	
1979 jan	123.1	131.1	137.9	108.8	119.7		111.2	113.7	168.5	117.7	-	
feb	124.8	127.0	140.6	128.3	117.7		119.2	111.8	156.0	108.5	-	
mar	146.1	148.9	153.2	155.4	137.8		135.7	139.2	181.5	135.4	-	
apr	130.1	133.0	139.5	122.2	124.7		124.6	128.2	169.8	119.6	-	
mai	145.2	145.5	154.3	155.1	136.8		134.8	139.0	204.7	128.7	-	
jun	134.5	137.1	141.2	140.9	128.8		123.1	131.1	174.5	113.9	-	
jul	132.3	144.0	147.0	125.2	119.7		105.3	131.1	173.8	110.7	-	
aug	123.8	132.4	118.1	114.2	125.7		117.9	124.3	161.1	120.3	-	
sep	126.6	128.3	137.3	131.6	127.7		111.7	117.6	160.2	113.7	-	
oct	150.7	156.4	160.6	139.7	142.8		144.2	149.0	193.5	136.4	-	
nov	146.3	149.3	154.2	160.8	138.8		133.4	136.5	184.1	128.8	-	
dec	141.7	137.8	143.6	210.8	132.8		125.7	116.7	119.1	117.9	-	
1980 jan	139.9	141.8	150.4	126.9	131.8		140.7	138.4	194.4	132.2	-	
feb		147.9	160.0	144.6	129.8			129.4		127.7	-	
mar		147.6	166.8	149.4				129.7			-	
O84 - KVANTUMINDEKS - EKSPORT I ALT			VOLUME INDEX TOTAL EXPORTS						VOLUME ESPORTAZIONI TOTALI			
	EUR9 = 100											
1975	100.0	26.7	17.5	10.7	17.2		13.8	9.6	1.7	2.7	-	
	1975 = 100											
1976	110.3	111.4	108.9	112.2	112.2		113.9	106.6	104.0	102.6	103.5	
1977	116.5	117.4	116.1	121.0	110.2		119.6	116.5	122.8	105.2	103.3	
1978	122.8	122.2	123.3	134.8	113.2		124.3	122.3	137.1	108.3	112.7	
1979	130.9	131.0	135.6	144.4	123.2		128.3	124.1	148.1	116.9	-	
1979 I	125.3	126.0	131.9	132.8	124.3		129.1	110.0	130.3	116.4	119.9	
II	133.6	132.5	139.6	144.3	124.3		131.8	132.1	141.7	114.4	127.7	
III	124.2	126.7	125.1	136.0	116.0		116.0	121.4	155.0	110.1	-	
IV	140.5	138.8	145.9	164.6	128.0		136.2	132.8	165.5	126.5	-	
1980 I		141.2	143.1	130.0				132.0			-	
1979 jan	116.5	117.5	121.3	108.1	121.0		117.1	113.4	115.4	105.9	-	
feb	119.9	117.8	129.4	149.4	115.0		126.6	91.4	135.7	104.3	-	
mar	139.6	142.8	145.2	140.8	137.0		143.7	125.1	139.9	139.1	-	
apr	129.8	131.4	135.7	131.9	120.0		126.4	130.8	134.8	114.8	-	
mai	137.4	136.3	141.1	149.6	127.0		138.6	136.3	162.4	112.5	-	
jun	133.6	129.9	142.2	151.5	126.0		130.4	129.4	127.9	116.0	-	
jul	128.1	132.1	143.3	125.1	113.0		113.0	129.8	179.7	93.7	-	
aug	119.4	123.2	103.5	143.8	115.0		111.0	120.3	131.3	114.6	-	
sep	125.1	125.0	128.5	139.3	120.0		123.9	114.1	154.0	121.9	-	
oct	147.2	147.2	150.9	160.5	136.0		151.1	138.2	178.3	139.0	-	
nov	139.8	142.1	144.9	141.2	132.0		133.7	136.4	180.8	133.5	-	
dec	134.6	127.1	142.1	192.1	116.0		123.7	123.9	137.3	107.0	-	
1980 jan	131.1	135.2	129.2	116.6	133.0		134.0	132.4	141.4	130.5	-	
feb		140.3	148.7	133.5	131.0			131.4		133.9	-	
mar		148.1	151.6	139.8				132.3			-	

	EUR-9	B.R. DEUTSCHLAND	FRANCE	ITALIA	NEDERLAND	BELGIQUE BELGIE	LUXEMBOURG	UNITED KINGDOM	IRELAND	DANMARK	U.S.A.
<b>085 - BYTTEFORHOLDET</b>											
						<b>TERMS OF TRADE</b>			<b>RAGIONI DI SCAMBIO</b>		
						<b>1975 = 100</b>					
1976	99.3	98.7	100.5	97.0	98.8	97.5	100.0	107.0	100.4	100.3	
1977	98.9	97.8	98.2	99.2	98.5	97.1	101.8	104.0	97.9	97.0	
1978	101.3	101.1	101.2	101.6	100.5	96.5	104.5	104.0	101.2	95.7	
1979	100.1	95.4	101.3	101.1	98.1	98.0	110.6	100.1	95.8	-	
1979 I	-	100.2	104.1	103.6	98.6	98.3	110.0	104.5	-	98.9	
II	-	95.5	102.4	103.0	98.5	98.6	110.3	102.2	-	95.3	
III	-	92.7	100.2	99.6	97.5	97.4	110.9	97.1	-	-	
IV	-	93.1	98.5	98.1	97.9	97.9	111.0	96.7	-	-	
1980 I	-	88.6	93.8	-	-	-	106.7	-	-	-	
1979 jan	102.3	101.9	103.4	102.2	99.3	98.5	105.5	104.2	101.7	-	
feb	102.1	99.9	105.1	102.9	98.2	98.6	108.9	105.4	98.4	-	
mar	103.0	98.7	103.7	105.8	98.3	97.8	115.7	103.8	98.4	-	
apr	100.6	96.5	102.7	104.5	99.9	100.2	103.3	102.5	96.9	-	
mai	101.0	95.9	103.2	101.0	98.8	97.1	112.0	102.0	96.2	-	
jun	100.7	94.1	101.2	103.5	96.8	98.4	115.6	102.1	96.3	-	
jul	99.4	92.8	102.5	102.3	98.3	99.1	108.3	100.5	94.2	-	
aug	98.6	93.1	98.6	99.8	96.2	95.7	113.3	96.3	92.9	-	
sep	98.2	92.3	99.5	96.7	98.2	97.5	111.0	94.4	94.4	-	
oct	98.3	94.0	97.9	96.9	96.9	98.9	109.7	97.8	93.7	-	
nov	98.5	92.3	99.4	99.1	98.4	96.9	111.2	96.8	93.1	-	
dec	98.7	92.9	98.4	98.4	98.4	97.9	112.1	95.6	94.0	-	
1980 jan	95.5	88.3	94.7	96.7	98.1	96.7	106.3	97.2	90.9	-	
feb	-	89.0	93.4	96.7	96.1	-	105.9	-	89.3	-	
mar	-	88.6	93.4	-	-	-	107.8	-	-	-	
<b>086 - INDEKS FOR ENHEDSVAERDIER</b>											
<b>IMPDRT I ALT</b>			<b>UNIT VALUE INDEX</b>						<b>VALORI MEDI UNITARI</b>		
						<b>TOTAL IMPORTS</b>			<b>IMPORTAZIONI TOTALI</b>		
						<b>1975 = 100</b>					
1976	111.0	114.2	108.6	108.7	112.8	113.6	108.2	104.9	112.1	103.0	
1977	120.1	123.8	116.2	117.7	123.0	121.7	117.9	118.4	121.3	111.2	
1978	120.3	124.0	114.6	114.6	120.3	126.0	122.1	122.9	119.3	120.9	
1979	132.9	138.2	123.9	128.8	133.8	138.2	134.2	138.5	132.1	-	
1979 I	123.9	129.2	116.1	117.0	125.9	131.2	124.4	127.9	124.6	128.8	
II	129.9	135.6	121.0	124.7	130.9	134.4	131.6	135.1	129.3	135.5	
III	137.1	141.8	126.6	133.9	137.0	141.8	140.6	144.5	136.4	-	
IV	140.7	146.3	131.8	139.6	141.4	145.2	140.2	146.5	138.2	-	
1980 I	-	156.4	142.3	-	-	-	158.8	-	-	-	
1979 jan	122.7	127.0	114.9	115.7	123.7	129.5	125.8	126.2	121.6	-	
feb	124.5	129.8	115.7	117.3	126.1	131.5	127.1	126.4	126.7	-	
mar	124.5	130.6	117.6	118.0	127.8	132.6	120.4	131.1	125.6	-	
apr	126.8	133.4	118.9	120.8	127.5	130.1	126.9	134.7	127.1	-	
mai	129.4	135.3	121.1	126.6	130.4	136.5	127.3	134.2	129.6	-	
jun	133.4	138.2	123.0	126.8	134.7	136.8	140.5	136.6	131.1	-	
jul	135.5	141.2	121.7	129.7	134.7	139.4	145.0	139.7	134.8	-	
aug	137.1	140.7	128.2	133.2	137.9	142.9	138.6	144.8	136.4	-	
sep	138.6	143.5	129.9	138.7	138.5	143.0	138.4	149.1	138.1	-	
oct	139.4	143.5	130.6	138.7	139.5	144.0	140.6	145.4	138.5	-	
nov	140.3	145.9	131.8	139.2	141.0	146.0	138.7	146.0	139.2	-	
dec	142.3	149.5	133.0	140.9	143.6	145.6	141.2	148.0	136.8	-	
1980 jan	149.1	155.5	138.6	148.1	146.2	151.9	154.6	146.9	139.8	-	
feb	-	156.6	140.4	147.9	151.0	-	161.0	-	143.8	-	
mar	-	157.0	148.1	-	-	-	160.7	-	-	-	
<b>087 - INDEKS FOR ENHEDSVAERDIER</b>											
<b>EKSPORT I ALT</b>			<b>UNIT VALUE INDEX</b>						<b>VALORI MEDI UNITARI</b>		
						<b>TOTAL EXPORTS</b>			<b>ESPORTAZIONI TOTALI</b>		
						<b>1975 = 100</b>					
1976	110.6	112.7	109.1	104.7	112.5	111.2	110.1	110.9	113.0	103.4	
1977	119.2	121.1	114.1	116.0	121.8	118.6	122.0	121.7	119.3	107.9	
1978	122.3	125.3	116.0	115.7	121.9	122.1	129.7	126.3	121.2	115.7	
1979	133.3	131.6	125.4	129.1	132.4	135.9	150.9	136.7	127.1	-	
1979 I	127.3	129.3	120.8	120.4	125.1	129.4	139.1	132.0	124.5	127.3	
II	131.3	129.5	123.9	127.6	130.0	132.9	147.8	136.5	125.2	129.2	
III	135.7	131.4	126.8	132.4	134.8	138.6	158.5	138.5	128.6	-	
IV	139.0	136.1	129.9	136.1	139.6	142.7	158.2	139.9	129.9	-	
1980 I	-	138.5	133.6	-	-	-	172.2	-	-	-	
1979 jan	126.0	129.4	118.9	117.4	123.9	128.0	135.0	129.9	124.2	-	
feb	127.5	129.7	121.6	119.9	124.8	130.1	140.6	131.6	125.3	-	
mar	128.6	128.9	122.0	124.1	126.7	130.2	141.7	134.5	124.2	-	
apr	128.0	128.8	122.2	125.5	128.5	130.8	133.4	136.4	123.6	-	
mai	131.1	129.6	125.0	127.1	129.9	133.0	145.0	135.3	125.3	-	
jun	134.7	130.0	124.5	130.4	131.5	135.0	165.2	137.8	126.8	-	
jul	135.1	131.0	124.7	131.7	133.5	138.6	159.6	138.8	127.6	-	
aug	135.6	130.9	126.3	132.1	133.8	137.3	159.7	137.8	127.3	-	
sep	136.5	132.4	129.3	133.3	137.2	139.8	156.1	139.1	130.9	-	
oct	137.5	134.9	127.9	133.6	136.3	143.0	156.7	140.4	130.4	-	
nov	138.6	134.5	131.0	137.0	139.8	141.9	156.8	139.6	130.2	-	
dec	140.8	138.9	130.9	137.8	142.5	143.0	160.9	139.8	129.2	-	
1980 jan	142.8	137.3	131.3	142.3	144.6	147.4	167.1	141.0	127.7	-	
feb	-	139.4	131.1	142.1	146.3	-	173.4	-	129.0	-	
mar	-	139.0	138.3	-	-	-	176.2	-	-	-	

IMPORT FRA TREDJELANDE

IMPORTS EXTRA-EC

IMPORTAZIONI EXTRA-CE

	EUR-9	B.R. DEUTSCHLAND	FRANCE	ITALIA	NEDERLAND	BELGIQUE BELGIE	LUXEMBOURG	UNITED KINGDOM	IRELAND	DANMARK	U.S.A.	
088 - I ALT - SITC 0-9 SAESONKORRIGERET		TOTAL - SEASONALLY ADJUSTED SITC 0-9										TOTALE - CTCI 0-9 DESTAGIONALIZZATO
		1975 = 100										
1976	124.8	133.0	126.6	122.2	128.8	128.8	124.2	113.9	119.6	129.5	-	
1977	137.5	149.5	139.9	135.8	148.8	148.8	142.2	117.0	161.9	137.0	-	
1978	140.7	154.8	137.8	135.5	142.6	143.9	143.9	129.7	177.1	126.3	-	
1979	171.4	192.0	171.9	176.8	172.8	170.5	170.5	148.1	187.4	147.6	-	
1979 I	151.9	171.5	151.4	155.1	147.6	153.5	153.5	132.8	172.7	139.3	-	
II	162.5	184.2	162.6	164.0	166.8	161.1	161.1	139.1	187.0	140.7	-	
III	176.0	198.3	179.2	173.1	179.9	171.9	171.9	154.8	199.3	150.4	-	
IV	195.4	213.9	194.3	214.9	196.8	196.8	195.7	165.6	190.6	160.0	-	
1980 I		239.5	225.0		212.8			186.0	232.0	172.7	-	
1979 mar	155.2	176.3	149.4	160.6	155.1	156.7	156.7	134.8	168.8	140.4	-	
apr	151.6	173.9	149.7	143.9	152.7	150.0	150.0	133.9	195.2	141.0	-	
mai	171.1	192.9	175.9	174.1	176.3	181.8	181.8	139.2	175.0	148.0	-	
jun	164.9	186.0	162.2	174.0	171.6	151.4	151.4	144.0	190.8	133.1	-	
jul	173.6	201.9	174.3	162.6	170.0	158.4	158.4	158.1	205.2	150.8	-	
aug	179.0	198.9	180.6	174.6	189.6	182.5	182.5	159.7	200.6	155.7	-	
sep	175.4	194.2	182.7	182.1	179.9	174.7	174.7	146.6	192.2	144.7	-	
oct	197.8	214.9	199.6	191.9	196.2	193.3	193.3	183.8	224.1	168.6	-	
nov	195.5	218.7	197.3	214.4	206.4	200.3	200.3	158.9	186.4	156.1	-	
dec	192.8	208.2	186.0	238.3	187.9	193.7	193.7	154.1	161.4	155.3	-	
1980 jan	211.5	238.3	210.2	217.1	202.5	225.9	225.9	191.9	241.8	169.6	-	
feb		244.4	224.3	216.2	212.5			188.8	241.4	185.2	-	
mar		235.8	240.5		223.4			177.4	212.9	163.2	-	
apr								191.7			-	
mai		235.6	232.8					169.2	208.5		-	
089 - I ALT - SITC 0-9		TOTAL - SITC 0-9										TOTALE - CTCI 0-9
MIO ERE		MIO EUA										MIO UCE
1975	10 466.9	2 543.1	1 861.8	1 475.5	1 020.2	677.4	2 432.3	78.1	378.4		-	
		1975 = 100										
1976	126.9	134.4	130.0	123.9	131.4	126.3	116.6	122.5	129.2		-	
1977	136.7	148.4	139.9	134.0	147.6	140.9	117.6	160.9	134.1		-	
1978	142.0	156.0	139.5	137.7	144.4	145.1	131.1	178.0	126.6		-	
1979	172.9	193.3	174.3	178.7	175.5	172.2	149.9	188.6	146.7		-	
1979 I	152.1	170.1	157.9	144.6	153.9	152.8	133.5	177.1	141.2		-	
II	166.1	184.7	168.4	166.5	170.6	165.6	146.1	194.4	138.7		-	
III	172.0	195.6	171.9	163.9	176.7	169.0	155.1	199.3	141.1		-	
IV	201.6	222.7	198.9	239.7	200.9	201.3	164.8	183.8	165.8		-	
1980 I		237.7	233.3		218.0		189.0	241.3	173.0		-	
1979 mar	163.4	182.8	164.8	167.9	163.2	160.7	141.7	172.4	150.7		-	
apr	151.8	174.8	156.1	138.7	155.2	148.6	132.3	197.3	138.3		-	
mai	176.0	190.9	182.6	188.8	179.7	188.2	147.0	191.7	144.1		-	
jun	170.4	188.4	166.3	172.1	176.9	160.0	158.9	194.2	133.7		-	
jul	171.7	203.2	170.9	157.2	163.7	146.3	164.2	208.9	128.7		-	
aug	171.4	195.1	167.6	148.0	185.0	185.7	156.7	190.3	150.5		-	
sep	172.9	188.5	177.2	186.5	181.5	175.1	144.6	198.7	144.0		-	
oct	202.9	224.4	202.2	198.6	201.7	203.3	188.2	232.4	170.5		-	
nov	199.8	225.0	201.9	218.4	212.4	203.4	159.6	183.0	167.7		-	
dec	202.0	218.8	192.6	302.3	188.4	197.2	146.5	136.1	159.2		-	
1980 jan	212.5	236.0	215.7	178.5	219.7	231.3	202.7	268.1	170.4		-	
feb		237.3	225.5	194.0	203.7		181.6	242.5	178.7		-	
mar		239.7	258.8		230.4		182.7	213.3	169.9		-	
apr			235.4				187.7	206.6			-	
mai							171.7				-	
090 - NAERINGS-OG NYDELSESMIDLER SITC 0+1		FOOD, DRINK AND TOBACCO SITC 0+1										PRODOTTI ALIMENTARI, ETC CTCI 0+1
MIO ERE		MIO EUA										MIO UCE
1975	1 415.4	303.6	221.0	194.7	191.2	75.8	374.5	15.5	39.1		-	
		1975 = 100										
1976	123.1	135.7	134.0	114.5	123.0	128.0	107.6	106.0	154.2		-	
1977	141.2	160.6	165.8	125.1	140.4	144.2	116.3	82.4	193.6		-	
1978	136.2	152.2	161.7	123.5	130.0	125.4	119.3	100.2	159.9		-	
1979	144.5	161.0	166.1	136.5	136.7	139.4	126.7	109.7	166.4		-	
1979 I	136.5	153.2	169.6	112.0	132.9	127.9	119.1	101.4	155.1		-	
II	141.2	149.6	165.6	119.4	134.7	142.4	132.1	127.0	168.9		-	
III	138.7	152.7	143.2	128.1	130.9	136.4	133.1	112.1	164.2		-	
IV	161.6	188.4	186.1	186.3	148.3	151.0	122.4	98.5	177.2		-	
1980 I		181.0	179.8		156.8		123.7	138.2			-	
1979 mar	144.7	164.3	170.3	129.9	153.0	126.8	116.9	113.0	194.5		-	
apr	137.0	141.8	169.6	124.8	117.5	138.0	126.4	143.0	170.0		-	
mai	151.3	154.9	178.3	111.7	152.1	175.7	146.4	137.7	169.9		-	
jun	135.2	152.0	148.8	121.6	134.5	113.5	123.6	100.1	167.0		-	
jul	138.0	162.4	149.2	102.5	124.2	106.0	142.4	112.8	160.5		-	
aug	150.4	156.1	138.7	152.2	154.6	184.6	140.3	128.4	183.3		-	
sep	127.6	139.7	141.5	129.6	113.8	118.5	116.4	95.2	148.7		-	
oct	158.2	185.3	185.4	136.0	137.0	167.9	138.2	140.5	187.2		-	
nov	168.2	194.0	191.2	176.1	180.6	139.2	129.5	95.0	193.1		-	
dec	158.3	185.8	181.7	246.8	127.1	145.8	99.5	60.1	151.4		-	
1980 jan		172.7	173.5		152.5	147.7	134.8	146.4			-	
feb		189.9	172.9		161.3		115.8	158.1			-	
mar		180.4	193.2		156.7		120.6	110.1			-	
apr								130.4			-	
mai											-	

## IMPORT FRA TREDJELANDE

## IMPORTS EXTRA-EC

## IMPORTAZIONI EXTRA-CE

	EUR-9	B.R. DEUTSCHLAND	FRANCE	ITALIA	NEDERLAND	BELGIQUE BELGIE	LUXEMBOURG	UNITED KINGDOM	IRELAND	DANMARK	U.S.A.
<b>091 - RAASTOFFER</b>											
<b>SITC 2 + 4</b>											
<b>MIO ERE</b>					<b>MIO EUA</b>						<b>MIO UCE</b>
<b>1975</b>	1 433.1	399.9	232.1	234.0	127.5	101.9	297.7	6.9	33.1	-	-
					<b>1975 = 100</b>						
<b>1976</b>	128.5	125.1	131.8	129.3	127.0	129.2	129.2	146.6	133.4	-	-
<b>1977</b>	134.2	134.4	135.6	133.8	151.3	118.9	130.2	110.8	146.6	-	-
<b>1978</b>	126.0	124.1	129.0	130.8	147.9	118.2	112.5	139.8	149.6	-	-
<b>1979</b>	157.9	148.6	155.7	183.1	178.9	142.3	146.0	172.0	181.4	-	-
<b>1979 I</b>	137.6	130.0	142.0	156.0	159.1	125.0	116.1	128.8	218.3	-	-
<b>II</b>	158.5	146.9	165.7	172.9	184.4	140.0	150.3	185.8	172.7	-	-
<b>III</b>	156.7	150.9	154.1	163.9	175.8	133.4	161.5	197.2	140.5	-	-
<b>IV</b>	179.0	166.6	160.9	239.7	196.1	170.9	155.9	176.4	194.2	-	-
<b>1980 I</b>		172.5	186.5		199.7		156.4	209.8		-	-
<b>1979 mar</b>	152.2	148.9	152.6	183.4	180.5	138.4	122.1	116.1	180.5	-	-
<b>apr</b>	146.1	136.4	155.3	152.6	163.5	118.4	145.8	137.2	173.6	-	-
<b>mai</b>	171.1	161.7	176.7	174.9	194.7	165.1	162.8	205.3	215.4	-	-
<b>jun</b>	158.4	142.7	164.9	191.1	195.0	136.5	142.4	215.1	129.0	-	-
<b>jul</b>	164.9	158.3	167.3	178.4	173.0	127.1	173.2	215.8	131.7	-	-
<b>aug</b>	156.8	160.0	135.5	153.4	174.5	142.4	170.5	160.9	144.3	-	-
<b>sep</b>	148.4	134.5	159.5	160.0	179.9	130.7	140.8	214.8	145.6	-	-
<b>oct</b>	174.4	172.4	158.9	183.3	212.1	156.4	173.5	225.4	151.5	-	-
<b>nov</b>	175.5	169.5	169.4	195.7	208.4	199.6	149.9	164.2	180.3	-	-
<b>dec</b>	187.1	157.9	154.4	340.0	167.8	156.6	144.3	139.5	250.8	-	-
<b>1980 jan</b>		166.2	187.6		204.1	186.2	172.9	223.3		-	-
<b>feb</b>		164.7	180.1		177.6		135.8	251.6		-	-
<b>mar</b>		186.6	191.7		217.3		160.6	154.5		-	-
<b>apr</b>		180.7						145.6		-	-
<b>mai</b>										-	-
<b>092 - BRAENDELSSTOFFER</b>											
<b>SITC 3</b>											
<b>MIO ERE</b>					<b>MIO EUA</b>						<b>MIO UCE</b>
<b>1975</b>	3 228.5	634.2	727.8	647.4	369.9	182.4	568.0	17.6	81.3	-	-
					<b>1975 = 100</b>						
<b>1976</b>	125.9	130.7	129.8	119.8	139.8	120.6	117.7	85.6	117.0	-	-
<b>1977</b>	126.8	136.7	130.7	128.1	145.1	147.7	92.5	122.6	112.5	-	-
<b>1978</b>	120.2	134.9	121.0	128.2	124.2	135.7	88.9	108.2	101.6	-	-
<b>1979</b>	159.9	194.2	161.4	164.7	177.2	170.9	102.6	136.9	142.0	-	-
<b>1979 I</b>	127.4	143.6	135.3	130.2	133.3	135.5	90.9	103.7	122.1	-	-
<b>II</b>	144.0	182.8	141.8	146.1	164.3	147.3	92.0	109.1	115.8	-	-
<b>III</b>	166.5	216.1	171.7	151.8	189.4	175.3	104.9	199.7	150.6	-	-
<b>IV</b>	201.6	234.3	196.8	230.7	221.7	225.6	122.5	135.1	179.4	-	-
<b>1980 I</b>		264.7	246.8		250.4		144.7	236.9		-	-
<b>1979 mar</b>	126.2	141.6	130.2	143.7	120.8	138.7	84.8	103.4	121.5	-	-
<b>apr</b>	127.2	171.3	125.1	105.5	148.9	137.7	88.7	135.9	119.3	-	-
<b>mai</b>	153.7	180.8	152.6	188.6	157.3	154.0	93.2	56.3	98.8	-	-
<b>jun</b>	151.2	196.2	147.7	144.4	186.7	150.1	94.0	135.0	129.2	-	-
<b>jul</b>	152.1	215.8	151.9	133.1	153.1	149.1	101.6	203.4	151.2	-	-
<b>aug</b>	169.8	217.4	186.8	132.5	196.1	218.4	104.1	188.0	167.8	-	-
<b>sep</b>	177.8	215.2	176.2	189.9	219.0	158.6	109.1	207.7	132.7	-	-
<b>oct</b>	189.3	224.6	197.3	195.8	209.5	202.1	117.0	163.4	181.3	-	-
<b>nov</b>	196.5	235.0	194.5	221.0	215.9	231.6	110.1	146.0	166.0	-	-
<b>dec</b>	219.0	243.3	198.7	275.2	239.7	243.1	140.4	95.9	190.8	-	-
<b>1980 jan</b>		272.2	222.5		262.7	284.3	167.5	259.9		-	-
<b>feb</b>		261.4	235.8		230.4		121.1	220.8		-	-
<b>mar</b>		260.3	282.1		258.0		145.5	230.0		-	-
<b>apr</b>		250.0						171.6		-	-
<b>mai</b>										-	-
<b>093 - KEMISKE PRODUKTER</b>											
<b>SITC 5</b>											
<b>MIO ERE</b>					<b>MIO EUA</b>						<b>MIO UCE</b>
<b>1975</b>	447.9	102.8	82.8	51.6	44.0	29.1	107.3	3.7	26.6	-	-
					<b>1975 = 100</b>						
<b>1976</b>	130.7	142.7	135.8	133.6	136.2	145.1	111.3	151.3	113.7	-	-
<b>1977</b>	142.7	155.5	168.3	142.6	145.8	162.5	109.0	204.8	114.9	-	-
<b>1978</b>	162.2	189.9	192.2	161.8	141.6	194.8	117.8	331.6	116.9	-	-
<b>1979</b>	200.8	234.8	245.0	220.0	186.7	225.8	133.0	341.2	144.7	-	-
<b>1979 I</b>	189.9	230.8	246.9	176.9	170.3	213.9	116.0	462.5	147.6	-	-
<b>II</b>	202.2	231.1	221.5	257.9	198.8	231.8	135.2	374.0	142.7	-	-
<b>III</b>	190.9	214.4	235.2	189.2	190.1	231.1	137.6	281.9	125.0	-	-
<b>IV</b>	220.2	263.1	276.5	256.0	187.6	226.5	143.4	246.6	163.6	-	-
<b>1980 I</b>		240.6	280.9		244.8		142.4	329.0		-	-
<b>1979 mar</b>	199.3	199.0	278.9	201.8	196.7	245.4	121.7	479.3	175.7	-	-
<b>apr</b>	189.4	237.8	207.9	181.0	183.2	226.2	126.3	432.2	152.7	-	-
<b>mai</b>	220.5	207.5	275.2	336.9	215.9	210.8	149.4	401.3	155.6	-	-
<b>jun</b>	196.7	247.9	181.3	256.0	197.2	258.5	129.8	288.5	119.8	-	-
<b>jul</b>	196.9	234.2	234.3	202.0	191.4	193.8	154.4	279.6	99.8	-	-
<b>aug</b>	192.5	219.7	231.4	175.9	209.0	259.9	131.9	271.1	131.0	-	-
<b>sep</b>	183.3	189.4	240.0	189.7	169.7	239.7	126.6	295.0	144.4	-	-
<b>oct</b>	224.0	261.5	289.0	202.3	199.0	250.2	165.8	290.0	157.9	-	-
<b>nov</b>	222.2	258.3	289.7	257.3	203.0	217.2	138.9	235.2	177.0	-	-
<b>dec</b>	214.4	269.5	250.8	308.2	160.9	212.0	125.5	214.6	155.9	-	-
<b>1980 jan</b>		254.2	277.8		259.9	274.3	156.7	520.0		-	-
<b>feb</b>		245.2	251.4		218.4		129.7	299.5		-	-
<b>mar</b>		222.5	313.5		256.1		140.7	167.4		-	-
<b>apr</b>		251.2						308.1		-	-
<b>mai</b>										-	-



## IMPORT FRA TREDJELANDE

## IMPORTS EXTRA-CE

## IMPORTAZIONI EXTRA-CE

	EUR-9	B.R. DEUTSCHLAND	FRANCE	ITALIA	NEDERLAND	BELGIQUE BELGIE	LUXEMBOURG	UNITED KINGDOM	IRELAND	DANMARK	U.S.A.
<b>094 - MASKINER</b>											
<b>SITC 71 + 72</b>											
<b>MIO ERE</b>					<b>MIO EUA</b>						<b>MIO UCE</b>
<b>1975</b>	1 043.3	270.1	187.3	109.3	90.4	52.6	269.4	13.5	50.7		
					<b>1975 = 100</b>						
<b>1976</b>	128.3	136.1	132.7	115.7	121.7	118.1	126.2	134.9	130.0		
<b>1977</b>	142.7	157.4	140.6	128.6	147.7	135.5	136.5	153.7	131.6		
<b>1978</b>	161.4	188.1	160.3	142.2	162.7	158.3	142.0	196.8	158.1		
<b>1979</b>	185.8	219.3	196.6	164.1	188.9	172.8	160.3	208.9	151.0		
<b>1979 I</b>	171.3	196.8	179.3	138.6	190.9	160.0	149.6	256.2	145.8		
<b>II</b>	178.7	207.1	198.8	169.5	180.3	168.7	142.9	244.5	153.7		
<b>III</b>	181.0	211.6	187.1	147.8	186.3	153.9	169.3	226.3	136.7		
<b>IV</b>	212.2	261.8	221.5	200.5	198.2	208.7	179.7	108.6	167.8		
<b>1980 I</b>		247.3	225.5		207.9		197.6	283.1			
<b>1979 mar</b>	193.2	224.3	197.3	173.2	215.5	168.3	168.8	230.5	161.7		
<b>apr</b>	167.7	189.5	188.0	156.1	179.0	172.1	131.2	249.2	148.2		
<b>mai</b>	190.6	223.9	210.8	182.3	196.4	170.5	149.3	270.2	165.3		
<b>jun</b>	177.8	207.8	197.4	170.1	165.3	163.5	148.1	214.1	147.5		
<b>jul</b>	192.0	224.2	206.4	156.8	205.9	134.4	180.6	237.4	126.1		
<b>aug</b>	168.4	196.5	166.4	126.6	174.1	153.3	163.4	216.1	136.1		
<b>sep</b>	182.7	214.0	188.4	160.1	178.9	174.0	163.8	225.4	148.0		
<b>oct</b>	220.1	265.5	232.1	162.6	219.7	218.2	196.4	252.4	177.2		
<b>nov</b>	212.2	274.1	222.9	186.9	193.0	199.4	184.5	-96.6	175.0		
<b>dec</b>	204.3	245.7	209.4	252.2	182.0	208.5	158.1	170.1	151.4		
<b>1980 jan</b>		245.4	207.6		187.5	199.7	198.4	310.3			
<b>feb</b>		233.7	220.3		220.3		187.6	271.3			
<b>mar</b>		262.8	248.6		226.8		206.8	267.6			
<b>apr</b>		263.4						295.3			
<b>mai</b>											
<b>095 - TRANSPORTMIDLER</b>											
<b>SITC 73</b>											
<b>MIO ERE</b>					<b>MIO EUA</b>						<b>MIO UCE</b>
<b>1975</b>	335.8	60.7	68.3	25.9	42.8	37.1	72.3	2.3	26.5		
					<b>1975 = 100</b>						
<b>1976</b>	127.8	127.6	158.6	121.1	84.8	116.5	122.0	177.1	152.7		
<b>1977</b>	161.6	186.9	181.4	141.6	130.2	126.9	164.0	218.7	160.4		
<b>1978</b>	227.6	255.1	182.9	171.3	180.6	145.4	375.0	384.8	110.4		
<b>1979</b>	251.8	264.2	210.1	206.2	204.1	216.7	381.2	547.5	122.9		
<b>1979 I</b>	237.3	319.9	196.4	167.5	183.7	181.6	328.5	475.6	116.2		
<b>II</b>	267.3	285.4	237.0	154.8	207.1	248.0	410.1	605.3	119.4		
<b>III</b>	245.1	216.3	210.3	228.1	180.6	169.8	422.9	337.8	133.5		
<b>IV</b>	257.5	235.4	196.6	274.2	244.9	267.3	363.3	771.3	122.5		
<b>1980 I</b>		266.9	248.4		145.1		505.1	579.8			
<b>1979 mar</b>	273.8	354.7	231.3	172.4	208.6	177.0	421.9	386.3	124.2		
<b>apr</b>	259.9	318.8	244.9	144.5	178.8	180.1	393.0	718.2	116.6		
<b>mai</b>	301.5	281.7	244.6	136.3	289.6	261.9	518.2	445.4	125.8		
<b>jun</b>	240.5	255.5	221.5	183.7	152.9	302.1	319.1	652.4	115.9		
<b>jul</b>	260.0	240.3	170.7	256.2	159.7	184.3	506.5	377.9	124.3		
<b>aug</b>	258.7	222.8	185.9	223.4	247.9	170.1	462.0	313.0	145.3		
<b>sep</b>	216.6	185.7	274.4	204.8	134.3	155.1	300.3	322.4	131.0		
<b>oct</b>	267.8	195.4	190.5	190.4	228.1	328.4	451.0	123.1	113.7		
<b>nov</b>	270.8	272.8	218.7	239.1	322.1	226.3	352.9	1049.7	119.9		
<b>dec</b>	234.0	238.0	180.6	393.2	184.4	247.3	286.2	141.2	134.0		
<b>1980 jan</b>		232.3	195.8		126.5	232.7	537.7	520.0			
<b>feb</b>		218.8	257.9		132.9		384.3	577.9			
<b>mar</b>		349.5	291.3		175.8		593.3	641.4			
<b>apr</b>		373.0						251.6			
<b>mai</b>											
<b>096 - ANDRE FORARBEJEOEDE VARER</b>											
<b>SITC 6 + 8</b>											
<b>MIO ERE</b>					<b>MIO EUA</b>						<b>MIO UCE</b>
<b>1975</b>	2 240.5	665.6	302.9	174.8	150.0	146.7	676.9	14.7	108.9		
					<b>1975 = 100</b>						
<b>1976</b>	131.3	137.4	129.0	141.0	142.1	145.8	117.2	137.2	136.7		
<b>1977</b>	146.1	156.3	143.0	155.6	162.6	169.2	128.3	134.5	135.2		
<b>1978</b>	163.3	171.7	154.9	160.7	181.7	187.6	154.7	169.6	134.6		
<b>1979</b>	198.1	208.0	203.1	235.9	188.0	215.7	181.7	217.4	153.3		
<b>1979 I</b>	183.2	196.5	186.8	189.8	186.1	206.5	166.5	192.9	147.2		
<b>II</b>	194.7	201.7	206.9	232.9	182.9	213.4	177.9	231.4	146.8		
<b>III</b>	193.7	210.7	192.0	214.4	186.3	200.1	179.1	232.6	149.1		
<b>IV</b>	221.0	222.9	226.8	306.7	196.6	242.7	203.3	212.8	170.1		
<b>1980 I</b>		252.7	270.6		239.7		235.3	277.4			
<b>1979 mar</b>	202.3	216.4	202.5	235.7	208.0	224.5	180.1	198.7	162.5		
<b>apr</b>	175.0	191.4	185.3	213.3	173.8	193.4	145.8	186.9	141.5		
<b>mai</b>	195.7	209.4	227.5	235.8	195.7	253.4	150.8	255.1	153.5		
<b>jun</b>	213.3	204.3	208.0	249.6	179.1	193.4	237.1	252.2	145.5		
<b>jul</b>	201.3	218.5	215.9	229.3	187.8	189.3	187.5	249.9	125.4		
<b>aug</b>	185.8	207.0	167.0	175.6	186.2	195.8	177.2	223.0	158.9		
<b>sep</b>	194.0	206.5	193.0	238.2	184.7	215.2	172.6	224.7	162.9		
<b>oct</b>	246.3	247.0	240.8	258.5	227.3	268.0	251.7	279.2	197.1		
<b>nov</b>	218.9	227.1	230.8	273.1	201.1	248.5	196.3	203.1	176.9		
<b>dec</b>	197.6	194.7	208.9	388.5	161.6	211.7	162.0	156.2	136.3		
<b>1980 jan</b>		243.7	249.7		238.4	258.5	251.1	305.4			
<b>feb</b>		262.9	274.2		226.7		250.0	282.5			
<b>mar</b>		251.6	287.9		254.2		205.0	244.3			
<b>apr</b>		246.9						261.8			
<b>mai</b>											

## EKSPORT TIL TREDJELANDE

## EXPORTS EXTRA-EC

## ESPORTAZIONI EXTRA-EC

	EUR-9	B.R. DEUTSCHLAND	FRANCE	ITALIA	NEDERLAND	BELGIE BELGIE	LUXEMBOURG	UNITED KINGDOM	IRELAND	DANMARK	U.S.A.
O97 - I ALT - SITC 0-9 SAESONKORRIGERET		TOTAL - SEASONALLY ADJUSTED SITC 0-9									TOTALE - CTICI 0-9 DESTAGIONALIZZATO
1975 = 100											
1976	116.4	121.1	115.5	111.7	120.0	113.6	111.7	134.6	114.8	-	-
1977	135.4	139.0	129.4	136.2	137.3	138.5	133.1	170.7	127.3	-	-
1978	143.4	147.2	133.7	147.3	138.4	146.7	145.9	187.7	124.5	-	-
1979	160.1	158.2	158.0	172.3	154.2	161.1	161.4	220.4	137.6	-	-
1979 I	147.2	153.1	144.9	159.0	142.1	150.1	132.3	205.8	134.6	-	-
II	155.8	155.3	148.8	166.8	149.9	155.8	160.6	206.2	130.0	-	-
III	161.5	157.8	158.7	172.5	154.5	159.0	166.4	220.4	140.1	-	-
IV	170.0	162.1	171.5	190.1	159.5	169.7	173.5	240.0	145.9	-	-
1980 I		177.3	177.1		184.2		194.7	251.0	152.0	-	-
1979 mar	151.7	157.8	147.2	156.5	151.5	157.9	143.0	221.6	150.8	-	-
apr	149.8	152.4	143.2	157.8	144.6	147.7	149.0	188.7	131.6	-	-
mai	160.0	158.3	157.5	170.3	149.2	172.2	159.0	225.2	135.7	-	-
jun	157.7	155.2	145.7	172.3	155.9	147.4	173.8	204.7	122.5	-	-
jul	161.9	162.8	162.2	146.7	151.8	161.1	170.5	233.6	138.3	-	-
aug	166.8	162.1	154.5	188.4	158.7	167.5	175.2	199.6	141.6	-	-
sep	155.9	148.3	159.5	182.5	153.0	148.5	153.6	228.0	140.3	-	-
oct	172.5	162.5	169.6	186.8	168.0	186.2	178.3	257.0	156.0	-	-
nov	171.0	170.5	176.4	172.1	160.1	167.4	170.9	242.9	154.4	-	-
dec	166.5	153.4	168.4	211.2	150.5	155.6	171.4	219.9	127.2	-	-
1980 jan	179.4	176.1	165.1	187.9	178.1	193.8	193.1	230.8	150.3	-	-
feb		183.3	181.3	185.7	178.7		202.0	260.0	158.8	-	-
mar		172.7	185.0		195.9		189.0	262.1	146.8	-	-
apr		175.7	190.3				191.4	279.1		-	-
mai							184.8			-	-
O98 - I ALT - SITC 0-9		TOTAL - SITC 0-9									TOTALE - CTICI 0-9
MIO ERE		MIO EUA									MIO UCE
1975	10 103.6	3 417.4	1 778.9	1 288.1	689.4	569.1	1 994.7	44.2	321.7	-	-
1975 = 100											
1976	116.4	121.1	115.5	111.7	120.0	113.6	111.7	134.6	114.8	-	-
1977	135.4	139.0	129.4	136.2	137.3	138.5	133.1	170.7	127.3	-	-
1978	143.4	147.2	133.7	147.3	138.4	146.7	145.9	187.7	124.5	-	-
1979	160.1	158.2	158.0	172.3	154.2	161.1	161.4	220.4	137.6	-	-
1979 I	143.2	148.1	145.0	143.2	140.0	153.1	132.0	198.6	133.4	-	-
II	160.2	155.7	157.7	170.7	151.2	160.4	170.2	211.8	131.3	-	-
III	158.0	155.5	151.8	166.0	156.4	152.0	167.8	227.1	131.4	-	-
IV	178.9	173.5	177.7	209.3	169.1	178.7	175.6	244.2	154.4	-	-
1980 I		174.0	176.2		184.4		193.9	241.8	150.4	-	-
1979 mar	161.6	166.9	159.2	157.2	155.5	170.9	154.8	228.4	164.0	-	-
apr	150.1	152.4	145.9	153.1	145.1	149.2	152.6	181.0	130.5	-	-
mai	164.0	157.6	164.7	178.1	147.1	174.2	171.2	251.2	131.7	-	-
jun	166.6	157.0	162.4	180.7	161.4	157.9	186.9	203.3	131.7	-	-
jul	164.0	163.5	171.9	150.6	153.0	155.8	179.5	249.0	109.9	-	-
aug	157.1	155.8	132.7	175.5	155.1	147.0	175.2	190.4	138.2	-	-
sep	153.0	147.3	150.8	172.0	161.0	153.3	148.8	241.9	146.1	-	-
oct	181.5	176.0	175.4	190.3	179.4	208.2	184.0	255.1	168.8	-	-
nov	174.5	176.8	175.9	174.7	170.9	164.8	173.4	265.1	162.4	-	-
dec	180.7	167.6	181.7	263.0	156.9	163.1	169.3	212.4	131.8	-	-
1980 jan	169.2	166.0	153.4	152.6	179.1	197.0	192.3	201.4	138.4	-	-
feb		173.7	177.4	165.3	168.9		191.5	248.4	154.0	-	-
mar		182.3	197.7		205.3		197.8	275.6	158.8	-	-
apr		175.4	192.2				191.2	271.6		-	-
mai							192.3			-	-
O99 - NAERINGS-OG NYDELSESMIOLER SITC 0+1		FOOD, DRINK AND TOBACCO SITC 0+1									PRODOTTI ALIMENTARI, ETC CTICI 0+1
MIO ERE		MIO EUA									MIO UCE
1975	660.2	66.6	192.2	67.9	99.4	26.4	128.3	12.3	67.1	-	-
1975 = 100											
1976	114.0	138.8	113.0	98.8	118.3	108.8	102.1	156.3	118.8	-	-
1977	131.0	183.4	110.3	118.4	145.6	159.4	117.3	183.1	134.9	-	-
1978	144.2	188.8	130.4	124.3	147.9	184.1	140.5	172.8	140.5	-	-
1979	166.3	223.0	154.5	171.3	165.5	220.6	143.4	252.3	146.4	-	-
1979 I	155.1	212.1	149.1	143.5	162.2	211.2	118.2	238.4	150.5	-	-
II	168.1	214.3	158.9	169.7	168.0	238.7	145.8	236.2	149.4	-	-
III	157.0	207.6	142.1	156.9	148.2	207.3	147.4	263.3	141.9	-	-
IV	184.9	258.0	167.9	215.1	183.5	225.3	162.3	271.0	144.0	-	-
1980 I		283.7	208.9		192.9		169.4	258.0		-	-
1979 mar	180.7	249.6	166.2	159.7	182.5	219.5	153.6	281.0	190.9	-	-
apr	165.1	232.3	153.2	153.2	164.5	264.0	140.1	158.0	155.6	-	-
mai	177.1	218.2	158.6	194.5	179.4	272.2	153.6	340.9	145.7	-	-
jun	162.1	192.3	164.9	161.3	160.3	179.8	143.9	209.8	146.8	-	-
jul	154.3	198.8	151.1	73.1	158.3	247.3	154.1	291.6	134.1	-	-
aug	158.6	234.9	127.6	168.2	147.1	255.6	147.1	253.5	145.5	-	-
sep	158.2	189.1	147.6	229.2	139.3	119.1	141.0	244.7	146.2	-	-
oct	187.2	261.9	166.4	177.6	211.2	307.3	150.5	305.7	148.5	-	-
nov	182.7	282.5	158.9	172.8	190.0	181.6	170.9	281.7	155.6	-	-
dec	184.7	229.6	178.3	294.8	149.5	186.9	165.4	225.7	127.9	-	-
1980 jan		269.7	184.3		203.1	269.8	160.5	203.4		-	-
feb		285.7	212.7		168.2		179.3	251.6		-	-
mar		295.6	229.5		207.2		168.4	319.1		-	-
apr								359.2		-	-
mai										-	-

## EKSPORT TIL TREDJELANDE

## EXPORTS EXTRA-EC

## ESPORTAZIONI EXTRA-EC

	EUR-9	B.R. DEUTSCHLAND	FRANCE	ITALIA	NEDERLAND	BELGIQUE BELGIE	LUXEMBOURG	UNITED KINGDOM	IRELAND	DANMARK	U.S.A.
100 - RAASTOFFER											
SITC 2 + 4											
MIO ERE					MIO EUA						MIO UCE
1975	226.8	60.2	43.1	20.7	35.3	12.4	37.5	2.1	15.6	-	-
					1975 = 100						
1976	118.4	124.2	107.4	111.3	120.2	140.4	119.3	78.0	118.2	-	-
1977	140.1	144.7	122.2	123.2	154.5	166.4	145.4	97.0	134.3	-	-
1978	143.5	140.3	133.1	138.8	157.3	175.9	141.8	112.1	141.5	-	-
1979	170.5	165.8	162.8	178.0	176.1	184.7	175.5	158.8	165.1	-	-
1979 I	162.3	148.2	165.4	151.9	176.6	181.4	149.6	142.9	208.4	-	-
II	173.9	163.5	163.1	183.9	165.1	195.3	203.0	137.7	168.7	-	-
III	163.1	168.2	143.0	169.1	178.7	174.0	173.6	200.4	116.6	-	-
IV	182.6	183.4	179.8	207.3	183.9	188.2	175.7	154.0	166.7	-	-
1980 I		197.2	190.4		206.1		248.7	250.5		-	-
1979 mar	186.2	177.7	171.7	166.1	191.0	186.4	211.7	98.2	225.8	-	-
apr	172.3	157.2	152.8	181.8	188.5	181.3	188.2	135.0	195.5	-	-
mai	174.7	172.7	165.0	177.2	160.3	202.4	196.4	150.6	167.4	-	-
jun	174.7	160.7	171.4	192.7	146.6	202.1	224.5	127.7	143.1	-	-
jul	155.8	169.6	166.2	112.4	130.6	170.7	187.2	193.4	96.2	-	-
aug	167.8	173.9	125.3	155.1	205.1	166.6	194.2	197.2	128.1	-	-
sep	165.7	161.3	137.5	239.9	200.5	184.7	139.6	210.6	125.6	-	-
oct	193.1	199.0	185.2	180.8	203.1	232.6	189.2	190.8	164.2	-	-
nov	174.4	180.1	174.4	172.8	188.3	174.9	166.7	102.7	151.5	-	-
dec	180.1	171.2	179.9	268.3	160.2	157.0	171.3	168.6	184.6	-	-
1980 jan		163.9	182.3		189.6	236.0	200.8	209.9		-	-
feb		202.6	190.6		201.6		204.3	231.8		-	-
mar		225.2	198.2		227.0		341.1	309.7		-	-
apr								206.8		-	-
mai										-	-
101 - BRAENOSLSSTOFFER											
SITC 3											
MIO ERE					MIO EUA						MIO UCE
1975	393.9	67.1	40.2	91.5	90.0	36.3	52.4	0.2	16.2	-	-
					1975 = 100						
1976	119.2	116.2	126.1	121.3	116.3	105.3	125.4	67.5	130.0	-	-
1977	147.7	129.7	154.2	142.1	139.6	131.8	208.3	104.1	124.1	-	-
1978	149.3	157.6	150.4	154.7	105.4	117.2	241.0	305.7	98.1	-	-
1979	218.1	188.0	271.3	191.6	158.8	204.3	395.3	115.0	148.7	-	-
1979 I	165.7	171.1	185.6	172.2	110.8	141.0	256.3	180.0	124.9	-	-
II	212.0	181.5	231.9	204.9	151.4	184.8	402.4	102.0	112.7	-	-
III	255.3	202.1	359.0	180.7	197.0	257.3	495.7	134.6	183.8	-	-
IV	239.3	197.2	308.7	208.6	176.2	234.2	427.0	43.6	173.5	-	-
1980 I		217.7	295.6		226.4		517.6	60.5		-	-
1979 mar	162.7	163.1	188.5	192.6	112.2	136.5	208.0	121.4	120.5	-	-
apr	181.7	149.0	174.5	205.5	130.2	133.8	326.4	4.8	129.2	-	-
mai	218.6	185.6	214.9	229.9	120.0	224.8	440.7	242.1	116.8	-	-
jun	235.6	209.7	306.1	179.2	203.9	195.9	440.1	59.1	92.1	-	-
jul	243.1	200.1	387.5	147.3	181.3	216.8	493.2	196.3	199.3	-	-
aug	259.5	219.4	395.0	194.3	169.2	276.4	493.8	22.2	167.8	-	-
sep	263.2	187.0	294.4	200.4	240.5	278.7	500.0	185.4	184.4	-	-
oct	233.8	213.0	313.1	194.8	157.0	334.3	342.7	53.0	196.0	-	-
nov	243.9	184.4	314.0	184.6	175.0	181.7	539.3	75.5	221.9	-	-
dec	240.2	194.1	298.9	246.5	196.6	186.7	399.0	2.4	102.6	-	-
1980 jan		204.5	283.3		187.3	174.3	489.4	56.1		-	-
feb		207.0	276.4		212.2		494.4	97.4		-	-
mar		241.6	327.2		279.7		569.0	27.9		-	-
apr								840.8		-	-
mai										-	-
102 - KEMISKE PRODUKTER											
SITC 5											
MIO ERE					MIO EUA						MIO UCE
1975	1 137.0	403.4	179.2	113.5	124.2	69.4	213.1	6.6	27.7	-	-
					1975 = 100						
1976	122.3	129.1	121.4	108.1	117.0	117.0	122.3	136.5	121.1	-	-
1977	140.2	145.2	140.2	124.3	127.5	137.6	146.6	192.9	133.2	-	-
1978	148.0	152.0	159.7	120.9	141.6	146.5	148.2	250.7	132.1	-	-
1979	171.9	180.4	185.9	150.7	166.7	159.3	162.2	279.2	147.1	-	-
1979 I	149.5	168.2	161.5	122.0	146.3	151.3	117.9	232.0	143.7	-	-
II	176.3	177.2	197.9	153.7	168.4	154.9	181.0	262.4	146.6	-	-
III	177.1	187.4	186.6	146.3	173.4	157.8	175.6	287.6	141.7	-	-
IV	184.6	188.7	197.5	180.9	178.8	173.3	174.3	334.7	156.2	-	-
1980 I		206.2	221.8		197.9		187.5	290.5		-	-
1979 mar	175.4	197.1	180.4	136.6	167.6	163.8	155.3	288.5	178.8	-	-
apr	160.3	166.9	176.4	130.0	155.2	148.5	158.3	242.3	134.2	-	-
mai	187.0	184.9	217.4	161.8	169.9	162.8	198.5	270.4	150.5	-	-
jun	181.5	179.8	200.0	169.2	180.0	153.2	186.2	274.5	155.2	-	-
jul	179.2	189.2	209.6	125.3	167.2	166.4	178.2	306.4	123.0	-	-
aug	184.1	197.6	174.7	156.3	190.4	165.5	186.8	230.5	148.2	-	-
sep	168.0	175.5	175.6	157.3	162.6	141.5	161.9	325.9	153.9	-	-
oct	193.9	201.8	199.7	169.2	199.0	187.8	185.7	324.0	167.6	-	-
nov	179.0	188.1	181.6	143.8	181.4	162.7	174.2	436.1	179.0	-	-
dec	181.0	176.2	211.3	229.7	155.9	169.3	163.0	244.2	121.9	-	-
1980 jan		198.8	191.9		208.9	188.2	176.6	267.6		-	-
feb		202.5	217.6		188.5		187.5	322.5		-	-
mar		217.4	255.8		196.2		198.4	281.4		-	-
apr								303.9		-	-
mai										-	-

## EKSPORT TIL TREDJELANDE

## EXPORTS EXTRA-EC

## ESPORTAZIONI EXTRA-EC

	EUR-9	B.R. DEUTSCHLAND	FRANCE	ITALIA	NEDERLAND	BELGIQUE BELGIE	LUXEMBOURG	UNITED KINGDOM	IRELAND	DANMARK	U.S.A.
103 - MASKINER SITC 71+72											
MIO ERE					MIO EUA						MIO UCE
1975	2 987.3	1 200.4	465.7	366.2	137.3		95.5	630.3	6.1	85.7	
1976	117.1	123.0	119.6	109.3	129.2		113.5	106.8	139.0	113.0	-
1977	133.6	140.9	130.0	133.7	150.9		131.1	121.0	173.6	116.1	-
1978	140.5	152.4	134.6	137.7	152.3		132.8	125.7	192.0	114.1	-
1979	144.6	149.1	148.9	149.0	167.3		127.0	130.0	217.3	125.6	-
1979 I	132.8	141.7	145.5	118.7	160.4		127.1	110.6	191.4	120.7	-
II	144.8	146.3	145.9	147.5	157.1		123.2	143.0	212.2	119.5	-
III	140.6	144.6	141.2	136.9	165.4		111.3	136.6	223.4	112.8	-
IV	160.3	163.9	162.8	192.9	186.4		146.2	129.7	242.1	149.5	-
1980 I		160.0	147.2		172.2			155.8	283.0		-
1979 mar	147.2	155.5	153.7	132.2	180.4		137.2	129.4	221.4	143.5	-
apr	139.2	144.1	134.0	142.0	159.8		123.5	132.3	207.4	117.0	-
mai	149.1	147.6	161.0	139.4	145.0		130.0	156.3	237.9	113.9	-
jun	146.2	147.2	142.9	161.2	166.4		116.1	140.4	191.3	127.6	-
jul	149.4	152.8	166.5	127.2	176.0		116.9	148.9	231.6	94.6	-
aug	139.9	143.3	122.4	160.6	132.6		106.2	144.0	140.1	116.6	-
sep	132.4	137.7	134.6	122.7	187.5		110.7	116.8	298.5	127.3	-
oct	151.1	157.7	154.9	161.9	174.9		150.2	123.7	250.8	151.4	-
nov	157.0	165.7	154.3	149.5	193.7		134.9	141.5	235.5	154.8	-
dec	172.7	168.3	179.1	267.4	190.5		153.6	123.8	240.0	142.3	-
1980 jan		151.9	130.3		163.4		174.6	162.4	203.8		-
feb		160.7	150.4		149.5			146.3	266.4		-
mar		167.3	160.8		203.7			158.7	378.9		-
apr									235.3		-
mai											-
104 - TRANSPORTMIDLER SITC 73											
MIO ERE					MIO EUA						MIO UCE
1975	1 449.9	605.5	283.0	151.3	70.6		48.8	264.3	1.1	25.4	
1976	117.3	121.3	127.3	110.2	128.0		107.8	104.4	90.4	77.9	-
1977	131.8	139.8	142.4	125.1	97.8		116.9	118.9	74.0	121.6	-
1978	125.3	127.4	122.5	131.2	76.1		89.0	143.5	88.6	89.4	-
1979	143.5	142.2	164.2	138.4	75.9		107.8	158.1	162.8	80.8	-
1979 I	129.5	137.8	141.0	117.5	66.2		107.9	131.1	119.0	77.3	-
II	143.6	144.1	158.2	146.1	80.7		98.7	158.0	88.7	65.8	-
III	136.3	126.3	158.4	120.5	94.1		97.1	169.4	159.5	69.8	-
IV	164.8	160.5	199.1	169.5	62.7		127.6	173.9	283.8	110.4	-
1980 I		157.4	178.4		114.2			179.8	123.8		-
1979 mar	144.7	149.3	159.9	142.1	69.9		132.6	144.0	154.9	117.6	-
apr	135.7	144.2	140.3	116.3	86.5		90.2	151.3	108.5	58.2	-
mai	145.6	141.7	167.6	159.2	70.2		100.2	156.8	77.5	94.2	-
jun	149.5	146.4	166.7	162.7	85.4		105.7	166.0	80.0	45.0	-
jul	145.0	142.1	163.2	104.7	85.6		93.6	189.4	181.1	54.3	-
aug	127.8	118.2	118.7	109.7	135.7		88.0	178.9	94.2	92.6	-
sep	136.0	118.7	193.2	147.2	61.1		109.8	139.9	203.2	62.6	-
oct	160.0	158.0	190.6	143.5	73.8		138.0	169.0	117.6	155.7	-
nov	170.3	171.8	224.2	145.7	60.4		131.5	168.1	233.6	82.2	-
dec	164.0	151.7	182.4	219.4	53.8		113.2	184.8	500.4	93.4	-
1980 jan		148.0	134.2		103.8		141.5	160.6	107.7		-
feb		161.2	177.7		48.2			199.9	144.4		-
mar		163.1	223.3		190.7			179.0	119.5		-
apr									221.8		-
mai											-
105 - ANDRE FORARBEJDEDE VARER SITC 6+8											
MIO ERE					MIO EUA						MIO UCE
1975	3 020.2	951.9	529.0	466.6	128.3		240.0	612.4	9.9	82.2	
1976	113.4	113.3	108.4	114.4	126.0		110.1	114.7	125.5	121.6	-
1977	135.5	129.6	129.2	145.9	140.6		136.4	140.6	179.2	130.6	-
1978	151.4	147.0	138.2	167.6	159.6		152.2	156.9	189.9	134.7	-
1979	167.6	162.3	156.6	197.1	146.9		158.5	172.8	192.8	150.8	-
1979 I	149.5	148.7	144.7	163.5	138.6		155.2	145.7	176.2	137.3	-
II	166.7	156.4	158.0	193.3	148.0		161.7	178.4	208.8	140.6	-
III	163.1	166.4	145.3	192.1	131.8		143.9	166.6	182.9	150.3	-
IV	191.2	177.5	178.3	239.5	169.1		173.3	200.5	203.1	174.9	-
1980 I		172.8	172.9		156.1			215.5	212.4		-
1979 mar	171.0	173.9	162.1	175.8	159.9		175.3	170.8	207.1	170.2	-
apr	154.6	153.6	152.2	170.0	135.0		150.3	154.7	181.5	134.2	-
mai	165.9	158.8	158.6	204.4	154.5		170.7	156.6	231.1	140.9	-
jun	179.5	156.7	163.4	205.4	154.5		164.2	224.1	213.9	146.8	-
jul	171.3	173.4	172.2	187.0	132.2		147.9	180.2	224.4	106.8	-
aug	163.5	167.9	127.0	211.0	129.1		128.5	173.6	132.9	161.3	-
sep	154.5	158.0	136.6	178.1	134.2		155.3	145.9	191.3	182.8	-
oct	207.2	190.6	180.5	236.3	198.0		199.9	238.5	213.0	205.8	-
nov	180.4	180.7	175.0	202.7	171.2		163.4	175.0	232.3	184.9	-
dec	186.0	161.2	179.3	279.4	138.1		156.5	187.9	164.1	134.0	-
1980 jan		168.4	157.9		161.8			224.1	177.2		-
feb		169.6	177.0		155.5			209.1	238.1		-
mar		180.5	184.0		150.9			213.4	222.0		-
apr									214.1		-
mai											-

## IMPORT FRA EF-LANDE

## IMPORTS INTRA-EC

## IMPORTAZIONI INTRA-CE

	EUR-9	B.R. DEUTSCHLAND	FRANCE	ITALIA	NEDERLAND	BELGIQUE BELGIE	LUXEMBOURG	UNITED KINGDOM	IRELAND	DANMARK	U.S.A.
106 - I ALT - SITC 0-9 SAESONKORRIGERET	TOTAL - SEASONALLY ADJUSTED SITC 0-9										TOTALE - CTICI 0-9 DESTAGIONALIZZATO
	1975 = 100										
1976	127.0	127.4	133.6	127.2	122.8	128.2	117.0	124.0	136.4	-	-
1977	143.2	145.5	142.9	134.4	135.6	143.6	153.5	153.2	144.1	-	-
1978	156.7	160.0	154.6	148.1	147.9	157.8	167.7	186.6	147.8	-	-
1979	187.8	191.9	182.9	188.1	171.7	170.8	218.5	256.9	175.2	-	-
1979 I	172.6	179.5	173.7	173.0	161.0	158.9	179.4	224.4	161.6	-	-
II	184.3	185.8	177.8	182.6	165.9	167.7	225.7	257.1	177.6	-	-
III	191.2	194.1	184.4	193.2	173.7	167.4	225.1	269.1	183.9	-	-
IV	205.1	205.9	200.1	215.5	182.9	186.2	240.7	278.5	187.0	-	-
1980 I		217.6	216.2		190.8		254.0	288.7	205.0	-	-
1979 mar	182.1	190.1	178.2	189.0	171.3	168.3	195.9	243.2	173.2	-	-
apr	174.3	174.3	171.9	160.2	156.5	160.1	221.8	237.4	169.0	-	-
mai	194.5	198.7	187.3	193.4	174.7	178.0	227.4	275.8	192.5	-	-
jun	184.1	184.3	174.2	194.2	166.3	165.0	227.8	258.0	171.3	-	-
jul	195.9	203.0	191.5	177.4	172.1	172.4	237.2	261.4	193.0	-	-
aug	194.2	193.6	181.0	209.7	176.1	175.1	227.1	271.7	183.0	-	-
sep	183.3	185.6	180.7	192.5	172.9	154.6	210.9	274.2	175.6	-	-
oct	208.5	212.5	206.1	188.2	184.4	193.4	247.8	300.9	201.6	-	-
nov	208.4	209.2	203.0	228.7	180.7	185.8	248.4	292.2	190.4	-	-
dec	198.4	196.0	191.3	229.4	183.8	179.3	225.8	242.3	169.2	-	-
1980 jan	215.4	213.0	208.6	228.1	188.5	208.8	247.8	292.1	213.9	-	-
feb		229.3	222.9	255.0	193.5		267.5	302.6	200.8	-	-
mar		210.4	217.1		190.4		246.6	271.5	200.3	-	-
apr		223.3	215.9				263.5	279.7		-	-
mai							248.0			-	-
107 - I ALT - SITC 0-9 MIO ERE	TOTAL - SITC 0-9										TOTALE - CTICI 0-9 MIO UCE
1975	9 779.5	2 493.2	1 779.9	1 110.2	1 348.2	1 390.0	1 162.8	175.1	320.0	-	-
	1975 = 100										
1976	127.0	127.4	133.6	127.2	122.8	128.2	117.0	124.0	136.4	-	-
1977	143.2	145.5	142.9	134.4	135.6	143.6	153.5	153.2	144.1	-	-
1978	156.7	160.0	154.6	148.1	147.9	157.8	167.7	186.6	147.8	-	-
1979	187.8	191.9	182.9	188.1	171.7	170.8	218.5	256.9	175.2	-	-
1979 I	174.0	180.6	177.1	164.5	160.2	163.8	187.3	233.3	160.7	-	-
II	189.6	191.1	183.2	184.3	169.9	174.3	234.1	270.7	176.3	-	-
III	177.7	186.6	167.3	167.8	165.7	153.1	216.5	255.7	175.1	-	-
IV	209.9	209.3	204.1	235.8	190.8	192.1	236.0	268.0	188.9	-	-
1980 I		217.9	220.0		188.7		254.6	291.8	202.2	-	-
1979 mar	201.5	206.3	196.6	203.6	185.8	189.4	221.8	267.2	192.7	-	-
apr	179.1	180.0	176.4	159.4	161.8	168.6	226.2	242.6	167.7	-	-
mai	200.6	202.7	191.7	206.2	177.3	182.0	239.3	311.6	193.4	-	-
jun	189.2	190.5	181.7	187.3	170.7	172.4	236.9	257.9	167.6	-	-
jul	187.3	203.3	187.5	169.0	159.2	147.0	244.0	258.1	173.3	-	-
aug	167.7	177.1	134.5	157.5	164.6	160.1	204.9	252.4	180.0	-	-
sep	178.2	179.4	179.8	177.1	173.4	152.1	200.7	256.7	172.1	-	-
oct	217.6	224.6	217.9	186.9	197.3	209.8	253.8	303.1	210.5	-	-
nov	211.1	210.4	204.9	230.7	182.9	190.5	251.3	306.9	192.6	-	-
dec	201.1	192.9	189.6	289.7	192.3	176.2	202.9	194.1	163.5	-	-
1980 jan	204.4	204.5	201.0	200.5	172.0	205.1	237.5	293.3	201.6	-	-
feb		225.6	224.0	240.1	190.0		264.3	297.6	189.0	-	-
mar		223.5	234.9		204.1		262.0	284.5	215.8	-	-
apr		227.1	216.0				264.6	274.8		-	-
mai							254.1			-	-
108 - NAERINGS-OG NYDELSESMIDLER SITC 0+1	FOOD, DRINK AND TOBACCO SITC 0+1										PRODOTTI ALIMENTARI, ETC CTICI 0+1
MIO ERE	MIO EUA										MIO UCE
1975	1 431.9	393.9	188.6	248.7	135.8	153.2	274.5	18.2	19.0	-	-
	1975 = 100										
1976	117.0	126.0	117.2	112.6	123.7	124.8	97.5	122.1	149.9	-	-
1977	135.1	139.9	148.1	119.6	138.9	147.2	117.9	205.8	168.3	-	-
1978	150.2	154.4	168.6	135.1	163.0	166.0	122.7	215.3	192.4	-	-
1979	165.6	160.3	173.6	156.6	190.4	187.4	138.8	284.0	230.1	-	-
1979 I	152.7	148.2	164.8	147.1	165.3	185.0	120.8	250.7	213.7	-	-
II	168.9	173.0	175.3	135.2	194.4	198.1	146.8	289.8	247.1	-	-
III	162.9	157.3	169.2	159.0	187.4	169.6	140.9	303.2	222.2	-	-
IV	177.7	162.7	185.2	185.0	214.5	196.9	146.9	292.2	237.4	-	-
1980 I		166.7	175.2		197.8		135.3	305.6		-	-
1979 mar	175.2	163.5	180.7	187.9	197.1	206.6	136.9	276.8	245.5	-	-
apr	160.8	159.9	171.4	129.9	186.1	184.4	146.0	269.4	215.5	-	-
mai	181.1	192.4	181.7	149.1	199.6	225.6	143.1	335.8	266.3	-	-
jun	164.9	166.7	173.0	126.7	197.6	184.4	151.3	264.2	259.4	-	-
jul	166.6	160.9	168.7	150.2	196.2	157.8	166.6	280.2	224.2	-	-
aug	162.6	159.8	158.4	169.8	180.9	187.0	125.3	304.8	244.7	-	-
sep	159.5	151.2	180.5	157.0	185.0	163.8	130.7	324.5	197.7	-	-
oct	183.1	174.7	205.0	148.6	213.1	214.6	163.0	353.2	250.4	-	-
nov	179.1	164.2	189.9	173.8	213.9	190.8	158.7	312.3	274.2	-	-
dec	170.9	149.3	160.5	232.5	216.3	185.4	118.9	211.0	187.5	-	-
1980 jan		167.1	179.1		185.3	196.8	132.3	340.5		-	-
feb		163.5	164.2		196.3		131.5	311.8		-	-
mar		169.3	182.3		211.8		141.9	264.5		-	-
apr		175.0						291.3		-	-
mai										-	-

IMPORT FRA EF-LANDE

IMPORTS INTRA-EC

IMPORTAZIONI INTRA-CE

	EUR-9	B.R. DEUTSCHLAND	FRANCE	ITALIA	NEDERLAND	BELGIQUE BELGIE	LUXEMBOURG	UNITED KINGDOM	IRELAND	DANMARK	U.S.A.
109 - RAASTOFFER SITC 2 + 4											
					RAW MATERIALS SITC 2 + 4						MATERIE PRIME CTCI 2 + 4
MIO ERE					MIO EUA						MIO UCE
1975	473.0	125.5	70.7	101.9	54.1	73.7	35.2	5.0	6.9		
					1975 = 100						
1976	126.4	124.5	121.0	134.7	122.3	120.6	134.8	126.6	143.4		
1977	138.8	142.8	130.4	127.3	127.7	128.8	193.7	234.9	164.6		
1978	141.9	149.0	138.0	135.1	126.9	135.3	167.3	174.7	191.6		
1979	175.0	177.7	165.9	178.7	138.9	170.6	215.8	250.5	234.3		
1979 I	167.4	168.1	169.5	177.3	126.6	152.9	202.2	217.7	249.3		
II	179.9	184.8	163.6	181.8	134.5	181.0	235.2	272.7	225.3		
III	157.9	164.3	145.1	144.2	130.8	159.7	212.1	294.7	191.5		
IV	195.0	193.8	185.3	211.4	164.0	188.7	213.5	217.1	271.0		
1980 I		220.0	215.1		152.6		235.3	277.7			
1979 mar	202.8	214.4	194.0	211.8	148.7	188.0	243.8	258.1	280.7		
apr	175.4	185.6	160.4	172.4	122.0	170.3	246.7	240.8	249.7		
mai	192.0	191.6	176.3	201.3	146.1	191.3	244.5	311.9	237.6		
jun	172.3	177.0	154.1	171.8	135.3	181.3	214.5	265.4	188.5		
jul	154.2	162.9	149.6	147.1	115.4	141.7	227.3	247.3	142.2		
aug	153.4	159.1	114.8	137.6	135.6	169.3	204.1	397.8	215.3		
sep	166.0	171.1	170.7	147.7	141.4	168.1	205.0	238.9	217.1		
oct	204.6	221.7	204.8	169.1	204.9	203.6	227.5	240.0	280.0		
nov	193.0	181.3	180.3	211.1	159.4	194.3	235.9	252.0	260.2		
dec	187.2	178.4	170.9	254.0	127.6	168.2	177.1	159.4	272.8		
1980 jan		199.8	195.4		147.5	236.2	255.9	270.7			
feb		238.0	238.3		151.0		231.0	304.2			
mar		222.2	211.5		159.4		218.8	258.1			
apr		213.5						221.5			
mai											
110 - BRAENDELSSTOFFER SITC 3											
					FUELS SITC 3						PRODOTTI ENERGETICI CTCI 3
MIO ERE					MIO EUA						MIO UCE
1975	658.5	251.6	95.2	40.1	44.9	82.2	80.7	18.0	45.8		
					1975 = 100						
1976	128.2	133.0	131.5	119.2	124.3	126.0	116.6	143.6	124.9		
1977	152.8	154.5	158.3	117.2	168.8	133.4	168.7	155.2	153.3		
1978	154.5	170.0	170.1	113.0	199.2	140.9	103.0	152.6	145.7		
1979	241.4	259.2	235.2	128.8	410.7	228.5	176.0	252.0	223.8		
1979 I	213.8	227.3	235.8	119.1	315.3	211.4	154.3	222.3	182.7		
II	227.1	243.1	215.8	112.2	360.0	222.8	187.7	220.8	211.8		
III	247.5	274.8	212.2	119.4	509.8	188.9	172.9	209.9	278.1		
IV	277.3	291.4	276.8	164.4	457.7	291.0	189.3	355.0	222.8		
1980 I		336.6	316.4		436.3		239.1	355.1			
1979 mar	233.7	224.0	238.6	163.8	349.0	261.5	208.2	265.1	207.1		
apr	199.7	216.0	214.8	82.6	263.1	201.9	184.6	131.6	168.5		
mai	242.6	246.7	234.2	153.7	359.1	221.5	222.5	288.6	257.1		
jun	238.8	266.7	198.6	100.4	457.8	245.2	155.8	242.1	209.9		
jul	262.4	326.0	195.7	145.8	472.2	172.1	171.9	198.8	294.4		
aug	234.0	243.6	203.7	52.6	489.2	206.0	212.8	165.2	266.7		
sep	246.3	254.8	237.2	159.9	567.8	188.5	133.9	265.7	273.2		
oct	265.1	279.8	250.1	82.9	449.5	275.2	177.3	438.9	262.3		
nov	291.3	310.2	292.5	144.6	443.8	310.1	218.2	414.0	210.3		
dec	275.5	284.0	287.9	265.7	479.9	287.6	172.4	212.2	195.7		
1980 jan		350.5	322.2		399.0	302.4	243.8	320.3			
feb		343.2	285.1		432.4		245.9	401.4			
mar		316.1	342.0		477.5		227.6	343.7			
apr		348.1						364.6			
mai											
111 - KEMISKE PRODUKTER SITC 5											
					CHEMICALS SITC 5						PRODOTTI CHIMICI CTCI 5
MIO ERE					MIO EUA						MIO UCE
1975	1 028.6	248.1	208.2	137.5	138.7	128.9	103.5	24.9	38.8		
					1975 = 100						
1976	134.2	135.1	132.7	142.3	134.5	124.1	143.9	115.3	127.0		
1977	149.1	150.8	141.7	146.9	145.4	138.6	184.9	147.9	137.8		
1978	160.9	152.6	151.6	163.4	151.9	162.1	212.7	174.3	136.9		
1979	211.2	206.4	191.1	225.9	193.5	204.4	284.4	231.7	173.8		
1979 I	189.1	181.0	183.3	195.3	172.9	183.2	242.3	234.5	156.2		
II	215.1	202.8	193.3	223.8	194.3	210.8	311.4	262.2	182.8		
III	206.5	212.5	172.4	203.0	191.7	206.6	298.6	214.9	163.4		
IV	233.9	229.4	215.5	281.3	215.0	217.0	285.1	215.3	192.6		
1980 I		239.0	268.6		235.1		308.7	270.6			
1979 mar	222.1	212.7	202.0	237.6	200.5	209.9	301.2	290.4	197.0		
apr	200.0	192.1	186.4	173.8	180.2	207.4	287.2	264.8	188.0		
mai	228.5	218.3	197.6	260.3	193.2	218.3	330.6	290.7	194.0		
jun	217.0	198.0	195.9	237.3	209.6	206.6	316.3	231.0	166.3		
jul	218.0	224.1	203.0	207.9	187.9	194.0	345.4	218.9	141.3		
aug	194.4	210.3	129.2	170.7	196.4	218.0	285.5	224.6	177.4		
sep	207.0	203.1	185.1	230.5	190.8	207.7	264.9	201.0	171.6		
oct	239.2	241.3	226.5	220.8	227.2	244.6	312.2	221.2	201.3		
nov	236.9	222.3	220.8	286.7	217.6	213.7	296.1	263.0	210.9		
dec	225.7	224.6	199.2	336.5	200.2	192.6	247.2	161.7	165.7		
1980 jan		229.3	241.3		222.5	251.3	295.1	279.3			
feb		247.3	265.7		240.7		312.4	264.7			
mar		240.4	299.0		242.0		318.5	267.7			
apr		236.2						259.8			
mai											

## IMPORT FRA EF-LANDE

## IMPORTS INTRA-EC

## IMPORTAZIONI INTRA-CE

	EUR-9	B.R. DEUTSCHLAND	FRANCE	ITALIA	NEDERLAND	BELGIQUE BELGIE	LUXEMBOURG	UNITED KINGDOM	IRELAND	DANMARK	U.S.A.
112 - MASKINER SITC 71 + 72											
MIO ERE					MIO EUA						MIO UCE
1975	1 815.7	325.2	391.7	226.7	311.1		232.9	227.7	35.1	65.3	-
					1975 = 100						-
1976	122.4	123.5	131.7	116.4	117.8		114.0	122.7	115.0	137.0	-
1977	135.6	146.0	135.2	125.3	116.3		128.6	158.3	158.0	146.8	-
1978	146.8	159.2	141.9	137.3	121.0		136.0	180.5	198.5	163.4	-
1979	169.4	186.0	163.3	164.4	129.7		147.6	220.8	252.4	182.5	-
1979 I	157.4	175.4	159.7	142.3	120.2		143.6	191.0	235.0	173.4	-
II	170.5	185.8	160.5	167.7	134.7		148.4	221.8	268.6	180.6	-
III	158.3	173.8	148.5	145.6	122.6		131.9	223.8	247.5	171.0	-
IV	191.3	209.0	184.7	202.1	141.1		166.5	246.5	258.6	204.9	-
1980 I	199.7	199.7	181.8	-	141.7		-	244.3	259.1	-	-
1979 mar	183.5	206.6	180.8	176.6	136.6		164.3	225.3	271.3	206.5	-
apr	159.2	170.4	155.4	134.5	124.2		139.3	224.2	250.2	174.8	-
mai	180.3	202.4	168.2	184.5	142.6		154.0	219.5	301.5	200.7	-
jun	171.8	184.5	158.0	184.2	137.2		151.9	221.8	254.0	166.5	-
jul	173.1	197.9	171.5	149.0	120.3		129.3	265.9	262.4	180.5	-
aug	145.2	158.3	122.5	129.6	123.6		134.2	197.7	251.3	173.3	-
sep	156.4	165.1	151.5	158.1	123.9		132.3	207.8	228.8	159.3	-
oct	192.0	222.0	189.9	152.8	143.9		175.5	257.6	255.2	218.1	-
nov	190.5	211.9	179.8	200.9	135.6		159.0	247.5	343.6	205.8	-
dec	191.4	193.1	184.4	252.5	143.8		164.9	234.3	177.0	190.9	-
1980 jan	-	185.7	153.9	-	113.9		162.9	222.5	260.9	-	-
feb	-	198.5	192.0	-	152.7		-	246.0	249.0	-	-
mar	-	215.0	199.7	-	158.5		-	264.4	267.4	-	-
apr	-	221.9	-	-	-		-	-	243.2	-	-
mai	-	-	-	-	-		-	-	-	-	-
113 - TRANSPORTMIOLER SITC 73											
MIO ERE					MIO EUA						MIO UCE
1975	918.7	224.3	154.7	109.6	93.7		177.1	102.8	11.5	44.9	-
					1975 = 100						-
1976	145.9	149.4	156.3	141.8	127.1		148.7	142.2	146.4	140.3	-
1977	176.5	180.0	158.3	157.2	229.5		168.4	205.4	211.1	115.6	-
1978	200.3	204.3	169.0	183.7	243.3		191.2	263.7	296.0	104.5	-
1979	237.0	229.2	198.6	233.5	271.9		195.0	398.5	349.8	110.0	-
1979 I	224.0	234.5	188.5	188.9	279.7		186.5	339.0	373.9	109.5	-
II	258.1	241.8	203.8	242.6	282.9		213.3	479.1	479.7	127.3	-
III	200.6	199.6	167.3	200.0	209.0		161.8	343.5	321.1	99.7	-
IV	265.2	241.1	234.8	302.4	316.2		218.5	432.5	224.5	103.7	-
1980 I	254.2	254.2	219.0	-	244.3		-	455.3	388.9	-	-
1979 mar	269.3	292.3	210.6	235.3	361.4		221.2	387.4	360.4	142.6	-
apr	260.8	241.8	197.2	226.2	320.7		223.4	478.0	447.2	136.2	-
mai	269.8	259.6	214.1	248.3	298.4		217.8	491.1	562.1	128.0	-
jun	243.9	223.9	200.3	253.3	229.7		198.6	468.2	429.9	117.5	-
jul	202.6	188.0	178.1	190.5	208.9		174.2	347.2	391.5	108.5	-
aug	193.4	198.8	140.9	230.4	196.7		134.9	350.9	258.7	104.0	-
sep	205.8	211.9	183.0	179.1	221.2		176.3	332.4	313.1	86.5	-
oct	262.6	258.4	255.5	207.5	268.3		224.8	451.1	357.6	122.8	-
nov	262.4	234.2	240.7	327.0	247.0		211.6	474.3	74.9	115.1	-
dec	270.5	230.8	208.1	372.7	433.2		219.2	372.1	241.0	73.1	-
1980 jan	-	210.5	202.6	-	224.3		178.4	393.5	371.1	-	-
feb	-	276.1	235.4	-	221.9		-	508.8	453.3	-	-
mar	-	276.0	218.9	-	286.8		-	463.6	342.2	-	-
apr	-	264.3	-	-	-		-	-	381.7	-	-
mai	-	-	-	-	-		-	-	-	-	-
114 - ANDRE FORARBEJDEDE VARER SITC 6 + 8											
MIO ERE					MIO EUA						MIO UCE
1975	3 108.8	854.6	667.3	240.4	551.2		329.3	315.1	58.3	92.6	-
					1975 = 100						-
1976	126.7	122.8	136.1	136.6	121.4		127.8	114.0	122.6	144.5	-
1977	140.8	138.6	141.9	147.2	126.7		146.9	150.8	159.1	151.9	-
1978	155.8	155.2	155.0	159.1	138.4		161.7	173.7	194.6	155.9	-
1979	184.7	180.8	184.0	214.9	151.1		181.2	225.7	253.3	179.0	-
1979 I	172.9	176.7	178.2	176.8	147.1		174.3	188.0	213.7	162.4	-
II	183.8	174.5	186.2	215.5	145.6		183.0	235.7	258.7	174.7	-
III	175.2	175.4	171.2	181.6	145.0		161.9	228.8	265.2	175.3	-
IV	207.0	196.5	200.3	285.9	166.6		205.5	250.3	275.8	203.4	-
1980 I	203.5	203.5	226.3	-	174.0		-	299.8	279.5	-	-
1979 mar	197.1	199.8	198.8	215.7	166.1		191.5	222.1	250.4	197.9	-
apr	172.2	167.0	176.3	182.9	141.0		172.4	213.9	227.8	169.2	-
mai	193.5	181.3	194.8	246.8	153.2		191.7	238.5	294.3	188.5	-
jun	185.6	175.1	187.5	216.7	142.6		184.9	254.8	253.9	166.5	-
jul	188.0	198.3	201.1	189.7	134.9		147.8	259.6	259.3	163.7	-
aug	159.8	162.2	126.5	155.1	147.4		171.1	209.9	267.6	183.6	-
sep	178.0	165.5	185.9	200.1	152.7		166.8	217.0	268.5	178.8	-
oct	225.5	219.3	222.8	253.8	182.4		182.4	279.8	309.5	230.3	-
nov	207.4	196.5	198.6	265.1	161.3		209.5	268.2	325.4	207.1	-
dec	188.1	173.6	179.5	338.8	156.1		176.2	203.0	192.6	173.0	-
1980 jan	-	184.5	205.1	-	160.5		254.7	274.9	281.4	-	-
feb	-	215.7	233.1	-	174.3		-	318.3	275.2	-	-
mar	-	210.3	240.8	-	187.1		-	306.0	282.0	-	-
apr	-	210.3	-	-	-		-	-	250.5	-	-
mai	-	-	-	-	-		-	-	-	-	-

## EKSPORT TIL EF-LANDE

## EXPORTS INTRA-EC

## ESPORTAZIONI INTRA-EC

	EUR-9	B.R. DEUTSCHLAND	FRANCE	ITALIA	NEDERLAND	BELGIQUE BELGIE	LUXEMBOURG	UNITED KINGDOM	IRELAND	DANMARK	U.S.A.	
115 - I ALT - SITC 0-9 SAESDNKORRIGERET	TOTAL - SEASONALLY ADJUSTED SITC 0-9							TOTALE - CTCI 0-9 DESTAGIONALIZZATO				
	1975 = 100											
1976	128.1	131.9	122.4	125.0	128.9	132.4	129.2	110.5	117.7	-		
1977	142.3	146.3	135.8	144.7	132.9	143.1	161.0	144.4	123.3	-		
1978	157.1	161.2	152.8	165.8	137.8	154.0	185.4	169.5	139.7	-		
1979	189.7	191.0	183.0	204.7	166.5	179.8	242.8	198.5	161.9	-		
1979 I	174.5	180.1	168.9	194.7	155.9	169.9	197.2	175.3	156.6	-		
II	185.9	190.1	177.2	201.2	162.1	176.9	237.2	188.4	157.1	-		
III	191.9	192.2	185.3	205.5	168.8	180.1	254.1	205.7	163.7	-		
IV	206.9	202.5	199.2	226.6	177.9	194.6	280.4	215.3	172.3	-		
1980 I		220.9	203.1		194.1		304.7	227.4	195.3	-		
1979 mar	179.0	184.8	174.7	194.7	164.6	173.3	206.0	183.1	170.0	-		
apr	177.8	187.7	170.7	188.9	152.0	168.6	217.4	185.3	158.3	-		
mai	192.3	199.5	182.9	200.7	168.3	187.4	237.2	205.7	150.9	-		
jun	187.8	183.1	177.9	214.1	165.9	174.6	256.8	174.1	162.1	-		
jul	193.0	196.2	189.1	181.9	169.1	177.0	263.8	224.6	153.4	-		
aug	193.4	193.8	183.0	228.5	169.2	186.8	253.4	202.5	165.4	-		
sep	189.3	186.5	183.8	206.1	168.2	176.5	245.2	190.0	172.2	-		
oct	212.3	211.1	200.8	232.4	181.4	201.5	274.4	216.9	181.6	-		
nov	209.9	206.5	204.1	213.1	181.5	201.4	289.1	223.5	180.6	-		
dec	198.5	189.8	192.9	234.3	170.9	181.0	277.6	205.4	154.8	-		
1980 jan	215.9	219.2	199.8	216.0	192.8	205.7	305.1	220.5	202.4	-		
feb		226.5	206.7	231.0	200.7		311.9	229.5	193.2	-		
mar		217.0	202.8		188.8		297.1	232.2	190.3	-		
apr		223.2	207.2				316.4	229.1		-		
mai							297.0			-		
116 - I ALT - SITC 0-9 MIO ERE	TOTAL - SITC 0-9							TOTALE - CTCI 0-9 MIO UCE				
1975	9 854.4	2 638.5	1 720.8	1 056.3	1 690.4	1 363.8	950.9	170.1	263.6	-		
	1975 = 100											
1976	128.1	131.9	122.4	125.0	128.9	132.4	129.2	110.5	117.7	-		
1977	142.3	146.3	135.8	144.7	132.9	143.1	161.0	144.4	123.3	-		
1978	157.1	161.2	152.8	165.8	137.8	154.0	185.4	169.5	139.7	-		
1979	189.7	191.0	183.0	204.7	166.5	179.8	242.8	198.5	161.9	-		
1979 I	176.5	182.1	174.8	180.4	161.9	173.0	197.1	165.4	159.0	-		
II	190.9	192.2	189.2	200.5	165.7	181.3	247.8	188.5	157.8	-		
III	179.3	180.9	165.7	196.7	156.3	164.3	244.3	211.8	154.2	-		
IV	211.9	208.6	202.1	241.4	182.1	200.7	282.1	228.4	176.6	-		
1980 I		223.7	207.4		200.2		297.7	213.5	200.4	-		
1979 mar	197.8	206.1	195.9	195.5	180.8	193.6	224.6	177.7	183.4	-		
apr	182.5	191.0	186.5	179.9	157.8	172.0	220.4	184.7	155.8	-		
mai	196.5	201.5	188.7	204.3	172.1	188.5	253.0	211.5	152.0	-		
jun	193.7	184.2	192.4	217.3	167.3	183.5	270.0	169.4	165.8	-		
jul	182.4	185.3	186.0	181.4	149.8	156.9	265.3	249.6	131.2	-		
aug	166.6	168.2	128.9	206.9	153.2	154.6	227.8	178.5	155.4	-		
sep	189.1	189.1	182.1	201.7	166.0	181.5	239.9	207.1	175.9	-		
oct	223.6	228.0	211.3	242.8	187.7	219.2	284.9	249.3	196.4	-		
nov	213.5	209.8	204.4	215.7	190.0	200.1	299.0	249.3	187.6	-		
dec	198.8	188.1	190.5	265.7	168.7	182.6	262.3	186.7	145.9	-		
1980 jan	205.8	210.9	186.5	181.7	197.6	197.5	282.1	198.9	200.9	-		
feb		223.9	213.3	218.8	200.8		303.8	217.8	195.5	-		
mar		236.4	222.4		202.3		307.2	223.7	204.8	-		
apr		226.1	222.6				312.8	223.8		-		
mai							301.4			-		
117 - NAERINGS-OG NYDELSESMIDLER SITC 0+1 MIO ERE	FOOD, DRINK AND TOBACCO SITC 0+1							PRODOTTI ALIMENTARI, ETC CTCI 0+1 MIO UCE				
1975	1 479.6	180.5	327.8	123.6	396.5	152.3	84.3	87.7	126.9	-		
	1975 = 100											
1976	117.6	116.6	123.5	110.9	121.3	124.0	113.4	95.2	109.8	-		
1977	132.7	144.4	133.9	133.7	129.0	137.0	150.6	119.6	116.0	-		
1978	147.2	154.8	153.5	130.5	136.9	140.2	213.7	146.1	133.4	-		
1979	163.0	179.0	170.2	172.0	148.8	157.8	227.4	135.4	139.8	-		
1979 I	153.1	180.7	163.6	149.1	145.1	143.0	184.6	115.6	132.4	-		
II	166.5	182.7	183.4	162.3	156.6	159.4	223.6	125.3	133.8	-		
III	159.6	169.7	151.7	188.2	139.5	159.4	237.1	170.9	141.9	-		
IV	172.8	182.9	182.1	188.4	153.9	169.3	264.1	129.9	151.2	-		
1980 I		197.8	177.4		158.3		250.6	142.7		-		
1979 mar	168.2	214.7	180.0	145.9	160.8	157.6	202.7	104.8	149.8	-		
apr	156.5	177.2	183.8	139.8	142.9	147.7	181.3	131.1	127.3	-		
mai	173.0	185.6	183.0	163.7	170.2	179.2	227.3	132.5	131.8	-		
jun	169.9	185.3	183.5	183.3	156.6	151.3	262.3	112.3	142.2	-		
jul	152.9	189.0	147.8	117.1	137.3	140.6	225.7	212.6	123.4	-		
aug	158.9	169.3	135.0	203.3	139.9	175.4	251.7	152.4	144.7	-		
sep	167.2	150.8	172.5	244.1	141.3	162.2	234.0	147.6	157.7	-		
oct	186.1	199.8	187.3	184.6	161.6	182.0	294.7	201.1	163.7	-		
nov	171.2	184.8	189.0	164.0	160.8	167.8	263.6	60.3	164.3	-		
dec	161.0	164.0	170.0	216.6	139.2	158.0	234.0	128.3	125.6	-		
1980 jan		193.1	163.3		166.0	164.6	236.1	144.2		-		
feb		199.7	176.6		151.8		266.3	145.0		-		
mar		200.7	192.2		156.9		249.4	139.1		-		
apr								144.8		-		
mai										-		



## EKSPORT TIL EF-LANDE

## EXPORTS INTRA-EC

## ESPORTAZIONI INTRA-EC

	EUR-9	B.R. DEUTSCHLAND	FRANCE	ITALIA	NEDERLAND	BELGIQUE BELGIE	LUXEMBOURG	UNITED KINGDOM	IRELAND	DANMARK	U.S.A.
118 - RAASTOFFER SITC 2 + 4											
					RAW MATERIALS SITC 2 + 4						MATERIE PRIME CTCI 2 + 4
MIO ERE					MIO EUA						MIO UCE
1975	473.3	101.3	112.6	23.6	107.5	53.9	46.1	8.8	19.4		
					1975 = 100						
1976	126.9	122.6	134.5	133.9	120.3	127.3	128.3	111.6	135.5		
1977	135.5	128.6	137.0	127.4	134.1	143.1	141.5	129.8	147.8		
1978	142.6	134.4	140.6	148.0	144.1	142.0	148.8	159.9	160.2		
1979	175.0	165.8	164.6	190.0	176.0	160.4	207.6	208.7	206.8		
1979 I	173.0	160.6	169.4	195.3	171.0	151.0	175.8	199.1	285.7		
II	179.9	172.8	176.0	193.4	172.2	166.9	210.6	230.8	205.2		
III	157.2	153.0	137.9	154.5	172.4	148.4	187.4	208.7	140.0		
IV	189.8	176.7	175.3	216.9	188.2	175.3	256.6	196.3	196.1		
1980 I		188.0	192.4		210.7		338.1	238.3			
1979 mar	204.0	188.1	208.8	186.1	202.5	180.7	221.7	270.8	281.9		
apr	184.9	172.2	186.2	185.8	180.6	160.8	200.7	237.7	270.6		
mai	188.3	187.4	177.1	207.8	185.1	176.4	216.5	263.2	183.7		
jun	166.5	158.8	164.8	186.7	151.1	163.5	214.5	191.5	161.4		
jul	152.1	150.7	155.2	107.7	139.2	153.5	196.3	226.4	124.7		
aug	147.2	149.0	110.1	136.6	191.8	122.7	157.3	230.6	125.0		
sep	172.3	159.2	148.2	219.1	186.1	169.0	208.5	169.1	170.5		
oct	205.5	198.8	187.8	190.0	214.8	191.6	254.2	258.8	209.2		
nov	188.4	183.0	176.5	186.8	185.9	176.3	261.1	133.2	188.2		
dec	175.4	148.5	161.6	273.8	163.8	158.0	254.5	197.0	191.0		
1980 jan		181.4	171.0		203.6	168.2	269.7	268.7			
feb		186.2	203.6		213.9		399.9	229.8			
mar		196.5	202.7		214.6		344.8	216.3			
apr								270.2			
mai											
119 - BRAENDSELSSTOFFER SITC 3											
					FUELS SITC 3						PRODOTTI ENERGETICI CTCI 3
MIO ERE					MIO EUA						MIO UCE
1975	642.1	121.3	54.5	43.7	290.7	56.7	69.0	2.6	3.5		
					1975 = 100						
1976	127.8	108.0	127.6	102.6	133.7	140.0	146.9	58.2	112.9		
1977	153.0	115.8	139.7	124.8	156.0	172.8	223.5	72.1	92.4		
1978	161.6	158.2	140.5	167.3	149.8	148.1	249.1	42.7	105.1		
1979	240.9	186.5	202.2	260.6	204.4	242.3	509.3	158.6	260.3		
1979 I	207.1	170.0	161.0	218.1	206.7	154.7	355.0	37.9	163.1		
II	221.6	183.2	195.3	292.5	184.1	222.0	423.4	73.6	327.2		
III	243.9	193.1	225.7	257.6	182.1	283.1	576.0	65.9	184.6		
IV	291.0	199.6	226.6	274.1	244.7	309.6	682.7	457.0	366.3		
1980 I		224.1	201.8		293.2		739.0	81.8			
1979 mar	206.4	169.2	180.5	213.2	213.3	150.3	310.0	38.2	236.8		
apr	198.4	195.1	161.0	219.4	174.6	152.2	365.0	43.1	189.1		
mai	233.6	186.1	216.4	299.6	187.2	266.6	463.6	57.3	228.7		
jun	232.9	168.3	208.6	358.4	190.3	247.1	441.6	120.4	563.9		
jul	237.8	193.5	210.5	285.0	181.6	280.6	518.1	99.7	151.7		
aug	228.1	195.5	267.2	194.9	172.5	272.4	480.6	52.4	212.1		
sep	265.7	190.4	199.5	292.8	192.3	296.3	729.2	45.5	190.2		
oct	279.0	202.9	224.1	300.4	221.1	381.2	592.3	149.4	576.2		
nov	304.7	204.9	253.5	302.8	251.1	254.7	761.2	1097.2	252.0		
dec	289.3	191.0	202.4	219.1	261.9	292.8	694.6	124.5	270.8		
1980 jan		222.5	193.6		284.4	161.5	766.0	125.0			
feb		226.5	179.9		303.8		692.9	68.8			
mar		223.3	231.8		291.3		758.0	51.4			
apr								42.6			
mai											
120 - KEMISKE PRODUKTER SITC 5											
					CHEMICALS SITC 5						PRODOTTI CHIMICI CTCI 5
MIO ERE					MIO EUA						MIO UCE
1975	1 020.4	298.0	156.2	64.6	207.2	162.4	112.3	9.5	10.2		
					1975 = 100						
1976	133.5	138.9	124.0	133.6	133.5	133.3	132.4	139.0	128.7		
1977	149.2	150.6	144.5	139.2	146.3	148.1	161.1	196.8	146.9		
1978	164.5	163.4	178.1	131.1	149.2	162.9	188.4	279.5	163.8		
1979	214.4	213.0	239.6	162.1	202.5	181.9	259.1	514.1	188.7		
1979 I	193.4	198.9	222.0	134.8	183.2	167.1	217.2	339.7	191.7		
II	219.2	216.1	251.9	162.2	204.7	186.7	276.2	403.0	180.3		
III	209.7	209.9	231.7	153.3	204.3	181.1	251.3	359.0	188.3		
IV	235.5	227.2	253.0	198.0	217.8	192.9	291.8	954.9	194.7		
1980 I		260.4	292.4		250.0		313.7	445.6			
1979 mar	223.5	231.3	250.2	159.9	212.8	192.3	252.2	393.3	233.1		
apr	207.3	216.6	240.5	144.6	189.8	183.3	230.3	352.2	178.3		
mai	227.0	222.8	252.3	175.1	207.8	193.0	296.0	546.5	166.2		
jun	223.2	208.8	263.0	166.9	216.6	183.7	302.3	310.2	196.3		
jul	218.9	224.6	256.9	134.7	202.3	186.6	263.7	404.6	190.8		
aug	199.7	198.2	200.8	164.7	198.0	173.9	256.0	286.2	190.8		
sep	210.3	206.8	237.4	160.6	212.5	182.8	234.1	386.3	183.4		
oct	242.5	244.3	251.9	192.4	231.1	202.5	304.2	586.9	233.8		
nov	250.9	234.2	259.7	170.9	235.4	195.6	306.1	860.2	195.7		
dec	213.1	203.1	247.3	230.8	187.0	180.6	265.2	417.8	154.7		
1980 jan		263.1	264.7		246.3	197.7	297.9	419.2			
feb		255.3	293.5		257.9		328.9	419.5			
mar		262.8	319.2		245.9		314.4	498.0			
apr								537.4			
mai											

EKSPORT TIL EF-LANDE

EXPORTS INTRA-EC

ESPORTAZIONI INTRA-EC

	EUR-9	B.R. DEUTSCHLAND	FRANCE	ITALIA	NEDERLAND	BELGIQUE BELGIE	LUXEMBOURG	UNITED KINGDOM	IRELAND	DANMARK	U.S.A.
121 - MASKINER SITC 71 + 72											
MIO ERE											
1975	1 800.5	695.9	274.1	207.6	191.4	145.6	232.0	14.0	40.0	-	
1976	123.3	127.0	119.5	118.8	121.0	126.2	118.6	145.2	126.9	-	
1977	136.9	138.2	131.9	134.8	130.5	134.1	142.0	223.7	139.1	-	
1978	151.1	149.7	148.1	151.2	147.5	148.5	156.1	247.1	156.9	-	
1979	174.1	169.1	171.3	182.6	158.4	167.8	192.9	301.2	178.4	-	
1979 I	162.2	159.8	161.5	151.8	160.5	172.2	165.0	270.1	181.7	-	
II	176.0	168.4	176.9	175.8	162.5	162.8	209.0	323.4	174.5	-	
III	161.9	157.6	156.1	168.7	138.7	146.2	191.2	369.1	166.1	-	
IV	196.1	190.8	190.5	233.9	171.7	190.2	206.4	242.2	191.1	-	
1980 I		187.1	182.1		166.7		225.1	406.9		-	
1979 mar	186.2	179.9	182.9	181.3	187.7	191.3	195.8	302.8	219.3	-	
apr	169.6	166.0	174.2	151.7	166.2	160.1	192.4	311.4	163.8	-	
mai	180.8	175.5	171.7	181.5	156.3	164.7	226.5	372.9	175.3	-	
jun	177.7	163.7	184.9	194.3	165.1	163.5	208.1	286.0	184.4	-	
jul	173.6	169.5	190.8	161.4	140.3	130.9	221.4	435.0	135.8	-	
aug	148.7	141.0	117.6	187.8	121.3	146.1	185.3	298.1	169.1	-	
sep	163.4	162.3	159.9	156.8	154.6	161.7	166.9	374.2	193.6	-	
oct	203.8	203.2	204.1	235.7	173.9	190.5	201.7	341.0	202.7	-	
nov	189.1	185.9	182.0	195.2	169.9	193.4	221.1	47.6	202.3	-	
dec	195.3	183.4	185.3	270.8	171.4	186.7	196.3	338.1	168.3	-	
1980 jan		172.6	162.1		156.1	164.4	202.9	307.7		-	
feb		187.1	183.1		157.6		232.2	429.9		-	
mar		201.6	201.0		186.4		240.1	483.0		-	
apr								428.9		-	
mai										-	
122 - TRANSPORTMIDLER SITC 73											
MIO ERE											
1975	973.3	311.4	245.5	98.1	41.4	153.5	101.2	2.8	19.4	-	
1976	148.7	167.0	128.3	141.9	151.5	162.0	134.2	143.1	115.2	-	
1977	171.7	199.8	146.6	159.9	179.5	179.7	161.8	225.9	61.0	-	
1978	192.8	221.5	169.5	186.4	181.2	201.1	188.4	137.7	47.7	-	
1979	231.7	275.0	205.4	205.9	236.5	228.4	220.0	321.6	63.9	-	
1979 I	221.9	268.6	200.5	161.5	224.8	247.4	182.7	221.1	44.0	-	
II	246.3	294.9	211.8	224.8	246.0	241.5	243.0	279.4	64.1	-	
III	195.2	232.3	174.3	158.3	229.9	162.4	223.7	343.4	68.2	-	
IV	263.4	304.2	234.9	278.8	245.3	262.4	230.8	442.5	79.4	-	
1980 I		312.2	201.6		252.0		251.4	374.7		-	
1979 mar	249.9	287.8	225.6	192.6	236.6	296.9	218.3	275.3	54.9	-	
apr	245.6	302.0	218.9	195.0	232.0	231.4	242.1	263.5	88.7	-	
mai	251.7	312.1	205.3	231.4	279.0	241.1	240.2	287.6	52.8	-	
jun	241.7	270.5	211.1	248.2	226.9	252.0	246.7	287.2	50.8	-	
jul	196.9	208.9	202.6	154.0	232.5	135.7	292.0	327.2	44.7	-	
aug	166.9	216.2	100.5	144.6	219.0	166.1	190.8	339.8	73.0	-	
sep	221.9	271.8	219.7	176.4	238.1	185.4	188.2	363.2	86.9	-	
oct	278.0	333.3	241.0	246.5	260.8	297.2	235.0	424.5	105.6	-	
nov	266.8	311.9	237.0	255.9	262.4	268.4	237.9	473.0	95.1	-	
dec	245.3	267.4	226.8	334.2	212.8	221.8	219.4	429.8	37.5	-	
1980 jan		300.9	174.7		259.0	257.0	223.2	381.8		-	
feb		307.8	215.1		241.8		267.6	394.8		-	
mar		327.8	214.8		255.2		263.5	347.4		-	
apr								425.2		-	
mai										-	
123 - ANDRE FORARBEJDEDE VARER SITC 6 + 8											
MIO ERE											
1975	3 256.7	880.3	529.9	493.9	384.0	600.0	288.7	41.0	38.9	-	
1976	126.5	128.9	116.7	127.9	122.7	128.8	136.3	122.0	121.4	-	
1977	140.6	138.5	130.5	152.1	132.0	134.1	168.9	153.8	138.6	-	
1978	156.0	152.1	145.9	182.2	135.6	142.9	190.2	176.0	177.9	-	
1979	185.5	176.9	176.4	223.1	157.1	166.8	233.8	199.7	220.3	-	
1979 I	173.9	168.6	169.6	204.3	152.5	163.0	190.7	188.7	202.3	-	
II	183.9	172.1	177.4	211.6	157.4	167.5	245.2	216.2	215.9	-	
III	177.3	174.4	159.8	218.9	149.4	152.4	226.7	210.6	210.9	-	
IV	206.8	192.4	198.6	257.5	169.2	184.4	272.6	183.3	251.9	-	
1980 I		215.2	222.3		186.0		270.7	235.9		-	
1979 mar	195.1	194.8	186.6	217.0	174.4	177.4	227.7	220.4	248.7	-	
apr	174.4	167.0	171.3	198.1	150.2	161.7	212.9	203.6	200.3	-	
mai	187.7	182.7	179.2	213.7	163.0	171.2	229.9	240.0	219.7	-	
jun	189.6	166.8	181.6	222.8	159.0	169.4	292.8	205.0	227.8	-	
jul	181.5	177.4	187.5	211.3	132.4	148.6	258.4	238.2	178.0	-	
aug	163.2	158.8	115.9	237.3	150.7	132.9	211.1	151.2	212.2	-	
sep	187.1	186.9	175.9	208.1	165.0	175.6	210.5	242.4	242.5	-	
oct	225.9	216.7	212.8	269.3	188.3	202.3	293.7	237.1	279.7	-	
nov	205.5	193.7	200.5	225.9	179.8	187.2	290.2	124.6	272.4	-	
dec	189.0	166.9	182.6	277.3	139.7	163.6	233.8	188.1	203.7	-	
1980 jan		193.7	199.3		181.5	198.1	262.5	203.5		-	
feb		219.6	231.6		186.7		270.8	247.4		-	
mar		232.4	236.0		189.7		278.8	256.8		-	
apr								238.7		-	
mai										-	

## IMPORT EFTER LANDE

## IMPORTS BY COUNTRIES

## IMPORTAZIONI PER PAESE

	EUR-9	B.R. DEUTSCHLAND	FRANCE	ITALIA	NEDERLAND	BELGIQUE BELGIE	LUXEMBOURG	UNITED KINGDOM	IRELAND	DANMARK	U.S.A.	
124 - INDUSTRIALISERDE VESTLIGE TREDJELANDE			WESTERN INDUSTRIALIZED THIRD COUNTRIES					PAESI TERZI OCCIDENTALI INDUSTRIALIZZATI				
MIO ERE					MIO EUA						MIO UCE	
1975	5 028.4	1 293.5	757.2	571.4	456.9	348.3	1 305.1	42.4	253.6			
					1975 = 100							
1976	125.5	134.1	131.0	125.9	122.1	121.4	114.5	135.0	130.7			
1977	136.5	148.0	138.9	132.3	137.4	129.8	125.6	171.9	136.9			
1978	153.8	166.9	151.6	143.2	148.1	140.5	154.3	206.4	135.2			
1979	183.4	201.2	185.3	185.3	172.5	169.6	176.2	225.4	150.6			
1979 I	167.9	185.5	174.5	158.2	163.1	152.1	157.9	219.7	153.2			
II	180.2	194.8	190.4	179.9	168.9	175.0	170.5	235.1	143.7			
III	175.9	194.3	169.9	168.3	168.5	155.5	178.9	220.1	135.6			
IV	209.5	230.4	206.6	234.9	189.3	195.9	197.3	226.8	169.9			
1980 I												
1979 mar	186.3	207.1	190.4	188.3	185.4	166.9	171.9	202.9	163.4			
apr	166.5	185.8	181.2	161.0	158.7	155.2	149.4	238.2	143.0			
mai	188.0	205.3	206.8	182.9	183.7	195.3	166.9	237.2	153.8			
jun	185.9	193.2	183.0	195.9	164.3	174.4	195.3	229.9	134.3			
jul	182.7	202.7	178.7	173.3	166.1	138.2	198.2	225.0	119.0			
aug	172.2	190.6	151.0	147.3	179.0	175.7	177.7	218.3	144.3			
sep	172.8	189.5	180.0	184.4	160.5	152.5	160.8	216.9	143.6			
oct	214.3	228.3	207.0	193.5	197.5	205.7	228.3	284.4	169.7			
nov	210.0	239.3	216.8	199.4	201.5	193.1	195.4	235.2	174.6			
dec	204.3	223.6	196.0	311.8	169.0	188.8	168.3	160.7	165.4			
1980 jan												
feb												
mar												
apr												
mai												
125 - HVORAF: USA			OF WHICH: USA					DEI QUALI: USA				
MIO ERE					MIO EUA						MIO UCE	
1975	1 716.6	388.8	273.8	224.8	233.5	131.2	404.0	18.3	42.3			
					1975 = 100							
1976	122.6	134.0	128.4	113.1	116.2	123.5	116.5	145.3	112.8			
1977	124.9	130.4	130.6	106.6	121.9	135.5	120.5	191.7	131.4			
1978	137.5	138.0	142.6	110.8	127.7	139.8	152.0	214.5	119.1			
1979	165.1	163.2	179.8	142.6	147.4	177.2	175.3	240.1	135.6			
1979 I	153.7	158.9	173.0	129.1	132.3	159.2	157.5	239.1	140.8			
II	159.7	157.0	182.0	140.6	143.9	177.8	158.6	270.6	135.3			
III	160.5	149.0	168.6	132.3	144.6	163.4	192.0	230.2	111.1			
IV	186.3	188.0	195.5	168.4	168.7	208.6	193.1	220.6	155.0			
1980 I		219.6	236.8		176.6		233.9	305.8	187.5			
1979 mar	168.5	171.1	190.4	151.4	147.0	172.1	172.9	241.1	127.5			
apr	153.6	153.0	183.3	133.6	135.0	166.0	145.9	309.5	144.8			
mai	172.0	167.8	193.6	139.4	159.7	198.1	178.2	238.1	142.3			
jun	153.5	150.2	169.2	148.8	137.2	169.3	151.6	264.2	118.9			
jul	162.8	156.6	163.4	140.6	140.8	138.0	204.2	226.0	111.0			
aug	169.5	152.6	169.8	126.2	168.1	197.4	203.6	244.2	115.6			
sep	149.2	138.0	172.6	130.1	124.8	154.7	168.3	220.2	106.8			
oct	187.6	193.7	200.2	125.6	173.9	211.6	211.7	240.0	128.7			
nov	191.1	197.4	207.2	143.1	187.9	204.7	198.6	256.0	157.8			
dec	180.3	172.7	179.0	236.5	144.4	209.5	169.1	165.9	178.5			
1980 jan	209.8	224.4	214.8	143.3	162.0	264.6	239.7	327.8	154.9			
feb		218.0	215.6	183.2	167.4		221.8	298.1	185.5			
mar		216.4	279.9		200.5		240.3	291.5	222.2			
apr		116.8	284.0					271.6				
mai												
126 - HVORAF: JAPAN			OF WHICH: JAPAN					DEI QUALI: GIAPPONE				
MIO ERE					MIO EUA						MIO UCE	
1975	401.8	117.3	66.9	30.6	34.2	28.4	105.3	4.4	14.6			
					1975 = 100							
1976	132.6	138.1	136.6	142.4	138.4	146.8	107.5	157.4	182.1			
1977	159.1	173.5	150.8	149.3	194.9	166.0	128.9	202.8	208.4			
1978	181.1	197.2	160.6	144.2	228.9	185.4	160.5	328.1	207.2			
1979	201.9	218.1	186.8	175.8	230.9	210.8	190.7	318.2	157.1			
1979 I	181.7	197.1	160.7	138.9	246.1	162.9	172.5	337.3	148.5			
II	209.4	215.1	200.4	193.1	239.6	247.2	196.8	311.6	155.0			
III	195.8	213.7	172.4	146.0	215.7	156.8	211.6	251.2	162.7			
IV	220.8	246.6	213.7	225.2	222.2	276.3	181.7	372.6	161.9			
1980 I		238.1	206.9		211.0		219.5	372.5	162.2			
1979 mar	210.8	229.7	183.2	168.4	281.4	164.4	210.6	279.0	178.7			
apr	205.4	216.5	190.0	192.1	248.9	210.0	193.2	318.8	157.4			
mai	220.9	228.2	216.5	183.4	269.0	236.4	210.5	348.1	154.9			
jun	201.9	200.7	194.6	203.7	200.9	295.2	186.8	267.8	152.8			
jul	204.6	221.3	174.0	134.0	210.5	149.5	241.3	284.8	162.9			
aug	194.0	206.3	157.1	135.1	244.6	164.3	213.4	256.5	168.2			
sep	188.8	213.5	185.9	169.0	191.9	156.8	180.0	212.2	157.2			
oct	236.3	244.3	246.7	178.3	230.6	297.2	212.7	698.7	170.5			
nov	223.5	274.8	210.7	202.8	197.0	226.7	192.7	283.1	172.1			
dec	202.7	220.7	183.7	294.6	239.1	304.9	139.6	135.9	143.3			
1980 jan	219.0	246.7	184.8	151.0	186.7	267.2	226.2	357.3	182.8			
feb		212.3	198.7	199.0	205.3		173.0	487.5	139.7			
mar		255.3	237.2		241.0		259.4	272.7	164.2			
apr		265.3	224.7					232.7				
mai												

IMPORT EFTER LANDE

IMPORTS BY COUNTRIES

IMPORTAZIONI PER PAESE

	EUR-9	B.R. DEUTSCHLAND	FRANCE	ITALIA	NEDERLAND	BELGIQUE BELGIE	LUXEMBOURG	UNITED KINGDOM	IRELAND	DANMARK	U.S.A.
127 - UDVIKLINGSLANDE			DEVELOPING COUNTRIES						PAESI IN VIA DI SVILUPPO		
MIO ERE					MIO EUA						MIO UCE
1975	4 618.5	1 006.1	972.5	761.3	503.4		283.0	978.3	26.4	87.5	-
					1975 = 100						
1976	126.1	134.0	129.5	119.5	139.9		135.1	110.3	102.1	128.5	-
1977	135.8	148.7	140.7	133.5	157.3		157.0	102.5	143.7	131.0	-
1978	128.3	138.6	128.9	132.0	141.5		153.1	102.0	140.6	104.4	-
1979	158.9	176.5	163.0	172.3	174.6		175.7	116.2	137.4	134.6	-
1979 I	136.5	150.5	145.3	136.2	146.4		161.0	102.7	127.2	124.4	-
II	149.9	168.0	151.5	156.2	169.7		158.1	114.8	143.0	121.2	-
III	161.7	186.9	168.1	154.5	177.2		176.1	124.5	166.5	143.1	-
IV	187.6	200.6	187.3	242.3	205.0		207.4	122.9	113.0	149.9	-
1980 I											-
1979 mar	140.5	155.5	145.9	155.1	144.2		163.1	100.4	140.4	132.6	-
apr	134.9	160.4	136.6	125.3	149.1		143.6	104.8	150.9	125.3	-
mai	162.0	171.6	163.4	185.2	176.2		185.4	123.6	120.9	117.4	-
jun	152.7	172.0	154.4	157.9	183.8		145.4	116.1	157.0	120.7	-
jul	155.4	190.9	159.0	139.9	161.8		158.4	123.8	193.5	139.5	-
aug	165.9	189.1	176.4	144.6	181.6		204.5	131.1	144.5	150.0	-
sep	163.8	180.6	168.9	179.1	188.3		165.3	118.6	161.4	139.6	-
oct	185.2	207.2	190.5	206.2	192.4		198.8	135.1	180.2	166.7	-
nov	185.0	197.9	188.0	228.6	217.4		214.1	115.4	103.1	145.0	-
dec	192.7	196.6	183.3	292.1	205.3		209.4	118.0	55.6	138.0	-
1980 jan											-
feb											-
mar											-
apr											-
mai											-
128 - HVDRAF: ACP (53)			OF WHICH: ACP (53)						DEI QUALI: ACP (53)		
MIO ERE					MIO EUA						MIO UCE
1975	726.9	156.8	180.1	61.0	85.1		54.1	174.7	3.7	11.3	-
					1975 = 100						
1976	120.0	118.5	119.5	124.3	140.5		149.3	101.1	118.0	125.9	-
1977	143.3	146.5	151.9	151.1	180.4		153.0	107.9	191.3	124.1	-
1978	135.9	144.4	132.3	135.8	174.6		163.7	106.3	230.6	80.0	-
1979	168.7	190.8	163.7	197.0	222.2		215.2	106.3	197.0	120.4	-
1979 I	151.1	164.1	159.2	145.1	196.9		212.8	93.4	222.9	105.9	-
II	173.8	195.4	158.1	193.5	255.2		200.1	117.6	247.9	121.4	-
III	165.5	195.0	151.8	193.7	209.7		212.1	110.7	188.2	105.4	-
IV	184.5	208.6	185.8	255.6	226.9		235.8	103.6	129.1	149.0	-
1980 I											-
1979 mar	150.6	156.6	170.9	175.2	170.6		188.4	95.9	322.5	67.4	-
apr	169.0	178.3	148.7	243.8	219.2		186.1	121.6	293.9	188.9	-
mai	191.4	196.0	174.8	180.1	297.7		311.0	126.8	234.4	65.0	-
jun	160.9	212.0	150.8	156.7	248.8		103.0	104.2	215.3	110.4	-
jul	167.3	218.5	147.2	168.5	225.8		183.8	108.9	186.2	147.2	-
aug	173.5	185.5	158.0	171.1	214.1		296.9	125.7	190.9	102.9	-
sep	155.7	181.0	150.3	241.4	189.3		155.7	97.4	187.4	66.0	-
oct	195.1	207.5	183.5	221.1	248.5		276.8	133.8	175.0	231.8	-
nov	184.1	183.3	216.8	239.2	247.9		214.6	99.1	108.4	87.5	-
dec	174.2	234.9	157.2	306.4	184.2		215.9	77.8	103.9	127.7	-
1980 jan											-
feb											-
mar											-
apr											-
mai											-
129 - STATSHANDELSLANDE			COUNTRIES WITH STATE-TRADE						PAESI A COMMERCIO DI STATO		
MIO ERE					MIO EUA						MIO UCE
1975	781.4	237.1	130.6	141.8	59.8		45.3	122.9	6.4	37.5	-
					1975 = 100						
1976	133.0	138.1	127.7	139.6	130.4		108.0	136.4	115.1	119.9	-
1977	142.1	150.0	137.5	143.8	143.0		124.3	142.0	143.0	121.8	-
1978	149.7	171.6	140.4	146.8	150.6		128.8	137.1	145.6	119.7	-
1979	188.5	222.9	172.1	186.3	207.4		150.8	160.7	168.4	147.3	-
1979 I	145.1	171.9	138.7	135.2	148.9		108.0	138.4	128.5	98.1	-
II	172.1	203.0	144.9	168.0	191.2		137.9	158.3	159.4	145.2	-
III	204.8	241.7	193.0	196.6	235.4		154.5	169.1	206.6	172.2	-
IV	232.2	274.9	211.9	245.3	253.9		202.8	176.9	179.3	173.9	-
1980 I											-
1979 mar	154.4	170.8	139.7	154.8	163.6		99.9	169.3	131.4	106.2	-
apr	157.3	178.2	133.0	120.3	180.3		126.0	192.5	145.7	136.3	-
mai	182.6	196.6	163.4	231.3	177.8		150.6	146.0	206.1	140.1	-
jun	176.5	234.4	138.4	152.5	215.6		137.2	136.5	126.6	159.0	-
jul	198.1	260.1	195.3	185.3	162.2		131.4	148.8	175.0	167.8	-
aug	200.6	246.2	182.5	170.2	259.2		145.8	160.0	216.1	192.9	-
sep	215.7	218.7	201.1	234.5	284.9		186.3	198.4	228.7	155.8	-
oct	236.1	278.7	235.2	178.5	312.8		212.0	212.0	171.8	183.7	-
nov	221.4	265.4	187.2	239.3	253.9		217.0	154.8	183.2	172.7	-
dec	239.0	280.5	213.2	318.2	195.0		179.4	164.0	182.9	165.4	-
1980 jan											-
feb											-
mar											-
apr											-
mai											-

## EKSPORT EFTER LANDE

## EXPORTS BY COUNTRIES

## ESPORTAZIONI PER PAESE

	EUR-9	B.R. DEUTSCHLAND	FRANCE	ITALIA	NEDERLAND	BELGIQUE BELGIE	LUXEMBOURG	UNITED KINGDOM	IRELAND	DANMARK	U.S.A.
130 - INDUSTRIALISERDE VESTLIGE TREDJELANDE	WESTERN INDUSTRIALIZED THIRD COUNTRIES					PAESI TERZI OCCIDENTALI INDUSTRIALIZZATI					
MIO ERE	MIO EUA					MIO UCE					
1975	5 208.0	1 926.6	712.8	602.8	320.6	284.7	1 107.3	27.1	226.0	-	
	1975 = 100										
1976	118.7	122.2	118.1	114.9	130.3	116.6	111.9	138.7	119.0	-	
1977	136.9	141.4	134.9	135.6	143.3	138.3	130.4	162.5	127.5	-	
1978	143.9	149.6	142.0	147.2	140.3	138.7	138.6	181.0	125.9	-	
1979	167.9	168.8	168.2	179.3	160.9	165.1	167.0	200.1	142.5	-	
1979 I	150.3	156.6	156.3	152.2	148.7	154.4	134.9	186.5	140.8	-	
II	169.8	169.9	171.7	177.8	156.7	162.2	175.5	191.5	138.7	-	
III	164.0	162.8	160.2	173.2	162.0	158.3	170.4	202.7	135.1	-	
IV	187.5	186.0	184.6	214.0	176.4	185.7	187.1	219.8	155.5	-	
1980 I	-	-	-	-	-	-	-	-	-	-	
1979 mar	171.6	178.3	164.5	170.2	169.1	178.3	164.1	214.5	167.1	-	
apr	160.9	169.6	159.5	162.8	147.5	147.3	157.6	186.1	134.8	-	
mai	170.4	170.0	176.1	183.5	152.0	170.7	170.5	202.4	141.6	-	
jun	178.1	170.1	179.4	187.2	170.5	168.8	198.5	186.0	139.6	-	
jul	170.3	169.4	192.2	157.6	154.1	162.4	182.8	229.9	106.1	-	
aug	162.5	158.5	131.4	192.5	164.3	149.8	179.6	157.1	145.3	-	
sep	159.2	160.5	156.9	169.6	167.4	162.7	149.0	221.1	154.0	-	
oct	195.4	192.3	192.2	202.8	190.1	215.5	199.8	223.2	169.6	-	
nov	181.7	187.0	182.8	176.6	176.6	167.5	181.2	238.9	168.0	-	
dec	185.4	178.6	178.9	262.6	162.5	174.0	180.3	197.2	128.9	-	
1980 jan	-	-	-	-	-	-	-	-	-	-	
feb	-	-	-	-	-	-	-	-	-	-	
mar	-	-	-	-	-	-	-	-	-	-	
apr	-	-	-	-	-	-	-	-	-	-	
mai	-	-	-	-	-	-	-	-	-	-	
131 - HVORAF: USA	OF WHICH: USA					DEI QUALI: USA					
MIO ERE	MIO EUA					MIO UCE					
1975	1 100.4	359.3	137.3	153.3	64.9	78.8	262.9	13.0	30.8	-	
	1975 = 100										
1976	123.1	119.1	136.9	116.5	131.5	110.8	125.6	132.6	128.4	-	
1977	155.3	159.5	173.6	142.8	168.6	145.7	149.1	153.2	138.0	-	
1978	175.0	182.3	203.6	169.8	167.1	153.7	165.3	175.8	142.5	-	
1979	189.5	191.7	212.2	184.9	167.7	159.6	199.2	163.7	138.0	-	
1979 I	168.2	174.6	188.5	165.6	172.0	148.5	159.3	145.3	145.0	-	
II	195.9	201.3	224.2	182.2	161.7	165.9	207.5	162.4	139.4	-	
III	184.7	181.8	202.3	175.5	175.3	154.8	204.3	162.8	124.6	-	
IV	209.4	209.1	233.7	216.2	161.7	169.3	225.8	184.3	143.0	-	
1980 I	-	226.2	209.1	-	151.1	-	242.7	187.4	133.3	-	
1979 mar	192.7	194.7	211.9	182.2	188.9	171.6	197.2	154.8	177.1	-	
apr	188.7	214.4	203.7	158.3	143.0	138.9	197.9	161.2	130.8	-	
mai	201.4	187.3	248.9	191.4	158.7	177.7	228.8	171.0	135.5	-	
jun	197.5	202.1	220.0	197.0	183.3	181.0	195.8	154.9	152.0	-	
jul	206.4	207.6	249.8	175.0	175.2	180.4	229.1	176.4	107.1	-	
aug	181.9	174.8	162.4	203.8	194.1	140.5	206.6	150.0	124.6	-	
sep	165.8	163.1	194.6	147.7	156.6	143.5	177.0	162.0	142.1	-	
oct	213.5	211.6	250.5	195.9	200.7	209.0	219.7	204.8	149.2	-	
nov	207.0	216.0	242.5	172.3	161.0	147.8	232.7	187.7	154.7	-	
dec	207.5	199.7	208.0	280.5	123.6	151.2	225.1	160.4	125.3	-	
1980 jan	214.3	255.0	189.1	147.4	163.5	234.5	231.7	164.0	113.7	-	
feb	-	207.6	230.0	149.9	152.3	-	239.3	184.6	146.4	-	
mar	-	216.0	208.3	-	137.6	-	257.0	213.5	139.8	-	
apr	-	-	231.8	-	-	-	-	179.5	-	-	
mai	-	-	-	-	-	-	-	-	-	-	
132 - HVORAF: JAPAN	OF WHICH: JAPAN					DEI QUALI: GIAPPONE					
MIO ERE	MIO EUA					MIO UCE					
1975	185.7	64.2	25.4	20.1	10.2	10.2	46.0	1.4	8.2	-	
	1975 = 100										
1976	122.3	129.6	124.3	118.4	141.0	129.5	104.7	234.6	116.9	-	
1977	138.6	147.7	132.3	129.6	164.3	120.1	128.7	225.7	140.8	-	
1978	167.4	176.5	157.7	167.7	190.7	180.3	148.0	231.1	178.1	-	
1979	207.9	214.4	222.8	237.1	208.0	202.7	171.1	264.0	242.2	-	
1979 I	195.1	210.3	218.4	198.0	205.8	204.1	139.7	242.2	274.9	-	
II	217.9	216.4	221.6	233.7	207.3	224.7	196.3	247.3	301.3	-	
III	215.9	215.4	228.9	258.7	235.5	191.6	188.5	307.4	218.1	-	
IV	202.6	215.6	222.1	257.8	183.5	190.5	159.8	259.1	174.5	-	
1980 I	-	213.1	275.6	-	198.8	-	186.1	134.2	184.3	-	
1979 mar	226.2	237.0	208.6	233.4	267.7	244.1	183.3	331.9	328.0	-	
apr	206.1	216.9	200.2	234.0	180.9	218.7	168.2	198.4	300.1	-	
mai	224.8	206.1	236.7	225.6	212.2	272.8	223.6	270.5	286.8	-	
jun	223.0	226.2	227.9	241.3	228.8	182.5	197.3	273.0	317.0	-	
jul	228.6	211.8	296.7	219.4	210.9	198.0	227.4	468.8	199.6	-	
aug	230.3	222.3	203.2	390.6	246.6	180.7	190.6	228.0	249.6	-	
sep	188.6	212.0	187.0	166.2	249.1	196.0	147.6	225.4	205.0	-	
oct	217.3	225.2	263.0	252.8	225.5	207.9	171.6	193.5	189.1	-	
nov	203.2	235.4	177.9	230.4	176.1	176.4	173.2	423.3	162.1	-	
dec	187.2	186.3	225.5	290.1	148.7	187.2	134.5	160.6	172.2	-	
1980 jan	187.6	215.0	173.9	149.7	207.6	216.9	172.9	108.3	143.6	-	
feb	-	210.0	209.5	231.2	160.2	-	192.7	170.8	241.6	-	
mar	-	214.4	443.3	-	228.6	-	192.7	123.7	167.6	-	
apr	-	-	251.1	-	-	-	-	-	-	-	
mai	-	-	-	-	-	-	-	-	-	-	

## EKSPORT EFTER LANDE

## EXPORTS BY COUNTRIES

## ESPORTAZIONI PER PAESE

	EUR-9	B.R. DEUTSCHLAND	FRANCE	ITALIA	NEDERLAND	BELGIE BELGIE	LUXEMBOURG	UNITED KINGDOM	IRELAND	DANMARK	U.S.A.
133 - UOVIKLINGSLANDE			DEVELOPING COUNTRIES						PAESI IN VIA DI SVILUPPO		
MIO ERE						MIO EUA					MIO UCE
1975	3 663.5	987.7	855.7	487.5	248.0	202.8	799.6	11.9	70.4		
						1975 = 100					
1976	115.9	125.2	113.5	112.4	120.2	114.0	108.6	146.0	108.1		
1977	140.6	148.7	131.1	147.5	140.0	151.3	133.8	212.2	130.3		
1978	151.4	156.3	134.6	163.2	148.5	169.2	153.2	229.6	129.0		
1979	158.4	150.9	156.2	185.3	160.9	173.0	149.1	285.1	137.1		
1979 I	141.4	146.2	141.1	151.7	140.2	163.7	125.0	222.8	115.7		
II	154.8	140.4	149.2	185.3	159.2	172.4	154.9	284.2	122.9		
III	158.5	151.2	151.4	177.0	166.6	164.3	159.3	318.8	138.8		
IV	179.0	165.8	183.2	227.4	177.5	191.6	157.3	314.7	171.0		
1980 I											
1979 mar	154.5	156.8	159.1	160.1	153.1	176.8	137.5	268.2	139.7		
apr	142.2	131.9	138.0	160.0	159.6	156.7	140.1	202.9	125.3		
mai	161.0	141.3	157.6	195.5	153.2	195.6	161.8	393.0	120.0		
jun	161.0	147.9	151.9	200.4	164.7	165.0	162.6	256.9	123.3		
jul	165.2	161.0	163.8	164.3	171.3	173.4	168.3	340.4	136.3		
aug	157.6	155.3	138.1	175.4	163.4	156.7	168.8	279.8	138.0		
sep	152.8	137.3	152.4	191.2	165.0	162.9	141.0	336.3	142.0		
oct	178.6	171.0	174.0	199.9	192.6	229.2	159.6	322.5	189.4		
nov	177.0	172.1	183.6	194.3	176.5	185.0	161.6	336.6	169.9		
dec	181.5	154.4	192.0	287.9	163.3	160.5	150.5	285.0	153.7		
1980 jan											
feb											
mar											
apr											
mai											
134 - HVORAF: ACP (53)			OF WHICH: ACP (53)						DEI QUALI: ACP (53)		
MIO ERE						MIO EUA					MIO UCE
1975	676.8	118.5	205.9	55.4	60.6	36.6	185.0	4.0	10.8		
						1975 = 100					
1976	121.8	135.0	122.2	114.8	116.6	126.6	117.2	93.2	108.1		
1977	154.0	177.7	150.5	180.3	130.7	149.2	144.1	158.5	140.0		
1978	157.0	169.1	142.5	181.8	125.5	164.1	168.4	144.0	132.2		
1979	145.2	139.5	153.8	154.3	143.8	165.3	136.4	130.5	92.3		
1979 I	132.7	125.6	154.6	139.8	116.7	157.7	114.5	85.8	91.1		
II	128.9	118.4	139.2	141.6	137.9	152.1	115.5	159.3	71.7		
III	145.3	133.4	143.3	133.5	152.8	164.4	154.7	151.1	108.0		
IV	173.7	180.4	178.3	202.3	167.6	186.8	160.7	125.7	98.4		
1980 I											
1979 mar	139.0	122.8	163.6	147.4	131.0	168.7	118.8	95.1	110.3		
apr	117.1	96.2	131.7	153.6	135.1	122.1	99.5	109.5	68.7		
mai	129.5	111.4	134.6	152.6	151.2	189.4	111.1	220.9	71.1		
jun	140.0	147.6	151.3	118.7	127.4	144.8	135.9	147.6	75.4		
jul	150.1	133.0	158.9	109.8	170.8	161.3	156.7	153.6	105.9		
aug	145.7	140.4	137.9	139.5	126.6	155.8	166.0	151.0	111.2		
sep	140.2	126.9	133.1	151.1	161.1	176.2	141.3	148.6	107.0		
oct	178.6	171.3	166.7	200.3	186.9	243.5	181.6	149.6	70.4		
nov	170.5	195.3	176.0	141.0	162.3	173.3	163.1	137.6	122.6		
dec	172.0	174.6	192.2	265.6	153.5	143.6	137.5	89.9	102.1		
1980 jan											
feb											
mar											
apr											
mai											
135 - STATSHANDELSLANDE			COUNTRIES WITH STATE-TRADE						PAESI A COMMERCIO DI STATO		
MIO ERE						MIO EUA					MIO UCE
1975	1 121.8	484.2	210.0	163.8	66.7	64.3	104.8	2.6	25.3		
						1975 = 100					
1976	105.6	108.1	114.4	99.3	95.0	101.5	99.0	60.7	96.1		
1977	108.0	109.8	103.8	109.2	100.5	101.5	113.5	85.2	116.8		
1978	114.6	119.8	102.1	108.5	110.3	115.6	131.2	117.0	99.4		
1979	128.1	130.5	131.1	113.2	123.1	115.6	151.6	178.1	95.1		
1979 I	117.0	119.7	122.7	92.7	127.2	122.2	117.3	259.4	116.7		
II	133.9	130.6	144.8	110.0	125.4	128.5	184.3	143.6	88.8		
III	126.0	133.9	125.2	109.9	108.1	95.2	158.8	114.6	77.5		
IV	135.4	137.7	131.7	140.3	131.6	116.5	145.8	194.7	97.5		
1980 I											
1979 mar	139.6	144.0	141.7	106.3	151.5	133.1	145.3	264.6	203.8		
apr	127.1	126.7	131.9	105.5	117.6	150.3	152.2	44.0	106.6		
mai	143.3	141.4	155.4	113.7	130.1	136.9	200.9	204.3	75.9		
jun	131.4	123.7	147.3	110.8	128.5	98.2	199.8	182.5	83.8		
jul	131.8	144.8	136.6	87.0	123.1	87.8	180.5	96.5	70.2		
aug	129.0	144.1	115.1	125.1	104.6	112.7	131.2	162.7	75.5		
sep	117.1	112.6	123.8	117.5	96.7	85.0	164.6	84.6	86.7		
oct	125.9	119.5	124.6	130.0	139.5	110.5	153.3	312.5	104.4		
nov	129.3	144.5	121.0	106.0	136.7	100.7	132.2	201.3	91.4		
dec	150.9	149.3	149.5	184.8	118.6	138.3	151.9	70.3	96.7		
1980 jan											
feb											
mar											
apr											
mai											

## FORBRUGERPRISINDEKS

## CONSUMER PRICES

## PREZZI AL CONSUMO

	EUR-9	B.R. DEUTSCHLAND	FRANCE	ITALIA	NEDERLAND	BELGIQUE BELGIE	LUXEMBOURG	UNITED KINGDOM	IRELAND	DANMARK	U.S.A.	
136 - SAMLET INDEKS			GENERAL INDEX						INDICE GENERALE			
			EUR9 = 100									
1975	100.0	27.1	22.5	16.1	5.6	4.1	0.2	21.4	0.8	2.1	-	
			1975 = 100									
1976	110.8	104.3	109.6	116.8	109.0	109.2	109.8	116.5	117.9	109.0	105.7	
1977	122.4	108.1	120.0	136.6	115.8	116.9	117.2	135.0	134.0	121.1	112.6	
1978	131.7	111.1	131.1	153.2	120.9	122.1	120.8	146.2	144.3	133.3	121.2	
1979	144.8	115.6	145.1	175.8	126.1	127.6	126.3	165.8	163.4	146.0	134.9	
1979 I	138.4	113.5	138.8	165.7	123.4	125.4	123.9	155.0	154.9	138.8	128.4	
II	142.2	115.0	142.7	171.8	125.4	126.3	125.2	160.7	159.8	142.4	132.8	
III	147.3	116.4	147.3	177.8	126.8	128.1	126.9	171.4	166.4	149.6	137.2	
IV	151.4	117.4	151.5	187.8	128.9	130.2	129.1	176.2	172.4	153.5	141.2	
1980 I	157.5	119.6	157.3	200.0	131.3	133.3	131.3	184.6	178.9	157.3	146.7	
1979 feb	138.4	113.5	138.7	165.8	123.2	-	-	155.0	-	138.7	128.4	
mar	139.5	114.0	139.9	168.0	124.3	125.6	124.2	156.2	-	139.9	129.7	
apr	141.0	114.6	141.3	170.1	125.2	125.9	124.5	158.9	-	140.4	131.2	
mai	142.1	114.9	142.8	172.0	125.4	126.2	125.3	160.2	-	142.7	132.8	
jun	143.4	115.5	144.0	173.4	125.5	126.9	125.8	162.9	-	144.0	134.3	
jul	146.0	116.3	145.9	174.9	125.9	127.0	126.4	170.0	-	147.3	135.8	
aug	147.1	116.4	147.4	177.0	126.6	128.5	126.8	171.3	-	149.9	137.1	
sep	148.7	116.7	148.7	181.6	127.8	128.8	127.5	173.0	-	151.6	138.6	
oct	150.3	117.0	150.5	185.0	128.7	129.7	128.4	174.8	-	152.4	139.8	
nov	151.4	117.4	151.4	187.5	128.9	130.3	129.2	176.3	-	153.9	141.1	
dec	152.7	117.9	152.6	190.9	129.2	130.7	129.7	177.6	-	154.2	142.6	
1980 jan	155.6	118.6	155.6	197.0	130.0	132.6	130.4	182.0	-	155.5	144.6	
feb	157.6	119.8	157.2	200.4	131.3	133.6	131.5	184.6	-	157.1	146.6	
mar	159.2	120.5	159.1	202.5	132.5	133.8	132.0	187.1	-	159.3	148.7	
apr	161.9	121.3	161.0	205.7	133.8	134.0	132.8	193.5	-	160.5	-	
137 - FOEDEVARER			FOOD						PRODOTTI ALIMENTARI			
			EUR9 = 100									
1975	100.0	22.3	22.3	22.2	5.6	4.4	0.2	19.6	1.0	2.5	-	
			1975 = 100									
1976	-	-	113.3	118.5	111.8	112.5	112.3	-	117.8	112.0	103.1	
1977	-	-	126.6	139.4	120.0	118.1	118.6	-	137.3	129.0	109.6	
1978	-	-	136.0	157.4	118.2	119.6	121.6	-	150.8	140.0	120.5	
1979	-	-	-	179.2	-	-	-	-	-	147.8	-	
1979 I	-	-	142.4	170.1	119.8	121.2	129.5	-	-	144.7	129.7	
II	-	-	145.9	176.9	119.5	119.2	129.8	-	-	145.3	133.4	
III	-	-	-	181.6	120.8	120.5	129.8	-	-	148.7	135.0	
IV	-	-	-	188.1	122.4	122.0	131.3	-	-	152.3	136.6	
1980 I	-	-	-	198.2	-	124.0	132.5	-	-	156.0	-	
1979 feb	-	-	142.3	170.1	120.4	121.2	129.8	-	-	145.0	130.1	
mar	-	-	143.4	172.8	120.4	121.1	129.6	-	-	145.0	131.4	
apr	-	-	144.2	175.0	120.1	119.8	129.6	-	-	145.0	132.4	
mai	-	-	146.4	177.0	119.7	118.9	129.6	-	-	145.0	133.6	
jun	-	-	147.0	178.8	118.6	118.9	130.1	-	-	146.0	134.2	
jul	-	-	148.5	180.1	120.0	119.7	129.9	-	-	147.0	135.1	
aug	-	-	149.1	180.9	120.8	120.5	129.3	-	-	149.0	134.7	
sep	-	-	-	183.9	121.6	121.2	130.2	-	-	150.0	135.2	
oct	-	-	-	185.9	122.5	121.7	130.9	-	-	151.0	135.8	
nov	-	-	-	187.9	122.0	121.9	131.4	-	-	153.0	136.3	
dec	-	-	-	190.5	122.7	122.5	131.7	-	-	153.0	137.8	
1980 jan	-	-	-	195.1	-	123.8	132.1	-	-	154.0	139.0	
feb	-	-	-	198.6	-	124.3	132.6	-	-	156.0	139.6	
mar	-	-	-	201.0	-	123.9	132.9	-	-	158.0	-	
apr	-	-	-	201.5	-	-	-	-	-	159.0	-	
138 - DRIKKEVARER OG TOBAK			BEVERAGES AND TOBACCO						BEVANDE E TABACCHI			
			EUR9 = 100									
1975	100.0	21.1	23.5	21.7	7.2	4.5	0.2	18.3	0.7	3.0	-	
			1975 = 100									
1976	-	-	108.3	108.0	106.7	109.2	110.0	-	-	107.0	-	
1977	-	-	117.5	122.0	107.5	119.3	119.3	-	-	122.0	-	
1978	-	-	129.5	137.8	114.6	129.1	125.2	-	-	135.0	-	
1979	-	-	-	150.9	-	-	-	-	-	144.0	-	
1979 I	-	-	138.4	146.5	116.4	130.9	130.8	-	-	139.0	-	
II	-	-	142.0	149.4	117.1	131.4	131.0	-	-	139.7	-	
III	-	-	-	152.1	117.7	132.2	131.6	-	-	147.0	-	
IV	-	-	-	155.8	118.2	132.6	132.0	-	-	151.0	-	
1980 I	-	-	-	159.9	-	133.3	132.3	-	-	151.7	-	
1979 feb	-	-	138.4	146.6	116.4	130.8	130.8	-	-	139.0	-	
mar	-	-	139.8	147.7	116.6	131.1	130.8	-	-	139.0	-	
apr	-	-	141.1	148.6	116.8	131.2	130.8	-	-	139.0	-	
mai	-	-	142.1	149.4	117.1	131.4	130.8	-	-	140.0	-	
jun	-	-	142.8	150.1	117.3	131.6	131.5	-	-	140.0	-	
jul	-	-	143.6	151.1	117.5	132.0	131.5	-	-	141.0	-	
aug	-	-	146.9	151.8	117.7	132.2	131.5	-	-	149.0	-	
sep	-	-	-	153.3	118.0	132.3	131.7	-	-	151.0	-	
oct	-	-	-	154.6	118.2	132.4	132.0	-	-	151.0	-	
nov	-	-	-	155.7	118.2	132.6	132.0	-	-	151.0	-	
dec	-	-	-	157.1	118.2	132.9	132.1	-	-	151.0	-	
1980 jan	-	-	-	158.7	-	133.2	132.2	-	-	151.0	-	
feb	-	-	-	160.0	-	133.3	132.4	-	-	152.0	-	
mar	-	-	-	161.1	-	133.3	132.4	-	-	152.0	-	
apr	-	-	-	196.2	-	-	-	-	-	153.0	-	

	EUR-9	B.R. DEUTSCHLAND	FRANCE	ITALIA	NEDERLAND	BELGIQUE BELGIE	LUXEMBOURG	UNITED KINGDOM	IRELAND	DANMARK	U.S.A.
139 - BEKLAEDNINGARTIKLER OG FOOTDEJ											
					CLOTHING, FOOTWEAR						VESTIARIO, CALZATURE
					EUR9 = 100						
1975	100.0	33.3	18.0	16.0	5.9	3.7	0.1	20.1	0.9	2.0	-
					1975 = 100						
1976	-	-	108.7	116.0	106.3	105.7	104.2	-	-	106.0	103.7
1977	-	-	117.6	142.3	114.6	112.5	111.2	-	-	115.0	108.4
1978	-	-	129.7	163.4	121.8	119.6	121.0	-	-	126.0	112.2
1979	-	-	-	186.1	-	-	-	-	-	136.0	-
1978 IV	-	-	134.9	-	126.3	-	-	-	-	-	114.9
1979 I	-	-	138.1	175.0	120.8	123.3	125.1	-	-	132.0	113.9
II	-	-	142.5	181.1	132.8	124.2	127.7	-	-	134.7	116.5
III	-	-	-	186.4	125.1	124.6	128.5	-	-	136.3	117.2
IV	-	-	-	201.7	133.3	125.5	132.7	-	-	141.0	120.6
1978 oct	-	-	133.3	-	126.5	-	-	-	-	-	-
nov	-	-	135.2	-	126.6	-	-	-	-	-	-
dec	-	-	136.2	-	125.8	-	-	-	-	-	114.7
1979 jan	-	-	137.0	-	116.3	123.2	124.8	-	-	-	112.9
feb	-	-	137.9	174.6	119.2	123.2	125.1	-	-	133.0	113.4
mar	-	-	139.4	177.2	127.0	123.4	125.3	-	-	134.0	115.5
apr	-	-	141.2	179.6	133.1	123.8	126.7	-	-	134.0	116.2
mai	-	-	142.7	181.1	133.3	124.2	128.1	-	-	135.0	116.7
jun	-	-	143.7	182.6	132.0	124.5	128.3	-	-	135.0	116.4
jul	-	-	144.4	184.0	123.1	124.6	128.3	-	-	133.0	115.5
aug	-	-	145.0	184.5	123.7	124.6	128.4	-	-	136.0	116.9
sep	-	-	-	190.8	128.6	124.6	128.8	-	-	140.0	119.3
oct	-	-	-	198.3	132.8	125.1	131.1	-	-	141.0	120.2
nov	-	-	-	202.0	133.8	125.5	133.5	-	-	141.0	120.7
dec	-	-	-	204.8	133.4	125.9	133.6	-	-	141.0	121.0
140 - BOLIGER, OPVARMNING OG BELYSNING											
					RENT, HEATING, LIGHTING						AFFITTI, COMBUSTIBILI, ELETTRICITA
					EUR9 = 100						
1975	100.0	25.7	22.7	14.5	5.4	3.9	0.2	24.8	0.6	2.3	-
					1975 = 100						
1976	-	-	111.7	112.3	111.0	106.5	108.5	-	-	111.0	104.7
1977	-	-	121.8	129.2	118.8	114.5	116.8	-	-	123.0	111.8
1978	-	-	132.0	140.9	126.1	122.8	120.0	-	-	134.0	121.6
1979	-	-	-	173.6	-	-	-	-	-	155.0	-
1978 IV	-	-	137.1	-	129.5	-	-	-	-	-	126.2
1979 I	-	-	140.6	160.0	131.3	132.8	125.0	-	-	142.0	129.2
II	-	-	145.1	165.5	132.3	135.1	127.3	-	-	148.7	133.4
III	-	-	-	176.0	138.3	138.7	131.3	-	-	161.7	138.8
IV	-	-	-	193.1	139.8	141.5	133.4	-	-	167.7	144.3
1978 oct	-	-	137.5	-	129.5	-	-	-	-	-	-
nov	-	-	136.7	-	129.5	-	-	-	-	-	-
dec	-	-	137.0	-	129.5	-	-	-	-	-	126.8
1979 jan	-	-	139.8	-	130.9	131.8	124.3	-	-	-	127.8
feb	-	-	140.7	160.2	131.2	133.3	124.9	-	-	142.0	129.3
mar	-	-	141.3	160.6	131.8	133.4	125.8	-	-	144.0	130.5
apr	-	-	143.8	164.0	131.9	134.2	126.0	-	-	144.0	131.8
mai	-	-	145.2	166.0	132.3	134.9	127.3	-	-	150.0	133.3
jun	-	-	146.2	166.5	132.8	136.1	128.6	-	-	152.0	135.2
jul	-	-	149.3	172.0	137.7	137.9	130.2	-	-	159.0	136.9
aug	-	-	151.1	176.0	138.1	138.9	131.4	-	-	162.0	138.8
sep	-	-	-	180.0	139.0	139.4	132.4	-	-	164.0	140.6
oct	-	-	-	191.7	139.3	140.7	132.8	-	-	165.0	142.5
nov	-	-	-	193.6	139.8	141.7	133.4	-	-	168.0	144.4
dec	-	-	-	194.0	140.2	142.0	134.0	-	-	170.0	146.0
141 - MOEBLER, HUSHOLDNINGARTIKLER OG VEOLIGEHOELDELSE											
					FURNITURE, HOUSEHOLD GOODS						MOBILI, ARREDAMENTO, ECC
					EUR9 = 100						
1975	100.0	35.1	25.3	9.2	6.4	5.3	0.2	15.9	0.7	2.0	-
					1975 = 100						
1976	-	-	106.0	115.0	105.3	105.8	102.8	-	-	107.0	101.3
1977	-	-	112.5	135.4	110.0	112.3	108.3	-	-	118.0	105.9
1978	-	-	122.0	149.3	114.0	117.0	112.5	-	-	131.0	112.4
1979	-	-	-	168.3	-	-	-	-	-	139.7	-
1978 IV	-	-	126.1	-	115.1	-	-	-	-	-	115.7
1979 I	-	-	129.0	159.7	115.7	120.0	115.6	-	-	135.3	117.7
II	-	-	132.8	164.6	116.4	121.1	116.8	-	-	138.0	119.7
III	-	-	-	169.9	121.0	122.3	119.3	-	-	140.7	121.0
IV	-	-	-	178.8	118.7	123.6	120.8	-	-	144.7	123.2
1978 oct	-	-	125.1	-	115.0	-	-	-	-	-	-
nov	-	-	126.2	-	115.0	-	-	-	-	-	-
dec	-	-	127.0	-	115.2	-	-	-	-	-	116.4
1979 jan	-	-	127.9	-	115.2	120.1	115.3	-	-	-	116.9
feb	-	-	128.9	160.8	115.4	119.9	115.6	-	-	135.0	117.6
mar	-	-	130.3	161.6	116.6	120.0	115.8	-	-	136.0	118.5
apr	-	-	131.7	162.2	116.0	120.6	116.0	-	-	137.0	119.3
mai	-	-	132.8	165.5	116.5	121.0	116.8	-	-	138.0	119.7
jun	-	-	133.9	166.1	116.7	121.8	117.6	-	-	139.0	120.2
jul	-	-	135.4	167.5	116.8	122.1	118.8	-	-	139.0	120.4
aug	-	-	136.2	170.2	128.5	122.4	119.3	-	-	141.0	120.9
sep	-	-	-	172.0	117.7	122.5	119.8	-	-	142.0	121.6
oct	-	-	-	173.5	118.1	122.9	120.2	-	-	144.0	122.3
nov	-	-	-	180.9	118.7	123.8	120.7	-	-	145.0	123.4
dec	-	-	-	182.1	119.2	124.2	121.5	-	-	145.0	123.8



## FORBRUGERPRISINDEKS

## CONSUMER PRICES

## PREZZI AL CONSUMO

	EUR-9	B.R. DEUTSCHLAND	FRANCE	ITALIA	NEDERLAND	BELGIE BELGIE	LUXEMBOURG	UNITED KINGDOM	IRELAND	DANMARK	U.S.A.
142 - FRITID, UNDERHOLDNING, UNDERVISNING OG KULTUR			LEISURE, ENTERTAINMENT, ETC				RICREAZIONE, SPETTACOLI, ISTRUZIONE				
	<b>EUR9 = 100</b>										
1975	100.0	32.5	17.7	10.3	6.5	2.7	0.1	27.0	0.7	2.4	-
	<b>1975 = 100</b>										
1976	-	-	107.7	112.3	104.7	106.0	110.3	-	-	108.0	-
1977	-	-	114.5	128.3	110.2	110.5	116.5	-	-	115.0	-
1978	-	-	123.7	141.1	114.3	114.6	119.5	-	-	128.0	-
1979	-	-	-	159.7	-	-	-	-	-	138.5	-
1978 IV	-	-	127.8	-	114.4	-	-	-	-	-	-
1979 I	-	-	130.5	151.1	114.0	117.0	123.1	-	-	134.7	-
II	-	-	132.8	156.6	115.2	117.7	124.2	-	-	137.3	-
III	-	-	-	161.8	117.3	117.7	125.4	-	-	140.0	-
IV	-	-	-	169.3	117.9	117.6	127.3	-	-	142.0	-
1978 oct	-	-	126.8	-	114.6	-	-	-	-	-	-
nov	-	-	128.0	-	114.5	-	-	-	-	-	-
dec	-	-	128.6	-	114.1	-	-	-	-	-	-
1979 jan	-	-	129.8	-	114.8	116.6	122.7	-	-	-	-
feb	-	-	130.5	150.9	113.9	117.0	123.1	-	-	135.0	-
mar	-	-	131.2	154.1	113.4	117.5	123.5	-	-	135.0	-
apr	-	-	132.2	154.7	114.6	117.3	123.8	-	-	136.0	-
mai	-	-	132.8	156.9	115.1	117.7	124.2	-	-	138.0	-
jun	-	-	133.5	158.2	115.8	118.0	124.5	-	-	138.0	-
jul	-	-	134.6	158.7	116.8	118.4	124.8	-	-	139.0	-
aug	-	-	135.2	162.8	117.5	117.3	125.4	-	-	140.0	-
sep	-	-	-	163.9	117.7	117.3	126.0	-	-	141.0	-
oct	-	-	-	166.4	117.9	117.6	126.6	-	-	142.0	-
nov	-	-	-	169.5	118.0	117.7	127.3	-	-	142.0	-
dec	-	-	-	171.9	117.9	117.4	127.9	-	-	142.0	-
143 - TRANSPORT OG KOMMUNIKATION			TRANSPORT, COMMUNICATIONS				TRASPORTI, COMUNICAZIONI				
	<b>EUR9 = 100</b>										
1975	100.0	26.3	22.5	15.7	4.3	4.3	0.2	23.6	0.6	2.5	-
	<b>1975 = 100</b>										
1976	-	-	111.0	126.4	107.8	110.0	110.0	-	-	108.0	109.9
1977	-	-	121.7	152.2	113.2	116.7	115.7	-	-	116.0	117.7
1978	-	-	133.5	165.4	115.6	122.6	119.3	-	-	127.0	123.2
1979	-	-	-	191.0	-	-	-	-	-	141.0	-
1978 IV	-	-	138.2	-	117.6	-	-	-	-	-	127.0
1979 I	-	-	143.6	176.7	118.3	126.3	122.9	-	-	131.7	130.1
II	-	-	147.3	185.0	119.3	128.2	124.6	-	-	136.3	137.9
III	-	-	-	194.2	121.2	130.4	126.8	-	-	147.3	145.6
IV	-	-	-	208.0	123.6	134.2	129.6	-	-	149.7	149.5
1978 oct	-	-	139.8	-	117.5	-	-	-	-	-	-
nov	-	-	137.0	-	117.5	-	-	-	-	-	-
dec	-	-	137.7	-	117.8	-	-	-	-	-	127.9
1979 jan	-	-	142.6	-	118.0	125.9	122.0	-	-	-	128.8
feb	-	-	143.7	177.8	118.4	126.2	123.0	-	-	131.0	129.9
mar	-	-	144.6	178.1	118.6	126.7	123.7	-	-	133.0	131.5
apr	-	-	145.6	183.1	118.8	127.1	124.0	-	-	134.0	134.7
mai	-	-	147.5	185.4	119.1	128.4	124.4	-	-	136.0	137.9
jun	-	-	148.8	186.6	120.0	129.2	125.4	-	-	139.0	141.2
jul	-	-	153.7	187.1	120.2	129.8	125.9	-	-	146.0	143.8
aug	-	-	155.9	192.9	121.2	130.5	126.8	-	-	147.0	145.8
sep	-	-	-	202.6	122.3	130.9	127.7	-	-	149.0	147.0
oct	-	-	-	203.7	123.3	133.3	128.0	-	-	149.0	147.9
nov	-	-	-	206.3	123.6	134.1	129.1	-	-	150.0	149.3
dec	-	-	-	214.0	124.0	135.3	131.8	-	-	150.0	151.2
144 - OEVRIGE VARER OG TJENESTER			OTHER GOODS AND SERVICES				ALTRI BENI E SERVIZI				
	<b>EUR9 = 100</b>										
1975	100.0	32.9	26.6	16.4	6.1	3.1	0.1	13.0	0.7	1.0	-
	<b>1975 = 100</b>										
1976	-	-	109.2	116.0	109.5	108.3	111.5	-	-	108.0	108.7
1977	-	-	118.6	136.6	118.5	121.6	120.0	-	-	122.0	117.3
1978	-	-	130.3	155.5	124.2	129.6	127.5	-	-	138.0	127.6
1979	-	-	-	184.0	-	-	-	-	-	150.8	-
1978 IV	-	-	135.5	-	126.4	-	-	-	-	-	132.4
1979 I	-	-	139.0	170.8	127.2	131.8	134.0	-	-	145.3	135.4
II	-	-	144.4	177.5	129.6	132.5	134.9	-	-	148.7	139.5
III	-	-	-	186.6	131.9	133.5	136.9	-	-	152.3	144.8
IV	-	-	-	201.1	134.4	134.1	138.0	-	-	156.7	150.3
1978 oct	-	-	134.8	-	126.2	-	-	-	-	-	-
nov	-	-	135.6	-	126.5	-	-	-	-	-	-
dec	-	-	136.2	-	126.5	-	-	-	-	-	132.8
1979 jan	-	-	137.6	-	126.8	131.8	133.7	-	-	-	134.0
feb	-	-	138.9	171.2	127.2	131.8	134.0	-	-	145.0	135.5
mar	-	-	140.6	173.3	127.6	131.9	134.2	-	-	146.0	136.7
apr	-	-	142.8	174.7	129.0	132.2	134.3	-	-	147.0	137.9
mai	-	-	144.4	177.3	129.3	132.4	134.7	-	-	149.0	139.5
jun	-	-	145.9	180.5	130.4	132.9	135.8	-	-	150.0	141.1
jul	-	-	147.6	182.4	131.1	133.4	136.4	-	-	150.0	142.9
aug	-	-	148.7	185.7	131.6	133.5	136.9	-	-	152.0	144.7
sep	-	-	-	191.8	133.0	133.6	137.3	-	-	155.0	146.7
oct	-	-	-	197.5	133.9	133.9	137.8	-	-	156.0	148.4
nov	-	-	-	201.1	134.4	134.1	138.0	-	-	157.0	150.2
dec	-	-	-	204.8	134.9	134.4	138.2	-	-	157.0	152.2

PRODUCENTPRISINDEKS

PRODUCERS PRICES

PREZZI ALLA PRODUZIONE

	EUR-9	B.R. DEUTSCHLAND	FRANCE	ITALIA	NEDERLAND	BELGIQUE BELGIE	LUXEMBOURG	UNITED KINGDOM	IRELAND	DANMARK	U.S.A.	
145 - LANDBRUGSPRODUKTER UNDTAGEN FRUGT OG GROENSAGER			AGRICULTURAL PRODUCTS EXCL. FRUIT AND VEGETABLES					PRODOTTI AGRICOLI FRUTTA LEGUMI ESCLUSI				
EUR9 = 100												
1975												
1976	119.5	112.9	115.9	124.0	113.0	112.4	111.8	129.8	126.5	112.7	-	
1977	123.7	106.3	119.9	140.7	109.6	108.4	107.5	133.4	154.9	118.0	-	
1978	128.8	103.1	126.8	152.6	106.4	104.8	108.5	139.7	174.9	124.3	-	
1979											-	
1978 IV	130.3	102.4	130.4	156.6	105.6	102.7	112.9	142.8	177.7	121.7	-	
1979 I	135.4	103.9	134.3	164.9	107.4	106.9	112.3	151.6	190.3	123.5	-	
II	137.0	103.4	137.1	164.6	107.0	112.0	112.1	154.8	195.3	125.0	-	
III	135.6	104.8	134.0	167.1	105.4	106.2	113.6	150.2	182.8	126.8	-	
IV		108.7	139.2	176.8	111.9	110.2	116.6	157.9	171.3	129.1	-	
1978 oct	128.1	101.5	127.8	154.3	105.3	101.0	111.6	139.5	175.9	122.5	-	
nov	130.0	102.1	129.8	155.7	105.1	103.1	114.2	142.1	178.3	122.9	-	
dec	132.7	103.5	133.4	159.8	106.5	104.0	112.8	146.7	179.0	119.7	-	
1979 jan	134.6	103.4	134.6	163.0	106.5	106.1	112.7	150.3	188.3	122.9	-	
feb	135.4	103.9	134.0	165.2	108.7	107.6	112.1	151.7	190.1	123.3	-	
mar	136.2	104.4	134.3	166.6	107.2	106.9	112.1	152.9	192.5	124.2	-	
apr	136.6	103.8	135.6	166.2	106.7	104.1	112.9	154.7	193.3	124.1	-	
mai	138.5	103.0	141.6	163.8	106.5	124.0	111.9	154.7	198.6	124.9	-	
jun	136.1	103.6	134.0	163.8	107.8	108.0	111.6	154.9	194.0	126.1	-	
jul	134.4	103.6	131.8	165.7	104.8	105.3	111.8	148.6	188.2	127.2	-	
aug	135.5	104.2	133.8	166.3	105.0	105.8	114.1	151.0	183.2	126.9	-	
sep	137.0	106.6	136.3	169.3	106.5	107.5	115.0	151.1	177.1	126.4	-	
oct		107.0	137.6	172.8	108.5	107.8	116.1	154.3	173.7	127.9	-	
nov		109.0	139.4	176.1	112.3	110.6	116.7	158.2	169.4	128.9	-	
dec		110.1	140.6	181.5	114.8	112.3	116.9	161.1	170.8	130.4	-	
146 - VEGETABLSKE PRODUKTER UNDTAGEN FRUGT OG GROENSAGER			VEGETABLE PRODUCTS EXCL. FRUIT AND VEGETABLES					PRODOTTI VEGETALI FRUTTA LEGUMI ESCLUSI				
EUR9 = 100												
1975												
1975 = 100												
1976	131.9	131.3	128.1	126.9	129.8	131.9	126.8	153.9	126.2	117.7	-	
1977	126.5	99.8	122.7	141.8	107.8	106.1	100.4	128.6	142.7	119.7	-	
1978	129.9	100.9	126.9	153.2	101.4	101.9	109.6	122.1	138.3	123.3	-	
1979											-	
1978 IV	131.5	101.5	131.0	159.9	104.1	102.6	120.2	121.9	141.5	115.8	-	
1979 I	140.4	106.9	137.8	170.9	106.4	109.1	120.2	138.2	155.0	124.0	-	
II	145.8	109.0	145.9	169.4	107.0	146.6	120.2	150.2	163.7	125.5	-	
III	139.4	104.4	136.3	171.2	95.5	106.3	125.6	135.3	167.4	127.1	-	
IV		107.8	137.6	180.1	106.9	108.2	128.3	144.5	164.9	129.1	-	
1978 oct	127.6	98.8	127.1	155.4	101.3	99.7	120.2	117.4	140.6	118.9	-	
nov	130.6	101.2	129.5	158.2	103.8	103.0	120.2	120.7	141.2	120.7	-	
dec	136.3	104.6	136.3	166.0	107.3	105.1	120.2	127.5	142.7	107.7	-	
1979 jan	139.1	107.1	137.7	169.0	104.3	111.2	120.2	133.5	150.5	123.4	-	
feb	140.5	106.6	137.8	170.8	110.4	108.5	120.2	137.5	156.2	123.8	-	
mar	141.7	107.1	137.7	172.9	104.5	107.5	120.2	143.5	158.2	124.7	-	
apr	143.3	107.9	139.7	170.4	104.3	110.2	120.2	150.9	162.2	124.6	-	
mai	151.0	108.1	158.5	169.0	106.1	205.9	120.2	153.9	165.6	125.4	-	
jun	143.1	111.0	139.4	168.7	110.6	123.7	120.2	145.9	163.3	126.5	-	
jul	137.6	105.9	133.7	169.7	96.0	106.5	120.2	130.1	170.0	127.6	-	
aug	140.0	103.1	136.9	171.2	95.5	107.1	128.3	139.6	166.8	127.2	-	
sep	140.6	104.2	138.4	172.8	94.9	105.4	128.3	136.2	165.5	126.4	-	
oct		106.1	137.7	177.4	102.3	106.1	128.3	139.2	165.7	127.9	-	
nov		107.9	138.3	178.5	107.0	109.2	128.3	146.5	166.9	128.9	-	
dec		109.4	137.0	184.5	111.5	109.3	128.3	147.9	162.0	130.4	-	
147 - ANIMALSKE PRODUKTER			LIVESTOCK PRODUCTS					PRODOTTI ANIMALI				
EUR9 = 100												
1975												
1975 = 100												
1976	113.1	106.5	108.7	121.5	107.5	107.2	106.6	120.4	126.5	111.0	-	
1977	122.3	108.2	118.4	139.8	110.3	109.0	109.9	135.2	156.4	117.5	-	
1978	128.2	103.6	126.9	152.0	108.1	105.5	108.1	146.5	179.5	124.7	-	
1979											-	
1978 IV	129.6	102.5	129.9	153.9	106.1	102.8	110.3	150.9	182.2	123.7	-	
1979 I	132.8	102.7	132.3	159.7	107.8	106.4	109.5	156.9	194.7	122.0	-	
II	132.5	101.4	131.9	160.5	107.0	103.2	109.3	156.6	199.2	122.2	-	
III	133.6	104.7	132.5	163.5	108.7	106.2	109.4	156.0	184.8	126.3	-	
IV		108.7	140.2	173.9	113.6	110.7	112.6	163.1	172.1	129.2	-	
1978 oct	128.3	102.1	128.2	153.4	106.7	101.4	108.6	148.1	180.3	123.7	-	
nov	129.6	102.5	129.8	153.7	105.5	103.2	112.0	150.4	182.9	123.7	-	
dec	130.9	103.0	131.6	154.5	106.2	103.7	110.2	154.1	183.5	123.6	-	
1979 jan	132.3	101.8	132.8	157.7	107.2	104.9	110.0	156.8	193.0	122.2	-	
feb	132.8	102.8	131.7	160.3	108.2	107.4	109.3	157.2	194.3	121.9	-	
mar	133.3	103.4	132.4	161.2	108.1	106.8	109.2	156.6	196.8	122.0	-	
apr	133.1	102.3	133.1	162.6	107.5	102.7	110.4	156.2	197.2	121.6	-	
mai	132.0	101.0	131.6	159.4	106.6	103.0	108.9	155.1	202.7	122.1	-	
jun	132.4	100.8	130.8	159.6	106.8	104.0	108.5	158.4	197.8	123.0	-	
jul	132.7	102.7	130.7	162.2	107.7	105.0	108.8	155.8	190.5	125.3	-	
aug	133.1	104.4	132.0	162.0	108.2	105.5	109.1	155.4	185.2	126.1	-	
sep	135.1	107.1	135.0	166.3	110.3	108.0	110.4	156.9	178.6	127.4	-	
oct		107.0	137.7	168.8	110.7	108.2	112.2	160.2	174.7	128.4	-	
nov		109.0	140.2	174.0	114.2	111.0	112.7	162.8	169.7	129.2	-	
dec		110.0	142.7	179.0	115.9	113.0	113.0	166.2	171.9	130.0	-	

	EUR-9	B.R. DEUTSCHLAND	FRANCE	ITALIA	NEDERLAND	BELGIQUE BELGIE	LUXEMBOURG	UNITED KINGDOM	IRELAND	DANMARK	U.S.A.
148 - TIMELØSENSINDEKS FOR INDUSTRIEN											
					HOURLY WAGES: INDUSTRY NOMINAL					SALARI ORARI: INDUSTRIA NOMINALE	
					EUR9 = 100						
1975	100.0	28.1	21.2	12.4	4.2	4.1	0.2	27.5	0.8	1.6	-
					1975 = 100						
1976	113.3	106.3	115.4	120.9	110.5	112.2	114.0	115.9	117.1	111.5	107.9
1977	127.0	113.9	132.0	152.8	119.6	123.6	125.5	126.6	136.5	121.5	117.0
1978	140.8	119.8	148.0	178.6	128.8	133.0	136.9	142.8	155.1	134.8	128.3
1979	158.4	127.0	167.8	212.5	137.3	144.2	149.8	164.1	175.5	152.3	-
1976 IV	117.5	108.4	120.7	130.7	112.1	114.9	117.1	119.5	122.5	114.1	109.8
1977 I	120.8	109.8	125.2	138.7	113.5	118.3	121.1	122.3	128.3	115.9	113.5
II	124.5	112.8	128.6	148.1	117.2	122.0	124.8	124.4	132.4	119.2	114.8
III	127.7	114.9	132.5	154.5	120.8	124.7	125.5	126.5	137.6	122.6	117.5
IV	130.5	115.7	136.5	160.2	122.7	126.1	126.7	129.4	141.8	124.5	120.2
1978 I	133.8	115.8	140.5	166.7	125.2	127.8	133.1	134.4	145.5	127.9	123.3
II	137.8	118.5	144.1	172.3	127.1	130.0	139.1	140.0	149.6	132.7	124.5
III	141.9	121.2	148.8	179.4	129.2	133.7	137.7	144.1	157.3	135.1	128.3
IV	145.0	121.6	152.9	187.0	130.9	136.3	135.6	147.4	161.7	138.2	131.4
1979 I	148.4	123.5	157.5	193.7	133.5	139.8	139.2	150.0	165.4	142.2	134.9
II	-	125.6	162.9	201.8	135.8	142.4	144.5	157.7	-	147.3	136.0
III	-	128.1	168.7	213.8	138.2	144.3	-	168.0	-	-	139.5
IV	-	128.1	174.6	226.6	139.3	147.2	-	172.2	-	-	-
1980 I	-	-	180.5	-	-	149.5	-	-	-	-	-
149 - TIMELØSENSINDEKS FOR INDUSTRIEN DEFLATERET											
					HOURLY WAGES: INDUSTRY IN REAL TERMS					SALARI ORARI: INDUSTRIA REALI	
					1975 = 100						
1976	101.7	101.9	105.3	103.6	101.4	102.8	103.8	99.5	99.3	102.3	102.0
1977	102.4	105.3	110.0	110.5	102.9	105.7	107.1	93.8	101.8	100.3	103.9
1978	105.4	107.9	112.9	115.2	106.2	108.9	113.3	97.7	107.5	101.2	105.9
1979	107.2	109.9	115.6	119.4	108.3	113.0	118.6	99.0	107.4	104.3	-
1976 IV	102.1	103.3	106.9	105.9	99.9	102.9	104.5	98.5	98.5	100.9	102.2
1977 I	101.9	103.0	109.3	107.2	101.1	104.0	105.7	95.7	99.4	101.0	104.4
II	101.7	104.7	109.1	109.6	101.1	105.9	107.0	93.0	98.8	101.3	103.1
III	102.4	106.0	109.5	111.5	103.8	106.2	106.2	92.8	101.6	101.5	103.8
IV	102.7	106.5	110.4	111.6	103.6	106.1	107.3	93.6	102.9	97.7	105.0
1978 I	103.8	105.4	112.4	113.5	106.2	106.2	111.9	95.7	104.2	99.0	106.2
II	104.5	106.8	112.2	113.5	105.1	107.2	115.7	97.0	105.2	101.1	104.8
III	105.7	108.9	112.5	115.4	106.5	109.5	113.8	98.1	107.4	101.6	105.2
IV	106.2	109.4	113.1	116.8	106.2	110.4	111.1	98.9	108.7	100.9	105.5
1979 I	106.3	109.3	114.3	117.2	108.8	111.7	112.8	97.6	106.8	103.1	106.3
II	-	109.5	115.3	117.3	107.8	113.1	116.0	99.2	-	104.8	103.7
III	-	110.2	115.6	120.8	109.4	112.8	-	98.8	-	-	102.8
IV	-	109.5	116.0	121.1	107.6	113.5	-	98.5	-	-	-
1980 I	-	-	116.0	-	-	112.8	-	-	-	-	-
150 - ANTAL ARBEJDS TIMER I INDUSTRIEN											
					HOURS WORKED: INDUSTRY					ORE LAVORATE MENSILMENTE: INDUSTRIA	
					1975 = 100						
1976	-	100.8	-	104.9	-	95.8	97.0	-	-	100.4	-
1977	-	99.8	-	105.9	-	88.6	90.4	-	-	99.5	-
1978	-	-	-	105.6	-	84.1	83.3	-	-	99.5	-
1979	-	-	-	102.9	-	-	80.2	-	-	100.7	-
1976 IV	-	104.2	-	112.0	-	-	97.1	-	-	101.7	-
1977 I	-	101.7	-	112.7	-	-	95.3	-	-	105.4	-
II	-	98.6	-	110.8	-	-	92.0	-	-	105.4	-
III	-	98.1	-	94.1	-	-	78.2	-	-	88.0	-
IV	-	100.8	-	106.2	-	-	89.0	-	-	99.4	-
1978 I	-	98.1	-	110.2	-	-	91.2	-	-	101.9	-
II	-	97.5	-	111.1	-	-	86.3	-	-	104.8	-
III	-	93.3	-	93.3	-	-	72.8	-	-	89.2	-
IV	-	-	-	108.0	-	-	86.1	-	-	102.4	-
1979 I	-	-	-	108.6	-	-	86.9	-	-	101.3	-
II	-	-	-	103.5	-	-	84.2	-	-	106.6	-
III	-	-	-	90.7	-	-	72.9	-	-	91.0	-
IV	-	-	-	108.7	-	-	-	-	-	103.8	-
1980 I	-	-	-	-	-	-	-	-	-	-	-



	EUR-9	B.R. DEUTSCHLAND	FRANCE	ITALIA	NEDERLAND	BELGIQUE BELGIE	LUXEMBOURG	UNITED KINGDOM	IRELAND	DANMARK	U.S.A.
154 - DAG TIL DAG RENTESATS											
DAY-TO-DAY MONEY RATE											
TASSO PRESTITI GIORNALIERI											
%											
1976	-	3.9	8.6	15.7	5.4	8.4	-	10.4	11.3	-	5.0
1977	-	4.1	9.1	14.0	3.4	5.5	-	7.3	8.3	-	5.5
1978	-	3.4	8.0	11.5	5.3	5.2	-	7.5	9.4	-	7.9
1979	-	5.9	9.0	11.9	7.3	8.0	-	12.3	-	-	11.2
1979 I	-	3.7	6.7	11.4	7.8	6.0	-	11.6	16.5	-	10.1
II	-	5.3	7.3	11.3	7.3	5.9	-	11.1	17.5	-	10.2
III	-	6.2	10.1	11.3	8.9	9.3	-	12.9	-	-	10.9
IV	-	8.2	11.9	13.4	12.1	10.7	-	13.7	-	-	13.6
1980 I	-	8.3	12.4	17.0	10.6	11.3	-	15.7	-	-	15.0
1979 feb	-	3.8	6.7	11.4	7.7	6.4	-	12.1	19.0	-	10.1
mar	-	4.3	6.8	11.4	7.1	5.4	-	12.2	19.0	-	10.1
apr	-	5.2	6.8	11.4	7.1	5.3	-	10.5	13.1	-	10.0
mai	-	5.2	7.2	11.4	7.1	4.8	-	11.3	11.9	-	10.2
jun	-	5.6	8.0	11.2	7.6	7.6	-	11.5	27.5	-	10.3
jul	-	5.7	8.8	11.3	8.6	9.6	-	13.1	15.8	-	10.5
aug	-	6.4	10.4	11.3	8.7	9.3	-	12.9	16.4	-	10.9
sep	-	6.5	11.0	11.3	9.4	8.9	-	12.9	-	-	11.4
oct	-	7.9	11.5	12.2	9.3	11.3	-	12.6	-	-	13.8
nov	-	7.9	11.9	12.6	11.2	10.1	-	13.3	-	-	13.2
dec	-	9.0	12.2	15.5	15.9	10.6	-	15.2	-	-	13.8
1980 jan	-	8.3	12.0	16.4	11.2	11.7	-	15.1	-	-	13.8
feb	-	8.1	12.2	17.2	11.0	9.7	-	16.1	-	-	14.1
mar	-	8.6	13.0	17.3	9.5	12.6	-	16.1	-	-	17.2
apr	-	9.0	-	-	10.5	-	-	-	-	-	-
155 - DISKONTO											
OFFICIAL DISCOUNT RATE											
TASSO UFFICIALE DI SCONTO											
ULTIMO											
END OF PERIOD											
FINE PERIODO											
%											
1976	-	3.5	10.5	15.0	6.0	9.0	-	14.3	14.8	10.0	5.3
1977	-	3.0	9.5	11.5	4.5	7.5	-	7.0	5.1	9.0	6.0
1978	-	3.0	9.5	10.5	6.5	6.0	-	12.5	11.8	8.0	9.5
1979	-	6.0	9.5	-	9.5	10.5	-	17.0	-	11.0	12.0
1979 I	-	4.0	9.5	10.5	6.5	6.0	-	13.0	8.5	8.0	10.0
II	-	4.0	9.5	10.5	7.0	9.0	-	14.0	10.0	8.7	9.9
III	-	5.0	9.5	10.5	8.0	9.0	-	14.0	10.0	10.2	11.9
IV	-	6.0	9.5	15.0	9.5	10.5	-	17.0	10.0	10.8	13.4
1980 I	-	7.0	9.5	15.0	9.5	14.0	-	17.0	-	12.8	17.6
1979 mar	-	4.0	9.5	10.5	6.5	6.0	-	13.0	11.8	8.0	9.5
apr	-	4.0	9.5	10.5	6.5	6.0	-	12.0	11.8	8.0	9.5
mai	-	4.0	9.5	10.5	7.0	8.0	-	12.0	11.8	8.0	9.5
jun	-	4.0	9.5	10.5	7.0	9.0	-	14.0	13.7	9.0	9.5
jul	-	5.0	9.5	10.5	8.0	9.0	-	14.0	13.7	9.0	10.0
aug	-	5.0	9.5	10.5	8.0	9.0	-	14.0	13.7	9.0	10.5
sep	-	5.0	9.5	10.5	8.0	9.0	-	14.0	13.7	11.0	11.0
oct	-	5.0	9.5	12.0	8.0	10.0	-	14.0	13.7	11.0	12.0
nov	-	6.0	9.5	12.0	9.5	10.0	-	17.0	13.7	11.0	12.0
dec	-	6.0	9.5	15.0	9.5	10.5	-	17.0	16.4	11.0	12.0
1980 jan	-	6.0	9.5	15.0	9.5	10.5	-	17.0	16.4	11.0	12.0
feb	-	7.0	9.5	15.0	9.5	12.0	-	17.0	16.4	13.0	13.0
mar	-	7.0	9.5	15.0	9.5	14.0	-	17.0	-	13.0	13.0
apr	-	7.0	-	-	-	-	-	-	-	-	-
mai	-	7.5	-	-	-	-	-	-	-	-	-
156 - INDLAANSRENTESATSER I PENGEINSTITUTTERNE											
INTEREST OF TERM BANK DEPOSITS											
INTERESSI SUI DEPOSITI BANCARI A TERMINE											
INDLAAN PAA 3 MAANEERS OPSIGELSE											
3 MONTHS											
A 3 MESI											
%											
1976	-	3.6	5.0	16.7	4.6	5.6	-	11.5	7.0	9.0	-
1977	-	3.6	4.4	14.8	4.8	5.5	-	7.8	5.1	9.0	5.6
1978	-	3.1	4.3	11.5	4.8	4.6	-	9.3	5.3	7.7	8.2
1979	-	5.1	-	-	5.3	5.5	-	-	-	9.1	11.2
1979 I	-	3.3	4.3	10.7	5.0	4.9	-	12.5	8.5	8.0	10.2
II	-	4.4	4.3	0.0	5.0	4.9	-	12.4	9.0	8.2	10.0
III	-	5.6	4.3	0.0	5.4	5.8	-	14.1	10.0	9.3	10.9
IV	-	7.2	4.3	10.0	5.5	6.3	-	16.0	10.0	10.8	13.7
1980 I	-	7.6	4.3	15.6	5.8	7.2	-	17.7	-	12.0	15.1
1979 mar	-	3.4	4.3	10.7	5.0	4.8	-	12.1	8.5	8.0	10.0
apr	-	4.1	4.3	0.0	5.0	4.8	-	11.6	8.5	8.0	10.0
mai	-	4.4	4.3	0.0	5.0	4.8	-	11.8	8.5	7.9	10.1
jun	-	4.8	4.3	0.0	5.0	5.3	-	13.9	10.0	8.7	9.9
jul	-	5.2	4.3	0.0	5.2	5.8	-	14.0	10.0	8.9	10.1
aug	-	5.5	4.3	0.0	5.5	5.8	-	14.2	10.0	8.9	10.7
sep	-	6.0	4.3	0.0	5.5	6.0	-	14.0	10.0	10.2	11.9
oct	-	6.6	4.3	0.0	5.5	6.0	-	14.6	10.0	10.8	13.7
nov	-	7.4	4.3	13.4	5.5	6.5	-	16.7	10.0	10.8	13.9
dec	-	7.6	4.3	16.5	5.5	6.5	-	16.8	10.0	10.8	13.4
1980 jan	-	7.4	4.3	15.1	5.8	6.5	-	17.2	10.0	10.8	13.4
feb	-	7.5	4.3	15.8	5.8	6.5	-	18.1	-	12.5	14.3
mar	-	8.0	4.3	15.8	5.8	8.5	-	18.0	-	12.8	17.6
apr	-	8.3	5.3	-	-	-	-	-	-	-	-
mai	-	-	-	-	-	-	-	-	-	-	-

	EUR-9	B.R. DEUTSCHLAND	FRANCE	ITALIA	NEDERLAND	BELGIQUE BELGIE	LUXEMBOURG	UNITED KINGDOM	IRELAND	DANMARK	U.S.A.
<b>157 - PENGEFORSYNINGEN</b>											
ULTIMO: SAESONKORRIGERET											
MONEY SUPPLY											
END OF PERIOD: SEASONALLY ADJUSTED											
1975 = 100											
1976	-	110.4	115.1	121.4	111.7	110.0	109.2	116.3	118.8	117.4	104.9
1977	-	119.2	124.7	146.1	127.0	119.8	123.6	131.9	139.6	124.6	112.7
1978	-	135.1	138.5	180.8	134.1	130.7	134.8	158.7	174.7	138.5	121.8
1979	-	145.1	156.0				145.5	178.0		157.0	
% T4/TO											
1979 I	-	11.5	14.4	20.6	2.1	6.3	9.2	12.4	26.0	17.5	4.9
II	-	8.9	15.1	20.2	2.3	5.2	6.8	13.2	28.7	12.4	4.4
III	-	6.3	11.7	19.9	1.4		4.5	11.3		11.7	4.1
IV	-	3.7	12.5				10.8	8.2		9.4	
1980 I	-	1.1						6.0			
% T12/TO											
1979 mar	-	11.5	14.4	20.6	2.1	-	-	12.4	26.0	17.5	4.9
apr	-	10.8	12.8	20.9	0.6	-	-	14.3	29.2	15.2	4.5
mai	-	9.4	15.7	20.3	3.1	-	-	12.9	27.5	15.1	3.8
jun	-	8.9	15.1	20.2	2.3	-	-	13.2	28.7	12.4	4.4
jul	-	7.4	13.6	20.8	-0.1	-	-	12.2	27.2	14.4	4.5
aug	-	6.6	13.1	21.7	0.4	-	-	11.9	28.1	12.6	4.4
sep	-	6.3	11.7	19.9	1.4	-	-	11.3		11.7	4.1
oct	-	4.5	12.2	22.7	6.3	-	-	12.8		13.9	4.1
nov	-	4.3	10.7	23.1		-	-	10.2		13.6	4.6
dec	-	3.7	12.5			-	-	8.2		9.4	
1980 jan	-	1.5	10.0			-	-	7.5		9.9	
feb	-	1.6	9.1			-	-	5.7		8.8	
mar	-	1.1				-	-	6.0			
apr	-					-	-				
mai	-					-	-				
<b>158 - INOLAAAN I PENGEINSTITUTTERNE</b>											
ULTIMO: SAESONKORRIGERET											
SAVINGS DEPOSITS											
END OF PERIOD: SEASONALLY ADJUSTED											
1975 = 100											
1976	-	109.3	119.0	122.0	108.5	111.2	110.2	108.4	116.4	-	-
1977	-	116.6	137.1	148.8	127.7	121.4	132.4	127.6	144.2	-	-
1978	-	124.5	159.6		152.2	137.8	154.6	135.5	159.1	-	-
1979	-	127.7								-	-
% T4/TO											
1979 I	-	8.5	11.1	18.7	20.6	9.2	16.8	4.3	8.0	9.7	-
II	-	7.6	16.6	17.9	13.4	8.5	13.6	3.3	10.0	8.7	-
III	-	5.1	14.8	17.2	12.2		9.5		8.1	8.7	-
IV	-	3.0					5.8			10.9	-
1980 I	-	-0.6									-
% T12/TO											
1979 mar	-	8.5	11.1	18.7	20.6	9.2	16.8	4.3	8.0	9.7	-
apr	-	8.4	16.6	18.5	14.5	9.3	14.1	3.7	6.4	8.4	-
mai	-	8.1	16.4	18.0	13.8	8.8	14.7	3.5	9.7	9.3	-
jun	-	7.6	16.6	17.9	13.4	8.5	13.6	3.3	10.0	8.7	-
jul	-	6.6	9.4	17.7	13.1	8.4	12.0	6.2	10.7	8.5	-
aug	-	5.7	15.7	20.2	12.5	8.3	10.7		9.9	9.0	-
sep	-	5.1	14.8	17.2	12.2		9.5		8.1	8.7	-
oct	-	4.2		16.1	11.2		7.6			10.6	-
nov	-	3.3		17.2			7.2			10.6	-
dec	-	3.0					5.8			10.9	-
1980 jan	-	1.4								10.8	-
feb	-	0.4								10.0	-
mar	-	-0.6									-
apr	-										-
mai	-										-
<b>159 - BRUTTOFORDRINGER PAA UOLANDET</b>											
EKSL. GULD ULTIMO											
TOTAL FOREIGN ASSETS (EXCL.GOLD)											
END OF PERIOD: GROSS											
MIO ERE											
1976	44 397.4	23 471.4	4 960.0	2 851.5	4 591.6	3 295.6	2 873.3	1 609.1	744.8	6 326.6	
1977	63 026.4	23 988.8	4 805.7	6 617.3	4 706.8	3 754.3	15 937.0	1 919.9	1 296.5	6 198.1	
1978	72 202.3	34 174.2	6 759.6	8 085.5	3 762.0	3 704.5	11 627.9	1 938.3	2 150.4	5 069.4	
1979								1 534.2		5 398.7	
1979 I	86 459.4	34 642.8	10 956.4	11 993.5	5 797.5	5 054.7	13 205.6	1 808.9	3 000.4	7 530.4	
II	86 082.6	33 208.4	11 270.8	13 918.2	5 498.2	4 656.6	13 172.4	1 597.1	2 761.0	7 272.4	
III	89 921.7	37 128.8	11 541.4	13 111.9	5 583.6	4 881.6	13 886.7	1 475.6	2 312.2	5 120.1	
IV		35 863.3	12 280.6	12 643.8	5 349.4	4 432.3		1 534.2	2 103.8	5 398.7	
1980 I		32 353.5	14 567.6	14 708.1				1 561.7	1 325.7	7 890.1	
1979 mar	86 459.4	34 642.8	10 956.4	11 993.5	5 797.5	5 054.7	13 205.6	1 808.9	3 000.4	7 530.4	
apr	87 263.8	34 093.1	11 053.7	13 277.6	5 859.4	4 911.6	12 924.8	1 744.4	3 399.2	7 504.1	
mai	85 508.4	32 332.6	11 025.6	13 818.8	5 836.9	4 623.3	13 070.4	1 500.6	3 300.2	8 242.1	
jun	86 082.6	33 208.4	11 270.8	13 918.2	5 498.2	4 656.6	13 172.4	1 597.1	2 761.0	7 272.4	
jul	88 608.6	34 246.2	11 523.0	13 371.2	5 534.5	4 847.6	14 795.4	1 567.4	2 723.6	6 320.0	
aug	87 903.4	33 346.1	11 560.7	14 199.8	5 548.8	4 870.8	14 478.4	1 465.5	2 433.5	6 328.6	
sep	89 921.7	37 128.8	11 541.4	13 111.9	5 583.6	4 881.6	13 886.7	1 475.6	2 312.2	5 120.1	
oct	91 944.3	37 866.7	12 166.2	13 545.5	5 665.0	5 190.0	13 834.4	1 391.7	2 055.0	4 946.3	
nov	87 777.3	35 158.9	12 262.4	12 643.8	5 323.5	5 148.9	13 539.2	1 464.7	2 285.6	5 706.8	
dec		35 863.3	12 280.6	12 643.8	5 349.4	4 432.3		1 534.2	2 103.8	5 398.7	
1980 jan		35 320.7	13 572.2	13 694.5	5 991.1	4 329.0		1 551.3	1 902.2	6 828.5	
feb		33 617.8	13 901.9	13 451.8	6 619.5			1 526.1	1 465.7	6 848.9	
mar		32 353.5	14 567.6	14 708.1				1 561.7	1 325.7	7 890.1	
apr		32 750.5	17 605.0	16 386.1					1 394.8		
mai											

	EUR-9	B.R. DEUTSCHLAND	FRANCE	ITALIA	NEDERLAND	BELGIQUE BELGIE	LUXEMBOURG	UNITED KINGDOM	IRELAND	DANMARK	U.S.A.
160 - INDEKS FOR AKTIEKURSER			INDEX OF SHARE QUOTATIONS						CORSO VALORI AZIONARI		
					1975 = 100						
1976	100.0	88.3	95.6	94.0	100.5	95.4	104.1	101.2	93.5	111.1	115.1
1977	108.4	100.0	79.9	75.8	96.4	88.5	107.7	129.7	116.6	115.3	109.2
1978	120.7	107.4	101.4	77.4	96.9	90.6	138.6	146.6	176.1	109.3	96.7
1979		104.8		94.8	95.7		195.1	165.4		104.9	103.7
1979 I	129.3	109.7	117.7	90.2	97.0	97.2	154.3	158.0	198.8	106.4	100.0
II	137.7	103.6	122.0	92.2	96.4	98.7	175.8	178.9	202.4	108.0	101.9
III		106.2	134.2	100.2	97.3	97.7	226.2	167.5		106.3	107.0
IV		99.6		96.4	92.1		223.9	157.2		98.9	106.0
1980 I		98.3			87.4		221.5	163.0		85.4	111.0
1979 mar	135.1	107.6	118.2	95.0	95.5	98.3	159.8	171.9	207.3	107.7	100.8
apr	139.7	106.9	120.9	88.6	97.3	99.6	168.5	182.6	208.5	108.2	102.8
mai	139.1	103.8	121.6	93.0	97.0	98.5	171.9	182.0	206.5	108.7	100.4
jun	134.2	100.2	123.4	95.0	94.8	98.1	187.1	172.0	192.1	107.2	102.4
jul	133.7	105.8	126.7	96.4	95.7	97.0	209.1	166.2	186.4	108.2	103.4
aug		108.1	133.1	101.2	98.3	97.9	229.0	167.5		107.2	108.1
sep		104.7	142.9	103.2	97.8	98.1	240.7	168.9		103.4	109.3
oct		102.5	139.7	102.6	96.2	95.4	241.4	162.8		101.0	105.2
nov		98.2	134.2	95.8	90.7		218.2	153.9		99.5	104.4
dec		98.0		90.7	89.2		212.2	155.0		96.2	108.5
1980 jan		96.5		97.8	89.0		225.1	160.1		89.4	111.6
feb		101.7			90.1		221.4	170.9		83.7	116.1
mar		96.6			83.2		218.0	157.8		83.2	105.4
apr					85.4		213.7				
mai											
161 - EFFEKTIV RENTE AF OBLIGATIONER DET OFFENTLIGE			YIELD ON FIXED INTEREST GOVERNMENT SECURITIES						OBLIGAZIONI SETTORE PUBBLICO RENDIMENTO		
					%						
1976	11.3	7.8	10.5	12.5	8.9	9.0	7.2	14.4	0.0	13.6	6.8
1977	11.4	6.2	11.0	15.2	8.1	8.8	7.0	12.7	12.9	16.4	7.1
1978	10.9	5.7	10.6	14.2	7.7	8.4	6.6	12.5	12.8	16.6	7.9
1979		7.4			8.8	9.7	6.8	12.9			8.7
1979 I	10.6	6.7	6.5	13.9	8.4	8.9	6.7	13.3	13.7	15.3	8.4
II	11.1	7.5	10.1	14.1	8.8	9.2	6.8	12.1	14.2	15.3	8.4
III	11.6	7.6	11.5	14.1	8.8	9.8	6.8	12.4	15.9	16.3	8.5
IV		7.9	12.1	14.9	9.1	10.9	6.8	14.0		16.9	9.6
1980 I		8.7	13.7		10.4	11.9	7.1	14.5		18.2	11.1
1979 feb	11.3	6.8	9.8	13.9	8.4	8.8	6.7	13.9	13.5	15.5	8.4
mar	9.4	6.9	0.0	14.2	8.5	8.9	6.8	12.4	13.3	14.5	8.4
apr	10.9	7.0	9.6	14.4	8.6	9.0	6.7	11.7	13.5	14.3	8.4
mai	11.1	7.6	10.0	14.1	8.8	9.2	6.8	11.9	13.8	15.4	8.5
jun	11.4	7.3	10.7	13.9	9.0	9.4	6.8	12.7	15.4	16.1	8.3
jul	11.4	7.8	11.3	13.9	9.0	9.6	6.8	12.3	16.0	16.0	8.3
aug	11.6	7.5	11.7	14.1	8.7	9.8	6.8	12.3	15.9	16.2	8.4
sep	11.7	7.5	11.6	14.4	8.8	9.9	6.8	12.6	15.7	16.6	8.7
oct	12.0	7.8	11.6	14.5	8.8	10.6	6.8	13.2	16.6	16.3	9.4
nov	12.7	8.1	12.1	15.0	9.2	11.0	6.8	14.5	16.4	17.2	9.8
dec		7.9	12.6	15.3	9.3	11.1	6.8	14.3		17.1	9.6
1980 jan		8.1	12.5	15.3	9.4	11.4	6.8	14.2		17.4	10.0
feb		8.5	14.1	15.4	10.4	11.9	7.1	14.6		18.7	11.5
mar		9.4	14.4		11.4	12.4	7.3	14.6		18.6	11.9
apr		9.4			10.6		7.4				
162 - EFFEKTIV RENTE AF OBLIGATIONER DEN PRIVATE SEKTOR			YIELD ON FIXED INTEREST PRIVATE SECTOR SECURITIES						OBLIGAZIONI SETTORE PRIVATO RENDIMENTO		
					%						
1976	11.0	8.1	11.0	13.1	8.9	8.6	10.3	15.2	-	15.0	8.9
1977	11.0	6.8	11.6	14.6	7.9	7.8	8.8	13.4	-	16.3	8.4
1978	10.7	6.6		13.5	7.7	7.2	8.0	12.8	-	17.0	9.1
1979		7.7			8.9		8.6	13.2	-	16.9	10.1
1979 I	9.7	7.0	6.7	14.2	8.3	7.2	8.1	13.7	-	16.2	9.7
II	10.8	7.6	10.5	14.3	8.8	7.6	8.2	12.4	-	16.3	9.9
III		7.9	11.8	14.5	9.0		8.6	12.8	-	17.3	9.8
IV		8.2	12.4	15.0	9.5		9.6	14.1	-	17.9	11.1
1980 I		8.8	14.1	15.5	10.8		10.4	14.5	-	19.3	12.8
1979 feb	10.7	7.0	10.2	14.2	8.3	7.2	8.1	14.2	-	16.5	9.6
mar	7.9	7.1	0.0	14.2	8.4	7.1	8.0	13.3	-	15.1	9.8
apr	10.5	7.3	10.0	14.3	8.5	7.3	8.0	12.3	-	15.6	9.8
mai	10.8	7.6	10.3	14.2	8.7	7.7	8.2	12.1	-	16.6	10.0
jun	11.2	7.9	11.1	14.3	9.1	7.7	8.4	12.7	-	16.6	9.8
jul	11.4	8.0	11.5	14.5	9.1	7.8	8.6	12.8	-	17.1	9.7
aug	11.5	7.8	12.0	14.6	9.0	8.1	8.6	12.7	-	17.2	9.7
sep		7.8	11.9	14.3	8.8		8.8	12.7	-	17.5	9.9
oct		8.0	11.8	14.6	9.1		9.4	13.1	-	17.5	10.7
nov		8.4	12.3	15.1	9.5		9.6	14.3	-	18.1	11.4
dec		8.2	12.9	15.3	9.9		9.6	14.9	-	18.2	11.3
1980 jan		8.3	12.9	15.3	9.8		9.6	14.7	-	18.3	11.7
feb		8.5	14.6	15.5	10.5		9.9	14.4	-	19.5	12.9
mar		9.6	14.8	15.9	12.0		11.6	14.4	-	20.1	13.7
apr		10.0			10.8		11.4		-		

## BETALINGSBALANCE

## BALANCE OF PAYMENTS

## BILANCIA DEI PAGAMENTI

	EUR-9	B.R. DEUTSCHLAND	FRANCE	ITALIA	NEDERLAND	BELGIQUE BELGIE	LUXEMBOURG	UNITED KINGDOM	IRELAND	DANMARK	U.S.A.
163 - BALANCE - DE OFFICIELLE OVERFOERSLER SALDO			BALANCE OF OFFICIAL TRANSFERS					BILANCIA DEI REGOLAMENTI UFFICIALI SALDO			
MIO ERE			MIO EUA					MIO UCE			
1976	-1 056.0	+3 122.4	-2 455.8	+209.2	+228.4	-537.5	-1 986.9	+445.8	-81.6	+2 262.9	
1977	+21 910.8	+3 946.3	+637.2	+5 027.8	+265.0	-53.8	+11 050.9	+350.6	+686.9	+202.4	
1978	+12 997.9	+7 735.3	+2 251.1	+5 273.9	-717.1	-386.9	-2 437.1	+82.2	+1 196.4	-19 051.9	
1979	-1 760.3	+1 639.4	+2 306.0	-274.0	-274.0	-274.0	+1 675.5	-	-49.9	+17 201.4	
1976 IV	-325.9	+33.7	+1 617.2	+932.7	+734.0	+402.0	-	-	+701.0	-3 677.7	
1977 I	-	+222.3	+55.3	-393.7	-228.5	+59.1	+2 697.2	-	+519.4	-4 405.0	
II	-	-528.9	+268.9	+2 332.8	+484.3	+316.7	+1 147.5	-	+634.5	-4 572.8	
III	-	-25.8	+258.4	+1 847.8	+233.7	+86.6	+4 091.1	-	-57.9	-6 212.5	
IV	+4 342.6	+3.7	+1 216.1	-221.3	-520.4	+3 115.2	-	-	-368.2	-11 026.3	
1978 I	+1 770.3	-212.8	+176.2	+143.5	+336.6	-81.0	-	-	+442.2	-10 521.2	
II	-1 606.5	+1 056.2	+2 317.5	-94.3	+27.2	-2 581.7	-	-	+406.7	+4 555.8	
III	+2 457.0	+1 062.4	+1 920.6	-795.6	-709.4	+1 054.4	-	-	+142.2	-4 282.1	
IV	+5 177.7	+380.6	+878.1	+38.8	+102.5	+150.7	-	-	+206.4	-10 169.6	
1979 I	-3 498.7	+991.6	+1 305.6	+406.7	-675.9	+1 408.2	-	-	+716.5	+9 246.8	
II	-863.4	+180.1	+1 878.1	-234.8	-329.6	+660.8	-	-	-184.0	+9 377.5	
III	+3 826.8	-90.4	-372.3	-74.9	-1 060.5	-324.7	-	-	-1 022.9	-5 636.5	
IV	-1 252.8	+568.1	-481.0	-363.6	-1 091.6	-128.9	-	-	+457.4	+4 506.0	
1980 I	-4 262.0	-	-	-	-	-	-	-	-	-	
164 - LOEBENDE POSTER SALDO			CURRENT ACCOUNT BALANCE					BILANCIA CORRENTE SALDO			
MIO ERE			MIO EUA					MIO UCE			
1976	-6 097.1	+3 442.4	-5 453.3	-2 519.1	+2 387.4	-37.1	-1 933.8	-272.4	-1 711.4	+3 879.1	
1977	+1.6	+3 241.3	-2 917.0	+2 160.6	+257.8	-633.5	-342.7	-258.1	-1 506.9	-13 338.7	
1978	+13 234.8	+6 880.5	+2 935.6	+4 999.5	-944.8	-708.9	+1 403.8	-238.9	-1 092.0	-10 569.8	
1979	-4 181.0	+1 184.0	-1 705.2	-1 705.2	-1 705.2	-2 534.6	-3 770.2	-	-2 165.3	-232.0	
1976 IV	-203.7	+1 763.7	-1 521.6	-877.0	+863.9	+477.1	-456.8	-	-452.9	+1 235.5	
1977 I	-2 757.1	+845.1	-1 487.0	-908.0	+155.3	+106.9	-1 040.9	-	-428.4	-2 094.5	
II	-638.4	+974.1	-319.3	+282.1	-127.1	-362.8	-736.0	-	-349.4	-2 222.1	
III	-1 021.9	-1 787.2	-1 053.4	+2 023.7	-168.1	-476.2	+786.6	-	-347.3	-4 547.0	
IV	+4 739.7	+3 233.8	+1.4	+726.0	+354.4	+93.1	+650.9	-	-319.9	-4 469.5	
1978 I	+630.9	+1 698.2	-149.0	+310.4	-179.9	+72.6	-696.3	-	-425.2	+4 709.1	
II	+4 307.3	+1 457.2	+1 524.3	+1 413.1	-256.3	-199.5	+470.9	-	-102.4	-2 331.7	
III	+1 717.0	+164.4	+508.4	+1 966.8	-815.7	-574.9	+671.7	-	-203.7	-4 596.7	
IV	+6 890.4	+3 601.6	+1 075.6	+1 301.3	+107.7	+312.4	+910.2	-	-418.4	+842.1	
1979 I	-866.2	+1 160.5	+172.7	+797.3	-211.6	-191.7	-2 085.6	-	-507.8	+1 282.0	
II	+228.2	-1 230.6	+1 170.3	+1 553.4	+94.1	-225.6	-735.8	-	-397.8	-133.6	
III	-3 595.2	-3 367.2	-94.1	+2 777.7	-1 023.3	-1 144.6	-123.8	-	-619.9	-1 955.9	
IV	-727.7	-62.5	-	-	-556.0	-964.7	-748.9	-	-634.4	+598.6	
1980 I	-2 119.6	-	-	-	-	-	-	-	-	-	
165 - VARE-OG TJENESTEBALANCE SALDO			GOODS AND SERVICES BALANCE					BILANCIA DEI BENI E SERVIZI SALDO			
MIO ERE			MIO EUA					MIO UCE			
1976	+3 817.1	+9 830.0	-3 274.5	-2 767.7	+2 738.9	+403.1	-651.6	-556.3	-1 904.8	+8 654.4	
1977	+11 200.1	+10 120.0	-441.1	+1 979.8	+818.2	-70.9	+1 410.4	-773.1	-1 843.1	-8 857.1	
1978	+26 048.2	+13 692.9	+5 516.2	+5 310.6	-147.1	-199.7	+4 282.2	-933.9	-1 473.0	-6 578.0	
1979	+4 073.5	+4 270.6	-1 112.2	-1 112.2	-1 112.2	-1 942.0	-54.1	-	-2 397.7	+3 888.7	
1976 IV	+2 380.3	+3 469.1	-1 138.4	-817.7	+958.8	+586.7	-151.3	-	-527.0	+2 158.5	
1977 I	-222.7	+2 340.2	-874.3	-1 018.7	+244.2	+182.3	-554.1	-	-542.2	+1 110.2	
II	+2 148.3	+2 683.2	+280.7	+182.1	-21.2	-218.1	-335.2	-	-423.1	-1 078.7	
III	+2 225.4	+185.3	-411.3	+1 953.7	-11.8	-289.6	+1 245.3	-	-446.2	-3 436.0	
IV	+7 843.8	+4 938.9	+587.7	+821.0	+563.3	+247.3	+1 057.5	-	-371.9	-3 576.6	
1978 I	+4 763.1	+3 704.8	+607.4	+347.5	+46.1	+248.0	+316.2	-	-506.9	-3 726.4	
II	+7 770.1	+3 337.3	+2 245.0	+1 432.1	+4.4	-74.8	+1 051.7	-	-225.5	+1 263.4	
III	+5 249.4	+1 804.0	+1 432.7	+2 063.4	-656.0	-476.2	+1 376.6	-	-295.0	-3 633.8	
IV	+9 438.8	+4 879.6	+1 430.1	+1 455.9	+259.3	+413.2	+1 504.1	-	-503.5	+1 824.4	
1979 I	+2 867.7	+3 061.5	+1 107.5	+496.3	-65.3	-55.5	-1 126.9	-	-550.0	+2 251.0	
II	+3 845.9	+956.9	+2 013.5	+1 207.8	+285.7	-178.5	+54.7	-	-494.3	+894.0	
III	+281.4	-1 358.5	+577.8	+2 742.5	-955.5	-919.6	+851.9	-	-657.0	-969.6	
IV	+1 430.0	+576.5	-	-	-368.0	-780.8	+240.9	-	-691.0	+1 735.2	
1980 I	+362.1	-	-	-	-	-	-	-	-	-	



## BETALINGSBALANCE

## BALANCE OF PAYMENTS

## BILANCIA DEI PAGAMENTI

	EUR-9	B.R. DEUTSCHLAND	FRANCE	ITALIA	NEDERLAND	BELGIQUE BELGIE	LUXEMBOURG	UNITED KINGDOM	IRELAND	DANMARK	U.S.A.
166 - VAREHANDEL			GOOOS						MERCİ		
SALDO									SALDO		
MIO ERE			MIO EUA						MIO UCE		
1976	-1 269.2	+14 869.4	-4 247.4	-3 791.5	+1 588.1	-595.4	-5 794.9	-728.8	-2 568.6	-8 365.5	
1977	+6 648.0	+16 949.3	-2 413.6	-117.2	-175.4	-1 196.1	-3 073.3	-950.3	-2 375.4	-27 218.0	
1978	+17 387.9	+20 061.6	+1 210.8	+2 286.8	-445.5	-948.6	-1 804.5	-1 099.4	-1 873.4	-26 496.4	
1979		+9 145.4	-712.4		-1 076.2	-2 141.2	-4 662.8		-2 472.6	-21 486.2	
1976 IV	-797.6	+3 668.6	-1 638.2	-1 174.8	+387.2	+202.1	-1 487.7	-	-754.6	-2 714.3	
1977 I	-1 367.5	+3 071.5	-1 259.8	-813.4	+56.8	-143.4	-1 616.5	-	-662.7	-6 271.7	
II	+65.9	+3 355.2	-440.0	-270.4	-246.3	-436.3	-1 283.1	-	-613.3	-5 625.8	
III	+1 643.9	+2 919.4	-707.8	+824.7	-168.1	-532.6	-74.4	-	-617.3	-7 599.9	
IV	+4 424.2	+4 799.4	-36.5	+120.0	+162.3	-85.7	-95.9	-	-439.4	-7 730.0	
1978 I	+2 202.3	+4 090.6	-229.3	+147.5	-188.2	-130.2	-947.1	-	-541.0	-8 997.1	
II	+4 499.0	+3 817.4	+801.2	+856.3	-136.2	-301.7	-191.6	-	-346.5	-5 932.5	
III	+3 155.5	+4 028.1	+434.4	+494.5	-205.6	-537.9	-602.4	-	-455.6	-7 486.9	
IV	+5 042.6	+5 033.0	+225.5	+779.3	-191.6	-171.3	-90.1	-	-542.1	-4 248.6	
1979 I	+670.4	+3 553.6	+86.7	+77.4	+64.5	-222.0	-2 372.9	-	-517.1	-3 848.3	
II	+1 756.5	+2 565.7	+469.0	+265.0	+24.0	-260.3	-768.6	-	-538.3	-5 154.5	
III	-1 366.4	+1 464.3	-629.0	+559.6	-625.9	-768.8	-676.7	-	-690.0	-6 843.0	
IV		+1 555.6	-633.0		-530.6	-885.2	-778.1	-	-719.9	-5 598.6	
1980 I		+1 694.6						-			
167 - TJENSTER			SERVICES						SERVIZI		
SALDO									SALDO		
MIO ERE			MIO EUA						MIO UCE		
1976	+5 086.3	-5 039.3	+972.9	+1 023.8	+1 150.9	+998.5	+5 143.4	-	+663.7	+17 019.9	
1977	+4 552.0	-6 829.3	+1 972.5	+2 097.0	+993.5	+1 125.2	+4 483.7	-	+532.3	+18 360.9	
1978	+8 660.3	-6 368.8	+4 305.4	+3 023.8	+298.5	+748.9	+6 086.7	-	+400.3	+19 918.4	
1979		-5 071.9	+4 983.0		-36.0	+199.2	+4 608.7	-	+74.9	+25 374.9	
1976 IV	+3 177.8	-199.5	+499.9	+357.2	+571.6	+384.6	+1 336.4	-	+227.6	+4 872.7	
1977 I	+1 144.8	-731.3	+385.5	-205.3	+187.4	+325.7	+1 062.4	-	+120.6	+5 161.5	
II	+2 082.4	-671.9	+720.7	+452.5	+225.1	+218.1	+947.8	-	+190.2	+4 547.1	
III	+581.5	-2 734.1	+296.5	+1 129.0	+156.3	+243.0	+1 319.7	-	+171.1	+4 163.8	
IV	+3 419.6	+139.5	+624.2	+701.0	+401.1	+333.0	+1 153.3	-	+67.5	+4 153.4	
1978 I	+2 560.9	-385.8	+836.7	+200.1	+234.4	+378.2	+1 263.3	-	+34.1	+5 270.7	
II	+3 271.1	-480.1	+1 443.7	+575.8	+140.5	+226.9	+1 243.3	-	+121.0	+4 669.1	
III	+2 094.0	-2 224.2	+998.3	+1 568.9	-450.4	+61.7	+1 979.0	-	+160.6	+3 853.1	
IV	+4 396.2	-153.4	+1 204.5	+676.7	+450.9	+584.5	+1 594.3	-	+38.6	+6 073.0	
1979 I	+2 197.3	-492.1	+1 020.8	+418.9	-129.8	+166.5	+1 246.0	-	-32.9	+6 099.3	
II	+2 089.4	-1 608.8	+1 544.5	+942.9	+261.7	+81.8	+823.3	-	+44.0	+6 048.5	
III	+1 647.8	-125.6	+1 206.8	+2 182.9	-329.7	-150.8	+1 528.5	-	+33.0	+5 873.3	
IV		-125.6	+1 209.5		+162.6	+104.4	+1 019.0	-	+29.0	+7 333.8	
1980 I		-1 332.5						-			
168 - ENSIDIGE OVERFOERSLER			UNILATERAL TRANSFERS						TRASFERIMENTI UNILATERALI		
SALDO									SALDO		
MIO ERE			MIO EUA						MIO UCE		
1976	-9 914.2	-6 387.6	-2 178.7	+248.7	-351.6	-440.2	-1 282.2	+284.0	+193.4	-4 775.3	
1977	-11 198.5	-6 878.7	-2 475.9	+180.9	-560.3	-562.6	-1 753.1	+515.1	+336.2	-4 481.6	
1978	-12 813.4	-6 812.4	-2 580.6	-311.1	-797.7	-509.2	-2 878.4	+695.0	+381.1	-3 991.8	
1979		-8 254.5	-3 086.6		-593.0	-592.6	-3 716.0		+232.3	-4 120.7	
1976 IV	-2 584.0	-1 705.5	-383.2	-59.3	-94.9	-109.5	-305.6	-	+74.1	-923.0	
1977 I	-2 534.4	-1 495.1	-612.7	+110.7	-88.9	-75.3	-486.8	-	+113.7	-984.3	
II	-2 786.7	-1 709.1	-600.0	+100.0	-105.9	-144.6	-400.8	-	+73.7	-1 143.4	
III	-3 247.2	-1 972.5	-642.1	+69.9	-156.3	-186.5	-458.6	-	+98.9	-1 110.9	
IV	-3 104.1	-1 705.1	-586.3	-95.0	-208.9	-154.3	-406.6	-	+52.0	-892.9	
1978 I	-4 132.2	-2 006.6	-756.4	-37.1	-226.0	-175.3	-1 012.5	-	+81.8	-982.7	
II	-3 462.8	-1 880.1	-720.7	-19.0	-260.7	-124.7	-580.8	-	+123.1	-1 068.3	
III	-3 532.5	-1 639.5	-924.3	-96.6	-159.7	-98.7	-704.9	-	+91.3	-962.9	
IV	-2 548.4	-1 278.0	-354.4	-154.7	-151.6	-100.8	-594.0	-	+85.1	-982.2	
1979 I	-3 733.9	-1 901.0	-934.8	+301.0	-146.4	-136.2	-958.7	-	+42.3	-968.9	
II	-3 617.8	-2 187.5	-843.2	+345.6	-191.6	-47.1	-790.5	-	+96.5	-1 027.6	
III	-3 876.6	-2 008.7	-672.0	+35.3	-67.7	-225.0	-975.6	-	+37.1	-986.2	
IV		-2 157.6	-639.0		-188.0	-184.0	-989.8	-	+56.6	-1 136.7	
1980 I		-2 481.7						-			

**BETALINGSBALANCE**
**BALANCE OF PAYMENTS**
**BILANCIA DEI PAGAMENTI**

	EUR-9	B.R. DEUTSCHLAND	FRANCE	ITALIA	NEDERLAND	BELGIQUE BELGIE	LUXEMBOURG	UNITED KINGDOM	IRELAND	DANMARK	U.S.A.
<b>169 - IKKE-MONETAERE SEKTORER</b>			<b>NON MONETARY SECTORS</b>					<b>SETTORI NON MONETARI</b>			
<b>AKTIVER</b>			<b>CHANGE IN ASSETS</b>					<b>ATTIVITA - SALOO</b>			
<b>MIO ERE</b>	<b>MIO EUA</b>										
1976	-20 014.6	-8 005.5	-774.6	-1 960.7	-2 171.5	-1 308.9	-5 196.4	-292.3	-304.8	-23 889.0	
1977	-21 628.2	-7 984.0	-3 696.2	-608.3	-2 867.0	-1 015.1	-4 024.8	-854.1	-578.8	-20 147.8	
1978	-26 549.7	-8 407.0	-3 786.5	-1 214.8	-2 686.2	-2 029.4	-7 380.5	-885.7	-159.6	-22 499.0	
1979	-10 594.3	-4 919.0	-2 903.6	-2 046.5	-2 903.6	-2 046.5	-8 785.7	-	-	-26 430.6	
1976 IV	-2 017.6	-20.5	-229.1	-344.7	-460.1	-460.1	-1 385.4	-	-	-5 716.7	
1977 I	-1 775.9	-1 458.0	-367.4	-380.2	-179.8	-179.8	-1 068.5	-	-	-4 386.3	
II	-2 884.8	-718.0	-648.6	-871.9	-242.7	-242.7	-1 025.6	-	-	-6 896.9	
III	-780.9	+153.8	+418.2	-596.6	-103.1	-103.1	-698.6	-	-	-4 291.6	
IV	-2 542.4	-1 821.4	-22.6	-976.8	-494.7	-494.7	-1 236.8	-	-	-4 597.3	
1978 I	-1 655.0	-2 093.8	-588.6	-731.8	-343.1	-343.1	-1 739.9	-	-	-7 542.4	
II	-3 063.3	-426.2	-807.4	-874.9	-331.6	-331.6	-1 038.3	-	-	-5 243.8	
III	-1 071.3	+477.6	+259.9	-526.8	-526.8	-526.8	-1 760.6	-	-	-3 639.3	
IV	-2 631.6	-2 052.9	-92.6	-554.2	-708.0	-708.0	-2 829.5	-	-	-6 104.3	
1979 I	-2 890.4	-854.2	+169.8	-578.1	-517.0	-517.0	-2 548.5	-	-	-8 090.3	
II	-3 087.0	-1 106.4	-1 125.4	-755.7	-617.2	-617.2	-2 012.2	-	-	-6 288.7	
III	-634.3	-291.8	-839.0	-603.2	-291.7	-291.7	-2 547.5	-	-	-7 504.5	
IV	-4 005.2	-2 673.6	-965.3	-965.3	-621.6	-621.6	-1 678.9	-	-	-4 604.3	
1980 I	-4 196.4	-	-	-	-	-	-	-	-	-	
<b>170 - IKKE-MONETAERE SEKTORER</b>			<b>NON MONETARY SECTORS</b>					<b>SETTORI NON MONETARI</b>			
<b>PASSIVER</b>			<b>CHANGE IN LIABILITIES</b>					<b>PASSIVITA - SALOO</b>			
<b>MIO ERE</b>	<b>MIO EUA</b>										
1976	+24 858.6	+7 399.5	+3 615.4	+3 556.2	-11.2	+1 181.5	+6 202.0	+826.0	+2 089.2	+22 370.3	
1977	+29 772.1	+6 394.3	+7 139.2	+554.7	+1 917.4	+1 384.4	+8 383.0	+1 016.5	+2 982.5	+38 013.6	
1978	+24 056.4	+4 459.2	+5 638.7	+2 422.1	+2 126.3	+1 435.3	+4 670.8	+1 150.3	+2 153.7	+13 959.7	
1979	+5 927.8	+6 051.7	+2 823.2	+2 823.2	+1 869.8	+1 869.8	+7 295.9	-	-	+12 487.5	
1976 IV	+651.0	+1 280.0	+1 435.2	-156.6	+567.2	+567.2	+1 464.0	-	-	+1 840.6	
1977 I	+1 250.1	+1 376.1	-53.3	+277.7	+466.6	+466.6	+2 424.7	-	-	+2 854.5	
II	+1 192.2	+1 507.0	+93.8	+663.0	+333.3	+333.3	+2 089.2	-	-	+1 727.5	
III	+1 774.0	+874.2	-158.0	+862.4	+301.9	+301.9	+2 063.8	-	-	+4 222.4	
IV	+2 194.1	+3 166.6	+656.9	+135.6	+311.0	+311.0	+1 802.6	-	-	+2 652.2	
1978 I	+1 904.2	+1 285.3	+584.2	+734.7	+458.4	+458.4	+2 076.4	-	-	+3 410.4	
II	+352.3	+1 174.2	+677.4	+307.7	+27.4	+27.4	+620.9	-	-	+4 090.4	
III	+1 223.2	+1 066.8	+314.1	+722.0	+434.3	+434.3	+692.8	-	-	+2 659.2	
IV	+977.2	+2 604.6	+837.4	+357.9	+440.9	+440.9	+1 315.0	-	-	+3 804.5	
1979 I	+1 449.6	+1 053.7	-171.6	+658.9	+272.4	+272.4	+1 770.0	-	-	+2 773.1	
II	+2 036.2	+206.9	+628.3	+920.0	+480.8	+480.8	+2 555.9	-	-	+3 399.5	
III	+1 539.2	+1 174.8	-856.6	+628.4	+447.4	+447.4	+1 377.4	-	-	+4 441.5	
IV	+892.8	+3 617.3	+616.2	+616.2	+666.4	+666.4	+1 586.8	-	-	+1 896.8	
1980 I	+7 034.3	-	-	-	-	-	-	-	-	-	
<b>171 - IKKE-MONETAERE SEKTORER</b>			<b>NON MONETARY SECTORS</b>					<b>SETTORI NON MONETARI</b>			
<b>NETTOPASSIVER</b>			<b>NET BALANCE</b>					<b>SALDO NETTO</b>			
<b>MIO ERE</b>	<b>MIO EUA</b>										
1976	+4 844.0	-605.9	+2 840.9	+1 595.5	-2 182.6	-127.4	+1 005.5	+533.6	+1 784.4	-1 518.7	
1977	+8 144.0	-1 589.7	+3 443.1	-53.5	-949.6	+369.4	+4 358.3	+162.5	+2 403.7	+17 865.8	
1978	-2 493.3	-3 947.9	+1 852.1	+1 207.3	-559.9	-594.1	-2 709.7	+264.6	+1 994.2	-8 539.4	
1979	-4 666.5	+1 132.7	-80.4	-80.4	-176.8	-176.8	-1 489.8	-	+2 417.4	-13 943.1	
1976 IV	+1 445.5	-1 366.5	+1 259.5	+1 206.1	-501.3	+107.1	+78.6	-	+662.0	-3 876.1	
1977 I	+1 363.4	-525.8	-81.8	-420.7	-102.4	+286.8	+1 356.3	-	+851.2	-1 531.8	
II	+583.9	-1 692.6	+789.0	-554.8	-208.9	+90.7	+1 063.7	-	+1 096.8	-5 169.3	
III	+4 419.3	+993.1	+1 028.0	+260.2	+265.8	+198.8	+1 365.2	-	+308.1	-69.1	
IV	+1 739.6	-348.4	+1 345.2	+634.3	-841.3	-183.7	+565.8	-	+567.6	-1 945.1	
1978 I	+441.5	+249.2	-808.4	-4.4	+2.9	+115.2	+336.5	-	+550.6	-4 132.0	
II	-2 761.3	-2 711.0	+748.0	-130.0	-567.3	-304.2	-417.4	-	+620.6	-1 153.3	
III	+2 058.5	+152.0	+1 544.5	+573.9	+195.2	+96.2	-1 067.8	-	+564.5	-980.1	
IV	-2 078.0	-1 654.4	+551.7	+744.9	-196.3	-267.1	-1 514.5	-	+257.8	-2 299.8	
1979 I	-937.9	-1 440.8	+199.5	-1.8	+80.7	-244.6	-778.6	-	+1 247.6	-5 317.2	
II	-1 304.8	-1 050.8	-899.5	-497.1	+164.3	-136.3	+543.7	-	+570.9	-2 889.1	
III	-839.8	+904.9	+883.0	-1 695.5	+25.2	+155.7	-1 170.1	-	+56.9	-3 063.0	
IV	-3 112.4	+943.7	-349.1	-349.1	+44.8	+44.8	-92.1	-	+568.4	-2 707.5	
1980 I	+2 837.9	-	-	-	-	-	-	-	-	-	

BETALINGSBALANCE

BALANCE OF PAYMENTS

BILANCIA DEI PAGAMENTI

	EUR-9	B.R. DEUTSCHLAND	FRANCE	ITALIA	NEDERLAND	BELGIE BELGIE	LUXEMBOURG	UNITED KINGDOM	IRELAND	DANMARK	U.S.A.
172 - DIREKTE INVESTERINGER AKTIVER			DIRECT INVESTMENT CHANGE IN ASSETS						INVESTIMENTI DIRETTI ATTIVITA - SALDO		
MIO ERE			MIO EUA						MIO UCE		
1976	-8 235.2	-2 194.7	-1 067.2	-142.5	-1 000.6	-261.8	-3 391.4	-6.6	-170.5	-10 387.8	
1977	-8 570.3	-2 421.2	-1 030.1	-483.0	-1 427.1	-308.2	-2 738.3	-21.3	-141.2	-10 704.4	
1978	-9 441.1	-2 833.3	-1 388.9	-132.0	-1 435.0	-282.1	-3 280.6	-17.0	-72.4	-13 083.8	
1979	-	-3 380.1	-1 391.6	-	-1 677.6	-816.6	-4 399.8	-	-	-18 065.9	
1976 IV	-	-485.5	-218.5	-43.1	-176.6	-85.2	-814.3	-	-	-1 947.5	
1977 I	-	-548.6	-134.4	-40.1	-183.8	-19.4	-834.3	-	-	-2 038.2	
II	-	-411.0	-55.0	-445.5	-365.1	-174.0	-637.0	-	-	-3 600.4	
III	-	-674.4	-176.0	-2.4	-391.4	+12.3	-507.2	-	-	-2 699.5	
IV	-	-791.4	-337.3	+1.1	-486.5	-129.8	-762.2	-	-	-2 373.6	
1978 I	-	-471.9	-371.7	-32.2	-295.4	-22.5	-743.0	-	-	-4 058.5	
II	-	-811.8	-176.9	-63.9	-348.8	-117.2	-999.7	-	-	-3 641.3	
III	-	-559.0	-322.2	-27.9	-328.0	-39.5	-757.6	-	-	-2 127.9	
IV	-	-997.1	-514.2	-9.1	-464.1	-105.8	-775.7	-	-	-3 296.2	
1979 I	-	-767.2	-237.8	-331.1	-359.5	-166.5	-924.4	-	-	-4 448.7	
II	-	-429.7	-258.7	-	-271.9	-47.1	-1 651.3	-	-	-5 613.1	
III	-	-747.2	-282.8	-	-434.5	-108.8	-925.8	-	-	-4 887.1	
IV	-	-1 445.3	-612.2	-	-610.4	-494.8	-905.4	-	-	-3 182.2	
1980 I	-	-1 068.0	-	-	-	-	-	-	-	-	
173 - DIREKTE INVESTERINGER PASSIVER			DIRECT INVESTMENT CHANGE IN LIABILITIES						INVESTIMENTI DIRETTI PASSIVITA - SALDO		
MIO ERE			MIO EUA						MIO UCE		
1976	+4 535.5	+1 368.2	+688.9	+83.2	+310.6	+711.2	+1 155.1	+161.2	+57.1	+3 888.0	
1977	+6 932.6	+1 263.1	+1 296.8	+994.8	+298.9	+949.1	+1 922.9	+140.7	+66.4	+2 925.2	
1978	+7 119.4	+1 310.2	+1 451.1	+401.0	+472.0	+1 015.9	+2 068.1	+316.5	+84.6	+4 940.0	
1979	-	+859.9	+1 395.3	-	+883.7	+682.2	+2 229.3	-	-	+5 598.8	
1976 IV	-	+331.1	+311.6	-38.3	+40.7	+372.5	+286.3	-	-	+709.3	
1977 I	-	+280.1	+157.9	+347.3	+38.2	+211.4	+577.1	-	-	+786.0	
II	-	+264.6	+103.5	+437.2	-97.3	+321.1	+542.5	-	-	+883.7	
III	-	+371.3	+192.4	+93.1	+349.7	+223.4	+422.2	-	-	+885.3	
IV	-	+348.8	+465.9	+123.5	-5.3	+222.8	+380.3	-	-	+383.4	
1978 I	-	+406.1	+228.4	+68.9	+130.4	+190.4	+892.5	-	-	+913.2	
II	-	+154.3	+339.0	+97.5	-9.5	+187.0	+303.0	-	-	+1 519.1	
III	-	+491.7	+395.6	+102.2	+215.3	+264.0	+346.4	-	-	+1 779.1	
IV	-	+256.3	+496.3	+130.9	+134.4	+299.8	+540.8	-	-	+750.5	
1979 I	-	+211.0	+314.1	+51.5	+158.9	+166.5	+382.6	-	-	+730.4	
II	-	+153.7	+388.9	-	+66.5	+133.8	+729.6	-	-	+1 520.0	
III	-	+370.0	+223.6	-	+392.4	+113.7	+615.6	-	-	+2 008.4	
IV	-	+123.6	+469.7	-	+263.5	+268.5	+512.6	-	-	+1 331.7	
1980 I	-	+230.5	-	-	-	-	-	-	-	-	
174 - DIREKTE INVESTERINGER NETTOPASSIVER			DIRECT INVESTMENT NET BALANCE						INVESTIMENTI DIRETTI SALDO NETTO		
MIO ERE			MIO EUA						MIO UCE		
1976	-3 699.7	-826.5	-378.3	-59.2	-690.0	+449.4	-2 236.2	+154.6	-113.4	-6 499.7	
1977	-1 637.7	-1 158.1	+266.7	+511.7	-1 128.2	+640.9	-815.4	+119.5	-74.8	-7 779.2	
1978	-2 321.7	-1 523.0	+62.2	+269.0	-962.9	+733.9	-1 212.5	+299.4	+12.3	-8 143.8	
1979	-	-2 520.2	+3.8	-	-793.8	-134.4	-2 170.5	-	-	-12 467.1	
1976 IV	-	-154.4	+93.1	-81.4	-135.9	+287.3	-528.0	-	-	-1 238.2	
1977 I	-	-268.5	+23.5	+307.3	-145.6	+192.0	-257.2	-	-	-1 252.2	
II	-	-146.4	+48.5	-8.3	-462.4	+147.1	-94.5	-	-	-2 716.7	
III	-	-303.1	+16.5	+90.8	-41.7	+235.6	-85.0	-	-	-1 814.2	
IV	-	-442.6	+128.6	+124.5	-491.8	+93.1	-381.9	-	-	-1 990.2	
1978 I	-	-65.8	-143.3	+36.7	-165.0	+167.8	+149.5	-	-	-3 145.3	
II	-	-657.5	+162.1	+33.6	-358.3	+69.8	-696.7	-	-	-2 122.1	
III	-	-67.2	+73.5	+74.2	-112.7	+224.5	-411.2	-	-	-348.8	
IV	-	-740.7	-17.9	+121.8	-329.7	+194.0	-234.9	-	-	-2 545.8	
1979 I	-	-556.2	+76.3	-279.7	-200.6	+0.0	-541.9	-	-	-3 718.3	
II	-	-276.1	+130.2	-	-205.4	+86.7	-921.7	-	-	-4 093.1	
III	-	-377.2	-59.1	-	-42.2	+4.9	-310.2	-	-	-2 878.7	
IV	-	-1 321.6	-142.5	-	-346.9	-226.3	-392.9	-	-	-1 850.5	
1980 I	-	-837.5	-	-	-	-	-	-	-	-	

BETALINGSBALANCE

BALANCE OF PAYMENTS

BILANCIA DEI PAGAMENTI

	EUR-9	B.R. DEUTSCHLAND	FRANCE	ITALIA	NEDERLAND	BELGIE BELGIE	LUXEMBOURG	UNITED KINGDOM	IRELAND	DANMARK	U.S.A.
175 - MONETAERE SEKTORER			MONETARY SECTOR					SETTORE MONETARIO			
AKTIVER			CHANGE IN ASSETS					ATTIVITA - SALDO			
MIO ERE			MIO EUA					MIO UCE			
1976	-68 464.1	-7 827.9	-7 635.7	-3 410.3	-3 940.9	-7 448.1	-36 918.9	-818.9	-463.5	-21 374.8	
1977	-67 079.1	-6 495.5	-14 856.4	-6 764.2	-4 262.3	-13 812.7	-18 413.6	-1 029.4	-1 445.1	-10 216.3	
1978	-85 300.1	-13 841.6	-19 475.7	-7 550.1	-6 899.9	-12 493.4	-22 685.3	-696.3	-1 658.0	-25 344.2	
1979		-358.4	-17 822.8	-998.9	-6 322.4		-35 596.1		-824.8	-19 841.7	
1976 IV	-26 565.4	-4 302.9	-5 722.5	-4 351.1	-2 557.4	-3 552.7	-5 830.7		-248.2	-8 379.8	
1977 I	-3 242.5	+2 112.3	-900.9	+1 321.7	+1 005.6	-2 061.9	-4 068.8		-650.6	+2 943.8	
II	-19 110.2	-973.4	-2 873.1	-2 093.7	-3 085.4	-1 635.6	-7 661.9		-787.1	-4 056.0	
III	-14 407.4	-219.8	-1 894.7	-1 433.7	+227.7	-3 937.8	-7 204.3		+55.2	-1 424.1	
IV	-28 409.4	-7 546.5	-8 363.2	-4 452.0	-2 375.4	-6 187.1	+607.6		-92.8	-7 454.8	
1978 I	-5 952.6	-1 120.9	+2 065.2	+3 543.6	+104.3	-1 837.9	-8 367.8		-339.1	-4 915.9	
II	-10 926.9	+972.8	-3 297.5	-2 509.9	-2 653.5	-995.8	-1 978.6		-464.2	+779.4	
III	-19 714.7	-3 323.0	-5 748.3	-621.3	-570.2	-4 137.4	-4 815.0		-499.6	-4 192.5	
IV	-46 680.4	-10 511.6	-11 623.7	-7 481.7	-3 290.5	-5 794.1	-7 624.2		-354.7	-16 244.8	
1979 I		+3 224.0	+2 699.3	-144.0	+409.6		-285.8		-676.8	+2 205.9	
II		+40.8	-5 059.1	-1 214.4	-2 702.5		-5 041.5		+30.3	-5 947.1	
III		-1 937.8	-4 929.8	+71.2	-616.5		-20 954.0		-148.3	-10 328.5	
IV		-1 695.3	-10 472.1	+273.8	-3 390.6		-10 056.3		-48.4	-5 631.3	
1980 I		+2 666.6									
176 - MONETAERE SEKTORER			MONETARY SECTOR					SETTORE MONETARIO			
PASSIVER			CHANGE IN LIABILITIES					PASSIVITA - SALDO			
MIO ERE			MIO EUA					MIO UCE			
1976	+69 605.2	+5 386.7	+9 199.5	+5 495.8	+4 163.9	+7 522.2	+36 898.0	+523.8	+415.3	+10 696.3	
1977	+50 328.6	+4 151.7	+11 143.6	+5 206.6	+4 827.0	+13 778.5	+9 534.9	+1 089.0	+597.3	+6 565.5	
1978	+71 520.8	+12 498.1	+11 924.9	+1 204.4	+8 585.1	+13 526.8	+22 272.6	+632.8	+876.1	+36 047.4	
1979		+10 633.8	+14 014.5	-361.2	+8 146.9		+39 590.6		+725.9	+12 246.1	
1976 IV	+24 413.6	+4 113.4	+5 416.4	+3 681.9	+2 494.9	+2 930.7	+5 888.5		-112.3	+9 413.3	
1977 I	+1 152.4	-3 177.5	+906.7	+319.8	-1 268.3	+1 757.3	+2 339.0		+275.4	-630.6	
II	+15 530.6	+1 066.1	+1 591.7	+2 284.8	+3 135.3	+1 740.0	+5 505.7		+207.1	+10 738.4	
III	+9 359.3	+1 095.0	+1 160.0	-1 058.2	-14.6	+4 309.4	+3 751.0		+116.7	+8 244.6	
IV	+22 308.3	+5 283.0	+6 586.2	+3 612.5	+2 960.4	+5 987.3	-2 130.4		+9.3	+14 442.8	
1978 I	+1 723.2	-697.3	-2 456.9	-4 305.8	-366.6	+1 629.3	+7 788.3		+132.2	+11 278.5	
II	+8 691.7	+936.5	+270.8	+1 168.6	+3 085.0	+1 472.0	+1 602.8		+155.9	-3 328.0	
III	+16 205.4	+3 452.8	+3 314.1	-1 937.3	+1 319.5	+4 663.0	+5 194.6		+198.6	+9 324.5	
IV	+42 372.0	+8 922.0	+9 738.6	+5 723.7	+4 056.0	+5 771.2	+7 770.4		+390.1	+17 985.7	
1979 I		-2 317.5	-3 528.1	-194.5	-422.5		+940.8		+11.0	-1 682.3	
II		+2 497.6	+3 772.5	+368.6	+2 677.4		+5 532.1		-98.6	+1 147.7	
III		+4 660.8	+4 626.1	-542.2	+1 617.1		+22 566.1		+847.5	+13 043.1	
IV		+5 819.3	+9 077.4	+7.9	+4 240.6		+11 322.4		-41.1	-416.4	
1980 I		-2 133.2									
177 - MONETAERE SEKTORER			MONETARY SECTOR					SETTORE MONETARIO			
NETTOPASSIVER			NET BALANCE					SALDO NETTO			
MIO ERE			MIO EUA					MIO UCE			
1976	+160.5	-2 441.2	+1 563.7	+1 105.0	+223.0	+74.1	-20.9	-295.1	-48.2	-10 678.5	
1977	-16 911.2	-2 343.8	-3 712.8	-1 718.3	+564.6	-34.2	-8 878.7	+59.7	-847.8	-3 650.8	
1978	-13 909.7	-1 343.5	-7 550.7	-6 475.9	+1 685.1	+1 033.4	-412.7	-63.6	-781.8	+10 703.3	
1979	+13 614.8	+10 275.3	-3 808.3	-1 537.6	+1 824.5	+2 965.3	+3 994.5		-98.9	-7 595.7	
1976 IV	-2 260.7	-189.4	-306.2	-778.0	-62.4	-622.0	+57.8		-360.5	+1 033.4	
1977 I	-2 169.2	-1 065.1	+5.7	+1 562.4	-262.7	-304.5	-1 729.8		-375.2	+2 313.3	
II	-3 587.6	+92.7	-1 281.5	+183.1	+49.9	+104.4	-2 156.3		-580.0	+6 682.4	
III	-5 044.6	+875.2	-734.8	-2 488.2	+213.0	+371.6	-3 453.3		+171.8	+6 820.5	
IV	-6 177.9	-2 263.4	-1 777.0	-916.4	+585.0	-199.8	-1 522.8		-83.5	+6 987.9	
1978 I	-4 208.4	-1 818.1	-391.7	-741.2	-262.3	-208.6	-579.5		-206.9	+6 362.5	
II	-2 268.7	+1 909.3	-3 026.7	-1 374.8	+431.5	+476.2	-375.8		-308.3	-2 548.6	
III	-3 641.4	+129.8	-2 434.1	-2 690.6	+749.3	+525.6	+379.5		-300.9	+5 132.0	
IV	-4 295.6	-1 589.6	-1 885.1	-1 745.2	+765.6	-22.9	+146.3		+35.3	+1 740.9	
1979 I	+398.7	+906.5	-828.7	-293.5	-12.9	+638.1	+655.0		-665.8	+523.6	
II	+980.7	+2 538.4	-1 286.7	-901.3	-25.1	+233.0	+490.6		-68.2	-4 799.4	
III	+6 151.9	+2 723.0	-303.7	-634.9	+1 000.6	+1 055.6	+1 612.1		+699.2	+2 714.6	
IV	+6 070.3	+4 124.0	-1 394.7	+277.6	+849.9	+1 036.9	+1 266.1		-89.4	-6 047.7	
1980 I		+533.4									

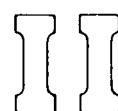

Tabeller efter lande  
Tables by country  
Tavole per paese

---

 TITLES OF COUNTRY TABLES (complete list)

02 GDP-VOLUME	35 DWELLINGS COMPLETED	69 NIGHTS SPENT IN HOTELS
03 GDP-PRICE INDEX	36 NON-RESIDENTIAL BUILDING STARTS	71 PRODUCER PRICES
05 EMPLOYMENT	37 BUILDING PERMITS, TOTAL	72 PRODUCER PRICES : INPUT
06 UNEMPLOYMENT	38 BUILDING PERMITS, RESIDENTIAL	73 PRODUCER PRICES : OUTPUT
07 VACANCIES	39 NEW ORDERS	74 WHOLESAL PRICES
11 AGRICULTURAL PRODUCTION	41 TOTAL IMPORTS	75 WHOLESAL PRICES : INPUT
12 AGRICULTURAL LIVESTOCK PRODUCTION	42 TOTAL EXPORTS	76 WHOLESAL PRICES : OUTPUT
13 CREAMERY BUTTER PRODUCTION	43 TRADE BALANCE	77 RAW MATERIAL PRICES
14 PIGS RECEIVED AT BACON FACTORIES	44 EXPORTS/IMPORTS	78 AGRICULTURAL OUTPUT PRICES
15 EXPORTS OF CATTLE	45 IMPORT PRICES	79 CONSUMER PRICES
16 EXPORTS OF BEEF	46 EXPORT PRICES	80 WORLD PRICES
20 INDUSTRIAL INVESTMENT	47 TERMS OF TRADE	85 WAGES IN INDUSTRY
21 INDUSTRIAL PRODUCTION-TREND	48 IMPORT VOLUME INDEX	87 BUDGET SURPLUS-DEFICIT
22 INDUSTRIAL PRODUCTION	49 EXPORT VOLUME INDEX	88 PUBLIC SECTOR DEBT : INCREASE
23 INDUSTRIAL PRODUCTION INTERMEDIATE GOODS	51 PRIVATE CONSUMPTION	89 MONEY SUPPLY
24 INDUSTRIAL PRODUCTION INVESTMENT GOODS	52 WHOLESAL TRADE SALES	90 CENTRAL BANK MONEY
25 INDUSTRIAL PRODUCTION CONSUMER GOODS	53 RETAIL TRADE SALES	91 DOMESTIC CREDIT EXPANSION
26 INDUSTRIAL PRODUCTION EXCLUDING STEEL	54 RETAIL TRADE SALES, QUANTITY	92 GROSS OFFICIAL RESERVES
27 CRUDE STEEL PRODUCTION	55 SALES BY RETAIL COOPERATIVES	93 SUM OF BANK BALANCES
28 CAR PRODUCTION	56 DEPARTMENT STORE SALES, QUANTITY	95 EFFECTIVE EXCHANGE RATE
29 PASSENGER CAR PRODUCTION	57 SMALL SHOPS EXPORT ORDERS	96 BALANCE OF CURRENT ACCOUNTS
30 COMMERCIAL VEHICLE PRODUCTION	58 VAT COLLECTED	97 BALANCE OF CAPITAL MOVEMENTS
31 LAMINATES PRODUCTION	61 NEW CAR REGISTRATIONS	98 USA ASSETS ABROAD
33 PRODUCTION IN CONSTRUCTION	62 PASSENGER CAR REGISTRATIONS	99 FOREIGN ASSETS OF USA
34 DWELLINGS STARTED	63 COMMERCIAL VEHICLE REGISTRATIONS	

## BR DEUTSCHLAND

- 02 Bruttoinlandsprodukt zu Marktpreisen in Preisen von 1970.
- 05 Abhängig Beschäftigte — saisonbereinigt (Durchschnitte).
- 06 Arbeitslose insgesamt — saisonbereinigt (Endstände).
- 07 Offene Stellen — saisonbereinigt (Endstände).
- 22 Index der Produktion : Produzierendes Gewerbe ohne Bauhauptgewerbe — saisonbereinigt.
- 23 Index der Produktion : Grundstoff- und Produktionsgütergewerbe — saisonbereinigt.
- 24 Index der Produktion : Investitionsgütergewerbe — saisonbereinigt.
- 25 Index der Produktion : Verbrauchsgütergewerbe — saisonbereinigt.
- 39 Auftragseingang im verarbeitenden Gewerbe (ohne Nahrungs- und Genussmittelgewerbe) insgesamt — saisonbereinigt.
- 41 Einfuhr insgesamt, Werte — saisonbereinigt.

- 42 Ausfuhr insgesamt, Werte — saisonbereinigt.
- 43 Handelsbilanz — saisonbereinigt.
- 45 Index der Durchschnittswerte, Einfuhr.
- 46 Index der Durchschnittswerte, Ausfuhr.
- 47 Austauschverhältnis (Terms of Trade).
- 48 Index des Volumens, Einfuhr.
- 49 Index des Volumens, Ausfuhr.
- 53 Umsätze des Einzelhandels — in jeweiligen Preisen — saisonbereinigt.
- 54 Umsätze des Einzelhandels — in Preisen von 1970 — saisonbereinigt.
- 62 Zulassung fabrikneuer Kraftfahrzeuge : Personenkraftwagen.
- 63 Zulassung fabrikneuer Kraftfahrzeuge : Lastkraftwagen.
- 71 Index der Erzeugerpreise industrieller Produkte ohne Mehrwertsteuer — saisonbereinigt.

- 79 Preisindex für die Lebenshaltung aller privaten Haushalte — saisonbereinigt.
  - 85 Löhne und Gehälter im Produzierenden Gewerbe je Beschäftigten — saisonbereinigt.
  - 87 Kassenmäßige Entwicklung des Bundeshaushaltes — Kassenüberschuß (+) bzw. -defizit (-).
  - 89 Geldvolumen (M 2).
  - 90 Auslandsposition der Deutschen Bundesbank — Bestände : Währungsreserven insgesamt.
  - 92 Offizielle Bruttoreserven.
  - 95 Entwicklung des Außenwerts der DM gegenüber 22 Ländern (wichtige Handelspartner der Bundesrepublik).
  - 96 Zahlungsbilanz : Saldo der Leistungsbilanz.
  - 97 Zahlungsbilanz : Saldo des gesamten Kapitalverkehrs.
- Quellen : Statistisches Bundesamt und Deutsche Bundesbank.

## FRANCE

- 02 Production intérieure brute marchande aux prix de 1970.
- 05 Indice des effectifs occupés.
- 06 Demande d'emploi en fin de mois — désaisonnalisée.
- 07 Offres d'emploi à fin de mois — désaisonnalisée.
- 22 Production industrielle totale (sans bâtiment) — désaisonnalisée.
- 23 Production industrielle biens intermédiaires — désaisonnalisée.
- 24 Production industrielle biens d'équipement — désaisonnalisée.
- 25 Production industrielle biens de consommation — désaisonnalisée.
- 28 Construction automobile — désaisonnalisée.
- 29 Production de voitures particulières — désaisonnalisée.
- 30 Production de véhicules utilitaires — désaisonnalisée.

- 33 Indice de production bâtiment et travaux publics — désaisonnalisée.
- 34 Logements commencés — désaisonnalisée.
- 39 L'opinion des chefs d'entreprises industrielles sur le niveau des carnets.
- 41 Importations totales — fob — désaisonnalisée.
- 42 Exportations totales — fob — désaisonnalisée.
- 44 Taux de couverture — désaisonnalisée.
- 45 Indice des valeurs moyennes à l'importation.
- 46 Indice des valeurs moyennes à l'exportation.
- 47 Termes de l'échange.
- 51 Consommation totale des ménages — désaisonnalisée.
- 56 Grand commerce : volume des ventes — désaisonnalisée.

- 61 Immatriculations de voitures neuves — désaisonnalisée.
- 74 Indices des prix de gros industriels : produits industriels transformés.
- 79 Indice des prix à la consommation.
- 85 Indice du taux de salaire horaire ouvrier.
- 87 Opération budgets : solde.
- 89 Masse monétaire.
- 92 Réserves officielles brutes.
- 95 Valeur brute de la monnaie.
- 96 Solde des opérations courantes.
- 97 Solde des mouvements de capitaux.

Source : INSEE.

## ITALIA

- 02 Prodotto interno lordo ai prezzi di mercato — Destagionalizzato.
- 03 Prezzi impliciti del PIL — Destagionalizzati.
- 05 Indici dell'occupazione alle dipendenze della grande industria.
- 06 Iscritti nelle liste di collocamento (Disoccupati già occupati e persone in cerca di 1<sup>a</sup> occupazione).
- 11 Indice generale della produzione agraria (indici-base : 1952-1955 = 100).
- 22 Indice generale della produzione industriale — Destagionalizzato.
- 23 Indice della produzione di materie ausiliarie — Destagionalizzato.
- 24 Indice della produzione di beni di investimento — Destagionalizzato.
- 25 Indice della produzione di beni di consumo — Destagionalizzato.
- 28 Produzione di autovetture — Destagionalizzata.
- 34 Fabbricati residenziali iniziati.

- 36 Fabbricati non residenziali.
- 41 Importazioni caf di merci — in complesso — Destagionalizzate.
- 42 Esportazioni fob di merci — in complesso — Destagionalizzate.
- 43 Bilancia commerciale saldo — Destagionalizzata.
- 45 Indici dei prezzi delle merci importate — valori medi unitari.
- 46 Indici dei prezzi delle merci esportate — valori medi unitari.
- 47 Ragioni di scambio.
- 53 Indici delle vendite del commercio al minuto delle imprese nella grande distribuzione — Complesso dei generi — Vendite per unità locale.
- 62 Immatricolazioni di autovetture.
- 63 Immatricolazioni di veicoli industriali nuovi di fabbrica.
- 69 Presenze alberghiere — Totale.

- 74 Prezzi all'ingrosso, indice generale.
- 79 Prezzi al consumo, indice generale.
- 85 Retribuzioni minime contrattuali del settore privato.
- 89 Massa monetaria (Totale) — Liquidità primaria e liquidità secondaria.
- 92 Riserve ufficiali (lorde).
- 95 Tasso medio di deprezzamento della lira.
- 96 Bilancia dei pagamenti valutaria, saldo delle partite correnti.
- 97 Bilancia dei pagamenti valutaria, saldo dei movimenti di capitali.

Fonti : ISCD-ISTAT.

## NEDERLAND

- 06 Geregisteerde werklozen (mannen + vrouwen) — voor seizoen gecorrigeerd.  
 07 Aanvragen van werkgevers — voor seizoen gecorrigeerd.  
 20 Bruto-investeringen in vaste activa — hoeveelheid totaal.  
 22 Hoeveelheidsindexcijfers van de gemiddelde dagproductie : Nijverheid.  
 24 Investeringsgoederenindustrie : Verkopen : totaal.  
 34 Woningen : Bouw begonnen : totaal.  
 39 Investeringsgoederenindustrie : Orderontvangst : totaal.  
 41 Invoer : totale waarde.  
 42 Uitvoer : totale waarde.  
 43 Handelsbalans — totale waarde.

- 45 Prijsindexcijfers : invoer : totaal.  
 46 Prijsindexcijfers : uitvoer : totaal.  
 47 Ruilvoet (Terms of trade).  
 51 Totaal consumptie-index : waarde.  
 53 Kleinhandelsgeldomzetten : Algemeen : totale kleinhandel.  
 62 Afgegeven kentekenbewijzen : Nieuwe motorvoertuigen : personenauto's.  
 63 Afgegeven kentekenbewijzen : Nieuwe motorvoertuigen : bedrijfsauto's.  
 72 Indexcijfers producenten-en invoerprijzen : totaal.  
 73 Indexcijfers producentenprijzen : finale produkten : totaal.  
 79 Prijsindexcijfers van de gezinsconsumptie : Werknemersgezinnen.

- 85 Bruto-lonen volgens regelingen : volwassen arbeidskrachten : uur.  
 87 Begrotingstransacties : saldo.  
 89 Geldhoeveelheid.  
 92 Bruto officiële reserves.  
 96 Saldo der lopende transacties.  
 97 Saldo der kapitaalstroom.

Bron : Centraal Bureau voor de Statistiek.

## BELGIQUE

- 06 Chômeurs complets indemnisés.  
 22 Indices bruts de la production industrielle (construction non comprise).  
 27 Production d'acier brut (1 000 tonnes).  
 37 Permis de bâtir accordés — total.  
 38 Permis de bâtir accordés — bâtiments résidentiels.  
 39 Industrie des fabrications métalliques commandes inscrites.  
 41 Importations.  
 42 Exportations.  
 43 Balance commerciale.

- 45 Indices de la valeur moyenne — importations.  
 46 Indices de la valeur moyenne — exportations.  
 47 Indices des termes de l'échange.  
 53 Indice général du chiffre d'affaires dans le commerce de détail — indice de valeur.  
 54 Indice général du chiffre d'affaires dans le commerce de détail — indice de quantité.  
 61 Indice du nombre de voitures neuves.  
 74 Indice général des prix de gros.

- 79 Indice général des prix à la consommation 7/1974-6/1975 = 100.  
 80 Indice des prix sensibles I.R.E.S.P. (Louvain) — prix mondiaux.  
 87 Opération budget : solde.  
 89 Masse monétaire.  
 92 Réserves officielles brutes.  
 96 Solde des transactions sur biens, services et transferts.  
 97 Capitaux publics, entreprises et particuliers, banques.

Source : Institut National de Statistique.

## BELGIË

- 06 Vergoede volledig werklozen.  
 22 Bruto indexcijfers van de industriële productie (excl. bouwnijverheid).  
 27 Productie van ruwstaal (1 000 ton).  
 37 Toegestane bouwvergunningen : totaal.  
 38 Toegestane bouwvergunningen : woongebouwen.  
 39 Metaalverwerkende nijverheid : ingeschreven bestellingen.  
 41 Invoer.  
 42 Uitvoer.  
 43 Handelsbalans.

- 45 Indexcijfer van de gemiddelde waarde — invoer.  
 46 Indexcijfer van de gemiddelde waarde — uitvoer.  
 47 Indexcijfer van de ruilvoet.  
 53 Algemeen indexcijfer van de omzet in de kleinhandel — waarde-indexcijfer.  
 54 Algemeen indexcijfer van de omzet in de kleinhandel — hoeveelheidsindexcijfer.  
 61 Indexcijfer van het aantal nieuwe personenwagens.  
 74 Algemeen indexcijfer van de groothandelsprijzen.  
 79 Algemeen indexcijfer van de consumentenprijzen.  
 80 Index van de gevoelige prijzen I.E.S.P.O. (Leuven).

- 87 Begrotingstransacties : saldo.  
 89 Geldhoeveelheid.  
 92 Bruto officiële reserves.  
 96 Saldo der transacties van goederen, diensten en overdrachten.  
 97 Kapitaal van overheid, ondernemingen en particulieren, banken.

Bron : Nationaal Instituut voor de Statistiek.



---

## LUXEMBOURG

05 Volume travail presté.  
06 Demandes d'emploi.  
07 Offres d'emploi.  
22 Production industrielle totale.  
26 Production industrielle sans sidérurgie.  
31 Production de laminés.

33 Indices de la construction.  
39 Nouvelles commandes sidérurgie.  
55 Chiffre d'affaires des coopératives de consommation.  
61 Immatriculations automobiles.  
79 Prix à la consommation.  
85 Taux horaires conventionnels.

89 Masse monétaire.  
92 Réserves officielles brutes.  
93 Somme des bilans des banques.

Source : STATEC.

---

## UNITED KINGDOM

03 Gross domestic product — constant factor cost — seasonally adjusted.  
06 Unemployment (excluding school-leavers) — seasonally adjusted.  
07 Vacancies notified to employment offices — seasonally adjusted.  
22 Industrial production (including construction) — seasonally adjusted.  
23 Industrial production — intermediate goods industries — seasonally adjusted.  
24 Industrial production — investment goods industries — seasonally adjusted.  
25 Industrial production — consumer goods industries — seasonally adjusted.  
34 Housing-Great Britain — housing starts — seasonally adjusted.  
39 Engineering — new orders — total combined engineering — seasonally adjusted.  
41 Visible trade — imports (fob) — seasonally adjusted.

42 Visible trade — exports (fob) — seasonally adjusted.  
43 Visible trade — trade balance — seasonally adjusted.  
48 Visible trade — import volume — seasonally adjusted.  
49 Visible trade — export volume — seasonally adjusted.  
53 Retail sales — value — seasonally adjusted.  
54 Retail sales — volume — seasonally adjusted.  
61 New registrations of cars — seasonally adjusted.  
75 Wholesale price indices — material purchased by manufacturing industry.  
76 Wholesale price indices — output of manufactured products.  
79 General index of retail prices.  
85 Index of average earnings of all employees.

88 Public Sector Borrowing Requirement — seasonally adjusted.  
89 Money supply (sterling M3).  
91 Domestic credit expansion — seasonally adjusted.  
92 Gross official reserves.  
95 Effective exchange rate.  
96 Balance of current account.  
97 Balance of capital movements.

Sources : Government Statistical Service — HM Treasury — Central Statistical Office.

---

## IRELAND

06 Percentage of insured persons on Live Register at mid-month.  
13 Creamery butter production.  
14 Pigs received at bacon factories.  
15 Exports of cattle.  
16 Exports of beef — fresh, chilled or frozen.  
22 Volume of production — Transportable goods industries.  
35 Total number of dwellings completed (connected to the electricity supply).  
41 Imports.

42 Exports.  
43 Trade balance.  
48 Volume of imports index numbers.  
49 Volume of exports index numbers.  
53 Value index of retail sales — seasonally adjusted.  
54 Volume index of retail sales — seasonally adjusted.  
61 New private motor cars registered for the first time.  
74 General wholesale price index (Excluding VAT).

78 Agricultural output price index numbers — Total index.  
79 Consumer price index — All items.  
89 Money supply M<sub>2</sub>.  
92 Gross official reserves.  
96 Balance of current accounts.  
97 Balance of capital movements.

Source : Central Statistics Office.

## DANMARK

- 05 Beskæftigelsesindeks for industriens arbejdere.  
 06 Registrerede ledige i procent af antal personer i arbejdsstyrken — sæsonkorrigeret.  
 07 Den offentlige arbejdsformidling: Antal pladser, der ved månedens udgang stod ubesatte.  
 12 Animalske landbrugsprodukter : mængdeindeks.  
 21 Konjunkturbarometer for industriproduktionen: Nettotal (tallene for tidligere kvartaler angiver en vurdering af det faktiske produktionsforløb, mens tallet for det sidste kvartal udtrykker forventningerne til dette kvartal).  
 22 Mængdeindeks for omsætningen af egne varer og tjenester i industrien i alt ekskl. værfte.  
 23 Mængdeindeks for omsætningen af egne varer og tjenester i mellemproduktindustrien.  
 24 Mængdeindeks for omsætningen af egne varer og tjenester i investeringsgodeindustrien ekskl. værfte.
- 25 Mængdeindeks for omsætningen af egne varer og tjenester i forbrugsgodeindustrien.  
 34 Antal påbegyndte lejligheder.  
 39 Indeks for ordreindgang i industrien i alt ekskl. værfte.  
 41 Import af varer (cif) i alt — sæsonkorrigeret.  
 42 Eksport af varer (fob) i alt — sæsonkorrigeret.  
 43 Handelsbalancen i alt.  
 45 Indeks for enhedsværdier for import af varer.  
 46 Indeks for enhedsværdier for eksport af varer.  
 47 Bytteforholdet i udenrigshandelen.  
 53 Værdiindeks for detailomsætningen — sæsonkorrigeret.  
 54 Mængdeindeks for detailomsætningen — sæsonkorrigeret.  
 62 Nyregistrerede personbiler — sæsonkorrigeret.
- 63 Nyregistrerede vare- og lastbiler samt busser.  
 71 Prisindeks for omsætningen af egne varer og tjenester i industrien i alt ekskl. værfte.  
 77 Råvareprisindeks : 1978-vægte.  
 79 Forbrugerprisindeks.  
 85 Timelønsindeks for industriens arbejdere.  
 89 Pengeforsyningen (M2).  
 92 International likviditet (brutto).  
 96 Betalingsbalancens løbende poster i alt.  
 97 Betalingsbalancens kapitalposter i alt.

Kilde : Danmarks Statistik.

## UNITED STATES

- 02 Gross national product in constant (1972) dollars.  
 03 Gross national product : implicit price deflators — seasonally adjusted.  
 06 Labour force : unemployed — seasonally adjusted.  
 07 Labour force : help wanted advertising — seasonally adjusted.  
 22 Industrial production — seasonally adjusted.  
 23 Industrial production : intermediate products — seasonally adjusted.  
 24 Industrial production : equipment — seasonally adjusted.  
 25 Industrial production : consumer goods — seasonally adjusted.  
 28 Industrial production : motor vehicles and parts — seasonally adjusted.  
 38 Housing starts and permits : total privately owned — seasonally adjusted.
- 39 Manufacturers' sales, inventories : new orders, net — seasonally adjusted.  
 41 Foreign trade : general imports, total — seasonally adjusted.  
 42 Foreign trade : exports — seasonally adjusted.  
 43 Foreign trade : trade balance — seasonally adjusted.  
 45 Foreign trade : imports — unit value.  
 46 Foreign trade : exports — unit value.  
 47 Foreign trade : terms of trade.  
 54 Domestic trade : retail trade — estimated sales — seasonally adjusted.  
 63 Transportation equipment : trucks and buses — registrations.  
 79 Commodity prices : consumer prices (CPI-U).
- 87 Federal government budget surplus (+) or deficit (-).  
 89 Money supply.  
 92 Gross official reserves.  
 95 Effective exchange rate of the dollar.  
 96 Balance on current account — seasonally adjusted.  
 98 US assets abroad reserve assets excluded — seasonally adjusted.  
 99 Foreign assets — foreign official excluded — seasonally adjusted.

Source : Department of Commerce.

## BR DEUTSCHLAND

		1977	1978	1979	dec 78	jan 79	feb 79	mar 79	apr 79	mai 79	jun 79	jul 79	aug 79	sep 79	oct 79	nov 79	dec 79	jan 80	feb 80	mar 80
02-GDP-VOLUME	MRO DM	812,28	838,18	875,42	221,23			203,75			216,57			224,18			230,73	-	-	-
05-EMPLOYMENT	1000 *	21 347	21 605	21 988			21 860			21 950			22 040			22 110		-	-	-
06-UNEMPLOYMENT	1000 *	1 030	993	876	948	947	934	897	880	861	864	860	852	838	827	827	820	833	815	821
07-VACANCIES	1000 *	231	245	304	275	276	281	290	293	306	306	310	312	319	322	327	330	328	330	324
22-INDUSTRIAL PRODUCTION	1970 = 100 *	116	119	125	121	121	120	123	123	125	125	129	124	125	126	127	126	128	129	129
23-IND.PROD.INTERM.GOODS	1970 = 100 *	112	117	125	117	115	120	124	124	126	126	128	129	128	128	128	129	127	130	129
24-IND.PROD.INVEST.GOODS	1970 = 100 *	115	116	121	119	118	115	119	119	119	120	128	118	120	123	125	124	124	125	125
25-IND.PROD.CONSUM.GOODS	1970 = 100 *	114	115	120	117	117	115	118	116	120	123	128	116	121	121	121	121	122	124	124
39-NEW ORDERS	1970 = 100 *	101	106	118	112	110	114	113	117	119	120	121	118	121	122	121	120	127	129	127
41-TOTAL IMPORTS	MRO DM *	235,18	243,71	292,04	21,62	21,81	21,82	22,94	22,85	24,13	23,93	25,82	25,34	25,02	25,98	26,45	26,63	28,64	29,68	28,19
42-TOTAL EXPORTS	MRO DM *	273,61	284,91	314,47	25,02	24,57	24,67	25,59	26,21	26,02	26,27	27,05	26,93	26,50	26,67	27,97	27,08	29,91	30,45	29,51
43-TRADE BALANCE	MRO DM *	38,43	41,20	22,46	3,40	2,76	2,85	2,65	3,36	1,89	2,34	1,23	1,59	1,48	0,69	1,52	0,45	1,27	0,77	1,32
45-IMPORTS PRICES	1976 = 100	102,0	98,4	108,1	97,6	99,2	101,4	102,3	105,2	106,2	130,0	111,2	110,7	112,0	111,2	112,6	115,4	120,5	121,8	122,7
46-EXPORTS PRICES	1976 = 100	101,1	101,1	104,2	102,8	102,2	102,7	102,3	102,8	103,1	103,4	104,5	104,5	104,8	105,9	105,2	108,7	107,7	109,8	110,0
47-TERMS OF TRADE	1976 = 100	99,1	102,7	96,4	105,3	103,1	101,2	100,0	97,7	97,1	95,4	94,0	94,4	93,6	95,2	93,4	94,2	89,4	90,1	0,3
48-IMPORT VOLUME INDEX	1976 = 100	103,7	111,5	121,7	117,3	114,6	110,9	129,8	116,2	127,1	119,8	125,8	115,7	112,1	136,7	130,5	120,4	123,9	129,2	129,0
49-EXPORT VOLUME INDEX	1976 = 100	105,4	109,8	117,6	113,8	105,0	105,8	128,5	118,0	122,4	116,6	118,6	110,6	112,2	132,2	127,6	114,1	121,4	126,0	133,0
53-RETAIL TRADE SALES	1970 = 100 *	171,0	180,0	191,0	185,0	186,0	186,0	191,0	191,0	193,0	193,0	188,0	194,0	192,0	197,0	194,0	193,0	212,0	197,0	-
54-RETAIL TRADE SALES Q	1970 = 100 *	121	125	128	127	127	127	179	129	129	130	125	129	127	129	127	127	137	127	-
62-PASSENG.CAR REGISTRAT.	ANZAHL	213 440	221 980	218 617	155 448	198 373	211 328	361 956	290 536	282 208	249 678	202 044	147 024	175 642	206 940	174 845	122 826	198 902	221 878	283 372
63-COMMERC.VEHIC.REGISTR.	ANZAHL	9 612	10 959	11 834	9 656	10 254	9 515	16 570	13 090	14 542	12 127	10 842	10 159	10 740	13 785	11 564	8 822	10 995	11 694	14 533
71-PRODUCERS PRICES	1970 = 100 *	144,5	146,3	153,6	148,5	148,6	149,5	150,7	151,2	151,9	153,0	154,2	155,1	155,7	156,7	157,8	158,9	160,4	161,3	162,5
79-CONSUMER PRICES	1970 = 100 *	103,7	106,5	110,9	107,8	108,2	108,6	109,1	109,5	109,8	110,3	111,3	111,8	112,3	112,8	113,3	113,7	113,6	114,7	115,4
85-WAGES IN INDUSTRY	1970 = 100 *	191	201	214	207	210	210	210	208	212	215	215	216	216	219	222	220	219	222	-
87-BUDGET SURPLUS-DEFICIT	MIO DM	-22 321,0	-25 688,0	-26 044,0	-	-	-	-	-	-	-	-	-	-	-	-	-	-	-	-
89-MONEY SUPPLY	MIO DM	331 812	375 408	406 492	375 408	351 326	355 499	350 342	356 236	364 451	367 051	369 627	371 349	369 228	374 288	394 498	406 492	384 116	390 771	389 602
90-CENTRAL BANK MONEY	MRO DM	132	143	151	143	144	145	146	147	148	148	149	149	149	150	150	151	152	153	154
92-GROSS OFFICIAL RESERV.	MIO DM	80 970	102 815	103 013	102 815	100 685	96 881	101 149	99 868	95 117	97 613	100 629	98 039	106 034	107 683	100 607	103 013	101 769	97 844	95 634
95-EFFECTIV.EXCHANGE RATE	1972 = 100	137,7	144,8	151,7	144,8	145,6	145,6	145,5	144,5	144,9	146,0	144,1	147,0	148,3	149,6	150,9	151,7	151,7	151,5	149,7
96-BALANCE CURRENT ACCOUNT	MIO DM	9 800	17 524	-10 495	2 844	62	1 102	1 750	788	-709	-3 184	-2 432	-3 593	-2 473	-646	-621	-541	-2 413	-2 123	-
97-BALANCE OF CAPTL MVMTS	MIO DM	-757	5 794	9 663	644	-3 259	-1 180	-5 689	-313	-5 875	7 764	5 986	187	12 642	391	-9 400	8 411	-1 562	367	-

## FRANCE

		1977	1978	1979	dec 78	jan 79	feb 79	mar 79	apr 79	mai 79	jun 79	jul 79	aug 79	sep 79	oct 79	nov 79	dec 79	jan 80	feb 80	mar 80
02-GDP-VOLUME	MRO FF	929.0	959.0	997.4	244.3			245.0			245.9			252.6			253.8			
05-EMPLOYMENT	1976 = 100		99.6																	
06-UNEMPLOYMENT	1000 *	1 071.8	1 166.9	1 349.9	1 238.3	1 256.4	1 284.8	1 312.7	1 339.3	1 376.1	1 392.9	1 403.5	1 405.9	1 357.2	1 346.6	1 347.6	1 362.7	1 377.8	1 390.7	1 415.1
07-VACANCIES	1000 *	103.9	87.0	88.2	84.2	80.6	81.6	82.6	84.9	85.4	84.6	87.4	88.7	90.9	95.4	98.4	98.7	99.6	103.1	100.3
22-INDUSTRIAL PRODUCTION	1970 = 100 *	126	128	133	132	130	131	132	129	133	132	138	138	136	132	133	135	135	135	
23-IND.PROD.INTERM.GOODS	1970 = 100 *	115	119	125	121	117	119	122	120	121	124	129	129	125	125	128	130			
24-IND.PROD.INVEST.GOODS	1970 = 100 *	148	140																	
25-IND.PROD.CONSUM.GOODS	1970 = 100 *	139	144	150	147	146	147	149	144	152	151	158	158	154	150	149	146	152	152	
28-CAR PRODUCTION	1970 = 100 *	162	164	173	171	166	170	176	163	176	170	188	188	184	174	177	159	177	172	
29-PASSENGERS CAR PRODN.	1000 *	258.0	259.3		271.9	260.3	260.8	266.3	238.9	272.2	265.1	300.6	300.6	292.2	277.4	284.2				
30-COMMERC.VEHICLE PROD.	1000 *	33.5	32.0		31.4	30.7	32.9	33.6	31.4	31.4	31.8	29.3	29.3	29.3	32.3	33.5				
33-PRODN.IN CONSTRUCTION	1970 = 100 *	95	91	91	96	76	91	90	94	91	93	88	88	97	94	92	100	90	93	
34-OWELLINGS STARTED	1000 *	119.0	109.5																	
39-NEW ORDERS	% *				-16	-18	-11	-12	-9	-4	-2	-2		-6	-9	-2	-5	-7	-7	-1
41-TOTAL IMPDRTS	MIO FF *	27 584	29 587	36 503	31 706	31 791	32 846	32 287	33 294	36 425	35 987	37 875	38 888	39 987	40 273	39 000	39 936	42 729	43 538	46 882
42-TOTAL EXPORTS	MIO FF *	26 661	29 800	35 663	30 643	31 842	32 837	33 394	33 771	35 202	34 846	36 296	36 305	38 295	37 330	37 834	39 009	38 101	39 272	41 033
44-EXPORTS/IMPORTS	% *	96.5	100.6	97.7	96.6	100.2	100.0	103.7	101.4	96.6	96.8	95.8	93.4	95.8	92.7	96.5	97.7	89.2	87.5	
45-IMPORTS PRICES	1966 = 100	229.5	231.6		233.8	233.4	236.5	241.2	244.4	249.9	254.2	253.8	266.5	269.3	270.0					
46-EXPORTS PRICES	1966 = 100	218.8	229.8		233.9	237.9	241.0	243.5	245.6	248.7	251.6	255.2	256.0	259.2	259.8					
51-PRIVATE CONSUMPTION	1970 = 100 *		142.5				145.3			146.0			146.4							
56-DEPARTMT STORE SALES 0	1970 = 100 *	93.5	94.4		93.8	99.2	95.7	94.7	92.8	95.2	93.2	90.0	95.5	92.1	94.5	91.0	93.0			
61-NEW CAR REGISTRATIONS	1000 *	158.9	162.1		173.8	158.1	173.2	171.9	169.9	173.9	169.6	162.1	183.5	146.2	154.7	158.7	166.9			
74-WHOLESALE PRICES	1962 = 100	211.3	222.5		232.1	235.8	238.9	246.1	246.9	249.0	251.6	254.6	257.1	259.0	261.5	263.3	264.8	267.1	270.9	
79-CONSUMER PRICES	1970 = 100	183.2	189.8		207.8	209.7	211.1	213.0	215.1	217.4	219.2	222.1	224.4	226.3	229.0	230.5	232.3	236.8	293.3	242.1
85-WAGES IN INDUSTRY	1970 = 100	257.4	289.6				307.2			315.7			326.2			337.9				
87-BUOGET SURPLUS-DEFICIT	MRO FF	-23.8			11.9	-12.8	-12.8	-8.8	-4.3	3.4	-2.5	-10.6	-8.2							
89-MONEY SUPPLY	MRO FF	1 002.0	1 124.5	1 286.2	1 124.5	1 105.0	1 112.6	1 139.6	1 147.5	1 154.4	1 174.3	1 187.7	1 187.4	1 201.4	1 218.4	1 222.5	1 286.2	1 253.8	1 255.5	
92-GROSS OFFICIAL RESERV.	MIO FF	106 548	132 597	209 548	132 597	135 599	136 780	138 601	139 230	139 261	158 019	160 190	160 365	159 708	162 785	163 433	209 548	217 531	219 805	223 377
95-EFFECTIV.EXCHANGE RATE		98.0	98.1	99.7	98.9	99.9	99.5	99.4	98.9	98.2	98.5	99.1	99.0	99.7	100.3	101.6	102.5			
96-BALANCE CURRENT ACCOUNT	MIO FF	-16 353	16 850		6 200			998			6 822			-554			-364			
97-BALANCE OF CAPTL MVMTS	MIO FF	2 060	-19 788		-5 492			2 094			-11 693			2 877			682			

ITALIA

		1977	1978	1979	sep 78	oct 78	nov 78	dec 78	jan 79	feb 79	mar 79	apr 79	mai 79	jun 79	jul 79	aug 79	sep 79	oct 79	nov 79	dec 79
02-GOP-VOLUME	MRO LIT *	76 516	78 468	-	19 559			20 117			20 340			20 200			20 410	-	-	-
03-GOP-PRICE INOEX	1970 = 100 *	248,3	281,3	-	285,8			293,8			305,2			316,1			327,6	-	-	-
05-EMPLOYMENT	1973 = 100	98,7	97,6	-	97,5	97,5	97,4	97,3	97,5	97,7	97,8	97,9	98,0	98,2	98,3		98,1	98,1	97,8	-
06-UNEMPLOYMENT	1000 *	1 382,0	1 521,0	-	1 536,0	1 558,0	1 576,0	1 610,0	1 657,0	1 678,0	1 663,0	1 650,0	1 636,0	1 660,0	1 635,0		1 587,0	1 623,0	1 607,0	1 638,0
11-AGRICULTURAL PRODUCTN.	INOICE	171,0	177,2	-	180,7	182,1	182,2	182,4	182,4	182,6	182,7	182,9	183,1	182,7	182,7	183,0	183,6	-	-	-
22-INDUSTRIAL PRODUCTION	1970 = 100 *	123,3	125,7	133,8	125,0	131,9	132,3	129,9	130,6	136,8	133,3	134,0	129,9	124,0	128,6	128,4	136,3	141,4	142,2	140,3
23-IND.PROD.INTERM.GOODS	1970 = 100 *	131,0	135,3	141,0	135,3	137,0	144,3	143,0	144,4	147,1	144,9	142,5	138,0	134,7	134,5	137,2	142,5	140,8	142,7	142,1
24-IND.PROD.INVEST.GOODS	1970 = 100 *	117,6	119,2	125,4	117,6	127,5	125,0	121,5	120,2	127,1	123,1	123,7	118,8	112,3	118,9	121,0	127,4	136,4	138,1	137,4
25-IND.PROD.CONSUM.GOODS	1970 = 100 *	124,6	126,8	137,5	126,7	133,3	133,2	131,3	133,2	140,4	136,6	138,5	135,3	128,9	133,7	130,7	140,6	145,5	145,2	141,9
34-DWELLINGS STARTED	1000 M3	99 330	88 354	-	6 538	7 447	6 918	7 398	5 085	5 379	5 719	6 639	7 331	6 927	5 709	5 809	6 074	5 965	-	-
36-NON-RESIO.BUILO.START.	1000 M3	77 886	65 085	-	4 775	5 008	5 929	5 741	3 688	6 760	5 272	4 938	6 611	4 764	5 214	4 800	5 338	6 010	-	-
41-TOTAL IMPORTS	MRO LIT *	42 429	47 868	-	3 681	4 133	4 602	6 715	4 060	4 801	5 131	4 262	5 716	4 973	4 592	5 176	5 245	5 638	7 027	7 951
42-TOTAL EXPORTS	MRO LIT *	39 967	47 505	-	3 720	4 322	4 749	6 183	3 923	5 176	4 430	4 413	5 014	5 126	3 851	5 718	4 979	5 596	5 390	6 534
43-TRADE BALANCE	MRO LIT *	-2 462	-363	-	39	189	147	-532	-137	375	-701	151	-702	153	-741	542	-266	-42	-1 637	-1 417
45-IMPORTS PRICES	1970 = 100	373,0	391,8	-	394,2	389,4	391,5	405,6	415,7	421,5	424,6	431,2	451,3	453,9	467,3	477,4	498,2	504,2	508,4	-
46-EXPORTS PRICES	1970 = 100	293,8	315,1	-	322,1	320,3	320,6	329,4	336,1	343,2	355,7	356,9	360,9	371,6	378,0	376,9	381,1	386,9	398,8	-
47-TERMS OF TRADE	1970 = 100	78,8	80,4	-	81,7	82,3	81,9	81,2	80,9	81,4	83,8	82,8	80,0	81,9	80,9	78,9	76,5	76,7	78,4	-
53-RETAIL TRADE SALES	1970 = 100 *	275,9	327,7	-	350,2	358,5	352,3	521,8	326,0	324,5	401,4	381,9	399,9	405,8			437,1	461,0	-	-
62-PASSENG.CAR REGISTRAT.	NUMERO *	1 219 172	1 215 731	-	112 106	132 651	125 756	100 369	88 471	95 092	113 083	107 446	122 233	117 423	106 367	105 713	-	-	-	-
63-COMMERC.VEHIC.REGISTR.	NUMERO *	106 046	95 039	-	9 621	9 684	9 560	8 051	8 318	7 017	8 639	7 291	7 322	9 914	8 759	9 205	-	-	-	-
69-NIGHTS SPENT IN HOTELS	NUMERO *	144 476	150 525	-	12 389	12 292	11 528	11 797	12 248	12 773	12 769	13 986	13 207	14 172	15 683	15 907	13 417	-	-	-
74-WHOLESALE PRICES	1976 = 100	116,6	126,4	146,0	128,6	130,3	130,3	131,6	133,9	136,2	138,3	140,5	142,7	144,0	145,4	148,6	151,4	154,6	156,4	159,4
79-CONSUMER PRICES	1976 = 100	117,0	131,2	150,6	124,3	135,5	136,9	137,6	139,9	142,0	143,9	145,7	147,3	148,5	149,8	151,6	155,5	158,4	160,6	163,5
85-WAGES IN INDUSTRY	1975 = 100	152,3	176,6	209,7	182,2	182,5	187,7	187,7	190,1	196,3	196,6	197,3	205,6	206,5	210,2	218,8	219,2	219,7	228,0	228,0
89-MONEY SUPPLY	MRO LIT	189 172,0	230 664,5	-	208 223,5	208 832,8	210 864,9	230 664,5	227 021,9	229 355,0	231 778,6	234 747,1	237 419,0	239 326,0	244 230,3	245 292,3	247 175,4	253 175,9	256 413,1	-
92-GROSS OFFICIAL RESERV.	MRO LIT	16 878,0	21 111,3	30 771,8	20 707,7	20 223,8	20 993,0	21 111,3	22 034,6	22 105,9	26 066,7	27 457,8	28 030,2	29 798,0	29 184,7	30 048,9	31 101,9	31 610,1	31 015,0	30 771,8
95-EFFECTIV.EXCHANGE RATE	1973 = 100	-	-	-	56,3	55,3	54,6	54,3	54,3	54,2	54,3	54,8	54,6	54,6	55,1	55,4	55,5	54,7	54,7	54,9
98-BALANCE CURRENT ACCOUNT	MRO LIT	1 427,7	5 303,9	-	658,1	496,9	361,0	279,3	518,7	203,9	228,1	141,2	199,8	279,8	499,3	1 131,8	-236,2	-604,6	-559,0	-
97-BALANCE DF CAPTL MVMTS	MRO LIT	840,0	1 507,7	-	-272,5	-79,2	-43,2	853,9	-138,8	-283,5	96,4	633,4	-432,9	32,4	-270,2	-241,9	127,8	301,6	275,3	-

## NEDERLAND

		1977	1978	1979	jan 79	feb 79	mar 79	apr 79	mai 79	jun 79	jul 79	aug 79	sep 79	oct 79	nov 79	dec 79	jan 80	feb 80	mar 80	apr 80
06-UNEMPLOYMENT	1000 *	203,6	205,6	209,6	209,6	209,7	211,9	208,3	211,1	214,6	211,8	208,9	207,9	206,3	208,4	208,1	213,2	210,4	-	-
07-VACANCIES	1000 *	55,3	63,3	68,0	68,8	69,4	70,2	61,7	67,5	64,1	62,9	63,9	66,4	64,6	73,5	79,3	78,1	77,7	-	-
20-INDUSTRIAL INVESTMENT	1975 = 100	108	112	112			81			126			114		128		-	-	-	-
22-INDUSTRIAL PRODUCTION	1970 = 100 *	108	109	112	110	111	110	114	111	111	113	111	114	111	115	110	116	114	116	-
24-IND. PROD. INVEST. GOODS	1973 = 100	113	114	121	94	114	119	119	125	124	102	114	128	133	137	149	99	117	-	-
34-DWELLINGS STARTED	AANTAL	108 998	103 008	99 343	1 805	2 014	10 715	12 281	9 939	10 178	5 362	9 930	9 921	11 159	9 283	6 756	6 718	9 535	9 336	-
39-NEW ORDERS	1973 = 100	111	119	117	97	105	120	114	130	110	118	112	118	120	124	135	107	127	-	-
41-TOTAL IMPORTS	MIO HFL	111 974	114 372	134 828	9 479	9 510	11 304	10 287	11 646	11 189	10 459	11 280	11 498	13 051	12 755	12 370	12 530	12 781	14 052	-
42-TOTAL EXPORTS	MIO HFL	107 195	108 205	127 630	9 587	9 255	11 064	10 044	10 785	10 889	9 986	10 163	10 811	12 149	12 123	10 774	12 570	12 556	13 317	-
43-TRADE BALANCE	MIO HFL	-4 779	-6 167	-7 198	108	-255	-240	-243	-861	-300	-473	-1 117	-687	-902	-632	-1 596	40	-225	-735	-
45-IMPORTS PRICES	1975 = 100	109	107	118	109	111	113	114	116	120	122	124	125	125	126	128	130	135	-	-
46-EXPORTS PRICES	1975 = 100	109	107	116	108	109	111	113	115	117	120	120	122	121	124	126	128	-	-	-
47-TERMS OF TRADE	1975 = 100	100	100	98	99	98	99	99	99	97	98	97	98	97	99	98	99	96	-	-
51-PRIVATE CONSUMPTION	1975 = 100	128	139	-	139	132	148	141	149	147	146	149	146	155	156	-	-	-	-	-
53-RETAIL TRADE SALES	1975 = 100	122	130	134	120	111	135	128	139	137	124	132	132	142	149	153	129	121	-	-
62-PASSENG. CAR REGISTRAT.	AANTAL	551 932	574 673	-	62 465	42 000	76 000	63 000	55 000	51 000	38 000	35 000	33 000	45 000	-	-	-	-	-	-
63-COMMERC. VEHIC. REGISTR.	AANTAL	42 769	46 920	-	4 399	3 456	4 772	3 706	4 203	3 892	-	-	-	-	-	-	-	-	-	-
72-PRODUCT. PRICES: INPUT	1970 = 100	179,8	170,1	-	168,9	171,3	173,6	178,6	182,5	186,0	190,7	194,3	-	-	-	-	-	-	-	-
73-PRODUCT. PRICES: OUTPUT	1970 = 100	154,9	158,0	-	159,1	159,6	159,8	160,3	160,6	161,6	162,4	164,5	165,4	165,6	-	-	-	-	-	-
79-CONSUMER PRICES	1975 = 100	115,8	120,5	125,6	122,3	123,0	124,2	124,9	124,9	124,9	125,4	126,0	127,1	128,0	128,2	128,4	129,0	130,3	131,4	132,9
85-WAGES IN INDUSTRY	1972 = 100	176	187	196	194	194	194	194	194	194	198	198	198	198	198	198	202	203	203	-
87-BUDGET SURPLUS-DEFICIT	MIO HFL	-7 729,0	-8 862,0	-	-693,0	-425,0	-1 882,0	-2 724,0	-2 945,0	-1 796,0	471,0	40,0	-	-	-	-	-	-	-	-
89-MONEY SUPPLY	MIO HFL	92 201,0	96 028,0	-	96 717,0	96 717,0	99 228,0	101 124,0	103 349,0	104 937,0	101 581,0	101 130,0	101 267,0	99 705,0	-	-	-	-	-	-
92-GROSS OFFICIAL RESERV.	MIO HFL	20 016,0	22 990,0	24 920,0	23 693,0	23 685,0	26 052,0	26 284,0	26 332,0	25 456,0	25 652,0	25 632,0	25 630,0	25 846,0	24 900,0	24 920,0	26 746,0	28 476,0	-	-
96-BALANCE CURRENT ACCOUNT	MIO HFL	722,0	-2 602,0	-	-	-	-574,0	-	-	259,0	-	-	-2 840,0	-	-	-1 532,0	-	-	-	-
97-BALANCE OF CAPTL MVMTS	MIO HFL	-336,0	1 124,0	-	-	-	1 287,0	-	-	-263,0	-	-	2 639,0	-	378,0	-	-	-	-	-

BELGIE-BELGIQUE

		1977	1978	1979	nov 78	dec 78	jan 79	feb 79	mar 79	apr 79	mai 79	jun 79	jul 79	aug 79	sep 79	oct 79	nov 79	dec 79	jan 80	feb 80
06-UNEMPLOYMENT	1000	264,3	282,2	294,4	297,1	300,9	303,1	301,0	294,2	289,7	285,4	276,3	288,8	287,7	287,3	296,1	308,9	314,6	314,4	305,6
22-INDUSTRIAL PRODUCTION	1970 = 100	117,9	120,3	125,2	130,0	122,5	118,9	121,1	133,9	128,4	128,9	131,5	92,7	121,3	132,8	139,0	132,9	120,4	-	-
27-CRUDE STEEL PRODUCTION	1000 T	939	1 051	1 120	1 194	1 168	1 068	1 097	1 239	1 237	1 235	1 194	1 043	1 044	1 073	1 024	1 052	1 139	1 174	1 173
37-BUILDING-PERMITS TOTAL	1000 M3	5 464	5 619	-	4 639	5 008	4 911	4 891	7 407	5 347	5 257	6 113	5 303	4 373	4 962	-	-	-	-	-
38-BUILDING-PERM.RESIDENT	1000 M3	3 362	3 357	-	2 894	2 987	2 786	3 364	3 588	3 016	3 059	2 934	3 172	2 433	2 658	3 657	-	-	-	-
39-NEW DRDRS	MIO BFR	45 718	47 418	-	47 356	63 471	53 085	51 783	60 407	49 472	54 474	62 506	39 279	50 659	55 582	65 501	-	-	-	-
41-TOTAL IMPORTS	MRD 8FR	120,7	127,2	147,5	137,3	128,4	126,2	137,0	152,6	140,9	160,1	147,8	127,3	144,5	141,7	175,0	163,6	152,7	-	-
42-TOTAL EXPORTS	MRD 8FR	112,1	117,5	137,3	124,7	121,3	116,1	127,2	145,5	130,0	146,5	141,4	125,1	121,0	140,8	168,4	148,2	137,9	-	-
43-TRADE BALANCE	MRD 8FR	-8,6	-9,3	-	-12,6	-7,1	-10,1	-9,8	-7,1	-10,9	-13,6	-6,4	-2,2	-23,5	-0,9	-6,6	-15,4	-14,8	-	-
45-IMPORTS PRICES	1970 = 100	160,9	163,4	179,5	164,3	163,6	165,8	168,2	170,6	168,8	178,3	179,0	182,6	187,2	186,4	187,0	189,7	189,9	-	-
46-EXPORTS PRICES	1970 = 100	148,7	150,2	187,5	153,5	150,0	155,5	157,9	158,9	161,1	164,9	167,7	172,3	170,6	173,0	176,2	175,0	117,0	-	-
47-TERMS OF TRAOE	1970 = 100	92,5	91,9	93,3	93,4	91,7	93,8	93,8	93,2	95,4	92,5	93,7	94,3	91,2	92,8	94,2	92,3	93,2	-	-
53-RETAIL TRADE SALES	1970 = 100	224,9	236,6	253,0	234,1	290,6	225,8	219,5	259,0	250,6	264,4	266,4	226,3	240,4	251,3	267,0	255,9	309,2	-	-
54-RETAIL TRADE SALES Q	1970 = 100	138,0	141,6	145,7	138,7	171,6	132,6	128,7	151,8	146,8	154,3	154,6	130,4	137,7	143,5	151,0	144,0	173,3	-	-
61-NEW CAR REGISTRATIONS	1970 = 100	142,5	141,0	142,6	118,4	72,8	136,3	130,3	191,9	215,9	176,7	171,2	136,1	115,1	117,6	145,0	111,3	63,9	165,8	173,9
74-WHOLESALE PRICES	1970 = 100	150,7	147,9	157,2	150,0	150,7	151,8	153,4	154,9	155,0	156,8	157,5	158,6	157,7	158,7	159,8	160,9	161,1	164,3	166,5
79-CONSUMER PRICES	1975 = 100	122,30	127,77	133,48	129,52	130,09	130,86	131,29	131,37	131,68	132,04	132,73	133,83	134,46	134,74	135,69	136,26	136,77	138,68	139,73
80-WORLD PRICES	1970 = 100	187,2	154,3	175,6	158,3	159,9	157,1	161,1	167,5	170,5	171,2	186,1	190,0	175,7	178,5	184,4	182,7	182,1	178,0	198,9
87-BUDGET SURPLUS-DEFICIT	MIO BFR	-210,3	-234,9	-	-5,2	7,0	-	-	-	-	-	-	-	-	-	-	-	-	-	-
92-GROSS OFFICIAL RESERV.	MRD BFR	220,0	218,3	236,2	217,5	218,3	224,0	223,9	259,2	254,1	244,4	245,4	253,9	254,8	253,6	264,9	264,6	236,2	232,7	-
96-BALANCE CURRENT ACCOUNT	MRD BFR	-11,3	-41,3	-100,7	9,2	-8,0	7,1	-9,3	-9,3	-5,6	-7,2	-7,5	-11,3	-11,4	-12,2	-8,5	-10,3	-15,2	-	-
97-BALANCE OF CAPTL MVMTS	MRD BFR	-3,6	-13,3	-4,9	2,4	-18,2	1,8	-4,8	-2,8	0,0	1,2	4,5	1,8	1,8	-10,2	0,1	0,4	1,3	-	-

## LUXEMBOURG

		1977	1978	1979	dec 78	jan 79	feb 79	mar 79	apr 79	mai 79	jun 79	jul 79	aug 79	sep 79	oct 79	nov 79	dec 79	jan 80	feb 80	mar 80
05-EMPLOYMENT	1975 = 100	:	83,3	79,7	77,8	84,8	79,6	90,0	80,8	83,8	79,9	79,9	63,0	76,9	87,1	80,2	69,8	82,1	-	-
06-UNEMPLOYMENT	NOMBRE	821	:	1 055	:	1 261	1 236	1 106	938	882	795	929	938	1 020	1 161	1 177	1 217	1 260	1 187	1 154
22-INDUSTRIAL PRODUCTION	1975 = 100	105,1	107,7	111,3	105,3	102,2	115,7	117,1	118,9	117,4	121,4	105,7	84,6	115,9	107,8	114,9	113,6	111,0	118,5	-
26-IND.PROD.EXCL.STEEL	1975 = 100	106,9	106,2	109,8	103,1	100,1	116,1	114,9	118,2	116,5	120,8	108,6	79,8	115,4	103,2	112,5	111,0	107,7	116,1	-
31-LAMINA PRODUCTION	1000 T	3 468	3 800	3 931	298	317	302	367	330	344	343	304	281	322	368	344	309	353	337	-
33-PROOM.IN CONSTRUCTION	1975 = 100	83,3	84,9	91,3	85,6	65,6	79,7	87,3	93,2	101,5	99,5	95,6	88,2	97,8	94,2	93,7	98,9	76,7	84,5	-
39-NEW DRORS	1970 = 100	97,1	108,5	111,5	123,4	128,3	109,3	122,5	131,0	109,4	95,4	153,7	97,5	50,7	142,6	109,0	88,6	-	-	-
55-SALES BY RETAIL COOPS	1970 = 100	193,0	195,4	205,4	209,3	199,3	178,9	218,1	208,4	198,5	206,9	216,8	193,4	196,8	216,9	205,6	224,8	230,9	211,8	-
61-NEW CAR REGISTRATIONS	NOMBRE	:	22 395	22 801	1 131	1 321	2 399	3 198	2 558	2 430	2 000	1 770	1 308	1 496	1 932	1 381	1 008	1 642	2 919	-
79-CONSUMER PRICES	1965 = 100	192,51	198,47	207,49	201,13	202,72	203,78	204,14	204,64	205,81	206,72	207,75	208,40	209,55	210,91	212,29	213,17	214,25	216,01	216,91
89-MONEY SUPPLY	MIO LFR	88,2	101,0	115,9	101,0			104,9			109,7			110,3			115,9	-	-	-
92-GROSS OFFICIAL RESERV.	MIO LFR	-	-	-	776,0	894,0	898,0	888,0	858,0	851,0	923,0	937,0	939,0	989,0	934,0	1 028,0	-	-	-	-
93-SUM OF BANK BALANCES	MRO LFR	2 115,0	2 509,0	3 253,0	2 509,0	2 612,0	2 578,0	2 672,0	2 805,0	2 905,0	2 948,0	2 970,0	3 023,0	3 024,0	3 127,0	3 242,0	3 253,0	-	-	-



UNITED-KINGDOM

		1977	1978	1979	nov 78	dec 78	jan 79	feb 79	mar 79	apr 79	mai 79	jun 79	jul 79	aug 79	sep 79	oct 79	nov 79	dec 79	jan 80	feb 80
02-GDP-VOLUME	MIO UKL *	108 706	112 056	112 757		28 271			27 911			28 829			27 945			28 072	-	-
06-UNEMPLOYMENT	% *	5.7	5.7	5.4	5.5	5.5	5.5	5.6	5.6	5.5	5.4	5.3	5.3	5.2	5.2	5.3	5.3	5.3	5.5	5.7
07-VACANCIES	1000 *	155.8	210.4	241.3	234.9	235.9	235.7	228.9	233.1	245.3	257.3	262.4	253.0	245.6	243.1	237.4	234.3	219.8	206.6	191.4
22-INDUSTRIAL PRODUCTION	1975=100 *	106.0	109.9	112.7	110.1	111.8	103.9	112.0	113.3	113.8	114.9	117.2	116.4	112.0	111.3	112.2	114.0	111.9	-	-
23-IND.PROD.INTERM.GOODS	1975=100 *	115	121	131	124	126	118	131	131	131	133	138	136	131	131	131	132	128	-	-
24-IND.PROD.INVEST.GOODS	1975=100 *	99	99	99	96	99	92	102	103	103	103	103	101	94	92	97	101	99	-	-
25-IND.PROD.CONSUM.GOODS	1975=100 *	105	107	106	106	107	100	106	110	107	109	111	108	105	104	104	107	105	-	-
34-OWELLINGS STARTED	1000 *	266.9	264.7	219.6	21.6	23.3	12.3	16.3	15.8	17.7	17.5	21.0	19.7	17.8	20.6	19.0	20.0	22.1	-	-
39-NEW ORDERS	INOEX *	98	102	-	124	110	95	98	102	105	101	104	100	104	96	98	110	-	-	-
41-TOTAL IMPORTS	MIO UKL *	33 973	36 564	44 001	3 117	3 081	2 928	3 323	3 712	3 754	3 718	3 672	3 631	3 743	3 760	3 902	3 835	4 025	4 225	-
42-TOTAL EXPORTS	MIO UKL *	31 734	35 071	41 053	2 979	3 119	2 748	2 577	3 056	3 609	3 535	3 514	3 575	3 517	3 549	3 484	3 760	3 773	3 879	-
43-TRADE BALANCE	MIO UKL *	-2 239	-1 493	-3 312	-138	38	-180	-746	-656	-145	-183	-158	-56	-226	-211	-418	-75	-252	-346	-
48-IMPORT VOLUME INDEX	1975=100 *	107.9	112.6	125.7	114.7	113.6	105.8	116.9	128.0	130.9	129.1	126.6	126.9	129.8	127.5	129.7	125.8	131.2	128.9	-
49-EXPORT VOLUME INDEX	1975=100 *	117.5	121.5	125.8	121.1	123.6	109.6	99.8	117.7	138.7	135.2	131.9	131.6	128.6	129.3	124.7	131.8	131.3	130.1	-
53-RETAIL TRADE SALES	1971=100 *	228.0	260.1	297.3	269.7	279.8	273.3	275.5	279.9	290.7	289.3	309.4	294.5	304.4	302.4	309.6	317.5	316.9	-	-
54-RETAIL TRADE SALES D	1971=100 *	-	-	-	-	-	-	-	-	-	-	-	-	-	-	-	-	-	-	-
61-NEW CAR REGISTRATIONS	1000 *	107.1	130.1	-	126.3	120.9	121.1	117.0	156.0	157.9	171.6	208.4	86.9	122.7	113.8	138.0	144.5	129.0	-	-
75-WHOLESALE PRICES:INPUT	1975=100	145.6	144.6	167.6	147.3	148.3	151.8	153.3	155.2	160.6	162.8	166.6	168.1	169.1	172.5	178.1	186.0	187.4	193.3	-
76-WHOLESALE PRIC.:OUTPUT	1975=100	140.5	153.3	172.0	157.1	158.3	160.0	161.7	163.2	165.5	167.7	170.9	174.8	176.3	178.2	180.3	181.6	183.3	187.9	-
79-CONSUMER PRICES	%T12/T0	15.8	8.3	13.4	8.1	8.4	9.3	9.6	9.8	10.1	10.3	11.4	15.6	15.8	16.5	17.2	17.4	17.2	18.4	-
85-WAGES IN INDUSTRY	1976=100	115.6	130.6	150.9	136.1	138.0	135.7	141.1	143.7	144.3	146.9	150.9	155.6	153.3	153.6	158.1	162.1	165.0	-	-
87-BUDGET SURPLUS-DEFICIT	MIO UKL	-732	-2 602	-	-	-745	-	267	-	-	-	-	-	-	-	-	-	-	-	-
88-PUBLIC SECT.OEFT: INCR.	MIO UKL *	5 954	8 348	-	-	2 765	-	2 583	-	-	-	-	-	-	-	-	-	-	-	-
91-DOMESTIC CREDIT EXPANS	MIO UKL *	1 069	8 019	-	-	2 445	-	1 401	-	-	-	-	-	-	-	-	-	-	-	-
92-GROSS OFFICIAL RESERV.	MIO UKL	10 715	7 689	10 211	8 059	7 689	8 162	8 213	8 446	10 378	10 392	10 163	10 374	10 337	10 332	10 812	10 199	10 211	10 456	10 523
95-EFFECTIV.EXCHANGE RATE	1971=100	62.1	63.0	-	62.5	63.2	63.5	63.7	65.0	66.9	66.9	68.3	71.9	71.4	69.8	68.4	68.4	69.7	-	-
96-BALANCE CURRENT ACCOUNT	MIO UKL	-224	932	-2 437	43	188	-61	-622	-532	-86	-124	-100	29	-141	-126	-394	-51	-229	-271	-176
97-BALANCE OF CAPTL MVMTS	MIO UKL	4 406	-3 199	-	-	-941	-	798	-	-	-	1 420	-	573	-	734	-	-	-	-

## IRELAND

		1977	1978	1979	sep 78	oct 78	nov 78	dec 78	jan 79	feb 79	mar 79	apr 79	mai 79	jun 79	jul 79	aug 79	sep 79	oct 79	nov 79	dec 79	
06-UNEMPLOYMENT	%	11.8	10.7	-	9.8	9.7	10.0	9.9	10.6	10.3	10.1	-	-	-	-	-	-	-	-	-	-
13-CREAMERY BUTTER PRODN.	T	8 472	9 897	-	11 748	9 025	6 025	2 458	2 149	4 601	9 608	12 000	18 079	18 254	16 274	14 164	12 045	9 261	4 260	-	-
14-PIGS RECV. BACON FACT.	1000	153.06	158.64	-	164.28	175.53	185.85	145.72	187.00	163.13	179.74	170.47	192.03	159.51	179.21	186.78	175.47	195.99	-	-	-
15-EXPORTS OF CATTLE	1000	-	-	-	61.22	44.51	39.93	25.65	29.40	27.39	32.87	15.29	17.87	18.00	22.61	36.61	-	-	-	-	-
16-EXPORTS OF BEEF	T	21 845	21 803	-	26 152	25 017	27 199	22 022	20 471	13 759	10 846	16 291	12 989	10 096	26 551	22 007	-	-	-	-	-
22-INDUSTRIAL PRODUCTION	1953 = 100	327.1	357.2	-	379.8	384.7	380.5	347.8	330.6	358.0	386.3	397.8	396.2	407.6	384.4	333.3	410.2	-	-	-	-
35-OWELLINGS COMPLETED	NUMBER	2 046	2 121	-	1 552	3 119	2 029	1 217	4 368	1 978	1 690	1 849	2 029	1 996	2 003	1 329	2 388	-	-	-	-
41-TOTAL IMPORTS	MIO IRL	257.57	308.93	-	310.36	339.23	371.19	250.90	364.30	340.66	400.74	381.64	467.56	408.84	418.60	399.90	398.36	479.64	453.94	296.00	-
42-TOTAL EXPORTS	MIO IRL	209.85	246.49	-	283.05	265.60	310.78	236.17	218.19	258.45	267.77	260.84	317.55	252.81	358.09	260.35	307.75	358.21	363.10	276.07	-
43-TRADE BALANCE	MIO IRL	-47.73	-62.18	-	-27.30	-73.63	-60.41	-14.73	-146.11	-82.21	-132.98	-120.80	-150.01	-155.83	-60.51	-139.55	-90.12	-121.43	-90.84	-19.93	-
48-IMPORT VOLUME INDEX	1968 = 100	174.7	200.1	-	203.3	220.8	240.6	159.9	229.7	212.7	247.4	231.4	279.0	237.8	236.9	219.6	218.3	264.0	-	-	-
49-EXPORT VOLUME INDEX	1968 = 100	196.4	216.7	-	247.7	232.4	270.6	203.7	185.3	217.8	224.6	216.4	260.7	205.4	288.5	210.8	247.3	287.0	-	-	-
53-RETAIL TRADE SALES	1975 = 100 *	143	170	-	174	176	179	176	179	189	190	196	200	196	200	202	199	-	-	-	-
54-RETAIL TRADE SALES Q	1975 = 100 *	107	116	-	116	117	118	115	116	121	121	124	126	120	121	121	118	-	-	-	-
61-NEW CAR REGISTRATIONS	NUMBER	6 859	8 799	-	8 407	7 934	5 880	2 122	11 902	9 685	9 141	8 154	10 712	8 445	8 720	7 610	6 043	5 436	4 292	-	-
74-WHOLESALE PRICES	1975 = 100	-	-	-	155.6	155.8	157.1	158.0	162.3	166.4	168.5	169.2	171.5	172.5	173.1	173.5	-	-	-	-	-
78-AGRIC.OUTPUT PRICES	1975 = 100	153.9	174.0	-	177.7	174.8	177.3	177.9	187.1	189.0	193.1	193.8	199.1	194.6	188.7	183.7	177.6	174.1	169.9	-	-
79-CONSUMER PRICES	1968 = 100	130.0	139.9	-	142.1	-	-	144.2	150.2	-	-	-	155.0	-	-	161.4	-	-	-	-	167.2
89-MONEY SUPPLY	MIO IRL	3 257.3	4 191.8	-	3 712.4	3 784.4	3 885.2	4 191.8	4 901.9	4 165.1	4 364.6	4 418.5	4 543.1	4 683.6	4 117.2	4 665.1	-	-	-	-	-
92-GROSS OFFICIAL RESERV.	MIO IRL	1 200.7	1 251.1	974.7	1 111.5	1 152.7	1 236.5	1 251.1	1 186.8	1 255.0	1 138.9	1 071.8	921.0	993.9	976.5	920.6	933.6	870.2	926.0	974.7	-
95-EFFECTIV.EXCHANGE RATE		77.2	77.5	-	77.6	77.3	77.4	77.8	77.6	78.1	79.0	77.6	76.4	76.3	-	-	-	-	-	-	-

# DANMARK

		1977	1978	1979	dec 78	jan 79	feb 79	mar 79	apr 79	mai 79	jun 79	jul 79	aug 79	sep 79	oct 79	nov 79	dec 79	jan 80	feb 80	mar 80
05-EMPLOYMENT	1975 = 100	99,5	99,5	100,6	94,4	100,0	101,4	102,5	106,8	104,9	108,0	59,7	104,3	108,9	109,0	108,3	94,0	-	-	-
06-UNEMPLOYMENT	% *	6,4	7,4	-	7,2	6,5	6,4	6,6	6,2	5,8	5,7	5,7	5,6	5,5	5,5	5,3	5,2	5,3	5,5	-
07-VACANCIES	ANTAL	1 569	1 881	2 020	1 543	2 123	1 903	2 181	2 436	2 928	2 254	2 035	2 254	1 775	1 790	1 527	1 040	1 300	-	-
12-AGRIC.LIVESTOCK PRODN.	1975 = 100	103	107	113	97	114	104	117	111	124	117	110	117	105	117	114	99	117	-	-
21-INOL.PRODN. - TREND	%	-	-	-	-	-	9,0	-	-	22,0	-	-	15,0	-	-	30,0	-	-	-6,0	-
22-INDUSTRIAL PRODUCTION	1975 = 100	112,0	115,0	119,0	113,0	103,0	104,0	129,0	111,0	121,0	128,0	84,0	132,0	128,0	141,0	134,0	119,0	117,0	118,0	132,0
23-IND.PROD.INTERM.GOODS	1975 = 100	116	119	123	101	101	100	127	121	129	137	80	143	136	153	143	105	116	112	130
24-IND.PROD.INVEST.GOODS	1975 = 100	119	123	129	162	107	115	146	112	122	146	76	134	135	152	151	169	125	138	148
25-IND.PROD.CONSUM.GOODS	1975 = 100	106	108	112	100	102	101	122	105	116	113	91	125	119	128	119	103	113	112	125
34-OWELLINGS STARTED	ANTAL	34 651	33 863	30 921	2 106	1 375	1 345	3 388	2 962	3 316	3 332	2 243	2 915	3 028	2 630	2 052	2 335	-	-	-
39-NEW ORDERS	1975 = 100	128	140	159	142	138	135	167	150	163	164	124	173	167	191	180	153	180	170	193
41-TOTAL IMPORTS	MIO OKR *	77 534	79 011	96 680	7 108	6 395	6 818	7 967	7 512	8 156	7 848	9 199	8 523	8 316	8 805	8 507	8 660	9 410	9 992	-
42-TOTAL EXPORTS	MIO OKR *	58 204	63 718	74 900	5 756	5 547	5 160	6 463	6 548	5 881	6 218	6 651	6 244	7 128	6 530	6 974	6 259	7 721	7 309	-
43-TRADE BALANCE	MIO OKR	-19 201	-15 432	-20 227	-1 288	-1 614	-1 363	-1 258	-1 101	-2 211	-1 177	-2 454	-2 131	-1 033	-1 801	-1 660	-2 435	-2 448	-2 082	-
45-IMPORTS PRICES	1975 = 100	117	117	-	121	120	125	125	128	131	136	139	141	142	143	145	149	154	159	-
46-EXPORTS PRICES	1975 = 100	114	118	-	123	122	123	123	123	125	130	131	131	134	134	135	140	140	142	-
47-TERMS OF TRADE	1975 = 100	98	101	-	102	102	99	98	96	98	96	94	93	94	94	93	94	91	90	-
53-RETAIL TRADE SALES	1975 = 100 *	130	139	150	146	147	142	144	144	154	146	150	152	148	157	159	156	-	-	-
54-RETAIL TRADE SALES D	1975 = 100 *	-	-	-	106	107	103	104	104	110	104	107	106	102	107	108	106	-	-	-
62-PASSENG.CAR REGISTRAT.	ANTAL *	141 412	133 395	127 114	11 002	10 327	11 773	9 525	12 720	13 411	10 834	8 726	8 861	10 029	10 366	8 887	8 889	8 270	-	-
63-COMMERC.VEHIC.REGISTR.	ANTAL	34 863	22 960	25 949	2 291	1 770	1 826	2 189	2 182	2 416	2 710	1 597	2 182	2 072	2 251	2 309	2 445	1 864	-	-
71-PRODUCERS PRICES	1975 = 100	113	120	129	121	122	123	125	125	127	129	130	131	133	134	135	136	140	141	144
77-RAW MATERIAL PRICES	1968 = 100	298	288	358	284	286	297	308	319	331	348	375	387	396	398	410	439	456	-	-
79-CONSUMER PRICES	1975 = 100	121,1	133,3	146,1	137,9	137,9	138,7	139,9	140,4	142,7	144,0	147,3	149,9	151,6	152,4	153,9	154,2	155,5	157,1	-
85-WAGES IN INDUSTRY	1975 = 100	124,3	137,2	152,6	145,3	143,1	144,2	147,2	149,7	150,6	150,7	154,2	148,5	157,4	159,6	160,8	164,9	-	-	-
89-MONEY SUPPLY	MIO OKR	132 744	141 656	155 645	141 656	135 375	135 425	141 354	143 630	145 142	149 106	144 990	143 239	146 778	149 961	150 515	155 645	148 368	146 718	-
92-GROSS OFFICIAL RESERV.	MIO OKR	9 756	16 528	16 726	16 528	18 505	20 037	22 013	24 497	24 361	20 479	20 361	18 245	17 283	17 198	16 201	16 726	18 186	14 681	13 675
96-BALANCE CURRENT ACCOUNT	MIO OKR	-10 331	-7 665	-15 610	-2 925	-	-	-3 545	-	-	-2 845	-	-4 510	-	-	-	-4 710	-	-	-
97-BALANCE OF CAPTL MVMTS	MIO OKR	15 376	18 908	16 354	3 492	-	-	9 064	-	-	2 279	-	-1 941	-	-	-	6 952	-	-	-

## U.S.A.

		1976	1977	1978	aug 78	sep 78	oct 78	nov 78	dec 78	jan 79	feb 79	mar 79	apr 79	mai 79	jun 79	jul 79	aug 79	sep 79	oct 79	nov 79
02-GDP-VOLUME	MRO USD *	1 273.0	1 340.5	1 399.2		1 407.3			1 426.6			1 430.6			1 422.3			1 434.4		
03-GDP-PRICE INDEX	1972 = 100 *	133.71	141.70	152.05		153.45			156.68			160.22			163.81			166.99		
05-EMPLOYMENT	1967 = 100	96.0	120.5	106.0	105.4	107.2	107.9	108.9	109.8	110.3	110.2	111.3	106.8	110.3	110.1	109.9	109.4	109.7	108.9	108.8
06-UNEMPLOYMENT	1000 *	7 288	6 855	6 047	5 940	5 964	5 836	5 877	6 012	5 883	5 881	5 871	5 937	5 929	5 774	5 848	6 149	5 985	6 182	6 039
07-VACANCIES	1967 = 100 *	95	118	149	150	152	161	161	165	161	158	156	155	154	153	155	155	159	166	
22-INDUSTRIAL PRODUCTION	1967 = 100 *	129.8	138.2	146.1	148.0	148.6	149.7	150.6	151.8	151.5	152.0	153.0	150.8	152.4	152.6	152.8	151.6	152.4	152.4	151.6
23-IND.PROD.INTERM.GOODS	1967 = 100 *	137.2	145.1	154.1	155.6	155.6	156.4	157.8	159.9	160.8	161.4	160.4	159.7	159.5	159.5	159.4	160.6	159.6	159.6	159.3
24-IND.PROD.INVEST.GOODS	1967 = 100 *	114.6	123.0	132.8	135.3	135.9	136.6	137.1	138.6	139.9	140.4	141.7	140.4	141.9	141.9	142.1	141.8	143.5	142.7	142.8
25-IND.PROD.CONSUM.GOODS	1967 = 100 *	136.2	145.3	149.1	150.6	150.8	151.2	151.3	151.5	150.6	151.5	152.9	149.1	152.0	151.8	150.8	148.2	149.8	149.9	148.7
28-CAR PRODUCTION	1967 = 100 *	140.7	161.1	169.9	171.6	171.0	178.9	181.9	182.1	177.9	173.1	179.7	156.0	176.3	169.6	160.2	138.5	150.7	150.6	138.3
38-BUILDING-PERM.RESIDENT	1000 *	1 538	1 987	2 020																
39-NEW ORDERS	MIO USD *	1 189 604	1 349 416	1 541 861	1 30 952	1 31 840	1 36 714	1 37 794	1 38 069	1 41 748	1 44 036	1 48 586	1 39 332	1 43 594	1 42 269	1 40 508	1 42 664	1 47 154	1 46 496	
41-TOTAL IMPORTS	MIO USD *	121 008.6	147 685.0	172 025.5	14 132.6	14 819.7	14 851.6	14 824.7	15 031.8	16 231.1	14 806.3	15 273.3	16 035.8	16 341.9	16 937.4	16 776.6	18 177.3	18 665.8	18 856.0	
42-TOTAL EXPORTS	MIO USD *	115 149.8	121 150.4	143 574.6	12 293.7	13 274.2	12 901.1	13 450.6	13 282.5	13 131.8	13 506.8	14 452.0	13 882.6	13 862.1	15 037.6	15 668.9	15 820.7	15 832.4	16 838.1	
43-TRADE BALANCE	MIO USD *	-5 858.8	-26 534.6	-28 450.9	-1 838.9	-1 545.5	-1 950.5	-1 374.1	-1 749.3	-3 099.3	-1 299.5	-821.3	-2 153.2	-2 479.8	-1 899.8	-1 107.7	-2 356.6	-2 833.4	-2 017.9	
45-IMPORTS PRICES	1967 = 100	248.8	269.9	291.3	295.0	294.3	296.3	303.9	300.9	305.9	309.5	319.4	320.5	328.1	335.3	345.2	351.5	362.8	372.2	
46-EXPORTS PRICES	1967 = 100	202.1	210.2	231.5	225.5	232.4	232.0	235.2	241.3	250.2	248.8	250.5	250.8	254.9	255.0	254.1	255.6	258.0	262.1	
47-TERMS OF TRADE	1967 = 100	81.2	78.1	79.1	76.4	79.0	78.3	77.4	80.2	81.8	80.4	78.4	78.3	77.7	76.1	73.6	72.7	71.1	70.4	
54-RETAIL TRADE SALES Q	MIO USD *	642 507	724 020	798 818	67 303	68 085	68 971	70 158	70 918	70 855	71 122	72 045	71 366	71 914	71 803	72 370	74 794	76 929	75 620	76 992
62-PASSENG.CAR REGISTRAT.	1000 *	9 752	10 826	10 946	1 061	887	866	826	949	754	763	913	956	987	878	913	877	852	887	
63-COMMERC.VEHIC.REGISTR.	1000 *	3 058	3 509	3 963	396	335	305	314	361	282	275	317	310	313	277	289	286	293	313	
71-PRODUCERS PRICES	1967 = 100	183.0	194.2	209.3	210.6	212.4	214.9	215.7	217.5	220.8	224.1	226.7	230.0	232.0	233.5	236.9	238.1	241.7	245.2	246.9
79-CONSUMER PRICES	1967 = 100	170.5	181.5	195.4	197.8	199.3	200.9	202.0	202.9	204.7	207.1	209.1	211.5	214.1	216.6	218.9	221.1	223.4	225.4	
85-WAGES IN INDUSTRY	1967 = 100	183.0	196.8	212.9	214.9	216.5	218.1	219.2	220.9	222.6	224.0	225.2	226.8	227.5	229.0	230.9	232.2	234.3	235.0	236.9
87-BUDGET SURPLUS-DEFICIT	MIO USD	-56 191	-59 972	-43 747	-4 532	3 655	-13 946	-5 907	-3 915	-2 731	-5 100	-12 581	11 478	-3 331	13 223	-7 214	-14 926	17 670	-14 708	-8 521
89-MONEY SUPPLY	MRD USD	745.8	814.9	881.5	856.9	861.7	868.2	871.0	881.5	879.6	871.0	878.2	896.8	892.1	906.0	917.0	919.3	927.2	935.6	940.5
92-GROSS OFFICIAL RESERV.	MRD USD	18.8	19.1	18.6	19.4	19.6	20.3	18.6	18.6	21.2	20.9	21.7	21.4	22.2	21.3	20.0	20.0	18.5	18.0	19.3
95-EFFECTIV.EXCHANGE RATE		97.1	96.0	87.0	84.1	84.2	81.7	83.9	84.1	83.8	84.4	84.7	85.7	85.6	86.2	84.3	84.6	84.5	85.6	86.8
96-BALANCE CURRENT ACCOUNT	MIO USD *	4 605.0	-14 095.0	-13 901.0		-3 164.0			85.0			415.0			-1 056.0			762.0		
98-USA ASSETS ABROAD	MIO USD *	-48 713	-35 418	-61 689		-10 164			-30 436			-4 052			-16 508			-26 104		
99-FOREIGN ASSETS ON USA	MIO USD *	23 333	15 409	32 709		10 839			12 520			10 703			16 356			17 688		





**Salgs- og abonnementskontorer · Vertriebsbüros · Sales Offices  
Bureaux de vente · Uffici di vendita · Verkoopkantoren**

**Belgique - België**

*Moniteur belge — Belgisch Staatsblad*  
Rue de Louvain 40-42 —  
Leuvensestraat 40-42  
1000 Bruxelles — 1000 Brussel  
Tél. 512 00 26  
CCP 000-2005502-27  
Postrekening 000-2005502-27

*Sous-dépôts — Agentschappen:*

Librairie européenne — Europese  
Boekhandel  
Rue de la Loi 244 — Wetstraat 244  
1040 Bruxelles — 1040 Brussel

**CREDOC**

Rue de la Montagne 34 - Bte 11 —  
Bergstraat 34 - Bus 11  
1000 Bruxelles — 1000 Brussel

**Danmark**

*J.H. Schultz — Boghandel*

Møntergade 19  
1116 København K  
Tlf. (01) 14 11 95  
Girokonto 200 1195

*Underagentur:*

Europa Bøger  
Gammel Torv 6  
Postbox 137  
1004 København K  
Tlf. (01) 14 54 32

**BR Deutschland**

*Verlag Bundesanzeiger*

Breite Straße — Postfach 10 80 06  
5000 Köln 1  
Tel. (0221) 21 03 48  
(Fernschreiber: Anzeiger Bonn  
8 882 595)  
Postscheckkonto 834 00 Köln

**France**

*Service de vente en France des publica-  
tions des Communautés européennes*

*Journal officiel*  
26, rue Desaix  
75732 Paris Cedex 15  
Tél. (1) 578 61 39 — CCP Paris 23-96

*Sous-agent*

D.E.P.P. — Maison de l'Europe  
37, rue des Francs-Bourgeois  
75004 Paris  
Tél.: 887 96 50

**Ireland**

*Government Publications*

Sales Office  
G.P.O. Arcade  
Dublin 1

or by post from

*Stationery Office*

Beggar's Bush  
Dublin 4  
Tel. 68 84 33

**Italia**

*Libreria dello Stato*

Piazza G. Verdi 10  
00198 Roma — Tel. (6) 8508  
Telex 62008  
CCP 1/2640

*Agenzia*

Via XX Settembre  
(Palazzo Ministero del tesoro)  
00187 Roma

**Grand-Duché  
de Luxembourg**

*Office des publications officielles  
des Communautés européennes*

5, rue du Commerce  
Boîte postale 1003 — Luxembourg  
Tél. 49 00 81 — CCP 19190-81  
Compte courant bancaire:  
BIL 8-109/6003/300

**Nederland**

*Staatsdrukkerij- en uitgeverijbedrijf*

Christoffel Plantijnstraat, 's-Gravenhage  
Tel. (070) 62 45 51  
Postgiro 42 53 00

**United Kingdom**

*H.M. Stationery Office*

P.O. Box 569  
London SE1 9NH  
Tel. (01) 928 69 77, ext. 365  
National Giro Account 582-1002

**United States of America**

*European Community Information  
Service*

2100 M Street, N.W.  
Suite 707  
Washington, D.C. 20 037  
Tel. (202) 862 95 00

**Schweiz - Suisse - Svizzera**

*Librairie Payot*

6, rue Grenus  
1211 Genève  
Tél. 31 89 50  
CCP 12-236 Genève

**Sverige**

*Librairie C.E. Fritze*

2, Fredsgatan  
Stockholm 16  
Postgiro 193, Bankgiro 73/4015

**España**

*Libreria Mundi-Prensa*

Castelló 37  
Madrid 1  
Tel. 275 46 55

**Andre lande · Andere Länder · Other countries · Autres pays · Altri paesi · Andere landen**

Kontoret for De europæiske Fællesskabers officielle Publikationer · Amt für amtliche Veröffentlichungen der Europäischen Gemeinschaften · Office for Official Publications of the European Communities · Office des publications officielles des Communautés européennes · Ufficio delle pubblicazioni ufficiali delle Comunità europee · Bureau voor officiële publikaties der Europese Gemeenschappen

Luxembourg 5, rue du Commerce Boîte postale 1003 Tél. 49 00 81 · CCP 19 190-81 Compte courant bancaire BIL 8-109/6003/300



**PRISER • PRICES • PREZZI**

	BFR	DKR	DM	FF	IRL	LIT	HFL	UKL	USD
Pris pr. hæfte • Single copy • Prezzo unitario	100	18	6.25	14.60	1.60	2 800	6,85	1.50	3.40
Abonnement række A eller B (11 numre) Subscription for Series A or B (11 issues) Abbonamento serie A o B (11 numeri)	800	144	50	116.50	13.30	22 400	54,75	12.15	27.35
Abonnement række A og B (22 numre) Subscription for Series A and B (22 issues) Abbonamento serie A e B (22 numeri)	1 500	270	93.50	218.50	25	41 900	103	22.80	51.50

Abonnementet er årligt og løber fra 1. januar til 31. december hvert år.

The annual subscription runs from 1 January to 31 December of each year.

Gli abbonamenti sono annuali e il loro periodo di validità va dal 1° gennaio al 31 dicembre di ciascun anno.

Betaling kan kun ske til agenturerne i landene nævnt på omslagets side 3.

Payments to be made only to the agents in the countries listed on page 3 of the cover.

I versamenti devono essere indirizzati agli uffici di vendita indicati a pag. 3 della copertina

Priserne dækker forsendelse ad land- eller søvej; agenturerne giver oplysning om priserne for luftforsendelse.

These are surface mail rates; for air subscription rates please apply to the agents.

I prezzi non comprendono le spese di spedizione per posta aerea; per le condizioni di abbonamento in caso di spedizione per posta aerea, si consultino gli uffici di vendita.