



**EUROSTATISTIK**  
DATA TIL KONJUNKTURANALYSE

**EUROSTATISTICS**  
DATA FOR SHORT-TERM ECONOMIC ANALYSIS

**EUROSTATISTICHE**  
DATI PER L'ANALISI DELLA CONGIUNTURA



DE EUROPÆISKE FÆLLESSKABERS STATISTISKE KONTOR  
STATISTICAL OFFICE OF THE EUROPEAN COMMUNITIES  
ISTITUTO STATISTICO DELLE COMUNITÀ EUROPEE

Luxembourg-Kirchberg, Boîte postale 1907 — Tél. 43011 Télex : Comeur Lu 3423  
1049 Bruxelles, Bâtiment Berlaymont, Rue de la Loi 200 (Bureau de liaison) — Tél. 735 80 40

- Denne publikation kan fås gennem de salgssteder, som er nævnt på omslagets tredje side i dette hæfte
- This publication is obtainable from the sales agents mentioned on the inside backcover
- Per ottenere questa pubblicazione, si prega di rivolgersi agli uffici di vendita i cui indirizzi sono indicati nella 3ª pagina di copertina

Indholdsgengivelse kun tilladt med angivelse af kilde

Reproduction of the contents of this publication is subject to acknowledgment of the source

La riproduzione del contenuto è subordinata alla citazione della fonte

*Printed in France 1980*

**EUROSTATISTIK** **DA**  
DATA TIL KONJUNKTURANALYSE

**EUROSTATISTICS** **EN**  
DATA FOR SHORT-TERM ECONOMIC ANALYSIS

**EUROSTATISTICHE** **IT**  
DATI PER L'ANALISI DELLA CONGIUNTURA

**Community food supply situation in balance, but  
with considerable differences from country to  
country**

ARTIKLER – ARTICLES – ARTICOLI . . . . . 83

Manuskript afsluttet den 28. januar 1980

Manuscript completed 28 January 1980

Manoscritto terminato il 28 gennaio 1980

**Arbejdsløshed : situationen ved udgangen af 1979**

Ved udgangen af december 1979 var der i EF 6,2 Mio registrerede arbejdsløse. I sæsonkorrigerede tal er der næsten ingen ændring sket i forhold til november 1979.

Ifølge tal, som endnu er foreløbige, bliver antallet af arbejdsløse i EF i 1979 6,0 Mio. I forhold til 1978 er der tale om en stigning på 1,1%. Arbejdsløshedsprocenten nåede i 1979 op på 5,6% imod 5,5% i 1978.

Det gennemsnitlige antal registrerede arbejdsløse i 1979 viser en betydelig nedgang i arbejdsløsheden i visse medlemslande : Danmark (-18,8%), Forbundsrepublikken Tyskland (-11,8%), Luxembourg og Irland (ca. -9,5%) og Det forenede Kongerige (-5,7%). Arbejdsløsheden er derimod højere end i 1978 i: Frankrig (+15,7%), Italien (+6,6%), Belgien (+5,6%) og Nederlandene (+2,1%).

**Industriproduktionen : stigningen i industriproduktionen i De europæiske Fællesskaber anslås til 4,0 % i 1979**

Ved ekstrapolering af stigningstendenserne i indekset for EUR 9 skønner EUROSTAT, at industriproduktionen i De europæiske Fællesskaber er steget med 4,0% i 1979 i forhold til 1978. Denne foreløbige stigningstakt skal sammenholdes med stigningerne på 2,2% og 2,4% i industriproduktionen registreret i henholdsvis 1977 og 1978. Efter produktionskategori er produktionsstigningen i mellemproduktindustrien ifølge EUROSTAT nået op på 6,0% i 1979 (mod 2,2% i 1977 og 3,0% i 1978), mens stigningen i det samme år i sektoren for forbrugsgoder når op på mere end 3,0% (efter at have ligget stabilt på 2,7% i 1977 og 1978). For investeringsgodeindustriene forudser EUROSTAT en produktionsstigning på mindre end 2,0% efter stigninger på henholdsvis 2,8% og 0,3% i 1977 og 1978. I alt viser disse resultater, at den vigtigste væksthæder i 1979 har været mellemproduktsektoren (som repræsenterer ca. 50% af den samlede værditilvækst i industrien inden for De europæiske Fællesskaber), da de procenttal, der registreres for sektorerne investeringsgoder og forbrugsgoder var lavere.

Hvad angår den månedlige udvikling faldt det sæsonkorrigerede indeks til 117,0 (1975=100), hvilket er en nedgang på 0,8% i oktober. Endvidere fortsætter stigningstakterne på kort sigt med at udvikle sig i negativ retning. For alle de vigtigste varegrupper har man registreret særdeles betydelige fald i sektorerne investeringsgoder og forbrugsgoder i Fællesskabet. Sektoren for mellemprodukter har bevaret en vis styrke, selv om tallene er lavere end de tal, der registreres i foråret og i sommer.

På medlemsstatsniveau er der i de seneste måneder sket en negativ udvikling i stigningstakten på kort sigt i Forbundsrepublikken Tyskland, Nederlandene, Belgien og Danmark, mens udviklingen har været mere positiv i Italien og Frankrig. Hvad angår udviklingen på kort sigt tyder de seneste skøn fra INSEE på, at industriproduktionen kan holde sig på et relativt højt niveau i Frankrig indtil udgangen af første kvartal af 1980. I Det forenede Kongerige er det stadig væk vanskeligt at bedømme den kortsigtede udvikling, især på grund af den indflydelse på udviklingen i produktionsindekset, som skyldes de strejker, der i august og september lammede de metalforarbejdende industrier.

**Landbrugsprodukter : Fællesskabets mælkeproduktion i 1979**

På basis af de for øjeblikket forhåndenværende månedlige statistikker regner man med, at mejerierne i Fællesskabet i 1979 har indvejet 92,9 Mio t mælk. Med et lidt større antal malkekøer (+0,5%) skulle produktionen være steget med 1,8% på et år, hvilket giver en stigning i mælkeydelsen på 1,3%. Fællesskabets stigning i ydelsen skyldes for 1979's vedkommende stigninger i Forbundsrepublikken Tyskland, Frankrig, Italien og BLØU. I Nederlandene og Danmark har man derimod åbenbart nået en vis grænse for mælkeydelsen. Disse lande er sammen med Det forenede Kongerige de lande, der har de højeste mælkeydelser i EF.

I 1980 kan mælkeproduktionen nå op på 95 Mio t, hvilket vil være en fornyet stigning i størrelsesordenen 2%.

**Handelen inden for Fællesskabet : forøget samhandel**

Efter en let nedgang i de foregående to måneder steg handelen inden for Fællesskabet i sæsonkorrigerede tal i oktober måned med 12,0% i forhold til den foregående måned (basis : import). Med 20 Mrd ERE nåede den årets højeste niveau. Sammenlignet med den tilsvarende måned året i forvejen var stigningen endog på 27,2%.

I forhold til de 10 måneder i 1978 steg samhandelen inden for Fællesskabet med 19,9% og nåede op på 179,7 Mrd ERE i den samme periode i 1979. Den hurtige vækst i samhandelen mellem medlemslandene skyldes først og fremmest Irland. Det forenede Kongerige og Danmark, som forøgede deres import fra de andre medlemslande med henholdsvis 34,1%, 30,5% og 19,9%. Da stigningen i deres eksport imidlertid ikke var så stor som stigningen i importen, registrerede disse tre lande et større eller mindre underskud på deres EF-handelsbalance.

De livlige konjunkturer førte til en kraftig stigning i de øvrige medlemslandes import (mellen 8,3% for BLØU og 28,7% for Italien). Da også deres eksport steg betydeligt, blev deres EF-handel betydeligt forbedret.

**Fællesskabets samhandel med tredjelande : import : stigning i efterspørgslen og i oliepriserne**

I sæsonkorrigerede tal udviser Fællesskabets samhandel med tredjelande en betydelig stigning i forhold til den foregående måned : importen steg med 12,2% til 20,7 Mrd ERE, og eksporten steg med 9,6% til 17,4 Mrd ERE. Stigningstakten var sammenlignet med samme måned i 1978 helt oppe på 36,0% for importens vedkommende og på 16% for eksporten.

Den kraftige efterspørgsel, som til dels skyldtes livlige konjunkturer i nogle af medlemslandene, og de højere oliepriser førte til en kraftig stigning i importen, hvilket gav et rekordstort underskud på 3,0 Mrd ERE i oktober. Derved nåede underskuddet på handelsbalancen for de ti første måneder i 1979 op på -16,9 Mrd ERE. For hele året bliver der tale om et rekordstort underskud, som endog vil blive større en underskuddet i 1976 (-18,3 Mrd ERE). Man regner med, at underskuddet i 1979 vil blive på mere end 20 Mrd ERE. I løbende værdi er eksporten steget betydeligt langsommere end importen 158,1 Mrd ERE og +11,4% mod 175,1 Mrd ERE og +20,4%.

Især er den nedgang, der er registreret i Forbundsrepublikken Tysklands udenrigshandel, bemærkelsesværdig: handelsbalancen for perioden januar-oktober 1978 udviste et overskud på 10,6 Mrd ERE, men dette overskud faldt til 5,4 Mrd ERE for den samme periode i 1979. Forbundsrepublikken Tyskland har således den laveste eksportstigning (7,3%) og den tredjehøjeste importstigning i EF (22,7%).

Men også de øvrige medlemslande har registreret et forøget underskud over for tredjelande (se serie O80, s. 34). Nederlændenes store underskud skyldes landets nøgleposition for den europæiske olieimport. Dette forhold kompenseres i vid udstrækning af et meget stort overskud i samhandelen inden for Fællesskabet.

**Forbrugerpriser : prisstigningen i 1979**

Forbrugerprisindekset for EF steg med 0,8% fra november til december 1979.

Med undtagelse af Italien, hvor der var tale om en meget kraftig stigning (1,6%), var stigningerne i alle EF-landene moderate eller svage i sidste måned i forhold til stigningerne i de foregående måneder.

For hele 1979 steg priserne med 9,9% i forhold til 1978 (års gennemsnit).

Man kan iagttage en meget betydelig stigning i årets løb : i forhold til de tilsvarende perioder i 1978 var den gennemsnitlige stigning i første halvår af 1979 for EUR 9 på 8,6%, mens den for andet halvår var på 11,6%.

Den årlige stigningstakt for De forenede Stater vil komme til at ligge på ca. 11,5% for 1979.

For de tre ansøgerlande har man registreret kraftige stigninger : Spanien 15,7% (skøn), Grækenland 18,5% og Portugal 23,5%.

**Landbrugspriser : udviklingen i tredje kvartal af 1979**

I løbet af tredje kvartal 1979 steg produktionsprisindekset for hele EUR 9 (undtagen frugt og grønsager) med 7,2% i forhold til tredje kvartal 1978. Denne stigningstakt er på ny betydelig større end stigningstakten i de seneste kvartal sammenlignet med de tilsvarende kvartaler året i forvejen. Det bør imidlertid bemærkes, at det samlede indeks (undtagen frugt og grønsager) faldt med 1,2% i forhold til andet kvartal 1979.

I samme kvartal steg købspriserne på varer og tjenesteydelser til brug for driften i landbruget for hele EUR-9 med 10% i forhold til den tilsvarende periode i 1978, dvs. en større stigning end for produktionspriserne på landbrugsvarer (undtagen frugt og grønsager). Stigningen i købspriserne på varer og tjenesteydelser til brug for driften i landbruget var betydelig højere i tredje kvartal 1979 end i de foregående tre kvartaler. Den væsentligste årsag hertil er den betydelige stigning på næsten 23% i energipriserne.

I den samme periode steg købspriserne på varer og tjenesteydelser, som indgår i investeringerne i landbruget, for hele EUR-9 med 11,3%, hvilket er en lidt større stigning. Det bør bemærkes, at der i forhold til andet kvartal er sket en betydelig stigning i byggeomkostningsindekset for landbrugsbygninger (+13,1%).

**Penge og finanser**

Som følge af de politiske kriser i Nærorienten kom den amerikanske dollar under pres i begyndelsen af januar.

Desuden er efterspørgslen efter guld blevet så stor, at guldmarkedet i Paris blev tvunget til at lukke en dag i første uge af januar. I løbet af et år er guldprisen blevet fordoblet.

Pund sterling holdt sig stabil over for dollaren, og ligger for øjeblikket på det højeste niveau i fem måneder. Det har også forbedret sin stilling over for de vigtigste europæiske valutaer.

## Unemployment: situation at the end of 1979

At the end of December 1979 the number of registered unemployed in the Community stood at 6.2 million. After seasonal adjustment, this is more or less the same situation as in November 1979.

According to figures which are still provisional, the average number of unemployed in the Community in 1979 was 6.0 million. This represents an increase of 1.1% compared with 1978. The unemployment rate was 5.6% in 1979, as against 5.5% in 1978.

The average number of registered unemployed in 1979 show an appreciable fall in some Member States, namely Denmark (-18.8%), the FR of Germany (-11.8%), Luxembourg and Ireland (approximately -9.5%), and the United Kingdom (-5.7%). On the other hand, unemployment was higher than in 1978 in France (+15.7%), Italy (+6.6%), Belgium (+5.6%) and the Netherlands (+2.1%).

## Industrial production: growth in industrial production estimated at 4.0% for the European Community in 1979

By extrapolating the growth trends in the EUR 9 index, EUROSTAT estimates that industrial production in the European Community went up by 4.0% between 1978 and 1979. This estimated rate of growth is to be compared with increases of 2.2 and 2.4% recorded in 1977 and 1978 respectively. With respect to the aggregate branch level, production in the intermediate products industries was, according to EUROSTAT, 6.0% up in 1979 (as against 2.2% in 1977 and 3.0% in 1978), whereas in the same year the growth in the consumer goods sector was over 3.0% (after remaining stable in 1977 and attaining 2.7% in 1978). For the capital goods industries EUROSTAT forecasts a growth of less than 2.0%, following increases of 2.8 and 0.3% in 1977 and 1978 respectively. All these results indicate that the prime mover of growth in 1979 was the intermediate products sector (which represents approximately 50% of the total value added of the index in the European Community), the percentages recorded in the capital and consumer goods sectors being lower.

As regards monthly trends, the seasonally adjusted index fell to 117.0 (1975=100), i.e. a drop of 0.8% in October. Similarly, the short-term growth rates continue to show a downward trend in all the main groupings of products, the decline in the Community's capital and consumer goods sectors being appreciable. The intermediate products sector remained fairly buoyant, even though the growth rates are lower than in spring and summer.

At national level, the short-term growth rates have shown a downward trend over the past few months in Germany, the Netherlands, Belgium and Denmark, whereas in Italy and France the trend has been more positive. As far as the short-term outlook is concerned, the INSEE's latest forecasts indicate that industrial production might remain fairly high in France until the end of the first quarter of 1980. In the United Kingdom, the short-term trends are still difficult to interpret, owing in particular to the effects on the index of production of the strikes which paralysed the metal processing industries in August and September.

## Agricultural products: community milk production in 1979

On the basis of the monthly statistics currently available, it may be estimated that in 1979 Community dairies collected 92.9 million tonnes of cow's milk. With a slightly higher number of dairy cows (+0.5%), production is expected to have increased by 1.8% in a year, representing a growth of +1.3% in milk yields. In 1979 the greater Community yield was due solely to the increases achieved in the FR of Germany, France, Italy and the BLEU; on the other hand, milk yields are expected to have reached a definite ceiling in the Netherlands and Denmark, the two countries which together with the United Kingdom have the highest milk yields in the Community.

In 1980 the total amount of milk collected could be 95 million tonnes, i.e. a further increase of around +2%.

## Intra-Community trade: increasing integration

After a slight downturn in the previous two months, the seasonally adjusted intra-Community trade figures showed an increase of 12.0% during October over the previous month (based on imports) to reach their highest level of the year at 20 thousand million ECU. Compared with the corresponding month of 1978, the increase was as much as 27.2%.

Compared with the first ten months of 1978 the value of intra-Community trade went up by 19.9% to 179.7 thousand million ECU during the same period of 1979. The rapid growth of commercial integration among member countries was due primarily to Ireland, the United Kingdom and Denmark, which stepped up their imports from the other member countries by 34.1%, 30.5% and 19.9% respectively. However, as their sales did not keep pace with their purchases, these three countries recorded a deficit of varying proportions on their intra-Community trade balance.

Buoyant market conditions led to a substantial increase in the other member countries' imports (ranging from 8.3% for the BLEU to 28.7% for Italy). As there was also a notable increase in their exports, their total intra-Community trade was distinctly higher.

## Community external trade: imports: increase in oil demand and prices

The Community's trade (seasonally adjusted) with non-member countries showed an appreciable increase over the previous month: imports went up by 12.2% to 20.7 thousand million ECU and exports by 9.6% to 17.4 thousand million ECU. The rates of increase compared with the same month of 1978 were as high as 36.0% for imports and 16% for exports.

The strong demand, created partly by buoyant market conditions in some member countries, and higher oil prices led to a considerable increase in imports, resulting in a record deficit of 3.0 thousand million ECU in October. The trade balance deficit for the first ten months of 1979 thus amounted to -16.9 thousand million ECU. The deficit for the whole year will be a record one, even exceeding the 1976 level (-18.3 thousand million ECU), and may be estimated at over 20 thousand million ECU. In current terms, the value of exports went up at an appreciably slower rate than that of imports (+11.4% to 158.1 thousand million ECU and +20.4% to 175.1 thousand million ECU respectively).

The downturn in Germany's external trade was most spectacular; while its trade balance showed a surplus of 10.6 thousand million ECU for the period from January to October 1978, this fell to 5.4 thousand million ECU for the same period of 1979. Germany thus had the lowest increase in exports (7.3%) and the third-highest increase in imports (22.7%) in the Community.

However, the other member countries also saw their deficit with non-member countries rise (see series O80, p. 34). The Netherlands' substantial deficit is due to its role as the hub of European oil imports. It is largely offset by a very considerable surplus on intra-Community trade.

## Prices: the increase in prices in 1979

The consumer price index for the Community rose by 0.8% between November and December 1979.

With the exception of Italy, where the increase was very high (1.6%), the increases in all the Community countries were moderate or low last month compared with the preceding months.

For 1979 as a whole, the increase in prices was 9.9% compared with 1978 (annual averages).

The rate of increase shows a very distinct acceleration during the year: compared with the corresponding periods of 1978, the average increase for EUR 9 was 8.6% in the first half of 1979 and 11.6% in the second half. In 1979, the annual rate of increase for the USA will be about 11.5%. Sharp increases were recorded in the three prospective member countries, viz. Spain 15.7% (p), Greece 18.5% and Portugal 23.5%.

## Agricultural prices: trends during the third quarter of 1979

During the third quarter of 1979 the overall Community index of producer prices (excluding fruit and vegetables) went up by 7.2% compared with the same period of 1978. This rate of increase is again appreciably higher than in the past two quarters in comparison with the corresponding quarters of the previous year. It should be noted, however, that the overall index (excluding fruit and vegetables) is 1.2% down on the second quarter of 1979.

During the third quarter the purchase prices of the goods and services currently consumed in agriculture went up by 10.0% for EUR 9 compared with the corresponding period of 1978, i.e. a higher increase than for producer prices of farm products (excluding fruit and vegetables). The rate of increase in these purchase prices was distinctly higher in the third quarter of 1979 than in the three previous quarters. This was due mainly to the substantial rise of almost 23% in energy prices.

Over the same period, purchase prices of goods and services contributing to agricultural investment showed a slightly higher increase of 11.3% for the Community as a whole. Particular mention must be made of a distinctly higher increase (+13.1%) in prices for fixed asset investment than in the second quarter.

## Finance

As a result of the political crises in the Middle East, the US dollar came under pressure at the beginning of January.

Moreover, the demand for gold became so strong that the Paris gold market was forced to close for one day during the first week of January; the price of gold has doubled in a year.

The £ sterling remains firm against the dollar and is currently at its highest level for five months. It has also hardened against the main European currencies.



**Disoccupazione : la situazione alla fine del 1979**

A fine dicembre del 1979 i disoccupati iscritti negli uffici di collocamento della Comunità erano 6,2 milioni: tenuto conto delle variazioni stagionali, questa cifra indica una sostanziale stabilità rispetto al mese di novembre.

In base a dati ancora provvisori, il numero medio dei disoccupati nella Comunità è stato nel 1979 di 6,0 milioni di persone; questa cifra corrisponde ad un tasso di disoccupazione del 5,6% (contro 5,5% nel 1978) e ad un aumento dell'1,1% rispetto al 1978.

A livello dei singoli paesi, le medie per il 1979 del numero dei disoccupati iscritti evidenziano, rispetto all'anno precedente, un notevole regresso della disoccupazione in alcuni Stati membri (Danimarca: -18,8%; R.f. di Germania: -11,8%; Lussemburgo e Irlanda: -9,5% circa; Regno Unito: -5,7%), ma un aggravamento in altri (Francia: +15,7%; Italia: +6,6%; Belgio: +5,6%; Paesi Bassi: +2,1%).

**Produzione industriale : l'incremento della produzione industriale nella Comunità europea è stimato per il 1979 al 4,0%**

Estrapolando le tendenze dello sviluppo dell'indice EUR 9, l'EUROSTAT valuta che la produzione industriale nella Comunità europea sia aumentata nel 1979 del 4,0% rispetto al 1978. Questo tasso d'incremento previsionale va raffrontato con gli aumenti della produzione industriale pari al 2,2% e al 2,4% registrati rispettivamente nel 1977 e nel 1978. Se si considerano i singoli raggruppamenti di branche produttive, l'aumento della produzione nel 1979 è stato, secondo l'EUROSTAT, del 6,0% nelle industrie dei beni intermedi (contro il 2,2% nel 1977 e il 3,0% nel 1978) e di oltre il 3,0% nel settore dei beni di consumo (dopo un tasso costante del 2,7% nel 1977 e nel 1978); per le industrie dei beni d'investimento l'EUROSTAT prevede invece uno sviluppo della produzione inferiore al 2,0%, che fa seguito agli aumenti rispettivi del 2,8% e dello 0,3% nel 1977 e nel 1978. L'insieme di questi risultati indica che il principale motore dello sviluppo nel 1979 sarà stato il settore dei beni intermedi (che rappresenta circa il 50% del valore aggiunto totale nell'indice della Comunità europea), mentre le percentuali registrate nei settori dei beni d'investimento e dei beni di consumo sono meno elevate.

Circa l'evoluzione mensile, l'indice destagionalizzato è sceso a 117,0 (1975 = 100), con una diminuzione dello 0,8% in ottobre. Analogamente, i tassi di sviluppo a breve termine continuano ad avere un andamento negativo in tutti i principali raggruppamenti di prodotti, mentre flessioni particolarmente sensibili si osservano nei settori dei beni d'investimento e dei beni di consumo della Comunità. Il settore dei beni intermedi ha mantenuto invece una certa vitalità, sebbene i tassi siano inferiori a quelli registrati in primavera e in estate.

A livello dei singoli Stati membri, i tassi di sviluppo a breve termine hanno avuto negli ultimi mesi un andamento negativo in Germania, nei Paesi Bassi, in Belgio e in Danimarca, mentre l'evoluzione è stata più positiva in Italia e in Francia. Per le prospettive a breve termine le ultime previsioni dell'INSEE indicano che la produzione industriale potrebbe mantenersi in Francia ad un livello relativamente sostenuto fino alla fine del primo trimestre del 1980. Nel Regno Unito le tendenze congiunturali restano difficili da interpretare, in particolare per l'incidenza che sull'andamento dell'indice della produzione hanno avuto gli scioperi che hanno paralizzato nei mesi di agosto e settembre le industrie di trasformazione dei metalli.

**Prodotti agricoli : produzione lattiera della comunità nel 1979**

Le statistiche mensili attualmente disponibili permettono di stimare che nel 1979 i caseifici della Comunità hanno raccolto 92,9 milioni di tonnellate di latte di vacca.

Con un patrimonio di vacche lattifere in lieve aumento (+0,5%), la produzione risulta così salita dell'1,8% in un anno, il che corrisponde ad un miglioramento dei rendimenti lattieri pari all'1,3%. Tale miglioramento globale comunitario del 1979 va attribuito esclusivamente agli incrementi ottenuti nella Repubblica federale di Germania, in Francia, in Italia e nell'UEBL, mentre nei Paesi Bassi e in Danimarca si osserva ormai un ristagno dei rendimenti lattieri che peraltro, insieme con quelli del Regno Unito, si situano sui livelli più elevati della Comunità.

Nel 1980 il volume del latte raccolto potrebbe ascendere a 95 milioni di tonnellate, con un nuovo aumento dell'ordine del 2%.

**Commercio intracomunitario : integrazione crescente**

Dopo la lieve flessione dei due mesi precedenti, gli scambi intracomunitari (valutati sulla base delle importazioni e in dati corretti delle variazioni stagionali) segnano nel mese di ottobre un aumento del 12,0% rispetto a settembre, raggiungendo con 20 miliardi di UCE il livello più elevato dell'anno. Rispetto all'ottobre dello scorso anno, l'espansione risulta ben del 27,2%.

Il volume complessivo degli scambi intracomunitari nei primi dieci mesi del 1979 è stato di 179,7 miliardi di UCE, il che corrisponde ad un aumento del 19,9% sullo stesso periodo del 1978. Tale rapido sviluppo dell'integrazione commerciale tra i paesi membri è dovuto in primo luogo all'Irlanda, al Regno Unito e alla Danimarca, che hanno aumentato le loro importazioni dagli altri paesi membri nella misura rispettiva del 34,1%, 30,5% e 19,9%. Questi tre paesi hanno però registrato un disavanzo più o meno rilevante della bilancia commerciale intracomunitaria, avendo incrementato le loro vendite nella Comunità solo ad un ritmo meno rapido di quello dei loro acquisti.

Il vivace clima congiunturale ha stimolato fortemente anche le importazioni degli altri paesi membri (tassi compresi tra l'8,3% per l'UEBL e il 28,7% per l'Italia), i quali hanno peraltro potuto sviluppare notevolmente anche le loro esportazioni, migliorando così decisamente il saldo della loro bilancia commerciale con gli altri paesi della Comunità.

**Commercio estero della Comunità : importazioni : aumento della domanda e del prezzo del petrolio**

I dati destagionalizzati relativi al commercio della Comunità con i paesi terzi indicano per il mese di ottobre un sensibile aumento rispetto al mese precedente : le importazioni sono salite del 12,2%, arrivando a 20,7 miliardi di UCE, mentre le esportazioni sono aumentate del 9,6%, raggiungendo i 17,4 miliardi di UCE. Rispetto al mese corrispondente del 1978 i tassi di sviluppo risultano ben del 36,0% per le importazioni e del 16% per le esportazioni.

La domanda sostenuta, dovuta in parte alla vivacità della congiuntura in alcuni paesi membri, e i prezzi più elevati del petrolio hanno provocato un forte aumento delle importazioni, che ha portato al disavanzo record di 3,0 miliardi UCE del mese di ottobre; in tal modo il deficit della bilancia commerciale è ormai di 16,9 miliardi di UCE per i primi dieci mesi del 1979 ed arriverà su base annua ad un livello record, superando perfino il deficit del 1976 (-18,3 miliardi di UCE) : le stime per l'intero 1979 lasciano infatti prevedere un saldo negativo superiore a 20 miliardi di UCE. In valori correnti, le esportazioni sono aumentate ad un ritmo molto meno rapido delle importazioni (+11,4% e 158,1 miliardi di UCE, contro +20,4% e 175,1 miliardi di UCE).

L'elemento più spettacolare è la flessione osservata nel saldo del commercio estero della Repubblica federale di Germania : l'attivo della bilancia commerciale tedesca, pari a 10,6 miliardi di UCE per il periodo gennaio-ottobre 1978, si è ridotto per il periodo corrispondente del 1979 a 5,4 miliardi di UCE. La Germania ha d'altronde registrato il più debole incremento delle esportazioni (7,3%) e si trova al terzo posto nella CE per l'incremento delle importazioni (22,7%).

D'altra parte gli altri paesi membri hanno a loro volta registrato un aumento del loro disavanzo nei confronti dei paesi terzi (vedi serie O80, pag. 34). Il forte saldo negativo dei Paesi Bassi si spiega per la loro funzione di centro d'approvvigionamento nelle importazioni petrolifere europee : questa situazione è d'altronde ampiamente compensata del fortissimo attivo negli scambi intracomunitari.

**Prezzi : l'aumento nel 1979**

Tra novembre e dicembre del 1979 l'indice dei prezzi al consumo per la CE è salito delle 0,8%.

Se si esclude l'Italia, in cui il rialzo è stato molto sensibile (1,6%), in tutti gli altri paesi della CE gli aumenti di quest'ultimo mese risultano moderati o bassi rispetto a quelli osservati nei mesi precedenti.

Sull'intero arco del 1979, l'aumento dei prezzi rispetto al 1978 risulta del 9,9% (medie annue).

Si può osservare un deciso accelerarsi dell'inflazione nel corso dell'anno : l'aumento medio EUR 9 rispetto al corrispondente periodo del 1978 è stato infatti dell'8,6% nel primo semestre del 1979 e ben dell'11,6% nel secondo semestre.

Le stime effettuate per gli Stati Uniti lasciano prevedere per il 1979 un tasso di aumento annuo dei prezzi intorno all'11,5%.

D'altra parte, nei tre paesi candidati all'adesione, si sono osservati aumenti molto forti : 15,7% in Spagna (dato provvisorio), 18,5% in Grecia e 23,5% in Portogallo.

**Prezzi agricoli : evoluzione nel terzo trimestre 1979**

Nel terzo trimestre del 1979 l'indice globale EUR 9 dei prezzi alla produzione dei prodotti agricoli (ortofrutticoli esclusi) è salito del 7,2% rispetto al corrispondente periodo del 1978. Questo tasso di aumento è di nuovo nettamente superiore a quelli corrispondenti osservati di volta in volta negli ultimi trimestri, sempre su base annua. Va notato che su base trimestrale, e cioè rispetto al secondo trimestre del 1979, si registra un regresso dell'indice globale (ortofrutticoli esclusi) pari all'1,2%.

Nello stesso trimestre, i prezzi d'acquisto dei beni e servizi di consumo corrente in agricoltura sono mediamente aumentati, per EUR 9, del 10,0% rispetto al periodo corrispondente del 1978 : l'aumento risulta perciò superiore a quello dei prezzi alla produzione dei prodotti agricoli (ortofrutticoli esclusi). Il tasso d'aumento dei prezzi d'acquisto dei beni e servizi di consumo corrente in agricoltura nel terzo trimestre 1979 è stato sensibilmente più alto di quello dei tre trimestri precedenti : la causa principale è il forte rialzo dei prezzi dell'energia, pari quasi al 23%.

Un aumento leggermente superiore (11,3%) è stato registrato per EUR 9, nello stesso periodo, dai prezzi d'acquisto dei beni e servizi che contribuiscono agli investimenti in agricoltura. Va sottolineato in particolare che per gli investimenti in fabbricati agricoli l'aumento (+13,1%) è nettamente superiore a quello del secondo trimestre.

**Finanze**

La crisi politica nel Medio Oriente ha portato a pressioni sul dollaro americano all'inizio di gennaio.

D'altra parte, nella prima settimana di gennaio la domanda d'oro è diventata talmente forte da costringere alla chiusura, per una giornata, del mercato dell'oro di Parigi. Il prezzo dell'oro è raddoppiato nel giro di un anno.

La sterlina mantiene una posizione alquanto solida nei confronti del dollaro e si trova attualmente al suo livello più elevato osservato da 5 mesi; la sua posizione è migliorata anche nei confronti delle principali valute europee.

Denne publikation omfatter to dele: den ene indeholder »fællesskabstabeller« og den anden »tabeller efter lande«.

I »fællesskabstabellerne« er samlet de vigtigste indikatorer for Fællesskabets og for hver medlemsstats økonomiske udvikling på kort sigt, uddybet med nogle strukturelle oplysninger for året 1975. Denne del, som skal muliggøre sammenligninger mellem landene, indeholder der for kun af EUROSTAT harmoniserede tal, på grundlag af fælles kriterier, hvilket forklarer visse uoverensstemmelser med de nationale tal.

Rækkerne er korrigerede for sæsonvariationer ved hjælp af EUROSTAT's »Dainties«-metode. **De mest aktuelle tal er foreløbige og i visse tilfælde direkte skønnede af EUROSTAT.**

Som indikator for verdenskonjunkturudviklingen indeholder »fællesskabstabellerne« en søjle for USA.

I »tabellerne efter lande« er for hvert land udvalgt de for det pågældende land mest anvendte konjunkturrelle indikatorer; det drejer sig om nationale rækker, i overensstemmelse med nationale kriterier og sæsonkorrigerede efter nationale metoder. I denne del er der ud

over Fællesskabets ni medlemslande medtaget kandidatlandene Spanien, Grækenland og Portugal, såvel som USA og Japan.

For alle rækkerne findes de historiske tal (årlige, kvartals- og månedstal) i EUROSTAT's databank CRONOS. Almindeligvis går tallene tilbage til 1960, og kan oplyses på anmodning.

Denne publikation indeholder kun et yderst minimalt antal metodologiske bemærkninger. Oplysninger om definitioner, metoder, fællesskabstilpasninger og kilder for hver enkelt række vil blive givet i en specialudgave af »EUROSTATISTIK«, hvori de statistiske angivelseres definitioner, metoder, tilpasninger og kilder vil blive beskrevet.

Der udkommer to udgaver af »EUROSTATISTIK« hver måned. Den ene affattet på dansk, engelsk og italiensk leveres til trykning den fjerde tirsdag hver måned, og vil kunne fås i hovedstæderne den følgende mandag. Den anden affattet på tysk, fransk og nederlandsk leveres til trykning den anden tirsdag hver måned, og vil kunne fås i hovedstæderne den følgende mandag. Hver udgave indeholder de mest aktuelle tal til disposition den dag leveringen til trykning finder sted.

## PREFACE

EN

This bulletin is in two parts: 'Community Tables' and 'Country Tables'.

The Community Tables contain the main indicators useful for following short-term economic developments in the Community as a whole and in the Member States, supplemented by a certain amount of structural data relating to 1975. This part of the bulletin is intended to make possible real comparisons between countries and therefore only contains data which has been harmonized by EUROSTAT on the basis of common criteria, this explains many of the differences from national series.

Seasonal adjustment of the series has been done with EUROSTAT's own method, 'Dainties'. **The most recent data are provisional and in some cases estimated by EUROSTAT.**

Finally the Community Tables include a column for the USA as an indicator of changes in the world economy.

The Country Tables contain a selection of the economic indicators most often used in each country. They are national series based on

the definitions of the country concerned and seasonally adjusted by the country. In addition to the nine Community countries this section includes the three candidate countries (Spain, Greece and Portugal) the USA and Japan.

For all series, historical data (annual, quarterly or monthly) is available in EUROSTAT's CRONOS data bank, going back in most cases to 1960. This can be supplied on request.

This publication contains the absolute minimum of methodological notes. Details of definitions, methods, Community adjustments and sources of each series will be given in a special edition of 'Eurostatistics'.

Two versions of 'EUROSTATISTICS' come out every month. The first in Danish, English and Italian goes to the printers the fourth Tuesday of the month and will be distributed in the national capitals the following Monday. The second in German, French and Dutch goes to the printers the second Tuesday of the month and will be distributed in the national capitals the following Monday. Each version will contain the latest figures available when it went to press.

## AVVERTENZA

IT

Il presente bollettino consta di 2 parti: l'una ha per oggetto alcune « tavole comunitarie », l'altra riguarda alcune « tavole per paese ».

Nelle tavole « comunitarie » si trovano riuniti i principali indicatori che consentono di seguire l'evoluzione di breve periodo dell'economia comunitaria nel suo complesso e in ogni singolo Stato membro, completati da alcuni dati strutturali relativi al 1975. Questa parte, che si prefigge di consentire di stabilire confronti reali fra paesi, contiene soltanto dati armonizzati dall'EUROSTAT in base a criteri comuni, il che spiega l'esistenza di certe differenze rispetto ai dati nazionali.

Le variazioni stagionali delle serie sono eliminate con il metodo « Dainties » dell'EUROSTAT. **I dati più recenti sono provvisori e, a volte direttamente stimati da EUROSTAT.**

Nelle tavole comunitarie figura una colonna relativa agli Stati Uniti d'America a titolo di indicatore dell'evoluzione della congiuntura mondiale.

Nelle « tavole per paesi » si riporta una selezione degli indicatori congiunturali più correntemente adoperati in ogni paese; si tratta di serie nazionali, corrispondenti ai criteri nazionali e « destagionaliz-

zate » per mezzo dei metodi nazionali. In questa parte sono presi in considerazione oltre ai 9 paesi membri della Comunità, i paesi candidati all'adesione: Grecia, Portogallo, Spagna, nonché gli Stati Uniti d'America e il Giappone.

Per tutte le serie, presso il sistema CRONOS dell'EUROSTAT sono disponibili dati storici (annui, trimestrali o mensili) risalenti in generale al 1960, i quali possono essere forniti su richiesta.

La presente pubblicazione contiene soltanto annotazioni metodologiche ridotte allo stretto minimo. Le informazioni relative alle definizioni, ai metodi, agli aggiornamenti comunitari e alle fonti di ogni serie saranno riportate in un fascicolo speciale (ad hoc) di EUROSTATISTICHE avente per oggetto le definizioni, i metodi, gli aggiornamenti e le fonti dei dati statistici.

Ogni mese vengono pubblicate due versioni di « EUROSTATISTICHE ». La prima redatta in danese, inglese e italiano, che va in stampa il 4° martedì di ogni mese, sarà diffusa nelle capitali il lunedì successivo; la seconda redatta in tedesco, francese e olandese, che va in stampa il 2° martedì di ogni mese, sarà diffusa nelle capitali il lunedì successivo. Ogni versione riporta le ultime cifre disponibili il giorno della stampa

<b>Forord</b>	5
<b>Tegn og forkortelser</b>	8
<b>I. FÆLLESSKABSTABELLER</b>	9
1. <b>Nationalregnskaber ens</b>	11
Mængdeudvikling	11
Prisudvikling	12
2. <b>Beskæftigelse</b>	13
Befolkning	13
Beskæftigelse	13
3. <b>Arbejdsløshed</b>	16
4. <b>Indeks for industriproduktion (1)</b>	19
Industri, bygge- og anlægsvirksomhed	19
Produktion efter kategori	20
Produktion efter branche	21
Produktion for brancher i vanskeligheder	23
5. <b>Industriens forventninger (2)</b>	25
6. <b>Produktion</b>	29
Industriprodukter	29
Landbrugsprodukter	33
7. <b>Udenrigshandel (3)</b>	34
Vigtigste indikatorer	34
Handel med tredjelande	37
Handel med EF-lande	43
Handel efter lande	49
8. <b>Priser</b>	53
Forbrugerprisindeks (4)	53
Producentprisindeks	56
Lønninger	57
9. <b>Penge- og finansstatistik</b>	58
Valutakurser	58
Vigtigste penge- og finansstatistikker	59
10. <b>Betalingsbalance</b>	62
Vigtigste saldi	62
<b>II. TABELLER EFTER LANDE</b>	67
— <b>EUR 9</b>	
— <b>BR Deutschland</b>	73
— <b>France</b>	74
— <b>Italia</b>	75
— <b>Nederland</b>	76
— <b>Belgique — België</b>	77
— <b>Luxembourg</b>	78
— <b>United Kingdom</b>	79
— <b>Ireland</b>	80
— <b>Danmark</b>	81
— <b>USA</b>	82
<b>ARTIKEL</b>	83
<b>LIGE UDKOMMET</b>	87-88
(1) Mere detaljerede oplysninger efter brancher findes i publikationen »Industriens Konjunkturindikatorer«.	
(2) Oplysningerne i dette afsnit af publikationen svarer til resultaterne af konjunkturundersøgelsen hos virksomhedsledere i Fællesskabet. Mere detaljerede oplysninger findes i »Europæisk økonomi«.	
(3) Tallene vedrørende udenrigshandelen findes mere detaljerede og udtrykt i ERE i »Månedlig Bulletin over Udenrigshandelen«.	
(4) Husholdningernes konsum.	

<b>Preface</b>	
<b>Symbols and abbreviations</b>	
<b>I. COMMUNITY TABLES</b>	
1. <b>National accounts esa</b>	
Volume	
Price	
2. <b>Employment</b>	
Population	
Employment	
3. <b>Unemployment</b>	
4. <b>Index of industrial production (1)</b>	
Industry, construction	
Production by category	
Production by branch	
Branches in difficulty	
5. <b>Opinions in industry (2)</b>	
6. <b>Output</b>	
Industrial products	
Agricultural products	
7. <b>External trade (3)</b>	
Main indicators	
Extra-Community trade	
Intra-Community trade	
Trade by country	
8. <b>Prices</b>	
Consumer prices (4)	
Producer prices	
Wages and salaries in industry	
9. <b>Financial statistics</b>	
Exchange rates	
Main financial statistics	
10. <b>Balance of payments</b>	
Main balances	
<b>II. TABLES BY COUNTRY</b>	
— <b>EUR 9</b>	
— <b>BR Deutschland</b>	
— <b>France</b>	
— <b>Italia</b>	
— <b>Nederland</b>	
— <b>Belgique — België</b>	
— <b>Luxembourg</b>	
— <b>United Kingdom</b>	
— <b>Ireland</b>	
— <b>Danmark</b>	
— <b>USA</b>	
<b>ARTICLE</b>	
Community food supply situation in balance, but with considerable differences from country to country	
<b>JUST PUBLISHED</b>	
(1) More detailed data by branch appear in 'Industrial Short-term Trends'.	
(2) The data included in this section of the bulletin are results from a short-term trends enquiry conducted among heads of enterprises in the Community. More detailed data appear in 'European Economy'.	
(3) More detailed data on external trade, expressed in EUA appear in the 'Monthly External Trade Bulletin'.	
(4) Final consumption.	



**IT****INDICE****Avvertenza****Segni e abbreviazioni utilizzati****I. TAVOLE COMUNITARIE**

1.	<b>Conti nazionali sec</b>	11
	Evoluzione in volume	11
	Evoluzione dei prezzi	12
2.	<b>Occupazione</b>	13
	Popolazione	13
	Occupazione	13
3.	<b>Disoccupazione</b>	16
4.	<b>Indici della produzione industriale (1)</b>	19
	Industria, costruzione	19
	Produzione per categoria	20
	Produzione per branca	21
	Produzione dei settori in difficoltà	23
5.	<b>Opinioni nell'industria (2)</b>	25
6.	<b>Produzione</b>	29
	Prodotti industriali	29
	Prodotti agricoli	33
7.	<b>Commercio estero (3)</b>	34
	Principali indicatori	34
	Commercio extra-comunitario	37
	Commercio intra-comunitario	43
	Commercio per paese	49
8.	<b>Prezzi</b>	53
	Prezzi al consumo (4)	53
	Prezzi alla produzione	56
	Salari nell'industria	57
9.	<b>Statistiche finanziarie</b>	58
	Tassi di cambio	58
	Principali statistiche finanziarie	59
10.	<b>Bilancia dei pagamenti</b>	62

**II. TAVOLE PER PAESE**

—	<b>EUR 9</b>	67
—	<b>BR Deutschland</b>	73
—	<b>France</b>	74
—	<b>Italia</b>	75
—	<b>Nederland</b>	76
—	<b>Belgique/België</b>	77
—	<b>Luxembourg</b>	78
—	<b>United Kingdom</b>	79
—	<b>Ireland</b>	80
—	<b>Danmark</b>	81
—	<b>USA</b>	82

**ARTICOLO****DI RECENTE PUBBLICAZIONE**

- (1) Alcuni dati più dettagliati per branca sono riportati nel bollettino « Indicatori congiunturali dell'industria ».
- (2) I dati contenuti in questa parte del bollettino rappresentano i risultati dell'indagine sulla congiuntura presso i capi di impresa delle Comunità. Alcuni dati più particolari figurano in « Economia europea ».
- (3) Alcuni dati del commercio estero più dettagliati ed espressi in UCE sono riportati nel « Bollettino mensile del commercio estero ».
- (4) Consumi finali delle famiglie.

Pagina

**DE**

Die deutsche Fassung dieses Bulletins wird am zweiten Dienstag jeden Monats in Druck gegeben.

**FR**

La version française de ce bulletin est mise sous presse le second mardi de chaque mois.

**NL**

De Nederlandse versie van dit bulletin gaat de tweede dinsdag van elke maand ter perse.

# TEGN OG FORKORTELSER

## SYMBOLS AND ABBREVIATIONS

### SEGNI E ABBREVIAZIONI CONVENZIONALI

— Nil  
**0** Mindre end det halve af den anvendte enhed  
: Oplysning foreligger ikke  
**1-4** 1 til 4  
**6+8** 6 og 8  
% Procent  
**% T4/TO** Procentvis stigning for ét kvartal i forhold til samme kvartal året før  
**% T12/TO** Procentvis stigning for én måned i forhold til samme måned året før  
**% Saldo** Saldo for positive svar (stigning, forbedring af situationen) og negative svar (fald, forværring af situationen) fra konjunkturundersøgelsen hos virksomhedsledere i Fællesskabet  
\* Sæsonkorrigeret (tabeller efter lande)  
**1975 = 100** Basisår  
**EUR 9 = 100** Procentvise tal i forhold til Fællesskabet (= 100)  
**Mio** Million  
**Mrd** Milliard  
**t** Metrisk ton  
**TOE** Ton råolieækvivalent  
**GWh** Gigawatttime = 10<sup>6</sup> kWh  
**M3** Kubikmeter  
**DM** Tyske mark  
**FF** Franske francs  
**LIT** Italienske lire  
**HFL** Gylden  
**BFR** Belgiske francs  
**LFR** Luxembourgiske francs  
**UKL** Pund sterling  
**IRL** Irske pund  
**DKR** Danske kroner  
**USD** US-dollar  
**ERE** Europæisk regningsenhed  
**SDR** Særlige trækingsrettigheder  
**EF** Det europæiske Fællesskab  
**EUROSTAT** De europæiske Fællesskabers statistiske Kontor  
**EUR 9** EF-medlemsstaterne i alt  
**ACP** Lande i Afrika, Karibien og Stillehavet i henhold til Lomé-konventionen  
**ENS** Europæisk nationalregnskabsystem  
**NACE** Systematisk fortegnelse over økonomiske aktiviteter i De europæiske Fællesskaber  
**SITC** Standard International Trade Classification

— Nil  
**0** Data less than half the unit used  
: No data available  
**1-4** from 1 to 4  
**6+8** 6 and 8  
% Per cent  
**% T4/TO** Percentage increase on the corresponding quarter of the previous year  
**% T12/TO** Percentage increase on the corresponding month of the previous year  
**% Balance** Balance between positive replies (increase, improvement in the situation) and negative replies (reduction, worsening of the situation) in the short-term trends enquiry conducted among heads of enterprises in the Community.  
\* Seasonally adjusted (Tables by country)  
**1975 = 100** Reference year  
**EUR 9 = 100** Data for countries expressed as a percentage of the Community total  
**Mio** Million  
**Mrd** Thousand million  
**t** metric tonne  
**TOE** Tonnes of oil equivalent  
**GWh** Gigawatt hour (= 10<sup>6</sup> kWh)  
**M3** Cubic metre  
**DM** Deutsche Mark  
**FF** French franc  
**LIT** Italian lire  
**HFL** Guilders  
**BFR** Belgian franc  
**LFR** Luxembourg franc  
**UKL** Pound sterling  
**IRL** Irish pound  
**DKR** Danish crown  
**USD** US dollar  
**EUA** European unit of account  
**SDR** Special Drawing Rights  
**EC** European Communities  
**EUROSTAT** Statistical Office of the European Communities  
**EUR 9** Total of the member countries of the EC  
**ACP** African, Caribbean and Pacific countries of the Lomé Convention  
**ESA** European System of Integrated Economic Accounts  
**NACE** General Industrial Classification of Economic Activities within the European Communities  
**SITC** Standard International Trade Classification

— Il fenomeno non esiste  
**0** Dato inferiore alla metà dell'unità indicata  
: Dato non disponibile  
**1-4** Da 1 a 4  
**6+8** 6 e 8  
% Percentuale  
**% T4/TO** Incremento in percentuale di un trimestre rispetto a quello corrispondente dell'anno precedente  
**% T12/TO** Incremento in percentuale di un mese rispetto al mese corrispondente dell'anno precedente  
**% Saldo** Saldo fra le risposte positive (incremento, miglioramento della situazione) e le risposte negative (diminuzione, deterioramento della situazione) registrate nell'indagine congiunturale eseguita presso gli imprenditori della Comunità  
\* Destagionalizzato (tavole per paese)  
**1975 = 100** Anno di base  
**EUR 9 = 100** Dati dei paesi espressi in percentuale della Comunità (= 100)  
**Mio** Milione  
**Mrd** Miliardo  
**t** Tonnellata metrica  
**TEP** Tonnellata equivalente petrolio  
**GWh** Gigawattora = 10<sup>6</sup> kWh  
**M3** Metro cubo  
**DM** Marco tedesco  
**FF** Franco francese  
**LIT** Lira italiana  
**HFL** Fiorino  
**BFR** Franco belga  
**LFR** Franco lussemburghese  
**UKL** Lira sterlina  
**IRL** Sterlina irlandese  
**DKR** Corona danese  
**USD** Dollaro USA  
**(UCE)** Unità di conto europea  
**(DSP)** Diritti speciali di prelievo  
**CE** Comunità europee  
**EUROSTAT** Istituto statistico delle Comunità europee  
**EUR 9** Totale dei paesi membri della CE  
**ACP** Stati d'Africa, dei Caraibi e del Pacifico — Convenzione di Lomé  
**SEC** Sistema europeo di conti economici integrati  
**NACE** Nomenclatura generale delle attività economiche nelle Comunità europee  
**CTCI** Classificazione tipo per il commercio internazionale



Fællesskabstabeller  
Community tables  
Tavole comunitarie

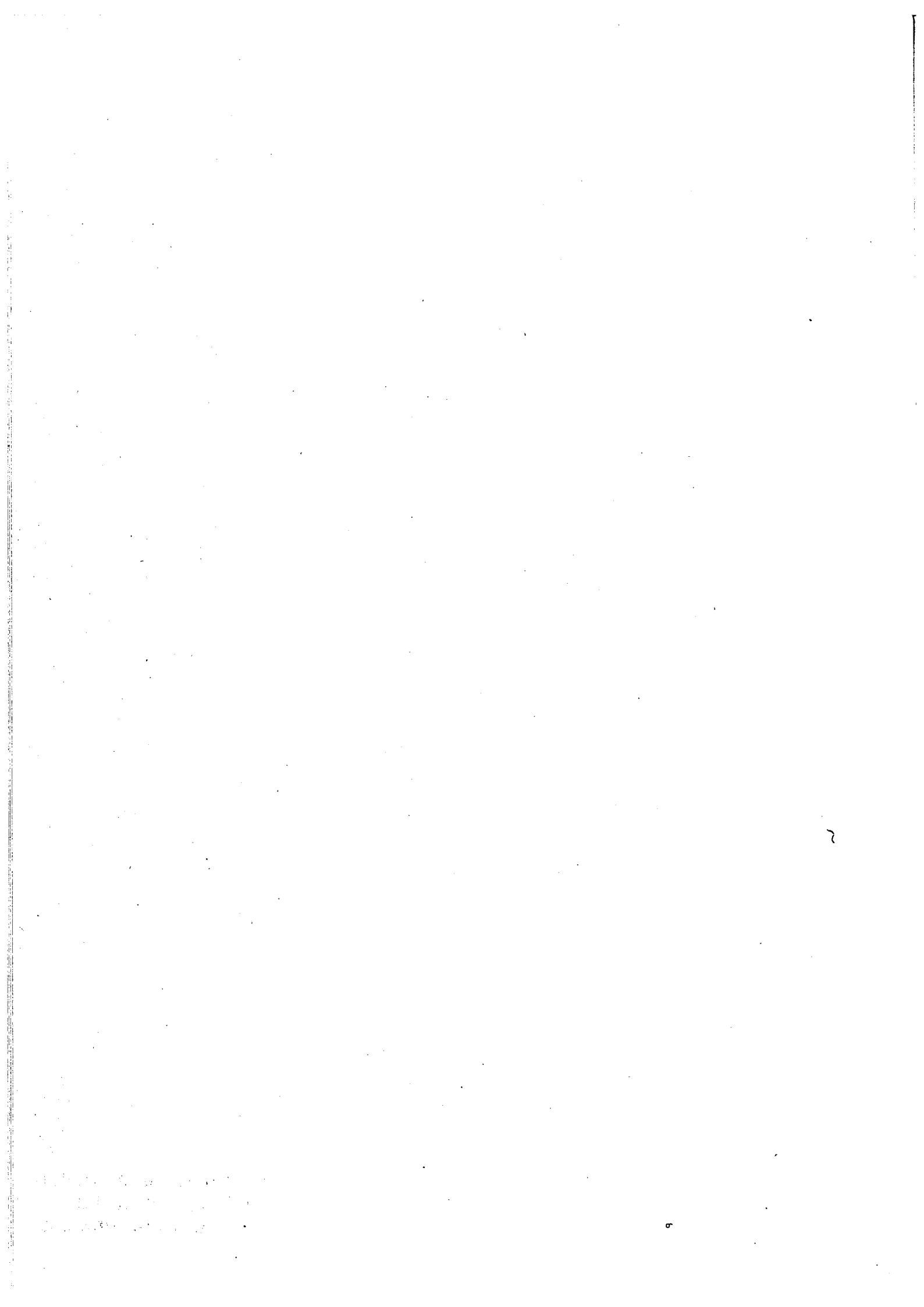

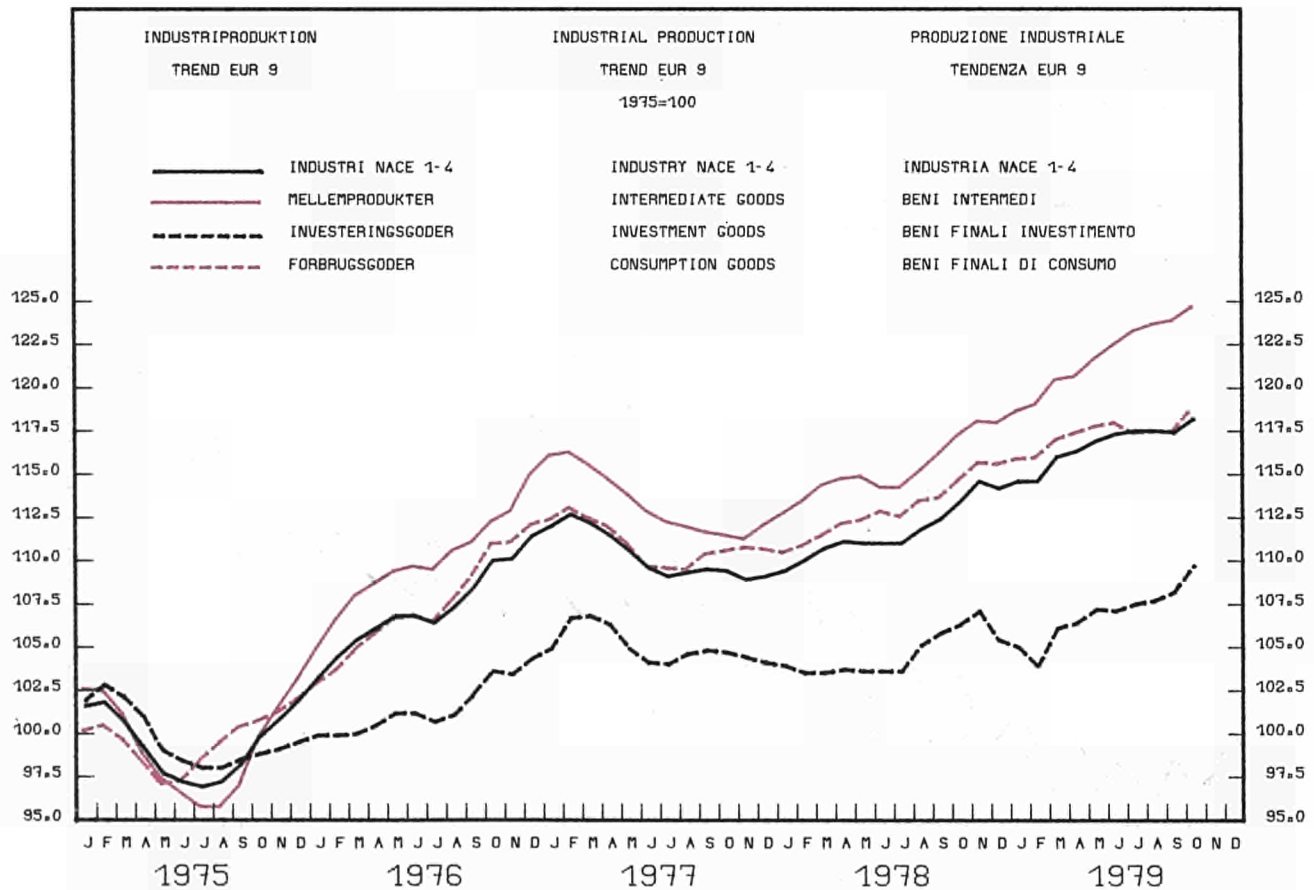
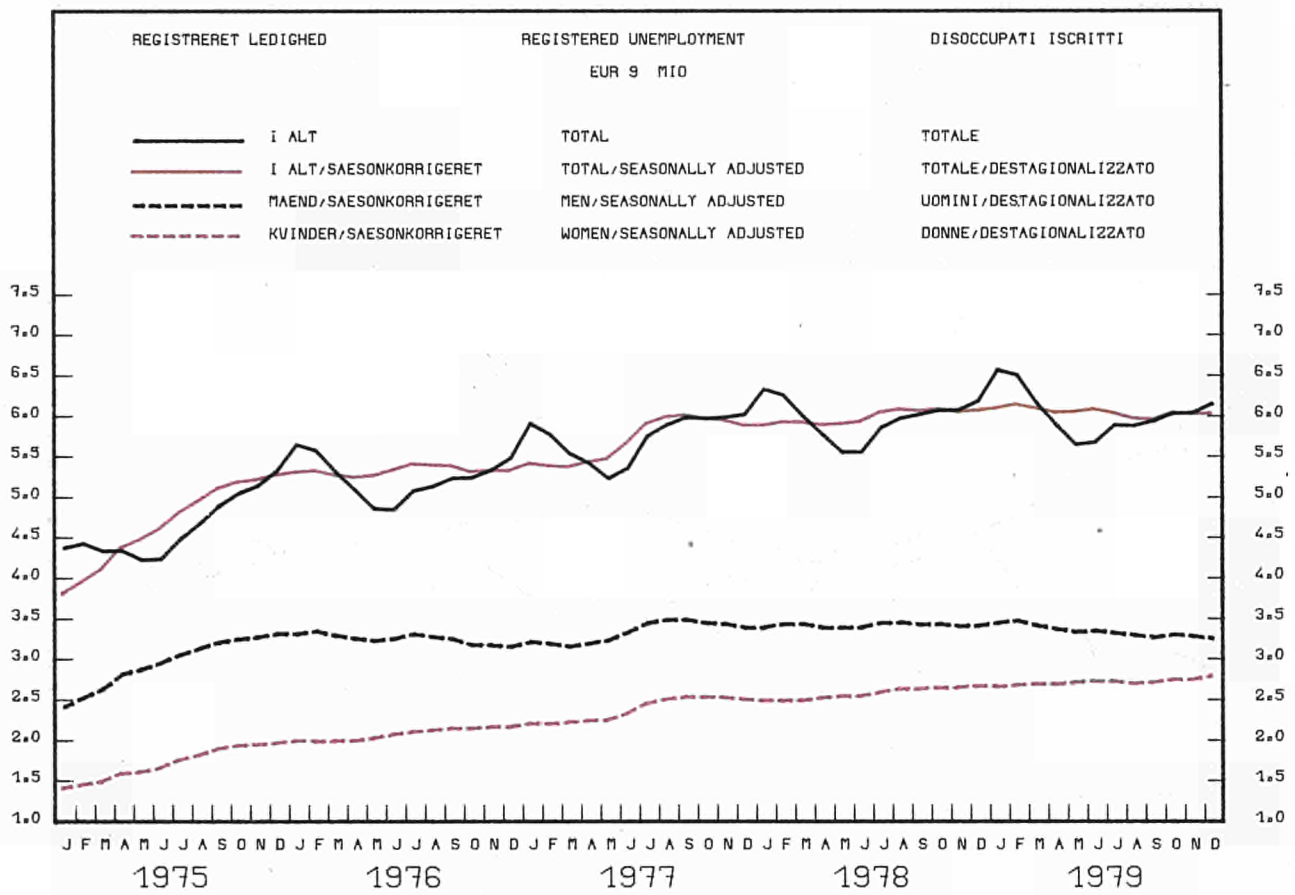

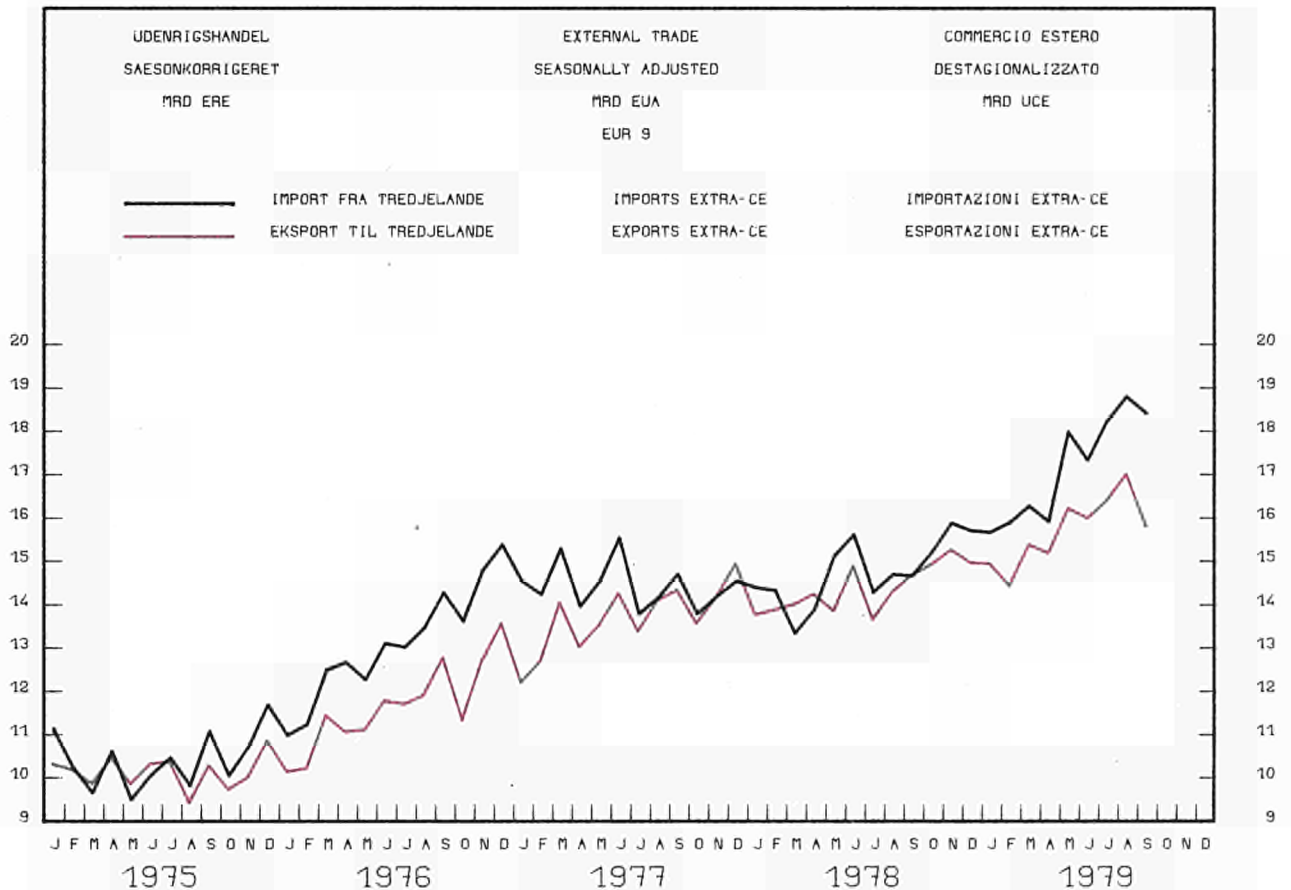
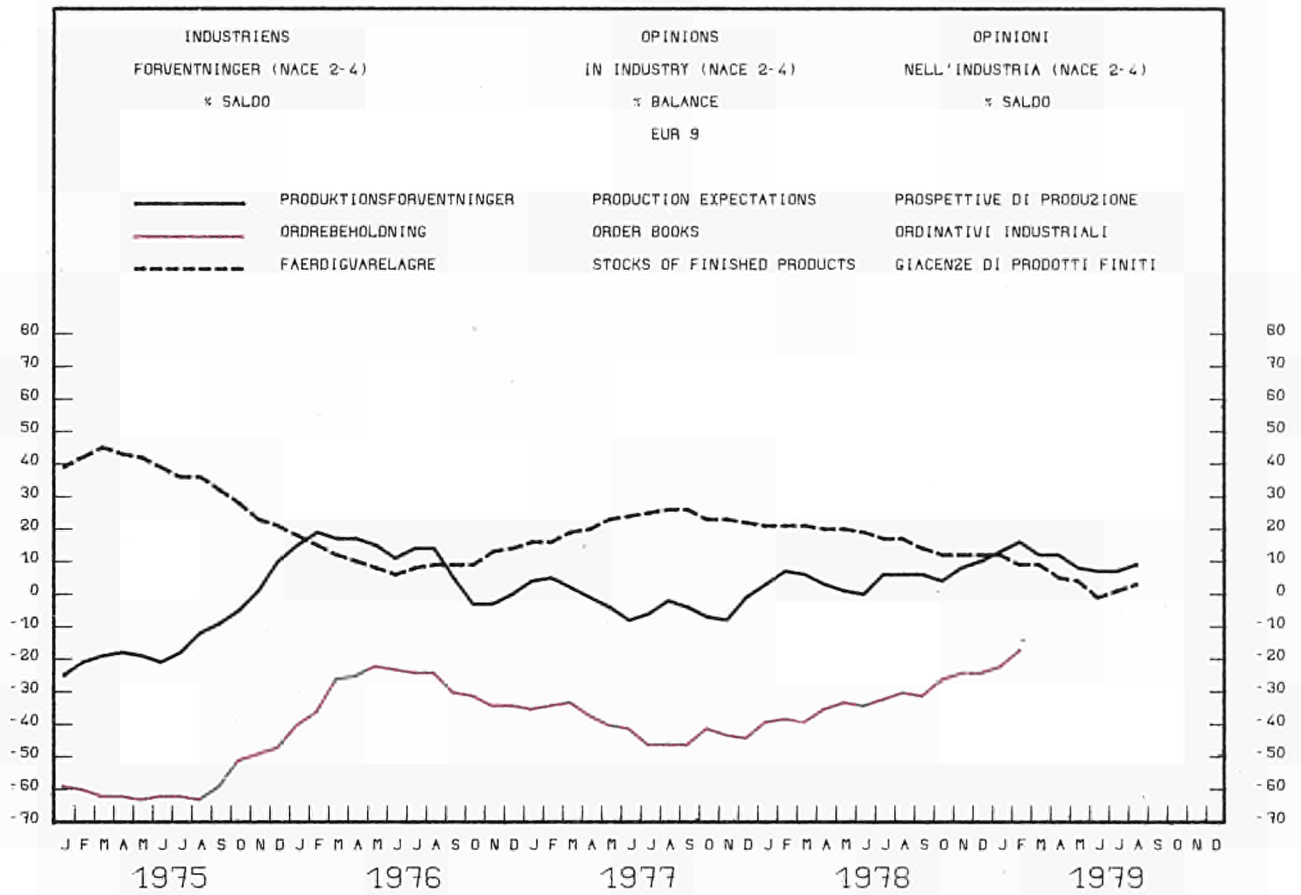



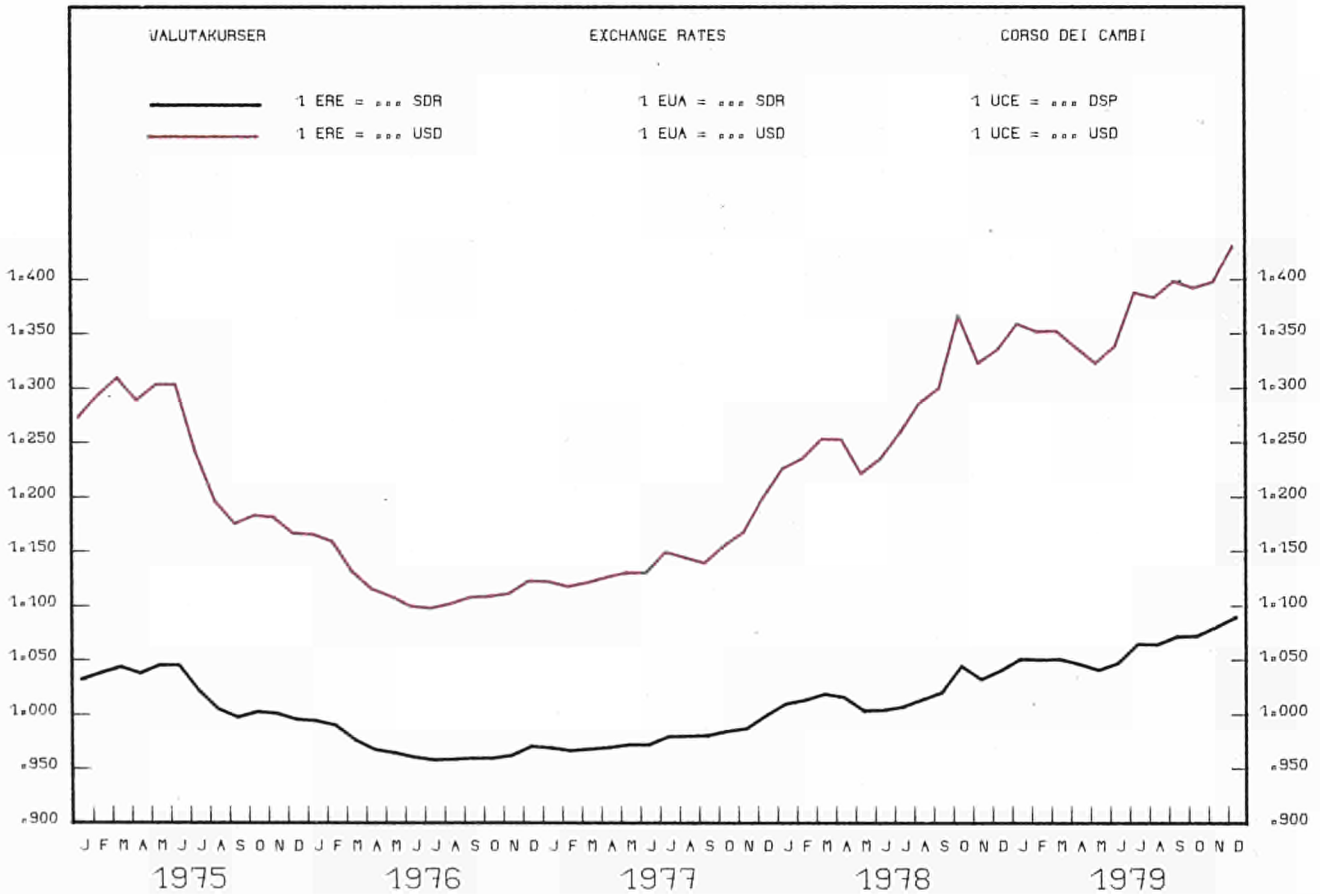
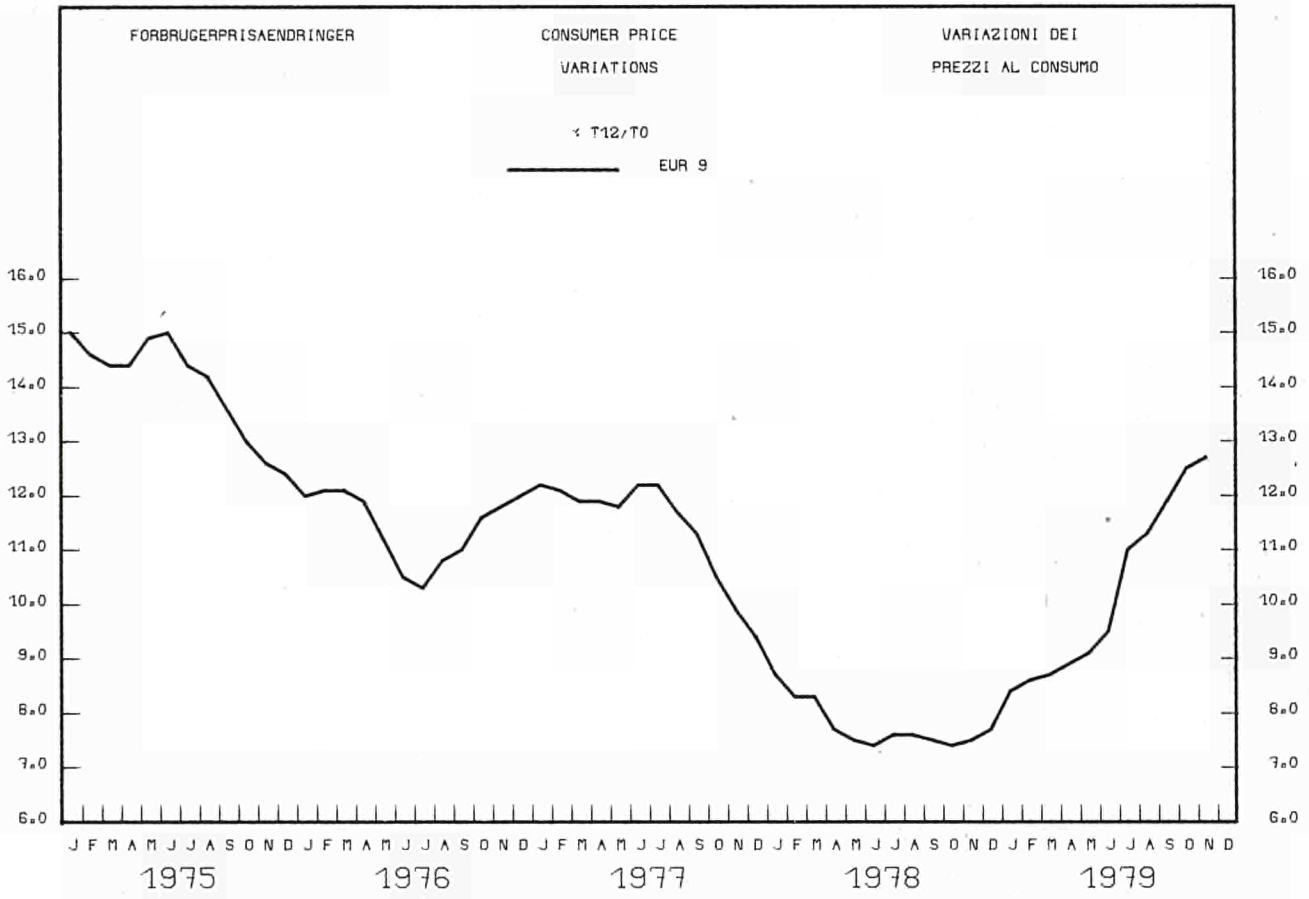

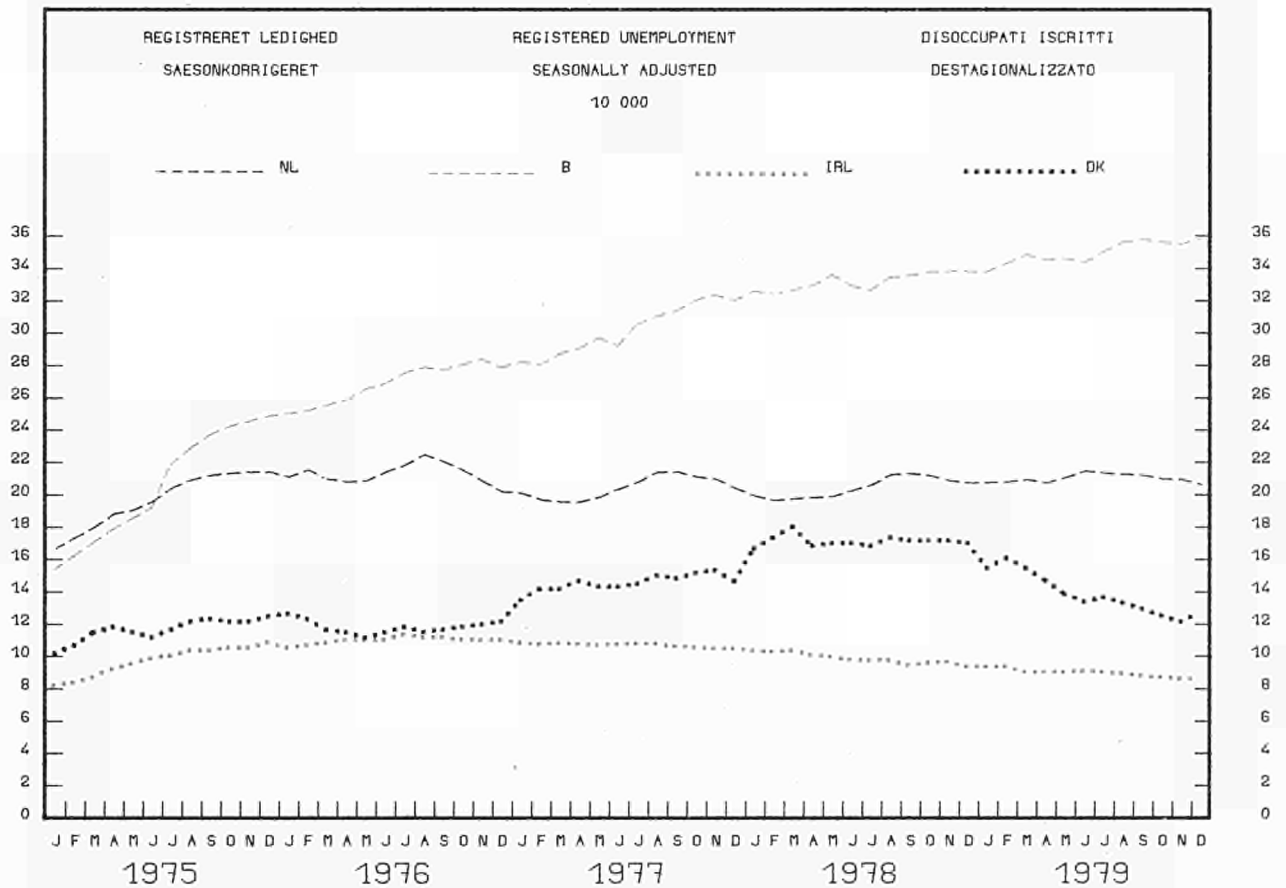
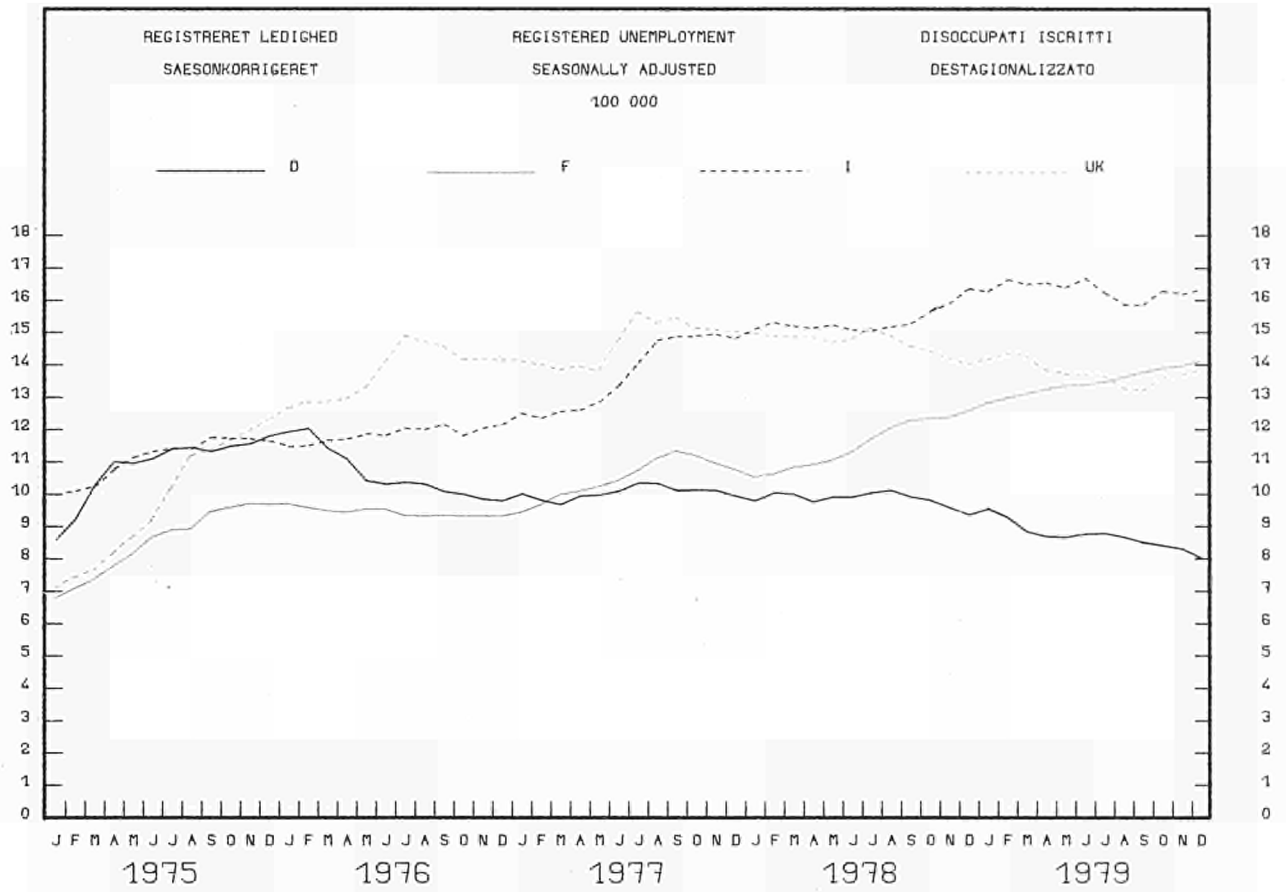

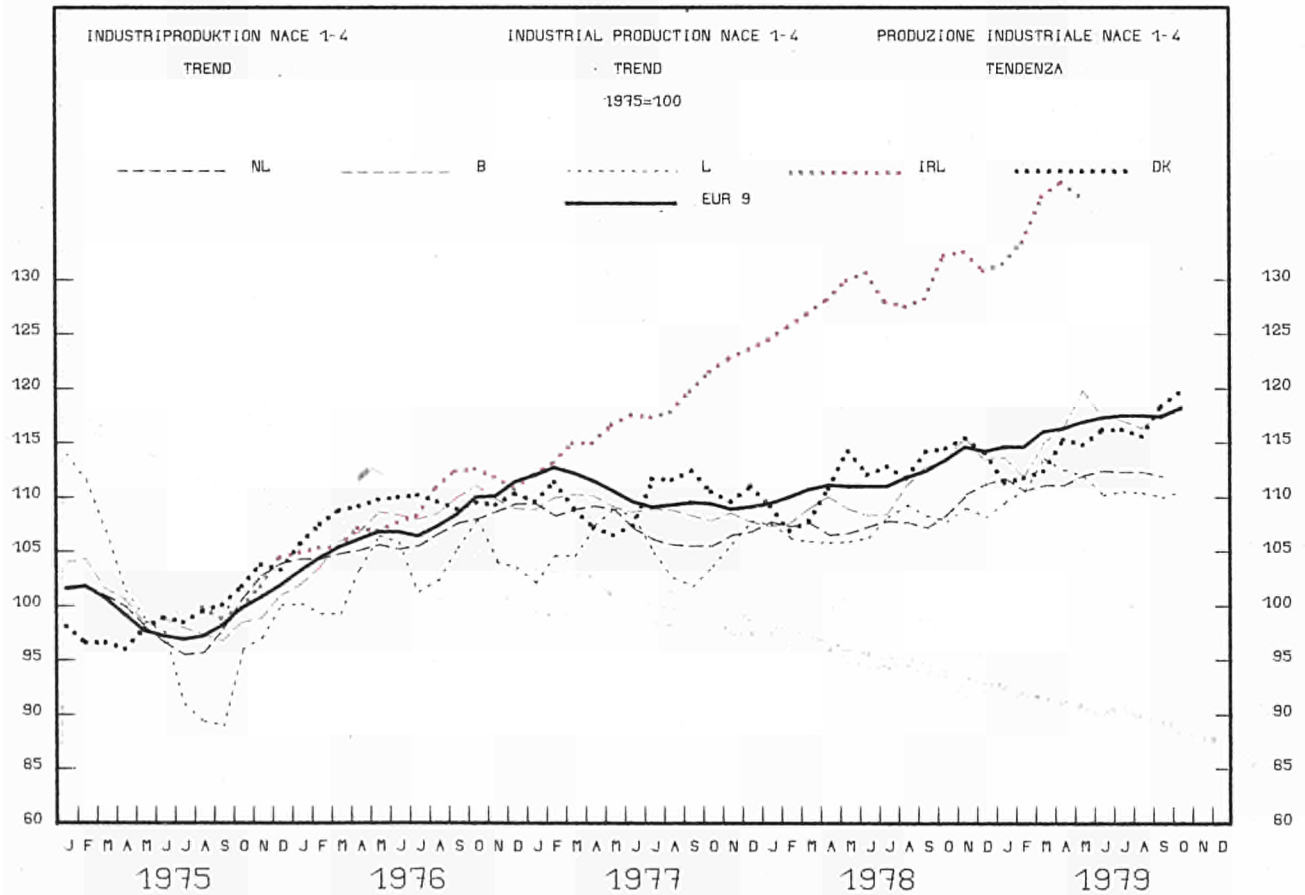
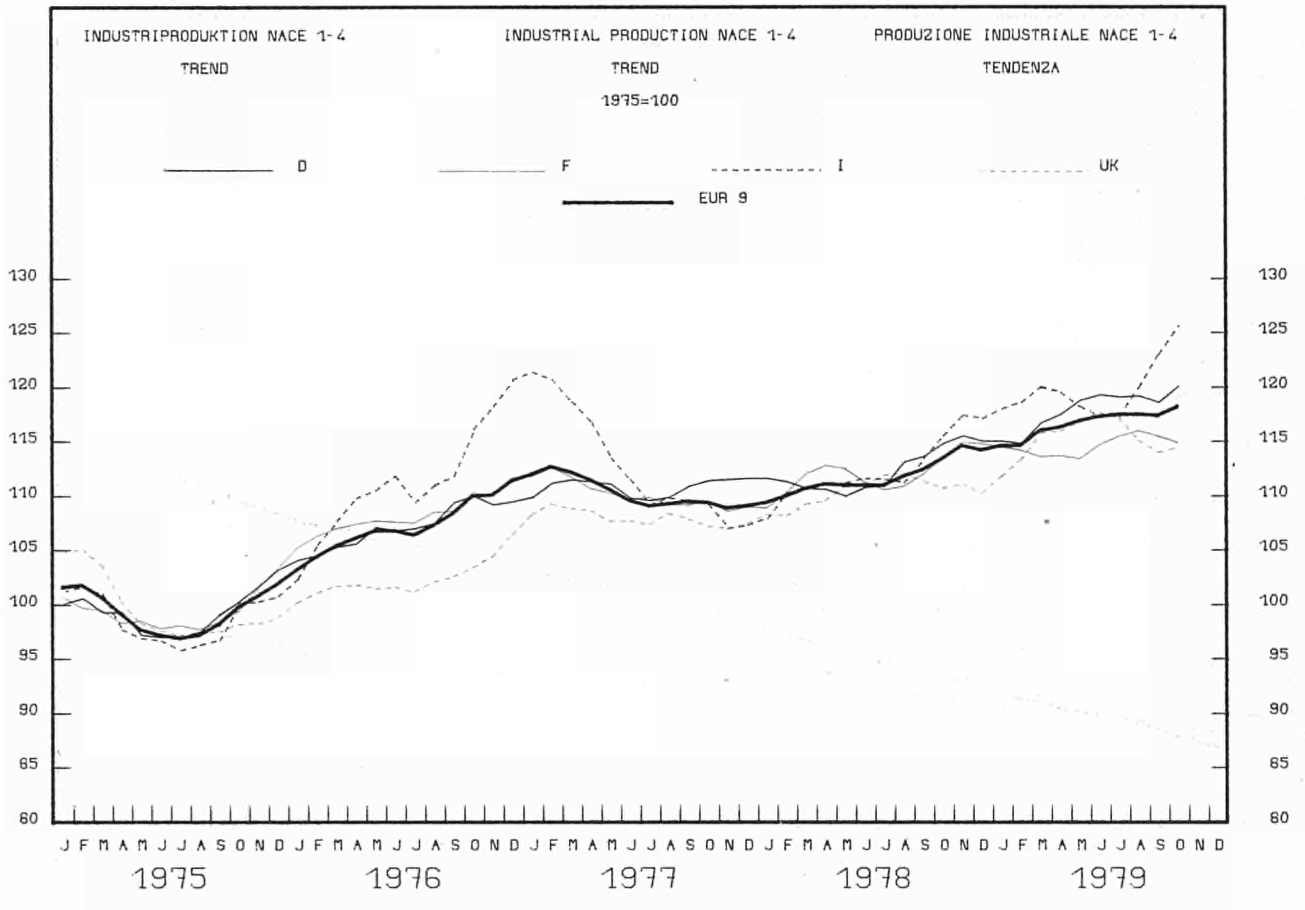

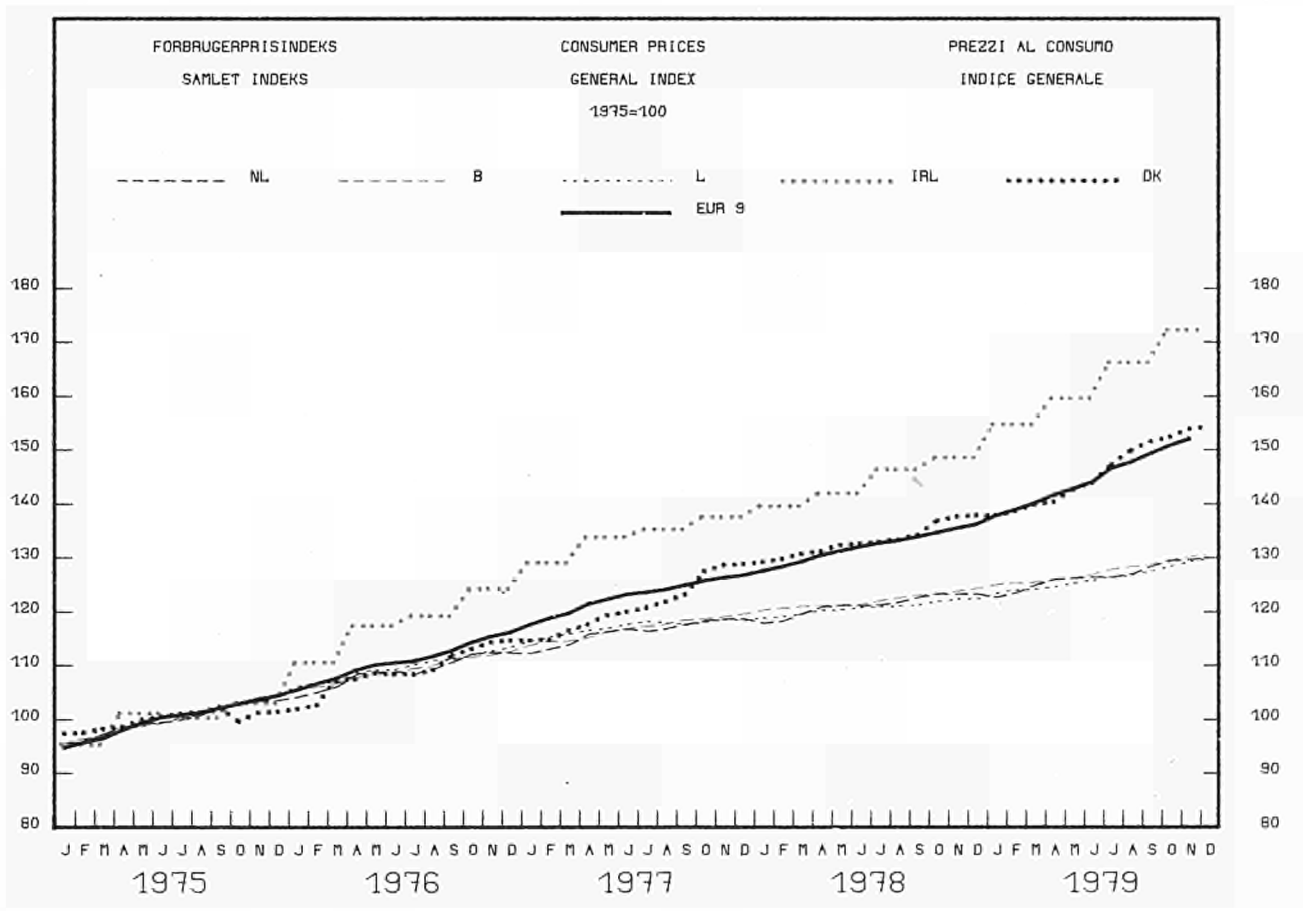
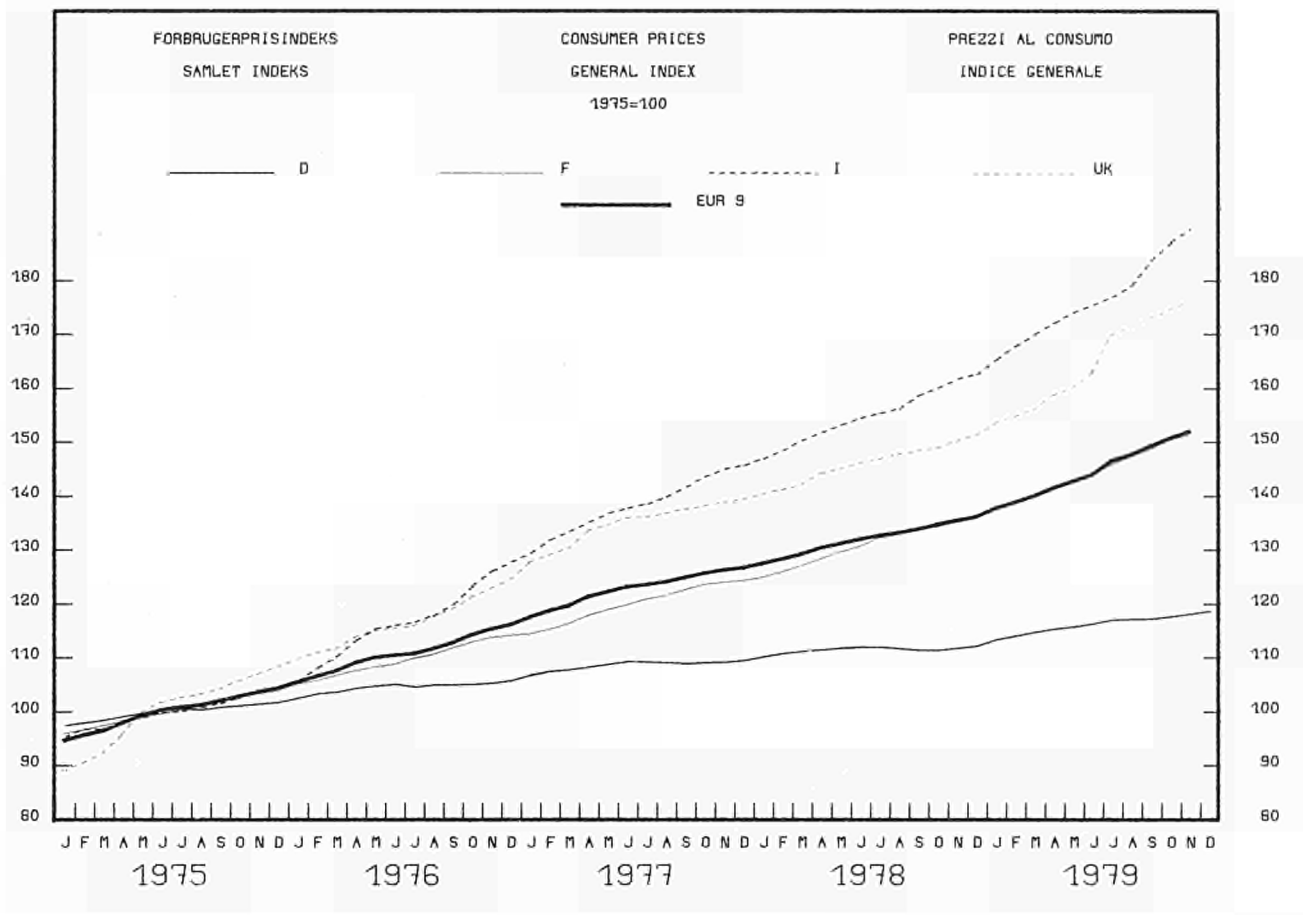

NATIONALREGNSKABER ENS

NATIONAL ACCOUNTS ESA

CONTI NAZIONALI SEC

	EUR-9	B.R. DEUTSCHLAND	FRANCE	ITALIA	NEDERLAND	BELGIQUE BELGIE	LUXEMBOURG	UNITED KINGDOM	IRELAND	DANMARK	U.S.A.
<b>001 - BRUTTONATIONALPRODUKT</b>											
<b>MAENGDEUDVIKLING</b>											
<b>GROSS DOMESTIC PRODUCT</b>											
<b>CHANGE IN VOLUME</b>											
<b>EUR9 = 100</b>											
1975	100.0	27.8	23.0	15.7	5.7	4.1	0.2	20.5	0.7	2.2	-
<b>1975 = 100</b>											
1975	-	-	-	-	-	-	-	-	-	-	100.0
1976	105.0	105.2	105.0	105.9	105.3	105.2	102.9	104.0	101.5	107.0	105.6
1977	107.4	108.0	107.9	108.0	108.3	106.3	104.6	105.4	107.2	109.0	111.1
1978	110.8	111.5	112.0	110.8	110.8	108.8	109.1	108.7	113.7	110.2	116.0
<b>% T4/TO</b>											
1976 II	+4.9	+5.7	+5.0	+6.6	-	+5.8	-	+2.2	-	-	+6.9
III	+5.4	+4.9	+5.3	+6.2	-	+7.3	-	+5.1	-	-	+5.0
IV	+5.2	+5.1	+4.2	+7.0	-	+6.6	-	+4.6	-	-	+4.6
1977 I	+3.8	+3.8	+4.4	+5.7	-	+4.9	-	+1.7	-	-	+4.0
II	+2.4	+2.1	+2.9	+2.0	-	+1.2	-	+2.6	-	-	+4.2
III	+2.2	+2.8	+2.7	+1.4	-	-0.5	-	+1.9	-	-	+4.7
IV	+1.7	+2.3	+2.1	-1.0	-	+0.3	-	+2.6	-	-	+5.2
1978 I	+1.7	+1.3	+2.0	-0.1	-	+1.6	-	+3.2	-	-	+4.7
II	+3.4	+4.0	+4.2	+2.0	-	+0.8	-	+3.3	-	-	+5.2
III	+3.3	+3.6	+3.3	+2.8	-	+1.1	-	+3.7	-	-	+4.7
IV	+4.1	+3.8	+4.7	+5.6	-	+4.6	-	+2.4	-	-	+5.2
1979 I	+3.0	+4.1	+3.9	+4.9	-	+1.4	-	-0.4	-	-	+4.5
II	-	+4.6	-	+3.8	-	-	-	-0.0	-	-	+2.0
III	-	-	-	-	-	-	-	-3.2	-	-	-
<b>002 - PRIVAT KONSUM</b>											
<b>MAENGDEUDVIKLING</b>											
<b>CONSUMPTION BY HOUSEHOLDS</b>											
<b>CHANGE IN VOLUME</b>											
<b>EUR9 = 100</b>											
1975	100.0	27.1	22.5	16.1	5.6	4.1	0.2	21.4	0.8	2.1	-
<b>1975 = 100</b>											
1975	100.0	100.0	100.0	100.0	100.0	100.0	100.0	100.0	100.0	100.0	100.0
1976	103.8	103.6	105.5	103.5	105.2	106.0	103.1	100.8	102.0	106.9	105.9
1977	105.9	106.3	108.4	105.9	110.0	108.2	104.6	100.3	108.0	107.1	111.1
1978	109.5	109.9	113.5	108.9	113.6	110.4	107.7	105.8	38.1	106.2	116.1
<b>% T4/TO</b>											
1976 I	+3.7	+5.0	+6.8	+4.3	+4.4	+1.7	-	-	-	-	+6.6
II	+3.1	+2.9	+6.3	+3.4	+5.1	+4.3	-	-0.7	-	-	+5.9
III	+3.4	+2.5	+5.3	+3.9	+4.0	+4.7	-	+1.8	-	-	+5.4
IV	+3.0	+3.3	+4.1	+2.0	+1.7	+2.5	-	+2.8	-	-	+5.9
1977 I	+1.9	+2.4	+3.7	-1.3	+7.1	+4.6	-	-0.2	-	-	+4.9
II	+2.2	+2.9	+2.6	+2.9	+6.7	+3.5	-	-0.9	-	-	+4.2
III	+2.6	+4.1	+2.7	+3.1	+5.8	+0.9	-	-0.3	-	-	+4.3
IV	+2.3	+3.0	+2.2	+3.7	+4.6	+1.9	-	+0.0	-	-	+4.4
1978 I	+3.8	+3.8	+3.2	+4.0	+3.8	+3.0	-	+4.5	-	-	+4.3
II	+4.2	+4.2	+5.3	+2.0	+3.6	+1.6	-	+5.3	-	-	+5.3
III	+3.8	+3.3	+3.8	+2.2	+2.8	+2.5	-	+6.3	-	-	+5.5
IV	+3.8	+2.6	+4.6	+2.3	+2.6	+4.9	-	+5.5	-	-	+5.0
1979 I	+3.7	+3.4	+3.9	-	+1.8	+1.8	-	+4.0	-	-	+4.4
II	-	+3.4	-	-	+1.7	-	-	+7.7	-	-	+2.2
<b>003 - FASTE BRUTTOINVESTERINGER</b>											
<b>MAENGDEUDVIKLING</b>											
<b>GROSS FIXED CAPITAL FORMATION</b>											
<b>CHANGE IN VOLUME</b>											
<b>EUR9 = 100</b>											
1975	100.0	28.9	26.4	15.8	5.6	4.4	0.2	15.7	0.7	2.3	-
<b>1975 = 100</b>											
1975	100.0	100.0	100.0	100.0	100.0	100.0	100.0	100.0	100.0	100.0	100.0
1976	103.1	104.7	103.8	102.3	98.2	102.5	94.5	98.8	106.3	117.3	106.5
1977	104.1	108.9	103.1	102.4	109.1	101.6	98.6	95.0	114.4	113.9	116.3
1978	107.3	115.7	104.6	101.9	112.7	103.1	103.0	97.9	126.4	114.4	124.5
<b>% T4/TO</b>											
1976 I	+0.9	+1.8	+5.7	-2.7	-6.4	-5.6	-	-0.9	-	-	+3.6
II	+3.7	+7.5	+5.0	+2.5	-2.0	-0.8	-	-1.2	-	-	+9.5
III	+2.0	+3.6	+3.8	+3.4	+0.4	-2.5	-	-3.3	-	-	+10.3
IV	+2.5	+5.4	+0.5	+6.4	+0.8	+1.5	-	-2.7	-	-	+11.2
1977 I	+4.1	+7.7	+0.8	+5.7	+18.0	+8.5	-	-4.6	-	-	+13.8
II	+1.0	+2.1	-2.9	+1.0	+9.9	+9.1	-	-0.2	-	-	+14.7
III	+1.6	+4.6	+0.1	-1.5	+8.4	+9.3	-	-3.1	-	-	+14.4
IV	+0.8	+2.4	-0.9	-4.8	+5.4	+3.8	-	+3.9	-	-	+12.7
1978 I	-0.5	+0.4	-2.1	-5.3	+1.3	-0.6	-	+5.0	-	-	+6.8
II	+3.0	+7.4	+2.7	-2.8	+5.2	-1.8	-	+2.1	-	-	+7.5
III	+3.4	+8.0	+1.5	+1.0	+4.4	+1.5	-	+0.7	-	-	+6.5
IV	+4.5	+8.1	+3.7	+5.8	+1.5	+6.5	-	-1.7	-	-	+6.6
1979 I	+2.1	+3.8	+3.1	+3.5	-22.8	-	-	-5.2	-	-	+6.4
II	-	+8.5	-	+2.6	+10.5	-	-	-4.6	-	-	+0.5

## NATIONALREGNSKABER ENS

## NATIONAL ACCOUNTS ESA

## CONTI NAZIONALI SEC

	EUR-9	B.R. DEUTSCHLAND	FRANCE	ITALIA	NEDERLAND	BELGIQUE BELGIE	LUXEMBOURG	UNITED KINGDOM	IRELAND	DANMARK	U.S.A.
004 - BRUTTONATIONALPRODUKT PRISUUVIKLING						GROSS DOMESTIC PRODUCT CHANGE IN PRICE			PRODOTTO INTERNO LORDO EVOLUZIONE DEI PREZZI		
	1975 = 100										
1975	100.0	100.0	100.0	100.0	100.0	100.0	100.0	100.0	100.0	100.0	100.0
1976	110.4	103.3	109.7	118.0	108.9	107.8	112.5	114.1	121.0	107.9	105.1
1977	122.0	107.1	119.7	140.3	115.7	115.0	114.5	129.7	136.7	117.9	111.4
1978	132.7	111.3	130.8	159.0	121.9	120.2	119.5	143.1	152.2	129.2	119.3
	%, T4/TO										
1976 I	10.3	3.4	10.2	13.3	-	7.7	-	18.2	-	-	5.8
II	9.9	2.9	9.0	17.1	-	6.1	-	15.7	-	-	5.6
III	9.8	3.3	9.4	18.6	-	8.2	-	12.4	-	-	4.9
IV	10.4	3.4	9.4	22.4	-	10.8	-	11.7	-	-	4.7
1977 I	10.2	3.3	8.1	22.3	-	8.8	-	13.0	-	-	5.1
II	10.2	3.5	8.7	19.9	-	8.1	-	14.0	-	-	5.8
III	10.3	4.2	8.5	18.5	-	8.2	-	14.6	-	-	6.0
IV	9.1	4.0	8.7	16.0	-	5.5	-	12.2	-	-	6.0
1978 I	8.7	4.2	8.7	13.4	-	4.7	-	11.8	-	-	6.4
II	8.0	3.5	8.8	13.3	-	4.5	-	10.0	-	-	7.1
III	8.3	4.2	10.1	13.6	-	2.2	-	9.1	-	-	7.6
IV	8.2	3.6	9.8	12.7	-	3.0	-	10.2	-	-	8.3
1979 I	8.4	3.6	10.8	14.1	-	0.0	-	9.6	-	-	8.9
II	-	4.0	-	13.8	-	-	-	12.1	-	-	8.5
005 - PRIVAT KONSUM PRISUUVIKLING						CONSUMPTION BY HOUSEHOLDS CHANGE IN PRICE			CONSUMI PRIVATI EVOLUZIONE DEI PREZZI		
	1975 = 100										
1975	100.0	100.0	100.0	100.0	100.0	100.0	100.0	100.0	100.0	100.0	100.0
1976	110.9	104.5	109.5	118.1	108.8	107.6	109.4	115.5	119.2	109.0	105.3
1977	122.7	108.6	119.0	139.5	115.4	114.5	116.7	133.0	134.2	120.8	111.4
1978	132.6	111.3	128.7	157.3	120.3	119.7	120.9	143.5	143.6	132.2	118.8
	%, T4/TO										
1976 II	10.4	4.8	9.0	-	9.5	9.2	-	15.1	-	-	5.5
III	9.9	4.2	9.4	-	8.2	8.6	-	12.7	-	-	5.0
IV	10.8	3.7	9.7	-	8.9	7.8	-	14.1	-	-	5.0
1977 I	10.7	3.8	8.5	-	6.9	6.5	-	15.4	-	-	5.4
II	10.6	3.9	9.3	-	4.5	6.6	-	16.5	-	-	5.8
III	10.3	3.8	8.6	-	6.2	6.6	-	15.9	-	-	5.7
IV	8.8	3.5	8.3	-	5.8	6.6	-	12.2	-	-	5.6
1978 I	7.8	3.1	8.4	-	6.1	5.9	-	10.0	-	-	5.7
II	7.0	2.7	8.0	-	5.7	5.3	-	8.2	-	-	6.3
III	6.8	2.4	8.6	-	6.5	4.5	-	7.4	-	-	6.9
IV	7.0	2.2	9.4	-	5.4	3.8	-	8.0	-	-	7.4
1979 I	7.6	3.0	10.2	-	5.0	3.6	-	8.1	-	-	8.2
II	-	3.7	-	-	4.0	-	-	9.4	-	-	8.4
III	-	-	-	-	-	-	-	-	-	-	-
006 - FASTE BRUTTOINVESTERINGER PRISUUVIKLING						GROSS FIXED CAPITAL FORMATION CHANGE IN PRICE			INVESTIMENTI FISSI LORDI EVOLUZIONE DEI PREZZI		
	1975 = 100										
1975	100.0	100.0	100.0	100.0	100.0	100.0	100.0	100.0	100.0	100.0	100.0
1976	110.9	103.2	110.9	119.0	108.1	108.6	109.7	116.7	120.5	107.4	105.0
1977	121.7	106.6	120.4	141.5	115.6	116.5	112.2	133.1	140.9	117.5	112.7
1978	130.6	111.4	129.5	157.6	122.3	122.7	116.2	145.8	161.9	127.0	123.3
	%, T4/TO										
1976 I	9.5	2.9	8.8	11.3	9.2	6.7	-	22.1	-	-	6.2
II	10.3	3.0	10.2	17.6	8.4	11.0	-	17.2	-	-	5.2
III	11.5	3.4	12.1	21.9	8.2	12.1	-	15.9	-	-	5.3
IV	12.2	3.4	12.8	24.3	8.0	18.6	-	14.5	-	-	5.4
1977 I	10.5	3.4	9.9	24.9	7.7	10.5	-	10.8	-	-	6.3
II	9.3	3.2	9.4	20.3	7.7	7.3	-	10.0	-	-	7.4
III	8.8	3.4	7.8	16.8	7.2	6.7	-	13.6	-	-	8.0
IV	7.6	3.4	7.5	15.4	7.4	2.9	-	9.1	-	-	9.1
1978 I	7.7	3.9	8.4	12.1	5.6	3.0	-	10.9	-	-	8.6
II	7.1	3.9	6.7	10.2	5.9	3.8	-	12.0	-	-	9.0
III	7.4	4.9	7.7	10.8	6.6	1.5	-	10.2	-	-	9.7
IV	7.5	4.8	7.2	11.6	6.1	0.4	-	11.7	-	-	9.2
1979 I	7.8	4.2	6.1	13.0	5.2	-	-	12.1	-	-	9.5
II	-	6.4	-	13.4	7.3	-	-	13.8	-	-	9.7



BESKAEFTIGELSE

EMPLOYMENT

OCCUPAZIONE

	EUR-9	B.R. DEUTSCHLAND	FRANCE	ITALIA	NEDERLAND	BELGIQUE BELGIE	LUXEMBOURG	UNITED KINGDOM	IRELAND	DANMARK	U.S.A.
007 - SAMLET BEFOLKNING	TOTAL POPULATION					POPOLAZIONE TOTALE					
	EUR9 = 100										
1975	100.0	23.9	20.4	21.6	5.3	3.8	0.1	21.7	1.2	2.0	-
	1000										
1975	258 407	61 829	52 705	55 829	13 666	9 801	360	55 981	3 176	5 060	213 559
1976	258 800	61 531	52 892	56 168	13 774	9 818	359	55 959	3 226	5 073	215 142
1977	259 260	61 400	53 078	56 461	13 856	9 830	358	55 919	3 269	5 089	216 817
1978	259 775	61 327	53 277	56 714	13 942	9 840	358	55 902	3 311	5 104	218 502
008 - AKTIV CIVIL BEFOLKNING I ALT	CIVILIAN LABOUR FORCES TOTAL					POPOLAZIONE ATTIVA CIVILE TOTALE					
	EUR9 = 100										
1975	100.0	25.1	20.7	18.4	4.5	3.7	0.1	24.3	1.1	2.3	-
	1000										
1975	106 221	25 872	21 593	20 759	4 889	3 915	153	25 459	1 128	2 453	92 613
1976	106 896	25 616	21 784	21 079	4 935	3 942	151	25 762	1 128	2 499	94 773
1977	107 740	25 541	22 027	21 392	4 990	3 968	151	25 997	1 130	2 544	97 401
1978	108 217	25 672	22 089	21 503	5 049	3 989	151	26 042	1 133	2 589	100 420
009 - CIVIL BESKAEFTIGELSE I ALT	CIVILIAN EMPLOYMENT TOTAL					OCCUPATI CIVILI TOTALE					
	1000										
1975	101 432	24 798	20 691	19 529	4 552	3 747	152	24 593	1 038	2 332	84 783
1976	101 257	24 556	20 790	19 653	4 547	3 718	151	24 430	1 020	2 392	87 485
1977	101 686	24 511	20 922	19 849	4 560	3 711	150	24 547	1 022	2 414	90 546
1978	102 050	24 679	20 921	19 932	4 569	3 711	150	24 596	1 033	2 459	94 373
010 - CIVIL BESKAEFTIGELSE PROCENT KVINDER	CIVILIAN EMPLOYMENT WOMEN AS A PERCENTAGE					OCCUPATI CIVILI DONNE IN % DEL TOTALE					
	%										
1975	35.5	37.8	37.1	28.8	-	34.4	-	38.8	-	41.6	39.6
1976	35.8	37.8	37.4	29.4	-	34.4	-	39.0	-	41.8	40.1
1977	36.2	37.9	37.8	30.6	-	34.7	-	39.3	-	42.3	40.5
1978		37.9	38.0	30.7	-	35.1	-	39.6	-	42.9	41.2
011 - ANTAL CIVILE LOENMODTAGERE I ALT	NUMBER OF CIVILIAN EMPLOYEES TOTAL					OCCUPATI CIVILI DIPENDENTI TOTALE					
	EUR9 = 100										
1975	100.0	24.8	20.2	16.4	4.6	3.7	0.2	20.4	0.9	2.3	-
	1000										
1975	83 966	20 861	16 915	13 750	3 852	3 117	130	22 707	735	1 899	77 051
1976	84 044	20 756	17 070	13 898	3 863	3 095	129	22 545	723	1 965	79 382
1977	84 701	20 814	17 242	14 147	3 897	3 091	129	22 661	729	1 991	82 256
1978	85 097	21 054	17 274	14 136	3 916	3 090	128	22 710	746	2 043	85 760
012 - ANTAL LOENMODTAGERE I LANDBRUGET	NUMBER OF EMPLOYEES AGRICULTURE					OCCUPATI DIPENDENTI AGRICOLTURA					
	EUR9 = 100										
1975	100.0	10.0	18.5	48.3	2.9	0.5	0.0	16.4	1.2	2.2	-
	1000										
1975	2 416	243	430	1 179	70	13	0.8	397	30	53	-
1976	2 410	242	410	1 198	70	13	0.8	394	29	53	-
1977	2 373	244	390	1 186	70	13	0.8	391	26	52	-
1978	2 295	248	368	1 132	70	12	0.8	387	25	52	-
013 - ANTAL LOENMODTAGERE I INDUSTRIEN	NUMBER OF EMPLOYEES INDUSTRY					OCCUPATI DIPENDENTI INDUSTRIA					
	EUR9 = 100										
1975	100.0	28.0	19.5	17.4	3.9	3.6	0.2	25.0	0.8	1.7	-
	1000										
1975	38 087	10 644	7 453	6 627	1 467	1 386	67.2	9 509	291	643	-
1976	37 470	10 521	7 382	6 534	1 429	1 342	65.2	9 256	278	663	-
1977	37 384	10 430	7 336	6 602	1 410	1 300	63.5	9 310	284	648	-
1978	37 104	10 465	7 187	6 537	1 387	1 254	62.3	9 261	293	658	-
014 - ANTAL CIVILE LOENMODTAGERE I SERVICEERHVERV	NUMBER OF CIVILIAN EMPLOYEES SERVICES					OCCUPATI CIVILI DIPENDENTI SERVIZI					
	EUR9 = 100										
1975	100.0	22.9	21.0	13.7	5.9	3.9	0.1	29.4	1.0	2.8	-
	1000										
1975	43 463	9 974	9 032	5 944	2 315	1 718	62.0	12 801	414	1 203	-
1976	44 164	9 993	9 278	6 166	2 364	1 740	63.0	12 895	416	1 249	-
1977	44 945	10 140	9 516	6 359	2 417	1 778	64.6	12 960	419	1 291	-
1978	45 698	10 341	9 719	6 467	2 459	1 824	65.3	13 062	428	1 333	-

BESKAEFTIGELSE

EMPLOYMENT

OCCUPAZIONE

	EUR-9	B.R. DEUTSCHLAND	FRANCE	ITALIA	NETERLAND	BELGIE BELGIE	LUXEMBOURG	UNITED KINGDOM	IRELAND	DANMARK	U.S.A.
O15 - ANTAL LOENMOTAGERE HELE INDUSTRIEN - NACE 1-4		NUMBER OF EMPLOYEES TOTAL INDUSTRY - NACE 1-4									
		OCCUPATI DIPENDENTI TOTALE INDUSTRIE - NACE 1-4									
		EUR9 = 100									
1975	100.0	29.5	18.7	15.9	3.6	3.6	0.2	26.0	0.7	1.7	-
		1975 = 100									
1976	98.1	97.6	99.4	98.9	96.8	95.7	97.1	97.6	-	100.6	-
1977	97.4	96.8	98.2	97.8	95.0	91.4	94.6	98.4	-	100.7	-
1978	96.3	96.1	96.1	96.7	94.2	87.4	88.3	97.8	-	100.2	-
1979	-	-	-	-	-	-	-	-	-	-	-
1978 IV	96.2	96.5	95.5	96.5	93.7	86.3	87.4	97.7	-	100.2	-
1979 I	95.7	95.7	94.9	96.8	93.0	87.3	87.0	96.8	-	99.1	-
II	96.2	95.8	95.0	97.1	-	-	86.2	96.7	-	101.0	-
III	-	96.9	-	-	-	-	84.7	-	-	102.0	-
IV	-	-	-	-	-	-	-	-	-	-	-
O16 - ANTAL LOENMOTAGERE ENERGI - NACE 11-16		NUMBER OF EMPLOYEES ENERGY - NACE 11-16									
		OCCUPATI DIPENDENTI ENERGIA - NACE 11-16									
		EUR9 = 100									
1975	100.0	26.8	16.3	10.3	3.6	3.9	0.1	37.1	0.8	1.1	-
		1975 = 100									
1976	-	-	100.0	100.0	100.0	100.0	-	100.0	-	-	-
1977	-	-	99.5	102.9	98.9	93.6	-	98.8	-	-	-
1978	-	-	98.4	102.7	98.4	91.4	-	98.1	-	-	-
1978 II	-	-	97.4	102.3	98.5	89.2	-	97.3	-	-	-
1978 III	-	-	97.5	102.5	98.7	89.7	-	97.4	-	-	-
1978 IV	-	-	97.3	102.1	98.7	88.6	-	97.3	-	-	-
1979 I	-	-	97.1	102.2	98.1	88.6	-	97.0	-	-	-
II	-	-	96.9	102.3	98.3	88.1	-	97.3	-	-	-
III	-	-	97.0	102.7	-	-	-	97.3	-	-	-
O17 - ANTAL LOENMOTAGERE FREMSTILLING AF METALLER - NACE 22		NUMBER OF EMPLOYEES PRODUCTION OF METALS - NACE 22									
		OCCUPATI DIPENDENTI METALLURGIA - NACE 22									
		EUR9 = 100									
1975	100.0	29.6	17.9	16.7	1.5	6.3	1.6	25.6	0.2	0.6	-
		1975 = 100									
1976	100.0	100.0	100.0	100.0	100.0	100.0	100.0	100.0	-	-	-
1977	97.2	97.8	99.1	99.7	99.7	93.8	95.0	96.0	-	-	-
1978	95.2	94.0	96.1	96.1	97.8	89.9	91.4	97.1	-	-	-
1978 III	90.4	90.3	89.8	89.8	93.7	82.3	83.8	93.0	-	-	-
1978 IV	90.1	90.3	89.3	89.3	93.2	81.7	83.9	92.4	-	-	-
1979 I	89.4	90.0	87.9	87.9	93.2	81.5	82.4	91.7	-	-	-
II	89.5	88.9	86.4	86.4	92.7	97.4	81.7	90.5	-	-	-
III	88.0	88.9	84.9	84.9	-	-	80.4	89.6	-	-	-
O18 - ANTAL LOENMOTAGERE KEMISK INDUSTRI - NACE 25 + 26		NUMBER OF EMPLOYEES CHEMICAL INDUSTRY - NACE 25 + 26									
		OCCUPATI DIPENDENTI CHIMICA - NACE 25 + 26									
		EUR9 = 100									
1975	100.0	32.3	20.6	15.6	3.0	3.7	0.1	23.0	0.5	1.2	-
		1975 = 100									
1976	100.0	100.0	100.0	100.0	100.0	100.0	100.0	100.0	-	-	-
1977	98.0	97.7	97.7	97.8	97.8	100.9	87.7	98.7	-	-	-
1978	97.4	97.8	96.4	95.0	96.5	98.2	83.3	99.4	-	-	-
1978 III	96.3	97.0	95.7	91.7	95.6	95.4	77.7	99.6	-	-	-
1978 IV	96.5	97.2	95.8	91.4	95.4	94.8	79.0	100.2	-	-	-
1979 I	96.1	97.0	94.9	90.7	94.7	95.4	75.3	100.0	-	-	-
II	95.2	95.3	94.5	90.5	94.5	94.9	-	99.4	-	-	-
III	95.3	95.4	94.3	90.4	-	-	-	99.6	-	-	-
O19 - ANTAL LOENMOTAGERE METALFORARBEJNING - NACE 31-36		NUMBER OF EMPLOYEES METAL WORKING - NACE 31-36									
		OCCUPATI DIPENDENTI TRASFORMAZIONE METALLI - NACE 31-36									
		EUR9 = 100									
1975	100.0	33.2	18.8	13.2	2.2	2.9	0.1	27.6	0.4	1.6	-
		1975 = 100									
1976	100.0	100.0	100.0	100.0	100.0	100.0	100.0	100.0	-	-	-
1977	98.3	97.9	99.9	99.2	97.0	98.1	100.8	97.3	-	-	-
1978	98.3	98.2	98.8	98.8	95.3	95.1	100.8	98.6	-	-	-
1978 III	97.8	98.1	97.0	98.5	94.1	93.0	97.1	98.7	-	-	-
1978 IV	97.9	98.3	96.9	98.6	94.3	92.6	96.7	98.9	-	-	-
1979 I	97.8	98.6	96.6	98.7	94.0	92.1	95.9	98.4	-	-	-
II	97.3	98.1	95.9	99.2	93.5	92.0	94.7	97.5	-	-	-
III	97.5	98.0	95.7	99.8	-	-	94.5	96.9	-	-	-
		95.5									

## BESKAEFTIGELSE

## EMPLOYMENT

## OCCUPAZIONE

	EUR-9	B.R. DEUTSCHLAND	FRANCE	ITALIA	NEDERLAND	BELGIQUE BELGIE	LUXEMBOURG	UNITED KINGDOM	IRELAND	DANMARK	U.S.A.
<b>020 - ANTAL LOENMOTAGERE</b> MASKININDUSTRI - NACE 32	<b>NUMBER OF EMPLOYEES</b> MECHANICAL ENGINEERING - NACE 32						<b>OCCUPATI DIPENDENTI</b> MACCHINE - NACE 32				
	<b>EUR9 = 100</b>										
<b>1975</b>	100.0	35.9	13.3	12.3	1.8	2.6	0.1	30.9	0.2	3.3	-
	<b>1975 = 100</b>										
<b>1975</b>	100.0	100.0	100.0	-	100.0	100.0	100.0	100.0	-	-	-
<b>1976</b>	97.1	96.4	99.2	-	97.2	94.8	96.4	97.2	-	-	-
<b>1977</b>	96.6	95.0	97.1	-	95.5	91.2	94.9	98.8	-	-	-
<b>1978</b>	95.5	93.7	94.6	-	94.6	88.6	95.9	98.6	-	-	-
<b>1978 III</b>	95.5	93.8	94.7	-	94.8	88.3	96.5	98.5	-	-	-
<b>1978 IV</b>	95.3	93.8	94.0	-	94.1	87.4	97.8	98.2	-	-	-
<b>1979 I</b>	94.8	94.0	93.4	-	93.2	84.9	98.7	97.2	-	-	-
<b>1979 II</b>	94.4	93.5	93.3	-	-	-	96.2	96.0	-	-	-
<b>1979 III</b>	-	94.3	-	-	-	-	95.2	-	-	-	-
<b>021 - ANTAL LOENMOTAGERE</b> TRANSPORTMIDDELINDUSTRI NACE 35 + 36	<b>NUMBER OF EMPLOYEES</b> TRANSPORT EQUIPMENT - NACE 35 + 36						<b>OCCUPATI DIPENDENTI</b> MATERIALE DI TRASPORTO - NACE 35 + 36				
	<b>EUR9 = 100</b>										
<b>1975</b>	100.0	28.0	18.1	13.6	2.0	-	-	33.0	0.5	1.2	-
	<b>1975 = 100</b>										
<b>1975</b>	100.0	100.0	100.0	-	100.0	100.0	-	100.0	-	-	-
<b>1976</b>	101.0	102.3	102.3	-	97.8	105.4	-	99.0	-	-	-
<b>1977</b>	103.1	106.4	102.0	-	95.0	105.3	-	101.4	-	-	-
<b>1978</b>	103.8	109.3	101.4	-	90.7	105.1	-	101.7	-	-	-
<b>1978 III</b>	104.0	109.6	101.5	-	90.6	104.1	-	101.9	-	-	-
<b>1978 IV</b>	104.0	110.4	101.3	-	89.5	104.4	-	101.3	-	-	-
<b>1979 I</b>	103.3	109.7	100.6	-	89.4	107.1	-	100.3	-	-	-
<b>1979 II</b>	103.8	110.2	100.3	-	-	-	-	100.2	-	-	-
<b>1979 III</b>	-	112.0	-	-	-	-	-	-	-	-	-
<b>022 - ANTAL LOENMOTAGERE</b> NAERINGS-OG NYDELSESMIDLER - NACE 41 + 42	<b>NUMBER OF EMPLOYEES</b> FOOD, DRINK, TOBACCO - NACE 41 + 42						<b>OCCUPATI DIPENDENTI</b> ALIMENTAZIONE, ETC - NACE 41 + 42				
	<b>EUR9 = 100</b>										
<b>1975</b>	100.0	27.3	18.9	14.2	6.1	4.0	0.1	24.0	2.1	3.3	-
	<b>1975 = 100</b>										
<b>1976</b>	97.6	97.1	97.4	-	97.0	96.8	98.3	98.6	-	-	-
<b>1977</b>	96.2	94.1	96.6	-	96.2	91.6	96.4	99.3	-	-	-
<b>1978</b>	95.5	93.2	95.3	-	99.0	89.6	90.4	98.5	-	-	-
<b>1979</b>	-	-	-	-	-	-	-	-	-	-	-
<b>1978 IV</b>	95.4	94.0	94.5	-	98.3	89.4	88.5	98.4	-	-	-
<b>1979 I</b>	93.6	91.6	93.4	-	97.4	88.4	87.7	96.0	-	-	-
<b>1979 II</b>	94.6	91.6	95.4	-	-	-	87.8	97.6	-	-	-
<b>1979 III</b>	-	94.2	-	-	-	-	89.3	-	-	-	-
<b>1979 IV</b>	-	-	-	-	-	-	-	-	-	-	-
<b>023 - ANTAL LOENMOTAGERE</b> TEKSTILINDUSTRI - NACE 43	<b>NUMBER OF EMPLOYEES</b> TEXTILES - NACE 43						<b>OCCUPATI DIPENDENTI</b> TESSILI - NACE 43				
	<b>EUR9 = 100</b>										
<b>1975</b>	100.0	20.6	17.4	27.3	2.7	2.7	-	25.0	1.0	1.0	-
	<b>1975 = 100</b>										
<b>1976</b>	97.0	96.3	98.0	97.0	92.0	94.0	-	97.7	-	-	-
<b>1977</b>	94.1	93.0	95.2	92.7	85.0	86.3	-	98.0	-	-	-
<b>1978</b>	90.0	89.6	92.0	88.0	77.1	77.6	-	94.6	-	-	-
<b>1979</b>	-	-	-	-	-	-	-	-	-	-	-
<b>1978 IV</b>	88.8	88.9	91.0	86.7	74.0	75.7	-	93.6	-	-	-
<b>1979 I</b>	88.0	87.6	90.7	86.1	72.2	74.0	-	92.7	-	-	-
<b>1979 II</b>	88.7	86.9	90.9	85.5	-	-	-	92.0	-	-	-
<b>1979 III</b>	-	86.6	-	-	-	-	-	-	-	-	-
<b>1979 IV</b>	-	-	-	-	-	-	-	-	-	-	-
<b>024 - ANTAL LOENMOTAGERE</b> FOOTWEAR-OG BEKLAEDNINGSSINO. - NACE 45	<b>NUMBER OF EMPLOYEES</b> FOOTWEAR, CLOTHING - NACE 45						<b>OCCUPATI DIPENDENTI</b> CALZATURE ABBIGLIAMENTO - NACE 45				
	<b>EUR9 = 100</b>										
<b>1975</b>	100.0	20.8	19.6	26.2	2.4	2.4	-	24.0	1.1	1.3	-
	<b>1975 = 100</b>										
<b>1976</b>	-	94.6	99.6	-	89.5	90.0	91.3	94.9	-	-	-
<b>1977</b>	-	92.1	99.5	-	80.1	79.6	80.7	96.7	-	-	-
<b>1978</b>	-	90.5	98.1	-	74.9	72.3	77.2	96.5	-	-	-
<b>1979</b>	-	-	-	-	-	-	-	-	-	-	-
<b>1978 IV</b>	-	90.6	98.3	-	73.9	69.6	76.9	96.1	-	-	-
<b>1979 I</b>	-	90.5	98.8	-	72.2	71.1	-	95.7	-	-	-
<b>1979 II</b>	-	89.5	99.1	-	-	-	-	96.4	-	-	-
<b>1979 III</b>	-	89.8	-	-	-	-	-	-	-	-	-
<b>1979 IV</b>	-	-	-	-	-	-	-	-	-	-	-

## ARBEJDSLOESHED

## UNEMPLOYMENT

## DISOCCUPAZIONE

	EUR-9	B.R. DEUTSCHLAND	FRANCE	ITALIA	NEDERLAND	BELGIE BELGIE	LUXEMBOURG	UNITED KINGDOM	IRELAND	DANMARK	U.S.A.
O25 - REG.LEDIGE I PROCENT AF AKTIV BEFOLKNING: I ALT											
REG.UNEMPLOYED AS PERCENTAGE OF LABOUR FORCE: TOTAL											
DISOCCUPATI ISCR.IN PERCENTO DELLA POPOLAZIONE ATTIVA: TOTALE											
					%						
1976	4.9	4.1	4.3	5.6	4.3	6.8	0.3	5.3	9.8	4.7	7.7
1977	5.3	4.0	4.9	6.4	4.1	7.8	0.5	5.7	9.6	5.8	7.0
1978	5.5	3.9	5.3	7.1	4.1	8.4	0.8	5.7	8.9	6.6	6.0
1979	5.6	3.4	6.1	7.6	4.2	8.8	0.7	5.3	8.1	5.3	
1978 IV	5.6	3.7	6.0	7.4	4.2	8.8	0.7	5.4	8.5	6.8	5.6
1979 I	5.9	4.2	6.1	8.0	4.4	8.6	0.8	5.5	8.8	6.7	6.3
II	5.3	3.1	5.7	7.5	3.8	8.1	0.6	5.1	8.1	4.9	5.7
III	5.5	3.0	6.0	7.3	4.2	9.4	0.6	5.5	7.7	4.6	
IV	5.6	3.2	6.7	7.6	4.2	9.3	0.8	5.2	7.7	5.1	
1978 oct	5.6	3.5	6.1	7.3	4.1	8.9	0.7	5.5	8.3	6.5	5.4
nov	5.6	3.6	6.0	7.4	4.1	8.8	0.8	5.3	8.6	6.6	5.6
dec	5.7	3.9	6.0	7.6	4.4	8.7	0.8	5.2	8.8	7.2	5.7
1979 jan	6.1	4.6	6.1	8.0	4.5	8.6	0.8	5.6	9.0	6.8	6.4
feb	6.0	4.4	6.1	8.0	4.5	8.6	0.8	5.6	8.9	7.0	6.5
mar	5.7	3.7	5.9	7.8	4.2	8.5	0.7	5.4	8.5	6.2	6.1
apr	5.4	3.4	5.8	7.6	3.8	8.2	0.6	5.1	8.3	5.5	5.5
mai	5.2	3.0	5.7	7.4	3.7	8.1	0.6	5.0	8.0	4.8	5.2
jun	5.2	3.0	5.6	7.5	3.9	7.9	0.5	5.2	7.9	4.4	6.2
jul	5.4	3.1	5.7	7.3	4.2	9.2	0.6	5.6	7.8	4.7	6.1
aug	5.4	3.1	5.9	7.0	4.3	9.5	0.6	5.6	7.8	4.6	
sep	5.5	2.9	6.4	7.4	4.2	9.5	0.7	5.4	7.4	4.6	
oct	5.6	3.0	6.7	7.6	4.1	9.3	0.8	5.3	7.5	4.7	
nov	5.6	3.1	6.7	7.5	4.1	9.2	0.8	5.2	7.6	4.8	
dec	5.7	3.4	6.6	7.6	4.3	9.2	0.8	5.2	8.0	5.7	
O26 - REG.LEDIGE I PROCENT AF AKTIV BEFOLKNING: MAEND											
REG.UNEMPLOYED AS PERCENTAGE OF LABOUR FORCE: MEN											
DISOCCUPATI ISCR.IN PERCENTO DELLA POPOLAZIONE ATTIVA: UOMINI											
					%						
1976	4.7	3.5	3.3	5.1	4.5	4.5	0.3	6.4	11.0	5.1	-
1977	5.0	3.3	3.7	5.8	4.1	4.9	0.5	6.7	10.7	5.8	-
1978	5.0	3.1	4.1	6.2	3.8	5.3	0.6	6.5	9.9	6.4	-
1979	4.9	2.6	4.7	6.3	3.7	5.3	0.5	6.1	8.7	4.8	-
1978 IV	5.0	2.8	4.6	6.3	3.8	5.5	0.5	6.1	9.4	6.3	-
1979 I	5.5	3.7	4.8	6.8	4.3	5.4	0.6	6.5	9.7	6.9	-
II	4.7	2.3	4.5	6.3	3.5	4.8	0.4	5.9	8.8	4.2	-
III	4.7	2.1	4.6	6.1	3.6	5.6	0.4	6.1	8.2	3.7	-
IV	4.8	2.3	4.9	6.2	3.6	5.4	0.6	5.8	8.2	4.2	-
1978 oct	4.9	2.5	4.6	6.2	3.6	5.5	0.5	6.2	9.0	5.8	-
nov	4.9	2.7	4.6	6.2	3.7	5.5	0.5	6.1	9.4	6.0	-
dec	5.1	3.1	4.7	6.5	4.1	5.5	0.6	6.1	9.7	6.9	-
1979 jan	5.6	4.1	4.8	6.9	4.4	5.5	0.7	6.5	9.9	7.1	-
feb	5.6	4.0	4.8	6.9	4.4	5.4	0.6	6.5	9.9	7.4	-
mar	5.2	3.0	4.7	6.6	4.0	5.3	0.6	6.3	9.3	6.3	-
apr	4.9	2.6	4.6	6.4	3.6	4.9	0.4	6.0	9.1	5.0	-
mai	4.6	2.2	4.5	6.2	3.4	4.8	0.4	5.8	8.8	4.0	-
jun	4.6	2.1	4.3	6.3	3.4	4.6	0.4	5.9	8.5	3.5	-
jul	4.7	2.2	4.4	6.1	3.6	5.5	0.4	6.2	8.4	4.0	-
aug	4.7	2.2	4.5	6.0	3.6	5.7	0.4	6.1	8.3	3.7	-
sep	4.7	2.0	4.8	6.1	3.5	5.6	0.5	5.9	7.9	3.5	-
oct	4.7	2.1	4.9	6.2	3.4	5.4	0.5	5.8	7.9	3.7	-
nov	4.7	2.3	4.9	6.2	3.6	5.3	0.5	5.8	8.1	3.8	-
dec	4.9	2.6	4.9	6.2	3.8	5.3	0.6	5.9	8.5	5.1	-
O27 - REG.LEDIGE I PROCENT AF AKTIV BEFOLKNING: KVINDER											
REG.UNEMPLOYED AS PERCENTAGE OF LABOUR FORCE: WOMEN											
DISOCCUPATI ISCR.IN PERCENTO DELLA POPOLAZIONE ATTIVA: DONNE											
					%						
1976	5.2	5.1	5.9	6.7	3.6	10.8	0.4	3.4	6.7	4.2	-
1977	6.0	5.2	6.7	7.8	4.2	12.7	0.7	4.1	6.9	5.7	-
1978	6.4	5.1	7.1	9.1	4.6	13.7	1.1	4.3	6.5	6.8	-
1979	6.7	4.6	8.3	10.2	5.2	14.9	1.2	4.2	6.4	6.1	-
1978 IV	6.8	5.1	8.2	9.8	5.1	14.5	1.3	4.1	6.5	7.4	-
1979 I	6.7	5.1	8.0	10.4	4.7	14.0	1.2	4.0	6.5	6.4	-
II	6.4	4.5	7.6	10.0	4.7	13.7	1.0	3.8	6.3	5.8	-
III	6.8	4.5	8.3	9.7	5.8	16.0	1.1	4.7	6.4	5.8	-
IV	7.1	4.5	9.4	10.5	5.5	15.9	1.3	4.2	6.4	6.2	-
1978 oct	6.8	5.1	8.4	9.6	5.3	14.6	1.3	4.3	6.4	7.3	-
nov	6.8	5.1	8.3	9.8	5.1	14.5	1.3	4.2	6.5	7.4	-
dec	6.7	5.2	8.1	9.9	5.0	14.3	1.3	4.0	6.6	7.5	-
1979 jan	6.9	5.3	8.2	10.3	4.9	14.1	1.2	4.1	6.6	6.6	-
feb	6.8	5.1	8.0	10.4	4.7	14.0	1.2	4.1	6.6	6.5	-
mar	6.6	4.8	7.9	10.3	4.5	14.0	1.1	3.9	6.3	6.2	-
apr	6.4	4.7	7.7	10.1	4.4	13.8	1.0	3.8	6.3	6.2	-
mai	6.3	4.4	7.6	9.9	4.6	13.8	1.0	3.7	6.2	5.8	-
jun	6.4	4.4	7.5	10.1	5.2	13.6	0.9	4.1	6.3	5.5	-
jul	6.7	4.6	7.7	9.8	5.6	15.6	1.1	4.8	6.5	5.5	-
aug	6.7	4.6	8.1	9.3	5.9	16.2	1.1	4.7	6.6	5.9	-
sep	6.9	4.3	9.0	10.1	5.9	16.2	1.2	4.5	6.2	6.0	-
oct	7.1	4.4	9.5	10.5	5.7	16.0	1.4	4.4	6.3	6.1	-
nov	7.0	4.4	9.4	10.4	5.5	15.9	1.3	4.2	6.4	6.1	-
dec	7.0	4.6	9.3	10.7	5.4	15.8	1.3	4.2	6.7	6.4	-

## ARBEJDSLOESHED

## UNEMPLOYMENT

## DISOCCUPAZIONE

	EUR-9	B.R. DEUTSCHLAND	FRANCE	ITALIA	NEDERLAND	BELGIE BELGIE	LUXEMBOURG	UNITED KINGDOM	IRELAND	DANMARK	U.S.A.
<b>028 - REGISTRERET LEDIGHED I ALT</b>	<b>REGISTERED UNEMPLOYMENT TOTAL</b>						<b>DISOCCUPATI ISCRITTI TOTALE</b>				
	<b>EUR9 = 100</b>										
<b>1975</b>	100.0	23.3	18.2	24.0	4.2	4.5	-	21.2	2.1	2.4	-
	<b>1000</b>										
<b>1976</b>	5 241	1 060	934	1 182	211	267	0.5	1 359	111	118	7 288
<b>1977</b>	5 736	1 030	1 072	1 380	207	308	0.8	1 484	109	147	6 856
<b>1978</b>	5 974	993	1 167	1 529	206	333	1.2	1 475	101	170	6 047
<b>1979</b>		876		1 630	210	352	1.1	1 391	91	138	
<b>1978 IV</b>	6 110	945	1 334	1 599	212	351	1.1	1 395	97	175	5 605
<b>1979 I</b>	6 414	1 088	1 337	1 715	221	341	1.2	1 436	100	173	6 360
<b>II</b>	5 739	805	1 261	1 611	193	322	0.9	1 328	91	127	5 683
<b>III</b>	5 903	780	1 328	1 559	214	376	1.0	1 438	87	120	
<b>IV</b>	6 075	809	1 474	1 633	211	369	1.2	1 359	87	131	
<b>1978 oct</b>	6 070	902	1 344	1 571	208	353	1.1	1 430	94	168	5 460
<b>nov</b>	6 071	927	1 330	1 592	209	352	1.1	1 392	97	172	5 629
<b>dec</b>	6 188	1 007	1 328	1 636	220	348	1.2	1 364	100	185	5 725
<b>1979 jan</b>	6 567	1 171	1 356	1 731	229	345	1.3	1 455	102	177	6 431
<b>feb</b>	6 507	1 134	1 342	1 729	226	341	1.2	1 452	101	181	6 484
<b>mar</b>	6 167	958	1 313	1 687	210	339	1.1	1 402	96	162	6 165
<b>apr</b>	5 892	876	1 291	1 625	194	328	0.9	1 341	94	143	5 561
<b>mai</b>	5 648	775	1 259	1 589	188	323	0.9	1 299	91	124	5 253
<b>jun</b>	5 676	763	1 233	1 619	198	315	0.8	1 344	89	113	6 235
<b>jul</b>	5 886	804	1 257	1 572	211	368	0.9	1 464	89	121	6 137
<b>aug</b>	5 881	799	1 303	1 516	218	381	0.9	1 456	89	120	
<b>sep</b>	5 942	737	1 424	1 590	213	380	1.0	1 395	84	119	
<b>oct</b>	6 032	762	1 480	1 635	207	372	1.2	1 368	85	123	
<b>nov</b>	6 040	799	1 473	1 623	210	368	1.2	1 355	86	125	
<b>dec</b>	6 154	867	1 469	1 641	217	367	1.2	1 356	90	147	
<b>029 - REGISTRERET LEDIGHED I ALT: SAESONKORRIGERET</b>	<b>REGISTERED UNEMPLOYMENT TOTAL: SEASONALLY ADJUSTED</b>						<b>DISOCCUPATI ISCRITTI TOTALE: OESTAGIONALIZZATO</b>				
	<b>1000</b>										
<b>1978 IV</b>	6 048	957	1 251	1 596	209	339	1.0	1 424	97	172	5 925
<b>1979 I</b>	6 096	923	1 304	1 647	208	346	1.1	1 435	94	156	5 787
<b>II</b>	6 070	868	1 337	1 655	211	350	1.0	1 381	92	140	5 859
<b>III</b>	6 012	870	1 369	1 596	212	356	1.1	1 345	90	138	
<b>IV</b>	6 010	821	1 403	1 626	208	356	1.1	1 381	88	125	
<b>1978 oct</b>	6 063	981	1 240	1 564	212	339	1.0	1 448	97	172	5 836
<b>nov</b>	6 035	958	1 244	1 589	209	340	1.0	1 426	98	171	5 875
<b>dec</b>	6 049	937	1 263	1 635	207	339	1.1	1 408	96	170	6 114
<b>1979 jan</b>	6 080	954	1 288	1 626	208	339	1.1	1 421	95	155	5 771
<b>feb</b>	6 126	929	1 304	1 663	208	344	1.2	1 441	95	161	5 792
<b>mar</b>	6 077	883	1 316	1 651	209	350	1.1	1 433	92	155	5 797
<b>apr</b>	6 024	869	1 330	1 653	207	346	1.0	1 388	92	147	5 880
<b>mai</b>	6 035	867	1 342	1 639	211	347	1.0	1 379	92	138	5 902
<b>jun</b>	6 065	877	1 343	1 668	215	345	1.0	1 374	92	134	5 816
<b>jul</b>	6 022	879	1 353	1 623	213	352	1.0	1 374	91	136	5 880
<b>aug</b>	5 953	867	1 367	1 584	213	357	1.0	1 334	91	133	
<b>sep</b>	5 936	850	1 382	1 585	212	359	1.0	1 327	89	130	
<b>oct</b>	6 017	839	1 395	1 629	210	357	1.1	1 367	88	125	
<b>nov</b>	6 005	829	1 402	1 618	209	356	1.0	1 375	88	122	
<b>dec</b>	6 013	802	1 417	1 632	206	359	1.0	1 389	87	127	
<b>030 - REGISTRERET LEDIGHED I ALT: SAESONKORRIGERET</b>	<b>REGISTERED UNEMPLOYMENT TOTAL: SEASONALLY ADJUSTED</b>						<b>DISOCCUPATI ISCRITTI TOTALE: DESTAGIONALIZZATO</b>				
	<b>1975 = 100</b>										
<b>1976</b>	113.6	98.7	111.2	106.8	107.9	128.3	173.1	139.0	112.0	104.1	93.1
<b>1977</b>	124.3	95.9	127.6	124.6	105.9	148.0	310.6	151.8	110.4	129.5	87.6
<b>1978</b>	129.5	92.4	139.0	138.1	105.3	160.4	441.7	150.9	102.1	149.6	77.2
<b>1979</b>		81.6		147.2	107.5	169.5	399.6	142.2	92.5	121.4	
<b>1978 IV</b>	131.1	89.1	149.0	144.2	106.9	163.3	396.2	145.7	98.0	151.5	75.7
<b>1979 I</b>	132.1	85.9	155.3	148.8	106.7	166.5	423.5	146.8	95.0	137.8	73.9
<b>II</b>	131.6	80.8	159.3	149.5	108.2	168.2	373.3	141.2	93.1	123.2	74.8
<b>III</b>	130.3	81.0	163.0	144.2	108.7	171.1	401.6	137.5	91.5	121.4	
<b>IV</b>	130.3	76.4	167.1	146.9	106.4	171.2	400.8	141.2	88.7	110.2	
<b>1978 oct</b>	131.4	91.3	147.7	141.3	108.3	163.3	397.1	148.1	98.4	151.7	74.5
<b>nov</b>	130.8	89.2	148.2	143.6	106.9	163.5	396.5	145.9	99.2	150.7	75.0
<b>dec</b>	131.1	87.2	150.4	147.7	106.1	163.3	402.2	144.0	96.8	149.6	78.1
<b>1979 jan</b>	131.8	88.8	153.4	146.9	106.3	163.3	427.5	145.4	96.1	136.4	73.7
<b>feb</b>	132.8	86.4	155.3	150.2	106.5	165.6	437.6	147.4	96.1	141.6	74.0
<b>mar</b>	131.7	82.2	156.8	149.1	107.1	168.3	411.4	146.6	92.9	136.4	74.0
<b>apr</b>	130.6	80.9	158.4	149.3	106.1	166.7	382.6	142.0	92.9	129.5	75.1
<b>mai</b>	130.8	80.7	159.9	148.1	107.9	167.1	376.9	141.0	92.7	122.0	75.4
<b>jun</b>	131.4	81.7	160.0	150.7	109.9	166.1	363.3	140.5	93.4	117.9	74.3
<b>jul</b>	130.5	81.8	161.1	146.6	109.2	169.3	387.6	140.5	92.7	120.2	75.1
<b>aug</b>	129.0	80.7	162.8	143.1	108.9	172.0	371.8	136.4	91.8	117.5	
<b>sep</b>	128.6	79.1	164.6	143.2	108.6	172.8	393.3	135.7	90.4	114.2	
<b>oct</b>	130.4	78.1	166.2	147.2	107.3	171.9	415.9	139.8	89.4	110.5	
<b>nov</b>	130.1	77.2	166.9	146.2	107.2	171.3	395.0	140.6	88.9	107.3	
<b>dec</b>	130.3	74.6	168.7	147.5	105.6	173.0	392.0	142.1	88.1	112.2	

## ARBEJDSLOESHED

## UNEMPLOYMENT

## DISOCCUPAZIONE

	EUR-9	B.R. DEUTSCHLAND	FRANCE	ITALIA	NEDERLAND	BELGIE BELGIE	LUXEMBOURG	UNITED KINGDOM	IRELAND	DANMARK	U.S.A.	
Q31 - REGISTRERET LEDIGHED MAEND: SAESONKORRIGERET			REGISTERED UNEMPLOYMENT MEN: SEASONALLY ADJUSTED						DISOCCUPATI ISCRITTI UOMINI: DESTAGIONALIZZATO			
<b>EUR9 = 100</b>												
1975	100.0	21.1	14.5	23.8	5.2	3.4	-	26.4	2.7	2.7	-	
<b>1975 = 100</b>												
1976	109.3	91.0	103.7	105.8	104.4	115.7	162.8	131.7	112.6	92.4	90.5	
1977	114.6	83.1	116.7	119.8	95.4	125.7	287.2	137.6	109.8	105.7	81.8	
1978	116.3	78.5	129.0	127.7	89.2	133.6	383.1	133.9	100.8	115.9	69.6	
1979	67.0	67.0		131.2	86.5	133.9	311.0	124.0		86.9		
1978 IV	116.2	73.6	138.6	131.6	88.6	134.0	295.0	128.2	95.4	112.3	-	
1979 I	117.2	72.1	146.0	134.4	89.2	135.1	339.8	128.7	92.8	106.4	-	
II	114.0	65.6	148.8	132.9	87.8	133.3	286.5	123.2	89.3	87.4	-	
III	113.2	66.2	151.7	128.7	87.1	134.7	301.9	119.0	87.1	81.8	-	
IV	111.9	62.8	149.9	129.0	83.9	130.8	300.3	122.0	84.5	74.8	-	
1978 oct	116.9	77.9	138.1	129.6	90.2	134.6	305.7	129.7	96.0	114.0	-	
nov	115.7	73.9	137.4	130.7	88.2	134.3	289.2	128.0	96.8	112.0	-	
dec	115.9	71.5	140.5	134.4	87.8	133.6	298.9	126.9	95.6	109.7	-	
1979 jan	117.2	76.5	144.4	133.7	89.0	133.9	346.1	128.0	94.4	102.2	-	
feb	118.1	73.0	146.2	135.8	89.0	135.9	354.1	130.4	93.7	107.7	-	
mar	116.0	66.9	147.1	133.6	89.3	138.8	322.1	129.6	90.6	103.8	-	
apr	114.4	65.4	148.6	133.5	87.5	134.3	291.3	125.3	90.0	94.0	-	
mai	113.3	65.1	149.1	131.1	87.3	133.4	290.9	123.5	89.5	86.6	-	
jun	113.9	66.1	148.6	133.6	87.5	131.8	276.6	122.5	89.2	83.1	-	
jul	113.0	66.2	149.1	130.4	86.2	133.2	279.2	121.8	88.6	87.6	-	
aug	111.9	66.6	150.0	128.8	86.2	135.5	279.9	117.8	87.1	81.0	-	
sep	111.1	66.0	150.6	126.6	86.7	135.2	308.5	117.3	85.7	76.9	-	
oct	112.2	65.0	150.4	129.8	86.0	132.3	322.7	120.7	85.3	73.4	-	
nov	111.7	64.1	149.8	129.0	85.7	130.3	302.0	121.5	84.4	71.2	-	
dec	110.6	60.0	151.1	127.8	82.7	131.0	287.0	122.8	83.4	75.3	-	
Q32 - REGISTRERET LEDIGHED KVINDER: SAESONKORRIGERET			REGISTERED UNEMPLOYMENT WOMEN: SEASONALLY ADJUSTED						DISOCCUPATI ISCRITTI DONNE: DESTAGIONALIZZATO			
<b>EUR9 = 100</b>												
1975	100.0	26.9	24.6	24.3	2.5	6.5	-	11.9	1.1	2.0	-	
<b>1975 = 100</b>												
1976	121.1	109.3	118.9	108.4	120.6	139.7	192.4	167.2	109.3	132.5	96.4	
1977	141.5	113.5	138.9	133.0	144.2	168.4	354.3	206.7	113.0	187.0	94.9	
1978	152.7	111.6	149.3	155.9	163.6	184.9	551.1	216.9	107.8	231.0	87.0	
1979	101.7	101.7		174.8	183.5	201.9	565.2	212.8		204.8		
1978 IV	157.2	110.0	159.7	165.3	171.0	190.0	585.0	211.0	107.7	245.2	-	
1979 I	158.3	104.9	165.0	173.9	170.7	193.2	576.3	211.6	103.6	214.9	-	
II	160.4	102.7	170.8	178.1	181.8	197.5	535.2	211.2	107.4	208.5	-	
III	161.2	101.2	175.8	170.6	190.9	204.9	560.9	209.4	110.4	199.8	-	
IV	164.0	95.5	184.4	178.0	187.6	209.1	561.5	215.1	107.0	196.7	-	
1978 oct	156.4	111.0	158.0	161.3	169.2	189.6	568.0	215.6	109.3	243.1	-	
nov	156.9	110.1	158.3	164.9	170.7	190.3	595.6	212.6	109.3	243.8	-	
dec	157.7	109.0	160.6	170.2	171.0	190.4	594.3	208.7	103.7	246.1	-	
1979 jan	157.7	106.0	162.7	170.2	169.0	190.2	574.2	211.4	104.1	219.2	-	
feb	158.9	104.8	164.8	175.3	170.4	192.8	589.7	212.8	105.0	217.5	-	
mar	159.4	103.7	166.9	176.0	173.3	195.3	573.9	212.8	102.8	214.7	-	
apr	159.1	102.3	168.6	176.2	176.0	196.3	551.0	205.7	105.4	212.0	-	
mai	160.8	102.0	171.1	177.4	184.5	197.9	536.8	210.1	105.9	208.8	-	
jun	161.8	102.7	171.9	180.0	190.1	198.0	525.2	210.9	109.8	203.9	-	
jul	161.5	103.0	173.6	174.5	193.1	202.1	588.8	210.6	109.5	198.7	-	
aug	159.9	101.8	175.4	167.0	191.6	205.7	541.6	205.5	110.9	200.7	-	
sep	160.8	99.0	178.0	171.1	189.8	207.4	551.9	205.2	110.4	199.3	-	
oct	162.8	96.3	181.7	176.9	187.8	207.8	590.1	213.1	107.4	196.1	-	
nov	163.0	95.4	184.4	175.7	187.2	208.9	569.1	214.8	107.7	192.8	-	
dec	165.5	95.1	187.1	181.2	188.8	211.4	588.4	216.9	106.7	200.5	-	
Q33 - REGISTRERET LEDIGHED UNDER 25 AAR			REGISTERED UNEMPLOYMENT UNDER 25S						DISOCCUPATI ISCRITTI DI ETA' INFERIORE A 25 ANNI			
<b>1000</b>												
1976	-	-	393	-	84	107	-	-	-	-	-	
1977	-	-	450	-	85	120	-	-	-	-	-	
1978	-	-	464	-	89	129	0.6	-	-	-	-	
1979	-	-	561	-	93	136	0.5	-	-	-	-	
1978 IV	-	-	602	305	96	144	0.6	-	-	0	-	
1979 I	-	-	530	-	91	127	0.5	-	-	52	-	
II	-	-	484	-	83	110	0.4	-	-	38	-	
III	-	-	557	-	104	160	0.5	-	-	39	-	
IV	-	-	672	-	96	147	0.6	-	-	41	-	
1978 oct	-	-	619	914	98	150	0.6	-	-	0	-	
nov	-	-	600	0	95	144	0.6	-	-	0	-	
dec	-	-	586	0	95	137	0.6	-	-	0	-	
1979 jan	-	-	545	-	96	131	0.4	525	-	51	-	
feb	-	-	533	-	92	126	0.6	-	-	54	-	
mar	-	-	512	-	84	124	0.5	-	-	51	-	
apr	-	-	499	-	78	115	0.4	451	-	43	-	
mai	-	185	481	-	79	109	0.4	-	-	37	-	
jun	-	-	472	-	91	106	0.4	-	-	34	-	
jul	-	-	495	-	102	152	0.5	650	-	40	-	
aug	-	-	534	-	108	165	0.5	-	-	39	-	
sep	-	-	641	-	104	162	0.6	-	-	38	-	
oct	-	192	685	-	98	153	0.7	523	-	38	-	
nov	-	-	673	-	95	147	0.6	-	-	39	-	
dec	-	-	658	-	95	141	0.6	-	-	45	-	



## INDUSTRIPRODUKTION

## INDUSTRIAL PRODUCTION

## PRODUZIONE INDUSTRIALE

	EUR-9	B.R. DEUTSCHLAND	FRANCE	ITALIA	NEDERLAND	BELGIQUE BELGIE	LUXEMBOURG	UNITED KINGDOM	IRELAND	DANMARK	U.S.A.
034 - INDUSTRI - NACE 1-4 SAESONKORRIGERET											
					INDUSTRY - NACE 1-4 SEASONALLY ADJUSTED						INDUSTRIE - NACE 1-4 DESTAGIONALIZZATO
					EUR9 = 100						
1975	100.0	33.4	19.4	15.6	5.4	3.9	0.2	19.5	0.6	2.0	-
					1975 = 100						
1975	100.0	100.0	100.0	100.0	100.0	100.0	100.0	100.0	100.0	100.0	100.0
1976	107.3	107.4	108.6	111.6	105.9	108.1	103.8	102.9	109.0	109.2	112.9
1977	109.7	110.5	110.1	111.6	106.7	108.6	104.3	107.6	117.7	110.1	119.6
1978	112.3	112.7	112.8	114.0	108.2	111.2	107.7	110.9	128.8	112.6	-
1978 III	112.0	113.2	111.5	112.4	107.7	111.4	109.6	112.4	127.7	112.0	-
IV	114.9	115.6	115.4	118.6	110.0	115.5	109.6	111.2	132.7	115.5	-
1979 I	114.6	114.7	114.5	119.2	109.8	111.6	111.3	113.3	133.6	111.8	-
II	117.0	118.8	113.7	118.7	111.9	120.1	112.3	117.0	137.8	115.1	-
III	117.3	119.6	116.0	120.7	112.6	116.8	111.0	115.2	-	115.7	-
1978 sep	112.8	115.3	111.8	111.5	107.5	113.7	108.1	112.0	132.3	111.7	-
oct	113.6	114.5	113.8	117.5	108.1	114.6	107.5	110.0	133.5	114.3	-
nov	114.0	114.5	115.1	117.5	109.7	112.3	107.9	110.7	131.6	117.5	-
dec	116.4	117.4	116.0	117.1	113.2	120.3	111.7	112.9	133.1	114.5	-
1979 jan	112.3	113.0	113.6	116.7	110.7	108.5	105.1	107.7	128.3	110.5	-
feb	115.1	114.5	114.1	120.1	111.3	113.2	112.1	115.3	133.6	109.3	-
mar	116.4	116.8	115.1	119.1	109.9	114.4	114.6	117.2	139.0	115.6	-
apr	116.4	118.7	111.8	120.8	112.2	117.7	113.9	115.2	140.7	112.4	-
mai	116.1	117.0	114.5	118.5	112.0	117.4	108.9	115.9	137.5	118.0	-
jun	118.1	120.7	114.3	115.4	112.5	124.9	112.9	119.6	135.2	114.1	-
jul	117.9	120.3	115.6	118.0	114.0	110.5	108.8	117.9	-	116.5	-
aug	116.8	116.3	116.8	118.5	111.8	116.3	109.9	114.4	-	117.9	-
sep	118.0	121.0	115.9	123.5	112.5	122.8	112.7	113.2	-	112.2	-
oct	117.4	118.5	114.3	127.0	112.4	114.5	107.5	114.6	-	125.1	-
nov	118.9	120.9	114.8	126.3	114.3	-	111.8	116.1	-	122.2	-
035 - BYGGE-OG ANLAEGSVIRKSOMHED - NACE 5 SAESONKORRIGERET											
					BUILDING - NACE 5 SEASONALLY ADJUSTED						CONSTRUZIONI - NACE 5 DESTAGIONALIZZATO
					1975 = 100						
1975	-	100.0	100.0	-	-	100.0	100.0	100.0	-	-	-
1976	-	101.6	99.3	-	-	96.5	84.3	99.0	-	-	-
1977	-	101.5	98.7	-	-	95.3	83.3	98.9	-	-	-
1978	-	109.0	95.0	-	-	88.8	84.9	105.6	-	-	-
1978 III	-	111.4	94.1	-	-	90.4	83.1	108.1	-	-	-
IV	-	114.2	96.0	-	-	87.5	86.4	106.1	-	-	-
1979 I	-	101.2	90.5	-	-	55.0	-	98.9	-	-	-
II	-	118.0	95.0	-	-	74.0	-	102.3	-	-	-
III	-	116.9	94.8	-	-	75.0	-	105.7	-	-	-
1978 sep	-	114.0	93.2	-	-	94.5	82.8	108.1	-	-	-
oct	-	113.6	97.1	-	-	93.9	82.6	106.1	-	-	-
nov	-	116.2	93.5	-	-	90.2	87.2	106.1	-	-	-
dec	-	112.8	97.5	-	-	79.8	89.2	106.1	-	-	-
1979 jan	-	93.2	82.4	-	-	41.6	-	98.9	-	-	-
feb	-	101.4	95.8	-	-	57.5	-	98.9	-	-	-
mar	-	109.1	93.2	-	-	66.9	-	98.9	-	-	-
apr	-	114.4	96.7	-	-	72.1	-	102.3	-	-	-
mai	-	115.3	93.4	-	-	75.5	-	102.3	-	-	-
jun	-	124.2	94.9	-	-	75.7	-	102.3	-	-	-
jul	-	121.0	96.4	-	-	76.8	-	105.7	-	-	-
aug	-	121.2	88.8	-	-	75.5	-	105.7	-	-	-
sep	-	108.4	99.2	-	-	74.0	-	105.7	-	-	-
oct	-	119.7	96.1	-	-	78.0	-	-	-	-	-
nov	-	123.2	95.2	-	-	-	-	-	-	-	-
036 - INDUSTRI SAMT BYGGE-OG ANLAEGS- VIRKSOMHED - NACE 1-5 - SAESONKORRIGERET											
					INDUSTRY AND BUILDING - NACE 1-5 SEASONALLY ADJUSTED						INDUSTRIE E COSTRUZIONI - NACE 1-5 DESTAGIONALIZZATO
					1975 = 100						
1976	-	105.8	106.5	111.6	-	105.7	-	102.1	-	109.3	-
1977	-	109.2	107.5	-	-	105.9	-	105.9	-	-	-
1978	-	111.5	108.8	-	-	106.4	-	109.8	-	-	-
1979	-	-	-	-	-	-	-	-	-	-	-
1978 IV	-	114.5	111.1	-	-	109.2	-	110.2	-	-	-
1979 I	-	112.5	109.1	-	-	99.6	-	110.6	-	-	-
II	-	118.0	109.5	-	-	110.5	-	114.1	-	-	-
III	-	119.3	111.2	-	-	107.7	-	113.1	-	-	-
IV	-	-	-	-	-	-	-	-	-	-	-
1978 oct	-	113.7	110.0	-	-	110.1	-	109.2	-	-	-
nov	-	114.1	110.6	-	-	107.5	-	109.7	-	-	-
dec	-	115.9	112.4	-	-	111.6	-	111.5	-	-	-
1979 jan	-	110.0	106.6	-	-	93.1	-	106.0	-	-	-
feb	-	112.2	110.0	-	-	101.1	-	112.2	-	-	-
mar	-	115.2	110.2	-	-	104.3	-	113.6	-	-	-
apr	-	117.2	108.4	-	-	108.0	-	112.7	-	-	-
mai	-	116.0	109.7	-	-	108.6	-	113.2	-	-	-
jun	-	120.8	110.0	-	-	114.6	-	116.2	-	-	-
jul	-	119.7	111.1	-	-	102.8	-	115.4	-	-	-
aug	-	117.2	110.4	-	-	107.6	-	112.6	-	-	-
sep	-	121.0	112.1	-	-	112.5	-	111.7	-	-	-
oct	-	118.1	110.2	-	-	106.8	-	112.5	-	-	-
nov	-	121.4	110.3	-	-	-	-	113.7	-	-	-
dec	-	-	-	-	-	-	-	-	-	-	-

PRODUKTION EFTER KATEGORI

PRODUCTION BY CATEGORY

PRODUZIONE PER CATEGORIE

	EUR-9	B.R. DEUTSCHLAND	FRANCE	ITALIA	NEDERLAND	BELGIQUE BELGIE	LUXEMBOURG	UNITED KINGDOM	IRELAND	DANMARK	U.S.A.	
Q37 - MELLEMPRODUKTER SAESONKORRIGERET		INTERMEDIATE GOODS SEASONALLY ADJUSTED						BENI INTERMEDI DESTAGIONALIZZATO				
		EUR9 = 100										
1975	100.0	34.1	19.4	16.5	5.9	4.2	0.3	18.1	0.0	1.4	-	
		1975 = 100										
1975	100.0	100.0	100.0	100.0	100.0	100.0	100.0	100.0	-	100.0	-	
1976	110.0	110.2	109.3	112.6	111.4	109.8	105.3	107.3	-	115.3	-	
1977	112.3	112.1	110.6	111.8	112.1	110.6	106.6	115.1	-	115.9	-	
1978	115.6	115.9	113.0	113.1	112.7	114.4	112.5	121.1	-	119.5	-	
1978 III	115.4	115.8	111.4	111.1	111.9	114.7	115.0	122.7	-	118.3	-	
1978 IV	118.5	118.6	114.4	117.5	114.3	119.8	113.2	123.4	-	119.4	-	
1979 I	118.6	118.5	116.8	118.1	108.6	116.8	115.9	126.8	-	113.4	-	
1979 II	121.7	124.2	116.5	115.9	112.0	124.1	115.9	131.6	-	120.2	-	
1979 III	123.2	125.7	120.2	118.1	115.3	120.8	115.7	133.3	-	124.6	-	
1978 sep	116.4	118.3	111.8	111.3	112.4	117.6	111.1	121.5	-	116.8	-	
1978 oct	117.1	118.6	113.7	115.2	112.9	119.5	111.8	121.2	-	120.8	-	
1978 nov	117.9	119.3	113.9	118.0	113.5	116.7	113.1	123.0	-	123.9	-	
1978 dec	119.0	118.7	115.7	116.7	116.7	124.3	114.2	126.1	-	115.1	-	
1979 jan	116.6	116.1	115.7	116.7	117.8	111.1	109.5	120.5	-	111.7	-	
1979 feb	120.0	118.9	116.7	119.5	116.7	116.7	116.7	130.0	-	110.3	-	
1979 mar	120.1	121.5	117.6	117.9	93.7	124.2	120.1	131.4	-	116.6	-	
1979 apr	120.8	123.3	115.3	117.7	115.2	122.7	119.5	128.8	-	117.8	-	
1979 mai	120.8	123.3	118.0	116.4	103.8	121.7	114.0	130.1	-	122.7	-	
1979 jun	122.8	125.5	117.0	112.9	116.6	127.7	117.9	135.4	-	119.0	-	
1979 jul	123.3	124.8	120.8	115.3	117.3	115.2	113.3	134.9	-	124.1	-	
1979 aug	123.2	125.3	120.6	117.4	112.3	120.3	116.5	131.4	-	128.7	-	
1979 sep	124.1	126.2	119.0	120.4	116.5	125.9	115.8	131.3	-	120.4	-	
1979 oct	123.8	124.7	119.4	122.7	116.4	117.2	111.3	131.3	-	139.0	-	
1979 nov	125.5	127.7	119.8	121.2	120.0		116.0	132.8	-	133.0	-	
Q38 - INVESTERINGSGODER SAESONKORRIGERET		INVESTMENT GOODS SEASONALLY ADJUSTED						BENI FINALI D'INVESTIMENTO DESTAGIONALIZZATO				
		EUR9 = 100										
1975	100.0	35.8	18.6	14.4	4.6	3.2	0.1	21.1	0.0	2.2	-	
		1975 = 100										
1975	100.0	100.0	100.0	100.0	100.0	100.0	100.0	100.0	-	100.0	-	
1976	101.9	102.3	104.2	103.2	104.7	104.1	96.7	96.8	-	108.4	-	
1977	104.8	105.1	107.8	107.8	106.2	104.9	94.1	98.6	-	111.6	-	
1978	105.0	104.4	105.8	112.6	106.8	108.7	91.8	98.5	-	113.7	-	
1978 III	105.3	106.3	103.2	109.6	106.7	111.3	91.3	99.9	-	113.5	-	
1978 IV	107.0	107.0	108.6	117.8	109.5	108.2	91.6	96.6	-	120.6	-	
1979 I	103.9	103.6	99.5	114.2	105.1	108.7	91.5	98.8	-	114.0	-	
1979 II	107.2	109.0	99.3	114.2	110.3	119.6	90.7	102.9	-	116.2	-	
1979 III	107.8	110.4	104.2	118.0	111.9	114.0	90.5	97.1	-	114.5	-	
1978 sep	107.1	108.8	106.9	109.5	106.0	112.8	90.9	100.1	-	113.5	-	
1978 oct	106.2	105.4	103.8	121.0	108.8	109.3	90.8	96.4	-	119.0	-	
1978 nov	105.6	104.1	108.6	115.6	108.1	103.1	88.7	95.6	-	121.7	-	
1978 dec	109.5	111.3	113.2	115.1	112.8	112.6	94.8	97.8	-	123.1	-	
1979 jan	101.2	101.0	99.2	111.8	106.2	105.9	87.7	93.2	-	111.8	-	
1979 feb	104.1	102.8	98.7	115.4	106.8	109.5	93.7	100.7	-	112.2	-	
1979 mar	106.4	107.0	100.8	115.3	103.1	110.6	93.5	102.9	-	118.5	-	
1979 apr	107.8	109.5	98.3	121.5	112.0	112.8	90.1	102.0	-	111.3	-	
1979 mai	105.1	105.4	97.2	112.7	109.7	115.9	91.1	102.2	-	118.6	-	
1979 jun	108.8	111.9	102.3	110.2	109.3	129.3	90.8	104.3	-	118.6	-	
1979 jul	107.6	111.8	98.1	114.8	111.6	103.7	86.3	101.9	-	116.0	-	
1979 aug	106.4	106.3	105.7	117.2	111.4	113.7	87.7	96.8	-	117.3	-	
1979 sep	109.2	113.1	107.5	120.6	112.6	123.6	97.4	93.6	-	109.1	-	
1979 oct	108.9	110.8	97.9	128.7	111.5	118.6	91.6	97.9	-	124.0	-	
1979 nov	110.9	113.3	103.6	131.9	111.2		88.7	98.4	-	123.3	-	
Q39 - FORBRUGSGODER SAESONKORRIGERET		CONSUMPTION GOODS SEASONALLY ADJUSTED						BENI FINALI DI CONSUMO DESTAGIONALIZZATO				
		EUR9 = 100										
1975	100.0	30.9	20.4	15.5	5.5	4.1	0.1	20.7	0.0	2.9	-	
		1975 = 100										
1975	100.0	100.0	100.0	100.0	100.0	100.0	100.0	100.0	-	100.0	-	
1976	107.6	106.6	111.7	113.7	104.8	105.0	100.0	101.9	-	106.9	-	
1977	110.5	111.0	115.7	113.0	109.5	105.1	99.9	104.6	-	106.3	-	
1978	113.4	115.0	119.4	115.1	113.1	104.4	98.0	106.9	-	107.7	-	
1978 III	113.7	115.8	118.2	114.2	113.2	103.8	97.1	108.5	-	107.9	-	
1978 IV	115.8	117.4	122.4	119.8	116.1	107.9	102.9	106.3	-	109.1	-	
1979 I	115.6	116.3	122.0	124.2	113.4	106.0	98.8	105.9	-	109.1	-	
1979 II	117.7	118.7	123.4	124.4	114.4	110.1	104.3	108.5	-	111.5	-	
1979 III	117.7	118.9	125.4	125.1	115.0	108.2	100.9	105.7	-	111.2	-	
1978 sep	114.3	118.6	119.5	114.0	112.7	104.9	100.0	108.5	-	107.8	-	
1978 oct	114.5	116.1	122.6	119.2	113.1	105.8	101.5	105.8	-	108.4	-	
1978 nov	115.0	115.9	123.7	118.7	115.0	105.9	104.3	106.1	-	110.7	-	
1978 dec	117.3	120.2	122.3	119.0	122.0	111.6	102.2	107.0	-	108.0	-	
1979 jan	114.0	116.1	121.7	119.3	113.2	103.3	96.5	101.5	-	108.4	-	
1979 feb	116.1	115.7	122.5	124.0	114.5	107.4	100.5	106.7	-	106.1	-	
1979 mar	117.3	117.1	123.2	125.0	112.8	107.0	98.4	109.4	-	113.0	-	
1979 apr	117.0	118.9	121.1	125.0	114.2	107.5	104.0	107.3	-	109.5	-	
1979 mai	117.5	116.4	126.5	124.1	113.0	109.0	102.0	107.6	-	116.2	-	
1979 jun	118.5	122.1	125.9	121.5	116.6	113.5	106.8	110.3	-	108.4	-	
1979 jul	117.7	120.2	123.2	122.8	115.8	101.6	102.7	107.4	-	112.8	-	
1979 aug	115.5	113.2	125.5	122.1	114.8	108.3	96.8	105.4	-	112.2	-	
1979 sep	119.0	122.4	127.2	127.5	114.0	113.7	103.3	104.6	-	108.3	-	
1979 oct	117.8	117.2	125.9	131.0	115.4	107.1	99.2	105.3	-	117.1	-	
1979 nov	119.5	120.2	125.5	130.7	117.4		106.5	107.7	-	115.2	-	

PRODUKTION EFTER BRANCHE

PRODUCTION BY BRANCH

PRODUZIONE PER BRANCA

	EUR-9	B.R. DEUTSCHLAND	FRANCE	ITALIA	NEDERLAND	BELGIQUE BELGIE	LUXEMBOURG	UNITED KINGDOM	IRELAND	DANMARK	U.S.A.	
D40 - ENERGI - NACE 11-16 SAESONKORRIGERET			ENERGY - NACE 11-16 SEASONALLY ADJUSTED					ENERGIA - NACE 11-16 DESTAGIONALIZZATO				
	EUR9 = 100											
1975	100.0	34.0	21.5	10.3	8.2	4.3	0.1	21.4	0.0	0.1	-	
	1975 = 100											
1975	100.0	100.0	100.0	100.0	100.0	100.0	100.0	100.0	-	100.0	-	
1976	109.5	108.0	109.1	110.2	109.7	107.2	106.6	112.5	-	104.9	-	
1977	116.0	108.8	110.7	110.1	108.8	109.0	96.3	139.8	-	107.5	-	
1978	123.1	114.2	111.8	114.9	112.2	111.3	104.0	159.3	-	104.8	-	
1978 III	123.6	114.6	108.8	112.1	111.3	108.8	112.0	165.2	-	105.2	-	
IV	124.9	115.4	111.9	119.7	113.4	116.2	98.9	166.4	-	105.4	-	
1979 I	135.9	125.4	122.1	123.5	125.0	113.4	115.3	184.1	-	97.9	-	
II	134.4	122.4	119.6	117.6	118.4	112.8	100.4	186.0	-	98.7	-	
III	137.9	123.3	121.3	117.5	117.5	-	95.0	200.6	-	111.6	-	
1978 sep	124.1	117.7	108.7	113.7	111.8	108.9	113.2	160.3	-	93.9	-	
oct	124.4	116.3	110.8	115.2	111.2	113.5	95.4	159.3	-	114.9	-	
nov	124.6	117.3	109.0	122.8	109.9	112.2	107.7	163.4	-	100.4	-	
dec	126.9	114.4	114.0	119.8	117.0	124.4	94.8	173.6	-	100.9	-	
1979 jan	136.6	126.1	122.4	123.1	130.0	114.6	111.7	184.7	-	96.5	-	
feb	135.3	124.4	121.2	122.2	124.9	112.9	118.8	185.2	-	104.6	-	
mar	135.1	124.9	122.0	125.1	120.5	114.7	115.4	181.8	-	88.5	-	
apr	132.6	123.9	117.1	119.1	119.6	115.6	111.0	178.5	-	83.3	-	
mai	135.7	124.4	121.4	117.3	119.8	109.0	106.9	187.4	-	106.0	-	
jun	135.0	120.0	120.4	117.3	116.4	115.3	86.2	190.5	-	103.1	-	
jul	137.2	123.3	120.3	116.5	116.3	112.4	91.8	193.9	-	116.1	-	
aug	139.5	124.1	125.6	119.6	-	108.6	99.3	196.6	-	109.8	-	
sep	137.1	122.1	118.1	116.8	-	-	94.3	198.2	-	108.6	-	
oct	134.7	119.1	119.1	115.7	-	-	96.0	193.1	-	140.1	-	
nov	135.2	122.6	115.6	116.1	-	-	96.6	194.2	-	135.8	-	
D41 - FREMSTILLING AF METALLER - NACE 22 SAESONKORRIGERET			PRODUCTION OF METALS - NACE 22 SEASONALLY ADJUSTED					METALLURGIA - NACE 22 DESTAGIONALIZZATO				
	EUR9 = 100											
1975	100.0	32.8	20.2	17.1	4.9	5.1	1.8	17.9	0.0	0.2	-	
	1975 = 100											
1975	100.0	100.0	100.0	100.0	100.0	100.0	100.0	100.0	-	100.0	-	
1976	109.1	108.5	110.3	110.7	110.8	112.5	101.6	106.7	-	121.0	-	
1977	106.0	104.1	109.1	110.3	106.7	108.9	100.4	101.3	-	125.2	-	
1978	109.8	110.0	113.4	110.2	115.0	119.6	109.6	100.5	-	137.8	-	
1978 III	110.3	113.0	111.3	109.9	120.0	120.4	112.4	100.3	-	136.7	-	
IV	110.0	108.7	113.2	105.3	121.3	130.8	109.6	102.6	-	130.4	-	
1979 I	111.9	112.0	115.6	113.6	110.7	125.8	112.3	96.7	-	130.3	-	
II	113.5	117.8	108.0	108.2	123.0	136.4	110.8	106.6	-	130.0	-	
III	117.7	122.9	119.8	114.1	129.1	129.1	112.3	107.7	-	136.5	-	
1978 sep	111.7	117.9	109.9	110.4	119.0	125.9	107.3	97.7	-	132.7	-	
oct	112.1	116.6	110.1	108.3	120.0	132.4	106.1	100.4	-	126.2	-	
nov	110.2	113.3	110.6	104.1	117.4	124.6	108.5	100.9	-	134.8	-	
dec	107.7	95.8	116.9	102.9	123.8	136.5	114.0	105.1	-	123.0	-	
1979 jan	105.1	104.2	113.9	111.5	113.0	122.1	106.9	79.9	-	128.6	-	
feb	112.1	110.1	116.6	115.9	107.7	129.3	112.8	100.5	-	125.6	-	
mar	115.5	118.8	115.2	112.5	112.4	127.0	115.9	108.5	-	130.1	-	
apr	112.5	117.7	101.4	112.6	120.9	136.9	114.7	104.2	-	116.8	-	
mai	112.3	118.8	107.4	110.7	122.9	131.0	107.8	101.5	-	134.0	-	
jun	115.5	118.0	115.7	103.1	125.7	141.1	112.1	113.1	-	130.6	-	
jul	116.9	117.7	121.3	109.9	127.6	122.3	107.0	113.4	-	136.9	-	
aug	117.3	125.6	118.9	112.0	-	133.2	116.6	101.7	-	143.7	-	
sep	119.4	124.4	118.9	119.2	-	129.6	111.9	109.8	-	128.3	-	
oct	118.7	122.0	125.2	121.2	-	113.5	115.6	104.3	-	157.7	-	
nov	118.4	121.5	122.4	122.8	-	-	116.0	102.8	-	147.1	-	
D42 - KEMISK INDUSTRI - NACE 25 + 26 SAESONKORRIGERET			CHEMICALS - NACE 25 + 26 SEASONALLY ADJUSTED					CHIMICA - NACE 25 + 26 DESTAGIONALIZZATO				
	EUR9 = 100											
1975	100.0	34.5	16.6	15.8	9.6	4.3	0.1	17.3	0.5	1.4	-	
	1975 = 100											
1975	100.0	100.0	100.0	100.0	100.0	100.0	100.0	100.0	100.0	-	-	
1976	114.3	115.7	113.9	113.3	117.4	110.4	92.5	111.8	130.0	-	-	
1977	116.0	115.2	118.3	112.7	118.9	119.0	85.1	114.7	155.1	-	-	
1978	121.6	121.1	123.4	123.1	123.7	122.6	88.3	116.5	198.0	-	-	
1978 III	122.2	121.1	121.9	122.3	124.8	121.1	92.6	117.0	201.6	-	-	
IV	126.0	126.2	127.1	127.4	127.2	129.0	93.1	118.3	217.6	-	-	
1979 I	123.9	123.2	126.6	129.9	125.3	128.8	82.0	113.8	222.0	-	-	
II	128.9	128.0	133.4	127.0	133.9	132.7	80.8	121.4	215.9	-	-	
III	128.2	127.4	134.6	129.2	134.9	131.8	90.1	118.8	-	-	-	
1978 sep	121.8	122.6	123.9	120.3	123.9	125.4	90.4	117.2	214.1	-	-	
oct	124.1	123.4	126.6	124.6	127.9	125.0	94.6	117.8	218.7	-	-	
nov	124.9	126.0	126.8	124.1	125.0	126.4	89.5	120.3	210.4	-	-	
dec	127.1	127.4	127.0	131.2	127.2	135.1	94.3	116.9	221.4	-	-	
1979 jan	119.7	122.2	128.1	124.8	120.3	124.0	79.3	100.0	210.9	-	-	
feb	125.9	124.9	124.7	132.7	124.8	130.4	90.3	119.6	221.9	-	-	
mar	127.8	124.9	127.3	130.4	133.1	133.6	77.8	122.0	232.7	-	-	
apr	129.7	129.2	132.8	130.8	134.5	136.3	73.0	119.7	238.1	-	-	
mai	127.7	126.2	134.5	126.0	127.8	131.7	80.2	120.7	220.9	-	-	
jun	129.3	128.6	132.3	124.6	140.2	132.3	88.3	123.6	197.8	-	-	
jul	128.9	128.0	138.3	122.7	135.4	127.8	90.7	122.1	-	-	-	
aug	128.3	127.5	132.2	126.6	134.6	128.7	94.1	119.6	-	-	-	
sep	130.1	129.4	134.2	137.9	135.3	136.0	85.3	115.7	-	-	-	
oct	129.1	128.0	131.0	138.2	131.7	125.9	95.7	119.3	-	-	-	
nov	130.4	130.2	135.3	133.6	-	-	83.4	120.0	-	-	-	

PRODUKTION EFTER BRANCHE

PRODUCTION BY BRANCH

PRODUZIONE PER BRANCA

	EUR-9	B.R. DEUTSCHLAND	FRANCE	ITALIA	NEDERLAND	BELGIE BELGIE	LUXEMBOURG	UNITED KINGDOM	IRELAND	DANMARK	U.S.A.
043 - METALFORBEJDNING - NACE 31-36 SAESONKORRIGERET			ENGINEERING - NACE 31-36 SEASONALLY ADJUSTED				TRASFORMAZIONE DEI METALLI - NACE 31-36 DESTAGIONALIZZATO				
EUR9 = 100											
1975	100.0	34.9	20.6	14.2	4.5	3.2	0.1	20.3	0.3	1.9	-
1975 = 100											
1975	100.0	100.0	100.0	100.0	100.0	100.0	100.0	100.0	100.0	100.0	-
1976	105.3	106.5	109.3	106.7	103.9	106.3	104.4	97.6	113.5	108.9	-
1977	108.5	112.2	110.9	109.5	104.2	109.2	111.7	99.4	124.5	111.4	-
1978	109.7	112.8	112.7	113.4	104.3	112.3	111.0	98.9	129.9	113.2	-
1978 III	109.5	114.0	111.5	108.7	104.2	115.2	114.0	100.6	131.3	113.2	-
1978 IV	111.3	116.1	114.7	116.2	105.8	112.8	113.1	95.9	129.6	118.6	-
1979 I	109.6	113.8	111.5	113.5	102.2	112.5	112.9	98.1	131.2	111.9	-
1979 II	113.5	117.5	111.1	122.0	106.8	122.5	112.9	101.9	141.9	115.2	-
1979 III	114.8	117.9	125.4	120.6		120.0	111.4	95.5		115.8	-
1978 sep	111.0	117.1	113.5	107.5	103.6	116.1	116.5	100.3	134.6	112.2	-
1978 oct	110.6	114.3	113.9	117.6	104.1	112.9	114.1	95.9	131.2	118.4	-
1978 nov	109.7	113.5	115.2	113.7	105.9	108.3	108.5	94.0	126.9	119.5	-
1978 dec	113.1	119.9	116.0	112.5	108.1	117.6	116.2	97.7	130.9	119.4	-
1979 jan	107.3	112.6	110.6	111.0	102.9	110.0	109.3	92.1	125.5	110.5	-
1979 feb	109.4	112.7	109.9	114.0	104.1	113.6	114.6	99.9	131.2	109.7	-
1979 mar	111.4	116.2	113.1	111.6	100.6	113.9	114.3	102.5	136.9	116.8	-
1979 apr	111.5	118.4	108.0	114.4	108.3	116.2	116.1	101.1	137.6	110.7	-
1979 mai	110.3	114.8	111.2	110.1	105.9	118.9	107.1	100.5	139.1	118.6	-
1979 jun	117.6	119.6	113.8	135.9	106.5	131.5	115.1	103.9	148.9	116.6	-
1979 jul	114.8	119.6	121.4	112.6		114.1	112.6	101.7		115.4	-
1979 aug	113.2	113.6	123.6	126.2		117.1	104.9	95.0		120.1	-
1979 sep	115.6	120.3	129.9	120.2		127.9	116.1	90.7		111.3	-
1979 oct	116.0	117.3	126.1	128.5		123.6	110.2	95.9		125.4	-
1979 nov	118.9	120.1	130.7	133.2			111.5	97.4			-
044 - ELEKTROINDUSTRI - NACE 34 SAESONKORRIGERET			ELECTRICAL ENGINEERING - NACE 34 SEASONALLY ADJUSTED				COSTRUZIONI ELETTRICHE - NACE 34 DESTAGIONALIZZATO				
EUR9 = 100											
1975	100.0	35.6	18.4	14.0	7.1	3.8	0.0	18.9	0.0	2.1	-
1975 = 100											
1975	100.0	100.0	100.0	100.0	100.0	100.0	-	100.0	-	100.0	-
1976	106.6	108.5	109.7	107.8	106.5	109.0	-	98.0	-	113.1	-
1977	111.1	116.4	113.2	111.0	107.3	106.6	-	100.9	-	117.5	-
1978	113.6	117.8	116.5	113.3	111.5	112.6	-	103.4	-	120.8	-
1978 III	114.0	119.7	113.7	111.6	114.2	115.8	-	103.9	-	121.2	-
1978 IV	115.1	119.1	121.4	111.9	113.5	115.6	-	101.9	-	125.5	-
1979 I	112.5	114.8	114.9	112.8	114.0	107.0	-	104.7	-	119.6	-
1979 II	114.1	118.1	114.0	109.2	119.5	125.3	-	105.2	-	123.3	-
1979 III	118.1	119.7	120.0	128.9	120.6	122.2	-	99.5	-	159.1	-
1978 sep	115.1	121.9	115.0	111.1	112.7	117.1	-	103.6	-	121.3	-
1978 oct	115.4	119.7	119.6	115.5	111.4	118.9	-	102.4	-	123.2	-
1978 nov	113.9	116.7	120.7	112.2	114.0	111.0	-	100.9	-	125.5	-
1978 dec	116.0	120.8	122.6	108.6	114.8	118.6	-	102.1	-	124.3	-
1979 jan	111.7	116.4	115.1	109.7	114.4	106.0	-	99.8	-	118.2	-
1979 feb	112.9	114.7	112.2	114.9	118.5	108.9	-	105.1	-	122.1	-
1979 mar	113.0	113.5	116.6	113.3	109.6	106.7	-	108.8	-	118.8	-
1979 apr	114.1	118.5	110.7	112.7	122.8	112.8	-	105.9	-	115.3	-
1979 mai	113.1	115.3	111.8	109.8	120.0	124.2	-	105.3	-	127.8	-
1979 jun	115.1	120.4	118.2	105.5	116.1	137.7	-	104.4	-	123.4	-
1979 jul	117.3	125.2	118.2	113.6	120.6	106.0	-	104.1	-	127.5	-
1979 aug	113.0	111.6	119.7	114.4	119.6	126.4	-	100.4	-	135.9	-
1979 sep	123.3	122.3	122.0	155.0	119.9	133.2	-	94.5	-	198.1	-
1979 oct	116.9	121.7	116.8	125.7	118.2	125.7	-	98.9	-	141.8	-
1979 nov	119.3	123.8	120.2	126.4			-	99.7	-	140.8	-
045 - TRANSPORTMIDDELINDUSTRI - NACE 35+36 SAESONKORRIGERET			TRANSPORT EQUIPMENT - NACE 35+36 SEASONALLY ADJUSTED				MEZZI DI TRASPORTO - NACE 35+36 DESTAGIONALIZZATO				
EUR9 = 100											
1975	100.0	30.7	24.3	15.2	3.2	2.9	0.0	22.5	0.0	1.1	-
1975 = 100											
1975	100.0	100.0	100.0	100.0	100.0	100.0	-	100.0	-	100.0	-
1976	107.8	109.7	116.0	106.8	100.5	110.7	-	98.3	-	94.0	-
1977	111.5	116.1	118.6	109.5	98.8	121.1	-	100.6	-	92.1	-
1978	110.9	115.4	113.7	116.1	94.7	133.1	-	98.7	-	88.3	-
1978 III	110.6	116.0	112.2	108.5	93.3	136.3	-	101.4	-	88.5	-
1978 IV	110.9	120.0	112.1	119.2	97.9	135.9	-	89.7	-	89.2	-
1979 I	113.0	123.0	111.9	117.8	93.7	143.0	-	98.7	-	84.6	-
1979 II	114.0	125.4	112.9	114.0	89.0	154.3	-	99.5	-	85.1	-
1979 III	112.0	122.2	114.6	113.9		146.2	-	92.0	-	82.8	-
1978 sep	111.8	120.2	115.5	108.7	94.1	140.4	-	99.3	-	84.5	-
1978 oct	109.4	118.1	110.8	119.5	93.9	136.3	-	89.2	-	87.6	-
1978 nov	108.7	118.7	113.4	117.7	92.0	128.3	-	84.7	-	87.6	-
1978 dec	113.0	122.5	113.7	116.4	106.5	143.1	-	95.6	-	92.1	-
1979 jan	110.5	122.0	109.2	118.1	95.1	134.3	-	92.4	-	87.3	-
1979 feb	113.2	120.3	112.9	119.2	92.7	144.8	-	101.2	-	82.7	-
1979 mar	114.9	126.3	114.0	115.9	93.2	149.0	-	101.5	-	84.3	-
1979 apr	113.3	125.7	107.6	121.1	92.1	147.6	-	98.5	-	84.9	-
1979 mai	113.5	122.9	117.7	114.1	83.7	148.4	-	98.5	-	84.1	-
1979 jun	114.5	127.4	113.4	106.7	91.8	166.1	-	102.0	-	86.0	-
1979 jul	111.3	124.1	109.7	104.9	86.4	127.2	-	101.5	-	84.0	-
1979 aug	110.5	119.1	118.0	112.0	88.3	145.3	-	90.0	-	85.7	-
1979 sep	113.2	123.6	118.1	118.5		162.2	-	85.7	-	78.7	-
1979 oct	114.4	119.6	113.5	126.9		158.7	-	94.4	-	85.5	-
1979 nov		125.0		128.7			-	96.3	-	81.6	-

## BRANCHER I VANSKELIGHEDER

## BRANCHES IN DIFFICULTIES

## SETTORI IN DIFFICOLTA

	EUR-9	B.R. DEUTSCHLAND	FRANCE	ITALIA	NEDERLAND	BELGIQUE BELGIE	LUXEMBOURG	UNITED KINGDOM	IRELAND	DANMARK	U.S.A.
046 - FREMSTILLING AF JERN OG STAAL NACE 221 + 222 - SAESONKORRIGERET			IRON AND STEEL - NACE 221 + 222 SEASONALLY ADJUSTED				SIDERURGIA - NACE 221 + 222 DESTAGIONALIZZATO				
1975 = 100											
1975	100.0	100.0	100.0	100.0	100.0	100.0	100.0	100.0	100.0	100.0	-
1976	108.0	104.4	110.7	111.0	107.3	106.2	100.9	111.9	102.4	131.9	-
1977	104.6	98.8	108.0	112.4	107.1	104.1	97.7	105.2	63.0	130.8	-
1978	111.1	106.4	114.2	117.9	118.5	116.8	107.3	105.2	107.4	158.7	-
1978 III	111.0	110.4	113.4	112.7	122.9	118.4	109.5	101.4	102.6	162.9	-
IV	112.8	102.0	114.4	121.1	125.8	128.9	108.5	108.1	91.9	161.7	-
1979 I	114.8	111.4	117.5	121.3	116.4	122.7	111.0	101.2	104.7	153.2	-
II	114.6	113.8	101.0	117.1	127.0	129.3	109.9	116.3	119.2	158.1	-
III	122.1	121.7	135.8	115.9	123.1	125.8	110.0	113.2	131.5	147.9	-
1978 aug	111.5	112.9	115.0	104.9	128.1	123.3	116.4	98.0	114.3	172.0	-
sep	112.4	115.8	110.8	115.5	120.7	124.6	100.5	98.7	127.5	161.2	-
oct	115.3	114.8	110.8	120.6	123.1	132.6	103.3	102.8	89.7	172.8	-
nov	117.1	110.9	112.8	126.7	124.8	126.9	110.4	115.5	103.5	164.9	-
dec	105.1	81.9	117.7	115.2	128.7	128.9	108.0	106.8	83.9	149.0	-
1979 jan	107.7	98.4	116.9	121.7	120.8	118.6	106.9	92.3	103.9	151.3	-
feb	115.3	113.7	115.3	120.4	117.1	126.1	109.2	107.4	116.1	155.2	-
mar	116.9	118.9	117.5	121.6	115.9	123.9	117.0	105.0	98.1	150.3	-
apr	113.5	111.9	92.5	126.1	123.3	127.0	109.7	114.3	135.0	132.2	-
mai	116.3	120.9	99.1	114.9	131.8	132.4	114.5	116.9	126.6	165.1	-
jun	113.8	110.6	109.9	111.7	125.9	131.3	108.6	115.9	106.1	166.3	-
jul	118.1	117.0	123.3	113.4	128.2	125.7	106.9	115.2	129.5	141.2	-
aug	121.1	126.0	119.9	113.9	123.7	130.7	117.5	114.2	148.4	139.7	-
sep	125.3	120.7	159.2	119.6	121.4	122.1	104.6	111.5	119.7	157.8	-
oct	130.9	123.6	168.7	124.1	114.6	122.5	120.6	120.4	78.5	175.6	-
047 - FREMSTILLING AF KEMDFIBRE - NACE 26 SAESONKORRIGERET			MAN-MADE FIBRES - NACE 26 SEASONALLY ADJUSTED				FIBRE CHIMICHE - NACE 26 DESTAGIONALIZZATO				
EUR9 = 100											
1975	100.0	31.5	17.4	16.4	10.2	4.5	0.0	17.9	0.5	1.6	-
1975 = 100											
1975	100.0	100.0	100.0	100.0	-	-	-	100.0	-	-	-
1976	122.9	125.2	119.9	127.2	-	-	-	109.6	-	-	-
1977	113.8	114.8	116.3	118.5	-	-	-	97.7	-	-	-
1978	117.9	119.0	120.9	120.2	-	-	-	104.9	-	-	-
1978 III	115.2	116.7	114.0	114.5	-	-	-	104.4	-	-	-
IV	124.2	126.7	122.4	125.6	-	-	-	111.8	-	-	-
1979 I	118.3	121.0	116.7	125.1	-	-	-	99.8	-	-	-
II	117.2	120.3	110.2	120.4	-	-	-	105.6	-	-	-
III	114.2	120.3	104.6	118.2	-	-	-	101.7	-	-	-
1978 sep	118.8	120.2	121.5	120.0	-	-	-	102.0	-	-	-
oct	123.2	125.0	121.5	123.7	-	-	-	109.6	-	-	-
nov	126.6	130.4	117.8	126.5	-	-	-	114.1	-	-	-
dec	121.8	123.4	128.9	124.8	-	-	-	106.4	-	-	-
1979 jan	119.6	123.0	112.4	124.5	-	-	-	101.5	-	-	-
feb	117.3	119.6	119.5	125.9	-	-	-	98.5	-	-	-
mar	119.1	121.7	119.6	126.1	-	-	-	100.0	-	-	-
apr	115.2	116.8	119.9	119.6	-	-	-	99.2	-	-	-
mai	119.2	121.5	109.1	118.3	-	-	-	113.9	-	-	-
jun	117.9	122.9	102.9	123.8	-	-	-	103.8	-	-	-
jul	121.1	126.8	106.7	112.0	-	-	-	112.3	-	-	-
aug	116.0	119.5	108.2	117.9	-	-	-	99.4	-	-	-
sep	116.1	121.2	106.4	120.7	-	-	-	97.7	-	-	-
oct	125.6	130.1	109.4	124.2	-	-	-	108.4	-	-	-
nov	122.8	130.2	104.9	125.0	-	-	-	97.9	-	-	-
048 - TEKSTILINDUSTRI - NACE 43 SAESONKORRIGERET			TEXTILES - NACE 43 SEASONALLY ADJUSTED				INDUSTRIE TESSILI - NACE 43 DESTAGIONALIZZATO				
EUR9 = 100											
1975	100.0	22.6	21.4	28.3	3.4	4.8	0.0	16.3	1.0	2.2	-
1975 = 100											
1975	100.0	100.0	100.0	100.0	100.0	100.0	-	100.0	100.0	100.0	-
1976	109.8	108.2	107.5	117.1	99.7	111.1	-	102.8	119.0	113.3	-
1977	106.6	106.6	105.6	112.3	93.5	97.9	-	102.5	129.6	102.7	-
1978	103.5	105.3	102.6	107.0	102.6	93.8	-	99.6	149.9	103.9	-
1978 III	104.1	105.7	101.0	108.6	86.0	94.4	-	101.2	-	107.9	-
IV	106.3	106.1	105.5	114.6	83.8	98.0	-	98.1	-	105.7	-
1979 I	106.0	104.8	102.2	118.2	83.9	95.9	-	97.2	-	105.1	-
II	108.7	108.4	105.4	120.3	83.7	99.2	-	97.8	-	108.5	-
III	109.5	111.4	106.1	122.8	-	104.3	-	97.5	-	107.8	-
1978 sep	104.2	108.2	98.9	105.9	84.6	95.9	-	101.1	150.6	107.7	-
oct	105.7	106.4	102.0	112.0	83.5	95.7	-	98.1	153.6	107.1	-
nov	105.8	106.3	105.3	112.6	84.5	96.2	-	97.5	154.4	106.7	-
dec	106.3	105.8	107.5	112.1	83.5	101.3	-	98.8	160.4	103.3	-
1979 jan	103.7	103.6	99.4	114.3	87.5	94.5	-	93.8	147.0	106.1	-
feb	106.2	104.5	102.4	118.2	83.4	97.1	-	98.5	152.6	101.8	-
mar	107.0	106.7	103.5	117.5	81.0	96.6	-	100.0	157.2	109.0	-
apr	107.4	104.2	105.2	120.0	82.4	94.9	-	96.7	159.2	100.2	-
mai	107.2	107.6	104.9	118.5	82.9	91.0	-	95.6	154.7	110.3	-
jun	109.9	114.1	104.6	116.4	85.4	108.5	-	101.1	158.6	112.6	-
jul	109.0	116.6	104.1	118.3	94.8	96.1	-	98.0	-	113.2	-
aug	106.1	102.3	109.2	120.5	-	102.9	-	95.7	-	109.5	-
sep	111.3	115.0	104.3	124.8	-	110.6	-	98.9	-	102.5	-
oct	110.1	112.3	104.2	127.7	-	101.0	-	92.9	-	115.3	-
nov	111.0	114.2	102.9	126.7	-	-	-	95.4	-	110.2	-

## BRANCHER I VANSKELIGHEDER

## BRANCHES IN DIFFICULTIES

## SETTORI IN DIFFICOLTA

	EUR-9	B.R. DEUTSCHLAND	FRANCE	ITALIA	NEDERLAND	BELGIE BELGIE	LUXEMBOURG	UNITED KINGDOM	IRELAND	DANMARK	U.S.A.	
049 · BEKLAEDNINGINDUSTRI NACE 453 + 454 + 456 · SAESONKORRIGERET			CLOTHING · NACE 453 + 454 + 456 SEASONALLY ADJUSTED					VESTIARIO · NACE 453 + 454 + 456 DESTAGIONALIZZATO				
EUR9 = 100												
1975	100.0	32.8	0.0	29.3	3.4	5.5	0.1	25.5	0.0	3.5	-	
1975 = 100												
1975	100.0	100.0	-	100.0	100.0	100.0	100.0	100.0	-	100.0	-	
1976	105.5	98.5	-	123.0	88.7	96.6	92.3	96.9	-	116.3	-	
1977	103.5	95.9	-	119.2	77.1	89.9	80.7	101.7	-	104.6	-	
1978	99.1	92.9	-	105.3	75.0	89.8	69.6	105.2	-	99.7	-	
1978 III	100.3	92.3	-	106.0	75.4	90.9	69.1	108.4	-	101.2	-	
IV	102.0	94.7	-	109.5	76.4	91.1	74.1	108.5	-	105.5	-	
1979 I	103.5	93.4	-	116.5	75.3	90.0	77.3	106.8	-	94.3	-	
II	103.4	91.9	-	117.2	71.6	86.9	88.4	110.4	-	102.4	-	
III	105.2	94.6	-	118.3	69.7	96.7	81.5	109.0	-	102.6	-	
1978 sep	98.7	92.3	-	102.0	74.0	88.1	68.0	107.8	-	97.3	-	
oct	99.5	91.6	-	107.7	69.9	84.8	66.7	105.6	-	100.9	-	
nov	101.0	93.0	-	107.4	77.1	83.5	76.0	110.8	-	108.9	-	
dec	104.3	98.7	-	108.3	82.0	103.4	77.7	109.2	-	108.1	-	
1979 jan	101.1	93.2	-	111.6	76.6	89.5	76.2	102.5	-	105.7	-	
feb	103.0	94.1	-	113.5	76.0	94.2	80.1	107.2	-	90.6	-	
mar	105.0	93.0	-	120.0	72.4	86.7	80.0	110.7	-	90.1	-	
apr	105.0	92.3	-	119.2	71.9	87.0	85.3	111.0	-	104.2	-	
mai	104.6	90.6	-	120.3	69.7	86.9	100.5	111.0	-	106.8	-	
jun	102.0	92.9	-	110.3	74.6	86.8	76.5	109.1	-	93.2	-	
jul	102.9	94.6	-	112.3	76.0	89.7	94.4	106.5	-	111.6	-	
aug	104.4	94.7	-	118.1	69.9	96.9	72.5	107.1	-	107.7	-	
sep	108.0	95.3	-	124.2	64.8	103.1	78.3	112.9	-	91.9	-	
oct	105.6	89.3	-	126.8	-	80.0	77.5	107.0	-	106.9	-	
nov	107.8	92.0	-	124.7	-	-	86.8	107.6	-	115.2	-	
050 · FODTØJESINDUSTRI · NACE 451 + 452 SAESONKORRIGERET			FOOTWEAR · NACE 451 + 452 SEASONALLY ADJUSTED					CALZATURE · NACE 451 + 452 DESTAGIONALIZZATO				
EUR9 = 100												
1975	100.0	19.7	22.5	34.1	2.1	1.2	0.0	18.4	0.0	1.9	-	
1975 = 100												
1975	100.0	100.0	100.0	100.0	100.0	100.0	-	100.0	-	100.0	-	
1976	100.3	100.7	95.4	104.4	97.1	79.8	-	98.8	-	110.8	-	
1977	101.1	100.1	96.2	104.8	95.5	64.2	-	104.1	-	100.9	-	
1978	97.5	96.1	90.7	100.7	104.7	55.9	-	103.4	-	98.3	-	
1978 III	97.7	97.3	87.9	101.3	101.5	54.6	-	104.7	-	98.1	-	
IV	99.9	95.7	93.7	105.0	115.8	57.6	-	104.7	-	101.2	-	
1979 I	97.8	94.2	89.9	104.9	98.2	46.5	-	99.7	-	104.8	-	
II	103.4	99.7	91.0	114.6	95.1	55.3	-	104.6	-	114.5	-	
III	99.9	94.3	89.0	109.6	103.0	56.1	-	102.3	-	112.1	-	
1978 sep	96.6	96.4	88.7	99.2	102.2	51.3	-	101.9	-	97.6	-	
oct	99.5	96.3	90.8	103.8	99.4	60.6	-	106.8	-	98.3	-	
nov	100.4	93.2	93.7	106.1	140.6	52.5	-	103.4	-	101.8	-	
dec	98.6	97.0	95.9	99.1	103.4	57.3	-	103.9	-	103.3	-	
1979 jan	93.0	92.7	86.5	99.9	93.6	43.1	-	96.6	-	103.8	-	
feb	97.8	93.4	90.9	103.3	101.9	46.2	-	99.0	-	103.0	-	
mar	101.5	96.3	91.8	109.0	97.7	51.4	-	103.5	-	108.1	-	
apr	104.1	96.1	95.6	116.5	99.1	55.3	-	100.4	-	111.6	-	
mai	104.7	99.9	91.3	119.2	99.5	56.6	-	102.5	-	120.8	-	
jun	100.6	101.6	86.8	107.2	86.2	52.3	-	109.6	-	110.6	-	
jul	99.4	95.9	84.6	109.5	113.5	54.5	-	99.7	-	105.8	-	
aug	98.9	88.1	96.0	105.3	92.9	53.4	-	101.6	-	119.7	-	
sep	102.4	98.9	88.9	111.5	102.5	56.5	-	105.0	-	111.1	-	
oct	102.5	97.1	88.6	114.2	103.5	55.9	-	103.2	-	114.8	-	
nov	-	97.4	-	115.7	-	-	-	102.9	-	128.2	-	
051 · PAPIR-OG PAPIRVAREINDUSTRI NACE 471 + 472 · SAESONKORRIGERET			PAPER AND PAPERBOARD · NACE 471 + 472 SEASONALLY ADJUSTED					CARTA E CARTONE · NACE 471 + 472 DESTAGIONALIZZATO				
EUR9 = 100												
1975	100.0	41.1	14.9	12.4	6.0	4.4	0.0	19.0	0.0	2.1	-	
1975 = 100												
1975	100.0	100.0	100.0	100.0	100.0	100.0	-	100.0	-	100.0	-	
1976	111.2	112.2	109.3	119.9	113.0	109.5	-	104.9	-	109.0	-	
1977	113.6	116.7	112.8	115.3	112.8	107.3	-	108.6	-	110.7	-	
1978	118.0	120.6	117.8	124.6	116.3	111.3	-	110.4	-	115.2	-	
1978 III	118.3	122.0	117.4	123.8	115.5	108.2	-	90.6	-	115.2	-	
IV	121.1	123.5	121.0	131.5	120.0	118.9	-	89.7	-	123.3	-	
1979 I	119.2	121.6	119.6	132.9	116.6	114.2	-	86.9	-	121.0	-	
II	123.3	126.2	121.1	133.8	120.1	117.0	-	92.0	-	122.5	-	
III	125.6	130.4	122.9	135.5	123.5	122.9	-	91.7	-	125.5	-	
1978 sep	119.1	123.6	117.4	122.8	118.8	104.5	-	112.8	-	113.9	-	
oct	120.1	121.5	120.6	130.6	116.7	117.9	-	110.7	-	121.3	-	
nov	120.5	122.5	119.1	130.1	118.2	115.8	-	111.2	-	125.5	-	
dec	123.4	127.1	122.8	130.6	123.6	121.8	-	111.8	-	120.9	-	
1979 jan	115.6	120.7	117.5	129.0	112.5	107.3	-	97.3	-	116.5	-	
feb	120.5	121.0	117.9	134.5	116.5	115.6	-	112.7	-	116.6	-	
mar	124.1	125.3	122.5	134.0	122.5	119.4	-	115.7	-	127.5	-	
apr	122.3	124.6	120.9	134.5	118.1	121.1	-	112.4	-	116.8	-	
mai	123.3	125.9	124.0	135.8	119.6	114.2	-	110.2	-	125.0	-	
jun	124.8	128.2	119.1	130.6	123.4	117.3	-	119.3	-	123.9	-	
jul	125.8	128.9	129.3	134.7	120.4	119.6	-	113.1	-	128.2	-	
aug	123.5	127.5	121.7	132.8	121.7	127.1	-	113.6	-	128.0	-	
sep	127.6	133.8	120.7	136.2	127.5	122.0	-	114.7	-	121.1	-	
oct	127.0	130.3	126.9	138.3	121.3	123.3	-	112.1	-	139.6	-	
nov	-	125.5	-	135.5	-	-	-	113.1	-	134.8	-	



**INDUSTRIENS FORVENTNINGER**
**OPINIONS IN INDUSTRY**
**OPINIONI NELL'INDUSTRIA**

	EUR-9	B.R. DEUTSCHLAND	FRANCE	ITALIA	NEDERLAND	BELGIQUE BELGIE	LUXEMBOURG	UNITED KINGDOM	IRELAND	DANMARK	U.S.A.
<b>052 - PRODUKTIONSFORVENTNINGER</b>			<b>PRODUCTION EXPECTATIONS</b>						<b>PROSPETTIVE DI PRODUZIONE</b>		
<b>HELE INDUSTRIEN - NACE 2-4</b>			<b>ALL INDUSTRY - NACE 2-4</b>						<b>TOTALE INDUSTRIE - NACE 2-4</b>		
<b>% SALDO</b>						<b>% BALANCE</b>					<b>% SALDO</b>
1975	-13.0	-10.3	-10.8	-19.4	-9.6	-36.3	-39.9		-2.9		
1976	+10.1	+4.7	+12.4	+3.4	+0.8	-15.7	-16.9	+31.7	+19.5		
1977	-2.5	-7.7	-5.3	-15.0	+1.2	-27.4	-7.9	+24.8	+28.6		
1978	+5.0	-0.1	+6.9	+2.9	+3.1	-17.0	-21.8	+19.0	+27.4		
1978 III	+6.0	+2.7	+3.7	+7.7	+4.3	-15.7	-61.7	+21.7	+23.7		
IV	+7.3	+2.3	+5.7	+7.7	+7.3	-14.0	-0.3	+21.0	+31.0		
1979 I	+13.7	+9.7	+12.7	+16.7	+13.3	-1.7	+24.0	+23.0	+11.7		
II	+9.0	+5.0	+12.3	+11.0	+1.7	-4.0	-21.7	+17.3	+0.0		
III		+3.7	+12.7	+17.7	+5.3	+0.0	-2.0	+1.7	+29.7		
1978 sep	+6.0	+2.0	+4.0	+12.0	+2.0	-14.0	-61.0	+23.0	+27.0		
oct	+4.0	-5.0	+6.0	+6.0	+3.0	-15.0	+0.0	+21.0	+25.0		
nov	+8.0	+2.0	+5.0	+6.0	+3.0	-13.0	-1.0	+31.0	+36.0		
dec	+10.0	+10.0	+6.0	+11.0	+16.0	-14.0	+0.0	+11.0	+32.0		
1979 jan	+13.0	+9.0	+9.0	+21.0	+18.0	-1.0	+63.0	+19.0	+35.0		
feb	+16.0	+12.0	+14.0	+20.0	+12.0	-4.0	+4.0	+26.0	+0.0		
mar	+12.0	+8.0	+15.0	+9.0	+10.0	+0.0	+5.0	+24.0	+0.0		
apr	+12.0	+6.0	+14.0	+16.0	-1.0	-7.0	-11.0	+29.0	+0.0		
mai	+8.0	+3.0	+11.0	+3.0	+4.0	-3.0	-10.0	+20.0	+0.0		
jun	+7.0	+6.0	+12.0	+14.0	+2.0	-2.0	-44.0	+3.0	+0.0		
jul	+7.0	+6.0	+12.0	+21.0	+5.0	-1.0	-44.0	+0.0	+29.0		
aug	+9.0	+9.0	+12.0	+20.0	+8.0	+2.0	+43.0	+1.0	+43.0		
sep		-4.0	+14.0	+12.0	+3.0	-1.0	-5.0	+4.0	+17.0		
oct		-4.0	+13.0	+4.0	+5.0	-3.0	-7.0	+3.0	+21.0		
nov		-7.0	+9.0	+3.0	-5.0	-8.0		+15.0			
<b>053 - ORDREBEHOLDNING</b>			<b>ORDER BOOKS</b>						<b>ORDINATIVI INDUSTRIALI</b>		
<b>HELE INDUSTRIEN - NACE 2-4</b>			<b>ALL INDUSTRY - NACE 2-4</b>						<b>TOTALE INDUSTRIE - NACE 2-4</b>		
<b>% SALDO</b>						<b>% BALANCE</b>					<b>% SALDO</b>
1975	-58.3	-60.3	-51.9	-67.8	-42.6	-60.7	-80.7		-56.0		
1976	-29.1	-34.2	-20.3	-24.6	-31.4	-41.0	-72.0	+33.7	-22.2		
1977	-40.5	-41.9	-38.3	-46.2	-29.4	-54.1	-72.6	-14.2	-13.3		
1978	-32.1	-38.7	-27.9	-34.3	-22.8	-48.2	-70.7	-20.2	-3.3		
1978 III	-31.0	-38.0	-27.0	-31.3	-23.0	-45.3	-69.0	-17.7	-1.7		
IV	-24.7	-34.3	-22.3	-16.0	-18.0	-45.7	-67.0	-11.3	-2.3		
1979 I		-23.7	-15.7	-3.3	-16.3	-37.0	-67.0	-14.7	+0.0		
II		-8.7	-4.7	-1.3	-10.0	-29.0	-32.3	-9.7	+0.0		
III		-9.3	-7.7	-7.3	-10.7	-23.0	-35.3	-25.3	+4.0		
1978 sep	-31.0	-38.0	-25.0	-30.0	-22.0	-45.0	-69.0	-19.0	+5.0		
oct	-26.0	-36.0	-25.0	-12.0	-19.0	-45.0	-62.0	-14.0	+3.0		
nov	-24.0	-34.0	-22.0	-16.0	-18.0	-45.0	-63.0	-6.0	-4.0		
dec	-24.0	-33.0	-20.0	-20.0	-17.0	-47.0	-76.0	-14.0	-6.0		
1979 jan	-22.0	-29.0	-18.0	-12.0	-17.0	-38.0	-78.0	-19.0	+0.0		
feb	-17.0	-22.0	-19.0	+0.0	-18.0	-38.0	-64.0	-12.0	+0.0		
mar		-20.0	-10.0	+2.0	-14.0	-35.0	-59.0	-13.0	+0.0		
apr		-14.0	-6.0	-9.0	-15.0	-30.0	-34.0	-8.0	+0.0		
mai		-8.0	-5.0	+2.0	-9.0	-30.0	-32.0	-6.0	+0.0		
jun		-4.0	-3.0	+3.0	-6.0	-27.0	-31.0	-15.0	+0.0		
jul		-7.0	-6.0	-1.0	-6.0	-24.0	-39.0	-20.0	+11.0		
aug		-8.0	-10.0	-11.0	-12.0	-23.0	-34.0	-20.0	+14.0		
sep		-13.0	-7.0	-10.0	-14.0	-22.0	-33.0	-36.0	-13.0		
oct		-11.0	-9.0	+3.0	-13.0	-16.0	-28.0	-26.0	-11.0		
nov		-13.0	-3.0	-6.0	-10.0	-18.0		-32.0			
<b>054 - FAERDIGVARELAGRE</b>			<b>STOCKS OF FINISHED PRODUCTS</b>						<b>GIACENZE DI PRODOTTI FINITI</b>		
<b>HELE INDUSTRIEN - NACE 2-4</b>			<b>ALL INDUSTRY - NACE 2-4</b>						<b>TOTALE INDUSTRIE - NACE 2-4</b>		
<b>% SALDO</b>						<b>% BALANCE</b>					<b>% SALDO</b>
1975	+35.5	+33.1	+35.9	+39.3	+49.4	+24.3	+24.0		+20.7		
1976	+10.9	+11.5	+6.1	+12.0	+30.6	+5.8	+7.9	+3.2	+9.8		
1977	+21.9	+18.2	+28.0	+31.4	+22.0	+17.6	+13.3	+9.7	+4.5		
1978	+17.2	+15.3	+22.6	+22.9	+15.3	+20.8	+4.4	+11.8	+1.8		
1978 III	+16.0	+14.0	+19.3	+24.0	+14.0	+21.0	+2.3	+12.3	-0.3		
IV	+12.0	+11.3	+16.0	+12.3	+10.0	+14.3	+3.0	+10.0	-5.7		
1979 I	+10.0	+8.3	+15.3	+4.3	+12.7	+19.3	+47.0	+9.0	+0.3		
II	+2.7	-1.3	+6.7	-1.7	+5.0	+14.0	+55.7	+3.0	+0.0		
III		+0.0	+6.3	-4.7	+5.3	+5.0	+54.0	+7.3	-1.3		
1978 sep	+14.0	+12.0	+18.0	+22.0	+13.0	+17.0	+3.0	+12.0	+7.0		
oct	+12.0	+11.0	+15.0	+14.0	+11.0	+15.0	+3.0	+9.0	-5.0		
nov	+12.0	+11.0	+15.0	+11.0	+10.0	+16.0	+2.0	+11.0	-2.0		
dec	+12.0	+12.0	+18.0	+12.0	+9.0	+12.0	+4.0	+10.0	-10.0		
1979 jan	+12.0	+11.0	+17.0	+6.0	+14.0	+21.0	+4.0	+14.0	+1.0		
feb	+9.0	+8.0	+17.0	+0.0	+11.0	+19.0	+70.0	+5.0	+0.0		
mar	+9.0	+6.0	+12.0	+7.0	+13.0	+18.0	+67.0	+8.0	+0.0		
apr	+5.0	+1.0	+9.0	+1.0	+10.0	+18.0	+55.0	+4.0	+0.0		
mai	+4.0	-2.0	+10.0	-1.0	+3.0	+14.0	+55.0	+5.0	+0.0		
jun	-1.0	-3.0	+1.0	-5.0	+2.0	+10.0	+57.0	+0.0	+0.0		
jul	+1.0	-2.0	+4.0	-7.0	+3.0	+10.0	+62.0	+7.0	-1.0		
aug	+3.0	+0.0	+7.0	-2.0	+7.0	+4.0	+51.0	+6.0	-4.0		
sep		+2.0	+8.0	-5.0	+6.0	+1.0	+49.0	+9.0	+1.0		
oct		+2.0	+5.0	-7.0	+3.0	+3.0	+55.0	+7.0	-12.0		
nov		+4.0	+4.0	+0.0	+8.0	+2.0		+18.0			

INDUSTRIENS FORVENTNINGER

OPINIONS IN INDUSTRY

OPINIONI NELL'INDUSTRIA

	EUR-9	B.R. DEUTSCHLAND	FRANCE	ITALIA	NEDERLAND	BELGIE BELGIE	LUXEMBOURG	UNITED KINGDOM	IRELAND	DANMARK	U.S.A.
055 - PRODUKTIONSFORVENTNINGER MELLEMPRODUKTINDUSTRIEN			PRODUCTION EXPECTATIONS INTERMEDIATE GOODS						PROSPETTIVE DI PRODUZIONE BENI INTERMEDI		
% SALDO						% BALANCE					% SALDO
1975	-12.8	-8.7	-14.0	-18.1	+5.3	-39.9	-42.8		+1.5		
1976	+10.1	+6.7	+9.7	+1.5	+4.8	-18.5	-18.8		+27.5		
1977	-7.3	-10.6	-11.7	-19.9	+3.8	-35.1	-5.1	+20.0	+32.1		
1978	+4.6	+0.4	+3.3	+6.5	+3.0	-14.3	-23.8	+22.9	+26.3		
1978 III	+5.0	+2.7	-2.7	+12.0	+6.0	-9.7	-71.3	+26.7	+26.3		
IV	+6.0	+5.0	-2.3	+11.0	+12.3	-11.7	+2.0	+21.0	+29.0		
1979 I		+12.7	+8.3	+15.3	+20.3	+1.3	+27.0	+23.3	+8.3		
II		+5.7	+12.7	+13.7	+3.0	-1.0	-24.3	+12.3	+0.0		
III		+1.0	+11.3	+11.3	+7.7	-5.0	-6.0	-10.7	+35.7		
1978 sep	+6.0	+4.0	-1.0	+20.0	+3.0	-8.0	-71.0	+23.0	+42.0		
oct	+1.0	-6.0	-3.0	+9.0	+4.0	-13.0	+2.0	+23.0	+27.0		
nov	+6.0	+4.0	-2.0	+9.0	+5.0	-8.0	+2.0	+30.0	+30.0		
dec	+11.0	+17.0	-2.0	+15.0	+28.0	-14.0	+2.0	+10.0	+30.0		
1979 jan	+14.0	+15.0	+2.0	+24.0	+29.0	+0.0	+74.0	+17.0	+25.0		
feb	+17.0	+16.0	+12.0	+19.0	+17.0	+1.0	+4.0	+26.0	+0.0		
mar		+7.0	+11.0	+3.0	+15.0	+3.0	+3.0	+27.0	+0.0		
apr		+7.0	+9.0	+18.0	-2.0	-5.0	-10.0	+26.0	+0.0		
mai		+5.0	+12.0	+8.0	+8.0	+0.0	-8.0	+14.0	+0.0		
jun		+5.0	+17.0	+15.0	+3.0	+2.0	-55.0	-3.0	+0.0		
jul		+4.0	+14.0	+14.0	+8.0	-4.0	-55.0	-12.0	+37.0		
aug		+4.0	+10.0	+15.0	+12.0	-3.0	+46.0	-9.0	+46.0		
sep		-5.0	+10.0	+5.0	+3.0	-8.0	-9.0	-11.0	+24.0		
oct		-6.0	+12.0	+5.0	+9.0	-8.0	-9.0	-5.0	+32.0		
nov		-12.0	+2.0	+6.0	-6.0	-9.0		-10.0			
056 - ORDREBEHOLDNING MELLEMPRODUKTINDUSTRIEN			ORDER BOOKS INTERMEDIATE GOODS						ORDINATIVI INDUSTRIALI BENI INTERMEDI		
% SALDO						% BALANCE					% SALDO
1975	-71.7	-75.6	-69.0	-71.3	-63.7	-69.8	-88.2		-63.3		
1976	-34.5	-37.6	-32.3	-24.0	-38.8	-47.1	-79.6		-20.1		
1977	-49.8	-52.8	-49.4	-47.2	-38.9	-63.6	-80.7		-19.2		
1978	-37.8	-47.3	-37.3	-33.0	-23.8	-47.9	-81.2		-7.7		
1978 II											
III	-36.7	-46.7	-37.0	-27.0	-23.3	-41.7	-79.3		-4.7		
IV	-28.3	-41.7	-32.0	-14.0	-13.7	-38.3	-76.0		-5.3		
1979 I	-14.0	-21.3		+2.3	-5.7	-23.0	-75.7		-2.3		
II	-4.3								+0.0		
1978 apr											
mai											
jun											
jul											
aug											
sep	-35.0	-45.0	-40.0	-23.0	-19.0	-39.0	-78.0		+8.0		
oct	-29.0	-44.0	-34.0	-6.0	-17.0	-37.0	-71.0		-9.0		
nov	-29.0	-41.0	-32.0	-15.0	-16.0	-39.0	-72.0		-4.0		
dec	-27.0	-40.0	-30.0	-21.0	-8.0	-39.0	-85.0		-3.0		
1979 jan	-19.0	-29.0	-18.0	-4.0	-7.0	-25.0	-87.0		-7.0		
feb	-12.0	-19.0	-19.0	+7.0	-7.0	-23.0	-70.0		+0.0		
mar	-11.0	-16.0		+4.0	-3.0	-20.0	-70.0		+0.0		
apr	-8.0								+0.0		
mai	-3.0								+0.0		
jun	-2.0								+0.0		
057 - FAERDIGVARELAGRE MELLEMPRODUKTINDUSTRIEN			STOCKS OF FINISHED PRODUCTS INTERMEDIATE GOODS						GIACENZE DI PRODOTTI FINITI BENI INTERMEDI		
% SALDO						% BALANCE					% SALDO
1975	+35.5	+34.9	+36.1	+41.7	+39.8	+21.9	+24.8		+25.6		
1976	+12.3	+11.3	+13.3	+13.1	+18.6	+7.5	+6.0		+8.3		
1977	+23.9	+22.3	+26.2	+31.8	+23.2	+15.3	+13.9		+12.8		
1978	+17.5	+17.3	+19.3	+19.8	+16.5	+18.2	+2.8		+8.9		
1978 II											
III	+18.0	+16.3	+20.0	+21.0	+16.7	+20.3	+0.3		+11.0		
IV	+11.3	+11.7	+14.7	+8.3	+6.3	+8.7	+0.3		-5.0		
1979 I		+4.0		+1.3	+6.3	+9.3	+52.7		+2.7		
II									+0.0		
1978 apr											
mai											
jun											
jul											
aug											
sep	+15.0	+12.0	+20.0	+16.0	+16.0	+14.0	+0.0		+22.0		
oct	+12.0	+13.0	+12.0	+10.0	+11.0	+11.0	+0.0		-9.0		
nov	+11.0	+12.0	+14.0	+5.0	+6.0	+14.0	+0.0		+0.0		
dec	+11.0	+10.0	+18.0	+10.0	+2.0	+1.0	+1.0		-6.0		
1979 jan	+9.0	+7.0	+11.0	+3.0	+10.0	+12.0	+2.0		+8.0		
feb	+4.0	+4.0	+11.0	-2.0	+3.0	+6.0	+78.0		+0.0		
mar		+1.0		+3.0	+6.0	+10.0	+78.0		+0.0		
apr									+0.0		
mai									+0.0		
jun									+0.0		

## INDUSTRIENS FORVENTNINGER

## OPINIONS IN INDUSTRY

## OPINIONI NELL'INDUSTRIA

	EUR-9	B.R. DEUTSCHLAND	FRANCE	ITALIA	NEDERLAND	BELGIQUE BELGIE	LUXEMBOURG	UNITED KINGDOM	IRELAND	DANMARK	U.S.A.	
058 - PRODUKTIONSFORVENTNINGER INVESTERINGSGODEINDUSTRIEN			PRODUCTION EXPECTATIONS INVESTMENT GOODS					PROSPETTIVE DI PRODUZIONE BENI DI INVESTIMENTO				
% SALDO			% BALANCE					% SALDO				
1975	-17.4	-16.3	-13.6	-20.7	-25.1	-40.7	-22.2		-6.3	-	-	
1976	+5.9	-0.8	+8.0	+3.6	-3.8	-18.8	-4.5		+14.9	-	-	
1977	-0.3	-8.3	-2.7	-9.0	-2.9	-26.0	-19.7	+25.8	+30.1	-	-	
1978	+1.3	-0.6	+4.0	-6.0	+0.8	-23.3	-5.7	+10.2	+31.1	-	-	
1978 III	+2.3	+2.3	-1.7	-5.3	+0.3	-24.7	-5.3	+13.7	+21.7	-	-	
IV	+2.7	-0.3	+5.0	-0.7	+0.0	-16.0	-11.3	+12.7	+23.7	-	-	
1979 I		+10.0	+10.7	+13.3	+6.7	-7.7	+6.7	+17.7	+10.3	-	-	
II		+9.7	+2.0	+10.0	-1.7	-2.7	-23.7	+21.3	+0.0	-	-	
III		+11.3	+2.0	+20.0	+2.7	+1.7	+9.0	+11.3	+26.7	-	-	
1978 sep	+1.0	-2.0	-1.0	-12.0	-1.0	-23.0	-5.0	+18.0	+30.0	-	-	
oct	+2.0	-4.0	+7.0	-5.0	+0.0	-21.0	-5.0	+12.0	-3.0	-	-	
nov	+2.0	-2.0	+2.0	-5.0	-2.0	-12.0	-16.0	+21.0	+37.0	-	-	
dec	+4.0	+5.0	+6.0	+8.0	+2.0	-15.0	-13.0	+5.0	+37.0	-	-	
1979 jan	+10.0	+3.0	+13.0	+17.0	+8.0	-4.0	+3.0	+19.0	+31.0	-	-	
feb	+12.0	+12.0	+11.0	+19.0	+8.0	-11.0	+0.0	+15.0	+0.0	-	-	
mar		+15.0	+8.0	+4.0	+4.0	-8.0	+17.0	+19.0	+0.0	-	-	
apr		+10.0	+6.0	+11.0	-1.0	-6.0	-23.0	+33.0	+0.0	-	-	
mai		+6.0	+0.0	+8.0	-2.0	-2.0	-26.0	+23.0	+0.0	-	-	
jun		+13.0	+0.0	+11.0	-2.0	+0.0	-22.0	+8.0	+0.0	-	-	
jul		+9.0	+1.0	+25.0	+3.0	-3.0	-11.0	+11.0	+32.0	-	-	
aug		+20.0	+2.0	+26.0	+3.0	+2.0	+36.0	+6.0	+34.0	-	-	
sep		+5.0	+3.0	+9.0	+2.0	+6.0	+2.0	+17.0	+14.0	-	-	
oct		+4.0	+1.0	+5.0	+2.0	+2.0	+7.0	+19.0	+6.0	-	-	
nov		+3.0	+10.0	-2.0	-7.0	+0.0		+14.0		-	-	
059 - ORDREBEHOLDNING INVESTERINGSGODEINDUSTRIEN			ORDER BOOKS INVESTMENT GOODS					ORDINATIVI INDUSTRIALI BENI DI INVESTIMENTO				
% SALDO			% BALANCE					% SALDO				
1975	-48.0	-51.1	-38.1	-66.8	-25.7	-52.0	-38.2		-45.9	-	-	
1976	-37.5	-43.3	-24.8	-41.5	-32.8	-43.4	-31.6		-24.6	-	-	
1977	-40.0	-45.3	-34.1	-43.3	-24.6	-47.8	-26.9		-6.5	-	-	
1978	-37.3	-42.8	-29.3	-44.8	-26.8	-53.3	-7.6		+7.4	-	-	
1978 II										-	-	
III	-37.0	-40.3	-30.0	-43.7	-27.3	-50.0	-7.7		+11.0	-	-	
IV	-33.0	-38.3	-24.3	-38.0	-26.0	-54.0	-13.3		+3.0	-	-	
1979 I	-29.0	-32.3		-26.3	-29.0	-51.7	-18.7		+1.3	-	-	
II	-16.0								+0.0	-	-	
1978 apr										-	-	
mai										-	-	
jun										-	-	
jul										-	-	
aug										-	-	
sep	-40.0	-42.0	-31.0	-50.0	-30.0	-48.0	-11.0		+8.0	-	-	
oct	-33.0	-40.0	-29.0	-35.0	-27.0	-53.0	-11.0		+7.0	-	-	
nov	-33.0	-38.0	-23.0	-37.0	-25.0	-53.0	-8.0		-7.0	-	-	
dec	-33.0	-37.0	-21.0	-42.0	-26.0	-56.0	-21.0		+9.0	-	-	
1979 jan	-34.0	-37.0	-25.0	-37.0	-27.0	-53.0	-26.0		+4.0	-	-	
feb	-31.0	-32.0	-26.0	-28.0	-31.0	-51.0	-27.0		+0.0	-	-	
mar	-22.0	-28.0		-16.0	-29.0	-51.0	-3.0		+0.0	-	-	
apr	-19.0								+0.0	-	-	
mai	-13.0								+0.0	-	-	
jun	-16.0								+0.0	-	-	
060 - FAERDIGVARELAGRE INVESTERINGSGODEINDUSTRIEN			STOCKS OF FINISHED PRODUCTS INVESTMENT GOODS					GIACENZE DI PRODOTTI FINITI BENI DI INVESTIMENTO				
% SALDO			% BALANCE					% SALDO				
1975	+38.2	+32.2	+46.0	+36.8	+57.8	+32.6	+18.6		+19.8	-	-	
1976	+15.4	+16.6	+5.9	+23.2	+41.3	+5.1	+15.4		+13.5	-	-	
1977	+20.4	+18.8	+28.6	+27.4	+15.8	+15.8	+8.3		-8.2	-	-	
1978	+19.8	+18.7	+29.6	+31.7	+10.8	+23.8	+10.5		-16.3	-	-	
1978 II										-	-	
III	+17.3	+18.0	+25.0	+26.0	+10.3	+17.0	+10.3		-23.7	-	-	
IV	+16.0	+15.7	+22.7	+27.0	+11.0	+15.7	+16.0		-17.7	-	-	
1979 I		+11.3		+16.7	+14.7	+26.0	+14.7		-3.0	-	-	
II									+0.0	-	-	
1978 apr										-	-	
mai										-	-	
jun										-	-	
jul										-	-	
aug										-	-	
sep	+18.0	+18.0	+25.0	+29.0	+11.0	+13.0	+12.0		-23.0	-	-	
oct	+15.0	+15.0	+22.0	+24.0	+11.0	+11.0	+18.0		-11.0	-	-	
nov	+17.0	+15.0	+23.0	+34.0	+11.0	+15.0	+12.0		-8.0	-	-	
dec	+16.0	+17.0	+23.0	+23.0	+11.0	+21.0	+18.0		-34.0	-	-	
1979 jan	+18.0	+14.0	+30.0	+23.0	+13.0	+27.0	+11.0		-9.0	-	-	
feb	+15.0	+11.0	+35.0	+11.0	+16.0	+27.0	+32.0		+0.0	-	-	
mar		+9.0		+16.0	+15.0	+24.0	+1.0		+0.0	-	-	
apr									+0.0	-	-	
mai									+0.0	-	-	
jun									+0.0	-	-	

INDUSTRIENS FORVENTNINGER

OPINIONS IN INDUSTRY

OPINIONI NELL'INDUSTRIA

	EUR-9	B.R. DEUTSCHLAND	FRANCE	ITALIA	NEDERLAND	BELGIQUE BELGIE	LUXEMBOURG	UNITED KINGDOM	IRELAND	DANMARK	U.S.A.
061 - PRODUKTIONSFORVENTNINGER FORBRUGSGODEINDUSTRIEN			PRODUCTION EXPECTATIONS CONSUMPTION GOODS						PROSPETTIVE DI PRODUZIONE BENI DI CONSUMO		
% SALDO			% BALANCE						% SALDO		
1975	-7.3	-4.0	-1.8	-20.3	-13.2	-23.4	-55.8		-8.0		
1976	+15.8	+8.3	+23.7	+7.6	+1.3	-5.3	-34.7	+34.3	+9.5		
1977	+4.5	+0.3	+2.6	-11.7	+3.3	-14.1	-41.9	+33.3	+21.4		
1978	+10.1	+0.7	+17.5	+4.5	+7.4	-15.3	-20.8	+25.3	+26.9		
1978 III	+13.0	+3.7	+21.7	+10.3	+9.7	-19.7	-23.3	+25.3	+21.3		
IV	+13.7	+1.3	+21.7	+9.7	+10.7	-15.3	-29.3	+31.7	+39.3		
1979 I		+2.0	+18.0	+23.3	+10.3	+0.7	-11.7	+28.7	+16.3		
II		-2.7	+21.0	+11.3	+8.0	-11.0	+31.0	+18.0	+0.0		
III		+2.3	+23.3	+22.0	+5.0	+3.0	+14.0	+7.0	+21.7		
1978 sep	+14.0	+4.0	+22.0	+15.0	+7.0	-17.0	-17.0	+27.0	+5.0		
oct	+12.0	-5.0	+22.0	+11.0	+11.0	-13.0	-29.0	+30.0	+42.0		
nov	+17.0	+2.0	+21.0	+12.0	+8.0	-23.0	-35.0	+47.0	+45.0		
dec	+12.0	+7.0	+22.0	+6.0	+13.0	-10.0	-24.0	+18.0	+31.0		
1979 jan	+13.0	+2.0	+16.0	+21.0	+13.0	+1.0	-45.0	+22.0	+49.0		
feb	+19.0	+3.0	+23.0	+24.0	+9.0	-4.0	+1.0	+39.0	+0.0		
mar		+1.0	+15.0	+25.0	+9.0	+5.0	+9.0	+25.0	+0.0		
apr		-3.0	+27.0	+21.0	+8.0	-12.0	+24.0	+24.0	+0.0		
mai		-4.0	+21.0	-4.0	+11.0	-9.0	+35.0	+22.0	+0.0		
jun		-1.0	+15.0	+17.0	+5.0	-12.0	+34.0	+8.0	+0.0		
jul		+4.0	+19.0	+21.0	+0.0	-1.0	+20.0	+5.0	+19.0		
aug		+8.0	+24.0	+21.0	+7.0	+6.0	-4.0	+7.0	+37.0		
sep		-5.0	+27.0	+24.0	+8.0	+4.0	+26.0	+9.0	+9.0		
oct		-6.0	+26.0	+9.0	+7.0	+1.0	-26.0	+0.0	+21.0		
nov		-5.0	+18.0	+1.0	+3.0	-15.0		-8.0			
062 - ORDREBEHOLDNING FORBRUGSGODEINDUSTRIEN			ORDER BOOKS CONSUMPTION GOODS						ORDINATIVI INDUSTRIALI BENI DI CONSUMO		
% SALDO			% BALANCE						% SALDO		
1976	-6.0	-12.9	+10.4	-9.3	-15.3	-24.5	-38.6		-22.6		
1977	-23.3	-13.9	-20.8	-47.6	-19.8	-41.3	-40.7		-9.5		
1978	-13.6	-15.6	-5.3	-26.1	-13.2	-40.7	-28.3		-3.5		
1979											
1978 IV	-6.0	-16.0	+4.3	+1.7	-12.7	-48.3	-22.0		-2.3		
1979 I	-9.0	-15.3	-7.0	+7.0	-14.7	-44.0	-20.7		+2.7		
II	-7.3							+0.0	+0.0		
III								+0.0			
IV								+0.0			
1978 oct	-6.0	-15.0	+1.0	-3.0	-9.0	-46.0	-25.0		+14.0		
nov	-4.0	-14.0	+6.0	+7.0	-12.0	-46.0	-35.0		-1.0		
dec	-8.0	-19.0	+6.0	+1.0	-17.0	-53.0	-6.0		-20.0		
1979 jan	-11.0	-17.0	-6.0	-5.0	-19.0	-41.0	-24.0		+8.0		
feb	-7.0	-14.0	-5.0	+11.0	-16.0	-49.0	-16.0	+0.0	+0.0		
mar	-9.0	-15.0	-10.0	+15.0	-9.0	-42.0	-22.0	+0.0	+0.0		
apr	-8.0							+0.0	+0.0		
mai	-4.0							+0.0	+0.0		
jun	-10.0							+0.0	+0.0		
jul	-9.0							+0.0			
aug	-10.0							+0.0			
sep								+0.0			
oct								+0.0			
nov								+0.0			
dec								+0.0			
062 - FAERDIGVARELAGRE FORBRUGSGODEINDUSTRIEN			STOCKS OF FINISHED PRODUCTS CONSUMPTION GOODS						GIACENZE DI PRODOTTI FINITI BENI DI CONSUMO		
% SALDO			% BALANCE						% SALDO		
1976	+2.1	+5.0	-6.9	-0.4	+37.9	+3.8	+31.8		+9.8		
1977	+20.6	+8.8	+30.8	+35.4	+31.7	+24.5	+25.5		+0.1		
1978	+13.3	+5.9	+19.5	+22.3	+21.4	+24.9	+12.6		+3.0		
1979											
1978 IV	+8.7	+5.0	+9.0	+7.7	+17.3	+27.7	+1.0		+0.7		
1979 I		+10.3	+10.3	-2.3	+22.3	+34.3	+1.0		-1.3		
II								+0.0	+0.0		
III								+0.0			
IV								+0.0			
1978 oct	+8.0	+2.0	+8.0	+15.0	+14.0	+31.0	+1.0		+5.0		
nov	+7.0	+3.0	+9.0	+3.0	+17.0	+25.0	+1.0		-3.0		
dec	+11.0	+10.0	+10.0	+5.0	+21.0	+27.0	+1.0		+0.0		
1979 jan	+12.0	+11.0	+11.0	-4.0	+26.0	+33.0	+1.0		-4.0		
feb	+8.0	+11.0	+8.0	-7.0	+20.0	+38.0	+1.0	+0.0	+0.0		
mar		+9.0	+12.0	+4.0	+21.0	+32.0	+1.0	+0.0	+0.0		
apr								+0.0	+0.0		
mai								+0.0	+0.0		
jun								+0.0	+0.0		
jul								+0.0			
aug								+0.0			
sep								+0.0			
oct								+0.0			
nov								+0.0			
dec								+0.0			



## INDUSTRIPRODUKTER

## INDUSTRIAL PRODUCTS

## PRODOTTI INDUSTRIALI

	EUR-9	B. R. DEUTSCHLAND	FRANCE	ITALIA	NEDERLAND	BELGIQUE BELGIE	LUXEMBOURG	UNITED KINGDOM	IRELAND	DANMARK	U. S. A.	
<b>067 - RAAOLIE</b> FORARBEJDET I RAFFINADERIERNE	<b>CRUDE OIL</b> TREATED IN REFINERIES						<b>PETROLIO GREZZO</b> TRATTATO NELLE RAFFINERIE					
	<b>1000 T</b>											
<b>1975</b>	490 434	94 199	109 253	97 745	57 034	29 266	-	92 304	2 547	8 086	657 100	
	<b>1975 = 100</b>											
<b>1975</b>	100.0	100.0	100.0	100.0	100.0	100.0	-	100.0	100.0	100.0	100.0	
<b>1976</b>	108.6	111.5	111.6	106.5	114.1	100.4	-	105.2	76.3	101.6	107.6	
<b>1977</b>	107.7	108.4	109.0	109.0	106.7	124.6	-	100.7	91.1	98.1	116.0	
<b>1978</b>	107.9	106.9	108.0	116.3	100.7	115.4	-	103.4	89.6	99.9	116.9	
<b>1978 III</b>	106.9	109.5	102.6	115.6	103.6	107.3	-	103.1	85.6	101.3	120.7	
<b>IV</b>	117.6	114.1	115.5	133.4	108.9	131.8	-	108.3	97.4	118.1	122.1	
<b>1979 I</b>	116.6	114.7	126.7	124.4	104.9	112.0	-	107.7	90.5	116.3	112.9	
<b>II</b>	111.2	119.9	108.2	116.0	108.9	117.4	-	101.0	90.8	108.6	114.0	
<b>III</b>	113.9	121.0	115.7	120.2	102.4	114.0	-	105.7	97.8	113.9		
<b>1978 aug</b>	111.6	111.8	105.2	118.5	114.7	125.4	-	106.3	86.7	109.2	123.4	
<b>sep</b>	104.1	110.9	98.4	117.7	94.0	75.2	-	105.9	86.2	96.9	118.7	
<b>oct</b>	113.0	112.2	106.7	125.5	109.0	121.6	-	108.7	102.2	107.1	119.5	
<b>nov</b>	113.8	110.6	110.4	133.3	103.6	125.8	-	102.7	96.1	124.4	120.8	
<b>dec</b>	125.9	119.5	129.3	141.4	113.9	148.1	-	113.6	93.8	122.9	126.0	
<b>1979 jan</b>	122.2	121.8	135.8	128.3	107.5	116.3	-	111.6	91.4	125.3	119.7	
<b>feb</b>	111.3	110.5	119.2	117.2	96.6	108.9	-	107.4	79.6	106.6	104.5	
<b>mar</b>	116.3	111.8	125.2	127.6	110.5	110.8	-	104.0	100.4	117.1	114.6	
<b>apr</b>	110.5	116.9	108.8	118.5	110.9	112.4	-	96.3	85.7	123.9	111.4	
<b>mai</b>	110.2	119.7	108.6	111.6	101.9	120.2	-	105.1	90.5	90.2	116.3	
<b>jun</b>	112.9	123.1	107.3	118.0	114.0	119.7	-	101.4	96.1	111.7	114.3	
<b>jul</b>	115.7	127.4	116.6	114.0	109.7	117.8	-	107.0	99.4	124.5	119.6	
<b>aug</b>	116.6	120.8	124.6	122.7	101.4	119.5	-	104.9	100.4	120.5		
<b>sep</b>	109.6	114.7	105.9	123.8	96.0	104.8	-	105.1	93.8	96.8		
<b>oct</b>		125.8	112.1	116.1		113.7	-	108.7		121.1		
<b>068 - MOTORBENZIN</b> FORBRUG	<b>MOTOR SPIRIT</b> CONSUMPTION						<b>BENZINA AUTO</b> CONSUMI					
	<b>1000 T</b>											
<b>1975</b>	72 305	20 235	15 959	11 162	3 481	2 778	180	16 125	798	1 587	331 500	
	<b>1975 = 100</b>											
<b>1975</b>	100.0	100.0	100.0	100.0	100.0	100.0	100.0	100.0	100.0	100.0	100.0	
<b>1976</b>	103.6	104.1	105.2	97.4	105.3	103.6	115.6	105.0	103.0	105.1	105.4	
<b>1977</b>	106.3	110.2	106.6	94.7	109.3	107.4	126.7	107.8	109.5	108.0	108.1	
<b>1978</b>	111.8	116.0	110.4	100.8	113.7	112.0	135.6	114.1	122.3	111.3	110.8	
<b>1978 III</b>	119.2	120.2	119.4	113.6	114.9	112.2	160.0	122.6	130.8	119.5	115.8	
<b>IV</b>	112.7	119.2	109.1	100.1	113.5	114.9	140.0	115.8	119.8	111.2	113.5	
<b>1979 I</b>	101.6	104.7	97.4	95.6	100.1	102.5	113.3	105.9	115.3	95.8	105.7	
<b>II</b>	118.5	123.7	116.7	109.7	121.1	120.5	162.2	118.6	119.8	117.2		
<b>III</b>	120.5	120.5	120.3	121.2	115.1	118.9	184.4	122.5	129.8	101.3		
<b>1978 sep</b>	114.3	117.2	113.6	105.1	109.6	110.2	140.0	119.1	121.8	108.9	110.1	
<b>oct</b>	116.4	125.4	112.3	102.9	116.2	108.9	153.3	119.5	117.3	115.7	114.6	
<b>nov</b>	110.8	118.1	103.0	97.5	115.5	117.1	133.3	115.8	120.3	109.6	111.5	
<b>dec</b>	110.9	114.2	111.9	99.8	108.9	118.8	133.3	112.0	121.8	108.1	114.3	
<b>1979 jan</b>	95.0	97.6	88.6	93.6	90.3	92.0	93.3	100.4	112.8	90.0	105.6	
<b>feb</b>	95.1	94.9	93.8	88.9	94.5	100.2	106.7	99.3	111.3	93.0	100.6	
<b>mar</b>	114.6	121.6	109.7	104.2	115.5	115.3	140.0	118.0	121.8	104.3	110.8	
<b>apr</b>	116.6	121.5	118.7	107.9	112.4	116.2	160.0	115.9	115.8	106.6	104.9	
<b>mai</b>	121.9	130.1	113.8	111.8	132.0	125.7	160.0	122.9	126.3	123.3		
<b>jun</b>	117.1	119.6	117.8	109.4	118.9	119.7	166.7	117.0	117.3	121.7		
<b>jul</b>	123.1	123.4	128.7	124.1	113.8	112.3	200.0	121.9	123.3	99.1		
<b>aug</b>	126.7	124.2	126.6	132.7	119.6	124.0	200.0	127.3	145.9	112.7		
<b>sep</b>	111.8	113.8	105.6	107.0	112.0	120.5	153.3	118.3	120.3	92.2		
<b>oct</b>	120.3	128.8	114.3	109.6	113.1	123.1	180.0	124.3	127.8	108.9		
<b>nov</b>		119.6		105.8	113.1			117.1	127.8	111.9		
<b>069 - ELEKTRICITET</b> FORBRUG	<b>ELECTRICITY</b> CONSUMPTION						<b>ENERGIA ELETTRICA</b> CONSUMI					
	<b>GW</b>											
<b>1975</b>	981 802	289 643	180 717	141 261	51 405	37 726	3 204	252 359	7 036	18 451	2 003 366	
	<b>1975 = 100</b>											
<b>1976</b>	106.7	107.9	108.7	109.5	107.7	109.5	106.4	101.4	109.5	110.7	106.1	
<b>1977</b>	110.2	110.3	114.4	113.4	109.9	114.2	106.6	103.8	118.3	117.7	110.9	
<b>1978</b>	115.0	115.2	122.2	118.1	115.4	119.8	109.1	105.9	126.5	125.8	116.5	
<b>1978 IV</b>	125.6	126.0	136.6	126.0	125.8	133.3	114.0	114.5	135.9	141.1	114.1	
<b>1979 I</b>	137.9	135.0	150.8	131.1	128.3	139.4	120.0	136.3	158.3	150.0	125.9	
<b>II</b>	112.4	112.3	119.5	119.3	112.0	122.0	108.2	101.1	132.6	118.6	110.9	
<b>III</b>	104.0	107.6	107.4	113.3	110.3	111.6	100.6	88.5	121.3	113.3	123.2	
<b>IV</b>									147.9			
<b>1978 oct</b>	115.7	121.2	123.5	122.9	122.9	128.5	113.9	94.7	124.8	133.5	114.9	
<b>nov</b>	122.5	125.8	136.6	127.3	123.8	131.8	111.2	102.7	135.6	139.0	110.5	
<b>dec</b>	138.6	130.9	149.7	127.8	130.7	139.5	116.9	146.1	147.4	150.9	116.8	
<b>1979 jan</b>	143.6	144.6	165.3	137.8	136.9	147.1	125.5	129.3	165.8	161.4	129.0	
<b>feb</b>	130.2	127.9	140.5	123.6	119.6	131.3	112.0	130.0	151.4	143.0	125.9	
<b>mar</b>	139.9	132.6	146.5	132.0	128.3	139.7	122.5	149.5	157.6	145.7	122.6	
<b>apr</b>	116.3	117.2	128.0	119.5	113.8	125.5	111.2	102.9	141.0	126.0	103.4	
<b>mai</b>	112.5	115.5	119.7	120.8	115.9	124.2	111.2	95.6	138.5	120.4	112.6	
<b>jun</b>	108.3	104.2	110.8	117.4	106.3	116.4	102.2	105.0	118.4	109.3	116.8	
<b>jul</b>	101.5	105.8	110.9	119.5	101.5	102.5	104.1	79.4	118.2	99.8	121.0	
<b>aug</b>	97.8	107.4	97.7	100.7	110.9	112.9	92.1	78.5	118.0	118.0	126.3	
<b>sep</b>	112.5	109.7	113.7	119.6	118.6	119.4	105.6	107.5	127.7	122.2	122.3	
<b>oct</b>	120.2	124.9	130.5	130.3	131.0	132.5	117.6	96.0	139.3	136.9		
<b>nov</b>	129.6	130.9	145.6	131.7	130.3	136.3	118.7	113.0	149.9	144.4		
<b>dec</b>									154.3			

## INDUSTRIPRODUKTER

## INDUSTRIAL PRODUCTS

## PRODOTTI INDUSTRIALI

	EUR-9	B.R. DEUTSCHLAND	FRANCE	ITALIA	NEDERLAND	BELGIQUE BELGIE	LUXEMBOURG	UNITED KINGDOM	IRELAND	DANMARK	U.S.A.	
070 - PRODUKTION AF ELEKTRICITET I TRADITIONELLE VARMEKRAFTVAERKER			ELECTRICITY - CONVENTIONAL THERMAL PRODUCTION					ELETTRICITA TERMICA TRADIZIONALE PRODUZIONE				
	GWH											
1975	768 807	246 644	101 171	92 637	48 502	32 186	934	222 589	6 617	17 527	1 523 825	
	1975 = 100											
1976	111.1	112.2	129.7	118.2	107.3	109.3	103.6	99.6	110.0	111.7	107.7	
1977	105.8	107.1	108.0	109.6	107.8	102.6	107.4	100.5	117.6	120.2	113.7	
1978	112.5	113.7	118.3	122.8	113.7	111.8	107.8	103.8	127.2	111.3	113.2	
1979									139.7			
1978 IV	131.5	131.3	158.7	149.3	128.1	133.6	106.2	113.1	133.9	124.1	112.9	
1979 I	140.4	137.8	153.0	151.0	127.6	138.6	105.8	134.5	157.6	157.1	119.1	
II	104.7	106.9	93.6	115.0	111.8	106.4	107.9	99.9	132.7	113.1	121.7	
III	101.7	105.9	112.9	113.7	107.7	103.8	93.8	86.5	127.1	77.7		
IV									141.3			
1978 oct	119.8	124.8	143.8	138.3	127.5	118.6	106.6	93.4	128.6	125.1	110.0	
nov	129.2	133.1	159.5	153.4	127.1	142.5	111.8	100.6	136.0	114.4	109.5	
dec	145.6	135.9	173.0	156.2	129.7	139.8	100.2	145.3	137.1	132.8	119.2	
1979 jan	148.1	147.9	180.5	164.5	136.6	146.4	104.1	127.4	160.9	169.5	133.0	
feb	132.8	133.0	137.4	140.8	119.1	131.0	104.1	128.3	154.3	155.8	114.8	
mar	140.3	132.6	141.0	147.6	127.1	138.4	109.2	147.7	157.6	146.1	109.5	
apr	112.0	113.7	109.1	127.5	115.7	119.1	110.5	100.5	140.2	136.3	103.9	
mai	105.3	110.8	90.6	118.2	115.3	106.8	111.8	96.2	139.6	117.1	122.3	
jun	96.8	96.1	81.0	99.2	104.4	93.3	101.5	102.8	118.2	85.9	139.0	
jul	95.6	102.3	107.8	114.3	96.9	93.2	95.1	77.0	125.0	58.5	147.3	
aug	95.4	104.3	101.8	98.6	109.0	105.0	87.4	77.1	125.0	83.7	130.3	
sep	114.1	111.2	129.1	128.3	117.3	113.1	98.9	105.3	131.3	90.9		
oct	116.9	123.2	129.9	129.4	133.3	122.1	113.1	94.3	139.3	112.8		
nov			146.6			133.3	96.4	110.7	142.4	128.7		
dec									142.2			
071 - RAASTAAL PRODUKTION			CRUDE STEEL PRODUCTION					ACCIAI GREZZO PRODUZIONE				
	1000 T											
1975	125 301	40 413	21 528	21 845	4 827	11 584	4 624	19 840	82	558	8 829	
	1975 = 100											
1975	100.0	100.0	100.0	100.0	100.0	100.0	100.0	100.0	100.0	100.0	100.0	
1976	107.1	104.9	107.9	107.3	107.4	104.9	98.7	112.9	70.7	129.6	109.8	
1977	100.6	96.5	102.6	106.6	101.8	97.2	93.6	103.1	58.5	122.6	106.8	
1978	105.8	102.1	106.1	111.1	115.7	108.8	103.6	102.3	82.9	154.7	117.1	
1978 II	112.9	110.8	119.3	116.6	117.8	104.9	113.3	108.4	78.0	164.2	122.3	
III	100.7	106.8	93.5	100.3	123.3	96.8	99.0	92.6	68.3	144.1	117.8	
IV	104.4	90.2	102.4	114.4	123.7	124.4	101.3	107.6	87.8	162.7	121.8	
1979 I	109.9	107.1	113.2	115.3	106.3	117.5	105.8	102.6	78.0	150.5	117.3	
II	110.9	116.4	95.0	95.4	130.3	126.6	112.6	118.7	97.6	142.7	127.5	
1978 jun	109.2	110.3	113.4	113.2	114.4	86.4	117.8	106.7	58.5	161.3	121.9	
jul	102.7	104.7	99.1	111.5	122.8	85.9	105.1	98.5	29.3	75.3	117.0	
aug	89.4	105.6	75.8	74.5	126.8	94.0	94.2	71.9	73.2	182.8	118.7	
sep	109.9	110.0	105.5	114.8	120.3	110.6	97.6	107.5	102.4	174.2	117.8	
oct	114.4	110.1	105.3	121.2	127.3	128.6	101.0	115.2	102.4	189.2	124.4	
nov	110.2	102.4	102.4	117.4	126.3	123.7	107.2	113.7	87.8	174.2	119.8	
dec	88.8	58.2	99.6	104.4	117.6	120.9	95.8	94.0	73.2	124.7	121.4	
1979 jan	100.5	88.7	110.5	117.9	110.4	110.6	98.4	85.2	87.8	154.8	114.1	
feb	107.9	109.7	108.2	110.2	91.0	113.6	99.1	103.1	58.5	146.2	108.5	
mar	121.4	122.8	120.8	117.7	117.6	128.3	119.9	119.6	87.8	150.5	129.2	
apr	108.4	113.6	73.9	106.7	131.5	128.1	109.0	120.5	102.4	90.3	125.3	
mai	110.8	122.6	96.7	78.6	140.5	127.8	118.1	117.3	87.8	174.2	131.4	
jun	113.4	113.2	114.6	100.8	118.8	123.7	110.8	118.4	102.4	163.4	125.7	
jul	111.7	120.9	109.2	106.5	128.5	108.3	100.7	103.3	102.4	60.2	121.5	
aug		121.6	86.4		127.8	108.1	97.8	96.4	102.4	148.4		
072 - PERSONBILER PRODUKTION			PASSENGER CARS PRODUCTION					AUTOVETTURE PRODUZIONE				
	1000											
1975	8 727.6	2 907.9	2 946.3	1 348.5	60.3	196.8	0.0	1 267.8	0.0	0.0	6 707.0	
	1975 = 100											
1976	115.9	122.0	115.0	109.1	123.3	152.0	-	105.2	-	-	126.6	
1977	120.0	130.4	120.8	106.8	88.5	153.9	-	104.7	-	-	137.0	
1978	121.3	133.8	122.9	111.9	107.7	143.5	-	96.5	-	-	136.8	
1979												
1978 IV	126.2	136.0	138.2	120.1	168.4	152.8	-	75.8	-	-	143.3	
1979 I	135.6	152.3	135.5	125.4	137.2	172.2	-	102.7	-	-	143.8	
II	129.3	145.3	133.6	110.1	142.5	146.1	-	99.9	-	-	148.1	
III	94.4	111.7	101.9	77.6	112.0	97.4	-	54.0	-	-		
IV												
1978 oct	135.8	150.5	145.5	129.6	258.5	168.9	-	75.1	-	-	163.7	
nov	126.2	142.0	142.1	124.4	125.3	129.3	-	54.4	-	-	153.2	
dec	116.5	115.4	127.2	106.4	121.3	160.4	-	98.1	-	-	113.1	
1979 jan	136.5	157.0	136.4	133.1	129.3	176.8	-	87.4	-	-	140.6	
feb	124.7	138.3	124.8	117.1	147.1	160.4	-	94.5	-	-	131.9	
mar	145.6	161.5	145.3	125.8	135.2	179.3	-	126.2	-	-	158.9	
apr	122.7	141.3	123.3	104.7	141.2	154.9	-	91.7	-	-	129.4	
mai	136.9	152.9	143.0	119.9	147.1	161.0	-	99.9	-	-	167.0	
jun	128.4	141.7	134.5	105.7	139.2	122.6	-	108.2	-	-	147.9	
jul	99.0	98.5	122.8	90.5	145.2	22.0	-	63.6	-	-	104.6	
aug	63.3	98.5	51.3	26.0	69.6	118.3	-	41.5	-	-	80.3	
sep	120.9	138.1	131.6	116.2	121.3	151.8	-	56.9	-	-		
oct		151.5	150.5	136.8		183.5	-	67.6	-	-		
nov		147.0				158.5	-		-	-		
dec							-		-	-		

## INDUSTRIPRODUKTER

## INDUSTRIAL PRODUCTS

## PRODOTTI INDUSTRIALI

	EUR-9	B.R. DEUTSCHLAND	FRANCE	ITALIA	NEDERLAND	BELGIQUE BELGIE	LUXEMBOURG	UNITED KINGDOM	IRELAND	DANMARK	U.S.A.	
073 - VARE-OG LASTBILER M.V. PRODUKTION						COMMERCIAL MOTOR VEHICLES PRODUCTION						VEICOLI INDUSTRIALI PRODUZIONE
ANTAL						NUMBER						NUMERO
1975	1 151 809	278 389	346 431	110 085	10 800	25 400	0	380 705	0	0	2 268 540	
						1975 = 100						
1976	113.4	115.4	131.0	108.4	112.0	109.4	-	97.7	-	-	131.9	
1977	116.3	112.7	129.9	130.3	121.2	131.9	-	101.5	-	-	153.1	
1978	114.3	106.4	131.4	134.4	104.7	84.1	-	101.0	-	-	163.7	
1979												
1978 IV	116.9	116.2	140.3	145.5	155.4	59.1	-	90.7	-	-	173.4	
1979 I	134.4	127.4	144.6	145.9	141.1	143.9	-	126.0	-	-	180.7	
II	128.0	112.0	138.6	135.9	139.2	125.6	-	127.6	-	-	161.7	
III	92.6	96.2	100.6	109.5	126.3	100.4	-	76.2	-	-		
IV												
1978 oct	120.7	123.3	146.7	170.0	224.4	45.0	-	82.9	-	-	194.1	
nov	114.9	127.2	141.8	156.8	127.2	1.9	-	76.6	-	-	179.7	
dec	115.2	98.0	132.4	109.6	114.7	130.4	-	112.6	-	-	146.3	
1979 jan	125.8	126.8	143.1	148.1	134.7	149.8	-	101.0	-	-	180.9	
feb	126.8	119.7	136.1	139.1	146.7	146.3	-	118.1	-	-	167.2	
mar	150.5	135.7	154.7	150.4	142.1	135.5	-	158.8	-	-	193.9	
apr	122.2	106.8	134.6	129.2	137.0	119.8	-	119.9	-	-	142.1	
mai	131.3	117.5	144.1	145.4	141.0	120.3	-	126.1	-	-	185.3	
jun	130.5	111.8	137.1	133.0	139.6	136.7	-	136.7	-	-	157.6	
jul	97.0	88.9	97.5	119.2	78.8	39.3	-	100.3	-	-	112.1	
aug	66.3	89.0	65.0	47.3	141.7	151.2	-	48.6	-	-	70.9	
sep	114.4	110.8	139.3	161.9	158.3	110.7	-	79.7	-	-		
oct		126.9	159.3	186.4		139.3	-	83.2	-	-		
nov		133.3				134.1	-		-	-		
dec							-		-	-		
074 - CEMENT PRODUKTION						CEMENT PRODUCTION						CEMENTO PRODUZIONE
						1000 T						
1975	128 064	32 798	29 588	34 224	3 705	6 884	343	16 891	1 431	2 200	61 816	
						1975 = 100						
1975	100.0	100.0	100.0	100.0	100.0	100.0	100.0	100.0	100.0	100.0	100.0	
1976	102.1	104.0	99.4	106.1	94.0	109.0	87.2	93.4	103.2	109.1	99.7	
1977	101.8	97.9	97.4	111.6	105.0	113.5	84.8	91.5	104.2	104.5	107.7	
1978	102.6	102.3	94.7	110.1	105.7	110.0	90.7	94.2	122.5	119.4	115.0	
1978 III	111.3	117.9	95.6	122.6	102.5	115.0	-	98.9	133.1	138.4	141.4	
IV	103.6	100.8	95.5	109.7	106.0	115.3	-	102.8	123.3	112.5	116.1	
1979 I	74.3	56.9	80.0	90.4	49.2	59.7	-	74.4	104.8	70.4	70.8	
II	120.4	129.1	104.5	127.2	125.9	141.1	-	104.8	160.7	122.9		
III	118.4	134.7	96.8	124.8	108.4	125.0	-	106.9	172.2			
1978 sep	121.3	123.8	103.2	129.7	128.3	144.7	-	117.2	138.4	-	135.6	
oct	119.7	127.4	111.2	123.5	132.5	139.3	-	100.9	140.0	-	149.5	
nov	111.6	112.6	97.7	123.1	121.8	128.8	-	100.1	135.0	-	112.7	
dec	79.4	62.3	77.7	82.5	63.8	77.9	-	107.5	94.8	-	86.2	
1979 jan	46.4	21.9	55.0	63.5	14.3	18.8	-	55.3	84.7	-	49.6	
feb	68.2	44.7	80.5	90.3	27.2	46.7	-	61.8	100.6	-	66.0	
mar	108.2	104.2	104.4	117.4	106.2	113.5	-	106.1	129.1	-	96.7	
apr	111.7	121.9	101.7	115.0	122.4	132.7	-	88.6	138.4	-	108.3	
mai	123.4	134.9	107.3	132.4	128.6	142.6	-	98.8	170.2	-		
jun	126.2	130.7	104.6	134.3	126.6	148.2	-	127.0	173.6	-		
jul	121.2	141.2	107.4	132.5	69.0	92.2	-	103.0	173.6	-		
aug	108.2	127.4	79.2	110.3	124.7	138.1	-	96.0	157.7	-		
sep	125.8	135.4	103.7	131.5	131.5	144.9	-	121.6	185.3	-		
oct		141.5	106.9			150.8	-	102.4	166.9	-		
nov							-		152.6	-		
075 - ANTAL PAABEGYNDTE BOLLIGER						HOUSING STARTED						ABITAZIONI INIZIATE
ANTAL						NUMBER						NUMERO
1975	-	-	-	-	-	-	-	-	-	-	-	
						1975 = 100						
1975	-	-	100.0	-	100.0	100.0	-	100.0	-	100.0	-	
1976	-	-	95.5	-	106.8	97.2	-	101.4	-	106.9	-	
1977	-	-	91.6	-	97.9	92.5	-	82.5	-	103.1	-	
1978	-	-	84.7	-	92.5	85.3	-	81.6	-	100.7	-	
1978 III	-	-	86.9	-	92.6	81.5	-	76.7	-	1 269.8	-	
IV	-	-	87.9	-	92.2	75.4	-	84.9	-	1 113.5	-	
1979 I	-	-	86.8	-	56.9	64.4	-	63.7	-	886.6	-	
II	-	-	-	-	109.7	86.9	-	64.4	-	1 189.1	-	
III	-	-	-	-	93.0	-	-	65.7	-	1 154.7	-	
1978 aug	-	-	94.1	-	93.1	84.7	-	74.5	-	1 386.3	-	
sep	-	-	84.6	-	95.1	78.2	-	81.3	-	1 107.9	-	
oct	-	-	91.1	-	102.7	86.7	-	86.1	-	1 214.8	-	
nov	-	-	91.6	-	94.7	74.7	-	84.9	-	1 147.3	-	
dec	-	-	80.7	-	78.6	69.5	-	84.3	-	934.9	-	
1979 jan	-	-	106.3	-	35.8	45.3	-	62.0	-	803.2	-	
feb	-	-	85.7	-	43.0	62.5	-	69.3	-	749.8	-	
mar	-	-	70.3	-	90.2	84.7	-	61.3	-	985.3	-	
apr	-	-	74.8	-	118.8	83.1	-	61.5	-	1 212.3	-	
mai	-	-	81.7	-	104.5	67.5	-	60.5	-	1 403.7	-	
jun	-	-	-	-	104.4	104.9	-	70.8	-	1 010.9	-	
jul	-	-	-	-	96.5	88.9	-	68.6	-	1 241.1	-	
aug	-	-	-	-	91.0	-	-	66.2	-	1 116.2	-	
sep	-	-	-	-	92.3	-	-	62.4	-	1 154.0	-	
oct	-	-	-	-	104.1	-	-	69.8	-	-	-	



LANDBRUGSPRODUKTER

AGRICULTURAL PRODUCTS

PRODOTTI AGRICOLI

	EUR-9	B.R. DEUTSCHLAND	FRANCE	ITALIA	NEDERLAND	BELGIE BELGIE	LUXEMBOURG	UNITED KINGDOM	IRELAND	DANMARK	U.S.A.
076 - OKSE-OG KALVEKOE PRODUKTION			BEEF AND VEAL PRODUCTION						CARNI BOVINE PRODUZIONE		
1000 T											
1975	6 618.8	1 337.4	1 745.0	965.1	393.0	295.9	9.5	1 218.1	420.2	234.5	11 309.5
1975 = 100											
1975	100.0	100.0	100.0	100.0	100.0	100.0	100.0	100.0	100.0	100.0	100.0
1976	98.9	105.7	103.2	105.4	99.7	95.0	98.0	87.3	78.1	102.7	107.0
1977	96.4	103.5	94.7	109.0	98.1	92.2	88.3	82.2	91.6	103.0	104.1
1978	97.1	107.7	95.0	106.4	95.3	90.5	85.4	84.4	92.5	100.4	99.3
1978 III	97.8	109.2	93.8	114.8	95.3	87.4	84.2	81.3	98.6	96.2	97.8
IV	102.9	120.5	97.1	108.2	101.7	93.5	82.5	87.7	111.9	101.3	99.9
1979 I	99.0	111.2	102.4	104.9	94.8	90.2	86.2	84.6	75.2	115.8	
II	98.5	110.5	102.3	113.0	103.5	92.2	87.4	78.3	66.2	106.9	
III	103.1	111.0	104.9	121.7	102.1	93.4	82.0	81.6	101.1	98.2	
1978 sep	100.8	116.4	94.1	108.0	101.5	91.4	86.0	86.7	108.8	102.9	97.7
oct	105.6	127.3	99.4	106.3	104.7	98.4	84.9	86.7	119.1	110.0	104.3
nov	107.0	128.6	97.8	104.8	106.7	93.6	84.8	94.0	125.7	115.1	101.2
dec	96.1	105.7	94.1	113.5	93.8	88.5	77.7	82.4	90.8	78.8	94.2
1979 jan	105.4	118.9	108.9	111.0	96.7	94.6	97.5	88.8	84.5	130.0	
feb	90.0	100.5	94.7	97.3	83.3	83.2	76.0	75.8	65.7	103.9	
mar	101.6	114.1	103.5	106.5	104.4	92.8	85.1	89.4	75.4	113.6	
apr	97.0	107.6	102.5	109.8	96.0	92.3	95.1	78.7	66.8	100.8	
mai	104.3	120.8	107.7	115.1	115.6	93.6	85.3	82.3	65.1	119.7	
jun	94.3	103.0	96.6	114.0	98.8	90.7	82.0	73.8	66.5	100.3	
jul	98.4	109.6	105.5	121.8	85.1	86.6	88.8	71.9	85.7	82.4	
aug	107.5	110.9	108.2	128.3	118.3	99.8	79.5	85.7	104.2	110.5	
sep	103.5	112.6	101.1	115.2	102.9	93.7	77.7	87.3	113.4	101.8	
oct	111.9			116.9	120.4	110.1	100.9	104.5	136.8	123.8	
nov						102.9			145.6	114.6	
077 - SVINEKOE PRODUKTION			PORK PRODUCTION						CARNI SUINE PRODUZIONE		
1000 T											
1975	8 326.0	2 807.0	1 616.5	786.7	892.1	569.1	9.4	817.1	98.6	729.5	5 160.4
1975 = 100											
1975	100.0	100.0	100.0	100.0	100.0	100.0	100.0	100.0	100.0	100.0	100.0
1976	102.3	101.8	102.0	103.7	104.9	99.8	92.3	104.2	124.1	97.6	107.7
1977	106.3	104.3	104.4	114.9	108.3	102.0	89.2	110.8	130.1	101.4	115.2
1978	112.0	110.0	109.5	122.9	117.5	109.5	87.3	108.4	135.2	110.7	116.4
1978 III	107.5	106.4	105.4	96.9	114.7	105.9	99.7	110.9	140.0	112.2	111.6
IV	121.5	119.4	115.1	153.0	123.3	116.9	83.0	112.7	144.8	118.6	124.5
1979 I	121.3	115.0	121.1	159.6	121.3	111.0	79.8	111.0	146.0	121.6	
II	113.5	111.1	108.6	109.9	124.8	113.8	74.3	114.4	148.5	118.5	
III	112.3	107.0	110.9	103.8	123.2	114.0	59.7	116.4	154.6	121.0	
1978 sep	110.8	107.7	108.7	108.1	122.0	113.8	113.7	111.3	144.8	109.4	116.0
oct	121.9	120.0	116.9	134.5	131.5	122.6	115.4	114.0	153.3	119.1	123.9
nov	121.7	120.3	113.1	141.8	127.1	115.2	78.4	115.0	154.6	127.0	130.5
dec	121.0	118.0	115.4	182.6	111.4	113.0	55.3	109.3	126.6	109.7	119.2
1979 jan	131.3	121.3	131.6	215.8	120.2	116.8	75.1	111.2	152.1	123.5	
feb	111.6	105.2	116.8	135.0	112.0	102.5	99.5	103.2	136.3	112.2	
mar	121.0	118.4	115.0	128.0	131.6	113.9	65.0	118.5	149.7	129.1	
apr	111.4	112.0	106.2	118.0	115.3	111.9	69.3	105.4	146.0	110.4	
mai	118.4	114.1	114.4	114.4	135.8	112.6	88.9	118.1	163.1	126.2	
jun	110.9	107.3	105.2	97.4	123.4	116.8	64.6	119.7	136.3	118.9	
jul	111.7	110.3	112.5	103.2	110.9	104.8	67.0	114.4	153.3	122.7	
aug	114.7	107.5	112.8	91.0	137.4	123.7	57.1	118.8	160.6	127.8	
sep	110.6	103.1	107.5	117.4	121.4	113.6	55.1	115.9	149.7	112.4	
oct	121.9			137.4	136.5	128.7	102.9	122.8	165.5	134.9	
nov						116.4			166.7	135.1	
078 - SMOER PRODUKTION			BUTTER PRODUCTION						BURRO PRODUZIONE		
1000 T											
1975	1 663.5	518.5	535.2	56.2	204.6	72.2	8.1	46.8	83.3	138.7	437.3
1975 = 100											
1975	100.0	100.0	100.0	100.0	100.0	100.0	100.0	100.0	100.0	100.0	100.0
1976	104.7	104.5	99.2	109.7	99.1	97.2	100.8	190.0	118.2	100.4	101.5
1977	105.2	102.9	99.4	121.0	87.4	89.3	100.4	284.9	122.1	94.4	159.8
1978	113.9	108.6	101.4	127.6	103.6	107.3	101.4	345.2	142.6	101.1	103.2
1978 III	119.7	105.4	106.0	139.2	123.2	133.8	109.8	296.5	194.5	102.0	82.9
IV	93.0	91.8	83.2	113.1	81.5	80.7	72.5	296.8	84.0	87.6	89.1
1979 I	104.4	109.6	92.4	126.8	94.8	78.6	92.2	329.9	75.9	92.0	113.2
II	143.4	128.6	133.9	163.0	122.6	141.4	123.6	422.1		117.5	
III	117.7	105.5	103.7	153.3	109.3	129.5	108.6	308.7		91.9	
1978 sep	104.3	91.1	91.9	130.0	106.7	113.9	95.0	265.7	168.5	89.8	80.1
oct	97.4	89.6	87.4	124.7	86.2	98.5	82.1	289.3	129.7	86.2	88.4
nov	89.2	87.0	79.6	109.1	78.6	77.6	65.9	285.5	86.4	85.3	82.9
dec	92.3	98.8	82.7	105.6	79.8	65.9	69.4	315.7	36.0	91.2	96.0
1979 jan	98.1	106.8	86.4	113.3	89.7	67.5	85.5	342.5	30.3	91.7	121.0
feb	94.3	98.6	84.1	117.4	86.8	67.9	76.9	304.6	64.8	80.3	107.6
mar	121.0	123.4	106.8	149.8	107.9	100.4	114.2	342.5	132.5	103.9	111.1
apr	131.9	126.8	122.4	161.1	114.4	118.3	116.6	346.0	168.5	115.6	115.0
mai	154.2	136.5	143.5	164.6	131.4	155.4	133.2	477.0		125.1	122.7
jun	144.1	122.6	135.9	163.4	122.0	150.5	121.0	443.3		111.8	
jul	135.1	119.6	121.5	166.3	122.6	157.4	117.5	358.0		103.0	
aug	119.7	109.3	105.6	158.1	116.7	124.9	112.0	292.5		92.2	
sep	98.3	87.6	83.9	135.5	88.6	106.3	96.4	275.8		80.6	
oct	97.8	92.2	89.0		80.4	96.4	88.1	287.8		79.8	
nov		88.4			62.8		74.4	267.3		71.3	

## UDENRIGSHANDEL

## EXTERNAL TRADE

## COMMERCIO ESTERO

	EUR-9	B.R. DEUTSCHLAND	FRANCE	ITALIA	NEDERLAND	BELGIQUE BELGIE	LUXEMBOURG	UNITED KINGDOM	IRELAND	DANMARK	U.S.A.	
079 - HANDELSBALANCE: I ALT			TRADE BALANCE: TOTAL					BILANCIA COMMERCIALE: TOTALE				
MIO ERE			MIO EUA					MIO UCE				
1976	-1 319.8	1 025.1	-639.3	-481.0	9.6	-185.3	-737.7	-65.5	-245.8			
1977	-604.3	1 210.0	-510.7	-186.6	-140.0	-210.3	-459.6	-73.0	-234.1			
1978	-128.5	1 330.6	-340.1	-26.6	-183.2	-160.4	-465.7	-94.6	-188.5			
1979							-658.6					
1978 IV	286.2	1 614.7	-353.2	-20.3	-275.6	-58.6	-334.4	-75.3	-211.1			
1979 I	-1 077.0	1 038.4	-502.5	-208.9	-27.1	-82.3	-916.9	-177.8	-200.0			
II	-923.2	931.4	-335.1	-187.3	-187.6	-158.3	-524.3	-211.7	-250.3			
III	-1 744.7	460.2	-626.9	-65.8	-317.1	-166.7	-620.1	-143.0	-265.1			
IV							-572.9					
1978 oct	1 115.4	1 912.1	-177.8	212.3	-306.9	40.5	-261.2	-109.4	-194.2	-1 604.6		
nov	-114.8	1 409.7	-435.9	211.0	-284.1	-127.9	-548.7	-90.5	-248.4	-1 225.8		
dec	-142.0	1 522.4	-445.8	-484.4	-235.9	-88.4	-193.3	-26.0	-190.6	-1 237.7		
1979 jan	-1 291.6	816.8	-725.8	-282.2	58.4	-81.7	-631.1	-217.1	-229.0	-2 572.1		
feb	-951.7	949.5	-418.1	303.3	-98.2	-57.2	-1 318.8	-116.9	-195.3	-789.8		
mar	-987.8	1 348.8	-363.5	-647.7	-41.5	-107.9	-800.8	-199.4	-175.8	-343.7		
apr	-246.4	1 314.4	-240.5	57.2	-97.6	-154.6	-710.7	-184.9	-229.6	-1 608.9		
mai	-2 109.4	794.2	-634.3	-623.5	-300.5	-242.6	-538.0	-224.7	-339.9	-1 494.8		
jun	-413.9	685.6	-130.4	4.5	-164.6	-77.8	-324.3	-225.4	-161.5	-1 743.9		
jul	-1 749.5	240.0	-260.4	-339.2	-229.5	-9.0	-728.5	-80.6	-342.2	-1 887.8		
aug	-2 048.4	385.6	-936.9	513.6	-447.7	-537.8	-530.8	-202.9	-291.5			
sep	-1 436.1	754.9	-683.4	-371.8	-274.2	46.8	-601.0	-145.6	-161.7			
oct		724.0	-885.1	11.4	-307.3		-1 147.9	-175.6	-258.1			
nov		608.4					-503.8	-135.4	-235.4			
dec							-66.9					
080 - HANDELSBALANCE: OVER FOR EF-LANDE			TRADE BALANCE: EXTRA-EC					BILANCIA COMMERCIALE: EXTRA-CE				
MIO ERE			MIO EUA					MIO UCE				
1976	-1 520.1	720.8	-366.6	-389.8	-513.2	-209.2	-606.4	-36.2	-119.5			
1977	-629.1	975.6	-303.6	-223.0	-558.7	-166.0	-205.0	-50.3	-98.1			
1978	-364.9	1 065.3	-218.6	-134.5	-525.5	-148.1	-278.9	-43.3	-81.3			
1979							-414.3					
1978 IV	-212.4	1 180.8	-199.0	-157.2	-598.8	-167.8	-142.8	-39.9	-87.6			
1979 I	-1 444.8	736.7	-359.1	-288.9	-604.5	-163.9	-614.1	-46.1	-105.0			
II	-1 190.6	622.6	-329.6	-258.6	-698.3	-208.6	-157.9	-58.3	-102.1			
III	-1 969.6	407.0	-500.4	-279.9	-725.1	-279.7	-425.1	-55.3	-111.1			
IV							-460.1					
1978 oct	254.2	1 366.5	-52.4	-165.4	-620.4	-118.2	-33.6	-52.8	-69.5			
nov	-669.7	1 048.1	-280.1	-88.0	-660.0	-191.8	-333.8	-40.3	-123.9			
dec	-221.6	1 127.7	-264.5	-218.4	-515.9	-193.5	-60.9	-26.8	-69.4			
1979 jan	-1 810.6	626.5	-534.8	-338.6	-658.7	-182.2	-498.5	-70.1	-154.3			
feb	-1 760.2	529.1	-307.0	-75.1	-562.0	-193.3	-986.1	-48.1	-117.9			
mar	-763.7	1 054.4	-235.7	-452.9	-592.9	-116.2	-357.7	-20.2	-42.6			
apr	-716.0	762.8	-311.1	-73.5	-583.3	-157.5	-175.7	-74.2	-103.5			
mai	-1 853.1	531.3	-469.9	-491.5	-819.0	-283.5	-161.2	-38.8	-120.6			
jun	-1 002.7	573.8	-207.7	-210.7	-692.4	-184.9	-136.8	-61.8	-82.1			
jul	-1 401.9	420.5	-123.5	-379.2	-615.3	-104.4	-413.5	-53.2	-133.5			
aug	-1 865.9	561.3	-760.8	76.1	-818.5	-421.1	-313.3	-64.5	-125.0			
sep	-2 641.0	239.1	-616.9	-536.6	-741.5	-313.4	-548.4	-48.4	-74.9			
oct		308.4	-643.6	-478.7	-821.1		-906.6	-68.8	-102.1			
nov		319.8					-424.2					
dec							-49.5					
081 - HANDELSBALANCE: OVER FOR TROEJELANDE			TRADE BALANCE: INTRA-EC					BILANCIA COMMERCIALE: INTRA-CE				
MIO ERE			MIO EUA					MIO UCE				
1976	200.2	304.3	-272.7	-91.2	522.3	23.8	-131.3	-29.2	-126.3			
1977	24.9	234.4	-207.1	36.4	418.8	-44.3	-254.7	-22.7	-136.0			
1978	236.4	265.3	-121.5	107.9	342.3	-12.3	-186.8	-51.4	-107.2			
1979							-244.3					
1978 IV	498.5	434.0	-154.2	136.9	323.1	109.2	-191.7	-35.4	-123.5			
1979 I	367.8	301.7	-143.3	80.0	577.4	81.6	-302.8	-131.7	-95.1			
II	267.4	308.8	-5.5	71.3	510.7	50.3	-366.4	-153.4	-148.3			
III	225.0	53.2	-126.5	214.1	408.0	113.0	-195.1	-87.7	-154.0			
IV							-112.7					
1978 oct	861.1	545.6	-125.4	377.7	313.4	158.7	-227.6	-56.6	-124.7			
nov	554.8	361.6	-155.8	299.0	375.9	63.8	-215.0	-50.2	-124.5			
dec	79.6	394.7	-181.4	-266.0	260.1	105.1	-132.4	0.7	-121.2			
1979 jan	518.9	190.3	-191.0	56.4	717.1	100.5	-132.6	-147.0	-74.7			
feb	808.6	420.4	-111.1	378.4	463.8	136.0	-332.7	-68.8	-77.4			
mar	-224.1	294.4	-127.8	-194.8	551.4	8.4	-443.2	-179.2	-133.2			
apr	469.6	551.6	70.6	130.7	485.7	2.9	-535.0	-110.8	-126.1			
mai	-256.3	262.9	-164.4	-132.0	518.5	40.9	-376.8	-185.9	-219.3			
jun	588.9	111.9	77.3	215.3	527.8	107.1	-187.5	-163.6	-99.4			
jul	-347.5	-180.6	-136.9	40.0	385.8	95.3	-315.0	-27.4	-208.8			
aug	-182.5	-175.6	-176.0	437.4	370.9	-116.7	-217.6	-138.4	-166.5			
sep	1 204.9	515.8	-66.5	164.8	467.3	360.2	-52.6	-97.3	-86.8			
oct		415.6	-241.5	490.1	513.8		-241.3	-106.8	-155.9			
nov		288.7					-79.5					
dec							-17.4					

## UDENRIGSHANDEL

## EXTERNAL TRADE

## COMMERCIO ESTERO

	EUR-9	B.R. DEUTSCHLAND	FRANCE	ITALIA	NEDERLAND	BELGIQUE BELGIE	LUXEMBOURG	UNITED KINGDOM	IRELAND	DANMARK	U.S.A.
<b>082 - EKSPORT FOB I PROCENT AF IMPORT CIF</b>	<b>EXPORTS FOB AS PERCENTAGE OF THE IMPORTS CIF</b>					<b>ESPORTAZIONE FOB IN PERCENTO DELLE IMPORTAZIONI CIF</b>					
	%										
1976	94.8	115.5	86.7	85.2	100.7	92.7	82.5	79.0	73.7	-	-
1977	97.8	116.2	90.0	95.0	95.8	92.8	90.2	81.4	75.9	-	-
1978	99.5	116.6	93.5	100.1	94.7	94.7	91.2	80.0	80.4	-	-
1979							89.2				
1978 IV	100.9	118.8	93.8	101.1	92.6	98.1	93.8	84.9	80.1	-	-
1979 I	96.7	111.6	91.6	95.2	99.3	97.5	82.9	67.7	80.6	-	-
II	97.5	110.0	94.9	96.4	95.4	95.6	91.5	66.1	77.2	-	-
III	95.1	104.9	89.5	99.0	92.2	95.2	90.2	76.2	75.6	-	-
IV							92.1				
1978 oct	103.5	122.0	96.8	105.6	92.0	101.2	95.0	78.1	81.5	-	-
nov	99.6	116.3	92.4	105.4	92.6	96.1	90.4	83.6	77.2	-	-
dec	99.6	118.1	92.2	92.5	93.3	97.2	95.9	93.1	81.5	-	-
1979 jan	95.8	109.7	87.4	91.3	101.7	97.3	87.7	59.7	77.1	-	-
feb	97.0	111.4	93.0	107.8	97.2	98.2	74.2	76.6	79.7	-	-
mar	97.3	113.8	94.5	86.3	99.0	97.1	86.7	66.9	85.2	-	-
apr	99.3	114.7	96.0	101.5	97.4	95.4	87.8	68.1	78.3	-	-
mai	94.5	108.0	90.7	87.7	92.9	93.6	91.5	67.7	70.8	-	-
jun	98.9	107.2	97.9	100.1	96.0	97.8	95.1	62.6	82.6	-	-
jul	95.2	102.3	96.0	91.9	94.0	99.7	89.3	86.9	67.1	-	-
aug	94.0	104.1	83.0	113.1	89.1	84.6	91.4	65.7	74.6	-	-
sep	96.0	108.1	89.5	92.1	93.5	101.4	89.7	75.9	85.2	-	-
oct		106.4	88.4	100.2	93.5		84.7	75.4	80.4	-	-
nov		105.5					92.6	80.0	81.3	-	-
dec							98.9				
<b>083 - KVANTUMINDEKS - IMPORT I ALT</b>	<b>VOLUME INDEX TOTAL IMPORTS</b>					<b>VOLUME IMPORTAZIONI TOTALI</b>					
	EUR9 = 100										
1975	100.0	24.3	17.8	14.1	9.7	6.5	23.2	0.8	3.6	-	-
	1975 = 100										
1975	100.0	100.0	100.0	100.0	100.0	100.0	100.0	100.0	100.0	100.0	100.0
1976	114.3	114.4	121.2	115.3	112.0	112.2	107.8	117.9	118.1	121.7	121.7
1977	116.5	118.7	121.6	114.3	114.7	117.3	109.6	131.4	114.5	137.0	137.0
1978	123.5	127.4	128.1	124.3	121.8	117.4	117.1	149.9	115.7	147.7	147.7
1978 III	115.9	122.1	116.0	111.8	116.0	108.2	113.1	147.1	109.7	147.4	147.4
IV	134.7	137.0	137.0	162.7	131.1	122.9	118.5	151.9	126.2	150.8	150.8
1979 I	130.8	135.7	143.9	130.8	125.1	122.0	118.6	168.7	120.5	146.2	146.2
II	136.4	138.5	145.0	139.4	130.1	127.5	131.5	183.0	120.7	153.2	153.2
III		134.9	134.1	123.7	124.4	111.4	127.2		114.9		
1978 sep	121.2	126.1	126.3	116.6	121.7	114.2	114.9	149.1	117.5	-	-
oct	133.0	138.2	137.1	132.6	137.8	128.3	120.6	162.0	126.9	-	-
nov	134.5	138.6	138.3	136.8	132.8	122.2	129.2	176.5	130.3	-	-
dec	136.6	134.2	135.7	218.6	122.7	118.1	105.7	117.3	121.4	-	-
1979 jan	123.4	131.1	137.9	108.8	119.7	111.2	115.4	168.5	117.7	-	-
feb	124.8	127.0	140.6	128.3	117.7	119.2	112.1	156.0	108.5	-	-
mar	144.2	148.9	153.2	155.4	137.8	135.7	128.4	181.5	135.4	-	-
apr	129.4	133.0	139.5	122.2	124.7	124.6	123.9	169.8	119.6	-	-
mai	144.5	145.5	154.3	155.1	136.8	134.8	134.8	204.7	128.7	-	-
jun	135.4	137.1	141.2	140.9	128.8	123.1	135.9	174.5	113.9	-	-
jul	133.4	144.0	147.0	125.2	119.7	105.3	137.3	173.8	110.7	-	-
aug	124.1	132.4	118.1	114.2	125.7	117.9	126.0	161.4	120.3	-	-
sep		128.3	137.3	131.6	127.7	111.0	118.4		113.7	-	-
oct		156.4	160.6		142.8				136.4	-	-
nov		149.3									
<b>084 - KVANTUMINDEKS - EKSPORT I ALT</b>	<b>VOLUME INDEX TOTAL EXPORTS</b>					<b>VOLUME ESPORTAZIONI TOTALI</b>					
	EUR9 = 100										
1975	100.0	26.7	17.5	10.7	17.2	13.8	9.6	1.7	2.7	-	-
	1975 = 100										
1975	100.0	100.0	100.0	100.0	100.0	100.0	100.0	100.0	100.0	100.0	100.0
1976	110.3	111.4	108.9	112.2	112.2	113.9	106.6	104.0	102.6	103.5	103.5
1977	116.5	117.4	116.1	121.0	110.2	119.6	116.5	122.8	105.2	103.3	103.3
1978	122.7	122.2	123.3	134.8	113.2	122.8	122.3	137.1	109.2	112.7	112.7
1978 III	114.5	117.0	111.0	120.3	106.7	111.2	117.8	138.1	102.3	109.6	109.6
IV	133.6	130.9	130.5	174.4	118.3	132.1	126.3	146.7	118.0	120.0	120.0
1979 I	125.7	126.0	131.9	132.8	124.3	129.1	112.3	130.3	116.4	119.9	119.9
II	133.9	132.5	139.6	144.3	124.3	131.8	134.1	141.7	114.4	127.7	127.7
III		126.7	125.1	136.0	116.0	116.0	123.8		110.1		
1978 sep	122.8	128.4	121.0	123.1	118.0	123.8	115.2	154.3	117.1	-	-
oct	134.5	136.1	132.1	149.7	121.0	141.3	130.9	144.7	120.8	-	-
nov	132.3	130.0	130.7	154.8	122.0	127.6	133.1	168.5	117.8	-	-
dec	134.0	126.7	128.8	218.8	112.0	127.4	114.9	126.9	115.3	-	-
1979 jan	116.8	117.5	121.3	108.1	121.0	117.1	115.5	115.4	105.9	-	-
feb	120.2	117.8	129.4	149.4	115.0	126.6	93.7	135.7	104.3	-	-
mar	140.0	142.8	145.2	140.8	137.0	143.7	127.6	139.9	139.1	-	-
apr	128.7	131.4	135.7	131.9	120.0	126.4	123.1	134.8	114.8	-	-
mai	137.6	136.3	141.1	149.6	127.0	138.6	138.0	162.4	112.5	-	-
jun	135.4	129.9	142.2	151.5	126.0	130.4	141.3	127.9	116.0	-	-
jul	128.6	132.1	143.3	125.1	113.0	113.0	132.5	179.7	93.7	-	-
aug	119.7	123.2	103.5	143.8	115.0	111.0	122.5	130.8	114.6	-	-
sep		125.0	128.5	139.3	120.0	124.0	116.4		121.9	-	-
oct		147.2	150.9		136.0				139.0	-	-
nov		142.1									

## UDENRIGSHANDEL

## EXTERNAL TRADE

## COMMERCIO ESTERO

	EUR-9	B.R. DEUTSCHLAND	FRANCE	ITALIA	NEDERLAND	BELGIE BELGIE	LUXEMBOURG	UNITED KINGDOM	IRELAND	DANMARK	U.S.A.
085 - BYTTEFORHOLDET			TERMS OF TRADE						RAGIONI DI SCAMBIO		
1975 = 100											
1976	99.3	98.7	100.5	97.0	98.8	97.5	100.0	107.0	100.4	100.3	100.3
1977	98.9	97.8	98.2	99.2	98.5	97.1	101.8	104.0	97.9	97.0	97.0
1978	101.4	101.1	101.2	101.6	100.5	96.5	104.5	104.0	101.2	95.7	95.7
1979	-	-	-	-	-	-	-	-	-	-	-
1978 III	-	101.0	102.8	102.3	99.7	96.5	104.0	105.1	-	95.9	95.9
IV	-	103.4	102.5	103.4	101.2	97.3	105.4	104.0	-	96.9	96.9
1979 I	-	100.2	104.1	103.6	98.6	98.3	105.5	104.5	-	98.9	98.9
II	-	95.5	102.4	103.0	98.5	98.6	107.7	102.2	-	95.3	95.3
III	-	92.7	100.2	99.6	97.5	97.2	111.2	-	-	-	-
1978 sep	101.9	100.9	103.0	103.3	99.2	97.8	105.7	105.2	101.8	-	-
oct	103.5	103.1	104.6	103.9	103.4	97.9	105.1	104.5	101.6	-	-
nov	102.4	103.1	101.8	103.5	99.4	98.1	105.3	104.7	101.4	-	-
dec	102.6	104.0	101.1	102.6	100.9	96.0	105.9	102.9	101.8	-	-
1979 jan	102.3	101.9	103.4	102.2	99.3	98.5	105.2	104.2	101.7	-	-
feb	101.8	99.9	105.1	102.9	98.2	98.6	106.5	105.4	98.4	-	-
mar	101.4	98.7	103.7	105.8	98.3	97.8	104.7	103.8	98.4	-	-
apr	100.9	96.5	102.7	104.5	99.9	100.2	106.1	102.5	96.9	-	-
mai	100.3	95.9	103.2	101.0	98.8	97.1	107.3	102.0	96.2	-	-
jun	100.0	94.1	101.2	103.5	96.8	98.4	109.7	102.1	96.3	-	-
jul	99.9	92.8	102.5	102.3	98.3	99.1	111.0	100.5	94.2	-	-
aug	98.6	93.1	98.6	99.8	96.2	95.7	112.9	96.9	92.9	-	-
sep	-	92.3	99.5	96.7	98.2	96.8	109.6	-	94.4	-	-
oct	-	94.0	97.9	-	96.9	-	-	-	93.7	-	-
nov	-	92.3	-	-	-	-	-	-	-	-	-
086 - INDEKS FOR ENHEDSVAERDIER IMPORT I ALT			UNIT VALUE INDEX TOTAL IMPORTS						VALORI MEDI UNITARI IMPORTAZIONI TOTALI		
1975 = 100											
1975	100.0	100.0	100.0	100.0	100.0	100.0	100.0	100.0	100.0	100.0	100.0
1976	111.0	114.2	108.6	108.7	112.8	113.6	108.2	104.9	112.1	103.0	103.0
1977	120.1	123.8	116.2	117.7	123.0	121.7	117.9	118.4	121.3	111.2	111.2
1978	120.3	124.0	114.6	114.6	120.3	126.0	122.1	122.7	119.3	120.9	120.9
1978 III	120.7	123.4	115.1	115.7	120.1	125.8	123.5	123.4	119.1	121.6	121.6
IV	120.0	124.6	114.1	111.9	119.8	127.8	122.6	123.9	120.0	124.1	124.1
1979 I	124.3	129.2	116.1	117.0	125.9	131.2	127.1	127.9	124.6	128.8	128.8
II	130.1	135.6	121.0	124.7	130.9	134.4	132.7	135.1	129.3	135.5	135.5
III	-	141.8	126.6	133.9	137.0	142.1	137.5	-	136.4	-	-
1978 sep	120.8	123.6	114.0	115.5	120.4	126.7	124.4	124.1	119.6	-	-
oct	119.4	124.8	112.8	111.0	116.9	127.8	121.3	121.8	118.8	-	-
nov	120.3	124.2	114.2	110.8	121.3	128.3	123.3	123.1	119.6	-	-
dec	120.4	124.8	115.3	113.8	121.1	127.4	123.4	126.8	121.5	-	-
1979 jan	122.4	127.0	114.9	115.7	123.7	129.5	123.9	126.2	121.6	-	-
feb	124.4	129.8	115.7	117.3	126.1	131.5	126.7	126.4	126.7	-	-
mar	126.1	130.6	117.6	118.0	127.8	132.6	130.6	131.1	125.6	-	-
apr	127.5	133.4	118.9	120.8	127.5	130.1	131.3	134.7	127.1	-	-
mai	130.1	135.3	121.1	126.6	130.4	136.5	131.2	134.2	129.6	-	-
jun	132.6	138.2	123.0	126.8	134.7	136.8	135.5	136.6	131.1	-	-
jul	134.4	141.2	121.7	129.7	134.7	139.4	138.4	139.7	134.8	-	-
aug	136.8	140.7	128.2	133.2	137.9	142.9	136.7	144.5	136.4	-	-
sep	-	143.5	129.9	138.7	138.5	143.8	137.4	-	138.1	-	-
oct	-	143.5	130.6	-	139.5	-	-	-	138.5	-	-
nov	-	145.9	-	-	-	-	-	-	-	-	-
087 - INDEKS FOR ENHEDSVAERDIER EKSPORT I ALT			UNIT VALUE INDEX TOTAL EXPORTS						VALORI MEDI UNITARI ESPORTAZIONI TOTALI		
1975 = 100											
1975	100.0	100.0	100.0	100.0	100.0	100.0	100.0	100.0	100.0	100.0	100.0
1976	110.6	112.7	109.1	104.7	112.5	111.2	110.1	110.9	113.0	103.4	103.4
1977	119.2	121.1	114.1	116.0	121.8	118.6	122.0	121.7	119.3	107.9	107.9
1978	122.3	125.3	116.0	115.7	121.9	122.1	129.7	126.1	121.2	115.7	115.7
1978 III	122.9	124.7	118.4	117.7	120.8	121.8	130.6	128.1	120.9	116.6	116.6
IV	123.8	128.8	116.9	114.9	122.3	124.9	131.5	127.3	122.5	120.3	120.3
1979 I	127.0	129.3	120.8	120.4	125.1	129.4	136.3	132.0	124.5	127.3	127.3
II	131.0	129.5	123.9	127.6	130.0	132.9	145.4	136.5	125.2	129.2	129.2
III	-	131.4	126.8	132.4	134.8	138.5	155.4	-	128.6	-	-
1978 sep	123.5	124.7	117.5	118.5	120.5	124.4	133.7	129.0	122.4	-	-
oct	123.9	128.6	118.0	114.6	121.9	125.6	129.6	125.7	121.3	-	-
nov	123.6	128.1	116.2	113.9	121.6	126.3	132.0	127.3	121.8	-	-
dec	124.0	129.7	116.6	116.1	123.2	122.7	132.8	128.9	124.3	-	-
1979 jan	125.7	129.4	118.9	117.4	123.9	128.0	132.5	129.9	124.2	-	-
feb	127.1	129.7	121.6	119.9	124.8	130.1	137.2	131.6	125.3	-	-
mar	128.2	128.9	122.0	124.1	126.7	130.2	139.0	134.5	124.2	-	-
apr	129.1	128.8	122.2	125.5	128.5	130.8	141.7	136.4	123.6	-	-
mai	130.8	129.6	125.0	127.1	129.9	133.0	143.2	135.3	125.3	-	-
jun	133.0	130.0	124.5	130.4	131.5	135.0	151.2	137.8	126.8	-	-
jul	134.6	131.0	124.7	131.7	133.5	138.6	156.3	138.8	127.6	-	-
aug	135.2	130.9	126.3	132.1	133.8	137.3	156.9	138.3	127.3	-	-
sep	-	132.4	129.3	133.3	137.2	139.7	153.1	-	130.9	-	-
oct	-	134.9	127.9	-	136.3	-	-	-	130.4	-	-
nov	-	134.5	-	-	-	-	-	-	-	-	-

IMPORT FRA TREDJELANDE

IMPORTS EXTRA-EC

IMPORTAZIONI EXTRA-CE

	EUR-9	B.R. DEUTSCHLAND	FRANCE	ITALIA	NEDERLAND	BELGIQUE BELGIE	LUXEMBOURG	UNITED KINGDOM	IRELAND	DANMARK	U.S.A.
<p>088 - I ALT - SITC 0-9 SAESONKORRIGERET</p> <p style="text-align: center;">TOTAL - SEASONALLY ADJUSTED SITC 0-9</p> <p style="text-align: right;">TOTALE - CTCI 0-9 DESTAGIONALIZZATO</p>											
<b>1975 = 100</b>											
1976	124.8	133.0	126.6	122.2	128.8	124.2	113.9	119.6	129.5	-	-
1977	137.5	149.5	139.9	135.8	148.8	142.2	117.0	161.9	137.0	-	-
1978	140.5	154.8	137.8	135.5	143.1	142.1	129.7	160.9	128.4	-	-
1979	-	-	-	-	-	-	147.7	-	-	-	-
1978 IV	148.5	161.7	141.1	158.3	150.7	152.1	131.4	163.4	135.1	-	-
1979 I	151.8	171.5	151.4	155.1	147.9	152.9	132.8	162.9	139.8	-	-
II	162.6	184.2	162.6	164.0	167.1	161.3	139.1	185.9	140.7	-	-
III	176.0	198.3	179.2	173.1	180.6	172.0	154.8	199.9	150.3	-	-
IV	-	-	-	-	-	-	164.1	-	-	-	-
1978 oct	144.8	161.9	137.2	139.3	157.7	150.2	129.3	163.6	135.0	-	-
nov	151.2	163.4	144.8	144.3	156.0	160.3	142.4	177.8	139.0	-	-
dec	149.5	160.0	141.1	191.3	138.4	145.8	122.6	148.7	131.4	-	-
1979 jan	149.1	169.1	151.1	149.0	139.1	145.0	133.0	173.7	142.8	-	-
feb	151.3	169.0	153.6	155.6	149.2	157.5	130.7	163.2	136.1	-	-
mar	155.0	176.3	149.4	160.6	155.3	156.3	134.8	151.8	140.6	-	-
apr	151.6	173.9	149.7	143.9	152.9	149.9	133.9	192.6	141.1	-	-
mai	171.1	192.9	175.9	174.1	176.5	181.9	139.2	173.8	147.8	-	-
jun	165.0	186.0	162.2	174.0	171.8	152.2	144.0	191.3	133.2	-	-
jul	173.6	201.9	174.3	162.6	170.2	158.7	158.1	204.6	150.6	-	-
aug	179.0	198.9	180.6	174.6	189.8	182.5	159.7	201.4	155.6	-	-
sep	175.4	194.2	182.7	182.1	181.8	174.8	146.6	193.9	144.8	-	-
oct	-	214.9	199.6	191.9	196.4	-	183.8	225.8	168.4	-	-
nov	-	218.7	-	-	-	-	158.9	-	-	-	-
dec	-	-	-	-	-	-	149.6	-	-	-	-
<p>089 - I ALT - SITC 0-9</p> <p style="text-align: center;">TOTAL - SITC 0-9</p> <p style="text-align: right;">TOTALE - CTCI 0-9</p>											
<b>MIO ERE</b>											
1975	10 466.9	2 543.1	1 861.8	1 475.5	1 020.2	677.4	2 432.3	78.1	378.4	<b>MIO UCE</b>	
<b>1975 = 100</b>											
1976	126.9	134.4	130.0	123.9	131.4	126.3	116.6	122.5	129.2	-	-
1977	136.7	148.4	139.9	134.0	147.6	140.9	117.6	160.9	134.1	-	-
1978	141.9	156.0	139.5	137.7	145.0	143.2	131.1	161.4	128.7	-	-
1979	-	-	-	-	-	-	149.4	-	-	-	-
1978 IV	153.9	170.5	146.1	175.7	156.2	156.4	129.3	159.7	142.1	-	-
1979 I	152.1	170.1	157.9	144.6	153.9	152.8	133.5	171.3	141.2	-	-
II	166.1	184.7	168.4	166.5	170.6	165.6	146.1	194.4	138.7	-	-
III	172.0	195.6	171.9	163.9	176.7	169.0	155.1	199.3	141.1	-	-
IV	-	-	-	-	-	-	162.9	-	-	-	-
1978 oct	148.3	168.7	138.5	146.3	162.3	158.5	128.1	165.7	137.5	-	-
nov	154.4	170.5	148.1	146.1	161.6	160.7	142.7	176.7	149.9	-	-
dec	159.1	172.4	151.7	234.6	144.7	150.1	117.2	136.6	138.9	-	-
1979 jan	148.7	165.4	156.1	124.0	156.1	147.0	137.4	193.6	143.5	-	-
feb	144.3	162.1	152.7	141.9	142.3	150.7	121.3	165.4	129.3	-	-
mar	163.2	182.8	164.8	167.9	163.2	160.7	141.7	155.0	150.7	-	-
apr	151.8	174.8	156.1	138.7	155.2	148.6	132.3	197.3	138.3	-	-
mai	176.0	190.9	182.6	188.8	179.7	188.2	147.0	191.7	144.1	-	-
jun	170.4	188.4	166.3	172.1	176.9	160.0	158.9	194.1	133.7	-	-
jul	171.7	203.2	170.9	157.2	163.7	146.3	164.2	208.9	128.7	-	-
aug	171.4	195.1	167.6	148.0	185.0	185.7	156.7	190.2	150.5	-	-
sep	172.9	188.5	177.2	186.5	181.5	175.1	144.6	198.7	144.0	-	-
oct	-	224.4	202.2	198.6	201.7	-	188.2	232.3	170.5	-	-
nov	-	225.0	-	-	-	-	159.6	-	-	-	-
dec	-	-	-	-	-	-	141.0	-	-	-	-
<p>090 - NAERINGS-OG NYDELSESMIDLER SITC 0+1</p> <p style="text-align: center;">FOOD, DRINK AND TOBACCO SITC 0+1</p> <p style="text-align: right;">PRODOTTI ALIMENTARI, ETC CTCI 0+1</p>											
<b>MIO ERE</b>											
1975	1 415.4	303.6	221.0	194.7	191.2	75.8	374.5	15.5	39.1	<b>MIO UCE</b>	
<b>1975 = 100</b>											
1976	123.1	135.7	134.0	114.5	123.0	128.0	107.6	106.0	154.2	-	-
1977	141.2	160.6	165.8	125.1	140.4	144.2	116.3	82.4	193.6	-	-
1978	136.2	152.2	161.7	123.5	130.0	125.4	119.3	100.2	159.9	-	-
1979	-	-	-	-	-	-	-	-	-	-	-
1978 IV	144.0	161.5	170.3	145.2	132.3	134.5	121.8	74.8	168.9	-	-
1979 I	136.5	153.2	169.6	112.0	132.9	127.9	119.1	101.4	155.1	-	-
II	141.2	149.6	165.6	119.4	134.7	142.4	132.1	127.0	168.9	-	-
III	-	152.7	143.2	128.1	130.9	136.4	133.1	112.1	-	-	-
IV	-	-	-	-	-	-	-	-	-	-	-
1978 oct	135.6	145.5	160.2	154.0	133.7	140.6	103.8	67.8	158.3	-	-
nov	152.9	181.2	172.5	126.3	137.0	139.1	140.6	93.0	199.9	-	-
dec	143.5	157.7	178.2	155.4	126.0	123.9	121.0	63.4	148.7	-	-
1979 jan	140.9	154.1	182.3	93.9	127.0	118.3	142.3	100.3	152.0	-	-
feb	123.8	141.1	156.3	112.3	118.6	138.5	98.0	90.8	119.0	-	-
mar	144.7	164.3	170.3	129.9	153.0	126.8	116.9	113.0	194.5	-	-
apr	137.0	141.8	169.6	124.8	117.5	138.0	126.4	143.0	170.0	-	-
mai	151.3	154.9	178.3	111.7	152.1	175.7	146.4	137.7	169.9	-	-
jun	135.2	152.0	148.8	121.6	134.5	113.5	123.6	100.1	167.0	-	-
jul	138.0	162.4	149.2	102.5	124.2	106.0	142.4	112.8	160.5	-	-
aug	150.4	156.1	138.7	152.2	154.6	184.6	140.3	128.4	183.3	-	-
sep	-	139.7	141.5	129.6	113.8	118.5	116.4	95.2	-	-	-
oct	-	185.3	185.4	136.0	137.0	-	138.2	140.5	-	-	-
nov	-	194.0	-	-	-	-	129.5	-	-	-	-
dec	-	-	-	-	-	-	-	-	-	-	-

IMPORT FRA TREDJELANDE

IMPORTS EXTRA-EC

IMPORTAZIONI EXTRA-CE

	EUR-9	B.R. DEUTSCHLAND	FRANCE	ITALIA	NEDERLAND	BELGIE BELGIE	LUXEMBOURG	UNITED KINGDOM	IRELAND	DANMARK	U.S.A.	
Q91 - RAASTOFFER SITC 2 + 4			RAW MATERIALS SITC 2 + 4					MATERIE PRIME CTCI 2 + 4				
MIO ERE			MIO EUA					MIO UCE				
1975	1 433.1	399.9	232.1	234.0	127.5	101.9	297.7	6.9	33.1			
	1975 = 100											
1976	128.5	125.1	131.8	129.3	127.0	129.2	129.2	146.6	133.4			
1977	134.2	134.4	135.6	133.8	151.3	118.9	130.2	110.8	146.6			
1978	126.0	124.1	129.0	130.8	147.9	118.2	112.5	139.8	149.6			
1979												
1978 IV	136.8	130.3	128.1	168.5	162.0	128.1	116.2	134.7	167.2			
1979 I	137.6	130.0	142.0	156.0	159.1	125.0	116.1	128.8	218.3			
II	158.5	146.9	165.7	172.9	184.4	140.0	150.3	185.8	172.7			
III		150.9	154.1	163.9	175.8	133.4	161.5	197.2				
IV												
1978 oct	129.0	123.9	119.8	151.3	154.2	121.4	116.5	137.5	135.2			
nov	136.6	133.6	129.0	140.3	175.5	137.5	124.1	183.0	150.4			
dec	144.8	133.5	135.6	213.9	156.3	125.5	108.0	83.6	216.0			
1979 jan	134.3	124.5	152.0	132.5	163.0	114.9	118.6	146.9	230.0			
feb	126.2	116.7	121.3	152.0	134.0	121.6	107.6	123.4	244.4			
mar	152.2	148.9	152.6	183.4	180.5	138.4	122.1	116.1	180.5			
apr	146.1	136.4	155.3	152.6	163.5	118.4	145.8	137.2	173.6			
mai	171.1	161.7	176.7	174.9	194.7	165.1	162.8	205.3	215.4			
jun	158.4	142.7	164.9	191.1	195.0	136.5	142.4	215.1	129.0			
jul	164.9	158.3	167.3	178.4	173.0	127.1	173.2	215.8	131.7			
aug	156.8	160.0	135.5	153.4	174.5	142.4	170.5	160.9	144.3			
sep		134.5	159.5	160.0	179.9	130.7	140.8	214.8				
oct		172.4	158.9	183.3	212.1		173.5	225.4				
nov		169.5					149.9					
dec												
Q92 - BRAENDELSSTOFFER SITC 3			FUELS SITC 3					PRODOTTI ENERGETICI CTCI 3				
MIO ERE			MIO EUA					MIO UCE				
1975	3 228.5	634.2	727.8	647.4	369.9	182.4	568.0	17.6	81.3			
	1975 = 100											
1976	125.9	130.7	129.8	119.8	139.8	120.6	117.7	85.6	117.0			
1977	126.8	136.7	130.7	128.1	145.1	147.7	92.5	122.6	112.5			
1978	120.2	134.9	121.0	128.2	124.2	135.7	88.9	108.2	101.6			
1979												
1978 IV	132.4	143.5	125.6	161.1	138.8	144.3	89.9	121.4	121.8			
1979 I	127.4	143.6	135.3	130.2	133.3	135.5	90.9	103.7	122.1			
II	144.0	182.8	141.8	146.1	164.3	147.3	92.0	109.1	115.8			
III		216.1	171.7	151.9	189.4	175.3	104.9	199.7				
IV												
1978 oct	118.9	136.3	107.4	125.6	148.8	136.4	83.2	128.5	105.2			
nov	125.6	134.4	127.2	132.3	133.8	148.1	94.5	101.8	125.5			
dec	152.7	159.8	142.1	225.4	133.7	148.5	92.2	133.9	134.6			
1979 jan	126.8	146.3	131.5	112.2	140.7	148.1	100.2	146.4	120.2			
feb	129.1	143.0	144.2	134.7	138.3	119.7	87.7	61.4	124.7			
mar	126.2	141.6	130.2	143.7	120.8	138.7	84.8	103.4	121.5			
apr	127.2	171.3	125.1	105.5	148.9	137.7	88.7	135.9	119.3			
mai	153.7	180.8	152.6	188.6	157.3	154.0	93.2	56.3	98.8			
jun	151.2	196.2	147.7	144.4	186.7	150.1	94.0	135.0	129.2			
jul	152.1	215.8	151.9	133.1	153.1	149.1	101.6	203.4	151.2			
aug	169.8	217.4	186.8	132.5	196.1	218.4	104.1	188.0	167.8			
sep		215.2	176.2	189.9	219.0	158.6	109.1	207.7				
oct		224.6	197.3	195.8	209.5		117.0	163.4				
nov		235.0					110.1					
dec												
Q93 - KEMISKE PRODUKTER SITC 5			CHEMICALS SITC 5					PRODOTTI CHIMICI CTCI 5				
MIO ERE			MIO EUA					MIO UCE				
1975	447.9	102.8	82.8	51.6	44.0	29.1	107.3	3.7	26.6			
	1975 = 100											
1976	130.7	142.7	135.8	133.6	136.2	145.1	111.3	151.3	113.7			
1977	142.7	155.5	168.3	142.6	145.8	162.5	109.0	204.8	114.9			
1978	162.2	189.9	192.2	161.8	141.6	194.8	117.8	331.6	116.9			
1979												
1978 IV	179.2	224.1	207.6	209.9	138.5	208.5	116.1	377.0	120.0			
1979 I	189.9	230.8	246.9	176.9	170.3	213.9	116.0	462.5	147.6			
II	202.2	231.1	221.5	257.9	198.8	231.8	135.2	374.0	142.7			
III		214.4	235.2	189.2	190.1	231.1	137.6	281.9				
IV												
1978 oct	184.5	233.7	242.4	164.8	133.7	240.2	118.3	417.6	110.4			
nov	169.0	218.4	180.5	167.6	159.0	180.0	116.4	407.3	128.6			
dec	184.1	220.1	200.0	297.4	123.0	205.2	113.6	306.0	121.1			
1979 jan	183.4	256.7	204.4	160.2	158.5	179.2	119.4	520.6	137.0			
feb	187.2	236.7	257.4	168.6	155.5	217.0	106.8	387.6	130.0			
mar	199.3	199.0	278.9	201.8	196.7	245.4	121.7	479.3	175.7			
apr	189.4	237.8	207.9	181.0	183.2	226.2	126.3	432.2	152.7			
mai	220.5	207.5	275.2	336.9	215.9	210.8	149.4	401.3	155.6			
jun	196.7	247.9	181.3	256.0	197.2	258.5	129.8	288.5	119.8			
jul	196.9	234.2	234.3	202.0	191.4	193.8	154.4	279.6	99.8			
aug	192.5	219.7	231.4	175.9	209.0	259.9	131.9	271.1	131.0			
sep		189.4	240.0	189.7	169.7	239.7	126.6	295.0				
oct		261.5	289.0	202.3	199.0		165.8	290.0				
nov		258.3					138.9					
dec												

## IMPORT FRA TREDJELANDE

## IMPORTS EXTRA-EC

## IMPORTAZIONI EXTRA-CE

	EUR-9	B.R. DEUTSCHLAND	FRANCE	ITALIA	NEDERLAND	BELGIQUE BELGIE	LUXEMBOURG	UNITED KINGDOM	IRELAND	DANMARK	U.S.A.
094 - MASKINER SITC 71+72											
MIO ERE					MIO EUA						MIO UCE
1975	1 043.3	270.1	187.3	109.3	90.4	52.6	269.4	13.5	50.7		
					1975 = 100						
1976	128.3	136.1	132.7	115.7	121.7	118.1	126.2	134.9	130.0		
1977	142.7	157.4	140.6	128.6	147.7	135.5	136.5	153.7	131.6		
1978	161.4	188.1	160.3	142.2	162.7	158.3	142.0	196.8	158.1		
1979											
1978 IV	181.7	217.3	177.8	189.6	176.1	174.3	150.8	217.9	160.8		
1979 I	171.3	196.8	179.3	138.6	190.9	160.0	149.6	256.2	145.8		
II	178.7	207.1	198.8	169.5	180.3	168.7	142.9	244.5	153.7		
III		211.6	187.1	147.8	186.3	153.9	169.3	226.3			
IV											
1978 oct	183.0	218.7	182.7	154.7	175.2	169.6	163.9	241.5	168.0		
nov	185.8	217.2	182.1	168.2	189.8	187.7	163.5	257.9	160.9		
dec	176.2	215.9	168.5	245.9	163.2	165.6	125.2	154.2	153.7		
1979 jan	163.5	194.4	170.2	117.0	184.4	148.9	137.1	297.4	156.0		
feb	157.2	171.7	170.3	125.6	172.8	162.9	142.9	240.7	119.6		
mar	193.2	224.3	197.3	173.2	215.5	168.3	168.8	230.5	161.7		
apr	167.7	189.5	188.0	156.1	179.0	172.1	131.2	249.2	148.2		
mai	190.6	223.9	210.8	182.3	196.4	170.5	149.3	270.2	165.3		
jun	177.8	207.8	197.4	170.1	165.3	163.5	148.1	214.1	147.5		
jul	192.0	224.2	206.4	156.8	205.9	134.4	180.6	237.4	126.1		
aug	168.4	196.5	166.4	126.6	174.1	153.3	163.4	216.1	136.1		
sep		214.0	188.4	160.1	178.9	174.0	163.8	225.4			
oct		265.5	232.1	162.6	219.7		196.4	252.4			
nov		274.1					184.5				
dec											
095 - TRANSPORTMIDLER SITC 73											
MIO ERE					MIO EUA						MIO UCE
1975	335.8	60.7	68.3	25.9	42.8	37.1	72.3	2.3	26.5		
					1975 = 100						
1976	127.8	127.6	158.6	121.1	84.8	116.5	122.0	177.1	152.7		
1977	161.6	186.9	181.4	141.6	130.2	126.9	164.0	218.7	160.4		
1978	227.6	255.1	182.9	171.3	180.6	145.4	375.0	384.8	110.4		
1979											
1978 IV	228.4	326.3	192.7	246.3	218.2	143.0	262.3	336.2	112.6		
1979 I	237.3	319.9	196.4	167.5	183.7	181.6	328.5	475.6	116.2		
II	267.3	285.4	237.0	154.8	207.1	248.0	410.1	605.3	119.4		
III		216.3	210.3	228.1	180.6	169.8	422.9	337.8			
IV											
1978 oct	199.7	295.9	170.6	86.4	208.5	165.9	233.8	311.2	95.7		
nov	221.0	276.6	213.0	179.2	254.7	112.0	266.1	330.6	120.4		
dec	264.5	406.5	194.6	473.4	191.4	150.9	287.0	366.9	121.6		
1979 jan	207.8	194.5	198.8	153.9	184.8	138.4	317.2	379.6	135.5		
feb	230.1	410.6	159.1	176.3	157.6	229.5	246.4	661.1	88.8		
mar	273.8	354.7	231.3	172.4	208.6	177.0	421.9	386.3	124.2		
apr	259.9	318.8	244.9	144.5	178.8	180.1	393.0	718.2	116.6		
mai	301.5	281.7	244.6	136.3	289.6	261.9	518.2	445.4	125.8		
jun	240.5	255.5	221.5	183.7	152.9	302.1	319.1	652.4	115.9		
jul	260.0	240.3	170.7	256.2	159.7	184.3	506.5	377.9	124.3		
aug	258.7	222.8	185.9	223.4	247.9	170.1	462.0	313.0	145.3		
sep		185.7	274.4	204.8	134.3	155.1	300.3	322.4			
oct		195.4	190.5	190.4	228.1		451.0	1 123.1			
nov		272.8					352.9				
dec											
096 - ANDRE FORARBEJDEDE VARER SITC 6+8											
MIO ERE					MIO EUA						MIO UCE
1975	2 240.5	665.6	302.9	174.8	150.0	146.7	676.9	14.7	108.9		
					1975 = 100						
1976	131.3	137.4	129.0	141.0	142.1	145.8	117.2	137.2	136.7		
1977	146.1	156.3	143.0	155.6	162.6	169.2	128.3	134.5	135.2		
1978	163.3	171.7	154.9	160.7	181.7	187.6	154.7	169.6	134.6		
1979											
1978 IV	174.2	182.8	161.4	210.3	188.5	202.0	158.1	170.7	142.5		
1979 I	183.2	196.5	186.8	189.8	186.1	206.5	166.5	192.9	147.2		
II	194.7	201.7	206.9	232.9	182.9	213.4	177.9	231.4	146.8		
III		210.7	192.0	214.4	186.3	200.1	179.1	232.6			
IV											
1978 oct	181.0	196.6	166.3	166.6	209.3	216.4	166.1	184.1	155.6		
nov	182.8	187.3	166.6	177.1	201.2	206.1	183.0	203.5	148.4		
dec	158.8	164.7	151.2	287.1	155.2	183.5	125.2	124.6	123.6		
1979 jan	177.1	188.1	185.3	157.3	189.8	199.8	164.9	187.6	146.4		
feb	170.1	185.1	172.7	176.5	160.6	195.2	154.6	192.3	132.7		
mar	202.3	216.4	202.5	235.7	208.0	224.5	180.1	198.7	162.5		
apr	175.0	191.4	185.3	213.3	173.8	193.4	145.8	186.9	141.5		
mai	195.7	209.4	227.5	235.8	195.7	253.4	150.8	255.1	153.5		
jun	213.3	204.3	208.0	249.6	179.1	193.4	237.1	252.2	145.5		
jul	201.3	218.5	215.9	229.3	187.8	189.3	187.5	249.9	125.4		
aug	185.8	207.0	167.0	175.6	186.2	195.8	177.2	223.0	158.9		
sep		206.5	193.0	238.2	184.7	215.2	172.6	224.7			
oct		247.0	240.8	258.5	227.3		251.7	279.2			
nov		227.1					196.3				
dec											

## EKSPORT TIL TREDJELANDE

## EXPORTS EXTRA-EC

## ESPORTAZIONI EXTRA-EC

	EUR-9	B.R. DEUTSCHLAND	FRANCE	ITALIA	NEDERLAND	BELGIE BELGIE	LUXEMBOURG	UNITED KINGDOM	IRELAND	DANMARK	U.S.A.
097 - I ALT - SITC 0-9 SAESONKORRIGERET	TOTAL - SEASONALLY ADJUSTED SITC 0-9										TOTALE - CTCI 0-9 DESTAGIONALIZZATO
	1975 = 100										
1976	116.4	121.1	115.5	111.7	120.0	113.6	111.7	134.6	114.8		
1977	135.4	139.0	129.4	136.2	137.3	138.5	133.1	170.7	127.3		
1978	143.3	147.2	133.7	147.3	138.4	144.5	145.9	187.4	126.1		
1979							161.4				
1978 IV	148.5	151.4	136.3	166.2	134.5	148.9	149.8	187.6	129.6		
1979 I	147.1	153.1	144.9	159.0	142.1	149.4	132.3	205.7	135.1		
II	155.8	155.3	148.8	166.8	149.9	155.7	160.6	206.4	130.0		
III	161.9	159.3	158.7	172.5	154.5	159.3	166.4	220.3	140.0		
IV							173.6				
1978 oct	147.2	153.6	137.4	145.0	140.3	152.4	151.2	180.2	126.9		
nov	150.6	153.6	142.0	154.3	132.8	160.1	156.7	201.5	130.2		
dec	147.6	146.9	129.5	199.3	130.5	134.3	141.5	181.0	131.5		
1979 jan	147.4	153.6	141.9	146.5	136.0	142.9	144.9	202.1	133.0		
feb	142.4	147.9	145.7	174.1	138.8	147.9	109.0	193.6	121.3		
mar	151.7	157.8	147.2	156.5	151.5	157.4	143.0	221.4	151.0		
apr	149.8	152.4	143.2	157.8	144.6	147.5	149.0	189.4	131.8		
mai	160.0	158.3	157.5	170.3	149.2	172.0	158.9	224.8	135.9		
jun	157.7	155.2	145.7	172.3	155.9	147.6	173.8	204.9	122.5		
jul	161.9	162.8	162.2	146.7	151.8	161.3	170.5	233.3	138.3		
aug	167.8	166.9	154.5	188.4	158.7	167.8	175.3	199.6	141.5		
sep	156.0	148.3	159.5	182.5	153.0	148.8	153.6	227.9	140.2		
oct		163.7	169.6	186.8	168.0		178.3	257.0	155.9		
nov		170.7					170.9				
dec							171.5				
098 - I ALT - SITC 0-9	TOTAL - SITC 0-9										TOTALE - CTCI 0-9
MIO ERE	MIO EUA										MIO UCE
1975	10 103.6	3 417.4	1 778.9	1 288.1	689.4	569.1	1 994.7	44.2	321.7		
	1975 = 100										
1976	116.4	121.1	115.5	111.7	120.0	113.6	111.7	134.6	114.8		
1977	135.4	139.0	129.4	136.2	137.3	138.5	133.1	170.7	127.3		
1978	143.3	147.2	133.7	147.3	138.4	144.5	145.9	187.4	126.1		
1979							161.4				
1978 IV	157.4	161.5	141.7	189.0	144.3	156.7	150.5	191.9	140.0		
1979 I	143.2	148.1	145.0	143.2	140.0	153.1	132.0	198.6	133.4		
II	160.2	155.7	157.7	170.7	151.2	160.4	170.2	211.8	131.4		
III	158.7	157.5	151.8	166.0	156.4	152.0	167.8	227.1	131.4		
IV							175.6				
1978 oct	156.2	165.6	142.0	154.7	150.2	167.8	154.5	173.5	140.1		
nov	153.3	157.5	139.2	160.5	143.5	157.6	157.3	221.2	137.9		
dec	162.6	161.3	143.9	251.8	139.3	144.7	139.8	181.0	141.9		
1979 jan	136.2	141.4	133.3	115.8	135.5	143.0	142.5	183.7	120.8		
feb	132.0	136.1	142.5	156.7	129.0	145.4	98.5	183.6	115.4		
mar	161.6	166.9	159.2	157.2	155.5	170.9	154.8	228.4	164.0		
apr	150.1	152.4	145.9	153.1	145.1	149.2	152.6	180.9	130.5		
mai	164.0	157.6	164.7	178.1	147.1	174.2	171.2	251.2	132.1		
jun	166.6	157.0	162.4	180.7	161.4	157.9	186.9	203.2	131.7		
jul	164.0	163.5	171.9	150.6	153.0	155.8	179.5	248.9	109.9		
aug	159.1	161.6	132.7	175.5	155.1	147.0	175.3	190.4	138.2		
sep	153.0	147.3	150.8	172.0	161.0	153.3	148.8	241.9	146.1		
oct		176.0	175.4	190.3	179.4		184.0	255.1	168.8		
nov		176.8					173.4				
dec							169.5				
099 - NAERINGS-OG NYDELSESMIOLER SITC 0+1	FOOD, DRINK AND TOBACCO SITC 0+1										PRODOTTI ALIMENTARI, ETC CTCI 0+1
MIO ERE	MIO EUA										MIO UCE
1975	660.2	66.6	192.2	67.9	99.4	26.4	128.3	12.3	67.1		
	1975 = 100										
1976	114.0	138.8	113.0	98.8	118.3	108.8	102.1	156.3	118.8		
1977	131.0	183.4	110.3	118.4	145.6	159.4	117.3	183.1	134.9		
1978	144.2	188.8	130.4	124.3	147.9	184.1	140.5	172.8	140.5		
1979											
1978 IV	150.0	186.3	129.6	147.5	156.3	183.6	149.4	163.8	151.3		
1979 I	155.1	212.1	149.1	143.5	162.2	211.2	118.2	238.4	150.5		
II	168.1	214.3	158.9	169.7	168.0	238.7	145.8	236.2	149.4		
III		207.6	142.1	156.9	148.2	207.3	147.4	263.3			
IV											
1978 oct	152.6	197.6	133.0	140.7	153.5	215.5	148.1	163.7	156.2		
nov	152.6	194.8	125.3	134.0	154.6	198.6	167.4	185.2	151.9		
dec	144.9	166.6	130.3	167.6	160.7	136.7	132.7	142.6	145.7		
1979 jan	143.7	189.9	136.2	110.2	148.6	289.0	110.8	254.5	131.6		
feb	140.9	196.8	144.9	160.7	155.4	125.0	90.2	179.9	128.9		
mar	180.7	249.6	166.2	159.7	182.5	219.5	153.6	281.0	190.9		
apr	165.1	232.3	153.2	153.2	164.5	264.0	140.1	158.0	155.6		
mai	177.1	218.2	158.6	194.5	179.4	272.2	153.6	340.9	145.7		
jun	162.1	192.3	164.9	161.3	160.3	179.8	143.9	209.8	146.8		
jul	154.3	198.8	151.1	73.1	158.3	247.3	154.1	291.6	134.1		
aug	158.6	234.9	127.6	168.2	147.1	255.6	147.1	253.5	145.5		
sep		189.1	147.6	229.2	139.3	119.1	141.0	244.7			
oct		261.9	166.4	177.6	211.2		150.5	305.7			
nov		282.5					170.9				
dec											



## EKSPORT TIL TREDJELANDE

## EXPORTS EXTRA-EC

## ESPORTAZIONI EXTRA-EC

	EUR-9	B. R. DEUTSCHLAND	FRANCE	ITALIA	NEDERLAND	BELGIQUE BELGIE	LUXEMBOURG	UNITED KINGDOM	IRELAND	DANMARK	U.S.A.
100 - RAASTOFFER SITC 2 + 4											
					RAW MATERIALS SITC 2 + 4						MATERIE PRIME CTCI 2 + 4
MIO ERE					MIO EUA						MIO UCE
1975	226.8	60.2	43.1	20.7	35.3	12.4	37.5	2.1	15.6		
					1975 = 100						
1976	118.4	124.2	107.4	111.3	120.2	140.4	119.3	78.0	118.2		
1977	140.1	144.7	122.2	123.2	154.5	166.4	145.4	97.0	134.3		
1978	143.5	140.3	133.1	138.8	157.3	175.9	141.8	112.1	141.5		
1979											
1978 IV	156.6	146.3	164.4	159.2	170.9	187.4	146.1	98.2	147.3		
1979 I	162.3	148.2	165.4	151.9	176.6	181.4	149.6	142.9	208.4		
II	173.9	163.5	163.1	183.9	165.1	195.3	203.0	137.7	168.7		
III		168.2	143.0	169.1	178.7	174.0	173.6	200.4			
IV											
1978 oct	153.3	149.5	152.5	132.7	165.7	189.7	161.8	116.6	125.5		
nov	157.9	148.4	182.7	147.7	155.8	198.4	154.2	64.8	133.3		
dec	158.5	141.1	158.1	197.3	191.1	174.1	122.2	113.3	183.1		
1979 jan	143.8	127.0	146.0	137.7	167.0	154.5	133.7	115.0	177.8		
feb	157.0	139.8	178.5	151.8	171.7	203.1	103.4	215.6	221.5		
mar	186.2	177.7	171.7	166.1	191.0	186.4	211.7	98.2	225.8		
apr	172.3	157.2	152.8	181.8	188.5	181.3	188.2	135.0	195.5		
mai	174.7	172.7	165.0	177.2	160.3	202.4	196.4	150.6	167.4		
jun	174.7	160.7	171.4	192.7	146.6	202.1	224.5	127.7	143.1		
jul	155.8	169.6	166.2	112.4	130.6	170.7	187.2	193.4	96.2		
aug	167.8	173.9	125.3	155.1	205.1	166.6	194.2	197.2	128.1		
sep		161.3	137.5	239.9	200.5	184.7	139.6	210.6			
oct		199.0	185.2	180.8	203.1		189.2	190.8			
nov		180.1					166.7				
dec											
101 - BRAENDELSSTOFFER SITC 3											
					FUELS SITC 3						PRODOTTI ENERGETICI CTCI 3
MIO ERE					MIO EUA						MIO UCE
1975	393.9	67.1	40.2	91.5	90.0	36.3	52.4	0.2	16.2		
					1975 = 100						
1976	119.2	116.2	126.1	121.3	116.3	105.3	125.4	67.5	130.0		
1977	147.7	129.7	154.2	142.1	139.6	131.8	208.3	104.1	124.1		
1978	149.3	157.6	150.4	154.7	105.4	117.2	241.0	305.7	98.1		
1979											
1978 IV	168.0	167.4	140.9	218.0	103.3	116.7	268.8	213.0	102.8		
1979 I	165.7	171.1	185.6	172.2	110.8	141.0	256.3	180.0	124.9		
II	212.0	181.5	231.9	204.9	151.4	184.8	402.4	102.0	112.7		
III		202.1	359.0	180.7	197.0	257.3	495.7	134.6			
IV											
1978 oct	166.8	169.6	131.9	201.4	118.8	121.6	260.4	245.6	112.0		
nov	151.4	155.6	130.2	158.0	108.6	116.6	261.7	308.6	106.0		
dec	185.7	176.9	160.6	294.5	82.4	111.9	284.3	84.7	90.3		
1979 jan	160.8	170.4	194.4	106.7	111.8	162.1	306.5	264.8	141.3		
feb	173.7	180.0	174.0	217.2	108.3	124.6	254.6	153.7	112.9		
mar	162.7	163.1	188.5	192.6	112.2	136.5	208.0	121.4	120.5		
apr	181.7	149.0	174.5	205.5	130.2	133.8	326.4	4.8	129.2		
mai	218.6	185.6	214.9	229.9	120.0	224.8	440.7	242.1	116.8		
jun	235.6	209.7	306.1	179.2	203.9	195.9	440.1	59.1	92.1		
jul	243.1	200.1	387.5	147.3	181.3	216.8	493.2	196.3	199.3		
aug	259.5	219.4	395.0	194.3	169.2	276.4	493.8	22.2	167.8		
sep		187.0	294.4	200.4	240.5	278.7	500.0	185.4			
oct		213.0	313.1	194.8	157.0		342.7	53.0			
nov		184.4					539.3				
dec											
102 - KEMISKE PRODUKTER SITC 5											
					CHEMICALS SITC 5						PRODOTTI CHIMICI CTCI 5
MIO ERE					MIO EUA						MIO UCE
1975	1 137.0	403.4	179.2	113.5	124.2	69.4	213.1	6.6	27.7		
					1975 = 100						
1978	122.3	129.1	121.4	108.1	117.0	117.0	122.3	136.5	121.1		
1977	140.2	145.2	140.2	124.3	127.5	137.6	146.6	192.9	133.2		
1978	148.0	152.0	159.7	120.9	141.6	146.5	148.2	250.7	132.1		
1979											
1978 IV	153.2	154.3	155.4	151.1	146.1	163.1	149.3	275.2	137.5		
1979 I	149.5	168.2	161.5	122.0	146.3	151.3	117.9	232.0	143.7		
II	176.3	177.2	197.9	153.7	168.4	154.9	181.0	262.4	146.6		
III		187.4	186.6	146.3	173.4	157.8	175.6	287.6			
IV											
1978 oct	152.3	156.2	156.8	141.0	148.5	158.1	145.7	225.2	148.3		
nov	154.5	154.2	161.1	133.5	142.2	168.3	162.0	321.5	125.7		
dec	152.7	152.6	148.2	178.8	147.5	163.0	140.2	278.8	138.4		
1979 jan	138.2	150.7	146.6	107.6	136.6	134.1	125.2	188.2	132.7		
feb	134.8	156.8	157.7	121.9	134.8	156.0	73.2	219.3	119.6		
mar	175.4	197.1	180.4	136.6	167.6	163.8	155.3	288.5	178.8		
apr	160.3	166.9	176.4	130.0	155.2	148.5	158.3	242.3	134.2		
mai	187.0	184.9	217.4	161.8	169.9	162.8	198.5	270.4	150.5		
jun	181.5	179.8	200.0	169.2	180.0	153.2	186.2	274.5	155.2		
jul	179.2	189.2	209.6	125.3	167.2	166.4	178.2	306.4	123.0		
aug	184.1	197.6	174.7	156.3	190.4	165.5	186.8	230.5	148.2		
sep		175.5	175.6	157.3	162.6	141.5	161.9	325.9			
oct		201.8	199.7	169.2	199.0		185.7	324.0			
nov		188.1					174.2				
dec											

## EKSPORT TIL TREDJELANDE

## EXPORTS EXTRA-EC

## ESPORTAZIONI EXTRA-EC

	EUR-9	B.R. DEUTSCHLAND	FRANCE	ITALIA	NEDERLAND	BELGIQUE BELGIE	LUXEMBOURG	UNITED KINGDOM	IRELAND	DANMARK	U.S.A.
103 - MASKINER SITC 71+72											
MIO ERE					MIO EUA						MIO UCE
1975	2 987.3	1 200.4	465.7	366.2	137.3		95.5	630.3	6.1	85.7	
					1975 = 100						
1976	117.1	123.0	119.6	109.3	129.2		113.5	106.8	139.0	113.0	
1977	133.6	140.9	130.0	133.7	150.9		131.1	121.0	173.6	116.1	
1978	140.5	152.4	134.6	137.7	152.3		132.8	125.7	192.0	114.1	
1979											
1978 IV	151.9	161.5	146.5	177.1	165.3		138.2	124.4	230.7	131.7	
1979 I	132.8	141.7	145.5	118.7	160.4		127.1	110.6	191.4	120.7	
II	144.8	146.3	145.9	147.5	157.1		123.2	143.0	212.2	119.5	
III		144.6	141.2	136.9	165.4		111.3	136.6	223.4		
IV											
1978 oct	144.6	161.6	136.8	130.2	161.8		152.3	123.5	166.8	127.6	
nov	146.8	156.3	139.6	148.0	150.4		129.1	135.6	300.0	131.7	
dec	164.5	166.6	163.0	253.1	183.5		133.1	113.9	225.1	135.9	
1979 jan	133.8	145.7	138.2	102.1	160.9		119.1	124.3	168.9	120.1	
feb	117.5	124.1	144.7	121.9	139.9		125.1	78.0	183.8	98.5	
mar	147.2	155.5	153.7	132.2	180.4		137.2	129.4	221.4	143.5	
apr	139.2	144.1	134.0	142.0	159.8		123.5	132.3	207.4	117.0	
mai	149.1	147.6	161.0	139.4	145.0		130.0	156.3	237.9	113.9	
jun	146.2	147.2	142.9	161.2	166.4		116.1	140.4	191.3	127.6	
jul	149.4	152.8	166.5	127.2	176.0		116.9	148.9	231.6	94.6	
aug	139.9	143.3	122.4	160.6	132.6		106.2	144.0	140.1	116.6	
sep		137.7	134.6	122.7	187.5		110.7	116.8	298.5		
oct		157.7	154.9	161.9	174.9			123.7	250.8		
nov		165.7						141.5			
dec											
104 - TRANSPORTMIDLER SITC 73											
MIO ERE					MIO EUA						MIO UCE
1975	1 449.9	605.5	283.0	151.3	70.6		48.8	264.3	1.1	25.4	
					1975 = 100						
1976	117.3	121.3	127.3	110.2	128.0		107.8	104.4	90.4	77.9	
1977	131.8	139.8	142.4	125.1	97.8		116.9	118.9	74.0	121.6	
1978	125.3	127.4	122.5	131.2	76.1		89.0	143.5	88.6	89.4	
1979											
1978 IV	144.1	161.3	132.2	163.7	73.7		93.7	137.5	104.3	109.2	
1979 I	129.5	137.8	141.0	117.5	66.2		107.9	131.1	119.0	77.3	
II	143.6	144.1	158.2	146.1	80.7		98.7	158.0	88.7	65.8	
III		126.3	158.4	120.5	94.1		97.1	169.4	159.5		
IV											
1978 oct	148.8	165.1	148.3	139.3	87.6		95.6	150.4	56.7	82.8	
nov	137.6	152.4	130.9	122.2	85.1		76.1	149.8	162.5	88.4	
dec	145.7	166.4	117.5	229.8	48.5		109.3	112.2	93.8	156.3	
1979 jan	118.6	129.7	115.6	93.5	44.5		83.7	143.4	86.0	49.6	
feb	125.3	134.3	147.6	116.8	84.0		107.3	105.8	116.1	64.7	
mar	144.7	149.3	159.9	142.1	69.9		132.6	144.0	154.9	117.6	
apr	135.7	144.2	140.3	116.3	86.5		90.2	151.3	108.5	58.2	
mai	145.6	141.7	167.6	159.2	70.2		100.2	156.8	77.5	94.2	
jun	149.5	146.4	160.7	162.7	85.4		105.7	166.0	80.0	45.0	
jul	145.0	142.1	163.2	104.7	85.6		93.6	189.4	181.1	54.3	
aug	127.8	118.2	118.7	109.7	135.7		88.0	178.9	94.2	92.6	
sep		118.7	193.2	147.2	61.1		109.8	139.9	203.2		
oct		158.0	190.6	143.5	73.8			169.0	117.6		
nov		171.8						168.1			
dec											
105 - ANDRE FORARBEJDEDE VARER SITC 6+8											
MIO ERE					MIO EUA						MIO UCE
1975	3 020.2	951.9	529.0	466.6	128.3		240.0	612.4	9.9	82.2	
					1975 = 100						
1976	113.4	113.3	108.4	114.4	126.0		110.1	114.7	125.5	121.6	
1977	135.5	129.6	129.2	145.9	140.6		136.4	140.6	179.2	130.6	
1978	151.4	147.0	138.2	167.6	159.6		152.2	156.9	189.9	134.7	
1979											
1978 IV	170.0	161.3	149.8	218.6	164.9		169.2	167.9	186.2	148.8	
1979 I	149.5	148.7	144.7	163.5	138.6		155.2	145.7	176.2	137.3	
II	166.7	156.4	158.0	193.3	148.0		161.7	178.4	208.8	140.6	
III		166.4	145.3	192.1	131.8		143.9	166.6	182.9		
IV											
1978 oct	170.4	170.5	150.6	176.7	180.0		181.7	177.9	176.2	158.3	
nov	165.7	161.1	146.6	193.9	175.0		173.0	164.3	209.1	152.0	
dec	173.9	152.4	152.3	285.3	139.7		152.9	161.6	173.3	136.2	
1979 jan	140.1	135.1	135.7	136.6	145.8		137.0	157.1	138.2	119.6	
feb	137.4	137.0	136.2	178.1	110.0		153.2	109.1	183.4	122.0	
mar	171.0	173.9	162.1	175.8	159.9		175.3	170.8	207.1	170.2	
apr	154.6	153.6	152.2	170.0	135.0		150.3	154.7	181.5	134.2	
mai	165.9	158.8	158.6	204.4	154.5		170.7	156.6	231.1	140.9	
jun	179.5	156.7	163.4	205.4	154.5		164.2	224.1	213.9	146.8	
jul	171.3	173.4	172.2	187.0	132.2		147.9	180.2	224.4	106.8	
aug	163.5	167.9	127.0	211.0	129.1		128.5	173.6	132.9	161.3	
sep		158.0	136.6	178.1	134.2		155.3	145.9	191.3		
oct		190.6	180.5	236.3	198.0			238.5	213.0		
nov		180.7						175.0			
dec											

## IMPORT FRA EF-LANDE

## IMPORTS INTRA-EC

## IMPORTAZIONI INTRA-CE

	EUR-9	B.R. DEUTSCHLAND	FRANCE	ITALIA	NEDERLAND	BELGIQUE BELGIE	LUXEMBOURG	UNITED KINGDOM	IRELAND	DANMARK	U.S.A.
106 - I ALT - SITC 0-9 SAESDNKORRIGERET	TOTAL - SEASONALLY ADJUSTED SITC 0-9						TOTALE - CTCI 0-9 DESTAGIONALIZZATO				
	1975 = 100										
1976	127.0	127.4	133.6	127.2	122.8	128.2	117.0	124.0	136.4	-	
1977	143.2	145.5	142.9	134.4	135.6	143.6	153.5	153.2	144.1	-	
1978	155.7	160.0	154.6	148.1	147.4	150.3	167.7	193.7	148.9	-	
1979							219.6			-	
1978 IV	164.7	167.5	164.2	169.7	149.9	153.8	178.4	205.6	157.1	-	
1979 I	172.5	179.5	173.7	173.0	160.8	157.4	179.4	228.6	162.0	-	
II	184.3	185.8	177.8	182.6	165.5	167.6	225.7	257.9	177.6	-	
III	191.1	194.1	184.4	193.2	173.5	167.3	225.1	268.5	183.7	-	
IV							244.5			-	
1978 oct	161.4	168.0	164.0	141.1	146.8	155.4	177.5	211.1	157.5	-	
nov	168.0	172.8	168.2	157.0	157.6	153.9	189.7	227.8	157.9	-	
dec	164.9	161.8	160.3	210.9	145.2	152.2	168.0	177.9	155.8	-	
1979 jan	164.1	175.5	169.4	150.1	155.2	148.1	158.6	222.0	157.1	-	
feb	171.3	172.7	173.5	180.0	155.9	156.2	183.8	213.3	155.6	-	
mar	182.2	190.1	178.2	189.0	171.1	168.0	195.9	250.6	173.2	-	
apr	174.3	174.3	171.9	160.2	155.9	160.4	221.8	238.3	169.1	-	
mai	194.5	198.7	187.3	193.4	174.5	177.2	227.4	277.7	192.7	-	
jun	184.1	184.3	174.2	194.2	166.1	165.2	227.8	257.6	171.2	-	
jul	195.8	203.0	191.5	177.4	171.8	171.7	237.2	261.4	192.7	-	
aug	194.2	193.6	181.0	209.7	176.0	174.9	227.1	270.9	183.0	-	
sep	183.4	185.6	180.7	192.5	172.7	155.2	210.9	273.2	175.5	-	
oct		212.5	206.1	188.2	184.2		247.8	299.8	201.5	-	
nov		209.2					248.4			-	
dec							237.4			-	
107 - I ALT - SITC 0-9 MIO ERE	TOTAL - SITC 0-9						TOTALE - CTCI 0-9 MIO UCE				
1975	9 779.5	2 493.2	1 779.9	1 110.2	1 348.2	1 390.0	1 162.8	175.1	320.0	-	
	1975 = 100										
1976	127.0	127.4	133.6	127.2	122.8	128.2	117.0	124.0	136.4	-	
1977	143.2	145.5	142.9	134.4	135.6	143.6	153.5	153.2	144.1	-	
1978	155.7	160.0	154.6	148.1	147.4	150.3	167.7	193.7	148.9	-	
1979							219.6			-	
1978 IV	169.9	170.8	167.3	191.5	157.4	157.3	178.7	200.3	162.0	-	
1979 I	174.1	180.6	177.1	164.5	160.2	163.8	187.3	235.8	160.7	-	
II	189.6	191.1	183.2	184.3	169.9	174.3	234.1	270.7	176.3	-	
III	177.7	186.6	167.3	167.8	165.7	153.1	216.5	255.7	175.1	-	
IV							240.5			-	
1978 oct	169.9	176.3	171.8	148.4	160.2	166.5	184.1	211.4	166.1	-	
nov	169.7	173.9	168.5	158.6	160.6	154.8	193.9	235.4	162.7	-	
dec	170.2	162.4	161.7	267.5	151.5	150.6	158.1	154.1	157.3	-	
1979 jan	153.5	167.7	161.2	128.1	141.9	142.6	154.7	221.2	142.4	-	
feb	167.1	167.7	173.5	161.7	152.9	159.6	185.3	211.4	147.0	-	
mar	201.6	206.3	196.6	203.6	185.8	189.4	221.8	274.9	192.7	-	
apr	179.1	180.0	176.4	159.4	161.8	168.6	226.2	242.6	167.7	-	
mai	200.6	202.7	191.7	206.2	177.3	182.0	239.3	311.6	193.4	-	
jun	189.2	190.5	181.7	187.3	170.7	172.4	236.9	257.9	167.6	-	
jul	187.3	203.3	187.5	169.0	159.2	147.0	244.0	258.1	173.3	-	
aug	167.7	177.1	134.5	157.5	164.6	160.1	204.9	252.4	180.0	-	
sep	178.2	179.4	179.8	177.1	173.4	152.1	200.7	256.7	172.1	-	
oct		224.6	217.9	186.9	197.3		253.8	303.1	210.5	-	
nov		210.4					251.3			-	
dec							216.4			-	
108 - NAERINGS-OG NYDELSSEMIJLER SITC 0+1	FOOD, DRINK AND TOBACCO SITC 0+1						PRODOTTI ALIMENTARI, ETC CTCI 0+1				
	MIO EUA						MIO UCE				
1975	1 431.9	393.9	188.6	248.7	135.8	153.2	274.5	18.2	19.0	-	
	1975 = 100										
1976	117.0	126.0	117.2	112.6	123.7	124.8	97.5	122.1	149.9	-	
1977	135.1	139.9	148.1	119.6	138.9	147.2	117.9	205.8	168.3	-	
1978	150.2	154.4	168.6	135.1	163.0	166.0	122.7	215.3	192.4	-	
1979										-	
1978 IV	156.7	145.7	181.2	155.1	174.8	181.9	123.8	246.8	220.9	-	
1979 I	152.7	148.2	164.8	147.1	165.3	185.0	120.8	250.7	213.7	-	
II	168.9	173.0	175.3	135.2	194.4	198.1	146.8	289.8	247.1	-	
III		157.3	169.2	159.0	187.4	169.6	140.9	303.2		-	
IV										-	
1978 oct	159.6	155.4	194.4	140.0	170.5	189.6	128.3	250.4	201.7	-	
nov	158.8	148.5	180.5	141.4	175.7	175.6	142.1	287.9	245.1	-	
dec	151.8	133.1	168.7	183.9	178.3	180.7	101.0	202.1	215.9	-	
1979 jan	135.0	142.3	161.7	104.7	139.8	172.1	97.3	253.7	212.9	-	
feb	147.8	138.8	151.9	148.6	159.0	176.4	128.1	221.6	182.7	-	
mar	175.2	163.5	180.7	187.9	197.1	206.6	136.9	276.8	245.5	-	
apr	160.8	159.9	171.4	129.9	186.1	184.4	146.0	269.4	215.5	-	
mai	181.1	192.4	181.7	149.1	199.6	225.6	143.1	335.8	266.3	-	
jun	164.9	166.7	173.0	126.7	197.6	184.4	151.3	264.2	259.4	-	
jul	166.6	160.9	168.7	150.2	196.2	157.8	166.6	280.2	224.2	-	
aug	162.6	159.8	158.4	169.8	180.9	187.0	125.3	304.8	244.7	-	
sep		151.2	180.5	157.0	185.0	163.8	130.7	324.5		-	
oct		174.7	205.0	148.6	213.1		163.0	353.2		-	
nov		164.2					158.7			-	
dec										-	

IMPORT FRA EF-LANDE

IMPORTS INTRA-EC

IMPORTAZIONI INTRA-CE

	EUR-9	B.R. DEUTSCHLAND	FRANCE	ITALIA	NEDERLAND	BELGIQUE BELGIE	LUXEMBOURG	UNITED KINGDOM	IRELAND	DANMARK	U.S.A.
<b>109 - RAASTOFFER</b>											
<b>SITC 2 + 4</b>											
<b>MIO ERE</b>					<b>MIO EUA</b>						<b>MIO UCE</b>
<b>1975</b>	473.0	125.5	70.7	101.9	54.1	73.7	35.2	5.0	6.9		
					<b>1975 = 100</b>						
<b>1976</b>	126.4	124.5	121.0	134.7	122.3	120.6	134.8	126.6	143.4		
<b>1977</b>	138.8	142.8	130.4	127.3	127.7	128.8	193.7	234.9	164.6		
<b>1978</b>	141.9	149.0	138.0	135.1	126.9	135.3	167.3	174.7	191.6		
<b>1979</b>											
<b>1978 IV</b>	160.0	158.1	151.5	175.7	139.2	141.7	188.8	178.8	247.5		
<b>1979 I</b>	167.4	168.1	169.5	177.3	126.6	152.9	202.2	217.7	249.3		
<b>II</b>	179.9	184.8	163.6	181.8	134.5	181.0	235.2	272.7	225.3		
<b>III</b>		164.3	145.1	144.2	130.8	159.7	212.1	294.7			
<b>IV</b>											
<b>1978 oct</b>	159.2	168.2	157.9	145.5	150.0	151.1	182.5	168.4	241.7		
<b>nov</b>	152.7	158.0	146.0	138.5	135.6	139.1	216.1	207.4	248.0		
<b>dec</b>	168.2	148.2	150.5	243.0	131.9	135.1	167.8	160.8	252.7		
<b>1979 jan</b>	140.4	138.0	143.2	144.5	121.8	121.0	169.1	194.5	259.1		
<b>feb</b>	159.1	151.9	171.2	175.6	109.2	149.7	193.8	200.5	208.0		
<b>mar</b>	202.8	214.4	194.0	211.8	148.7	188.0	243.8	258.1	280.7		
<b>apr</b>	175.4	185.6	160.4	172.4	122.0	170.3	246.7	240.8	249.7		
<b>mai</b>	192.0	191.6	176.3	201.3	146.1	191.3	244.5	311.9	237.6		
<b>jun</b>	172.3	177.0	154.1	171.8	135.3	181.3	214.5	265.4	188.5		
<b>jul</b>	154.2	162.9	149.6	147.1	115.4	141.7	227.3	247.3	142.2		
<b>aug</b>	153.4	159.1	114.8	137.6	135.6	169.3	204.1	397.8	215.3		
<b>sep</b>		171.1	170.7	147.7	141.4	168.1	205.0	238.9			
<b>oct</b>		221.7	204.8	169.1	204.9		227.5	240.0			
<b>nov</b>		181.3					235.9				
<b>dec</b>											
<b>110 - BRAENSELSSTOFFER</b>											
<b>SITC 3</b>											
<b>MIO ERE</b>					<b>MIO EUA</b>						<b>MIO UCE</b>
<b>1975</b>	658.5	251.6	95.2	40.1	44.9	82.2	80.7	18.0	45.8		
					<b>1975 = 100</b>						
<b>1976</b>	128.2	133.0	131.5	119.2	124.3	126.0	116.6	143.6	124.9		
<b>1977</b>	152.8	154.5	158.3	117.2	168.8	133.4	168.7	155.2	153.3		
<b>1978</b>	154.5	170.0	170.1	113.0	199.2	140.9	103.0	152.6	145.7		
<b>1979</b>											
<b>1978 IV</b>	165.8	184.1	172.4	130.1	228.9	150.8	105.7	126.4	168.4		
<b>1979 I</b>	213.8	227.3	235.8	119.1	315.3	211.4	154.3	222.3	182.7		
<b>II</b>	227.1	243.1	215.8	112.2	360.0	222.8	187.7	220.8	211.8		
<b>III</b>		274.8	212.2	119.4	509.8	188.9	172.9	209.9			
<b>IV</b>											
<b>1978 oct</b>	155.1	170.0	137.6	130.3	229.4	137.1	119.5	131.0	163.1		
<b>nov</b>	161.8	178.4	181.4	46.5	227.7	158.3	120.9	137.6	153.6		
<b>dec</b>	180.4	203.9	198.1	213.6	229.7	157.0	76.8	110.8	188.5		
<b>1979 jan</b>	194.8	239.3	216.4	68.5	224.2	184.0	119.5	195.5	139.5		
<b>feb</b>	212.8	218.8	252.2	125.0	372.8	188.7	135.1	206.4	201.5		
<b>mar</b>	233.7	224.0	238.6	163.8	349.0	261.5	208.2	265.1	207.1		
<b>apr</b>	199.7	216.0	214.8	82.6	263.1	201.9	184.6	131.6	168.5		
<b>mai</b>	242.6	246.7	234.2	153.7	359.1	221.5	222.5	288.6	257.1		
<b>jun</b>	238.8	266.7	198.6	100.4	457.8	245.2	155.8	242.1	209.9		
<b>jul</b>	262.4	326.0	195.7	145.8	472.2	172.1	171.9	198.8	294.4		
<b>aug</b>	234.0	243.6	203.7	52.6	489.2	206.0	212.8	165.2	266.7		
<b>sep</b>		254.8	237.2	159.9	567.9	188.5	133.9	265.7			
<b>oct</b>		279.8	250.1	82.9	449.5		177.3	438.9			
<b>nov</b>		310.2					218.2				
<b>dec</b>											
<b>111 - KEMISKE PRODUKTER</b>											
<b>SITC 5</b>											
<b>MIO ERE</b>					<b>MIO EUA</b>						<b>MIO UCE</b>
<b>1975</b>	1 028.6	248.1	208.2	137.5	138.7	128.9	103.5	24.9	38.8		
					<b>1975 = 100</b>						
<b>1976</b>	134.2	135.1	132.7	142.3	134.5	124.1	143.9	115.3	127.0		
<b>1977</b>	149.1	150.8	141.7	146.9	145.4	138.6	184.9	147.9	137.8		
<b>1978</b>	160.9	152.6	151.6	163.4	151.9	162.1	212.7	174.3	136.9		
<b>1979</b>											
<b>1978 IV</b>	177.2	160.7	165.6	221.5	156.2	167.6	234.4	179.0	141.0		
<b>1979 I</b>	189.1	181.0	183.3	195.3	172.9	183.2	242.3	234.5	156.2		
<b>II</b>	215.1	202.8	193.3	223.8	194.3	210.8	311.4	262.2	182.8		
<b>III</b>		212.5	172.4	203.0	191.7	206.6	298.6	214.9			
<b>IV</b>											
<b>1978 oct</b>	172.7	169.1	168.6	163.2	153.2	173.6	233.0	181.2	151.5		
<b>nov</b>	178.7	164.5	175.5	181.9	158.9	169.1	257.8	207.7	147.1		
<b>dec</b>	180.2	148.5	152.5	319.4	156.4	160.1	212.5	147.9	124.5		
<b>1979 jan</b>	166.2	165.9	176.7	164.6	153.2	154.7	186.5	193.0	131.8		
<b>feb</b>	179.0	164.5	171.2	183.6	164.9	184.9	239.3	220.0	139.8		
<b>mar</b>	222.1	212.7	202.0	237.6	200.5	209.9	301.2	290.4	197.0		
<b>apr</b>	200.0	192.1	186.4	173.8	180.2	207.4	287.2	264.8	188.0		
<b>mai</b>	228.5	218.3	197.6	260.3	193.2	218.3	330.6	290.7	194.0		
<b>jun</b>	217.0	198.0	195.9	237.3	209.6	206.6	316.3	231.0	166.3		
<b>jul</b>	218.0	224.1	203.0	207.9	187.9	194.0	345.4	218.9	141.3		
<b>aug</b>	194.4	210.3	129.2	170.7	196.4	218.0	285.5	224.6	177.4		
<b>sep</b>		203.1	185.1	230.5	190.8	207.7	264.9	201.0			
<b>oct</b>		241.3	226.5	220.8	227.2		312.2	221.2			
<b>nov</b>		222.3					296.1				
<b>dec</b>											



## EKSPORT TIL EF-LANDE

## EXPORTS INTRA-EC

## ESPORTAZIONI INTRA-EC

	EUR-9	B.R. DEUTSCHLAND	FRANCE	ITALIA	NEDERLAND	BELGIQUE BELGIE	LUXEMBOURG	UNITED KINGDOM	IRELAND	DANMARK	U.S.A.	
115 - I ALT - SITC 0-9 SAESONKORRIGERET	TOTAL - SEASONALLY ADJUSTED SITC 0-9										TOTALE - CTCI 0-9 DESTAGIONALIZZATO	
	1975 = 100											
1976	128.1	131.9	122.4	125.0	128.9	132.4	129.2	110.5	117.7	-	-	
1977	142.3	146.3	135.8	144.7	132.9	143.1	161.0	144.4	123.3	-	-	
1978	156.9	161.2	152.8	165.8	137.8	152.3	185.4	169.3	140.1	-	-	
1979							242.9			-	-	
1978 IV	167.2	173.0	162.0	198.0	138.8	161.3	197.2	177.8	146.0	-	-	
1979 I	174.4	180.1	168.9	194.7	155.9	169.4	197.2	175.2	156.8	-	-	
II	185.9	190.1	177.2	201.2	162.1	176.8	237.2	188.3	157.0	-	-	
III	191.4	189.8	185.3	205.5	168.8	180.5	254.1	205.8	163.6	-	-	
IV							280.5			-	-	
1978 oct	165.4	175.0	162.6	179.9	138.2	165.6	196.0	163.4	143.0	-	-	
nov	170.7	176.6	166.7	187.3	141.0	163.3	210.4	197.5	146.8	-	-	
dec	165.4	167.6	156.7	226.7	137.1	154.9	185.3	172.6	148.1	-	-	
1979 jan	167.4	176.4	165.1	167.3	152.4	160.1	189.2	156.7	151.8	-	-	
feb	176.8	179.0	167.0	222.0	150.6	175.1	196.3	185.9	148.5	-	-	
mar	179.0	184.8	174.7	194.7	164.6	173.0	206.0	183.1	170.1	-	-	
apr	177.7	187.7	170.7	188.9	152.0	168.5	217.4	185.3	158.4	-	-	
mai	192.2	199.5	182.9	200.7	168.3	187.3	237.2	205.6	150.6	-	-	
jun	187.8	183.1	177.9	214.1	165.9	174.5	256.8	174.1	162.0	-	-	
jul	193.0	196.2	189.1	181.9	169.1	176.8	263.8	224.6	153.3	-	-	
aug	191.7	187.2	183.0	228.5	169.2	186.9	253.3	202.6	165.3	-	-	
sep	189.4	186.0	183.8	206.1	168.2	177.8	245.2	190.1	172.2	-	-	
oct		210.5	200.8	232.4	181.4		274.4	216.9	181.6	-	-	
nov		206.1					289.1			-	-	
dec							278.0			-	-	
116 - I ALT - SITC 0-9	TOTAL - SITC 0-9										TOTALE - CTCI 0-9	
MIO ERE	MIO EUA											MIO UCE
1975	9 854.4	2 638.5	1 720.8	1 056.3	1 690.4	1 363.8	950.9	170.1	263.6	-	-	
	1975 = 100											
1976	128.1	131.9	122.4	125.0	128.9	132.4	129.2	110.5	117.7	-	-	
1977	142.3	146.3	135.8	144.7	132.9	143.1	161.0	144.4	123.3	-	-	
1978	156.9	161.2	152.8	165.8	137.8	152.3	185.4	169.3	140.1	-	-	
1979							242.9			-	-	
1978 IV	173.7	177.9	164.1	214.2	144.7	168.4	198.3	185.5	149.8	-	-	
1979 I	176.5	182.1	174.8	180.4	161.9	173.0	197.1	165.4	159.0	-	-	
II	190.9	192.2	189.2	200.5	165.7	181.3	247.8	188.5	157.7	-	-	
III	178.7	178.4	165.7	196.7	156.3	164.3	244.3	211.8	154.2	-	-	
IV							282.2			-	-	
1978 oct	177.4	187.2	170.5	191.7	146.3	181.4	201.2	184.3	154.3	-	-	
nov	174.1	178.0	165.2	195.0	150.3	162.5	214.4	212.9	150.3	-	-	
dec	169.7	168.4	156.7	256.0	137.4	161.2	179.3	159.1	144.9	-	-	
1979 jan	157.6	165.7	155.6	140.0	155.6	152.7	175.2	141.3	144.5	-	-	
feb	174.0	174.4	173.0	205.8	149.4	172.6	191.6	177.3	149.0	-	-	
mar	197.8	206.1	195.9	195.5	180.8	193.6	224.6	177.7	183.4	-	-	
apr	182.5	191.0	186.5	179.9	157.8	172.0	220.4	184.7	155.8	-	-	
mai	196.5	201.5	188.7	204.3	172.1	188.5	253.0	211.5	151.6	-	-	
jun	193.7	184.2	192.4	217.3	167.3	183.5	270.0	169.4	165.8	-	-	
jul	182.4	185.3	186.0	181.4	149.8	156.9	265.3	249.6	131.2	-	-	
aug	164.6	160.7	128.9	206.9	153.2	154.6	227.6	178.5	155.4	-	-	
sep	189.1	189.1	182.1	201.7	166.0	181.5	239.9	207.1	175.9	-	-	
oct		228.0	211.3	242.8	187.7		284.9	249.3	196.4	-	-	
nov		209.8					299.0			-	-	
dec							262.8			-	-	
117 - NAERINGS-DG NYDELSESMIDLER SITC 0+1	FOOD, DRINK AND TOBACCO SITC 0+1										PRODOTTI ALIMENTARI, ETC CTCI 0+1	
MIO ERE	MIO EUA											MIO UCE
1975	1 479.6	180.5	327.8	123.6	396.5	152.3	84.3	87.7	126.9	-	-	
	1975 = 100											
1976	117.6	116.6	123.5	110.9	121.3	124.0	113.4	95.2	109.8	-	-	
1977	132.7	144.4	133.9	133.7	129.0	137.0	150.6	119.6	116.0	-	-	
1978	147.2	154.8	153.5	130.5	136.9	140.2	213.7	146.1	133.4	-	-	
1979							-			-	-	
1978 IV	155.9	164.4	159.3	166.8	136.0	149.9	245.7	153.6	135.7	-	-	
1979 I	153.1	180.7	163.6	149.1	145.1	143.0	184.6	115.6	132.4	-	-	
II	166.5	182.7	183.4	162.3	156.6	159.4	223.6	125.3	133.8	-	-	
III		169.7	151.7	188.2	139.5	159.4	237.1	170.9		-	-	
IV							-			-	-	
1978 oct	162.0	177.9	156.3	193.7	140.3	156.8	268.1	140.1	142.4	-	-	
nov	160.4	169.9	166.1	131.7	143.0	147.1	254.1	203.0	139.1	-	-	
dec	145.3	145.5	155.5	175.0	124.8	145.8	214.9	117.7	125.7	-	-	
1979 jan	140.6	166.4	142.6	126.3	141.2	124.8	175.8	108.6	128.3	-	-	
feb	150.4	161.1	168.2	175.1	133.2	146.4	175.3	133.5	119.2	-	-	
mar	168.2	214.7	180.0	145.9	160.8	157.6	202.7	104.8	149.8	-	-	
apr	156.5	177.2	183.8	139.8	142.9	147.7	181.3	131.1	127.3	-	-	
mai	173.0	185.6	183.0	163.7	170.2	179.2	227.3	132.5	131.8	-	-	
jun	169.9	185.3	183.5	183.3	156.6	151.3	262.3	112.3	142.2	-	-	
jul	152.9	189.0	147.8	117.1	137.3	140.6	225.7	212.6	123.4	-	-	
aug	158.9	169.3	135.0	203.3	139.9	175.4	251.7	152.4	144.7	-	-	
sep		150.8	172.5	244.1	141.3	162.2	234.0	147.6		-	-	
oct		199.8	187.3	184.6	161.6		294.7	201.1		-	-	
nov		184.8					263.6			-	-	
dec										-	-	

## EKSPORT TIL EF-LANDE

## EXPORTS INTRA-EC

## ESPORTAZIONI INTRA-EC

	EUR-9	B.R. DEUTSCHLAND	FRANCE	ITALIA	NEDERLAND	BELGIQUE BELGIE	LUXEMBOURG	UNITED KINGDOM	IRELAND	DANMARK	U.S.A.
118 - RAASTOFFER SITC 2+4											
					RAW MATERIALS SITC 2+4						MATERIE PRIME CTCI 2+4
MIO ERE					MIO EUA						MIO UCE
1975	473.3	101.3	112.6	23.6	107.5	53.9	46.1	8.8	19.4		
					1975 = 100						
1976	126.9	122.6	134.5	133.9	120.3	127.3	128.3	111.6	135.5		
1977	135.5	128.6	137.0	127.4	134.1	143.1	141.5	129.8	147.8		
1978	142.6	134.4	140.6	148.0	144.1	142.0	148.8	159.9	160.2		
1979											
1978 IV	157.8	145.9	154.8	189.5	155.7	159.5	162.9	184.4	181.8		
1979 I	173.0	160.6	169.4	195.3	171.0	151.0	175.8	199.1	285.7		
II	179.9	172.8	176.0	193.4	172.2	166.9	210.6	230.8	205.2		
III		153.0	137.9	154.5	172.4	148.4	187.4	208.7			
IV											
1978 oct	164.8	153.8	162.7	173.5	164.2	172.2	175.3	169.3	179.8		
nov	156.8	148.8	159.7	170.4	161.5	151.6	150.9	210.3	144.6		
dec	151.8	135.0	142.1	224.8	141.5	154.7	162.5	173.7	221.1		
1979 jan	148.0	143.4	135.0	190.4	151.3	115.8	160.8	134.4	242.0		
feb	167.1	150.3	164.4	209.4	159.3	156.6	144.7	192.2	333.1		
mar	204.0	188.1	208.8	186.1	202.5	180.7	221.7	270.8	281.9		
apr	184.9	172.2	186.2	185.8	180.6	160.8	200.7	237.7	270.6		
mai	188.3	187.4	177.1	207.8	185.1	176.4	216.5	263.2	183.7		
jun	166.5	158.8	164.8	186.7	151.1	163.5	214.5	191.5	161.4		
jul	152.1	150.7	155.2	107.7	139.2	153.5	196.3	226.4	124.7		
aug	147.2	149.0	110.1	136.6	191.8	122.7	157.3	230.6	125.0		
sep		159.2	148.2	219.1	186.1	169.0	208.5	169.1			
oct		198.8	187.8	190.0	214.8		254.2	258.8			
nov		183.0					261.1				
dec											
119 - BRAENDELSSTOFFER SITC 3											
					FUELS SITC 3						PRODOTTI ENERGETICI CTCI 3
MIO ERE					MIO EUA						MIO UCE
1975	642.1	121.3	54.5	43.7	290.7	56.7	69.0	2.6	3.5		
					1975 = 100						
1976	127.8	108.0	127.6	102.6	133.7	140.0	146.9	58.2	112.9		
1977	153.0	115.8	139.7	124.8	156.0	172.8	223.5	72.1	92.4		
1978	161.6	158.2	140.5	167.3	149.8	148.1	249.1	42.7	105.1		
1979											
1978 IV	175.8	170.4	147.1	279.1	160.1	130.4	252.2	39.7	150.0		
1979 I	207.1	170.0	161.0	218.1	206.7	154.7	355.0	37.9	163.1		
II	221.6	183.2	195.3	292.5	184.1	222.0	423.4	73.6	327.2		
III		193.1	225.7	257.6	182.1	283.1	576.0	65.9			
IV											
1978 oct	183.6	176.1	177.2	249.5	156.2	167.2	295.7	39.6	161.1		
nov	174.0	168.0	121.0	305.5	150.7	109.3	300.7	35.4	153.9		
dec	169.7	167.2	143.0	282.2	173.3	114.7	160.2	44.2	134.8		
1979 jan	206.3	172.1	154.3	120.3	210.2	189.1	370.1	40.0	123.9		
feb	208.5	168.6	148.1	320.7	196.4	124.8	384.9	35.4	128.6		
mar	206.4	169.2	180.5	213.2	213.3	150.3	310.0	38.2	236.8		
apr	198.4	195.1	161.0	219.4	174.6	152.2	365.0	43.1	189.1		
mai	233.6	186.1	216.4	299.6	187.2	266.6	463.6	57.3	228.7		
jun	232.9	168.3	208.6	358.4	190.3	247.1	441.6	120.4	563.9		
jul	237.8	193.5	210.5	285.0	181.6	280.6	518.1	99.7	151.7		
aug	228.1	195.5	267.2	194.9	172.5	272.4	480.6	52.4	212.1		
sep		190.4	199.5	292.8	192.3	296.3	729.2	45.5			
oct		202.9	224.1	300.4	221.1		592.3	149.4			
nov		204.9					761.2				
dec											
120 - KEMISKE PRODUKTER SITC 5											
					CHEMICALS SITC 5						PRODOTTI CHIMICI CTCI 5
MIO ERE					MIO EUA						MIO UCE
1975	1 020.4	298.0	156.2	64.6	207.2	162.4	112.3	9.5	10.2		
					1975 = 100						
1976	133.5	138.9	124.0	133.6	133.5	133.3	132.4	139.0	128.7		
1977	149.2	150.6	144.5	139.2	146.3	148.1	161.1	196.8	146.9		
1978	164.5	163.4	178.1	131.1	149.2	162.9	188.4	279.5	163.8		
1979											
1978 IV	178.6	177.5	198.3	163.0	153.1	179.9	196.4	346.6	156.1		
1979 I	193.4	198.9	222.0	134.8	183.2	167.1	217.2	339.7	191.7		
II	219.2	216.1	251.9	162.2	204.7	186.7	276.2	403.0	180.3		
III		209.9	231.7	153.3	204.3	181.1	251.3	359.0			
IV											
1978 oct	187.5	185.4	208.1	147.5	161.4	196.6	203.7	419.9	172.9		
nov	182.2	185.5	197.6	155.2	158.1	176.1	210.3	327.0	160.2		
dec	166.2	161.5	189.4	186.4	139.7	167.0	175.3	293.0	135.1		
1979 jan	169.5	182.6	198.3	101.7	161.8	145.7	171.7	297.9	172.1		
feb	187.0	182.8	217.5	142.9	175.0	163.2	227.7	327.8	169.8		
mar	223.5	231.3	250.2	159.9	212.8	192.3	252.2	393.3	233.1		
apr	207.3	216.6	240.5	144.6	189.8	183.3	230.3	352.2	178.3		
mai	227.0	222.8	252.3	175.1	207.8	193.0	296.0	546.5	166.2		
jun	223.2	208.8	263.0	166.9	216.6	183.7	302.3	310.2	196.3		
jul	218.9	224.6	256.9	134.7	202.3	186.6	263.7	404.6	190.8		
aug	199.7	198.2	200.8	164.7	198.0	173.9	256.0	286.2			
sep		206.8	237.4	160.6	212.5	182.8	234.1	386.3			
oct		244.3	251.9	192.4	231.1		304.2	586.9			
nov		234.2					306.1				
dec											

## EKSPORT TIL EF-LANDE

## EXPORTS INTRA-EC

## ESPORTAZIONI INTRA-EC

	EUR-9	B.R. DEUTSCHLAND	FRANCE	ITALIA	NEDERLAND	BELGIQUE BELGIE	LUXEMBOURG	UNITED KINGDOM	IRELAND	DANMARK	U.S.A.
121 - MASKINER SITC 71+72											
MIO ERE											
1975	1 800.5	695.9	274.1	207.6	191.4		145.6	232.0	14.0	40.0	
1976	123.3	127.0	119.5	118.8	121.0		126.2	118.6	145.2	126.9	
1977	136.9	138.2	131.9	134.8	130.5		134.1	142.0	223.7	139.1	
1978	151.1	149.7	148.1	151.2	147.5		148.5	156.1	247.1	156.9	
1979											
1978 IV	171.7	166.8	165.0	204.9	160.8		164.6	170.3	284.6	176.6	
1979 I	162.2	159.8	161.5	151.8	160.5		172.2	165.0	270.1	181.7	
II	176.0	168.4	176.9	175.8	162.5		162.8	209.0	323.4	174.5	
III		157.6	156.1	168.7	138.7		146.2	191.2	369.1		
IV											
1978 oct	165.3	165.8	167.7	155.3	153.3		165.5	170.3	295.6	175.9	
nov	173.8	172.9	162.2	194.1	168.6		161.0	178.0	272.5	175.7	
dec	176.0	161.8	165.2	265.3	160.6		167.2	162.7	285.8	178.2	
1979 jan	144.4	145.5	144.1	120.1	153.5		141.3	150.0	212.6	166.7	
feb	156.1	153.9	157.7	154.1	140.3		183.9	149.4	294.9	158.9	
mar	186.2	179.9	182.9	181.3	187.7		191.3	195.8	302.8	219.3	
apr	169.6	166.0	174.2	151.7	166.2		160.1	192.4	311.4	163.8	
mai	180.8	175.5	171.7	181.5	156.3		164.7	226.5	372.9	175.3	
jun	177.7	163.7	184.9	194.3	165.1		163.5	208.1	286.0	184.4	
jul	173.6	169.5	190.8	161.4	140.3		130.9	221.4	435.0	135.8	
aug	148.7	141.0	117.6	187.8	121.3		146.1	185.3	298.1	169.1	
sep		162.3	159.9	156.8	154.6		161.7	166.9	374.2		
oct		203.2	204.1	235.7	173.9			201.7	341.0		
nov		185.9						221.1			
dec											
122 - TRANSPORTMIDLER SITC 73											
MIO ERE											
1975	973.3	311.4	245.5	98.1	41.4		153.5	101.2	2.8	19.4	
1976	148.7	167.0	128.3	141.9	151.5		162.0	134.2	143.1	115.2	
1977	171.7	199.8	146.6	159.9	179.5		179.7	161.8	225.9	61.0	
1978	192.8	221.5	169.5	186.4	181.2		201.1	188.4	137.7	47.7	
1979											
1978 IV	215.6	262.9	181.3	210.5	194.1		237.2	169.3	134.9	43.4	
1979 I	221.9	268.6	200.5	161.5	224.8		247.4	182.7	221.1	44.0	
II	246.3	294.9	211.8	224.8	246.0		241.5	243.0	279.4	64.1	
III		232.3	174.3	158.3	229.9		162.4	223.7	343.4		
IV											
1978 oct	225.9	280.5	181.4	216.8	209.5		258.6	168.6	138.4	46.3	
nov	200.1	233.3	188.2	181.7	205.9		212.2	158.1	132.9	33.9	
dec	220.7	275.0	174.4	232.9	166.8		240.7	181.1	133.3	50.1	
1979 jan	196.8	240.3	178.9	123.7	260.4		204.1	172.1	155.3	35.0	
feb	218.9	277.7	196.9	168.2	177.3		241.3	157.7	232.8	42.0	
mar	249.9	287.8	225.6	192.6	236.6		296.9	218.3	275.3	54.9	
apr	245.6	302.0	218.9	195.0	232.0		231.4	242.1	263.5	88.7	
mai	251.7	312.1	205.3	231.4	279.0		241.1	240.2	287.6	52.8	
jun	241.7	270.5	211.1	248.2	226.9		252.0	246.7	287.2	50.8	
jul	196.9	208.9	202.6	154.0	232.5		135.7	292.0	327.2	44.7	
aug	166.9	216.2	100.5	144.6	219.0		166.1	190.8	339.8	73.0	
sep		271.8	219.7	176.4	238.1		185.4	188.2	363.2		
oct		333.3	241.0	246.5	260.8			235.0	424.5		
nov		311.9						237.9			
dec											
123 - ANDRE FORARBEJDEDE VARER SITC 6+8											
MIO ERE											
1975	3 256.7	880.3	529.9	493.9	384.0		600.0	288.7	41.0	38.9	
1976	126.5	128.9	116.7	127.9	122.7		128.8	136.3	122.0	121.4	
1977	140.6	138.5	130.5	152.1	132.0		134.1	168.9	153.8	138.6	
1978	156.0	152.1	145.9	182.2	135.6		142.9	190.2	176.0	177.9	
1979											
1978 IV	175.5	163.2	156.3	236.1	145.5		160.4	210.3	192.4	198.8	
1979 I	173.9	168.6	169.6	204.3	152.5		163.0	190.7	188.7	202.3	
II	183.9	172.1	177.4	211.6	157.4		167.5	245.2	216.2	215.9	
III		174.4	159.8	218.9	149.4		152.4	226.7	210.6		
IV											
1978 oct	179.2	178.1	168.8	209.0	147.2		173.5	198.6	197.9	203.5	
nov	177.1	166.1	155.9	212.3	160.0		158.5	242.9	203.7	208.1	
dec	170.2	145.2	144.2	286.9	129.2		149.2	189.4	175.7	184.9	
1979 jan	151.8	152.6	154.6	157.5	142.7		148.8	150.5	151.2	172.8	
feb	174.7	158.5	167.6	238.5	140.4		162.8	193.9	194.6	185.3	
mar	195.1	194.8	186.6	217.0	174.4		177.4	227.7	220.4	248.7	
apr	174.4	167.0	171.3	198.1	150.2		161.7	212.9	203.6	200.3	
mai	187.7	182.7	179.2	213.7	163.0		171.2	229.9	240.0	219.7	
jun	189.6	166.8	181.6	222.8	159.0		169.4	292.8	205.0	227.8	
jul	181.5	177.4	187.5	211.3	132.4		148.6	258.4	238.2	178.0	
aug	163.2	158.8	115.9	237.3	150.7		132.9	211.1	151.2	212.2	
sep		186.9	175.9	208.1	165.0		175.6	210.5	242.4		
oct		216.7	212.8	269.3	188.3			293.7	237.1		
nov		193.7						290.2			
dec											



## IMPORT EFTER LANDE

## IMPORTS BY COUNTRIES

## IMPORTAZIONI PER PAESE

	EUR-9	B.R. DEUTSCHLAND	FRANCE	ITALIA	NEDERLAND	BELGIQUE BELGIE	LUXEMBOURG	UNITED KINGDOM	IRELAND	DANMARK	U.S.A.
124 - INDUSTRIALISERDE VESTLIGE TREDJELANDE	WESTERN INDUSTRIALIZED THIRD COUNTRIES					PAESI TERZI OCCIDENTALI INDUSTRIALIZZATI					
MIO ERE	MIO EUA					MIO UCE					
1975	5 028.4	1 293.5	757.2	571.4	456.9	348.3	1 305.1	42.4	253.6		
	1975 = 100										
1976	125.5	134.1	131.0	125.9	122.1	121.4	114.5	135.0	130.7	-	
1977	136.5	148.0	138.9	132.3	137.4	129.8	126.6	171.9	136.9	-	
1978	153.9	166.9	153.5	143.2	148.1	138.0	154.3	186.4	137.2	-	
1979										-	
1978 IV	167.9	188.9	163.6	181.4	160.6	150.5	153.0	193.9	152.1	-	
1979 I										-	
II										-	
III										-	
IV										-	
1978 oct	163.3	186.4	158.3	154.5	165.9	152.7	151.2	198.6	145.8	-	
nov	172.0	189.7	171.3	149.7	170.0	151.1	171.1	230.3	162.4	-	
dec	168.3	190.7	161.1	240.0	146.0	147.6	136.7	152.9	148.0	-	
1979 jan	160.8	173.9	167.3	137.7	162.1	132.4	160.0	234.4	156.2	-	
feb	156.6	175.7	165.8	148.7	141.8	156.9	141.9	221.8	139.9	-	
mar										-	
apr										-	
mai										-	
jun										-	
jul										-	
aug										-	
sep										-	
oct										-	
nov										-	
dec										-	
125 - HVORAF: USA	OF WHICH: USA					DEI QUALI: USA					
MIO ERE	MIO EUA					MIO UCE					
1975	1 716.6	388.8	273.8	224.8	233.5	131.2	404.0	18.3	42.3	-	
	1975 = 100										
1976	122.6	134.0	128.4	113.1	116.2	123.5	116.5	145.3	112.8	-	
1977	124.9	130.4	130.6	106.6	121.9	135.5	120.5	191.7	131.4	-	
1978	137.6	138.0	145.2	110.8	127.7	135.9	152.0	193.8	123.5	-	
1979										-	
1978 IV	148.8	161.3	149.3	132.2	135.7	147.9	150.6	211.0	148.7	-	
1979 I	153.7	158.9	173.0	129.1	132.3	159.2	157.5	239.2	140.8	-	
II	159.7	157.0	182.0	140.6	143.9	177.8	158.6	270.6	135.3	-	
III	160.5	149.0	168.6	132.3	144.6	163.4	192.0	230.2	111.1	-	
IV										-	
1978 oct	144.5	147.3	150.6	120.0	132.6	158.2	153.0	231.0	115.7	-	
nov	146.9	157.2	151.9	99.0	145.8	143.8	155.7	228.2	169.6	-	
dec	154.9	179.3	145.4	177.6	128.7	141.5	143.2	173.7	160.9	-	
1979 jan	143.4	140.7	158.7	110.5	129.9	121.4	162.8	254.8	154.2	-	
feb	149.3	164.8	169.8	125.6	119.9	184.3	136.7	221.5	140.6	-	
mar	168.5	171.1	190.4	151.4	147.0	172.1	172.9	241.2	127.5	-	
apr	153.6	153.0	183.3	133.6	135.0	166.0	145.9	309.5	144.8	-	
mai	172.0	167.8	193.6	139.4	159.7	198.1	178.2	238.1	142.3	-	
jun	153.5	150.2	169.2	148.8	137.2	169.3	151.6	264.2	118.9	-	
jul	162.8	156.6	163.4	140.6	140.8	138.0	204.2	226.1	111.0	-	
aug	169.5	152.6	169.8	126.2	168.1	197.4	203.6	244.3	115.6	-	
sep	149.2	138.0	172.6	130.1	124.8	154.7	168.3	220.2	106.8	-	
oct		193.7		125.6	173.9		211.7	240.0	128.7	-	
nov		197.4					198.6			-	
dec										-	
126 - HVORAF: JAPAN	OF WHICH: JAPAN					DEI QUALI: GIAPPONE					
MIO ERE	MIO EUA					MIO UCE					
1975	401.8	117.3	66.9	30.6	34.2	28.4	105.3	4.4	14.6	-	
	1975 = 100										
1976	132.6	138.1	136.6	142.4	138.4	146.8	107.5	157.4	182.1	-	
1977	159.1	173.5	150.8	149.3	194.9	166.0	128.9	202.8	208.4	-	
1978	180.8	197.2	161.6	144.2	228.9	182.0	160.5	302.2	209.3	-	
1979										-	
1978 IV	191.5	227.2	174.0	184.7	227.1	169.2	155.1	283.2	194.0	-	
1979 I	181.7	197.1	160.7	138.9	246.1	162.9	172.5	337.3	148.5	-	
II	209.4	215.1	200.4	193.1	239.6	247.2	196.8	311.6	155.0	-	
III	195.8	213.7	172.4	146.0	215.7	156.8	211.6	251.2	162.7	-	
IV										-	
1978 oct	200.7	219.4	178.3	152.2	294.9	169.2	171.2	278.5	283.9	-	
nov	196.4	231.7	185.7	150.9	218.3	177.1	175.4	334.8	152.8	-	
dec	177.4	230.4	158.0	251.1	168.0	161.3	118.8	236.3	145.3	-	
1979 jan	177.4	185.1	158.5	112.3	271.6	175.8	168.5	324.0	141.7	-	
feb	156.9	176.5	140.2	136.0	185.3	148.6	138.6	409.0	125.2	-	
mar	210.8	229.7	183.2	168.4	281.4	164.4	210.6	279.0	178.7	-	
apr	205.4	216.5	190.0	192.1	248.9	210.0	193.2	318.9	157.4	-	
mai	220.9	228.2	216.5	183.4	269.0	236.4	210.5	348.1	154.9	-	
jun	201.9	200.7	194.6	203.7	200.9	295.2	186.8	267.8	152.8	-	
jul	204.6	221.3	174.0	134.0	210.5	149.5	241.3	284.8	162.9	-	
aug	194.0	206.3	157.1	135.1	244.6	164.3	213.4	256.5	168.2	-	
sep	188.8	213.5	185.9	169.0	191.9	156.8	180.0	212.3	157.2	-	
oct		244.3		178.3	230.6		212.7	698.7	170.5	-	
nov		274.8					192.7			-	
dec										-	

## EKSPORT EFTER LANDE

## EXPORTS BY COUNTRIES

## ESPORTAZIONI PER PAESE

	EUR-9	B.R. DEUTSCHLAND	FRANCE	ITALIA	NEDERLAND	BELGIQUE BELGIE	LUXEMBOURG	UNITED KINGDOM	IRELAND	DANMARK	U.S.A.
133 - UDVIKLINGSLANDE			DEVELOPING COUNTRIES						PAESI IN VIA DI SVILUPPO		
MIO ERE											MIO UCE
1975	3 668.9	987.9	855.7	487.5	248.0		202.8	803.3	12.0	71.8	
						1975 = 100					
1976	115.7	125.2	113.5	112.4	120.2		114.0	108.1	144.9	105.8	
1977	140.4	148.6	131.1	147.5	140.0		151.3	133.2	210.6	127.7	
1978	151.0	156.3	134.6	163.2	148.5		166.0	152.5	227.5	128.2	
1979											
1978 IV	162.1	168.6	137.9	204.8	153.3		183.2	152.9	225.2	133.6	
1979 I											
II											
III											
IV											
1978 oct	161.6	176.1	136.2	164.6	151.5		202.5	162.7	202.6	142.9	
nov	157.8	167.7	132.4	175.9	153.6		183.9	157.0	266.1	133.8	
dec	166.9	161.9	145.2	273.8	154.8		163.2	139.2	206.7	123.9	
1979 jan	141.2	153.6	132.0	123.0	140.8		162.4	143.6	208.5	109.9	
feb	128.0	128.3	132.3	171.9	126.8		152.0	92.9	188.7	93.3	
mar											
apr											
mai											
jun											
jul											
aug											
sep											
oct											
nov											
dec											
134 - HVORAF: ACP (53)			OF WHICH: ACP (53)						DEI QUALI: ACP (53)		
MIO ERE											MIO UCE
1975	676.3	118.5	205.9	55.4	60.6		36.6	184.6	4.0	10.8	
						1975 = 100					
1976	121.8	135.0	122.2	114.7	116.6		126.6	117.3	93.2	108.1	
1977	154.0	177.7	150.5	180.3	130.7		149.3	144.2	158.3	140.0	
1978	156.8	169.1	142.5	181.8	125.5		160.3	168.6	143.9	135.9	
1979											
1978 IV	158.3	172.7	138.9	230.8	122.2		166.2	162.6	118.2	112.4	
1979 I											
II											
III											
IV											
1978 oct	160.6	190.5	133.7	209.7	108.9		171.0	174.4	121.2	125.9	
nov	156.1	168.9	140.9	174.2	157.9		163.4	160.7	130.3	109.7	
dec	158.1	158.8	142.2	308.6	99.7		164.1	152.8	103.1	101.4	
1979 jan	143.2	148.1	154.8	123.3	106.6		170.9	143.1	77.5	104.2	
feb	116.2	106.0	145.4	148.8	112.6		133.6	82.2	84.8	58.8	
mar											
apr											
mai											
jun											
jul											
aug											
sep											
oct											
nov											
dec											
135 - STATSHANDELSLANDE			COUNTRIES WITH STATE-TRADE						PAESI A COMMERCIO DI STATO		
MIO ERE											MIO UCE
1975	1 121.8	484.2	210.0	163.8	66.7		64.3	104.8	2.6	25.3	
						1975 = 100					
1976	105.6	108.1	114.4	99.3	95.0		101.5	99.0	60.7	96.4	
1977	108.0	109.8	103.8	109.2	100.5		101.5	113.5	85.2	116.8	
1978	114.7	119.8	102.8	108.5	110.3		113.5	131.2	117.0	101.7	
1979											
1978 IV	132.1	129.8	119.8	150.2	139.7		124.8	138.4	89.3	138.2	
1979 I											
II											
III											
IV											
1978 oct	118.8	120.6	101.6	121.4	121.8		118.2	145.1	39.4	101.0	
nov	128.8	125.3	126.0	124.0	127.1		135.6	153.9	128.8	134.4	
dec	148.7	143.6	131.6	205.1	170.3		119.9	116.1	99.7	179.1	
1979 jan	105.0	109.6	107.7	73.6	101.6		108.3	126.1	287.8	92.1	
feb		105.6	118.7	98.2	128.5		125.3	80.6	225.8		
mar											
apr											
mai											
jun											
jul											
aug											
sep											
oct											
nov											
dec											

## FORBRUGERPRISINDEKS

## CONSUMER PRICES

## PREZZI AL CONSUMO

	EUR-9	B.R. DEUTSCHLAND	FRANCE	ITALIA	NEDERLAND	BELGIQUE BELGIE	LUXEMBOURG	UNITED KINGDOM	IRELAND	DANMARK	U.S.A.
136 - SAMLET INDEKS											
					GENERAL INDEX						INDICE GENERALE
					EUR9 = 100						
1975	100.0	27.1	22.5	16.1	5.6	4.1	0.2	21.4	0.8	2.1	-
					1975 = 100						
1976	110.9	104.6	109.6	116.7	108.9	109.2	109.8	116.5	117.9	109.0	105.7
1977	122.9	108.6	120.0	138.3	116.3	116.9	117.2	135.0	134.0	121.1	112.6
1978	132.1	111.5	131.1	155.0	121.2	122.2	120.8	146.1	144.3	133.3	121.2
1979		116.3			126.7	127.6	126.3		163.4		
1978 IV	135.5	111.8	135.9	161.5	123.3	123.9	122.3	150.2	148.7	137.5	125.2
1979 I	138.9	114.1	138.8	167.7	123.7	125.4	123.9	154.9	154.9	138.8	128.4
II	142.8	115.9	142.7	173.9	126.2	126.3	125.2	160.7	159.8	142.4	132.8
III	147.9	117.2	147.3	180.0	127.2	128.4	126.9	171.4	166.4	149.5	137.2
IV		118.2			129.7	130.3	129.2		172.4		
1978 oct	134.7	111.4	135.2	160.1	123.3	123.5	122.0	149.0	-	136.9	124.6
nov	135.5	111.8	135.9	161.8	123.3	123.9	122.4	150.2	-	137.7	125.2
dec	136.2	112.2	136.5	162.6	123.3	124.4	122.4	151.4	-	137.9	125.8
1979 jan	137.8	113.4	137.8	165.3	122.7	125.1	123.4	153.7	-	137.9	127.0
feb	138.9	114.1	138.7	167.8	123.5	125.5	124.0	154.9	-	138.6	128.4
mar	140.1	114.8	139.9	170.1	124.9	125.6	124.2	156.1	-	139.9	129.7
apr	141.6	115.4	141.3	172.1	126.0	125.9	124.6	158.9	-	140.6	131.2
mai	142.8	115.8	142.8	174.1	126.2	126.3	125.3	160.2	-	142.7	132.8
jun	144.0	116.4	144.0	175.5	126.4	126.9	125.8	162.9	-	144.0	134.3
jul	146.6	117.1	145.9	177.0	126.4	127.9	126.4	170.0	-	147.3	135.8
aug	147.7	117.2	147.4	179.2	127.0	128.5	126.8	171.2	-	149.8	137.1
sep	149.3	117.3	148.7	183.8	128.4	128.8	127.5	173.1	-	151.5	138.6
oct	150.8	117.7	150.5	187.2	129.4	129.7	128.4	174.7	-	152.4	139.8
nov	152.0	118.2	151.4	189.6	129.7	130.3	129.3	176.3	-	153.9	141.1
dec		118.7			130.0	130.7	129.8		-		
137 - FOEDEVARER											
					FOOD						PRODOTTI ALIMENTARI
					EUR9 = 100						
1975	100.0	22.3	22.3	22.2	5.6	4.4	0.2	19.6	1.0	2.5	-
					1975 = 100						
1976	-	-	113.3	118.8	111.8	112.5	112.3	-	117.8	112.5	103.1
1977	-	-	126.6	139.5	120.0	118.1	118.6	-	137.3	130.3	109.6
1978	-	-	136.0	157.0	118.2	119.6	121.6	-	150.8	140.6	120.5
1979	-	-						-			
1978 IV	-	-	139.6	163.5	117.8	119.6	127.8	-	-	143.9	124.3
1979 I	-	-	142.4		119.8	121.2	129.5	-	-	-	129.7
II	-	-	145.9		119.5	119.2	129.8	-	-	-	133.4
III	-	-						-	-	-	135.0
IV	-	-						-	-	-	
1978 oct	-	-	138.8	162.3	118.1	119.5	128.2	-	-	143.6	123.6
nov	-	-	139.8	163.5	117.6	119.5	128.2	-	-	144.0	124.2
dec	-	-	140.3	164.8	117.6	119.7	127.0	-	-	144.0	125.1
1979 jan	-	-	141.5	167.0	118.7	121.4	129.1	-	-	-	127.7
feb	-	-	142.3	169.8	120.4	121.2	129.8	-	-	-	130.1
mar	-	-	143.4		120.4	121.1	129.6	-	-	-	131.4
apr	-	-	144.2		120.1	119.8	129.6	-	-	-	132.4
mai	-	-	146.4		119.7	118.9	129.6	-	-	-	133.6
jun	-	-	147.0		118.6	118.9	130.1	-	-	-	134.2
jul	-	-	148.5		120.0	119.7	129.9	-	-	-	135.1
aug	-	-	149.1		120.8	120.5	129.3	-	-	-	134.7
sep	-	-						-	-	-	135.2
oct	-	-						-	-	-	135.8
nov	-	-						-	-	-	136.3
dec	-	-						-	-	-	
138 - DRİKKEVARER OG TOBAK											
					BEVERAGES AND TOBACCO						BEVANDE E TABACCHI
					EUR9 = 100						
1975	100.0	21.1	23.5	21.7	7.2	4.5	0.2	18.3	0.7	3.0	-
					1975 = 100						
1976	-	-	108.3	107.6	106.7	109.2	110.0	-	-	106.5	-
1977	-	-	117.5	122.2	107.5	119.3	119.3	-	-	122.0	-
1978	-	-	129.5	137.8	114.6	129.1	125.2	-	-	136.2	-
1979	-	-						-	-		-
1978 IV	-	-	135.0	143.1	116.1	130.7	129.1	-	-	140.0	-
1979 I	-	-	138.4		116.4	130.9	130.8	-	-	-	-
II	-	-	142.0		117.1	131.4	131.0	-	-	-	-
III	-	-						-	-	-	-
IV	-	-						-	-	-	-
1978 oct	-	-	134.0	142.0	116.1	130.6	126.1	-	-	139.6	-
nov	-	-	135.1	143.2	116.2	130.8	130.6	-	-	140.2	-
dec	-	-	136.0	144.1	116.0	130.7	130.6	-	-	140.2	-
1979 jan	-	-	137.0	145.4	116.2	130.9	130.7	-	-	-	-
feb	-	-	138.4	146.8	116.4	130.8	130.8	-	-	-	-
mar	-	-	139.8		116.6	131.1	130.8	-	-	-	-
apr	-	-	141.1		116.8	131.2	130.8	-	-	-	-
mai	-	-	142.1		117.1	131.4	130.8	-	-	-	-
jun	-	-	142.8		117.3	131.6	131.5	-	-	-	-
jul	-	-	143.6		117.5	132.0	131.5	-	-	-	-
aug	-	-	146.9		117.7	132.2	131.5	-	-	-	-
sep	-	-						-	-	-	-
oct	-	-						-	-	-	-
nov	-	-						-	-	-	-
dec	-	-						-	-	-	-



	EUR-9	B.R. DEUTSCHLAND	FRANCE	ITALIA	NEDERLAND	BELGIQUE BELGIE	LUXEMBOURG	UNITED KINGDOM	IRELAND	DANMARK	U.S.A.
148 - TIMELDENSINDEKS FOR INDUSTRIEN	HOURLY WAGES: INDUSTRY NOMINAL					SALARI ORARI: INDUSTRIA NOMINALE					
	EUR9 = 100										
1975	100.0	28.1	21.2	12.4	4.2	4.1	0.2	27.5	0.8	1.6	-
	1975 = 100										
1976	113.3	106.3	115.4	120.9	110.5	112.2	114.0	115.9	117.1	111.5	107.9
1977	127.0	113.9	132.0	152.8	119.6	123.6	125.5	126.6	136.5	121.5	117.0
1978	140.8	119.8	147.7	178.6	128.8	132.8	136.9	142.8	155.1	134.8	128.3
1979											
1976 III	114.3	107.3	116.3	122.9	110.8	112.7	114.9	116.7	116.7	112.2	108.1
IV	117.5	108.4	120.7	130.7	112.1	114.9	117.1	119.5	122.5	114.1	109.8
1977 I	120.8	109.8	125.2	138.7	113.5	118.3	121.1	122.3	128.3	115.9	113.5
II	124.5	112.8	128.6	148.1	117.2	122.0	124.8	124.4	132.4	119.2	114.8
III	127.7	114.9	132.5	154.5	120.8	124.7	125.5	126.5	137.6	122.6	117.5
IV	130.5	115.7	136.5	160.2	122.7	126.1	126.7	129.4	141.8	124.5	120.2
1978 I	133.8	115.8	140.5	166.7	125.2	127.8	133.1	134.4	145.5	127.9	123.3
II	137.8	118.5	144.1	172.3	127.1	130.0	139.1	140.0	149.3	132.7	124.5
III	141.9	121.2	148.8	179.4	129.2	133.7	137.7	144.1	156.9	135.1	128.3
IV	144.9	121.6	152.4	187.0	130.9	136.1	135.6	147.4	164.9	138.2	131.4
1979 I	148.2	123.5	156.1	193.7	133.5	139.1	139.2	150.0	173.3	142.2	134.9
II		125.6	160.4	201.8	135.8	141.3	144.5	157.7		147.3	136.0
III		128.1	165.5	213.8	138.3	143.0		168.0			139.5
IV				224.8		145.7					
149 - TIMELDENSINDEKS FOR INDUSTRIEN DEFLATERET	HOURLY WAGES: INDUSTRY IN REAL TERMS					SALARI ORARI: INDUSTRIA REALI					
	1975 = 100										
1976	101.6	101.7	105.3	103.6	101.4	102.8	103.8	99.5	99.3	102.3	102.0
1977	102.3	104.8	110.0	110.5	102.9	105.7	107.1	93.8	101.8	100.3	103.9
1978	105.2	107.5	112.6	115.2	106.2	108.7	113.3	97.7	107.5	101.2	105.9
1979											
1976 III	102.6	102.5	105.9	105.4	102.2	102.9	104.3	100.6	97.8	103.5	101.9
IV	102.1	103.2	106.9	105.9	99.9	102.9	104.5	98.5	98.5	100.9	102.2
1977 I	101.8	102.8	109.3	107.2	101.1	104.0	105.7	95.7	99.4	101.0	104.4
II	101.6	104.1	109.1	109.6	101.1	105.9	107.0	93.0	98.8	101.3	103.1
III	102.2	105.3	109.5	111.5	103.8	106.2	106.2	92.8	101.6	101.5	103.8
IV	102.6	106.1	110.4	111.6	103.6	106.1	107.3	93.6	102.9	97.7	105.0
1978 I	103.8	105.1	112.4	113.5	106.2	106.2	111.9	95.7	104.2	99.0	106.2
II	104.4	106.3	112.2	113.5	105.1	107.2	115.7	97.0	105.0	101.1	104.8
III	105.6	108.2	112.5	115.4	106.5	109.5	113.8	98.1	107.1	101.6	105.2
IV	106.1	109.2	112.8	116.8	106.2	110.2	111.1	98.9	110.9	100.9	105.5
1979 I	106.0	108.9	113.3	117.2	108.8	111.2	112.8	97.6	111.9	103.1	106.3
II		108.8	113.5	117.3	107.8	112.3	116.0	99.2		104.8	103.7
III		109.4	113.4	120.8	109.4	111.8		98.8			102.8
IV				120.1		112.3					
150 - ANTAL ARBEJDSTIMER I INDUSTRIEN	HOURS WORKED: INDUSTRY					ORE LAVORATE MENSILMENTE: INDUSTRIA					
	1975 = 100										
1976	-	100.8	-	104.9	-	95.8	97.0	-	-	100.4	-
1977	-	99.8	-	105.9	-	88.6	90.4	-	-	99.5	-
1978	-	-	-	105.6	-	84.1	83.3	-	-	99.5	-
1979	-	-	-	-	-	-	-	-	-	-	-
1976 III	-	97.8	-	97.9	-	84.4	95.5	-	-	89.7	-
IV	-	104.2	-	112.0	-	97.1	98.5	-	-	101.7	-
1977 I	-	101.7	-	112.7	-	95.3	96.0	-	-	105.4	-
II	-	98.6	-	110.8	-	92.0	92.2	-	-	105.4	-
III	-	98.1	-	94.1	-	78.2	85.0	-	-	88.0	-
IV	-	100.8	-	106.2	-	89.0	88.5	-	-	99.4	-
1978 I	-	98.1	-	110.2	-	91.2	86.6	-	-	101.9	-
II	-	97.5	-	111.1	-	86.3	84.9	-	-	104.8	-
III	-	93.3	-	93.3	-	72.8	77.5	-	-	89.2	-
IV	-	-	-	108.0	-	86.1	84.2	-	-	102.4	-
1979 I	-	-	-	108.6	-	88.9	84.5	-	-	101.3	-
II	-	-	-	103.5	-	-	81.2	-	-	106.6	-
III	-	-	-	-	-	-	73.3	-	-	91.0	-
IV	-	-	-	-	-	-	-	-	-	-	-

	EUR-9	B.R. DEUTSCHLAND	FRANCE	ITALIA	NEDERLAND	BELGIQUE BELGIE	LUXEMBOURG	UNITED KINGDOM	IRELAND	DANMARK	U.S.A.	
157 - PENGEFORSYNINGEN ULTIMO: SAESONKORRIGERET			MONEY SUPPLY END OF PERIOD: SEASONALLY ADJUSTED						ATTIVITA LIQUIDE FINE PERIODO: DESTAGIONALIZZATO			
1975 = 100												
1976	-	110.4	115.1	121.4	111.7	110.0	109.2	116.3	118.8	117.4	104.9	
1977	-	119.2	124.7	146.1	127.0	119.8	123.6	131.9	139.6	124.6	112.7	
1978	-	135.1	138.5	180.8	134.1	130.7	134.8	158.7	174.7	138.5	121.8	
1979	-	-	-	-	-	-	-	-	-	-	-	
%, T4/TO												
1978 IV	-	15.5	11.7	25.4	4.0	7.3	7.5	15.8	24.6	16.2	7.0	
1979 I	-	11.5	14.4	20.6	2.1	6.3	9.2	12.4	26.0	17.5	4.9	
II	-	8.9	15.1	-	2.3	5.2	6.8	13.2	28.7	12.4	4.4	
III	-	6.3	11.7	-	-	-	4.5	11.3	-	11.7	-	
IV	-	-	-	-	-	-	-	-	-	-	-	
%, T12/TO												
1978 oct	-	13.6	11.4	23.6	0.8	-	-	17.8	26.1	12.9	7.7	
nov	-	13.2	13.1	25.5	4.7	-	-	15.1	21.6	14.1	7.4	
dec	-	15.5	11.7	25.4	4.0	-	-	15.8	24.6	16.2	7.0	
1979 jan	-	11.6	12.1	22.0	2.8	-	-	14.7	24.7	16.6	5.5	
feb	-	11.7	11.0	22.7	3.3	-	-	13.0	24.1	16.7	5.1	
mar	-	11.5	14.4	20.6	2.1	-	-	12.4	26.0	17.5	4.9	
apr	-	10.8	12.8	21.0	0.6	-	-	14.3	29.2	15.2	4.5	
mai	-	9.4	15.7	-	3.1	-	-	12.9	27.5	15.1	3.8	
jun	-	8.9	15.1	-	2.3	-	-	13.2	28.7	12.4	4.4	
jul	-	7.4	13.6	-	-0.1	-	-	12.2	27.2	14.4	4.5	
aug	-	6.6	13.1	-	0.4	-	-	11.9	28.1	12.6	4.4	
sep	-	6.3	11.7	-	-	-	-	11.3	-	11.7	-	
oct	-	4.5	12.2	-	-	-	-	12.8	-	13.9	-	
nov	-	-	-	-	-	-	-	-	-	-	-	
dec	-	-	-	-	-	-	-	-	-	-	-	
158 - INDLAAN I PENGEINSTITUTTERNE ULTIMO: SAESONKORRIGERET			SAVINGS DEPOSITS END OF PERIOD: SEASONALLY ADJUSTED						DEPOSITI A RISPARMIO FINE PERIODO: DESTAGIONALIZZATO			
1975 = 100												
1976	-	109.3	119.0	122.0	108.5	111.2	110.2	108.4	116.4	-	-	
1977	-	116.6	137.1	148.8	127.7	121.4	132.4	127.6	144.2	-	-	
1978	-	124.5	159.6	-	152.2	137.8	-	135.5	159.1	-	-	
1979	-	-	-	-	-	-	-	-	-	-	-	
%, T4/TO												
1978 IV	-	6.9	16.9	18.9	20.4	13.1	17.5	6.9	10.8	3.1	-	
1979 I	-	8.5	11.1	18.7	20.6	9.2	16.8	4.3	8.0	9.7	-	
II	-	7.6	16.6	-	13.4	8.5	13.6	3.3	10.0	8.7	-	
III	-	5.1	-	-	-	-	-	-	8.1	8.7	-	
IV	-	-	-	-	-	-	-	-	-	-	-	
%, T12/TO												
1978 oct	-	7.2	18.2	22.3	20.9	9.7	18.6	9.8	16.2	3.5	-	
nov	-	6.9	18.0	21.0	21.9	9.5	17.5	8.5	11.5	3.6	-	
dec	-	6.9	16.9	18.9	20.4	13.1	17.5	6.9	10.8	3.1	-	
1979 jan	-	8.1	17.5	19.1	20.6	9.5	16.9	5.9	9.6	4.4	-	
feb	-	8.3	17.5	18.4	20.5	9.4	17.0	4.5	8.3	6.4	-	
mar	-	8.5	11.1	18.7	20.6	9.2	16.8	4.3	8.0	9.7	-	
apr	-	8.4	16.6	18.5	14.5	9.3	14.1	3.7	6.4	8.4	-	
mai	-	8.1	16.4	-	13.8	8.8	14.7	3.5	9.7	9.3	-	
jun	-	7.6	16.6	-	13.4	8.5	13.6	3.3	10.0	8.7	-	
jul	-	6.6	9.4	-	13.1	8.4	-	6.2	10.7	8.5	-	
aug	-	5.7	15.7	-	12.5	8.3	-	-	9.9	9.0	-	
sep	-	5.1	-	-	-	-	-	-	8.1	8.7	-	
oct	-	4.2	-	-	-	-	-	-	-	10.6	-	
nov	-	-	-	-	-	-	-	-	-	-	-	
dec	-	-	-	-	-	-	-	-	-	-	-	
159 - BRUTTOFORDRINGER PAA UDLANDET EKSL. GULD ULTIMO			TOTAL FOREIGN ASSETS (EXCL. GOLD) END OF PERIOD: GROSS						ATTIVITA SULL'ESTERO (ORO ESCLUSO) FINE PERIODO: GREZZO			
MIO ERE			MIO EUA						MIO UCE			
1976	44 397.4	23 471.4	4 960.0	2 851.5	4 591.6	3 295.6	2 873.3	1 609.1	744.8	6 326.6		
1977	63 026.4	23 988.8	4 805.7	6 617.3	4 706.8	3 754.3	15 937.0	1 919.9	1 296.5	6 198.1		
1978	72 202.3	34 174.2	6 759.6	8 085.5	3 762.0	3 704.5	11 627.9	1 938.3	2 150.4	5 069.4		
1979	-	-	-	-	-	-	-	-	-	-		
1978 IV	72 331.0	34 174.2	6 759.6	8 085.5	3 762.0	3 704.5	11 627.9	1 938.3	2 279.2	5 068.7		
1979 I	86 459.4	34 642.8	10 956.4	11 993.5	5 797.5	5 054.7	13 205.6	1 808.9	3 000.4	7 530.4		
II	86 064.2	33 208.4	11 270.8	13 919.5	5 498.2	4 636.8	13 172.4	1 597.1	2 761.0	7 272.4		
III	-	37 128.8	11 541.4	13 110.9	5 583.6	-	13 886.7	1 475.6	2 312.2	5 120.1		
IV	-	-	-	-	-	-	-	-	-	-		
1978 oct	71 841.1	34 888.4	6 706.8	7 077.8	3 486.2	3 761.0	11 811.0	1 766.5	2 343.4	5 040.6		
nov	75 671.4	37 265.5	6 869.1	7 949.3	3 508.4	3 682.6	12 076.7	1 968.0	2 351.8	4 830.4		
dec	72 331.0	34 174.2	6 759.6	8 085.5	3 762.0	3 704.5	11 627.9	1 938.3	2 279.2	5 068.7		
1979 jan	74 106.2	33 280.8	7 268.0	8 933.4	4 025.7	3 861.9	12 300.8	1 858.0	2 577.8	6 578.6		
feb	73 261.9	31 801.4	7 446.5	8 963.6	4 024.7	3 835.8	12 533.4	1 960.0	2 696.6	6 449.6		
mar	86 459.4	34 642.8	10 956.4	11 993.5	5 797.5	5 054.7	13 205.6	1 808.9	3 000.4	7 530.4		
apr	87 269.8	34 093.1	11 053.7	13 303.5	5 859.4	4 891.7	12 924.8	1 744.4	3 399.2	7 504.1		
mai	85 481.3	32 332.6	11 025.6	13 811.4	5 836.9	4 603.5	13 070.4	1 500.6	3 300.2	8 242.1		
jun	86 064.2	33 208.4	11 270.8	13 919.5	5 498.2	4 636.8	13 172.4	1 597.1	2 761.0	7 272.4		
jul	88 585.8	34 246.2	11 523.0	13 368.1	5 534.5	4 827.9	14 795.4	1 567.4	2 723.6	6 320.0		
aug	87 883.6	33 346.1	11 560.7	14 199.7	5 548.8	4 851.1	14 478.4	1 465.5	2 433.5	6 328.6		
sep	-	37 128.8	11 541.4	13 110.9	5 583.6	-	13 886.7	1 475.6	2 312.2	5 120.1		
oct	-	37 866.7	12 166.2	13 544.3	-	-	-	1 391.7	-	4 946.3		
nov	-	35 158.9	12 262.4	12 825.6	-	-	-	1 464.7	-	-		
dec	-	-	-	-	-	-	-	-	-	-		

	EUR-9	B.R. DEUTSCHLAND	FRANCE	ITALIA	NEDERLAND	BELGIE BELGIE	LUXEMBOURG	UNITED KINGDOM	IRELAND	DANMARK	U.S.A.	
160 - INDEKS FOR AKTIEKURSER	INDEX OF SHARE QUOTATIONS						CORSO VALORI AZIONARI					
	1975 = 100											
1976	100.0	88.3	95.6	94.0	100.5	95.4	104.1	101.2	93.5	111.1	115.1	
1977	108.4	100.0	79.9	75.8	96.4	88.5	107.7	129.7	116.6	115.3	109.2	
1978	120.7	107.4	101.4	77.4	96.9	90.6	138.6	146.6	176.1	109.3	96.7	
1979		104.8			95.7		195.1					
1978 IV	127.5	111.4	117.8	87.8	97.0	91.9	149.3	153.9	197.3	103.2	97.8	
1979 I	128.9	109.7	117.7	90.2	97.0	97.2	154.3	158.0	198.8	98.5	100.0	
II	137.3	103.6	122.0	92.2	96.4	98.7	175.8	178.9	202.4	100.0	101.9	
III		106.2		100.2	97.3	97.7	226.2	167.5		98.4	106.9	
IV		99.6			92.1		223.9					
1978 oct	129.4	113.5	120.3	94.9	100.2	91.8	153.0	155.2	199.0	101.9	101.3	
nov	124.8	110.4	116.8	84.6	96.5	92.3	147.4	148.6	199.2	104.8	95.4	
dec	128.3	110.4	116.4	84.0	94.4	91.6	147.6	157.8	193.9	102.9	96.8	
1979 jan	126.5	112.5	119.4	85.8	98.5	94.9	150.4	150.7	193.9	97.9	100.4	
feb	125.7	109.1	115.6	89.9	96.9	98.2	152.7	151.5	195.4	97.9	98.9	
mar	134.7	107.6	118.2	95.0	95.5	98.3	159.8	171.9	207.3	99.7	100.8	
apr	139.3	106.9	120.9	88.6	97.3	99.6	168.5	182.6	208.5	100.2	102.8	
mai	138.7	103.8	121.6	93.0	97.0	98.5	171.9	182.0	206.5	100.6	100.4	
jun	133.8	100.2	123.4	95.0	94.8	98.1	187.1	172.0	192.1	99.3	102.4	
jul	133.3	105.8	126.7	96.4	95.7	97.0	209.1	166.2	186.4	100.2	103.4	
aug		108.1		101.2	98.3	97.9	229.0	167.5		99.3	108.1	
sep		104.7		103.2	97.8	98.1	240.7	168.9		95.7	109.3	
oct		102.5			96.2	95.4	241.4	162.8		93.5	105.2	
nov		98.2			90.7		218.2	153.9			104.5	
dec		98.0			89.2		212.2					
161 - EFFEKTIV RENTE AF OBLIGATIONER DET OFFENTLIGE	YIELD ON FIXED INTEREST GOVERNMENT SECURITIES						OBLIGAZIONI SETTORE PUBBLICO RENDIMENTO					
	%											
1976	11.3	7.8	10.5	12.5	8.9	9.0	7.2	14.4	16.5	13.6	6.8	
1977	11.5	6.2	11.0	15.2	8.1	8.8	7.0	12.7	14.0	16.4	7.1	
1978	10.9	5.7	10.6	14.2					14.4	16.6	7.9	
1979												
1978 IV	11.1	6.2	10.1	14.2	8.3	8.7	6.7	13.1	15.8	17.2	8.2	
1979 I	10.6	6.7	6.5	13.9	8.4	8.9	6.7	13.3	16.5	15.3	8.4	
II	11.1	7.5	10.1	14.1	8.8	9.2	6.8	12.1	17.7	15.3	8.4	
III		7.6	11.5	14.1	8.8	9.8	6.8	12.4		16.3	8.5	
IV					9.1		6.8					
1978 oct	11.1	6.0	10.2	14.1	8.3	8.6	6.7	12.9	15.6	17.0	8.1	
nov	11.2	6.2	10.1	14.3	8.1	8.7	6.7	13.2	15.7	17.3	8.2	
dec	11.2	6.3	9.9	14.1	8.4	8.8	6.7	13.2	16.2	17.2	8.4	
1979 jan	11.1	6.4	9.7	13.7	8.2	9.0	6.7	13.7	17.2	15.8	8.4	
feb	11.3	6.8	9.8	13.9	8.3	8.8	6.7	13.9	16.4	15.5	8.4	
mar	9.4	6.9	0.0	14.2	8.5	8.9	6.8	12.4	15.9	14.5	8.4	
apr	10.9	7.0	9.6	14.4	8.6	9.0	6.7	11.7	17.0	14.3	8.4	
mai	11.0	7.6	10.0	13.9	8.8	9.2	6.8	11.9	17.0	15.4	8.5	
jun	11.4	7.8	10.7	13.9	9.0	9.4	6.8	12.7	19.1	16.1	8.3	
jul	11.4	7.8	11.3	13.9	9.0	9.6	6.8	12.3	19.2	16.0	8.3	
aug	11.6	7.5	11.7	14.1	8.7	9.8	6.8	12.3	19.0	16.2	8.4	
sep		7.5	11.6	14.4	8.7	9.9	6.8	12.6		16.6	8.7	
oct		7.8	11.6	14.4	8.8	10.6	6.8	13.2		16.3	9.4	
nov		8.1	12.1		9.2		6.8					
dec					9.4		6.8					
162 - EFFEKTIV RENTE AF OBLIGATIONER DEN PRIVATE SEKTOR	YIELD ON FIXED INTEREST PRIVATE SECTOR SECURITIES						OBLIGAZIONI SETTORE PRIVATO RENDIMENTO					
	%											
1976	11.0	8.1	11.0	13.1	8.9	8.6	10.3	15.2	-	15.0	8.9	
1977	11.0	6.8	11.6	14.6	7.9	7.8	8.8	13.4	-	16.3	8.4	
1978	10.7	6.6		13.5		7.2	8.0		-	17.0	9.1	
1979									-			
1978 IV	10.6	6.8	10.4	13.4	8.6	7.3	8.3	13.3	-	17.6	9.4	
1979 I	9.6	7.0	6.7	13.5	8.3	7.2	8.1	13.7	-	16.2	9.7	
II	10.7	7.6	10.5	13.6	8.8	7.6	8.2	12.4	-	16.3	9.9	
III		7.9	11.8	13.7	9.0		8.6	12.8	-	17.3	9.8	
IV					9.5		9.6		-			
1978 oct	10.6	6.7	10.7	13.2	8.6	7.3	8.3	13.0	-	17.5	9.2	
nov	10.6	6.8	10.4	13.4	8.5	7.3	8.4	13.4	-	17.7	9.4	
dec	10.6	6.8	10.2	13.5	8.6	7.3	8.3	13.5	-	17.6	9.5	
1979 jan	10.5	6.8	10.1	13.5	8.3	7.3	8.2	13.6	-	17.1	9.6	
feb	10.5	7.0	10.2	13.5	8.3	7.2	8.1	14.2	-	16.5	9.6	
mar	7.8	7.1	0.0	13.5	8.4	7.1	8.0	13.3	-	15.1	9.8	
apr	10.4	7.3	10.0	13.6	8.5	7.3	8.0	12.3	-	15.6	9.8	
mai	10.7	7.6	10.3	13.6	8.7	7.7	8.2	12.1	-	16.6	10.0	
jun	11.1	7.9	11.1	13.7	9.1	7.7	8.4	12.7	-	16.6	9.8	
jul	11.3	8.0	11.5	13.7	9.1	7.8	8.6	12.8	-	17.1	9.7	
aug	11.4	7.8	12.0	13.8	9.0	8.1	8.6	12.7	-	17.2	9.7	
sep		7.8	11.9	13.6	8.8		8.8	12.7	-	17.5	9.9	
oct		8.0	11.8	13.7	9.1		9.4	13.1	-		10.7	
nov		8.4	12.3		9.5		9.6		-			
dec					9.9		9.6		-			

## BETALINGSBALANCE

## BALANCE OF PAYMENTS

## BILANCIA DEI PAGAMENTI

	EUR-9	B.R. DEUTSCHLAND	FRANCE	ITALIA	NEDERLAND	BELGIE BELGIE	LUXEMBOURG	UNITED KINGDOM	IRELAND	DANMARK	U.S.A.	
169 - IKKE-MONETAERE SEKTORER AKTIVER			NON MONETARY SECTORS CHANGE IN ASSETS					SETTORI NON MONETARI ATTIVITA - SALDO				
MIO ERE			MIO EUA					MIO UCE				
1975	-10 101.6	-4 605.2	+2 299.0	-1 479.3	-2 098.3	-1 121.2	-2 592.7	-196.6	-307.2	-20 517.1		
1976	-19 747.4	-8 005.5	-774.6	-1 960.7	-2 171.5	-1 308.9	-4 913.3	-308.2	-304.8	-23 889.0		
1977	-21 591.8	-7 984.0	-3 696.2	-608.5	-2 867.0	-1 017.5	-4 023.2	-816.6	-578.8	-20 147.8		
1978	-24 068.4	-8 407.0	-3 786.5	-1 214.9	-2 686.2	-1 712.4	-6 384.9	+283.2	-159.6	-20 141.3		
1976 II	-	-2 795.5	-815.3	-1 031.3	-812.2	+72.9	-1 265.0	-	-	-5 153.4		
III	-	-1 637.9	+1 092.0	-54.7	-468.4	-263.0	-968.0	-	-	-5 864.8		
IV	-	-2 017.6	-20.5	-229.1	-344.7	-464.0	-1 231.1	-	-	-5 716.7		
1977 I	-	-1 775.9	-1 458.0	-367.4	-380.2	-179.6	-1 059.3	-	-	-4 386.3		
II	-	-2 884.8	-718.0	-648.6	-871.9	-242.4	-1 123.1	-	-	-6 896.9		
III	-	-780.9	+153.8	+418.2	-596.6	-106.0	-694.0	-	-	-4 291.6		
IV	-	-2 542.4	-1 821.4	-22.6	-976.8	-492.7	-1 150.2	-	-	-4 597.3		
1978 I	-	-1 655.0	-2 093.8	-588.6	-731.8	-344.1	-1 548.3	-	-	-7 542.4		
II	-	-3 063.3	-426.2	-807.4	-874.9	-328.4	-876.4	-	-	-5 243.8		
III	-	-1 071.3	+477.6	+259.9	-526.8	-338.3	-1 453.4	-	-	-3 639.3		
IV	-	-2 631.6	-2 052.9	-92.6	-554.2	-708.0	-2 497.1	-	-	-6 104.3		
1979 I	-	-2 893.9	-854.2	+169.8	-	-350.6	-2 395.2	-	-	-8 090.3		
II	-	-3 140.8	-1 106.4	-1 125.4	-	-	-1 959.1	-	-	-6 288.7		
III	-	-814.2	-	-	-	-	-2 526.6	-	-	-7 244.7		
170 - IKKE-MONETAERE SEKTORER PASSIVER			NON MONETARY SECTORS CHANGE IN LIABILITIES					SETTORI NON MONETARI PASSIVITA - SALDO				
MIO ERE			MIO EUA					MIO UCE				
1975	+15 107.1	+5 230.5	+1 071.6	+828.1	+1 420.8	+879.9	+4 721.2	+464.1	+490.8	+10 126.8		
1976	+24 787.9	+7 399.5	+3 615.4	+3 556.2	-11.2	+1 181.5	+6 113.5	+843.7	+2 089.2	+22 370.3		
1977	+29 846.7	+6 394.3	+7 139.2	+554.6	+1 917.4	+1 413.8	+8 427.4	+1 017.4	+2 982.5	+38 013.6		
1978	+23 077.0	+4 459.2	+5 638.7	+2 422.4	+2 126.3	+1 352.9	+4 923.9	+0.0	+2 153.7	+13 574.3		
1976 II	-	+2 089.9	+771.3	+919.8	+34.0	+260.5	+1 601.3	-	-	+1 853.3		
III	-	+2 150.6	+4.1	+529.6	-78.2	+118.8	+1 511.3	-	-	+5 667.8		
IV	-	+651.0	+1 280.0	+1 435.2	-156.6	+571.1	+1 435.8	-	-	+1 840.6		
1977 I	-	+1 250.1	+1 376.1	-53.3	+277.7	+467.6	+2 475.3	-	-	+2 854.5		
II	-	+1 192.2	+1 507.0	+93.8	+663.0	+331.4	+2 086.2	-	-	+1 727.5		
III	-	+1 774.0	+874.2	-158.0	+862.4	+302.9	+2 063.8	-	-	+4 222.4		
IV	-	+2 194.1	+3 166.6	+656.9	+135.6	+311.0	+1 799.6	-	-	+2 652.2		
1978 I	-	+1 904.2	+1 285.3	+584.2	+734.7	+460.1	+2 310.0	-	-	+3 410.4		
II	-	+352.3	+1 174.2	+677.4	+307.7	+23.9	+637.3	-	-	+4 090.4		
III	-	+1 223.2	+1 066.8	+314.1	+722.0	+431.8	+652.1	-	-	+2 659.2		
IV	-	+977.2	+2 604.6	+837.4	+357.9	+440.9	+1 365.3	-	-	+3 804.5		
1979 I	-	+1 449.6	+1 053.7	-171.6	-	+269.9	+1 850.4	-	-	+2 773.1		
II	-	+2 099.2	+206.9	+628.3	-	-	+2 587.1	-	-	+3 399.5		
III	-	+1 821.3	-	-	-	-	+1 335.6	-	-	+3 685.0		
171 - IKKE-MONETAERE SEKTORER NETTOPASSIVER			NON MONETARY SECTORS NET BALANCE					SETTORI NON MONETARI SALDO NETTO				
MIO ERE			MIO EUA					MIO UCE				
1976	+5 040.4	-605.9	+2 840.9	+1 595.5	-2 182.6	-127.4	+1 200.2	+535.4	+1 784.4	-1 518.7		
1977	+8 254.9	-1 589.7	+3 443.1	-53.8	-949.6	+396.3	+4 404.2	+200.9	+2 403.7	+17 865.8		
1978	-991.3	-3 947.9	+1 852.1	+1 207.4	-559.9	-359.5	-1 461.0	+283.2	+1 994.2	-6 567.0		
1979	-	-	-	-	-	-	-	-	-	-		
1976 III	-	+512.7	+1 096.1	+474.9	-546.6	-144.2	+543.3	-	+340.4	-197.0		
IV	-	-1 366.5	+1 259.5	+1 206.1	-501.3	+107.1	+204.7	-	+662.0	-3 876.1		
1977 I	-	-525.8	-81.8	-420.7	-102.4	+288.0	+1 416.0	-	+851.2	-1 531.8		
II	-	-1 692.6	+789.0	-554.8	-208.9	+89.0	+963.1	-	+1 096.8	-5 169.3		
III	-	+993.1	+1 028.0	+260.2	+265.8	+196.9	+1 369.8	-	+308.1	-69.1		
IV	-	-348.4	+1 345.2	+634.3	-841.3	-181.7	+649.3	-	+567.6	-1 945.1		
1978 I	-	+249.2	-808.4	-4.4	+2.9	+116.0	+761.7	-	+550.6	-4 132.0		
II	-	-2 711.0	+748.0	-130.0	-567.3	-304.4	-239.2	-	+620.6	-1 153.3		
III	-	+152.0	+1 544.5	+573.9	+195.2	+93.5	-801.3	-	+564.5	-980.1		
IV	-	-1 654.4	+551.7	+744.9	-196.3	-267.1	-1 131.8	-	+257.8	-2 299.8		
1979 I	-	-1 444.4	+199.5	-1.8	-	-80.7	-544.8	-	+1 271.2	-5 317.2		
II	-	-1 041.7	-899.5	-497.1	-	-	+628.0	-	+570.9	-2 889.1		
III	-	+1 007.1	+112.5	-	-	-	-1 191.0	-	+56.9	-3 559.7		
IV	-	-	-	-	-	-	-	-	-	-		



## BETALINGSBALANCE

## BALANCE OF PAYMENTS

## BILANCIA DEI PAGAMENTI

	EUR-9	B.R. DEUTSCHLAND	FRANCE	ITALIA	NEDERLAND	BELGIE BELGIE	LUXEMBOURG	UNITED KINGDOM	IRELAND	DANMARK	U.S.A.
<b>172 - DIREKTE INVESTERINGER</b>											
<b>AKTIVER</b>											
<b>MIO ERE</b>											
<b>1975</b>	-5 907.8	-1 620.0	-806.3	-279.7	-1 052.0	-120.7	-1 953.5	-12.1	-63.5	-11 534.8	
<b>1976</b>	-8 235.2	-2 194.7	-1 067.2	-142.5	-1 000.6	-261.8	-3 391.4	-6.6	-170.5	-10 387.8	
<b>1977</b>	-8 572.8	-2 421.2	-1 030.1	-483.0	-1 427.1	-310.6	-2 738.3	-21.3	-141.2	-10 704.4	
<b>1978</b>	-9 298.6	-2 833.3	-1 388.9	-132.0	-1 435.0	-284.6	-3 152.5	+0.0	-72.4	-12 056.4	
<b>1976 II</b>	-	-552.7	-147.3	+8.8	-308.6	-69.0	-785.1	-	-	-2 129.8	
<b>III</b>	-	-608.5	-268.7	-78.9	-339.9	-20.2	-772.5	-	-	-2 774.0	
<b>IV</b>	-	-485.5	-218.5	-43.1	-176.6	-85.4	-814.3	-	-	-1 947.5	
<b>1977 I</b>	-	-548.6	-134.4	-40.1	-183.8	-19.0	-834.3	-	-	-2 038.2	
<b>II</b>	-	-411.0	-55.0	-445.5	-365.1	-175.3	-637.0	-	-	-3 600.4	
<b>III</b>	-	-674.4	-176.0	-2.4	-391.4	+13.3	-507.2	-	-	-2 699.5	
<b>IV</b>	-	-791.4	-337.3	+1.1	-486.5	-130.8	-762.2	-	-	-2 373.6	
<b>1978 I</b>	-	-471.9	-371.7	-32.2	-295.4	-24.0	-724.3	-	-	-4 058.5	
<b>II</b>	-	-811.8	-176.9	-63.9	-348.8	-116.4	-981.9	-	-	-3 641.3	
<b>III</b>	-	-559.0	-322.2	-27.9	-328.0	-40.5	-706.4	-	-	-2 127.9	
<b>IV</b>	-	-997.1	-514.2	-9.1	-464.1	-105.8	-735.8	-	-	-3 296.2	
<b>1979 I</b>	-	-767.2	-237.8	-	-	-166.5	-914.0	-	-	-4 448.7	
<b>II</b>	-	-429.7	-258.7	-	-	-	-1 640.4	-	-	-5 613.1	
<b>III</b>	-	-747.2	-	-	-	-	-1 036.7	-	-	-5 150.6	
<b>173 - DIREKTE INVESTERINGER</b>											
<b>PASSIVER</b>											
<b>MIO ERE</b>											
<b>1975</b>	+5 123.0	+1 013.3	+782.1	+509.3	+782.2	+743.9	+937.5	+139.8	+214.9	+2 097.9	
<b>1976</b>	+4 524.3	+1 368.2	+688.9	+83.2	+310.6	+711.2	+1 143.9	+161.2	+57.1	+3 888.0	
<b>1977</b>	+6 917.6	+1 263.1	+1 296.8	+994.8	+298.9	+978.4	+1 878.5	+140.7	+66.4	+2 925.2	
<b>1978</b>	+6 648.3	+1 310.2	+1 451.1	+401.0	+472.0	+941.1	+1 988.2	+0.0	+84.6	+4 403.9	
<b>1976 II</b>	-	+230.6	-3.1	+31.7	+156.8	+84.2	+148.5	-	-	+981.3	
<b>III</b>	-	+291.5	+145.0	+54.3	-12.2	+132.6	+254.8	-	-	+906.8	
<b>IV</b>	-	+331.1	+311.6	-38.3	+40.7	+373.9	+283.3	-	-	+709.3	
<b>1977 I</b>	-	+280.1	+157.9	+347.3	+38.2	+212.4	+566.4	-	-	+786.0	
<b>II</b>	-	+264.6	+103.5	+437.2	-97.3	+320.8	+530.3	-	-	+883.7	
<b>III</b>	-	+371.3	+192.4	+93.1	+349.7	+224.3	+411.5	-	-	+885.3	
<b>IV</b>	-	+348.8	+465.9	+123.5	-5.3	+220.9	+369.5	-	-	+383.4	
<b>1978 I</b>	-	+406.1	+228.4	+68.9	+130.4	+190.9	+886.3	-	-	+913.2	
<b>II</b>	-	+154.3	+339.0	+97.5	-9.5	+187.5	+298.6	-	-	+1 519.1	
<b>III</b>	-	+491.7	+395.6	+102.2	+215.3	+265.3	+311.8	-	-	+1 779.1	
<b>IV</b>	-	+256.3	+496.3	+130.9	+134.4	+299.8	+506.8	-	-	+750.5	
<b>1979 I</b>	-	+211.0	+314.1	-	-	+169.0	+394.5	-	-	+730.4	
<b>II</b>	-	+153.7	+388.9	-	-	-	+737.4	-	-	+1 520.0	
<b>III</b>	-	+370.0	-	-	-	-	+599.5	-	-	+1 667.9	
<b>174 - DIREKTE INVESTERINGER</b>											
<b>NETTOPASSIVER</b>											
<b>MIO ERE</b>											
<b>1975</b>	-784.8	-606.7	-24.3	+229.6	-269.9	+623.2	-1 016.0	+127.7	+151.5	-9 436.9	
<b>1976</b>	-3 710.9	-826.5	-378.3	-59.2	-690.0	+449.4	-2 247.5	+154.6	-113.4	-6 499.7	
<b>1977</b>	-1 655.2	-1 158.1	+266.7	+511.7	-1 128.2	+667.8	-859.7	+119.5	-74.8	-7 779.2	
<b>1978</b>	-2 650.3	-1 523.0	+62.2	+269.0	-962.9	+656.5	-1 164.3	+0.0	+12.3	-7 652.5	
<b>1976 III</b>	-	-317.0	-123.6	-24.6	-352.1	+112.3	-517.6	-	-	-1 867.2	
<b>IV</b>	-	-154.4	+93.1	-81.4	-135.9	+288.5	-531.0	-	-	-1 238.2	
<b>1977 I</b>	-	-268.5	+23.5	+307.3	-145.6	+193.5	-267.9	-	-	-1 252.2	
<b>II</b>	-	-146.4	+48.5	-8.3	-462.4	+145.6	-106.7	-	-	-2 716.7	
<b>III</b>	-	-303.1	+16.5	+90.8	-41.7	+237.6	-95.7	-	-	-1 814.2	
<b>IV</b>	-	-442.6	+128.6	+124.5	-491.8	+90.1	-392.7	-	-	-1 990.2	
<b>1978 I</b>	-	-65.8	-143.3	+36.7	-165.0	+166.8	+162.0	-	-	-3 145.3	
<b>II</b>	-	-657.5	+162.1	+33.6	-358.3	+71.1	-683.3	-	-	-2 122.1	
<b>III</b>	-	-67.2	+73.5	+74.2	-112.7	+224.8	-394.6	-	-	-348.8	
<b>IV</b>	-	-740.7	-17.9	+121.8	-329.7	+194.0	-229.0	-	-	-2 545.8	
<b>1979 I</b>	-	-556.2	+76.3	-	-	+2.5	-519.5	-	-	-3 718.3	
<b>II</b>	-	-276.1	+130.2	-	-	-	-903.0	-	-	-4 093.1	
<b>III</b>	-	-377.2	+0.0	-	-	-	-437.2	-	-	-3 482.7	
<b>IV</b>	-	-	-	-	-	-	-	-	-	-	

---

 TITLES OF COUNTRY TABLES (complete list)

02 GDP-VOLUME	35 DWELLINGS COMPLETED	69 NIGHTS SPENT IN HOTELS
03 GDP-PRICE INDEX	36 NON-RESIDENTIAL BUILDING STARTS	71 PRODUCER PRICES
05 EMPLOYMENT	37 BUILDING PERMITS, TOTAL	72 PRODUCER PRICES : INPUT
06 UNEMPLOYMENT	38 BUILDING PERMITS, RESIDENTIAL	73 PRODUCER PRICES : OUTPUT
07 VACANCIES	39 NEW ORDERS	74 WHOLESAL PRICES
11 AGRICULTURAL PRODUCTION	41 TOTAL IMPORTS	75 WHOLESAL PRICES : INPUT
12 AGRICULTURAL LIVESTOCK PRODUCTION	42 TOTAL EXPORTS	76 WHOLESAL PRICES : OUTPUT
13 CREAMERY BUTTER PRODUCTION	43 TRADE BALANCE	77 RAW MATERIAL PRICES
14 PIGS RECEIVED AT BACON FACTORIES	44 EXPORTS/IMPORTS	78 AGRICULTURAL OUTPUT PRICES
15 EXPORTS OF CATTLE	45 IMPORT PRICES	79 CONSUMER PRICES
16 EXPORTS OF BEEF	46 EXPORT PRICES	80 WORLD PRICES
20 INDUSTRIAL INVESTMENT	47 TERMS OF TRADE	85 WAGES IN INDUSTRY
21 INDUSTRIAL PRODUCTION-TREND	48 IMPORT VOLUME INDEX	87 BUDGET SURPLUS-DEFICIT
22 INDUSTRIAL PRODUCTION	49 EXPORT VOLUME INDEX	88 PUBLIC SECTOR DEBT : INCREASE
23 INDUSTRIAL PRODUCTION INTERMEDIATE GOODS	51 PRIVATE CONSUMPTION	89 MONEY SUPPLY
24 INDUSTRIAL PRODUCTION INVESTMENT GOODS	52 WHOLESAL TRADE SALES	90 CENTRAL BANK MONEY
25 INDUSTRIAL PRODUCTION CONSUMER GOODS	53 RETAIL TRADE SALES	91 DOMESTIC CREDIT EXPANSION
26 INDUSTRIAL PRODUCTION EXCLUDING STEEL	54 RETAIL TRADE SALES, QUANTITY	92 GROSS OFFICIAL RESERVES
27 CRUDE STEEL PRODUCTION	55 SALES BY RETAIL COOPERATIVES	93 SUM OF BANK BALANCES
28 CAR PRODUCTION	56 DEPARTMENT STORE SALES, QUANTITY	95 EFFECTIVE EXCHANGE RATE
29 PASSENGER CAR PRODUCTION	57 SMALL SHOPS EXPORT ORDERS	96 BALANCE OF CURRENT ACCOUNTS
30 COMMERCIAL VEHICLE PRODUCTION	58 VAT COLLECTED	97 BALANCE OF CAPITAL MOVEMENTS
31 LAMINATES PRODUCTION	61 NEW CAR REGISTRATIONS	98 USA ASSETS ABROAD
33 PRODUCTION IN CONSTRUCTION	62 PASSENGER CAR REGISTRATIONS	99 FOREIGN ASSETS OF USA
34 DWELLINGS STARTED	63 COMMERCIAL VEHICLE REGISTRATIONS	

## BR DEUTSCHLAND

- 02 Bruttoinlandsprodukt zu Marktpreisen in Preisen von 1970.  
05 Abhängig Beschäftigte — saisonbereinigt (Durchschnitte).  
06 Arbeitslose insgesamt — saisonbereinigt (Endstände).  
07 Offene Stellen — saisonbereinigt (Endstände).  
22 Index der Produktion : Produzierendes Gewerbe ohne Bauhauptgewerbe — saisonbereinigt.  
23 Index der Produktion : Grundstoff- und Produktionsgütergewerbe — saisonbereinigt.  
24 Index der Produktion : Investitionsgütergewerbe — saisonbereinigt.  
25 Index der Produktion : Verbrauchsgütergewerbe — saisonbereinigt.  
39 Auftragseingang im verarbeitenden Gewerbe (ohne Nahrungs- und Genussmittelgewerbe) insgesamt — saisonbereinigt.  
41 Einfuhr insgesamt, Werte — saisonbereinigt.

- 42 Ausfuhr insgesamt, Werte — saisonbereinigt.  
43 Handelsbilanz — saisonbereinigt.  
45 Index der Durchschnittswerte, Einfuhr.  
46 Index der Durchschnittswerte, Ausfuhr.  
47 Austauschverhältnis (Terms of Trade).  
48 Index des Volumens, Einfuhr.  
49 Index des Volumens, Ausfuhr.  
53 Umsätze des Einzelhandels — in jeweiligen Preisen — saisonbereinigt.  
54 Umsätze des Einzelhandels — in Preisen von 1970 — saisonbereinigt.  
62 Zulassung fabrikneuer Kraftfahrzeuge : Personenkraftwagen.  
63 Zulassung fabrikneuer Kraftfahrzeuge : Lastkraftwagen.  
71 Index der Erzeugerpreise industrieller Produkte ohne Mehrwertsteuer — saisonbereinigt.

- 79 Preisindex für die Lebenshaltung aller privaten Haushalte — saisonbereinigt.  
85 Löhne und Gehälter im Produzierenden Gewerbe je Beschäftigten — saisonbereinigt.  
87 Kassenmäßige Entwicklung des Bundeshaushaltes — Kassenüberschuß (+) bzw. -defizit (-).  
89 Geldvolumen (M 2).  
90 Auslandsposition der Deutschen Bundesbank — Bestände : Währungsreserven insgesamt.  
92 Offizielle Bruttoreserven.  
95 Entwicklung des Außenwerts der OM gegenüber 22 Ländern (wichtige Handelspartner der Bundesrepublik).  
96 Zahlungsbilanz : Saldo der Leistungsbilanz.  
97 Zahlungsbilanz : Saldo des gesamten Kapitalverkehrs.

Quellen : Statistisches Bundesamt und Deutsche Bundesbank.

## FRANCE

- 02 Production intérieure brute marchande aux prix de 1970.  
05 Indice des effectifs occupés.  
06 Demande d'emploi en fin de mois — désaisonnalisée.  
07 Différences d'emploi à fin de mois — désaisonnalisée.  
22 Production industrielle totale (sans bâtiment) — désaisonnalisée.  
23 Production industrielle biens intermédiaires — désaisonnalisée.  
24 Production industrielle biens d'équipement — désaisonnalisée.  
25 Production industrielle biens de consommation — désaisonnalisée.  
28 Construction automobile — désaisonnalisée.  
29 Production de voitures particulières — désaisonnalisée.  
30 Production de véhicules utilitaires — désaisonnalisée.

- 33 Indice de production bâtiment et travaux publics — désaisonnalisée.  
34 Logements commencés — désaisonnalisée.  
39 L'opinion des chefs d'entreprises industrielles sur le niveau des carnets.  
41 Importations totales — fob — désaisonnalisée.  
42 Exportations totales — fob — désaisonnalisée.  
44 Taux de couverture — désaisonnalisée.  
45 Indice des valeurs moyennes à l'importation.  
46 Indice des valeurs moyennes à l'exportation.  
47 Termes de l'échange.  
51 Consommation totale des ménages — désaisonnalisée.  
56 Grand commerce : volume des ventes — désaisonnalisée.

- 61 Immatriculations de voitures neuves — désaisonnalisée.  
74 Indices des prix de gros industriels : produits industriels transformés.  
79 Indice des prix à la consommation.  
85 Indice du taux de salaire horaire ouvrier.  
87 Opération budgets : solde.  
89 Masse monétaire.  
92 Réserves officielles brutes.  
95 Valeur brute de la monnaie.  
96 Solde des opérations courantes.  
97 Solde des mouvements de capitaux.

Source : INSEE.

## ITALIA

- 02 Prodotto interno lordo ai prezzi di mercato — Destagionalizzato.  
03 Prezzi impliciti del PIL — Destagionalizzati.  
05 Indici dell'occupazione alle dipendenze della grande industria.  
06 Iscritti nelle liste di collocamento (Disoccupati già occupati e persone in cerca di 1<sup>a</sup> occupazione).  
11 Indice generale della produzione agraria (indici-base : 1952-1955 = 100).  
22 Indice generale della produzione industriale — Destagionalizzato.  
23 Indice della produzione di materie ausiliarie — Destagionalizzato.  
24 Indice della produzione di beni di investimento — Destagionalizzato.  
25 Indice della produzione di beni di consumo — Destagionalizzato.  
28 Produzione di autovetture — Destagionalizzata.  
34 Fabbricati residenziali iniziati.

- 36 Fabbricati non residenziali.  
41 Importazioni caf di merci — in complesso — Destagionalizzate.  
42 Esportazioni fob di merci — in complesso — Destagionalizzate.  
43 Bilancia commerciale saldo — Destagionalizzata.  
45 Indici dei prezzi delle merci importate — valori medi unitari.  
46 Indici dei prezzi delle merci esportate — valori medi unitari.  
47 Ragioni di scambio.  
53 Indici delle vendite del commercio al minuto delle imprese nella grande distribuzione — Complesso dei generi — Vendite per unità locale.  
62 Immatricolazioni di autovetture.  
63 Immatricolazioni di veicoli industriali nuovi di fabbrica.  
69 Presenze alberghiere — Totale.

- 74 Prezzi all'ingrosso, indice generale.  
79 Prezzi al consumo, indice generale.  
85 Retribuzioni minime contrattuali del settore privato.  
89 Massa monetaria (Totale) — Liquidità primaria e liquidità secondaria.  
92 Riserve ufficiali (lorde).  
95 Tasso medio di deprezzamento della lira.  
96 Bilancia dei pagamenti valutaria, saldo delle partite correnti.  
97 Bilancia dei pagamenti valutaria, saldo dei movimenti di capitali.

Fonti : ISCO-ISTAT.

## DANMARK

- |  |   |   |
|--|---|---|
| <p>05 Beskæftigelsesindeks for industriens arbejdere.<br/>         06 Registrerede ledige i procent af antal personer i arbejdsstyrken — sæsonkorrigeret.<br/>         07 Den offentlige arbejdsformidling: Antal pladser, der ved månedens udgang stod ubesatte.<br/>         12 Animalske landbrugsprodukter : mængdeindeks.<br/>         21 Konjunkturbarometer for industriproduktionen: Nettotal (tallene for tidligere kvartaler angiver en vurdering af det faktiske produktionsforløb, mens tallet for det sidste kvartal udtrykker forventningerne til dette kvartal).<br/>         22 Mængdeindeks for omsætningen af egne varer og tjenester i industrien i alt ekskl. værfter.<br/>         23 Mængdeindeks for omsætningen af egne varer og tjenester i mellemproduktindustrien.<br/>         24 Mængdeindeks for omsætningen af egne varer og tjenester i investeringsgodeindustrien ekskl. værfter.</p> | <p>25 Mængdeindeks for omsætningen af egne varer og tjenester i forbrugsgodeindustrien.<br/>         34 Antal påbegyndte lejligheder.<br/>         39 Indeks for ordreindgang i industrien i alt ekskl. værfter.<br/>         41 Import af varer (cif) i alt — sæsonkorrigeret.<br/>         42 Eksport af varer (fob) i alt — sæsonkorrigeret.<br/>         43 Handelsbalancen i alt.<br/>         45 Indeks for enhedsværdier for import af varer.<br/>         46 Indeks for enhedsværdier for eksport af varer.<br/>         47 Bytteforholdet i udenrigshandelen.<br/>         53 Værdiindeks for detailomsætningen — sæsonkorrigeret.<br/>         54 Mængdeindeks for detailomsætningen — sæsonkorrigeret.<br/>         62 Nyregistrerede personbiler — sæsonkorrigeret.</p> | <p>63 Nyregistrerede vare- og lastbiler samt busser.<br/>         71 Prisindeks for omsætningen af egne varer og tjenester i industrien i alt ekskl. værfter.<br/>         77 Råvareprisindeks : 1978-vægte.<br/>         79 Forbrugerprisindeks.<br/>         85 Timelønsindeks for industriens arbejdere.<br/>         89 Pengeforsyningen (M2).<br/>         92 International likviditet (brutto).<br/>         96 Betalingsbalancens løbende poster i alt.<br/>         97 Betalingsbalancens kapitalposter i alt.<br/>         Kilde : Danmarks Statistik.</p> |
|--|---|---|

## UNITED STATES

- |   |  |   |
|---|--|---|
| <p>02 Gross national product in constant (1972) dollars.<br/>         03 Gross national product : implicit price deflators — seasonally adjusted.<br/>         06 Labour force : unemployed — seasonally adjusted.<br/>         07 Labour force : help wanted advertising — seasonally adjusted.<br/>         22 Industrial production — seasonally adjusted.<br/>         23 Industrial production : intermediate products — seasonally adjusted.<br/>         24 Industrial production : equipment — seasonally adjusted.<br/>         25 Industrial production : consumer goods — seasonally adjusted.<br/>         28 Industrial production : motor vehicles and parts — seasonally adjusted.<br/>         38 Housing starts and permits : total privately owned — seasonally adjusted.</p> | <p>39 Manufacturers' sales, inventories : new orders, net — seasonally adjusted.<br/>         41 Foreign trade : general imports, total — seasonally adjusted.<br/>         42 Foreign trade : exports — seasonally adjusted.<br/>         43 Foreign trade : trade balance — seasonally adjusted.<br/>         45 Foreign trade : imports — unit value.<br/>         46 Foreign trade : exports — unit value.<br/>         47 Foreign trade : terms of trade.<br/>         54 Domestic trade : retail trade — estimated sales — seasonally adjusted.<br/>         63 Transportation equipment : trucks and buses — registrations.<br/>         79 Commodity prices : consumer prices (CPI-U).</p> | <p>87 Federal government budget surplus (+) or deficit (-).<br/>         89 Money supply.<br/>         92 Gross official reserves.<br/>         95 Effective exchange rate of the dollar.<br/>         96 Balance on current account — seasonally adjusted.<br/>         98 US assets abroad reserve assets excluded — seasonally adjusted.<br/>         99 Foreign assets — foreign official excluded — seasonally adjusted.<br/>         Source : Department of Commerce.</p> |
|---|--|---|

		1976	1977	1978	aug 78	sep 78	oct 78	nov 78	dec 78	jan 79	feb 79	mar 79	apr 79	mai 79	jun 79	jul 79	aug 79	sep 79	oct 79	nov 79
02-GDP-VOLUME	MRO DM	790,59	812,28	838,18		214,90			221,23			203,25			218,27	-	-	-	-	-
05-EMPLOYMENT	1970 = 100 *	21 288,0	21 347,0	21 584,0	21 610,0			21 880,0			21 800,0			21 910,0			22 000,0			
06-UNEMPLOYMENT	1000 *	1 080	1 030	993	990	981	973	952	943	956	934	896	884	862	865	861	852	835	822	820
07-VACANCIES	1000 *	235	231	245	247	249	261	271	277	276	282	289	292	307	308	309	312	319	322	328
22-INDUSTRIAL PRODUCTION	1970 = 100 *	113,0	116,0	119,0	119,0	120,0	121,0	121,0	121,0	121,0	120,0	123,0	123,0	125,0	125,0	129,0	124,0	125,0	125,0	-
23-IND.PROD.INTERM.GOODS	1970 = 100 *	112,0	112,0	117,0	118,0	119,0	120,0	121,0	117,0	114,0	119,0	123,0	124,0	128,0	128,0	128,0	129,0	128,0	128,0	-
24-IND.PROD.INVEST.GOODS	1970 = 100 *	109,0	115,0	116,0	115,0	119,0	118,0	118,0	119,0	118,0	115,0	119,0	119,0	119,0	121,0	126,0	117,0	120,0	122,0	-
25-IND.PROD.CONSUM.GOODS	1970 = 100 *	110,0	114,0	115,0	116,0	116,0	117,0	117,0	117,0	117,0	115,0	117,0	115,0	120,0	124,0	129,0	117,0	120,0	120,0	-
39-NEW ORDERS	1970 = 100 *	155,0	156,0	164,0	186,0	172,0	170,0	172,0	173,0	169,0	178,0	175,0	182,0	184,0	188,0	188,0	180,0	187,0	187,0	-
41-TOTAL IMPORTS	MIO DM *	222	235	244	20	21	21	21	22	22	22	23	23	24	24	26	25	25	28	-
42-TOTAL EXPORTS	MIO DM *	257	274	285	24	25	25	25	25	25	25	26	26	26	26	27	27	28	27	-
43-TRADE BALANCE	MIO DM *	34	38	41	4	4	4	4	3	3	3	3	3	2	2	1	2	1	1	-
45-IMPORTS PRICES	1970 = 100	100,0	102,0	98,4	98,5	98,5	97,8	97,4	97,6	99,3	101,4	102,3	105,2	106,2	130,0	111,2	110,7	112,0	111,2	112,8
48-EXPORTS PRICES	1970 = 100	100,0	101,1	101,1	101,3	100,7	102,1	101,8	102,8	102,4	102,6	102,3	102,8	103,1	103,4	104,5	104,5	104,8	105,9	105,2
47-TERMS OF TRADE	1970 = 100	100,0	99,1	102,7	102,8	102,2	104,4	104,5	105,3	103,1	101,2	100,0	97,7	97,1	95,4	94,0	94,4	93,8	95,2	0,3
48-IMPORT VOLUME INDEX		100,0	103,7	111,5	103,3	110,2	120,6	121,1	117,3	114,6	111,0	130,1	116,2	127,1	119,8	125,8	115,7	112,1	136,7	130,5
49-EXPORT VOLUME INDEX		100,0	105,4	109,8	101,3	115,3	122,1	116,7	113,8	105,5	105,8	128,2	118,0	122,4	116,8	118,6	110,6	112,2	132,2	127,8
53-RETAIL TRADE SALES	1970 = 100 *	180,0	171,0	180,0	183,0	183,0	184,0	182,0	185,0	186,0	186,0	191,0	191,0	193,0	193,0	188,0	194,0	192,0	195,0	-
54-RETAIL TRADE SALES Q		116,0	121,0	125,0	126,0	126,0	126,0	125,0	126,0	127,0	128,0	128,0	128,0	128,0	128,0	124,0	127,0	125,0	126,0	-
62-PASSENG.CAR REGISTRAT.	1000	192 672,0	213 440,0	221 980,0	152 794,0	210 845,0	230 355,0	195 217,0	155 446,0	196 373,0	211 328,0	361 956,0	290 536,0	282 208,0	249 678,0	202 044,0	147 024,0	175 642,0	206 940,0	174 845,0
83-COMMERC.VEHIC.REGISTR.	ANZAHL	9 691	9 812	10 959	9 711	10 677	12 119	11 009	9 856	10 254	9 515	16 570	13 090	14 542	12 127	10 842	10 159	10 740	13 785	11 564
71-PRODUCERS PRICES	1970 = 100	140,8	144,5	146,3	148,5	146,7	147,0	147,9	148,5	148,6	149,5	150,7	151,2	151,9	153,0	154,2	155,1	155,7	156,7	-
79-CONSUMER PRICES	1970 = 100	140,8	146,3	150,1	150,6	150,7	150,9	151,3	151,9	152,7	153,2	154,2	154,7	155,3	155,9	157,3	158,0	158,7	159,4	-
85-WAGES IN INDUSTRY	1970 = 100 *	178,0	191,0	201,0	202,0	204,0	205,0	210,0	206,0	210,0	210,0	209,0	207,0	212,0	215,0	215,0	215,0	215,0	-	-
87-BUDGET SURPLUS-DEFICIT	MIO DM	-30 097,0	-22 321,0	-25 688,0	-3 357,0	1 425,0	-4 715,0	-7 730,0	1 925,0	-2 994,0	-2 677,0	-724,0	-3 363,0	-3 283,0	-232,0	-3 977,0	-2 427,0	2 150,0	-3 681,0	-
89-MONEY SUPPLY	MIO DM	298 180	331 812	375 408	335 290	335 710	349 017	369 750	375 408	351 326	355 499	350 342	356 236	364 451	367 051	369 627	371 349	369 228	374 331	-
90-CENTRAL BANK MONEY	MRO DM	120	132	143	137	139	140	142	143	144	145	146	147	148	148	149	149	150	150	-
92-GROSS OFFICIAL RESERV.	MIO DM	76 656	80 970	102 815	90 447	93 435	101 248	107 949	102 815	100 685	96 881	101 149	99 868	95 117	97 613	100 629	98 039	106 034	107 683	100 807
95-EFFECTIV.EXCHANGE RATE	1972 = 100	128,8	137,7	144,8	139,2	139,9	144,1	143,9	144,8	145,6	145,6	145,5	144,5	144,9	146,0	144,1	147,0	148,3	149,6	150,9
98-BALANCE CURRENT ACCOUNT	MIO DM	8 847	9 831	17 584	814	1 121	3 521	2 546	2 894	-10	795	1 828	1 349	-270	-3 181	-2 042	-3 030	-2 361	-	-
97-BALANCE OF CAPTL MVMTS	MIO DM	211	-786	6 247	2 240	2 636	5 016	-793	644	-3 307	-1 274	-5 623	-188	-5 868	7 652	6 108	247	14 217	-	-

## FRANCE

		1977	1978	1979	sep 78	oct 78	nov 78	dec 78	jan 79	feb 79	mar 79	apr 79	mai 79	jun 79	jul 79	aug 79	sep 79	oct 79	nov 79	dec 79
02-GDP-VOLUME	MRD FF	-	-	-	239.7	-	-	243.8	-	-	244.8	-	-	-	-	-	-	-	-	-
05-EMPLOYMENT	1976 = 100	99.6	98.1	-	-	-	-	-	-	-	-	-	-	-	-	-	-	-	-	-
06-UNEMPLOYMENT	1000 *	1 071.8	1 166.9	-	1 225.5	1 218.7	1 215.3	1 238.3	1 256.4	1 284.8	1 312.7	1 339.3	1 376.1	1 392.9	1 403.5	1 405.9	1 355.2	1 340.0	1 345.4	1 370.0
07-VACANCIES	1000 *	103.9	87.0	-	82.7	84.8	86.2	84.2	80.6	81.6	82.6	84.9	85.4	84.6	87.4	88.7	90.9	95.4	98.4	98.7
22-INDUSTRIAL PRODUCTION	1970 = 100 *	126	128	-	129	129	131	131	130	130	132	130	133	132	138	138	136	132	134	-
23-IND. PROD. INTERM. GOODS	1970 = 100 *	115	119	-	119	120	122	121	117	119	122	120	121	124	129	129	125	125	-	-
24-IND. PROD. INVEST. GOODS	1970 = 100 *	148	140	-	-	-	-	-	-	-	-	-	-	-	-	-	-	-	-	-
25-IND. PROD. CONSUM. GOODS	1970 = 100 *	139	144	-	145	147	149	147	146	147	149	144	152	151	158	158	154	150	150	-
28-CAR PRODUCTION	1970 = 100 *	162	164	-	170	167	170	171	166	170	176	163	176	170	188	188	184	174	177	-
29-PASSENGERS CAR PRODN.	1000 *	258.0	259.3	-	273.9	276.5	285.0	271.9	260.3	260.8	266.3	238.9	272.2	265.1	300.6	300.6	292.2	277.4	-	-
30-COMMERC. VEHICLE PROD.	1000 *	33.5	32.0	-	31.1	31.8	31.2	31.4	30.7	32.9	33.6	31.4	31.4	31.8	29.3	29.3	29.3	32.3	-	-
33-PRODN. IN CONSTRUCTION	1970 = 100 *	95	91	-	91	95	92	96	76	91	90	94	91	93	88	88	97	94	93	-
39-NEW ORDERS	% *	-	-	-	-19	-15	-19	-16	-18	-11	-12	-9	-4	-2	-2	-	-6	-9	-2	-5
41-TOTAL IMPORTS	MIO FF *	27 584	29 587	-	29 858	30 631	31 101	31 766	31 791	32 846	32 287	33 294	36 425	35 987	37 883	39 496	40 307	40 296	38 975	39 664
42-TOTAL EXPORTS	MIO FF *	26 661	29 800	-	30 751	31 249	31 768	30 643	31 842	32 837	33 394	33 771	35 202	34 846	36 919	36 329	38 520	37 427	37 692	38 886
44-EXPORTS/IMPORTS	% *	96.5	100.6	-	103.0	102.0	102.1	96.6	100.2	100.0	103.7	101.4	96.6	96.8	97.5	92.0	95.6	92.9	96.7	98.0
45-IMPORTS PRICES	1986 = 100	229.5	231.6	-	228.7	229.7	231.9	233.8	233.4	236.5	241.2	244.4	249.9	254.2	253.8	266.5	269.3	-	-	-
46-EXPORTS PRICES	1966 = 100	218.8	229.8	-	231.0	232.8	231.9	233.9	237.9	241.0	243.5	245.6	248.7	251.6	255.2	256.0	259.2	-	-	-
47-TERMS OF TRADE	1966 = 100	95.3	99.3	-	101.0	101.3	100.0	100.0	101.9	101.9	101.0	100.5	99.4	-	-	-	-	-	-	-
51-PRIVATE CONSUMPTION	1962 = 100 *	-	-	-	-	-	144.6	-	-	145.3	-	-	146.0	-	-	146.4	-	-	-	-
56-DEPARTMT STORE SALES 0	1970 = 100 *	-	-	-	94.9	94.0	94.0	93.8	99.2	95.7	94.7	92.8	95.2	93.2	90.0	95.5	92.1	94.0	91.0	93.0
61-NEW CAR REGISTRATIONS	1000 *	158.9	162.1	-	168.8	154.1	164.8	173.8	158.1	173.2	171.9	169.9	173.9	169.6	162.1	183.5	146.2	154.7	160.9	-
74-WHOLESALE PRICES	1962 = 100	211.3	222.5	-	226.5	228.6	230.2	232.1	235.8	238.9	246.1	246.9	249.0	251.6	254.6	257.5	259.0	261.3	-	-
79-CONSUMER PRICES	1970 = 100	183.2	199.8	-	203.8	205.7	206.8	207.8	209.7	211.1	213.0	215.1	217.4	219.2	222.1	224.4	226.3	229.0	230.5	232.3
85-WAGES IN INDUSTRY	1970 = 100	257.4	289.6	-	-	-	299.0	-	-	307.2	-	-	315.7	-	-	326.2	-	-	-	-
87-BUDGET SURPLUS-DEFICIT	MRD FF	-23.8	-	-	-5.9	2.8	15.3	11.9	-12.8	-12.8	-8.8	-4.3	3.4	-2.5	-	-	-	-	-	-
89-MONEY SUPPLY	MRD FF	1 002.0	1 124.5	-	1 063.3	1 069.9	1 079.4	1 124.5	1 105.0	1 112.6	1 139.6	1 147.5	1 154.4	1 174.3	1 187.7	1 187.4	1 201.1	-	-	-
92-GROSS OFFICIAL RESERV.	MIO FF	106 548	132 597	-	121 063	122 291	123 338	132 597	135 599	136 780	138 601	139 230	139 261	158 019	160 190	160 365	159 708	162 785	163 433	-
95-EFFECTIV. EXCHANGE RATE		98.0	98.1	-	99.1	99.2	98.3	98.9	99.9	99.5	99.4	98.9	98.2	98.5	-	-	-	-	-	-
96-BALANCE CURRENT ACCOUNT	MIO FF	-16 353	16 850	-	2 858	-	-	6 200	-	-	998	-	-	6 822	-	-	-2 420	-	-	-
97-BALANCE OF CAPTL MVMTS	MIO FF	2 060	-19 788	-	971	-	-	-5 492	-	-	2 094	-	-	-11 693	-	-	-	-	-	-

ITALIA

		1976	1977	1978	aug 78	sep 78	oct 78	nov 78	dec 78	jan 79	feb 79	mar 79	apr 79	mai 79	jun 79	jul 79	aug 79	sep 79	oct 79	nov 79
02-GOP.VOLUME	MRO LIT *	75 011	76 516	78 488		19 559			20 117			20 340			20 200			20 410	-	-
03-GOP.PRICE INOE	1970 = 100 *	208,8	248,3	281,3		285,8			293,8			305,2			318,1			327,8	-	-
05-EMPLOYMENT	1973 = 100	99,8	98,7	97,6	97,5	97,5	97,5	97,4	97,3	97,5	97,7	97,8	97,9	98,0	98,2	98,3	-	-	-	-
06-UNEMPLOYMENT	1000 *	1 171,0	1 382,0	1 521,0	1 504,0	1 536,0	1 558,0	1 576,0	1 610,0	1 657,0	1 678,0	1 863,0	1 650,0	1 636,0	1 660,0	1 635,0	-	-	-	-
11-AGRICULTURAL PRODUCTN.	INVOICE	173,7	171,0	-	178,9	179,6	180,8	180,8	180,8	181,1	181,3	181,8	181,8	182,0	180,4	-	-	-	-	-
22-INDUSTRIAL PRODUCTION	1970 = 100 *	122,0	123,3	125,7	122,8	125,0	131,9	132,3	129,9	130,5	136,7	133,2	133,8	129,8	123,9	128,0	127,8	136,1	141,2	-
23-IND.PROD.INTERM.GOODS	1970 = 100 *	131,2	131,0	135,3	130,6	135,3	137,0	144,3	143,0	144,3	147,0	144,9	142,5	137,9	134,6	135,4	-	-	-	-
24-IND.PROD.INVEST.GOODS	1970 = 100 *	113,8	117,6	118,2	114,7	117,6	127,5	125,0	121,5	120,1	127,0	123,0	123,7	118,7	112,2	118,8	-	-	-	-
25-IND.PROD.CONSUM.GOODS	1970 = 100 *	124,8	124,6	126,8	125,9	126,7	133,3	133,2	131,3	133,0	140,2	136,4	138,3	135,1	128,6	132,3	-	-	-	-
28-CAR PRODUCTION	1970 = 100 *	94,4	91,9	-	72,2	-	-	-	-	-	-	-	-	-	-	-	-	-	-	-
34-OWELLINGS STARTED	1000 M3	110 031	99 330	88 354	6 972	6 538	7 447	6 918	7 398	5 085	5 379	5 719	6 839	7 331	8 927	-	-	-	-	-
38-NON-RESID.BUILD.START.	1000 M3	72 836	77 886	65 085	5 359	4 775	5 008	5 928	5 741	3 688	6 780	5 272	4 938	8 611	4 784	-	-	-	-	-
41-TOTAL IMPORTS	MRO LIT *	36 731	42 429	47 836	3 329	3 681	4 133	4 602	8 883	4 060	4 801	5 131	4 262	5 718	4 973	4 592	5 178	5 245	5 835	-
42-TOTAL EXPORTS	MRO LIT *	31 167	39 967	47 488	3 844	3 720	4 322	4 749	8 166	3 923	5 176	4 430	4 413	5 014	5 128	3 851	5 718	4 979	5 590	-
43-TRADE BALANCE	MRO LIT *	-5 564	-2 482	-346	315	39	189	147	-517	-137	375	-701	151	-702	153	-741	542	-268	-45	-
45-IMPORTS PRICES	1970 = 100	320,4	373,0	391,8	394,2	394,2	369,4	391,5	405,6	415,7	421,5	424,6	431,2	451,3	453,9	487,3	477,4	496,2	-	-
48-EXPORTS PRICES	1970 = 100	245,7	293,8	315,1	320,7	322,1	320,3	320,6	329,4	336,1	343,2	355,7	358,9	360,9	371,8	378,0	376,9	381,1	-	-
47-TERMS OF TRADE	1970 = 100	76,7	78,8	80,4	81,4	81,7	82,3	81,9	81,2	80,9	81,4	83,8	82,8	80,0	81,9	80,9	78,9	76,5	-	-
53-RETAIL TRADE SALES	1970 = 100 *	224,0	275,9	-	273,9	350,2	358,5	352,3	521,8	326,0	324,5	401,4	381,9	399,9	405,8	-	-	-	-	-
62-PASSENG.CAR REGISTRAT.	NUMERO *	1 187 621	1 219 172	1 215 731	89 400	112 106	132 651	125 756	100 369	88 471	95 092	113 083	107 446	122 233	117 423	108 387	105 713	-	-	-
63-COMMERC.VEHIC.REGISTR.	NUMERO *	90 060	106 048	95 039	7 517	9 621	9 684	9 580	6 051	8 318	7 017	8 639	7 291	7 322	9 914	8 759	9 205	-	-	-
89-NIGHTS SPENT IN HOTELS	NUMERO *	137 744	144 476	150 525	13 957	12 389	12 292	11 528	11 797	12 248	12 773	12 789	13 986	13 207	-	-	-	-	-	-
74-WHOLESALE PRICES	1976 = 100	100,0	116,6	126,4	127,3	128,6	130,3	130,3	131,6	133,9	136,2	138,3	140,5	142,7	144,0	145,4	148,6	151,4	154,6	156,4
79-CONSUMER PRICES	1978 = 100	100,0	117,0	131,2	132,2	124,3	135,5	136,9	137,6	139,9	142,0	143,9	145,7	147,3	148,5	149,8	151,6	155,5	158,4	-
85-WAGES IN INDUSTRY	1975 = 100	120,1	152,3	176,6	182,4	182,2	182,5	187,7	187,7	190,1	196,3	196,6	197,3	205,8	208,5	210,2	218,8	219,2	219,6	-
89-MONEY SUPPLY	MRO LIT	157 938,0	189 172,0	230 664,5	204 878,2	208 223,5	208 832,6	210 864,9	230 664,5	227 021,9	229 355,0	231 778,6	234 747,1	237 411,7	239 378,9	-	-	-	-	-
92-GROSS OFFICIAL RESERV.	MRO LIT	10 975,7	16 878,0	21 111,3	20 348,4	20 707,7	20 223,8	20 993,0	21 111,3	22 034,6	22 105,9	26 086,7	27 450,9	28 021,9	29 799,6	29 181,3	30 048,9	31 100,8	31 609,0	31 017,0
95-EFFECTIV.EXCHANGE RATE	1973 = 100	-33,2	-37,8	-	-49,6	-49,4	-39,8	-40,9	-41,1	-41,3	-41,4	-	-	-	-	-	-	-	-	-
96-BALANCE CURRENT ACCOUNT	MRO LIT	-1 636,0	1 427,7	5 303,9	1 181,7	658,4	479,7	362,0	279,3	518,7	203,9	228,1	141,2	199,8	-	-	-	-	-	-
97-BALANCE OF CAPTL MVMTS	MRO LIT	249,9	840,0	1 507,7	206,0	-284,9	-61,3	-176,4	853,9	-138,8	-283,5	96,4	633,4	-184,0	-	-	-	-	-	-





BELGIE-BELGIQUE

		1977	1978	1979	sep 78	oct 78	nov 78	dec 78	jan 79	feb 79	mar 79	apr 79	mai 79	jun 79	jul 79	aug 79	sep 79	oct 79	nov 79	dec 79
06-UNEMPLOYMENT	1000	284,3	282,2	-	288,6	279,9	297,1	300,9	303,1	301,0	294,2	289,7	285,4	276,3	288,8	287,7	287,3	298,1	308,9	-
22-INDUSTRIAL PRODUCTION	1970 = 100	117,9	120,3	-	128,5	134,5	130,0	122,5	118,9	120,6	135,1	128,3	131,9	133,5	92,1	121,4	132,8	139,4	-	-
27-CRUDE STEEL PRODUCTION	1000 T	838	1 051	-	1 068	1 241	1 194	1 188	1 068	1 097	1 239	1 237	1 235	1 194	1 043	1 044	1 073	1 023	1 050	-
37-BUILDING-PERMITS TOTAL	1000 M3	5 484	5 819	-	7 276	4 908	4 839	5 008	4 911	4 891	7 407	5 347	5 257	6 113	5 303	4 373	-	-	-	-
38-BUILDING-PERM.RESIDENT	1000 M3	3 382	3 357	-	2 817	3 153	2 894	2 987	2 788	3 364	3 588	3 018	3 059	2 934	3 172	2 433	-	-	-	-
39-NEW ORDERS	MIO BFR	45 718	47 418	-	50 205	48 328	47 356	63 471	53 085	51 783	60 407	49 472	53 004	61 356	39 279	50 859	-	-	-	-
41-TOTAL IMPORTS	MRO BFR	120,7	127,2	-	126,4	142,3	137,3	128,4	126,2	136,5	152,3	140,9	159,7	147,3	128,5	142,4	133,1	-	-	-
42-TOTAL EXPORTS	MRO BFR	112,1	117,5	-	124,7	137,6	124,7	121,3	116,0	127,1	145,4	129,9	146,8	141,0	124,3	120,3	135,0	-	-	-
43-TRADE BALANCE	MRD BFR	-8,6	-9,3	-	-1,7	-4,7	-12,6	-7,1	-10,2	-9,4	-6,9	-11,0	-13,1	-8,3	-2,2	-22,1	1,9	-	-	-
45-IMPORTS PRICES	1970 = 100	180,9	183,4	-	185,3	184,0	184,3	183,8	165,8	168,2	170,6	168,8	178,3	178,0	182,8	187,2	187,5	-	-	-
46-EXPORTS PRICES	1970 = 100	148,7	150,2	-	154,0	152,9	153,5	149,8	155,5	157,9	158,9	181,1	184,9	167,7	172,3	170,8	172,8	-	-	-
47-TERMS OF TRADE	1970 = 100	82,5	91,9	-	93,1	93,2	93,4	81,5	93,8	93,8	93,2	95,4	92,5	93,7	94,3	91,2	92,2	-	-	-
53-RETAIL TRADE SALES	1970 = 100	224,9	236,6	-	243,7	242,1	234,1	290,6	225,8	219,5	259,0	250,6	264,4	266,4	228,3	240,4	251,3	287,0	-	-
54-RETAIL TRADE SALES O	1970 = 100	138,0	141,8	-	145,3	144,1	138,7	171,6	132,8	128,7	151,8	148,8	154,3	154,6	130,4	137,7	143,5	151,0	-	-
61-NEW CAR REGISTRATIONS	1970 = 100	142,5	141,0	-	118,2	129,7	118,4	72,8	136,3	130,3	191,9	215,9	176,7	171,2	138,1	115,1	117,6	145,0	-	-
74-WHOLESALE PRICES	1970 = 100	150,7	147,9	-	149,0	148,7	150,0	150,7	151,8	153,4	154,9	155,0	158,8	157,5	156,8	157,7	158,7	159,8	160,9	-
79-CONSUMER PRICES	1975 = 100	122	128	133	129	129	130	130	131	131	131	132	132	133	134	134	135	136	138	137
80-WORLDO PRICES	1970 = 100	187,2	154,3	-	180,8	159,9	158,3	159,9	157,1	161,1	187,5	170,5	171,2	186,1	190,0	175,7	178,5	184,4	182,7	182,1
87-BUOGET SURPLUS-DEFICIT	MIO BFR	-210,3	-234,9	-	-22,8	4,8	-5,2	7,0	-	-	-	-	-	-	-	-	-	-	-	-
92-GROSS OFFICIAL RESERV.	MRO BFR	220,0	218,3	-	210,7	218,6	217,5	218,3	224,0	223,9	259,2	254,1	244,4	245,4	253,9	254,8	-	-	-	-
98-BALANCE CURRENT ACCOUNT	MRD BFR	-11,3	-	-	-2,2	-12,5	10,7	-	-	-	-	-	-	-	-	-	-	-	-	-
97-BALANCE OF CAPTL MVMTS	MRO BFR	-3,6	-	-	4,7	-3,2	9,8	-	-	-	-	-	-	-	-	-	-	-	-	-

## LUXEMBOURG

		1977	1978	1979	sep 78	oct 78	nov 78	dec 78	jan 79	feb 79	mar 79	apr 79	mai 79	jun 79	jul 79	aug 79	sep 79	oct 79	nov 79	dec 79
05-EMPLOYMENT	1970 = 100	-	-	-	82,6	87,9	86,5	77,6	84,5	79,3	89,8	80,5	83,5	79,6	79,9	63,0	76,9	-	-	-
06-UNEMPLOYMENT	NOMBRE	-	-	-	1 167	1 055	-	-	-	-	-	-	-	-	-	-	-	-	-	-
07-VACANCIES	NOMBRE	-	-	-	376	246	-	-	-	-	-	-	-	-	-	-	-	-	-	-
22-INDUSTRIAL PRODUCTION	1975 = 100	105,1	107,6	-	110,1	108,1	110,8	105,3	102,2	115,7	117,1	118,9	117,4	121,4	105,7	84,6	115,9	107,8	114,9	-
26-IND. PROD. EXCL. STEEL	1975 = 100	108,9	106,0	-	110,7	112,4	112,0	103,1	100,1	116,1	114,9	118,2	116,5	120,8	108,6	79,8	115,4	103,2	112,5	-
31-LAMINA PRODUCTION	1000 T	3 488	3 800	-	213	308	318	298	317	302	367	330	344	343	304	281	322	388	344	-
33-PROD. IN CONSTRUCTION	1975 = 100	83,3	84,2	-	87,2	88,4	91,8	85,6	65,6	79,7	87,3	93,2	101,5	99,5	95,6	88,2	97,8	94,2	-	-
39-NEW ORDERS	1970 = 100	97,1	108,5	-	105,6	94,0	108,0	123,4	128,3	109,3	122,5	131,0	109,4	95,4	153,7	97,5	50,7	142,8	-	-
55-SALES BY RETAIL COOPS	1970 = 100	193,0	195,4	-	191,3	184,2	185,8	209,3	199,3	178,9	218,1	208,4	198,5	206,9	216,8	193,4	196,8	216,9	-	-
61-NEW CAR REGISTRATIONS	NOMBRE	1 757	1 868	-	1 852	1 739	1 523	1 131	1 321	2 399	3 198	2 558	2 430	2 000	1 770	1 308	1 496	1 932	1 381	-
79-CONSUMER PRICES	1965 = 100	193	198	207	199	200	201	201	203	204	204	205	206	207	208	208	210	211	212	213
89-MONEY SUPPLY	MIO LFR	88,2	101,0	-	95,8	-	-	101,0	-	-	104,9	-	-	109,7	-	-	110,3	-	-	-
92-GROSS OFFICIAL RESERV.	MIO LFR	-	-	-	725,0	859,0	725,0	776,0	894,0	898,0	888,0	858,0	851,0	923,0	937,0	939,0	989,0	934,0	1 028,0	-
93-SUM OF BANK BALANCES	MRO LFR	2 115,0	2 509,0	-	2 417,0	2 412,0	2 536,0	2 509,0	2 612,0	2 578,0	2 672,0	2 805,0	2 905,0	2 948,0	2 970,0	3 023,0	3 024,0	3 127,0	-	-

UNITED-KINGDOM

		1977	1978	1979	sep 78	oct 78	nov 78	dec 78	jan 79	feb 79	mar 79	apr 79	mai 79	jun 79	jul 79	aug 79	sep 79	oct 79	nov 79	dec 79
02-GDP-VOLUME	MIO UKL *	-	-	-	28 370,0			28 427,0			27 706,0			28 047,0			27 467,0			
06-UNEMPLOYMENT	% *	5,7	5,7	5,4	5,8	5,8	5,5	5,5	5,5	5,6	5,6	5,5	5,4	5,3	5,3	5,2	5,2	5,3	5,3	5,3
07-VACANCIES	1000 *	142,8	210,4	-	222,8	231,8	234,9	235,9	235,7	226,9	233,1	245,3	257,3	262,4	253,0	245,6	243,1	237,4	234,3	219,8
22-INDUSTRIAL PRODUCTION	1975 = 100 *	105,9	109,8	-	110,9	109,3	110,0	111,7	103,7	111,8	113,1	113,9	115,2	117,5	118,3	111,7	110,7	113,0	-	-
23-IND.PROD.INTERM.GOODS	1975 = 100 *	115	121	-	122	122	124	128	118	130	131	131	132	137	136	130	131	130	-	-
24-IND.PROD.INVEST.GOODS	1975 = 100 *	98	98	-	98	98	96	98	91	101	103	104	105	108	102	94	91	102	-	-
25-IND.PROD.CONSUM.GOODS	1975 = 100 *	105	107	-	108	105	106	107	100	108	110	107	109	111	108	104	103	105	-	-
34-DWELLINGS STARTED	1000 *	268,9	264,7	-	23,4	23,2	21,6	23,3	12,2	18,2	15,6	17,7	17,4	21,0	19,7	17,7	20,6	16,9	19,9	-
39-NEW ORDERS	INOEX *	98	102	-	107	97	124	110	95	95	101	104	107	111	98	104	101	-	-	-
41-TOTAL IMPORTS	MIO UKL *	33 973	36 564	43 925	3 250	3 037	3 136	3 066	2 924	3 324	3 663	3 778	3 800	3 883	3 827	3 739	3 768	3 952	3 789	3 895
42-TOTAL EXPORTS	MIO UKL *	31 734	35 071	40 892	3 032	3 073	3 020	3 127	2 780	2 549	3 003	3 619	3 490	3 438	3 800	3 545	3 583	3 534	3 744	3 823
43-TRADE BALANCE	MIO UKL *	-1 744	-1 175	-	-218	36	-118	41	-144	-775	-860	-159	-310	-245	-27	-194	-185	-416	-45	-72
48-IMPORT VOLUME INDEX	1975 = 100 *	107,2	113,1	126,8	119,1	110,8	113,7	112,5	108,9	118,8	127,5	131,6	131,8	129,2	127,7	131,4	129,3	134,1	125,0	128,1
49-EXPORT VOLUME INDEX	1975 = 100 *	118,9	121,5	127,5	124,3	125,9	122,5	126,0	112,0	100,2	116,8	140,7	134,1	130,3	134,1	130,7	132,0	128,6	133,7	136,1
53-RETAIL TRADE SALES	1971 = 100 *	227,8	259,6	-	265,9	267,9	269,7	279,8	273,1	275,4	279,8	290,6	289,2	309,3	294,4	304,3	302,3	309,5	317,3	-
54-RETAIL TRADE SALES Q	1971 = 100 *	103,6	109,1	-	109,6	110,2	110,5	113,8	109,6	110,4	110,8	115,4	113,5	120,3	108,7	111,5	110,0	111,4	113,8	113,5
61-NEW CAR REGISTRATIONS	1000 *	107,1	130,1	-	144,0	133,3	126,3	120,9	121,1	117,0	156,0	157,9	171,6	208,0	87,0	123,0	114,0	138,0	-	-
75-WHOLESALE PRICES:INPUT	1975 = 100	145,8	144,6	-	144,8	145,7	147,3	148,3	151,8	153,3	155,2	160,6	162,8	166,5	168,1	169,1	172,5	178,1	186,1	188,7
76-WHOLESALE PRIC.:OUTPUT	1975 = 100	140,5	153,3	-	155,7	158,6	157,1	158,3	180,0	181,7	163,2	165,5	167,7	170,9	174,8	176,3	178,2	180,3	181,5	183,0
79-CONSUMER PRICES	%T12/T0	15,9	6,3	-	7,8	7,8	8,1	8,4	9,3	9,8	9,8	10,1	10,3	11,4	15,8	15,8	16,5	17,2	17,3	17,2
85-WAGES IN INDUSTRY	1976 = 100	115,6	130,6	-	134,2	135,2	136,1	138,0	135,7	141,1	143,7	144,3	146,9	150,9	155,6	153,3	153,6	158,1	162,2	-
87-BUDGET SURPLUS-DEFICIT	MIO UKL	-732	-2 602	-	-1 114	-	-	-745	-	-	287	-	-	-	-	-	-	-	-	-
88-PUBLIC SECT.DEBT: INCR.	MIO UKL *	5 954	8 348	-	2 140	-	-	2 765	-	-	2 583	-	-	-	-	-	-	-	-	-
91-DOMESTIC CREDIT EXPANS.	MIO UKL *	1 089	8 019	-	1 395	-	-	2 445	-	-	1 401	-	-	-	-	-	-	-	-	-
92-GROSS OFFICIAL RESERV.	MIO UKL	10 715	7 689	-	8 385	7 655	8 059	7 689	8 162	8 213	8 446	10 378	10 392	10 183	10 374	10 337	10 332	-	-	-
95-EFFECTIV.EXCHANGE RATE	1971 = 100	62,1	63,0	-	62,7	62,5	62,5	63,2	63,5	63,7	65,0	66,9	66,9	68,3	71,9	71,4	-	-	-	-
98-BALANCE CURRENT ACCOUNT	MIO UKL	371	443	-1 623	-45	199	47	204	6	-635	-158	-217	-75	81	35	-132	-123	-368	5	-22
97-BALANCE OF CAPTL MVMTS	MIO UKL	4 406	-2 931	-	-188	-	-	-778	-	-	983	-	-	1 575	-	-	-	-	-	-

## IRELAND

		1976	1977	1978	jul 78	aug 78	sep 78	oct 78	nov 78	dec 78	jan 79	feb 79	mar 79	apr 79	mai 79	jun 79	jul 79	aug 79	sep 79	oct 79
06-UNEMPLOYMENT	%	12.3	11.8	10.7	10.1	10.4	9.8	9.7	10.0	9.9	10.6	10.3	-	-	-	-	-	-	-	-
13-CREAMERY BUTTER PRODN.	T	8 204	8 472	9 897	15 231	13 573	11 748	9 025	6 025	2 458	2 149	4 601	9 608	12 000	18 079	18 254	16 274	14 164	12 045	9 281
14-PIGS RECV. BACON FACT.	1000	143.54	153.06	158.64	154.00	173.17	164.28	175.53	185.85	145.72	187.00	183.13	179.74	170.47	192.03	159.51	179.21	188.78	175.47	-
15-EXPORTS OF CATTLE	1000	-	-	-	44.33	58.50	81.22	44.51	39.93	25.65	29.40	27.39	32.87	15.29	17.87	18.00	22.61	-	-	-
16-EXPORTS OF BEEF	T	15 005	21 845	21 803	22 143	20 995	26 152	25 017	27 199	22 022	20 471	13 759	10 846	16 291	12 989	10 096	26 551	-	-	-
22-INDUSTRIAL PRODUCTION	1953 = 100	302.3	327.1	-	364.4	292.2	379.8	384.7	380.5	347.8	330.6	358.0	386.3	-	-	-	-	-	-	-
35-DWELLINGS COMPLETED	NUMBER	2 000	2 046	2 121	1 147	3 528	1 552	3 119	2 029	1 217	4 368	1 978	1 690	1 849	2 029	1 996	-	-	-	-
41-TOTAL IMPORTS	MIO IRL	194.74	257.57	308.93	302.76	305.73	310.36	329.23	371.45	250.90	364.30	340.66	400.74	381.64	467.56	408.64	418.60	399.89	398.38	478.30
42-TOTAL EXPORTS	MIO IRL	154.88	209.85	246.49	256.24	216.65	283.05	265.60	310.57	236.17	218.19	258.45	267.77	260.84	317.55	252.81	358.09	260.35	307.75	359.60
43-TRADE BALANCE	MIO IRL	-39.86	-47.73	-82.18	-46.52	-89.08	-27.30	-73.63	-60.88	-14.73	-146.11	-82.21	-132.98	-120.80	-150.01	-155.83	-57.01	-137.40	-	-
48-IMPORT VOLUME INDEX	1988 = 100	155.1	174.7	200.1	198.7	199.6	203.3	220.8	240.6	159.9	229.7	212.7	247.4	231.4	279.0	237.8	236.9	220.0	-	-
49-EXPORT VOLUME INDEX	1988 = 100	167.2	198.4	218.7	226.3	191.4	247.7	232.4	270.6	203.7	185.3	217.8	224.6	216.4	260.7	205.4	288.5	210.0	-	-
53-RETAIL TRADE SALES	1975 = 100 *	120	143	170	174	178	174	176	179	176	179	189	190	196	200	196	200	202	-	-
54-RETAIL TRADE SALES O	1975 = 100 *	102	107	116	118	120	116	117	118	115	116	121	121	124	126	120	121	121	-	-
61-NEW CAR REGISTRATIONS	NUMBER	5 793	6 859	8 799	10 598	8 660	8 407	7 334	5 880	2 122	11 902	9 708	9 152	8 147	10 726	8 445	8 735	7 610	6 043	5 438
74-WHOLESALE PRICES	1975 = 100	119.6	140.1	-	154.0	154.8	155.6	155.8	157.1	158.0	162.3	166.4	168.5	169.2	171.5	172.5	173.1	173.5	-	-
78-AGRIC.OUTPUT PRICES	1975 = 100	125.7	153.9	174.0	176.8	176.5	177.7	174.8	177.3	177.9	187.1	189.0	193.1	193.8	199.1	194.8	188.7	183.7	177.8	174.1
79-CONSUMER PRICES	1968 = 100	-	130.0	139.9	-	-	142.1	-	-	144.2	-	-	150.2	-	-	155.0	-	-	161.4	-
89-MONEY SUPPLY	MIO IRL	2 798.3	3 257.3	4 191.8	3 449.1	3 515.6	3 712.4	3 784.4	3 865.2	4 191.8	4 901.9	4 165.1	4 364.6	4 418.5	4 543.1	4 683.6	4 117.2	4 665.1	-	-
92-GROSS OFFICIAL RESERV.	MIO IRL	955.5	1 200.7	1 251.1	1 009.5	1 092.1	1 111.5	1 152.7	1 236.5	1 251.1	1 186.8	1 255.0	1 138.9	1 071.8	921.0	993.9	976.5	920.6	933.6	870.2
95-EFFECTIV.EXCHANGE RATE		79.2	77.2	77.5	77.8	77.5	77.6	77.3	77.4	77.8	77.6	78.1	79.0	77.6	76.4	76.3	-	-	-	-

DANMARK

		1977	1978	1979	sep 78	oct 78	nov 78	dec 78	jan 79	feb 79	mar 79	apr 79	mai 79	jun 79	jul 79	aug 79	sep 79	oct 79	nov 79	dec 79
05-EMPLOYMENT	1975 = 100	99,5	99,5	-	106,4	106,4	108,2	94,4	100,0	101,4	102,5	108,8	104,9	108,0	59,7	104,3	108,9	109,0	-	-
08-UNEMPLOYMENT	% *	8,4	7,4	-	7,2	7,1	7,1	7,2	8,5	8,4	6,8	6,2	5,8	5,7	5,7	5,6	5,5	5,5	5,3	-
07-VACANCIES	ANTAL	1 589	1 861	-	1 761	2 413	1 700	1 543	2 123	1 803	2 181	2 438	2 928	2 254	2 035	2 254	1 775	1 790	-	-
12-AGRIC.LIVESTOCK PRODN.	1975 = 100	103	107	-	104	108	112	97	114	104	117	111	124	117	111	117	105	-	-	-
21-INOL.PRODN. - TREND	%	-	-	-	-	-	20,0	-	-	9,0	-	-	22,0	-	-	15,0	-	-	25,0	-
22-INDUSTRIAL PRODUCTION	1975 = 100	112,0	115,0	-	128,0	128,0	126,0	113,0	103,0	104,0	129,0	111,0	121,0	128,0	84,0	132,0	128,0	140,0	134,0	-
23-IND.PROD.INTERM.GOODS	1975 = 100	118	119	-	132	132	132	101	101	100	127	121	129	137	80	143	136	153	143	-
24-IND.PROD.INVEST.GOODS	1975 = 100	119	123	-	141	138	143	182	107	115	148	112	122	146	78	134	135	149	149	-
25-IND.PROD.CONSUM.GOODS	1975 = 100	106	108	-	119	118	115	100	102	101	122	105	118	113	91	125	119	127	120	-
34-DWELLINGS STARTED	ANTAL	34 851	33 863	-	2 950	2 847	2 463	2 106	1 375	1 345	3 388	2 982	3 318	3 332	2 243	2 883	3 028	2 830	2 052	-
39-NEW ORDERS	1975 = 100	128	140	-	151	158	150	142	138	135	187	150	183	184	124	173	187	190	181	-
41-TOTAL IMPORTS	MIO DKR *	77 534	79 990	-	8 738	8 835	8 821	7 136	8 385	6 818	7 967	7 512	8 168	7 890	9 288	8 528	8 318	8 809	8 550	-
42-TOTAL EXPORTS	MIO DKR *	56 204	83 990	-	5 585	5 287	5 402	5 789	5 547	5 180	6 483	6 547	5 867	8 178	6 588	8 211	7 098	6 442	7 010	-
43-TRADE BALANCE	MIO DKR	-20 985	-14 324	-	-983	-1 298	-1 724	-1 287	-1 614	-1 383	-1 258	-1 101	-2 215	-1 220	-2 501	-2 171	-1 078	-1 860	-1 730	-
45-IMPORTS PRICES	1975 = 100	117	117	-	120	118	118	121	120	125	125	128	131	138	139	141	142	-	-	-
46-EXPORTS PRICES	1975 = 100	114	118	-	122	120	120	123	122	123	123	123	125	130	131	131	134	-	-	-
47-TERMS OF TRADE	1975 = 100	98	101	-	102	102	101	102	102	99	98	96	96	96	94	93	94	-	-	-
53-RETAIL TRADE SALES	1975 = 100 *	130	139	-	146	139	145	146	147	142	144	144	154	146	150	152	149	-	-	-
54-RETAIL TRADE SALES Q	1975 = 100 *	-	-	-	109	102	105	106	107	103	104	104	110	104	107	106	103	-	-	-
62-PASSENG.CAR REGISTRAT.	ANTAL *	141 412	133 395	-	11 905	12 233	15 621	11 002	10 327	11 773	9 525	12 720	13 411	10 634	8 726	8 861	10 029	10 366	8 887	-
63-COMMERC.VEHIC.REGISTR.	ANTAL	34 863	22 960	-	2 423	1 617	2 002	2 291	1 770	1 826	2 189	2 182	2 416	2 710	1 597	2 182	2 072	2 251	2 309	-
71-PRODUCERS PRICES	1975 = 100	113	120	-	121	121	121	121	122	123	125	125	127	129	130	131	133	134	135	-
77-RAW MATERIAL PRICES	1968 = 100	298	288	-	286	283	262	284	286	297	308	319	331	348	375	387	398	398	410	-
79-CONSUMER PRICES	1975 = 100	121,1	133,3	-	134,4	136,9	137,8	137,9	137,9	138,7	139,9	140,4	142,7	144,0	147,3	149,9	151,8	152,4	153,9	154,2
85-WAGES IN INDUSTRY	1975 = 100	124,3	137,2	-	139,1	141,0	141,6	145,3	143,1	144,2	147,2	149,7	150,6	150,7	154,2	148,5	157,4	159,6	-	-
89-MONEY SUPPLY	MIO DKR	132 744	141 656	-	134 045	135 123	135 869	141 656	135 375	135 425	141 354	143 630	145 142	149 106	144 990	143 239	146 778	149 981	-	-
92-GROSS OFFICIAL RESERV.	MIO DKR	9 756	16 528	-	17 021	16 753	17 000	16 528	18 505	20 037	22 013	24 497	24 361	20 479	20 361	18 245	17 263	-	-	-
96-BALANCE CURRENT ACCOUNT	MIO DKR	-10 331	-7 665	-	-1 440	-	-	-2 925	-	-	-3 790	-	-	-3 260	-	-	-4 650	-	-	-
97-BALANCE OF CAPTL MVMTS	MIO DKR	15 376	16 908	-	2 868	-	-	3 492	-	-	9 230	-	-	2 279	-	-	-1 941	-	-	-

## U.S.A.

		1976	1977	1978	jul 78	aug 78	sep 78	oct 78	nov 78	dec 78	jan 79	feb 79	mar 79	apr 79	mai 79	jun 79	jul 79	aug 79	sep 79	oct 79
D2-GDP-VOLUME	MRD USD *	1 273.0	1 340.5	1 399.2			1 407.3			1 426.6			1 430.6			1 422.3			1 434.4	-
D3-GDP-PRICE INDEX	1972 = 100 *	133.71	141.70	152.05			153.45			156.68			180.22			183.81			188.99	-
05-EMPLOYMENT	1987 = 100	96.0	120.5	106.0	106.1	105.4	107.2	107.9	108.9	109.8	110.3	110.2	111.3	108.8	110.3	110.1	109.9	109.4	109.8	109.3
08-UNEMPLOYMENT	1000 *	7 288	6 855	6 047	6 176	5 940	5 964	5 836	5 877	6 012	5 883	5 881	5 871	5 937	5 929	5 774	5 848	8 149	5 985	8 182
07-VACANCIES	1987 = 100 *	95	118	149	149	150	152	161	161	165	161	158	158	155	154	153	155	155	159	-
22-INDUSTRIAL PRODUCTION	1967 = 100 *	129.8	138.2	146.1	147.1	148.0	148.6	149.7	150.6	151.8	151.5	152.0	153.0	150.8	152.4	152.6	152.8	151.6	152.3	152.5
23-IND.PROD.INTERM.GOODS	1967 = 100 *	137.2	145.1	154.1	154.7	155.6	155.6	156.4	157.8	159.9	160.8	161.4	160.4	159.7	159.5	159.5	159.4	160.3	160.3	160.5
24-IND.PROD.INVEST.GOODS	1987 = 100 *	114.6	123.0	132.8	134.0	135.3	135.9	136.6	137.1	138.6	139.9	140.4	141.7	140.4	141.9	141.9	142.1	141.6	142.9	142.0
25-IND.PROD.CONSUM.GOODS	1967 = 100 *	138.2	145.3	149.1	149.8	150.6	150.8	151.2	151.3	151.5	150.6	151.5	152.9	149.1	152.0	151.8	150.8	148.3	149.8	150.3
28-CAR PRODUCTION	1967 = 100 *	140.7	181.1	169.9	171.5	171.6	171.0	178.9	181.9	182.1	177.9	173.1	179.7	156.0	176.3	169.6	160.2	138.7	150.8	152.7
38-BUILDING-PERM.RESIDENT	1000 *	1 538	1 987	2 020	-	-	-	-	-	-	-	-	-	-	-	-	-	-	-	-
39-NEW ORDERS	MIO USD *	1 189 804	1 354 099	1 551 180	123 279	130 952	131 840	137 185	137 662	140 356	141 748	144 036	148 586	139 332	143 594	142 269	139 934	142 617	148 234	-
41-TOTAL IMPORTS	MIO USD *	121 008.8	147 885.0	172 025.5	14 544.7	14 132.6	14 819.7	14 851.6	14 824.7	15 031.8	16 231.1	14 806.3	15 273.3	18 035.8	16 341.9	16 937.4	18 778.6	18 177.3	18 685.8	-
42-TOTAL EXPORTS	MIO USD *	115 149.8	121 150.4	143 574.6	11 661.5	12 293.7	13 274.2	12 901.1	13 450.6	13 282.5	13 131.8	13 506.8	14 452.0	13 882.6	13 862.1	15 037.6	15 868.9	15 820.7	15 832.4	-
43-TRADE BALANCE	MIO USD *	-5 858.8	-28 534.6	-28 450.9	-2 883.2	-1 838.9	-1 545.5	-1 950.5	-1 374.1	-1 749.3	-3 099.3	-1 299.5	-821.3	-2 153.2	-2 479.8	-1 899.8	-1 107.7	-2 356.6	-2 833.4	-
45-IMPORTS PRICES	1967 = 100	248.8	269.9	291.3	293.3	295.0	294.3	296.3	303.9	300.9	305.9	309.5	319.4	320.5	328.1	335.3	345.2	351.5	-	-
46-EXPORTS PRICES	1967 = 100	202.1	210.2	231.5	228.7	225.5	232.4	232.0	235.2	241.3	250.2	248.8	250.5	250.8	254.9	255.0	254.1	255.6	-	-
47-TERMS OF TRADE	1967 = 100	81.2	78.1	79.1	78.0	78.4	79.0	78.3	77.4	80.2	81.8	80.4	78.4	78.3	77.7	76.1	73.6	72.7	-	-
54-RETAIL TRADE SALES Q	MIO USD *	842 507	724 020	798 818	66 224	67 303	88 085	68 971	70 158	70 918	70 855	71 122	72 045	71 366	71 914	71 803	72 370	74 794	76 745	75 452
62-PASSENG.CAR REGISTRAT.	1000 *	9 752	10 828	10 946	1 062	1 061	887	866	826	949	754	763	913	956	987	878	913	877	852	-
83-COMMERC.VEHIC.REGISTR.	1000 *	3 058	3 509	3 963	386	396	335	305	314	361	282	275	317	310	313	277	289	288	293	-
71-PRODUCERS PRICES	1987 = 100	183.0	194.2	209.3	210.7	210.6	212.4	214.9	215.7	217.5	220.8	224.1	226.7	230.0	232.0	233.5	236.6	238.1	241.7	245.2
79-CONSUMER PRICES	1987 = 100	170.5	181.5	195.4	196.7	197.8	199.3	200.9	202.0	202.9	204.7	207.1	209.1	211.5	214.1	216.6	218.9	221.1	223.4	-
85-WAGES IN INDUSTRY	1967 = 100	183.0	196.8	212.9	214.1	214.9	216.5	218.1	219.2	220.9	222.6	224.0	225.2	226.8	227.5	229.0	230.9	232.2	234.2	234.9
87-BUOGET SURPLUS-DEFICIT	MIO USD	-56 191	-59 972	-43 747	-7 232	-4 532	3 655	-13 946	-5 907	-3 915	-2 731	-5 100	-12 581	11 478	-3 331	13 223	-7 214	-14 926	-	-
89-MONEY SUPPLY	MRD USD	745.8	814.9	881.5	848.7	856.9	861.7	868.2	871.0	881.5	879.6	871.0	878.2	896.8	892.1	906.0	917.0	919.3	-	-
92-GROSS OFFICIAL RESERV.	MRD USD	18.8	19.1	18.6	19.3	19.4	19.6	20.3	18.6	18.6	21.2	20.9	21.7	21.4	22.2	21.3	20.0	20.0	18.5	18.0
95-EFFECTIV.EXCHANGE RATE		97.1	96.0	87.0	86.2	84.1	84.2	81.7	83.9	84.1	83.8	84.4	84.7	85.7	-	-	-	-	-	-
96-BALANCE CURRENT ACCOUNT	MIO USD *	4 805.0	-14 095.0	-13 901.0	-	-	-3 164.0	-	-	85.0	-	-	415.0	-	-	-1 056.0	-	-	782.0	-
98-USA ASSETS ABROAD	MIO USD *	-48 713	-35 418	-61 689	-	-	-10 164	-	-	-30 436	-	-	-4 052	-	-	-16 508	-	-	-26 104	-
99-FOREIGN ASSETS ON USA	MIO USD *	23 333	15 409	32 709	-	-	10 839	-	-	12 520	-	-	10 703	-	-	16 356	-	-	17 688	-

## COMMUNITY FOOD SUPPLY SITUATION IN BALANCE, BUT WITH CONSIDERABLE DIFFERENCES FROM COUNTRY TO COUNTRY

In the 1977/78 farm year, agricultural products equivalent to 310 million tonnes of cereals were produced and at the same time 313 million tonnes of grain-equivalent units were consumed for food and industrial purposes in the European Economic Community. The 'degree of self-sufficiency', which is a comparison of production and consumption figures, was 99. In overall terms, the Community was thus only 1 % short of achieving full self-sufficiency in food. In this overall figure the high import and export figures have, however, been set off against each other.

### First SOEC calculations

These results are derived from calculations which the Statistical Office of the European Communities carried out for the first time with the help of the supply balance sheets. These are compiled on a regular basis for all the important foodstuffs, including wine. For the purposes of these calculations all agricultural products were valued on the basis of a standard ratio derived from their value as compared with cereals and known as a 'grain-equivalent unit'. Double counting is a result of, for example, the use of agricultural products for feed was thus eliminated. Naturally, the aggregation of the various agricultural products leads to rather approximate and generalized figures. On the other hand, it shows which of the Community

Member States are to be considered overall as agricultural exporters and how high their export surpluses are in relation to their own production. It likewise shows the deficits of the Member States which on balance are dependent on food and feedingstuff imports.

### France is the largest food producer and consumer

The largest agricultural producer in the Community is France, with an annual production (including wine) of 89 million tonnes of grain-equivalent units (GEU), followed by the Federal Republic of Germany with 67 million tonnes GEU and Italy with 50 million tonnes GEU. With an annual production of 10 million tonnes GEU, Ireland is the smallest agricultural producer alongside Belgium/Luxembourg. The country with the highest consumption of foodstuffs and wine (including consumption for industrial purposes) is again France with 76 million tonnes GEU. The Federal Republic of Germany, which has 8 million more inhabitants than France, is only in second place with 74 million tonnes GEU. It is thus obvious that in France more food (including wine) is consumed per head of population than in Germany and the Community as a whole. Italy and the United Kingdom show a total consumption of only 62 million tonnes GEU. Ireland and Denmark are at the bottom of the table.

### Supply situation 1977/1978

	Production	Consumption	Balance	Degree of self-sufficiency
	in million tonnes GEU			
FR of Germany	66.8	74.1	- 7.3	90
France	88.6	76.4	+ 12.2	116
Italy	50.1	61.6	- 11.5	81
Netherlands	24.8	15.7	+ 9.1	158
Belgium/Luxembourg	12.6	13.2	- 0.6	95
United Kingdom	42.5	61.6	- 19.1	69
Ireland	10.0	4.1	+ 5.9	243
Denmark	14.1	5.9	+ 8.2	240
Community	310	313	- 3	99

### The smaller agricultural countries have relatively the greatest surpluses

The difference between production and consumption gives the supply balance, i.e. the net quantity which has to be imported in order to ensure that the population is fully supplied, or (as it cannot be sold in the country itself) exported or stored. In 1977/78 France had a surplus of 12 million tonnes GEU; France's degree of self-sufficiency was 116, which means that (in net terms) 16% more agricultural products were produced than could be sold on domestic markets. Measured in absolute figures, the surpluses in the Netherlands (9 million tonnes GEU) were the second highest. However, in relation to production the surplus was much greater than in France; the Netherlands' degree of self-sufficiency stands at 158. Denmark showed a surplus of 8 million tonnes GEU. Since the consumption of the inhabitants, who number only 5 million (Netherlands 14 million) is comparatively low, Denmark's degree of self-sufficiency is calculated at 240. This means, therefore, that far more than half (50%) of indigenous Danish agricultural production is exported. The situation is similar in Ireland; in 1977/78 its degree of self-sufficiency was 243.

### The United Kingdom has the largest supply deficit

The balances of the countries with a net deficit likewise show typical differences. The United Kingdom is by far the most dependent on food imports, which in 1977/78 stood at 19 million tonnes GEU. It was followed by Italy with a deficit of 12 million tonnes GEU. Whereas the United Kingdom's degree of self-sufficiency stood at 69 (31% of foodstuffs consumed had thus to be imported), Italy's stood at 81%. The Federal Republic of Germany, with the highest population in the Community, had a much lower deficit in 1977/

1978 (8 million tonnes GEU) than either the United Kingdom or Italy. Its degree of self-sufficiency stood at 90. Agricultural production is thus relatively higher in Germany than in these two member countries.

### Imports of foreign feed are significant

A considerable proportion, i.e. approximately one-eighth, of animal production in the Community is produced with the help of imported high-grade feedingstuffs such as oilcakes, soybean meal, maize, tapioca, etc. Most of these feedingstuffs cannot be produced at all or not in sufficient quantities in Europe itself. They are therefore imported from areas with favourable climatic conditions where, in addition, they can be produced relatively cheaply.

The means of production of animal products are artificially increased by the import of feedingstuffs. Instead of self-produced feed, for which farmers require their own land, use is made of imported feed produced on foreign land. It may therefore be said — in exaggeration — that the existing area used for agriculture is increased by the use of imported feed and that in a way agricultural land is 'imported'.

The scale of these imports of feed or the increase in capacity from other countries can also be expressed in area equivalents. The basic concept is to give a rough estimate of the area which would have been needed to produce the imported feed (converted into grain-equivalent units) domestically. This area is calculated by dividing the quantities of foreign feed by the cereals yield per hectare on the basis of the respective national figures. In the data for the individual Member States intra-Community trade is likewise counted as imports from abroad, whereas the data for the Community include only imports from non-member countries.

### Foreign feed 1977/1978

	Consumption of foreign feed	Area equivalent of foreign feed <sup>1</sup>	
	Million tonnes GEU	Million ha	% <sup>2</sup>
FR of Germany	12,1	3,0	22
France	5,1	1,3	4
Italy	6,6	2,1	12
Netherlands	11,7	2,3	110
Belgium/Luxembourg	4,1	1,0	59
United Kingdom	5,6	1,3	7
Ireland	0,9	0,2	4
Denmark	2,6	0,7	24
Total	48,7	—	—
Intra-Community trade <sup>3</sup>	-9,6	—	—
Community (from non-member countries)	39,1	10,0	11

<sup>1</sup> Area theoretically required to produce this foreign feed in the country itself.

<sup>2</sup> Area equivalent of the foreign feed as a percentage of the actual area used for agriculture.

<sup>3</sup> Deduction in respect of the quantities of feed traded between Community countries.

### The Community 'increased' its area by 10 million ha

The above table shows that in 1977/78 the Community increased its area capacity by 10 million ha of agricultural land as a result of importing 39 million tonnes GEU of foreign feed. These 10 million ha are equivalent to 11% of the existing area used for agriculture.

There are considerable differences between Member States. The Netherlands is a particularly conspicuous case. When converted, imports of foreign feed represent in this country an increase of 110% or 2.3 million ha in its own means of feed production. More imported than self-produced feed is in fact consumed in the Netherlands. Since 49.5% of Dutch animal production was exported in 1977/78 — with similar figures for many years prior to this — it may be said that on balance Dutch exports are produced with the help of foreign feed.

The importance of foreign feed has likewise increased in Belgium. Imports have led to an increase of around 60% (or approximately 1 million ha) in domestic production capacity. In 1977/78 the Danish animal processing industry increased its own feed production by 24% with the help of imported feed, representing a theoretical increase in area of approximately 700 000 ha. The next country is the Federal Republic of Germany with an increase of 22%. Taking account of the size of this country, this gives a theoretical increase in area of 3 million ha. In the other Member States the relative importance of foreign feed is smaller, although the increases in capacity calculated in absolute terms are definitely significant; Italy 2.1 million ha, United Kingdom and France 1.3 million ha each.







Turkis serie:

**Årbog for jern og stål 1979**

ISBN 92-825-0498-0

± 160 sider. Format A4

Flersproget udgave. Udkommet i december 1979

Årsstatistik over strukturen og den økonomiske situation i Fællesskabets jern- og stålindustri: beskæftigelse, virksomhedernes størrelse, anlæg, balancer for råstål, jernmalm og skrot, udvinding af jernmalm, produktion af råjern, råstål, færdige og videreforarbejdede stålprodukter, forbrug af råstoffer, værkernes leverancer og tilførsler, udenrigshandel med skrot og EKSF-produkter, indirekte udenrigshandel, stålforbrug, jern- og stålindustriens investeringer, priser og afgift.

Pris:		
BFR 1 000	LIT	28 000
DKR 180	HFL	68,60
DM 62,50	UKL	15,20
FF 145,60	USD	35

Gul serie:

**Beskæftigelse og arbejdsløshed 1972-1978**

ISBN 92-825-1360-2

243 sider. Format A4

Flersproget udgave. Udkommet i december 1979

Denne publikation indeholder de seneste rækker om beskæftigelse og den erhvervsaktive befolkning, arbejdsløshed og arbejdskonflikter og ajourfører således publikationen »Beskæftigelse og arbejdsløshed« fra 1978.

Basistabellerne vedrørende befolkningen, den erhvervsaktive befolkning og beskæftigelsen suppleres med resultaterne af de statistiske undersøgelser vedrørende lønmodtagere, der er udarbejdet på grundlag af de i NACE anvendte klasser. Tabellerne om arbejdsløshed indeholder de rækker, Det statistiske Kontor offentliggør hver måned, hvortil kommer flere specialanalyser og oplysninger om ledige arbejdspladser og arbejdsformidling. Arbejdskonflikterne angives som tabte arbejdsdage for 1 000 lønmodtagere for hver erhvervssektor.

En historisk del omfatter de vigtigste oplysninger i form af kronologiske rækker, hvoraf flere går helt tilbage til 1950.

Publikationen indeholder et tillæg, som bringer oplysninger om beskæftigelsen og arbejdsløsheden i Grækenland, Spanien og Portugal.

Pris:		
BFR 500	LIT	14 000
DKR 90	HFL	34,30
DM 31,25	UKL	7,60
FF 72,80	USD	17

Turquoise series:

**Iron and Steel Yearbook 1979**

ISBN 92-825-0498-0

± 160 pages. Format A4

Multilingual edition published in December 1979

Yearly statistics on the structure and the economic situation of the Community's iron and steel industry: employment, size of enterprise, plants, crude steel, iron and scrap balances, production of iron ore, pig iron, crude steel, finished steel and end products, consumption of raw materials, works deliveries and receipts, external trade of scrap and ECSC products, indirect foreign trade, steel consumption, investments of the iron and steel industry, prices and levy.

Price:

BFR	1 000	LIT	28 000
DKR	180	HFL	68.60
DM	62.50	UKL	15.20
FF	145.60	USD	35

Yellow series:

**Employment and unemployment 1972-1978**

ISBN 92-825-1360-2

243 pages. Format A4

Multilingual edition published in December 1979

This publication contains the most recent series on employment, working population unemployment and industrial stoppages thus bringing the 1978 edition on 'Employment und unemployment' up to date.

The basic tables on population, working population and unemployment are supplemented by employees-in-unemployment statistics established in accordance with the NACE classes. The tables on employment include the series published monthly by the Statistical Office plus several specific analyses and certain figures on vacancies notified and filled. Industrial stoppages are shown as the number of days lost per 1 000 employees per branch of activity.

A historical section shows the main figures in the form of chronological series, several of which date back to 1950.

An annex is added to include employment and unemployment figures in Greece, Spain and Portugal.

Price:

BFR	500	LIT	14 000
DKR	90	HFL	34.30
DM	31.25	UKL	7.60
FF	72.80	USD	17

Serie turchese :

**Annuario Siderurgia 1979**

SBN 92-825-0498-0

± 160 pagine. Formato A4  
Edizione multilingue. Dicembre 1979

Prezzo :

BFR 1 000	LIT 28 000
DKR 180	HFL 68,60
DM 62,50	UKL 15,20
FF 145,60	USD 35

Statistiche annuali sulla struttura e la situazione economica dell'industria siderurgica comunitaria : mano d'opera, dimensione delle imprese, impianti, bilanci di acciaio grezzo, di minerale di ferro e di rottame, produzione di minerale di ferro, di ghisa, di acciaio e di prodotti finiti e intermedi, consumo di materie prime, consegne e arrivi degli stabilimenti, commercio estero di prodotti CECA e di rottame, scambi indiretti di acciaio, il consumo di acciaio, gli investimenti dell'industria siderurgica, i prezzi ed il prelievamento.

Serie gialla

**Occupazione e disoccupazione 1972-1978**

SBN 92-825-1360-2

243 pagine. Formato A4  
Edizione multilingue. Dicembre 1979

Prezzo :

BFR 500	LIT 14 000
DKR 90	HFL 34,30
DM 31,25	UKL 7,60
FF 72,80	USD 17

La pubblicazione presenta le serie più recenti disponibili sull'occupazione e sulla popolazione attiva, sulla disoccupazione e sui conflitti di lavoro, e aggiorna pertanto il volume « Occupazione e disoccupazione » del 1978.

Le tabelle di base su popolazione, popolazione attiva e occupazione sono completate con i risultati della statistica dell'occupazione dipendente, articolata in base alle classi della NACE. Le tabelle sulla disoccupazione riprendono le serie pubblicate mensilmente dall'Istituto Statistico, completate con varie analisi specifiche e con dati sulle offerte di lavoro e sui collocamenti. I conflitti di lavoro sono presentati sotto forma di numero di giornate perdute ogni mille lavoratori, per ramo d'attività.

Una parte storica riporta per i dati principali le serie cronologiche, che risalgono in molti casi fino al 1950.

Si è aggiunto un allegato per presentare i dati sull'occupazione e sulla disoccupazione per la Grecia, la Spagna e il Portogallo.

**DE EUROPÆISKE FÆLLESSKABERS STATISTISKE KONTOR**

**STATISTICAL OFFICE OF THE EUROPEAN COMMUNITIES**

**ISTITUTO STATISTICO DELLE COMUNITÀ EUROPEE**

**A. Dornonville de la Cour**      **Generaldirektør/Director-General/Direttore generale**

**V. Paretti**      **Direktør, som varetager den tekniske koordination, navnlig koordinationen mellem direktoraterne A, B og F**  
**Director responsible for technical coordination and coordination between Directorates A, B and F in particular**  
**Direttore incaricato del coordinamento tecnico e in particolare del coordinamento delle direzioni A, B ed F**

**G.W. Clarke**      **Konsulent/Adviser/Consigliere**

**N. Ahrendt**      **Assistent/Assistant/Assistente**

**Direktører/Directors/Direttori :**

**V. Paretti**      **Almen statistik, metodologi og forbindelsesvirksomhed**  
**General statistics, statistical methods and liaison activities**  
**Statistiche generali, metodologie ed attività di collegamento**

**G. Bertaud**      **Nationalregnskaber**  
**National accounts**  
**Conti nazionali**

**D. Harris**      **Befolknings- og socialstatistik**  
**Demographic and social statistics**  
**Statistiche demografiche e sociali**

**S. Louwes**      **Landbrugs-, skovbrugs- og fiskeristatistik**  
**Agriculture, forestry and fisheries statistics**  
**Statistiche dell'agricoltura, delle foreste e della pesca**

**H. Schumacher**      **Industri-, miljø- og tjenesteydelsesstatistik**  
**Industrial, environment and services statistics**  
**Statistiche dell'industria, dell'ambiente e dei servizi**

**S. Ronchetti**      **Statistik vedrørende udenrigshandel, AVS og tredjelande**  
**External trade, ACP and non-member countries statistics**  
**Statistiche del commercio esterno, ACP e paesi terzi**

**Salgs- og abonnementskontorer · Vertriebsbüros · Sales Offices  
Bureaux de vente · Uffici di vendita · Verkoopkantoren**

**Belgique - België**

*Moniteur belge* — *Belgisch Staatsblad*  
Rue de Louvain 40-42 —  
Leuvensestraat 40-42  
1000 Bruxelles — 1000 Brussel  
Tél. 512 00 26  
CCP 000-2005502-27  
Postrekening 000-2005502-27

*Sous-dépôts — Agentschappen:*

Librairie européenne — Europese  
Boekhandel  
Rue de la Loi 244 — Wetstraat 244  
1040 Bruxelles — 1040 Brussel

**CREDOC**

Rue de la Montagne 34 - Bte 11 —  
Bergstraat 34 - Bus 11  
1000 Bruxelles — 1000 Brussel

**Danmark**

*J.H. Schultz — Boghandel*

Møntergade 19  
1116 København K  
Tlf. (01) 14 11 95  
Girokonto 200 1195

*Underagentur:*

Europa 8øger  
Gammel Torv 6  
Postbox 137  
1004 København K  
Tlf. (01) 14 54 32

**BR Deutschland**

*Verlag Bundesanzeiger*

Breite Straße — Postfach 10 80 06  
5000 Köln 1  
Tel. (0221) 21 03 48  
(Fernschreiber: Anzeiger Bonn  
8 882 595)  
Postscheckkonto 834 00 Köln

**France**

*Service de vente en France des publica-  
tions des Communautés européennes*

*Journal officiel*  
26, rue Desaix  
75732 Paris Cedex 15  
Tél. (1) 578 61 39 — CCP Paris 23-96

*Sous-agent*

D.E.P.P. — Maison de l'Europe  
37, rue des Francs-Bourgeois  
75004 Paris  
Tél.: 887 96 50

**Ireland**

*Government Publications*

Sales Office  
G.P.O. Arcade  
Dublin 1

or by post from

*Stationery Office*

Beggar's Bush  
Dublin 4  
Tel. 68 84 33

**Italia**

*Libreria dello Stato*

Piazza G. Verdi 10  
00198 Roma — Tel. (6) 8508  
Telex 62008  
CCP 1/2640

*Agenzia*

Via XX Settembre  
(Palazzo Ministero del tesoro)  
00187 Roma

**Grand-Duché  
de Luxembourg**

*Office des publications officielles  
des Communautés européennes*

5, rue du Commerce  
Boîte postale 1003 — Luxembourg  
Tél. 49 00 81 — CCP 19190-81  
Compte courant bancaire:  
BIL 8-109/6003/300

**Nederland**

*Staatsdrukkerij- en uitgeverijbedrijf*

Christoffel Plantijnstraat, 's-Gravenhage  
Tel. (070) 62 45 51  
Postgiro 42 53 00

**United Kingdom**

*H.M. Stationery Office*

P.O. Box 569  
London SE1 9NH  
Tel. (01) 928 69 77, ext. 365  
National Giro Account 582-1002

**United States of America**

*European Community Information  
Service*

2100 M Street, N.W.  
Suite 707  
Washington, D.C. 20 037  
Tel. (202) 862 95 00

**Schweiz - Suisse - Svizzera**

*Librairie Payot*

6, rue Grenus  
1211 Genève  
Tél. 31 89 50  
CCP 12-236 Genève

**Sverige**

*Librairie C.E. Fritze*

2, Fredsgatan  
Stockholm 16  
Postgiro 193, Bankgiro 73/4015

**España**

*Librería Mundi-Prensa*

Castelló 37  
Madrid 1  
Tel. 275 46 55

**Andre lande · Andere Länder · Other countries · Autres pays · Altri paesi · Andere landen**

Kontoret for De europæiske Fællesskabers officielle Publikationer · Amt für amtliche Veröffentlichungen der Europäischen Gemeinschaften · Office for Official Publications of the European Communities · Office des publications officielles des Communautés européennes · Ufficio delle pubblicazioni ufficiali delle Comunità europee · Bureau voor officiële publikaties der Europese Gemeenschappen

Luxembourg 5, rue du Commerce Boîte postale 1003 Tél. 49 00 81 · CCP 19 190-81 Compte courant bancaire BIL 8-109/6003/300

**PRISER • PRICES • PREZZI**

	BFR	DKR	DM	FF	IRL	LIT	HFL	UKL	USD
Pris pr. hæfte • Single copy • Prezzo unitario	100	18	6.25	14.60	1.60	2 800	6.85	1.50	3.40
Abonnement række A eller B (11 numre) Subscription for Series A or B (11 issues) Abbonamento serie A o B (11 numeri)	800	144	50	116.50	13.30	22 400	54.75	12.15	27.35
Abonnement række A og B (22 numre) Subscription for Series A and B (22 issues) Abbonamento serie A e B (22 numeri)	1 500	270	93.50	218.50	25	41 900	103	22.80	51.50
Abonnementet er årligt og løber fra 1. januar til 31. december hvert år.	Betaling kan kun ske til agenturerne i landene nævnt på omslagets side 3.				Priserne dækker forsendelse ad land- eller søvej; agenturerne giver oplysning om priserne for luftforsendelse.				
The annual subscription runs from 1 January to 31 December of each year.	Payments to be made only to the agents in the countries listed on page 3 of the cover.				These are surface mail rates for air subscription rates please apply to the agents.				
Gli abbonamenti sono annuali e il loro periodo di validità va dal 1° gennaio al 31 dicembre di ciascun anno.	I versamenti devono essere indirizzati agli uffici di vendita indicati a pag. 3 della copertina.				I prezzi non comprendono le spese di spedizione per posta aerea, per le condizioni di abbonamento in caso di spedizione per posta aerea, si consultino gli uffici di vendita.				



KONTORET FOR DE EUROPÆISKE FÆLLESSKABERS OFFICIELLE PUBLIKATIONER  
OFFICE FOR OFFICIAL PUBLICATIONS OF THE EUROPEAN COMMUNITIES  
UFFICIO DELLE PUBBLICAZIONI UFFICIALI DELLE COMUNITÀ EUROPEE

ISSN 0250-3921