

# EUROSTATISTICS

DATA FOR SHORT-TERM ECONOMIC ANALYSIS

**5**  
**B**

MAY

1979



**DE EUROPÆISKE FÆLLESSKABERS STATISTISKE KONTOR**

**STATISTICAL OFFICE OF THE EUROPEAN COMMUNITIES**

**ISTITUTO STATISTICO DELLE COMUNITÀ EUROPEE**

Luxembourg-Kirchberg, Boîte postale 1907 — Tél. 43011 Télex : Comeur Lu 3423  
1049 Bruxelles, Bâtiment Berlaymont, Rue de la Loi 200 (Bureau de liaison) — Tél. 735 80 40

- Denne publikation kan fås gennem de salgssteder, som er nævnt på omslagets tredje side i dette hæfte
- This publication is obtainable from the sales agents mentioned on the inside backcover
- Per ottenere questa pubblicazione, si prega di rivolgersi agli uffici di vendita i cui indirizzi sono indicati nella 3ª pagina di copertina

Indholdsgengivelse kun tilladt med angivelse af kilde

Reproduction of the contents of this publication is subject to acknowledgment of the source

La riproduzione del contenuto è subordinata alla citazione della fonte

*Printed in France 1979*

# EUROSTATISTIK

DATA TIL KONJUNKTURANALYSE

# EUROSTATISTICS

DATA FOR SHORT-TERM ECONOMIC ANALYSIS

# EUROSTATISTICHE

DATI PER L'ANALISI DELLA CONGIUNTURA

## **Analysis of trade between the developed and developing world, 1955-1977**

ARTIKLER – ARTICLES – ARTICOLI . . . . . 83

Manuskript afsluttet den 28. maj 1979

Manuscript completed 28 May 1979

Manoscritto terminato il 28 maggio 1979



**Arbejdsløshed: svag nedgang i april måned**

For første gang i mere end seks måneder er antallet af registrerede arbejdsløse i Fællesskabet faldet til lidt under 6 mio. og udgjorde ved udgangen af april 1979 5,9 mio., hvilket er en nedgang på 227 000. De arbejdsløses andel af den erhvervsaktive befolkning er hermed faldet fra 5,7% ved udgangen af marts til 5,5% ved udgangen af april.

Ligesom i foregående måned, er nedgangen i antallet af arbejdsløse i Fællesskabet i væsentlig grad sæsonbetinget. I sæsonkorrigerede tal er den kun på 0,2%, mens den i marts var på 0,6%. Hvad de enkelte lande angår er der i forhold til april 1978 registreret en nedgang i Danmark (-16,8%), Forbundsrepublikken Tyskland (-12,5%) og Det forenede Kongerige (-7,7%). Derimod er antallet af arbejdsløse i løbet af det sidste år steget i Frankrig (+21,2%), Italien (+13,1%) og Belgien (+5,3%).

**Industriproduktionen – Februar 1979: udligning af tilbagegangen i januar**

Industriproduktionen i Fællesskabet nåede i februar 1979 igen op på niveauet fra december 1978. Indekset for industriproduktionen i Fællesskabet steg efter sæsonkorrigeret til 115,3 med basisåret 1975 = 100, hvilket er en stigning på 2,3% i forhold til januar måned. I marts udviste produktionen en let stigning i forhold til februar. Denne skyldes stigninger hovedsagelig i Tyskland og Det forenede Kongerige, stabilisering i Frankrig og nedgang i Italien og Nederlandene.

En analyse af udviklingstendenserne på kort sigt i de seneste seks måneder viser, at væksten er regelmæssig og vedvarende i Frankrig og Nederlandene, mens den er mere usikker i Forbundsrepublikken Tyskland og i endnu højere grad i Italien.

Analysere man branchegrupperne, er det markante træk den manglende aktivitet i produktionen af investeringsgoder i næsten alle landene, især i Frankrig og Forbundsrepublikken Tyskland.

**Energi: vanskelige forhold på oliemarkedet**

Fællesskabets olieøkonomi i de første måneder af 1979 var domineret af to faktorer, som bevirkede en fundamental ændring af markedsforholdene. Standsningen af eksporten fra Iran i to måneder i begyndelsen af 1979 (Iran tegnede sig for ca. 16% af Fællesskabets import af råolie fra tredjelands i 1978) i forbindelse med den strenge vinter i de ni EF-lande førte uundgåeligt til kraftige prisstigninger på råolie og spotleverancerne. Lagerbeholdningerne (ud over sikkerhedslagrene) var ikke tilstrækkelige til at dæmpe markedsmekanismerne. De sidste tal viser forøgede leverancer af olieprodukter på det interne marked for de tre første måneder af 1979 (især gas- og dieselolie og restbrændselolie).

Rådets beslutning om at reducere de ni landes olieforbrug med 5% i 1979 finder anvendelse på forbruget i den resterende del af året.

**Samhandelen inden for Fællesskabet (\*)**

Samhandelen inden for Fællesskabet (udregnet på basis af importen) var i februar 1979 på ca. 15 milliarder ERE (eksklusive Det forenede Kongerige), og i årets første to måneder var der tale om en temmelig betydelig stigning af størrelsesordenen 13% i forhold til samme periode sidste år. Denne stigning var især kraftig i februar, hvor samhandelen mellem medlemsstaterne steg med 16% i forhold til den foregående måned. Italien var det land, der havde den største stigning i handelen med fællesmarkedspartnerne: +30% for importens (+40% fra januar til februar i år) og +37% for eksportens vedkommende (+58% fra januar til februar). Stigningen i Frankrig (+18% for importens og +17% for eksportens vedkommende) og i Forbundsrepublikken Tyskland (+17% og +13%) var ligeledes betydelig.

Hvad angår handelsbalancen mellem medlemslandene for februar bemærker man et betydeligt overskud i Italien (+378 mio ERE), Nederlandene (+263 mio) og Belgien (+135 mio), mens underskuddet i Frankrig stadig væk er betydeligt (-111 mio).

**Fællesskabets samhandel med tredjelands (\*)**

I begyndelsen af 1979 (de to første måneder) steg værdien af Fællesskabets import (24,5 milliarder ERE eksklusive Det forenede Kongerige) betydeligt (+13%) i forhold til samme periode året i forvejen. Især var værdien af Fællesskabets import i februar (12,3 milliarder) 16% større i forhold til samme periode i 1978 og lidt højere end for januar måned i år.

Den samme tendens gør sig gældende for Fællesskabets eksport (11,5 milliarder ERE i februar og 22,4 i de to første måneder): +11% for januar-februar 1979 i forhold til samme periode i 1978 og +5% for februar i forhold til januar i år.

Underskuddet på Fællesskabets handelsbalance lå i begyndelsen af 1979 på samme niveau som året i forvejen (-2,3 milliarder ERE).

**Forbrugerpriser: forøget stigning**

Forbrugerprisindekset for alle EF-landene steg med 1,1% fra marts til april 1979, hvilket tydeligt viser den forøgede stigning, der har fundet sted siden årets begyndelse.

For perioden fra januar til april har den gennemsnitlige stigning været på 1,0% for den tilsvarende periode i 1978.

Stigningerne var meget kraftige i Det forenede Kongerige (1,7%) og i Italien (1,6%) i Frankrig (1,0%) og Nederlandene (0,9%), og kraftige i Forbundsrepublikken Tyskland (0,5%) og Danmark (0,5%). I Belgien og Luxembourg registreredes igen kun svage stigninger (0,2%).

Den årlige stigning for hele EF nåede op på 8,7%, hvilket dog er mindre end stigningstakten i Det forenede Stater, som i den samme periode lå på omkring 10,4%.

(\*) **Bemærk:** Af tekniske årsager har man endnu ikke kunnet udarbejde tallene for Det forenede Kongeriges udenrigshandel for februar måned, og de har derfor heller ikke kunnet fremsendes til EUROSTAT. Ovenstående korte kommentar er udarbejdet på grundlag af oplysningerne for de andre medlemslande.

**Unemployment: slight drop in April**

For the first time for over six months, the number of registered unemployed in the Community fell to just under 6 million, standing at 5.9 million at the end of April 1979 — a drop of 227 000. The number of unemployed as a proportion of the civilian working population fell again from 5.7% at the end of March to 5.5% at the end of April.

As in the previous month, the size of this decrease is largely due to seasonal factors. The drop in the seasonally adjusted figures is only 0.2%, as against 0.6% in March. As for the individual countries, compared with April 1978, a drop was recorded in Denmark (−16.8%), the Federal Republic of Germany (−12.5%) and the United Kingdom (−7.7%); on the other hand, the number of unemployed has increased over the past year in France (+21.2%), Italy (+13.1%) and Belgium (+5.3%).

**Index of industrial production — February 1979: recovery of the ground lost in January**

In February 1979 industrial production in the Community went up again to the December 1978 level; after adjustment for seasonal variations, the index of industrial production in the Community went up to 115.3 (base 1975=100), an increase of 2.3% compared with January. In March, production was slightly up on February: this rise is the result of increases principally in Germany and the United Kingdom, a stabilization in France and decreases in Italy and the Netherlands.

Analysis of short-term trends over the last six months shows that the rate of growth is steady and lasting in France and the Netherlands but more faltering in Germany and, to an even greater degree, Italy.

The salient feature of the analysis by sector is still the stagnation in the production of capital goods in almost all the countries and especially in Germany and France.

**Energy: difficult situation on the oil market**

The oil market in the Community during the first few months of 1979 was dominated by two factors which caused a profound change in the market conditions. The stopping of exports from Iran for two months at the beginning of the year (Iran accounted for approximately 16% of Community imports of crude oil from third countries in 1978) combined with the harsh winter suffered by the nine countries of the Community resulted inevitably in sharp increases in prices for crude oil and spot deliveries. The levels of stocks (apart from strategic stocks) were not adequate to cushion the effects of the market forces. The latest statistics show increased deliveries of petroleum products on the domestic market during the first three months of 1979 (especially gas-diesel oil and residual fuel-oil).

The Council's decision to reduce the Nine's oil consumption by 5% in 1979 will have to be implemented over the remainder of the year.

**Intra-community trade (\*)**

In February 1979 trade between the Member States (based on imports) amounted to approximately 15 thousand million EUA (excluding the United Kingdom), thus showing a fairly substantial increase of around 13% during the first two months of this year in comparison with the same period of 1978. This growth was particularly marked in February when intra-Community trade went up by 16% over the previous month. Italy showed the most substantial increase in its trade with its Common Market partners: purchases up by 30% (and +40% between January and February this year) and sales by 37% (+58% between January and February). The increases for France (+18% for purchases and +17% for sales) and Germany (+17% and +13% respectively) were also substantial. The February balance of trade between the Member States shows a hefty surplus for Italy (+378 million EUA), the Netherlands (+263 million EUA) and Belgium (+135 million EUA), while France still has an appreciable deficit (−111 million EUA).

**Community external trade (\*)**

At the beginning of 1979 (first two months) the value of the European Community's imports (24.5 thousand million EUA, not including the United Kingdom) showed a significant increase (+13%) compared with the same period of the previous year. In particular, the value of Community purchases in February (12.3 thousand million EUA) was 16% up on the same period of 1978 and slightly higher than in January this year.

The trend is the same for Community exports (11.5 thousand million EUA in February and 22.4 thousand million EUA during the first two months of the year): +11% in January-February 1979 compared with the same period of 1978 and +5% in February compared with January this year.

At the beginning of 1979 the Community's trade balance stood at the same deficit level as in 1978 (−2.3 thousand million EUA).

**Prices: even sharper rise**

The consumer price index for the EC as a whole went up by 1.1% between March and April 1979, making the sharp rate of increase discernible since the beginning of the year even more pronounced.

For the period from January to April the average increase was 1.0%, as against 0.7% for the corresponding period of 1978.

The rises were very high in the United Kingdom (1.7%) and Italy (1.6%) high in France (1.0%) and the Netherlands (0.9%), but more moderate in Germany (0.5%) and Denmark (0.5%). Slight rises (0.2% in both cases) were again recorded for Belgium and Luxembourg.

The rise over 12 months for the EC as a whole amounted to 8.7%, which is still lower than the rate for the United States over the same period (10.4%).

(\*) **NB** : for technical reasons, it has not yet been possible to compile the United Kingdom's external trade statistics for February and forward them to the SOEC. The brief notes above are based on the data for the other Member States.

**Disoccupazione: leggera flessione in aprile**

Per la prima volta, dopo oltre sei mesi, il numero dei disoccupati iscritti è sceso, anche se di poco, sotto i 6 milioni. Infatti, con una diminuzione di 227 000 persone, il numero dei disoccupati si situa a fine aprile 1979 a circa 5,9 milioni.

La parte dei disoccupati nella popolazione attiva civile è passata così dal 5,7 al 5,5% in un mese.

Come per il mese precedente, la riduzione del numero dei disoccupati nella Comunità è un fenomeno di natura prettamente stagionale. In dati corretti essa risulta appena dello 0,2%, a fronte dello 0,6% in marzo. A livello nazionale, rispetto ad aprile 1978, si registra una diminuzione per la Danimarca (-16,8%), la R.F. di Germania (-12,5%) ed il Regno Unito (-7,7%); il numero dei disoccupati è aumentato invece in Francia (+21,2%), in Italia (+13,1%) e in Belgio (+5,3%).

**Indice della produzione industriale — Febbraio 1979: Ricupero della flessione verificatasi in gennaio.**

La produzione industriale della Comunità ritrova, nel febbraio 1979, il livello del mese di dicembre 1978; l'indice della produzione industriale della Comunità risale, dopo la correzione delle variazioni stagionali, al livello 115,3 sulla base 1975=100, con un aumento del 2,3% rispetto a gennaio. Nel mese di marzo la produzione è leggermente superiore rispetto a febbraio; tale incremento deriva dagli aumenti verificatisi soprattutto in Germania e nel Regno Unito, da una stabilizzazione in Francia, e da flessioni in Italia e nei Paesi Bassi. L'analisi della tendenza a breve termine degli ultimi sei mesi mostra che l'aumento è regolare e costante in Francia e nei Paesi Bassi; più incerto in Germania e, a un livello maggiore, in Italia.

Nell'analisi per gruppo di settori, il fatto rilevante resta la mancanza di dinamismo della produzione di beni d'investimento in quasi tutti i paesi, e più segnatamente nella R.F. di Germania ed in Francia.

**Energia: Situazione difficile nel mercato petrolifero**

L'economia petrolifera della Comunità durante i primi mesi del 1979 è stata caratterizzata da due fattori che hanno determinato un profondo cambiamento nelle condizioni del mercato. Il blocco delle esportazioni iraniane durato due mesi all'inizio del 1979 (l'Iran rappresentava nel 1978 circa il 16% delle importazioni comunitarie di petrolio greggio proveniente da paesi terzi), associato ad un inverno rigido nei nove paesi della Comunità, ha avuto come inevitabile conseguenza un'impennata dei prezzi tanto per il petrolio greggio e che per le consegne "spot". I livelli delle scorte (escluse quelle di sicurezza) non erano sufficienti a frenare i meccanismi del mercato. Le ultime statistiche mettono in evidenza un aumento delle consegne di prodotti petroliferi sul mercato interno per i primi tre mesi del 1979 (in particolare gasolio da autotrazione e da riscaldamento).

La decisione del Consiglio di ridurre del 5% il consumo petrolifero dei Nove nel 1979 dovrà essere attuata sui consumi del resto dell'anno.

**Commercio intracomunitario (\*)**

Il volume degli scambi all'interno della Comunità (base importazioni) è stato, nel mese di febbraio 1979, di circa 15 mrd di UCE (escluso il Regno Unito) e ha fatto registrare durante i primi due mesi di quest'anno un notevole incremento, dell'ordine del 13%; rispetto allo stesso periodo dello scorso anno. Tale incremento si è accentuato soprattutto in febbraio, quando gli scambi intracomunitari hanno fatto registrare un aumento del 16% rispetto al mese precedente. L'Italia è il paese in cui l'incremento del commercio con i partners del Mercato Comune è stato il più notevole: +30% degli acquisti (+40% tra gennaio e febbraio di quest'anno) e +37% delle vendite (+58% tra gennaio e febbraio). Non meno importante è stato l'incremento dagli scambi francesi (+18% per gli acquisti e +17% per le vendite) e tedeschi (rispettivamente +17% e +13%).

Per quanto attiene alla bilancia commerciale del mese di febbraio tra i Paesi membri, va notato un notevole eccedente per l'Italia (+378 milioni di UCE), per i Paesi Bassi (+263 milioni di UCE) e per il Belgio (+135 milioni di UCE), mentre permane sensibile il deficit francese (-111 milioni di UCE).

**Commercio estero della Comunità' (\*)**

Il valore delle importazioni della Comunità europea (24,5 miliardi di UCE escluso il Regno Unito) ha fatto registrare all'inizio del 1979 (i primi due mesi), un significativo aumento (+13%) rispetto allo stesso periodo dell'anno precedente. In particolare, il valore degli acquisti comunitari in febbraio (12,3 miliardi) ha superato del 16% quello del corrispondente periodo 1978, e di poco il livello raggiunto nel mese gennaio di quest'anno.

Analoga tendenza si è avuta per le esportazioni (11,5 miliardi di UCE in febbraio, e 22,4 nei primi due mesi): +11% di gennaio febbraio 1979 rispetto allo stesso periodo del 1978, e più 5% di febbraio rispetto a gennaio di quest'anno.

La bilancia commerciale della Comunità si situa, all'inizio del 1979, allo stesso livello di deficit dell'anno precedente (-2,3 miliardi UCE).

**Prezzi: Accelerazione dell'aumento**

L'indice dei prezzi al consumo per la totalità dei Paesi della CE è aumentato dell'1,1% da marzo ad aprile 1979, e conferma l'accelerazione delineatasi sin dall'inizio dell'anno.

Per il periodo da gennaio ad aprile l'aumento medio è stato dell'1,0%, rispetto allo 0,7% del corrispondente periodo 1978.

Gli aumenti sono stati particolarmente forti nel Regno Unito (1,7%) e in Italia (1,6%); forti in Francia (1%) e nei Paesi Bassi (0,9%), più moderati invece nella R.F. di Germania (0,5%) e in Danimarca (0,5%). Il Belgio e il Lussemburgo hanno fatto registrare ancora una volta degli aumenti piuttosto scarsi (0,2%).

L'aumento sull'arco di 12 mesi per tutta la Comunità europea ha raggiunto l'8,7%; un aumento comunque inferiore al tasso degli Stati Uniti per lo stesso periodo (10,4%).

(\*) Nota : Per ragioni tecniche, le statistiche del commercio estero del Regno Unito relative al mese di febbraio non hanno potuto essere elaborate e comunicate all'ISCE. I dati di cui sopra sono desunti dalle informazioni relative agli altri Stati membri.

Denne publikation omfatter to dele: den ene indeholder »fællesskabstabeller« og den anden »tabeller efter lande«.

I »fællesskabstabellerne« er samlet de vigtigste indikatorer for Fællesskabets og for hver medlemsstats økonomiske udvikling på kort sigt, uddybet med nogle strukturelle oplysninger for året 1975. Denne del, som skal muliggøre sammenligninger mellem landene, indeholder der for kun af EUROSTAT harmoniserede tal, på grundlag af fælles kriterier, hvilket forklarer visse uoverensstemmelser med de nationale tal.

Rækkerne er korrigerede for sæsonvariationer ved hjælp af EUROSTAT's »Dainties«-metode. **De mest aktuelle tal er foreløbige og i visse tilfælde direkte skønnede af EUROSTAT.**

Som indikator for verdenskonjunkturudviklingen indeholder »fællesskabstabellerne« en søjle for USA.

I »tabellerne efter lande« er for hvert land udvalgt de for det pågældende land mest anvendte konjunktuelle indikatorer; det drejer sig om nationale rækker, i overensstemmelse med nationale kriterier og sæsonkorrigerede efter nationale metoder. I denne del er der ud-

over Fællesskabets ni medlemslande medtaget kandidatlandene Spanien, Grækenland og Portugal, såvel som USA og Japan.

For alle rækkerne findes de historiske tal (årlege, kvartals- og månedstal) i EUROSTAT's databank CRONOS. Almindeligvis går tallene tilbage til 1960, og kan oplyses på anmodning.

Denne publikation indeholder kun et yderst minimalt antal metodologiske bemærkninger. Oplysninger om definitioner, metoder, fællesskabstilpasninger og kilder for hver enkelt række vil blive givet i en specialudgave af »EUROSTATISTIK«, hvori de statistiske angivelseres definitioner, metoder, tilpasninger og kilder vil blive beskrevet.

Der udkommer to udgaver af »EUROSTATISTIK« hver måned. Den ene affattet på dansk, engelsk og italiensk leveres til trykning den fjerde tirsdag hver måned, og vil kunne fås i hovedstæderne den følgende mandag. Den anden affattet på tysk, fransk og nederlandsk leveres til trykning den anden tirsdag hver måned, og vil kunne fås i hovedstæderne den følgende mandag. Hver udgave indeholder de mest aktuelle tal til disposition den dag leveringen til trykning finder sted.

## PREFACE

EN

This bulletin is in two parts : 'Community Tables' and 'Country Tables'.

The Community Tables contain the main indicators useful for following short-term economic developments in the Community as a whole and in the Member States, supplemented by a certain amount of structural data relating to 1975. This part of the bulletin is intended to make possible real comparisons between countries and therefore only contains data which has been harmonized by EUROSTAT on the basis of common criteria, this explains many of the differences from national series.

Seasonal adjustment of the series has been done with EUROSTAT's own method, 'Dainties'. **The most recent data are provisional and in some cases estimated by EUROSTAT.**

Finally the Community Tables include a column for the USA as an indicator of changes in the world economy.

The Country Tables contain a selection of the economic indicators most often used in each country. They are national series based on

the definitions of the country concerned and seasonally adjusted by the country. In addition to the nine Community countries this section includes the three candidate countries (Spain, Greece and Portugal) the USA and Japan.

For all series, historical data (annual, quarterly or monthly) is available in EUROSTAT's CRONOS data bank, going back in most cases to 1960. This can be supplied on request.

This publication contains the absolute minimum of methodological notes. Details of definitions, methods, Community adjustments and sources of each series will be given in a special edition of 'Eurostatistics'.

Two versions of 'EUROSTATISTICS' come out every month. The first in Danish, English and Italian goes to the printers the fourth Tuesday of the month and will be distributed in the national capitals the following Monday. The second in German, French and Dutch goes to the printers the second Tuesday of the month and will be distributed in the national capitals the following Monday. Each version will contain the latest figures available when it went to press.

## AVVERTENZA

IT

Il presente bollettino consta di 2 parti : l'una ha per oggetto alcune « tavole comunitarie », l'altra riguarda alcune « tavole per paese ».

Nelle tavole « comunitarie » si trovano riuniti i principali indicatori che consentono di seguire l'evoluzione di breve periodo dell'economia comunitaria nel suo complesso e in ogni singolo Stato membro, completati da alcuni dati strutturali relativi al 1975. Questa parte, che si prefigge di consentire di stabilire confronti reali fra paesi, contiene soltanto dati armonizzati dall'EUROSTAT in base a criteri comuni, il che spiega l'esistenza di certe differenze rispetto ai dati nazionali.

Le variazioni stagionali delle serie sono eliminate con il metodo « Dainties » dell'EUROSTAT. **I dati più recenti sono provvisori e, a volte direttamente stimati da EUROSTAT.**

Nelle tavole comunitarie figura una colonna relativa agli Stati Uniti d'America a titolo di indicatore dell'evoluzione della congiuntura mondiale.

Nelle « tavole per paesi » si riporta una selezione degli indicatori congiunturali più correntemente adoperati in ogni paese; si tratta di serie nazionali, corrispondenti ai criteri nazionali e « destagionaliz-

zate » per mezzo dei metodi nazionali. In questa parte sono presi in considerazione oltre ai 9 paesi membri della Comunità, i paesi candidati all'adesione: Grecia, Portogallo, Spagna, nonché gli Stati Uniti d'America e il Giappone.

Per tutte le serie, presso il sistema CRONOS dell'EUROSTAT sono disponibili dati storici (annui, trimestrali o mensili) risalenti in generale al 1960, i quali possono essere forniti su richiesta.

La presente pubblicazione contiene soltanto annotazioni metodologiche ridotte allo stretto minimo. Le informazioni relative alle definizioni, ai metodi, agli aggiornamenti comunitari e alle fonti di ogni serie saranno riportate in un fascicolo speciale (ad hoc) di EUROSTATISTICHE avente per oggetto le definizioni, i metodi, gli aggiornamenti e le fonti dei dati statistici.

Ogni mese vengono pubblicate due versioni di « EUROSTATISTICHE ». La prima redatta in danese, inglese e italiano, che va in stampa il 4° martedì di ogni mese, sarà diffusa nelle capitali il lunedì successivo; la seconda redatta in tedesco, francese e olandese, che va in stampa il 2° martedì di ogni mese, sarà diffusa nelle capitali il lunedì successivo. Ogni versione riporta le ultime cifre disponibili il giorno della stampa

<b>Forord</b>	5
<b>Tegn og forkortelser</b>	8
<b>I. FÆLLESSKABSTABELLER</b>	9
1. <b>Nationalregnskaber ens</b>	11
Mængdeudvikling	11
Prisudvikling	12
2. <b>Beskæftigelse</b>	13
Befolkning	13
Beskæftigelse	13
3. <b>Arbejdsløshed</b>	16
4. <b>Indeks for industriproduktion (1)</b>	19
Industri, bygge- og anlægsvirksomhed	19
Produktion efter kategori	20
Produktion efter branche	21
Produktion for brancher i vanskeligheder	23
5. <b>Industriens forventninger (2)</b>	25
6. <b>Produktion</b>	29
Industriprodukter	29
Landbrugsprodukter	33
7. <b>Udenrigshandel (3)</b>	34
Vigtigste indikatorer	34
Handel med tredjelande	37
Handel med EF-lande	43
Handel efter lande	49
8. <b>Priser</b>	53
Forbrugerprisindeks	53
Producentprisindeks	56
Lønninger	57
9. <b>Penge- og finansstatistik</b>	58
Valutakurser	58
Vigtigste penge- og finansstatistikker	59
10. <b>Betalingsbalance</b>	62
Vigtigste saldi	62
<b>II. TABELLER EFTER LANDE</b>	67
– <b>EUR 9</b>	
– <b>BR Deutschland</b>	73
– <b>France</b>	74
– <b>Italia</b>	75
– <b>Nederland</b>	76
– <b>Belgique – België</b>	77
– <b>Luxembourg</b>	78
– <b>United Kingdom</b>	79
– <b>Ireland</b>	80
– <b>Danmark</b>	81
– <b>USA</b>	82
<b>ARTIKEL</b>	83

## LIGE UDKOMMET

- (1) Mere detaljerede oplysninger efter brancher findes i publikationen »Industriens Konjunkturindikatorer«
- (2) Oplysningerne i dette afsnit af publikationen svarer til resultaterne af konjunkturundersøgelsen hos virksomhedsledere i Fællesskabet. Mere detaljerede oplysninger findes i »Europæisk økonomi«
- (3) Tallene vedrørende udenrigshandelen findes mere detaljerede og udtrykt i ERE i »Månedlig Bulletin over Udenrigshandelen«.

<b>Preface</b>	
<b>Symbols and abbreviations</b>	
<b>I. COMMUNITY TABLES</b>	
1. <b>National accounts esa</b>	
Volume	
Price	
2. <b>Employment</b>	
Population	
Employment	
3. <b>Unemployment</b>	
4. <b>Index of industrial production (1)</b>	
Industry, construction	
Production by category	
Production by branch	
Branches in difficulty	
5. <b>Opinions in industry (2)</b>	
6. <b>Output</b>	
Industrial products	
Agricultural products	
7. <b>External trade (3)</b>	
Main indicators	
Extra-Community trade	
Intra-Community trade	
Trade by country	
8. <b>Prices</b>	
Consumer prices	
Producer prices	
Wages and salaries in industry	
9. <b>Financial statistics</b>	
Exchange rates	
Main financial statistics	
10. <b>Balance of payments</b>	
Main balances	
<b>II. TABLES BY COUNTRY</b>	
– <b>EUR 9</b>	
– <b>BR Deutschland</b>	
– <b>France</b>	
– <b>Italia</b>	
– <b>Nederland</b>	
– <b>Belgique – België</b>	
– <b>Luxembourg</b>	
– <b>United Kingdom</b>	
– <b>Ireland</b>	
– <b>Danmark</b>	
– <b>USA</b>	

## ARTICLE

Analysis of trade between the developed and developing world, 1955-1977

## JUST PUBLISHED

- (1) More detailed data by branch appears in 'Industrial Short-term Trends'
- (2) The data included in this section of the bulletin are results from a short-term trends enquiry conducted among heads of enterprises in the Community. More detailed data appear in 'European Economy'.
- (3) More detailed data on external trade, expressed in EUA appear in the 'Monthly External Trade Bulletin'.



**IT****INDICE**

Pagina

**Avvertenza**

5

**Segni e abbreviazioni utilizzati**

8

**I. TAVOLE COMUNITARIE**

9

1.	<b>Conti nazionali sec</b>	11
	Evoluzione in volume	11
	Evoluzione dei prezzi	12
2.	<b>Occupazione</b>	13
	Popolazione	13
	Occupazione	13
3.	<b>Disoccupazione</b>	16
4.	<b>Indici della produzione industriale (1)</b>	19
	Industria, costruzione	19
	Produzione per categoria	20
	Produzione per branca	21
	Produzione dei settori in difficoltà	23
5.	<b>Opinioni nell'industria (2)</b>	25
6.	<b>Produzione</b>	29
	Prodotti industriali	29
	Prodotti agricoli	33
7.	<b>Commercio estero (3)</b>	34
	Principali indicatori	34
	Commercio extra-comunitario	37
	Commercio intra-comunitario	43
	Commercio per paese	49
8.	<b>Prezzi</b>	53
	Prezzi al consumo	53
	Prezzi alla produzione	56
	Salari nell'industria	57
9.	<b>Statistiche finanziarie</b>	58
	Tassi di cambio	58
	Principali statistiche finanziarie	59
10.	<b>Bilancia dei pagamenti</b>	62

**II. TAVOLE PER PAESE**

67

—	<b>EUR 9</b>	
—	<b>BR Deutschland</b>	73
—	<b>France</b>	74
—	<b>Italia</b>	75
—	<b>Nederland</b>	76
—	<b>Belgique/België</b>	77
—	<b>Luxembourg</b>	78
—	<b>United Kingdom</b>	79
—	<b>Ireland</b>	80
—	<b>Danmark</b>	81
—	<b>USA</b>	82

**ARTICOLO** 83**DI RECENTE PUBBLICAZIONE** 91

- (1) Alcuni dati più dettagliati per branca sono riportati nel bollettino « Indicatori congiunturali dell'industria ».
- (2) I dati contenuti in questa parte del bollettino rappresentano i risultati dell'indagine sulla congiuntura presso i capi di impresa delle Comunità. Alcuni dati più particolari figurano in « Economia europea ».
- (3) Alcuni dati del commercio estero più dettagliati ed espressi in UCE sono riportati nel « Bollettino mensile del commercio estero ».

**DE**

Die deutsche Fassung dieses Bulletins wird am zweiten Dienstag jeden Monats in Druck gegeben.

**FR**

La version française de ce bulletin est mise sous presse le second mardi de chaque mois.

**NL**

De Nederlandse versie van dit bulletin gaat de tweede dinsdag van elke maand ter perse.

# TEGN OG FORKORTELSER

## SYMBOLS AND ABBREVIATIONS

### SEGNI E ABBREVIAZIONI CONVENZIONALI

— Nul	— Nil	— Il fenomeno non esiste
<b>0</b> Mindre end det halve af den anvendte enhed	<b>0</b> Data less than half the unit used	<b>0</b> Dato inferiore alla metà dell'unità indicata
: Oplysning foreligger ikke	: No data available	: Dato non disponibile
<b>1-4</b> 1 til 4	<b>1-4</b> from 1 to 4	<b>1-4</b> Da 1 a 4
<b>6+8</b> 6 og 8	<b>6+8</b> 6 and 8	<b>6+8</b> 6 e 8
<b>%</b> Procent	<b>%</b> Per cent	<b>%</b> Percentuale
<b>%, T4/TO</b> Procentvis stigning for ét kvartal i forhold til samme kvartal året før	<b>%, T4/TO</b> Percentage increase on the corresponding quarter of the previous year	<b>%, T4/TO</b> Incremento in percentuale di un trimestre rispetto a quello corrispondente dell'anno precedente
<b>%, T12/TO</b> Procentvis stigning for én måned i forhold til samme måned året før	<b>%, T12/TO</b> Percentage increase on the corresponding month of the previous year	<b>%, T12/TO</b> Incremento in percentuale di un mese rispetto al mese corrispondente dell'anno precedente
<b>%, Saldo</b> Saldo for positive svar (stigning, forbedring af situationen) og negative svar (fald, forværring af situationen) fra konjunkturundersøgelsen hos virksomhedsledere i Fællesskabet	<b>%, Balance</b> Balance between positive replies (increase, improvement in the situation) and negative replies (reduction, worsening of the situation) in the short-term trends enquiry conducted among heads of enterprises in the Community.	<b>%, Saldo</b> Saldo fra le risposte positive (incremento, miglioramento della situazione) e le risposte negative (diminuzione, deterioramento della situazione) registrate nell'indagine congiunturale eseguita presso gli imprenditori della Comunità
* Sæsonkorrigeret (tabeller efter lande)	* Seasonally adjusted (Tables by country)	* Destagionalizzato (tavole per paese)
<b>1975 = 100</b> Basisår	<b>1975 = 100</b> Reference year	<b>1975 = 100</b> Anno di base
<b>EUR 9 = 100</b> Procentvise tal i forhold til Fællesskabet (= 100)	<b>EUR 9 = 100</b> Data for countries expressed as a percentage of the Community total	<b>EUR 9 = 100</b> Dati dei paesi espressi in percentuale della Comunità (= 100)
<b>Mio</b> Million	<b>Mio</b> Million	<b>Mio</b> Milione
<b>Mrd</b> Milliard	<b>Mrd</b> Thousand million	<b>Mrd</b> Miliardo
<b>t</b> Metrisk ton	<b>t</b> metric tonne	<b>t</b> Tonnellata metrica
<b>TOE</b> Ton råolieækvivalent	<b>TOE</b> Tonnes of oil equivalent	<b>TEP</b> Tonnellata equivalente petrolio
<b>GWh</b> Gigawatttime = 10 <sup>6</sup> kWh	<b>GWh</b> Gigawatt hour (= 10 <sup>6</sup> kWh)	<b>GWh</b> Gigawattora = 10 <sup>6</sup> kWh
<b>M3</b> Kubikmeter	<b>M3</b> Cubic metre	<b>M3</b> Metro cubo
<b>DM</b> Tyske mark	<b>DM</b> Deutsche Mark	<b>DM</b> Marco tedesco
<b>FF</b> Franske francs	<b>FF</b> French franc	<b>FF</b> Franco francese
<b>LIT</b> Italienske lire	<b>LIT</b> Italian lire	<b>LIT</b> Lira italiana
<b>HFL</b> Gylden	<b>HFL</b> Guilder	<b>HFL</b> Fiorino
<b>BFR</b> Belgiske francs	<b>BFR</b> Belgian franc	<b>BFR</b> Franco belga
<b>LFR</b> Luxembourgiske francs	<b>LFR</b> Luxembourg franc	<b>LFR</b> Franco lussemburghese
<b>UKL</b> Pund sterling	<b>UKL</b> Pound sterling	<b>UKL</b> Lira sterlina
<b>IRL</b> Irske pund	<b>IRL</b> Irish pound	<b>IRL</b> Sterlina irlandese
<b>DKR</b> Danske kroner	<b>DKR</b> Danish crown	<b>DKR</b> Corona danese
<b>USD</b> US-dollars	<b>USD</b> US dollar	<b>USD</b> Dollaro USA
<b>ERE</b> Europæisk regningsenhed	<b>EUA</b> European unit of account	<b>(UCE)</b> Unità di conto europea
<b>SDR</b> Særlige trækningsrettigheder	<b>SDR</b> Special Drawing Rights	<b>(DSP)</b> Diritti speciali di prelievo
<b>EF</b> Det europæiske Fællesskab	<b>EC</b> European Communities	<b>CE</b> Comunità europee
<b>EUROSTAT</b> De europæiske Fællesskabers statistiske Kontor	<b>EUROSTAT</b> Statistical Office of the European Communities	<b>EUROSTAT</b> Istituto statistico delle Comunità europee
<b>EUR 9</b> EF-medlemsstaterne i alt	<b>EUR 9</b> Total of the member countries of the EC	<b>EUR 9</b> Totale dei paesi membri della CE
<b>ACP</b> Lande i Afrika, Karibien og Stillehavet i henhold til Lomé-konventionen	<b>ACP</b> African, Caribbean and Pacific countries of the Lomé Convention	<b>ACP</b> Stati d'Africa, dei Caraibi e del Pacifico — Convenzione di Lomé
<b>ENS</b> Europæisk nationalregnskabssystem	<b>ESA</b> European System of Integrated Economic Accounts	<b>SEC</b> Sistema europeo di conti economici integrati
<b>NACE</b> Systematisk fortegnelse over økonomiske aktiviteter i De europæiske Fællesskaber	<b>NACE</b> General Industrial Classification of Economic Activities within the European Communities	<b>NACE</b> Nomenclatura generale delle attività economiche nelle Comunità europee
<b>SITC</b> Standard International Trade Classification	<b>SITC</b> Standard International Trade Classification	<b>CTCI</b> Classificazione tipo per il commercio internazionale



**Fællesskabstabeller  
Community tables  
Tavole comunitarie**

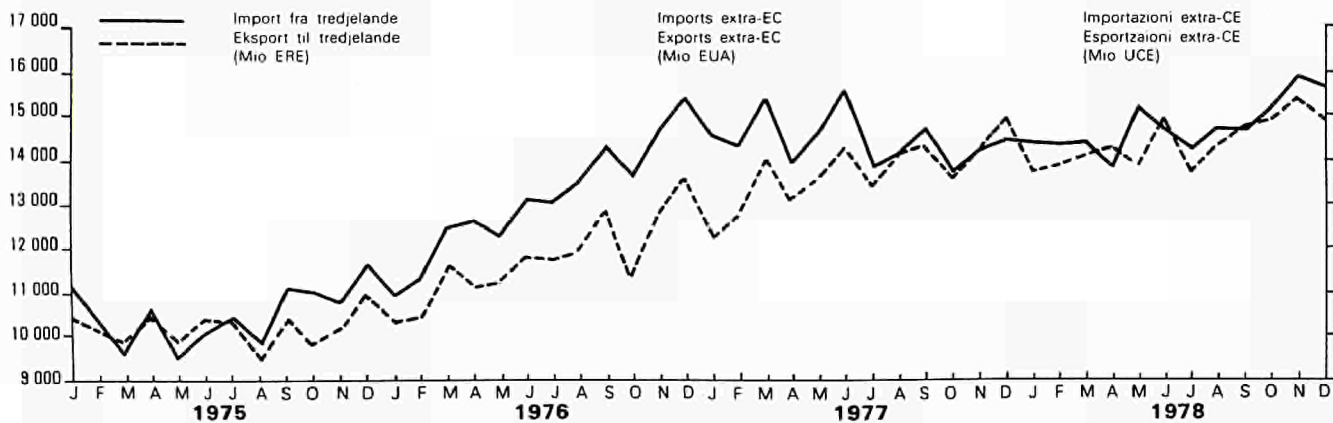
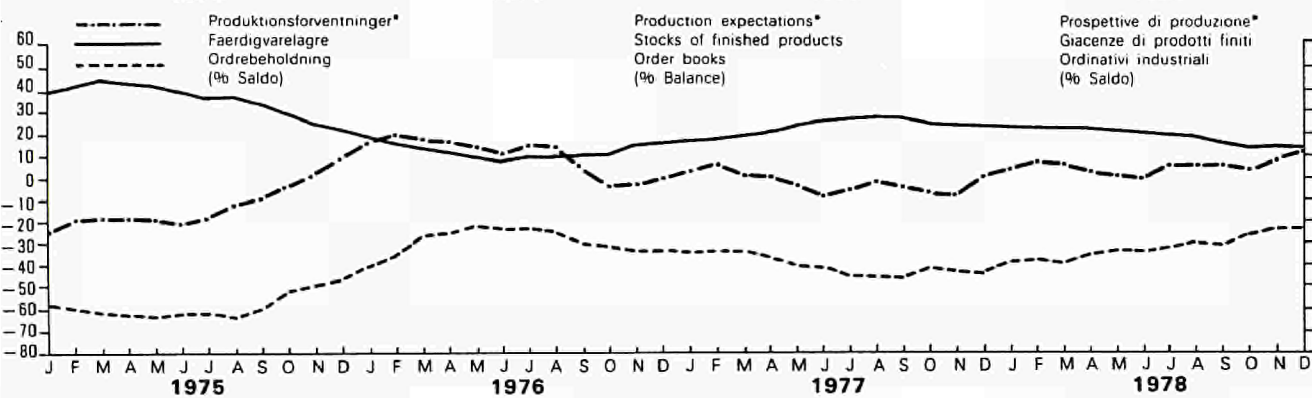
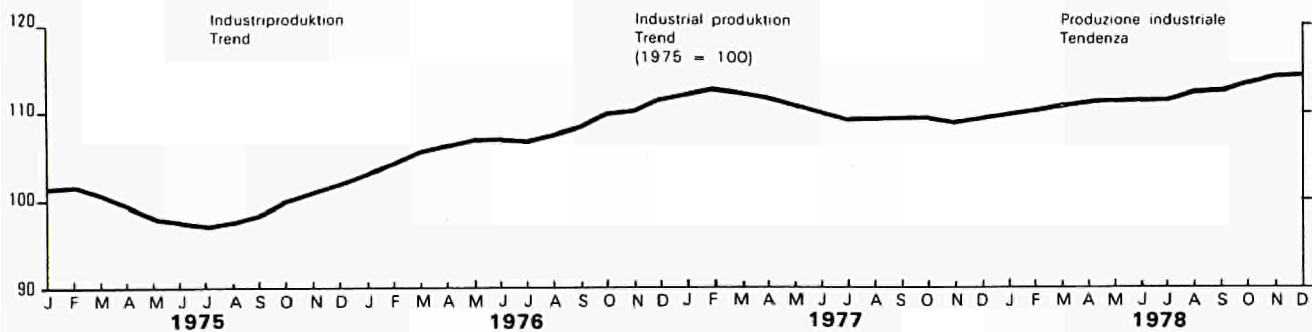

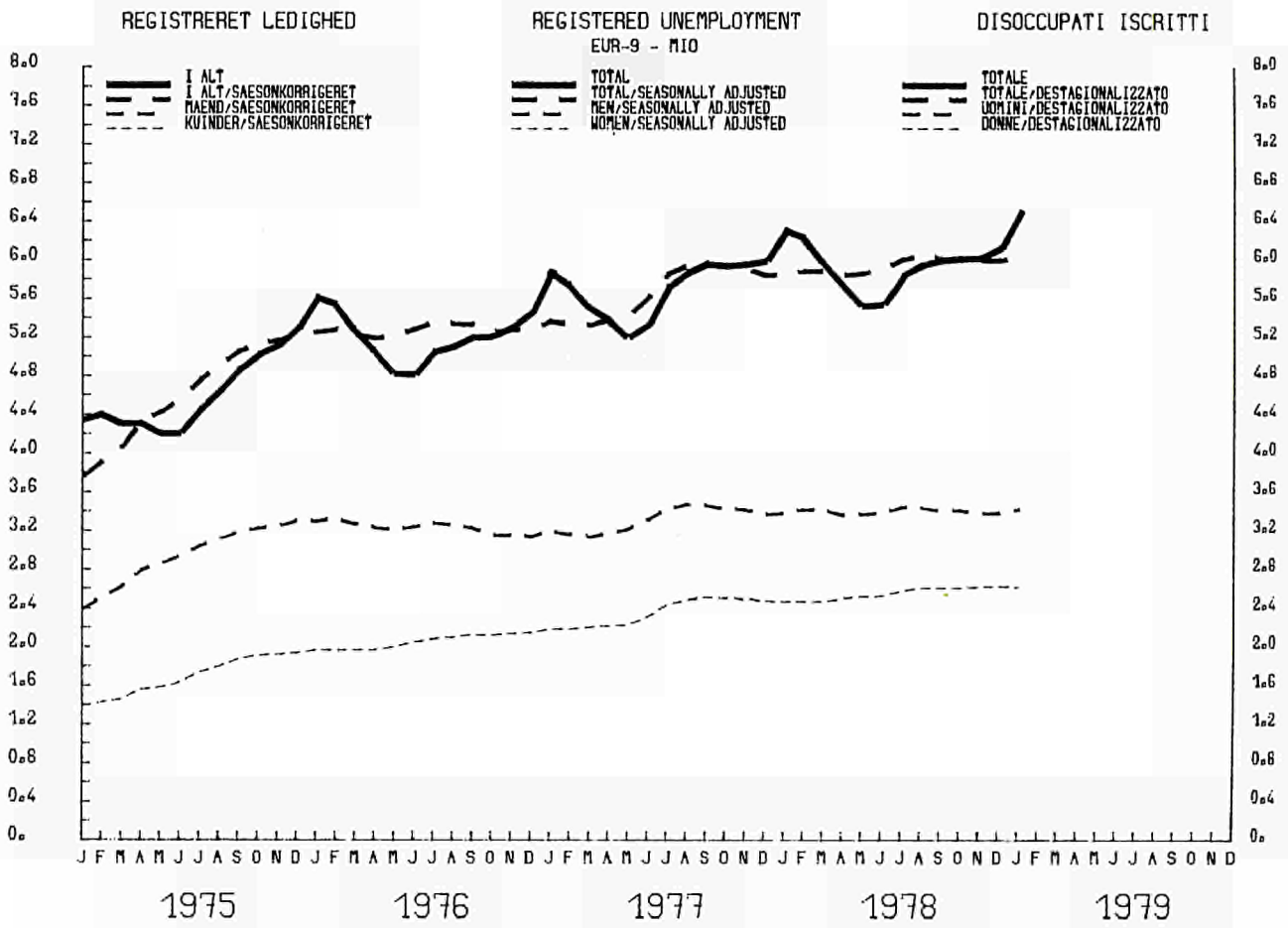

\* **Produktionsforventninger:** Saldo for positive svar (forbedring af situationen) og negative svar (forværring af situationen).  
**Færdigvarelagre:** Saldo for positive svar (større end normalt) og negative svar (lavere end normalt).  
**Ordrebeholdning:** Saldo for positive svar (forbedring af situationen) og negative svar (forværring af situationen).

\* **Production expectations:** Balance between positive replies (improvement in the situation) and negative replies (worsening of the situation).  
**Stocks of finished products:** Balance between positive replies (above normal) and negative replies (below normal).  
**Order books:** Balance between positive replies (improvement in the situation) and negative replies (worsening of the situation).

\* **Prospettive di produzione:** Saldo fra le risposte positive (miglioramento della situazione) e le risposte negative (deterioramento della situazione).  
**Giacenze di prodotti finiti:** Saldo fra le risposte positive (superiori al normale) e le risposte negative (inferiori al normale).  
**Ordinative industriali:** Saldo fra le risposte positive (miglioramento della situazione) e le risposte negative (deterioramento della situazione).



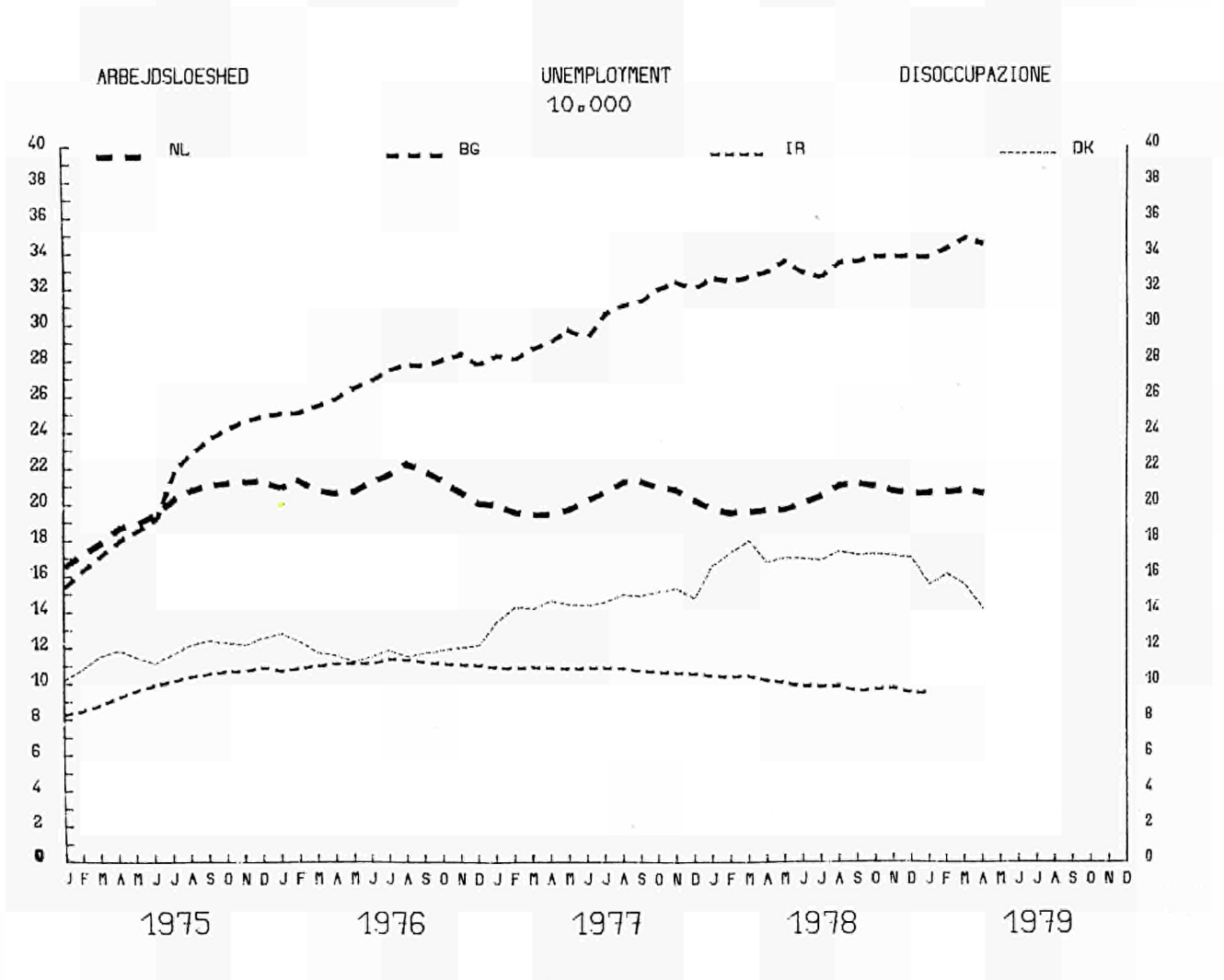
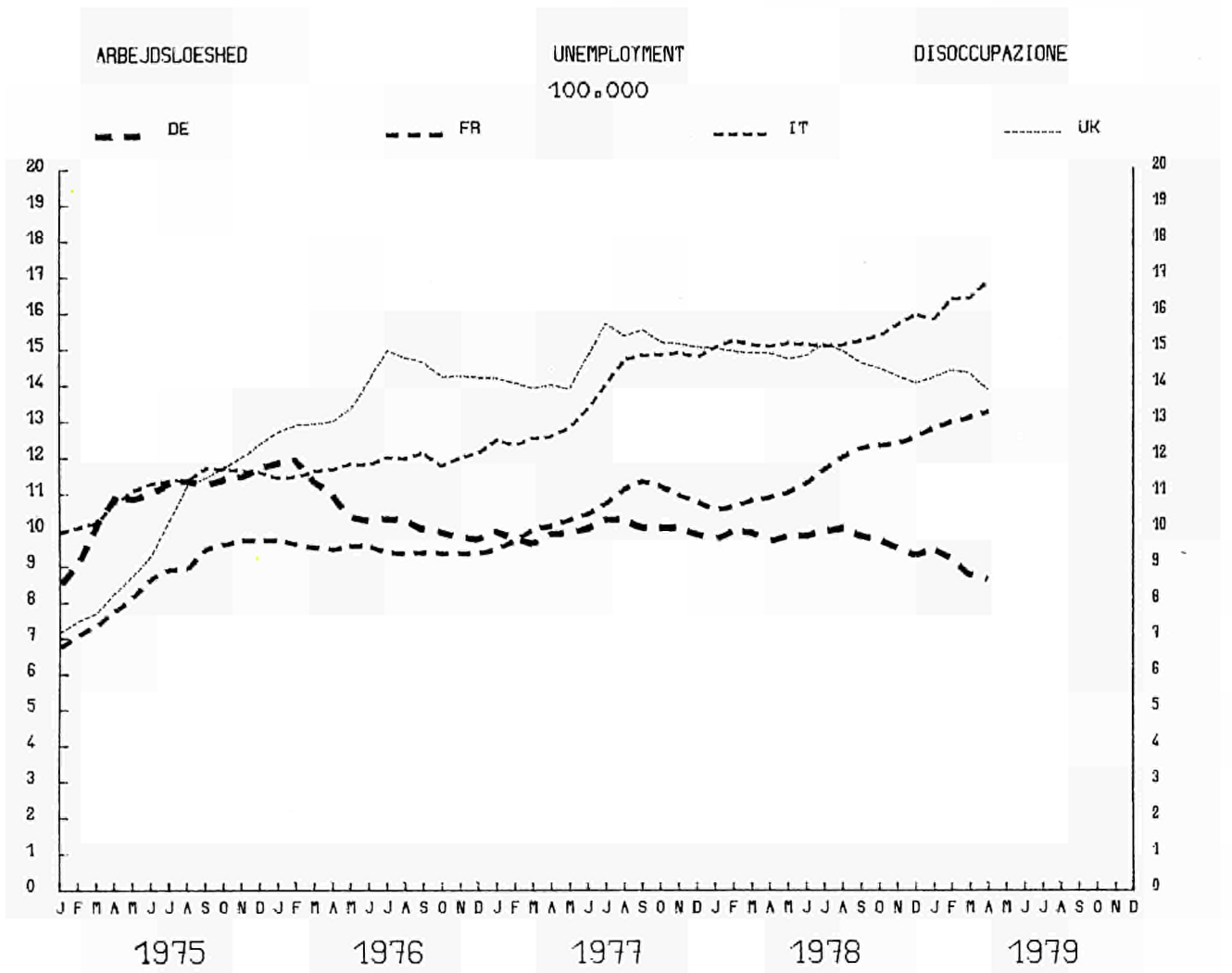

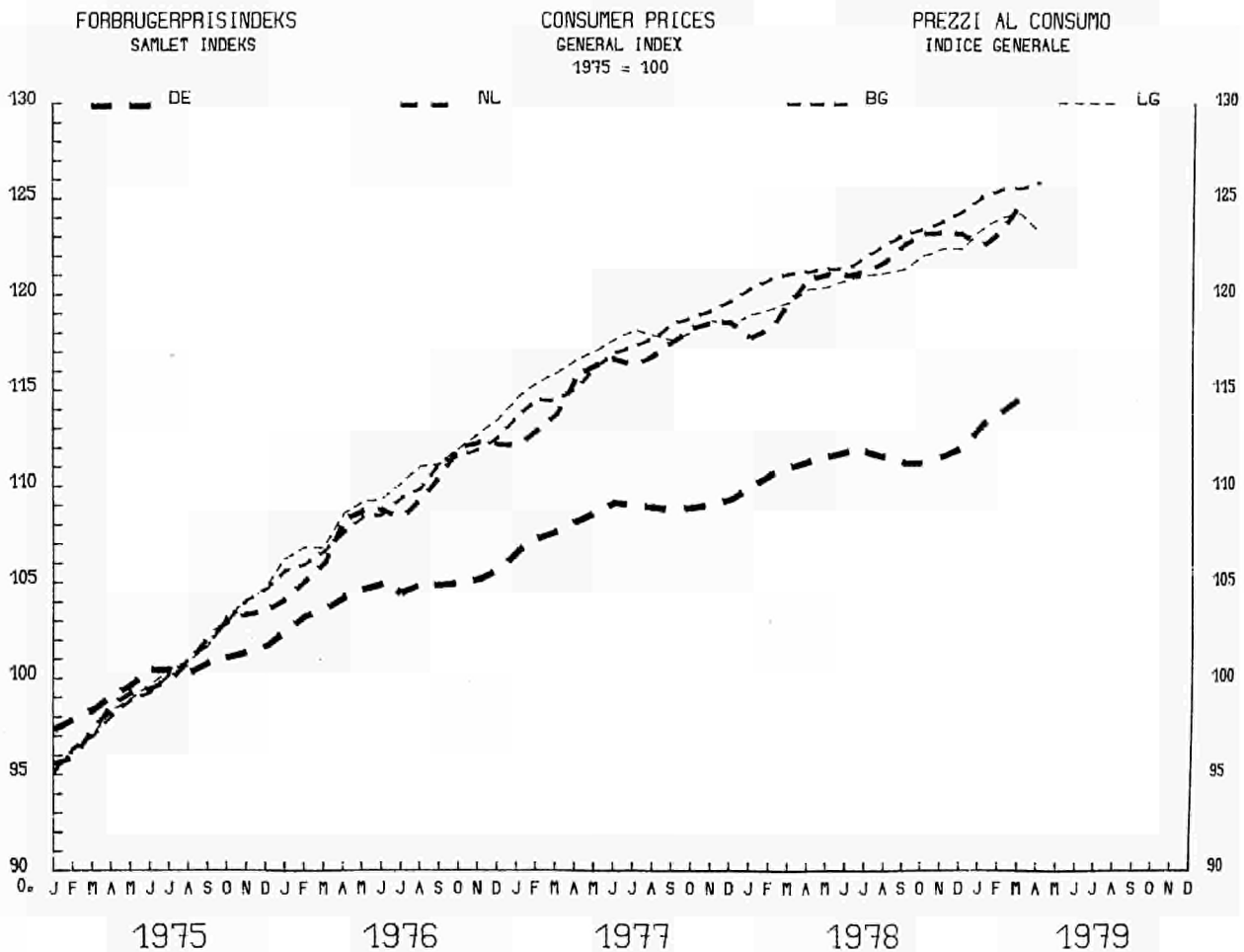
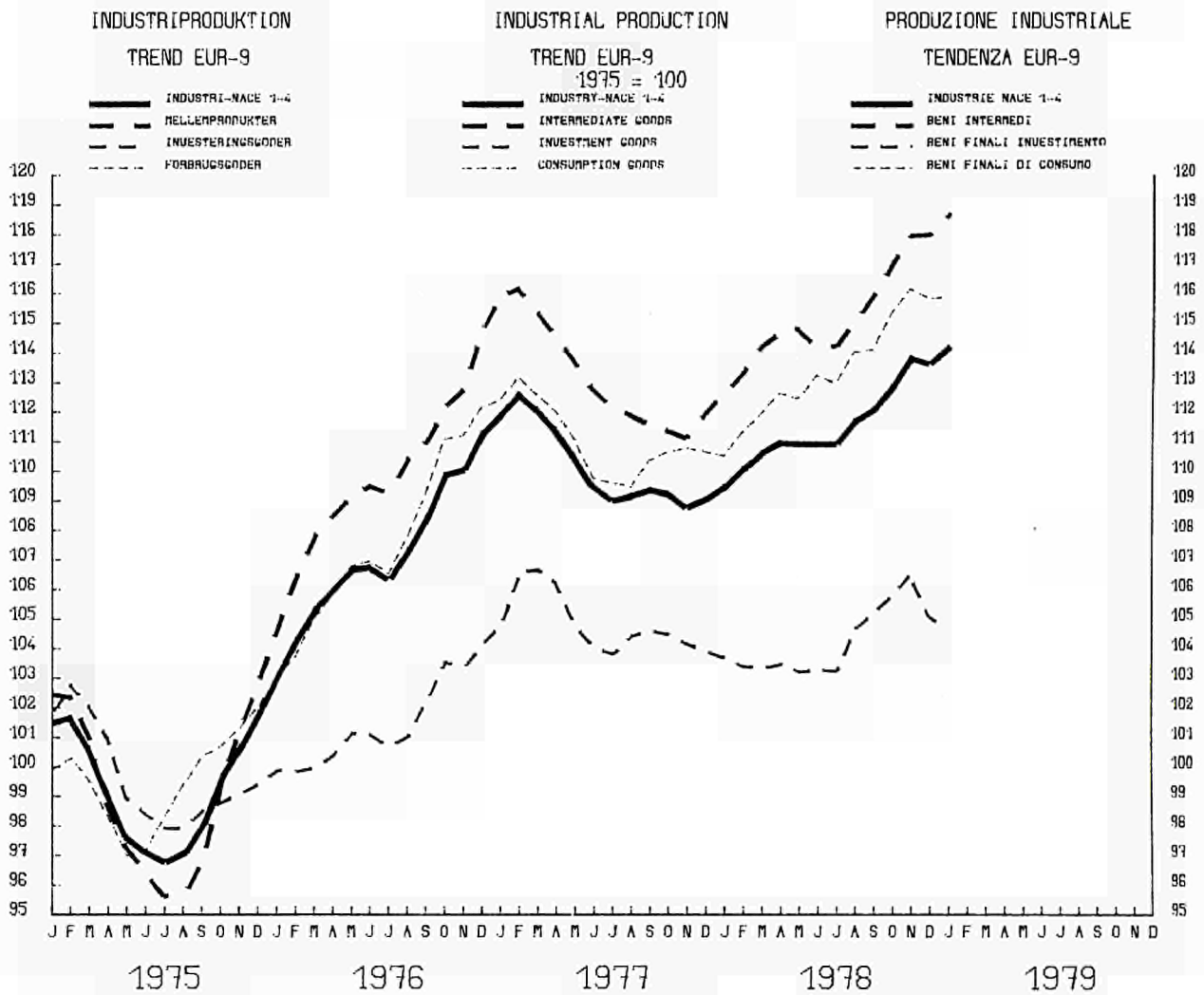

FORBRUGERPRISINDEKS  
SAMLET INDEKS

CONSUMER PRICES  
GENERAL INDEX  
1975 = 100

PREZZI AL CONSUMO  
INDICE GENERALE

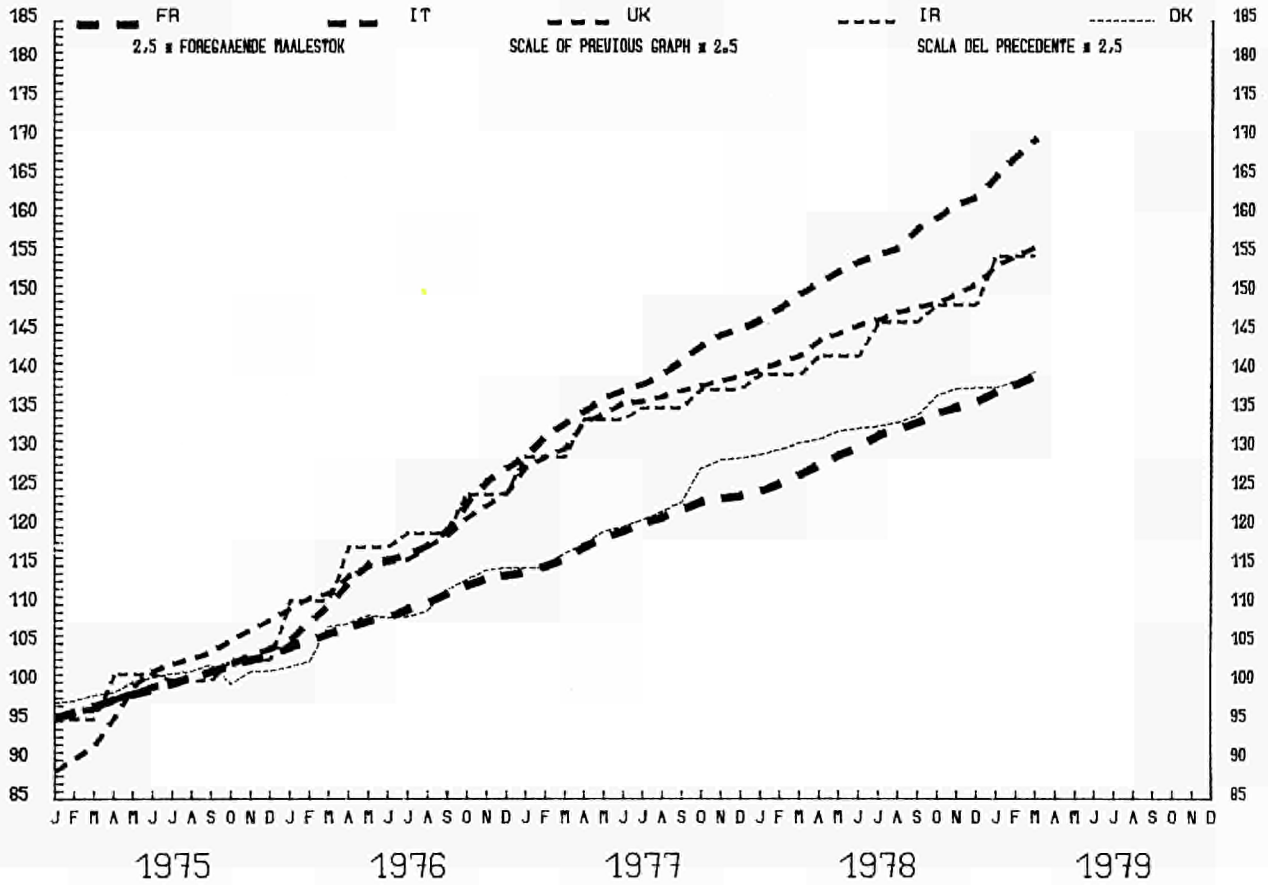

VALUTAKURSER

EXCHANGE RATE

CORSO DEI CAMBI

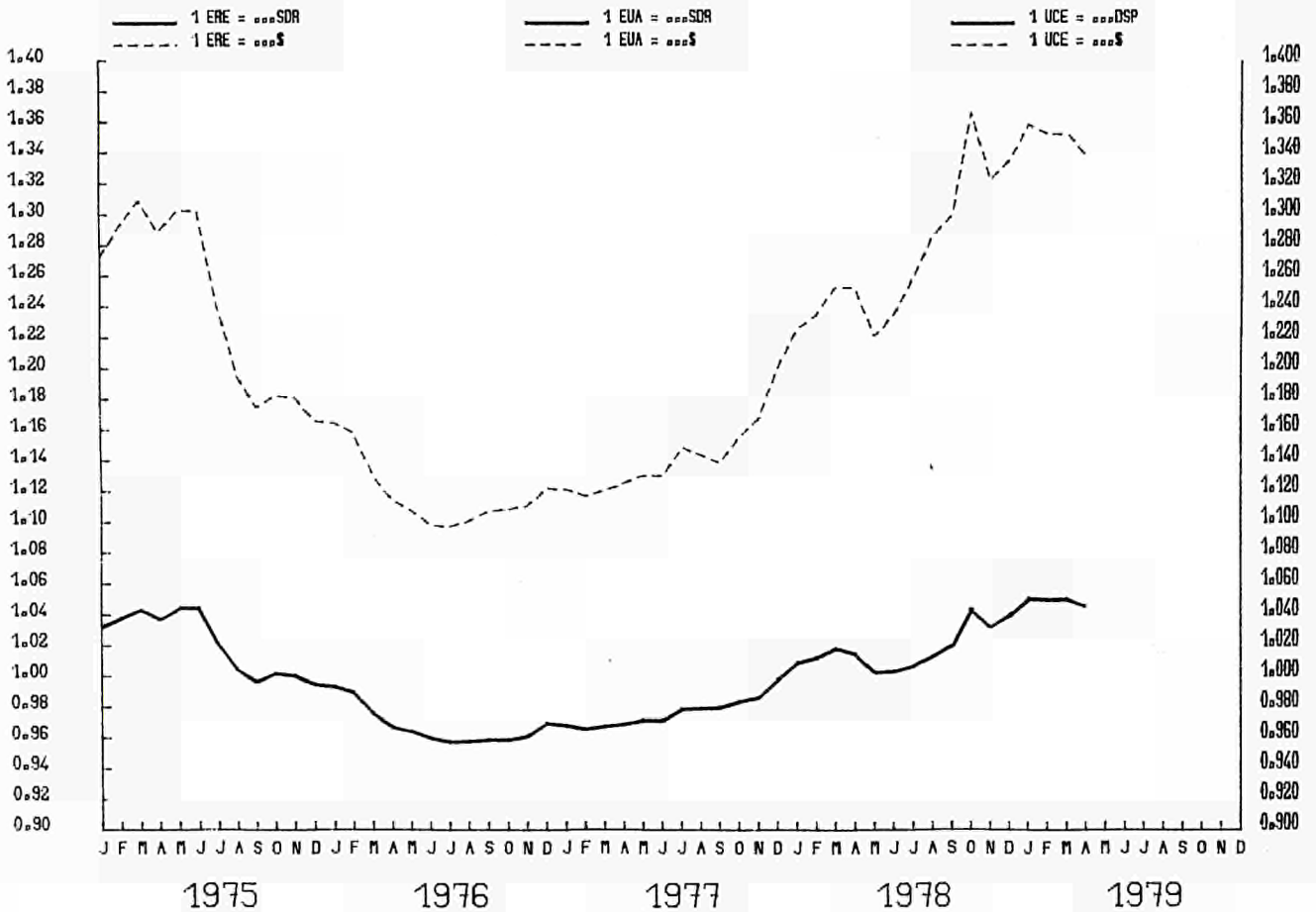

	EUR-9	B.R. DEUTSCHLAND	FRANCE	ITALIA	NEDERLAND	BELGIE BELGIE	LUXEMBOURG	UNITED KINGDOM	IRELAND	DANMARK	U.S.A.	
<b>001 - BRUTTONATIONALPRODUKT MAENGDEUDVIKLING</b>						<b>GROSS DOMESTIC PRODUCT CHANGE IN VOLUME</b>			<b>PRODOTTO INTERNO LORDO EVOLUZIONE DEL VOLUME</b>			
						<b>EUR9 = 100</b>						
<b>1975</b>	100.0	27.8	23.0	15.7	5.7	4.1	0.2	20.5	0.7	2.2	-	
						<b>1975 = 100</b>						
<b>1975</b>	100.0	100.0	100.0	100.0	100.0	100.0	100.0	100.0	100.0	100.0	100.0	
<b>1976</b>	104.8	105.0	104.6	105.9	104.7	105.6	102.2	103.6	102.9	106.3	105.6	
<b>1977</b>	107.2	107.9	107.8	108.0	107.0	106.9	103.6	104.8	108.6	108.3	110.6	
<b>1978</b>	110.3	111.2	111.0	110.8	109.6	108.8	106.9	108.3	115.1	109.4	-	
						<b>% T4/T0</b>						
<b>1975 III</b>	-3.1	-3.0	-0.6	-4.5	-	-3.8	-	-4.6	-	-	+0.4	
<b>IV</b>	+1.2	+1.6	+3.1	+0.6	-	-1.4	-	-0.6	-	-	+2.7	
<b>1976 I</b>	+4.2	+5.0	+5.0	+3.7	-	+0.3	-	+3.5	-	-	+7.2	
<b>II</b>	+4.8	+5.4	+5.1	+6.6	-	+5.8	-	+2.2	-	-	+6.9	
<b>III</b>	+5.3	+4.7	+5.3	+6.2	-	+7.3	-	+5.1	-	-	+5.0	
<b>IV</b>	+5.1	+4.9	+4.2	+7.0	-	+6.6	-	+4.6	-	-	+4.6	
<b>1977 I</b>	+3.5	+3.7	+4.3	+5.7	-	+4.9	-	+0.5	-	-	+4.0	
<b>II</b>	+2.0	+2.1	+2.9	+2.0	-	+1.8	-	+1.0	-	-	+4.2	
<b>III</b>	+2.2	+3.0	+2.7	+1.4	-	+0.6	-	+1.7	-	-	+4.7	
<b>IV</b>	+1.6	+2.3	+2.0	-1.0	-	+0.7	-	+2.3	-	-	+5.2	
<b>1978 I</b>	+1.7	+1.5	+1.8	-0.1	-	+2.5	-	+3.4	-	-	+3.6	
<b>II</b>	+3.6	+3.8	+3.9	+2.0	-	+1.4	-	+4.7	-	-	+4.3	
<b>III</b>	+3.2	+3.4	+3.1	+2.8	-	+2.1	-	+3.7	-	-	+3.6	
<b>IV</b>	+3.6	+3.5	+4.4	+5.6	-	-	-	+1.5	-	-	+4.4	
<b>002 - PRIVAT KONSUM MAENGDEUDVIKLING</b>						<b>CONSUMPTION BY HOUSEHOLDS CHANGE IN VOLUME</b>			<b>CONSUMI PRIVATI EVOLUZIONE DEL VOLUME</b>			
						<b>EUR9 = 100</b>						
<b>1975</b>	100.0	27.1	22.5	16.1	5.6	4.1	0.2	21.4	0.8	2.1	-	
						<b>1975 = 100</b>						
<b>1975</b>	100.0	100.0	100.0	100.0	100.0	100.0	100.0	100.0	100.0	100.0	100.0	
<b>1976</b>	103.6	103.6	105.3	103.6	103.2	106.0	103.1	100.8	102.7	105.2	105.8	
<b>1977</b>	105.7	106.3	108.3	105.9	107.2	108.2	104.6	100.3	108.8	106.0	110.6	
<b>1978</b>	109.5	110.2	111.7	108.9	111.0	110.4	106.5	105.8	117.4	105.5	-	
						<b>% T4/T0</b>						
<b>1975 III</b>	+1.1	+2.7	+3.9	-0.4	+1.9	+0.5	-	-	-	-	+1.8	
<b>IV</b>	+2.8	+3.9	+6.5	+3.1	+4.8	+1.4	-	-3.1	-	-	+5.3	
<b>1976 I</b>	+3.6	+5.0	+6.3	+4.3	+4.4	+1.7	-	-1.6	-	-	+6.6	
<b>II</b>	+3.1	+3.0	+6.0	+3.4	+5.1	+4.3	-	-0.7	-	-	+5.9	
<b>III</b>	+3.4	+2.7	+5.1	+3.9	+4.0	+4.7	-	+1.8	-	-	+5.4	
<b>IV</b>	+3.1	+3.4	+4.2	+2.0	+1.7	+2.5	-	+2.8	-	-	+5.9	
<b>1977 I</b>	+1.5	+2.2	+3.8	-1.3	+4.0	+4.8	-	-0.9	-	-	+4.9	
<b>II</b>	+1.9	+3.0	+2.4	+2.9	+4.8	+3.6	-	-1.8	-	-	+4.2	
<b>III</b>	+2.8	+4.4	+3.1	+3.1	+5.8	+1.0	-	-0.4	-	-	+4.3	
<b>IV</b>	+2.1	+2.8	+2.3	+3.7	+4.6	+1.9	-	-0.6	-	-	+4.4	
<b>1978 I</b>	+3.9	+3.9	+3.3	+4.0	+5.5	+3.4	-	+4.3	-	-	+3.2	
<b>II</b>	+4.3	+4.2	+5.3	+2.0	+2.8	+2.1	-	+6.0	-	-	+4.3	
<b>III</b>	+3.7	+3.3	+3.3	+2.2	+2.8	+3.0	-	+6.2	-	-	+4.3	
<b>IV</b>	+4.1	+3.6	+4.1	+2.3	+2.6	-	-	+5.4	-	-	+4.0	
<b>003 - FASTE BRUTTOINVESTERINGER MAENGDEUDVIKLING</b>						<b>GROSS FIXED CAPITAL FORMATION CHANGE IN VOLUME</b>			<b>INVESTIMENTI FISSI LORDI EVOLUZIONE DEL VOLUME</b>			
						<b>EUR9 = 100</b>						
<b>1975</b>	100.0	28.9	26.4	15.8	5.6	4.4	0.2	15.7	0.7	2.3	-	
						<b>1975 = 100</b>						
<b>1975</b>	100.0	100.0	100.0	100.0	100.0	100.0	100.0	100.0	100.0	100.0	100.0	
<b>1976</b>	103.0	104.7	103.7	102.3	98.2	102.5	102.7	98.8	106.3	116.6	106.2	
<b>1977</b>	104.3	108.9	103.7	102.4	109.1	101.6	100.0	95.0	114.4	114.5	116.4	
<b>1978</b>	107.2	115.7	104.0	101.9	112.7	103.1	102.5	97.9	126.4	115.2	-	
						<b>% T4/T0</b>						
<b>1975 III</b>	-4.7	-3.6	-4.3	-15.2	-6.0	-1.3	-	+2.6	-	-	-14.0	
<b>IV</b>	-1.4	+1.8	+1.9	-11.4	+2.9	-3.6	-	-4.0	-	-	-6.1	
<b>1976 I</b>	+0.8	+1.8	+5.3	-2.7	-6.4	-5.6	-	-0.9	-	-	+3.6	
<b>II</b>	+3.6	+7.5	+4.8	+2.5	-2.0	-0.8	-	-1.2	-	-	+9.5	
<b>III</b>	+2.1	+3.6	+4.1	+3.4	+0.4	-2.5	-	-3.3	-	-	+10.3	
<b>IV</b>	+2.5	+5.4	+0.7	+6.4	+0.8	+1.5	-	-2.7	-	-	+11.2	
<b>1977 I</b>	+4.0	+7.7	+1.9	+5.7	+16.4	+8.5	-	-6.5	-	-	+13.8	
<b>II</b>	+1.1	+2.1	-1.4	+1.0	+11.1	+7.9	-	-1.9	-	-	+14.7	
<b>III</b>	+2.0	+4.6	+1.1	-1.5	+10.6	+8.5	-	-2.3	-	-	+14.4	
<b>IV</b>	+0.6	+2.4	-0.7	-4.8	+5.9	+2.5	-	+2.4	-	-	+12.7	
<b>1978 I</b>	-0.6	+0.4	-3.5	-5.3	+1.9	-1.4	-	+6.8	-	-	+7.3	
<b>II</b>	+2.6	+7.4	+0.5	-2.8	+5.6	-1.9	-	+3.0	-	-	+7.1	
<b>III</b>	+3.2	+8.0	-0.3	+1.0	+4.3	-	-	+1.8	-	-	+6.3	
<b>IV</b>	+3.9	+8.1	+1.4	+5.8	+1.5	-	-	-0.4	-	-	+6.4	

## NATIONALREGNSKABER ENS

## NATIONAL ACCOUNTS ESA

## CONTI NAZIONALI SEC

	EUR-9	B.R. DEUTSCHLAND	FRANCE	ITALIA	NEDERLAND	BELGIQUE BELGIE	LUXEMBOURG	UNITED KINGDOM	IRELAND	DANMARK	U.S.A.	
004 - BRUTTONATIONALPRODUKT PRISUDVIKLING					GROSS DOMESTIC PRODUCT CHANGE IN PRICE				PRODOTTO INTERNO LORDO EVOLUZIONE DEI PREZZI			
	1975 = 100											
1975	100.0	100.0	100.0	100.0	100.0	100.0	100.0	100.0	100.0	100.0	100.0	
1976	110.6	103.2	110.0	118.0	108.4	107.5	107.3	115.0	119.2	108.6	105.1	
1977	122.0	107.1	119.5	140.3	116.4	114.9	113.8	130.2	135.3	118.3	111.3	
1978	132.8	111.3	131.5	159.0	122.9	119.6	119.7	142.9	149.1	130.6	-	
	%, T4/T0											
1975 III	14.2	6.1	11.8	15.2	-	12.1	-	27.7	-	-	9.2	
IV	12.4	4.7	10.3	11.4	-	9.0	-	26.9	-	-	7.7	
1976 I	10.3	3.3	10.0	13.3	-	7.7	-	18.2	-	-	5.8	
II	9.9	3.0	9.0	17.1	-	6.1	-	15.7	-	-	5.6	
III	9.7	3.2	9.5	18.6	-	8.2	-	12.4	-	-	4.9	
IV	10.4	3.4	9.4	22.4	-	10.8	-	11.7	-	-	4.7	
1977 I	10.1	3.4	7.9	22.3	-	9.2	-	12.3	-	-	5.1	
II	10.2	3.4	8.6	19.9	-	8.5	-	14.0	-	-	5.8	
III	10.2	4.2	8.5	18.5	-	8.1	-	14.2	-	-	6.0	
IV	9.1	4.0	8.8	16.0	-	5.5	-	11.8	-	-	6.0	
1978 I	8.9	4.2	9.2	13.4	-	4.5	-	12.3	-	-	6.4	
II	8.1	3.6	9.4	13.3	-	4.4	-	9.6	-	-	7.2	
III	8.4	4.2	10.5	13.6	-	1.4	-	9.2	-	-	7.7	
IV	8.7	3.8	10.2	12.7	-	-	-	10.4	-	-	8.3	
005 - PRIVAT KONSUM PRISUDVIKLING					CONSUMPTION BY HOUSEHOLDS CHANGE IN PRICE				CONSUMI PRIVATI EVOLUZIONE DEI PREZZI			
	1975 = 100											
1975	100.0	100.0	100.0	100.0	100.0	100.0	100.0	100.0	100.0	100.0	100.0	
1976	111.2	104.5	109.7	118.1	109.1	107.7	109.4	116.0	118.6	110.1	105.6	
1977	122.9	108.5	119.2	139.5	116.6	114.6	116.7	133.1	134.9	121.2	111.7	
1978	132.9	111.3	130.6	157.3	121.8	119.3	120.4	144.8	145.6	132.2	-	
	%, T4/T0											
1975 IV	12.0	5.8	9.6	-	10.1	9.5	-	23.5	-	-	6.2	
1976 I	11.2	5.4	9.9	-	9.2	10.0	-	19.9	-	-	5.7	
II	10.4	4.7	9.3	-	9.5	9.2	-	15.1	-	-	5.5	
III	9.9	4.2	9.7	-	8.2	8.6	-	12.7	-	-	5.0	
IV	10.8	3.8	9.8	-	8.9	7.8	-	14.1	-	-	5.0	
1977 I	10.7	3.8	8.4	-	7.2	6.6	-	15.2	-	-	5.4	
II	10.7	3.9	9.1	-	7.2	6.8	-	16.3	-	-	5.8	
III	10.3	3.8	8.7	-	6.2	6.6	-	15.7	-	-	5.7	
IV	8.8	3.5	8.5	-	5.8	6.8	-	12.3	-	-	5.6	
1978 I	8.0	3.1	9.1	-	6.4	6.0	-	10.3	-	-	6.0	
II	7.2	2.7	9.0	-	4.8	5.2	-	8.1	-	-	6.7	
III	7.1	2.4	9.4	-	6.5	4.6	-	7.7	-	-	7.1	
IV	7.3	2.2	10.1	-	5.4	-	-	8.3	-	-	7.5	
1979 I	-	-	-	-	-	-	-	-	-	-	-	
006 - FASTE BRUTTOINVESTERINGER PRISUDVIKLING					GROSS FIXED CAPITAL FORMATION CHANGE IN PRICE				INVESTIMENTI FISSI LORDI EVOLUZIONE DEI PREZZI			
	1975 = 100											
1975	100.0	100.0	100.0	100.0	100.0	100.0	100.0	100.0	100.0	100.0	100.0	
1976	110.8	103.2	111.1	119.0	108.5	108.5	104.4	115.5	119.1	108.4	105.0	
1977	120.9	106.6	120.7	141.5	116.0	115.7	106.5	128.8	141.3	118.1	112.9	
1978	129.8	111.4	130.9	157.6	123.3	120.8	111.0	139.6	156.9	128.4	-	
	%, T4/T0											
1975 III	11.4	2.7	10.3	16.5	10.1	13.6	-	24.1	-	-	11.8	
IV	9.6	2.9	8.0	11.9	9.5	7.5	-	22.9	-	-	9.0	
1976 I	9.3	2.9	8.2	11.3	9.2	6.7	-	21.4	-	-	6.2	
II	10.3	3.0	10.5	17.6	8.4	11.0	-	16.5	-	-	5.2	
III	11.2	3.4	12.4	21.9	8.2	12.1	-	13.5	-	-	5.3	
IV	12.0	3.4	13.3	24.3	8.0	18.6	-	13.0	-	-	5.4	
1977 I	10.8	3.4	10.1	24.9	7.1	11.4	-	12.5	-	-	6.3	
II	9.6	3.2	9.7	20.3	7.1	8.4	-	11.6	-	-	7.4	
III	8.4	3.4	7.4	16.8	6.8	6.1	-	11.9	-	-	8.0	
IV	7.5	3.4	6.8	15.4	6.9	2.7	-	9.9	-	-	9.1	
1978 I	7.4	3.9	7.9	12.1	5.9	2.7	-	10.2	-	-	8.8	
II	6.6	3.9	5.8	10.2	6.2	3.7	-	10.4	-	-	9.0	
III	8.0	4.9	7.2	10.8	6.5	-	-	10.1	-	-	10.0	
IV	7.8	4.8	7.2	11.6	6.3	-	-	11.1	-	-	9.6	



BESKAEFTIGELSE

EMPLOYMENT

OCCUPAZIONE

	EUR-9	B.R. DEUTSCHLAND	FRANCE	ITALIA	NEDERLAND	BELGIQUE BELGIE	LUXEMBOURG	UNITED KINGDOM	IRELAND	DANMARK	U.S.A.
007 - SAMLET BEFOLKNING	TOTAL POPULATION										
	POPOLAZIONE TOTALE										
	EUR9 = 100										
1975	100.0	23.9	20.4	21.6	5.3	3.8	0.1	21.7	1.2	2.0	-
	1000										
1975	258 357	61 829	52 705	55 830	13 666	9 801	358	55 981	3 127	5 060	213 559
1976	258 732	61 531	52 891	56 168	13 774	9 818	356	55 959	3 162	5 073	215 142
1977	259 180	61 400	53 078	56 462	13 856	9 830	355	55 919	3 192	5 088	216 817
1978									3 221		
008 - AKTIV CIVIL BEFOLKNING I ALT	CIVILIAN LABOUR FORCES TOTAL										
	POPOLAZIONE ATTIVA CIVILE TOTALE										
	EUR9 = 100										
1975	100.0	25.1	20.7	18.4	4.5	3.7	0.1	24.3	1.1	2.3	-
	1000										
1974	104 912	26 270	21 534	19 522	4 721	3 895	150	25 257	1 119	2 444	-
1975	106 023	25 872	21 529	20 759	4 758	3 915	150	25 459	1 128	2 453	92 613
1976	106 611	25 616	21 676	21 079	4 767	3 942	148	25 757	1 127	2 499	94 773
1977	107 311	25 518	21 840	21 392	4 773	3 968	147	26 000	1 129	2 544	97 401
009 - CIVIL BESKAEFTIGELSE I ALT	CIVILIAN EMPLOYMENT TOTAL										
	OCCUPATI CIVILI TOTALE										
	1000										
1974	101 670	25 688	20 919	18 409	4 578	3 801	150	24 715	1 055	2 355	-
1975	101 378	24 798	20 639	19 529	4 552	3 747	150	24 593	1 038	2 332	84 783
1976	101 140	24 556	20 686	19 653	4 543	3 718	148	24 425	1 019	2 392	87 485
1977	101 440	24 488	20 707	19 847	4 555	3 711	147	24 550	1 021	2 414	90 546
010 - CIVIL BESKAEFTIGELSE PROCENT KVINDER	CIVILIAN EMPLOYMENT WOMEN AS A PERCENTAGE										
	OCCUPATI CIVILI DONNE IN % DEL TOTALE										
	%										
1974	34.7	37.5	36.9	24.8	-	34.3	-	38.5	-	41.5	-
1975	35.6	37.8	37.2	28.8	-	34.4	-	38.8	-	41.6	39.6
1976	35.8	37.8	37.4	29.4	-	34.4	-	39.0	-	41.8	40.1
1977	36.2	37.9	37.6	30.6	-	34.7	-	39.3	-	42.3	40.5
011 - ANTAL CIVILE LOENMODTAGERE I ALT	NUMBER OF CIVILIAN EMPLOYEES TOTAL										
	OCCUPATI CIVILI DIPENDENTI TOTALE										
	EUR9 = 100										
1975	100.0	24.8	20.2	16.4	4.6	3.7	0.2	20.4	0.9	2.3	-
	1000										
1974	84 953	21 625	17 150	13 553	3 863	3 167	127	22 790	752	1 926	-
1975	84 041	20 861	16 992	13 750	3 852	3 117	128	22 707	735	1 899	77 051
1976	84 036	20 756	17 077	13 898	3 858	3 095	126	22 539	722	1 965	79 382
1977	84 543	20 781	17 125	14 145	3 891	3 091	125	22 664	730	1 991	82 256
012 - ANTAL LOENMODTAGERE I LANDBRUGET	NUMBER OF EMPLOYEES AGRICULTURE										
	OCCUPATI DIPENDENTI AGRICOLTURA										
	EUR9 = 100										
1975	100.0	10.0	18.5	48.3	2.9	0.5	0.0	16.4	1.2	2.2	-
	1000										
1974	2 538	247	476	1 235	71	13	1.0	417	31	47	-
1975	2 441	243	451	1 179	70	13	1.0	401	30	53	-
1976	2 438	242	430	1 198	70	13	1.0	403	28	53	-
1977	2 401	244	413	1 186	70	13	1.0	395	27	52	-
013 - ANTAL LOENMODTAGERE I INDUSTRIEN	NUMBER OF EMPLOYEES INDUSTRY										
	OCCUPATI DIPENDENTI INDUSTRIA										
	EUR9 = 100										
1975	100.0	28.0	19.5	17.4	3.9	3.6	0.2	25.0	0.8	1.7	-
	1000										
1974	39 567	11 378	7 650	6 618	1 518	1 456	69.0	9 895	309	674	-
1975	38 046	10 644	7 414	6 627	1 467	1 386	67.0	9 507	291	643	-
1976	37 428	10 521	7 340	6 534	1 430	1 342	65.0	9 255	278	663	-
1977	37 303	10 420	7 252	6 602	1 415	1 300	63.0	9 318	285	648	-
014 - ANTAL CIVILE LOENMODTAGERE I SERVICEERHVERV	NUMBER OF CIVILIAN EMPLOYEES SERVICES										
	OCCUPATI CIVILI DIPENDENTI SERVIZI										
	EUR9 = 100										
1975	100.0	22.9	21.0	13.7	5.9	3.9	0.1	29.4	1.0	2.8	-
	1000										
1974	42 848	10 000	9 024	5 700	2 274	1 698	57.0	12 478	412	1 205	-
1975	43 554	9 974	9 127	5 944	2 315	1 718	60.0	12 799	414	1 203	-
1976	44 170	9 993	9 307	6 166	2 358	1 740	60.0	12 881	416	1 249	-
1977	44 839	10 117	9 460	6 357	2 406	1 778	61.0	12 951	418	1 291	-

## BESKAEFTIGELSE

## EMPLOYMENT

## OCCUPAZIONE

	EUR-9	B.R. DEUTSCHLAND	FRANCE	ITALIA	NEDERLAND	BELGIQUE BELGIE	LUXEMBOURG	UNITED KINGDOM	IRELAND	DANMARK	U.S.A.
<b>Q15 - ANTAL LOENMOTTAGERE</b>											
<b>HELE INDUSTRIEN - NACE 1-4</b>											
<b>NUMBER OF EMPLOYEES</b>											
<b>TOTAL INDUSTRY - NACE 1-4</b>											
<b>OCCUPATI DIPENDENTI</b>											
<b>TOTALE INDUSTRIE - NACE 1-4</b>											
<b>EUR9 = 100</b>											
1975	100.0	29.5	18.7	15.9	3.6	3.6	0.2	26.0	0.7	1.7	-
<b>1975 = 100</b>											
1975	100.0	100.0	100.0	100.0	100.0	100.0	100.0	100.0	-	100.0	-
1976	98.1	97.6	99.4	98.9	96.8	95.7	96.9	97.6	-	100.6	-
1977	99.2	102.7	98.2	97.8	95.0	91.4	94.4	98.4	-	98.4	-
1978	-	102.1	-	-	94.2	-	88.1	97.8	-	-	-
1978 I	98.1	101.9	96.3	96.8	94.5	88.5	88.9	97.8	-	96.5	-
II	98.0	101.6	96.5	96.8	94.3	87.8	88.4	97.7	-	98.0	-
III	98.5	102.4	96.2	-	94.3	87.1	88.2	97.9	-	98.6	-
IV	-	102.4	-	-	93.7	-	87.1	97.7	-	-	-
1979 I	-	-	-	-	-	-	-	-	-	-	-
<b>Q16 - ANTAL LOENMOTTAGERE</b>											
<b>ENERGI - NACE 11-16</b>											
<b>NUMBER OF EMPLOYEES</b>											
<b>ENERGY - NACE 11-16</b>											
<b>OCCUPATI DIPENDENTI</b>											
<b>ENERGIA - NACE 11-16</b>											
<b>EUR9 = 100</b>											
1975	100.0	26.8	16.3	10.3	3.6	3.9	0.1	37.1	0.8	1.1	-
<b>1975 = 100</b>											
1975	-	-	100.0	100.0	100.0	100.0	100.0	100.0	-	-	-
1976	-	-	99.5	102.9	98.9	93.6	-	98.8	-	-	-
1977	-	-	98.4	102.7	98.4	91.4	-	98.1	-	-	-
1978	-	-	-	-	98.5	-	-	-	-	-	-
1977 IV	-	-	97.7	102.5	98.5	89.9	-	97.8	-	-	-
1978 I	-	-	97.6	102.3	98.3	89.9	-	97.6	-	-	-
II	-	-	97.5	102.5	98.7	91.2	-	97.4	-	-	-
III	-	-	97.3	-	98.7	89.3	-	97.3	-	-	-
IV	-	-	-	-	98.1	-	-	-	-	-	-
<b>Q17 - ANTAL LOENMOTTAGERE</b>											
<b>FREMSTILLING AF METALLER - NACE 22</b>											
<b>NUMBER OF EMPLOYEES</b>											
<b>PRODUCTION OF METALS - NACE 22</b>											
<b>OCCUPATI DIPENDENTI</b>											
<b>METALLURGIA - NACE 22</b>											
<b>EUR9 = 100</b>											
1975	100.0	29.6	17.9	16.7	1.5	6.3	1.6	25.6	0.2	0.6	-
<b>1975 = 100</b>											
1975	100.0	100.0	100.0	100.0	100.0	100.0	100.0	100.0	-	-	-
1976	97.2	97.8	99.1	97.8	99.7	93.8	95.0	96.0	-	-	-
1977	95.3	94.6	96.1	95.3	97.8	89.9	91.4	97.1	-	-	-
1978	-	90.8	-	-	93.7	-	83.8	93.0	-	-	-
1977 IV	93.8	93.3	93.5	93.5	95.5	85.4	89.7	96.8	-	-	-
1978 I	91.9	91.4	91.5	91.5	94.8	83.6	84.9	95.0	-	-	-
II	90.5	90.4	90.5	90.5	93.5	82.3	84.2	92.8	-	-	-
III	90.2	90.9	89.3	89.3	93.2	81.7	83.9	92.4	-	-	-
IV	-	90.5	-	-	93.2	-	82.4	91.7	-	-	-
<b>Q18 - ANTAL LOENMOTTAGERE</b>											
<b>KEMISK INDUSTRI - NACE 25+26</b>											
<b>NUMBER OF EMPLOYEES</b>											
<b>CHEMICAL INDUSTRY - NACE 25+26</b>											
<b>OCCUPATI DIPENDENTI</b>											
<b>CHEMICA - NACE 25+26</b>											
<b>EUR9 = 100</b>											
1975	100.0	32.3	20.6	15.6	3.0	3.7	0.1	23.0	0.5	1.2	-
<b>1975 = 100</b>											
1975	100.0	100.0	100.0	100.0	100.0	100.0	100.0	100.0	-	-	-
1976	98.1	97.7	97.7	97.8	97.8	100.9	87.7	98.7	-	-	-
1977	97.9	99.4	96.4	95.0	96.5	98.2	83.3	99.4	-	-	-
1978	-	98.6	-	-	95.6	-	77.7	99.6	-	-	-
1977 IV	97.5	99.2	96.0	93.5	96.4	97.3	81.1	99.6	-	-	-
1978 I	97.0	98.6	95.9	92.7	96.5	95.7	78.5	99.1	-	-	-
II	96.8	98.2	96.1	92.0	95.9	95.8	78.1	99.0	-	-	-
III	-	98.8	95.8	-	95.4	94.8	79.0	100.2	-	-	-
IV	-	98.6	-	-	94.7	-	75.3	100.0	-	-	-
<b>Q19 - ANTAL LOENMOTTAGERE</b>											
<b>METALFORARBEJNING - NACE 31-36</b>											
<b>NUMBER OF EMPLOYEES</b>											
<b>METAL WORKING - NACE 31-36</b>											
<b>OCCUPATI DIPENDENTI</b>											
<b>TRASFORMAZIONE METALLI - NACE 31-36</b>											
<b>EUR9 = 100</b>											
1975	100.0	33.2	18.8	13.2	2.2	2.9	0.1	27.6	0.4	1.6	-
<b>1975 = 100</b>											
1975	100.0	100.0	100.0	100.0	100.0	100.0	100.0	100.0	-	-	-
1976	98.3	97.9	99.9	99.2	97.0	98.1	100.9	97.3	-	-	-
1977	100.6	104.8	98.8	98.8	95.3	95.1	100.5	98.6	-	-	-
1978	-	104.7	-	-	94.1	-	97.1	98.7	-	-	-
1977 IV	100.6	105.2	97.8	98.5	94.9	94.3	99.4	99.2	-	-	-
1978 I	100.2	104.7	97.2	98.3	94.2	94.0	98.2	98.8	-	-	-
II	99.9	104.2	97.3	98.4	94.1	93.2	97.6	98.5	-	-	-
III	-	104.9	96.9	-	94.3	92.6	96.6	98.9	-	-	-
IV	-	105.2	-	-	94.0	-	95.8	98.4	-	-	-

## BESKAEFTIGELSE

## EMPLOYMENT

## OCCUPAZIONE

	EUR-9	B.R. DEUTSCHLAND	FRANCE	ITALIA	NEDERLAND	BELGIQUE BELGIE	LUXEMBOURG	UNITED KINGDOM	IRELAND	DANMARK	U.S.A.
<b>Q20 - ANTAL LOENMODTAGERE</b> MASKININDUSTRI - NACE 32	<b>NUMBER OF EMPLOYEES</b> MECHANICAL ENGINEERING - NACE 32										<b>OCCUPATI DIPENDENTI</b> MACCHINE - NACE 32
	<b>EUR9 = 100</b>										
<b>1975</b>	100.0	35.9	13.3	12.3	1.8	2.6	0.1	30.9	0.2	3.3	-
	<b>1975 = 100</b>										
<b>1975</b>	100.0	100.0	100.0	100.0	100.0	100.0	100.0	100.0	-	-	-
<b>1976</b>	97.1	96.4	99.2	97.2	94.8	97.0	97.0	97.2	-	-	-
<b>1977</b>	98.5	99.3	97.1	95.5	91.2	95.1	95.1	98.8	-	-	-
<b>1978</b>		97.8		94.6		95.7	95.7	98.6	-	-	-
<b>1977 IV</b>	98.6	99.4	96.0	95.4	90.5	95.2	95.2	99.6	-	-	-
<b>1978 I</b>	97.7	98.0	95.0	95.1	89.5	95.2	95.2	99.1	-	-	-
<b>II</b>	97.1	97.4	94.9	94.4	89.4	94.5	94.5	98.4	-	-	-
<b>III</b>	97.3	97.9	94.7	94.8	88.3	96.3	96.3	98.5	-	-	-
<b>IV</b>		98.0		94.1		96.9	96.9	98.2	-	-	-
<b>Q21 - ANTAL LOENMODTAGERE</b> TRANSPORTMIDDELINDUSTRI NACE 35 + 36	<b>NUMBER OF EMPLOYEES</b> TRANSPORT EQUIPMENT - NACE 35 + 36										<b>OCCUPATI DIPENDENTI</b> MATERIALE DI TRASPORTO - NACE 35 + 36
	<b>EUR9 = 100</b>										
<b>1975</b>	100.0	28.0	18.1	13.6	2.0	-	-	33.0	0.5	1.2	-
	<b>1975 = 100</b>										
<b>1975</b>	100.0	100.0	100.0	-	100.0	100.0	-	100.0	-	-	-
<b>1976</b>	101.0	102.3	102.3	-	97.8	105.4	-	99.0	-	-	-
<b>1977</b>	107.9	120.0	102.0	-	95.0	105.3	-	101.4	-	-	-
<b>1978</b>		123.3		-	90.7		-	101.7	-	-	-
<b>1977 IV</b>	108.7	121.8	101.5	-	93.5	105.1	-	102.3	-	-	-
<b>1978 I</b>	108.7	122.6	101.3	-	92.1	106.6	-	101.9	-	-	-
<b>II</b>	108.5	122.2	101.7	-	90.8	105.4	-	101.5	-	-	-
<b>III</b>	109.1	123.7	101.5	-	90.6	104.2	-	101.9	-	-	-
<b>IV</b>		124.6		-	89.5		-	101.3	-	-	-
<b>Q22 - ANTAL LOENMODTAGERE</b> NAERINGS-OG NYDELSESMIDLER - NACE 41 + 42	<b>NUMBER OF EMPLOYEES</b> FOOD, DRINK, TOBACCO - NACE 41 + 42										<b>OCCUPATI DIPENDENTI</b> ALIMENTAZIONE, ETC - NACE 41 + 42
	<b>EUR9 = 100</b>										
<b>1975</b>	100.0	27.3	18.9	14.2	6.1	4.0	0.1	24.0	2.1	3.3	-
	<b>1975 = 100</b>										
<b>1975</b>	100.0	100.0	100.0	-	100.0	100.0	100.0	100.0	-	-	-
<b>1976</b>	97.6	97.0	97.4	-	97.0	96.8	96.4	98.6	-	-	-
<b>1977</b>	101.6	109.9	96.6	-	96.2	91.6	94.9	99.3	-	-	-
<b>1978</b>		108.8		-	99.0		88.5	98.5	-	-	-
<b>1978 I</b>	99.7	107.6	93.9	-	98.7	88.0	89.6	97.6	-	-	-
<b>II</b>	100.7	107.6	95.9	-	98.9	91.0	88.6	98.7	-	-	-
<b>III</b>	102.1	110.3	97.0	-	100.2	90.1	89.8	99.3	-	-	-
<b>IV</b>		109.8		-	98.3		85.8	98.4	-	-	-
<b>1979 I</b>	-	-	-	-	-	-	-	-	-	-	-
<b>Q23 - ANTAL LOENMODTAGERE</b> TEKSTILINDUSTRI - NACE 43	<b>NUMBER OF EMPLOYEES</b> TEXTILES - NACE 43										<b>OCCUPATI DIPENDENTI</b> TESSILI - NACE 43
	<b>EUR9 = 100</b>										
<b>1975</b>	100.0	20.6	17.4	27.3	2.7	2.7	-	25.0	1.0	1.0	-
	<b>1975 = 100</b>										
<b>1975</b>	100.0	100.0	100.0	100.0	100.0	100.0	-	100.0	-	-	-
<b>1976</b>	96.9	96.3	98.0	97.0	92.0	94.0	-	97.7	-	-	-
<b>1977</b>	94.4	94.5	95.2	92.7	85.0	86.3	-	98.0	-	-	-
<b>1978</b>		91.1			77.1		-	94.6	-	-	-
<b>1978 I</b>	91.5	92.3	92.6	89.4	79.5	80.9	-	95.8	-	-	-
<b>II</b>	90.6	91.1	92.4	88.6	77.9	77.7	-	94.9	-	-	-
<b>III</b>		90.5	91.9		76.9	76.2	-	94.0	-	-	-
<b>IV</b>		90.4			74.0		-	93.6	-	-	-
<b>1979 I</b>	-	-	-	-	-	-	-	-	-	-	-
<b>Q24 - ANTAL LOENMODTAGERE</b> FODTØEJS-OG BEKLAEDNINGSIND. - NACE 45	<b>NUMBER OF EMPLOYEES</b> FOOTWEAR, CLOTHING - NACE 45										<b>OCCUPATI DIPENDENTI</b> CALZATURE ABBIGLIAMENTO - NACE 45
	<b>EUR9 = 100</b>										
<b>1975</b>	100.0	20.8	19.6	26.2	2.4	2.4	-	24.0	1.1	1.3	-
	<b>1975 = 100</b>										
<b>1975</b>	-	100.0	100.0	-	100.0	100.0	100.0	100.0	-	-	-
<b>1976</b>	-	94.7	99.6	-	89.5	90.0	91.3	94.9	-	-	-
<b>1977</b>	-	95.3	99.5	-	80.1	79.6	80.7	96.7	-	-	-
<b>1978</b>	-	93.6		-	74.9		77.2	96.5	-	-	-
<b>1978 I</b>	-	94.5	97.8	-	77.0	75.2	78.6	96.7	-	-	-
<b>II</b>	-	93.2	98.0	-	74.7	72.6	77.0	96.7	-	-	-
<b>III</b>	-	93.0	98.4	-	74.1	71.9	76.4	96.5	-	-	-
<b>IV</b>	-	93.7		-	73.9		76.9	96.1	-	-	-
<b>1979 I</b>	-	-	-	-	-	-	-	-	-	-	-

## ARBEJDSLOESHED

## UNEMPLOYMENT

## DISOCCUPAZIONE

	EUR-9	B.R. DEUTSCHLAND	FRANCE	ITALIA	NEDERLAND	BELGIQUE BELGIE	LUXEMBOURG	UNITED KINGDOM	IRELAND	DANMARK	U.S.A.	
Q25 - REG.LEDIGE I PROCENT AF AKTIV BEFOLKNING: I ALT			REG.UNEMPLOYED AS PERCENTAGE OF LABOUR FORCE: TOTAL					DISOCCUPATI ISCR.IN PERCENTO DELLA POPOLAZIONE ATTIVA: TOTALE				
					%							
1975	4.4	4.2	3.9	5.3	4.1	5.3	0.2	3.8	8.7	4.6	8.5	
1976	4.9	4.1	4.3	5.6	4.4	6.8	0.3	5.3	9.8	4.7	7.7	
1977	5.3	4.0	4.9	6.4	4.3	7.8	0.6	5.7	9.7	5.8	7.0	
1978	5.6	3.9	5.3	7.1	4.3	8.4	0.8	5.7	8.9	6.7	6.2	
1978 I	5.8	4.6	5.1	7.3	4.5	8.2	0.9	5.8	9.8	7.5	6.9	
II	5.2	3.6	4.8	6.9	3.9	7.7	0.7	5.5	8.9	6.2	6.0	
III	5.5	3.5	5.4	7.0	4.4	8.9	0.8	6.0	8.4	6.1	6.2	
IV	5.7	3.7	6.1	7.3	4.4	8.8	0.8	5.4	8.6	6.9	5.8	
1979 I		4.3	6.1	7.9	4.6	8.6	0.8	5.5		6.8		
1978 feb	5.8	4.8	5.1	7.3	4.6	8.2	0.9	5.8	9.8	7.6	6.9	
mar	5.6	4.3	5.0	7.2	4.3	8.0	0.9	5.6	9.7	7.4	6.7	
apr	5.4	3.9	4.9	6.9	4.0	7.9	0.8	5.6	9.3	6.5	5.8	
mai	5.2	3.6	4.7	6.9	3.8	7.8	0.7	5.3	8.9	6.2	5.6	
jun	5.2	3.4	4.8	6.9	3.9	7.5	0.7	5.6	8.6	5.9	6.5	
jul	5.5	3.6	5.0	6.9	4.3	8.7	0.7	6.1	8.6	5.9	6.6	
aug	5.6	3.6	5.3	6.8	4.5	9.0	0.8	6.2	8.6	6.2	6.1	
sep	5.6	3.4	5.9	7.2	4.4	8.9	0.8	5.8	8.1	6.3	6.0	
oct	5.6	3.5	6.2	7.2	4.4	8.9	0.7	5.5	8.3	6.6	5.6	
nov	5.6	3.6	6.1	7.3	4.4	8.9	0.8	5.4	8.6	6.7	5.8	
dec	5.7	3.9	6.1	7.5	4.6	8.8	0.8	5.2	8.8	7.3	5.9	
1979 jan	6.1	4.6	6.2	7.9	4.8	8.7	0.9	5.6	9.0	7.0	6.6	
feb		4.4	6.1	8.0	4.7	8.6	0.8	5.6		7.1	6.7	
mar		3.8	6.0	7.9	4.4	8.5	0.8	5.4		6.4		
apr		3.4	5.9	7.8	4.1	8.3	0.6	5.2		5.4		
Q26 - REG.LEDIGE I PROCENT AF AKTIV BEFOLKNING: MAEND			REG.UNEMPLOYED AS PERCENTAGE OF LABOUR FORCE: MEN					DISOCCUPATI ISCR.IN PERCENTO DELLA POPOLAZIONE ATTIVA: UOMINI				
					%							
1975	4.3	3.9	3.2	4.8	4.4	3.9	0.2	4.9	9.7	5.6	-	
1976	4.7	3.5	3.3	5.1	4.7	4.5	0.3	6.4	11.0	5.1	-	
1977	5.0	3.3	3.7	5.8	4.3	4.9	0.5	6.7	10.7	5.8	-	
1978	5.0	3.1	4.1	6.2	4.0	5.2	0.6	6.5	9.9	6.4	-	
1978 I	5.4	4.1	3.9	6.5	4.5	5.3	0.8	6.8	10.9	8.0	-	
II	4.8	2.8	3.7	6.0	3.7	4.8	0.6	6.4	9.9	5.8	-	
III	4.9	2.6	4.1	6.0	3.9	5.5	0.6	6.7	9.3	5.6	-	
IV	5.0	2.8	4.7	6.2	4.0	5.5	0.5	6.1	9.3	6.3	-	
1979 I		3.7	4.8	6.8	4.4	5.3	0.6	6.4		7.0	-	
1978 feb	5.5	4.4	3.9	6.5	4.6	5.3	0.8	6.8	10.9	8.0	-	
mar	5.2	3.7	3.9	6.4	4.2	5.0	0.8	6.6	10.8	7.9	-	
apr	5.0	3.1	3.8	6.0	3.8	4.9	0.7	6.6	10.3	6.3	-	
mai	4.7	2.8	3.7	6.0	3.6	4.8	0.6	6.3	9.9	5.7	-	
jun	4.7	2.6	3.7	6.0	3.6	4.6	0.6	6.4	9.5	5.3	-	
jul	4.9	2.7	3.9	6.0	3.9	5.4	0.6	6.8	9.4	5.5	-	
aug	4.9	2.7	4.1	5.9	3.9	5.5	0.6	6.9	9.5	5.6	-	
sep	4.9	2.5	4.4	6.1	3.8	5.5	0.6	6.5	9.0	5.6	-	
oct	4.9	2.6	4.6	6.1	3.8	5.5	0.5	6.2	9.0	5.9	-	
nov	4.9	2.7	4.6	6.2	3.9	5.5	0.5	6.1	9.3	6.1	-	
dec	5.1	3.1	4.7	6.4	4.2	5.4	0.6	6.0	9.7	7.0	-	
1979 jan	5.6	4.1	4.9	6.8	4.6	5.4	0.7	6.5	9.9	7.1	-	
feb		4.0	4.9	6.9	4.6	5.4	0.7	6.5		7.4	-	
mar		3.1	4.7	6.7	4.1	5.3	0.6	6.3		6.3	-	
apr		2.6	4.7	6.6	3.7	4.9	0.5	6.0		4.8	-	
Q27 - REG.LEDIGE I PROCENT AF AKTIV BEFOLKNING: KVINDER			REG.UNEMPLOYED AS PERCENTAGE OF LABOUR FORCE: WOMEN					DISOCCUPATI ISCR.IN PERCENTO DELLA POPOLAZIONE ATTIVA: DONNE				
					%							
1975	4.4	4.7	5.0	6.5	3.2	7.9	0.2	2.1	6.1	3.2	-	
1976	5.2	5.1	5.9	6.7	3.8	10.8	0.4	3.4	6.7	4.2	-	
1977	6.0	5.2	6.8	7.8	4.5	12.7	0.7	4.1	6.9	5.7	-	
1978	6.5	5.1	7.3	9.1	5.1	13.9	1.2	4.3	6.6	7.0	-	
1978 I	6.4	5.5	6.9	9.0	4.7	13.3	1.1	4.2	7.0	6.9	-	
II	6.0	4.9	6.5	8.7	4.4	12.9	1.0	4.0	6.4	6.7	-	
III	6.6	5.0	7.4	9.0	5.6	14.8	1.2	4.9	6.2	6.9	-	
IV	6.8	5.2	8.4	9.6	5.7	14.8	1.3	4.2	6.6	7.6	-	
1979 I		5.1	8.2	10.2	5.2	14.3	1.2	4.1		6.6	-	
1978 feb	6.4	5.5	6.9	9.0	4.6	13.3	1.1	4.2	6.9	7.0	-	
mar	6.2	5.2	6.7	8.9	4.5	13.1	1.0	4.0	7.0	6.7	-	
apr	6.1	5.2	6.6	8.7	4.3	13.0	1.0	4.0	6.7	6.9	-	
mai	5.9	4.8	6.4	8.7	4.3	12.9	1.0	3.8	6.4	6.7	-	
jun	6.0	4.8	6.4	8.7	4.7	12.7	1.0	4.2	6.2	6.6	-	
jul	6.4	5.0	6.8	8.7	5.2	14.5	1.1	5.0	6.4	6.6	-	
aug	6.6	5.1	7.2	8.8	5.8	14.9	1.2	5.1	6.4	7.0	-	
sep	6.8	4.9	8.2	9.5	5.9	15.0	1.3	4.7	5.8	7.2	-	
oct	6.9	5.1	8.6	9.5	5.8	14.9	1.3	4.4	6.5	7.6	-	
nov	6.9	5.2	8.4	9.8	5.7	14.8	1.4	4.2	6.6	7.6	-	
dec	6.8	5.2	8.2	9.7	5.5	14.6	1.3	4.0	6.7	7.7	-	
1979 jan	6.9	5.4	8.3	10.1	5.4	14.4	1.3	4.2	6.7	6.8	-	
feb		5.2	8.2	10.3	5.2	14.3	1.2	4.1		6.7	-	
mar		4.9	8.0	10.3	5.0	14.3	1.2	3.9		6.4	-	
apr		4.8	7.9	10.4	4.9	14.1	1.1	3.8		6.2	-	

## ARBEJDSLOESHED

## UNEMPLOYMENT

## DISOCCUPAZIONE

	EUR-9	B.R. DEUTSCHLAND	FRANCE	ITALIA	NEDERLAND	BELGIQUE BELGIE	LUXEMBOURG	UNITED KINGDOM	IRELAND	DANMARK	U.S.A.
<b>Q28 - REGISTRERET LEDIGHED</b>	<b>REGISTERED UNEMPLOYMENT</b>										<b>DISOCCUPATI ISCRITTI</b>
<b>I ALT</b>	<b>TOTAL</b>										<b>TOTALE</b>
	<b>EUR9 = 100</b>										
<b>1975</b>	100.0	23.3	18.2	24.0	4.2	4.5	-	21.2	2.1	2.4	-
	<b>1000</b>										
<b>1975</b>	4 614	1 074	840	1 107	195	208	0.3	978	99	114	7 830
<b>1976</b>	5 242	1 060	934	1 182	211	267	0.5	1 360	111	118	7 288
<b>1977</b>	5 736	1 030	1 072	1 380	207	308	0.8	1 484	109	147	6 856
<b>1978</b>	5 967	993	1 167	1 523	204	333	1.2	1 475	101	170	6 047
<b>1978 I</b>	6 198	1 179	1 108	1 562	216	325	1.3	1 506	110	191	6 705
<b>II</b>	5 632	930	1 047	1 475	185	306	1.1	1 428	101	157	5 823
<b>III</b>	5 953	903	1 178	1 488	209	351	1.1	1 571	95	156	6 055
<b>IV</b>	6 079	945	1 334	1 569	212	351	1.1	1 395	97	175	5 605
<b>1979 I</b>		1 088	1 337	1 691	221	341	1.2	1 436		173	
<b>1978 feb</b>	6 257	1 224	1 108	1 567	219	325	1.3	1 509	111	193	6 739
<b>mar</b>	6 002	1 099	1 088	1 537	203	316	1.3	1 461	110	188	6 479
<b>apr</b>	5 772	1 000	1 065	1 481	190	312	1.1	1 452	105	166	5 685
<b>mai</b>	5 554	913	1 037	1 471	180	308	1.0	1 387	101	157	5 457
<b>jun</b>	5 568	877	1 039	1 473	186	300	1.0	1 446	97	149	6 326
<b>jul</b>	5 864	922	1 094	1 466	203	344	1.1	1 586	97	151	6 438
<b>aug</b>	5 973	924	1 157	1 458	214	355	1.2	1 608	98	158	5 931
<b>sep</b>	6 022	864	1 285	1 539	210	355	1.2	1 518	92	159	5 797
<b>oct</b>	6 039	902	1 344	1 540	208	353	1.1	1 430	94	168	5 460
<b>nov</b>	6 049	927	1 330	1 570	209	352	1.1	1 392	97	172	5 629
<b>dec</b>	6 149	1 007	1 328	1 596	220	348	1.2	1 364	100	185	5 725
<b>1979 jan</b>	6 521	1 171	1 356	1 684	229	345	1.3	1 455	102	177	6 431
<b>feb</b>		1 134	1 342	1 708	226	341	1.2	1 452		181	6 484
<b>mar</b>		958	1 313	1 682	210	339	1.1	1 402		162	
<b>apr</b>		876	1 291	1 675	194	328	0.9	1 341		138	
<b>Q29 - REGISTRERET LEDIGHED</b>	<b>REGISTERED UNEMPLOYMENT</b>										<b>DISOCCUPATI ISCRITTI</b>
<b>I ALT: SAESONKORRIGERET</b>	<b>TOTAL: SEASONALLY ADJUSTED</b>										<b>TOTALE: DESTAGIONALIZZATO</b>
	<b>1000</b>										
<b>1978 I</b>	5 893	997	1 072	1 517	198	325	1.3	1 500	105	172	6 002
<b>II</b>	5 971	1 002	1 115	1 517	202	333	1.2	1 494	101	170	5 910
<b>III</b>	6 036	1 003	1 213	1 518	210	334	1.3	1 488	98	174	5 990
<b>IV</b>	6 023	957	1 251	1 570	209	339	1.0	1 424	97	172	5 925
<b>1979 I</b>		923	1 304	1 623	208	346	1.1	1 435		156	
<b>1978 feb</b>	5 904	1 006	1 069	1 529	197	326	1.3	1 496	104	173	5 899
<b>mar</b>	5 904	1 001	1 088	1 518	198	328	1.3	1 491	105	180	5 987
<b>apr</b>	5 867	977	1 097	1 513	198	331	1.2	1 491	102	168	5 864
<b>mai</b>	5 880	991	1 110	1 521	199	337	1.2	1 475	101	170	6 009
<b>jun</b>	5 925	992	1 135	1 520	203	331	1.2	1 484	99	170	5 747
<b>jul</b>	6 027	1 006	1 176	1 514	206	328	1.2	1 517	99	169	6 083
<b>aug</b>	6 065	1 012	1 209	1 517	212	336	1.3	1 497	99	174	5 904
<b>sep</b>	6 036	992	1 232	1 528	213	337	1.3	1 463	96	171	5 941
<b>oct</b>	6 039	981	1 240	1 540	212	339	1.0	1 448	97	172	5 836
<b>nov</b>	6 017	958	1 244	1 571	209	340	1.0	1 426	98	171	5 875
<b>dec</b>	6 018	937	1 263	1 600	207	339	1.1	1 408	96	170	6 115
<b>1979 jan</b>	6 043	954	1 288	1 586	208	339	1.1	1 421	95	155	5 771
<b>feb</b>		929	1 304	1 642	208	344	1.2	1 441		161	5 792
<b>mar</b>		883	1 316	1 642	209	350	1.1	1 433		155	
<b>apr</b>		869	1 330	1 689	207	346	1.0	1 388		141	
<b>Q30 - REGISTRERET LEDIGHED</b>	<b>REGISTERED UNEMPLOYMENT</b>										<b>DISOCCUPATI ISCRITTI</b>
<b>I ALT: SAESONKORRIGERET</b>	<b>TOTAL: SEASONALLY ADJUSTED</b>										<b>TOTALE: DESTAGIONALIZZATO</b>
	<b>1975 = 100</b>										
<b>1975</b>	100.0	100.0	100.0	100.0	100.0	100.0	100.0	100.0	100.0	100.0	100.0
<b>1976</b>	113.6	98.7	111.2	106.8	107.9	128.3	173.1	139.1	112.0	104.1	93.1
<b>1977</b>	124.3	95.9	127.6	124.6	105.9	148.0	310.6	151.8	110.4	129.5	87.6
<b>1978</b>	129.3	92.4	139.0	137.6	104.2	160.4	441.7	150.9	102.1	149.6	77.2
<b>1978 I</b>	127.7	92.9	127.6	137.1	101.4	156.4	485.2	153.4	106.2	151.2	76.7
<b>II</b>	128.8	93.4	132.8	137.0	103.2	160.4	451.6	152.8	101.9	150.0	75.5
<b>III</b>	130.8	93.4	144.4	137.2	107.8	160.8	509.3	152.2	99.4	152.9	76.5
<b>IV</b>	130.5	89.1	149.0	141.8	106.9	163.3	396.2	145.7	98.0	151.5	75.7
<b>1979 I</b>		85.9	155.3	146.6	106.7	166.4	423.5	146.8		137.8	
<b>1978 feb</b>	128.0	93.6	127.3	138.2	100.8	156.7	484.1	153.0	105.7	152.4	75.3
<b>mar</b>	128.0	93.2	129.5	137.2	101.2	157.8	484.1	152.5	106.4	158.4	76.5
<b>apr</b>	127.1	90.9	130.6	136.7	101.6	159.2	466.3	152.5	103.6	147.6	74.9
<b>mai</b>	127.4	92.3	132.2	137.4	101.8	162.2	447.2	150.9	102.2	150.1	76.7
<b>jun</b>	128.4	92.3	135.2	137.5	103.7	159.1	449.5	151.8	100.5	149.6	73.4
<b>jul</b>	130.6	93.6	140.0	136.8	105.5	157.8	471.6	155.2	100.3	148.7	77.7
<b>aug</b>	131.5	94.2	144.0	137.1	108.6	161.7	479.9	153.2	100.3	153.0	75.4
<b>sep</b>	130.8	92.3	146.8	138.0	109.1	162.1	475.1	149.7	97.4	151.0	75.9
<b>oct</b>	130.9	91.3	147.7	139.1	108.3	163.3	397.1	148.1	98.4	151.7	74.5
<b>nov</b>	130.4	89.2	148.2	141.9	106.9	163.5	396.5	145.9	99.2	150.7	75.0
<b>dec</b>	130.4	87.2	150.4	144.6	106.1	163.3	402.2	144.0	96.8	149.6	78.1
<b>1979 jan</b>	131.0	88.8	153.4	143.3	106.3	163.3	427.5	145.4	96.1	136.4	73.7
<b>feb</b>		86.4	155.3	148.3	106.5	165.6	437.6	147.4		141.6	74.0
<b>mar</b>		82.2	156.8	148.4	107.1	168.3	411.4	146.6		136.4	
<b>apr</b>		80.9	158.4	152.6	106.1	166.7	382.6	142.0		124.6	



## ARBEJDSLOESHED

## UNEMPLOYMENT

## DISOCCUPAZIONE

	EUR-9	B.R. DEUTSCHLAND	FRANCE	ITALIA	NEDERLAND	BELGIQUE BELGIE	LUXEMBOURG	UNITED KINGDOM	IRELAND	DANMARK	U.S.A.
D31 - REGISTRERET LEDIGHED MAEND: SAESONKORRIGERET	REGISTERED UNEMPLOYMENT MEN: SEASONALLY ADJUSTED					DISOCCUPATI ISCRITTI UOMINI: DESTAGIONALIZZATO					
	EUR9 = 100										
1975	100.0	21.1	14.5	23.8	5.2	3.4	-	26.4	2.7	2.7	-
	1975 = 100										
1975	100.0	100.0	100.0	100.0	100.0	100.0	100.0	100.0	100.0	100.0	100.0
1976	109.3	91.0	103.7	105.8	104.4	115.7	162.8	131.6	112.6	92.4	90.5
1977	114.6	83.1	116.7	119.8	95.4	125.7	287.2	137.6	109.8	105.7	81.8
1978	116.5	78.5	129.0	127.5	94.9	133.6	383.1	133.9	100.8	115.9	69.6
1978 I	116.4	79.9	117.6	129.0	87.3	132.6	466.0	137.5	105.4	122.4	-
II	116.5	79.3	123.4	127.3	88.3	133.1	413.4	134.4	100.5	117.1	-
III	117.0	79.8	134.2	126.2	90.2	132.6	442.2	133.8	98.1	118.1	-
IV	115.8	73.6	138.7	129.9	88.6	134.0	295.0	128.2	95.6	112.3	-
1979 I		72.1	146.0	133.1	89.2	135.3	339.8	128.7		106.4	-
1978 feb	116.8	81.8	117.5	130.2	86.7	133.4	472.6	137.2	105.2	122.1	-
mar	116.6	80.6	119.8	128.8	87.0	132.7	466.9	136.9	105.4	130.8	-
apr	115.0	77.4	120.9	127.3	87.2	133.4	438.0	136.2	102.5	115.2	-
mai	115.1	79.2	122.8	127.1	87.4	135.0	414.8	134.8	100.9	117.5	-
jun	115.7	78.3	125.8	127.6	88.2	131.4	397.5	134.6	99.0	118.0	-
jul	117.5	79.8	130.8	126.8	88.8	129.9	418.1	136.8	99.1	116.2	-
aug	117.5	80.4	134.6	125.7	90.7	133.7	423.6	135.0	99.1	118.4	-
sep	116.4	78.9	136.6	125.8	91.0	133.6	388.8	131.2	96.2	115.1	-
oct	116.5	77.9	138.1	127.9	90.2	134.6	305.7	129.7	96.0	114.0	-
nov	115.2	73.9	137.4	129.3	88.2	134.3	289.2	128.0	96.8	112.0	-
dec	115.4	71.5	140.5	132.3	87.8	133.6	298.9	126.9	95.6	109.7	-
1979 jan	116.6	76.5	144.4	131.0	89.0	133.9	346.1	128.0	94.4	102.2	-
feb		73.0	146.2	134.5	89.0	135.9	354.1	130.4		107.7	-
mar		66.9	147.1	133.8	89.3	138.8	322.1	129.6		103.8	-
apr		65.4	148.6	136.7	87.5	134.3	291.3	125.3		90.5	-
D32 - REGISTRERET LEDIGHED KVINDER: SAESONKORRIGERET	REGISTERED UNEMPLOYMENT WOMEN: SEASONALLY ADJUSTED					DISOCCUPATI ISCRITTI DONNE: DESTAGIONALIZZATO					
	EUR9 = 100										
1975	100.0	26.9	24.6	24.3	2.5	6.5	-	11.9	1.1	2.0	-
	1975 = 100										
1975	100.0	100.0	100.0	100.0	100.0	100.0	100.0	100.0	100.0	100.0	100.0
1976	121.3	109.3	118.9	108.4	120.6	139.7	192.4	168.4	109.3	132.5	96.4
1977	141.5	113.5	138.9	133.0	144.2	168.4	354.3	206.7	113.0	187.0	94.9
1978	151.8	111.6	149.3	155.1	138.1	184.9	551.1	216.9	107.8	231.0	87.0
1978 I	147.6	111.2	137.9	151.0	151.5	179.7	519.6	214.5	110.0	220.5	-
II	149.9	111.6	142.6	154.5	156.2	184.2	523.1	219.1	107.5	227.4	-
III	155.1	113.0	154.3	156.0	168.4	185.9	597.1	220.2	104.2	233.4	-
IV	156.5	110.0	159.7	162.1	171.0	190.0	585.0	211.0	107.7	245.2	-
1979 I		104.9	165.0	170.4	170.7	193.1	576.3	211.6		214.9	-
1978 feb	147.5	110.5	137.4	151.9	151.1	178.7	505.7	214.7	108.8	224.9	-
mar	147.8	111.2	139.5	151.5	152.8	181.0	516.0	212.0	111.1	222.1	-
apr	149.2	110.3	140.6	153.0	156.5	182.6	518.7	214.8	108.6	225.5	-
mai	150.5	110.9	141.9	155.2	159.1	185.5	507.1	212.4	107.6	228.8	-
jun	150.8	111.7	144.9	154.7	160.5	184.0	545.2	217.4	106.3	228.1	-
jul	153.8	113.2	149.6	153.9	165.3	182.8	570.1	225.7	104.9	228.3	-
aug	155.9	114.0	153.8	155.6	170.5	187.0	584.1	220.2	105.2	235.3	-
sep	155.8	112.0	156.7	159.1	169.8	187.9	635.4	217.3	102.2	237.3	-
oct	155.7	111.0	158.0	158.4	169.2	189.6	568.0	215.6	109.3	243.1	-
nov	156.5	110.1	158.3	163.4	170.7	190.3	595.6	212.6	109.3	243.8	-
dec	156.7	109.0	160.6	165.1	171.0	190.4	594.3	208.7	103.7	246.1	-
1979 jan	156.4	106.0	162.7	166.1	169.0	190.2	574.2	211.4	104.1	219.2	-
feb		104.8	164.8	172.7	170.4	192.8	589.7	212.8		217.5	-
mar		103.7	166.9	173.8	173.3	195.3	573.9	212.8		214.7	-
apr		102.3	168.6	179.8	176.0	196.3	551.0	205.7		207.5	-
D33 - REGISTRERET LEDIGHED UNDER 25 AAR	REGISTERED UNEMPLOYMENT UNDER 25S					DISOCCUPATI ISCRITTI DI ETA' INFERIORE A 25 ANNI					
	1000										
1975	-	-	353	-	0	83	0.0	-	-	-	-
1976	-	-	393	-	84	107	0.0	-	-	-	-
1977	-	-	450	-	85	120	0.0	-	-	-	-
1978	-	-	464	-	89	129	0.6	-	-	-	-
1978 I	-	-	401	-	85	121	0.7	-	-	0	-
II	-	-	367	-	74	102	0.5	-	-	0	-
III	-	-	487	-	100	151	0.7	-	-	18	-
IV	-	-	602	-	96	144	0.6	-	-	0	-
1979 I	-	-	530	-	91	127	0.5	-	-	52	-
1978 feb	-	-	401	-	86	121	0.7	-	-	0	-
mar	-	-	382	-	79	115	0.6	-	-	0	-
apr	-	-	368	-	73	110	0.5	-	-	0	-
mai	-	234	361	-	70	92	0.5	-	-	0	-
jun	-	-	373	-	79	104	0.5	-	-	0	-
jul	-	-	416	-	93	144	0.6	711	-	53	-
aug	-	-	468	-	104	156	0.7	-	-	0	-
sep	-	246	578	-	102	154	0.7	-	-	0	-
oct	-	-	619	-	98	150	0.6	-	-	0	-
nov	-	-	600	-	95	144	0.6	-	-	0	-
dec	-	-	586	-	95	137	0.6	-	-	0	-
1979 jan	-	-	545	-	96	131	0.4	525	-	51	-
feb	-	-	533	-	92	126	0.6	-	-	54	-
mar	-	-	512	-	84	124	0.5	-	-	51	-
apr	-	-	499	-	78	115	0.4	-	-	-	-

INDUSTRIPRODUKTION

INDUSTRIAL PRODUCTION

PRODUZIONE INDUSTRIALE

	EUR-9	B.R. DEUTSCHLAND	FRANCE	ITALIA	NEDERLAND	BELGIE BELGIE	LUXEMBOURG	UNITED KINGDOM	IRELAND	DANMARK	U.S.A.	
Q34 - INDUSTRI - NACE 1-4 SAESDNKORRIGERET		INDUSTRY - NACE 1-4 SEASONALLY ADJUSTED					INDUSTRIE - NACE 1-4 DESTAGIONALIZZATO					
		EUR9 = 100										
1975	100.0	33.4	19.4	15.6	5.4	3.9	0.2	19.5	0.6	2.0	-	
		1975 = 100										
1975	100.0	100.0	100.0	100.0	100.0	100.0	100.0	100.0	100.0	100.0	100.0	
1976	107.3	107.4	108.6	111.6	105.9	107.7	106.4	102.7	109.0	109.2	112.9	
1977	109.7	110.5	110.1	111.6	106.7	108.2	106.8	107.4	117.7	110.1	119.6	
1978	112.2	112.9	111.7	114.5	108.1	110.4	108.5	110.7	-	112.6	-	
1978 I	110.9	111.3	110.9	113.5	107.2	107.0	106.1	108.5	125.8	106.7	123.1	
II	111.1	109.9	112.0	112.0	106.2	108.4	107.5	111.1	130.1	114.4	125.1	
III	112.2	113.4	111.5	112.4	107.7	109.9	110.1	112.2	127.7	112.0	-	
IV	114.1	115.7	112.1	118.3	109.5	115.0	110.8	110.9	-	115.5	-	
1979 I	114.0	114.1	114.7	117.9	109.4	-	110.6	112.1	-	111.8	-	
1978 jan	110.2	113.0	109.3	109.1	106.9	106.5	110.7	108.4	125.9	111.0	122.0	
feb	109.8	111.1	110.1	109.8	108.0	106.8	106.2	108.6	123.7	105.2	123.0	
mar	111.4	110.8	111.7	117.7	107.0	109.1	102.9	108.0	127.9	104.6	124.4	
apr	111.8	111.1	113.6	110.3	107.9	110.8	109.9	111.7	129.4	113.6	124.6	
mai	110.9	110.7	112.0	111.6	104.5	108.9	105.0	109.8	127.5	114.3	125.1	
jun	110.4	109.1	110.0	112.8	107.7	105.1	104.2	111.5	133.4	114.8	125.9	
jul	111.9	113.3	110.4	111.5	109.7	109.2	112.0	112.0	131.3	107.2	-	
aug	110.9	111.0	110.9	111.5	106.0	106.8	111.1	112.3	119.5	116.5	-	
sep	112.9	115.4	111.9	111.8	107.5	112.5	105.6	111.8	132.3	111.7	-	
oct	113.1	114.7	111.0	117.3	108.1	113.3	110.1	109.7	133.5	114.3	-	
nov	113.3	114.7	112.3	117.3	109.0	112.0	108.8	110.4	-	117.5	-	
dec	115.7	117.5	113.1	117.4	112.4	120.2	112.2	112.6	-	114.5	-	
1979 jan	112.3	112.9	114.1	116.4	111.3	113.1	105.5	106.8	-	110.5	-	
feb	115.0	114.4	115.3	120.2	110.6	115.1	112.9	114.2	-	109.3	-	
mar	115.4	115.1	114.8	116.7	109.8	-	113.4	115.8	-	115.6	-	
Q35 - BYGGE-OG ANLAEGSVIRKSOMHED - NACE 5 SAESDNKORRIGERET		BUILDING - NACE 5 SEASONALLY ADJUSTED					COSTRUZIONI - NACE 5 DESTAGIONALIZZATO					
		1975 = 100										
1975	-	100.0	100.0	-	-	100.0	100.0	100.0	-	-	-	
1976	-	101.6	99.3	-	-	96.4	84.3	92.8	-	-	-	
1977	-	101.5	98.7	-	-	95.3	83.3	88.8	-	-	-	
1978	-	108.9	95.0	-	-	88.8	84.9	-	-	-	-	
1978 I	-	102.8	93.5	-	-	84.3	89.8	83.8	-	-	-	
II	-	107.3	93.6	-	-	90.9	82.6	-	-	-	-	
III	-	110.9	94.1	-	-	90.3	83.1	-	-	-	-	
IV	-	113.7	96.0	-	-	87.4	86.4	-	-	-	-	
1979 I	-	98.7	90.1	-	-	-	-	-	-	-	-	
1978 jan	-	107.5	97.6	-	-	89.0	96.9	0.0	-	-	-	
feb	-	97.1	87.6	-	-	70.9	85.9	83.8	-	-	-	
mar	-	103.7	95.4	-	-	93.1	86.7	0.0	-	-	-	
apr	-	111.0	95.4	-	-	92.9	83.5	-	-	-	-	
mai	-	106.3	93.9	-	-	89.6	82.4	-	-	-	-	
jun	-	104.4	91.6	-	-	90.1	82.0	-	-	-	-	
jul	-	111.0	94.3	-	-	85.9	83.5	-	-	-	-	
aug	-	108.5	94.9	-	-	91.3	83.0	-	-	-	-	
sep	-	113.2	93.2	-	-	93.8	82.8	-	-	-	-	
oct	-	112.9	97.1	-	-	93.3	82.6	-	-	-	-	
nov	-	115.8	93.5	-	-	89.7	87.2	-	-	-	-	
dec	-	112.5	97.5	-	-	79.2	89.2	-	-	-	-	
1979 jan	-	92.9	82.2	-	-	41.4	-	-	-	-	-	
feb	-	101.1	95.3	-	-	57.1	-	-	-	-	-	
mar	-	102.2	93.0	-	-	-	-	-	-	-	-	
Q36 - INDUSTRI SAMT BYGGE-OG ANLAEGS- VIRKSOMHED - NACE 1-5 - SAESDNKORRIGERET		INDUSTRY AND BUILDING - NACE 1-5 SEASONALLY ADJUSTED					INDUSTRIE E COSTRUZIONI - NACE 1-5 DESTAGIONALIZZATO					
		1975 = 100										
1975	-	100.0	100.0	100.0	-	100.0	-	100.0	-	100.0	-	
1976	-	105.8	106.5	111.6	-	105.7	-	101.9	-	109.3	-	
1977	-	109.2	107.5	-	-	105.8	-	105.7	-	-	-	
1978	-	111.7	107.9	-	-	106.1	-	109.6	-	-	-	
1978 I	-	108.9	107.1	-	-	102.0	-	107.0	-	-	-	
II	-	109.7	108.0	-	-	103.9	-	110.4	-	-	-	
III	-	112.9	107.3	-	-	105.6	-	111.3	-	-	-	
IV	-	114.5	108.8	-	-	109.7	-	109.8	-	-	-	
1979 I	-	111.6	109.3	-	-	-	-	-	-	-	-	
1978 jan	-	110.5	106.7	-	-	103.2	-	107.0	-	-	-	
feb	-	107.9	104.5	-	-	99.2	-	107.1	-	-	-	
mar	-	108.5	108.1	-	-	105.3	-	106.6	-	-	-	
apr	-	110.4	109.5	-	-	106.5	-	110.8	-	-	-	
mai	-	109.5	107.9	-	-	104.6	-	109.3	-	-	-	
jun	-	108.9	105.8	-	-	102.8	-	110.6	-	-	-	
jul	-	112.6	106.9	-	-	103.8	-	111.2	-	-	-	
aug	-	110.7	107.1	-	-	104.5	-	111.3	-	-	-	
sep	-	115.1	107.9	-	-	109.1	-	111.0	-	-	-	
oct	-	113.8	108.3	-	-	108.8	-	108.8	-	-	-	
nov	-	114.1	108.1	-	-	107.1	-	109.4	-	-	-	
dec	-	116.0	110.1	-	-	112.2	-	111.2	-	-	-	
1979 jan	-	109.9	107.2	-	-	98.4	-	105.1	-	-	-	
feb	-	112.1	110.8	-	-	103.3	-	110.8	-	-	-	
mar	-	113.0	109.9	-	-	-	-	-	-	-	-	

PRODUKTION EFTER KATEGORI

PRODUCTION BY CATEGORY

PRODUZIONE PER CATEGORIE

	EUR-9	B.R. DEUTSCHLAND	FRANCE	ITALIA	NEDERLAND	BELGIE BELGIE	LUXEMBOURG	UNITED KINGDOM	IRELAND	DANMARK	U.S.A.
<b>037 - MELLEMPRODUKTER SAESONKORRIGERET</b>											
					<b>INTERMEDIATE GOODS SEASONALLY ADJUSTED</b>						<b>BENI INTERMEDI DESTAGIONALIZZATO</b>
					<b>EUR9 = 100</b>						
<b>1975</b>	100.0	33.6	19.1	16.3	5.9	4.1	0.3	19.2	0.0	1.4	-
					<b>1975 = 100</b>						
<b>1975</b>	100.0	100.0	100.0	100.0	100.0	100.0	100.0	100.0	-	100.0	-
<b>1976</b>	110.0	110.2	109.3	112.6	111.4	109.8	107.4	107.2	-	115.3	-
<b>1977</b>	112.3	112.1	110.7	111.8	112.1	110.6	108.4	115.1	-	115.9	-
<b>1978</b>	115.8	115.9	113.0	113.7	112.7	114.2	108.3	121.1	-	119.5	-
<b>1978 I</b>	113.5	113.5	112.4	113.7	112.4	110.8	106.1	117.1	-	112.1	-
<b>II</b>	114.8	113.6	113.8	110.2	110.1	111.3	109.0	121.3	-	125.6	-
<b>III</b>	115.5	115.9	111.4	111.4	111.9	113.3	110.5	122.7	-	118.3	-
<b>IV</b>	118.5	118.6	114.4	117.5	114.3	120.3	109.2	123.2	-	119.4	-
<b>1979 I</b>	118.6	117.9	116.5	117.1			111.7	126.2	-	113.4	-
<b>1978 jan</b>	113.4	115.6	110.7	110.8	112.3	109.7	111.9	116.4	-	119.1	-
<b>feb</b>	113.1	113.4	111.4	112.1	114.1	110.3	106.8	117.4	-	110.1	-
<b>mar</b>	114.4	113.1	113.2	117.3	110.7	111.8	102.4	115.1	-	108.4	-
<b>apr</b>	116.3	115.7	115.9	110.5	112.5	113.5	109.5	122.4	-	125.8	-
<b>mai</b>	114.4	114.4	113.8	109.8	108.4	111.7	107.5	119.3	-	122.0	-
<b>jun</b>	114.0	112.8	111.3	110.4	110.6	108.7	105.9	121.6	-	127.0	-
<b>jul</b>	114.4	114.2	110.6	110.2	113.0	112.7	113.2	122.8	-	110.4	-
<b>aug</b>	115.1	115.5	111.1	110.1	110.0	111.1	112.6	122.1	-	127.2	-
<b>sep</b>	116.4	118.3	111.8	112.0	112.4	116.5	104.9	121.5	-	116.8	-
<b>oct</b>	117.2	118.6	113.6	115.1	112.9	119.2	109.0	120.9	-	120.8	-
<b>nov</b>	117.9	119.3	113.9	117.7	113.5	117.2	109.0	122.8	-	123.9	-
<b>dec</b>	119.2	118.7	115.7	117.4	116.7	125.5	108.9	125.9	-	115.1	-
<b>1979 jan</b>	116.7	116.1	115.8	116.5	117.2	115.1	106.6	119.9	-	111.7	-
<b>feb</b>	119.9	118.9	116.8	119.0	116.0	117.7	112.8	129.1	-	110.3	-
<b>mar</b>	120.2	119.0	116.8	116.1			114.3	130.3	-	116.6	-
<b>038 - INVESTERINGSGODER SAESONKORRIGERET</b>											
					<b>INVESTMENT GOODS SEASONALLY ADJUSTED</b>						<b>BENI FINALI D'INVESTIMENTO DESTAGIONALIZZATO</b>
					<b>EUR9 = 100</b>						
<b>1975</b>	100.0	35.7	18.5	14.3	4.6	3.2	0.1	21.5	0.0	2.1	-
					<b>1975 = 100</b>						
<b>1975</b>	100.0	100.0	100.0	100.0	100.0	100.0	100.0	100.0	-	100.0	-
<b>1976</b>	101.7	102.3	104.2	103.2	104.7	104.1	97.1	96.1	-	108.4	-
<b>1977</b>	104.6	105.1	107.7	107.8	106.2	104.9	94.5	97.8	-	111.6	-
<b>1978</b>	104.7	104.4	105.1	112.8	106.3	104.8	91.8	98.3	-	113.7	-
<b>1978 I</b>	104.0	103.6	103.2	110.1	103.7	104.9	92.8	99.1	-	106.8	-
<b>II</b>	103.2	100.1	106.2	110.6	104.8	106.6	90.3	98.3	-	111.3	-
<b>III</b>	104.9	106.3	102.3	109.7	106.2	104.3	91.5	99.9	-	113.5	-
<b>IV</b>	106.5	107.0	107.7	117.5	108.0	104.2	91.7	96.5	-	120.6	-
<b>1979 I</b>	103.6	102.8	99.9	114.0			92.0	97.5	-	114.0	-
<b>1978 jan</b>	104.1	106.2	103.9	107.7	103.0	101.6	95.4	99.3	-	111.8	-
<b>feb</b>	103.2	103.2	105.3	106.9	103.9	104.6	90.7	98.8	-	106.0	-
<b>mar</b>	103.3	101.6	100.9	113.1	105.6	107.3	91.8	99.0	-	102.7	-
<b>apr</b>	103.9	101.6	107.1	110.4	105.6	112.5	92.7	98.1	-	110.6	-
<b>mai</b>	103.6	101.0	106.9	112.9	102.9	103.7	88.9	97.9	-	112.6	-
<b>jun</b>	102.2	98.7	105.3	110.2	107.1	103.5	89.2	98.9	-	109.7	-
<b>jul</b>	104.1	106.0	100.0	106.5	107.8	110.4	93.6	100.2	-	104.4	-
<b>aug</b>	103.6	103.6	101.5	111.3	104.6	95.6	90.9	99.6	-	120.3	-
<b>sep</b>	106.5	108.8	105.2	109.5	105.9	106.8	89.7	99.9	-	113.5	-
<b>oct</b>	105.8	105.4	103.0	120.7	109.4	104.3	92.0	96.1	-	119.0	-
<b>nov</b>	105.3	104.1	107.5	115.9	107.4	100.7	88.0	95.6	-	121.7	-
<b>dec</b>	108.7	111.3	111.7	114.6	109.0	107.5	94.2	97.7	-	123.1	-
<b>1979 jan</b>	101.6	101.0	100.2	112.2	109.5	109.6	88.2	92.5	-	111.8	-
<b>feb</b>	103.8	102.8	97.9	115.4	108.1	110.8	94.0	99.5	-	112.2	-
<b>mar</b>	105.3	104.8	101.8	114.2			93.0	100.5	-	118.5	-
<b>039 - FORBRUGSGODER SAESONKORRIGERET</b>											
					<b>CONSUMPTION GOODS SEASONALLY ADJUSTED</b>						<b>BENI FINALI DI CONSUMO DESTAGIONALIZZATO</b>
					<b>EUR9 = 100</b>						
<b>1975</b>	100.0	31.8	20.9	15.9	5.6	4.2	0.1	18.5	0.0	3.0	-
					<b>1975 = 100</b>						
<b>1975</b>	100.0	100.0	100.0	100.0	100.0	100.0	100.0	100.0	-	100.0	-
<b>1976</b>	107.7	106.6	111.7	113.7	104.8	105.1	100.3	101.9	-	106.9	-
<b>1977</b>	110.6	111.0	115.6	113.0	109.5	105.1	97.5	104.6	-	106.3	-
<b>1978</b>	113.7	115.0	119.4	115.6	113.1	105.1	98.0	106.6	-	107.7	-
<b>1978 I</b>	111.3	113.3	115.4	112.0	110.2	101.9	96.3	105.7	-	103.7	-
<b>II</b>	112.3	112.3	117.4	114.1	111.8	103.7	94.9	107.6	-	109.2	-
<b>III</b>	113.9	115.8	118.4	115.0	113.2	104.5	95.8	108.2	-	107.9	-
<b>IV</b>	116.3	117.4	122.3	119.3	116.1	109.2	103.7	105.8	-	109.1	-
<b>1979 I</b>	115.5	115.8	122.1	121.8			99.2	104.6	-	109.1	-
<b>1978 jan</b>	110.9	114.2	114.4	109.5	109.0	101.2	100.7	105.1	-	106.3	-
<b>feb</b>	110.6	112.9	114.8	110.8	109.4	101.4	96.7	105.1	-	102.7	-
<b>mar</b>	112.5	113.4	118.5	113.5	112.3	103.2	91.8	106.0	-	102.7	-
<b>apr</b>	112.7	112.9	121.1	110.5	111.7	104.4	96.3	108.2	-	106.9	-
<b>mai</b>	112.7	113.7	119.1	112.8	110.0	104.4	96.6	106.5	-	110.2	-
<b>jun</b>	112.0	111.2	114.3	116.6	114.4	102.4	91.4	107.8	-	109.9	-
<b>jul</b>	114.2	117.4	118.1	114.6	116.4	103.1	90.0	106.6	-	106.7	-
<b>aug</b>	111.9	111.1	117.3	113.1	110.2	102.8	97.8	109.0	-	109.3	-
<b>sep</b>	114.6	118.6	119.8	113.2	112.7	107.1	98.7	108.3	-	107.8	-
<b>oct</b>	114.6	116.1	122.5	118.5	113.1	107.0	103.0	105.4	-	108.4	-
<b>nov</b>	115.0	115.9	123.7	118.1	115.0	105.0	104.5	105.5	-	110.7	-
<b>dec</b>	117.5	120.2	122.3	118.1	122.0	115.0	103.0	106.6	-	108.0	-
<b>1979 jan</b>	114.3	116.1	121.9	117.3	113.9	110.4	97.4	100.3	-	108.4	-
<b>feb</b>	116.0	115.7	122.5	123.2	113.0	111.4	102.3	105.3	-	106.1	-
<b>mar</b>	117.3	116.0	123.6	121.4			98.0	108.0	-	113.0	-

PRODUKTION EFTER BRANCHE

PRODUCTION BY BRANCH

PRODUZIONE PER BRANCA

	EUR-9	B.R. DEUTSCHLAND	FRANCE	ITALIA	NEDERLAND	BELGIE BELGIE	LUXEMBOURG	UNITED KINGDOM	IRELAND	DANMARK	U.S.A.	
O40 - ENERGI - NACE 11-16 SAESONKORRIGERET			ENERGY - NACE 11-16 SEASONALLY ADJUSTED					ENERGIA - NACE 11-16 DESTAGIONALIZZATO				
	EUR9 = 100											
1975	100.0	32.8	20.8	10.0	7.9	4.2	0.1	24.1	0.0	0.1	-	
	1975 = 100											
1975	100.0	100.0	100.0	100.0	100.0	100.0	100.0	100.0	-	100.0	-	
1976	109.3	108.0	109.1	110.2	109.7	107.2	107.3	111.0	-	104.9	-	
1977	115.5	108.8	110.7	110.1	108.8	109.0	97.4	134.2	-	107.5	-	
1978	122.7	115.4	111.8	114.8	-	111.6	104.0	151.1	-	104.8	-	
1978 I	121.0	114.8	114.6	114.1	113.5	108.7	104.5	145.8	-	97.2	-	
II	120.4	111.9	112.7	110.8	106.0	109.7	100.9	148.8	-	109.6	-	
III	123.0	115.0	108.8	112.1	111.2	109.0	112.2	155.4	-	105.2	-	
IV	125.0	117.9	111.9	119.4	-	116.8	97.6	157.3	-	105.4	-	
1979 I	-	124.8	-	123.6	-	-	114.5	-	-	97.6	-	
1978 jan	121.1	116.0	113.9	113.7	113.5	106.5	103.6	145.1	-	106.0	-	
feb	122.5	117.7	113.0	115.1	116.0	107.4	106.1	149.2	-	95.3	-	
mar	119.5	111.6	114.9	112.7	109.8	113.3	103.7	143.8	-	90.9	-	
apr	121.8	113.4	118.5	112.7	105.8	113.0	100.8	148.8	-	104.4	-	
mai	120.6	113.2	112.4	110.1	105.6	111.1	100.7	148.7	-	106.9	-	
jun	118.4	109.2	107.9	109.8	106.4	104.9	105.5	149.2	-	116.8	-	
jul	121.3	112.3	106.8	110.3	109.3	110.8	104.7	153.8	-	102.0	-	
aug	122.9	113.6	110.7	111.8	112.0	107.8	118.5	153.3	-	119.6	-	
sep	123.3	117.9	108.7	113.7	111.3	109.1	111.5	152.9	-	93.9	-	
oct	123.6	116.2	110.8	114.6	111.7	113.7	95.2	151.7	-	114.9	-	
nov	123.9	117.4	109.0	122.5	-	112.6	105.7	155.1	-	100.4	-	
dec	127.8	120.9	114.0	119.8	-	125.5	92.9	162.9	-	100.9	-	
1979 jan	-	125.8	122.3	123.2	-	114.8	111.0	-	-	96.5	-	
feb	-	124.6	121.2	122.4	-	115.0	118.2	-	-	104.6	-	
mar	-	125.5	-	125.3	-	-	114.2	-	-	87.6	-	
O41 - FREMSTILLING AF METALLER - NACE 22 SAESONKORRIGERET			PRODUCTION OF METALS - NACE 22 SEASONALLY ADJUSTED					METALLURGIA - NACE 22 DESTAGIONALIZZATO				
	EUR9 = 100											
1975	100.0	32.6	20.1	17.0	4.9	5.0	1.8	18.4	0.0	0.2	-	
	1975 = 100											
1975	100.0	100.0	100.0	100.0	100.0	100.0	100.0	100.0	-	100.0	-	
1976	109.2	108.5	110.3	110.7	110.8	112.5	103.2	107.1	-	121.0	-	
1977	106.0	104.1	109.1	110.3	106.7	108.8	102.0	101.4	-	125.2	-	
1978	110.4	110.1	113.4	113.8	115.0	119.4	111.6	100.5	-	137.8	-	
1978 I	107.1	107.7	112.5	111.1	102.9	116.2	109.2	93.8	-	139.0	-	
II	112.4	113.5	117.2	113.7	116.1	108.5	115.6	103.9	-	146.9	-	
III	110.3	113.0	111.3	109.9	120.0	120.4	113.5	100.3	-	136.7	-	
IV	112.2	109.0	113.2	117.8	121.3	129.6	113.9	102.2	-	130.4	-	
1979 I	-	113.5	115.5	114.2	-	-	110.5	-	-	130.6	-	
1978 jan	104.4	106.0	107.3	107.1	96.1	115.0	112.6	91.4	-	142.5	-	
feb	107.5	107.9	112.5	112.6	103.3	116.5	108.0	93.8	-	134.9	-	
mar	109.4	108.8	116.3	111.6	108.3	117.2	108.3	97.3	-	140.4	-	
apr	114.2	114.4	119.2	115.5	117.8	115.7	114.6	105.2	-	142.9	-	
mai	112.5	111.5	120.5	114.3	114.5	115.6	114.9	101.0	-	140.0	-	
jun	110.3	112.5	112.3	110.2	115.2	96.7	114.5	104.8	-	157.4	-	
jul	111.3	106.9	115.3	111.3	126.0	113.0	116.8	107.8	-	132.1	-	
aug	108.9	113.5	109.4	106.5	113.6	121.3	117.0	96.5	-	140.2	-	
sep	111.6	117.9	109.9	110.4	119.0	125.9	105.9	97.7	-	132.7	-	
oct	113.2	116.6	110.1	116.6	120.0	131.1	109.8	99.5	-	126.2	-	
nov	112.4	114.0	110.5	116.2	117.4	123.9	111.8	100.8	-	134.8	-	
dec	110.7	95.9	116.9	119.7	123.8	136.0	115.5	105.0	-	123.0	-	
1979 jan	104.4	104.3	113.8	113.0	-	121.5	106.8	80.1	-	128.6	-	
feb	114.0	114.8	117.0	114.8	-	127.5	113.3	101.7	-	125.6	-	
mar	-	118.4	114.6	115.1	-	-	115.9	-	-	130.8	-	
O42 - KEMISK INDUSTRI - NACE 25+26 SAESONKORRIGERET			CHEMICALS - NACE 25+26 SEASONALLY ADJUSTED					CHIMICA - NACE 25+26 DESTAGIONALIZZATO				
	EUR9 = 100											
1975	100.0	34.4	16.5	15.7	9.5	4.3	0.1	17.6	0.5	1.4	-	
	1975 = 100											
1975	100.0	100.0	100.0	100.0	100.0	100.0	100.0	100.0	100.0	-	-	
1976	114.3	115.7	113.9	113.3	117.4	110.4	98.2	111.8	130.0	-	-	
1977	116.0	115.2	118.3	112.7	118.9	119.0	89.2	114.8	155.1	-	-	
1978	121.5	121.0	123.7	122.8	123.7	123.1	88.3	116.4	-	-	-	
1978 I	118.8	118.6	121.7	117.3	121.4	119.5	82.9	113.6	170.9	-	-	
II	121.0	118.1	124.5	124.3	120.8	121.3	83.8	116.6	196.1	-	-	
III	122.1	120.9	122.3	122.3	124.8	121.1	89.8	116.5	201.6	-	-	
IV	125.7	126.2	127.7	126.4	127.2	130.9	94.2	118.7	-	-	-	
1979 I	-	122.9	-	128.5	-	-	84.1	-	-	-	-	
1978 jan	117.4	117.9	120.9	110.1	119.4	119.3	87.1	112.2	174.2	-	-	
feb	118.8	119.0	121.2	115.9	123.5	117.9	82.5	112.3	172.9	-	-	
mar	120.2	119.8	122.8	121.7	120.0	120.4	79.9	115.6	175.3	-	-	
apr	121.1	118.5	125.2	125.4	122.9	113.9	80.2	115.8	193.7	-	-	
mai	119.9	120.0	123.5	119.5	117.1	123.1	85.0	115.8	190.9	-	-	
jun	122.0	119.0	124.3	126.9	124.7	124.5	84.5	118.5	202.3	-	-	
jul	121.7	121.7	121.8	126.2	126.8	120.1	94.8	115.8	211.8	-	-	
aug	119.9	121.6	118.8	117.7	124.6	116.9	87.3	117.4	177.9	-	-	
sep	121.7	122.3	124.3	120.3	123.9	125.3	87.5	116.8	214.1	-	-	
oct	123.9	123.4	126.9	123.3	127.9	124.3	95.2	118.0	218.7	-	-	
nov	124.5	126.0	127.7	123.9	125.0	124.8	88.8	120.4	-	-	-	
dec	127.0	127.4	127.7	130.9	127.2	142.4	99.4	117.0	-	-	-	
1979 jan	119.8	122.2	128.4	123.0	120.9	140.0	84.5	100.2	-	-	-	
feb	124.6	124.9	123.4	132.0	125.5	129.4	94.9	117.4	-	-	-	
mar	-	123.8	-	128.3	-	-	74.5	-	-	-	-	

PRODUKTION EFTER BRANCHE

PRODUCTION BY BRANCH

PRODUZIONE PER BRANCA

	EUR-9	B.R. DEUTSCHLAND	FRANCE	ITALIA	NEDERLAND	BELGIE BELGIE	LUXEMBOURG	UNITED KINGDOM	IRELAND	DANMARK	U.S.A.
Q43 - METALFORBEJDNING - NACE 31-36 SAESONKORRIGERET			ENGINEERING - NACE 31-36 SEASONALLY ADJUSTED				TRASFORMAZIONE DEI METALLI - NACE 31-36 DESTAGIONALIZZATO				
					EUR9 = 100						
1975	100.0	35.0	20.7	14.3	4.5	3.2	0.1	20.1	0.3	1.9	-
					1975 = 100						
1975	100.0	100.0	100.0	100.0	100.0	100.0	100.0	100.0	100.0	100.0	-
1976	105.2	106.5	109.3	106.7	103.9	106.3	106.8	97.1	113.5	108.9	-
1977	107.2	112.2	105.0	109.5	104.2	109.2	110.6	98.8	124.5	111.4	-
1978	110.8	112.9	118.7	113.3	103.6	109.3	111.0	98.9	-	113.2	-
1978 I	108.3	111.8	108.0	112.5	102.3	107.3	109.0	99.8	12 732.9	107.0	-
II	109.4	108.3	116.7	114.1	103.3	110.2	106.8	99.5	13 024.3	111.5	-
III	113.8	114.0	131.9	108.7	103.6	108.4	114.3	100.8	13 130.6	113.2	-
IV	111.6	116.1	117.0	115.9	104.6	110.7	113.5	95.7	-	118.6	-
1979 I		113.2		113.2			112.7			111.7	-
1978 jan	108.3	115.3	105.9	110.7	101.0	105.5	110.0	99.8	130.9	111.4	-
feb	107.6	112.2	108.6	109.2	102.5	107.8	107.3	99.4	123.3	105.6	-
mar	108.0	109.4	109.8	112.0	103.0	108.7	109.4	99.8	127.8	103.8	-
apr	110.9	109.0	118.9	117.9	104.3	115.2	110.4	100.3	129.1	111.6	-
mai	109.1	109.0	118.0	112.5	100.1	107.9	102.3	98.6	128.2	111.3	-
jun	108.3	108.3	113.3	111.4	105.0	107.7	107.7	99.7	133.4	111.0	-
jul	113.2	115.1	127.7	106.6	105.9	112.4	116.1	100.6	134.3	105.7	-
aug	110.6	109.3	125.6	109.0	102.5	100.0	111.4	101.3	125.1	119.5	-
sep	116.8	117.0	140.9	107.5	102.7	112.5	114.6	100.4	134.5	112.2	-
oct	111.3	114.3	116.3	117.2	104.7	110.5	116.1	95.7	131.3	118.4	-
nov	110.2	113.6	117.8	113.4	104.3	107.5	107.9	94.0	-	119.5	-
dec	113.4	119.9	118.4	112.4	105.0	114.4	116.0	97.4	-	119.4	-
1979 jan		112.5		111.1		113.9		109.5	91.8	110.5	-
feb		112.7		113.7		111.5		115.2	99.1	109.7	-
mar		114.6		111.0			113.4			116.0	-
Q44 - ELEKTROINDUSTRI - NACE 34 SAESONKORRIGERET			ELECTRICAL ENGINEERING - NACE 34 SEASONALLY ADJUSTED				COSTRUZIONI ELETTRICHE - NACE 34 DESTAGIONALIZZATO				
					EUR9 = 100						
1975	100.0	35.9	18.5	14.2	7.1	3.9	0.0	18.2	0.0	2.1	-
					1975 = 100						
1975	100.0	100.0	100.0	100.0	100.0	100.0	-	100.0	-	100.0	-
1976	106.7	108.5	109.7	107.8	106.5	109.6	-	98.0	-	113.1	-
1977	111.2	116.4	113.2	111.0	107.3	107.2	-	100.9	-	117.5	-
1978	113.3	117.5	115.9	113.2	111.0	109.5	-	103.3	-	120.8	-
1978 I	111.7	116.8	111.7	115.1	106.6	102.2	-	103.8	-	113.2	-
II	113.3	114.8	115.4	114.4	110.9	115.1	-	104.0	-	122.2	-
III	113.4	118.4	113.6	111.6	114.5	106.8	-	104.1	-	121.2	-
IV	114.3	119.0	120.2	111.4	111.5	111.7	-	101.8	-	125.5	-
1979 I		114.0		112.8			-	-	-	119.6	-
1978 jan	111.3	119.0	110.3	114.7	102.8	99.1	-	103.0	-	117.4	-
feb	111.4	116.7	113.3	113.5	105.7	103.0	-	104.5	-	114.0	-
mar	111.3	115.5	112.0	116.3	108.7	108.5	-	103.4	-	109.3	-
apr	113.5	117.7	115.6	111.7	109.8	116.2	-	104.1	-	119.9	-
mai	112.4	113.9	116.5	115.1	105.3	113.1	-	104.4	-	122.7	-
jun	113.0	114.8	113.9	116.4	116.3	115.1	-	103.0	-	123.2	-
jul	115.9	124.4	112.8	112.2	117.9	114.3	-	105.0	-	113.4	-
aug	110.0	113.2	110.9	110.6	112.7	94.2	-	103.0	-	127.1	-
sep	113.4	117.4	115.0	111.1	112.7	111.9	-	104.1	-	121.3	-
oct	115.3	119.5	118.6	115.4	113.5	113.4	-	102.5	-	123.2	-
nov	113.8	116.5	119.7	112.8	113.5	110.1	-	101.2	-	125.5	-
dec	114.6	120.6	121.2	106.7	107.9	112.0	-	101.5	-	124.3	-
1979 jan	112.0	116.0	116.6	109.5	117.6	116.9	-	97.0	-	118.2	-
feb	112.9	114.5	111.7	115.2	117.0	119.7	-	104.1	-	122.1	-
mar		111.9		113.2			-	-	-	118.8	-
Q45 - TRANSPORTMIDDELINDUSTRI - NACE 35 + 36 SAESONKORRIGERET			TRANSPORT EQUIPMENT - NACE 35 + 36 SEASONALLY ADJUSTED				MEZZI DI TRASPORTO - NACE 35 + 36 DESTAGIONALIZZATO				
					EUR9 = 100						
1975	100.0	29.6	23.5	14.6	3.1	2.8	0.0	25.3	0.0	1.1	-
					1975 = 100						
1975	100.0	100.0	100.0	100.0	100.0	100.0	-	100.0	-	100.0	-
1976	106.8	109.7	116.0	106.8	100.5	110.5	-	95.8	-	94.0	-
1977	110.6	116.1	118.6	109.5	98.8	121.5	-	98.4	-	92.1	-
1978	109.9	116.6	113.7	116.1	91.6	121.8	-	96.7	-	88.3	-
1978 I	111.0	115.3	113.0	119.7	93.4	116.2	-	100.8	-	86.4	-
II	109.1	110.6	115.1	117.6	90.1	118.4	-	99.7	-	88.9	-
III	109.6	117.5	112.2	108.5	89.0	123.0	-	99.3	-	88.5	-
IV	109.5	120.4	112.1	119.1	92.2	127.8	-	88.6	-	89.2	-
1979 I		122.5		116.2			-	-	-	84.2	-
1978 jan	112.5	122.0	112.6	118.6	95.7	115.1	-	101.0	-	90.1	-
feb	111.0	117.5	113.4	117.4	95.3	115.6	-	99.2	-	83.9	-
mar	110.6	109.6	115.5	122.6	89.4	118.9	-	102.3	-	84.9	-
apr	109.3	106.6	118.4	116.4	94.9	127.4	-	100.0	-	86.1	-
mai	109.6	112.4	115.1	115.3	88.8	115.4	-	99.9	-	88.1	-
jun	109.2	113.7	110.3	118.0	88.3	114.1	-	99.6	-	92.3	-
jul	109.9	123.3	105.7	109.6	90.4	124.1	-	98.7	-	87.3	-
aug	107.0	107.8	113.9	103.8	87.6	119.2	-	102.5	-	95.1	-
sep	110.4	120.7	115.5	108.7	89.5	125.2	-	97.3	-	84.5	-
oct	107.9	118.0	110.8	120.1	88.5	126.8	-	88.3	-	87.6	-
nov	107.4	118.9	113.4	117.5	86.4	123.2	-	84.2	-	87.6	-
dec	111.8	123.5	113.7	117.3	100.7	133.6	-	93.5	-	92.1	-
1979 jan	108.9	122.0	108.5	116.9	93.1	126.2	-	91.5	-	87.3	-
feb	112.4	120.1	114.3	117.5		126.7	-	99.0	-	82.0	-
mar		125.0		113.9			-	-	-	84.0	-



## BRANCHER I VANSKELIGHEDER

## BRANCHES IN DIFFICULTIES

## SETTORI IN DIFFICOLTA

	EUR-9	B.R. DEUTSCHLAND	FRANCE	ITALIA	NEDERLAND	BELGIE BELGIE	LUXEMBOURG	UNITED KINGDOM	IRELAND	DANMARK	U.S.A.	
<b>046 - FREMSTILLING AF JERN OG STAAL</b> NACE 221+222 - SAESONKORRIGERET						<b>IRON AND STEEL - NACE 221+222</b> SEASONALLY ADJUSTED						<b>SIDERURGIA - NACE 221+222</b> DESTAGIONALIZZATO
	<b>1975 = 100</b>											
<b>1975</b>	100.0	100.0	100.0	100.0	100.0	100.0	100.0	100.0	100.0	100.0	100.0	
<b>1976</b>	108.0	104.4	110.7	111.0	107.3	106.2	100.9	111.9	102.4	131.9	-	
<b>1977</b>	104.6	98.8	108.0	112.4	107.1	104.1	97.7	105.2	63.0	130.8	-	
<b>1978</b>	111.0	106.4	114.2	117.9	118.4	116.8	107.3	105.1	107.4	158.7	-	
<b>1977 IV</b>	101.9	99.6	102.5	109.1	100.1	103.6	97.1	97.7	102.0	132.2	-	
<b>1978 I</b>	107.0	103.4	111.6	115.8	106.2	112.7	104.8	100.2	112.5	137.6	-	
<b>II</b>	114.3	113.2	118.8	120.6	119.1	106.1	112.5	108.8	129.4	169.4	-	
<b>III</b>	111.0	110.4	113.4	112.7	122.8	118.4	109.5	101.4	102.6	162.9	-	
<b>IV</b>	112.6	102.0	114.4	121.1	125.7	128.9	108.5	107.7	91.9	161.7	-	
<b>1977 dec</b>	101.8	104.8	95.7	109.0	95.2	108.7	103.3	92.4	117.6	135.3	-	
<b>1978 jan</b>	104.9	104.1	105.2	114.9	100.7	113.0	107.1	89.0	107.9	140.4	-	
<b>feb</b>	108.0	104.4	112.2	115.3	106.2	112.0	106.8	99.4	92.8	151.1	-	
<b>mar</b>	110.4	102.8	115.6	116.3	111.5	113.7	105.8	110.5	135.6	123.4	-	
<b>apr</b>	116.1	113.4	122.2	120.3	115.3	115.8	107.5	109.5	137.0	174.8	-	
<b>mai</b>	113.5	106.8	119.3	121.5	119.9	111.5	113.0	109.7	135.5	170.5	-	
<b>jun</b>	113.1	113.3	115.1	119.5	121.5	94.0	115.5	105.6	112.5	160.6	-	
<b>jul</b>	110.2	102.6	115.9	117.4	121.6	107.1	109.4	109.2	64.4	147.2	-	
<b>aug</b>	111.4	112.9	115.0	104.9	128.1	123.3	116.4	98.0	114.3	172.0	-	
<b>sep</b>	112.3	115.8	110.8	115.5	120.6	124.6	100.5	98.7	127.5	161.2	-	
<b>oct</b>	115.2	114.8	110.8	120.6	122.9	132.6	103.3	102.8	89.7	172.8	-	
<b>nov</b>	117.1	110.9	112.8	126.3	124.7	126.9	110.4	115.5	103.5	164.9	-	
<b>dec</b>	105.0	81.9	117.7	115.5	128.6	128.9	108.0	105.5	83.9	149.0	-	
<b>1979 jan</b>	107.5	98.4	117.6	120.5	120.7	118.1	106.9	92.7	91.2	151.3	-	
<b>feb</b>	115.3	111.6	117.0	121.5	117.1	125.4	109.2	109.0	105.6	155.2	-	
<b>047 - FREMSTILLING AF KEMOFIBRE - NACE 26</b> SAESONKORRIGERET						<b>MAN-MADE FIBRES - NACE 26</b> SEASONALLY ADJUSTED						<b>FIBRE CHIMICHE - NACE 26</b> DESTAGIONALIZZATO
	<b>EUR9 = 100</b>											
<b>1975</b>	100.0	31.3	17.3	16.3	10.1	4.5	0.0	18.3	0.5	1.6	-	
	<b>1975 = 100</b>											
<b>1975</b>	100.0	100.0	100.0	100.0	-	-	-	100.0	-	-	-	
<b>1976</b>	122.9	125.2	119.9	127.2	-	-	-	109.6	-	-	-	
<b>1977</b>	113.2	114.8	116.3	118.5	-	-	-	97.7	-	-	-	
<b>1978</b>	117.5	119.0	120.0	120.6	-	-	-	104.9	-	-	-	
<b>1978 I</b>	118.9	121.2	123.3	122.1	-	-	-	100.7	-	-	-	
<b>II</b>	116.2	118.3	120.5	116.2	-	-	-	102.2	-	-	-	
<b>III</b>	114.5	116.8	113.3	114.5	-	-	-	104.4	-	-	-	
<b>IV</b>	124.2	126.7	121.6	126.8	-	-	-	111.9	-	-	-	
<b>1979 I</b>	-	120.3	-	124.9	-	-	-	-	-	-	-	
<b>1978 jan</b>	120.0	124.2	126.3	119.3	-	-	-	93.8	-	-	-	
<b>feb</b>	118.1	118.6	124.7	129.8	-	-	-	99.3	-	-	-	
<b>mar</b>	118.9	121.2	119.5	116.7	-	-	-	107.7	-	-	-	
<b>apr</b>	114.3	116.1	124.8	116.7	-	-	-	94.3	-	-	-	
<b>mai</b>	119.1	120.4	124.7	116.5	-	-	-	110.5	-	-	-	
<b>jun</b>	116.1	119.3	116.3	115.2	-	-	-	100.8	-	-	-	
<b>jul</b>	108.1	109.4	102.5	114.3	-	-	-	97.9	-	-	-	
<b>aug</b>	115.4	117.0	113.2	108.9	-	-	-	110.6	-	-	-	
<b>sep</b>	118.3	120.4	121.3	120.0	-	-	-	102.0	-	-	-	
<b>oct</b>	122.8	125.0	121.4	123.7	-	-	-	109.6	-	-	-	
<b>nov</b>	127.1	130.5	116.8	129.9	-	-	-	114.1	-	-	-	
<b>dec</b>	121.9	123.4	127.0	125.0	-	-	-	106.5	-	-	-	
<b>1979 jan</b>	119.3	123.0	111.3	124.7	-	-	-	101.6	-	-	-	
<b>feb</b>	117.4	119.6	118.7	124.9	-	-	-	98.5	-	-	-	
<b>mar</b>	-	120.2	-	126.1	-	-	-	-	-	-	-	
<b>048 - TEKSTILINDUSTRI - NACE 43</b> SAESONKORRIGERET						<b>TEXTILES - NACE 43</b> SEASONALLY ADJUSTED						<b>INDUSTRIE TESSILI - NACE 43</b> DESTAGIONALIZZATO
	<b>EUR9 = 100</b>											
<b>1975</b>	100.0	22.4	21.1	27.9	3.4	4.8	0.0	17.4	1.0	2.1	-	
	<b>1975 = 100</b>											
<b>1975</b>	100.0	100.0	100.0	100.0	100.0	100.0	-	100.0	100.0	100.0	-	
<b>1976</b>	109.7	108.2	107.5	117.1	99.7	111.1	-	102.9	119.0	113.3	-	
<b>1977</b>	106.6	106.6	105.6	112.3	93.5	97.9	-	102.5	129.6	102.7	-	
<b>1978</b>	103.6	105.6	102.6	107.1	88.1	94.1	-	99.8	-	103.9	-	
<b>1978 I</b>	100.3	104.7	99.7	98.5	89.3	89.3	-	99.4	-	100.6	-	
<b>II</b>	100.4	103.0	100.7	100.3	87.5	89.3	-	98.9	-	102.3	-	
<b>III</b>	104.2	106.0	101.0	108.6	87.4	94.5	-	101.5	-	107.9	-	
<b>IV</b>	106.2	106.5	105.5	114.8	85.9	99.3	-	98.3	-	105.7	-	
<b>1979 I</b>	-	104.3	102.6	118.3	-	-	-	-	-	106.0	-	
<b>1978 jan</b>	101.6	106.3	100.4	99.0	92.8	91.7	-	101.2	145.0	100.6	-	
<b>feb</b>	99.7	104.4	99.0	97.6	87.4	88.4	-	100.9	142.2	97.6	-	
<b>mar</b>	99.6	105.6	101.0	98.3	87.6	87.7	-	95.1	139.6	99.5	-	
<b>apr</b>	100.1	106.5	103.0	92.0	86.4	89.2	-	104.2	149.9	99.1	-	
<b>mai</b>	99.1	101.3	100.7	98.4	85.6	87.2	-	96.1	152.0	106.2	-	
<b>jun</b>	100.9	101.5	98.3	107.1	89.2	91.0	-	97.2	153.7	101.1	-	
<b>jul</b>	102.4	100.7	103.2	106.5	101.1	91.4	-	100.8	142.1	101.9	-	
<b>aug</b>	104.1	106.8	98.3	106.9	79.9	93.2	-	101.8	152.5	110.4	-	
<b>sep</b>	104.5	108.6	99.0	105.9	87.6	95.9	-	101.4	150.6	107.7	-	
<b>oct</b>	105.8	106.8	102.1	111.8	84.7	95.8	-	98.3	153.6	107.1	-	
<b>nov</b>	105.4	106.7	105.3	112.8	85.7	94.2	-	97.5	-	106.7	-	
<b>dec</b>	106.3	106.3	107.5	112.6	84.8	106.1	-	99.0	-	103.3	-	
<b>1979 jan</b>	104.1	103.7	100.0	112.4	-	103.6	-	94.0	-	106.1	-	
<b>feb</b>	107.2	104.6	103.0	119.6	-	104.4	-	98.0	-	101.8	-	
<b>mar</b>	-	105.2	103.3	118.1	-	-	-	-	-	110.0	-	

## BRANCHER I VANSKELIGHEDER

## BRANCHES IN DIFFICULTIES

## SETTORI IN DIFFICOLTA

	EUR-9	B.R. DEUTSCHLAND	FRANCE	ITALIA	NEDERLAND	BELGIQUE BELGIE	LUXEMBOURG	UNITED KINGDOM	IRELAND	DANMARK	U.S.A.	
049 - BEKLAEDNINGINDUSTRI NACE 453 + 454 + 456 - SAESONKORRIGERET			CLOTHING - NACE 453 + 454 + 456 SEASONALLY ADJUSTED					VESTIARIO - NACE 453 + 454 + 456 DESTAGIONALIZZATO				
EUR9 = 100												
1975	100.0	31.9	0.0	28.5	3.3	5.4	0.1	27.4	0.0	3.4	-	
1975 = 100												
1975	100.0	100.0	-	100.0	100.0	100.0	100.0	100.0	-	100.0	-	
1976	105.2	98.5	-	123.0	88.7	96.6	92.4	96.9	-	116.3	-	
1977	103.5	95.9	-	119.2	77.1	89.8	79.7	101.7	-	104.6	-	
1978	99.1	92.8	-	105.1	75.0	91.7	69.7	104.5	-	99.7	-	
1978 I	96.5	93.2	-	100.8	73.1	89.5	58.2	101.0	-	95.4	-	
II	95.2	90.1	-	98.1	74.1	87.2	73.0	103.0	-	96.0	-	
III	100.4	92.2	-	106.0	75.4	96.4	68.9	107.3	-	101.2	-	
IV	101.7	94.6	-	108.8	76.4	93.4	75.2	107.1	-	105.5	-	
1979 I		92.7	-	114.6			76.9		-	94.6	-	
1978 jan	97.5	95.3	-	100.4	70.8	91.9	60.1	100.1	-	95.9	-	
feb	97.6	92.1	-	104.6	72.2	88.9	54.5	101.7	-	87.5	-	
mar	94.7	91.8	-	96.0	71.6	86.6	58.7	101.0	-	90.2	-	
apr	95.0	93.5	-	90.0	76.9	85.4	80.1	105.8	-	92.7	-	
mai	92.1	83.4	-	96.8	69.6	86.1	75.4	101.5	-	89.1	-	
jun	98.1	92.8	-	105.6	72.8	89.0	61.6	102.1	-	89.8	-	
jul	102.8	96.2	-	106.2	92.0	91.1	71.2	110.1	-	108.5	-	
aug	98.2	88.4	-	106.5	64.4	91.0	67.9	104.6	-	97.9	-	
sep	99.4	92.2	-	102.0	74.0	100.9	66.7	106.6	-	97.3	-	
oct	99.3	91.6	-	107.1	69.9	90.1	67.7	103.8	-	100.9	-	
nov	101.1	93.0	-	106.8	77.1	84.4	76.4	109.4	-	108.9	-	
dec	103.9	98.6	-	107.7	82.0	103.4	79.1	107.9	-	108.1	-	
1979 jan	101.3	93.3	-	110.5	76.6	99.6	76.8	102.3	-	105.7	-	
feb	102.4	94.2	-	110.2	76.0	100.0	79.5	107.1	-	90.6	-	
mar		90.9	-	116.9			77.7		-	90.9	-	
050 - FODTØEJSINDUSTRI - NACE 451 + 452 SAESONKORRIGERET			FOOTWEAR - NACE 451 + 452 SEASONALLY ADJUSTED					CALZATURE - NACE 451 + 452 DESTAGIONALIZZATO				
EUR9 = 100												
1975	100.0	19.2	21.9	33.2	2.0	1.2	0.0	20.6	0.0	1.9	-	
1975 = 100												
1975	100.0	100.0	100.0	100.0	100.0	100.0	-	100.0	-	100.0	-	
1976	100.2	100.7	95.4	104.4	97.1	79.3	-	98.8	-	110.8	-	
1977	101.1	100.1	96.2	104.8	95.5	63.8	-	104.1	-	100.9	-	
1978	97.6	96.3	90.7	100.7	104.7	55.8	-	102.7	-	98.3	-	
1978 I	94.9	96.6	88.7	94.9	99.2	53.6	-	101.4	-	90.0	-	
II	96.3	94.4	90.2	98.3	101.3	57.2	-	103.2	-	102.4	-	
III	97.8	97.1	87.9	101.3	101.4	55.1	-	104.2	-	98.1	-	
IV	99.7	95.9	93.7	105.0	115.8	57.1	-	102.9	-	101.3	-	
1979 I		93.5	89.9	104.3			-		-	105.4	-	
1978 jan	95.7	98.6	87.6	99.9	96.5	53.8	-	100.7	-	87.8	-	
feb	93.2	94.3	89.1	91.6	95.7	56.3	-	101.5	-	91.1	-	
mar	95.3	97.0	89.7	94.1	105.0	51.0	-	102.6	-	90.7	-	
apr	95.8	98.3	92.2	90.7	110.6	54.6	-	105.3	-	101.1	-	
mai	93.3	82.8	90.3	98.1	95.7	60.1	-	99.5	-	102.8	-	
jun	99.6	102.4	88.4	103.3	99.8	54.7	-	104.3	-	101.7	-	
jul	97.2	96.9	88.5	101.0	104.1	51.2	-	102.2	-	86.0	-	
aug	99.2	98.2	89.7	99.8	98.1	52.5	-	108.6	-	109.9	-	
sep	96.7	96.7	88.7	99.2	102.2	52.6	-	101.3	-	97.6	-	
oct	99.4	96.5	90.8	103.8	99.4	60.8	-	104.8	-	98.3	-	
nov	100.0	93.3	93.7	106.1	140.6	51.3	-	101.5	-	101.8	-	
dec	98.4	97.1	95.9	99.1	103.4	57.8	-	102.4	-	103.3	-	
1979 jan	91.7	92.8	86.5	92.4	93.6	42.5	-	95.4	-	103.8	-	
feb	98.4	93.4	90.9	103.4	100.5	50.5	-	102.0	-	103.0	-	
mar		94.2	91.8	110.2			-		-	109.7	-	
051 - PAPIR-OG PAPIRVAREINDUSTRI NACE 471 + 472 - SAESONKORRIGERET			PAPER AND PAPERBOARD - NACE 471 + 472 SEASONALLY ADJUSTED					CARTA E CARTONE - NACE 471 + 472 DESTAGIONALIZZATO				
EUR9 = 100												
1975	100.0	40.7	14.8	12.3	5.9	4.4	0.0	19.9	0.0	2.1	-	
1975 = 100												
1975	100.0	100.0	100.0	100.0	100.0	100.0	-	100.0	-	100.0	-	
1976	111.1	112.2	109.3	119.9	113.0	109.5	-	104.9	-	109.0	-	
1977	113.6	116.7	112.8	115.3	112.8	107.3	-	108.6	-	110.7	-	
1978	118.2	121.4	117.8	124.3	116.3	111.3	-	110.7	-	115.2	-	
1978 I	114.8	117.0	113.5	119.2	112.2	105.3	-	87.4	-	105.8	-	
II	118.3	120.3	119.3	123.6	115.4	110.0	-	90.4	-	115.8	-	
III	118.6	123.0	117.4	123.8	115.5	108.3	-	90.7	-	115.2	-	
IV	121.0	123.3	121.0	130.4	120.0	118.9	-	90.0	-	123.1	-	
1979 I				132.5			-		-	120.7	-	
1978 jan	113.9	118.4	108.8	117.4	110.9	102.4	-	107.8	-	108.3	-	
feb	114.5	115.7	111.3	120.4	112.7	107.1	-	108.5	-	106.7	-	
mar	114.0	116.4	113.4	118.7	116.2	105.8	-	105.3	-	101.9	-	
apr	120.4	121.2	124.2	125.1	121.3	109.7	-	114.0	-	112.6	-	
mai	116.3	120.8	114.1	123.4	109.8	105.5	-	107.7	-	118.8	-	
jun	117.5	118.0	118.9	122.7	119.0	113.3	-	113.4	-	114.9	-	
jul	119.3	123.8	118.7	129.3	114.3	110.8	-	111.3	-	111.3	-	
aug	116.5	120.8	115.2	116.1	114.4	109.4	-	112.4	-	118.0	-	
sep	119.6	124.8	117.4	122.8	118.8	104.6	-	113.1	-	113.9	-	
oct	120.6	123.4	120.6	130.0	116.7	117.9	-	110.7	-	121.3	-	
nov	120.5	122.9	119.1	128.7	118.2	115.8	-	111.5	-	125.5	-	
dec	123.4	127.5	122.8	129.6	123.6	121.8	-	112.3	-	120.9	-	
1979 jan	115.5	120.8	117.5	128.5	112.5	110.5	-	97.1	-	116.5	-	
feb	120.6	120.9	117.9	133.6	116.5	118.3	-	113.5	-	116.6	-	
mar				133.9			-		-	126.7	-	

INDUSTRIENS FORVENTNINGER

OPINIONS IN INDUSTRY

OPINIONI NELL'INDUSTRIA

	EUR-9	B.R. DEUTSCHLAND	FRANCE	ITALIA	NEDERLAND	BELGIE BELGIE	LUXEMBOURG	UNITED KINGDOM	IRELAND	DANMARK	U.S.A.	
Q52 - PRODUKTIONSFORVENTNINGER HELE INDUSTRIEN - NACE 2-4			PRODUCTION EXPECTATIONS ALL INDUSTRY - NACE 2-4					PROSPETTIVE DI PRODUZIONE TOTALE INDUSTRIE - NACE 2-4				
%, SALDO			%, BALANCE					%, SALDO				
1975	-13.0	-10.3	-10.8	-19.4	-9.6	-36.3	-	-	-2.9	-	-	
1976	+10.1	+4.7	+12.4	+3.4	+0.8	-15.7	-	+31.7	+19.5	-	-	
1977	-2.5	-7.7	+5.3	-15.0	+1.2	-27.4	-	+24.8	+28.6	-	-	
1978	+5.0	-0.1	+6.9	+2.9	+3.1	-17.0	-	+19.0	+27.4	-	-	
1978 I	+5.3	+0.0	+11.0	+1.3	+0.7	-15.3	-	+17.3	+34.0	-	-	
II	+1.3	-5.3	+7.3	-5.0	+0.0	-23.0	-	+16.0	+21.0	-	-	
III	+6.0	+2.7	+3.7	+7.7	+4.3	-15.7	-	+21.7	+23.7	-	-	
IV	+7.3	+2.3	+5.7	+7.7	+7.3	-14.0	-	+21.0	+31.0	-	-	
1979 I		+9.7	+12.7	+16.7	+13.3	-1.7	-	+23.0	-	-	-	
1978 jan	+3.0	+0.0	+2.0	-6.0	-1.0	-11.0	-	+24.0	+48.0	-	-	
feb	+7.0	+3.0	+10.0	+7.0	+0.0	-16.0	-	+15.0	+32.0	-	-	
mar	+6.0	-3.0	+21.0	+3.0	+3.0	-19.0	-	+13.0	+22.0	-	-	
apr	+3.0	-3.0	+12.0	-2.0	-5.0	-20.0	-	+17.0	+24.0	-	-	
mai	+1.0	-8.0	+10.0	-4.0	+3.0	-25.0	-	+12.0	+21.0	-	-	
jun	+0.0	-5.0	+0.0	-9.0	+2.0	-24.0	-	+19.0	+18.0	-	-	
jul	+6.0	+5.0	+2.0	+0.0	+7.0	-16.0	-	+19.0	+28.0	-	-	
aug	+6.0	+1.0	+5.0	+11.0	+4.0	-17.0	-	+23.0	+16.0	-	-	
sep	+6.0	+2.0	+4.0	+12.0	+2.0	-14.0	-	+23.0	+27.0	-	-	
oct	+4.0	-5.0	+6.0	+6.0	+3.0	-15.0	-	+21.0	+25.0	-	-	
nov	+8.0	+2.0	+5.0	+6.0	+3.0	-13.0	-	+31.0	+36.0	-	-	
dec	+10.0	+10.0	+6.0	+11.0	+16.0	-14.0	-	+11.0	+32.0	-	-	
1979 jan	+13.0	+9.0	+9.0	+21.0	+18.0	-1.0	-	+19.0	+35.0	-	-	
feb	+16.0	+12.0	+14.0	+20.0	+12.0	-4.0	-	+26.0	-	-	-	
mar		+8.0	+15.0	+9.0	+10.0	+0.0	-	+24.0	-	-	-	
Q53 - ORDREBEHOLDNING HELE INDUSTRIEN - NACE 2-4			ORDER BOOKS ALL INDUSTRY - NACE 2-4					ORDINATIVI INDUSTRIALI TOTALE INDUSTRIE - NACE 2-4				
%, SALDO			%, BALANCE					%, SALDO				
1975	-58.3	-60.3	-51.9	-67.8	-42.6	-60.7	-	-	-56.0	-	-	
1976	-29.1	-34.2	-20.3	-24.6	-31.4	-41.0	-	-	-22.2	-	-	
1977	-40.5	-41.9	-38.3	-46.2	-29.4	-54.1	-	-	-13.3	-	-	
1978	-32.1	-38.7	-27.9	-34.3	-22.8	-48.2	-	-	-3.3	-	-	
1978 I	-38.7	-43.0	-36.0	-51.3	-26.3	-53.3	-	-	-3.7	-	-	
II	-34.0	-39.3	-26.3	-38.7	-24.0	-48.3	-	-	-5.7	-	-	
III	-31.0	-38.0	-27.0	-31.3	-23.0	-45.3	-	-	-1.7	-	-	
IV	-24.7	-34.3	-22.3	-16.0	-18.0	-45.7	-	-	-2.3	-	-	
1979 I		-23.7	-15.7	-3.3	-16.3	-37.0	-	-	-	-	-	
1978 jan	-39.0	-45.0	-39.0	-54.0	-28.0	-53.0	-	-	+8.0	-	-	
feb	-38.0	-43.0	-39.0	-55.0	-25.0	-53.0	-	-	-10.0	-	-	
mar	-39.0	-41.0	-30.0	-45.0	-26.0	-54.0	-	-	-9.0	-	-	
apr	-35.0	-39.0	-26.0	-43.0	-23.0	-48.0	-	-	-9.0	-	-	
mai	-33.0	-40.0	-25.0	-32.0	-27.0	-49.0	-	-	-9.0	-	-	
jun	-34.0	-39.0	-28.0	-41.0	-22.0	-48.0	-	-	+1.0	-	-	
jul	-32.0	-39.0	-28.0	-29.0	-25.0	-47.0	-	-	-13.0	-	-	
aug	-30.0	-37.0	-28.0	-35.0	-22.0	-44.0	-	-	+3.0	-	-	
sep	-31.0	-38.0	-25.0	-30.0	-22.0	-45.0	-	-	+5.0	-	-	
oct	-26.0	-36.0	-25.0	-12.0	-19.0	-45.0	-	-	+3.0	-	-	
nov	-24.0	-34.0	-22.0	-16.0	-18.0	-45.0	-	-	-4.0	-	-	
dec	-24.0	-33.0	-20.0	-20.0	-17.0	-47.0	-	-	-6.0	-	-	
1979 jan	-22.0	-29.0	-18.0	-12.0	-17.0	-38.0	-	-	+0.0	-	-	
feb	-17.0	-22.0	-19.0	+0.0	-18.0	-38.0	-	-	-	-	-	
mar		-20.0	-10.0	+2.0	-14.0	-35.0	-	-	-	-	-	
Q54 - FAERDIGVARELAGRE HELE INDUSTRIEN - NACE 2-4			STOCKS OF FINISHED PRODUCTS ALL INDUSTRY - NACE 2-4					GIACENZE DI PRODOTTI FINITI TOTALE INDUSTRIE - NACE 2-4				
%, SALDO			%, BALANCE					%, SALDO				
1975	+35.5	+33.1	+35.9	+39.3	+49.4	+24.3	-	-	+20.7	-	-	
1976	+10.9	+11.5	+6.1	+12.0	+30.6	+5.8	-	-	+9.8	-	-	
1977	+21.9	+18.2	+28.0	+31.4	+22.0	+17.6	-	-	+4.5	-	-	
1978	+17.2	+15.3	+22.6	+22.9	+15.3	+20.8	-	-	+1.8	-	-	
1978 I	+21.0	+18.0	+28.7	+31.7	+20.7	+22.0	-	-	+6.7	-	-	
II	+19.7	+17.7	+26.3	+23.7	+16.3	+25.7	-	-	+6.7	-	-	
III	+16.0	+14.0	+19.3	+24.0	+14.0	+21.0	-	-	-0.3	-	-	
IV	+12.0	+11.3	+16.0	+12.3	+10.0	+14.3	-	-	-5.7	-	-	
1979 I		+8.3	+15.3	+4.3	+12.7	+19.3	-	-	-	-	-	
1978 jan	+21.0	+18.0	+34.0	+32.0	+26.0	+23.0	-	-	+8.0	-	-	
feb	+21.0	+18.0	+28.0	+33.0	+18.0	+18.0	-	-	+8.0	-	-	
mar	+21.0	+18.0	+24.0	+30.0	+18.0	+25.0	-	-	+4.0	-	-	
apr	+20.0	+18.0	+27.0	+27.0	+17.0	+22.0	-	-	+9.0	-	-	
mai	+20.0	+18.0	+29.0	+21.0	+16.0	+26.0	-	-	+6.0	-	-	
jun	+19.0	+17.0	+23.0	+23.0	+16.0	+29.0	-	-	+5.0	-	-	
jul	+17.0	+15.0	+21.0	+23.0	+14.0	+22.0	-	-	-4.0	-	-	
aug	+17.0	+15.0	+19.0	+27.0	+15.0	+24.0	-	-	-4.0	-	-	
sep	+14.0	+12.0	+18.0	+22.0	+13.0	+17.0	-	-	+7.0	-	-	
oct	+12.0	+11.0	+15.0	+14.0	+11.0	+15.0	-	-	-5.0	-	-	
nov	+12.0	+11.0	+15.0	+11.0	+10.0	+16.0	-	-	-2.0	-	-	
dec	+12.0	+12.0	+18.0	+12.0	+9.0	+12.0	-	-	-10.0	-	-	
1979 jan	+12.0	+11.0	+17.0	+6.0	+14.0	+21.0	-	-	+1.0	-	-	
feb	+9.0	+8.0	+17.0	+0.0	+11.0	+19.0	-	-	-	-	-	
mar		+6.0	+12.0	+7.0	+13.0	+18.0	-	-	-	-	-	

INDUSTRIENS FORVENTNINGER

OPINIONS IN INDUSTRY

OPINIONI NELL'INDUSTRIA

	EUR-9	B.R. DEUTSCHLAND	FRANCE	ITALIA	NEDERLAND	BELGIQUE BELGIE	LUXEMBOURG	UNITED KINGDOM	IRELAND	DANMARK	U.S.A.
055 - PRODUKTIONSFORVENTNINGER MELLEMPRODUKTINDUSTRIEN			PRODUCTION EXPECTATIONS INTERMEDIATE GOODS						PROSPETTIVE DI PRODUZIONE BENI INTEMEDI		
% SALDO			% BALANCE						% SALDO		
1975	-12.8	-8.7	-14.0	-18.1	+5.3	-39.9	-42.8		+1.5	-	-
1976	+10.1	+6.7	+9.7	+1.5	+4.8	-18.5	-18.8		+27.5	-	-
1977	-7.3	-10.6	-11.7	-19.9	+3.8	-35.1	-5.1	+20.0	+32.1	-	-
1978	+4.6	+0.4	+3.3	+6.5	+3.0	-14.3	-23.8	+22.9	+26.3	-	-
1978 I	+7.3	+2.0	+13.7	+3.3	-4.7	-14.3	+0.0	+22.7	+33.0	-	-
II	+0.0	-8.0	+4.3	-0.3	-1.7	-21.7	-26.0	+21.3	+16.7	-	-
III	+5.0	+2.7	-2.7	+12.0	+6.0	-9.7	-71.3	+26.7	+26.3	-	-
IV	+6.0	+5.0	-2.3	+11.0	+12.3	-11.7	+2.0	+21.0	+29.0	-	-
1979 I		+12.7		+15.3	+20.3	+1.3	+27.0	+23.3		-	-
1978 jan	+3.0	+0.0	-1.0	-7.0	-5.0	-10.0	+1.0	+31.0	+48.0	-	-
feb	+10.0	+6.0	+16.0	+10.0	-12.0	-15.0	+0.0	+22.0	+31.0	-	-
mar	+9.0	+0.0	+26.0	+7.0	+3.0	-18.0	-1.0	+15.0	+20.0	-	-
apr	+5.0	-5.0	+12.0	+6.0	-15.0	-20.0	-1.0	+24.0	+31.0	-	-
mai	-1.0	-12.0	+7.0	+1.0	+8.0	-24.0	+1.0	+20.0	+8.0	-	-
jun	-4.0	-7.0	-6.0	-8.0	+2.0	-21.0	-78.0	+20.0	+11.0	-	-
jul	+4.0	+5.0	-5.0	+3.0	+9.0	-10.0	-75.0	+24.0	+22.0	-	-
aug	+5.0	-1.0	-2.0	+13.0	+6.0	-11.0	-68.0	+33.0	+15.0	-	-
sep	+6.0	+4.0	-1.0	+20.0	+3.0	-8.0	-71.0	+23.0	+42.0	-	-
oct	+1.0	-6.0	-3.0	+9.0	+4.0	-13.0	+2.0	+23.0	+27.0	-	-
nov	+6.0	+4.0	-2.0	+9.0	+5.0	-8.0	+2.0	+30.0	+30.0	-	-
dec	+11.0	+17.0	-2.0	+15.0	+28.0	-14.0	+2.0	+10.0	+30.0	-	-
1979 jan	+14.0	+15.0	+2.0	+24.0	+29.0	+0.0	+74.0	+17.0	+25.0	-	-
feb	+17.0	+16.0	+12.0	+19.0	+17.0	+1.0	+4.0	+26.0		-	-
mar		+7.0		+3.0	+15.0	+3.0	+3.0	+27.0		-	-
056 - ORDREBEHOLDNING MELLEMPRODUKTINDUSTRIEN			ORDER BOOKS INTERMEDIATE GOODS						ORDINATIVI INDUSTRIALI BENI INTEMEDI		
% SALDO			% BALANCE						% SALDO		
1975	-71.7	-75.6	-69.0	-71.3	-63.7	-69.8	-88.2	-	-63.3	-	-
1976	-34.5	-37.6	-32.3	-24.0	-38.8	-47.1	-79.6	-	-20.1	-	-
1977	-49.8	-52.8	-49.4	-47.2	-38.9	-63.6	-80.7	-	-19.2	-	-
1978	-37.8	-47.3	-37.3	-33.0	-23.8	-47.9	-81.2	-	-7.7	-	-
1978 I	-47.0	-53.7	-44.7	-54.3	-32.0	-59.3	-85.3	-	-8.3	-	-
II	-39.3	-47.3	-35.7	-36.7	-26.3	-52.3	-84.0	-	-12.3	-	-
III	-36.7	-46.7	-37.0	-27.0	-23.3	-41.7	-79.3	-	-4.7	-	-
IV	-28.3	-41.7	-32.0	-14.0	-13.7	-38.3	-76.0	-	-5.3	-	-
1979 I		-21.3		+2.3	-5.7	-23.0	-75.7	-		-	-
1978 jan	-48.0	-54.0	-50.0	-57.0	-38.0	-59.0	-80.0	-	+4.0	-	-
feb	-48.0	-54.0	-46.0	-60.0	-27.0	-60.0	-87.0	-	-9.0	-	-
mar	-45.0	-53.0	-38.0	-46.0	-31.0	-59.0	-89.0	-	-20.0	-	-
apr	-40.0	-46.0	-35.0	-38.0	-26.0	-52.0	-90.0	-	-13.0	-	-
mai	-39.0	-49.0	-34.0	-33.0	-33.0	-55.0	-81.0	-	-16.0	-	-
jun	-39.0	-47.0	-38.0	-39.0	-20.0	-50.0	-81.0	-	-8.0	-	-
jul	-38.0	-48.0	-37.0	-25.0	-29.0	-48.0	-82.0	-	-19.0	-	-
aug	-37.0	-47.0	-34.0	-33.0	-22.0	-38.0	-78.0	-	-3.0	-	-
sep	-35.0	-45.0	-40.0	-23.0	-19.0	-39.0	-78.0	-	+8.0	-	-
oct	-29.0	-44.0	-34.0	-6.0	-17.0	-37.0	-71.0	-	-9.0	-	-
nov	-29.0	-41.0	-32.0	-15.0	-16.0	-39.0	-72.0	-	-4.0	-	-
dec	-27.0	-40.0	-30.0	-21.0	-8.0	-39.0	-85.0	-	-3.0	-	-
1979 jan	-19.0	-29.0	-18.0	-4.0	-7.0	-26.0	-87.0	-		-	-
feb	-12.0	-19.0	-19.0	-7.0	-7.0	-23.0	-70.0	-	-7.0	-	-
mar		-16.0		+4.0	-3.0	-20.0	-70.0	-		-	-
057 - FAERDIGVARELAGRE MELLEMPRODUKTINDUSTRIEN			STOCKS OF FINISHED PRODUCTS INTERMEDIATE GOODS						GIACENZE DI PRODOTTI FINITI BENI INTEMEDI		
% SALDO			% BALANCE						% SALDO		
1975	+35.5	+34.9	+36.1	+41.7	+39.8	+21.9	+24.8	-	+25.6	-	-
1976	+12.3	+11.3	+13.3	+13.1	+18.6	+7.5	+6.0	-	+8.3	-	-
1977	+23.9	+22.3	+26.2	+31.8	+23.2	+15.3	+13.9	-	+12.8	-	-
1978	+17.5	+17.3	+19.3	+19.8	+16.5	+18.2	+2.8	-	+8.9	-	-
1978 I	+20.7	+21.7	+21.3	+28.0	+25.0	+19.3	+7.3	-	+19.3	-	-
II	+20.0	+19.7	+21.3	+22.0	+18.0	+24.3	+3.0	-	+10.3	-	-
III	+18.0	+16.3	+20.0	+21.0	+16.7	+20.3	+0.3	-	+11.0	-	-
IV	+11.3	+11.7	+14.7	+8.3	+6.3	+8.7	+0.3	-	-5.0	-	-
1979 I		+4.0		+1.3	+6.3	+9.3	+52.7	-		-	-
1978 jan	+22.0	+22.0	+29.0	+31.0	+32.0	+20.0	+9.0	-	+23.0	-	-
feb	+20.0	+19.0	+18.0	+28.0	+23.0	+18.0	+2.0	-	+21.0	-	-
mar	+20.0	+24.0	+17.0	+25.0	+20.0	+20.0	+11.0	-	+14.0	-	-
apr	+21.0	+20.0	+22.0	+25.0	+18.0	+18.0	+8.0	-	+13.0	-	-
mai	+20.0	+21.0	+23.0	+19.0	+19.0	+25.0	+0.0	-	+5.0	-	-
jun	+19.0	+18.0	+19.0	+22.0	+17.0	+30.0	+1.0	-	+13.0	-	-
jul	+18.0	+19.0	+20.0	+17.0	+16.0	+22.0	+1.0	-	+3.0	-	-
aug	+21.0	+18.0	+20.0	+18.0	+18.0	+25.0	+0.0	-	+8.0	-	-
sep	+15.0	+12.0	+20.0	+16.0	+16.0	+14.0	+0.0	-	+22.0	-	-
oct	+12.0	+13.0	+12.0	+10.0	+11.0	+11.0	+0.0	-	-9.0	-	-
nov	+11.0	+12.0	+14.0	+5.0	+6.0	+14.0	+0.0	-	+0.0	-	-
dec	+11.0	+10.0	+18.0	+10.0	+2.0	+1.0	+1.0	-	-6.0	-	-
1979 jan	+9.0	+7.0	+11.0	+3.0	+10.0	+12.0	+2.0	-	+8.0	-	-
feb	+4.0	+4.0	+11.0	-2.0	+3.0	+6.0	+78.0	-		-	-
mar		+1.0		+3.0	+6.0	+10.0	+78.0	-		-	-

INDUSTRIENS FORVENTNINGER

OPINIONS IN INDUSTRY

OPINIONI NELL'INDUSTRIA

	EUR-9	B.R. DEUTSCHLAND	FRANCE	ITALIA	NEDERLAND	BELGIE BELGIE	LUXEMBOURG	UNITED KINGDOM	IRELAND	DANMARK	U.S.A.
058 - PRODUKTIONSFORVENTNINGER INVESTERINGSGODEINDUSTRIEN			PRODUCTION EXPECTATIONS INVESTMENT GOODS						PROSPETTIVE DI PRODUZIONE BENI DI INVESTIMENTO		
% SALDO			% BALANCE						% SALDO		
1975	-17.4	-16.3	-13.6	-20.7	-25.1	-40.7	-22.2		-6.3		
1976	+5.9	-0.8	+8.0	+3.6	-3.8	-18.8	-4.5		+14.9		
1977	-0.3	-8.3	-2.7	-9.0	-2.9	-26.0	-19.7	+25.8	+30.1		
1978	+1.3	-0.6	+4.0	-6.0	+0.8	-23.3	-5.7	+10.2	+31.1		
1978 I	-0.3	-2.7	+5.0	-7.0	+3.0	-23.0	-10.3	+6.0	+48.3		
II	+0.7	-1.7	+7.7	-11.0	+0.0	-29.7	+4.3	+8.3	+30.7		
III	+2.3	+2.3	-1.7	-5.3	+0.3	-24.7	-5.3	+13.7	+21.7		
IV	+2.7	-0.3	+5.0	-0.7	+0.0	-16.0	-11.3	+12.7	+23.7		
1979 I		+10.0		+13.3	+6.7	-7.7	+6.7	+17.7			
1978 jan	-1.0	-3.0	+4.0	-11.0	-2.0	-22.0	-12.0	+5.0	+52.0		
feb	-1.0	-1.0	+0.0	-3.0	+8.0	-23.0	-9.0	+3.0	+52.0		
mar	+1.0	-4.0	+11.0	-7.0	+3.0	-24.0	-10.0	+10.0	+41.0		
apr	+3.0	-2.0	+14.0	+2.0	+1.0	-27.0	+11.0	+7.0	+24.0		
mai	-1.0	-3.0	+9.0	-16.0	+3.0	-32.0	-9.0	+5.0	+43.0		
jun	+0.0	+0.0	+0.0	-19.0	-4.0	-30.0	+11.0	+13.0	+25.0		
jul	+2.0	+5.0	-1.0	-6.0	+1.0	-27.0	-4.0	+11.0	+30.0		
aug	+4.0	+4.0	-3.0	+2.0	+1.0	-24.0	-7.0	+12.0	+5.0		
sep	+1.0	-2.0	-1.0	-12.0	-1.0	-23.0	-5.0	+18.0	+30.0		
oct	+2.0	-4.0	+7.0	-5.0	+0.0	-21.0	-5.0	+12.0	-3.0		
nov	+2.0	-2.0	+2.0	-5.0	-2.0	-12.0	-16.0	+21.0	+37.0		
dec	+4.0	+5.0	+6.0	+8.0	+2.0	-15.0	-13.0	+5.0	+37.0		
1979 jan	+10.0	+3.0	+13.0	+17.0	+8.0	-4.0	+3.0	+19.0	+31.0		
feb	+12.0	+12.0	+11.0	+19.0	+8.0	-11.0	+0.0	+15.0			
mar		+15.0		+4.0	+4.0	-8.0	+17.0	+19.0			
059 - ORDREBEHOLDNING INVESTERINGSGODEINDUSTRIEN			ORDER BOOKS INVESTMENT GOODS						ORDINATIVI INDUSTRIALI BENI DI INVESTIMENTO		
% SALDO			% BALANCE						% SALDO		
1975	-48.0	-51.1	-38.1	-66.8	-25.7	-52.0	-38.2		-45.9		
1976	-37.5	-43.3	-24.8	-41.5	-32.8	-43.4	-31.6		-24.6		
1977	-40.0	-45.3	-34.1	-43.3	-24.6	-47.8	-26.9		-6.5		
1978	-37.3	-42.8	-29.3	-44.8	-26.8	-53.3	-7.6		+7.4		
1978 I	-39.3	-48.0	-33.3	-54.7	-24.7	-54.0	-13.0		+2.0		
II	-39.7	-44.7	-29.7	-42.7	-29.0	-55.3	+3.7		+13.7		
III	-37.0	-40.3	-30.0	-43.7	-27.3	-50.0	-7.7		+11.0		
IV	-33.0	-38.3	-24.3	-38.0	-26.0	-54.0	-13.3		+3.0		
1979 I		-32.3		-26.3	-29.0	-51.7	-18.7				
1978 jan	-40.0	-50.0	-31.0	-55.0	-26.0	-50.0			+12.0		
feb	-38.0	-47.0	-37.0	-55.0	-25.0	-52.0	-11.0		-14.0		
mar	-40.0	-47.0	-32.0	-54.0	-23.0	-60.0	-12.0		+8.0		
apr	-41.0	-45.0	-31.0	-55.0	-26.0	-51.0	-2.0		-4.0		
mai	-37.0	-45.0	-28.0	-55.0	-28.0	-60.0	+5.0		+10.0		
jun	-41.0	-44.0	-30.0	-48.0	-33.0	-55.0	+8.0		+35.0		
jul	-35.0	-39.0	-30.0	-40.0	-26.0	-51.0	-5.0		+8.0		
aug	-36.0	-40.0	-29.0	-41.0	-26.0	-51.0	-7.0		+17.0		
sep	-40.0	-42.0	-31.0	-50.0	-30.0	-48.0	-11.0		+8.0		
oct	-33.0	-40.0	-29.0	-35.0	-27.0	-53.0	-11.0		+7.0		
nov	-33.0	-38.0	-23.0	-37.0	-25.0	-53.0	-8.0		-7.0		
dec	-33.0	-37.0	-21.0	-42.0	-26.0	-56.0	-21.0		+9.0		
1979 jan	-34.0	-37.0	-25.0	-37.0	-27.0	-53.0	-26.0		+4.0		
feb	-31.0	-32.0	-26.0	-26.0	-31.0	-51.0	-27.0				
mar		-28.0		-16.0	-29.0	-51.0	-3.0				
060 - FAERDIGVARELAGRE INVESTERINGSGODEINDUSTRIEN			STOCKS OF FINISHED PRODUCTS INVESTMENT GOODS						GIACENZE DI PRODOTTI FINITI BENI DI INVESTIMENTO		
% SALDO			% BALANCE						% SALDO		
1975	+38.2	+32.2	+46.0	+36.8	+57.8	+32.6	+18.6		+19.8		
1976	+15.4	+16.6	+5.9	+23.2	+41.3	+5.1	+15.4		+13.5		
1977	+20.4	+18.8	+28.6	+27.4	+15.8	+15.8	+8.3		-8.2		
1978	+19.8	+18.7	+29.6	+31.7	+10.8	+23.8	+10.5		-16.3		
1978 I	+24.0	+21.3	+39.0	+39.7	+12.7	+30.3	+10.7		-11.3		
II	+21.7	+19.7	+31.7	+34.0	+9.0	+32.0	+5.0		-12.7		
III	+17.3	+18.0	+25.0	+26.0	+10.3	+17.0	+10.3		-23.7		
IV	+16.0	+15.7	+22.7	+27.0	+11.0	+15.7	+16.0		-17.7		
1979 I		+11.3		+16.7	+14.7	+26.0	+14.7				
1978 jan	+24.0	+21.0	+43.0	+40.0	+15.0	+29.0	+28.0		-11.0		
feb	+26.0	+22.0	+37.0	+43.0	+10.0	+21.0	+7.0		-7.0		
mar	+22.0	+21.0	+37.0	+36.0	+13.0	+41.0	-3.0		-16.0		
apr	+21.0	+21.0	+31.0	+35.0	+11.0	+32.0	+18.0		-16.0		
mai	+24.0	+21.0	+37.0	+28.0	+10.0	+31.0	+5.0		-6.0		
jun	+20.0	+17.0	+27.0	+39.0	+6.0	+33.0	-8.0		-16.0		
jul	+17.0	+18.0	+26.0	+23.0	+9.0	+18.0	+13.0		-18.0		
aug	+17.0	+18.0	+24.0	+26.0	+11.0	+20.0	+6.0		-30.0		
sep	+18.0	+18.0	+25.0	+29.0	+11.0	+13.0	+12.0		-23.0		
oct	+15.0	+15.0	+22.0	+24.0	+11.0	+11.0	+18.0		-11.0		
nov	+17.0	+15.0	+23.0	+34.0	+11.0	+15.0	+12.0		-8.0		
dec	+16.0	+17.0	+23.0	+23.0	+11.0	+21.0	+18.0		-34.0		
1979 jan	+18.0	+14.0	+30.0	+23.0	+13.0	+27.0	+11.0		-9.0		
feb	+15.0	+11.0	+35.0	+11.0	+16.0	+27.0	+32.0				
mar		+9.0		+16.0	+15.0	+24.0	+1.0				

INDUSTRIENS FORVENTNINGER

OPINIONS IN INDUSTRY

OPINIONI NELL'INDUSTRIA

	EUR-9	B.R. DEUTSCHLAND	FRANCE	ITALIA	NEDERLAND	BELGIE BELGIE	LUXEMBOURG	UNITED KINGDOM	IRELAND	DANMARK	U.S.A.
Q61 - PRODUKTIONSFORVENTNINGER FORBRUGSGODEINDUSTRIEN			PRODUCTION EXPECTATIONS CONSUMPTION GOODS					PROSPETTIVE DI PRODUZIONE BENI DI CONSUMO			
% SALDO			% BALANCE					% SALDO			
1975	-7.3	-4.0	-1.8	-20.3	-13.2	-23.4	-55.8		-8.0		
1976	+15.8	+8.3	+23.7	+7.6	+1.3	-5.3	-34.7	+34.3	+9.5		
1977	+4.5	+0.3	+2.6	-11.7	+3.3	-14.1	-41.9	+33.3	+21.4		
1978	+10.1	+0.7	+17.5	+4.5	+7.4	-15.3	-20.8	+25.3	+26.9		
1978 I	+9.0	+1.0	+14.3	+5.7	+8.3	-7.3	-26.7	+25.0	+26.7		
II	+4.7	-3.3	+12.3	-7.7	+1.0	-19.0	-3.7	+19.0	+20.3		
III	+13.0	+3.7	+21.7	+10.3	+9.7	-19.7	-23.3	+25.3	+21.3		
IV	+13.7	+1.3	+21.7	+9.7	+10.7	-15.3	-29.3	+31.7	+39.3		
1979 I		+2.0	+18.0	+23.3	+10.3	+0.7	-11.7	+28.7			
1978 jan	+10.0	+4.0	+6.0	+4.0	+10.0	+1.0	-39.0	+35.0	+45.0		
feb	+9.0	+1.0	+12.0	+10.0	+7.0	-10.0	-14.0	+26.0	+21.0		
mar	+8.0	-2.0	+25.0	+3.0	+8.0	-13.0	-27.0	+14.0	+14.0		
apr	+1.0	-2.0	+8.0	-23.0	+3.0	-15.0	+0.0	+18.0	+9.0		
mai	+6.0	-2.0	+16.0	-1.0	-6.0	-18.0	+18.0	+13.0	+27.0		
jun	+7.0	-6.0	+13.0	+1.0	+6.0	-24.0	-29.0	+26.0	+25.0		
jul	+11.0	+5.0	+19.0	+0.0	+14.0	-19.0	-34.0	+23.0	+35.0		
aug	+14.0	+2.0	+24.0	+16.0	+8.0	-23.0	-19.0	+26.0	+24.0		
sep	+14.0	+4.0	+22.0	+15.0	+7.0	-17.0	-17.0	+27.0	+5.0		
oct	+12.0	-5.0	+22.0	+11.0	+11.0	-13.0	-29.0	+30.0	+42.0		
nov	+17.0	+2.0	+21.0	+12.0	+8.0	-23.0	-35.0	+47.0	+45.0		
dec	+12.0	+7.0	+22.0	+6.0	+13.0	-10.0	-24.0	+18.0	+31.0		
1979 jan	+13.0	+2.0	+16.0	+21.0	+13.0	+1.0	-45.0	+22.0	+49.0		
feb	+19.0	+3.0	+23.0	+24.0	+9.0	-4.0	+1.0	+39.0			
mar		+1.0	+15.0	+25.0	+9.0	+5.0	+9.0	+25.0			
Q62 - ORDREBEHOLDNING FORBRUGSGODEINDUSTRIEN			ORDER BOOKS CONSUMPTION GOODS					ORDINATIVI INDUSTRIALI BENI DI CONSUMO			
% SALDO			% BALANCE					% SALDO			
1975	-45.4	-45.5	-37.8	-63.1	-27.0	-53.0	-64.3		-51.3		
1976	-6.0	-12.9	+10.4	-9.3	-15.3	-24.5	-38.6	+33.7	-22.6		
1977	-23.3	-13.9	-20.8	-47.6	-19.8	-41.3	-40.7	-14.2	-9.5		
1978	-13.6	-15.6	-5.3	-26.1	-13.2	-40.7	-28.3	-20.2	-3.5		
1978 I	-20.7	-13.7	-22.7	-41.3	-15.0	-39.3	-3.3	-25.0	+0.0		
II	-15.3	-15.3	-0.3	-35.0	-13.0	-32.0	-41.7	-26.7	-5.7		
III	-12.3	-17.3	-2.7	-29.7	-12.0	-43.0	-46.0	-17.7	-6.0		
IV	-6.0	-16.0	+4.3	+1.7	-12.7	-48.3	-22.0	-11.3	-2.3		
1979 I		-15.3	-7.0	+7.0	-14.7	-44.0	-20.7	-14.7			
1978 jan	-21.0	-13.0	-29.0	-45.0	-12.0	-42.0	+5.0	-20.0	+14.0		
feb	-22.0	-13.0	-29.0	-43.0	-17.0	-40.0	+4.0	-20.0	-10.0		
mar	-19.0	-15.0	-10.0	-36.0	-16.0	-36.0	-19.0	-35.0	-4.0		
apr	-16.0	-16.0	-2.0	-37.0	-11.0	-35.0	-28.0	-27.0	-5.0		
mai	-15.0	-16.0	+5.0	-36.0	-13.0	-27.0	-41.0	-25.0	-9.0		
jun	-15.0	-14.0	-4.0	-32.0	-15.0	-34.0	-56.0	-28.0	-3.0		
jul	-13.0	-16.0	-7.0	-28.0	-10.0	-38.0	-31.0	-20.0	-18.0		
aug	-13.0	-17.0	-9.0	-34.0	-14.0	-43.0	-54.0	-14.0	+2.0		
sep	-11.0	-19.0	+8.0	-27.0	-12.0	-48.0	-53.0	-19.0	-2.0		
oct	-6.0	-15.0	+1.0	-3.0	-9.0	-46.0	-25.0	-14.0	+14.0		
nov	-4.0	-14.0	+6.0	+7.0	-12.0	-46.0	-35.0	-6.0	-1.0		
dec	-8.0	-19.0	+6.0	+1.0	-17.0	-53.0	-6.0	-14.0	-20.0		
1979 jan	-11.0	-17.0	-6.0	-5.0	-19.0	-41.0	-24.0	-19.0	+8.0		
feb	-7.0	-14.0	-5.0	+11.0	-16.0	-49.0	-16.0	-12.0			
mar		-15.0	-10.0	+15.0	-9.0	-42.0	-22.0	-13.0			
Q62 - FAEROIGVARELAGRE FORBRUGSGODEINDUSTRIEN			STOCKS OF FINISHED PRODUCTS CONSUMPTION GOODS					GIACENZE DI PRODOTTI FINITI BENI DI CONSUMO			
% SALDO			% BALANCE					% SALDO			
1975	+29.8	+30.6	+22.3	+37.7	+52.3	+19.1	+45.0		+14.7		
1976	+2.1	+5.0	-6.9	-0.4	+37.9	+3.8	+31.8	+3.2	+9.8		
1977	+20.6	+8.8	+30.8	+35.4	+31.7	+24.5	+25.5	+9.7	+0.1		
1978	+13.3	+5.9	+19.5	+22.3	+21.4	+24.9	+12.6	+11.8	+3.0		
1978 I	+17.3	+5.7	+30.7	+31.3	+28.0	+21.0	+1.0	+11.3	-1.7		
II	+15.7	+9.7	+27.7	+21.3	+24.7	+22.3	+29.0	+13.7	+14.3		
III	+11.3	+3.3	+10.7	+28.7	+15.7	+28.7	+19.3	+12.3	-1.3		
IV	+8.7	+5.0	+9.0	+7.7	+17.3	+27.7	+1.0	+10.0	+0.7		
1979 I		+10.3	+10.3	-2.3	+22.3	+34.3	+1.0	+9.0			
1978 jan	+15.0	+5.0	+33.0	+27.0	+33.0	+26.0	+1.0	+4.0	-3.0		
feb	+19.0	+8.0	+35.0	+34.0	+25.0	+14.0	+1.0	+16.0	-3.0		
mar	+18.0	+4.0	+24.0	+33.0	+26.0	+23.0	+1.0	+14.0	+1.0		
apr	+18.0	+8.0	+30.0	+26.0	+25.0	+19.0	+1.0	+14.0	+19.0		
mai	+14.0	+9.0	+29.0	+23.0	+24.0	+26.0	+37.0	+12.0	+16.0		
jun	+15.0	+12.0	+24.0	+15.0	+25.0	+22.0	+49.0	+15.0	+8.0		
jul	+15.0	+4.0	+18.0	+35.0	+15.0	+29.0	+27.0	+14.0	-5.0		
aug	+11.0	+6.0	+12.0	+25.0	+19.0	+29.0	+30.0	+11.0	-2.0		
sep	+8.0	+0.0	+2.0	+26.0	+13.0	+28.0	+1.0	+12.0	+3.0		
oct	+8.0	+2.0	+8.0	+15.0	+14.0	+31.0	+1.0	+9.0	+5.0		
nov	+7.0	+3.0	+9.0	+3.0	+17.0	+25.0	+1.0	+11.0	-3.0		
dec	+11.0	+10.0	+10.0	+5.0	+21.0	+27.0	+1.0	+10.0	+0.0		
1979 jan	+12.0	+11.0	+11.0	-4.0	+26.0	+33.0	+1.0	+14.0	-4.0		
feb	+8.0	+11.0	+8.0	-7.0	+20.0	+38.0	+1.0	+5.0			
mar		+9.0	+12.0	+4.0	+21.0	+32.0	+1.0	+8.0			

## INDUSTRIPRODUKTER

## INDUSTRIAL PRODUCTS

## PRODOTTI INDUSTRIALI

	EUR-9	B.R. DEUTSCHLAND	FRANCE	ITALIA	NEDERLAND	BELGIQUE BELGIE	LUXEMBOURG	UNITED KINGDOM	IRELAND	DANMARK	U.S.A.
<b>064 - KUL PRODUKTION</b>											
						<b>COAL PRODUCTION</b>					<b>CARBONI FOSSILI PRODUZIONE</b>
						<b>1000 T</b>					
<b>1975</b>	256 922	99 161	22 414	2	0	7 478	-	127 819	48	-	575 904
						<b>1975 = 100</b>					
<b>1975</b>	100.0	100.0	100.0	-	-	100.0	-	100.0	100.0	-	100.0
<b>1976</b>	96.4	97.1	97.6	-	-	96.8	-	95.6	102.1	-	103.9
<b>1977</b>	93.6	92.1	95.0	-	-	94.5	-	94.4	112.5	-	104.6
<b>1978</b>	92.7	90.9	87.8	-	-	88.1	-	95.2	66.7	-	-
<b>1978 I</b>	98.1	98.1	99.2	-	-	97.8	-	97.9	-	-	57.2
<b>II</b>	91.1	85.3	97.0	-	-	91.6	-	94.5	-	-	123.3
<b>III</b>	81.0	85.1	63.0	-	-	66.4	-	81.8	-	-	107.3
<b>IV</b>	100.4	95.0	91.2	-	-	96.7	-	106.4	-	-	-
<b>1979 I</b>	100.4	102.2	95.5	-	-	99.0	-	100.0	-	-	-
<b>1978 feb</b>	96.4	94.4	91.3	-	-	89.1	-	99.2	-	-	48.9
<b>mar</b>	112.1	98.2	100.8	-	-	102.7	-	125.5	-	-	74.3
<b>apr</b>	91.7	90.4	97.0	-	-	93.2	-	91.7	-	-	113.6
<b>mai</b>	88.1	81.7	97.9	-	-	86.5	-	91.5	-	-	131.2
<b>jun</b>	93.4	83.8	96.1	-	-	95.0	-	100.3	-	-	125.1
<b>jul</b>	77.3	78.2	51.0	-	-	55.5	-	82.5	-	-	99.7
<b>aug</b>	69.1	87.4	48.6	-	-	62.6	-	58.8	-	-	118.8
<b>sep</b>	96.5	89.6	89.6	-	-	81.2	-	104.1	-	-	103.4
<b>oct</b>	97.5	99.6	97.2	-	-	99.7	-	95.8	-	-	-
<b>nov</b>	98.7	96.4	96.3	-	-	100.6	-	100.9	-	-	-
<b>dec</b>	105.0	89.1	80.1	-	-	89.7	-	122.6	-	-	-
<b>1979 jan</b>	92.8	104.6	98.0	-	-	99.3	-	82.4	-	-	-
<b>feb</b>	94.5	95.6	88.9	-	-	96.6	-	94.4	-	-	-
<b>mar</b>	114.0	106.3	99.7	-	-	100.9	-	123.2	-	-	-
<b>apr</b>	87.2	89.1	85.3	-	-	89.5	-	85.8	-	-	-
<b>065 - NATURGAS PRODUKTION</b>											
						<b>NATURAL GAS PRODUCTION</b>					<b>IDROCARBURI GASSOSI PRODUZIONE</b>
						<b>1000 TOE</b>					<b>1000 TEP</b>
<b>1975</b>	134 471	14 681	6 289	12 234	69 996	39	-	31 232	-	-	498 089
						<b>1975 = 100</b>					
<b>1975</b>	100.0	100.0	100.0	100.0	100.0	100.0	-	100.0	-	-	100.0
<b>1976</b>	105.8	100.9	96.4	107.5	107.1	66.3	-	106.4	-	-	98.2
<b>1977</b>	105.8	100.4	104.1	94.2	106.7	75.5	-	111.2	-	-	-
<b>1978</b>	100.4	108.2	107.6	93.1	97.7	84.9	-	104.3	-	-	-
<b>1978 I</b>	133.9	124.4	114.4	118.5	135.1	71.3	-	-	-	-	97.0
<b>II</b>	88.1	108.5	101.7	68.5	82.9	96.7	-	-	-	-	93.7
<b>III</b>	68.5	87.3	106.9	64.8	63.3	76.9	-	-	-	-	92.4
<b>IV</b>	116.3	112.7	107.5	120.5	119.2	94.7	-	-	-	-	-
<b>1979 I</b>	-	-	-	112.4	146.4	-	-	-	-	-	-
<b>1978 jan</b>	141.3	124.9	130.3	123.9	148.3	71.5	-	142.6	-	-	99.8
<b>feb</b>	131.4	127.8	102.0	112.0	133.3	56.7	-	142.4	-	-	92.7
<b>mar</b>	129.0	120.4	111.1	119.6	123.6	85.7	-	152.4	-	-	98.6
<b>apr</b>	105.9	124.9	108.6	96.2	98.5	106.6	-	116.7	-	-	96.0
<b>mai</b>	85.6	105.9	114.8	61.5	83.5	94.4	-	84.4	-	-	93.6
<b>jun</b>	72.7	94.6	81.6	47.7	66.7	89.0	-	83.7	-	-	91.5
<b>jul</b>	64.3	80.7	91.5	58.5	60.2	76.9	-	62.6	-	-	95.3
<b>aug</b>	64.0	83.1	116.8	59.6	58.5	75.5	-	58.6	-	-	93.3
<b>sep</b>	77.1	98.2	112.6	76.2	71.2	78.2	-	73.5	-	-	88.6
<b>oct</b>	93.9	100.4	115.2	97.2	97.2	97.8	-	77.8	-	-	92.1
<b>nov</b>	113.3	112.6	94.1	122.3	120.0	90.4	-	99.0	-	-	90.7
<b>dec</b>	141.7	125.0	113.1	142.0	140.4	95.8	-	158.2	-	-	-
<b>1979 jan</b>	156.2	156.5	116.4	121.9	166.8	77.6	-	154.0	-	-	-
<b>feb</b>	-	160.6	-	108.2	140.4	-	-	-	-	-	-
<b>mar</b>	-	-	-	107.3	132.0	-	-	-	-	-	-
<b>066 - RAAOLIE PRODUKTION</b>											
						<b>CRUDE OIL PRODUCTION</b>					<b>PETROLIO GREZZO PRODUZIONE</b>
						<b>1000 T</b>					
<b>1975</b>	11 194	5 741	1 080	1 090	1 573	-	-	1 562	-	148	492 413
						<b>1975 = 100</b>					
<b>1975</b>	100.0	100.0	100.0	100.0	100.0	-	-	100.0	-	100.0	100.0
<b>1976</b>	187.8	96.2	100.2	105.0	98.3	-	-	738.2	-	131.1	97.5
<b>1977</b>	421.9	94.1	98.3	103.0	101.6	-	-	2 403.3	-	339.9	98.5
<b>1978</b>	556.2	88.1	105.8	142.1	96.6	-	-	3 364.7	-	291.9	-
<b>1978 I</b>	481.0	88.4	98.9	134.3	95.4	-	-	2 841.5	-	237.8	99.4
<b>II</b>	535.9	88.6	101.1	136.1	97.6	-	-	3 233.0	-	194.6	103.2
<b>III</b>	554.2	88.1	109.3	113.0	97.4	-	-	3 358.5	-	386.5	102.9
<b>IV</b>	-	87.2	114.1	-	95.4	-	-	3 793.9	-	348.6	-
<b>1979 I</b>	-	-	-	-	-	-	-	-	-	-	-
<b>1978 jan</b>	473.3	91.6	100.0	131.0	96.9	-	-	2 788.7	-	89.2	100.9
<b>feb</b>	465.9	81.9	94.4	124.4	88.5	-	-	2 766.5	-	316.2	91.4
<b>mar</b>	503.8	91.8	102.2	147.5	100.7	-	-	2 969.3	-	308.1	105.9
<b>apr</b>	500.8	88.4	101.1	131.0	93.8	-	-	2 982.3	-	275.7	101.8
<b>mai</b>	564.7	90.3	102.2	151.9	100.7	-	-	3 412.5	-	259.5	105.2
<b>jun</b>	542.1	87.2	100.0	125.5	98.4	-	-	3 304.2	-	48.6	102.6
<b>jul</b>	567.7	89.3	107.8	98.0	99.2	-	-	3 484.8	-	137.8	104.9
<b>aug</b>	571.4	89.7	110.0	102.4	94.6	-	-	3 469.4	-	559.5	101.8
<b>sep</b>	523.4	85.3	110.0	138.7	98.4	-	-	3 121.4	-	462.2	101.8
<b>oct</b>	592.0	88.2	113.3	169.5	93.1	-	-	3 589.2	-	405.4	105.6
<b>nov</b>	605.6	85.9	108.9	186.1	90.0	-	-	3 697.6	-	324.3	104.3
<b>dec</b>	-	87.6	120.0	-	103.0	-	-	4 094.7	-	316.2	-
<b>1979 jan</b>	-	86.3	115.6	-	99.9	-	-	4 689.4	-	356.8	-
<b>feb</b>	-	76.5	105.6	-	-	-	-	4 356.0	-	227.0	-
<b>mar</b>	-	-	-	-	-	-	-	-	-	-	-



## INDUSTRIPRODUKTER

## INDUSTRIAL PRODUCTS

## PRODOTTI INDUSTRIALI

	EUR-9	B.R. DEUTSCHLAND	FRANCE	ITALIA	NEDERLAND	BELGIE BELGIE	LUXEMBOURG	UNITED KINGDOM	IRELAND	DANMARK	U.S.A.
067 - RAAOLIE FORARBEJOET   RAFFINADERIERNE	CRUDE OIL TREATED IN REFINERIES						PETROLIO GREZZO TRATTATO NELLE RAFFINERIE				
	1000 T										
1975	491 159	94 199	109 253	98 470	57 034	29 266	-	92 304	2 547	8 086	657 100
	1975 = 100										
1975	100.0	100.0	100.0	100.0	100.0	100.0	-	100.0	100.0	100.0	100.0
1976	108.5	111.5	111.6	105.7	114.1	100.4	-	105.2	76.3	101.6	107.6
1977	107.6	108.4	109.0	108.2	106.7	124.6	-	100.7	91.1	99.8	116.0
1978	108.0	107.6	108.0	115.5	100.7	114.3	-	103.4	88.4	106.4	116.1
1977 IV	109.3	106.5	114.7	115.3	103.1	124.8	-	100.4	96.0	91.7	117.8
1978 I	107.5	102.8	113.9	110.4	103.3	105.7	-	105.3	83.5	106.8	109.4
II	100.0	101.1	100.1	104.2	87.1	116.7	-	97.2	87.2	99.1	114.5
III	106.9	110.0	102.6	114.8	103.6	107.3	-	103.1	85.6	101.3	119.1
IV	117.6	116.6	115.5	132.4	108.9	127.5	-	108.0	97.4	118.1	121.5
1977 dec	117.4	111.0	121.1	125.3	111.4	135.5	-	110.2	95.6	109.1	119.5
1978 jan	111.1	107.5	123.6	109.0	109.3	97.8	-	108.3	93.3	110.1	113.2
feb	100.3	96.0	104.4	105.9	93.2	104.9	-	97.3	74.4	104.2	101.4
mar	110.9	104.9	113.7	116.4	107.2	114.4	-	110.5	82.9	106.0	113.7
apr	100.1	96.1	112.3	95.4	81.6	110.1	-	102.3	94.2	108.3	108.3
mai	101.1	104.8	96.5	106.4	87.7	129.2	-	98.4	82.4	87.7	119.8
jun	98.7	102.4	91.4	110.9	91.9	110.9	-	90.8	84.8	101.2	115.4
jul	104.9	105.8	104.2	109.9	102.2	121.4	-	97.2	83.9	97.8	120.0
aug	111.5	111.8	105.2	117.7	114.7	125.4	-	106.3	86.7	109.2	118.6
sep	104.2	112.2	98.4	116.9	94.0	75.2	-	105.9	86.2	96.9	118.6
oct	113.2	114.1	106.7	124.6	109.0	121.6	-	108.7	102.2	107.1	119.5
nov	114.1	112.9	110.4	132.3	103.6	125.8	-	102.7	96.1	124.4	120.2
dec	125.4	122.7	129.3	140.4	113.9	135.1	-	112.6	93.8	122.9	124.9
1979 jan		123.9	135.8		107.5	116.3	-	112.3	91.4	125.3	
feb		110.8	119.6			106.4	-	107.8	79.6	106.6	
068 - MOTORBENZIN FORBRUG	MOTOR SPIRIT CONSUMPTION						BENZINA AUTO CONSUMI				
	1000 T										
1975	72 305	20 235	15 959	11 162	3 481	2 778	180	16 125	798	1 587	331 500
	1975 = 100										
1975	100.0	100.0	100.0	100.0	100.0	100.0	100.0	100.0	100.0	100.0	100.0
1976	103.6	104.1	105.2	97.4	105.3	103.6	115.6	105.0	103.0	105.1	105.4
1977	106.3	110.2	106.6	94.7	109.3	107.4	126.7	107.8	109.5	107.1	108.1
1978	111.6	116.0	110.4	100.6	113.8	110.6	136.1	114.1	112.8	111.3	111.6
1978 I	100.8	106.1	98.1	89.7	109.3	105.5	108.9	101.7	104.3	99.3	103.0
II	114.1	118.5	115.1	99.1	117.2	115.6	137.8	116.2	122.8	114.7	114.4
III	119.2	120.2	119.4	113.6	114.9	112.2	160.0	122.6	130.8	119.5	115.8
IV		119.2	109.1	100.1	113.5	109.1	140.0	115.8		111.2	113.3
1979 I			95.6					105.7			
1978 jan	100.2	102.2	105.0	85.4	106.5	102.8	100.0	102.1	102.3	93.0	102.3
feb	88.3	97.2	78.1	80.7	98.9	95.5	93.3	88.8	91.7	90.0	95.4
mar	113.8	118.8	111.3	103.1	122.4	118.4	133.3	114.2	118.8	114.9	111.4
apr	107.7	115.2	106.1	90.2	114.1	107.6	126.7	110.9	106.8	103.6	107.0
mai	119.0	122.3	124.4	103.0	124.1	121.0	146.7	118.3	129.3	119.5	118.7
jun	115.5	118.1	114.7	104.1	113.4	118.4	140.0	119.4	132.3	121.0	117.6
jul	118.2	118.0	119.6	113.6	112.4	108.9	173.3	121.7	127.8	122.5	116.4
aug	125.1	125.4	125.0	122.1	122.7	117.5	166.7	127.0	142.9	127.0	121.0
sep	114.3	117.2	113.6	105.1	109.6	110.2	140.0	119.1	121.8	108.9	110.1
oct		125.4	112.3	102.9	116.2	108.9	153.3	119.5		115.7	114.6
nov		118.1	103.0	97.5	115.5	117.1	133.3	115.8		109.6	111.0
dec		114.2	111.9	99.8	108.9	101.5	133.3	112.0		108.1	114.3
1979 jan		97.6	88.6	93.6	90.3		93.3	100.4		90.0	
feb		94.9	93.8	88.9			106.7	99.1		93.0	
mar				104.2				117.8			
069 - ELEKTRICITET FORBRUG	ELECTRICITY CONSUMPTION						ENERGIA ELETTRICA CONSUMI				
	GWH										
1975	981 968	289 643	180 717	141 261	51 405	37 726	3 204	252 525	7 036	18 451	2 003 366
	1975 = 100										
1975	100.0	100.0	100.0	100.0	100.0	100.0	100.0	100.0	100.0	100.0	100.0
1976	106.7	107.9	108.7	109.5	107.7	109.5	106.4	101.4	109.5	110.7	106.1
1977	110.2	110.3	114.4	113.4	109.9	114.2	106.6	103.8	118.3	117.7	110.9
1978	114.9	115.2	122.2	118.0	115.2	119.7	109.1	105.9	126.8	125.8	116.5
1978 I	126.6	123.2	137.8	122.0	119.4	127.8	114.7	125.3	140.5	136.3	119.9
II	107.7	107.4	115.0	115.0	108.1	112.0	107.2	97.1	119.5	114.0	109.1
III	99.9	104.1	99.3	108.8	108.3	105.7	100.6	86.6	111.3	111.6	122.9
IV	125.6	126.0	136.6	126.0	125.8	133.3	114.0	114.7	135.9	141.1	114.1
1979 I			150.8				120.0		158.3	150.0	
1978 jan	129.9	129.5	146.7	127.1	124.6	132.4	116.5	119.4	146.3	143.6	123.3
feb	122.6	119.6	132.0	117.2	113.3	122.7	110.9	123.4	137.3	130.7	120.2
mar	127.3	120.6	134.7	121.8	120.2	128.3	116.9	133.3	138.0	134.7	116.2
apr	112.8	112.6	124.5	114.9	109.7	114.5	110.1	103.0	129.4	119.5	107.6
mai	105.2	106.3	113.1	116.3	107.9	112.4	106.7	89.3	119.4	113.9	108.0
jun	105.0	103.4	107.3	113.9	106.8	109.2	104.9	98.9	109.7	108.5	111.8
jul	96.8	100.7	101.6	115.5	101.8	94.1	104.5	77.6	110.2	96.1	120.1
aug	92.9	102.0	88.8	95.0	109.9	106.0	93.3	76.6	105.6	115.6	125.3
sep	109.9	109.6	107.6	115.9	113.1	117.1	104.1	105.6	118.2	123.0	123.2
oct	115.7	121.2	123.5	122.9	122.9	128.5	113.9	94.8	124.8	133.5	114.9
nov	122.5	125.8	136.6	127.3	123.8	131.8	111.2	103.0	135.6	139.0	110.5
dec	138.6	130.9	149.7	127.8	130.7	139.5	116.9	146.2	147.4	150.9	116.8
1979 jan	143.5	144.6	165.3	137.8	136.9	147.1	125.5	129.1	165.8	161.4	
feb	130.3	128.4	140.5	123.6	119.6	131.3	112.0	129.8	151.4	143.0	
mar			146.5				122.5		157.6	145.7	

## INDUSTRIPRODUKTER

## INDUSTRIAL PRODUCTS

## PRODOTTI INDUSTRIALI

	EUR-9	B.R. DEUTSCHLAND	FRANCE	ITALIA	NEDERLAND	BELGIQUE BELGIE	LUXEMBOURG	UNITED KINGDOM	IRELAND	DANMARK	U.S.A.
070 - PRODUKTION AF ELEKTRICITET I TRADITIONELLE VARMEKRAFTVAERKER	ELECTRICITY - CONVENTIONAL THERMAL PRODUCTION						ELETTRICITA TERMICA TRADIZIONALE PRODUZIONE				
	GWH										
1975	768 807	246 644	101 171	92 637	48 502	32 186	934	222 589	6 617	17 527	1 523 825
	1975 = 100										
1975	100.0	100.0	100.0	100.0	100.0	100.0	100.0	100.0	100.0	100.0	100.0
1976	111.1	112.2	129.7	118.2	107.3	109.3	103.6	99.6	110.0	111.7	107.7
1977	105.9	107.1	108.0	109.6	107.8	102.6	107.4	100.6	117.6	120.2	113.7
1978	112.5	113.7	118.4	122.5	113.7	111.8	108.7	103.9	127.2	111.3	113.4
1978 I	125.1	121.0	135.5	137.1	117.7	129.0	103.2	121.6	134.2	115.3	110.8
II	99.2	102.2	91.0	102.8	105.0	97.6	111.8	95.6	124.3	106.0	105.3
III	94.3	100.4	88.5	101.1	104.0	87.0	110.1	85.1	117.8	99.8	124.5
IV	131.6	131.3	158.7	149.3	128.1	133.6	106.2	113.4	133.9	124.1	113.0
1979 I			153.0				105.8		157.6	157.1	
1978 jan	131.9	131.3	160.6	148.5	122.4	126.4	104.1	116.5	140.4	117.6	120.8
feb	123.0	118.9	131.1	134.3	111.9	128.6	98.9	120.7	131.7	121.2	107.2
mar	120.5	112.8	114.8	128.6	118.8	132.1	106.6	127.7	130.6	107.1	104.5
apr	107.4	109.5	105.3	117.2	107.6	106.4	111.8	100.9	129.5	113.7	96.9
mai	95.0	98.5	84.1	101.2	104.9	95.0	107.9	89.3	124.8	111.7	104.1
jun	95.1	98.6	83.5	90.1	102.7	91.3	115.6	96.7	118.6	92.6	115.1
jul	85.4	94.8	76.6	93.9	96.4	73.9	114.3	75.8	118.4	57.5	125.4
aug	85.2	95.9	71.0	80.1	104.9	83.0	106.6	74.3	108.8	119.6	130.4
sep	112.3	110.5	117.7	129.1	110.6	104.1	109.2	105.1	126.0	122.2	117.6
oct	119.9	124.8	143.8	138.3	127.5	118.6	106.6	93.7	128.6	125.1	110.4
nov	129.3	133.1	159.5	153.4	127.1	142.5	111.8	101.0	136.0	114.4	109.5
dec	145.7	135.9	173.0	156.2	129.7	139.8	100.2	145.4	137.1	132.8	119.2
1979 jan	148.0	147.9	180.5	164.5	136.6	146.4	104.1	127.3	160.9	169.5	133.0
feb	133.0	133.6	137.4	140.8	119.1	131.0	104.1	128.1	154.3	155.8	114.8
mar			141.0				109.2		157.6	146.1	
D71 - RAASTAAL PRODUKTION	CRUDE STEEL PRODUCTION						ACCIAO GREZZO PRODUZIONE				
	1000 T										
1975	125 301	40 413	21 528	21 845	4 827	11 584	4 624	19 840	82	558	8 829
	1975 = 100										
1975	100.0	100.0	100.0	100.0	100.0	100.0	100.0	100.0	100.0	100.0	100.0
1976	107.1	104.9	107.9	107.3	107.4	104.9	98.7	112.9	70.7	129.6	109.8
1977	100.6	96.5	102.6	106.6	101.8	97.2	93.6	103.1	58.5	122.6	106.8
1978	105.8	102.1	106.1	111.1	115.7	108.8	103.6	102.0	82.9	154.7	
1978 I	105.2	100.6	109.2	113.3	97.8	109.0	100.9	100.5	97.6	147.7	106.3
II	112.9	110.8	119.3	116.6	117.8	104.9	113.3	108.4	78.0	164.2	
III	100.7	106.8	93.5	100.3	123.3	96.8	99.0	92.6	68.3	144.1	
IV	104.3	90.2	102.4	114.3	123.7	124.4	101.3	106.6	87.8	162.7	
1979 I	109.8	107.0	113.0	115.1	106.3	117.5	105.8	102.2	78.0	150.5	
1978 jan	101.0	98.7	97.5	115.8	92.5	108.1	100.7	89.4	102.4	163.4	105.8
feb	100.5	94.6	105.7	110.4	93.0	103.5	95.5	95.9	87.8	146.2	99.1
mar	114.0	108.5	124.3	113.6	107.9	115.4	106.4	116.3	102.4	133.3	113.9
apr	117.1	115.6	124.4	116.7	119.6	114.3	110.3	114.3	102.4	169.9	118.5
mai	112.4	106.5	120.1	119.9	119.6	114.1	111.9	104.4	73.2	161.3	126.5
jun	109.2	110.3	113.4	113.2	114.4	86.4	117.8	106.7	58.5	161.3	
jul	102.7	104.7	99.1	111.5	122.8	85.9	105.1	98.5	29.3	75.3	
aug	89.4	105.6	75.8	74.5	126.8	94.0	94.2	71.9	73.2	182.8	
sep	109.9	110.0	105.5	114.8	120.3	110.6	97.6	107.5	102.4	174.2	
oct	114.4	110.1	105.3	121.2	127.3	128.6	101.0	115.2	102.4	189.2	
nov	110.0	102.4	102.4	116.4	126.3	123.7	107.2	113.7	87.8	174.2	
dec	88.4	58.2	99.6	105.1	117.6	120.9	95.8	90.9	73.2	124.7	
1979 jan	100.5	88.7	110.3	117.4	110.4	110.6	98.4	86.3	87.8	154.8	
feb	107.9	109.5	108.1	111.0	91.0	113.7	99.1	102.7	58.5	146.2	
mar	120.9	122.8	120.7	116.9	117.6	128.1	119.9	117.5	87.8	150.5	
O72 - PERSONBILER PRODUKTION	PASSENGER CARS PRODUCTION						AUTOVETTURE PRODUZIONE				
	1000										
1975	8 727 6	2 907 9	2 946 3	1 348 5	60 3	196 8	0 0	1 267 8	0 0	0 0	6 707 0
	1975 = 100										
1975	100.0	100.0	100.0	100.0	100.0	100.0	-	100.0	-	-	100.0
1976	115.9	122.0	115.0	109.1	123.3	152.0	-	105.2	-	-	126.6
1977	120.0	130.4	120.8	106.8	88.5	153.9	-	104.7	-	-	137.0
1978	121.3	133.8	122.9	111.9	107.7	143.5	-	96.5	-	-	136.8
1978 I	131.1	144.3	132.2	119.3	84.2	130.3	-	113.1	-	-	135.2
II	129.4	139.5	128.9	119.7	89.5	163.4	-	114.5	-	-	158.5
III	98.6	115.3	92.1	88.3	88.8	127.4	-	82.4	-	-	110.3
IV	126.2	136.0	138.2	120.1	168.4	152.8	-	75.8	-	-	143.3
1979 I				125.4	133.2	172.2	-	102.7	-	-	143.8
1978 feb	122.9	138.2	122.7	110.3	85.5	134.1	-	102.1	-	-	122.4
mar	135.3	142.5	138.7	123.4	79.5	100.0	-	131.7	-	-	161.0
apr	124.4	129.4	130.3	107.8	101.4	159.1	-	112.7	-	-	155.7
mai	127.3	133.3	127.4	125.0	63.6	153.7	-	115.1	-	-	165.0
jun	136.6	155.9	129.2	126.4	103.4	177.4	-	115.6	-	-	154.7
jul	100.5	108.7	104.5	115.2	83.5	73.2	-	61.4	-	-	103.2
aug	62.7	86.5	40.8	27.7	65.6	142.1	-	84.1	-	-	95.8
sep	132.6	150.7	131.0	122.0	117.3	167.1	-	101.8	-	-	131.9
oct	135.8	150.5	145.5	129.6	258.5	168.9	-	75.1	-	-	163.7
nov	126.2	142.0	142.1	124.4	125.3	129.3	-	54.4	-	-	153.2
dec	116.5	115.4	127.2	106.4	121.3	160.4	-	98.1	-	-	113.1
1979 jan	136.5	157.0	136.4	133.1	129.3	176.8	-	87.4	-	-	140.6
feb				117.1	147.1	160.4	-	94.5	-	-	131.9
mar				125.9	123.3	179.3	-	126.2	-	-	158.9
apr							-	91.8	-	-	

## INDUSTRIPRODUKTER

## INDUSTRIAL PRODUCTS

## PRODOTTI INDUSTRIALI

	EUR-9	B.R. DEUTSCHLAND	FRANCE	ITALIA	NEDERLAND	BELGIQUE BELGIE	LUXEMBOURG	UNITED KINGDOM	IRELAND	DANMARK	U.S.A.
<b>073 - VARE-OG LASTBILER M.V. PRODUKTION</b>						<b>COMMERCIAL MOTOR VEHICLES PRODUCTION</b>			<b>VEICOLI INDUSTRIALI PRODUZIONE</b>		
<b>ANTAL</b>						<b>NUMBER</b>			<b>NUMERO</b>		
<b>1975</b>	1 151 809	278 389	346 431	110 085	10 800	25 400	0	380 705	0	0	2 268 540
						<b>1975 = 100</b>					
<b>1975</b>	100.0	100.0	100.0	100.0	100.0	100.0	-	100.0	-	-	100.0
<b>1976</b>	113.4	115.4	131.0	108.4	112.0	109.4	-	97.7	-	-	131.9
<b>1977</b>	116.3	112.7	129.9	130.3	121.2	131.9	-	101.5	-	-	153.1
<b>1978</b>	114.3	106.4	131.4	134.3	104.7	84.1	-	101.0	-	-	163.7
<b>1978 I</b>	120.9	107.4	145.2	138.9	83.7	54.8	-	108.9	-	-	153.2
<b>II</b>	125.5	101.9	146.7	146.2	90.6	135.3	-	118.0	-	-	178.2
<b>III</b>	93.8	100.1	93.5	107.0	89.1	87.2	-	86.4	-	-	150.0
<b>IV</b>	116.9	116.2	140.3	145.2	155.4	59.1	-	90.7	-	-	173.4
<b>1979 I</b>						143.9	-	126.0	-	-	
<b>1978 feb</b>	113.1	107.2	140.1	123.3	100.2	16.1	-	96.6	-	-	149.9
<b>mar</b>	131.5	95.3	158.1	154.2	46.7	93.3	-	132.1	-	-	178.9
<b>apr</b>	118.1	87.7	145.6	130.4	100.7	145.4	-	110.2	-	-	170.2
<b>mai</b>	124.4	101.1	140.8	155.6	68.7	121.9	-	119.2	-	-	178.5
<b>jun</b>	134.2	116.9	153.7	152.4	102.3	138.7	-	124.4	-	-	185.9
<b>jul</b>	94.5	98.0	91.1	136.3	76.1	56.6	-	85.9	-	-	144.8
<b>aug</b>	63.0	84.6	50.4	32.7	79.1	65.0	-	66.9	-	-	148.9
<b>sep</b>	124.0	117.5	138.9	151.9	112.0	140.1	-	106.5	-	-	156.4
<b>oct</b>	120.6	123.3	146.7	169.8	224.4	45.0	-	82.9	-	-	194.1
<b>nov</b>	114.9	127.2	141.8	156.5	127.2	1.9	-	76.6	-	-	179.7
<b>dec</b>	115.2	98.0	132.4	109.3	114.7	130.4	-	112.6	-	-	146.3
<b>1979 jan</b>	125.7	126.8	143.1	148.1	119.9	149.8	-	101.0	-	-	180.9
<b>feb</b>				139.1		146.3	-	118.3	-	-	167.2
<b>mar</b>						135.5	-	158.8	-	-	
<b>apr</b>							-	126.1	-	-	
<b>074 - CEMENT PRODUKTION</b>						<b>CEMENT PRODUCTION</b>			<b>CEMENTO PRODUZIONE</b>		
						<b>1000 T</b>					
<b>1975</b>	1 28 064	32 798	29 588	34 224	3 705	6 884	343	16 891	1 431	2 200	61 816
						<b>1975 = 100</b>					
<b>1975</b>	100.0	100.0	100.0	100.0	100.0	100.0	100.0	100.0	100.0	100.0	100.0
<b>1976</b>	102.1	104.0	99.4	106.1	94.0	109.0	87.2	93.4	103.2	109.1	99.7
<b>1977</b>	101.8	97.9	97.4	111.6	105.0	113.5	84.8	91.5	104.2	104.5	107.7
<b>1978</b>		101.8	94.7		105.7	110.0		90.0	118.6		
<b>1978 I</b>	81.8	67.6	83.1	93.3	91.8	91.7	-	75.7	92.8	89.8	66.7
<b>II</b>	112.9	120.7	104.6	114.9	122.8	118.0	-	99.5	140.9	136.7	135.9
<b>III</b>	111.3	117.9	95.6	122.5	102.5	115.0	-	98.9	134.5	138.4	145.4
<b>IV</b>		101.0	95.5		106.0	115.3	-	85.9	106.2		
<b>1979 I</b>		56.2					-				
<b>1978 jan</b>	76.0	65.9	81.6	86.2	97.2	83.8	-	53.4	102.3	-	45.6
<b>feb</b>	67.1	43.9	68.9	84.3	58.6	66.1	-	72.7	76.3	-	56.7
<b>mar</b>	102.3	92.9	98.8	109.5	119.5	125.3	-	101.2	99.8	-	97.8
<b>apr</b>	112.0	127.5	103.7	110.4	118.9	124.6	-	89.4	119.9	-	114.9
<b>mai</b>	107.0	116.2	100.6	109.5	123.7	88.7	-	92.2	150.9	-	138.1
<b>jun</b>	119.8	118.5	109.4	124.8	125.7	140.7	-	116.7	151.8	-	154.7
<b>jul</b>	112.7	118.9	105.9	132.9	67.4	73.4	-	92.1	142.6	-	134.2
<b>aug</b>	100.0	110.9	77.8	105.1	111.7	126.9	-	87.4	118.2	-	154.3
<b>sep</b>	121.3	123.8	103.2	129.6	128.3	144.7	-	117.2	142.6	-	147.7
<b>oct</b>	120.0	127.4	111.2	123.5	132.5	139.3	-	100.9	134.2	-	
<b>nov</b>	111.9	112.6	97.7	123.1	121.8	128.8	-	100.1	117.4	-	
<b>dec</b>		63.1	77.7		63.8	77.9	-	56.8	67.1	-	
<b>1979 jan</b>		21.9			14.3	18.8	-			-	
<b>feb</b>		44.7			27.2	46.7	-			-	
<b>mar</b>		101.9					-			-	
<b>075 - ANTAL PAABEGYNDTE BOLIGER</b>						<b>HOUSING STARTED</b>			<b>ABITAZIONI INIZIATE</b>		
<b>ANTAL</b>						<b>NUMBER</b>			<b>NUMERO</b>		
<b>1975</b>	-	-	517 017.9	-	111 354.9	79 104.0	-	333 852.0	23 858.0	33 614.0	-
						<b>1975 = 100</b>					
<b>1975</b>	-	-	100.0	-	100.0	100.0	-	100.0	100.0	100.0	-
<b>1976</b>	-	-	95.5	-	106.8	97.2	-	101.4	100.0	106.9	-
<b>1977</b>	-	-	91.6	-	97.9	92.5	-	82.5	103.1	103.1	-
<b>1978</b>	-	-	84.7	-	96.7	85.3	-	-	100.7	-	-
<b>1977 IV</b>	-	-	83.4	-	90.2	106.6	-	85.9	98.8	-	-
<b>1978 I</b>	-	-	80.9	-	105.8	104.3	-	76.7	86.8	-	-
<b>II</b>	-	-	82.3	-	92.2	79.6	-	85.9	113.7	-	-
<b>III</b>	-	-	86.9	-	93.3	81.6	-	76.1	105.8	-	-
<b>IV</b>	-	-	87.8	-	92.6	75.4	-	-	92.8	-	-
<b>1977 nov</b>	-	-	87.0	-	83.7	94.0	-	85.3	109.0	-	-
<b>dec</b>	-	-	80.1	-	96.1	123.1	-	84.5	85.7	-	-
<b>1978 jan</b>	-	-	83.3	-	88.3	120.8	-	81.9	119.1	-	-
<b>feb</b>	-	-	87.4	-	118.2	99.0	-	73.1	85.9	-	-
<b>mar</b>	-	-	73.8	-	108.1	97.2	-	74.2	59.2	-	-
<b>apr</b>	-	-	81.0	-	88.2	75.2	-	84.6	115.7	-	-
<b>mai</b>	-	-	83.8	-	95.6	73.5	-	78.3	120.2	-	-
<b>jun</b>	-	-	81.5	-	92.0	89.9	-	92.3	100.3	-	-
<b>jul</b>	-	-	76.7	-	87.4	83.8	-	75.2	109.6	-	-
<b>aug</b>	-	-	94.1	-	94.7	84.8	-	74.5	115.5	-	-
<b>sep</b>	-	-	84.6	-	96.5	78.1	-	79.7	92.3	-	-
<b>oct</b>	-	-	91.1	-	104.0	86.6	-	86.0	101.2	-	-
<b>nov</b>	-	-	91.4	-	95.8	74.7	-	83.1	95.6	-	-
<b>dec</b>	-	-	80.7	-	79.9	69.4	-	-	77.9	-	-
<b>1979 jan</b>	-	-	106.3	-	-	-	-	-	66.9	-	-



	EUR-9	B.R. DEUTSCHLAND	FRANCE	ITALIA	NEDERLAND	BELGIQUE BELGIE	LUXEMBOURG	UNITED KINGDOM	IRELAND	DANMARK	U.S.A.	
Q79 - HANDELSBALANCE: I ALT			TRADE BALANCE: TOTAL					BILANCIA COMMERCIALE: TOTALE				
MIO ERE			MIO EUA					MIO UCE				
1975	-288.4	1 019.5	-142.0	-241.3	11.3	-134.6	-649.4	-39.0	-113.1			
1976	-1 319.8	1 025.1	-639.3	-481.0	9.6	-185.3	-737.7	-65.5	-245.8			
1977	-596.2	1 210.0	-510.7	-186.6	-140.0	-203.3	-459.6	-72.5	-233.6			
1978	-121.3	1 330.6	-340.1	-26.6	-183.2	-151.1	-465.7	-94.1	-191.2			
1978 I	-657.1	1 130.3	-519.5	-124.5	-49.5	-205.8	-571.3	-97.7	-219.1			
II	123.5	1 332.2	-224.5	71.5	-172.8	-146.6	-465.9	-123.3	-147.2			
III	-237.6	1 245.2	-263.2	-33.0	-234.8	-193.4	-490.9	-80.1	-187.4			
IV	286.2	1 614.7	-353.2	-20.3	-275.6	-58.6	-334.4	-75.3	-211.1			
1979 I		4 106.5	-502.4									
1978 jan	-1 704.9	731.7	-821.4	-115.0	-17.3	-165.7	-935.5	-110.5	-271.2	-2 857.2		
feb	-169.4	1 015.1	-307.4	-75.5	-81.8	-351.3	-121.8	-103.2	-143.6	-3 195.1		
mar	-96.9	1 644.0	-429.7	-183.2	-49.4	-100.3	-656.7	-79.4	-242.4	-2 164.6		
apr	639.9	1 273.9	-207.6	11.1	-244.7	-47.7	81.2	-72.9	-153.4	-2 097.6		
mai	-1 073.3	1 182.0	-495.7	-278.1	-151.4	-261.1	-705.3	-185.7	-178.1	-2 976.0		
jun	803.8	1 540.7	29.7	481.7	-122.3	-131.0	-773.7	-111.3	-110.1	-1 816.4		
jul	-575.2	675.8	85.3	-351.2	-302.3	19.6	-439.4	-69.6	-193.3	-3 118.4		
aug	-758.2	1 212.4	-605.5	319.0	-313.9	-583.2	-431.9	-128.3	-226.8	-2 017.9		
sep	620.5	1 847.5	-269.5	-66.6	-88.2	-16.6	-601.6	-42.4	-142.1	-1 470.8		
oct	1 115.4	1 912.1	-177.8	212.3	-306.9	40.5	-261.2	-109.4	-194.2	-1 604.6		
nov	-114.8	1 409.7	-435.9	211.0	-284.1	-127.9	-548.7	-90.5	-248.4	-1 225.8		
dec	-142.0	1 522.4	-445.8	-484.4	-235.9	-88.4	-193.3	-26.0	-190.6			
1979 jan		816.8	-725.8	-282.2	58.4	-81.7		-217.1	-229.0			
feb		10 154.0	-418.1		-98.2			-116.9	-195.3			
mar		1 348.8	-363.5									
Q80 - HANDELSBALANCE: OVER FOR EF-LANDE			TRADE BALANCE: EXTRA-EC					BILANCIA COMMERCIALE: EXTRA-CE				
MIO ERE			MIO EUA					MIO UCE				
1975	-363.1	874.3	-82.9	-187.4	-330.8	-108.1	-437.6	-33.9	-56.7			
1976	-1 502.8	720.8	-366.6	-389.8	-495.9	-209.2	-606.4	-36.2	-119.5			
1977	-621.0	981.7	-303.6	-223.0	-558.7	-165.8	-205.0	-48.8	-97.8			
1978	-369.8	1 065.3	-218.6	-134.5	-525.4	-153.8	-278.9	-40.7	-83.1			
1978 I	-863.8	868.4	-364.8	-188.7	-529.7	-172.0	-326.4	-42.6	-108.0			
II	-154.3	1 121.9	-153.2	-30.1	-513.5	-146.5	-327.3	-45.4	-60.0			
III	-248.9	1 090.3	-157.4	-161.9	-459.8	-129.0	-319.1	-35.0	-77.0			
IV	-212.4	1 180.8	-199.0	-157.2	-598.8	-167.8	-142.8	-39.9	-87.6			
1979 I		3 804.0	-359.1									
1978 jan	-1 557.5	593.4	-445.3	-203.7	-590.3	-138.1	-555.6	-52.0	-165.8			
feb	-598.4	868.6	-362.7	-171.6	-521.3	-215.8	-93.7	-41.5	-60.2			
mar	-435.5	1 143.1	-286.5	-190.8	-477.5	-161.9	-329.7	-34.4	-97.9			
apr	252.3	1 127.3	-299.6	8.8	-524.8	-98.6	139.8	-28.0	-72.6			
mai	-1 221.0	919.7	-330.5	-313.8	-548.6	-240.8	-562.2	-59.5	-85.4			
jun	506.0	1 318.7	170.5	214.6	-467.1	-100.3	-559.5	-48.7	-22.1			
jul	-146.7	805.8	130.6	-291.7	-487.3	-30.9	-159.3	-29.5	-84.4			
aug	-656.4	1 092.7	-393.0	31.8	-537.6	-358.6	-355.4	-44.6	-91.7			
sep	56.5	1 372.3	-209.7	-225.8	-354.4	2.5	-442.7	-30.8	-54.8			
oct	254.2	1 366.5	-52.4	-165.4	-620.4	-118.3	-33.6	-52.8	-69.5			
nov	-669.7	1 048.1	-280.1	-88.0	-660.0	-191.8	-333.8	-40.3	-123.9			
dec	-221.6	1 127.7	-264.5	-218.4	-515.9	-193.5	-60.9	-26.8	-69.4			
1979 jan		625.3	-534.8	-338.6	-658.7	-182.2		-70.1	-154.3			
feb		9 733.6	-307.0		-562.0			-48.1	-117.9			
mar		1 053.1	-235.7									
Q81 - HANDELSBALANCE: OVER FOR TREDJELANDE			TRADE BALANCE: INTRA-EC					BILANCIA COMMERCIALE: INTRA-CE				
MIO ERE			MIO EUA					MIO UCE				
1975	74.7	145.2	-59.1	-53.9	342.2	-26.4	-211.9	-5.0	-56.4			
1976	182.9	304.3	-272.7	-91.2	505.5	23.8	-131.3	-29.2	-126.3			
1977	24.8	228.3	-207.1	36.4	418.8	-37.5	-254.7	-23.7	-135.7			
1978	248.6	265.3	-121.5	107.9	342.3	2.7	-186.8	-53.4	-108.0			
1978 I	206.7	261.9	-154.7	64.2	480.2	-33.8	-245.0	-55.1	-111.1			
II	277.7	210.3	-71.3	101.7	340.7	-0.1	-138.6	-77.9	-87.1			
III	11.2	155.0	-105.9	128.9	225.0	-64.4	-171.8	-45.1	-110.4			
IV	498.6	434.0	-154.2	136.9	323.1	109.2	-191.7	-35.4	-123.5			
1979 I		302.5	-143.3									
1978 jan	-147.4	138.3	-376.2	88.8	573.1	-27.6	-379.9	-58.6	-105.4			
feb	428.9	146.5	55.3	96.1	439.6	-135.5	-28.1	-61.7	-83.4			
mar	338.6	500.8	-143.2	7.6	428.1	61.7	-327.0	-45.0	-144.4			
apr	387.6	146.5	92.0	2.3	280.1	50.8	-58.5	-44.9	-80.8			
mai	147.7	262.3	-165.2	35.7	397.2	-20.3	-143.0	-126.2	-92.7			
jun	297.8	222.0	-140.7	267.1	344.8	-30.7	-214.1	-62.6	-87.9			
jul	-428.5	-130.1	-45.3	-59.5	185.0	50.5	-280.0	-40.1	-108.9			
aug	-101.8	119.7	-212.5	287.1	223.7	-224.6	-76.5	-83.6	-135.1			
sep	564.0	475.2	-59.8	159.3	266.2	-19.1	-158.9	-11.6	-87.3			
oct	861.2	545.6	-125.4	377.7	313.4	158.8	-227.6	-56.6	-124.7			
nov	554.9	361.6	-155.8	299.0	375.9	63.9	-215.0	-50.2	-124.5			
dec	79.6	394.7	-181.4	-266.0	280.1	105.1	-132.4	0.7	-121.2			
1979 jan		191.5	-191.0	56.4	717.1	100.5		-147.0	-74.7			
feb		420.4	-111.1		463.8			-68.8	-77.4			
mar		295.7	-127.8									

## UDENRIGSHANDEL

## EXTERNAL TRADE

## COMMERCIO ESTERO

	EUR-9	B.R. DEUTSCHLAND	FRANCE	ITALIA	NEDERLAND	BELGIE BELGIE	LUXEMBOURG	UNITED KINGDOM	IRELAND	DANMARK	U.S.A.
<b>082 - EKSPORT FOB I PROCENT AF IMPORT CIF</b>	<b>EXPORTS FOB AS PERCENTAGE OF THE IMPORTS CIF</b>					<b>ESPORTAZIONE FOB IN PERCENTO DELLE IMPORTAZIONI CIF</b>					
	%										
1975	98.6	120.4	96.3	91.4	100.4		93.5	82.1	84.7	84.4	-
1976	94.8	115.5	86.7	85.2	100.7		92.7	82.5	79.0	73.7	-
1977	97.8	116.2	90.0	95.0	95.8		93.1	90.2	81.5	75.9	-
1978	99.5	116.6	93.5	100.1	94.7		94.9	91.2	80.1	80.2	-
1978 I	97.7	114.7	90.2	96.0	98.5		93.0	89.1	77.8	76.9	-
II	100.4	116.6	95.9	102.8	95.1		95.2	91.7	75.4	84.5	-
III	99.1	116.3	94.2	100.4	92.8		93.3	90.2	82.5	79.1	-
IV	100.9	118.8	93.8	101.1	92.6		98.1	93.8	84.9	80.1	-
1979 I		148.6	91.6								-
1978 jan	94.0	109.8	84.0	95.7	99.5		94.4	82.0	75.9	71.2	-
feb	99.4	113.9	93.8	97.4	97.5		87.8	97.4	75.5	84.1	-
mar	99.7	120.5	92.7	94.7	98.6		96.9	87.8	81.9	75.5	-
apr	102.2	115.7	96.2	100.3	93.1		98.4	101.8	82.9	83.3	-
mai	96.5	115.6	91.0	93.1	95.6		91.4	87.0	66.5	81.5	-
jun	102.6	118.3	100.5	114.9	96.5		95.9	86.3	76.7	88.8	-
jul	98.0	108.9	101.7	91.0	90.4		100.8	91.3	84.7	75.1	-
aug	97.2	116.6	86.0	112.0	90.4		79.8	91.2	71.8	76.8	-
sep	102.1	123.5	94.9	98.1	97.5		99.4	88.3	91.0	85.5	-
oct	103.5	122.0	96.8	105.6	92.0		101.2	95.0	78.1	81.5	-
nov	99.6	116.3	92.4	105.4	92.6		96.1	90.4	83.6	77.2	-
dec	99.6	118.1	92.2	92.5	93.3		97.2	95.9	93.1	81.5	-
1979 jan		109.7	87.4	91.3	101.7		97.3		59.7	77.1	-
feb		222.3	93.0		97.2				76.6	79.7	-
mar		113.8	94.5								-
<b>083 - KVANTUMINDEKS - IMPORT I ALT</b>	<b>VOLUME INDEX TOTAL IMPORTS</b>					<b>VOLUME IMPORTAZIONI TOTALI</b>					
	EUR9 = 100										
1975	100.0	24.3	17.8	14.1	9.7		6.5	23.2	0.8	3.6	-
	1975 = 100										
1975	100.0	100.0	100.0	100.0	100.0		100.0	100.0	100.0	100.0	100.0
1976	114.2	114.4	121.2	115.3	112.0		112.4	107.8	117.9	118.1	121.7
1977	117.4	118.7	121.6	114.3	117.5		116.8	113.2	131.4	114.5	137.0
1978	123.2	127.4	128.1	124.3	118.9		116.2	118.6	149.9	116.2	-
1977 IV	121.4	126.6	125.5	125.0	119.4		117.6	112.4	131.4	116.3	135.9
1978 I	118.1	121.3	128.2	101.8	115.5		117.0	115.3	140.7	114.0	143.8
II	124.5	129.2	131.0	121.0	119.1		117.1	121.1	159.7	114.8	148.8
III	116.6	122.1	116.0	111.8	113.5		108.1	118.7	147.1	109.7	147.4
IV	133.6	137.0	137.0	162.7	127.3		122.7	119.4	151.9	126.2	-
1977 dec	125.1	131.6	129.0	147.1	117.7		115.4	112.4	121.7	113.9	-
1978 jan	115.7	120.3	123.4	89.1	116.2		115.5	116.0	146.4	114.2	-
feb	112.0	117.0	120.6	99.5	110.3		111.6	105.2	133.9	108.0	-
mar	126.7	126.7	140.8	116.9	120.1		124.0	124.6	141.8	119.7	-
apr	121.1	129.7	130.0	121.3	121.1		112.1	107.1	141.7	110.8	-
mai	125.2	122.1	130.2	133.8	118.1		116.0	126.9	181.6	115.7	-
jun	127.2	135.7	133.0	107.9	118.1		123.1	129.2	155.6	117.8	-
jul	116.2	122.0	119.6	129.9	108.3		97.5	114.8	145.8	93.3	-
aug	111.2	118.2	102.2	89.0	113.2		112.6	117.8	146.4	118.3	-
sep	122.5	126.1	126.3	116.6	119.1		114.1	123.4	149.1	117.4	-
oct	131.2	138.2	137.1	132.6	130.9		128.1	116.3	162.0	126.8	-
nov	133.3	138.6	138.3	136.8	130.9		122.1	125.4	176.5	130.0	-
dec	136.3	134.2	135.7	218.6	120.1		118.0	116.4	117.3	121.7	-
1979 jan		131.1	138.3	108.8				110.8	169.5		-
feb		127.0									-
<b>084 - KVANTUMINDEKS - EKSPORT I ALT</b>	<b>VOLUME INDEX TOTAL EXPORTS</b>					<b>VOLUME ESPORTAZIONI TOTALI</b>					
	EUR9 = 100										
1975	100.0	26.7	17.5	10.7	17.2		13.8	9.6	1.7	2.7	-
	1975 = 100										
1975	100.0	100.0	100.0	100.0	100.0		100.0	100.0	100.0	100.0	100.0
1976	110.2	111.4	109.0	112.2	111.6		114.1	106.6	104.0	102.6	103.5
1977	116.5	117.4	116.1	121.0	110.4		119.5	115.6	122.8	105.4	103.3
1978	123.0	122.2	123.4	134.8	113.1		122.0	124.2	137.1	109.7	-
1977 IV	123.3	126.8	123.0	135.3	114.1		123.6	116.2	137.0	112.7	103.5
1978 I	117.0	116.8	122.8	108.3	114.1		120.8	118.8	127.6	103.0	102.0
II	125.7	124.2	129.1	136.2	113.4		123.9	127.6	135.9	114.7	119.2
III	115.6	117.0	111.0	120.3	106.4		111.1	123.8	138.1	102.6	109.6
IV	133.8	130.9	130.6	174.4	118.4		132.1	126.5	146.7	118.4	-
1977 dec	128.7	130.0	130.4	160.8	114.8		128.2	114.3	129.5	113.1	-
1978 jan	110.1	111.4	109.4	96.1	115.7		120.2	110.1	129.7	95.5	-
feb	112.9	110.6	122.2	105.9	107.8		108.3	119.3	117.8	107.3	-
mar	127.8	128.3	136.6	122.8	118.7		134.0	127.1	135.2	106.2	-
apr	124.4	124.6	127.2	134.8	112.8		121.9	124.9	135.2	109.1	-
mai	121.9	116.4	123.9	137.4	112.8		118.8	126.8	137.8	111.5	-
jun	130.8	131.6	136.2	136.6	114.8		131.0	131.1	134.6	123.6	-
jul	114.8	109.7	122.5	130.1	98.8		111.0	121.5	140.9	82.7	-
aug	107.8	112.9	89.5	107.7	102.8		98.7	125.5	119.2	107.9	-
sep	124.1	128.4	121.0	123.1	117.7		123.7	124.4	154.3	117.3	-
oct	134.0	136.1	132.1	149.7	120.7		141.3	127.3	144.7	121.5	-
nov	131.5	130.0	130.7	154.8	122.7		127.5	126.8	168.5	117.9	-
dec	135.9	126.7	128.8	218.8	111.8		127.4	125.3	126.9	115.8	-
1979 jan		117.5	121.3	108.1				113.6	116.5		-
feb		117.8									-

	EUR-9	B. R. DEUTSCHLAND	FRANCE	ITALIA	NEDERLAND	BELGIE BELGIE	LUXEMBOURG	UNITED KINGDOM	IRELAND	DANMARK	U.S.A.
<b>O85 - BYTTEFORHOLDET</b>											
					<b>TERMS OF TRADE</b>				<b>RAGIONI DI SCAMBIO</b>		
					<b>1975 = 100</b>						
<b>1975</b>	100.0	100.0	100.0	100.0	100.0	100.0	100.0	100.0	100.0	100.0	100.0
<b>1976</b>	99.6	98.6	100.4	96.4	100.2	97.8	101.7	105.8	100.9	100.3	100.3
<b>1977</b>	100.0	97.8	98.1	98.6	101.3	97.4	107.6	102.9	102.9	98.2	97.0
<b>1978</b>	101.2	101.1	101.1	101.0	99.0	96.8	106.0	102.9	101.3	101.3	97.0
<b>1977 IV</b>	101.4	99.3	99.7	99.5	102.6	97.3	111.0	101.4	99.2	96.2	96.2
<b>1978 I</b>	100.1	99.2	98.0	99.5	99.2	96.6	105.1	101.4	101.4	95.4	95.4
<b>II</b>	100.9	100.8	101.2	100.0	99.3	96.2	105.5	103.7	101.0	95.5	95.5
<b>III</b>	101.5	101.0	102.8	101.7	98.5	96.7	105.5	103.9	101.2	98.4	98.4
<b>IV</b>	102.2	103.3	102.4	102.7	99.0	97.6	107.9	102.8	101.7	-	-
<b>1977 dec</b>	101.6	100.9	101.2	99.5	100.8	98.3	110.1	100.7	99.4	-	-
<b>1978 jan</b>	100.2	98.5	98.5	97.9	99.3	97.0	105.4	101.3	101.5	-	-
<b>feb</b>	100.0	100.1	96.3	101.0	99.2	96.8	104.8	101.4	101.0	-	-
<b>mar</b>	100.2	98.9	99.3	99.5	99.2	95.9	105.0	101.4	101.5	-	-
<b>apr</b>	100.9	100.1	102.2	99.7	99.4	96.8	106.5	102.7	101.0	-	-
<b>mai</b>	100.5	100.8	99.4	100.1	99.6	95.4	106.3	103.6	101.0	-	-
<b>jun</b>	101.2	101.4	102.1	100.1	98.7	96.3	103.8	104.7	101.0	-	-
<b>jul</b>	100.6	100.6	103.2	100.3	98.6	94.7	105.2	103.5	101.0	-	-
<b>aug</b>	101.7	101.4	102.1	102.1	99.0	97.4	104.4	104.2	100.4	-	-
<b>sep</b>	102.2	100.8	103.0	102.6	98.0	98.1	106.9	103.9	102.1	-	-
<b>oct</b>	102.7	103.0	104.5	103.3	99.2	98.1	105.9	103.3	101.5	-	-
<b>nov</b>	102.5	103.0	101.7	102.8	98.2	98.3	109.1	103.4	101.5	-	-
<b>dec</b>	101.3	103.9	101.0	102.0	99.7	96.3	108.6	101.7	102.1	-	-
<b>1979 jan</b>		101.8	103.7	101.5				102.6		-	-
<b>feb</b>		199.2								-	-
<b>O86 - INDEKS FOR ENHEDSVAERDIER</b>											
<b>IMPORT I ALT</b>					<b>UNIT VALUE INDEX</b>				<b>VALORI MEDI UNITARI</b>		
					<b>TOTAL IMPORTS</b>				<b>IMPORTAZIONI TOTALI</b>		
					<b>1975 = 100</b>						
<b>1975</b>	100.0	100.0	100.0	100.0	100.0	100.0	100.0	100.0	100.0	100.0	100.0
<b>1976</b>	111.1	114.2	108.6	108.7	112.7	113.4	108.2	104.9	112.1	103.0	103.0
<b>1977</b>	119.1	123.8	116.2	117.7	120.1	121.8	114.1	118.2	121.2	111.2	111.2
<b>1978</b>	120.5	124.0	114.6	114.6	123.3	126.1	120.5	122.7	119.3	112.8	112.8
<b>1977 IV</b>	118.8	123.4	115.0	115.6	119.6	122.2	114.7	122.5	119.0	112.8	112.8
<b>1978 I</b>	120.6	124.5	113.9	115.2	123.3	124.9	123.2	123.3	118.9	117.3	117.3
<b>II</b>	120.3	123.4	115.4	115.5	123.7	125.8	119.5	120.1	119.2	120.7	120.7
<b>III</b>	119.9	123.4	115.1	115.7	122.8	125.9	117.8	123.4	119.1	121.6	121.6
<b>IV</b>	121.0	124.6	114.1	111.9	123.4	128.0	121.6	123.9	120.0	-	-
<b>1977 dec</b>	119.1	124.0	113.5	113.5	121.0	122.0	116.1	123.9	119.1	-	-
<b>1978 jan</b>	120.4	123.6	114.2	116.5	122.5	123.1	124.4	123.9	118.1	-	-
<b>feb</b>	120.9	124.4	113.3	114.8	123.9	124.9	124.9	124.1	119.9	-	-
<b>mar</b>	120.5	125.7	114.0	114.5	123.4	126.6	120.4	121.8	118.5	-	-
<b>apr</b>	119.9	124.1	114.6	113.3	123.2	126.5	117.1	118.8	119.0	-	-
<b>mai</b>	120.6	123.0	115.7	116.9	124.2	126.2	119.4	120.5	119.4	-	-
<b>jun</b>	120.5	123.2	116.0	116.2	123.5	124.7	122.0	121.0	119.3	-	-
<b>jul</b>	121.2	123.8	115.1	116.0	123.5	126.8	122.1	123.3	119.1	-	-
<b>aug</b>	118.9	122.9	116.1	115.6	121.9	124.1	115.6	122.6	118.5	-	-
<b>sep</b>	119.5	123.6	114.0	115.5	123.1	126.8	115.9	124.1	119.7	-	-
<b>oct</b>	121.0	124.8	112.8	111.0	123.1	127.9	125.7	121.8	118.8	-	-
<b>nov</b>	121.4	124.2	114.2	110.8	123.1	128.4	127.0	123.1	119.9	-	-
<b>dec</b>	120.7	124.8	115.3	113.8	123.8	127.5	112.0	126.8	121.2	-	-
<b>1979 jan</b>		127.0	114.6	115.7				125.5		-	-
<b>feb</b>		129.8								-	-
<b>O87 - INDEKS FOR ENHEDSVAERDIER</b>											
<b>EKSPORT I ALT</b>					<b>UNIT VALUE INDEX</b>				<b>VALORI MEDI UNITARI</b>		
					<b>TOTAL EXPORTS</b>				<b>ESPORTAZIONI TOTALI</b>		
					<b>1975 = 100</b>						
<b>1975</b>	100.0	100.0	100.0	100.0	100.0	100.0	100.0	100.0	100.0	100.0	100.0
<b>1976</b>	110.7	112.7	109.0	104.7	112.9	111.0	110.1	110.9	113.0	103.4	103.4
<b>1977</b>	119.2	121.1	114.1	116.0	121.5	118.6	122.8	121.7	119.0	107.9	107.9
<b>1978</b>	121.9	125.3	115.9	115.7	122.0	122.1	127.8	126.2	120.9	108.5	108.5
<b>1977 IV</b>	120.5	122.5	114.7	115.1	122.7	118.9	127.4	124.2	118.0	108.5	108.5
<b>1978 I</b>	120.7	123.5	111.6	114.7	122.3	120.6	129.5	125.0	120.5	111.9	111.9
<b>II</b>	121.4	124.4	116.9	115.5	122.7	121.0	126.1	124.5	120.4	115.4	115.4
<b>III</b>	121.7	124.7	118.3	117.7	121.0	121.8	124.3	128.1	120.5	119.6	119.6
<b>IV</b>	123.6	128.8	116.9	114.9	122.1	124.9	131.2	127.3	122.0	-	-
<b>1977 dec</b>	121.1	125.2	114.8	112.9	122.0	120.0	127.9	124.7	118.3	-	-
<b>1978 jan</b>	120.6	121.8	112.6	114.1	121.6	119.4	131.1	125.5	120.0	-	-
<b>feb</b>	120.9	124.5	109.2	116.0	122.9	120.9	130.9	125.9	121.1	-	-
<b>mar</b>	120.8	124.3	113.2	113.9	122.4	121.5	126.5	123.5	120.3	-	-
<b>apr</b>	121.0	124.2	117.1	113.0	122.5	122.4	124.7	122.0	120.2	-	-
<b>mai</b>	121.2	124.0	115.1	117.1	123.7	120.4	126.9	124.9	120.5	-	-
<b>jun</b>	122.0	124.9	118.4	116.4	122.0	120.2	126.7	126.7	120.4	-	-
<b>jul</b>	121.9	124.7	118.9	116.4	121.8	120.1	128.5	127.7	120.3	-	-
<b>aug</b>	120.9	124.7	118.6	118.1	120.6	121.0	120.6	127.7	119.1	-	-
<b>sep</b>	122.2	124.7	117.4	118.5	120.7	124.4	123.9	129.0	122.2	-	-
<b>oct</b>	124.3	128.6	118.0	114.6	122.1	125.6	133.2	125.7	120.7	-	-
<b>nov</b>	124.4	128.1	116.2	113.9	120.9	126.3	138.5	127.3	121.7	-	-
<b>dec</b>	122.2	129.7	116.5	116.1	123.4	122.8	121.7	128.9	123.7	-	-
<b>1979 jan</b>		129.4	118.8	117.4				128.7		-	-
<b>feb</b>		258.7								-	-

## IMPORT FRA TREDJELANDE

## IMPORTS EXTRA-EC

## IMPORTAZIONI EXTRA-CE

	EUR-9	B.R. DEUTSCHLAND	FRANCE	ITALIA	NEDERLAND	BELGIE BELGIE	LUXEMBOURG	UNITED KINGDOM	IRELAND	DANMARK	U.S.A.
<b>O88 - I ALT - SITC 0-9</b>											
<b>SAESONKORRIGERET</b>											
<b>TOTAL - SEASONALLY ADJUSTED</b>											
<b>SITC 0-9</b>											
<b>TOTALE - CTCI 0-9</b>											
<b>DESTAGIONALIZZATO</b>											
	<b>1975 = 100</b>										
<b>1975</b>	100.0	100.0	100.0	100.0	100.0	100.0	100.0	100.0	100.0	100.0	-
<b>1976</b>	124.8	133.0	126.6	122.2	128.8	124.2	113.9	119.6	129.5	-	-
<b>1977</b>	137.4	149.4	139.9	135.8	148.8	142.1	117.0	160.3	136.9	-	-
<b>1978</b>	140.5	155.0	137.6	135.5	143.1	141.5	129.7	157.2	129.2	-	-
<b>1978 I</b>	136.5	151.5	135.1	122.3	141.0	144.3	128.2	148.2	125.0	-	-
<b>II</b>	138.5	154.1	138.7	131.3	139.4	135.6	127.1	162.1	127.2	-	-
<b>III</b>	138.5	152.2	136.2	130.1	141.3	134.1	132.0	154.7	129.4	-	-
<b>IV</b>	148.4	162.4	140.3	158.3	150.7	152.0	131.4	163.9	135.4	-	-
<b>1979 I</b>		171.5	150.4								
<b>1978 jan</b>	136.9	153.7	134.6	119.6	142.3	139.4	128.6	153.1	131.8	-	-
<b>feb</b>	136.2	148.8	133.2	123.7	145.1	145.4	128.8	144.4	124.3	-	-
<b>mar</b>	136.5	152.1	137.4	123.5	135.5	148.1	127.3	147.0	118.9	-	-
<b>apr</b>	132.3	153.5	136.6	126.0	138.9	131.8	109.6	135.7	121.3	-	-
<b>mai</b>	143.9	150.7	142.8	147.6	141.3	143.2	136.9	178.2	132.3	-	-
<b>jun</b>	139.2	158.1	136.9	120.3	137.9	131.9	134.9	172.5	127.8	-	-
<b>jul</b>	136.1	150.1	131.5	145.3	139.7	127.0	122.2	150.4	119.3	-	-
<b>aug</b>	139.9	149.6	139.0	118.1	150.3	146.3	137.7	165.0	137.2	-	-
<b>sep</b>	139.6	156.9	137.9	126.9	134.0	129.1	136.3	148.7	131.8	-	-
<b>oct</b>	144.7	162.2	137.2	139.3	157.7	150.0	129.3	162.3	135.2	-	-
<b>nov</b>	151.2	164.3	144.8	144.3	156.0	160.2	142.4	176.7	139.2	-	-
<b>dec</b>	149.3	160.6	138.9	191.3	138.5	146.0	122.6	152.7	131.8	-	-
<b>1979 jan</b>		169.1	148.7	149.0	139.1	145.2		177.0	141.7	-	-
<b>feb</b>		169.0	153.3		149.2			166.0	135.7	-	-
<b>mar</b>		176.4	149.2							-	-
<b>O89 - I ALT - SITC 0-9</b>											
<b>MIO ERE</b>											
<b>1975</b>	10 466.9	2 543.1	1 861.8	1 475.5	1 020.2	677.4	2 432.3	78.1	378.4	<b>MIO UCE</b>	-
<b>TOTAL - SITC 0-9</b>											
<b>TOTALE - CTCI 0-9</b>											
	<b>1975 = 100</b>										
<b>1975</b>	100.0	100.0	100.0	100.0	100.0	100.0	100.0	100.0	100.0	100.0	-
<b>1976</b>	126.9	134.4	130.0	123.9	131.4	126.3	116.6	122.5	129.2	-	-
<b>1977</b>	136.6	148.1	139.9	134.0	147.6	140.8	117.6	158.9	134.0	-	-
<b>1978</b>	141.8	156.0	139.3	137.7	145.0	142.8	131.1	158.4	129.3	-	-
<b>1978 I</b>	136.7	148.9	140.4	113.9	145.0	141.8	130.9	152.9	126.5	-	-
<b>II</b>	141.6	154.1	143.0	133.7	140.8	140.2	134.6	167.5	127.1	-	-
<b>III</b>	135.1	150.2	128.6	127.7	138.1	132.7	129.6	153.3	121.7	-	-
<b>IV</b>	153.8	170.5	145.2	175.7	156.2	156.4	129.3	159.7	142.1	-	-
<b>1979 I</b>		170.1	156.9								
<b>1978 jan</b>	136.8	149.1	137.6	100.8	156.9	140.2	135.5	162.8	132.7	-	-
<b>feb</b>	129.7	141.5	132.1	113.1	136.4	135.1	122.7	143.6	119.4	-	-
<b>mar</b>	143.5	156.3	151.6	127.8	141.8	150.2	134.5	152.3	127.3	-	-
<b>apr</b>	134.7	155.6	143.9	125.8	140.7	131.9	111.7	136.5	121.6	-	-
<b>mai</b>	146.2	146.7	145.0	154.4	141.2	145.8	144.6	195.6	129.9	-	-
<b>jun</b>	144.0	160.1	140.1	120.7	140.3	143.1	147.4	170.5	129.9	-	-
<b>jul</b>	135.0	150.0	128.4	147.3	134.8	120.7	125.8	151.4	99.9	-	-
<b>aug</b>	132.3	146.5	125.0	102.6	143.2	146.0	131.9	154.8	131.6	-	-
<b>sep</b>	138.0	154.1	132.4	133.4	136.4	131.5	131.0	153.9	133.4	-	-
<b>oct</b>	148.3	168.7	138.5	146.3	162.3	158.5	128.1	165.7	137.5	-	-
<b>nov</b>	154.4	170.4	148.1	146.1	161.6	160.7	142.7	176.7	149.9	-	-
<b>dec</b>	158.6	172.4	148.9	234.6	144.7	150.1	117.2	136.6	138.9	-	-
<b>1979 jan</b>		165.4	153.3	124.0	156.1	147.0		193.6	143.5	-	-
<b>feb</b>		162.1	152.7		142.3			165.4	129.3	-	-
<b>mar</b>		182.8	164.8							-	-
<b>O90 - NAERINGS-OG NYDELSESMIDLER</b>											
<b>SITC 0+1</b>											
<b>FOOD, DRINK AND TOBACCO</b>											
<b>SITC 0+1</b>											
<b>PRODOTTI ALIMENTARI, ETC</b>											
<b>CTCI 0+1</b>											
	<b>1975 = 100</b>										
<b>1975</b>	100.0	100.0	100.0	100.0	100.0	100.0	100.0	100.0	100.0	100.0	-
<b>1976</b>	123.1	135.7	134.0	114.5	123.0	128.0	107.6	106.0	154.2	-	-
<b>1977</b>	141.2	160.6	165.8	125.1	140.4	144.2	116.3	82.4	193.6	-	-
<b>1978</b>	136.2	152.2	161.7	123.5	130.0	125.4	119.3	100.2	159.9	-	-
<b>1978 I</b>	138.3	154.7	166.7	111.9	143.3	121.1	122.6	115.4	150.1	-	-
<b>II</b>	136.0	152.5	172.9	118.5	125.5	126.0	115.4	102.1	168.8	-	-
<b>III</b>	126.7	140.1	136.8	118.5	119.1	120.1	117.4	108.5	151.8	-	-
<b>IV</b>	144.0	161.5	170.3	145.2	132.3	134.5	121.8	74.8	168.9	-	-
<b>1979 I</b>		153.2									
<b>1978 jan</b>	145.3	150.9	171.5	117.3	142.0	138.4	142.7	125.1	154.4	-	-
<b>feb</b>	127.0	145.0	150.5	99.8	147.2	107.9	104.6	140.7	136.1	-	-
<b>mar</b>	142.7	168.1	178.2	118.6	140.7	117.1	120.6	80.5	159.8	-	-
<b>apr</b>	130.4	157.3	165.7	111.9	122.1	105.8	105.5	97.2	153.3	-	-
<b>mai</b>	134.3	138.8	183.6	117.7	122.2	125.9	114.3	108.3	181.9	-	-
<b>jun</b>	143.3	161.3	169.3	125.8	132.2	146.2	126.4	100.6	171.2	-	-
<b>jul</b>	121.0	136.6	129.5	132.1	106.2	101.4	108.1	83.4	144.9	-	-
<b>aug</b>	130.8	141.2	137.7	108.6	126.6	143.0	126.4	151.3	153.5	-	-
<b>sep</b>	128.2	142.6	143.3	114.9	124.5	115.8	117.5	90.8	157.0	-	-
<b>oct</b>	135.6	145.5	160.2	154.0	133.7	140.6	103.8	67.8	158.3	-	-
<b>nov</b>	152.9	181.2	172.5	126.3	137.0	139.1	140.6	93.0	199.9	-	-
<b>dec</b>	143.5	157.7	178.2	155.4	126.0	123.9	121.0	63.4	148.7	-	-
<b>1979 jan</b>		154.1	182.3	93.9	127.0	118.3		100.3	152.0	-	-
<b>feb</b>		141.1	156.3		118.6			90.8		-	-
<b>mar</b>		164.3								-	-



**IMPORT FRA TREDJELANDE**

**IMPORTS EXTRA-EC**

**IMPORTAZIONI EXTRA-CE**

	EUR-9	B.R. DEUTSCHLAND	FRANCE	ITALIA	NEDERLAND	BELGIQUE BELGIE	LUXEMBOURG	UNITED KINGDOM	IRELAND	DANMARK	U.S.A.
<b>Q91 - RAASTOFFER</b>											
<b>SITC 2 + 4</b>											
<b>MIO ERE</b>					<b>MIO EUA</b>						<b>MIO UCE</b>
<b>1975</b>	1 433.1	399.9	232.1	234.0	127.5		101.9	297.7	6.9	33.1	-
					<b>1975 = 100</b>						
<b>1975</b>	100.0	100.0	100.0	100.0	100.0		100.0	100.0	100.0	100.0	-
<b>1976</b>	128.5	125.1	131.8	129.3	127.0		129.2	129.2	146.6	133.4	-
<b>1977</b>	134.2	134.4	135.6	133.8	151.3		118.9	130.2	110.8	146.6	-
<b>1978</b>	126.0	124.1	129.0	130.8	147.9		118.2	112.5	139.8	149.6	-
<b>1978 I</b>	123.7	121.4	133.2	106.5	136.5		119.4	122.2	144.5	180.3	-
<b>II</b>	130.3	127.1	138.8	131.3	145.3		118.4	123.8	162.1	131.7	-
<b>III</b>	113.0	117.7	115.8	116.9	147.8		106.7	88.0	117.8	119.2	-
<b>IV</b>	136.8	130.3	128.1	168.5	162.0		128.1	116.2	134.7	167.2	-
<b>1979 I</b>		130.0									-
<b>1978 jan</b>	123.9	119.4	144.0	87.1	148.0		115.6	125.5	136.5	213.8	-
<b>feb</b>	116.2	119.0	116.0	108.5	118.5		111.2	112.0	154.1	176.7	-
<b>mar</b>	131.0	125.8	139.8	123.8	143.1		131.4	129.2	142.8	150.3	-
<b>apr</b>	121.2	123.7	130.2	126.3	127.0		106.8	109.7	132.3	116.9	-
<b>mai</b>	135.1	128.8	137.1	138.9	152.8		131.0	129.0	182.4	159.0	-
<b>jun</b>	134.5	128.9	149.1	128.9	156.1		117.4	132.6	171.6	119.3	-
<b>jul</b>	103.1	120.8	117.4	140.7	139.6		100.5	22.2	121.6	113.0	-
<b>aug</b>	114.9	114.4	111.1	99.3	145.9		105.1	119.9	110.7	123.1	-
<b>sep</b>	121.2	118.0	119.0	110.9	157.9		114.5	121.9	121.0	121.4	-
<b>oct</b>	129.0	123.9	119.8	151.3	154.2		121.4	116.5	137.5	135.2	-
<b>nov</b>	136.6	133.6	129.0	140.3	175.5		137.5	124.1	183.0	150.4	-
<b>dec</b>	144.8	133.5	135.6	213.9	156.3		125.5	108.0	83.6	216.0	-
<b>1979 jan</b>		124.5	152.0	132.5	163.0		114.9		146.9	230.0	-
<b>feb</b>		116.7	121.3		134.0						-
<b>mar</b>		148.9									-
<b>Q92 - BRAENDELSSTOFFER</b>											
<b>SITC 3</b>											
<b>MIO ERE</b>					<b>MIO EUA</b>						<b>MIO UCE</b>
<b>1975</b>	3 228.5	634.2	727.8	647.4	369.9		182.4	568.0	17.6	81.3	-
					<b>1975 = 100</b>						
<b>1975</b>	100.0	100.0	100.0	100.0	100.0		100.0	100.0	100.0	100.0	-
<b>1976</b>	125.9	130.7	129.8	119.8	139.8		120.6	117.7	85.6	117.0	-
<b>1977</b>	126.8	136.7	130.7	128.1	145.1		147.7	92.5	122.6	112.5	-
<b>1978</b>	120.2	134.9	121.0	128.2	124.2		135.7	88.9	108.2	101.6	-
<b>1978 I</b>	120.1	134.2	127.5	111.1	125.2		135.1	100.4	102.4	98.9	-
<b>II</b>	112.0	126.1	117.2	118.8	116.4		131.2	75.6	111.2	94.2	-
<b>III</b>	116.2	135.8	113.7	121.9	116.6		132.2	89.8	97.7	91.6	-
<b>IV</b>	132.4	143.5	125.6	161.1	138.8		144.3	89.9	121.4	121.8	-
<b>1979 I</b>		143.6									-
<b>1978 jan</b>	125.3	138.1	124.8	102.6	151.1		132.3	119.5	122.2	119.8	-
<b>feb</b>	111.3	125.0	123.8	96.6	115.8		127.9	94.9	37.6	80.6	-
<b>mar</b>	123.6	139.4	133.7	134.2	108.7		145.1	86.8	147.5	96.4	-
<b>apr</b>	109.5	122.5	124.6	106.6	127.7		122.5	67.6	63.2	86.4	-
<b>mai</b>	122.3	131.4	120.8	152.4	115.0		145.8	80.7	144.9	90.1	-
<b>jun</b>	104.4	124.5	106.3	97.5	106.5		125.4	78.3	125.4	106.3	-
<b>jul</b>	119.8	133.4	116.9	136.2	124.5		126.0	89.9	109.7	85.1	-
<b>aug</b>	118.8	139.4	116.7	102.4	137.7		171.1	89.3	91.7	116.3	-
<b>sep</b>	110.0	134.4	107.5	127.2	87.6		99.6	90.1	91.7	73.3	-
<b>oct</b>	118.9	136.3	107.4	125.6	148.8		136.4	83.2	128.5	105.2	-
<b>nov</b>	125.6	134.4	127.2	132.3	133.8		148.1	94.5	101.8	125.5	-
<b>dec</b>	152.7	159.8	142.1	225.4	133.7		148.5	92.2	133.9	134.6	-
<b>1979 jan</b>		146.3	131.5	112.2	140.7		148.1		146.4	120.2	-
<b>feb</b>		143.0	144.2		138.3				61.4		-
<b>mar</b>		141.6									-
<b>Q93 - KEMISKE PRODUKTER</b>											
<b>SITC 5</b>											
<b>MIO ERE</b>					<b>MIO EUA</b>						<b>MIO UCE</b>
<b>1975</b>	447.9	102.8	82.8	51.6	44.0		29.1	107.3	3.7	26.6	-
					<b>1975 = 100</b>						
<b>1975</b>	100.0	100.0	100.0	100.0	100.0		100.0	100.0	100.0	100.0	-
<b>1976</b>	130.7	142.7	135.8	133.6	136.2		145.1	111.3	151.3	113.7	-
<b>1977</b>	142.7	155.5	168.3	142.6	145.8		162.5	109.0	204.8	114.9	-
<b>1978</b>	162.2	189.9	192.2	161.8	141.6		194.8	117.8	331.6	116.9	-
<b>1978 I</b>	155.1	187.6	180.4	132.6	135.9		188.2	117.6	285.9	122.5	-
<b>II</b>	161.0	181.3	185.1	156.1	147.0		197.1	125.9	355.7	116.2	-
<b>III</b>	153.4	166.5	195.6	148.5	145.0		185.5	111.4	307.8	108.8	-
<b>IV</b>	179.2	224.1	207.6	209.9	138.5		208.5	116.1	377.0	120.0	-
<b>1979 I</b>		230.8									-
<b>1978 jan</b>	157.1	218.9	170.7	81.7	154.4		154.7	125.9	300.6	135.2	-
<b>feb</b>	136.8	145.3	161.5	150.0	112.1		182.8	98.5	325.0	120.4	-
<b>mar</b>	171.3	198.6	208.9	166.1	141.3		227.1	128.5	232.2	112.1	-
<b>apr</b>	160.6	199.2	192.6	132.2	140.3		182.3	118.8	289.8	127.4	-
<b>mai</b>	158.1	157.1	193.7	177.8	136.6		192.7	125.6	392.8	109.0	-
<b>jun</b>	164.5	187.5	169.0	158.3	164.2		216.3	133.3	384.6	112.2	-
<b>jul</b>	159.5	187.5	183.4	184.2	151.3		166.3	117.3	327.7	81.9	-
<b>aug</b>	144.9	162.1	179.1	104.7	140.4		197.7	108.3	331.9	121.1	-
<b>sep</b>	156.0	149.9	224.3	156.6	143.2		192.5	108.7	263.9	123.4	-
<b>oct</b>	184.5	233.7	242.4	164.8	133.7		240.2	118.3	417.6	110.4	-
<b>nov</b>	169.0	218.4	180.5	167.6	159.0		180.0	116.4	407.3	128.6	-
<b>dec</b>	184.1	220.1	200.0	297.4	123.0		205.2	113.6	306.0	121.1	-
<b>1979 jan</b>		256.7	204.4	160.2	158.5		179.2		520.6	137.0	-
<b>feb</b>		236.7	257.4		155.5						-
<b>mar</b>		199.0									-

## IMPORT FRA TREDJELANDE

## IMPORTS EXTRA-EC

## IMPORTAZIONI EXTRA-CE

	EUR-9	B.R. DEUTSCHLAND	FRANCE	ITALIA	NEDERLAND	BELGIQUE BELGIE	LUXEMBOURG	UNITED KINGDOM	IRELAND	DANMARK	U.S.A.
<b>O94 - MASKINER</b>											
<b>SITC 71+72</b>											
<b>MIO ERE</b>					<b>MIO EUA</b>						<b>MIO UCE</b>
<b>1975</b>	1 043.3	270.1	187.3	109.3	90.4		52.6	269.4	13.5	50.7	-
					<b>1975 = 100</b>						
<b>1975</b>	100.0	100.0	100.0	100.0	100.0		100.0	100.0	100.0	100.0	-
<b>1976</b>	128.3	136.1	132.7	115.7	121.7		118.1	126.2	134.9	130.0	-
<b>1977</b>	142.7	157.4	140.6	128.6	147.7		135.5	136.5	153.7	131.6	-
<b>1978</b>	161.4	188.1	160.3	142.2	162.7		158.3	142.0	196.8	158.1	-
<b>1978 I</b>	143.2	160.9	147.8	100.6	155.1		147.9	133.3	170.4	143.0	-
<b>II</b>	164.4	191.0	166.0	146.4	164.3		158.9	143.6	195.2	164.7	-
<b>III</b>	156.1	183.2	149.5	132.3	155.4		152.3	140.4	203.6	163.9	-
<b>IV</b>	181.7	217.3	177.8	189.6	176.1		174.3	150.8	217.9	160.8	-
<b>1979 I</b>		196.8									-
<b>1978 jan</b>	139.8	160.5	137.4	78.3	146.5		149.3	139.2	183.4	140.8	-
<b>feb</b>	136.1	153.2	142.0	116.0	151.3		137.8	118.2	153.4	129.3	-
<b>mar</b>	153.7	169.1	164.0	107.5	167.7		156.6	142.4	174.4	158.9	-
<b>apr</b>	160.0	192.8	167.6	139.0	164.0		149.4	134.7	149.8	143.2	-
<b>mai</b>	163.5	177.4	163.1	166.5	157.3		161.5	148.2	237.2	159.8	-
<b>jun</b>	169.8	202.8	167.2	133.8	171.5		165.8	147.9	198.7	191.1	-
<b>jul</b>	154.8	185.1	151.6	145.5	149.3		139.9	139.2	193.8	121.8	-
<b>aug</b>	145.1	171.0	138.2	100.5	150.9		145.8	132.8	205.2	166.9	-
<b>sep</b>	168.6	193.5	158.7	150.8	166.1		171.1	149.2	211.7	203.0	-
<b>oct</b>	183.0	218.7	182.7	154.7	175.2		169.6	163.9	241.5	168.0	-
<b>nov</b>	185.8	217.2	182.1	168.2	189.8		187.7	163.5	257.9	160.9	-
<b>dec</b>	176.2	215.9	168.5	245.9	163.2		165.6	125.2	154.2	153.7	-
<b>1979 jan</b>		194.4	170.2	117.0	184.4		148.9		297.4	156.0	-
<b>feb</b>		171.7	170.3		172.8				240.7		-
<b>mar</b>		224.3									-
<b>O95 - TRANSPORTMIDLER</b>											
<b>SITC 73</b>											
<b>MIO ERE</b>					<b>MIO EUA</b>						<b>MIO UCE</b>
<b>1975</b>	335.8	60.7	68.3	25.9	42.8		37.1	72.3	2.3	26.5	-
					<b>1975 = 100</b>						
<b>1975</b>	100.0	100.0	100.0	100.0	100.0		100.0	100.0	100.0	100.0	-
<b>1976</b>	127.8	127.6	158.6	121.1	84.8		116.5	122.0	177.1	152.7	-
<b>1977</b>	161.6	186.9	181.4	141.6	130.2		126.9	164.0	218.7	160.4	-
<b>1978</b>	227.6	255.1	182.9	171.3	180.6		145.4	375.0	384.8	110.4	-
<b>1978 I</b>	210.9	205.0	192.8	183.2	162.0		150.1	337.3	342.6	105.5	-
<b>II</b>	291.6	295.2	190.2	135.1	167.6		147.6	641.8	466.1	129.3	-
<b>III</b>	179.6	194.0	155.7	120.4	174.7		140.8	258.4	394.2	94.4	-
<b>IV</b>	228.4	326.3	192.7	246.3	218.2		143.0	262.3	336.2	112.6	-
<b>1979 I</b>		319.9									-
<b>1978 jan</b>	168.2	183.5	169.5	84.6	140.3		137.5	237.3	374.5	92.7	-
<b>feb</b>	234.8	224.3	197.1	324.0	167.1		154.3	382.4	242.9	87.8	-
<b>mar</b>	229.7	207.2	211.8	141.1	178.8		158.6	392.3	410.6	136.1	-
<b>apr</b>	215.1	301.7	235.5	115.7	138.9		138.5	276.3	410.0	107.6	-
<b>mai</b>	305.7	228.4	156.0	119.5	197.9		141.1	768.7	735.6	154.4	-
<b>jun</b>	354.1	355.5	179.0	170.2	165.8		163.1	880.4	252.8	125.9	-
<b>jul</b>	160.1	191.9	125.8	126.4	120.3		106.1	248.5	436.9	83.5	-
<b>aug</b>	184.8	192.7	211.8	110.1	131.0		149.9	256.8	205.1	107.9	-
<b>sep</b>	193.7	197.3	129.4	124.6	272.7		166.3	270.0	540.7	91.7	-
<b>oct</b>	199.7	295.9	170.6	86.4	208.5		165.9	233.8	311.2	95.7	-
<b>nov</b>	221.0	276.6	213.0	179.2	254.7		112.0	266.1	330.6	120.4	-
<b>dec</b>	264.5	406.5	194.6	473.4	191.4		150.9	287.0	366.9	121.6	-
<b>1979 jan</b>		194.5	198.8	153.9	184.8		138.4		379.6	135.5	-
<b>feb</b>		410.6	159.1		157.6				661.1		-
<b>mar</b>		354.7									-
<b>O96 - ANDRE FDRARBEJDEDE VARER</b>											
<b>SITC 6+8</b>											
<b>MIO ERE</b>					<b>MIO EUA</b>						<b>MIO UCE</b>
<b>1975</b>	2 240.5	665.6	302.9	174.8	150.0		146.7	676.9	14.7	108.9	-
					<b>1975 = 100</b>						
<b>1975</b>	100.0	100.0	100.0	100.0	100.0		100.0	100.0	100.0	100.0	-
<b>1976</b>	131.3	137.4	129.0	141.0	142.1		145.8	117.2	137.2	136.7	-
<b>1977</b>	146.1	156.3	143.0	155.6	162.6		169.2	128.3	134.5	135.2	-
<b>1978</b>	163.3	171.7	154.9	160.7	181.7		187.6	154.7	169.6	134.6	-
<b>1978 I</b>	155.8	164.3	146.1	120.6	184.2		194.2	149.5	160.9	135.2	-
<b>II</b>	162.8	169.6	165.5	162.9	181.3		185.4	149.8	187.5	134.5	-
<b>III</b>	160.5	170.2	146.5	148.9	172.8		169.0	161.3	159.3	126.0	-
<b>IV</b>	174.2	182.8	161.4	210.3	188.5		202.0	158.1	170.7	142.5	-
<b>1979 I</b>		196.5									-
<b>1978 jan</b>	150.0	159.8	137.9	91.9	186.0		195.7	144.3	173.1	138.2	-
<b>feb</b>	150.4	158.4	136.7	136.1	173.0		182.4	143.5	153.0	131.9	-
<b>mar</b>	167.0	174.8	163.7	133.7	193.7		204.3	160.8	156.7	135.5	-
<b>apr</b>	155.3	173.3	152.4	151.7	184.6		186.9	129.8	161.2	135.2	-
<b>mai</b>	166.7	160.8	169.5	176.4	180.7		194.1	164.5	198.7	133.6	-
<b>jun</b>	166.2	174.7	174.6	160.5	178.7		175.1	155.2	202.7	134.7	-
<b>jul</b>	156.4	164.5	148.8	175.0	166.7		156.0	155.5	149.7	90.1	-
<b>aug</b>	151.1	162.6	119.6	109.2	163.0		154.9	163.7	153.8	136.1	-
<b>sep</b>	174.0	183.5	171.1	162.5	188.8		196.1	164.6	174.4	151.9	-
<b>oct</b>	181.0	196.6	166.3	166.6	209.3		216.4	183.0	203.5	148.4	-
<b>nov</b>	182.8	187.3	166.6	177.1	201.2		206.1	183.0	203.5	148.4	-
<b>dec</b>	158.8	164.7	151.2	287.1	155.2		183.5	125.2	124.6	123.6	-
<b>1979 jan</b>		188.1	185.3	157.3	189.8		199.8		187.6	146.4	-
<b>feb</b>		185.1	172.7		160.6				192.3		-
<b>mar</b>		216.4									-

## EKSPORT TIL TREDJELANDE

## EXPORTS EXTRA-EC

## ESPORTAZIONI EXTRA-EC

	EUR-9	B.R. DEUTSCHLAND	FRANCE	ITALIA	NEDERLAND	BELGIQUE BELGIE	LUXEMBOURG	UNITED KINGDOM	IRELAND	DANMARK	U.S.A.
<b>Q97 - I ALT - SITC 0-9</b>											
<b>SAESONKORRIGERET</b>											
					<b>TOTAL - SEASONALLY ADJUSTED</b>				<b>TOTALE - CTCI 0-9</b>		
					<b>SITC 0-9</b>				<b>DESTAGIONALIZZATO</b>		
					<b>1975 = 100</b>						
<b>1975</b>	100.0	100.0	100.0	100.0	100.0	100.0	100.0	100.0	100.0	100.0	-
<b>1976</b>	116.6	121.1	115.5	111.7	122.5	113.5	111.7	134.6	114.8	-	-
<b>1977</b>	135.4	139.0	129.4	136.2	137.3	138.4	133.1	170.6	127.2	-	-
<b>1978</b>	143.2	147.2	133.5	147.3	138.4	142.9	145.9	187.8	126.3	-	-
<b>1978 I</b>	136.6	141.4	127.2	129.3	140.0	138.2	141.4	183.0	117.7	-	-
<b>II</b>	141.4	146.9	132.1	148.0	133.2	137.3	143.5	194.5	127.0	-	-
<b>III</b>	140.3	145.3	133.3	135.9	137.2	141.9	144.4	191.6	126.6	-	-
<b>IV</b>	148.4	151.9	135.5	166.2	135.1	148.1	149.8	187.7	129.7	-	-
<b>1979 I</b>		231.3	144.0							-	-
<b>1978 jan</b>	135.6	140.2	127.3	125.1	144.3	143.1	138.0	187.3	117.0	-	-
<b>feb</b>	136.3	140.4	121.4	132.7	137.4	130.8	147.6	167.2	123.7	-	-
<b>mar</b>	138.0	143.7	132.9	130.2	138.3	140.8	138.5	194.5	112.4	-	-
<b>apr</b>	140.6	147.5	129.3	147.7	132.2	137.4	143.0	184.1	118.0	-	-
<b>mai</b>	136.7	136.3	129.0	148.2	131.7	132.2	140.5	200.3	127.6	-	-
<b>jun</b>	146.9	156.8	138.0	148.0	135.8	142.3	146.9	199.1	135.3	-	-
<b>jul</b>	135.0	134.8	133.0	134.7	127.9	142.8	140.8	194.8	116.6	-	-
<b>aug</b>	141.1	147.4	130.3	131.7	140.3	131.5	148.1	180.8	130.3	-	-
<b>sep</b>	144.9	153.6	136.5	141.3	143.4	151.3	144.4	199.3	132.7	-	-
<b>oct</b>	147.3	154.7	137.4	145.0	140.9	150.7	151.2	180.3	127.0	-	-
<b>nov</b>	150.6	154.1	142.0	154.3	133.3	159.5	156.7	201.6	130.3	-	-
<b>dec</b>	147.3	147.0	127.2	199.3	131.2	134.0	141.5	181.1	131.7	-	-
<b>1979 jan</b>		153.7	139.3	146.5	133.8	142.9		201.5	132.7	-	-
<b>feb</b>		370.5	145.4		139.4			193.4	120.9	-	-
<b>mar</b>		169.8	147.2							-	-
<b>Q98 - I ALT - SITC 0-9</b>											
<b>MIO ERE</b>											
<b>1975</b>	10 103.7	3 417.4	1 778.9	1 288.1	689.4	569.2	1 994.7	44.2	321.7		
					<b>MIO EUA</b>				<b>MIO UCE</b>		
					<b>1975 = 100</b>						
<b>1975</b>	100.0	100.0	100.0	100.0	100.0	100.0	100.0	100.0	100.0	-	-
<b>1976</b>	116.6	121.1	115.5	111.7	122.5	113.5	111.7	134.6	114.8	-	-
<b>1977</b>	135.4	139.0	129.4	136.2	137.3	138.4	133.1	170.6	127.2	-	-
<b>1978</b>	143.2	147.2	133.5	147.3	138.4	142.9	145.9	187.8	126.3	-	-
<b>1978 I</b>	133.0	136.2	126.5	115.8	137.8	138.6	143.2	173.9	115.2	-	-
<b>II</b>	145.2	147.5	141.0	150.8	133.8	141.2	147.7	193.4	130.9	-	-
<b>III</b>	137.5	143.7	125.7	133.8	137.7	135.3	142.0	192.0	119.2	-	-
<b>IV</b>	157.2	161.5	140.8	189.0	144.3	156.7	150.5	191.9	140.0	-	-
<b>1979 I</b>		237.9	144.0							-	-
<b>1978 jan</b>	126.3	128.3	119.0	99.6	146.6	142.6	137.4	170.2	104.5	-	-
<b>feb</b>	128.5	130.7	117.8	116.3	126.3	122.8	144.9	160.0	121.7	-	-
<b>mar</b>	144.3	149.7	142.5	131.5	140.6	150.2	147.5	191.6	119.3	-	-
<b>apr</b>	142.1	148.8	133.7	144.8	132.1	139.6	143.2	178.0	120.5	-	-
<b>mai</b>	139.4	136.1	133.2	152.5	129.4	131.3	148.2	211.3	126.2	-	-
<b>jun</b>	154.2	157.7	156.2	154.9	139.9	152.6	151.7	191.1	145.9	-	-
<b>jul</b>	138.4	135.2	141.7	146.0	128.8	138.2	145.4	201.0	91.3	-	-
<b>aug</b>	130.5	141.0	108.7	120.0	134.0	110.8	143.1	172.6	126.3	-	-
<b>sep</b>	143.5	154.9	126.8	135.3	150.5	156.9	137.5	202.3	139.9	-	-
<b>oct</b>	156.2	165.6	142.0	154.7	150.2	167.8	154.5	173.5	140.1	-	-
<b>nov</b>	153.3	157.5	139.2	160.5	143.5	157.6	157.3	221.2	137.9	-	-
<b>dec</b>	162.1	161.3	141.0	251.8	139.3	144.6	139.8	181.0	141.9	-	-
<b>1979 jan</b>		141.4	130.4	115.8	135.5	142.9		183.7	120.8	-	-
<b>feb</b>		405.5	142.5		129.0			183.6	115.4	-	-
<b>mar</b>		166.9	159.2							-	-
<b>Q99 - NAERINGS-OG NYDELSESMIDLER</b>											
<b>SITC 0+1</b>											
<b>MIO ERE</b>											
<b>1975</b>	660.2	66.6	192.2	67.9	99.4	26.4	128.3	12.3	67.1		
					<b>MIO EUA</b>				<b>MIO UCE</b>		
					<b>1975 = 100</b>						
<b>1975</b>	100.0	100.0	100.0	100.0	100.0	100.0	100.0	100.0	100.0	-	-
<b>1976</b>	114.0	138.8	113.0	98.8	118.3	108.8	102.1	156.3	118.8	-	-
<b>1977</b>	131.0	183.4	110.3	118.4	145.6	159.4	117.3	183.1	134.9	-	-
<b>1978</b>	144.2	188.8	130.4	124.3	147.9	184.1	140.5	172.8	140.5	-	-
<b>1978 I</b>	137.0	177.6	126.4	102.7	148.9	180.9	136.9	139.5	126.4	-	-
<b>II</b>	148.6	212.4	132.5	128.4	147.4	177.1	143.2	175.9	147.6	-	-
<b>III</b>	141.2	178.7	133.0	118.7	139.1	194.6	132.4	212.0	136.6	-	-
<b>IV</b>	150.0	186.3	129.6	147.5	156.3	183.6	149.4	163.8	151.3	-	-
<b>1979 I</b>		212.1								-	-
<b>1978 jan</b>	123.2	156.7	102.0	89.7	144.3	184.5	124.4	180.9	116.6	-	-
<b>feb</b>	127.8	156.5	122.3	91.3	136.6	161.5	130.1	118.8	122.6	-	-
<b>mar</b>	160.0	219.7	154.9	127.2	165.9	196.7	156.2	118.9	140.1	-	-
<b>apr</b>	144.1	229.6	127.1	118.5	130.7	222.7	139.0	150.3	131.3	-	-
<b>mai</b>	150.9	186.3	137.8	159.7	154.4	147.2	140.9	227.4	145.9	-	-
<b>jun</b>	150.8	221.3	132.6	106.9	157.2	161.4	149.9	150.0	165.4	-	-
<b>jul</b>	139.2	173.9	132.3	113.4	137.3	224.1	135.0	186.0	119.7	-	-
<b>aug</b>	136.3	195.1	124.8	83.0	138.2	171.7	128.1	231.3	146.4	-	-
<b>sep</b>	148.1	167.1	141.7	159.7	141.7	188.1	134.0	218.6	143.5	-	-
<b>oct</b>	152.6	197.6	133.0	140.7	153.5	215.5	148.1	163.7	156.2	-	-
<b>nov</b>	152.6	194.8	125.3	134.0	154.6	198.6	167.4	185.2	151.9	-	-
<b>dec</b>	144.9	166.6	130.3	167.6	160.7	136.7	132.7	142.6	145.7	-	-
<b>1979 jan</b>		189.9	136.2	110.2	148.6	289.0		254.5	131.6	-	-
<b>feb</b>		196.8	144.9		155.4			179.9		-	-
<b>mar</b>		249.6								-	-

EKSPORT TIL TREDJELANDE

EXPORTS EXTRA-EC

ESPORTAZIONI EXTRA-EC

	EUR-9	B.R. DEUTSCHLAND	FRANCE	ITALIA	NEDERLAND	BELGIQUE BELGIE	LUXEMBOURG	UNITED KINGDOM	IRELAND	DANMARK	U.S.A.	
100 - RAASTOFFER SITC 2 + 4			RAW MATERIALS SITC 2 + 4							MATERIE PRIME CTCI 2 + 4		
MIO ERE					MIO EUA						MIO UCE	
1975	226.8	60.2	43.1	20.7	35.3		12.4	37.5	2.1	15.6		
					1975 = 100							
1975	100.0	100.0	100.0	100.0	100.0		100.0	100.0	100.0	100.0	-	
1976	118.4	124.2	107.4	111.3	120.2		140.4	119.3	78.0	118.2	-	
1977	140.1	144.7	122.2	123.2	154.5		166.4	145.4	97.0	134.3	-	
1978	143.5	140.3	133.1	138.8	157.3		175.9	141.8	112.1	141.5	-	
1978 I	136.7	133.1	117.6	125.3	155.3		169.2	128.4	124.4	171.6	-	
II	147.4	148.6	136.5	154.0	134.4		184.0	155.6	121.7	148.8	-	
III	133.2	133.2	114.0	116.9	168.5		163.2	137.2	104.1	98.4	-	
IV	156.6	146.3	164.4	159.2	170.9		187.4	146.1	98.2	147.3	-	
1979 I	51.0	148.2	51.0	51.0	51.0		51.0	51.0	51.0	51.0	-	
1978 jan	119.0	117.5	108.2	91.5	131.5		178.6	106.2	96.9	149.7	-	
feb	131.2	139.2	109.6	92.0	142.5		147.8	123.3	96.5	196.1	-	
mar	159.8	142.7	135.1	192.3	191.8		181.2	155.8	179.9	168.9	-	
apr	147.2	160.8	116.9	137.7	144.8		198.9	142.6	62.9	177.8	-	
mai	144.2	136.4	152.3	158.4	133.2		171.0	147.8	119.5	130.8	-	
jun	151.0	148.6	140.4	165.9	125.4		182.0	176.3	182.7	137.8	-	
jul	120.5	113.8	125.0	120.2	113.1		142.7	147.1	120.9	69.4	-	
aug	133.2	143.3	97.1	85.2	188.5		152.3	136.7	71.1	116.7	-	
sep	145.9	142.4	119.8	145.1	204.0		194.4	128.0	120.4	109.2	-	
oct	153.3	149.5	152.5	132.7	165.7		189.7	161.8	116.6	125.5	-	
nov	157.9	148.4	182.7	147.7	155.8		198.4	154.2	64.8	133.3	-	
dec	158.5	141.1	158.1	197.3	191.1		174.1	122.2	113.3	183.1	-	
1979 jan	69.3	127.0	146.0	137.7	167.0		154.5	69.3	115.0	177.8	-	
feb	56.8	139.8	178.5	56.8	171.7		56.8	56.8	215.6	56.8	-	
mar	26.9	177.7	26.9	26.9	26.9		26.9	26.9	26.9	26.9	-	
101 - BRAENDELSSTOFFER SITC 3			FUELS SITC 3							PRODOTTI ENERGETICI CTCI 3		
MIO ERE					MIO EUA						MIO UCE	
1975	393.9	67.1	40.2	91.5	90.0		36.3	52.4	0.2	16.2		
					1975 = 100							
1975	100.0	100.0	100.0	100.0	100.0		100.0	100.0	100.0	100.0	-	
1976	119.2	116.2	126.1	121.3	116.3		105.3	125.4	67.5	130.0	-	
1977	147.7	129.7	154.2	142.1	139.6		131.8	208.3	104.1	124.1	-	
1978	149.3	157.6	150.4	154.7	105.4		117.2	241.0	305.7	98.1	-	
1978 I	129.8	134.4	154.1	107.1	105.1		110.7	210.2	649.9	91.8	-	
II	149.9	162.3	155.5	157.9	98.2		127.1	233.7	224.5	106.0	-	
III	149.4	166.4	150.9	135.9	115.0		114.2	251.3	135.5	91.9	-	
IV	168.0	167.4	140.9	218.0	103.3		116.7	268.8	213.0	102.8	-	
1979 I		171.1									-	
1978 jan	127.5	123.1	144.7	95.7	120.2		117.2	201.6	286.1	103.4	-	
feb	127.1	134.1	142.3	96.9	107.5		93.4	228.1	213.6	88.6	-	
mar	134.9	146.0	175.3	128.9	87.7		121.7	200.8	1449.9	83.5	-	
apr	156.3	187.3	162.5	171.3	113.9		113.0	210.7	134.1	85.3	-	
mai	143.1	135.4	155.4	142.5	89.9		109.9	274.0	404.6	91.6	-	
jun	150.3	164.2	148.7	159.7	90.8		158.5	216.5	134.8	141.1	-	
jul	140.6	162.1	169.7	131.0	89.6		111.7	235.2	272.9	75.3	-	
aug	143.9	165.6	122.7	89.1	136.1		112.4	274.0	0.0	111.0	-	
sep	163.6	171.3	160.4	187.6	119.4		118.6	244.7	133.7	89.2	-	
oct	166.8	169.6	131.9	201.4	118.8		121.6	260.4	245.6	112.0	-	
nov	151.4	155.6	130.2	158.0	108.6		116.6	261.7	308.6	106.0	-	
dec	185.7	176.9	160.6	294.5	82.4		111.9	284.3	84.7	90.3	-	
1979 jan	170.4	174.0	194.4	106.7	111.8		162.1		264.8	141.3	-	
feb	180.0		174.0		108.3				153.7		-	
mar		163.1									-	
102 - KEMISKE PRODUKTER SITC 5			CHEMICALS SITC 5							PRODOTTI CHIMICI CTCI 5		
MIO ERE					MIO EUA						MIO UCE	
1975	1137.0	403.4	179.2	113.5	124.2		69.4	213.1	6.6	27.7		
					1975 = 100							
1975	100.0	100.0	100.0	100.0	100.0		100.0	100.0	100.0	100.0	-	
1976	122.3	129.1	121.4	108.1	117.0		117.0	122.3	136.5	121.1	-	
1977	140.2	145.2	140.2	124.3	127.5		137.6	146.6	192.9	133.2	-	
1978	148.0	152.0	159.7	120.9	141.6		146.5	148.2	250.7	132.1	-	
1978 I	137.8	143.6	144.9	97.8	135.6		144.1	143.0	143.7	125.8	-	
II	153.0	156.2	174.7	129.4	137.4		140.8	151.1	298.8	143.6	-	
III	148.0	154.0	163.7	105.2	147.4		138.1	149.2	285.1	121.7	-	
IV	153.2	154.3	155.4	151.1	146.1		163.1	149.3	275.2	137.5	-	
1979 I		168.2									-	
1978 jan	128.6	132.0	134.9	79.9	142.1		142.6	129.9	193.4	116.1	-	
feb	134.3	139.5	133.5	100.9	119.5		139.2	146.8	237.7	132.7	-	
mar	150.6	159.2	166.3	112.6	145.2		150.5	152.2	0.0	128.5	-	
apr	145.8	156.0	157.4	123.2	128.5		136.6	138.9	266.3	140.5	-	
mai	146.8	145.5	157.7	133.9	138.4		130.4	154.4	301.6	132.3	-	
jun	166.4	167.1	209.0	131.2	145.4		155.4	160.0	328.5	158.0	-	
jul	146.4	145.3	182.0	115.2	141.8		119.3	146.0	350.7	104.5	-	
aug	140.2	162.3	146.9	84.9	154.3		136.1	146.3	202.7	133.6	-	
sep	151.5	154.3	162.3	115.5	146.2		158.9	155.3	301.9	126.9	-	
oct	152.3	156.2	156.8	141.0	148.5		158.1	145.7	225.2	148.3	-	
nov	154.5	154.2	161.1	133.5	142.2		168.3	162.0	321.5	125.7	-	
dec	152.7	152.6	148.2	178.8	147.5		163.0	140.2	278.8	138.4	-	
1979 jan	150.7	150.7	146.6	107.6	136.6		134.1		188.2	132.7	-	
feb	156.8		157.7		134.8				219.3		-	
mar		197.1									-	

## EKSPORT TIL TREDJELANDE

## EXPORTS EXTRA-EC

## ESPORTAZIONI EXTRA-EC

	EUR-9	B.R. DEUTSCHLAND	FRANCE	ITALIA	NEDERLAND	BELGIQUE BELGIE	LUXEMBOURG	UNITED KINGDOM	IRELAND	DANMARK	U.S.A.
103 - MASKINER SITC 71 + 72											
MIO ERE											
1975	2 987.3	1 200.4	465.7	366.2	137.3		95.5	630.3	6.1	85.7	
1975	100.0	100.0	100.0	100.0	100.0		100.0	100.0	100.0	100.0	
1976	117.1	123.0	119.6	109.3	129.2		113.5	106.8	139.0	113.0	
1977	133.6	140.9	130.0	133.7	150.9		131.1	121.0	173.6	116.1	
1978	140.5	152.4	134.6	137.7	152.3		132.8	125.7	192.0	114.1	
1978 I	130.2	138.0	128.6	106.1	149.1		140.5	129.1	166.8	96.3	
II	143.1	154.4	137.5	142.8	144.9		139.1	128.2	196.4	124.5	
III	136.9	155.6	125.7	124.8	150.2		113.5	121.3	174.2	103.7	
IV	151.9	161.5	146.5	177.1	165.3		138.2	124.4	230.7	131.7	
1979 I		141.7									
1978 jan	125.6	133.8	119.2	90.9	152.9		170.7	126.7	161.3	90.8	
feb	124.0	130.0	123.6	109.3	127.8		111.5	125.3	186.4	98.7	
mar	141.0	150.3	143.1	118.0	166.6		139.3	135.3	152.7	99.4	
apr	142.0	156.2	135.6	135.8	142.3		139.3	127.3	222.4	111.3	
mai	137.0	143.9	127.0	148.6	137.7		134.8	126.6	184.9	119.4	
jun	150.4	163.3	150.0	144.0	154.7		143.2	130.6	181.8	142.9	
jul	135.8	136.1	147.9	140.2	177.5		117.8	123.8	181.8	84.6	
aug	143.0	181.4	113.1	121.0	113.8		97.9	122.7	162.1	105.6	
sep	131.9	149.4	115.9	113.3	159.2		124.8	117.5	178.8	120.9	
oct	144.6	161.6	136.8	130.2	161.8		152.3	123.5	166.8	127.6	
nov	146.8	156.3	139.6	148.0	150.4		129.1	135.6	300.0	131.7	
dec	164.5	166.6	163.0	253.1	183.5		133.1	113.9	225.1	135.9	
1979 jan		145.7	138.2	102.1	160.9		119.1		168.9	120.1	
feb		124.1	144.7		139.9				183.8		
mar		155.5									
104 - TRANSPORTMIDLER SITC 73											
MIO ERE											
1975	1 449.9	605.5	283.0	151.3	70.6		48.8	264.3	1.1	25.4	
1975	100.0	100.0	100.0	100.0	100.0		100.0	100.0	100.0	100.0	
1976	117.3	121.3	127.3	110.2	128.0		107.8	104.4	90.4	77.9	
1977	131.8	139.8	142.4	125.1	97.8		116.9	118.9	74.0	121.6	
1978	125.3	127.4	122.5	131.2	76.1		89.0	143.5	88.6	89.4	
1978 I	124.8	130.7	119.2	112.9	83.4		76.6	148.7	100.5	79.7	
II	129.1	119.9	141.1	139.8	77.8		109.9	154.1	85.1	70.4	
III	103.3	97.7	97.6	108.5	69.3		75.9	134.0	64.6	98.4	
IV	144.1	161.3	132.2	163.7	73.7		93.7	137.5	104.3	109.2	
1979 I		137.8									
1978 jan	121.6	115.6	125.4	119.9	153.4		65.3	141.4	63.0	48.2	
feb	120.7	127.7	103.9	103.6	59.0		82.6	155.9	46.7	123.4	
mar	132.2	148.8	128.2	115.1	38.0		81.8	148.7	191.9	67.5	
apr	122.6	110.4	129.4	141.5	109.3		96.7	148.6	134.1	40.2	
mai	121.8	110.1	124.5	139.3	77.3		123.2	152.7	51.7	70.5	
jun	142.8	139.2	169.5	138.6	46.7		109.8	161.0	69.4	100.4	
jul	116.6	123.2	108.4	118.9	23.5		92.0	143.2	68.4	65.7	
aug	64.8	19.3	71.8	115.5	84.7		58.9	128.4	55.0	63.7	
sep	128.5	150.7	112.5	91.1	99.7		76.8	130.3	70.3	165.9	
oct	148.8	165.1	148.3	139.3	87.6		95.6	150.4	56.7	82.8	
nov	137.6	152.4	130.9	122.2	85.1		76.1	149.8	162.5	88.4	
dec	145.7	166.4	117.5	229.8	48.5		109.3	112.2	93.8	156.3	
1979 jan		129.7	115.6	93.5	44.5		83.7		86.0	49.6	
feb		134.3	147.6		84.0				116.1		
mar		149.3									
105 - ANORE FORARBEJDEDE VARER SITC 6 + 8											
MIO ERE											
1975	3 020.2	951.9	529.0	466.6	128.3		240.0	612.4	9.9	82.2	
1975	100.0	100.0	100.0	100.0	100.0		100.0	100.0	100.0	100.0	
1976	113.4	113.3	108.4	114.4	126.0		110.1	114.7	125.5	121.6	
1977	135.5	129.6	129.2	145.9	140.6		136.4	140.6	179.2	130.6	
1978	151.4	147.0	138.2	167.6	159.6		152.2	156.9	189.9	134.7	
1978 I	136.9	132.5	127.4	128.5	164.5		145.5	149.6	214.7	124.9	
II	150.7	146.1	143.3	165.7	158.7		143.8	155.3	192.3	135.4	
III	148.1	148.3	132.4	157.6	150.1		150.4	154.9	166.7	129.6	
IV	170.0	161.3	149.8	218.6	164.9		169.2	167.9	186.2	148.8	
1979 I		148.7									
1978 jan	128.6	126.7	121.3	106.6	164.5		139.3	144.7	161.2	111.6	
feb	134.6	127.9	117.9	133.2	164.7		131.3	155.5	170.0	130.3	
mar	147.5	142.8	143.2	145.6	164.3		165.9	148.4	312.8	132.8	
apr	147.0	148.4	133.7	152.7	145.3		144.5	154.5	182.5	132.0	
mai	144.9	134.9	138.4	165.5	142.9		130.9	156.5	215.2	132.7	
jun	160.3	154.8	157.6	179.0	188.0		156.0	154.8	179.0	141.6	
jul	150.2	134.5	152.0	175.5	140.3		157.3	161.9	182.7	80.7	
aug	139.4	148.5	112.4	138.1	134.2		111.9	160.6	129.4	147.5	
sep	154.6	161.9	132.7	159.1	175.8		182.2	142.3	187.9	160.7	
oct	170.4	170.5	150.6	176.7	180.0		181.7	177.9	176.2	158.3	
nov	165.7	161.1	146.6	193.9	175.0		173.0	164.3	209.1	152.0	
dec	173.9	152.4	152.3	285.3	139.7		152.9	161.6	173.3	136.2	
1979 jan		135.1	135.7	136.6	145.8		137.0		138.2	119.6	
feb		137.0	136.2		110.0				183.4		
mar		173.9									

## IMPORT FRA EF-LANDE

## IMPORTS INTRA-EC

## IMPORTAZIONI INTRA-CE

	EUR-9	B.R. DEUTSCHLAND	FRANCE	ITALIA	NEDERLAND	BELGIE BELGIE	LUXEMBOURG	UNITED KINGDOM	IRELAND	DANMARK	U.S.A.	
106 - I ALT - SITC 0-9 SAEONKORRIGERET	TOTAL - SEASONALLY ADJUSTED SITC 0-9										TOTALE - CTICI 0-9 DESTAGIONALIZZATO	
	1975 = 100											
1975	100.0	100.0	100.0	100.0	100.0	100.0	100.0	100.0	100.0	100.0	-	
1976	127.0	127.4	133.6	127.2	122.8	128.2	117.0	124.0	136.4	-	-	
1977	143.2	145.7	142.9	134.4	135.6	143.0	153.5	153.8	144.0	-	-	
1978	155.5	160.0	154.8	148.1	147.4	148.5	167.7	194.9	149.3	-	-	
1978 I	149.1	155.3	149.8	127.0	141.8	145.4	163.4	178.6	146.4	-	-	
II	154.8	159.9	154.6	144.8	148.8	144.6	166.9	196.9	148.9	-	-	
III	153.8	157.4	151.6	144.7	147.0	148.2	167.0	204.9	147.7	-	-	
IV	164.9	167.6	165.0	169.7	149.9	153.7	178.4	205.6	157.3	-	-	
1979 I		180.3	174.7							-	-	
1978 jan	150.2	157.7	151.2	120.9	142.6	149.1	164.3	190.7	146.3	-	-	
feb	145.3	154.9	141.3	128.4	140.0	141.4	153.0	174.6	145.3	-	-	
mar	151.8	153.4	156.8	131.7	143.0	145.7	172.9	170.5	147.7	-	-	
apr	151.7	159.1	148.7	149.9	149.7	138.4	159.0	178.0	142.1	-	-	
mai	153.8	152.4	154.3	150.8	150.5	144.4	165.2	213.0	149.6	-	-	
jun	158.8	168.3	160.7	133.6	146.2	151.0	176.5	199.6	155.1	-	-	
jul	152.7	153.3	150.1	155.9	143.7	145.4	167.5	194.8	141.1	-	-	
aug	153.3	158.6	150.1	140.6	145.5	150.2	166.2	208.4	152.4	-	-	
sep	155.3	160.2	154.5	137.6	151.7	148.9	167.4	211.4	149.6	-	-	
oct	161.4	168.3	164.0	141.1	146.8	154.7	177.5	211.6	157.5	-	-	
nov	168.0	173.1	168.2	157.0	157.6	153.2	189.7	228.2	158.1	-	-	
dec	165.3	161.5	162.7	210.9	145.2	153.2	168.0	176.8	156.2	-	-	
1979 jan		175.8	172.0	150.1	155.3	149.6		220.9	156.7	-	-	
feb		173.0	173.8		155.9			211.9	155.1	-	-	
mar		192.1	178.4							-	-	
107 - I ALT - SITC 0-9	TOTAL - SITC 0-9										TOTALE - CTICI 0-9	
MIO ERE	MIO EUA											MIO UCE
1975	9 779.5	2 493.2	1 779.9	1 110.2	1 348.2	1 390.0	1 162.8	175.1	320.0	-	-	
	1975 = 100											
1975	100.0	100.0	100.0	100.0	100.0	100.0	100.0	100.0	100.0	100.0	-	
1976	127.0	127.4	133.6	127.2	122.8	128.2	117.0	124.0	136.4	-	-	
1977	143.2	145.7	142.9	134.4	135.6	143.0	153.5	153.8	144.0	-	-	
1978	155.5	160.0	154.8	148.1	147.4	148.5	167.7	194.9	149.3	-	-	
1978 I	148.6	153.2	152.1	121.6	140.1	148.3	164.9	182.6	145.9	-	-	
II	158.5	164.7	160.2	147.6	152.0	150.6	166.2	202.8	148.2	-	-	
III	144.9	151.2	138.7	131.5	140.2	137.6	161.0	194.0	141.0	-	-	
IV	170.1	170.8	168.3	191.5	157.4	157.3	178.7	200.3	162.0	-	-	
1979 I		180.6	178.1							-	-	
1978 jan	141.9	148.1	144.7	107.6	131.0	143.0	162.7	189.7	137.4	-	-	
feb	141.5	149.4	141.7	115.5	136.6	141.4	149.5	176.3	141.4	-	-	
mar	162.4	162.1	169.9	141.7	152.9	160.4	182.5	181.8	158.9	-	-	
apr	156.4	166.2	154.5	152.7	155.4	146.6	154.0	182.6	143.8	-	-	
mai	156.0	153.5	156.8	158.8	150.6	146.7	165.7	229.3	147.7	-	-	
jun	163.2	174.4	169.2	131.4	150.0	158.7	179.0	196.3	153.0	-	-	
jul	147.1	152.1	147.6	155.2	132.7	125.0	170.2	192.5	124.2	-	-	
aug	132.3	144.0	112.3	103.1	133.8	136.7	144.8	190.5	150.1	-	-	
sep	155.2	157.6	156.3	136.3	154.1	151.1	168.0	199.1	148.7	-	-	
oct	169.9	176.3	171.8	148.4	160.2	166.6	184.1	211.4	166.1	-	-	
nov	169.7	173.9	168.5	158.6	160.6	154.9	193.9	235.4	162.7	-	-	
dec	170.7	162.4	164.6	267.5	151.5	150.6	158.1	154.1	157.3	-	-	
1979 jan		167.7	164.1	128.1	141.9	142.6		221.2	142.4	-	-	
feb		167.7	173.5		152.9			211.4	147.0	-	-	
mar		206.3	196.6							-	-	
108 - NAERINGS-OG NYDELSESMIDLER SITC 0+1	FOOD, DRINK AND TOBACCO SITC 0+1										PRODOTTI ALIMENTARI, ETC CTICI 0+1	
MIO ERE	MIO EUA											MIO UCE
1975	1 431.9	393.9	188.6	248.7	135.8	153.2	274.5	18.2	19.0	-	-	
	1975 = 100											
1975	100.0	100.0	100.0	100.0	100.0	100.0	100.0	100.0	100.0	100.0	-	
1976	117.0	126.0	117.2	112.6	123.7	124.8	97.5	122.1	149.9	-	-	
1977	135.1	139.9	148.1	119.6	138.9	147.2	117.9	205.8	168.3	-	-	
1978	150.2	154.4	168.6	135.1	163.0	166.0	122.7	215.3	192.4	-	-	
1978 I	141.6	147.3	164.4	123.7	141.3	158.1	121.2	190.5	150.2	-	-	
II	157.6	172.9	166.1	133.5	174.2	170.1	129.7	211.6	201.6	-	-	
III	144.7	151.6	162.5	128.1	161.8	153.8	116.1	212.1	196.8	-	-	
IV	156.7	145.7	181.2	155.1	174.8	181.9	123.8	246.8	220.9	-	-	
1979 I		148.2								-	-	
1978 jan	145.4	140.6	182.6	130.1	136.9	160.5	132.2	208.7	142.3	-	-	
feb	127.6	143.3	130.8	106.1	138.5	149.5	99.1	196.6	139.5	-	-	
mar	152.0	158.0	179.9	134.9	148.5	164.1	132.4	166.4	168.9	-	-	
apr	151.5	162.7	162.7	134.6	174.1	151.3	128.1	181.0	176.9	-	-	
mai	159.5	175.8	169.0	136.7	167.1	169.3	131.9	222.1	226.6	-	-	
jun	161.9	180.2	166.7	129.3	181.4	189.8	129.1	231.8	201.2	-	-	
jul	143.5	143.6	157.9	141.0	162.7	142.7	121.2	195.8	167.5	-	-	
aug	140.8	153.4	151.2	121.8	147.2	158.6	108.8	213.1	231.1	-	-	
sep	149.9	157.7	178.2	121.5	175.4	160.0	118.4	227.5	192.0	-	-	
oct	159.6	155.4	194.4	140.0	170.5	189.6	128.3	250.4	201.7	-	-	
nov	158.8	148.5	180.5	141.4	175.7	175.6	142.1	287.9	245.1	-	-	
dec	151.8	133.1	168.7	183.9	178.3	180.7	101.0	202.1	215.9	-	-	
1979 jan		142.3	161.7	104.7	139.8	172.1		253.7	212.9	-	-	
feb		138.8	151.9		159.0			221.6		-	-	
mar		163.5								-	-	

## IMPORT FRA EF-LANDE

## IMPORTS INTRA-EC

## IMPORTAZIONI INTRA-CE

	EUR-9	B.R. DEUTSCHLAND	FRANCE	ITALIA	NEDERLAND	BELGIQUE BELGIE	LUXEMBOURG	UNITED KINGDOM	IRELAND	DANMARK	U.S.A.
109 - RAASTOFFER SITC 2 + 4											
	RAW MATERIALS										MATERIE PRIME
	SITC 2 + 4										CTCI 2 + 4
MIO ERE	MIO EUA										MIO UCE
1975	473.0	125.5	70.7	101.9	54.1	73.7	35.2	5.0	6.9	-	
1975 = 100											
1975	100.0	100.0	100.0	100.0	100.0	100.0	100.0	100.0	100.0	100.0	-
1976	126.4	124.5	121.0	134.7	122.3	120.6	134.8	126.6	143.4	143.4	-
1977	138.8	142.8	130.4	127.3	127.7	128.8	193.7	234.9	164.6	164.6	-
1978	141.9	149.0	138.0	135.1	126.9	135.3	167.3	174.7	191.6	191.6	-
1978 I	138.6	149.0	143.4	112.8	119.6	138.8	184.1	171.6	172.7	172.7	-
II	142.1	152.7	138.4	137.1	129.0	139.4	141.8	187.2	163.6	163.6	-
III	127.0	136.0	118.7	115.0	119.6	121.1	154.4	160.9	182.5	182.5	-
IV	160.0	158.1	151.5	175.7	139.2	141.7	188.8	178.8	247.5	247.5	-
1979 I	-	168.1	-	-	-	-	-	-	-	-	-
1978 jan	132.0	134.1	147.6	100.0	105.6	130.9	212.3	202.1	165.7	165.7	-
feb	132.2	143.7	135.4	106.4	122.8	126.3	173.9	154.1	175.3	175.3	-
mar	151.6	169.0	147.1	131.9	130.4	159.2	166.1	158.6	177.1	177.1	-
apr	141.5	162.3	135.0	130.4	128.6	136.2	128.9	189.5	184.0	184.0	-
mai	141.6	149.0	133.8	152.0	122.6	131.9	143.2	178.7	148.9	148.9	-
jun	143.3	147.0	146.2	128.9	135.9	150.0	153.3	193.5	158.0	158.0	-
jul	121.5	124.7	112.3	139.3	105.1	103.3	138.4	150.7	109.3	109.3	-
aug	115.1	130.0	98.2	74.6	123.2	126.8	158.1	141.6	188.7	188.7	-
sep	144.4	153.3	145.6	131.1	130.6	133.2	166.5	190.5	249.7	249.7	-
oct	159.2	168.2	157.9	145.5	150.0	151.1	182.5	168.4	241.7	241.7	-
nov	152.7	158.0	146.0	138.5	135.6	139.1	216.1	207.4	248.0	248.0	-
dec	168.2	148.2	150.5	243.0	131.9	135.1	167.8	160.8	252.7	252.7	-
1979 jan	-	138.0	143.2	144.5	121.8	121.0	-	194.5	259.1	259.1	-
feb	-	151.9	171.2	-	109.2	-	-	200.5	-	-	-
mar	-	214.4	-	-	-	-	-	-	-	-	-
110 - BRAENDELSSTOFFER SITC 3											
	FUELS										PRODOTTI ENERGETICI
	SITC 3										CTCI 3
MIO ERE	MIO EUA										MIO UCE
1975	658.5	251.6	95.2	40.1	44.9	82.2	80.7	18.0	45.8	-	
1975 = 100											
1975	100.0	100.0	100.0	100.0	100.0	100.0	100.0	100.0	100.0	100.0	-
1976	128.2	133.0	131.5	119.2	124.3	126.0	116.6	143.6	124.9	124.9	-
1977	152.8	154.5	158.3	117.2	168.8	133.4	168.7	155.2	153.3	153.3	-
1978	154.5	170.0	170.1	113.0	199.2	140.9	103.0	152.6	145.7	145.7	-
1978 I	155.6	173.1	173.7	82.7	147.6	145.4	134.8	159.6	146.9	146.9	-
II	150.4	159.8	177.0	152.3	199.3	130.6	85.2	158.3	141.3	141.3	-
III	146.4	163.2	157.3	87.0	220.9	136.8	86.2	166.2	126.3	126.3	-
IV	165.8	184.1	172.4	130.1	228.9	150.8	105.7	126.4	168.4	168.4	-
1979 I	-	227.3	-	-	-	-	-	-	-	-	-
1978 jan	156.1	177.9	165.9	96.8	141.1	151.2	122.6	181.0	140.8	140.8	-
feb	146.5	165.9	165.1	78.6	142.9	134.9	119.2	126.3	141.4	141.4	-
mar	164.1	175.4	190.1	72.7	158.7	150.0	162.6	171.4	158.5	158.5	-
apr	147.7	159.7	176.9	137.2	189.2	145.3	75.0	139.3	125.9	125.9	-
mai	155.7	161.4	183.7	162.4	217.4	126.4	92.2	207.0	143.5	143.5	-
jun	147.8	158.3	170.3	157.2	191.4	120.0	88.5	128.6	154.5	154.5	-
jul	147.5	163.8	170.4	101.2	217.6	128.5	82.8	189.4	113.5	113.5	-
aug	146.2	170.4	159.2	68.7	209.5	114.2	88.8	155.2	147.2	147.2	-
sep	145.5	155.3	142.2	91.1	235.6	167.9	86.8	154.1	118.2	118.2	-
oct	155.1	170.0	137.6	130.3	229.4	137.1	119.5	131.0	163.1	163.1	-
nov	161.8	178.4	181.4	46.5	227.7	158.3	120.9	137.6	153.6	153.6	-
dec	180.4	203.9	198.1	213.6	229.7	157.0	76.8	110.8	188.5	188.5	-
1979 jan	-	239.3	216.4	68.5	224.2	184.0	-	195.5	139.5	139.5	-
feb	-	218.8	252.2	-	372.8	-	-	206.4	-	-	-
mar	-	224.0	-	-	-	-	-	-	-	-	-
111 - KEMISKE PRODUKTER SITC 5											
	CHEMICALS										PRODOTTI CHIMICI
	SITC 5										CTCI 5
MIO ERE	MIO EUA										MIO UCE
1975	1 028.6	248.1	208.2	137.5	138.7	128.9	103.5	24.9	38.8	-	
1975 = 100											
1975	100.0	100.0	100.0	100.0	100.0	100.0	100.0	100.0	100.0	100.0	-
1976	134.2	135.1	132.7	142.3	134.5	124.1	143.9	115.3	127.0	127.0	-
1977	149.1	150.8	141.7	146.9	145.4	138.6	184.9	147.9	137.8	137.8	-
1978	160.9	152.6	151.6	163.4	151.9	162.1	212.7	174.3	136.9	136.9	-
1978 I	155.7	146.6	155.1	137.4	149.3	162.5	206.3	174.2	135.7	135.7	-
II	162.3	159.0	155.6	152.2	159.1	167.4	196.2	180.0	148.6	148.6	-
III	148.4	143.9	130.2	142.4	143.0	150.6	214.1	163.9	122.4	122.4	-
IV	177.2	160.7	165.6	221.5	156.2	167.6	234.4	179.0	141.0	141.0	-
1979 I	-	181.0	-	-	-	-	-	-	-	-	-
1978 jan	146.7	136.5	149.1	119.0	141.0	150.9	206.9	179.4	122.2	122.2	-
feb	151.0	148.1	148.4	133.5	142.7	169.3	176.7	174.2	130.8	130.8	-
mar	169.4	155.3	167.8	159.5	164.1	167.4	235.3	168.9	154.1	154.1	-
apr	161.5	159.4	151.9	153.6	158.9	162.8	197.0	172.3	158.1	158.1	-
mai	158.4	144.1	153.5	166.8	162.9	158.4	181.6	197.3	142.4	142.4	-
jun	167.2	173.6	161.6	136.1	155.6	181.0	210.0	170.3	145.4	145.4	-
jul	148.6	143.7	140.6	163.1	129.4	136.2	219.5	154.8	89.8	89.8	-
aug	135.0	139.2	99.1	94.0	143.9	163.3	196.3	159.1	140.9	140.9	-
sep	161.5	148.7	151.0	170.1	155.8	152.5	226.4	177.7	136.5	136.5	-
oct	172.7	169.1	168.6	163.2	153.2	173.6	233.0	181.2	151.5	151.5	-
nov	178.7	164.5	175.5	181.9	158.9	169.1	257.8	207.7	147.1	147.1	-
dec	180.2	148.5	152.5	319.4	156.4	160.1	212.5	147.9	124.5	124.5	-
1979 jan	-	165.9	176.7	164.6	153.2	154.7	-	193.0	131.8	131.8	-
feb	-	164.5	171.2	-	164.9	-	-	220.0	-	-	-
mar	-	212.7	-	-	-	-	-	-	-	-	-

BELGIE-BELGIQUE

		1976	1977	1978	jan 78	feb 78	mar 78	apr 78	mai 78	jun 78	jul 78	aug 78	sep 78	oct 78	nov 78	dec 78	jan 79	feb 79	mar 79	apr 79
06-UNEMPLOYMENT	1000	228,5	264,3	282,2	299,5	290,9	284,1	280,3	276,7	264,7	272,7	270,5	268,6	279,9	297,1	300,9	303,1	301,0	294,2	269,7
22-INDUSTRIAL PRODUCTION	1970 = 100	118,0	117,9	119,8	119,0	115,0	129,1	121,3	117,1	122,4	87,1	111,7	127,7	133,5	130,5	123,3	126,0	123,3	-	-
27-CRUDE STEEL PRODUCTION	1000 T	1 012	939	1 051	1 045	1 000	1 114	1 104	1 102	834	829	907	1 068	1 241	1 194	1 168	1 066	1 095	-	-
37-BUILDING-PERMITS TOTAL	1000 M3	6 105	5 464	5 619	5 510	5 783	5 549	5 701	5 701	6 196	5 512	5 649	7 276	4 908	4 639	5 008	5 660	-	-	-
38-BUILDING-PERM.RESIDENT	1000 M3	4 021	3 362	3 357	3 297	3 926	3 997	3 462	3 754	3 726	2 904	3 367	2 817	3 153	2 894	2 987	3 535	-	-	-
39-NEW ORDERS	MIO BFR	45 051	45 718	47 343	48 150	47 770	48 942	44 855	46 016	50 757	28 810	46 557	50 205	46 328	47 356	62 586	-	-	-	-
41-TOTAL IMPORTS	MRD BFR	114,1	120,7	126,6	123,2	123,6	133,7	122,6	126,9	133,1	107,5	120,5	125,8	141,6	136,7	123,7	117,9	-	-	-
42-TOTAL EXPORTS	MRD BFR	105,5	112,1	117,3	113,2	108,6	125,6	116,3	112,3	124,6	106,0	95,2	124,5	137,3	123,9	120,2	114,6	-	-	-
43-TRADE BALANCE	MRD BFR	-8,6	-8,6	-9,3	-10,0	-15,0	-8,1	-6,3	-14,5	-8,5	-1,5	-25,3	-1,3	-4,3	-12,8	-3,5	-3,3	-	-	-
45-IMPORTS PRICES	1970 = 100	158,3	160,9	163,3	159,9	160,8	162,2	162,5	163,6	162,6	168,8	162,1	165,3	164,0	164,3	163,8	-	-	-	-
46-EXPORTS PRICES	1970 = 100	146,9	148,7	150,1	147,3	147,8	147,8	149,4	148,3	148,8	150,1	150,3	154,0	152,9	153,5	149,8	-	-	-	-
47-TERMS OF TRADE	1970 = 100	92,8	92,5	91,9	92,1	91,9	91,1	92,0	90,6	91,5	90,0	92,7	93,1	93,2	93,4	91,5	-	-	-	-
53-RETAIL TRADE SALES	1970 = 100	211,4	224,9	234,7	210,8	208,8	243,8	234,6	240,1	248,1	211,0	217,0	241,7	240,1	232,1	288,1	223,8	-	-	-
54-RETAIL TRADE SALES O	1970 = 100	136,6	138,0	140,9	127,0	125,5	146,3	141,0	144,5	149,4	132,5	129,9	144,1	142,9	137,6	170,1	131,4	-	-	-
61-NEW CAR REGISTRATIONS	1970 = 100	139,8	142,5	141,0	180,6	160,5	179,3	167,4	153,6	175,8	123,4	114,5	118,2	129,7	118,4	72,8	136,3	-	-	-
74-WHOLESALE PRICES	1970 = 100	147,2	150,7	147,9	146,8	145,9	146,6	147,2	147,4	147,4	147,5	147,5	149,0	148,7	150,0	150,7	151,8	153,4	154,9	-
79-CONSUMER PRICES	1975 = 100	114	122	128	126	126	127	127	127	127	128	128	129	129	130	130	131	131	131	132
80-WORLD PRICES	1970 = 100	162,7	187,2	154,3	156,4	151,0	149,0	147,7	150,3	156,9	152,3	149,0	160,8	159,9	158,3	159,9	157,1	161,1	167,5	170,5
87-BUDGET SURPLUS-DEFICIT	MIO BFR	-179,3	-210,3	-234,9	-46,8	-51,4	-43,2	-5,1	-34,1	-32,2	7,6	-15,8	-22,8	4,8	-5,2	7,0	-	-	-	-
92-GROSS OFFICIAL RESERV.	MRD BFR	205,1	220,0	218,3	221,6	223,5	225,0	225,2	225,8	224,1	205,2	198,6	210,7	218,6	217,5	218,3	224,0	223,9	259,2	254,1
96-BALANCE CURRENT ACCOUNT	MRD BFR	-12,3	-11,3	-	-0,8	-0,3	-2,1	-2,3	-1,1	-4,2	-1,7	-16,0	-2,2	-12,5	10,7	-	-	-	-	-
97-BALANCE OF CAPTL MVMTS	MRD BFR	25,0	-3,6	-	6,2	7,9	0,8	2,2	8,3	-2,0	-8,1	-5,0	4,7	-3,2	9,8	-	-	-	-	-



## LUXEMBOURG

		1976	1977	1978	jan 78	feb 78	mar 78	apr 78	mai 78	jun 78	jul 78	aug 78	sep 78	oct 78	nov 78	dec 78	jan 79	feb 79	mar 79	apr 79
05-EMPLOYMENT	1970 = 100	82.0	76.7	-	74.9	69.5	77.4	73.2	70.4	73.1	68.2	58.4	70.1	74.5	73.4	62.1	-	-	-	-
06-UNEMPLOYMENT	NOMBRE	457	821	-	1 397	1 328	1 271	1 140	1 046	1 002	1 099	1 165	1 167	1 055	-	-	-	-	-	-
07-VACANCIES	NOMBRE	266	192	-	166	159	206	275	297	312	280	398	376	246	-	-	-	-	-	-
22-INDUSTRIAL PRODUCTION	1975 = 100	.	105.1	108.5	107.7	109.3	108.1	114.5	114.2	114.5	109.2	87.4	110.2	109.0	111.5	105.9	102.2	115.7	117.1	-
26-IND.PROD.EXCL.STEEL	1975 = 100	.	106.9	106.2	104.3	107.8	103.6	111.4	107.4	108.4	108.4	85.1	110.7	112.4	112.0	103.1	100.1	116.1	114.9	-
31-LAMINA PRODUCTION	1000 T	3 592	3 468	3 800	318	302	344	320	338	358	314	270	213	308	318	298	317	302	367	-
33-PRDN.IN CONSTRUCTION	1975 = 100	84.3	83.3	84.9	68.2	70.4	84.2	86.1	97.8	91.8	88.3	79.4	87.2	88.4	91.8	85.6	65.6	79.7	87.3	-
39-NEW ORDERS	1970 = 100	100.1	97.1	108.5	116.5	88.6	119.7	118.5	114.7	123.7	98.7	90.6	105.6	94.0	108.0	123.4	128.3	109.3	-	-
55-SALES BY RETAIL COOPS	1970 = 100	183.0	193.0	195.4	185.1	182.1	204.8	204.6	192.3	205.0	209.7	190.6	191.3	184.2	185.8	209.3	199.3	178.9	-	-
61-NEW CAR REGISTRATIONS	NOMBRE	1 632	1 757	1 866	1 543	2 218	2 783	2 414	2 103	2 107	1 927	1 325	1 852	1 739	1 523	1 131	910	2 399	3 198	-
79-CONSUMER PRICES	1965 = 100	180	193	198	195	196	196	198	198	198	199	199	199	200	201	201	203	204	204	205
85-WAGES IN INDOUSTRY	1975 = 100	157.6	169.7	-	172.2	176.5	176.5	176.5	177.3	177.3	-	-	-	-	-	-	-	-	-	-
89-MONEY SUPPLY	MIO LFR	81.3	88.2	101.0	-	-	91.5	-	-	94.5	-	-	95.8	-	-	-	-	-	-	-
92-GROSS OFFICIAL RESERV.	MIO LFR	-	-	-	642.0	628.0	629.0	640.0	654.0	661.0	661.0	648.0	677.0	634.0	668.0	643.0	767.0	-	-	-
93-SUM OF BANK BALANCES	MRO LFR	1 709.0	2 115.0	2 509.0	2 079.0	2 093.0	2 142.0	2 151.0	2 185.0	2 230.0	2 389.0	2 371.0	2 417.0	2 412.0	2 536.0	2 509.0	-	-	-	-

UNITED-KINGDOM

		1976	1977	1978	jan 78	feb 78	mar 78	apr 78	mai 78	jun 78	jul 78	aug 78	sep 78	oct 78	nov 78	dec 78	jan 79	feb 79	mar 79	apr 79
02-GDP VOLUME	MIO UKL *	106 667.0	108 049.0	-			27 574.0			27 979.0			28 292.0			28 072.0	-	-	-	-
06-UNEMPLOYMENT	% *	5.3	5.8	5.7	5.9	5.9	5.9	5.8	5.7	5.7	5.7	5.8	5.8	5.7	5.6	5.5	5.6	5.7	5.7	5.5
07-VACANCIES	1000 *	120.0	155.6	210.3	180.3	187.0	195.8	203.7	209.9	217.4	211.0	209.3	218.7	228.4	231.3	231.2	235.9	230.9	235.9	249.7
22-INDUSTRIAL PRODUCTION	1975 = 100 *	102.0	105.8	109.7	106.9	107.3	106.8	111.1	110.1	111.1	111.6	112.1	110.7	108.5	109.5	111.2	103.0	110.4	-	-
23-IND. PROD. INTERM. GOODS	1975 = 100 *	108	115	121	116	118	116	123	121	123	125	123	122	121	123	126	117	129	-	-
24-IND. PROD. INVEST. GOODS	1975 = 100 *	96	98	98	99	99	99	98	98	98	100	100	99	96	96	98	91	101	-	-
25-IND. PROD. CONSUM. GOODS	1975 = 100 *	102	105	107	106	105	105	108	107	108	106	110	108	105	106	106	100	104	-	-
34-DWELLINGS STARTED	1000 *	325.5	266.9	264.7	22.1	19.4	21.2	23.2	21.9	24.5	21.3	19.6	23.4	23.2	21.6	23.3	12.2	16.2	15.1	-
39-NEW ORDERS	INDEX *	92	98	103	94	110	95	93	99	93	99	101	107	99	130	112	83	-	-	-
41-TOTAL IMPORTS	MIO UKL *	29 012	33 892	36 607	2 928	2 969	3 107	2 835	3 055	3 036	3 158	3 010	3 250	3 037	3 136	3 086	2 933	-	-	-
42-TOTAL EXPORTS	MIO UKL *	25 411	32 148	35 432	2 603	2 992	2 813	2 960	2 873	2 920	3 011	3 008	3 032	3 073	3 020	3 127	2 814	-	-	-
43-TRADE BALANCE	MIO UKL *	- 3 601	- 1 744	- 1 175	- 325	23	- 294	125	- 182	- 116	- 147	- 2	- 218	36	- 116	41	- 119	-	-	-
48-IMPORT VOLUME INDEX	1975 = 100 *	105.6	107.2	112.6	112.8	111.4	116.3	104.8	113.3	111.1	114.3	111.3	119.1	110.8	113.7	112.5	107.3	-	-	-
49-EXPORT VOLUME INDEX	1975 = 100 *	109.7	118.9	122.9	111.0	127.3	120.4	124.3	120.5	121.9	125.7	124.5	124.3	125.9	122.5	126.0	113.1	-	-	-
53-RETAIL TRADE SALES	1971 = 100 *	200.0	227.8	259.8	241.7	246.3	250.1	249.8	255.2	257.4	265.0	269.2	265.9	267.9	269.7	279.8	273.1	275.4	279.8	-
54-RETAIL TRADE SALES Q	1971 = 100 *	106.5	103.6	109.1	105.3	106.7	107.2	106.9	108.2	108.6	111.0	111.7	109.6	110.2	110.5	113.8	109.6	110.4	110.8	-
61-NEW CAR REGISTRATIONS	1000 *	104.7	107.1	130.1	119.1	121.0	144.6	130.4	126.6	141.7	111.3	142.4	144.0	133.3	126.3	120.9	121.1	-	-	-
75-WHOLESALE PRICES: INPUT	1975 = 100	126.9	145.6	144.6	139.4	139.1	142.0	145.1	146.8	147.0	145.8	144.2	144.8	145.7	147.3	148.3	150.8	152.2	153.3	157.6
76-WHOLESALE PRIC.: OUTPUT	1975 = 100	117.3	140.5	153.3	148.3	149.2	150.0	150.9	151.9	152.7	153.8	154.8	155.7	156.6	157.1	158.3	160.0	161.7	163.1	165.3
79-CONSUMER PRICES	% T12/T0	16.8	15.9	8.3	9.9	9.5	9.1	7.9	7.7	7.4	7.8	8.0	7.8	7.8	8.1	8.4	9.3	9.6	9.8	10.1
85-WAGES IN INDUSTRY	1976 = 100	106.0	115.6	130.6	121.5	122.7	125.0	127.2	129.4	133.1	133.6	131.7	134.2	135.2	136.1	138.0	135.7	141.0	-	-
87-BUDGET SURPLUS-DEFICIT	MIO UKL	- 2 315	- 788	-	-	-	429	-	-	- 1 166	-	-	- 1 171	-	-	-	-	-	-	-
88-PUBLIC SECT. DEBT: INCR.	MIO UKL *	9 152	5 897	8 388	-	-	1 548	-	-	1 879	-	-	2 107	-	-	2 854	-	-	-	-
91-DOMESTIC CREDIT EXPANS	MIO UKL *	7 267	1 064	7 910	-	-	1 812	-	-	2 344	-	-	1 316	-	-	2 438	-	-	-	-
92-GROSS OFFICIAL RESERV.	MIO UKL	2 426	10 715	7 689	10 691	10 690	10 910	9 327	9 112	8 891	8 671	8 447	8 365	7 655	8 059	7 689	8 162	8 213	10 620	10 378
95-EFFECTIV. EXCHANGE RATE	1971 = 100	65.4	62.1	63.0	66.0	68.0	64.1	61.8	61.5	61.3	62.1	62.4	62.7	62.5	62.5	63.2	63.5	84.7	65.0	66.9
96-BALANCE CURRENT ACCOUNT	MIO UKL	- 1 137	406	254	- 286	108	- 209	231	- 76	- 9	- 8	137	- 78	182	29	187	11	-	-	-
97-BALANCE OF CAPTL MVMTS	MIO UKL	- 2 894	4 602	- 2 227	-	-	92	-	-	- 1 804	-	-	74	-	-	- 589	-	-	-	-

IRELAND

		1976	1977	1978	dec 77	jan 78	feb 78	mar 78	apr 78	mai 78	jun 78	jul 78	aug 78	sep 78	oct 78	nov 78	dec 78	jan 79	feb 79	mar 79
06-UNEMPLOYMENT	%	12.3	11.8	-	11.2	11.9	11.8	11.6	11.4	11.0	10.3	10.2	10.4	9.9	-	-	-	-	-	-
13-CREAMERY BUTTER PRODN.	T	8 204	8 472	9 897	1 870	1 839	3 655	8 267	12 507	17 173	17 258	15 231	13 573	12	9	8	2	-	-	-
14-PIGS RECV. BACON FACT.	1000	143.54	153.06	-	143.21	155.32	134.34	158.05	141.07	163.25	153.10	154.00	173.17	164.28	175.53	185.76	-	-	-	-
15-EXPORTS OF CATTLE	1000	-	-	-	40.07	50.84	37.55	50.23	48.72	47.96	43.97	44.33	56.50	61.22	44.51	-	-	-	-	-
16-EXPORTS OF BEEF	T	15 005	21 845	-	25 723	27 585	17 217	18 655	15 734	17 593	21 322	22 143	21	26	25	-	-	-	-	-
22-INDUSTRIAL PRODUCTION	1953 = 100	302.3	327.1	-	323.8	328.1	328.3	350.5	381.5	387.2	402.1	364.4	292.2	379.8	-	-	-	-	-	-
35-OWELLINGS COMPLETED	NUMBER	2 000	2 048	-	1 674	3 413	1 831	1 439	2 028	2 143	2 002	-	-	-	-	-	-	-	-	-
41-TOTAL IMPORTS	MIO IRL	194.74	257.58	308.83	246.60	291.07	287.01	285.19	287.96	372.56	322.28	302.78	305.73	310.36	329.23	371.45	250.90	364.30	340.68	398.48
42-TOTAL EXPORTS	MIO IRL	154.88	209.85	248.65	223.85	221.10	202.28	235.02	238.87	247.34	245.77	256.24	216.65	283.05	265.60	310.57	238.17	218.19	258.23	265.34
43-TRADE BALANCE	MIO IRL	-39.88	-47.73	-62.18	-22.75	-69.98	-64.74	-50.16	-49.10	-125.21	-78.51	-46.52	-89.08	-27.30	-73.63	-60.88	-14.73	-146.11	-82.43	-133.12
48-IMPORT VOLUME INDEX	1968 = 100	155.1	174.7	-	189.5	199.6	182.5	193.3	193.2	247.6	212.1	196.7	199.6	203.3	220.8	240.6	159.9	231.0	-	-
49-EXPORT VOLUME INDEX	1968 = 100	167.2	198.4	-	208.0	208.2	189.1	217.0	217.1	221.2	216.1	226.3	191.4	247.7	232.4	270.6	203.7	187.0	-	-
53-RETAIL TRADE SALES	1975 = 100 *	120	143	170	156	157	152	162	163	177	172	174	178	174	178	179	178	177	-	-
54-RETAIL TRADE SALES Q	1975 = 100 *	102	107	116	111	112	108	115	115	124	118	118	120	116	117	118	115	115	-	-
61-NEW CAR REGISTRATIONS	NUMBER	5 793	6 859	-	2 298	12 591	8 340	9 105	9 179	11 203	11 249	10 379	8 533	8 286	7 730	5 775	2 091	11 882	-	-
74-WHOLESALE PRICES	1975 = 100	119.6	140.1	-	143.2	145.7	148.9	148.6	150.5	151.8	152.5	154.0	154.6	155.6	155.8	157.0	-	-	-	-
78-AGRIC.OUTPUT PRICES	1975 = 100	125.7	153.9	-	153.6	160.8	164.5	170.1	174.0	178.9	178.2	176.8	176.5	177.7	174.8	177.3	-	-	-	-
79-CONSUMER PRICES	1968 = 100	251.6	285.9	307.7	293.8	298.0	298.0	298.0	303.2	303.2	303.2	303.2	312.5	312.5	312.5	317.1	317.1	317.1	317.1	317.1
89-MONEY SUPPLY	MIO IRL	2 798.3	3 257.3	4 117.2	3 257.3	3 274.4	3 218.2	3 300.9	3 212.8	3 374.6	3 435.6	3 449.1	3 515.6	3 729.1	3 779.2	3 885.2	4 117.2	-	-	-
92-GROSS OFFICIAL RESERV.	MIO IRL	955.5	1 200.7	1 251.1	1 200.7	1 071.6	1 132.5	1 155.2	1 053.4	1 042.5	1 007.4	1 009.5	1 092.1	1 111.5	1 152.7	1 236.5	1 251.1	1 186.8	1 255.0	1 138.9

DANMARK

		1976	1977	1978	feb 78	mar 78	apr 78	mei 78	jun 78	jul 78	aug 78	sep 78	oct 78	nov 78	dec 78	jan 79	feb 79	mar 79	apr 79	mai 79
05-EMPLOYMENT	1975 = 100	100.4	98.0	-	99.3	100.5	102.8	99.6	103.8	56.4	100.4	103.8	103.7	103.5	92.2	-	-	-	-	-
06-UNEMPLOYMENT	% *	-	-	-	7.0	7.3	7.2	7.1	7.1	7.2	7.2	7.3	7.2	7.1	7.3	6.9	6.8	6.7	-	-
07-VACANCIES	ANTAL	1 914	1 569	1 881	1 330	1 402	1 881	2 410	2 494	2 216	1 978	1 761	2 413	1 700	1 543	2 123	1 903	2 181	2 436	-
12-AGRIC.LIVESTOCK PRODN.	1975 = 100	100	103	107	95	106	109	118	113	104	113	104	108	111	97	-	-	-	-	-
21-INDL.PRODN. - TREND	%	-	-	-	-12.0	-	-	21.0	-	-	9.0	-	-	20.0	-	-	9.0	-	-	-
22-INDUSTRIAL PRODUCTION	1975 = 100	-	112.0	115.0	103.0	114.0	115.0	116.0	128.0	76.0	129.0	128.0	128.0	126.0	112.0	103.0	-	-	-	-
23-IND.PROD.INTERM.GOODS	1975 = 100	-	116	119	103	118	129	127	143	67	138	132	132	132	101	101	-	-	-	-
24-IND.PROD.INVEST.GOODS	1975 = 100	-	119	123	108	121	112	113	131	65	132	141	138	143	159	106	-	-	-	-
25-IND.PROD.CONSUM.GOODS	1975 = 100	-	106	108	99	108	105	109	114	85	120	119	118	115	99	103	-	-	-	-
34-DWELLINGS STARTED	ANTAL	35 932	34 651	33 923	1 959	2 722	3 284	3 208	3 781	2 327	3 417	2 950	2 847	2 463	2 106	1 375	1 241	3 388	-	-
39-NEW ORDERS	1975 = 100	-	128	141	122	145	143	144	148	101	152	151	156	150	141	138	-	-	-	-
41-TOTAL IMPORTS	MIO OKR *	72 394	77 873	78 763	6 146	6 179	6 686	6 444	6 580	6 525	6 763	6 735	6 830	6 821	7 136	6 376	6 815	7 944	7 630	-
42-TOTAL EXPORTS	MIO OKR *	52 597	58 237	64 180	5 024	4 534	5 883	5 155	5 391	5 337	5 266	5 584	5 283	5 402	5 769	5 546	5 160	6 463	5 980	-
43-TRADE BALANCE	MIO OKR	-19 977	-19 201	-15 417	-950	-1 645	-999	-1 182	-739	-1 269	-1 576	-981	-1 298	-1 725	-1 302	-1 595	-1 386	-1 234	-1 830	-
45-IMPORTS PRICES	1975 = 100	107	117	117	119	118	119	118	118	119	119	120	118	118	121	120	125	125	-	-
46-EXPORTS PRICES	1975 = 100	107	114	118	120	120	119	119	119	120	120	122	120	120	123	122	123	123	-	-
47-TERMS OF TRADE	1975 = 100	100	98	101	101	101	100	101	101	101	101	102	102	101	102	102	99	98	-	-
53-RETAIL TRADE SALES	1975 = 100 *	115	129	-	130	136	135	135	134	136	138	147	139	145	146	147	142	-	-	-
54-RETAIL TRADE SALES Q	1975 = 100 *	-	-	-	100	103	103	102	102	103	103	110	102	106	106	107	103	-	-	-
62-PASSENG.CAR REGISTRAT.	ANTAL *	151 984	141 412	133 395	7 682	9 307	12 195	11 696	10 984	10 589	14 229	19 933	7 170	10 068	10 190	9 802	21 636	-	-	-
83-COMMERC.VEHIC.REGISTR.	ANTAL	45 304	34 863	22 960	1 402	1 853	1 983	1 997	2 492	1 334	1 980	2 423	1 617	2 002	2 291	1 770	1 826	-	-	-
71-PRODUCERS PRICES	1975 = 100	-	113	120	118	119	120	120	120	120	121	121	121	121	121	122	-	-	-	-
77-RAW MATERIAL PRICES	1968 = 100	-	-	288	291	291	291	292	286	286	287	286	283	282	284	288	297	308	-	-
79-CONSUMER PRICES	1975 = 100	109.0	121.1	133.3	129.8	130.7	131.2	132.3	132.6	132.9	133.5	134.4	136.9	137.8	137.9	137.9	136.7	139.9	-	-
85-WAGES IN INDUSTRY	1975 = 100	112.7	124.1	-	130.8	134.7	134.9	136.8	135.6	139.6	134.6	138.7	140.5	141.0	144.7	-	-	-	-	-
89-MONEY SUPPLY	MIO DKR	120 947	132 744	141 656	125 108	128 439	130 456	131 165	136 365	132 304	130 865	134 045	135 123	135 869	141 656	135 375	135 425	-	-	-
92-GROSS OFFICIAL RESERV.	MIO OKR	5 373	9 756	16 528	12 882	12 931	12 941	14 024	15 825	17 038	17 042	17 021	16 753	17 000	16 528	18 505	19 531	21 532	-	-
96-BALANCE CURRENT ACCOUNT	MIO OKR	-11 572	-10 070	-7 865	-	-2 865	-	-	-580	-	-	-1 395	-	-	-2 825	-	-	-	-	-
97-BALANCE OF CAPTL MVMTS	MIO DKR	11 188	37 315	16 908	-	5 527	-	-	5 021	-	-	2 868	-	-	3 492	-	-	-	-	-

U.S.A.

		1976	1977	1978	dec 77	jan 78	feb 78	mar 78	apr 78	mai 78	jun 78	jul 78	aug 78	sep 78	oct 78	nov 78	dec 78	jan 79	feb 79	mar 79
02-GDP-VOLUME	MRO USD *	1 271.0	1 332.7	1 385.7	1 354.5			1 354.2			1 382.8			1 391.4			1 414.7	-	-	-
03-GDP-PRICE INOEX	1972=100 *	133.76	141.61	152.09	144.56			147.10			150.98			153.52			156.56	-	-	-
05-EMPLOYMENT	1967=100	96.0	100.2	105.1	101.6	99.3	100.9	103.6	108.0	105.1	106.0	106.1	105.4	105.5	106.5	108.0	109.1	108.6	109.0	-
06-UNEMPLOYMENT	1000 *	7 288	6 855	6 047	6 310	6 292	6 092	6 153	6 063	6 156	5 884	6 176	5 940	5 964	5 838	5 877	6 012	5 883	5 881	-
07-VACANCIES	1967=100 *	95	118	149	140	138	139	141	146	144	147	150	151	152	161	161	165	161	-	-
22-INDUSTRIAL PRODUCTION	1967=100 *	129.8	137.1	145.2	139.7	138.8	139.2	140.9	143.2	143.9	144.9	146.1	147.1	147.8	148.7	149.6	150.8	150.8	151.2	-
23-IND.PROD.INTERM.GOODS	1967=100 *	137.2	145.1	155.3	150.4	151.6	151.4	151.4	152.1	152.8	154.7	155.8	158.4	157.0	158.0	159.3	161.6	162.6	162.9	-
24-IND.PROD.INVEST.GOODS	1967=100 *	114.6	123.2	133.1	126.2	125.4	126.2	129.1	130.8	131.8	133.0	134.7	136.3	136.4	137.0	137.3	138.5	138.9	139.8	-
25-IND.PROD.CONSUM.GOODS	1967=100 *	136.2	143.4	147.4	145.8	141.8	143.8	145.9	147.5	147.0	147.0	147.7	146.4	149.0	149.2	149.7	150.7	150.5	150.5	-
28-CAR PRODUCTION	1967=100 *	140.7	159.7	168.3	161.8	146.6	153.1	165.1	171.7	168.3	167.7	169.7	171.0	168.9	176.8	180.8	179.5	174.4	172.2	-
38-BUILDING-PERM.RESIDENT	1000 *	1 538	1 987	2 020	-	-	-	-	-	-	-	-	-	-	-	-	-	-	-	-
39-NEW ORDERS	MIO USD *	1 189 604	1 354 099	1 551 160	122 128	117 899	122 544	125 801	128 175	128 450	127 580	123 279	130 952	131 840	137 185	137 662	140 358	142 461	144 482	-
41-TOTAL IMPORTS	MIO USD *	121 008.6	147 685.0	172 025.5	13 334.6	13 102.6	14 259.5	14 004.1	14 491.5	14 008.5	13 970.3	14 544.7	14 132.6	14 819.7	14 851.6	14 824.7	15 031.8	16 231.1	-	-
42-TOTAL EXPORTS	MIO USD *	115 149.8	121 150.4	143 574.6	11 115.8	9 863.7	9 945.0	11 146.5	11 630.4	11 786.0	12 286.0	11 881.5	12 293.7	13 274.2	12 901.1	13 450.8	13 282.5	13 133.3	-	-
43-TRADE BALANCE	MIO USD *	-5 858.8	-26 534.6	-28 450.9	-2 219.0	-3 236.9	-4 314.5	-2 857.6	-2 861.1	-2 222.5	-1 702.3	-2 863.2	-1 838.9	-1 545.5	-1 950.5	-1 374.1	-1 749.3	-3 097.8	-	-
45-IMPORTS PRICES	1967=100	246.8	269.2	292.7	271.1	280.7	281.2	289.4	290.3	292.8	293.6	293.3	295.0	294.3	296.3	303.9	300.9	-	-	-
46-EXPORTS PRICES	1967=100	202.1	210.2	231.5	215.4	219.9	219.6	219.4	223.0	224.0	232.2	231.3	234.2	236.8	237.3	248.1	250.7	-	-	-
47-TERMS OF TRADE	1967=100	81.2	78.1	79.1	79.5	76.3	76.1	75.8	78.8	76.8	79.1	78.9	79.4	81.1	80.1	81.8	83.3	-	-	-
54-RETAIL TRADE SALES Q	MIO USD *	642 507	724 020	798 616	61 813	61 692	62 698	64 075	65 146	65 522	65 964	66 224	67 303	68 085	68 971	70 158	70 918	71 031	71 472	-
82-PASSENG.CAR REGISTRAT.	1000 *	9 752	10 828	10 946	946	703	787	870	916	987	1 053	1 082	1 081	887	866	826	948	-	-	-
63-COMMERC.VEHIC.REGISTR.	1000 *	3 058	3 509	3 983	338	255	287	308	320	342	357	386	398	335	305	314	361	-	-	-
71-PRODUCERS PRICES	1967=100	183.0	194.2	-	198.2	200.1	202.1	203.7	206.5	208.0	209.6	210.7	210.4	212.3	215.0	215.7	217.4	220.7	223.9	-
79-CONSUMER PRICES	1967=100	170.5	181.5	195.4	186.1	187.2	188.4	189.8	191.5	193.3	195.3	196.7	197.8	199.3	200.9	202.0	202.9	204.7	207.1	-
85-WAGES IN INDUSTRY	1967=100	163.0	196.6	212.6	203.5	206.0	206.6	206.3	210.3	211.0	212.3	214.1	214.6	218.2	218.0	219.0	220.7	222.3	223.1	-
87-BUDGET SURPLUS-DEFICIT	MIO USD	-56 191	-59 972	-43 747	-4 852	-3 717	-6 992	-15 125	6 618	-1 709	9 055	-7 232	-4 532	3 855	-13 946	-5 907	-3 915	-	-	-
89-MONEY SUPPLY	MRO USD	745.3	811.7	-	811.7	814.8	818.0	821.8	829.7	835.1	840.5	846.2	853.5	-	-	-	-	-	-	-
92-GROSS OFFICIAL RESERV.	MRO USD	18.3	19.4	19.6	19.4	19.5	19.6	19.5	19.0	19.1	19.2	19.3	19.4	19.6	20.3	18.6	19.6	21.2	22.4	22.4
95-EFFECTIV.EXCHANGE RATE		97.1	96.0	87.0	92.1	91.2	91.0	89.9	89.2	90.3	88.6	86.2	84.1	84.2	81.7	83.9	84.1	83.6	84.4	84.7
96-BALANCE CURRENT ACCOUNT	MIO USD *	4 339.0	-15 221.0	-	-6 967.0	-	-	-6 858.0	-	-	-3 102.0	-	-	-3 824.0	-	-	-	-	-	-
98-USA ASSETS ABROAD	MIO USD *	-48 078	-34 419	-	-14 700	-	-	-15 282	-	-	-6 463	-	-	-11 186	-	-	-	-	-	-
99-FOREIGN ASSETS ON USA	MIO USD *	23 889	15 388	-	4 912	-	-	3 139	-	-	5 779	-	-	10 058	-	-	-	-	-	-

## ANALYSIS OF TRADE BETWEEN THE DEVELOPED AND DEVELOPING WORLD, 1955-1977

### 1. INTRODUCTION

The aim of this brief analysis is to attempt to give a factual basis to what has become an emotional subject in recent years — the level of trade between the developed and developing world, and the degree of penetration each has achieved in the other's market.

Trade is considered by subdividing commerce into traditional groupings — the industrialized countries, the non-OPEC developing countries, the OPEC group and the State-trading countries, as defined by the United Nations Standard Country Codes.<sup>1</sup> However, in this analysis, the magnitude of total trade and trade of the industrialized countries will be lower than that published by the United Nations since trade between the Member States of the European Community (intra-Community trade) is excluded.

The analysis commences with the construction of a matrix of international trade with the aim of facilitating inter-temporal and inter-spatial comparisons in performance. A similar matrix construction is used to analyse the components of the world trade-balance.

The study continues by subdividing the industrial countries into four elements<sup>2</sup> — the European Community, the United States, Japan and Other OECD countries. Their trade with developing countries is then analysed by geographical region (Africa, America, Middle East, Far East and Oceania).

After examination of the overall trading patterns, trade in individual product groups is analysed, with particular attention being given to the degree of penetration achieved by each industrialized country in their trade with the developing world. Finally, to complete the picture, trade between the developing countries themselves is briefly considered.

**Table 1 — Matrix of distribution of world trade, 1955-1977**

(%)

Exports to Exports from	Year	World	Industrialized countries	Developing countries exc. OPEC	OPEC	State-trading countries
World <sup>1</sup>	1955	100	61	23	4	11
	1963	100	61	21	3	14
	1970	100	64	19	4	12
	1973	100	64	18	4	12
	1977	100	60	19	9	11
Industrialized countries	1955	60	38	16	3	2
	1963	61	40	15	3	3
	1970	66	45	13	3	3
	1973	64	43	12	4	4
	1977	58	35	11	7	4
Developing countries exc. OPEC	1955	21	15	5	0	1
	1963	17	12	4	0	1
	1970	15	10	3	0	1
	1973	15	10	3	1	1
	1977	15	10	3	1	1
OPEC	1955	7	6	1	0	0
	1963	7	5	1	0	0
	1970	7	6	1	0	0
	1973	9	7	2	0	0
	1977	16	12	3	0	0
State-trading countries	1955	11	2	1	0	8
	1963	14	3	2	0	9
	1970	13	3	2	0	8
	1973	12	3	2	0	7
	1977	12	3	2	0	6

1 Value of world trade	1955	1963	1970	1973	1977
(Thousand million USD)	83	131	256	463	928

Sources: Yearbook of International Trade Statistics, United Nations. Matrices of World Trade, GATT.

### 2. WORLD TRADE 1955-1977

From the total-trade matrix shown above, it is possible to observe the changes which have taken place in the direction of world trade over a relatively long period in terms of conventional trade analysis. In each year, total world trade has been equated to 100, and all other flows have been expressed as a proportion of this figure<sup>3</sup>. Thus, it can be seen that in 1955, the industrialized countries accounted for 60% of total world exports, with their exports to other industrialized countries accounting for 38% of the total. The balance is made up of 16% to non-OPEC developing countries, 3% to OPEC and 2% to the State-trading countries. Between 1955 and 1977, considerable changes occurred in this distribution with the overall share of the industrialized countries increasing to 66% of total trade by 1970, but then, after the oil-crisis, falling back to 58% in 1977. Changes

can similarly be observed in their trade with the individual groups, with a noteworthy development being the increase in importance within world trade of exports from industrialized countries to OPEC — rising from 3% in 1955 to 7% in 1977.

The world-trade matrix can also be used to examine trade flows in the opposite direction (i.e. imports). For example, taking the first row of Table I, it can be seen that in 1955, 61% of world imports were purchased by the industrialized countries, while the non-OPEC developing countries imported 23%, and the State-trading countries 11%, of the total. By 1977 the share of the industrialized countries had fallen slightly, to 60%, while that of the non-OPEC developing countries had fallen more severely to 19%; this contrasts with a rise in the share of OPEC from 4 to 9%. The share of the State-trading countries stayed fairly constant over the period, apart from a temporary rise in 1963.

<sup>1</sup> The main source of data for this article is the data bank of GATT, to whom EUROSTAT is most grateful.

<sup>2</sup> This aggregate differs from the UN definition of industrialized countries used in world-trade matrix above by excluding South Africa, Israel, Yugoslavia, Gibraltar, Malta and Faroe Islands but by including Turkey.

<sup>3</sup> It should thus be noted that the percentage figures represent only shares within a year and not growth rates between years.

The most noteworthy features of Table I are as follows:

- (a) For the industrialized countries:  
 (i) Intra-industrial country trade increased its share of world exports up to 1970 but then fell back in the subsequent year of the period.  
 (ii) Share of exports to non-OPEC developing countries fell throughout the period  
 (iii) Share of exports to OPEC increased, particularly after 1973.
- (b) For the non-OPEC developing countries:  
 (i) A sharp fall in their share of world exports between 1955 and 1970, thereafter remaining stable. The fall was evident in trade with both of their major partners, namely: the industrialized countries and other non-OPEC developing countries  
 (ii) No noticeable increase in purchasing power as a result of the rise in raw material prices in the seventies
- (c) For the OPEC countries:  
 (i) A stable share of world exports up to 1970 followed by a slight rise up to 1973 and a much sharper increase for the next five years.  
 (ii) By 1977, their exports to developed countries were in excess of those from all other developing countries.  
 (iii) Exports to non-OPEC developing countries exceeded, by 1977 the internal trade of this group.
- (d) For the State-trading countries:

- (i) Share of world trade remained relatively static over the period, except for a slight rise in 1963.  
 (ii) The majority of trade is conducted within the Communist bloc.

A third way in which the matrix of international trade (Table 1) may be employed is to determine whether trade between any two groups is in surplus or deficit.

Since the original value data for the matrix is calculated on an fob basis, by definition world exports are equal to world imports, and this is the value which has been equated to 100. Consequently, in each year, both the "import" and "export" proportions are calculated from the same value base. The difference between these percentages, therefore, will give an indication of the balance between any two trade flows.

Thus, in 1977, OPEC exports to the industrialized countries accounted for 12% of world trade (row 4) whilst their imports from the same group amounted to only 7% of the total (column 4). This means that in 1977, the OPEC group had a surplus with the industrialized countries equal to 5% of the total value of world trade in that year. This amounts to 42 000 millions USD, and this figure can be seen in the appropriate position in Table 2, which shows the trade balances between the different groups over the period.

**Table 2 — Matrix of balance of trade by country groupings, 1955-1977**

(thousand million USD; fob)

Exports from \ Exports to	Year	World	Industrialized countries	Developing countries exc. OPEC	OPEC	State-trading countries
Industrialized countries	1955	- 1	-	1	- 2	0
	1963	0	-	3	- 4	0
	1970	2	-	8	- 6	1
	1973	- 3	-	9	-16	3
	1977	-24	-	13	-42	6
Developing countries exc. OPEC	1955	- 2	- 1	-	- 1	0
	1963	- 5	- 3	-	- 1	-1
	1970	-11	- 8	-	- 2	-2
	1973	-18	- 9	-	- 6	-3
	1977	-40	-13	-	-22	-5
OPEC	1955	2	2	1	-	0
	1963	4	4	1	-	0
	1970	8	6	2	-	-1
	1973	21	16	6	-	0
	1977	63	42	22	-	-1
State-trading countries	1955	1	0	0	0	-
	1963	1	0	1	0	-
	1970	1	- 1	2	1	-
	1973	0	- 3	3	0	-
	1977	1	- 6	5	1	-

Sources: Yearbook of International Trade Statistics, United Nations; Matrices of World Trade, GATT.

The most striking figure in Table 2 is the 63 000 million USD, surplus for OPEC in 1977. This is equivalent to 7% of total world trade in that year and, in real terms, represents a twelve-fold increase over 1955.

- (i) 42 000 million USD of this surplus was with the industrialized countries whose overall deficit was moderated by their surpluses with non-OPEC developing countries and State-trading countries.  
 (ii) The rest of the OPEC surplus was with the non-OPEC developing countries who also had large deficits with each of the other trading blocs.  
 (iii) The overall non-OPEC developing country deficit of 40 000 million USD represented nearly 30% of their total export earnings. Surprisingly, this does not amount to a worsening of the pre-oil-crisis situation for these countries, and is considerably better than the peak of 47% recorded in 1975.

### 3. WORLD TRADE BY MAIN PRODUCT CATEGORIES

When total trade is divided into trade in manufactured and in primary products, differences between the two divisions become evident, particularly the share occupied by each in total world trade over the period.

**Table 3 — Relative shares of manufactured and primary products in world trade** (%)

Products	1955	1963	1970	1973	1977
Primary	57	50	42	42	46
Manufactured <sup>1</sup>	43	50	58	58	54

<sup>1</sup> SITC Sections 5 to 8 less 68.

The declining importance of primary products in total world trade in the previous two decades is clear from Table 3. This structural change occurred because the expansion in world trade over the fifteen years up to 1970 was concentrated in manufactured products which quadrupled in value while primary products only doubled. This expansion in manufactures was most evident in trade between the industrialized countries themselves which expanded five-fold in value to account for 54% of world trade in manufactures in 1970.

A reversal in the declining share of primary products was seen between 1973 and 1977, this being due to the predominance of oil. However, if fuel exports are excluded from the equation trade in manufactures continued to take an increasing share of world trade. It is also interesting to note that the effects of the recession in trade between the western countries was ameliorated to some extent by the ability of these countries to increase their exports of manufactures to both the OPEC group and the State-trading countries.

Table 4 gives a more detailed breakdown of the origins of primary product exports.

A surprising feature of this table is that, after OPEC, the next most important group of primary product suppliers is the industrialized countries who furnished 42% of the total in 1955, this having fallen

**Table 4 — Distribution of world primary product exports** (%)

Exporter Group	1955	1963	1970	1973	1977
Non-OPEC Developing	48	45	28	24	21
OPEC			17	22	37
Industrialized	42	43	44	43	31
State-trading	11	12	11	11	10

to 31% by 1977 due to the growth in importance of OPEC. The main market for these products, more so than for total trade, was the other industrialized countries.

**Table 5 — Distribution of world manufactured product exports (%)**

Exporter Group	1955	1963	1970	1973	1977
Non-OPEC developing	5	5	6	8	9
OPEC			0	0	0
Industrialized	83	78	81	79	79
State-trading	12	17	13	12	11

The origins of manufactured product exports are shown in Table 5. The aforementioned dominance of the industrialized countries in this trade is obvious from the above table. The growth in the share of the State-trading countries between 1955 and 1963 was due more to the relative decline in the performance of the industrialized countries over the period than to a real improvement in their own market penetration.

Despite the fact that the share of the developing countries increased during the 1970s, by 1977 it was still below that of the State-trading countries.

**Table 6 — Trade between the industrialized and the developing countries (Thousand million USD)**

Origin ↓	Destin →	Imports (cif)				Exports (fob)				Trade balance			
		1963	1970	1973	1977	1963	1970	1973	1977	1963	1970	1973	1977
<b>Trade with non-OPEC developing countries</b>													
Total industrialized		15.8	29.3	50.4	98.5	17.0	33.0	56.2	102.5	1.3	3.7	5.8	4.0
EUR 9		8.1	12.3	19.9	37.4	7.3	11.9	19.3	36.2	-0.9	-0.5	-0.6	-1.2
USA		4.5	8.8	15.7	34.3	5.9	10.5	17.0	29.1	1.4	1.8	1.3	-5.2
Japan		1.4	4.4	8.4	14.2	2.0	6.4	12.5	24.4	0.6	2.0	4.2	10.2
Other OECD		1.8	3.8	6.4	12.6	1.9	4.2	7.4	12.7	0.1	0.4	1.1	0.2
<b>Trade with OPEC</b>													
Total industrialized		8.2	15.3	34.4	119.9	3.8	7.7	16.2	67.2	-4.4	-7.6	-18.2	-52.7
EUR 9		4.8	9.1	18.8	48.4	2.1	3.8	8.0	33.8	-2.7	-5.3	-10.8	-14.6
USA		1.4	1.7	4.6	33.0	1.1	2.1	3.6	14.0	-0.4	0.4	-1.0	-19.0
Japan		0.9	2.6	7.0	24.2	0.3	1.0	2.7	11.9	-0.6	-1.6	-4.3	-12.2
Other OECD		1.1	1.9	3.9	14.4	0.3	0.8	1.8	7.5	-0.8	-1.1	-2.1	-6.9

Source: GATT.

#### 4. TRADE OF THE INDUSTRIALIZED COUNTRIES WITH THE DEVELOPING COUNTRIES

In Table 6, the industrialized countries have been subdivided into four elements: European Community (EUR 9), the USA, Japan and other OECD members. For these subdivisions, the value of trade with the non-OPEC developing countries and the OPEC group is given in order to demonstrate how the pattern of trade has differed between the groups. It should be noted that in this, and later tables, imports are valued on a cif basis.

The most interesting features in this table are:

(a) For the non-OPEC developing countries:

(i) The development of trade with Japan for which there was a twelve-fold increase in imports resulting in an escalation in Japan's surplus with this group from 600 million USD in 1963 to 10 000 million USD by 1977.

(ii) A moderate surplus for the USA up to 1973 which was transformed into a 5 000 million USD deficit by 1977.

(iii) The consistent, though small, deficit of the Community which throughout the period was the most important trading partner.

(b) For the OPEC countries:

(i) A plethora of deficits for the industrialized countries, even in the period before the oil crisis.

(ii) The seven-fold increase in US imports from the group, being offset only modestly by an almost four-fold increase in exports between 1973 and 1977, leading to the biggest (19 000 million USD), deficit amongst the industrialized countries in 1977.

(iii) The relative success of the Community in containing the growth in its deficit by managing to increase its exports faster than its imports in the post-crisis period.

(iv) The rate of growth of Japan's exports was the same as that of the Community while that for imports was greater. This meant that by 1977 Japan's deficit approached that of the Community even though the value of their trade was considerably lower.

**Table 7 — Distribution of industrialized country imports from developing countries**

Origin ↓	Destin →	EUR 9				USA				Japan				Other OECD			
		1963	1970	1973	1977	1963	1970	1973	1977	1963	1970	1973	1977	1963	1970	1973	1977
World <sup>1</sup>		33.4	59.4	104.0	194.9	17.0	40.0	69.5	147.8	6.7	18.9	38.3	70.6	24.1	51.7	90.6	163.7
Class 2 <sup>1</sup>		12.9	21.5	38.8	85.9	5.9	10.4	20.3	67.4	2.3	7.1	15.4	38.3	2.9	5.7	10.4	27.2
Class 2/World (%)		39	36	37	44	35	26	29	46	34	37	40	54	12	11	12	17
<b>Geographical distribution (%)</b>																	
Class 2		100	100	100	100	100	100	100	100	100	100	100	100	100	100	100	100
Africa		34	39	31	26	9	8	11	23	6	10	8	3	15	23	20	14
America		28	23	19	15	67	56	47	31	25	19	13	8	42	36	31	24
Mid East		25	25	34	44	5	3	7	19	33	32	31	53	24	21	28	41
Far East		13	12	15	15	19	33	35	26	36	37	46	35	17	18	20	19
Oceania		1	1	1	1	0	0	0	0	1	2	2	1	1	2	1	1
<b>Distribution by industrialized country grouping (%)</b>																	
World		41	35	34	34	21	24	23	26	8	11	13	12	30	30	30	28
Class 2		54	48	46	39	25	23	24	31	10	16	18	18	12	13	12	12
Africa		80	75	69	52	9	7	13	36	2	6	7	3	8	12	12	9
America		39	35	34	29	42	41	43	49	6	10	9	7	13	14	15	15
Mid East		64	58	59	46	6	4	6	16	15	25	22	25	14	13	13	14
Far East		41	28	26	26	27	35	32	36	20	27	32	28	12	10	9	10
Oceania		56	46	42	47	7	8	9	11	14	27	33	23	23	19	15	19

<sup>1</sup> Thousand million USD.

Source: GATT.



## 5. INDUSTRIALIZED COUNTRY IMPORTS FROM THE DEVELOPING COUNTRIES

The distribution of industrialized country imports is explored in more detail in Table 7. Here, as well as subdividing the industrialized countries into their constituent parts, the developing countries, too, are split into geographical regions.

The first part of the table gives the value of industrialized country imports from the world and from the Class 2 (developing) countries, while the second section shows the geographical distribution of imports originating from the Class 2 countries. Thus, in 1977, the Community's total imports were 194 400 million USD of which 85 900 million USD (44.0%) came from the Class 2 countries. This was made up of 26% from Africa, 15% from developing America

(including the Caribbean), 44% from the Middle East, 15% from the Far East and 1% from Oceania.

The aim of the third section of the table is to show the share of each grouping in total industrialized country trade with the Class 2 regions. For example, in 1963 the Community accounted for 54% of all imports from Class 2 countries; the USA, 25%; Japan, 10% and Other OECD, 12%. By 1977 this distribution had changed with the Community decreasing its purchases to 39% of the total, the USA increasing to 31%, Japan also increasing to 18% and Other OECD remaining constant. However, a glance at the Class 2 regions shows that these changes were by no means uniformly distributed over the developing world. For example, United States imports from Africa grew at well above its Class 2 average (from 9% to 36% of industrialized country imports) whereas those from America grew only slightly (from 4.2% to 4.9%)

**Table 8 — Distribution of industrialized country imports of primary products from developing countries**

Origin ↓	Destin →	EUR 9				USA				Japan				Other OECD			
		1963	1970	1973	1977	1963	1970	1973	1977	1963	1970	1973	1977	1963	1970	1973	1977
World 1		24.2	37.2	61.7	116.7	9.5	14.4	25.1	70.5	5.2	14.1	28.3	57.3	8.3	14.2	24.7	50.7
Class 2 1		12.0	19.5	33.6	73.9	5.1	7.1	12.5	50.9	2.2	6.6	13.1	35.3	2.6	4.8	8.4	22.5
Class 2/World (%)		50	52	54	63	54	49	50	72	42	47	46	62	32	33	34	44
<b>Distribution by industrialized country grouping (%)</b>																	
World		51	47	44	40	20	18	18	24	11	18	20	19	18	18	18	17
Class 2		55	51	50	40	23	19	19	28	10	17	19	19	12	13	12	12

1 Thousand million USD

Source: GATT.

Table 8 has a similar structure to Table 7, but is presented in an abbreviated version and concentrates on the total primary product imports of the industrialized countries.

The following aspects are noteworthy:

(i) as in the case of total imports, the Community is the largest importer of primary products;

(ii) Japan was the next largest importer in 1973, but was displaced by 1977 by the USA;

(iii) the proportion of USA primary product imports supplied by developing countries leapt from one half in 1973 to nearly three quarters in 1977.

Thus in 1977 the USA took nearly a quarter of primary product

imports compared with only 18% in 1973. The increase in purchases was centred on Nigeria and the Middle East (mainly oil) which represented a shift from traditional suppliers in developing America. This change in the pattern of US purchases is challenging the Community's position as the major market for African exports.

Table 9 employs a similar structure to cover imports of manufactured products from the developing countries. Up to 1973 industrialized country imports of manufactured goods grew faster than imports of primary products, but could not compete with the jump in oil imports in the mid-1970s. The highlights of the above table are:

(i) the expansion of US imports to overtake those of the Community between 1963 and 1970;

**Table 9 — Distribution of industrialized country imports of manufactured products from developing countries**

Origin ↓	Destin →	EUR 9				USA				Japan				Other OECD			
		1963	1970	1973	1977	1963	1970	1973	1977	1963	1970	1973	1977	1963	1970	1973	1977
World 1		8.4	21.6	41.2	76.1	6.9	24.3	42.5	74.7	1.5	4.7	9.9	12.9	15.5	37.1	65.3	112.2
Class 2 1		.8	2.0	5.2	11.7	.7	3.0	7.4	15.7	.1	.4	2.2	2.9	.3	.9	2.0	4.6
Class 2/World (%)		10	9	13	15	11	12	17	21	6	9	22	23	2	2	3	4
<b>Distribution by industrialized country grouping (%)</b>																	
World		26	25	26	28	21	28	27	27	5	5	6	5	48	42	41	41
Class 2		43	31	31	33	39	48	44	45	5	7	13	8	14	14	12	13

1 Thousand million USD.

Source: GATT.

(ii) the even faster growth in Japanese imports from this source up to 1970, although from a much lower base;

(iii) developing countries accounted for over 20% of US and Japanese imports in 1977, although by then Japanese imports had stagnated at their 1973 level;

(iv) Other OECD countries were by far the largest importers of manufactured goods in total, but only a minute proportion of these were supplied by the developing world.

As might be expected, the Far East remains the major supplier amongst the developing countries and, in fact, has strengthened its dominant position throughout the period under review. So much so that in 1977 it supplied 88% of Japanese imports, 75% of other OECD countries, 71% of USA and 64% Community purchases.

Given that the growth in imports of manufactures has outstripped that in primary products, rising from 8% of the total in 1963 to 16% in 1977, it is worth examining the major components of this trade.

These four product groups account for nearly 60% of manufactured product imports and were notable for the following reasons:

(i) the very fast growth in electrical machinery, from virtually no trade in 1963 to become second only to clothing by 1977;

(ii) clothing replaced textiles as the main import by 1970 and, together with shoes and leather, accounted for nearly a third of the total in 1977;

(iii) in the 1970s the developing countries supplied over half of the industrialized countries' imports of clothing and nearly half of their imports of shoes and leather.

Taking each product in turn, one finds:

(a) For clothing:

(i) The developing countries supplied as much as 80% of US imports in 1977.

(ii) The USA and the Community were the two main markets, with about equal shares, while Japan's imports were frozen at around the 1973 level.

(b) For electrical machinery:

(i) The other OECD countries were the major importers of this product, but took only a minute fraction from the developing world;

(ii) The USA were by far the major market for the developing countries taking as much as three-quarters of the total, mostly from the Far East, but also from developing America.

(c) For textiles:

(i) This product was more important to the other OECD countries than clothing, in terms of total imports, and this group was also the major market at the world level. However, only around 10% of imports came from the developing world.

(ii) The Community's increased share of total imports in the 1970s came particularly from the developing countries (mainly developing

America) and meant that the Community accounted for half of industrialized country imports from this source in 1977.

(d) For shoes and leather:

(i) The USA took over from the Community as the major market for

the developing countries, purchasing over half its requirements from them.

(ii) The Far East supplied almost all Japanese imports and a large proportion of the rest of the developed countries. However, developing America was also a significant supplier to this latter group.

**Table 10 — Distribution of industrialized country imports of selected manufactured products from developing countries**

Origin ↓	Destin →	EUR 9				USA				Japan				Other OECD			
		1963	1970	1973	1977	1963	1970	1973	1977	1963	1970	1973	1977	1963	1970	1973	1977
<b>Clothing</b>																	
World <sup>1</sup>		.3	.8	2.5	5.7	.4	1.3	2.2	4.1	.008	.1	.6	.9	.3	1.0	1.9	3.8
Class 2 <sup>1</sup>		.1	.4	1.2	3.0	.1	.7	1.5	3.3	.001	.1	.4	.6	.03	.2	.4	1.1
Class 2/World (%)		48	44	47	53	29	53	69	80	13	57	72	68	10	17	22	29
<u>Distribution by industrialized country grouping (%)</u>																	
World		28	25	35	39	39	40	30	29	1	3	8	6	33	31	27	26
Class 2		48	28	34	38	40	54	42	41	0	4	12	7	11	13	12	14
<b>Electrical machinery</b>																	
World <sup>1</sup>		.7	2.1	4.3	8.4	.4	2.3	4.5	8.5	.1	.5	.8	1.3	1.4	3.4	6.3	11.1
Class 2 <sup>1</sup>		.02	.1	.3	1.1	.01	.5	1.8	3.6	.001	.03	.1	.3	.002	.02	.1	.4
Class 2/World (%)		3	4	8	13	2	20	39	42	1	6	18	23	0	1	2	3
<u>Distribution by industrialized country grouping (%)</u>																	
World		28	26	27	28	16	28	28	29	4	6	5	5	52	41	39	38
Class 2		64	14	14	20	28	78	75	68	3	5	6	6	6	3	5	7
<b>Textiles</b>																	
World <sup>1</sup>		.7	1.3	2.7	4.7	.7	1.1	1.6	1.8	.04	.2	1.1	.9	1.3	2.3	4.0	5.3
Class 2 <sup>1</sup>		.2	.4	1.0	1.8	.3	.3	.6	.7	.002	.1	.6	.4	.1	.2	.5	.7
Class 2/World (%)		35	32	36	38	40	30	37	41	5	36	49	47	9	9	12	13
<u>Distribution by industrialized country grouping (%)</u>																	
World		26	26	29	37	25	23	17	14	1	5	12	7	48	46	42	42
Class 2		39	39	38	49	43	34	23	21	0	8	22	11	18	19	18	19
<b>Shoes &amp; Leather</b>																	
World <sup>1</sup>		.2	.4	1.1	2.1	.2	.9	1.5	2.5	.01	.04	.2	.3	.2	.5	1.0	1.9
Class 2 <sup>1</sup>		.1	.2	.5	1.0	.02	.2	.5	1.4	.005	.02	.1	.2	.006	.05	.1	.4
Class 2/World (%)		39	42	48	46	11	19	36	58	50	42	54	47	3	8	15	20
<u>Distribution by industrialized country grouping (%)</u>																	
World		31	3	29	31	34	46	40	37	2	2	5	5	34	29	26	28
Class 2		69	45	40	33	21	40	41	49	4	4	7	5	5	11	11	13

<sup>1</sup> Thousand million USD.

Source: GATT

## 6. INDUSTRIALIZED COUNTRY EXPORTS TO THE DEVELOPING COUNTRIES

Exports from the industrialized countries to the developing world are, of course, concentrated in manufactured products, with the three most important product groups being shown above.

The most salient features of this trade are:

(a) For all manufactures:

(i) Up to 1973, Japan increased its share of the market at the expense of the Community and the United States.

(ii) In the post oil crisis period the Community recouped some of its market share at the expense of the United States, while Japan's share remained relatively static.

(iii) the developing country market was more important to Japan than it was to the other countries although in all cases its importance increased in the mid-1970s.

(b) For non-electrical machinery:

(i) The Community supplied nearly half of total industrialized country exports to the developing countries in 1977.

(ii) In the same year, over half of Japanese exports were directed to Class 2 countries.

(c) For electrical machinery:

(i) The Community's dominance of the market has been eroded by the expansion in Japanese exports, while the share of the USA has been static.

(d) For road motor vehicles:

(i) Japan has quadrupled its developing country market share from 7 to 29%, replacing the United States as the second largest supplier after the Community.

It should be noted that for some industrialized countries, products other than those considered above hold more importance in their trade with developing countries. The United States exported 4 000

million USD worth of chemicals in 1977 and Japan exported 5 000 million USD worth of both other transport equipment and iron and steel in the same year.

It is also interesting to consider the geographical distribution of these exports of manufactured products. Up to 1973, there was an underlying stability in this distribution which was markedly disturbed by the oil crisis in that year. Previously, a traditional trading pattern was maintained with over half of the USA's exports going to developing America and of Japan's to the Far East. The Community's exports were more diversified with one third destined for Africa, one quarter for developing America and the rest for Asia.

With OPEC's increased purchasing power from 1974 onwards, one sees a shift towards the Middle East and away from developing America and the Far East. OPEC became the market for half the Community's exports and around a third of those of the other industrialized countries in 1977.

## 7. TRADE BETWEEN THE DEVELOPING COUNTRIES

The foregoing analysis concentrates on the 20% of world trade conducted between the industrialized and the developing countries. Here, attention is centred on the 7% of world trade which is represented by the commerce between the developing countries themselves. Although this is only a small proportion of the total, the potential for future growth is very real and thus merits further consideration.

OPEC countries have, of course, picked up an increased share of this trade over the period — rising from 23% in 1955 to 36% by 1970

**Table 11 – Distribution of industrialized country exports of selected products to the developing countries**

Origin ↓	Destin →	EUR 9				USA				Japan				Other OECD			
		1963	1970	1973	1977	1963	1970	1973	1977	1963	1970	1973	1977	1963	1970	1973	1977
<b>All products</b>																	
World <sup>1</sup>		28.4	55.7	99.7	187.3	22.9	43.2	71.3	120.2	5.5	19.3	36.9	80.5	20.3	46.3	82.8	137.7
Class 2 <sup>1</sup>		9.4	15.7	27.4	70.0	7.0	12.6	20.6	43.2	2.3	7.4	15.2	36.3	2.2	5.1	9.4	20.6
Class 2/World (%)		33	28	27	37	30	29	29	36	43	38	41	45	11	11	11	15
<u>Market share by industrialized country grouping (%)</u>																	
World		37	34	34	36	30	26	25	23	7	12	13	15	26	28	28	26
Class 2		45	38	38	41	33	31	28	25	11	18	21	21	10	13	13	12
<b>All manufactured products</b>																	
World <sup>1</sup>		22.6	46.3	82.4	156.1	14.0	28.8	44.5	80.7	4.9	17.9	34.6	76.8	9.3	26.2	47.1	84.1
Class 2 <sup>1</sup>		7.8	13.5	23.3	59.9	4.5	8.2	12.8	29.7	2.2	6.7	14.1	34.3	1.4	3.4	6.2	14.1
Class 2/World (%)		35	29	28	38	32	29	29	37	45	38	41	45	15	13	13	17
<u>Market share by industrialized country grouping (%)</u>																	
World		44	39	40	39	28	24	21	20	10	15	17	19	18	22	23	21
Class 2		49	42	41	43	28	26	23	22	14	21	25	25	9	11	11	10
<b>Non-Electrical machinery</b>																	
World <sup>1</sup>		5.0	11.0	19.1	37.8	4.0	8.4	12.2	22.5	4	2.0	4.3	10.1	1.7	4.6	7.9	14.6
Class 2 <sup>1</sup>		1.8	3.4	5.7	16.0	1.4	2.6	3.6	8.5	2	0.9	1.9	5.4	0.2	0.6	1.0	2.6
Class 2/World (%)		35	31	30	42	35	30	30	38	51	43	45	53	14	12	13	18
<u>Market share by industrialized country grouping (%)</u>																	
World		45	42	44	44	36	32	28	26	3	8	10	12	16	18	18	17
Class 2		49	46	46	49	39	35	30	26	5	12	16	17	7	8	8	8
<b>Electrical machinery</b>																	
World <sup>1</sup>		2.1	4.4	7.5	16.6	1.4	3.0	5.1	10.5	5	2.4	4.7	11.2	6	2.0	3.7	6.6
Class 2 <sup>1</sup>		0.8	1.5	2.5	7.9	0.4	1.0	1.8	5.1	2	0.8	1.6	4.5	1	0.3	0.6	1.4
Class 2/World (%)		39	33	33	47	27	31	36	49	42	33	34	41	20	17	17	21
<u>Market share by industrialized country grouping (%)</u>																	
World		45	37	36	37	31	26	24	23	11	20	22	25	12	17	18	15
Class 2		53	41	38	41	25	27	28	27	14	22	25	24	8	10	9	7
<b>Road motor vehicles</b>																	
World <sup>1</sup>		2.9	6.1	10.3	18.9	1.4	3.6	6.1	11.9	2	1.9	4.9	14.3	3	4.1	6.8	12.4
Class 2 <sup>1</sup>		0.9	1.6	2.7	6.9	0.6	1.8	3.1	6.9	1	0.5	1.1	4.4	1	0.3	0.4	1.2
Class 2/World (%)		31	27	26	37	39	23	19	25	55	26	22	31	18	7	5	10
<u>Market share by industrialized country grouping (%)</u>																	
World		60	39	37	33	29	23	22	21	4	12	17	25	7	26	24	22
Class 2		55	51	51	45	35	26	22	19	7	15	20	29	4	9	7	8

<sup>1</sup> Thousand million USD

Source: GATT.

and on to 60% by 1977. But, so as to present the remaining trade more clearly, the trade in fuel has been removed from Table 12:

The dominance of intra-regional trade is particularly striking and has hardly changed over the period. The Far East accounts for over half of all exports, increasing its sales to the Middle East at the expense of trade within the Far East. Trade between the countries of developing America is, not surprisingly, fairly important, with few exports away from the region.

Trade within Africa and the Middle East is relatively minor at 5 to 7% of the total — around 1 500 million USD in 1976. In that year, both regions were more dependent on the Far East as a supplier than they were on other countries within their region.

As mentioned above, fuel was by far the most important constituent of the total trade between developing countries by the mid-1970s. In 1976, other primary products and manufactures each accounted for half of the remaining trade, an increase in importance for manufactures since the early 1970s. This was equally true of intra-regional trade, except for that of Africa, where manufactures only accounted for a quarter of non-fuel commerce. For both Africa and developing America, primary products accounted for over half of their non-fuel exports outside their regions in 1976. For the Middle and Far East, the situation is reversed with manufactures being the predominant growth area.

**Table 12 – Trade between developing countries, excluding fuel**

(%)

Exports from \ Exports to	Year	All developing countries	Africa	America	Middle East	Far East
	1973	100	13	24	14	49
	1976	100	15	24	21	39
Africa	1970	13	7	0	1	3
	1973	10	5	1	1	3
	1976	8	5	1	1	1
America	1970	28	1	24	1	0
	1973	28	2	21	2	3
	1976	27	3	21	2	1
Middle East	1970	6	1	0	5	0
	1973	9	1	0	6	1
	1976	9	1	0	7	1
Far East	1970	53	6	2	5	38
	1973	53	4	2	5	41
	1976	56	6	2	12	35

<sup>1</sup> Value of trade	1970	1973	1976
(Thousand million USD)	7-4	14-3	26-4

Gul serie:

**Uddannelsesstatistik**  
ISBN 92-825-0794-7

200 sider. Format A4.  
Flersproget udgave. Udkommet i april 1979.

— Eleverne og de studerende samt lærerne inden for medlemsstaternes skoleundervisning og undervisning på universitetsniveau. Ud over visse oplysninger fra tidligere år vedrører dette års udgave undervisningsårene 1971/72 til 1976/77 (og ajourfører og supplerer således tabellerne fra 1976-udgaven).

— Det offentlige udgifter til skoleundervisning og undervisning på universitetsniveau. Ved en genoptagelse i 1977 af det rundspørge, der blev gennemført i 1976, har det været muligt at indsamle oplysninger om og analysere de offentlige udgifter til uddannelse i 1974 og 1975. I denne forbindelse skal det i øvrigt bemærkes, at EUROSTAT for fremtiden hvert år vil foretage dette rundspørge.

Alle opdelinger af uddannelserne efter niveau og studieretning er foretaget i overensstemmelse med UNESCO's internationale klassifikation af uddannelser (Classification Internationale Type de l'Education — CITE).

Pris:

BFR 600	LIT 17 000
DKR 105,50	HFL 41,20
DM 38	UKL 10,10
FF 87	USD 20

Grøn serie:

**Animalsk produktion 1968-1977**  
ISBN 92-825-0830-7

94 sider. Format A4.  
Flersproget udgave. Udkommet i marts 1979.

Til gennemførelse af rådsdirektiv vedrørende de statistiske undersøgelser, som medlemsstaterne skal foretage af svine- og hornkvægproduktionen offentliggør EUROSTAT statistikken over dyreproduktionen i »kvægbestand og kød«. Disse data fuldstændiggøres for andre kvægtypers vedkommende på basis af nationale oplysninger, der ikke er hundrede procent harmoniserede.

Publikation er opdelt i følgende 4 afsnit:

- Kvægbestanden (kategori, regioner) (1973-1978);
- Opdrætsstrukturen (svin-kvæg) (1973, 1975, 1977);
- Kødproduktion (1968-1977);
- Forsyningsbalancen »kød« — »kvægbestanden« (1976, 1977).

Pris:

BFR 400	LIT 11 300
DKR 70,50	HFL 27,50
DM 25,50	UKL 6,75
FF 58	USD 13,50

Grøn serie:

**Forsyningsbalancer 1975-1977**  
ISBN 92-825-0721-1

299 sider. Format A4.  
Flersproget udgave. Udkommet i april 1979.

De seneste angivelser over forsyningsbalancer for landbrugsprodukter og fødevarer samt over foderbalancer (tilgang).

- Forsyningsbalancer: 1975/76 og 1976/77 eller 1976 og 1977.
- Foderbalancer (tilgang): 1974/75 og 1975/76.

Publikationen indeholder bl. a. tidsrækker fra 1973 for selvforsyningsgrad og for forbruget pr. indbygger.

Pris:

BFR 500	LIT 14 100
DKR 88	HFL 34,30
DM 31,35	UKL 8,50
FF 72,75	USD 16,70

Yellow series:

**Education statistics 1970-1977**

ISBN 92-825-0794-7

200 pages. Format A4.

Multilingual edition published in April 1979.

— Pupils, students and teachers in the school and university systems in the Member States. The series given cover the school year 1970/71 to 1976/77 and therefore update the tables given in the 1976 edition. A number of summary tables have been added and, for the first time, enrolment percentages by year of age have been given.

— Expenditure by General Government in the Member States on school and university education. The 1976 survey was repeated in 1977 and this made it possible to collect and analyse data on education expenditure in 1974 and 1975. EUROSTAT will, in future, carry out this survey annually and the results will be published in this publication.

Price:

BFR 600	LIT 17 000
DKR 105,50	HFL 41,20
DM 38	UKL 10,10
FF 87	USD 20

Green series:

**Animal production 1968-1977**

ISBN 92-825-0830-7

94 pages. Format A4.

Multilingual edition published in March 1979.

Statistics of animal production in pursuance of Council Directives on the surveys to be carried out by Member States on the production of pigs (since 1968) and bovine animals (since 1973). These data are supplemented for other species with national data which are not completely harmonized.

This publication is divided into four sections as follows:

- Animal population (categories of animals, regions) (1973-1978);
- Structure of breeding establishments (cattle and pigs) (1973, 1975, 1977);
- Meat production (1968-1977);
- "Meat" balance sheet and "livestock" balance sheet (1976, 1977).

Price:

BFR 400	LIT 11 300
DKR 70,50	HFL 27,50
DM 25,50	UKL 6,75
FF 58	USD 13,50

Green series:

**Supply balance sheets 1975-1977**

ISBN 92-825-0721-1

299 pages. Format A4.

Multilingual edition published in April 1979.

The most recent data on supply balance sheets of agricultural and food products and of fodder balances (resources).

- Supply balance sheets: 1975/76 and 1976/77 or 1976 and 1977.
- Fodder balance sheets (resources): 1974/75 and 1975/76.

The publication includes in addition chronological series of self-sufficiency and consumption per head since 1973.

Price:

BFR 500	LIT 14 100
DKR 88	HFL 34,30
DM 31,35	UKL 8,50
FF 72,75	USD 16,70

Serie gialla :

**Statistiche dell'insegnamento 1970-1977**

ISBN 92-825-0794-7

Prezzo :

BFR 600	LIT 17 000
DKR 105.50	HFL 41.20
DM 38	UKL 10.10
FF 87	USD 20

200 pagine. Formato A4.

Edizione multilingue. Aprile 1979.

— Gli alunni e studenti e gli insegnanti nel sistema scolastico e universitario degli Stati membri. Oltre ad alcuni dati retrospettivi, le serie presentate in questo volume riguardano gli anni scolastici dal 1971/72 al 1976/77, venendo in tal modo ad aggiornare e a completare le tabelle presentate nell'edizione 1976.

— Le spese delle amministrazioni pubbliche per l'istruzione nel quadro scolastico e universitario. La ripetizione, nel 1977, dell'indagine realizzata nel 1976 in questo campo ha consentito di raccogliere e analizzare le spese pubbliche per l'istruzione nel 1974 e nel 1975. Va del resto osservato che l'ISCE ha predisposto, d'ora in poi, l'effettuazione annua di tale indagine.

Tutte le classificazioni in base al livello o al campo di studi corrispondono a quelle della Classificazione Internazionale Tipo dell'Istruzione (ISCED/CITE).

Serie verde :

**Produzione animale 1968-1977**

ISBN 92-825-0830-7

Prezzo :

BFR 400	LIT 11 300
DKR 70.50	HFL 27.50
DM 25.50	UKL 6.75
FF 58	USD 13.50

94 pagine. Formato A4.

Edizione multilingue. Marzo 1979.

Statistica della produzione animale, elaborata in applicazione delle direttive del Consiglio relative alle indagini sulla produzione dei suini dal 1968 e dei bovini dal 1973, da eseguirsi a cura degli Stati membri. I dati sono completati, per le altre specie, con informazioni nazionali peraltro non perfettamente armonizzate.

Questa pubblicazione si articola nelle seguenti quattro sezioni :

- Consistenza del bestiame (categorie di animali, regioni) (1973-1978);
- Struttura degli allevamenti (bovini e suini) (1973, 1975, 1977);
- Produzione di carne (1968-1977);
- Bilancio d'approvvigionamento « carne » e « patrimonio zootecnico » (1976, 1977).

Serie verde :

**Bilanci d'approvvigionamento 1975-1977**

ISBN 92-825-0721-1

Prezzo :

BFR 500	LIT 14 100
DKR 88	HFL 34.30
DM 31.35	UKL 8.50
FF 72.75	USD 16.70

299 pagine. Formato A4.

Edizione multilingue. Aprile 1979.

I dati più recenti sui bilanci d'approvvigionamento dei prodotti agricoli e alimentari e sui bilanci foraggeri (risorse).

- Bilanci d'approvvigionamento : 1975/76 e 1976/77 o 1976 e 1977.
- Bilanci foraggeri (risorse) : 1974/75 e 1975/76.

La pubblicazione comprende inoltre serie cronologiche a partire dal 1973 riguardanti l'autoapprovvigionamento e il consumo pro-capite.

**DE EUROPÆISKE FÆLLESSKABERS STATISTISKE KONTOR**

**STATISTICAL OFFICE OF THE EUROPEAN COMMUNITIES**

**ISTITUTO STATISTICO DELLE COMUNITÀ EUROPEE**

**A. Dornonville de la Cour**      **Generaldirektør/Director-General/Direttore generale**

**V. Paretti**      **Direktør, som varetager den tekniske koordination, navnlig koordinationen mellem direktoraterne A, B og F  
Director responsible for technical coordination and coordination between Directorates A, B and F in particular  
Direttore incaricato del coordinamento tecnico e in particolare del coordinamento delle direzioni A, B ed F**

**G.W. Clarke**      **Konsulent/Adviser/Consigliere**

**N. Ahrendt**      **Assistent/Assistant/Assistente**

**Direktører/Directors/Direttori :**

**V. Paretti**      **Almen statistik, metodologi og forbindelsesvirksomhed  
General statistics, statistical methods and liaison activities  
Statistiche generali, metodologie ed attività di collegamento**

**G. Bertaud**      **Nationalregnskaber  
National accounts  
Conti nazionali**

**D. Harris**      **Befolknings- og socialstatistik  
Demographic and social statistics  
Statistiche demografiche e sociali**

**S. Louwes**      **Landbrugs-, skovbrugs- og fiskeristatistik  
Agriculture, forestry and fisheries statistics  
Statistiche dell'agricoltura, delle foreste e della pesca**

**H. Schumecher**      **Industri, miljø- og tjenesteydelsesstatistik  
Industrial, environment and services statistics  
Statistiche dell'industria, dell'ambiente e dei servizi**

**S. Ronchetti**      **Statistik vedrørende udenrigshandel AVS og tredjelande  
External trade, ACP and non-member countries statistics  
Statistiche del commercio esterno, ACP e paesi terzi**

**Salgs- og abonnementskontorer · Vertriebsbüros · Sales Offices  
Bureaux de vente · Uffici di vendita · Verkoopkantoren**

**Belgique - België**

*Moniteur belge — Belgisch Staatsblad*  
Rue de Louvain 40-42 —  
Leuvensestraat 40-42  
1000 Bruxelles — 1000 Brussel  
Tél. 512 00 26  
CCP 000-2005502-27  
Postrekening 000-2005502-27

*Sous-dépôts — Agentschappen:*

Librairie européenne — Europese  
Boekhandel  
Rue de la Loi 244 — Wetstraat 244  
1040 Bruxelles — 1040 Brussel

**CREDOC**

Rue de la Montagne 34 - Bte 11 —  
Bergstraat 34 - Bus 11  
1000 Bruxelles — 1000 Brussel

**Danmark**

*J.H. Schultz — Boghandel*

Møntergade 19  
1116 København K  
Tlf. (01) 14 11 95  
Girokonto 200 1195

*Underagentur:*

Europa Bøger  
Gammel Torv 6  
Postbox 137  
1004 København K  
Tlf. (01) 14 54 32

**BR Deutschland**

*Verlag Bundesanzeiger*  
Breite Straße — Postfach 10 80 06  
5000 Köln 1  
Tel. (0221) 21 03 48  
(Fernschreiber: Anzeiger Bonn  
8 882 595)  
Postscheckkonto 834 00 Köln

**France**

*Service de vente en France des publica-  
tions des Communautés européennes*  
*Journal officiel*  
26, rue Desaix  
75732 Paris Cedex 15  
Tél. (1) 578 61 39 — CCP Paris 23-96

*Sous-agent*

D.E.P.P. — Maison de l'Europe  
37, rue des Francs-Bourgeois  
75004 Paris  
Tél.: 887 96 50

**Ireland**

*Government Publications*

Sales Office  
G.P.O. Arcade  
Dublin 1

or by post from

*Stationery Office*

Beggar's Bush  
Dublin 4  
Tel. 68 84 33

**Italia**

*Libreria dello Stato*

Piazza G. Verdi 10  
00198 Roma — Tel. (6) 8508  
Telex 62008  
CCP 1/2640

*Agenzia*

Via XX Settembre  
(Palazzo Ministero del tesoro)  
00187 Roma

**Grand-Duché  
de Luxembourg**

*Office des publications officielles  
des Communautés européennes*

5, rue du Commerce  
Boîte postale 1003 — Luxembourg  
Tél. 49 00 81 — CCP 19190-81  
Compte courant bancaire:  
BIL 8-109/6003/300

**Nederland**

*Staatsdrukkerij- en uitgeverijbedrijf*  
Christoffel Plantijnstraat, 's-Gravenhage  
Tel. (070) 62 45 51  
Postgiro 42 53 00

**United Kingdom**

*H.M. Stationery Office*

P.O. Box 569  
London SE1 9NH  
Tel. (01) 928 69 77, ext. 365  
National Giro Account 582-1002

**United States of America**

*European Community Information  
Service*

2100 M Street, N.W.  
Suite 707  
Washington, D.C. 20 037  
Tel. (202) 862 95 00

**Schweiz - Suisse - Svizzera**

*Librairie Payot*

6, rue Grenus  
1211 Genève  
Tél. 31 89 50  
CCP 12-236 Genève

**Sverige**

*Librairie C.E. Fritze*

2, Fredsgatan  
Stockholm 16  
Postgiro 193, Bankgiro 73/4015

**España**

*Librería Mundi-Prensa*

Castelló 37  
Madrid 1  
Tel. 275 46 55

**Andre lande · Andere Länder · Other countries · Autres pays · Altri paesi · Andere landen**

Kontoret for De europæiske Fællesskabers officielle Publikationer · Amt für amtliche Veröffentlichungen der Europäischen Gemeinschaften · Office for Official Publications of the European Communities · Office des publications officielles des Communautés européennes · Ufficio delle pubblicazioni ufficiali delle Comunità europee · Bureau voor officiële publikaties der Europese Gemeenschappen

Luxembourg 5, rue du Commerce Boîte postale 1003 Tél. 49 00 81 · CCP 19190-81 Compte courant bancaire BIL 8-109/6003/300



### PRICES

	BFR	DKR	DM	FF	LIT	HFL	UKL	USD
Single copy	100	17.50	6.40	14.00	2 700	7.00	1.70	3.50
Subscription for Series A or B (11 issues)	800	140.00	51.00	113.00	21 400	55.00	13.00	26.00
Subscription for Series A and B (22 issues)	1 500	262.50	95.00	210.00	40 100	103.50	24.00	48.50

The annual subscription runs  
from 1 January to  
31 December of each year.

These are surface mail rates:  
for air subscription rates  
please apply to the agents.