



INDUSTRIEKONJUNKTUR
Monatliche Statistiken

INDUSTRIAL TRENDS
Monthly statistics

CONJONCTURE INDUSTRIELLE
Statistiques mensuelles

2 □ 1996



STATISTISCHES AMT DER EUROPÄISCHEN GEMEINSCHAFTEN
STATISTICAL OFFICE OF THE EUROPEAN COMMUNITIES
OFFICE STATISTIQUE DES COMMUNAUTÉS EUROPÉENNES

L-2920 Luxembourg — Tél. (352) 43 01-1 — Télex COMEUR LU 3423
B-1049 Bruxelles, rue de la Loi 200 — Tél. (32-2) 299 11 11

Eurostat hat die Aufgabe, den Informationsbedarf der Kommission und aller am Aufbau des Binnenmarktes Beteiligten mit Hilfe des europäischen statistischen Systems zu decken.

Um der Öffentlichkeit die große Menge an verfügbaren Daten zugänglich zu machen und Benutzern die Orientierung zu erleichtern, werden zwei Arten von Publikationen angeboten: Statistische Dokumente und Veröffentlichungen.

Statistische Dokumente sind für den Fachmann konzipiert und enthalten das ausführliche Datenmaterial: Bezugsdaten, bei denen die Konzepte allgemein bekannt, standardisiert und wissenschaftlich fundiert sind. Diese Daten werden in einer sehr tiefen Gliederung dargeboten. Die Statistischen Dokumente wenden sich an Fachleute, die in der Lage sind, selbständig die benötigten Daten aus der Fülle des dargebotenen Materials auszuwählen. Diese Daten sind in gedruckter Form und/oder auf Diskette, Magnetband, CD-ROM verfügbar. Statistische Dokumente unterscheiden sich auch optisch von anderen Veröffentlichungen durch den mit einer stilisierten Graphik versehenen weißen Einband.

Veröffentlichungen wenden sich an eine ganz bestimmte Zielgruppe, wie zum Beispiel an den Bildungsbereich oder an Entscheidungsträger in Politik und Verwaltung. Sie enthalten ausgewählte und auf die Bedürfnisse einer Zielgruppe abgestellte und kommentierte Informationen. Eurostat übernimmt hier also eine Art Beraterrolle.

Für einen breiteren Benutzerkreis gibt Eurostat Jahrbücher und periodische Veröffentlichungen heraus. Diese enthalten statistische Ergebnisse für eine erste Analyse sowie Hinweise auf weiteres Datenmaterial für vertiefende Untersuchungen. Diese Veröffentlichungen werden in gedruckter Form und in Datenbanken angeboten, die in Menütechnik zugänglich sind.

Um Benutzern die Datensuche zu erleichtern, hat Eurostat Themenkreise, d. h. eine Untergliederung nach Sachgebieten, eingeführt. Daneben sind sowohl die Statistischen Dokumente als auch die Veröffentlichungen in bestimmte Reihen, wie zum Beispiel „Jahrbücher“, „Konjunktur“, „Methoden“, untergliedert, um den Zugriff auf die statistischen Informationen zu erleichtern.

Y. Franchet
Generaldirektor

It is Eurostat's responsibility to use the European statistical system to meet the requirements of the Commission and all parties involved in the development of the single market.

To ensure that the vast quantity of accessible data is made widely available, and to help each user make proper use of this information, Eurostat has set up two main categories of document: statistical documents and publications.

The statistical document is aimed at specialists and provides the most complete sets of data: reference data where the methodology is well-established, standardized, uniform and scientific. These data are presented in great detail. The statistical document is intended for experts who are capable of using their own means to seek out what they require. The information is provided on paper and/or on diskette, magnetic tape, CD-ROM. The white cover sheet bears a stylized motif which distinguishes the statistical document from other publications.

The publications proper tend to be compiled for a well-defined and targeted public, such as educational circles or political and administrative decision-makers. The information in these documents is selected, sorted and annotated to suit the target public. In this instance, therefore, Eurostat works in an advisory capacity.

Where the readership is wider and less well-defined, Eurostat provides the information required for an initial analysis, such as yearbooks and periodicals which contain data permitting more in-depth studies. These publications are available on paper or in videotext databases.

To help the user focus his research, Eurostat has created 'themes', i.e. subject classifications. The statistical documents and publications are listed by series: e.g. yearbooks, short-term trends or methodology in order to facilitate access to the statistical data.

Y. Franchet
Director-General

Pour établir, évaluer ou apprécier les différentes politiques communautaires, la Commission européenne a besoin d'informations.

Eurostat a pour mission, à travers le système statistique européen, de répondre aux besoins de la Commission et de l'ensemble des personnes impliquées dans le développement du marché unique.

Pour mettre à la disposition de tous l'importante quantité de données accessibles et faire en sorte que chacun puisse s'orienter correctement dans cet ensemble, deux grandes catégories de documents ont été créées: les documents statistiques et les publications.

Le document statistique s'adresse aux spécialistes. Il fournit les données les plus complètes: données de référence où la méthodologie est bien connue, standardisée, normalisée et scientifique. Ces données sont présentées à un niveau très détaillé. Le document statistique est destiné aux experts capables de rechercher, par leurs propres moyens, les données requises. Les informations sont alors disponibles sur papier et/ou sur disquette, bande magnétique, CD-ROM. La couverture blanche ornée d'un graphisme stylisé démarque le document statistique des autres publications.

Les publications proprement dites peuvent, elles, être réalisées pour un public bien déterminé, ciblé, par exemple l'enseignement ou les décideurs politiques ou administratifs. Des informations sélectionnées, triées et commentées en fonction de ce public lui sont apportées. Eurostat joue, dès lors, le rôle de conseiller.

Dans le cas d'un public plus large, moins défini, Eurostat procure des éléments nécessaires à une première analyse, les annuaires et les périodiques, dans lesquels figurent les renseignements adéquats pour approfondir l'étude. Ces publications sont présentées sur papier ou dans des banques de données de type vidéotex.

Pour aider l'utilisateur à s'orienter dans ses recherches, Eurostat a créé les thèmes, c'est-à-dire une classification par sujet. Les documents statistiques et les publications sont répertoriés par série — par exemple, annuaire, conjoncture, méthodologie — afin de faciliter l'accès aux informations statistiques.

Y. Franchet
Directeur général

INDUSTRIEKONJUNKTUR

Monatliche Statistiken

INDUSTRIAL TRENDS

Monthly statistics

CONJONCTURE INDUSTRIELLE

Statistiques mensuelles

2 □ 1996

Achtung

- 1) Alle Zeitreihen dieser Veröffentlichung, außer Irland, folgen der neuen Wirtschaftszweigsystematik **NACE Rev.1**. Fast alle Reihen vor 1990 müssen aus der alten Wirtschaftszweigsystematik geschätzt werden, dies mindert die Verlässlichkeit der Konjunktur-indikatoren.

Please note

- 1) All time series in this publication, except Ireland, follow the new activity nomenclature **NACE Rev.1**. Nearly all series before 1990 have to be estimated using the old activity nomenclature, this reduces the reliability of short-term indicators.

Avertissement

- 1) Toutes les données de cette publication, à l'exception de l'Irlande, sont exprimées dans la nouvelle version de la nomenclature d'activité **NACE Rev.1**. La plupart des séries antérieures à 1990 sont estimées à partir de l'ancienne nomenclature, ceci réduit la fiabilité de ces indicateurs conjoncturels.

Themenkreis / Theme / Thème
Energie und Industrie / Energy and Industry / Énergie et industrie
Reihe / Series / Série
Konjunkturstatistiken / Short-term statistics / Statistiques conjoncturelles



Für genauere Angaben über die Hauptmerkmale der in diesem Heft enthaltenen Reihen wenden Sie sich bitte an Eurostat, Luxemburg (Tel. 43 01-33408 oder 43 01-34401).

Die Angaben in diesem Monatsheft wurden der Datenbank LINDA entnommen, die über verschiedene „Hosts“ (Anbieter der Datenbank) zugänglich ist. Für alle Auskünfte bezüglich dieser Hosts wenden Sie sich bitte an Eurostat, Luxemburg (Tel. 43 01-34567).

To obtain specifications of the principal characteristics of the series contained in this bulletin contact Eurostat, Luxembourg (Tel. 43 01-33408 or 43 01-34401).

The information included in this bulletin has been taken from the LINDA databank, which is accessible via the different host companies. For all information about these host companies contact Eurostat, Luxembourg (Tel. 43 01-34567).

Pour obtenir des précisions sur les caractéristiques principales des séries contenues dans ce bulletin, s'adresser à Eurostat, Luxembourg (tél. 43 01-33408 ou 43 01-34401).

Les informations reprises dans ce bulletin sont extraites de la banque de données LINDA, qui est accessible via différents serveurs. Pour toute information concernant ces serveurs, s'adresser à Eurostat, Luxembourg (tél. 43 01-34567).

Luxembourg: Office des publications officielles des Communautés européennes, 1996

Kat./Cat.: CA-AP-96-002-3A-C

© CECA-CE-CEEA, Bruxelles • Luxembourg, 1996

Reproduction autorisée, sauf à des fins commerciales, moyennant mention de la source.

Printed in Belgium

Gedruckt auf chlorfrei gebleichtem Papier
Printed on non-chlorine bleached paper
Imprimé sur papier blanchi sans chlore

KOMMENTAR

Industrieproduktion der EU stieg 1995 um 3 Prozent

Die Jahreswachstumsraten der Industrie-
produktion (1995 im Vergleich mit 1994)
können jetzt geschätzt werden, nachdem für
die meisten Mitgliedsstaaten der Produk-
tionsindex bis November 1995 vorliegt.
Demnach war zwar in allen Mitgliedsstaaten
der Europäischen Union die Veränderungs-
rate positiv, aber deutlich geringer als im
Vorjahr (1994 gegenüber 1993). In der USA
ist die Entwicklung vergleichbar mit der EU.
In Japan dagegen ist die Jahreswachstums-
rate 1995 höher als 1994.

Die Inflationsrate der Erzeugerpreise stieg
1995 signifikant an. Die folgende Tabelle gibt
die Veränderungsdaten wieder:

Luxemburg, 08. Februar 1996

	Produktion		Erzeugerpreise	
	1994	1995	1994	1995
EUR15	4.9	3.0	2.0	3.8
Belgien	1.8	✱	1.3	2.2
Dänemark	10.7	3.9	0.7	3.7
Deutschland	3.8	0.5	0.7	1.7
Griechenland	1.0	2.5	7.2	9.4
Spanien	7.5	4.8	4.3	6.4
Frankreich	3.4	2.3	0.2	2.2
Italien	6.2	5.6	3.7	7.9
Luxemburg	5.9	✱	2.0	3.4
Niederlande	2.9	1.5	0.7	2.9
Österreich	4.6	9.0	▼	▼
Portugal	-0.3	3.4	▼	▼
Finnland	10.7	7.5	1.9	1.8
Schweden	10.6	10.5	4.3	8.0
Ver. Königreich	5.0	2.2	2.5	3.8
USA	5.4	3.4	1.3	3.5
Japan	1.2	3.0	-1.8	-0.7

✱ = kann noch nicht berechnet werden.

▼ = Preisindex existiert noch nicht.

Irland kann nicht berechnet werden, da die Daten
nicht vorliegen.

I N H A L T S V E R Z E I C H N I S

HINWEISE	4
I BASISINDIKATOREN	9
Produktionsindizes	10
Preisindizes	23
II ANGABEN NACH INDUSTRIELLEN BEREICHEN	31
Gesamte Industrie ohne Bauindustrie	32
Grundstoff- und Produktionsgüterindustrie	34
Investitionsgüterindustrie	36
Gebrauchsgüterindustrie	38
Verbrauchsgüterindustrie	40
Be- und verarbeitendes Gewerbe	42
Schaubilder ausgesuchter Wirtschaftszweige	44
Ernährungsgewerbe einschl. Getränke	46
Tabakverarbeitung	48
Textilgewerbe	50
Bekleidungsindustrie	52
Lederindustrie	54
Holzindustrie	56
Papierindustrie	58
Verlage, Druckindustrie, Vervielfältig. von Datenträgern	60
Kokerei, Mineralölverarb., Herstellung von Spaltstoffen	62
Chemische Industrie	64
Herstellung von Gummi- und Kunststoffwaren	66
Glasindustrie, Keramik, Verarbeitg. Steine-Erden	68
Metallerzeugung und -bearbeitung	70
Herstellung von Metallerzeugnissen	72
Maschinenbau	74
Herstellung von Büromaschinen, EDV-Geräten	76
Herstellung von elektrischen Apparaten	78
Rundfunk-, Fernseh- und Nachrichtentechnik	80
Medizin-, Mess-, Regelungstechnik, Optik	82
Herstellung von Kraftwagen	84
Sonstiger Fahrzeugbau	86
Herstellung von Möbeln, Sportgeräten, Spiel etc.	88
Energieversorgung	90
III BAUGEWERBE	93

HINWEISE

1. Systematik der Industriezweige

Die hier veröffentlichten Indizes beziehen sich auf die Industriezweige gemäß der neuen revidierten harmonisierten Systematik der Wirtschaftszweige in den Europäischen Gemeinschaften NACE Rev.1 Abteilung C bis F. Es ist darauf hinzuweisen, daß die meisten Reihen vor 1990 von Eurostat aus der alten Wirtschaftszweigsystematik NACE-1970 geschätzt wurden, was die Verlässlichkeit der Daten beeinträchtigen kann.

2. Produktionsindizes

Der Produktionsindex mißt die mengenmäßige Entwicklung der Bruttowertschöpfung (d.h. die Entwicklung zu konstanten Preisen) im jeweiligen Wirtschaftszweig, wobei die Aggregation (Zusammenfassung) der Wirtschaftszweige bei der Indexbildung (ebenso wie die Aggregation auf Gemeinschaftsebene) durch Gewichtung mit Hilfe der Bruttowertschöpfung zu Faktorkosten erfolgt.

3. Umsatz- und Auftragseingangsindizes

Diese Indizes erfassen die Entwicklung des Umsatzes (einschließlich Exportabsatz) bzw. des Auftragseingangs zu laufenden Werten. Für Griechenland, Spanien und Portugal werden zur Zeit keine Umsatzindizes geliefert. Der Auftragseingangsindex wird darüber hinaus auch von Frankreich nicht berechnet.

4. Erzeugerpreisindex der industriellen Produktion

Dieser Index erfaßt (in der Landeswährung der einzelnen Staaten) die Entwicklung der Verkaufspreise ab Werk für alle Erzeugnisse, die auf den Inlandsmärkten der Mitgliedsstaaten verkauft werden. Da es sich um **Erzeugerpreise** handelt, sind Importe in den Preisindizes nicht enthalten. Die Indizes für die Gemeinschaft (EUR 13, Portugal und Österreich verfügen zur Zeit nicht über Erzeugerpreisindizes) beziehen sich auf die gewichtete Gesamtheit dieser Preisentwicklung.

5. Indizes der abhängig Beschäftigten

Die Beschäftigtenzahlen umfassen alle beschäftigten Personen (auf der Lohnliste stehende Arbeiter und Angestellte).

6. Ein- und Ausfuhrindizes nach Industriezweigen

Für die Ein- und Ausfuhrindizes wurden Außenhandelsdaten industrieller Erzeugnisse (gemäß der Systematik des Harmonisierten Systems) den NACE-Rev.1 Industriezweigen zugeordnet. Bei dieser Zuordnung sind gewisse Ungenauigkeiten unvermeidlich, die die Verlässlichkeit beeinträchtigen können. Die Indizes für EUR12 (Österreich, Finland und Schweden fehlen noch) geben ausschließlich den außergemeinschaftlichen Handel wieder, die Indizes der Mitgliedsstaaten auch den Außenhandel mit anderen EU Staaten.

7. Saisonbereinigung und arbeitstägliche Bereinigung

Die Produktionsindizes werden in zwei Etappen bereinigt: eine erste Bereinigung wird (von den nationalen statistischen Ämtern außer Dänemark und Spanien) unter Berücksichtigung der ungleichen Zahl der Arbeitstage pro Monat durchgeführt. Sodann erfolgt für EUR15 und die meisten der Mitgliedstaaten eine Saisonbereinigung mit Hilfe von TRAMO/SEATS, einem von Professor Maravall und V. Gomez entwickelten Verfahren. Für Irland, Schweden, Finnland und das Vereinigte Königreich werden die Indizes durch das nationale statistische Amt saisonbereinigt.

Eine Saisonbereinigung (aber keine arbeitstägliche Bereinigung) erfolgt in vergleichbarer Weise für die Indizes des Umsatzes, des Auftragseingangs und der abhängig Beschäftigten. Die Erzeugerpreise werden nicht saisonbereinigt.

8. Schaubilder

Die Schaubilder zeigen jeweils den **Trend (glatte Komponente)**, d.h. saisonbereinigte Werte, die zusätzlich um die irreguläre Komponente bereinigt wurden.

9. Weitere methodische Erläuterungen

Genauere Angaben bezüglich der Definitionen einzelner Indikatoren und der angewandten Erhebungs- und Berechnungsmethoden können bei Eurostat angefragt werden. Es existiert ein detailliertes Methodenhandbuch sowie eine Datenbank der verschiedenen nationalen Methoden namens MONA LISA.

10. Zeichen und Anmerkungen:

:	Angaben liegen nicht vor	SB	Saisonbereinigt
-	Reihe existiert nicht	EUR 15	Europäische Union
%	Prozent	1990=100	Basisjahr

COMMENTS

EU's industrial output up 3% in 1995

Annual growth rates for industrial production (1995 compared with 1994) can be estimated now that the production index is available for most Member States up to November 1995. Although rates of change were positive in all Member States of the European Union, increases were much smaller than in the previous year (1994 compared with 1993). The pattern was similar in the USA, but in Japan the 1995 growth rate was higher than the 1994 rate.

There was a significant increase in 1995 in the rate of inflation of producer prices. The following table shows the changes in the two sets of indices:

	Production		Producer prices	
	1994	1995	1994	1995
EUR15	4.9	3.0	2.0	3.8
Belgium	1.8	*	1.3	2.2
Denmark	10.7	3.9	0.7	3.7
Germany	3.8	0.5	0.7	1.7
Greece	1.0	2.5	7.2	9.4
Spain	7.5	4.8	4.3	6.4
France	3.4	2.3	0.2	2.2
Italy	6.2	5.6	3.7	7.9
Luxembourg	5.9	*	2.0	3.4
Netherlands	2.9	1.5	0.7	2.9
Austria	4.6	9.0	▼	▼
Portugal	-0.3	3.4	▼	▼
Finland	10.7	7.5	1.9	1.8
Sweden	10.6	10.5	4.3	8.0
United Kingdom	5.0	2.2	2.5	3.8
USA	5.4	3.4	1.3	3.5
Japan	1.2	3.0	-1.8	-0.7

* = Cannot be computed yet.

▼ = No price index exists yet.

Ireland cannot be computed since the data are not available.

Luxembourg, 08. 02. 1996

TABLE OF CONTENTS

NOTES		6
I BASIC INDICATORS		9
Production indices		10
Price indices		23
II DATA BY INDUSTRY.....		31
Total industries exclud construction.....		32
Intermediate goods industries.....		34
Capital goods industries		36
Durable consumer goods industries		38
Non-durable consumer goods industries.....		40
Manufacturing industry		42
Graphs for selected industries		44
Food and drink industry.....		46
Tobacco industry		48
Manufacture of textiles.....		50
Clothing industry.....		52
Leather and shoe industry.....		54
Manufacture of wood and products of wood		56
Paper industry.....		58
Publishing, printing, reprod. of recorded media.....		60
Manufacture of coke, refined petroleum products, nuclear fuel		62
Chemical industry.....		64
Manufacture of rubber and plastic products		66
Manufacture of other non-metallic mineral products.....		68
Manufacture of basic metals.....		70
Manufacture of fabricated metal products		72
Mechanical engineering.....		74
Manufacture of office machinery, computers		76
Manufacture of electrical machinery		78
Manufacture of radio, tv and communic. equipment.....		80
Manufacture of medical, precision and optical instruments		82
Manufacture of motor vehicles		84
Manufacture of other transport equipment		86
Manufacture of furniture; manufacturing n.e.c.....		88
Electricity, gas, steam and hot water supply.....		90
III CONSTRUCTION.....		93

NOTES

1. Classification of industrial activities

The indices in this bulletin cover the economic activities as they are defined in Divisions C to F of the new revised General Classification of Economic Activities within the European Communities NACE - Rev.1. It should be noted that most series before 1990 had to be estimated by Eurostat from the old classification NACE-1970, which can reduce the reliability of these series.

2. Indices of production

The index of production measures changes in volume (at constant prices) of gross value added created by a given activity, the activity indices being aggregated (like the aggregation at Community level) by means of a system of weighting according to gross value added at factor cost.

3. Indices of turnover and orders received

These reflect changes in turnover (including sales for export) and orders received at current prices. None of these indices are supplied at present for Greece, Spain or Portugal, and France does not calculate any index of orders received.

4. Index of producer prices of industrial production

This index shows (in the national currency of the Member State in question) changes in the ex-works selling prices of all products sold on the domestic markets of the various countries. Since we deal with **producer** prices, imports are not included in these price indices. The Community indices (EUR 13, since there are no producer price indices for Portugal and Austria) refer to overall weighted price changes.

5. Indices of the number of employees

Figures showing the number of employees include all persons employed by the firm (manual workers and salaried employees on the firm's payroll).

6. Indices of imports and exports by industrial activity

For the indices of imports and exports, foreign trade data of industrial products (following the nomenclature of the Harmonized System) were grouped according to the industrial NACE Rev.1 activity to which they belong. This grouping of products causes inevitably certain inaccuracies which can reduce the reliability of these foreign trade series. The indices for EUR12 (Austria, Sweden and Finland are not yet available) refer only to extra-Community trade, the indices for Member States reflect also intra-Community trade.

7. Seasonal adjustment and adjustment for number of working days

The indices of production are adjusted in two stages: firstly (by the national statistical offices except Denmark and Spain) to take account of the varying number of working days in the month and secondly for EUR15 and most of the Member States by seasonal adjustment with TRAMO/SEATS, a method developed by Professor Maravall and V. Gomez. For Ireland Sweden, Finland and the United Kingdom, the indices are adjusted by the national statistical office.

The turnover, new orders and number of employees indices are seasonal adjusted (but no adjustment for number of working days). The producer prices are not seasonally adjusted.

8. Graphs

The graphs show the **trend cycle**, i.e. seasonally adjusted series where additionally the irregular fluctuations have been excluded by the program.

9. Further explanations on methodology

Further details on the definitions of the various indicators and the methods used for survey and calculation can be demanded from EUROSTAT. There is a detailed methodological manual as well as a database on the various national methodologies called MONA LISA.

10. Symbols and abbreviations

:	data not available	ADJ	seasonally adjusted
-	non-existent series	EUR 15	European Union
%	per cent	1990=100	base year

COMMENTAIRE

Production industrielle de l'UE: accroissement de 3% en 1995

Il est maintenant possible d'estimer les taux d'accroissement annuels de la production industrielle (1995 par rapport à 1994), la plupart des États membres ayant fourni leur indice de production jusqu'à novembre 1995. Dans tous les États membres de l'Union européenne, les taux de variation ont été positifs mais l'augmentation a été nettement moindre que l'année précédente (1994 par rapport à 1993). Aux États-Unis, l'évolution est comparable à celle de l'UE tandis qu'au Japon, les taux d'accroissement annuels de 1995 sont supérieurs à ceux de 1994.

Le taux d'inflation des prix à la production a augmenté de manière significative en 1995. Le tableau suivant donne les taux de variation:

Luxembourg, 08 février 1996

	Production		Prix à la product.	
	1994	1995	1994	1995
EUR15	4.9	3.0	2.0	3.8
Belgique	1.8	*	1.3	2.2
Danemark	10.7	3.9	0.7	3.7
Allemagne	3.8	0.5	0.7	1.7
Grèce	1.0	2.5	7.2	9.4
Espagne	7.5	4.8	4.3	6.4
France	3.4	2.3	0.2	2.2
Italie	6.2	5.6	3.7	7.9
Luxembourg	5.9	*	2.0	3.4
Pays-Bas	2.9	1.5	0.7	2.9
Autriche	4.6	9.0	▼	▼
Portugal	-0.3	3.4	▼	▼
Finlande	10.7	7.5	1.9	1.8
Suède	10.6	10.5	4.3	8.0
Royaume-Uni	5.0	2.2	2.5	3.8
États-Unis	5.4	3.4	1.3	3.5
Japon	1.2	3.0	-1.8	-0.7

* = ne peut être encore calculé

▼ = l'indice des prix n'existe pas encore

Pas de calcul possible pour l'Irlande en l'absence de données.

TABLE DES MATIERES

NOTES	8
I INDICATEURS DE BASE	9
Indice de production.....	10
Indice de prix.....	23
II DONNEES PAR INDUSTRIE	31
Ensemble de l'industrie sans bâtiment	32
Industries des biens intermédiaires.....	34
Industries des biens d'investissement.....	36
Industries des biens de consommation durable	38
Industries des biens de consommation non durable	40
Industries manufacturières	42
Graphiques pour certaines industries	44
Industries alimentaires.....	46
Industrie du tabac	48
Industrie textile	50
Industrie de l'habillement et des fourrures.....	52
Industrie du cuir et de la chaussure.....	54
Travail du bois et fabrication d'articles en bois.....	56
Industrie du papier et du carton	58
Édition, imprimerie, reproduction	60
Cokéfaction, raffinage, industries nucléaires.....	62
Industrie chimique.....	64
Industrie du caoutchouc et des plastiques	66
Fabrication d'autres produits minéraux non métalliques	68
Métallurgie	70
Travail des métaux.....	72
Fabrication de machines et équipements	74
Fabrication de machines de bureau et matériel informatique	76
Fabrication de machines et appareils électriques.....	78
Fabrication d'équipements de radio, télévision et communication.....	80
Fabrication d'instruments médicaux, de précision, d'optique et d'horlogerie.....	82
Industrie automobile	84
Fabrication d'autres matériels de transport	86
Fabrication de meubles, industries diverses.....	88
Production et distribution d'électricité, de gaz et de chaleur.....	90
III CONSTRUCTION.....	93

NOTES

1. Nomenclature des activités industrielles

Les indices repris dans la présente publication portent sur les activités industrielles telles qu'elles sont définies dans la Nomenclature générale révisée des activités économiques dans les Communautés européennes NACE Rév.1, division C à F. Il faut noter que la plupart des séries antérieures à 1990 ont été estimées à partir de l'ancienne classification NACE - 1970, ce qui réduit la fiabilité de ces séries.

2. Indices de la production

L'indice de production mesure l'évolution en volume (à prix constants) de la valeur ajoutée brute générée dans la branche concernée, l'agrégation des indices de branches (comme l'agrégation au niveau communautaire) étant effectuée par pondération à l'aide de la valeur ajoutée brute au coût des facteurs.

3. Indices du chiffre d'affaires et des entrées de commandes

Ces indices rendent compte de l'évolution du chiffre d'affaire (y compris les ventes à l'exportation) et des entrées de commandes en valeur courante. Aucun de ces indices n'est disponible actuellement pour la Grèce, l'Espagne et le Portugal, et la France ne calcule pas l'indice des entrées de commandes.

4. Indice des prix à la production industrielle

Cet indice rend compte (dans la monnaie nationale de l'Etat membre concerné) de l'évolution des prix de vente départ-usine de tous les produits qui sont vendus sur les marchés intérieurs des Etats membres. Etant donné qu'il s'agit de prix à la production, les importations ne sont pas incluses dans ces indices de prix. L'indice communautaire (EUR 13, le Portugal et l'Autriche ne calculant pas actuellement d'indices des prix à la production) est une moyenne pondérée des différents indices nationaux.

5. Indices du nombre de salariés

Le nombre de salariés inclut l'ensemble des personnes occupées (ouvriers et employés) figurant sur la feuille de paie.

6. Indices des importations et exportations par branches industrielles

Pour les indices relatifs aux importations et exportations, les produits industriels (selon la nomenclature du Système Harmonisé) ont été classés selon leur appartenance aux branches industrielles de la NACE Rev.1. Ce regroupement des produits cause inévitablement des imprécisions qui peuvent réduire la fiabilité de ces indicateurs conjoncturels. Les indices EUR12 (L'Autriche, la Suède et la Finlande ne sont pas encore disponibles) montrent seulement le commerce extra-communautaire, tandis que les indices des Etats membres reflètent aussi le commerce intra CE.

7. Désaisonnalisation et correction des jours ouvrables

Les indices sont corrigés en deux étapes. Une première correction est effectuée pour tenir compte des différences en matière de nombre de jours ouvrables par mois. La deuxième étape consiste à corriger des variations saisonnières, à l'aide de TRAMO/SEATS, une méthode développée par le Professeur Maravall et V. Gomez, les séries pour EUR15 et la plupart des Etats membres. Pour l'Irlande, la Suède, la Finlande et le Royaume-Uni, les indices sont désaisonnalisés par les offices statistiques nationaux.

Les indices du chiffre d'affaires, des entrées de commandes et du nombre de salariés sont désaisonnalisés (aucune correction n'est effectuée pour les jours ouvrables). L'indice des prix à la production n'est pas désaisonnalisé.

8. Graphiques

Les graphiques présentent des **tendance-cycles (fluctuation conjoncturelle)** c'est-à-dire des séries désaisonnalisées où la composante irrégulière est exclue.

9. Autres explications méthodologiques

Des informations plus détaillées au sujet des définitions des différents indicateurs et des méthodes appliquées peuvent être demandées à EUROSTAT. Il existe un manuel méthodologique détaillé ainsi qu'une base de données relatives aux différentes méthodologies nationales nommée MONA LISA.

10. Signes et abréviations

:	données non disponibles	CVS	corrigé des variations saisonnières
-	série inexistante	EUR 15	Union Européenne
%	pourcentage	1990=100	année de base



BASISINDIKATOREN

BASIC INDICATORS

INDICATEURS DE BASE

	Letzte Zahl / Latest figure / Dernier chiffre			Veränderung / Change / Variation	
	Zeitraum Period Période	Pro Arbeitstag Per working day Par jour ouvrable	Saisonbereinigt Seasonally adjusted Désaisonnalisés	Pro Arbeitstag Per working day Par jour ouvrable % B ¹	Saisonbereinigt Seasonally adjusted Désaisonnalisés % A ²

PRODUKTIONSINDIZES**INDICES OF PRODUCTION****INDICES DE PRODUCTION**

NACE REV.1 C-E

GESAMTE INDUSTRIE OHNE BAUINDUSTRIE

TOTAL INDUSTRY EXCLUD. CONSTRUCTION

ENSEMBLE DE L'INDUSTRIE SANS BATIMENT

EUR15	11	95	109.5	102.6	1.1	-1.1
B	04	95	101.8	97.2	2.1	2.5
DK	11	95	123.4	115.1	3.4	0.9
D	11	95	99.0	93.3	-2.1	-2.4
GR	10	95	107.1	101.6	3.2	1.1
E	11	95	110.8	102.9	1.8	-0.9
F	11	95	108.5	102.8	-0.5	-1.3
IRL	09	95	166.2	165.5	23.4	6.5
I	11	95	116.2	108.2	4.1	0.5
L	06	95	116.3	107.0	2.4	0.6
NL	11	95	113.8	105.1	0.5	-1.2
A	10	95	116.4	112.3	6.2	-0.6
P	10	95	102.2	99.9	:	1.0
FIN	11	95	122.5	115.4	3.2	-1.0
S	11	95	120.6	115.6	6.1	1.1
UK	11	95	114.1	105.7	1.2	0.3
USA	11	95	114.8	115.8	2.6	0.8
JAP	11	95	98.1	96.6	0.9	0.0

BAUWERBE

CONSTRUCTION

CONSTRUCTION

EUR15	03	95	91.0	92.6	-0.4	-3.6
B	04	95	92.7	85.5	2.2	-5.5
DK	11	95	81.8	77.4	-3.9	-5.9
D	11	95	138.4	129.8	-5.2	1.0
GR	:	:	:	:	:	:
E	09	95	90.1	88.0	4.8	-1.6
F	11	95	104.5	94.3	-1.1	-2.2
IRL	:	:	:	:	:	:
I	03	95	81.1	82.2	-4.8	2.2
L	12	94	81.8	111.3	4.4	10.2
NL	10	95	133.0	101.5	2.5	7.3
A	:	:	:	:	:	:
P	:	:	:	:	:	:
FIN	09	95	65.9	61.1	-0.7	-2.0
S	:	:	:	:	:	:
UK	09	95	90.6	88.9	-2.5	-1.3
USA	:	:	:	:	:	:
JAP	:	:	:	:	:	:

GRUNDSTOFF- UND PRODUKTIONSGÜTERINDUSTRIE

INTERMEDIATE GOODS INDUSTRY

INDUSTRIES DES BIENS INTERMÉDIAIRES

EUR15	11	95	109.6	103.5	-0.2	-1.6
B	04	95	101.4	96.6	1.4	1.2
DK	11	95	116.8	107.9	-2.5	-1.5
D	11	95	98.3	94.6	-4.0	-3.2
GR	10	95	101.7	98.6	3.1	3.6
E	11	95	106.4	101.8	1.2	-2.0
F	:	:	:	:	:	:
IRL	09	95	174.2	170.3	17.2	2.3
I	11	95	115.2	107.2	2.3	0.0
L	06	95	113.4	104.6	0.1	0.7
NL	11	95	118.4	107.9	-0.2	-1.8
A	10	95	115.0	109.3	3.4	-1.9
P	10	95	104.5	102.0	1.4	1.1
FIN	11	95	118.9	113.2	2.1	-2.0
S	11	95	104.5	100.2	0.1	-1.0
UK	11	95	119.2	110.5	2.0	0.6
USA	11	95	107.0	108.4	0.6	0.9
JAP	11	95	101.2	98.6	0.8	0.1

¹ % B Letzte 3 Monate gegenüber dem entsprechenden Vorjahreszeitraum

Last 3 months compared with corresponding months of previous year

Les 3 derniers mois par rapport aux mois correspondants de l'année précédente

² % A Letzte 3 Monate gegenüber den vorhergehenden 3 Monaten

Last 3 months compared with previous 3 months

Les 3 derniers mois par rapport aux 3 mois précédents

	Letzte Zahl / Latest figure / Dernier chiffre				Veränderung / Change / Variation	
	Zeitraum Period Période	Pro Arbeitstag Per working day Par jour ouvrable	Saisonbereinigt Seasonally adjusted Désaisonnalisés	Pro Arbeitstag Per working day Par jour ouvrable % B ¹	Saisonbereinigt Seasonally adjusted Désaisonnalisés % A ²	
PRODUKTIONSINDIZES						
INDICES OF PRODUCTION						
INDICES DE PRODUCTION						
INVESTITIONSGÜTERINDUSTRIE			CAPITAL GOODS INDUSTRY		INDUSTRIES DES BIENS D'INVESTISSEMENT	
EUR15	11	95	106.3	99.8	5.0	0.8
B	04	95	111.0	100.4	4.6	4.8
DK	11	95	131.9	124.1	10.2	2.3
D	11	95	95.6	89.5	-0.2	-1.1
GR	10	95	107.1	104.4	7.6	-2.3
E	11	95	111.7	102.0	11.9	0.8
F			·	·	·	·
IRL	09	95	210.3	209.3	49.3	19.1
I	11	95	123.9	112.8	15.7	4.9
L	06	95	101.9	94.6	0.2	-11.9
NL	11	95	107.6	103.1	2.0	0.1
A	10	95	134.1	129.5	7.6	-4.1
P	10	95	90.6	85.6	-1.0	0.4
FIN	11	95	168.6	155.5	13.4	1.5
S	11	95	142.0	136.0	17.6	4.0
UK	11	95	100.4	97.8	-0.3	1.0
USA	11	95	117.3	117.8	3.7	0.3
JAP	11	95	90.9	94.2	5.9	3.1
GEBRAUCHSGÜTERINDUSTRIE			DURABLE CONSUMER GOODS INDUSTRY		INDUSTRIES DES BIENS DE CONSOMMATION DURABLES	
EUR15	11	95	109.7	98.0	0.6	-2.3
B	04	95	95.4	94.9	5.3	1.1
DK	11	95	129.2	109.5	0.9	0.1
D	11	95	98.4	89.4	-2.7	-2.5
GR	10	95	104.1	96.9	-2.0	6.4
E	11	95	129.2	106.6	6.4	-0.9
F			·	·	·	·
IRL			·	·	·	·
I	11	95	120.6	107.7	4.1	-3.0
L	06	95	94.3	80.9	8.4	3.7
NL	11	95	107.0	97.9	0.2	-0.3
A	10	95	117.6	107.0	4.0	-0.1
P	10	95	92.2	89.2	-1.3	-1.0
FIN			·	·	·	·
S	11	95	115.5	107.4	-1.2	2.0
UK	11	95	110.4	101.4	0.5	-1.0
USA	11	95	124.4	125.0	4.3	1.6
JAP	11	95	84.1	79.6	-5.5	-1.2
VERBRAUCHSGÜTERINDUSTRIE			NON-DURABLE CONSUMER GOODS INDUSTRY		INDUSTRIES DES BIENS DE CONSOMMATION NON DURABLES	
EUR15	11	95	110.6	103.1	0.3	-0.3
B	04	95	97.8	96.8	-0.2	1.4
DK	11	95	123.5	117.2	5.8	2.0
D	11	95	103.4	96.0	-1.2	-3.4
GR	10	95	118.1	106.1	2.6	-0.3
E	11	95	105.6	97.7	-2.0	0.4
F			·	·	·	·
IRL	09	95	122.8	127.2	5.6	-2.7
I	11	95	116.8	109.3	0.7	-0.3
L	06	95	148.1	124.8	10.1	8.9
NL	11	95	110.1	103.2	0.6	-0.7
A	10	95	96.2	90.6	-2.6	-0.7
P	09	95	103.3	91.6	4.8	3.8
FIN			·	·	·	·
S	11	95	130.7	126.0	1.4	0.1
UK	11	95	114.9	103.0	0.6	-1.1
USA	11	95	108.5	109.6	0.2	0.1
JAP	11	95	102.1	98.3	-1.5	-0.9
NACE REV.1 C-E						
UMSATZ			TURNOVER		CHIFFRE D'AFFAIRES	
EUR15	05	94	:	108.4	:	1.3
ABHÄNGIG BESCHÄFTIGTE			NUMBER OF EMPLOYEES		NOMBRE DE SALARIES	
EUR15	6	95	83.3	83.1	-1.7	-0.4
ERZEUGERPREISE			PRODUCER PRICES		PRIX À LA PRODUCTION	
EUR15	11	95	113.0	:	3.6	:

¹ % B Letzte 3 Monate gegenüber dem entsprechenden Vorjahreszeitraum

Last 3 months compared with corresponding months of previous year

Les 3 derniers mois par rapport aux mois correspondants de l'année précédente

² % A Letzte 3 Monate gegenüber den vorhergehenden 3 Monaten

Last 3 months compared with previous 3 months

Les 3 derniers mois par rapport aux 3 mois précédents

PRODUKTIONSINDIZES – Saisonbereinigt
INDICES OF PRODUCTION – Seasonally adjusted
INDICES DE PRODUCTION – Désaisonnalisés



1990 = 100

	1992	1993	1994	1995	06	07	08	09	10	11	
				05							
NACE REV.1 C-E											
GESAMTE INDUSTRIE OHNE BAUINDUSTRIE				TOTAL INDUSTRY EXCLUD. CONSTRUCTION				ENSEMBLE DE L'INDUSTRIE SANS BATIMENT			
EUR15	98.0	95.1	99.7	103.6	103.1	103.6	104.3	102.9	102.0	102.6	EUR15
B	98.1	93.0	94.7	:	:	:	:	:	:	:	B
DK	103.1	100.4	111.2	116.8	114.8	114.8	114.6	116.4	115.8	115.1	DK
D	97.7	90.5	93.9	96.3	95.5	96.1	94.9	94.4	92.0	93.3	D
GR	97.7	94.8	95.7	97.2	97.8	100.4	99.8	97.1	101.6	:	GR
E	96.0	91.8	98.7	104.6	104.6	103.1	104.5	103.7	103.0	102.9	E
F	98.9	95.4	99.2	104.1	104.2	103.5	104.5	103.0	102.4	102.8	F
IRL	112.7	119.2	133.3	156.0	152.7	161.6	165.8	165.5	:	:	IRL
I	97.8	95.7	101.7	106.9	106.9	108.1	108.1	108.7	107.9	108.2	I
L	99.6	95.3	100.8	101.2	107.0	:	:	:	:	:	L
NL	101.4	99.6	102.5	104.7	106.2	104.1	105.7	105.1	102.0	105.1	NL
A	101.4	99.9	105.9	112.4	113.7	114.8	114.9	111.5	112.3	:	A
P	99.6	95.2	94.9	98.5	97.2	98.2	102.2	94.8	99.9	:	P
FIN	92.1	96.9	107.3	115.8	115.1	117.3	116.5	115.8	114.1	115.4	FIN
S	93.5	93.3	103.1	113.1	115.3	112.9	113.3	114.9	114.7	115.6	S
UK	96.1	98.4	103.3	105.3	104.9	105.7	105.6	106.1	105.2	105.7	UK
USA	101.6	105.2	111.4	114.5	114.5	114.6	115.9	116.1	115.7	115.8	USA
JAP	96.0	92.0	93.1	96.5	95.7	93.5	96.6	94.0	95.3	96.6	JAP
GRUNDSTOFF- UND PRODUKTIONSGÜTERINDUSTRIE				INTERMEDIATE GOODS INDUSTRY				INDUSTRIES DES BIENS INTERMÉDIAIRES			
EUR15	98.7	96.3	102.0	105.6	105.2	105.7	105.7	104.6	103.3	103.5	EUR15
USA	98.1	100.6	106.1	107.0	107.0	107.3	108.1	108.4	108.5	108.4	USA
JAP	96.3	93.2	95.4	100.5	99.7	96.7	98.4	98.0	98.4	98.6	JAP
INVESTITIONSGÜTERINDUSTRIE				CAPITAL GOODS INDUSTRY				INDUSTRIES DES BIENS D'INVESTISSEMENT			
EUR15	93.2	88.2	91.9	97.7	97.2	98.0	98.6	98.2	98.1	99.8	EUR15
USA	100.4	104.8	111.8	116.7	117.1	117.4	118.6	118.9	117.5	117.8	USA
JAP	90.6	83.5	83.6	88.8	88.4	86.8	87.9	87.5	89.6	94.2	JAP
GEBRAUCHSGÜTERINDUSTRIE				DURABLE CONSUMER GOODS INDUSTRY				INDUSTRIES DES BIENS DE CONSOMMATION DURABLES			
EUR15	96.1	88.8	95.6	101.0	99.9	99.7	100.8	98.3	97.3	98.0	EUR15
USA	101.8	107.6	117.1	122.0	122.4	122.4	124.0	125.2	124.5	125.0	USA
JAP	93.8	85.9	82.3	80.1	80.4	77.0	80.4	76.3	79.0	79.6	JAP
VERBRAUCHSGÜTERINDUSTRIE				NON-DURABLE CONSUMER GOODS INDUSTRY				INDUSTRIES DES BIENS DE CONSOMMATION NON DURABLES			
EUR15	100.1	99.6	102.1	103.8	103.5	103.5	103.8	103.5	103.3	103.1	EUR15
USA	102.3	104.1	108.3	109.6	109.5	109.5	109.5	109.5	109.7	109.6	USA
JAP	100.9	99.3	98.9	97.5	97.7	95.2	100.5	95.6	97.0	98.3	JAP

NACE Rev.1 C-E 1990=100

BR DEUTSCHLAND

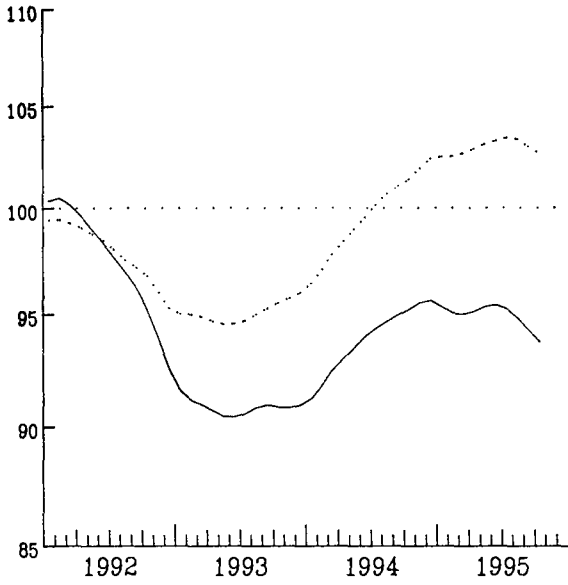

FRANCE

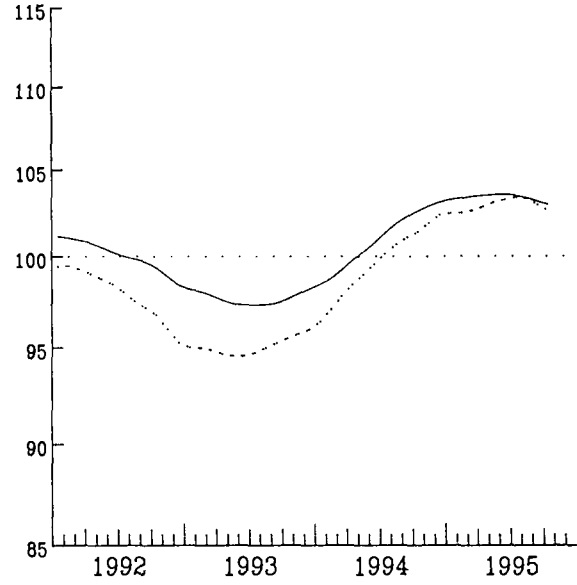

ITALIA

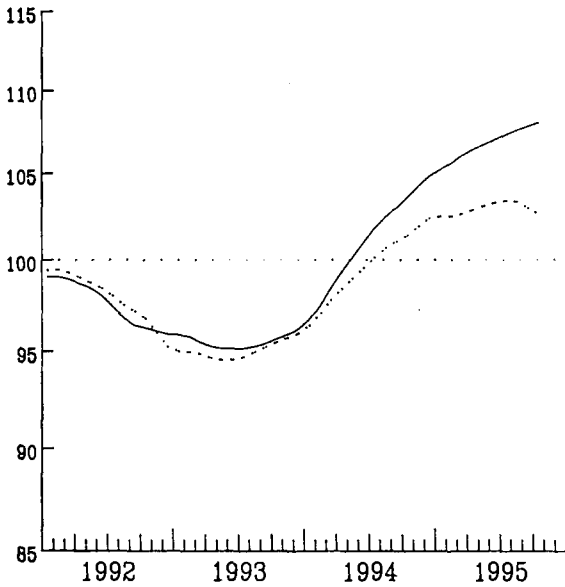

UNITED KINGDOM

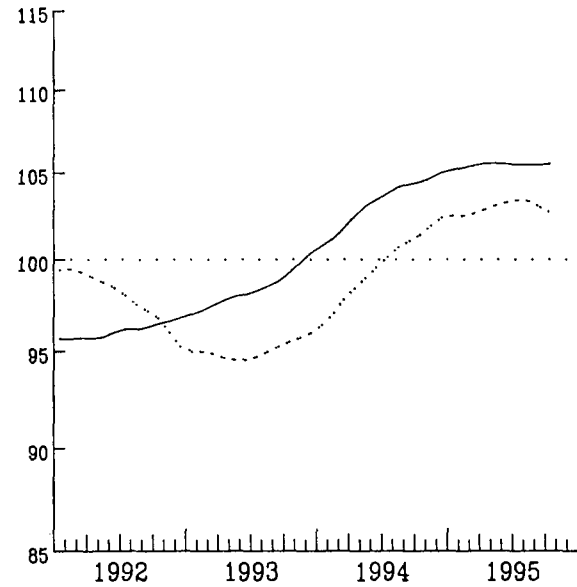

..... EUR 15

INDUSTRIELLE PRODUKTION
GLATTE KOMPONENTE

INDUSTRIAL PRODUCTION
TREND-CYCLE

PRODUCTION INDUSTRIELLE
TENDANCE-CYCLE

NACE Rev.1 C-E 1990=100

BELGIQUE - BELGIE

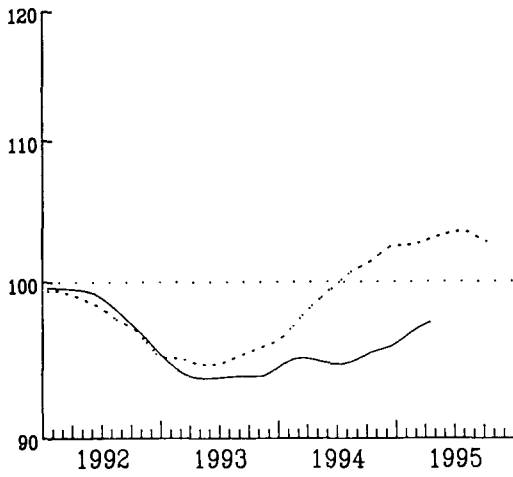

DANMARK

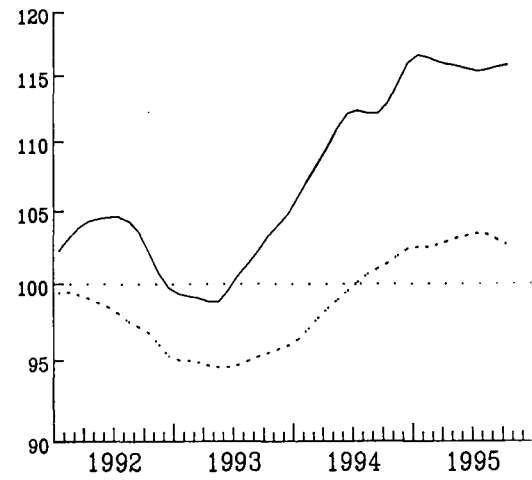

ELLADA

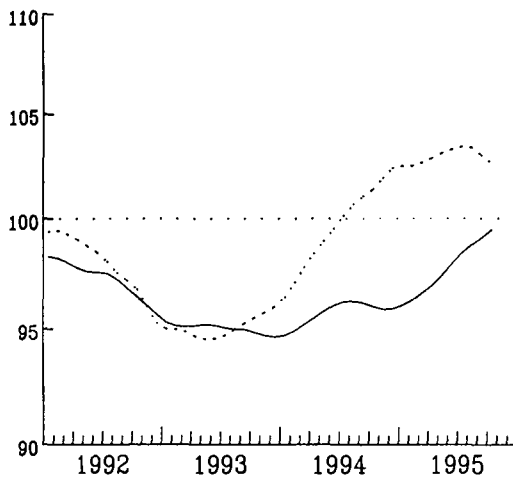

ESPANA

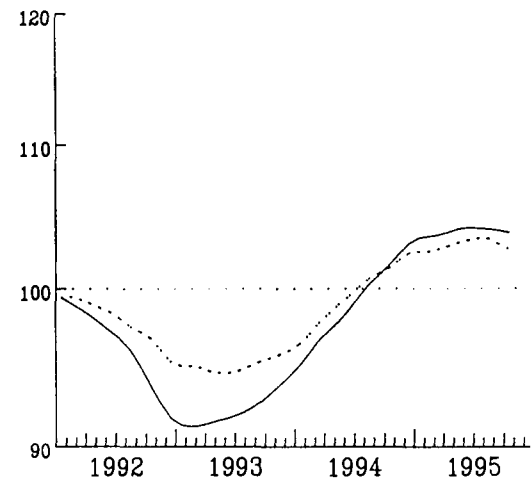

IRELAND

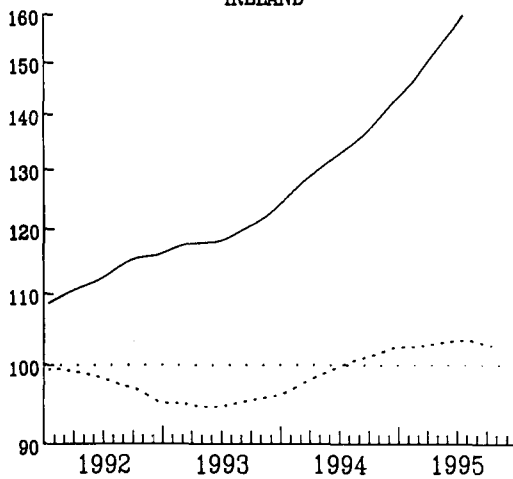

LUXEMBOURG

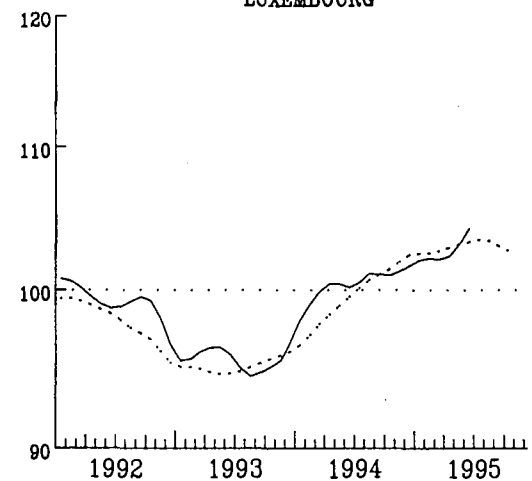

..... EUR 15

INDUSTRIELLE PRODUKTION
GLATTE KOMPONENTE

INDUSTRIAL PRODUCTION
TREND-CYCLE

PRODUCTION INDUSTRIELLE
TENDANCE-CYCLE

NACE Rev.1 C-E 1990=100

NEDERLAND

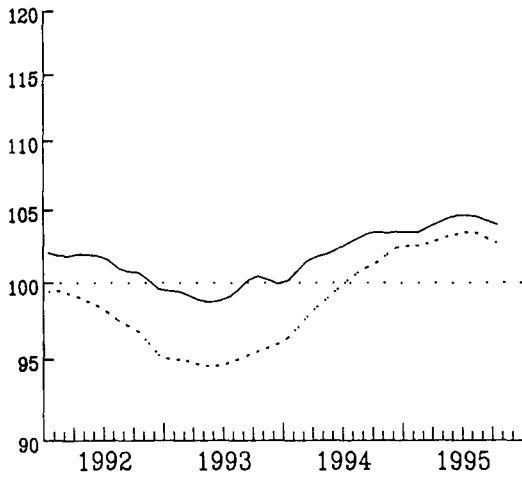

AUSTRIA

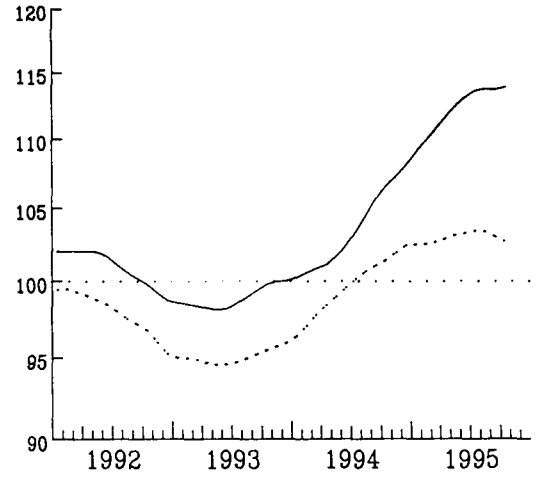

FINLAND

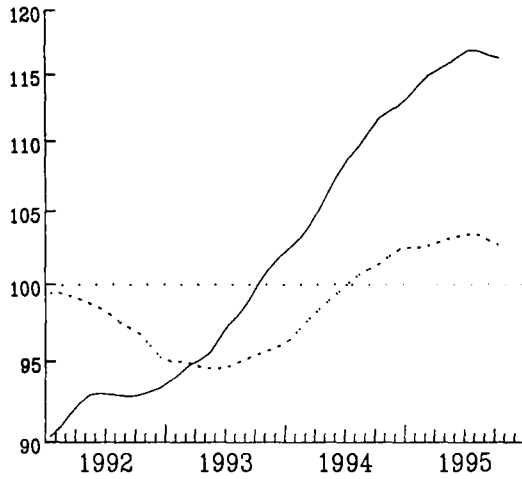

PORTUGAL

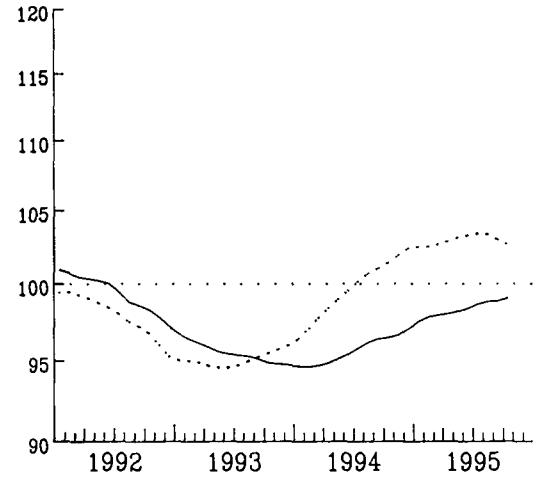

SVERIGE

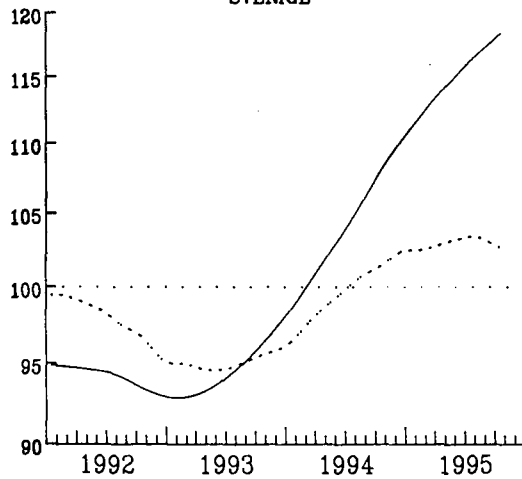

..... EUR 15

PRODUKTIONSINDIZES – Pro Arbeitstag
INDICES OF PRODUCTION – Per working day
INDICES DE PRODUCTION – Par jour ouvrable



1990 = 100

	1992	1993	1994	1994	10	11	1995	10	11	
				09			09			
NACE REV.1 C-E										
GESAMTE INDUSTRIE OHNE BAUINDUSTRIE			TOTAL INDUSTRY EXCLUD. CONSTRUCTION				ENSEMBLE DE L'INDUSTRIE SANS BATIMENT			
EUR15	98.0	95.1	99.7	104.6	106.4	108.6	106.4	107.1	109.5	EUR15
B	98.1	93.0	94.7	98.9	99.9	103.2	:	:	:	B
DK	103.1	100.4	111.2	121.0	115.9	119.0	126.9	120.7	120.6	DK
D	97.7	90.5	93.9	100.5	102.0	101.9	99.3	99.6	99.0	D
GR	97.7	94.8	95.7	109.7	99.4	98.6	108.0	107.1	:	GR
E	96.0	91.8	98.7	104.3	104.8	109.3	108.0	106.6	109.5	E
F	98.9	95.4	99.2	102.3	104.7	109.3	102.4	103.8	108.5	F
IRL	112.7	119.2	133.3	132.1	143.2	145.0	166.2	:	:	IRL
I	97.8	95.7	101.7	109.2	109.2	112.3	114.8	113.3	116.2	I
L	99.6	95.3	100.8	100.5	102.1	104.9	:	:	:	L
NL	101.4	99.6	102.5	100.8	110.9	109.4	102.5	106.3	113.8	NL
A	101.4	99.9	105.9	111.2	111.2	111.7	113.9	116.4	:	A
P	99.6	95.2	94.9	100.4	97.1	99.0	96.6	102.2	:	P
FIN	92.1	96.9	107.3	115.3	118.3	118.4	120.8	120.1	122.5	FIN
S	93.5	93.3	103.1	110.6	113.6	115.5	119.5	120.2	120.6	S
UK	96.1	98.4	103.3	106.0	108.9	112.3	106.6	110.4	114.1	UK
USA	101.6	105.2	111.4	115.2	114.4	112.7	119.3	117.1	114.8	USA
JAP	96.0	92.0	93.1	98.0	95.2	97.3	98.4	96.6	98.1	JAP
GRUNDSTOFF- UND PRODUKTIONSGÜTERINDUSTRIE			INTERMEDIATE GOODS INDUSTRY				INDUSTRIES DES BIENS INTERMÉDIAIRES			
EUR15	98.7	96.3	102.0	106.0	109.1	110.5	107.0	108.3	109.6	EUR15
USA	98.1	100.6	106.1	111.5	110.0	106.9	113.0	110.2	107.0	USA
JAP	96.3	93.2	95.4	99.0	99.9	101.4	100.1	101.4	101.2	JAP
INVESTITIONSGÜTERINDUSTRIE			CAPITAL GOODS INDUSTRY				INDUSTRIES DES BIENS D'INVESTISSEMENT			
EUR15	93.2	88.2	91.9	98.1	97.5	100.5	102.5	102.0	106.3	EUR15
USA	100.4	104.8	111.8	116.5	116.0	114.1	122.6	119.4	117.3	USA
JAP	90.6	83.5	83.6	96.3	82.8	84.4	101.3	86.9	90.9	JAP
GEBRAUCHSGÜTERINDUSTRIE			DURABLE CONSUMER GOODS INDUSTRY				INDUSTRIES DES BIENS DE CONSOMMATION DURABLES			
EUR15	96.1	88.8	95.6	107.0	106.9	110.2	107.8	108.5	109.7	EUR15
USA	101.8	107.6	117.1	121.7	122.2	120.1	128.3	126.9	124.4	USA
JAP	93.8	85.9	82.3	85.9	84.3	89.5	79.9	81.4	84.1	JAP
VERBRAUCHSGÜTERINDUSTRIE			NON-DURABLE CONSUMER GOODS INDUSTRY				INDUSTRIES DES BIENS DE CONSOMMATION NON DURABLES			
EUR15	100.1	99.6	102.1	106.9	108.9	111.2	108.1	109.3	110.6	EUR15
USA	102.3	104.1	108.3	113.8	112.4	109.1	114.8	112.5	108.5	USA
JAP	100.9	99.3	98.9	99.7	100.0	103.0	96.8	99.4	102.1	JAP

EUR 15

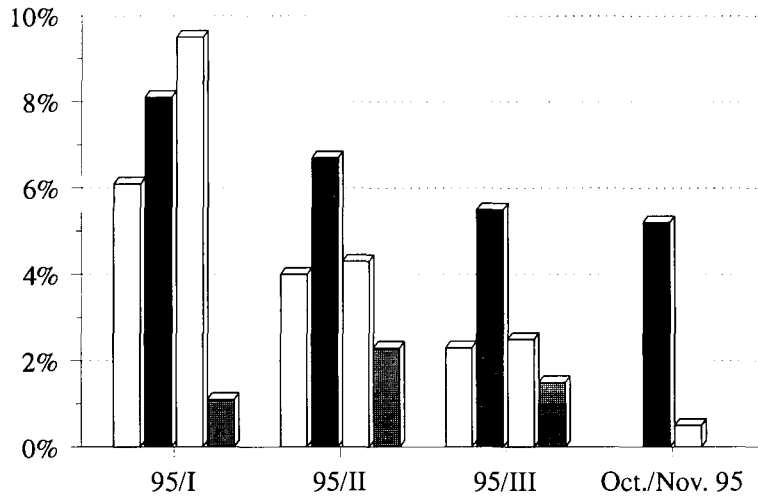

USA

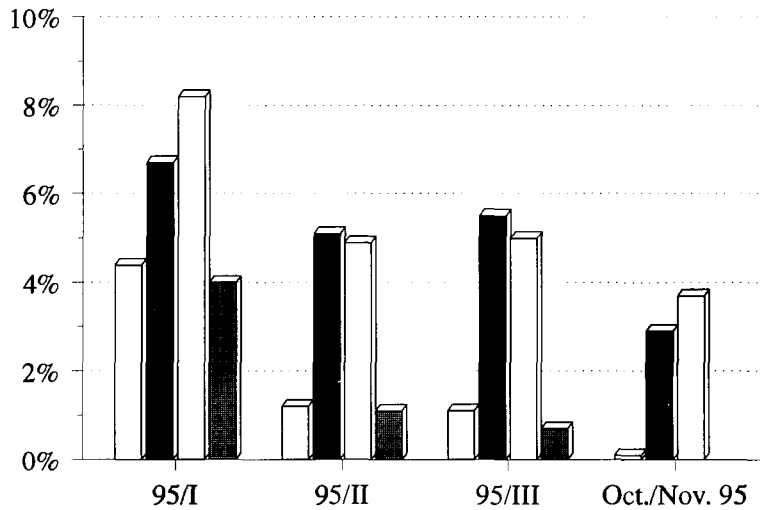

JAPAN

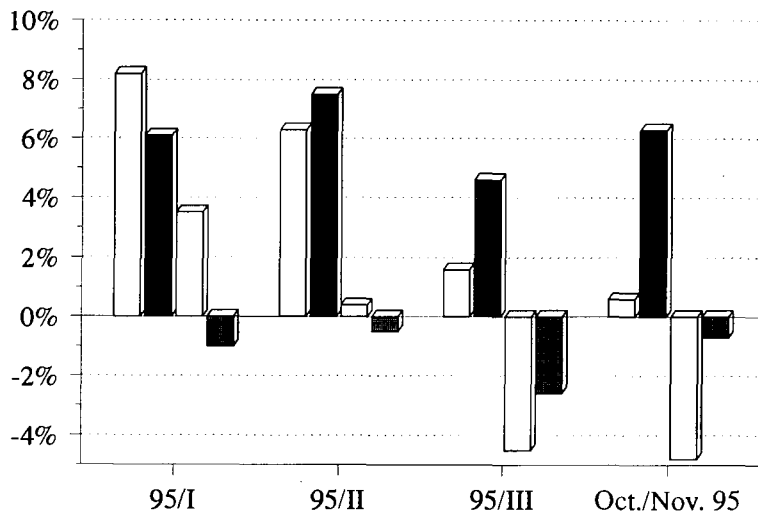

Vorleistungsgüterind.
 Investitionsgüterind.
 Gebrauchsgüterind.
 Verbrauchsgüterind.

Intermediate goods ind.
 Capital goods ind.
 Dur. consumer goods ind.
 Non-dur. consumer goods ind.

Ind. d. biens intermédiaires
 Ind. d. biens d'investissement
 Ind. d. biens de consommation dur.
 Ind. d. biens de consommation non dur.

DEUTSCHLAND

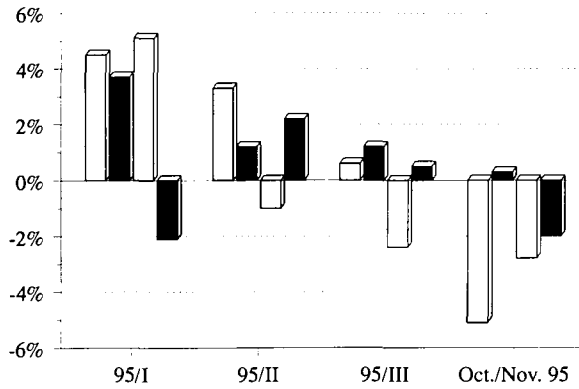

FRANCE

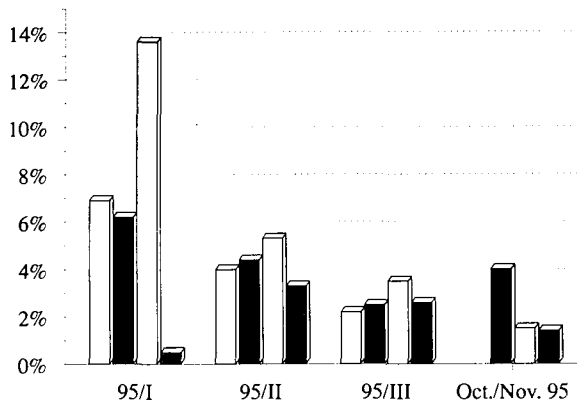



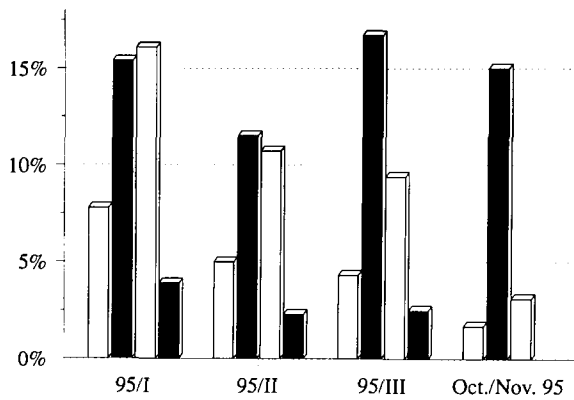

ITALIA

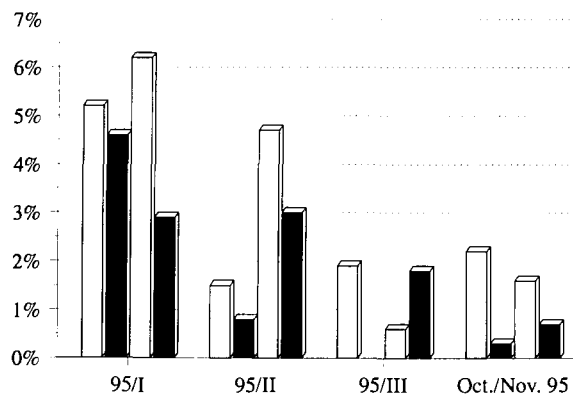

UNITED KINGDOM



	Vorleistungsgüterind.	Intermediate goods ind.	Ind. d. biens intermédiaires
	Investitionsgüterind.	Capital goods ind.	Ind. d. biens d'investissement
	Gebrauchsgüterind.	Dur. consumer goods ind.	Ind. d. biens de consommation dur.
	Verbrauchsgüterind.	Non-dur. consumer goods ind.	Ind. d. biens de consommation non dur.

INDUSTRIELLE PRODUKTION

Veränderung gegenüber dem
Vorjahresquartal

INDUSTRIAL PRODUCTION

Change from the corresponding quarter
of the previous year

PRODUCTION INDUSTRIELLE

Variation par rapport au trimestre
de l'année précédente

BELGIQUE-BELGIE

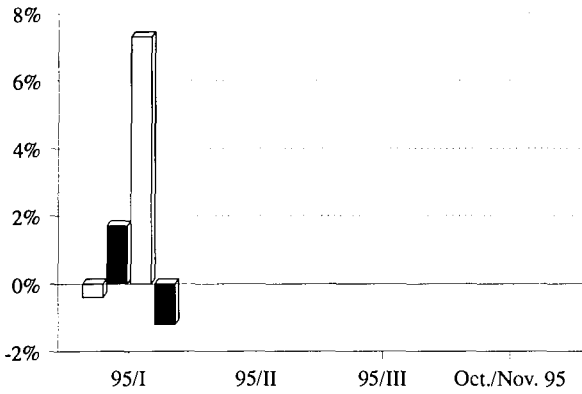

ESPAÑA

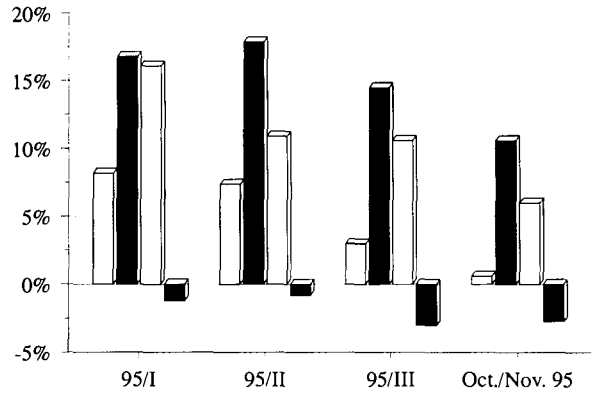

DANMARK

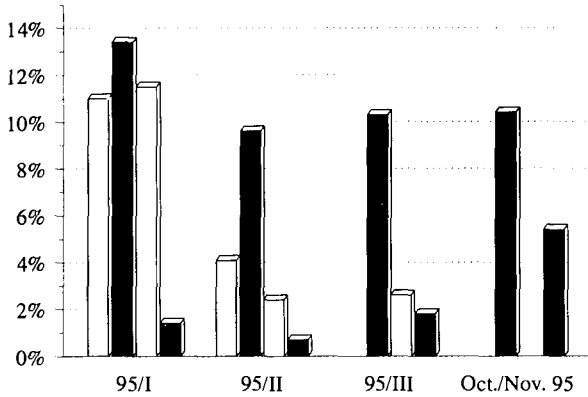

IRELAND

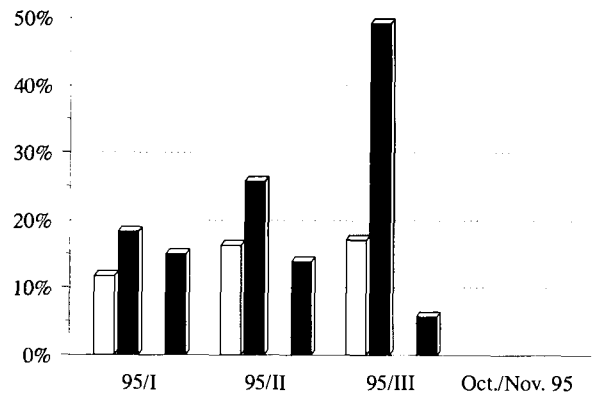

ELLADA

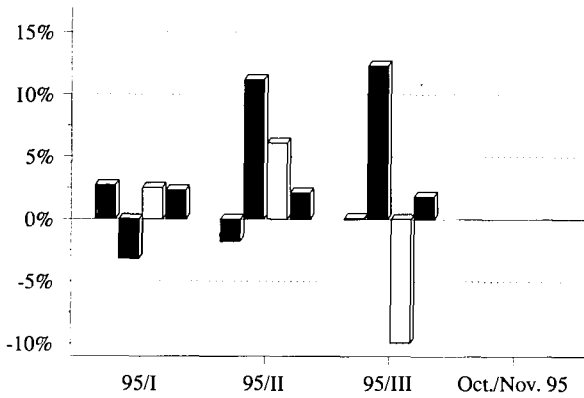

LUXEMBOURG

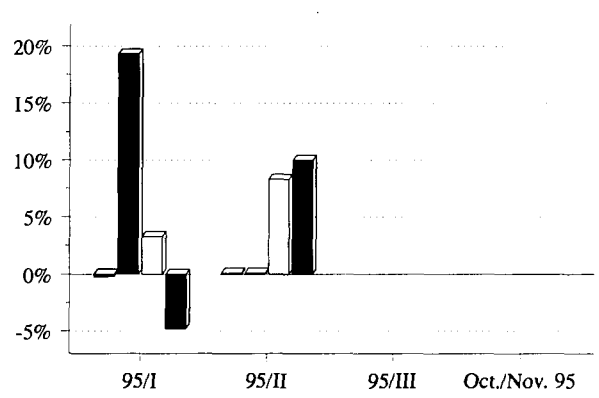

Vorleistungsgüterind.
 Investitionsgüterind.
 Gebrauchsgüterind.
 Verbrauchsgüterind.

Intermediate goods ind.
 Capital goods ind.
 Dur. consumer goods ind.
 Non-dur. consumer goods ind.

Ind. d. biens intermédiaires
 Ind. d. biens d'investissement
 Ind. d. biens de consommation dur.
 Ind. d. biens de consommation non dur.

INDUSTRIELLE PRODUKTION

Veränderung gegenüber dem
Vorjahresquartal

INDUSTRIAL PRODUCTION

Change from the corresponding quarter
of the previous year

PRODUCTION INDUSTRIELLE

Variation par rapport au trimestre
de l'année précédente

NEDERLAND

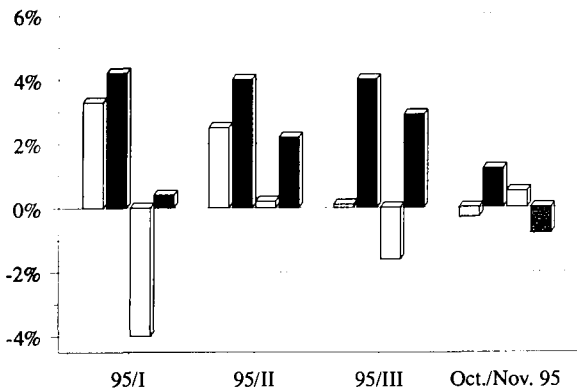

PORTUGAL

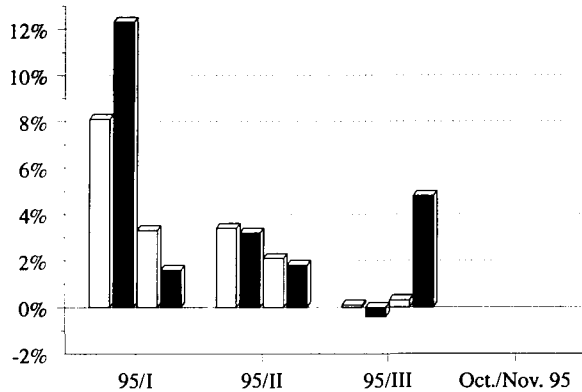

ÖSTERREICH

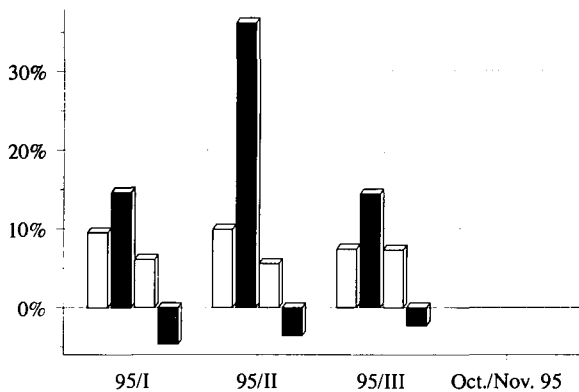

SUOMI/FINLAND

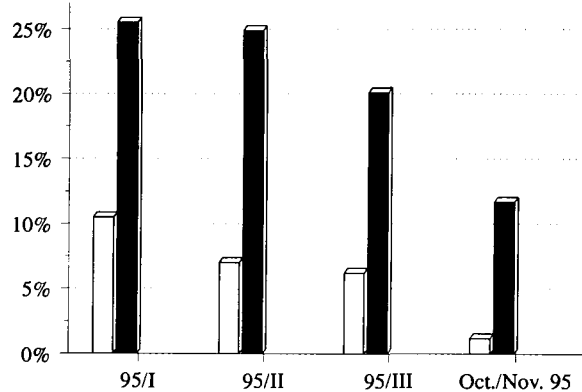

SVERIGE

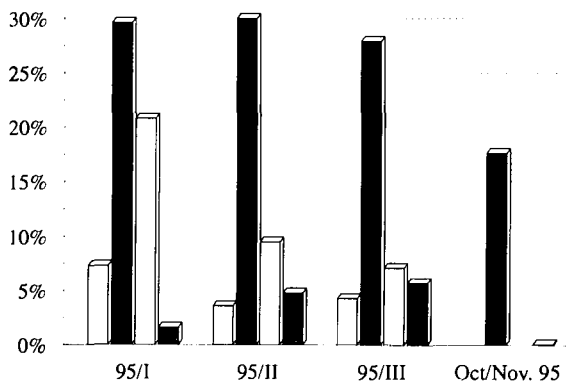

	Vorleistungsgüterind.	Intermediate goods ind.	Ind. d. biens intermédiaires
	Investitionsgüterind.	Capital goods ind.	Ind. d. biens d'investissement
	Gebrauchsgüterind.	Dur. consumer goods ind.	Ind. d. biens de consommation dur.
	Verbrauchsgüterind.	Non-dur. consumer goods ind.	Ind. d. biens de consommation non dur.

PRODUKTIONSINDIZES PRODUCTION INDICES INDICES DE PRODUCTION

VERARBEITENDES GEWERBE Veränderungsrate von Monat zu Monat (in Prozent)
 MANUFACTURING INDUSTRIES Month to month change (in percent)
 INDUSTRIES MANUFACTURIERES Variation (en pourcent) de mois en mois

Konjunkturtrend - trend cycle - tendance-cycle

	02/95	03/95	04/95	05/95	06/95	07/95	08/95	09/95	10/95	11/95	
EUR15	-0.1	0.1	0.2	0.3	0.2	0.1	0.0	-0.4	-0.4	-0.1	EUR15
B	0.4	0.3	0.2								B
DK	-0.1	-0.3	-0.2	-0.1	-0.2	-0.2	0.1	0.2	0.1	0.1	DK
D	-0.3	-0.1	0.1	0.2	0.1	-0.2	-0.5	-0.6	-0.5	-0.2	D
GR	0.3	0.3	0.4	0.5	0.5	0.4	0.3	0.2	0.3		GR
E	0.1	0.0	0.1	0.2	0.1	0.0	0	-0.1	-0.2	0.0	E
F	-0.1	-0.1	0.0	0.0	0.0	-0.1	-0.1	-0.2	-0.2	-0.1	F
IRL	1.5	1.8	1.9	1.7	1.8	2.1	2.1	1.7			IRL
I	0.4	0.4	0.4	0.3	0.3	0.3	0.3	0.2	0.2	0.2	I
L	0.0	-0.2	0.1	0.8	1.2						L
NL	0.1	0.1	0.1	0.2	0.2	0.1	0.1	0.0	0	0.1	NL
A	0.8	0.7	0.8	0.8	0.7	0.5	0.0	-0.2	0.1		A
P	0.2	0.0	0.0	0.0	0.0	0.1	0.0	-0.1	0.0		P
FIN	0.9	0.5	0.3	0.3	0.5	0.4	0.0	-0.1	0.0	0.3	FIN
S	0.8	0.8	0.8	0.7	0.7	0.7	0.6	0.6	0.6	0.7	S
UK	0.0	0.2	0.3	0.2	0.0	-0.1	-0.1	-0.1	0.0	0.0	UK
USA	0.0	-0.2	-0.5	0.1	0.3	0.2	0.6	0.4	-0.2	-0.2	USA
JAP	0.4	0.3	-0.1	-0.3	-0.4	-0.4	-0.1	0.0			JAP

Verarb. Gewerbe - Trendwachstum Monat zu Monat
 Manufacturing - Monthly Change in Trend
 Ind. manufacturières - var. mens. de la tendance

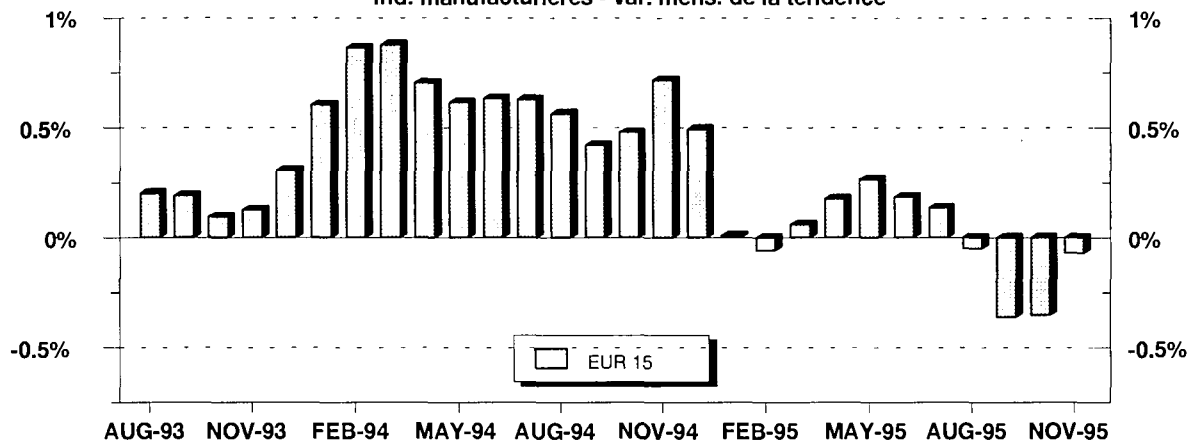

Textilgewerbe
 Manufacture of textiles
 Industrie textile

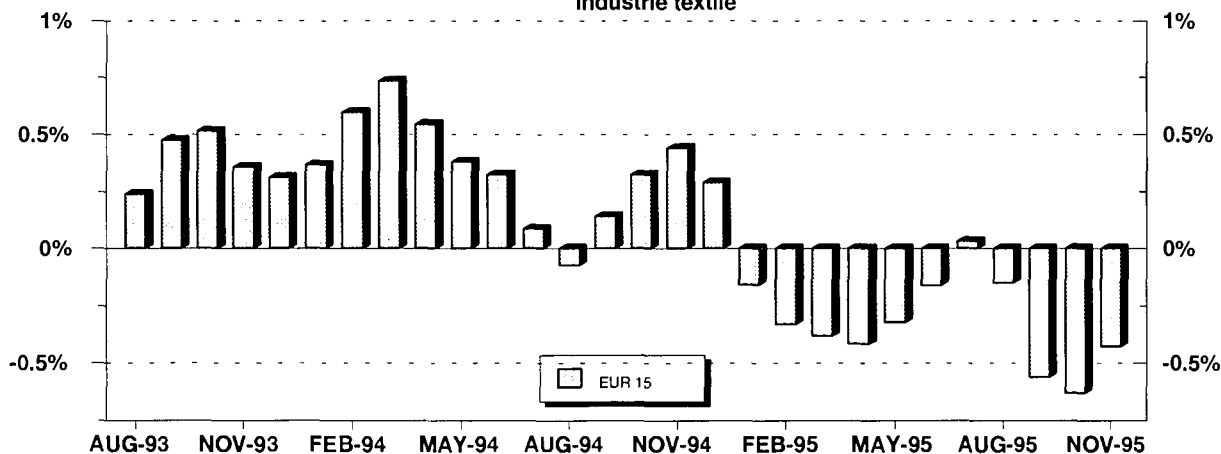

Saisonbereinigte Reihen enthalten irreguläre Effekte und Ausreißer, die die langfristige Konjunktorentwicklung überdecken. Der langfristige Trend dagegen zeigt allein die Richtung der konjunkturellen Entwicklung. Am aktuellen Rand können allerdings Fehlinterpretationen nicht ausgeschlossen werden, da hier die Werte unter Hinzunahme von Prognosen berechnet werden.

Seasonally adjusted series still contain irregularities and outliers which mask longer-term trends. Only the long-term trend, however, is an adequate indicator of economic evolution. However, care must be taken with the most recent figures because they have been calculated using forecasts.

Des séries corrigées des variations saisonnières contiennent toujours des effets irréguliers et des valeurs aberrantes qui masquent l'évolution conjoncturelle à long terme. En revanche, la tendance à long terme ne montre que l'orientation de l'évolution conjoncturelle. Néanmoins, il n'est pas exclu que les toutes dernières valeurs donnent lieu à des erreurs d'interprétation car ici les chiffres sont calculés à l'aide de prévisions.

GLATTE KOMPONENTE

TREND-CYCLE

TENDANCE-CYCLE

NACE Rev.1 C-E

1990 = 100

— USA — EUR 15 - - - JAPAN

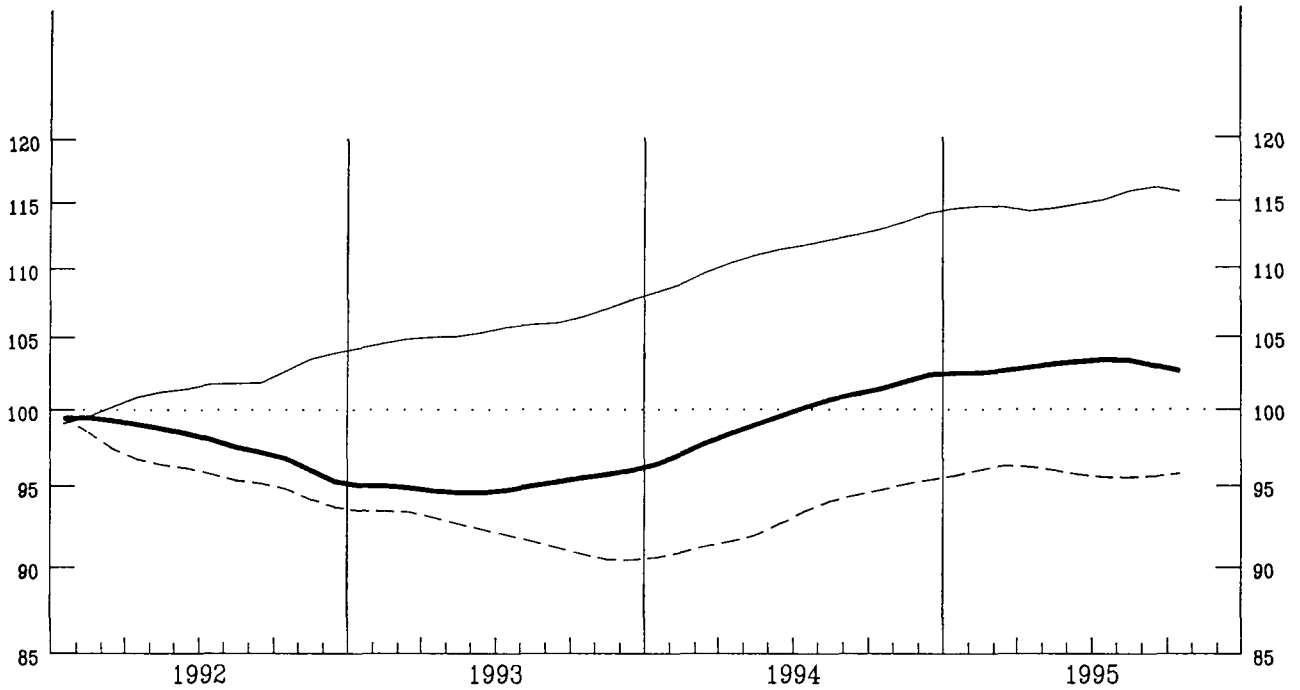

EUR 15

1990 = 100

—	INDUSTRIE NACE Rev.1 C-E	INDUSTRY NACE Rev.1 C-E	INDUSTRIE NACE Rev.1 C-E
- - -	VORLEISTUNGSGÜTER	INTERMEDIATE GOODS	BIENS INTERMÉDIAIRES
—	INVESTITIONSGÜTER	CAPITAL GOODS	BIENS D'INVESTISSEMENT
.....	VERBRAUCHSGÜTER	NON DURABLE CONSUMER GOODS	BIENS DE CONSOMMATION NON DURABLES
- - -	GEBRAUCHSGÜTER	DURABLE CONSUMER GOODS	BIENS DE CONSOMMATION DURABLES

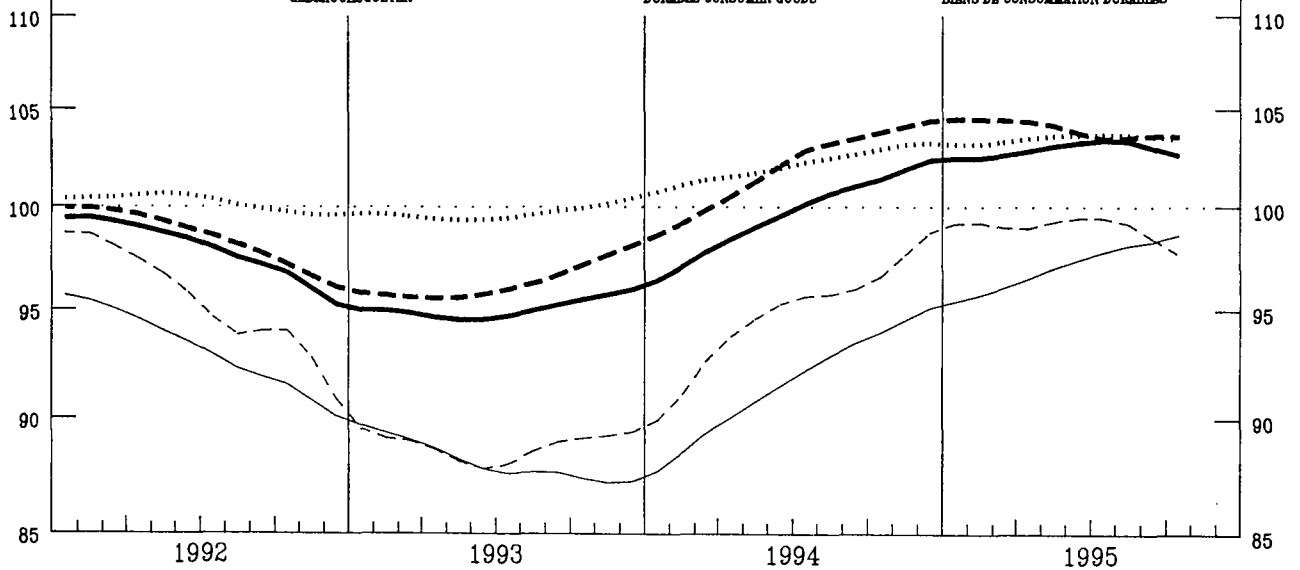

ENFACH-LOGARITHMISCHE SKALA

SEMI-LOGARITHMIC SCALE

ÉCHELLE SEMI-LOGARITHMIQUE

PREISINDIZES – PRICE INDICES – INDICES DE PRIX

GESAMTE INDUSTRIE OHNE BAUINDUSTRIE
TOTAL INDUSTRY EXCLUD. CONSTRUCTION
ENSEMBLE DE L'INDUSTRIE SANS BATIMENT



NACE REV.1 C-E

1990 = 100

	Jährlich Annual Annuelles		Monatlich Monthly Mensuel								Letzte Zahl Latest figure Dernier chiffre		
	1993	1994	1995 06	07	08	09	10	11	12	% T/T-12	% T/T-1		
IN LANDESWÄHRUNG			IN NATIONAL CURRENCY								EXPRIMES EN MONNAIE NATIONALE		
EUR15	106.1	108.2	112.6	112.6	112.7	112.8	112.7	113.0	:	3.1	0.2	EUR15	
B	98.2	99.5	101.6	101.5	101.9	102.5	102.1	:	:	1.8	-0.4	B	
DK	99.0	99.7	103.7	103.7	104.0	104.5	104.0	104.2	:	3.3	0.2	DK	
D	104.0	104.7	106.6	106.6	106.6	106.7	106.6	106.6	:	1.3	0.0	D	
GR	146.1	156.6	170.3	170.6	171.5	173.8	175.0	176.1	:	9.2	0.6	GR	
E	105.3	109.8	117.2	117.3	117.4	117.8	117.6	117.4	:	5.1	-0.2	E	
F ¹	100.6	100.9	103.2	103.2	103.5	103.5	103.2	103.2	103.2	1.5	0.0	F ¹	
IRL	105.6	107.7	:	:	:	:	:	:	:	2.9	0.7	IRL	
I	109.2	113.3	123.2	123.5	123.8	123.9	123.9	123.9	:	7.2	0.0	I	
L	105.1	107.2	111.4	111.2	111.3	111.3	111.1	110.3	:	2.1	-0.7	L	
NL	100.2	101.0	104.2	103.7	103.9	104.1	103.6	103.7	:	1.6	0.1	NL	
A	:	:	:	:	:	:	:	:	:	:	:	A	
P	:	:	:	:	:	:	:	:	:	:	:	P	
FIN	103.9	105.8	107.8	107.6	107.8	108.1	108.1	107.9	108.1	0.7	0.2	FIN	
S	104.1	108.6	117.7	118.4	118.7	118.9	118.7	118.5	118.3	5.9	-0.2	S	
UK	111.6	114.4	118.4	117.9	118.1	118.0	118.1	119.4	121.8	3.2	2.0	UK	
USA	102.3	103.6	107.7	107.7	107.5	107.7	107.5	107.7	:	3.1	0.2	USA	
JAP	98.5	96.8	96.2	96.0	95.9	95.9	95.9	95.8	:	-0.6	-0.1	JAP	
IN ECU			IN ECU								EXPRIMES EN ECU		
EUR15	101.2	102.4	103.9	103.9	104.7	105.0	104.5	104.8	:	1.4	0.3	EUR15	
B	102.9	106.5	112.5	112.1	111.6	112.2	112.6	:	:	4.3	0.4	B	
DK	102.5	103.8	112.0	112.0	111.9	112.4	112.5	112.6	:	6.5	0.1	DK	
D	110.2	111.6	117.3	117.1	116.1	116.2	117.0	116.6	:	3.4	-0.3	D	
GR	109.7	109.6	114.0	113.5	114.2	115.2	114.7	114.6	:	4.0	-0.1	GR	
E	91.7	89.4	93.7	94.3	94.5	94.2	93.9	94.3	:	4.0	0.4	E	
F ¹	104.9	106.0	109.0	109.8	110.4	110.1	109.2	110.3	110.2	3.1	-0.1	F ¹	
IRL	101.4	104.2	:	:	:	:	:	:	:	0.6	-0.4	IRL	
I	90.4	90.1	85.9	86.8	90.0	90.6	88.8	89.4	:	-0.0	0.6	I	
L	110.1	114.7	123.4	122.8	121.9	121.8	122.5	121.4	:	4.3	-0.9	L	
NL	106.5	108.1	115.4	114.6	113.8	114.0	114.3	114.1	:	3.7	-0.2	NL	
A	:	:	:	:	:	:	:	:	:	:	:	A	
P	:	:	:	:	:	:	:	:	:	:	:	P	
FIN	75.4	83.1	91.5	91.5	93.3	93.1	93.0	93.3	92.8	4.9	-0.5	FIN	
S	86.0	89.2	91.6	92.3	94.7	97.2	98.9	102.1	102.9	11.9	0.8	S	
UK	102.1	105.3	101.2	99.8	101.4	101.8	100.6	100.6	102.6	-5.0	2.0	UK	
USA	110.9	110.9	102.8	101.8	104.7	106.2	103.3	103.4	:	-3.2	0.1	USA	
JAP	139.3	146.5	156.8	150.2	142.7	136.0	132.2	130.4	:	-10.2	-1.3	JAP	

¹ Schätzung – Estimation Eurostat

PREISINDIZES – PRICE INDICES – INDICES DE PRIX

GRUNDSTOFF- UND PRODUKTIONSGÜTERINDUSTRIE

INTERMEDIATE GOODS INDUSTRY

INDUSTRIES DES BIENS INTERMÉDIAIRES



1990 = 100

	Jährlich Annual Annuelles		Monatlich Monthly Mensuel								Letzte Zahl Latest figure Dernier chiffre		
	1993	1994	1995 06	07	08	09	10	11	12	% T/T-12	% T/T-1		
IN LANDESWÄHRUNG			IN NATIONAL CURRENCY								EXPRIMES EN MONNAIE NATIONALE		
EUR15	102.8	104.8	110.5	110.3	110.4	110.4	110.2	:	:	4.3	-0.2	EUR15	
B	93.5	94.5	97.3	97.5	97.5	98.2	97.7	:	:	2.2	-0.5	B	
DK	97.9	97.5	102.1	102.0	102.4	102.9	102.4	102.4	:	3.9	0.0	DK	
D	101.1	102.0	104.3	104.1	104.2	104.3	104.0	103.9	:	1.1	-0.1	D	
GR	143.8	151.7	167.2	167.4	168.6	170.8	171.9	173.1	:	10.7	0.7	GR	
E	100.9	105.7	115.3	115.4	115.2	115.4	114.9	114.2	:	5.3	-0.6	E	
F	:	:	:	:	:	:	:	:	:	:	:	F	
IRL	98.8	95.1	:	:	:	:	:	:	:	2.0	-0.8	IRL	
I	108.0	112.6	126.7	127.1	127.3	127.2	127.0	126.6	:	9.1	-0.3	I	
L	87.5	87.6	92.8	92.5	93.5	92.5	92.8	91.9	:	5.5	-1.0	L	
NL	98.6	99.3	102.9	102.3	102.6	102.7	102.1	102.2	:	1.6	0.1	NL	
A	:	:	:	:	:	:	:	:	:	:	:	A	
P	:	:	:	:	:	:	:	:	:	:	:	P	
FIN	101.9	103.7	108.7	108.4	108.8	109.0	109.1	108.9	109.0	2.6	0.1	FIN	
S	100.3	106.1	120.5	121.6	122.1	121.9	121.3	121.1	120.4	8.3	-0.6	S	
UK	105.5	106.3	109.6	108.3	108.3	108.1	107.6	109.9	112.8	1.6	2.6	UK	
IN ECU			IN ECU								EXPRIMES EN ECU		
EUR15	97.7	98.8	101.5	101.3	102.0	102.3	101.7	:	:	2.4	-0.5	EUR15	
B	98.0	101.1	107.8	107.6	106.8	107.4	107.7	:	:	4.8	0.3	B	
DK	101.4	101.6	110.2	110.2	110.1	110.7	110.8	110.7	:	7.1	-0.1	DK	
D	107.2	108.7	114.8	114.4	113.5	113.6	114.1	113.7	:	3.2	-0.4	D	
GR	108.1	106.2	111.9	111.4	112.3	113.3	112.7	112.7	:	5.4	-0.0	GR	
E	87.8	86.1	92.2	92.8	92.8	92.3	91.8	91.7	:	4.2	-0.1	E	
F	:	:	:	:	:	:	:	:	:	:	:	F	
IRL	94.9	92.1	:	:	:	:	:	:	:	-0.3	-1.8	IRL	
I	89.3	89.6	88.3	89.4	92.5	93.0	91.1	91.3	:	1.8	0.3	I	
L	91.7	93.7	102.8	102.2	102.4	101.2	102.3	101.1	:	7.8	-1.2	L	
NL	104.8	106.3	114.0	113.0	112.4	112.5	112.7	112.5	:	3.8	-0.2	NL	
A	:	:	:	:	:	:	:	:	:	:	:	A	
P	:	:	:	:	:	:	:	:	:	:	:	P	
FIN	73.9	81.5	92.2	92.2	94.2	93.9	93.9	94.2	93.6	7.0	-0.6	FIN	
S	82.8	87.1	93.8	94.7	97.4	99.6	101.0	104.3	104.7	14.4	0.4	S	
UK	96.5	97.8	93.7	91.7	92.9	93.2	91.7	92.6	95.0	-6.5	2.6	UK	

PREISINDIZES – PRICE INDICES – INDICES DE PRIX

INVESTITIONSGÜTERINDUSTRIE
CAPITAL GOODS INDUSTRY
INDUSTRIES DES BIENS D'INVESTISSEMENT



1990 = 100

	Jährlich Annual Annuelles		Monatlich Monthly Mensuel								Letzte Zahl Latest figure Dernier chiffre		
	1993	1994	1995 06	07	08	09	10	11	12	% T/T-12	% T/T-1		
IN LANDESWÄHRUNG			IN NATIONAL CURRENCY								EXPRIMES EN MONNAIE NATIONALE		
EUR15	108.0	109.1	111.9	112.1	112.2	112.4	112.6	112.7	:	2.9	0.1	EUR15	
B	106.1	107.1	108.3	108.3	108.6	108.6	108.6	:	:	1.6	0.0	B	
DK	105.1	105.1	108.3	108.3	108.5	109.1	111.0	111.0	:	5.7	0.0	DK	
D	108.1	108.4	110.1	110.2	110.2	110.3	110.5	110.6	:	1.7	0.1	D	
GR	149.0	159.5	171.2	171.4	171.9	175.9	176.5	176.7	:	9.3	0.1	GR	
E	107.3	109.3	114.0	114.1	114.1	114.3	114.4	114.4	:	3.7	0.0	E	
F	:	:	:	:	:	:	:	:	:	:	:	F	
IRL	:	:	:	:	:	:	:	:	:	:	:	IRL	
I	108.4	110.7	116.8	117.3	117.6	117.9	118.0	118.2	:	6.0	0.2	I	
L	105.5	105.7	108.2	105.9	109.3	107.7	110.2	109.4	:	2.6	-0.7	L	
NL	103.9	103.9	106.0	106.2	106.2	106.2	106.4	106.3	:	1.9	-0.1	NL	
A	:	:	:	:	:	:	:	:	:	:	:	A	
P	:	:	:	:	:	:	:	:	:	:	:	P	
FIN	109.1	110.3	113.6	113.8	114.0	114.4	114.4	114.6	115.5	4.1	0.8	FIN	
S	105.3	108.0	112.6	112.0	112.1	112.7	113.1	112.8	113.1	3.7	0.3	S	
UK	110.6	112.9	116.2	116.1	116.5	116.8	116.9	117.4	117.5	3.2	0.1	UK	
IN ECU			IN ECU								EXPRIMES EN ECU		
EUR15	104.3	104.9	105.4	105.5	106.2	106.5	106.5	106.6	:	1.6	0.2	EUR15	
B	111.2	114.5	119.9	119.6	119.0	118.9	119.8	:	:	4.2	0.7	B	
DK	108.7	109.5	116.9	116.9	116.7	117.3	120.0	119.9	:	9.0	-0.1	DK	
D	114.5	115.6	121.2	121.1	120.0	120.1	121.2	121.0	:	3.8	-0.2	D	
GR	111.8	111.6	114.5	113.9	114.4	116.6	115.7	115.0	:	4.1	-0.6	GR	
E	93.4	89.0	91.1	91.7	91.9	91.5	91.4	91.9	:	2.7	0.5	E	
F	:	:	:	:	:	:	:	:	:	:	:	F	
IRL	:	:	:	:	:	:	:	:	:	:	:	IRL	
I	89.7	88.0	81.4	82.5	85.4	86.2	84.6	85.3	:	-1.1	0.8	I	
L	110.6	113.1	119.8	117.0	119.7	117.9	121.5	120.4	:	4.8	-0.9	L	
NL	110.4	111.3	117.4	117.3	116.4	116.3	117.4	117.0	:	4.1	-0.4	NL	
A	:	:	:	:	:	:	:	:	:	:	:	A	
P	:	:	:	:	:	:	:	:	:	:	:	P	
FIN	79.1	86.6	96.4	96.8	98.7	98.6	98.5	99.1	99.2	8.5	0.1	FIN	
S	86.9	88.7	87.6	87.3	89.4	92.1	94.2	97.2	98.3	9.5	1.2	S	
UK	101.3	103.9	99.4	98.3	100.0	100.7	99.6	98.9	99.0	-5.0	0.1	UK	

PREISINDIZES – PRICE INDICES – INDICES DE PRIX

GEBRAUCHSGÜTERINDUSTRIE
DURABLE CONSUMER GOODS INDUSTRY
INDUSTRIES DES BIENS DE CONSOMMATION DURABLES



1990 = 100

	Jährlich Annual Annuelles		Monatlich Monthly Mensuel								Letzte Zahl Latest figure Dernier chiffre		
	1993	1994	1995 06	07	08	09	10	11	12	% T/T-12	% T/T-1		
IN LANDESWÄHRUNG			IN NATIONAL CURRENCY								EXPRIMES EN MONNAIE NATIONALE		
EUR15	110.0	112.7	115.6	115.7	116.0	116.1	116.3	116.5	:	2.6	0.2	EUR15	
B	:	:	:	:	:	:	:	:	:	:	:	B	
DK	105.4	107.0	108.8	109.5	109.4	109.8	110.1	110.1	:	2.0	0.0	DK	
D	108.2	108.8	109.8	109.9	110.0	109.9	109.9	110.0	:	1.1	0.1	D	
GR	141.7	150.6	160.3	160.2	160.4	161.2	161.6	161.9	:	4.9	0.2	GR	
E	109.3	113.6	119.3	119.4	119.5	119.9	120.2	120.3	:	4.5	0.1	E	
F	:	:	:	:	:	:	:	:	:	:	:	F	
IRL	:	:	:	:	:	:	:	:	:	:	:	IRL	
I	112.7	119.8	125.8	125.8	126.5	126.5	127.3	128.2	:	5.3	0.8	I	
L	101.2	101.2	103.0	103.1	103.1	103.1	103.1	103.1	:	1.9	0.0	L	
NL	103.7	103.9	104.9	104.9	105.4	105.4	104.9	104.9	:	1.0	0.0	NL	
A	:	:	:	:	:	:	:	:	:	:	:	A	
P	:	:	:	:	:	:	:	:	:	:	:	P	
FIN	103.9	107.5	111.9	112.5	112.6	112.8	111.9	111.9	111.8	2.8	-0.1	FIN	
S	111.8	116.9	123.3	123.5	123.7	124.2	124.5	124.6	124.5	5.4	-0.1	S	
UK	111.1	112.4	113.4	113.3	113.9	114.4	114.4	114.6	114.8	1.5	0.2	UK	
IN ECU			IN ECU								EXPRIMES EN ECU		
EUR15	104.1	105.2	105.5	105.7	106.5	106.7	106.5	106.9	:	1.3	0.3	EUR15	
B	:	:	:	:	:	:	:	:	:	:	:	B	
DK	109.0	111.5	117.4	118.2	117.6	118.0	119.1	119.0	:	5.2	-0.1	DK	
D	114.6	116.0	120.9	120.8	119.8	119.7	120.6	120.4	:	3.2	-0.2	D	
GR	106.4	105.4	107.2	106.5	106.7	106.8	105.9	105.3	:	-0.1	-0.5	GR	
E	95.2	92.5	95.3	96.0	96.2	95.9	96.0	96.6	:	3.4	0.6	E	
F	:	:	:	:	:	:	:	:	:	:	:	F	
IRL	:	:	:	:	:	:	:	:	:	:	:	IRL	
I	93.2	95.2	87.7	88.4	91.9	92.5	91.2	92.5	:	-1.8	1.4	I	
L	106.0	108.3	114.1	113.9	112.9	112.8	113.7	113.4	:	4.1	-0.2	L	
NL	110.2	111.3	116.2	115.8	115.5	115.4	115.8	115.5	:	3.2	-0.3	NL	
A	:	:	:	:	:	:	:	:	:	:	:	A	
P	:	:	:	:	:	:	:	:	:	:	:	P	
FIN	75.4	84.4	95.0	95.7	97.5	97.2	96.3	96.8	96.0	7.1	-0.8	FIN	
S	92.3	96.0	96.0	96.2	98.7	101.5	103.7	107.3	108.3	11.4	0.9	S	
UK	101.6	103.4	96.9	95.9	97.7	98.7	97.4	96.6	96.7	-6.6	0.1	UK	

PREISINDIZES – PRICE INDICES – INDICES DE PRIX

VERBRAUCHSGÜTERINDUSTRIE

NON-DURABLE CONSUMER GOODS INDUSTRY

INDUSTRIES DES BIENS DE CONSOMMATION NON DURABLES



1990 = 100

	Jährlich Annual Annuelles		Monatlich Monthly Mensuel								Letzte Zahl Latest figure Dernier chiffre																											
	1993	1994	1995 06	07	08	09	10	11	12	% T/T-12	% T/T-1																											
IN LANDESWÄHRUNG													IN NATIONAL CURRENCY													EXPRIMES EN MONNAIE NATIONALE												
EUR15	109.6	112.4	115.6	115.8	116.0	116.4	116.6	116.7	:	:	2.7	0.1	EUR15																									
B	104.6	106.8	108.8	108.7	109.3	109.7	109.8	:	:	1.7	0.1	B																										
DK	97.1	99.1	103.1	103.0	103.3	103.8	102.5	102.8	:	2.0	0.3	DK																										
D	106.0	106.5	107.8	107.9	107.9	108.2	108.3	108.2	:	1.2	-0.1	D																										
GR	149.0	163.1	175.1	175.6	176.3	178.5	179.9	181.0	:	7.7	0.6	GR																										
E	110.2	115.5	120.8	121.1	121.6	122.4	122.6	122.8	:	4.9	0.2	E																										
F	:	:	:	:	:	:	:	:	:	:	:	F																										
IRL	106.2	109.5	112.1	112.3	112.5	112.8	:	:	:	2.4	0.2	IRL																										
I	112.9	117.4	124.6	124.8	125.1	125.6	125.7	126.0	:	5.3	0.2	I																										
L	109.4	110.6	111.3	111.8	112.8	112.9	112.6	112.6	:	3.0	0.0	L																										
NL	102.3	103.2	104.5	104.7	104.7	104.7	105.6	104.9	:	1.2	-0.7	NL																										
A	:	:	:	:	:	:	:	:	:	:	:	A																										
P	:	:	:	:	:	:	:	:	:	:	:	P																										
FIN	105.8	108.1	103.3	103.1	102.9	103.5	103.5	103.0	102.9	-5.1	-0.1	FIN																										
S	107.8	111.6	116.3	117.2	117.4	118.1	117.9	117.7	117.8	4.2	0.1	S																										
UK	116.6	119.8	124.5	124.9	125.2	125.3	125.8	125.9	126.8	4.5	0.7	UK																										
IN ECU													IN ECU													EXPRIMES EN ECU												
EUR15	102.7	104.4	103.7	104.0	105.2	105.6	105.1	105.4	:	:	0.4	0.3	EUR15																									
B	109.7	114.2	120.6	120.1	119.7	120.1	121.1	:	:	4.3	0.8	B																										
DK	100.5	103.2	111.3	111.2	111.1	111.6	110.9	111.1	:	5.1	0.2	DK																										
D	112.4	113.6	118.6	118.5	117.5	117.8	118.8	118.3	:	3.2	-0.4	D																										
GR	111.8	114.1	117.1	116.7	117.4	118.3	117.9	117.8	:	2.6	-0.1	GR																										
E	95.9	94.1	96.5	97.3	97.9	97.9	97.9	98.6	:	3.8	0.7	E																										
F	:	:	:	:	:	:	:	:	:	:	:	F																										
IRL	102.1	105.9	105.5	105.1	106.3	106.8	:	:	:	1.1	0.5	IRL																										
I	93.4	93.4	86.9	87.7	90.9	91.8	90.1	90.9	:	-1.8	0.8	I																										
L	114.7	118.3	123.3	123.5	123.5	123.6	124.1	123.9	:	5.2	-0.2	L																										
NL	108.7	110.6	115.8	115.7	114.7	114.7	116.6	115.5	:	3.4	-0.9	NL																										
A	:	:	:	:	:	:	:	:	:	:	:	A																										
P	:	:	:	:	:	:	:	:	:	:	:	P																										
FIN	76.8	84.9	87.7	87.7	89.1	89.2	89.1	89.1	88.4	-1.1	-0.8	FIN																										
S	89.0	91.6	90.5	91.3	93.6	96.5	98.2	101.4	102.4	10.0	1.0	S																										
UK	106.8	110.2	106.4	105.7	107.4	108.0	107.1	106.1	106.8	-3.9	0.7	UK																										

PREISINDIZES – PRICE INDICES – INDICES DE PRIX

BE- UND VERARBEITENDES GEWERBE

MANUFACTURING

INDUSTRIE MANUFACTURIÈRE

NACE REV.1 D

1990 = 100



Jährlich Annual Annuelles		Monatlich Monthly Mensuel							Letzte Zahl Latest figure Dernier chiffre		
1993	1994	1995 06	07	08	09	10	11	12	% T/T-12	% T/T-1	

IN LANDESWÄHRUNG			IN NATIONAL CURRENCY							EXPRIMES EN MONNAIE NATIONALE		
EUR15	105.7	107.8	112.9	113.0	113.2	113.4	113.2	113.2	:	3.7	-0.0	EUR15
B	97.5	99.1	101.3	101.2	101.6	102.2	101.8	:	:	2.1	-0.4	B
DK	98.9	99.6	103.6	103.6	103.9	104.4	104.0	104.1	:	3.3	0.1	DK
D	103.8	104.5	107.0	107.0	107.0	107.1	107.0	107.0	:	1.6	0.0	D
GR	146.7	157.5	171.7	171.5	172.4	174.8	176.2	177.2	:	9.4	0.6	GR
E	104.9	109.6	117.4	117.6	117.7	118.1	118.0	117.7	:	5.4	-0.3	E
F	99.8	100.2	102.9	102.9	103.2	103.2	102.7	102.6	102.6	1.5	0.0	F
IRL	105.3	107.8	:	:	:	:	:	:	:	3.1	0.6	IRL
I	108.6	112.7	123.0	123.3	123.6	123.9	123.8	123.7	:	7.5	-0.1	I
L	92.3	93.7	:	:	:	:	:	:	:	0.4	0.2	L
NL	100.8	101.5	104.2	103.8	104.1	104.3	104.1	104.1	:	1.3	0.0	NL
A	:	:	:	:	:	:	:	:	:	:	:	A
P	:	:	:	:	:	:	:	:	:	:	:	P
FIN	102.8	104.7	105.8	105.6	105.6	106.0	106.1	105.7	105.9	-0.4	0.2	FIN
S	104.2	108.6	117.7	118.3	118.7	118.9	118.8	118.6	118.4	6.1	-0.2	S
UK	111.4	114.5	120.7	120.9	121.1	121.3	121.3	121.4	122.6	5.2	1.0	UK
USA	102.8	104.2	109.3	109.1	:	:	:	:	:	4.2	-0.2	USA
JAP	98.6	96.8	96.2	96.0	95.9	95.9	95.9	:	:	-0.6	0.0	JAP
IN ECU			IN ECU							EXPRIMES EN ECU		
EUR15	100.9	102.3	104.2	104.4	105.3	105.6	105.0	105.1	:	1.9	0.1	EUR15
B	102.2	106.0	112.2	111.8	111.3	111.9	112.3	:	:	4.7	0.4	B
DK	102.4	103.8	111.8	111.9	111.8	112.3	112.5	112.5	:	6.5	0.0	DK
D	110.0	111.4	117.7	117.5	116.5	116.6	117.3	117.0	:	3.6	-0.3	D
GR	110.1	110.2	114.9	114.0	114.8	115.9	115.5	115.3	:	4.2	-0.1	GR
E	91.3	89.2	93.9	94.5	94.8	94.5	94.3	94.5	:	4.3	0.3	E
F	104.0	105.3	108.7	109.5	110.1	109.8	108.7	109.6	109.5	3.2	-0.1	F
IRL	101.2	104.3	:	:	:	:	:	:	:	0.9	-0.4	IRL
I	89.8	89.6	85.8	86.7	89.8	90.6	88.8	89.2	:	0.3	0.5	I
L	96.7	100.2	:	:	:	:	:	:	:	3.0	0.4	L
NL	107.1	108.7	115.5	114.7	114.1	114.3	114.9	114.6	:	3.4	-0.3	NL
A	:	:	:	:	:	:	:	:	:	:	:	A
P	:	:	:	:	:	:	:	:	:	:	:	P
FIN	74.6	82.2	89.8	89.8	91.4	91.3	91.3	91.4	91.0	3.9	-0.5	FIN
S	86.0	89.2	91.6	92.2	94.7	97.2	98.9	102.2	103.0	12.1	0.8	S
UK	102.0	105.4	103.2	102.3	103.9	104.6	103.3	102.3	103.3	-3.2	1.0	UK
USA	111.6	111.6	104.4	103.1	:	:	:	:	:	-5.3	-1.2	USA
JAP	139.5	146.5	156.8	150.2	142.7	136.0	132.2	:	:	-7.4	-2.8	JAP

A LA PRODUCTION

basé sur les monnaies nationales

Industrie NACE Rev.1 C-E

Variation % T/T-12

based on national currencies

Industry NACE Rev.1 C-E

Variation % T/T-12

in Landeswährungen

Industrie NACE Rev.1 C-E

Veränderung % T/T-12

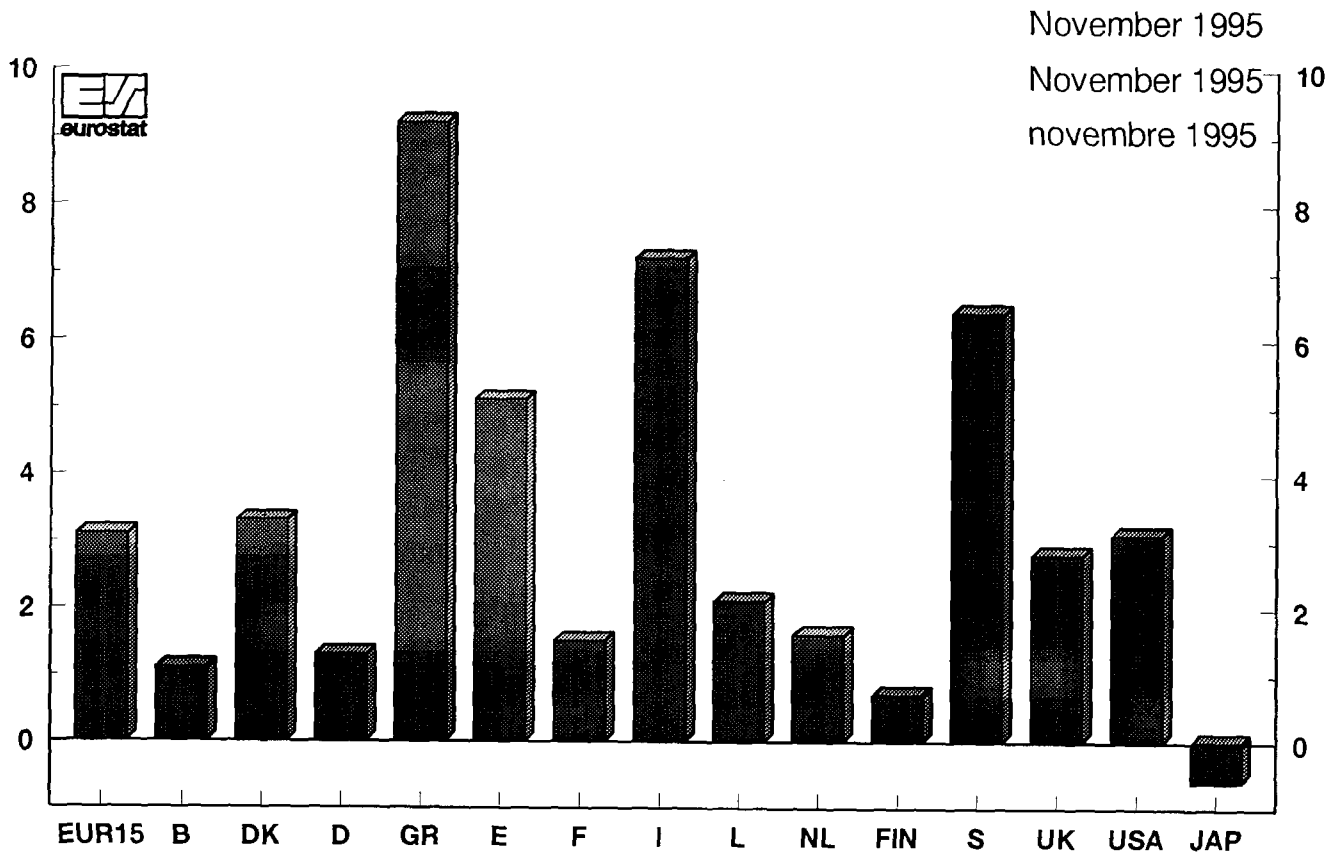

EUR15

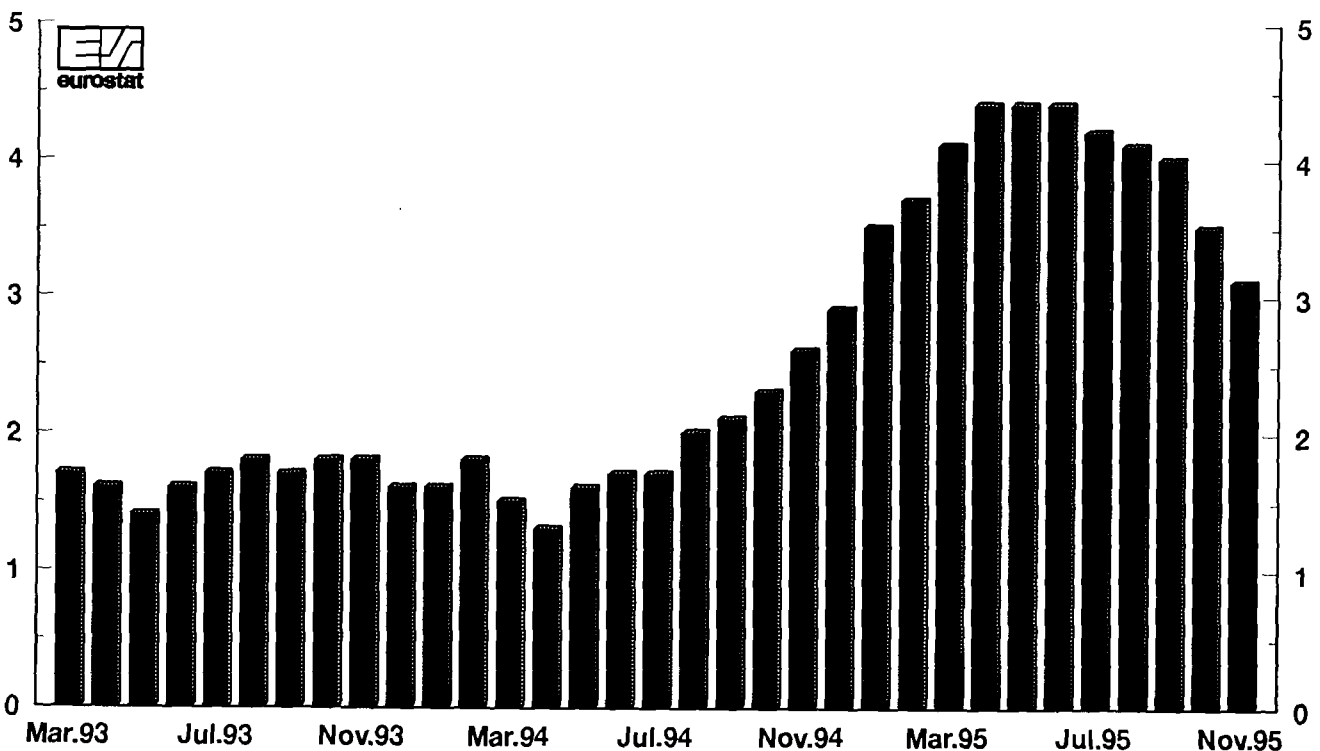

in Landeswährungen
Veränderung % T/T-12

based on national currencies
Variation % T/T-12

A LA PRODUCTION
basé sur les monnaies nationales
Variation % T/T-12



TOTAL INDUSTRY

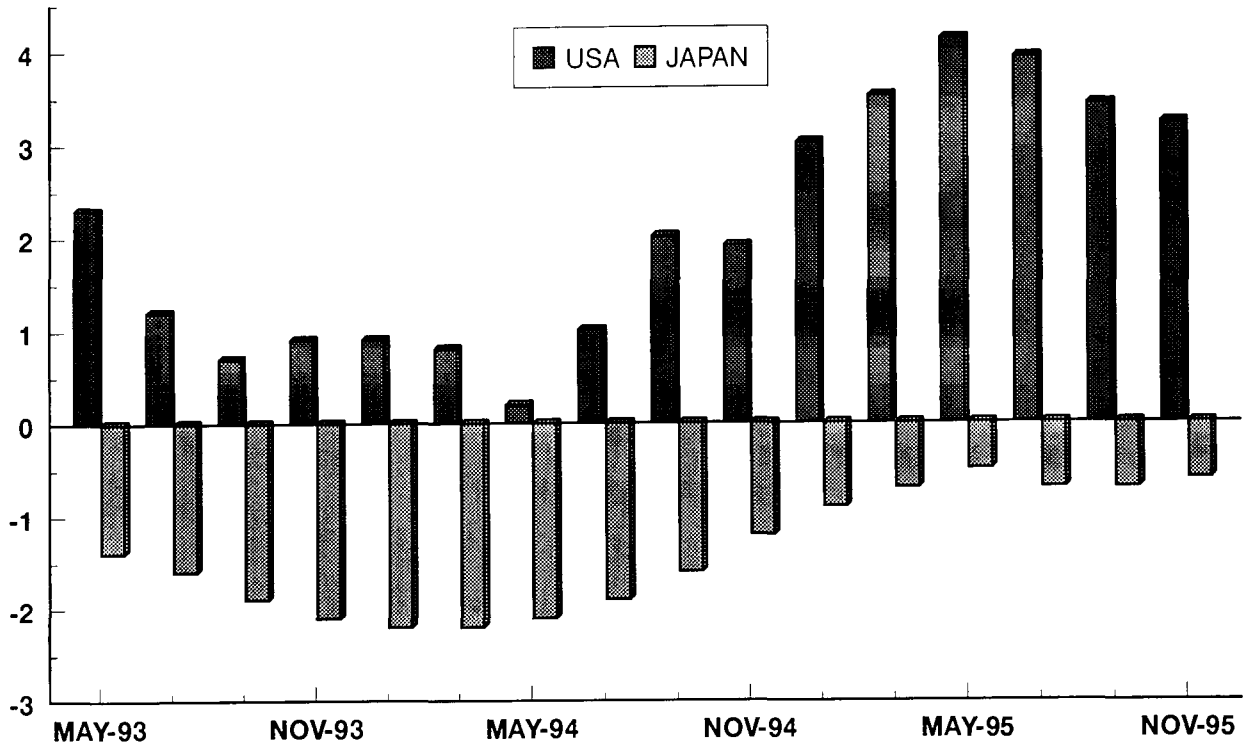

Industrie Hauptgruppen Main industrial groupings Principaux groupes industriels



EUR15

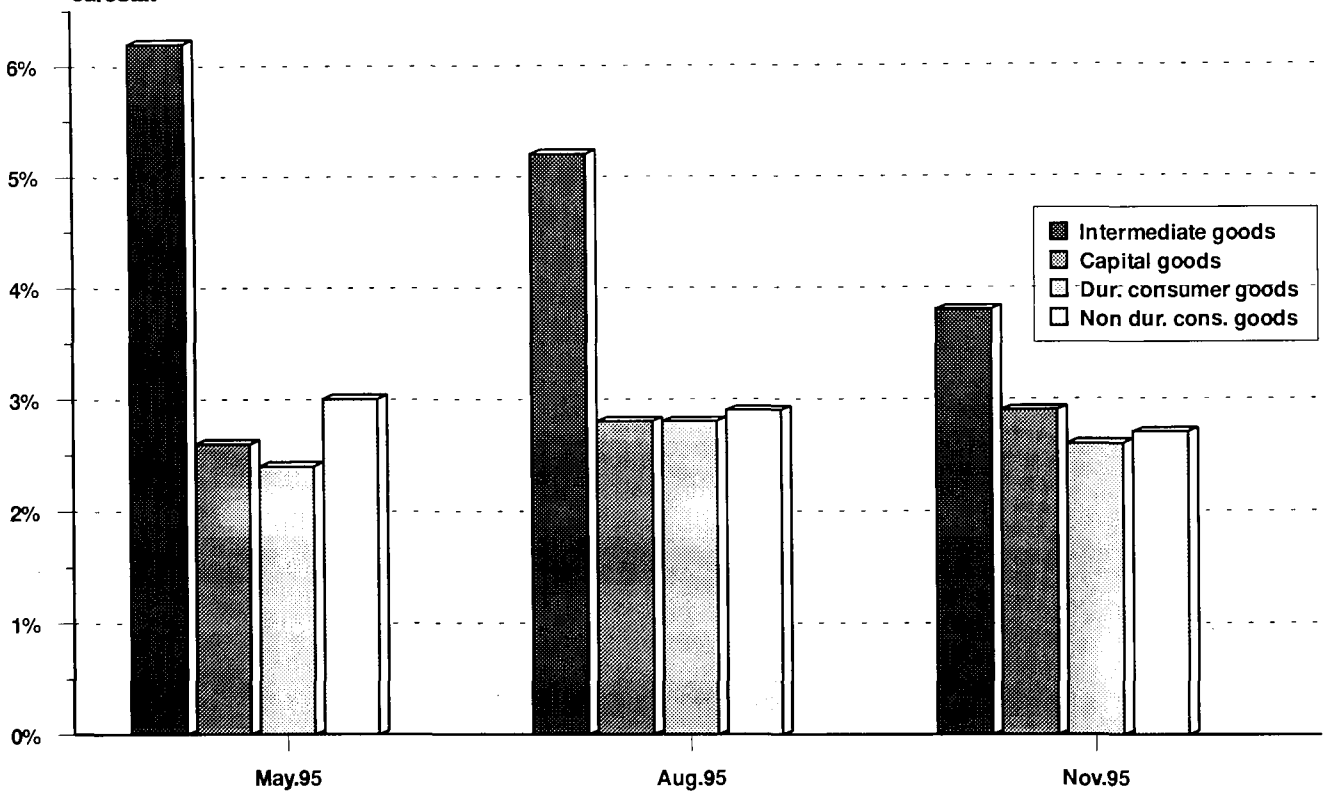



ANGABEN NACH INDUSTRIELLEN BEREICHEN

DATA BY BRANCH OF INDUSTRY

DONNÉES PAR BRANCHES INDUSTRIELLES

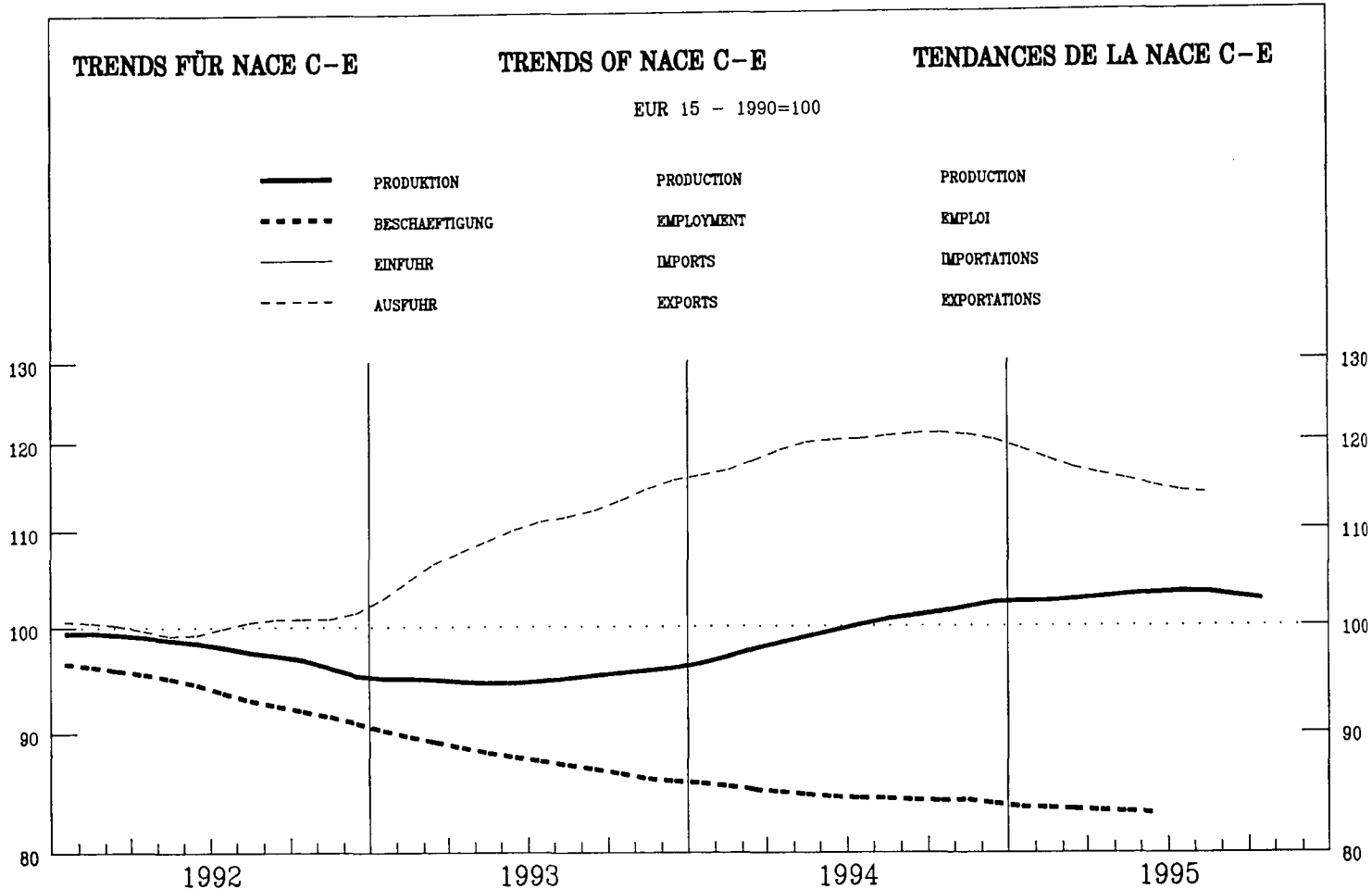

	EUR15	B	DK	D	GR	E	F	IRL	I	L	NL	A	P	FIN	S	UK	USA	JAP
--	-------	---	----	---	----	---	---	-----	---	---	----	---	---	-----	---	----	-----	-----

PRODUKTIONSINDIZES

INDICES OF PRODUCTION

INDICES DE PRODUCTION

Pro Arbeitstag

Per working day

Par jour ouvrable

1994 09	104.6	98.9	121.0	100.5	109.7	104.3	102.3	132.1	109.2	100.5	100.8	111.2	100.4	115.3	110.6	106.0	115.2	98.0
10	106.4	99.9	115.9	102.0	99.4	104.8	104.7	143.2	109.2	102.1	110.9	111.2	97.1	118.3	113.6	108.9	114.4	95.2
11	108.6	103.2	119.0	101.9	98.6	109.3	109.3	145.0	112.3	104.9	109.4	111.7	99.0	118.4	115.5	112.3	112.7	97.3
12	102.1	84.5	114.3	97.3	91.2	97.6	103.1	143.5	103.2	94.4	112.8	111.6	93.2	111.5	119.1	103.7	112.5	97.3
1995 01	100.3	97.5	109.0	88.5	87.5	102.7	109.7	137.3	101.9	99.3	108.3	103.3	102.6	112.2	104.8	102.5	113.1	86.1
02	104.8	103.9	117.6	91.0	92.5	109.1	107.7	145.5	113.4	106.2	107.3	109.0	101.9	114.3	112.3	109.8	114.3	93.5
03	109.7	102.0	122.6	100.9	95.2	109.5	109.8	159.6	114.3	104.2	110.8	111.3	102.4	117.8	117.3	116.5	114.5	107.2
04	104.6	101.8	114.3	93.8	92.2	106.3	105.9	158.5	113.2	107.8	106.1	112.6	99.1	120.4	122.4	104.6	111.9	96.3
05	104.3		114.3	93.8	96.5	108.8	105.2	160.9	113.3	107.8	101.6	116.6	100.9	121.9	117.3	103.1	113.0	90.4
06	106.4		127.2	96.7	102.3	112.1	106.3	159.8	114.1	116.3	105.0	119.1	101.1	121.0	125.5	103.6	116.7	98.1
07	98.6		87.0	91.5	103.4	106.6	99.7	148.7	113.5		88.1	108.2	102.1	84.0	76.7	97.7	113.5	98.0
08	81.1		115.2	85.2	93.3	64.4	77.6	143.7	56.0		87.5	98.6	71.6	111.1	103.0	94.0	118.7	90.2
09	106.4		126.9	99.3	108.0	108.0	102.4	166.2	114.8		102.5	113.9	96.6	120.8	119.5	106.6	119.3	98.4
10	107.1		120.7	99.6	107.1	106.6	103.8		113.3		106.3	116.4	102.2	120.1	120.2	110.4	117.1	96.6
11	109.5		120.6	99.0		109.5	108.5		116.2		113.8			122.5	120.6	114.1	114.8	98.1

Saisonbereinigt

Seasonally adjusted

Désaisonnalisés

1994 09	101.1	94.5	110.6	95.6	98.6	99.8	102.5	131.5	103.1	99.6	103.2	108.9	98.0	110.6	106.0	105.1	112.2	93.6
10	101.1	95.8	110.6	94.2	94.6	100.6	102.6	139.3	103.7	99.8	105.8	107.2	94.9	112.4	107.6	104.6	112.7	93.9
11	101.6	96.4	113.0	96.0	95.3	102.0	102.9	138.8	104.2	101.9	100.8	106.4	95.3	111.5	109.9	103.7	113.5	95.8
12	103.5	92.8	119.5	97.6	94.0	103.7	103.4	145.9	108.2	101.1	105.3	106.0	95.0	111.3	110.2	104.4	114.8	95.9
1995 01	102.4	95.5	117.1	94.4	96.0	104.6	104.0	143.3	104.2	103.4	103.8	110.3	100.2	113.4	110.1	104.3	115.1	94.7
02	102.1	97.8	116.9	94.5	95.8	102.5	102.9	144.4	105.8	103.4	101.7	109.6	97.9	113.8	111.8	104.9	115.2	96.8
03	103.0	96.8	115.7	94.6	96.8	103.5	104.5	148.3	107.0	101.2	105.6	109.5	98.3	115.5	112.6	105.9	115.1	97.9
04	102.5	97.2	114.9	94.1	95.6	102.8	103.0	154.0	107.5	101.5	103.5	112.0	96.6	114.2	115.7	105.0	114.3	97.0
05	103.6		116.8	96.3	97.2	104.6	104.1	156.0	106.9	101.2	104.7	112.4	98.5	115.8	113.1	105.3	114.5	96.5
06	103.1		114.8	95.5	97.8	104.6	104.2	152.7	106.9	107.0	106.2	113.7	97.2	115.1	115.3	104.9	114.5	95.7
07	103.6		114.8	96.1	100.4	103.1	103.5	161.6	108.1		104.1	114.8	98.2	117.3	112.9	105.7	114.6	93.5
08	104.3		114.6	94.9	99.8	104.5	104.5	165.8	108.1		105.7	114.9	102.2	116.5	113.3	105.6	115.9	96.6
09	102.9		116.4	94.4	97.1	103.7	103.0	165.5	108.7		105.1	111.5	94.8	115.8	114.9	106.1	116.1	94.0
10	102.0		115.8	92.0	101.6	103.0	102.4		107.9		102.0	112.3	99.9	114.1	114.7	105.2	115.7	95.3
11	102.6		115.1	93.3		102.9	102.8		108.2		105.1			115.4	115.6	105.7	115.8	96.6

	EUR15	B	DK	D	GR	E	F	IRL	I	L	NL	A	P	FIN	S	UK	USA	JAP
PRODUKTIONSINDIZES			INDICES OF PRODUCTION													INDICES DE PRODUCTION		
1988	94.2	92.6	97.1	90.5	100.8	95.5	94.3	85.6	96.9	93.2	94.1	:	85.9	97.1	94.1	98.2	98.5	91.5
1989	98.1	95.8	99.2	95.3	102.4	100.1	98.1	95.5	100.7	100.5	98.0	:	91.7	100.3	97.5	100.5	100.0	95.9
1990	100.0	100.2	100.0	100.0	100.0	100.0	100.0	100.0	100.0	100.1	100.0	100.0	100.0	100.0	100.0	100.0	100.0	100.0
1991	99.1	98.2	100.2	100.0	98.6	99.2	100.0	103.3	99.1	100.4	101.7	102.4	101.3	91.0	94.9	96.4	98.2	101.9
1992	98.0	98.1	103.1	97.7	97.7	96.0	98.9	112.7	97.8	99.6	101.4	101.4	99.6	92.1	93.5	96.1	101.6	96.0
1993	95.1	93.0	100.4	90.5	94.8	91.8	95.4	119.2	95.7	95.3	99.6	99.9	95.2	96.9	93.3	98.4	105.2	92.0
1994	99.7	94.7	111.2	93.9	95.7	98.7	99.2	133.3	101.7	100.8	102.5	105.9	94.9	107.3	103.1	103.3	111.4	93.1
UMSATZ			TURNOVER													CHIFFRE D'AFFAIRES		
Saisonbereinigt			Seasonally adjusted													Désaisonnalisés		
1995 04		109.7	106.7					157.8	135.9	105.2			136.4			119.5	123.5	98.3
05		121.7	123.1					157.3	142.2	113.4			138.4			121.5	124.2	97.3
06		116.5	115.3					155.7	142.8	110.3			139.9			120.9	124.9	96.4
07			112.8					166.8	143.1							120.3	122.7	93.2
08			117.1					166.9	145.8							121.3	126.7	96.4
09			115.3						144.8							121.5	127.2	94.6
10			118.9						149.2							121.1	126.8	95.3
11			116.0													122.4		97.3
ERZEUGERPREISINDIZES			PRODUCER PRICE INDICES													INDICE DE PRIX A LA PRODUCTION		
In Landeswahrung			In national currency													Exprimés en monnaie nationale		
1994 12	110.1	100.3	101.2	105.4	162.7	112.3	101.7	108.8	116.3	108.1	102.0			107.4	111.7	118.0	104.8	96.5
1995 01	111.1	100.9	101.1	105.9	166.4	114.1	102.5	109.2	117.3	109.8	103.7			107.3	114.3	119.4	105.7	96.5
02	111.4	101.3	102.0	106.2	167.1	115.5	102.7	109.9	118.6	110.3	104.0			107.2	115.1	118.5	106.2	96.5
03	111.7	101.0	102.5	106.2	168.4	116.3	102.7		120.2	110.5	104.0			107.1	115.7	118.1	106.5	96.5
04	112.1	101.7	103.2	106.5	169.1	116.7	103.0		121.4	110.9	104.2			107.5	116.4	118.0	107.1	96.4
05	112.4	101.9	103.5	106.5	170.3	117.0	103.2		122.7	111.3	104.3			107.8	116.8	118.3	107.4	96.3
06	112.6	101.6	103.7	106.6	170.3	117.2	103.2		123.2	111.4	104.2			107.8	117.7	118.4	107.7	96.2
07	112.6	101.5	103.7	106.6	170.6	117.3	103.2		123.5	111.2	103.7			107.6	118.4	117.9	107.7	96.0
08	112.7	101.9	104.0	106.6	171.5	117.4	103.5		123.8	111.3	103.9			107.8	118.7	118.1	107.5	95.9
09	112.8	102.5	104.5	106.7	173.8	117.8	103.5		123.9	111.3	104.1			108.1	118.9	118.0	107.7	95.9
10	112.7	102.1	104.0	106.6	175.0	117.6	103.2		123.9	111.1	103.6			108.1	118.7	118.1	107.5	95.9
11	113.0		104.2	106.6	176.1	117.4	103.2		123.9	110.3	103.7			107.9	118.5	119.4	107.7	95.8
12							103.2							108.1	118.3	121.8		
AUSFUHR			EXPORTS													EXPORTATIONS		
Mengen, Saisonbereinigt			Volumes, seasonally adjusted													En volume, désaisonnalisés		
1994 08	120.9		116.0	102.1	101.7	137.5	109.0	137.8	120.2		121.6			109.2			108.2	
09	121.2		113.7	99.4	128.9	143.4	108.2	133.5	118.5		120.5			109.2			108.9	
10	121.0		110.3	96.5	132.8	137.0	108.9	126.3	110.9		119.9			109.4			108.6	
11	121.4		115.7	100.5	122.6	141.3	107.4	134.9	117.8		121.5			112.9			108.4	
12	120.5		119.1	101.5	118.2	134.0	107.4	145.1	115.4		177.5			112.6			107.3	
1995 01	119.5		114.8	98.3		136.2	105.7	141.5	120.1		123.3			116.6			108.3	
02	117.1		110.9	96.3		134.8	104.4	139.9	116.0		121.7			115.2			107.5	
03	116.7		114.6	96.3		141.5	102.8	148.5	119.9		120.8			114.8			106.3	
04	115.7		103.1	94.0		131.5	102.2	144.2	116.8		118.8			111.2			103.8	
05	116.0		118.2	98.9		132.4	102.0	150.8	121.3		118.9			112.0			103.2	
06	114.4		111.9	97.0		137.4	100.8	143.3	124.7		118.5			112.6			102.4	
07	113.8		107.4	95.9		127.0	99.8		121.4		95.9			109.7			101.8	
08	113.6		111.6	94.7		138.9	98.6		126.0		111.9							
EINFUHR			IMPORTS													IMPORTATIONS		
Mengen, Saisonbereinigt			Volumes, seasonally adjusted													En volume, désaisonnalisés		
1994 08	113.4		106.3	110.4	114.5	111.5	98.8	104.8	100.2		110.6			112.2			99.9	
09	114.0		109.2	111.0	111.8	116.5	99.0	108.6	100.4		111.0			114.2			99.2	
10	115.1		108.7	108.8	121.3	115.6	99.5	106.8	100.4		109.8			113.6			100.0	
11	115.6		111.2	110.5	102.3	114.4	99.7	112.9	101.6		111.9			116.6			101.5	
12	115.0		111.4	113.1	92.5	110.2	99.5	115.6	102.1		112.5			121.3			102.9	
1995 01	112.2		112.9	106.8		109.9	99.0	116.9	102.8		105.3			119.5			97.0	
02	111.5		106.4	108.1		107.0	99.1	109.7	103.3		105.3			113.3			94.2	
03	112.2		102.8	108.9		108.4	98.7	112.9	103.9		105.9			112.6			94.2	
04	113.1		99.8	105.7		106.3	98.5	111.1	103.9		104.5			112.5			95.9	
05	115.2		105.0	109.5		108.6	98.9	118.7	106.1		106.2			112.0			97.9	
06	114.8		104.7	109.9		106.2	98.7	117.2	107.6		104.3			112.7			96.4	
07	113.6		103.8	108.0		104.5	98.5		108.4		97.2			105.6			95.1	
08	112.4		102.3	108.2		104.0	98.5		109.6		109.8							
ABHANGIG BESCHAFDIGTE			NUMBER OF EMPLOYEES													NOMBRE DE SALARIES		
Saisonbereinigt			Seasonally adjusted													Désaisonnalisés		
1994 10	84.1		88.8	83.3	81.7	83.4	87.4	104.1	81.3	89.7	91.3	88.5	87.9				80.7	
11	84.3		101.3	83.1	81.4	83.7	87.5	104.7	80.8	90.1	91.3	88.5	89.1				80.9	
12	83.9		89.0	82.8	81.3	83.4	87.6	105.3	80.1	89.6	90.9	88.5	89.9				81.2	
1995 01	83.6		90.2	82.4	81.2	83.2	87.6	106.0	79.8	89.0		88.5	86.0				81.5	
02	83.5		90.3	82.2	81.1	82.9	87.7	106.5	79.6	88.8		88.4	85.8				81.7	
03	83.5		90.2	81.9	80.9	83.0	87.5	106.3	79.6	88.7		88.4	85.4				81.7	
04	83.3		90.1	81.7	80.6	83.2	87.3		79.5	88.9		88.3	84.8				81.5	
05	83.3		89.7	81.5	80.3	83.4	87.2		79.3	89.3		88.3	84.7				81.7	
06	83.1		89.4	81.2	79.6	83.8	87.4		79.3	88.9		88.1	84.6				81.6	
07				81.0			87.6		79.2			88.1					81.5	
08				80.7			87.8		79.0			87.9					81.4	
09							87.8		78.9			87.5					81.3	
10									78.7			87.5					81.4	

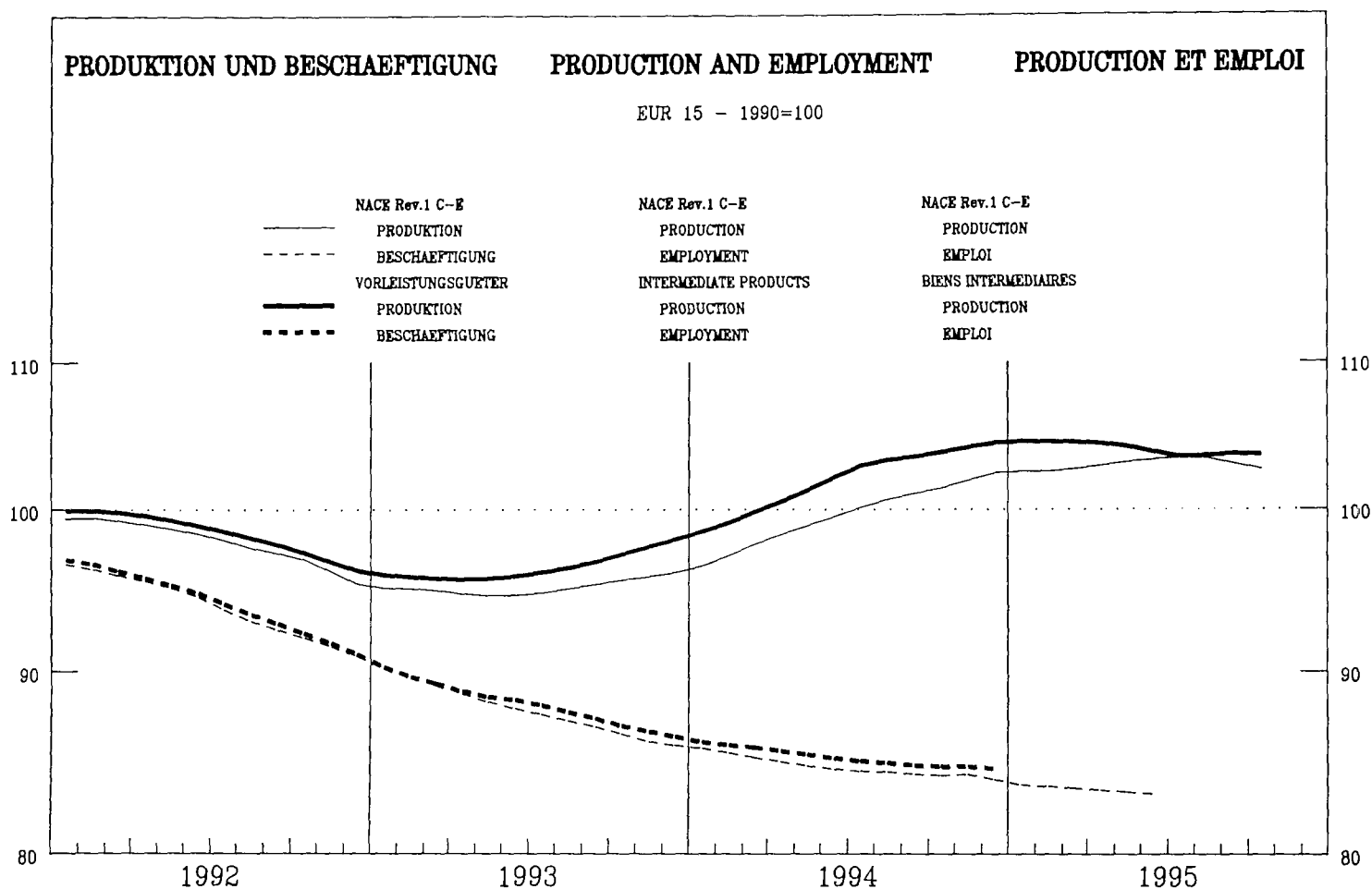

	EUR15	B	DK	D	GR	E	F	IRL	I	L	NL	A	P	FIN	S	UK	USA	JAP
--	-------	---	----	---	----	---	---	-----	---	---	----	---	---	-----	---	----	-----	-----

PRODUKTIONSINDIZES

Pro Arbeitstag

	EUR15	B	DK	D	GR	E	F	IRL	I	L	NL	A	P	FIN	S	UK	USA	JAP
1994 09	106.0	103.6	124.0	104.5	98.9	103.6												
10	109.1	102.6	119.5	106.5	94.6	102.8												
11	110.5	105.6	121.7	105.4	97.5	106.2												
12	102.4	87.7	104.0	95.3	91.8	98.8												
1995 01	105.9	90.3	110.6	93.3	91.0	105.7												
02	108.3	101.7	114.8	95.1	96.2	106.7												
03	113.2	97.8	121.1	104.8	95.9	111.0												
04	108.1	101.4	116.0	100.1	90.7	108.2												
05	106.4		114.7	98.6	93.9	109.5												
06	107.3		128.4	101.6	97.8	110.9												
07	100.3		79.2	98.2	94.7	106.6												
08	83.3		117.0	90.3	80.4	73.5												
09	107.0		124.1	102.6	100.2	106.0												
10	108.3		118.9	102.8	101.7	105.1												
11	109.6		113.5	98.3		105.0												

Saisonbereinigt

1994 09	103.6	98.5	111.0	99.7	96.4	101.4												
10	103.8	98.1	111.4	98.3	91.9	100.2												
11	104.1	98.3	114.4	101.4	93.6	102.0												
12	106.8	94.7	120.1	104.1	94.0	104.4												
1995 01	105.3	91.5	118.1	98.0	92.9	104.9												
02	104.4	97.5	116.4	98.9	94.3	102.9												
03	105.6	93.7	116.3	98.5	93.9	104.2												
04	105.0	96.6	114.6	98.9	91.8	104.1												
05	105.6		115.0	99.3	93.1	105.1												
06	105.2		112.9	99.6	93.1	105.5												
07	105.7		111.7	100.1	94.3	103.7												
08	105.7		111.5	97.2	94.5	105.8												
09	104.6		111.7	97.8	97.4	104.0												
10	103.3		111.5	94.9	98.6	103.1												
11	103.5		107.9	94.6		101.8												

INDICES OF PRODUCTION

Per working day

1994 09	140.2	109.6	102.6	99.5	109.0	101.5	115.7	101.4	107.3	111.5	99.0
10	160.1	111.1	104.0	112.4	117.3	99.1	116.6	104.4	113.1	110.0	99.9
11	145.1	114.3	109.3	110.5	116.1	101.2	117.0	107.1	115.7	106.9	101.4
12	147.1	104.1	93.5	118.0	105.5	94.9	110.2	101.9	106.5	106.0	99.9
1995 01	146.0	105.7	98.5	121.3	103.8	104.4	114.2	100.3	114.3	105.2	91.8
02	150.8	114.8	108.6	114.4	109.7	104.0	115.0	104.2	117.5	105.0	96.6
03	168.9	114.6	106.6	119.0	112.3	107.0	119.4	106.1	123.7	105.3	106.3
04	175.5	113.9	110.7	105.7	114.0	104.1	119.4	110.3	110.8	104.4	100.8
05	184.1	113.8	112.5	98.6	117.2	106.8	119.6	106.8	107.4	104.9	96.5
06	174.9	113.5	113.4	102.1	120.3	104.1	117.9	109.9	104.1	109.5	102.1
07	150.1	111.9		84.2	109.7	101.9	87.6	66.6	100.5	110.3	100.9
08	142.7	58.5		84.1	95.8	65.3	111.4	96.5	97.4	113.1	93.3
09	174.2	113.3		99.4	113.8	98.9	120.1	104.5	108.9	113.0	100.1
10		114.1		103.9	115.0	104.5	117.5	104.1	114.6	110.2	101.4
11		115.2		118.4			118.9	104.5	119.2	107.0	101.2

Seasonally adjusted

1994 09	136.6	104.5	101.1	106.1	106.3	99.8	110.7	97.2	110.2	106.9	96.9
10	153.9	105.2	101.3	109.7	111.4	96.7	112.0	100.0	109.2	108.2	96.9
11	147.2	106.1	104.9	99.8	110.7	97.7	111.2	102.3	107.2	108.4	98.8
12	161.3	109.9	101.7	106.0	107.4	97.0	112.1	101.2	109.1	108.7	99.6
1995 01	150.7	106.2	103.6	107.5	112.3	103.4	113.8	101.8	108.9	108.3	98.7
02	149.0	107.2	103.7	101.8	111.3	100.7	113.6	102.2	109.1	108.2	100.6
03	157.7	107.9	102.2	109.2	110.1	100.5	115.0	101.5	111.2	107.9	101.5
04	162.8	107.9	102.7	104.8	110.8	98.3	114.0	103.9	109.8	107.0	100.4
05	174.4	107.5	104.5	107.8	110.1	100.5	115.0	101.2	109.7	107.0	100.5
06	158.2	107.2	104.6	109.9	113.3	98.6	114.3	101.2	109.0	107.0	99.7
07	160.9	108.2		105.6	115.6	99.0	117.2	101.8	110.8	107.3	96.7
08	175.7	108.0		107.4	112.3	101.8	116.1	101.0	110.4	108.1	98.4
09	170.3	108.2		106.7	111.0	97.7	114.7	100.7	111.9	108.4	98.0
10		108.2		102.6	109.3	102.0	112.9	99.9	109.8	108.5	98.4
11		107.2		107.9			113.2	100.2	110.5	108.4	98.6

**GRUNDSTOFF- UND PRODUKTIONSGÜTERINDUSTRIE
INTERMEDIATE GOODS INDUSTRY
INDUSTRIES DES BIENS INTERMÉDIAIRES**

1990 = 100



	EUR15	B	DK	D	GR	E	F	IRL	I	L	NL	A	P	FIN	S	UK	USA	JAP	
PRODUKTIONSINDIZES			INDICES OF PRODUCTION												INDICES DE PRODUCTION				
1988	:	93.5	99.7	92.4	104.4	95.6		84.2	97.5	94.2	97.3	87.8	92.6	97.0	:	100.5	100.6	92.6	
1989	:	96.7	101.1	96.5	104.6	100.9		97.0	101.4	102.6	99.7	93.6	95.0	100.6	:	100.9	100.9	96.7	
1990	100.0	100.1	100.0	100.0	100.0	100.0		100.0	100.0	100.0	100.0	100.5	100.0	100.0	100.0	100.0	100.0	100.0	
1991	99.3	98.1	99.3	99.0	96.0	99.0		108.2	99.4	99.6	101.6	100.6	100.2	91.1	93.6	98.2	95.7	101.8	
1992	98.7	97.8	101.0	97.9	93.2	96.3		118.2	98.8	100.8	101.8	100.9	99.0	92.7	90.3	98.6	98.1	96.3	
1993	96.3	92.4	96.7	91.5	91.3	92.3		125.9	97.0	96.2	101.0	97.5	93.4	98.2	91.6	101.8	100.6	93.2	
1994	102.0	95.5	110.3	97.3	93.5	99.2		144.1	103.1	103.5	104.3	104.5	96.5	107.8	97.9	107.7	106.1	95.4	
UMSATZ			TURNOVER												CHIFFRE D'AFFAIRES				
Saisonbereinigt			Seasonally adjusted												Désaisonnalisées				
1995 04		107.5	106.6	100.3				167.5	143.2	105.5			142.4			120.4		103.0	
05		117.9	121.7	111.9				170.0	155.9	115.8			146.0			121.6		103.2	
06		115.3	116.6	107.1				164.4	155.1	111.7			148.2			122.1		102.1	
07			113.0	102.3				175.0	149.9							120.5		98.6	
08			117.4	105.9				173.3	159.1							121.2		102.0	
09			110.1	102.6					151.1							123.3		100.7	
10			117.1	99.3					153.0							121.2		101.1	
11			111.8	103.0												123.3		101.6	
ERZEUGERPREISINDIZES			PRODUCER PRICE INDICES												INDICE DE PRIX A LA PRODUCTION				
In Landeswährung			In national currency												Exprimés en monnaie nationale				
1994 12	107.7	95.6	98.9	103.0	158.3	109.2		95.8	117.1	87.7	100.6			106.2	111.2	111.0			
1995 01	109.0	96.5	99.2	103.6	163.7	111.9		97.5	118.4	89.5	102.4			106.4	115.2	112.3			
02	109.4	96.8	100.2	104.0	164.4	113.4		96.7	120.4	91.1	102.7			107.4	117.1	110.2			
03	109.6	96.4	100.7	104.0	165.6	114.4			122.6	91.1	102.7			107.5	117.8	109.4			
04	110.0	97.5	101.8	104.2	166.2	115.0			124.2	92.3	102.9			108.2	118.9	108.9			
05	110.4	98.0	102.3	104.2	167.5	115.3			126.1	91.9	103.0			108.7	119.7	109.4			
06	110.5	97.3	102.1	104.3	167.2	115.3			126.7	92.8	102.9			108.7	120.5	109.6			
07	110.3	97.5	102.0	104.1	167.4	115.4			127.1	92.5	102.3			108.4	121.6	108.3			
08	110.4	97.5	102.4	104.2	168.6	115.2			127.3	93.5	102.6			108.8	122.1	108.3			
09	110.4	98.2	102.9	104.3	170.8	115.4			127.2	92.5	102.7			109.0	121.9	108.1			
10	110.2	97.7	102.4	104.0	171.9	114.9			127.0	92.8	102.1			109.1	121.3	107.6			
11			102.4	103.9	173.1	114.2			126.6	91.9	102.2			108.9	121.1	109.9			
12														109.0	120.4	112.8			
AUSFUHR			EXPORTS												EXPORTATIONS				
Mengen, Saisonbereinigt			Volumes, seasonally adjusted												En volume, désaisonnalisés				
1994 08	122.0		130.3	116.7	132.6	145.1	118.0	169.1	129.0		138.5		112.9			125.0			
09	121.0		127.2	112.9	143.5	154.3	118.2	146.8	126.8		131.6		110.3			125.0			
10	121.6		128.2	111.2	157.5	146.0	118.6	141.8	123.7		130.4		116.3			122.1			
11	121.8		129.8	115.2	149.5	149.4	119.1	155.4	126.7		127.1		122.0			129.2			
12	120.9		132.3	117.3	137.4	139.3	119.1	166.9	127.7		175.2		119.2			122.9			
1995 01	121.0		129.9	112.1	103.6	146.8	119.3	154.9	130.1		125.7		128.5			122.4			
02	119.8		122.9	111.9	97.8	146.2	118.6	153.4	127.3		120.0		124.9			121.3			
03	120.2		122.9	111.2	84.7	150.6	118.7	148.2	127.4		122.7		132.3			123.5			
04	118.2		111.4	109.8		132.0	118.0	170.4	125.6		118.5		110.3			115.3			
05	118.7		125.4	113.2		135.6	118.9	182.0	130.1		119.9		123.8			120.7			
06	117.8		126.7	114.5		137.4	118.5	160.3	133.3		119.0		127.6			119.9			
07	118.3		115.2	112.6		127.8	118.5		132.7		112.2		101.5			117.7			
08	116.2		122.5	109.7		143.6	118.6		133.1				115.1						
EINFUHR			IMPORTS												IMPORTATIONS				
Mengen, Saisonbereinigt			Volumes, seasonally adjusted												En volume, désaisonnalisés				
1994 08	124.6		117.5	122.2	127.7	131.2	109.8	117.1	112.6		128.3		116.5			114.0			
09	123.7		121.5	121.7	116.2	134.8	109.0	124.3	113.3		127.5		117.4			112.4			
10	124.2		116.4	122.3	137.7	135.7	109.6	123.9	113.4		125.5		119.5			113.7			
11	125.7		122.6	122.9	99.8	134.1	110.9	128.8	114.1		123.6		127.4			117.5			
12	126.0		123.3	123.8	92.7	130.5	110.1	129.6	114.6		122.8		121.4			117.1			
1995 01	114.7		123.2	120.4	78.4	129.3	108.9	122.4	115.1		120.5		129.1			110.4			
02	117.7		113.3	121.2	77.1	129.1	110.2	118.9	115.4		118.5		119.7			109.5			
03	119.4		113.8	123.0	74.9	130.5	109.2	114.7	115.8		116.8		124.1			111.1			
04	115.9		100.5	119.9		129.4	107.7	120.1	115.6		114.3		111.6			108.2			
05	123.4		117.9	122.5		130.0	109.8	132.4	117.1		112.1		122.0			113.2			
06	122.7		109.0	123.3		128.0	109.4	126.5	118.4		109.6		122.6			113.6			
07	121.3		106.1	121.9		126.3	108.7		118.7		106.7		111.0			110.9			
08	121.7		113.0	122.5		126.3	109.2		119.1				113.1						
ABHÄNGIG BESCHÄFTIGTE			NUMBER OF EMPLOYEES												NOMBRE DE SALARIES				
Saisonbereinigt			Seasonally adjusted												Désaisonnalisés				
1994 10	84.6		87.0		87.6	80.7	87.9	101.4	87.1		89.6		83.3			81.3			
11	84.6		86.9		88.1	81.1	87.9	101.5	81.7		89.8		83.6			81.6			
12	84.5		87.1		88.2	80.9	88.0	102.0	81.1		90.0		84.6			81.8			
1995 01			89.3		88.1	80.7	88.1	102.6	80.4		90.0		81.4			82.0			
02			89.2		88.0	80.6	88.1	103.0	80.2		90.2		81.3			82.1			
03			89.2		87.9	80.9	88.0	102.5	79.9		90.0		81.0			81.9			
04			89.0		87.8	81.3			79.6		90.1		80.8			81.7			
05			88.7		87.7	81.7			79.4		90.1		80.7			81.9			
06			88.9		88.1	82.6			79.1		89.9		80.5						
07									78.9		90.1								
08									78.7		89.9								
09									78.5		89.4								
10									78.3		89.3								

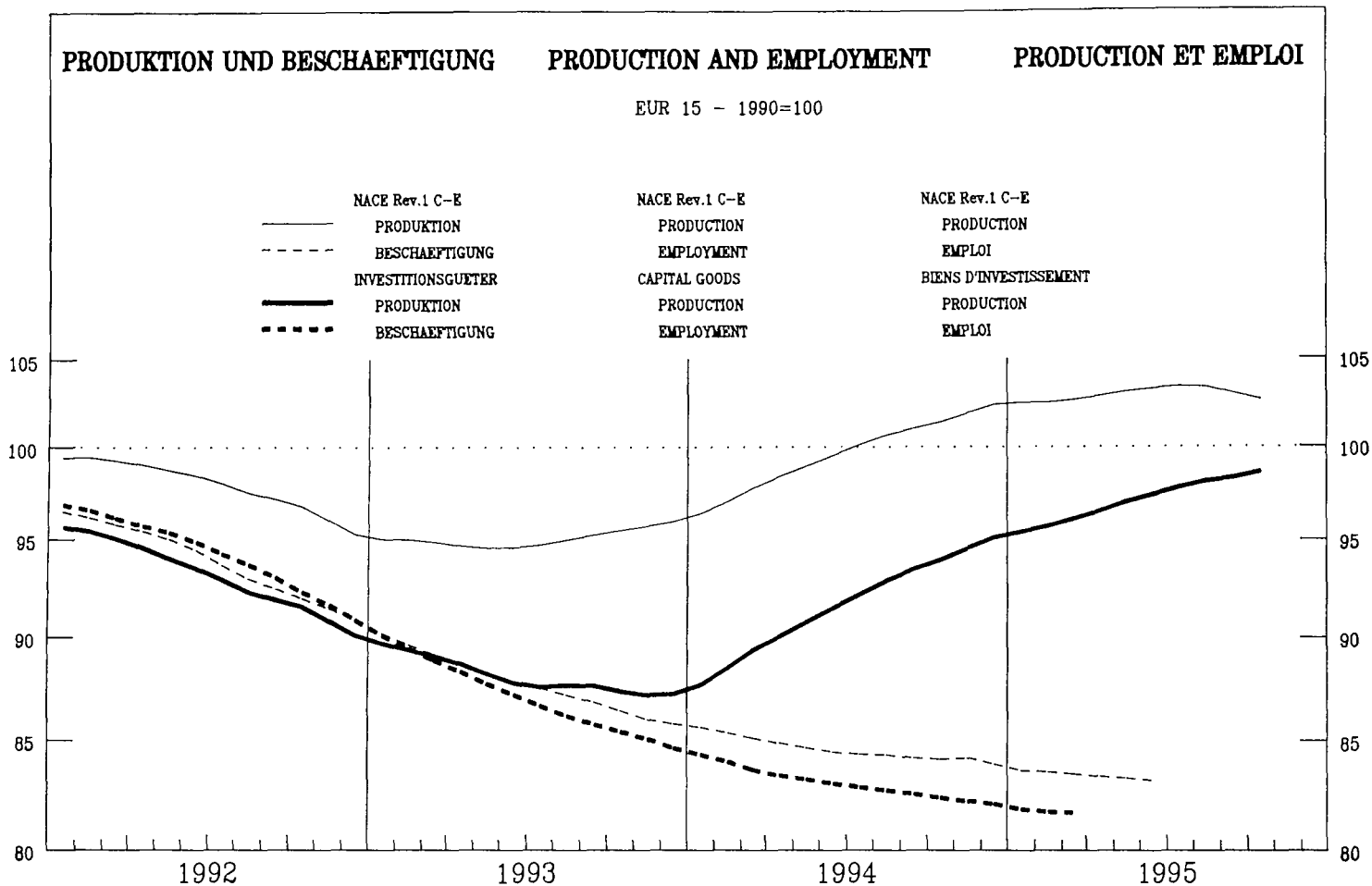

	EUR15	B	DK	D	GR	E	F	IRL	I	L	NL	A	P	FIN	S	UK	USA	JAP
--	-------	---	----	---	----	---	---	-----	---	---	----	---	---	-----	---	----	-----	-----

PRODUKTIONSINDIZES

INDICES OF PRODUCTION

INDICES DE PRODUCTION

Pro Arbeitstag

Per working day

Par jour ouvrable

1994 09	98.1	103.5	116.0	96.3	97.1	90.8	136.6	98.4	93.6	102.1	130.4	85.5	138.6	120.3	100.4	116.5	96.3
10	97.5	102.4	107.9	93.3	99.5	93.3	143.4	100.2	102.7	107.8	123.2	91.1	144.9	121.0	97.6	116.0	82.8
11	100.5	104.7	115.5	94.4	102.8	98.4	157.3	105.8	89.8	104.5	132.5	96.7	145.5	121.2	101.4	114.1	84.4
12	104.0	80.7	135.9	100.4	98.2	94.7	167.0	105.4	85.9	105.5	159.7	90.9	140.3	143.3	108.8	114.7	87.3
1995 01	85.6	92.8	102.7	73.7	92.9	89.6	143.7	88.4	94.1	91.8	98.4	91.4	132.5	106.8	84.5	113.2	74.2
02	94.4	105.0	123.3	82.3	94.6	103.3	164.7	104.4	100.3	99.6	115.2	95.6	139.7	121.2	93.4	116.0	84.8
03	102.9	106.6	128.8	94.5	103.4	101.3	185.9	107.0	89.9	103.6	120.5	95.8	142.8	132.2	113.2	116.9	114.2
04	96.8	111.0	112.9	85.0	104.6	102.5	168.9	110.0	91.9	108.7	124.5	93.4	155.3	135.2	88.7	113.8	86.1
05	98.6	116.8	116.8	87.1	104.8	103.2	165.3	110.6	89.3	105.7	140.2	92.3	163.1	130.0	94.9	115.6	77.5
06	103.8	137.1	93.0	112.1	109.6	175.3	115.3	101.9	110.5	144.3	88.8	167.7	148.8	102.3	119.4	88.3	
07	93.2	78.7	85.6	104.1	107.0	169.0	114.0	90.3	127.0	91.7	90.2	82.9	89.4	115.6	87.9		
08	77.1	110.7	78.4	71.9	38.5	167.3	45.8	89.3	117.7	39.5	139.6	107.9	86.5	121.0	79.6		
09	102.5	127.7	95.2	103.3	103.8	210.3	115.2	105.7	133.1	82.9	162.3	141.6	98.7	122.6	101.3		
10	102.0	117.6	92.7	107.1	103.1	113.1	107.3	134.1	90.6	155.7	142.7	99.4	119.4	86.9			
11	106.3	129.0	95.6	108.9	123.9	107.6	168.6	142.0	100.4	117.3	90.9						

Saisonbereinigt

Seasonally adjusted

Désaisonnalisés

1994 09	94.0	95.6	108.7	89.5	97.2	86.7	136.7	94.0	89.6	100.2	124.8	86.9	131.8	112.3	97.1	113.0	83.2
10	93.8	96.9	108.3	87.8	96.9	88.2	146.6	95.8	90.1	101.4	119.0	86.0	138.6	113.3	97.7	114.1	85.4
11	94.5	97.3	111.0	88.6	94.6	89.4	147.3	95.1	88.7	100.2	122.5	89.4	135.1	114.4	97.0	114.5	87.5
12	96.3	91.6	120.4	89.3	83.1	93.9	154.9	101.6	85.4	103.6	121.2	88.2	132.6	117.2	95.9	115.4	86.4
1995 01	94.9	93.7	117.0	87.6	102.4	98.0	148.8	97.0	106.4	99.3	122.0	89.5	141.7	119.8	95.4	116.4	85.2
02	96.0	97.9	118.0	88.1	94.9	95.1	155.4	100.0	106.9	101.6	124.6	89.2	141.3	122.6	96.8	116.9	85.5
03	96.2	98.0	116.8	88.9	100.8	95.7	159.6	100.8	91.6	102.5	118.0	89.6	141.1	126.3	96.3	117.3	88.9
04	96.1	100.4	112.2	86.4	102.2	97.3	171.7	103.1	90.8	102.1	128.8	87.0	143.8	129.0	95.9	117.2	89.9
05	97.7	122.2	89.7	100.6	100.4	168.0	102.2	83.2	101.5	139.4	86.6	148.8	128.7	96.3	116.7	88.8	
06	97.2	117.8	88.5	104.8	99.7	171.9	104.7	94.6	102.0	138.0	83.4	147.5	134.6	95.9	117.1	88.4	
07	98.0	118.0	90.1	110.9	100.0	195.0	105.9	102.0	139.6	86.2	152.8	126.4	96.0	117.4	86.8		
08	98.6	119.8	89.5	101.0	102.4	205.1	105.9	103.5	143.0	86.9	151.0	127.7	96.4	118.6	87.9		
09	98.2	120.3	88.3	103.5	101.5	209.3	110.4	103.5	127.3	84.7	153.6	133.4	96.3	118.9	87.5		
10	98.1	119.3	87.2	104.4	100.9	108.8	108.8	101.1	129.5	85.6	148.8	134.8	97.2	117.5	89.6		
11	99.8	124.1	89.5	102.0	112.8	103.1	155.5	136.0	97.8	117.8	94.2						

1990 = 100

**INVESTITIONSGÜTERINDUSTRIE
CAPITAL GOODS INDUSTRY
INDUSTRIES DES BIENS D'INVESTISSEMENT**



	EUR15	B	DK	D	GR	E	F	IRL	I	L	NL	A	P	FIN	S	UK	USA	JAP
PRODUKTIONSINDIZES																		
INDICES OF PRODUCTION																		
INDICES DE PRODUCTION																		
1988	:	90.2	95.3	88.0	107.7	98.2		80.1	95.6	89.6	91.4	:	96.6	91.7	:	90.9	96.0	86.2
1989	:	96.5	99.9	94.6	106.5	104.6		93.9	99.3	93.7	96.5	:	95.0	97.9	:	99.6	98.9	94.7
1990	100.0	100.1	100.0	100.0	100.0	100.0		100.0	100.0	100.0	100.0	100.0	100.0	100.0	100.0	100.0	100.0	100.0
1991	97.0	104.3	98.8	99.7	114.0	90.2		97.4	95.9	98.8	101.3	104.0	98.3	81.1	93.0	93.5	97.1	101.7
1992	93.2	92.7	103.5	95.0	119.9	85.3		110.1	90.9	88.6	100.7	102.0	91.4	87.3	93.1	90.7	100.4	90.6
1993	88.2	92.5	96.4	85.4	102.8	79.3		117.9	87.9	84.2	95.2	100.6	84.2	101.2	88.1	91.9	104.8	83.5
1994	91.9	95.3	107.8	87.3	95.0	85.3		138.1	92.4	87.5	99.0	111.5	84.3	123.1	103.5	95.7	111.8	83.6
UMSATZ																		
TURNOVER																		
CHIFFRE D'AFFAIRES																		
Saisonnalisiert																		
Seasonally adjusted																		
Désaisonnalisés																		
1995 04		102.4	102.6	98.0				177.5	118.2	94.3			119.3			111.5		94.8
05		113.3	136.3	106.4				174.2	134.3	98.7			125.8			115.9		91.0
06		105.2	120.2	101.7				173.1	137.2	107.9			128.8			115.3		87.9
07			112.6	100.5				211.5	126.0							116.1		88.0
08			122.3	106.2				217.9	152.3							117.6		89.0
09			122.3	103.4					133.7							115.3		89.7
10			127.7	104.0					135.3							118.0		89.5
11			127.0	106.9												118.6		94.8
ERZEUGERPREISINDIZES																		
PRODUCER PRICE INDICES																		
INDICE DE PRIX A LA PRODUCTION																		
In Landeswährung																		
In national currency																		
Exprimés en monnaie nationale																		
1994 12	109.8	107.5	105.5	108.8	163.3	110.9		112.1	106.4	104.5			111.0	109.1	113.9			
1995 01	110.4	107.5	105.3	109.2	168.5	111.9		112.9	107.6	105.4			112.1	110.7	115.2			
02	110.9	108.3	105.2	109.4	169.0	112.9		114.0	108.2	105.5			113.2	111.3	115.5			
03	111.1	108.3	105.8	109.6	169.9	113.4		114.7	107.7	105.6			113.4	111.7	115.6			
04	111.5	108.3	106.8	109.9	170.3	113.6		115.6	109.4	106.0			113.8	112.5	115.8			
05	111.8	108.3	106.9	110.0	170.8	113.7		116.5	107.9	106.0			114.2	112.6	116.1			
06	111.9	108.3	108.3	110.1	171.2	114.0		116.8	108.2	106.0			113.6	112.6	116.2			
07	112.1	108.3	108.3	110.2	171.4	114.1		117.3	105.9	106.2			113.8	112.0	116.1			
08	112.2	108.6	108.5	110.2	171.9	114.1		117.6	109.3	106.2			114.0	112.1	116.5			
09	112.4	108.6	109.1	110.3	175.9	114.3		117.9	107.7	106.2			114.4	112.7	116.8			
10	112.5	108.6	111.0	110.5	176.5	114.4		118.0	110.2	106.4			114.4	113.1	116.9			
11	112.7		111.0	110.6	176.7	114.4		118.2	109.4	106.3			114.6	112.8	117.4			
12													115.5	113.1	117.5			
AUSFUHR																		
EXPORTS																		
EXPORTATIONS																		
Mengen, Saisonnalisiert																		
Volumes, seasonally adjusted																		
En volume, désaisonnalisés																		
1994 08	104.3		102.2	91.4	172.5	126.1	110.5	103.6	105.5	121.3			97.8					84.6
09	104.9		96.1	90.8	213.2	139.7	111.0	115.1	106.8	112.5			122.9					87.1
10	103.8		91.0	86.6	213.1	129.7	108.6	111.3	101.8	100.0			106.5					86.2
11	104.0		102.5	93.2	199.0	141.9	103.4	117.8	105.5	150.4			131.4					86.3
12	103.5		109.3	95.0	205.7	136.7	108.6	121.8	104.9	157.7			104.3					85.7
1995 01	103.9		101.2	89.5	128.9	138.7	97.0	133.4	110.8	126.6			123.6					89.5
02	102.8		96.6	86.3	130.6	136.1	97.3	118.7	107.3	119.4			111.9					89.7
03	102.6		112.1	89.9	157.6	152.1	91.7	129.9	110.5	118.2			120.9					89.1
04	102.2		86.3	85.3	134.2	92.9	117.6	111.2	113.9	114.9			114.9					85.5
05	101.8		110.5	96.6	133.9	97.0	133.7	114.7	114.7	120.0			113.1					84.6
06	99.7		93.1	91.2	143.2	90.4	125.2	117.6	117.0	117.0			119.8					83.3
07	98.1		90.7	86.9	126.8	88.2		114.4	98.3	124.5			124.5					82.8
08	98.5		94.4	89.3	146.0	86.9		120.5		128.2								
EINFUHR																		
IMPORTS																		
IMPORTATIONS																		
Mengen, Saisonnalisiert																		
Volumes, seasonally adjusted																		
En volume, désaisonnalisés																		
1994 08	87.6		91.5	95.6	86.9	80.3	87.8	96.4	81.4	93.8			83.6					84.8
09	88.6		100.6	99.0	89.2	90.7	88.1	102.8	82.5	97.7			89.8					85.8
10	89.5		96.2	93.1	85.6	84.0	89.2	100.8	82.1	96.1			86.8					85.5
11	91.4		103.6	95.9	93.8	85.1	90.2	110.5	84.7	104.0			90.5					85.9
12	92.6		100.5	102.9	81.7	86.8	89.4	115.7	87.2	99.4			129.2					92.9
1995 01	90.5		101.2	93.7	64.3	87.3	88.1	116.0	88.2	94.0			104.2					86.6
02	88.4		102.2	97.7	65.5	83.5	88.3	105.7	86.4	95.1			96.1					79.0
03	88.0		92.5	95.7	72.7	85.8	87.7	105.5	85.7	96.9			88.5					78.2
04	90.2		85.7	91.3	78.8	86.8	105.5	85.0	95.6	104.4			104.4					87.8
05	92.5		106.0	97.4	85.3	87.1	111.3	88.0	100.9	85.2			85.2					84.8
06	92.3		100.0	96.8	81.1	86.0	115.8	91.2	98.1	89.2			89.2					83.2
07	90.8		96.5	93.1	76.7	86.1		93.2	88.0	77.3			77.3					82.7
08	90.7		100.2	96.4	83.9	86.6		95.9		78.8								
ABHÄNGIG BESCHÄFTIGTE																		
NUMBER OF EMPLOYEES																		
NOMBRE DE SALARIES																		
Saisonnalisiert																		
Seasonally adjusted																		
Désaisonnalisés																		
1994 10	82.3		83.9	80.9	81.3	77.5	88.8	114.4	79.0	93.8			92.6					79.4
11	82.1		83.8	80.6	81.4	77.8	88.8	116.9	78.1	94.4			92.6					79.6
12	82.1		83.8	80.3	82.1	78.5	89.0	118.5	77.5	94.5			92.5					80.0
1995 01	81.8		85.2	79.9	82.9	79.2	89.1	119.8	77.2	94.8			88.9					80.0
02	81.7		85.0	79.6	83.5	79.9	89.3	121.0	76.9	94.9			88.5					80.0
03			85.4	79.4	83.8	79.9	89.3	121.4	77.0	95.3			88.5					80.5
04			84.9	79.0	84.1	79.8			76.9	95.3			88.5					80.4
05			84.4	78.8	84.5	79.8			76.7	95.9			88.9					80.7
06			83.2	78.5	85.2	80.3			76.7	96.7			88.7					
07				78.3					76.6				88.7					
08				77.9					76.5				88.7					
09				77.6					76.4				88.2					
10				77.4					76.3				88.0					

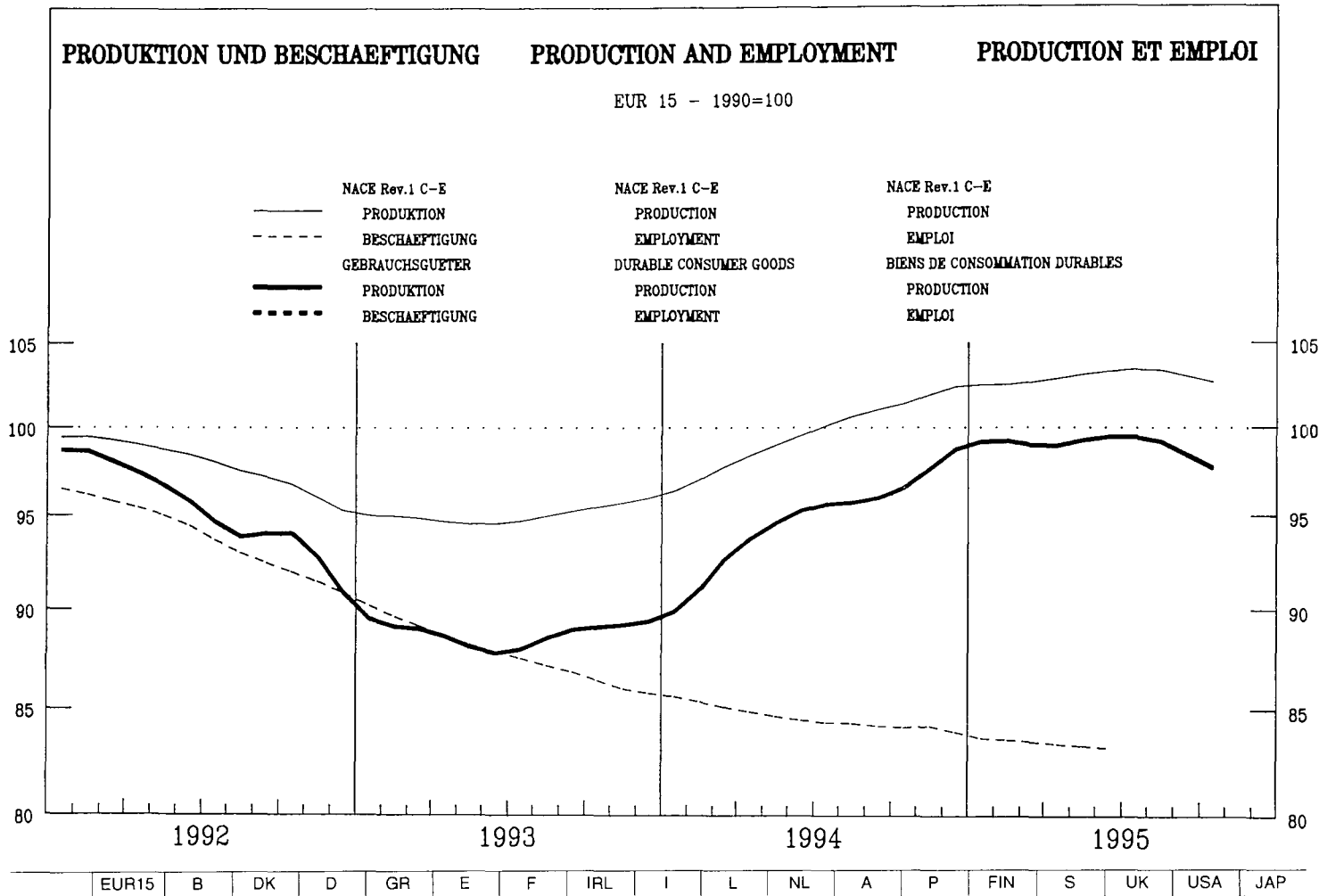

PRODUKTIONSINDIZES							INDICES OF PRODUCTION							INDICES DE PRODUCTION						
Pro Arbeitstag							Per working day							Par jour ouvrable						
1994 09	107.0	107.7	121.8	100.7	108.7	105.6	120.0	80.6	107.5	114.2	100.9	111.8	109.0	121.7	85.9					
10	106.9	104.7	112.8	101.1	92.3	111.1	116.2	72.3	106.4	118.0	91.7	110.2	107.7	122.2	84.3					
11	110.2	108.1	127.3	102.1	90.9	116.7	119.4	51.4	107.9	120.6	90.5	118.7	108.4	120.1	89.5					
12	96.7	77.0	111.7	90.2	105.0	106.8	103.4	51.1	101.4	107.8	77.7	114.2	88.6	120.1	84.0					
1995 01	95.1	104.7	114.8	87.7	75.1	105.0	101.5	74.3	85.1	92.7	94.0	101.7	93.1	119.3	71.3					
02	104.1	123.7	128.9	92.5	83.6	105.4	121.6	72.0	92.2	111.4	94.7	111.3	114.8	122.7	85.1					
03	108.8	113.9	125.8	102.2	83.9	116.4	122.2	85.0	100.8	115.9	94.1	111.6	109.1	123.9	97.4					
04	101.3	95.4	112.7	90.0	89.6	104.3	120.4	100.9	100.0	106.6	89.8	117.3	103.1	120.4	83.6					
05	104.0		103.3	92.2	94.3	119.2	124.1	97.3	101.1	106.7	92.3	100.9	101.8	122.0	74.8					
06	105.9		117.0	92.3	98.8	119.3	126.3	94.3	112.2	113.8	96.8	112.1	102.7	125.0	86.9					
07	92.2		59.7	76.6	89.8	117.0	120.4		83.6	90.9	101.1	49.1	93.7	118.3	83.0					
08	59.7		108.5	66.5	46.9	30.8	39.8		80.3	81.8	67.6	99.8	75.0	125.2	66.7					
09	107.8		125.6	98.2	88.7	113.1	127.2		107.1	119.6	93.5	110.0	107.2	128.3	79.9					
10	108.5		114.4	99.2	104.1	117.6	122.3		108.3	117.6	92.2	111.2	109.1	126.9	81.4					
11	109.7		125.2	98.4		123.8	120.6		107.0			115.5	110.4	124.4	84.1					
Saisongereinigt							Seasonally adjusted							Désaisonnalisés						
1994 09	97.6	96.8	108.9	92.3	105.7	100.4	102.4	70.3	98.2	101.8	91.5	103.9	99.4	118.8	82.0					
10	95.8	97.0	108.6	88.5	85.8	98.8	102.6	59.8	97.5	107.2	88.4	104.1	99.1	119.9	81.8					
11	98.5	98.1	110.5	92.7	82.9	100.7	105.6	48.0	99.5	105.4	89.1	110.8	101.0	120.6	84.8					
12	101.5	93.7	115.0	96.5	87.7	108.2	105.8	82.7	100.6	104.8	87.0	104.8	100.1	122.1	84.9					
1995 01	100.1	97.0	115.8	90.7	87.6	108.7	105.0	79.8	97.4	107.3	94.7	106.1	98.5	122.7	81.7					
02	100.9	99.6	114.8	90.3	83.9	103.6	111.1	77.4	97.3	107.6	91.2	106.8	101.2	122.9	86.7					
03	99.5	97.5	114.7	90.6	83.2	104.8	111.6	75.2	97.6	106.2	90.2	105.4	101.1	123.0	88.0					
04	97.8	94.9	114.2	86.8	83.5	100.4	113.4	81.2	97.9	107.8	89.1	107.0	99.8	122.4	84.1					
05	101.0		111.8	92.8	87.7	107.7	113.5	78.8	97.7	106.9	91.9	101.5	100.8	122.0	80.1					
06	99.9		108.6	93.1	93.2	107.4	113.7	80.9	99.2	106.6	91.0	102.1	101.2	122.4	80.4					
07	99.7		113.8	91.1	85.3	108.0	113.7		96.9	111.1	91.1	100.8	101.0	122.4	77.0					
08	100.8		110.0	88.8	99.5	105.9	115.8		98.5	109.9	96.2	105.6	102.1	124.0	80.4					
09	98.3		112.5	90.0	86.9	106.8	114.3		97.8	107.5	85.9	102.4	98.9	125.2	76.3					
10	97.3		110.8	86.9	96.9	104.9	110.8		98.2	107.0	89.2	104.9	101.1	124.5	79.0					
11	98.0		109.5	89.4		106.6	107.7		97.9			107.4	101.4	125.0	79.6					

1990 = 100

**GEBRAUCHSGÜTERINDUSTRIE
DURABLE CONSUMER GOODS INDUSTRY
INDUSTRIES DES BIENS DE CONSOMMATION DURABLES**



	EUR15	B	DK	D	GR	E	F	IRL	I	L	NL	A	P	FIN	S	UK	USA	JAP	
PRODUKTIONSINDIZES			INDICES OF PRODUCTION												INDICES DE PRODUCTION				
1988	:	:	94.2	88.2	:	101.5	:	:	:	:	:	:	:	:	:	98.5	99.2	90.1	
1989	:	:	100.4	94.7	:	104.3	:	:	:	:	:	:	:	:	:	103.2	101.1	94.5	
1990	100.0	100.2	100.0	100.0	100.0	100.0	100.0	100.0	100.0	100.0	100.0	100.0	100.0	100.0	100.0	100.0	100.0	100.0	
1991	98.9	100.3	98.3	100.8	87.7	98.3	100.9	101.5	98.9	105.3	101.2	92.8	90.5	96.9	102.4	93.8	101.8	93.8	
1992	96.1	99.2	99.7	99.3	82.8	91.1	95.6	89.2	99.7	101.6	97.7	78.3	88.4	101.8	93.8	85.9	107.6	85.9	
1993	88.8	97.7	97.8	86.6	82.6	87.3	90.1	76.4	100.3	100.1	92.2	75.7	90.6	107.6	85.9	96.3	97.6	117.1	
1994	95.6	96.4	107.9	90.6	86.8	96.8	102.8	74.7	99.4	102.5	89.1	96.3	97.6	117.1	82.3				
UMSATZ			TURNOVER												CHIFFRE D'AFFAIRES				
Saisongereinigt			Seasonally adjusted												Désaisonnalisés				
1995 04			114.9			104.9			84.4			124.8			107.6	129.3			
05			120.5			107.9			106.5			125.7			108.0	130.7			
06			116.2			106.5			93.3			126.8			108.4	131.7			
07			119.9			109.1									108.6	127.6			
08			122.0			109.4									110.8	134.4			
09			117.2			109.1									112.1	135.8			
10			131.6												114.7	134.8			
11			124.3												116.1				
ERZEUGERPREISINDIZES			PRODUCER PRICE INDICES												INDICE DE PRIX A LA PRODUCTION				
In Landeswährung			In national currency												Exprimés en monnaie nationale				
1994 12	113.7		107.9	108.9	154.7	115.6			121.8	101.2	104.4				108.8	118.1	113.1		
1995 01	114.3		108.1	109.1	157.3	116.6			123.9	103.1	104.9				110.0	120.3	112.1		
02	114.5		108.2	109.0	157.5	117.0			124.3	103.1	104.9				110.3	121.5	112.7		
03	114.9		108.3	109.1	158.4	117.8			124.5	103.1	104.9				111.5	122.7	113.2		
04	115.2		108.4	109.4	159.8	118.4			124.7	103.1	105.4				112.4	122.7	113.4		
05	115.4		108.6	109.6	160.0	118.7			125.4	103.1	104.9				112.1	122.9	113.6		
06	115.6		108.8	109.8	160.3	119.3			125.8	103.0	104.9				111.9	123.3	113.4		
07	115.7		109.5	109.9	160.2	119.4			125.8	103.1	104.9				112.5	123.5	113.3		
08	116.0		109.4	110.0	160.4	119.5			126.5	103.1	105.4				112.6	123.7	113.9		
09	116.1		109.8	109.9	161.2	119.9			126.5	103.1	105.4				112.8	124.2	114.4		
10	116.3		110.1	109.9	161.6	120.2			127.3	103.1	104.9				111.9	124.5	114.4		
11	116.5		110.1	110.0	161.9	120.3			128.2	103.1	104.9				111.9	124.6	114.6		
12															111.8	124.5	114.8		
AUSFUHR			EXPORTS												EXPORTATIONS				
Mengen, Saisongereinigt			Volumes, seasonally adjusted												En volume, désaisonnalisés				
1994 08	107.0		115.7	62.5	211.8	158.8	97.5	136.4	137.5		116.3			158.1			123.3		
09	106.3		119.7	62.1	250.9	165.2	98.9	136.1	140.4		106.0			161.8			128.4		
10	106.4		116.3	59.6	273.9	156.3	98.0	134.1	121.8		94.4			130.7			131.9		
11	117.9		121.4	60.5	219.3	167.0	97.8	125.0	134.2		96.1			162.7			137.8		
12	112.1		124.1	62.0	204.2	152.4	96.3	138.3	130.3		156.3			157.0			137.5		
1995 01	104.8		120.5	57.9	106.9	163.6	97.2	134.2	141.5		88.8			195.2			136.3		
02	110.5		116.0	56.8	123.4	165.0	94.8	137.1	133.9		90.0			188.6			134.6		
03	112.9		121.2	60.4	78.4	188.4	92.4	133.5	143.4		90.8			196.8			129.7		
04	102.9		115.7	58.1		157.6	91.0	145.2	135.3		96.5			170.2			125.5		
05	107.1		122.7	59.0		154.9	90.6	151.9	135.0		100.4			173.7			123.1		
06	102.5		114.0	57.8		174.4	90.0	138.7	145.2		99.0			186.1			121.0		
07	103.5		112.5	59.4		153.0	89.1		139.1		110.7			151.5			119.9		
08	108.3		122.7	57.6		168.7	89.7		151.2					184.8					
EINFUHR			IMPORTS												IMPORTATIONS				
Mengen, Saisongereinigt			Volumes, seasonally adjusted												En volume, désaisonnalisés				
1994 08	91.0		111.1	92.6	108.8	92.6	82.3	113.8	81.1		94.8			102.5			88.2		
09	92.3		112.8	94.2	147.4	103.6	83.9	107.7	85.7		94.5			113.1			90.9		
10	93.2		114.2	90.0	126.9	98.5	82.1	89.3	83.3		92.1			110.2			92.1		
11	93.9		115.0	93.4	112.8	100.2	84.5	90.7	85.6		93.0			107.8			95.3		
12	93.1		115.1	96.1	112.6	92.1	83.7	99.3	84.3		92.4			114.8			94.8		
1995 01	91.0		114.6	89.1	83.1	91.0	85.5	112.8	85.5		90.3			118.6			89.0		
02	90.3		114.2	91.5	114.5	107.8	84.1	100.2	85.0		89.0			114.9			88.6		
03	91.5		113.1	94.0	88.3	91.5	83.9	111.8	84.7		88.5			113.3			90.0		
04	91.8		113.0	87.7		81.1	83.1	112.9	84.3		87.5			106.7			90.5		
05	92.4		115.1	94.6		97.8	87.8	114.6	87.6		85.5			118.7			91.7		
06	91.0		118.0	89.6		90.7	85.8	112.3	89.4		84.0			114.7			87.1		
07	90.7		119.8	89.8		79.1	86.1		88.9		81.2			115.1			82.3		
08	90.8		120.9	95.5		91.6	89.2		94.0					124.0					
ABHÄNGIG BESCHÄFTIGTE			NUMBER OF EMPLOYEES												NOMBRE DE SALARIES				
Saisongereinigt			Seasonally adjusted												Désaisonnalisés				
1994 10				84.3	94.8				81.3			86.0	92.8						
11				84.6	95.1				80.7			86.5	93.2						
12				84.4	93.9				80.1			86.7	93.3						
1995 01				84.2	92.5				79.9			89.5	85.0						
02				83.9	91.4				79.2			89.8	84.5						
03				83.4	92.3				78.8			90.5	86.2						
04				82.7	93.5				77.9			91.2	86.2						
05				82.2	94.8				78.2			91.9	85.9						
06				82.3	95.7				77.0			92.5	88.3						
07												93.0							
08												93.9							
09												94.5							
10												95.3							

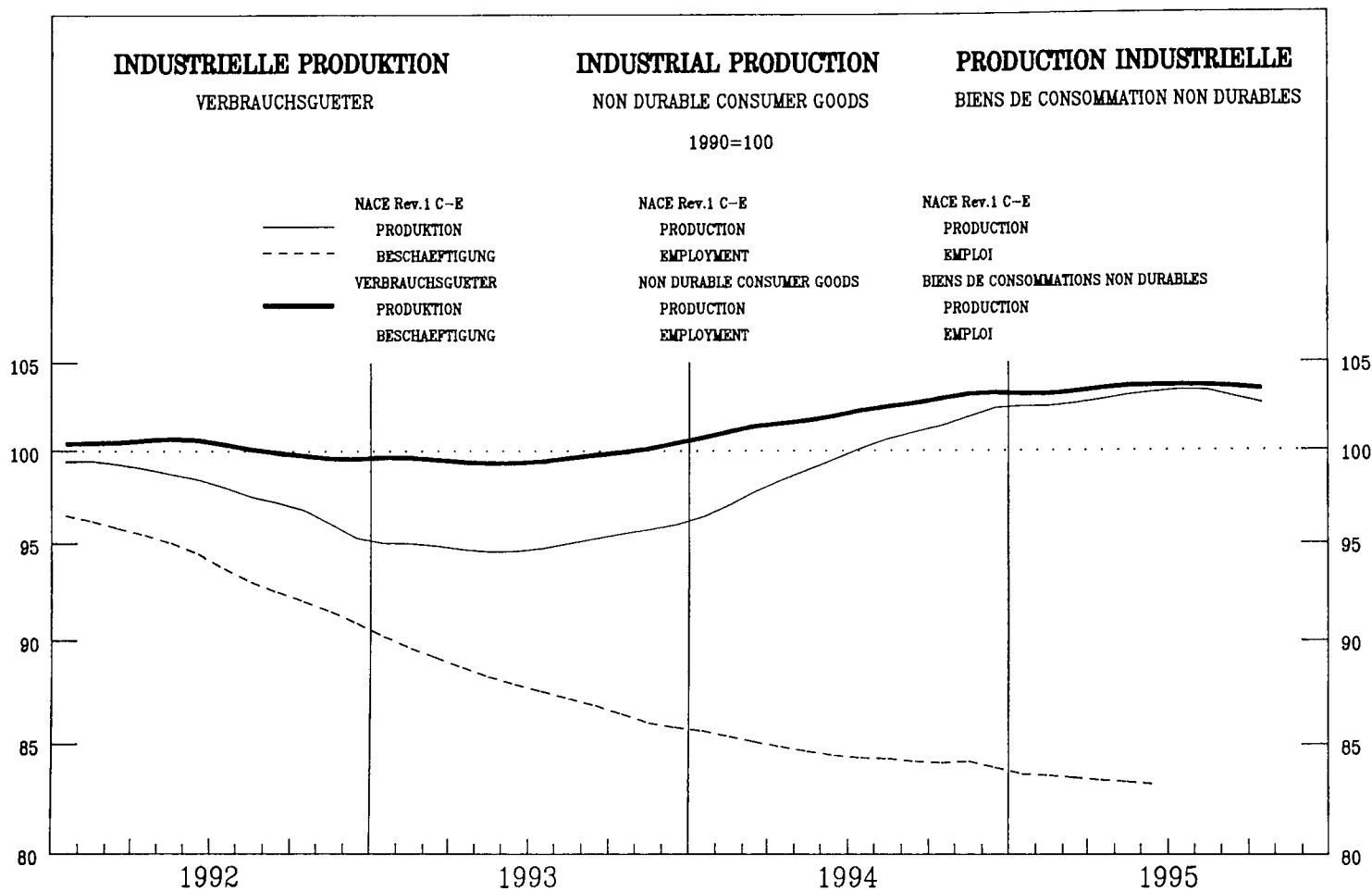

	EUR15	B	DK	D	GR	E	F	IRL	I	L	NL	A	P	FIN	S	UK	USA	JAP
--	-------	---	----	---	----	---	---	-----	---	---	----	---	---	-----	---	----	-----	-----

PRODUKTIONSINDIZES

Pro Arbeitstag

1994 09	106.9	101.4	121.9	101.7	135.1	104.6
10	108.9	100.4	117.2	107.3	109.7	102.8
11	111.2	103.8	116.8	106.9	100.0	109.0
12	99.4	85.2	110.1	94.4	86.7	94.3
1995 01	98.2	96.4	109.5	93.3	80.0	96.6
02	103.5	102.8	117.6	91.1	85.0	108.3
03	105.7	102.0	118.5	98.0	92.5	97.9
04	103.9	97.8	113.7	94.9	92.1	99.0
05	104.4		113.5	95.4	99.7	97.4
06	106.2		122.4	96.5	109.0	105.6
07	102.3		104.8	95.4	121.7	94.4
08	88.4		116.6	96.9	128.8	70.2
09	108.1		129.9	102.3	126.5	104.1
10	109.3		124.7	106.6	118.1	100.1
11	110.6		121.9	103.4		106.0

Saisonbereinigt

1994 09	102.3	97.7	111.9	96.6	102.6	98.4
10	102.9	96.5	110.7	96.5	100.0	100.3
11	103.6	97.2	112.1	99.1	100.5	100.6
12	103.6	95.7	119.9	98.7	101.2	99.4
1995 01	102.7	95.7	117.0	96.7	102.9	99.5
02	103.0	97.7	117.6	96.5	101.7	97.6
03	102.9	97.9	114.6	95.5	103.0	97.4
04	103.6	96.8	116.0	98.4	102.2	97.7
05	103.8		116.0	100.2	104.2	98.6
06	103.5		116.5	97.9	103.7	98.9
07	103.5		117.2	97.3	105.6	96.4
08	103.8		114.1	98.8	106.1	97.0
09	103.5		119.4	97.1	100.5	98.1
10	103.3		118.0	96.0	106.1	97.6
11	103.1		117.2	96.0		97.7

INDICES OF PRODUCTION

Per working day

124.4	117.6	96.4	102.3	91.5	99.9	120.4	107.4	113.8	99.7
132.3	115.4	98.5	111.0	98.7	90.9	129.1	111.1	112.4	100.0
138.3	116.2	105.4	110.3	99.3	88.6	130.3	114.8	109.1	103.0
120.2	104.5	102.4	109.3	97.1	76.3	126.7	97.3	106.4	104.9
121.8	103.0	97.4	98.0	86.6	91.6	116.3	95.6	107.0	81.0
123.3	117.0	98.5	100.3	89.0	92.9	121.0	101.9	107.1	93.4
133.1	118.7	99.7	101.6	87.4	93.8	125.0	106.1	107.9	103.1
142.5	114.3	103.8	105.6	87.0	88.1	136.6	102.2	107.3	100.9
147.5	113.5	105.0	105.3	93.0	92.0	130.1	102.1	108.3	93.3
143.7	113.8	148.1	106.7	95.8	96.0	132.1	103.9	112.7	102.4
138.7	118.0		95.2	91.6	101.5	103.9	100.9	110.4	101.7
129.5	63.1		94.2	85.2	65.2	115.2	98.7	114.6	93.9
122.8	120.5		105.8	90.2	103.3	125.4	107.8	114.8	96.8
	114.4		109.5	96.2		129.0	112.6	112.5	99.4
	116.8		110.1			130.7	114.9	108.5	102.1

Seasonally adjusted

127.0	108.6	99.8	101.2	92.7	88.5	121.7	102.1	108.7	98.4
126.3	109.4	103.0	103.4	93.8	87.5	123.1	101.5	109.6	97.6
128.3	108.5	102.5	103.3	93.8	87.3	126.3	102.6	110.3	99.1
130.4	111.9	106.0	105.2	92.3	85.4	126.0	102.3	110.7	97.9
135.8	106.3	101.0	102.1	92.0	93.0	118.6	103.3	110.8	96.3
133.0	108.5	101.4	103.2	91.3	89.4	121.8	103.4	110.0	100.8
133.7	111.1	102.6	102.4	91.4	89.3	121.8	103.8	110.2	99.1
136.3	110.8	103.4	103.7	91.5	87.7	128.3	103.8	109.8	97.2
136.1	109.8	104.2	103.1	90.9	91.4	122.8	104.3	109.6	97.5
136.5	108.4	124.8	104.0	91.5	90.6	124.5	104.6	109.5	97.7
138.4	110.3		103.5	91.8	91.3	124.9	104.0	109.5	95.2
132.2	111.3		104.9	90.8	97.1	125.9	104.1	109.5	100.5
127.2	111.1		104.2	90.9	91.6	125.7	103.3	109.5	95.6
	108.7		102.6	90.6		123.8	103.0	109.7	97.0
	109.3		103.2			126.0	103.0	109.6	98.3

Désaisonnalisés

1990 = 100

VERBRAUCHSGÜTERINDUSTRIE
NON-DURABLE CONSUMER GOODS INDUSTRY
INDUSTRIES DES BIENS DE CONSOMMATION NON DURABLES



	EUR15	B	DK	D	GR	E	F	IRL	I	L	NL	A	P	FIN	S	UK	USA	JAP
PRODUKTIONSINDIZES			INDICES OF PRODUCTION										INDICES DE PRODUCTION					
1988	:	:	96.0	89.9	:	97.2		91.7	:	:	:	:	:	:	:	97.4	98.0	94.0
1989	:	:	96.4	92.0	:	98.1		96.8	:	:	:	:	:	:	:	99.5	99.4	97.3
1990	100.0	100.1	100.0	100.0	100.0	100.0		100.0	100.0	100.0	100.0	100.0	100.0	100.0	100.0	100.0	100.0	100.0
1991	100.3	100.6	102.3	102.6	100.3	100.2		103.9	100.3	102.7	102.9	102.4	101.4		103.6	96.0	99.1	100.8
1992	100.1	103.1	105.4	100.6	101.6	96.0		110.9	101.1	104.7	101.3	100.7	98.0		108.2	97.1	102.3	100.9
1993	99.6	99.0	107.2	97.5	100.5	94.5		115.5	102.4	100.7	99.8	97.9	93.1		113.7	98.5	104.1	99.3
1994	102.1	97.1	114.7	97.6	101.2	99.5		122.6	107.5	103.2	102.2	96.4	88.2		120.7	101.6	108.3	98.9
UMSATZ			TURNOVER										CHIFFRE D'AFFAIRES					
Saisonbereinigt			Seasonally adjusted										Désaisonnalisés					
1995 04			108.5					105.2	139.5	132.2	112.6			132.1			126.6	
05			114.5					106.0	138.1	133.7	117.4			132.6			128.2	
06			112.8					105.5	136.9	134.5	113.7			133.1			128.6	
07			111.9					105.6	138.7	135.8							128.8	
08			114.4					105.8	136.1	136.7							130.2	
09			115.1					105.4		137.5							128.6	
10			115.1							139.0							129.1	
11			113.5														129.1	
ERZEUGERPREISINDIZES			PRODUCER PRICE INDICES										INDICE DE PRIX A LA PRODUCTION					
In Landeswährung			In national currency										Exprimés en monnaie nationale					
1994 12	113.8	107.6	101.1	106.9	169.0	117.1		110.0	120.0	110.9	103.6				108.4	113.1	121.4	
1995 01	114.2	107.7	100.6	107.1	170.4	118.3		110.4	120.4	112.0	104.2				107.0	114.5	122.6	
02	114.5	108.2	101.8	107.6	171.2	119.9		110.4	121.0	113.2	105.0				104.1	114.0	123.0	
03	115.0	108.2	102.5	107.7	172.6	120.6		110.6	122.7	112.7	105.0				103.5	114.5	123.5	
04	115.3	108.8	102.9	107.9	173.5	120.7		112.0	123.6	111.5	104.5				103.3	114.6	124.0	
05	115.5	108.6	102.8	107.8	174.7	120.9		112.2	124.5	112.0	104.5				103.1	114.7	124.3	
06	115.6	108.8	103.1	107.8	175.1	120.8		112.1	124.6	111.3	104.5				103.3	116.3	124.5	
07	115.8	108.7	103.0	107.9	175.6	121.1		112.3	124.8	111.8	104.7				103.1	117.2	124.9	
08	116.0	109.3	103.3	107.9	176.3	121.6		112.5	125.1	112.8	104.7				102.9	117.4	125.2	
09	116.4	109.7	103.8	108.2	178.5	122.4		112.8	125.6	112.9	104.7				103.5	118.1	125.3	
10	116.6	109.8	102.5	108.3	179.9	122.6			125.7	112.6	105.6				103.5	117.9	125.8	
11	116.7		102.8	108.2	181.0	122.8			126.0	112.6	104.9				103.0	117.7	125.9	
12															102.9	117.8	126.8	
AUSFUHR			EXPORTS										EXPORTATIONS					
Mengen, Saisonbereinigt			Volumes, seasonally adjusted										En volume, désaisonnalisés					
1994 08	146.2		130.3	128.4	103.6	163.3	136.7	153.4	136.0		143.9			116.6			169.1	
09	149.0		131.9	127.4	129.5	163.4	136.0	156.8	136.7		142.4			116.6			167.7	
10	149.3		128.7	125.1	114.5	151.6	136.7	150.1	124.9		147.4			114.9			158.6	
11	147.3		129.3	127.4	104.6	158.7	136.8	162.8	133.6		150.5			116.7			165.7	
12	144.4		128.7	131.2	89.7	151.0	136.2	168.1	129.6		154.9			117.3			158.7	
1995 01	144.6		128.6	121.2	80.4	155.1	138.2	158.1	124.5		127.1			119.2			157.2	
02	143.3		125.6	121.2	96.5	152.2	136.5	161.7	124.8		127.4			117.9			153.5	
03	145.7		124.6	115.1	79.0	156.0	135.8	162.4	130.6		128.8			115.8			159.1	
04	145.1		120.6	114.7		143.8	134.5	171.6	128.1		130.9			112.3			149.9	
05	146.9		129.5	124.0		143.0	136.5	167.5	129.3		131.9			114.1			160.4	
06	146.0		127.4	125.8		149.9	136.1	169.0	131.8		132.6			115.1			160.7	
07	145.4		122.2	120.6		133.3	135.6		126.7		134.1			113.3			157.3	
08	146.9		126.9	119.3		149.9	133.8		134.0					114.6				
EINFUHR			IMPORTS										IMPORTATIONS					
Mengen, Saisonbereinigt			Volumes, seasonally adjusted										En volume, désaisonnalisés					
1994 08	136.2		136.9	134.3	144.3	154.2	120.1	124.1	125.1		134.7			154.1			121.8	
09	134.9		140.1	135.7	143.1	152.4	120.3	123.5	125.9		133.2			154.5			119.4	
10	134.5		136.5	128.0	137.2	149.2	120.2	121.4	126.3		127.4			155.6			120.7	
11	135.7		137.8	132.4	147.5	146.9	120.1	127.7	126.8		136.2			154.3			120.6	
12	135.6		140.3	137.5	116.8	142.0	120.2	128.3	127.2		138.7			155.4			119.6	
1995 01	131.7		138.8	125.7	107.8	149.2	119.6	128.2	127.4		121.0			156.9			116.0	
02	129.1		133.9	125.8	130.1	145.9	118.9	123.6	127.9		119.7			157.7			115.4	
03	129.8		137.1	127.9	105.8	145.3	118.8	98.4	127.7		119.3			156.1			114.6	
04	132.8		130.0	128.1		142.1	119.7	125.5	128.1		117.2			155.5			113.2	
05	136.7		135.7	132.2		149.9	121.2	131.3	129.1		123.4			158.7			117.4	
06	135.8		139.1	133.6		146.2	120.9	130.7	129.6		117.0			157.6			115.0	
07	134.4		134.0	131.2		146.2	120.4		129.8		106.3			156.3			113.7	
08	132.7		140.1	126.6		145.9	119.8		130.2					159.7				
ABHÄNGIG BESCHÄFTIGTE			NUMBER OF EMPLOYEES										NOMBRE DE SALARIES					
Saisonbereinigt			Seasonally adjusted										Désaisonnalisés					
1994 10				79.2	86.5	95.1				94.3	90.3	88.5	93.6				85.6	
11				78.3	86.9	95.1				94.3	90.4	87.8	94.9				86.2	
12				77.5	86.2	95.1				94.7	90.1	87.4	94.1				86.3	
1995 01				76.5	85.2	95.1				96.0		85.0	92.1				86.4	
02				75.6	84.4	95.0				95.7		84.4	90.9				87.3	
03				75.7	84.0	95.0				95.1		83.6	90.3				86.5	
04				76.1	83.6	94.9				95.4		82.6	89.1				86.9	
05				76.1	83.3	94.8				95.4		81.9	89.5				86.6	
06				74.2	83.2	94.6				95.6		81.0	88.9					
07						94.5						80.7						
08						94.3						79.8						
09						94.2						79.0						
10												78.4						

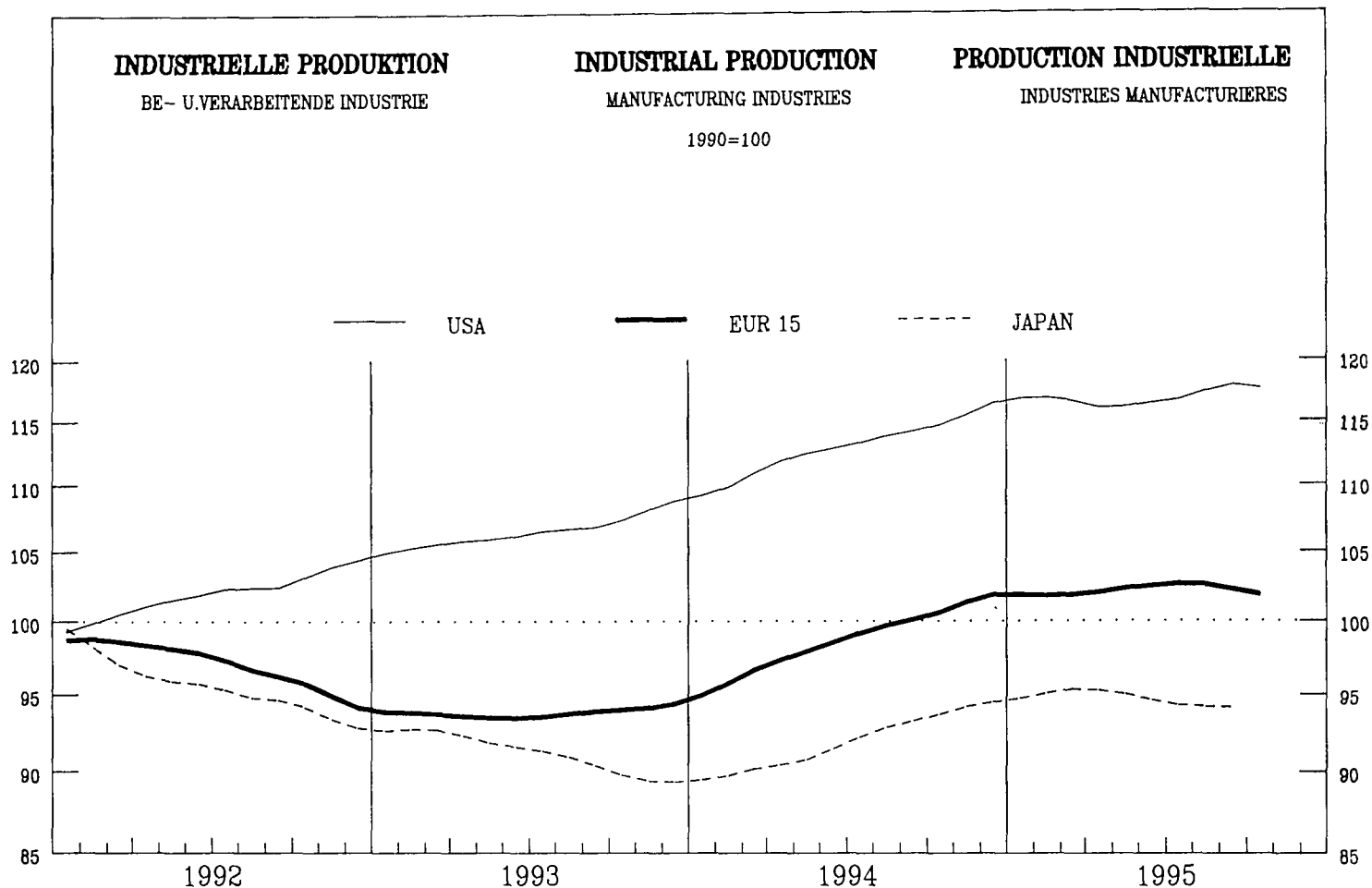

	EUR15	B	DK	D	GR	E	F	IRL	I	L	NL	A	P	FIN	S	UK	USA	JAP
--	-------	---	----	---	----	---	---	-----	---	---	----	---	---	-----	---	----	-----	-----

PRODUKTIONSINDIZES

INDICES OF PRODUCTION

INDICES DE PRODUCTION

Pro Arbeitstag

Per working day

Par jour ouvrable

1994 09	105.4	105.8	121.6	101.7	110.3	105.5	103.3	134.7	109.4	99.7	104.1	114.1	99.7	116.6	110.5	104.2	118.0	97.1
10	106.1	105.7	115.3	102.2	99.8	106.9	103.8	146.3	109.1	102.2	108.5	113.4	95.5	119.4	113.6	106.0	117.4	94.6
11	108.0	108.4	119.4	102.1	97.8	111.6	108.0	148.7	111.5	104.2	107.0	113.1	96.7	118.5	115.6	108.4	114.9	96.8
12	99.5	86.8	114.4	96.8	88.8	97.0	97.9	146.1	101.6	93.2	105.4	111.6	87.9	110.5	119.5	96.7	113.4	96.2
1995 01	96.5	101.1	109.0	86.9	85.4	102.7	103.0	139.0	100.0	97.5	96.6	101.1	99.2	110.6	105.1	93.5	113.2	84.3
02	102.5	110.1	118.9	90.8	89.8	111.3	104.2	148.0	112.8	104.8	101.4	108.7	99.6	113.6	112.6	99.2	115.1	92.4
03	108.1	108.1	122.5	100.8	94.1	111.5	106.0	163.9	113.8	102.1	104.7	111.3	101.0	118.0	117.6	111.0	116.2	106.6
04	104.2	106.6	114.2	94.2	91.6	108.1	104.7	163.3	113.6	105.8	107.1	113.3	97.6	121.5	122.7	99.3	114.1	95.9
05	105.2		114.1	94.3	97.6	111.7	106.4	163.7	114.3	106.8	106.0	118.4	100.0	124.9	117.2	101.5	115.6	89.7
06	108.0		127.9	97.9	103.0	114.9	108.9	160.1	114.9	117.1	110.8	121.0	99.9	123.4	125.5	103.8	119.4	97.6
07	99.3		86.4	92.1	102.3	108.5	101.2	151.4	113.7		93.6	109.4	100.6	82.3	76.5	96.9	114.8	96.4
08	79.7		115.1	85.4	90.8	59.1	75.2	145.3	51.9		92.2	99.4	63.6	111.7	102.8	93.0	120.6	87.6
09	107.2		127.3	100.3	107.5	110.4	103.2	172.9	115.4		107.1	115.3	95.3	123.5	119.5	104.6	122.3	97.7
10	107.5		120.6	100.2	108.1	109.1	104.2		113.4		108.0	117.5	98.5	122.3	120.3	108.3	120.3	95.9
11	107.9		120.9	98.7		111.8	105.1		115.7		107.6			123.4	120.8	107.8	116.8	97.3

Saisonbereinigt

Seasonally adjusted

Désaisonnalisés

1994 09	100.2	99.9	110.9	95.8	97.0	99.9	100.7	133.6	102.4	98.3	101.3	110.0	95.3	110.2	106.1	100.3	114.0	92.5
10	100.0	101.0	110.3	94.0	93.3	101.3	100.6	141.4	103.0	99.3	102.9	108.1	92.7	112.6	107.5	100.3	114.6	92.9
11	101.6	102.6	113.1	96.4	93.9	103.1	103.0	141.5	103.3	101.2	102.9	107.4	93.3	112.0	110.1	101.0	115.6	95.0
12	103.2	97.4	119.8	98.0	92.2	104.8	102.7	149.0	107.8	100.8	105.3	105.9	92.5	111.5	110.3	100.8	117.1	95.0
1995 01	101.4	100.2	117.4	94.5	95.9	106.4	101.9	145.9	103.4	102.5	101.4	111.2	98.4	113.9	110.4	100.0	117.4	93.7
02	101.8	102.9	117.1	94.9	94.8	104.1	102.3	146.9	105.4	103.0	103.0	110.7	95.9	114.9	112.0	100.9	117.1	95.8
03	101.8	101.6	115.8	94.7	95.8	104.7	102.0	151.1	106.2	99.7	103.0	109.8	95.3	116.2	112.7	101.2	117.1	97.0
04	101.7	101.3	114.7	94.2	94.5	103.7	101.4	157.3	106.9	100.1	102.8	112.1	93.8	114.5	115.9	100.7	116.3	96.1
05	102.8		117.0	96.3	96.9	105.8	102.2	158.5	106.5	99.8	103.0	113.3	95.8	116.4	113.1	101.0	116.2	95.6
06	102.4		115.1	95.7	97.8	105.6	102.4	154.5	106.6	106.7	104.4	114.5	94.3	115.6	115.2	101.2	116.2	94.9
07	102.7		114.6	96.3	99.8	104.2	101.7	166.1	107.4		103.1	116.9	94.8	118.2	113.0	101.3	116.2	92.3
08	103.5		114.7	95.0	99.1	106.1	102.7	169.8	107.7		104.5	116.7	97.9	116.5	113.4	101.7	117.4	94.6
09	102.0		116.5	94.4	94.6	104.9	101.1	171.5	108.3		104.1	111.2	91.9	116.6	114.9	101.1	118.0	93.0
10	101.5		116.0	92.2	100.8	104.0	101.4		107.4		102.6	112.1	95.6	115.2	114.7	101.4	117.7	94.2
11	101.6		115.1	93.2		103.8	100.6		107.7		103.5			116.6	115.7	101.4	117.8	95.5

	EUR15	B	DK	D	GR	E	F	IRL	I	L	NL	A	P	FIN	S	UK	USA	JAP
PRODUKTIONSINDIZES			INDICES OF PRODUCTION										INDICES DE PRODUCTION					
1988	93.7	91.6	97.0	89.9	101.2	95.7	94.0	85.4	97.2	93.5	:	:	92.1	97.1	94.0	96.0	98.7	90.7
1989	98.0	95.6	99.1	94.9	103.4	100.2	98.1	95.4	101.1	101.1	:	:	94.6	100.5	97.6	100.4	100.3	96.1
1990	100.0	100.2	100.0	100.0	100.0	100.0	100.0	100.0	100.0	100.1	100.0	100.0	100.0	100.0	100.0	100.0	100.0	100.0
1991	98.6	102.0	100.2	100.0	98.7	98.9	98.6	103.2	98.8	100.0	100.4	102.5	100.2	89.7	94.8	94.7	97.9	101.7
1992	97.2	99.0	103.1	97.7	97.5	95.3	97.2	113.6	97.4	99.1	99.7	101.7	97.8	91.0	93.4	93.9	102.0	95.5
1993	93.8	98.3	100.5	90.1	94.2	90.9	92.9	119.8	95.0	94.3	97.2	99.8	92.3	96.0	93.3	95.4	105.9	91.2
1994	98.8	100.1	111.2	93.9	94.8	98.8	97.4	135.1	101.1	100.2	100.9	106.4	92.5	106.8	103.2	99.4	112.9	92.0
UMSATZ			TURNOVER										CHIFFRE D'AFFAIRES					
Saisonbereinigt			Seasonally adjusted										Désaisonnalisés					
1995 04	116.7	110.3	106.5	100.2		101.6	158.7	133.3	104.7				134.5			118.9	123.3	98.3
05	118.6	122.8	123.3	110.9		105.6	158.3	144.5	114.0				136.7			120.9	124.1	97.3
06	119.0	115.5	115.1	105.9		105.7	156.8	144.3	110.7				138.1			121.4	124.7	96.4
07			112.6	102.3		101.6	167.9	140.5								121.8	122.6	93.2
08			117.2	106.9		101.6	168.1	149.0								123.3	126.5	96.4
09			115.4	103.9		101.5		142.2								122.7	127.1	94.6
10			118.9	101.7				146.0								123.7		
11			116.2	105.9												123.5		
ERZEUGERPREISINDIZES			PRODUCER PRICE INDICES										INDICE DE PRIX A LA PRODUCTION					
In Landeswahrung			In national currency										Exprimés en monnaie nationale					
1994 12	109.6	99.8	101.1	105.4	163.5	112.3	101.1	108.9	115.9	94.1	102.7			106.3	111.6	116.6	105.9	96.5
1995 01	110.6	100.3	101.0	106.0	167.5	114.2	102.1	109.4	116.8		103.8			105.7	114.2	118.1	106.6	96.5
02	111.3	101.0	101.9	106.3	168.2	115.7	102.4	110.0	118.3		104.2			105.5	115.0	119.0	107.4	96.5
03	111.7	100.6	102.5	106.4	169.6	116.5	102.4		119.9		104.1			105.4	115.7	119.4	107.5	96.5
04	112.3	101.3	103.2	106.8	170.4	116.9	102.7		121.3		104.2			105.9	116.3	120.2	108.5	96.4
05	112.7	101.7	103.4	106.9	171.7	117.2	102.9		122.5		104.2			105.9	116.8	120.5	109.1	96.3
06	112.9	101.3	103.6	107.0	171.7	117.4	102.9		123.0		104.2			105.8	117.7	120.7	109.3	96.2
07	113.0	101.2	103.6	107.0	171.5	117.6	102.9		123.3		103.8			105.6	118.3	120.9	109.1	96.0
08	113.2	101.6	103.9	107.0	172.4	117.7	103.2		123.6		104.1			105.6	118.7	121.1		95.9
09	113.4	102.2	104.4	107.1	174.8	118.1	103.2		123.9		104.3			106.0	118.9	121.3		95.9
10	113.2	101.8	104.0	107.0	176.2	118.0	102.7		123.8		104.1			106.1	118.8	121.3		95.9
11	113.2		104.1	107.0	177.2	117.7	102.6		123.7		104.1			105.7	118.6	121.4		
12							102.6							105.9	118.4	122.6		
AUSFUHR			EXPORTS										EXPORTATIONS					
Mengen, Saisonbereinigt			Volumes, seasonally adjusted										En volume, désaisonnalisés					
1994 08	121.4		114.8	102.3	103.5	137.0	108.8	137.6	120.1		124.4		110.2			110.4		
09	121.7		113.0	99.6	129.7	142.7	107.9	133.4	118.4		125.3		110.1			111.0		
10	121.4		108.5	96.7	133.6	136.2	108.6	126.2	110.9		124.8		110.2			110.5		
11	121.7		114.9	100.8	122.9	140.4	107.1	134.8	117.9		125.6		113.9			109.5		
12	120.8		118.5	101.8	120.9	133.3	107.1	144.9	115.4		180.1		113.6			107.9		
1995 01	119.9		114.4	98.6	80.2	138.7	105.1	141.5	120.2		119.8		117.7			107.9		
02	117.6		110.8	96.5	96.3	136.5	103.8	139.7	116.0		116.9		116.3			107.1		
03	117.4		114.9	96.4	90.5	142.4	102.2	148.4	119.9		117.3		115.7			106.6		
04	116.4		103.3	94.1		131.9	101.6	144.5	116.8		117.1		112.0			104.4		
05	116.6		118.1	99.3		132.5	101.4	150.7	121.4		115.4		113.0			103.8		
06	115.0		111.3	97.2		137.0	100.2	143.1	124.7		112.4		113.8			101.2		
07	114.3		107.4	96.1		126.6	99.2		121.4		108.2		110.6			98.9		
08	114.0		111.3	95.0		138.3	97.9		126.2				113.0					
EINFUHR			IMPORTS										IMPORTATIONS					
Mengen, Saisonbereinigt			Volumes, seasonally adjusted										En volume, désaisonnalisés					
1994 08	110.4		106.2	108.7	106.7	109.8	98.6	104.8	100.2		109.1		109.8			100.2		
09	111.4		109.4	109.2	104.7	114.6	98.7	108.4	100.1		109.6		113.5			100.1		
10	112.5		108.8	107.0	103.9	113.4	99.1	106.5	100.2		107.6		110.5			100.3		
11	113.7		111.5	108.6	103.0	112.1	99.4	112.8	101.6		110.5		113.8			101.0		
12	113.4		111.6	111.9	94.1	109.0	99.3	114.6	102.1		111.2		119.9			103.9		
1995 01	110.2		113.7	105.1	83.6	110.5	98.8	116.1	103.0		103.2		118.7			97.1		
02	107.9		107.5	106.3	84.3	107.1	98.8	109.6	103.7		103.3		114.1			93.6		
03	108.5		104.0	107.4	84.7	107.6	98.5	112.4	104.6		104.4		111.4			93.9		
04	110.5		101.0	103.9		104.9	98.5	111.2	104.9		102.6		112.3			96.1		
05	113.2		106.1	107.5		107.4	99.0	117.9	107.3		104.4		109.9			98.7		
06	112.7		105.7	108.4		105.3	98.6	117.0	109.0		102.3		110.0			96.1		
07	111.4		104.6	106.3		103.8	98.4		110.2		94.5		105.2			94.4		
08	110.6		103.6	106.3		104.4	98.5		111.9				108.9					
ABHANGIG BESCHAFTIGTE			NUMBER OF EMPLOYEES										NOMBRE DE SALARIES					
Saisonbereinigt			Seasonally adjusted										Désaisonnalisés					
1994 10	83.8	88.3		83.2	79.8	84.4	87.5	105.1	79.4	89.4	90.1	88.6	88.4			82.3	96.4	99.7
11	83.9	102.8		82.9	79.4	84.6	87.6	105.8	79.1	89.7	90.2	88.5	89.6			82.5	96.7	99.6
12	83.6	88.5		82.7	79.3	84.1	87.7	106.5	78.8	89.0	89.7	88.5	90.4			82.8	96.8	99.5
1995 01	83.3	89.9		82.2	79.3	83.5	87.8	107.2	78.4	88.7		88.5	86.5			83.4	97.0	99.5
02	83.2	89.9		82.1	79.2	82.9	87.8	107.8	78.3	88.6		88.5	86.3			83.6	97.1	99.6
03	83.2	89.9		81.8	78.9	83.0	87.6	107.8	78.2	88.4		88.4	85.8			83.6	97.1	99.3
04	83.1	89.8		81.6	78.6	83.2	87.5		78.0	88.4		88.3	85.2			83.4	97.0	98.1
05	83.0	89.4		81.4	78.2	83.5	87.3		77.9	88.9		88.3	85.1			83.6	96.7	98.2
06	82.9	89.3		81.1	77.0	83.9	87.5		77.8	89.1		88.1	85.1			83.5	96.6	98.3
07				81.0			87.7		77.6			88.1				83.5	96.2	98.2
08				80.7			87.9		77.5			87.9				83.4	96.2	98.5
09				80.5			87.9		77.3			87.6				83.2	96.0	98.0
10				80.2														

INDUSTRIELLE PRODUKTION

Veränderung gegenüber dem Vorjahresquartal

INDUSTRIAL PRODUCTION

Change from the corresponding quarter of the previous year

PRODUCTION INDUSTRIELLE

Variation par rapport au trimestre de l'année précédente

DEUTSCHLAND

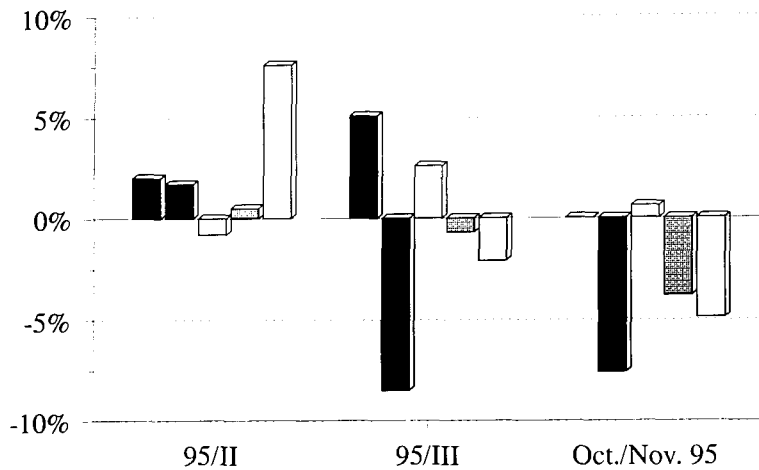

ESPAÑA

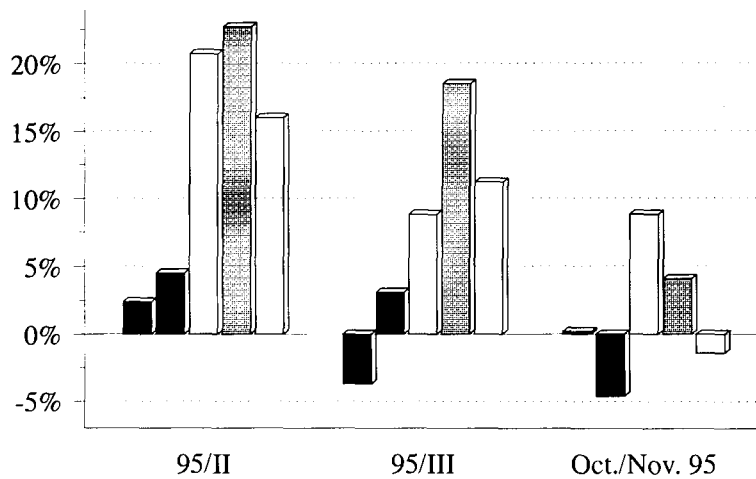

FRANCE

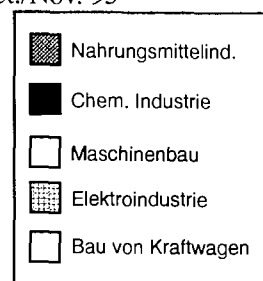
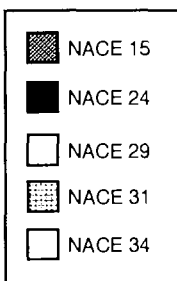
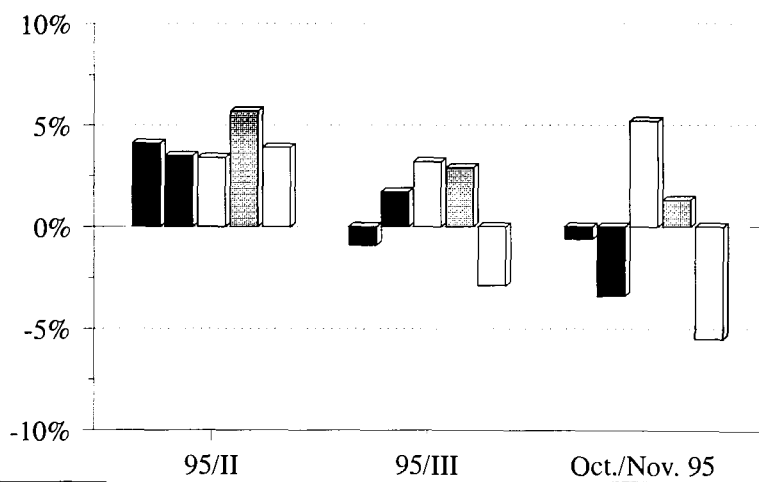

INDUSTRIELLE PRODUKTION

Veränderung gegenüber dem
Vorjahresquartal

INDUSTRIAL PRODUCTION

Change from the corresponding quarter
of the previous year

PRODUCTION INDUSTRIELLE

Variation par rapport au trimestre
de l'année précédente

ITALIA

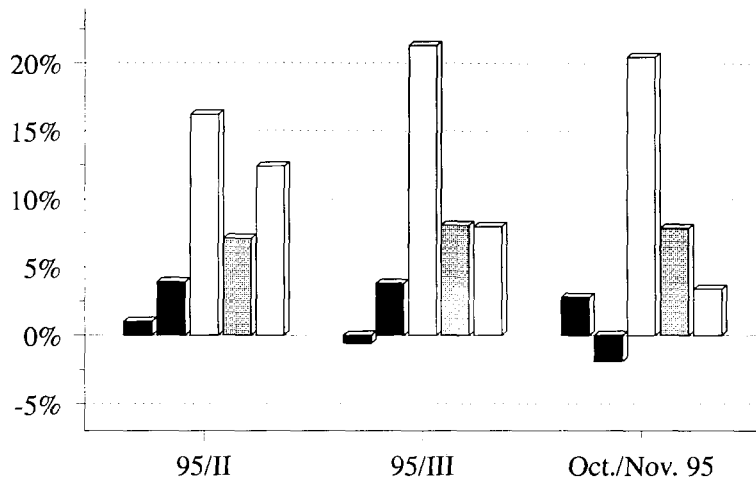

UNITED KINGDOM

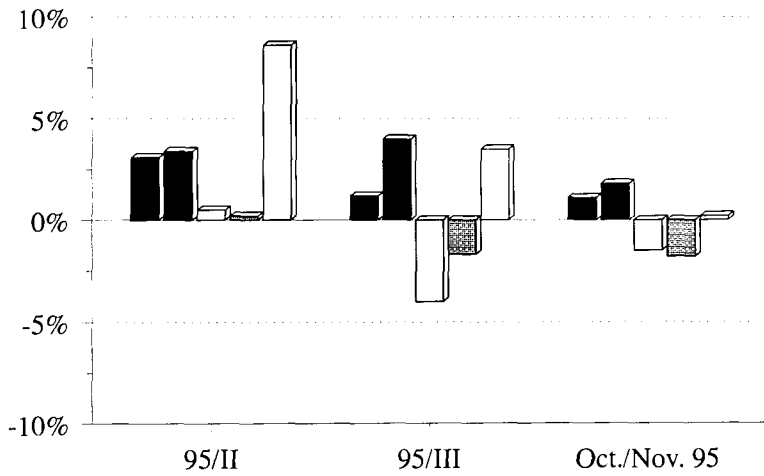

B,DK,GR,IRL,LU,NL,A,P,FIN,S

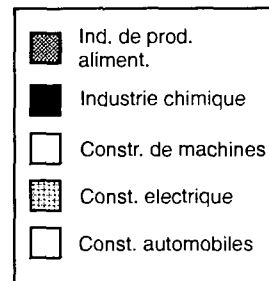
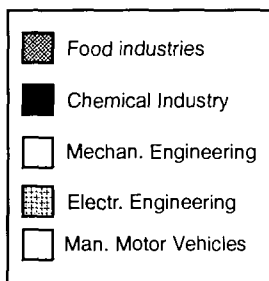
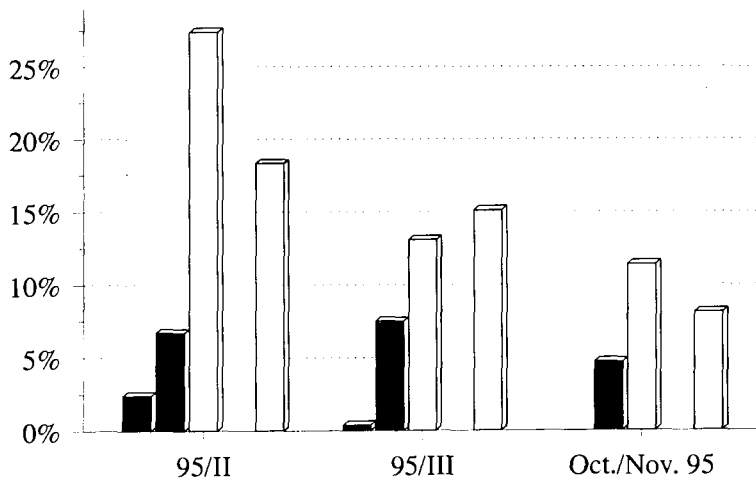

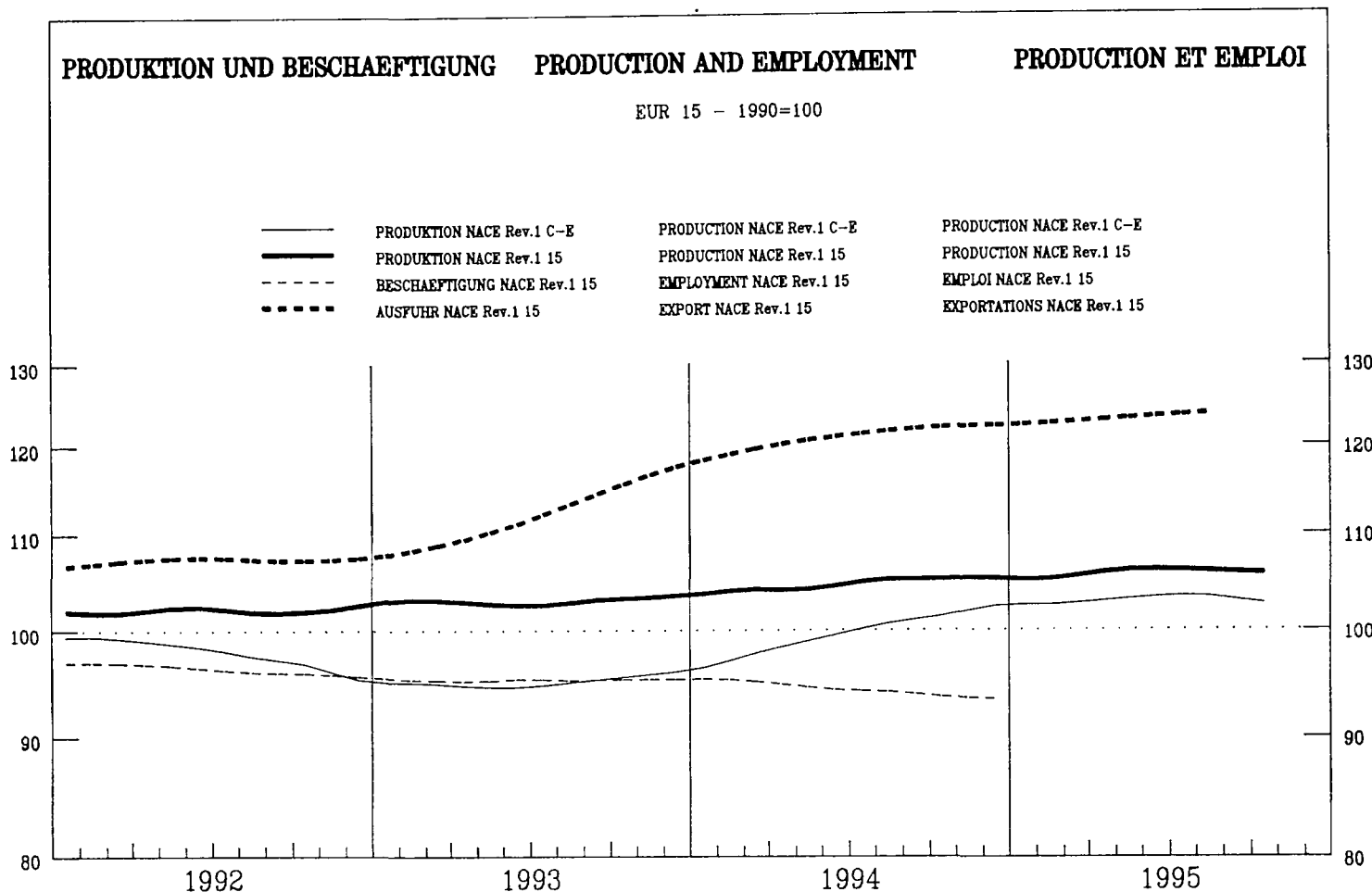

	EUR15	B	DK	D	GR	E	F	IRL	I	L	NL	A	P	FIN	S	UK	USA	JAP
--	-------	---	----	---	----	---	---	-----	---	---	----	---	---	-----	---	----	-----	-----

PRODUKTIONSINDIZES

INDICES OF PRODUCTION

INDICES DE PRODUCTION

Pro Arbeitstag

Per working day

Par jour ouvrable

1994 09	108.2	101.2	118.3	108.1	177.7	100.5	106.0	126.6	122.3	99.0	100.8	91.3	119.3	102.0	98.7	105.5			
10	113.6	104.7	118.2	120.8	124.3	102.6	109.6	136.5	118.9	96.8	113.3	105.5	86.9	114.9	106.1	113.5			
11	114.2	108.1	114.6	120.3	107.1	106.9	116.3	141.8	109.4	99.2	115.4	104.3	89.2	116.8	107.5	112.3			
12	104.3	90.1	110.6	105.9	90.2	98.1	108.3	122.6	97.5	106.2	115.6	106.3	82.7	103.6	104.6	102.5			
1995 01	98.1	99.8	98.0	95.5	85.0	101.7	103.3	122.8	92.7	92.2	95.9	88.9	97.1	97.8	89.6	96.1			
02	99.9	101.9	102.8	95.5	79.4	98.9	102.5	123.6	105.6	95.2	102.3	87.9	89.0	96.9	94.7	98.0			
03	103.8	103.5	109.2	103.1	91.3	95.4	106.3	135.7	107.1	98.4	100.4	87.2	89.4	100.1	99.1	104.5			
04	104.8	100.7	104.6	101.3	97.9	97.3	108.7	148.6	107.6	107.5	102.3	88.0	98.6	110.2	105.5	104.3			
05	106.8		113.7	104.2	113.6	99.0	113.7	153.9	104.1	112.8	106.5	95.7	97.5	111.9	105.6	102.3			
06	106.7		122.4	103.2	111.2	107.1	109.5	151.4	104.7	111.8	105.3	98.9	100.3	115.2	108.7	102.3			
07	103.5		110.7	108.5	136.1	96.8	102.4	145.4	103.4		97.2	96.5	98.1	92.6	86.1	103.7			
08	100.9		117.0	110.1	207.7	85.6	102.1	135.8	82.1		100.0	93.5	119.7	99.4	95.1	102.1			
09	109.2		115.3	113.2	164.0	101.3	105.0	121.5	124.7		104.0	93.7	106.0	100.9	97.2	105.1			
10	114.3		115.3	122.9	138.2	102.2	110.8		118.4		111.9	101.0		116.8	104.6	114.5			
11	114.3		110.5	118.2		107.7	113.8		116.4					113.9	109.7	113.7			

Saisonbereinigt

Seasonally adjusted

Désaisonnalisés

1994 09	104.3	98.6	113.1	104.2	114.2	98.4	107.0	130.8	103.4	103.0	100.8	94.4	102.5	103.3	100.5	103.4			
10	105.0	98.4	110.9	105.3	110.0	100.9	106.6	130.0	105.0	101.5	103.3	99.3	93.8	103.0	98.9	102.3			
11	105.6	99.6	109.8	108.0	114.9	99.7	109.7	132.7	101.4	104.1	103.4	98.0	95.6	104.8	98.9	102.2			
12	105.5	99.6	115.1	105.6	118.1	99.8	108.1	135.0	109.8	106.0	107.2	94.1	94.0	100.8	97.0	102.2			
1995 01	104.1	100.3	109.8	103.4	121.5	100.4	105.5	142.4	99.7	99.2	102.0	93.7	100.6	103.9	98.1	104.2			
02	104.8	99.8	111.4	105.9	110.2	96.4	107.4	136.9	103.1	106.4	106.3	94.5	93.9	106.4	100.0	104.4			
03	104.9	100.5	110.9	104.6	119.4	98.2	105.9	137.9	105.2	103.8	104.1	94.0	93.4	113.0	100.4	104.3			
04	106.0	99.3	108.8	106.1	120.6	99.4	107.2	140.9	108.9	103.3	104.4	94.0	98.0	105.0	102.3	103.9			
05	106.5		110.9	107.8	131.7	101.4	108.6	140.1	104.6	101.5	106.1	93.5	97.0	105.6	101.4	104.6			
06	106.0		114.1	105.7	120.5	102.2	107.9	141.3	103.8	103.2	106.1	95.9	96.0	106.9	103.1	104.8			
07	106.0		113.6	109.7	126.1	96.9	107.0	141.6	107.8		104.5	97.1	96.3	106.9	99.5	104.6			
08	106.0		111.4	110.2	118.5	97.0	107.9	133.8	102.8		106.9	95.4	101.9	102.5	100.7	105.2			
09	105.3		110.3	108.8	106.2	99.4	106.2	128.2	105.6		104.2	96.5	92.2	102.6	98.7	103.7			
10	105.6		108.2	107.1	122.8	100.2	107.7		104.8		102.3	94.8		104.5	98.6	103.1			
11	105.6		105.8	106.2		100.2	107.3		108.0					102.3	100.5	103.3			

	EUR15	B	DK	D	GR	E	F	IRL	I	L	NL	A	P	FIN	S	UK	USA	JAP	
PRODUKTIONSINDIZES			INDICES OF PRODUCTION													INDICES DE PRODUCTION			
1988	:	91.0	96.5	86.1	98.5	96.9	94.4	93.0	98.0	90.0	92.3	:	90.3	:	:	:	98.5		
1989	:	95.3	96.1	89.2	107.5	95.7	97.4	96.8	108.9	96.4	96.1	:	93.6	:	:	:	99.0		
1990	99.9	100.0	100.0	100.0	100.0	100.0	100.0	100.0	100.0	100.0	100.0	100.0	100.0	100.0	100.0	100.0	100.0	100.0	
1991	101.9	101.6	102.2	103.6	106.1	101.8	102.2	104.4	102.7	102.4	103.5	103.7	102.0	98.9	97.2	98.7			
1992	101.8	103.2	104.7	103.4	113.2	97.7	102.5	111.6	102.1	103.9	103.6	102.3	97.3	100.1	98.2	99.4			
1993	102.9	102.2	106.4	103.5	113.4	98.4	104.2	116.3	103.4	101.8	101.7	102.2	98.4	103.8	100.9	100.3			
1994	104.5	99.9	114.0	105.3	115.5	100.6	105.3	125.0	104.6	105.2	103.3	101.8	95.4	103.8	99.3	102.0			
UMSATZ			TURNOVER													CHIFFRE D'AFFAIRES			
Saisongereinigt			Seasonally adjusted													Désaisonnalisés			
1995 04			102.3				112.6	142.2	132.2	102.9			130.6			128.9			
05			108.1				112.4	140.9	136.7	109.9			128.0			130.7			
06			107.0				111.5	140.0	134.8	100.0			128.7			130.9			
07			105.1				106.9	141.2	135.5							131.2			
08			107.8				106.9	139.1	136.9							133.4			
09			107.0				107.5		134.7							130.8			
10			102.9						137.2							130.9			
11			101.3													131.1			
ERZEUGERPREISINDIZES			PRODUCER PRICE INDICES													INDICE DE PRIX A LA PRODUCTION			
In Landeswährung			In national currency													Exprimés en monnaie nationale			
1994 12	109.2	103.3	98.0	104.5	171.6	117.0	100.8	107.8	116.3	104.5	104.0				103.2	104.8	119.0	99.6	105.1
1995 01	109.2	103.6	97.6	104.5	173.0	117.8	100.5	108.0	116.7		104.0				98.5	104.4	119.7	99.5	105.1
02	109.7	104.3	99.1	104.7	173.7	119.7	100.2	108.2	117.2		105.0				94.7	104.2	121.6	100.3	105.1
03	109.9	104.1	99.8	104.7	174.8	120.4	100.1	108.4	118.4		105.0				93.7	104.8	122.1	100.5	105.0
04	110.2	103.5	99.9	104.8	175.7	120.3	100.0	110.1	120.0		104.0				93.5	105.0	122.7	100.1	105.0
05	110.2	103.4	99.6	104.7	176.1	120.5	99.9	110.4	120.8		104.0				93.2	104.5	122.7	99.1	105.0
06	110.1	103.9	100.0	104.5	176.8	120.4	99.8	110.3	121.0		104.0				93.3	106.0	122.5	99.8	104.9
07		103.4	99.7	104.5	177.5	120.8			121.1		104.0				92.7	106.6	122.6	101.1	104.9
08			100.2	104.5	178.2	121.7			121.6		104.0				92.3	106.9	122.9	101.1	104.8
09			100.6	104.8	180.4	122.9			122.3		104.0				92.7	106.9	122.8	102.9	104.8
10			98.8	105.0	181.7	123.2			122.6		105.0				92.6	106.8	123.5	103.4	104.8
11			99.2	105.1	183.2	123.6			123.0		104.0				91.7	106.4	123.9	105.4	104.8
12															91.6	106.5	124.2		
AUSFUHR			EXPORTS													EXPORTATIONS			
Mengen, Saisongereinigt			Volumes, seasonally adjusted													En volume, désaisonnalisés			
1994 08	122.4		126.8	119.8	122.3	155.4	114.5	135.2	140.1		142.8		114.7				146.4		
09	121.9		130.5	120.9	121.3	147.5	114.0	136.0	138.9		133.3		118.9				139.6		
10	123.1		125.1	121.1	139.6	137.9	114.3	129.8	138.3		129.3		120.9				130.8		
11	122.7		126.4	118.6	109.7	134.6	114.4	142.5	139.7		124.5		119.4				141.5		
12	120.6		124.9	118.3	103.3	121.7	114.1	145.9	142.7		163.1		120.5				130.8		
1995 01	122.6		124.7	117.4	94.1	136.0	115.1	142.9	140.2		118.4		130.8				127.1		
02	121.6		121.2	117.4	135.3	137.6	113.8	147.1	139.8		117.3		138.8				130.5		
03	122.7		120.8	113.8	99.2	132.8	113.2	156.5	144.0		117.0		135.7				134.2		
04	122.4		116.6	113.5		124.7	113.1	154.3	141.0		117.7		119.6				131.5		
05	123.4		126.3	114.6		123.2	114.2	150.4	147.6		116.0		132.2				139.0		
06	123.6		125.9	116.0		136.2	114.0	149.5	149.2		113.3		138.6				142.6		
07	123.3		118.8	116.3		120.8	113.5		148.1		111.2		131.8				141.5		
08	122.9		124.8	115.3		131.6	112.8		151.1				131.2						
EINFUHR			IMPORTS													IMPORTATIONS			
Mengen, Saisongereinigt			Volumes, seasonally adjusted													En volume, désaisonnalisés			
1994 08	116.7		122.1	119.4	117.9	144.4	117.5	122.6	105.5		134.6		135.4				128.0		
09	116.6		126.5	127.2	112.5	146.4	116.9	120.0	105.9		132.6		135.7				120.1		
10	115.6		124.4	119.5	116.0	142.4	116.3	117.0	106.4		122.2		137.0				116.1		
11	115.4		124.9	120.6	108.9	140.5	116.6	116.3	105.5		131.1		131.6				114.3		
12	113.3		125.5	124.6	103.8	131.0	116.5	123.8	105.5		131.0		129.7				110.5		
1995 01	111.5		124.5	113.6	101.3	132.0	116.1	115.4	104.3		128.2		135.6				108.0		
02	108.2		123.3	114.5	101.9	131.5	115.0	117.2	105.4		116.4		143.1				104.9		
03	108.9		120.6	117.9	100.2	138.3	115.4	118.1	104.7		121.5		137.5				104.6		
04	109.4		119.3	116.4		134.7	116.3	116.9	104.1		113.6		123.1				102.2		
05	113.4		118.8	119.8		140.4	119.1	125.6	106.2		119.4		135.8				104.4		
06	111.7		121.5	126.2		141.3	118.2	119.6	108.0		119.7		126.0				102.9		
07	109.9		119.9	120.2		144.0	117.8		107.8		99.6		122.1				101.3		
08	108.3		121.3	116.4		146.8	116.8		108.2				139.5						
ABHÄNGIG BESCHÄFTIGTE			NUMBER OF EMPLOYEES													NOMBRE DE SALARIES			
Saisongereinigt			Seasonally adjusted													Désaisonnalisés			
1994 10	93.5			96.8	88.2	90.0	105.1	104.9		99.7	96.0	93.1	103.7				78.3		
11	93.4			96.8	85.0	88.9	105.2	105.2		98.9	95.7	92.4	106.9				79.1		
12				96.7	87.0	88.5	105.2	106.0		100.7	95.8	92.2	106.1				79.0		
1995 01				96.1	90.5	88.3	105.2	106.9		105.2		91.8	101.9				79.9		
02				96.2	93.3	88.1	105.2	107.5		104.2		91.3	98.4				80.9		
03				96.3	92.4	87.3	105.1	106.9		104.4		90.9	97.2				79.0		
04				96.3	90.9	86.4	105.0			104.4		90.2	95.5				80.4		
05				96.4	88.4	85.5	105.0			105.1		89.9	94.7				79.8		
06				96.1	80.5	84.8	104.9			105.5		88.9	93.7						
07				95.9			104.8					88.7							
08				95.5			104.8					88.5							
09				95.6			104.8					87.9							
10				95.2								87.7							

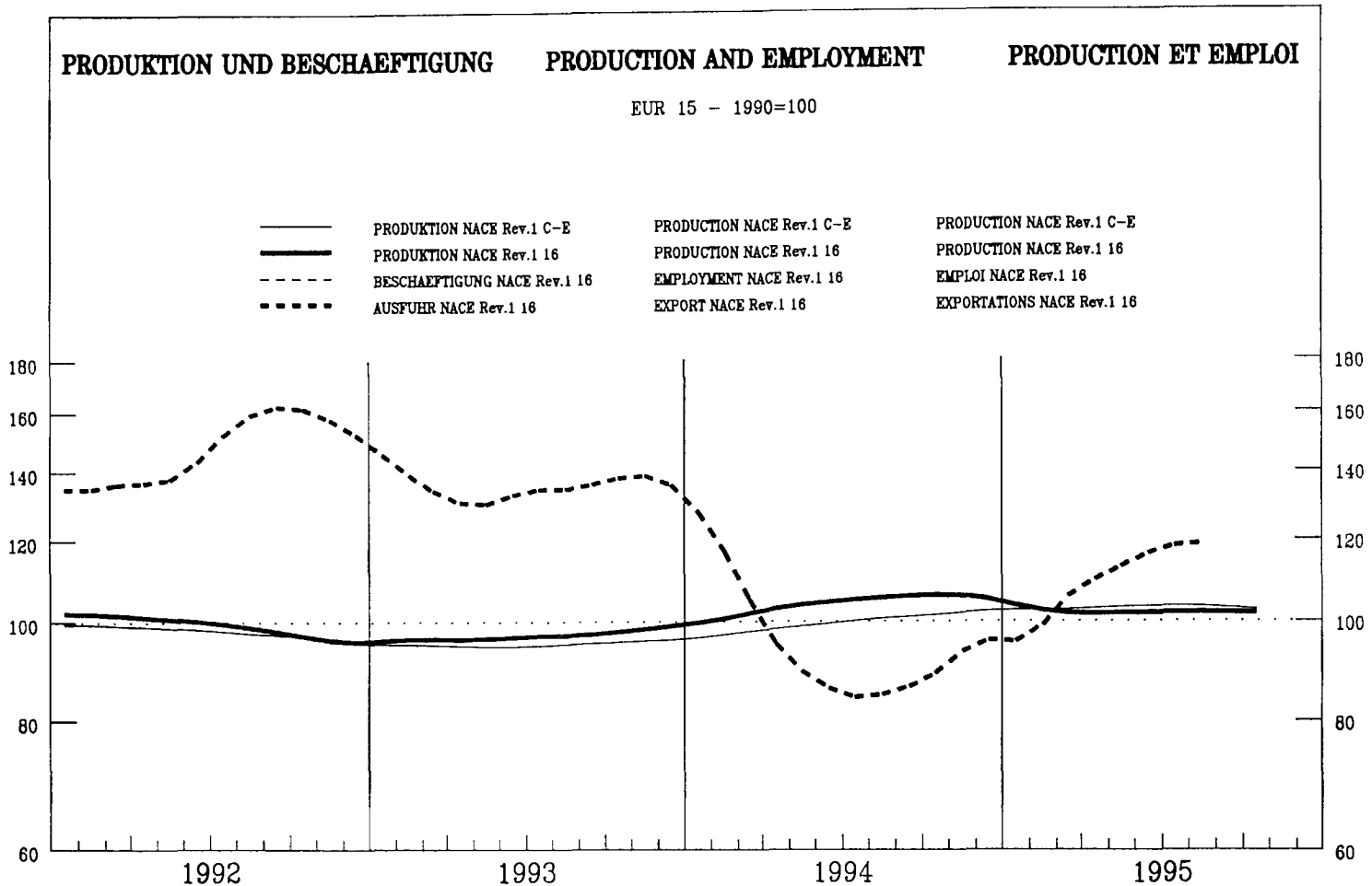

	EUR15	B	DK	D	GR	E	F	IRL	I	L	NL	A	P	FIN	S	UK	USA	JAP
--	-------	---	----	---	----	---	---	-----	---	---	----	---	---	-----	---	----	-----	-----

PRODUKTIONSINDIZES

INDICES OF PRODUCTION

INDICES DE PRODUCTION

Pro Arbeitstag

Per working day

Par jour ouvrable

1994 09	118.1	105.8	101.1	112.3	153.5	172.6	101.5	111.3	93.1	106.6	120.8	72.3	119.1	93.9	113.1	102.3	107.3
10	118.7	96.2	99.7	106.3	168.6	186.4	91.6	117.7	92.3	107.3	121.3	86.0	97.5	89.8	116.2	116.3	105.7
11	128.0	99.2	99.5	101.8	116.9	186.7	98.2	110.8	99.5	105.6	127.0	88.0	73.3	91.3	162.9	100.2	100.1
12	100.9	83.2	99.8	87.2	95.1	174.4	69.8	95.7	55.1	99.3	85.6	90.7	84.7	90.9	100.0	83.0	97.4
1995 01	91.1	84.1	83.9	90.5	48.5	122.4	94.7	118.5	97.5	104.8	106.8	96.5	61.7	65.7	76.2	98.1	83.9
02	98.7	80.9	95.2	88.3	64.6	157.1	93.3	104.7	101.0	102.0	115.4	92.2	54.7	85.1	88.0	98.8	97.8
03	100.5	86.7	106.8	92.6	71.8	123.8	91.0	88.1	92.6	105.3	112.9	89.7	82.3	91.9	104.3	98.3	108.0
04	94.6	79.6	81.2	95.7	69.4	125.5	88.2	102.7	88.7	109.2	100.0	78.3	89.2	93.1	80.6	95.7	98.7
05	102.0		101.1	93.6	100.2	137.0	86.4	120.4	92.4	107.6	102.4	86.1	112.4	97.1	95.9	94.5	92.0
06	107.6		105.5	97.1	178.5	154.0	100.7	111.4	85.3	113.8	97.1	90.0	107.4	101.4	92.5	113.1	111.2
07	93.6		105.2	99.0	187.7	94.4	73.5	101.4	72.7	82.9	106.3	80.1	17.1	64.9	102.5	89.4	110.3
08	93.4		97.5	103.9	196.3	69.0	38.4	108.4	37.9	92.6	75.6	37.8	99.3	89.5	108.2	115.2	88.3
09	111.5		103.4	98.8	143.0	160.6	93.6	112.2	84.9	111.1	118.8	88.6	84.6	93.5	111.5	108.8	106.4
10	111.8		97.5	93.0	132.4	173.6	98.5		89.8	113.1	125.2		84.2	80.1	112.9	115.6	
11	120.3		96.4	91.9		178.6	94.5		87.9	111.9			84.4	80.3	151.1		

Saisonbereinigt

Seasonally adjusted

Désaisonnalisés

1994 09	107.7	93.7	95.9	104.6	106.6	153.5	89.5	105.1	87.8	102.1	110.2	74.0	96.9	82.4	109.1	97.1	102.6
10	108.0	90.2	98.9	98.3	137.9	160.3	81.5	108.5	86.1	100.4	111.7	82.1	86.7	79.8	107.1	104.9	97.5
11	109.8	91.2	100.0	98.7	125.0	154.4	88.1	102.2	90.8	100.0	112.5	84.0	71.3	80.7	101.9	100.5	100.4
12	113.9	100.1	96.6	105.0	130.1	190.7	83.2	109.2	86.4	108.4	102.2	86.7	81.3	90.2	96.4	105.2	99.9
1995 01	99.2	82.4	97.4	92.9	94.7	123.4	85.2	111.3	86.8	100.8	109.4	89.1	68.2	79.5	93.3	97.8	93.1
02	99.6	81.2	98.7	91.8	126.6	132.2	85.0	105.7	85.9	100.4	106.8	91.9	73.7	86.1	93.4	94.4	101.3
03	98.8	83.9	104.7	90.7	124.8	117.1	85.6	97.1	80.0	105.0	105.2	88.2	93.3	92.1	97.4	96.7	100.3
04	100.3	79.2	94.7	99.5	113.0	120.0	84.3	104.1	79.3	103.3	98.3	79.1	85.9	88.7	98.3	99.2	99.2
05	103.6		98.8	100.7	116.7	127.6	85.6	116.4	80.6	105.5	104.7	82.6	92.5	90.3	101.3	98.3	101.4
06	101.5		95.0	95.6	129.5	138.5	89.4	108.7	80.9	102.6	97.5	87.3	78.9	84.7	103.4	103.2	102.2
07	100.9		99.5	94.3	119.6	124.6	89.5	107.2	79.7	100.0	111.4	83.7	84.1	105.0	106.1	104.2	99.4
08	105.2		96.3	96.9	123.7	164.2	93.7	115.7	78.1	110.4	97.9	49.2	80.2	83.3	106.7	104.5	102.2
09	101.4		98.0	92.1	97.8	144.9	84.1	106.2	79.4	106.5	108.0	89.8	68.6	83.1	104.9	103.3	101.6
10	101.5		96.7	86.1	106.7	151.5	88.7		82.5	105.9	114.7		74.5	75.1	103.0	104.2	
11	102.6		96.8	89.2		149.8	86.1		79.2	106.1			83.1	73.8	101.0		

	EUR15	B	DK	D	GR	E	F	IRL	I	L	NL	A	P	FIN	S	UK	USA	JAP	
PRODUKTIONSINDIZES			INDICES OF PRODUCTION												INDICES DE PRODUCTION				
1988	96.4	103.3	99.1	89.3	88.1	115.4	95.8	104.3	109.3		77.0	:	93.0	104.5	98.4	98.9	101.0	96.7	
1989	95.2	103.1	100.9	89.7	80.2	98.5	97.2	104.7	110.6		90.1	:	98.9	97.5	99.5	96.6	99.9	97.7	
1990	100.0	100.1	100.0	100.0	100.0	100.0	100.0	100.0	100.0		100.0	100.0	100.0	100.0	100.0	100.0	100.0	100.0	
1991	104.3	106.0	124.8	110.0	99.1	99.7	91.6	108.5	93.2		113.7	109.1	101.7	89.8	96.4	100.9	93.9	101.0	
1992	99.6	98.5	110.0	102.2	95.2	90.5	97.2	114.5	86.4		97.9	104.8	97.7	89.5	105.3	105.6	95.7	105.2	
1993	97.5	92.9	105.7	96.5	94.8	110.6	88.5	104.7	88.4		92.1	107.4	95.4	83.7	87.1	99.1	88.1	103.5	
1994	105.9	96.7	98.7	100.3	108.5	145.6	87.8	105.1	89.4		99.7	108.0	86.9	81.8	88.7	105.7	95.8	102.6	
UMSATZ			TURNOVER												CHIFFRE D'AFFAIRES				
Saisonbereinigt			Seasonally adjusted												Désaisonnalisés				
1995 04			123.3				158.5	131.0					143.1			139.7	116.9	91.8	
05			141.4				155.6	154.4					137.4			145.1	118.5	102.0	
06			126.7				139.6	157.9					143.5			146.7	114.4	100.9	
07			126.2				160.8	142.1								147.7	118.3	94.8	
08			136.9				186.0	168.8								154.0	118.2	101.6	
09			124.4					150.3								147.7	115.4	95.4	
10			130.3					165.2								148.3			
11			135.3													145.9			
ERZEUGERPREISINDIZES			PRODUCER PRICE INDICES												INDICE DE PRIX A LA PRODUCTION				
In Landeswahrung			In national currency												Exprimés en monnaie nationale				
1994 12	136.9	116.7	126.3	113.3	232.0	144.0	149.7	135.5	147.2		112.0						101.7	100.5	
1995 01	139.0	116.7	126.4	114.5	232.0	155.0	151.2	135.5	147.2		112.0						101.8	100.5	
02	139.2	116.7	126.4	115.2	232.3	154.8	152.5	142.4	147.2		113.0						102.0	100.5	
03	141.4	116.7	126.4	114.9	232.3	154.9	152.5	142.4	157.1		113.0						103.0	100.5	
04	141.8	121.8	133.6	115.1	232.4	154.7	152.3	142.4	157.1		113.0						103.2	100.5	
05	141.8	121.8	133.6	115.0	232.4	154.8	152.1	142.4	157.1		113.0						105.5	100.5	
06	141.8	121.8	133.6	115.1	232.4	154.8	151.9	142.4	157.1		113.0						105.5	100.5	
07	141.8	121.8	133.6	115.1	232.4	154.8		142.4	157.1		113.0						105.4	100.5	
08	141.8	121.8	133.6	115.1	232.4	154.8		142.4	157.1		113.0							100.5	
09	141.9	121.8	133.6	115.1	232.4	154.8		142.8	157.1		113.0							100.5	
10	142.0	121.8	133.6	115.3	232.4	154.8			157.1		114.0							100.5	
11	142.1		133.7	114.9	232.4	154.8			157.1		116.0								
12																			
AUSFUHR			EXPORTS												EXPORTATIONS				
Mengen, Saisonbereinigt			Volumes, seasonally adjusted												En volume, désaisonnalisés				
1994 08	83.4		92.9	119.4	159.2	128.5	124.4	92.3	95.4		93.5		115.6				27.2		
09	84.6		91.7	139.7	215.6	208.8	123.1	95.3	103.2		81.5		68.8				29.8		
10	87.3		89.7	83.8	217.1	143.5	126.1	107.2	114.5		86.2		58.2				25.1		
11	91.6		91.3	214.9	108.0	139.5	130.8	80.7	219.6		336.2		27.6				27.4		
12	94.5		89.9	142.0	98.2	177.6	144.4	91.2	63.4		84.2		42.6				29.9		
1995 01	95.1		92.1	119.0		43.3	119.7	125.9	127.4		97.8		63.1				38.1		
02	60.5		91.7	102.2		33.2	120.9	91.8	243.5		103.1		199.4				34.2		
03	114.9		92.7	117.6		121.4	139.9	113.3	144.1		106.5		66.2				43.7		
04	116.8		91.0	137.2		154.1	124.9	100.4	122.8		80.3		104.6				32.9		
05	119.8		93.3	98.0		156.3	145.0	93.7	165.6		90.7		104.0				37.7		
06	120.0		85.6	140.9		169.3	114.4	118.0	117.2		65.8		43.6				40.5		
07	128.8		89.3	122.2		215.8	118.6		119.2		100.8		57.6				39.7		
08	129.3		90.5	92.7		183.1	128.4		71.8				175.7						
EINFUHR			IMPORTS												IMPORTATIONS				
Mengen, Saisonbereinigt			Volumes, seasonally adjusted												En volume, désaisonnalisés				
1994 08	90.3		87.2	165.0	193.9	99.0	115.5		92.7		153.7		736.5				91.1		
09	77.7		82.7	161.4	171.4	93.4	114.1		96.2		112.3		922.1				75.7		
10	77.4		61.2	165.2	219.3	99.6	128.9		101.7		92.1		810.4				85.9		
11	76.3		85.2	166.9	182.0	75.2	107.1		107.4		169.9		1069.4				87.5		
12	75.6		96.6	162.8	96.0	95.6	110.2		111.5		171.2		1398.7				72.6		
1995 01	92.7		55.0	153.6	206.8	95.6	106.8		82.1		108.8		1846.0				62.4		
02	85.1		101.5	146.8	226.3	81.7	93.2		108.1		118.7		2586.3				77.2		
03	82.4		92.1	147.7	224.4	88.1	104.7		103.9		101.6		532.3				85.6		
04	83.2		74.4	153.4		77.3	135.2		85.2		119.1		791.7				76.8		
05	89.4		76.4	150.9		117.3	112.3		93.6		127.3		2734.4				89.3		
06	88.5		111.0	154.2		111.7	127.7		96.7		123.6		2469.6				80.3		
07	103.0		151.0	148.5		118.5	112.0		88.8		115.2		1070.2				82.0		
08	73.0		96.9	148.1		92.9	116.9		96.6				1055.1						
ABHANGIG BESCHAFTE			NUMBER OF EMPLOYEES												NOMBRE DE SALARIES				
Saisonbereinigt			Seasonally adjusted												Désaisonnalisés				
1994 10			87.8	120.8	79.2	76.3	71.1		87.6	86.4	62.6						88.3		
11			86.8	123.5	76.7	76.6	71.7		88.3	84.7	62.9						86.9		
12			85.9	115.2	77.8	76.7	72.1		88.5	82.8	62.6						86.7		
1995 01			84.8	100.2	79.9	76.7	72.5			80.6	74.2						85.8		
02			84.2	89.1	81.9	76.7	72.7			73.8	68.8						85.3		
03			84.3	104.5	83.8	76.5	71.8			72.5	70.4						82.3		
04			84.0	119.1	85.6	76.3				70.9	69.8						83.4		
05			84.0	129.8	87.2	76.1				69.0	66.3						81.4		
06			84.2	136.7	89.5	76.4				67.2	58.5						81.9		
07			82.9			76.8				65.2									
08			82.9			77.2				64.1									
09			83.0			77.0				62.4									
10			81.6							61.0									

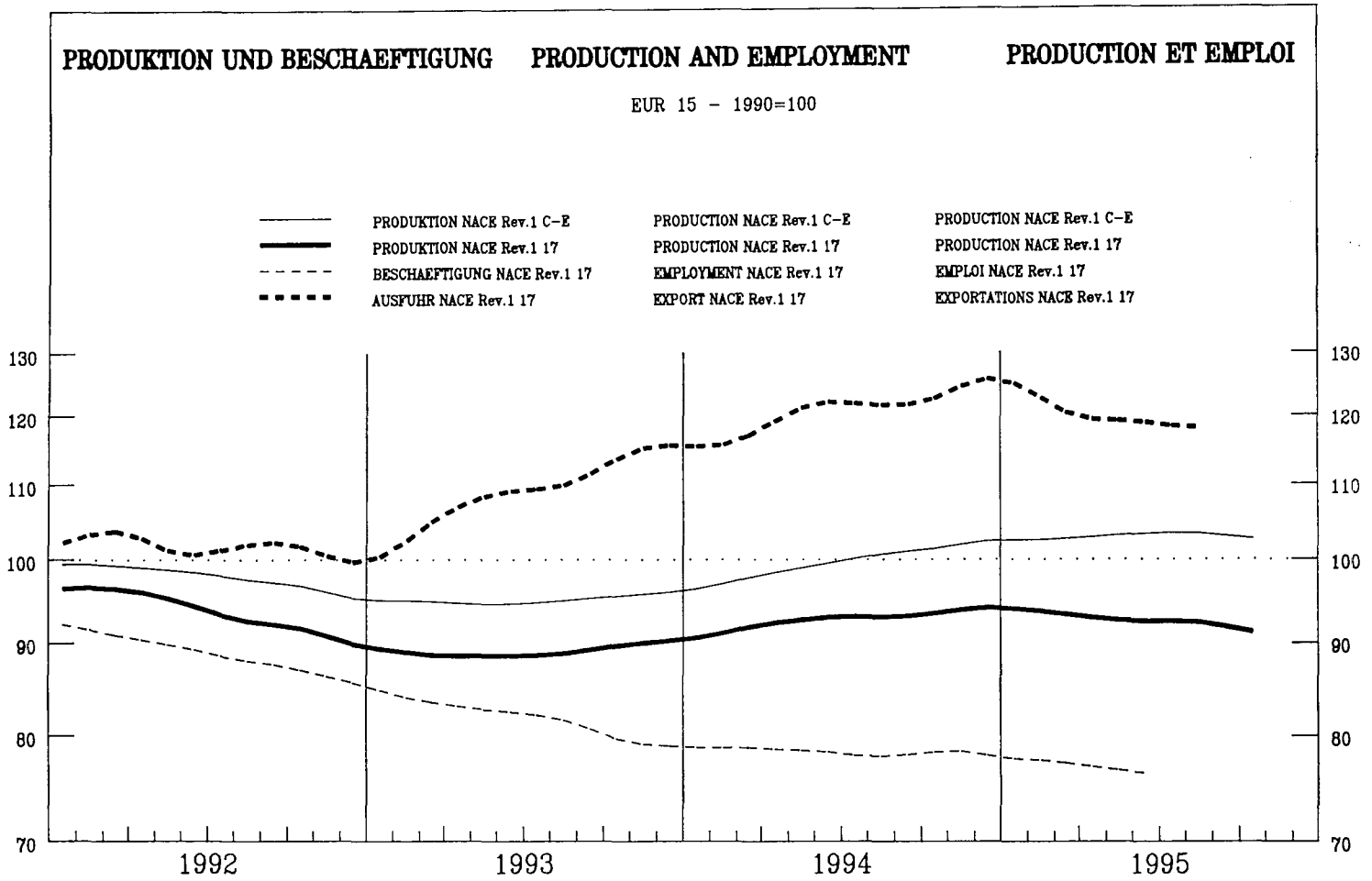

	EUR15	B	DK	D	GR	E	F	IRL	I	L	NL	A	P	FIN	S	UK	USA	JAP
--	-------	---	----	---	----	---	---	-----	---	---	----	---	---	-----	---	----	-----	-----

PRODUKTIONSINDIZES

INDICES OF PRODUCTION

INDICES DE PRODUCTION

Pro Arbeitstag

Per working day

Par jour ouvrable

1994 09	102.4	91.9	91.9	80.8	80.7	96.2	101.9	125.8	118.0	124.5	97.4	85.3	99.1	120.6	90.0	96.8	115.7	82.6
10	99.3	90.1	78.5	82.5	81.3	93.4	99.1	119.0	111.0	105.1	97.1	91.3	95.2	116.2	90.9	97.0	118.6	82.6
11	102.7	94.9	90.7	80.8	84.8	96.3	103.5	122.1	114.9	140.8	95.0	91.6	98.0	114.4	92.3	104.7	113.3	82.3
12	85.3	70.5	71.5	67.5	70.7	80.7	81.0	89.1	99.9	131.4	92.8	79.5	82.8	94.4	82.2	78.0	104.1	80.7
1995 01	93.5	93.2	90.0	78.9	76.8	92.1	95.2	111.9	104.4	135.3	94.8	87.2	89.1	95.8	88.4	81.9	109.5	74.0
02	101.0	95.3	93.9	78.1	76.4	102.9	101.3	121.4	116.1	109.8	93.1	87.7	87.7	104.7	93.5	95.2	112.9	77.1
03	102.1	83.7	98.9	84.4	78.2	97.2	98.0	134.1	118.8	132.0	95.1	93.4	92.9	103.4	101.5	94.4	114.4	81.8
04	99.1	82.5	88.0	78.7	69.2	89.5	99.3	117.0	117.3	122.4	98.6	93.5	91.7	110.9	96.4	87.2	116.3	80.4
05	99.0		78.7	75.6	70.8	94.7	93.7	127.2	119.9	124.9	94.2	92.6	98.1	109.1	97.8	84.4	116.7	79.7
06	100.4		89.1	77.1	71.0	94.9	99.3	115.3	117.3	112.9	101.2	93.1	102.6	105.5	104.7	90.9	114.0	79.5
07	90.2		53.5	65.9	55.6	98.6	84.4	102.9	115.6		77.4	70.8	100.2	40.5	49.3	74.6	102.6	78.8
08	47.0		90.6	55.6	35.6	31.0	33.6	82.3	34.1		64.5	59.8	39.5	105.3	86.1	77.1	114.7	72.3
09	99.6		89.8	79.2	70.4	96.7	96.4	117.5	113.9		96.8	92.6	95.6	108.3	105.0	95.5	111.1	75.2
10	97.4		82.6	80.1	77.0	97.0	94.1		108.0		90.4	95.0		106.3	100.0	96.3	111.4	
11	98.3		86.1	76.2		93.5	95.2		110.0					109.8	100.1	100.7		

Saisonbereinigt

Seasonally adjusted

Désaisonnalisés

1994 09	94.1	82.8	82.9	74.3	77.3	88.2	92.0	114.2	109.0	116.8	95.2	82.5	92.2	104.8	81.9	89.4	112.4	82.8
10	92.7	83.2	76.7	73.3	73.0	87.0	90.2	109.8	106.5	119.3	94.1	85.5	88.8	106.2	83.9	87.8	114.2	81.5
11	94.5	84.9	83.4	76.0	73.0	88.3	93.2	122.9	108.4	133.0	93.2	84.0	90.1	104.1	86.6	90.0	115.2	81.6
12	95.5	80.8	88.9	78.1	67.0	88.9	90.7	94.6	109.9	134.6	96.5	84.2	85.0	102.3	86.2	90.5	114.8	80.9
1995 01	94.1	86.7	89.4	77.5	73.6	91.9	90.5	108.4	106.6	130.0	90.7	86.0	89.7	102.2	90.2	87.7	116.1	79.9
02	93.8	84.7	84.5	76.7	71.4	90.4	92.6	109.1	106.8	111.0	90.1	83.9	86.0	105.0	89.9	88.3	114.3	79.4
03	93.6	77.0	88.2	75.6	71.5	88.0	91.0	137.2	108.7	119.8	90.7	87.2	87.8	102.6	92.2	88.9	114.0	79.2
04	92.8	78.4	83.3	75.4	68.2	87.3	90.3	109.8	106.6	116.2	91.4	87.4	84.7	99.6	90.6	89.1	113.4	77.9
05	92.5		86.2	75.7	69.0	88.8	87.9	116.0	106.5	123.8	88.6	85.8	90.5	96.6	93.4	88.7	112.6	79.3
06	92.1		83.8	74.9	68.7	88.4	90.3	121.2	104.6	109.8	90.7	86.3	93.5	96.9	93.2	89.3	109.5	77.3
07	92.6		87.7	75.8	69.2	89.5	90.1	114.7	105.5		92.7	86.3	92.9	96.3	94.2	88.0	106.5	76.4
08	94.0		82.2	71.9	64.8	96.2	89.3	110.3	108.1		88.9	87.2	102.8	100.7	92.4	86.8	110.1	75.8
09	91.5		81.3	73.0	67.4	89.3	87.3	106.7	104.9		93.9	89.4	89.1	94.6	95.9	87.2	108.1	75.4
10	91.2		80.9	71.4	69.1	90.5	86.3		103.9		88.1	88.7		96.8	94.3	88.5	107.4	
11	90.6		79.4	71.8		88.2	86.1		103.7					99.1	95.0	88.5		

	EUR15	B	DK	D	GR	E	F	IRL	I	L	NL	A	P	FIN	S	UK	USA	JAP	
PRODUKTIONSINDIZES			INDICES OF PRODUCTION												INDICES DE PRODUCTION				
1988	:	89.8	103.1	95.9	111.1	97.5	104.1	89.1	97.0	:	95.5	:	94.5	101.6	92.5	106.3	101.6	104.1	
1989	:	93.0	103.7	97.4	108.8	102.7	104.5	93.2	103.6	:	98.3	:	94.2	110.0	89.7	103.4	103.3	103.2	
1990	100.0	100.1	100.0	100.0	100.0	100.0	100.0	100.0	100.0	100.0	100.0	100.0	100.0	100.0	100.0	100.0	100.0	100.0	
1991	96.4	88.3	98.5	97.4	90.1	93.4	94.7	99.8	99.6	105.9	94.6	100.5	104.5	86.2	83.9	90.0	99.6	98.3	
1992	94.3	94.5	91.3	88.5	81.3	86.9	93.4	105.2	100.4	114.7	88.8	98.4	98.2	89.1	78.4	89.1	107.1	94.7	
1993	89.3	84.6	86.7	78.9	76.6	78.3	86.5	107.9	98.2	112.0	87.8	88.0	86.1	91.0	72.6	88.9	108.9	85.3	
1994	93.0	85.3	88.8	75.9	74.4	87.1	89.2	110.5	105.6	123.1	92.6	86.7	89.7	100.7	81.0	89.1	112.3	81.9	
UMSATZ			TURNOVER												CHIFFRE D'AFFAIRES				
Saisonbereinigt			Seasonally adjusted												Désaisonnalisés				
1995 04	108.7	85.8	82.5	80.1			100.6	117.0	128.7	134.0			117.8			102.8	113.7	76.8	
05	109.6	94.5	92.0	86.9			101.9	117.0	132.7	149.6			120.2			102.8	114.6	77.1	
06	110.0	91.8	85.9	81.0			100.5	107.4	132.6	146.2			121.3			104.3	114.1	76.3	
07			90.4	81.7			98.7	123.9	133.6							103.7	113.3	75.1	
08			88.3	84.2			98.7	110.9	135.5							102.5	113.4	74.9	
09			84.1	79.6			94.6		134.2							103.3	113.8	74.7	
10			95.2	79.4					137.9							103.8			
11			84.7	81.2												103.5			
ERZEUGERPREISINDIZES			PRODUCER PRICE INDICES												INDICE DE PRIX A LA PRODUCTION				
In Landeswahrung			In national currency												Exprimés en monnaie nationale				
1994 12	108.5	103.4	101.9	103.0	138.7	108.3		103.8	109.5		104.0		112.3	113.4	114.8	112.3	103.1		
1995 01	109.4	104.9	102.5	103.4	141.3	109.2		104.5	110.4		105.0		114.7	113.1	117.4	113.6	103.5		
02	110.3	105.7	102.5	103.8	141.3	110.8		105.1	112.1		105.0		115.3	113.1	117.4	114.1	104.0		
03	110.7	106.2	102.7	104.0	145.6	111.6		112.1	112.5		106.0		116.0	113.8	116.9	114.3	104.4		
04	111.1	105.9	103.7	104.0	145.9	112.1		112.4	113.3		107.0		116.4	114.4	118.5	114.5	104.6		
05	111.4	104.7	103.8	103.9	145.6	112.7		112.1	114.0		107.0		116.9	114.4	119.4	114.8	104.8		
06	111.5	104.3	103.9	104.0	145.9	112.9		112.8	114.4		107.0		116.9	114.9	120.0	115.0	104.9		
07	111.7	103.2	104.8	104.1	145.9	113.2		112.8	114.4		107.0		117.0	115.3	120.9	115.4	105.3		
08	111.7	102.7	104.8	104.0	145.9	113.2		112.7	114.5		107.0		117.0	116.1	122.0	115.4			
09	111.9	101.3	104.9	104.0	147.7	113.3		112.7	115.1		107.0		116.8	116.2	122.3	115.8			
10	111.9	102.6	105.1	103.8	150.7	113.4			115.2		106.0		117.1	116.1	122.2	115.8			
11	111.9		105.0	103.8	151.2	113.2			115.3		106.0			116.0	121.9	115.8			
12														115.8	121.5	115.8			
AUSFUHR			EXPORTS												EXPORTATIONS				
Mengen, Saisonbereinigt			Volumes, seasonally adjusted												En volume, désaisonnalisés				
1994 08	121.7		109.2	107.9	88.7	140.3	101.2	116.6	111.6		112.1		95.9			125.3			
09	120.9		105.5	99.0	126.9	143.5	101.8	121.6	108.6		103.9		93.2			124.0			
10	121.0		109.2	98.3	102.6	125.1	100.6	108.1	103.5		101.4		92.2			117.7			
11	125.4		111.9	111.2	101.8	126.1	101.9	107.1	106.7		105.5		95.1			118.7			
12	127.3		114.9	106.3	89.9	119.9	101.8	118.6	108.6		153.9		97.6			112.6			
1995 01	127.1		110.8	106.6	89.1	131.2	103.1	98.4	109.5		99.2		100.6			119.6			
02	121.7		107.4	96.1	102.0	132.7	100.2	107.0	105.1		97.9		100.4			113.6			
03	119.7		106.1	101.9	87.1	148.8	100.2	100.7	105.3		99.3		98.5			112.7			
04	117.8		96.7	92.9		128.3	97.5	106.3	103.6		101.8		96.6			106.3			
05	120.0		105.2	103.9		131.8	100.1	98.3	106.9		90.1		96.9			111.1			
06	119.0		104.1	98.3		131.1	98.6	107.2	107.7		86.2		97.9			111.7			
07	118.0		101.0	95.0		119.2	98.4		106.2		80.4		96.0			104.8			
08	117.6		105.1	98.0		131.1	96.4		103.6				97.3						
EINFUHR			IMPORTS												IMPORTATIONS				
Mengen, Saisonbereinigt			Volumes, seasonally adjusted												En volume, désaisonnalisés				
1994 08	129.6		108.5	108.0	83.6	126.7	92.3		113.0		90.2		113.0			100.5			
09	127.1		105.9	105.2	90.0	131.0	90.9		110.5		88.5		110.0			99.5			
10	125.8		98.5	101.5	87.1	125.7	84.6		108.6		86.2		104.7			99.1			
11	125.1		103.9	103.0	85.7	123.5	87.8		109.7		88.3		108.8			98.7			
12	124.3		105.1	108.2	79.5	116.2	88.6		108.8		89.3		101.3			98.4			
1995 01	118.8		105.5	102.1	64.5	119.3	86.5		107.4		80.4		112.8			97.4			
02	119.0		101.7	104.6	68.8	115.7	86.7		107.9		79.6		105.4			97.6			
03	120.1		104.9	100.9	65.8	111.6	85.7		108.0		79.7		108.3			96.8			
04	121.6		91.4	101.7		107.8	84.6		103.3		79.2		100.8			95.9			
05	123.7		102.2	105.6		114.4	86.5		105.2		77.5		101.7			95.8			
06	122.4		103.3	106.5		110.3	83.5		104.6		74.9		106.2			95.1			
07	121.1		90.4	99.6		104.2	81.6		102.0		71.1		100.4			94.3			
08	120.7		102.4	102.5		108.2	82.2		101.2				101.5						
ABHANGIG BESCHAFTIGTE			NUMBER OF EMPLOYEES												NOMBRE DE SALARIES				
Saisonbereinigt			Seasonally adjusted												Désaisonnalisés				
1994 10	78.3	82.6		70.0	69.2	69.2	83.5	96.6	81.5	116.4	88.0	76.3	80.8			88.5	96.3	86.0	
11	78.6	82.5		69.5	70.2	71.3	83.3	96.9	81.3	117.7	87.8	77.1	81.5			88.5	96.3	85.9	
12	78.0	82.4		69.1	70.4	70.3	83.3	97.3	80.4	117.5	87.9	77.1	81.3			88.0	96.2	86.3	
1995 01	77.7	85.1		69.4	70.6	68.8	83.4	97.7	79.9	115.6		77.3	79.1			87.6	96.0	85.5	
02	77.6	85.2		69.0	70.7	67.5	83.5	98.1	80.1	115.5		76.9	78.3			87.9	95.8	85.3	
03	77.3	84.8		68.9	70.3	66.5	83.4	98.1	80.0	115.3		76.5	78.3			87.5	95.5	84.8	
04	76.9	84.3		68.5	69.9	65.6	83.3		79.8	119.9		76.0	78.0			86.0	95.4	83.5	
05	76.6	82.7		68.0	69.6	64.8	83.2		79.6	117.2		75.6	78.1			86.1	94.6	83.1	
06	76.3	82.2		68.0	69.5	64.8	82.9		79.4	116.5		75.2	77.6				94.1	82.8	
07				67.7			82.5		79.3			74.3						82.3	
08				67.3			82.1		79.2			73.7						81.8	
09				66.8			81.8		78.8			72.9						81.1	
10				66.4					78.9			72.0							

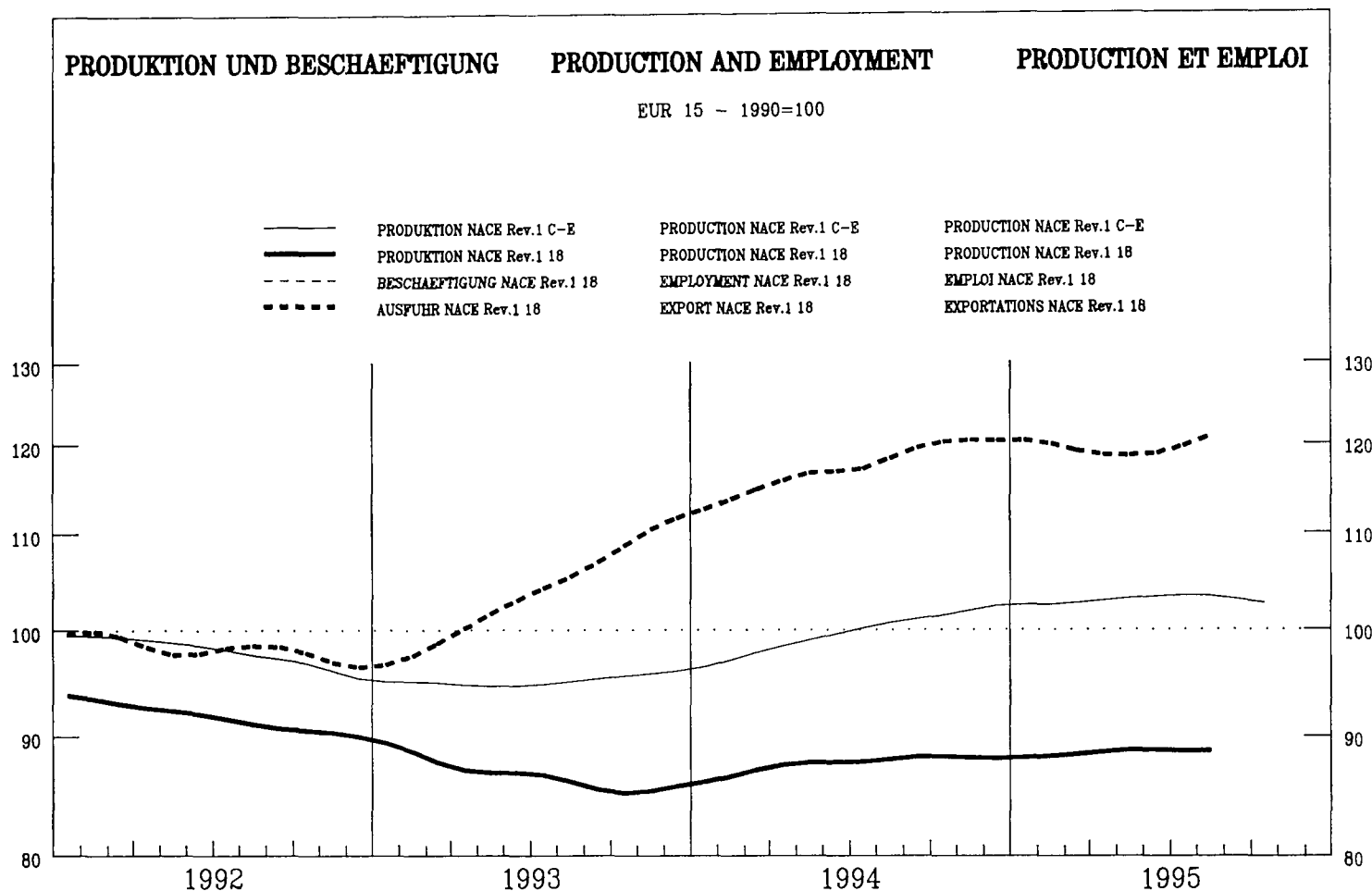

EUR 15 - 1990=100

— PRODUKTION NACE Rev.1 C-E PRODUCTION NACE Rev.1 C-E PRODUCTION NACE Rev.1 C-E
 — PRODUKTION NACE Rev.1 18 PRODUCTION NACE Rev.1 18 PRODUCTION NACE Rev.1 18
 - - - - - BESCHAEFTIGUNG NACE Rev.1 18 EMPLOYMENT NACE Rev.1 18 EMPLOI NACE Rev.1 18
 - . - . - AUSFUHR NACE Rev.1 18 EXPORT NACE Rev.1 18 EXPORTATIONS NACE Rev.1 18

	EUR15	B	DK	D	GR	E	F	IRL	I	L	NL	A	P	FIN	S	UK	USA	JAP
--	-------	---	----	---	----	---	---	-----	---	---	----	---	---	-----	---	----	-----	-----

PRODUKTIONSINDIZES

INDICES OF PRODUCTION

INDICES DE PRODUCTION

Pro Arbeitstag

Per working day

Par jour ouvrable

1994 09	96.1	126.1	140.6	70.5	77.6	105.7	101.7	78.8	101.6	24.3	104.2	72.1	87.0	77.5	73.8	102.7	108.6
10	86.9	115.2	100.1	56.9	77.5	89.3	100.3	73.2	89.3	23.3	87.6	69.3	84.8	68.3	72.5	99.0	107.2
11	90.6	122.4	93.2	56.3	82.8	93.2	102.9	70.7	95.9	23.6	84.1	67.3	84.6	55.1	63.5	106.8	105.8
12	82.0	98.6	89.2	51.6	92.4	74.2	86.6	65.5	98.4	18.2	77.6	56.6	65.4	52.3	60.6	88.5	104.5
1995 01	93.4	123.5	125.2	66.0	74.4	79.4	86.2	67.1	119.7	21.3	88.4	57.2	89.7	61.7	63.1	90.2	100.6
02	104.1	138.0	132.3	65.1	101.6	104.6	95.6	68.8	135.3	20.0	107.3	58.7	98.0	60.2	77.6	96.3	101.8
03	100.8	119.7	138.2	63.6	92.4	93.6	78.2	67.3	139.3	21.7	109.4	57.9	98.4	44.5	69.3	99.6	101.7
04	89.2	99.8	103.7	52.3	75.2	78.2	83.9	67.5	118.3	22.0	87.1	51.6	82.7	48.9	68.6	92.4	96.9
05	87.2		72.7	49.6	68.0	77.1	88.4	68.1	110.4	14.8	75.0	53.9	89.4	68.8	52.7	91.3	100.7
06	92.2		74.3	56.7	87.6	90.3	92.8	63.8	111.8	15.7	93.4	54.2	89.1	54.5	66.3	97.6	101.8
07	86.0		78.0	63.7	75.0	83.4	65.1	62.1	115.8		70.0	43.4	102.5	22.3	24.6	89.3	96.4
08	54.7		143.3	61.9	39.5	44.7	29.6	43.3	49.2		80.1	41.7	53.2	68.6	83.4	83.9	101.0
09			147.9	67.6	61.3	95.6		73.0	103.6		107.8	52.5	85.6	68.6	94.2	102.4	100.7
10			90.8	53.8	73.4	81.4			90.3		79.7	51.7		53.7	85.6	100.7	97.3
11			90.7	52.6		85.0			101.7					50.0	67.6	104.8	

Saisonbereinigt

Seasonally adjusted

Désaisonnalisés

1994 09	90.3	111.2	103.1	60.2	83.8	85.1	99.8	73.0	106.0	23.2	90.2	64.6	79.5	58.1	51.8	92.8	105.2
10	89.6	114.5	106.1	58.7	76.5	87.1	101.0	72.9	104.7	23.4	90.5	64.4	77.6	62.6	52.8	92.7	105.3
11	86.6	116.3	103.9	59.6	77.0	88.6	86.5	65.8	101.1	23.3	89.1	61.9	82.7	59.3	58.1	96.3	105.1
12	88.1	111.8	106.9	61.4	84.5	85.5	84.1	70.9	104.6	21.5	89.8	59.1	76.2	57.6	64.1	95.9	105.1
1995 01	87.3	115.5	112.6	60.2	75.4	85.1	83.7	67.2	103.5	20.8	86.2	57.9	89.7	59.5	71.6	96.0	104.3
02	88.9	117.4	109.3	58.0	83.2	83.0	88.3	65.3	105.8	19.6	90.8	56.1	87.4	56.8	73.8	94.9	103.5
03	87.5	110.2	110.2	56.7	77.2	82.9	77.9	65.0	109.1	20.0	88.1	55.7	86.0	52.2	66.5	94.4	102.6
04	88.9	109.9	118.9	61.2	71.9	81.6	77.4	66.0	109.6	20.0	88.7	54.6	82.0	55.1	66.6	96.1	99.6
05	90.2		110.9	62.2	69.1	83.1	81.4	64.6	108.9	14.3	85.8	54.3	91.4	55.0	62.1	96.5	101.2
06	90.0		99.4	60.7	80.5	84.5	81.7	62.4	109.8	13.7	90.8	52.0	86.8	52.8	68.0	96.0	99.3
07	86.9		106.1	59.2	78.2	83.0	71.5	62.0	107.7		87.5	52.5	90.3	54.0	71.4	96.4	98.2
08	89.5		109.2	58.0	83.6	80.4	73.6	62.5	111.1		87.4	48.9	98.2	56.3	70.4	94.5	97.6
09			109.6	57.6	66.5	77.8		67.2	108.1		92.0	47.7	80.0	51.9	71.2	93.1	97.5
10			100.1	55.8	71.8	79.4			107.3		83.5	47.9		49.4	66.6	91.2	95.6
11			103.9	55.8		80.2			108.6					53.1	62.8	91.7	

	EUR15	B	DK	D	GR	E	F	IRL	I	L	NL	A	P	FIN	S	UK	USA	JAP	
PRODUKTIONSINDIZES			INDICES OF PRODUCTION												INDICES DE PRODUCTION				
1988	:	75.6	105.9	107.3	95.2	92.1	109.8	104.9	101.3	:	86.8	:	95.8	139.3	150.1	104.1	106.5		
1989	:	90.9	100.5	102.6	87.9	98.1	103.6	98.3	101.2	:	94.8	:	90.6	120.5	129.9	100.2	103.1		
1990	100.0	100.2	100.0	100.0	100.0	100.0	100.0	100.0	100.0	100.1	100.0	100.0	100.0	100.0	100.0	100.0	100.0		
1991	96.4	106.6	108.1	97.0	102.2	95.2	94.2	87.1	99.9	85.9	99.9	98.4	100.9	76.6	86.4	89.9	100.8		
1992	92.0	108.3	104.5	84.4	99.5	84.5	87.7	83.8	98.4	69.4	91.6	87.4	98.7	61.8	79.1	91.7	103.1		
1993	86.6	117.3	97.1	74.7	91.5	74.5	80.4	74.3	94.4	29.9	92.9	69.0	88.9	59.3	61.4	91.7	103.0		
1994	87.7	114.1	104.3	64.2	82.1	84.6	80.8	70.2	99.9	24.6	90.4	59.5	79.0	61.1	52.8	95.1	104.5		
UMSATZ			TURNOVER												CHIFFRE D'AFFAIRES				
Saisonbereinigt			Seasonally adjusted												Désaisonnalisées				
1995 04	100.0		120.1	79.1			86.0	90.7	111.4	20.6			104.7			112.5			
05	102.4		122.0	88.1			92.8	87.9	125.7	14.0			105.5			113.6			
06	101.4		105.4	82.6			90.9	90.2	122.7	10.7			106.6			113.3			
07			110.2	80.4			87.0	89.0	126.0							112.8			
08			120.2	79.0			87.0	84.5	124.8							110.2			
09			115.8	79.6			88.8		119.9							108.7			
10			112.8	79.4					119.7							109.9			
11			107.1	79.7												110.3			
ERZEUGERPREISINDIZES			PRODUCER PRICE INDICES												INDICE DE PRIX A LA PRODUCTION				
In Landeswahrung			In national currency												Exprimés en monnaie nationale				
1994 12	111.3	109.1	106.1	107.6	163.5	111.1		111.9	109.6		105.0		115.7	120.3	104.8	116.3	105.2	102.6	
1995 01	111.8	108.8	107.8	107.8	164.2	111.2		111.8	109.9		105.0		116.4	121.1	106.7	117.7	105.3	102.6	
02	112.1	109.1	107.8	107.9	164.4	111.5		110.5	110.5		105.0		116.9	121.2	106.8	117.8	105.7	102.6	
03	112.2	109.0	107.8	107.9	167.6	111.7			110.7		106.0		117.1	121.1	107.2	118.0	105.8	102.6	
04	112.3	109.1	106.4	107.9	167.7	112.0			110.8		106.0		117.4	121.2	107.9	118.3	105.5	102.6	
05	112.3	109.0	106.4	107.3	169.8	112.2			110.9		106.0		117.8	121.2	107.3	118.6	105.7	102.6	
06	112.4	109.0	106.2	107.4	169.8	112.3			111.0		106.0		117.8	122.1	106.7	118.6	105.5	102.6	
07	112.6	108.9	106.8	107.7	169.8	112.5			111.1		105.0		117.9	122.7	107.7	118.8	105.8	102.6	
08	112.6	109.1	107.4	107.7	170.2	112.6			111.1		105.0		118.2	122.9	110.2	118.8		102.5	
09	112.8	109.1	107.7	107.9	171.3	112.7			111.6		105.0		118.4	122.9	111.7	118.7		102.5	
10	113.0	109.1	108.0	107.8	175.8	113.0			111.6		105.0		118.6	122.9	111.7	118.9		102.4	
11	112.9		108.0	107.4	176.2	113.0			111.6		105.0			122.9	111.1	119.0			
12														122.9	108.3	119.0			
AUSFUHR			EXPORTS												EXPORTATIONS				
Mengen, Saisonbereinigt			Volumes, seasonally adjusted												En volume, désaisonnalisés				
1994 08	124.4		119.6	96.1	79.4	114.9	84.6	92.9	113.1		129.0		87.4			140.5			
09	121.8		116.1	86.1	104.4	123.1	84.2	102.0	109.5		121.6		88.1			150.0			
10	120.5		121.2	87.2	79.3	106.5	83.6	98.5	101.2		128.5		83.9			139.9			
11	128.0		118.3	91.5	82.7	118.5	82.8	90.1	116.8		127.0		88.8			140.2			
12	111.0		120.4	91.6	69.2	104.0	83.8	88.2	100.7		129.4		87.7			133.9			
1995 01	129.9		117.8	95.5	78.8	107.2	84.7	100.6	108.0		121.5		88.4			143.0			
02	120.4		116.2	88.2	95.1	97.2	83.7	90.1	103.5		118.6		87.3			131.3			
03	117.4		114.3	89.6	91.4	107.2	80.8	99.6	102.3		119.2		87.5			141.1			
04	114.9		101.8	85.5		109.0	78.0	93.3	104.1		113.2		78.6			133.9			
05	118.7		116.7	95.0		105.5	79.0	99.0	99.9		109.5		83.7			139.6			
06	114.3		106.3	94.8		98.4	78.0	92.1	100.1		110.7		88.1			138.9			
07	115.8		106.2	91.2		86.0	77.3		101.8		109.0		79.1			139.7			
08	127.0		109.6	94.2		106.4	75.6		111.1				81.3						
EINFUHR			IMPORTS												IMPORTATIONS				
Mengen, Saisonbereinigt			Volumes, seasonally adjusted												En volume, désaisonnalisés				
1994 08	136.4		127.9	120.4	131.2	172.2	107.4		159.8		107.1		183.5			100.6			
09	132.7		125.9	111.5	158.8	170.5	106.9		161.3		108.4		185.1			102.3			
10	130.8		122.8	99.9	139.7	153.5	106.4		164.7		99.2		174.5			100.2			
11	133.7		130.1	107.0	149.3	147.9	106.4		164.4		109.0		180.0			99.9			
12	135.0		126.3	123.2	127.8	140.2	106.7		174.9		104.5		185.8			99.3			
1995 01	130.2		138.1	95.7	128.7	142.8	105.9		160.9		90.4		203.5			82.6			
02	128.4		124.4	101.8	148.7	135.2	105.0		168.1		88.9		187.5			85.0			
03	129.9		131.7	105.4	128.0	133.8	103.9		166.5		89.7		186.6			87.2			
04	134.3		123.7	99.6		133.5	104.8		171.4		90.3		173.8			87.5			
05	139.2		129.7	114.5		136.1	108.1		172.8		93.6		185.2			95.6			
06	139.5		127.0	117.7		131.3	107.7		175.2		90.6		197.6			98.5			
07	139.0		128.3	115.0		128.8	107.6		174.7		84.0		191.6			94.3			
08	137.6		134.1	109.2		133.0	107.2		179.4				194.5						
ABHANGIG BESCHAFTIGTE			NUMBER OF EMPLOYEES												NOMBRE DE SALARIES				
Saisonbereinigt			Seasonally adjusted												Désaisonnalisés				
1994 10				60.6	63.2	82.0	78.3			25.5	71.2	55.3	85.4				93.4		
11				59.8	62.5	82.6	77.7			24.2	71.7	55.1	86.8				92.7		
12				59.4	61.0	81.7	77.6			23.9	72.8	54.7	87.9				92.4		
1995 01				58.5	58.9	80.5	77.5			23.0		53.8	84.6				92.0		
02				57.7	57.3	79.6	77.5			22.0		53.3	85.2				91.3		
03				57.0	56.6	79.9	77.5			21.4		52.6	84.7				90.5		
04				56.6	55.9	80.5	77.4			20.6		52.1	83.3				89.9		
05				56.1	55.2	81.3	77.4			20.1		51.8	84.1				89.3		
06				55.6	54.6	82.7	77.3			19.5		51.5	83.6				88.3		
07				55.3			77.2					50.7							
08				54.7			77.0					50.0							
09				54.1			76.5					49.4							
10				53.6								48.9							

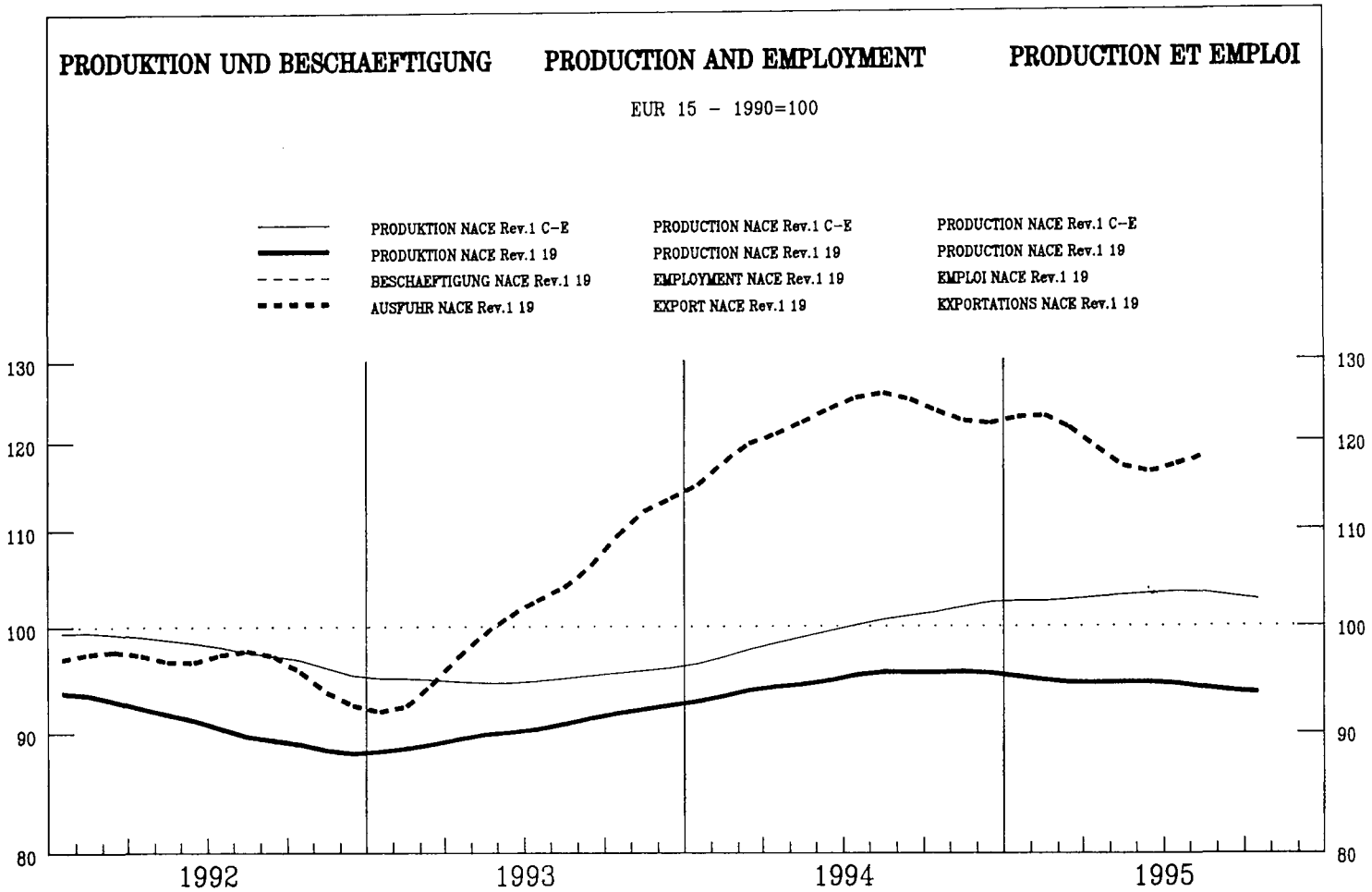

	EUR15	B	DK	D	GR	E	F	IRL	I	L	NL	A	P	FIN	S	UK	USA	JAP
--	-------	---	----	---	----	---	---	-----	---	---	----	---	---	-----	---	----	-----	-----

PRODUKTIONSINDIZES

INDICES OF PRODUCTION

INDICES DE PRODUCTION

Pro Arbeitstag

Per working day

Par jour ouvrable

1994 09	100.2	45.1	152.2	72.1	92.6	91.8	90.6	113.0	94.9	91.2	106.4	96.6	114.5	88.7					
10	99.0	41.3	134.4	62.0	74.4	85.1	83.1	113.1	96.1	82.4	111.5	93.4	111.3	101.3					
11	101.3	44.8	110.7	64.2	91.1	87.9	84.4	117.1	96.8	88.0	102.4	86.5	124.0	102.3					
12	84.6	35.5	121.3	52.3	81.1	65.6	73.1	101.3	81.2	71.6	82.8	67.0	102.0	75.5					
1995 01	99.7	40.1	160.5	63.0	82.1	76.8	95.8	118.7	73.2	90.5	102.2	87.1	104.3	77.4					
02	108.5	48.6	178.0	63.3	87.6	104.2	100.8	125.6	87.8	95.9	109.5	91.0	112.8	93.0					
03	103.5	46.0	173.6	69.6	87.9	89.1	96.8	120.5	87.6	80.5	101.4	84.4	110.7	88.1					
04	95.3	43.5	103.6	57.5	89.9	79.1	87.9	113.0	87.1	83.7	85.9	74.8	109.5	83.9					
05	96.3		101.1	57.9	80.2	71.6	86.8	117.0	75.8	89.0	90.0	79.9	86.3	82.2					
06	100.7		132.7	57.7	84.7	81.2	97.5	118.7	77.4	95.3	106.7	71.9	96.3	84.5					
07	102.1		102.2	52.3	73.7	82.3	76.3	133.8	57.5	68.5	105.5	8.9	31.7	77.9					
08	48.1		127.3	53.7	55.7	43.9	46.3	40.3	65.9	69.9	40.1	89.7	81.0	76.3					
09	99.2		151.8	66.2	87.3	86.2	88.4	115.3	85.2	80.2	88.9	89.5	106.5	93.2					
10	98.1		128.4	62.9	95.4	73.3	78.1	117.8	93.3	71.0		86.8	107.6	97.1					
11	97.2		97.7	64.0		72.5	80.6	116.3				89.0	109.9	91.9					

Saisonbereinigt

Seasonally adjusted

Désaisonnalisés

1994 09	94.3	41.0	124.5	62.2	83.8	82.3	85.2	109.1	84.7	84.4	101.0	79.2	100.9	82.7					
10	94.7	36.3	137.7	57.9	68.9	84.0	85.6	108.4	82.7	82.7	101.1	84.0	102.3	89.6					
11	96.9	37.7	134.4	60.6	81.6	85.4	85.6	112.1	83.9	83.9	95.8	80.0	114.6	91.0					
12	95.9	33.9	141.8	61.3	82.8	81.7	87.1	110.4	84.1	75.9	91.7	74.1	100.5	92.9					
1995 01	94.8	40.6	148.9	62.4	84.7	80.4	85.1	111.1	76.4	91.7	98.8	75.5	102.0	83.4					
02	94.9	45.9	147.9	61.5	79.5	78.3	84.9	111.8	82.7	87.0	99.0	82.0	97.7	83.6					
03	93.6	44.9	140.1	61.1	79.6	78.7	84.6	110.4	79.9	76.2	97.2	79.4	96.9	83.1					
04	93.9	41.9	131.0	60.0	88.3	76.6	82.7	111.7	82.0	83.3	91.3	76.2	101.4	84.9					
05	95.8		131.6	61.5	78.9	77.4	86.5	113.2	83.5	85.1	93.0	76.0	91.1	85.1					
06	93.6		122.9	59.0	82.9	78.3	85.2	110.8	77.8	84.4	95.1	69.6	93.8	85.5					
07	96.9		134.3	61.1	94.0	76.7	85.7	114.8	78.5	91.3	89.2	87.4	96.6	85.4					
08	92.7		110.6	57.1	77.9	78.4	83.6	114.1	84.8	81.6	91.6	76.2	85.7	86.3					
09	93.5		126.2	57.6	79.2	76.2	83.6	113.2	76.8	74.3	86.9	73.6	93.8	87.6					
10	94.1		131.0	59.0	88.5	72.2	81.5	114.5	79.9	71.5		76.8	98.1	88.5					
11	93.1		120.7	60.2	70.4	82.3	113.3					81.3	99.2	85.7					

	EUR15	B	DK	D	GR	E	F	IRL	I	L	NL	A	P	FIN	S	UK	USA	JAP	
PRODUKTIONSINDIZES			INDICES OF PRODUCTION												INDICES DE PRODUCTION				
1988	:	102.1	92.4	108.2	132.5	113.4	97.6	101.0	101.2		100.1	:	89.0	:	:	:	113.5		
1989	:	102.7	94.1	102.1	126.0	103.5	98.3	103.6	99.5		98.0	:	96.8	:	:	:	113.9		
1990	100.0	100.0	100.0	100.0	100.0	100.0	100.0	100.0	100.0		100.0	100.0	99.9	100.0	100.0	100.0	100.0		
1991	94.9	85.1	111.2	94.0	94.1	94.8	94.1	91.2	97.3		96.8	92.4	97.8	83.6	82.7	86.2	86.2		
1992	91.0	82.4	116.8	83.2	89.0	89.8	89.5	77.5	94.7		90.0	86.7	97.2	75.4	73.7	83.2	83.2		
1993	90.4	69.5	122.3	74.0	94.2	81.8	84.4		97.3		86.8	89.5	94.1	70.0	71.7	86.6	86.6		
1994	94.7	41.7	140.4	62.6	87.2	85.2	82.6		108.4		83.1	84.2	99.3	77.0	94.4	85.8	85.8		
UMSATZ			TURNOVER												CHIFFRE D'AFFAIRES				
Saisonbereinigt			Seasonally adjusted												Désaisonnalisés				
1995 04	132.2		141.6	89.4			83.0		161.0				156.7			102.0			
05	134.8		139.6	99.9			92.8		167.7				166.2			102.0			
06	135.9		124.8	94.8			87.4		171.5				166.5			102.5			
07			147.4	99.4			87.6		171.5							104.4			
08			120.0	99.7			87.6		176.4							105.0			
09			127.5	89.9			82.8		173.1							103.7			
10			139.1	86.0					181.3							108.8			
11			123.2	92.5												105.4			
ERZEUGERPREISINDIZES			PRODUCER PRICE INDICES												INDICE DE PRIX A LA PRODUCTION				
In Landeswährung			In national currency												Exprimés en monnaie nationale				
1994 12	112.3	111.4	104.6	106.2	157.1	110.7			116.2		106.0		128.3	108.1	115.6				
1995 01	112.7	110.8	104.2	106.2	158.4	111.8			116.8		106.0		129.1	109.1	117.0				
02	113.4	111.1	104.3	106.7	161.2	112.2			117.9		107.0		129.1	110.7	117.3				
03	114.0	110.9	104.3	106.8	162.4	112.6			119.2		106.0		127.6	110.6	117.5				
04	114.5	110.6	104.4	107.0	162.4	112.9			120.0		107.0		127.7	108.9	117.9				
05	114.9	109.2	104.0	107.0	163.4	113.2			120.7		107.0		129.9	116.6	118.1				
06	115.1	110.2	103.7	107.0	164.0	113.9			120.8		107.0		129.8	113.7	118.1				
07	115.1	110.4	103.6	107.1	164.0	114.1			120.8		107.0		129.8	113.5	118.0				
08	115.2	110.4	103.7	107.2	163.9	114.3			121.0		106.0		131.9	109.0	117.9				
09	115.4	110.9	103.7	107.6	164.3	114.3			121.1		106.0		132.6	110.9	118.1				
10	115.6	110.9	104.1	107.6	168.3	114.4			121.2		106.0		132.6	110.4	118.5				
11	116.0		104.5	107.7	168.4	114.4			121.4		106.0		132.6	104.7	118.6				
12													132.4	102.9	119.0				
AUSFUHR			EXPORTS												EXPORTATIONS				
Mengen, Saisonbereinigt			Volumes, seasonally adjusted												En volume, désaisonnalisés				
1994 08	127.7		147.5	98.6	34.7	108.8	102.6	97.0	109.8		132.7		125.3			121.0			
09	125.2		147.1	97.1	60.8	117.9	101.3	101.1	117.0		136.7		126.3			111.0			
10	123.0		144.7	90.7	52.6	104.2	101.8	107.1	102.4		134.1		126.3			114.0			
11	122.6		145.4	94.8	56.3	108.3	102.6	115.7	113.5		140.4		119.6			112.4			
12	119.5		138.2	93.9	53.2	105.8	102.8	135.2	106.7		268.2		115.9			102.6			
1995 01	124.6		157.3	97.8	40.4	114.2	104.4	124.4	99.2		146.2		125.0			116.8			
02	123.6		164.5	89.1	34.3	108.2	96.5	127.1	104.0		137.4		122.7			105.3			
03	123.2		151.9	95.6	32.9	116.2	97.0	143.9	109.1		140.6		121.4			103.1			
04	118.0		138.5	85.1		93.9	97.2	127.2	107.9		138.9		108.2			92.7			
05	116.8		157.0	99.8		97.0	96.9	139.2	101.1		137.4		118.1			106.0			
06	113.6		82.4	93.4		99.0	99.8	150.0	104.5		127.7		120.0			105.1			
07	118.4		70.9	97.5		86.4	97.6		103.3		131.2		114.1			101.0			
08	118.4		78.5	85.3		98.6	98.0		103.1				123.8						
EINFUHR			IMPORTS												IMPORTATIONS				
Mengen, Saisonbereinigt			Volumes, seasonally adjusted												En volume, désaisonnalisés				
1994 08	129.5		102.5	112.3	134.1	161.1	100.4		140.8		111.0		124.5			91.6			
09	128.1		116.7	109.1	145.9	166.3	100.7		137.7		109.0		127.0			90.3			
10	125.7		114.7	101.3	132.6	147.0	99.3		134.0		97.1		125.1			89.8			
11	128.9		116.6	106.2	123.5	148.0	100.3		136.8		120.9		128.1			91.2			
12	128.7		106.2	107.3	111.1	142.6	98.4		143.1		119.4		124.6			92.2			
1995 01	122.9		107.4	102.8	80.8	151.5	97.3		137.9		87.2		129.7			82.5			
02	119.8		108.4	99.8	120.8	148.5	97.4		137.2		90.3		126.0			81.0			
03	120.7		103.9	99.7	125.4	144.8	96.9		135.4		90.4		129.0			79.3			
04	121.2		94.6	99.1		136.4	96.5		134.0		81.7		119.4			74.5			
05	127.6		109.1	104.3		148.3	99.3		136.6		91.2		127.3			82.0			
06	124.4		103.1	103.5		140.9	98.0		133.9		87.7		129.7			82.6			
07	122.6		89.2	102.3		136.3	97.2		133.9		74.1		122.6			74.3			
08	118.1		98.2	97.5		137.0	96.0		132.8				131.8						
ABHÄNGIG BESCHÄFTIGTE			NUMBER OF EMPLOYEES												NOMBRE DE SALARIES				
Saisonbereinigt			Seasonally adjusted												Désaisonnalisés				
1994 10				66.5	83.7	101.8	191.1				66.0	70.8	92.4			79.0			
11				66.0	87.7	106.4	194.7				64.0	71.5	93.9			79.4			
12				65.6	75.1	107.3	195.2				61.2	71.5	93.4			80.2			
1995 01				64.2	68.2	107.9	195.4					71.3	92.2			71.6			
02				64.5	64.2	106.7	195.9					71.0	92.2			73.6			
03				64.3	65.2	98.9	199.0					71.0	91.7			75.0			
04				63.9	67.1	94.7	202.9					70.2	92.2			73.6			
05				63.5	69.0	92.5	204.8					70.1	92.6			75.6			
06				63.6	70.1	92.3	196.5					70.1	93.2			75.4			
07				63.0			190.5					70.0				76.7			
08				62.8			187.0					69.5				77.0			
09				61.8			187.0					69.4				77.4			
10				61.3								69.1				77.0			

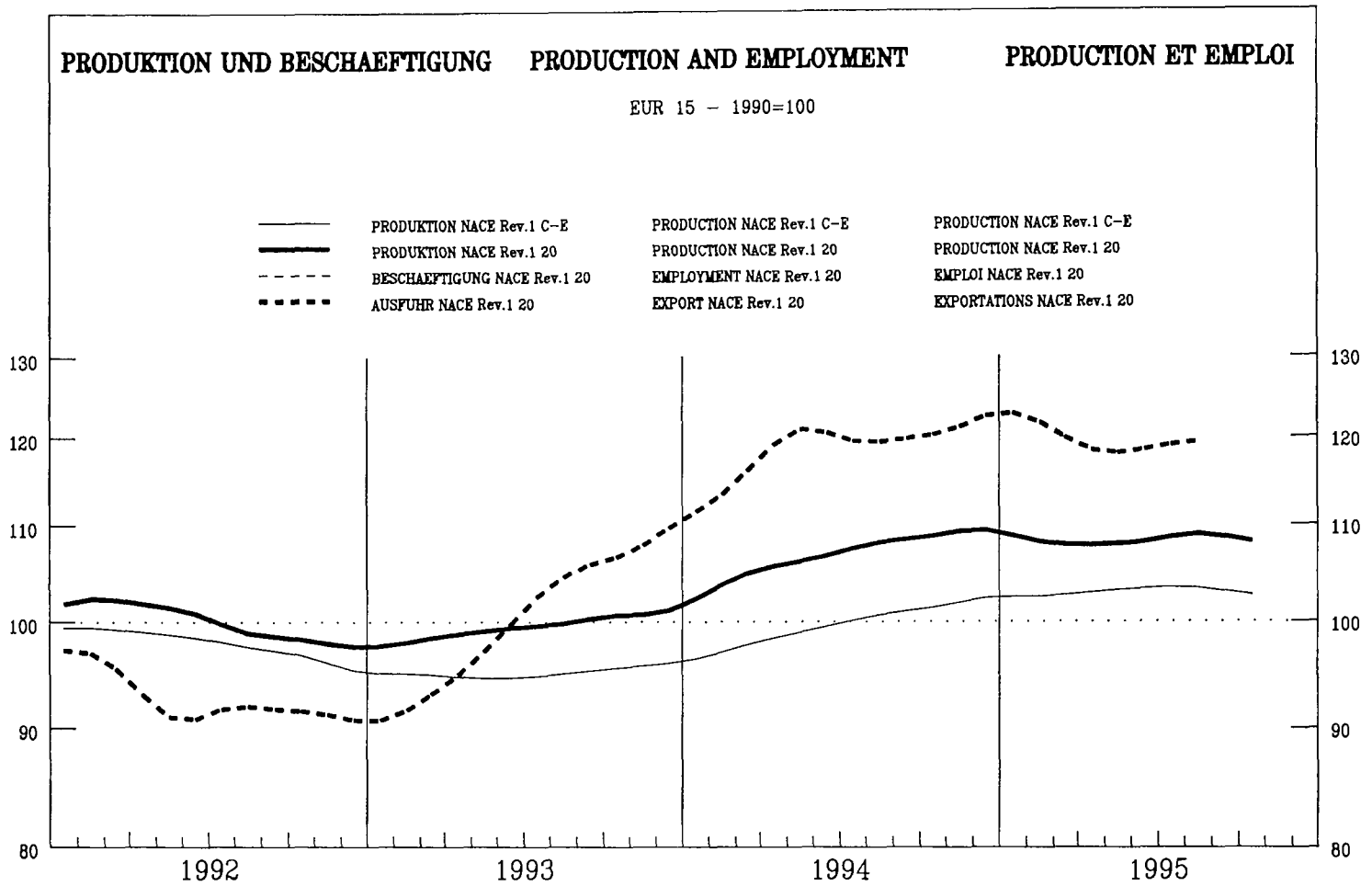

	EUR15	B	DK	D	GR	E	F	IRL	I	L	NL	A	P	FIN	S	UK	USA	JAP
--	-------	---	----	---	----	---	---	-----	---	---	----	---	---	-----	---	----	-----	-----

PRODUKTIONSINDIZES

INDICES OF PRODUCTION

INDICES DE PRODUCTION

Pro Arbeitstag

Per working day

Par jour ouvrable

1994 09	119.1	99.7	152.6	129.1	90.1	110.1	122.7	127.1	126.1	141.5	98.8	135.7	107.6	103.5
10	119.0	96.6	132.2	133.8	99.8	100.1	124.2	109.4	127.9	144.0	99.2	116.3	107.8	102.5
11	118.2	101.5	152.0	131.3	100.8	97.0	124.8	91.1	126.5	137.5	104.0	110.0	111.6	104.6
12	101.1	77.5	108.7	119.4	98.6	80.9	100.6	73.4	102.6	127.7	84.9	90.8	100.9	76.6
1995 01	98.7	91.3	134.9	97.8	101.8	104.9	98.0	63.3	98.0	93.5	107.0	114.7	105.1	83.4
02	105.3	99.5	140.2	102.8	87.4	97.6	113.7	78.6	115.2	122.4	98.4	101.9	115.8	91.1
03	115.0	92.4	145.0	115.1	107.9	113.3	119.4	78.4	118.4	129.8	122.6	111.1	116.5	98.9
04	111.4	94.3	140.8	111.1	98.6	99.7	117.2	79.5	116.2	134.1	103.3	120.4	122.5	93.5
05	115.2		138.9	111.4	103.4	109.2	124.0	74.3	122.9	146.4	123.1	110.8	118.4	91.1
06	116.4		160.2	115.7	98.3	114.4	122.3	90.9	136.7	137.0	109.4	123.8	119.4	92.2
07	104.4		79.3	108.3	109.4	110.6	122.0		94.6	131.9	123.2	50.8	42.0	91.8
08	77.4		147.8	100.2	44.9	68.8	38.1		81.0	116.6	36.0	97.5	97.3	87.7
09	118.3		159.1	124.4	86.0	111.2	125.8		122.4	139.7	112.3	131.1	115.3	98.3
10	119.1		141.6	125.8	105.0	105.6	128.6		126.2	142.9		106.7	116.1	99.0
11	115.3		162.5	120.1	100.1	95.6	125.0					101.5	113.7	97.1

Saisonbereinigt

Seasonally adjusted

Désaisonnalisés

1994 09	108.4	89.3	131.7	117.6	94.2	99.1	108.9	106.0	115.8	127.2	91.9	108.0	100.4	96.2
10	107.7	90.6	127.6	116.3	91.9	97.6	109.6	103.9	116.0	134.1	91.8	112.0	102.3	96.4
11	109.8	92.6	134.5	120.6	93.8	102.3	112.1	86.4	117.6	126.8	92.0	109.7	104.7	97.5
12	111.9	84.6	139.9	125.3	97.2	100.6	110.9	87.8	118.9	135.8	84.0	107.7	105.4	94.3
1995 01	107.9	91.5	142.2	110.9	96.7	102.7	109.6	75.6	110.6	126.7	106.8	110.1	106.0	90.3
02	107.1	92.7	132.5	111.0	95.6	100.7	108.4	81.2	116.2	130.5	97.5	110.0	108.5	88.6
03	107.8	88.2	142.8	110.5	95.8	101.2	112.9	82.9	112.6	128.0	107.3	108.5	107.4	90.6
04	106.5	90.1	136.6	110.4	94.5	100.1	108.9	75.1	108.1	128.1	97.2	103.1	108.1	92.1
05	108.8		137.5	111.5	93.6	104.4	113.0	69.7	110.3	132.7	110.3	100.9	106.5	90.6
06	106.4		136.6	112.8	94.9	100.4	109.3	77.0	114.6	124.1	104.6	105.3	104.7	90.2
07	108.5		130.3	115.9	95.0	100.4	110.1		111.5	131.0	110.0	105.2	105.4	94.3
08	111.7		140.8	112.3	96.5	103.6	119.8		115.9	140.2	120.3	104.1	105.9	93.6
09	107.7		138.4	113.3	93.3	101.7	111.9		112.2	125.4	107.7	104.2	108.1	91.6
10	107.9		138.4	109.3	96.0	103.7	113.7		113.7	132.8		102.0	109.8	93.3
11	107.1		143.5	110.2	94.5	102.0	112.5					101.4	108.2	92.3

	EUR15	B	DK	D	GR	E	F	IRL	I	L	NL	A	P	FIN	S	UK	USA	JAP	
PRODUKTIONSINDIZES			INDICES OF PRODUCTION												INDICES DE PRODUCTION				
1988	:	:	109.0	85.5		104.0	94.4		105.9	:	:	:	:	:	:	:	:	102.0	
1989	:	:	103.7	93.1		105.6	101.0		105.8	:	:	:	:	:	:	:	:	101.7	
1990	100.0	100.1	100.0	100.0		100.0	100.0		100.0	100.0	100.0	100.0	100.0	100.0	100.0	100.0	100.0	100.0	
1991	99.3	98.3	95.5	103.4		97.0	99.6		100.1	106.2	100.7	112.8	108.8	78.2	92.6	88.7			
1992	100.2	92.1	104.5	106.8		89.5	95.6		106.4	89.7	104.2	119.0	111.2	80.5	82.1	87.0			
1993	99.2	89.0	108.2	105.5		86.2	90.4		105.4	95.9	105.2	116.1	114.1	92.3	85.8	89.3			
1994	107.0	90.5	127.7	115.7		91.1	98.1		110.3	101.7	111.1	126.1	96.8	105.0	96.3	95.7			
UMSATZ			TURNOVER												CHIFFRE D'AFFAIRES				
Saisonbereinigt			Seasonally adjusted												Désaisonnalisés				
1995 04			133.6	126.7		108.6	159.0	75.8					101.7				111.3		
05			148.6	116.0		109.6	162.4	78.7					118.5				109.0		
06			147.1	110.3		109.9	164.2	80.4					113.4				108.4		
07			135.9	117.7		108.5	166.4										111.1		
08			153.9	115.2		108.5	167.3										110.5		
09			141.7	110.1		106.5	170.0										107.7		
10			158.1	112.1			174.8										110.1		
11			157.6	112.2													109.7		
ERZEUGERPREISINDIZES			PRODUCER PRICE INDICES												INDICE DE PRIX A LA PRODUCTION				
In Landeswahrung			In national currency												Exprimés en monnaie nationale				
1994 12	107.5	107.7	102.8	101.0	158.9	111.5	103.4		118.7		108.0			98.2	102.7	115.8			
1995 01	109.1	108.1	103.1	101.9	163.8	114.2	105.0		118.7		110.0			101.0	105.6	116.9			
02	109.7	108.5	103.1	102.3	163.9	115.2	105.0		121.3		110.0			101.1	106.3	117.3			
03	110.3	108.7	103.8	102.8	166.2	116.4	105.0		123.2		110.0			100.2	106.9	118.0			
04	110.9	109.2	104.6	103.0	166.0	116.9	105.8		124.5		110.0			100.0	106.6	119.5			
05		109.2	104.9	103.3	166.5	117.3	105.9		125.5		109.0			98.5	106.4				
06		109.0	105.0	102.6	168.0	117.6	106.1		126.0		109.0			96.9	106.2				
07		109.0	105.5	102.6	168.0	117.8	106.3		126.5		110.0			95.9	105.9				
08		108.6	105.4	102.7	168.4	117.7	106.4		126.9		110.0			95.0	105.5				
09		108.1	105.8	102.5	172.7	117.8	106.5		127.8		110.0			93.6	105.1				
10		108.0	105.3	102.1	173.3	118.0	106.2		128.0		109.0			93.4	104.0				
11			105.6	101.9	173.3	118.0	106.2		128.2		109.0			92.5	104.8				
12					106.1									91.0	104.4				
AUSFUHR			EXPORTS												EXPORTATIONS				
Mengen, Saisonbereinigt			Volumes, seasonally adjusted												En volume, désaisonnalisés				
1994 08	120.1		122.1	117.8	182.1	108.0	108.7	110.5	116.0		136.3		97.0				138.8		
09	119.0		119.7	105.3	195.6	124.5	109.6	115.6	116.3		126.2		87.6				119.4		
10	120.7		120.4	110.2	226.9	119.9	105.9	98.0	114.1		131.6		81.8				126.7		
11	119.5		132.9	106.5	204.4	126.2	109.1	113.1	117.4		145.1		90.4				118.4		
12	124.4		134.1	110.8	160.2	115.3	116.5	99.0	118.4		246.9		103.1				116.9		
1995 01	124.1		127.2	108.9	125.4	125.0	109.4	121.2	117.8		138.3		94.7				128.3		
02	122.2		133.6	104.1	136.4	117.7	109.5	133.2	116.0		137.5		94.6				115.2		
03	120.1		139.3	102.2	115.5	121.7	106.7	127.9	117.8		134.7		94.4				107.0		
04	116.5		124.2	101.1		107.7	102.2	108.4	115.9		91.6		84.7				106.1		
05	117.7		135.9	105.3		112.3	107.9	125.9	119.0		103.8		82.3				109.4		
06	118.3		149.3	103.1		121.4	102.8	100.5	120.3		100.8		94.4				118.9		
07	119.3		123.9	101.6		119.0	105.7		120.9		94.6		76.8				121.1		
08	119.5		126.2	97.5		138.4	107.7		121.8				86.9						
EINFUHR			IMPORTS												IMPORTATIONS				
Mengen, Saisonbereinigt			Volumes, seasonally adjusted												En volume, désaisonnalisés				
1994 08	111.4		131.4	132.0	92.3	98.2	92.0		115.7		97.4		186.7				84.1		
09	111.1		132.1	131.8	102.3	95.9	92.7		111.3		99.6		173.1				82.9		
10	111.3		133.3	132.2	98.9	98.6	92.6		108.9		94.4		173.3				84.2		
11	111.4		138.6	131.5	75.9	95.9	93.1		110.8		98.7		213.2				85.0		
12	108.5		139.4	129.2	78.0	88.7	93.4		113.9		133.8		200.0				87.7		
1995 01	104.3		148.5	123.4	38.1	94.7	92.5		111.5		93.0		191.4				76.6		
02	102.0		128.3	126.0	71.1	89.7	90.6		109.3		89.4		187.0				78.5		
03	102.7		128.3	127.3	68.7	98.4	90.1		107.6		92.0		165.5				78.9		
04	101.0		106.5	124.6		91.4	90.3		103.9		88.3		167.2				67.9		
05	100.8		129.2	121.3		98.5	90.6		108.9		88.6		162.2				71.0		
06	99.0		121.5	123.8		85.3	88.6		109.1		83.8		197.5				68.0		
07	98.0		121.5	122.7		79.4	88.0		111.6		63.6		155.5				61.7		
08	96.8		135.9	120.6		85.0	90.5		112.5				156.4						
ABHANGIG BESCHAFTIGTE			NUMBER OF EMPLOYEES												NOMBRE DE SALARIES				
Saisonbereinigt			Seasonally adjusted												Désaisonnalisés				
1994 10				97.4	73.2	76.3			86.6		110.2		82.0				91.3		
11				97.6	72.9	77.0			83.7		110.4		82.6				91.2		
12				97.5	72.3	75.6			82.3		111.1		82.6				92.0		
1995 01				97.4	71.5	74.0			75.9		111.7		78.5				89.8		
02				97.2	70.6	72.8			75.7		112.1		79.6				90.9		
03				97.0	70.4	74.4			75.2		112.9		78.1				89.9		
04				97.1	70.3	76.5			74.1		112.4		77.4				90.1		
05				96.4	70.0	78.8			73.8		112.6		77.4				91.5		
06				96.2	68.1	81.5			72.7		111.5		75.3				92.0		
07				96.1							111.5						90.9		
08				96.8							112.4						89.9		
09				96.3							112.3						91.1		
10				96.3							112.5						91.3		

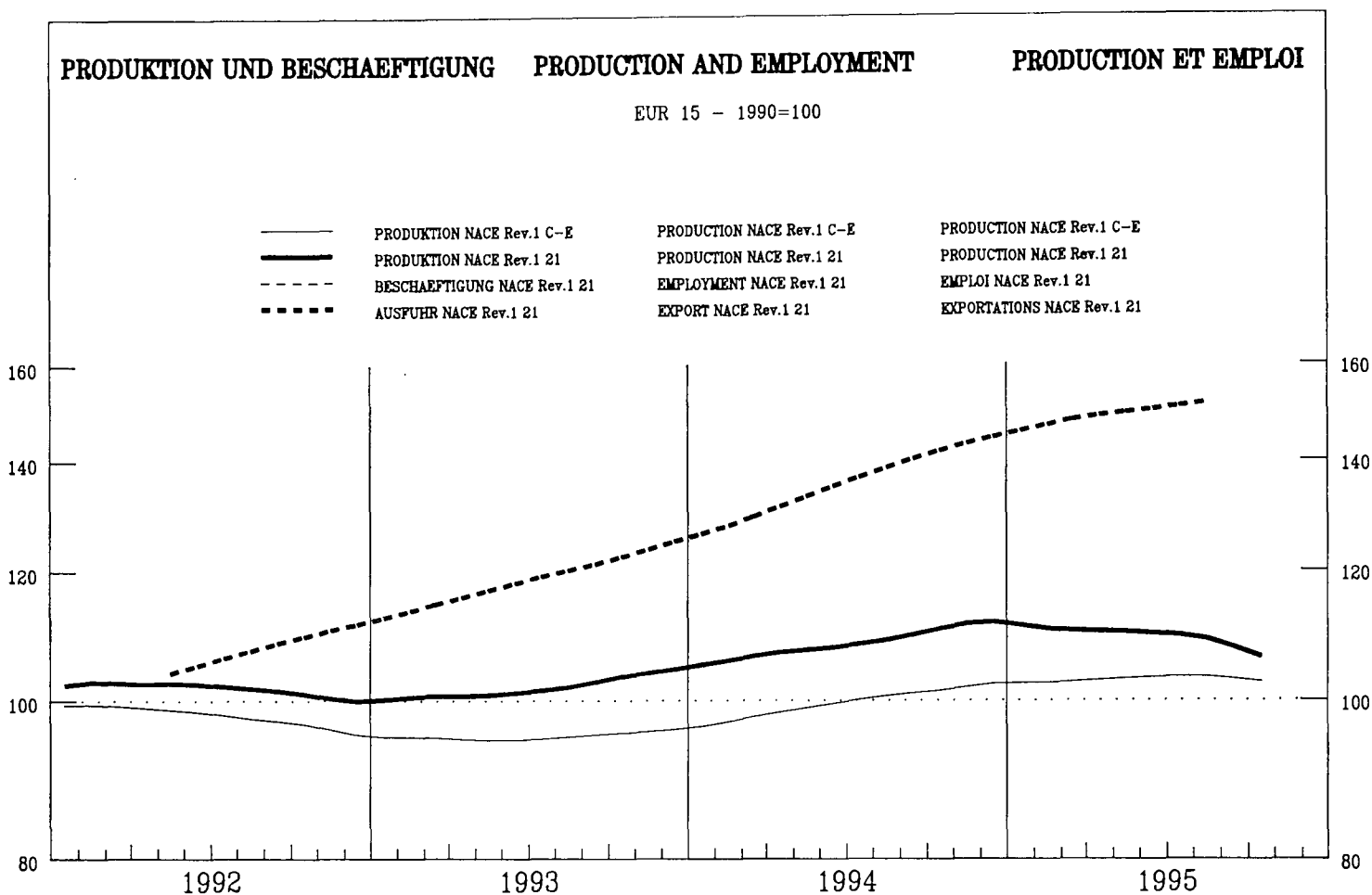

	EUR15	B	DK	D	GR	E	F	IRL	I	L	NL	A	P	FIN	S	UK	USA	JAP
--	-------	---	----	---	----	---	---	-----	---	---	----	---	---	-----	---	----	-----	-----

PRODUKTIONSINDIZES

INDICES OF PRODUCTION

INDICES DE PRODUCTION

Pro Arbeitstag

Per working day

Par jour ouvrable

1994 09	113.8	100.0	111.7	106.9	112.3	120.2	123.9	114.9	116.2	340.3	103.3	115.4	112.2	121.1	108.0	113.8		
10	114.8	98.0	111.0	109.6	124.3	114.4	120.1	109.2	119.8	318.0	108.0	125.9	107.3	125.4	109.3	112.2		
11	114.3	104.5	111.6	103.7	123.6	125.0	119.3	108.5	119.1	312.4	108.6	122.5	103.0	121.6	114.0	115.2		
12	102.7	81.6	95.2	91.8	106.6	105.4	111.3	106.5	104.8	390.3	95.8	122.5	113.3	120.7	114.0	93.9		
1995 01	110.2	99.3	111.0	98.6	116.1	117.3	121.7	118.9	112.4	305.8	104.7	125.3	122.6	125.2	115.1	100.5		
02	113.9	101.9	108.6	96.0	111.6	139.8	119.4	107.8	117.2	305.8	108.4	123.5	125.9	130.5	119.5	112.2		
03	114.5	99.3	109.3	103.9	116.0	125.5	126.8	104.3	114.2	329.2	107.8	118.4	115.0	128.8	115.5	111.9		
04	112.4	94.0	101.4	97.8	109.3	113.9	115.0	108.1	123.3	330.3	113.6	124.4	119.6	130.3	120.8	107.0		
05	112.5		102.7	99.8	126.1	124.5	118.2	117.2	118.8	266.9	111.3	125.8	109.1	129.1	115.0	106.4		
06	114.6		114.7	99.7	120.8	125.5	127.0	108.2	118.5	373.1	114.0	127.4	105.2	119.7	117.8	112.4		
07	110.3		76.1	100.6	106.7	113.2	124.4	105.3	121.7		92.3	121.7	92.4	128.3	102.5	105.5		
08	93.1		102.3	98.5	71.5	79.6	88.3	87.8	64.6		97.6	110.3	110.0	124.0	105.4	102.4		
09	111.1		108.6	102.0	115.1	114.3	115.7	107.9	117.2		103.5	111.7	109.9	120.4	106.4	113.8		
10	109.0		108.4	100.3	139.6	114.9	112.7		114.4		105.9	113.9		117.1	99.5	111.5		
11	106.6		107.2	95.6		118.9	108.4		109.8		103.5			111.6	99.4	111.6		

Saisonbereinigt

Seasonally adjusted

Désaisonnalisés

1994 09	109.9	94.2	103.9	104.1	114.0	116.6	118.6	108.6	109.9	336.0	103.3	120.4	116.0	119.8	110.3	108.2		
10	110.6	95.2	102.9	102.6	113.4	114.3	117.9	106.1	112.8	326.4	105.8	123.7	111.5	122.2	110.9	106.0		
11	111.4	100.9	104.2	101.7	115.4	117.9	119.9	106.1	113.4	298.7	107.3	120.7	102.4	120.9	112.9	108.1		
12	113.4	96.3	109.9	104.3	113.0	118.5	119.5	112.0	117.9	350.9	108.2	123.0	110.7	127.4	114.9	107.0		
1995 01	110.1	96.5	108.1	96.1	113.0	120.0	118.9	115.9	108.9	306.5	105.3	121.1	117.3	123.3	114.0	107.6		
02	110.8	96.2	104.3	96.7	107.9	118.9	118.5	110.2	111.0	266.5	105.5	122.7	122.2	124.5	115.1	108.2		
03	109.7	94.2	103.3	97.0	108.1	116.8	118.6	106.3	109.2	298.9	104.6	120.5	109.8	124.9	112.3	107.7		
04	110.3	91.5	104.7	99.4	109.3	112.4	116.4	105.6	115.3	307.0	104.3	123.7	113.3	126.2	115.0	106.9		
05	110.2		107.3	101.4	116.6	118.0	118.3	110.7	111.2	275.4	103.5	120.8	107.9	126.5	111.3	108.2		
06	109.9		104.9	99.6	110.7	115.9	118.3	105.9	111.1	325.2	107.2	122.7	106.6	125.7	114.2	108.5		
07	109.3		104.7	101.0	109.9	113.9	116.1	105.2	112.9		104.0	121.5	99.2	135.9	113.9	107.6		
08	110.4		99.4	103.5	112.0	116.2	119.7	107.3	116.8		106.8	117.8	118.4	127.3	110.7	107.6		
09	107.3		101.5	99.3	116.3	111.3	113.6	103.6	110.9		103.7	117.5	114.0	119.5	108.4	106.9		
10	105.9		101.0	93.9	125.7	114.6	113.5		107.5		104.0	114.4		114.6	102.0	107.2		
11	104.9		100.5	93.8		112.3	112.3		104.3		102.6			111.6	100.0	106.1		

	EUR15	B	DK	D	GR	E	F	IRL	I	L	NL	A	P	FIN	S	UK	USA	JAP	
PRODUKTIONSINDIZES			INDICES OF PRODUCTION												INDICES DE PRODUCTION				
1988	:	93.6	96.6	88.6	107.9	96.9	93.8	93.9	97.8	:	91.2	:	95.4	:	:	93.6	111.8		
1989	:	94.6	98.9	93.0	108.0	101.3	97.6	100.9	100.4	:	96.1	:	98.7	:	:	95.8	113.9		
1990	100.0	100.0	100.0	100.0	100.0	100.0	100.0	100.0	100.0	100.0	100.0	100.0	100.0	100.0	100.0	100.0	100.0	114.5	
1991	100.8	97.6	104.2	100.3	107.6	102.7	103.2	101.8	102.4	133.5	98.9	104.2	110.5	97.4	98.5	97.9	115.2		
1992	101.9	101.8	103.7	99.1	109.8	101.8	108.7	103.7	102.0	235.3	100.7	107.3	107.5	100.9	99.5	98.5	117.9		
1993	101.9	93.5	89.7	96.1	102.2	101.4	106.1	103.1	103.1	299.5	99.0	108.3	99.7	109.9	103.3	101.9	121.9		
1994	108.5	96.5	101.0	100.5	109.2	112.0	113.6	106.6	111.4	296.3	103.8	117.4	105.8	120.1	109.9	105.6			
UMSATZ			TURNOVER												CHIFFRE D'AFFAIRES				
Saisonbereinigt			Seasonally adjusted												Désaisonnalisés				
1995 04		78.6	98.2	104.4		106.0	127.6	163.7	315.5				159.5			129.0			
05		87.2	111.2	119.8		117.2	131.8	175.3	337.4				181.8			133.1			
06		84.0	107.0	118.0		118.8	131.6	176.6	378.4				178.0			135.4			
07			107.2	112.6		118.6	135.1	177.1								136.1			
08			104.7	116.4		118.6	143.2	188.7								138.0			
09			102.6	112.5		109.8		178.7								138.0			
10			109.5	109.8				180.8								139.3			
11			104.9	113.2												137.8			
ERZEUGERPREISINDIZES			PRODUCER PRICE INDICES												INDICE DE PRIX A LA PRODUCTION				
In Landeswahrung			In national currency												Exprimés en monnaie nationale				
1994 12	107.3	99.3	96.5	99.2	166.9	111.3	95.8	108.7	116.9		105.0		106.3	110.8	114.1				
1995 01	110.1	100.4	96.9	100.6	170.0	117.9	97.9	109.3	119.5		107.0		106.4	118.9	116.9				
02	111.9	100.9	101.3	101.6	171.5	123.2	98.5	112.6	122.5		107.0		109.0	121.1	118.2				
03	113.4	101.0	104.1	102.2	174.6	126.3	99.4	113.1	125.3		108.0		112.5	121.9	120.0				
04	115.5	101.3	104.9	103.9	176.8	131.2	101.1	113.1	127.5		110.0		113.6	124.1	122.5				
05	117.7	102.5	105.9	104.8	184.4	133.0	103.1	114.5	133.5		111.0		114.1	127.0	124.7				
06	119.4	102.7	107.5	105.4	190.1	137.2	104.2	115.5	136.0		112.0		115.8	128.9	126.8				
07	121.8	105.8	107.5	106.3	191.8	139.0	106.3	115.3	141.4		113.0		118.0	133.5	129.2				
08	122.7	105.8	108.5	106.7	191.6	138.6	106.8	117.1	142.5		114.0		120.4	137.0	130.3				
09	123.3	105.8	109.1	106.8	192.8	139.6	107.6		142.3		114.0		121.8	138.5	131.8				
10	122.9	105.8	107.7	106.8	193.1	136.8	106.8		141.2		112.0		124.0	138.5	132.3				
11	121.6		107.2	105.6	193.0	132.8	105.8		138.0		112.0		124.2	137.8	131.9				
12							104.3						123.6	135.6	131.6				
AUSFUHR			EXPORTS												EXPORTATIONS				
Mengen, Saisonbereinigt			Volumes, seasonally adjusted												En volume, désaisonnalisés				
1994 08	140.2		137.3	130.1	189.9	149.7	143.0	97.5	145.4		139.0		134.7			152.1			
09	139.8		139.3	130.8	120.8	169.8	143.5	78.8	148.8		141.6		123.3			145.5			
10	145.7		134.2	124.1	153.7	143.8	143.4	82.7	144.4		142.5		130.4			133.8			
11	142.6		143.5	130.7	129.8	164.4	144.8	80.9	150.8		145.5		128.5			145.2			
12	144.8		146.6	137.6	114.6	149.7	148.1	91.9	150.7		155.0		136.1			135.2			
1995 01	145.1		111.1	126.5		145.8	147.8	87.6	147.6		153.4		135.7			138.6			
02	147.1		111.5	133.3		152.9	142.9	82.1	148.0		156.8		140.8			126.1			
03	151.1		115.3	126.9		164.0	141.2	85.9	143.6		117.7		137.9			126.7			
04	149.1		114.0	127.9		157.7	138.1	75.8	149.9		118.2		129.5			117.5			
05	149.7		119.5	134.4		153.9	141.8	86.1	153.6		121.1		130.5			122.5			
06	149.0		115.7	137.2		142.3	139.9	82.1	161.9		121.4		132.0			123.0			
07	151.0		117.9	131.7		131.8	138.4		154.4		120.9		116.6			116.5			
08	148.4		122.3	126.1		155.0	137.7		157.6		140.7		140.7						
EINFUHR			IMPORTS												IMPORTATIONS				
Mengen, Saisonbereinigt			Volumes, seasonally adjusted												En volume, désaisonnalisés				
1994 08	122.6		115.3	115.4	123.3	152.2	121.2		132.1		138.0		133.0			112.3			
09	123.7		118.6	114.9	138.3	160.3	113.5		130.3		137.6		146.3			113.1			
10	124.3		116.3	112.3	133.1	150.6	111.7		128.1		138.6		139.3			114.4			
11	124.2		116.3	112.2	130.4	152.1	111.8		128.3		134.2		149.4			112.3			
12	124.6		124.8	112.8	122.5	142.1	118.2		129.6		142.5		137.2			115.4			
1995 01	110.6		126.3	112.2	90.8	147.0	109.7		129.2		107.2		140.3			104.7			
02	109.2		111.6	110.3	113.0	134.3	112.6		126.6		108.8		144.5			109.8			
03	110.8		115.1	109.0	123.7	138.5	112.7		130.8		106.4		156.0			100.5			
04	109.8		102.0	108.9		129.4	107.9		126.0		105.4		123.7			100.6			
05	113.9		118.2	110.6		137.2	115.6		133.9		109.3		132.5			106.7			
06	114.3		106.1	111.5		134.9	112.5		134.2		112.2		155.3			107.7			
07	114.8		106.7	110.6		120.1	114.9		132.8		106.6		123.2			101.3			
08	91.9		108.7	109.3		142.5	113.5		138.1				130.9						
ABHANGIG BESCHAFTIGTE			NUMBER OF EMPLOYEES												NOMBRE DE SALARIES				
Saisonbereinigt			Seasonally adjusted												Désaisonnalisés				
1994 10		68.0		89.9	101.2	87.2	94.6	94.4		249.5	87.0	90.7	83.7			90.1			
11		68.1		89.9	101.6	86.7	94.4	94.4		253.0	86.9	90.8	88.1			90.4			
12		68.1		90.0	102.2	84.8	94.5	94.9		255.3	86.2	90.7	86.3			92.4			
1995 01		70.3		90.4	102.8	82.8	94.6	95.4		250.9	90.9	82.4	93.4			93.4			
02		70.6		90.5	103.3	81.3	94.7	95.9		250.7	90.8	83.3	92.6			92.6			
03		70.0		90.8	103.0	83.6	94.6	95.8		254.5	90.5	81.4	92.0			92.0			
04		70.2		90.6	102.5	86.6	94.5		258.5	90.2	81.5	92.0			92.0				
05		69.7		90.8	102.1	89.7	94.4		257.4	90.4	81.3	91.6			91.6				
06		69.5		91.0	101.3	92.3	94.3		256.5	90.1	81.6								
07				90.4			94.1				91.1								
08				90.5			94.0				90.6								
09				90.4			93.7				89.8								
10				90.2							89.5								

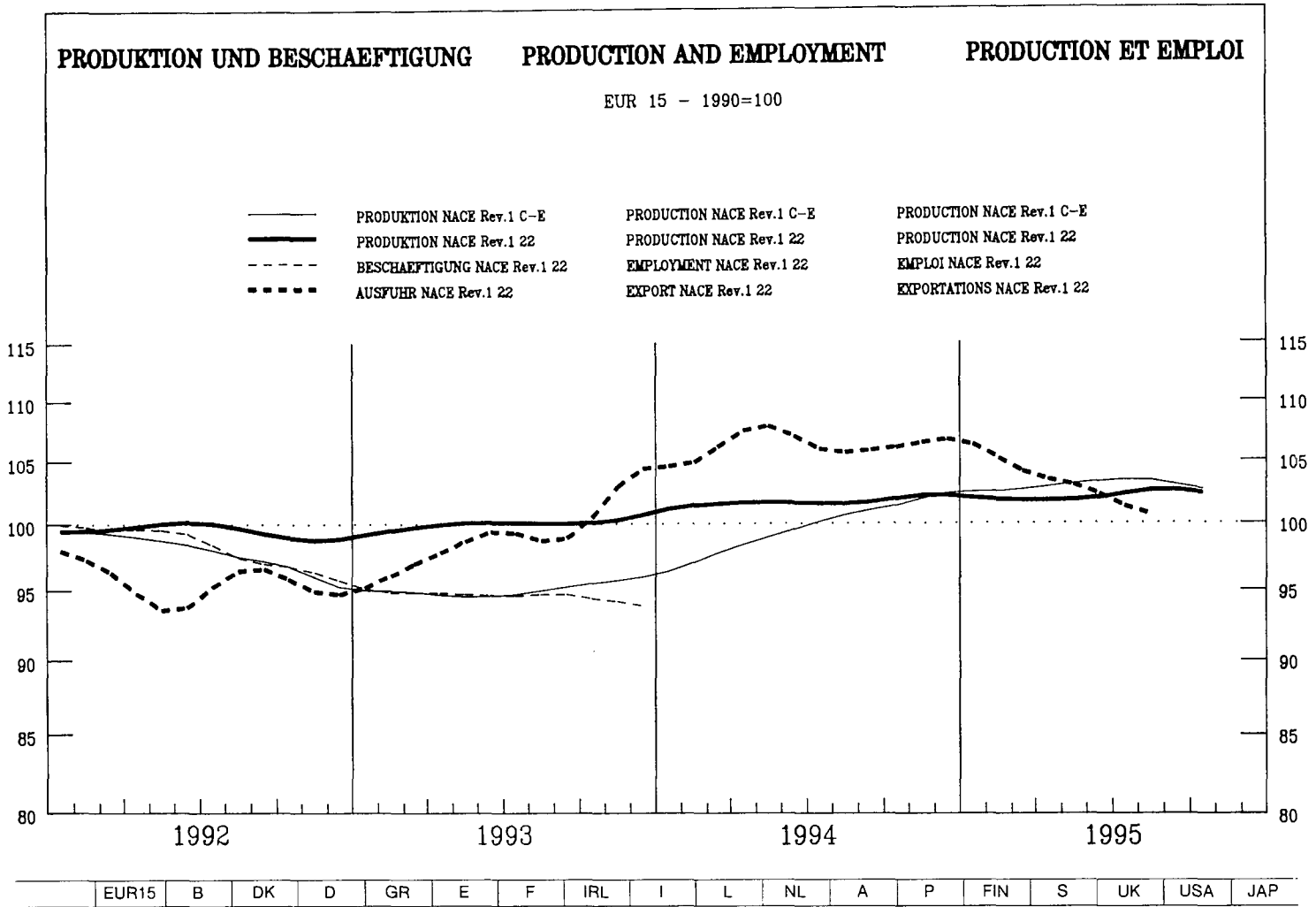

PRODUKTIONSINDIZES

INDICES OF PRODUCTION

INDICES DE PRODUCTION

Pro Arbeitstag

Per working day

Par jour ouvrable

1994 09	106.1	117.3	100.8	83.3	108.9	94.8	126.3	128.1	83.7	103.0	86.9	89.5	92.5	112.0
10	108.3	113.9	104.2	85.0	113.1	93.7	134.4	140.8	111.9	110.9	96.1	96.1	98.3	107.4
11	112.9	114.3	106.8	85.5	120.2	105.5	152.4	145.4	100.8	108.2	97.1	94.0	98.7	111.2
12	104.9	113.0	109.4	85.3	100.0	91.2	149.1	145.7	99.4	111.3	123.7	96.5	103.7	90.2
1995 01	94.5	111.5	89.3	77.4	101.8	88.5	146.5	114.2	80.1	98.0	88.7	78.8	79.1	92.1
02	99.8	116.7	88.2	80.6	118.5	92.7	148.0	118.2	121.0	95.2	91.5	87.7	87.2	101.3
03	102.1	126.6	95.8	80.5	107.2	92.6	141.8	122.1	97.9	103.2	91.7	93.3	89.9	103.2
04	103.2	115.1	92.3	82.0	114.7	97.9	145.8	125.4	113.9	107.9	91.0	96.2	103.3	100.1
05	101.1	113.3	85.3	80.7	111.7	97.7	146.5	127.7	99.9	105.9	90.3	97.1	92.0	98.7
06	104.3	112.2	93.5	79.8	111.5	101.3	138.1	127.0	318.0	108.1	90.9	84.2	84.5	104.0
07	93.1	85.9	86.0	76.1	99.0	84.9	145.3	119.7		95.5	92.1	65.6	58.4	95.9
08	90.3	113.3	96.8	66.0	75.8	71.3	150.8	105.6		95.8	76.7	80.6	77.8	96.0
09	109.2	127.8	104.9	82.6	115.1	94.4	161.3	131.0		111.9	88.7	92.9	87.9	114.6
10	108.8	132.0	108.1	92.9	107.2	96.5		129.2		111.5	89.4	96.1	93.2	110.6
11	110.4	131.8	103.0		110.8	101.0		129.8				97.6	93.8	115.0

Saisonbereinigt

Seasonally adjusted

Désaisonnalisés

1994 09	100.7	108.4	95.1	83.0	104.1	92.4	127.9	127.1	95.3	101.4	86.8	87.4	90.5	100.0
10	101.4	105.9	94.0	80.1	108.8	91.2	134.6	131.8	102.9	104.2	93.7	88.8	92.7	98.3
11	103.2	106.1	98.4	78.8	111.2	94.3	140.8	132.4	97.0	102.4	96.1	88.1	95.5	100.6
12	103.6	117.4	98.9	76.1	107.6	92.5	143.9	136.7	102.5	105.6	89.7	88.7	97.6	99.1
1995 01	100.4	114.1	95.3	82.2	109.2	89.4	140.7	122.4	100.3	101.0	96.5	84.5	85.3	99.7
02	101.7	114.6	96.1	81.7	108.2	93.2	149.1	123.2	111.3	101.0	98.1	89.6	85.5	100.0
03	100.7	115.6	93.6	78.9	107.7	93.1	138.2	125.0	116.9	102.5	88.9	90.1	85.7	100.1
04	102.1	112.4	96.2	80.8	106.4	95.0	144.6	122.0	120.8	102.7	96.8	89.1	91.5	101.5
05	100.1	114.8	93.4	79.5	104.7	90.1	146.4	124.1	119.3	101.9	93.7	87.6	84.1	101.2
06	101.6	113.7	95.7	79.6	102.8	95.3	142.3	122.9	171.6	105.4	92.4	88.9	83.5	101.8
07	101.4	114.0	91.6	80.8	104.7	94.6	157.1	122.4		107.9	100.2	89.0	86.1	101.4
08	104.0	117.0	100.0	81.5	109.4	92.4	163.1	130.6		108.5	86.7	87.9	86.9	102.0
09	103.6	118.3	98.6	82.4	109.7	92.2	163.0	129.0		109.5	88.4	90.6	86.4	102.2
10	101.8	122.5	97.4	87.3	103.8	93.9		120.3		104.9	87.0	88.7	87.2	101.9
11	100.8	122.4	95.0		103.2	90.6		117.2				91.1	89.2	102.0

	EUR15	B	DK	D	GR	E	F	IRL	I	L	NL	A	P	FIN	S	UK	USA	JAP	
PRODUKTIONSINDIZES			INDICES OF PRODUCTION												INDICES DE PRODUCTION				
1988	:		104.5	88.6	124.8	92.0	91.6	77.0	85.5	:	91.4	:	:	:	:	:	:	92.3	
1989	:		99.1	93.0	124.2	100.5	96.2	97.8	87.3	:	95.7	:	:	:	:	:	:	98.6	
1990	100.0		100.0	100.0	100.0	100.0	100.0	100.0	100.0	99.8	100.0	100.0	100.0	100.0	100.0	100.0	100.0	100.0	
1991	98.6		100.4	103.6	91.8	104.5	95.9	110.2	99.9	101.9	101.9	108.4		90.4	94.9			93.6	
1992	99.0		102.6	102.7	89.2	106.9	94.2	122.5	106.9	103.5	100.8	118.6		84.1	84.8			94.0	
1993	99.6		104.6	98.2	84.2	105.8	91.8	133.3	122.2	104.4	99.3	91.4		82.2	81.7			97.8	
1994	101.8		109.7	96.7	82.2	108.4	93.1	135.7	128.6	98.0	102.0	87.5		85.3	91.7			100.2	
UMSATZ			TURNOVER												CHIFFRE D'AFFAIRES				
Saisonbereinigt			Seasonally adjusted												Désaisonnalisés				
1995 04			117.8	92.3			101.8		121.3	122.1			138.7					117.7	
05			123.1	101.6			105.0		123.2	111.5			154.1					117.8	
06			125.4	97.3			105.1		116.2	125.8			156.3					119.1	
07			124.0	103.0			100.7		123.9									120.2	
08			129.8	107.9			100.7		126.1									121.4	
09			128.7	104.6			104.8		123.8									122.2	
10			144.3	105.5					123.1									122.2	
11			140.1	108.4														122.4	
ERZEUGERPREISINDIZES			PRODUCER PRICE INDICES												INDICE DE PRIX A LA PRODUCTION				
In Landeswährung			In national currency												Exprimés en monnaie nationale				
1994 12	113.6	102.5	105.1	105.9	178.8	122.7		121.5	125.0		101.0			110.5	134.2			110.4	
1995 01	115.3	104.1	104.4	107.3	184.0	124.8		121.5	126.2		104.0			109.8	141.2			112.0	
02	116.2	104.1	104.5	107.6	188.4	126.7		121.9	126.6		104.0			110.2	138.8			114.0	
03	117.1	104.1	105.5	107.9	196.3	127.8		121.9	130.2		104.0			110.7	139.1			114.2	
04	118.0	110.5	107.2	109.2	196.8	128.5		122.8	131.8		105.0			111.0	138.4			114.2	
05	118.8	110.5	107.8	109.3	196.8	129.0		122.8	134.0		105.0			111.7	141.3			114.8	
06	119.2	110.5	108.6	109.7	196.8	130.2		123.0	134.4		105.0			111.9	143.3			114.9	
07	120.3	110.8	108.4	110.8	196.8	130.7		123.0	135.8		106.0			113.6	145.3			115.9	
08	120.5	110.8	108.2	111.1	209.3	130.7		123.0	136.2		106.0			113.8	144.5			116.0	
09	121.0	110.8	109.2	111.4	212.9	130.6		124.6	136.6		106.0			114.2	146.4			116.9	
10	121.1	112.1	109.8	111.9	212.9	130.6			135.7		107.0			115.3	145.0			117.1	
11	121.1		109.8	111.7	212.9	130.6			135.5		107.0			115.4	145.8			117.1	
12														115.4	146.2			117.2	
AUSFUHR			EXPORTS												EXPORTATIONS				
Mengen, Saisonbereinigt			Volumes, seasonally adjusted												En volume, désaisonnalisés				
1994 08	106.5		88.2	97.5	97.8	155.3	80.2	100.4	136.6		100.3		60.6					112.5	
09	105.1		88.8	95.3	118.2	170.4	69.7	112.0	144.9		100.9		107.4					110.6	
10	106.7		84.9	95.1	97.0	149.1	78.5	139.0	134.0		99.0		79.3					106.8	
11	105.8		78.1	95.2	107.5	159.8	77.0	79.0	140.0		100.0		92.2					106.2	
12	108.0		88.9	96.5	116.0	168.6	73.1	156.3	143.3		102.7		187.2					109.2	
1995 01	107.3		78.2	88.5		166.9	82.0	115.6	144.5		107.5		92.7					92.0	
02	104.6		77.5	85.1		156.2	86.1	127.6	151.1		95.3		79.1					86.4	
03	104.1		73.7	83.4		160.0	85.8	154.2	140.8		100.0		120.5					87.6	
04	102.6		85.2	84.1		141.1	74.5	222.8	133.2		87.6		77.4					73.3	
05	104.0		79.3	82.5		131.9	80.1	199.9	143.2		96.1		106.0					85.5	
06	102.3		84.0	82.7		130.1	76.2	179.2	142.5		91.4		97.5					82.9	
07	101.1		79.1	76.4		141.8	74.6		134.9		86.5		91.3					90.8	
08	100.0		84.5	74.2		157.7	75.5		149.5				93.4						
EINFUHR			IMPORTS												IMPORTATIONS				
Mengen, Saisonbereinigt			Volumes, seasonally adjusted												En volume, désaisonnalisés				
1994 08	105.6		62.4	109.3	157.8	70.6	91.0		80.7		78.1		122.6					77.6	
09	104.4		64.1	103.6	161.9	75.3	88.5		74.4		88.4		130.0					76.2	
10	104.0		58.2	106.0	160.7	65.6	88.0		72.8		82.7		133.7					76.6	
11	105.0		72.9	100.0	171.0	78.4	89.6		77.2		86.8		104.3					74.8	
12	105.2		75.5	101.0	144.1	73.6	87.1		85.1		134.3		90.3					71.1	
1995 01	101.1		69.1	85.6	132.3	65.6	86.1		78.9		81.0		104.9					80.4	
02	97.6		55.0	90.3	127.2	64.6	91.1		74.6		73.3		124.5					81.7	
03	98.1		60.2	97.9	116.2	61.4	89.6		79.8		76.9		118.5					74.5	
04	98.7		52.1	83.9		65.0	84.7		73.6		71.3		104.6					71.3	
05	102.2		68.1	97.1		68.9	87.2		80.9		78.2		116.6					67.2	
06	99.8		62.1	92.5		66.5	86.8		75.6		70.1		110.3					62.7	
07	97.4		66.5	89.7		63.6	87.8		75.2		68.9		104.5					63.4	
08	97.5		67.1	85.7		60.1	87.1		71.4				98.2						
ABHÄNGIG BESCHÄFTIGTE			NUMBER OF EMPLOYEES												NOMBRE DE SALARIES				
Saisonbereinigt			Seasonally adjusted												Désaisonnalisés				
1994 10				93.1	104.5	96.5	83.7			102.7	86.5	80.9	95.0					95.7	
11				92.8	104.3	97.5	83.4			102.9	86.6	81.0	93.8					96.3	
12				92.8	102.4	97.8	83.1			103.3	85.9	81.5	93.7					96.8	
1995 01				92.4	100.2	97.9	82.8			103.9		81.3	89.2					96.0	
02				92.5	98.4	97.7	82.6			103.0		82.3	88.7					96.9	
03				92.6	99.0	96.0	82.4			103.0		81.2	88.2					97.4	
04				92.5	99.9	94.6	82.2			102.6		79.5	88.0					97.8	
05				92.6	100.8	93.7	82.0			102.7		79.3	87.8					97.7	
06				92.7	101.5	94.3	82.3			103.2		78.8	87.5						
07				92.9			82.6					78.5							
08				92.9			82.9					79.2							
09				93.0			82.9					78.8							
10				93.1								78.6							

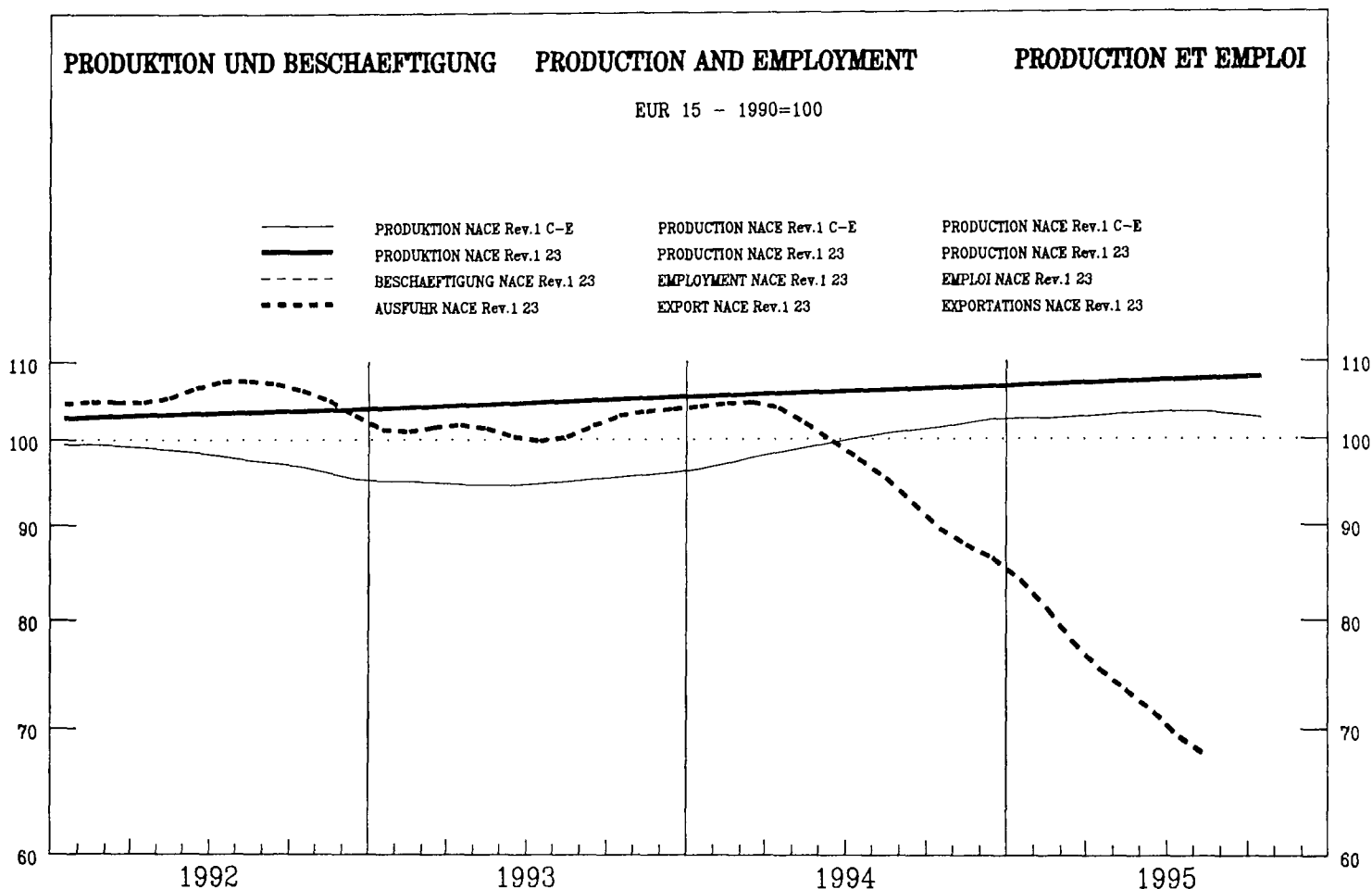

EUR15	B	DK	D	GR	E	F	IRL	I	L	NL	A	P	FIN	S	UK	USA	JAP
-------	---	----	---	----	---	---	-----	---	---	----	---	---	-----	---	----	-----	-----

PRODUKTIONSINDIZES

INDICES OF PRODUCTION

INDICES DE PRODUCTION

Pro Arbeitstag

Per working day

Par jour ouvrable

1994 09	102.7	74.8	103.2	89.6	94.3	103.7	102.7	130.1	107.7	103.8	97.8	116.5	131.8	61.4	115.1		
10	103.0	77.7	99.5	89.1	104.4	106.8	104.2	134.0	100.6	110.3	113.3	124.0	128.8	93.1	105.0		
11	108.0	74.5	115.5	87.8	114.7	102.8	106.3	102.2	103.6	117.9	109.2	126.6	138.1	114.9	117.3		
12	104.5	72.2	136.0	89.6	110.8	108.3	104.8	108.7	107.2	115.6	115.8	122.4	117.9	114.9	100.9		
1995 01	107.5	78.0	120.6	87.7	114.1	99.5	103.4	99.3	102.5	121.6	106.4	130.8	122.9	121.1	118.9		
02	100.0	73.8	107.4	80.4	103.1	85.5	99.5	105.6	103.5	119.2	92.1	114.0	119.5	103.4	108.3		
03	113.2	60.9	121.2	85.5	100.6	99.3	94.4	107.6	94.1	102.9	101.3	130.9	132.6	107.1	165.4		
04	98.9	65.4	119.1	85.0	103.6	90.6	97.3	77.8	87.9	118.3	113.9	135.0	102.1	103.0	105.1		
05	109.0		116.5	84.1	80.7	96.2	102.3	134.3	100.2	121.8	90.1	129.5	107.7	93.1	142.7		
06	111.0		117.8	83.6	98.1	93.0	106.2	137.1	103.6	128.1	94.9	129.3	137.1	113.9	136.5		
07	106.2		116.4	87.6	104.2	91.8	105.4	129.2	94.1	123.3	93.1	123.7	130.5	120.4	120.6		
08	112.2		123.2	87.3	117.6	102.9	106.9	126.1	98.6	118.3	92.8	120.9	127.1	118.0	141.1		
09	109.1		136.6	87.2	106.4	100.3	105.6	150.6	99.8	106.8	95.6	111.8	129.1	98.8	136.4		
10	114.8		117.0	88.1	119.5	102.5	100.4		104.5	118.8	108.0		125.2	98.1	155.3		
11	110.9		125.1	84.6		93.3	104.9		97.0				129.9	114.4	139.3		

Saisonbereinigt

Seasonally adjusted

Désaisonnalisés

1994 09	103.1	79.4	101.6	88.9	92.9	101.4	104.1	129.4	104.9	103.1	101.4	117.0	123.0	76.7	113.8		
10	102.8	78.3	101.8	88.2	108.5	98.6	105.3	129.9	97.5	115.8	105.5	132.5	125.8	98.0	111.3		
11	107.2	71.0	114.3	88.4	114.8	105.8	103.7	103.7	101.0	118.4	107.3	132.6	128.8	113.6	109.3		
12	103.0	70.7	126.4	87.6	105.8	101.7	98.6	113.3	101.5	108.8	99.3	112.2	125.9	107.1	111.7		
1995 01	106.2	76.5	118.5	86.2	113.8	96.4	98.6	110.4	100.1	117.1	103.7	124.2	126.8	112.5	118.0		
02	105.0	75.6	110.7	86.3	103.0	101.0	98.0	118.6	107.2	118.4	97.5	110.6	122.0	101.1	123.5		
03	114.2	67.3	120.6	85.7	102.3	96.3	98.7	118.6	101.5	108.1	108.6	123.8	126.9	104.9	135.3		
04	101.3	68.0	121.3	86.6	106.4	94.9	101.8	89.6	92.9	124.7	107.2	145.9	112.0	110.1	128.0		
05	108.3		123.6	84.1	83.6	99.3	104.1	124.5	100.0	126.6	96.3	143.5	129.3	102.5	127.9		
06	108.9		119.3	85.0	100.4	98.2	109.7	110.2	104.8	124.2	99.9	129.4	129.1	109.3	129.8		
07	106.6		119.8	85.5	97.0	90.1	105.7	112.3	94.8	120.2	95.7	115.4	122.2	112.2	130.0		
08	109.9		118.3	85.0	117.7	97.5	105.8	130.6	97.3	116.0	98.1	121.5	123.5	114.3	132.7		
09	109.6		133.8	86.4	104.9	98.0	107.0	149.5	97.3	106.8	99.1	112.7	120.8	112.6	137.1		
10	114.0		120.0	87.2	124.3	94.7	101.6		101.1	124.7	99.9		122.6	106.2	139.4		
11	110.0		123.7	85.1		96.0	102.5		94.8				120.5	112.4	138.0		

	EUR15	B	DK	D	GR	E	F	IRL	I	L	NL	A	P	FIN	S	UK	USA	JAP	
PRODUKTIONSINDIZES			INDICES OF PRODUCTION												INDICES DE PRODUCTION				
1988	:	99.1	109.7	101.0	93.5	88.1	99.9	76.4	92.4	109.1	:	78.9	:	:	:	99.2			
1989	:	105.2	106.8	98.4	96.6	94.5	99.1	83.9	93.9	103.3	:	91.9	:	:	:	102.9			
1990	100.1	100.4	100.0	100.0	100.0	100.0	100.0	100.0	100.0	100.0	100.0	100.0	100.0	100.0	100.0	100.0			
1991	102.0	101.9	103.8	94.9	88.8	100.0	103.7	101.8	99.8		99.2	100.5	92.5	106.2	85.3	109.8			
1992	103.7	85.9	108.1	93.2	101.5	105.9	100.8	104.4	102.7		99.3	101.3	98.2	109.8	96.9	115.0			
1993	105.0	75.6	108.0	88.8	90.0	101.1	104.9	106.8	104.4		109.3	100.9	92.6	108.8	114.3	114.8			
1994	104.8	75.0	115.2	87.1	102.4	102.7	102.2	123.2	101.5		110.5	102.6	112.6	127.4	107.7	115.6			
UMSATZ			TURNOVER												CHIFFRE D'AFFAIRES				
Saisonbereinigt			Seasonally adjusted												Désaisonnalisés				
1995 04			93.8				98.2		169.2				177.8			124.7			
05			105.0				100.5		177.0				198.7			124.2			
06			90.6				115.4		180.6				195.5			126.9			
07			83.4				93.3		166.2							127.1			
08			90.7				93.3		166.3							130.9			
09			99.3				85.8		166.9							138.3			
10			88.1						164.1							138.1			
11			91.1																
ERZEUGERPREISINDIZES			PRODUCER PRICE INDICES												INDICE DE PRIX A LA PRODUCTION				
In Landeswährung			In national currency												Exprimés en monnaie nationale				
1994 12	102.3	67.4	77.0	114.0	195.7	114.9	100.3		119.5		82.0		81.9	96.6	85.4				
1995 01	102.7	68.8	75.8	113.4	205.3	117.8	102.6		120.9		82.0		83.3	96.9	83.5				
02	103.4	67.9	77.8	114.6	204.3	118.7	103.5		122.8		83.0		84.6	98.0	83.2				
03	104.3	65.7	74.9	112.3	200.0	118.2	102.5		130.5		81.0		81.1	98.6	83.6				
04	106.5	68.6	78.3	114.0	201.1	118.2	103.6		132.0		82.0		82.3	97.0	87.6				
05		72.0	80.5	113.9	204.9	117.3	104.5		132.4		85.0		82.2	98.1					
06		66.3	74.9	114.1	198.9	115.6	102.8		131.6		84.0		82.5	98.0					
07		62.3	73.1	111.3	192.4	112.7	101.3		128.9		78.0		77.1	95.9					
08		64.7	74.6	111.4	195.5	110.8	102.1		128.8		80.0		76.5	95.2					
09		67.2	76.8	113.5	201.7	112.4	103.1		130.0		82.0		80.7	95.8					
10		62.0	73.8	112.0	201.0	112.7	101.7		130.6		79.0		79.0	93.7					
11			75.5	112.1	203.4	113.5	102.8		131.2		80.0		79.5	94.2					
12							104.5						81.5	94.3					
AUSFUHR			EXPORTS												EXPORTATIONS				
Mengen, Saisonbereinigt			Volumes, seasonally adjusted												En volume, désaisonnalisés				
1994 08	100.3		210.6	104.6	132.2	84.3	76.2	107.3	99.0		105.2		135.7			105.3			
09	95.7		139.0	104.9	121.0	82.6	73.3	197.9	94.5		115.0		68.2			105.1			
10	77.9		108.4	108.9	181.5	76.9	71.4	154.9	75.2		105.5		173.9			100.5			
11	86.8		104.2	110.2	224.8	78.5	61.1	142.1	88.5		112.1		177.7			104.7			
12	92.8		133.0	107.2	190.7	62.0	93.4	117.7	87.3		163.0		99.5			107.9			
1995 01	87.3		143.4	96.9		73.6	62.5	145.8	94.8		109.4		142.5			87.6			
02	81.3		109.5	106.4		83.0	51.6	118.0	88.3		111.7		120.6			96.8			
03	77.1		131.7	99.0		80.0	55.2	149.0	83.0		112.7		125.9			98.1			
04	67.0		113.9	92.6		69.0	50.1	97.2	74.7		106.9		118.3			91.1			
05	77.2		148.5	88.3		58.0	59.2	167.2	85.5		117.2		172.8			67.0			
06	73.1		111.1	92.3		80.1	65.1	160.6	72.2		117.6		192.3			79.7			
07	65.5		97.5	98.4		78.2	63.4		71.0		110.1		105.1			60.7			
08	64.6		71.1	82.4		71.8	62.4		60.3				117.9						
EINFUHR			IMPORTS												IMPORTATIONS				
Mengen, Saisonbereinigt			Volumes, seasonally adjusted												En volume, désaisonnalisés				
1994 08	96.4		97.5	87.9	163.7	111.5	117.1		108.5		73.6		77.3			81.4			
09	96.2		103.7	86.4	104.4	93.1	137.6		96.1		94.6		72.6			77.0			
10	92.9		101.4	105.6	133.0	104.0	109.6		93.6		98.1		85.3			75.3			
11	80.8		115.1	92.6		82.1	102.9		97.5		93.8		109.8			72.2			
12	81.1		86.9	114.2		88.4	95.8		99.6		90.2		96.7			64.4			
1995 01	75.9		96.4	86.2		97.1	100.7		81.2		65.1		112.5			50.7			
02	77.9		75.8	68.3		94.0	102.5		99.3		88.9		98.6			62.3			
03	77.6		72.8	120.0		99.2	91.3		97.3		90.5		108.6			60.5			
04	77.3		63.7	81.0		90.0	100.4		92.9		81.1		84.2			59.7			
05	85.8		71.4	107.2		99.6	108.7		111.9		76.8		73.4			68.5			
06	91.8		66.0	104.5		86.6	109.7		118.0		67.9		134.7			56.9			
07	84.5		65.8	87.8		100.3	87.0		105.6		66.8		69.2			58.7			
08			81.9	85.6		91.4	84.0		95.5				86.3						
ABHÄNGIG BESCHÄFTIGTE			NUMBER OF EMPLOYEES												NOMBRE DE SALARIES				
Saisonbereinigt			Seasonally adjusted												Désaisonnalisés				
1994 10				80.8	99.4	119.9					85.1	67.3			105.9				
11				80.3	99.4	123.5					85.1	66.9			105.6				
12				80.3	99.2	112.7					85.3	76.5			105.2				
1995 01				79.7	98.9	100.3					84.8	68.1			98.6				
02				79.2	98.7	90.9					84.5	67.7			98.3				
03				78.8	98.8	97.7					84.1	67.4			98.5				
04				77.3	98.8	107.4					83.7	66.7			98.2				
05				76.9	98.9	116.7					83.0	66.5			98.2				
06				77.1	99.3	122.5					82.5	66.4			100.0				
07				76.6							82.4				98.9				
08				75.6							82.0				99.5				
09				75.7							79.9				103.0				
10				74.7							79.0				100.9				

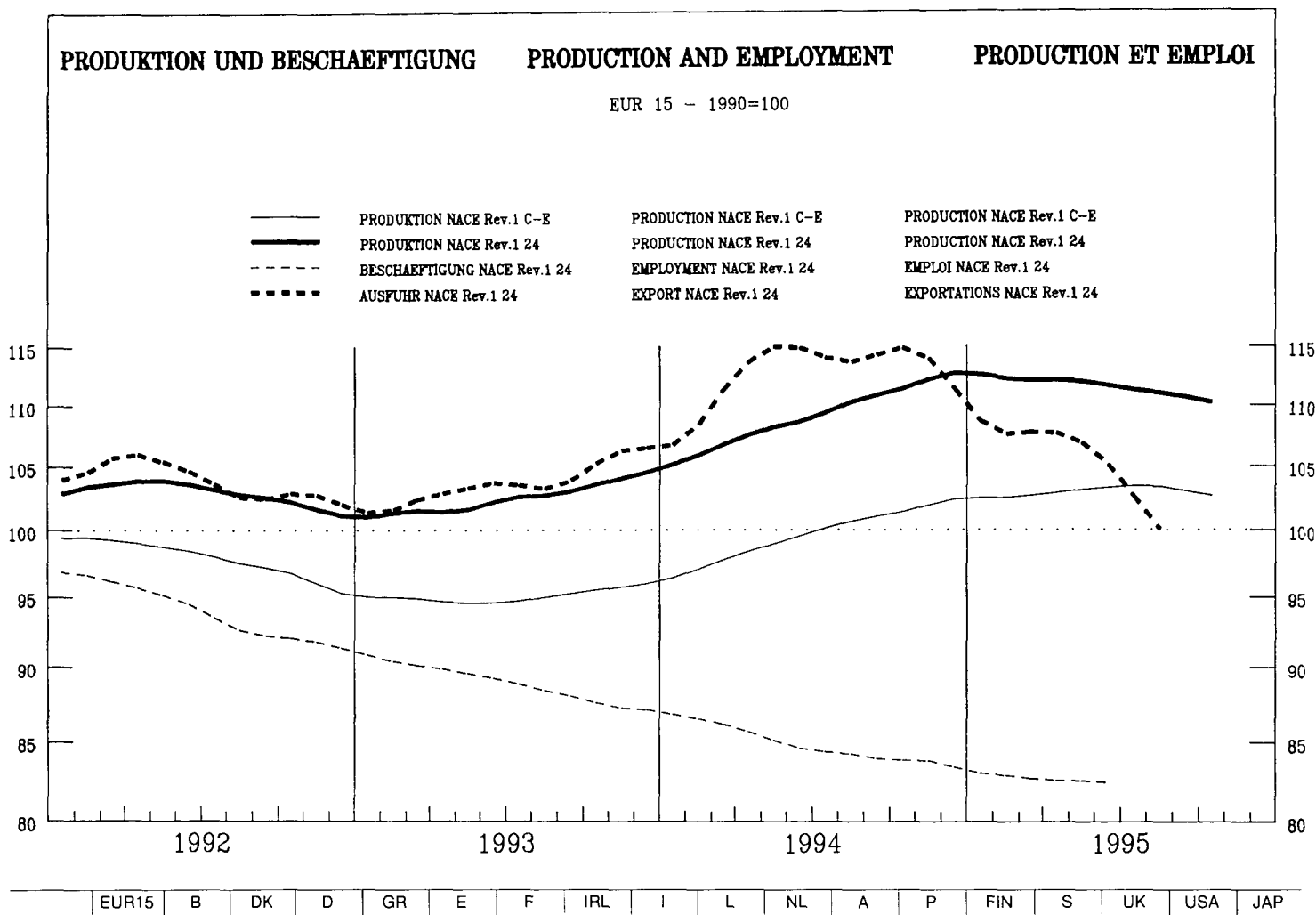

PRODUKTIONSINDIZES

INDICES OF PRODUCTION

INDICES DE PRODUCTION

Pro Arbeitstag

Per working day

Par jour ouvrable

1994 09	110.6	108.1	124.9	107.4	101.4	117.5	115.7	178.5	100.5	155.8	101.2	108.3	72.6	106.5	145.6	112.9	116.8	103.6
10	114.1	111.2	121.5	108.4	97.9	121.9	115.8	214.3	106.6	147.9	101.9	117.2	77.4	111.1	145.5	119.3	112.1	109.1
11	114.6	113.6	124.4	108.7	100.6	121.6	120.6	190.4	109.1	179.9	96.6	116.0	72.3	112.3	146.7	118.0	110.5	110.0
12	106.7	94.1	119.2	102.0	89.9	104.4	114.7	206.7	101.6	167.5	99.1	110.1	70.3	109.5	137.2	105.8	109.5	115.3
1995 01	112.6	114.5	131.0	107.5	99.2	112.7	122.9	200.3	100.6	161.8	98.6	116.5	76.9	116.9	146.1	114.7	111.0	113.7
02	114.1	122.8	139.3	100.4	109.1	124.6	124.7	200.7	111.9	180.1	104.9	117.0	75.8	121.8	151.9	112.7	111.9	109.9
03	119.8	119.5	142.5	109.9	118.1	125.8	125.3	234.3	110.2	131.5	108.0	113.3	81.5	121.1	156.9	127.8	112.7	113.4
04	116.6	118.3	135.1	105.8	111.1	121.2	119.6	249.4	113.1	164.2	107.4	113.4	78.8	118.0	165.4	119.0	112.9	112.8
05	115.9		131.6	103.8	111.7	125.9	123.7	243.4	110.8	186.5	99.7	102.9	80.7	113.7	157.4	119.9	113.4	112.3
06	115.2		142.8	104.9	113.7	124.7	124.8	206.7	109.3	171.8	104.3	116.6	77.0	110.3	163.1	114.9	119.1	110.3
07	109.1		121.0	94.7	124.0	122.1	118.7	183.5	109.4		100.7	109.7	74.2	91.6	127.7	116.2	119.2	111.6
08	93.1		116.6	92.2	65.2	72.5	104.3	181.3	59.5		92.7	105.1	55.7	101.3	136.2	108.8	120.7	111.2
09	110.7		146.5	97.0	111.2	117.8	116.4	242.3	103.5		101.3	110.8	65.3	109.1	149.2	117.4	122.0	107.8
10	112.4		143.1	101.4	115.7	114.9	114.6		105.2		101.8	114.8		112.3	145.7	122.1	116.7	
11	111.6		136.6	99.2		117.4	113.8		106.4					105.8	144.7	119.5		

Saisonbereinigt

Seasonally adjusted

Désaisonnalisés

1994 09	110.4	108.8	120.0	107.3	99.6	113.9	117.2	178.9	99.6	184.3	99.8	109.4	79.2	109.5	147.3	111.9	111.3	107.2
10	111.3	110.7	120.4	104.8	96.4	115.4	117.4	208.3	102.9	160.2	101.5	112.5	78.2	109.1	146.6	113.1	111.5	109.0
11	112.0	109.7	126.1	106.8	99.1	116.4	120.1	195.0	102.2	168.7	99.2	111.7	70.0	111.5	150.5	114.5	113.0	109.0
12	113.4	102.4	134.0	109.3	96.7	117.3	119.7	214.8	106.1	180.5	102.0	111.7	74.8	111.6	149.7	115.1	114.4	110.7
1995 01	112.6	110.3	133.9	106.4	99.9	116.4	119.8	198.6	102.9	170.1	101.9	112.0	75.4	111.0	139.9	116.4	115.3	110.8
02	111.9	114.7	134.2	102.7	103.6	117.4	118.8	189.3	103.4	160.7	102.8	111.2	70.0	112.1	147.0	116.3	115.0	111.8
03	111.9	112.2	127.6	103.3	107.0	116.9	119.6	207.2	103.2	133.5	103.1	112.7	76.7	112.4	146.8	116.6	115.2	113.3
04	112.1	112.3	132.0	103.7	102.4	113.8	117.4	214.0	105.6	152.9	102.7	112.2	72.6	111.9	152.4	116.4	114.3	112.3
05	112.1		130.9	104.1	104.3	116.7	120.7	239.5	103.8	179.3	100.6	105.9	77.1	111.4	148.1	116.2	114.4	112.6
06	111.6		132.1	102.8	106.1	115.9	120.2	195.5	102.7	149.6	100.9	114.9	73.9	109.7	149.2	115.9	114.8	113.0
07	111.0		131.7	96.6	112.1	114.4	120.0	215.7	104.1		101.0	115.7	74.3	113.7	150.4	116.5	115.2	110.2
08	111.1		128.4	97.7	114.3	123.4	120.0	243.4	109.9		99.8	116.5	70.9	110.1	151.1	116.6	115.5	113.1
09	110.7		140.8	97.3	109.2	114.5	118.1	244.0	103.2		100.2	112.4	71.3	111.7	150.4	116.0	116.2	111.9
10	110.1		141.7	98.2	113.4	109.5	116.8		102.2		101.5	111.3		110.3	147.5	115.8	116.1	
11	109.7		138.8	97.6		112.8	114.4		100.5					105.9	148.3	115.8		

	EUR15	B	DK	D	GR	E	F	IRL	I	L	NL	A	P	FIN	S	UK	USA	JAP	
PRODUKTIONSINDIZES			INDICES OF PRODUCTION												INDICES DE PRODUCTION				
1988	:	97.9	93.5	96.5	92.6	95.7	92.4	80.9	96.6	95.8	98.0	:	90.3	95.2	101.4	95.7	94.8	89.4	
1989	:	97.6	98.0	97.7	97.9	100.1	98.6	97.1	99.0	110.3	101.3	:	93.7	102.2	100.8	100.4	97.7	95.5	
1990	100.0	100.1	100.0	100.0	100.0	100.0	100.0	100.0	100.0	100.1	100.0	100.0	100.0	100.0	100.0	100.0	100.0	100.0	
1991	100.2	99.9	100.7	98.3	95.0	99.9	102.4	121.9	97.7	105.0	97.1	98.5	88.4	94.7	113.7	102.4	99.4	101.9	
1992	103.0	111.7	109.7	99.5	91.6	99.4	108.2	142.3	98.9	120.8	95.8	100.0	82.0	96.1	125.7	104.9	102.6	101.7	
1993	102.4	107.8	109.3	96.4	95.4	98.1	109.9	156.6	96.7	127.9	94.0	96.9	73.6	98.7	133.0	107.7	106.6	99.5	
1994	109.1	107.4	122.3	103.4	96.7	112.2	117.2	186.9	100.7	156.0	98.6	103.8	74.6	108.2	144.0	112.6	111.0	104.6	
UMSATZ			TURNOVER												CHIFFRE D'AFFAIRES				
Saisonbereinigt			Seasonally adjusted												Désaisonnalisés				
1995 04		111.2	125.4	101.6			80.9	226.6	135.1	170.1			116.3		136.4		113.9		
05		120.4	138.2	113.3			87.1	242.4	146.9	193.6			118.0		138.8		115.0		
06		117.1	135.8	109.1			87.5	228.0	147.5	211.9			122.2		139.0		112.6		
07			131.7	103.8			84.5	252.5	135.9						138.1		109.1		
08			136.8	108.5			84.5	249.4	153.6						139.2		111.8		
09			136.8	103.1			87.8		138.2						139.3		113.1		
10			145.6	100.6					137.5						139.1				
11			141.6	103.9															
ERZEUGERPREISINDIZES			PRODUCER PRICE INDICES												INDICE DE PRIX A LA PRODUCTION				
In Landeswahrung			In national currency												Exprimés en monnaie nationale				
1994 12	108.0	103.9	106.5	98.6	170.9	112.0	106.0	118.0	104.9	102.0			113.2	112.3	118.2	113.4	108.6	94.0	
1995 01	109.8	105.9	105.9	99.8	181.6	115.0	106.1	119.1	106.8	105.0			116.2	113.8	123.3	115.1	110.9	94.2	
02	111.1	106.5	106.1	100.8	185.4	117.4	106.2	121.0	115.2	106.0			116.2	114.2	125.2	116.1	113.0	94.4	
03	112.0	106.8	106.4	101.3	189.4	119.6	106.2	122.8	104.8	106.0			116.6	114.7	128.4	117.0	113.5	94.5	
04	112.8		107.0	101.4	191.0	120.0	106.2	125.5	106.5	104.0			118.3	118.3	130.6	117.9	116.1	95.1	
05	113.9		107.0	101.6	192.9	120.5	106.5	129.4	109.6	103.0			118.7	118.4	129.6	119.1	116.6	95.3	
06	113.9		107.0	101.9	193.0	120.1	106.5	129.5	105.0	102.0			118.6	116.5	131.0	119.0	116.1	95.3	
07	113.8		107.2	101.7	192.6	121.0	106.4	129.3	106.4	102.0			118.2	115.9	130.4	119.1	116.8	95.2	
08	113.6		107.4	101.4	193.9	120.8	106.4	128.8	110.2	101.0			118.0	114.9	130.3	119.3		95.1	
09	113.3		107.5	101.3	196.9	120.7	109.3	127.6	109.0	101.0			118.1	114.0	128.8	119.5		95.0	
10	112.5		106.4	100.7	195.5	119.6		126.4	109.6	100.0			118.0	112.3	127.5	118.9		94.9	
11	111.6		106.5	99.6	198.3	117.8		125.4	111.8	100.0			118.0	112.0	125.2	117.8		94.7	
12														111.3	122.6	117.3			
AUSFUHR			EXPORTS												EXPORTATIONS				
Mengen, Saisonbereinigt			Volumes, seasonally adjusted												En volume, désaisonnalisés				
1994 08	112.9		131.8	113.9	119.2	141.7	117.5	188.5	122.0		151.4		106.9				115.1		
09	113.0		117.5	115.0	148.8	151.0	116.1	181.0	117.8		137.9		92.2				113.4		
10	117.5		114.4	111.5	142.0	139.9	115.1	178.2	112.0		146.2		107.8				111.9		
11	115.0		127.3	114.0	133.3	138.9	115.9	180.7	124.4		147.9		102.4				111.8		
12	112.0		124.8	114.0	134.3	138.6	115.4	185.7	113.2		166.5		113.9				108.1		
1995 01	106.4		126.5	113.8	92.6	131.8	111.2	187.9	131.9		119.1		115.9				105.5		
02	105.4		122.8	112.8	83.6	136.2	110.8	190.1	118.7		117.8		102.9				101.8		
03	109.4		118.8	111.5	94.1	142.2	110.0	193.5	127.7		117.5		116.2				102.6		
04	106.9		121.8	111.7		123.6	107.8	192.1	113.3		111.1		92.8				100.8		
05	108.7		123.4	112.3		127.0	109.1	191.5	131.1		111.1		107.2				100.1		
06	105.1		122.1	116.6		120.5	106.4	185.3	125.9		116.0		101.0				96.9		
07	103.0		136.2	112.9		120.3	106.3		116.7		101.9		96.9				94.6		
08	99.0		129.1	111.8		141.0	104.2		135.3				96.0						
EINFUHR			IMPORTS												IMPORTATIONS				
Mengen, Saisonbereinigt			Volumes, seasonally adjusted												En volume, désaisonnalisés				
1994 08	106.8		101.8	109.0	127.5	130.4	111.4		115.3		161.0		122.6				107.5		
09	108.4		105.4	111.3	124.2	133.2	111.4		113.2		141.2		123.7				110.3		
10	109.5		102.5	107.2	124.4	132.5	112.3		112.6		132.7		114.5				110.0		
11	110.2		104.3	111.5	122.4	130.9	113.1		114.3		125.6		118.0				108.8		
12	110.4		104.8	114.3	99.2	129.3	113.5		114.9		167.2		120.3				108.9		
1995 01	108.3		107.0	107.3	99.7	128.5	111.2		113.0		116.6		121.1				106.9		
02	106.5		101.1	104.7	96.8	129.4	109.6		113.1		113.6		115.5				100.6		
03	106.4		101.0	112.5	96.1	130.7	109.3		112.4		111.4		121.5				101.3		
04	108.2		93.8	105.7		128.1	110.3		111.7		110.3		112.4				101.3		
05	111.9		102.0	105.6		127.8	112.3		113.9		109.9		113.6				103.7		
06	112.9		100.5	107.5		126.1	112.3		115.8		109.4		111.3				103.8		
07	112.6		92.9	108.4		125.4	111.8		112.0		107.7		107.5				100.8		
08	112.5		102.3	105.3		129.1	113.1		115.1				103.6						
ABHANGIG BESCHAFTIGTE			NUMBER OF EMPLOYEES												NOMBRE DE SALARIES				
Saisonbereinigt			Seasonally adjusted												Désaisonnalisés				
1994 10	83.8	93.6		85.4	86.0	75.5	89.8	127.6	77.1	169.8	88.7	86.2	80.6				78.3	96.5	105.5
11	83.8	93.4		85.2	85.8	76.3	89.7	127.9	76.7	170.5	88.5	86.0	80.8				78.5	96.7	105.5
12	83.4	93.2		85.0	86.1	75.7	89.5	128.2	75.6	172.6	87.6	86.1	82.1				77.8	96.6	105.0
1995 01	82.9	98.9		83.9	86.4	74.9	89.1	128.6	75.5	172.0		86.0	73.4				79.3	96.9	104.9
02	83.0	98.5		83.9	86.7	74.2	88.9	128.9	75.4	172.8		85.9	73.2				79.7	96.7	104.8
03	82.6	98.1		83.5	86.5	74.6	88.9	129.4	75.2	172.2		85.9	71.4				78.6	96.8	104.4
04	82.6	98.2		83.2	86.2	75.2	89.0		74.7	173.1		85.7	72.0				78.8	96.8	103.4
05	82.5	96.6		82.9	85.8	75.7	89.2		74.6	175.3		85.7	71.6				78.9	96.9	103.1
06	82.4	96.8		82.7	85.5	76.2	89.3		74.4	179.2		85.4	71.2				78.3	96.9	102.9
07				82.5			89.4		74.4			85.5					78.1		102.9
08				82.2			89.5		74.1			85.5					78.2		102.9
09				82.0			89.4		73.9			85.5					77.4		103.0

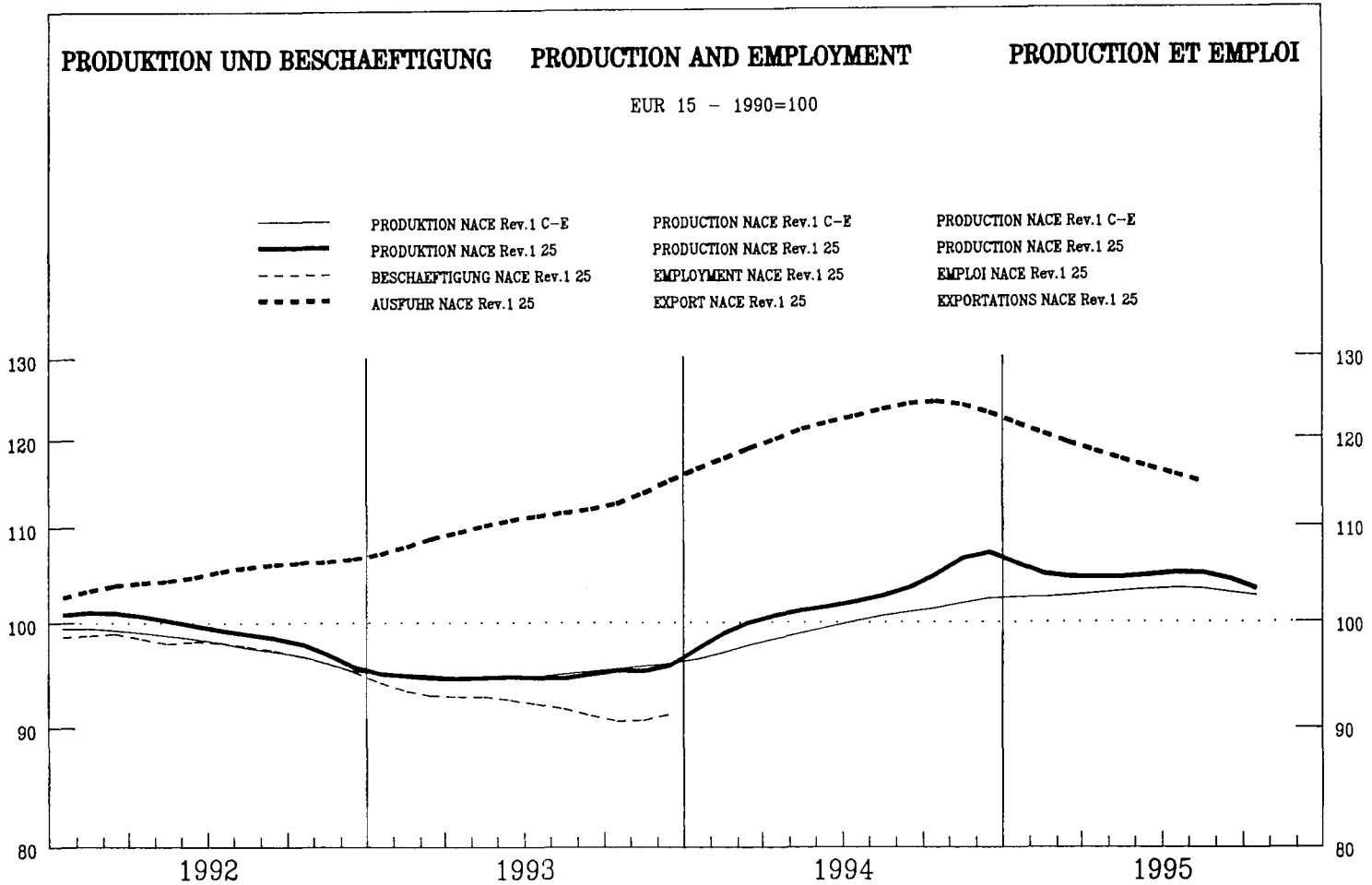

	EUR15	B	DK	D	GR	E	F	IRL	I	L	NL	A	P	FIN	S	UK	USA	JAP
--	-------	---	----	---	----	---	---	-----	---	---	----	---	---	-----	---	----	-----	-----

PRODUKTIONSINDIZES

INDICES OF PRODUCTION

INDICES DE PRODUCTION

Pro Arbeitstag

Per working day

Par jour ouvrable

1994 09	110.6	107.9	129.1	103.3	92.8	117.8	112.6	118.6	90.7	96.3	119.7	96.1	114.1	114.5	113.2			
10	112.5	107.4	124.4	107.6	86.6	116.7	109.8	116.5	99.0	102.0	122.2	101.6	120.8	114.1	120.3			
11	114.3	110.9	122.6	107.0	82.6	121.8	111.4	123.5	104.2	101.1	123.0	104.7	113.6	116.4	121.1			
12	96.4	86.4	101.3	93.1	72.3	91.4	95.4	105.0	95.1	107.9	97.1	79.9	92.9	106.6	97.6			
1995 01	101.5	108.1	117.6	81.0	80.2	115.3	108.2	115.1	93.3	114.6	108.6	113.4	110.6	89.2	108.8			
02	107.1	110.5	120.6	87.5	83.6	131.2	113.5	122.6	111.8	101.9	119.8	114.6	111.9	95.6	111.0			
03	110.7	104.0	122.1	93.6	90.7	123.1	112.8	120.2	103.1	107.2	124.0	112.4	112.8	100.3	127.5			
04	109.1	112.4	116.2	94.5	84.3	123.2	110.5	122.6	102.1	113.5	121.8	116.3	113.4	104.3	113.2			
05	108.0		110.8	86.4	100.2	123.4	111.4	127.3	97.8	113.9	125.7	115.1	121.9	101.2	116.4			
06	111.3		122.6	91.0	104.2	126.5	116.7	128.4	97.4	116.2	126.8	112.0	117.6	112.1	117.0			
07	104.4		67.6	96.9	80.3	118.7	104.1	126.2		88.8	104.6	106.0	58.5	53.1	112.3			
08	75.9		109.1	89.2	66.3	50.4	50.0	42.9		94.3	97.7	57.5	103.4	89.6	104.7			
09	113.1		116.3	107.9	88.9	125.1	113.2	116.0		98.3	126.0	101.1	114.1	104.9	118.2			
10	110.9		116.6	102.3	84.1	116.8	110.1	114.9		99.8	119.9		119.5	103.7	122.7			
11	108.3		113.6	93.9		119.7	112.8	114.2					112.0	106.1	120.1			

Saisonbereinigt

Seasonally adjusted

Désaisonnalisés

1994 09	103.4	100.3	115.0	95.9	90.1	107.2	104.2	110.0	89.5	102.6	110.0	95.1	105.8	101.0	111.2			
10	104.7	101.3	116.2	97.9	88.3	109.2	103.6	109.9	95.4	104.8	113.7	93.6	109.5	100.7	112.7			
11	107.1	102.8	114.0	101.5	85.0	112.1	105.8	115.5	97.2	105.6	115.5	99.4	108.0	104.0	114.6			
12	110.1	103.0	122.0	105.7	84.3	112.9	109.3	120.2	97.3	112.5	113.3	98.6	105.4	108.4	116.5			
1995 01	104.9	104.3	118.4	88.4	83.1	115.9	103.5	113.9	98.4	105.6	118.8	113.3	110.8	100.5	111.6			
02	104.8	103.4	115.6	90.9	83.3	114.1	103.5	112.6	99.0	102.5	118.3	106.6	108.1	99.3	112.6			
03	104.4	101.4	116.1	89.2	84.7	112.4	105.1	111.3	99.1	102.6	118.2	102.9	108.2	98.8	113.1			
04	104.9	105.5	114.7	92.1	81.7	114.1	103.5	113.4	93.0	103.2	115.9	103.7	105.1	97.3	113.2			
05	104.4		112.6	88.7	89.3	114.0	104.6	115.7	94.8	102.7	117.6	103.0	106.0	97.2	113.7			
06	104.8		107.4	89.8	91.1	114.9	105.1	117.2	91.6	105.7	118.6	103.9	106.7	98.2	113.1			
07	105.3		108.8	97.0	79.5	111.7	104.4	117.2		102.7	115.2	102.2	119.9	100.4	113.6			
08	105.6		106.5	96.3	82.5	122.9	104.1	111.4		107.2	115.6	104.7	105.1	90.3	114.4			
09	104.8		105.1	99.0	85.6	113.2	104.4	107.7		104.6	115.8	100.9	106.2	92.6	115.1			
10	103.3		109.3	92.8	85.3	109.2	103.8	108.6		102.7	111.6		107.4	91.8	114.8			
11	102.1		106.7	89.2		110.0	106.6	106.4					106.1	93.3	114.6			

	EUR15	B	DK	D	GR	E	F	IRL	I	L	NL	A	P	FIN	S	UK	USA	JAP
PRODUKTIONSINDIZES			INDICES OF PRODUCTION													INDICES DE PRODUCTION		
1988	:	85.2	99.7	87.8	88.0	100.9	91.7	90.7	98.6	95.2	85.7	:	:	:	:	:	:	92.6
1989	:	93.7	100.9	93.8	100.4	102.4	97.1	93.5	101.1	103.3	94.8	:	:	:	:	:	:	97.3
1990	100.0	100.1	100.0	100.0	100.0	100.0	100.0	100.0	100.0	100.0	100.0	100.0	100.0	100.0	100.0	100.0	100.0	100.0
1991	99.5	102.5	98.4	101.0	93.5	99.9	99.0	98.8	103.1	100.5	101.1	103.4	99.7	86.6	96.2	93.9		
1992	99.6	112.0	103.2	98.8	83.1	101.4	101.6	104.4	101.6	98.7	101.2	101.6	95.7	88.1	89.8	95.5		
1993	95.0	100.7	100.4	90.6	88.2	95.2	96.9		98.4	83.1	96.9	97.8	89.5	95.3	88.5	100.0		
1994	102.8	102.1	111.5	96.9	97.8	103.2	102.4		107.7	90.6	102.6	107.2	96.8	102.8	100.9	109.9		
UMSATZ			TURNOVER													CHIFFRE D'AFFAIRES		
Saisonbereinigt			Seasonally adjusted													Désaisonnalisés		
1995 04	125.6		110.4	101.5			113.4		148.4	119.7			131.3			138.7		
05	127.4		120.0	111.2			115.8		157.1	126.8			139.6			140.3		
06	128.8		111.6	105.8			117.5		155.8	120.1			146.1			140.4		
07			113.2	105.5			113.7		156.1							140.6		
08			113.2	111.7			113.7		167.1							142.3		
09			105.6	105.7			113.0		161.3							144.0		
10			121.9	102.3					165.0							144.5		
11			111.3	107.2														
ERZEUGERPREISINDIZES			PRODUCER PRICE INDICES													INDICE DE PRIX A LA PRODUCTION		
In Landeswahrung			In national currency													Exprimés en monnaie nationale		
1994 12	109.3	98.3	99.7	104.0	160.7	113.8	99.7	111.1	121.8	96.3	105.0				111.8	106.5	113.5	
1995 01	110.8	98.5	101.9	105.0	167.5	116.0	100.2	114.4	123.6	98.5	107.0				112.6	110.5	115.8	
02	111.9	100.3	102.9	105.3	167.9	117.0	100.7	116.3	126.7	98.7	108.0				114.5	112.3	117.5	
03	112.6	100.6	103.1	106.0	168.8	118.0	101.0		128.0	99.9	108.0				115.4	113.7	117.9	
04	113.6	100.8	103.4	106.4	169.6	118.8	101.3		131.4	100.2	109.0				115.7	113.7	118.9	
05	114.3	101.4	103.8	106.5	169.7	119.6	101.8		133.2	99.7	109.0				115.9	116.5	119.9	
06	114.7	101.3	103.9	106.6	170.1	119.8	102.2		135.6	100.6	109.0				116.2	117.7	119.9	
07	115.2	101.6	104.4	106.7	170.1	120.0	102.3		137.3	101.3	109.0				117.2	121.0	120.4	
08	115.2	101.5	104.7	106.5	171.6	119.8	102.3		137.4	102.3	110.0				120.5	119.2	120.8	
09	115.2	101.5	105.2	106.4	171.2	119.9	101.9		137.2	101.4	109.0				120.5	118.1	121.2	
10	114.9	101.5	104.3	106.0	171.6	119.5	101.4		136.9	102.2	109.0				120.4	119.1	121.3	
11	114.7		102.8	106.1	170.6	118.6	100.7		136.4	101.8	108.0				120.5	119.0	121.4	
12							100.2								118.4	119.1	121.7	
AUSFUHR			EXPORTS													EXPORTATIONS		
Mengen, Saisonbereinigt			Volumes, seasonally adjusted													En volume, désaisonnalisés		
1994 08	127.6		102.1	109.1	197.2	142.2	115.8	94.3	144.3		150.0			157.8			120.4	
09	123.3		104.2	108.6	199.3	160.3	116.6	85.1	138.5		153.4			159.0			118.0	
10	130.1		106.4	115.6	191.9	148.1	117.9	92.6	131.6		158.6			163.3			118.4	
11	125.7		106.1	111.2	176.4	150.5	119.5	91.8	134.1		149.5			177.0			116.3	
12	124.9		113.6	117.4	161.9	148.0	119.8	94.6	131.6		251.1			168.7			113.4	
1995 01	121.0		115.1	107.7	123.8	154.0	100.0	93.0	131.0		124.0			163.3			110.0	
02	117.4		107.3	106.5	118.0	155.0	99.9	92.2	130.2		116.6			178.6			109.1	
03	120.9		109.8	104.9	110.5	157.1	101.0	94.9	130.8		115.6			204.1			106.9	
04	116.6		90.3	106.0		144.8	100.8	90.0	128.8		114.5			163.5			102.1	
05	117.7		98.8	106.8		158.3	102.6	96.1	130.9		113.8			159.6			104.7	
06	114.8		102.7	111.7		159.8	102.5	97.6	136.6		106.9			168.6			99.9	
07	117.5		103.8	111.1		105.5	103.4		133.3		100.2			134.6			97.8	
08	112.5		110.3	109.2		151.5	103.3		140.2					139.9				
EINFUHR			IMPORTS													IMPORTATIONS		
Mengen, Saisonbereinigt			Volumes, seasonally adjusted													En volume, désaisonnalisés		
1994 08	134.7		107.9	121.3	130.2	151.3	108.5		116.5		113.0			128.9			104.7	
09	134.0		109.1	116.7	135.6	168.0	109.2		115.3		112.7			146.7			106.5	
10	133.3		107.1	113.7	124.7	150.0	109.9		116.3		114.0			138.3			108.6	
11	134.3		107.7	113.8	142.7	161.6	110.1		117.3		118.2			164.8			108.8	
12	136.2		109.7	117.5	126.1	168.1	110.7		117.7		121.6			139.5			109.2	
1995 01	133.9		111.9	114.4	106.7	160.3	111.2		118.3		97.9			153.6			105.0	
02	130.6		109.7	113.2	124.9	173.4	111.6		118.7		98.0			146.0			104.4	
03	129.6		107.3	113.6	116.9	166.1	111.7		120.5		99.1			142.5			105.0	
04	131.5		104.5	105.2		145.6	112.4		119.1		100.8			121.7			96.4	
05	136.3		139.3	110.5		175.6	113.7		122.0		102.6			138.9			109.7	
06	136.9		104.6	117.7		166.7	113.7		122.5		103.2			151.1			107.7	
07	136.6		105.0	112.0		117.7	114.3		123.7		102.1			127.3			117.9	
08	136.2		106.7	107.9		160.7	114.9		125.1					143.1				
ABHANGIG BESCHAFTIGTE			NUMBER OF EMPLOYEES													NOMBRE DE SALARIES		
Saisonbereinigt			Seasonally adjusted													Désaisonnalisés		
1994 10			92.8	85.8	84.5	92.0	104.0		91.2	97.0	93.5	86.7				90.8		
11			92.9	87.4	84.2	92.4	104.4		91.3	96.6	94.3	87.4				91.5		
12			93.0	88.7	85.7	92.3	105.3		91.7	96.5	95.0	86.5				92.5		
1995 01			94.5	90.0	87.6	92.2	106.3		92.1		94.7	79.5				93.5		
02			94.5	91.0	88.9	92.0	107.2		92.2		95.0	79.5				93.1		
03			94.5	89.2	87.8	91.7	108.0		92.3		95.0	79.5				93.2		
04			94.5	87.0	86.4	91.5			92.1		95.2	79.6				92.5		
05			94.9	85.1	85.2	91.3			92.4		95.6	80.3				92.4		
06			94.1	84.9	85.4	91.4			92.4		95.6	80.0				91.6		
07			94.4			91.6					96.0					91.5		
08			94.4			91.8					95.2					91.3		
09			94.4			91.7					94.2					91.1		
10			94.2								94.1					91.7		

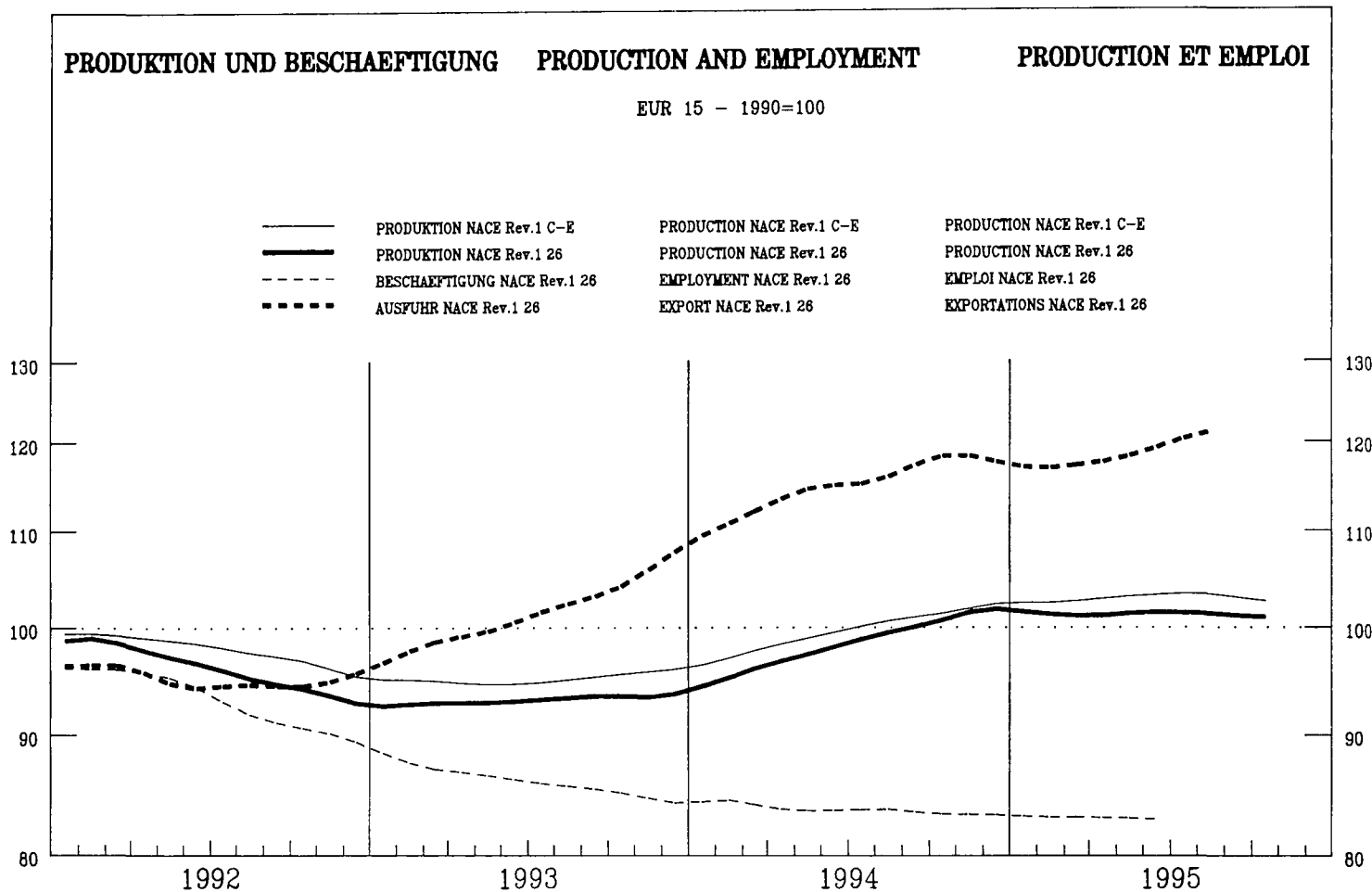

	EUR15	B	DK	D	GR	E	F	IRL	I	L	NL	A	P	FIN	S	UK	USA	JAP
--	-------	---	----	---	----	---	---	-----	---	---	----	---	---	-----	---	----	-----	-----

PRODUKTIONSINDIZES

INDICES OF PRODUCTION

INDICES DE PRODUCTION

Pro Arbeitstag

Per working day

Par jour ouvrable

1994 09	107.1	111.9	122.5	130.8	97.4	101.5	96.7	112.0	96.0	116.4	112.0	115.2	113.6	92.1	90.0	97.2	108.0	93.1
10	109.2	108.4	125.6	134.4	90.2	101.7	99.5	122.2	96.3	119.9	117.7	123.0	105.4	85.4	89.3	102.8	109.7	99.2
11	107.3	110.2	119.0	126.9	90.0	104.8	98.4	112.9	98.2	120.3	116.8	115.4	106.5	81.4	83.1	100.0	107.1	98.4
12	90.9	91.2	90.8	108.2	84.8	94.1	85.7	97.3	84.5	105.7	100.4	83.5	107.1	59.2	70.4	76.5	103.9	97.7
1995 01	85.8	85.7	90.2	87.3	70.1	94.5	89.2	84.3	83.1	102.8	82.9	69.8	112.9	67.8	61.9	82.0	101.4	86.6
02	97.6	101.7	91.1	99.6	82.5	105.2	96.1	101.3	99.8	102.9	98.6	89.6	106.9	69.1	68.1	92.6	102.5	93.0
03	105.4	109.9	104.3	116.8	83.3	108.5	102.0	109.1	102.1	113.3	101.4	103.2	114.1	74.4	76.1	98.9	104.6	99.1
04	104.5	109.5	107.3	116.0	87.5	108.5	102.5	114.5	98.2	100.7	105.5	120.8	111.0	82.1	78.4	92.1	105.3	94.7
05	109.0		114.7	120.6	92.2	111.1	101.1	126.6	104.5	121.6	120.3	133.7	116.2	89.1	86.1	96.6	107.3	91.8
06	111.8		130.3	123.9	96.8	113.7	104.9	125.8	106.3	125.2	122.4	128.3	114.5	91.7	94.9	99.8	109.7	96.0
07	102.5		81.3	119.3	93.6	105.9	95.8	121.7	102.1		88.8	122.9	116.3	56.4	47.4	91.9	105.9	94.0
08	83.7		125.4	113.4	88.8	79.4	65.8	98.2	53.6		81.5	113.5	93.1	87.2	80.8	91.6	109.1	85.7
09	108.0		124.7	123.3	94.4	105.8	98.0	127.5	104.6		115.2	121.7	103.6	89.6	85.5	94.8	108.6	91.5
10	109.3		125.6	123.5	101.1	104.6	98.5		108.7		113.8	123.5		86.5	84.7	97.0	109.4	
11	106.1		105.1	116.1		105.6	95.7		107.6					75.8	77.1	96.9		

Saisonbereinigt

Seasonally adjusted

Désaisonnalisés

1994 09	99.6	102.1	99.4	117.4	93.6	99.5	92.3	104.2	89.0	110.6	102.6	104.3	113.6	77.7	77.0	93.4	105.4	93.4
10	100.2	100.8	103.6	117.6	84.6	99.7	93.5	109.6	88.8	112.8	106.4	109.8	104.8	75.2	78.4	94.5	105.0	94.0
11	101.8	105.8	108.5	121.0	85.7	100.9	95.4	103.7	90.7	114.2	108.9	111.0	105.0	79.0	78.2	94.8	106.5	94.6
12	104.7	103.7	110.0	128.5	91.5	103.6	96.6	108.9	94.9	120.5	112.8	105.8	111.0	74.6	77.3	93.4	109.7	95.2
1995 01	99.5	93.6	117.3	111.7	84.2	104.1	94.0	94.7	93.1	120.0	98.1	106.6	113.3	77.8	75.9	92.5	108.3	95.5
02	101.8	99.8	121.2	119.9	92.5	102.0	94.1	103.5	94.3	112.7	107.5	113.2	106.1	79.2	77.3	93.1	107.0	97.1
03	100.5	101.3	116.9	114.8	85.9	102.4	95.5	107.7	93.7	112.3	99.6	108.0	109.0	77.9	77.9	94.1	107.7	94.1
04	100.3	101.8	111.5	113.1	86.2	102.7	95.1	115.7	93.5	100.1	96.9	110.7	107.5	77.0	76.6	92.8	105.4	94.5
05	101.7		108.7	115.6	87.0	103.8	94.6	118.9	96.0	115.0	105.3	111.9	112.1	76.5	76.3	93.5	105.7	95.3
06	101.7		105.2	115.0	90.4	103.7	95.1	115.6	96.5	113.9	105.4	111.9	111.2	78.1	76.3	93.0	106.4	94.2
07	101.1		107.1	112.7	85.3	102.3	95.5	119.3	96.5		101.1	114.4	114.4	84.5	76.8	92.5	105.0	91.5
08	102.0		105.0	112.9	90.8	102.3	96.7	126.4	97.9		104.4	109.8	109.1	78.9	77.5	92.3	105.2	89.9
09	100.5		101.4	110.9	90.5	103.5	93.9	118.8	97.9		105.2	110.4	103.9	75.9	73.9	91.4	105.4	91.8
10	100.4		103.4	108.5	94.7	102.6	92.9		100.8		102.8	110.4		76.4	73.7	91.4	105.4	
11	100.7		96.1	110.8		102.0	93.1		100.0					73.9	72.9	92.4		

	EUR15	B	DK	D	GR	E	F	IRL	I	L	NL	A	P	FIN	S	UK	USA	JAP	
PRODUKTIONSINDIZES			INDICES OF PRODUCTION													INDICES DE PRODUCTION			
1988	92.8	91.7	104.2	89.2	102.0	89.7	96.0	80.5	91.1	75.0	96.6	:	88.5	94.9	94.6	102.5	102.2	92.0	
1989	97.8	99.3	101.3	95.4	97.9	96.8	97.5	95.2	97.1	97.1	99.3	:	93.1	102.8	100.0	105.4	102.2	95.7	
1990	100.0	100.1	100.0	100.0	100.0	100.0	100.0	100.0	100.0	100.0	100.0	100.0	100.0	100.0	100.0	100.0	100.0	100.0	
1991	97.8	93.5	95.8	102.8	88.1	99.8	96.5	94.0	98.7	100.1	96.1	100.8	98.3	85.4	89.7	90.4	92.2	100.9	
1992	96.2	96.9	93.0	107.2	84.2	92.2	91.2	97.6	97.1	106.4	97.0	104.4	101.6	74.6	77.8	85.8	95.0	94.1	
1993	92.9	97.2	87.6	107.0	84.8	87.8	84.8	94.1	89.2	93.6	93.4	104.0	106.4	69.1	70.3	89.0	98.9	91.1	
1994	98.6	102.5	100.5	115.9	87.6	96.1	91.9	104.0	89.9	112.1	103.1	109.3	107.3	74.7	73.7	92.8	104.6	92.5	
UMSATZ			TURNOVER													CHIFFRE D'AFFAIRES			
Saisonbereinigt			Seasonally adjusted													Désaisonnalisés			
1995 04		113.6	114.5	106.2			103.1	116.5	116.7	102.2			148.4		108.3	126.4	93.7		
05		126.2	121.3	110.9			102.1	114.0	130.7	112.9			156.4		109.6	130.7	93.5		
06		123.0	116.3	106.2			103.6	109.8	130.8	109.0			157.2		109.9	134.7	93.7		
07			115.1	105.5			101.8	114.5	123.5						109.9	135.9	91.0		
08			120.8	107.1			101.8	114.6	133.3						109.8	139.8	92.8		
09			109.5	102.5			100.4		122.0						108.7	138.9	93.3		
10			124.0	103.0					124.8						108.4				
11			109.1	104.7															
ERZEUGERPREISINDIZES			PRODUCER PRICE INDICES													INDICE DE PRIX A LA PRODUCTION			
In Landeswährung			In national currency													Exprimés en monnaie nationale			
1994 12	112.0	109.8	106.3	110.5	161.8	106.9	105.4	105.6	117.8	98.0	111.0			105.8	112.1	111.3	109.8	100.2	
1995 01	113.0	110.1	106.0	111.3	162.2	108.7	106.5	106.3	118.4	98.7	112.0			106.5	113.7	112.2	110.4	99.9	
02	113.5	110.3	106.4	111.5	162.3	109.6	107.0	106.9	119.4	98.9	112.0			106.7	113.4	112.5	111.2	99.9	
03	114.2	110.4	106.9	111.5	162.5	110.2	107.2	107.6	120.3	100.1	112.0			106.6	114.6	114.5	111.6	99.9	
04	114.8	110.5	107.7	111.9	164.8	110.9	107.3	107.7	120.8	100.6	112.0			106.7	115.2	115.8	112.7	99.9	
05	115.2	110.6	108.5	111.7	169.4	111.2	107.4	107.8	121.7	100.2	112.0			106.4	117.4	115.6	112.8	99.9	
06		110.8	108.9	111.7	169.6	111.4	107.5	108.0	122.4	99.8	112.0			106.2	117.4		112.5	99.8	
07		110.6	108.8	111.8	170.1	111.7	107.7	107.9	122.7	99.3	113.0			105.8	119.0		112.6	99.8	
08		110.7	109.2	111.7	170.4	111.7	107.8	108.0	122.6	99.7	113.0			105.8	117.9			99.7	
09		110.7	109.2	111.6	170.9	111.7	107.7	108.0	122.8	99.4	113.0			105.4	118.8			99.7	
10		110.9	108.5	111.7	172.6	111.8	107.7		122.6	99.7	113.0			105.4	119.0			99.6	
11			108.1	111.5	173.5	112.0	107.7		122.5	99.4	113.0			105.5	119.2				
12							107.6							105.9	119.5				
AUSFUHR			EXPORTS													EXPORTATIONS			
Mengen, Saisonbereinigt			Volumes, seasonally adjusted													En volume, désaisonnalisés			
1994 08	115.7		99.5	91.0	118.8	177.8	104.9	73.4	123.9		102.0			111.4			115.7		
09	117.2		102.0	90.1	110.6	179.5	104.2	83.7	118.3		99.0			101.1			119.5		
10	120.3		96.1	92.0	134.3	176.5	104.6	70.0	118.9		133.7			111.9			115.0		
11	118.8		98.3	90.3	96.2	175.5	105.5	75.1	121.1		119.0			114.4			125.4		
12	117.7		110.6	95.3	92.0	165.4	105.2	75.7	123.8		166.8			114.8			118.2		
1995 01	116.1		92.8	90.5		179.5	102.4	69.5	124.1		98.7			130.3			120.6		
02	116.3		101.0	93.0		172.9	102.7	75.4	122.8		99.7			125.4			117.7		
03	117.7		100.6	88.3		170.7	103.5	65.5	125.4		101.1			131.0			124.1		
04	116.9		88.4	88.3		162.1	100.1	78.1	122.7		91.8			109.7			116.1		
05	118.2		99.4	90.5		166.7	105.2	71.8	127.5		90.7			108.2			122.9		
06	118.8		94.1	91.5		163.2	103.7	71.8	129.4		72.9			115.9			118.1		
07	121.1		101.9	92.0		169.4	104.0		130.6		63.7			100.0			117.6		
08	121.3		96.3	91.0		184.1	102.4		132.0					101.5					
EINFUHR			IMPORTS													IMPORTATIONS			
Mengen, Saisonbereinigt			Volumes, seasonally adjusted													En volume, désaisonnalisés			
1994 08	125.5		106.3	120.8	102.4	86.7	91.0		97.1		90.9			110.3			88.8		
09	125.8		106.5	121.6	121.5	88.0	91.0		97.8		86.3			124.5			86.5		
10	126.6		105.6	118.4	136.7	88.9	91.3		98.0		91.4			114.5			89.6		
11	127.5		110.5	118.5	98.1	91.3	91.4		98.6		91.7			106.5			86.8		
12	127.5		114.7	125.4	102.2	91.4	91.6		99.0		135.6			111.3			87.9		
1995 01	124.0		115.8	114.6	85.5	92.2	91.8		99.1		82.6			114.0			84.1		
02	121.9		114.0	114.9	94.4	90.3	91.5		99.7		87.7			114.6			84.8		
03	122.0		111.7	108.2	98.0	88.0	91.2		99.9		90.3			115.5			81.7		
04	122.8		106.7	115.4		86.1	90.5		100.1		83.0			111.9			78.6		
05	125.2		107.0	116.3		88.4	92.0		100.8		79.4			111.0			81.0		
06	124.6		105.6	125.2		88.5	91.9		101.4		75.8			112.6			76.7		
07	123.8		104.9	116.5		86.8	92.1		101.6		67.4			109.1			80.7		
08	123.2		108.4	119.9		88.8	91.9		102.1					112.6					
ABHÄNGIG BESCHÄFTIGTE			NUMBER OF EMPLOYEES													NOMBRE DE SALARIES			
Saisonbereinigt			Seasonally adjusted													Désaisonnalisés			
1994 10	83.3		92.6		93.5	72.7	82.5	81.7	88.4	79.3	92.8	94.0	89.9	89.3			72.4	95.9	91.1
11	83.2		93.2		93.5	72.3	82.6	81.7	88.6	79.2	93.0	93.8	89.8	88.8			72.5	96.4	90.4
12	83.2		92.8		93.5	72.5	81.8	81.6	88.6	78.9	93.9	93.2	89.7	90.5			73.4	96.6	91.4
1995 01	83.1		95.9		93.2	72.8	81.0	81.5	88.6	79.5	92.5		90.0	88.1			73.3	97.0	90.4
02	83.0		96.0		93.2	73.0	80.4	81.4	88.4	79.4	92.0		90.4	87.6			72.9	97.3	90.4
03	83.1		96.1		93.3	73.0	80.9	81.1	87.5	79.4	92.4		89.7	88.0			73.1	97.6	90.2
04	83.0		96.4		93.2	73.0	81.6	80.8		79.3	92.4		89.8	87.3			72.7	97.6	89.6
05	83.0		95.8		93.2	73.1	82.4	80.6		79.1	92.2		90.0	87.6			72.5	97.3	89.5
06	82.9		95.9		92.9	73.5	83.3	80.7		79.0	91.5		89.6	88.2			71.5	97.3	88.5
07					92.8			80.9		78.8			89.7				71.4		88.3
08					92.7			81.1		78.8			89.5				70.8		87.8
09					92.5			80.8		78.8			88.4				70.4		87.8
10					92.3					78.7			88.2				70.5		

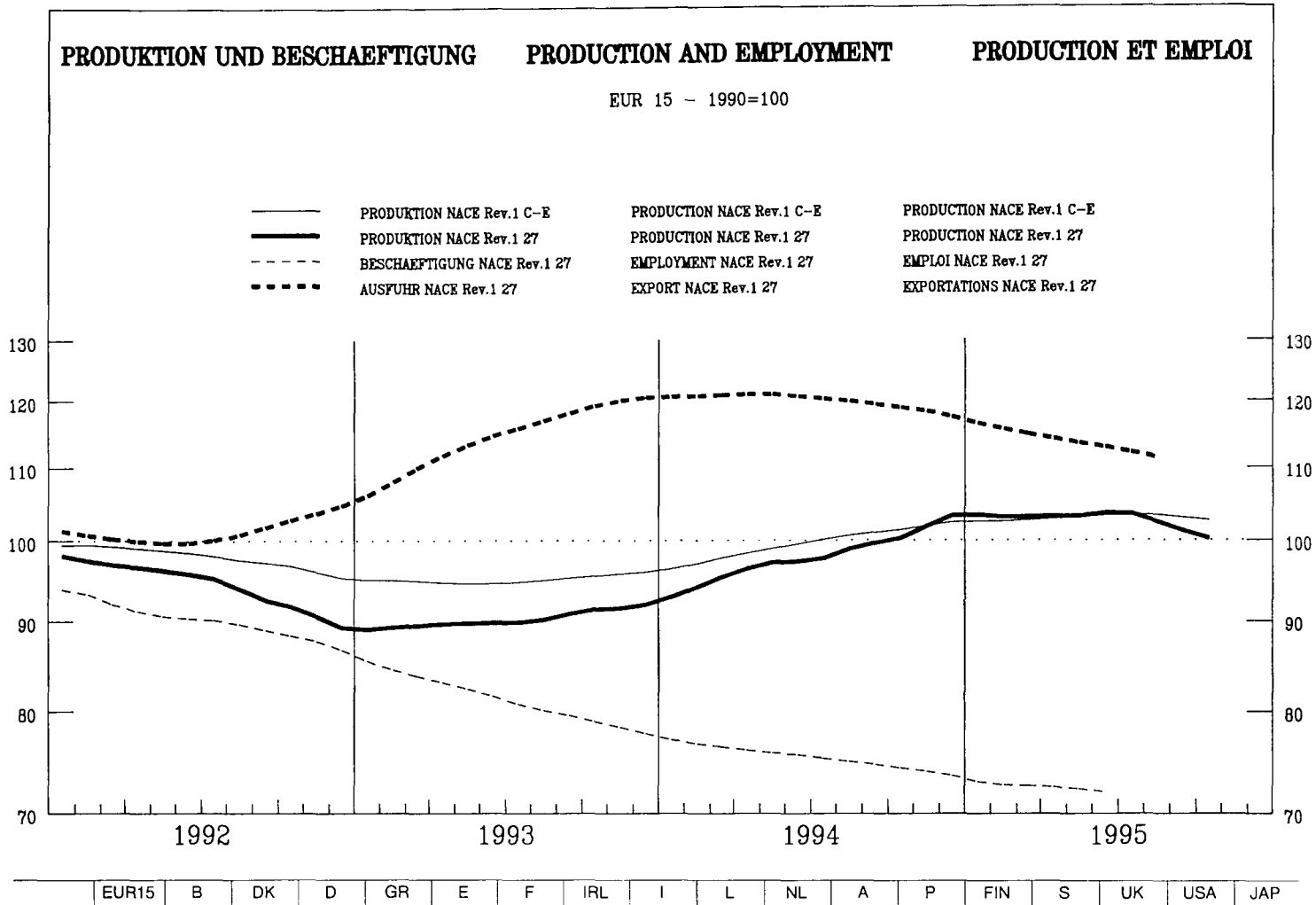

PRODUKTIONSINDIZES

INDICES OF PRODUCTION

INDICES DE PRODUCTION

Pro Arbeitstag

Per working day

Par jour ouvrable

1994 09	104.4	104.6	146.7	95.1	106.3	108.4	104.1	63.2	119.7	84.0	115.3	100.5	97.3	129.8	123.5	93.3	110.2	94.4
10	104.9	108.1	135.9	92.3	102.9	117.7	103.0	91.0	121.1	85.2	118.1	106.7	100.0	129.3	127.2	93.1	109.8	95.5
11	105.7	109.7	145.1	91.1	104.3	113.9	106.4	94.5	122.0	88.2	113.4	106.3	109.7	136.1	121.9	98.5	110.6	96.4
12	93.0	97.3	110.2	78.6	96.8	98.2	90.7	81.4	111.9	67.6	111.5	95.3	102.2	124.7	118.5	82.2	109.9	94.2
1995 01	103.6	107.8	120.9	92.1	97.1	118.2	104.2	75.4	117.7	82.2	114.5	105.2	115.1	138.9	127.2	87.6	112.1	90.1
02	106.0	116.6	169.9	93.0	109.0	102.1	105.5	102.3	125.4	86.6	115.9	109.4	114.4	135.0	120.0	94.1	115.4	91.3
03	111.3	120.6	132.6	102.0	105.1	127.7	108.7	100.3	126.9	88.9	114.3	107.8	115.5	142.0	117.6	95.8	115.9	102.0
04	108.5	111.1	147.2	96.9	95.2	116.5	104.2	90.6	129.9	96.1	120.9	106.3	113.3	135.4	130.0	93.2	112.9	96.3
05	108.5		141.5	94.0	104.3	128.5	104.1	107.4	128.0	92.2	118.3	112.8	110.6	127.9	125.0	94.1	111.4	96.5
06	109.4		158.5	98.9	110.0	121.0	111.1	86.7	125.9	93.5	115.9	112.9	103.4	121.5	98.8	97.3	109.0	97.5
07	99.9		88.2	98.3	98.9	106.7	99.4	65.6	121.4		105.3	103.3	111.3	84.5	35.4	89.0	105.0	96.1
08	75.5		141.2	82.4	65.9	60.2	59.9	84.9	56.1		104.2	87.7	58.3	116.4	103.8	80.8	104.7	87.9
09	106.6		146.6	94.3	114.4	114.3	104.0	91.0	126.6		114.6	106.6	105.9	130.9	117.2	93.6	110.1	93.2
10	105.6		124.8	91.5	117.4	116.9	102.4		123.6		109.9	108.2		138.5	124.0	95.9	107.7	
11	102.9		128.3	86.8		107.9	95.8		122.8		107.9			139.1	126.2	96.5		

Saisonbereinigt

Seasonally adjusted

Désaisonnalisés

1994 09	99.7	101.4	128.4	90.6	101.2	105.0	98.1	67.7	115.4	82.2	112.5	99.6	96.1	126.0	114.5	89.6	109.0	92.1
10	99.1	105.4	136.2	87.2	95.7	107.4	97.9	80.9	115.0	82.3	114.9	104.8	93.8	124.7	117.7	88.9	108.9	93.5
11	101.4	105.0	138.4	90.0	97.6	108.9	104.8	85.0	112.9	85.0	115.6	103.1	101.7	127.7	113.9	91.2	111.9	95.4
12	105.3	108.4	146.0	90.8	101.4	108.0	103.7	84.9	121.4	73.4	123.9	100.9	107.8	126.9	111.6	96.9	115.5	95.9
1995 01	102.8	104.2	138.6	93.1	100.7	115.6	101.6	77.6	116.1	84.0	112.5	107.8	113.4	131.5	113.3	91.4	113.6	94.1
02	103.0	112.5	142.9	94.1	103.9	108.6	100.4	94.3	114.9	83.4	111.5	106.3	110.7	128.8	112.5	90.7	112.5	95.4
03	102.9	113.8	136.6	94.0	102.9	112.0	99.9	93.7	115.9	83.7	112.9	103.4	108.4	129.9	106.1	89.6	113.2	98.4
04	103.4	104.3	138.1	95.9	96.1	111.0	97.2	87.6	118.6	89.8	116.2	102.2	105.2	127.8	119.9	90.3	110.7	97.3
05	102.9		139.3	93.8	100.4	113.5	98.4	95.4	115.6	83.7	114.5	104.8	102.1	124.0	113.7	89.7	110.6	96.3
06	103.0		132.5	96.2	102.6	112.3	99.9	87.1	116.5	87.0	110.7	107.1	96.7	120.2	102.8	91.2	108.0	94.7
07	106.2		130.1	101.5	97.7	106.7	99.9	85.7	121.2		111.3	110.1	106.1	126.7	110.1	92.5	108.5	93.4
08	100.8		133.3	87.4	94.0	103.8	101.8	102.9	124.7		111.5	103.6	107.5	126.6	112.1	91.6	106.7	91.6
09	102.0		132.2	89.9	108.3	110.4	98.5	98.4	122.9		112.0	105.7	105.7	127.3	109.5	91.2	108.9	90.9
10	99.9		128.9	86.4	108.5	106.8	98.0		118.2		107.1	106.3		133.3	113.7	90.9	107.0	
11	98.8		127.0	85.9		103.8	95.2		114.4		110.1			130.4	117.1	89.4		

	EUR15	B	DK	D	GR	E	F	IRL	I	L	NL	A	P	FIN	S	UK	USA	JAP	
PRODUKTIONSINDIZES																			
INDICES OF PRODUCTION										INDICES DE PRODUCTION									
1988	:	97.6	95.4	98.8	99.0	97.4	98.4	86.3	100.2	102.5	:	:	:	94.9	108.0	106.1	102.1	94.1	
1989	:	95.8	103.2	101.4	101.1	103.9	101.4	95.2	103.9	104.5	:	:	:	97.5	108.9	105.9	100.7	97.0	
1990	100.0	100.1	100.0	100.0	100.0	100.0	100.0	100.0	100.0	100.1	100.0	100.0	100.0	100.0	100.0	100.0	100.0	100.0	
1991	97.2	96.4	105.0	95.9	103.2	99.8	97.1	89.4	103.3	97.5	101.3	94.2	92.5	97.5	91.6	91.3	92.7	101.7	
1992	94.5	89.4	117.3	92.2	100.4	95.3	95.2	80.6	100.9	93.4	102.6	91.8	100.2	108.1	95.8	87.9	95.8	93.2	
1993	90.2	85.5	121.8	82.1	95.1	93.0	87.3	84.7	100.3	92.2	101.2	88.8	96.2	114.6	105.2	87.7	100.5	91.2	
1994	98.0	103.3	130.0	87.6	96.5	102.5	96.5	81.5	111.5	90.9	110.7	96.8	97.8	122.4	112.3	89.3	107.5	90.9	
UMSATZ																			
TURNOVER										CHIFFRE D'AFFAIRES									
Saisonbereinigt										Déseasonnalisés									
1995 04		88.6	125.3	94.2			93.7	102.8	145.1	85.1			87.5			106.0	120.5	98.9	
05		101.4	142.9	108.2			98.1	110.1	157.5	92.4			90.1			105.8	124.5	98.0	
06		93.9	133.3	100.8			99.6	108.3	158.0	85.9			88.4			107.7	123.4	98.1	
07			128.6	100.1			92.3	99.8	157.9							107.7	119.2	95.5	
08			140.5	99.1			92.3	117.2	166.1							107.9	123.7	95.5	
09			125.9	96.8			97.0		161.8							107.2	123.2	94.5	
10			140.0	96.0					164.7							108.1			
11			128.3	98.0															
ERZEUGERPREISINDIZES																			
PRODUCER PRICE INDICES										INDICE DE PRIX A LA PRODUCTION									
In Landeswahrung										Exprimés en monnaie nationale									
1994 12	103.6	86.3	93.4	94.9	117.9	111.9	93.2	99.1	110.5	83.2	101.0			116.3	118.9	116.9	106.2	87.9	
1995 01	105.7	86.6	92.7	96.6	123.4	116.1	95.2	101.3	111.7	85.6	104.0			118.2	124.7	119.5	108.3	88.4	
02	107.0	87.6	93.8	96.7	124.8	118.3	95.8	104.1	114.8	87.2	105.0			121.2	129.2	120.0	109.5	88.6	
03	107.6	86.6	95.4	96.5	127.7	120.1	96.1	104.0	116.7	87.9	105.0			120.6	129.1	120.3	109.5	88.6	
04	108.4	88.0	97.7	96.8	127.9	120.0	96.9	105.1	118.4	89.5	106.0			120.7	131.7	121.4	110.0	88.1	
05	108.6	89.0	97.7	96.9	128.6	120.4	96.8	107.8	118.9	88.1	106.0			120.7	132.6	121.5	109.5	87.3	
06	108.9	88.8	97.6	97.0	128.7	120.4	96.4	108.7	119.9	89.8	106.0			121.2	132.8	122.0	109.7	86.9	
07	109.3	90.1	98.6	97.0	128.7	119.7	96.1	109.2	121.6	89.0	106.0			120.9	133.7	122.7	109.9	86.3	
08	110.0	90.1	99.5	97.7	129.1	119.5	96.2	107.2	122.9	90.3	105.0			120.8	136.0	123.0		86.3	
09	109.9	90.8	99.7	97.3	130.0	119.9	96.0	107.8	123.0	88.9	105.0			120.5	134.2	123.4		86.6	
10	109.1	91.1	100.9	96.4	133.9	117.7	95.3		121.9	88.3	105.0			121.1	134.5	123.0		86.8	
11	109.0		100.3	96.9	136.0	116.0	95.0		121.2	87.2	104.0			119.7	134.6	123.7			
12							94.5							120.9	134.2	123.6			
AUSFUHR																			
EXPORTS										EXPORTATIONS									
Mengen, Saisonbereinigt										En volume, désseasonnalisés									
1994 08	123.3		107.7	123.0	101.8	159.3	107.1	132.5	129.8		141.1		115.5				123.7		
09	117.9		117.1	113.4	149.4	163.2	107.4	104.4	130.3		127.9		119.4				126.7		
10	117.6		117.0	104.8	158.9	149.8	107.2	99.5	132.1		118.9		118.9				117.3		
11	121.7		117.0	118.2	128.1	155.9	107.2	123.4	135.2		123.8		149.9				126.3		
12	117.6		124.8	126.5	143.2	138.2	106.6	141.1	131.5		228.1		120.3				119.6		
1995 01	115.5		129.4	103.4	94.3	147.8	106.6	93.4	131.7		140.6		116.7				123.4		
02	113.8		134.2	118.3	96.3	135.5	106.0	132.6	129.9		124.0		142.4				123.7		
03	116.4		128.6	110.5	112.6	138.7	106.4	121.4	130.7		130.1		136.3				130.0		
04	112.1		108.9	103.3		126.3	105.9	122.7	124.7		140.8		105.2				120.6		
05	114.5		127.9	119.6		138.3	105.9	134.0	129.1		128.0		104.6				123.6		
06	112.9		130.8	110.1		132.5	105.9	140.0	136.6		140.1		114.3				126.8		
07	114.5		115.4	107.0		129.4	106.0		136.7		116.7		117.6				121.4		
08	107.8		130.1	107.0		127.1	106.7		132.2				126.8						
EINFUHR																			
IMPORTS										IMPORTATIONS									
Mengen, Saisonbereinigt										En volume, désseasonnalisés									
1994 08	121.1		122.6	117.4	114.7	113.0	107.7		113.8		127.0		133.9				114.5		
09	121.3		125.7	114.9	105.0	119.7	107.2		114.5		158.8		119.6				118.4		
10	122.2		125.6	116.4	104.3	127.1	108.4		115.0		122.1		114.7				109.1		
11	123.3		120.3	117.4	95.4	123.9	110.0		115.7		132.8		132.6				113.0		
12	125.4		130.8	117.6	83.9	133.3	110.7		116.7		165.0		145.4				124.5		
1995 01	121.6		151.8	115.6	68.4	128.3	109.4		116.7		144.3		140.4				101.5		
02	122.7		127.0	117.2	76.3	129.0	109.4		116.9		113.6		134.2				108.3		
03	124.0		131.1	117.2	70.8	136.4	110.2		118.1		136.1		131.5				112.1		
04	126.3		113.9	115.8		127.7	111.8		118.3		143.4		120.6				100.7		
05	127.4		124.6	118.1		144.7	113.2		120.5		131.1		133.2				117.7		
06	126.9		116.4	117.4		130.2	113.3		125.0		121.1		136.7				110.7		
07	126.7		112.1	117.6		125.5	113.0		126.3		110.4		130.4				105.6		
08	127.3		117.9	118.6		153.2	113.2		130.1				111.0						
ABHANGIG BESCHAFTE																			
NUMBER OF EMPLOYEES										NOMBRE DE SALARIES									
Saisonbereinigt										Désseasonnalisés									
1994 10	74.3	83.8		71.5	79.5	75.8	86.4	83.6	75.2	71.7		73.1	60.3				95.6	92.9	
11	73.9	82.7		71.1	78.9	76.5	85.3	82.0	75.0	71.4		73.2	59.3				100.1	92.4	
12	73.7	83.2		71.0	79.2	76.5	85.7	82.4	74.0	70.0		73.4	59.2				96.5	92.2	
1995 01	72.8	83.1		69.7	79.8	76.5	86.5	83.1	71.7	67.6		76.1	66.7				96.3	91.9	
02	72.7	83.2		69.7	80.3	76.4	87.1	83.8	71.1	67.2		76.5	66.8				96.5	91.6	
03	72.6	83.0		69.6	81.0	75.7	87.2	83.7	71.0	66.6		76.6	65.7				96.0	91.4	
04	72.5	82.6		69.7	81.6	74.9	87.3		70.6	66.3		76.9	66.3				96.1	90.6	
05	72.3	81.6		69.5	82.3	74.1	87.3		70.2	65.9		76.7	67.3				96.2	90.4	
06	72.0	81.2		69.2	82.7	73.3	87.2		70.0	65.4		77.0	67.4				96.5	90.1	
07				69.4			87.1		69.5			77.1						89.8	
08				69.0			87.1		69.1			77.1						89.6	
09				68.7			87.2		68.8			77.2						89.2	
10				68.5					68.5			76.8							

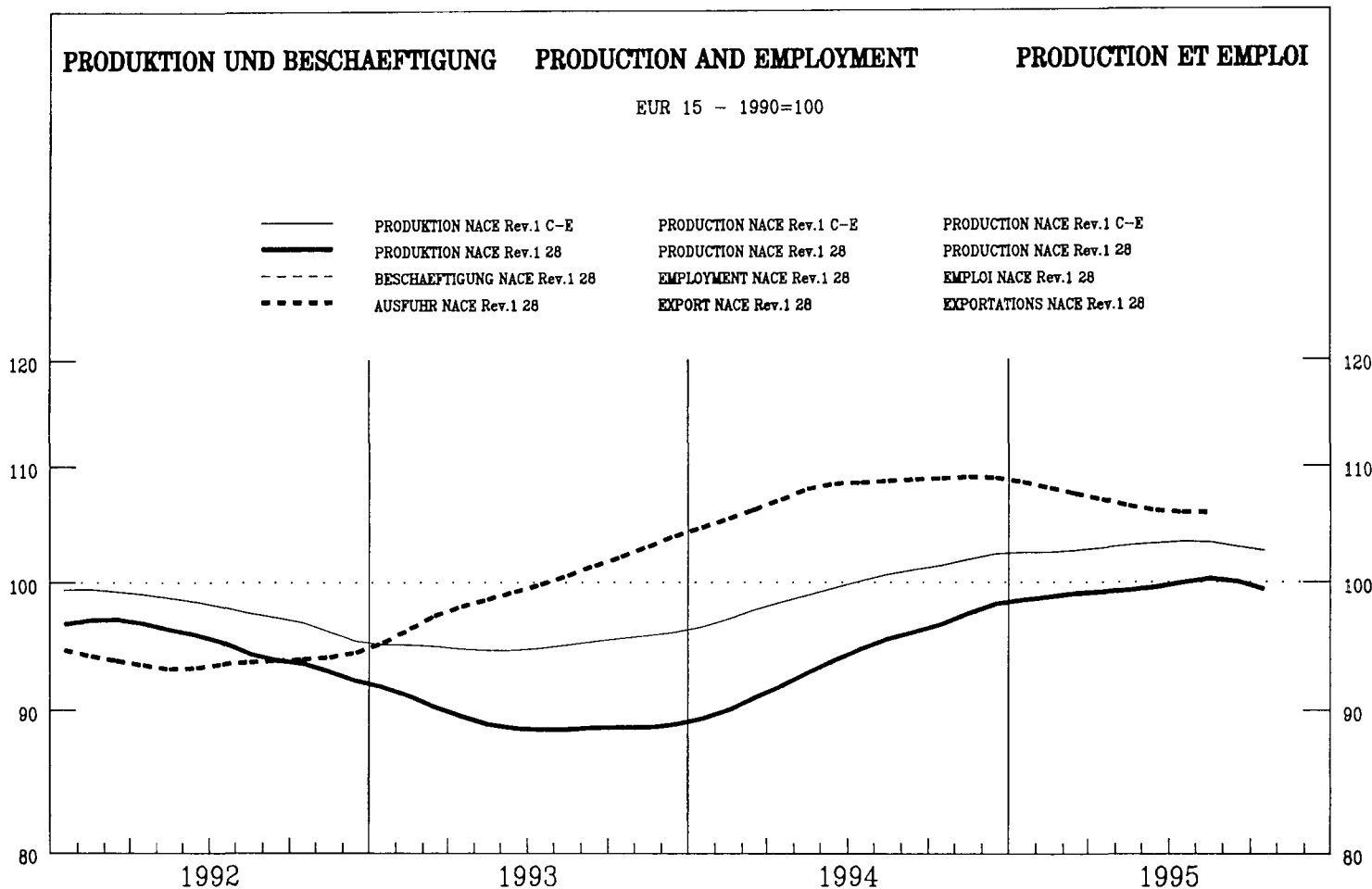

	EUR15	B	DK	D	GR	E	F	IRL	I	L	NL	A	P	FIN	S	UK	USA	JAP
--	-------	---	----	---	----	---	---	-----	---	---	----	---	---	-----	---	----	-----	-----

PRODUKTIONSINDIZES

INDICES OF PRODUCTION

INDICES DE PRODUCTION

Pro Arbeitstag

Per working day

Par jour ouvrable

1994 09	103.2	98.7	114.9	110.7	103.7	98.3	103.4		101.9	123.1	107.2	117.4	91.8	110.9	95.9	86.6	115.7	98.8
10	103.8	98.7	106.4	111.9	89.0	100.3	101.5		99.2	128.5	111.5	120.7	98.9	109.0	98.6	92.4	115.0	96.5
11	103.0	101.7	118.1	108.1	105.4	99.0	102.4		99.4	113.7	107.7	125.2	105.2	109.6	97.7	92.1	114.5	97.3
12	90.9	79.7	95.0	101.2	83.5	87.6	86.5		85.8	115.9	100.1	104.0	88.5	73.7	95.1	79.1	115.2	93.1
1995 01	92.8	85.5	103.5	92.5	79.0	95.1	99.7		89.3	117.5	97.9	108.9	107.7	103.8	89.5	81.7	111.0	79.6
02	99.6	92.3	130.7	98.3	94.1	98.5	101.7		104.9	133.5	110.7	112.9	107.6	101.9	96.5	85.1	112.7	89.4
03	104.6	100.8	114.0	109.3	92.7	104.8	102.6		102.5	124.8	111.4	115.2	102.2	104.6	101.2	95.6	114.9	108.4
04	103.2	96.5	105.9	107.5	105.4	104.5	103.8		102.3	130.2	117.3	113.4	82.9	113.4	104.4	87.4	111.1	92.9
05	101.9		115.4	103.0	111.9	102.9	104.0		103.0	129.7	109.6	122.4	80.7	123.9	102.8	85.4	114.4	86.0
06	107.8		134.0	109.9	111.5	109.3	109.8		110.1	129.0	112.6	128.0	85.2	117.0	115.9	87.7	117.6	93.9
07	99.0		72.4	106.5	105.1	108.8	100.9		104.4		92.4	110.7	94.2	59.1	55.8	85.1	113.2	91.9
08	73.0		111.2	100.2	71.1	52.0	49.2		42.3		88.7	97.4	55.3	102.2	89.5	79.4	117.9	87.9
09	108.6		121.4	116.7	81.4	101.1	106.3		114.1		106.4	128.3	91.0	127.5	105.3	86.6	119.5	99.0
10	106.1		112.6	113.4	88.9	103.1	105.2		102.7		108.9	129.9		121.3	106.5	90.7	117.5	
11	104.8		117.5	107.8		105.4	103.2		108.1					129.1	104.7	86.9		

Saisonbereinigt

Seasonally adjusted

Désaisonnalisés

1994 09	95.6	92.0	103.0	102.4	107.2	93.6	94.1		92.1	117.6	104.2	109.5	90.8	100.1	89.4	84.8	112.8	94.0
10	96.3	93.2	102.8	102.7	92.0	93.8	94.4		93.5	117.5	105.1	112.2	96.1	101.8	91.9	86.3	113.4	93.4
11	97.3	94.5	107.9	103.6	96.8	92.8	96.4		92.3	112.4	103.8	114.4	94.0	102.2	93.8	87.2	114.2	94.3
12	99.5	88.3	109.6	104.2	90.4	97.1	97.0		97.3	123.7	105.8	108.6	94.3	85.7	92.9	89.1	115.7	93.7
1995 01	97.9	87.4	112.9	102.2	93.6	100.0	96.4		92.9	123.8	105.1	119.4	95.9	104.8	95.6	85.0	115.6	90.4
02	99.3	89.6	113.9	104.8	94.0	96.4	97.1		98.6	131.2	107.6	112.9	94.4	103.8	96.6	85.2	114.7	94.3
03	98.7	95.8	111.4	105.1	91.9	98.0	97.0		94.4	124.3	105.7	113.3	92.0	101.9	98.8	85.3	115.2	94.4
04	99.8	92.1	108.2	107.2	106.5	99.4	98.1		95.5	124.1	106.5	112.7	89.4	101.5	98.6	84.8	112.9	92.2
05	98.6		116.3	105.7	98.9	98.2	98.4		94.0	119.0	106.0	116.5	87.4	105.5	96.4	84.9	114.7	92.8
06	100.0		113.0	106.7	94.8	99.3	98.2		99.2	121.3	103.5	119.0	85.5	103.5	98.9	85.1	114.9	93.1
07	99.2		110.7	108.2	94.8	101.1	97.5		95.0		104.7	119.1	88.7	118.6	95.2	85.2	113.9	90.3
08	101.5		111.2	106.7	89.2	103.5	100.0		100.5		106.5	120.9	88.7	106.8	95.7	85.0	115.6	92.4
09	100.7		110.0	107.7	84.2	99.3	98.0		104.0		103.9	119.6	88.8	114.2	99.1	85.1	116.4	93.9
10	98.4		109.9	104.1	91.9	99.8	98.7		97.1		103.3	120.6		112.3	100.0	84.8	115.8	
11	99.1		108.5	103.4		101.5	98.4		101.0					118.7	101.0	83.9		

	EUR15	B	DK	D	GR	E	F	IRL	I	L	NL	A	P	FIN	S	UK	USA	JAP
PRODUKTIONSINDIZES			INDICES OF PRODUCTION										INDICES DE PRODUCTION					
1988	:	:	91.0	87.1	:	90.0	93.2		99.6	:	:	:	:	96.1	96.1	97.8	104.7	92.3
1989	:	:	99.7	93.7	:	98.9	98.5		102.4	:	:	:	:	103.7	100.7	101.6	103.3	96.6
1990	100.0	100.1	100.0	100.0	100.0	100.0	100.0		100.0	100.0	100.0	100.0	100.0	100.0	100.0	100.0	100.0	100.0
1991	96.8	100.9	99.8	100.9	98.0	96.6	96.4		95.0	101.3	102.7	105.1	102.2	85.0	86.1	90.5	95.8	102.2
1992	95.2	96.8	104.3	101.6	107.3	93.4	92.7		94.3	105.0	103.8	108.4	96.1	78.7	74.4	85.4	99.3	95.2
1993	89.4	89.7	93.1	94.6	88.5	82.7	85.8		91.0	101.6	98.2	105.5	89.3	83.5	69.9	83.5	104.2	91.8
1994	93.9	91.7	105.9	99.3	94.6	89.2	91.7		92.5	110.6	101.6	113.9	94.0	93.4	85.5	85.7	111.4	92.8
UMSATZ			TURNOVER										CHIFFRE D'AFFAIRES					
Saisonbereinigt			Seasonally adjusted										Désaisonnalisés					
1995 04	110.8		107.8	96.1		104.0			137.0	116.8			128.0			98.0	115.3	92.3
05	112.3		124.7	110.1		110.1			140.5	127.7			128.4			98.5	115.4	93.2
06	113.2		121.1	105.5		108.5			143.3	121.5			126.5			99.4	114.8	93.0
07			117.1	104.9		108.1			145.6							100.5	115.3	89.6
08			120.9	110.0		108.1			148.1							100.6	119.4	92.6
09			112.7	105.6		105.3			150.8							101.0	118.0	93.3
10			128.3	103.5					155.4							102.2		
11			121.5	104.6														
ERZEUGERPREISINDIZES			PRODUCER PRICE INDICES										INDICE DE PRIX A LA PRODUCTION					
In Landeswahrung			In national currency										Exprimés en monnaie nationale					
1994 12	107.1	102.5	101.1	104.2	174.7	112.0			111.6	90.9	102.0			106.6	111.8	111.9	107.0	98.3
1995 01	108.2	102.5	101.3	104.7	183.0	114.6			113.5	90.4	103.0			109.5	114.3	113.3	108.3	98.3
02	109.0	103.9	101.4	105.1	183.8	116.1			114.8	90.8	104.0			110.2	115.4	114.6	108.7	98.5
03	109.5	103.9	103.2	105.6	183.9	117.0			115.6	90.8	104.0			111.6	115.8	114.9	109.7	98.8
04	110.1	103.9	103.4	105.9	183.9	118.0			117.2	90.9	104.0			111.7	118.3	115.2	110.3	98.8
05	110.4	104.1	103.5	106.0	184.6	118.2			118.3	93.1	104.0			112.9	117.2	115.4	110.5	98.8
06	110.5	104.1	106.4	106.1	185.1	118.3			119.1	93.1	104.0			113.0	117.0	115.4	110.9	98.7
07	110.8	104.1	107.4	106.2	185.6	118.5			120.1	93.6	104.0			113.0	117.6	116.0	111.4	98.5
08	111.0	104.4	107.7	106.4	185.4	118.6			120.4	93.3	104.0			113.1	117.4	116.1		98.4
09	111.2	104.4	108.6	106.4	191.2	118.8			120.7	93.3	104.0			113.4	118.7	117.0		98.4
10	111.4	104.4	110.4	106.6	192.1	118.9			121.0	96.9	105.0			113.3	118.9	116.8		98.4
11	111.5		110.7	106.7	192.1	119.1			121.4	95.4	105.0			113.4	118.3	117.5		
12														113.4	119.1	117.4		
AUSFUHR			EXPORTS										EXPORTATIONS					
Mengen, Saisonbereinigt			Volumes, seasonally adjusted										En volume, désaisonnalisés					
1994 08	116.7		90.8	104.3	105.0	124.8	93.7	104.1	124.4		98.4			120.4			108.1	
09	105.5		91.9	93.7	130.9	136.2	92.5	121.4	123.3		95.0			123.0			106.9	
10	107.9		93.6	96.0	115.7	120.9	92.8	104.6	115.0		80.3			127.1			111.8	
11	112.1		97.2	94.6	111.4	137.0	94.2	110.3	123.1		94.0			123.5			112.4	
12	115.2		97.1	104.2	103.5	125.4	95.4	112.4	123.2		107.0			125.0			103.2	
1995 01	110.0		98.2	93.5		125.2	91.3	118.3	121.9		116.1			141.6			104.8	
02	106.9		94.5	91.5		121.2	89.6	109.9	117.7		88.4			134.8			99.4	
03	106.5		93.4	93.6		126.3	89.0	115.4	128.2		86.2			144.9			99.4	
04	110.7		93.5	92.6		104.1	89.5	96.2	120.2		82.9			130.6			120.3	
05	101.6		97.3	91.8		112.5	88.5	90.8	122.8		83.4			146.1			94.8	
06	103.4		97.2	94.5		131.4	86.5	98.7	134.1		66.6			135.5			89.6	
07	103.5		95.5	90.2		107.0	85.8		134.1		65.3			100.8			86.0	
08	104.4		96.8	89.3		137.7	86.0		133.0					117.7				
EINFUHR			IMPORTS										IMPORTATIONS					
Mengen, Saisonbereinigt			Volumes, seasonally adjusted										En volume, désaisonnalisés					
1994 08	117.8		107.7	118.8	102.7	107.8	87.7		91.1		74.8			100.2			90.8	
09	119.2		108.4	116.9	104.6	122.2	87.3		92.1		125.2			110.7			94.9	
10	120.7		107.1	112.0	100.1	122.0	88.8		92.4		71.2			121.7			93.0	
11	121.8		112.1	116.1	109.5	120.6	89.5		94.1		138.9			110.6			92.8	
12	122.2		187.1	117.9	110.9	120.7	89.8		95.5		110.9			116.7			95.3	
1995 01	120.4		112.8	113.1	76.2	120.4	89.1		96.8		92.7			127.3			85.5	
02	120.4		109.9	108.8	93.7	114.1	88.9		96.5		82.9			131.1			92.0	
03	120.4		110.3	115.6	108.9	113.5	88.5		96.1		74.6			116.6			85.4	
04	120.8		106.3	112.1		101.7	87.7		96.6		68.7			113.2			79.7	
05	121.7		115.9	115.8		110.5	87.8		99.4		64.7			127.9			87.4	
06	121.3		108.8	119.6		108.2	87.2		102.1		60.8			112.1			82.2	
07	121.1		105.5	112.9		101.4	87.9		104.0		56.7			98.2			81.5	
08	120.8		114.5	115.7		108.8	88.1		103.9					106.9				
ABHANGIG BESCHAFTIGTE			NUMBER OF EMPLOYEES										NOMBRE DE SALARIES					
Saisonbereinigt			Seasonally adjusted										Désaisonnalisés					
1994 10			91.2	85.3	73.4				97.3		96.1	91.5					100.7	96.9
11			91.5	85.2	74.3				97.6		96.0	91.1					101.4	96.8
12			91.6	85.5	75.7				97.6		96.6	93.8					102.0	96.8
1995 01			92.6	85.8	77.2				98.1		94.3	89.8					103.0	96.1
02			92.9	86.0	78.6				98.3		94.6	90.6					103.5	96.5
03			92.8	85.5	78.5				99.3		94.8	90.0					103.5	95.9
04			92.9	85.0	78.3				99.3		94.8	90.5					103.7	95.3
05			92.9	84.6	78.1				99.9		95.1	91.0					103.5	96.0
06			93.0	84.6	78.3				100.6		94.9	91.1					103.1	95.8
07											97.0							95.9
08											96.6							95.8
09											96.6							95.7
10											96.1							

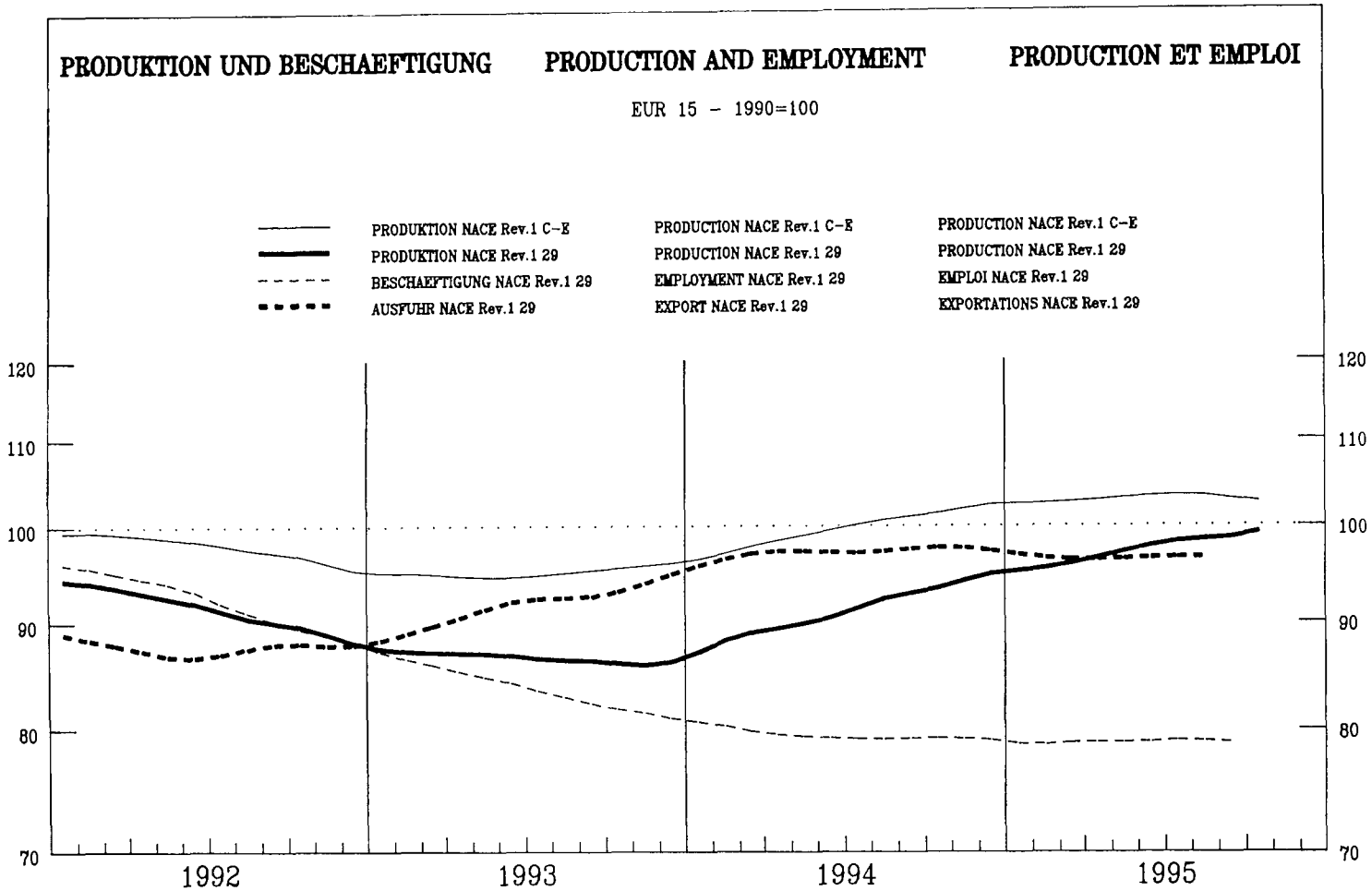

	EUR15	B	DK	D	GR	E	F	IRL	I	L	NL	A	P	FIN	S	UK	USA	JAP
--	-------	---	----	---	----	---	---	-----	---	---	----	---	---	-----	---	----	-----	-----

PRODUKTIONSINDIZES

INDICES OF PRODUCTION

INDICES DE PRODUCTION

Pro Arbeitstag

Per working day

Par jour ouvrable

1994 09	96.3	90.9	112.1	86.5	106.7	95.7	96.0	115.3	113.3	87.5	141.1	79.7	93.9	96.9	93.9			
10	97.1	91.1	99.0	83.6	117.3	99.1	111.2	98.3	117.0	93.5	121.0	92.5	101.9	95.6	93.5			
11	102.5	94.5	105.8	87.4	113.8	105.3	123.6	94.7	124.6	83.0	137.3	107.9	93.6	99.1	94.4			
12	108.2	74.7	123.8	99.4	107.2	100.3	119.7	93.8	128.7	74.2	170.6	94.3	104.4	115.2	88.6			
1995 01	84.1	88.9	98.3	62.9	92.4	87.5	114.6	94.5	109.5	94.6	91.7	94.3	93.1	82.3	80.1			
02	93.1	93.1	111.2	72.2	94.3	103.8	107.0	110.8	127.1	89.1	114.2	93.0	101.6	99.4	87.2			
03	101.5	95.0	123.2	85.0	109.1	111.5	108.1	125.1	132.1	81.1	120.7	92.0	97.8	102.6	98.0			
04	96.5	95.9	105.5	74.1	112.5	108.2	107.2	116.2	135.5	85.4	130.6	95.8	118.6	110.2	86.0			
05	99.6		110.1	78.0	122.5	111.9	108.0	110.1	137.5	81.5	157.6	90.2	118.8	103.5	88.6			
06	104.4		132.4	85.5	116.1	116.0	104.9	120.6	139.1	101.9	153.6	83.9	128.2	123.3	92.9			
07	95.1		75.4	77.6	113.9	116.9	95.1	110.4	146.5		127.9	94.4	72.0	66.5	85.0			
08	71.6		108.6	69.7	64.4	43.0	82.1	100.1	49.8		138.5	40.3	99.4	85.1	78.6			
09	101.8		120.8	87.1	120.3	106.9	102.7	121.7	133.2		145.6	81.4	108.7	106.7	91.7			
10	103.8		108.3	84.9	144.1	113.5	117.1		138.4		144.4		106.8	108.3	91.8			
11	109.6		114.1	87.2		108.8	129.9		152.8				115.2	110.2	93.2			

Saisonbereinigt

Seasonally adjusted

Désaisonnalisés

1994 09	92.8	87.0	103.6	80.2	103.2	89.3	103.1	108.2	112.4	83.4	129.9	86.0	93.0	91.6	91.0			
10	92.5	87.2	102.3	79.4	103.3	92.4	104.5	97.1	113.7	85.9	119.9	87.9	100.0	90.0	89.6			
11	94.3	89.8	104.9	81.9	95.3	96.5	105.8	95.9	113.4	83.0	125.5	92.4	92.3	94.2	89.6			
12	96.6	82.8	112.0	82.3	93.8	101.2	107.2	103.9	125.1	76.3	132.9	90.4	87.8	93.4	87.8			
1995 01	94.5	86.1	109.9	78.5	106.7	97.3	107.2	103.6	118.0	108.3	123.5	92.8	104.7	96.9	87.0			
02	95.4	87.1	110.8	78.2	99.7	101.6	106.5	107.7	120.5	96.5	129.1	88.5	104.3	100.9	88.6			
03	95.9	87.6	109.2	80.3	109.6	106.6	107.8	113.6	123.4	81.1	120.7	90.5	101.7	101.1	87.8			
04	95.7	88.5	106.3	76.8	109.9	103.0	107.2	111.6	124.9	85.3	141.6	89.0	109.3	104.1	88.6			
05	98.6		112.9	80.5	117.0	103.7	109.3	105.1	126.3	77.1	150.0	87.1	111.3	102.7	88.7			
06	96.8		110.7	79.3	108.1	104.3	107.1	111.9	127.2	95.1	147.6	83.7	107.3	107.7	88.6			
07	99.9		111.9	82.6	116.7	102.1	107.3	113.5	133.0		146.2	88.7	105.7	101.8	87.5			
08	98.1		112.9	81.4	110.3	100.9	106.8	118.7	124.1		141.1	88.0	107.2	97.6	87.3			
09	98.2		112.1	80.5	115.7	100.9	110.5	114.2	132.5		135.1	88.8	108.3	101.5	87.6			
10	98.8		112.6	80.4	125.3	106.5	110.3		135.0		143.1		105.4	103.3	87.1			
11	100.8		113.5	81.4		100.5	111.1		140.8				114.5	104.6	88.4			

	EUR15	B	DK	D	GR	E	F	IRL	I	L	NL	A	P	FIN	S	UK	USA	JAP	
PRODUKTIONSINDIZES																			
INDICES OF PRODUCTION										INDICES DE PRODUCTION									
1988	:	86.3	97.9	85.8	111.7	93.4	88.9	93.0	95.0	88.3	:	87.2	:	:	:	94.0			
1989	:	96.0	102.1	94.1	138.4	101.5	94.7	101.1	102.1	92.1	:	91.2	:	:	:	98.1			
1990	100.0	100.2	100.0	100.0	100.0	100.0	100.0	100.0	100.0	100.0	100.0	100.0	100.0	100.0	100.0	100.0	100.0	100.0	
1991	96.0	95.5	97.7	96.0	90.9	91.2	93.3	91.9	96.6	103.6	103.2	96.7	75.0	84.8	90.3				
1992	91.5	87.3	99.6	89.5	93.2	82.9	88.7	88.3	94.3	88.9	96.7	91.4	72.4	85.0	85.4				
1993	86.5	81.2	93.8	78.8	94.5	79.2	81.7	84.9	97.3	84.8	96.0	82.1	74.9	75.8	85.2				
1994	91.3	85.5	102.2	79.8	97.0	89.6	84.2	97.8	108.8	85.8	110.8	86.6	86.4	86.1	89.5				
UMSATZ																			
TURNOVER										CHIFFRE D'AFFAIRES									
Saisonnalbereinigt										Saisonnalbereinigt									
1995 04	108.2	91.4	110.5	87.1			100.5	127.9	138.2	75.2		128.6			107.5				
05	109.9	97.3	125.3	93.7			108.0	119.8	152.8	83.3		130.7			108.8				
06	110.1	94.6	122.1	92.0			102.2	128.2	154.1	97.5		137.3			109.3				
07	111.0		124.0	91.2			103.7	128.7	146.1						109.2				
08	111.5		128.4	95.6			103.7	142.2	167.5						109.5				
09	111.9		121.1	92.0			105.4		154.7						110.9				
10			133.5	92.3					159.2						111.4				
11			130.5	96.0															
ERZEUGERPREISINDIZES																			
PRODUCER PRICE INDICES										INDICE DE PRIX A LA PRODUCTION									
In Landeswährung										Exprimés en monnaie nationale									
1994 12	111.9	109.5	108.1	110.9	146.9	110.2	110.6	116.1	108.5	106.0		115.0	114.5	116.2	103.9	95.4			
1995 01	112.6	109.5	108.9	111.4	148.2	111.6	110.6	117.1	109.1	106.0		115.5	115.6	117.4	104.3	95.3			
02	113.2	112.1	109.0	111.7	148.9	112.8	111.3	118.2	109.1	106.0		115.6	116.4	118.0	104.6	95.1			
03	113.5	112.1	109.3	111.9	150.8	113.4	112.1	118.8	109.2	106.0		116.2	117.0	118.4	104.6	95.0			
04	114.0	112.1	109.1	112.4	152.7	113.9	104.2	119.6	109.0	107.0		117.0	117.7	118.8	104.7	94.9			
05	114.3	112.8	109.2	112.7	152.6	114.2	113.0	120.5	109.3	107.0		117.5	118.9	118.8	104.8	94.8			
06	114.4	112.8	109.5	112.7	153.6	114.3	112.9	120.9	109.3	107.0		116.1	118.6	119.0	104.8	94.7			
07	114.7	112.8	110.1	112.8	153.6	114.5	112.2	121.6	108.9	107.0		116.7	118.9	119.4	104.9	94.6			
08	114.9	113.2	110.2	112.8	153.8	114.5	113.4	122.0	108.6	107.0		116.6	119.4	119.7	104.9	94.4			
09	115.0	113.2	110.5	112.8	154.5	114.5		122.5	109.1	107.0		116.9	119.4	119.9	105.0	94.3			
10	115.2	113.2	110.9	113.0	155.3	114.5		122.9	109.1	107.0		116.9	120.7	120.3	105.1	94.1			
11	115.4		111.2	113.1	155.4	114.7		123.2	109.6	107.0		117.0	120.9	120.5	105.2	94.0			
12												118.7	121.4	120.7					
AUSFUHR																			
EXPORTS										EXPORTATIONS									
Mengen, Saisonnalbereinigt										En volume, désaisonnalisés									
1994 08	97.2	86.5	81.6	267.1	107.4	85.9	85.6	112.8		85.8		116.5			78.0				
09	97.5	92.7	79.8	348.4	114.5	87.8	85.5	113.7		84.8		113.7			78.9				
10	97.7	90.6	77.3	332.4	111.6	87.3	84.6	109.5		86.4		113.2			77.0				
11	97.7	87.5	82.2	309.4	113.6	86.3	104.1	112.2		87.7		113.7			76.9				
12	97.3	97.2	81.8	440.7	110.8	86.1	94.5	111.2		89.5		123.3			75.8				
1995 01	96.8	86.4	79.3		108.7	84.4	95.7	116.9		70.0		137.6			77.5				
02	96.4	88.0	77.4		108.0	85.0	92.7	114.5		69.9		124.7			77.5				
03	96.2	92.1	78.8		114.3	84.3	101.5	116.7		71.9		132.1			79.1				
04	96.3	88.3	78.3		109.1	83.3	93.1	118.2		73.0		124.3			76.2				
05	96.4	85.3	80.0		112.5	86.9	92.0	120.1		72.9		120.3			76.4				
06	96.5	87.1	78.7		109.5	85.3	97.5	122.6		73.8		133.9			76.2				
07	96.6	84.9	79.6		104.9	85.1		120.8		74.2		113.9			75.9				
08	96.5	91.6	80.1		113.2	85.3		128.1				116.9							
EINFUHR																			
IMPORTS										IMPORTATIONS									
Mengen, Saisonnalbereinigt										En volume, désaisonnalisés									
1994 08	82.3	75.6	82.9	91.9	66.4	71.5		67.2		76.0		57.9			75.0				
09	84.4	77.3	87.0	95.2	75.2	71.5		69.7		78.2		61.0			79.4				
10	85.1	77.1	84.7	98.0	70.3	72.0		69.4		71.1		59.8			75.2				
11	85.7	79.5	84.7	79.4	73.4	72.7		70.9		74.0		59.7			77.2				
12	86.0	80.9	89.3	86.8	71.8	73.5		72.6		74.9		61.6			79.3				
1995 01	84.4	82.4	87.2	61.1	73.4	73.9		73.4		69.9		62.1			73.9				
02	82.9	79.8	86.6	67.7	69.7	74.0		75.5		71.2		59.5			76.3				
03	82.8	79.1	88.2	75.0	74.4	74.1		76.1		71.8		63.8			73.8				
04	83.5	74.3	83.4		68.3	74.4		76.8		67.5		61.3			71.7				
05	85.5	75.2	88.9		76.6	75.7		79.0		67.2		59.7			73.9				
06	86.1	73.5	89.1		70.2	76.0		81.0		65.0		61.0			75.4				
07	85.6	73.3	85.7		65.1	76.8		82.7		62.7		57.3			73.4				
08	85.8	77.1	89.4		75.3	76.7		85.4				58.7							
ABHÄNGIG BESCHÄFTIGTE																			
NUMBER OF EMPLOYEES										NOMBRE DE SALARIES									
Saisonnalbereinigt										Désaisonnalisés									
1994 10	79.2	77.7	77.6	81.4	86.7	83.9	110.9	75.1	85.0	93.7	88.2	81.7			76.0				
11	79.2	77.8	77.3	82.2	87.1	84.2	112.2	75.0	85.3	94.2	88.6	82.5			75.6				
12	79.1	76.8	77.0	81.5	86.4	84.5	114.1	75.1	84.6	94.2	88.7	82.3			75.4				
1995 01	78.7	79.3	76.5	81.4	85.3	84.9	116.1	75.1	84.8	88.9	88.9	77.7			78.5				
02	78.7	79.2	76.3	81.8	84.5	85.1	118.0	75.2	84.4	88.9	88.9	77.7			78.1				
03	78.8	78.6	76.2	82.3	85.4	85.2	119.4	75.4	84.2	89.2	89.2	77.1			77.8				
04	78.9	79.9	75.7	82.8	86.6	85.3		75.6	84.6	89.4	89.4	77.2			78.2				
05	78.9	75.9	75.5	83.3	88.1	85.4		75.8	85.2	90.1	90.1	76.7			78.3				
06	78.9	73.7	75.2	83.6	90.1	85.7		76.0	85.2	90.2	90.2	76.5			77.6				
07	79.0		75.1		86.1			76.2		89.9	89.9				77.6				
08	79.0		74.8		86.5			76.3		90.2	90.2				77.4				
09	78.9		74.5		86.6			76.5		89.2	89.2				76.8				
10			74.3					76.7		89.8	89.8				77.0				

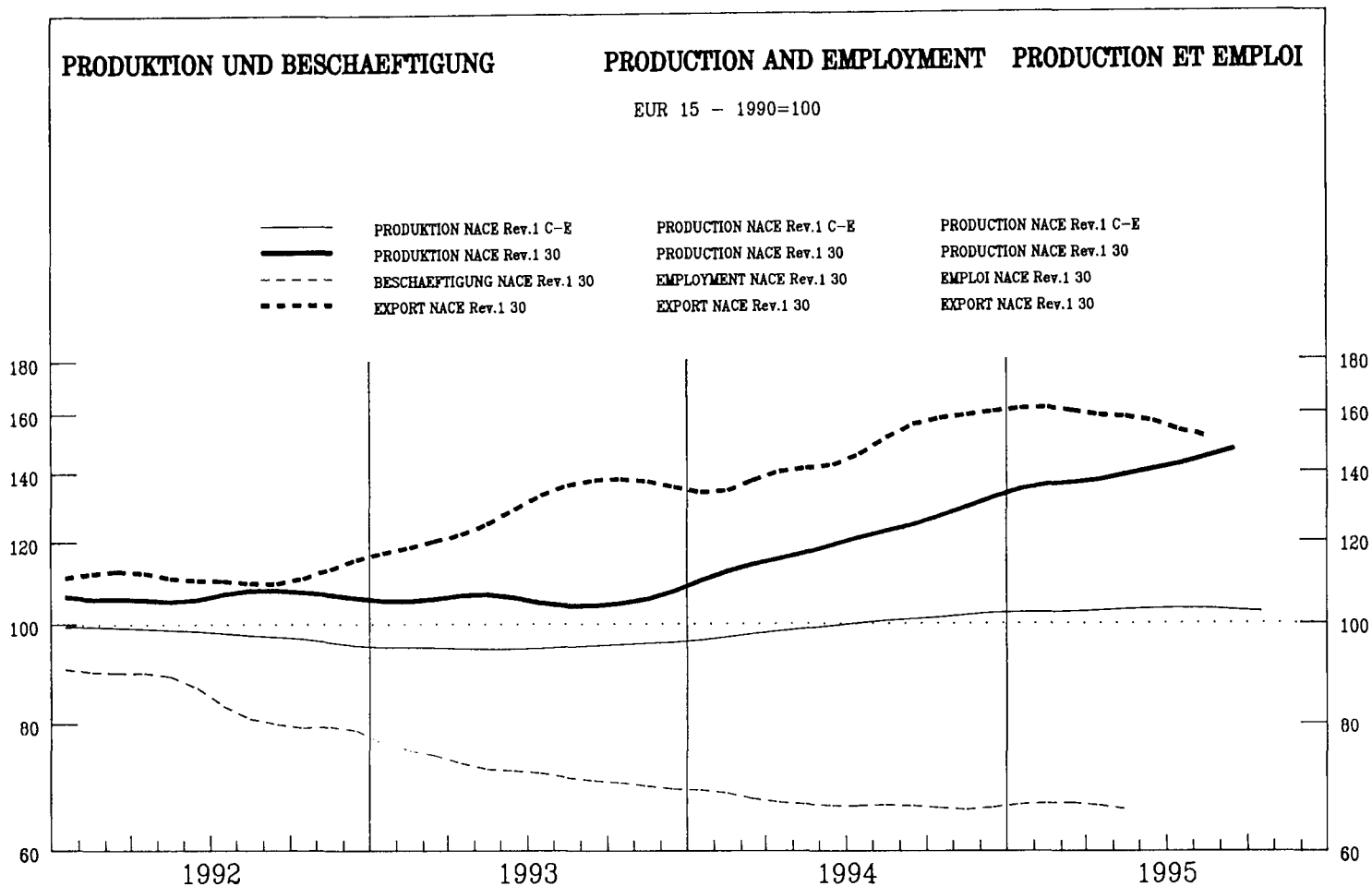

	EUR15	B	DK	D	GR	E	F ¹	IRL	I	L	NL	A	P	FIN	S	UK	USA	JAP
--	-------	---	----	---	----	---	----------------	-----	---	---	----	---	---	-----	---	----	-----	-----

PRODUKTIONSINDIZES

INDICES OF PRODUCTION

INDICES DE PRODUCTION

Pro Arbeitstag

Per working day

Par jour ouvrable

1994 09	126.7	129.8	80.1	39.6	171.1	121.6	131.2	77.1	232.5	56.5	184.0
10	123.4	135.9	77.1	33.9	188.8	130.5	134.4	88.7	235.0	47.4	158.2
11	140.2	118.9	88.6	33.9	202.5	157.8	143.0	88.0	249.2	48.6	191.9
12	182.2	245.8	86.2	54.3	355.6	174.4	190.0	115.2	243.5	70.5	237.7
1995 01	115.1	98.9	82.4	19.3	187.7	132.7	83.9	59.5	215.3	35.6	136.8
02	131.5	104.4	84.6	27.7	190.2	166.8	114.3	66.7	223.4	52.7	181.0
03	150.8	165.4	95.0	36.0	220.3	183.2	124.4	73.0	264.5	55.8	212.2
04	118.3	119.5	75.9	39.9	159.2	158.9	115.6	80.9	243.6	54.9	159.5
05	134.9	115.9	85.6	38.8	216.4	162.2	123.3	85.3	271.7	50.8	168.0
06	154.4	156.2	88.3	43.5	262.9	170.4	147.5	95.2	261.2	65.4	201.3
07	116.5	88.8	78.7	48.6	189.0	169.0	68.9	83.2	131.2	28.2	149.1
08	124.9	123.9	76.6	30.4	215.3	151.3	117.4	79.4	239.3	43.5	148.2
09	153.3	145.3	84.9	46.3	262.7	175.2	149.3	80.9	296.5	55.4	199.6
10		173.7	85.1	38.1		153.0		92.4	276.5	53.1	177.4
11		161.6	96.1	45.5		160.6			299.3	52.0	192.9

Saisonbereinigt

Seasonally adjusted

Désaisonnalisés

1994 09	122.4	132.1	74.8	38.9	187.0	127.2	116.8	74.9	215.0	48.8	168.5
10	127.5	116.9	75.5	38.2	200.3	141.8	128.1	80.1	224.3	40.8	181.8
11	129.8	122.7	82.0	37.6	195.5	140.4	118.2	84.1	224.6	29.5	176.5
12	131.9	144.9	74.6	37.1	204.6	154.4	120.3	77.3	239.2	29.3	174.7
1995 01	139.5	126.9	91.8	50.6	227.9	140.1	139.6	74.8	225.7	57.0	176.7
02	137.7	121.1	87.7	48.3	222.7	150.2	123.2	75.9	225.9	61.0	181.0
03	136.6	153.3	88.2	47.9	214.3	148.3	123.8	71.1	235.8	59.8	179.4
04	132.4	115.6	80.9	48.0	210.6	167.5	118.5	89.0	228.4	59.0	180.0
05	142.0	150.2	89.5	47.8	237.7	164.6	123.2	91.9	246.4	56.2	181.0
06	140.8	147.4	87.0	47.5	239.1	164.9	130.0	91.1	246.0	56.7	177.4
07	139.5	131.5	84.6	47.5	231.1	211.0	115.1	93.8	263.0	56.2	187.1
08	145.3	139.4	85.9	49.0	233.8	190.9	139.4	91.2	257.8	53.5	187.9
09	147.8	146.5	80.6	48.7		183.5	131.6	78.8	271.5	47.3	185.0
10		148.4	84.0	48.5		141.8		83.7	261.5	50.1	189.4
11		164.6	88.7	48.7		132.1			266.9	42.9	190.4

¹ Schätzung - Estimation Eurostat

	EUR15	B	DK	D	GR	E	F	IRL	I	L	NL	A	P	FIN	S	UK	USA	JAP
PRODUKTIONSINDIZES			INDICES OF PRODUCTION										INDICES DE PRODUCTION					
1988	:		82.3	99.1		156.7	74.2	84.8	99.9			:		:	:			85.9
1989	:		96.7	96.0		123.5	88.5	94.3	94.2			:		:	:			98.3
1990	100.0		100.0	100.0		100.0	100.0	100.0	100.0			100.0		100.1	100.0	100.0		100.0
1991	105.9		83.9	106.0		82.5	122.8	89.7	94.0			104.7		90.6	113.8			105.2
1992	106.2		110.5	81.1		64.9	153.5	107.1	103.9			123.4		116.0	90.0			120.8
1993	104.7		113.4	72.0		56.3	152.9	113.6	97.0			81.6		150.0	59.6			133.0
1994	120.9		123.6	74.3		42.7	184.3	125.2	115.9			80.1		197.7	49.5			166.2
UMSATZ			TURNOVER										CHIFFRE D'AFFAIRES					
Saisonbereinigt			Seasonally adjusted										Désaisonnalisés					
1995 04	110.6	110.8	94.8	73.0		80.0	154.8	111.9										150.5
05	117.5	121.2	121.9	90.0		105.3	150.5	117.1										157.2
06	116.0	187.3	116.5	84.8		87.6	144.2	110.0										158.0
07	116.9		103.9	86.3		90.4	186.5	122.6										165.9
08	118.8		106.5	91.4		90.4	186.8	120.2										167.1
09	119.1		119.1	92.1		111.7		114.8										162.8
10			121.3	103.4				113.7										169.3
11			114.0	104.8														
ERZEUGERPREISINDIZES			PRODUCER PRICE INDICES										INDICE DE PRIX A LA PRODUCTION					
In Landeswährung			In national currency										Exprimés en monnaie nationale					
1994 12	75.1	109.8	81.9	92.5		97.1		83.0	91.0			123.7	98.6	88.0				
1995 01	73.5	109.8	82.8	92.1		97.0		82.9	91.0			122.0	100.1	88.0				
02	73.7	112.5	82.8	92.5		96.9		82.9	91.0			122.0	101.7	88.1				
03	73.6	112.5	82.7	92.3		96.6		82.6	91.0			121.8	103.8	88.1				
04	72.5	112.5	83.1	92.3		90.6		83.4	91.0			121.8	104.5	84.9				
05	72.5	113.2	83.4	92.3		90.6		83.3	91.0			120.7	106.6	84.9				
06	72.2	113.2	82.6	92.3		91.7		81.3	91.0			120.7	106.0	84.9				
07	71.2	113.2	81.4	92.2		89.4		80.5	91.0			120.7	97.4	84.8				
08	71.2	113.5	78.3	92.6		88.9		80.0	91.0			120.7	96.3	84.8				
09	70.9	113.5	78.3	92.3		89.2		77.5	91.0			125.0	97.8	84.8				
10	70.8	113.5	77.4	92.5		88.4		76.7	91.0			125.0	96.8	84.5				
11	70.7		67.0	92.6		87.9		76.5	91.0			125.0	96.6	84.5				
12												125.0	97.3	84.5				
AUSFUHR			EXPORTS										EXPORTATIONS					
Mengen, Saisonbereinigt			Volumes, seasonally adjusted										En volume, désaisonnalisés					
1994 08	151.5		125.7	93.3		84.8	151.4	111.2	109.9			221.4		53.7				102.8
09	165.5		112.9	87.2		72.5	146.2	123.8	107.9			212.9		38.5				109.9
10	157.3		138.7	100.2		89.6	148.7	120.3	91.7			193.6		45.6				113.5
11	158.5		136.1	88.7		72.7	143.6	117.3	98.8			344.0		51.8				113.7
12	161.3		127.6	104.7		69.2	144.8	128.2	89.9			306.1		72.8				97.6
1995 01	161.2		135.5	107.9		107.6	167.8	135.1	106.6			225.0		114.3				109.5
02	166.3		144.1	98.7		90.3	159.3	126.6	106.2			216.5		58.0				104.0
03	163.8		140.9	99.1		91.5	160.1	140.4	103.1			211.1		71.8				104.8
04	150.2		132.0	89.8		97.0	149.8	125.9	112.1			198.9		65.9				85.1
05	162.7		155.8	121.0		81.2	176.6	153.3	110.1			196.0		62.4				98.5
06	164.2		141.4	107.6		81.4	185.3	135.0	107.4			215.6		60.2				96.5
07	147.7		172.4	98.3		101.9	200.4		107.6			179.8		56.1				96.1
08	145.4		171.2	112.0		140.7	179.6		118.9					73.4				
EINFUHR			IMPORTS										IMPORTATIONS					
Mengen, Saisonbereinigt			Volumes, seasonally adjusted										En volume, désaisonnalisés					
1994 08	103.4		105.7	105.8	117.5	85.9	96.0		96.4	124.2		103.6						109.9
09	105.5		113.0	105.9	126.2	71.9	98.7		102.2	139.9		103.2						101.7
10	108.2		131.1	107.3	126.5	76.1	99.6		91.2	139.2		115.9						101.9
11	109.9		125.1	111.2	132.1	69.9	98.5		94.6	138.3		133.8						106.7
12	110.5		126.6	110.0	141.5	72.7	97.2		97.3	145.5		154.3						111.1
1995 01	110.0		130.8	107.4	82.4	82.4	100.7		98.5	141.1		156.8						104.6
02	108.6		131.3	110.2	102.5	71.5	99.1		100.8	133.1		129.2						99.6
03	108.2		113.9	116.5	111.0	77.8	98.2		99.3	151.3		129.9						98.7
04	110.1		117.3	124.0		64.2	97.6		94.1	138.9		110.5						108.2
05	112.2		134.6	112.1		75.3	101.0		97.4	166.4		112.3						108.2
06	112.4		138.9	121.4		69.7	101.5		97.8	156.3		126.0						104.2
07	110.3		115.4	110.6		78.9	103.2		100.4	101.7		114.8						109.3
08	109.3		141.2	117.3		76.1	103.3		103.3			117.0						
ABHÄNGIG BESCHÄFTIGTE			NUMBER OF EMPLOYEES										NOMBRE DE SALARIES					
Saisonbereinigt			Seasonally adjusted										Désaisonnalisés					
1994 10	65.9	78.5		52.3	95.3	59.2	60.6	114.5	65.5			97.1	88.6					80.2
11	65.4	76.8		52.0	94.9	60.3	60.7	118.7	64.7			97.2	89.0					79.8
12	66.0	81.4		52.0	94.0	69.5	60.6	122.2	63.4			98.1	87.8					79.7
1995 01	66.4	84.3		51.7	93.1	80.9	60.5	125.8	62.5				85.2					79.2
02	66.5	83.3		50.7	92.6	91.3	60.3	129.1	62.5				84.6					79.0
03	66.7	86.6		50.8	94.3	90.4	60.1	132.6	62.2				86.2					79.9
04	66.3	86.0		50.9	96.4	88.3	60.0		62.0				83.7					79.4
05	65.6	74.6		51.1	98.3	86.6	59.9		61.5				80.9					77.6
06		85.2		50.9	99.3	85.0	60.4		61.1				79.9					
07				50.9			61.2		61.0				74.6					
08				49.9			62.1		60.7				73.9					
09				49.7			62.0		60.3				71.1					
10				49.6					59.2				70.7					

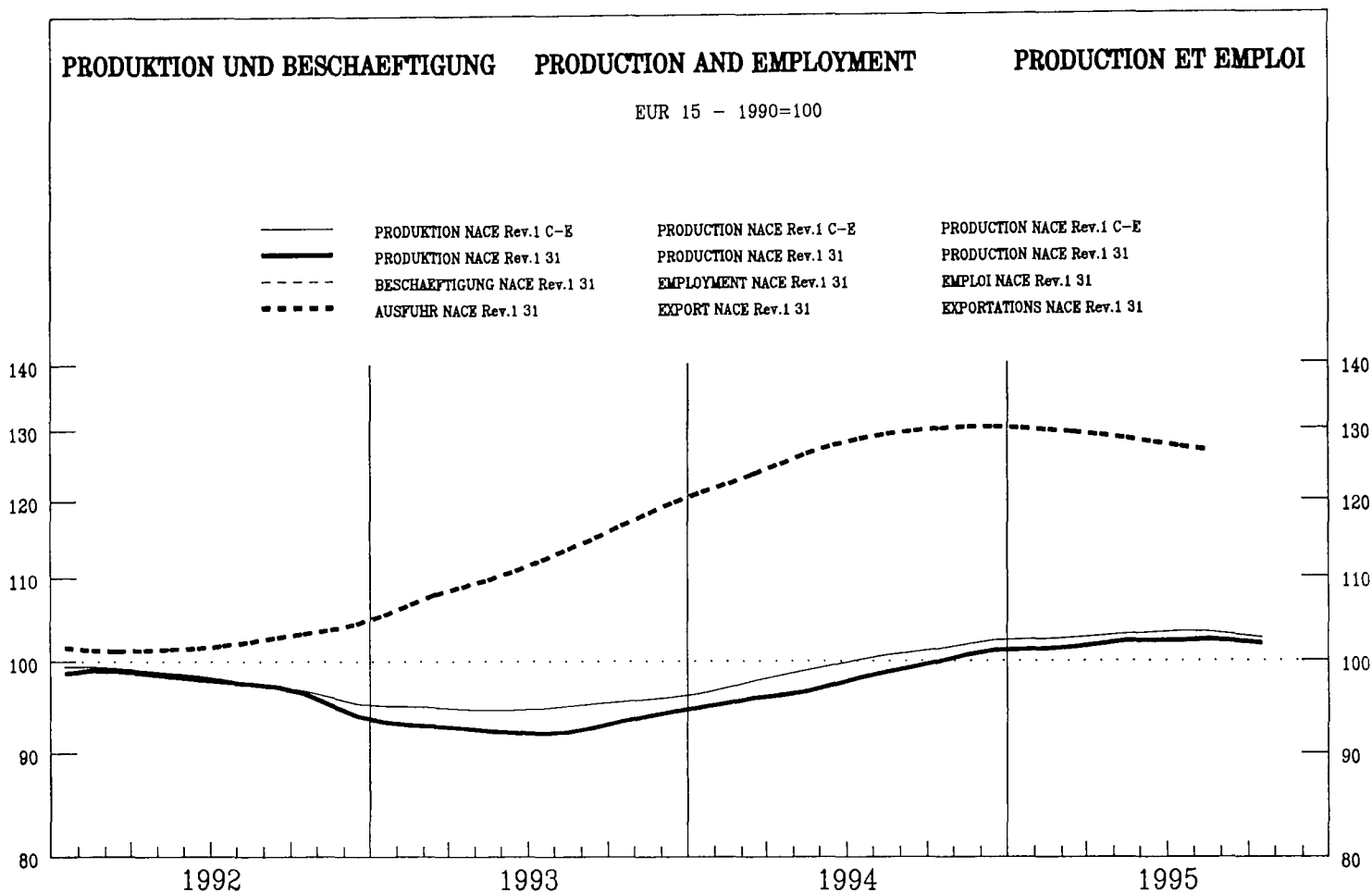

	EUR15	B	DK	D	GR	E	F	IRL	I	L	NL	A	P	FIN	S	UK	USA	JAP
--	-------	---	----	---	----	---	---	-----	---	---	----	---	---	-----	---	----	-----	-----

PRODUKTIONSINDIZES

INDICES OF PRODUCTION

INDICES DE PRODUCTION

Pro Arbeitstag

Per working day

Par jour ouvrable

1994 09	104.7	114.3	106.2	113.6	109.7	89.1	101.1	130.6	136.2	116.0	222.2	94.0	95.1
10	104.9	114.2	104.0	96.3	111.9	93.9	99.6	125.3	142.9	96.5	225.9	95.5	97.0
11	108.5	128.0	104.9	116.3	120.3	98.9	103.5	131.1	155.8	109.6	238.7	107.0	98.5
12	99.3	143.7	96.3	112.1	108.3	93.6	92.0	104.7	146.7	139.5	230.9	90.6	81.6
1995 01	95.5	98.5	86.6	98.0	116.4	97.1	97.5	121.4	135.1	119.6	205.5	83.9	85.8
02	102.2	108.2	92.9	97.7	130.2	97.4	108.7	143.9	143.1	147.4	213.2	88.2	92.6
03	109.5	128.4	102.5	90.9	131.3	101.4	105.6	162.3	161.8	130.3	250.0	91.4	102.0
04	102.2	105.6	92.3	109.5	121.9	99.3	107.5	150.9	170.7	132.3	231.4	95.5	84.1
05	104.0	115.6	95.4	125.4	121.6	98.1	107.0	138.1	166.1	138.3	258.0	91.9	87.1
06	106.8	135.6	99.4	121.6	127.0	99.7	107.8	178.6	162.5	127.7	248.3	106.3	90.6
07	98.1	65.2	93.8	118.8	125.3	96.7	101.4		146.5	121.1	121.4	52.5	85.1
08	82.9	125.9	88.2	38.9	40.0	86.6	43.3		124.5	38.4	226.5	85.0	82.1
09	107.5	138.9	102.8	117.4	128.3	89.9	109.2		161.1	128.0	279.9	97.8	92.9
10	105.9	117.9	99.9	123.5	117.9	94.9	108.0		160.7		262.5	96.4	94.0
11	109.2	154.1	101.0		123.9	100.4	111.1				283.3	98.2	97.9

Saisonbereinigt

Seasonally adjusted

Désaisonnalisés

1994 09	99.8	105.4	99.8	107.8	101.0	93.4	93.3	114.7	136.0	108.8	204.5	86.9	90.5
10	99.6	105.2	96.4	96.4	105.0	93.4	93.5	130.7	136.3	99.1	213.5	88.2	92.7
11	101.1	106.2	99.1	102.4	107.6	93.9	94.6	133.9	153.0	103.5	213.2	97.8	92.4
12	101.6	118.2	99.4	96.2	115.7	94.9	101.1	129.3	134.2	132.0	227.2	83.7	88.3
1995 01	101.2	115.8	95.4	106.6	116.0	96.7	97.0	118.0	148.5	122.9	215.9	89.4	89.8
02	101.5	116.9	95.1	92.6	115.3	97.5	98.9	136.0	140.5	138.6	216.7	92.7	91.1
03	101.5	122.7	94.6	91.5	117.7	98.5	98.3	143.2	155.9	125.3	224.4	89.4	89.1
04	101.8	114.4	93.2	105.5	116.1	97.2	100.2	142.2	160.8	127.6	217.4	91.3	87.3
05	102.8	125.2	98.2	114.6	118.2	97.0	99.2	129.3	159.9	125.5	234.1	88.7	87.0
06	102.4	121.8	97.5	109.5	117.4	96.4	100.1	159.2	152.7	108.3	233.6	90.6	87.6
07	101.9	104.4	96.1	112.7	116.6	97.1	98.6		161.7	108.1	247.4	94.7	88.4
08	103.1	128.0	97.9	93.9	136.3	95.1	124.9		154.2	134.8	243.8	88.1	89.3
09	102.3	126.7	96.4	111.3	119.7	94.8	102.4		161.0	118.7	255.1	90.7	88.8
10	101.6	113.0	92.7	122.4	113.8	94.9	103.0		153.5		246.0	89.0	89.4
11	102.1	127.3	95.3		114.0	95.6	103.3				250.7	88.8	90.6

	EUR15	B	DK	D	GR	E	F	IRL	I	L	NL	A	P	FIN	S	UK	USA	JAP
PRODUKTIONSINDIZES			INDICES OF PRODUCTION										INDICES DE PRODUCTION					
1988	:		97.4	86.1	:	93.5	88.8		97.7	:		:	80.9	:		:		91.5
1989	:		100.8	93.9	:	102.4	93.6		101.7	:		:	88.8	:		:		99.3
1990	100.0		100.0	100.0	100.0	100.0	100.0	100.0	100.0	100.0	100.0	100.0	100.0	100.0	100.0	100.0	100.0	100.0
1991	98.5		91.3	99.9	100.6	94.9	99.2		98.1	95.3		109.5	109.6	90.9		89.5		91.4
1992	97.8		86.1	100.2	100.9	97.3	97.7		95.4	88.1		107.7	117.7	114.0		88.3		87.2
1993	93.0		84.8	91.4	99.6	89.9	94.2		88.6	104.1		116.6	109.7	145.3		88.9		86.7
1994	98.0		100.4	96.5	100.1	99.1	92.2		93.2	114.9		137.2	103.0	189.2		85.9		89.9
UMSATZ			TURNOVER										CHIFFRE D'AFFAIRES					
Saisonbereinigt			Seasonally adjusted										Désaisonnalisés					
1995 04	113.3		117.7	101.9		95.3		139.1	126.7			143.8				110.2		
05	115.0		140.8	106.5		95.6		142.9	135.5			153.6				111.0		
06	115.1		127.9	100.9		102.3		148.6	147.0			155.2				113.4		
07	114.3		111.0	99.2		96.2		141.3								112.3		
08	115.5		140.1	102.1		96.2		160.2								115.0		
09	114.0		134.3	101.1		101.0		148.0								114.8		
10			134.3	100.6				158.1								116.6		
11			147.5	92.5														
ERZEUGERPREISINDIZES			PRODUCER PRICE INDICES										INDICE DE PRIX A LA PRODUCTION					
In Landeswahrung			In national currency										Exprimés en monnaie nationale					
1994 12	109.5	98.0	106.7	108.5	180.0	109.3	101.1	108.3	106.0			105.7	118.9	119.4				
1995 01	110.4	98.0	107.3	109.2	185.2	110.0	102.4	108.8	105.0			106.8	121.8	121.9				
02	111.1	99.5	107.2	109.3	185.3	112.0	102.6	110.0	105.0			113.9	128.0	122.4				
03	111.2	99.5	107.2	109.2	182.2	112.2	102.9	110.6	105.0			113.2	128.3	122.8				
04	111.4	99.5	107.9	109.3	182.3	112.7	102.9	110.9	105.0			113.3	129.1	123.4				
05	111.8	99.6	108.1	109.4	183.0	112.9	102.9	112.3	105.0			113.2	128.7	123.3				
06	112.2	99.6	108.2	109.6	183.0	113.0	102.9	112.6	105.0			113.0	129.7	125.0				
07	112.4	99.6	109.0	109.6	187.5	113.2	103.3	112.7	105.0			112.9	130.2	125.5				
08	112.5	101.5	108.4	109.7	189.3	113.3	103.3	112.8	105.0			113.0	130.1	125.6				
09	112.6	101.5	108.2	109.7	193.6	113.5	103.2	113.5	105.0			112.3	131.0	125.6				
10	112.6	101.5	108.9	109.7	193.7	113.6	103.0	113.4	104.0			112.3	131.2	125.6				
11	112.7		108.9	109.8	189.6	113.5	103.0	113.3	104.0			112.2	131.3	126.1				
12							103.0					113.0	131.8	126.8				
AUSFUHR			EXPORTS										EXPORTATIONS					
Mengen, Saisonbereinigt			Volumes, seasonally adjusted										En volume, désaisonnalisés					
1994 08	130.7	135.0	108.7	158.1	140.3	122.5	174.5	133.4	135.1	159.7						145.8		
09	129.3	136.5	107.5	177.7	157.5	121.0	147.7	133.2	128.0	178.1						146.8		
10	129.7	135.0	107.6	181.0	150.1	117.6	148.3	134.1	122.3	173.7						128.3		
11	130.9	163.8	108.8	163.7	143.6	115.2	168.1	135.6	128.5	178.5						142.2		
12	131.0	177.3	108.4	146.3	148.1	122.3	178.3	137.3	156.8	196.7						132.9		
1995 01	130.0	171.3	107.2	111.3	147.3	121.1	144.8	139.5	125.0	207.2						140.5		
02	128.8	163.2	105.4	94.2	141.1	120.1	155.0	139.2	121.6	195.9						125.9		
03	130.3	140.9	108.7	92.0	145.7	121.3	151.7	139.6	119.1	199.0						126.8		
04	129.1	136.2	108.2		140.6	119.9	166.1	141.0	115.0	182.0						117.4		
05	128.8	154.0	108.8		139.6	123.4	161.0	142.9	124.0	201.6						125.6		
06	127.4	137.9	110.8		150.5	122.1	146.0	145.3	113.5	209.5						125.2		
07	127.8	155.0	111.0		130.0	121.9		146.2	102.7	175.2						118.9		
08	125.5	146.3	108.7		148.2	123.6		147.1		187.9								
EINFUHR			IMPORTS										IMPORTATIONS					
Mengen, Saisonbereinigt			Volumes, seasonally adjusted										En volume, désaisonnalisés					
1994 08	122.6	102.0	121.3	100.2	95.0	102.9	100.1	109.9	137.7							125.2		
09	122.6	105.2	120.9	114.2	103.3	102.3	103.3	102.8	133.9							122.4		
10	124.1	109.2	120.8	117.0	96.2	102.9	102.8	96.8	116.0							115.2		
11	125.8	112.1	124.6	103.1	95.7	102.2	104.3	100.2	131.5							121.4		
12	127.2	115.1	128.8	89.1	94.1	103.7	106.8	109.3	136.8							121.1		
1995 01	124.7	110.9	117.8	70.7	93.5	105.0	108.3	98.1	136.4							112.6		
02	122.7	107.0	125.0	88.5	101.7	105.5	109.3	101.6	129.7							112.5		
03	121.8	105.8	121.4	82.7	105.1	105.4	107.2	108.9	133.1							104.3		
04	122.6	106.9	116.9		92.9	105.0	107.3	100.0	106.8							102.5		
05	127.2	109.6	125.1		114.2	106.9	109.6	103.1	139.0							115.6		
06	128.9	108.4	128.7		108.5	107.1	115.0	102.7	120.5							108.4		
07	130.1	108.1	125.0		98.3	106.9	113.2	94.4	124.0							109.8		
08	129.9	112.3	124.8		114.7	108.4	118.6		114.4									
ABHANGIG BESCHAFTIGTE			NUMBER OF EMPLOYEES										NOMBRE DE SALARIES					
Saisonbereinigt			Seasonally adjusted										Désaisonnalisés					
1994 10			85.5	83.1	79.7			170.2	89.9	102.9								
11			85.3	82.4	79.0			166.5	89.8	101.9								
12			85.2	82.3	79.6			167.8	89.9	101.0								
1995 01			86.0	82.3	80.4			166.4	89.8	102.6								
02			86.4	82.2	81.3			172.2	90.1	103.1								
03			85.7	82.2	81.3			173.9	90.0	103.8								
04			85.7	82.1	81.2			176.9	90.0	103.2								
05			85.5	82.2	81.2			181.0	89.9	102.5								
06			85.4	82.7	81.3			182.8	90.0	104.3								
07			85.0						89.5									
08			84.8						91.5									
09			84.5						91.1									
10			83.9						90.7									

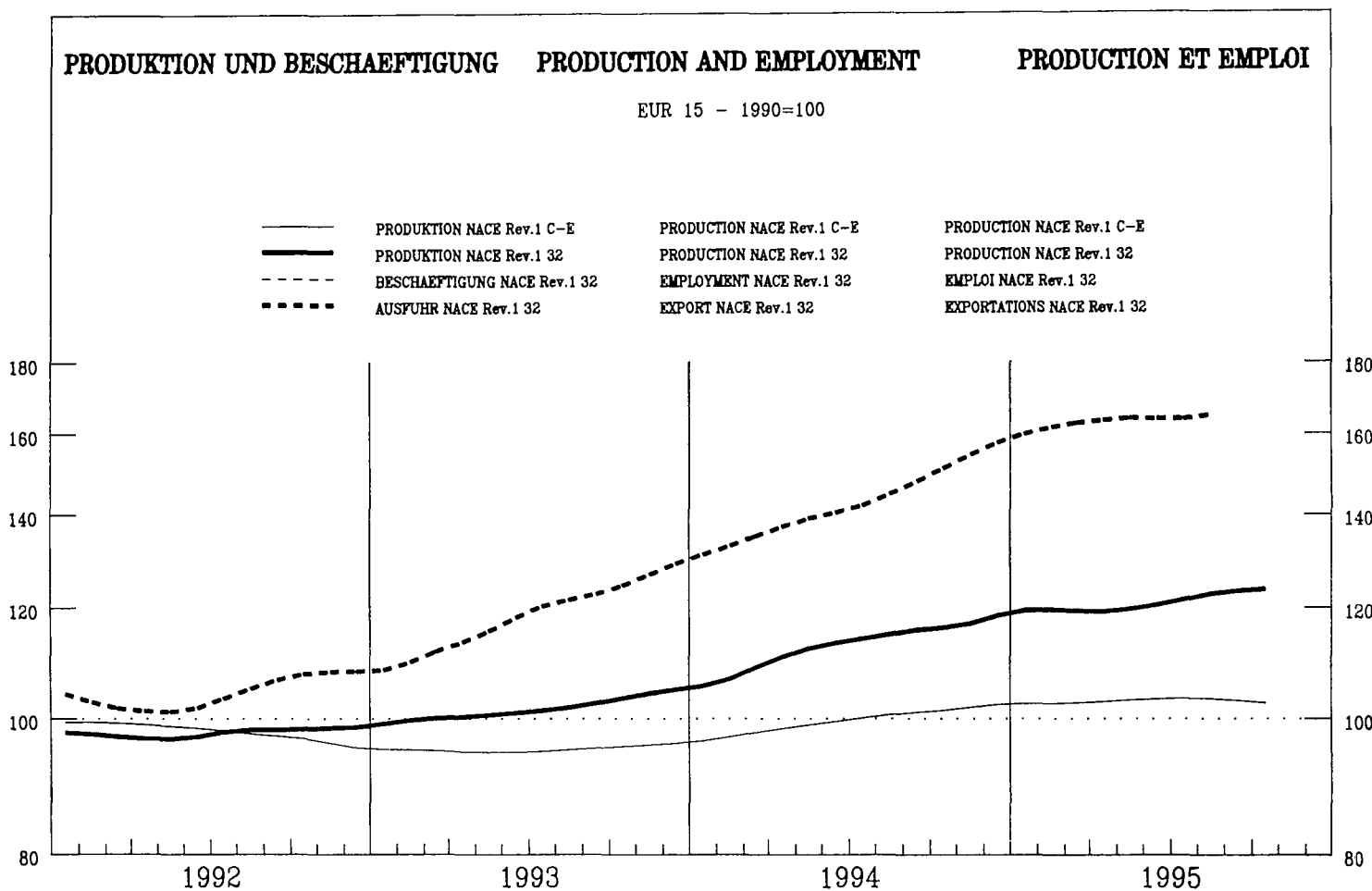

EUR15	B	DK	D	GR	E	F	IRL	I	L	NL	A	P	FIN	S	UK	USA	JAP
-------	---	----	---	----	---	---	-----	---	---	----	---	---	-----	---	----	-----	-----

PRODUKTIONSINDIZES

INDICES OF PRODUCTION

INDICES DE PRODUCTION

Pro Arbeitstag

Per working day

Par jour ouvrable

1994 09	125.3	133.3	127.4	299.2	118.3	106.3	115.7	128.9	119.7	232.3	224.9	126.2
10	125.4	130.9	122.9	315.6	135.4	113.6	108.5	133.4	122.9	234.8	234.3	127.2
11	125.1	144.4	118.1	254.3	137.6	122.3	103.9	118.3	116.0	248.9	253.9	130.1
12	127.7	157.4	130.6	303.3	154.1	119.5	86.7	136.0	87.7	243.3	325.7	116.8
1995 01	113.1	120.9	107.7	216.0	121.3	117.1	92.8	113.1	127.0	215.1	198.9	112.8
02	118.2	137.9	110.4	267.1	112.6	115.2	107.0	129.5	134.1	223.2	206.3	124.1
03	128.5	129.3	122.1	325.0	114.9	119.1	109.0	126.6	136.8	264.2	252.4	146.9
04	113.0	103.6	103.9	268.8	98.0	119.3	93.9	116.6	132.1	243.4	253.8	115.4
05	118.8	111.6	103.9	246.3	149.5	118.7	104.2	113.3	132.4	271.5	256.0	121.3
06	124.5	138.4	109.3	339.1	143.0	118.5	110.6	139.2	124.6	260.9	318.7	126.9
07	111.3	64.7	106.4	208.8	146.7	116.4	89.0	115.2	122.6	131.1	190.1	113.3
08	96.2	94.3	101.0	96.4	49.6	114.6	31.4	87.9	49.2	239.2	272.9	112.1
09	131.3	139.1	124.6	306.5	138.6	117.0	108.6	121.0	122.7	296.2	361.4	134.3
10	133.9	124.2	126.8	246.3	157.7	125.9	103.3	121.5		276.2	359.7	137.2
11	135.8	144.7	122.7	186.5	133.7	133.7	103.0			298.9	355.8	136.0

Saisonbereinigt

Seasonally adjusted

Désaisonnalisés

1994 09	117.3	121.4	116.0	283.5	116.3	112.1	101.1	118.9	109.0	215.2	215.1	118.3
10	115.8	121.0	112.2	300.2	113.7	112.4	96.7	123.6	109.6	224.8	225.2	120.8
11	114.1	118.2	110.4	253.4	112.3	114.6	91.4	116.7	105.5	225.1	234.9	121.2
12	120.2	133.3	118.0	303.7	127.5	115.2	90.1	118.7	90.7	235.4	241.3	121.7
1995 01	121.3	131.5	120.2	241.5	134.6	116.3	95.3	120.0	128.4	225.2	237.1	121.8
02	119.5	123.5	117.5	225.8	117.7	116.1	98.9	121.3	133.6	224.2	224.2	122.0
03	120.0	130.4	115.4	276.5	114.6	117.4	97.9	119.9	130.5	234.8	241.1	125.5
04	116.3	113.6	110.2	262.1	108.5	117.8	93.2	119.7	122.5	230.6	254.9	124.6
05	120.6	121.9	112.0	222.5	140.8	119.0	95.3	120.5	123.3	248.0	264.4	126.2
06	119.3	123.2	108.8	277.5	130.8	118.5	95.8	122.1	117.9	249.5	287.9	127.7
07	120.7	123.2	113.5	273.4	143.3	120.4	91.7	127.8	115.9	250.8	256.3	123.9
08	125.0	105.6	112.0	244.3	150.7	121.7	104.6	122.1	116.9	258.6	309.3	126.5
09	122.7	126.0	113.3	276.6	136.7	123.3	93.8	116.5	113.2	272.0	345.6	125.4
10	123.5	115.1	115.4	233.1	133.9	124.6	91.7	116.1		262.7	336.2	126.0
11	123.7	118.4	114.8	151.4	125.2	125.2	90.9			268.6	339.0	125.1

	EUR15	B	DK	D	GR	E	F	IRL	I	L	NL	A	P	FIN	S	UK	USA	JAP	
PRODUKTIONSINDIZES			INDICES OF PRODUCTION												INDICES DE PRODUCTION				
1988	:		98.1	90.1	:	111.7	92.3	174.1	:			:	91.6	:	:	:	96.1		
1989	:		101.0	96.2	:	106.4	95.7	144.7	:			:	90.4	:	:	:	101.8		
1990	100.0		100.0	100.0	100.0	100.0	100.0	100.0				100.0	100.0	100.0	100.0	100.0	100.0		
1991	100.3		96.0	104.3	219.8	92.0	97.6	103.5				98.1	96.6	90.5	110.6	92.3			
1992	97.4		109.8	102.0	251.9	77.5	99.2	92.7				95.9	98.5	115.9	119.3	88.6			
1993	101.7		113.1	100.2	337.8	104.0	99.4	99.0				101.6	96.5	149.9	140.0	95.6			
1994	112.7		119.8	110.3	296.7	114.9	109.3	96.2				114.8	107.0	197.5	197.7	114.3			
UMSATZ			TURNOVER												CHIFFRE D'AFFAIRES				
Saisongereinigt			Seasonally adjusted												Désaisonnalisés				
1995 04			108.8	101.6			102.5	145.5					136.0			128.8			
05			121.6	102.8			115.6	147.6					143.6			130.9			
06			120.6	101.1			119.9	155.4					151.6			133.6			
07			118.6	98.2			107.8	151.9								134.8			
08			104.3	102.7			107.8	158.4								137.9			
09			117.4	100.9			114.3	159.5								138.6			
10			124.9	104.3				163.5								142.2			
11			127.1	96.0															
ERZEUGERPREISINDIZES			PRODUCER PRICE INDICES												INDICE DE PRIX A LA PRODUCTION				
In Landeswährung			In national currency												Exprimés en monnaie nationale				
1994 12	94.5	108.7	97.0	89.6	115.8	99.7		106.9	97.0				81.8			99.3			
1995 01	95.0	108.7	99.2	89.8	118.2	100.0		107.5	98.0				81.8			101.3			
02	94.8	108.6	99.2	89.4	118.2	100.0		108.1	98.0				81.8			101.4			
03	94.6	108.6	99.4	89.2	118.2	100.1		108.6	98.0				80.4			101.1			
04	94.4	108.6	99.3	89.2	118.2	100.2		109.1	98.0				80.0			100.4			
05	94.6	108.6	99.1	89.0	118.2	100.2		110.7	98.0				78.3			100.3			
06	94.7	108.6	98.9	89.0	118.2	100.2		111.1	98.0				78.6			100.5			
07	94.9	108.6	97.9	89.2	118.2	100.3		111.1	98.0				78.0			100.3			
08	94.6	108.7	97.2	89.1	118.2	100.4		110.9	98.0				77.6			100.7			
09	94.4	108.7	97.3	88.9	118.2	101.2		110.9	98.0				77.6			100.5			
10	94.1	108.7	99.4	88.5	118.2	101.2		111.2	97.0				77.1			100.3			
11	94.2		99.7	88.6	118.2	101.1		111.2	97.0				75.5			101.5			
12													75.5			101.6			
AUSFUHR			EXPORTS												EXPORTATIONS				
Mengen, Saisongereinigt			Volumes, seasonally adjusted												En volume, désaisonnalisés				
1994 08	141.4		113.8	111.3	162.9	259.8	132.9	177.8	159.1	158.1			107.1			184.4			
09	154.2		124.5	116.9	232.3	295.7	133.2	181.6	140.0	140.6			106.9			183.0			
10	139.6		123.6	102.0	248.4	271.6	133.1	170.5	129.2	141.6			76.1			184.8			
11	165.4		123.0	115.1	166.5	266.9	136.8	220.1	153.4	135.0			114.3			200.3			
12	161.2		122.0	120.1	190.6	281.7	143.1	221.8	135.1	185.8			98.8			197.3			
1995 01	161.4		117.2	108.8	221.1	233.6	136.2	254.2	166.2	130.9			133.8			199.4			
02	167.5		118.7	111.3	199.2	276.3	135.0	256.3	156.4	145.0			125.8			207.5			
03	166.4		120.1	109.2	203.8	285.1	145.8	227.0	156.1	140.9			132.4			213.8			
04	157.9		121.8	100.5		287.8	143.7	296.2	155.7	153.5			119.1			205.3			
05	177.5		127.1	112.8		273.6	151.9	373.3	150.7	178.5			122.5			208.7			
06	161.5		128.6	110.8		271.4	151.8	290.0	153.7	170.4			125.5			212.6			
07	151.2		130.1	106.1		258.5	153.6		156.1	141.0			95.5			210.2			
08	166.5		135.0	109.0		352.5	163.5		153.1				131.9						
EINFUHR			IMPORTS												IMPORTATIONS				
Mengen, Saisongereinigt			Volumes, seasonally adjusted												En volume, désaisonnalisés				
1994 08	106.2		126.7	110.2	155.4	91.2	90.1	97.3	118.6				82.9			124.0			
09	106.7		129.8	112.9	201.5	101.2	90.6	103.9	113.4				88.5			123.2			
10	108.3		138.3	122.4	111.7	93.8	93.7	94.1	105.4				91.6			124.4			
11	108.5		146.6	114.9	145.0	96.9	96.0	95.4	113.7				97.4			125.8			
12	109.6		145.1	119.3	153.9	92.9	97.6	108.1	120.5				89.1			127.3			
1995 01	108.8		133.5	104.3	116.4	85.3	97.1	99.1	108.8				116.3			127.7			
02	110.1		138.7	109.5	153.1	88.5	95.6	102.1	122.7				114.5			132.4			
03	112.3		141.3	119.8	138.6	96.4	95.1	105.7	123.8				111.4			136.8			
04	114.0		129.2	103.4		87.3	94.0	98.4	131.4				111.4			137.3			
05	116.8		145.3	126.5		103.5	102.3	117.7	130.9				123.3			140.0			
06	116.9		152.7	122.2		111.0	100.6	122.1	127.7				122.7			139.4			
07	115.7		157.3	116.2		90.5	101.9	107.2	115.6				119.9			134.9			
08	117.0		157.3	129.5		109.8	105.8	133.2					143.9						
ABHÄNGIG BESCHÄFTIGTE			NUMBER OF EMPLOYEES												NOMBRE DE SALARIES				
Saisongereinigt			Seasonally adjusted												Désaisonnalisés				
1994 10			78.2	93.3	83.1								105.9	74.4					
11			78.1	93.8	82.0								106.2	74.1					
12			77.7	92.8	81.4								106.1	75.5					
1995 01			79.2	91.6	81.0								106.8	92.6					
02			78.9	90.7	81.1								106.7	90.4					
03			79.0	90.3	83.2								107.1	89.4					
04			78.8	90.1	85.7								107.6	90.0					
05			78.5	89.9	88.5								107.7	90.1					
06			78.6	90.1	91.2								107.4	87.5					
07			79.1										107.6						
08			78.5										107.6						
09			78.2										107.5						
10			77.7										107.5						

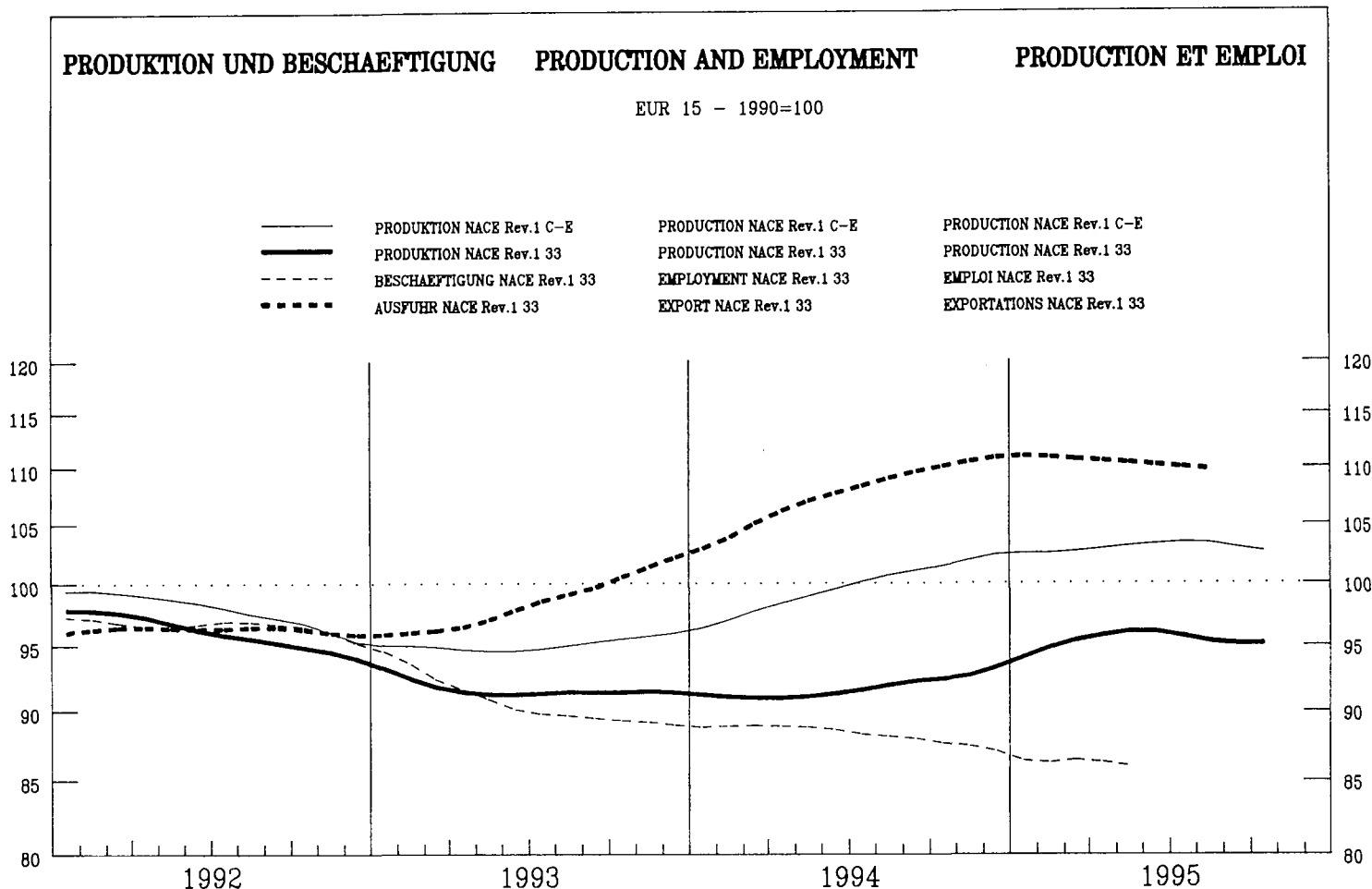

	EUR15	B	DK	D	GR	E	F	IRL	I	L	NL	A	P	FIN	S	UK	USA	JAP
--	-------	---	----	---	----	---	---	-----	---	---	----	---	---	-----	---	----	-----	-----

PRODUKTIONSINDIZES

INDICES OF PRODUCTION

INDICES DE PRODUCTION

Pro Arbeitstag

Per working day

Par jour ouvrable

1994 09	99.9	118.7	136.8	103.4	72.1	121.3	73.8	128.5	111.1	87.1	101.5	109.4	139.7	104.5				
10	93.7	119.4	127.4	94.7	52.8	111.8	72.9	123.9	104.2	84.3	117.1	111.9	124.5	95.8				
11	95.7	126.6	153.1	94.2	61.5	117.0	75.3	128.2	114.0	96.8	104.7	140.5	126.2	97.6				
12	97.9	85.4	150.9	101.4	67.0	107.7	77.8	113.3	99.0	82.5	133.9	116.8	160.5	94.7				
1995 01	85.8	103.6	116.9	81.4	61.5	97.0	77.2	129.7	103.1	88.6	98.5	101.9	115.1	82.6				
02	97.1	104.1	161.2	92.3	87.1	91.5	76.1	143.0	138.1	98.1	102.1	108.7	123.2	101.2				
03	103.5	105.9	140.9	105.2	73.1	118.2	74.8	155.7	119.8	101.8	114.2	95.1	143.8	113.8				
04	93.5	112.9	126.9	90.8	68.6	93.8	75.1	149.4	114.1	94.7	112.6	111.7	150.9	93.2				
05	96.8		123.9	96.8	72.8	104.7	74.7	152.1	121.4	93.0	118.1	126.5	151.8	91.3				
06	99.9		142.3	102.2	60.3	102.1	73.5	150.2	117.6	100.7	123.9	114.8	172.0	96.5				
07	94.2		89.6	95.3	62.1	118.4	73.9	148.2	128.5		104.4	99.9	80.6	90.1				
08	78.6		118.5	85.0	37.7	32.7	74.4	98.7	39.7		85.3	95.5	116.9	80.5				
09	100.5		142.7	105.9	70.5	108.5	73.7	162.5	111.0		98.7	115.5	133.1	100.1				
10	97.7		126.5	96.6	72.6	105.8	75.2		130.4		100.0	117.4	139.1	94.2				
11	99.6		141.8	100.4		100.8	76.8		120.6			140.2	146.3	96.7				

Saisonbereinigt

Seasonally adjusted

Désaisonnalisés

1994 09	94.7	114.7	128.3	95.4	67.3	113.6	75.2	120.4	104.1	79.8	99.7	103.9	124.5	97.3				
10	90.9	118.6	128.9	92.6	46.0	100.4	73.3	118.6	95.1	75.4	107.2	105.2	123.6	96.0				
11	91.6	118.6	137.6	90.6	56.5	111.4	74.5	121.6	100.9	84.8	105.0	116.1	122.7	96.7				
12	93.2	96.7	138.4	94.6	61.4	104.5	75.9	124.1	94.0	81.8	103.7	107.6	125.9	95.2				
1995 01	93.3	101.6	134.1	92.7	71.7	114.1	76.0	132.3	108.3	87.3	112.4	108.9	130.3	92.5				
02	96.8	97.0	133.7	96.2	87.8	101.9	75.5	133.8	126.2	91.7	109.4	108.9	132.2	92.5				
03	95.7	102.3	133.4	95.9	66.5	109.4	75.1	144.5	114.2	95.1	110.0	105.4	140.6	93.6				
04	95.1	107.9	128.6	93.9	65.3	97.4	75.3	140.9	110.8	91.0	109.7	107.4	148.9	97.1				
05	98.6		133.7	100.2	65.8	97.0	75.3	139.6	114.9	92.0	121.0	114.7	149.5	96.8				
06	96.3		126.3	97.4	53.2	102.1	73.7	141.7	112.1	95.0	116.8	110.3	152.4	95.5				
07	97.4		140.6	98.5	58.9	102.4	74.7	155.0	120.1		114.8	142.2	124.7	94.4				
08	93.0		130.6	94.1	102.7	101.6	75.3	148.9	108.6		108.7	112.2	134.7	92.6				
09	95.2		133.7	97.3	67.0	103.9	75.1	153.7	104.8		97.0	110.0	120.1	93.0				
10	94.9		128.6	94.9	64.5	98.7	75.5		121.0		91.7	110.1	139.9	92.9				
11	95.3		127.8	96.8		99.1	75.9		108.2			112.8	143.7	93.1				

	EUR15	B	DK	D	GR	E	F	IRL	I	L	NL	A	P	FIN	S	UK	USA	JAP
PRODUKTIONSINDIZES																		
INDICES OF PRODUCTION																		
INDICES DE PRODUCTION																		
1988	:	103.6	100.0	93.0	:	69.0	97.3	81.6	111.6	:	89.8	:	:	:	:	:	:	97.4
1989	:	105.2	102.1	96.4	:	83.7	96.3	90.8	107.2	:	99.5	:	:	:	:	:	:	100.5
1990	100.0	100.2	100.0	100.0	100.0	100.0	100.0	100.0	100.0	100.2	100.0	100.0	100.0	100.0	100.0	100.0	100.0	100.0
1991	99.0	105.7	103.0	103.7	116.3	104.5	95.2	100.5	94.4	76.2	108.5	108.5	108.5	87.9	87.9	92.9	95.7	95.7
1992	96.4	105.4	108.2	101.0	108.6	105.9	89.4	111.4	95.2	79.5	119.0	103.2	103.2	87.1	87.1	91.6	93.9	93.9
1993	91.5	95.5	111.7	92.6	82.0	94.7	84.2	118.3	87.5	70.0	124.7	106.5	106.5	96.2	96.2	99.3	98.3	98.3
1994	91.6	107.3	129.2	92.7	67.2	102.1	81.2	124.3	94.3	77.4		105.6	105.6	101.3	116.7	94.5		
UMSATZ																		
TURNOVER																		
CHIFFRE D'AFFAIRES																		
Saisongereinigt Seasonally adjusted Désaisonnalisés																		
1995 04	104.8		120.9	97.6			89.9	180.2	106.9	153.8				113.2				118.0
05	105.8		138.5	101.1			93.3	181.1	128.6	167.5				119.9				117.9
06	104.4		128.0	95.7			86.9	181.4	118.0	175.3				131.4				116.6
07	106.0		141.5	98.6			91.1	190.0	121.3									116.8
08	104.7		134.2	98.3			91.1	176.9	141.4									115.7
09	104.9		134.2	97.3			104.6		128.3									117.5
10			135.4	99.7					122.9									118.4
11			132.7	101.5														
ERZEUGERPREISINDIZES																		
PRODUCER PRICE INDICES																		
INDICE DE PRIX A LA PRODUCTION																		
In Landeswährung In national currency Exprimés en monnaie nationale																		
1994 12	110.6	110.5	100.2	110.8	165.2	108.8		102.1	97.7		104.0			115.8	105.0	120.0		
1995 01	111.1	110.5	102.2	110.9	165.6	111.7		101.5	97.7		104.0			117.7	104.8	119.9		
02	111.4	112.7	102.2	111.2	169.1	112.0		101.6	98.1		104.0			118.1	107.2	120.0		
03	111.7	112.7	102.2	111.3	170.4	112.8		101.8	100.0		104.0			118.8	107.2	120.3		
04	112.1	112.7	102.5	111.8	172.8	113.1		101.8	100.9		104.0			120.3	107.3	119.8		
05	112.0	113.3	103.5	111.9	172.7	113.0		101.8	100.9		104.0			120.4	107.3	119.8		
06	111.9	113.3	102.9	112.0	172.6	113.1		101.8	99.9		104.0			119.7	107.3	119.9		
07	111.9	113.3	102.2	112.1	172.2	113.1		101.8	99.3		104.0			119.7	107.3	119.9		
08	111.9	113.6	103.4	112.1	171.5	113.1		101.8	99.1		104.0			119.8	107.3	119.9		
09	111.8	113.6	103.6	112.2	171.3	113.1		101.5	97.8		104.0			119.8	107.2	120.0		
10	111.9	113.6	103.2	112.5	171.4	113.2			97.4		104.0			120.4	108.7	120.3		
11	111.9		102.9	112.5	171.5	113.2			97.3		104.0			120.8	108.7	120.4		
12														120.1	108.7	120.4		
AUSFUHR																		
EXPORTS																		
EXPORTATIONS																		
Mengen, Saisongereinigt Volumes, seasonally adjusted En volume, désaisonnalisés																		
1994 08	109.9		113.2	99.5		201.3	110.3	112.0	103.5		157.1			164.5				99.4
09	109.9		116.3	102.3		185.3	106.1	107.2	108.1		117.8			215.7				102.3
10	109.6		111.8	93.1		193.3	99.7	110.7	92.2		97.5			176.7				100.3
11	110.4		110.6	99.8		190.7	105.4	118.4	110.1		114.3			228.0				107.1
12	111.4		117.6	106.2		153.6	106.4	107.3	106.3		170.5			181.5				100.9
1995 01	112.8		111.3	99.1		195.8	93.7	123.9	121.9		115.0			245.9				107.2
02	109.9		114.2	94.1		156.0	94.4	133.6	109.6		112.4			233.4				105.9
03	110.7		121.0	97.9		174.8	106.3	126.2	109.0		121.1			313.2				102.8
04	110.0		114.5	93.1		149.8	93.6	132.3	113.2		165.7			254.3				98.8
05	111.1		115.9	100.3		162.1	96.0	131.8	120.2		109.4			262.7				107.7
06	109.4		116.4	100.2		171.5	92.8	137.7	110.2		109.5			274.2				101.9
07	110.5		115.5	95.2		139.3	94.7		105.4		135.8			227.9				100.6
08	109.0		125.3	100.3		136.7	96.8		120.2					315.6				
EINFUHR																		
IMPORTS																		
IMPORTATIONS																		
Mengen, Saisongereinigt Volumes, seasonally adjusted En volume, désaisonnalisés																		
1994 08	99.2		117.4	102.1	134.8	83.0	90.7		87.9		85.5			121.0				78.0
09	100.2		137.1	102.0	159.3	83.9	91.1		88.0		93.1			119.2				78.9
10	99.9		135.5	96.0	133.9	81.0	92.1		87.6		85.6			136.1				82.4
11	101.2		142.7	100.0	131.7	88.1	93.6		87.5		81.9			129.5				81.7
12	101.6		150.1	102.7	122.8	80.7	94.3		89.2		88.9			150.0				81.2
1995 01	101.8		150.4	98.3	89.6	79.3	93.5		88.1		79.6			133.1				77.3
02	101.6		134.7	98.3	85.9	79.7	93.3		88.0		89.2			127.9				82.8
03	103.2		137.5	100.3	84.6	76.9	93.2		87.7		91.5			151.5				84.0
04	102.7		123.8	96.7		72.5	93.2		88.2		88.9			137.0				81.8
05	103.7		137.0	103.8		80.4	95.0		89.6		85.2			142.2				84.7
06	102.4		138.0	98.3		77.4	95.0		92.9		78.8			143.5				84.0
07	102.6		138.5	101.2		75.3	95.3		95.8		78.6			125.3				77.6
08	102.6		146.5	101.2		77.1	95.9		98.5					155.6				
ABHÄNGIG BESCHÄFTIGTE																		
NUMBER OF EMPLOYEES																		
NOMBRE DE SALARIES																		
Saisongereinigt Seasonally adjusted Désaisonnalisés																		
1994 10	87.6			82.7	106.2	57.7	87.0	123.8	109.8	121.1	108.3	72.4	86.0					93.5
11	87.4			82.5	102.9	55.8	86.8	124.7	110.9	124.1	108.3	72.6	85.1					93.4
12	87.3			82.1	100.5	55.0	86.9	125.6	111.7	126.0	108.5	72.1	85.7					93.5
1995 01	86.1			79.3	98.6	54.5	87.0	126.5	114.2	125.5		73.3	84.4					94.0
02	86.1			78.7	97.4	53.7	87.1	127.3	115.7	125.9		72.9	84.9					93.6
03	86.8			78.6	98.6	52.0	87.2	127.6	116.9	127.5		73.2	86.9					96.0
04	86.1			78.4	100.2	50.3	87.3		117.6	128.9		73.3	86.1					93.9
05	86.1			77.9	101.9	48.9	87.3		118.6	128.7		73.1	86.4					94.3
06				77.3	104.2	48.5	87.3		120.4	130.2		73.9	86.8					
07				76.9			87.3		121.6			73.9						
08				76.3			87.3		122.3			72.6						
09				75.6			87.4		123.1			71.9						
10				75.2					124.3			71.7						

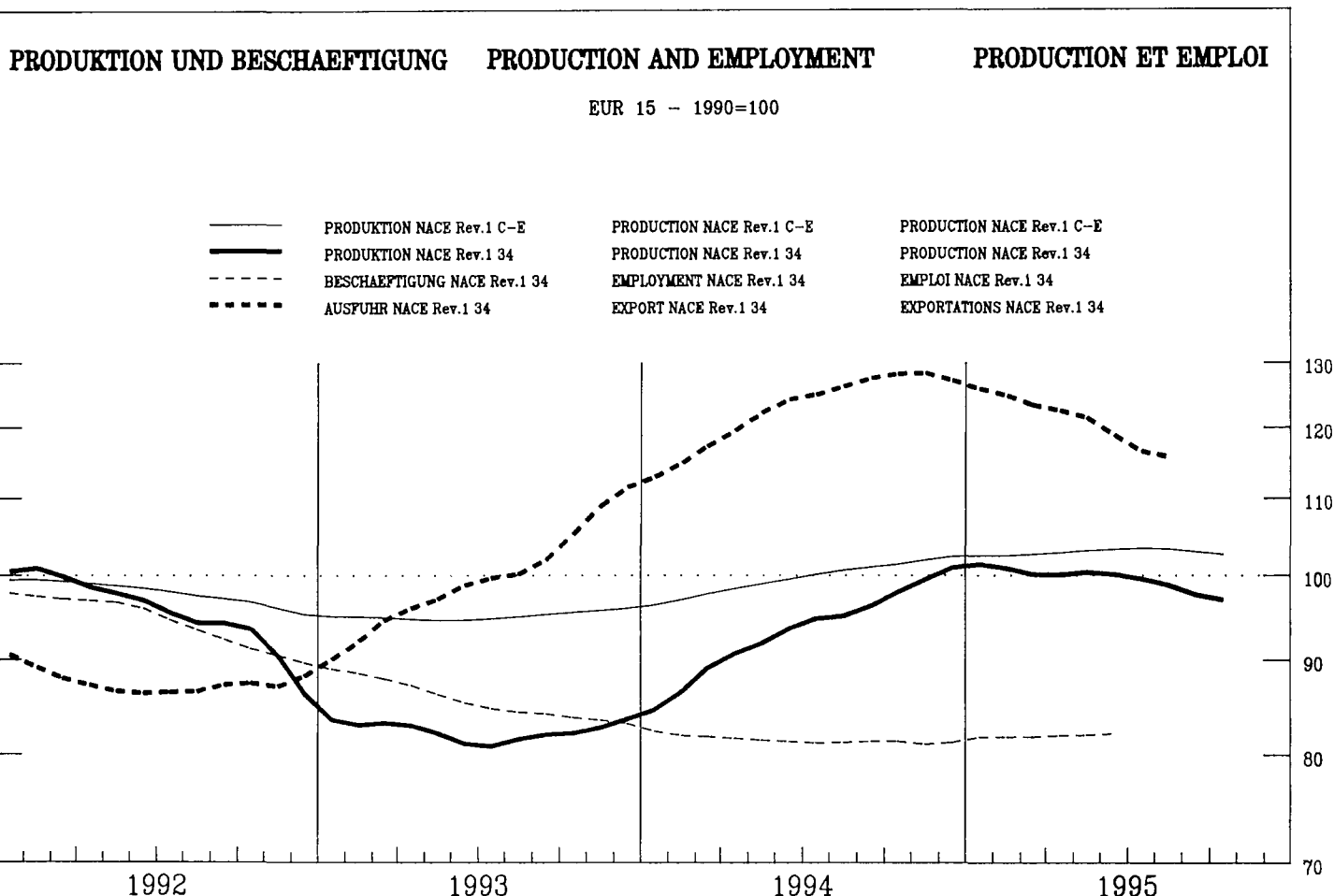

	EUR15	B	DK	D	GR	E	F	IRL	I	L	NL	A	P	FIN	S	UK	USA	JAP
--	-------	---	----	---	----	---	---	-----	---	---	----	---	---	-----	---	----	-----	-----

PRODUKTIONSINDIZES

INDICES OF PRODUCTION

INDICES DE PRODUCTION

Pro Arbeitstag

Per working day

Par jour ouvrable

1994 09	104.3	109.3	130.9	101.1	77.1	115.0	109.0	84.5	86.0	65.6	85.5	121.1	91.1	81.2	150.5	109.7	139.6	93.7
10	106.3	106.0	127.7	103.8	48.1	119.3	107.5	84.9	88.3	75.0	84.1	119.6	95.7	86.2	157.0	113.1	147.5	89.6
11	107.7	108.0	134.2	103.7	57.4	123.8	117.9	72.6	87.7	75.9	75.1	138.6	109.4	78.5	147.1	108.8	139.0	93.0
12	92.8	86.2	134.1	89.8	64.3	94.8	94.5	74.9	83.4	64.2	70.1	126.1	94.5	76.2	168.3	93.4	132.1	85.9
1995 01	98.7	99.8	133.7	91.6	73.9	118.3	103.9	90.1	88.7	66.1	82.9	127.9	75.8	64.3	144.0	103.5	137.0	76.4
02	105.6	120.7	130.6	98.7	40.8	126.6	108.3	83.1	91.1	74.0	80.3	137.1	56.7	72.7	164.9	112.4	150.7	92.6
03	111.6	116.7	148.2	108.9	68.8	133.3	104.5	87.7	92.0	74.7	88.0	140.7	72.8	62.8	178.1	120.3	151.9	106.2
04	108.2	119.7	130.0	103.2	36.1	123.9	107.6	84.2	96.8	79.0	96.6	132.3	68.1	67.8	175.3	111.3	139.6	88.2
05	110.2		144.0	103.3	38.6	132.0	114.4	82.5	95.4	77.0	89.4	131.0	72.7	75.4	159.8	118.7	140.0	75.7
06	110.1		156.9	103.1	63.5	134.4	118.7	77.2	90.4	68.5	91.9	137.2	78.1	82.6	165.2	112.0	144.7	88.9
07	95.9		91.3	86.8	69.2	125.3	106.8	69.7	86.9		62.7	136.1	69.7	27.3	107.0	107.9	98.4	86.4
08	54.1		128.4	67.0	36.3	21.6	18.7	61.4	27.3		69.7	90.9	17.7	55.6	114.7	77.5	132.4	68.4
09	103.2		146.5	94.7	61.5	123.9	105.0	74.3	97.0		99.8	119.4	61.4	79.4	172.0	106.2	141.4	84.9
10	103.6		137.9	97.3	40.2	118.2	103.4		87.9		105.1	123.5		80.0	171.9	114.5	144.2	
11	106.0		140.1	100.1		121.3	109.6		94.1					85.4	166.3	107.9		

Saisonbereinigt

Seasonally adjusted

Désaisonnalisés

1994 09	97.9	101.7	122.7	96.3	73.5	104.8	101.1	84.6	80.7	59.7	76.4	122.0	89.4	67.9	139.9	106.1	138.1	88.6
10	98.2	101.1	125.3	92.8	49.1	109.3	102.6	82.3	85.0	69.0	75.8	118.9	87.1	75.7	143.4	106.0	137.9	87.0
11	99.6	103.8	128.3	96.4	54.7	109.7	106.3	74.2	83.9	71.9	75.0	125.8	93.5	69.1	140.6	107.2	138.1	88.1
12	102.8	97.2	137.4	98.6	51.5	116.5	103.6	74.3	91.3	76.2	78.8	124.3	85.8	71.7	148.2	108.6	141.6	89.4
1995 01	102.3	102.5	141.8	92.7	86.7	118.9	102.9	89.3	84.0	63.2	84.5	132.4	74.1	70.1	150.2	103.8	139.6	85.6
02	101.8	108.0	133.9	95.2	42.4	114.6	104.1	79.4	81.3	67.3	82.3	128.5	59.5	77.3	157.4	106.9	140.6	89.0
03	99.5	103.8	137.3	96.2	64.2	119.5	99.5	83.8	81.7	70.8	81.8	123.7	66.3	71.0	162.3	107.7	140.0	88.9
04	100.0	106.3	129.7	96.7	33.6	112.2	98.5	81.8	85.6	72.6	86.2	128.1	63.7	66.2	161.8	104.0	135.2	89.0
05	101.7		142.7	101.6	37.5	116.5	99.4	78.2	84.1	66.4	81.3	125.3	65.5	70.9	158.2	106.3	133.3	86.2
06	100.7		124.2	105.6	57.0	115.2	100.0	75.9	82.7	63.1	83.1	129.1	68.4	63.7	161.2	107.2	135.6	84.8
07	99.6		143.8	99.0	88.6	113.7	97.0	71.8	80.5		85.9	138.8	65.6	57.2	156.9	110.0	133.5	82.3
08	100.4		130.5	89.2	49.0	109.3	98.3	77.8	93.5		89.1	151.6	82.7	64.2	154.4	111.3	137.1	83.6
09	97.2		137.8	90.2	58.0	112.3	97.4	74.8	91.6		89.8	121.1	61.1	67.1	161.5	104.7	139.0	80.9
10	96.3		135.8	87.0	40.6	108.0	98.3		84.6		94.9	123.4		70.2	160.2	106.7	134.9	
11	98.2		134.4	93.0		107.2	97.6		90.3					75.0	162.3	106.7		

	EUR15	B	DK	D	GR	E	F	IRL	I	L	NL	A	P	FIN	S	UK	USA	JAP	
PRODUKTIONSINDIZES			INDICES OF PRODUCTION													INDICES DE PRODUCTION			
1988	:	96.4	83.2	88.1	93.4	94.7	93.6	87.1	97.3	:	90.3	:	:	:	:	98.1	104.6	85.1	
1989	:	102.3	93.7	95.1	90.8	101.6	101.2	109.3	103.0	:	102.1	:	:	:	:	104.2	105.9	93.0	
1990	100.0	100.1	100.0	100.0	100.0	100.0	100.0	100.0	100.0	100.0	100.0	100.0	100.0	100.0	100.0	100.0	100.0	100.0	
1991	96.9	97.4	99.3	100.2	93.3	99.3	96.7	83.1	90.1	98.2	87.8	105.8	100.6	80.3	100.5	91.4	93.4	100.9	
1992	96.9	93.1	97.0	101.5	145.0	99.8	99.6	76.7	81.3	76.3	85.9	109.9	104.8	81.3	99.4	91.6	106.4	97.9	
1993	82.6	96.0	76.9	83.3	89.4	82.6	86.8	72.6	63.8	65.5	62.6	103.7	88.6	58.4	94.2	91.8	119.9	90.8	
1994	93.9	100.2	121.5	92.1	63.0	101.5	100.0	76.4	77.4	73.5	74.8	115.0	88.9	65.8	121.1	101.4	136.6	86.5	
UMSATZ			TURNOVER													CHIFFRE D'AFFAIRES			
Saisonbereinigt			Seasonally adjusted													Désaisonnalisés			
1995 04	108.2	106.5	118.8	96.2		109.5	100.4	112.5	71.6				127.2			124.8	147.6	162.3	
05	115.1	119.2	149.5	110.3		118.7	97.7	118.4	91.4				134.0			128.3	146.0	152.0	
06	111.6	108.5	127.3	105.8		119.2	95.5	120.2	74.9				137.9			129.8	148.8	127.4	
07			128.1	93.8		109.4	92.9	117.2								130.4	140.2	121.9	
08			134.2	99.8		109.4	97.1	139.2								132.7	154.1	123.6	
09			132.5	95.1		106.6		123.4								124.6	157.6	152.5	
10			139.3	91.7				124.6								129.0			
11			146.1	101.6															
ERZEUGERPREISINDIZES			PRODUCER PRICE INDICES													INDICE DE PRIX A LA PRODUCTION			
In Landeswährung			In national currency													Exprimés en monnaie nationale			
1994 12	113.7		116.8	110.8	146.3	114.8		110.5	121.4		107.0			115.5	122.9	118.9	112.5	98.3	
1995 01	114.4		115.8	111.1	148.4	115.0		110.6	123.2		108.0			116.1	125.6	120.8	112.6	98.3	
02	114.7		115.8	111.3	148.4	115.4		115.6	123.9		108.0			116.1	125.9	121.1	112.7	98.3	
03	114.8		116.3	111.4	153.0	115.8		115.6	124.1		108.0			116.1	126.4	121.2	112.2	98.3	
04	115.0		118.6	111.5	152.9	116.3		115.6	124.4		108.0			116.4	126.5	121.4	112.4	98.3	
05	115.2		119.0	111.6	152.9	116.6		116.5	125.1		108.0			116.4	127.5	121.7	112.1	98.3	
06	115.4		119.1	111.6	152.9	117.1		116.1	125.6		108.0			116.5	127.9	121.9	112.2	98.1	
07	115.5		118.7	111.6	152.9	117.1		116.1	125.7		109.0			116.5	127.9	122.4	111.8	98.0	
08	115.7		118.9	111.6	152.9	117.3		116.9	126.3		109.0			117.3	128.2	123.2		97.9	
09	115.9		119.0	111.8	152.9	117.5		116.9	126.4		109.0			117.7	128.2	123.5		97.7	
10	116.1		118.8	111.9	152.9	117.9			127.2		109.0			117.7	128.1	123.8		97.1	
11	116.2		119.8	111.9	152.9	117.9			128.0		109.0			117.8	128.1	123.9			
12														117.8	127.6	124.2			
AUSFUHR			EXPORTS													EXPORTATIONS			
Mengen, Saisonbereinigt			Volumes, seasonally adjusted													En volume, désaisonnalisés			
1994 08	127.9		76.6	110.0	210.9	144.9	99.1	78.3	107.4		90.8			80.1			146.3		
09	129.8		76.2	108.6	81.9	151.8	101.6	105.7	108.1		86.8			146.0			138.7		
10	125.5		73.3	101.7	87.2	154.4	103.7	97.5	109.4		91.2			106.8			130.2		
11	134.9		75.5	109.1	141.8	162.6	103.7	103.3	111.7		104.9			108.4			141.7		
12	124.8		69.9	108.7	103.3	156.0	100.6	98.9	114.7		99.5			108.8			127.8		
1995 01	124.8		74.4	98.7		166.4	105.4	87.2	118.1		107.5			121.8			130.8		
02	127.1		69.6	99.9		160.6	101.2	86.0	117.9		106.1			125.2			140.5		
03	121.4		68.8	103.5		173.2	97.1	90.4	121.4		102.9			122.1			123.5		
04	119.8		67.8	97.2		157.0	96.3	75.7	123.2		111.3			119.7			117.8		
05	129.7		66.3	111.1		160.9	100.1	91.5	127.1		112.1			108.8			121.5		
06	115.5		82.0	101.0		165.5	98.0	93.3	131.7		113.3			121.5			112.3		
07	112.8		69.3	95.5		147.0	96.4		130.4		123.3			134.4			114.4		
08	116.3		70.9	91.5		188.8	102.3		136.0					121.2					
EINFUHR			IMPORTS													IMPORTATIONS			
Mengen, Saisonbereinigt			Volumes, seasonally adjusted													En volume, désaisonnalisés			
1994 08	99.0		135.5	121.1	59.8	133.8	92.8		87.4		96.7			121.0			104.0		
09	99.3		147.5	125.2	67.2	151.3	93.7		88.5		89.3			126.3			110.4		
10	100.1		138.3	114.3	65.6	141.4	94.6		89.0		82.5			118.2			110.8		
11	100.9		149.1	117.9	66.4	153.1	97.0		94.7		114.4			123.6			114.2		
12	123.1		135.8	130.0	49.5	149.9	96.2		97.6		105.0			124.4			116.5		
1995 01	100.7		139.6	110.3	53.8	153.3	97.6		97.6		92.1			120.5			113.4		
02	101.4		129.6	123.2	62.3	143.0	96.5		96.8		95.8			116.9			102.6		
03	101.4		127.4	114.3	69.0	145.8	96.5		97.4		95.6			108.9			109.4		
04	102.1		118.6	105.3		128.1	94.6		96.8		90.9			106.3			109.8		
05	102.1		139.0	114.9		141.8	95.4		100.9		100.4			112.9			111.8		
06	102.8		137.9	117.8		137.8	93.7		102.8		104.3			109.1			108.8		
07	102.9		125.8	108.8		122.2	93.8		107.1		89.8			98.4			111.2		
08	103.4		123.2	114.4		131.4	95.2		110.7					90.5					
ABHÄNGIG BESCHÄFTIGTE			NUMBER OF EMPLOYEES													NOMBRE DE SALARIES			
Saisonbereinigt			Seasonally adjusted													Désaisonnalisés			
1994 10	81.3		92.2		83.2	87.8	95.0	75.2	99.0	75.7	72.6	72.0	96.3	79.4			79.4	115.1	98.9
11	81.0		92.3		83.2	87.4	95.2	75.1	99.0	73.7	73.2	72.9	96.8	77.7			79.7	116.4	98.7
12	81.1		92.1		83.2	87.6	95.2	75.2	99.4	73.3	72.8	72.9	97.1	79.9			80.5	116.6	98.9
1995 01	81.9		94.2		84.7	88.0	95.2	75.3	100.0	73.3	73.1		97.9	93.4			80.8	119.4	98.6
02	81.7		95.0		84.7	88.1	95.3	75.3	100.3	72.6	72.2		98.4	93.7			80.8	119.0	98.6
03	81.8		95.4		85.2	85.8	95.0	75.0	99.6	72.4	71.6		98.7	93.7			80.9	119.2	98.3
04	81.9		95.7		85.9	83.1	94.6	74.7		72.0	68.3		99.0	93.9			81.1	119.1	97.1
05	81.9	101.6			86.1	80.5	94.4	74.5		71.8	69.7		99.2	95.3			81.8	118.5	97.4
06	82.2	95.4			86.1	78.2	94.8	75.2		71.7	70.4		99.3	96.0			118.1		97.3
07					86.5			76.0		71.5			99.1						97.1
08					86.5			76.9		71.2			99.0						97.1
09					86.2			77.1		70.9			99.3						96.9
10					86.3					70.5			99.2						

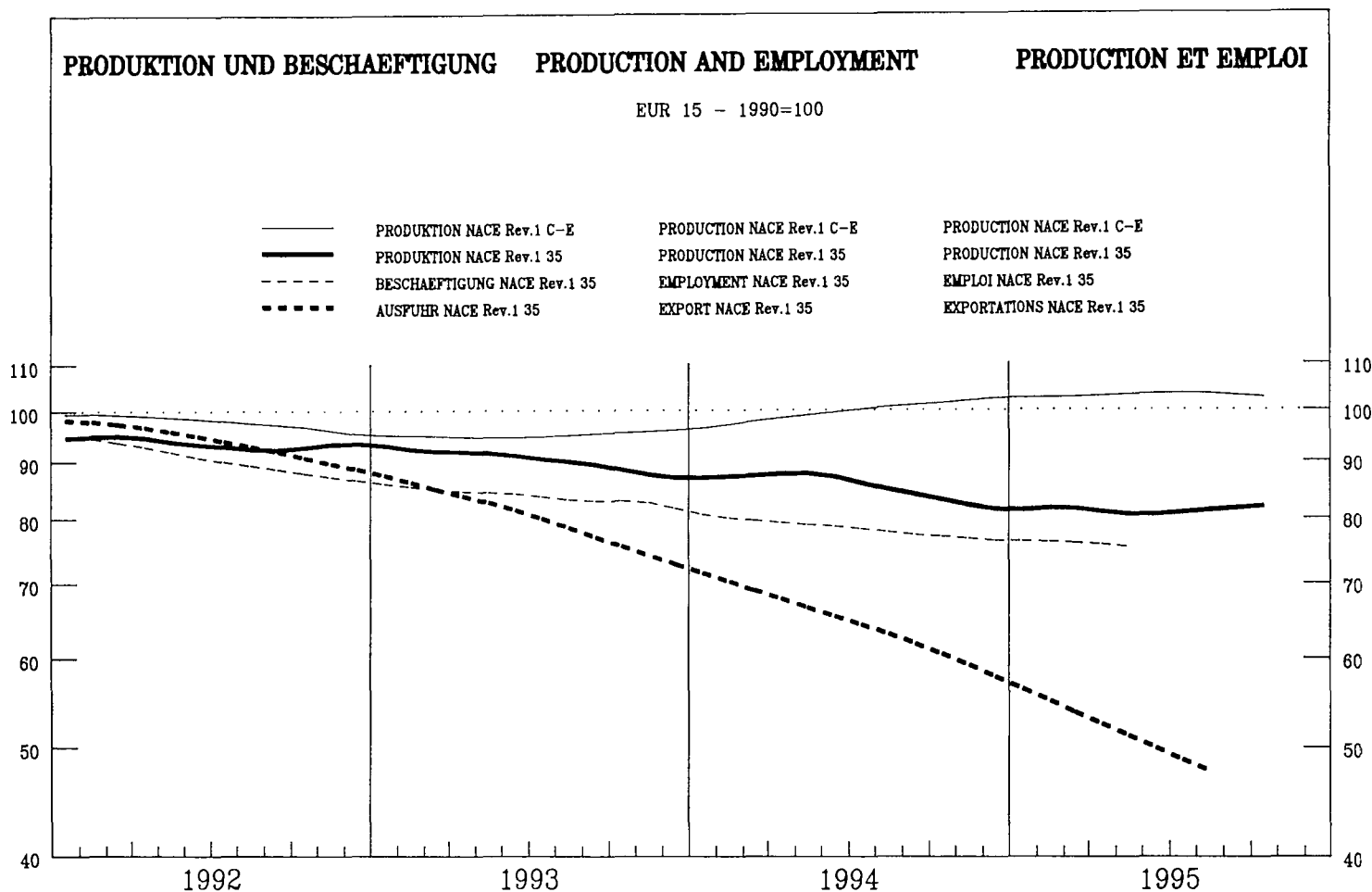

	EUR15	B	DK	D	GR	E	F	IRL	I	L	NL	A	P	FIN	S	UK	USA	JAP
--	-------	---	----	---	----	---	---	-----	---	---	----	---	---	-----	---	----	-----	-----

PRODUKTIONSINDIZES

INDICES OF PRODUCTION

INDICES DE PRODUCTION

Pro Arbeitstag

Per working day

Par jour ouvrable

1994 09	82.7	85.0	124.3	81.5	76.0	46.8	95.6	78.9	79.0	107.1	66.2	59.9	121.0	93.3	77.6				
10	88.1	83.9	117.0	82.7	82.1	45.1	112.6	80.1	75.3	111.8	90.8	72.4	119.4	98.9	82.8				
11	85.4	84.7	125.6	82.5	83.0	50.2	93.2	81.3	76.5	106.7	79.1	63.0	124.7	100.4	86.6				
12	85.3	65.2	141.4	73.2	79.5	34.3	89.4	86.7	61.1	106.7	88.0	65.6	108.7	92.3	107.9				
1995 01	75.7	60.9	120.9	72.8	83.4	105.3	77.6	75.7	75.5	94.1	65.7	54.2	115.4	102.0	66.3				
02	82.2	81.5	124.0	72.7	84.9	112.9	88.9	80.2	85.1	101.0	83.0	56.0	131.7	103.6	70.5				
03	89.5	94.2	150.2	79.4	88.1	124.3	91.3	86.0	84.4	98.1	83.0	59.0	136.9	103.4	87.7				
04	79.3	60.2	109.1	74.6	87.5	108.7	81.0	88.6	87.4	105.6	80.7	55.9	135.1	106.3	64.0				
05	82.6		119.4	72.5	89.7	128.4	74.6	84.0	88.9	111.5	95.0	55.2	140.8	98.9	75.0				
06	83.5		120.8	74.4	95.5	133.7	67.3	82.7	90.3	105.2	96.5	57.5	128.2	103.3	80.8				
07	73.8		78.8	69.9	95.2	132.4	65.0	77.8	85.6	103.7	82.6	58.3	69.5	28.5	67.0				
08	67.9		99.4	72.2	77.9	84.2	68.2	88.8	31.9	106.8	65.3	37.1	133.9	90.1	72.2				
09	79.3		121.2	78.4	85.1	139.9	58.8	89.6	83.4	102.3	105.0	53.6	133.8	101.5	70.7				
10	87.8		121.7	76.1	95.3	132.3	92.0		85.4		106.1		133.3	104.2	79.6				
11	86.3		120.5	75.7		129.3	87.7		83.4				135.4	104.2	80.2				

Saisonbereinigt

Seasonally adjusted

Désaisonnalisés

1994 09	83.7	79.2	116.4	78.7	78.9	43.4	111.5	82.8	73.4	107.4	61.6	61.4	119.5	87.7	84.3				
10	83.6	79.8	112.2	77.3	81.1	43.4	103.2	84.2	70.6	108.6	82.6	63.0	117.2	91.3	81.1				
11	81.3	78.7	118.0	79.2	81.1	48.6	89.5	78.4	71.3	106.0	73.9	58.8	123.7	92.5	79.4				
12	80.2	72.2	143.9	79.6	66.2	42.7	84.3	84.0	69.2	106.6	55.2	62.5	112.2	92.6	78.5				
1995 01	79.1	63.5	121.9	75.1	85.6	104.4	76.8	76.0	76.5	99.3	89.3	56.8	113.4	93.5	77.2				
02	83.2	77.3	119.0	73.3	86.5	107.2	86.9	78.1	79.0	101.2	96.2	55.6	119.0	95.3	80.2				
03	83.7	82.7	127.9	73.6	87.0	112.3	87.6	77.7	77.4	102.8	85.3	59.7	125.9	94.7	77.9				
04	79.3	59.3	107.2	72.9	86.9	106.6	78.0	85.2	79.9	103.4	86.9	57.5	123.3	95.6	75.3				
05	80.4		124.3	74.1	88.4	116.1	71.4	84.1	80.3	105.7	96.2	53.8	127.5	91.8	75.0				
06	78.4		113.5	73.5	93.8	113.6	67.7	85.4	81.9	103.7	92.1	54.6	120.8	96.2	75.9				
07	81.3		119.1	73.8	99.2	116.4	75.3	85.6	81.8	106.3	91.3	55.5	124.2	95.9	74.7				
08	81.8		106.4	77.8	92.0	294.9	77.2	91.6	79.4	108.7	80.1	54.2	137.8	92.7	76.5				
09	80.3		114.1	75.6	88.6	126.3	69.8	93.1	77.6	103.0	99.8	54.7	131.5	95.0	76.7				
10	83.3		117.2	71.2	94.5	124.7	83.1		80.2		98.5		132.1	96.1	79.4				
11	82.2		113.8	72.6		123.0	83.2		77.8				133.8	96.2	80.4				

	EUR15	B	DK	D	GR	E	F	IRL	I	L	NL	A	P	FIN	S	UK	USA	JAP	
PRODUKTIONSINDIZES			INDICES OF PRODUCTION												INDICES DE PRODUCTION				
1988	:	78.9	83.7	88.8	99.9	78.4	92.1	89.1	96.7		77.4	:	:	:	:	:			80.3
1989	:	85.9	85.8	94.5	93.3	87.1	99.6	95.1	96.2		90.9	:	:	:	:	:			98.7
1990	100.1	100.0	100.0	100.0	100.0	100.0	100.0	100.0	100.0		100.0	100.0	100.0	100.0	100.0	100.0			100.0
1991	97.0	99.7	106.0	96.2	114.3	94.0	109.5	95.8	95.0		111.0	103.5	97.4	95.8	106.9	94.9			94.9
1992	93.6	102.2	107.7	91.0	108.1	92.2	99.6	90.6	88.1		112.8	85.7	80.6	101.6	103.7	90.2			90.2
1993	90.1	81.9	97.8	85.0	88.4	67.6	94.5	86.7	74.8		109.1	80.6	69.2	94.9	97.7	84.9			84.9
1994	85.4	77.6	112.3	80.8	79.6	44.7	97.9	87.0	72.0		106.7	71.9	57.0	111.3	89.5	81.7			81.7
UMSATZ			TURNOVER												CHIFFRE D'AFFAIRES				
Saisongereinigt			Seasonally adjusted												Désaisonnalisés				
1995 04	92.8	55.3	47.0	88.9			113.3		107.2				72.4			89.8			
05	105.6	70.6	160.2	90.2			97.1		138.3				95.4			102.3			
06	97.8	70.1	68.6	82.2			92.8		130.3				79.9			98.3			
07	88.9		53.0	75.6			99.2		96.6							94.8			
08	98.9		44.9	90.0			99.2		135.3							100.6			
09	91.9		91.2	80.2			88.8		100.5							97.5			
10			74.3	85.8					111.2							98.1			
11			39.8	106.7															
ERZEUGERPREISINDIZES			PRODUCER PRICE INDICES												INDICE DE PRIX A LA PRODUCTION				
In Landeswährung			In national currency												Exprimés en monnaie nationale				
1994 12			106.3	107.8	176.1	118.6					112.0			122.6		118.1			
1995 01			97.4	108.0	178.2	119.8					112.0			123.0		119.2			
02			97.4	108.0	179.4	120.8					112.0			129.8		119.3			
03			97.4	108.1	179.9	122.3					112.0			130.1		119.1			
04			108.1	107.9	180.9	122.4					112.0			130.2		122.0			
05			108.1	107.5	180.9	122.8					113.0			130.6		122.9			
06			108.1	107.6	180.9	123.0					113.0			130.9		122.9			
07			97.9	107.5	180.9	123.5					113.0			131.2		122.9			
08			98.0	107.8	189.0	123.5					113.0			132.8		123.2			
09			98.0	107.9	189.0	123.7					113.0			133.1		123.4			
10			110.9	107.9	190.1	123.7					113.0			133.5		123.3			
11			115.3	108.4	192.1	125.5					113.0			136.0		123.9			
12														136.2		124.1			
AUSFUHR			EXPORTS												EXPORTATIONS				
Mengen, Saisongereinigt			Volumes, seasonally adjusted												En volume, désaisonnalisés				
1994 08	60.2		106.5	74.6		97.9	118.5	33.1	77.0		64.6			118.8		44.9			
09	67.3		85.8	56.9		143.3	98.3	48.7	104.9		54.9			102.8		40.8			
10	61.4		88.2	55.1		61.2	93.6	26.7	54.6		43.4			120.0		40.1			
11	63.5		96.7	57.4		119.2	82.3	57.2	55.4		76.1			152.3		34.2			
12	65.1		101.9	55.2		107.2	112.0	39.4	85.7		44.5			120.0		39.3			
1995 01	47.2		104.1	52.1		60.6	44.0	205.1	57.2		102.5			120.0		44.2			
02	52.5		88.7	37.8		72.1	55.4	63.2	68.9		69.4			126.6		40.9			
03	53.7		115.0	46.6		158.9	47.7	51.6	74.2		64.4			141.0		37.6			
04	50.1		73.5	35.6		72.0	57.4	52.7	62.0		54.1			142.9		39.4			
05	54.2		105.3	44.5		56.4	68.3	73.8	63.4		78.5			159.0		32.8			
06	51.2		69.7	41.8		95.7	46.6	54.7	73.4		62.3			167.7		39.2			
07	41.6		56.2	36.3		67.1	40.7		64.5		58.6			196.1		31.1			
08	46.0		40.2	34.8		37.7	43.5		95.7					214.1					
EINFUHR			IMPORTS												IMPORTATIONS				
Mengen, Saisongereinigt			Volumes, seasonally adjusted												En volume, désaisonnalisés				
1994 08	61.8		46.6	70.6	46.9	34.7	87.8		68.3		76.6			57.6		67.3			
09	70.9		79.7	70.4	47.2	126.9	94.4		81.0		94.2			68.5		48.8			
10	59.2		35.6	48.1	81.0	68.6	86.7		50.0		58.5			63.7		58.3			
11	69.4		77.7	54.4	95.0	45.9	88.0		90.8		137.0			70.9		52.8			
12	75.7		46.8	82.5	106.5	87.1	88.6		52.6		112.5			707.1		79.0			
1995 01	64.1		32.2	50.0	44.1	37.6	69.5		73.1		63.6			83.8		64.7			
02	58.7		69.8	62.2	25.2	83.4	93.7		40.5		52.5			109.7		39.5			
03	59.7		30.6	52.6	68.2	38.9	88.6		59.0		60.9			55.7		32.9			
04	66.9		20.9	40.0		60.2	83.7		46.7		99.5			847.0		74.0			
05	71.4		60.8	49.7		65.3	82.7		50.6		101.7			68.6		35.0			
06	66.6		39.5	39.1		48.0	72.0		65.5		91.3			93.9		32.2			
07	59.2		49.6	41.5		41.2	73.4		45.3		56.3			67.5		35.3			
08	65.0		28.5	36.0		50.0	77.9		49.6					115.6					
ABHÄNGIG BESCHÄFTIGTE			NUMBER OF EMPLOYEES												NOMBRE DE SALARIES				
Saisongereinigt			Seasonally adjusted												Désaisonnalisés				
1994 10	77.0	73.8		80.7	76.1	64.2	85.4	105.4	80.1		86.0	56.2	75.3			68.3			
11	76.7	74.1		80.7	76.5	63.5	85.3	111.2	78.9		85.8	55.6	74.4			67.8			
12	76.3	75.6		80.1	76.9	64.4	85.4	110.8	77.2		85.0	55.6	73.4			67.1			
1995 01	76.3	76.5		80.3	77.2	65.7	85.6	109.1	76.6			55.8	60.1			67.6			
02	76.1	75.5		79.5	77.6	66.6	85.7	107.6	76.4			55.2	59.0			67.7			
03	76.0	75.6		79.6	79.4	66.3	85.7	104.5	77.1			54.7	58.2			67.5			
04	75.7	74.9		79.2	81.5	65.7	85.7		77.5			54.3	57.3			66.9			
05	75.4	68.8		78.9	83.7	65.3	85.7		77.1			53.7	56.3			66.6			
06		69.6		78.7	86.4	65.1	85.8		77.0			53.4	55.7						
07				77.9			86.0		76.4			51.4							
08				78.0			86.2		76.3			51.1							
09				77.5			86.2		76.3			51.0							
10				76.5					76.2			50.7							

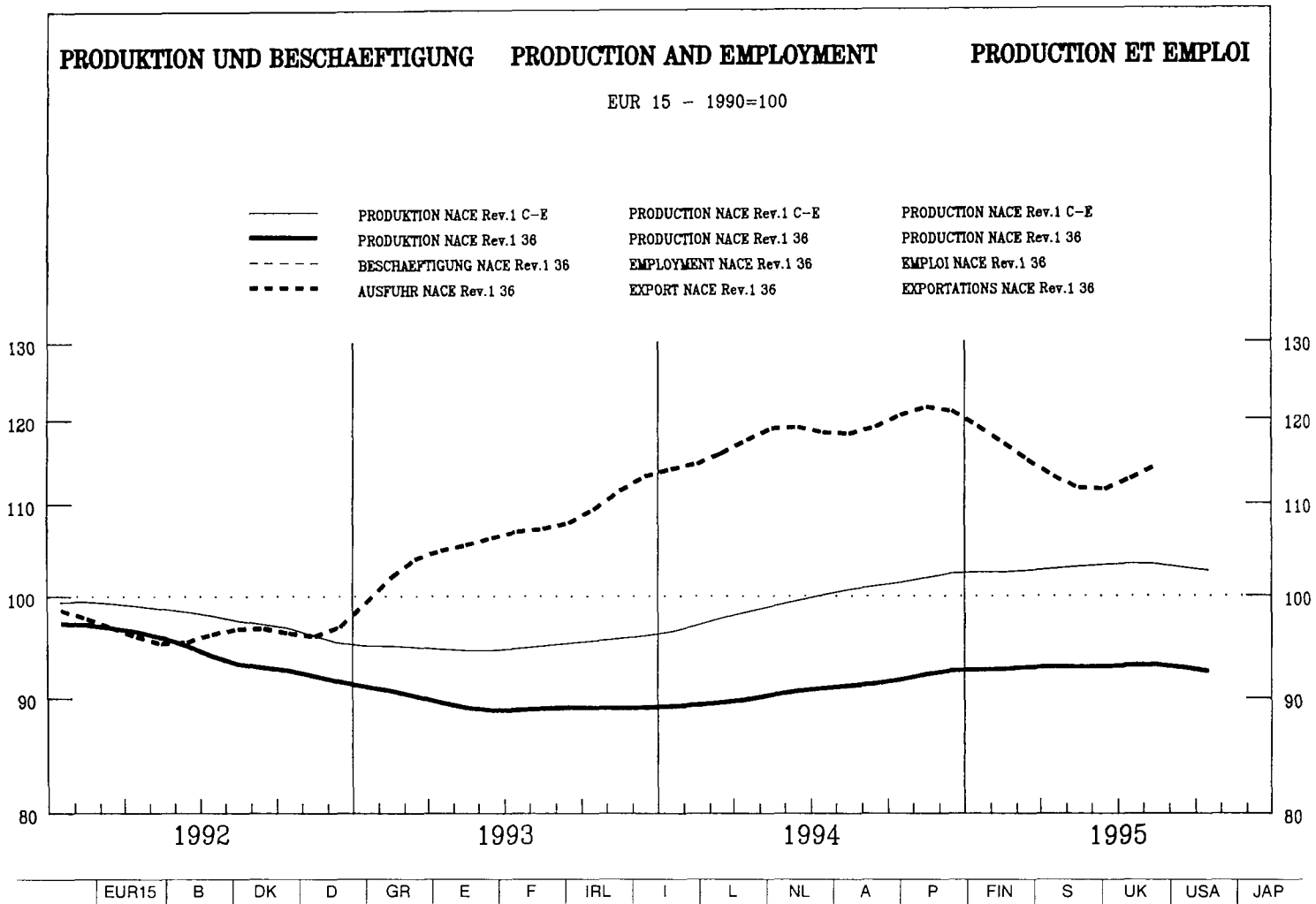

EUR15	B	DK	D	GR	E	F	IRL	I	L	NL	A	P	FIN	S	UK	USA	JAP
-------	---	----	---	----	---	---	-----	---	---	----	---	---	-----	---	----	-----	-----

PRODUKTIONSINDIZES

INDICES OF PRODUCTION

INDICES DE PRODUCTION

Pro Arbeitstag

Per working day

Par jour ouvrable

1994 09	102.8	137.0	102.8	96.5	84.3	100.0	110.4	103.9	119.4	117.0	104.8	106.8	97.1
10	103.2	126.0	104.2	72.2	89.5	87.9	116.3	105.6	125.7	107.8	109.6	106.5	101.4
11	106.2	128.7	104.8	73.0	94.2	85.3	128.0	106.1	126.1	97.3	98.6	113.1	102.6
12	92.9	95.5	92.5	96.5	94.1	89.6	103.3	95.9	115.6	101.2	81.0	108.0	76.5
1995 01	82.0	117.3	86.9	48.6	79.8	78.0	75.6	80.2	91.8	113.6	95.4	96.7	79.9
02	91.1	134.1	92.6	60.2	70.6	77.8	99.1	87.8	106.9	131.2	90.9	106.1	94.6
03	101.1	120.7	103.7	59.4	100.2	86.4	109.9	94.7	111.1	127.8	90.2	108.8	97.8
04	95.7	110.8	94.8	60.9	76.6	76.5	119.6	97.8	109.8	111.4	96.8	112.2	87.0
05	91.7	93.5	88.6	63.6	87.4	74.0	112.0	99.4	108.5	109.4	102.8	99.5	84.0
06	94.4	112.3	90.7	64.8	84.1	83.8	109.7	108.4	115.1	97.9	108.1	113.1	86.0
07	89.0	50.0	78.9	63.4	91.9	79.2	122.6	82.8	102.4	114.3	26.9	44.8	83.4
08	63.4	119.6	73.4	35.4	32.2	57.0	45.9	78.5	86.9	59.3	95.3	98.8	
09	104.6	140.2	102.0	68.5	79.4	92.1	127.4	99.4	124.1	93.2	98.7	111.2	
10	105.8	127.5	105.5	79.0	91.7	87.8	124.9	106.4	122.9		99.4	111.0	
11	103.4	133.3	100.3	91.3	84.2		124.3				95.9	110.6	

Saisonbereinigt

Seasonally adjusted

Désaisonnalisés

1994 09	91.0	110.7	92.5	89.5	82.9	82.7	95.0	97.1	106.0	119.1	92.4	97.8	89.1
10	90.0	110.7	90.4	67.3	78.4	80.2	96.8	95.8	112.3	101.4	96.1	83.0	90.3
11	93.6	109.8	94.1	66.4	81.8	81.2	107.8	98.7	109.9	90.6	89.3	98.0	91.6
12	95.0	116.5	96.0	66.8	85.3	82.7	106.6	99.2	111.0	101.0	87.4	100.8	88.5
1995 01	91.8	114.8	94.2	68.2	82.2	82.9	96.7	93.4	111.1	110.0	94.4	109.7	88.3
02	92.4	116.5	93.2	65.8	82.3	81.9	100.1	93.6	110.1	119.6	92.6	110.2	91.3
03	93.4	114.8	92.6	60.9	85.1	81.9	107.3	93.7	107.1	107.5	92.6	108.5	88.0
04	94.1	113.8	92.5	58.5	79.2	81.5	113.5	94.8	110.6	107.5	90.8	111.2	89.0
05	92.6	107.4	92.6	62.6	79.9	80.8	105.2	93.4	107.3	104.6	93.8	98.4	89.4
06	92.2	107.1	92.1	63.1	81.3	80.6	103.0	95.4	108.6	96.1	91.5	99.9	87.3
07	93.3	108.0	93.4	60.9	80.9	81.8	107.6	91.4	116.0	113.2	80.5	101.5	87.8
08	95.9	111.8	90.3	71.9	78.7	83.3	112.9	94.1	112.5	134.0	91.0	101.9	
09	92.8	113.3	91.8	63.3	78.6	79.4	111.7	92.9	110.1	94.8	86.9	103.0	
10	92.5	112.2	91.6	72.6	80.0	81.1	105.6	94.6	109.6		86.3	103.3	
11	91.4	113.7	90.1	79.1	80.9		104.2				87.4	102.8	

	EUR15	B	DK	D	GR	E	F	IRL	I	L	NL	A	P	FIN	S	UK	USA	JAP	
PRODUKTIONSINDIZES			INDICES OF PRODUCTION												INDICES DE PRODUCTION				
1988	:		93.7	87.8	:	102.7	92.0		96.7	:	:	:	:	:	:	:	:	99.4	
1989	:		99.5	94.2	:	105.8	95.8		102.6	:	:	:	:	:	:	:	:	99.1	
1990	100.0		100.0	100.0	100.0	100.0	100.0		100.0	100.0	100.0	100.0	100.0	100.0	100.0	100.0	100.0	100.0	
1991	99.2		101.3	103.0	106.3	101.4	94.8		103.4	99.4	109.5	102.2	86.2	94.5	86.9				
1992	95.0		101.0	99.4	80.0	90.5	90.0		98.2	101.2	109.3	95.0	81.7	88.5	86.1				
1993	89.5		99.4	94.6	70.7	81.2	83.8		88.0	103.7	105.8	92.6	77.8	82.0	87.7				
1994	91.0		110.8	92.6	71.4	79.5	85.2		97.4	100.0	106.7	101.9	87.5	94.8	90.2				
UMSATZ			TURNOVER												CHIFFRE D'AFFAIRES				
Saisongereinigt			Seasonally adjusted												Désaisonnalisés				
1995 04		93.5	115.7	98.6		100.1	133.2					124.7				23.5			
05		109.7	117.6	106.3		110.0	138.1					125.8							
06		100.9	118.6	100.7		103.2	139.3					127.2							
07			113.0	101.6		117.6	139.3												
08			128.0	100.9		117.6	146.5												
09			118.8	99.1		106.6	139.0												
10			138.7	99.9			144.1												
11			131.4	101.3															
ERZEUGERPREISINDIZES			PRODUCER PRICE INDICES												INDICE DE PRIX A LA PRODUCTION				
In Landeswährung			In national currency												Exprimés en monnaie nationale				
1994 12	114.8	108.9	109.4	114.1	165.1	115.9		116.1	111.0			109.7	115.4	116.3					
1995 01	115.4	109.1	109.2	114.4	168.9	117.6		116.4	111.0			111.3	117.9	116.5					
02	116.1	109.9	109.4	114.6	169.1	118.5		118.4	111.0			112.5	119.2	117.0					
03	116.5	109.7	109.4	114.7	169.4	119.2		119.2	111.0			113.9	121.4	117.1					
04	117.1	110.6	109.3	115.3	170.3	119.6		119.7	112.0			115.0	122.3	118.0					
05	117.4	110.9	109.4	115.6	171.1	120.2		120.3	111.0			114.9	121.3	118.7					
06	117.6	110.4	109.8	115.8	170.9	120.9		120.6	111.0			114.6	122.0	118.6					
07	117.7	110.5	110.7	116.0	170.8	121.0		120.9	111.0			115.4	122.1	118.6					
08	118.1	110.6	110.7	116.1	171.1	121.1		121.5	112.0			115.6	122.0	119.2					
09	118.4	111.2	111.1	116.1	172.0	121.3		121.8	112.0			115.9	123.1	119.8					
10	118.5	111.0	111.3	116.6	172.0	121.4		122.0	112.0			114.9	122.5	120.1					
11	118.9		111.3	116.8	172.4	121.3		122.3	112.0			115.1	123.3	120.4					
12												115.1	123.2	120.6					
AUSFUHR			EXPORTS												EXPORTATIONS				
Mengen, Saisongereinigt			Volumes, seasonally adjusted												En volume, désaisonnalisés				
1994 08	117.6		124.2	94.9	185.6	127.1	120.4	130.7	132.4		99.8	109.2						145.2	
09	117.8		125.8	85.6	245.1	126.9	103.2	105.4	129.4		97.7	122.8						135.7	
10	121.1		124.2	89.3	257.3	123.7	97.2	110.8	128.5		94.8	106.9						133.0	
11	123.0		131.8	85.5	205.8	125.0	96.0	117.3	132.1		94.9	121.6						182.2	
12	122.8		130.7	92.7	167.7	122.0	90.1	117.6	131.5		183.4	122.2						158.0	
1995 01	118.8		134.8	86.9	93.6	139.3	91.0	105.5	132.0		92.3	145.2						137.5	
02	116.7		128.7	87.2	94.5	131.9	84.5	113.0	129.5		89.3	130.7						145.4	
03	115.2		131.3	87.8	94.2	137.8	82.7	113.4	133.2		86.2	131.5						130.1	
04	112.6		125.3	84.9		128.0	79.5	107.4	133.0		83.4	108.9						120.1	
05	110.5		132.4	86.1		122.5	85.1	107.0	133.8		82.3	110.1						125.1	
06	110.2		124.7	86.7		151.3	80.4	111.9	137.0		79.9	131.7						118.6	
07	112.1		120.8	91.0		112.2	81.1		136.6		78.8	106.0						117.6	
08	116.2		130.7	85.3		132.3	83.2		138.3			116.4							
EINFUHR			IMPORTS												IMPORTATIONS				
Mengen, Saisongereinigt			Volumes, seasonally adjusted												En volume, désaisonnalisés				
1994 08	110.4		107.2	118.4	140.6	104.7	80.4		103.6		97.7	116.7						84.2	
09	113.2		111.0	128.9	154.4	107.4	82.0		104.6		97.5	120.2						96.9	
10	113.8		108.9	111.0	154.6	105.9	82.3		103.1		94.6	128.7						101.7	
11	114.9		111.8	123.1	159.8	105.8	82.5		104.1		94.3	127.0						108.8	
12	114.8		109.1	125.0	137.2	104.0	82.1		107.0		94.6	129.1						108.8	
1995 01	113.0		111.2	123.3	108.4	101.9	82.9		103.7		89.4	139.1						89.7	
02	111.5		107.8	119.3	115.7	102.6	81.6		105.7		88.5	138.5						86.7	
03	112.4		110.1	125.3	110.2	103.5	81.3		105.8		87.2	132.1						88.3	
04	113.6		109.8	114.7		98.4	81.1		103.8		85.0	125.4						88.1	
05	113.8		116.5	121.0		102.7	82.5		107.6		84.3	131.6						95.3	
06	112.8		116.4	116.6		97.8	82.0		106.1		81.5	132.1						85.2	
07	113.6		118.1	116.1		96.2	80.9		106.0		80.2	138.6						80.9	
08	115.0		116.9	129.1		104.5	82.4		107.4			131.8							
ABHÄNGIG BESCHÄFTIGTE			NUMBER OF EMPLOYEES												NOMBRE DE SALARIES				
Saisongereinigt			Seasonally adjusted												Désaisonnalisés				
1994 10		93.4		91.0	80.0	97.1						94.1	96.0						
11		93.7		90.6	80.2	97.6						94.8	96.1						
12		94.0		90.4	80.2	96.0						94.6	101.5						
1995 01		100.0		90.1	80.3	93.8						94.3	87.0						
02		99.1		89.9	80.2	92.3						94.6	87.8						
03		98.4		89.5	80.0	93.5						94.5	87.9						
04		96.7		89.0	79.8	95.1						94.4	87.3						
05		92.3		88.8	79.7	96.6						94.8	88.5						
06		90.3		88.5	80.0	97.4						94.3	90.9						
07				88.1								93.0							
08				87.5								92.4							
09				87.2								91.0							
10				86.9								90.9							



	EUR15	B	DK	D	GR	E	F	IRL	I	L	NL	A	P	FIN	S	UK	USA	JAP
--	-------	---	----	---	----	---	---	-----	---	---	----	---	---	-----	---	----	-----	-----

PRODUKTIONSINDIZES

INDICES OF PRODUCTION

INDICES DE PRODUCTION

Pro Arbeitstag

Per working day

Par jour ouvrable

1994 09	99.3	96.8	92.3	117.3	98.8	102.2	107.0	105.2	98.8	107.1	107.5	96.5	99.5	115.8
10	108.0	107.7	105.7	109.7	96.2	113.3	106.8	102.5	102.1	104.0	116.8	117.3	95.2	106.7
11	114.4	115.7	105.1	117.2	97.5	121.5	122.7	114.1	107.0	110.9	127.2	124.7	101.1	107.2
12	121.5	111.2	113.2	120.7	106.5	134.0	118.5	119.9	116.1	114.6	130.6	138.6	115.3	119.0
1995 01	132.4	128.4	119.6	120.8	113.9	148.2	126.8	133.7	136.9	121.6	138.1	158.8	126.1	120.4
02	120.0	116.6	103.5	119.4	97.2	130.6	122.6	130.4	120.9	113.7	130.8	148.6	120.6	114.2
03	122.1	112.4	111.6	114.0	106.6	134.1	120.9	129.2	120.0	111.1	125.1	145.3	111.8	120.3
04	108.6	118.6	98.4	106.7	99.8	117.1	105.2	128.6	109.6	103.9	118.1	124.1	100.5	105.8
05	100.4		93.5	105.1	99.1	105.4	102.1	111.8	101.4	108.3	100.8	102.7	98.8	104.4
06	97.6		90.2	117.0	100.2	101.9	104.6	110.1	102.0	109.5	96.2	90.8	104.5	108.2
07	97.0		88.4	129.9	105.1	101.0	108.7		97.0	112.2	87.2	83.3	114.6	129.7
08	90.6		86.9	123.6	97.5	93.4	89.1		92.7	105.8	89.8	81.4	117.7	139.4
09	100.2		93.3	134.1	99.5	103.4	106.5		102.6	108.6	100.3	95.3	104.9	112.8
10	105.8		99.0	117.9	100.0	106.8	110.4		106.9		106.9	109.6	99.3	
11	121.5		113.0		103.4	132.0	123.0				122.6	136.1		

Saisonbereinigt

Seasonally adjusted

Désaisonnalisés

1994 09	109.9	103.9	100.8	117.3	102.4	117.1	110.8	113.7	107.6	110.8	118.4	125.8	106.0	115.5
10	108.9	104.8	102.9	114.2	99.4	117.4	108.8	106.6	107.3	106.6	114.8	121.6	106.6	113.1
11	104.4	105.3	96.1	116.0	98.1	108.2	112.5	109.5	103.8	105.9	112.0	107.1	106.0	113.3
12	106.3	106.5	99.8	117.2	100.3	112.3	109.3	111.9	108.5	106.5	114.5	111.8	104.8	114.6
1995 01	111.1	108.3	101.4	115.0	101.3	119.5	111.9	115.7	122.5	107.3	114.4	118.0	106.0	115.3
02	105.0	108.5	96.7	112.2	97.5	110.1	107.4	112.4	109.9	106.4	109.0	112.2	108.5	116.1
03	113.1	110.0	101.2	117.4	101.6	123.8	114.3	116.9	115.8	112.7	112.9	121.9	108.2	116.5
04	109.2	110.8	100.4	117.4	102.1	115.7	110.5	118.5	112.5	108.6	114.9	116.5	107.4	115.4
05	110.8		102.7	116.9	103.7	120.1	112.0	117.3	103.6	113.2	115.8	118.4	111.1	114.9
06	111.4		103.4	117.6	105.2	121.1	111.2	117.1	104.2	113.8	113.5	122.2	111.0	112.6
07	111.5		102.5	121.7	103.5	120.9	114.7		102.0	116.5	116.4	118.4	112.6	115.6
08	111.6		102.8	119.8	104.7	123.2	112.5		103.5	121.2	112.6	117.3	116.9	126.6
09	111.0		102.2	133.1	103.3	119.2	110.6		111.7	113.0	110.5	122.1	111.8	112.5
10	106.9		97.1	122.8	103.6	112.0	112.7		112.2		106.1	113.2	111.4	
11	111.1		103.5		104.2	118.5	113.0				108.4	118.2		

	EUR15	B	DK	D	GR	E	F	IRL	I	L	NL	A	P	FIN	S	UK	USA	JAP	
PRODUKTIONSINDIZES			INDICES OF PRODUCTION												INDICES DE PRODUCTION				
1988	:	:		94.2	93.6	92.9	93.8		92.2	94.1	99.6	:	79.1	97.5		96.7	95.6	89.1	
1989	:	:		97.2	97.6	97.3	97.2		96.5	97.7	99.3	:	91.4	97.9		97.3	98.9	93.4	
1990	100.0	100.1		100.0	100.0	100.0	100.0		100.0	100.0	100.0	100.0	100.0	100.0		100.0	100.0	100.0	
1991	104.3	101.9		101.8	98.2	103.3	109.0		102.8	104.3	105.7	103.1	105.7	104.0		106.2	102.1	104.8	
1992	105.2	102.6		101.6	105.5	103.7	110.9		103.6	103.6	106.5	101.1	107.1	103.4		108.8	101.8	106.2	
1993	105.8	101.1		100.0	108.1	100.7	113.2		103.3	106.0	105.8	105.4	108.0	108.8		114.4	105.8	107.2	
1994	107.4	102.7		100.9	113.7	101.2	113.5		107.3	111.1		105.7	106.7	115.5		116.3	107.5	114.1	
UMSATZ			TURNOVER												CHIFFRE D'AFFAIRES				
Saisonbereinigt			Seasonally adjusted												Désaisonnalisés				
1995 04							132.9		109.5				169.6			120.7			
05							137.5		110.2				167.6			123.6			
06							136.3		107.6				170.4			127.0			
07							136.6									117.9			
08							136.6									117.0			
09							136.3									119.9			
10																114.1			
11																			
12																			
ERZEUGERPREISINDIZES			PRODUCER PRICE INDICES												INDICE DE PRIX A LA PRODUCTION				
In Landeswährung			In national currency												Exprimés en monnaie nationale				
1994 12	107.4	98.9	101.1	141.8	115.8	103.5		120.3		100.0				112.9		109.7			
1995 01	107.8	99.7	101.1	141.8	117.4	103.5		121.1		103.0				115.5		109.7			
02	107.8	99.1	101.1	141.8	117.7	103.5		121.2		103.0				115.6		109.7			
03	107.8	99.2	101.1	142.0	117.9	103.2		121.4		103.0				115.9		109.7			
04	107.8	99.2	101.1	142.0	117.9	103.2		120.9		104.0				116.0		109.7			
05	108.0	98.7	101.1	142.0	117.9	103.2		123.3		104.0				118.3		109.7			
06		98.2	101.1	142.0	117.6	103.2		123.2		104.0				118.4					
07		98.1	101.1	151.5	117.6	103.2		123.1		102.0				118.4					
08		98.6	101.2	151.5	117.9	104.2		123.1		102.0				119.3					
09		99.0	101.4	151.5	117.6	104.2		122.3		102.0				119.2					
10		99.0	101.4	151.5	117.6	104.2		123.5		102.0				119.5					
11			101.4	151.5	117.6	104.2		123.6		102.0				119.7					
12						104.0								120.2					
AUSFUHR			EXPORTS												EXPORTATIONS				
Mengen, Saisonbereinigt			Volumes, seasonally adjusted												En volume, désaisonnalisés				
1994 08																			
09																			
10																			
11																			
12																			
1995 01																			
02																			
03																			
04																			
05																			
06																			
07																			
08																			
EINFUHR			IMPORTS												IMPORTATIONS				
Mengen, Saisonbereinigt			Volumes, seasonally adjusted												En volume, désaisonnalisés				
1994 08																			
09																			
10																			
11																			
12																			
1995 01																			
02																			
03																			
04																			
05																			
06																			
07																			
08																			
ABHÄNGIG BESCHÄFTIGTE			NUMBER OF EMPLOYEES												NOMBRE DE SALARIES				
Saisonbereinigt			Seasonally adjusted												Désaisonnalisés				
1994 10				103.2	90.6			102.0	92.3	108.4	79.1					75.7			
11				107.0	91.5			101.6	92.0	108.4	78.6					74.9			
12				107.2	91.8			101.5	91.7	108.6	79.0					73.6			
1995 01				106.8	92.0			101.7		108.1	75.7					73.0			
02				106.6	92.0			101.9		108.2	75.6					72.2			
03				106.8	91.5			101.8		108.5	75.2					71.4			
04				107.1	90.8			99.1		110.0	76.0					70.2			
05				107.8	90.1			98.9		109.4	75.5					69.6			
06				110.1	89.0			98.8		108.8	76.2					68.6			
07										109.3									
08										109.1									
09										108.7									
10										108.9									

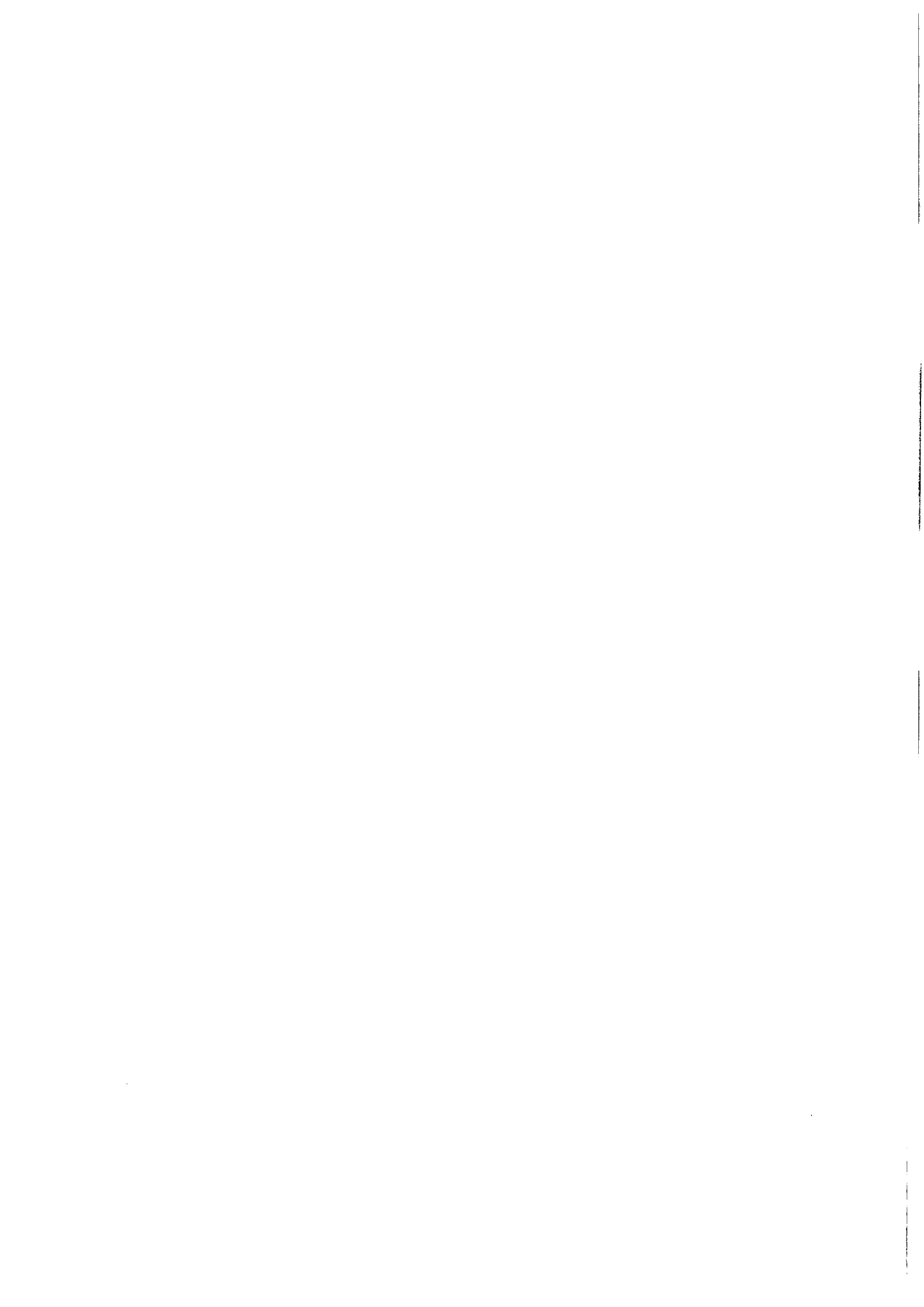



BAUWERBE

BUILDING AND CIVIL ENGINEERING

BÂTIMENT ET GÉNIE CIVIL

PRODUKTION UND BESCHAEFTIGUNG

PRODUCTION AND EMPLOYMENT

PRODUCTION ET EMPLOI

EUR 15 - 1990=100

- | | | | |
|---------|------------------------------|---------------------------|----------------------------|
| — | PRODUKTION NACE Rev.1 C-E | PRODUCTION NACE Rev.1 C-E | PRODUCTION NACE Rev.1 C-E |
| — | PRODUKTION NACE Rev.1 45 | PRODUCTION NACE Rev.1 45 | PRODUCTION NACE Rev.1 45 |
| - - - | BESCHAEFTIGUNG NACE Rev.1 45 | EMPLOYMENT NACE Rev.1 45 | EMPLOI NACE Rev.1 45 |
| - - - - | AUSFUHR NACE Rev.1 45 | EXPORT NACE Rev.1 45 | EXPORTATIONS NACE Rev.1 45 |

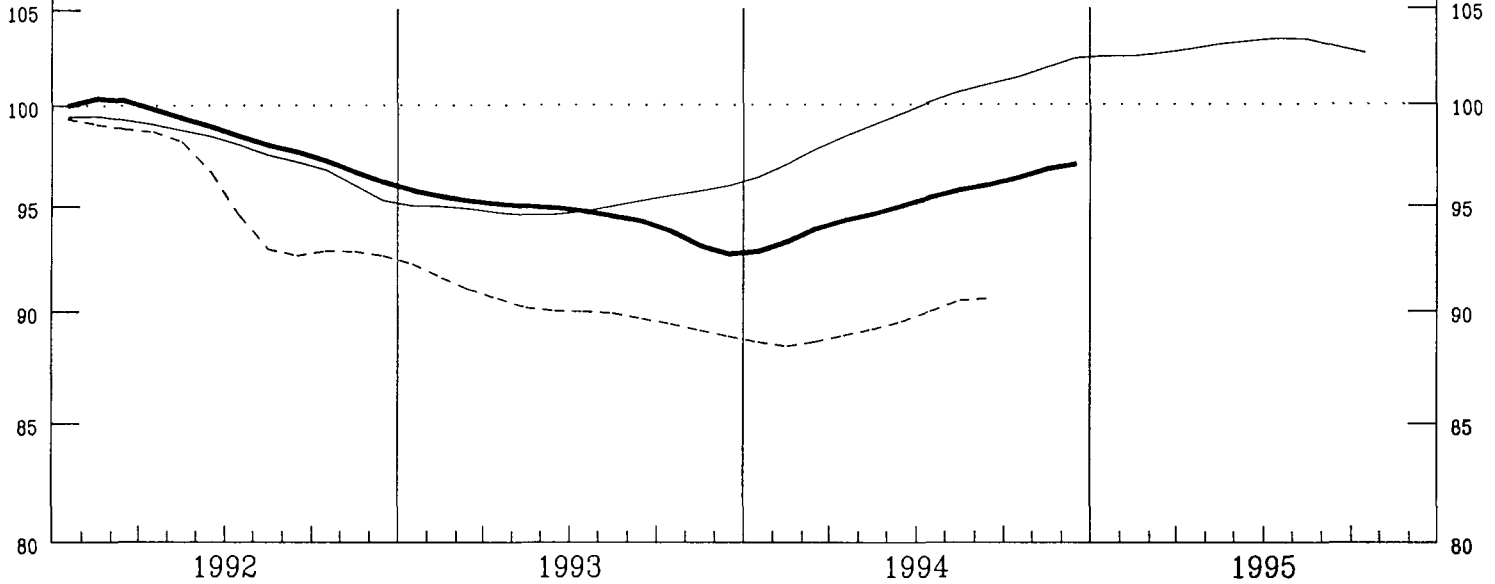

BAUGENEHMIGUNGEN

CONSTRUCTION PERMITS

PERMIS DE CONSTRUIRE

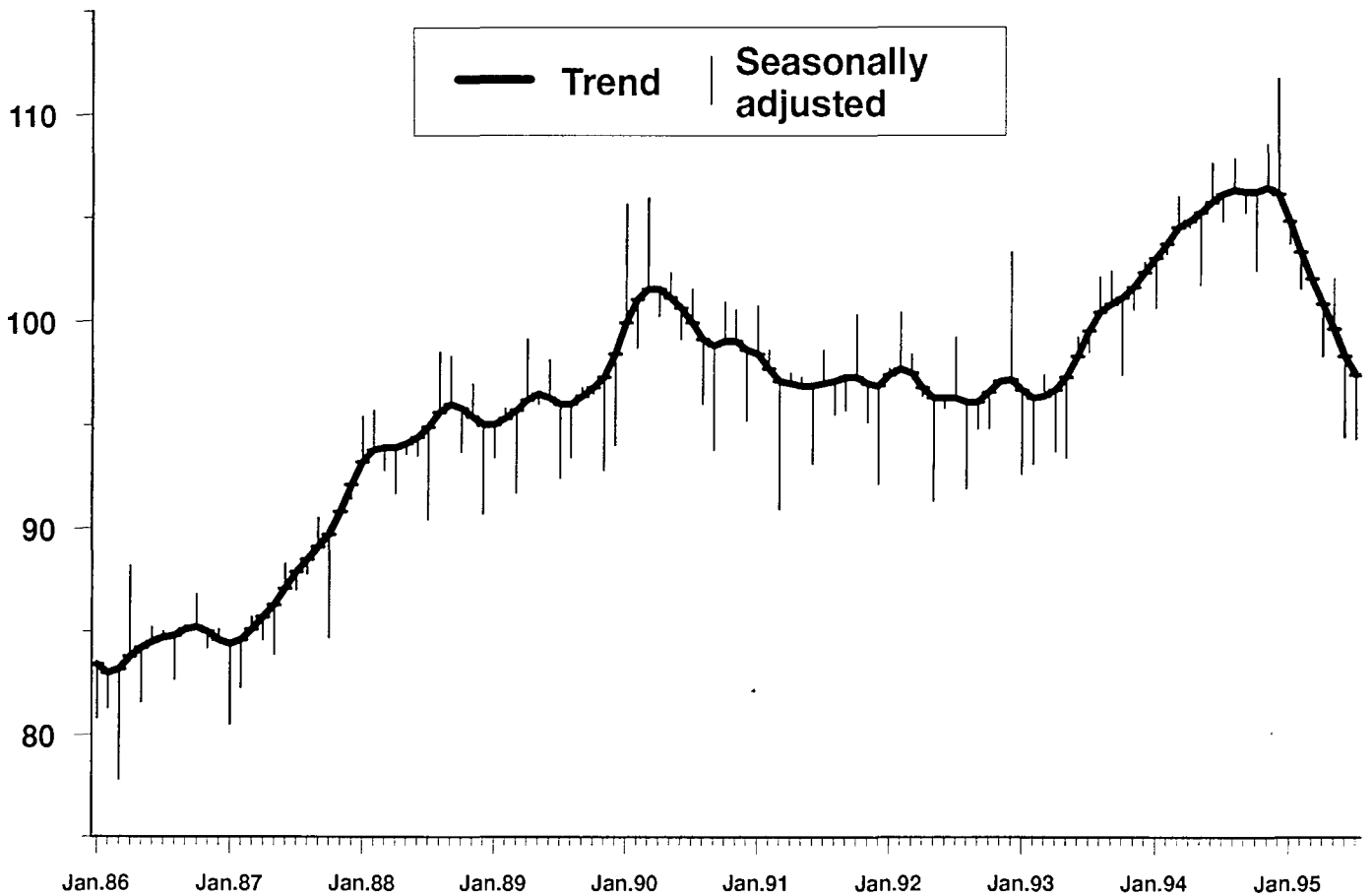

	EUR15	B	DK	D	GR	E	F	IRL	I	L	NL	A	P	FIN	S	UK
PRODUKTIONSINDIZES																
INDICES OF PRODUCTION																
INDICES DE PRODUCTION																
1988	90.9	77.8	117.5	88.4		82.8	93.3	89.1	89.0	100.0				89.7		94.0
1989	97.1	81.9	105.8	94.5		95.8	97.5	97.6	96.1	100.6				102.4		99.1
1990	100.0	100.0	100.0	100.0		100.0	100.0	100.0	100.0	100.0				100.0		100.0
1991	99.0	86.7	90.1	104.1		101.1	101.6	101.5	101.5	99.3				88.4		93.2
1992	98.5	103.5	86.7	115.4		92.5	100.6	99.2	104.2	97.7				75.3		89.6
1993	94.3	84.4	78.0	119.0		84.5	96.7	91.5	103.0	93.2				64.4		87.8
1994	95.1	89.2	81.7	131.2		85.8	97.0	82.4	100.1	95.7				62.8		90.6
Arbeitstaglich																
Per working day																
Par jour ouvrable																
1994 07	94.4	43.6	83.1	139.6		85.1	98.0	83.4	111.8	64.0				61.1		92.3
08	90.2	96.6	84.4	139.0		85.3	63.1	82.7	39.6	87.0				63.4		93.1
09	101.1	109.1	84.4	152.4		90.6	98.8	81.2	112.0	107.0				68.8		92.8
10	103.0	101.7	88.2	153.1		96.7	103.1	79.5	112.9	123.0				74.7		92.4
11	102.8	102.6	88.2	144.7		101.0	109.6	78.1	111.5	117.0				78.8		91.8
12	89.4	81.8	85.6	109.4		94.5	86.0	78.7	81.8	82.0				72.0		90.6
1995 01	83.3	62.3	79.2	81.5		86.0	84.8	79.5		89.0				63.2		89.2
02	89.5	92.1	74.1	102.5		79.6	96.5	80.3		106.0				56.0		88.1
03	91.0	84.3	75.4	118.8		83.3	95.2	81.1		81.0				56.1		88.5
04		92.7	80.5	131.0		88.7	101.7			90.0				57.3		89.1
05			85.6	135.4		93.4	106.6			108.0				58.5		89.7
06			88.2	135.2		93.2	106.2			107.0				60.3		90.0
07			88.2	135.7		92.2	98.5			80.0				62.2		90.2
08			86.9	131.1		91.2	63.2			85.0				64.0		90.4
09			85.6	139.5		90.1	100.1							65.9		90.6
10			83.1	149.0			103.5									
11			81.8	138.4			104.5									
Saisonbereinigt																
Seasonally adjusted																
Desaisonnalises																
1994 07	94.8	89.3	80.1	129.2		85.3	96.2	81.9	93.2	84.1				62.9		90.9
08	96.4	87.7	80.2	132.2		86.0	98.1	81.3	88.5	105.6				63.2		90.9
09	95.6	89.6	80.1	132.6		88.0	94.0	80.6	95.5	95.6				63.7		91.0
10	95.4	87.2	83.3	130.4		89.4	95.2	79.8	95.1	94.9				63.9		91.3
11	97.6	96.3	83.3	135.9		89.9	98.7	79.3	99.0	102.4				63.7		91.6
12	96.9	104.9	84.0	137.4		90.5	97.7	79.9	111.3	99.9				64.4		91.2
1995 01	90.1	80.4	84.6	117.9		91.1	91.8	80.7		94.7				65.6		90.7
02	96.8	99.3	84.5	137.9		91.6	98.1	81.4		106.2				66.8		90.2
03	92.6	81.2	83.7	121.9		91.5	93.5	82.2		91.9				65.9		90.1
04		85.5	84.8	125.5		91.4	95.5			87.5				64.7		90.1
05			84.5	128.0		91.2	94.7			101.3				63.8		90.1
06			84.8	125.1		91.1	96.8			96.3				63.7		89.5
07			84.8	126.8		90.9	96.8			103.6				63.8		88.9
08			82.6	126.1		90.5	98.3			101.5				63.5		88.5
09			81.3	123.9		88.0	95.4							61.1		88.9
10			78.6	127.9			95.7									
11			77.4	129.8			94.3									
ABHANGIG BESCHAFTIGTE																
NUMBER OF EMPLOYEES																
NOMBRE DE SALARIES																
Saisonbereinigt																
Seasonally adjusted																
Desaisonnalises																
1988	:		94.0			83.6	96.3	83.5	97.0	91.1				:		91.9
1989	:	95.0	94.8			92.9	98.8	91.4	95.5	93.7				:		94.6
1990	100.0	100.0	100.0			100.0	100.0	100.0	100.0	100.0				100.0		100.0
1991	100.3	104.7	101.6			104.3	99.3	96.8	104.7	104.2				100.8		91.7
1992	95.7	105.2	104.6			98.0	95.7	94.8	94.9	104.9				105.7		83.0
1993	90.2	102.1	109.2			89.4	90.8	89.1	80.9	104.3				106.6		76.4
1994		100.6	114.8			86.7	89.2	91.3		100.8				108.0		77.0
1994 07	90.5	100.0	114.3			88.2	89.4	92.5	76.7	100.8				119.8		77.8
08	91.0	101.1	116.4			88.3	89.5	93.1	76.2	99.9				120.7		78.4
09	91.0	100.7	117.1			88.6	89.5	94.1	75.6	100.2				120.4		78.2
10		100.3	121.4			88.8	89.5	92.0		99.9				118.8		77.8
11		99.8	121.0			89.2	89.4	92.0		99.9				117.9		77.4
12		99.0	119.5			90.0	89.3	92.1		99.1				105.2		76.2
1995 01		103.2	118.9			91.0	89.1	96.4						73.2		74.9
02		103.0	117.7			91.8	88.9	96.7						77.3		73.8
03		102.9	119.0			92.4	88.9	96.6						93.9		73.6
04		102.9	119.7			92.8	88.9	93.8						105.9		73.5
05		102.3	120.0			93.3	88.9	92.4						112.3		73.5
06			120.1			93.8	88.7	92.7						114.0		73.9
07			119.8				88.5	96.6						117.1		74.5
08			121.3				88.3	96.8						117.2		75.1
09			121.3				88.1	97.8						116.4		75.6
10			120.6					94.6								
11								94.8								

	EUR15	B	DK	D	GR	E	F	IRL	I	L	NL	A	P	FIN	S	UK	USA	JAP	
WOHNUNGEN			DWELLINGS															LOGEMENTS	
1985	86.4	60.9	163.8	64.5	73.6	101.6	91.6	91.9	92.5	48.2	118.5	98.1		84.9	39.6	124.2	146.0	72.4	
1986	83.7	58.1	160.8	56.0	91.2	100.8	91.4	63.2	75.8	47.5	121.7	92.0		79.1	44.1	130.7	151.4	79.9	
1987	86.4	72.9	155.5	48.7	90.2	103.0	99.7	59.3	85.5	54.9	123.0	98.6		80.6	57.2	139.9	135.9	98.1	
1988	94.3	88.3	148.2	56.6	89.0	104.5	108.0	57.6	90.5	67.7	131.8	100.0		106.4	73.0	155.5	124.8	98.7	
1989	95.0	97.6	143.9	70.5	97.6	103.9	101.6	92.4	89.0	78.6	114.4	104.4		129.7	84.6	122.6	115.4	97.4	
1990	100.0	100.0	100.0	100.0	100.0	100.0	100.0	100.0	100.0	100.0	100.0	100.0		100.0	100.0	100.0	100.0	100.0	
1991	96.3	91.4	81.3	102.4	83.5	92.3	98.2	93.0	100.8	117.3	91.6	116.0		81.6	81.8	99.8	85.0	80.3	
1992	96.7	98.2	74.1	117.2	70.8	97.4	87.2	96.5	100.5	113.7	97.0	143.4		58.6	74.2	95.4	100.6	82.2	
1993	97.8	108.1	61.2	133.9		95.5	83.3	108.9	82.2	106.0	99.6	161.1		46.2	17.5	113.0	108.0	87.0	
1994	105.3	108.4	64.0	145.4		101.6	92.7	116.6	85.4	72.3	118.7	168.5		41.6	17.2	122.6	122.2	92.0	
1994 07	112.1		39.0	150.6		125.1	96.5	125.0	92.0	97.4	121.6			14.6	10.8	132.4	128.6	102.2	
08	100.5		51.4	155.5		71.4	90.9	133.6	59.2	96.7	126.1			31.7	18.4	122.9	140.7	98.3	
09	106.5		62.9	143.4		94.8	102.0	123.4	85.5	49.6	127.9			41.8	15.5	124.3	130.9	93.2	
10	107.9		58.8	158.1		103.1	88.2	119.2	83.4	62.3	140.1			34.3	9.5	117.7	131.4	94.8	
11	107.8		127.0	140.0		124.5	104.0	110.4	82.7	43.0	119.9			49.8	19.5	108.2	114.1	96.3	
12	112.4		69.2	170.3		129.1	101.3	128.5	70.9	103.4	105.8			62.6	56.0	79.0	99.1	91.0	
1995 01	91.1		70.0	121.7		96.0	86.3	146.3	72.5	50.9	105.8			27.6	10.8	98.7	85.0	70.4	
02	91.9		34.8	119.6		112.7	80.7	144.7	64.9	56.0	107.0			29.9	7.4	105.3	82.1	80.4	
03	105.2		72.6	139.7		138.3	82.6	154.8	82.4	57.5	106.2			40.7	12.6	113.4	104.4	79.6	
04	97.7		54.3	133.3		123.8	82.4	141.3	69.5	63.9	86.7			30.6	10.3	108.2	117.6	87.2	
05	105.2		63.7	132.1		161.8	80.9	137.3	70.3	63.5	127.8			46.8	11.0	119.9	131.3	81.3	
06	102.2		89.4	131.0		111.9	97.8	124.4	58.1	129.6	123.0			42.2	9.7	130.9	124.2	87.7	
07	100.7		42.4	137.7		142.3	79.2			93.3	91.0			18.2	7.0	106.8	129.9	90.8	
08			67.9	131.5		67.0	69.2			66.7	100.0			39.3	7.3	105.3	136.6	83.4	
09			48.1	119.9			76.3			77.8	98.3			28.2	17.1	92.9	120.5	88.3	
10			52.8	119.9										23.8		90.7	126.3	92.7	
11			62.4											30.7		87.0		96.4	

* Baubeginne

* Buildings starts

* Mises en chantiers

Regelmäßig herausgegebene Eurostat-Veröffentlichungen zum Thema Industrie

– Industriekonjunktur – Monatliche Statistiken und Beilagen

Diese Veröffentlichung enthält die Indizes von industrieller Produktion, Umsatz, Auftragseingang, abhängig Beschäftigten, Löhnen und Gehältern, nach Industriezweigen, ferner Indizes des Werts von Ein- und Ausfuhren. Ein separates kurzes Kapitel ist den Konjunkturindikatoren für das Baugewerbe vorbehalten.

Beilagen mit Angaben zur Methodik und/oder mit retrospektiven Reihen vervollständigen die laufende Veröffentlichung.
Abonnement (VUI): ECU 96

– Panorama der EG-Industrie – zweimonatlich

Konjunktur-Beilage mit aktuellen Informationen über die Industrie in der EG.
Abonnement (VPA): ECU 63

– Struktur und Tätigkeit der Industrie – Jahreserhebung – Wichtigste Ergebnisse

Diese Veröffentlichung enthält die wichtigsten Ergebnisse der von den Mitgliedstaaten in Übereinstimmung mit einer Richtlinie des Rates vom 6. Juni 1972 durchgeführten koordinierten Jahreserhebung über die Tätigkeit der Industrie. Sie weist jährlich die Angaben über die wichtigsten wirtschaftlichen Tatbestände dieser Erhebung (Beschäftigung, Produktionswert, Wertschöpfung usw.) aus.

Preis: ECU 28

– Struktur und Tätigkeit der Industrie – Ergebnisse nach Unternehmensgröße

Dieser Band, der alle zwei Jahre herausgegeben wird, enthält die Ergebnisse der koordinierten Jahreserhebung über die Tätigkeit der Industrie für die fünf wichtigsten Tatbestände, gegliedert nach drei Größenklassen von Unternehmen.

Preis: ECU 24



BESTELLSCHEIN

Zu senden an: **Amt für amtliche Veröffentlichungen
der Europäischen Gemeinschaften**
L-2985 Luxemburg

Bitte senden Sie mir Exemplar(e) der folgenden Veröffentlichung(en)

- Industriekonjunktur – Monatliche Statistiken und Beilagen (Abonnement)
- Konjunktur-Beilage – Panorama der EG-Industrie – zweimonatlich (Abonnement)
- Struktur und Tätigkeit der Industrie – Wichtigste Ergebnisse
- Struktur und Tätigkeit der Industrie – Ergebnisse nach Unternehmensgröße

Zahlung nach Erhalt der Rechnung

Name:

Anschrift:

Datum: Unterschrift:

Die aufgeführten Veröffentlichungen sind auch bei den auf der dritten Umschlagseite aufgeführten Vertriebsbüros erhältlich.

The periodicals of the Statistical Office on industry

Industrial trends – Monthly statistics and supplements

This publication contains the indices of industrial production, turnover, orders received, number of employees, gross wages and salaries by branch of industry as well as indices of the value of imports and exports. A special chapter is devoted to indicators for the building and civil engineering sector.

Supplements on methodology and/or containing retrospective series complete the ordinary publication.
Subscription (VUI): **ECU 96**

Panorama of the EC industry – bimonthly

Short-term supplement with the latest information on EC industry.
Subscription (VPA): **ECU 63**

Structure and activity of industry – Annual inquiry – Main results

This publication contains the main results of the coordinated annual inquiry into industrial activity, carried out by the Member States pursuant to a Council Directive of 6 June 1972. It gives annually the results for the most important economic variables of this inquiry: employment, production value, value-added, etc.
Price: **ECU 28**

Structure and activity of industry – Data by size of enterprise

This volume, which is published every two years, gives the results of the coordinated annual inquiry into industry for the five most important variables by three classes of size of enterprise.
Price: **ECU 24**



ORDER FORM

To send to: **Office for Official Publications
of the European Communities
L-2985 Luxembourg**

Please send me copy(ies)

- Subscription to Industrial trends – Monthly statistics & supplements
- Subscription to Panorama of the EC-industry – bimonthly supplement
- Structure and activity of industry – Main results
- Structure and activity of industry – Data by size of enterprise

Payment is due on receipt of invoice

Name:

Address:

Date: Signature:

These publications are also available from the sales offices (see inside back cover).

Les périodiques de l'Office statistique sur l'industrie

Conjoncture industrielle — Statistiques mensuelles et suppléments

Cette publication contient les indices de production industrielle, chiffres d'affaires, entrées de commandes des personnes employées, des salaires et des traitements par branche industrielle ainsi que des indices de valeur des importations et des exportations. Un bref chapitre est réservé aux indicateurs conjoncturels du secteur du bâtiment et du génie civil.

Des suppléments de caractère méthodologique et/ou contenant des séries rétrospectives complètent la publication courante.
Abonnement (VUI): ECU 96

Panorama de l'industrie communautaire (bimestriel)

Supplément conjoncturel avec les dernières informations sur l'industrie communautaire.
Abonnement (VPA): ECU 63

Structure et activité de l'industrie — Enquête annuelle — Principaux résultats

Cette publication comporte les principaux résultats de l'enquête annuelle coordonnée sur l'activité industrielle, exécutée par les États membres en conformité avec une directive du Conseil du 6 juin 1972. Elle donne annuellement les résultats pour les variables économiques les plus importantes de cette enquête: emploi, valeur de la production, valeur ajoutée, etc.

Prix: ECU 28

Structure et activité de l'industrie — Données selon la taille des entreprises

Dans ce volume qui paraît à un rythme bisannuel, les résultats de l'enquête annuelle coordonnée sur l'activité de l'industrie sont ventilés pour cinq variables importantes, selon trois classes de taille des entreprises.

Prix: ECU 24



BON DE COMMANDE

À renvoyer à: Office des publications officielles
des Communautés européennes
L-2985 Luxembourg

Veillez m'envoyer copie(s)

- Abonnement à Conjoncture industrielle — Statistiques mensuelles et suppléments
- Abonnement à Panorama de l'industrie communautaire (bimestriel)
- Structure et activité de l'industrie — Principaux résultats
- Structure et activité de l'industrie — Données selon la taille des entreprises

Paiement à la réception de la facture

Nom:

Adresse:

Date: Signature:

Ces publications sont aussi disponibles dans les bureaux de vente (voir page 3 de la couverture).

ES Clasificación de las publicaciones de Eurostat**TEMA**

- 0 Diversos (rosa)
- 1 Estadísticas generales (azul oscuro)
- 2 Economía y finanzas (violeta)
- 3 Población y condiciones sociales (amarillo)
- 4 Energía e industria (azul claro)
- 5 Agricultura, silvicultura y pesca (verde)
- 6 Comercio exterior (rojo)
- 7 Comercio, servicios y transportes (naranja)
- 8 Medio ambiente (turquesa)
- 9 Investigación y desarrollo (marrón)

SERIE

- A Anuarios y estadísticas anuales
- B Estadísticas coyunturales
- C Cuentas y encuestas
- D Estudios e investigación
- E Métodos
- F Estadísticas breves

GR Ταξινόμηση των δημοσιεύσεων της Eurostat**ΘΕΜΑ**

- 0 Διάφορα (ροζ)
- 1 Γενικές στατιστικές (βαθύ μπλε)
- 2 Οικονομία και δημοσιονομικά (βιολετί)
- 3 Πληθυσμός και κοινωνικές συνθήκες (κίτρινο)
- 4 Ενέργεια και βιομηχανία (μπλε)
- 5 Γεωργία, δάση και αλιεία (πράσινο)
- 6 Εξωτερικό εμπόριο (κόκκινο)
- 7 Εμπόριο, υπηρεσίες και μεταφορές (πορτοκαλί)
- 8 Περιβάλλον (τουρκουάζ)
- 9 Έρευνα και ανάπτυξη (καφέ)

ΣΕΙΡΑ

- A Επετηρίδες και ετήσιες στατιστικές
- B Συγκριτικές στατιστικές
- C Λογαριασμοί και έρευνες
- D Μελέτες και έρευνα
- E Μέθοδοι
- F Στατιστικές εν συντομία

IT Classificazione delle pubblicazioni dell'Eurostat**TEMA**

- 0 Diverse (rosa)
- 1 Statistiche generali (blu)
- 2 Economia e finanze (viola)
- 3 Popolazione e condizioni sociali (giallo)
- 4 Energia e industria (azzurro)
- 5 Agricoltura, foreste e pesca (verde)
- 6 Commercio estero (rosso)
- 7 Commercio, servizi e trasporti (arancione)
- 8 Ambiente (turchese)
- 9 Ricerca e sviluppo (marrone)

SERIE

- A Anuari e statistiche annuali
- B Statistiche sulla congiuntura
- C Conti e indagini
- D Studi e ricerche
- E Metodi
- F Statistiche in breve

FI Eurostatin julkaisuluokitukset**Aihe**

- 0 Sekalaista (vaaleanpunainen)
- 1 Yleiset tilastot (yönsininen)
- 2 Talous ja rahoitus (violetti)
- 3 Väestö- ja sosiaalitilastot (keltainen)
- 4 Energia ja teollisuus (sininen)
- 5 Maa- ja metsätalous, kalastus (vihreä)
- 6 Ulkomaankauppa (punainen)
- 7 Kauppa, palvelut ja liikenne (oranssi)
- 8 Ympäristö (turkoosi)
- 9 Tutkimus ja kehitys (ruskea)

Sarja

- A Vuosikirjat ja vuositilastot
- B Suhdannetilastot
- C Laskennat ja kyselytutkimukset
- D Tutkimukset
- E Menetelmät
- F Tilastokatsaukset

DA Klassifikation af Eurostats publikationer**EMNE**

- 0 Diverse (rosa)
- 1 Almene statistikker (mørkeblå)
- 2 Økonomi og finanser (violet)
- 3 Befolkning og sociale forhold (gul)
- 4 Energi og industri (blå)
- 5 Landbrug, skovbrug og fiskeri (grøn)
- 6 Udenrigshandel (rød)
- 7 Handel, tjenesteydelser og transport (orange)
- 8 Miljø (turkis)
- 9 Forskning og udvikling (brun)

SERIE

- A Årbøger og årlige statistikker
- B Konjunkturstatistikker
- C Tællinger og rundspørger
- D Undersøgelser og forskning
- E Metoder
- F Statistikoversigter

EN Classification of Eurostat publications**THEME**

- 0 Miscellaneous (pink)
- 1 General statistics (midnight blue)
- 2 Economy and finance (violet)
- 3 Population and social conditions (yellow)
- 4 Energy and industry (blue)
- 5 Agriculture, forestry and fisheries (green)
- 6 External trade (red)
- 7 Distributive trades, services and transport (orange)
- 8 Environment (turquoise)
- 9 Research and development (brown)

SERIES

- A Yearbooks and yearly statistics
- B Short-term statistics
- C Accounts and surveys
- D Studies and research
- E Methods
- F Statistics in focus

NL Classificatie van de publicaties van Eurostat**ONDERWERP**

- 0 Diverse (roze)
- 1 Algemene statistiek (donkerblauw)
- 2 Economie en financiën (paars)
- 3 Bevolking en sociale voorwaarden (geel)
- 4 Energie en industrie (blauw)
- 5 Landbouw, bosbouw en visserij (groen)
- 6 Buitenlandse handel (rood)
- 7 Handel, diensten en vervoer (oranje)
- 8 Milieu (turkoois)
- 9 Onderzoek en ontwikkeling (bruin)

SERIE

- A Jaarboeken en jaarstatistieken
- B Conjunctuurstatistieken
- C Rekeningen en enquêtes
- D Studies en onderzoeken
- E Methoden
- F Statistieken in het kort

SV Klassifikation av Eurostats publikationer**ÄMNE**

- 0 Diverse (rosa)
- 1 Allmän statistik (mörkblå)
- 2 Ekonomi och finans (lila)
- 3 Befolkning och sociala förhållanden (gul)
- 4 Energi och industri (blå)
- 5 Jordbruk, skogsbruk och fiske (grön)
- 6 Utrikeshandel (röd)
- 7 Handel, tjänster och transport (orange)
- 8 Miljö (turkos)
- 9 Forskning och utveckling (brun)

SERIE

- A Årsböcker och årlig statistik
- B Konjunkturstatistik
- C Redogörelser och enkäter
- D Undersökningar och forskning
- E Metoder
- F Statistiköversikter

DE Gliederung der Veröffentlichungen von Eurostat**THEMENKREIS**

- 0 Verschiedenes (rosa)
- 1 Allgemeine Statistik (dunkelblau)
- 2 Wirtschaft und Finanzen (violett)
- 3 Bevölkerung und soziale Bedingungen (gelb)
- 4 Energie und Industrie (blau)
- 5 Land- und Forstwirtschaft, Fischerei (grün)
- 6 Außenhandel (rot)
- 7 Handel, Dienstleistungen und Verkehr (orange)
- 8 Umwelt (türkis)
- 9 Forschung und Entwicklung (braun)

REIHE

- A Jahrbücher und jährliche Statistiken
- B Konjunkturstatistiken
- C Konten und Erhebungen
- D Studien und Forschungsergebnisse
- E Methoden
- F Statistik kurzgefaßt

FR Classification des publications d'Eurostat**THÈME**

- 0 Divers (rose)
- 1 Statistiques générales (bleu nuit)
- 2 Économie et finances (violet)
- 3 Population et conditions sociales (jaune)
- 4 Énergie et industrie (bleu)
- 5 Agriculture, sylviculture et pêche (vert)
- 6 Commerce extérieur (rouge)
- 7 Commerce, services et transports (orange)
- 8 Environnement (turquoise)
- 9 Recherche et développement (brun)

SÉRIE

- A Annaires et statistiques annuelles
- B Statistiques conjoncturelles
- C Comptes et enquêtes
- D Études et recherche
- E Méthodes
- F Statistiques en bref

PT Classificação das publicações do Eurostat**TEMA**

- 0 Diversos (rosa)
- 1 Estatísticas gerais (azul-escuro)
- 2 Economia e finanças (violeta)
- 3 População e condições sociais (amarelo)
- 4 Energia e indústria (azul)
- 5 Agricultura, silvicultura e pesca (verde)
- 6 Comércio externo (vermelho)
- 7 Comércio, serviços e transportes (laranja)
- 8 Ambiente (turquesa)
- 9 Investigação e desenvolvimento (castanho)

SÉRIE

- A Anuários e estatísticas anuais
- B Estatísticas conjunturais
- C Contas e inquéritos
- D Estudos e investigação
- E Métodos
- F Estatísticas breves

BELGIQUE / BELGIÉ

**Moniteur belge/
Belgisch Staatsblad**
Rue de Louvain 42/Leuvenseweg 42
B-1000 Bruxelles/B-1000 Brussel
Tél. (02) 512 00 26
Fax (02) 511 01 84

Jean De Lannoy
Avenue du Roi 202/Koningslaan 202
B-1000 Bruxelles/B-1060 Brussel
Tél. (02) 538 51 69
Fax (02) 538 08 41

Autres distributeurs/
Overige verkooppunten:

**Librairie européenne/
Europese boekhandel**
Rue de la Loi 244/Welstraat 244
B-1040 Bruxelles/B-1040 Brussel
Tél. (02) 231 04 35
Fax (02) 735 08 60

Document delivery:

Credoc
Rue de la Montagne 34/Bergstraat 34
Boîte 11/Bus 11
B-1000 Bruxelles/B-1000 Brussel
Tél. (02) 511 69 41
Fax (02) 513 31 95

DANMARK

J. H. Schultz Information A/S
Herstedvang 10-12
DK-2620 Albertslund
Tlf. 43 63 23 00
Fax (Sales) 43 63 19 69
Fax (Management) 43 63 19 49

DEUTSCHLAND

Bundesanzeiger Verlag
Postfach 10 05 34
D-50445 Köln
Tel. (02 21) 20 29-0
Fax (02 21) 2 02 92 78

GREECE/ΕΛΛΑΔΑ

G.C. Eleftheroudakis SA
International Bookstore
Nikis Street 4
GR-10563 Athens
Tel. (01) 322 63 23
Fax 323 98 21

ESPAÑA

Mundi-Prensa Libros, SA
Castelló, 37
E-28001 Madrid
Tel. (91) 431 33 99 (Libros)
431 32 22 (Suscripciones)
435 36 37 (Dirección)
Fax (91) 575 39 98

Boletín Oficial del Estado

Trafalgar, 27-29
E-28071 Madrid
Tel. (91) 538 22 95
Fax (91) 538 23 49

Sucursal:

Librería Internacional AEDOS
Consejo de Ciento, 391
E-08009 Barcelona
Tel. (93) 488 34 92
Fax (93) 487 76 59

**Librería de la Generalitat
de Catalunya**

Rambla dels Estudis, 118 (Palau Moja)
E-08002 Barcelona
Tel. (93) 302 68 35
Tel. (93) 302 64 62
Fax (93) 302 12 99

FRANCE

**Journal officiel
Service des publications
des Communautés européennes**
26, rue Desaix
F-75727 Paris Cedex 15
Tél. (1) 40 58 77 01/31
Fax (1) 40 58 77 00

IRELAND

Government Supplies Agency
4-5 Harcourt Road
Dublin 2
Tel. (1) 66 13 111
Fax (1) 47 52 760

ITALIA

Licosa SpA
Via Duca di Calabria 1/1
Casella postale 552
I-50125 Firenze
Tel. (055) 64 54 15
Fax 64 12 57

GRAND-DUCHÉ DE LUXEMBOURG

Messageries du livre
5, rue Raiffeisen
L-2411 Luxembourg
Tél. 40 10 20
Fax 49 06 61

NEDERLAND

SDU Servicecentrum Uitgeverijen
Postbus 20014
2500 EA 's-Gravenhage
Tel. (070) 37 89 880
Fax (070) 37 89 783

ÖSTERREICH

**Manz'sche Verlags-
und Universitätsbuchhandlung**
Kohlmarkt 16
A-1014 Wien
Tel. (1) 531 610
Fax (1) 531 61-181

Document delivery:

Wirtschaftskammer
Wiedner Hauptstraße
A-1045 Wien
Tel. (0222) 50105-4356
Fax (0222) 50206-297

PORTUGAL

Imprensa Nacional — Casa da Moeda, EP
Rua Marquês Sá da Bandeira, 16-A
P-1099 Lisboa Codex
Tel. (01) 353 03 99
Fax (01) 353 02 94/384 01 32

**Distribuidora de Livros
Bertrand, Ld.®**

Grupo Bertrand, SA
Rua das Terras dos Vales, 4-A
Apartado 37
P-2700 Amadora Codex
Tel. (01) 49 59 050
Fax 49 60 255

SUOMI/FINLAND

Akateeminen Kirjakauppa
Akademiska Bokhandeln
Pohjoisesplanadi 39 / Norra esplanaden 39
PL / PB 128
FIN-00101 Helsinki / Helsingfors
Tel. (90) 121 4322
Fax (90) 121 44 35

SVERIGE

BTJ AB
Traktorvägen 11
Box 200
S-221 00 Lund
Tel. (046) 18 00 00
Fax (046) 18 01 25

UNITED KINGDOM

HMSO Books (Agency section)
HMSO Publications Centre
51 Nine Elms Lane
London SW8 5DR
Tel. (0171) 873 9090
Fax (0171) 873 8463

ICELAND

**BOKABUD
LÁRUSAR BLÖNDAL**
Skólavörðustíg, 2
IS-101 Reykjavík
Tel. 551 56 50
Fax 552 55 60

NORGE

NIC Info a/s
Boks 6512 Etterstad
0606 Oslo
Tel. (22) 57 33 34
Fax (22) 68 19 01

SCHWEIZ/SUISSE/SVIZZERA

OSEC
Stampfenbachstraße 85
CH-8035 Zürich
Tel. (01) 365 54 49
Fax (01) 365 54 11

BÄLGARIJA

Europress Klassica BK Ltd
66, bd Vitosha
BG-1463 Sofia
Tel./Fax (2) 52 74 75

ČESKÁ REPUBLIKA

NIS ČR
Havelkova 22
CZ-130 00 Praha 3
Tel./Fax (2) 24 22 94 33

HRVATSKA

Mediatrade
P. Hatza 1
HR-4100 Zagreb
Tel./Fax (041) 43 03 92

MAGYARORSZÁG

Euro-Info-Service
Európá Ház
Margitsziget
H-1138 Budapest
Tel./Fax (1) 111 60 61, (1) 111 62 16

POLSKA

Business Foundation
ul. Krucza 38/42
PL-00-512 Warszawa
Tel. (2) 621 99 93, 628 28 82
International Fax&Phone (0-39) 12 00 77

ROMÂNIA

Euromedia
65, Strada Dionisie Lupu
RO-70184 Bucuresti
Tel./Fax 1-31 29 646

RUSSIA

CCEC
9,60-letiya Oktyabrya Avenue
117312 Moscow
Tel./Fax (095) 135 52 27

SLOVAKIA

**Slovak Technical
Library**
Nám. slobody 19
SLO-812 23 Bratislava 1
Tel. (7) 52 204 52
Fax (7) 52 957 85

CYPRUS

**Cyprus Chamber of Commerce
and Industry**
Chamber Building
38 Grivas Dhigenis Ave
3 Deligiorgis Street
PO Box 1455
Nicosia
Tel. (2) 44 95 00, 46 23 12
Fax (2) 36 10 44

MALTA

Miller Distributors Ltd
PO Box 25
Malta International Airport LQA 05 Malta
Tel. 66 44 88
Fax 67 67 99

TÜRKIYE

Pres AS
Dünya Infotel
TR-80050 Tünel-Istanbul
Tel. (1) 251 91 90/251 96 96
Fax (1) 251 91 97

ISRAEL

Roy International
17, Shimon Hatarssi Street
P.O.B. 13056
61130 Tel Aviv
Tel. (3) 546 14 23
Fax (3) 546 14 42

Sub-agent for the Palestinian Authority:

INDEX Information Services
PO Box 19502
Jerusalem
Tel. (2) 27 16 34
Fax (2) 27 12 19

**EGYPT/
MIDDLE EAST**

Middle East Observer
41 Sherif St.
Cairo
Tel/Fax (2) 393 97 32

**UNITED STATES OF AMERICA/
CANADA**

UNIPUB

4611-F Assembly Drive
Lanham, MD 20706-4391
Tel. Toll Free (800) 274 48 88
Fax (301) 459 00 56

CANADA

Subscriptions only
Uniquement abonnements

Renouf Publishing Co. Ltd
1294 Algoma Road
Ottawa, Ontario K1B 3W8
Tel. (613) 741 43 33
Fax (613) 741 54 39

AUSTRALIA

Hunter Publications
58A Gipps Street
Collingwood
Victoria 3066
Tel. (3) 9417 53 61
Fax (3) 9419 71 54

JAPAN

Procurement Services Int. (PSI-Japan)
Kyoku Dome Postal Code 102
Tokyo Kojimachi Post Office
Tel. (03) 32 34 69 21
Fax (03) 32 34 69 15

Sub-agent:

**Kinokuniya Company Ltd
Journal Department**
PO Box 55 Chitose
Tokyo 156
Tel. (03) 34 39-0124

SOUTH and EAST ASIA

Legal Library Services Ltd
Orchard
PO Box 0523
Singapore 9123
Tel. 243 24 98
Fax 243 24 79

SOUTH AFRICA

Safto
5th Floor, Export House
Cnr Maude & West Streets
Sandton 2146
Tel. (011) 883-3737
Fax (011) 883-6569

**ANDERE LÄNDER
OTHER COUNTRIES
AUTRES PAYS**

**Office des publications officielles
des Communautés européennes**
2, rue Mercier
L-2985 Luxembourg
Tél. 29 29-1
Télex PUBOF LU 1324 b
Fax 48 85 73, 48 68 17

Preis in Luxemburg (ohne MwSt.) • Price (excluding VAT) in Luxembourg • Prix au Luxembourg, TVA exclue:
Einzelpreis / Single copy / Prix par numéro ECU 11 □ Abonnement / Subscription ECU 96



OFICINA DE PUBLICACIONES OFICIALES DE LAS COMUNIDADES EUROPEAS
KONTORET FOR DE EUROPÆISKE FÆLLESSKABERS OFFICIELLE PUBLIKATIONER
AMT FÜR AMTLICHE VERÖFFENTLICHUNGEN DER EUROPÄISCHEN GEMEINSCHAFTEN
ΥΠΗΡΕΣΙΑ ΕΠΙΣΗΜΩΝ ΕΚΔΟΣΕΩΝ ΤΩΝ ΕΥΡΩΠΑΙΚΩΝ ΚΟΙΝΟΤΗΤΩΝ
OFFICE FOR OFFICIAL PUBLICATIONS OF THE EUROPEAN COMMUNITIES
OFFICE DES PUBLICATIONS OFFICIELLES DES COMMUNAUTÉS EUROPÉENNES
UFFICIO DELLE PUBBLICAZIONI UFFICIALI DELLE COMUNITÀ EUROPEE
BUREAU VOOR OFFICIELE PUBLIKATIES DER EUROPESE GEMEENSCHAPPEN
SERVIÇO DAS PUBLICAÇÕES OFICIAIS DAS COMUNIDADES EUROPEIAS



CA-AP-96-002-3A-C