

**INDUSTRIEKONJUNKTUR**  
Monatliche Statistiken

**INDUSTRIAL TRENDS**  
Monthly statistics

**CONJONCTURE INDUSTRIELLE**  
Statistiques mensuelles

11 □ 1995

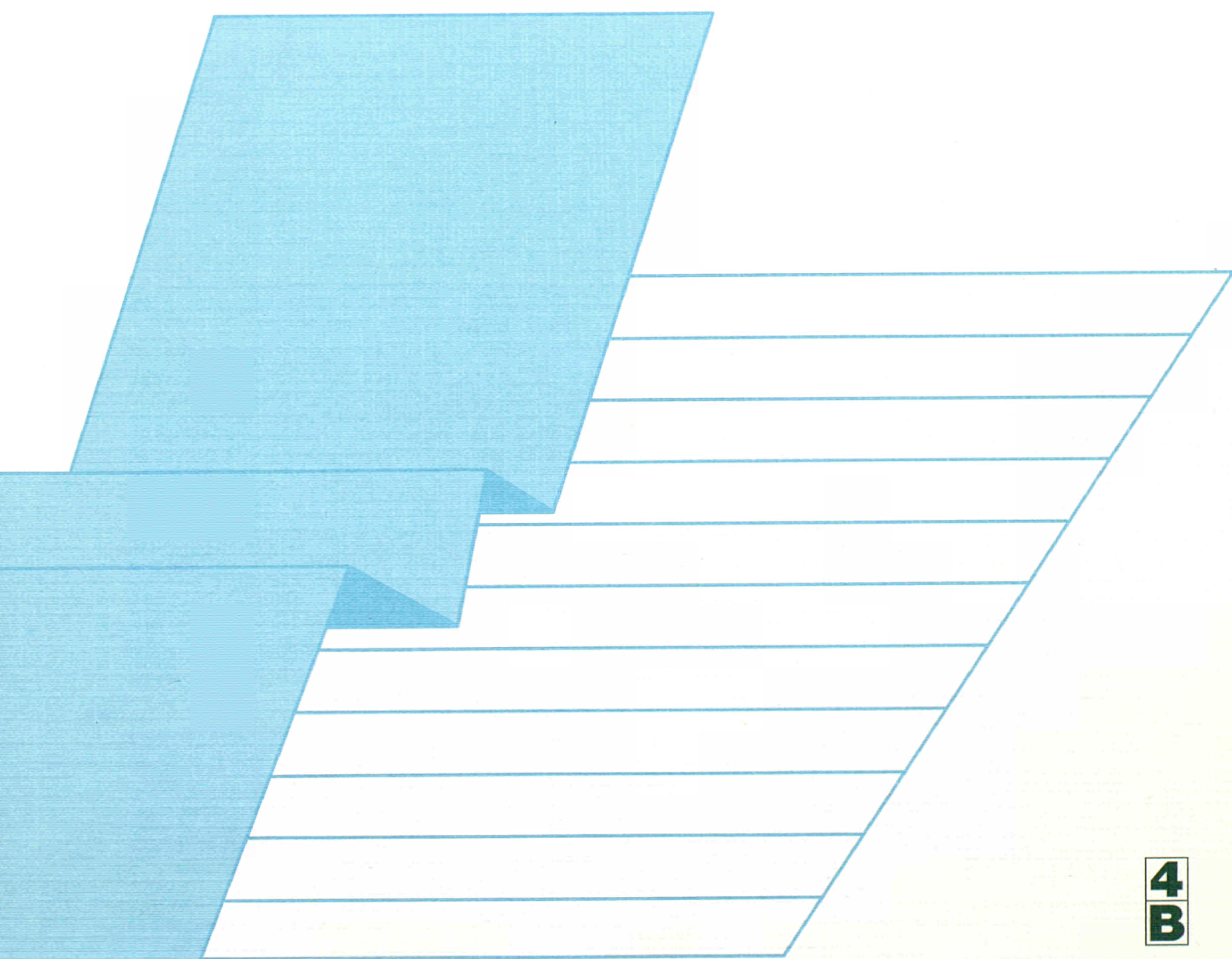



STATISTISCHES AMT DER EUROPÄISCHEN GEMEINSCHAFTEN  
STATISTICAL OFFICE OF THE EUROPEAN COMMUNITIES  
OFFICE STATISTIQUE DES COMMUNAUTÉS EUROPÉENNES

L-2920 Luxembourg — Tél. (352) 43 01-1 — Télex COMEUR LU 3423  
B-1049 Bruxelles, rue de la Loi 200 — Tél. (32-2) 299 11 11

Eurostat hat die Aufgabe, den Informationsbedarf der Kommission und aller am Aufbau des Binnenmarktes Beteiligten mit Hilfe des europäischen statistischen Systems zu decken.

Um der Öffentlichkeit die große Menge an verfügbaren Daten zugänglich zu machen und Benutzern die Orientierung zu erleichtern, werden zwei Arten von Publikationen angeboten: Statistische Dokumente und Veröffentlichungen.

Statistische Dokumente sind für den Fachmann konzipiert und enthalten das ausführliche Datenmaterial: Bezugsdaten, bei denen die Konzepte allgemein bekannt, standardisiert und wissenschaftlich fundiert sind. Diese Daten werden in einer sehr tiefen Gliederung dargeboten. Die Statistischen Dokumente wenden sich an Fachleute, die in der Lage sind, selbständig die benötigten Daten aus der Fülle des dargebotenen Materials auszuwählen. Diese Daten sind in gedruckter Form und/oder auf Diskette, Magnetband, CD-ROM verfügbar. Statistische Dokumente unterscheiden sich auch optisch von anderen Veröffentlichungen durch den mit einer stilisierten Graphik versehenen weißen Einband.

Veröffentlichungen wenden sich an eine ganz bestimmte Zielgruppe, wie zum Beispiel an den Bildungsbereich oder an Entscheidungsträger in Politik und Verwaltung. Sie enthalten ausgewählte und auf die Bedürfnisse einer Zielgruppe abgestellte und kommentierte Informationen. Eurostat übernimmt hier also eine Art Beraterrolle.

Für einen breiteren Benutzerkreis gibt Eurostat Jahrbücher und periodische Veröffentlichungen heraus. Diese enthalten statistische Ergebnisse für eine erste Analyse sowie Hinweise auf weiteres Datenmaterial für vertiefende Untersuchungen. Diese Veröffentlichungen werden in gedruckter Form und in Datenbanken angeboten, die in Menütechnik zugänglich sind.

Um Benutzern die Datensuche zu erleichtern, hat Eurostat Themenkreise, d. h. eine Untergliederung nach Sachgebieten, eingeführt. Daneben sind sowohl die Statistischen Dokumente als auch die Veröffentlichungen in bestimmte Reihen, wie zum Beispiel „Jahrbücher“, „Konjunktur“, „Methoden“, untergliedert, um den Zugriff auf die statistischen Informationen zu erleichtern.

Y. Franchet  
Generaldirektor

It is Eurostat's responsibility to use the European statistical system to meet the requirements of the Commission and all parties involved in the development of the single market.

To ensure that the vast quantity of accessible data is made widely available, and to help each user make proper use of this information, Eurostat has set up two main categories of document: statistical documents and publications.

The statistical document is aimed at specialists and provides the most complete sets of data: reference data where the methodology is well-established, standardized, uniform and scientific. These data are presented in great detail. The statistical document is intended for experts who are capable of using their own means to seek out what they require. The information is provided on paper and/or on diskette, magnetic tape, CD-ROM. The white cover sheet bears a stylized motif which distinguishes the statistical document from other publications.

The publications proper tend to be compiled for a well-defined and targeted public, such as educational circles or political and administrative decision-makers. The information in these documents is selected, sorted and annotated to suit the target public. In this instance, therefore, Eurostat works in an advisory capacity.

Where the readership is wider and less well-defined, Eurostat provides the information required for an initial analysis, such as yearbooks and periodicals which contain data permitting more in-depth studies. These publications are available on paper or in videotext databases.

To help the user focus his research, Eurostat has created 'themes', i.e. subject classifications. The statistical documents and publications are listed by series: e.g. yearbooks, short-term trends or methodology in order to facilitate access to the statistical data.

Y. Franchet  
Director-General

Pour établir, évaluer ou apprécier les différentes politiques communautaires, la Commission européenne a besoin d'informations.

Eurostat a pour mission, à travers le système statistique européen, de répondre aux besoins de la Commission et de l'ensemble des personnes impliquées dans le développement du marché unique.

Pour mettre à la disposition de tous l'importante quantité de données accessibles et faire en sorte que chacun puisse s'orienter correctement dans cet ensemble, deux grandes catégories de documents ont été créées: les documents statistiques et les publications.

Le document statistique s'adresse aux spécialistes. Il fournit les données les plus complètes: données de référence où la méthodologie est bien connue, standardisée, normalisée et scientifique. Ces données sont présentées à un niveau très détaillé. Le document statistique est destiné aux experts capables de rechercher, par leurs propres moyens, les données requises. Les informations sont alors disponibles sur papier et/ou sur disquette, bande magnétique, CD-ROM. La couverture blanche ornée d'un graphisme stylisé démarque le document statistique des autres publications.

Les publications proprement dites peuvent, être réalisées pour un public bien déterminé, ciblé, par exemple l'enseignement ou les décideurs politiques ou administratifs. Des informations sélectionnées, triées et commentées en fonction de ce public lui sont apportées. Eurostat joue, dès lors, le rôle de conseiller.

Dans le cas d'un public plus large, moins défini, Eurostat procure des éléments nécessaires à une première analyse, les annuaires et les périodiques, dans lesquels figurent les renseignements adéquats pour approfondir l'étude. Ces publications sont présentées sur papier ou dans des banques de données de type vidéotex.

Pour aider l'utilisateur à s'orienter dans ses recherches, Eurostat a créé les thèmes, c'est-à-dire une classification par sujet. Les documents statistiques et les publications sont répertoriés par série — par exemple, annuaire, conjoncture, méthodologie — afin de faciliter l'accès aux informations statistiques.

Y. Franchet  
Directeur général

# INDUSTRIEKONJUNKTUR

## Monatliche Statistiken

# INDUSTRIAL TRENDS

## Monthly statistics

# CONJONCTURE INDUSTRIELLE

## Statistiques mensuelles

11 □ 1995

### Achtung

- 1) Alle Zeitreihen dieser Veröffentlichung folgen der neuen Wirtschaftszweigsystematik NACE Rev. 1. Es ist darauf hinzuweisen, daß Irland die Reihen bislang noch nicht in NACE Rev. 1 und Finnland lediglich einige wenige Reihen liefert. Zudem mußten fast alle Reihen vor 1990 aus der alten Wirtschaftszweigsystematik geschätzt werden. All dies mindert die Verlässlichkeit der Konjunkturindikatoren.

### Please note

- 1) All time series in this publication follow the new activity nomenclature NACE Rev. 1. It should be noted that Ireland does not supply the series in NACE Rev. 1 and Finland supplies only very few series. In addition nearly all series before 1990 had to be estimated using the old activity nomenclature. All this reduces the reliability of short-term indicators.

### Avertissement

- 1) Toutes les données de cette publication sont exprimées dans la nouvelle version de la nomenclature d'activité NACE Rev. 1. L'Irlande ne fournit pas les données en NACE Rev. 1 et la Finlande fournit seulement quelques branches. La plupart des séries antérieures à 1990 ont été estimées à partir de l'ancienne nomenclature. Ceci réduit la fiabilité de ces indicateurs conjoncturels.

Themenkreis / Theme / Thème  
Energie und Industrie / Energy and Industry / Énergie et industrie  
Reihe / Series / Série  
Konjunkturstatistiken / Short-term statistics / Statistiques conjoncturelles



Für genauere Angaben über die Hauptmerkmale der in diesem Heft enthaltenen Reihen wenden Sie sich bitte an Eurostat, Luxemburg (Tel. 43 01-33408 oder 43 01-34401).

Die Angaben in diesem Monatsheft wurden der Datenbank LINDA entnommen, die über verschiedene „Hosts“ (Anbieter der Datenbank) zugänglich ist. Für alle Auskünfte bezüglich dieser Hosts wenden Sie sich bitte an Eurostat, Luxemburg (Tel. 43 01-34567).

To obtain specifications of the principal characteristics of the series contained in this bulletin contact Eurostat, Luxembourg (Tel. 43 01-33408 or 43 01-34401).

The information included in this bulletin has been taken from the LINDA databank, which is accessible via the different host companies. For all information about these host companies contact Eurostat, Luxembourg (Tel. 43 01-34567).

Pour obtenir des précisions sur les caractéristiques principales des séries contenues dans ce bulletin, s'adresser à Eurostat, Luxembourg (tél. 43 01-33408 ou 43 01-34401).

Les informations reprises dans ce bulletin sont extraites de la banque de données LINDA, qui est accessible via différents serveurs. Pour toute information concernant ces serveurs, s'adresser à Eurostat, Luxembourg (tél. 43 01-34567).

Luxembourg: Office des publications officielles des Communautés européennes, 1995

Kat./Cat.: CA-AP-95-011-3A-C

© CECA-CE-CEEA, Bruxelles • Luxembourg, 1995

Reproduction autorisée, sauf à des fins commerciales, moyennant mention de la source.

*Printed in Belgium*

Gedruckt auf chlorfrei gebleichtem Papier

Printed on non-chlorine bleached paper

Imprimé sur papier blanchi sans chlore

# KOMMENTAR

## Moderater Aufschwung in der Industrie

Im Bereich der Industrie steigt die Produktion zwar in den meisten Mitgliedstaaten stetig an, doch zugleich sinkt die Beschäftigung in der Industrie im ersten Halbjahr 1995.

Betrachtet man die glatte Komponente des Produktionsindex (Trend)<sup>1</sup> für EUR15, so beträgt die Änderungsrate der letzten drei verfügbaren Monate (Juni bis August) gegenüber den vorherigen drei Monaten (März bis Mai) 1,0 %. Diese Änderungsrate ist für die verschiedenen Güterarten (Vorleistungen, Investitionen, Konsumergüter) sehr ähnlich. Die Wachstumsrate scheint zu gering, um auf die Beschäftigung im industriellen Sektor Auswirkungen zu haben: In der gesamten Industrie betrug die vergleichbare Änderungsrate (Juni-August im Vergleich zu März-Mai) für EUR15 -0,3 %. Dieser Wert ist seit über einen Jahr fast unverändert.

Für die USA beträgt die Änderungsrate der Industrieproduktion 0,7%, in Japan -0,6%, daß heißt in den USA entwickelt sich die Konjunktur ähnlich wie in Europa, in Japan dagegen ist die Rezession noch nicht überwunden.

Soweit aktuelle Daten vorliegen, betrug in den Mitgliedstaaten der Union die entsprechende Veränderungsrate für die **Industrieproduktion**: Schweden: 3,2%, Österreich: 2,6% (Schätzung), Finnland: 1,7%, Italien: 1,1, Deutschland: 0,6%, Spanien: 0,9%, Griechenland: 0,8% (Schätzung), Frankreich: 0,7%, das Vereinigte Königreich: 0,6%, Portugal: -0,0% (Schätzung) und Dänemark: -0,4%.

Luxemburg, 08. November 1995

- 1) Unter der glatten Komponente (Trend) versteht man die sowohl vom Saisoneinfluß als auch von irregulären Schwankungen bereinigten Reihen.

## INHALTSVERZEICHNIS

HINWEISE .....	4
I BASISINDIKATOREN .....	9
Produktionsindizes .....	10
Preisindizes .....	23
II ANGABEN NACH INDUSTRIELLEN BEREICHEN .....	31
Gesamte Industrie ohne Bauindustrie .....	32
Grundstoff- und Produktionsgüterindustrie .....	34
Investitionsgüterindustrie .....	36
Gebrauchsgüterindustrie .....	38
Verbrauchsgüterindustrie .....	40
Be- und verarbeitendes Gewerbe .....	42
<b>Schaubilder ausgesuchter Wirtschaftszweige</b> .....	<b>44</b>
Ernährungsgewerbe einschl. Getränke .....	46
Tabakverarbeitung .....	48
Textilgewerbe .....	50
Bekleidungs-gewerbe .....	52
Leder-gewerbe .....	54
Holz-gewerbe .....	56
Papier-gewerbe .....	58
Verlage, Druck-gewerbe, Vervielfältig. von Datenträgern .....	60
Kokerei, Mineralölverarb., Herstellung von Spaltstoffen .....	62
Chemische Industrie .....	64
Herstellung von Gummi- und Kunststoffwaren .....	66
Glas-gewerbe, Keramik, Verarbeitg. Steine-Erden .....	68
Metallerzeugung und -bearbeitung .....	70
Herstellung von Metallerzeugnissen .....	72
Maschinenbau .....	74
Herstellung von Büromaschinen, EDV-Geräten .....	76
Herstellung von elektrischen Apparaten .....	78
Rundfunk-, Fernseh- und Nachrichtentechnik .....	80
Medizin-, Mess-, Regelungstechnik, Optik .....	82
Herstellung von Kraftwagen .....	84
Sonstiger Fahrzeugbau .....	86
Herstellung von Möbeln, Sportgeräten, Spielwaren etc. ....	88
Energieversorgung .....	90
III BAUGEWERBE .....	93

# HINWEISE

## 1. Systematik der Industriezweige

Die hier veröffentlichten Indizes beziehen sich auf die Industriezweige gemäß der neuen revidierten harmonisierten Systematik der Wirtschaftszweige in den Europäischen Gemeinschaften NACE Rev.1 Abteilung C bis F. Es ist darauf hinzuweisen, daß einige Mitgliedstaaten bislang ihre Konjunkturindikatoren nicht in NACE Rev.1 liefern, so daß Schätzungen notwendig sind, die die Verlässlichkeit der Daten beeinträchtigen.

## 2. Produktionsindizes

Der Produktionsindex mißt die mengenmäßige Entwicklung der Bruttowertschöpfung (d.h. die Entwicklung zu konstanten Preisen) in der Industrie, wobei die Zusammenfassung der Produktionsbereiche bei der Indexbildung (ebenso wie die Zusammenfassung für einen bestimmten Industriezweig auf Gemeinschaftsebene) durch Gewichtung mit Hilfe der Bruttowertschöpfung zu Faktorkosten erfolgt.

## 3. Umsatz- und Auftragseingangsindizes

Diese Indizes erfassen die Entwicklung des Umsatzes (einschließlich Exportabsatz) bzw. des Auftragseingangs zu laufenden Werten. Für Griechenland, Spanien und Portugal werden zur Zeit keine Umsatzindizes geliefert. Der Auftragseingangsindex wird darüber hinaus auch von Frankreich nicht berechnet.

## 4. Erzeugerpreisindex der Industriellen Produktion

Dieser Index erfaßt (in der Landeswährung der einzelnen Staaten) die Entwicklung der Verkaufspreise ab Werk für alle Erzeugnisse, die auf den Inlandsmärkten der Mitgliedsstaaten verkauft werden. Da es sich um **Erzeugerpreise** handelt, sind Importe in den Preisindizes nicht enthalten. Die Indizes für die Gemeinschaft (EUR 13, Portugal und Österreich verfügen zur Zeit nicht über Erzeugerpreisindizes) beziehen sich auf die gewichtete Gesamtheit dieser Preisentwicklung.

Die Erzeugerpreisindizes für die einzelnen Mitgliedsstaaten (und die Gemeinschaft) werden auch in ECU angegeben. Hierzu werden die nationalen Indizes mit dem jeweiligen für diesen Monat geltenden Wechselkurs gegenüber dem ECU umgerechnet.

## 5. Indizes der abhängig Beschäftigten

Die Beschäftigtenzahlen umfassen sämtliche beschäftigte Personen (auf der Lohnliste stehende Arbeiter und Angestellte).

## 6. Saisonbereinigung und arbeitstäglige Bereinigung

Die Produktionsindizes werden in zwei Etappen bereinigt: eine erste Bereinigung wird unter Berücksichtigung der ungleichen Zahl der Arbeitstage pro Monat durchgeführt (ausgenommen Japan). Sodann erfolgt für EUR 15 und 12 der Mitgliedstaaten eine Saisonbereinigung mit Hilfe von SEATS, einem Verfahren entwickelt von Professor Maravall. Für Irland, Schweden, Finnland und das Vereinigte Königreich werden die Indizes durch das nationale statistische Amt saisonbereinigt.

Eine Saisonbereinigung (aber keine arbeitstäglige Bereinigung) erfolgt in vergleichbarer Weise für die Indizes des Umsatzes, des Auftragseingangs und der abhängig Beschäftigten. Die Erzeugerpreise werden nicht saisonbereinigt.

## 7. Schaubilder

Die Schaubilder zeigen jeweils den **Trend (glatte Komponente)**, d.h. saisonbereinigte Werte, die zusätzlich um die irreguläre Komponente bereinigt wurden.

## 8. Weitere methodische Erläuterungen

Genauere Angaben bezüglich der Definitionen einzelner Indikatoren und der angewandten Erhebungs- und Berechnungsmethoden können bei Eurostat angefragt werden. Es existiert ein detailliertes Methodenhandbuch sowie eine Datenbank der verschiedenen nationalen Methoden.

## 9. Zeichen und Anmerkungen:

:	Angaben liegen nicht vor	SB	Saisonbereinigt
-	Reihe existiert nicht	EUR 15	Europäische Union
%	Prozent	1990=100	Basisjahr

# COMMENTARY

## Moderate upswing in industry

Industrial production continued to rise steadily in most Member States, while at the same time industrial employment fell in the first half of 1995.

The trend<sup>1)</sup> in the production index for EUR15 showed a 1% increase in the last three months for which figures are available (June to August) compared with the previous three months (March to May). This figure is very similar for the various categories of goods (intermediate, capital and consumer goods). The growth rate seems too modest to have any impact on employment in the industrial sector: for industry as a whole, the corresponding employment trend for EUR15 was -0.3% (June-August compared to March-May). This value has remained virtually unchanged for more than a year.

The index of industrial production in the USA rose by 0.7%, while in Japan it was down by 0.6%. This means that the trend in the USA is similar to that in Europe, but Japan is not yet out of recession.

On the evidence of the available data, the corresponding rates of change in **industrial production** were as follows: Sweden: 3.2%, Austria: 2.6% (estimated), Finland: 1.7%, Italy: 1.1%, Germany: 0.6%, Spain: 0.9%, Greece: 0.8% (estimated), France: 0.7%, United Kingdom: 0.6%, Portugal: -0.0% (estimated) and Denmark: -0.4%.

Luxembourg, 8 November 1995

1) The term trend denotes series adjusted for both seasonal influences and irregular fluctuations.

## TABLE OF CONTENTS

NOTES .....	6
I BASIC INDICATORS .....	9
Production indices .....	10
Price indices .....	23
II DATA BY INDUSTRY.....	31
Total industries exclud construction.....	32
Intermediate goods industries.....	34
Capital goods industries .....	36
Durable consumer goods industries .....	38
Non-durable consumer goods industries.....	40
Manufacturing industry .....	42
<b>Graphs for selected industries</b> .....	<b>44</b>
Food and drink industry.....	46
Tobacco industry .....	48
Manufacture of textiles.....	50
Clothing industry.....	52
Leather and shoe industry.....	54
Manufacture of wood and products of wood .....	56
Paper industry .....	58
Publishing, printing, reprod. of recorded media.....	60
Manufacture of coke, refined petroleum products, nuclear fuel .....	62
Chemical industry.....	64
Manufacture of rubber and plastic products .....	66
Manufacture of other non-metallic mineral products.....	68
Manufacture of basic metals .....	70
Manufacture of fabricated metal products .....	72
Mechanical engineering.....	74
Manufacture of office machinery, computers .....	76
Manufacture of electrical machinery .....	78
Manufacture of radio, tv and communic. equipment.....	80
Manufacture of medical, precision and optical instruments .....	82
Manufacture of motor vehicles.....	84
Manufacture of other transport equipment .....	86
Manufacture of furniture; manufacturing n.e.c.....	88
Electricity, gas, steam and hot water supply.....	90
III CONSTRUCTION .....	93

# NOTES

## 1. Classification of Industrial activities

The indices in this bulletin cover the economic activities as they are defined in Divisions C to F of the new revised General Classification of Economic Activities within the European Communities NACE - Rev.1. It should be noted that some of the Member States do not yet supply their short term indicators in NACE Rev.1. This necessitates estimations which reduces the reliability of these series.

## 2. Indices of production

The index of production measures changes in the volume (at constant prices) of the gross value added created by industry, the branch indices being aggregated (like the aggregation at Community level for a given industrial branch) by means of a system of weighing according to gross value added at factor cost.

## 3. Indices of turnover and orders received

These reflect changes in turnover (including sales for export) and orders received at current prices. None of these indices are supplied at present for Greece, Spain or Portugal, and France does not calculate any index of orders received.

## 4. Index of producer prices of industrial production

This index shows (in the national currency of the Member State in question) changes in the ex-works selling prices of all products sold on the domestic markets of the various countries. Since we deal with **producer** prices, imports are not included in these price indices. The Community indices (EUR 13, since there are no producer price indices for Portugal and Austria) refer to overall weighted price changes.

The producer price indices for the individual Member States (and the Community) are shown in ecus as well. The national indices are converted by the exchange rate for the national currency against the ecu for the month in question.

## 5. Indices of the number of employees

Figures showing the number of employees include all persons employed by the firm (manual workers and salaried employees on the firm's payroll).

## 6. Seasonal adjustment and adjustment for number of working days

The indices of production are adjusted in two stages: firstly to take account of the varying number of working days in the month (except for Japan) and secondly by seasonal adjustment according to SEATS, a method developed by Professor Maravall, for EUR 15 and 12 of the Member States. For Ireland Sweden, Finland and the United Kingdom, the indices are adjusted by the national statistical office.

The turnover, new orders and number of employees indices are seasonal adjusted (but no adjustment for number of working days). The producer prices are not seasonally adjusted.

## 7. Graphs

The graphs show the **trend cycle**, i.e. seasonally adjusted series where additionally the irregular component has been excluded.

## 8. Further explanations on methodology

Further details on the definitions of the various indicators and the methods used for survey and calculation can be demanded from EUROSTAT. There is a detailed methodological manual as well as a database on the various national methodologies.

## 9. Symbols and abbreviations

:	data not available	ADJ	seasonally adjusted
-	non-existent series	EUR 15	European Union
%	per cent	1990=100	base year



# COMMENTAIRE

## Hausse modérée dans l'industrie

Dans le domaine de l'industrie, la production est en augmentation régulière dans la plupart des États membres, mais l'emploi dans l'industrie continue de baisser au cours du premier semestre de 1995.

Au vu de la tendance-cycle<sup>1)</sup> de l'indice de la production EUR15, le taux de variation des trois derniers mois (juin à août) par rapport aux trois mois précédents (mars à mai) est de 1,0%. Ce taux de variation est très semblable pour les diverses catégories de biens (biens intermédiaires, biens d'investissement, biens de consommation). Ce taux de croissance semble trop faible pour avoir des répercussions positives sur l'emploi dans le secteur industriel: dans l'ensemble de l'industrie, le taux comparable de variation (juin-août par rapport à mars-mai) pour EUR15 est de -0,3%. Cette valeur n'a pratiquement pas évolué depuis plus d'un an.

Pour les États-Unis, le taux de croissance de la production industrielle est de 0,7%, et de -0,6% au Japon, ce qui signifie que la conjoncture américaine est similaire à celle de l'Europe, alors que le Japon n'a pas encore surmonté la récession.

Au vu des données disponibles actuellement, les taux de variation de la **production industrielle** sont les suivants pour les États membres de l'Union: Suède: 3,2%, Autriche: 2,6% (estimation), Finlande: 1,7%, Italie: 1,1%, Allemagne: 0,6%, Espagne: 0,9%, Grèce: 0,8% (estimation), France: 0,7%, Royaume-Uni: 0,6%, Portugal: 0,0% (estimation), Danemark: -0,4% .

Luxembourg, le 8 novembre 1995.

1) On entend par tendance-cycle les séries corrigées des influences saisonnières et des variations irrégulières.

## TABLE DES MATIERES

NOTES .....	8
I INDICATEURS DE BASE .....	9
Indice de production.....	10
Indice de prix.....	23
II DONNEES PAR INDUSTRIE .....	31
Ensemble de l'industrie sans bâtiment .....	32
Industries des biens intermédiaires.....	34
Industries des biens d'investissement.....	36
Industries des biens de consommation durable.....	38
Industries des biens de consommation non durable .....	40
Industries manufacturières .....	42
<b>Graphiques pour certaines industries</b> .....	<b>44</b>
Industries alimentaires.....	46
Industrie du tabac .....	48
Industrie textile .....	50
Industrie de l'habillement et des fourrures.....	52
Industrie du cuir et de la chaussure.....	54
Travail du bois et fabrication d'articles en bois.....	56
Industrie du papier et du carton .....	58
Édition, imprimerie, reproduction .....	60
Cokéfaction, raffinage, industries nucléaires.....	62
Industrie chimique.....	64
Industrie du caoutchouc et des plastiques .....	66
Fabrication d'autres produits minéraux non métalliques .....	68
Métallurgie .....	70
Travail des métaux.....	72
Fabrication de machines et équipements .....	74
Fabrication de machines de bureau et matériel informatique .....	76
Fabrication de machines et appareils électriques.....	78
Fabrication d'équipements de radio, télévision et communication.....	80
Fabrication d'instruments médicaux, de précision, d'optique et d'horlogerie.....	82
Industrie automobile .....	84
Fabrication d'autres matériels de transport .....	86
Fabrication de meubles , industries diverses.....	88
Production et distribution d'électricité, de gaz et de chaleur.....	90
III CONSTRUCTION .....	93

# NOTES

## 1. Nomenclature des activités industrielles

Les indices repris dans la présente publication portent sur les activités industrielles telles qu'elles sont définies dans la Nomenclature générale révisée des activités économiques dans les Communautés européennes NACE Rév.1, division C à F. Certains Etats membres ne fournissant pas de données dans la classification NACE Rév.1, il est nécessaire de procéder à un grand nombre d'estimations ce qui réduit la fiabilité de ces indicateurs conjoncturels.

## 2. Indices de la production

L'indice de production mesure l'évolution en volume (à prix constants) de la valeur ajoutée brute générée dans l'industrie, l'agrégation des indices de branches (comme l'agrégation au niveau communautaire pour une branche donnée) étant effectuée par pondération à l'aide de la valeur ajoutée brute au coût des facteurs.

## 3. Indices du chiffre d'affaires et des entrées de commandes

Ces indices rendent compte de l'évolution du chiffre d'affaire (y compris les ventes à l'exportation) et des entrées de commandes en valeur courante. Aucun de ces indices n'est disponible actuellement pour la Grèce, l'Espagne et le Portugal, et la France ne calcule pas l'indice des entrées de commandes.

## 4. Indice des prix à la production industrielle

Cet indice rend compte (dans la monnaie nationale de l'Etat membre concerné) de l'évolution des prix de vente départ-usine de tous les produits qui sont vendus sur les marchés intérieurs des Etats membres. Etant donné qu'il s'agit de prix à la **production**, les importations ne sont pas incluses dans ces indices de prix. L'indice communautaire (EUR 13, le Portugal et l'Autriche ne calculant pas actuellement d'indices des prix à la production) est une moyenne pondérée des différents indices nationaux.

Les indices des prix à la production des différents Etats membres (et de l'Union Européenne) sont également indiqués en écus. A cet effet, les indices nationaux sont convertis chaque mois par le taux de change de la monnaie nationale vis-à-vis de l'écu.

## 5. Indices du nombre de salariés

Le nombre de salariés inclut l'ensemble des personnes occupées (ouvriers et employés) figurant sur la feuille de paie.

## 6. Désaisonnalisation et correction des jours ouvrables

Les indices sont corrigés en deux étapes. Une première correction est effectuée pour tenir compte des différences en matière de nombre de jours ouvrables par mois (sauf pour le Japon). La deuxième étape consiste à corriger des variations saisonnières, à l'aide de SEATS, une méthode développée par le Professeur Maravall, les séries pour EUR15 et pour 12 des Etats membres. Pour l'Irlande, la Suède, la Finlande et le Royaume-Uni, les indices sont désaisonnalisés par les offices statistiques nationaux.

Les indices du chiffre d'affaires, des entrées de commandes et du nombre de salariés sont désaisonnalisés (aucune correction n'est effectuée pour les jours ouvrables). L'indice des prix à la production n'est pas désaisonnalisé.

## 7. Graphiques

Les graphiques présentent des **tendance-cycles (fluctuation conjoncturelle)** c'est-à-dire des séries désaisonnalisées où en outre la composante irrégulière est exclue.

## 8. Autres explications méthodologiques

Des informations plus détaillées au sujet des définitions des différents indicateurs et des méthodes appliquées peuvent être demandées à EUROSTAT. Il existe un manuel méthodologique détaillé ainsi qu'une base de données sur les différentes méthodologies nationales.

## 9. Signes et abréviations

:	données non disponibles	CVS	corrigé des variations saisonnières
-	série inexistante	EUR 15	Union Européenne
%	pourcentage	1990=100	année de base



---

**BASISINDIKATOREN**

---

**BASIC INDICATORS**

---

**INDICATEURS DE BASE**

---

	Letzte Zahl / Latest figure / Dernier chiffre			Veränderung / Change / Variation	
	Zeitraum Period Période	Pro Arbeitstag Per working day Par jour ouvrable	Saisonbereinigt Seasonally adjusted Désaisonnalisés	Pro Arbeitstag Per working day Par jour ouvrable % B <sup>1</sup>	Saisonbereinigt Seasonally adjusted Désaisonnalisés % A <sup>2</sup>

**PRODUKTIONSINDIZES****INDICES OF PRODUCTION****INDICES DE PRODUCTION**

NACE REV.1 C-E

GESAMTE INDUSTRIE OHNE BAUINDUSTRIE

TOTAL INDUSTRY EXCLUD. CONSTRUCTION

ENSEMBLE DE L'INDUSTRIE SANS BATIMENT

EUR15	08	95	81.1	103.6	3.5	0.2
B	01	95	96.2	94.4	1.9	-0.2
DK	08	95	121.6	114.4	1.9	-0.9
D	08	95	84.9	94.9	1.2	0.4
GR	07	95	103.3	100.3	1.5	2.5
E	08	95	67.6	105.1	5.1	0.8
F	08	95	77.7	105.4	2.8	0.6
IRL	06	95	159.8	151.3	17.3	5.7
I	08	95	56.0	115.3	5.7	2.7
L	06	95	116.3	107.0	2.4	0.6
NL	06	95	105.0	106.5	2.5	1.2
A	07	95	109.1	115.6	11.9	3.3
P	07	95	100.0	96.6	:	-0.4
FIN	08	95	111.1	117.3	7.7	2.1
S	08	95	103.0	112.0	12.8	-0.2
UK	08	95	95.4	105.5	2.0	-0.1
USA	08	95	118.7	116.0	2.9	0.3
JAP	08	95	90.0	96.4	1.7	-2.0

BAUGEWERBE

CONSTRUCTION

CONSTRUCTION

EUR15	12	94	89.3	98.8	4.7	1.8
B	01	95	61.5	79.9	23.0	6.3
DK	07	95	79.2	77.3	-6.0	-3.0
D	08	95	128.6	125.6	-5.6	0.5
GR	:	:	:	:	:	:
E	06	95	95.5	95.4	8.5	3.2
F	08	95	65.0	101.7	1.9	3.5
IRL	:	:	:	:	:	:
I	12	94	77.5	79.1	-10.4	-2.0
L	12	94	81.8	111.3	4.4	10.2
NL	05	95	108.0	100.8	-3.1	-6.3
A	:	:	:	:	:	:
P	:	:	:	:	:	:
FIN	06	95	57.8	61.7	1.1	-3.6
S	:	:	:	:	:	:
UK	12	94	90.4	91.4	3.2	0.6
USA	:	:	:	:	:	:
JAP	:	:	:	:	:	:

GRUNDSTOFF- UND PRODUKTIONSGÜTERINDUSTRIE

INTERMEDIATE GOODS INDUSTRY

INDUSTRIES DES BIENS INTERMÉDIAIRES

EUR15	08	95	83.3	105.3	3.3	0.2
B	01	95	89.7	90.6	4.0	-4.3
DK	08	95	125.2	112.1	0.5	-2.2
D	08	95	90.7	97.9	2.4	0.1
GR	07	95	94.8	94.2	-1.4	0.1
E	08	95	75.8	106.8	4.9	1.1
F	:	:	:	:	:	:
IRL	06	95	174.9	157.6	16.1	8.2
I	08	95	58.5	113.0	4.7	1.5
L	06	95	113.4	104.6	0.1	0.7
NL	06	95	103.3	111.6	3.0	2.0
A	07	95	111.0	117.1	9.5	2.6
P	07	95	99.5	97.0	1.9	-1.3
FIN	08	95	111.1	116.4	6.8	1.2
S	08	95	96.5	100.5	3.5	-1.0
UK	08	95	96.4	108.9	0.3	-0.5
USA	08	95	113.5	108.8	0.7	-0.1
JAP	08	95	93.5	98.5	2.8	-2.5

<sup>1</sup> % B Letzte 3 Monate gegenüber dem entsprechenden Vorjahreszeitraum

Last 3 months compared with corresponding months of previous year

Les 3 derniers mois par rapport aux mois correspondants de l'année précédente

<sup>2</sup> % A Letzte 3 Monate gegenüber den vorhergehenden 3 Monaten

Last 3 months compared with previous 3 months

Les 3 derniers mois par rapport aux 3 mois précédents

	Letzte Zahl / Latest figure / Dernier chiffre			Veränderung / Change / Variation		
	Zeitraum Period Période	Pro Arbeitstag Per working day Par jour ouvrable	Saisonbereinigt Seasonally adjusted Désaisonnalisés	Pro Arbeitstag Per working day Par jour ouvrable % B <sup>1</sup>	Saisonbereinigt Seasonally adjusted Désaisonnalisés % A <sup>2</sup>	
<b>PRODUKTIONSINDIZES</b>						
<b>INVESTITIONSGÜTERINDUSTRIE</b>						
<b>INDICES OF PRODUCTION</b>						
<b>INDUSTRIES DES BIENS D'INVESTISSEMENT</b>						
<b>CAPITAL GOODS INDUSTRY</b>						
<b>EUR15</b>	<b>08</b>	<b>95</b>	<b>76.7</b>	<b>96.5</b>	<b>5.6</b>	<b>0.5</b>
B	01	95	87.6	89.3	-0.5	-3.1
DK	08	95	117.6	119.4	9.6	1.1
D	08	95	77.1	88.5	1.0	0.6
GR	07	95	104.0	110.9	13.5	6.2
E	08	95	42.3	104.1	15.6	3.7
F			:	:	:	:
IRL	06	95	175.3	167.3	25.8	8.7
I	08	95	45.8	123.3	13.8	9.0
L	06	95	101.9	94.6	0.2	-11.9
NL	06	95	110.8	102.2	4.1	0.9
A	07	95	127.4	141.1	35.7	12.4
P	07	95	90.6	85.8	1.0	-3.7
FIN	08	95	139.0	151.1	21.6	4.4
S	08	95	108.0	124.1	33.5	0.4
UK	08	95	88.8	96.7	0.3	:
USA	08	95	122.2	119.7	5.2	1.1
JAP	08	95	79.5	87.7	4.6	-1.8
<b>GEBRAUCHSGÜTERINDUSTRIE</b>						
<b>DURABLE CONSUMER GOODS INDUSTRY</b>						
<b>INDUSTRIES DES BIENS DE CONSOMMATION DURABLES</b>						
<b>EUR15</b>	<b>08</b>	<b>95</b>	<b>61.0</b>	<b>100.5</b>	<b>4.0</b>	<b>1.5</b>
B	01	95	110.0	98.0	2.3	0.3
DK	08	95	115.4	110.3	0.1	-2.2
D	08	95	65.8	88.2	-2.8	0.6
GR	07	95	88.1	82.8	0.8	3.1
E	08	95	33.1	107.5	13.6	3.3
F			:	:	:	:
IRL			:	:	:	:
I	08	95	41.6	145.6	13.4	8.4
L	06	95	94.3	80.9	8.4	3.7
NL	06	95	108.5	98.3	-1.0	0.5
A	07	95	92.7	112.8	6.2	1.7
P	07	95	97.7	88.7	2.0	0.6
FIN			:	:	:	:
S	08	95	97.9	104.2	8.1	-2.7
UK	08	95	78.2	102.0	6.0	0.8
USA	08	95	124.8	123.5	4.6	0.5
JAP	08	95	66.5	80.1	-3.1	-5.8
<b>VERBRAUCHSGÜTERINDUSTRIE</b>						
<b>NON-DURABLE CONSUMER GOODS INDUSTRY</b>						
<b>INDUSTRIES DES BIENS DE CONSOMMATION NON DURABLES</b>						
<b>EUR15</b>	<b>08</b>	<b>95</b>	<b>88.4</b>	<b>104.2</b>	<b>1.8</b>	<b>0.4</b>
B	01	95	95.2	94.0	-2.5	-3.0
DK	08	95	121.7	114.5	-0.9	0.0
D	08	95	96.2	98.8	-0.0	-0.6
GR	07	95	121.8	106.0	3.7	2.3
E	08	95	74.8	96.8	-2.7	-0.5
F			:	:	:	:
IRL	06	95	143.7	138.4	14.0	2.3
I	08	95	63.1	114.2	1.8	1.7
L	06	95	148.1	124.8	10.1	8.9
NL	06	95	104.8	102.8	1.3	0.5
A	07	95	90.8	91.2	-3.3	-0.3
P	06	95	93.8	88.1	1.0	-2.5
FIN			:	:	:	:
S	08	95	115.6	126.6	5.8	1.2
UK	08	95	101.5	104.9	4.7	0.5
USA	08	95	115.4	110.1	1.0	-0.8
JAP	08	95	92.6	99.1	-2.5	-0.6
<b>NACE REV.1 C-E</b>						
<b>UMSATZ</b>						
<b>TURNOVER</b>						
<b>CHIFFRE D'AFFAIRES</b>						
<b>EUR15</b>	<b>05</b>	<b>94</b>	<b>:</b>	<b>108.9</b>	<b>:</b>	<b>1.9</b>
<b>ABHÄNGIG BESCHÄFTIGTE</b>						
<b>NUMBER OF EMPLOYEES</b>						
<b>NOMBRE DE SALARIES</b>						
<b>EUR15</b>	<b>6</b>	<b>95</b>	<b>83.9</b>	<b>83.8</b>	<b>-1.6</b>	<b>-0.3</b>
<b>ERZEUGERPREISE</b>						
<b>PRODUCER PRICES</b>						
<b>PRIX À LA PRODUCTION</b>						
<b>EUR15</b>	<b>6</b>	<b>95</b>	<b>112.1</b>	<b>:</b>	<b>4.1</b>	<b>:</b>

<sup>1</sup> % B Letzte 3 Monate gegenüber dem entsprechenden Vorjahreszeitraum

Last 3 months compared with corresponding months of previous year

Les 3 derniers mois par rapport aux mois correspondants de l'année précédente

<sup>2</sup> % A Letzte 3 Monate gegenüber den vorhergehenden 3 Monaten

Last 3 months compared with previous 3 months

Les 3 derniers mois par rapport aux 3 mois précédents

**PRODUKTIONSINDIZES – Saisonbereinigt**  
**INDICES OF PRODUCTION – Seasonally adjusted**  
**INDICES DE PRODUCTION – Désaisonnalisés**



1990 = 100

	1992	1993	1994	1995	03	04	05	06	07	08	
				02							
NACE REV.1 C–E											
GESAMTE INDUSTRIE OHNE BAUINDUSTRIE				TOTAL INDUSTRY EXCLUD. CONSTRUCTION				ENSEMBLE DE L'INDUSTRIE SANS BATIMENT			
<b>EUR15</b>	<b>98.0</b>	<b>95.1</b>	<b>99.8</b>	<b>102.2</b>	<b>102.9</b>	<b>102.5</b>	<b>103.6</b>	<b>103.0</b>	<b>103.2</b>	<b>103.6</b>	<b>EUR15</b>
B	98.1	93.0	94.9	:	:	:	:	:	:	:	B
DK	103.1	100.4	111.2	116.8	115.7	114.9	116.7	114.9	115.0	114.4	DK
D	97.7	90.5	93.9	94.4	94.7	94.1	97.3	96.0	96.4	94.9	D
GR	97.7	94.8	95.7	95.7	96.7	95.5	97.1	97.7	100.3	:	GR
E	96.0	91.8	98.7	102.5	103.6	103.0	104.9	105.0	103.7	105.1	E
F	99.3	95.9	99.9	103.0	104.8	103.2	104.6	104.8	104.3	105.4	F
IRL	112.7	119.2	133.3	144.2	148.1	153.6	155.2	151.3	:	:	IRL
I	97.8	95.7	101.7	105.5	106.9	107.8	106.8	106.8	107.8	115.3	I
L	99.6	95.3	100.8	103.4	101.2	101.5	101.2	107.0	:	:	L
NL	101.4	99.6	102.5	101.9	105.7	103.7	104.9	106.5	:	:	NL
A	101.4	99.9	105.9	109.6	109.7	112.5	112.7	114.2	115.6	:	A
P	99.6	95.2	95.0	97.8	98.2	96.4	98.2	96.5	96.6	:	P
FIN	92.4	97.4	107.9	114.2	115.0	114.6	115.9	115.8	119.8	117.3	FIN
S	93.5	93.3	103.1	111.8	112.6	115.7	113.5	115.5	113.5	112.0	S
UK	96.1	98.4	103.4	104.7	105.8	105.1	105.3	104.9	105.5	105.5	UK
USA	101.5	105.7	111.4	115.2	115.1	114.3	114.3	114.2	114.4	116.0	USA
JAP	96.0	92.0	93.1	96.8	97.9	97.0	96.5	95.7	93.5	96.4	JAP
GRUNDSTOFF- UND PRODUKTIONSGÜTERINDUSTRIE				INTERMEDIATE GOODS INDUSTRY				INDUSTRIES DES BIENS INTERMÉDIAIRES			
<b>EUR15</b>	<b>98.7</b>	<b>96.3</b>	<b>102.0</b>	<b>104.9</b>	<b>105.6</b>	<b>104.3</b>	<b>105.8</b>	<b>105.6</b>	<b>105.7</b>	<b>105.3</b>	<b>EUR15</b>
USA	97.7	101.3	106.9	109.6	109.4	107.6	108.1	108.2	107.8	108.8	USA
JAP	96.3	93.2	95.4	100.6	101.5	100.4	100.5	99.7	96.7	98.5	JAP
INVESTITIONSGÜTERINDUSTRIE				CAPITAL GOODS INDUSTRY				INDUSTRIES DES BIENS D'INVESTISSEMENT			
<b>EUR15</b>	<b>93.2</b>	<b>88.2</b>	<b>92.0</b>	<b>96.1</b>	<b>95.8</b>	<b>95.6</b>	<b>96.3</b>	<b>96.0</b>	<b>96.7</b>	<b>96.5</b>	<b>EUR15</b>
USA	101.2	106.5	112.9	117.1	117.8	117.2	117.3	117.8	118.8	119.7	USA
JAP	90.6	83.5	83.6	85.5	88.9	89.9	88.8	88.4	86.8	87.7	JAP
GEBRAUCHSGÜTERINDUSTRIE				DURABLE CONSUMER GOODS INDUSTRY				INDUSTRIES DES BIENS DE CONSOMMATION DURABLES			
<b>EUR15</b>	<b>96.2</b>	<b>88.8</b>	<b>95.5</b>	<b>101.1</b>	<b>97.5</b>	<b>96.3</b>	<b>99.5</b>	<b>98.6</b>	<b>98.7</b>	<b>100.5</b>	<b>EUR15</b>
USA	101.7	108.1	116.8	122.4	122.5	121.4	121.1	121.6	121.8	123.5	USA
JAP	93.8	85.9	82.3	86.7	88.0	84.1	80.1	80.4	77.0	80.1	JAP
VERBRAUCHSGÜTERINDUSTRIE				NON-DURABLE CONSUMER GOODS INDUSTRY				INDUSTRIES DES BIENS DE CONSOMMATION NON DURABLES			
<b>EUR15</b>	<b>100.2</b>	<b>99.7</b>	<b>102.0</b>	<b>102.3</b>	<b>102.5</b>	<b>104.1</b>	<b>104.3</b>	<b>104.0</b>	<b>104.0</b>	<b>104.2</b>	<b>EUR15</b>
USA	102.1	104.7	108.5	111.3	111.0	110.6	110.7	110.0	109.6	110.1	USA
JAP	100.9	99.3	98.9	100.8	99.1	97.2	97.5	97.7	95.2	99.1	JAP

NACE Rev.1 C-E 1990=100

**BR DEUTSCHLAND**

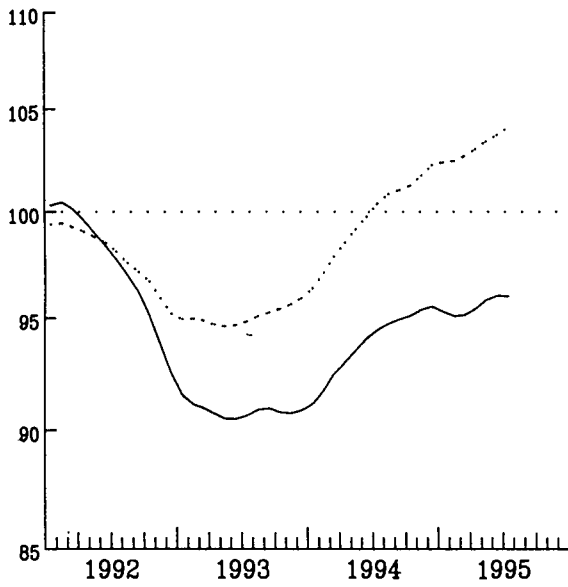

**FRANCE**

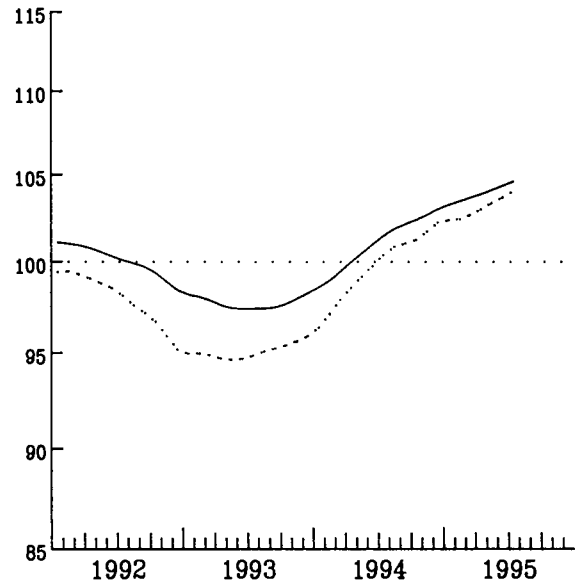

**ITALIA**

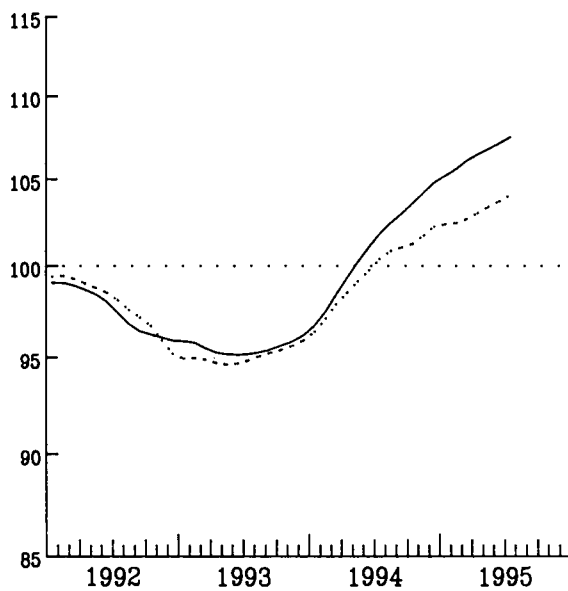

**UNITED KINGDOM**

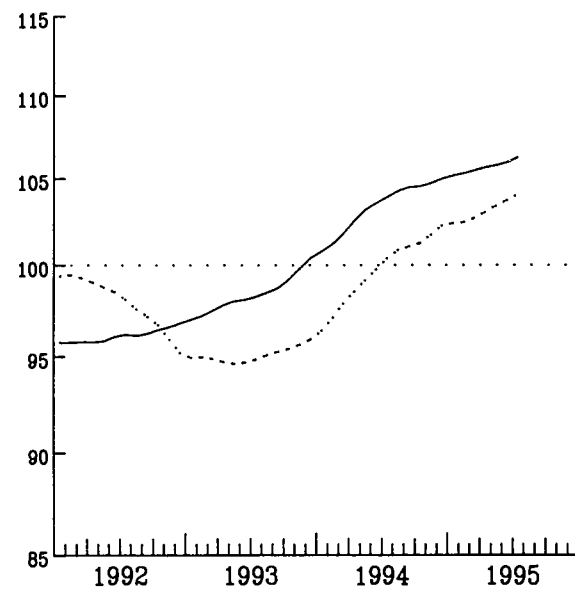

..... EUR 15

**INDUSTRIELLE PRODUKTION**  
GLATTE KOMPONENTE

**INDUSTRIAL PRODUCTION**  
TREND-CYCLE

**PRODUCTION INDUSTRIELLE**  
TENDANCE-CYCLE

NACE Rev.1 C-E 1990=100

BELGIQUE - BELGIE

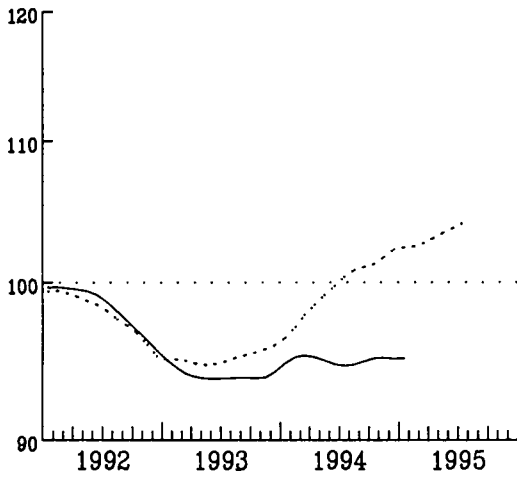

DANMARK

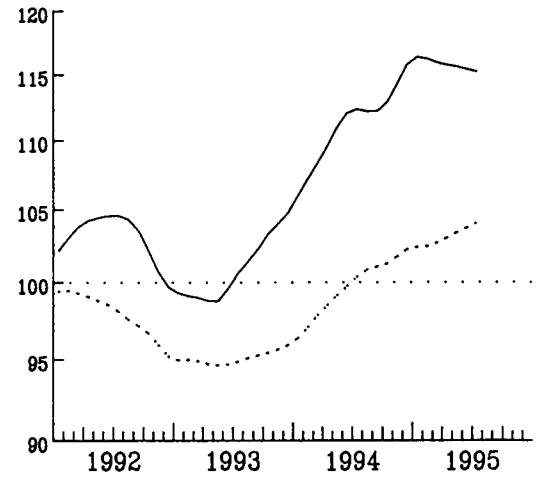

ELLADA

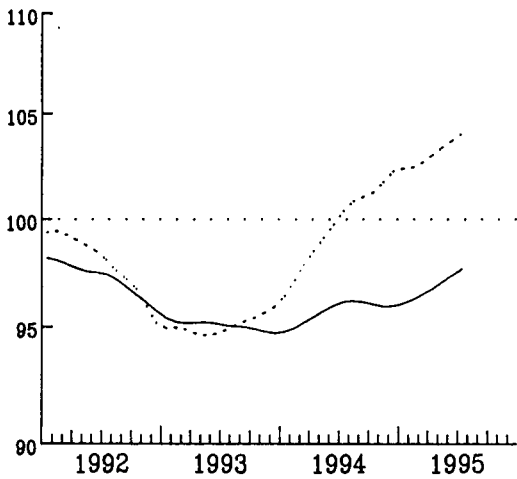

ESPAÑA

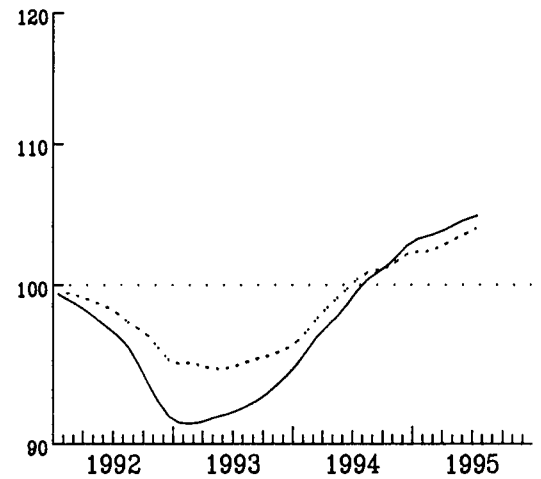

IRELAND

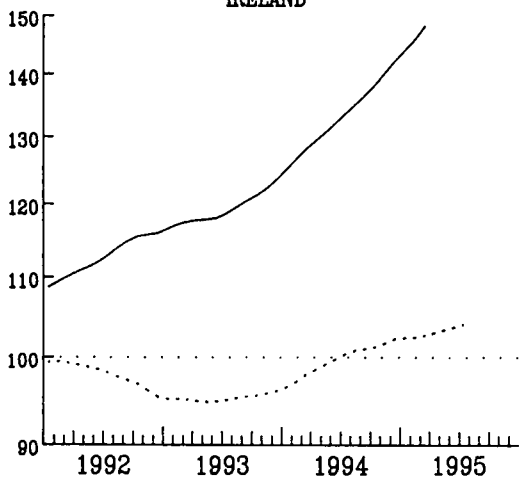

LUXEMBOURG

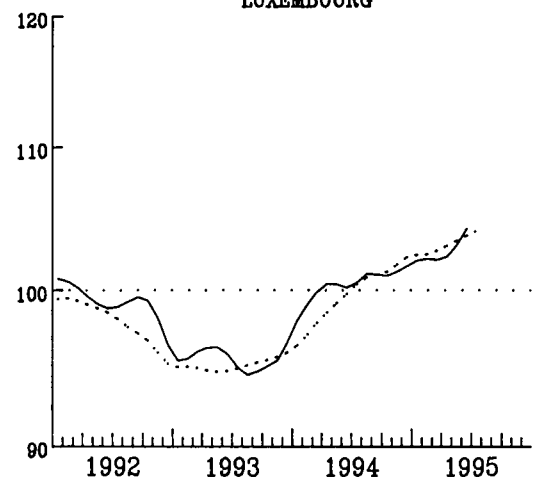

..... EUR 15



**INDUSTRIELLE PRODUKTION**  
GLATTE KOMPONENTE

**INDUSTRIAL PRODUCTION**  
TREND-CYCLE

**PRODUCTION INDUSTRIELLE**  
TENDANCE-CYCLE

NACE Rev.1 C-E 1990=100

**NEDERLAND**

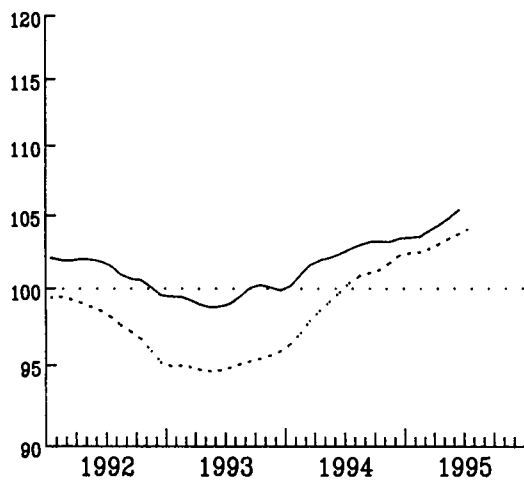

**AUSTRIA**

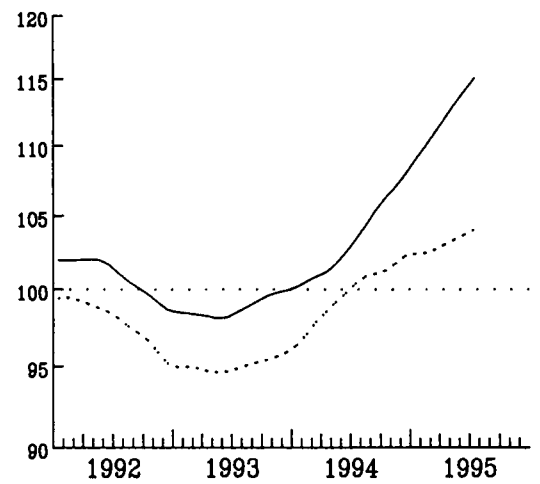

**FINLAND**

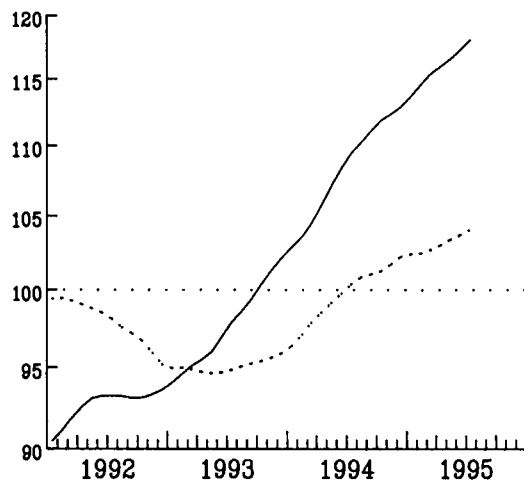

**PORTUGAL**

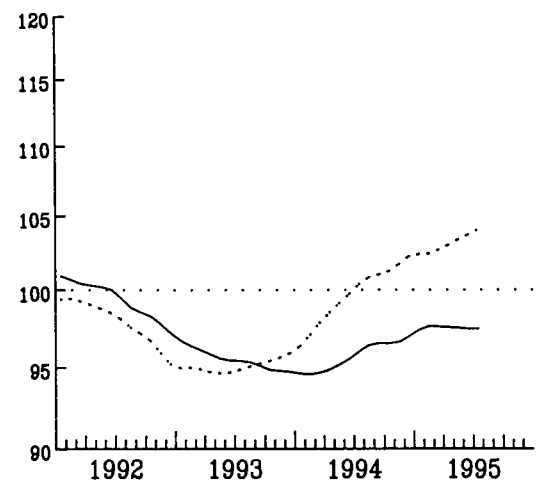

**SVERIGE**

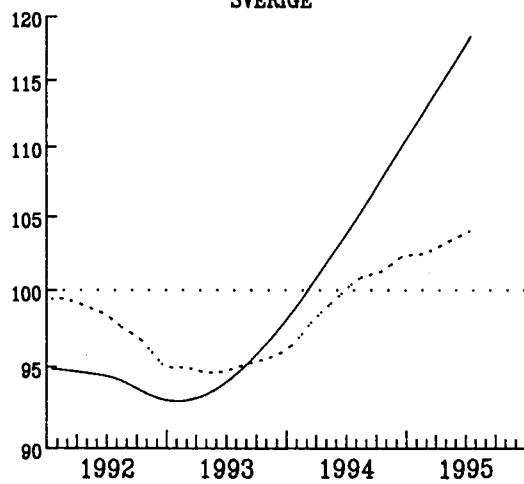

..... EUR 15

**PRODUKTIONSINDIZES – Pro Arbeitstag**  
**INDICES OF PRODUCTION – Per working day**  
**INDICES DE PRODUCTION – Par jour ouvrable**



1990 = 100

	1992	1993	1994	1994			1995			
				06	07	08	06	07	08	
NACE REV.1 C-E										
GESAMTE INDUSTRIE OHNE BAUINDUSTRIE				TOTAL INDUSTRY EXCLUD. CONSTRUCTION			ENSEMBLE DE L'INDUSTRIE SANS BATIMENT			
<b>EUR15</b>	<b>98.0</b>	<b>95.1</b>	<b>99.8</b>	<b>102.7</b>	<b>95.3</b>	<b>78.6</b>	<b>106.3</b>	<b>98.8</b>	<b>81.1</b>	<b>EUR15</b>
B	98.1	93.0	94.9	99.5	69.3	85.3	:	:	:	B
DK	103.1	100.4	111.2	124.2	87.3	111.1	127.2	87.2	114.6	DK
D	97.7	90.5	93.9	96.0	89.4	84.8	96.9	91.5	84.9	D
GR	97.7	94.8	95.7	101.6	101.1	89.8	102.3	103.3	:	GR
E	96.0	91.8	98.7	104.6	103.0	62.4	112.1	106.7	64.4	E
F	99.3	95.9	99.9	102.5	98.0	75.8	106.5	99.9	77.7	F
IRL	112.7	119.2	133.3	141.5	120.7	118.7	159.8	:	:	IRL
I	97.8	95.7	101.7	108.7	108.8	50.8	114.1	113.5	56.0	I
L	99.6	95.3	100.8	106.4	97.3	83.2	116.3	:	:	L
NL	101.4	99.6	102.5	100.9	87.5	85.2	105.0	:	:	NL
A	101.4	99.9	105.9	105.6	97.2	87.2	119.0	109.1	:	A
P	99.6	95.2	95.0	98.6	98.9	68.3	100.4	100.0	:	P
FIN	92.4	97.4	107.9	113.0	77.6	103.5	121.5	84.1	111.1	FIN
S	93.5	93.3	103.1	113.3	65.1	92.3	125.5	76.6	103.0	S
UK	96.1	98.4	103.4	102.1	96.0	93.6	103.1	99.1	95.4	UK
USA	101.5	105.7	111.4	113.5	110.2	115.0	116.5	113.3	118.7	USA
JAP	96.0	92.0	93.1	95.3	97.0	89.1	98.1	98.0	90.0	JAP
GRUNDSTOFF- UND PRODUKTIONSGÜTERINDUSTRIE				INTERMEDIATE GOODS INDUSTRY			INDUSTRIES DES BIENS INTERMÉDIAIRES			
<b>EUR15</b>	<b>98.7</b>	<b>96.3</b>	<b>102.0</b>	<b>103.8</b>	<b>96.5</b>	<b>81.6</b>	<b>107.5</b>	<b>100.4</b>	<b>83.3</b>	<b>EUR15</b>
USA	97.7	101.3	106.9	110.2	111.0	112.3	111.0	111.3	113.5	USA
JAP	96.3	93.2	95.4	97.5	98.7	92.1	102.1	100.9	93.5	JAP
INVESTITIONSGÜTERINDUSTRIE				CAPITAL GOODS INDUSTRY			INDUSTRIES DES BIENS D'INVESTISSEMENT			
<b>EUR15</b>	<b>93.2</b>	<b>88.2</b>	<b>92.0</b>	<b>98.3</b>	<b>87.8</b>	<b>72.8</b>	<b>103.5</b>	<b>93.3</b>	<b>76.7</b>	<b>EUR15</b>
USA	101.2	106.5	112.9	115.0	110.9	116.2	120.6	117.0	122.2	USA
JAP	90.6	83.5	83.6	83.8	83.8	76.9	88.3	87.9	79.5	JAP
GEBRAUCHSGÜTERINDUSTRIE				DURABLE CONSUMER GOODS INDUSTRY			INDUSTRIES DES BIENS DE CONSOMMATION DURABLES			
<b>EUR15</b>	<b>96.2</b>	<b>88.8</b>	<b>95.5</b>	<b>101.9</b>	<b>89.9</b>	<b>57.3</b>	<b>105.2</b>	<b>92.9</b>	<b>61.0</b>	<b>EUR15</b>
USA	101.7	108.1	116.8	119.2	112.8	119.6	124.7	118.3	124.8	USA
JAP	93.8	85.9	82.3	89.5	86.1	68.4	86.9	83.0	66.5	JAP
VERBRAUCHSGÜTERINDUSTRIE				NON-DURABLE CONSUMER GOODS INDUSTRY			INDUSTRIES DES BIENS DE CONSOMMATION NON DURABLES			
<b>EUR15</b>	<b>100.2</b>	<b>99.7</b>	<b>102.0</b>	<b>104.3</b>	<b>100.8</b>	<b>87.0</b>	<b>106.5</b>	<b>102.6</b>	<b>88.4</b>	<b>EUR15</b>
USA	102.1	104.7	108.5	112.0	109.9	114.3	113.4	110.8	115.4	USA
JAP	100.9	99.3	98.9	103.8	105.1	95.5	102.4	101.7	92.6	JAP

**EUR 15**

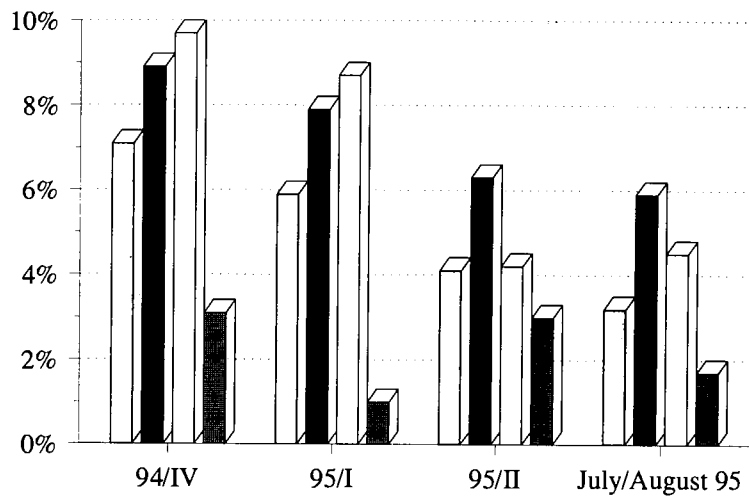



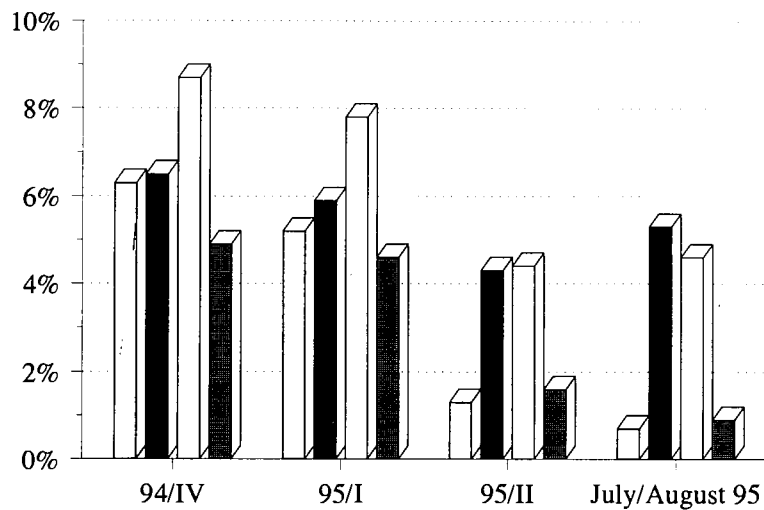

**USA**

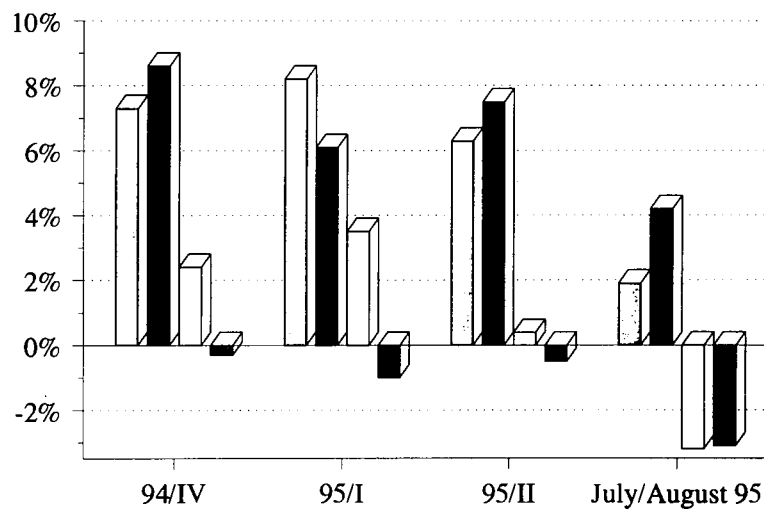

**JAPAN**



	<b>Vorleistungsgüterind.</b>	<b>Intermediate goods ind.</b>	<b>Ind. d. biens intermédiaires</b>
	<b>Investitionsgüterind.</b>	<b>Capital goods ind.</b>	<b>Ind. d. biens d'investissement</b>
	<b>Gebrauchsgüterind.</b>	<b>Dur. consumer goods ind.</b>	<b>Ind. d. biens de consommation dur.</b>
	<b>Verbrauchsgüterind.</b>	<b>Non-dur. consumer goods ind.</b>	<b>Ind. d. biens de consommation non dur.</b>

### INDUSTRIELLE PRODUKTION

Veränderung gegenüber dem  
Vorjahresquartal

### INDUSTRIAL PRODUCTION

Change from the corresponding quarter  
of the previous year

### PRODUCTION INDUSTRIELLE

Variation par rapport au trimestre  
de l'année précédente

#### DEUTSCHLAND

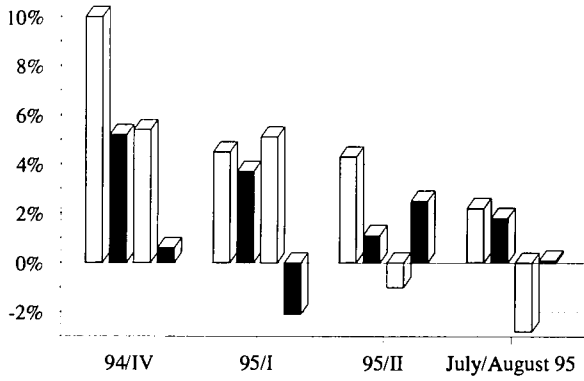

#### ITALIA

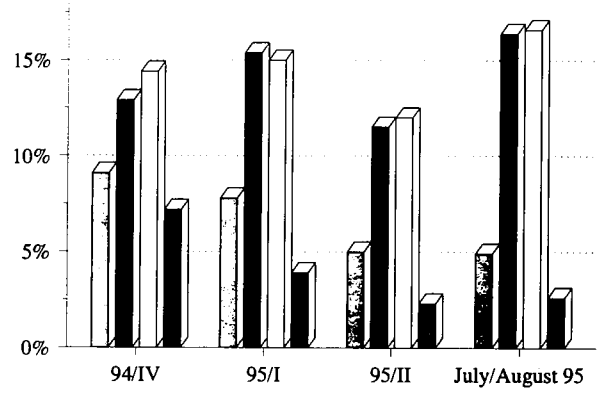



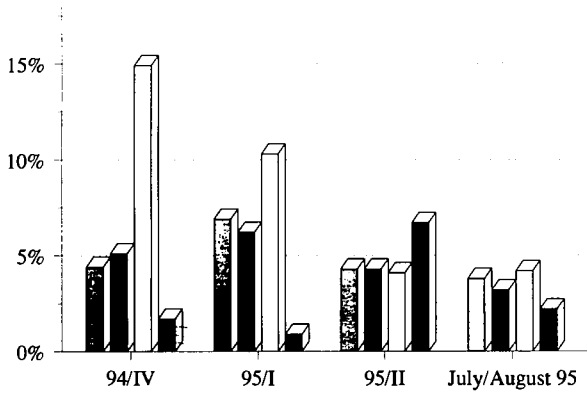

#### FRANCE

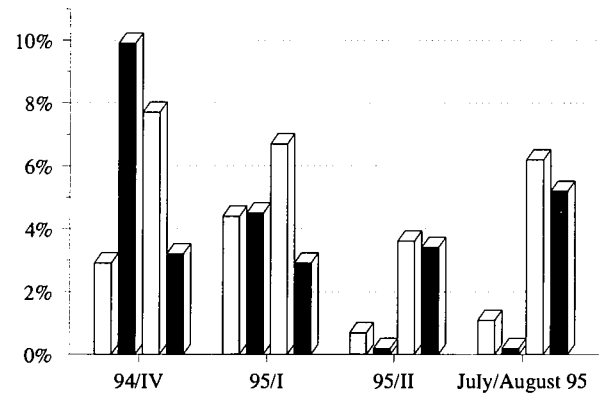

#### UNITED KINGDOM



 Vorleistungsgüterind.  
 Investitionsgüterind.  
 Gebrauchsgüterind.  
 Verbrauchsgüterind.

Intermediate goods ind.  
 Capital goods ind.  
 Dur. consumer goods ind.  
 Non-dur. consumer goods ind.

Ind. d. biens intermédiaires  
 Ind. d. biens d'investissement  
 Ind. d. biens de consommation dur.  
 Ind. d. biens de consommation non dur.

**INDUSTRIELLE PRODUKTION**

Veränderung gegenüber dem  
Vorjahresquartal

**INDUSTRIAL PRODUCTION**

Change from the corresponding quarter  
of the previous year

**PRODUCTION INDUSTRIELLE**

Variation par rapport au trimestre  
de l'année précédente

**BELGIQUE-BELGIE**

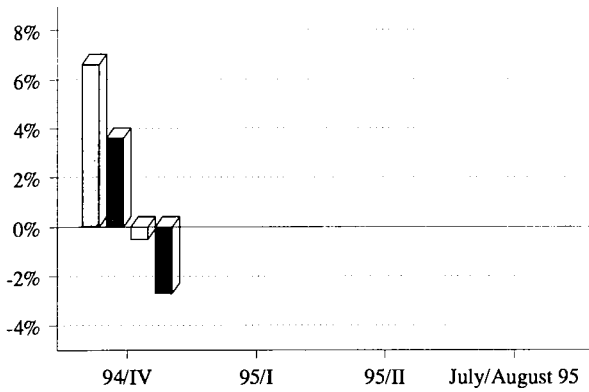

**ESPAÑA**

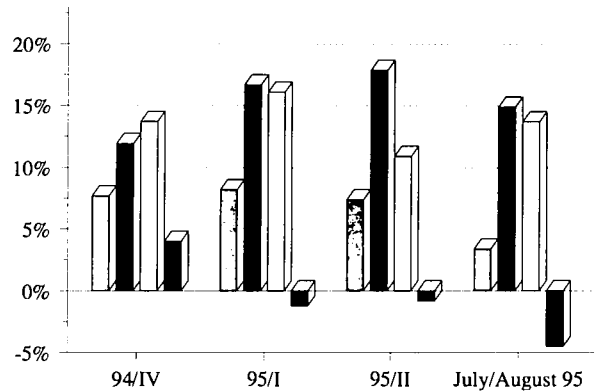

**DANMARK**

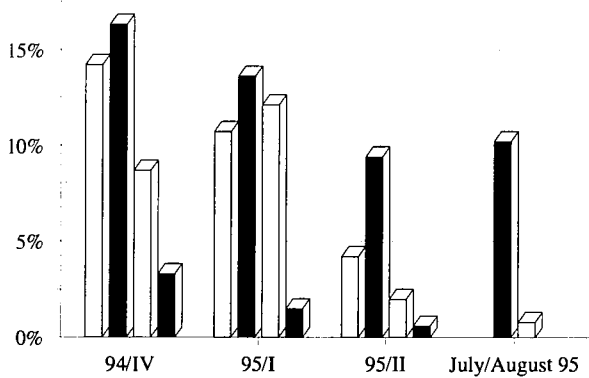

**IRELAND**

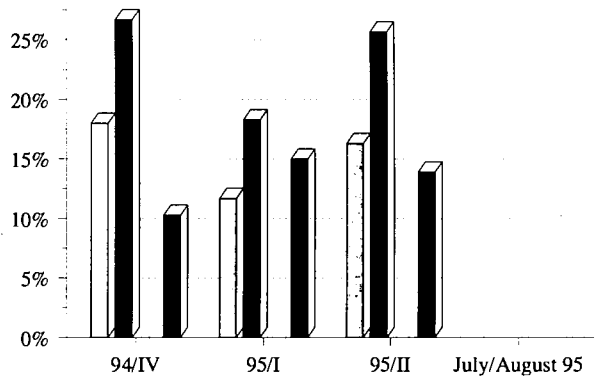



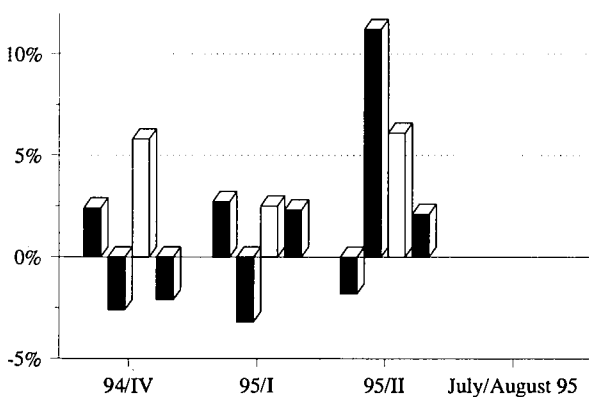

**ELLADA**

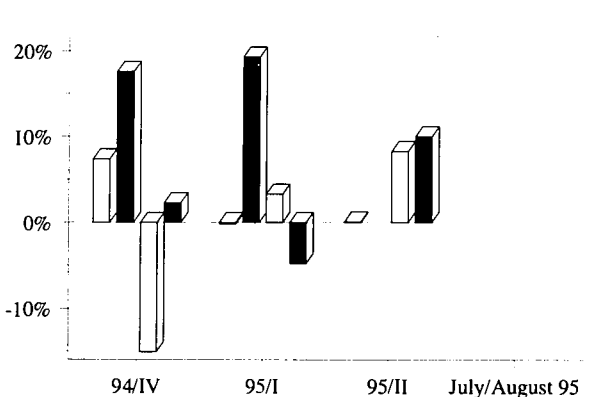

**LUXEMBOURG**



	<b>Vorleistungsgüterind.</b>	<b>Intermediate goods ind.</b>	<b>Ind. d. biens intermédiaires</b>
	<b>Investitionsgüterind.</b>	<b>Capital goods ind.</b>	<b>Ind. d. biens d'investissement</b>
	<b>Gebrauchsgüterind.</b>	<b>Dur. consumer goods ind.</b>	<b>Ind. d. biens de consommation dur.</b>
	<b>Verbrauchsgüterind.</b>	<b>Non-dur. consumer goods ind.</b>	<b>Ind. d. biens de consommation non dur.</b>

**INDUSTRIELLE PRODUKTION**

Veränderung gegenüber dem  
Vorjahresquartal

**INDUSTRIAL PRODUCTION**

Change from the corresponding quarter  
of the previous year

**PRODUCTION INDUSTRIELLE**

Variation par rapport au trimestre  
de l'année précédente

**NEDERLAND**

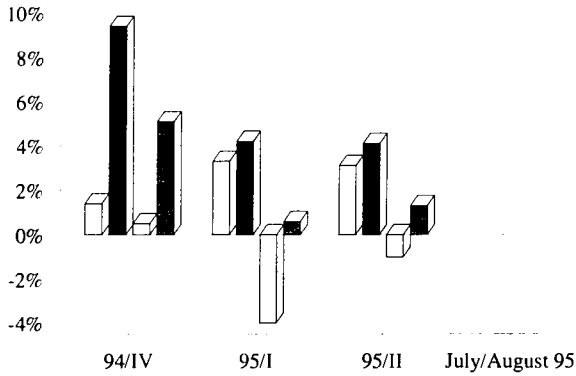

**PORTUGAL**

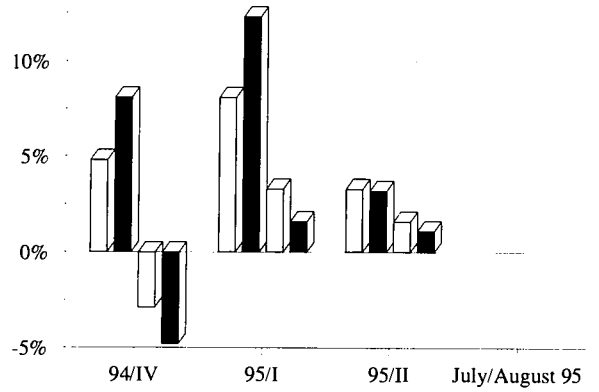

**ÖSTERREICH**

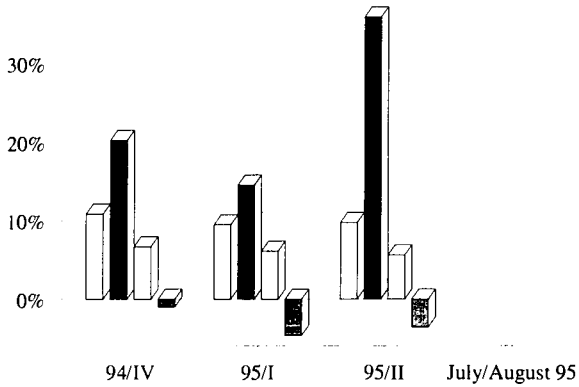

**SUOMI/FINLAND**

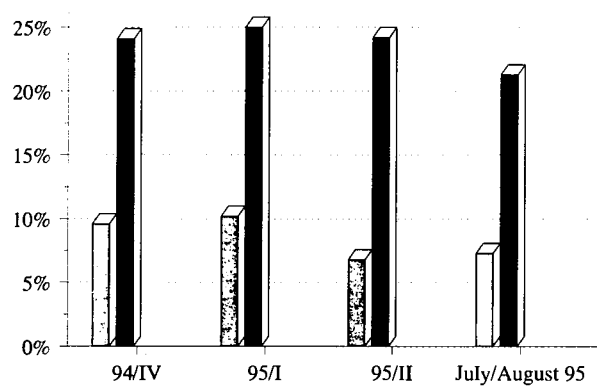

**SVERIGE**

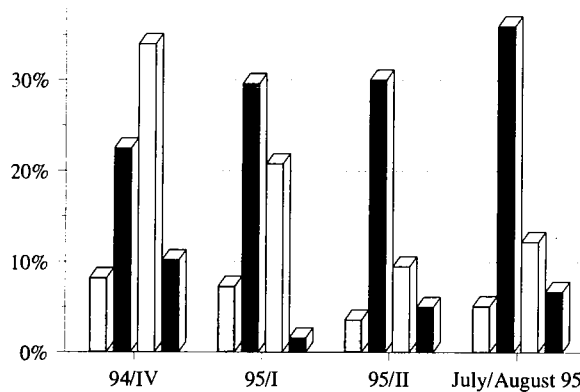

Vorleistungsgüterind.	Intermediate goods ind.	Ind. d. biens intermédiaires
Investitionsgüterind.	Capital goods ind.	Ind. d. biens d'investissement
Gebrauchsgüterind.	Dur. consumer goods ind.	Ind. d. biens de consommation dur.
Verbrauchsgüterind.	Non-dur. consumer goods ind.	Ind. d. biens de consommation non dur.

# PRODUKTIONSINDIZES PRODUCTION INDICES INDICES DE PRODUCTION

VERARBEITENDES GEWERBE Veränderungsraten von Monat zu Monat (in Prozent)  
 MANUFACTURING INDUSTRIES Month to month change (in percent)  
 INDUSTRIES MANUFACTURIERES Variation (en pourcent) de mois en mois

## Konjunkturtrend - trend cycle - tendance-cycle

	1/95	2/95	3/95	4/95	5/95	6/95	5/95	6/95	7/95	8/95	
EUR15	0.7	0.5	0.0	0.0	0.1	0.3	0.4	0.3	0.3	0.4	EUR15
B	0.0	-0.1	0.0								B
DK	1.3	1.3	0.5	-0.1	-0.3	-0.2	-0.1	-0.2	-0.2	0.0	DK
D	0.4	0.2	-0.3	-0.2	0.0	0.3	0.4	0.2	0.0	-0.1	D
GR	0.0	0.1	0.2	0.3	0.3	0.3	0.4	0.4	0.3		GR
E	0.9	0.9	0.5	0.2	0.2	0.3	0.5	0.4	0.3	0.4	E
F	0.5	0.3	0.1	0.1	0.0	0.1	0.2	0.2	0.2	0.3	F
IRL	1.5	1.4	1.3	1.3	1.4	1.4	1.1	0.9			IRL
I	0.6	0.6	0.4	0.4	0.5	0.4	0.3	0.3	0.4	0.4	I
L	0.3	0.4	0.3	0.0	-0.2	0.1	0.8	1.2			L
NL	0.4	0.3	0.1	0.1	0.1	0.2	0.2	0.3			NL
A	0.7	0.8	1.0	0.9	0.9	1.0	1.1	1.1	1.0		A
P	0.1	0.3	0.3	0.1	-0.1	-0.2	-0.1	-0.2	-0.1		P
FIN	0.7	0.6	0.9	0.9	0.7	0.4	0.5	0.6	0.6	0.5	FIN
S	1.1	1.1	1.1	1.0	1.0	1.0	1.0	1.1	1.1	1.1	S
UK	0.2	0.1	-0.1	0.1	0.3	0.3	0.4	0.3	0.4	0.4	UK
USA	0.6	0.8	0.4	0.1	-0.2	-0.5	0.1	0.3	0.1	0.5	USA
JAP	0.6	0.4	0.3	0.5	0.3	0.0	-0.1	0.0			JAP

Verarb. Gewerbe - Trendwachstum Monat zu Monat  
 Manufacturing - Monthly Change in Trend  
 Ind. manufacturières - var. mens. de la tendance

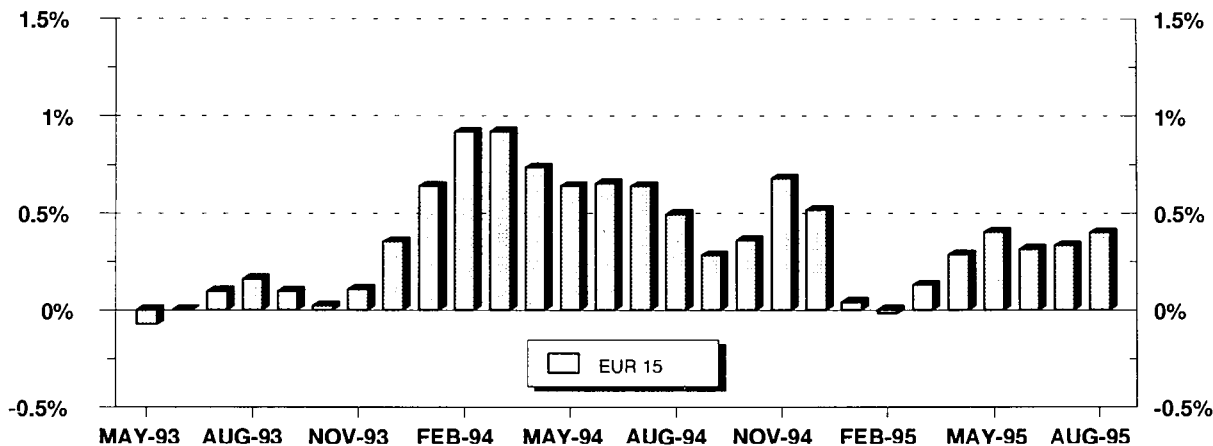

Maschinenbau  
 Mechanical engineering  
 Fabrication de machines et équipements

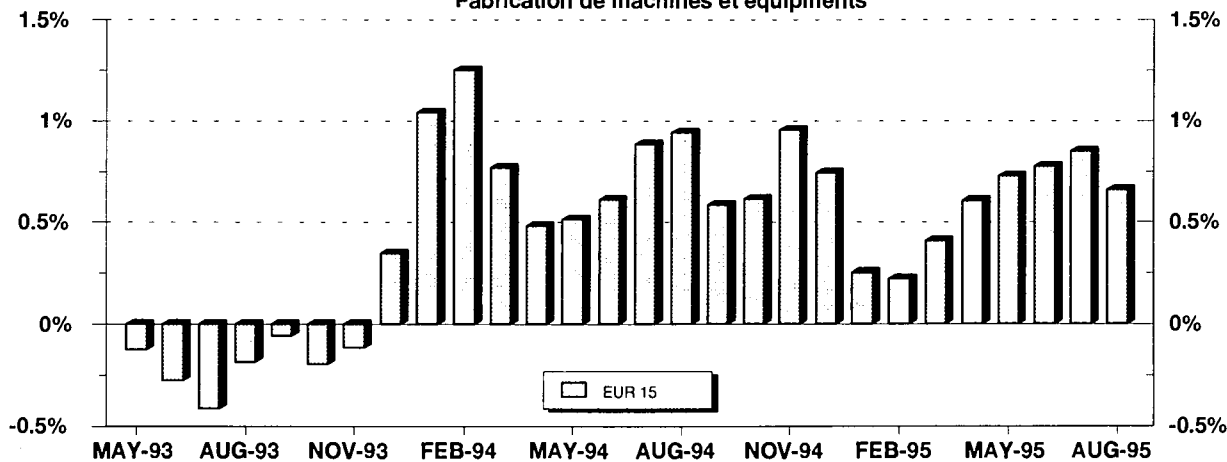

Saisonbereinigte Reihen enthalten irreguläre Effekte und Ausreißer, die die langfristige Konjunktorentwicklung überdecken. Der langfristige Trend dagegen zeigt allein die Richtung der konjunkturellen Entwicklung. Am aktuellen Rand können allerdings Fehlinterpretationen nicht ausgeschlossen werden, da hier die Werte unter Hinzunahme von Prognosen berechnet werden.

Seasonally adjusted series still contain irregularities and outliers which mask longer-term trends. Only the long-term trend, however, is an adequate indicator of economic evolution. However, care must be taken with the most recent figures because they have been calculated using forecasts.

Des séries corrigées des variations saisonnières contiennent toujours des effets irréguliers et des valeurs aberrantes qui masquent l'évolution conjoncturelle à long terme. En revanche, la tendance à long terme ne montre que l'orientation de l'évolution conjoncturelle. Néanmoins, il n'est pas exclu que les toutes dernières valeurs donnent lieu à des erreurs d'interprétation car ici les chiffres sont calculés à l'aide de prévisions.

GLATTE KOMPONENTE

TREND-CYCLE

TENDANCE-CYCLE

NACE Rev.1 C-E

1990 = 100

— USA      — EUR 15      - - - JAPAN

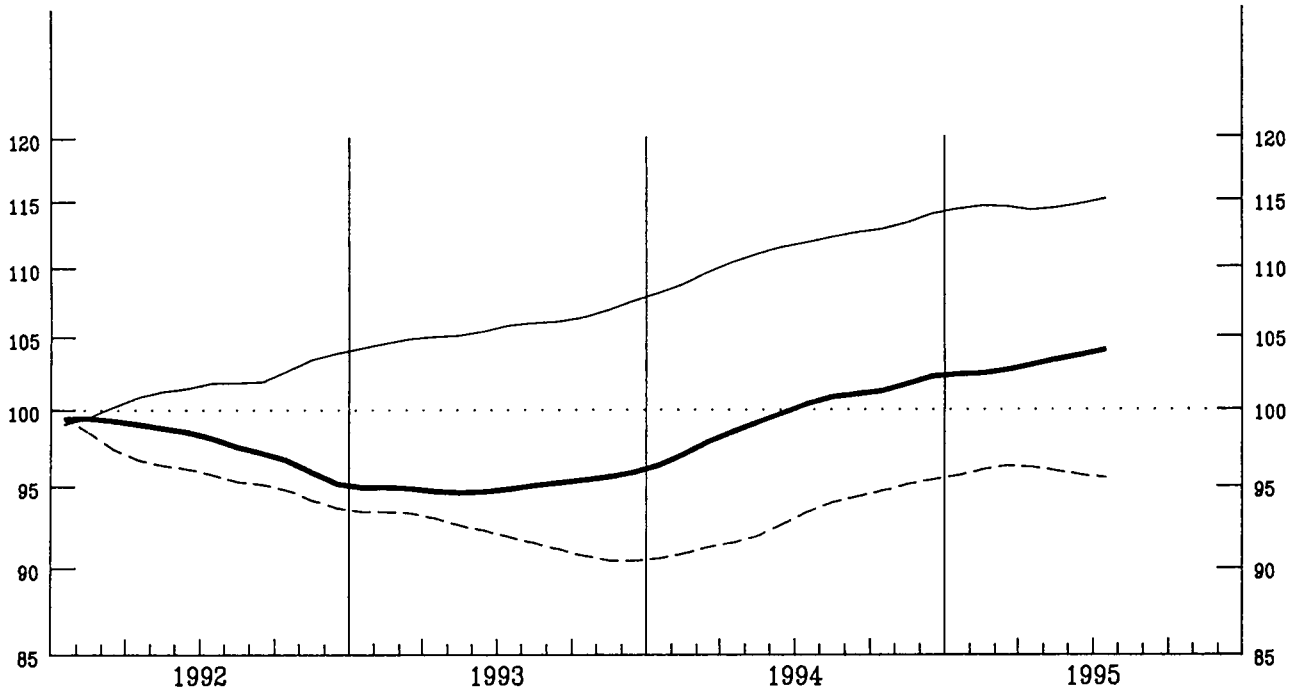

EUR 15

1990 = 100

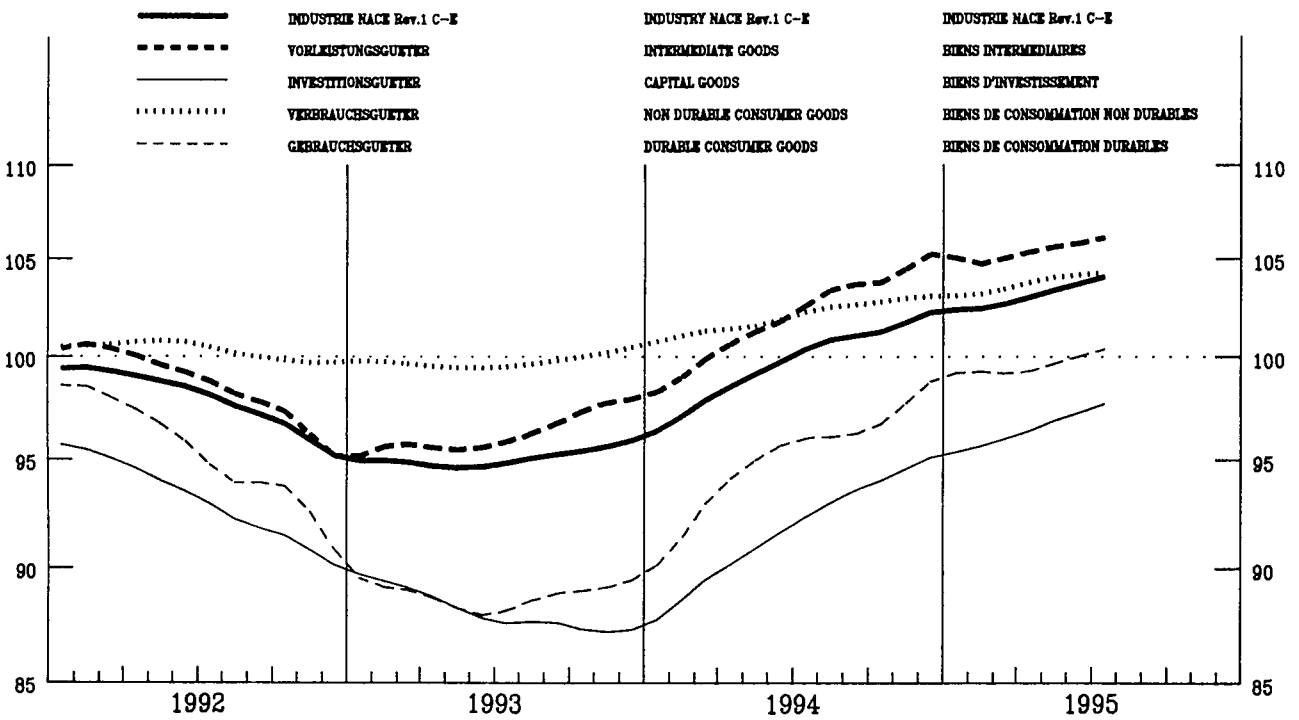

ÉCHELLE LOGARITHMIQUE

SEMI-LOGARITHMIC SCALE

ÉCHELLE SEMI-LOGARITHMIQUE



PREISINDIZES – PRICE INDICES – INDICES DE PRIX

GESAMTE INDUSTRIE OHNE BAUINDUSTRIE

TOTAL INDUSTRY EXCLUD. CONSTRUCTION

ENSEMBLE DE L'INDUSTRIE SANS BATIMENT

NACE REV.1 C-E

1990 = 100



	Jährlich Annual Annuelles		Monatlich Monthly Mensuel							Letzte Zahl Latest figure Dernier chiffre		
	1993	1994	1995 03	04	05	06	07	08	09	% T/T-12	% T/T-1	
<b>IN LANDESWÄHRUNG</b>	<b>IN NATIONAL CURRENCY</b>							<b>EXPRIMES EN MONNAIE NATIONALE</b>				
<b>EUR15</b>	<b>106.0</b>	<b>108.0</b>	<b>111.3</b>	<b>111.6</b>	<b>112.0</b>	<b>112.1</b>	:	:	:	<b>4.1</b>	<b>0.1</b>	<b>EUR15</b>
B	98.2	99.5	101.0	101.7	101.9	101.6	101.3	:	:	1.3	-0.3	B
DK	99.0	99.7	102.5	103.2	103.5	103.7	103.7	104.0	:	4.4	0.3	DK
D	104.0	104.7	106.2	106.5	106.5	106.6	106.6	106.6	106.7	1.9	0.1	D
GR	146.1	156.6	168.4	169.1	170.3	170.3	170.6	171.5	:	8.7	0.5	GR
E	105.3	109.8	116.3	116.7	117.0	117.2	117.3	117.4	:	6.7	0.1	E
F <sup>1</sup>	100.6	101.2	102.7	102.8	102.8	102.8	:	:	:	1.8	0.0	F <sup>1</sup>
IRL	105.6	107.7	:	:	:	:	:	:	:	2.9	0.7	IRL
I	109.2	113.3	120.2	121.4	122.7	123.2	123.5	123.8	:	9.0	0.2	I
L	93.6	95.1	:	:	:	:	:	:	:	0.8	0.3	L
NL	100.2	101.0	104.0	104.2	104.3	104.2	103.7	103.9	:	2.8	0.2	NL
A	:	:	:	:	:	:	:	:	:	:	:	A
P	:	:	:	:	:	:	:	:	:	:	:	P
FIN	103.9	105.8	107.1	107.5	107.8	107.8	107.6	107.8	108.1	1.2	0.3	FIN
S	:	:	:	:	:	:	:	:	:	:	:	S
UK	111.5	114.3	118.0	117.9	118.3	118.4	117.9	118.1	118.4	3.6	0.3	UK
USA	102.3	103.6	106.5	107.1	107.5	107.7	107.7	107.5	:	3.2	-0.2	USA
JAP	98.5	96.8	96.5	96.4	96.3	96.2	96.0	95.9	:	-0.7	-0.1	JAP
<b>IN ECU</b>	<b>IN ECU</b>							<b>EXPRIMES EN ECU</b>				
<b>EUR15</b>	<b>101.6</b>	<b>102.9</b>	<b>103.1</b>	<b>102.9</b>	<b>103.9</b>	<b>104.1</b>	:	:	:	<b>1.3</b>	<b>0.1</b>	<b>EUR15</b>
B	102.9	106.5	112.0	113.2	112.9	112.5	111.9	:	:	4.3	-0.6	B
DK	102.5	103.8	108.6	111.2	111.7	112.0	112.0	111.9	:	8.2	-0.1	DK
D	110.2	111.6	117.6	118.0	117.5	117.3	117.1	116.1	116.2	3.6	0.1	D
GR	109.7	109.6	112.6	112.9	113.9	114.0	113.5	114.2	:	4.1	0.7	GR
E	91.7	89.4	88.9	90.6	93.0	93.7	94.3	94.5	:	5.4	0.3	E
F <sup>1</sup>	104.9	106.2	108.2	109.3	108.0	108.6	:	:	:	2.4	0.6	F <sup>1</sup>
IRL	101.4	104.2	:	:	:	:	:	:	:	0.6	-0.4	IRL
I	90.4	90.1	82.2	80.5	85.6	85.9	86.8	90.0	:	0.7	3.6	I
L	98.2	101.7	:	:	:	:	:	:	:	3.4	0.6	L
NL	106.5	108.1	115.7	116.1	115.8	115.4	114.6	113.8	:	4.7	-0.6	NL
A	:	:	:	:	:	:	:	:	:	:	:	A
P	:	:	:	:	:	:	:	:	:	:	:	P
FIN	75.4	83.1	90.1	91.0	91.7	91.5	91.5	93.3	93.1	10.3	-0.2	FIN
S	:	:	:	:	:	:	:	:	:	:	:	S
UK	102.1	105.3	102.4	101.0	101.5	101.3	99.8	101.4	102.2	-1.1	0.8	UK
USA	110.9	110.9	102.8	101.5	103.4	102.8	101.8	104.7	:	-3.3	2.9	USA
JAP	139.3	146.5	148.5	157.3	157.5	156.8	150.2	142.7	:	-1.7	-5.0	JAP

<sup>1</sup> Schätzung – Estimation Eurostat

**PREISINDIZES – PRICE INDICES – INDICES DE PRIX**

**GRUNDSTOFF- UND PRODUKTIONSGÜTERINDUSTRIE**

**INTERMEDIATE GOODS INDUSTRY**

**INDUSTRIES DES BIENS INTERMÉDIAIRES**



1990 = 100

	Jährlich Annual Annuelles		Monatlich Monthly Mensuel							Letzte Zahl Latest figure Dernier chiffre		
	1993	1994	1995 03	04	05	06	07	08	09	% T/T-12	% T/T-1	
<b>IN LANDESWÄHRUNG</b>												
<b>EUR15</b>	<b>103.0</b>	<b>105.1</b>	<b>110.1</b>	<b>110.5</b>	<b>110.9</b>	<b>111.1</b>	<b>110.9</b>	:	:	<b>5.8</b>	<b>-0.2</b>	<b>EUR15</b>
B	93.5	94.5	96.4	97.5	98.0	97.3	96.9	:	:	1.8	-0.4	B
DK	97.9	97.5	100.7	101.8	102.3	102.1	102.0	102.4	:	4.9	0.4	DK
D	101.1	102.0	104.0	104.2	104.2	104.3	104.1	104.2	104.3	2.2	0.1	D
GR	143.8	151.7	165.6	166.2	167.5	167.2	167.4	168.6	:	10.1	0.7	GR
E	100.9	105.7	114.4	115.0	115.3	115.3	115.4	115.2	:	8.6	-0.2	E
F	:	:	:	:	:	:	:	:	:	:	:	F
IRL	98.8	95.1	:	:	:	:	:	:	:	2.0	-0.8	IRL
I	108.0	112.6	122.6	124.2	126.1	126.7	127.1	127.3	:	12.7	0.2	I
L	88.3	89.8	:	:	:	:	:	:	:	0.4	0.4	L
NL	98.6	99.3	102.7	102.9	103.0	102.9	102.3	102.6	:	3.1	0.3	NL
A	:	:	:	:	:	:	:	:	:	:	:	A
P	:	:	:	:	:	:	:	:	:	:	:	P
FIN	101.9	103.7	107.5	108.2	108.7	108.7	108.4	108.8	109.0	3.7	0.2	FIN
S	100.3	106.1	117.8	118.9	119.7	120.5	121.6	122.1	121.9	13.2	-0.2	S
UK	105.8	107.2	111.0	110.9	111.4	111.6	110.7	110.8	111.0	3.5	0.2	UK
<b>IN NATIONAL CURRENCY</b>												
<b>EXPRIMES EN MONNAIE NATIONALE</b>												
<b>IN ECU</b>												
<b>EUR15</b>	<b>97.7</b>	<b>98.9</b>	<b>100.6</b>	<b>100.4</b>	<b>101.6</b>	<b>101.7</b>	<b>101.5</b>	:	:	<b>3.3</b>	<b>-0.2</b>	<b>EUR15</b>
B	98.0	101.1	106.9	108.6	108.6	107.8	107.0	:	:	4.8	-0.7	B
DK	101.4	101.6	106.7	109.7	110.4	110.2	110.2	110.1	:	8.7	-0.0	DK
D	107.2	108.7	115.2	115.5	115.0	114.8	114.4	113.5	113.6	3.9	0.1	D
GR	108.1	106.2	110.8	111.0	112.0	111.9	111.4	112.3	:	5.4	0.8	GR
E	87.8	86.1	87.5	89.3	91.7	92.2	92.8	92.8	:	7.3	0.0	E
F	:	:	:	:	:	:	:	:	:	:	:	F
IRL	94.9	92.1	:	:	:	:	:	:	:	-0.3	-1.8	IRL
I	89.3	89.6	83.8	82.3	87.9	88.3	89.4	92.5	:	4.1	3.5	I
L	92.6	96.0	:	:	:	:	:	:	:	3.0	0.6	L
NL	104.8	106.3	114.3	114.7	114.3	114.0	113.0	112.4	:	5.0	-0.5	NL
A	:	:	:	:	:	:	:	:	:	:	:	A
P	:	:	:	:	:	:	:	:	:	:	:	P
FIN	73.9	81.5	90.4	91.7	92.5	92.2	92.2	94.2	93.9	13.0	-0.3	FIN
S	82.8	87.1	92.5	90.7	93.3	93.8	94.7	97.4	99.6	14.5	2.3	S
UK	96.8	98.6	96.3	94.9	95.5	95.4	93.7	95.1	95.7	-1.2	0.7	UK
<b>EXPRIMES EN ECU</b>												

PREISINDIZES – PRICE INDICES – INDICES DE PRIX

INVESTITIONSGÜTERINDUSTRIE  
CAPITAL GOODS INDUSTRY  
INDUSTRIES DES BIENS D'INVESTISSEMENT



1990 = 100

Jährlich Annual Annuelles		Monatlich Monthly Mensuel								Letzte Zahl Latest figure Dernier chiffre	
1993	1994	1995 03	04	05	06	07	08	09	% T/T-12	% T/T-1	

IN LANDESWÄHRUNG

IN NATIONAL CURRENCY

EXPRIMES EN MONNAIE NATIONALE

EUR15	106.6	107.2	108.7	109.0	109.1	109.2	:	:	:	1.9	0.1	EUR15
B	106.1	107.1	108.3	108.3	108.3	108.3	108.3	:	:	1.0	0.0	B
DK	105.1	105.1	105.8	106.8	106.9	108.3	108.3	108.5	:	3.8	0.2	DK
D	108.1	108.4	109.6	109.9	110.0	110.1	110.2	110.2	110.3	1.7	0.1	D
GR	149.0	159.5	169.9	170.3	170.8	171.2	171.4	171.9	:	6.7	0.3	GR
E	107.3	109.3	113.3	113.6	113.7	114.0	114.1	114.1	:	4.2	0.0	E
F	:	:	:	:	:	:	:	:	:	:	:	F
IRL	:	:	:	:	:	:	:	:	:	:	:	IRL
I	108.4	110.7	114.7	115.6	116.5	116.8	117.3	117.6	:	6.0	0.3	I
L	105.4	105.9	:	:	:	:	:	:	:	1.2	0.3	L
NL	103.9	103.9	105.6	106.0	106.0	106.0	106.1	106.2	:	2.1	0.1	NL
A	:	:	:	:	:	:	:	:	:	:	:	A
P	:	:	:	:	:	:	:	:	:	:	:	P
FIN	109.1	110.3	113.4	113.8	114.2	113.6	113.8	114.0	114.4	3.0	0.4	FIN
S	105.3	108.0	111.7	112.5	112.6	112.6	112.0	112.1	112.7	3.8	0.5	S
UK	110.6	112.9	115.6	115.8	116.1	116.2	116.6	117.0	117.3	3.6	0.3	UK

IN ECU

IN ECU

EXPRIMES EN ECU

EUR15	104.4	104.9	104.7	104.6	105.1	105.1	:	:	:	0.3	0.1	EUR15
B	111.2	114.5	120.2	120.6	120.0	119.9	119.6	:	:	4.0	-0.3	B
DK	108.7	109.5	112.0	115.0	115.3	116.9	116.9	116.7	:	7.5	-0.2	DK
D	114.5	115.6	121.4	121.7	121.3	121.2	121.1	120.0	120.1	3.5	0.1	D
GR	111.8	111.6	113.5	113.6	114.1	114.5	113.9	114.4	:	2.2	0.4	GR
E	93.4	89.0	86.6	88.2	90.4	91.1	91.7	91.9	:	3.0	0.2	E
F	:	:	:	:	:	:	:	:	:	:	:	F
IRL	:	:	:	:	:	:	:	:	:	:	:	IRL
I	89.7	88.0	78.4	76.6	81.2	81.4	82.5	85.4	:	-2.0	3.6	I
L	110.5	113.3	:	:	:	:	:	:	:	3.8	0.6	L
NL	110.4	111.3	117.5	118.1	117.7	117.4	117.2	116.4	:	4.0	-0.7	NL
A	:	:	:	:	:	:	:	:	:	:	:	A
P	:	:	:	:	:	:	:	:	:	:	:	P
FIN	79.1	86.6	95.4	96.4	97.2	96.4	96.8	98.7	98.6	12.2	-0.1	FIN
S	86.9	88.7	87.7	85.8	87.8	87.6	87.3	89.4	92.1	5.0	3.1	S
UK	101.3	103.9	100.3	99.1	99.6	99.4	98.7	100.4	101.2	-1.1	0.8	UK

PREISINDIZES – PRICE INDICES – INDICES DE PRIX

GEBRAUCHSGÜTERINDUSTRIE  
DURABLE CONSUMER GOODS INDUSTRY  
INDUSTRIES DES BIENS DE CONSOMMATION DURABLES



1990 = 100

	Jährlich Annual Annuelles		Monatlich Monthly Mensuel							Letzte Zahl Latest figure Dernier chiffre		
	1993	1994	1995 03	04	05	06	07	08	09	% T/T-12	% T/T-1	
IN LANDESWÄHRUNG			IN NATIONAL CURRENCY							EXPRIMES EN MONNAIE NATIONALE		
<b>EUR15</b>	<b>107.7</b>	<b>109.4</b>	<b>110.8</b>	<b>111.3</b>	<b>111.7</b>	<b>111.9</b>	<b>111.7</b>	<b>111.5</b>	:	<b>1.7</b>	<b>-0.1</b>	<b>EUR15</b>
B	107.7	108.4	108.8	108.9	109.0	108.9	108.9	:	:	0.5	0.0	B
DK	105.4	107.0	108.3	108.4	108.6	108.8	109.5	109.4	:	2.0	-0.1	DK
D	108.2	108.8	109.1	109.4	109.6	109.8	109.9	110.0	109.9	0.9	-0.1	D
GR	141.7	150.6	158.4	159.8	160.0	160.3	160.2	160.4	:	6.5	0.1	GR
E	109.3	113.6	117.8	118.4	118.7	119.3	119.4	119.5	:	4.9	0.1	E
F	:	:	:	:	:	:	:	:	:	:	:	F
IRL	:	:	:	:	:	:	:	:	:	:	:	IRL
I	110.0	113.1	116.6	117.1	117.9	118.2	118.5	118.9	:	4.8	0.3	I
L	:	:	:	:	:	:	:	:	:	:	:	L
NL	103.7	103.9	104.9	105.4	104.9	104.9	104.9	104.9	:	1.0	0.0	NL
A	:	:	:	:	:	:	:	:	:	:	:	A
P	:	:	:	:	:	:	:	:	:	:	:	P
FIN	103.9	107.5	111.5	112.4	112.1	111.9	112.5	112.6	112.8	4.4	0.2	FIN
S	111.8	116.9	122.7	122.7	122.9	123.3	123.5	123.7	124.2	5.2	0.4	S
UK	111.1	112.4	113.2	113.4	113.6	113.4	113.3	113.8	114.5	1.6	0.6	UK
IN ECU			IN ECU							EXPRIMES EN ECU		
<b>EUR15</b>	<b>102.5</b>	<b>103.0</b>	<b>100.8</b>	<b>100.7</b>	<b>102.1</b>	<b>102.3</b>	<b>102.2</b>	<b>102.8</b>	:	<b>-0.0</b>	<b>0.6</b>	<b>EUR15</b>
B	112.9	115.9	120.7	121.3	120.8	120.6	120.3	:	:	3.4	-0.3	B
DK	109.0	111.5	114.7	116.7	117.1	117.4	118.2	117.6	:	5.6	-0.5	DK
D	114.6	116.0	120.9	121.2	120.9	120.9	120.8	119.8	119.7	2.7	-0.1	D
GR	106.4	105.4	105.8	106.6	106.9	107.2	106.5	106.7	:	2.0	0.3	GR
E	95.2	92.5	90.1	91.9	94.4	95.3	96.0	96.2	:	3.7	0.3	E
F	:	:	:	:	:	:	:	:	:	:	:	F
IRL	:	:	:	:	:	:	:	:	:	:	:	IRL
I	91.0	89.9	79.7	77.6	82.2	82.4	83.3	86.4	:	-3.1	3.7	I
L	:	:	:	:	:	:	:	:	:	:	:	L
NL	110.2	111.3	116.7	117.5	116.4	116.2	115.8	114.9	:	2.8	-0.8	NL
A	:	:	:	:	:	:	:	:	:	:	:	A
P	:	:	:	:	:	:	:	:	:	:	:	P
FIN	75.4	84.4	93.8	95.2	95.4	95.0	95.7	97.5	97.2	13.7	-0.3	FIN
S	92.3	96.0	96.3	93.6	95.8	96.0	96.2	98.7	101.5	6.4	2.9	S
UK	101.6	103.4	98.2	97.0	97.4	96.9	95.9	97.6	98.7	-3.0	1.1	UK

PREISINDIZES – PRICE INDICES – INDICES DE PRIX

VERBRAUCHSGÜTERINDUSTRIE

NON-DURABLE CONSUMER GOODS INDUSTRY

INDUSTRIES DES BIENS DE CONSOMMATION NON DURABLES



1990 = 100

	Jährlich Annual Annuelles		Monatlich Monthly Mensuel							Letzte Zahl Latest figure Dernier chiffre		
	1993	1994	1995 03	04	05	06	07	08	09	% T/T-12	% T/T-1	

IN LANDESWÄHRUNG

IN NATIONAL CURRENCY

EXPRIMES EN MONNAIE NATIONALE

<b>EUR15</b>	<b>108.7</b>	<b>111.2</b>	<b>113.8</b>	<b>114.2</b>	<b>114.4</b>	<b>114.5</b>	<b>114.6</b>	<b>114.8</b>	:	<b>3.0</b>	<b>0.2</b>	<b>EUR15</b>
B	102.2	104.4	105.4	105.2	105.1	105.4	105.1	:	:	0.3	-0.4	B
DK	97.1	99.1	102.5	102.9	102.8	103.1	103.0	103.3	:	4.2	0.3	DK
D	106.0	106.5	107.7	107.9	107.8	107.8	107.9	107.9	108.2	1.4	0.3	D
GR	149.0	163.1	172.6	173.5	174.7	175.1	175.6	176.3	:	7.4	0.4	GR
E	110.2	115.5	120.6	120.7	120.8	120.8	121.1	121.6	:	5.0	0.4	E
F	:	:	:	:	:	:	:	:	:	:	:	F
IRL	106.4	108.6	110.0	111.5	111.8	111.8	:	:	:	2.8	-0.0	IRL
I	108.8	112.3	117.2	118.4	119.1	119.4	119.5	119.8	:	6.7	0.3	I
L	:	:	:	:	:	:	:	:	:	:	:	L
NL	102.3	103.2	105.0	104.5	104.5	104.5	104.7	104.7	:	1.0	-0.0	NL
A	:	:	:	:	:	:	:	:	:	:	:	A
P	:	:	:	:	:	:	:	:	:	:	:	P
FIN	105.8	108.1	103.5	103.3	103.1	103.3	103.1	102.9	103.5	-4.3	0.6	FIN
S	107.8	111.6	114.5	114.6	114.7	116.3	117.2	117.4	118.1	4.8	0.6	S
UK	116.6	119.8	123.5	124.0	124.3	124.5	124.9	125.2	125.5	4.4	0.2	UK

IN ECU

IN ECU

EXPRIMES EN ECU

<b>EUR15</b>	<b>101.6</b>	<b>103.0</b>	<b>101.1</b>	<b>100.9</b>	<b>102.0</b>	<b>102.2</b>	<b>102.4</b>	<b>103.6</b>	:	<b>1.0</b>	<b>1.1</b>	<b>EUR15</b>
B	107.2	111.7	116.9	117.2	116.4	116.8	116.0	:	:	3.2	-0.6	B
DK	100.5	103.2	108.6	110.8	110.9	111.3	111.2	111.1	:	8.0	-0.1	DK
D	112.4	113.6	119.2	119.5	118.8	118.6	118.5	117.5	117.8	3.2	0.3	D
GR	111.8	114.1	115.4	115.8	116.8	117.1	116.7	117.4	:	2.8	0.6	GR
E	95.9	94.1	92.2	93.7	96.0	96.5	97.3	97.9	:	3.8	0.6	E
F	:	:	:	:	:	:	:	:	:	:	:	F
IRL	102.3	105.0	102.5	104.0	105.2	105.1	:	:	:	-0.3	-0.1	IRL
I	90.0	89.3	80.1	78.4	83.1	83.2	84.0	87.1	:	-1.4	3.6	I
L	:	:	:	:	:	:	:	:	:	:	:	L
NL	108.7	110.6	116.9	116.5	116.0	115.8	115.7	114.7	:	2.9	-0.8	NL
A	:	:	:	:	:	:	:	:	:	:	:	A
P	:	:	:	:	:	:	:	:	:	:	:	P
FIN	76.8	84.9	87.1	87.5	87.7	87.7	87.7	89.1	89.2	4.2	0.2	FIN
S	89.0	91.6	89.9	87.5	89.4	90.5	91.3	93.6	96.5	6.0	3.1	S
UK	106.8	110.2	107.1	106.1	106.6	106.4	105.7	107.4	108.2	-0.3	0.7	UK

PREISINDIZES – PRICE INDICES – INDICES DE PRIX

BE- UND VERARBEITENDES GEWERBE

MANUFACTURING

INDUSTRIE MANUFACTURIÈRE

NACE REV.1 D

1990 = 100



	Jährlich Annual Annuelles		Monatlich Monthly Mensuel							Letzte Zahl Latest figure Dernier chiffre		
	1993	1994	1995 03	04	05	06	07	08	09	% T/T-12	% T/T-1	
IN LANDESWÄHRUNG			IN NATIONAL CURRENCY							EXPRIMES EN MONNAIE NATIONALE		
<b>EUR15</b>	<b>105.4</b>	<b>107.4</b>	<b>111.0</b>	<b>111.6</b>	<b>111.9</b>	<b>112.0</b>	<b>112.1</b>	<b>112.2</b>	:	<b>4.2</b>	<b>0.1</b>	<b>EUR15</b>
B	97.5	99.1	100.6	101.3	101.7	101.3	100.9	:	:	1.1	-0.4	B
DK	98.9	99.6	102.5	103.2	103.4	103.6	103.6	103.9	:	4.4	0.3	DK
D	103.8	104.5	106.4	106.8	106.9	107.0	107.0	107.0	107.1	2.3	0.1	D
GR	146.7	157.5	169.6	170.4	171.7	171.7	171.5	172.4	:	8.7	0.6	GR
E	104.9	109.6	116.5	116.9	117.2	117.4	117.6	117.7	:	7.1	0.1	E
F	99.8	100.2	102.0	102.3	102.5	102.4	102.3	102.5	102.6	2.3	0.1	F
IRL	105.3	107.8	:	:	:	:	:	:	:	3.1	0.6	IRL
I	108.6	112.7	119.9	121.3	122.5	123.0	123.3	123.6	:	9.4	0.2	I
L	92.3	93.7	:	:	:	:	:	:	:	0.4	0.2	L
NL	100.8	101.5	104.1	104.1	104.2	104.2	103.8	104.1	:	2.3	0.3	NL
A	:	:	:	:	:	:	:	:	:	:	:	A
P	:	:	:	:	:	:	:	:	:	:	:	P
FIN	102.8	104.7	105.4	105.9	105.9	105.8	105.6	105.6	106.0	0.3	0.4	FIN
S	104.2	108.6	115.7	116.3	116.8	117.7	118.3	118.7	118.9	8.3	0.2	S
UK	111.4	114.5	119.4	120.2	120.5	120.7	121.0	121.2	121.4	5.6	0.2	UK
USA	102.8	104.2	107.5	108.5	:	:	:	:	:	5.2	0.9	USA
JAP	98.6	96.8	96.5	96.4	96.3	96.2	96.0	:	:	-0.7	-0.2	JAP
IN ECU			IN ECU							EXPRIMES EN ECU		
<b>EUR15</b>	<b>101.8</b>	<b>103.2</b>	<b>104.8</b>	<b>105.0</b>	<b>105.9</b>	<b>106.0</b>	<b>106.1</b>	<b>106.6</b>	:	<b>3.4</b>	<b>0.6</b>	<b>EUR15</b>
B	102.2	106.0	111.6	112.8	112.7	112.2	111.4	:	:	4.1	-0.7	B
DK	102.4	103.8	108.6	111.2	111.6	111.8	111.9	111.8	:	8.2	-0.1	DK
D	110.0	111.4	117.9	118.3	117.9	117.7	117.5	116.5	116.6	4.1	0.1	D
GR	110.1	110.2	113.4	113.8	114.8	114.9	114.0	114.8	:	4.1	0.7	GR
E	91.3	89.2	89.1	90.8	93.2	93.9	94.5	94.8	:	5.9	0.3	E
F	104.0	105.2	107.5	108.8	107.7	108.2	108.8	109.4	109.2	3.2	-0.2	F
IRL	101.2	104.3	:	:	:	:	:	:	:	0.9	-0.4	IRL
I	89.8	89.6	82.0	80.4	85.4	85.8	86.7	89.8	:	1.1	3.6	I
L	96.7	100.2	:	:	:	:	:	:	:	3.0	0.4	L
NL	107.1	108.7	115.9	116.0	115.7	115.5	114.7	114.1	:	4.1	-0.6	NL
A	:	:	:	:	:	:	:	:	:	:	:	A
P	:	:	:	:	:	:	:	:	:	:	:	P
FIN	74.6	82.2	88.7	89.7	90.1	89.8	89.8	91.4	91.3	9.3	-0.1	FIN
S	86.0	89.2	90.8	88.8	91.1	91.6	92.2	94.7	97.2	9.5	2.7	S
UK	102.0	105.4	103.5	102.9	103.3	103.2	102.4	104.0	104.7	0.8	0.7	UK
USA	111.6	111.6	103.8	102.8	:	:	:	:	:	-10.6	-0.9	USA
JAP	139.5	146.5	148.5	157.3	157.5	156.8	150.2	:	:	1.9	-4.2	JAP

**ERZEUGERPREISINDEX**

in Landeswährungen  
Industrie NACE Rev.1 C-E

**Veränderung % T/T-12**

**PRODUCER PRICE INDEX**

based on national currencies  
Industry NACE Rev.1 C-E

**Variation % T/T-12**

**INDICE DES PRIX  
A LA PRODUCTION**

basé sur les monnaies nationales  
Industrie NACE Rev.1 C-E

**Variation % T/T-12**

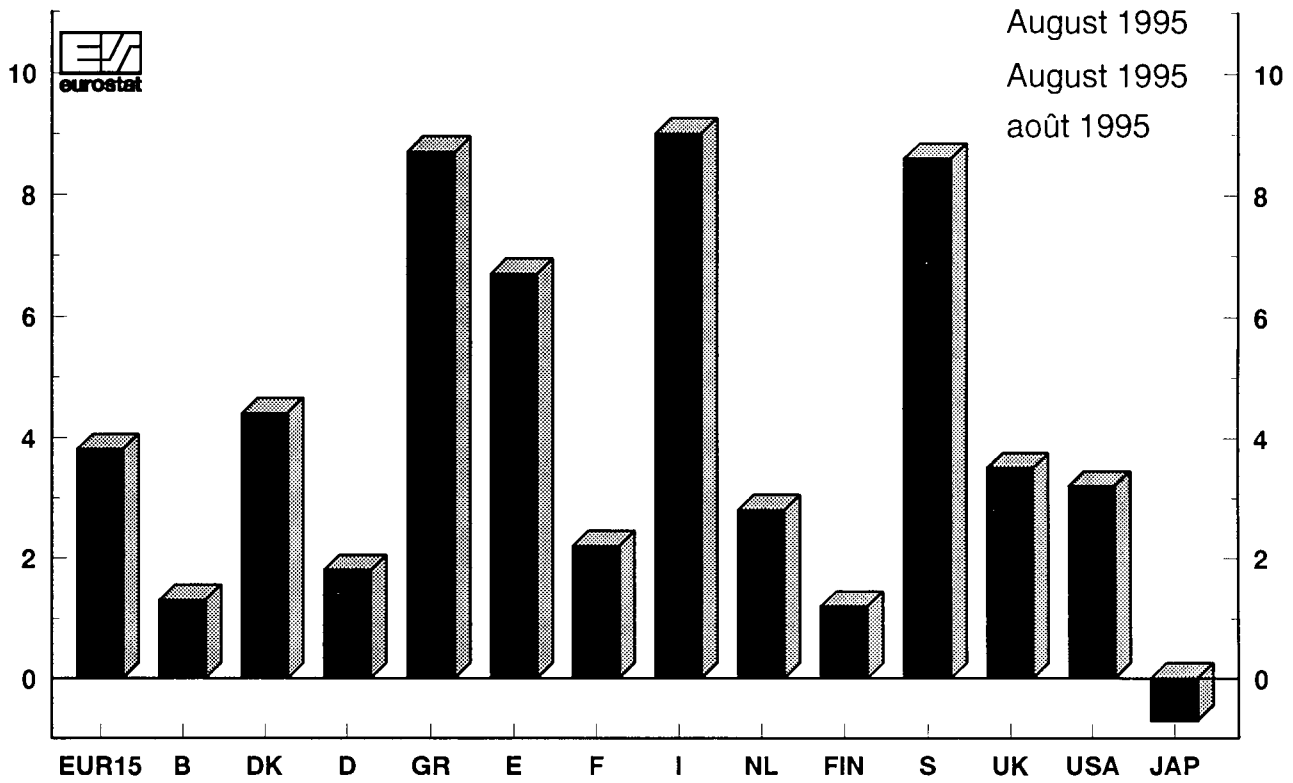

**EUR15**

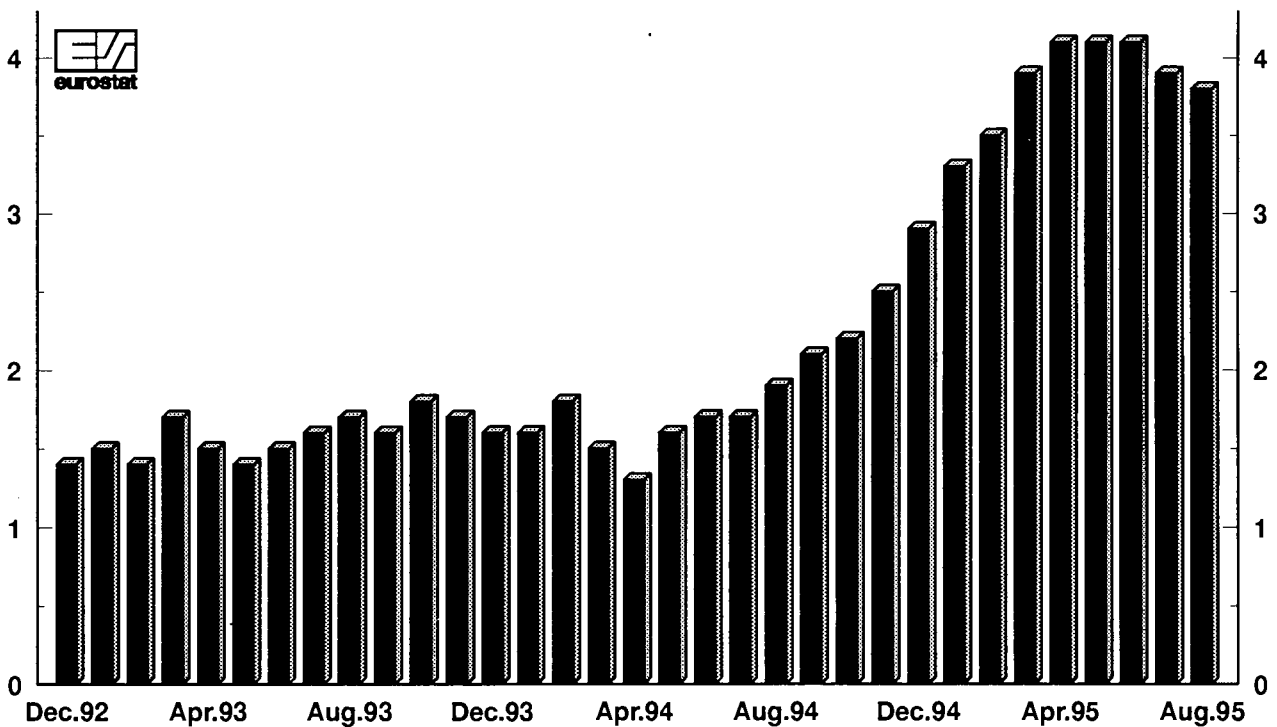

**ERZEUGERPREISINDEX**

in Landeswährungen  
Veränderung % T/T-12

**PRODUCER PRICE INDEX**

based on national currencies  
Variation % T/T-12

**INDICE DES PRIX  
A LA PRODUCTION**

basé sur les monnaies nationales  
Variation % T/T-12



**TOTAL INDUSTRY**

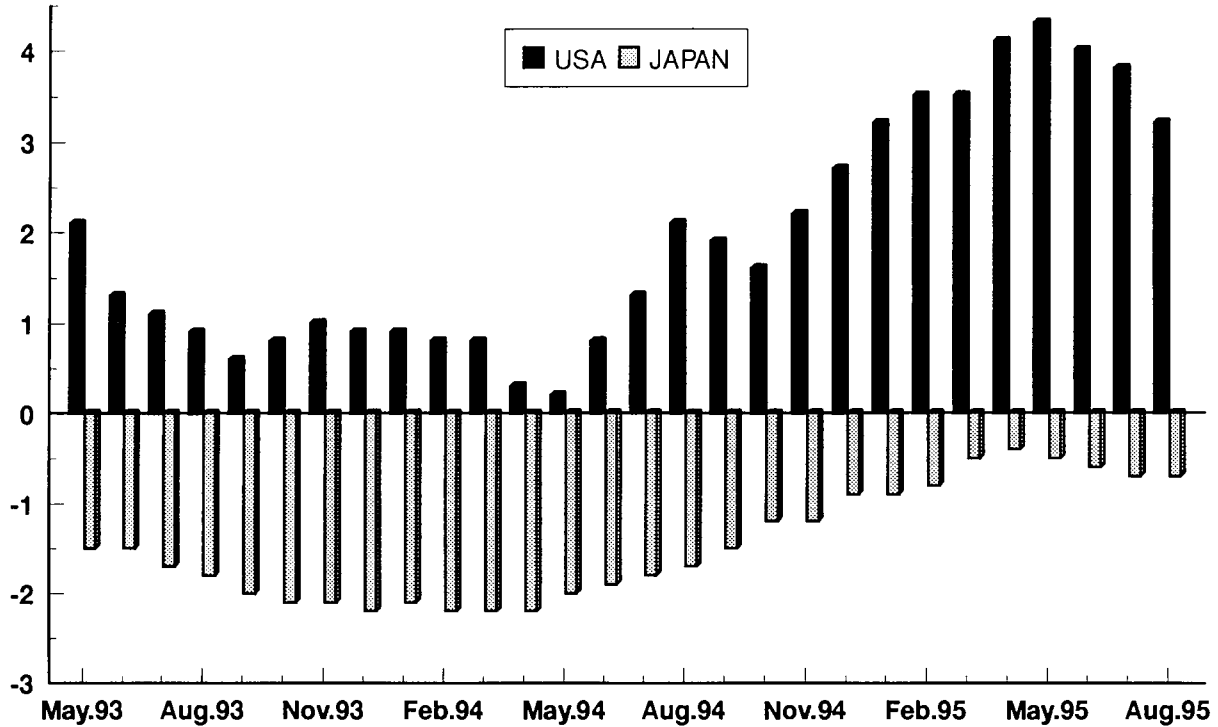

Industrie Hauptgruppen

Main industrial groupings

Principaux groupes industriels

**EUR15**

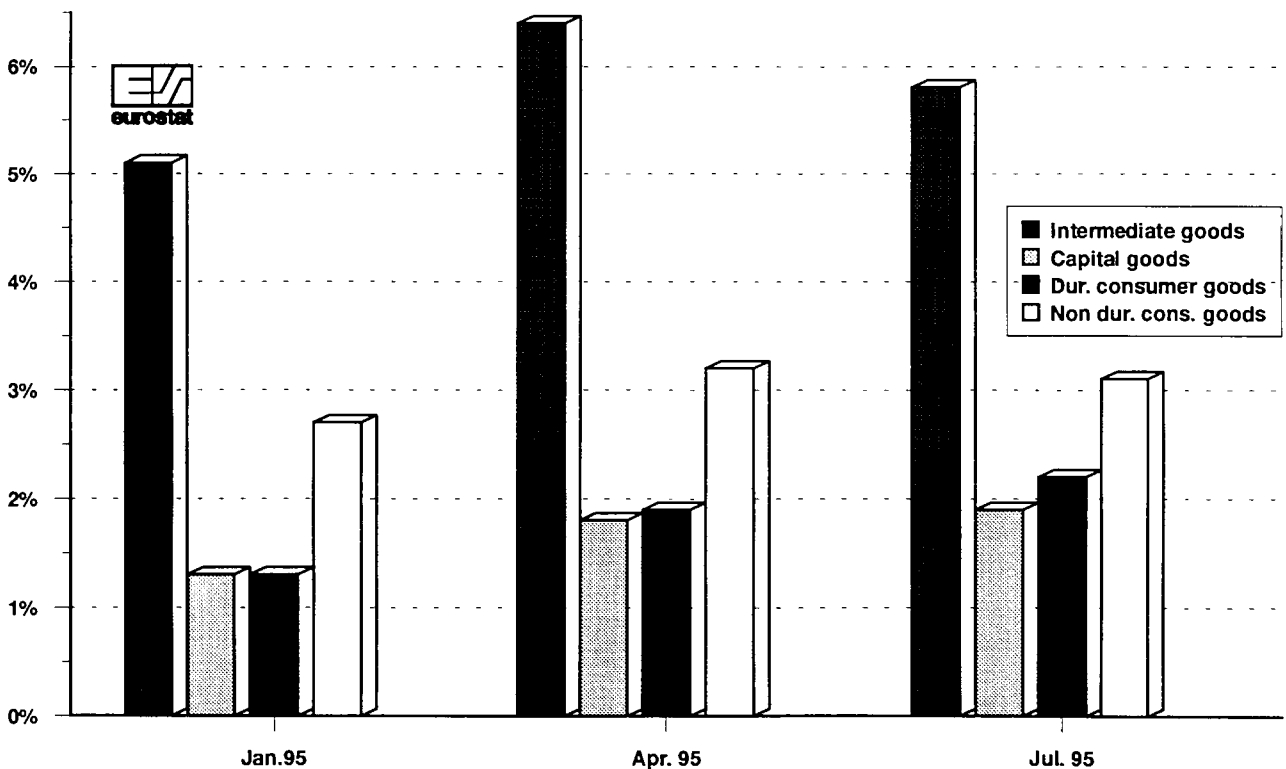





---

**ANGABEN NACH INDUSTRIELLEN BEREICHEN**  
**DATA BY BRANCH OF INDUSTRY**  
**DONNÉES PAR BRANCHES INDUSTRIELLES**

---

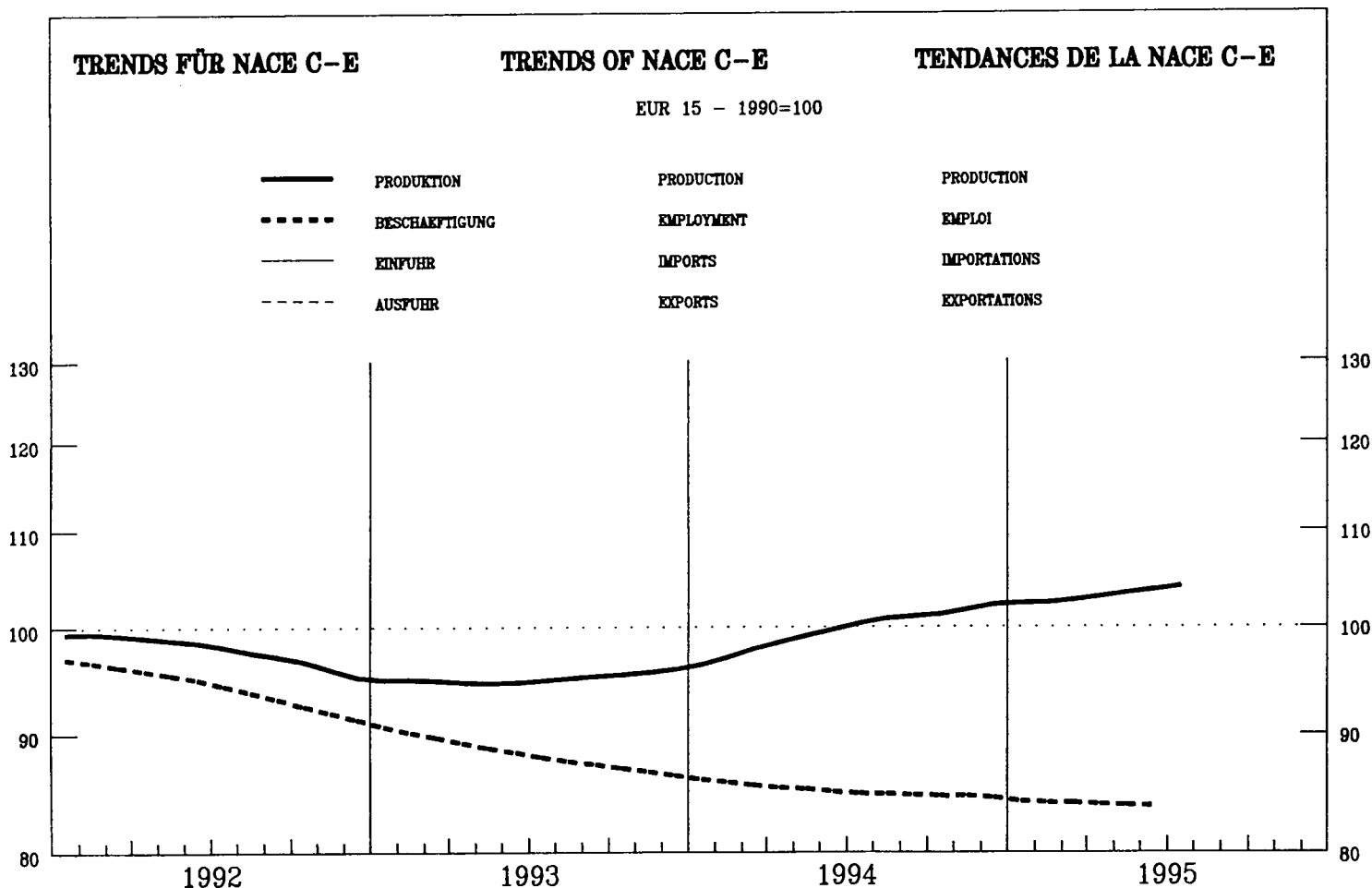

	EUR15	B	DK	D	GR	E	F	IRL	I	L	NL	A	P	FIN	S	UK	USA	JAP
--	-------	---	----	---	----	---	---	-----	---	---	----	---	---	-----	---	----	-----	-----

**PRODUKTIONSINDIZES**

**INDICES OF PRODUCTION**

**INDICES DE PRODUCTION**

Pro Arbeitstag

Per working day

Par jour ouvrable

1994 06	102.7	99.5	124.2	96.0	101.6	104.6	102.5	141.5	108.7	106.4	100.9	105.6	98.6	113.0	113.3	102.1	113.5	95.3
07	95.3	69.3	87.3	89.4	101.1	103.0	98.0	120.7	108.8	97.3	87.5	97.2	98.9	77.6	65.1	96.0	110.2	97.0
08	78.6	85.3	111.1	84.8	89.8	62.4	75.8	118.7	50.8	83.2	85.2	87.2	68.3	103.5	92.3	93.6	115.0	89.1
09	104.7	98.9	121.1	100.5	109.7	104.3	102.1	132.1	109.2	100.5	100.8	111.2	100.4	116.0	110.6	106.3	115.2	98.0
10	106.5	100.1	116.0	102.0	99.4	104.8	104.6	143.2	109.2	102.1	110.9	111.2	97.1	119.0	113.6	109.6	114.4	95.2
11	108.6	103.2	118.9	101.9	98.6	109.4	109.3	145.0	112.3	104.9	109.4	111.7	99.0	119.3	115.5	111.9	112.7	97.3
12	102.2	85.6	114.4	97.3	91.2	97.6	103.1	143.5	103.2	94.4	112.8	111.6	93.2	112.1	119.1	103.7	112.5	97.3
1995 01	100.4	96.2	109.0	88.5	87.5	102.7	109.9	137.3	101.9	99.3	108.3	103.3	102.6	112.4	104.8	102.9	113.1	86.1
02	104.6		117.6	91.0	92.5	109.1	107.8	145.5	113.4	106.2	107.3	109.0	101.9	114.8	112.3	108.4	114.3	93.5
03	109.7		122.6	100.9	95.2	109.4	110.1	159.6	114.3	104.2	110.8	111.3	102.4	118.5	117.3	116.8	114.5	107.2
04	104.6		114.2	93.8	92.2	106.4	106.0	158.5	113.2	107.8	106.0	112.6	99.1	120.8	122.4	104.5	111.9	96.3
05	104.6		114.2	94.9	96.5	108.8	105.3	160.9	113.3	107.8	101.4	116.6	100.8	122.5	117.3	103.3	112.9	90.4
06	106.3		127.2	96.9	102.3	112.1	106.5	159.8	114.1	116.3	105.0	119.0	100.4	121.5	125.5	103.1	116.5	98.1
07	98.8		87.2	91.5	103.3	106.7	99.9		113.5			109.1	100.0	84.1	76.6	99.1	113.3	98.0
08	81.1		114.6	84.9	64.4	77.7		56.0						111.1	103.0	95.4	118.7	90.0

Saisonbereinigt

Seasonally adjusted

Désaisonnalisés

1994 06	99.5	94.5	111.7	95.1	97.2	97.8	100.6	133.8	101.3	97.9	102.3	101.4	94.5	108.1	103.3	103.1	111.3	93.0
07	99.9	92.2	114.8	94.3	98.5	99.5	101.9	131.3	103.1	97.9	102.9	103.3	95.3	109.9	101.7	103.5	111.5	92.6
08	100.7	94.1	110.1	94.8	96.5	101.6	102.8	139.0	105.0	106.7	103.3	102.5	98.9	109.0	101.3	104.5	112.4	95.4
09	101.0	94.3	111.1	95.7	98.2	99.8	102.2	131.6	103.0	99.6	103.3	107.7	96.7	111.5	106.0	105.0	112.2	93.6
10	101.3	95.9	110.7	93.7	95.1	100.1	101.9	139.5	103.1	99.8	104.6	106.2	95.3	112.7	107.6	104.5	112.7	93.9
11	101.7	96.1	112.6	95.8	95.3	101.5	102.5	138.7	102.9	101.9	100.9	108.3	95.3	112.1	109.9	103.8	113.5	95.8
12	104.4	93.3	119.4	97.5	94.0	103.6	103.4	146.0	108.9	101.1	105.3	106.5	94.9	111.4	110.2	104.4	114.8	95.9
1995 01	102.8	94.4	117.0	94.3	95.9	104.5	104.0	143.2	104.7	103.4	103.9	110.0	100.1	113.5	110.1	104.3	115.1	94.7
02	102.2		116.8	94.4	95.7	102.5	103.0	144.2	105.5	103.4	101.9	109.6	97.8	114.2	111.8	104.7	115.2	96.8
03	102.9		115.7	94.7	96.7	103.6	104.8	148.1	106.9	101.2	105.7	109.7	98.2	115.0	112.6	105.8	115.1	97.9
04	102.5		114.9	94.1	95.5	103.0	103.2	153.6	107.8	101.5	103.7	112.5	98.4	114.6	115.7	105.1	114.3	97.0
05	103.6		116.7	97.3	97.1	104.9	104.6	155.2	108.8	101.2	104.9	112.7	98.2	115.9	113.5	105.3	114.3	96.5
06	103.0		114.9	96.0	97.7	105.0	104.8	151.3	106.8	107.0	106.5	114.2	96.5	115.8	115.5	104.9	114.2	95.7
07	103.2		115.0	96.4	100.3	103.7	104.3		107.8			115.6	96.6	119.8	113.5	105.5	114.4	93.5
08	103.6		114.4	94.9	105.1	105.4		115.3						117.3	112.0	105.5	116.0	96.4

	EUR15	B	DK	D	GR	E	F	IRL	I	L	NL	A	P	FIN	S	UK	USA	JAP
--	-------	---	----	---	----	---	---	-----	---	---	----	---	---	-----	---	----	-----	-----

**PRODUKTIONSINDIZES**

**INDICES OF PRODUCTION**

**INDICES DE PRODUCTION**

1988	94.2	92.6	97.1	90.5	100.8	95.5	94.1	85.6	96.9	93.2	94.1	:	85.9	97.1	94.1	98.2	98.5	91.5
1989	98.1	95.8	99.5	95.3	102.4	100.1	98.2	95.5	100.7	100.5	98.0	:	91.7	100.3	97.5	100.5	100.0	95.9
1990	100.0	100.2	100.0	100.0	100.0	100.0	100.0	100.0	100.0	100.1	100.0	100.0	100.0	100.2	100.0	100.0	100.0	100.0
1991	99.1	98.2	100.2	100.0	98.6	99.2	100.2	103.3	99.1	100.4	101.7	102.4	101.3	91.2	94.9	96.4	98.3	101.9
1992	98.0	98.1	103.1	97.7	97.7	96.0	99.3	112.7	97.8	99.6	101.4	101.4	99.6	92.4	93.5	96.1	101.5	96.0
1993	95.1	93.0	100.4	90.5	94.8	91.8	95.9	119.2	95.7	95.3	99.6	99.9	95.2	97.4	93.3	98.4	105.7	92.0
1994	99.8	94.9	111.2	93.9	95.7	98.7	99.9	133.3	101.7	100.8	102.5	105.9	95.0	107.9	103.1	103.4	111.4	93.1

**UMSATZ**

**TURNOVER**

**CHIFFRE D'AFFAIRES**

Saisonbereinigt

Seasonally adjusted

Désaisonnalisés

1995 01		112.4	116.1					146.9	132.2	112.8						121.5	124.5	94.8
02		114.3	115.3					146.4	132.9	111.1						121.0	124.8	97.1
03		116.3	122.6					149.4	139.1	111.0						122.3	124.8	97.0
04		106.5	107.4					156.8	132.2	105.2						120.6	123.5	98.3
05		116.8	122.4					155.9	146.2	113.4						122.6	124.2	97.3
06			115.4					153.8	146.0	110.3						121.9	124.9	96.4
07			112.6						138.9							121.7	122.7	93.2
08			116.7													122.5	126.4	96.2

**ERZEUGERPREISINDIZES**

**PRODUCER PRICE INDICES**

**INDICE DE PRIX A LA PRODUCTION**

In Landeswährung

In national currency

Exprimés en monnaie nationale

1994 09	108.3	99.9	100.0	104.8	158.2	110.5	101.3	108.1	114.0	94.8	101.1			106.8		114.3	104.0	96.5
10	108.6	100.3	100.3	105.0	160.1	111.1	101.5	108.3	114.8	94.5	101.8			107.3		114.5	104.0	96.5
11	109.3	100.6	100.9	105.3	161.2	111.7	101.8	108.4	115.6	95.3	102.1			107.2		116.1	104.5	96.4
12	109.9	100.3	101.2	105.4	162.7	112.3	102.1	108.8	116.3	95.6	102.0			107.4		118.0	104.8	96.5
1995 01	110.8	100.9	101.1	105.9	166.4	114.1	102.4	109.2	117.3		103.7			107.3		119.4	105.7	96.5
02	111.1	101.3	102.0	106.2	167.1	115.5	102.7	109.9	118.6		104.0			107.2		118.4	106.2	96.5
03	111.3	101.0	102.5	106.2	168.4	116.3	102.7		120.2		104.0			107.1		118.0	106.5	96.5
04	111.6	101.7	103.2	106.5	169.1	116.7	102.8		121.4		104.2			107.5		117.9	107.1	96.4
05	112.0	101.9	103.5	106.5	170.3	117.0	102.8		122.7		104.3			107.8		118.3	107.5	96.3
06	112.1	101.6	103.7	106.6	170.3	117.2	102.8		123.2		104.2			107.8		118.4	107.7	96.2
07		101.3	103.7	106.6	170.6	117.3			123.5		103.7			107.6		117.9	107.7	96.0
08			104.0	106.6	171.5	117.4			123.8		103.9			107.8		118.1	107.5	95.9
09			106.7											108.1		118.4		

**ERZEUGERPREISINDIZES**

**PRODUCER PRICE INDICES**

**INDICE DE PRIX A LA PRODUCTION**

In ECU

In ECU

Exprimés en ECU

1994 09	102.8	107.4	104.0	112.2	109.3	89.9	106.9	103.7	89.6	101.9	108.8			84.5		103.3	107.0	145.1
10	103.1	107.9	105.1	112.4	109.9	90.2	107.0	104.6	89.5	101.6	109.6			88.4		104.1	104.8	142.7
11	103.7	108.4	105.8	112.8	110.2	90.7	107.1	104.8	89.4	102.6	110.0			88.7		105.9	106.8	145.2
12	104.2	108.2	106.1	113.1	111.1	90.4	107.2	105.5	89.2	103.2	110.2			88.5		108.0	109.5	145.5
1995 01	104.6	109.3	106.1	114.3	113.4	89.8	107.7	105.2	89.3		112.5			88.6		108.2	108.3	143.1
02	104.5	110.4	107.4	115.3	113.4	91.0	108.0	104.8	88.6		113.5			89.1		105.6	107.2	143.3
03	103.1	112.0	108.6	117.6	112.6	88.9	108.2		82.2		115.7			90.1		102.4	102.8	148.5
04	102.9	113.2	111.2	118.0	112.9	90.6	109.3		80.5		116.1			91.0		101.0	101.5	157.3
05	103.9	112.9	111.7	117.5	113.9	93.0	108.0		85.6		115.8			91.7		101.5	103.4	157.5
06	104.1	112.5	112.0	117.3	114.0	93.7	108.6		85.9		115.4			91.5		101.3	102.8	156.8
07		111.9	112.0	117.1	113.5	94.3			86.8		114.6			91.5		99.8	101.8	150.2
08			111.9	116.1	114.2	94.5			90.0		113.8			93.3		101.4	104.7	142.7
09				116.2										93.1		102.2		

**ABHÄNGIG BESCHÄFTIGTE**

**NUMBER OF EMPLOYEES**

**NOMBRE DE SALARIES**

Saisonbereinigt

Seasonally adjusted

Désaisonnalisés

1994 08	84.8	86.4	83.9	82.2	82.7	87.0	102.9	81.9	90.2	91.2	88.5	89.2				84.3		
09	84.7	86.1	83.6	81.9	83.0	87.1	103.4	81.7	90.1	91.2	88.5	87.7				84.2		
10	84.6	86.1	83.3	81.6	83.4	87.4	104.0	81.4	89.7	91.3	88.5	88.0				84.1		
11	84.6	86.0	83.1	81.3	83.7	87.5	104.6	80.9	90.1	91.3	88.5	89.2				84.2		
12	84.5	86.1	82.9	81.3	83.4	87.6	105.5	80.1	89.6	90.9	88.5	90.1				84.4		
1995 01	84.2	88.2	82.6	81.4	83.2	87.6		79.8	89.0		88.5					84.1		
02	84.1	88.2	82.4	81.3	82.9	87.7		79.6	88.8		88.5					84.1		
03	84.0	87.9	82.3	80.7	83.0	87.6		79.6	88.7		88.4					84.1		
04	83.9	87.5	82.0		83.2	87.5		79.4	88.9		88.3					84.1		
05	83.8	86.8	81.8		83.4	87.5		79.2	89.3		88.3					83.9		
06	83.8		81.6		83.8	87.5		79.0	88.9		88.2					83.9		
07			81.4								88.2							
08																		

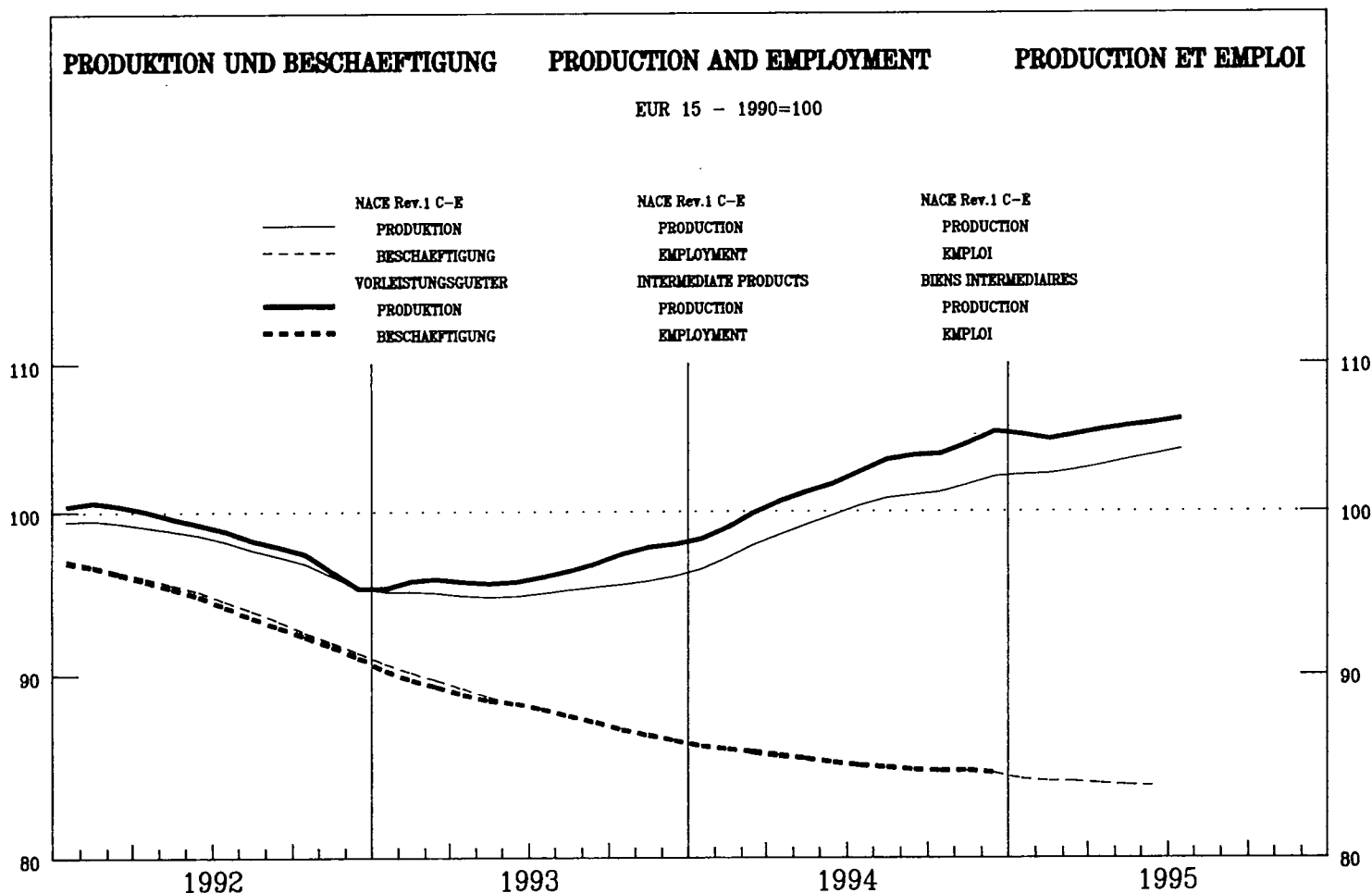

	EUR15	B	DK	D	GR	E	F	IRL	I	L	NL	A	P	FIN	S	UK	USA	JAP
--	-------	---	----	---	----	---	---	-----	---	---	----	---	---	-----	---	----	-----	-----

**PRODUKTIONSINDIZES****INDICES OF PRODUCTION****INDICES DE PRODUCTION**

Pro Arbeitstag

Per working day

Par jour ouvrable

1994 06	103.8	101.9	125.9	99.6	99.5	103.2	165.3	108.7	110.4	96.5	108.0	101.2	111.3	108.7	104.4	110.2	97.5
07	96.5	65.4	81.3	94.0	95.9	103.9	130.3	108.2	100.8	84.1	100.7	100.2	81.4	61.7	97.2	111.0	98.7
08	81.6	90.6	116.1	90.9	80.2	70.0	128.0	54.3	81.3	83.8	87.7	64.5	103.7	93.6	96.7	112.3	92.1
09	106.1	103.8	123.7	104.5	98.9	103.6	140.2	109.8	102.6	99.5	109.0	101.5	115.9	101.4	107.3	112.0	99.0
10	109.1	102.7	119.7	106.5	94.6	102.7	160.1	111.1	104.0	112.4	117.3	99.1	116.8	104.4	113.1	110.3	99.9
11	110.5	105.7	121.7	105.4	97.5	106.2	145.1	114.3	109.3	110.5	116.1	101.2	117.1	107.1	115.7	107.8	101.4
12	102.4	88.1	104.1	95.3	91.8	98.8	147.1	104.1	93.5	118.0	105.5	94.9	110.3	101.9	106.4	106.8	99.9
1995 01	105.8	89.7	111.0	93.3	91.0	105.7	146.0	105.7	98.5	121.3	103.8	104.4	114.0	100.3	113.7	106.3	91.8
02	108.0		114.0	95.1	96.2	106.7	150.8	114.8	108.6	114.5	109.7	104.0	114.9	104.2	116.5	106.2	96.6
03	113.1		120.8	104.8	95.9	111.0	168.9	114.6	106.6	119.0	112.3	107.0	119.2	106.1	123.0	106.8	106.3
04	107.9		116.8	100.1	90.7	108.2	175.5	113.9	110.7	106.0	113.9	104.1	119.4	110.3	110.0	105.6	100.8
05	106.8		114.8	100.7	93.9	109.5	184.1	113.8	112.5	98.7	117.1	106.8	119.5	106.8	106.5	106.3	96.5
06	107.5		128.1	102.5	97.8	110.9	174.9	113.5	113.4	103.3	120.3	103.8	117.7	109.8	103.1	111.0	102.1
07	100.4		79.9	98.2	94.8	106.5		111.9			111.0	99.5	87.6	66.7	99.7	111.3	100.9
08	83.3		117.1	90.7		73.3		58.5					111.1	96.5	96.4	113.5	93.5

Saisonbereinigt

Seasonally adjusted

Désaisonnalisés

1994 06	101.9	97.0	110.5	97.9	94.7	98.6	148.2	102.0	101.6	103.9	102.3	95.4	108.1	100.0	108.3	107.3	95.2
07	101.7	87.5	114.3	96.1	95.4	101.4	136.6	104.0	102.9	104.0	106.5	97.3	109.8	96.8	108.4	107.8	94.6
08	103.6	98.8	110.0	98.1	94.1	101.9	160.3	105.4	109.8	106.5	102.9	101.2	108.3	97.6	109.4	107.9	97.1
09	103.5	98.8	111.1	100.0	96.9	101.4	136.7	103.7	101.1	105.9	105.8	99.2	111.3	97.2	110.0	107.4	96.9
10	103.5	98.3	111.6	97.9	92.5	99.7	154.8	104.5	101.3	107.9	110.2	97.2	111.9	100.0	109.2	108.6	96.9
11	104.0	98.2	113.3	101.0	93.8	101.1	147.1	104.8	104.9	100.2	110.2	97.7	111.2	102.3	107.5	109.3	98.8
12	106.8	94.6	120.3	103.9	93.9	104.1	161.7	112.2	101.7	106.1	107.5	96.9	111.9	101.2	109.0	109.8	98.6
1995 01	106.7	90.6	118.3	97.9	92.7	104.6	150.9	107.2	103.6	107.7	112.1	103.4	113.6	101.8	108.3	110.0	98.7
02	104.9		116.3	98.8	94.2	102.8	148.4	107.2	103.7	102.3	111.4	100.7	113.3	102.2	107.8	109.6	100.6
03	105.6		115.9	98.5	93.8	104.2	157.5	107.9	102.2	109.7	110.4	100.5	114.9	101.5	110.4	109.4	101.5
04	104.3		114.9	99.0	91.5	104.3	162.5	108.0	102.7	105.6	111.4	98.2	113.8	103.9	109.0	107.6	100.4
05	105.8		115.1	101.2	92.7	105.5	174.1	107.1	104.5	108.7	110.7	100.3	114.9	101.5	109.0	108.1	100.5
06	105.6		113.3	100.7	93.0	106.2	157.6	107.0	104.6	111.6	114.0	98.1	114.3	101.3	108.2	108.2	99.7
07	105.7		113.0	100.4	94.2	104.5		107.8			117.1	97.0	116.9	102.0	109.6	107.8	96.7
08	105.3		112.1	97.9		106.8		113.0					116.4	100.5	108.9	108.8	98.5

**GRUNDSTOFF- UND PRODUKTIONSGÜTERINDUSTRIE  
INTERMEDIATE GOODS INDUSTRY  
INDUSTRIES DES BIENS INTERMÉDIAIRES**



1990 = 100

	EUR15	B	DK	D	GR	E	F	IRL	I	L	NL	A	P	FIN	S	UK	USA	JAP
<b>PRODUKTIONSINDIZES</b>																		
<b>INDICES OF PRODUCTION</b>																		
<b>INDICES DE PRODUCTION</b>																		
1988	:	93.5	100.2	92.4	104.4	95.6		84.2	97.5	94.2	97.3	87.8	92.6	97.0	:	100.5	100.6	92.6
1989	:	96.7	101.7	96.5	104.6	100.9		97.0	101.4	102.6	99.7	93.6	95.0	100.6	:	100.9	100.9	96.7
1990	100.0	100.1	100.0	100.0	100.0	100.0		100.0	100.0	100.0	100.0	100.5	100.0	100.1	100.0	100.0	100.0	100.0
1991	99.3	98.1	99.4	99.0	96.0	99.0		108.2	99.4	99.6	101.6	100.6	100.2	91.2	93.6	98.2	95.8	101.8
1992	98.7	97.8	101.0	97.9	93.2	96.3		118.2	98.8	100.8	101.8	100.9	99.0	92.8	90.3	98.6	97.7	96.3
1993	96.3	92.4	96.8	91.5	91.3	92.3		125.9	97.0	96.2	101.0	97.5	93.4	98.4	91.6	101.8	101.3	93.2
1994	102.0	95.6	110.3	97.3	93.5	99.2		144.1	103.1	103.5	104.3	104.5	96.5	107.9	97.9	107.7	106.9	95.4
<b>UMSATZ</b>																		
<b>TURNOVER</b>																		
<b>CHIFFRE D'AFFAIRES</b>																		
Saisonbereinigt																		
Seasonally adjusted																		
Désaisonnalisés																		
1995 01		112.4	117.5	108.2				149.1	140.6	110.8						122.1		100.5
02		112.4	114.2	106.3				147.9	142.9	109.9						120.8		103.4
03		115.7	122.0	109.8				160.8	150.1	110.8						123.0		103.1
04		107.3	108.0	100.9				167.3	142.7	105.5						121.0		103.0
05		117.3	120.6	112.3				169.8	156.7	115.8						122.2		103.2
06			115.9	107.3				164.1	156.4	111.7						122.4		102.1
07			112.7	104.5					149.5							121.6		98.6
08			116.4	107.6												121.8		102.1
<b>ERZEUGERPREISINDIZES</b>																		
<b>PRODUCER PRICE INDICES</b>																		
<b>INDICE DE PRIX A LA PRODUCTION</b>																		
In Landeswährung																		
In national currency																		
Exprimés en monnaie nationale																		
1994 09	105.5	94.8	97.8	102.1	153.0	106.5		95.6	113.3	89.2	99.4				105.1	107.6	107.3	
10	106.1	95.6	98.0	102.4	154.9	107.3		97.0	114.6	89.1	100.3				105.8	109.2	107.5	
11	107.1	95.9	98.6	102.8	156.4	108.5		95.7	116.0	89.9	100.6				105.7	110.4	109.9	
12	108.0	95.6	98.9	103.0	158.3	109.2		95.8	117.1	90.3	100.6				106.2	111.2	111.6	
1995 01	109.3	96.5	99.2	103.6	163.7	111.9		97.5	118.4		102.4				106.4	115.2	113.0	
02	109.7	96.8	100.2	104.0	164.4	113.4		96.7	120.4		102.7				107.4	117.1	111.5	
03	110.1	96.4	100.7	104.0	165.6	114.4			122.6		102.7				107.5	117.8	111.0	
04	110.5	97.5	101.8	104.2	166.2	115.0			124.2		102.9				108.2	118.9	110.9	
05	110.9	98.0	102.3	104.2	167.5	115.3			126.1		103.0				108.7	119.7	111.4	
06	111.1	97.3	102.1	104.3	167.2	115.3			126.7		102.9				108.7	120.5	111.6	
07	110.9	96.9	102.0	104.1	167.4	115.4			127.1		102.3				108.4	121.6	110.7	
08			102.4	104.2	168.6	115.2			127.3		102.6				108.8	122.1	110.8	
09				104.3											109.0	121.9	111.0	
<b>ERZEUGERPREISINDIZES</b>																		
<b>PRODUCER PRICE INDICES</b>																		
<b>INDICE DE PRIX A LA PRODUCTION</b>																		
In ECU																		
In ECU																		
Exprimés en ECU																		
1994 09	98.9	102.0	101.7	109.3	105.8	86.6		91.8	89.1	95.9	107.0				83.1	87.0	96.9	
10	99.5	102.8	102.6	109.6	106.3	87.2		93.8	89.3	95.8	108.0				87.1	89.7	97.7	
11	100.4	103.3	103.4	110.2	106.9	88.0		92.5	89.7	96.9	108.4				87.4	90.8	100.2	
12	101.1	103.2	103.7	110.6	108.1	87.9		92.9	89.8	97.5	108.7				87.5	91.5	102.1	
1995 01	101.9	104.6	104.1	111.8	111.6	88.0		93.9	90.2		111.1				87.9	93.5	102.3	
02	101.9	105.6	105.5	112.9	111.6	89.3		92.2	89.9		112.1				89.3	94.7	99.4	
03	100.6	106.9	106.7	115.2	110.8	87.5			83.8		114.3				90.4	92.5	96.3	
04	100.4	108.6	109.7	115.5	111.0	89.3			82.3		114.7				91.7	90.7	94.9	
05	101.6	108.6	110.4	115.0	112.0	91.7			87.9		114.3				92.5	93.3	95.5	
06	101.7	107.8	110.2	114.8	111.9	92.2			88.3		114.0				92.2	93.8	95.4	
07	101.5	107.0	110.2	114.4	111.4	92.8			89.4		113.0				92.2	94.7	93.7	
08			110.1	113.5	112.3	92.8			92.5		112.4				94.2	97.4	95.1	
09				113.6											93.9	99.6	95.7	
<b>ABHÄNGIG BESCHÄFTIGTE</b>																		
<b>NUMBER OF EMPLOYEES</b>																		
<b>NOMBRE DE SALARIES</b>																		
Saisonbereinigt																		
Seasonally adjusted																		
Désaisonnalisés																		
1994 08	84.8	87.2		84.3	87.4	80.0	87.9	101.2	82.7	87.3			84.5			81.4		
09	84.7	87.1		84.1	87.6	80.3	87.9	101.4	82.4	87.2			83.3			81.2		
10	84.6	87.0		83.8	87.9	80.7	87.9	101.5	82.1	87.1			83.4			81.3		
11	84.6	86.9		83.6	88.2	81.1	87.9	101.6	81.8	87.2			83.7			81.6		
12	84.5	87.0		83.4	88.1	80.9	88.0	101.8	81.1	86.7			84.6			81.8		
1995 01		89.0			88.0	80.7	88.1		80.4	84.7						82.0		
02		89.0			87.7	80.6	88.1		80.2	84.8						82.1		
03		88.7			87.2	80.9	88.0		79.9	84.6						81.9		
04		88.4				81.3			79.5	84.5						81.7		
05		88.0				81.7			79.2	84.7						81.9		
06						82.6			79.0	84.7								
07																		
08																		

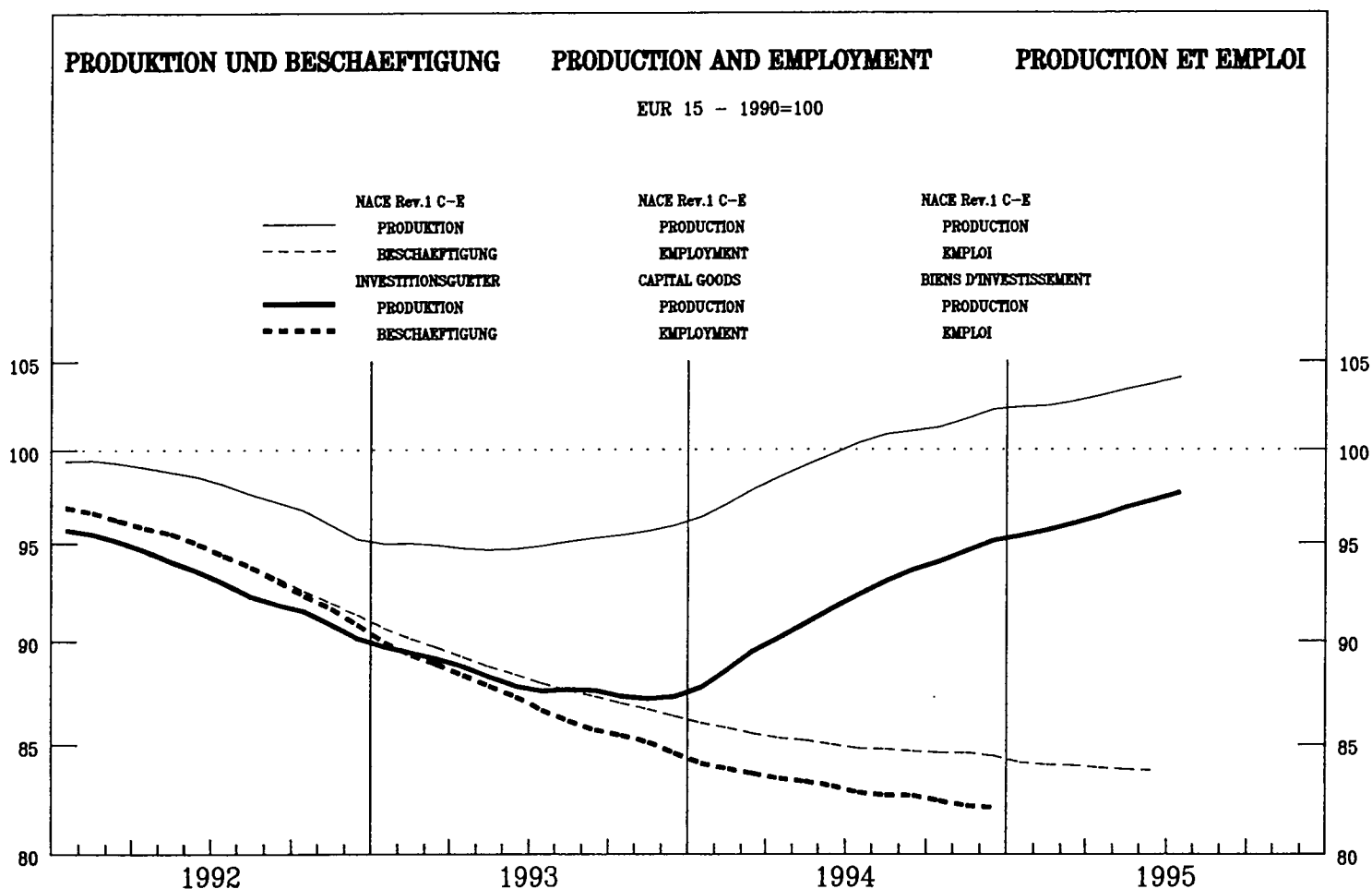

	EUR15	B	DK	D	GR	E	F	IRL	I	L	NL	A	P	FIN	S	UK	USA	JAP
--	-------	---	----	---	----	---	---	-----	---	---	----	---	---	-----	---	----	-----	-----

**PRODUKTIONSINDIZES**

Pro Arbeitstag

1994 06	98.3	106.8	127.0	93.0	99.5	94.2
07	87.8	62.9	74.0	83.4	86.0	93.6
08	72.8	83.0	97.1	76.4	65.8	33.4
09	98.5	102.4	116.3	96.3	97.1	90.8
10	97.8	103.5	108.0	93.3	99.5	93.3
11	100.4	104.5	115.3	94.4	102.8	98.4
12	103.9	83.0	136.2	100.4	98.2	94.7
1995 01	85.6	87.6	102.5	73.7	92.9	89.5
02	94.3		123.6	82.3	94.6	103.4
03	102.8		129.0	94.5	103.4	101.3
04	96.6		112.2	85.0	104.6	102.6
05	98.5		116.5	87.3	104.8	103.2
06	103.5		137.5	92.5	112.1	109.6
07	93.3		78.9	85.6	104.0	107.1
08	76.7		109.6	77.1		39.0

Saisonbereinigt

1994 06	91.5	95.8	108.5	88.8	93.1	84.6
07	91.5	99.3	110.2	88.1	91.9	86.3
08	92.3	94.7	104.9	87.8	91.7	88.8
09	93.4	94.7	108.8	89.4	97.0	86.5
10	94.8	97.2	107.6	87.3	96.9	87.3
11	95.7	96.4	111.5	88.7	94.6	88.9
12	98.1	92.0	120.3	89.2	83.2	93.8
1995 01	96.5	89.3	116.7	87.5	102.3	97.9
02	96.1		118.0	88.1	94.9	95.2
03	95.8		117.2	89.0	100.9	95.9
04	95.6		112.4	86.4	102.5	97.7
05	96.3		122.0	89.9	100.9	101.1
06	96.0		117.9	88.2	104.9	100.5
07	96.7		118.1	90.2	110.9	101.0
08	96.5		119.4	88.5	104.1	

**INDICES OF PRODUCTION**

Per working day

1994 06	144.8	104.4	90.7	107.7	105.4	90.7	136.9	114.2	101.1	115.0	83.8
07	118.1	101.8	79.6	88.0	96.0	91.0	73.5	57.2	92.2	110.9	83.8
08	111.4	35.5	78.3	84.3	104.2	38.5	115.6	82.8	87.8	116.2	76.9
09	136.6	98.4	93.6	102.1	130.4	85.5	139.3	120.3	103.2	117.8	96.3
10	143.4	100.2	102.7	107.8	123.2	91.1	145.7	121.0	99.2	117.4	82.8
11	157.3	105.8	89.8	104.5	132.5	96.7	146.3	121.2	100.5	114.9	84.4
12	167.0	105.4	85.9	105.5	159.7	90.9	141.0	143.3	107.7	114.6	87.3
1995 01	143.7	88.4	94.1	91.8	98.4	91.4	132.7	106.8	84.8	113.1	74.2
02	164.7	104.4	100.3	99.6	115.2	95.6	140.0	121.2	93.3	115.6	84.8
03	185.9	107.0	89.9	103.6	120.5	95.8	143.1	132.2	113.3	117.1	114.2
04	168.9	110.0	91.9	108.7	124.5	93.4	155.5	135.2	88.3	113.8	86.1
05	165.3	110.6	89.3	105.7	140.1	92.3	163.4	130.0	94.8	116.3	77.5
06	175.3	115.3	101.9	110.8	144.1	88.8	167.0	148.8	101.5	120.6	88.3
07		114.0			127.4	90.6	90.3	82.5	91.6	117.0	87.9
08		45.8					139.0	108.0	88.8	122.2	79.5

Seasonally adjusted

1994 06	138.3	93.8	83.9	99.4	101.8	83.6	120.4	101.0	94.2	112.3	83.9
07	138.6	93.7	74.1	99.3	106.7	86.1	128.2	101.9	95.8	112.8	82.7
08	140.2	95.7	101.8	98.3	128.3	85.8	124.1	98.9	97.2	113.8	84.9
09	138.4	94.8	89.6	100.5	121.6	86.2	133.7	112.3	97.2	114.2	83.2
10	147.8	95.7	90.1	100.7	117.6	85.8	137.6	113.3	97.6	114.9	85.4
11	147.9	95.2	88.7	100.2	121.9	89.4	137.2	114.4	96.9	115.0	87.5
12	155.1	100.7	85.4	103.6	122.7	88.2	130.7	117.2	96.0	116.1	86.4
1995 01	148.5	98.6	106.4	99.3	121.8	89.4	141.9	119.8	95.3	116.8	85.2
02	154.4	100.4	106.9	101.6	124.9	89.2	141.3	122.6	96.5	117.1	85.5
03	158.2	100.7	91.6	102.5	118.0	89.5	140.9	126.3	96.1	117.8	88.9
04	169.4	103.3	90.8	102.2	130.9	87.0	143.8	129.0	96.2	117.2	89.9
05	164.5	101.3	83.2	101.6	140.2	86.6	149.6	129.6	96.4	117.3	88.8
06	167.3	104.0	94.6	102.2	138.7	83.4	147.2	134.9	96.2	117.8	88.4
07		105.4			141.1	85.8	155.1	127.5	95.8	118.8	86.8
08		123.3					151.1	124.1	96.7	119.7	87.7

1990 = 100

**INVESTITIONSGÜTERINDUSTRIE  
CAPITAL GOODS INDUSTRY  
INDUSTRIES DES BIENS D'INVESTISSEMENT**



	EUR15	B	DK	D	GR	E	F	IRL	I	L	NL	A	P	FIN	S	UK	USA	JAP
<b>PRODUKTIONSINDIZES</b>			<b>INDICES OF PRODUCTION</b>										<b>INDICES DE PRODUCTION</b>					
1988	:	90.2	94.7	88.0	107.7	98.2		80.1	95.6	89.6	91.4	:	96.6	91.7	:	90.9	96.0	86.2
1989	:	96.5	99.8	94.6	106.5	104.6		93.9	99.3	93.7	96.5	:	95.0	97.9	:	99.6	98.9	94.7
1990	100.0	100.1	100.0	100.0	100.0	100.0		100.0	100.0	100.0	100.0	100.0	100.0	100.5	100.0	100.0	100.0	100.0
1991	97.0	104.3	98.8	99.7	114.0	90.2		97.4	95.9	98.8	101.3	104.0	98.3	81.6	93.0	93.5	97.6	101.7
1992	93.2	92.7	103.5	95.0	119.9	85.3		110.1	90.9	88.6	100.7	102.0	91.4	87.7	93.1	90.7	101.2	90.6
1993	88.2	92.5	96.3	85.4	102.8	79.3		117.9	87.9	84.2	95.2	100.6	84.2	101.8	88.1	91.9	106.5	83.5
1994	92.0	95.8	107.8	87.3	95.0	85.3		138.1	92.4	87.5	99.0	111.5	84.3	123.8	103.5	96.1	112.9	83.6
<b>UMSATZ</b>			<b>TURNOVER</b>										<b>CHIFFRE D'AFFAIRES</b>					
Saisonbereinigt			Seasonally adjusted										Désaisonnalisés					
1995 01		107.8	116.8	104.4				165.4	116.9	116.9						118.2		89.5
02		111.6	116.4	101.5				161.0	117.2	118.2						117.4		87.1
03		109.8	129.8	105.8				163.7	124.6	103.2						117.2		87.5
04		102.6	103.1	97.9				175.1	117.3	94.3						113.0		94.8
05		112.6	135.2	106.3				169.5	134.3	98.7						117.1		91.0
06			120.2	101.6				166.7	137.6	107.9						116.7		87.9
07			112.9	98.2					124.3							117.6		88.0
08			121.6	104.2												119.3		88.6
<b>ERZEUGERPREISINDIZES</b>			<b>PRODUCER PRICE INDICES</b>										<b>INDICE DE PRIX A LA PRODUCTION</b>					
In Landeswährung			In national currency										Exprimés en monnaie nationale					
1994 09	107.3	106.9	104.5	108.4	160.9	109.5		111.1	106.1	104.0				111.1	108.6	113.2		
10	107.5	106.9	105.3	108.4	161.4	109.9		111.4	104.1	104.3				111.3	109.3	113.4		
11	107.7	107.5	105.0	108.8	161.7	110.3		111.5	106.1	104.3				110.9	109.2	113.6		
12	107.8	107.5	105.5	108.8	163.3	110.9		112.1	106.4	104.5				111.0	109.1	113.9		
1995 01	108.3	107.5	105.3	109.2	168.5	111.9		112.9		105.4				112.1	110.7	115.2		
02	108.6	108.3	105.2	109.4	169.0	112.9		114.0		105.5				113.2	111.3	115.5		
03	108.7	108.3	105.8	109.6	169.9	113.3		114.7		105.6				113.4	111.7	115.6		
04	109.0	108.3	106.8	109.9	170.3	113.6		115.6		106.0				113.8	112.5	115.8		
05	109.1	108.3	106.9	110.0	170.8	113.7		116.5		106.0				114.2	112.6	116.1		
06	109.2	108.3	108.3	110.1	171.2	114.0		116.8		106.0				113.6	112.6	116.2		
07		108.3	108.3	110.2	171.4	114.1		117.3		106.1				113.8	112.0	116.6		
08			108.5	110.2	171.9	114.1		117.6		106.2				114.0	112.1	117.0		
09				110.3										114.4	112.7	117.3		
<b>ERZEUGERPREISINDIZES</b>			<b>PRODUCER PRICE INDICES</b>										<b>INDICE DE PRIX A LA PRODUCTION</b>					
In ECU			In ECU										Exprimés en ECU					
1994 09	104.7	115.0	108.7	116.1	111.1	89.1		87.3	114.2	111.9				87.9	87.8	102.2		
10	105.0	115.0	110.2	116.1	110.7	89.3		86.8	111.9	112.3				91.7	89.8	103.1		
11	105.1	115.8	110.1	116.6	110.4	89.5		86.2	114.2	112.4				91.7	89.8	103.6		
12	105.2	116.1	110.6	116.8	111.4	89.2		85.9	114.9	112.9				91.5	89.8	104.2		
1995 01	105.5	116.5	110.4	117.8	114.8	88.0		86.0		114.3				92.6	89.8	104.3		
02	105.5	118.1	110.7	118.7	114.6	89.0		85.1		115.1				94.1	90.0	102.9		
03	104.7	120.2	112.0	121.4	113.5	86.6		78.4		117.5				95.4	87.7	100.3		
04	104.6	120.6	115.0	121.7	113.6	88.2		76.6		118.1				96.4	85.8	99.1		
05	105.1	120.0	115.3	121.3	114.1	90.4		81.2		117.7				97.2	87.8	99.6		
06	105.1	119.9	116.9	121.2	114.5	91.1		81.4		117.4				96.4	87.6	99.4		
07		119.6	116.9	121.1	113.9	91.7		82.5		117.2				96.8	87.3	98.7		
08			116.7	120.0	114.4	91.9		85.4		116.4				98.7	89.4	100.4		
09				120.1										98.6	92.1	101.2		
<b>ABHÄNGIG BESCHÄFTIGTE</b>			<b>NUMBER OF EMPLOYEES</b>										<b>NOMBRE DE SALARIES</b>					
Saisonbereinigt			Seasonally adjusted										Désaisonnalisés					
1994 08	82.6	84.9		81.7	81.3	77.1	89.0	109.4	79.6	92.3		94.9	85.3			79.3		
09	82.7	94.9		81.2	81.4	77.2	88.9	111.5	79.4	93.2		93.7	83.7			79.4		
10	82.4	84.2		81.0	81.4	77.5	88.8	113.9	79.1	93.8		92.8	84.9			79.4		
11	82.2	84.1		80.6	81.4	77.8	88.8	116.5	78.2	94.4		91.9	84.9			79.6		
12	82.1	84.2		80.3	82.1	78.5	89.0	119.4	77.5	94.5		92.2	85.7			80.0		
1995 01		85.0			82.8	79.2	89.1		77.2	94.8			87.4			80.0		
02		85.1			83.4	79.9	89.3		76.8	94.9			86.9			80.0		
03		85.2			83.9	79.9	89.3		76.9	95.3			86.0			80.5		
04		84.8				79.8			76.7	95.3						80.4		
05		84.1				79.8			76.5	95.9						80.7		
06						80.3			76.4	96.7								
07																		
08																		

1990 = 100

**GEBRAUCHSGÜTERINDUSTRIE  
DURABLE CONSUMER GOODS INDUSTRY  
INDUSTRIES DES BIENS DE CONSOMMATION DURABLES**

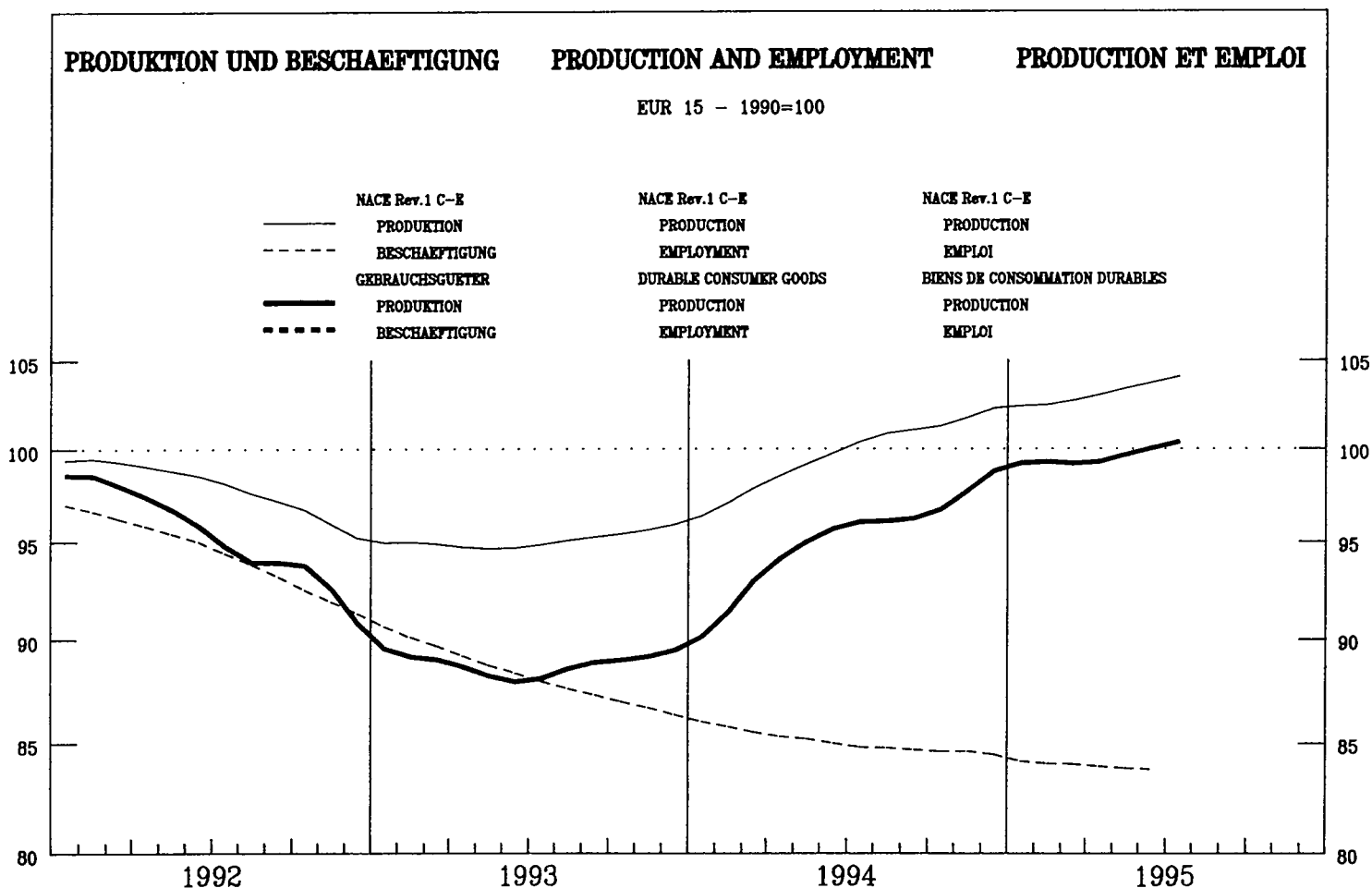

	EUR15	B	DK	D	GR	E	F	IRL	I	L	NL	A	P	FIN	S	UK	USA	JAP
--	-------	---	----	---	----	---	---	-----	---	---	----	---	---	-----	---	----	-----	-----

**PRODUKTIONSINDIZES**

**INDICES OF PRODUCTION**

**INDICES DE PRODUCTION**

Pro Arbeitstag

Per working day

Par jour ouvrable

1994 06	101.9	106.1	121.3	94.6	91.5	104.7			113.3	79.1	107.9	109.7	94.5	108.5	96.2	119.2	89.5
07	89.9	49.7	56.7	79.6	98.0	102.6			112.8	103.1	88.6	83.6	96.7	42.3	90.5	112.8	86.1
08	57.3	85.5	107.9	67.1	43.7	27.8			27.2	44.6	79.2	74.6	66.8	88.0	74.5	119.6	68.4
09	106.0	108.2	122.6	100.7	108.7	105.6			115.1	80.6	107.5	114.2	100.9	111.8	107.6	121.4	85.9
10	106.3	103.9	111.0	101.1	92.3	111.1			113.3	72.3	106.4	118.0	91.7	110.2	108.3	121.7	84.3
11	109.8	107.4	129.4	102.1	90.9	116.7			117.1	51.4	107.9	120.6	90.5	118.7	109.0	119.8	89.5
12	97.1	84.7	111.6	90.2	105.0	106.9			102.5	51.1	101.4	107.8	77.7	114.2	88.6	119.4	84.0
1995 01	94.8	110.0	114.0	87.7	75.1	104.8			97.6	74.3	85.1	92.7	94.0	101.7	93.6	118.5	71.3
02	103.2		130.4	92.5	83.6	105.6			118.4	72.0	92.2	111.4	94.7	111.3	114.6	121.5	85.1
03	108.4		127.0	102.2	83.9	116.4			120.3	85.0	100.8	115.9	94.1	111.6	108.7	123.0	97.4
04	101.5		111.7	90.0	89.6	104.4			120.1	100.9	100.0	106.6	89.8	117.3	102.5	119.5	83.6
05	103.6		102.9	92.4	84.3	119.2			122.6	97.3	101.1	106.7	92.6	100.9	101.5	121.4	74.8
06	105.2		117.7	92.0	98.8	119.3			123.8	94.3	108.5	113.8	95.2	112.1	101.7	124.7	66.9
07	92.9		58.7	76.6	88.1	117.1			121.7			92.7	97.7	48.2	97.0	118.3	83.0
08	61.0		107.1	65.8		31.1			41.6					97.9	78.2	124.8	66.5

Saisonbereinigt

Seasonally adjusted

Désaisonnalisés

1994 06	95.8	97.3	110.9	95.5	85.3	95.5			103.0	63.7	99.2	102.4	88.5	97.6	96.7	116.0	82.8
07	96.1	92.2	107.8	94.6	91.0	96.0			101.8	76.0	99.6	104.0	87.5	93.9	96.5	116.6	79.9
08	94.9	97.4	110.0	89.8	95.1	96.0			102.0	140.4	99.5	101.9	100.2	94.3	99.3	118.2	82.4
09	96.6	97.1	109.7	92.2	100.9	100.3			101.8	70.3	98.1	101.4	90.5	103.9	99.5	118.4	82.0
10	97.5	97.2	107.9	88.1	87.3	98.0			101.2	59.8	97.9	106.2	87.5	104.1	99.1	119.1	81.8
11	99.3	98.2	111.3	92.6	83.8	100.5			104.4	48.0	99.4	105.2	88.3	110.8	101.1	120.2	84.8
12	102.2	96.3	113.7	96.4	88.0	108.1			110.5	82.7	100.3	104.7	86.0	104.8	100.5	122.1	84.9
1995 01	104.0	98.0	113.8	90.8	87.7	108.5			108.8	79.8	97.5	107.2	96.7	106.1	98.4	122.5	81.7
02	101.1		113.7	90.4	84.7	103.6			112.2	77.4	97.4	107.6	90.9	106.8	100.6	122.4	86.7
03	97.5		114.0	90.6	84.6	104.9			112.6	75.2	97.6	106.4	90.0	105.4	100.8	122.5	88.0
04	96.3		113.2	86.9	84.7	100.7			114.3	81.2	98.0	106.2	87.6	107.0	99.5	121.4	84.1
05	99.5		111.4	93.1	87.5	108.1			115.5	78.8	97.7	107.5	92.1	101.3	100.3	121.1	80.1
06	98.6		109.1	92.9	91.4	107.9			114.8	80.9	98.3	107.4	89.4	101.0	100.2	121.6	80.4
07	98.7		111.8	91.2	82.8	108.7			110.6			112.8	88.7	99.9	100.8	121.8	77.0
08	100.5		110.3	88.2		107.5			145.6					104.2	102.0	123.5	80.1



1990 = 100

**GEBRAUCHSGÜTERINDUSTRIE  
DURABLE CONSUMER GOODS INDUSTRY  
INDUSTRIES DES BIENS DE CONSOMMATION DURABLES**



	EUR15	B	DK	D	GR	E	F	IRL	I	L	NL	A	P	FIN	S	UK	USA	JAP	
<b>PRODUKTIONSINDIZES</b>																			
1988	:	:	93.4	88.2	:	101.5	:	:	:	:	:	:	:	:	:	98.4	99.2	90.1	
1989	:	:	98.1	94.7	:	104.3	:	:	:	:	:	:	:	:	:	103.2	101.1	94.5	
1990	100.0	100.2	100.0	100.0	100.0	100.0	100.0	100.0	100.0	100.0	100.0	100.0	100.0	100.0	100.0	100.0	100.0	100.0	
1991	99.2	100.3	98.4	100.8	87.7	98.3	101.8	101.5	98.9	105.3	101.2	92.8	90.4	97.0	102.4	92.8	90.4	97.0	
1992	96.2	99.2	99.7	99.3	82.8	91.1	96.0	89.2	99.7	101.6	97.7	78.3	88.4	101.7	93.8	78.3	88.4	101.7	
1993	88.8	97.7	97.9	86.6	82.6	87.3	89.1	76.4	100.3	100.1	92.2	75.7	90.6	108.1	85.9	75.7	90.6	108.1	
1994	95.5	97.1	108.0	90.6	86.8	96.8	100.6	74.7	99.4	102.5	89.3	96.3	97.6	116.8	82.3	96.3	97.6	116.8	
<b>INDICES OF PRODUCTION</b>																			
<b>INDICES DE PRODUCTION</b>																			
<b>UMSATZ</b>																			
Saisonbereinigt																			
1995 01			122.9				135.0	93.8								110.8	131.9		
02			120.6				135.9	75.3								114.1	132.0		
03			128.4				138.5	92.2								112.2	132.3		
04			114.1				137.0	84.4								111.2	129.3		
05			119.7				140.3	106.5								111.5	130.7		
06			117.4				144.6	93.3								111.3	131.7		
07			118.4				142.8									112.2	127.6		
08			119.6													113.8	133.9		
<b>TURNOVER</b>																			
Seasonally adjusted																			
<b>CHIFFRE D'AFFAIRES</b>																			
Désaisonnalisés																			
<b>ERZEUGERPREISINDIZES</b>																			
In Landeswährung																			
1994 09	109.8	108.1	107.4	108.9	151.2	114.3	113.6	103.9	108.1	118.1	112.7	108.1	118.1	112.7					
10	109.7	108.1	107.6	108.8	153.7	114.4	113.8	104.4	109.0	117.9	112.9	109.0	117.9	112.9					
11	109.8	108.7	107.9	108.8	154.3	115.1	113.8	103.9	108.8	118.6	113.0	108.8	118.6	113.0					
12	110.0	108.7	107.9	108.9	154.7	115.6	113.8	104.4	108.8	118.1	113.1	108.8	118.1	113.1					
1995 01	110.2	108.7	108.1	109.1	157.3	116.6	114.2	104.9	110.0	120.3	112.1	110.0	120.3	112.1					
02	110.6	108.8	108.2	109.0	157.5	117.0	115.8	104.9	110.3	121.5	112.7	110.3	121.5	112.7					
03	110.8	108.8	108.3	109.1	158.4	117.8	116.6	104.9	111.5	122.7	113.2	111.5	122.7	113.2					
04	111.3	108.9	108.4	109.4	159.8	118.4	117.1	105.4	112.4	122.7	113.4	112.4	122.7	113.4					
05	111.7	109.0	108.6	109.6	160.0	118.7	117.9	104.9	112.1	122.9	113.6	112.1	122.9	113.6					
06	111.9	108.9	108.8	109.8	160.3	119.3	118.2	104.9	111.9	123.3	113.4	111.9	123.3	113.4					
07	111.7	108.9	109.5	109.9	160.2	119.4	118.5	104.9	112.5	123.5	113.3	112.5	123.5	113.3					
08	111.5	109.4	109.4	110.0	160.4	119.5	118.9	104.9	112.6	123.7	113.8	112.6	123.7	113.8					
09			109.9						112.8	124.2	114.5								
<b>PRODUCER PRICE INDICES</b>																			
In national currency																			
<b>INDICE DE PRIX A LA PRODUCTION</b>																			
Exprimés en monnaie nationale																			
<b>ERZEUGERPREISINDIZES</b>																			
In ECU																			
1994 09	103.0	116.2	111.7	116.6	104.3	93.0	89.3	111.8	85.5	95.5	101.8	85.5	95.5	101.8					
10	102.9	116.2	112.7	116.5	105.4	92.9	88.7	112.4	89.8	96.9	102.6	89.8	96.9	102.6					
11	102.8	117.0	113.1	116.6	105.4	93.4	88.0	111.9	90.0	97.6	103.0	90.0	97.6	103.0					
12	102.8	117.4	113.1	116.9	105.5	93.0	87.2	112.8	89.7	97.2	103.5	89.7	97.2	103.5					
1995 01	102.6	117.8	113.4	117.8	107.1	91.7	86.9	113.7	90.9	97.6	101.5	90.9	97.6	101.5					
02	102.5	118.6	113.9	118.4	106.8	92.2	86.5	114.4	91.7	98.3	100.4	91.7	98.3	100.4					
03	100.8	120.7	114.7	120.9	105.8	90.1	79.7	116.7	93.8	96.3	98.2	93.8	96.3	98.2					
04	100.7	121.3	116.7	121.2	106.6	91.9	77.6	117.5	95.2	93.6	97.0	95.2	93.6	97.0					
05	102.1	120.8	117.1	120.9	106.9	94.4	82.2	116.4	95.4	95.8	97.4	95.4	95.8	97.4					
06	102.3	120.6	117.4	120.9	107.2	95.3	82.4	116.2	95.0	96.0	96.9	95.0	96.0	96.9					
07	102.2	120.3	118.2	120.8	106.5	96.0	83.3	115.8	95.7	96.2	95.9	95.7	96.2	95.9					
08	102.8	117.6	117.6	119.8	106.7	96.2	86.4	114.9	97.5	98.7	97.6	97.5	98.7	97.6					
09			119.7						97.2	101.5	98.7								
<b>PRODUCER PRICE INDICES</b>																			
In ECU																			
<b>INDICE DE PRIX A LA PRODUCTION</b>																			
Exprimés en ECU																			
<b>ABHÄNGIG BESCHÄFTIGTE</b>																			
Saisonbereinigt																			
1994 08				84.0	93.9		83.9	84.9	92.2										
09				84.1	94.3		81.8	84.4	92.1										
10				84.4	94.8		81.3	84.4	93.4										
11				84.5	95.1		80.7	83.7	94.0										
12				84.3	93.9		80.1	83.6	94.3										
1995 01				84.1	92.5		79.9	94.8											
02				83.8	91.4		79.2	94.7											
03				83.2	92.3		78.8	94.4											
04					93.5		77.9												
05					94.8		78.2												
06					95.7		77.0												
07																			
08																			

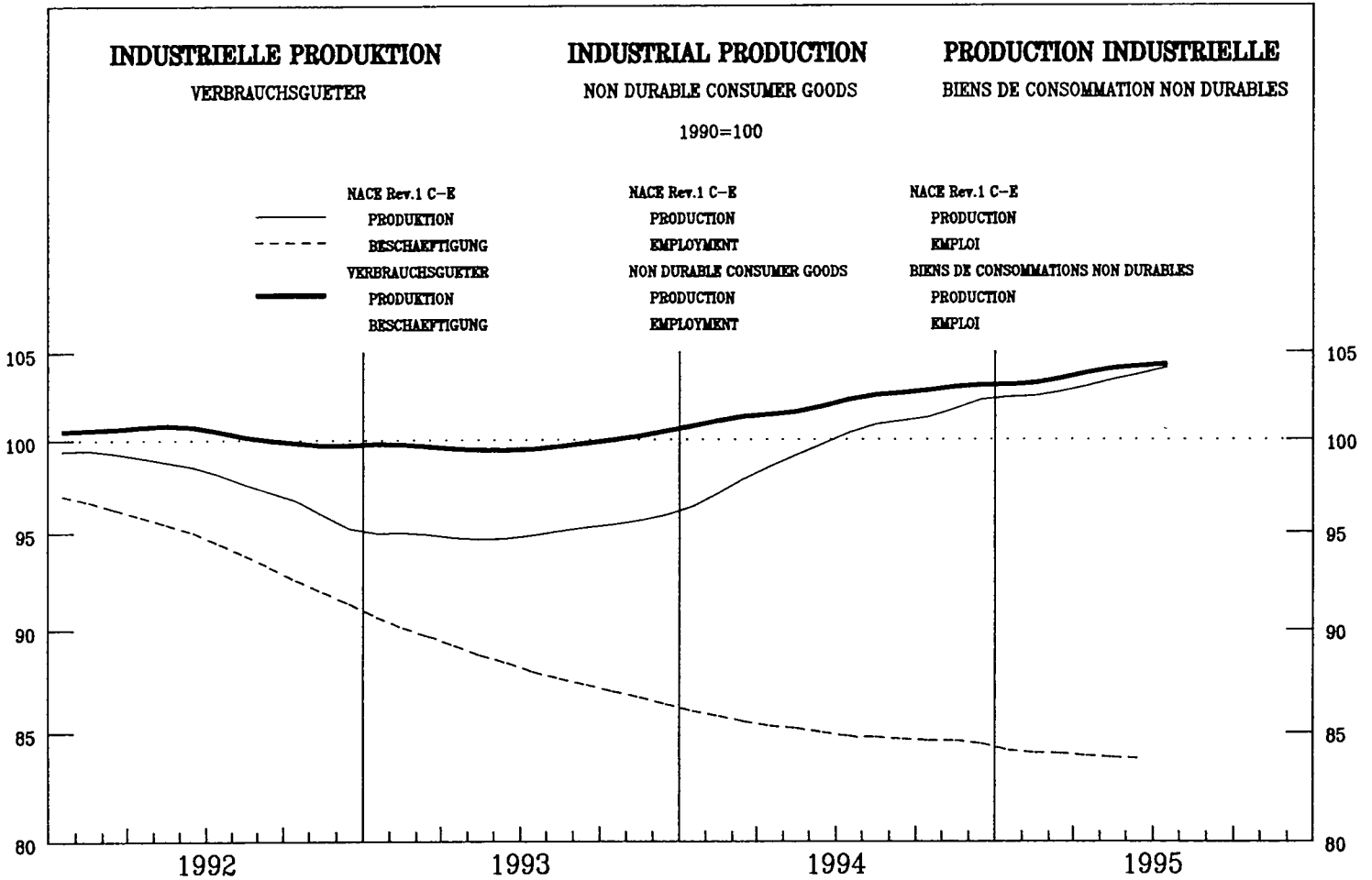

EUR15	B	DK	D	GR	E	F	IRL	I	L	NL	A	P	FIN	S	UK	USA	JAP
-------	---	----	---	----	---	---	-----	---	---	----	---	---	-----	---	----	-----	-----

**PRODUKTIONSINDIZES**

**INDICES OF PRODUCTION**

**INDICES DE PRODUCTION**

Pro Arbeitstag

Per working day

Par jour ouvrable

1994 06	104.3	103.9	121.8	96.4	107.3	106.2	124.7	113.1	109.0	104.0	97.6	93.1	127.4	100.3	112.0	103.8
07	100.8	74.4	107.5	95.6	116.5	98.6	121.2	117.1	101.2	94.2	93.1	95.9	97.6	98.3	109.9	105.1
08	87.0	95.6	115.6	95.9	119.3	73.8	124.7	59.5	99.7	90.5	88.6	64.9	108.0	96.6	114.3	95.5
09	106.8	101.7	121.8	101.7	135.1	104.5	124.4	117.6	96.4	102.3	91.5	99.9	120.4	107.4	114.2	99.7
10	108.8	100.0	118.0	107.3	109.7	102.8	132.3	115.4	98.5	111.0	98.7	90.9	129.1	110.8	112.6	100.0
11	110.9	103.6	116.0	106.9	100.0	109.0	138.3	116.2	105.4	110.3	99.3	86.6	130.3	114.3	109.6	103.0
12	99.2	84.7	110.5	94.4	88.7	94.3	120.2	104.5	102.4	109.3	97.1	78.3	126.7	97.1	106.8	104.9
1995 01	98.2	95.2	109.4	93.3	80.0	96.6	121.7	103.0	97.4	98.2	86.6	91.6	116.3	95.8	107.4	81.0
02	103.3		117.2	91.1	85.0	108.4	123.3	117.0	98.5	100.5	89.0	92.9	121.0	101.6	108.0	93.4
03	105.7		118.5	98.0	92.5	98.0	133.1	118.7	99.7	101.7	87.4	93.8	125.0	106.1	108.5	103.1
04	104.4		112.9	94.9	92.1	99.1	142.5	114.3	103.8	105.3	87.0	88.1	136.6	102.4	108.0	100.9
05	105.2		113.6	96.5	99.7	97.5	147.5	113.5	105.0	104.6	93.0	92.1	130.1	102.6	109.1	93.3
06	106.5		122.3	96.2	109.0	105.5	143.7	113.8	148.1	104.8	95.8	93.8	132.7	104.1	113.4	102.4
07	102.6		105.6	95.4	121.8	94.7		118.0			90.8		103.8	103.5	110.8	101.7
08	88.4		116.1	96.2		70.1		63.1					115.6	101.5	115.4	92.6

Saisonbereinigt

Seasonally adjusted

Désaisonnalisés

1994 06	101.7	99.1	115.3	98.2	102.6	99.8	119.8	107.4	95.8	102.1	93.3	87.1	119.7	101.1	108.7	99.0
07	102.4	89.8	118.3	97.7	103.8	99.7	123.0	109.0	100.4	102.7	95.6	86.4	118.7	100.9	108.9	98.4
08	103.3	98.7	113.6	98.5	101.7	101.7	125.6	109.5	104.0	102.8	95.0	100.5	119.0	101.9	109.3	102.2
09	102.5	98.0	112.9	96.5	99.9	98.7	124.0	110.0	99.8	101.6	92.9	89.1	121.7	102.2	109.0	98.4
10	103.1	96.5	112.5	96.0	100.9	100.3	126.0	109.0	103.0	102.7	93.9	86.7	123.1	101.2	109.4	97.6
11	103.5	96.3	112.2	98.8	100.5	100.6	128.0	109.8	102.5	103.1	93.8	86.4	126.3	102.2	110.6	99.1
12	103.0	94.1	119.1	98.7	101.2	99.5	130.4	112.6	106.0	105.0	92.2	84.5	126.0	102.0	111.5	97.9
1995 01	102.7	94.0	115.9	96.5	103.0	99.5	135.9	105.8	101.0	101.9	91.9	94.2	118.6	103.3	111.6	96.3
02	102.3		116.9	96.4	101.6	97.6	133.2	107.0	101.4	103.0	91.2	88.8	121.8	103.6	111.3	100.8
03	102.5		114.5	95.5	103.1	97.4	134.4	110.6	102.6	102.1	91.2	89.0	121.8	103.8	111.0	99.1
04	104.1		116.3	98.5	102.3	97.7	137.2	108.1	103.4	103.3	91.3	86.1	128.3	104.1	110.6	97.2
05	104.3		115.7	101.3	104.3	98.5	137.4	108.7	104.2	102.4	90.6	91.0	122.7	104.7	110.7	97.5
06	104.0		115.9	98.0	103.8	98.8	138.4	109.6	124.8	102.8	91.1	88.1	125.3	104.9	110.0	97.7
07	104.0		116.1	97.6	106.0	96.4		109.2			91.2		125.3	104.4	109.6	95.2
08	104.2		114.5	98.8		96.8		114.2					126.6	104.9	110.1	99.1

1990 = 100

**VERBRAUCHSGÜTERINDUSTRIE  
NON-DURABLE CONSUMER GOODS INDUSTRY  
INDUSTRIES DES BIENS DE CONSOMMATION NON DURABLES**



	EUR15	B	DK	D	GR	E	F	IRL	I	L	NL	A	P	FIN	S	UK	USA	JAP
<b>PRODUKTIONSINDIZES</b>																		
<b>INDICES OF PRODUCTION</b>																		
<b>INDICES DE PRODUCTION</b>																		
1988	:	:	97.8	89.9	:	97.2	:	93.0	:	:	:	:	:	:	:	97.4	98.0	94.0
1989	:	:	97.4	92.0	:	98.1	:	96.8	:	:	:	:	:	:	:	99.5	99.4	97.3
1990	100.0	100.1	100.0	100.0	100.0	100.0	100.0	100.0	100.0	100.0	100.0	100.0	100.0	100.0	100.0	100.0	100.0	100.0
1991	100.4	100.6	102.2	102.6	100.3	100.2	103.9	100.3	102.7	102.9	102.4	102.4	101.4	103.6	96.0	99.2	100.8	100.8
1992	100.2	103.1	105.4	100.6	101.6	96.0	110.9	101.1	104.7	101.3	100.7	98.0	98.0	108.2	97.1	102.1	100.9	100.9
1993	99.7	99.0	107.1	97.5	100.5	94.5	115.5	102.4	100.7	99.8	97.9	93.1	93.1	113.7	98.5	104.7	99.3	99.3
1994	102.0	97.0	114.6	97.6	101.2	99.5	122.6	107.5	103.2	102.2	96.4	88.5	88.5	120.7	101.5	108.5	98.9	98.9
<b>UMSATZ</b>																		
<b>TURNOVER</b>																		
<b>CHIFFRE D'AFFAIRES</b>																		
Saisonbereinigt																		
Seasonally adjusted																		
Désaisonnalisés																		
1995 01			113.0				27.8	130.1	118.1							124.0		
02			114.3				40.6	130.9	113.7							125.5		
03			114.7				42.3	132.1	117.6							126.5		
04			109.9				46.9	133.2	112.6							128.2		
05			114.9				46.3	135.5	117.4							130.1		
06			112.6				46.0	136.4	113.7							130.4		
07			111.9													130.8		
08			114.7													132.2		
<b>ERZEUGERPREISINDIZES</b>																		
<b>PRODUCER PRICE INDICES</b>																		
<b>INDICE DE PRIX A LA PRODUCTION</b>																		
In Landeswährung																		
In national currency																		
Exprimés en monnaie nationale																		
1994 09	111.8	105.5	99.6	106.6	165.2	116.3	109.0	113.3		103.7				108.2	112.7	120.2		
10	112.1	105.6	100.1	106.6	167.4	116.6	108.8	113.8		103.6				108.5	113.3	120.4		
11	112.3	105.2	100.8	106.9	168.1	117.1	108.8	114.2		103.6				108.6	113.4	120.6		
12	112.5	104.6	101.1	106.9	169.0	117.1	109.1	114.7		103.6				108.4	113.1	121.4		
1995 01	113.0	104.9	100.6	107.1	170.4	118.3	109.3	115.3		104.2				107.0	114.5	122.6		
02	113.4	105.6	101.8	107.6	171.2	119.9	109.5	116.1		105.0				104.1	114.0	123.0		
03	113.8	105.4	102.5	107.7	172.6	120.6	110.0	117.2		105.0				103.5	114.5	123.5		
04	114.2	105.2	102.9	107.9	173.5	120.7	111.5	118.4		104.5				103.3	114.6	124.0		
05	114.4	105.1	102.8	107.8	174.7	120.8	111.8	119.1		104.5				103.1	114.7	124.3		
06	114.5	105.4	103.1	107.8	175.1	120.8	111.8	119.4		104.5				103.3	116.3	124.5		
07	114.6	105.1	103.0	107.9	175.6	121.1		119.5		104.7				103.1	117.2	124.9		
08	114.8		103.3	107.9	176.3	121.6		119.8		104.7				102.9	117.4	125.2		
09				108.2										103.5	118.1	125.5		
<b>ERZEUGERPREISINDIZES</b>																		
<b>PRODUCER PRICE INDICES</b>																		
<b>INDICE DE PRIX A LA PRODUCTION</b>																		
In ECU																		
In ECU																		
Exprimés en ECU																		
1994 09	103.0	113.4	103.6	114.2	114.1	94.6	104.6	89.0		111.6				85.6	91.1	108.5		
10	103.3	113.6	104.8	114.2	114.8	94.7	105.2	88.7		111.6				89.4	93.1	109.4		
11	103.4	113.4	105.7	114.6	114.8	95.0	105.1	88.3		111.7				89.8	93.3	110.0		
12	103.4	112.9	106.0	114.8	115.4	94.2	105.7	87.9		112.0				89.3	93.1	111.1		
1995 01	103.3	113.7	105.5	115.6	116.1	93.0	105.3	87.8		113.1				88.4	92.9	111.0		
02	103.1	115.1	107.2	116.8	116.1	94.5	104.4	86.7		114.6				86.5	92.2	109.6		
03	101.1	116.9	108.6	119.2	115.4	92.2	102.5	80.1		116.9				87.1	89.9	107.1		
04	100.9	117.2	110.8	119.5	115.8	93.7	104.0	78.4		116.5				87.5	87.5	106.1		
05	102.0	116.4	110.9	118.8	116.8	96.0	105.2	83.1		116.0				87.7	89.4	106.6		
06	102.2	116.8	111.3	118.6	117.1	96.5	105.1	83.2		115.8				87.7	90.5	106.4		
07	102.4	116.0	111.2	118.5	116.7	97.3		84.0		115.7				87.7	91.3	105.7		
08	103.6		111.1	117.5	117.4	97.9		87.1		114.7				89.1	93.6	107.4		
09				117.8										89.2	96.5	108.2		
<b>ABHÄNGIG BESCHÄFTIGTE</b>																		
<b>NUMBER OF EMPLOYEES</b>																		
<b>NOMBRE DE SALAIRES</b>																		
Saisonbereinigt																		
Seasonally adjusted																		
Désaisonnalisés																		
1994 08				85.3	80.7	85.3	95.5			94.5	90.1	89.9	94.7				87.2	
09				84.8	80.0	85.9	95.4			93.9	90.1	89.3	93.7				89.4	
10				84.3	79.0	86.5	95.3			94.3	90.3	89.0	94.0				88.5	
11				84.0	78.0	86.9	95.2			94.3	90.4	89.3	95.3				89.0	
12				83.8	77.6	86.2	95.2			94.7	90.1	88.7	94.7				86.7	
1995 01					77.1	85.2	95.2			96.0							86.5	
02					76.3	84.4	95.2			95.7							87.3	
03					73.8	84.0	94.9			95.1							86.6	
04						83.6	94.6			95.4							87.4	
05						83.3	94.4			95.4							86.7	
06						83.2	94.3			95.6								
07																		
08																		

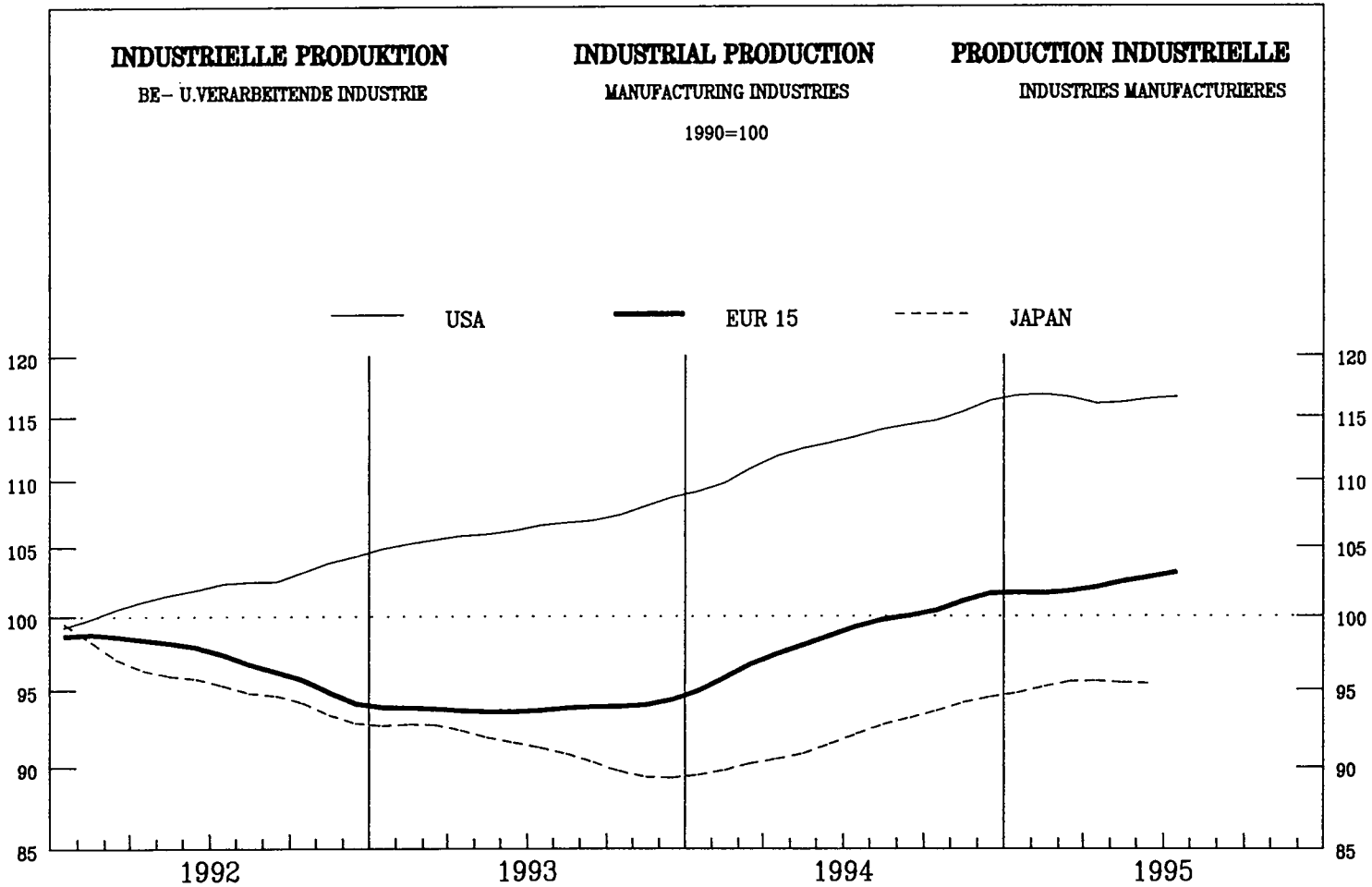

	EUR15	B	DK	D	GR	E	F	IRL	I	L	NL	A	P	FIN	S	UK	USA	JAP
--	-------	---	----	---	----	---	---	-----	---	---	----	---	---	-----	---	----	-----	-----

**PRODUKTIONSINDIZES**

**INDICES OF PRODUCTION**

**INDICES DE PRODUCTION**

Pro Arbeitstag

Per working day

Par jour ouvrable

1994 08	104.0	107.5	124.4	97.1	101.4	106.1	104.5	142.2	109.3	106.0	106.1	106.4	97.6	114.2	113.2	102.1	115.8	94.6
07	95.7	70.9	87.2	89.9	99.9	103.2	98.7	121.2	109.1	97.2	92.2	97.9	98.0	74.8	64.9	95.5	111.5	95.1
08	76.8	90.1	111.2	85.0	86.1	56.4	73.0	118.3	46.5	83.7	88.9	86.9	62.8	103.5	92.1	91.8	117.1	86.7
09	105.5	105.9	121.6	101.7	110.3	105.5	102.8	134.7	109.4	99.7	104.1	114.1	99.7	117.4	110.5	105.1	118.0	97.1
10	106.1	105.9	115.5	102.2	99.8	106.9	103.1	146.3	109.1	102.2	108.5	113.4	95.5	120.2	113.8	106.0	117.4	94.6
11	107.9	108.4	119.2	102.1	97.8	111.6	107.4	148.7	111.5	104.2	107.0	113.1	96.7	119.4	115.6	108.2	114.9	96.8
12	99.4	88.1	114.6	96.8	88.8	96.9	97.5	146.1	101.6	93.2	105.4	111.6	87.9	111.1	119.5	96.2	113.4	96.2
1995 01	96.4	99.6	109.2	86.9	85.4	101.9	102.8	139.0	100.0	97.5	96.6	101.1	99.2	110.8	105.1	93.1	113.2	84.3
02	102.6		118.3	90.8	89.8	110.4	104.1	148.0	112.8	104.8	101.4	108.7	99.6	114.1	112.6	100.8	115.1	92.4
03	107.9		122.7	100.8	94.1	110.6	105.8	163.9	113.8	102.1	104.7	111.3	101.0	118.7	117.8	110.4	116.2	106.6
04	104.1		113.9	94.2	91.6	107.2	104.4	163.3	113.6	105.8	107.1	113.3	97.6	122.0	122.7	99.7	114.1	95.9
05	105.4		114.1	95.5	97.6	111.7	106.0	163.7	114.3	106.8	105.8	118.3	99.9	125.5	117.2	100.8	115.6	89.7
06	107.9		127.9	98.1	103.0	114.9	108.5	160.1	114.9	117.1	110.2	121.0	99.1	123.9	125.6	103.8	119.4	97.6
07	99.3		86.8	92.1	102.4	108.7	100.8		113.7			110.4	97.9	82.4	76.4	98.0	114.4	96.4
08	79.5		114.6	85.0		59.1	74.8		51.9				111.8	102.8	94.0	120.3	87.5	

Saisonbereinigt

Seasonally adjusted

Désaisonnalisés

1994 08	98.2	100.8	111.7	95.2	96.5	97.6	98.3	135.3	100.7	96.6	100.4	101.2	91.9	107.6	103.3	98.8	112.5	92.0
07	98.5	96.5	114.9	94.3	97.7	98.9	99.4	133.7	102.5	97.1	101.3	104.7	92.7	109.6	101.6	99.5	112.9	91.1
08	99.3	99.6	110.1	95.0	94.5	101.8	100.5	140.3	105.0	106.5	101.3	103.1	98.2	107.9	101.2	100.3	114.0	93.6
09	99.9	99.8	111.4	95.9	96.1	99.8	99.9	134.1	102.1	98.3	101.4	108.8	94.0	111.2	106.1	100.4	114.0	92.5
10	100.3	101.1	110.5	93.5	93.9	100.7	99.9	141.7	102.2	99.3	102.4	107.2	92.9	113.1	107.5	100.2	114.6	92.9
11	101.6	102.4	112.7	96.2	94.0	102.3	101.9	141.4	101.9	101.2	102.8	107.3	93.3	112.6	110.1	100.8	115.6	95.0
12	104.4	97.9	119.7	97.9	92.2	104.5	102.1	149.0	108.6	100.8	105.3	106.5	92.4	111.5	110.3	100.8	117.1	95.0
1995 01	102.1	99.0	117.3	94.4	95.9	105.7	101.4	145.7	104.0	102.5	101.4	110.9	98.4	113.9	110.4	100.0	117.4	93.7
02	102.1		117.0	94.9	94.8	103.4	102.0	148.6	105.2	103.0	103.0	110.6	95.9	115.2	112.0	100.7	117.1	95.8
03	101.6		115.8	94.8	95.8	104.2	101.7	150.8	106.0	99.7	103.0	110.0	95.2	115.6	112.7	101.0	117.1	97.0
04	101.8		114.7	94.3	94.5	103.3	101.2	156.7	107.3	100.1	102.9	112.6	93.7	115.0	115.9	100.9	116.3	96.1
05	102.3		116.8	97.4	96.9	106.0	102.1	157.4	106.4	99.8	103.0	113.6	95.6	116.7	113.5	101.1	116.2	95.6
06	101.7		115.2	96.1	97.8	105.9	102.4	152.7	106.5	106.7	104.2	115.0	93.6	116.4	115.6	101.2	116.1	94.9
07	101.8		114.8	96.6	99.9	104.7	102.0		107.1			117.6	93.0	120.6	113.5	101.0	115.8	92.3
08	102.3		114.4	94.9		106.6	103.0		116.9				117.6	112.0	101.6	117.2	94.5	

	EUR15	B	DK	D	GR	E	F	IRL	I	L	NL	A	P	FIN	S	UK	USA	JAP	
<b>PRODUKTIONSINDIZES</b>			<b>INDICES OF PRODUCTION</b>												<b>INDICES DE PRODUCTION</b>				
1988	93.7	91.6	97.4	89.9	101.2	95.7	93.8	85.4	97.2	93.5	:	:	92.1	97.1	94.0	96.0	98.7	90.7	
1989	98.0	95.6	99.2	94.9	103.4	100.2	98.2	95.4	101.1	101.1	:	:	94.6	100.5	97.6	100.4	100.3	96.1	
1990	100.0	100.2	100.0	100.0	100.0	100.0	100.0	100.0	100.0	100.1	100.0	100.0	100.0	100.2	100.0	100.0	100.0	100.0	
1991	98.5	102.0	100.2	100.0	98.7	98.9	98.8	103.2	98.8	100.0	100.4	102.5	100.2	90.0	94.8	94.7	98.0	101.7	
1992	97.2	99.0	103.1	97.7	97.5	95.3	97.5	113.6	97.4	99.1	99.7	101.7	97.8	91.4	93.4	93.9	101.9	95.5	
1993	93.8	98.3	100.5	90.1	94.2	90.9	93.1	119.8	95.0	94.3	97.2	99.8	92.3	96.5	93.3	95.4	106.5	91.2	
1994	98.8	100.3	111.2	93.9	94.8	98.8	98.0	135.1	101.1	100.2	100.9	106.4	92.6	107.4	103.2	99.5	112.9	92.0	
<b>UMSATZ</b>			<b>TURNOVER</b>												<b>CHIFFRE D'AFFAIRES</b>				
Saisongereinigt			Seasonally adjusted												Désaisonnalisés				
1995 01		116.3	107.2			147.9	131.9	113.4								119.3	124.4	94.8	
02		115.2	105.4			147.2	132.3	111.6								120.2	124.7	97.1	
03		122.9	109.3			150.2	138.9	111.0								121.2	124.6	97.0	
04		107.2	100.3			157.7	131.5	104.7								120.2	123.3	98.3	
05		122.6	111.1			156.8	145.6	114.0								122.2	124.1	97.3	
06		115.2	106.0			154.8	145.9	110.7								122.6	124.7	96.4	
07		112.4	102.3				138.5									123.2			
08		116.6	106.8													124.5			
<b>ERZEUGERPREISINDIZES</b>			<b>PRODUCER PRICE INDICES</b>												<b>INDICE DE PRIX A LA PRODUCTION</b>				
In Landeswahrung			In national currency												Exprimés en monnaie nationale				
1994 09	107.8	99.3	99.9	104.6	158.9	110.3	100.3	108.4	113.5	93.4	101.8			105.7	109.8	115.0	105.1	96.5	
10	108.2	99.7	100.3	104.8	160.9	110.9	100.6	108.5	114.4	93.3	102.5			106.2	110.8	115.3	105.2	96.5	
11	108.7	100.1	100.8	105.3	162.0	111.7	100.9	108.5	115.1	93.9	102.8			106.1	111.4	115.6	105.7	96.4	
12	109.1	99.8	101.1	105.4	163.5	112.3	101.0	108.9	115.9	94.1	102.7			106.3	111.6	116.6	105.9	96.5	
1995 01	110.0	100.3	101.0	106.0	167.5	114.2	101.8	109.4	116.8		103.8			105.7	114.2	118.1	106.6	96.5	
02	110.6	101.0	101.9	106.3	168.2	115.6	102.0	110.0	118.3		104.2			105.5	115.0	119.0	107.3	96.5	
03	111.0	100.6	102.5	106.4	169.6	116.5	102.0		119.9		104.1			105.4	115.7	119.4	107.5	96.5	
04	111.6	101.3	103.2	106.8	170.4	116.9	102.3		121.3		104.1			105.9	116.3	120.2	108.5	96.4	
05	111.9	101.7	103.4	106.9	171.7	117.2	102.5		122.5		104.2			105.9	116.8	120.5		96.3	
06	112.0	101.3	103.6	107.0	171.7	117.4	102.4		123.0		104.2			105.8	117.7	120.7		96.2	
07	112.1	100.9	103.6	107.0	171.5	117.6	102.3		123.3		103.8			105.6	118.3	121.0		96.0	
08	112.2		103.9	107.0	172.4	117.7	102.5		123.6		104.1			105.6	118.7	121.2			
09				107.1			102.6							106.0	118.9	121.4			
<b>ERZEUGERPREISINDIZES</b>			<b>PRODUCER PRICE INDICES</b>												<b>INDICE DE PRIX A LA PRODUCTION</b>				
In ECU			In ECU												Exprimés en ECU				
1994 09	103.3	106.8	103.9	112.0	109.8	89.7	105.8	104.0	89.2	100.5	109.6			83.6	88.7	103.9	108.2	145.1	
10	103.8	107.2	105.1	112.2	110.4	90.1	106.0	104.8	89.2	100.3	110.4			87.5	91.0	104.8	106.1	142.7	
11	104.2	107.8	105.7	112.9	110.7	90.6	106.1	104.8	89.0	101.2	110.8			87.8	91.6	105.4	108.0	145.2	
12	104.5	107.7	106.0	113.2	111.6	90.4	106.1	105.5	88.8	101.6	111.0			87.6	91.9	106.7	110.7	145.5	
1995 01	105.2	108.6	106.0	114.4	114.1	89.8	107.1	105.4	88.9		112.6			87.3	92.7	106.9	109.2	143.1	
02	105.5	110.1	107.3	115.4	114.1	91.1	107.3	104.9	88.4		113.7			87.7	93.0	106.0	108.4	143.3	
03	104.8	111.6	108.6	117.9	113.4	89.1	107.5		82.0		115.9			88.7	90.8	103.5	103.8	148.5	
04	105.0	112.8	111.2	118.3	113.8	90.8	108.8		80.4		116.0			89.7	88.8	102.9	102.8	157.3	
05	105.9	112.7	111.6	117.9	114.8	93.2	107.7		85.4		115.7			90.1	91.1	103.3		157.5	
06	106.0	112.2	111.8	117.7	114.9	93.9	108.2		85.8		115.5			89.8	91.6	103.2		156.8	
07	106.1	111.4	111.9	117.5	114.0	94.5	108.8		86.7		114.7			89.8	92.2	102.4		150.2	
08	106.6		111.8	116.5	114.8	94.8	109.4		89.8		114.1			91.4	94.7	104.0			
09				116.6			109.2							91.3	97.2	104.7			
<b>ABHANGIG BESCHAFTIGTE</b>			<b>NUMBER OF EMPLOYEES</b>												<b>NOMBRE DE SALARIES</b>				
Saisongereinigt			Seasonally adjusted												Désaisonnalisés				
1994 08	84.4	86.1		83.8	80.6	83.8	87.1	103.9	79.9	89.7	89.9	88.6	89.6		71.8	85.3	96.2	100.0	
09	84.3	85.8		83.6	80.2	84.1	87.2	104.4	79.7	89.3	90.0	88.5	88.2		72.1	85.1	96.2	99.9	
10	84.2	85.8		83.3	79.7	84.4	87.4	105.0	79.4	89.4	90.1	88.6	88.5			85.0	96.4	99.7	
11	84.3	85.9		83.1	79.3	84.6	87.6	105.7	79.2	89.7	90.2	88.5	89.8			85.3	96.7	99.6	
12	84.1	85.7		82.9	79.3	84.1	87.7	106.7	78.8	89.0	89.7	88.5	90.6			85.6	96.8	99.5	
1995 01	83.8	87.9		82.6	79.5	83.5	87.7		78.5	88.7		88.5				85.3	97.0	99.5	
02	83.7	87.9		82.5	79.4	82.9	87.8		78.3	88.6		88.5				85.4	97.1	99.6	
03	83.6	87.7		82.3	78.7	83.0	87.7		78.2	88.4		88.5				85.4	97.1	99.3	
04	83.5	87.3		82.0		83.2	87.7		78.0	88.4		88.4				85.1	97.0	98.1	
05	83.5	86.6		81.8		83.5	87.7		77.9	88.9		88.4				85.3	96.7	98.2	
06	83.5			81.6		83.9	87.7		77.7	89.1		88.2				85.2	96.6	98.3	
07				81.4								88.2					96.1	98.2	
08																	96.2	98.6	

# INDUSTRIELLE PRODUKTION

Veränderung gegenüber dem Vorjahresquartal

# INDUSTRIAL PRODUCTION

Change from the corresponding quarter of the previous year

# PRODUCTION INDUSTRIELLE

Variation par rapport au trimestre de l'année précédente

## DEUTSCHLAND

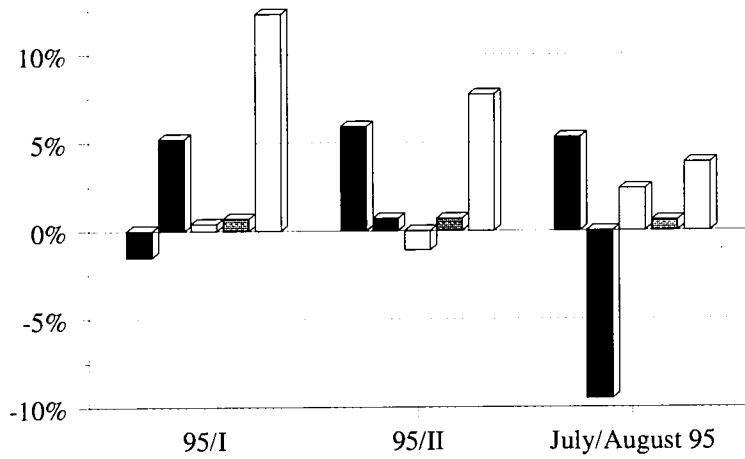

## FRANCE

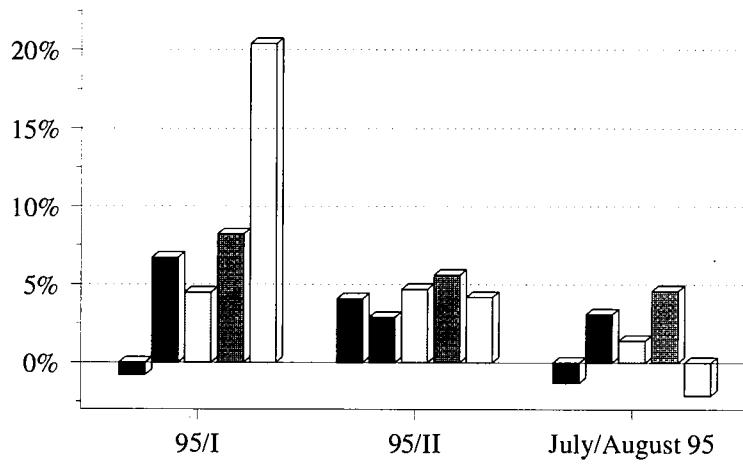

## ESPAÑA

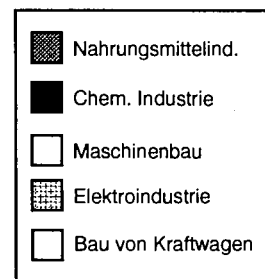
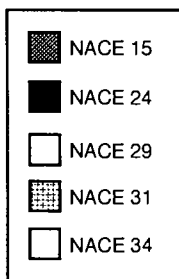
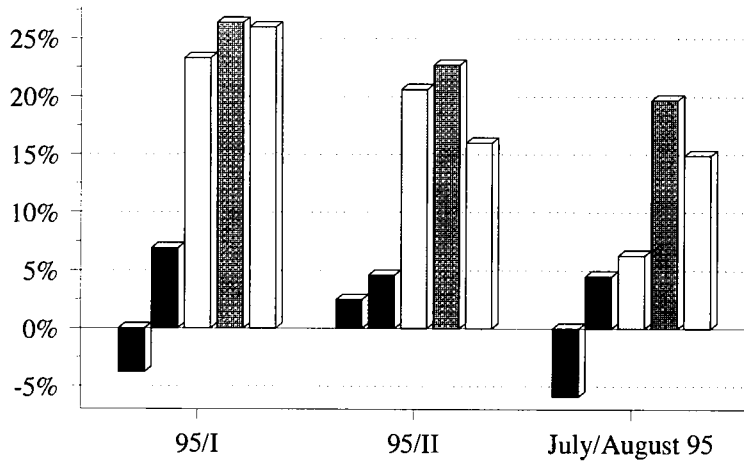

### INDUSTRIELLE PRODUKTION

Veränderung gegenüber dem Vorjahresquartal

### INDUSTRIAL PRODUCTION

Change from the corresponding quarter of the previous year

### PRODUCTION INDUSTRIELLE

Variation par rapport au trimestre de l'année précédente

**B,DK,GR,IRL,LU,NL,A,P,FIN,S**

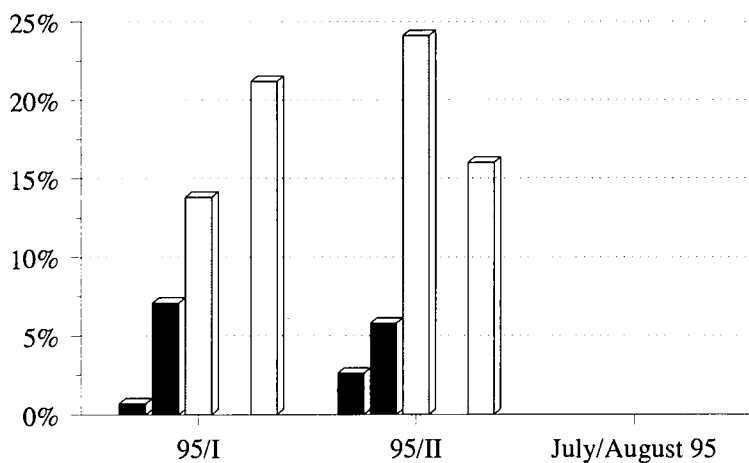

**ITALIA**

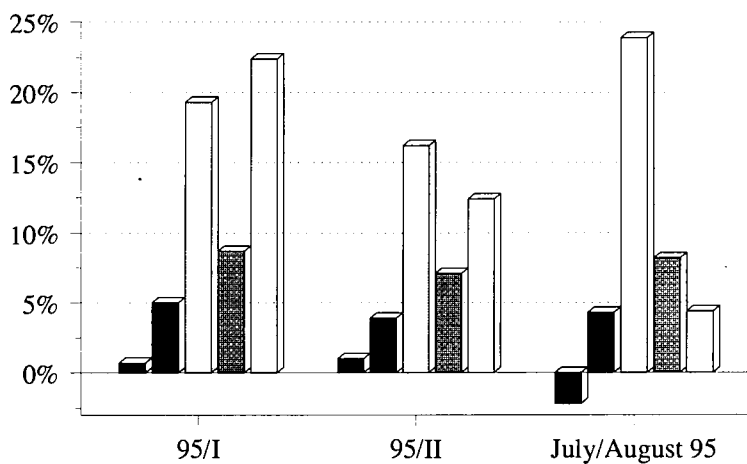

**UNITED KINGDOM**

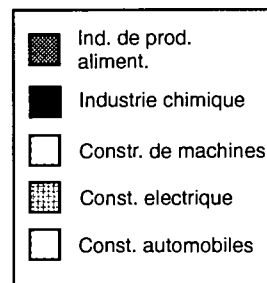
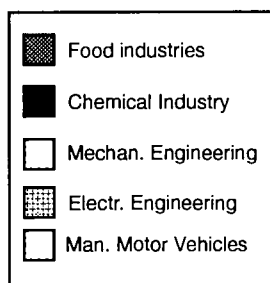
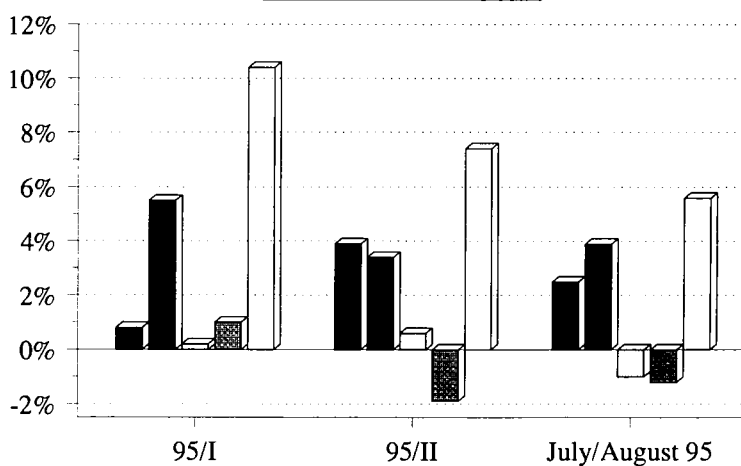

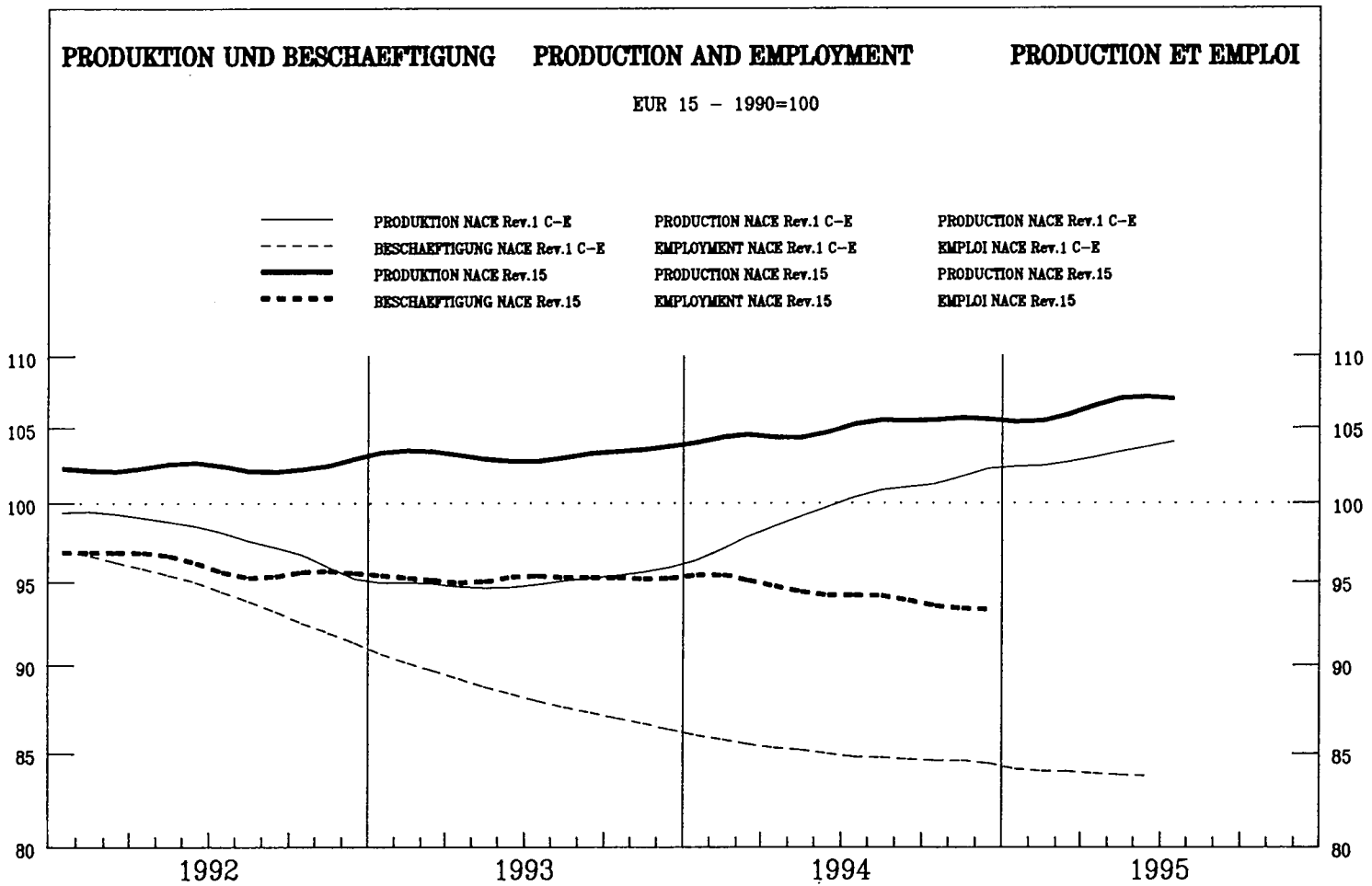

	EUR15	B	DK	D	GR	E	F	IRL	I	L	NL	A	P	FIN	S	UK	USA	JAP
--	-------	---	----	---	----	---	---	-----	---	---	----	---	---	-----	---	----	-----	-----

**PRODUKTIONSINDIZES**

**INDICES OF PRODUCTION**

**INDICES DE PRODUCTION**

Pro Arbeitstag

Per working day

Par jour ouvrable

1994 06	105.1	103.9	123.8	103.3	113.8	102.7	106.6	129.0	106.3	109.4	101.3	99.2	98.4	104.5	102.5				
07	102.9	86.6	113.5	103.0	135.6	101.7	102.5	127.2	102.6	116.1	98.9	99.2	94.5	85.4	104.8				
08	101.2	96.5	116.3	104.7	195.3	92.3	103.7	133.6	87.1	113.6	96.8	97.9	116.3	94.0	101.6				
09	108.8	100.5	118.5	108.1	177.7	100.5	106.1	126.6	122.3	99.0	100.8	91.3	119.3	98.7	108.0				
10	113.8	104.2	118.2	120.8	124.3	102.6	109.3	136.5	118.9	96.8	113.3	105.5	86.9	106.1	115.4				
11	114.4	107.6	114.4	120.3	107.1	107.0	116.0	141.8	109.4	99.2	115.4	104.3	89.2	107.5	114.6				
12	104.6	89.5	110.9	105.9	90.2	98.0	108.2	122.6	97.5	106.2	115.6	106.3	82.7	104.6	104.8				
1995 01	98.1	101.8	98.0	95.5	85.0	101.6	103.3	122.8	92.7	92.2	95.8	88.9	97.1	89.6	95.8				
02	100.1		102.6	95.5	79.4	99.1	102.6	123.6	105.6	95.2	102.3	87.9	89.0	94.7	98.5				
03	103.8		109.3	103.1	91.3	95.5	106.3	135.7	107.1	98.4	99.9	87.2	89.4	99.1	105.4				
04	105.2		104.5	101.3	97.9	97.5	109.1	148.6	107.6	107.5	101.9	88.0	98.6	105.5	107.0				
05	108.5		113.6	110.3	113.6	99.0	114.0	153.9	104.1	112.8	105.8	95.7	97.2	105.6	105.8				
06	108.3		122.6	108.7	111.2	107.0	109.8	151.4	104.7	111.8		98.9	101.1	109.9	105.7				
07	104.1		111.0	108.5	136.1	96.8	102.2		103.4			96.3		87.0	106.7				
08	101.5		117.4	110.2		85.8	101.4		82.1					96.8	104.9				

Saisonbereinigt

Seasonally adjusted

Désaisonnalisés

1994 06	104.1	99.9	115.7	105.0	123.7	98.6	105.0	122.8	106.6	101.0	102.5	96.1	94.1	99.2	104.4				
07	105.4	98.4	116.8	105.2	126.5	100.7	107.1	126.4	105.1	106.2	106.3	100.2	93.0	98.5	104.8				
08	106.8	98.3	111.5	106.1	110.6	103.5	110.0	128.8	111.2	110.4	104.2	100.4	101.2	100.2	105.5				
09	104.7	97.9	113.0	104.6	111.4	98.6	106.6	126.7	105.0	103.0	100.6	95.6	100.8	100.5	105.7				
10	105.7	97.7	110.3	105.0	110.0	101.4	106.4	129.3	105.1	101.5	102.5	99.1	94.1	98.9	104.4				
11	105.8	98.9	109.0	107.5	114.9	100.1	109.4	132.3	100.0	104.1	103.3	97.9	96.0	98.9	104.7				
12	105.2	98.8	114.6	105.5	118.6	99.8	108.0	134.9	107.8	106.0	107.1	94.4	94.3	97.0	104.3				
1995 01	104.8	100.2	109.3	103.3	121.4	100.4	105.5	142.5	100.3	99.2	101.8	93.9	100.8	98.1	104.3				
02	104.2		111.0	106.1	110.0	96.5	107.6	137.4	103.1	106.4	106.3	94.4	94.1	100.0	105.0				
03	104.5		111.0	105.0	119.7	98.3	106.0	139.2	105.7	103.8	103.7	93.9	93.6	100.4	105.2				
04	106.5		108.4	106.5	121.4	99.4	107.6	142.5	107.0	103.3	104.1	93.9	98.2	102.3	106.4				
05	109.7		111.5	112.7	132.9	101.2	108.9	142.5	104.4	101.5	105.7	93.1	97.1	101.3	107.8				
06	106.9		114.6	110.3	121.4	101.9	108.2	144.4	105.5	103.2		85.3	96.7	104.3	108.0				
07	106.6		114.2	110.7	127.4	96.6	106.9		105.5			96.0		100.7	107.6				
08	106.7		112.6	111.4		96.6	107.5		105.5					103.1	108.3				



	EUR15	B	DK	D	GR	E	F	IRL	I	L	NL	A	P	FIN	S	UK	USA	JAP	
<b>PRODUKTIONSINDIZES</b>			<b>INDICES OF PRODUCTION</b>												<b>INDICES DE PRODUCTION</b>				
1988	:	91.0	97.8	86.1	98.5	96.9	94.9	93.0	98.0	90.0	92.3	:	90.3	:	98.2				
1989	:	95.3	97.3	89.2	107.5	95.7	97.9	96.8	108.9	96.4	96.1	:	93.6	:	98.7				
1990	99.9	100.0	100.0	100.0	100.0	100.0	100.0	100.0	100.0	100.0	100.0	100.0	100.0	100.0	100.0	100.0	100.0	100.0	
1991	102.2	101.6	102.2	103.6	106.1	101.8	102.4	104.4	102.7	102.4	103.5	103.7	102.0		97.2	99.6			
1992	102.1	103.2	104.7	103.4	113.2	97.7	102.9	111.6	102.1	103.9	103.6	102.3	97.3		98.2	101.0			
1993	103.1	102.2	106.4	103.5	113.4	98.4	104.8	116.3	103.4	101.8	101.7	102.2	98.4		100.9	102.0			
1994	104.9	99.6	114.0	105.3	115.5	100.6	106.3	125.0	104.6	105.2	103.3	101.8	96.1		99.3	104.4			
<b>UMSATZ</b>			<b>TURNOVER</b>												<b>CHIFFRE D'AFFAIRES</b>				
Saisonbereinigt			Seasonally adjusted												Désaisonnalisés				
1995 01			104.2					24.6	131.5	105.0						125.8			
02			107.2					37.2	128.7	105.9						127.5			
03			108.1					39.0	131.0	106.9						129.3			
04			102.2					44.7	131.4	102.9						131.3			
05			108.3					44.3	136.3	109.9						133.8			
06			107.2					44.0	134.1	100.0						133.9			
07			105.8						134.5							134.4			
08			108.7													136.2			
<b>ERZEUGERPREISINDIZES</b>			<b>PRODUCER PRICE INDICES</b>												<b>INDICE DE PRIX A LA PRODUCTION</b>				
In Landeswahrung			In national currency												Exprimés en monnaie nationale				
1994 09	108.8	104.4	96.8	104.0	167.3	116.1	101.0	107.8	114.5	105.4	104.0			103.2	105.5	117.9	98.8	105.4	
10	109.1	104.4	97.1	104.1	169.3	116.4	101.1	107.7	115.3	105.1	104.0			103.5	105.3	118.2	97.8	105.2	
11	109.3	104.1	97.9	104.4	169.8	117.0	101.1	107.5	115.8	104.9	104.0			103.6	105.2	118.6	98.6	105.1	
12	109.4	103.3	98.0	104.5	171.6	117.0	100.8	107.8	116.3	104.5	104.0			103.2	104.8	119.0	99.6	105.1	
1995 01	109.4	103.6	97.6	104.5	173.0	117.8	100.5	108.0	116.7		104.0			98.5	104.4	119.7	99.5	105.1	
02	109.9	104.3	99.1	104.7	173.7	119.6	100.2	108.2	117.2		105.0			94.7	104.2	121.6	100.3	105.1	
03	110.1	104.1	99.8	104.7	174.8	120.4	100.1	108.4	118.4		105.0			93.7	104.8	122.1	100.5	105.0	
04	110.4	103.5	99.9	104.8	175.7	120.3	100.0	110.1	120.0		104.0			93.5	105.0	122.7	100.1	105.0	
05	110.5	103.4	99.6	104.7	176.1	120.4	99.9	110.4	120.8		104.0			93.2	104.5	122.7	99.0	105.0	
06	110.4	103.9	100.0	104.5	176.8	120.4	99.8	110.3	121.0		104.0			93.3	106.0	122.5	99.8	104.9	
07		103.4	99.7	104.5	177.5	120.7			121.1		104.0			92.7	106.6	122.6	101.0	104.9	
08			100.2	104.5	178.2	121.7			121.6		104.0			92.3	106.9	122.9	101.1	104.8	
09				104.8										92.7	106.9	123.0			
<b>ERZEUGERPREISINDIZES</b>			<b>PRODUCER PRICE INDICES</b>												<b>INDICE DE PRIX A LA PRODUCTION</b>				
In ECU			In ECU												Exprimés en ECU				
1994 09	103.3	112.3	100.7	111.3	115.6	94.5	106.5	103.5	90.0	113.4	111.9			81.6	85.3	106.5	101.5	158.4	
10	103.6	112.3	101.7	111.4	116.1	94.6	106.6	104.1	89.9	113.1	112.0			85.2	86.5	107.5	98.5	155.5	
11	103.8	112.1	102.7	111.9	116.0	95.0	106.4	103.9	89.5	113.0	112.1			85.7	86.5	108.2	100.6	158.3	
12	103.7	111.5	102.8	112.1	117.2	94.2	105.9	104.4	89.1	112.8	112.3			85.0	86.3	108.9	104.0	158.4	
1995 01	103.4	112.2	102.4	112.7	117.9	92.7	105.7	104.0	88.8		112.8			81.4	84.7	108.4	101.8	155.9	
02	103.4	113.7	104.4	113.6	117.9	94.3	105.4	103.2	87.5		114.6			78.7	84.3	108.4	101.2	156.0	
03	102.1	115.5	105.7	115.9	116.8	92.1	105.5	101.0	80.9		116.8			78.8	82.3	105.9	96.9	161.5	
04	102.1	115.2	107.6	116.1	117.3	93.4	106.3	102.7	79.5		115.9			79.2	80.1	105.0	94.7	171.3	
05	102.7	114.6	107.5	115.4	117.7	95.7	105.0	104.0	84.2		115.4			79.3	81.5	105.2	95.1	171.7	
06	102.8	115.0	108.0	115.0	118.3	96.2	105.4	103.8	84.4		115.2			79.2	82.5	104.8	95.2	171.0	
07		114.2	107.7	114.8	118.0	97.0			85.1		114.9			78.8	83.1	103.8	95.3	164.1	
08			107.8	113.8	118.7	98.0			88.4		113.9			79.9	85.3	105.5	98.4	156.0	
09				114.1										79.9	87.4	106.1			
<b>ABHANGIG BESCHAFDIGTE</b>			<b>NUMBER OF EMPLOYEES</b>												<b>NOMBRE DE SALARIES</b>				
Saisonbereinigt			Seasonally adjusted												Désaisonnalisés				
1994 08	94.2			97.4	92.9	92.1	105.2	104.5		99.8	96.6	93.8	104.2			79.0			
09	93.8			97.2	90.5	91.2	105.3	104.6		100.0	96.3	93.0	103.0			78.6			
10	93.4			96.8	87.4	90.0	105.3	104.8		99.7	96.0	93.3	104.9			78.3			
11	93.3			96.8	84.7	88.9	105.4	105.1		98.9	95.7	92.7	108.1			79.1			
12	93.3			96.7	87.2	88.5	105.4	106.4		100.7	95.8	92.3	107.5			79.0			
1995 01				91.4	88.3	105.5				105.2						79.9			
02				95.0	88.1	105.5				104.2						80.9			
03				96.0	87.3	105.2				104.4						79.0			
04					86.4	104.8				104.4						80.4			
05					85.5	104.4				105.1						79.8			
06					84.8	104.1				105.5									
07																			
08																			

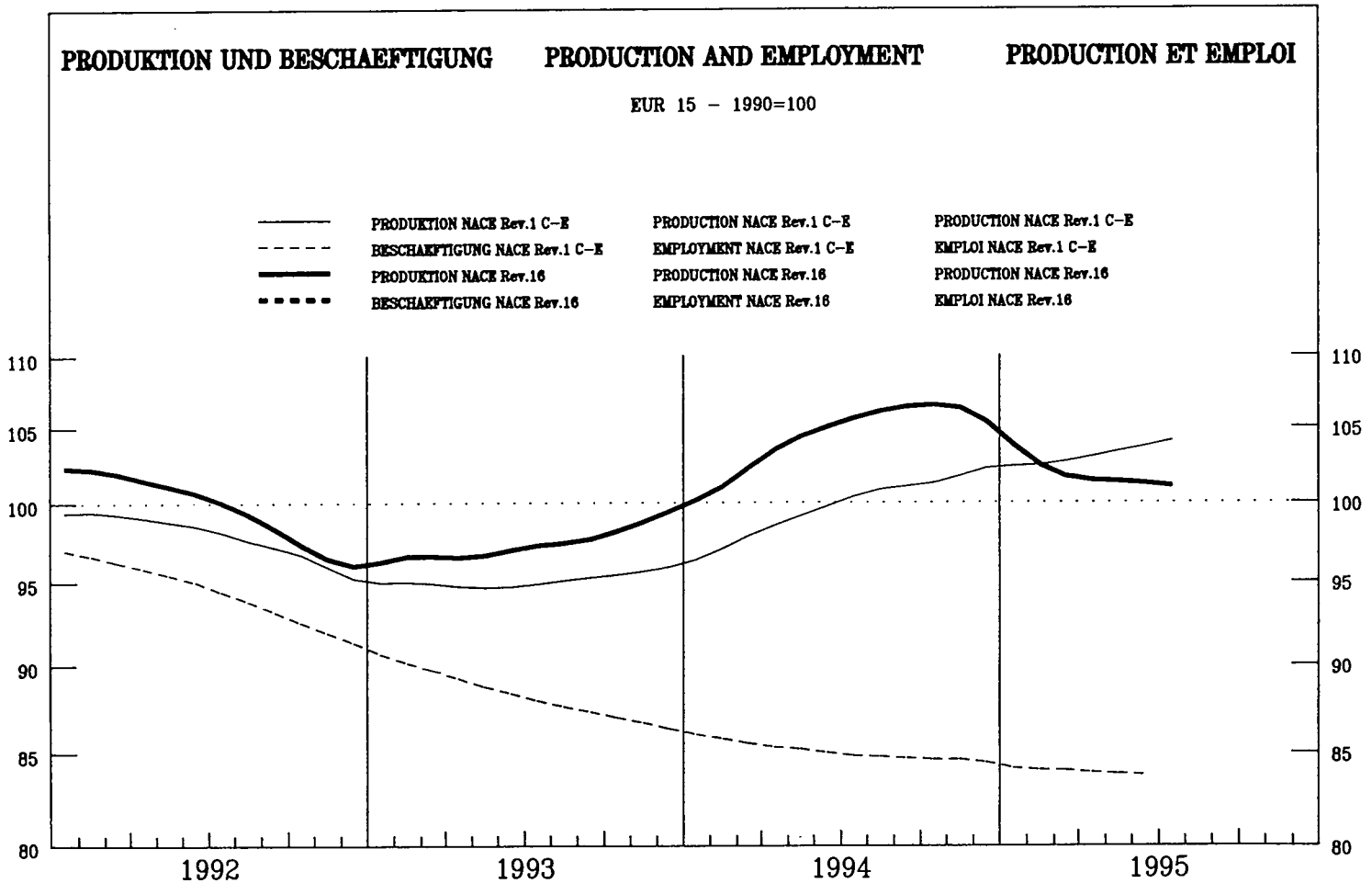

	EUR15	B	DK	D	GR	E	F	IRL	I	L	NL	A	P	FIN	S	UK	USA	JAP
--	-------	---	----	---	----	---	---	-----	---	---	----	---	---	-----	---	----	-----	-----

**PRODUKTIONSINDIZES**

**INDICES OF PRODUCTION**

**INDICES DE PRODUCTION**

Pro Arbeitstag

Per working day

Par jour ouvrable

1994 06	113.5	97.1	104.4	105.2	158.0	173.9	100.2	108.9	95.5	113.0	113.7	87.9	100.2	103.0	98.6	103.9	111.4
07	98.9	84.2	110.1	101.9	169.6	120.8	72.4	107.0	83.4	78.5	106.4	81.4	13.3	53.8	104.1	78.7	106.7
08	93.6	101.2	100.5	109.8	159.0	70.6	36.7	98.1	42.5	89.4	82.5	73.8	105.3	98.8	101.3	105.7	91.5
09	119.2	107.9	101.1	112.3	153.5	177.3	101.5	111.3	93.1	106.6	120.8	72.3	115.6	93.9	115.1	102.3	107.3
10	118.5	96.2	98.9	106.3	168.6	181.6	91.6	117.7	92.3	107.3	121.3	86.0		89.8	118.9	116.3	105.7
11	129.0	99.2	100.2	101.8	116.9	188.2	98.2	110.8	99.5	105.6	127.0	88.0		91.3	165.6	100.2	100.1
12	101.2	83.2	99.0	87.2	95.1	173.5	69.8	95.7	55.1	99.3	85.6	90.7		90.9	102.2	83.0	97.4
1995 01	91.0	74.1	83.9	90.5	48.5	123.5	94.7	118.5	97.5	104.8	106.8	96.5		65.7	76.2	98.1	83.9
02	99.4		96.3	88.3	64.6	160.3	93.3	104.7	101.0	102.0	115.4	92.2		85.1	87.2	98.8	97.8
03	101.0		106.1	92.6	71.8	125.2	91.0	88.1	92.6	105.3	112.9	89.7		91.9	105.8	98.3	108.0
04	95.5		83.8	95.7	69.4	125.8	88.2	102.7	88.7	109.2	100.0	78.3		93.1	82.1	95.7	98.7
05	100.8		100.7	88.8	100.2	134.2	86.4	120.4	92.4	107.6	102.4	86.1		97.1	98.6	96.1	92.0
06	108.2		105.4	94.0	178.5	158.2	100.7	111.4	85.3		97.1	90.0		101.4	94.6	113.7	111.2
07	94.0		104.3	99.0	187.7	92.0	73.5		72.7		106.3			64.9	103.1	86.8	
08			96.9	98.8		70.0	38.4		37.9					89.5	111.6		

Saisonbereinigt

Seasonally adjusted

Désaisonnalisés

1994 06	106.1	79.8	94.1	104.3	115.8	153.7	88.4	106.3	89.3	101.2	113.9	87.0	86.8	85.6	109.2	94.6	102.3
07	106.1	142.2	104.6	97.3	110.9	157.6	87.5	112.9	91.3	93.4	112.0	87.1	65.6	108.2	110.7	91.9	95.8
08	106.9	94.4	99.7	103.7	103.3	167.4	89.5	106.4	87.9	107.8	104.6	81.2	94.2	91.5	111.7	96.3	106.6
09	108.9	95.4	95.8	105.1	105.7	157.2	88.3	104.5	88.2	102.3	110.5	76.2	97.0	82.4	111.4	97.1	103.1
10	108.1	90.6	98.7	97.1	138.0	158.4	82.1	108.4	88.8	100.5	113.0	81.5		79.8	109.2	105.1	97.4
11	109.6	92.0	100.7	98.2	124.5	155.9	87.8	102.0	90.2	100.1	112.6	84.1		80.7	104.3	100.4	100.4
12	123.1	100.4	96.4	104.9	129.3	190.6	83.2	109.1	90.3	108.3	102.4	88.5		90.2	98.3	105.3	99.8
1995 01	98.1	75.7	97.8	92.3	95.3	124.0	85.2	111.2	87.9	101.0	109.6	91.3		79.5	93.2	97.8	93.0
02	98.1		99.0	91.3	126.2	132.7	85.1	105.4	85.9	100.6	107.1	93.3		86.1	93.8	94.2	101.2
03	97.8		103.5	90.4	123.8	118.3	85.8	96.8	78.0	105.1	105.3	88.9		92.1	98.2	96.4	100.3
04	99.5		95.8	99.4	113.7	119.9	84.5	104.1	79.0	103.3	98.3	79.5		88.7	100.2	99.0	99.1
05	101.1		98.7	96.4	116.3	125.4	85.8	116.6	80.0	105.3	104.6	84.0		91.0	103.7	99.6	101.1
06	101.0		95.0	93.2	128.9	141.8	89.6	108.9	79.4		97.3	89.0		85.7	105.9	103.5	102.0
07	100.5		99.0	94.5	120.9	121.8	89.7		78.8		111.4			117.1	107.4	101.4	
08			96.1	93.4		168.4	93.8		78.9					82.2	110.8		

	EUR15	B	DK	D	GR	E	F	IRL	I	L	NL	A	P	FIN	S	UK	USA	JAP
--	-------	---	----	---	----	---	---	-----	---	---	----	---	---	-----	---	----	-----	-----

**PRODUKTIONSINDIZES**

**INDICES OF PRODUCTION**

**INDICES DE PRODUCTION**

1988	96.4	103.3	99.1	89.3	88.1	115.5	95.8	104.3	109.3		77.0	:	93.0	104.5	98.4	98.8	101.0	96.7
1989	95.2	103.1	101.1	89.7	80.2	99.0	97.2	104.7	110.6		90.1	:	98.9	97.5	99.5	96.4	99.9	97.7
1990	100.0	100.1	100.0	100.0	100.0	100.0	100.0	100.0	100.0		100.0	100.0	100.0	100.0	100.0	100.0	100.0	100.0
1991	104.6	106.0	125.0	110.0	99.1	100.2	91.6	108.5	93.2		113.7	109.1	101.7	89.8	96.4	101.9	93.9	101.0
1992	100.0	98.5	110.0	102.2	95.2	90.8	97.2	114.5	86.4		97.9	104.8	97.7	89.5	105.3	107.3	95.7	105.2
1993	97.9	92.9	105.8	96.5	94.8	110.9	88.5	104.7	88.4		92.1	107.4	95.4	83.7	87.1	100.7	88.1	103.5
1994	106.4	96.7	98.8	100.3	108.5	145.9	87.8	105.1	89.4		99.7	108.0	86.9		88.7	108.1	95.8	102.6

**UMSATZ**

**TURNOVER**

**CHIFFRE D'AFFAIRES**

Saisonbereinigt

Seasonally adjusted

Désaisonnalisés

1995 01			125.4				131.9	148.3						127.3	112.2	96.3		
02			124.8				163.0	153.6						135.2	114.3	98.6		
03			129.1				134.9	147.0						143.2	113.8	102.2		
04			123.4				157.3	131.2						142.4	116.4	91.5		
05			141.5				155.4	153.6						148.6	117.7	102.3		
06			126.8				136.9	158.1						150.2	112.8	101.1		
07			126.2					141.9						152.8				
08			137.0											159.5				

**ERZEUGERPREISINDIZES**

**PRODUCER PRICE INDICES**

**INDICE DE PRIX A LA PRODUCTION**

In Landeswahrung

In national currency

Exprimés en monnaie nationale

1994 09	131.8	116.7	126.2	113.2	232.0	144.0	142.8	134.3	147.2		114.0						101.5	100.5
10	131.8	116.7	126.3	113.2	232.0	144.0	145.4	135.1	147.2		112.0						101.4	100.5
11	132.2	116.7	126.3	113.6	232.0	144.1	148.0	135.5	147.2		112.0						101.6	100.5
12	134.5	116.7	126.3	113.3	232.0	144.0	149.7	135.5	147.2		112.0						101.7	100.5
1995 01	136.9	116.7	126.4	114.5	232.0	155.0	151.2	135.5	147.2		112.0						101.6	100.5
02	137.2	116.7	126.4	115.2	232.3	154.8	152.5	142.4	147.2		113.0						102.0	100.5
03	137.7	116.7	126.4	114.9	232.3	154.4	152.5	142.4	157.1		113.0						103.0	100.5
04	138.4	121.8	133.6	115.1	232.4	154.7	152.3	142.4	157.1		113.0						103.3	100.5
05	138.3	121.8	133.6	115.0	232.4	154.8	152.1	142.4	157.1		113.0							100.5
06	138.4	121.8	133.6	115.1	232.4	154.8	151.9	142.4	157.1		113.0							100.5
07	138.4	121.8	133.6	115.1	232.4	154.8			157.1		113.0							100.5
08	138.4		133.6	115.1	232.4	154.8			157.1		113.0							
09				115.1														

**ERZEUGERPREISINDIZES**

**PRODUCER PRICE INDICES**

**INDICE DE PRIX A LA PRODUCTION**

In ECU

In ECU

Exprimés en ECU

1994 09	126.2	125.6	131.3	121.2	160.2	117.2	150.6	128.9	115.7		122.7						104.5	151.1
10	126.5	125.6	132.3	121.2	159.1	117.0	153.3	130.6	114.7		120.6						102.3	148.6
11	127.0	125.7	132.4	121.8	158.4	117.0	155.7	131.0	113.8		120.7						103.9	151.3
12	129.5	126.0	132.4	121.6	158.2	115.9	157.2	131.4	112.8		121.0						106.4	151.5
1995 01	131.3	126.4	132.6	123.6	158.0	122.0	159.1	130.6	112.1		121.5						104.1	149.1
02	130.9	127.3	133.1	125.1	157.5	122.0	160.4	135.8	109.9		123.3						103.0	149.2
03	130.3	129.5	133.8	127.3	155.2	118.1	160.7	132.7	107.4		125.8						99.4	154.6
04	130.3	135.7	143.9	127.5	155.1	120.2	162.0	132.8	104.1		126.0						97.9	164.0
05	130.4	135.0	144.1	126.8	155.2	123.1	159.8	134.1	109.5		125.4							164.3
06	130.3	134.9	144.2	126.7	155.4	123.8	160.4	133.9	109.5		125.2							163.8
07	129.7	134.5	144.3	126.4	154.4	124.5			110.4		124.9							157.2
08	130.2		143.7	125.4	154.6	124.7			114.1		123.8							
09				125.3														

**ABHANGIG BESCHAFTIGTE**

**NUMBER OF EMPLOYEES**

**NOMBRE DE SALARIES**

Saisonbereinigt

Seasonally adjusted

Désaisonnalisés

1994 08			88.2	119.1	85.6	74.4	70.4		86.2	89.1	63.3			66.1		90.4		
09			87.8	118.2	82.7	75.2	70.5		86.9	90.3	64.8			76.2		88.2		
10			87.7	117.4	79.2	76.2	70.9		87.6	90.4	61.7					88.3		
11			86.7	116.7	76.7	77.2	71.5		88.3	88.8	61.1					86.9		
12			85.8	114.2	77.8	77.2	72.4		88.5	87.2	60.4					86.7		
1995 01				108.0	79.9	77.1				86.0						85.8		
02				99.5	81.9	76.9				67.0						85.3		
03				71.9	83.8	76.8				67.5						82.3		
04					85.6	76.7										83.4		
05					87.2	76.5										81.4		
06					89.5	76.3										81.9		
07																		
08																		

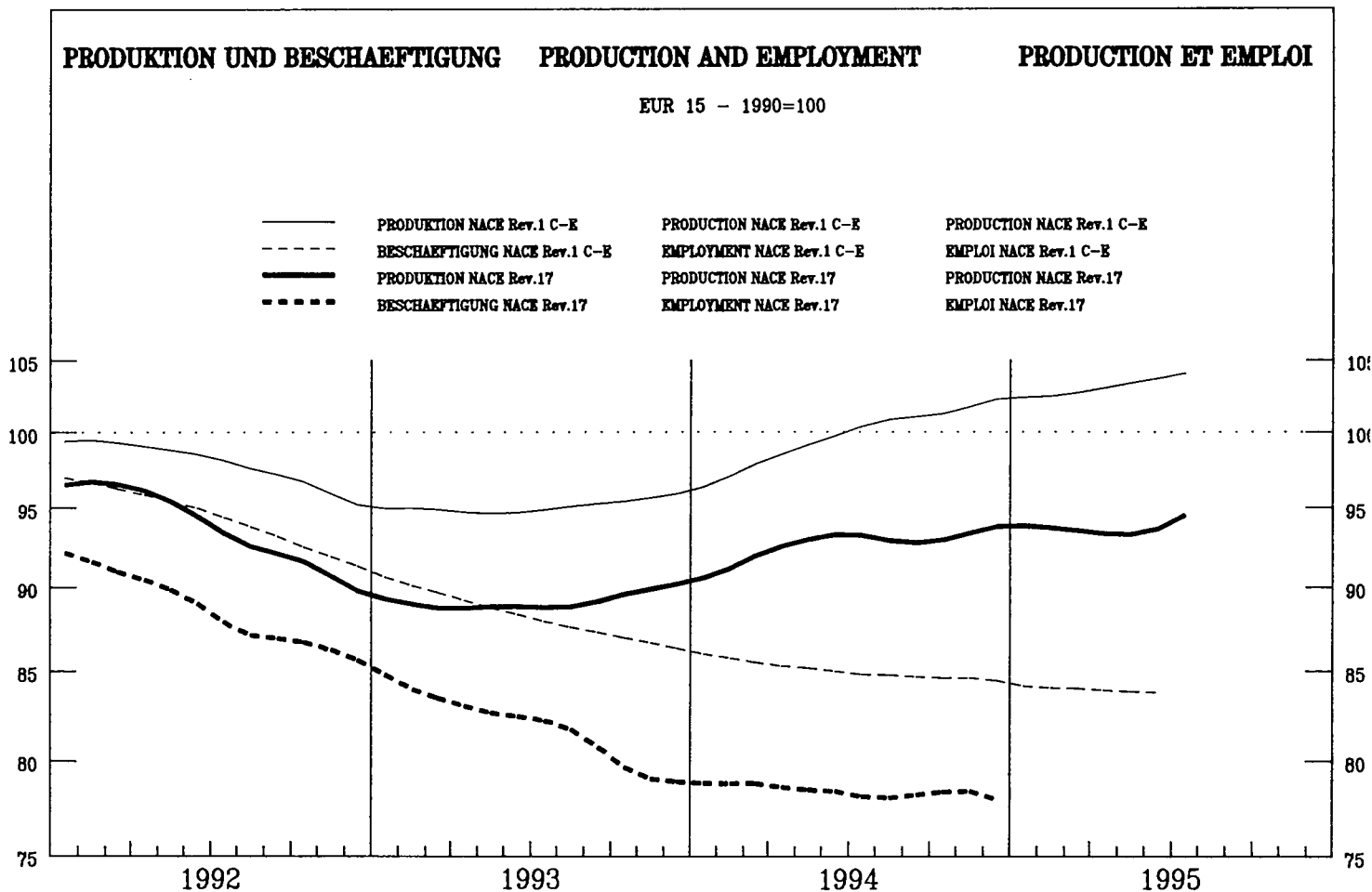

	EUR15	B	DK	D	GR	E	F	IRL	I	L	NL	A	P	FIN	S	UK	USA	JAP
--	-------	---	----	---	----	---	---	-----	---	---	----	---	---	-----	---	----	-----	-----

**PRODUKTIONSINDIZES**

**INDICES OF PRODUCTION**

**INDICES DE PRODUCTION**

Pro Arbeitstag

Per working day

Par jour ouvrable

1994 06	102.0	94.6	97.2	79.2	77.4	96.8	98.9	112.9	119.2	131.7	106.0	91.6	98.6	101.4	91.7	92.4	117.2	84.3
07	91.6	45.2	55.4	64.0	62.2	96.8	84.7	86.5	119.8	99.9	79.8	69.7	96.3	34.0	33.8	78.2	110.1	84.2
08	45.6	68.1	90.1	60.0	40.1	27.1	33.4	85.7	27.5	120.5	65.3	58.5	35.6	99.8	71.8	81.7	117.2	79.4
09	102.2	91.9	92.2	80.8	80.7	96.3	99.5	125.8	118.0	124.5	97.4	85.3	99.1	106.2	90.0	98.1	115.7	82.6
10	99.4	89.7	78.2	82.5	81.3	93.3	96.7	119.0	111.0	105.1	97.1	91.3	95.2		90.9	100.4	118.6	82.6
11	102.5	94.7	91.2	80.8	84.8	96.3	100.9	122.1	114.9	140.8	95.0	91.6	98.0		92.3	106.5	113.3	82.3
12	85.5	70.4	70.9	67.5	70.7	80.7	80.9	89.1	99.9	131.4	92.8	79.5	82.8		82.2	80.0	104.1	80.7
1995 01	93.6	87.9	89.3	78.9	76.8	92.2	95.3	111.9	104.4	135.3	94.8	87.2	89.1		88.4	84.6	109.5	74.0
02	100.8		97.2	78.1	76.4	102.6	100.6	121.4	116.1	109.8	93.1	87.7	87.7		93.5	96.2	112.9	77.1
03	102.5		97.8	84.4	78.2	97.3	96.8	134.1	118.8	132.0	95.1	93.4	92.9		101.5	96.5	114.4	81.8
04	98.9		87.9	78.7	69.2	89.4	97.2	117.0	117.3	122.4	98.6	93.5	91.7		96.4	86.2	116.3	80.4
05	98.6		77.9	72.9	70.8	94.7	92.6	127.2	119.9	124.9	94.2	92.6	98.1		97.8	84.7	116.2	79.7
06	99.6		89.5	73.3	71.0	94.9	97.6	115.3	117.3	112.9		93.1	100.7		104.7	90.1	114.2	79.5
07	90.5		52.7	65.9	55.6	98.5	82.8		115.6			77.1			49.0	79.1	104.6	
08	48.9		89.0	64.8		30.7	32.8		34.1						85.3	81.8		

Saisonbereinigt

Seasonally adjusted

Désaisonnalisés

1994 06	94.0	87.0	90.6	78.1	75.3	89.8	90.4	119.8	105.3	124.9	94.9	85.0	89.5	92.9	80.3	90.5	112.4	82.2
07	93.5	80.0	92.6	74.4	77.6	88.2	91.4	96.2	109.5	114.7	97.3	83.3	89.1	96.1	79.8	90.9	113.5	81.3
08	94.5	86.2	92.6	75.3	71.8	92.7	89.9	114.3	102.5	135.4	88.1	84.8	95.2	93.5	73.3	90.1	113.2	82.9
09	93.7	83.1	82.9	74.1	77.5	87.1	89.8	113.4	107.0	116.8	96.4	83.0	91.0	93.1	81.9	90.9	112.6	82.6
10	92.6	83.1	76.9	73.1	73.4	86.6	87.7	109.3	104.6	119.3	92.9	85.6	89.2		83.9	90.7	114.0	81.4
11	94.2	84.6	82.9	75.6	73.3	86.2	90.5	124.4	106.9	133.0	93.1	84.1	89.8		86.6	92.2	115.1	81.5
12	95.4	80.5	88.8	78.2	66.5	88.5	89.9	93.8	111.7	134.6	96.6	84.4	85.1		86.2	92.1	114.8	80.9
1995 01	94.2	83.3	89.3	77.4	73.8	91.8	89.9	108.5	108.9	130.0	90.7	86.2	89.7		90.2	90.1	115.9	79.9
02	93.4		84.8	76.8	71.4	90.4	91.7	108.7	107.9	111.0	90.0	84.2	86.4		89.9	91.1	114.2	79.6
03	92.8		88.0	75.7	71.7	88.2	90.0	138.2	111.6	119.8	90.8	87.4	87.6		92.2	90.2	114.0	79.3
04	92.1		83.2	75.6	68.1	87.9	88.9	109.8	108.1	116.2	91.5	87.7	84.5		90.6	88.6	113.4	78.1
05	92.0		85.9	74.1	69.1	89.8	87.2	115.9	106.2	123.8	88.7	86.1	90.1		93.9	88.6	112.2	79.6
06	92.5		83.6	72.7	68.9	89.9	89.3	122.4	103.6	109.8		86.6	91.4		93.5	88.7	109.7	77.6
07	91.4		87.9	76.7	69.3	91.3	89.2		105.0			91.5			95.1	88.1	108.1	
08	103.3		82.0	80.7		98.9	88.6		129.0						86.7	87.1		

	EUR15	B	DK	D	GR	E	F	IRL	I	L	NL	A	P	FIN	S	UK	USA	JAP	
<b>PRODUKTIONSINDIZES</b>			<b>INDICES OF PRODUCTION</b>												<b>INDICES DE PRODUCTION</b>				
1988	:	89.8	104.4	95.9	111.1	97.5	103.8	89.1	97.0	:	95.5	:	94.5	101.6	92.5	104.7	101.6	104.1	
1989	:	93.0	106.5	97.4	108.8	102.7	104.5	93.2	103.6	:	98.3	:	94.2	110.0	89.7	102.4	103.3	103.2	
1990	100.0	100.1	100.0	100.0	100.0	100.0	100.0	100.0	100.0	100.0	100.0	100.0	100.0	100.0	100.0	100.0	100.0	100.0	
1991	96.4	88.3	98.6	97.4	90.1	93.4	94.8	99.8	99.6	105.9	94.6	100.5	104.5	82.6	83.9	90.5	99.6	98.3	
1992	94.3	94.5	91.2	88.5	81.3	86.9	93.4	105.2	100.4	114.7	88.8	98.4	98.2	83.2	78.4	89.9	107.1	94.7	
1993	89.4	84.6	86.7	78.9	76.6	78.3	86.5	107.9	98.2	112.0	87.8	88.0	86.1	84.5	72.6	89.6	108.9	85.3	
1994	93.0	85.2	88.8	75.9	74.4	87.1	89.9	110.5	105.6	123.1	92.6	86.7	89.7		81.0	90.4	112.3	81.9	
<b>UMSATZ</b>			<b>TURNOVER</b>												<b>CHIFFRE D'AFFAIRES</b>				
Saisonbereinigt			Seasonally adjusted												Désaisonnalisés				
1995 01		98.4	90.7	83.6				29.0	128.4	174.8						103.2	116.0	78.6	
02		97.9	86.0	81.2				44.1	128.6	137.8						104.7	115.5	78.8	
03		95.4	91.1	83.9				53.8	129.8	158.6						103.6	117.2	77.9	
04		86.0	82.8	80.1				42.0	129.2	134.0						102.2	113.8	77.0	
05		94.3	91.7	87.1				46.8	133.4	149.6						102.6	114.7	77.3	
06			85.6	81.2				47.4	133.4	146.2						103.5	114.3	76.5	
07			89.5	81.6					134.5							102.8			
08			87.7	83.5												101.4			
<b>ERZEUGERPREISINDIZES</b>			<b>PRODUCER PRICE INDICES</b>												<b>INDICE DE PRIX A LA PRODUCTION</b>				
In Landeswährung			In national currency												Exprimés en monnaie nationale				
1994 09	107.3	102.7	101.5	102.7	137.2	107.2	101.3	103.5	107.9		104.0		111.1	112.0	114.5	111.3	102.7		
10	107.6	104.9	101.7	102.8	138.1	107.4	101.8	103.8	108.2		104.0		112.1	112.3	114.3	111.5	103.1		
11	107.8	103.3	101.8	102.9	138.6	107.8	102.0	103.8	108.3		104.0		112.2	112.4	114.9	112.0	103.1		
12	108.4	103.4	101.9	103.0	138.7	108.3	102.2	103.8	109.5		104.0		112.3	113.4	114.8	112.3	103.1		
1995 01	109.4	104.9	102.5	103.4	141.3	109.2	103.2	104.5	110.4		105.0		114.7	113.1	117.4	113.6	103.3		
02	110.2	105.7	102.5	103.8	141.3	110.8	102.4	105.1	112.1		105.0		115.3	113.1	117.4	114.1	104.0		
03	110.6	106.2	102.7	104.0	145.6	111.6	102.2	112.1	112.5		106.0		116.0	113.8	116.9	114.3	104.2		
04	111.0	105.9	103.7	104.0	145.9	112.1	102.1	112.4	113.3		107.0		116.4	114.4	118.5	114.5	104.4		
05	111.3	104.7	103.8	103.9	145.6	112.7	102.0	112.1	114.0		107.0		116.9	114.4	119.4	114.8			
06	111.4	104.3	103.9	104.0	145.9	112.9	101.5	112.8	114.4		107.0		116.8	114.9	120.0	115.0			
07	111.6	104.4	104.8	104.1	145.9	113.2	101.4		114.4		107.0		117.0	115.3	120.9	115.4			
08	111.6		104.8	104.0	145.9	113.2	101.6		114.5		107.0		116.1	122.0	115.4				
09				104.0			101.2						116.2	122.3	115.8				
<b>ERZEUGERPREISINDIZES</b>			<b>PRODUCER PRICE INDICES</b>												<b>INDICE DE PRIX A LA PRODUCTION</b>				
In ECU			In ECU												Exprimés en ECU				
1994 09	95.5	110.5	105.6	109.9	94.7	87.2	106.9	99.4	84.8		111.8		103.0	88.6	92.5	100.5	105.6		
10	95.6	112.8	106.5	110.0	94.7	87.3	107.3	100.4	84.3		111.9		103.7	92.5	93.9	101.4	103.8		
11	95.5	111.3	106.7	110.3	94.7	87.5	107.3	100.3	83.8		112.0		104.0	93.0	94.5	102.2	105.3		
12	95.7	111.6	106.9	110.6	94.6	87.2	107.3	100.6	83.9		112.3		103.8	93.4	94.5	102.8	107.7		
1995 01	96.1	113.6	107.5	111.6	96.3	85.9	108.6	100.7	84.1		113.8		105.9	93.4	95.3	102.9	105.7		
02	96.0	115.2	107.9	112.7	95.9	87.3	107.7	100.2	83.7		114.5		106.8	94.0	94.9	101.7	104.9		
03	92.9	117.9	108.7	115.2	97.3	85.3	107.7	104.5	76.9		117.9		107.8	95.7	91.8	99.1	100.5		
04	92.1	117.9	111.7	115.2	97.4	87.0	108.6	104.8	75.1		119.2		107.7	96.9	90.4	98.0	98.8		
05	94.1	116.1	112.0	114.6	97.3	89.6	107.2	105.6	79.5		118.7		108.1	97.3	93.1	98.4			
06	94.3	115.5	112.1	114.4	97.5	90.2	107.2	106.1	79.8		118.4		107.7	97.5	93.4	98.3			
07	94.6	115.3	113.2	114.3	97.0	90.9	107.9		80.4		118.1		108.0	98.0	94.2	97.7			
08	95.9		112.7	113.2	97.1	91.1	108.4		83.2		117.1			100.5	97.3	99.0			
09				113.2			107.7						100.1	100.0	99.9				
<b>ABHÄNGIG BESCHÄFTIGTE</b>			<b>NUMBER OF EMPLOYEES</b>												<b>NOMBRE DE SALARIES</b>				
Saisonbereinigt			Seasonally adjusted												Désaisonnalisés				
1994 08	78.0	82.4		71.2	66.8	64.6	84.1	96.1	81.1	118.8	88.5	78.3	82.3		59.5	88.2	96.5	86.5	
09	78.2	82.6		70.7	67.9	66.8	83.6	96.2	81.3	116.3	88.2	77.5	81.5		60.0	88.3	96.0	86.1	
10	78.3	82.4		69.9	69.2	69.2	83.1	96.4	81.5	116.4	88.0	76.2	81.0			88.5	96.3	85.9	
11	78.5	82.3		69.4	70.2	71.3	82.6	96.7	81.3	117.7	87.8	77.1	81.7			88.5	96.3	85.8	
12	77.9	82.3		69.0	70.5	70.3	82.9	97.8	80.5	117.5	87.9	77.0	81.5			88.0	96.2	86.3	
1995 01		84.4		70.7	68.8	68.4	83.4	80.0	115.6		77.3					87.6	96.0	85.5	
02		84.5		70.7	67.5	67.5	83.7	80.1	115.5		76.9					87.9	95.8	85.3	
03		84.0		69.7	66.5	66.5	83.7	80.0	115.3		76.5					87.5	95.5	84.8	
04		82.6			65.6	65.6	83.6	79.8	119.9		76.1					86.0	95.4	83.5	
05		82.1			64.8	64.8	83.5	79.6	117.2		75.6					86.1	94.6	83.2	
06					64.8	64.8	83.6	79.5	116.5		75.2						94.1	82.9	
07											74.8								
08																			



	EUR15	B	DK	D	GR	E	F	IRL	I	L	NL	A	P	FIN	S	UK	USA	JAP
--	-------	---	----	---	----	---	---	-----	---	---	----	---	---	-----	---	----	-----	-----

**PRODUKTIONSINDIZES**

**INDICES OF PRODUCTION**

**INDICES DE PRODUCTION**

Pro Arbeitstag

Per working day

Par jour ouvrable

1994 06	89.0	128.0	85.0	59.6	86.2	91.2	95.9	67.3	97.6	27.7	89.9	69.3	80.4	61.1	47.4	96.9	108.1
07	86.5	64.5	79.6	69.4	77.4	83.8	76.8	70.8	110.8	19.1	71.7	53.4	86.9	24.0	21.4	86.9	103.3
08	53.4	110.6	133.8	68.9	31.9	44.5	34.9	44.1	37.2	13.8	85.8	55.9	45.4	63.4	61.5	87.3	108.6
09	96.1	126.7	141.3	70.5	77.6	105.8	101.7	78.8	101.6	24.3	104.2	72.1	87.0	71.4	73.8	103.8	108.6
10	87.2	115.2	100.3	56.9	77.5	89.4	100.3	73.2	89.3	23.3	87.6	69.3	84.8		72.5	102.2	107.2
11	90.7	122.7	93.2	56.3	82.8	93.0	102.9	70.7	95.9	23.6	84.1	67.3	84.6		63.5	109.5	108.1
12	82.1	98.8	88.6	51.6	92.4	74.3	86.6	65.5	98.4	18.2	77.6	56.6	65.4		60.6	89.8	104.5
1995 01	93.3	120.2	124.1	66.0	74.4	79.3	86.2	67.1	119.7	21.3	88.2	57.2	89.7		63.1	91.5	100.6
02	104.2		135.2	65.1	101.6	104.7	95.6	68.8	135.3	20.0	106.9	58.7	98.0		77.6	99.7	101.8
03	100.9		139.1	63.6	92.4	93.7	78.2	67.3	139.3	21.7	109.4	57.9	98.4		69.3	99.5	101.7
04	89.2		100.8	52.3	75.2	78.2	83.9	67.5	118.3	22.0	87.3	51.6	82.7		68.6	91.9	96.9
05	86.5		72.4	46.6	68.0	77.0	88.4	68.1	110.4	14.8	74.8	53.9	89.4		52.7	90.1	100.7
06	91.2		74.7	53.4	87.6	90.4	92.8	63.8	111.8	15.7		54.2	85.3		66.3	96.0	102.2
07	86.5		78.2	63.7	76.1	83.5	65.1		115.8			43.6			24.7	96.5	96.0
08	54.3		137.8	56.4		45.6	29.6		49.2						84.4	91.3	

Saisonbereinigt

Seasonally adjusted

Désaisonnalisés

1994 06	85.0	118.4	108.5	65.3	81.7	87.3	85.5	65.5	98.0	24.2	89.3	66.7	77.9	59.9	48.3	97.1	105.5
07	85.4	94.5	106.1	64.7	82.5	85.1	81.0	69.8	102.4	17.1	89.2	66.1	78.2	61.0	69.3	93.9	105.4
08	85.3	116.9	101.9	66.2	73.4	79.9	84.6	63.0	110.1	24.6	93.3	63.5	90.4	55.7	47.1	94.7	105.0
09	93.5	111.6	104.1	60.3	80.3	83.3	99.8	74.1	109.1	23.2	92.0	63.6	77.1	53.4	51.8	94.4	105.3
10	96.5	114.7	103.3	58.0	75.8	86.5	101.0	73.1	100.6	23.4	88.4	64.2	77.3		52.8	95.8	105.2
11	88.8	116.8	103.0	59.2	76.9	88.3	86.5	65.9	91.8	23.3	88.9	61.8	82.3		58.1	98.7	105.0
12	88.0	112.3	106.5	61.2	84.2	85.4	84.1	70.9	98.9	21.5	89.6	59.2	75.2		64.1	97.6	105.1
1995 01	87.6	114.3	111.9	60.0	75.4	85.1	83.7	67.2	95.2	20.8	85.9	58.0	89.5		71.6	97.8	104.3
02	87.3		109.5	57.6	83.1	83.3	88.3	65.3	100.9	19.6	90.5	56.4	87.1		73.8	96.7	103.4
03	86.7		112.4	56.2	77.4	83.3	77.9	65.0	109.0	20.0	88.0	56.0	85.6		66.5	94.5	102.6
04	87.5		118.7	60.8	72.2	82.2	77.4	65.9	123.4	20.0	88.8	55.0	81.0		66.6	95.3	99.6
05	85.4		111.6	59.5	69.7	83.8	81.4	64.6	113.9	14.3	85.7	55.0	90.7		61.9	95.4	101.3
06	85.9		99.7	58.0	80.7	85.3	81.7	62.3	114.8	13.7		52.7	83.4		67.7	94.7	99.7
07	85.0		107.0	58.6	79.1	84.3	71.5		107.2			53.6			72.3	93.4	98.0
08	85.6		107.9	54.3		82.7	73.6		148.2						70.0	92.0	

	EUR15	B	DK	D	GR	E	F	IRL	I	L	NL	A	P	FIN	S	UK	USA	JAP	
<b>PRODUKTIONSINDIZES</b>			<b>INDICES OF PRODUCTION</b>												<b>INDICES DE PRODUCTION</b>				
1988	:	75.6	107.4	107.3	95.2	92.0	109.2	104.9	101.3	:	86.8	:	95.8	139.3	150.1	102.4	106.5		
1989	:	90.9	100.5	102.6	87.9	98.1	102.7	98.3	101.2	:	94.8	:	90.6	120.5	129.9	99.3	103.1		
1990	100.0	100.2	100.0	100.0	100.0	100.0	100.0	100.0	100.0	100.1	100.0	100.0	100.0	100.0	100.0	100.0	100.0		
1991	96.4	106.6	107.8	97.0	102.2	95.2	93.0	87.1	99.9	85.9	99.9	98.4	100.9	76.9	86.4	90.3	100.8		
1992	92.0	108.3	104.4	84.4	99.5	84.5	89.2	83.8	98.4	69.4	91.6	87.4	98.7	60.8	79.1	92.4	103.1		
1993	86.6	117.3	97.2	74.7	91.5	74.5	82.7	74.3	94.4	29.9	92.9	69.0	88.9	55.3	61.4	92.4	103.0		
1994	87.8	114.3	104.1	64.2	82.1	84.6	69.4	70.2	99.9	24.6	90.4	59.5	79.0		52.8	96.6	104.5		
<b>UMSATZ</b>			<b>TURNOVER</b>												<b>CHIFFRE D'AFFAIRES</b>				
Saisonbereinigt			Seasonally adjusted												Désaisonnalisés				
1995 01			121.0	82.9			92.4	115.1	22.2							111.9			
02			117.0	81.0			87.3	115.0	22.3							110.6			
03			122.5	81.4			89.0	114.4	23.1							108.0			
04			119.9	78.8			91.1	111.3	20.6							111.5			
05			122.0	87.8			88.3	125.5	14.0							112.3			
06			106.3	82.2			90.7	122.7	10.7							111.7			
07			111.3	78.7				126.2								112.1			
08			119.4	78.1												110.3			
<b>ERZEUGERPREISINDIZES</b>			<b>PRODUCER PRICE INDICES</b>												<b>INDICE DE PRIX A LA PRODUCTION</b>				
In Landeswährung			In national currency												Exprimés en monnaie nationale				
1994 09	111.0	109.2	105.8	107.9	154.7	110.5	108.7	111.8	109.6	105.0		115.3	120.0	107.1	115.9	105.1	102.7		
10	111.1	109.2	105.5	107.8	161.4	110.9	109.0	111.8	109.5	105.0		115.5	120.0	107.3	116.0	105.2	102.7		
11	111.2	109.2	106.0	107.7	163.5	111.2	109.0	112.0	109.6	105.0		115.7	120.0	106.5	116.0	105.0	102.6		
12	111.2	109.2	106.1	107.6	163.5	111.1	109.0	111.9	109.6	105.0		115.7	120.3	104.8	116.3	105.2	102.6		
1995 01	111.6	108.9	107.8	107.8	164.2	111.2	109.3	111.8	109.9	105.0		116.4	121.1	106.7	117.7	104.8	102.6		
02	112.6	109.2	107.8	107.9	164.4	111.6	112.8	110.5	110.5	105.0		116.9	121.2	106.8	117.8	105.3	102.6		
03	112.8	109.0	107.8	107.9	167.6	111.7	112.8		110.7	106.0		117.1	121.1	107.2	118.0	105.5	102.6		
04	112.8		106.4	107.9	167.7	112.1	112.5		110.8	106.0		117.4	121.2	107.9	118.3	105.7	102.6		
05	112.8		106.4	107.3	169.8	112.3	112.5		110.9	106.0		117.8	121.2	107.3	118.6		102.6		
06	112.9		106.2	107.4	169.8	112.3	112.5		111.0	106.0		117.8	122.1	106.7	118.6		102.6		
07	113.0		106.8	107.7	169.8	112.5	112.5		111.1	106.0		117.8	122.7	107.7	118.8		102.6		
08	113.0		107.4	107.7	170.2	112.6	112.5		111.1	106.0			122.9	110.2	118.6				
09				107.9			112.5						122.9	111.7	118.6				
<b>ERZEUGERPREISINDIZES</b>			<b>PRODUCER PRICE INDICES</b>												<b>INDICE DE PRIX A LA PRODUCTION</b>				
In ECU			In ECU												Exprimés en ECU				
1994 09	99.8	117.4	110.1	115.6	106.8	89.9	114.6	107.2	86.1	112.8		106.9	94.9	86.5	104.7	108.0	154.4		
10	99.6	117.4	110.5	115.4	110.7	90.1	114.8	108.1	85.3	112.9		106.8	98.8	88.2	105.4	105.9	151.8		
11	99.4	117.6	111.2	115.5	111.7	90.2	114.6	108.2	84.7	113.0		107.2	99.3	87.6	105.8	107.2	154.5		
12	99.1	117.8	111.3	115.5	111.6	89.4	114.5	108.5	84.0	113.2		106.9	99.1	86.3	106.4	109.9	154.7		
1995 01	99.0	117.9	113.1	116.4	111.9	87.5	114.9	107.7	83.7	113.7		107.5	100.0	86.6	106.6	107.3	152.2		
02	99.1	119.0	113.5	117.2	111.5	87.9	118.6	105.4	82.5	114.4		108.3	100.7	86.4	105.0	106.2	152.3		
03	95.9	121.0	114.2	119.5	112.0	85.4	118.8		75.7	117.8		108.8	101.9	84.1	102.3	101.7	157.8		
04	94.9		114.6	119.5	111.9	87.0	119.6		73.4	118.0		108.6	102.7	82.3	101.2	100.1	167.4		
05	96.7		114.8	118.4	113.4	89.3	118.2		77.3	117.5		108.9	103.1	83.7	101.7		167.8		
06	96.8		114.6	118.2	113.5	89.8	118.8		77.4	117.2		108.6	103.6	83.0	101.4		167.2		
07	97.3		115.3	118.3	112.8	90.4	119.6		78.1	116.9		108.7	104.3	83.9	100.5		160.5		
08	98.6		115.5	117.3	113.3	90.6	120.0		80.7	115.9			106.4	87.9	101.8				
09				117.5			119.7						105.9	91.3	102.3				
<b>ABHÄNGIG BESCHÄFTIGTE</b>			<b>NUMBER OF EMPLOYEES</b>												<b>NOMBRE DE SALARIES</b>				
Saisonbereinigt			Seasonally adjusted												Désaisonnalisés				
1994 08			62.4	65.1	80.5	79.2		22.4	70.6	57.0	87.0			30.9		93.6			
09			61.5	64.2	81.2	78.7		21.8	70.7	55.9	86.3			30.9		93.5			
10			60.7	63.3	82.0	78.3		25.5	71.2	55.2	85.6					93.4			
11			60.0	62.1	82.6	77.9		24.2	71.7	55.0	87.1					92.7			
12			59.5	60.0	81.7	77.8		23.9	72.8	54.6	88.6					92.4			
1995 01				57.5	80.5	77.7		23.0		53.8						92.0			
02				55.2	79.6	77.6		22.0		53.3						91.3			
03				52.6	79.9	77.5		21.4		52.7						90.5			
04					80.5	77.4		20.6		52.2						89.9			
05					81.3	77.3		20.1		51.9						89.3			
06					82.7	77.5		19.5		51.7						88.3			
07										51.5									
08																			

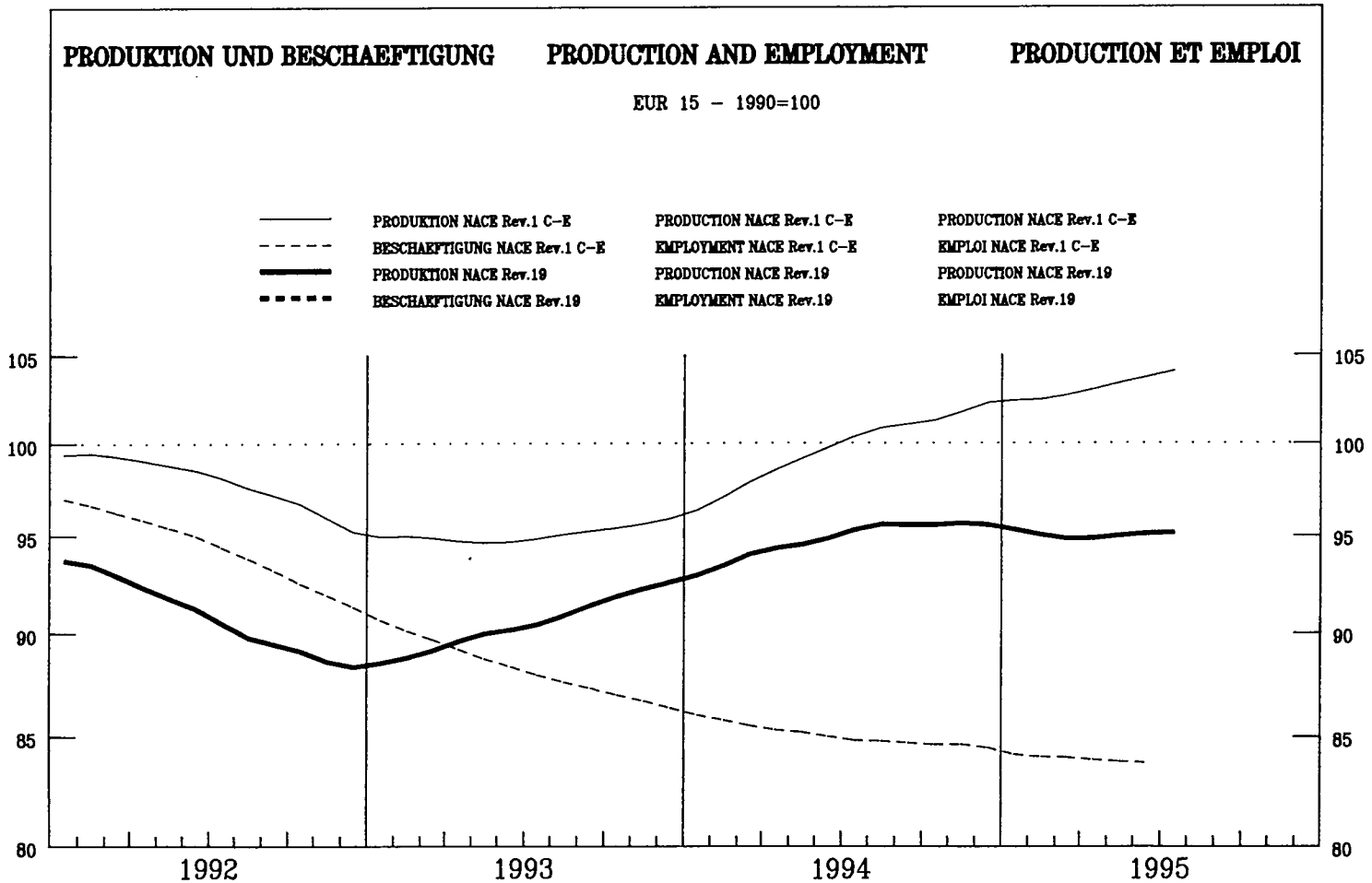

	EUR15	B	DK	D	GR	E	F	IRL	I	L	NL	A	P	FIN	S	UK	USA	JAP
--	-------	---	----	---	----	---	---	-----	---	---	----	---	---	-----	---	----	-----	-----

**PRODUKTIONSINDIZES**

**INDICES OF PRODUCTION**

**INDICES DE PRODUCTION**

Pro Arbeitstag

Per working day

Par jour ouvrable

1994 06	101.5	50.3	159.1	64.5	90.9	86.6	97.7	117.5	85.1	94.6	107.3	96.5	82.3
07	101.1	18.9	113.0	52.0	75.7	90.2	79.1	126.6	59.2	66.5	124.9	11.9	76.2
08	50.7	41.5	183.5	58.7	62.0	44.9	48.0	43.4	62.4	68.5	53.8	85.8	73.3
09	100.3	45.1	150.9	72.1	92.6	91.7	90.6	113.0	94.9	91.2	106.4	114.5	89.2
10	99.0	41.3	137.2	62.0	74.4	85.1	83.5	113.1	96.1	82.4	111.5	111.3	100.9
11	101.3	44.8	109.0	64.2	91.1	88.0	83.8	117.1	96.8	88.0	102.4	124.0	102.0
12	84.8	35.5	123.4	52.3	81.1	65.6	73.1	101.3	81.2	71.6	82.8	102.0	75.8
1995 01	99.8	38.3	163.7	63.0	82.1	76.7	95.9	118.7	73.2	90.5	102.2	104.3	78.0
02	108.4		188.7	63.3	87.6	104.3	100.8	125.6	87.8	95.9	109.5	112.8	91.9
03	103.6		174.5	69.6	87.9	88.9	96.9	120.5	87.6	80.5	101.4	110.7	88.3
04	95.3		102.7	57.5	89.9	79.3	87.9	113.0	87.1	83.7	85.9	109.5	83.0
05	96.4		102.5	59.0	80.2	71.7	86.9	117.0	75.8	89.0	90.0	86.3	81.7
06	101.0		131.5	59.0	84.7	81.1	97.5	118.7		95.3	106.9	96.3	83.8
07	104.0		104.3	52.3	73.7	82.2	76.3	133.8		68.4		31.7	84.4
08	48.5		130.1	52.4		43.9	46.3	40.3				81.1	82.9

Saisonbereinigt

Seasonally adjusted

Désaisonnalisés

1994 06	95.0	144.3	65.2	88.6	85.1	85.4	106.5	83.4	84.5	94.7	95.0	83.8
07	94.6	146.4	60.8	98.6	85.7	89.6	106.8	79.5	90.4	101.5	78.8	83.6
08	98.3	148.8	61.8	83.3	82.4	86.2	123.3	84.2	80.2	122.7	85.8	82.3
09	94.5	126.1	61.7	81.9	83.0	85.1	108.3	83.1	83.0	99.3	100.9	82.7
10	94.4	142.9	58.1	68.8	83.0	84.8	109.3	82.8	80.5	100.8	102.3	89.6
11	95.8	132.7	61.5	82.7	83.8	84.8	112.8	84.0	83.3	95.6	114.6	91.0
12	95.7	142.5	61.5	82.5	81.2	86.9	109.9	84.2	75.7	91.8	100.5	92.9
1995 01	95.5	149.4	62.5	84.1	80.0	85.6	110.3	76.8	92.6	99.0	102.0	83.8
02	95.6	146.9	61.6	79.6	78.1	85.1	111.8	83.1	87.6	99.5	97.7	83.9
03	94.9	138.4	61.1	80.3	78.6	84.8	109.9	80.3	76.0	97.9	96.9	83.3
04	94.6	130.9	59.9	89.9	76.9	82.9	110.8	82.5	83.6	92.2	101.4	84.4
05	95.8	130.3	62.1	79.2	78.0	86.8	111.8	84.2	85.9	94.1	92.0	84.1
06	95.5	121.5	59.6	82.9	79.1	85.5	109.0		85.2	96.6	95.2	84.1
07	95.8	133.1	60.9	96.2	77.7	86.1	113.4		93.0		99.1	85.3
08	94.2	109.5	56.0		79.7	84.0	112.7				81.1	86.6



	EUR15	B	DK	D	GR	E	F	IRL	I	L	NL	A	P	FIN	S	UK	USA	JAP
<b>PRODUKTIONSINDIZES</b>			<b>INDICES OF PRODUCTION</b>												<b>INDICES DE PRODUCTION</b>			
1988	:	102.1	94.9	108.2	132.5	113.4	95.8	101.0	101.2		100.1	:	89.0	:	113.6			
1989	:	102.7	96.4	102.1	126.0	103.5	96.2	103.6	99.5		98.0	:	96.8	:	113.9			
1990	100.0	100.0	100.0	100.0	100.0	100.0	100.0	100.0	100.0		100.0	100.0	99.9	100.0	100.0			
1991	95.0	85.1	111.2	94.0	94.1	94.8	93.9	91.2	97.3		96.8	92.4	97.8		82.7	86.2		
1992	91.2	82.4	117.2	83.2	89.0	89.8	90.2	77.5	94.7		90.0	86.7	97.2		73.7	83.2		
1993	90.6	69.5	122.4	74.0	94.2	81.8	87.0		97.3		86.8	89.5	94.1		71.7	86.6		
1994	94.8	41.7	140.5	62.6	87.2	85.3	85.5		108.4		83.1	84.2	99.3		94.4	85.8		
<b>UMSATZ</b>			<b>TURNOVER</b>												<b>CHIFFRE D'AFFAIRES</b>			
Saisonbereinigt			Seasonally adjusted												Désaisonnalisés			
1995 01			158.7	101.3				160.1								106.3		
02			156.9	99.9				161.1								108.5		
03			144.6	98.3				162.6								105.5		
04			141.2	89.8				161.2								106.6		
05			139.3	101.0				168.3								105.9		
06			124.5	96.2				172.2								106.5		
07			147.5	101.3				172.2								108.1		
08			119.7	101.5												109.9		
<b>ERZEUGERPREISINDIZES</b>			<b>PRODUCER PRICE INDICES</b>												<b>INDICE DE PRIX A LA PRODUCTION</b>			
In Landeswährung			In national currency												Exprimés en monnaie nationale			
1994 09	112.4	110.0	102.3	106.1	148.8	110.1	101.2		114.8		105.0			128.3	110.4	115.2		
10	112.8	110.9	104.5	106.1	151.4	110.2	101.3		115.4		105.0			128.3	104.7	115.3		
11	113.0	111.6	104.7	106.2	153.2	110.6	101.4		115.7		106.0			128.3	105.9	115.3		
12	113.4	111.4	104.6	106.2	157.1	110.7	101.6		116.2		106.0			128.3	108.1	115.6		
1995 01	113.8	110.8	104.2	106.2	158.4	111.8	100.4		116.8		106.0			129.1	109.1	117.0		
02	114.6	111.1	104.3	106.7	161.2	112.2	100.5		117.9		107.0			129.1	110.7	117.3		
03	115.4	110.9	104.3	106.8	162.4	112.6	101.0		119.2		106.0			127.6	110.6	117.5		
04	116.1	110.6	104.4	107.0	162.4	112.9	102.1		120.0		107.0			127.7	108.9	117.9		
05	116.6	109.2	104.0	107.0	163.4	113.2	102.4		120.7		107.0			129.9	116.6	118.1		
06	116.7	110.2	103.7	107.0	164.0	113.9	102.5		120.8		107.0			129.8	113.7	118.1		
07	116.7	110.1	103.6	107.1	164.0	114.1	102.4		120.8		107.0			129.8	113.5	118.0		
08	116.8		103.7	107.2	163.9	114.2	102.4		121.0		106.0			131.9	109.0	118.1		
09				107.6			102.3							132.6	110.9	118.2		
<b>ERZEUGERPREISINDIZES</b>			<b>PRODUCER PRICE INDICES</b>												<b>INDICE DE PRIX A LA PRODUCTION</b>			
In ECU			In ECU												Exprimés en ECU			
1994 09	96.2	118.4	106.4	113.7	102.8	89.6	106.7		90.2		112.9			101.5	89.2	104.0		
10	96.1	119.2	109.4	113.6	103.9	89.5	106.8		89.9		113.0			105.7	86.0	104.8		
11	95.9	120.2	109.8	113.9	104.7	89.7	106.7		89.5		114.1			106.1	87.1	105.2		
12	95.8	120.3	109.7	114.1	107.2	89.1	106.7		89.1		114.4			105.7	88.9	105.8		
1995 01	95.5	120.0	109.3	114.7	108.0	87.9	105.6		88.9		114.9			106.6	88.5	105.9		
02	95.1	121.1	109.8	115.8	109.4	88.4	105.7		88.1		116.7			107.3	89.5	104.5		
03	91.0	123.0	110.4	118.2	108.6	86.1	106.4		81.5		117.9			107.4	86.8	101.9		
04	90.1	123.2	112.4	118.5	108.4	87.7	108.6		79.5		119.2			108.2	83.1	100.9		
05	93.0	121.0	112.2	118.0	109.2	90.0	107.6		84.2		118.7			110.5	90.9	101.3		
06	93.2	122.0	111.9	117.7	109.7	91.0	108.3		84.2		118.4			110.2	88.5	101.0		
07	93.6	121.6	111.9	117.6	109.0	91.7	108.9		84.9		118.1			110.4	88.4	99.9		
08	95.5		111.5	116.7	109.1	91.9	109.3		87.9		116.0			114.2	86.9	101.3		
09				117.1			108.9							114.3	90.6	101.9		
<b>ABHÄNGIG BESCHÄFTIGTE</b>			<b>NUMBER OF EMPLOYEES</b>												<b>NOMBRE DE SALARIES</b>			
Saisonbereinigt			Seasonally adjusted												Désaisonnalisés			
1994 08				67.8	71.0	92.2	201.3				69.0	70.4	95.1			113.4		
09				67.4	76.3	96.8	194.1				67.8	70.7	93.8			238.7		
10				66.3	83.5	101.8	190.0				66.0	70.9	92.5			234.5		
11				65.8	87.4	106.4	188.4				64.0	71.5	93.9			233.8		
12				65.6	75.4	107.3	189.7				61.2	71.4	93.4			106.0		
1995 01					69.1	107.9	191.4						72.2			83.1		
02					65.1	106.7	193.0						71.5			82.7		
03					62.8	98.9	193.9						71.2			82.2		
04						94.7	194.8									98.8		
05						92.5	196.1									79.7		
06						92.3	200.3									77.7		
07																		
08																		

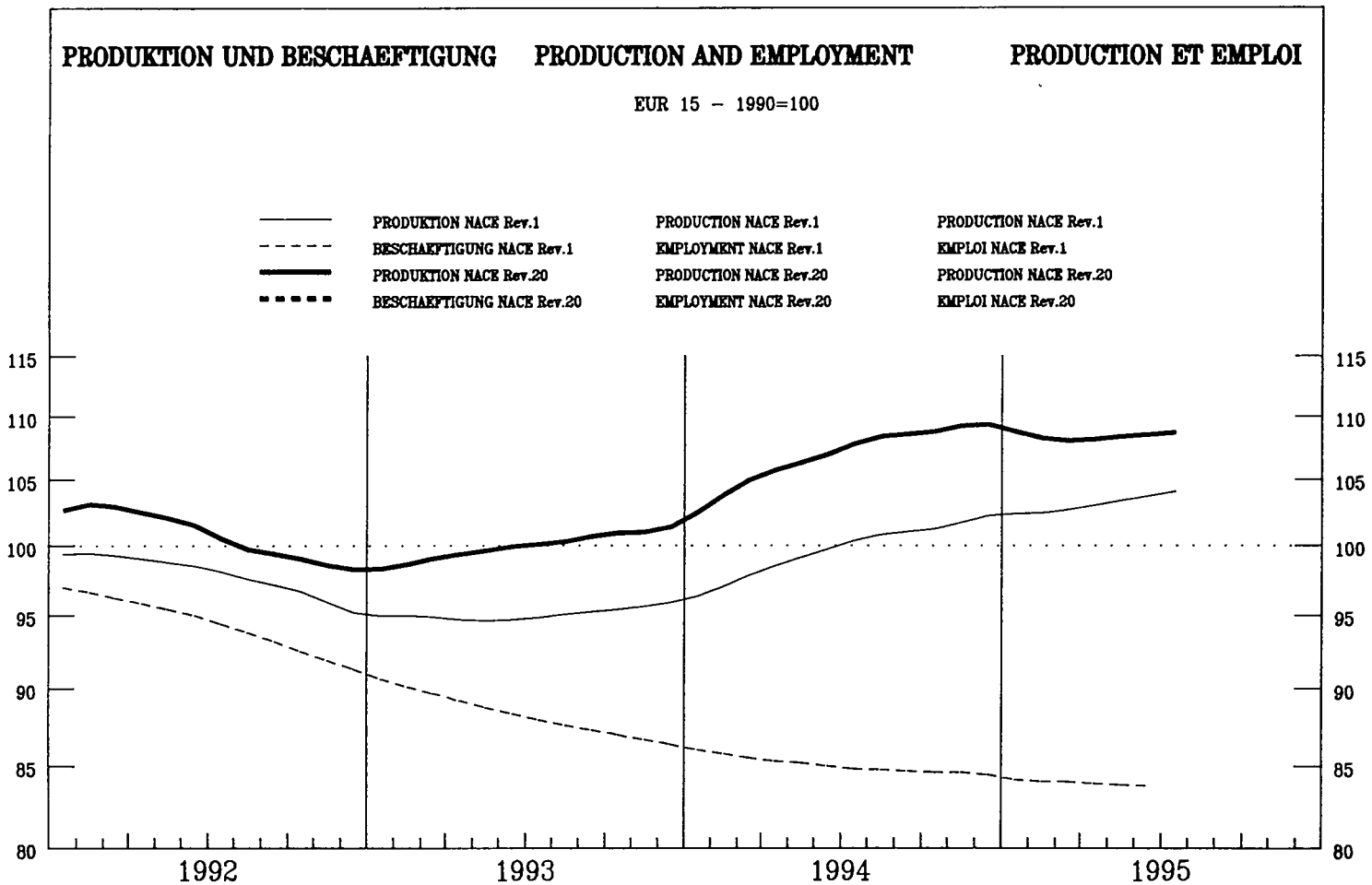

	EUR15	B	DK	D	GR	E	F	IRL	I	L	NL	A	P	FIN	S	UK	USA	JAP
--	-------	---	----	---	----	---	---	-----	---	---	----	---	---	-----	---	----	-----	-----

**PRODUKTIONSINDIZES**

**INDICES OF PRODUCTION**

**INDICES DE PRODUCTION**

Pro Arbeitstag

Per working day

Par jour ouvrable

1994 06	115.5	101.8	153.1	117.8	94.7	114.7	119.7	124.8	129.9	134.5	102.2	112.6	99.0
07	106.5	53.1	82.3	107.0	105.8	110.3	125.7	115.9	94.3	129.6	101.7	35.5	95.7
08	74.5	82.8	133.1	101.0	43.4	71.5	36.2	58.3	74.1	103.7	42.3	86.0	90.6
09	118.5	100.9	153.1	129.1	90.2	110.2	122.7	127.1	126.1	141.5	98.8	107.6	103.5
10	119.0	96.7	131.2	133.8	99.6	99.7	124.2	109.4	127.9	144.0	99.2	107.8	102.5
11	118.6	101.8	153.2	131.3	100.8	97.0	124.8	91.1	126.5	137.5	104.0	111.6	104.6
12	101.5	77.7	106.1	119.4	98.7	80.7	100.6	73.4	102.6	127.7	84.9	100.9	76.6
1995 01	98.2	98.5	133.8	97.8	102.1	105.3	98.0	63.3	98.0	93.5	107.0	105.1	83.5
02	105.5		148.9	102.8	86.9	97.9	113.7	76.6	115.2	122.4	98.4	115.8	91.6
03	115.3		141.8	115.1	108.2	113.6	119.4	78.4	118.4	129.8	122.6	116.5	99.7
04	111.2		143.9	111.1	98.3	99.9	117.2	79.5	118.2	134.1	103.3	122.5	94.4
05	116.2		135.8	114.3	103.5	109.4	124.0	74.3	122.9	146.4	123.1	118.4	92.4
06	116.8		160.7	118.9	98.5	114.4	122.3	90.9		137.0	110.0	119.4	93.4
07	107.0		80.5	108.3	109.3	111.6	122.0			134.8		42.0	91.4
08			145.8	98.7	45.1	68.8	38.1					96.5	86.8

Saisonbereinigt

Seasonally adjusted

Désaisonnalisés

1994 06	104.4	91.8	128.8	114.9	90.7	98.9	107.0	106.5	110.8	122.1	93.5	97.4	95.5
07	105.7	94.1	131.4	114.7	91.1	96.8	113.1	101.4	109.9	128.6	88.5	97.9	99.2
08	110.0	87.5	128.0	113.5	98.1	106.4	107.3	93.9	109.9	126.5	148.0	94.0	96.0
09	107.0	90.5	130.8	117.7	92.6	99.0	109.4	106.0	114.7	125.9	91.9	100.4	96.2
10	109.2	90.9	127.7	116.1	92.4	98.4	108.0	103.9	115.2	134.1	90.4	102.3	96.4
11	110.7	93.7	137.7	120.3	93.1	102.0	111.6	86.4	116.7	126.7	90.7	104.7	97.5
12	117.6	87.1	142.2	125.3	97.2	100.7	114.7	87.8	118.6	135.7	82.9	105.4	94.3
1995 01	109.3	95.7	146.4	110.9	96.9	103.1	112.3	75.6	111.1	126.8	106.1	106.0	90.1
02	106.8		131.3	111.0	95.8	101.5	109.4	81.2	115.7	130.6	96.1	108.5	89.1
03	106.5		141.9	110.6	96.1	101.9	114.1	82.9	112.4	128.1	107.3	107.4	91.1
04	105.2		135.3	110.5	94.9	100.6	110.5	75.1	108.8	128.2	95.6	108.1	92.7
05	107.1		136.5	114.3	94.2	104.5	113.4	69.7	110.5	132.8	111.1	106.6	91.7
06	105.7		135.5	115.8	95.8	100.7	110.2	77.0		124.2	104.2	104.4	91.2
07	105.2		129.0	116.0	96.0	100.5	110.3			133.5		105.3	93.1
08			140.6	110.9	97.9	102.5	111.9					104.5	92.2

	EUR15	B	DK	D	GR	E	F	IRL	I	L	NL	A	P	FIN	S	UK	USA	JAP
<b>PRODUKTIONSINDIZES</b>																		
<b>INDICES OF PRODUCTION</b>																		
<b>INDICES DE PRODUCTION</b>																		
1988	:	:	:	85.5		104.0	94.4		105.9	:	:	:	:	:	:	:	:	102.0
1989	:	:	:	93.1		105.6	101.0		105.8	:	:	:	:	:	:	:	:	101.7
1990	100.0	100.0	100.0	100.0		100.0	100.0		100.0	100.0	100.0	100.0	100.0	100.0	100.0	100.0	100.0	100.0
1991	100.2	98.3	95.5	103.4		97.0	99.6		100.1	106.2	100.7	112.8	108.8				92.6	88.7
1992	101.1	92.1	104.4	106.8		89.5	95.6		106.4	89.7	104.2	119.0	111.2				82.1	87.0
1993	99.8	89.0	108.2	105.5		86.2	90.4		105.4	95.9	105.2	116.1	114.1				85.8	89.3
1994	107.1	90.7	127.7	115.7		91.1	98.1		110.3	101.7	111.1	126.1	96.8				96.3	95.7
<b>UMSATZ</b>																		
<b>TURNOVER</b>																		
<b>CHIFFRE D'AFFAIRES</b>																		
Saisonnalisiert																		
Seasonally adjusted																		
Désaisonnalisés																		
1995 01			148.4	132.4					152.5	80.0								106.3
02			134.2	132.4					155.9	82.8								108.0
03			154.4	131.8					158.7	81.7								107.0
04			131.7	126.5					161.4	75.8								112.3
05			148.2	116.4					165.4	78.7								110.5
06			150.4	110.9					168.0	80.4								109.5
07			132.2	114.2					171.0									112.4
08			155.4	112.8														110.7
<b>ERZEUGERPREISINDIZES</b>																		
<b>PRODUCER PRICE INDICES</b>																		
<b>INDICE DE PRIX A LA PRODUCTION</b>																		
In Landeswährung																		
In national currency																		
Exprimés en monnaie nationale																		
1994 09	108.6	107.4	100.2	100.1	158.0	109.0	102.3		117.2	108.0				97.9	101.2	115.0		
10	109.3	107.5	102.0	100.5	158.4	110.1	103.4		117.7	108.0				98.4	102.2	115.7		
11	109.7	107.7	102.6	100.8	158.6	111.2	103.3		118.3	108.0				98.5	102.9	116.3		
12	109.8	107.7	102.8	101.0	158.9	111.5	103.4		118.7	108.0				98.2	102.7	115.8		
1995 01	111.0	108.1	103.1	101.9	163.8	114.1	105.0		118.7	110.0				101.0	105.6	116.9		
02	112.0	108.5	103.1	102.3	163.9	115.1	105.2		121.3	110.0				101.1	106.3	117.3		
03	112.9	108.7	103.8	102.8	166.2	116.4	105.2		123.2	110.0				100.2	106.9	118.0		
04	113.6	109.2	104.6	103.0	166.0	116.9	106.1		124.5	110.0				100.0	106.6	119.5		
05		109.2	104.9	103.3	166.5	117.1	106.1		125.5	109.0				98.5	106.4			
06		109.0	105.0	102.6	168.0	117.4	106.3		126.0	109.0				96.9	106.2			
07		109.0	105.5	102.6	168.0	117.6	106.7		126.5	110.0				95.9	105.9			
08			105.4	102.7	168.4	117.4	106.9		126.9	110.0				95.0	105.5			
09				102.5			106.9							93.6	105.1			
<b>ERZEUGERPREISINDIZES</b>																		
<b>PRODUCER PRICE INDICES</b>																		
<b>INDICE DE PRIX A LA PRODUCTION</b>																		
In ECU																		
In ECU																		
Exprimés en ECU																		
1994 09	97.8	115.5	104.2	107.2	109.1	88.7	107.9		92.1	116.3				77.4	81.8	103.8		
10	98.5	115.7	106.8	107.6	108.6	89.4	109.0		91.7	116.4				81.0	84.0	105.2		
11	98.7	116.0	107.6	108.1	108.4	90.2	108.7		91.5	116.5				81.5	84.6	106.0		
12	98.5	116.2	107.8	108.4	108.4	89.7	108.6		91.0	116.8				80.9	84.5	105.9		
1995 01	99.1	117.1	108.1	110.0	111.6	89.8	110.4		90.4	119.4				83.4	85.7	105.8		
02	99.4	118.3	108.5	111.0	111.2	90.7	110.6		90.6	120.1				84.0	86.0	104.5		
03	97.2	120.6	109.9	113.8	111.1	89.0	110.8		84.2	122.5				84.3	83.9	102.3		
04	97.0	121.7	112.6	114.1	110.8	90.8	112.8		82.5	122.7				84.7	81.3	102.3		
05		121.0	113.1	113.9	111.3	93.1	111.5		87.5	121.1				83.8	83.0			
06		120.8	113.3	112.9	112.4	93.8	112.3		87.8	120.9				82.2	82.6			
07		120.4	113.9	112.7	111.7	94.5	113.5		88.9	121.6				81.5	82.5			
08			113.3	111.8	112.1	94.5	114.1		92.2	120.6				82.2	84.1			
09				111.6			113.7							80.6	85.9			
<b>ABHÄNGIG BESCHÄFTIGTE</b>																		
<b>NUMBER OF EMPLOYEES</b>																		
<b>NOMBRE DE SALARIES</b>																		
Saisonnalisiert																		
Seasonally adjusted																		
Désaisonnalisés																		
1994 08				96.8	73.5	74.5			84.3	109.0	82.1							75.5
09				96.8	73.2	75.4			86.6	109.5	80.9							38.5
10				97.4	73.0	76.3			86.6	110.7	82.3							37.4
11				97.6	72.8	77.0			83.7	111.0	82.9							37.4
12				97.5	72.3	75.6			82.3	111.4	82.8							77.3
1995 01					71.7	74.0			75.9	112.7								91.1
02					70.9	72.8			75.7	112.2								92.1
03					69.8	74.4			75.2	112.6								91.7
04						76.5			74.1									78.0
05						78.8			73.8									93.2
06						81.5			72.7									93.1
07																		
08																		

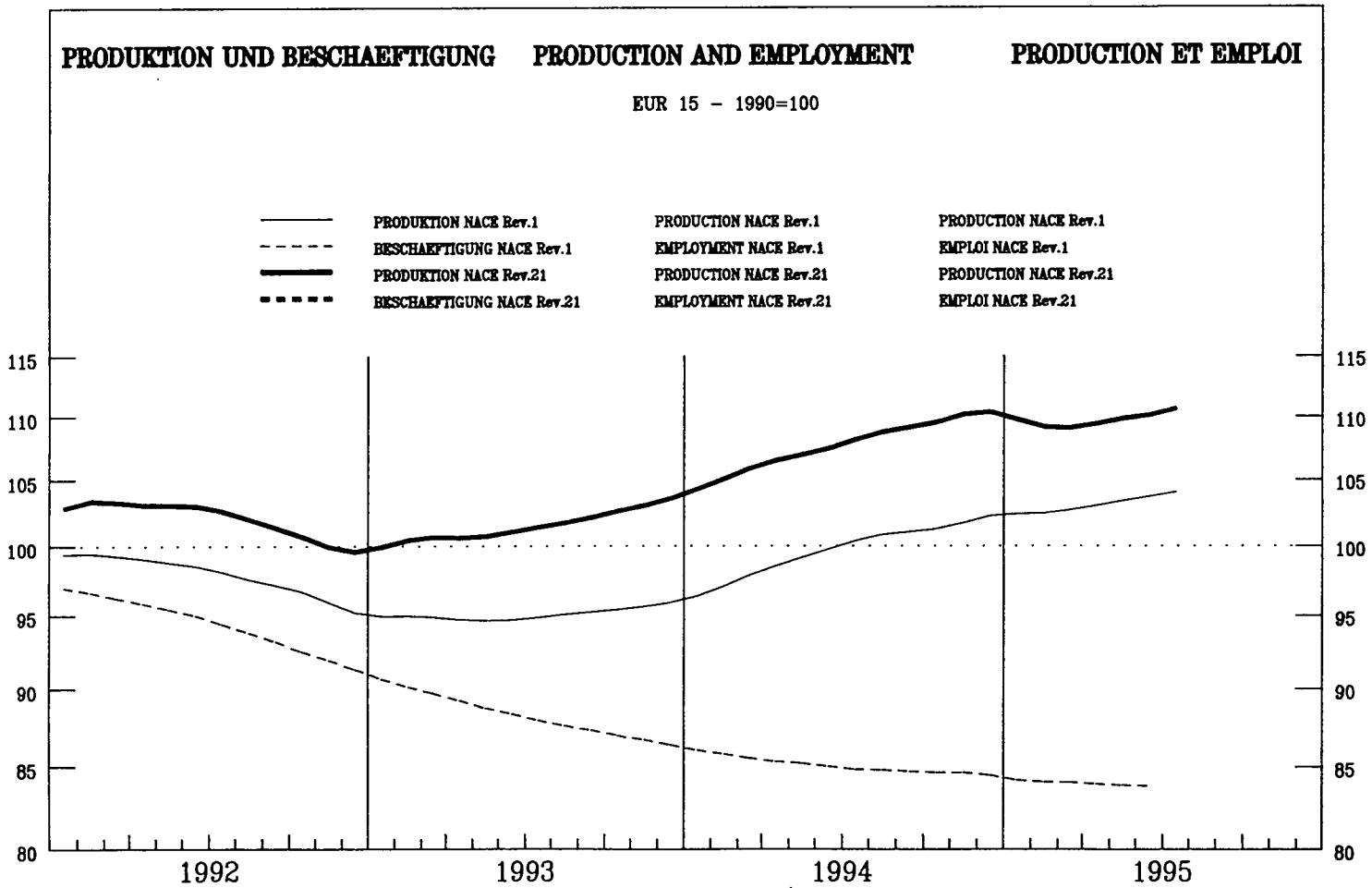

	EUR15	B	DK	D	GR	E	F	IRL	I	L	NL	A	P	FIN	S	UK	USA	JAP
--	-------	---	----	---	----	---	---	-----	---	---	----	---	---	-----	---	----	-----	-----

**PRODUKTIONSINDIZES**

**INDICES OF PRODUCTION**

**INDICES DE PRODUCTION**

Pro Arbeitstag

Per working day

Par jour ouvrable

1994 06	111.6	100.1	108.9	100.5	118.5	121.0	121.4	107.0	118.8	325.1	106.6	117.4	108.3	113.5	108.0				
07	108.0	70.8	74.4	97.5	111.0	113.8	125.2	107.6	123.2	303.3	91.4	117.4	107.0	98.3	102.8				
08	88.1	91.4	107.2	95.1	69.2	74.3	81.9	91.1	226.8	98.8	112.7	108.3	107.8	101.0					
09	113.3	100.2	111.5	106.9	112.3	120.1	123.9	114.9	116.2	340.3	103.3	115.4	112.2	108.0	113.9				
10	114.2	98.1	110.7	109.6	124.3	114.7	120.1	109.2	119.8	318.0	108.0	125.9	107.3	109.3	113.5				
11	114.0	104.5	111.7	103.7	123.6	124.8	119.3	108.5	119.1	312.4	108.6	122.5	103.0	114.0	116.4				
12	101.5	81.6	95.0	91.8	106.6	105.6	111.3	106.5	104.8	390.3	95.8	122.5	113.3	114.0	94.5				
1995 01	109.3	104.5	110.8	98.6	116.1	118.0	121.8	118.9	112.4	305.8	104.7	125.3	122.6	115.1	98.9				
02	112.8		109.3	96.0	111.6	138.3	120.1	107.8	117.2	305.8	108.4	123.5	125.9	119.5	112.4				
03	113.3		108.5	103.9	116.0	125.6	125.5	104.3	114.2	329.2	107.8	118.4	115.0	115.5	110.6				
04	111.4		102.0	97.8	109.3	113.6	116.4	108.1	123.3	330.3	113.6	124.4	119.6	120.8	105.6				
05	111.9		103.1	102.5	126.1	124.8	117.5	117.2	118.8	266.9	111.3	125.8	109.1	115.0	105.1				
06	114.5		114.5	101.7	120.8	125.4	125.9	108.2	118.5	373.1	114.0	127.4	105.2	117.8	110.9				
07	109.2		75.9	100.6	106.7	113.4	124.4		121.7			121.7		102.5	103.6				
08	90.9		102.3	97.3		79.6	88.3		64.6					105.3	102.2				

Saisonbereinigt

Seasonally adjusted

Désaisonnalisés

1994 06	107.1	90.9	99.4	100.4	108.2	113.0	114.4	103.8	111.5	278.3	100.6	115.8	109.0	110.4	104.5				
07	108.0	91.7	103.0	98.1	113.7	115.0	116.2	105.3	113.9	391.5	102.6	120.2	111.1	110.6	105.7				
08	108.3	96.8	103.5	100.1	107.2	109.7	115.4	111.5	114.3	335.2	108.3	118.4	118.5	113.1	107.6				
09	108.8	94.7	103.7	103.9	114.3	115.0	116.8	107.2	110.0	338.0	103.2	119.6	117.3	110.3	108.0				
10	109.3	95.8	102.8	102.2	116.1	114.3	116.5	106.0	111.2	326.4	105.4	121.0	111.4	110.9	107.8				
11	110.0	101.6	103.9	101.4	115.6	116.7	117.9	106.0	110.9	298.7	106.7	120.4	102.3	112.9	108.9				
12	112.7	97.2	110.4	104.2	113.1	118.2	119.1	112.1	125.3	350.9	108.3	122.9	110.6	114.9	108.4				
1995 01	109.2	100.9	108.4	96.2	113.0	120.1	118.8	116.2	107.5	306.5	105.4	121.2	117.2	114.0	107.1				
02	109.9		104.1	96.9	107.7	118.9	119.0	110.5	109.7	266.5	105.6	123.2	122.1	115.1	107.3				
03	108.3		102.6	97.2	107.8	116.8	118.9	106.7	109.5	298.9	104.9	121.6	109.7	112.3	106.5				
04	110.0		104.6	99.5	108.7	113.0	118.2	106.1	115.0	307.0	104.6	125.0	113.2	115.0	105.6				
05	110.2		107.8	104.1	116.1	118.3	119.9	111.4	111.4	275.4	103.8	122.9	108.2	111.6	106.8				
06	110.1		104.8	101.6	110.1	116.9	120.3	106.8	112.3	325.2	107.6	125.2	106.5	114.4	106.9				
07	109.2		105.3	101.2	109.1	114.9	119.0		113.0			124.7		114.7	108.1				
08	110.8		99.4	102.5		117.7	123.2		121.7					110.7	106.5				

	EUR15	B	DK	D	GR	E	F	IRL	I	L	NL	A	P	FIN	S	UK	USA	JAP	
<b>PRODUKTIONSINDIZES</b>			<b>INDICES OF PRODUCTION</b>												<b>INDICES DE PRODUCTION</b>				
1988	:	93.6	97.3	88.6	107.9	96.9	93.5	93.9	97.8	:	91.2	:	95.4	:	94.1	111.8			
1989	:	94.6	99.1	93.0	108.0	101.4	97.5	100.9	100.4	:	96.1	:	98.7	:	95.8	113.9			
1990	100.0	100.0	100.0	100.0	100.0	100.0	100.0	100.0	100.0	100.0	100.0	100.0	100.0	100.0	100.0	100.0	100.0	100.0	
1991	101.2	97.6	104.2	100.3	107.6	102.8	103.5	101.8	102.4	133.5	98.9	104.2	110.5	98.5	98.4	115.2			
1992	102.1	101.8	103.7	99.1	109.8	101.8	109.6	103.7	102.0	235.3	100.7	107.3	107.5	99.5	99.4	117.9			
1993	101.5	93.5	89.6	96.1	102.2	101.4	107.2	103.1	103.1	299.5	99.0	108.3	99.7	103.3	102.6	121.9			
1994	107.8	96.6	101.0	100.5	109.2	112.0	115.2	106.6	111.4	296.3	103.8	117.4	105.8	109.9	106.3				
<b>UMSATZ</b>			<b>TURNOVER</b>												<b>CHIFFRE D'AFFAIRES</b>				
Saisonbereinigt			Seasonally adjusted												Désaisonnalisés				
1995 01		79.3	103.7	106.2				137.1	154.5	357.3					123.2				
02		77.1	100.7	107.7				127.7	157.5	318.4					123.6				
03		79.8	105.2	113.3				126.9	163.4	373.6					125.5				
04		78.6	98.3	104.9				126.9	162.9	315.5					127.7				
05		87.0	111.1	120.0				130.9	176.4	337.4					131.5				
06			106.7	118.1				130.5	177.4	378.4					133.3				
07			107.0	113.3					177.2						135.0				
08			104.8	117.1											136.3				
<b>ERZEUGERPREISINDIZES</b>			<b>PRODUCER PRICE INDICES</b>												<b>INDICE DE PRIX A LA PRODUCTION</b>				
In Landeswahrung			In national currency												Exprimés en monnaie nationale				
1994 09	103.2	97.6	94.6	96.8	164.0	105.1	92.3	107.1	111.2		101.0			103.6	103.6	109.5			
10	105.0	98.5	94.3	98.0	165.5	108.0	94.0	107.4	112.5		103.0			106.1	108.6	110.9			
11	106.2	98.7	95.9	98.6	166.1	109.8	94.7	107.7	114.3		104.0			105.5	109.6	112.8			
12	107.4	99.3	96.5	99.2	166.9	111.3	95.6	108.7	116.9		105.0			106.3	110.8	114.1			
1995 01	110.1	100.4	96.9	100.6	170.0	117.9	97.4	109.3	119.5		107.0			106.4	118.9	116.9			
02	111.9	100.9	101.3	101.6	171.5	123.2	97.5	112.6	122.5		107.0			109.0	121.1	118.2			
03	113.4	101.0	104.1	102.2	174.6	126.3	98.5	113.1	125.3		108.0			112.5	121.9	120.0			
04	115.6		104.9	103.9	176.8	131.3	100.4	113.1	127.5		110.0			113.6	124.1	122.5			
05	117.9		105.9	104.8	184.4	133.0	102.6	114.5	133.5		111.0			114.1	127.0	124.7			
06	119.7		107.5	105.4	190.1	137.3	103.9	115.5	136.0		112.0			115.8	128.9	126.8			
07	122.1		107.5	106.3	191.8	139.0	106.2		141.4		113.0			118.0	133.5	129.2			
08	122.9		108.5	106.7	191.6	138.6	106.5		142.5		113.0			120.4	137.0	130.3			
09				106.8			107.4							121.8	138.5	131.9			
<b>ERZEUGERPREISINDIZES</b>			<b>PRODUCER PRICE INDICES</b>												<b>INDICE DE PRIX A LA PRODUCTION</b>				
In ECU			In ECU												Exprimés en ECU				
1994 09	95.3	105.0	98.4	103.6	113.3	85.5	97.4	102.8	87.4		108.8			81.9	83.7	98.9			
10	97.2	106.0	98.7	104.9	113.6	87.7	99.1	103.8	87.7		111.0			87.3	89.2	100.8			
11	98.2	106.3	100.5	105.7	113.5	89.1	99.6	104.1	88.4		112.2			87.2	90.1	102.9			
12	99.2	107.2	101.1	106.5	113.9	89.6	100.4	105.4	89.6		113.5			87.6	91.2	104.4			
1995 01	101.3	108.8	101.6	108.6	115.9	92.7	102.5	105.3	91.0		116.2			87.9	96.5	105.8			
02	102.4	110.0	106.6	110.3	116.4	97.1	102.5	107.4	91.5		116.9			90.6	97.9	105.3			
03	101.9	112.1	110.2	113.2	116.7	96.6	103.8	105.4	85.7		120.3			94.6	95.7	104.1			
04	103.2		112.9	115.1	118.1	102.0	106.8	105.5	84.5		122.7			96.2	94.7	104.8			
05	106.3		114.2	115.6	123.3	105.7	107.8	107.8	93.1		123.3			97.1	99.0	106.9			
06	107.9		116.0	116.0	127.2	109.7	109.8	108.7	94.8		124.2			98.2	100.3	108.4			
07	110.1		116.0	116.8	127.6	111.7	113.0		99.4		125.0			100.3	104.0	109.3			
08	111.8		116.6	116.2	127.6	111.6	113.6		103.5		123.9			104.2	109.2	111.8			
09				116.3			114.3							104.9	113.2	113.7			
<b>ABHANGIG BESCHAFTIGTE</b>			<b>NUMBER OF EMPLOYEES</b>												<b>NOMBRE DE SALARIES</b>				
Saisonbereinigt			Seasonally adjusted												Désaisonnalisés				
1994 08		69.6		90.4	100.3	87.7	94.5	94.6		245.5	87.2	91.6	84.7			89.3			
09		68.8		90.1	100.7	87.5	94.5	94.6		245.4	87.0	91.4	84.7			89.2			
10		68.1		89.8	101.2	87.2	94.4	94.4		249.5	87.0	91.1	83.8			90.1			
11		68.2		89.7	101.6	86.7	94.4	94.3		253.0	86.9	90.9	88.3			90.4			
12		68.2		89.6	102.2	84.8	94.5	94.7		255.3	86.2	90.7	86.5			92.4			
1995 01		70.5			102.8	82.8	94.6			250.9		90.7				93.4			
02		70.8			103.3	81.3	94.7			250.7		90.3				92.6			
03		70.2			103.9	83.6	94.7			254.5		90.1				92.0			
04		70.3				86.6	94.6			258.5						92.0			
05		70.1				89.7	94.6			257.4						91.6			
06						92.3	94.6			256.5									
07																			
08																			

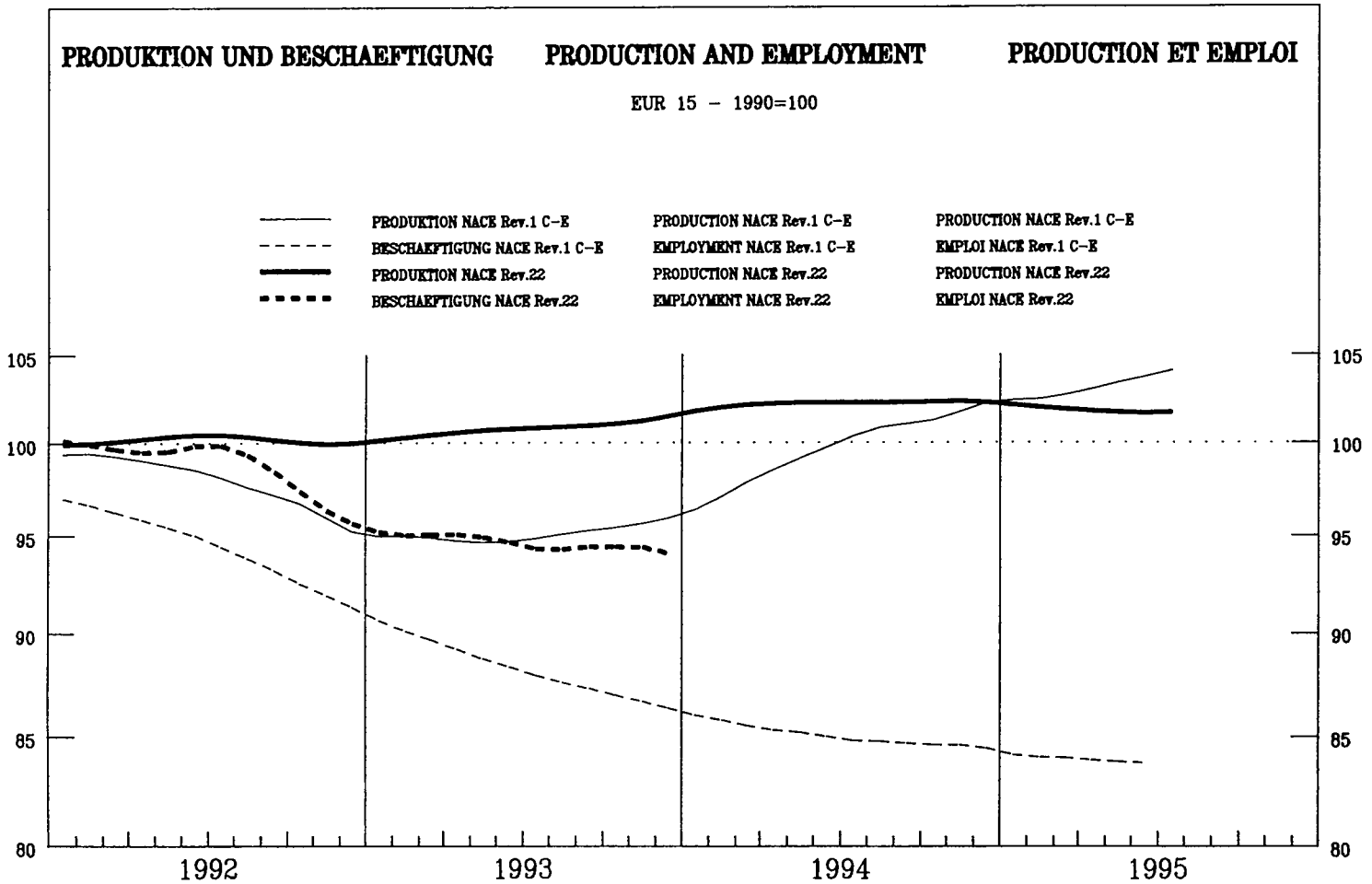

	EUR15	B	DK	D	GR	E	F	IRL	I	L	NL	A	P	FIN	S	UK	USA	JAP
--	-------	---	----	---	----	---	---	-----	---	---	----	---	---	-----	---	----	-----	-----

**PRODUKTIONSINDIZES**

**INDICES OF PRODUCTION**

**INDICES DE PRODUCTION**

Pro Arbeitstag

Per working day

Par jour ouvrable

1994 06	104.3	111.1	94.8	82.0	118.8	97.6	124.6	133.9	101.6	104.4	75.6	92.0	101.4
07	94.7	83.7	91.4	79.2	101.0	85.0	121.0	129.1	92.2	88.4	72.4	62.1	94.4
08	87.0	105.9	91.0	65.8	80.4	69.5	114.9	97.2	77.9	87.0	79.7	80.4	93.6
09	106.3	117.0	100.8	83.3	108.9	93.5	126.3	128.1	83.7	103.0	86.9	92.5	112.2
10	108.8	114.7	104.2	85.0	112.8	92.7	134.4	140.8	111.9	110.9	96.1	98.3	108.6
11	113.5	113.7	106.8	85.5	120.5	104.3	152.3	145.4	100.8	108.2	97.1	98.7	112.3
12	105.2	114.1	109.4	85.3	100.1	90.2	149.1	145.7	99.4	111.3	123.7	103.7	90.9
1995 01	94.9	112.1	89.3	77.4	101.5	87.5	146.4	114.2	80.1	98.0	88.7	79.1	92.5
02	100.6	114.4	88.2	80.6	119.0	91.7	147.9	118.2	121.0	95.2	91.5	87.2	103.9
03	102.2	126.7	95.8	80.5	106.9	91.5	141.7	122.1	97.9	103.2	91.7	89.9	103.5
04	103.3	114.4	92.3	82.0	114.6	96.8	145.8	125.4	113.9	107.9	91.0	103.3	100.4
05	101.0	113.7	85.6	80.7	111.7	96.6	146.4	127.7	99.9	105.9	90.3	92.0	98.5
06	103.2	111.9	87.2	79.8	111.5	100.2	138.1	127.0	318.0		90.9	84.5	104.1
07	93.4	88.0	86.0	77.5	100.3	83.9		119.7			92.2	56.9	96.6
08	87.3	113.9	83.1		74.1	70.7		105.6				76.7	95.9

Saisonbereinigt

Seasonally adjusted

Désaisonnalisés

1994 06	101.8	112.7	97.8	81.4	108.4	92.3	128.0	130.6	79.4	102.2	77.6	90.6	99.0
07	102.0	109.3	95.6	83.7	105.8	94.4	132.1	134.6	95.0	101.2	79.7	90.4	100.6
08	101.3	108.1	96.6	80.6	117.3	90.0	125.7	124.9	90.2	100.0	89.1	89.8	99.7
09	102.5	108.3	96.3	82.9	105.4	91.5	128.7	134.1	95.3	102.4	86.3	90.5	99.9
10	102.9	106.6	94.5	81.1	108.0	91.0	134.5	131.9	102.9	103.4	93.0	92.7	99.9
11	103.8	106.1	98.0	78.9	110.4	92.7	139.9	125.3	97.0	102.3	95.7	95.5	101.3
12	105.8	118.2	98.8	76.1	107.8	91.8	143.6	138.9	102.5	105.3	89.5	97.6	100.3
1995 01	96.0	114.5	94.9	82.3	109.1	88.2	141.0	117.7	100.3	100.6	96.7	85.3	100.5
02	101.3	114.5	95.6	81.8	108.2	91.9	148.6	118.6	111.3	100.7	98.3	85.5	100.9
03	100.8	115.5	92.9	78.8	107.6	91.5	137.8	124.0	116.9	101.9	89.2	85.7	100.7
04	101.0	112.4	95.3	80.7	106.2	93.9	143.8	121.2	120.8	102.1	97.2	91.5	101.8
05	99.8	114.4	92.4	79.4	104.8	89.3	145.4	124.3	119.3	101.2	94.3	84.0	101.3
06	101.0	113.6	90.0	79.4	102.7	94.4	141.8	124.5	171.6		93.1	83.4	101.6
07	100.3	115.0	90.1	81.8	105.6	93.2		125.2			101.3	85.1	101.4
08	101.9	116.3	88.5		108.1	91.8		133.9				86.0	102.2

	EUR15	B	DK	D	GR	E	F	IRL	I	L	NL	A	P	FIN	S	UK	USA	JAP
--	-------	---	----	---	----	---	---	-----	---	---	----	---	---	-----	---	----	-----	-----

**PRODUKTIONSINDIZES**

**INDICES OF PRODUCTION**

**INDICES DE PRODUCTION**

1988	:	103.5	88.6	124.8	92.0	91.6	90.9	85.5	:	91.4	:	:	:	92.7
1989	:	99.4	93.0	124.2	100.4	96.2	97.8	87.3	:	95.7	:	:	:	98.6
1990	100.0	100.0	100.0	100.0	100.0	100.0	100.0	100.0	99.8	100.0	100.0	100.0	100.0	100.0
1991	98.9	100.4	103.6	91.8	104.5	95.7	110.2	99.9	101.9	101.9	108.4	108.4	108.4	94.9
1992	99.6	102.6	102.7	89.2	106.8	93.9	122.5	106.9	103.5	100.8	118.6	118.6	118.6	84.8
1993	100.2	104.6	98.2	84.2	105.8	91.6	133.2	122.2	104.4	99.3	91.4	91.4	91.4	81.7
1994	102.5	109.7	96.7	82.2	108.4	93.6	135.6	128.6	98.0	102.0	87.5	87.5	87.5	91.7

**UMSATZ**

**TURNOVER**

**CHIFFRE D'AFFAIRES**

Saisonbereinigt		Seasonally adjusted										Désaisonnalisés		
1995 01		120.4	94.2					112.9	118.2					114.4
02		119.8	95.7					116.6	117.0					116.7
03		127.8	95.1					121.8	119.6					117.0
04		117.8	92.2					120.9	122.1					118.2
05		122.9	100.1					122.4	111.5					118.0
06		124.9	95.9					115.7	125.8					119.0
07		125.5	96.3					123.4						120.1
08		129.2	99.7											121.8

**ERZEUGERPREISINDIZES**

**PRODUCER PRICE INDICES**

**INDICE DE PRIX A LA PRODUCTION**

In Landeswährung		In national currency										Exprimés en monnaie nationale		
1994 09		102.1	101.7	105.3	178.2	121.1	119.6	123.2	101.0			110.2	129.3	109.9
10		102.5	102.9	105.6	178.4	122.2	119.6	123.7	101.0			110.3	133.0	110.2
11		102.5	103.5	105.9	178.4	122.6	120.3	124.5	101.0			110.5	133.9	110.3
12		102.5	105.1	105.9	178.8	122.7	121.5	125.0	101.0			110.5	134.2	110.4
1995 01		104.1	104.4	107.3	184.0	124.8	121.5	126.2	104.0			109.8	141.2	112.0
02		104.1	104.5	107.6	188.4	126.8	121.9	126.6	104.0			110.2	138.8	114.0
03		104.1	105.5	107.9	196.3	127.8	121.9	130.2	104.0			110.7	139.1	114.2
04		110.5	107.2	109.2	196.8	128.5	122.8	131.8	105.0			111.0	138.4	114.2
05		110.5	107.8	109.3	196.8	129.0	122.8	134.0	105.0			111.7	141.3	114.8
06		110.5	108.6	109.7	196.8	130.2	123.0	134.4	105.0			111.9	143.3	114.9
07		109.0	108.4	110.8	196.8	130.6		135.8	106.0			113.6	145.3	115.9
08			108.2	111.1	209.3	130.7		136.2	106.0			113.8	144.5	116.1
09				111.4								114.2	146.4	116.8

**ERZEUGERPREISINDIZES**

**PRODUCER PRICE INDICES**

**INDICE DE PRIX A LA PRODUCTION**

In ECU		In ECU										Exprimés en ECU		
1994 09		109.8	105.8	112.8	123.0	98.5	114.7	96.8	108.9			87.2	104.5	99.3
10		110.3	107.8	113.1	122.3	99.3	115.6	96.4	108.9			90.9	109.3	100.2
11		110.4	108.5	113.6	121.8	99.5	116.3	96.3	109.0			91.4	110.1	100.6
12		110.7	110.2	113.7	121.9	98.7	117.7	95.8	109.3			91.1	110.5	101.0
1995 01		112.8	109.5	115.8	125.3	98.1	117.1	96.1	113.0			90.7	114.6	101.4
02		113.5	110.0	116.8	127.7	99.9	116.2	94.5	113.7			91.6	112.2	101.6
03		115.5	111.7	119.5	131.1	97.7	113.5	89.0	115.9			93.1	109.2	99.0
04		123.0	115.5	121.0	131.3	99.8	114.5	87.3	117.2			94.0	105.6	97.7
05		122.4	116.3	120.6	131.4	102.5	115.6	93.4	116.8			95.1	110.2	98.4
06		122.4	117.2	120.7	131.5	104.0	115.7	93.7	116.5			95.0	111.5	98.2
07		120.4	117.1	121.7	130.7	104.9		95.5	117.3			96.6	113.2	98.1
08			116.4	121.0	139.3	105.2		98.9	116.3			98.5	115.2	99.6
09				121.3								98.4	119.7	100.7

**ABHÄNGIG BESCHÄFTIGTE**

**NUMBER OF EMPLOYEES**

**NOMBRE DE SALARIES**

Saisonbereinigt		Seasonally adjusted										Désaisonnalisés	
1994 08			93.7	104.4	94.5	83.3		101.3	86.0	82.1	96.5		98.0
09			93.5	104.1	95.4	83.4		100.9	86.2	81.5	95.4		97.8
10			93.2	103.7	96.5	83.7		102.7	86.5	80.7	96.1		95.7
11			92.9	103.1	97.5	83.8		102.9	86.6	80.0	95.8		96.3
12			92.7	101.8	97.8	83.5		103.3	85.9	81.0	96.2		96.8
1995 01				100.2	97.9	83.1		103.9		81.9			96.0
02				98.8	97.7	82.7		103.0		84.3			96.9
03				97.7	96.0	82.5		103.0		82.8			97.4
04					94.6	82.4							97.8
05					93.7	82.3							97.7
06					94.3	82.3							
07													
08													

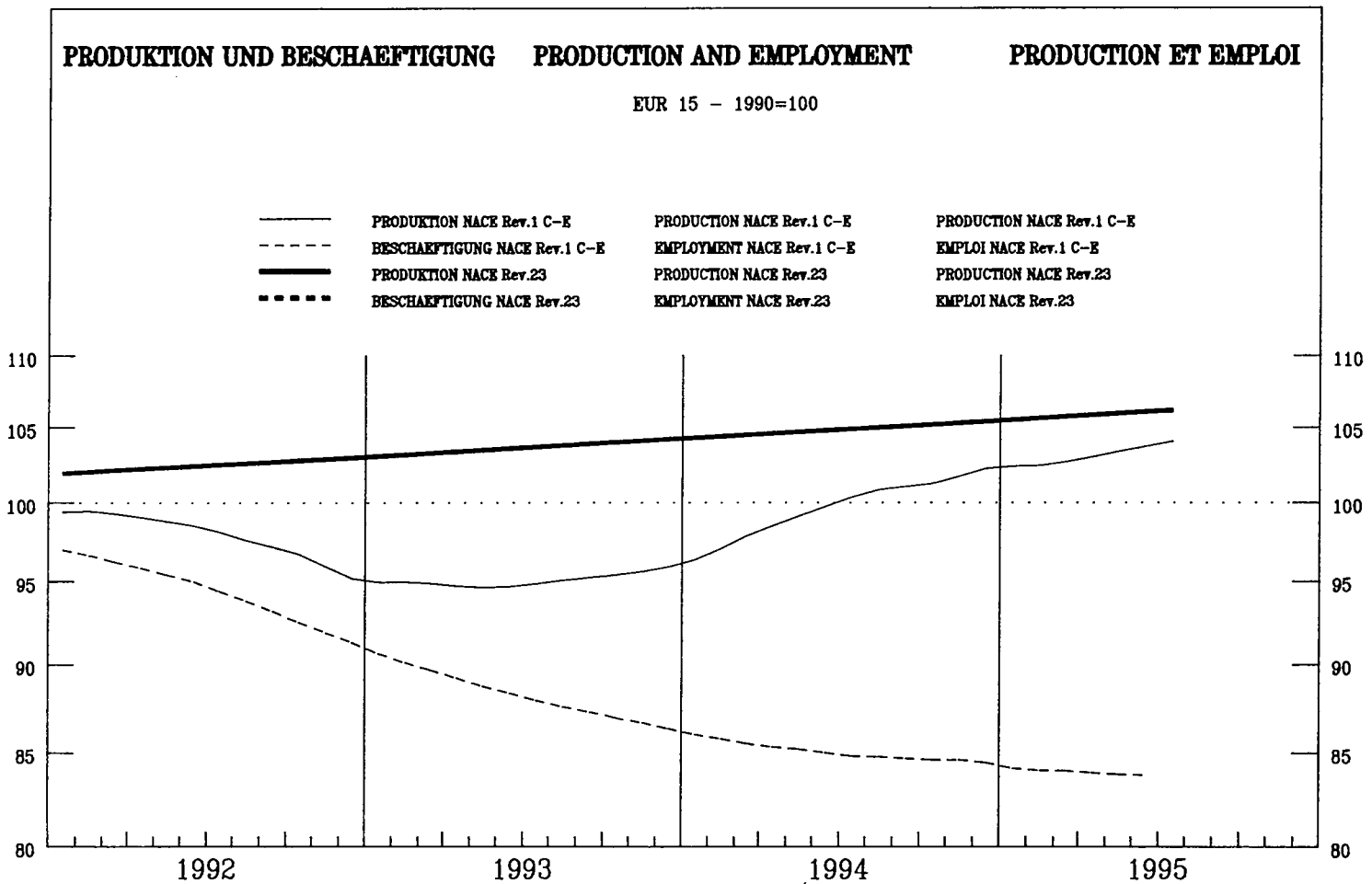

	EUR15	B	DK	D	GR	E	F	IRL	I	L	NL	A	P	FIN	S	UK	USA	JAP
--	-------	---	----	---	----	---	---	-----	---	---	----	---	---	-----	---	----	-----	-----

**PRODUKTIONSINDIZES**

**INDICES OF PRODUCTION**

**INDICES DE PRODUCTION**

Pro Arbeitstag

Per working day

Par jour ouvrable

1994 06	110.5	75.5	112.4	87.5	110.5	94.7	89.5	149.3	100.3	109.8	107.0	112.3	120.4	151.3
07	102.0	79.5	121.0	88.7	102.3	100.1	92.4	144.5	100.6	112.4	110.4	107.8	115.0	111.5
08	107.5	74.4	119.6	87.3	103.4	106.3	103.2	113.6	101.5	115.8	101.9	101.8	107.3	126.3
09	101.9	74.8	102.5	89.6	94.3	103.7	102.7	130.1	107.7	103.8	97.8	116.5	61.4	115.0
10	102.3	77.7	98.7	89.1	104.4	106.8	104.2	134.0	100.6	110.3	113.3	124.0	93.1	105.0
11	107.2	74.5	118.3	87.8	114.7	102.8	106.3	102.2	103.6	117.9	109.2	126.6	114.9	117.2
12	104.1	72.2	136.9	89.6	110.8	108.3	104.8	108.7	107.2	115.6	115.8	122.4	114.9	100.9
1995 01	107.1	78.0	121.0	87.7	114.1	99.6	103.4	99.3	102.5	121.6	106.4	130.8	121.1	118.9
02	99.5	109.8	80.4	103.1	85.5	99.8	105.6	103.5	119.2	92.1	114.0	103.4	108.2	
03	112.9	117.8	85.5	100.6	99.3	94.4	107.6	94.1	102.5	101.3	130.9	107.1	165.8	
04	99.0	122.1	85.0	103.6	90.6	97.3	77.8	87.9	118.1	113.9	135.0	103.0	105.7	
05	109.3	115.5	82.3	80.7	96.2	103.4	134.3	100.2	122.6	90.1	129.5	93.1	143.0	
06	110.4	117.1	83.0	98.1	93.0	106.2	137.1	103.6	94.9	94.9	129.3	112.8	136.8	
07	106.2	115.6	87.6	104.3	91.7	106.0	94.1	94.1	93.1	93.1		119.0	120.5	
08	111.6	104.7	78.3		102.9	106.6	98.6	98.6				116.5	141.3	

Saisonbereinigt

Seasonally adjusted

Désaisonnalisés

1994 06	108.6	75.8	113.9	88.6	111.2	100.0	92.6	118.1	100.4	107.3	112.3	112.9	115.8	129.0
07	103.5	76.2	121.0	86.2	95.0	97.4	92.6	122.8	102.2	109.4	111.5	99.5	107.4	125.5
08	105.6	72.4	121.2	85.9	104.1	100.6	102.3	118.5	100.2	112.3	107.4	101.5	105.4	113.3
09	101.4	79.4	111.4	89.1	93.0	102.1	104.5	133.5	106.2	100.3	102.2	116.0	76.7	113.8
10	99.5	78.1	111.0	88.6	110.3	98.5	104.9	131.1	98.2	116.0	106.2	132.3	98.0	111.3
11	102.1	71.2	118.9	88.3	115.6	106.0	103.4	103.6	100.5	118.0	107.2	132.1	113.6	109.3
12	101.3	71.3	125.5	87.5	106.3	101.6	98.5	114.0	102.9	108.7	99.8	112.0	107.1	111.7
1995 01	115.1	76.9	117.9	86.2	113.3	98.4	98.5	110.9	101.7	117.4	103.7	124.4	112.5	118.1
02	110.7	113.6	86.2	102.6	101.2	98.3	118.6	105.2	118.9	97.8	111.0	101.1	120.0	
03	125.0	116.7	85.5	102.1	96.3	98.7	118.5	102.9	108.4	108.0	124.2	104.9	134.1	
04	92.9	118.2	86.3	105.4	94.9	101.9	88.0	89.6	125.9	106.4	146.3	110.1	127.8	
05	107.1	113.7	82.3	83.5	99.1	105.1	122.9	98.2	129.0	96.1	144.6	102.4	127.6	
06	107.9	116.8	84.0	98.9	98.1	109.9	108.8	103.1	99.1	130.5		108.0	129.8	
07	108.8	114.6	85.0	96.9	89.6	106.4	96.8	96.8	94.9	94.9		111.4	127.4	
08	108.8	110.9	77.2		97.3	105.8	97.7	97.7				114.6	130.4	



	EUR15	B	DK	D	GR	E	F	IRL	I	L	NL	A	P	FIN	S	UK	USA	JAP
--	-------	---	----	---	----	---	---	-----	---	---	----	---	---	-----	---	----	-----	-----

**PRODUKTIONSINDIZES**

**INDICES OF PRODUCTION**

**INDICES DE PRODUCTION**

1988	:	99.1	126.1	101.0	93.5	88.1	99.9	76.4	92.4	109.1	:	78.9	:	99.2
1989	:	105.2	104.7	98.4	96.6	94.5	99.1	83.9	93.9	103.3	:	91.9	:	102.9
1990	100.1	100.4	100.0	100.0	100.0	100.0	100.0	100.0	100.0	100.0	100.0	100.0	100.0	100.0
1991	101.9	101.9	104.4	94.9	88.8	100.0	103.7	101.8	99.8	99.2	100.5	92.5	85.3	109.8
1992	103.6	85.9	108.2	93.2	101.5	105.9	100.8	104.4	102.7	99.3	101.3	98.2	96.9	115.0
1993	105.0	75.6	108.2	88.8	90.0	101.1	105.0	106.8	104.4	109.3	100.9	92.6	114.3	114.8
1994	104.2	75.0	115.7	87.1	102.4	102.7	102.2	123.2	101.5	110.5	102.6	112.6	107.7	115.6

**UMSATZ**

**TURNOVER**

**CHIFFRE D'AFFAIRES**

Saisonbereinigt

Seasonally adjusted

Désaisonnalisés

1995 01			93.8					148.2						125.9
02			88.7					165.3						126.3
03			97.3					168.4						137.8
04			94.9					169.5						126.7
05			103.3					177.5						126.1
06			88.0					181.3						128.9
07			82.9					166.9						128.8
08			75.3											131.8

**ERZEUGERPREISINDIZES**

**PRODUCER PRICE INDICES**

**INDICE DE PRIX A LA PRODUCTION**

In Landeswährung

In national currency

Exprimés en monnaie nationale

1994 09	100.8	66.4	78.5	113.4	188.8	111.5	100.6	117.1	80.0	87.1	97.9	90.5
10	100.0	68.3	78.5	113.8	194.0	110.8	100.9	117.7	81.0	85.9	96.1	88.1
11	100.1	70.8	79.0	114.9	198.6	113.9	101.5	119.5	83.0	83.2	97.2	86.6
12	99.1	67.4	77.0	114.0	195.7	114.9	100.3	119.5	82.0	81.9	96.6	85.4
1995 01	99.1	68.8	75.8	113.4	205.3	117.8	102.6	120.9	82.0	83.3	96.9	83.5
02	99.6	67.9	77.8	114.6	204.3	118.7	103.5	122.8	83.0	84.6	98.0	83.2
03	99.4	65.7	74.9	112.3	200.0	118.2	102.5	130.5	81.0	81.1	98.6	83.6
04	101.7	68.6	78.3	114.0	201.1	118.2	103.6	132.0	82.0	82.3	97.0	87.6
05		72.0	80.5	113.9	204.9	117.3	104.5	132.4	85.0	82.2	98.1	
06		66.3	74.9	114.1	198.9	115.6	102.8	131.6	84.0	82.5	98.0	
07		62.3	73.1	111.3	192.4	112.7	101.3	128.9	78.0	77.1	95.9	
08			74.6	111.4	195.5	110.7	102.1	128.8	81.0	76.5	95.2	
09				113.5			103.1			80.7	95.8	

**ERZEUGERPREISINDIZES**

**PRODUCER PRICE INDICES**

**INDICE DE PRIX A LA PRODUCTION**

In ECU

In ECU

Exprimés en ECU

1994 09	93.3	71.5	81.7	121.4	130.9	90.8	106.1	92.1	86.0	69.0	79.2	81.6
10	92.8	73.5	82.2	121.9	133.5	90.1	106.3	91.8	87.1	70.8	79.0	80.0
11	93.0	76.3	82.9	123.2	136.1	92.5	106.8	92.5	89.3	68.9	80.0	78.9
12	92.0	72.8	80.8	122.4	134.0	92.5	105.3	91.7	88.5	67.5	79.6	78.0
1995 01	91.5	74.5	79.5	122.4	140.4	92.7	107.9	92.1	88.8	68.9	78.7	75.5
02	91.4	74.1	81.9	124.4	139.0	93.6	108.9	91.8	90.4	70.4	79.3	74.0
03	89.7	72.9	79.3	124.4	134.1	90.4	108.0	89.3	90.0	68.3	77.5	72.4
04	91.4	76.4	84.4	126.3	134.7	91.8	110.2	87.6	91.3	69.8	74.1	74.9
05		79.7	86.9	125.7	137.4	93.3	109.8	92.4	94.2	70.0	76.6	
06		73.4	80.9	125.6	133.5	92.4	108.6	91.8	92.9	70.1	76.3	
07		68.8	79.0	122.3	128.3	90.6	107.8	90.7	86.1	65.6	74.8	
08			80.3	121.4	130.6	89.2	108.9	93.7	88.6	66.3	76.0	
09				123.6			109.7			69.6	78.4	

**ABHÄNGIG BESCHÄFTIGTE**

**NUMBER OF EMPLOYEES**

**NOMBRE DE SALARIES**

Saisonbereinigt

Seasonally adjusted

Désaisonnalisés

1994 08			82.2	99.7	111.9			85.2	68.4		94.1
09			81.8	99.5	114.7			85.1	68.0		117.3
10			80.8	99.3	119.9			85.0	67.3		117.7
11			80.3	99.0	123.5			84.8	66.9		116.9
12			80.3	98.7	112.7			85.1	76.5		91.9
1995 01				98.2	100.3			85.2			84.2
02				97.8	90.9			84.8			84.8
03				96.6	97.7			84.6			83.8
04					107.4						86.2
05					116.7						82.6
06					122.5						83.4
07											
08											

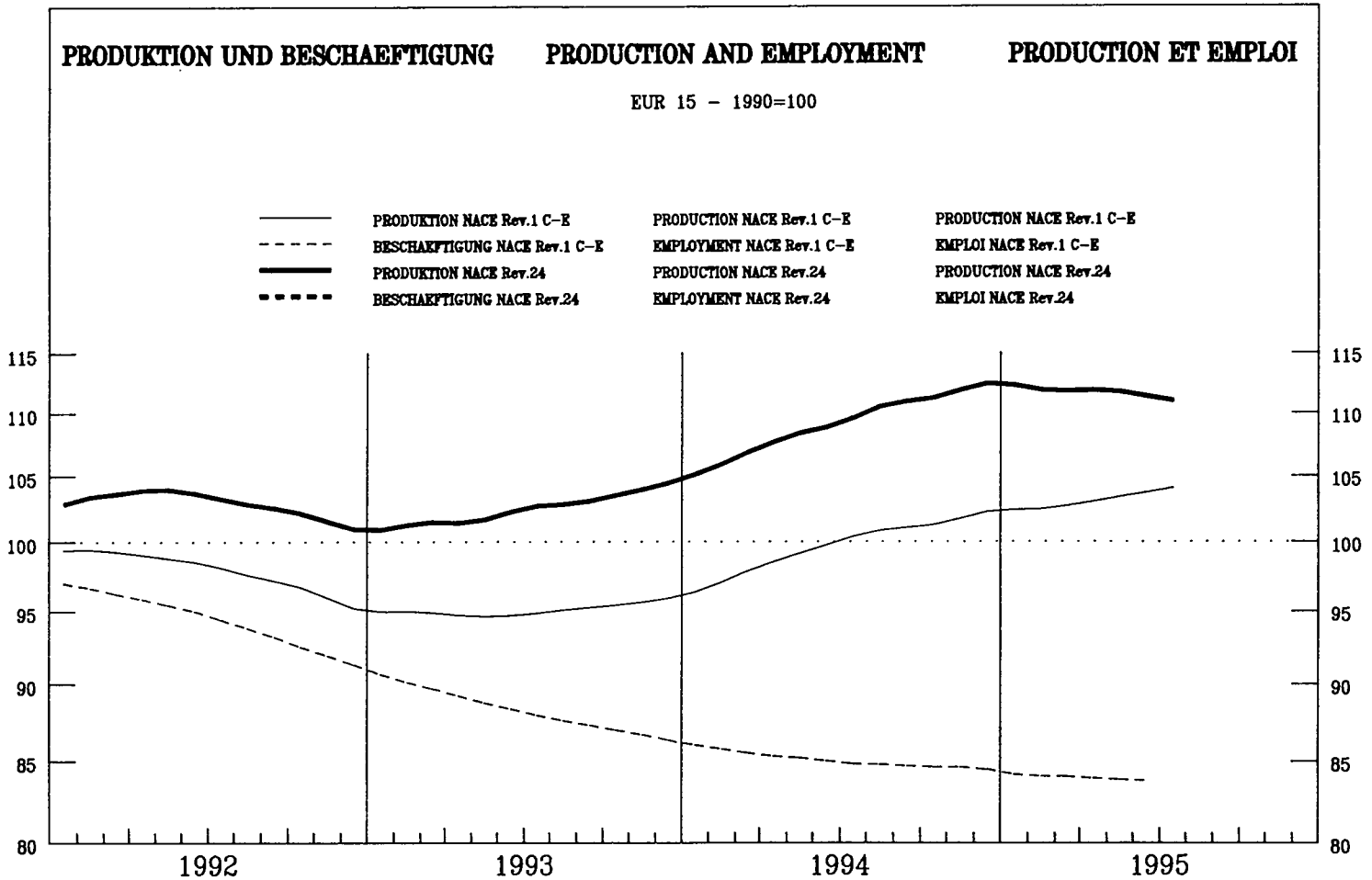

	EUR15	B	DK	D	GR	E	F	IRL	I	L	NL	A	P	FIN	S	UK	USA	JAP
--	-------	---	----	---	----	---	---	-----	---	---	----	---	---	-----	---	----	-----	-----

**PRODUKTIONSINDIZES**

**INDICES OF PRODUCTION**

**INDICES DE PRODUCTION**

Pro Arbeitstag

Per working day

Par jour ouvrable

1994 06	112.1	110.1	134.8	105.2	103.5	119.2	118.0	210.3	105.4	157.2	100.2	100.6	76.4	107.6	155.8	113.4	115.8	102.1
07	107.2	85.4	125.7	102.7	103.7	118.9	114.6	151.1	105.3	139.1	99.1	98.4	71.3	85.3	118.7	109.6	115.8	108.9
08	92.7	95.2	116.1	100.4	54.5	66.6	102.7	157.6	56.7	146.9	94.4	91.3	59.0	96.9	126.4	105.5	117.2	103.4
09	110.7	109.8	124.5	107.4	101.4	117.6	115.7	178.5	100.5	155.8	101.2	108.3	72.6	104.0	145.6	113.5	116.8	103.6
10	113.9	111.2	122.3	108.4	97.9	121.9	115.4	214.3	106.6	147.9	101.9	117.2	77.4		145.5	118.7	112.1	109.1
11	114.5	113.6	123.6	108.7	100.6	121.5	120.6	190.4	109.1	179.9	96.6	116.0	72.3		146.7	118.0	110.5	110.0
12	106.7	94.1	119.7	102.0	89.9	104.4	114.8	206.7	101.6	167.5	99.1	110.1	70.3		137.2	105.6	109.5	115.3
1995 01	112.3	110.2	132.0	107.5	99.2	112.5	123.6	200.3	100.6	161.8	99.1	116.5	76.9		146.1	113.7	111.0	113.7
02	114.2		136.1	100.4	109.1	124.7	125.2	200.7	111.9	180.1	105.5	117.0	75.8		151.9	115.2	111.9	109.9
03	119.6		143.1	109.9	118.1	125.9	126.0	234.3	110.2	131.5	109.0	113.3	81.5		156.9	127.7	112.7	113.4
04	116.5		134.8	105.8	111.1	121.0	120.0	249.4	113.1	164.2	108.2	113.4	78.8		165.4	119.5	112.9	112.8
05	115.5		132.3	103.1	111.7	126.0	124.1	243.4	110.8	186.5	99.9	102.9	80.7		157.4	119.3	113.5	112.3
06	114.4		142.4	102.6	113.7	124.7	125.2	206.7	109.3	171.8	103.4	116.6	77.3		163.1	115.3	118.7	110.3
07	108.8		121.8	94.7	124.2	122.1	119.2		109.4			109.2			127.4	115.4	118.5	
08	91.6		116.9	89.0		71.7	104.9		59.5						135.9	108.0		

Saisonbereinigt

Seasonally adjusted

Désaisonnalisés

1994 06	108.2	109.0	124.6	103.4	96.2	111.2	113.9	196.0	98.8	133.2	97.0	100.5	73.6	107.8	141.4	113.0	111.7	105.2
07	108.2	100.2	135.5	103.7	94.3	111.9	116.7	176.0	99.7	128.1	99.4	103.7	71.6	109.3	141.9	110.8	112.0	106.2
08	111.1	104.8	125.9	106.4	98.3	115.4	119.7	212.8	103.6	174.3	101.1	104.0	75.4	103.3	141.3	112.6	112.1	105.3
09	110.7	110.1	121.5	107.3	99.0	113.7	117.2	180.2	99.6	184.3	99.5	108.1	78.8	107.1	147.3	111.9	111.4	106.8
10	111.6	110.5	121.8	105.1	97.0	113.6	116.6	207.7	102.9	180.2	101.7	110.0	77.7		146.6	113.1	111.4	108.7
11	112.1	109.3	125.8	106.9	99.2	115.5	118.6	195.3	101.0	168.7	99.2	111.1	70.1		150.5	114.5	113.0	108.9
12	113.8	101.8	133.6	109.3	96.7	116.6	119.6	215.0	106.5	180.5	102.1	111.6	74.8		149.7	115.1	114.4	110.8
1995 01	113.1	106.4	134.5	108.3	99.8	116.0	119.8	198.5	103.8	170.1	102.4	111.5	75.3		139.9	118.1	115.3	110.9
02	111.9		134.0	102.6	103.4	117.3	119.2	189.6	103.6	160.7	103.3	111.1	70.2		147.0	116.1	115.0	112.0
03	111.7		127.0	103.1	106.7	117.2	120.1	206.9	103.9	133.5	103.8	112.9	76.5		146.8	116.3	115.2	113.6
04	111.6		130.5	103.4	102.1	113.9	118.0	213.7	105.8	152.9	103.3	113.0	72.8		152.4	118.8	114.2	112.7
05	110.9		130.4	103.3	103.8	117.6	121.5	237.9	103.9	179.3	100.9	107.8	76.8		147.9	116.8	114.4	113.2
06	110.6		131.9	100.7	105.6	116.8	121.3	194.4	103.1	149.6	100.5	116.0	74.6		149.4	116.0	114.5	113.7
07	110.0		131.5	98.1	111.5	115.6	121.7		103.9			118.7			150.7	118.1	114.6	
08	109.4		127.4	94.8		124.2	122.3		108.0						150.9	116.5		

	EUR15	B	DK	D	GR	E	F	IRL	I	L	NL	A	P	FIN	S	UK	USA	JAP
--	-------	---	----	---	----	---	---	-----	---	---	----	---	---	-----	---	----	-----	-----

**PRODUKTIONSINDIZES**

**INDICES OF PRODUCTION**

**INDICES DE PRODUCTION**

1988	:	97.9	94.1	96.5	92.6	95.7	92.4	80.9	96.6	95.8	98.0	:	90.3	95.2	101.4	95.6	94.8	89.4
1989	:	97.6	98.2	97.7	97.9	100.1	98.6	97.1	99.0	110.3	101.3	:	93.7	102.2	100.8	100.3	97.7	95.5
1990	100.0	100.1	100.0	100.0	100.0	100.0	100.0	100.0	100.0	100.1	100.0	100.0	100.0	100.0	100.0	100.0	100.0	100.0
1991	100.1	99.9	100.7	98.3	95.0	99.9	102.4	121.9	97.7	105.0	97.1	98.5	88.4	94.7	113.7	102.4	99.4	101.9
1992	103.0	111.7	109.7	99.5	91.6	99.4	108.2	142.3	98.9	120.8	95.8	100.0	82.0	96.1	125.7	104.8	102.6	101.7
1993	102.4	107.8	109.3	96.4	95.4	98.1	109.9	156.6	96.7	127.9	94.0	96.9	73.6	97.4	133.0	107.6	106.6	99.5
1994	109.1	107.8	122.3	103.4	96.7	112.2	116.6	186.9	100.7	156.0	98.6	103.8	74.6		144.0	112.6	111.0	104.6

**UMSATZ**

**TURNOVER**

**CHIFFRE D'AFFAIRES**

Saisonbereinigt

Seasonally adjusted

Désaisonnalisés

1995 01		121.7	136.6	106.5				194.3	129.6	200.1						133.5		111.6
02		136.8	136.3	105.5				186.9	126.8	194.6						134.1		114.9
03		121.5	136.9	109.7				212.5	137.8	190.9						136.0		115.7
04		109.9	124.3	102.3				225.6	134.8	170.1						136.2		114.3
05		119.3	138.4	113.3				241.2	148.1	193.6						138.6		115.4
06			135.8	108.8				226.6	148.8	211.9						137.8		113.2
07			131.5	104.2					135.0							138.3		
08			136.6	108.2												139.2		

**ERZEUGERPREISINDIZES**

**PRODUCER PRICE INDICES**

**INDICE DE PRIX A LA PRODUCTION**

In Landeswahrung

In national currency

Exprimés en monnaie nationale

1994 09	103.6	101.3	104.4	96.1	166.0	106.8	97.4	100.5	111.2	100.5	98.0		110.1	109.2	110.5	110.5	105.8	93.0
10	105.2	102.4	105.4	97.3	167.8	108.9	98.3	101.0	113.8	97.9	101.0		112.0	110.6	114.2	112.3	107.0	93.5
11	106.3	103.4	105.6	98.2	168.5	110.6	98.9	105.9	116.4	98.2	102.0		112.7	112.1	116.8	113.3	107.8	93.9
12	106.9	103.9	106.5	98.6	170.9	112.0	99.1	106.0	118.0	100.5	102.0		113.2	112.3	118.2	113.4	108.6	94.0
1995 01	108.7	105.9	105.9	99.8	181.6	115.0	101.3	106.1	119.1		105.0		116.2	113.8	123.3	115.1	111.4	94.2
02	109.8	106.5	106.1	100.8	185.4	117.4	101.8	106.2	121.0		106.0		116.2	114.2	125.2	116.1	112.4	94.4
03	110.7	106.8	106.4	101.3	189.4	119.6	102.1	106.2	122.8		106.0		116.6	114.7	128.4	117.0	112.3	94.5
04	111.3		107.0	101.4	191.0	120.0	102.4	106.2	125.5		104.0		118.3	118.3	130.6	117.9	115.5	95.1
05	112.1		107.0	101.6	192.9	120.5	102.4	106.5	129.4		103.0		118.7	118.4	129.6	119.1		95.3
06	112.1		107.0	101.9	193.0	120.1	102.3	106.5	129.5		102.0		118.6	116.5	131.0	119.0		95.3
07	112.0		107.2	101.7	192.6	121.0	101.9		129.3		102.0		118.2	115.9	130.4	119.2		95.2
08	111.8		107.4	101.4	193.9	120.8	101.8		128.8		101.0			114.9	130.3	119.5		95.1
09				101.3			101.5							114.0	128.8	119.8		

**ERZEUGERPREISINDIZES**

**PRODUCER PRICE INDICES**

**INDICE DE PRIX A LA PRODUCTION**

In ECU

In ECU

Exprimés en ECU

1994 09	99.1	109.0	108.6	102.9	114.7	86.9	102.7	96.4	87.4	108.1	105.5		102.1	86.4	89.3	99.8	108.9	139.8
10	100.6	110.1	110.4	104.1	115.2	88.5	103.6	97.6	88.7	105.3	108.7		103.6	91.1	93.9	102.1	107.9	138.2
11	101.7	111.4	110.7	105.2	115.2	89.8	104.0	102.4	90.0	105.8	109.9		104.5	92.7	96.1	103.3	110.2	141.4
12	102.1	112.2	111.7	105.8	116.7	90.1	104.1	102.8	90.4	108.5	110.2		104.6	92.5	97.3	103.8	113.6	141.7
1995 01	103.7	114.7	111.1	107.7	123.8	90.5	106.6	102.2	90.7		113.9		107.3	94.0	100.1	104.2	114.1	139.7
02	104.4	116.1	111.7	109.5	125.9	92.5	107.1	101.3	90.4		115.7		107.7	94.9	101.3	103.5	113.5	140.1
03	104.1	118.4	112.7	112.2	126.7	91.4	107.6	98.9	83.9		118.0		108.3	96.5	100.8	101.5	108.4	145.4
04	104.3		115.2	112.4	127.5	93.2	108.9	99.1	83.2		115.9		109.5	100.2	99.7	100.9	109.5	155.1
05	105.5		115.4	112.1	129.0	95.8	107.6	100.3	90.2		114.3		109.7	100.8	101.1	102.1		155.8
06	105.5		115.5	112.2	129.1	96.0	108.1	100.1	90.3		113.0		109.4	98.9	102.0	101.7		155.3
07	105.4		115.7	111.8	128.1	97.2	108.4		90.9		112.7		109.1	98.6	101.6	100.9		148.9
08	105.7		115.5	110.5	129.1	97.2	108.6		93.6		110.7			99.5	103.9	102.5		141.5
09				110.4			108.0							98.2	105.3	103.3		

**ABHANGIG BESCHAFTIGTE**

**NUMBER OF EMPLOYEES**

**NOMBRE DE SALARIES**

Saisonbereinigt

Seasonally adjusted

Désaisonnalisés

1994 08	84.3	93.5		86.4	86.6	73.4	89.3	127.2	78.2	171.2	89.0	86.3	82.8		85.3	84.2	96.1	105.7
09	83.2	93.7		86.1	86.3	74.3	89.5	127.5	77.7	171.1	88.8	86.3	81.0	85.2		72.6	96.4	105.4
10	83.0	93.4		85.7	86.0	75.5	89.7	127.7	77.2	169.8	88.7	86.3	80.9			73.4	96.5	105.5
11	82.7	93.2		85.5	85.8	76.3	89.9	127.9	76.8	170.5	88.5	86.1	81.1			73.5	96.7	105.5
12	82.8	93.1		85.4	86.0	75.7	89.6	128.1	75.7	172.6	87.6	86.1	82.5			82.9	96.6	105.0
1995 01		97.2		86.4	74.9	89.3			75.5	172.0		86.0				86.5	96.9	104.9
02		96.9		86.7	74.2	89.0			75.4	172.8		85.9				86.2	96.7	104.8
03		96.3		86.7	74.6	89.1			75.1	172.2		85.9				86.0	96.8	104.4
04		95.2			75.2	89.2			74.6	173.1		85.7				83.2	96.8	103.4
05		95.0			75.7	89.3			74.4	175.3		85.6				86.3	96.9	103.1
06					76.2	89.7			74.1	179.2		85.3				86.0	96.9	102.9
07												85.4						
08																		

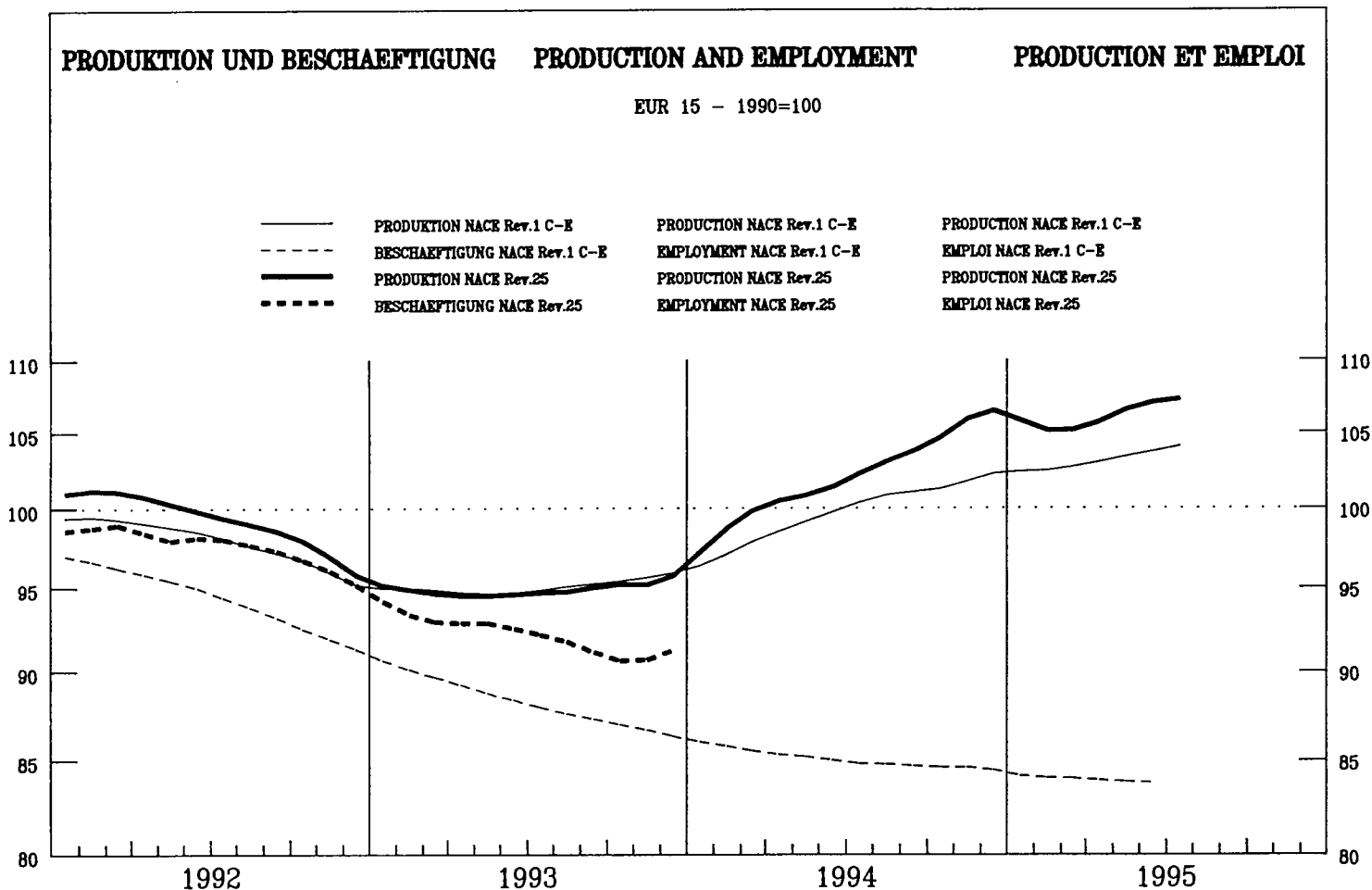

	EUR15	B	DK	D	GR	E	F	IRL	I	L	NL	A	P	FIN	S	UK	USA	JAP
--	-------	---	----	---	----	---	---	-----	---	---	----	---	---	-----	---	----	-----	-----

**PRODUKTIONSINDIZES**

Pro Arbeitstag

1994 06	108.0	108.4	129.9	98.8	118.5	109.4	111.4
07	101.0	68.0	71.7	94.3	107.0	113.0	102.9
08	72.3	91.9	115.6	87.8	73.4	38.4	43.1
09	110.5	107.9	129.2	103.3	92.8	117.7	112.1
10	112.4	107.4	124.5	107.6	86.6	116.7	109.5
11	114.4	110.9	122.4	107.0	82.6	121.9	112.1
12	96.4	86.5	101.3	93.1	72.3	91.4	95.2
1995 01	101.3	107.2	117.9	81.0	80.2	115.2	108.0
02	106.9		120.1	87.5	83.6	131.4	113.2
03	110.7		122.5	93.6	90.7	123.0	112.5
04	108.9		115.8	94.5	84.3	123.3	111.4
05	113.5		110.9	104.8	100.2	123.4	112.1
06	114.7		122.7	103.1	104.2	126.4	117.6
07	105.4		67.3	96.9	80.3	118.7	107.6
08	75.1		108.1	88.7		49.9	49.8

Saisonbereinigt

1994 06	99.8	99.8	112.3	94.9	104.3	101.0	100.7
07	101.2	93.8	114.8	96.0	106.0	106.9	103.0
08	102.5	105.1	111.4	96.8	91.2	98.7	91.5
09	103.5	100.2	113.6	98.2	90.5	105.8	103.3
10	105.0	101.2	117.0	98.1	88.6	106.5	102.8
11	107.5	102.8	113.6	100.1	85.3	110.2	106.4
12	118.2	103.0	122.0	105.6	84.7	113.5	109.2
1995 01	105.3	103.7	118.8	89.3	83.3	115.4	103.7
02	103.9		115.6	91.8	83.5	113.8	103.7
03	102.2		116.4	90.3	84.6	112.6	105.5
04	102.3		114.6	93.1	81.7	114.8	103.9
05	105.8		112.7	101.6	89.0	114.7	105.0
06	105.9		107.5	98.6	90.7	116.3	105.8
07	104.7		108.7	98.3	79.1	113.2	107.0
08	107.0		105.8	97.6		125.7	105.9

**INDICES OF PRODUCTION**

Per working day

	116.0	97.6	112.1	112.2	105.2
	115.9	89.5	88.7	98.7	97.9
	40.5	58.1	89.6	92.5	53.9
	118.6	90.7	96.3	119.7	96.1
	116.5	99.0	102.0	122.2	101.6
	123.5	104.2	101.1	123.0	104.7
	105.0	95.1	107.9	97.1	79.9
	115.1	93.3	114.5	108.6	113.4
	122.6	111.8	101.7	119.8	114.6
	120.2	103.1	107.1	124.0	112.4
	122.6	102.1	113.7	121.8	116.3
	127.3	97.8	114.2	125.7	115.1
	128.4	97.4		126.8	112.0
	126.2			110.4	
	42.9				

Seasonally adjusted

	104.6	91.4	103.2	105.6	97.7
	107.0	91.9	101.8	108.4	93.4
	116.4	94.0	103.9	109.4	99.2
	107.2	89.5	102.8	110.1	94.5
	108.1	95.4	104.2	112.9	93.5
	111.3	97.2	105.4	115.3	99.4
	128.2	97.3	112.3	113.0	98.6
	114.3	98.4	105.3	118.9	113.4
	111.4	99.0	102.0	118.5	106.7
	110.1	99.1	102.2	118.5	103.0
	113.6	93.0	103.0	116.2	103.9
	115.4	94.8	102.5	118.1	103.2
	117.6	91.8		119.3	104.1
	118.2			121.2	
	121.7				

**INDICES DE PRODUCTION**

Par jour ouvrable

	114.0	110.1
	50.4	109.9
	100.1	100.8
	114.5	113.1
	114.1	120.3
	116.4	121.2
	106.6	97.6
	89.2	108.7
	95.6	110.6
	100.3	127.0
	104.3	112.3
	101.2	114.8
	112.1	116.0
	54.2	111.4
	90.7	103.4

Désaisonnalisés

	101.8	106.7
	97.6	110.2
	99.4	110.2
	101.0	111.2
	100.7	112.7
	104.0	114.6
	108.4	116.5
	100.5	111.4
	99.3	112.0
	98.8	112.5
	97.3	112.5
	98.1	112.3
	100.0	112.4
	101.4	112.7
	90.1	113.4

	EUR15	B	DK	D	GR	E	F	IRL	I	L	NL	A	P	FIN	S	UK	USA	JAP
<b>PRODUKTIONSINDIZES</b>			<b>INDICES OF PRODUCTION</b>												<b>INDICES DE PRODUCTION</b>			
1988	:	85.2	98.5	87.8	88.0	100.9	95.1	90.7	98.6	95.2	85.7	:	:	:	:	:	:	92.6
1989	:	93.7	100.5	93.8	100.4	102.4	100.7	93.5	101.1	103.3	94.8	:	:	:	:	:	:	97.3
1990	100.0	100.1	100.0	100.0	100.0	100.0	100.0	100.0	100.0	100.0	100.0	100.0	100.0	100.0	100.0	100.0	100.0	100.0
1991	99.6	102.5	98.3	101.0	93.5	99.9	97.9	98.8	103.1	100.5	101.1	103.4	99.7					96.2
1992	99.7	112.0	103.2	98.8	83.1	101.4	100.9	104.4	101.6	98.7	101.2	101.6	95.7					89.8
1993	95.0	100.7	100.4	90.6	88.2	95.2	92.8		98.4	83.1	96.9	97.8	89.5					88.5
1994	102.7	102.0	111.5	96.9	97.8	103.2	100.4		107.7	90.6	102.6	107.2	96.8					100.9
<b>UMSATZ</b>			<b>TURNOVER</b>												<b>CHIFFRE D'AFFAIRES</b>			
Saisonbereinigt			Seasonally adjusted												Désaisonnalisés			
1995 01			120.7	106.8					148.5	126.2								134.9
02			117.3	106.2					144.7	127.6								136.0
03			123.4	110.4					153.9	125.8								136.7
04			110.9	101.5					145.5	119.7								138.1
05			119.9	111.3					158.9	126.8								139.2
06			111.5	105.9					154.9	120.1								140.1
07			111.9	104.1					153.2									139.4
08			112.7	109.0														141.1
<b>ERZEUGERPREISINDIZES</b>			<b>PRODUCER PRICE INDICES</b>												<b>INDICE DE PRIX A LA PRODUCTION</b>			
In Landeswahrung			In national currency												Exprimés en monnaie nationale			
1994 09	106.6	98.0	97.3	102.2	157.5	110.9	98.0	106.1	116.8	94.9	102.0				110.3	102.1	110.8	
10	107.7	98.3	98.2	102.9	158.3	112.2	98.7	107.0	118.9	95.2	103.0				110.8	105.1	112.0	
11	108.6	98.3	99.6	103.5	160.4	112.9	99.5	108.5	120.4	95.5	104.0				111.6	106.9	112.9	
12	109.3	98.3	99.7	104.0	160.7	113.8	100.1	111.1	121.8	96.1	105.0				111.8	106.5	113.5	
1995 01	110.7	98.5	101.9	105.0	167.5	116.0	100.5	114.4	123.6		107.0				112.6	110.5	115.8	
02	111.9	100.3	102.9	105.3	167.9	117.0	101.2	116.3	126.7		108.0				114.5	112.3	117.5	
03	112.6	100.6	103.1	106.0	168.8	118.0	101.6		128.0		108.0				115.4	113.7	117.9	
04	113.6	100.8	103.4	106.4	169.6	118.8	101.9		131.4		109.0				115.7	113.7	118.9	
05	114.2	101.4	103.8	106.5	169.7	119.5	102.4		133.2		109.0				115.9	116.5	119.9	
06	114.7	101.3	103.9	106.6	170.1	119.8	102.8		135.6		109.0				116.2	117.7	119.9	
07	115.2	101.6	104.4	106.7	170.1	120.0	102.9		137.3		109.0				117.2	121.0	120.4	
08	115.2		104.7	106.5	171.6	119.8	102.8		137.4		109.0				120.5	119.2	120.8	
09				106.4			102.5								120.5	118.1	121.3	
<b>ERZEUGERPREISINDIZES</b>			<b>PRODUCER PRICE INDICES</b>												<b>INDICE DE PRIX A LA PRODUCTION</b>			
In ECU			In ECU												Exprimés en ECU			
1994 09	101.4	105.4	101.2	109.4	108.7	90.2	103.4	101.8	91.8	102.0	109.8				87.2	82.5	100.1	
10	102.4	105.7	102.9	110.1	108.5	91.1	104.0	103.4	92.7	102.4	110.9				91.2	86.4	101.8	
11	103.2	105.8	104.5	110.9	109.6	91.6	104.7	104.9	93.1	102.9	112.1				92.3	87.9	103.0	
12	103.8	106.2	104.6	111.7	109.6	91.6	105.1	107.6	93.4	103.8	113.4				92.1	87.6	103.9	
1995 01	104.8	106.7	106.9	113.3	114.1	91.2	105.7	110.2	94.1		116.1				93.0	89.7	104.8	
02	105.5	109.4	108.4	114.3	113.8	92.2	106.4	110.9	94.6		117.8				95.1	90.8	104.7	
03	104.5	111.5	109.2	117.4	112.8	90.2	107.1		87.5		120.2				97.1	89.2	102.2	
04	104.8	112.2	111.4	117.9	113.2	92.3	108.4		87.1		121.5				98.0	86.8	101.8	
05	106.2	112.3	112.0	117.5	113.3	95.0	107.6		92.9		121.0				98.6	90.8	102.8	
06	106.7	112.2	112.2	117.3	113.7	95.8	108.6		94.5		120.8				98.6	91.6	102.5	
07	107.1	112.2	112.8	117.2	113.0	96.5	109.5		96.5		120.4				99.6	94.3	101.9	
08	107.8		112.6	116.0	114.2	96.5	109.7		99.8		119.4				104.3	95.0	103.7	
09				115.9			109.1								103.8	96.5	104.6	
<b>ABHANGIG BESCHAFTIGTE</b>			<b>NUMBER OF EMPLOYEES</b>												<b>NOMBRE DE SALARIES</b>			
Saisonbereinigt			Seasonally adjusted												Désaisonnalisés			
1994 08			92.7	84.1	85.5	90.9	103.5		91.0	97.8	93.1	85.3						94.0
09			92.5	84.3	85.1	91.2	103.8		90.8	97.4	93.3	85.9						90.1
10			92.4	86.0	84.5	91.6	104.1		91.2	97.0	93.5	87.4						90.3
11			92.4	87.5	84.2	91.9	104.5		91.3	96.6	93.9	87.8						91.1
12			92.2	88.6	85.7	92.0	104.8		91.7	96.5	94.0	87.1						96.5
1995 01				89.6	87.6	91.9			92.1		94.7							98.7
02				90.6	88.9	91.9			92.2		94.9							98.7
03				90.3	87.8	91.9			92.3		95.0							98.8
04					86.4	91.8			92.1									97.0
05					85.2	91.8			92.4									99.1
06					85.4	91.9			92.4									98.4
07																		
08																		

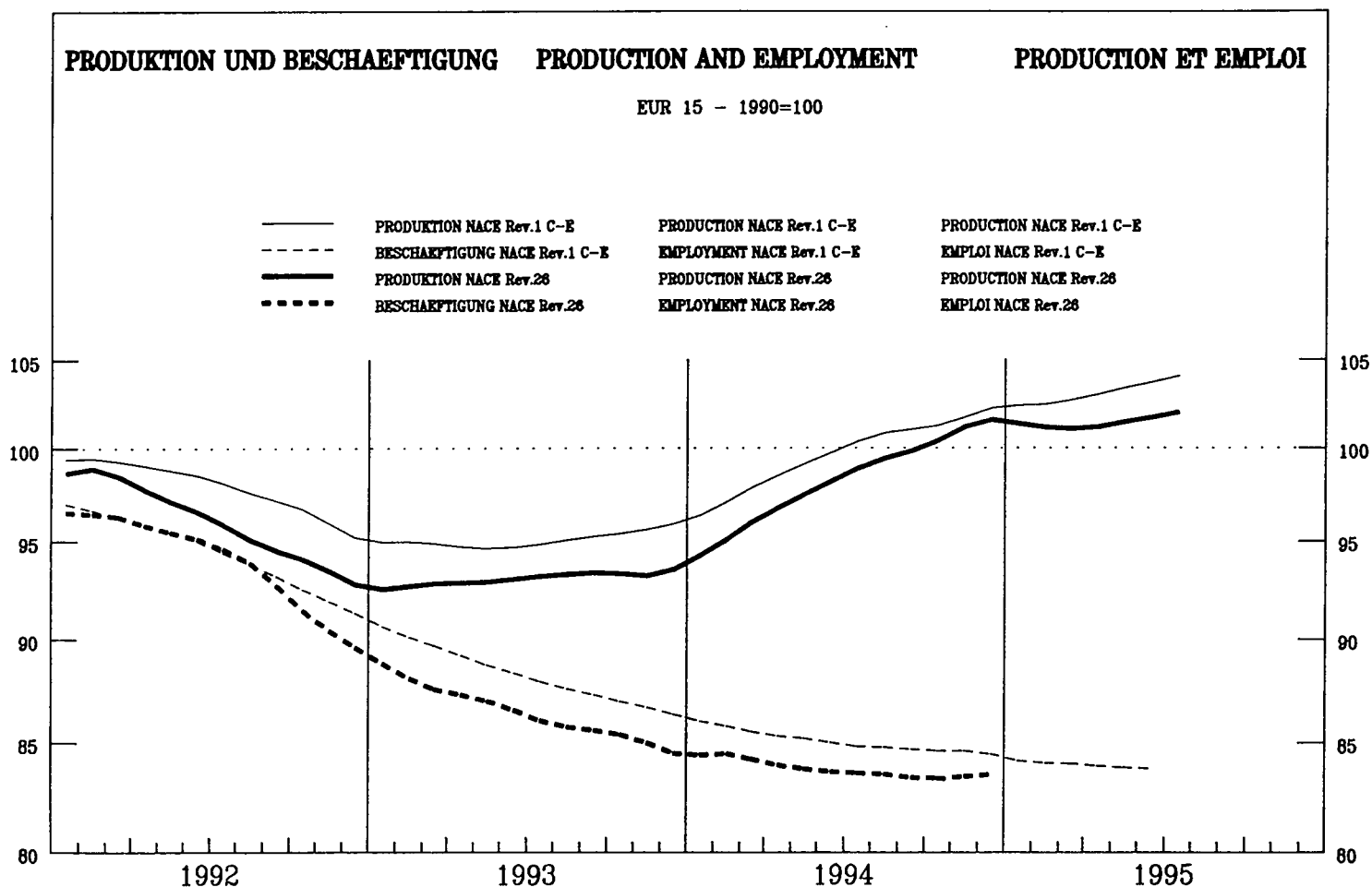

	EUR15	B	DK	D	GR	E	F	IRL	I	L	NL	A	P	FIN	S	UK	USA	JAP
--	-------	---	----	---	----	---	---	-----	---	---	----	---	---	-----	---	----	-----	-----

**PRODUKTIONSINDIZES**

Pro Arbeitstag

	EUR15	B	DK	D	GR	E	F	IRL	I	L	NL	A	P	FIN	S	UK	USA	JAP
1994 06	107.6	113.6	126.7	124.4	91.8	103.6	101.2	111.2	98.5	120.1	117.2	119.2	108.8	85.9	93.8	99.5	107.8	94.8
07	99.9	71.9	79.8	122.5	97.6	99.8	92.3	110.3	95.0	113.5	93.2	112.9	107.7	47.6	46.6	94.8	105.3	95.1
08	81.8	94.7	119.2	116.9	86.1	75.9	65.3	81.0	46.7	110.7	80.5	107.0	91.3	78.1	77.4	92.9	110.1	89.0
09	107.0	113.0	122.8	130.8	97.4	101.4	96.7	112.0	96.0	116.4	112.0	115.2	113.6	88.1	90.0	97.2	108.0	93.1
10	109.2	109.1	125.8	134.4	90.2	101.7	99.4	122.2	96.3	119.9	117.7	123.0	105.4		89.3	102.9	109.7	99.2
11	107.1	111.0	118.5	126.9	90.0	104.8	98.0	112.9	98.2	120.3	116.8	115.4	106.5		83.1	100.0	107.1	98.4
12	90.9	91.3	91.1	108.2	84.8	94.0	86.3	97.3	84.5	105.7	100.4	83.5	107.1		70.4	76.5	103.9	97.7
1995 01	85.7	87.3	91.3	87.3	70.1	94.5	89.1	84.3	83.1	102.8	82.9	69.8	112.9		61.9	82.0	101.4	86.6
02	97.4		89.2	99.6	82.5	105.2	96.1	101.3	99.8	102.9	98.6	89.6	106.9		68.1	92.8	102.5	93.0
03	105.2		105.1	116.8	83.3	108.5	101.9	109.1	102.1	113.3	101.4	103.2	114.1		76.1	98.6	104.6	99.1
04	104.3		105.8	116.0	87.5	108.5	102.4	114.5	98.2	100.7	105.5	120.8	111.0		78.4	91.8	105.3	94.7
05	108.8		115.1	120.2	92.2	111.1	101.0	126.6	104.5	121.6	120.3	133.7	116.2		86.1	96.5	107.2	91.8
06	111.2		130.6	122.8	96.8	113.7	104.8	125.8	106.3	125.2		128.3	110.5		94.9	100.0	109.3	96.0
07	102.0		81.4	119.3	94.1	106.1	95.6		102.1			124.9			47.2	91.2	107.1	
08	84.0		127.0	114.6		80.1	65.6		53.8						80.2	91.0		

Saisonbereinigt

	EUR15	B	DK	D	GR	E	F	IRL	I	L	NL	A	P	FIN	S	UK	USA	JAP
1994 06	97.4	103.6	104.2	116.1	86.2	94.9	91.7	101.7	88.9	108.9	102.0	103.9	106.4	74.7	75.5	93.1	104.0	93.0
07	96.0	100.2	107.0	116.0	89.0	96.4	92.1	108.2	88.9	105.3	104.8	105.0	107.6	81.9	77.9	93.4	103.9	92.6
08	99.5	100.7	100.6	116.7	87.6	97.8	96.4	105.5	90.2	120.1	103.7	102.8	106.3	72.4	74.8	94.2	105.4	93.4
09	98.9	102.9	100.1	117.1	93.5	100.0	92.1	103.8	87.8	110.6	102.9	104.0	112.7	74.2	77.0	93.4	105.4	93.4
10	99.4	101.4	104.4	116.4	85.4	99.6	93.0	109.7	89.5	112.8	105.8	109.7	104.4		78.4	94.5	105.0	94.0
11	101.8	106.5	106.7	120.7	86.1	100.5	94.8	103.7	91.0	114.2	108.9	111.0	104.8		78.2	94.8	106.5	94.6
12	109.1	104.1	109.3	128.3	91.4	103.4	97.0	108.9	98.1	120.5	112.8	105.7	111.1		77.3	93.4	109.7	95.2
1995 01	101.0	94.8	117.1	111.5	83.5	103.9	94.0	94.6	93.1	120.0	98.3	106.8	113.4		75.9	92.6	108.3	95.5
02	100.9		119.6	119.9	92.2	101.9	94.0	103.3	93.7	112.7	107.5	113.7	105.8		77.3	93.1	107.0	97.1
03	98.4		115.8	114.9	85.9	102.4	95.4	107.4	93.2	112.3	99.8	108.2	109.2		77.9	94.0	107.7	94.1
04	100.3		110.2	113.3	86.2	102.8	95.0	115.4	92.6	100.1	97.2	110.5	107.3		76.6	92.9	105.4	94.5
05	101.2		108.8	115.7	86.9	104.0	94.7	118.7	95.6	115.0	105.5	112.0	112.3		75.8	94.3	105.6	95.3
06	100.5		107.1	114.8	90.8	104.0	95.2	115.3	96.2	113.9		112.0	108.1		76.0	94.0	105.6	94.2
07	99.7		108.8	113.3	85.7	102.8	95.6		95.6			116.3			77.5	92.0	105.7	
08	102.0		107.0	114.5		103.4	97.1		104.3						77.6	91.8		

	EUR15	B	DK	D	GR	E	F	IRL	I	L	NL	A	P	FIN	S	UK	USA	JAP	
<b>PRODUKTIONSINDIZES</b>			<b>INDICES OF PRODUCTION</b>											<b>INDICES DE PRODUCTION</b>					
1988	92.8	91.7	100.6	89.2	102.0	89.7	96.0	80.5	91.1	75.0	96.6	:	88.5	94.9	94.6	102.5	102.2	92.0	
1989	97.8	99.3	101.6	95.4	97.9	96.8	97.5	95.2	97.1	97.1	99.3	:	93.1	102.8	100.0	105.4	102.2	95.7	
1990	100.0	100.1	100.0	100.0	100.0	100.0	100.0	100.0	100.0	100.0	100.0	100.0	100.0	100.0	100.0	100.0	100.0	100.0	
1991	97.8	93.5	95.9	102.8	88.1	99.8	96.5	94.0	98.7	100.1	96.1	100.8	98.3	85.4	89.7	90.3	92.2	100.9	
1992	96.2	96.9	93.0	107.2	84.2	92.2	91.2	97.6	97.1	106.4	97.0	104.4	101.6	74.6	77.8	85.8	95.0	94.1	
1993	92.9	97.2	87.7	107.0	84.8	87.8	84.8	94.1	89.2	93.6	93.4	104.0	106.4	68.9	70.3	89.0	98.9	91.1	
1994	98.5	102.9	100.5	115.9	87.6	96.1	91.7	104.0	89.9	112.1	103.1	109.3	107.3		73.7	92.8	104.6	92.5	
<b>UMSATZ</b>			<b>TURNOVER</b>											<b>CHIFFRE D'AFFAIRES</b>					
Saisonbereinigt			Seasonally adjusted											Désaisonnalisés					
1995 01		122.8	125.9	109.6			107.4	122.6	108.9							105.8	133.7	93.7	
02		125.5	130.4	113.8			110.9	126.4	115.3							106.7	135.0	95.4	
03		128.7	132.5	111.5			108.5	130.8	111.2							108.2	132.4	94.2	
04		113.7	114.7	107.1			116.3	116.7	102.2							108.6	126.1	93.8	
05		126.2	121.9	111.9			113.9	130.7	112.9							110.4	130.4	93.7	
06			117.1	107.5			109.6	130.8	109.0							110.4	132.4	93.9	
07			116.8	107.4				123.5								110.5			
08			122.4	109.2												110.6			
<b>ERZEUGERPREISINDIZES</b>			<b>PRODUCER PRICE INDICES</b>											<b>INDICE DE PRIX A LA PRODUCTION</b>					
In Landeswährung			In national currency											Exprimés en monnaie nationale					
1994 09	111.4	109.2	105.7	110.4	159.3	106.1	105.4	105.3	117.1	103.2	110.0			102.7	108.9	110.9	109.1	100.2	
10	111.7	109.2	105.9	110.4	161.0	106.4	105.3	105.4	117.5	103.6	110.0			104.7	110.5	111.2	109.4	100.2	
11	111.9	109.3	106.2	110.7	161.8	106.7	105.4	105.4	117.5	104.5	110.0			105.1	111.9	111.4	109.7	100.2	
12	112.0	109.8	106.3	110.5	161.8	106.9	105.4	105.6	117.8	104.7	111.0			105.8	112.1	111.3	109.8	100.2	
1995 01	112.9	110.1	106.0	111.3	162.2	108.7	106.5	106.3	118.4		112.0			106.5	113.7	112.2	110.4	99.9	
02	113.5	110.3	106.4	111.5	162.3	109.6	107.0	106.9	119.4		112.0			106.7	113.4	112.5	110.9	99.9	
03	114.2	110.4	106.9	111.5	162.5	110.2	107.2	107.6	120.3		112.0			106.6	114.6	114.5	111.6	99.9	
04	114.7	110.5	107.7	111.9	164.8	110.9	107.3	107.7	120.8		112.0			106.7	115.2	115.8	112.7	99.9	
05	115.1	110.6	108.5	111.7	169.4	111.2	107.4	107.8	121.7		112.0			106.4	117.4	115.6		99.9	
06		110.8	108.9	111.7	169.6	111.4	107.4	108.0	122.4		112.0			106.2	117.4			99.8	
07		110.6	108.8	111.8	170.1	111.7	107.7		122.7		113.0			105.8	119.0			99.8	
08			109.2	111.7	170.4	111.7	107.8		122.6		113.0			105.8	117.9				
09				111.6			107.7							105.4	118.8				
<b>ERZEUGERPREISINDIZES</b>			<b>PRODUCER PRICE INDICES</b>											<b>INDICE DE PRIX A LA PRODUCTION</b>					
In ECU			In ECU											Exprimés en ECU					
1994 09	100.4	117.5	109.9	118.2	110.1	86.3	111.2	101.0	92.0	111.0	118.5			81.2	88.0	100.1	112.2	150.6	
10	100.6	117.5	110.9	118.2	110.6	86.4	111.0	101.8	91.6	111.5	118.5			86.2	90.8	101.1	110.2	148.1	
11	100.6	117.7	111.3	118.7	110.7	86.6	110.9	101.8	90.9	112.5	118.6			86.9	92.0	101.6	112.0	150.9	
12	100.4	118.6	111.4	118.7	110.5	86.1	110.7	102.3	90.3	113.0	120.0			87.2	92.3	101.8	114.7	151.0	
1995 01	100.7	119.3	111.2	120.1	110.6	85.5	112.0	102.4	90.1		121.6			88.0	92.3	101.6	113.0	148.1	
02	100.5	120.3	112.0	121.0	110.2	86.4	112.5	102.0	89.2		122.3			88.7	91.7	100.2	111.9	148.3	
03	98.2	122.5	113.2	123.5	108.7	84.3	113.0	100.3	82.2		124.7			89.7	90.0	99.3	107.6	153.7	
04	98.1	123.0	116.0	123.9	110.1	86.1	114.1	100.4	80.1		124.9			90.4	87.9	99.1	106.7	163.0	
05	99.9	122.6	117.0	123.2	113.3	88.4	112.8	101.5	84.9		124.4			90.5	91.5	99.1		163.3	
06		122.7	117.5	122.9	113.5	89.0	113.5	101.6	85.3		124.2			90.1	91.4			162.7	
07		122.2	117.5	122.8	113.2	89.8	114.6		86.3		125.0			90.0	92.7			156.1	
08			117.4	121.6	113.5	89.9	115.0		89.1		123.9			91.6	94.0				
09				121.5			114.6							90.8	97.1				
<b>ABHÄNGIG BESCHÄFTIGTE</b>			<b>NUMBER OF EMPLOYEES</b>											<b>NOMBRE DE SALARIES</b>					
Saisonbereinigt			Seasonally adjusted											Désaisonnalisés					
1994 08	83.6	92.7		93.6	73.9	82.1	80.5	88.1	79.8	93.5	94.3	89.9	90.7		60.7	75.2	95.8	91.7	
09	83.3	92.9		93.5	73.3	82.3	81.0	88.2	79.6	93.5	94.2	89.6	89.5		60.8	72.8	95.6	91.7	
10	83.3	92.5		93.5	72.6	82.5	81.6	88.4	79.3	92.8	94.0	89.8	89.4			72.7	95.9	91.1	
11	83.4	93.1		93.4	72.1	82.6	82.1	88.5	79.2	93.0	93.8	89.7	88.8			72.8	96.4	90.4	
12	83.5	92.7		93.4	72.6	81.8	82.0	88.8	78.9	93.9	93.2	89.6	90.6			74.9	96.6	91.4	
1995 01		95.4		73.3	81.0	81.8		79.5	92.5		90.0					75.6	97.0	90.4	
02		95.6		73.6	80.4	81.6		79.4	92.0		90.4					75.3	97.3	90.4	
03		95.7		71.4	80.9	81.4		79.4	92.4		89.8					74.8	97.6	90.2	
04		95.9			81.6	81.1		79.3	92.4		89.9					73.9	97.6	89.6	
05		95.6			82.4	80.9		79.1	92.2		90.1					74.1	97.3	89.5	
06					83.3	80.9		78.9	91.5		89.7					72.9	97.3	88.5	
07											89.7								
08																			

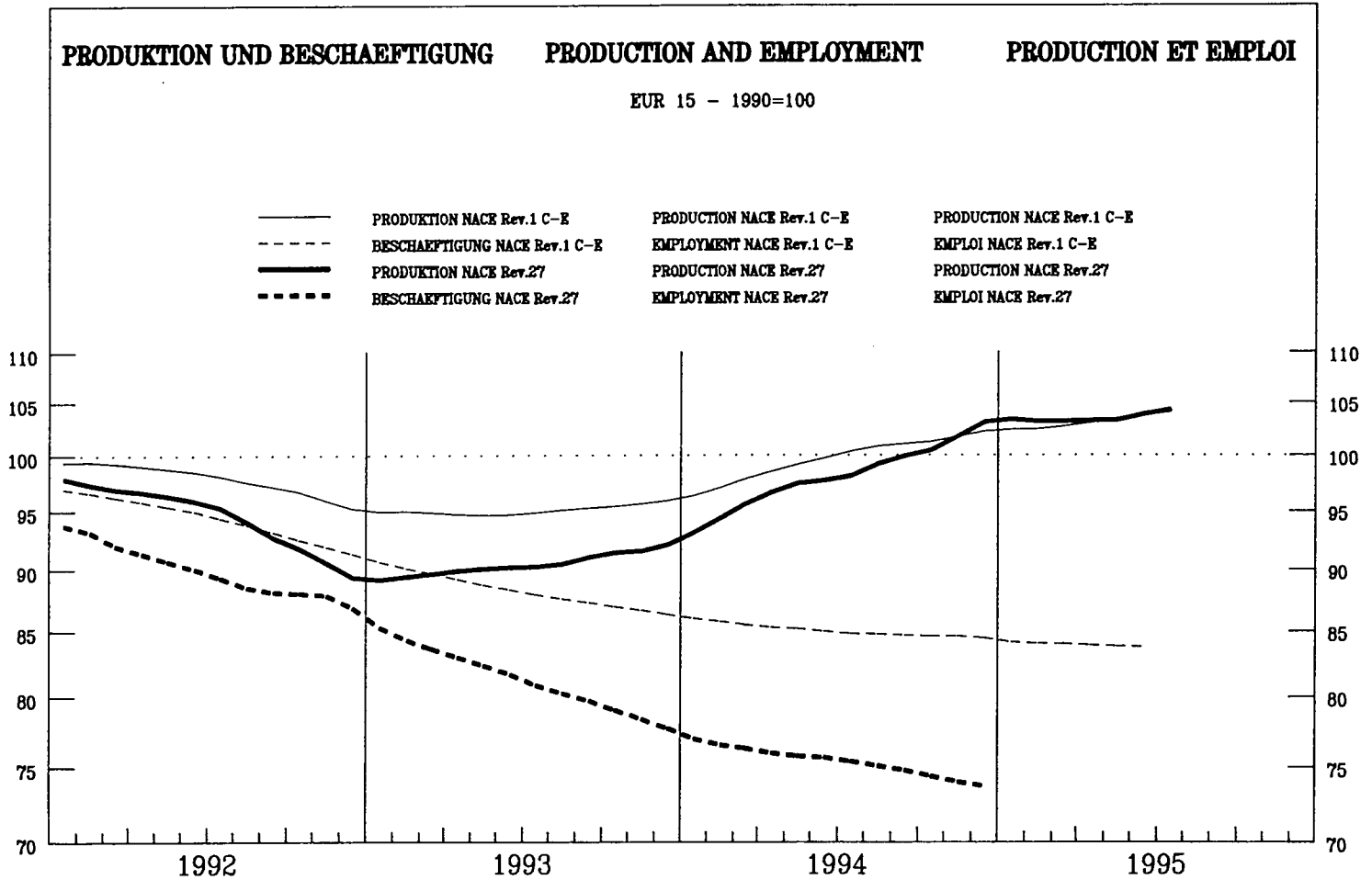

	EUR15	B	DK	D	GR	E	F	IRL	I	L	NL	A	P	FIN	S	UK	USA	JAP
--	-------	---	----	---	----	---	---	-----	---	---	----	---	---	-----	---	----	-----	-----

PRODUKTIONSINDIZES

INDICES OF PRODUCTION

INDICES DE PRODUCTION

Pro Arbeitstag

Per working day

Par jour ouvrable

1994 06	103.7	106.0	159.5	89.8	102.5	108.0	106.5	77.1	117.8	98.5	115.9	96.6	107.2	133.0	120.9	97.8	107.9	93.0
07	90.5	86.8	93.5	79.6	97.5	103.9	95.6	65.6	110.0	88.4	103.9	90.2	113.8	82.9	29.1	83.3	102.4	92.0
08	75.0	91.9	138.9	84.6	65.3	60.8	57.8	71.1	55.8	67.3	107.0	80.6	65.4	116.3	104.6	78.4	104.9	88.0
09	104.8	104.9	147.4	95.1	106.3	108.5	103.6	63.2	119.7	84.0	115.3	100.5	97.3	133.7	123.5	95.7	110.2	94.4
10	104.9	108.0	134.2	92.3	102.9	117.4	102.9	91.0	121.1	85.2	118.1	106.7	100.0		127.2	93.1	109.8	95.5
11	106.0	109.9	145.8	91.1	104.3	114.3	106.4	94.5	122.0	88.2	113.4	106.3	109.7		121.9	99.7	110.6	96.4
12	92.8	96.9	108.6	78.6	96.8	98.3	90.6	81.4	111.9	67.6	111.5	95.3	102.2		118.5	80.3	109.9	94.2
1995 01	103.9	111.1	119.1	92.1	97.1	117.8	104.1	75.4	117.7	82.2	114.5	105.2	115.1		127.2	89.0	112.1	90.1
02	106.7		179.1	93.0	109.0	101.7	105.4	102.3	125.4	86.6	115.9	109.4	114.4		120.0	101.3	115.4	91.3
03	111.1		129.9	102.0	105.1	128.6	108.5	100.3	126.9	88.9	114.3	107.8	115.5		117.6	97.0	115.9	102.0
04	109.1		149.5	96.9	95.2	115.9	104.0	90.6	129.9	96.1	120.6	106.3	113.3		130.0	95.5	112.9	96.3
05	107.6		139.0	90.0	104.3	128.8	103.9	107.4	128.0	92.2	118.1	112.8	110.6		125.0	94.7	111.4	96.5
06	109.7		159.2	97.2	110.0	121.1	112.2	86.7	125.9	93.5	116.2	112.9	107.5		98.8	99.7	109.5	97.5
07	100.0		87.1	98.3	99.2	106.4	99.5		121.4			103.4			35.3	89.9	103.3	
08	76.5		138.3	83.4		60.4	59.8		56.1						103.8	82.1		

Saisonbereinigt

Seasonally adjusted

Désaisonnalisés

1994 06	97.2	102.0	126.5	87.7	95.2	100.6	95.8	75.0	109.0	91.8	110.6	92.0	98.5	127.6	124.1	90.0	106.8	90.3
07	95.9	109.7	133.8	82.5	95.4	103.6	96.6	80.6	109.6	94.7	109.4	96.5	107.7	128.1	103.5	88.7	105.8	89.4
08	100.4	99.2	132.8	89.8	91.2	104.0	100.3	92.1	122.9	93.5	114.3	94.8	119.8	124.5	113.0	90.0	106.7	91.7
09	100.1	101.5	129.1	90.6	102.9	106.3	97.7	67.8	111.3	82.2	112.8	99.2	96.0	128.9	114.5	91.1	109.0	92.1
10	99.9	105.3	134.8	86.8	97.3	107.1	97.5	81.1	113.4	82.3	114.1	104.4	93.8		117.7	90.0	108.9	93.5
11	102.3	104.9	135.7	89.6	97.9	108.2	103.1	85.3	110.6	85.0	115.7	102.9	101.8		113.9	91.8	111.9	95.4
12	105.2	107.8	145.0	90.6	101.6	107.6	103.0	84.9	132.0	73.4	123.9	100.9	107.9		111.6	95.8	115.5	95.9
1995 01	103.4	107.1	138.3	92.9	100.9	115.2	101.0	77.4	114.0	84.0	112.7	107.6	113.4		113.3	93.9	113.6	94.1
02	103.4		143.1	94.0	103.8	108.5	100.1	94.6	115.1	83.4	111.7	106.4	110.7		112.5	93.4	112.5	95.4
03	102.4		137.1	93.9	102.7	112.5	99.7	93.6	116.6	83.7	113.0	103.5	108.4		106.1	92.0	113.2	98.4
04	103.1		139.6	95.9	95.8	110.8	97.5	87.1	116.7	89.8	116.0	102.6	105.3		119.9	91.9	110.7	97.3
05	101.1		140.6	90.5	99.9	113.9	99.0	95.2	114.3	83.7	114.4	105.1	102.1		113.9	91.7	110.5	96.3
06	103.0		134.8	94.9	101.8	112.4	101.5	85.5	117.6	87.0	111.1	107.6	99.8		102.6	93.0	108.3	94.7
07	105.6		132.9	101.8	97.0	106.6	101.3		122.1			110.6			110.6	93.6	106.7	
08	102.3		136.3	88.6		104.2	103.5		123.9						112.2	93.0		



	EUR15	B	DK	D	GR	E	F	IRL	I	L	NL	A	P	FIN	S	UK	USA	JAP	
<b>PRODUKTIONSINDIZES</b>			<b>INDICES OF PRODUCTION</b>												<b>INDICES DE PRODUCTION</b>				
1988	:	97.6	93.9	98.8	99.0	97.5	98.5	86.3	100.2	102.5	:	:	:	94.9	108.0	103.1	102.1	94.1	
1989	:	95.8	101.5	101.4	101.1	103.9	101.5	95.2	103.9	104.5	:	:	:	97.5	108.9	104.0	100.7	97.0	
1990	100.0	100.1	100.0	100.0	100.0	100.0	100.0	100.0	100.0	100.1	100.0	100.0	100.0	100.0	100.0	100.0	100.0	100.0	
1991	97.3	96.4	105.0	95.9	103.2	99.8	97.1	89.4	103.3	97.5	101.3	94.2	92.5	97.5	91.6	91.7	92.7	101.7	
1992	94.6	89.4	117.1	92.2	100.4	95.4	95.2	80.6	100.9	93.4	102.6	91.8	100.2	108.2	95.8	88.1	95.8	93.2	
1993	90.4	85.5	121.8	82.1	95.1	93.1	87.4	84.7	100.3	92.2	101.2	88.8	96.2	116.0	105.2	88.3	100.5	91.2	
1994	98.2	103.3	129.9	87.6	96.5	102.6	96.6	81.5	111.5	90.9	110.7	96.8	97.8		112.3	90.2	107.5	90.9	
<b>UMSATZ</b>			<b>TURNOVER</b>												<b>CHIFFRE D'AFFAIRES</b>				
Saisonbereinigt			Seasonally adjusted												Désaisonnalisées				
1995 01		106.2	137.0	100.0				193.7	147.7	87.2					106.5	124.4	95.1		
02		104.1	138.9	99.2				34.0	148.8	83.5					107.5	123.7	97.6		
03		102.9	139.4	101.7				45.6	151.9	87.3					106.0	125.3	98.7		
04		89.8	125.9	94.7				25.8	144.8	85.1					108.0	120.6	99.3		
05		102.6	143.5	108.6				32.6	157.9	92.4					108.4	124.6	98.6		
06			134.4	101.3				32.7	158.5	85.9					109.9	124.2	98.7		
07			129.9	103.4					158.2						111.4				
08			142.0	102.4											111.6				
<b>ERZEUGERPREISINDIZES</b>			<b>PRODUCER PRICE INDICES</b>												<b>INDICE DE PRIX A LA PRODUCTION</b>				
In Landeswahrung			In national currency												Exprimés en monnaie nationale				
1994 09	99.3	83.3	91.7	92.0	111.8	106.2	90.2	98.2	105.4	85.6	98.0			112.6	115.0	112.4	102.9	87.0	
10	99.9	84.0	92.2	92.3	111.8	107.2	90.8	99.5	106.7	85.1	100.0			112.7	115.6	113.3	103.6	87.2	
11	101.3	85.1	93.1	94.0	112.1	109.1	92.1	100.2	108.4	86.4	100.0			112.2	116.8	114.4	105.3	87.6	
12	103.0	86.3	93.4	94.9	117.9	111.9	93.3	99.1	110.5	86.6	101.0			116.3	118.9	116.9	106.2	87.9	
1995 01	105.1	86.6	92.7	96.6	123.4	116.1	95.2	101.3	111.7		104.0			118.2	124.7	119.5	108.3	88.4	
02	106.1	87.6	93.8	96.7	124.8	118.3	95.9	104.1	114.8		105.0			121.2	129.2	120.0	109.7	88.6	
03	106.5	86.6	95.4	96.5	127.7	120.0	96.2	104.0	116.7		105.0			120.6	129.1	120.3	109.5	88.6	
04	107.3	88.0	97.7	96.8	127.9	120.0	97.0	105.1	118.4		106.0			120.7	131.7	121.4	109.9	88.1	
05	107.5	89.0	97.7	96.9	128.6	120.4	96.9	107.8	118.9		106.0			120.7	132.6	121.5		87.3	
06	107.6	88.8	97.6	97.0	128.7	120.4	96.3	108.7	119.9		106.0			121.2	132.8	122.0		86.9	
07	107.9	89.0	98.6	97.0	128.7	119.7	95.9		121.6		106.0			120.9	133.7	122.7		86.3	
08	108.3		99.5	97.7	129.1	119.5	96.0		122.9		105.0			120.8	136.0	122.9			
09				97.3			95.9							120.5	134.2	123.4			
<b>ERZEUGERPREISINDIZES</b>			<b>PRODUCER PRICE INDICES</b>												<b>INDICE DE PRIX A LA PRODUCTION</b>				
In ECU			In ECU												Exprimés en ECU				
1994 09	94.0	89.5	95.4	98.5	77.1	86.4	95.2	94.2	82.8	92.1	105.6			89.1	92.9	101.5	105.8	130.8	
10	94.7	90.4	96.6	98.8	76.6	87.1	95.7	96.1	83.2	91.6	107.8			92.8	95.0	103.0	104.4	128.9	
11	96.0	91.6	97.6	100.8	76.5	88.5	96.9	96.8	83.8	93.1	107.8			92.8	96.0	104.3	107.5	131.9	
12	97.6	93.2	97.9	101.8	80.4	90.0	98.0	96.1	84.7	93.5	109.2			95.8	97.8	107.0	110.9	132.5	
1995 01	99.2	93.8	97.2	104.2	84.0	91.4	100.1	97.6	85.0		112.9			97.6	101.2	108.2	110.9	131.1	
02	99.9	95.5	98.8	105.0	84.6	93.2	100.9	99.3	85.7		114.7			100.7	104.4	106.9	110.7	131.5	
03	99.0	96.0	101.0	106.9	85.3	91.7	101.4	96.9	79.8		116.9			101.5	101.3	104.3	105.6	136.3	
04	99.2	98.0	105.2	107.2	85.3	93.2	103.1	98.0	78.5		118.3			102.2	100.5	103.9	104.1	143.8	
05	100.1	98.7	105.4	106.8	85.9	95.7	101.8	101.5	82.9		117.8			102.7	103.4	104.2		142.8	
06	100.2	98.4	105.4	106.7	86.0	96.2	101.7	102.2	83.6		117.5			102.8	103.3	104.3		141.7	
07	100.4	98.3	106.5	106.5	85.5	96.2	102.0		85.5		117.2			102.8	104.1	103.9		135.0	
08	101.4		107.0	106.4	85.9	96.2	102.4		89.3		115.1			104.5	108.4	105.5			
09				106.0			102.0							103.8	109.7	106.4			
<b>ABHANGIG BESCHAFTIGTE</b>			<b>NUMBER OF EMPLOYEES</b>												<b>NOMBRE DE SALARIES</b>				
Saisonbereinigt			Seasonally adjusted												Désaisonnalisés				
1994 08	75.1	84.2		72.0	81.1	74.5	89.7	87.3	75.7	72.2		73.8	59.9		81.0	94.0	93.5		
09	74.8	83.8		71.8	80.4	75.0	88.2	85.7	75.6	72.0		73.6	58.4		80.9	94.5	93.0		
10	74.4	83.7		71.7	79.5	75.8	86.4	83.8	75.3	71.7		73.1	60.0			95.6	92.9		
11	73.9	82.6		71.2	78.9	76.5	85.0	82.1	75.0	71.4		73.2	59.1			100.1	92.4		
12	73.7	83.1		71.3	79.2	76.5	85.5	80.6	74.0	70.0		73.4	58.5			96.5	92.2		
1995 01		81.3			79.7	76.5	86.3		71.7	67.6		76.1				96.3	91.9		
02		81.6			80.2	76.4	86.9		71.1	67.2		76.5				96.5	91.6		
03		81.1			80.9	75.7	87.0		71.0	66.6		76.6				96.0	91.4		
04		80.4				74.9	86.9		70.6	66.3		76.9				96.1	90.6		
05		81.3				74.1	86.9		70.3	65.9		76.7				96.2	90.4		
06						73.3	87.3		70.0	65.4		76.9				96.5	90.1		
07												77.0							
08																			

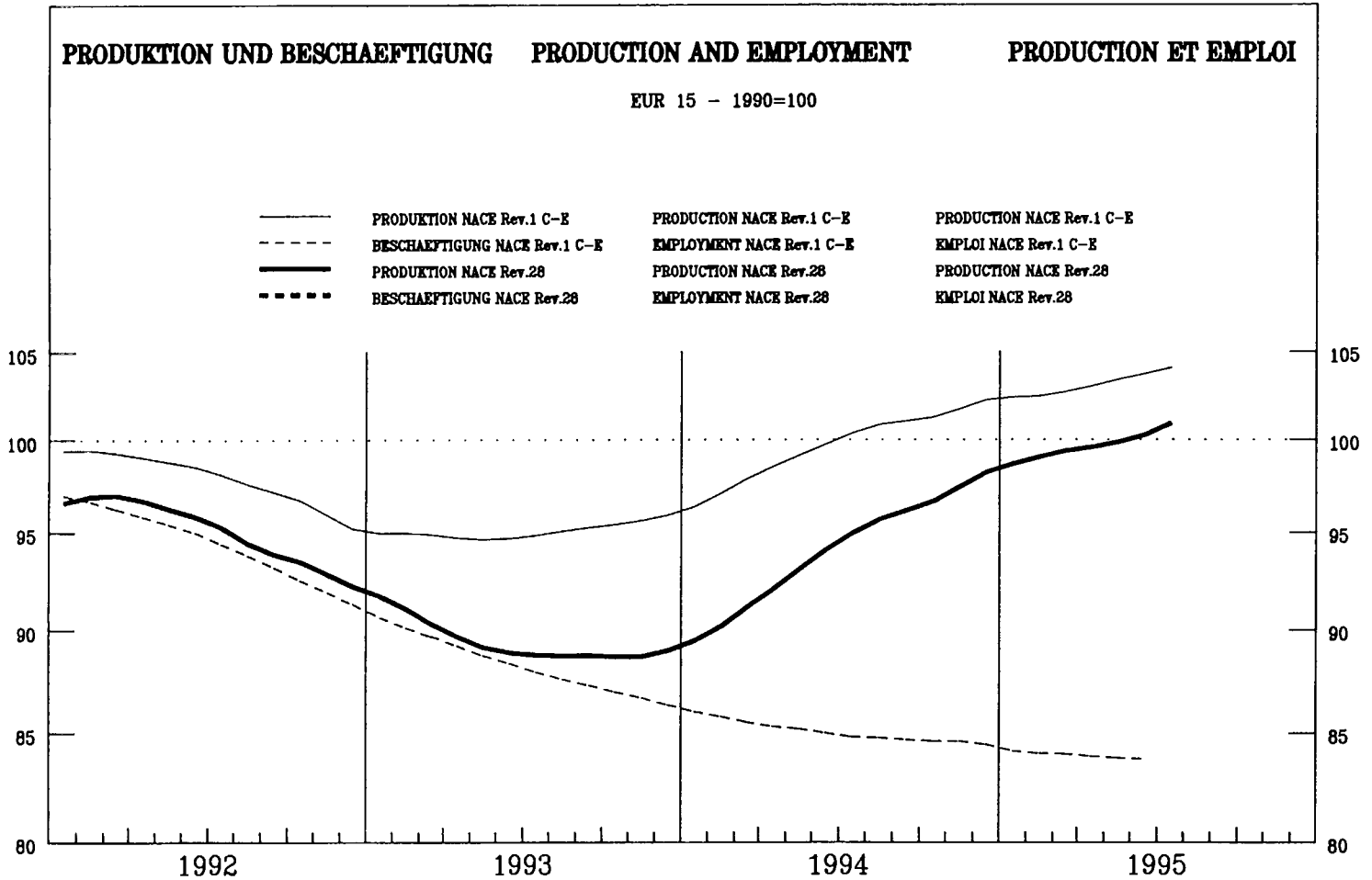

	EUR15	B	DK	D	GR	E	F	IRL	I	L	NL	A	P	FIN	S	UK	USA	JAP
--	-------	---	----	---	----	---	---	-----	---	---	----	---	---	-----	---	----	-----	-----

**PRODUKTIONSINDIZES**

**INDICES OF PRODUCTION**

**INDICES DE PRODUCTION**

Pro Arbeitstag

Per working day

Par jour ouvrable

1994 06	102.2	95.6	131.9	101.5	111.0	99.9	102.3		108.7	115.2	113.5	114.0	104.6	107.2	100.6	87.9	113.8	93.0
07	94.0	59.1	72.2	96.6	113.4	95.2	96.1		105.3	101.2	89.9	103.5	100.3	46.4	46.0	86.7	112.1	93.9
08	69.4	89.9	101.4	96.1	76.7	46.3	44.3		39.0	94.4	84.8	85.6	59.1	92.1	80.2	81.3	115.6	92.0
09	103.4	99.3	114.1	110.7	103.7	98.4	102.9		101.9	123.1	107.2	117.4	91.8	109.3	95.9	88.5	115.7	98.8
10	103.9	99.9	107.0	111.9	89.0	100.4	101.5		99.2	128.5	111.5	120.7	98.9		98.6	92.9	115.0	96.5
11	103.0	102.3	118.6	108.1	105.4	98.9	102.2		99.4	113.7	107.7	125.2	105.2		97.7	93.0	114.5	97.3
12	90.9	78.6	94.2	101.2	83.5	87.6	86.5		85.8	115.9	100.1	104.0	88.5		95.1	77.7	115.2	93.1
1995 01	92.9	76.7	103.4	92.5	79.0	95.1	100.1		89.3	117.5	97.9	108.9	107.7		89.5	83.5	111.0	79.6
02	100.3		129.9	98.3	94.1	98.4	103.2		104.9	133.5	110.7	112.9	107.6		96.5	89.2	112.7	89.4
03	105.0		115.1	109.3	92.7	104.9	104.6		102.5	124.8	111.4	115.2	102.2		101.2	97.9	114.9	108.4
04	103.1		106.9	107.5	105.4	104.3	103.4		102.3	130.2	117.3	113.4	82.9		104.4	88.8	111.1	92.9
05	102.7		115.4	106.0	111.9	102.8	103.8		103.0	129.7	109.6	121.8	80.7		102.8	86.9	114.3	86.0
06	108.1		133.1	109.3	111.5	109.3	109.8		110.1	129.0		127.3	85.2		115.9	90.3	117.0	93.9
07	89.4		72.9	106.5	105.1	108.8	101.2		104.4			114.7			55.7	87.6	112.4	
08	73.8		111.3	101.9		52.3	49.4		42.3						89.5	81.9		

Saisonbereinigt

Seasonally adjusted

Désaisonnalisés

1994 06	94.1	87.2	113.1	99.3	95.0	89.3	91.6		99.8	106.8	102.1	106.5	97.1	92.8	83.6	85.4	111.2	92.4
07	93.9	88.7	109.8	98.9	103.0	87.7	92.1		93.8	103.8	101.2	110.7	94.5	101.8	85.9	86.5	112.7	91.1
08	95.4	96.8	98.5	102.8	95.6	95.2	92.9		91.8	122.4	104.0	107.0	97.1	91.9	84.3	87.0	113.6	96.7
09	95.8	92.0	101.0	102.9	105.3	92.2	93.4		92.8	117.6	103.4	109.1	91.7	100.6	89.4	86.3	113.1	94.4
10	97.2	93.2	101.4	102.1	92.0	92.5	94.2		93.0	117.5	104.3	112.0	96.4		91.9	87.3	113.4	93.4
11	98.2	93.9	107.5	102.8	96.6	92.4	95.7		94.0	112.4	103.9	114.2	94.0		93.8	87.7	114.2	94.4
12	100.0	86.4	108.8	103.9	90.4	97.1	97.1		98.4	123.7	106.1	109.1	94.2		92.9	88.2	115.6	93.7
1995 01	99.0	79.0	114.3	102.0	93.6	100.0	96.5		95.1	123.8	105.6	119.2	95.6		95.6	87.3	115.5	90.4
02	99.9		115.3	104.8	94.1	96.7	97.8		100.2	131.2	107.8	112.9	93.8		96.6	87.6	114.6	94.4
03	99.1		112.4	105.2	92.1	98.5	98.1		96.1	124.3	106.4	113.4	91.0		98.8	87.7	115.1	94.5
04	99.4		109.3	107.4	106.9	100.2	98.4		96.3	124.1	107.6	113.1	88.2		98.6	86.6	112.8	92.3
05	99.4		118.7	108.3	99.4	99.3	99.3		93.9	119.0	107.6	116.3	85.8		96.7	86.7	114.4	93.0
06	99.2		114.2	106.8	95.4	100.7	99.3		101.9	121.3		118.7	83.5		98.5	87.3	114.3	93.2
07	99.1		111.1	108.9	95.5	102.9	99.4		92.9			121.9			95.8	86.5	113.1	
08	100.9		108.3	108.9	105.8	102.1	102.1		95.9						93.6	86.4		

	EUR15	B	DK	D	GR	E	F	IRL	I	L	NL	A	P	FIN	S	UK	USA	JAP
<b>PRODUKTIONSINDIZES</b>																		
<b>INDICES OF PRODUCTION</b>																		
<b>INDICES DE PRODUCTION</b>																		
1988	:	:	:	87.1	:	90.0	93.2	99.6	:	:	:	:	:	96.1	96.1	95.1	104.7	92.3
1989	:	:	:	93.7	:	98.9	98.5	102.4	:	:	:	:	:	103.7	100.7	99.8	103.3	96.6
1990	100.0	100.1	100.0	100.0	100.0	100.0	100.0	100.0	100.0	100.0	100.0	100.0	100.0	100.0	100.0	100.0	100.0	100.0
1991	96.9	100.9	99.8	100.9	98.0	96.6	96.4	95.0	101.3	102.7	105.1	102.2	85.7	86.1	90.9	95.8	102.2	
1992	95.2	96.8	104.4	101.6	107.3	93.4	92.7	94.3	105.0	103.8	108.4	96.1	79.4	74.4	85.7	99.3	95.2	
1993	89.4	89.7	93.1	94.6	88.5	82.7	85.8	91.0	101.6	98.2	105.5	89.3	81.1	69.9	84.1	104.2	91.8	
1994	94.1	91.5	106.0	99.3	94.6	89.2	91.7	92.5	110.6	101.6	113.9	94.0		85.5	86.6	111.4	92.8	
<b>UMSATZ</b>																		
<b>TURNOVER</b>																		
<b>CHIFFRE D'AFFAIRES</b>																		
Saisonbereinigt																		
Seasonally adjusted																		
Désaisonnalisés																		
1995 01			114.2	98.5				131.6	117.2							98.0	119.5	91.9
02			115.0	98.3				133.2	123.0							99.9	116.7	93.8
03			116.3	104.5				136.7	126.1							100.1	115.3	93.3
04			107.9	95.9				137.6	116.8							100.2	115.1	92.5
05			124.6	110.3				141.9	127.7							100.7	115.2	93.4
06			122.2	105.7				144.9	121.5							101.9	114.7	93.2
07			114.1	105.3				147.3								102.7		
08			119.4	109.5												102.7		
<b>ERZEUGERPREISINDIZES</b>																		
<b>PRODUCER PRICE INDICES</b>																		
<b>INDICE DE PRIX A LA PRODUCTION</b>																		
In Landeswährung																		
In national currency																		
Exprimés en monnaie nationale																		
1994 09	106.5	102.4	101.2	103.9	171.8	110.5	100.4	110.8	101.0					104.6	109.7	111.0	105.6	98.4
10	106.7	102.4	100.9	103.9	172.2	110.8	100.3	111.1	102.0					106.4	111.0	111.3	106.0	98.3
11	106.8	102.5	100.3	104.1	172.2	111.1	100.2	111.3	101.0					106.6	111.3	111.5	106.8	98.2
12	107.1	102.5	101.1	104.2	174.7	112.0	100.5	111.6	102.0					106.6	111.8	111.9	107.0	98.3
1995 01	108.2	102.5	101.3	104.7	183.0	114.6	100.8	113.5	103.0					109.5	114.3	113.3	108.3	98.3
02	109.0	103.9	101.4	105.1	183.8	116.1	100.8	114.8	104.0					110.2	115.4	114.6	108.7	98.5
03	109.5	103.9	103.2	105.6	183.9	117.0	101.4	115.6	104.0					111.6	115.8	114.9	109.6	98.8
04	110.2	103.9	103.4	105.9	183.9	118.0	101.6	117.2	104.0					111.7	118.3	115.2	110.6	98.8
05	110.5	104.1	103.5	106.0	184.6	118.2	101.8	118.3	104.0					112.9	117.2	115.4		98.8
06	110.8	104.1	106.4	106.1	185.1	118.3	101.9	119.1	104.0					113.0	117.0	115.4		98.7
07	111.1	104.1	107.4	106.2	185.6	118.5	101.7	120.1	104.0					113.0	117.6	116.0		98.5
08	111.2		107.7	106.4	185.4	118.6	101.8	120.4	104.0					113.1	117.4	116.1		
09				106.4			101.4							113.4	118.7	117.0		
<b>ERZEUGERPREISINDIZES</b>																		
<b>PRODUCER PRICE INDICES</b>																		
<b>INDICE DE PRIX A LA PRODUCTION</b>																		
In ECU																		
In ECU																		
Exprimés en ECU																		
1994 09	100.4	110.1	105.2	111.2	118.6	89.9	105.9	87.1	108.7					82.7	88.7	100.2	108.6	147.9
10	100.5	110.1	105.6	111.2	118.1	90.0	105.7	86.6	109.8					87.6	91.2	101.2	106.8	145.3
11	100.5	110.4	105.1	111.5	117.6	90.2	105.4	86.1	108.8					88.2	91.5	101.7	109.1	147.9
12	100.6	110.6	106.0	111.8	119.2	90.2	105.6	86.4	110.2					87.8	92.0	102.4	111.8	148.2
1995 01	101.3	111.0	106.2	113.0	124.7	90.1	106.0	86.4	111.7					90.5	92.7	102.6	110.8	145.8
02	101.6	113.2	106.7	114.1	124.7	91.5	106.0	85.8	113.5					91.6	93.3	102.1	109.7	146.2
03	100.1	115.2	109.2	117.0	122.9	89.5	106.8	79.0	115.7					93.9	90.9	99.6	105.7	152.0
04	100.0	115.7	111.3	117.3	122.8	91.6	108.0	77.7	115.9					94.6	90.3	98.6	104.7	161.2
05	101.4	115.3	111.6	116.9	123.3	93.9	107.0	82.5	115.5					96.1	91.4	99.0		161.5
06	101.6	115.3	114.8	116.8	123.8	94.5	107.6	83.1	115.2					95.9	91.0	98.7		160.9
07	102.1	115.0	115.9	116.7	123.3	95.2	108.2	84.4	114.9					96.1	91.6	98.2		154.1
08	103.1		115.8	115.9	123.4	95.5	108.6	87.5	114.0					97.9	93.6	99.6		
09				115.9			107.9							97.7	97.0	100.9		
<b>ABHÄNGIG BESCHÄFTIGTE</b>																		
<b>NUMBER OF EMPLOYEES</b>																		
<b>NOMBRE DE SALARIES</b>																		
Saisonbereinigt																		
Seasonally adjusted																		
Désaisonnalisés																		
1994 08			91.5	85.4	72.1			96.2	95.6	91.1				67.0		100.2	97.0	
09			91.3	85.5	72.6			96.7	96.2	90.1				67.6		100.0	96.8	
10			91.1	85.4	73.4			97.3	96.0	91.8						100.7	96.9	
11			91.3	85.4	74.3			97.6	95.9	91.5						101.4	96.8	
12			91.2	85.7	75.7			97.6	96.6	94.2						102.0	96.8	
1995 01				86.0	77.2			98.1	94.3							103.0	96.1	
02				86.1	78.6			98.3	94.6							103.5	96.5	
03				85.8	78.5			99.3	94.7							103.5	95.9	
04					78.3			99.3	94.8							103.7	95.3	
05					78.1			99.9	95.1							103.5	96.0	
06					78.3			100.6	94.9							103.1	95.8	
07									96.6									
08																		

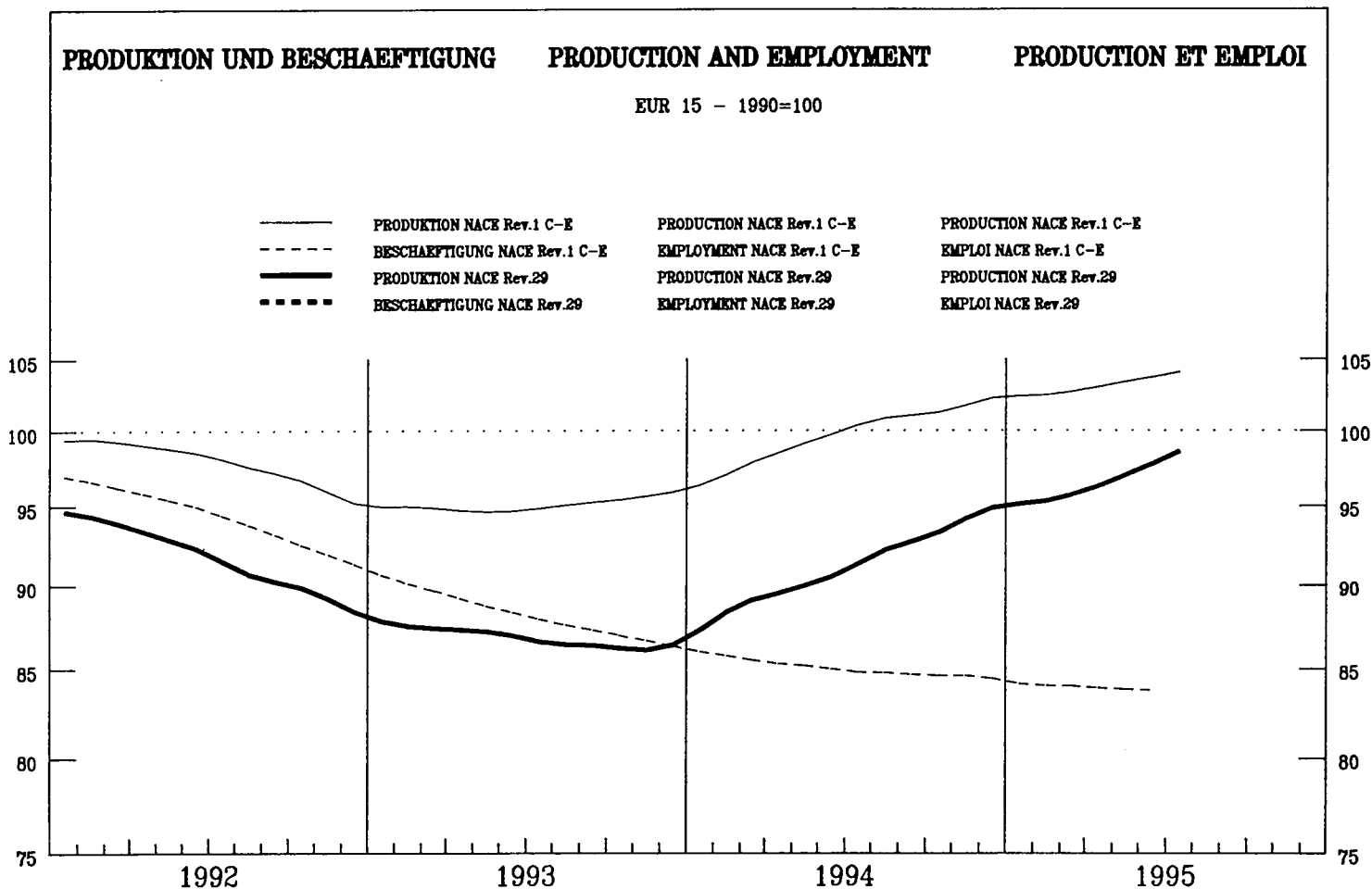

	EUR15	B	DK	D	GR	E	F	IRL	I	L	NL	A	P	FIN	S	UK	USA	JAP
--	-------	---	----	---	----	---	---	-----	---	---	----	---	---	-----	---	----	-----	-----

**PRODUKTIONSINDIZES**

**INDICES OF PRODUCTION**

**INDICES DE PRODUCTION**

Pro Arbeitstag

Per working day

Par jour ouvrable

1994 06	97.0	95.4	120.7	86.7	105.3	99.8	101.9	103.5	119.0	87.2	95.8	95.1	96.2	92.0
07	86.8	54.0	69.9	72.9	99.6	106.4	93.6	102.5	120.3	80.6	87.6	91.5	48.7	88.6
08	68.5	74.5	98.1	69.1	53.6	41.3	81.6	87.8	38.1	81.3	129.7	42.9	74.7	83.5
09	96.3	90.2	111.8	86.5	106.7	96.3	95.9	115.3	113.3	87.5	141.1	79.7	96.9	93.9
10	96.9	92.5	99.8	83.6	117.3	97.0	110.8	98.3	117.0	93.5	121.0	92.5	95.6	93.5
11	102.7	94.3	105.1	87.4	113.8	107.5	123.4	94.7	124.6	83.0	137.3	107.9	99.1	94.2
12	108.2	74.8	124.6	99.4	107.2	98.2	119.5	93.8	128.7	74.2	170.6	94.3	115.2	88.4
1995 01	83.8	83.6	99.0	62.9	92.4	86.2	114.8	94.5	109.5	94.6	91.7	94.3	82.3	80.4
02	93.1		108.4	72.2	94.3	109.5	107.2	110.8	127.1	89.1	114.2	93.0	99.4	86.9
03	101.6		124.2	85.0	109.1	110.8	108.2	125.1	132.1	81.1	120.7	92.0	102.6	98.5
04	98.0		104.6	74.1	112.5	108.5	107.1	116.2	135.5	85.4	130.6	95.8	110.2	86.3
05	99.0		110.8	77.7	122.5	111.4	108.0	110.1	137.5	81.5	157.6	90.2	103.5	88.7
06	103.7		132.0	85.2	116.1	116.7	104.9	120.6	139.1	101.9	153.6	83.9	123.3	92.8
07	95.7		76.0	77.6	113.5	114.4	94.8		146.5		127.4		66.0	88.0
08	72.7		107.0	67.9		42.6	82.8		49.8				85.7	82.3

Saisonbereinigt

Seasonally adjusted

Désaisonnalisés

1994 06	89.6	86.2	101.0	80.5	98.2	86.4	102.9	95.6	105.6	81.4	103.0	89.0	80.6	88.7
07	90.4	82.4	103.3	77.8	103.1	91.7	104.5	105.4	106.8	70.7	108.7	85.3	84.8	90.9
08	82.5	85.8	101.8	81.3	90.0	112.1	104.5	105.5	114.6	97.5	120.2	93.5	83.8	91.7
09	91.2	86.3	103.5	80.2	103.2	88.0	103.8	107.6	110.7	83.4	118.2	86.5	91.6	91.0
10	93.4	87.8	102.4	79.3	105.4	92.0	104.7	97.1	111.9	85.9	120.0	88.0	90.0	89.6
11	95.1	89.1	104.5	82.1	95.5	94.8	106.2	96.2	113.0	83.0	123.7	92.4	94.2	89.8
12	100.9	81.9	111.9	82.4	93.8	98.9	107.2	103.9	133.8	76.3	131.7	90.3	93.4	87.8
1995 01	96.0	82.3	110.1	78.4	106.9	99.1	107.4	103.8	119.1	108.3	128.5	92.7	96.9	87.1
02	84.6		110.7	76.2	99.6	102.3	108.6	107.6	119.1	96.5	134.8	88.3	100.9	88.5
03	95.0		109.4	80.2	109.4	106.4	107.8	113.1	121.6	81.1	134.9	90.2	101.1	87.8
04	95.3		105.8	76.7	109.7	104.0	106.9	111.4	123.3	85.3	148.1	88.6	104.1	88.9
05	96.1		112.9	80.2	116.8	104.6	108.9	104.9	121.7	77.1	153.1	86.6	103.3	89.1
06	96.1		110.8	78.9	107.8	104.0	106.6	111.6	124.4	95.1	158.8	83.1	107.5	89.1
07	99.2		112.2	82.4	116.3	102.0	106.4		131.0		161.5		102.5	87.7
08	96.9		111.5	79.6		115.5	106.6		149.5				94.8	88.4

	EUR15	B	DK	D	GR	E	F	IRL	I	L	NL	A	P	FIN	S	UK	USA	JAP
<b>PRODUKTIONSINDIZES</b>																		
<b>INDICES OF PRODUCTION</b>																		
<b>INDICES DE PRODUCTION</b>																		
1988	:	86.3	98.5	85.8	111.7	93.3	87.9	93.0	95.0	88.3	:	87.2	:	87.2	:	94.0	:	94.0
1989	:	96.0	102.3	94.1	138.4	101.5	94.8	101.1	102.1	92.1	:	91.2	:	91.2	:	98.1	:	98.1
1990	100.0	100.2	100.0	100.0	100.0	100.0	100.0	100.0	100.0	100.0	100.0	100.0	100.0	100.0	100.0	100.0	100.0	100.0
1991	96.4	95.5	97.7	96.0	90.9	91.4	94.8	91.9	96.6	103.6	103.2	96.7	96.7	103.2	96.7	84.8	90.3	90.3
1992	91.8	87.3	99.6	89.5	93.2	82.8	89.7	88.3	94.3	88.9	96.7	91.4	91.4	96.7	91.4	85.0	85.4	85.4
1993	86.8	81.2	93.8	78.8	94.5	79.2	82.4	84.9	97.3	84.8	96.0	82.1	82.1	96.0	82.1	75.8	85.2	85.2
1994	91.4	85.8	102.2	79.8	97.0	89.5	84.0	97.8	108.8	85.8	110.8	86.6	86.6	110.8	86.6	86.1	89.4	89.4
<b>UMSATZ</b>																		
<b>TURNOVER</b>																		
<b>CHIFFRE D'AFFAIRES</b>																		
Saisonbereinigt																		
Seasonally adjusted																		
Désaisonnalisés																		
1995 01		94.7	120.7	92.1			11.3	133.2	114.4							110.2		110.2
02		95.5	120.0	91.4			31.5	136.9	94.1							109.7		109.7
03		93.0	121.6	95.2			37.3	145.4	88.1							109.3		109.3
04		91.6	110.3	87.0			23.5	135.2	75.2							110.2		110.2
05		97.1	125.1	93.6			45.1	153.1	83.3							111.7		111.7
06			121.7	91.9			36.7	154.7	97.5							112.1		112.1
07			123.8	88.9				144.0								112.0		112.0
08			126.7	93.8												113.2		113.2
<b>ERZEUGERPREISINDIZES</b>																		
<b>PRODUCER PRICE INDICES</b>																		
<b>INDICE DE PRIX A LA PRODUCTION</b>																		
In Landeswährung																		
In national currency																		
Exprimés en monnaie nationale																		
1994 09	110.9	109.0	106.7	110.8	144.2	110.0	102.6	110.1	115.2	107.9	106.0			115.1	113.6	115.7	103.7	95.8
10	111.0	109.0	107.5	110.8	145.8	110.1	102.8	110.6	115.4	108.4	106.0			114.9	114.1	115.9	103.7	95.6
11	111.1	109.5	107.9	110.9	146.1	110.2	102.7	110.6	115.7	108.4	106.0			114.9	114.5	116.0	103.8	95.5
12	111.2	109.5	108.1	110.9	146.9	110.2	102.8	110.6	116.1	108.3	106.0			115.0	114.5	116.2	103.9	95.4
1995 01	111.9	109.5	108.9	111.4	148.2	111.6	103.4	110.6	117.1		106.0			115.5	115.6	117.4	104.3	95.3
02	112.4	112.1	109.0	111.7	148.9	112.8	103.3	111.3	118.2		106.0			115.6	116.4	118.0	104.6	95.1
03	112.7	112.1	109.3	111.9	150.8	113.4	103.3	112.1	118.8		106.0			116.2	117.0	118.4	104.6	95.0
04	113.2	112.1	109.1	112.4	152.7	113.9	103.7	104.2	119.6		107.0			117.0	117.7	118.8	104.7	94.9
05	113.5	112.8	109.2	112.7	152.6	114.2	103.7	113.0	120.5		107.0			117.5	118.9	118.8	104.7	94.8
06	113.6	112.8	109.5	112.7	153.6	114.3	103.7	112.9	120.9		107.0			116.1	118.6	119.0	104.7	94.7
07	113.9	112.8	110.1	112.8	153.6	114.5	104.1		121.6		107.0			116.7	118.9	119.4	104.9	94.6
08	114.0		110.2	112.8	153.8	114.5	104.2		122.0		107.0			116.6	119.4	119.7	104.9	94.4
09				112.8			104.0							116.9	119.4	120.0		94.4
<b>ERZEUGERPREISINDIZES</b>																		
<b>PRODUCER PRICE INDICES</b>																		
<b>INDICE DE PRIX A LA PRODUCTION</b>																		
In ECU																		
In ECU																		
Exprimés en ECU																		
1994 09	107.8	117.3	111.0	118.6	99.5	89.5	108.2	105.7	90.6	116.1	114.1			91.0	91.8	104.5	106.6	144.0
10	107.9	117.3	112.6	118.6	100.0	89.4	108.3	106.9	90.0	116.5	114.1			94.6	93.8	105.4	104.4	141.3
11	108.0	118.0	113.1	118.9	99.8	89.4	108.0	106.9	89.5	116.7	114.2			95.0	94.2	105.8	106.0	143.8
12	108.0	118.2	113.4	119.1	100.2	88.6	108.0	107.2	89.0	116.9	114.5			94.8	94.2	106.3	108.5	143.8
1995 01	108.6	118.6	114.2	120.2	101.0	87.8	108.8	106.5	89.2		115.0			95.4	93.8	106.3	106.8	141.3
02	108.8	122.2	114.8	121.3	101.0	88.9	108.6	106.2	88.3		115.7			96.1	94.1	105.2	105.5	141.2
03	108.0	124.3	115.7	124.0	100.8	86.7	108.8	104.5	81.2		118.0			97.8	91.8	102.7	100.9	146.2
04	108.0	124.8	117.5	124.5	101.9	88.4	110.3	97.1	79.3		119.3			99.1	89.8	101.7	99.1	154.8
05	108.9	125.0	117.8	124.3	101.9	90.8	109.0	106.3	84.0		118.8			100.0	92.7	101.9	100.6	155.0
06	109.0	125.0	118.2	124.0	102.7	91.3	109.5	106.2	84.3		118.5			98.5	92.3	101.7	99.9	154.4
07	109.3	124.6	118.9	123.9	102.1	92.0	110.7		85.5		118.2			99.2	92.6	101.1	99.1	148.0
08	109.9		118.5	122.8	102.4	92.2	111.2		88.7		117.2			100.9	95.2	102.7	102.1	140.5
09				122.8			110.7							100.7	97.6	103.5		140.5
<b>ABHÄNGIG BESCHÄFTIGTE</b>																		
<b>NUMBER OF EMPLOYEES</b>																		
<b>NOMBRE DE SALARIES</b>																		
Saisonbereinigt																		
Seasonally adjusted																		
Désaisonnalisés																		
1994 08	74.8	78.0		78.4	79.4	85.5	82.4	108.6	74.9	86.0	92.4	88.2	81.2					73.7
09	73.7	77.4		78.0	80.4	86.1	83.0	109.6	75.2	85.5	93.0	88.0	79.8					52.3
10	73.2	77.6		77.8	81.4	86.7	83.8	110.9	75.3	85.0	93.7	88.4	81.8					52.7
11	72.7	77.8		77.5	82.1	87.1	84.5	112.1	75.0	85.3	94.2	88.5	83.0					52.8
12	72.6	76.6		77.2	81.3	86.4	84.8	113.1	75.0	84.6	94.2	88.5	83.1					74.8
1995 01		77.8			81.0	85.3	85.1		75.1	84.8		88.5						82.0
02		78.2			81.4	84.5	85.3		75.1	84.4		88.4						82.2
03		77.2			83.8	85.4	85.4		75.3	84.2		88.4						82.7
04		78.1				86.6	85.5		75.6	84.6								75.8
05		75.5				88.1	85.7		75.8	85.2								84.2
06						90.1	85.8		76.0	85.2								84.3
07																		
08																		

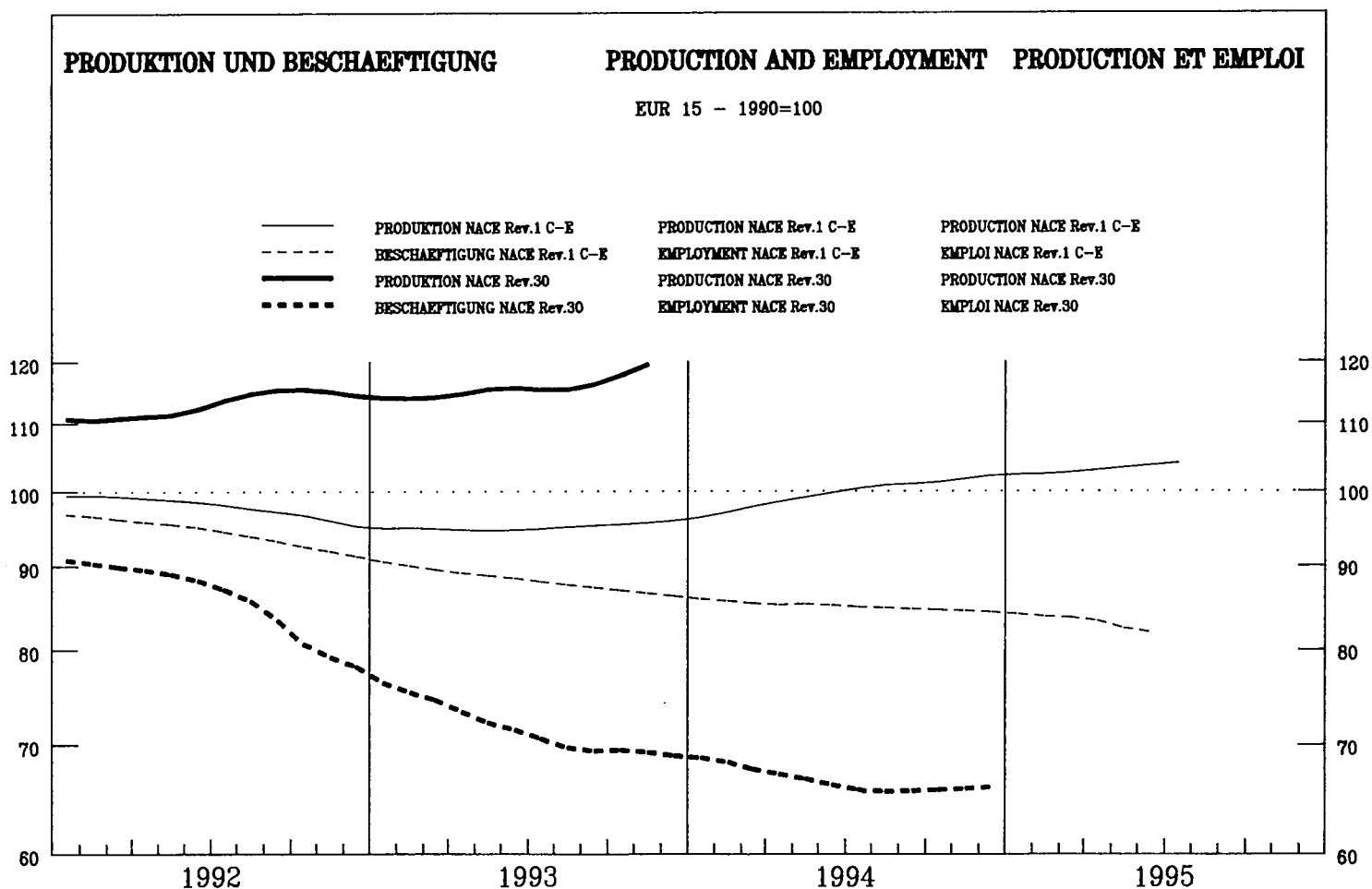

	EUR15	B	DK	D	GR	E	F <sup>1</sup>	IRL	I	L	NL	A	P	FIN	S	UK	USA	JAP
--	-------	---	----	---	----	---	----------------	-----	---	---	----	---	---	-----	---	----	-----	-----

**PRODUKTIONSINDIZES**

**INDICES OF PRODUCTION**

**INDICES DE PRODUCTION**

Pro Arbeitstag

Per working day

Par jour ouvrable

1994 06	155.4	110.2	75.8	61.8	310.5	130.8	119.3	75.2	55.2	191.7
07	128.4	84.4	70.5	64.8	266.4	89.9	77.6	62.9	26.4	148.3
08	117.8	110.0	65.2	23.7	210.9	100.6	95.0	59.6	34.6	153.5
09	143.7	129.8	80.1	39.7	238.6	121.6	131.2	77.1	56.5	196.3
10	142.6	135.9	77.1	33.9	273.9	130.5	134.4	88.7	47.4	159.9
11	161.0	118.9	88.6	33.8	297.0	157.8	143.0	88.0	48.6	192.4
12	224.9	245.8	86.2	54.3	524.8	174.4	190.0	115.2	70.5	245.1
1995 01	128.3	98.9	82.4	19.2	236.4	132.7	83.9	59.5	35.6	143.7
02	146.5	104.4	84.6	27.9	261.6	166.8	114.3	66.7	52.7	176.6
03	177.8	165.4	95.0	36.0	336.5	183.2	124.4	73.0	55.8	220.1
04	144.9	119.5	75.9	40.0	289.4	158.9	115.6	80.9	54.9	158.2
05	179.1	115.9	77.2	38.7	431.2	162.2	123.3	85.3	50.8	176.0
06	163.9	156.2	80.3	43.6	302.3	170.4	147.5	95.2	65.4	208.0
07	133.0	88.8	78.7	48.6	263.0	68.9	68.9	85.9	28.0	154.0
08		123.9	75.1	30.3		117.4			43.6	153.9

Saisonbereinigt

Seasonally adjusted

Désaisonnalisés

1994 06	139.3	105.3	76.2	43.3	270.9	124.2	99.9	72.5	45.3	166.4
07	140.2	122.6	75.2	44.4	301.2	119.1	124.0	71.3	55.8	175.7
08	144.8	124.8	72.6	40.6	289.9	129.2	111.2	68.7	46.0	183.5
09	147.9	135.3	73.1	39.5	268.1	126.3	111.4	73.2	48.8	173.5
10	147.6	114.6	74.9	38.7	268.9	142.1	138.4	79.5	40.8	184.9
11	156.4	123.7	82.8	38.2	283.6	140.5	113.4	83.6	29.5	180.4
12	156.9	138.3	74.4	36.7	297.0	153.9	113.5	77.1	29.3	181.2
1995 01	157.9	129.0	91.3	49.6	307.7	139.6	181.0	74.9	57.0	183.4
02	155.7	126.0	87.3	47.2	315.2	149.3	128.0	76.0	61.0	185.7
03	157.9	154.1	87.8	46.4	322.2	146.8	125.1	71.3	59.8	183.3
04	158.9	116.6	80.6	46.1	349.7	165.7	117.3	89.5	59.0	183.5
05	189.5	152.5	83.2	45.5	415.7	182.1	126.7	92.7	55.9	183.1
06	146.8	148.5	81.2	44.8	276.6	161.6	122.6	92.1	56.6	180.9
07	142.1	129.1	84.1	44.4	303.0	111.0		97.7	56.1	188.7
08		140.3	84.3	45.2		137.4			55.0	189.6

<sup>1</sup> Schätzung - Estimation Eurostat

	EUR15	B	DK	D	GR	E	F	IRL	I	L	NL	A	P	FIN	S	UK	USA	JAP
<b>PRODUKTIONSINDIZES</b>			<b>INDICES OF PRODUCTION</b>													<b>INDICES DE PRODUCTION</b>		
1988	:		71.2	99.1		156.6	71.1	84.8	99.9					:		:	85.3	
1989	:		89.7	96.0		123.5	85.9	94.3	94.2					:		:	97.7	
1990	100.0		100.0	100.0		100.0	100.0	100.0	100.0				100.0		100.0	100.0	100.0	
1991	108.4		83.9	106.0		82.4	129.4	89.7	94.0				104.7		113.8	106.1		
1992	112.5		110.5	81.1		64.8	173.6	107.1	103.9				123.4		90.0	122.7		
1993	115.0		113.4	72.0		56.3	193.8	113.6	97.0				81.6		59.6	135.5		
1994	139.6		123.6	74.3		42.7	261.2	125.2	115.9				80.1		49.5	171.9		
<b>UMSATZ</b>			<b>TURNOVER</b>													<b>CHIFFRE D'AFFAIRES</b>		
Saisonbereinigt			Seasonally adjusted													Désaisonnalisés		
1995 01	118.0	111.1	101.4	93.3		80.5	148.6	133.1									165.5	
02	113.6	82.1	103.1	80.9		80.6	142.0	111.0									166.1	
03	113.6	104.9	125.6	81.5		80.6	135.0	106.5									167.7	
04	110.7	108.6	96.2	72.6		86.6	152.8	112.4									154.5	
05	119.5	118.7	123.9	88.5		101.0	147.9	117.5									159.1	
06	112.3		117.7	83.1		65.2	141.0	110.6									161.0	
07	114.1		100.5	85.3		70.5		123.3									165.5	
08			107.7	89.6													166.9	
<b>ERZEUGERPREISINDIZES</b>			<b>PRODUCER PRICE INDICES</b>													<b>INDICE DE PRIX A LA PRODUCTION</b>		
In Landeswährung			In national currency													Exprimés en monnaie nationale		
1994 09	66.6	109.3	83.3	92.7		97.4		84.0	91.0					123.7	98.3	88.1		
10	65.8	109.3	81.9	92.5		97.0		83.5	91.0					123.7	98.3	88.0		
11	65.7	109.8	81.9	92.3		96.8		83.0	91.0					123.7	97.9	88.0		
12	65.8	109.8	81.9	92.5		97.1		83.0	91.0					123.7	98.6	88.0		
1995 01	63.4	109.8	82.8	92.1		97.0		82.9	91.0					122.0	100.1	88.0		
02	63.6	112.5	82.8	92.5		96.9		82.9	91.0					122.0	101.7	88.1		
03	63.5	112.5	82.7	92.3		96.6		82.6	91.0					121.8	103.8	88.1		
04	62.3	112.5	83.1	92.3		90.6		83.4	91.0					121.8	104.5	84.9		
05	62.3	113.2	83.4	92.3		90.6		83.3	91.0					120.7	106.6	84.9		
06	62.3	113.2	82.6	92.3		91.7		81.3	91.0					120.7	106.0	84.9		
07	60.9	113.2	81.4	92.2		89.4		80.5	91.0					120.7	97.4	84.8		
08	60.9		78.3	92.6		88.9		80.0	91.0					120.7	96.3	84.8		
09	60.9			92.3										125.0	97.8	84.8		
<b>ERZEUGERPREISINDIZES</b>			<b>PRODUCER PRICE INDICES</b>													<b>INDICE DE PRIX A LA PRODUCTION</b>		
In ECU			In ECU													Exprimés en ECU		
1994 09	67.2	117.6	86.7	99.3		79.3		66.0	98.2					97.9	79.4	79.6		
10	66.5	117.6	85.8	99.1		78.8		65.1	98.2					101.9	80.7	80.0		
11	66.4	118.3	85.9	99.0		78.5		64.2	98.3					102.4	80.5	80.3		
12	66.5	118.6	85.9	99.3		78.1		63.6	98.6					102.0	81.1	80.5		
1995 01	64.1	119.0	86.9	99.4		76.3		63.1	99.0					100.8	81.2	79.7		
02	64.2	122.6	87.2	100.5		76.4		61.9	99.5					101.5	82.2	78.5		
03	64.2	124.8	87.6	102.3		73.9		56.5	101.5					102.5	81.5	76.4		
04	62.9	125.2	89.5	102.3		70.4		55.3	101.7					103.2	79.7	72.7		
05	62.7	125.4	90.0	101.8		72.0		58.1	101.3					102.8	83.1	72.8		
06	62.7	125.4	89.2	101.6		73.3		56.7	101.1					102.5	82.5	72.6		
07	61.2	125.0	87.9	101.3		71.9		56.6	100.8					102.7	75.9	71.8		
08	61.4		84.2	100.9		71.6		58.1	100.0					104.5	76.8	72.8		
09	61.3			100.6										107.8	79.9	73.2		
<b>ABHÄNGIG BESCHÄFTIGTE</b>			<b>NUMBER OF EMPLOYEES</b>													<b>NOMBRE DE SALARIES</b>		
Saisonbereinigt			Seasonally adjusted													Désaisonnalisés		
1994 08	65.5	82.7		53.1	95.4	60.7	58.1	106.3	66.4		97.3	89.9					78.7	
09	65.6	84.1		52.6	95.6	59.7	59.1	109.9	66.0		97.1	90.1					79.3	
10	65.8	77.5		52.3	95.2	59.2	60.4	113.9	65.5		97.1	88.9					80.2	
11	65.7	76.3		52.0	94.9	60.3	61.8	117.8	64.7		97.2	88.3					79.8	
12	66.1	80.4		52.0	94.0	69.5	61.6	121.5	63.4		98.1	87.3					79.7	
1995 01		76.6			93.1	80.9	61.1		62.5			86.2					79.2	
02		75.4			92.6	91.3	60.8		62.4			84.4					79.0	
03		79.3			93.6	90.4	60.7		62.2			85.7					79.9	
04		78.5				88.3	60.7		61.9								79.4	
05		73.3				86.6	60.8		61.5								77.6	
06						85.0	60.6		61.0									
07																		
08																		

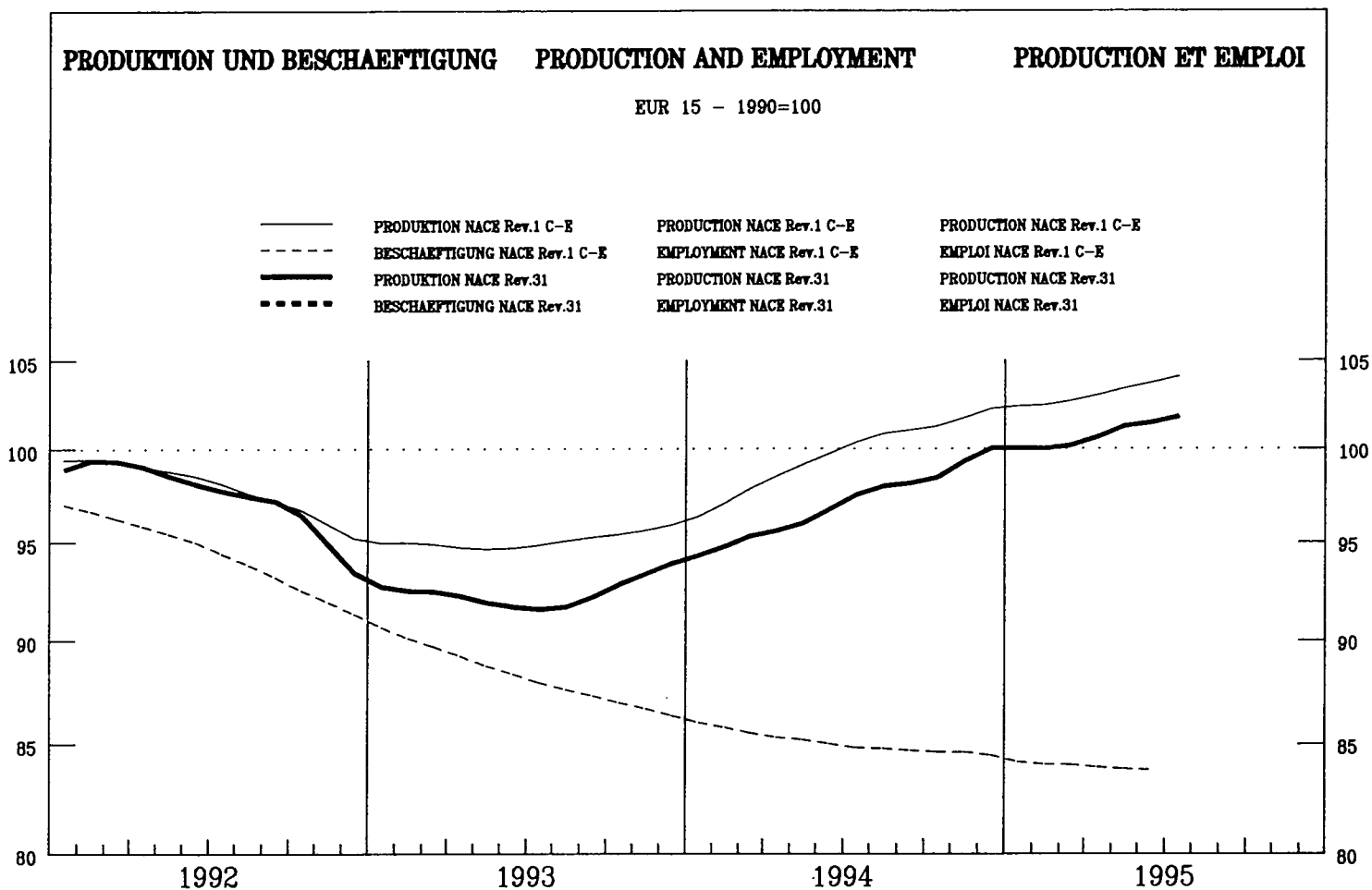

	EUR15	B	DK	D	GR	E	F	IRL	I	L	NL	A	P	FIN	S	UK	USA	JAP
--	-------	---	----	---	----	---	---	-----	---	---	----	---	---	-----	---	----	-----	-----

PRODUKTIONSINDIZES

INDICES OF PRODUCTION

INDICES DE PRODUCTION

Pro Arbeitstag

Per working day

Par jour ouvrable

1994 06	100.6	107.5	99.1	106.4	105.9	95.3	100.9	125.5	143.0	107.5	104.8	90.5
07	95.4	76.8	93.7	97.0	108.4	91.4	101.1	127.3	128.6	111.8	40.6	89.9
08	77.5	92.1	87.0	45.0	29.8	84.8	32.6	75.7	111.8	23.1	85.8	84.4
09	103.4	109.7	106.2	113.6	109.6	88.8	101.1	130.6	136.2	116.0	94.0	97.8
10	103.4	116.0	104.0	96.3	111.9	93.5	99.6	125.3	142.9	96.5	95.5	98.5
11	107.1	132.1	104.9	116.3	120.3	98.6	103.5	131.1	155.8	109.6	107.0	100.8
12	97.7	137.3	96.3	112.1	108.3	93.5	92.0	104.7	146.7	139.5	90.6	83.8
1995 01	94.6	100.7	86.6	98.0	116.3	97.8	97.5	121.4	135.1	119.6	83.9	89.2
02	101.3	107.3	92.9	97.7	130.4	97.8	108.7	143.9	143.1	147.4	88.2	96.9
03	107.7	127.9	102.5	90.9	131.1	101.5	105.6	162.3	161.8	130.3	91.4	102.5
04	100.8	108.5	92.3	109.5	122.1	99.4	107.5	150.9	170.7	132.3	95.5	85.7
05	102.0	118.0	95.4	125.4	121.5	98.0	107.0	138.1	166.1	138.3	91.9	88.1
06	105.2	130.1	99.8	121.6	127.0	99.8	107.8	178.6	162.3	127.7	106.3	91.9
07	98.3	69.3	93.8	116.9	125.3	96.6	101.4		147.0		52.2	87.6
08	81.7	130.5	87.9		40.0	87.7	43.3				85.0	84.7

Saisonbereinigt

Seasonally adjusted

Désaisonnalisés

1994 06	96.8	97.2	97.5	96.7	97.7	92.2	91.7	111.1	134.8	92.1	89.5	88.3
07	98.2	117.1	96.4	92.3	100.7	92.0	95.9	123.1	142.4	99.6	82.7	92.4
08	97.8	93.5	97.2	98.8	105.9	92.7	96.5	116.8	137.6	83.9	87.2	91.6
09	98.5	103.7	99.9	110.1	100.6	93.0	90.1	114.7	136.2	108.3	86.9	93.1
10	97.7	101.6	95.5	99.2	102.2	93.0	94.1	130.7	135.1	99.5	88.2	94.3
11	99.6	110.4	99.0	102.8	104.7	93.8	94.1	133.9	152.6	104.9	97.8	94.4
12	100.2	114.2	99.3	94.5	115.2	94.9	102.8	129.3	134.0	132.3	83.7	91.6
1995 01	100.5	116.6	95.4	108.7	115.8	97.1	97.2	118.0	148.5	121.7	89.4	93.2
02	100.6	116.7	95.1	92.6	115.5	97.8	99.7	136.0	140.6	137.2	92.7	93.4
03	100.0	121.8	94.7	89.8	118.2	98.5	99.2	143.2	156.1	124.9	89.4	90.4
04	100.7	117.7	93.4	106.3	117.4	97.3	102.1	142.2	161.1	127.1	91.3	88.5
05	102.9	126.3	98.4	116.5	120.0	97.0	98.9	129.3	160.4	126.0	91.2	88.2
06	101.8	118.9	98.0	110.4	119.7	96.7	99.1	159.2	153.2	108.5	91.1	88.8
07	101.6	109.2	96.5	111.1	119.5	97.4	97.3		163.0		94.0	88.9
08	102.5	131.8	98.1		139.5	96.2	125.4				86.4	90.1



	EUR15	B	DK	D	GR	E	F	IRL	I	L	NL	A	P	FIN	S	UK	USA	JAP	
<b>PRODUKTIONSINDIZES</b>			<b>INDICES OF PRODUCTION</b>												<b>INDICES DE PRODUCTION</b>				
1988	:	:	86.1	:	93.5	88.8	97.7	:	:	80.9	:	90.7	:	90.7	:	90.7	:	90.7	
1989	:	:	93.9	:	102.3	93.6	101.7	:	:	88.8	:	98.6	:	98.6	:	98.6	:	98.6	
1990	100.0	100.0	100.0	100.0	100.0	100.0	100.0	100.0	100.0	100.0	100.0	100.0	100.0	100.0	100.0	100.0	100.0	100.0	
1991	98.7	91.5	99.9	100.6	94.9	99.2	98.1	95.3	109.5	109.6	89.5	92.2	88.3	88.6	88.9	88.2	85.9	92.7	
1992	97.7	86.5	100.2	100.9	97.3	97.7	95.4	88.1	107.7	117.7	88.3	88.6	88.9	88.2	85.9	92.7			
1993	92.5	84.8	91.4	99.6	89.9	94.2	88.6	104.1	116.6	109.7	88.9	88.2	85.9	92.7					
1994	97.1	100.5	96.5	100.1	99.1	92.2	93.2	114.9	137.2	103.0	85.9	92.7							
<b>UMSATZ</b>			<b>TURNOVER</b>												<b>CHIFFRE D'AFFAIRES</b>				
Saisonbereinigt			Seasonally adjusted												Désaisonnalisés				
1995 01		121.4	117.4				133.4	123.8				114.1							
02		120.7	108.9				128.6	141.2				115.0							
03		130.7	109.4				131.5	138.9				111.9							
04		116.7	102.1				137.2	126.7				111.9							
05		140.6	107.1				139.8	135.5				112.6							
06		127.6	101.6				150.4	147.0				115.0							
07		113.0	100.7				136.1					113.8							
08		141.6	104.1									116.3							
<b>ERZEUGERPREISINDIZES</b>			<b>PRODUCER PRICE INDICES</b>												<b>INDICE DE PRIX A LA PRODUCTION</b>				
In Landeswahrung			In national currency												Exprimés en monnaie nationale				
1994 09	108.4	97.6	105.7	108.0	163.9	106.2	102.1	105.9	104.0	104.9	118.3	117.9							
10	108.6	97.6	104.3	108.2	164.4	106.9	102.0	106.2	105.0	105.4	118.1	118.3							
11	108.8	98.0	104.3	108.2	169.5	108.5	102.3	106.4	105.0	105.5	118.5	118.9							
12	109.4	98.0	106.7	108.5	180.0	109.3	102.5	108.3	106.0	105.7	118.9	119.4							
1995 01	110.5	98.0	107.3	109.2	185.2	110.0	104.1	108.8	105.0	106.8	121.8	121.9							
02	111.3	99.5	107.2	109.3	185.3	112.0	106.2	110.0	105.0	113.9	128.0	122.4							
03	111.4	99.5	107.2	109.2	182.2	112.2	106.6	110.6	105.0	113.2	128.3	122.8							
04	111.6	99.5	107.9	109.3	182.3	112.7	106.6	110.9	105.0	113.3	129.1	123.4							
05	111.8	99.6	108.1	109.4	183.0	112.9	106.7	112.3	105.0	113.2	128.7	123.3							
06	112.2	99.6	108.2	109.6	183.0	113.0	106.8	112.6	105.0	113.0	129.7	124.9							
07	112.4	99.6	109.0	109.6	187.5	113.2	107.4	112.7	105.0	112.9	130.2	125.4							
08	112.6		108.4	109.7	189.3	113.3	107.6	112.8	105.0	113.0	130.1	125.7							
09	112.6		109.7	109.7			107.4			112.3	131.0	125.8							
<b>ERZEUGERPREISINDIZES</b>			<b>PRODUCER PRICE INDICES</b>												<b>INDICE DE PRIX A LA PRODUCTION</b>				
In ECU			In ECU												Exprimés en ECU				
1994 09	107.5	105.0	110.0	115.7	113.2	86.4	107.7	83.2	112.0	83.0	95.6	106.5							
10	107.7	105.0	109.2	115.9	112.8	86.8	107.5	82.8	113.1	86.8	97.0	107.5							
11	108.0	105.5	109.4	116.0	115.8	88.0	107.6	82.3	113.2	87.3	97.5	108.4							
12	108.6	105.8	111.9	116.5	122.8	88.0	107.7	83.0	114.6	87.1	97.9	109.2							
1995 01	109.6	106.1	112.6	117.8	126.2	86.5	109.5	82.8	114.0	88.2	98.8	110.3							
02	110.3	108.5	112.9	118.6	125.7	88.3	111.7	82.1	114.7	94.7	103.5	109.1							
03	110.2	110.4	113.5	120.9	121.8	85.8	112.3	75.6	116.9	95.2	100.7	106.5							
04	110.1	110.8	116.2	121.0	121.7	87.5	113.3	73.5	117.1	96.0	98.5	106.6							
05	110.5	110.3	116.6	120.6	122.3	89.8	112.1	78.3	116.7	96.3	100.3	105.7							
06	110.8	110.3	116.8	120.6	122.4	90.3	112.8	78.5	116.4	95.9	100.9	106.8							
07	111.0	110.0	117.7	120.4	124.7	91.0	114.3	79.2	116.1	96.0	101.4	106.1							
08	111.3		116.6	119.5	126.0	91.2	114.8	82.0	115.1	97.8	103.7	107.9							
09	111.4		119.4				114.3			96.8	107.1	108.5							
<b>ABHANGIG BESCHAFDIGTE</b>			<b>NUMBER OF EMPLOYEES</b>												<b>NOMBRE DE SALARIES</b>				
Saisonbereinigt			Seasonally adjusted												Désaisonnalisés				
1994 08		86.3	84.6	81.2			169.0		89.4	104.2									
09		85.7	83.9	80.6			175.2		89.9	102.2									
10		85.4	83.1	79.7			170.2		90.1	102.9									
11		85.1	82.4	79.0			166.5		90.4	101.8									
12		85.1	82.3	79.6			167.8		90.1	100.8									
1995 01		82.4	80.4				166.4		89.9										
02		82.2	81.3				172.2		90.1										
03		81.7	81.3				173.9		89.8										
04			81.2				176.9												
05			81.2				181.0												
06			81.3				182.8												
07																			
08																			

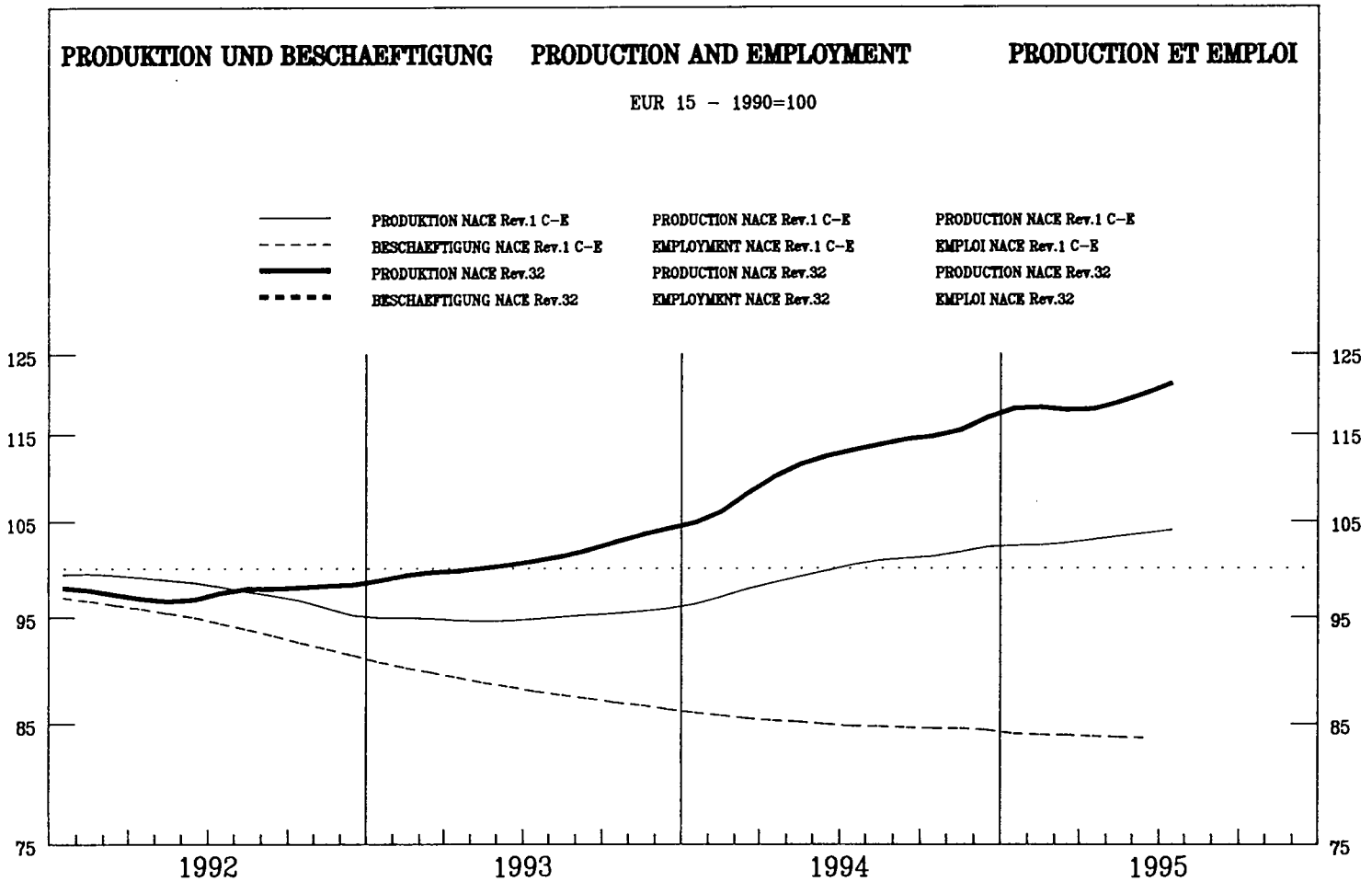

	EUR15	B	DK	D	GR	E	F	IRL	I	L	NL	A	P	FIN	S	UK	USA	JAP
--	-------	---	----	---	----	---	---	-----	---	---	----	---	---	-----	---	----	-----	-----

**PRODUKTIONSINDIZES**

**INDICES OF PRODUCTION**

**INDICES DE PRODUCTION**

Pro Arbeitstag

Per working day

Par jour ouvrable

1994 06	118.4	148.8	116.7	329.5	132.1	109.9	109.9	127.9	116.5	221.0	115.1
07	105.2	68.8	104.7	181.3	111.5	107.1	101.3	93.0	118.6	109.1	108.6
08	86.6	115.4	103.1	99.6	34.0	105.6	21.2	79.9	52.4	152.3	105.0
09	123.8	125.7	127.4	299.2	118.3	106.1	115.7	128.9	119.7	224.9	129.7
10	123.8	137.3	122.9	315.6	135.4	113.5	108.5	133.4	122.9	234.3	129.2
11	123.3	146.7	118.1	254.3	137.6	122.1	103.9	118.3	116.0	253.9	133.1
12	126.1	157.1	130.6	303.3	154.1	119.6	86.7	136.0	87.7	325.7	120.4
1995 01	112.2	135.2	107.7	216.0	121.3	117.4	92.8	113.1	127.0	198.9	117.9
02	116.6	110.0	110.4	267.1	112.6	115.8	107.0	129.5	134.1	206.3	127.8
03	126.6	137.6	122.1	325.0	114.9	120.0	109.0	126.6	136.8	252.4	148.6
04	111.0	103.0	103.9	268.8	98.0	120.3	93.9	116.6	132.1	253.8	116.9
05	118.0	119.7	107.2	246.3	149.5	119.7	104.2	113.3	132.4	256.0	123.9
06	124.4	130.6	114.4	339.1	143.0	119.4	110.6	139.2	124.6	318.7	129.1
07	112.5	67.9	106.4	208.8	146.7	117.4	89.0	115.1		190.4	122.0
08	94.8	105.7	99.6	49.6	115.6		31.4			273.1	120.9

Saisonbereinigt

Seasonally adjusted

Désaisonnalisés

1994 06	113.0	140.0	114.0	280.8	121.4	109.6	100.9	116.5	110.2	197.5	115.5
07	112.5	124.8	111.7	244.9	110.5	110.6	106.9	114.3	110.3	169.3	117.2
08	112.2	121.0	114.4	248.1	105.0	112.1	91.5	112.5	121.1	183.6	117.1
09	116.6	120.6	116.0	295.8	114.6	112.1	99.6	115.3	107.5	215.1	121.8
10	115.8	120.7	113.0	282.2	110.9	112.7	84.5	120.1	109.4	225.2	122.8
11	115.3	124.6	110.8	251.9	114.1	114.7	88.2	115.8	105.8	234.9	123.8
12	117.4	127.8	118.2	303.2	127.6	115.5	91.6	118.6	90.8	241.3	126.3
1995 01	120.2	135.6	120.4	240.9	134.4	116.7	90.1	120.3	128.2	237.1	126.4
02	117.5	122.2	117.8	225.0	118.0	116.7	95.1	122.1	133.8	224.2	125.2
03	117.7	128.6	115.5	276.3	114.9	118.1	97.0	121.2	131.6	241.1	127.3
04	115.5	117.6	110.5	262.0	109.4	118.5	94.5	122.1	123.4	254.9	126.1
05	118.0	121.4	114.3	222.9	141.4	119.8	99.1	123.7	124.7	268.5	128.6
06	118.3	122.4	111.9	278.8	131.6	119.3	101.6	126.9	119.3	291.7	129.4
07	120.0	122.8	113.5	275.4	144.3	121.2	95.0	134.2		253.7	125.5
08	121.9	111.4	111.1	151.7	122.6		141.8			304.4	127.6

	EUR15	B	DK	D	GR	E	F	IRL	I	L	NL	A	P	FIN	S	UK	USA	JAP	
<b>PRODUKTIONSINDIZES</b>			<b>INDICES OF PRODUCTION</b>												<b>INDICES DE PRODUCTION</b>				
1988	:	:	:	90.1	:	111.7	92.3	174.1	:	:	:	:	91.6	:	:	:	95.4		
1989	:	:	:	96.2	:	106.4	95.7	144.7	:	:	:	:	90.4	:	:	:	101.2		
1990	100.0		100.0	100.0	100.0	100.0	100.0	100.0				100.0	100.0	100.0	100.0	100.0	100.0		
1991	100.6		96.0	104.3	219.8	92.0	97.5	103.5				98.1	96.6	110.6	93.1				
1992	97.3		112.3	102.0	251.9	77.5	99.2	92.7				95.9	98.5	119.3	90.2				
1993	101.1		114.3	100.2	337.8	104.0	99.4	99.0				101.6	96.5	140.0	97.4				
1994	111.7		120.4	110.3	296.7	114.9	109.3	96.2				114.8	107.0	197.7	117.9				
<b>UMSATZ</b>			<b>TURNOVER</b>												<b>CHIFFRE D'AFFAIRES</b>				
Saisonbereinigt			Seasonally adjusted												Désaisonnalisés				
1995 01			125.4	106.7				138.3									130.5		
02			116.6	102.9				140.8									130.3		
03			128.8	101.5				142.9									133.5		
04			107.5	101.7				144.4									130.9		
05			120.5	102.9				146.2									133.5		
06			121.8	101.3				152.9									135.7		
07			116.5	98.9				150.1									136.5		
08			106.6	102.0													138.4		
<b>ERZEUGERPREISINDIZES</b>			<b>PRODUCER PRICE INDICES</b>												<b>INDICE DE PRIX A LA PRODUCTION</b>				
In Landeswährung			In national currency												Exprimés en monnaie nationale				
1994 09	94.5	107.9	96.9	90.2	118.4	99.6	86.2	106.5	97.0					85.5			98.4		
10	94.1	107.9	97.0	89.7	118.3	99.6	84.7	106.7	97.0					85.5			98.8		
11	93.9	108.7	96.9	89.8	118.3	99.6	83.7	106.9	97.0					81.8			99.0		
12	94.0	108.7	97.0	89.6	115.8	99.7	84.3	106.9	97.0					81.8			99.3		
1995 01	94.3	108.7	99.2	89.8	118.2	100.0	83.3	107.5	98.0					81.8			101.3		
02	94.1	108.6	99.2	89.4	118.2	100.0	82.8	108.1	98.0					81.8			101.4		
03	93.6	108.6	99.4	89.2	118.2	100.1	80.8	108.6	98.0					80.4			101.1		
04	94.1	108.6	99.3	89.2	118.2	100.2	83.1	109.1	98.0					80.0			100.4		
05	94.6	108.6	99.1	89.0	118.2	100.2	84.7	110.7	98.0					78.3			100.3		
06	94.5	108.6	98.9	89.0	118.2	100.2	84.3	111.1	98.0					78.6			100.5		
07	93.9	108.6	97.9	89.2	118.2	100.3	81.1	111.1	98.0					78.0			101.0		
08	92.6		97.2	89.1	118.2	100.4	75.6	110.9	98.0					77.6			101.5		
09				88.9			72.1							77.6			101.4		
<b>ERZEUGERPREISINDIZES</b>			<b>PRODUCER PRICE INDICES</b>												<b>INDICE DE PRIX A LA PRODUCTION</b>				
In ECU			In ECU												Exprimés en ECU				
1994 09	91.1	116.1	100.8	96.6	81.8	81.0	90.9	83.7	104.3					67.6			88.9		
10	90.7	116.1	101.6	96.0	81.1	80.9	89.3	83.2	104.3					70.4			89.8		
11	90.5	117.0	101.6	96.2	80.8	80.8	88.1	82.7	104.4					67.6			90.3		
12	90.4	117.3	101.7	96.2	79.0	80.2	88.5	81.9	104.7					67.4			90.9		
1995 01	90.5	117.7	104.0	96.9	80.5	78.7	87.6	81.8	106.2					67.5			91.7		
02	90.1	118.4	104.4	97.0	80.1	78.8	87.1	80.7	106.8					68.0			90.4		
03	88.6	120.5	105.2	98.8	79.0	76.5	85.1	74.2	109.0					67.6			87.7		
04	88.8	120.9	106.9	98.8	78.9	77.8	88.4	72.3	109.1					67.7			85.9		
05	89.8	120.3	106.9	98.1	79.0	79.7	89.0	77.2	108.7					66.6			86.0		
06	89.8	120.3	106.7	97.9	79.0	80.1	89.1	77.5	108.5					66.7			85.9		
07	89.3	119.9	105.7	98.0	78.6	80.6	86.3	78.1	108.2					66.3			85.5		
08	88.5		104.5	97.0	78.7	80.8	80.7	80.6	107.3					67.1			87.1		
09				96.8			76.7							66.8			87.5		
<b>ABHÄNGIG BESCHÄFTIGTE</b>			<b>NUMBER OF EMPLOYEES</b>												<b>NOMBRE DE SALARIES</b>				
Saisonbereinigt			Seasonally adjusted												Désaisonnalisés				
1994 08				78.6	91.8	85.3								105.3	77.3				
09				78.5	92.5	84.2								105.4	73.7				
10				78.2	93.3	83.1								105.6	74.0				
11				78.0	93.9	82.0								106.0	73.6				
12				77.5	92.7	81.4								106.0	74.9				
1995 01					91.5	81.0								107.1					
02					90.6	81.1								106.7					
03					90.4	83.2								107.0					
04						85.7													
05						88.5													
06						91.2													
07																			
08																			

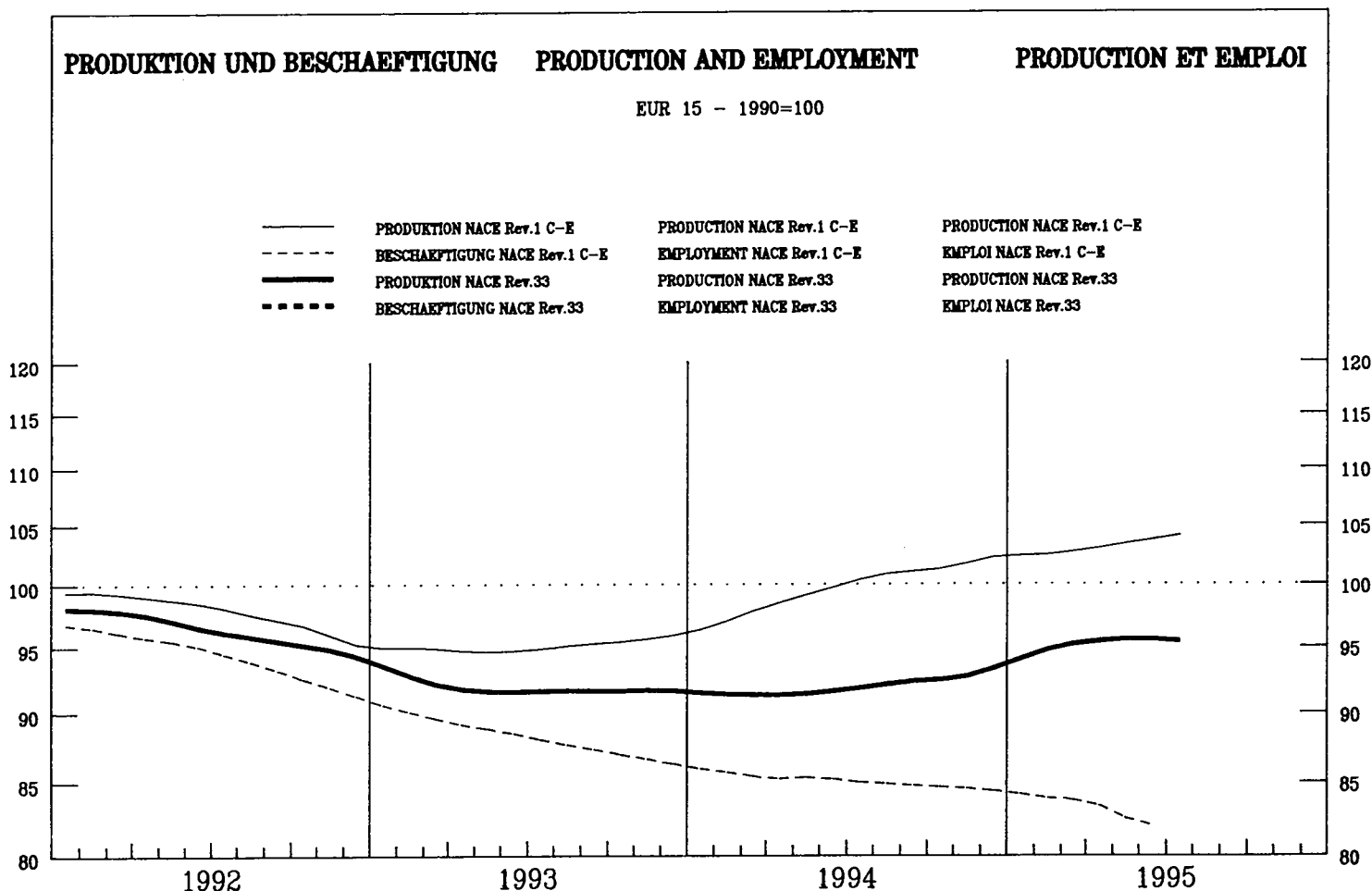

	EUR15	B	DK	D	GR	E	F	IRL	I	L	NL	A	P	FIN	S	UK	USA	JAP
--	-------	---	----	---	----	---	---	-----	---	---	----	---	---	-----	---	----	-----	-----

**PRODUKTIONSINDIZES**

**INDICES OF PRODUCTION**

**INDICES DE PRODUCTION**

Pro Arbeitstag

Per working day

Par jour ouvrable

1994 06	94.9	98.9	151.0	96.3	89.1	103.0	75.4	139.1	100.2	81.1	125.7	103.9		134.6	97.1
07	88.8	51.9	78.8	89.5	44.9	120.4	74.5	117.9	103.3	77.3		93.1		77.3	92.1
08	77.3	101.9	118.1	84.3	28.6	27.2	73.7	105.8	28.7	29.6		78.4		105.9	84.9
09	100.1	107.8	137.5	103.4	72.1	121.3	72.8	128.5	111.1	87.1		101.5		139.7	107.7
10	93.4	107.7	125.8	94.7	52.8	111.7	71.9	123.9	104.2	84.3		117.1		124.5	98.8
11	95.6	126.6	154.4	94.2	61.5	117.0	74.2	128.2	114.0	96.8		104.7		126.2	100.2
12	97.9	85.4	149.8	101.4	67.0	107.8	76.4	113.3	99.0	82.5		133.9		160.5	97.1
1995 01	85.9	102.0	115.7	81.4	61.5	97.2	76.1	129.7	103.1	88.6		98.5		115.1	86.1
02	97.6		165.7	92.3	87.1	91.1	75.2	143.0	138.1	98.1		102.1		123.2	106.0
03	103.5		140.6	105.2	73.1	118.3	74.2	155.7	119.8	101.8		114.2		143.8	114.3
04	93.5		127.6	90.8	68.6	93.7	74.5	149.4	114.1	94.7		112.6		150.9	94.7
05	95.6		122.5	94.5	72.8	104.8	74.2	152.1	121.4	93.0		118.1		151.8	92.1
06	97.9		143.0	97.5	60.3	102.0	73.1	150.2	117.6	100.7		123.9		172.0	97.9
07	94.5		89.1	95.3	62.1	118.4	73.6		128.5			106.8		80.6	94.0
08	79.1		117.1	84.3		32.8	74.1		39.7					116.1	86.9

Saisonbereinigt

Seasonally adjusted

Désaisonnalisés

1994 06	92.2	91.9	132.2	93.1	75.5	100.2	75.6	130.3	94.8	75.4	120.9	99.4		114.5	95.1
07	91.9	80.8	127.7	92.9	40.5	101.5	75.1	122.5	99.0	76.1		103.9		119.5	97.0
08	91.7	105.6	126.0	92.8	84.8	81.8	74.5	160.0	96.1	84.9		100.6		120.9	96.5
09	93.6	105.5	127.4	96.0	66.7	114.2	74.1	120.0	100.5	79.8		98.2		124.5	100.2
10	92.2	108.4	126.7	91.6	44.5	98.9	72.2	118.4	99.0	75.4		104.9		123.6	97.6
11	89.9	117.7	136.1	90.5	56.3	110.1	73.5	121.6	98.8	84.8		103.9		122.7	98.9
12	92.9	96.1	139.7	94.5	61.0	104.3	74.6	123.5	80.6	81.8		102.9		125.9	98.8
1995 01	93.9	99.4	133.8	92.4	72.2	114.1	74.9	131.6	110.5	87.3		112.5		130.3	96.0
02	96.3		134.7	96.1	89.0	101.9	74.6	132.5	133.4	91.7		109.6		132.2	95.0
03	95.8		135.4	95.9	68.3	109.5	74.5	144.8	114.5	95.1		110.6		140.6	94.7
04	96.3		128.4	93.5	65.1	97.6	74.7	141.8	112.0	91.0		110.5		148.9	98.4
05	97.7		133.9	98.6	65.7	97.5	74.7	139.4	119.5	92.0		122.4		150.6	97.7
06	95.2		126.0	94.4	52.5	102.8	73.3	142.1	111.7	95.0		118.5		151.4	96.6
07	97.5		144.0	98.3	57.5	103.2	74.2		124.2			119.2		122.7	95.5
08	94.2		129.8	93.2		102.8	74.9		134.6					131.0	95.1

	EUR15	B	DK	D	GR	E	F	IRL	I	L	NL	A	P	FIN	S	UK	USA	JAP
--	-------	---	----	---	----	---	---	-----	---	---	----	---	---	-----	---	----	-----	-----

**PRODUKTIONSINDIZES**

**INDICES OF PRODUCTION**

**INDICES DE PRODUCTION**

1988	:	103.6	130.4	93.0	:	69.0	97.4	81.6	111.6	:	89.8	:	:	:	:	:	:	96.6
1989	:	105.2	113.6	96.4	:	83.7	95.9	90.8	107.2	:	99.5	:	:	:	:	:	:	99.9
1990	100.0	100.2	100.0	100.0	100.0	100.0	100.0	100.0	100.0	100.2	100.0	100.0					100.0	100.0
1991	99.2	105.7	103.1	103.7	116.3	104.5	92.8	100.5	94.4	76.2	108.5	108.5					92.9	96.6
1992	96.7	105.4	108.1	101.0	108.6	105.9	85.8	111.4	95.2	79.5	119.0	103.2					91.6	95.5
1993	91.7	95.5	111.8	92.6	82.0	94.7	79.4	118.3	87.5	70.0	124.7	106.5					99.3	100.1
1994	91.8	104.6	129.2	92.7	67.2	102.1	74.7	124.3	94.3	77.4		105.6					116.7	97.4

**UMSATZ**

**TURNOVER**

**CHIFFRE D'AFFAIRES**

Saisonbereinigt

Seasonally adjusted

Désaisonnalisées

1995 01			132.6	97.3			182.3	106.8	160.5									120.7
02			132.4	100.2			167.0	110.4	187.0									119.0
03			140.6	100.3			182.6	118.8	147.1									118.9
04			120.0	97.5			180.2	106.1	153.8									119.7
05			138.6	100.6			181.4	127.3	167.5									119.1
06			127.7	95.3			181.8	116.8	175.3									118.0
07			145.7	95.3				120.0										118.3
08			133.0	95.9														117.8

**ERZEUGERPREISINDIZES**

**PRODUCER PRICE INDICES**

**INDICE DE PRIX A LA PRODUCTION**

In Landeswährung

In national currency

Exprimés en monnaie nationale

1994 09	110.7	110.1	100.6	110.5	164.1	108.8	110.5	101.0	98.3		104.0			112.5	105.6	119.8		
10	110.8	110.1	100.2	110.8	165.2	108.8	110.5	102.1	98.1		104.0			115.4	105.3	119.9		
11	110.8	110.5	100.1	110.7	165.2	108.8	110.8	102.1	97.8		104.0			115.4	105.2	120.0		
12	110.8	110.5	100.2	110.8	165.2	108.8	110.8	102.1	97.7		104.0			115.8	105.0	120.0		
1995 01	111.4	110.5	102.2	110.9	165.6	111.7	112.7	101.5	97.7		104.0			117.7	104.8	119.9		
02	111.7	112.7	102.2	111.2	169.1	112.0	112.8	101.6	98.1		104.0			118.1	107.2	120.0		
03	112.1	112.7	102.2	111.3	170.4	112.8	112.9	101.8	100.0		104.0			118.8	107.2	120.3		
04	112.4	112.7	102.5	111.8	172.8	113.1	113.3	101.8	100.9		104.0			120.3	107.3	119.8		
05	112.3	113.3	103.5	111.9	172.7	113.0	112.8	101.8	100.9		104.0			120.4	107.3	119.8		
06	112.2	113.3	102.9	112.0	172.6	113.1	112.7	101.8	99.9		104.0			119.7	107.3	119.9		
07	112.1	113.3	102.2	112.1	172.2	113.1	112.5		99.3		104.0			119.7	107.3	119.9		
08	112.1		103.4	112.1	171.5	113.1	112.5		99.1		104.0			119.8	107.3	119.9		
09	112.0			112.2			112.4							119.8	107.2	120.0		

**ERZEUGERPREISINDIZES**

**PRODUCER PRICE INDICES**

**INDICE DE PRIX A LA PRODUCTION**

In ECU

In ECU

Exprimés en ECU

1994 09	109.2	118.5	104.6	118.3	113.3	88.5	116.5	96.9	77.3		112.0			89.0	85.3	108.2		
10	109.4	118.5	104.9	118.6	113.3	88.4	116.4	98.6	76.5		112.1			95.0	86.5	109.0		
11	109.4	119.1	104.9	118.7	112.8	88.3	116.5	98.6	75.6		112.2			95.4	86.5	109.4		
12	109.4	119.3	105.1	119.0	112.7	87.5	116.3	98.9	74.9		112.4			95.4	86.4	109.8		
1995 01	109.9	119.7	107.2	119.7	112.8	87.9	118.5	97.8	74.4		112.9			97.2	85.0	108.5		
02	109.8	122.8	107.6	120.8	114.7	88.2	118.6	96.9	73.3		113.6			98.2	86.7	106.9		
03	109.3	125.0	108.2	123.3	113.9	86.2	118.9	94.8	68.4		115.8			100.0	84.2	104.3		
04	109.2	125.5	110.4	123.8	115.4	87.8	120.4	94.9	66.9		116.0			101.9	81.9	102.5		
05	109.3	125.5	111.6	123.4	115.4	89.8	118.5	95.8	70.4		115.5			102.5	83.7	102.7		
06	109.3	125.5	111.1	123.2	115.4	90.4	119.0	95.8	69.7		115.3			101.6	83.5	102.5		
07	109.2	125.1	110.3	123.1	114.4	90.9	119.6		69.8		115.0			101.8	83.6	101.5		
08	109.6		111.2	122.0	114.1	91.1	120.0		72.0		114.0			103.7	85.6	102.9		
09	109.6			122.1			119.6							103.2	87.6	103.5		

**ABHÄNGIG BESCHÄFTIGTE**

**NUMBER OF EMPLOYEES**

**NOMBRE DE SALARIES**

Saisonbereinigt

Seasonally adjusted

Désaisonnalisés

1994 08	109.4			84.0	112.7	62.3	221.9	122.5	108.3	117.6	108.0	72.4	83.7					94.3
09	107.6			83.8	109.9	59.9	210.8	123.1	109.1	121.3	108.2	72.4	85.0					94.1
10	105.4			83.4	106.2	57.7	203.3	123.9	109.9	121.1	108.3	72.8	86.8					93.5
11	104.0			83.5	102.8	55.8	199.2	124.7	110.9	124.1	108.3	73.0	86.8					93.4
12	104.3			83.3	100.5	55.0	201.0	125.4	111.7	126.0	108.5	71.9	88.0					93.5
1995 01				98.6	54.5	203.8			114.2	125.5		71.9						94.0
02				97.3	53.7	206.2			115.7	125.9		71.4						93.6
03				97.4	52.0	207.6			116.8	127.5		71.5						96.0
04					50.3	208.8			117.6	128.9								93.9
05					48.9	210.5			118.6	128.7								94.3
06					48.5	215.1			120.4	130.2								
07																		
08																		

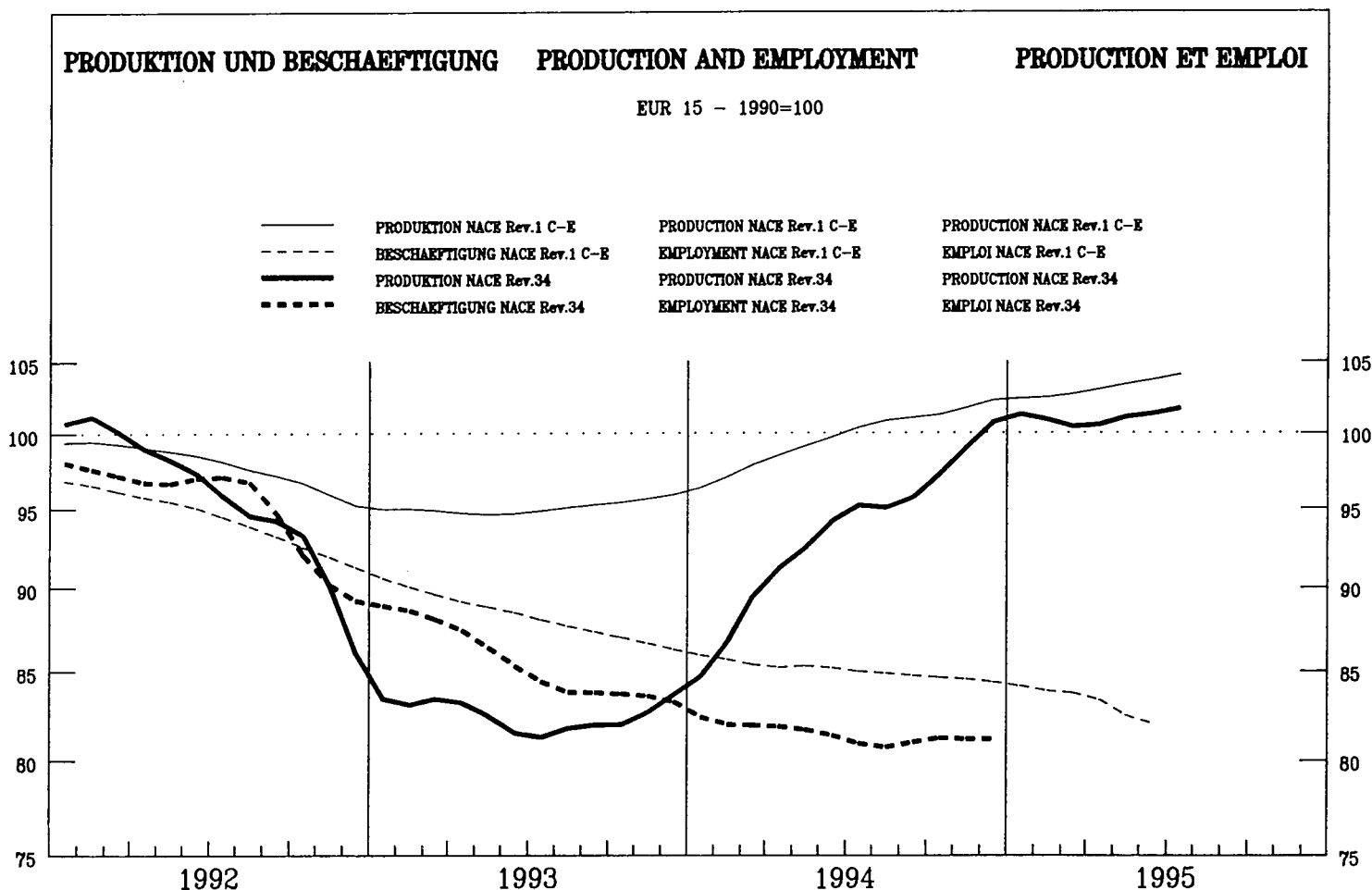

	EUR15	B	DK	D	GR	E	F	IRL	I	L	NL	A	P	FIN	S	UK	USA	JAP
--	-------	---	----	---	----	---	---	-----	---	---	----	---	---	-----	---	----	-----	-----

**PRODUKTIONSINDIZES**

**INDICES OF PRODUCTION**

**INDICES DE PRODUCTION**

Pro Arbeitstag

Per working day

Par jour ouvrable

1994 06	102.6	117.6	148.5	99.2	101.3	112.7	113.7	76.3	83.7	85.3	84.5	124.3	95.4	124.5	101.8	143.7	93.0
07	94.3	73.9	79.8	89.1	27.4	109.1	111.3	79.4	87.8	74.9	61.7	114.3	101.9	65.8	99.3	96.2	91.8
08	49.6	78.5	129.8	63.7	60.7	19.4	16.9	64.4	21.6	55.8	60.1	57.3	23.3	75.3	72.7	135.1	70.9
09	104.2	107.1	131.9	101.1	77.1	115.0	109.0	84.5	86.0	65.6	85.5	121.1	91.1	150.5	109.0	139.6	93.7
10	106.4	109.2	126.5	103.8	48.1	119.3	107.5	84.9	88.3	75.0	84.1	119.6	95.7	157.0	112.7	147.5	89.6
11	108.0	108.0	134.9	103.7	57.4	123.8	117.9	72.6	87.7	75.9	75.1	138.6	109.4	147.1	110.7	139.0	93.0
12	93.0	88.7	133.7	89.8	64.3	94.8	94.5	74.9	83.4	64.2	70.1	126.1	94.5	168.3	94.2	132.1	85.9
1995 01	99.0	96.7	133.9	91.6	73.9	118.3	103.9	90.1	88.7	66.1	82.9	127.9	75.8	144.0	105.7	137.0	76.4
02	105.6	133.4	98.7	40.8	126.6	108.3	83.1	91.1	74.0	80.3	137.1	56.7	164.9	114.0	150.7	92.6	
03	111.6	147.1	108.9	68.8	133.2	104.5	87.7	92.0	74.7	88.0	140.7	72.8	178.1	119.9	151.9	106.2	
04	108.1	130.3	103.2	36.1	124.0	107.6	84.2	96.8	79.0	96.6	132.3	68.1	175.3	110.9	139.6	88.2	
05	109.7	143.1	103.5	38.6	132.0	114.4	82.5	95.4	77.0	89.4	131.0	72.7	159.8	114.2	140.0	75.7	
06	110.0	158.1	103.2	63.5	134.3	118.7	77.2	90.4	68.5	137.2	77.7	165.2	111.3	144.8	88.9		
07	95.8	90.4	86.8	69.2	125.3	106.8	86.9	86.9	138.2	107.8	105.7	96.7	115.4	75.9			
08	55.7	128.0	72.0	22.3	18.7	27.3	115.4	75.9									

Saisonbereinigt

Seasonally adjusted

Désaisonnalisés

1994 06	93.4	102.4	118.4	101.0	89.6	97.5	95.2	74.7	76.9	77.5	74.6	117.6	81.7	121.6	98.3	134.1	89.7
07	97.4	106.0	124.4	102.0	36.2	100.1	101.1	79.2	81.2	85.7	83.9	117.0	94.0	117.0	99.7	129.9	85.7
08	92.0	111.6	131.1	85.2	78.3	99.1	96.1	81.9	105.6	94.6	76.6	113.0	112.1	109.7	103.9	141.9	86.6
09	97.2	100.4	123.1	95.7	72.8	104.9	100.6	84.3	79.9	59.7	76.5	118.5	88.3	139.9	104.1	139.8	87.5
10	99.8	102.6	127.0	92.1	51.1	108.6	102.6	82.1	81.0	69.0	77.0	117.8	87.0	143.4	106.7	137.6	86.9
11	100.9	103.5	131.2	96.1	58.7	108.7	105.9	74.4	79.5	71.9	75.3	122.5	93.3	140.6	109.4	137.9	88.1
12	102.5	98.4	137.3	98.7	51.4	116.4	103.5	74.3	89.1	76.2	78.9	122.7	85.5	148.2	109.4	141.3	89.5
1995 01	111.0	100.0	146.3	93.5	84.3	118.7	102.8	89.4	83.8	63.2	84.6	127.1	74.3	150.2	106.5	139.3	85.9
02	102.6	134.3	95.7	43.8	114.5	104.1	79.6	81.3	67.3	82.2	125.9	59.5	157.4	106.2	140.1	89.3	
03	97.8	134.8	96.3	59.7	119.3	99.6	84.2	81.0	70.8	81.5	124.0	66.2	162.3	107.7	139.5	89.3	
04	98.4	127.3	97.1	34.7	112.4	98.7	82.1	85.9	72.6	85.8	129.2	63.5	161.8	102.0	134.7	89.7	
05	99.9	138.9	102.1	40.2	116.8	99.7	78.5	86.0	66.4	80.7	128.1	65.3	158.9	104.4	132.6	87.1	
06	99.6	126.5	105.0	55.1	115.6	100.3	76.4	87.7	63.1	130.0	67.8	162.0	105.1	135.0	85.8		
07	97.8	141.3	99.3	89.2	114.5	97.4	84.8	84.8	135.5	160.1	107.0	131.4					
08	104.1	129.7	96.2	113.6	98.8	133.8	149.9	108.3									

	EUR15	B	DK	D	GR	E	F	IRL	I	L	NL	A	P	FIN	S	UK	USA	JAP	
<b>PRODUKTIONSINDIZES</b>			<b>INDICES OF PRODUCTION</b>														<b>INDICES DE PRODUCTION</b>		
1988	:	96.4	93.1	38.1	93.4	94.7	93.6	87.1	97.3	:	90.3	:	:	:	100.0	104.6	85.1		
1989	:	102.3	97.6	95.1	90.8	101.5	101.2	109.3	103.0	:	102.1	:	:	:	104.9	105.9	93.0		
1990	100.0	100.1	100.0	100.0	100.0	100.0	100.0	100.0	100.0	100.0	100.0	100.0	100.0	100.0	100.0	100.0	100.0	100.0	
1991	96.9	97.4	99.5	100.2	93.3	99.3	96.7	83.1	90.1	98.2	87.8	105.8	100.6	100.5	91.5	93.4	100.9		
1992	97.0	93.1	97.0	101.5	145.0	99.8	99.6	76.7	81.3	76.3	85.9	109.9	104.8	99.4	92.6	106.4	97.9		
1993	82.8	96.0	77.0	83.3	89.4	82.6	86.8	72.6	63.8	65.5	62.6	103.7	88.6	94.2	92.7	119.9	90.8		
1994	94.0	100.7	121.5	92.1	63.0	101.5	100.0	76.4	77.4	73.5	74.8	115.0	88.9	121.1	101.6	136.6	86.5		
<b>UMSATZ</b>			<b>TURNOVER</b>														<b>CHIFFRE D'AFFAIRES</b>		
Saisonbereinigt			Seasonally adjusted														Désaisonnalisés		
1995 01		111.5	135.0	104.9				100.0	108.5	78.1					127.2	158.4	158.2		
02		120.2	128.8	103.3				99.1	108.8	67.7					126.9	156.9	139.3		
03		115.4	134.8	106.4				101.1	111.5	87.0					128.8	157.9	102.9		
04		107.6	115.9	96.6				100.6	110.7	71.6					124.1	147.3	158.8		
05		118.7	146.1	110.8				98.0	117.6	91.4					127.4	145.4	154.4		
06			128.3	106.1				95.8	119.2	74.9					128.6	148.1	126.4		
07			126.9	97.3					114.7						130.1				
08			132.9	103.9											132.5				
<b>ERZEUGERPREISINDIZES</b>			<b>PRODUCER PRICE INDICES</b>														<b>INDICE DE PRIX A LA PRODUCTION</b>		
In Landeswahrung			In national currency														Exprimés en monnaie nationale		
1994 09	112.4		116.3	110.2	144.8	113.4		105.4	120.2		107.0			115.5	121.5	118.4	109.1	98.8	
10	112.5		116.7	110.1	144.8	113.6		107.3	121.2		107.0			115.5	122.2	118.7	112.3	98.5	
11	112.9		116.8	110.8	146.3	114.3		110.5	121.3		107.0			115.5	122.1	118.7	112.1	98.4	
12	113.0		116.8	110.8	146.3	114.8		110.5	121.4		107.0			115.5	122.9	118.9	112.5	98.3	
1995 01	113.6		115.8	111.1	148.4	115.0		110.6	123.2		108.0			116.1	125.6	120.8	112.6	98.3	
02	113.8		115.8	111.3	148.4	115.4		115.6	123.9		108.0			116.1	125.9	121.1	112.5	98.3	
03	114.0		116.3	111.4	153.0	115.8		115.6	124.1		108.0			116.1	126.4	121.2	112.2	98.3	
04	114.1		118.6	111.5	152.9	116.3		115.6	124.4		108.0			116.4	126.5	121.4	112.2	98.3	
05	114.3		119.0	111.6	152.9	116.5		116.5	125.1		108.0			116.4	127.5	121.7		98.3	
06	114.4		119.1	111.6	152.9	117.0		116.1	125.6		108.0			116.5	127.9	121.9		98.1	
07	114.5		118.7	111.6	152.9	117.1			125.7		109.0			116.5	127.9	122.4		98.0	
08	114.7		118.9	111.6	152.9	117.2			126.3		109.0			117.3	128.2	123.2			
09				111.8										117.7	128.2	123.5			
<b>ERZEUGERPREISINDIZES</b>			<b>PRODUCER PRICE INDICES</b>														<b>INDICE DE PRIX A LA PRODUCTION</b>		
In ECU			In ECU														Exprimés en ECU		
1994 09	109.7		121.0	118.0	99.9	92.2		101.1	94.5		115.2			91.4	98.2	106.9	112.2	148.5	
10	109.8		122.2	117.9	99.2	92.2		103.7	94.5		115.3			95.1	100.4	107.9	113.2	145.6	
11	110.2		122.5	118.7	99.9	92.7		106.7	93.8		115.4			95.5	100.4	108.2	114.5	148.2	
12	110.2		122.5	118.9	99.7	92.3		107.1	93.1		115.7			95.2	101.2	108.8	117.6	148.2	
1995 01	110.6		121.5	119.9	101.1	90.4		106.6	93.8		117.3			95.9	101.9	109.3	115.3	145.8	
02	110.7		122.0	120.8	100.6	90.9		110.3	92.5		117.9			96.5	101.8	107.9	113.6	145.9	
03	110.2		123.2	123.3	102.2	88.5		107.7	84.8		120.3			97.7	99.2	105.1	108.2	151.2	
04	110.1		127.8	123.5	102.0	90.3		107.8	82.5		120.5			98.6	96.5	103.9	106.3	160.4	
05	110.7		128.4	123.1	102.1	92.6		109.7	87.2		120.0			99.0	99.4	104.3		160.7	
06	110.8		128.6	122.8	102.2	93.5		109.2	87.6		119.8			98.9	99.5	104.2		159.9	
07	111.0		128.2	122.6	101.6	94.1			88.4		120.5			99.1	99.6	103.6		153.3	
08	111.4		127.9	121.5	101.7	94.3			91.8		119.5			101.5	102.2	105.7			
09				121.7										101.4	104.8	106.5			
<b>ABHANGIG BESCHAFTIGTE</b>			<b>NUMBER OF EMPLOYEES</b>														<b>NOMBRE DE SALARIES</b>		
Saisonbereinigt			Seasonally adjusted														Désaisonnalisés		
1994 08	80.7	92.4		83.1	88.6	95.1	74.1	99.3	76.0	73.7	70.1	95.4	79.9		71.3	79.5	114.7	98.9	
09	81.0	92.3		82.9	88.2	94.9	74.6	99.2	75.8	72.8	71.0	95.7	78.1		71.9	79.8	114.0	98.8	
10	81.3	92.3		82.9	87.8	95.0	75.2	99.0	75.7	72.6	72.0	96.3	79.0			79.4	115.1	98.9	
11	81.1	92.3		82.9	87.5	95.2	75.8	98.9	73.7	73.2	72.9	96.8	77.1			79.7	116.4	98.7	
12	81.2	92.2		82.7	87.5	95.2	75.8	99.5	73.3	72.8	72.9	97.1	79.2			80.5	116.6	98.9	
1995 01		94.4			87.6	95.2	75.6		73.3	73.1		97.8				80.8	119.4	98.6	
02		95.2			87.6	95.3	75.5		72.6	72.2		98.5				80.8	119.0	98.6	
03		95.5			87.5	95.0	75.3		72.3	71.6		98.7				80.9	119.2	98.3	
04		95.8				94.6	75.0		71.9	68.3						81.1	119.1	97.1	
05		101.5				94.4	74.9		71.7	69.7						81.8	118.5	97.4	
06						94.8	74.9		71.5	70.4							118.1	97.3	
07																			
08																			

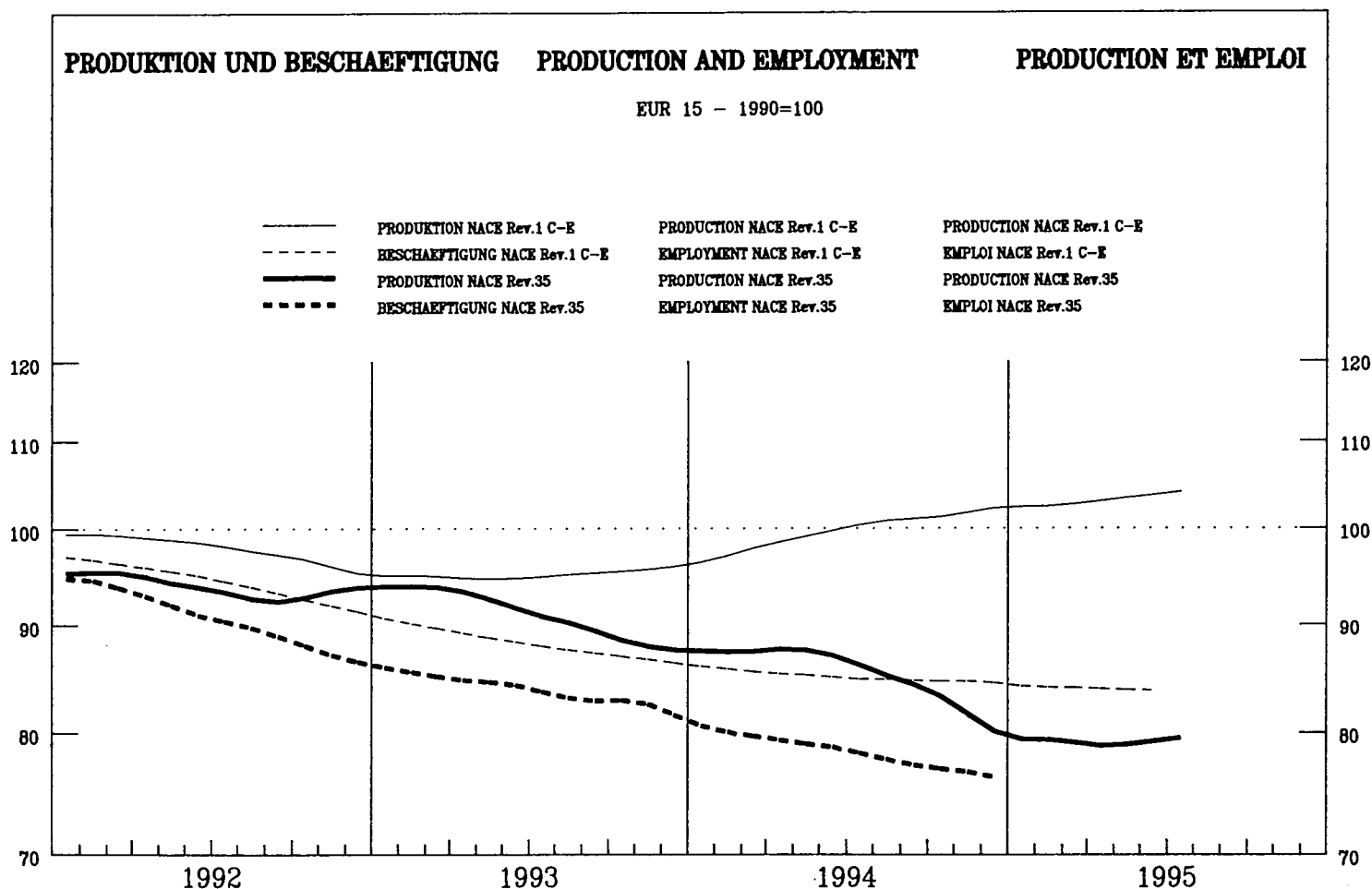

	EUR15	B	DK	D	GR	E	F	IRL	I	L	NL	A	P	FIN	S	UK	USA	JAP
--	-------	---	----	---	----	---	---	-----	---	---	----	---	---	-----	---	----	-----	-----

**PRODUKTIONSINDIZES**

**INDICES OF PRODUCTION**

**INDICES DE PRODUCTION**

Pro Arbeitstag

Per working day

Par jour ouvrable

1994 06	94.6	79.0	125.7	83.3	78.3	52.4	129.6	73.5	88.7	107.7	61.7	63.7	96.3	92.2
07	79.0	53.1	79.8	77.1	79.7	51.0	95.9	79.4	78.0	103.7	62.7	65.8	26.6	78.4
08	69.5	67.3	102.9	70.1	68.2	4.8	94.0	75.4	30.5	101.5	62.1	38.0	89.2	79.4
09	84.1	81.6	124.3	81.5	76.0	46.8	95.6	78.9	79.0	107.1	66.2	59.9	93.3	85.0
10	89.7	83.9	117.2	82.7	82.1	45.1	112.6	80.1	75.3	111.8	90.8	72.4	98.9	90.2
11	84.4	84.6	125.3	82.5	83.0	50.2	93.2	81.3	76.5	106.7	79.1	83.0	100.4	85.0
12	84.1	64.5	141.9	73.2	79.5	34.3	89.4	86.7	81.1	106.7	88.0	65.6	92.3	104.6
1995 01	73.5	59.6	121.5	72.8	83.4	49.9	77.6	75.7	75.5	94.1	65.7	54.2	102.0	68.8
02	78.8		122.5	72.7	84.9	51.4	88.9	80.2	85.1	101.0	83.0	56.0	103.6	70.9
03	85.7		150.7	79.4	88.1	57.7	91.3	86.0	84.4	98.1	83.0	59.0	103.4	87.8
04	75.0		108.6	74.6	87.5	41.1	81.0	88.6	87.4	105.3	80.7	55.9	106.3	61.2
05	82.7		119.7	80.0	89.7	128.4	74.6	84.0	88.9	111.2	95.0	55.2	98.9	72.6
06	83.1		120.8	79.8	95.5	133.7	67.3	82.7	90.3	96.5	57.5		103.3	77.8
07	73.8		78.9	69.9	95.1	132.4	65.0		85.6	90.4			28.5	66.5
08	66.3		99.3	71.0		84.4	68.2		31.9				90.1	69.9

Saisonbereinigt

Seasonally adjusted

Désaisonnalisés

1994 06	86.1	70.9	117.6	81.7	76.9	44.8	126.4	75.8	76.7	105.3	58.0	60.5	90.3	82.1
07	85.4	85.1	119.8	81.8	83.2	46.4	109.0	87.8	73.1	108.0	67.3	63.0	97.8	81.3
08	83.8	69.6	108.4	76.4	80.0	17.8	104.9	80.2	76.0	106.5	72.2	55.6	89.8	83.2
09	84.6	76.3	116.7	79.2	78.3	37.9	106.1	85.0	72.1	106.2	62.2	61.7	87.7	83.0
10	86.5	79.3	112.7	76.8	81.1	38.7	105.5	84.2	70.4	108.5	83.1	63.1	91.3	81.9
11	82.2	78.1	117.6	79.2	81.1	43.1	91.4	78.4	71.2	105.9	73.9	58.8	92.5	81.3
12	82.7	71.4	144.0	79.7	66.2	40.4	85.8	84.1	73.3	106.5	55.3	62.5	92.6	79.4
1995 01	76.5	61.4	122.0	75.2	85.6	53.8	77.9	75.3	77.6	99.1	89.6	56.7	93.5	79.2
02	80.7		118.9	73.5	86.6	54.4	87.8	77.5	79.8	101.0	96.5	55.5	95.3	79.8
03	80.0		128.0	73.8	87.0	58.8	88.1	76.9	80.0	102.6	85.5	59.7	94.7	78.0
04	71.7		107.0	73.1	87.0	49.9	78.2	84.3	81.9	103.0	87.2	57.4	95.6	74.5
05	79.5		124.3	80.4	88.5	112.7	71.1	82.9	78.8	105.2	96.5	53.6	91.9	74.3
06	75.2		113.5	78.2	94.1	111.9	67.1	84.7	77.9	92.5	54.4		96.7	75.1
07	79.6		118.6	74.3	99.5	118.5	74.2		80.2	99.0			98.8	73.4
08	79.6		105.8	77.3		295.0	75.7		80.3				90.6	74.9



	EUR15	B	DK	D	GR	E	F	IRL	I	L	NL	A	P	FIN	S	UK	USA	JAP
<b>PRODUKTIONSINDIZES</b>			<b>INDICES OF PRODUCTION</b>												<b>INDICES DE PRODUCTION</b>			
1988	:	78.9	84.7	88.8	99.9	78.4	92.1	89.1	96.7	77.4	:	:	:	:	:	81.8		
1989	:	85.9	85.3	94.5	93.3	87.1	100.0	95.1	96.2	90.9	:	:	:	:	:	99.3		
1990	100.1	100.0	100.0	100.0	100.0	100.0	100.0	100.0	100.0	100.0	100.0	100.0	100.0	100.0	100.0	100.0	100.0	100.0
1991	96.9	99.7	106.0	96.2	114.3	94.0	111.0	95.8	95.0	111.0	103.5	97.4			106.9	94.7		
1992	93.7	102.2	107.8	91.0	108.1	92.2	100.4	90.6	88.1	112.8	85.7	80.6			103.7	91.1		
1993	90.9	81.9	97.9	85.0	88.4	67.6	96.3	86.7	74.8	109.1	80.6	69.2			97.7	88.2		
1994	85.4	77.6	112.3	80.8	79.6	44.7	99.7	87.0	72.0	106.7	71.9	57.0			89.5	82.9		
<b>UMSATZ</b>			<b>TURNOVER</b>												<b>CHIFFRE D'AFFAIRES</b>			
Saisonbereinigt			Seasonally adjusted												Désaisonnalisés			
1995 01		61.1	64.5	97.7					116.9								106.3	
02		90.1	58.9	70.6					94.0								105.9	
03		69.7	141.0	88.9					115.4								101.7	
04		55.3	47.2	89.8					103.3								89.8	
05		70.5	164.2	89.5					136.2								102.3	
06			69.1	80.0					129.0								98.2	
07			54.7	69.6					97.7								96.9	
08			47.2	86.4													101.2	
<b>ERZEUGERPREISINDIZES</b>			<b>PRODUCER PRICE INDICES</b>												<b>INDICE DE PRIX A LA PRODUCTION</b>			
In Landeswahrung			In national currency												Exprimés en monnaie nationale			
1994 09			100.8	107.4	166.4	118.3				111.0		122.4		122.0				
10			106.1	107.7	166.6	118.5				111.0		122.5		122.0				
11			106.2	107.6	166.7	118.6				112.0		122.6		123.3				
12			106.3	107.8	176.1	118.6				112.0		122.6		123.6				
1995 01			97.4	108.0	178.2	119.8				112.0		123.0		124.8				
02			97.4	108.0	179.4	120.8				112.0		129.8		124.8				
03			97.4	108.1	179.9	122.3				112.0		130.1		124.5				
04			108.1	107.9	180.9	122.4				112.0		130.2		127.4				
05			108.1	107.5	180.9	122.8				113.0		130.6		128.4				
06			108.1	107.6	180.9	123.0				112.0		130.9		128.3				
07			97.9	107.5	180.9	123.5				113.0		131.2		128.3				
08			98.0	107.8	189.0	123.6				113.0		132.8		128.7				
09				107.9								133.1		128.8				
<b>ERZEUGERPREISINDIZES</b>			<b>PRODUCER PRICE INDICES</b>												<b>INDICE DE PRIX A LA PRODUCTION</b>			
In ECU			In ECU												Exprimés en ECU			
1994 09			104.8	115.0	114.9	96.3				119.4		96.8		110.2				
10			111.1	115.3	114.2	96.3				119.4		100.9		110.9				
11			111.3	115.4	113.8	96.3				120.6		101.4		112.4				
12			111.5	115.8	120.1	95.5				120.9		101.0		113.1				
1995 01			102.1	116.6	121.4	94.3				121.4		101.6		113.0				
02			102.5	117.3	121.7	95.2				122.1		107.9		111.2				
03			103.1	119.8	120.2	93.5				124.5		109.5		107.9				
04			116.4	119.6	120.7	95.1				124.7		110.3		109.0				
05			116.6	118.6	120.8	97.7				125.3		111.1		110.1				
06			116.7	118.4	120.9	98.3				124.0		111.1		109.7				
07			105.7	118.1	120.2	99.3				124.8		111.6		108.6				
08			105.4	117.4	125.8	99.5				123.7		114.9		110.4				
09				117.5								114.7		111.1				
<b>ABHANGIG BESCHAFTIGTE</b>			<b>NUMBER OF EMPLOYEES</b>												<b>NOMBRE DE SALARIES</b>			
Saisonbereinigt			Seasonally adjusted												Désaisonnalisés			
1994 08	77.7	82.3	80.9	75.4	66.0	85.4	93.2	83.0	86.5	56.1	81.3					68.8		
09	77.1	73.0	80.7	75.8	65.2	85.4	98.6	81.8	86.2	57.1	77.9					67.8		
10	77.0	73.5	80.6	76.1	64.2	85.5	105.4	80.2	86.0	56.4	77.7					68.3		
11	76.6	73.8	80.4	76.4	63.5	85.5	112.2	78.9	85.8	56.0	77.5					67.8		
12	76.2	75.1	79.9	77.0	64.4	85.6	118.9	77.2	85.0	58.2	77.1					67.1		
1995 01		72.1		77.5	65.7	85.7		76.7		55.7						67.6		
02		71.1		78.0	66.6	85.7		76.4		55.5						67.7		
03		71.0		78.1	66.3	85.7		77.1		54.8						67.5		
04		70.4			65.7	85.8		77.5								66.9		
05		68.6			65.3	85.8		77.1								66.6		
06					65.1	85.8		76.9										
07																		
08																		

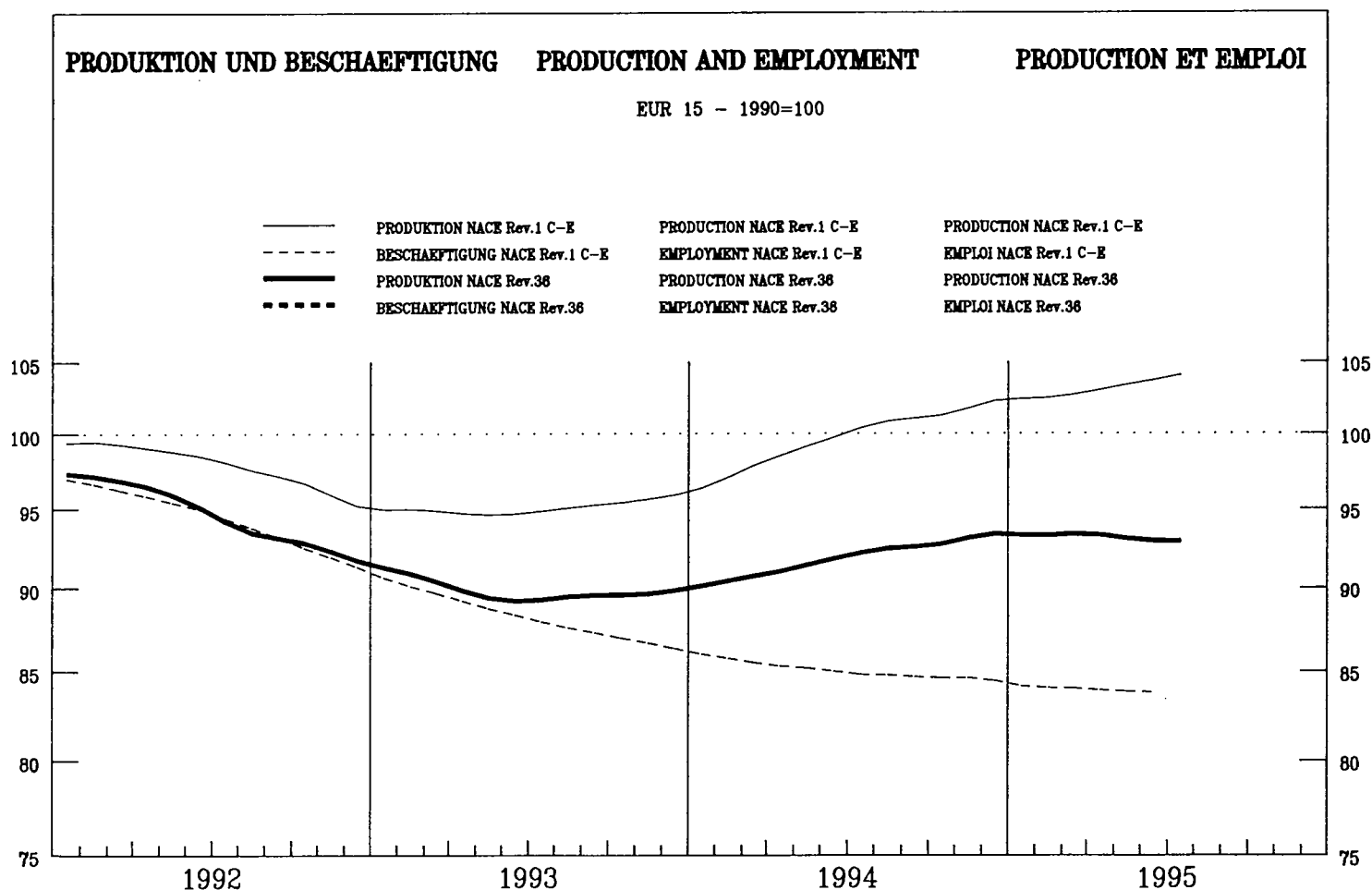

	EUR15	B	DK	D	GR	E	F	IRL	I	L	NL	A	P	FIN	S	UK	USA	JAP
--	-------	---	----	---	----	---	---	-----	---	---	----	---	---	-----	---	----	-----	-----

**PRODUKTIONSINDIZES**

**INDICES OF PRODUCTION**

**INDICES DE PRODUCTION**

Pro Arbeitstag

Per working day

Par jour ouvrable

1994 06	95.6	117.5	90.2	72.7	81.6	96.8	105.5	111.9	111.9	107.9	111.7	88.2
07	88.0	50.0	73.8	76.9	88.2	82.6	119.3	93.4	96.5	104.3	37.6	83.7
08	60.5	115.0	78.0	35.7	34.5	58.9	27.0	81.7	80.3	42.6	87.2	82.2
09	103.9	137.0	102.8	96.5	84.4	106.8	110.4	103.9	119.4	117.0	106.8	97.1
10	104.3	125.7	104.2	72.2	89.4	94.5	116.3	105.6	125.7	107.8	106.5	101.4
11	107.5	128.4	104.8	73.0	94.1	92.3	128.0	106.1	126.1	97.3	113.1	102.6
12	93.8	94.3	92.5	96.5	94.2	94.1	103.3	95.9	115.6	101.2	108.0	76.5
1995 01	82.8	115.9	86.9	48.6	80.1	83.3	75.6	80.2	91.8	113.6	96.7	79.9
02	91.9	138.1	92.6	60.2	70.2	82.1	99.1	87.8	106.9	131.2	106.1	94.6
03	102.2	119.7	103.7	59.4	100.4	91.4	109.9	94.7	111.1	127.8	108.8	97.8
04	96.5	111.0	94.8	60.9	76.3	81.4	119.6	97.8	109.8	111.4	112.2	87.0
05	92.3	93.5	88.6	63.6	87.5	78.3	112.0	99.4	108.5	109.4	99.5	84.0
06	94.2	112.3	87.9	64.8	84.2	89.2	109.7		115.1	97.9	113.1	86.0
07	90.7	49.5	78.9	60.4	91.8	83.6	122.6		99.6		43.4	83.4
08		116.7	72.7		32.5	59.6	45.9				95.7	

Saisonbereinigt

Seasonally adjusted

Désaisonnalisés

1994 06	93.7	111.3	92.1	68.3	79.6	90.0	98.4	101.7	105.5	105.0	101.3	90.4
07	91.4	111.0	87.3	71.5	77.9	85.7	103.3	99.8	111.3	104.7	87.0	91.9
08	93.3	108.9	96.1	76.9	83.8	90.2	93.9	99.3	104.9	102.7	87.9	93.3
09	91.2	111.0	92.5	86.6	82.2	87.9	96.0	97.0	105.7	114.4	97.8	89.1
10	92.9	112.4	90.4	70.6	78.9	86.8	95.8	97.2	111.9	101.1	83.0	90.3
11	93.9	109.3	93.7	67.2	81.7	88.4	103.6	98.9	109.8	92.0	98.0	91.6
12	95.5	114.4	95.9	67.4	85.2	89.4	105.7	99.2	110.8	101.6	100.8	88.5
1995 01	93.0	112.8	94.1	68.2	82.4	87.5	97.8	93.0	111.0	108.8	109.7	88.3
02	92.9	115.2	93.1	65.5	82.4	86.1	100.8	93.1	110.1	117.9	110.2	91.3
03	93.5	114.5	92.6	60.7	85.2	86.4	109.8	93.3	107.1	107.3	108.5	88.0
04	94.5	113.6	92.4	57.9	79.4	86.2	117.3	94.2	110.5	107.3	111.2	89.0
05	93.8	108.7	92.6	61.1	80.0	86.1	107.8	92.7	107.2	103.1	98.9	89.4
06	93.0	107.2	89.9	61.1	81.5	85.3	103.2		108.6	95.8	103.0	87.3
07	94.2	110.1	93.4	56.9	81.0	87.4	105.8		114.1		92.7	87.8
08		110.8	89.7		79.1	88.7	161.2				96.5	

	EUR15	B	DK	D	GR	E	F	IRL	I	L	NL	A	P	FIN	S	UK	USA	JAP
--	-------	---	----	---	----	---	---	-----	---	---	----	---	---	-----	---	----	-----	-----

**PRODUKTIONSINDIZES**

**INDICES OF PRODUCTION**

**INDICES DE PRODUCTION**

1988	:	98.0	87.8	:	102.7	93.8	96.7	:	:	:	:	:	:	:	:	99.4		
1989	:	102.1	94.2	:	105.8	96.8	102.6	:	:	:	:	:	:	:	:	99.1		
1990	100.0	100.0	100.0	100.0	100.0	100.0	100.0	100.0	100.0	100.0	100.0	100.0	100.0	100.0	100.0	100.0		
1991	99.4	101.0	103.0	106.3	101.4	96.1	103.4				99.4	109.5	102.2		94.5	86.9		
1992	95.2	100.8	99.4	80.0	90.5	92.3	98.2				101.2	109.3	95.0		88.5	86.1		
1993	89.7	99.2	94.6	70.7	81.2	86.3	88.0				103.7	105.8	92.6		82.0	87.7		
1994	92.2	110.8	92.6	71.4	79.5	88.1	97.4				100.0	106.7	101.9		94.8	90.2		

**UMSATZ**

**TURNOVER**

**CHIFFRE D'AFFAIRES**

Saisonbereinigt				Seasonally adjusted				Désaisonnalisés											
1995 01	116.4	124.6	106.9				135.1												24.3
02	112.8	126.0	103.7				134.4												24.9
03	105.9	131.0	105.2				137.6												24.3
04	93.3	115.5	98.6				132.6												23.5
05	108.4	118.5	107.2				137.8												
06		120.5	101.1				138.8												
07		110.6	102.8				138.5												
08		126.1	102.6																

**ERZEUGERPREISINDIZES**

**PRODUCER PRICE INDICES**

**INDICE DE PRIX A LA PRODUCTION**

In Landeswährung				In national currency				Exprimés en monnaie nationale				
1994 09	114.1	108.8	108.8	113.8	159.4	115.4	109.4	115.9	110.0	108.7	116.0	115.6
10	114.2	108.7	109.0	113.8	163.4	115.5	109.0	116.1	111.0	109.5	115.5	115.6
11	114.5	108.6	109.4	114.0	164.5	115.8	109.8	116.1	110.0	109.7	116.6	116.0
12	114.6	108.9	109.4	114.1	165.1	115.9	110.0	116.1	111.0	109.7	115.4	116.3
1995 01	115.2	109.1	109.2	114.4	168.9	117.6	111.1	116.4	111.0	111.3	117.9	116.5
02	116.0	109.9	109.4	114.6	169.1	118.5	111.0	118.4	111.0	112.5	119.2	117.0
03	116.4	109.7	109.4	114.7	169.4	119.2	111.0	119.2	111.0	113.9	121.4	117.1
04	117.0	110.6	109.3	115.3	170.3	119.6	111.4	119.7	112.0	115.0	122.3	118.0
05	117.3	110.9	109.4	115.6	171.1	120.2	111.4	120.3	111.0	114.9	121.3	118.7
06	117.5	110.4	109.8	115.8	170.9	120.9	111.6	120.6	111.0	114.6	122.0	118.6
07	117.6	110.5	110.7	116.0	170.8	121.0	111.2	120.9	111.0	115.4	122.1	118.6
08	118.0		110.7	116.1	171.1	121.1	111.4	121.5	111.0	115.6	122.0	119.1
09				116.1			111.9			115.9	123.1	119.8

**ERZEUGERPREISINDIZES**

**PRODUCER PRICE INDICES**

**INDICE DE PRIX A LA PRODUCTION**

In ECU				In ECU				Exprimés en ECU				
1994 09	104.5	117.0	113.2	121.9	110.0	93.9	115.4	91.1	118.3	86.0	93.7	104.4
10	104.5	116.9	114.1	121.8	112.1	93.8	114.9	90.5	119.4	90.2	94.9	105.1
11	104.5	117.0	114.7	122.2	112.3	94.0	115.5	89.8	118.4	90.7	95.9	105.8
12	104.4	117.6	114.7	122.5	112.6	93.3	115.5	89.0	119.8	90.4	95.0	106.4
1995 01	104.5	118.2	114.5	123.5	115.0	92.5	116.9	88.6	120.3	91.9	95.7	105.5
02	104.5	119.8	115.2	124.5	114.6	93.4	116.7	88.4	121.0	93.5	96.4	104.2
03	102.0	121.7	115.8	127.1	113.2	91.1	117.0	81.5	123.4	95.8	95.3	101.5
04	101.7	123.1	117.7	127.7	113.6	92.9	118.5	79.3	124.7	97.4	93.3	101.0
05	103.5	122.8	118.0	127.5	114.3	95.6	117.0	83.9	123.1	97.8	94.6	101.8
06	103.7	122.3	118.5	127.4	114.3	96.6	117.9	84.1	122.9	97.3	94.9	101.4
07	104.0	122.0	119.5	127.4	113.5	97.3	118.3	85.0	122.5	98.1	95.1	100.4
08	105.5		119.0	126.4	113.9	97.5	118.9	88.3	121.5	100.1	97.3	102.2
09				126.4			119.1			99.9	100.6	103.3

**ABHÄNGIG BESCHÄFTIGTE**

**NUMBER OF EMPLOYEES**

**NOMBRE DE SALARIES**

Saisonbereinigt				Seasonally adjusted				Désaisonnalisés				
1994 08	93.8		91.4	80.1	95.4			96.3	96.5			
09	94.0		91.2	80.1	96.3			95.0	96.0			
10	93.3		90.9	80.0	97.1			94.4	96.5			
11	93.6		90.6	79.9	97.6			94.2	96.8			
12	93.9		90.4	79.8	96.0			93.5	102.3			
1995 01	99.3			79.6	93.8			92.7				
02	98.4			79.5	92.3			92.3				
03	97.5			79.2	93.5			91.4				
04	94.6				95.1							
05	90.3				96.6							
06					97.4							
07												
08												

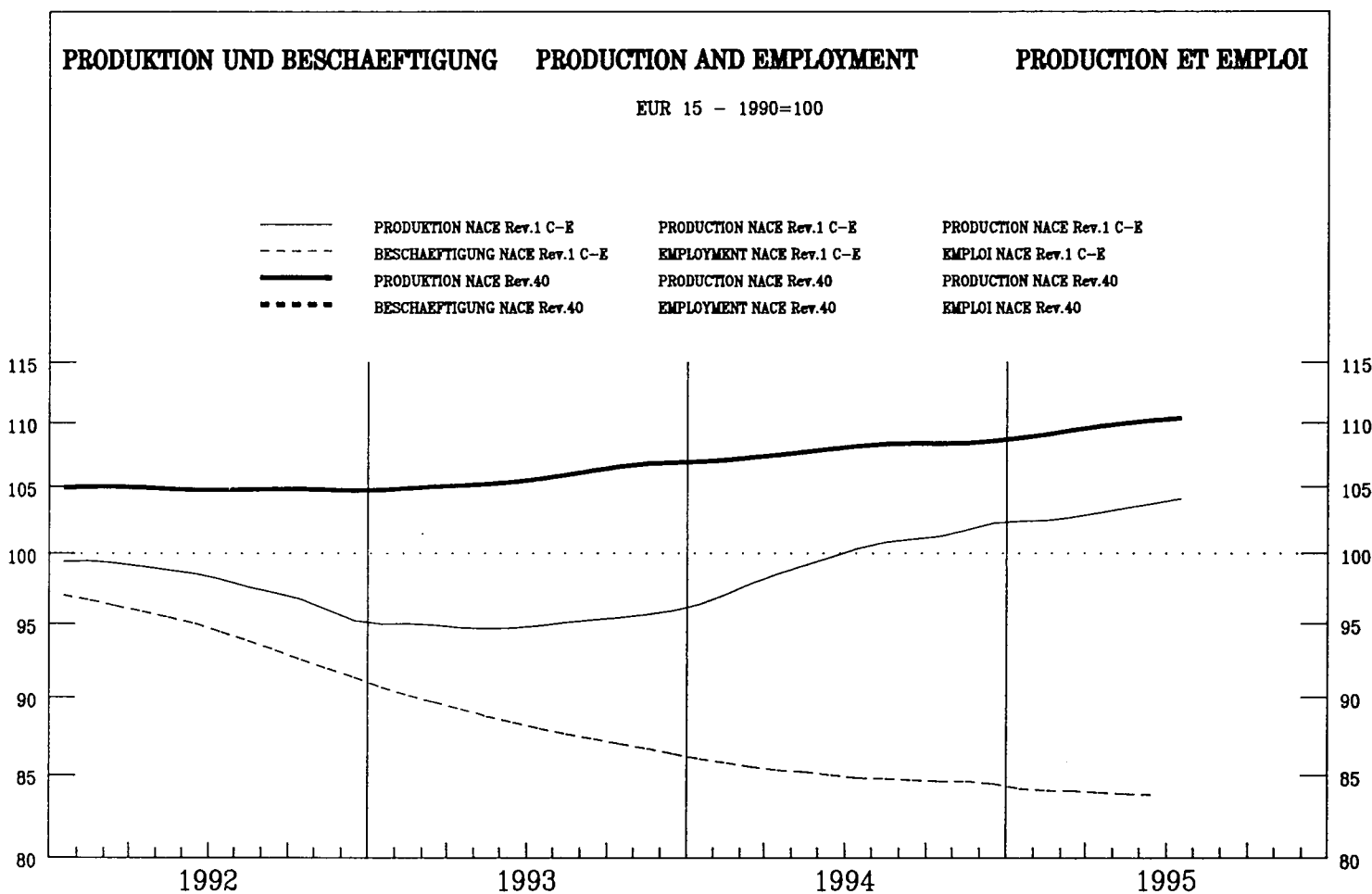

	EUR15	B	DK	D	GR	E	F	IRL	I	L	NL	A	P	FIN	S	UK	USA	JAP
--	-------	---	----	---	----	---	---	-----	---	---	----	---	---	-----	---	----	-----	-----

**PRODUKTIONSINDIZES**

**INDICES OF PRODUCTION**

**INDICES DE PRODUCTION**

Pro Arbeitstag

Per working day

Par jour ouvrable

1994 06	94.7	89.8	88.5	117.5	98.3	95.3	102.3	104.3	93.7	104.3	105.4	99.3	87.1	103.6	108.3
07	95.6	92.5	89.9	125.7	106.8	97.8	104.0	97.5		94.9	104.1	85.2	83.3	110.0	135.1
08	89.1	91.3	86.7	123.8	96.5	88.6	88.5	82.6		91.7	91.9	98.1	82.8	107.8	133.9
09	99.1	96.8	92.3	117.3	98.8	102.0	107.0	105.2		98.8	107.1	108.2	95.1	99.5	115.8
10	108.1	107.7	105.7	109.7	96.2	113.5	106.8	102.5		102.1	104.0		117.2	95.2	106.7
11	114.7	115.7	105.1	117.2	97.5	121.5	122.7	114.1		107.0	110.9		124.7	101.1	107.2
12	121.7	111.2	113.2	120.7	106.5	133.9	118.5	119.9		116.1	114.6		138.7	115.3	119.0
1995 01	132.3	128.4	119.6	120.8	113.9	148.2	126.8	133.7		136.9	121.6		156.7	126.1	120.4
02	120.1		103.5	119.4	97.2	130.6	122.6	130.4		120.9	113.7		147.8	120.6	114.2
03	121.9		111.6	114.0	106.6	134.1	120.9	129.2		120.0	111.1		144.3	111.8	120.3
04	108.4		98.4	106.7	99.8	117.1	105.2	128.6		109.6	103.9		124.1	100.5	105.8
05	100.5		94.2	105.1	99.1	105.4	102.1	111.8		101.4	108.3		102.7	97.6	104.4
06	97.6		90.2	117.0	100.2	101.9	104.6	110.1		102.0	109.5		90.8	102.3	108.2
07	96.8		88.4	129.2	105.1	101.0	108.7			96.9			83.2	115.2	
08	90.4		87.3		97.5	93.4	89.1						80.4		

Saisonbereinigt

Seasonally adjusted

Désaisonnalisés

1994 06	108.3	102.0	101.5	117.5	103.7	113.2	107.8	111.2	110.5	105.3	109.2	117.7	117.5	110.2	112.7
07	109.6	103.3	104.4	117.4	105.4	117.0	108.9	111.5		98.2	108.4	113.9	118.7	108.3	120.4
08	109.0	102.7	102.6	119.2	104.0	117.1	110.4	111.1		100.5	106.8	123.0	120.6	108.1	121.6
09	107.8	103.7	100.9	119.7	102.2	117.0	110.1	113.7		108.6	110.0	119.1	124.3	106.0	115.5
10	106.8	104.5	101.6	113.9	99.2	115.5	108.8	108.6		108.8	106.4		121.5	106.8	113.1
11	100.6	104.8	96.5	116.2	98.1	108.0	112.8	109.5		104.4	105.7		107.0	106.0	113.3
12	108.6	105.8	99.8	117.2	100.3	112.2	109.7	111.9		108.9	108.3		111.9	104.8	114.6
1995 01	116.8	107.3	101.4	115.0	101.3	119.6	112.6	115.7		123.1	107.1		116.1	106.0	115.3
02	109.2		96.6	112.1	97.5	110.2	108.6	112.4		110.2	106.2		111.4	108.5	116.1
03	111.3		101.3	117.2	101.7	124.0	115.4	116.9		116.1	112.5		120.9	108.2	116.5
04	110.8		100.5	117.1	102.1	116.1	109.8	118.5		112.4	108.4		116.5	107.4	115.4
05	111.4		103.4	116.5	103.8	120.5	112.1	117.3		102.8	113.1		118.4	109.5	114.9
06	111.7		103.7	117.0	105.3	121.6	110.0	117.1		103.1	113.8		122.3	108.5	112.6
07	110.7		102.9	120.5	103.6	121.5	113.6			100.6			118.6	112.4	
08	109.9		103.5		104.9	123.9	110.9						116.3		

	EUR15	B	DK	D	GR	E	F	IRL	I	L	NL	A	P	FIN	S	UK	USA	JAP		
<b>PRODUKTIONSINDIZES</b>			<b>INDICES OF PRODUCTION</b>												<b>INDICES DE PRODUCTION</b>					
1988	:	:		94.2	93.6	92.9	93.9		92.2	94.1	99.6	:	79.1	97.5		96.3	95.6	89.1		
1989	:	:		97.2	97.6	97.3	97.2		96.5	97.7	99.3	:	91.4	97.9		97.4	98.9	93.4		
1990	100.0	100.1		100.0	100.0	100.0	100.0		100.0	100.0	100.0	100.0	100.0	100.0		100.0	100.0	100.0		
1991	104.3	101.9		101.8	98.2	103.3	109.0		102.8	104.3	105.7	103.1	105.7	103.6		106.2	102.1	104.8		
1992	105.2	102.6		101.6	105.5	103.7	110.9		103.6	103.6	106.5	101.1	107.1	103.1		108.8	101.8	106.2		
1993	105.9	101.1		100.0	108.1	100.7	113.2		103.3	106.0	105.8	105.4	108.0	107.9		114.5	105.8	107.2		
1994	107.4	102.7		100.9	113.7	101.2	113.5		107.3	111.1		105.7	106.7			116.2	107.5	114.1		
<b>UMSATZ</b>			<b>TURNOVER</b>												<b>CHIFFRE D'AFFAIRES</b>					
Saisonbereinigt			Seasonally adjusted												Désaisonnalisés					
1995 01																			141.2	
02																				128.2
03																				130.8
04																				121.4
05																				123.6
06																				126.8
07																				119.9
08																				118.7
<b>ERZEUGERPREISINDIZES</b>			<b>PRODUCER PRICE INDICES</b>												<b>INDICE DE PRIX A LA PRODUCTION</b>					
In Landeswahrung			In national currency												Exprimés en monnaie nationale					
1994 09	107.1	99.2		101.2	141.8	115.8	103.5		117.6		99.0			112.4		109.7				
10	107.2	100.0		101.1	141.8	115.8	103.5		118.6		100.0			112.6		109.7				
11	107.3	99.9		101.1	141.8	115.8	103.5		120.3		100.0			112.7		109.7				
12	107.3	98.9		101.1	141.8	115.8	103.5		120.3		100.0			112.9		109.7				
1995 01	107.8	99.7		101.1	141.8	117.4	103.5		121.1		103.0			115.5		109.7				
02	107.8	99.1		101.1	141.8	117.7	103.5		121.2		103.0			115.6		109.7				
03	107.8	99.2		101.1	142.0	117.9	103.2		121.4		103.0			115.9		109.7				
04	107.8	99.2		101.1	142.0	117.9	103.2		120.9		104.0			116.0		109.7				
05	108.0	98.7		101.1	142.0	117.9	103.2		123.3		104.0			118.3		109.7				
06		98.2		101.1	142.0	117.6	103.2		123.2		104.0			118.4						
07		98.1		101.1	151.5	117.6	103.2		123.1		102.0			118.4						
08				101.2	151.5	117.9	104.2		123.1		102.0			119.3						
09				101.4			104.2							119.2						
<b>ERZEUGERPREISINDIZES</b>			<b>PRODUCER PRICE INDICES</b>												<b>INDICE DE PRIX A LA PRODUCTION</b>					
In ECU			In ECU												Exprimés en ECU					
1994 09	102.2	106.7		108.4	98.0	94.2	109.2		92.4		106.5			88.9		99.1				
10	102.5	107.6		108.3	97.3	94.0	109.1		92.4		107.7			92.8		99.8				
11	102.7	107.6		108.4	96.9	93.9	108.9		93.0		107.8			93.2		100.1				
12	102.6	106.8		108.6	96.8	93.1	108.7		92.2		108.0			93.0		100.4				
1995 01	102.7	108.0		109.1	96.7	92.3	108.9		92.2		111.7			95.4		99.3				
02	102.3	108.1		109.8	96.3	92.7	108.9		90.5		112.4			96.1		97.8				
03	101.4	110.0		112.0	95.0	90.1	108.7		83.0		114.6			97.5		95.2				
04	101.1	110.5		112.0	94.8	91.5	109.7		80.1		115.9			98.3		93.9				
05	101.7	109.4		111.5	94.9	93.7	108.4		86.0		115.5			100.7		94.1				
06		108.8		111.3	95.0	94.0	109.0		85.9		115.2			100.5						
07		108.4		111.1	100.8	94.5	109.8		86.6		112.7			100.7						
08				110.2	100.9	94.9	111.2		89.4		111.8			100.3						
09				110.5			110.9							102.7						
<b>ABHANGIG BESCHAFTIGTE</b>			<b>NUMBER OF EMPLOYEES</b>												<b>NOMBRE DE SALARIES</b>					
Saisonbereinigt			Seasonally adjusted												Désaisonnalisés					
1994 08				98.0	88.9				102.4	93.0	107.9	82.7				77.8				
09				100.6	89.7				102.2	92.7	108.2	80.0				76.3				
10				103.9	90.6				102.0	92.3	108.5	79.4				75.7				
11				106.8	91.5				101.6	92.0	108.6	79.0				74.9				
12				106.7	91.8				101.5	91.7	108.9	79.4				73.6				
1995 01				106.2	92.0				101.7		108.9					73.0				
02				105.9	92.0				101.9		109.0					72.2				
03				105.7	91.5				101.8		108.2					71.4				
04					90.8				99.1							70.2				
05					90.1				98.9							69.6				
06					89.0				98.8							68.6				
07																				
08																				





---

**BAUWERBE**

---

**BUILDING AND CIVIL ENGINEERING**

---

**BÂTIMENT ET GÉNIE CIVIL**

---

**PRODUKTION UND BESCHAEFTIGUNG**

**PRODUCTION AND EMPLOYMENT**

**PRODUCTION ET EMPLOI**

EUR 15 - 1990=100

- |       |                               |                           |                           |
|-------|-------------------------------|---------------------------|---------------------------|
| —     | PRODUKTION NACE Rev.1 C-E     | PRODUCTION NACE Rev.1 C-E | PRODUCTION NACE Rev.1 C-E |
| - - - | BESCHAEFTIGUNG NACE Rev.1 C-E | EMPLOYMENT NACE Rev.1 C-E | EMPLOI NACE Rev.1 C-E     |
| —     | PRODUKTION NACE Rev.45        | PRODUCTION NACE Rev.45    | PRODUCTION NACE Rev.45    |
| - - - | BESCHAEFTIGUNG NACE Rev.45    | EMPLOYMENT NACE Rev.45    | EMPLOI NACE Rev.45        |

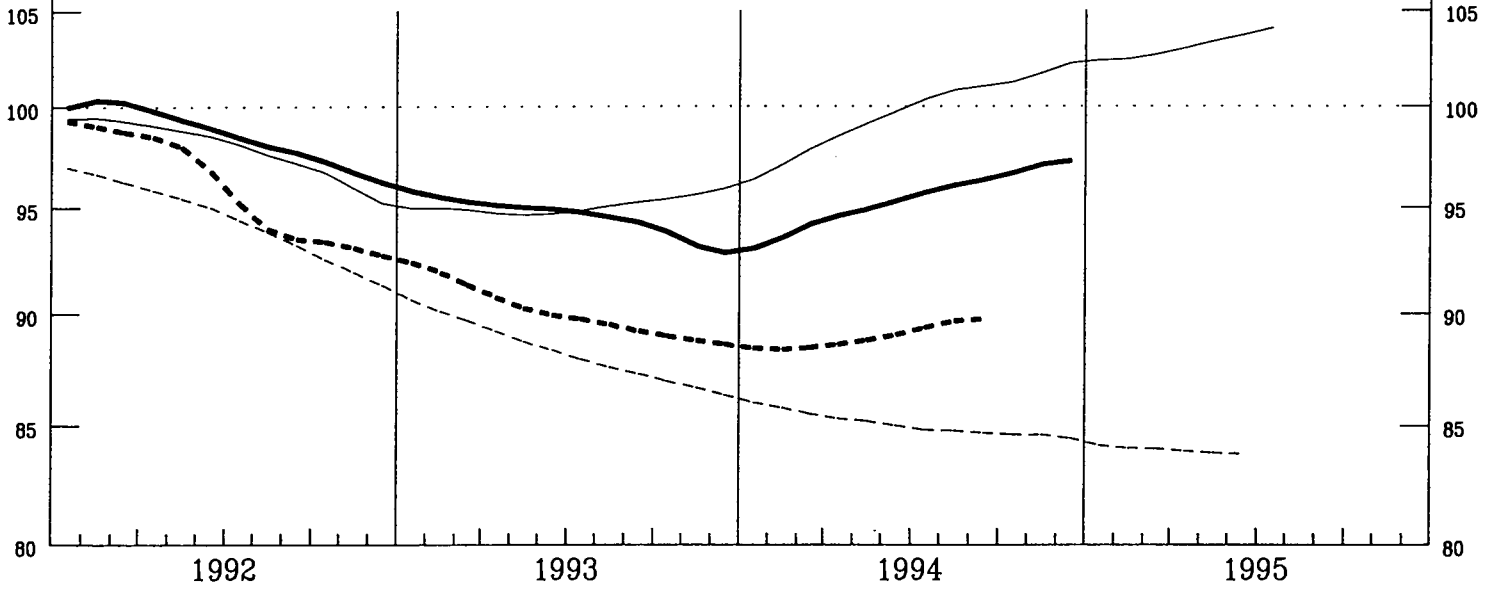

**BAUGENEHMIGUNGEN**

**CONSTRUCTION PERMITS**

**PERMIS DE CONSTRUIRE**

- |   |       |  |                      |
|---|-------|--|----------------------|
| — | Trend |  | Saisonnally adjusted |
|---|-------|--|----------------------|

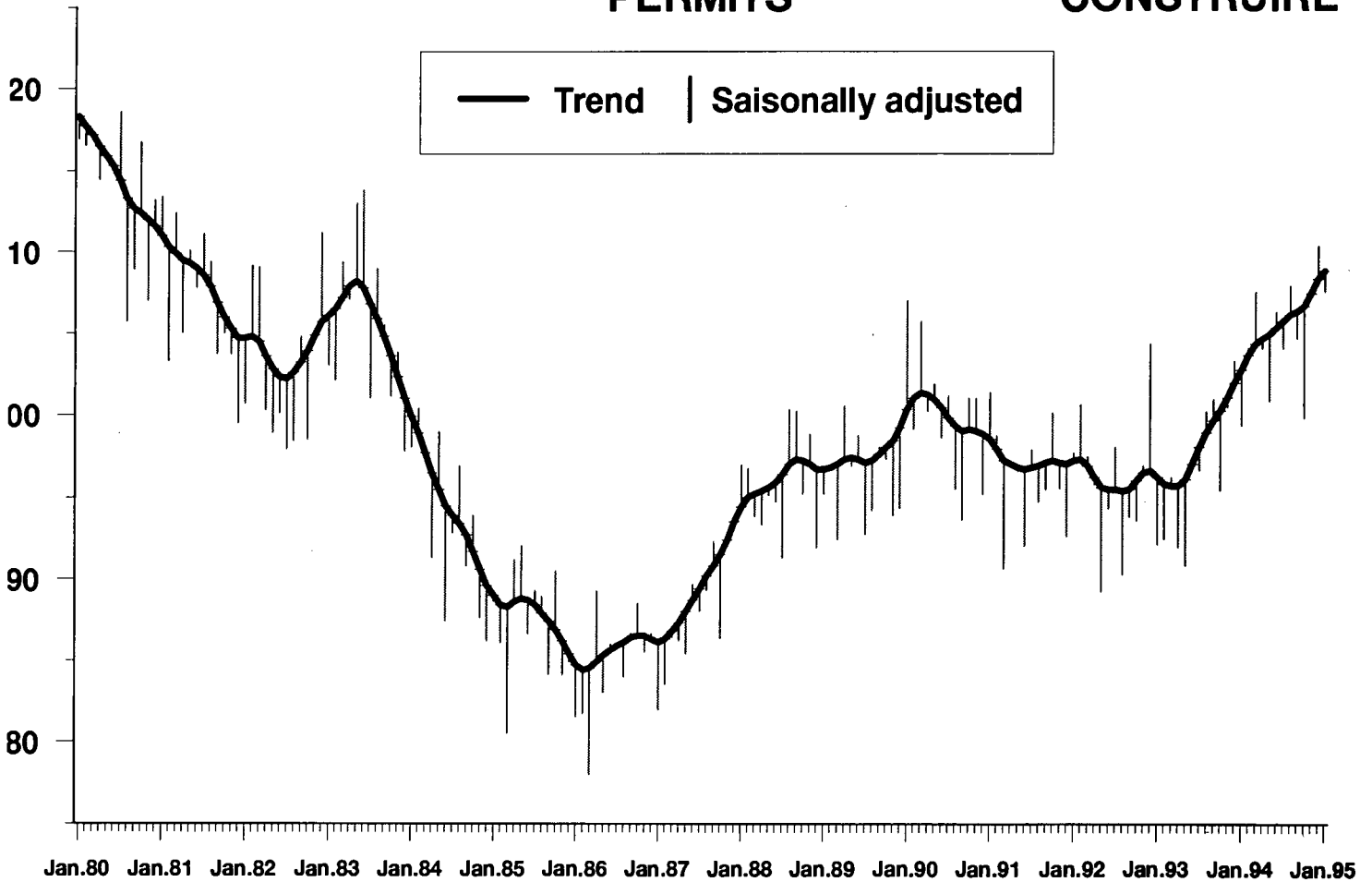



	EUR15	B	DK	D	GR	E	F	IRL	I	L	NL	A	P	FIN	S	UK
<b>PRODUKTIONSINDIZES</b>																
<b>INDICES OF PRODUCTION</b>																
<b>INDICES DE PRODUCTION</b>																
1988	90.9	77.8	117.5	88.4		82.8	93.3	89.1	89.0	100.0				89.7		94.0
1989	97.1	81.9	105.8	94.5		95.8	97.6	97.6	96.1	100.6				102.4		99.1
1990	100.0	100.0	100.0	100.0		100.0	100.0	100.0	100.0	100.0				100.0		100.0
1991	99.0	86.7	90.1	104.1		101.1	101.6	101.5	101.5	99.3				88.4		93.2
1992	98.5	103.5	86.7	115.4		92.5	100.6	99.2	104.2	97.7				75.3		89.6
1993	94.3	84.4	78.0	119.0		84.5	96.7	91.5	103.0	93.2				64.7		87.8
1994	95.3	89.2	81.4	131.2		85.8	97.0	82.4	100.1	95.7				61.8		90.6
<b>Arbeitstäglich</b>																
<b>Per working day</b>																
<b>Par jour ouvrable</b>																
1994 04	96.9	89.0	78.0	136.0		80.8	102.3	84.2	115.8	104.0				54.1		89.3
05	98.6	97.5	85.6	136.7		85.8	105.6	84.3	116.5	98.0				56.5		90.3
06	100.5	105.7	85.6	144.4		85.9	105.0	83.8	114.1	108.0				58.3		91.3
07	94.7	43.6	83.1	139.6		85.1	99.7	83.3	111.8	64.0				59.9		92.4
08	90.5	96.6	84.4	139.0		85.3	64.4	82.6	39.6	87.0				62.1		93.3
09	101.4	109.1	84.4	152.4		90.6	100.5	81.4	112.0	107.0				67.4		92.7
10	103.3	101.7	86.9	153.1		96.7	104.9	80.1	112.9	123.0				73.1		92.0
11	103.1	102.6	86.9	144.7		101.0	111.5	78.8	111.5	117.0				77.2		91.2
12	89.3	81.8	84.4	109.4		94.6	87.5	77.5	81.8	82.0				70.6		90.4
1995 01		61.5	76.7	81.5		86.3	86.6			90.0				62.2		90.0
02			71.6	102.5		79.9	98.7			106.0				55.3		90.0
03			72.8	118.8		82.6	97.4			81.0				55.1		90.0
04			75.4	131.0		87.0	104.1			91.0				56.0		90.0
05			79.2	135.4		91.3	109.0			108.0				56.9		90.0
06			80.5	135.2		95.6	108.7							57.8		90.0
07			79.2	135.7			100.6									90.0
08				128.6			65.0									90.0
<b>Saisonbereinigt</b>																
<b>Seasonally adjusted</b>																
<b>Désaisonnalisés</b>																
1994 04	93.8	79.5	82.3	128.4		84.4	95.6*	83.8	98.3	98.6				61.1		90.2
05	94.1	86.9	85.0	128.8		85.0	93.5	83.0	96.1	93.0				61.6		90.6
06	94.9	86.6	83.1	131.8		85.2	95.5	82.4	92.3	96.4				62.0		90.7
07	94.5	89.2	81.0	129.5		85.7	98.1	81.8	93.2	86.7				62.3		90.7
08	97.4	87.7	80.6	133.3		86.2	100.6	81.3	88.5	106.8				62.6		90.8
09	95.5	89.7	80.2	130.0		86.9	95.4	80.7	95.5	95.3				62.4		91.0
10	95.0	87.3	81.7	129.9		87.6	96.9	80.2	95.1	94.7				62.1		91.3
11	98.7	96.4	81.4	136.3		88.4	100.3	79.7	99.0	101.8				61.9		91.5
12	98.8	105.2	82.0	137.5		89.4	99.3	79.1	111.3	99.5				62.7		91.4
1995 01		79.9	81.5	118.1		90.4	93.7			95.1				64.1		91.4
02			81.2	138.1		91.5	100.5			105.3				65.5		91.4
03			80.5	122.2		92.3	95.3			91.9				64.6		91.4
04			79.6	125.9		93.3	97.6			88.4				63.3		91.4
05			78.6	128.5		94.1	96.8			100.8				62.2		91.4
06			78.2	125.6		95.4	99.1							61.7		91.4
07			77.3	127.4			99.2									91.4
08				125.6			101.7									91.4
<b>ABHÄNGIG BESCHÄFTIGTE</b>																
<b>NUMBER OF EMPLOYEES</b>																
<b>NOMBRE DE SALARIES</b>																
<b>Saisonbereinigt</b>																
<b>Seasonally adjusted</b>																
<b>Désaisonnalisés</b>																
1988	93.2		79.1	96.1		83.6	96.3	83.5	97.0	91.1						96.7
1989	96.4		95.0	95.8		92.9	98.8	91.4	95.5	93.7						99.6
1990	100.0		100.0	100.0		100.0	100.0	100.0	100.0	100.0						100.0
1991	100.3		104.7	101.1		104.3	99.3	96.8	104.7	104.2						92.3
1992	96.0		105.2	102.9		98.0	96.1	94.8	94.9	104.9						87.0
1993	90.2		102.1	106.2		89.4	90.8	89.1	80.9	104.3						81.3
1994			100.6	110.6		86.7	89.2	91.3		100.8						81.1
1994 04	88.6		101.1	108.7		85.5	89.0	87.9	77.8	101.7						80.3
05	89.3		100.8	109.3		87.7	89.0	89.7	77.8	101.3						80.5
06	89.6		100.7	109.9		88.1	89.2	90.7	77.3	101.2						81.2
07	89.8		100.0	110.4		88.2	89.4	92.5	76.7	100.8						81.9
08	90.3		101.1	112.2		88.3	89.5	93.1	76.2	99.9						82.5
09	90.3		100.7	112.8		88.6	89.5	94.1	75.6	100.2						82.1
10			100.3	116.6		88.8	89.5	92.0		99.9						81.6
11			99.8	116.1		89.2	89.4	92.0		99.9						81.1
12			99.0	114.5		90.0	89.3	92.1		99.1						80.8
1995 01				107.9		91.0	89.1	96.4								80.6
02				106.6		91.8	89.0	96.7								80.3
03				108.3		92.4	88.9	96.6								79.5
04				108.8		92.8	88.8	93.8								78.5
05				109.1		93.3	88.8	92.4								77.5
06				108.9		93.8	88.7	92.7								76.5
07				108.6				96.6								
08								96.8								

	EUR15	B	DK	D	GR	E	F	IRL	I	L	NL	A	P	FIN	S	UK	USA	JAP
<b>WOHNUNGEN</b>																		
<b>DWELLINGS</b>																		
<b>LOGEMENTS</b>																		
1985	87.3	60.9	163.8	64.5	73.6	101.6	91.6	91.9	92.5	48.2	118.5	98.1		84.9	39.6	124.2	146.0	72.4
1986	84.7	58.1	160.8	56.0	91.2	100.8	91.4	63.2	75.8	47.5	121.7	92.0		79.1	44.1	130.7	151.4	79.9
1987	87.9	72.9	155.5	48.7	90.2	103.0	99.7	59.3	85.5	54.9	123.0	98.6		80.6	57.2	139.9	135.9	98.1
1988	95.7	88.3	148.2	56.6	89.0	104.5	108.0	57.6	90.5	67.7	131.8	100.0		106.4	73.0	155.5	124.8	98.7
1989	95.9	97.6	143.9	70.5	97.6	103.9	101.6	92.4	89.0	78.6	114.4	104.4		129.7	84.6	122.6	115.4	97.4
1990	100.0	100.0	100.0	100.0	100.0	100.0	100.0	100.0	100.0	100.0	100.0	100.0		100.0	100.0	100.0	100.0	100.0
1991	96.1	91.4	81.3	102.4	83.5	92.3	98.2	93.0	100.8	117.3	91.6	116.0		81.6	81.8	99.8	85.0	80.3
1992	96.0	98.2	74.1	117.2	70.8	97.4	87.2	96.5	100.5	113.7	97.0	143.4		58.6	74.7	95.4	100.6	82.2
1993	96.4	108.1	61.2	133.9		95.5	83.3	108.9	82.2	106.0	99.6	161.1		46.2	17.4	113.0	108.0	87.0
1994	104.7	108.4	64.0	149.3		101.6	92.7	116.6	85.4		118.7	168.5		41.6	16.5	122.6	122.2	92.0
1994 04	104.2		61.0	159.4		92.5	77.8	105.5	87.2	102.7	109.6			53.6	14.3	135.3	138.5	95.5
05	105.2		68.0	147.4		110.9	81.5	105.1	99.3	92.6	105.6			45.9	13.2	136.8	149.7	91.5
06	116.3		71.0	163.9		102.1	106.4	110.3	106.1	65.8	121.0			47.5	17.4	142.6	137.3	104.0
07	112.0		39.0	156.4		125.1	96.5	125.0	92.0	97.4	121.6			14.6	10.8	132.4	128.6	102.2
08	100.3		51.4	163.6		71.4	90.9	133.6	59.2	96.7	126.1			31.7	18.1	122.9	140.7	98.3
09	105.7		62.9	146.3		94.8	102.0	123.4	85.5	49.6	127.9			41.8	15.2	124.3	130.9	93.2
10	105.8		58.8	157.0		103.1	88.2	119.2	83.4		140.1			34.3	9.4	117.7	131.4	94.8
11	105.8		127.0	136.7		124.5	104.0	110.4	82.7		119.9			49.8	19.4	108.2	114.1	96.3
12	108.5		69.2	163.3		129.1	101.3	128.5	70.9		105.8			62.6	52.3	79.0	99.1	91.0
1995 01	94.3		70.0	141.7		96.0	86.3	146.3			105.8			27.1	9.4	98.7	85.0	70.4
02			34.8	139.3		112.7	80.7	144.7			107.0			29.3	5.8	105.3	82.1	80.4
03			72.6	162.7		138.3	82.6	154.8			106.2			39.8	12.3	113.4	104.4	79.6
04			54.3	155.2		123.8	82.4	141.3			86.7			30.5	7.9	107.5	117.6	87.2
05			63.7	153.8		176.0	80.9	137.3			127.8			45.7	8.5	119.2	131.3	81.3
06			89.4	152.5			97.8	124.4			123.0			40.8	6.0	124.3	124.2	87.7
07			42.4	160.3										16.7		105.3	125.8	90.8
08																	138.1	

\* Baubeginnes

\* Buildings starts

\* Mises en chantiers

## Regelmäßig herausgegebene Eurostat-Veröffentlichungen zum Thema Industrie

### – Industriekonjunktur – Monatliche Statistiken und Beilagen

Diese Veröffentlichung enthält die Indizes von industrieller Produktion, Umsatz, Auftragseingang, abhängig Beschäftigten, Löhnen und Gehältern, nach Industriezweigen, ferner Indizes des Werts von Ein- und Ausfuhren. Ein separates kurzes Kapitel ist den Konjunkturindikatoren für das Baugewerbe vorbehalten.

**Beilagen** mit Angaben zur Methodik und/oder mit retrospektiven Reihen vervollständigen die laufende Veröffentlichung.  
Abonnement (VU): ECU 96

### – Panorama der EG-Industrie – zweimonatlich

Konjunktur-Beilage mit aktuellen Informationen über die Industrie in der EG.  
Abonnement (VPA): ECU 63

### – Struktur und Tätigkeit der Industrie – Jahresherhebung – Wichtigste Ergebnisse

Diese Veröffentlichung enthält die wichtigsten Ergebnisse der von den Mitgliedstaaten in Übereinstimmung mit einer Richtlinie des Rates vom 6. Juni 1972 durchgeführten koordinierten Jahresherhebung über die Tätigkeit der Industrie. Sie weist jährlich die Angaben über die wichtigsten wirtschaftlichen Tatbestände dieser Erhebung (Beschäftigung, Produktionswert, Wertschöpfung usw.) aus.

Preis: ECU 28

### – Struktur und Tätigkeit der Industrie – Ergebnisse nach Unternehmensgröße

Dieser Band, der alle zwei Jahre herausgegeben wird, enthält die Ergebnisse der koordinierten Jahresherhebung über die Tätigkeit der Industrie für die fünf wichtigsten Tatbestände, gegliedert nach drei Größenklassen von Unternehmen.

Preis: ECU 24



## BESTELLSCHEIN

Zu senden an: **Amt für amtliche Veröffentlichungen  
der Europäischen Gemeinschaften  
L-2985 Luxemburg**

Bitte senden Sie mir ..... Exemplar(e) der folgenden Veröffentlichung(en)

- Industriekonjunktur – Monatliche Statistiken und Beilagen (Abonnement)
- Konjunktur-Beilage – Panorama der EG-Industrie – zweimonatlich (Abonnement)
- Struktur und Tätigkeit der Industrie – Wichtigste Ergebnisse
- Struktur und Tätigkeit der Industrie – Ergebnisse nach Unternehmensgröße

Zahlung nach Erhalt der Rechnung

Name: .....

Anschrift: .....

Datum: ..... Unterschrift: .....

Die aufgeführten Veröffentlichungen sind auch bei den auf der dritten Umschlagseite aufgeführten Vertriebsbüros erhältlich.



## The periodicals of the Statistical Office on industry

### Industrial trends – Monthly statistics and supplements

This publication contains the indices of industrial production, turnover, orders received, number of employees, gross wages and salaries by branch of industry as well as indices of the value of imports and exports. A special chapter is devoted to indicators for the building and civil engineering sector.

**Supplements** on methodology and/or containing retrospective series complete the ordinary publication.  
Subscription (VUI): ECU 96

### Panorama of the EC industry – bimonthly

Short-term supplement with the latest information on EC industry.  
Subscription (VPA): ECU 63

### Structure and activity of industry – Annual inquiry – Main results

This publication contains the main results of the coordinated annual inquiry into industrial activity, carried out by the Member States pursuant to a Council Directive of 6 June 1972. It gives annually the results for the most important economic variables of this inquiry: employment, production value, value-added, etc.  
Price: ECU 28

### Structure and activity of industry – Data by size of enterprise

This volume, which is published every two years, gives the results of the coordinated annual inquiry into industry for the five most important variables by three classes of size of enterprise.  
Price: ECU 24



## ORDER FORM

To send to: **Office for Official Publications  
of the European Communities**  
L-2985 Luxembourg

Please send me ..... copy(ies)

- Subscription to Industrial trends – Monthly statistics & supplements
- Subscription to Panorama of the EC-industry – bimonthly supplement
- Structure and activity of industry – Main results
- Structure and activity of industry – Data by size of enterprise

Payment is due on receipt of invoice

Name: .....

Address: .....

Date: ..... Signature: .....

These publications are also available from the sales offices (see inside back cover).



## Les périodiques de l'Office statistique sur l'industrie

### Conjoncture Industrielle — Statistiques mensuelles et suppléments

Cette publication contient les indices de production industrielle, chiffres d'affaires, entrées de commandes des personnes employées, des salaires et des traitements par branche industrielle ainsi que des indices de valeur des importations et des exportations. Un bref chapitre est réservé aux indicateurs conjoncturels du secteur du bâtiment et du génie civil.

Des suppléments de caractère méthodologique et/ou contenant des séries rétrospectives complètent la publication courante.  
Abonnement (VUI): ECU 96

### Panorama de l'industrie communautaire (bimestriel)

Supplément conjoncturel avec les dernières informations sur l'industrie communautaire.  
Abonnement (VPA): ECU 63

### Structure et activité de l'industrie — Enquête annuelle — Principaux résultats

Cette publication comporte les principaux résultats de l'enquête annuelle coordonnée sur l'activité industrielle, exécutée par les États membres en conformité avec une directive du Conseil du 6 juin 1972. Elle donne annuellement les résultats pour les variables économiques les plus importantes de cette enquête: emploi, valeur de la production, valeur ajoutée, etc.

Prix: ECU 28

### Structure et activité de l'industrie — Données selon la taille des entreprises

Dans ce volume qui paraît à un rythme bisannuel, les résultats de l'enquête annuelle coordonnée sur l'activité de l'industrie sont ventilés pour cinq variables importantes, selon trois classes de taille des entreprises.

Prix: ECU 24



## BON DE COMMANDE

À renvoyer à: **Office des publications officielles  
des Communautés européennes**  
L-2985 Luxembourg

Veillez m'envoyer ..... copie(s)

- Abonnement à Conjoncture industrielle — Statistiques mensuelles et suppléments
- Abonnement à Panorama de l'industrie communautaire (bimestriel)
- Structure et activité de l'industrie — Principaux résultats
- Structure et activité de l'industrie — Données selon la taille des entreprises

Paiement à la réception de la facture

Nom: .....

Adresse: .....

Date: ..... Signature: .....

Ces publications sont aussi disponibles dans les bureaux de vente (voir page 3 de la couverture).





**ES** **Clasificación de las publicaciones de Eurostat****TEMA**

- 1 Estadísticas generales (azul oscuro)
- 2 Economía y finanzas (violeta)
- 3 Población y condiciones sociales (amarillo)
- 4 Energía e industria (azul claro)
- 5 Agricultura, silvicultura y pesca (verde)
- 6 Comercio exterior y balanza de pagos (rojo)
- 7 Servicios y transportes (naranja)
- 8 Medio ambiente (turquesa)
- 9 Diversos (marrón)

**SERIE**

- A Anuarios
- B Coyuntura
- C Cuentas, encuestas y estadísticas
- D Estudios y análisis
- E Métodos
- F Estadísticas rápidas

**GR** **Ταξινόμηση των δημοσιεύσεων της Eurostat****ΘΕΜΑ**

- 1 Γενικές στατιστικές (βαθύ μπλε)
- 2 Οικονομία και δημοσιονομικά (βιολετί)
- 3 Πληθυσμός και κοινωνικές συνθήκες (κίτρινο)
- 4 Ενέργεια και βιομηχανία (μπλε)
- 5 Γεωργία, δάση και αλιεία (πράσινο)
- 6 Εξωτερικό εμπόριο και ισοζύγιο πληρωμών (κόκκινο)
- 7 Υπηρεσίες και μεταφορές (πορτοκαλί)
- 8 Περιβάλλον (τουρκουάζ)
- 9 Διάφορα (καφέ)

**ΣΕΙΡΑ**

- A Επετηρίδες
- B Συγκυρία
- C Λογαριασμοί, έρευνες και στατιστικές
- D Μελέτες και αναλύσεις
- E Μέθοδοι
- F Ταχείες στατιστικές

**IT** **Classificazione delle pubblicazioni dell'Eurostat****TEMA**

- 1 Statistiche generali (blu)
- 2 Economia e finanze (viola)
- 3 Popolazione e condizioni sociali (giallo)
- 4 Energia e industria (azzurro)
- 5 Agricoltura, foreste e pesca (verde)
- 6 Commercio estero e bilancia dei pagamenti (rosso)
- 7 Servizi e trasporti (arancione)
- 8 Ambiente (turchese)
- 9 Diversi (marrone)

**SERIE**

- A Annuari
- B Tendenze congiunturali
- C Conti, indagini e statistiche
- D Studi e analisi
- E Metodi
- F Note rapide

**DA** **Klassifikation af Eurostats publikationer****EMNE**

- 1 Almene statistikker (mørkeblå)
- 2 Økonomi og finanser (violet)
- 3 Befolkning og sociale forhold (gul)
- 4 Energi og industri (blå)
- 5 Landbrug, skovbrug og fiskeri (grøn)
- 6 Udenrigshandel og betalingsbalancer (rød)
- 7 Tjenesteydelser og transport (orange)
- 8 Miljø (turkis)
- 9 Diverse statistikker (brun)

**SERIE**

- A Årbøger
- B Konjunkturoversigter
- C Regnskaber, tællinger og statistikker
- D Undersøgelser og analyser
- E Metoder
- F Ekspresoversigter

**EN** **Classification of Eurostat publications****THEME**

- 1 General statistics (midnight blue)
- 2 Economy and finance (violet)
- 3 Population and social conditions (yellow)
- 4 Energy and industry (blue)
- 5 Agriculture, forestry and fisheries (green)
- 6 External trade and balance of payments (red)
- 7 Services and transport (orange)
- 8 Environment (turquoise)
- 9 Miscellaneous (brown)

**SERIES**

- A Yearbooks
- B Short-term trends
- C Accounts, surveys and statistics
- D Studies and analyses
- E Methods
- F Rapid reports

**NL** **Classificatie van de publikaties van Eurostat****ONDERWERP**

- 1 Algemene statistiek (donkerblauw)
- 2 Economie en financiën (paars)
- 3 Bevolking en sociale voorwaarden (geel)
- 4 Energie en industrie (blauw)
- 5 Landbouw, bosbouw en visserij (groen)
- 6 Buitenlandse handel en betalingsbalansen (rood)
- 7 Diensten en vervoer (oranje)
- 8 Milieu (turkoois)
- 9 Diverse statistieken (bruin)

**SERIE**

- A Jaarboeken
- B Conjunctuur
- C Rekeningen, enquêtes en statistieken
- D Studies en analyses
- E Methoden
- F Spoedberichten

**DE** **Gliederung der Veröffentlichungen von Eurostat****THEMENKREIS**

- 1 Allgemeine Statistik (Dunkelblau)
- 2 Wirtschaft und Finanzen (Violett)
- 3 Bevölkerung und soziale Bedingungen (Gelb)
- 4 Energie und Industrie (Blau)
- 5 Land- und Forstwirtschaft, Fischerei (Grün)
- 6 Außenhandel und Zahlungsbilanz (Rot)
- 7 Dienstleistungen und Verkehr (Orange)
- 8 Umwelt (Türkis)
- 9 Verschiedenes (Braun)

**REIHE**

- A Jahrbücher
- B Konjunktur
- C Konten, Erhebungen und Statistiken
- D Studien und Analysen
- E Methoden
- F Schnellberichte

**FR** **Classification des publications d'Eurostat****THÈME**

- 1 Statistiques générales (bleu nuit)
- 2 Économie et finances (violet)
- 3 Population et conditions sociales (jaune)
- 4 Énergie et industrie (bleu)
- 5 Agriculture, sylviculture et pêche (vert)
- 6 Commerce extérieur et balance des paiements (rouge)
- 7 Services et transports (orange)
- 8 Environnement (turquoise)
- 9 Divers (brun)

**SÉRIE**

- A Annuaire
- B Conjuncture
- C Comptes, enquêtes et statistiques
- D Études et analyses
- E Méthodes
- F Statistiques rapides

**PT** **Classificação das publicações do Eurostat****TEMA**

- 1 Estatísticas gerais (azul escuro)
- 2 Economia e finanças (violeta)
- 3 População e condições sociais (amarelo)
- 4 Energia e indústria (azul)
- 5 Agricultura, silvicultura e pesca (verde)
- 6 Comércio externo e balança de pagamentos (vermelho)
- 7 Serviços e transportes (laranja)
- 8 Ambiente (turquesa)
- 9 Diversos (castanho)

**SÉRIE**

- A Anuários
- B Conjuntura
- C Contas, inquéritos e estatísticas
- D Estudos e análises
- E Métodos
- F Estatísticas rápidas



BELGIQUE / BELGIË

**Moniteur belge/  
Belgisch Staatsblad**

Rue de Louvain 42/Leuvenseweg 42  
B-1000 Bruxelles/B-1000 Brussel  
Tél. (02) 512 00 26  
Fax (02) 511 01 84

**Jean De Lannoy**

Avenue du Roi 202/Koningslaan 202  
B-1060 Bruxelles/B-1060 Brussel  
Tél. (02) 538 51 69  
Fax (02) 538 08 41

Autres distributeurs/  
Overige verkooppunten:

**Librairie européenne/  
Europese boekhandel**

Rue de la Loi 244/Wetstraat 244  
B-1040 Bruxelles/B-1040 Brussel  
Tél. (02) 231 04 35  
Fax (02) 735 08 60

Document delivery:

**Credoc**

Rue de la Montagne 34/Bergstraat 34  
Boite 11/Bus 11  
B-1000 Bruxelles/B-1000 Brussel  
Tél. (02) 511 69 41  
Fax (02) 513 31 95

DANMARK

**J. H. Schultz Information A/S**

Herstedvang 10-12  
DK-2620 Albertslund  
Tlf. 43 63 23 00  
Fax (Sales) 43 63 19 69  
Fax (Management) 43 63 19 49

DEUTSCHLAND

**Bundesanzeiger Verlag**

Postfach 10 05 34  
D-50445 Köln  
Tel. (02 21) 20 29-0  
Fax (02 21) 2 02 92 78

GREECE/ΕΛΛΑΔΑ

**G.C. Eleftheroudakis SA**

International Bookstore  
Nikis Street 4  
GR-10563 Athens  
Tel. (01) 322 63 23  
Fax 323 98 21

ESPAÑA

**Mundi-Prensa Libros, SA**

Castelló, 37  
E-28001 Madrid  
Tel. (91) 431 33 99 (Libros)  
431 32 22 (Suscripciones)  
435 36 37 (Dirección)  
Fax (91) 575 39 98

**Boletín Oficial del Estado**

Trafalgar, 27-29  
E-28071 Madrid  
Tel. (91) 538 22 95  
Fax (91) 538 23 49

Sucursal:

**Librería Internacional AEDOS**

Consejo de Ciento, 391  
E-08009 Barcelona  
Tel. (93) 488 34 92  
Fax (93) 487 76 59

**Librería de la Generalitat  
de Catalunya**

Rambla dels Estudis, 118 (Palau Moja)  
E-08002 Barcelona  
Tel. (93) 302 68 35  
Tel. (93) 302 64 62  
Fax (93) 302 12 99

FRANCE

**Journal officiel  
Service des publications  
des Communautés européennes**

26, rue Desaix  
F-75727 Paris Cedex 15  
Tél. (1) 40 58 77 01/31  
Fax (1) 40 58 77 00

IRELAND

**Government Supplies Agency**

4-5 Harcourt Road  
Dublin 2  
Tel. (1) 66 13 111  
Fax (1) 47 52 760

ITALIA

**Licosa SpA**

Via Duca di Calabria 1/1  
Casella postale 552  
I-50125 Firenze  
Tel. (055) 64 54 15  
Fax 64 12 57

GRAND-DUCHÉ DE LUXEMBOURG

**Messageries du livre**

5, rue Raiffeisen  
L-2411 Luxembourg  
Tél. 40 10 20  
Fax 49 06 61

NEDERLAND

**SDU Servicecentrum Uitgeverijen**

Postbus 20014  
2500 EA 's-Gravenhage  
Tel. (070) 37 89 880  
Fax (070) 37 89 783

ÖSTERREICH

**Manz'sche Verlags-  
und Universitätsbuchhandlung**

Kohlmarkt 16  
A-1014 Wien  
Tel. (1) 531 610  
Fax (1) 531 61-181

Document delivery:

**Wirtschaftskammer**

Wiedner Hauptstraße  
A-1045 Wien  
Tel. (0222) 50105-4356  
Fax (0222) 50206-297

PORTUGAL

**Imprensa Nacional — Casa da Moeda, EP**

Rua Marquês Sá da Bandeira, 16-A  
P-1099 Lisboa Codex  
Tel. (01) 353 03 99  
Fax (01) 353 02 94/384 01 32

**Distribuidora de Livros  
Bertrand, Ld.<sup>a</sup>**

**Grupo Bertrand, SA**  
Rua das Terras dos Vales, 4-A  
Apartado 37  
P-2700 Amadora Codex  
Tel. (01) 49 59 050  
Fax 49 60 255

SUOMI/FINLAND

**Akateeminen Kirjakauppa**

Akademiska Bokhandeln  
Pohjoisesplanadi 39 / Norra esplanaden 39  
PL / PB 128  
FIN-00101 Helsinki / Helsingfors  
Tel. (90) 121 4322  
Fax (90) 121 44 35

SVERIGE

**BTJ AB**

Traktorvägen 11  
Box 200  
S-221 00 Lund  
Tel. (046) 18 00 00  
Fax (046) 18 01 25

UNITED KINGDOM

**HMSO Books (Agency section)**

HMSO Publications Centre  
51 Nine Elms Lane  
London SW8 5DR  
Tel. (0171) 873 9090  
Fax (0171) 873 8463

ICELAND

**BOKABUD  
LARUSAR BLÖNDAL**

Skólavörðustíg, 2  
IS-101 Reykjavík  
Tel. 551 56 50  
Fax 552 55 60

NORGE

**NIC Info a/s**

Boks 6512 Etterstad  
0606 Oslo  
Tel. (22) 57 33 34  
Fax (22) 68 19 01

SCHWEIZ/SUISSE/SVIZZERA

**OSEC**

Stampfenbachstraße 85  
CH-8035 Zürich  
Tel. (01) 365 54 49  
Fax (01) 365 54 11

BÄLGARIJA

**Europress Klassica BK Ltd**

66, bd Vitosha  
BG-1463 Sofia  
Tel./Fax (2) 52 74 75

ČESKÁ REPUBLIKA

**NIS ČR**

Havelkova 22  
CZ-130 00 Praha 3  
Tel./Fax (2) 24 22 94 33

HRVATSKA

**Mediatrade**

P. Hatza 1  
HR-4100 Zagreb  
Tel./Fax (041) 43 03 92

MAGYARORSZÁG

**Euro-Info-Service**

Europá Ház  
Margitsziget  
H-1138 Budapest  
Tel./Fax (1) 111 60 61, (1) 111 62 16

POLSKA

**Business Foundation**

ul. Krucza 38/42  
PL-00-512 Warszawa  
Tel. (2) 621 99 93, 628 28 82  
International Fax&Phone (0-39) 12 00 77

ROMÂNIA

**Euromedia**

65, Strada Dionisie Lupu  
RO-70184 Bucuresti  
Tel./Fax 1-31 29 646

RUSSIA

**CCEC**

9,60-letiya Oktyabrya Avenue  
117312 Moscow  
Tel./Fax (095) 135 52 27

SLOVAKIA

**Slovak Technical  
Library**

Nám. slobody 19  
SLO-812 23 Bratislava 1  
Tel. (7) 52 204 52  
Fax (7) 52 957 85

CYPRUS

**Cyprus Chamber of Commerce  
and Industry**

Chamber Building  
38 Grivas Dhigenis Ave  
3 Delligiorgis Street  
PO Box 1455  
Nicosia  
Tel. (2) 44 95 00, 46 23 12  
Fax (2) 36 10 44

MALTA

**Miller Distributors Ltd**

PO Box 25  
Malta International Airport LQA 05 Malta  
Tel. 66 44 88  
Fax 67 67 99

TÜRKIYE

**Pres AS**

Dünya Infotel  
TR-80050 Tünel-Istanbul  
Tel. (1) 251 91 90/251 96 96  
Fax (1) 251 91 97

ISRAEL

**Roy International**

17, Shimon Hatarssi Street  
P.O.B. 13056  
61130 Tel Aviv  
Tel. (3) 546 14 23  
Fax (3) 546 14 42

Sub-agent for the Palestinian Authority:

**INDEX Information Services**

PO Box 19502  
Jerusalem  
Tel. (2) 27 16 34  
Fax (2) 27 12 19

EGYPT/  
MIDDLE EAST

**Middle East Observer**

41 Sherif St.  
Cairo  
Tel/Fax (2) 393 97 32

UNITED STATES OF AMERICA/  
CANADA

**UNIPUB**

4611-F Assembly Drive  
Lanham, MD 20706-4391  
Tel. Toll Free (800) 274 48 88  
Fax (301) 459 00 56

CANADA

Subscriptions only  
Uniquement abonnements

**Renouf Publishing Co. Ltd**

1294 Algoma Road  
Ottawa, Ontario K1B 3W8  
Tel. (613) 741 43 33  
Fax (613) 741 54 39

AUSTRALIA

**Hunter Publications**

58A Gipps Street  
Collingwood  
Victoria 3066  
Tel. (3) 9417 53 61  
Fax (3) 9419 71 54

JAPAN

**Procurement Services Int. (PSI-Japan)**

Kyoku Dome Postal Code 102  
Tokyo Kojimachi Post Office  
Tel. (03) 32 34 69 21  
Fax (03) 32 34 69 15

Sub-agent:

**Kinokuniya Company Ltd  
Journal Department**

PO Box 55 Chitose  
Tokyo 156  
Tel. (03) 34 39-0124

SOUTH AND EAST ASIA

**Legal Library Services Ltd**

Orchard  
PO Box 0523  
Singapore 9123  
Tel. 243 24 98  
Fax 243 24 79

SOUTH AFRICA

**Safto**

5th Floor, Export House  
Cnr Maude & West Streets  
Sandton 2146  
Tel. (011) 883-3737  
Fax (011) 883-6569

ANDERE LÄNDER  
OTHER COUNTRIES  
AUTRES PAYS

**Office des publications officielles  
des Communautés européennes**

2, rue Mercier  
L-2985 Luxembourg  
Tél. 29 29-1  
Télex PUBOF LU 1324 b  
Fax 48 85 73, 48 68 17

Preis in Luxemburg (ohne MwSt.) ● Price (excluding VAT) in Luxembourg ● Prix au Luxembourg, TVA exclue:  
Einzelpreis / Single copy / Prix par numéro ECU 11 □ Abonnement / Subscription ECU 96



OFICINA DE PUBLICACIONES OFICIALES DE LAS COMUNIDADES EUROPEAS  
KONTOR ET FOR DE EUROPÆISKE FÆLLESSKABERS OFFICIELLE PUBLIKATIONER  
AMT FÜR AMTLICHE VERÖFFENTLICHUNGEN DER EUROPÄISCHEN GEMEINSCHAFTEN  
ΥΠΗΡΕΣΙΑ ΕΠΙΣΗΜΩΝ ΕΚΔΟΣΕΩΝ ΤΩΝ ΕΥΡΩΠΑΙΚΩΝ ΚΟΙΝΟΤΗΤΩΝ  
OFFICE FOR OFFICIAL PUBLICATIONS OF THE EUROPEAN COMMUNITIES  
OFFICE DES PUBLICATIONS OFFICIELLES DES COMMUNAUTÉS EUROPÉENNES  
UFFICIO DELLE PUBBLICAZIONI UFFICIALI DELLE COMUNITÀ EUROPEE  
BUREAU VOOR OFFICIËLE PUBLIKATIES DER EUROPESE GEMEENSCHAPPEN  
SERVIÇO DAS PUBLICAÇÕES OFICIAIS DAS COMUNIDADES EUROPEIAS



CA-AP-95-011-3A-C