

INDUSTRIEKONJUNKTUR
Monatliche Statistiken

INDUSTRIAL TRENDS
Monthly statistics

CONJONCTURE INDUSTRIELLE
Statistiques mensuelles

4/5 □ 1995



STATISTISCHES AMT DER EUROPÄISCHEN GEMEINSCHAFTEN
STATISTICAL OFFICE OF THE EUROPEAN COMMUNITIES
OFFICE STATISTIQUE DES COMMUNAUTÉS EUROPÉENNES

L-2920 Luxembourg — Tél. (352) 43 01-1 — Télex COMEUR LU 3423
B-1049 Bruxelles, rue de la Loi 200 — Tél. (32-2) 299 11 11

Eurostat hat die Aufgabe, den Informationsbedarf der Kommission und aller am Aufbau des Binnenmarktes Beteiligten mit Hilfe des europäischen statistischen Systems zu decken.

Um der Öffentlichkeit die große Menge an verfügbaren Daten zugänglich zu machen und Benutzern die Orientierung zu erleichtern, werden zwei Arten von Publikationen angeboten: Statistische Dokumente und Veröffentlichungen.

Statistische Dokumente sind für den Fachmann konzipiert und enthalten das ausführliche Datenmaterial: Bezugsdaten, bei denen die Konzepte allgemein bekannt, standardisiert und wissenschaftlich fundiert sind. Diese Daten werden in einer sehr tiefen Gliederung dargeboten. Die Statistischen Dokumente wenden sich an Fachleute, die in der Lage sind, selbständig die benötigten Daten aus der Fülle des dargebotenen Materials auszuwählen. Diese Daten sind in gedruckter Form und/oder auf Diskette, Magnetband, CD-ROM verfügbar. Statistische Dokumente unterscheiden sich auch optisch von anderen Veröffentlichungen durch den mit einer stilisierten Graphik versehenen weißen Einband.

Veröffentlichungen wenden sich an eine ganz bestimmte Zielgruppe, wie zum Beispiel an den Bildungsbereich oder an Entscheidungsträger in Politik und Verwaltung. Sie enthalten ausgewählte und auf die Bedürfnisse einer Zielgruppe abgestellte und kommentierte Informationen. Eurostat übernimmt hier also eine Art Beraterrolle.

Für einen breiteren Benutzerkreis gibt Eurostat Jahrbücher und periodische Veröffentlichungen heraus. Diese enthalten statistische Ergebnisse für eine erste Analyse sowie Hinweise auf weiteres Datenmaterial für vertiefende Untersuchungen. Diese Veröffentlichungen werden in gedruckter Form und in Datenbanken angeboten, die in Menütechnik zugänglich sind.

Um Benutzern die Datensuche zu erleichtern, hat Eurostat Themenkreise, d. h. eine Untergliederung nach Sachgebieten, eingeführt. Daneben sind sowohl die Statistischen Dokumente als auch die Veröffentlichungen in bestimmte Reihen, wie zum Beispiel „Jahrbücher“, „Konjunktur“, „Methoden“, untergliedert, um den Zugriff auf die statistischen Informationen zu erleichtern.

Y. Franchet
Generaldirektor

It is Eurostat's responsibility to use the European statistical system to meet the requirements of the Commission and all parties involved in the development of the single market.

To ensure that the vast quantity of accessible data is made widely available, and to help each user make proper use of this information, Eurostat has set up two main categories of document: statistical documents and publications.

The statistical document is aimed at specialists and provides the most complete sets of data: reference data where the methodology is well-established, standardized, uniform and scientific. These data are presented in great detail. The statistical document is intended for experts who are capable of using their own means to seek out what they require. The information is provided on paper and/or on diskette, magnetic tape, CD-ROM. The white cover sheet bears a stylized motif which distinguishes the statistical document from other publications.

The publications proper tend to be compiled for a well-defined and targeted public, such as educational circles or political and administrative decision-makers. The information in these documents is selected, sorted and annotated to suit the target public. In this instance, therefore, Eurostat works in an advisory capacity.

Where the readership is wider and less well-defined, Eurostat provides the information required for an initial analysis, such as yearbooks and periodicals which contain data permitting more in-depth studies. These publications are available on paper or in videotext databases.

To help the user focus his research, Eurostat has created 'themes', i.e. subject classifications. The statistical documents and publications are listed by series: e.g. yearbooks, short-term trends or methodology in order to facilitate access to the statistical data.

Y. Franchet
Director-General

Pour établir, évaluer ou apprécier les différentes politiques communautaires, la Commission européenne a besoin d'informations.

Eurostat a pour mission, à travers le système statistique européen, de répondre aux besoins de la Commission et de l'ensemble des personnes impliquées dans le développement du marché unique.

Pour mettre à la disposition de tous l'importante quantité de données accessibles et faire en sorte que chacun puisse s'orienter correctement dans cet ensemble, deux grandes catégories de documents ont été créées: les documents statistiques et les publications.

Le document statistique s'adresse aux spécialistes. Il fournit les données les plus complètes: données de référence où la méthodologie est bien connue, standardisée, normalisée et scientifique. Ces données sont présentées à un niveau très détaillé. Le document statistique est destiné aux experts capables de rechercher, par leurs propres moyens, les données requises. Les informations sont alors disponibles sur papier et/ou sur disquette, bande magnétique, CD-ROM. La couverture blanche ornée d'un graphisme stylisé démarque le document statistique des autres publications.

Les publications proprement dites peuvent, elles, être réalisées pour un public bien déterminé, ciblé, par exemple l'enseignement ou les décideurs politiques ou administratifs. Des informations sélectionnées, triées et commentées en fonction de ce public lui sont apportées. Eurostat joue, dès lors, le rôle de conseiller.

Dans le cas d'un public plus large, moins défini, Eurostat procure des éléments nécessaires à une première analyse, les annuaires et les périodiques, dans lesquels figurent les renseignements adéquats pour approfondir l'étude. Ces publications sont présentées sur papier ou dans des banques de données de type vidéotex.

Pour aider l'utilisateur à s'orienter dans ses recherches, Eurostat a créé les thèmes, c'est-à-dire une classification par sujet. Les documents statistiques et les publications sont répertoriés par série — par exemple, annuaire, conjoncture, méthodologie — afin de faciliter l'accès aux informations statistiques.

Y. Franchet
Directeur général

INDUSTRIEKONJUNKTUR

Monatliche Statistiken

INDUSTRIAL TRENDS

Monthly statistics

CONJONCTURE INDUSTRIELLE

Statistiques mensuelles

4/5 □ 1995

Achtung

Das Französische Statistische Amt liefert zur Zeit nicht mehr die Hauptgruppen der Endverbrauchs-kategorien.

Please note

The French statistical office no longer supplies the broad economic categories of end use.

Avertissement

L'institut national de statistique français ne fournit plus les regroupements selon les grandes catégories économiques pour le moment.

Themenkreis / Theme / Thème
Energie und Industrie / Energy and industry / Énergie et industrie
Reihe / Series / Série
Konjunkturstatistiken / Short-term statistics / Statistiques conjoncturelles

4
B

Für genauere Angaben über die Hauptmerkmale der in diesem Heft enthaltenen Reihen wenden Sie sich bitte an Eurostat, Luxemburg (Tel. 43 01-33408 oder 43 01-34401).

Die Angaben in diesem Monatsheft wurden der Datenbank LINDA entnommen, die über verschiedene „Hosts“ (Anbieter der Datenbank) zugänglich ist. Für alle Auskünfte bezüglich dieser Hosts wenden Sie sich bitte an Eurostat, Luxemburg (Tel. 43 01-34567).

To obtain specifications of the principal characteristics of the series contained in this bulletin contact Eurostat, Luxembourg (Tel. 43 01-33408 or 43 01-34401).

The information included in this bulletin has been taken from the LINDA databank, which is accessible via the different host companies. For all information about these host companies contact Eurostat, Luxembourg (Tel. 43 01-34567).

Pour obtenir des précisions sur les caractéristiques principales des séries contenues dans ce bulletin, s'adresser à Eurostat, Luxembourg (tél. 43 01-33408 ou 43 01-34401).

Les informations reprises dans ce bulletin sont extraites de la banque de données LINDA, qui est accessible via différents serveurs. Pour toute information concernant ces serveurs, s'adresser à Eurostat, Luxembourg (tél. 43 01-34567).

Luxembourg: Office des publications officielles des Communautés européennes, 1995

Kat./Cat.: CA-AP-95-005-3A-C

© CECA-CE-CEEA, Bruxelles • Luxembourg, 1995

Reproduction autorisée, sauf à des fins commerciales, moyennant mention de la source.

Printed in Belgium

Gedruckt auf chlorfrei gebleichtem Papier

Printed on non-chlorine bleached paper

Imprimé sur papier blanchi sans chlore

Aufschwung ungebrochen

Die **Industrieproduktion** der Europäischen Union (EUR 15) steigt weiterhin an, auch im Februar war keine Abschwächung des Aufschwungs zu verzeichnen. Nur Griechenland, die Niederlande und Portugal zeigen eine Abschwächung der Konjunkturtendenz, in allen anderen Mitgliedstaaten der EU steigt die Produktion.

Betrachtet man die glatte Komponente des Produktionsindex (Trend)*, so ist für Dezember 94 bis Februar 95 im Vergleich zu September bis November ein Wachstum von +0,9% für EUR 15 zu verzeichnen.

Auch in den **USA** ist der Aufschwung stabil, die vergleichbare Veränderungsrate beträgt +1,4%, in Japan 0,6%.

In den einzelnen Wirtschaftszweigen der EU (EUR 15) zeigt die gleiche Veränderungsrate (Dezember bis Februar im Vergleich zu September bis November: Automobilindustrie (NACE Rev.1 34): 4,6%; Herstellung von Gummi- und Kunststoffwaren (NACE Rev.1 25): 3,3%; Nachrichtentechnik, TV-Geräte (NACE Rev.1 32): 2,4%; Maschinenbau (NACE Rev.1 29): 2,6%; Glas, Keramik, Steine - Erden (NACE Rev.1 26): 2,3%; Chemische Industrie (NACE Rev.1 24): 1,8%; Textilgewerbe (NACE Rev.1 17): 0,5%; Ernährungsgewerbe (NACE Rev.1 15): 0,0%; Ledergewerbe (NACE Rev.1 19): 0,0%; Bekleidungsgewerbe (NACE Rev.1 18): -0,5%; Sonstiger Fahrzeugbau (NACE Rev.1 35): -1,7%

Luxemburg, 17.05.1995

* Unter der glatten Komponente (Trend) versteht man die sowohl vom Saisoneinfluß als auch von irregulären Schwankungen bereinigten Reihen.

I N H A L T S V E R Z E I C H N I S

HINWEISE	4
I BASISINDIKATOREN	9
Produktionsindizes.....	10
Preisindizes	22
II ANGABEN NACH INDUSTRIELLEN BEREICHEN	31
Gesamte Industrie ohne Bauindustrie	32
Grundstoff- und Produktionsgüterindustrie.....	34
Investitionsgüterindustrie.....	36
Herstellung dauerhafter Konsumgüter	38
Herstellung nicht-dauerhafter Konsumgüter.....	40
Be- und verarbeitendes Gewerbe.....	42
Schaubilder ausgesuchter Wirtschaftszweige.....	44
Ernährungsgewerbe einschl. Getränke.....	46
Tabakverarbeitung	48
Textilgewerbe.....	50
Bekleidungsgewerbe.....	52
Ledergewerbe.....	54
Holzgewerbe	56
Papiergewerbe.....	58
Verlage, Druckgewerbe, Vervielfältig. von Datenträgern.....	60
Kokerei, Mineralölverarb., Herstellung von Spaltstoffen	62
Chemische Industrie	64
Herstellung von Gummi- und Kunststoffwaren	66
Glasgewerbe, Keramik, Verarbeitg. Steine-Erden	68
Metallerzeugung und -bearbeitung.....	70
Herstellung von Metallerzeugnissen	72
Maschinenbau	74
Elektroindustrie.....	76
Rundfunk-, Fernseh- und Nachrichtentechnik.....	78
Medizin-, Mess-, Regelungstechnik, Optik	80
Herstellung von Kraftwagen.....	82
Sonstiger Fahrzeugbau.....	84
Herstellung von Möbeln, Sportgeräten, Spielwaren etc.	86
Energieversorgung	88
III BAUGEWERBE	91
IV DATEN FÜR DIE NEUEN MITGLIEDSTAATEN.....	95



HINWEISE

1. Systematik der Industriezweige

Die hier veröffentlichten Indizes beziehen sich auf die Industriezweige gemäß der neuen revidierten harmonisierten Systematik der Wirtschaftszweige in den Europäischen Gemeinschaften NACE Rev.1 Abteilung C bis F. Es ist darauf hinzuweisen, daß einige Mitgliedstaaten bislang ihre Konjunkturindikatoren nicht in NACE Rev.1 liefern, so daß Schätzungen notwendig sind, die die Verlässlichkeit der Daten beeinträchtigen.

2. Produktionsindizes

Der Produktionsindex mißt die mengenmäßige Entwicklung der Bruttowertschöpfung (d.h. die Entwicklung zu konstanten Preisen) in der Industrie, wobei die Zusammenfassung der Produktionsbereiche bei der Indexbildung (ebenso wie die Zusammenfassung für einen bestimmten Industriezweig auf Gemeinschaftsebene) durch Gewichtung mit Hilfe der Bruttowertschöpfung zu Faktorkosten erfolgt.

Bedeutung von %A und %B:

Arbeitstäglich bereinigte Produktionsindizes:

- ◆ %A: die letzten 12 Monate gegenüber den vorhergehenden 12 Monaten;
- ◆ %B: letzte 3 Monate gegenüber dem entsprechenden Vorjahreszeitraum.

Saisonbereinigte Produktionsindizes:

- ◆ %A: die letzten 3 Monate gegenüber den vorhergehenden 3 Monaten;
- ◆ %B: der letzte Monat gegenüber dem Vormonat.

3. Umsatz- und Auftragselngangsindizes

Diese Indizes erfassen die Entwicklung des Umsatzes (einschließlich Exportabsatz) bzw. des Auftragselngangs zu laufenden Werten. Für Griechenland, Spanien und Portugal werden zur Zeit keine Umsatzindizes geliefert. Der Auftragselngangsindex wird darüber hinaus auch von Frankreich nicht berechnet.

4. Erzeugerpreisindex der Industriellen Produktion

Dieser Index erfaßt (in der Landeswährung der einzelnen Staaten) die Entwicklung der Verkaufspreise ab Werk für alle Erzeugnisse, die auf den Inlandsmärkten der Mitgliedsstaaten verkauft werden. Da es sich um **Erzeugerpreise** handelt, sind Importe in den Preisindizes nicht enthalten. Die Indizes für die Gemeinschaft (EUR 11, Portugal verfügt zur Zeit über keine Erzeugerpreisindizes) beziehen sich auf die gewichtete Gesamtheit dieser Preisentwicklung.

Die Erzeugerpreisindizes für die einzelnen Mitgliedsstaaten (und die Gemeinschaft) werden auch in ECU angegeben. Hierzu werden die nationalen Indizes mit dem jeweiligen für diesen Monat geltenden Wechselkurs gegenüber dem ECU umgerechnet.

5. Indizes der abhängig Beschäftigten

Die Beschäftigtenzahlen umfassen sämtliche beschäftigte Personen (auf der Lohnliste stehende Arbeiter und Angestellte).

6. Saisonbereinigung und arbeitstägliche Bereinigung

Die Produktionsindizes werden in zwei Etappen berichtet: eine erste Berichtigung wird unter Berücksichtigung der ungleichen Zahl der Arbeitstage pro Monat durchgeführt (ausgenommen Dänemark, Spanien und Japan). Sodann erfolgt für EUR 12 und neun der Mitgliedstaaten eine Saisonbereinigung mit Hilfe von SEATS, einem Verfahren entwickelt von Professor Maravall. Für Deutschland, Irland und das Vereinigte Königreich werden die Indizes durch das nationale statistische Amt saisonbereinigt.

Eine Saisonbereinigung (aber keine arbeitstägliche Bereinigung) erfolgt in vergleichbarer Weise für die Indizes des Umsatzes, des Auftragselngangs und der abhängig Beschäftigten. Die Erzeugerpreise werden nicht saisonbereinigt.

7. Schaubilder

Die Schaubilder zeigen jeweils den **Trend (glatte Komponente)**, d.h. saisonbereinigte Werte, die zusätzlich um die irreguläre Komponente bereinigt wurden.

8. weitere methodische Erläuterungen

Genauere Angaben bezüglich der Definitionen einzelner Indikatoren und der angewandten Erhebungs- und Berechnungsmethoden können bei Eurostat angefragt werden. Es existiert ein detailliertes Methodenhandbuch sowie eine Datenbank der verschiedenen nationalen Methoden.

9. Zeichen und Anmerkungen:

:	Angaben liegen nicht vor	SB	Saisonbereinigt
-	Reihe existiert nicht	EUR 12	Gemeinschaft der 12
%	Prozent	1985=100	Basisjahr

COMMENTS

Continued recovery

Industrial production in the European Union (EUR 15) is continuing to rise, with no levelling-off in the recovery evident in February. Only Greece, the Netherlands and Portugal show a slowdown in the upward trend; production is still rising in all other Member States.

If we look at the trend* in the production index, December 1994 to February 1995 shows a growth of 0.9% for EUR 15 compared with the period September to November.

Recovery is also firmly established in the **USA** at a rate of change of +1.4%; the comparable figure in Japan is +0.6%.

The same rate of change is recorded in the individual branches of the economy (December to February compared with September to November): motor vehicles (NACE Rev.1 34): 4.6%; rubber and plastic products (NACE Rev.1 25): 3.3%; communications and television equipment (NACE Rev.1 32): 2.4%; mechanical engineering (NACE Rev.1 29): 2.6%; glass, ceramics, stone and clay (NACE Rev.1 26): 2.3%; chemical industry (NACE Rev.1 24): 1.8%; textiles (NACE Rev.1 17): 0.5%; food products (NACE Rev.1 15): 0.0%; leather and leather products (NACE Rev.1 19): 0.0%; apparel (NACE Rev.1 18): -0.5%; other vehicle manufacture (NACE Rev.1 35): -1.7%

Luxembourg, 17 May 1995

* The term trend denotes series adjusted for both seasonal influences and irregular fluctuations.

TABLE OF CONTENTS

NOTES	6
I BASIC INDICATORS	9
Production indices	10
Price indices	22
II DATA BY INDUSTRY.....	31
Total industries exclude. construction	32
Intermediate goods industries.....	34
Capital goods industries	36
Durable consumer goods industries	38
Non-durable consumer goods industry	40
Manufacturing.....	42
Graphs for selected industries	44
Food and drink industry.....	46
Tobacco industry	48
Manufacture of textiles.....	50
Clothing industry.....	52
Leather and shoe industry.....	54
Manufacture of wood and products of wood	56
Paper industry.....	58
Publishing, printing, reprod. of recorded media.....	60
Manuf. of coke, refined petroleum products, nuclear fuel.....	62
Chemical industry.....	64
Manufacture of rubber and plastic products	66
Manuf. of other non-metallic mineral products	68
Manufacture of basic metals.....	70
Manufacture of fabricated metal products	72
Mechanical engineering.....	74
Electrical engineering.....	76
Manuf. of radio, tv and communic. equipment.....	78
Manuf. of medical, precision and optical instruments.....	80
Manufacture of motor vehicles.....	82
Manufacture of other transport equipment	84
Manufacture of furniture; manufacturing n.e.c.....	86
Electricity, gas, steam and hot water supply.....	88
III CONSTRUCTION	91
IV DATA FOR THE NEW MEMBER STATES	95

NOTES

1. Classification of industrial activities

The indices in this bulletin cover the economic activities as they are defined in Divisions C to F of the new revised General Classification of Economic Activities within the European Communities NACE - Rev.1. It should be noted that some of the Member States do not yet supply their short term indicators in NACE Rev.1. This necessitates estimations which reduces the reliability of these series.

2. Indices of production

The index of production measures changes in the volume (at constant prices) of the gross value added created by industry, the branch indices being aggregated (like the aggregation at Community level for a given industrial branch) by means of a system of weighing according to gross value added at factor cost.

Meaning of %A and %B:

Indices of production adjusted by the number of working days:

- ♦ %A: the last twelve months as compared with the preceding twelve months;
- ♦ %B: the last three months as compared with the corresponding months of the previous year.

Seasonally adjusted indices of production:

- ♦ %A: the last three months as compared with the preceding three months;
- ♦ %B: the last month as compared with the month before that.

3. Indices of turnover and orders received

These reflect changes in turnover (including sales for export) and orders received at current prices. None of these indices are supplied at present for Greece, Spain or Portugal, and France does not calculate any index of orders received.

4. Index of producer prices of industrial production

This index shows (in the national currency of the Member State in question) changes in the ex-works selling prices of all products sold on the domestic markets of the various countries. Since we deal with **producer** prices, imports are not included in these price indices. The Community indices (EUR 11, since there are no producer price indices for Portugal) refer to overall weighted price changes.

The producer price indices for the individual Member States (and the Community) are shown in ecus as well. The national indices are converted by the exchange rate for the national currency against the ecu for the month in question.

5. Indices of the number of employees

Figures showing the number of employees include all persons employed by the firm (manual workers and salaried employees on the firm's payroll).

6. Seasonal adjustment and adjustment for number of working days

The indices of production are adjusted in two stages: firstly to take account of the varying number of working days in the month (except for Denmark, Spain and Japan) and secondly by seasonal adjustment according to SEATS, a method developed by Professor Maravall, for EUR 12 and nine of the Member States. For Germany, Ireland and the United Kingdom, the indices are adjusted by the national statistical office.

The turnover, new orders and number of employees indices are seasonal adjusted (but no adjustment for number of working days). The producer prices are not seasonally adjusted.

7. Graphs

The graphs show the **trend cycle**, i.e. seasonally adjusted series where additionally the irregular component has been excluded.

8. Further explanations on methodology

Further details on the definitions of the various indicators and the methods used for survey and calculation can be demanded from EUROSTAT. There is a detailed methodological manual as well as a database on the various national methodologies.

9. Symbols and abbreviations

:	data not available	ADJ	seasonally adjusted
-	non-existent series	EUR 12	Community of 12
%	per cent	1990=100	base year

COMMENTAIRE

Croissance ininterrompue

La **production industrielle** de l'Union européenne (EUR 15) poursuit sa hausse et aucun fléchissement n'a été signalé en février. Seuls la Grèce, les Pays-Bas et le Portugal enregistrent un affaiblissement de la tendance conjoncturelle, alors que dans tous les autres États membres de l'UE, la production augmente.

Au vu de la tendance-cycle* de l'indice de production, la croissance pour EUR 15 est de 0,9% pour la période de décembre 94 à février 95 par rapport à celle de septembre à novembre.

Aux **USA** également, la reprise est stable, le même taux de variation s'élève à 1,4%, au Japon 0,6%.

Dans les différentes branches économiques de l'UE (EUR 15), le taux de variation est resté stable (décembre à février comparé à septembre à novembre): industrie automobile (NACE Rev.1 34): 4,6%; production d'articles en caoutchouc et en matière plastique (NACE Rev.1 25): 3,3%; appareils de communication, appareils TV (NACE Rev.1 32): 2,4%; construction mécanique (NACE Rev.1 29): 2,6%; verre, céramique, terres et pierres (NACE Rev.1 26): 2,3%; industrie chimique (NACE Rev.1 24): 1,8%; textile (NACE Rev.1 17): 0,5%; alimentation (NACE Rev.1 15): 0,0%; cuir (NACE Rev.1 19): 0,0%; habillement (NACE Rev.1 18): -0,5%; construction de véhicules divers (NACE Rev.1 35): -1,7%.

Luxembourg, 17 mai 1995

FR

- * On entend par tendance-cycle, les séries corrigées des influences saisonnières et des variations irrégulières.

TABLE DES MATIERES

NOTES	8
I INDICATEURS DE BASE	9
Indice de production.....	10
Indice de prix.....	22
II DONNEES PAR INDUSTRIE	31
Ensemble de l'industrie sans bâtiment.....	32
Industries des biens intermédiaires.....	34
Industries des biens d'investissement.....	36
Industries des biens de consommation durable.....	38
Industries des biens de consommation non durable.....	40
Industries manufacturières	42
Graphiques pour certaines industries	44
Industries alimentaires.....	46
Industrie du tabac	48
Industrie textile	50
Industrie de l'habillement et des fourrures.....	52
Industrie du cuir et de la chaussure.....	54
Travail du bois et fabrication d'articles en bois.....	56
Industrie du papier et du carton	58
Édition, imprimerie, reproduction	60
Cokéfaction, raffinage, industries nucléaires.....	62
Industrie chimique.....	64
Industrie d'caoutchouc et des plastiques	66
Fabric. d'autres produits minéraux non métalliques.....	68
Métallurgie	70
Travail des métaux.....	72
Fabrication de machines et équipements	74
Fabrication de machines et appareils électriques.....	76
Fabric. d'équipem. de radio, télévision et communication.....	78
Fabric. d'instruments médic., de précision, d'optique et d'horlogerie.....	80
Industrie automobile.....	82
Fabrication d'autres matériels de transport	84
Fabrication de meubles, industries diverses.....	86
Production et distrb. d'électricité, de gaz et de chaleur	88
III CONSTRUCTION.....	91
IV DONNÉES CONCERNANT LES NOUVEAUX ETATS MEMBRES.....	95

NOTES

1. Nomenclature des activités industrielles

Les indices repris dans la présente publication portent sur les activités industrielles telles qu'elles sont définies dans la Nomenclature générale révisée des activités économiques dans les Communautés européennes NACE Rév.1, division C à F. Certains Etats membres ne fournissant pas de données dans la classification NACE Rév.1, il est nécessaire de procéder à un grand nombre d'estimations ce qui réduit la fiabilité de ces indicateurs conjoncturels.

2. Indices de production

L'indice de production mesure l'évolution en volume (à prix constants) de la valeur ajoutée brute générée dans l'industrie, l'agrégation des indices de branches (comme l'agrégation au niveau communautaire pour une branche donnée) étant effectuée par pondération à l'aide de la valeur ajoutée brute au coût des facteurs.

Signification des %A et des %B:

Indices de production après correction par jours ouvrables:

- ♦ %A: les 12 derniers mois par rapport aux 12 mois précédents;
- ♦ %B: les 3 derniers mois par rapport aux mois correspondants de l'année précédente.

Indices de production désaisonnalisés:

- ♦ %A: les 3 derniers mois par rapport aux 3 mois précédents;
- ♦ %B: le dernier mois par rapport au mois précédent.

3. Indices du chiffre d'affaires et des entrées de commandes

Ces indices rendent compte de l'évolution du chiffre d'affaire (y compris les ventes à l'exportation) et des entrées de commandes en valeur courante. Aucun de ces indices n'est disponible actuellement pour la Grèce, l'Espagne et le Portugal, et la France ne calcule pas l'indice des entrées de commandes.

4. Indice des prix à la production industrielle

Cet indice rend compte (dans la monnaie nationale de l'Etat membre concerné) de l'évolution des prix de vente départ-usine de tous les produits qui sont vendus sur les marchés intérieurs des Etats membres. Étant donné qu'il s'agit de prix à la **production**, les importations ne sont pas incluses dans ces indices de prix. L'indice communautaire (EUR 11, le Portugal ne calculant pas actuellement d'indices des prix à la production) est une moyenne pondérée des différents indices nationaux.

Les indices des prix à la production des différents Etats membres (et de la Communauté) sont également indiqués en écus. A cet effet, les indices nationaux sont convertis chaque mois par le taux de change de la monnaie nationale vis-à-vis de l'écu.

5. Indices du nombre de salariés

Le nombre de salariés inclut l'ensemble des personnes occupées (ouvriers et employés) figurant sur la feuille de paie.

6. Désaisonnalisation et correction des jours ouvrables

Les indices sont corrigés en deux étapes. Une première correction est effectuée pour tenir compte des différences en matière de nombre de jours ouvrables par mois (sauf pour le Danemark, l'Espagne et le Japon). La deuxième étape consiste à corriger des variations saisonnières, selon SEATS, une méthode développée par le Professeur Maraval, les séries pour EUR12 et pour neuf des Etats-membres. Pour l'Allemagne, l'Irlande et le Royaume-Uni, les indices sont désaisonnalisés par les offices statistiques nationaux.

L'indice du chiffre d'affaires, des entrées de commandes et du nombre de salariés est désaisonnalisé (aucune correction n'est effectuée pour les jours ouvrables). L'indice des prix à la production n'est pas désaisonnalisé.

7. Graphiques

Les graphiques présentent des **tendance-cycles (fluctuation conjoncturelle)** c'est-à-dire des séries désaisonnalisées où en outre la composante irrégulière était exclue.

8. Autres explications méthodologiques

Des informations plus détaillées au sujet des définitions des différents indicateurs et des méthodes appliquées peuvent être demandées à EUROSTAT. Il existe un manuel méthodologique détaillé ainsi qu'une base de données sur les différentes méthodologies nationales.

9. Signes et abréviations

:	données non disponibles	CVS	corrigé des variations saisonnières
-	série inexistante	EUR 12	Communauté des 12
%	pourcentage	1990=100	année de base



BASISINDIKATOREN

BASIC INDICATORS

INDICATEURS DE BASE

**BASISINDIKATOREN
BASIC INDICATORS
INDICATEURS DE BASE**

	Letzte Zahl / Latest figure / Dernier chiffre					Veränderung / Change / Variation	
	Zeitraum Period Période	Pro Arbeitstag Per working day Par jour ouvrable	Saisonbereinigt Seasonally adjusted Désaisonnalisés	Pro Arbeitstag Per working day Par jour ouvrable % B ¹	Saisonbereinigt Seasonally adjusted Désaisonnalisés % A ²		
PRODUKTIONSINDIZES			INDICES OF PRODUCTION			INDICES DE PRODUCTION	
NACE REV.1 C-E							
GESAMTE INDUSTRIE OHNE BAUINDUSTRIE			TOTAL INDUSTRY EXCLUD. CONSTRUCTION			ENSEMBLE DE L'INDUSTRIE SANS BATIMENT	
EUR12	02	95	104.6	101.8	6.7	1.9	
B	09	94	96.2	91.7	-2.5	-2.1	
DK	02	95	106.8	115.0	10.6	4.9	
D	12	94	96.7	97.3	5.9	1.4	
GR	01	95	87.8	96.0	1.3	-1.7	
E	02	95	101.7	102.0	9.8	3.2	
F	02	95	107.9	103.0	4.9	1.2	
IRL	12	94	143.5	145.7	16.6	5.4	
I	02	95	113.4	105.4	10.4	3.2	
L	12	94	94.9	101.4	5.7	-1.6	
NL	02	95	107.7	101.6	3.6	0.4	
P	12	94	94.0	95.1	0.7	-1.9	
UK	02	95	110.9	104.6	4.8	1.2	
USA	02	95	114.8	115.6	5.9	2.1	
JAP	01	95	86.2	94.5	5.8	1.0	
BAUWERBE			CONSTRUCTION			CONSTRUCTION	
EUR12	09	94	101.8	96.2	1.4	1.1	
B	09	94	106.4	88.1	3.9	4.7	
DK	02	95	67.7	77.4	-1.7	-2.5	
D	12	94	109.4	142.4	16.0	5.5	
GR	:	:	:	:	:	:	
E	12	94	101.3	94.4	5.6	4.3	
F	02	95	98.6	100.7	3.5	0.4	
IRL	:	:	:	:	:	:	
I	09	94	81.7	80.8	-9.4	-2.0	
L	12	94	81.8	111.3	4.4	10.2	
NL	01	95	90.0	95.0	10.1	-0.2	
P	:	:	:	:	:	:	
UK	12	94	90.4	91.7	3.2	0.9	
USA	:	:	:	:	:	:	
JAP	:	:	:	:	:	:	
GRUNDSTOFF- UND PRODUKTIONSGÜTERINDUSTRIE			INTERMEDIATE GOODS INDUSTRY			INDUSTRIES DES BIENS INTERMÉDIAIRES	
EUR12	01	95	107.7	105.8	7.3	1.1	
B	09	94	101.5	96.5	1.0	-0.9	
DK	02	95	106.4	117.4	15.5	6.0	
D	12	94	95.2	104.2	10.0	3.4	
GR	01	95	91.0	92.8	2.4	-1.1	
E	02	95	102.1	102.3	9.6	2.8	
F	:	:	:	:	:	:	
IRL	12	94	147.1	161.6	18.0	6.8	
I	02	95	114.8	106.6	9.7	5.6	
L	12	94	90.4	96.2	4.7	-3.2	
NL	02	95	114.6	101.4	2.4	0.1	
P	12	94	95.3	96.9	4.7	-1.8	
UK	02	95	120.3	108.8	4.4	1.3	
USA	02	95	107.3	110.7	6.3	1.7	
JAP	01	95	91.7	98.0	7.7	1.9	
INVESTITIONSGÜTERINDUSTRIE			CAPITAL GOODS INDUSTRY			INDUSTRIES DES BIENS D'INVESTISSEMENT	
EUR12	01	95	84.6	93.3	8.5	1.8	
B	09	94	98.4	91.2	1.3	0.4	
DK	02	95	110.7	117.5	18.4	7.9	
D	12	94	99.0	87.3	5.3	-0.6	
GR	01	95	90.3	99.3	-3.4	-3.2	
E	02	95	93.6	94.8	20.5	8.9	
F	:	:	:	:	:	:	
IRL	12	94	167.0	154.9	26.7	7.7	
I	02	95	104.4	98.7	16.4	4.6	
L	12	94	91.4	95.0	7.5	-5.2	
NL	02	95	101.0	102.6	8.7	1.5	
P	12	94	95.0	90.7	9.2	3.4	
UK	02	95	102.2	99.7	9.0	2.3	
USA	02	95	116.1	117.6	6.4	2.1	
JAP	01	95	73.9	84.8	7.5	1.6	

¹ % B Letzte 3 Monate gegenüber dem entsprechenden Vorjahreszeitraum

Last 3 months compared with corresponding months of previous year

Les 3 derniers mois par rapport aux mois correspondants de l'année précédente

² % A Letzte 3 Monate gegenüber den vorhergehenden 3 Monaten

Last 3 months compared with previous 3 months

Les 3 derniers mois par rapport aux 3 mois précédents

**BASISINDIKATOREN
BASIC INDICATORS
INDICATEURS DE BASE**

	Letzte Zahl / Latest figure / Dernier chiffre			Veränderung / Change / Variation		
	Zeitraum Period Période	Pro Arbeitstag Per working day Par jour ouvrable	Saisonbereinigt Seasonally adjusted Désaisonnés	Pro Arbeitstag Per working day Par jour ouvrable % B ¹	Saisonbereinigt Seasonally adjusted Désaisonnés % A ²	
PRODUKTIONSINDIZES						
GEBRAUCHSGÜTERINDUSTRIE			DURABLE CONSUMER GOODS INDUSTRY		INDICES DE PRODUCTION	
					INDUSTRIES DES BIENS DE CONSOMMATION DURABLES	
EUR12	02	95	96.9	95.9	9.6	2.9
B	09	94	104.6	92.3	-9.7	-4.2
DK	02	95	112.3	112.9	11.9	3.8
D	12	94	86.5	91.0	5.4	0.9
GR	01	95	74.9	88.6	4.8	-7.9
E	02	95	104.5	103.7	21.0	7.0
F		
IRL		
I	02	95	99.3	94.1	10.5	1.6
L		
NL	02	95	92.5	97.0	-0.2	-0.4
P	12	94	78.9	86.5	-3.0	-6.5
UK	02	95	106.9	102.0	6.9	1.8
USA	02	95	122.3	123.3	8.7	3.0
JAP	01	95	71.4	81.0	2.8	2.8
VERBRAUCHSGÜTERINDUSTRIE			NON-DURABLE CONSUMER GOODS INDUSTRY		INDUSTRIES DES BIENS DE CONSOMMATION NON DURABLES	
EUR12	02	95	99.3	100.5	1.3	-0.1
B	09	94	98.8	95.1	-7.1	-2.9
DK	02	95	103.5	111.7	1.1	1.4
D	12	94	90.8	94.0	0.6	0.1
GR	01	95	81.6	104.0	0.3	1.0
E	02	95	94.6	97.9	0.3	-0.3
F		
IRL	12	94	120.2	129.4	10.3	2.9
I	02	95	117.1	107.2	5.3	0.5
L		
NL	02	95	100.6	103.2	3.2	0.7
P	11	94	92.6	90.1	0.2	-3.6
UK	02	95	95.8	96.5	-1.4	-1.7
USA	02	95	108.2	111.4	5.1	1.5
JAP	01	95	81.3	96.1	-0.6	-2.3
NACE REV.1 C-E						
UMSATZ			TURNOVER		CHIFFRE D'AFFAIRES	
EUR12	05	94	106.2	108.4	4.0	2.6
ABHÄNGIG BESCHÄFTIGTE			NUMBER OF EMPLOYEES		NOMBRE DE SALARIES	
EUR12	12	94	83.9	84.0	-2.9	-0.6
ERZEUGERPREISE			PRODUCER PRICES		PRIX À LA PRODUCTION	
EUR12	12	94	108.3	:	2.3	:

¹ % B Letzte 3 Monate gegenüber dem entsprechenden Vorjahreszeitraum

Last 3 months compared with corresponding months of previous year

Les 3 derniers mois par rapport aux mois correspondants de l'année précédente

² % A Letzte 3 Monate gegenüber den vorhergehenden 3 Monaten

Last 3 months compared with previous 3 months

Les 3 derniers mois par rapport aux 3 mois précédents

Alle Zeitreihen dieser Veröffentlichung folgen der neuen Wirtschaftszweigklassifikation NACE Rev.1. Es ist darauf hinzuweisen, daß Irland, Luxemburg und das Vereinigte Königreich bislang ihre Reihen nicht in NACE Rev.1 liefern. Dies macht viele Schätzungen notwendig, die die Verlässlichkeit dieser Konjunkturindikatoren reduzieren.

All time series in this publication follow the new activity classification NACE Rev.1. It should be noted that Ireland, Luxembourg and the United Kingdom do not yet supply their series in NACE Rev.1. This necessitates a lot of estimations which reduces the reliability of these short term indicators.

Toutes les séries présentées dans cette publication suivent la nouvelle classification des activités NACE Rev.1. Cependant, l'Irlande, le Luxembourg et le Royaume-Uni ne fournissent pas de données dans la classification NACE Rev.1. Il est donc nécessaire de procéder à un grand nombre d'estimations ce qui réduit la fiabilité de ces indicateurs conjoncturels.

PRODUKTIONSINDIZES – Saisonbereinigt
INDICES OF PRODUCTION – Seasonally adjusted
INDICES DE PRODUCTION – Désaisonnalisés

1990 = 100

	1991	1992	1993	1994	09	10	11	12	1995	01	02	
				08								
NACE REV.1 C-E												
GESAMTE INDUSTRIE OHNE BAUINDUSTRIE				TOTAL INDUSTRY EXCLUD. CONSTRUCTION				ENSEMBLE DE L'INDUSTRIE SANS BATIMENT				
EUR12	99.0	98.0	94.8	101.0	100.4	100.0	100.6	103.1	101.9	101.8		EUR12
B	98.2	98.1	93.0	91.7	91.7	:	:	:	:	:		B
DK	100.1	103.5	100.5	111.2	111.2	108.2	114.0	118.0	116.7	115.0		DK
D	99.4	97.1	90.0	94.0	95.1	93.6	95.7	97.3	:	:		D
GR	98.6	97.7	94.8	96.5	98.2	95.1	95.2	93.9	96.0	:		GR
E	99.3	96.5	91.9	104.1	100.4	98.2	101.9	103.5	104.7	102.0		E
F	100.0	98.9	95.3	102.9	102.2	101.9	102.5	103.2	104.0	103.0		F
IRL	103.3	112.7	119.2	138.7	131.7	139.4	138.7	145.7	:	:		IRL
I	99.1	97.8	95.7	108.4	101.4	102.4	102.9	108.0	103.1	105.4		I
L	100.5	99.6	96.6	108.5	100.9	100.0	103.3	101.4	:	:		L
NL	101.7	101.4	99.6	103.3	103.3	104.6	100.6	104.7	103.4	101.6		NL
P	101.3	99.6	95.2	98.7	96.4	94.7	94.7	95.1	:	:		P
UK	96.1	96.0	98.2	104.2	104.2	104.9	103.2	106.6	104.7	104.6		UK
USA	98.3	101.5	105.7	112.4	112.2	112.7	113.5	114.8	115.1	115.6		USA
JAP	101.9	96.0	92.0	95.9	94.1	93.3	95.9	95.6	94.5	:		JAP
GRUNDSTOFF- UND PRODUKTIONSGÜTERINDUSTRIE				INTERMEDIATE GOODS INDUSTRY				INDUSTRIES DES BIENS INTERMÉDIAIRES				
EUR12	99.3	98.8	96.1	104.1	103.6	103.1	102.0	106.4	105.8	:		EUR12
USA	95.8	97.7	101.3	107.9	107.4	108.6	109.3	109.8	110.3	110.7		USA
JAP	101.8	96.3	93.2	97.4	97.4	96.3	99.0	99.6	98.0	:		JAP
INVESTITIONSGÜTERINDUSTRIE				CAPITAL GOODS INDUSTRY				INDUSTRIES DES BIENS D'INVESTISSEMENT				
EUR12	96.6	92.8	87.6	91.5	92.0	91.7	92.0	94.8	93.3	:		EUR12
USA	97.6	101.2	106.5	113.8	114.2	114.9	115.0	116.4	117.3	117.6		USA
JAP	101.7	90.6	83.5	85.3	83.0	85.1	87.2	85.4	84.8	:		JAP
GEBRAUCHSGÜTERINDUSTRIE				DURABLE CONSUMER GOODS INDUSTRY				INDUSTRIES DES BIENS DE CONSOMMATION DURABLES				
EUR12	96.7	94.1	86.6	92.6	93.3	92.7	94.8	97.5	95.6	95.9		EUR12
USA	97.0	101.7	108.1	118.2	118.4	119.1	120.2	122.2	122.8	123.3		USA
JAP	102.4	93.8	85.9	81.5	82.5	79.7	84.7	84.9	81.0	:		JAP
VERBRAUCHSGÜTERINDUSTRIE				NON-DURABLE CONSUMER GOODS INDUSTRY				INDUSTRIES DES BIENS DE CONSOMMATION NON DURABLES				
EUR12	99.1	98.5	97.9	101.0	100.5	100.8	101.0	101.1	100.4	100.5		EUR12
USA	99.2	102.1	104.7	109.3	109.0	109.4	110.6	111.3	111.1	111.4		USA
JAP	100.8	100.9	99.3	103.3	99.9	97.2	99.5	97.9	96.1	:		JAP

Alle Zeitreihen dieser Veröffentlichung folgen der neuen Wirtschaftszweigklassifikation NACE Rev.1. Es ist darauf hinzuweisen, daß Irland, Luxemburg und das Vereinigte Königreich bislang ihre Reihen nicht in NACE Rev.1 liefern. Dies macht viele Schätzungen notwendig, die die Verlässlichkeit dieser Konjunkturindikatoren reduzieren.

All time series in this publication follow the activity classification NACE Rev.1. It should be noted that Ireland, Luxembourg and the United Kingdom do not yet supply their series in NACE Rev.1. This necessitates a lot of estimations which reduces the reliability of these short term indicators.

Toutes les séries présentées dans cette publication suivent la nouvelle classification des activités NACE Rev.1. Cependant, l'Irlande, le Luxembourg et le Royaume-Uni ne fournissent pas de données dans la classification NACE Rev.1. Il est donc nécessaire de procéder à un grand nombre d'estimations ce qui réduit la fiabilité de ces indicateurs conjoncturels.

NACE Rev.1 C-E 1990=100

BR DEUTSCHLAND

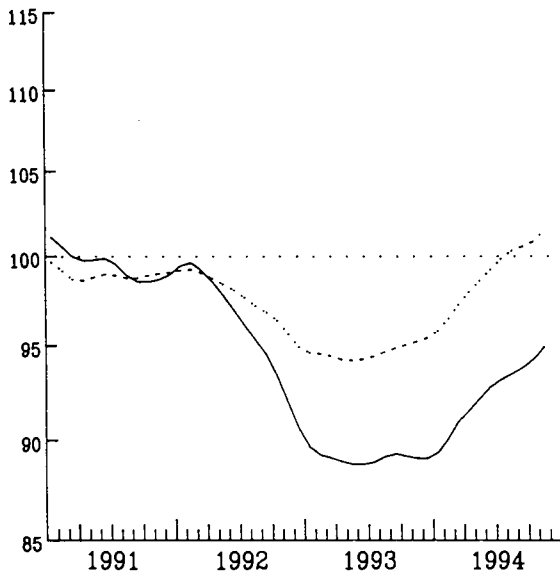

FRANCE

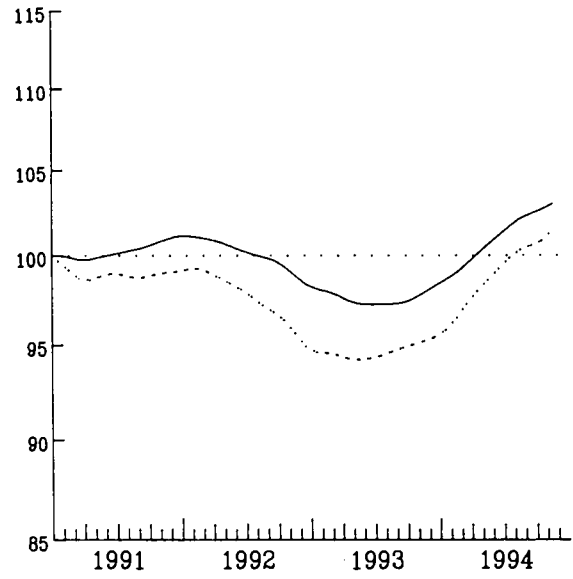

ITALIA

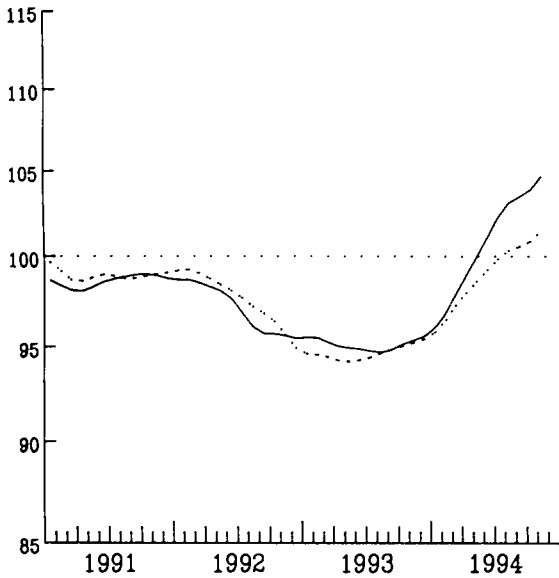

UNITED KINGDOM

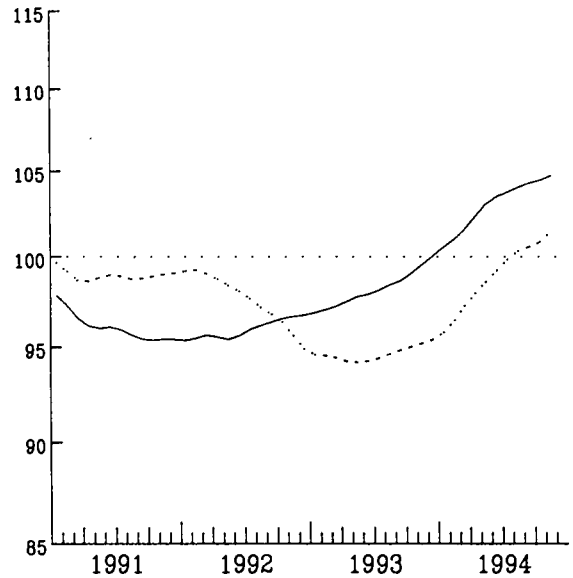

..... EUR 12

INDUSTRIELLE PRODUKTION
GLATTE KOMPONENTE

INDUSTRIAL PRODUCTION
TREND-CYCLE

PRODUCTION INDUSTRIELLE
TENDANCE-CYCLE

NACE Rev.1 C-E 1990=100

BELGIQUE - BELGIE

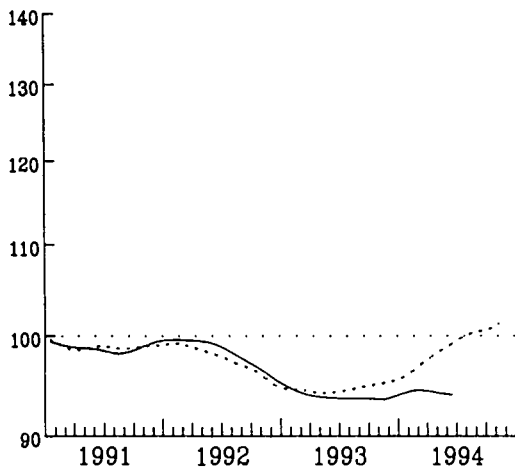

DANMARK

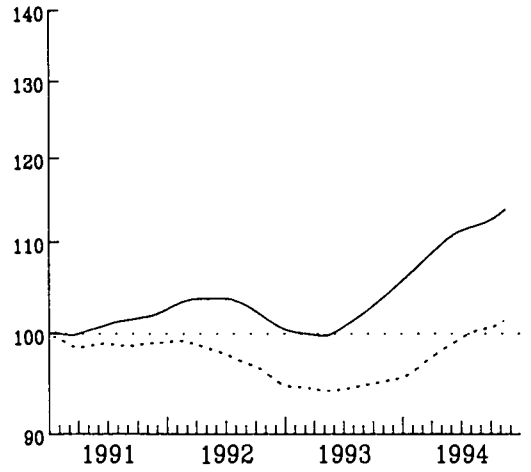

ELLADA

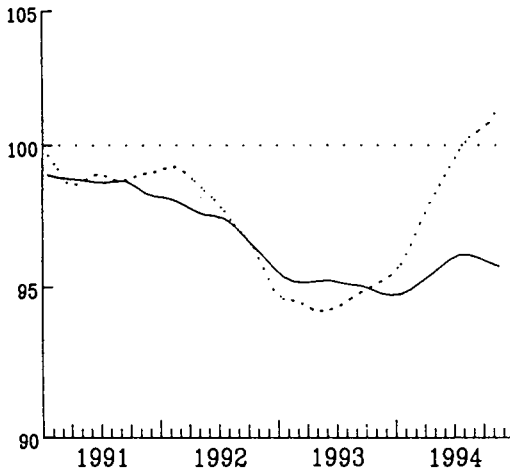

ESPANA

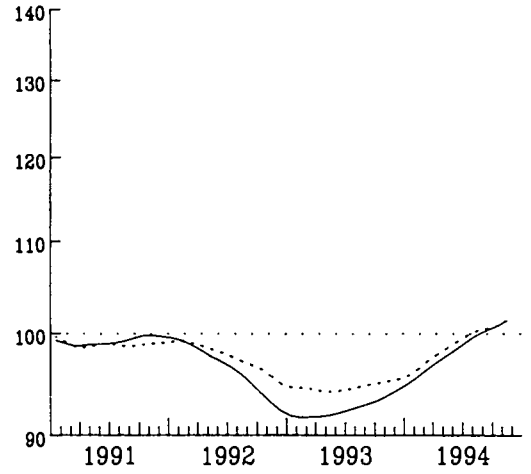

IRELAND

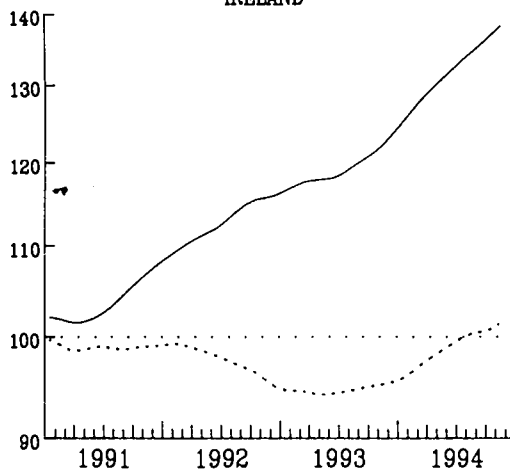

LUXEMBOURG

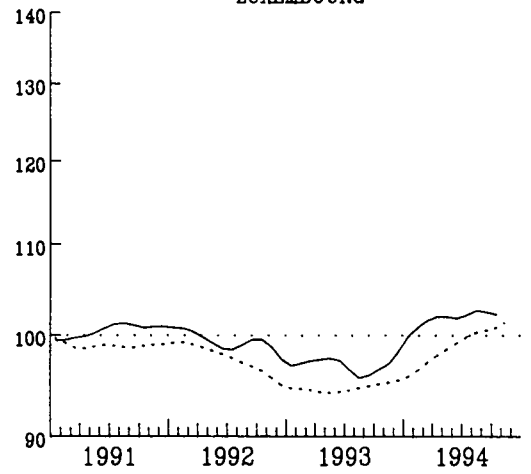

..... EUR 12

INDUSTRIELLE PRODUKTION
GLATTE KOMPONENTE

INDUSTRIAL PRODUCTION
TREND-CYCLE

PRODUCTION INDUSTRIELLE
TENDANCE-CYCLE

NACE Rev.1 C-E 1990=100

NEDERLAND

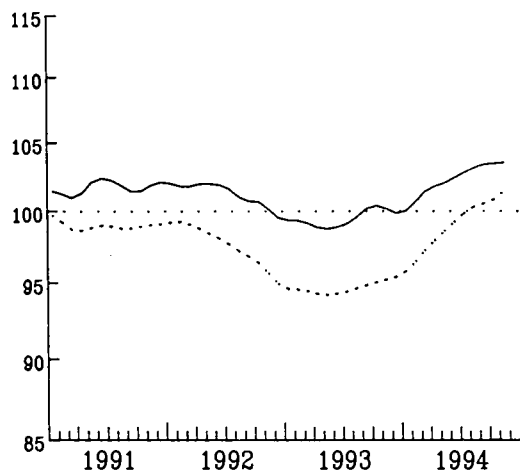

AUSTRIA

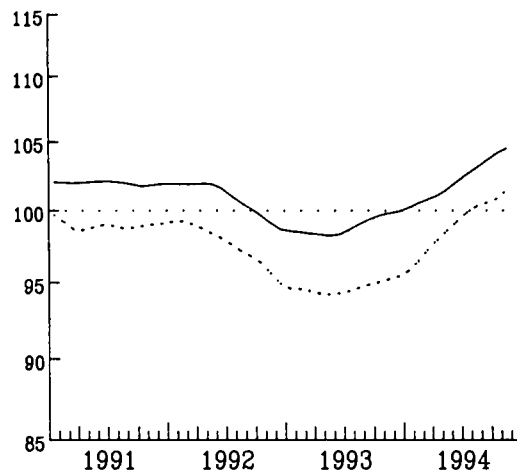

FINLAND

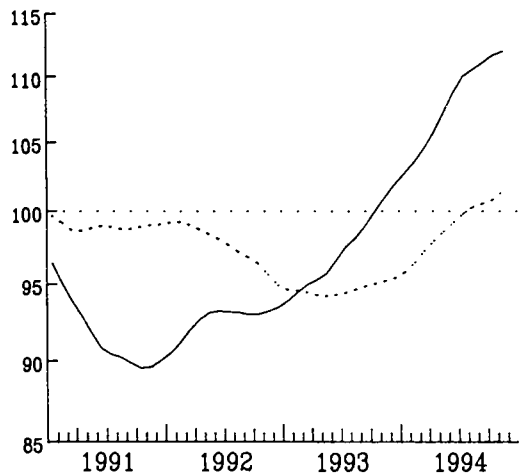

PORTUGAL

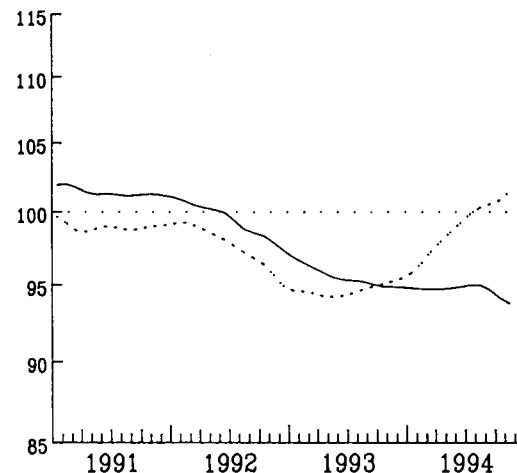

SVERIGE

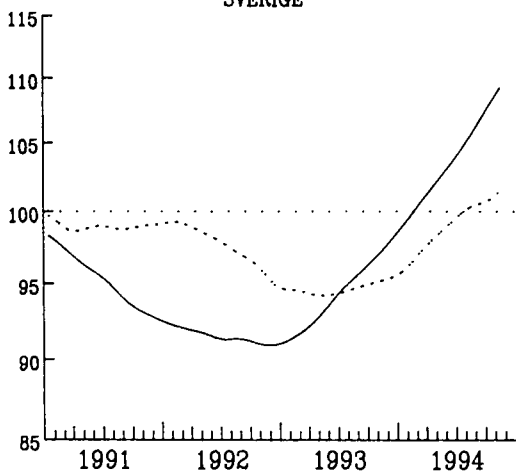

..... EUR 12

PRODUKTIONSINDIZES – Pro Arbeitstag
INDICES OF PRODUCTION – Per working day
INDICES DE PRODUCTION – Par jour ouvrable

1990 = 100

	1992	1993	1994	1993 12	1994 01	02	1994 12	1995 01	02	
NACE REV.1 C–E										
GESAMTE INDUSTRIE OHNE BAUINDUSTRIE				TOTAL INDUSTRY EXCLUD. CONSTRUCTION			ENSEMBLE DE L'INDUSTRIE SANS BATIMENT			
EUR12	98.0	94.8	99.2	93.6	93.9	99.5	101.4	100.3	104.6	EUR12
B	98.1	93.0	:	85.7	96.5	101.4	:	:	:	B
DK	103.5	100.5	111.1	101.9	99.2	99.2	116.1	109.1	106.8	DK
D	97.1	90.0	93.4	90.0	83.8	87.7	96.7	:	:	D
GR	97.7	94.8	95.7	91.1	85.0	91.2	91.2	87.8	:	GR
E	96.5	91.9	98.6	92.4	91.4	95.5	100.2	104.6	101.7	E
F	98.9	95.3	98.8	97.9	103.9	103.9	103.0	109.8	107.9	F
IRL	112.7	119.2	133.3	121.5	118.5	130.3	143.5	:	:	IRL
I	97.8	95.7	101.3	89.4	93.8	105.0	102.8	101.9	113.4	I
L	99.6	96.6	102.3	90.5	103.0	103.8	94.9	:	:	L
NL	101.4	99.6	102.5	104.9	103.9	107.9	112.3	108.1	107.7	NL
P	99.6	95.2	95.0	94.4	94.0	98.9	94.0	:	:	P
UK	96.0	98.2	103.3	96.9	98.2	107.3	104.3	101.6	110.9	UK
USA	101.5	105.7	111.4	106.0	107.0	108.5	112.5	113.1	114.8	USA
JAP	96.0	92.0	93.1	91.4	82.3	87.1	97.3	86.2	:	JAP
GRUNDSTOFF- UND PRODUKTIONSGÜTERINDUSTRIE				INTERMEDIATE GOODS INDUSTRY			INDUSTRIES DES BIENS INTERMÉDIAIRES			
EUR12	98.8	96.1	101.6	93.2	98.9	103.1	102.2	107.7	:	EUR12
USA	97.7	101.3	106.9	100.9	100.4	100.8	107.1	106.7	107.3	USA
JAP	96.3	93.2	95.4	92.0	85.5	88.5	99.8	91.7	:	JAP
INVESTITIONSGÜTERINDUSTRIE				CAPITAL GOODS INDUSTRY			INDUSTRIES DES BIENS D'INVESTISSEMENT			
EUR12	92.8	87.6	90.5	91.1	77.9	87.6	100.7	84.6	:	EUR12
USA	101.2	106.5	112.9	107.6	106.8	109.4	114.8	113.6	116.1	USA
JAP	90.6	83.5	83.5	81.0	70.3	79.0	87.3	73.9	:	JAP
GEBRAUCHSGÜTERINDUSTRIE				DURABLE CONSUMER GOODS INDUSTRY			INDUSTRIES DES BIENS DE CONSOMMATION DURABLES			
EUR12	94.1	86.6	92.3	83.3	81.6	89.7	93.5	88.7	96.9	EUR12
USA	101.7	108.1	116.8	109.7	109.3	112.9	119.5	118.8	122.3	USA
JAP	93.8	85.9	82.2	79.4	71.5	80.0	84.0	71.4	:	JAP
VERBRAUCHSGÜTERINDUSTRIE				NON-DURABLE CONSUMER GOODS INDUSTRY			INDUSTRIES DES BIENS DE CONSOMMATION NON DURABLES			
EUR12	98.5	97.9	100.2	94.9	95.3	98.9	97.6	95.9	99.3	EUR12
USA	102.1	104.7	108.5	101.5	101.6	103.0	106.7	106.8	108.2	USA
JAP	100.9	99.3	99.0	105.6	83.6	91.0	105.1	81.3	:	JAP

Alle Zeitreihen dieser Veröffentlichung folgen der neuen Wirtschaftszweigklassifikation NACE Rev.1. Es ist darauf hinzuweisen, daß Irland, Luxemburg und das Vereinigte Königreich bislang ihre Reihen nicht in NACE Rev.1 liefern. Dies macht viele Schätzungen notwendig, die die Verlässlichkeit dieser Konjunkturindikatoren reduzieren.

All time series in this publication follow the new activity classification NACE Rev.1. It should be noted that Ireland, Luxembourg and the United Kingdom do not yet supply their series in NACE Rev.1. This necessitates a lot of estimations which reduces the reliability of these short term indicators.

Toutes les séries présentées dans cette publication suivent la nouvelle classification des activités NACE Rev.1. Cependant, l'Irlande, le Luxembourg et le Royaume-Uni ne fournissent pas de données dans la classification NACE Rev.1. Il est donc nécessaire de procéder à un grand nombre d'estimations ce qui réduit la fiabilité de ces indicateurs conjoncturels.

ÖSTERREICH

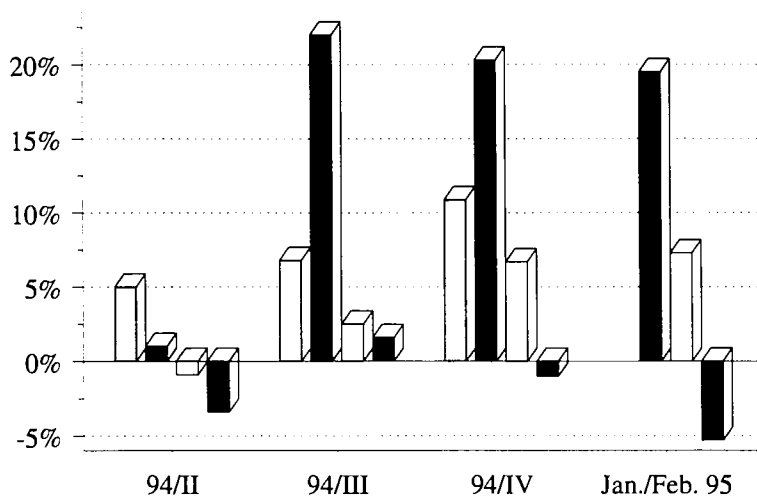

SUOMI/FINLAND

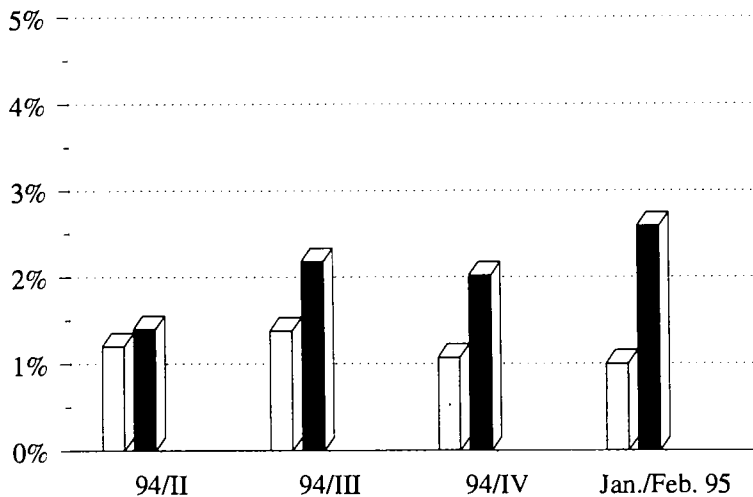

SVERIGE

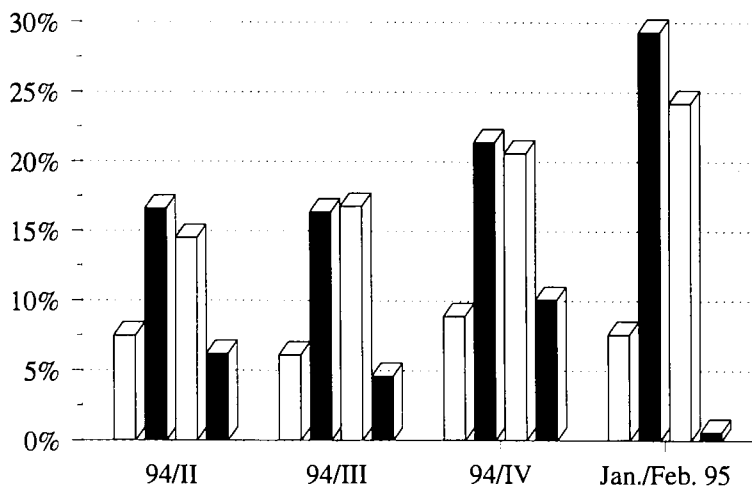

	Vorleistungsgüterind.	Intermediate goods ind.	Ind. d. biens intermédiaires
	Investitionsgüterind.	Capital goods ind.	Ind. d. biens d'investissement
	Gebrauchsgüterind.	Dur. consumer goods ind.	Ind. d. biens de consommation dur.
	Verbrauchsgüterind.	Non-dur. consumer goods ind.	Ind. d. biens de consommation non dur.

INDUSTRIELLE PRODUKTION

Veränderung gegenüber dem
Vorjahresquartal

BELGIQUE-BELGIE

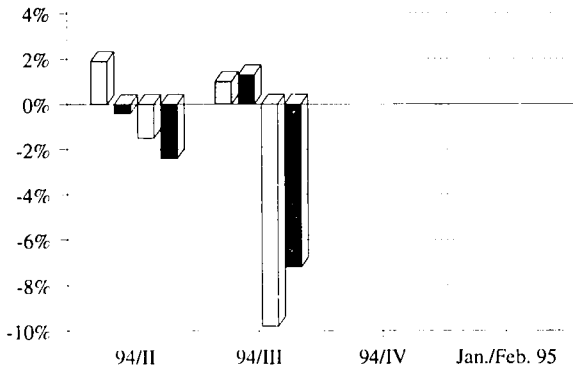

INDUSTRIAL PRODUCTION

Change from the corresponding quarter
of the previous year

PRODUCTION INDUSTRIELLE

Variation par rapport au trimestre
de l'année précédente

DANMARK

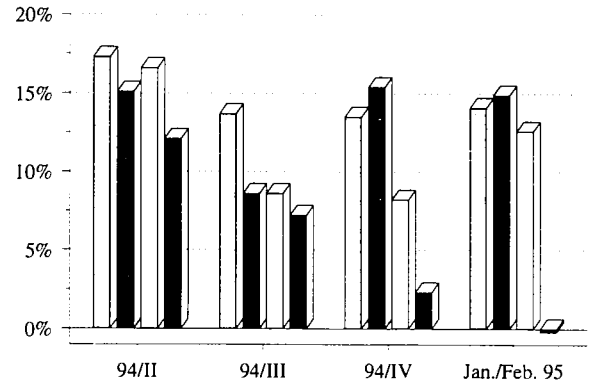

DEUTSCHLAND

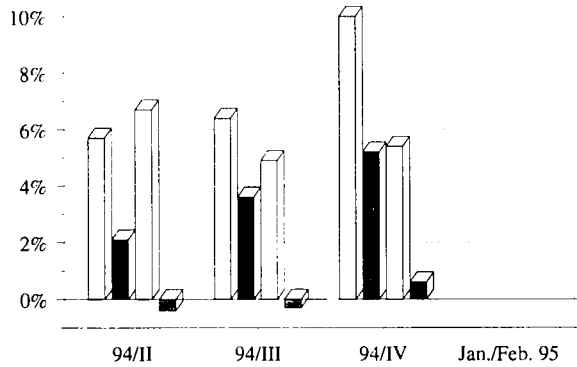

HELLAS

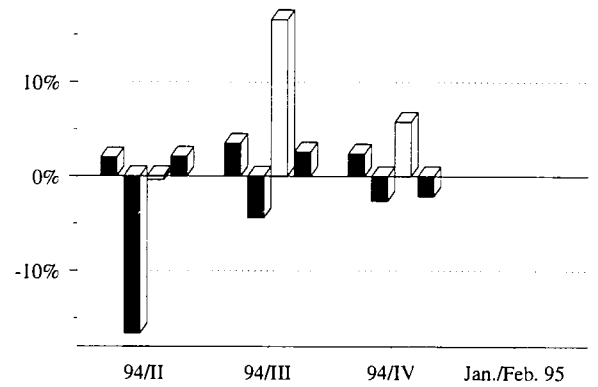

ESPAÑA

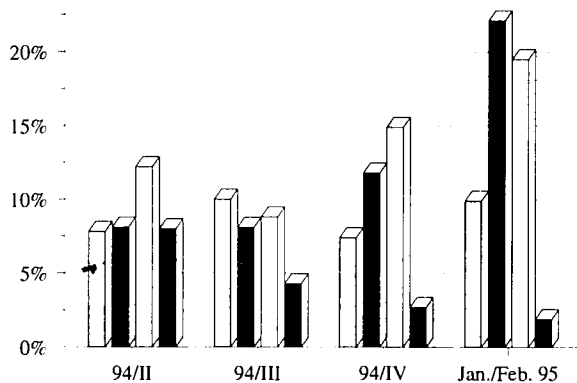

FRANCE

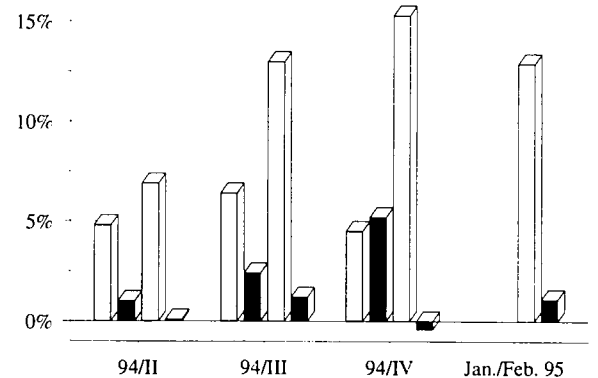

	Vorleistungsgüterind.	Intermediate goods ind.	Ind. d. biens intermédiaires
	Investitionsgüterind.	Capital goods ind.	Ind. d. biens d'investissement
	Gebrauchsgüterind.	Dur. consumer goods ind.	Ind. d. biens de consommation dur.
	Verbrauchsgüterind.	Non-dur. consumer goods ind.	Ind. d. biens de consommation non dur.

INDUSTRIELLE PRODUKTION

Veränderung gegenüber dem
Vorjahresquartal

INDUSTRIAL PRODUCTION

Change from the corresponding quarter
of the previous year

PRODUCTION INDUSTRIELLE

Variation par rapport au trimestre
de l'année précédente

IRELAND

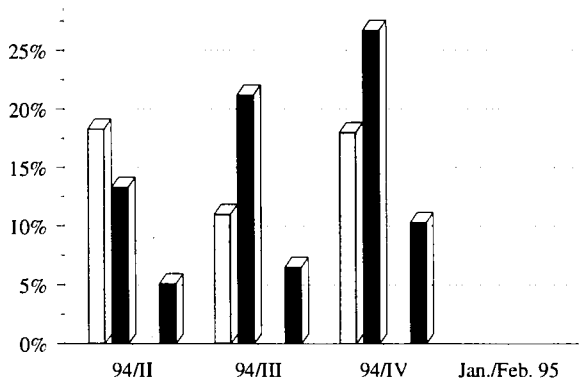

ITALIA

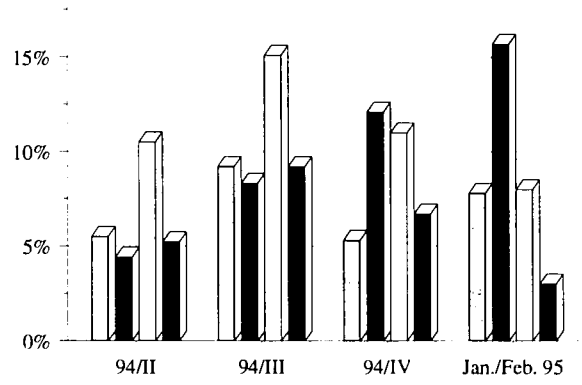

LUXEMBOURG

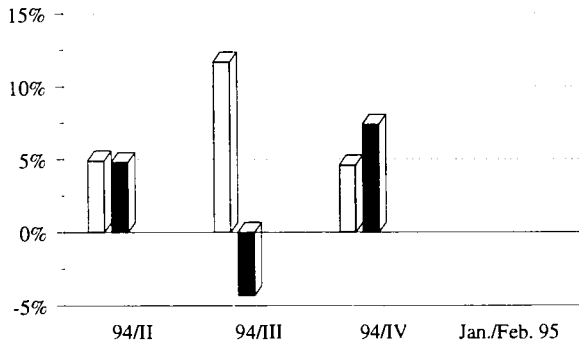

NEDERLAND

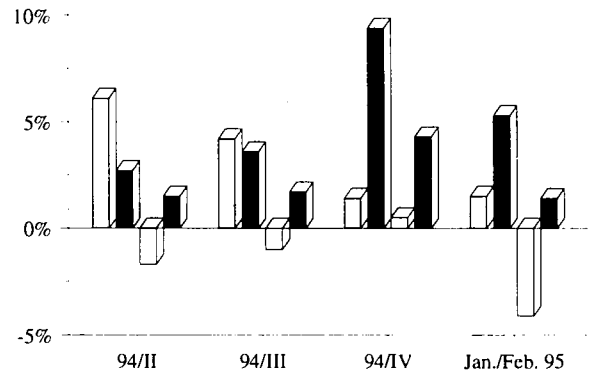

PORTUGAL

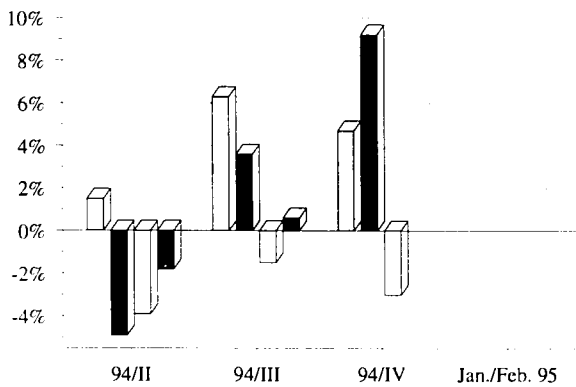

UNITED KINGDOM

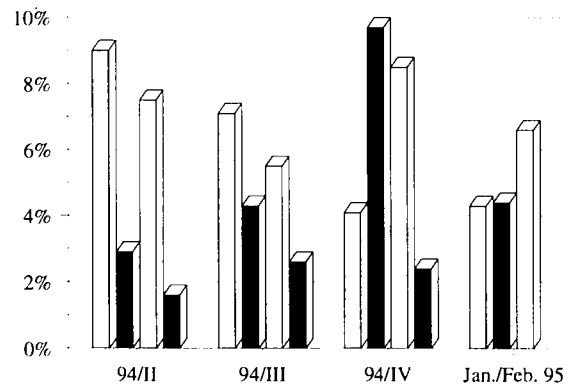

	Vorleistungsgüterind.	Intermediate goods ind.	Ind. d. biens intermédiaires
	Investitionsgüterind.	Capital goods ind.	Ind. d. biens d'investissement
	Gebrauchsgüterind.	Dur. consumer goods ind.	Ind. d. biens de consommation dur.
	Verbrauchsgüterind.	Non-dur. consumer goods ind.	Ind. d. biens de consommation non dur.

PRODUKTIONSINDIZES PRODUCTION INDICES INDICES DE PRODUCTION

VERARBEITENDES GEWERBE Veränderungsrate von Monat zu Monat (In Prozent)
 MANUFACTURING INDUSTRIES Month to month change (in percent)
 INDUSTRIES MANUFACTURIERES Variation (en pourcent) de mois en mois

Konjunkturtrend - trend cycle - tendance-cycle

	5/94	6/94	7/94	8/94	9/94	10/94	11/94	12/94	1/95	2/95	
EUR12	0.7	0.6	0.6	0.5	0.3	0.3	0.7	0.6	0.1	0.1	EUR12
B	-0.4	-0.4	-0.3	-0.1	0.0						B
DK	1.0	0.8	0.5	0.3	0.4	0.5	0.8	0.8	0.6	0.5	DK
D	0.7	0.7	0.5	0.4	0.4	0.5	0.7	0.6			D
GR	0.2	0.2	0.0	-0.1	-0.2	-0.2	-0.1	0.0	0.1		GR
E	0.8	0.8	0.8	0.9	0.7	0.6	0.8	0.8	0.6	0.4	E
F	0.6	0.6	0.6	0.6	0.5	0.5	0.6	0.4	0.3	0.3	F
IRL	1.2	1.2	1.2	1.2	1.2	1.4	1.6	1.5			IRL
I	1.0	1.1	1.0	0.7	0.2	0.2	0.5	0.5	0.3	0.4	I
L	0.0	-0.1	0.5	0.6	-0.1	-0.1	0.2	0.3			L
NL	0.4	0.4	0.4	0.4	0.4	0.4	0.4	0.3	0.2	0.2	NL
A	0.8	1.3	1.6	1.3	0.9	0.7	0.5	0.4	0.5	0.5	A
P	0.2	0.3	0.4	0.3	0.0	-0.2	-0.1	-0.1			P
FIN	1.4	1.2	0.9	0.7	1.0	1.0	0.7	0.7	0.9	0.9	FIN
S	1.0	1.0	1.0	1.0	1.0	1.1	1.1	1.0	1.0	1.0	S
UK	0.5	0.4	0.3	0.3	0.3	0.3	0.3	0.2	-0.1	0.0	UK
USA	0.5	0.4	0.4	0.6	0.4	0.3	0.7	0.8	0.5	0.3	USA
JAP	0.3	0.5	0.6	0.7	0.5	0.5	0.6	0.4			JAP

Verarb. Gewerbe - Trendwachstum Monat zu Monat
 Manufacturing - Monthly Change in Trend
 Ind. manufacturières - var. mens. de la tendance

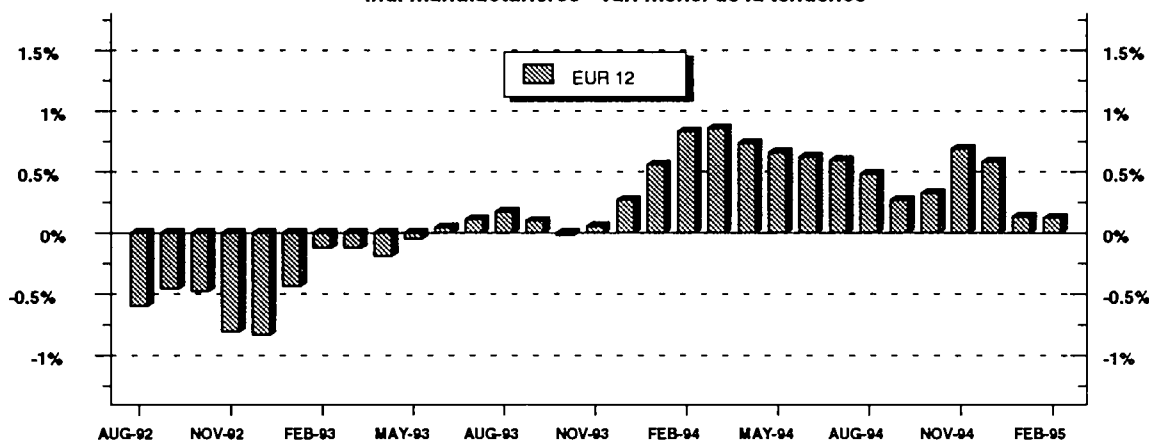

Herstellung von Gummi- und Kunststoffwaren

Manufacture of rubber and plastic products

Industrie du caoutchouc et des plastiques

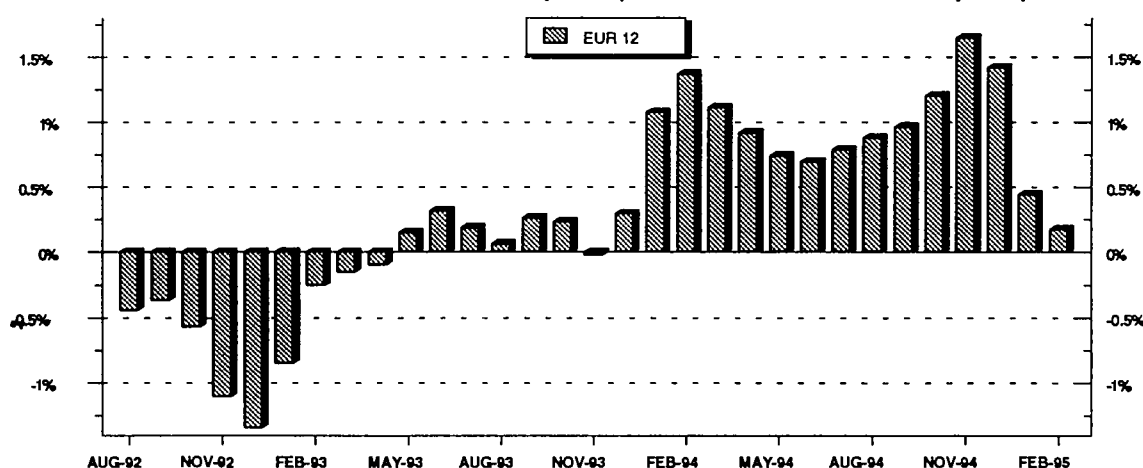

Saisonbereinigte Reihen enthalten irreguläre Effekte und Ausreißer, die die langfristige Konjunktorentwicklung überdecken. Der langfristige Trend dagegen zeigt allein die Richtung der konjunkturellen Entwicklung. Am aktuellen Rand können allerdings Fehlinterpretationen nicht ausgeschlossen werden, da hier die Werte unter Hinzunahme von Prognosen berechnet werden.

Seasonally adjusted series still contain irregularities and outliers which mask longer-term trends. Only the long-term trend, however, is an adequate indicator of economic evolution. However, care must be taken with the most recent figures because they have been calculated using forecasts.

Des séries corrigées des variations saisonnières contiennent toujours des effets irréguliers et des valeurs aberrantes qui masquent l'évolution conjoncturelle à long terme. En revanche, la tendance à long terme ne montre que l'orientation de l'évolution conjoncturelle. Néanmoins, il n'est pas exclu que les toutes dernières valeurs donnent lieu à des erreurs d'interprétation car ici les chiffres sont calculés à l'aide de prévisions.

GLATTE KOMPONENTE

TREND-CYCLE

TENDANCE-CYCLE

NACE Rev.1 C-E

1990 = 100

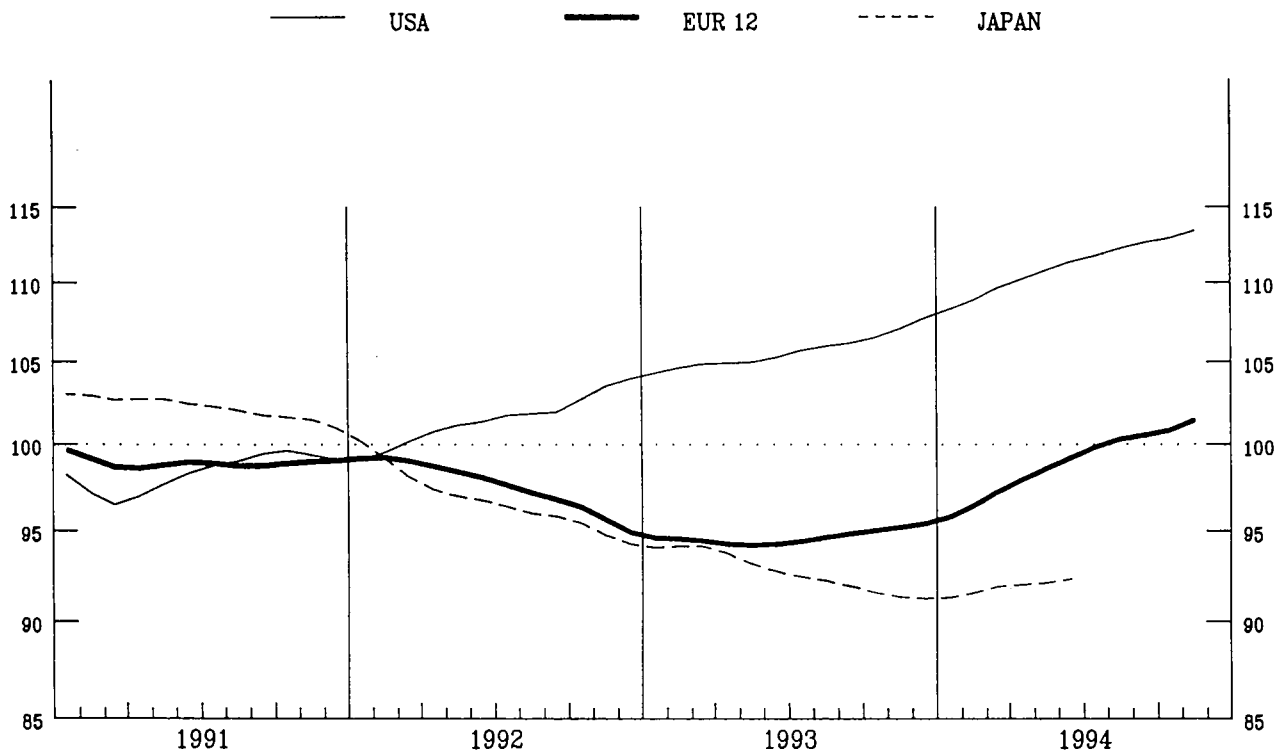

EUR 12

1990 = 100

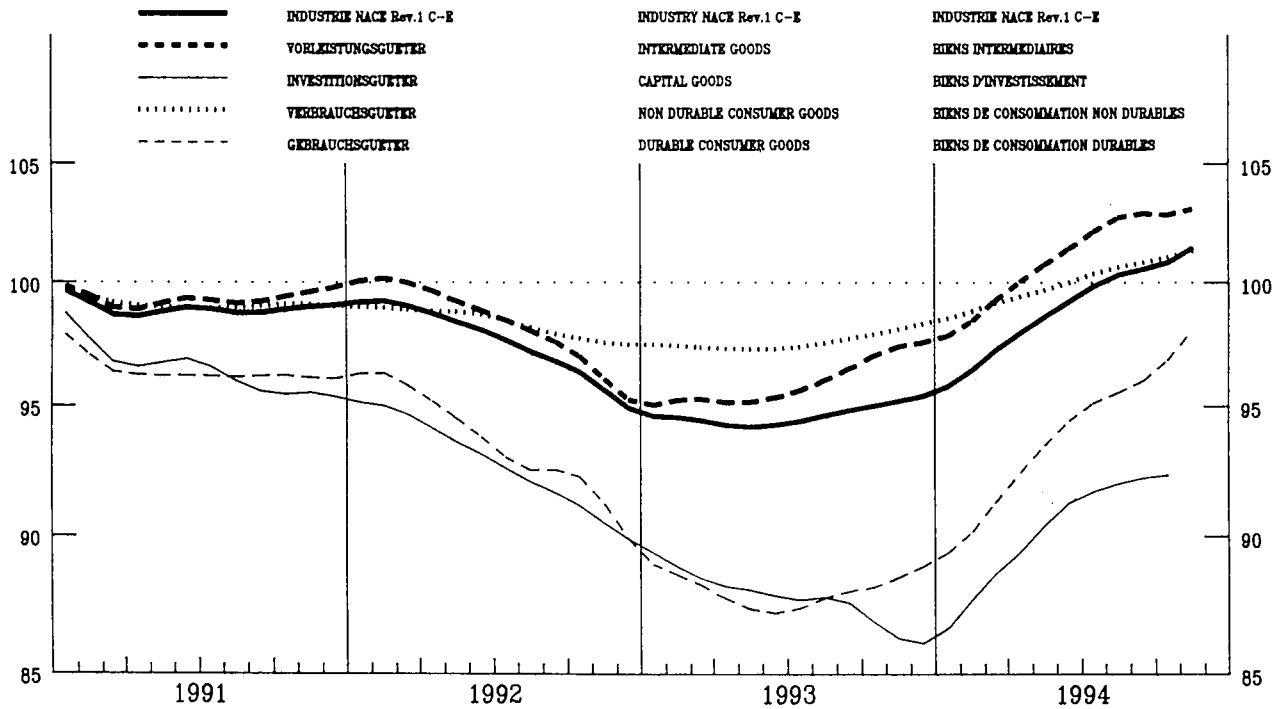

EINFACH-LOGARITHMISCHE SKALA

SEMI-LOGARITHMIC SCALE

ECHELLE SEMI-LOGARITHMIQUE

PREISINDIZES – PRICE INDICES – INDICES DE PRIX

GESAMTE INDUSTRIE OHNE BAUINDUSTRIE

TOTAL INDUSTRY EXCLUD. CONSTRUCTION

ENSEMBLE DE L'INDUSTRIE SANS BATIMENT

NACE REV.1 C–E

1990 = 100

	Jährlich Annual Annuelles		Monatlich Monthly Mensuel							Letzte Zahl Latest figure Dernier chiffre		
	1992	1993	1994 09	10	11	12	1995 01	02	03	% T/T–12	% T/T–1	

IN LANDESWÄHRUNG

IN NATIONAL CURRENCY

EXPRIMES EN MONNAIE NATIONALE

EUR12	104.0	105.2	107.3	107.6	108.0	108.3	:	:	:	2.6	0.3	EUR12
B	99.1	98.2	99.9	100.3	100.6	100.3	100.8	100.8	:	2.6	0.0	B
DK	100.1	99.0	100.0	100.3	100.9	101.2	101.1	102.0	102.5	3.6	0.5	DK
D	103.9	104.0	104.8	105.0	105.3	105.4	105.9	106.2	106.2	1.8	0.0	D
GR	131.2	146.1	158.2	160.1	161.2	162.7	166.4	:	:	10.3	2.3	GR
E	102.9	105.3	110.5	111.1	111.7	112.3	114.1	115.5	:	6.6	1.2	E
F ¹	101.6	100.6	101.3	101.5	101.7	101.9	:	:	:	1.1	0.2	F ¹
IRL	103.2	105.6	108.1	108.3	108.4	108.8	109.2	109.9	:	2.9	0.7	IRL
I	105.3	109.2	114.0	114.8	115.6	116.3	117.3	118.6	:	6.3	1.1	I
L	94.9	93.6	94.8	94.5	95.3	95.6	:	:	:	0.8	0.3	L
NL	101.8	100.2	101.1	101.8	102.1	102.0	103.7	103.9	103.9	3.8	0.0	NL
P	:	:	:	:	:	:	:	:	:	:	:	P
UK	106.5	110.1	112.7	112.9	113.2	113.7	114.7	115.1	:	3.4	0.4	UK
USA	100.8	102.3	104.0	104.0	104.5	104.7	105.4	106.2	:	3.5	0.8	USA
JAP	100.2	98.5	96.5	96.5	96.4	96.5	96.5	96.5	:	-0.8	0.0	JAP

IN ECU

IN ECU

EXPRIMES EN ECU

EUR12	103.3	102.7	103.8	104.1	104.5	104.7	:	:	:	1.9	0.2	EUR12
B	101.1	102.9	107.4	107.9	108.4	108.2	109.2	109.9	:	5.4	0.6	B
DK	100.7	102.5	104.0	105.1	105.8	106.1	106.1	107.4	108.6	5.7	1.1	DK
D	105.5	110.2	112.2	112.4	112.8	113.1	114.3	115.3	117.6	6.1	2.0	D
GR	107.1	109.7	109.3	109.9	110.2	111.1	113.4	:	:	4.0	2.1	GR
E	100.6	91.7	89.9	90.2	90.7	90.4	89.8	91.0	:	2.4	1.4	E
F ¹	102.6	104.9	106.9	107.0	107.0	107.0	:	:	:	1.4	0.0	F ¹
IRL	104.1	101.4	103.7	104.6	104.8	105.5	105.2	104.8	:	0.6	-0.4	IRL
I	100.7	90.4	89.6	89.5	89.4	89.2	89.3	88.6	:	-1.7	-0.8	I
L	96.7	98.2	101.9	101.6	102.6	103.2	:	:	:	3.4	0.6	L
NL	103.5	106.5	108.8	109.6	110.0	110.2	112.5	113.4	115.6	8.4	2.0	NL
P	:	:	:	:	:	:	:	:	:	:	:	P
UK	103.4	100.8	101.8	102.6	103.2	104.0	103.8	102.6	:	-2.4	-1.2	UK
USA	98.9	110.9	107.0	104.8	106.8	109.4	108.0	107.2	:	-8.1	-0.7	USA
JAP	112.1	139.3	145.1	142.7	145.2	145.5	143.1	143.3	:	-4.7	0.1	JAP

¹ Schätzung – Estimation Eurostat

Alle Zeitreihen dieser Veröffentlichung folgen der neuen Wirtschaftszweigklassifikation NACE Rev.1. Es ist darauf hinzuweisen, daß Irland, Luxemburg und das Vereinigte Königreich bislang ihre Reihen nicht in NACE Rev.1 liefern. Dies macht viele Schätzungen notwendig, die die Verlässlichkeit dieser Konjunkturindikatoren reduzieren.

All time series in this publication follow the new activity classification NACE Rev.1. It should be noted that Ireland, Luxembourg and the United Kingdom do not yet supply their series in NACE Rev.1. This necessitates a lot of estimations which reduces the reliability of these short term indicators.

Toutes les séries présentées dans cette publication suivent la nouvelle classification des activités NACE Rev.1. Cependant, l'Irlande, le Luxembourg et le Royaume-Uni ne fournissent pas de données dans la classification NACE Rev.1. Il est donc nécessaire de procéder à un grand nombre d'estimations ce qui réduit la fiabilité de ces indicateurs conjoncturels.

PREISINDIZES – PRICE INDICES – INDICES DE PRIX

GRUNDSTOFF- UND PRODUKTIONSGÜTERINDUSTRIE

INTERMEDIATE GOODS INDUSTRY

INDUSTRIES DES BIENS INTERMÉDIAIRES

1990 = 100

	Jährlich Annual Annuelles		Monatlich Monthly Mensuel							Letzte Zahl Latest figure Dernier chiffre		
	1992	1993	1994 09	10	11	12	1995 01	02	03	% T/T-12	% T/T-1	

IN LANDESWÄHRUNG

IN NATIONAL CURRENCY

EXPRIMES EN MONNAIE NATIONALE

EUR12	101.6	102.0	104.1	104.6	105.2	105.5	:	:	:	3.6	0.4	EUR12
B	94.7	93.5	94.8	95.6	95.9	95.6	96.4	96.1	:	3.4	-0.3	B
DK	98.2	97.9	97.8	98.0	98.6	98.9	99.2	100.2	100.7	4.0	0.5	DK
D	102.0	101.1	102.1	102.4	102.8	103.0	103.6	104.0	104.0	2.5	0.0	D
GR	128.7	143.8	153.0	154.9	156.4	158.3	163.7	:	:	11.8	3.4	GR
E	99.2	100.9	106.5	107.3	108.5	109.2	111.9	113.4	:	9.2	1.3	E
F	:	:	:	:	:	:	:	:	:	:	:	F
IRL	97.1	98.8	95.6	97.0	95.7	95.8	97.5	96.7	:	2.0	-0.8	IRL
I	103.8	108.0	113.3	114.6	116.0	117.1	118.4	120.4	:	9.0	1.7	I
L	90.4	88.3	89.2	89.1	89.9	90.3	:	:	:	0.4	0.4	L
NL	100.8	98.6	99.4	100.3	100.6	100.6	102.4	102.6	102.6	4.5	0.0	NL
P	:	:	:	:	:	:	:	:	:	:	:	P
UK	103.2	106.2	108.5	108.9	109.2	109.5	110.4	110.8	:	3.8	0.4	UK

IN ECU

IN ECU

EXPRIMES EN ECU

EUR12	101.2	100.6	102.0	102.5	103.0	103.4	:	:	:	3.1	0.3	EUR12
B	96.6	98.0	102.0	102.8	103.3	103.2	104.5	104.8	:	6.3	0.3	B
DK	98.8	101.4	101.7	102.6	103.4	103.7	104.1	105.5	106.7	6.1	1.1	DK
D	103.6	107.2	109.3	109.6	110.2	110.6	111.8	112.9	115.2	6.9	2.0	D
GR	105.1	108.1	105.8	106.3	106.9	108.1	111.6	:	:	5.4	3.3	GR
E	97.0	87.8	86.6	87.2	88.0	87.9	88.0	89.3	:	4.9	1.5	E
F	:	:	:	:	:	:	:	:	:	:	:	F
IRL	98.0	94.9	91.8	93.8	92.5	92.9	93.9	92.2	:	-0.3	-1.8	IRL
I	99.3	89.3	89.1	89.3	89.7	89.8	90.2	89.9	:	0.8	-0.2	I
L	92.2	92.6	95.9	95.8	96.9	97.5	:	:	:	3.0	0.6	L
NL	102.4	104.8	107.0	108.0	108.4	108.7	111.1	111.9	114.2	9.1	2.0	NL
P	:	:	:	:	:	:	:	:	:	:	:	P
UK	100.1	97.2	98.0	99.0	99.6	100.2	99.9	98.7	:	-2.0	-1.2	UK

Alle Zeitreihen dieser Veröffentlichung folgen der neuen Wirtschaftszweigklassifikation NACE Rev.1. Es ist darauf hinzuweisen, daß Irland, Luxemburg und das Vereinigte Königreich bislang ihre Reihen nicht in NACE Rev.1 liefern. Dies macht viele Schätzungen notwendig, die die Verlässlichkeit dieser Konjunkturindikatoren reduzieren.

All time series in this publication follow the new activity classification NACE Rev.1. It should be noted that Ireland, Luxembourg and the United Kingdom do not yet supply their series in NACE Rev.1. This necessitates a lot of estimations which reduces the reliability of these short term indicators.

Toutes les séries présentées dans cette publication suivent la nouvelle classification des activités NACE Rev.1. Cependant, l'Irlande, le Luxembourg et le Royaume-Uni ne fournissent pas de données dans la classification NACE Rev.1. Il est donc nécessaire de procéder à un grand nombre d'estimations ce qui réduit la fiabilité de ces indicateurs conjoncturels.

PREISINDIZES – PRICE INDICES – INDICES DE PRIX

INVESTITIONSGÜTERINDUSTRIE

CAPITAL GOODS INDUSTRY

INDUSTRIES DES BIENS D'INVESTISSEMENT

1990 = 100

	Jährlich Annual Annuelles		Monatlich Monthly Mensuel							Letzte Zahl Latest figure Demier chiffre		
	1992	1993	1994 09	10	11	12	1995 01	02	03	% T/T-12	% T/T-1	

IN LANDESWÄHRUNG

IN NATIONAL CURRENCY

EXPRIMES EN MONNAIE NATIONALE

EUR12	105.4	106.7	107.7	107.8	108.0	108.2	:	:	:	1.1	0.2	EUR12
B	105.4	106.1	106.9	106.9	107.5	107.5	107.5	107.5	:	0.6	0.0	B
DK	103.6	105.1	104.5	105.3	105.0	105.5	105.3	105.2	105.8	-0.2	0.6	DK
D	106.3	108.1	108.4	108.4	108.8	108.8	109.2	109.4	109.6	1.1	0.2	D
GR	132.6	149.0	160.9	161.4	161.7	163.3	168.5	:	:	9.3	3.2	GR
E	105.9	107.3	109.5	109.9	110.3	110.9	111.9	112.8	:	4.1	0.8	E
F	:	:	:	:	:	:	:	:	:	:	:	F
IRL	:	:	:	:	:	:	:	:	:	:	:	IRL
I	105.2	108.4	111.1	111.4	111.5	112.1	112.9	114.0	:	3.8	1.0	I
L	105.5	105.4	106.1	104.1	106.1	106.4	:	:	:	1.2	0.3	L
NL	103.7	103.9	104.0	104.3	104.3	104.5	105.5	105.5	105.6	2.0	0.1	NL
P	:	:	:	:	:	:	:	:	:	:	:	P
UK	107.3	110.0	112.9	113.1	113.3	113.6	115.0	115.3	:	3.0	0.3	UK

IN ECU

IN ECU

EXPRIMES EN ECU

EUR12	104.8	104.6	105.0	105.1	105.3	105.4	:	:	:	0.4	0.1	EUR12
B	107.5	111.2	115.0	115.0	115.8	116.1	116.5	117.2	:	3.4	0.6	B
DK	104.2	108.7	108.7	110.2	110.1	110.6	110.4	110.7	112.0	1.8	1.1	DK
D	108.0	114.5	116.1	116.1	116.6	116.8	117.8	118.7	121.4	5.4	2.2	D
GR	108.2	111.8	111.1	110.7	110.4	111.4	114.8	:	:	3.1	3.1	GR
E	103.6	93.4	89.1	89.3	89.5	89.2	88.0	88.9	:	0.0	1.0	E
F	:	:	:	:	:	:	:	:	:	:	:	F
IRL	:	:	:	:	:	:	:	:	:	:	:	IRL
I	100.6	89.7	87.3	86.8	86.2	85.9	86.0	85.1	:	-4.0	-1.0	I
L	107.6	110.5	114.2	111.9	114.2	114.9	:	:	:	3.8	0.6	L
NL	105.4	110.4	111.9	112.3	112.4	112.9	114.4	115.1	117.5	6.6	2.1	NL
P	:	:	:	:	:	:	:	:	:	:	:	P
UK	104.1	100.7	101.9	102.8	103.3	103.9	104.1	102.7	:	-2.8	-1.3	UK

Alle Zeitreihen dieser Veröffentlichung folgen der neuen Wirtschaftszweigklassifikation NACE Rev.1. Es ist darauf hinzuweisen, daß Irland, Luxemburg und das Vereinigte Königreich bislang ihre Reihen nicht in NACE Rev.1 liefern. Dies macht viele Schätzungen notwendig, die die Verlässlichkeit dieser Konjunkturindikatoren reduzieren.

All time series in this publication follow the new activity classification NACE Rev.1. It should be noted that Ireland, Luxembourg and the United Kingdom do not yet supply their series in NACE Rev.1. This necessitates a lot of estimations which reduces the reliability of these short term indicators.

Toutes les séries présentées dans cette publication suivent la nouvelle classification des activités NACE Rev.1. Cependant, l'Irlande, le Luxembourg et le Royaume-Uni ne fournissent pas de données dans la classification NACE Rev.1. Il est donc nécessaire de procéder à un grand nombre d'estimations ce qui réduit la fiabilité de ces indicateurs conjoncturels.

PREISINDIZES – PRICE INDICES – INDICES DE PRIX

GEBRAUCHSGÜTERINDUSTRIE

DURABLE CONSUMER GOODS INDUSTRY

INDUSTRIES DES BIENS DE CONSOMMATION DURABLES

1990 = 100

	Jährlich Annual Annuelles		Monatlich Monthly Mensuel							Letzte Zahl Latest figure Dernier chiffre		
	1992	1993	1994 09	10	11	12	1995 01	02	03	% T/T-12	% T/T-1	

IN LANDESWÄHRUNG

IN NATIONAL CURRENCY

EXPRIMES EN MONNAIE NATIONALE

EUR12	:	:	:	:	:	:	:	:	:	:	:	EUR12
B	:	:	:	:	:	:	:	:	:	:	:	B
DK	104.1	105.4	107.4	107.6	107.9	107.9	108.1	108.2	108.3	1.4	0.1	DK
D	:	:	:	:	:	:	:	:	:	:	:	D
GR	131.9	141.7	151.2	153.7	154.3	154.7	157.3	:	:	7.2	1.7	GR
E	:	:	:	:	:	:	:	:	:	:	:	E
F	:	:	:	:	:	:	:	:	:	:	:	F
IRL	:	:	:	:	:	:	:	:	:	:	:	IRL
I	106.4	110.2	113.7	113.9	113.9	113.9	114.3	116.0	:	3.3	1.5	I
L	:	:	:	:	:	:	:	:	:	:	:	L
NL	102.3	101.9	101.7	102.1	101.7	102.1	102.7	102.7	102.7	1.0	0.0	NL
P	:	:	:	:	:	:	:	:	:	:	:	P
UK	:	:	:	:	:	:	:	:	:	:	:	UK

IN ECU

IN ECU

EXPRIMES EN ECU

EUR12	:	:	:	:	:	:	:	:	:	:	:	EUR12
B	:	:	:	:	:	:	:	:	:	:	:	B
DK	104.8	109.0	111.7	112.7	113.1	113.1	113.4	113.9	114.7	3.4	0.7	DK
D	:	:	:	:	:	:	:	:	:	:	:	D
GR	107.6	106.4	104.3	105.4	105.4	105.5	107.1	:	:	1.1	1.5	GR
E	:	:	:	:	:	:	:	:	:	:	:	E
F	:	:	:	:	:	:	:	:	:	:	:	F
IRL	:	:	:	:	:	:	:	:	:	:	:	IRL
I	101.8	91.1	89.4	88.8	88.1	87.3	87.0	86.6	:	-4.4	-0.5	I
L	:	:	:	:	:	:	:	:	:	:	:	L
NL	104.0	108.3	109.5	109.9	109.6	110.3	111.4	112.1	114.3	5.5	2.0	NL
P	:	:	:	:	:	:	:	:	:	:	:	P
UK	:	:	:	:	:	:	:	:	:	:	:	UK

Alle Zeitreihen dieser Veröffentlichung folgen der neuen Wirtschaftszweigklassifikation NACE Rev.1. Es ist darauf hinzuweisen, daß Irland, Luxemburg und das Vereinigte Königreich bislang ihre Reihen nicht in NACE Rev.1 liefern. Dies macht viele Schätzungen notwendig, die die Verlässlichkeit dieser Konjunkturindikatoren reduzieren.

All time series in this publication follow the new activity classification NACE Rev.1. It should be noted that Ireland, Luxembourg and the United Kingdom do not yet supply their series in NACE Rev.1. This necessitates a lot of estimations which reduces the reliability of these short term indicators.

Toutes les séries présentées dans cette publication suivent la nouvelle classification des activités NACE Rev.1. Cependant, l'Irlande, le Luxembourg et le Royaume-Uni ne fournissent pas de données dans la classification NACE Rev.1. Il est donc nécessaire de procéder à un grand nombre d'estimations ce qui réduit la fiabilité de ces indicateurs conjoncturels.

PREISINDIZES – PRICE INDICES – INDICES DE PRIX

VERBRAUCHSGÜTERINDUSTRIE

NON-DURABLE CONSUMER GOODS INDUSTRY

INDUSTRIES DES BIENS DE CONSOMMATION NON DURABLES

1990 = 100

	Jährlich Annual Annuelles		Monatlich Monthly Mensuel							Letzte Zahl Latest figure Dernier chiffre		
	1992	1993	1994 09	10	11	12	1995 01	02	03	% T/T-12	% T/T-1	

IN LANDESWÄHRUNG

IN NATIONAL CURRENCY

EXPRIMES EN MONNAIE NATIONALE

EUR12	106.2	108.0	110.3	110.4	110.7	111.1	:	:	:	2.3	0.3	EUR12
B	:	:	:	:	:	:	:	:	:	:	:	B
DK	100.3	97.1	99.6	100.1	100.8	101.1	100.6	101.8	102.5	4.9	0.7	DK
D	105.6	106.0	106.6	106.6	106.9	106.9	107.1	107.6	107.7	1.1	0.1	D
GR	134.1	149.0	165.2	167.4	168.1	169.0	170.4	:	:	8.8	0.8	GR
E	:	:	:	:	:	:	:	:	:	:	:	E
F	:	:	:	:	:	:	:	:	:	:	:	F
IRL	101.5	105.1	107.9	107.7	107.6	107.8	108.1	108.2	:	1.6	0.2	IRL
I	105.6	109.0	113.4	114.0	114.3	114.9	115.5	116.3	:	4.7	0.7	I
L	105.7	104.4	105.4	105.1	104.9	104.5	:	:	:	0.2	-0.4	L
NL	104.0	102.7	103.9	103.7	103.7	103.7	104.6	104.6	104.6	1.8	0.0	NL
P	:	:	:	:	:	:	:	:	:	:	:	P
UK	111.1	116.6	120.0	120.1	120.5	121.5	122.7	122.8	:	3.6	0.1	UK

IN ECU

IN ECU

EXPRIMES EN ECU

EUR12	104.9	103.7	104.9	105.0	105.2	105.4	:	:	:	1.0	0.2	EUR12
B	:	:	:	:	:	:	:	:	:	:	:	B
DK	100.8	100.5	103.6	104.8	105.7	106.0	105.5	107.2	108.6	7.0	1.3	DK
D	107.3	112.4	114.2	114.2	114.6	114.8	115.6	116.8	119.2	5.3	2.1	D
GR	109.5	111.8	114.1	114.8	114.8	115.4	116.1	:	:	2.6	0.7	GR
E	:	:	:	:	:	:	:	:	:	:	:	E
F	:	:	:	:	:	:	:	:	:	:	:	F
IRL	102.5	101.0	103.5	104.1	103.9	104.5	104.1	103.2	:	-0.7	-0.9	IRL
I	101.0	90.2	89.2	88.8	88.4	88.1	87.9	86.8	:	-3.2	-1.2	I
L	107.8	109.4	113.4	113.1	113.0	112.8	:	:	:	2.8	-0.1	L
NL	105.7	109.1	111.8	111.7	111.8	112.1	113.4	114.1	116.4	6.4	2.0	NL
P	:	:	:	:	:	:	:	:	:	:	:	P
UK	107.8	106.7	108.3	109.1	109.9	111.2	111.1	109.4	:	-2.3	-1.5	UK

Alle Zeitreihen dieser Veröffentlichung folgen der neuen Wirtschaftszweigklassifikation NACE Rev.1. Es ist darauf hinzuweisen, daß Irland, Luxemburg und das Vereinigte Königreich bislang ihre Reihen nicht in NACE Rev.1 liefern. Dies macht viele Schätzungen notwendig, die die Verlässlichkeit dieser Konjunkturindikatoren reduzieren.

All time series in this publication follow the new activity classification NACE Rev.1. It should be noted that Ireland, Luxembourg and the United Kingdom do not yet supply their series in NACE Rev.1. This necessitates a lot of estimations which reduces the reliability of these short term indicators.

Toutes les séries présentées dans cette publication suivent la nouvelle classification des activités NACE Rev.1. Cependant, l'Irlande, le Luxembourg et le Royaume-Uni ne fournissent pas de données dans la classification NACE Rev.1. Il est donc nécessaire de procéder à un grand nombre d'estimations ce qui réduit la fiabilité de ces indicateurs conjoncturels.

PREISINDIZES – PRICE INDICES – INDICES DE PRIX

BE- UND VERARBEITENDES GEWERBE

MANUFACTURING

INDUSTRIE MANUFACTURIÈRE

NACE REV.1 D

1990 = 100

	Jährlich Annual Annuelles		Monatlich Monthly Mensuel							Letzte Zahl Latest figure Dernier chiffre		
	1992	1993	1994 09	10	11	12	1995 01	02	03	% T/T-12	% T/T-1	

IN LANDESWÄHRUNG

IN NATIONAL CURRENCY

EXPRIMES EN MONNAIE NATIONALE

EUR12	103.7	104.9	107.1	107.4	107.9	108.2	:	:	:	3.0	0.3	EUR12
B	99.0	97.5	99.3	99.7	100.1	99.8	100.2	100.3	:	2.3	0.1	B
DK	100.0	98.9	99.9	100.3	100.8	101.1	101.0	101.9	102.5	3.7	0.6	DK
D	103.7	103.8	104.6	104.8	105.3	105.4	106.0	106.3	106.4	2.4	0.1	D
GR	131.3	146.7	158.9	160.9	162.0	163.5	167.5	:	:	10.3	2.5	GR
E	102.5	104.9	110.3	110.9	111.7	112.3	114.2	115.7	:	7.1	1.3	E
F	101.3	100.2	101.0	101.2	101.4	101.7	:	:	:	1.3	0.2	F
IRL	102.4	105.3	108.4	108.5	108.5	108.9	109.4	110.0	:	3.1	0.6	IRL
I	104.7	108.6	113.5	114.4	115.1	115.9	116.8	118.3	:	6.8	1.3	I
L	93.5	92.3	93.4	93.3	93.9	94.1	:	:	:	0.4	0.2	L
NL	101.8	100.8	101.8	102.5	102.8	102.7	103.8	104.1	104.0	3.6	-0.1	NL
P	:	:	:	:	:	:	:	:	:	:	:	P
UK	106.1	110.0	113.2	113.4	113.8	114.3	115.5	115.9	:	4.4	0.3	UK
USA	101.4	102.8	104.9	105.2	:	:	:	:	:	2.0	0.3	USA
JAP	100.1	98.6	96.5	96.5	96.4	96.5	96.5	:	:	-0.9	0.0	JAP

IN ECU

IN ECU

EXPRIMES EN ECU

EUR12	103.0	102.4	103.7	104.1	104.5	104.7	:	:	:	2.2	0.2	EUR12
B	101.0	102.2	106.8	107.2	107.8	107.7	108.6	109.3	:	5.2	0.7	B
DK	100.7	102.4	103.9	105.1	105.7	106.0	106.0	107.3	108.6	5.8	1.2	DK
D	105.3	110.0	112.0	112.2	112.9	113.2	114.4	115.4	117.9	6.7	2.1	D
GR	107.1	110.1	109.8	110.4	110.7	111.6	114.1	:	:	4.0	2.3	GR
E	100.2	91.3	89.7	90.1	90.6	90.4	89.8	91.1	:	2.9	1.5	E
F	102.3	104.4	106.6	106.7	106.7	106.8	:	:	:	1.6	0.1	F
IRL	103.4	101.2	104.0	104.8	104.8	105.5	105.4	104.9	:	0.9	-0.4	IRL
I	100.2	89.8	89.2	89.2	89.0	88.8	88.9	88.4	:	-1.3	-0.6	I
L	95.4	96.7	100.5	100.3	101.2	101.6	:	:	:	3.0	0.4	L
NL	103.5	107.1	109.6	110.4	110.8	111.0	112.6	113.6	115.8	8.2	1.9	NL
P	:	:	:	:	:	:	:	:	:	:	:	P
UK	102.9	100.6	102.2	103.1	103.7	104.6	104.6	103.2	:	-1.5	-1.3	UK
USA	99.6	111.6	107.9	106.1	:	:	:	:	:	-5.8	-1.8	USA
JAP	112.0	139.5	145.1	142.7	145.2	145.5	143.1	:	:	-0.6	-1.6	JAP

Alle Zeitreihen dieser Veröffentlichung folgen der neuen Wirtschaftszweigklassifikation NACE Rev.1. Es ist darauf hinzuweisen, daß Irland, Luxemburg und das Vereinigte Königreich bislang ihre Reihen nicht in NACE Rev.1 liefern. Dies macht viele Schätzungen notwendig, die die Verlässlichkeit dieser Konjunkturindikatoren reduzieren.

All time series in this publication follow the new activity classification NACE Rev. 1. It should be noted that Ireland, Luxembourg and the United Kingdom do not yet supply their series in NACE Rev.1. This necessitates a lot of estimations which reduces the reliability of these short term indicators.

Toutes les séries présentées dans cette publication suivent la nouvelle classification des activités NACE Rev.1. Cependant, l'Irlande, le Luxembourg et le Royaume-Uni ne fournissent pas de données dans la classification NACE Rev.1. Il est donc nécessaire de procéder à un grand nombre d'estimations ce qui réduit la fiabilité de ces indicateurs conjoncturels.

EUR 12 - 1990 = 100

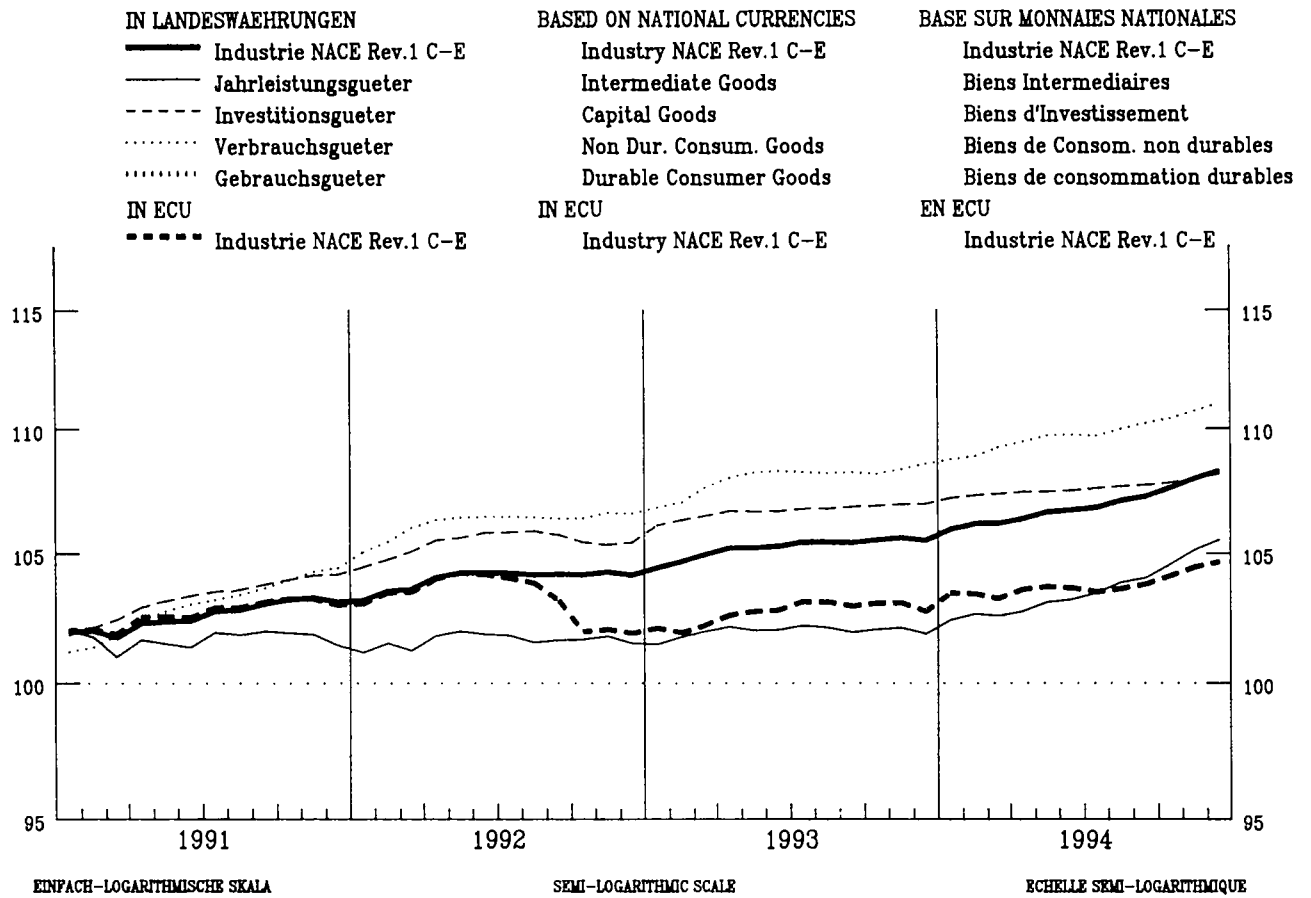

VERAENDERUNG % T/T-12

VARIATION % T/T-12

VARIATION % T/T-12

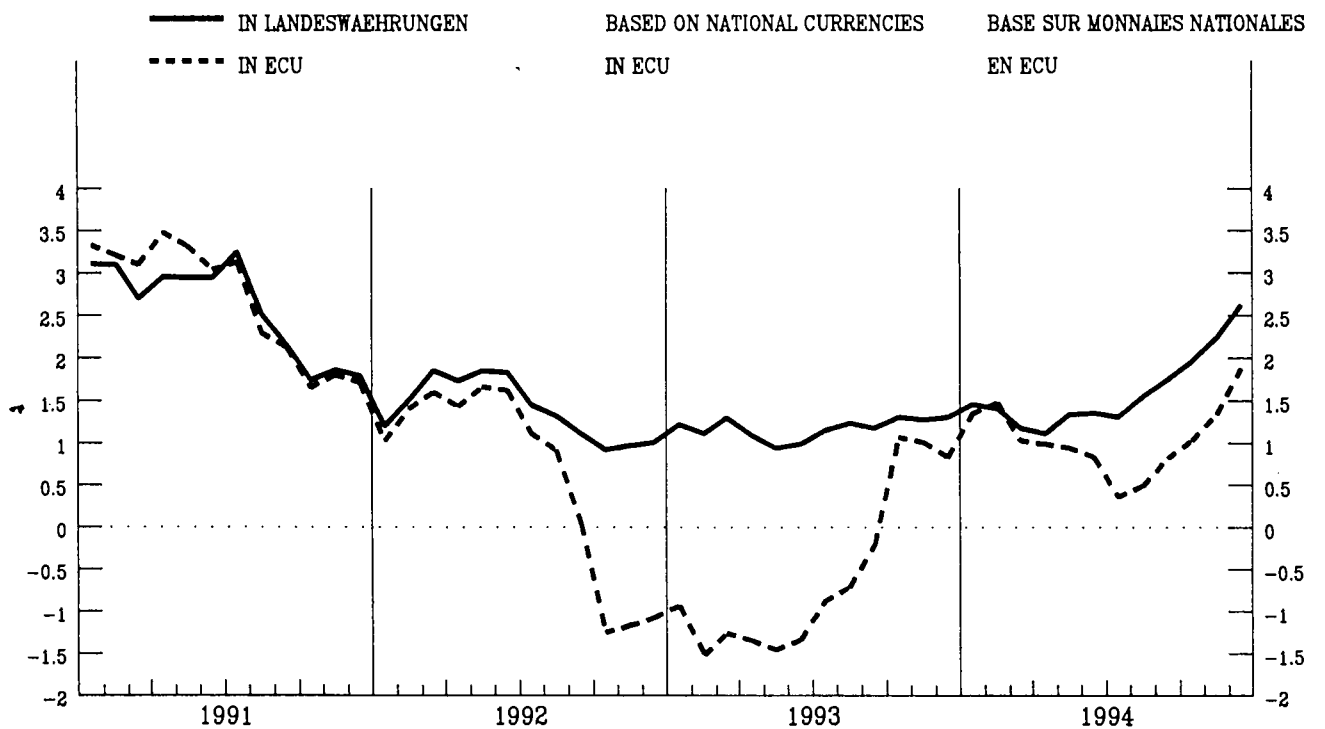

EUR 12 - 1990 = 100

IN LANDESWAEHRUNGEN
BASED ON NATIONAL CURRENCIES
BASE SUR MONNAIES NATIONALES

IN ECU
IN ECU
EN ECU

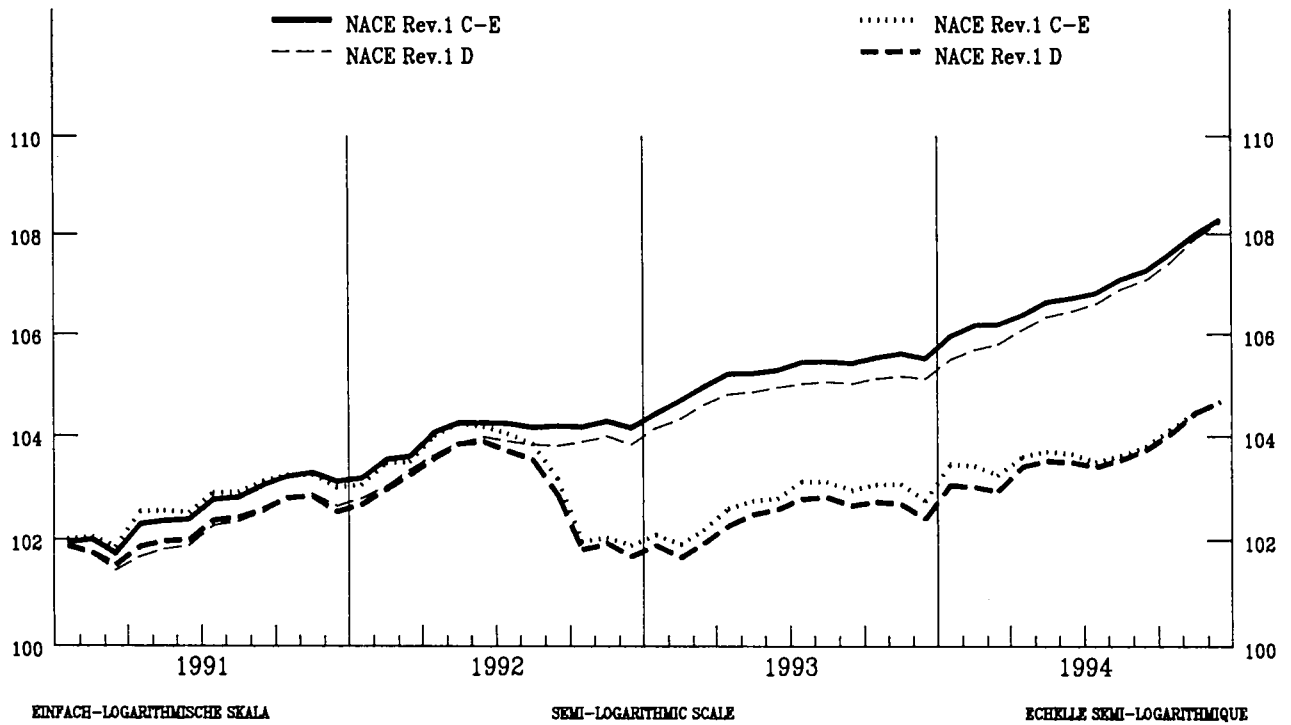





ANGABEN NACH INDUSTRIELLEN BEREICHEN

DATA BY BRANCH OF INDUSTRY

DONNÉES PAR BRANCHES INDUSTRIELLES

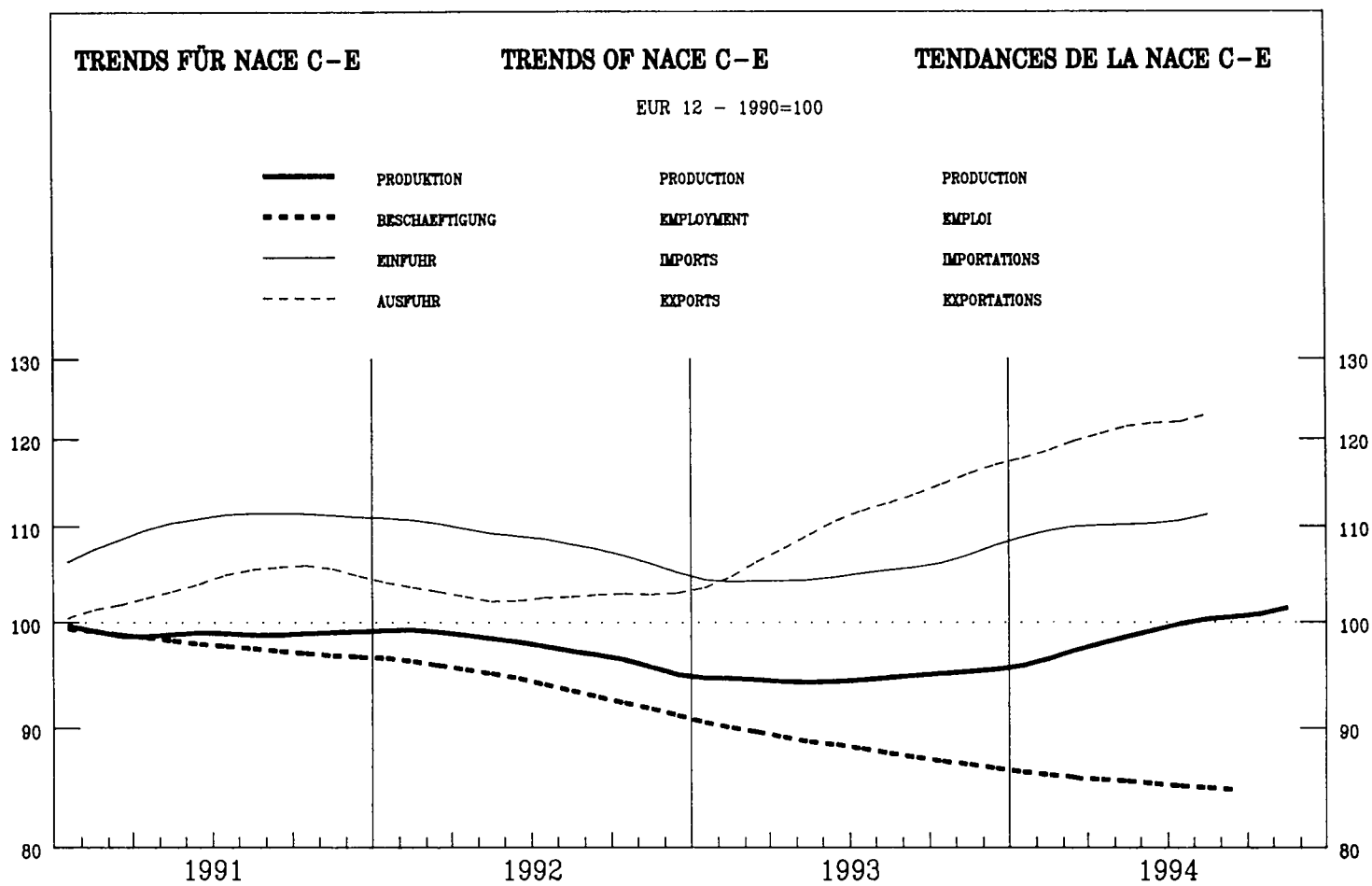

	EUR12	B	DK	D	GR	E	F	IRL	I	L	NL	P	UK	USA	JAP	
PRODUKTIONSINDIZES			INDICES OF PRODUCTION										INDICES DE PRODUCTION			
Pro Arbeitstag			Per working day										Par jour ouvrable			
1993	12	93.6	85.7	101.9	90.0	91.1	92.4	97.9	121.5	89.4	90.5	104.9	94.4	96.9	106.0	91.4
1994	01	93.9	96.5	99.2	83.8	85.0	91.4	103.9	118.5	93.8	103.0	103.9	94.0	98.2	107.0	82.3
	02	99.5	101.4	99.2	87.7	91.2	95.5	103.9	130.3	105.0	103.8	107.9	98.9	107.3	108.5	87.1
	03	103.9	98.6	117.3	99.1	93.7	103.8	103.6	139.6	104.6	106.5	107.1	97.8	109.6	109.4	101.4
	04	99.8	99.5	101.4	91.7	92.7	97.3	103.9	132.9	106.6	111.4	105.2	96.8	100.9	108.6	91.0
	05	98.9	94.9	113.2	90.2	95.1	102.4	101.5	133.9	106.0	112.0	98.6	97.1	100.5	109.4	85.8
	06	102.3	97.3	127.2	95.4	101.6	105.8	102.5	141.5	108.6	105.8	100.8	98.6	103.3	113.5	95.1
	07	96.0	67.7	86.3	88.9	101.1	103.0	98.0	120.7	108.4	98.1	87.4	98.9	95.8	110.2	97.0
	08	77.5	83.2	116.2	84.3	89.8	64.4	75.7	118.7	50.4	83.2	85.2	68.3	93.1	115.0	89.1
	09	103.9	96.2	122.1	99.9	109.7	105.2	102.2	132.1	108.7	101.0	100.8	100.4	105.8	115.2	98.0
	10	105.8		114.6	101.4	99.4	104.7	104.6	143.2	109.1	101.6	110.9	96.6	109.9	114.4	95.3
	11	107.7		120.2	101.3	98.6	109.5	109.2	145.0	112.0	106.7	109.3	98.6	111.1	112.7	97.2
	12	101.4		116.1	96.7	91.2	100.2	103.0	143.5	102.8	94.9	112.3	94.0	104.3	112.5	97.3
1995	01	100.3		109.1		87.8	104.6	109.8		101.9		108.1		101.6	113.1	86.2
	02	104.6		106.8			101.7	107.9		113.4		107.7		110.9	114.8	
Saisonbereinigt			Seasonally adjusted										Désaisonnalisés			
1993	12	95.3	92.5	103.9	90.5	93.6	95.7	98.3	123.6	94.4	96.7	98.0	95.6	99.2	108.2	89.8
1994	01	95.3	94.7	106.1	89.1	92.9	91.4	98.4	122.9	94.5	105.5	99.1	93.4	101.1	108.2	90.2
	02	96.6	96.0	106.6	90.7	94.1	95.4	98.6	128.3	97.2	99.9	101.4	95.0	101.0	109.1	89.8
	03	97.4	94.0	110.2	92.6	95.2	97.6	99.1	129.3	97.0	102.3	102.8	94.2	101.0	110.0	93.7
	04	98.2	95.0	105.8	91.6	95.6	96.8	100.2	130.0	100.3	103.8	102.2	93.6	102.5	110.1	91.6
	05	98.6	92.0	114.7	92.8	95.7	97.4	100.7	130.3	99.3	103.2	101.6	95.1	103.7	110.7	90.7
	06	99.4	92.3	114.3	94.3	97.3	99.4	100.7	133.5	101.1	99.0	102.7	94.2	103.8	111.3	93.1
	07	99.7	90.0	112.6	93.7	99.2	97.2	101.6	131.7	103.7	100.2	103.0	95.0	103.5	111.5	92.2
	08	101.0	91.7	111.2	94.0	96.5	104.1	102.9	138.7	108.4	108.5	103.3	98.7	104.2	112.4	95.9
	09	100.4	91.7	111.2	95.1	98.2	100.4	102.2	131.7	101.4	100.9	103.3	96.4	104.2	112.2	94.1
	10	100.0		108.2	93.6	95.1	98.2	101.9	139.4	102.4	100.0	104.6	94.7	104.9	112.7	93.3
	11	100.6		114.0	95.7	95.2	101.9	102.5	138.7	102.9	103.3	100.6	94.7	103.2	113.5	95.9
	12	103.1		118.0	97.3	93.9	103.5	103.2	145.7	108.0	101.4	104.7	95.1	106.6	114.8	95.6
1995	01	101.9		116.7		96.0	104.7	104.0		103.1		103.4		104.7	115.1	94.5
	02	101.8		115.0			102.0	103.0		105.4		101.6		104.6	115.6	

1990 = 100

	EUR12	B	DK	D	GR	E	F	IRL	I	L	NL	P	UK	USA	JAP
PRODUKTIONSINDIZES															
INDICES OF PRODUCTION															
INDICES DE PRODUCTION															
1988	94.6	92.6	97.2	91.1	100.8	95.7	94.3	85.6	96.9	93.2	94.1	85.9	98.3	98.5	91.5
1989	98.5	95.8	99.5	96.0	102.4	100.0	98.1	95.5	100.7	100.5	98.0	91.7	100.4	100.0	95.9
1990	100.0	100.2	100.0	100.0	100.0	100.0	100.0	100.0	100.0	100.0	100.0	100.0	100.0	100.0	100.0
1991	99.0	98.2	100.1	99.4	98.6	99.3	100.0	103.3	99.1	100.5	101.7	101.3	96.1	98.3	101.9
1992	98.0	98.1	103.5	97.1	97.7	96.5	98.9	112.7	97.8	99.6	101.4	99.6	96.0	101.5	96.0
1993	94.8	93.0	100.5	90.0	94.8	91.9	95.3	119.2	95.7	96.6	99.6	95.2	98.2	105.7	92.0
1994	99.2		111.1	93.4	95.7	98.6	98.8	133.3	101.3	102.3	102.5	95.0	103.3	111.4	93.1
UMSATZ															
TURNOVER															
CHIFFRE D'AFFAIRES															
Saisonbereinigt															
Seasonally adjusted															
Désaisonnalisés															
1994	07		109.4			103.3	136.8	115.8	106.2				115.5	115.2	93.5
	08		107.2			105.3	138.1	132.6	112.8				115.0	120.5	95.9
	09		109.5			106.7	135.8	124.8	108.9				116.3	119.6	93.2
	10		112.1			104.1	141.7	118.3	108.9				116.9	118.7	94.0
	11		111.6			107.6	141.9	127.0					114.7	121.8	96.9
	12		117.1			107.9	147.3	128.4					116.7	123.8	96.9
1995	01		115.4					131.7					116.1	124.5	94.2
	02		114.2										116.8	125.2	
ERZEUGERPREISINDIZES															
PRODUCER PRICE INDICES															
INDICE DE PRIX A LA PRODUCTION															
In Landeswahrung															
In national currency															
Exprimés en monnaie nationale															
1994	03	106.2	98.3	98.9	104.4	153.3	108.6	100.8	106.9	111.8	95.0	100.1	111.1	102.9	97.0
	04	106.4	99.1	99.1	104.5	154.3	108.7	100.9	107.3	112.2	94.8	100.4	111.3	102.9	96.8
	05	106.6	99.5	99.6	104.6	155.3	109.1	101.0	107.6	112.6	95.0	100.7	111.8	103.1	96.8
	06	106.7	99.8	99.5	104.6	155.9	109.5	101.1	107.6	112.8	94.6	100.8	111.8	103.6	96.8
	07	106.8	100.0	99.4	104.6	157.0	109.8	101.1	107.8	113.1	94.9	100.9	111.9	103.8	96.7
	08	107.1	99.9	99.6	104.8	157.8	110.1	101.2	108.0	113.6	95.0	101.1	112.4	104.2	96.6
	09	107.3	99.9	100.0	104.8	158.2	110.5	101.3	108.1	114.0	94.8	101.1	112.7	104.0	96.5
	10	107.6	100.3	100.3	105.0	160.1	111.1	101.5	108.3	114.8	94.5	101.8	112.9	104.0	96.5
	11	108.0	100.6	100.9	105.3	161.2	111.7	101.7	108.4	115.6	95.3	102.1	113.2	104.5	96.4
	12	108.3	100.3	101.2	105.4	162.7	112.3	101.9	108.8	116.3	95.6	102.0	113.7	104.7	96.5
1995	01		100.8	101.1	105.9	166.4	114.1		109.2	117.3			114.7	105.4	96.5
	02		100.8	102.0	106.2		115.5		109.9	118.6			115.1	106.2	96.5
	03			102.5	106.2								103.9		96.5
ERZEUGERPREISINDIZES															
PRODUCER PRICE INDICES															
INDICE DE PRIX A LA PRODUCTION															
In ECU															
In ECU															
Exprimés en ECU															
1994	03	103.3	104.8	102.7	110.9	109.7	88.7	105.9	103.2	89.4	101.2	106.6	103.6	114.5	148.4
	04	103.6	105.5	102.7	110.8	109.6	89.4	105.3	103.9	92.2	100.9	106.8	103.4	114.8	150.9
	05	103.7	106.2	103.5	111.1	109.5	88.8	105.6	104.3	92.3	101.4	107.4	103.0	112.5	147.1
	06	103.7	106.6	103.4	111.3	108.4	89.1	106.1	104.4	91.1	101.1	107.8	102.8	111.2	146.3
	07	103.5	107.3	103.6	111.8	109.2	89.8	106.3	103.5	90.1	101.8	108.4	101.0	108.0	147.3
	08	103.6	107.5	103.4	112.3	109.8	89.7	106.7	103.2	89.3	102.2	108.8	101.1	108.3	145.1
	09	103.8	107.4	104.0	112.2	109.3	89.9	106.9	103.7	89.6	101.9	108.8	101.8	107.0	145.1
	10	104.1	107.9	105.1	112.4	109.9	90.2	107.0	104.6	89.5	101.6	109.6	102.6	104.8	142.7
	11	104.5	108.4	105.8	112.8	110.2	90.7	107.0	104.8	89.4	102.6	110.0	103.2	106.8	145.2
	12	104.7	108.2	106.1	113.1	111.1	90.4	107.0	105.5	89.2	103.2	110.2	104.0	109.4	145.5
1995	01		109.2	106.1	114.3	113.4	89.8		105.2	89.3			103.8	108.0	143.1
	02		109.9	107.4	115.3		91.0		104.8	88.6			113.4	107.2	143.3
	03			108.6	117.6								115.6		143.3
ABHANGIG BESCHAFTIGTE															
NUMBER OF EMPLOYEES															
NOMBRE DE SALARIES															
Saisonbereinigt															
Seasonally adjusted															
Désaisonnalisés															
1994	02	85.9		85.8		83.3	88.9	100.1	84.0	91.7	92.6		84.0		
	03	85.6		85.5		83.1	88.9	100.4	83.7	91.4	92.4		83.8		
	04	85.5		85.1		82.8	88.9	100.8	83.3	91.2	92.2		83.8		
	05	85.3		84.8		82.6	88.9	101.2	83.0	90.7	92.0		83.7		
	06	85.1		84.5		82.6	88.9	101.6	82.6	90.6	91.8		83.6		
	07	84.9		84.2		82.7	88.9		82.3	90.8	91.6		83.5		
	08	84.8		83.9		82.8	88.9		81.9	90.3	91.3		83.6		
	09	84.6		83.6		83.0	88.9		81.7	90.6	91.1		83.5		
	10	84.4		83.3		83.3	88.9		81.3	90.2			83.4		
	11	84.3		83.0		83.5	88.9		80.7	90.3			83.5		
	12	84.0		82.7		83.9	88.7		79.9	90.1			83.7		
1995	01								79.4				83.8		
	02												83.8		

Alle Zeitreihen dieser Veroffentlichung folgen der neuen Wirtschaftszweigklassifikation NACE Rev.1. Es ist darauf hinzuweisen, da Irland, Luxemburg und das Vereinigte Konigreich bislang ihre Reihen nicht in NACE Rev.1 liefern. Dies macht viele Schatzungen notwendig, die die Verlalichkeit dieser Konjunkturindikatoren reduzieren.

All time series in this publication follow the new activity classification NACE Rev.1. It should be noted that Ireland, Luxembourg and the United Kingdom do not yet supply their series in NACE Rev.1. This necessitates a lot of estimations which reduces the reliability of these short term indicators.

Toutes les series presentes dans cette publication suivent la nouvelle classification des activites NACE Rev.1. Cependant, l'Irlande, le Luxembourg et le Royaume-Uni ne fournissent pas de donnees dans la classification NACE Rev.1. Il est donc necessaire de proceder  un grand nombre d'estimations ce qui reduit la fiabilite de ces indicateurs conjoncturels.

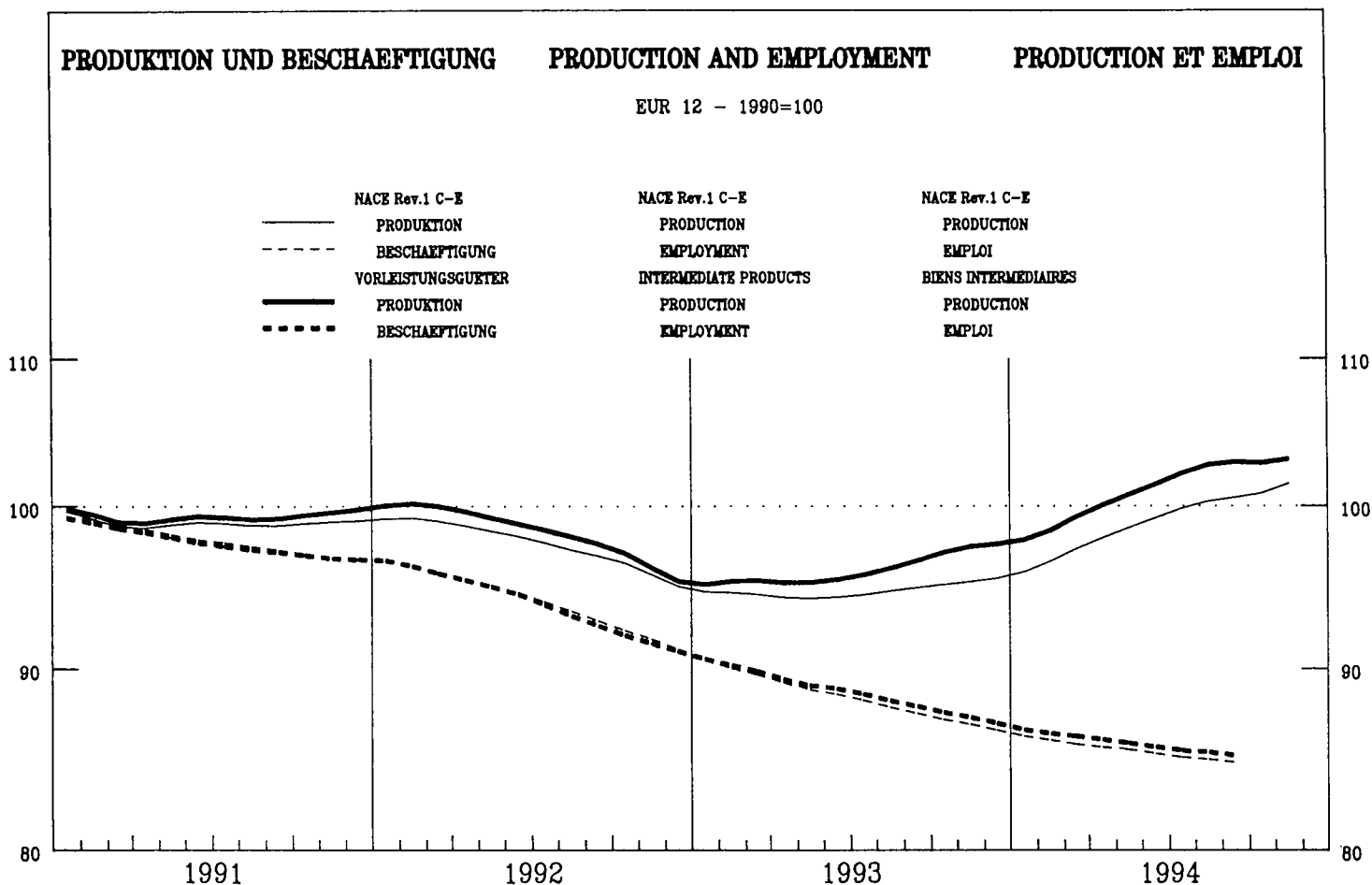

	EUR12	B	DK	D	GR	E	F	IRL	I	L	NL	P	UK	USA	JAP
PRODUKTIONSINDIZES			INDICES OF PRODUCTION										INDICES DE PRODUCTION		
Pro Arbeitstag			Per working day										Par jour ouvrable		
1993	12	93.2	85.1	89.0	83.4	89.5	92.0	118.7	90.4	89.0	113.2	93.7	102.7	100.9	92.0
1994	01	98.9	91.1	96.9	88.7	88.8	94.9	126.5	97.5	98.8	113.7	92.4	109.2	100.4	85.5
	02	103.1	96.5	94.9	89.6	92.4	95.7	142.8	107.1	101.4	118.4	98.1	116.1	100.8	88.5
	03	106.4	100.4	112.7	102.1	94.2	103.9	148.4	105.9	104.2	112.0	102.0	113.8	102.4	98.4
	04	103.1	97.9	101.0	95.7	93.1	98.5	154.7	108.7	108.4	107.6	101.0	106.5	103.8	94.0
	05	101.2	98.2	113.6	95.3	94.9	102.6	140.4	107.5	107.9	94.8	101.9	103.7	104.8	90.4
	06	103.6	100.1	130.1	99.6	99.5	104.6	165.3	108.5	104.2	96.5	101.0	104.3	110.2	97.3
	07	97.5	64.2	79.5	93.9	95.9	103.9	130.3	108.3	93.8	84.1	99.8	96.9	111.0	98.7
	08	80.1	88.6	122.1	90.9	80.2	71.7	128.0	54.0	78.5	83.8	64.5	94.9	112.3	92.1
	09	105.6	101.5	125.1	104.4	98.9	104.2	140.2	109.0	98.6	99.5	101.9	106.2	112.0	98.8
	10	108.8		117.9	106.5	94.6	102.8	160.1	110.8	97.5	112.4	99.0	114.3	110.3	99.9
	11	108.2		123.3	105.3	97.5	106.6	145.1	103.7	103.4	110.4	100.6	116.0	107.8	101.4
	12	102.2		105.6	95.2	91.8	100.3	147.1	103.2	90.4	118.0	95.3	107.5	107.1	99.8
1995	01	107.7		112.4		91.0	107.3		105.7		121.0		114.7	106.7	91.7
	02			106.4			102.1		114.8		114.6		120.3	107.3	
Saisonbereinigt			Seasonally adjusted										Désaisonnalisés		
1993	12	97.2	91.0	100.7	91.5	91.6	95.1	130.9	95.9	94.9	101.6	95.4	105.2	103.5	91.7
1994	01	97.0	90.8	103.2	92.2	90.6	92.6	129.2	96.6	100.6	99.8	93.3	104.8	103.4	91.4
	02	98.1	92.8	104.5	92.8	90.7	95.4	138.6	99.1	96.1	103.5	95.1	104.8	103.7	91.8
	03	99.3	95.2	107.9	94.9	92.3	97.4	137.8	98.7	99.1	103.8	96.2	104.9	105.1	94.1
	04	100.4	93.3	104.2	94.6	93.5	97.5	143.7	102.1	100.4	105.4	94.7	106.7	105.7	93.8
	05	100.9	93.8	112.5	96.5	93.7	98.0	135.4	100.6	99.7	103.8	96.3	108.2	106.5	93.7
	06	101.9	94.8	113.1	97.6	94.6	100.1	147.3	101.4	97.3	104.9	95.0	108.8	107.3	95.6
	07	101.8	86.5	110.7	96.5	95.5	99.7	137.7	104.5	98.5	104.3	96.3	107.6	107.8	94.3
	08	104.1	96.4	111.5	97.9	94.1	103.5	159.3	108.6	105.4	106.6	100.9	108.7	107.9	97.4
	09	103.6	96.5	111.1	99.8	96.9	101.8	136.6	103.0	97.9	105.9	98.9	108.6	107.4	97.4
	10	103.1		109.5	98.9	92.6	98.8	154.2	104.3	96.1	107.8	96.9	109.2	108.6	96.3
	11	102.0		115.4	101.3	93.6	101.4	147.4	96.5	99.7	99.8	97.1	106.9	109.3	99.0
	12	106.4		119.1	104.2	94.0	103.3	161.6	108.9	96.2	105.5	96.9	110.0	109.8	99.6
1995	01	105.8		119.6		92.8	104.8		105.2		106.8		110.2	110.3	98.0
	02			117.4			102.3		106.6		101.4		108.8	110.7	

**GRUNDSTOFF- UND PRODUKTIONSGÜTERINDUSTRIE
INTERMEDIATE GOODS INDUSTRY
INDUSTRIES DES BIENS INTERMÉDIAIRES**

1990 = 100

	EUR12	B	DK	D	GR	E	F	IRL	I	L	NL	P	UK	USA	JAP
PRODUKTIONSINDIZES															
INDICES OF PRODUCTION															
INDICES DE PRODUCTION															
1988	96.6	93.5	100.3	93.4	104.4	95.7		84.2	97.5	94.2	97.3	92.6	102.4	100.6	92.6
1989	99.5	96.7	101.7	96.9	104.6	100.8		97.0	101.4	102.6	99.7	95.0	101.3	100.9	96.7
1990	100.0	100.1	100.0	100.0	100.0	100.0		100.0	100.0	100.0	100.0	100.0	100.0	100.0	100.0
1991	99.3	98.1	99.2	99.0	96.0	99.0		108.2	99.4	99.1	101.6	100.2	97.7	95.8	101.8
1992	98.8	97.8	101.3	97.9	93.2	96.6		118.2	98.8	96.8	101.8	99.0	97.7	97.7	96.3
1993	96.1	92.4	96.7	91.5	91.3	92.4		125.9	97.0	92.9	101.0	93.4	101.0	101.3	93.2
1994	101.6		110.2	97.3	93.5	99.1		144.1	102.0	98.9	104.3	96.5	107.4	106.9	95.4
UMSATZ															
TURNOVER															
CHIFFRE D'AFFAIRES															
Saisonbereinigt															
Seasonally adjusted															
Désaisonnalisés															
1994	07			107.8				146.2	119.5	103.3			112.2		96.2
	08			107.5				151.7	137.1	110.2			112.7		100.3
	09			107.4				142.6	127.9	106.4			113.0		98.6
	10			113.1				152.8	122.5	105.3			113.1		98.4
	11			113.3				148.0	132.3				111.4		101.3
	12			111.6				159.6	137.4				112.6		102.0
1995	01			117.3					140.0				114.0		99.9
	02			115.8									113.9		
ERZEUGERPREISINDIZES															
PRODUCER PRICE INDICES															
INDICE DE PRIX A LA PRODUCTION															
In Landeswahrung															
In national currency															
Exprimés en monnaie nationale															
1994	03	102.6	92.9	96.8	101.5	148.5	104.0	94.5	110.8	89.8	98.2		106.1		
	04	102.8	94.0	97.0	101.6	149.0	104.2	94.6	111.1	89.4	98.6		106.2		
	05	103.1	94.4	97.0	101.8	150.2	104.8	93.7	111.5	89.7	98.9		107.1		
	06	103.2	94.7	97.3	101.7	150.5	105.3	95.3	111.8	89.2	99.0		107.1		
	07	103.5	95.2	97.4	101.8	152.1	105.8	94.6	112.2	89.6	99.3		107.4		
	08	103.9	95.0	97.6	102.1	153.1	106.1	95.7	113.0	89.7	99.5		108.2		
	09	104.1	94.8	97.8	102.1	153.0	106.5	95.6	113.3	89.2	99.4		108.5		
	10	104.6	95.6	98.0	102.4	154.9	107.3	97.0	114.6	89.1	100.3		108.9		
	11	105.2	95.9	98.6	102.8	156.4	108.5	95.7	116.0	89.9	100.6		109.2		
	12	105.5	95.6	98.9	103.0	158.3	109.2	95.8	117.1	90.3	100.6		109.5		
1995	01		96.4	99.2	103.6	163.7	111.9	97.5	118.4		102.4		110.4		
	02		96.1	100.2	104.0		113.4	96.7	120.4		102.6		110.8		
	03			100.7	104.0						102.6				
ERZEUGERPREISINDIZES															
PRODUCER PRICE INDICES															
INDICE DE PRIX A LA PRODUCTION															
In ECU															
In ECU															
Exprimés en ECU															
1994	03	100.8	99.0	100.5	107.8	106.3	85.0	91.2	88.6	95.8	104.6		98.9		
	04	101.1	100.2	100.5	107.7	105.9	85.7	91.6	91.3	95.2	104.9		98.7		
	05	101.3	100.8	100.8	108.2	106.0	85.3	90.9	91.4	95.8	105.5		98.7		
	06	101.4	101.2	101.2	108.2	104.6	85.7	92.4	90.2	95.3	105.9		98.5		
	07	101.5	102.2	101.6	108.9	105.9	86.5	90.7	89.3	96.2	106.7		96.9		
	08	101.8	102.2	101.4	109.5	106.5	86.4	91.5	88.8	96.5	107.1		97.3		
	09	102.0	102.0	101.7	109.3	105.8	86.6	91.8	89.1	95.9	107.0		98.0		
	10	102.5	102.8	102.6	109.6	106.3	87.2	93.8	89.3	95.8	108.0		99.0		
	11	103.0	103.3	103.4	110.2	106.9	88.0	92.5	89.7	96.9	108.4		99.6		
	12	103.4	103.2	103.7	110.6	108.1	87.9	92.9	89.8	97.5	108.7		100.2		
1995	01		104.5	104.1	111.8	111.6	88.0	93.9	90.2		111.1		99.9		
	02		104.8	105.5	112.9		89.3	92.2	89.9		111.9		98.7		
	03			106.7	115.2						114.2				
ABHANGIG BESCHAFTIGTE															
NUMBER OF EMPLOYEES															
NOMBRE DE SALARIES															
Saisonbereinigt															
Seasonally adjusted															
Désaisonnalisés															
1994	02	86.2			85.8	88.7	86.5	96.9	84.9	85.1		74.3	82.4		
	03	86.1			85.5	89.7	86.0	97.2	84.6	84.6			82.4		
	04	85.9			85.1	90.9	85.5	97.6	84.2	84.7			82.3		
	05	85.7			84.9	92.1	85.0	98.2	83.8	84.7			82.2		
	06	85.5			84.7	92.1	85.0	99.9	83.4	84.5			81.5		
	07	85.3			84.5		85.1		83.0	84.4			81.4		
	08	85.2			84.3		85.3		82.7	84.4			81.4		
	09	85.1			84.1		85.6		82.4	84.3			81.2		
	10	85.0			83.8		86.0		82.0	84.3			81.4		
	11	85.0			83.6		86.3		81.7	84.4			81.6		
	12	84.7			83.4		86.6		81.0	83.5			81.8		
1995	01												82.1		
	02												82.2		

Alle Zeitreihen dieser Veroffentlichung folgen der neuen Wirtschaftszweigklassifikation NACE Rev.1. Es ist darauf hinzuweisen, da Irland, Luxemburg und das Vereinigte Konigreich bislang ihre Reihen nicht in NACE Rev.1 liefern. Dies macht viele Schatzungen notwendig, die die Verlalichkeit dieser Konjunkturindikatoren reduzieren.

All time series in this publication follow the new activity classification NACE Rev.1. It should be noted that Ireland, Luxembourg and the United Kingdom do not yet supply their series in NACE Rev.1. This necessitates a lot of estimations which reduces the reliability of these short term indicators.

Toutes les series presentes dans cette publication suivent la nouvelle classification des activites NACE Rev.1. Cependant, l'Irlande, le Luxembourg et le Royaume-Uni ne fournissent pas de donnees dans la classification NACE Rev.1. Il est donc necessaire de proceder  un grand nombre d'estimations ce qui reduit la fiabilite de ces indicateurs conjoncturels.

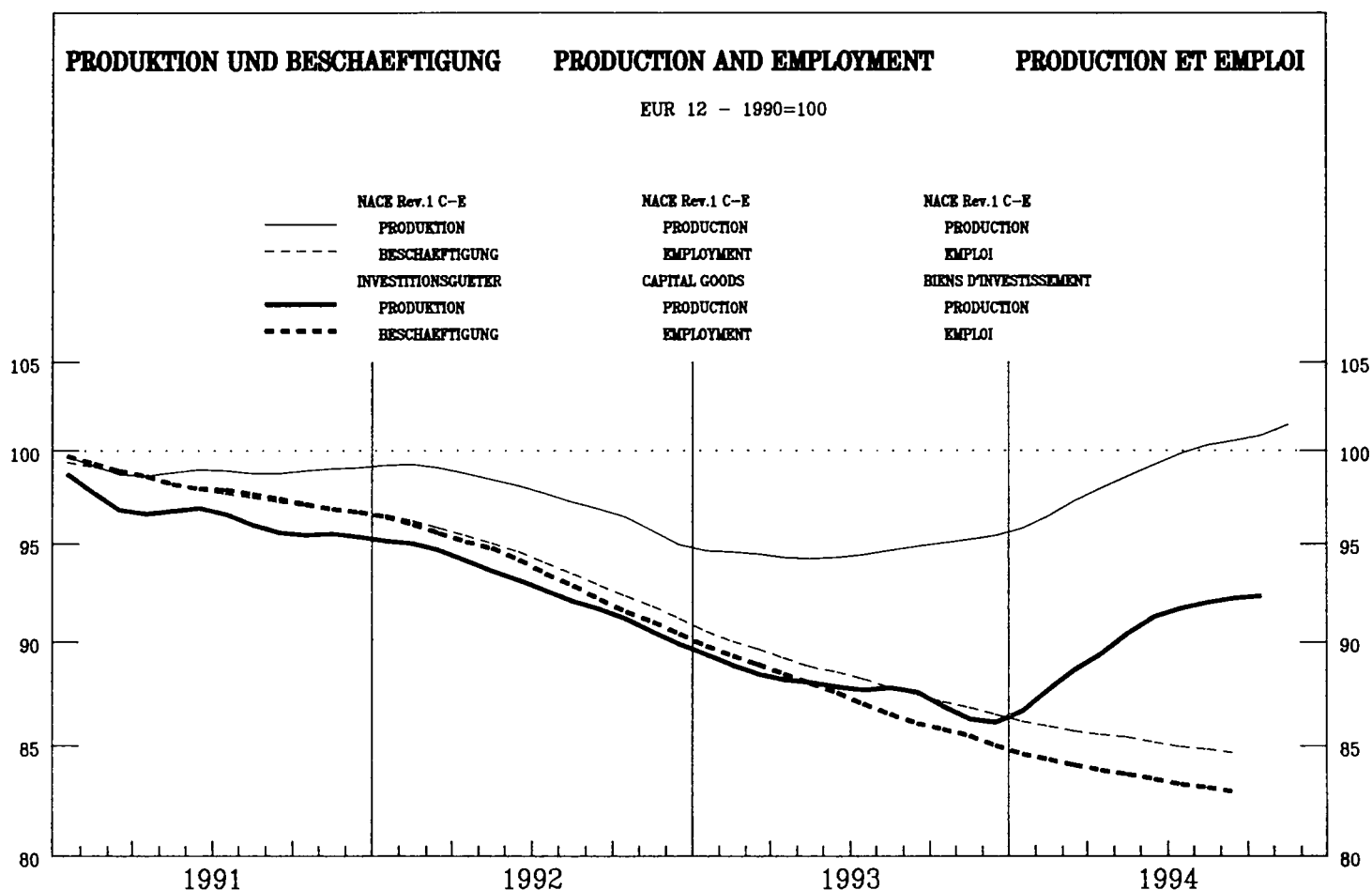

	EUR12	B	DK	D	GR	E	F	IRL	I	L	NL	P	UK	USA	JAP
PRODUKTIONSINDIZES			INDICES OF PRODUCTION										INDICES DE PRODUCTION		
Pro Arbeitstag			Per working day										Par jour ouvrable		
1993	12	91.1	86.0	112.6	94.7	112.5	83.3	133.4	88.4	83.3	91.3	83.9	91.3	107.6	81.0
1994	01	77.9	93.0	91.8	68.1	88.0	70.8	125.8	76.3	101.0	88.1	81.1	83.5	106.8	70.3
	02	87.6	102.1	96.1	79.6	108.2	81.4	136.3	90.3	94.8	95.3	88.3	97.3	109.4	79.0
	03	94.7	98.9	116.5	90.6	105.4	93.2	155.7	92.1	95.9	99.7	83.4	106.8	110.4	107.0
	04	89.7	103.1	100.2	84.0	92.3	83.9	125.7	95.7	106.6	103.6	88.2	91.6	109.8	78.4
	05	90.3	93.4	105.3	82.7	97.2	87.0	134.7	99.4	122.0	101.1	88.1	94.5	111.3	71.9
	06	97.5	103.5	129.3	91.7	99.5	96.6	144.8	105.4	98.8	107.7	93.4	103.3	115.0	83.5
	07	87.9	60.7	73.4	82.3	86.0	93.6	118.1	100.3	95.6	88.0	88.7	91.0	110.9	83.8
	08	71.0	80.1	102.4	75.4	65.8	35.0	111.4	34.8	96.2	84.3	38.5	87.6	116.2	76.9
	09	95.7	98.4	117.2	94.9	97.1	91.4	136.6	97.6	103.7	102.1	86.3	101.1	117.8	96.3
	10	95.5		107.3	92.0	99.5	93.9	143.4	100.3	109.4	107.8	90.5	99.5	117.4	83.1
	11	97.5		116.3	93.1	102.8	99.2	157.3	104.7	98.3	104.5	95.9	99.7	114.9	84.3
	12	100.7		139.9	99.0	98.2	97.9	167.0	104.1	91.4	105.5	95.0	107.8	114.8	87.3
1995	01	84.6		105.2		90.3	92.2		88.4		92.1		86.5	113.6	73.9
	02			110.7			93.6		104.4		101.0		102.2	116.1	
Saisonbereinigt			Seasonally adjusted										Désaisonnalisés		
1993	12	85.8	93.5	96.6	83.4	94.3	79.9	124.3	86.4	86.5	89.8	81.4	87.5	109.4	79.3
1994	01	85.9	92.0	103.7	80.0	96.8	75.9	127.8	81.5	113.9	95.1	82.5	94.7	109.5	80.7
	02	88.3	94.6	102.0	85.1	107.8	80.8	126.8	85.2	102.8	97.0	84.3	94.8	110.5	79.2
	03	88.6	92.4	104.1	86.3	103.1	84.4	131.9	85.4	97.3	99.2	80.1	94.0	111.0	86.2
	04	88.9	94.9	102.3	84.5	90.5	83.5	128.2	88.6	102.8	97.5	82.3	95.4	111.5	81.0
	05	89.9	90.0	110.8	85.1	93.0	83.0	134.3	90.8	108.5	96.9	82.2	96.7	111.9	80.9
	06	91.5	92.6	110.3	89.4	93.7	85.6	138.7	95.3	93.9	99.3	83.0	97.2	112.3	84.1
	07	90.8	96.0	107.4	86.5	93.4	84.4	139.0	93.2	86.7	99.2	84.7	96.9	112.8	82.7
	08	91.5	91.5	106.8	86.2	91.5	91.1	140.5	98.4	119.8	98.3	85.7	97.2	113.8	85.3
	09	92.0	91.2	109.6	89.7	96.9	86.3	138.8	93.0	98.8	100.5	86.7	97.8	114.2	83.0
	10	91.7		106.2	85.6	96.6	86.8	147.9	94.4	96.8	100.7	85.7	99.3	114.9	85.1
	11	92.0		113.2	87.7	94.2	89.4	147.9	94.2	97.5	100.3	89.4	97.0	115.0	87.2
	12	94.8		119.5	87.3	82.5	92.7	154.9	101.0	95.0	103.7	90.7	102.9	116.4	85.4
1995	01	93.3		118.2		99.3	98.5		94.7		99.7		98.3	117.3	84.8
	02			117.5			94.8		98.7		102.6		99.7	117.6	

**INVESTITIONSGÜTERINDUSTRIE
CAPITAL GOODS INDUSTRY
INDUSTRIES DES BIENS D'INVESTISSEMENT**

1990 = 100

	EUR12	B	DK	D	GR	E	F	IRL	I	L	NL	P	UK	USA	JAP
PRODUKTIONSINDIZES															
INDICES OF PRODUCTION															
INDICES DE PRODUCTION															
1988	91.8	90.2	95.1	88.8	107.7	98.4		80.1	95.6	89.6	91.4	96.6	90.2	96.0	86.2
1989	97.7	96.5	99.8	95.7	106.5	104.4		93.9	99.3	93.7	96.5	95.0	98.8	98.9	94.7
1990	100.0	100.1	100.0	100.0	100.0	100.0		100.0	100.0	100.0	100.0	100.0	100.0	100.0	100.0
1991	96.6	104.3	98.8	98.4	114.0	90.6		97.4	95.9	107.6	101.3	98.3	94.1	97.6	101.7
1992	92.8	92.7	104.1	93.7	119.9	86.0		110.1	90.9	100.7	100.7	91.4	92.1	101.2	90.6
1993	87.6	92.5	96.6	84.2	102.8	79.3		117.9	87.9	98.9	95.2	84.2	93.0	106.5	83.5
1994	90.5		108.0	86.1	95.0	85.3		138.1	91.8	101.1	99.0	84.8	97.0	112.9	83.5
UMSATZ															
TURNOVER															
CHIFFRE D'AFFAIRES															
Saisonbereinigt															
Seasonally adjusted															
Désaisonnalisés															
1994	07		106.7					149.2	106.1	78.3			112.6		86.5
	08		101.5					145.6	122.3	101.6			112.3		88.4
	09		111.3					142.7	115.0	97.1			115.4		83.9
	10		113.5					153.2	105.0	102.1			118.9		87.2
	11		108.4					153.0	114.5				115.3		90.1
	12		128.2					165.8	115.1				118.7		88.5
1995	01		116.9						116.7				116.7		88.6
	02		115.1										117.7		
ERZEUGERPREISINDIZES															
PRODUCER PRICE INDICES															
INDICE DE PRIX A LA PRODUCTION															
In Landeswährung															
In national currency															
Exprimés en monnaie nationale															
1994	03	107.4	106.9	106.0	108.3	158.4	108.5		109.8	106.4	103.5			112.1	
	04	107.4	106.9	105.2	108.4	159.9	108.7		110.0	106.5	103.6			112.3	
	05	107.5	107.2	104.8	108.4	159.1	108.8		110.4	105.8	103.6			112.3	
	06	107.5	107.2	104.0	108.4	159.7	109.1		110.7	106.1	103.6			112.3	
	07	107.6	107.2	104.1	108.4	160.1	109.3		110.8	105.7	104.0			112.5	
	08	107.7	106.9	104.5	108.4	161.1	109.5		110.9	105.3	104.0			112.7	
	09	107.7	106.9	104.5	108.4	160.9	109.5		111.1	106.1	104.0			112.9	
	10	107.8	106.9	105.3	108.4	161.4	109.9		111.4	104.1	104.3			113.1	
	11	108.0	107.5	105.0	108.8	161.7	110.3		111.5	106.1	104.3			113.3	
	12	108.2	107.5	105.5	108.8	163.3	110.9		112.1	106.4	104.5			113.6	
1995	01		107.5	105.3	109.2	168.5	111.9		112.9		105.5			115.0	
	02		107.5	105.2	109.4		112.8		114.0		105.5			115.3	
	03			105.8	109.6						105.6				
ERZEUGERPREISINDIZES															
PRODUCER PRICE INDICES															
INDICE DE PRIX A LA PRODUCTION															
In ECU															
In ECU															
Exprimés en ECU															
1994	03	105.2	114.0	110.0	115.1	113.3	88.6		87.8	113.4	110.3			104.5	
	04	105.3	113.9	108.9	115.0	113.6	89.4		90.4	113.4	110.2			104.3	
	05	105.1	114.4	108.9	115.3	112.1	88.6		90.5	112.9	110.5			103.5	
	06	105.1	114.6	108.1	115.4	110.9	88.8		89.4	113.4	110.8			103.3	
	07	104.9	115.0	108.5	116.0	111.3	89.4		88.2	113.4	111.7			101.5	
	08	104.9	115.0	108.5	116.3	112.0	89.2		87.2	113.3	111.9			101.4	
	09	105.0	115.0	108.7	116.1	111.1	89.1		87.3	114.2	111.9			101.9	
	10	105.1	115.0	110.2	116.1	110.7	89.3		86.8	111.9	112.3			102.8	
	11	105.3	115.8	110.1	116.6	110.4	89.5		86.2	114.2	112.4			103.3	
	12	105.4	116.1	110.6	116.8	111.4	89.2		85.9	114.9	112.9			103.9	
1995	01		116.5	110.4	117.8	114.8	88.0		86.0		114.4			104.1	
	02		117.2	110.7	118.7		88.9		85.1		115.1			102.7	
	03			112.0	121.4						117.5				
ABHÄNGIG BESCHÄFTIGTE															
NUMBER OF EMPLOYEES															
NOMBRE DE SALAIRES															
Saisonbereinigt															
Seasonally adjusted															
Désaisonnalisés															
1994	02	84.5		83.9	81.3			108.1	81.8	103.0		84.0	79.6		
	03	84.2		83.5	80.5			108.8	81.5	102.5			79.3		
	04	84.0		83.1	79.6			109.5	81.1	102.1			79.1		
	05	83.8		82.7	78.8			110.2	80.8	101.2			79.1		
	06	83.6		82.3	78.6			110.9	80.4	100.8			79.2		
	07	83.4		82.0					80.0	101.6			79.2		
	08	83.3		81.7					79.7	100.8			79.4		
	09	83.1		81.2					79.4	101.7			79.4		
	10	82.9		81.0					79.1	101.6			79.4		
	11	82.6		80.6					78.0	102.2			79.5		
	12	82.4		80.3					77.2	102.2			79.9		
1995	01								76.8				79.8		
	02												79.9		

Alle Zeitreihen dieser Veröffentlichung folgen der neuen Wirtschaftszweigklassifikation NACE Rev.1. Es ist darauf hinzuweisen, daß Irland, Luxemburg und das Vereinigte Königreich bislang ihre Reihen nicht in NACE Rev.1 liefern. Dies macht viele Schätzungen notwendig, die die Verlässlichkeit dieser Konjunkturindikatoren reduzieren.

All time series in this publication follow the new activity classification NACE Rev.1. It should be noted that Ireland, Luxembourg and the United Kingdom do not yet supply their series in NACE Rev.1. This necessitates a lot of estimations which reduces the reliability of these short term indicators.

Toutes les séries présentées dans cette publication suivent la nouvelle classification des activités NACE Rev.1. Cependant, l'Irlande, le Luxembourg et le Royaume-Uni ne fournissent pas de données dans la classification NACE Rev.1. Il est donc nécessaire de procéder à un grand nombre d'estimations ce qui réduit la fiabilité de ces indicateurs conjoncturels.

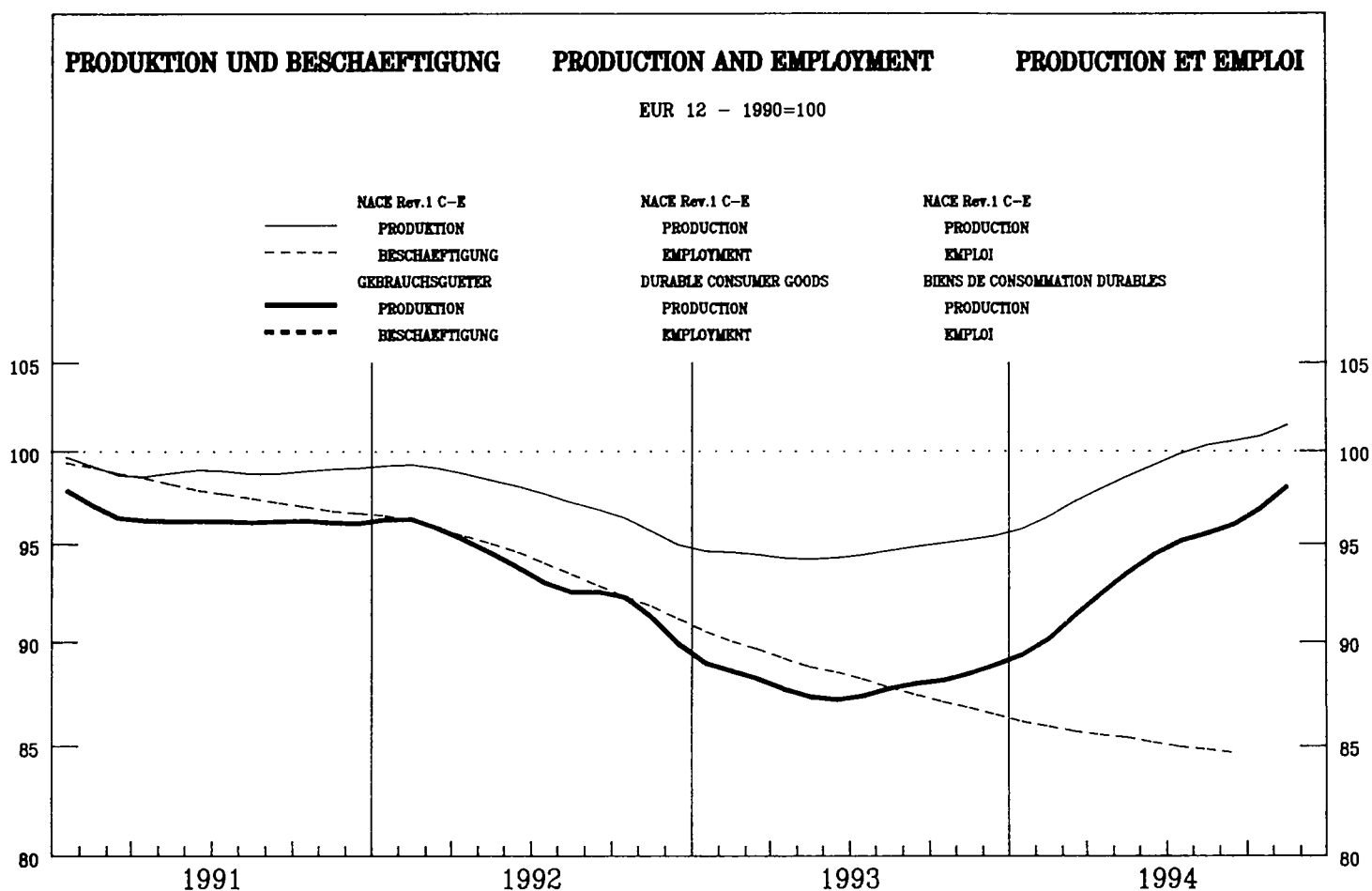

	EUR12	B	DK	D	GR	E	F	IRL	I	L	NL	P	UK	USA	JAP
PRODUKTIONSINDIZES			INDICES OF PRODUCTION										INDICES DE PRODUCTION		
Pro Arbeitstag			Per working day										Par jour ouvrable		
1993	12	83.3	90.3	105.3	79.4	99.0	87.8		81.0		94.3	82.8	86.3	109.7	79.4
1994	01	81.6	100.0	101.0	75.2	69.6	82.2		79.6		88.6	84.0	89.1	109.3	71.5
	02	89.7	106.9	104.1	83.4	83.6	92.3		89.9		96.4	92.2	100.4	112.9	80.0
	03	99.5	105.6	116.9	99.0	83.7	104.4		92.0		104.6	96.3	107.0	114.7	93.6
	04	93.7	102.1	96.0	89.8	85.4	97.1		94.2		101.0	90.3	94.8	114.8	81.1
	05	93.9	95.8	105.7	85.4	89.5	103.4		98.3		103.7	88.2	96.9	116.1	73.6
	06	98.5	103.3	123.9	90.7	91.5	109.1		101.4		107.9	94.2	97.6	119.2	89.5
	07	88.9	48.2	56.3	76.3	98.0	99.3		105.4		88.6	98.2	92.5	112.8	86.1
	08	56.2	82.9	113.0	64.3	43.7	28.6		23.2		79.2	66.8	81.5	119.6	68.2
	09	102.6	104.6	124.1	96.6	108.7	106.4		105.4		107.5	100.3	106.1	121.4	85.7
	10	103.2		111.6	96.9	92.3	110.1		106.9		106.4	90.6	110.6	121.7	84.2
	11	105.9		128.0	97.9	90.9	119.5		110.3		107.9	90.1	109.7	119.8	89.4
	12	93.5		116.2	86.5	105.0	108.8		93.6		101.4	78.9	92.9	119.5	84.0
1995	01	88.7		118.7		74.9	104.0		83.8		84.9		95.2	118.8	71.4
	02	96.9		112.3			104.5		99.3		92.5		106.9	122.3	
Saisonbereinigt			Seasonally adjusted										Désaisonnalisés		
1993	12	87.6	97.9	103.1	84.3	84.0	88.4		85.4		97.6	91.0	95.0	112.8	80.3
1994	01	87.7	97.1	101.1	82.8	81.4	87.1		87.2		99.7	87.7	95.9	112.6	81.1
	02	88.5	96.4	105.0	84.1	82.7	91.9		85.1		100.0	88.5	95.8	113.6	82.2
	03	90.2	96.2	104.9	86.4	82.3	96.1		86.1		100.3	91.8	95.3	114.4	87.7
	04	91.2	96.1	104.5	86.5	78.7	95.7		90.1		98.9	87.4	98.0	115.1	81.8
	05	91.8	94.0	112.0	86.6	82.9	96.0		90.2		99.6	88.0	98.4	115.4	77.9
	06	93.0	93.8	110.9	88.4	87.1	97.6		92.1		99.6	88.3	96.7	116.0	83.8
	07	93.9	86.6	105.3	90.0	89.5	93.8		95.4		99.9	88.5	98.0	116.6	78.5
	08	92.6	93.1	109.9	85.2	95.2	96.2		98.2		99.6	99.9	98.2	118.2	81.5
	09	93.3	92.3	110.1	87.3	101.3	99.9		92.8		98.2	89.7	98.6	118.4	82.5
	10	92.7		107.7	85.8	87.6	97.4		92.3		97.9	86.3	101.2	119.1	79.7
	11	94.8		112.0	88.0	84.3	101.8		93.8		99.3	87.5	101.0	120.2	84.7
	12	97.5		113.4	91.0	88.8	107.9		96.9		100.2	86.5	102.0	122.2	84.9
1995	01	95.6		116.0		88.6	108.5		92.3		97.2		102.2	122.8	81.0
	02	95.9		112.9			103.7		94.1		97.0		102.0	123.3	

GEBRAUCHSGÜTERINDUSTRIE
DURABLE CONSUMER GOODS INDUSTRY
INDUSTRIES DES BIENS DE CONSOMMATION DURABLES

1990 = 100

	EUR12	B	DK	D	GR	E	F	IRL	I	L	NL	P	UK	USA	JAP
PRODUKTIONSINDIZES			INDICES OF PRODUCTION						INDICES DE PRODUCTION						
1988	:	:	93.8	:	:	101.3		118.8	:	:			98.5	99.2	90.1
1989	:	:	98.2	:	:	103.9		114.6	:	:			102.1	101.1	94.5
1990	100.0	100.2	100.0	100.0	100.0	100.0		100.0	100.0	100.0	100.0	100.0	100.0	100.0	100.0
1991	96.7	100.3	98.2	96.7	87.7	98.5		100.0	98.9	101.2	90.2	97.0	102.4	102.4	102.4
1992	94.1	99.2	100.3	95.2	82.8	91.4		92.3	99.7	97.7	89.5	101.7	93.8	93.8	93.8
1993	86.6	97.7	97.9	83.0	82.6	87.2		84.9	100.3	92.2	91.6	108.1	85.9	85.9	85.9
1994	92.3		108.1	86.8	86.8	96.8		91.7	99.4	89.2	98.3	116.8	82.2	82.2	82.2
UMSATZ			TURNOVER						CHIFFRE D'AFFAIRES						
Saisonbereinigt			Seasonally adjusted						Désaisonnalisés						
1994	07		111.2					122.7					57.9	119.9	
	08		114.8					130.2					56.5	127.4	
	09		117.8					129.0					61.0	126.4	
	10		126.6					123.9					60.7	124.9	
	11		121.5					129.9					59.9	128.8	
	12		120.4					132.5					64.7	130.4	
1995	01		124.3					134.5					61.0	131.9	
	02		118.3										59.8	132.2	
ERZEUGERPREISINDIZES			PRODUCER PRICE INDICES						INDICE DE PRIX A LA PRODUCTION						
In Landeswährung			In national currency						Exprimés en monnaie nationale						
1994	03		106.8		149.2		112.6		101.7						
	04		106.7		149.4		112.9		101.7						
	05		106.4		149.9		113.1		101.7						
	06		106.7		150.1		113.0		101.7						
	07		106.7		150.5		113.1		101.7						
	08		107.3		150.6		113.6		101.7						
	09		107.4		151.2		113.7		101.7						
	10		107.6		153.7		113.9		102.1						
	11		107.9		154.3		113.9		101.7						
	12		107.9		154.7		113.9		102.1						
1995	01		108.1		157.3		114.3		102.7						
	02		108.2				116.0		102.7						
	03		108.3						102.7						
ERZEUGERPREISINDIZES			PRODUCER PRICE INDICES						INDICE DE PRIX A LA PRODUCTION						
In ECU			In ECU						Exprimés en ECU						
1994	03		110.8		106.7		90.0		108.4						
	04		110.5		106.1		92.8		108.2						
	05		110.6		105.6		92.6		108.5						
	06		110.9		104.3		91.2		108.8						
	07		111.2		104.6		90.0		109.3						
	08		111.4		104.6		89.2		109.4						
	09		111.7		104.3		89.4		109.5						
	10		112.7		105.4		88.8		109.9						
	11		113.1		105.4		88.1		109.6						
	12		113.1		105.5		87.3		110.3						
1995	01		113.4		107.1		87.0		111.4						
	02		113.9				86.6		112.1						
	03		114.7						114.3						
ABHÄNGIG BESCHÄFTIGTE			NUMBER OF EMPLOYEES						NOMBRE DE SALARIES						
Saisonbereinigt			Seasonally adjusted						Désaisonnalisés						
1994	02				85.6	91.9									
	03				85.4	92.2									
	04				85.3	92.5									
	05				85.2	92.9									
	06				85.7	93.2									
	07					93.6									
	08					93.9									
	09					94.3									
	10					94.7									
	11					95.1									
	12					95.1									
1995	01														
	02														

Alle Zeitreihen dieser Veröffentlichung folgen der neuen Wirtschaftszweigklassifikation NACE Rev.1. Es ist darauf hinzuweisen, daß Irland, Luxemburg und das Vereinigte Königreich bislang ihre Reihen nicht in NACE Rev.1 liefern. Dies macht viele Schätzungen notwendig, die die Verlässlichkeit dieser Konjunkturindikatoren reduzieren.

All time series in this publication follow the new activity classification NACE Rev.1. It should be noted that Ireland, Luxembourg and the United Kingdom do not yet supply their series in NACE Rev.1. This necessitates a lot of estimations which reduces the reliability of these short term indicators.

Toutes les séries présentées dans cette publication suivent la nouvelle classification des activités NACE Rev.1. Cependant, l'Irlande, le Luxembourg et le Royaume-Uni ne fournissent pas de données dans la classification NACE Rev.1. Il est donc nécessaire de procéder à un grand nombre d'estimations ce qui réduit la fiabilité de ces indicateurs conjoncturels.

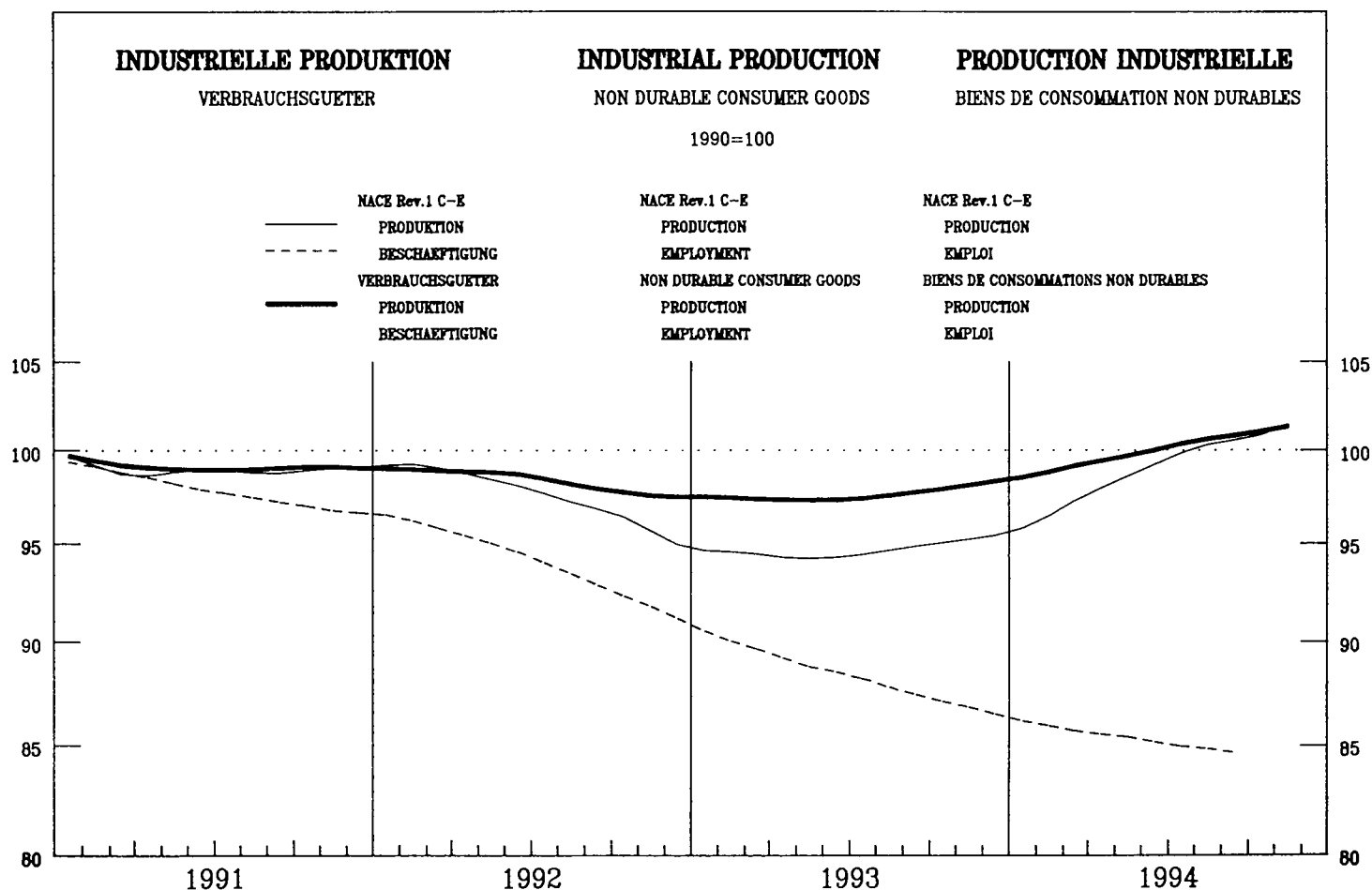

		EUR12	B	DK	D	GR	E	F	IRL	I	L	NL	P	UK	USA	JAP
PRODUKTIONSINDIZES		INDICES OF PRODUCTION										INDICES DE PRODUCTION				
Pro Arbeitstag		Per working day										Par jour ouvrable				
1993	12	94.9	88.2	106.8	90.5	87.4	101.0		108.8	94.1		100.7	82.6	93.0	101.5	105.6
1994	01	95.3	99.2	106.0	90.0	77.3	94.8		98.9	102.5		97.9	84.9	90.5	101.6	83.6
	02	98.9	103.1	104.6	88.7	84.3	96.8		111.3	113.9		97.9	91.9	99.0	103.0	91.0
	03	103.9	100.2	122.5	98.6	90.1	104.4		119.1	112.5		102.6	97.7	103.0	105.1	105.7
	04	99.4	98.5	103.7	88.6	92.6	96.8		125.0	113.8		102.5	93.1	95.8	105.9	103.5
	05	100.5	95.5	119.3	88.7	95.1	101.2		130.9	109.0		104.1	91.3	96.4	107.3	92.6
	06	102.9	101.4	123.4	92.7	107.3	105.9		124.7	112.9		103.9	95.6	99.7	112.0	103.4
	07	98.1	72.7	107.8	92.0	116.5	100.6		121.2	114.2		93.7	97.8	94.1	109.9	104.5
	08	84.3	93.0	120.1	92.2	119.3	77.4		124.7	57.7		90.3	62.5	94.8	114.3	95.2
	09	106.0	98.8	121.7	97.9	135.1	105.3		124.4	117.0		102.0	101.7	106.4	114.2	100.0
	10	106.8		116.5	103.2	109.7	103.2		132.3	113.8		110.8	91.5	107.6	112.6	100.0
	11	109.0		118.0	102.8	100.0	108.3		138.3	113.6		109.9	92.6	110.0	109.6	103.3
	12	97.6		110.8	90.8	86.7	98.2		120.2	104.0		107.5		95.3	106.7	105.1
1995	01	95.9		106.6		81.6	100.5			106.0		98.0		87.3	106.8	81.3
	02	99.3		103.5			94.6			117.1		100.6		95.8	108.2	
Saisonbereinigt		Seasonally adjusted										Désaisonnalisés				
1993	12	98.9	97.1	112.7	93.7	101.0	102.9		117.5	101.5		98.8	87.8	98.1	105.8	98.3
1994	01	98.8	97.3	111.7	93.7	99.5	95.4		112.9	101.3		100.9	87.6	99.4	105.4	98.8
	02	99.5	99.5	112.7	93.8	99.1	99.2		120.4	103.9		100.5	89.2	99.4	106.1	96.8
	03	99.7	98.1	116.9	93.8	100.8	99.5		120.4	103.3		101.7	93.0	98.9	107.8	102.6
	04	99.9	97.0	110.4	93.7	101.8	98.7		121.2	109.3		101.1	89.5	99.5	107.7	100.0
	05	100.0	93.9	120.2	93.9	101.0	99.3		122.1	104.1		101.3	90.0	99.0	108.7	95.5
	06	100.2	96.8	117.4	93.8	102.9	101.1		120.1	106.2		101.9	89.5	99.0	108.7	99.1
	07	100.3	88.6	117.8	93.9	105.2	97.3		122.9	110.5		102.0	90.4	99.7	108.9	97.5
	08	101.0	95.8	114.9	93.9	101.7	103.0		125.0	112.2		102.5	100.2	99.8	109.3	103.3
	09	100.5	95.1	112.5	93.8	99.8	99.4		123.6	108.1		101.6	91.8	99.4	109.0	99.9
	10	100.8		109.6	93.9	100.8	98.7		125.6	107.7		102.6	88.2	99.5	109.4	97.2
	11	101.0		113.8	94.0	100.4	101.6		127.3	106.7		103.0	90.1	99.0	110.6	99.5
	12	101.1		116.6	94.0	101.0	99.8		129.4	111.6		104.0		100.1	111.3	97.9
1995	01	100.4		112.4		104.0	101.2			105.2		102.3		96.3	111.1	96.1
	02	100.5		111.7			97.9			107.2		103.2		96.5	111.4	

**VERBRAUCHSGÜTERINDUSTRIE
NON-DURABLE CONSUMER GOODS INDUSTRY
INDUSTRIES DES BIENS DE CONSOMMATION NON DURABLES**

1990 = 100

	EUR12	B	DK	D	GR	E	F	IRL	I	L	NL	P	UK	USA	JAP
PRODUKTIONSINDIZES			INDICES OF PRODUCTION						INDICES DE PRODUCTION						
1988	:	:	97.9	:	:	97.6		93.0	97.3	:	92.9	99.3	98.0	94.0	
1989	:	:	97.5	:	:	98.1		96.8	102.6	:	93.7	100.4	99.4	97.3	
1990	100.0	100.1	100.0	100.0	100.0	100.0		100.0	100.0	100.0	100.0	100.0	100.0	100.0	
1991	99.1	100.6	102.3	98.7	100.3	100.3		103.9	100.3	102.9	102.0	95.7	99.2	100.8	
1992	98.5	103.1	105.8	96.8	101.6	96.7		110.9	100.5	101.3	97.9	96.5	102.1	100.9	
1993	97.9	99.0	107.3	93.8	100.5	94.8		115.5	101.8	99.8	91.3	97.6	104.7	99.3	
1994	100.2		114.5		101.2	99.4		122.6	107.1	101.9		99.4	108.5	99.0	
UMSATZ			TURNOVER						CHIFFRE D'AFFAIRES						
Saisonbereinigt			Seasonally adjusted						Désaisonnalisés						
1994	07		110.4					123.3	122.2	87.2			120.4		
	08		109.0					124.9	124.5	96.1			121.3		
	09		108.3					122.7	124.7	95.3			121.6		
	10		111.9					126.1	125.2	90.9			122.1		
	11		110.3					126.9	126.6	96.7			121.5		
	12		110.6					126.7	127.2	95.2			123.2		
1995	01		111.1						129.6				122.0		
	02		111.7										121.9		
ERZEUGERPREISINDIZES			PRODUCER PRICE INDICES						INDICE DE PRIX A LA PRODUCTION						
In Landeswährung			In national currency						Exprimés en monnaie nationale						
1994	03	109.2	97.7	106.5	159.1			106.7	111.3	103.4	102.7		119.0		
	04	109.5	98.1	106.4	160.8			107.3	111.8	103.1	102.8		119.4		
	05	109.7	99.6	106.5	161.8			107.7	111.9	103.3	103.4		119.7		
	06	109.8	99.5	106.4	163.0			107.6	111.9	103.6	103.4		119.9		
	07	109.7	98.9	106.4	163.5			107.9	112.1	104.3	103.1		119.5		
	08	110.0	99.1	106.6	164.2			107.9	112.5	104.5	103.9		119.7		
	09	110.3	99.6	106.6	165.2			107.9	113.4	105.4	103.9		120.0		
	10	110.4	100.1	106.6	167.4			107.7	114.0	105.1	103.7		120.1		
	11	110.7	100.8	106.9	168.1			107.6	114.3	104.9	103.7		120.5		
	12	111.1	101.1	106.9	169.0			107.8	114.9	104.5	103.7		121.5		
1995	01		100.6	107.1	170.4			108.1	115.5		104.6		122.7		
	02		101.8	107.6				108.2	116.3		104.6		122.8		
	03		102.5	107.7							104.6				
ERZEUGERPREISINDIZES			PRODUCER PRICE INDICES						INDICE DE PRIX A LA PRODUCTION						
In ECU			In ECU						Exprimés en ECU						
1994	03	104.8	101.4	113.2	113.9			103.0	89.0	110.2	109.5		111.0		
	04	105.4	101.6	112.9	114.2			103.9	91.9	109.9	109.3		111.0		
	05	105.5	103.5	113.2	114.0			104.5	91.7	110.3	110.3		110.3		
	06	105.2	103.4	113.3	113.3			104.3	90.3	110.7	110.6		110.2		
	07	104.6	103.1	113.8	113.7			103.5	89.2	112.0	110.8		107.9		
	08	104.6	102.9	114.3	114.2			103.2	88.4	112.4	111.7		107.7		
	09	104.9	103.6	114.2	114.1			103.5	89.2	113.4	111.8		108.3		
	10	105.0	104.8	114.2	114.8			104.1	88.8	113.1	111.7		109.1		
	11	105.2	105.7	114.6	114.8			103.9	88.4	113.0	111.8		109.9		
	12	105.4	106.0	114.8	115.4			104.5	88.1	112.8	112.1		111.2		
1995	01		105.5	115.6	116.1			104.1	87.9		113.4		111.1		
	02		107.2	116.8				103.2	86.8		114.1		109.4		
	03		108.6	119.2							116.4				
ABHÄNGIG BESCHÄFTIGTE			NUMBER OF EMPLOYEES						NOMBRE DE SALARIES						
Saisonbereinigt			Seasonally adjusted						Désaisonnalisés						
1994	02			90.6		84.5		101.5			93.1		87.8		
	03			90.6		84.2		100.1			93.0		86.4		
	04			90.4		83.9					92.9		87.0		
	05			90.3		83.8					92.9		86.7		
	06			90.0		84.2					92.8		86.4		
	07			89.7		84.8					92.9		86.3		
	08			89.4		85.3					92.8		86.7		
	09			89.0		85.8					92.7		86.4		
	10			88.5		86.3							85.5		
	11			88.3		86.7							86.1		
	12			88.1		86.9							86.1		
1995	01												86.3		
	02												87.2		

Alle Zeitreihen dieser Veröffentlichung folgen der neuen Wirtschaftszweigklassifikation NACE Rev.1. Es ist darauf hinzuweisen, daß Irland, Luxemburg und das Vereinigte Königreich bislang ihre Reihen nicht in NACE Rev.1 liefern. Dies macht viele Schätzungen notwendig, die die Verlässlichkeit dieser Konjunkturindikatoren reduzieren.

All time series in this publication follow the new activity classification NACE Rev.1. It should be noted that Ireland, Luxembourg and the United Kingdom do not yet supply their series in NACE Rev.1. This necessitates a lot of estimations which reduces the reliability of these short term indicators.

Toutes les séries présentées dans cette publication suivent la nouvelle classification des activités NACE Rev.1. Cependant, l'Irlande, le Luxembourg et le Royaume-Uni ne fournissent pas de données dans la classification NACE Rev.1. Il est donc nécessaire de procéder à un grand nombre d'estimations ce qui réduit la fiabilité de ces indicateurs conjoncturels.

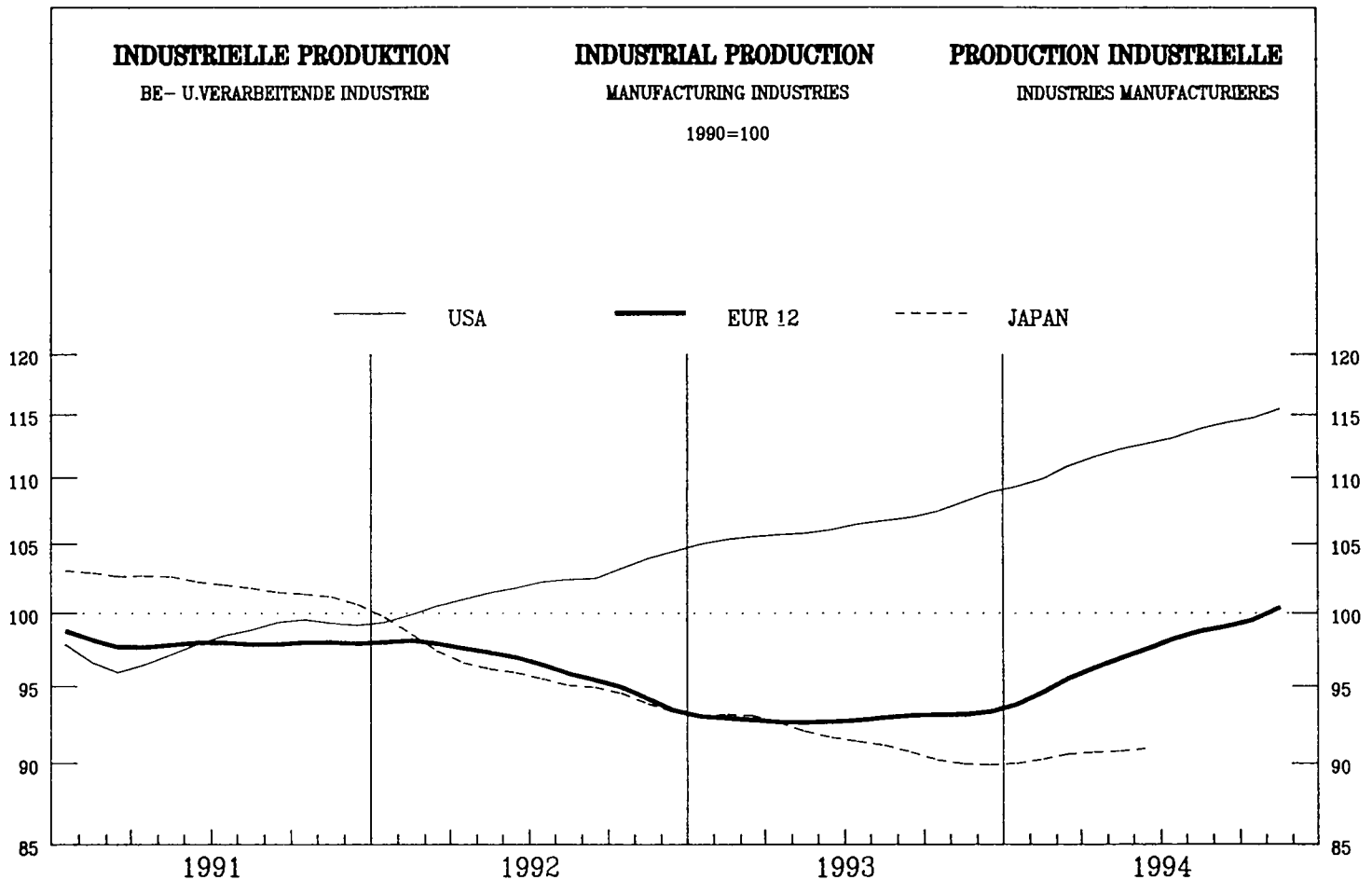

	EUR12	B	DK	D	GR	E	F	IRL	I	L	NL	P	UK	USA	JAP
--	-------	---	----	---	----	---	---	-----	---	---	----	---	----	-----	-----

PRODUKTIONSINDIZES

INDICES OF PRODUCTION

INDICES DE PRODUCTION

Pro Arbeitstag

Per working day

Par jour ouvrable

1993	12	89.1	89.6	101.9	87.2	89.5	90.6	90.4	121.7	87.5	88.1	94.0	88.6	88.4	105.9	90.1
1994	01	89.4	100.8	99.3	80.6	82.7	88.7	97.3	118.1	92.4	101.5	93.4	88.1	89.7	105.7	80.5
	02	95.7	107.2	99.3	85.5	90.3	95.1	97.6	131.2	104.0	102.2	96.6	95.0	99.7	108.2	85.9
	03	102.2	105.0	117.3	97.4	93.4	104.8	101.5	141.9	104.7	105.7	102.4	98.1	104.9	110.2	100.7
	04	98.3	105.2	101.4	90.2	92.6	98.0	101.3	135.3	107.4	110.9	103.5	95.8	96.0	110.6	90.6
	05	98.9	101.0	113.1	89.1	94.9	104.0	102.6	136.5	106.8	113.2	103.0	95.4	98.0	111.9	85.0
	06	102.9	104.7	127.4	95.1	101.4	107.5	104.5	142.2	109.3	106.0	106.1	97.6	102.1	115.8	94.4
	07	95.9	69.3	86.3	88.0	99.9	103.2	98.7	121.2	108.7	98.4	92.1	98.1	94.6	111.5	95.0
	08	75.1	87.4	116.3	83.2	86.1	58.3	73.0	118.3	46.3	83.7	88.8	62.8	90.9	117.1	86.7
	09	104.1	102.6	122.2	99.6	110.3	106.6	102.8	134.7	109.0	101.2	104.0	99.7	104.3	118.0	97.0
	10	104.6		114.6	100.0	99.8	106.6	103.2	146.3	109.2	102.2	108.4	94.9	105.8	117.4	94.6
	11	106.1		120.4	99.9	97.8	112.0	107.4	148.7	111.3	106.7	106.9	96.1	106.0	114.9	96.7
	12	97.8		116.3	94.8	88.8	99.8	97.4	146.1	101.2	93.1	104.8	89.0	96.2	113.4	96.2
1995	01	95.5		109.3		85.6	103.6	102.7		100.0		96.4		91.4	113.1	84.3
	02	101.4		107.0			102.9	104.1		112.8		101.6		102.5	115.6	

Saisonbereinigt

Seasonally adjusted

Désaisonnalisés

1993	12	93.1	98.2	104.0	88.7	92.5	95.3	95.2	124.5	93.8	95.9	94.5	92.4	94.2	109.5	88.7
1994	01	93.6	99.9	106.2	87.4	92.7	90.6	96.1	123.1	93.8	105.3	97.9	90.1	97.3	109.2	89.0
	02	94.7	100.9	106.6	89.2	95.1	95.1	95.7	128.9	96.5	99.4	98.2	91.9	97.2	110.1	88.7
	03	96.0	99.2	110.2	91.1	95.2	98.0	97.2	130.2	96.7	101.8	100.7	92.9	97.3	111.2	92.8
	04	96.2	99.5	105.8	89.8	95.0	96.8	97.2	131.2	99.9	103.3	99.2	91.2	98.1	111.6	90.9
	05	97.0	96.5	114.6	91.5	94.4	97.6	98.6	132.4	98.9	102.8	99.9	92.0	99.1	112.2	89.8
	06	97.6	98.0	114.5	92.5	96.9	99.3	98.3	134.7	100.8	98.2	100.5	91.5	98.8	112.5	92.2
	07	98.0	94.4	112.8	92.4	98.6	96.5	99.1	133.9	103.4	99.7	101.1	92.1	99.3	112.9	90.6
	08	99.3	96.8	111.3	92.6	94.5	103.8	100.6	140.1	108.2	108.5	101.2	97.9	99.5	114.0	94.1
	09	98.7	96.7	111.3	93.7	96.1	100.6	100.0	134.3	100.5	100.8	101.3	93.7	99.6	114.0	92.9
	10	98.3		108.2	92.2	93.8	98.7	100.1	141.6	101.6	100.3	102.3	92.2	100.6	114.6	92.3
	11	99.7		114.1	94.6	93.8	103.2	102.1	141.4	102.1	103.7	102.8	92.5	99.4	115.6	95.0
	12	102.0		118.4	96.2	92.0	104.5	102.2	148.8	107.8	101.3	105.0	92.7	102.3	117.0	94.7
1995	01	100.0		116.8		95.8	105.8	101.7		102.0		101.4		99.3	117.2	93.1
	02	100.5		115.1			103.2	102.4		105.1		103.3		100.1	117.7	

1990 = 100

	EUR12	B	DK	D	GR	E	F	IRL	I	L	NL	P	UK	USA	JAP
PRODUKTIONSINDIZES															
INDICES OF PRODUCTION															
INDICES DE PRODUCTION															
1988	93.7	91.6	97.6	89.3	101.2	95.9	94.0	85.4	97.2	93.5	:	92.1	96.1	98.7	90.7
1989	98.0	95.6	99.2	94.3	103.4	100.1	98.1	95.4	101.1	101.1	:	94.6	100.3	100.3	96.1
1990	100.0	100.2	100.0	100.0	100.0	100.0	100.0	100.0	100.0	100.0	100.0	100.0	100.0	100.0	100.0
1991	98.0	102.0	100.1	97.9	98.7	99.0	98.6	103.2	98.8	100.4	100.4	100.2	94.5	98.0	101.7
1992	96.7	99.0	103.5	95.6	97.5	95.8	97.3	113.6	97.4	99.7	99.7	97.8	93.9	101.9	95.5
1993	93.0	98.3	100.5	88.2	94.2	91.0	92.8	119.8	95.0	96.6	97.2	92.3	95.1	106.5	91.2
1994	97.6		111.2	91.9	94.8	98.7	97.3	135.1	100.9	102.1	100.8	92.6	99.0	112.9	91.9
UMSATZ															
TURNOVER															
CHIFFRE D'AFFAIRES															
Saisonbereinigt															
Seasonally adjusted															
Désaisonnalisés															
1994	07		109.4				101.2	137.6	115.7	105.5			113.5	115.0	93.5
	08		107.1				103.6	138.8	132.5	113.2			113.8	120.3	95.9
	09		109.5				104.5	136.7	124.8	108.2			115.1	119.5	93.3
	10		111.9				102.4	142.5	118.0	108.7			116.8	118.6	94.0
	11		111.7				105.5	142.6	127.1				115.3	121.6	96.9
	12		117.3				105.6	148.2	128.4				118.0	123.6	96.9
1995	01		115.6						131.4				116.1	124.2	
	02		114.1										117.2		
ERZEUGERPREISINDIZES															
PRODUCER PRICE INDICES															
INDICE DE PRIX A LA PRODUCTION															
In Landeswahrung															
In national currency															
Exprimés en monnaie nationale															
1994	03	105.8	97.9	98.8	104.0	154.3	108.3	100.4	107.0	111.0	93.5	100.4	111.2	102.9	97.0
	04	106.1	98.7	99.0	104.2	155.4	108.4	100.5	107.4	111.5	93.4	100.8	111.6	103.1	96.8
	05	106.3	99.1	99.5	104.3	156.4	108.8	100.7	108.0	112.0	93.7	101.2	112.0	103.5	96.8
	06	106.5	99.6	99.5	104.3	157.1	109.2	100.7	107.8	112.2	93.3	101.3	112.2	104.2	96.8
	07	106.6	99.8	99.3	104.4	157.7	109.6	100.8	108.1	112.5	93.5	101.5	112.3	104.6	96.7
	08	106.9	99.6	99.5	104.6	158.6	109.9	100.8	108.2	113.0	93.6	101.8	113.0	105.2	96.6
	09	107.1	99.3	99.9	104.6	158.9	110.3	101.0	108.4	113.5	93.4	101.8	113.2	104.9	96.5
	10	107.4	99.7	100.3	104.8	160.9	110.9	101.2	108.5	114.4	93.3	102.5	113.4	105.2	96.5
	11	107.9	100.1	100.8	105.3	162.0	111.7	101.4	108.5	115.1	93.9	102.8	113.8		96.4
	12	108.2	99.8	101.1	105.4	163.5	112.3	101.7	108.9	115.9	94.1	102.7	114.3		96.5
1995	01		100.2	101.0	106.0	167.5	114.2		109.4	116.8			103.8	115.5	96.5
	02		100.3	101.9	106.3		115.7		110.0	118.3			104.1	115.9	
	03			102.5	106.4								104.0		
ERZEUGERPREISINDIZES															
PRODUCER PRICE INDICES															
INDICE DE PRIX A LA PRODUCTION															
In ECU															
In ECU															
Exprimés en ECU															
1994	03	102.9	104.3	102.6	110.5	110.4	88.4	105.4	103.2	88.7	99.7	107.0	103.6	114.6	148.4
	04	103.4	105.1	102.5	110.5	110.4	89.2	104.9	104.0	91.7	99.5	107.3	103.7	115.0	150.9
	05	103.5	105.8	103.4	110.8	110.3	88.6	105.3	104.7	91.8	100.1	108.0	103.2	113.0	147.1
	06	103.5	106.4	103.4	111.0	109.2	88.9	105.7	104.6	90.6	99.7	108.4	103.1	111.9	146.3
	07	103.4	107.1	103.5	111.7	109.7	89.6	106.0	103.7	89.6	100.3	109.1	101.4	108.8	147.3
	08	103.6	107.2	103.3	112.2	110.3	89.5	106.3	103.4	88.8	100.7	109.5	101.6	109.3	145.1
	09	103.7	106.8	103.9	112.0	109.8	89.7	106.6	104.0	89.2	100.5	109.6	102.2	107.9	145.1
	10	104.1	107.2	105.1	112.2	110.4	90.1	106.7	104.8	89.2	100.3	110.4	103.1	106.1	142.7
	11	104.5	107.8	105.7	112.9	110.7	90.6	106.7	104.8	89.0	101.2	110.8	103.7		145.2
	12	104.7	107.7	106.0	113.2	111.6	90.4	106.8	105.5	88.8	101.6	111.0	104.6		145.5
1995	01		108.6	106.0	114.4	114.1	89.8		105.4	88.9		112.6	104.6		143.1
	02		109.3	107.3	115.4		91.1		104.9	88.4		113.6	103.2		
	03			108.6	117.9							115.8			
ABHANGIG BESCHAFTIGTE															
NUMBER OF EMPLOYEES															
NOMBRE DE SALARIES															
Saisonbereinigt															
Seasonally adjusted															
Désaisonnalisés															
1994	02	85.9		85.8	82.0	86.2	89.3	100.8	82.1	91.6	91.4	81.1	85.1	94.2	101.3
	03	85.7		85.5	81.9	85.9	89.3	101.1	81.7	91.3	91.2		84.8	94.3	100.8
	04	85.5		85.1	81.7	85.4	89.3	101.4	81.3	91.2	91.0		84.9	94.4	100.0
	05	85.3		84.8	81.5	85.1	89.3	101.8	80.9	91.4	90.8		84.6	94.4	99.9
	06	85.1		84.4	81.0	85.3	89.3	102.2	80.6	90.7	90.5		84.4	94.6	99.9
	07	84.9		84.2		85.5	89.3		80.3	90.8	90.2		84.4	94.6	100.0
	08	84.9		83.9		85.7	89.3		80.0	90.5	89.9		84.6	94.9	100.0
	09	84.8		83.6		86.0	89.3		79.7	90.7	89.6		84.4	94.9	99.9
	10	84.6		83.3		86.3	89.3		79.3	90.2			84.3	95.1	99.7
	11	84.5		83.0		86.6	89.3		78.9	90.5			84.6	95.3	99.6
	12	84.2		82.7		86.8	89.2		78.4	89.7			84.8	95.5	99.5
1995	01								78.0				85.0	95.8	99.5
	02												85.1	95.9	

Alle Zeitreihen dieser Veroffentlichung folgen der neuen Wirtschaftszweigklassifikation NACE Rev.1. Es ist darauf hinzuweisen, da Irland, Luxemburg und das Vereinigte Konigreich bislang ihre Reihen nicht in NACE Rev.1 liefern. Dies macht viele Schatzungen notwendig, die die Verlalichkeit dieser Konjunkturindikatoren reduzieren.

All time series in this publication follow the new activity classification NACE Rev.1. It should be noted that Ireland, Luxembourg and the United Kingdom do not yet supply their series in NACE Rev.1. This necessitates a lot of estimations which reduces the reliability of these short term indicators.

Toutes les series presentes dans cette publication suivent la nouvelle classification des activites NACE Rev.1. Cependant, l'Irlande, le Luxembourg et le Royaume-Uni ne fournissent pas de donnees dans la classification NACE Rev.1. Il est donc necessaire de proceder a un grand nombre d'estimations ce qui reduit la fiabilite de ces indicateurs conjoncturels.

DEUTSCHLAND

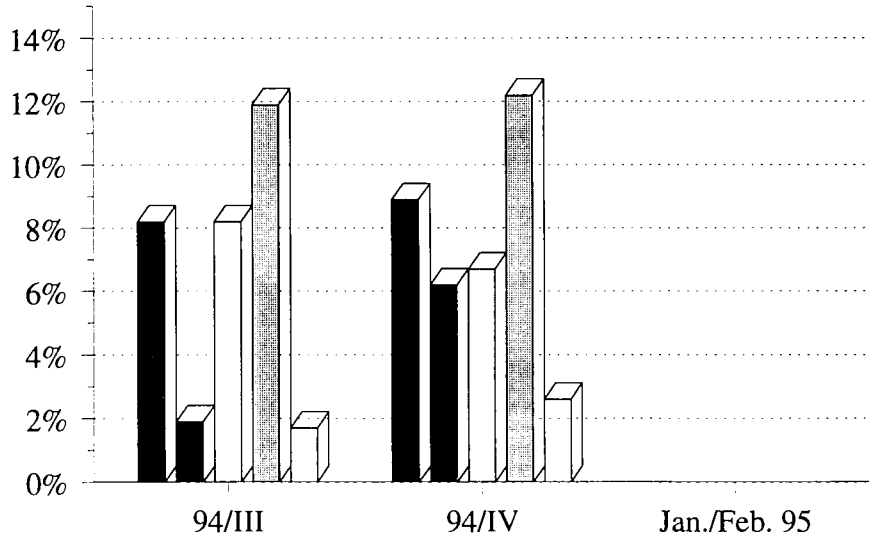

FRANCE

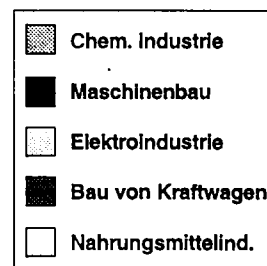
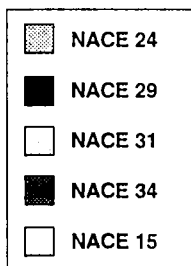
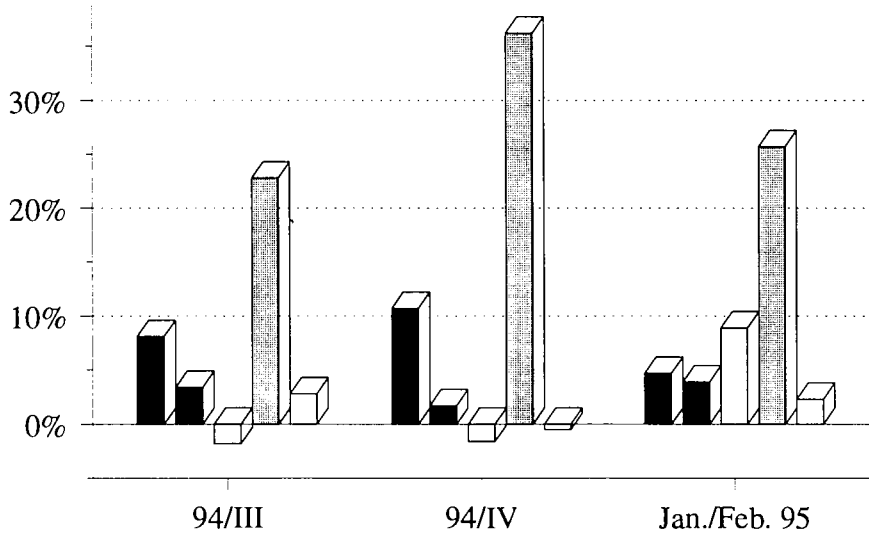

ITALIA

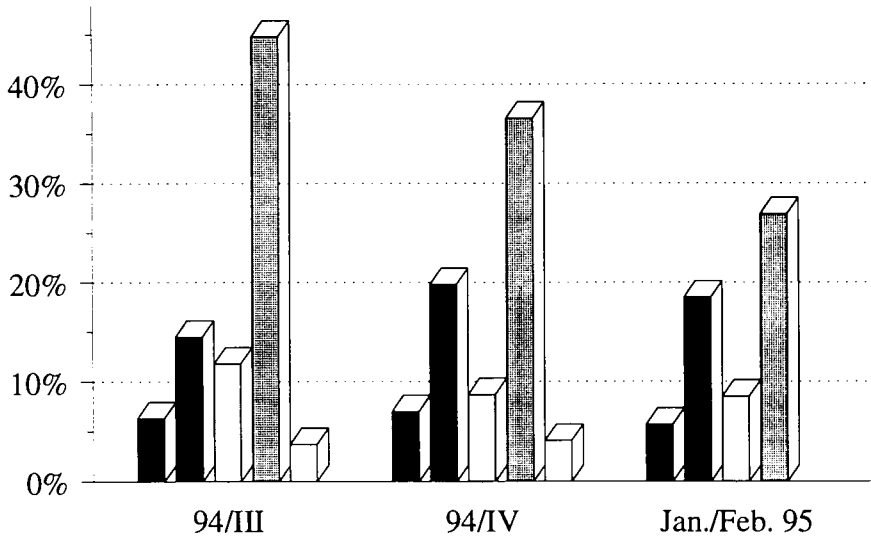

UNITED KINGDOM

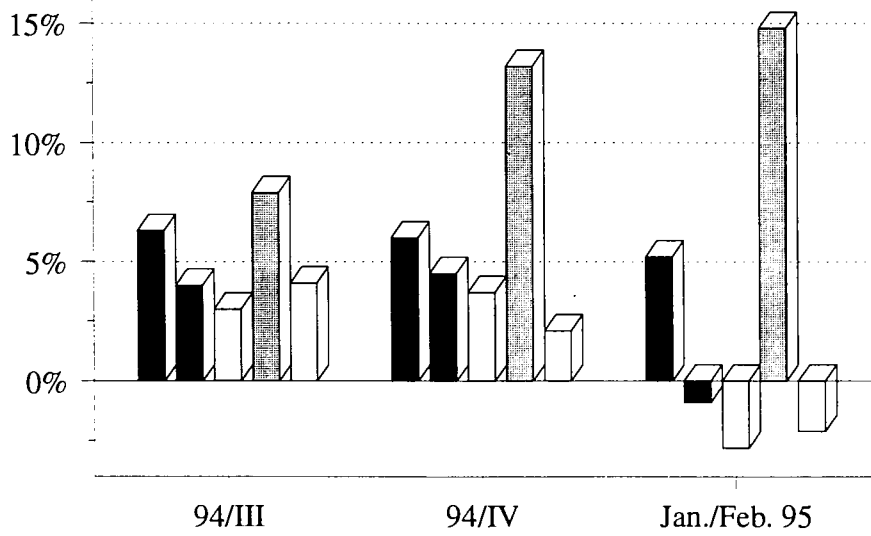

- Chemical Industry
- Mechan. Engineering
- Electr. Engineering
- Man. Motor Vehicles
- Food Industries

- Industrie chimique
- Constr. de machines
- Constr. électrique
- Constr. automobiles
- Ind. de prod. aliment.

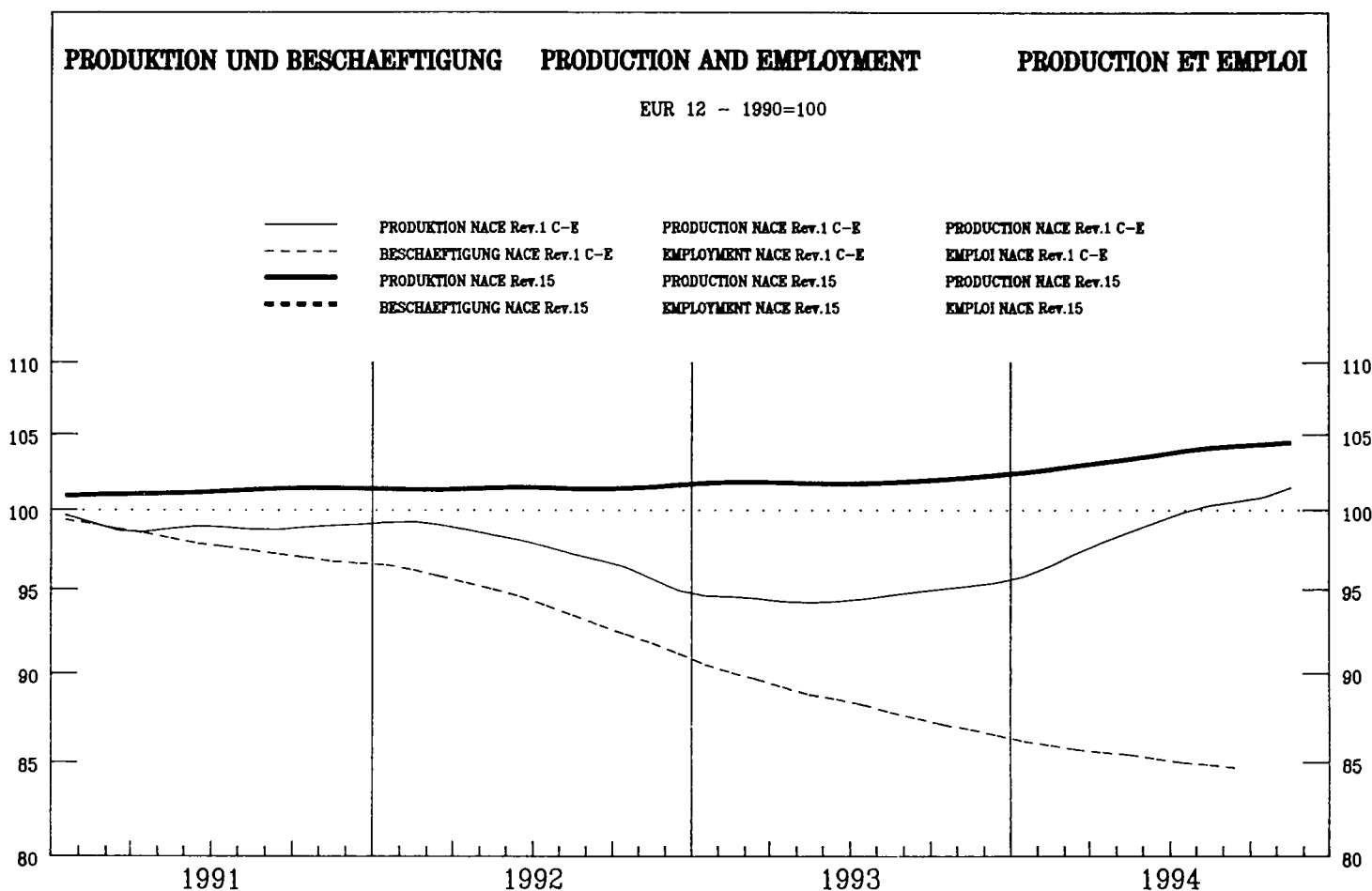

	EUR12	B	DK	D	GR	E	F	IRL	I	L	NL	P	UK	USA	JAP
PRODUKTIONSINDIZES															
INDICES OF PRODUCTION															
INDICES DE PRODUCTION															
Pro Arbeitstag															
Per working day															
Par jour ouvrable															
1993	12	101.8	91.5	110.8	101.3	88.2	107.8	105.8	107.4	88.6	93.5	105.8	89.4	103.9	
1994	01	96.1	101.2	101.3	93.1	70.9	101.4	103.3	93.6	93.2	92.5	96.4	83.1	90.2	
	02	98.7	105.1	99.7	91.4	83.7	97.5	99.1	109.8	106.4	94.5	99.1	95.1	100.2	
	03	104.4	102.7	116.4	102.5	89.5	100.7	107.3	118.6	103.9	99.1	101.8	97.5	104.3	
	04	100.6	104.3	108.0	94.7	97.3	93.8	104.6	127.3	106.3	113.4	98.1	92.4	98.6	
	05	102.9	99.7	123.3	97.1	100.7	98.1	108.9	133.9	100.4	119.6	101.4	96.6	101.3	
	06	104.4	101.3	125.0	99.4	113.8	103.6	106.6	129.0	106.0	103.2	100.9	98.1	102.4	
	07	101.7	84.3	113.3	99.1	135.6	102.4	102.5	127.2	102.4	104.0	97.9	102.2	100.4	
	08	101.1	93.8	120.0	100.8	195.3	95.6	103.7	133.6	87.1	102.2	96.6	116.3	101.9	
	09	108.8	97.3	118.0	104.1	177.7	101.7	106.1	126.6	122.5	107.6	100.2	119.3	108.2	
	10	112.2		115.7	116.3	124.3	102.0	109.3	136.5	119.0	104.8	112.8	83.2	109.8	
	11	113.5		117.4	115.8	107.1	106.9	116.0	141.8	109.7	106.1	114.6	88.3	112.7	
	12	104.0		110.2	101.9	90.2	100.9	108.2	122.6	97.7	118.7	112.1		106.1	
1995	01	97.7		97.6		84.9	104.3	104.8		92.7				88.7	
	02	98.9		99.3			90.2	102.3		105.6				97.7	
Saisonbereinigt															
Seasonally adjusted															
Désaisonnalisés															
1993	12	103.3	102.1	113.9	102.7	116.5	107.2	105.9	117.7	100.2	92.1	98.7	99.9	101.8	
1994	01	101.9	102.3	112.7	97.9	101.1	99.2	105.0	112.5	99.6	99.4	101.3	92.6	101.8	
	02	103.5	103.1	111.5	100.3	113.8	103.1	104.1	121.9	103.4	100.6	103.6	98.0	102.9	
	03	104.1	102.5	116.9	102.9	116.8	101.1	106.2	121.6	101.9	103.3	105.3	98.7	102.5	
	04	102.8	101.7	113.6	98.0	119.8	99.7	103.1	123.2	108.5	109.2	99.9	93.1	101.8	
	05	103.3	99.4	120.6	100.0	118.9	99.6	104.6	123.7	100.7	104.4	101.4	97.0	102.7	
	06	103.9	98.7	117.2	101.2	123.1	101.3	105.2	123.0	104.4	97.6	102.1	94.0	102.9	
	07	104.4	97.0	115.2	101.6	126.6	97.5	106.8	126.2	107.6	99.3	105.3	96.7	103.7	
	08	106.0	96.5	114.1	102.2	110.7	105.0	109.9	128.3	108.1	102.5	103.9	100.9	104.5	
	09	103.8	95.7	112.6	101.2	111.6	98.5	106.6	126.2	103.3	111.6	100.1	100.4	103.6	
	10	104.4		108.2	102.6	110.4	98.9	106.5	128.8	104.8	108.7	102.0	91.9	103.5	
	11	105.0		112.4	105.3	115.0	100.6	109.4	131.4	102.0	112.5	102.6	95.2	102.6	
	12	105.2		113.2	103.2	118.2	100.1	108.1	133.8	110.3	116.7	104.6		103.4	
1995	01	104.0		108.7		121.6	101.8	106.6		99.2				101.0	
	02	104.0		111.1			96.0	107.5		102.8				100.9	

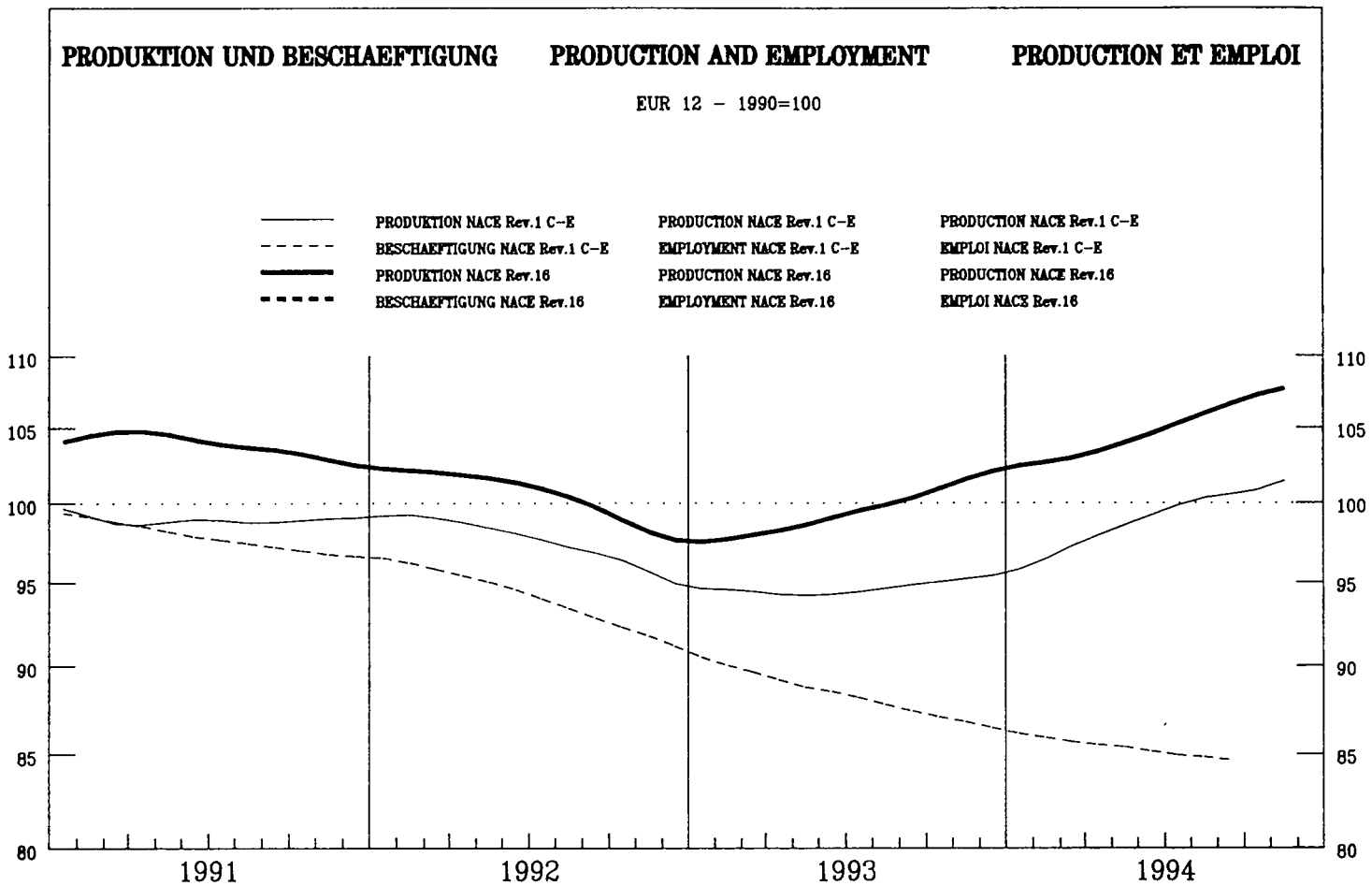

	EUR12	B	DK	D	GR	E	F	IRL	I	L	NL	P	UK	USA	JAP
PRODUKTIONSINDIZES			INDICES OF PRODUCTION										INDICES DE PRODUCTION		
Pro Arbeitstag			Per working day										Par jour ouvrable		
1993	12	87.6	71.1	102.3	77.2	72.2	143.0	74.0	89.5	55.2	85.6	100.4	84.4	67.1	99.3
1994	01	92.9	79.7	86.5	91.3	50.3	91.2	102.5	109.1	96.5	98.5	97.8	97.8	87.8	97.7
	02	98.6	95.7	88.3	94.2	49.6	104.6	98.4	93.6	102.7	94.3	90.8	107.2	96.0	100.0
	03	105.9	96.4	127.7	106.1	60.5	145.9	93.2	92.5	105.8	95.2	84.9	100.7	93.3	115.6
	04	104.1	95.2	73.7	96.9	55.9	146.7	94.8	107.0	103.7	106.0	91.1	102.1	90.3	107.5
	05	100.8	92.6	100.6	95.9	65.7	166.1	94.1	109.7	102.3	102.3	98.0	83.7	91.9	90.5
	06	113.2	94.3	106.7	106.3	158.0	172.2	100.2	108.9	95.5	113.0	87.9	98.8	103.9	111.4
	07	101.7	81.6	101.4	103.0	169.6	121.4	72.4	107.0	83.4	78.5	81.4	103.0	78.7	106.7
	08	95.4	97.9	108.1	111.0	159.0	76.9	36.7	98.1	42.5	89.4	73.8	100.7	105.7	91.5
	09	120.1	104.0	99.1	113.4	153.5	183.7	101.4	111.3	93.1	106.6	72.3	113.8	102.3	107.3
	10	119.9	95.2	107.4	168.6	170.1	91.6	117.7	92.3	107.3	107.3	86.0	122.5	116.3	105.7
	11	130.5	102.1	102.9	116.9	193.3	98.2	110.8	99.5	105.6	88.0	154.1	100.0	100.1	
	12	103.6	97.8	88.1	95.1	183.0	69.8	95.7	55.1	99.3	99.3	104.1	79.2	97.4	
1995	01	95.0	84.8	88.1	48.5	125.3			97.5	104.6	104.6	81.2	104.8		
	02		88.1			137.5			101.0			96.9			
Saisonbereinigt			Seasonally adjusted										Désaisonnalisés		
1993	12	100.7	90.5	98.4	93.4	97.2	153.5	87.2	102.0	87.3	93.4	98.9	96.8	85.9	102.4
1994	01	100.3	80.0	101.0	92.2	99.6	92.6	90.0	102.8	87.8	94.7	94.1	109.6	86.9	105.2
	02	99.4	94.0	98.8	96.3	99.7	103.2	87.2	92.9	89.4	92.3	93.6	105.0	90.7	103.5
	03	98.0	92.1	118.9	102.4	107.3	130.2	85.5	98.3	90.3	95.2	84.6	87.4	91.1	106.9
	04	111.1	92.6	80.0	100.6	92.5	138.5	87.9	107.4	91.4	100.1	90.8	122.9	93.2	107.7
	05	104.1	85.0	99.0	103.9	77.6	146.6	91.5	108.4	89.0	100.4	95.0	97.8	94.9	100.7
	06	107.8	79.2	98.0	105.1	117.0	155.6	89.0	106.7	91.3	101.2	87.2	105.8	95.1	103.0
	07	105.9	145.5	95.6	99.0	110.1	147.9	88.3	113.8	91.7	93.4	86.9	104.9	92.2	96.2
	08	109.3	94.2	106.1	105.7	102.4	175.2	92.3	107.3	87.1	107.8	80.8	108.9	96.2	106.9
	09	110.4	95.1	95.2	107.0	105.4	164.9	88.5	104.5	87.9	102.3	75.8	107.9	97.4	102.9
	10	109.7	94.9	98.5	137.2	143.8	82.1	108.4	87.8	100.5	100.5	80.9	110.1	105.3	97.7
	11	113.1	105.7	99.4	124.3	163.8	87.9	101.8	91.4	100.0	83.4	112.9	100.9	100.6	
	12	117.3	94.0	106.5	129.4	193.2	83.2	109.0	87.5	108.2	108.2	115.5	101.5	100.3	
1995	01	103.8	98.8	98.4	94.6	129.1			88.0	100.7	100.7	93.8	103.7		
	02		98.4			137.5			87.2			96.9			

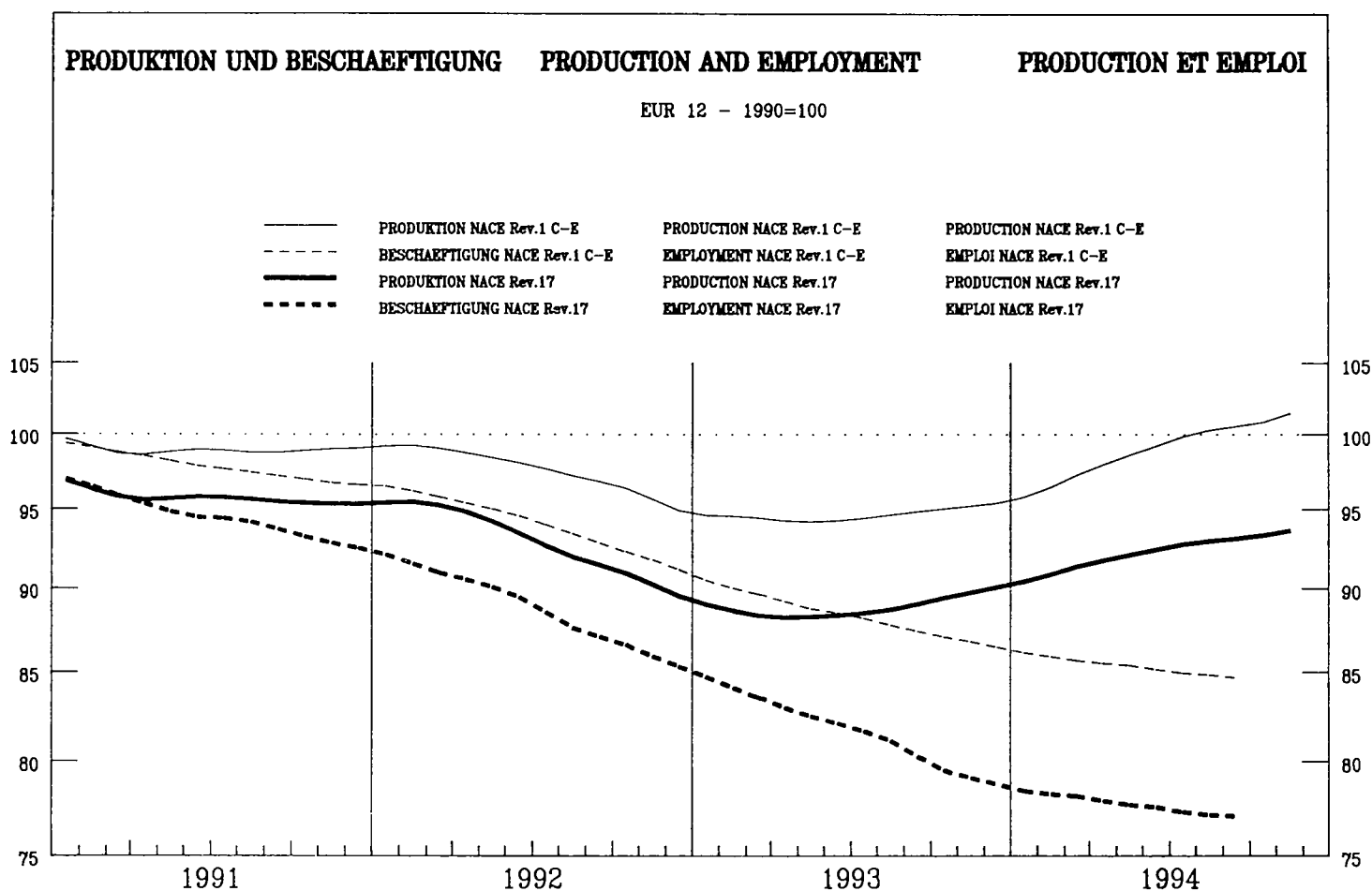

	EUR12	B	DK	D	GR	E	F	IRL	I	L	NL	P	UK	USA	JAP
PRODUKTIONSINDIZES															
Pro Arbeitstag															
1993	12	80.3	73.6	70.5	60.3	76.3	80.2	79.3	104.1	90.5	84.1	81.4	76.8	98.3	82.4
1994	01	89.4	93.1	98.9	72.0	80.3	79.6	92.2	114.6	97.9	93.7	85.5	86.2	102.5	76.6
	02	96.9	95.5	96.4	71.2	79.2	89.0	95.0	112.4	112.2	92.8	87.4	94.1	108.3	79.0
	03	100.4	94.5	109.9	79.8	83.5	98.3	97.6	117.5	112.9	95.5	96.9	96.8	110.8	84.6
	04	98.5	91.1	88.7	73.9	76.0	90.1	97.7	114.8	117.4	96.3	99.6	83.5	114.3	85.0
	05	98.3	88.0	84.5	71.0	76.9	94.5	95.9	126.2	116.2	99.4	97.6	88.3	116.0	81.1
	06	101.4	93.3	97.7	73.6	77.4	98.8	99.1	112.9	118.6	106.0	100.0	92.5	117.2	84.5
	07	92.0	44.6	55.5	59.4	62.2	98.3	85.5	86.5	119.0	79.8	92.6	78.1	110.1	84.2
	08	44.3	67.0	97.4	55.7	40.1	27.7	33.9	85.7	27.9	65.3	35.6	81.8	117.2	79.4
	09	102.1	90.4	90.4	75.0	80.7	98.3	100.8	125.8	118.0	97.4	98.7	98.5	115.7	82.7
	10	99.2	79.6	79.6	76.6	81.3	92.5	100.2	119.0	110.8	97.1	95.1	101.6	118.6	82.6
	11	101.0	92.1	75.0	84.8	96.9	102.6	122.1	114.1	95.0	97.8	100.0	113.1	82.3	
	12	85.3	72.5	62.7	70.7	83.8	80.5	89.1	99.9	92.8	79.0	103.7	80.7		
1995	01	91.7	93.4	80.2	80.2	92.4	93.3	104.4	88.3						
	02	98.8	80.7	96.9	99.9	116.1									
INDICES OF PRODUCTION															
Per working day															
INDICES DE PRODUCTION															
Par jour ouvrable															
Saisonbereinigt															
1993	12	90.2	83.5	84.9	70.4	72.9	86.3	89.1	118.5	101.5	89.0	82.4	88.1	108.8	82.7
1994	01	90.2	88.6	94.5	71.1	76.7	80.3	88.2	110.1	99.1	88.7	86.3	91.8	109.5	82.5
	02	90.9	86.2	95.8	69.7	74.1	83.7	87.6	105.7	102.5	88.7	85.2	89.9	110.0	81.4
	03	92.2	86.0	97.6	71.3	76.5	85.9	90.9	115.2	103.8	90.5	91.0	91.4	110.9	82.0
	04	92.3	85.8	88.8	70.4	74.7	85.7	88.8	110.4	106.2	89.2	90.7	88.0	111.9	82.1
	05	91.5	85.0	90.4	71.3	74.9	86.2	88.7	117.3	102.9	91.8	90.3	90.7	112.2	81.6
	06	92.5	85.5	91.5	71.2	74.8	89.0	90.9	108.0	104.7	94.5	91.3	89.6	111.9	82.2
	07	93.6	78.5	90.4	69.2	77.6	86.5	91.9	101.8	109.1	95.6	86.7	92.4	112.5	81.3
	08	92.5	84.5	84.8	71.5	72.9	99.1	91.2	117.4	104.9	90.1	95.4	88.9	112.6	82.8
	09	93.3	81.5	82.4	69.0	77.2	89.1	90.8	115.9	108.4	96.5	91.1	90.7	112.2	82.6
	10	92.0	76.1	67.9	73.3	85.7	90.0	113.4	105.6	93.7	89.3	89.6	113.9	81.5	
	11	93.0	84.5	70.5	73.1	87.8	91.9	109.1	107.0	94.2	90.0	87.2	115.1	81.6	
	12	94.8	86.8	72.9	67.3	89.0	90.4	102.3	110.8	97.6	90.4	114.8	81.0		
1995	01	92.7	88.8	76.5	93.2	89.9	105.6	84.9	115.5						
	02	92.9	80.4	91.6	92.0	105.8	84.6								



	EUR12	B	DK	D	GR	E	F	IRL	I	L	NL	P	UK	USA	JAP
PRODUKTIONSINDIZES															
Pro Arbeitstag															
1993	12	82.7	114.2	93.5	56.7	91.6	76.1	91.9	66.4	88.3	80.6	72.8	88.8	102.1	
1994	01	92.8	122.2	104.3	73.2	88.3	75.5	78.4	71.8	114.8	94.2	75.6	94.4	97.6	
	02	100.3	124.4	125.6	75.6	98.0	86.8	84.9	74.0	124.4	107.5	86.5	100.4	99.9	
	03	101.8	122.6	130.7	74.6	96.7	99.5	86.2	77.9	123.0	117.1	94.2	103.3	102.5	
	04	90.3	111.7	84.7	51.0	92.7	80.9	95.5	73.8	108.2	86.7	81.2	93.6	102.7	
	05	86.6	111.3	72.1	46.5	83.8	82.7	101.6	73.8	98.6	77.9	74.0	90.8	104.6	
	06	89.5	125.3	86.7	56.7	86.2	89.9	95.9	67.3	97.5	89.9	80.2	98.0	108.1	
	07	87.5	63.1	77.4	66.1	77.4	86.0	76.8	70.8	109.0	71.7	85.3	87.5	103.3	
	08	52.5	108.0	139.9	65.6	31.9	46.9	34.9	44.1	36.2	85.8	45.4	87.1	108.6	
	09	95.3	123.5	144.9	67.2	77.6	106.1	101.7	78.8	99.4	104.2	85.4	101.5	108.6	
	10	87.7		95.0	54.2	77.5	91.0	100.3	73.2	89.5	87.6	83.6	103.3	107.1	
	11	90.9		97.0	53.6	82.8	91.0	102.9	70.7	96.6	84.1	85.1	105.9	105.7	
	12	83.5		89.2	49.1	92.4	78.6	86.6	65.5	98.7	77.6		88.6	104.2	
1995	01	92.1		125.4		74.0		82.3		86.2			80.7	100.0	
	02	101.7		112.9				89.1		95.6			87.4		
INDICES OF PRODUCTION															
Per working day															
INDICES DE PRODUCTION															
Par jour ouvrable															
Saisonbereinigt															
Seasonally adjusted															
Désaisonnalisés															
1993	12	87.9	128.2	111.1	67.1	84.3	83.4	90.7	72.3	93.0	93.7	80.5	95.2	102.8	
1994	01	86.0	118.2	93.0	66.9	90.5	79.4	77.9	72.0	93.6	89.5	78.1	101.6	101.5	
	02	86.4	110.5	107.0	66.0	85.3	81.2	82.6	69.8	94.1	92.5	78.7	97.0	101.8	
	03	87.7	111.8	105.2	64.3	82.5	83.7	82.4	74.9	96.5	94.2	83.0	97.6	103.6	
	04	90.0	118.9	108.4	61.4	87.2	85.4	84.6	72.3	101.5	88.3	77.9	97.8	105.3	
	05	90.0	116.5	111.5	60.9	82.2	87.8	94.2	69.8	98.2	87.1	77.3	96.3	105.3	
	06	87.9	115.4	104.3	62.7	83.6	88.7	86.0	64.9	96.8	89.2	77.5	97.7	105.4	
	07	86.3	92.0	102.1	62.5	83.8	84.0	77.1	69.7	100.0	89.2	77.7	93.9	105.1	
	08	88.2	113.3	103.5	62.0	73.1	79.7	82.5	63.0	106.3	93.6	90.6	95.4	104.8	
	09	90.3	107.9	104.3	57.4	80.3	84.5	100.9	74.3	103.3	92.3	76.1	93.7	105.2	
	10	90.1		99.0	55.2	75.7	85.7	102.3	73.5	102.8	88.7	76.2	93.9	105.1	
	11	87.4		104.9	56.1	76.8	88.8	88.7	66.3	100.0	89.4	82.0	94.9	105.0	
	12	88.3		104.4	57.9	84.2	86.1	86.5	71.3	102.9	90.3		94.7	105.0	
1995	01	86.2		112.5		74.9		86.2		87.2			87.1	104.0	
	02	87.7		99.4				83.9		103.3			84.9		

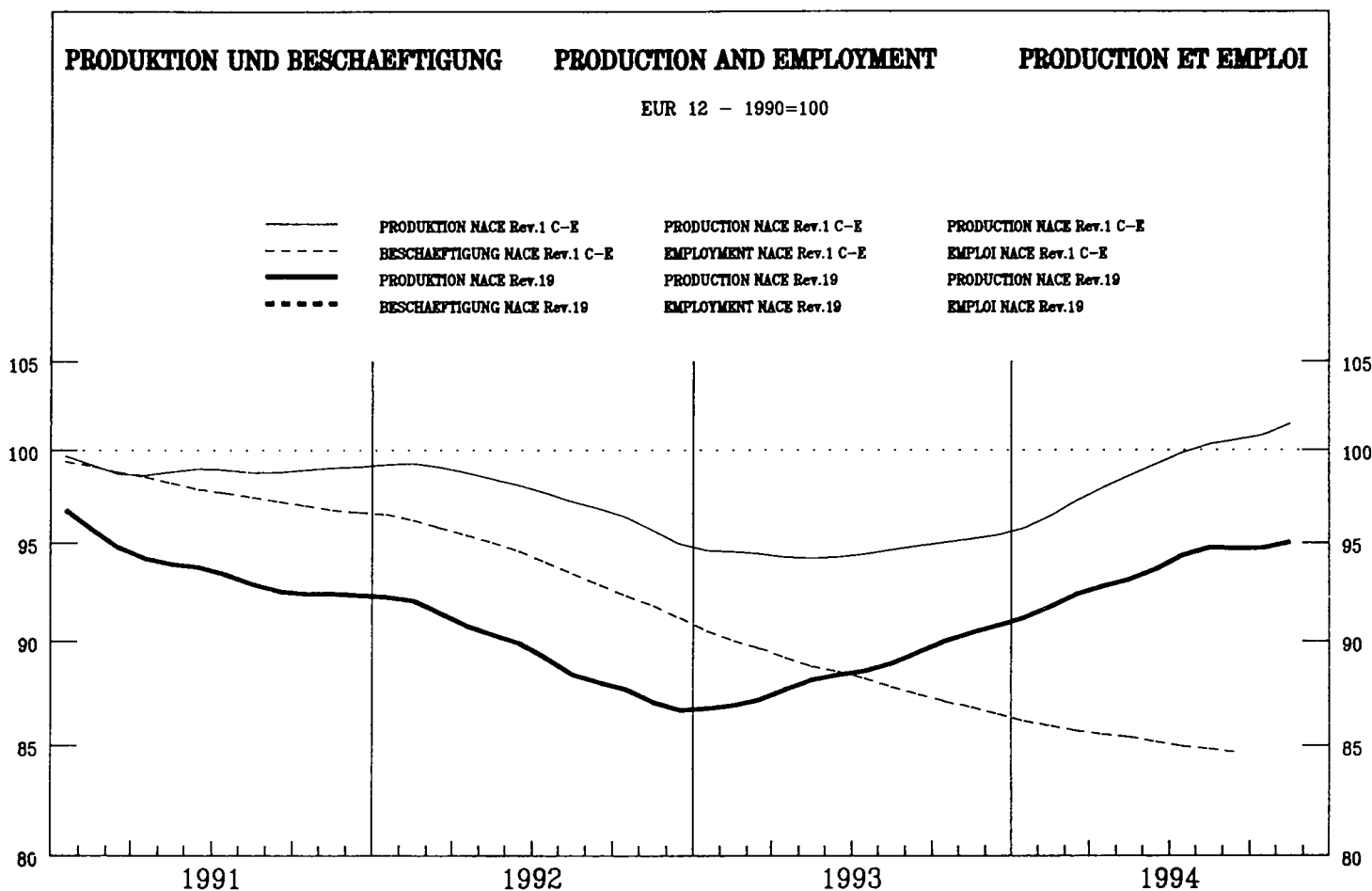

	EUR12	B	DK	D	GR	E	F	IRL	I	L	NL	P	UK	USA	JAP
PRODUKTIONSINDIZES			INDICES OF PRODUCTION										INDICES DE PRODUCTION		
Pro Arbeitstag			Per working day										Par jour ouvrable		
1993	12	80.9	81.9	98.1	50.5	96.3	76.8	68.9	93.8	85.8	86.1	64.6			
1994	01	95.3		153.8	55.2	84.1	82.8	95.1	110.2	82.2	99.8	75.4			
	02	103.0		170.4	55.9	105.7	97.2	102.0	117.4	87.2	105.9	86.8			
	03	104.2		183.8	62.2	101.0	105.8	97.5	118.9	94.0	107.5	83.1			
	04	94.1		101.6	52.7	99.1	86.1	91.3	109.8	86.6	97.9	71.3			
	05	92.2		106.0	50.8	88.1	84.6	82.7	109.7	71.7	93.1	72.7			
	06	100.1		169.5	54.8	90.9	87.1	97.7	117.5	85.1	106.2	75.6			
	07	100.4		106.5	44.2	75.7	92.9	79.2	126.5	59.2	124.7	66.1			
	08	49.4		185.8	49.9	62.0	48.1	48.0	43.4	62.4	53.8	69.2			
	09	98.8		147.3	61.3	92.6	91.0	90.6	113.2	94.9	106.8	82.1			
	10	98.0		140.2	52.7	74.4	87.2	83.6	113.8	96.1	112.0	88.9			
	11	97.8		109.3	54.6	91.1	87.3	83.8	114.5	96.8	100.5	87.3			
	12	84.4		123.3	44.4	81.1	69.7	73.1	101.4	81.2		66.0			
1995	01	98.9		162.0		82.4	80.4	95.2	118.7			74.2			
	02	105.4		170.0			86.0	99.6	125.6			87.7			
Saisonbereinigt			Seasonally adjusted										Désaisonnalisés		
1993	12	91.2	76.3	112.7	58.9	98.8	88.4	82.6	103.3	90.4	92.7	78.2			
1994	01	90.2		146.3	55.2	85.7	82.5	84.3	101.2	81.5	97.0	80.0			
	02	91.6		156.0	54.1	95.4	87.8	85.7	103.2	83.5	97.0	77.6			
	03	93.0		147.4	55.2	91.9	89.8	84.2	105.7	85.0	102.9	77.1			
	04	92.8		127.6	53.0	99.7	87.4	83.1	106.1	82.6	101.6	77.4			
	05	92.0		135.1	54.0	86.4	87.7	84.4	104.5	81.4	96.1	78.5			
	06	92.5		148.3	56.0	88.4	86.3	85.6	105.8	83.6	96.6	75.7			
	07	94.4		150.3	53.3	100.0	83.6	90.3	108.1	79.6	104.1	74.9			
	08	96.2		142.9	54.7	82.9	83.8	85.7	122.9	84.6	126.5	74.7			
	09	92.9		121.0	53.8	81.7	83.4	85.0	108.8	83.4	102.7	74.1			
	10	93.3		146.1	46.4	68.6	81.8	84.7	109.0	83.2	104.7	77.6			
	11	94.0		133.2	51.2	82.8	85.1	84.6	110.3	84.4	98.3	77.1			
	12	94.8		143.5	51.8	82.3	80.5	86.8	110.7	84.6		79.8			
1995	01	93.9		152.7		84.2	80.1	85.1	111.6			78.7			
	02	94.0		153.8			77.8	84.4	112.8			78.5			

1990 = 100

	EUR12	B	DK	D	GR	E	F	IRL	I	L	NL	P	UK	USA	JAP
PRODUKTIONSINDIZES															
INDICES OF PRODUCTION															
INDICES DE PRODUCTION															
1988	107.6	102.1	95.0	152.8	132.5	114.0	97.6	101.0	101.2		100.1	89.0	114.7		
1989	99.9	102.7	96.2	93.6	126.0	103.2	98.3	103.6	99.5		98.0	96.8	108.0		
1990	100.0	100.0	100.1	100.0	100.0	100.0	100.0	100.0	100.0		100.0	99.9	100.0		
1991	93.5	85.1	111.2	79.9	94.1	94.9	94.0	91.2	97.3		96.8	97.8	84.8		
1992	89.9	82.4	118.0	70.7	89.0	90.7	89.5	77.5	94.7		90.0	97.2	81.1		
1993	89.0	69.5	122.2	62.9	94.2	81.8	84.4		97.3		86.8	94.1	81.1		
1994	93.1		141.5	53.2	87.2	85.0	82.2		108.0		83.1		77.0		
UMSATZ															
TURNOVER															
CHIFFRE D'AFFAIRES															
Saisonnereinigt															
Seasonally adjusted															
Désaisonnalisés															
1994	07		152.7				90.9		137.7				88.9		
	08		147.7				92.9		150.1				89.8		
	09		125.9				95.7		143.8				90.9		
	10		159.4				90.1		144.9				94.4		
	11		125.1				95.7		150.0				92.8		
	12		129.2				94.8		150.9				95.6		
1995	01		162.9						160.9				93.0		
	02		163.7										93.8		
ERZEUGERPREISINDIZES															
PRODUCER PRICE INDICES															
INDICE DE PRIX A LA PRODUCTION															
In Landeswährung															
In national currency															
Exprimés en monnaie nationale															
1994	03	113.1	108.8	100.3	131.5	145.0	107.8	99.2	112.1		103.0		112.3		
	04	113.5	110.2	100.5	131.5	146.0	108.2	98.9	112.7		104.0		112.9		
	05	113.8	110.4	101.2	131.5	148.8	108.8	98.9	112.9		104.0		113.8		
	06	113.8	109.6	101.9	131.5	148.8	109.1	98.9	112.9		104.0		113.4		
	07	113.9	110.7	102.0	131.7	149.3	109.4	99.2	113.0		104.0		113.7		
	08	114.3	110.6	102.1	131.7	149.5	110.0	99.2	113.6		104.0		114.0		
	09	115.1	110.0	102.3	131.8	148.8	110.1	99.2	114.8		105.0		115.3		
	10	115.4	110.9	104.5	131.8	151.4	110.2	99.2	115.4		105.0		115.4		
	11	115.7	111.6	104.7	131.9	153.2	110.6	99.4	115.7		106.0		115.4		
	12	115.9	111.4	104.6	131.9	157.1	110.7	99.4	116.2		106.0		115.3		
1995	01		110.8	104.2	131.9	158.4	111.8		116.8		106.0		116.5		
	02		111.1	104.3	132.4		112.2		117.9		106.0		116.9		
	03			104.3	132.5						106.0				
ERZEUGERPREISINDIZES															
PRODUCER PRICE INDICES															
INDICE DE PRIX A LA PRODUCTION															
In ECU															
In ECU															
Exprimés en ECU															
1994	03	100.5	116.0	104.1	140.0	103.8	88.0	104.2	89.6		109.6		104.7		
	04	102.1	117.3	104.1	139.7	103.7	89.0	103.2	92.6		110.6		104.9		
	05	102.1	117.8	105.2	140.0	104.9	88.6	103.5	92.5		110.9		104.9		
	06	101.4	117.1	105.9	140.2	103.4	88.8	103.8	91.1		111.2		104.3		
	07	100.8	118.7	106.3	141.0	103.9	89.5	104.3	90.0		111.7		102.6		
	08	100.5	119.0	106.0	141.4	104.0	89.6	104.6	89.3		111.8		102.6		
	09	101.2	118.4	106.4	141.3	102.8	89.6	104.6	90.2		112.9		104.1		
	10	101.1	119.2	109.4	141.3	103.9	89.5	104.5	89.9		113.0		104.9		
	11	101.0	120.2	109.8	141.6	104.7	89.7	104.6	89.5		114.1		105.2		
	12	100.7	120.3	109.7	141.8	107.2	89.1	104.4	89.1		114.4		105.5		
1995	01		120.0	109.3	142.6	108.0	87.9		88.9		114.9		105.5		
	02		121.1	109.8	144.0		88.4		88.1		115.6		104.2		
	03			110.4	147.0						117.9				
ABHÄNGIG BESCHÄFTIGTE															
NUMBER OF EMPLOYEES															
NOMBRE DE SALARIES															
Saisonnereinigt															
Seasonally adjusted															
Désaisonnalisés															
1994	02			72.8	68.8	84.2	85.3				69.8		87.5		
	03			71.9	68.8	81.4	85.2				67.2		88.6		
	04			71.2	69.1	82.0	85.2				64.4		86.0		
	05			70.9	69.3	84.0	85.2				61.8		87.3		
	06			70.2	68.7	86.5	85.5				59.7		88.6		
	07			68.6		89.1	85.9						87.4		
	08			67.8		92.2	86.2						89.8		
	09			67.4		96.4	86.3						86.9		
	10			66.3		101.0	86.3						87.5		
	11			65.8		105.7	86.2						87.6		
	12			65.6		110.4	86.1						85.3		
1995	01												85.9		
	02												85.9		

Alle Zeitreihen dieser Veröffentlichung folgen der neuen Wirtschaftszweigklassifikation NACE Rev.1. Es ist darauf hinzuweisen, daß Irland, Luxemburg und das Vereinigte Königreich bislang ihre Reihen nicht in NACE Rev.1 liefern. Dies macht viele Schätzungen notwendig, die die Verlässlichkeit dieser Konjunkturindikatoren reduzieren.

All time series in this publication follow the new activity classification NACE Rev.1. It should be noted that Ireland, Luxembourg and the United Kingdom do not yet supply their series in NACE Rev.1. This necessitates a lot of estimations which reduces the reliability of these short term indicators.

Toutes les séries présentées dans cette publication suivent la nouvelle classification des activités NACE Rev.1. Cependant, l'Irlande, le Luxembourg et le Royaume-Uni ne fournissent pas de données dans la classification NACE Rev.1. Il est donc nécessaire de procéder à un grand nombre d'estimations ce qui réduit la fiabilité de ces indicateurs conjoncturels.

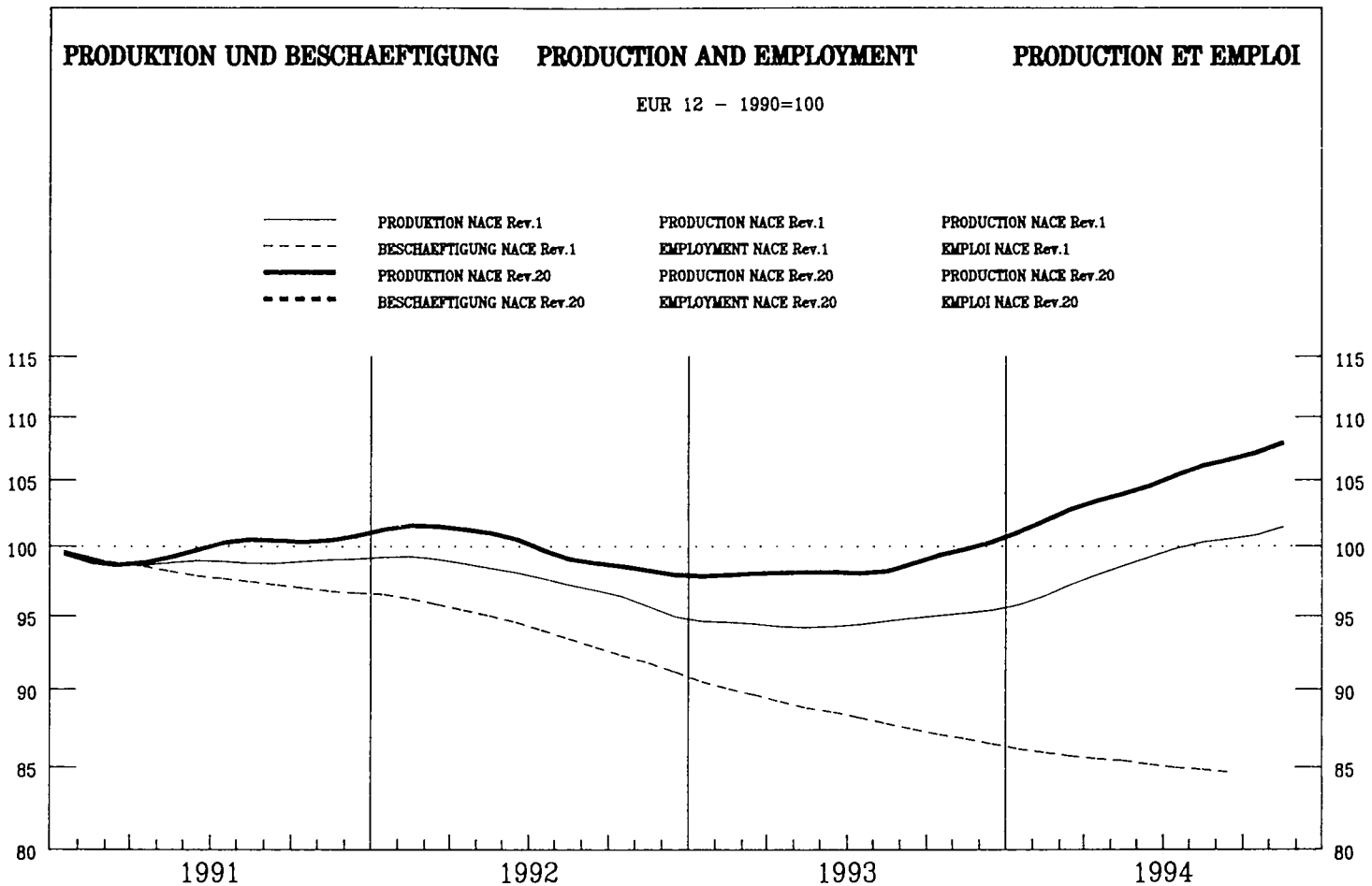

	EUR12	B	DK	D	GR	E	F	IRL	I	L	NL	P	UK	USA	JAP
PRODUKTIONSINDIZES			INDICES OF PRODUCTION									INDICES DE PRODUCTION			
Pro Arbeitstag			Per working day									Par jour ouvrable			
1993	12	88.7	84.5	96.9	102.2	81.9	76.0	92.4	83.8	135.0	68.3				
1994	01	93.2	90.4	107.9	100.7	82.1	96.5	93.7	93.3	94.4	79.1				
	02	103.6	97.7	112.7	105.0	85.8	92.4	119.4	100.5	133.8	90.4				
	03	110.7	95.5	127.2	120.3	95.1	107.9	116.0	113.4	110.3	94.3				
	04	108.8	95.5	119.8	113.6	95.1	94.7	125.2	121.1	102.6	88.7				
	05	108.5	92.3	135.1	114.9	100.8	101.2	115.5	123.2	113.0	89.7				
	06	113.7	99.8	153.3	118.8	99.0	114.7	119.6	129.9	96.3	95.5				
	07	107.7	51.9	81.0	107.9	102.0	110.3	125.2	94.3	101.1	86.7				
	08	69.6	80.7	145.8	101.8	43.3	71.5	36.4	74.1	42.3	84.3				
	09	115.6	98.3	154.0	130.2	91.9	110.2	120.8	126.1	102.7	95.4				
	10	116.2		130.3	134.9	95.3	99.7	124.9	127.9	98.9	95.6				
	11	116.7		150.5	132.4	106.7	97.0	125.0	126.5	103.4	96.1				
	12	98.5		112.4	120.4	96.7	80.7	100.1	102.6		69.9				
1995	01	100.7		139.8		98.7	105.9	98.0			73.1				
	02	107.1		127.6		97.0	98.4	113.7			86.3				
Saisonbereinigt			Seasonally adjusted									Désaisonnalisés			
1993	12	100.1	87.2	121.9	108.8	85.8	95.9	103.5	101.0	131.8	88.5				
1994	01	99.9	91.2	113.9	112.2	83.3	94.6	104.6	103.5	96.5	88.9				
	02	103.5	92.4	122.4	112.2	84.9	94.8	113.3	103.8	121.3	87.4				
	03	103.3	89.5	120.9	113.6	87.4	95.6	109.9	106.9	98.2	87.8				
	04	104.7	91.7	117.3	112.7	90.0	91.8	115.0	108.0	95.2	90.2				
	05	103.6	90.7	130.4	116.1	90.3	98.6	105.5	107.4	104.5	88.6				
	06	104.2	90.8	131.6	116.3	89.9	97.9	105.8	109.9	94.1	88.2				
	07	105.2	93.2	122.5	115.9	90.2	95.6	112.1	109.5	92.4	89.7				
	08	108.5	85.1	133.4	115.6	100.5	106.7	116.1	111.2	150.3	88.9				
	09	106.1	88.3	134.4	118.8	92.3	99.1	107.3	115.3	98.6	88.3				
	10	104.7		124.1	118.1	92.4	98.6	109.8	116.5	94.5	88.0				
	11	108.3		138.3	121.8	95.1	102.4	111.7	118.8	94.3	88.8				
	12	110.8		140.8	127.6	97.8	101.3	110.7	122.0		90.7				
1995	01	108.0		146.4		98.8	104.2	109.9			82.2				
	02	107.1		138.8		97.6	102.7	108.4			83.5				

1990 = 100

	EUR12	B	DK	D	GR	E	F	IRL	I	L	NL	P	UK	USA	JAP
PRODUKTIONSINDIZES															
INDICES OF PRODUCTION															
INDICES DE PRODUCTION															
1988	:	:	:	86.0		103.8	94.4		105.9		:	:		104.9	
1989	:	:	:	93.9		105.4	101.0		105.8		:	:		104.7	
1990	100.0	100.1	100.0	100.0		100.0	100.0		100.0		100.0	100.0		100.0	
1991	99.6	98.3	95.3	104.3		97.4	99.6		100.1		100.7	108.8		89.5	
1992	100.9	92.1	104.9	107.7		89.6	95.6		106.4		104.2	111.2		88.6	
1993	99.0	89.0	108.2	106.4		86.4	90.4		105.4		105.2	114.1		86.4	
1994	105.2		127.5	116.7		91.2	102.0		110.2		111.1			88.8	
UMSATZ															
TURNOVER															
CHIFFRE D'AFFAIRES															
Saisonbereinigt															
Seasonally adjusted															
Désaisonnalisés															
1994	07			115.3					135.6					100.1	
	08			128.9					139.3					99.1	
	09			135.1					139.4					101.3	
	10			138.2					140.8					99.4	
	11			143.0					143.3					100.9	
	12			131.7					145.5					103.2	
1995	01			148.6					148.6					92.3	
	02			139.9										94.8	
ERZEUGERPREISINDIZES															
PRODUCER PRICE INDICES															
INDICE DE PRIX A LA PRODUCTION															
In Landeswahrung															
In national currency															
Exprimés en monnaie nationale															
1994	03	106.7	106.5	99.1	97.5	149.4	106.8	101.9		114.5		105.0		109.9	
	04	107.3	107.5	98.8	97.9	151.8	107.2	102.1		115.4		106.0		110.4	
	05	107.6	107.4	97.8	98.3	151.1	107.5	102.2		115.8		106.0		111.1	
	06	107.8	107.2	98.6	98.6	151.2	107.7	102.4		115.7		106.0		112.1	
	07	108.4	107.2	98.7	99.5	151.2	108.2	102.7		116.1		107.0		113.1	
	08	108.9	107.4	99.8	100.0	155.3	108.7	102.8		116.8		107.0		113.6	
	09	109.4	107.4	100.2	100.1	158.0	109.0	103.1		117.2		108.0		115.0	
	10	109.9	107.5	102.0	100.5	158.4	110.0	103.3		117.7		108.0		115.7	
	11	110.4	107.7	102.6	100.8	158.6	111.2	103.5		118.3		108.0		116.3	
	12	110.6	107.7	102.8	101.0	158.9	111.5	103.7		118.7		108.0		115.8	
1995	01		108.1	103.1	101.9	163.8	114.1			118.7		110.0		116.9	
	02		108.5	103.1	102.3		115.1			121.3		110.0		117.3	
	03			103.8	102.8							110.0			
ERZEUGERPREISINDIZES															
PRODUCER PRICE INDICES															
INDICE DE PRIX A LA PRODUCTION															
In ECU															
In ECU															
Exprimés en ECU															
1994	03	98.5	113.6	102.9	103.6	106.9	87.2	107.1		91.5		112.0		102.4	
	04	99.8	114.4	102.3	103.8	107.8	88.2	106.5		94.9		112.9		102.6	
	05	99.8	114.6	101.6	104.4	106.5	87.5	106.9		94.9		113.2		102.4	
	06	99.6	114.6	102.5	104.9	105.0	87.7	107.5		93.4		113.5		103.1	
	07	99.8	115.1	102.9	106.4	105.1	88.5	108.0		92.4		115.1		102.1	
	08	99.9	115.5	103.6	107.3	108.0	88.6	108.4		91.8		115.2		102.2	
	09	100.3	115.5	104.2	107.2	109.1	88.7	108.8		92.1		116.3		103.8	
	10	100.6	115.7	106.8	107.6	108.6	89.4	108.8		91.7		116.4		105.2	
	11	100.8	116.0	107.6	108.1	108.4	90.2	108.9		91.5		116.5		106.0	
	12	100.7	116.2	107.8	108.4	108.4	89.7	108.9		91.0		116.8		105.9	
1995	01		117.1	108.1	110.0	111.6	89.8			90.4		119.4		105.8	
	02		118.3	108.5	111.0		90.7			90.6		120.1		104.5	
	03			109.9	113.8							122.5			
ABHANGIG BESCHAFTIGTE															
NUMBER OF EMPLOYEES															
NOMBRE DE SALARIES															
Saisonbereinigt															
Seasonally adjusted															
Désaisonnalisés															
1994	02			96.4	74.0	75.7								87.6	
	03			96.4	74.6	75.2								86.6	
	04			96.1	75.4	74.9								87.0	
	05			96.0	75.9	74.7								86.2	
	06			96.3	74.6	74.7								86.6	
	07			96.5		74.8								85.5	
	08			96.8		74.9								85.4	
	09			96.8		75.5								85.8	
	10			97.4		76.1								86.0	
	11			97.6		76.7								87.0	
	12			97.5		76.5								87.1	
1995	01													86.9	
	02													88.2	

Alle Zeitreihen dieser Veroffentlichung folgen der neuen Wirtschaftszweigklassifikation NACE Rev.1. Es ist darauf hinzuweisen, da Irland, Luxemburg und das Vereinigte Konigreich bislang ihre Reihen nicht in NACE Rev.1 liefern. Dies macht viele Schatzungen notwendig, die die Verlalichkeit dieser Konjunkturindikatoren reduzieren.

All time series in this publication follow the new activity classification NACE Rev.1. It should be noted that Ireland, Luxembourg and the United Kingdom do not yet supply their series in NACE Rev.1. This necessitates a lot of estimations which reduces the reliability of these short term indicators.

Toutes les series presentes dans cette publication suivent la nouvelle classification des activites NACE Rev.1. Cependant, l'Irlande, le Luxembourg et le Royaume-Uni ne fournissent pas de donnees dans la classification NACE Rev.1. Il est donc necessaire de proceder a un grand nombre d'estimations ce qui reduit la fiabilite de ces indicateurs conjoncturels.

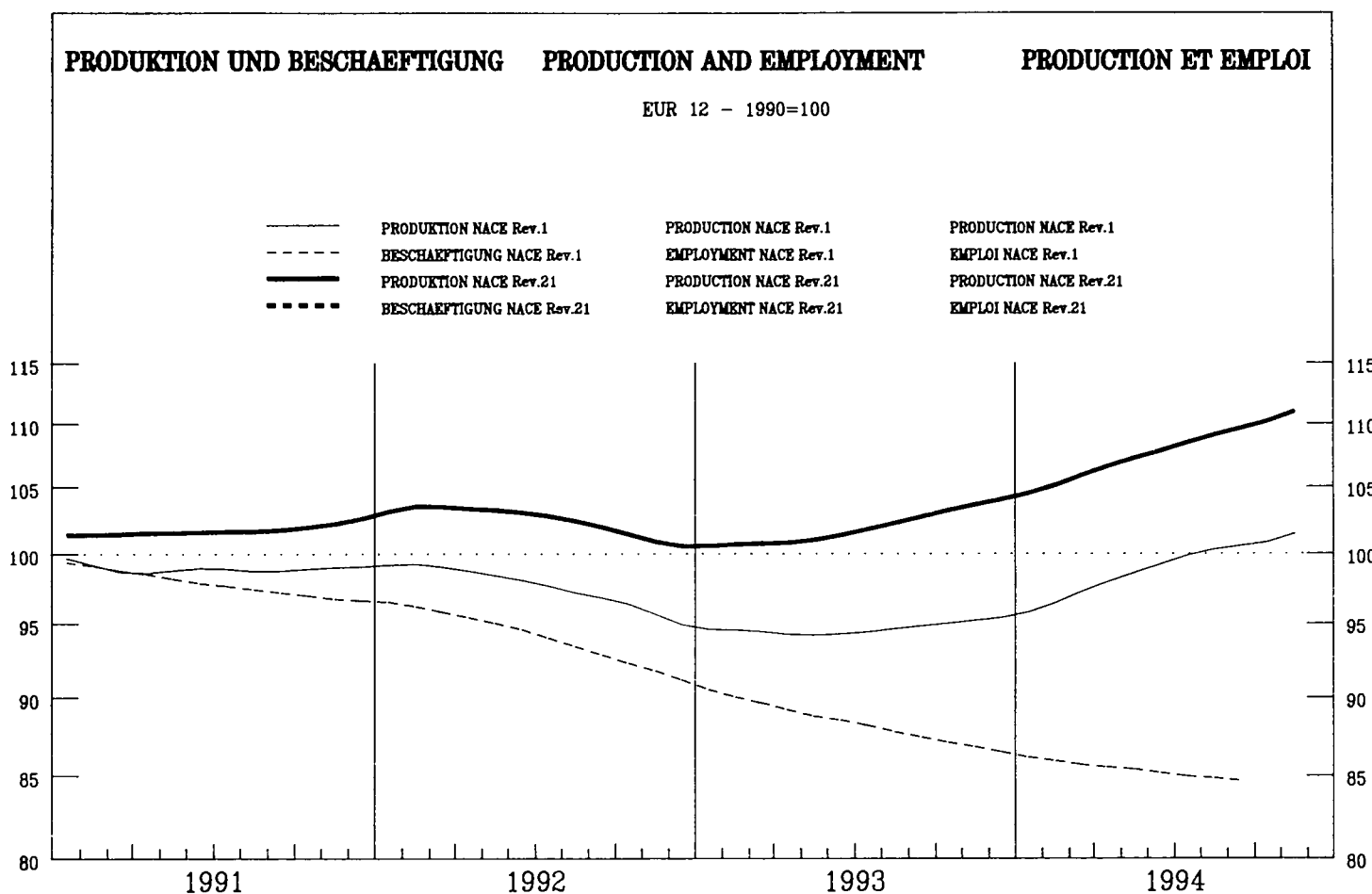

		EUR12	B	DK	D	GR	E	F	IRL	I	L	NL	P	UK	USA	JAP	
PRODUKTIONSINDIZES		INDICES OF PRODUCTION														INDICES DE PRODUCTION	
Pro Arbeitstag		Per working day														Par jour ouvrable	
1993	12	91.0	76.4	80.2	88.2	104.6	99.8	100.8	97.0	88.1		85.8	99.4	89.2	118.5		
1994	01	105.8	92.5	99.0	105.4	105.0	102.1	114.8	104.5	109.9		100.3	95.3	100.1	124.6		
	02	107.1	92.1	93.4	100.1	112.7	105.9	114.0	102.1	114.0		104.2	97.9	108.2	126.9		
	03	112.3	97.3	106.4	111.2	114.8	123.0	120.7	107.0	112.7		105.0	104.4	107.7	125.2		
	04	107.8	97.6	87.8	99.7	102.6	110.1	115.7	112.7	118.9		111.7	106.7	101.5	126.8		
	05	108.8	94.0	95.5	100.3	109.7	122.6	114.4	108.3	117.3		111.7	110.1	103.8			
	06	111.5	97.2	110.7	103.6	118.5	118.5	121.4	107.0	118.5		106.6	109.1	107.0			
	07	109.0	68.6	72.7	100.5	111.0	115.5	124.5	107.6	122.4		91.4	107.0	103.2			
	08	86.0	88.3	112.9	98.0	69.2	77.4	81.3	91.1	57.9		98.8	108.3	99.6			
	09	113.7	96.7	111.6	110.2	112.3	118.9	123.9	114.9	115.1		103.3	112.3	111.5			
	10	114.5		109.9	113.0	124.3	116.8	119.6	109.2	117.2		108.0	107.3	114.0			
	11	112.7		112.8	106.9	123.6	122.5	117.2	108.5	118.6		108.6	103.0	111.6			
	12	100.2		96.0	94.6	106.6	109.9	111.1	106.5	103.8		95.8		94.2			
1995	01	111.2		113.6		116.1	122.2	121.4		112.4		105.3		103.3			
	02	115.7		101.9			121.4	120.6		117.2				113.6			
Saisonbereinigt		Seasonally adjusted														Désaisonnalisés	
1993	12	103.4	89.7	91.7	102.1	111.9	109.1	110.4	103.7	102.6		97.8	97.8	102.4	124.9		
1994	01	104.3	92.7	96.0	102.9	103.1	103.0	111.5	106.4	105.5		101.0	92.6	104.1	123.5		
	02	104.0	89.9	94.3	99.9	107.7	104.7	111.9	104.7	106.9		101.2	96.6	103.9	124.6		
	03	105.2	93.2	100.4	103.0	105.7	110.4	112.2	106.7	106.4		101.5	99.4	103.5	124.5		
	04	106.3	93.5	93.1	101.3	101.6	108.9	113.1	107.5	111.1		102.0	101.8	104.0	124.9		
	05	106.7	90.5	97.5	102.5	103.0	114.4	115.1	103.3	108.2		102.8	107.8	103.8			
	06	106.7	87.4	101.3	102.8	107.8	112.5	113.9	102.5	110.4		101.0	109.2	104.3			
	07	107.1	87.8	102.2	100.9	113.0	112.3	114.1	105.1	111.7		102.7	111.4	105.6			
	08	109.2	92.2	105.0	103.1	107.7	110.0	116.2	111.4	117.4		108.5	118.2	105.4			
	09	109.0	90.0	103.9	106.4	114.5	116.2	116.8	107.2	109.8		103.3	116.6	107.0			
	10	108.8		99.7	105.8	116.5	114.0	116.5	106.0	109.9		105.7	111.8	107.1			
	11	109.2		105.6	105.4	116.0	117.2	117.6	106.2	111.1		107.0	102.7	105.6			
	12	113.1		109.8	109.4	113.6	119.5	119.6	112.5	117.9		108.7		108.0			
1995	01	110.0		110.2		113.8	122.2	119.5		110.5		106.3		107.5			
	02	112.4		103.0			119.9	120.2		111.9				108.9			

1990 = 100

	EUR12	B	DK	D	GR	E	F	IRL	I	L	NL	P	UK	USA	JAP
PRODUKTIONSINDIZES															
INDICES OF PRODUCTION															
INDICES DE PRODUCTION															
1988	94.1	93.6	97.2	90.5	107.9	97.4	93.8	93.9	97.8		91.2	95.4	94.5	111.8	
1989	97.4	94.6	98.8	94.7	108.0	101.2	97.6	100.9	100.4		96.1	98.7	96.3	113.9	
1990	100.0	100.0	99.9	100.0	100.0	100.0	100.0	100.0	100.0		100.0	100.0	100.0	114.5	
1991	101.9	97.6	103.9	103.4	107.6	102.9	103.2	101.8	102.4		98.9	110.5	97.9	115.2	
1992	102.8	101.8	103.8	102.1	109.8	102.2	108.7	103.7	102.0		100.7	107.5	98.8	117.9	
1993	101.6	93.5	89.4	99.1	102.2	101.3	106.1	103.1	103.1		99.0	99.7	101.8	121.9	
1994	107.5		100.7	103.6	109.2	111.9	113.0	106.6	110.5		103.8		105.2		
UMSATZ															
TURNOVER															
CHIFFRE D'AFFAIRES															
Saisonbereinigt															
Seasonally adjusted															
Désaisonnalisés															
1994	07		88.6			95.5	114.6	120.8					112.9		
	08		95.2			105.4	120.6	139.7					114.8		
	09		95.1			101.6	114.9	133.2					118.3		
	10		98.5			100.5	121.2	132.1					119.7		
	11		98.5			104.5	123.2	141.7					120.3		
	12		98.4			107.2	127.0	147.1					124.4		
1995	01		103.0					151.7					127.1		
	02		100.5										129.8		
ERZEUGERPREISINDIZES															
PRODUCER PRICE INDICES															
INDICE DE PRIX A LA PRODUCTION															
In Landeswährung															
In national currency															
Exprimés en monnaie nationale															
1994	03	95.1	95.0	93.1	92.0	157.3	94.0	84.9	104.5	103.7		95.0	102.5	119.2	86.8
	04	95.6	95.4	92.8	92.4	157.3	95.7	85.4	105.0	104.1		96.0	103.1	119.6	86.8
	05	96.4	95.7	93.1	93.2	158.2	96.4	86.1	105.2	105.0		96.0	104.1		
	06	97.2	95.7	92.7	93.7	159.1	99.5	87.3	105.2	105.5		97.0	104.5		
	07	98.6	95.8	93.5	94.8	161.6	101.6	88.7	105.6	106.7		100.0	106.0		
	08	100.0	96.5	93.9	96.0	161.6	103.1	90.1	105.8	108.1		101.0	108.3		
	09	101.4	97.6	94.6	96.8	164.0	105.1	91.4	107.1	111.2		101.0	110.0		
	10	102.7	98.5	94.3	98.0	165.5	108.0	92.7	107.4	112.5		103.0	111.3		
	11	104.0	98.7	95.9	98.6	166.1	109.8	94.0	107.7	114.3		104.0	113.9		
	12	105.1	99.3	96.5	99.2	166.9	111.3	95.3	108.7	116.9		104.0	115.1		
1995	01		100.4	96.9	100.6	170.0	117.9		109.3	119.5		106.0	117.4		
	02		100.5	101.3	101.6		123.1		112.6	122.5		107.0	118.1		
	03			104.1	102.2					108.0					
ERZEUGERPREISINDIZES															
PRODUCER PRICE INDICES															
INDICE DE PRIX A LA PRODUCTION															
In ECU															
In ECU															
Exprimés en ECU															
1994	03	92.9	101.3	96.6	97.7	112.6	76.8	89.1	100.8	82.9		101.3	95.6	106.6	138.2
	04	93.6	101.6	96.1	98.0	111.8	78.7	89.1	101.7	85.6		102.2	95.7	107.2	140.9
	05	94.2	102.1	96.7	99.0	111.5	78.5	90.0	102.0	86.0		102.5	95.9		
	06	94.8	102.3	96.3	99.7	110.6	81.0	91.7	102.0	85.2		103.9	96.1		
	07	95.9	102.8	97.4	101.4	112.5	83.1	93.3	101.3	85.0		107.5	95.7		
	08	97.2	103.9	97.5	102.9	112.4	84.0	95.0	101.2	85.0		108.8	97.4		
	09	98.5	105.0	98.4	103.6	113.3	85.5	96.4	102.8	87.4		108.8	99.3		
	10	99.9	106.0	98.7	104.9	113.6	87.7	97.7	103.8	87.7		111.0	101.1		
	11	101.2	106.3	100.5	105.7	113.5	89.1	98.9	104.1	88.4		112.2	103.9		
	12	102.1	107.2	101.1	106.5	113.9	89.6	100.1	105.4	89.6		112.4	105.3		
1995	01		108.8	101.6	108.6	115.9	92.7		105.3	91.0		115.1	106.3		
	02		109.6	106.6	110.3		97.0		107.4	91.5		116.9	105.2		
	03			110.2	113.2					120.3					
ABHÄNGIG BESCHÄFTIGTE															
NUMBER OF EMPLOYEES															
NOMBRE DE SALARIES															
Saisonbereinigt															
Seasonally adjusted															
Désaisonnalisés															
1994	02		146.9		91.8	98.4	94.0	93.1	90.5		88.2	69.3	86.0		89.1
	03		162.5		91.5	98.5	91.5	93.1	90.1		88.3		85.6		90.1
	04		178.1		91.3	98.6	88.6	93.0	89.8		88.7		87.9		
	05		195.8		91.0	98.7	86.3	93.0	89.6		88.9		88.5		
	06		217.0		90.7	98.7	86.5	93.0	89.9		88.4		88.1		
	07				90.5		87.3	93.0			87.9		88.3		
	08				90.4		88.0	93.1			87.3		89.1		
	09				90.1		87.6	93.0			86.9		89.2		
	10				89.8		87.1	93.0					90.2		
	11				89.7		86.5	92.9					90.6		
	12				89.6		85.1	92.7					92.7		
1995	01												93.7		
	02												93.0		

Alle Zeitreihen dieser Veröffentlichung folgen der neuen Wirtschaftszweigklassifikation NACE Rev.1. Es ist darauf hinzuweisen, daß Irland, Luxemburg und das Vereinigte Königreich bislang ihre Reihen nicht in NACE Rev.1 liefern. Dies macht viele Schätzungen notwendig, die die Verlässlichkeit dieser Konjunkturindikatoren reduzieren.

All time series in this publication follow the new activity classification NACE Rev.1. It should be noted that Ireland, Luxembourg and the United Kingdom do not yet supply their series in NACE Rev.1. This necessitates a lot of estimations which reduces the reliability of these short term indicators.

Toutes les séries présentées dans cette publication suivent la nouvelle classification des activités NACE Rev.1. Cependant, l'Irlande, le Luxembourg et le Royaume-Uni ne fournissent pas de données dans la classification NACE Rev.1. Il est donc nécessaire de procéder à un grand nombre d'estimations ce qui réduit la fiabilité de ces indicateurs conjoncturels.

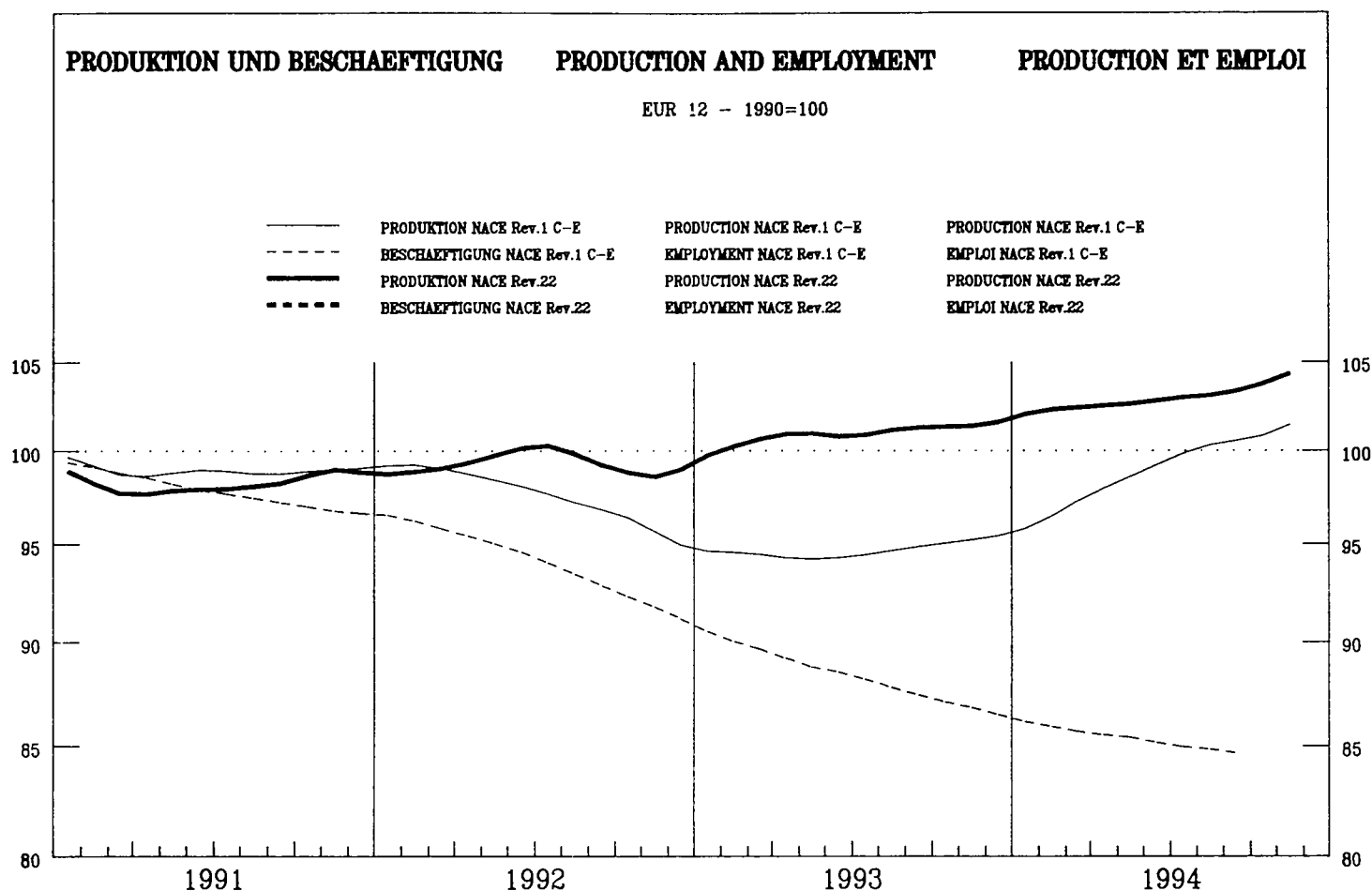

	EUR12	B	DK	D	GR	E	F	IRL	I	L	NL	P	UK	USA	JAP
PRODUKTIONSINDIZES			INDICES OF PRODUCTION										INDICES DE PRODUCTION		
Pro Arbeitstag			Per working day										Par jour ouvrable		
1993	12	99.8	103.5	105.5	90.2	107.7	88.9	144.4	128.6		101.5		88.1		
1994	01	98.4	108.0	92.9	78.3	100.8	99.2	145.4	115.3		100.1		92.3		
	02	99.6	103.0	88.2	82.4	104.1	95.7	140.8	121.6		94.4		99.0		
	03	104.8	121.0	100.0	85.9	114.0	95.6	144.6	113.9		104.5		105.6		
	04	103.6	107.3	91.8	83.1	113.1	94.8	137.2	137.6		106.4		98.6		
	05	103.8	109.7	89.0	90.1	117.6	105.0	137.3	127.6		105.8		97.8		
	06	105.5	113.0	94.9	82.0	119.2	97.7	124.6	133.6		104.4		101.5		
	07	96.7	84.4	91.5	79.2	103.1	85.0	121.0	130.0		88.4		94.1		
	08	88.0	106.7	91.0	65.8	83.5	69.5	114.9	98.4		87.0		93.0		
	09	106.9	118.3	100.9	83.3	109.6	93.5	126.3	128.3		103.0		109.3		
	10	109.3	115.0	104.2	85.0	112.9	92.7	134.4	141.2		110.9		107.6		
	11	112.9	113.0	106.8	85.5	119.5	104.3	152.3	145.6		108.2		107.5		
	12	103.7	115.8	109.5	85.3	102.9	90.2	149.1	145.0		111.3		89.1		
1995	01	96.7	114.6		76.9	106.3	87.1		114.2				92.0		
	02	98.8	108.6			103.7	92.0		118.2				98.6		
Saisonbereinigt			Seasonally adjusted										Désaisonnalisés		
1993	12	100.7	105.5	96.3	80.2	111.3	90.0	139.1	121.2		96.9		99.4		
1994	01	103.3	108.8	98.3	83.4	103.6	99.2	140.5	123.7		101.7		99.6		
	02	102.9	108.5	96.3	84.0	108.9	95.6	143.6	127.1		99.3		99.7		
	03	102.0	111.0	96.2	83.6	110.7	95.4	139.6	117.5		103.1		99.8		
	04	103.0	108.4	95.2	81.8	107.5	92.9	135.7	132.0		100.6		100.0		
	05	102.0	108.7	95.5	88.3	103.4	95.6	137.0	123.0		100.4		99.3		
	06	102.6	114.4	96.9	81.1	109.0	93.1	127.4	128.1		102.1		99.0		
	07	102.7	108.5	95.6	84.0	103.3	94.8	132.0	131.8		101.2		99.6		
	08	102.1	107.7	96.2	80.7	125.2	89.9	125.6	131.0		100.5		98.9		
	09	102.4	109.3	96.7	82.9	107.8	91.4	128.6	130.1		102.8		99.3		
	10	102.2	105.9	95.1	81.1	104.0	90.9	134.4	130.1		103.7		99.9		
	11	103.5	106.6	98.9	78.9	110.8	92.6	139.8	129.0		103.1		100.2		
	12	104.4	117.5	99.8	76.1	106.1	91.6	143.5	134.7		106.0		100.0		
1995	01	101.7	115.1		81.8	109.7	87.7		123.8				99.4		
	02	102.2	114.3			109.0	91.8		124.4				99.5		

1990 = 100

	EUR12	B	DK	D	GR	E	F	IRL	I	L	NL	P	UK	USA	JAP
PRODUKTIONSINDIZES															
INDICES OF PRODUCTION															
INDICES DE PRODUCTION															
1988	91.4		103.6	90.8	124.8	92.6	91.6	90.9	85.5		91.4		92.3		
1989	96.2		99.5	95.6	124.2	100.7	96.2	97.8	87.3		95.7		98.5		
1990	100.0		100.0	100.0	100.0	100.0	100.0	100.0	100.0		100.0		100.0		
1991	98.5		100.4	103.7	91.8	104.9	95.9	110.2	99.9		101.9		93.9		
1992	99.3		103.0	102.7	89.2	107.9	94.2	122.5	106.9		100.8		94.5		
1993	100.8		104.6	98.2	84.2	106.2	91.8	133.2	122.2		99.3		97.6		
1994	102.7		109.6	96.7	82.2	108.4	91.8	135.6	128.2		102.0		99.6		
UMSATZ															
TURNOVER															
CHIFFRE D'AFFAIRES															
Saisonbereinigt															
Seasonally adjusted															
Désaisonnalisés															
1994	07		108.9			98.0		106.0							
	08		107.4			101.0		115.4							
	09		109.6			103.7		117.5							
	10		114.3			100.1		109.3							
	11		109.8			102.8		112.1							
	12		119.7			101.7		106.3							
1995	01		120.8					110.4							
	02		120.6												
ERZEUGERPREISINDIZES															
PRODUCER PRICE INDICES															
INDICE DE PRIX A LA PRODUCTION															
In Landeswährung															
In national currency															
Exprimés en monnaie nationale															
1994	03	97.2	98.5	104.3	167.9	118.9		118.7			100.0				
	04	100.2	99.7	104.6	167.9	119.5		119.0			100.0				
	05	100.2	100.2	104.6	167.9	119.9		119.6			100.0				
	06	100.2	100.2	104.8	167.9	119.8		119.9			100.0				
	07	102.1	99.9	105.1	170.5	120.3		120.2			101.0				
	08	102.1	100.1	105.2	173.1	120.6		120.8			101.0				
	09	102.1	101.7	105.3	178.2	121.1		123.2			101.0				
	10	102.5	102.9	105.6	178.4	122.2		123.7			101.0				
	11	102.5	103.5	105.9	178.4	122.6		124.5			101.0				
	12	102.5	105.1	105.9	178.8	122.7		125.0			101.0				
1995	01	104.1	104.4	107.3	184.0	125.0		126.3			104.0				
	02	104.1	104.5	107.6		127.0		126.6			104.0				
	03		105.5	107.9							104.0				
ERZEUGERPREISINDIZES															
PRODUCER PRICE INDICES															
INDICE DE PRIX A LA PRODUCTION															
In ECU															
In ECU															
Exprimés en ECU															
1994	03	103.6	102.3	110.8	120.0	97.1		94.9			106.7				
	04	106.7	103.3	110.9	119.1	98.3		97.8			106.6				
	05	106.9	104.2	111.2	118.3	97.6		98.0			106.9				
	06	107.0	104.2	111.5	116.6	97.5		96.7			107.2				
	07	109.5	104.2	112.4	118.5	98.4		95.7			108.7				
	08	109.8	103.9	112.8	120.3	98.2		95.0			108.9				
	09	109.8	105.8	112.8	123.0	98.5		96.8			108.9				
	10	110.3	107.8	113.1	122.3	99.3		96.4			108.9				
	11	110.4	108.5	113.6	121.8	99.5		96.3			109.0				
	12	110.7	110.2	113.7	121.9	98.7		95.8			109.3				
1995	01	112.8	109.5	115.8	125.3	98.3		96.1			113.0				
	02	113.5	110.0	116.8		100.1		94.6			113.7				
	03		111.7	119.5							115.9				
ABHÄNGIG BESCHÄFTIGTE															
NUMBER OF EMPLOYEES															
NOMBRE DE SALARIES															
Saisonbereinigt															
Seasonally adjusted															
Désaisonnalisés															
1994	02			95.8	104.2	99.5	92.2				91.2		98.3		
	03			95.5	103.5	96.8	92.3				90.4		97.1		
	04			95.1	102.6	94.6	92.4				89.4		98.8		
	05			94.9	101.8	93.1	92.5				88.4		98.8		
	06			94.5	101.4	93.4	92.5				87.2		98.0		
	07			94.0		93.9	92.5						97.8		
	08			93.7		94.6	92.5						98.0		
	09			93.5		95.3	92.4						97.8		
	10			93.2		96.1	92.4						95.6		
	11			92.9		97.1	92.3						96.3		
	12			92.7		100.1	92.2						96.7		
1995	01												95.9		
	02												96.6		

Alle Zeitreihen dieser Veröffentlichung folgen der neuen Wirtschaftszweigklassifikation NACE Rev.1. Es ist darauf hinzuweisen, daß Irland, Luxemburg und das Vereinigte Königreich bislang ihre Reihen nicht in NACE Rev.1 liefern. Dies macht viele Schätzungen notwendig, die die Verlässlichkeit dieser Konjunkturindikatoren reduzieren.

All time series in this publication follow the new activity classification NACE Rev.1. It should be noted that Ireland, Luxembourg and the United Kingdom do not yet supply their series in NACE Rev.1. This necessitates a lot of estimations which reduces the reliability of these short term indicators.

Toutes les séries présentées dans cette publication suivent la nouvelle classification des activités NACE Rev.1. Cependant, l'Irlande, le Luxembourg et le Royaume-Uni ne fournissent pas de données dans la classification NACE Rev.1. Il est donc nécessaire de procéder à un grand nombre d'estimations ce qui réduit la fiabilité de ces indicateurs conjoncturels.

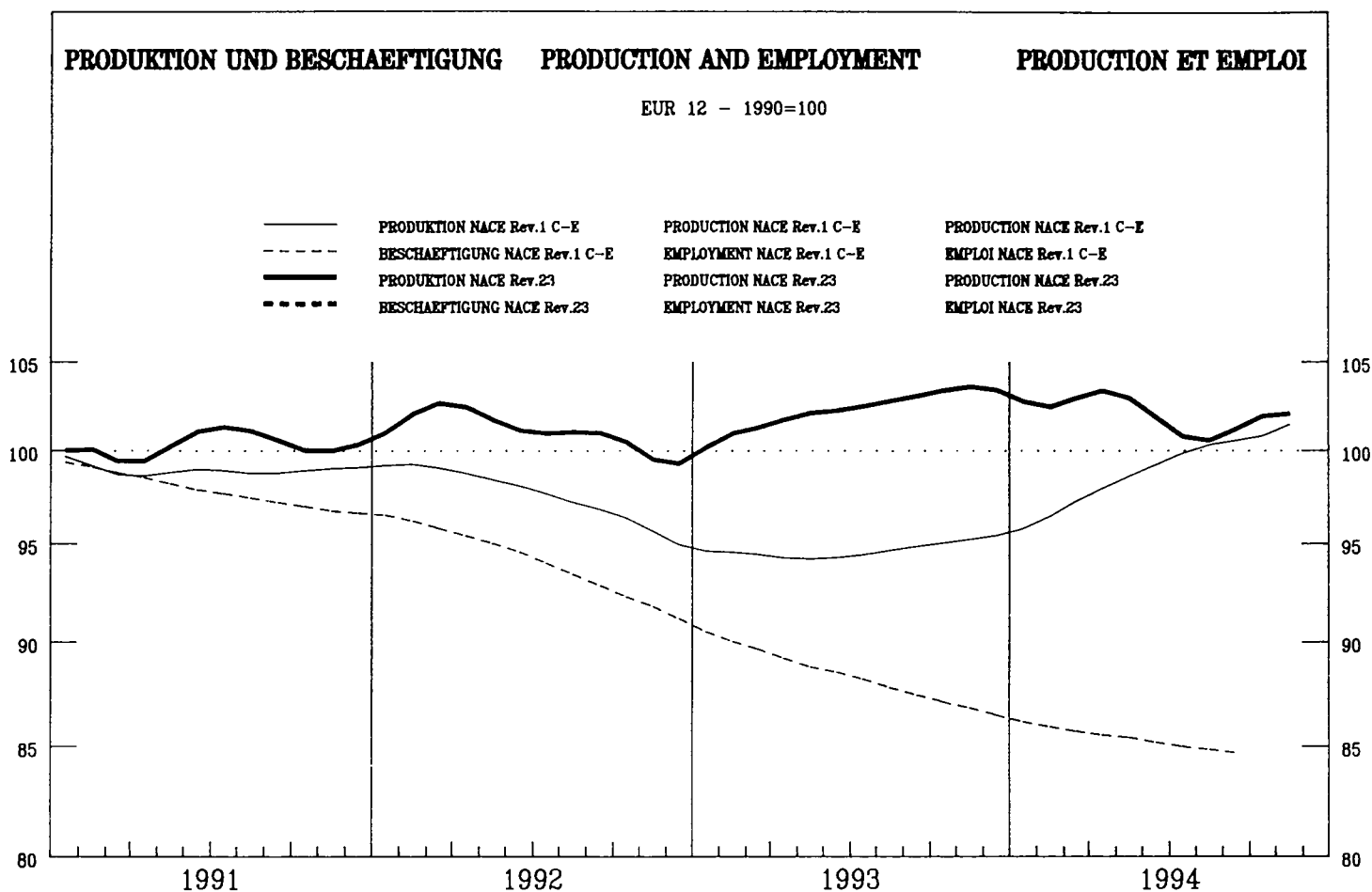

	EUR12	B	DK	D	GR	E	F	IRL	I	L	NL	P	UK	USA	JAP
PRODUKTIONSINDIZES			INDICES OF PRODUCTION										INDICES DE PRODUCTION		
Pro Arbeitstag			Per working day										Par jour ouvrable		
1993	12	107.1	73.4	105.2	97.4	82.8	107.6	113.3	119.0	112.0	121.0	136.0	102.6		
1994	01	102.7	77.8	106.9	90.2	91.9	107.7	105.3	112.7	101.3	114.1	108.5	105.2		
	02	96.1	72.6	114.5	81.2	102.5	93.7	102.4	107.2	94.9	113.5	105.2	94.8		
	03	98.7	69.2	117.7	88.9	91.4	114.0	106.1	116.0	94.6	101.0	115.2	95.1		
	04	100.4	75.2	104.9	88.6	99.3	108.4	105.3	122.8	104.3	98.7	108.5	100.2		
	05	102.0	78.7	124.0	94.8	103.3	90.8	104.1	137.9	101.7	112.5	102.1	105.8		
	06	98.5	73.5	115.2	91.3	110.5	94.3	89.5	149.3	100.3	109.8	112.3	109.1		
	07	98.7	82.1	115.5	92.6	102.3	100.8	92.4	144.5	100.6	112.4	107.8	102.7		
	08	98.8	73.7	123.3	91.1	103.4	104.5	103.1	113.6	101.5	115.8	101.8	90.9		
	09	100.2	72.8	105.1	93.6	94.3	103.5	102.7	130.1	107.7	103.8	116.5	97.3		
	10	100.7		92.7	93.0	104.4	105.7	104.2	134.0	100.6	110.3	124.0	98.6		
	11	103.6		120.2	91.7	114.7	105.6	106.3	102.2	103.6	117.9	126.6	102.7		
	12	102.6		133.1	93.6	110.8	106.0	104.8	108.7	107.2	115.6		97.9		
1995	01	100.5		120.9		113.9	98.7	103.4		102.5			98.3		
	02	96.7		120.2			92.2	99.6		103.5			93.4		
Saisonbereinigt			Seasonally adjusted										Désaisonnalisés		
1993	12	103.4	71.4	104.1	94.5	79.6	103.0	106.3	125.0	106.3	113.3	123.7	102.3		
1994	01	100.7	77.9	109.1	89.9	91.4	106.0	99.9	125.8	98.9	110.6	103.1	104.3		
	02	99.2	76.8	112.2	88.1	102.0	104.1	100.2	121.1	99.3	112.8	101.0	97.5		
	03	101.9	75.9	111.5	89.9	92.7	112.0	110.2	128.8	102.1	103.6	108.8	98.0		
	04	103.4	76.6	106.5	90.7	101.6	111.5	110.2	132.6	107.5	105.7	119.1	101.1		
	05	102.1	71.7	116.9	93.5	104.8	95.0	106.0	127.0	101.7	120.3	116.2	103.8		
	06	99.6	74.6	114.7	91.9	111.6	98.6	93.5	117.6	103.5	107.6	113.8	106.6		
	07	97.5	78.0	118.2	89.7	94.8	97.8	92.9	122.3	99.6	110.1	100.5	101.8		
	08	97.3	72.1	118.5	88.0	104.2	100.8	102.4	118.9	99.6	113.1	101.8	91.6		
	09	99.7	78.0	112.2	92.7	93.0	101.1	104.6	134.7	105.0	100.5	117.2	97.6		
	10	100.8		111.7	92.7	110.3	99.2	104.8	131.7	98.7	115.7	133.0	99.9		
	11	101.9		119.3	92.8	115.6	107.4	103.3	103.4	100.6	117.0	131.5	100.4		
	12	99.0		122.3	90.9	106.5	101.6	98.3	114.8	101.7	108.2		97.6		
1995	01	98.7		121.2		113.8	97.3	98.2		100.4			97.4		
	02	99.9		119.9			102.4	97.7		108.0			96.1		

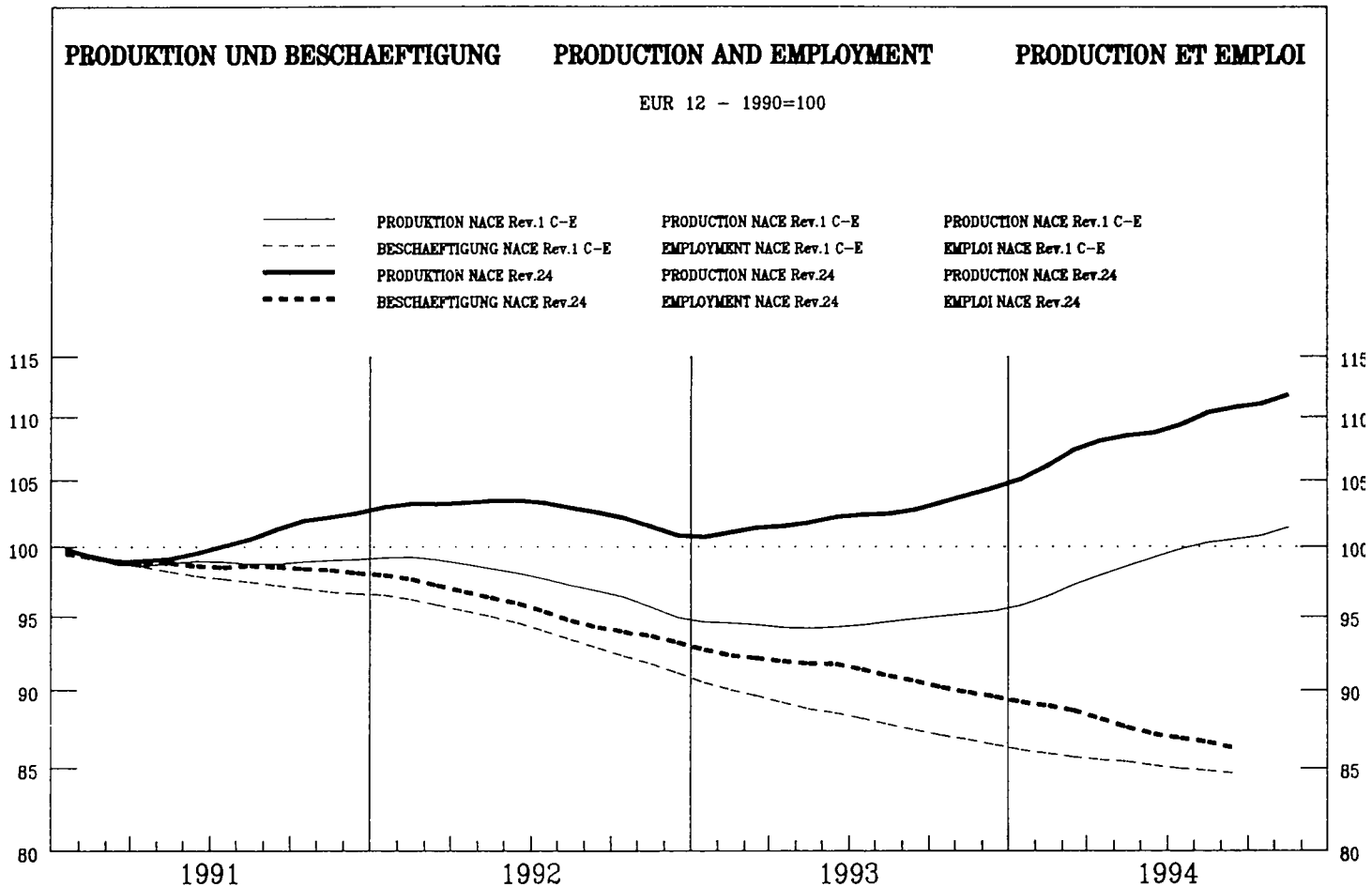

		EUR12	B	DK	D	GR	E	F	IRL	I	L	NL	P	UK	USA	JAP		
PRODUKTIONSINDIZES		INDICES OF PRODUCTION															INDICES DE PRODUCTION	
Pro Arbeitstag		Per working day															Par jour ouvrable	
1993	12	97.1	99.6	108.0	91.9	91.0	94.9	107.5	154.1	91.0	162.0	93.6	61.8	98.9	103.2	102.0		
1994	01	103.9	110.9	106.0	98.7	98.9	106.8	118.3	154.9	95.8	209.0	90.7	73.5	104.8	104.0	101.6		
	02	108.8	119.4	107.0	98.1	98.4	109.7	119.4	190.6	105.2	210.5	95.2	79.0	115.7	105.3	98.0		
	03	114.2	116.9	135.8	107.9	103.3	118.4	120.2	195.5	105.3	212.7	102.9	80.6	120.9	106.9	99.2		
	04	111.3	116.5	106.6	102.5	104.3	113.2	120.2	212.2	107.3	208.0	103.8	79.6	113.6	108.1	101.3		
	05	111.3	110.1	131.6	103.0	104.0	120.9	120.6	181.2	108.1	212.5	98.4	80.4	113.0	110.1	102.3		
	06	112.6	107.8	138.6	106.0	103.5	121.3	118.0	210.3	105.3	191.7	100.2	76.7	117.0	115.8	102.1		
	07	107.6	83.4	123.0	103.4	103.7	117.9	114.6	151.1	105.3	175.1	99.1	70.1	109.8	115.8	109.0		
	08	92.6	92.9	122.4	101.2	54.5	68.3	102.7	157.6	56.8	161.1	94.4	59.0	105.6	117.2	103.5		
	09	111.3	106.9	126.3	108.2	101.4	118.5	115.7	178.5	100.5	194.7	101.2	74.7	117.9	116.8	103.8		
	10	113.5	119.5	109.2	97.9	121.5	115.4	214.3	106.9	207.7	101.9	77.3	118.8	112.1	109.2			
	11	114.2	125.9	109.6	100.6	121.9	120.5	190.4	108.9	270.2	96.6	72.4	118.0	110.1	110.1			
	12	106.5	118.7	102.7	89.9	106.3	114.8	206.7	101.7	224.5	99.1	105.1	108.0	115.4				
1995	01	112.0	115.5	100.3	113.2	123.4	113.2	123.4	100.6	100.6	97.2	110.6	108.4					
	02	116.7	108.2	119.2	125.5	111.9	121.3				121.3							
Saisonbereinigt		Seasonally adjusted															Désaisonnalisés	
1993	12	104.2	106.4	118.1	99.7	96.6	104.3	112.3	161.0	95.7	187.0	96.5	66.2	109.3	108.2	98.3		
1994	01	104.6	107.4	108.8	97.9	98.6	109.1	114.9	151.7	97.5	216.2	94.0	72.2	109.5	108.6	99.3		
	02	105.4	112.5	113.1	99.6	94.3	107.5	113.3	174.8	96.7	182.1	93.8	72.6	110.8	108.6	100.4		
	03	106.8	110.2	120.9	101.0	96.0	109.7	114.4	171.2	97.9	191.7	98.9	76.1	112.2	109.7	100.3		
	04	107.4	110.1	106.8	100.8	95.1	108.1	116.5	180.3	100.4	190.0	99.7	73.3	111.5	109.2	101.0		
	05	109.2	105.7	127.9	104.2	96.4	111.3	118.4	180.8	100.8	214.7	98.9	77.2	113.3	110.8	102.8		
	06	108.4	106.7	127.9	104.3	96.3	112.5	113.9	193.2	97.8	160.0	96.6	73.6	114.2	111.4	104.8		
	07	108.0	97.9	132.4	103.5	96.0	108.7	116.7	174.5	99.8	163.4	99.1	70.4	113.5	111.7	106.0		
	08	111.9	102.2	128.2	106.3	98.2	117.8	119.7	214.3	107.2	215.4	100.8	74.9	115.0	111.9	105.3		
	09	110.4	107.2	121.9	107.6	98.8	114.7	117.2	181.1	99.4	228.1	99.2	81.2	115.0	111.2	106.8		
	10	110.5	117.4	106.1	96.6	112.4	116.8	210.1	102.6	221.4	101.5	78.0	114.4	111.3	108.7			
	11	111.3	126.6	108.1	98.4	116.4	118.7	195.7	101.0	241.9	99.1	70.1	114.6	112.6	109.0			
	12	113.9	129.5	111.0	95.7	116.4	119.8	215.6	106.1	253.0	101.9	116.1	113.2	111.0				
1995	01	112.9	118.8	99.3	115.9	120.0	115.9	120.0	102.9	102.9	100.9	115.7	113.2					
	02	113.2	114.8	117.2	119.6	103.5	116.3				116.3							

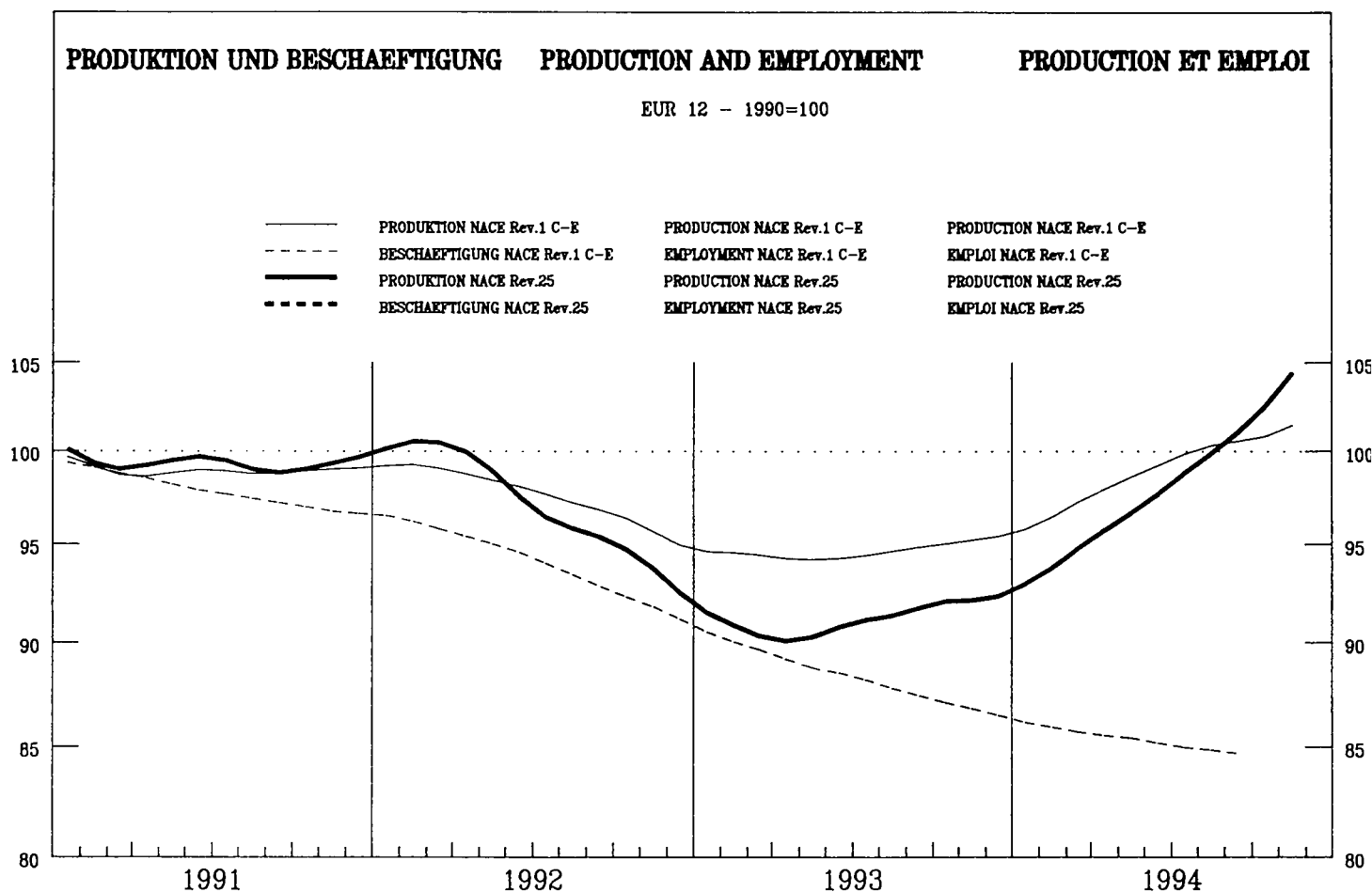

	EUR12	B	DK	D	GR	E	F	IRL	I	L	NL	P	UK	USA	JAP
PRODUKTIONSINDIZES			INDICES OF PRODUCTION										INDICES DE PRODUCTION		
Pro Arbeitstag			Per working day										Par jour ouvrable		
1993	12	79.8	83.7	89.1	75.3	80.5	79.6	79.5	79.5	71.2	86.4	74.9	85.1		
1994	01	95.4	107.1	103.6	85.1	97.2	91.9	99.9	99.4	73.9	105.6	89.3	102.2		
	02	103.9	122.2	101.3	89.9	105.7	101.8	105.0	112.7	90.7	96.4	101.7	116.3		
	03	107.5	111.4	114.5	99.3	117.1	110.9	100.7	112.6	83.8	105.0	105.0	120.0		
	04	105.6	106.6	100.1	96.8	104.4	101.2	106.3	116.6	97.3	112.6	109.2	109.9		
	05	105.5	104.0	113.1	94.2	116.6	112.7	107.0	113.4	90.3	114.2	114.3	110.9		
	06	108.7	106.2	132.7	97.6	118.5	111.1	111.3	115.8	92.1	112.1	106.8	115.7		
	07	100.9	66.5	70.9	93.1	107.0	112.8	102.9	115.2	84.1	88.7	95.4	106.8		
	08	71.9	89.7	122.0	86.7	73.4	40.5	43.1	40.5	57.0	89.6	53.9	99.7		
	09	110.4	105.1	130.2	102.0	92.8	119.5	112.1	118.6	98.5	96.3	95.0	115.5		
	10	111.4		123.1	106.3	86.6	116.1	109.5	116.8	94.2	102.0	102.6	118.2		
	11	113.3		124.0	105.7	82.6	122.8	112.1	123.6	100.4	101.1	105.0	118.3		
	12	95.2		104.1	91.9	72.3	94.9	95.2	105.6	92.4	107.9		92.6		
1995	01	107.9		120.3		80.2	117.8	107.9	115.1				108.1		
	02	114.0		109.2			118.9	113.1	122.6				120.9		
↙ Saisonbereinigt			Seasonally adjusted										Désaisonnalisés		
1993	12	94.5	99.8	105.2	88.1	93.0	95.3	91.5	94.9	73.1	92.5	91.1	104.1		
1994	01	96.5	104.8	103.7	88.2	101.0	92.2	96.6	97.3	76.5	96.7	97.5	106.6		
	02	98.9	109.8	107.6	90.4	105.6	98.0	96.8	101.6	81.2	94.8	97.1	108.6		
	03	98.9	106.8	107.6	91.4	110.1	100.6	95.1	101.2	81.4	98.3	97.2	109.2		
	04	100.7	102.3	103.6	93.0	100.9	100.4	99.2	105.8	90.6	101.0	98.3	109.0		
	05	100.7	100.0	113.1	93.9	106.0	102.9	100.5	101.4	84.1	101.3	104.1	110.5		
	06	101.4	98.4	113.3	94.6	106.4	101.9	100.7	104.7	85.4	102.8	97.5	109.3		
	07	102.3	92.2	111.7	96.1	104.9	102.4	103.4	106.4	88.8	101.9	90.3	111.3		
	08	103.1	103.0	112.1	96.1	91.2	101.9	90.8	122.6	90.1	104.3	97.9	111.1		
	09	104.2	97.9	114.0	98.4	90.3	107.1	103.4	107.3	94.8	103.5	92.3	111.4		
	10	104.7		114.7	98.3	88.4	105.1	102.9	108.0	92.1	105.4	91.2	112.9		
	11	106.9		116.1	101.3	85.0	111.3	106.5	112.0	95.0	107.2	98.2	112.8		
	12	111.3		122.2	106.9	84.4	112.4	109.3	122.5	94.7	114.3		113.4		
1995	01	109.0		120.5		83.1	116.0	103.8	115.1				113.0		
	02	108.8		116.6			113.3	103.8	113.2				113.1		

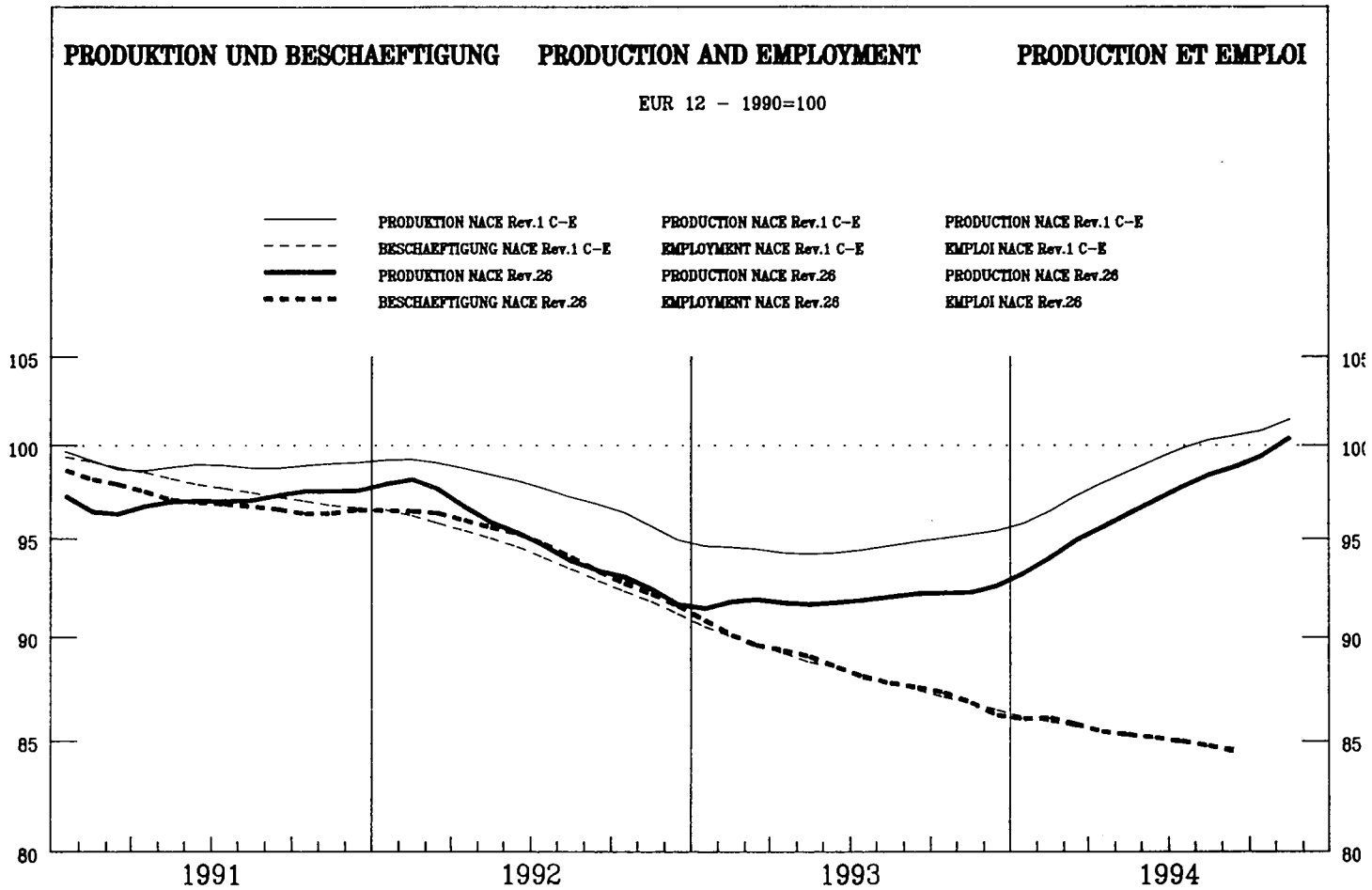

	EUR12	B	DK	D	GR	E	F	IRL	I	L	NL	P	UK	USA	JAP
--	-------	---	----	---	----	---	---	-----	---	---	----	---	----	-----	-----

PRODUKTIONSINDIZES

INDICES OF PRODUCTION

INDICES DE PRODUCTION

Pro Arbeitstag

Per working day

Par jour ouvrable

1993	12	79.6	82.4	76.6	82.8	81.2	82.8	76.3	83.9	77.4	87.3	75.4	110.9	72.4	98.3	93.3
1994	01	82.6	96.0	71.3	84.4	76.2	79.4	84.4	99.6	79.8	98.5	82.6	105.3	78.0	95.1	81.9
	02	89.8	104.1	66.2	85.9	68.8	88.3	89.8	94.7	93.6	106.3	83.2	106.7	89.8	97.3	86.0
	03	102.0	107.2	78.9	111.2	81.1	100.1	94.8	105.5	99.8	124.1	105.0	115.9	97.1	100.4	95.6
	04	99.5	103.9	88.5	109.6	93.2	95.9	96.7	96.2	94.5	125.5	112.6	114.5	89.8	103.6	91.8
	05	103.2	100.5	109.2	112.7	93.9	103.1	97.8	105.3	97.8	126.6	116.0	112.6	96.3	106.6	88.0
	06	106.8	109.2	133.0	119.0	91.8	104.2	101.2	111.2	99.0	129.0	117.2	109.5	99.9	107.8	95.1
	07	100.1	69.0	76.9	117.2	97.6	100.4	92.2	110.3	95.1	123.7	93.2	111.5	94.5	105.3	95.1
	08	79.8	90.3	122.6	111.9	86.1	77.7	65.3	81.0	46.9	114.6	80.5	91.3	93.8	110.1	89.0
	09	105.8	107.5	124.2	125.1	97.4	101.0	96.7	112.0	95.9	128.2	112.0	112.4	97.0	108.1	93.1
	10	108.1		122.4	128.6	90.2	103.3	99.1	122.2	96.5	133.3	117.7	105.5	102.7	109.7	99.2
	11	105.6		122.1	121.4	90.0	103.7	97.7	112.9	98.1	133.5	116.8	106.6	96.1	107.1	98.3
	12	91.0		90.2	103.5	84.8	95.9	85.9	97.3	84.1	115.8	100.4		76.9	102.6	97.6
1995	01	89.8		91.4	70.0	98.0	89.6		83.1					82.5	101.6	
	02	98.3		90.2		99.8	96.1		99.8					96.9		

↙ Saisonbereinigt

Seasonally adjusted

Désaisonnalisés

1993	12	91.8	94.5	92.0	100.1	87.7	89.4	86.2	94.0	88.7	100.8	87.0	115.9	90.1	104.0	90.5
1994	01	94.0	99.2	92.7	106.1	90.7	85.8	88.6	108.4	89.6	117.6	94.5	107.0	90.0	101.5	89.5
	02	93.9	101.1	90.2	104.7	77.4	91.8	87.6	95.7	88.5	117.7	92.1	104.9	88.6	101.5	89.2
	03	96.8	99.7	90.9	108.1	83.4	93.5	88.6	103.6	90.8	121.0	100.6	110.8	90.4	103.4	91.1
	04	95.1	97.1	96.9	106.0	91.8	93.9	89.4	98.2	88.4	117.3	99.9	109.1	91.9	104.7	92.3
	05	96.8	97.2	103.7	108.3	88.4	95.5	91.2	100.0	89.4	116.8	102.2	109.7	92.4	105.1	90.7
	06	97.7	99.6	105.8	110.4	86.5	96.3	91.6	102.0	89.3	115.5	102.0	106.8	93.2	104.0	93.6
	07	97.6	96.3	102.4	110.0	88.8	95.1	91.9	108.3	89.2	114.8	104.5	110.6	94.0	103.9	92.7
	08	99.8	96.4	102.2	111.6	87.5	97.5	96.6	105.1	91.2	129.7	104.7	106.7	94.6	105.4	93.9
	09	98.4	98.2	99.6	112.4	93.5	100.0	92.1	104.1	88.8	121.7	103.9	111.6	93.0	105.5	93.8
	10	99.0		102.6	112.5	85.5	99.6	92.8	109.7	89.8	125.6	107.0	104.7	95.4	105.0	94.5
	11	100.5		109.8	116.6	86.2	100.9	94.5	104.0	90.8	128.2	110.7	105.0	92.8	106.5	94.3
	12	104.7		108.8	123.8	91.4	103.2	96.7	108.9	95.3	133.2	115.2		95.5	108.3	94.7
1995	01	102.2		117.7	83.3	105.6	94.3		93.1					95.2	108.7	
	02	102.8		121.8		103.7	94.0		94.0					95.8		

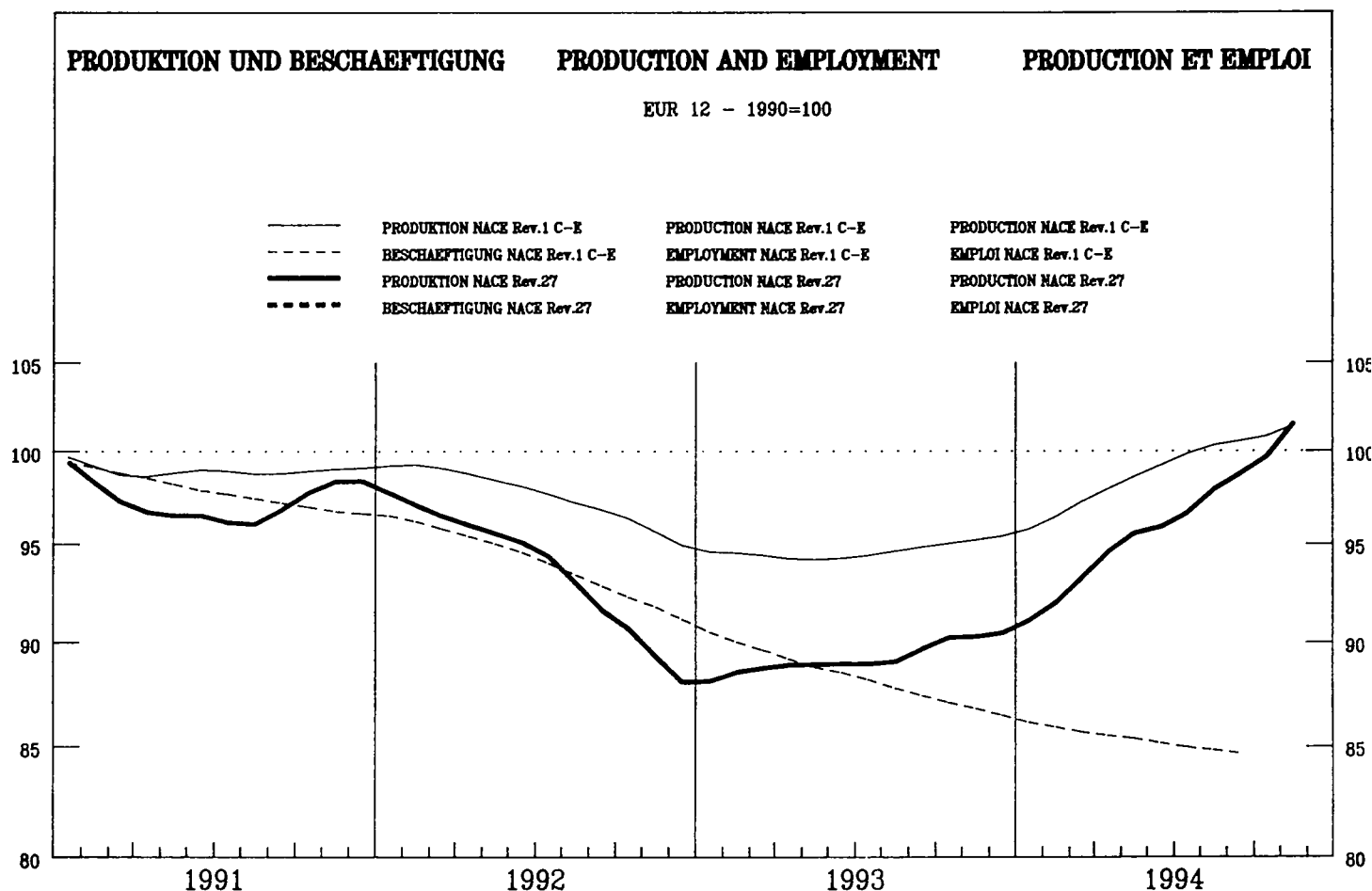

		EUR12	B	DK	D	GR	E	F	IRL	I	L	NL	P	UK	USA	JAP															
PRODUKTIONSINDIZES		INDICES OF PRODUCTION															INDICES DE PRODUCTION														
Pro Arbeitstag		Per working day															Par jour ouvrable														
1993	12	78.5	77.4	95.2	71.5	90.1	85.4	77.2	78.1	88.7	86.9	87.2	90.0	70.3	101.1	84.7															
1994	01	92.7	92.2	110.6	85.5	87.2	90.7	92.9	91.5	106.7	101.7	104.4	87.0	84.5	100.1	82.9															
	02	95.7	94.0	104.8	83.4	99.9	99.3	95.6	86.3	113.5	95.8	108.6	92.7	91.3	107.5	83.6															
	03	102.7	93.6	130.3	97.9	99.2	112.1	102.2	83.0	116.6	99.6	104.7	103.7	89.5	107.7	92.8															
	04	99.6	95.1	118.8	85.6	99.4	106.1	102.3	81.7	121.0	102.8	110.8	94.2	89.4	110.6	88.3															
	05	102.3	101.7	137.2	87.6	96.7	110.7	102.0	91.9	123.1	107.3	114.7	99.7	94.2	108.6	89.5															
	06	101.7	95.1	157.7	89.7	102.5	110.5	106.6	77.1	117.6	97.9	115.9	101.7	91.2	107.9	93.0															
	07	91.6	76.6	99.6	79.5	97.5	101.8	95.8	65.6	109.9	88.0	103.9	115.7	81.9	102.4	92.1															
	08	72.3	81.8	152.6	84.6	65.3	60.5	58.1	71.1	55.6	67.5	107.0	65.4	77.3	104.9	88.1															
	09	103.3	93.8	150.3	95.0	106.3	110.4	103.7	63.2	119.5	83.0	115.3	97.2	92.8	110.2	94.3															
	10	103.1		137.6	92.2	102.9	114.4	103.0	91.0	121.0	85.5	118.1	100.0	93.7	109.8	95.5															
	11	103.7		140.7	91.0	104.3	117.1	106.5	94.5	122.0	87.8	113.4	109.7	93.6	110.6	96.4															
	12	90.4		119.2	78.5	96.8	96.7	90.7	81.4	110.9	67.6	111.5		79.5	110.3	94.3															
1995	01	101.3		131.5		96.6	115.8	103.4		117.7		113.5		88.9	112.0																
	02	103.8		130.0			108.8	104.8		125.4		115.0		98.4																	
Saisonbereinigt		Seasonally adjusted															Désaisonnalisés														
1993	12	89.9	85.9	127.0	83.4	94.0	93.5	89.4	80.9	97.1	94.1	97.1	97.5	83.8	106.6	86.4															
1994	01	92.2	89.5	123.5	86.1	90.3	90.3	90.7	89.1	104.5	104.0	102.7	87.3	86.8	101.5	85.8															
	02	92.4	92.0	119.0	84.8	96.6	99.5	91.0	83.5	103.3	92.3	104.6	90.7	84.4	104.9	87.4															
	03	94.9	89.3	125.2	90.3	98.2	102.2	92.8	80.2	105.5	94.0	103.2	97.9	84.1	105.3	89.8															
	04	94.8	89.3	120.0	85.1	99.2	102.6	92.9	77.9	109.8	96.5	107.1	87.5	86.6	107.8	89.5															
	05	97.3	96.3	131.5	88.3	93.0	101.8	95.0	84.7	110.2	97.1	111.2	91.3	92.5	107.9	89.3															
	06	95.1	91.6	126.0	86.8	96.1	102.2	95.8	73.9	108.0	91.2	110.1	94.1	85.4	106.8	91.5															
	07	95.6	97.0	129.3	83.6	95.4	101.9	96.4	80.5	109.3	94.4	109.3	109.4	87.1	105.8	89.1															
	08	98.3	88.1	132.7	88.1	90.8	102.5	100.9	91.9	123.5	93.8	114.2	120.2	91.5	106.7	91.9															
	09	98.7	90.4	130.7	89.9	102.8	106.0	98.1	67.4	115.7	81.4	112.6	96.3	89.9	109.0	91.9															
	10	97.2		133.5	86.7	97.1	106.0	98.1	80.5	114.9	82.7	114.0	94.3	88.4	108.9	92.4															
	11	99.2		139.5	89.5	97.5	109.0	103.8	84.5	112.5	84.4	115.6	102.3	87.8	112.0	95.7															
	12	103.5		148.5	91.6	101.0	106.2	103.7	83.8	120.3	72.9	123.8		94.2	115.9	96.2															
1995	01	100.9		145.2		99.7	114.9	101.5		116.1		111.9		91.4	113.4																
	02	100.3		146.9			109.0	100.8		114.9		111.1		91.2																	

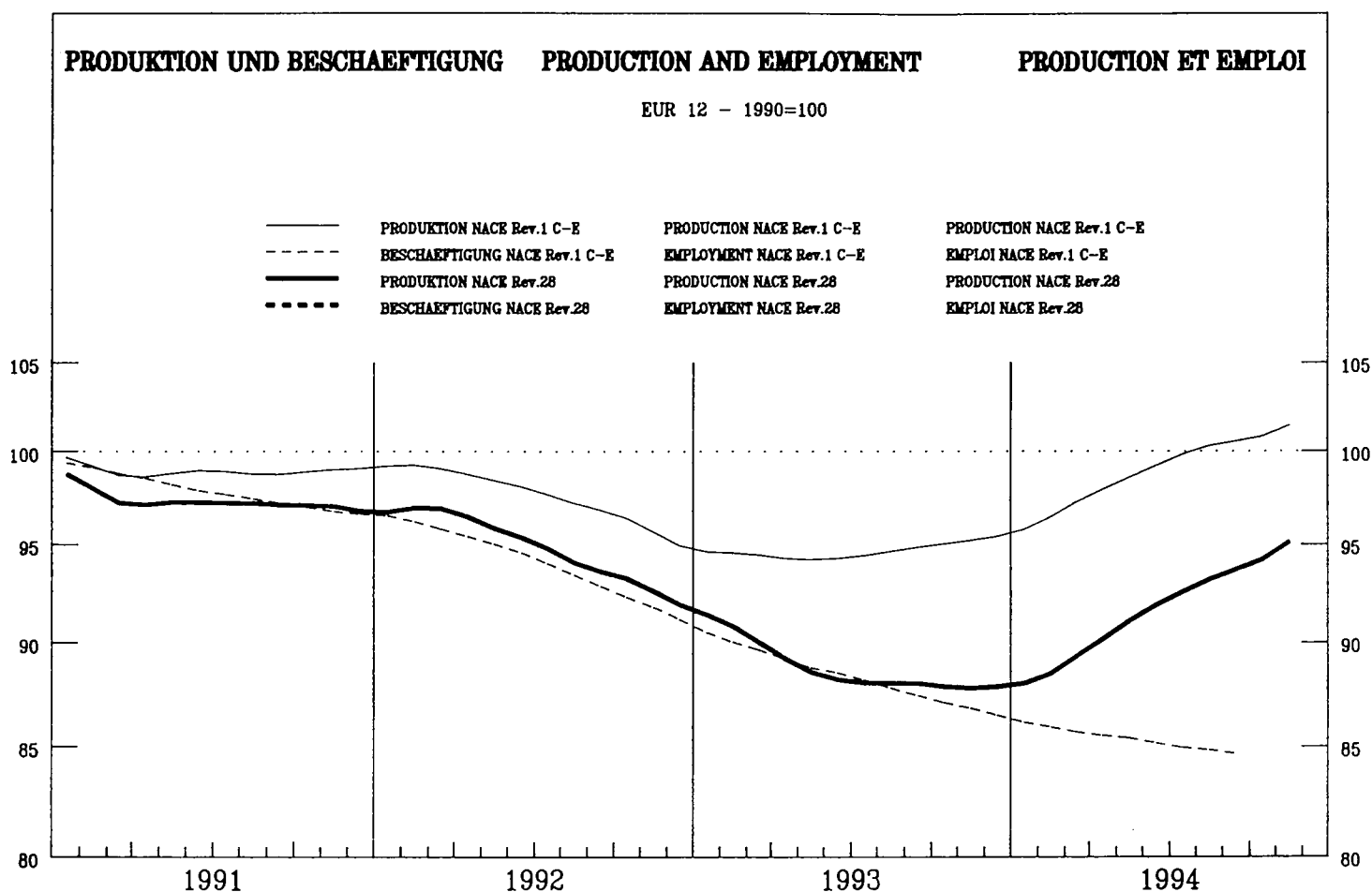

	EUR12	B	DK	D	GR	E	F	IRL	I	L	NL	P	UK	USA	JAP
PRODUKTIONSINDIZES															
INDICES OF PRODUCTION															
INDICES DE PRODUCTION															
Pro Arbeitstag															
Per working day															
Par jour ouvrable															
1993	12	81.3	77.3	90.8	93.1	78.9	75.0	73.9	78.1	90.3	79.2	71.5	106.5	89.7	
1994	01	84.5	90.5	95.2	87.1	82.1	74.4	89.3	82.2	89.2	94.0	76.9	102.7	80.3	
	02	90.2	95.9	98.5	89.0	93.3	86.3	90.3	94.0	99.0	93.6	85.7	104.6	85.4	
	03	95.8	87.4	116.1	101.3	100.7	94.3	93.9	98.5	105.0	89.8	88.2	108.2	106.2	
	04	94.6	91.7	102.0	98.9	81.9	86.6	94.0	98.5	109.0	88.3	81.5	108.8	92.5	
	05	95.3	84.1	110.4	98.2	95.0	94.6	94.3	101.1	102.3	86.7	82.3	110.4	84.7	
	06	101.5	92.6	130.4	103.5	111.0	102.8	102.3	107.4	113.5	98.0	83.9	113.8	93.0	
	07	95.0	57.1	72.7	98.5	113.4	93.1	96.1	105.1	89.9	100.3	82.1	112.1	94.0	
	08	68.4	86.6	108.3	97.9	76.7	48.1	44.3	38.6	84.8	59.1	77.0	115.6	92.0	
	09	102.8	95.5	113.5	112.9	103.7	100.3	102.9	101.4	107.2	91.5	84.5	115.7	98.7	
	10	103.2		106.9	114.1	89.0	98.2	101.4	99.4	111.5	98.9	90.0	115.0	96.5	
	11	102.0		117.6	110.2	105.4	101.0	102.2	99.3	107.7	105.2	87.4	114.6	97.3	
	12	90.0		98.9	103.2	83.5	89.1	86.4	84.8	100.1		73.1	114.2	93.1	
1995	01	92.4		108.0		77.6	96.0	99.3	89.3			74.4	111.3		
	02	98.7		108.0			94.8	102.5	104.9			83.4			
Saisonbereinigt															
Seasonally adjusted															
Désaisonnalisés															
1993	12	89.6	85.2	99.9	96.2	86.8	82.6	84.4	90.4	95.7	82.4	81.8	107.4	90.5	
1994	01	88.8	90.9	101.1	95.4	96.8	77.7	86.9	86.0	95.3	93.0	82.9	107.3	89.7	
	02	89.6	91.4	104.0	94.9	93.4	84.8	86.5	87.9	99.3	91.1	81.9	106.5	90.7	
	03	90.7	85.8	107.6	97.6	98.0	86.6	88.0	86.9	100.1	89.5	82.3	108.7	93.5	
	04	91.9	87.6	106.4	99.1	86.9	84.8	88.9	91.4	100.6	87.5	82.9	110.0	91.5	
	05	92.5	79.3	111.1	101.3	87.1	86.6	90.0	90.8	99.7	87.3	83.8	110.5	91.3	
	06	94.2	84.4	115.3	100.7	94.0	89.7	90.9	95.2	102.1	89.5	80.1	111.1	92.4	
	07	93.3	85.7	105.8	100.8	99.4	85.4	91.0	93.3	101.1	91.4	84.1	112.3	91.2	
	08	96.3	91.5	100.5	104.4	96.2	101.3	93.4	97.1	103.9	93.5	83.1	113.3	96.8	
	09	95.4	88.0	103.1	104.6	101.8	92.4	93.4	93.0	103.4	88.3	81.5	113.0	94.5	
	10	95.4		97.9	104.4	92.9	90.6	94.4	93.6	104.2	94.0	84.6	113.4	93.5	
	11	96.2		109.1	105.0	96.4	92.6	96.0	93.7	103.7	91.6	82.1	114.4	94.6	
	12	99.0		108.7	106.6	92.6	96.4	97.5	96.9	105.9		83.6	115.2	94.0	
1995	01	97.3		114.5		91.6	101.0	96.9	95.3			80.3	116.2		
	02	98.1		113.9			95.5	98.4	98.5			79.8			

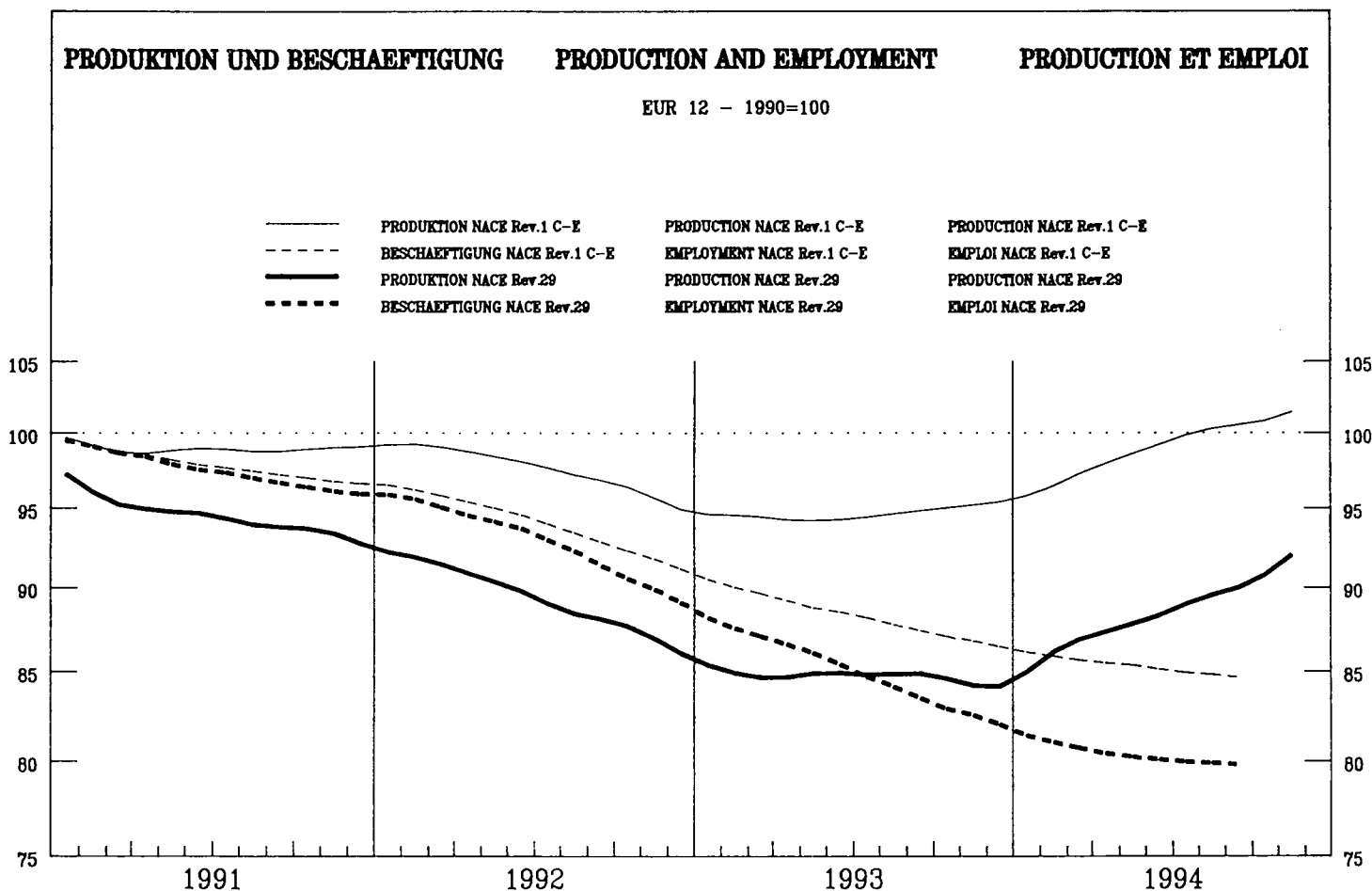

	EUR12	B	DK	D	GR	E	F	IRL	I	L	NL	P	UK	USA	JAP
--	-------	---	----	---	----	---	---	-----	---	---	----	---	----	-----	-----

PRODUKTIONSINDIZES			INDICES OF PRODUCTION										INDICES DE PRODUCTION		
Pro Arbeitstag			Per working day										Par jour ouvrable		
1993	12	92.5	76.3	106.5	89.8	121.0	85.0	110.9	78.9	95.8	75.1		80.3	81.5	
1994	01	76.1	89.1	89.1	57.7	83.6	72.0	108.9	73.8	91.2	97.5		78.8	79.2	
	02	88.0	92.2	90.4	73.5	89.8	80.4	105.4	92.8	108.5	90.2		93.4	90.3	
	03	92.7	88.6	115.6	80.3	94.5	90.3	102.6	106.9	111.6	93.4		82.0	95.3	
	04	89.2	92.8	92.4	73.9	94.9	83.5	103.0	96.7	118.0	96.7		91.2	85.1	
	05	89.5	84.6	103.2	73.4	97.2	94.2	100.9	107.2	117.8	122.5		98.3	87.1	
	06	96.3	92.3	124.5	83.5	105.3	101.5	101.9	103.5	122.3	82.3		104.0	90.8	
	07	86.7	52.4	67.7	70.2	99.6	106.9	93.6	102.5	120.6	79.5		91.3	86.6	
	08	64.9	72.4	100.9	66.6	53.6	42.8	81.6	87.8	38.1	109.0		42.9	81.4	
	09	93.3	87.3	113.7	83.3	106.7	97.3	95.9	115.3	113.8	82.5		84.6	91.4	
	10	94.6		98.5	80.6	117.3	97.4	110.8	98.3	117.5	91.9		93.3	91.4	
	11	99.6		106.0	84.2	113.8	107.3	123.4	94.7	124.5	83.4		106.4	89.8	
	12	104.3		127.1	95.7	107.2	104.0	119.5	93.8	127.5	73.0			86.1	
1995	01	83.4		100.1		90.8	88.0	114.8		109.5				78.3	
	02	93.9		105.7			98.7	107.9		127.1				89.6	
↔ Saisonbereinigt			Seasonally adjusted										Désaisonnalisés		
1993	12	84.0	80.9	94.0	74.9	105.3	83.5	99.6	86.9	93.5	76.4		79.6	83.6	
1994	01	85.2	84.4	100.0	72.5	97.0	80.0	102.2	80.3	98.1	113.6		83.7	87.9	
	02	88.7	85.2	95.6	78.2	93.5	82.7	104.8	90.7	101.3	97.8		86.4	87.7	
	03	87.3	82.7	102.3	75.6	96.3	88.2	102.7	99.3	102.5	92.5		82.1	86.5	
	04	87.9	85.3	94.1	75.6	93.6	82.1	102.4	93.7	107.2	96.3		84.5	87.3	
	05	88.7	79.2	106.0	76.1	95.6	85.9	103.0	99.9	106.3	108.6		89.4	88.4	
	06	88.8	82.7	103.8	76.6	97.6	90.9	102.5	95.9	108.4	81.9		90.6	86.4	
	07	89.5	80.6	101.5	76.6	104.4	90.6	104.0	105.1	107.7	69.8		86.7	89.4	
	08	91.0	82.7	102.8	78.2	89.9	100.8	104.0	105.1	120.6	116.4		95.4	88.8	
	09	90.2	83.3	104.4	77.0	102.9	88.3	103.6	107.1	109.9	81.1		90.8	87.9	
	10	90.7		101.3	77.3	104.9	89.1	104.6	96.8	112.7	85.7		90.9	88.8	
	11	92.3		105.2	79.6	94.8	96.7	106.2	96.0	113.6	83.7		95.1	87.0	
	12	94.6		112.2	79.7	92.9	102.2	107.3	103.5	123.3	74.4			88.4	
1995	01	93.4		111.8		104.2	96.1	107.6		118.4				87.1	
	02	94.3		111.5			100.9	107.1		119.3				87.2	

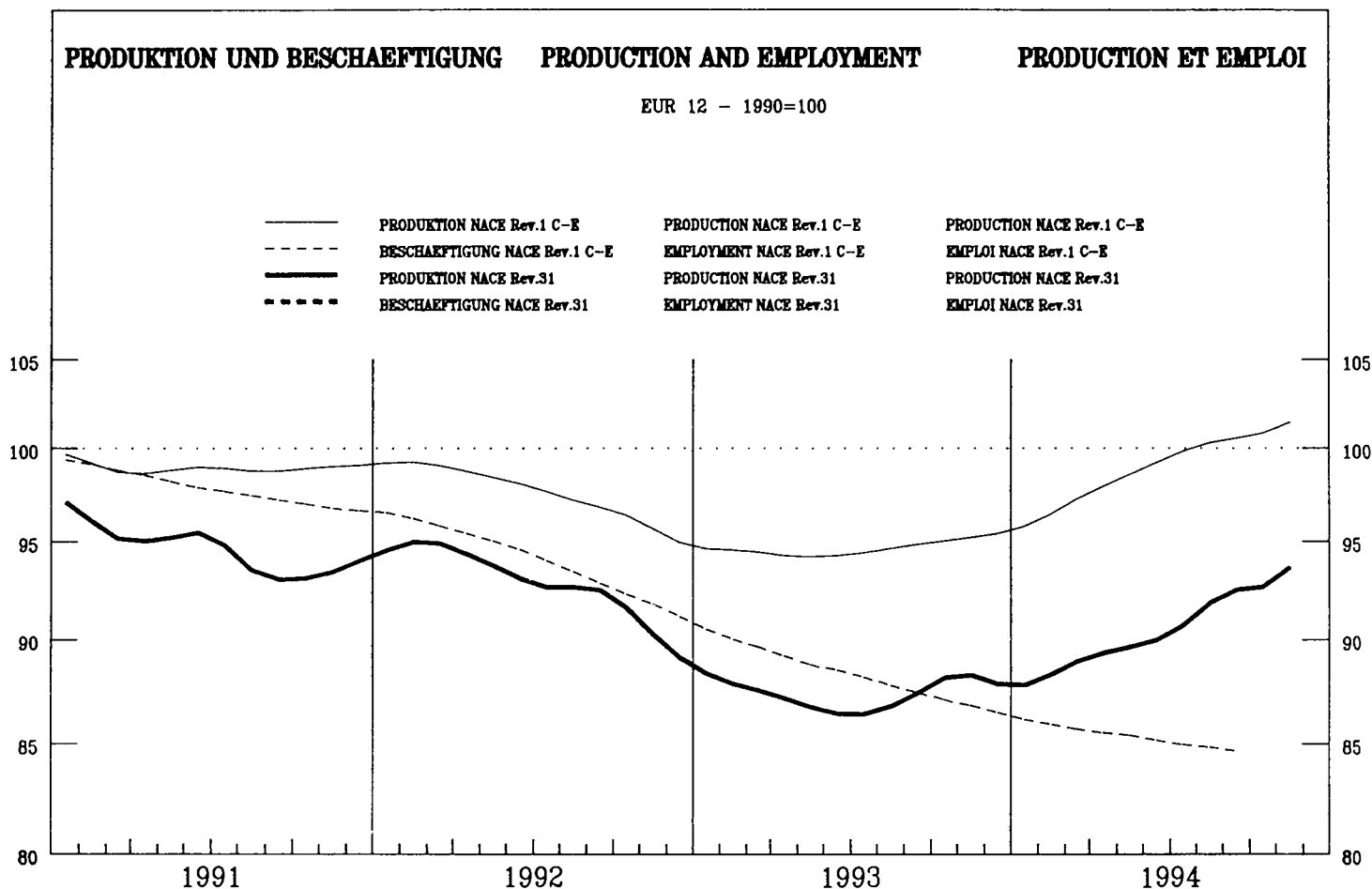

	EUR12	B	DK	D	GR	E	F	IRL	I	L	NL	P	UK	USA	JAP
--	-------	---	----	---	----	---	---	-----	---	---	----	---	----	-----	-----

PRODUKTIONSINDIZES

INDICES OF PRODUCTION

INDICES DE PRODUCTION

Pro Arbeitstag

Per working day

Par jour ouvrable

1993	12	83.0	107.0	82.1	101.1	88.6	90.7	75.9	100.1	77.4
1994	01	84.0	77.5	78.2	90.2	87.8	91.8	90.4	108.4	85.3
	02	89.9	75.2	84.1	125.7	96.5	89.7	99.6	118.0	96.2
	03	97.4	106.4	96.1	95.8	108.7	93.0	96.6	105.0	101.9
	04	90.0	83.9	86.4	98.9	95.4	93.1	100.1	100.8	86.3
	05	90.4	86.1	85.8	103.8	99.9	93.0	101.1	99.1	88.6
	06	94.1	106.2	91.5	106.4	106.9	95.3	100.7	107.5	88.5
	07	90.5	73.4	86.5	97.0	108.1	91.4	100.5	111.6	86.5
	08	71.7	98.0	80.3	45.0	30.7	84.8	33.1	23.1	80.9
	09	97.6	112.3	98.0	113.6	111.0	88.8	101.0	116.0	95.5
	10	96.9	112.4	96.0	96.3	111.1	93.5	99.4	97.2	95.2
	11	99.6	131.0	96.8	116.3	121.7	98.6	104.0	108.5	94.1
	12	90.8	144.0	88.9	112.1	111.5	93.5	92.2		79.2
1995	01	90.6	99.5		100.5	120.6	97.8	97.5		83.3
	02	97.2	97.4			121.3	100.0	108.7		93.1

↖ Saisonbereinigt

Seasonally adjusted

Désaisonnalisés

1993	12	87.7	87.7	86.0	86.2	94.0	92.2	85.1	95.0	85.7
1994	01	88.2	93.1	85.3	99.7	85.4	91.7	87.5	110.7	89.6
	02	88.6	91.0	85.3	114.5	90.7	89.8	88.3	112.5	90.3
	03	89.5	100.9	88.0	90.7	96.6	90.9	86.0	101.1	90.4
	04	89.4	91.0	86.2	96.2	94.1	91.1	90.9	97.1	90.3
	05	90.4	97.4	89.1	99.1	94.4	91.8	91.1	90.5	91.1
	06	90.4	96.0	89.8	97.3	96.7	91.9	91.1	87.9	87.6
	07	91.2	104.0	88.8	93.7	96.4	92.1	95.2	97.5	90.9
	08	92.1	99.5	90.0	100.4	112.1	92.4	112.4	82.7	89.6
	09	92.9	106.8	92.7	109.4	101.7	92.9	91.2	105.8	90.5
	10	91.7	101.1	88.5	99.9	100.6	93.0	91.2	97.7	91.9
	11	93.2	109.5	91.7	103.6	105.9	94.0	92.6	102.4	88.1
	12	95.5	116.2	93.0	96.5	115.0	95.2	101.1		88.0
1995	01	95.1	117.0		110.3	117.7	97.6	95.9		87.6
	02	95.7	117.3			115.2	99.8	97.9		87.5

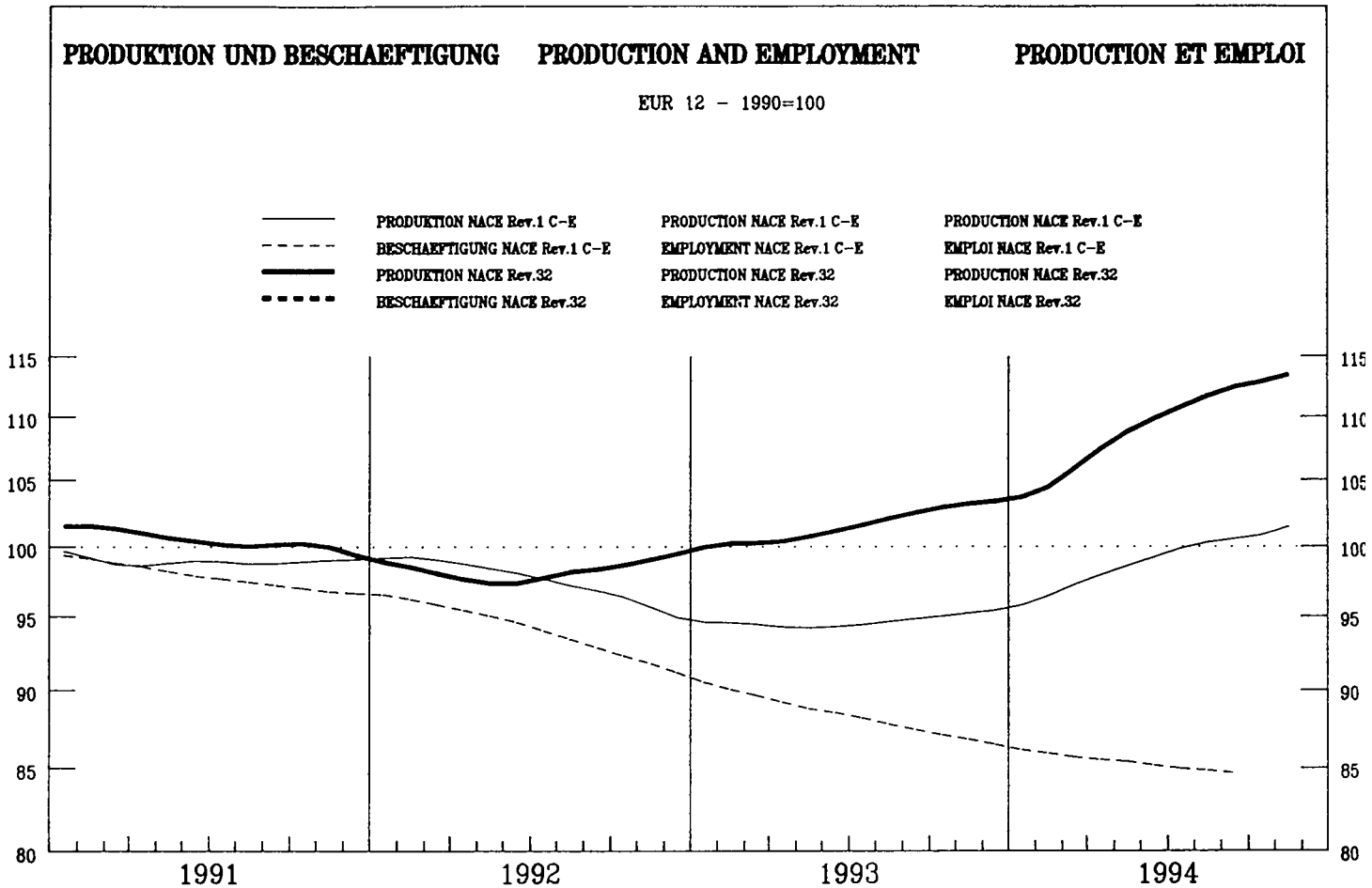

		EUR12	B	DK	D	GR	E	F	IRL	I	L	NL	P	UK	USA	JAP
PRODUKTIONSINDIZES		INDICES OF PRODUCTION										INDICES DE PRODUCTION				
Pro Arbeitstag		Per working day										Par jour ouvrable				
1993	12	109.7		130.7	116.7	209.6	125.8	104.1		94.4			140.7	102.6		
1994	01	95.1		102.8	88.8	272.2	95.0	102.4		98.2			104.7	95.7		
	02	102.7		98.6	97.7	472.3	104.2	102.5		100.9			110.0	112.5		
	03	114.4		122.4	114.9	364.8	131.3	106.9		101.6			109.8	125.6		
	04	106.2		105.9	108.1	310.5	111.2	108.3		98.9			117.2	101.0		
	05	107.4		110.1	105.3	358.0	113.7	107.5		108.2			108.6	105.7		
	06	116.2		154.6	120.1	329.5	132.1	109.9		110.9			116.5	107.3		
	07	105.3		64.2	107.8	181.3	111.5	107.1		100.4			118.6	100.2		
	08	85.0		115.0	106.1	99.6	34.0	105.6		21.2			52.4	96.2		
	09	121.3		131.0	131.1	299.2	118.3	106.1		115.4			119.7	119.3		
	10	120.6		131.2	126.5	315.6	135.4	113.5		108.7			122.2	117.5		
	11	119.4		145.8	121.5	254.3	137.6	122.1		103.8			108.6	117.2		
	12	122.2		162.0	134.4	303.3	154.1	119.6		86.7				114.6		
1995	01	106.7		125.2		205.6	119.3	117.3		92.8				106.7		
	02	113.7		120.0			113.3	115.8		107.0				121.4		
Saisonbereinigt		Seasonally adjusted										Désaisonnalisés				
1993	12	104.8		105.7	107.7	203.2	105.2	100.5		99.2			132.7	104.2		
1994	01	102.5		110.4	102.2	303.3	107.5	101.8		99.4			108.5	105.1		
	02	103.6		107.3	105.7	368.0	107.7	103.1		93.0			114.4	106.9		
	03	106.0		117.5	108.9	331.6	125.4	105.4		93.1			111.2	104.2		
	04	109.0		116.2	111.7	312.3	113.4	106.7		98.0			110.7	110.8		
	05	109.8		117.2	112.3	297.1	111.8	107.7		100.3			104.0	110.1		
	06	111.3		138.1	115.8	292.7	120.8	109.2		98.2			110.3	107.6		
	07	110.4		117.6	114.2	255.0	112.9	110.6		101.5			111.5	107.8		
	08	112.0		120.4	117.0	251.4	108.7	112.2		91.4			116.5	108.1		
	09	113.3		124.0	119.5	299.0	115.9	112.1		100.3			108.2	110.6		
	10	111.7		119.1	116.8	294.2	111.8	112.7		96.3			109.8	113.6		
	11	109.6		124.3	114.7	253.3	114.7	114.7		91.5			102.9	112.3		
	12	116.5		131.7	123.4	302.5	127.9	115.4		91.8				115.7		
1995	01	115.1		133.2		232.9	133.2	116.6		92.5				116.9		
	02	114.8		130.7			118.0	116.5		96.5				115.8		

1990 = 100

	EUR12	B	DK	D	GR	E	F	IRL	I	L	NL	P	UK	USA	JAP
PRODUKTIONSINDIZES															
INDICES OF PRODUCTION															
INDICES DE PRODUCTION															
1988	:	:	:	90.3	:	111.7	92.3		174.1			91.6	97.2		
1989	:	:	:	97.8	:	106.4	95.7		144.7			90.4	102.5		
1990	100.0		100.0	100.0	100.0	100.0	100.0		100.0			100.0	100.0		
1991	101.8		95.5	107.4	219.8	92.0	97.5		103.5			96.6	94.3		
1992	98.5		111.6	105.0	251.9	77.5	99.2		92.7			98.5	92.9		
1993	101.9		113.5	103.2	337.8	104.0	99.4		99.0			96.5	100.7		
1994	109.6		120.3	113.5	296.7	114.9	108.1		96.2				109.4		
UMSATZ															
TURNOVER															
CHIFFRE D'AFFAIRES															
Saisonbereinigt															
Seasonally adjusted															
Désaisonnalisés															
1994	07			110.9					128.9				71.7		
	08			111.7					128.6				69.3		
	09			116.7					130.3				74.8		
	10			128.7					127.9				74.2		
	11			123.1					130.9				73.1		
	12			124.1					128.8				78.2		
1995	01			127.1					133.4				76.3		
	02			120.0									74.3		
ERZEUGERPREISINDIZES															
PRODUCER PRICE INDICES															
INDICE DE PRIX A LA PRODUCTION															
In Landeswährung															
In national currency															
Exprimés en monnaie nationale															
1994	03		108.2	98.7	91.0	122.3	99.5		105.9			97.0	105.9		
	04		108.2	97.8	91.2	122.3	99.7		106.2			97.0	105.8		
	05		108.3	97.8	91.0	122.3	99.6		106.4			97.0	105.4		
	06		108.3	97.8	90.6	122.3	99.5		106.3			97.0	105.3		
	07		108.3	97.5	90.3	120.5	99.5		106.2			97.0	106.4		
	08		107.9	96.9	90.6	120.5	99.5		106.5			97.0	106.4		
	09		107.9	96.9	90.2	118.4	99.6		106.5			97.0	106.3		
	10		107.9	97.0	89.7	118.3	99.6		106.7			97.0	106.2		
	11		108.7	96.9	89.8	118.3	99.6		106.9			97.0	106.2		
	12		108.7	97.0	89.6	115.8	99.7		106.9			97.0	106.4		
1995	01		108.7	99.2	89.8	118.2	100.0		107.5			98.0	106.9		
	02		108.7	99.2	89.4		100.0		108.1			98.0	107.0		
	03			99.4	89.2							98.0			
ERZEUGERPREISINDIZES															
PRODUCER PRICE INDICES															
INDICE DE PRIX A LA PRODUCTION															
In ECU															
In ECU															
Exprimés en ECU															
1994	03		115.4	102.4	96.7	87.5	81.3		84.6			103.3	98.7		
	04		115.3	101.3	96.7	86.8	82.0		87.3			103.1	98.3		
	05		115.6	101.6	96.7	86.2	81.1		87.2			103.4	97.1		
	06		115.7	101.6	96.4	85.0	81.0		85.8			103.7	96.8		
	07		116.2	101.6	96.6	83.8	81.4		84.6			104.1	96.0		
	08		116.1	100.6	97.1	83.8	81.1		83.7			104.3	95.7		
	09		116.1	100.8	96.6	81.8	81.0		83.7			104.3	96.0		
	10		116.1	101.6	96.0	81.1	80.9		83.2			104.3	96.5		
	11		117.0	101.6	96.2	80.8	80.8		82.7			104.4	96.8		
	12		117.3	101.7	96.2	79.0	80.2		81.9			104.7	97.4		
1995	01		117.7	104.0	96.9	80.5	78.7		81.8			106.2	96.8		
	02		118.5	104.4	97.0		78.8		80.7			106.8	95.3		
	03			105.2	98.8							109.0			
ABHÄNGIG BESCHÄFTIGTE															
NUMBER OF EMPLOYEES															
NOMBRE DE SALARIES															
Saisonbereinigt															
Seasonally adjusted															
Désaisonnalisés															
1994	02			81.6	93.2	80.0									
	03			80.9	93.0	80.9									
	04			80.3	92.7	82.2									
	05			80.2	92.5	83.5									
	06			79.5	92.7	84.3									
	07			79.0		85.0									
	08			78.6		85.5									
	09			78.5		84.2									
	10			78.2		82.7									
	11			78.0		81.6									
	12			77.5		82.7									
1995	01														
	02														

Alle Zeitreihen dieser Veröffentlichung folgen der neuen Wirtschaftszweigklassifikation NACE Rev.1. Es ist darauf hinzuweisen, daß Irland, Luxemburg und das Vereinigte Königreich bislang ihre Reihen nicht in NACE Rev.1 liefern. Dies macht viele Schätzungen notwendig, die die Verlässlichkeit dieser Konjunkturindikatoren reduzieren.

All time series in this publication follow the new activity classification NACE Rev.1. It should be noted that Ireland, Luxembourg and the United Kingdom do not yet supply their series in NACE Rev.1. This necessitates a lot of estimations which reduces the reliability of these short term indicators.

Toutes les séries présentées dans cette publication suivent la nouvelle classification des activités NACE Rev.1. Cependant, l'Irlande, le Luxembourg et le Royaume-Uni ne fournissent pas de données dans la classification NACE Rev.1. Il est donc nécessaire de procéder à un grand nombre d'estimations ce qui réduit la fiabilité de ces indicateurs conjoncturels.

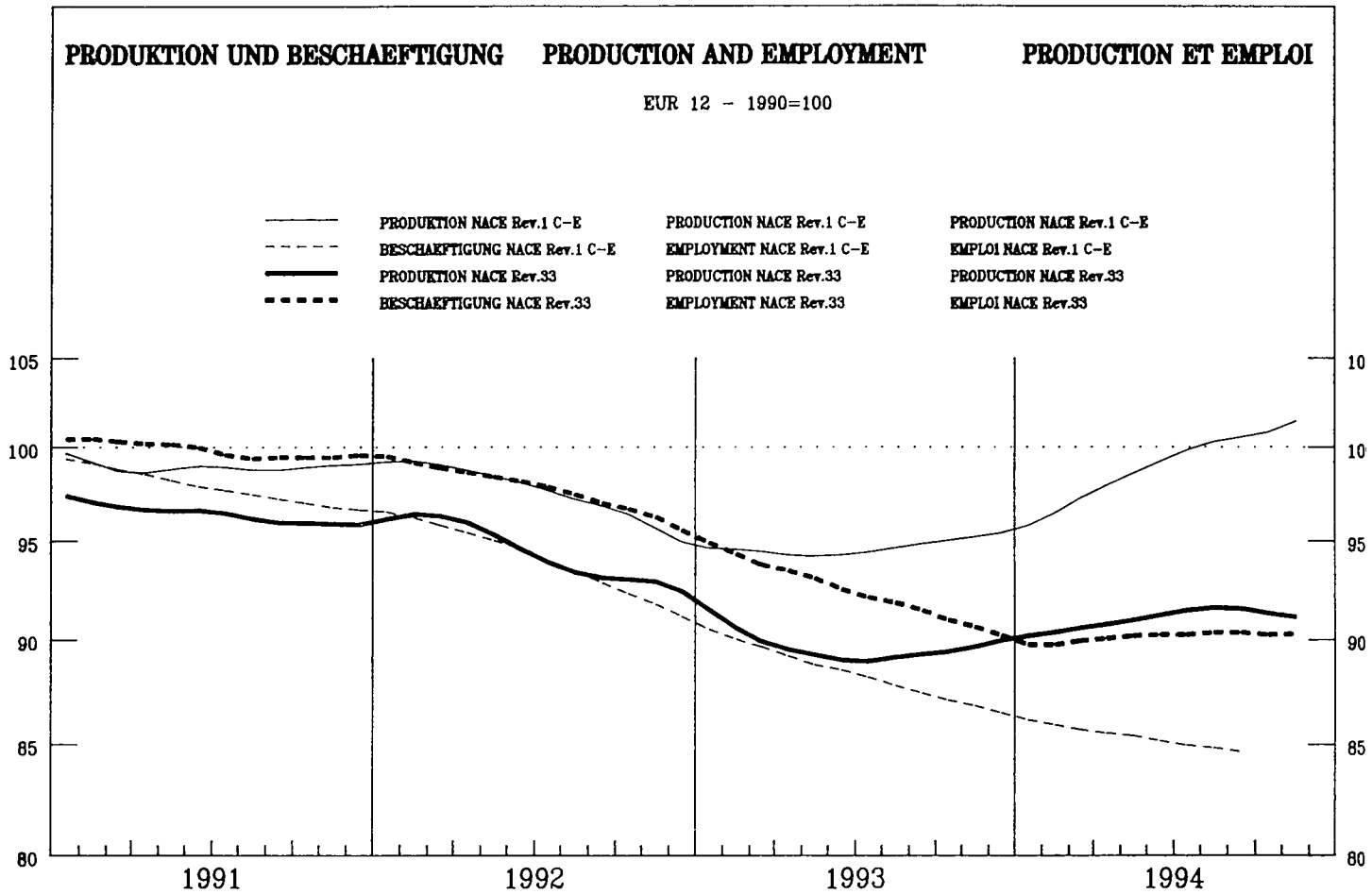

	EUR12	B	DK	D	GR	E	F	IRL	I	L	NL	P	UK	USA	JAP
--	-------	---	----	---	----	---	---	-----	---	---	----	---	----	-----	-----

PRODUKTIONSINDIZES

INDICES OF PRODUCTION

INDICES DE PRODUCTION

Pro Arbeitstag

Per working day

Par jour ouvrable

1993	12	90.5	95.8	138.0	91.8	86.6	101.5	78.5	111.1	96.3	127.5		89.5		
1994	01	81.5	104.6	114.0	75.6	75.4	77.5	77.4	121.3	90.5	119.2		87.4		
	02	87.0	103.3	122.9	81.3	84.2	101.9	76.9	123.3	96.2	119.2		98.7		
	03	94.1	103.6	131.8	95.1	74.3	106.9	75.2	130.8	95.8	119.2		105.1		
	04	85.8	126.8	114.4	82.8	78.6	114.4	73.9	130.3	92.2	124.7		91.9		
	05	86.0	94.2	133.0	80.5	78.0	115.1	73.9	128.9	93.6	125.7		96.7		
	06	91.3	95.8	149.6	89.1	89.1	107.9	75.4	139.1	100.4	125.7		98.4		
	07	86.5	50.2	80.4	82.9	44.9	110.3	74.5	117.9	103.6			94.1		
	08	74.3	98.2	126.1	78.1	28.6	27.8	73.7	105.8	28.4			85.8		
	09	94.4	103.5	135.5	95.8	72.1	127.7	72.8	128.5	109.7			98.3		
	10	89.2		131.5	87.7	52.8	105.3	71.9	123.9	104.3			95.4		
	11	90.8		150.1	87.2	61.5	118.9	74.2	128.2	112.1			95.2		
	12	90.4		159.5	93.9	67.0	104.9	76.4	113.3	92.3			86.6		
1995	01	82.9		122.3		61.5	93.2	76.1		103.1			84.1		
	02	92.1		126.9			101.0	75.2		138.1			102.6		

↔ Saisonbereinigt

Seasonally adjusted

Désaisonnalisés

1993	12	87.4	104.2	122.1	85.1	83.0	98.4	76.6	121.6	91.3	121.6		94.5		
1994	01	87.8	102.4	124.4	84.4	84.6	94.6	76.2	121.8	94.2	125.8		94.8		
	02	86.9	95.2	122.8	85.1	89.1	100.6	76.2	112.9	86.0	126.4		92.1		
	03	88.1	99.9	123.2	87.5	66.0	100.5	75.4	121.1	90.8	127.0		93.0		
	04	86.7	116.3	121.2	84.8	73.0	108.2	74.1	122.9	88.1	119.0		94.7		
	05	87.5	90.9	138.3	85.6	69.2	103.7	74.5	117.0	88.4	120.4		96.3		
	06	87.8	87.2	132.7	86.0	72.8	101.4	75.4	130.4	93.6	120.9		93.4		
	07	88.8	76.6	127.0	87.2	39.8	96.2	75.1	122.5	96.8			98.2		
	08	87.2	99.6	128.8	85.6	84.5	84.1	74.6	160.1	98.8			96.2		
	09	90.0	99.1	128.2	89.0	66.5	116.8	74.2	119.8	99.0			95.7		
	10	86.5		125.1	84.5	44.3	98.6	72.3	118.2	96.5			94.4		
	11	86.7		136.1	83.4	56.0	109.9	73.5	121.4	97.0			92.8		
	12	87.4		141.1	87.0	60.4	104.0	74.6	123.2	89.9			92.0		
1995	01	89.3		133.2		71.0	115.6	74.9		107.2			92.1		
	02	91.9		126.9			103.9	74.5		121.5			95.8		

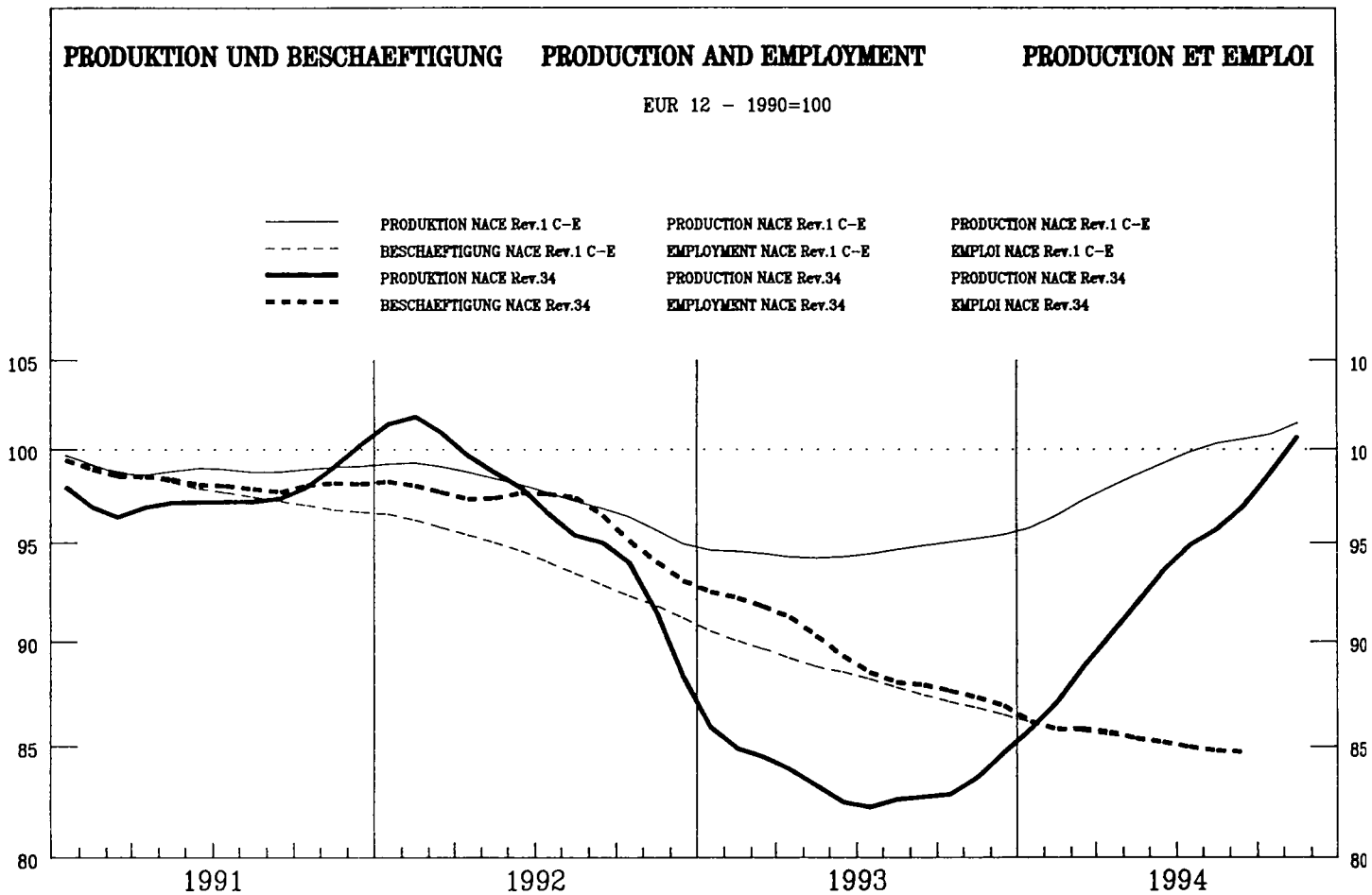

	EUR12	B	DK	D	GR	E	F	IRL	I	L	NL	P	UK	USA	JAP
PRODUKTIONSINDIZES			INDICES OF PRODUCTION										INDICES DE PRODUCTION		
Pro Arbeitstag			Per working day										Par jour ouvrable		
1993	12	76.2	92.8	77.7	81.1	76.9	73.7	72.5	78.2	57.7	50.2	86.1	81.2	120.9	79.1
1994	01	80.6	88.0	96.9	78.1	36.7	84.7	82.5	68.8	68.4	65.9	88.2	95.1	133.5	76.4
	02	90.2	104.8	118.6	89.3	48.5	100.8	86.3	77.3	73.3	66.7	80.4	105.5	145.4	87.1
	03	102.0	110.1	118.7	107.4	104.3	109.6	95.0	71.7	79.0	81.0	99.0	106.9	145.4	102.3
	04	99.7	111.1	112.6	100.6	81.4	106.8	103.4	77.3	82.6	80.2	92.8	102.6	139.6	81.7
	05	99.3	100.1	121.4	94.1	49.1	114.2	109.9	84.8	84.7	82.1	96.9	109.0	141.7	72.3
	06	103.4	113.9	152.7	102.4	101.3	115.7	113.7	76.3	83.6	84.5	96.3	103.1	143.7	93.0
	07	95.9	71.3	77.0	91.9	27.4	106.7	111.3	79.4	87.2	61.7	99.6	100.5	96.2	91.8
	08	49.9	75.7	133.5	65.8	60.7	20.2	16.9	64.4	21.5	60.1	23.3	71.8	135.1	70.8
	09	104.4	102.9	134.6	104.3	77.1	117.5	109.0	84.5	85.6	85.5	90.2	108.8	139.6	93.6
	10	106.4		122.4	107.1	48.1	116.9	107.5	84.9	88.4	84.1	90.2	114.0	147.6	89.6
	11	108.3		136.2	107.0	57.4	126.1	117.9	72.6	87.3	75.1	105.9	111.3	139.0	93.0
	12	92.2		134.0	92.7	64.3	98.3	94.5	74.9	83.3	70.1		92.6	132.1	85.9
1995	01	98.7		127.6		73.9	119.2	103.9		88.7			109.6	137.3	
	02	104.9		128.6			120.0	108.3		91.1			120.7		
Saisonbereinigt			Seasonally adjusted										Désaisonnalisé		
1993	12	85.7	100.8	78.8	89.3	62.0	88.7	83.5	76.4	65.7	56.3	82.8	94.5	130.5	82.3
1994	01	84.9	89.8	107.2	79.2	44.4	84.7	83.0	71.8	63.7	68.7	86.6	96.4	137.8	84.2
	02	88.2	95.2	122.9	86.4	50.1	97.3	84.5	74.1	63.6	68.5	80.7	97.7	137.8	85.7
	03	90.3	97.2	108.6	94.9	94.7	100.0	88.2	70.6	68.4	74.5	87.6	98.2	135.8	88.4
	04	92.3	99.1	108.1	94.4	72.3	101.3	91.9	76.3	71.6	72.2	84.7	98.3	134.1	84.9
	05	92.2	90.6	117.7	93.1	48.0	100.8	93.7	80.2	73.3	72.4	85.8	101.1	132.5	82.3
	06	94.9	99.8	120.0	105.8	89.6	99.6	94.7	74.1	75.5	74.3	84.3	99.8	133.9	89.2
	07	97.7	103.3	122.0	105.0	38.5	95.7	99.0	77.9	80.2	82.6	94.2	100.9	128.2	85.6
	08	93.8	108.8	134.0	87.1	80.4	99.4	95.4	81.1	88.5	76.5	114.9	102.6	140.9	86.3
	09	97.1	97.8	125.2	98.8	74.5	106.6	100.5	83.1	80.8	76.1	90.3	104.4	139.3	87.4
	10	97.7		122.8	94.9	51.6	104.7	103.0	80.9	84.4	76.8	86.0	105.7	137.6	86.5
	11	100.3		133.3	99.1	59.3	110.7	106.7	73.7	83.8	75.4	94.9	108.4	138.4	87.9
	12	103.0		136.8	102.0	52.9	116.6	104.9	73.4	91.1	79.1		107.9	142.5	89.1
1995	01	103.6		141.2		87.5	118.5	105.2		84.0			110.8	141.3	
	02	102.8		133.4			115.2	107.0		81.5			111.6		

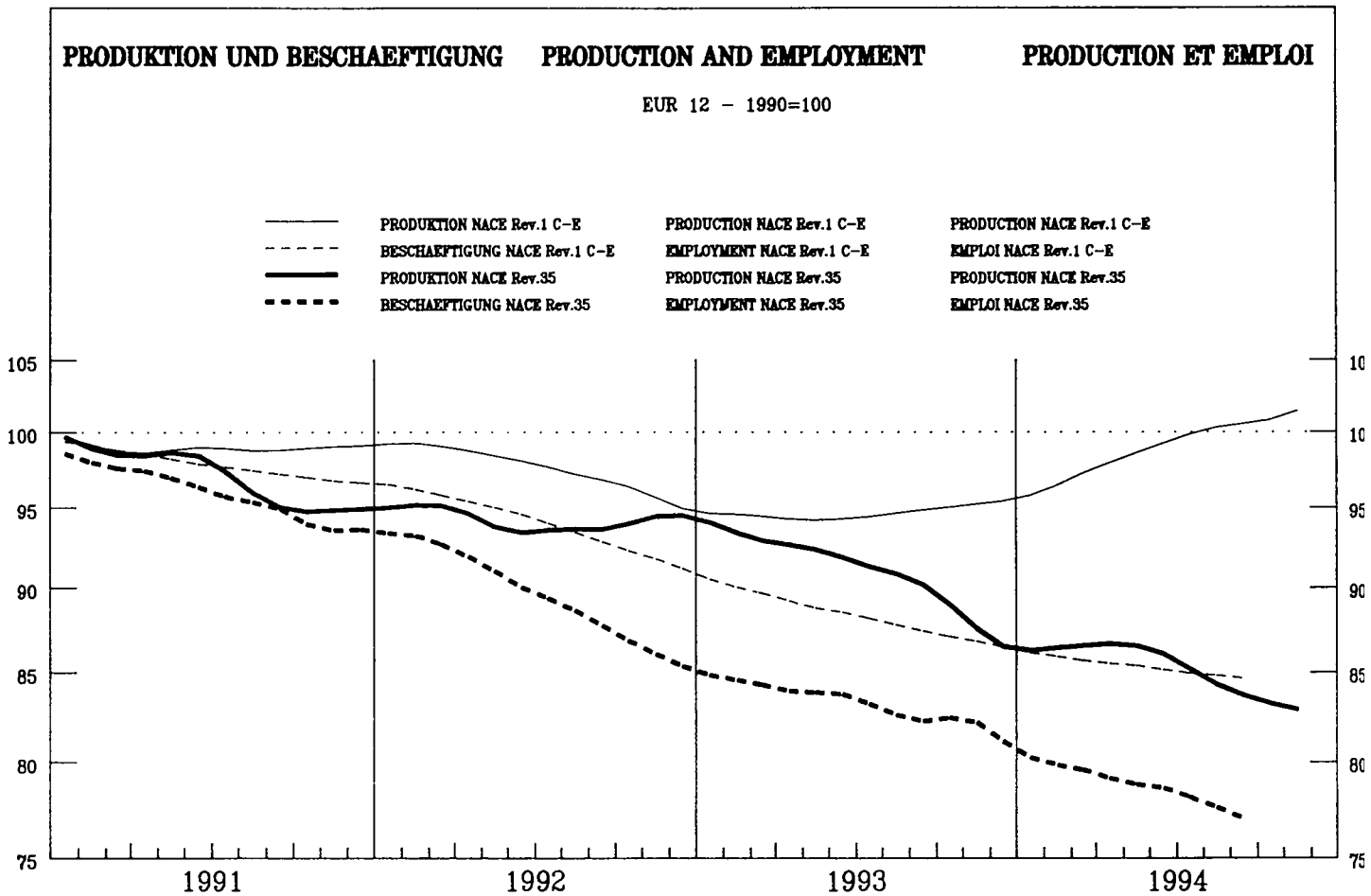

	EUR12	B	DK	D	GR	E	F	IRL	I	L	NL	P	UK	USA	JAP
PRODUKTIONSINDIZES			INDICES OF PRODUCTION										INDICES DE PRODUCTION		
Pro Arbeitstag			Per working day										Par jour ouvrable		
1993	12	84.1	85.5	82.6	75.5	109.1	40.8	126.2	83.8	55.4	105.2	62.5	82.4		
1994	01	83.7	84.6	101.2	82.0	80.7	46.8	130.7	105.7	62.9	106.4	47.6	68.9		
	02	86.6	86.1	100.1	83.1	85.3	55.3	129.0	99.3	67.5	109.5	53.0	74.2		
	03	89.4	80.5	113.2	93.3	82.5	55.7	119.0	105.0	68.8	102.3	47.9	82.9		
	04	89.0	85.7	106.5	86.4	76.3	49.5	133.7	85.5	72.2	107.7	56.5	75.6		
	05	89.3	75.2	101.9	81.5	84.0	44.5	129.0	93.2	81.4	109.6	50.4	79.0		
	06	95.2	76.5	127.7	84.8	78.3	52.4	129.6	73.5	83.8	107.7	63.6	92.5		
	07	78.3	51.2	80.1	78.4	79.7	51.0	95.9	79.4	72.7	103.7	65.4	72.2		
	08	68.5	64.8	105.9	71.3	68.2	4.8	94.0	75.4	27.6	101.5	38.0	77.3		
	09	80.5	78.4	123.7	82.9	76.0	46.8	95.6	78.9	73.2	107.1	60.0	73.7		
	10	87.6		117.6	84.2	82.1	45.1	112.6	80.1	74.3	111.8	72.4	84.7		
	11	83.7		127.4	84.0	83.0	50.2	93.2	81.3	76.3	106.7	62.1	82.7		
	12	85.1		142.7	74.5	79.5	34.3	89.4	86.7	61.9	106.7		107.2		
1995	01	74.5		122.3		80.3	49.9	77.6		75.5			67.5		
	02	82.6		118.6			51.2	88.9		85.1			79.5		
↖ Saisonbereinigt			Seasonally adjusted										Désaisonnalisés		
1993	12	81.3	95.5	84.4	81.7	90.7	41.6	120.9	82.6	62.7	106.5	60.2	69.1		
1994	01	87.2	83.6	100.7	84.3	82.3	51.6	130.2	98.2	63.6	107.1	49.7	78.8		
	02	85.9	85.2	100.0	82.7	87.0	58.0	130.6	92.5	62.7	106.5	52.3	76.5		
	03	85.2	74.7	99.7	86.2	81.2	56.6	119.4	90.7	63.2	105.4	49.0	78.4		
	04	88.0	80.3	105.7	83.7	75.4	51.9	126.9	83.7	66.2	104.2	58.3	79.1		
	05	86.5	68.5	105.9	83.0	82.5	42.6	115.5	92.9	73.7	104.7	48.7	81.0		
	06	88.3	68.8	118.2	84.0	77.3	46.5	119.3	79.7	76.2	105.5	60.0	85.7		
	07	84.2	82.0	119.8	82.7	83.9	45.1	108.7	89.1	69.7	108.4	62.2	79.5		
	08	83.4	67.1	107.5	78.2	80.0	21.1	105.9	81.8	69.0	107.1	55.3	81.8		
	09	81.9	73.9	115.5	81.2	78.3	41.7	107.4	86.3	68.1	107.0	61.2	77.5		
	10	83.9		111.9	78.7	81.0	39.9	106.8	84.5	69.6	109.7	62.5	84.7		
	11	80.2		119.5	80.9	80.9	43.9	93.3	79.1	70.9	107.2	57.8	78.5		
	12	82.4		143.9	80.7	65.9	37.4	87.7	85.4	69.8	108.0		89.5		
1995	01	77.9		121.9		82.1	53.0	79.8		76.4			77.6		
	02	81.8		119.1			51.7	89.9		79.0			81.6		

1990 = 100

	EUR12	B	DK	D	GR	E	F	IRL	I	L	NL	P	UK	USA	JAP
PRODUKTIONSINDIZES		INDICES OF PRODUCTION										INDICES DE PRODUCTION			
1988	:	78.9	84.7	87.5	99.9	78.4	92.1	89.1	96.7		77.4	:	79.2		
1989	:	85.9	85.3	91.8	93.3	87.1	99.5	95.1	96.2		90.9	:	98.8		
1990	100.0	100.0	100.0	100.0	100.0	100.0	100.0	100.0	100.0		100.0	100.0	100.0		
1991	96.7	99.7	106.0	97.9	114.3	94.0	109.5	95.8	95.0		111.0	97.4	94.4		
1992	93.8	102.2	108.0	92.5	108.1	92.2	99.5	90.6	88.1		112.8	80.6	90.3		
1993	90.3	81.9	97.9	86.5	88.4	67.6	94.4	86.7	74.8		109.1	69.2	84.7		
1994	84.7		112.3	82.2	79.6	44.7	98.7	87.0	68.6		106.7		80.9		
UMSATZ		TURNOVER										CHIFFRE D'AFFAIRES			
Saisonbereinigt		Seasonally adjusted										Désaisonnalisés			
1994	07		98.6			105.8		84.9					101.4		
	08		53.9			78.7		122.6					97.4		
	09		104.1			109.5		116.0					100.5		
	10		95.5			106.3		78.1					111.8		
	11		51.5			102.4		103.1					94.9		
	12		133.0			102.7		93.2					102.3		
1995	01		67.0					115.0					97.8		
	02		61.6										101.6		
ERZEUGERPREISINDIZES		PRODUCER PRICE INDICES										INDICE DE PRIX A LA PRODUCTION			
In Landeswährung		In national currency										Exprimés en monnaie nationale			
1994	03		108.5	107.7	156.5	116.6					111.0		115.1		
	04		107.5	107.6	156.5	116.7					111.0		115.6		
	05		107.5	107.4	156.5	117.0					111.0		115.2		
	06		107.4	107.4	156.5	116.6					111.0		114.7		
	07		100.8	107.4	159.6	116.6					111.0		114.9		
	08		100.8	107.4	166.4	116.8					111.0		114.9		
	09		100.8	107.4	166.4	118.3					111.0		114.7		
	10		106.1	107.7	166.6	118.5					111.0		114.5		
	11		106.2	107.6	166.7	118.6					112.0		115.4		
	12		106.3	107.8	176.1	118.6					112.0		115.9		
1995	01		97.4	108.0	178.2	119.8					112.0		117.6		
	02		97.4	108.0		120.9					112.0		117.7		
	03		97.4	108.1							112.0				
ERZEUGERPREISINDIZES		PRODUCER PRICE INDICES										INDICE DE PRIX A LA PRODUCTION			
In ECU		In ECU										Exprimés en ECU			
1994	03		112.6	114.5	111.9	95.2					118.2		107.1		
	04		111.3	114.2	111.1	96.0					118.0		107.2		
	05		111.7	114.2	110.2	95.3					118.3		106.0		
	06		111.6	114.3	108.7	94.9					118.6		105.3		
	07		105.1	114.9	110.9	95.4					119.2		103.6		
	08		104.6	115.2	115.6	95.2					119.3		103.2		
	09		104.8	115.0	114.9	96.3					119.4		103.4		
	10		111.1	115.3	114.2	96.3					119.4		103.9		
	11		111.3	115.4	113.8	96.3					120.6		105.1		
	12		111.5	115.8	120.1	95.5					120.9		105.9		
1995	01		102.1	116.6	121.4	94.3					121.4		106.3		
	02		102.5	117.3		95.3					122.1		104.7		
	03		103.1	119.8							124.5				
ABHÄNGIG BESCHÄFTIGTE		NUMBER OF EMPLOYEES										NOMBRE DE SALARIES			
Saisonbereinigt		Seasonally adjusted										Désaisonnalisés			
1994	02	80.4	84.4	84.1	80.0	63.9	87.7	116.8	83.7		91.5	78.2	71.5		
	03	80.3	83.8	83.9	77.9	63.7	87.2	117.1	84.2		91.1		71.6		
	04	79.7	83.2	83.9	75.4	64.1	86.7	117.4	84.0		90.9		70.1		
	05	79.4	80.7	83.4	73.1	64.5	86.2	117.7	84.1		90.5		70.0		
	06	79.1	80.5	83.2	71.5	65.0	85.9	117.3	83.6		89.3		70.0		
	07	78.5		82.1		65.6	85.6		83.4		88.0		69.1		
	08	78.0		80.9		66.0	85.3		83.1		86.6		68.8		
	09	77.2		80.7		65.3	84.9		81.9		85.3		67.8		
	10	77.0		80.6		64.4	84.6		80.1				68.3		
	11	76.5		80.4		63.7	84.3		78.8				67.8		
	12	75.8		79.9		63.6	84.0		77.0				67.1		
1995	01								76.4				67.7		
	02												67.8		

Alle Zeitreihen dieser Veröffentlichung folgen der neuen Wirtschaftszweigklassifikation NACE Rev.1. Es ist darauf hinzuweisen, daß Irland, Luxemburg und das Vereinigte Königreich bislang ihre Reihen nicht in NACE Rev.1 liefern. Dies macht viele Schätzungen notwendig, die die Verlässlichkeit dieser Konjunkturindikatoren reduzieren.

All time series in this publication follow the new activity classification NACE Rev.1. It should be noted that Ireland, Luxembourg and the United Kingdom do not yet supply their series in NACE Rev.1. This necessitates a lot of estimations which reduces the reliability of these short term indicators.

Toutes les séries présentées dans cette publication suivent la nouvelle classification des activités NACE Rev.1. Cependant, l'Irlande, le Luxembourg et le Royaume-Uni ne fournissent pas de données dans la classification NACE Rev.1. Il est donc nécessaire de procéder à un grand nombre d'estimations ce qui réduit la fiabilité de ces indicateurs conjoncturels.

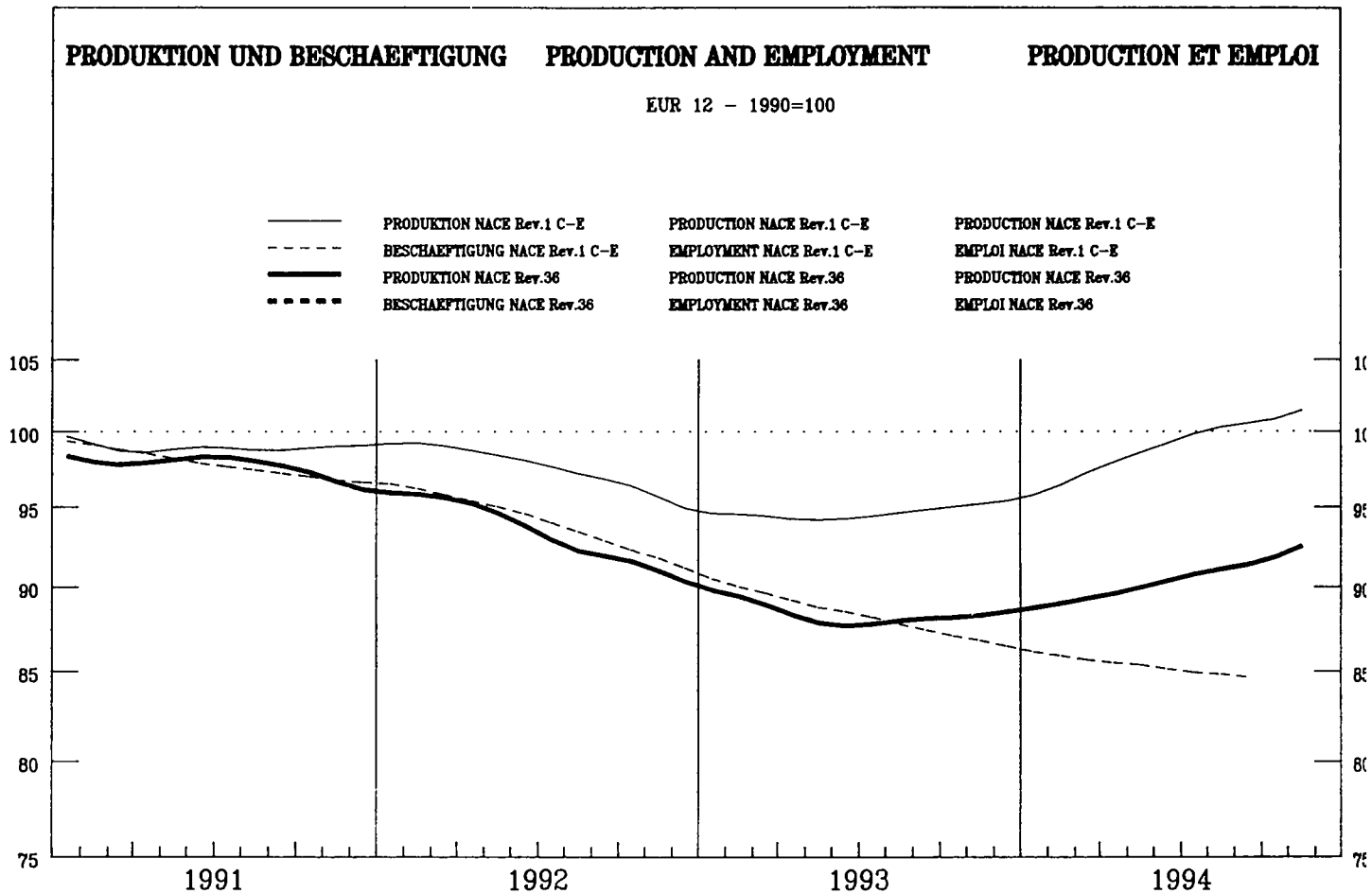

		EUR12	B	DK	D	GR	E	F	IRL	I	L	NL	P	UK	USA	JAP			
PRODUKTIONSINDIZES		INDICES OF PRODUCTION															INDICES DE PRODUCTION		
Pro Arbeitstag		Per working day															Par jour ouvrable		
1993	12	84.4		92.6	85.9	97.6	78.8	87.0		85.7		91.9	92.6	77.2					
1994	01	80.0		116.1	82.2	47.1	70.9	83.8		74.3		89.5	104.5	78.5					
	02	88.4		110.2	89.1	63.5	74.6	86.0		92.4		97.2	111.9	86.0					
	03	95.8		116.1	101.9	72.8	80.6	95.5		93.2		105.7	114.6	91.9					
	04	89.2		93.8	91.1	77.8	76.5	83.5		97.7		101.3	96.2	82.8					
	05	88.7		107.2	86.3	71.8	84.3	83.2		99.7		108.0	93.3	79.1					
	06	94.1		120.6	87.4	72.7	86.3	96.8		105.4		111.9	94.1	84.7					
	07	86.9		51.3	71.5	76.9	82.7	82.6		118.6		93.4	86.7	79.1					
	08	58.9		121.1	75.6	35.7	34.7	58.9		25.4		81.7	42.6	77.8					
	09	102.1		139.2	99.7	96.5	85.8	106.8		110.2		103.9	104.4	92.9					
	10	103.0		125.3	101.0	72.2	85.6	94.5		116.0		105.6	107.9	102.0					
	11	106.7		128.7	101.6	73.0	100.0	92.3		127.1		106.1	108.9	102.0					
	12	91.9		98.9	89.7	96.5	90.7	94.1		103.6		95.9		75.2					
1995	01	79.7		122.1		48.6	76.5	83.9		75.6				73.1					
	02	89.3		111.7			80.9	83.2		99.1				82.8					
Saisonbereinigt		Seasonally adjusted															Désaisonnalisés		
1993	12	87.6		104.8	89.1	68.8	75.5	85.2		88.4		97.4	90.6	87.1					
1994	01	89.0		109.8	89.9	66.8	77.0	87.1		93.7		99.9	102.3	88.2					
	02	88.5		110.5	89.7	68.8	75.9	87.7		92.3		100.4	104.4	84.6					
	03	89.7		109.3	90.4	71.3	75.8	87.9		91.8		102.9	96.2	87.5					
	04	88.6		103.2	89.4	69.4	77.6	85.1		95.0		98.2	92.3	86.8					
	05	89.8		118.2	90.7	68.4	79.3	89.1		93.4		100.5	92.2	86.3					
	06	90.6		113.6	89.6	69.0	80.0	88.7		97.7		101.7	91.9	84.2					
	07	89.9		108.6	87.8	70.7	76.8	85.8		102.8		100.0	89.0	86.2					
	08	92.9		109.8	90.6	77.0	84.3	92.1		95.6		99.8	99.4	87.1					
	09	90.3		114.1	89.2	87.2	80.6	88.2		95.9		97.7	104.5	82.8					
	10	88.3		108.5	88.6	71.1	78.9	87.1		95.9		98.1	99.3	87.4					
	11	93.0		111.5	90.0	68.0	82.3	88.9		103.6		100.2	96.9	86.2					
	12	95.2		111.5	91.4	68.6	84.2	90.1		106.1		100.8		84.8					
1995	01	88.8		115.0		69.8	82.2	88.5		94.9				82.2					
	02	89.6		111.9			82.1	87.3		98.3				81.5					

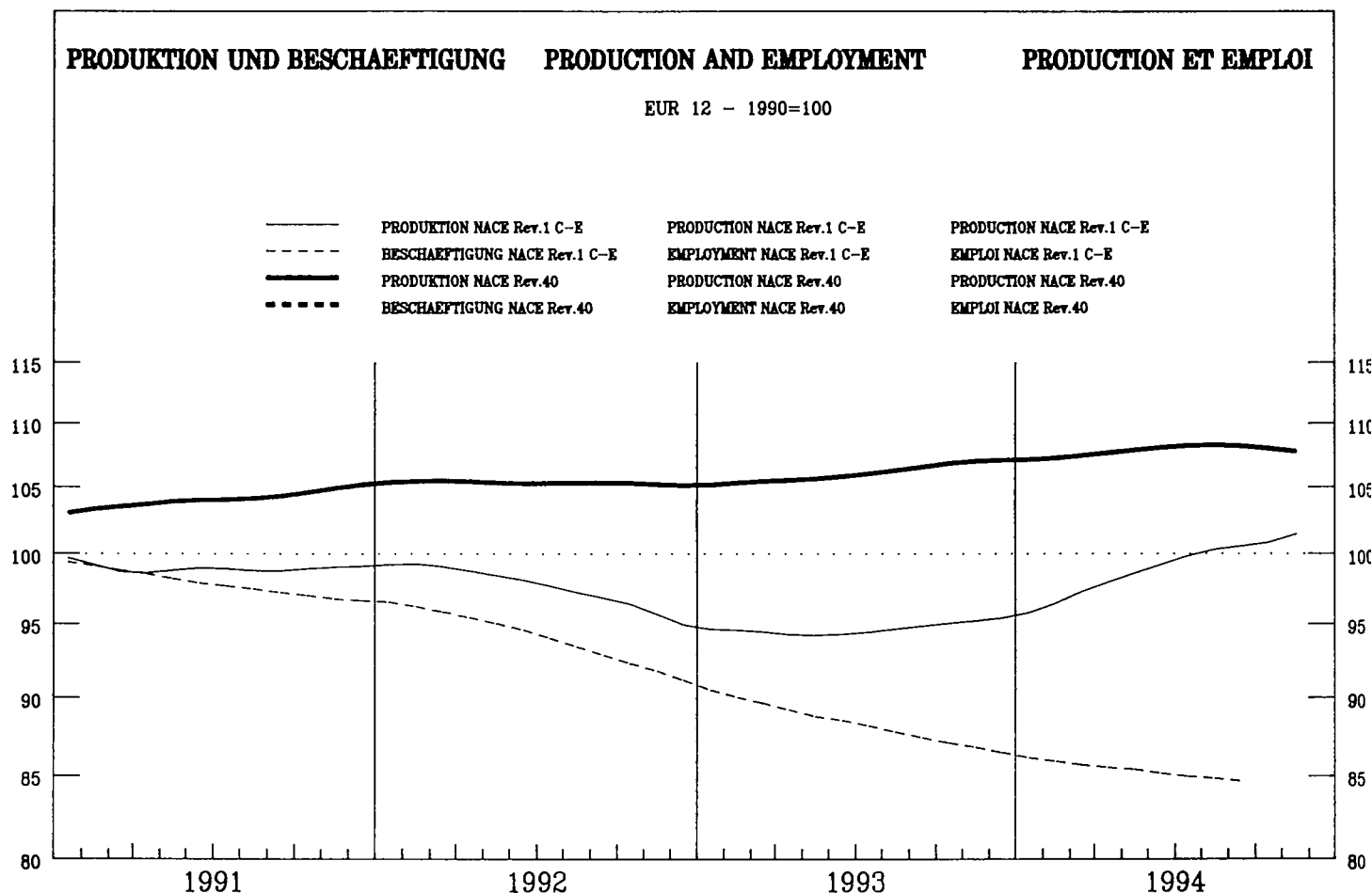

	EUR12	B	DK	D	GR	E	F	IRL	I	L	NL	P	UK	USA	JAP
--	-------	---	----	---	----	---	---	-----	---	---	----	---	----	-----	-----

PRODUKTIONSINDIZES

INDICES OF PRODUCTION

INDICES DE PRODUCTION

Pro Arbeitstag

Per working day

Par jour ouvrable

1993	12	122.3	104.9	114.7	110.5	108.8	135.7	111.5	123.6	124.9	115.7	147.2	116.3	114.9
1994	01	125.1	113.9	117.1	109.3	112.2	138.7	113.0	125.9	123.9	120.7	150.7	132.3	116.0
	02	123.6	109.3	108.6	113.9	102.7	136.9	120.3	126.2	132.7	116.9	155.7	121.9	109.8
	03	113.4	99.9	110.6	104.7	103.2	116.5	106.7	118.7	115.1	98.7	135.4	111.3	116.5
	04	107.0	106.1	100.4	101.5	97.1	119.3	100.8	119.4	105.4	101.2	120.0	97.6	99.8
	05	96.7	97.7	92.4	103.4	96.1	98.8	96.9	103.1	91.7	104.9	100.4	93.9	100.4
	06	94.4	89.8	88.4	117.5	98.7	95.3	102.3	100.8	93.7	105.4	87.2	103.6	108.6
	07	96.0	92.5	89.9	125.7	107.2	97.8	104.0	94.2	104.1	84.0	110.0	135.5	
	08	88.9	91.3	86.7	123.8	96.9	88.7	88.5	81.6	91.9	82.7	107.8	134.2	
	09	99.1	96.8	92.3	117.3	99.2	102.1	107.0	104.4	107.1	95.6	99.6	116.2	
	10	109.5		105.6	109.7	96.6	113.5	106.8	100.8	104.0	127.1	95.2	107.1	
	11	116.2		105.1	117.2	97.9	121.5	122.7	112.1	110.9	135.1	101.5	105.8	
	12	123.2		113.2	120.7	106.9	133.9	118.5	120.4		149.4	116.4	119.0	
1995	01	131.7			120.8	114.4	148.3	126.8			162.1	127.4		
	02	121.9				97.6	130.6	122.6			152.6			

Saisonbereinigt

Seasonally adjusted

Désaisonnalisés

1993	12	106.5	101.3	101.3	107.5	101.6	113.3	102.9	113.6	105.9	106.9	118.0	105.2	110.5
1994	01	104.3	100.7	99.4	103.9	98.6	110.9	99.4	109.4	103.6	105.8	114.4	109.4	111.1
	02	106.8	101.2	99.2	105.3	101.0	113.5	104.9	108.3	108.6	108.2	117.5	108.9	110.9
	03	105.7	101.3	99.9	107.5	99.8	109.2	101.5	108.7	106.5	100.5	113.1	107.3	112.9
	04	108.4	102.3	101.9	111.2	101.3	116.7	105.3	111.9	109.8	104.7	116.7	104.4	108.0
	05	107.2	100.8	101.6	114.3	100.6	112.8	106.2	109.7	108.9	110.2	116.4	105.4	109.5
	06	108.2	101.4	101.8	117.4	104.6	113.8	108.2	108.8	110.5	110.1	115.7	110.2	111.0
	07	110.7	102.3	104.6	118.2	105.5	117.2	110.1	108.8	109.1	120.7	108.3	100.3	
	08	110.1	101.4	102.8	119.5	104.7	117.6	111.4	109.5	107.6	121.5	108.1	124.6	
	09	109.8	102.0	101.0	119.9	102.2	116.8	110.3	112.1	110.7	123.5	106.0	116.2	
	10	109.4		101.8	114.0	99.1	115.1	108.7	103.9	107.0	128.1	106.6	113.3	
	11	105.6		96.6	116.3	97.7	107.7	112.4	106.4	106.3	116.2	106.4	111.5	
	12	107.0		99.7	117.3	99.7	111.6	109.2	110.1		119.7	105.6	114.6	
1995	01	110.0			115.1	100.6	118.8	111.8			123.4	107.0		
	02	105.5				96.5	109.4	107.3			115.7			

1990 = 100

	EUR12	B	DK	D	GR	E	F	IRL	I	L	NL	P	UK	USA	JAP
PRODUKTIONSINDIZES			INDICES OF PRODUCTION							INDICES DE PRODUCTION					
1988	:	:		92.2	93.6	92.9	93.9		92.2	94.1	99.6	79.1	96.3	95.6	89.1
1989	:	:		95.1	97.6	97.3	97.2		96.5	97.7	99.3	91.4	97.3	98.9	93.4
1990	100.0	100.1		100.0	100.0	100.0	100.0		100.0	100.0	100.0	100.0	100.0	100.0	100.0
1991	104.3	101.9		101.8	98.2	103.3	109.0		102.8	104.1	105.7	105.7	106.2	102.1	104.8
1992	105.4	102.6		101.6	105.5	103.6	110.9		103.6	101.9	106.5	107.1	108.8	101.8	106.2
1993	105.9	101.1		100.0	108.1	100.7	113.2		103.3	103.0	105.8	108.0	114.5	105.8	107.2
1994	107.8			100.9	113.7	101.2	111.2		107.3	109.0			118.6	107.6	114.1
UMSATZ			TURNOVER							CHIFFRE D'AFFAIRES					
Saisonbereinigt			Seasonally adjusted							Désaisonnalisés					
1994	07						134.9			117.9			121.0		
	08						126.9			116.6			121.0		
	09						136.4			115.2			121.7		
	10						136.3			114.0			120.7		
	11						138.8						115.9		
	12						134.8						117.4		
1995	01												122.8		
	02												118.7		
ERZEUGERPREISINDIZES			PRODUCER PRICE INDICES							INDICE DE PRIX A LA PRODUCTION					
In Landeswährung			In national currency							Exprimés en monnaie nationale					
1994	03	96.6	101.2	131.3	115.6	105.6	119.5			102.0					
	04	96.9	101.1	131.3	115.6	105.6	118.6			100.0					
	05	97.2	101.1	131.3	115.7	105.6	117.9			100.0					
	06	96.6	101.1	131.3	115.7	105.6	118.1			100.0					
	07	96.6	101.1	141.8	115.8	105.6	118.3			99.0					
	08	97.5	101.2	141.8	115.8	105.6	118.4			99.0					
	09	99.2	101.2	141.8	115.8	105.6	117.6			99.0					
	10	100.0	101.1	141.8	115.8	105.6	118.6			100.0					
	11	99.9	101.1	141.8	115.8	105.6	120.3			100.0					
	12	98.9	101.1	141.8	115.8	105.6	120.3			100.0					
1995	01	99.7	101.1	141.8	117.4		121.1			103.0					
	02	99.1	101.1		117.7		121.2			103.0					
	03		101.1							103.0					
ERZEUGERPREISINDIZES			PRODUCER PRICE INDICES							INDICE DE PRIX A LA PRODUCTION					
In ECU			In ECU							Exprimés en ECU					
1994	03	103.0	107.6	94.0	94.4	110.9	95.5			108.7					
	04	103.2	107.3	93.3	95.0	110.2	97.5			106.4					
	05	103.7	107.5	92.6	94.1	110.5	96.6			106.7					
	06	103.3	107.6	91.3	94.1	110.9	95.3			107.0					
	07	103.6	108.2	98.7	94.7	111.1	94.2			106.4					
	08	104.9	108.5	98.6	94.3	111.4	93.1			106.5					
	09	106.7	108.4	98.0	94.2	111.4	92.4			106.5					
	10	107.6	108.3	97.3	94.0	111.3	92.4			107.7					
	11	107.6	108.4	96.9	93.9	111.1	93.0			107.8					
	12	106.8	108.6	96.8	93.1	110.9	92.2			108.0					
1995	01	108.0	109.1	96.7	92.3		92.2			111.7					
	02	108.1	109.8		92.7		90.5			112.4					
	03		112.0							114.6					
ABHÄNGIG BESCHÄFTIGTE			NUMBER OF EMPLOYEES							NOMBRE DE SALAIRES					
Saisonbereinigt			Seasonally adjusted							Désaisonnalisés					
1994	02			88.5	84.4				103.0	94.4			82.1		
	03			93.8	86.0				102.6	94.3			81.2		
	04			102.0	88.1				102.3	94.1			80.9		
	05			112.4	89.9				102.2	94.0			79.9		
	06			114.3	89.7				102.4	94.0			79.1		
	07				89.2				102.5	94.1			78.4		
	08				89.0				102.4	94.1			77.8		
	09				89.6				102.3	94.0			76.3		
	10				90.4				102.0				75.7		
	11				91.2				101.7				75.0		
	12				92.2				101.7				73.7		
1995	01												72.9		
	02												72.5		

Alle Zeitreihen dieser Veröffentlichung folgen der neuen Wirtschaftszweigklassifikation NACE Rev.1. Es ist darauf hinzuweisen, daß Irland, Luxemburg und das Vereinigte Königreich bislang ihre Reihen nicht in NACE Rev.1 liefern. Dies macht viele Schätzungen notwendig, die die Verlässlichkeit dieser Konjunkturindikatoren reduzieren.

All time series in this publication follow the new activity classification NACE Rev.1. It should be noted that Ireland, Luxembourg and the United Kingdom do not yet supply their series in NACE Rev.1. This necessitates a lot of estimations which reduces the reliability of these short term indicators.

Toutes les séries présentées dans cette publication suivent la nouvelle classification des activités NACE Rev.1. Cependant, l'Irlande, le Luxembourg et le Royaume-Uni ne fournissent pas de données dans la classification NACE Rev.1. Il est donc nécessaire de procéder à un grand nombre d'estimations ce qui réduit la fiabilité de ces indicateurs conjoncturels.





BAUWERBE

BUILDING AND CIVIL ENGINEERING

BÂTIMENT ET GÉNIE CIVIL

EUR 12 - 1990=100

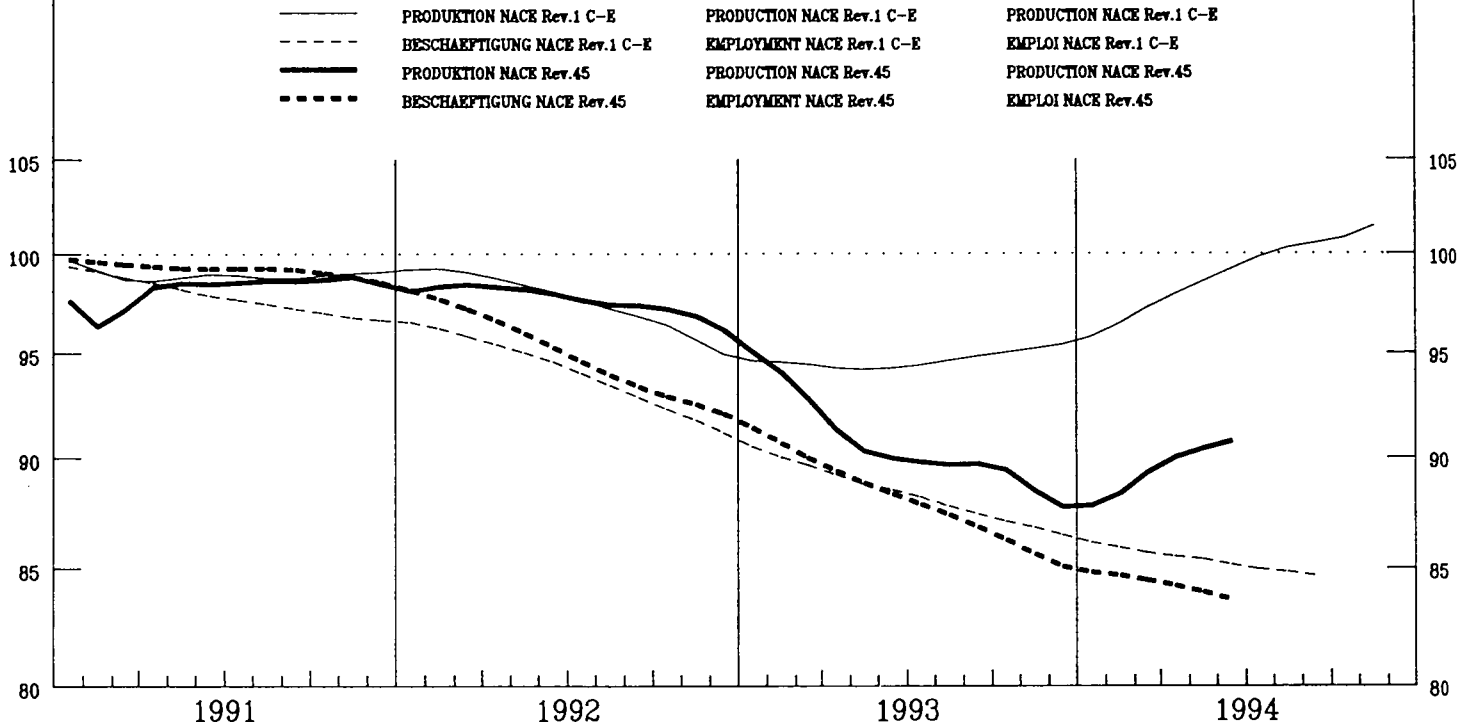

Baugewerbe - Construction

Veränderung gegenüber dem Vorjahresquartal

Change from the corresponding quarter of the previous year

Variation par rapport au trimestre de l'année précédente

4.Quartal/quarter/trimestre 1994

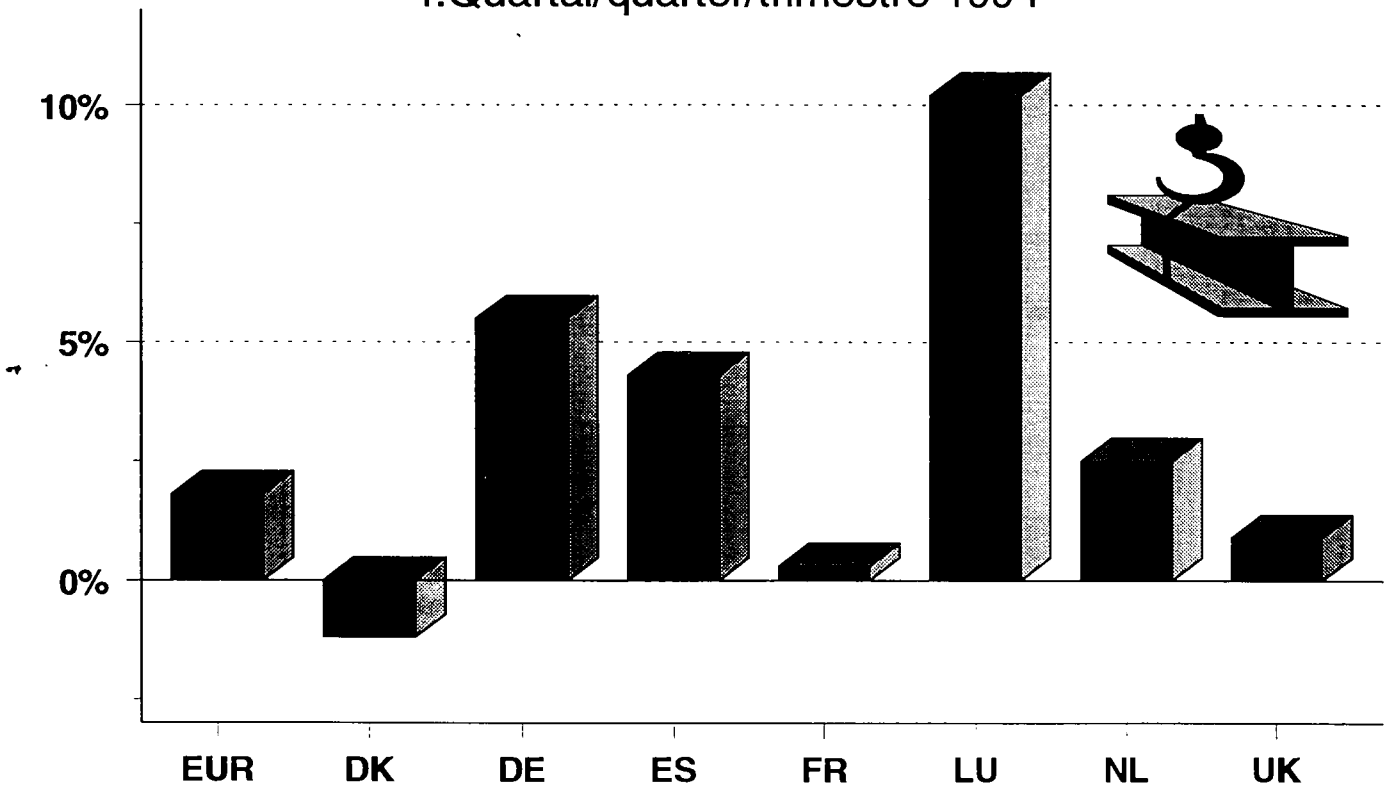



IV

DATEN FÜR DIE NEUEN MITGLIEDSTAATEN

DATA FOR THE NEW MEMBER STATES

DONNÉES CONCERNANT LES NOUVEAUX ÉTATS MEMBRES

**Gesamte Industrie
ohne Bauindustrie**

**Total industry excl.
construction**

**Ensemble de l'industrie sans
bâtiment**

	EUR15	A	FIN	S		EUR15	A	FIN	S
	(a)	(a)	(a)	(a)		(b)	(b)	(b)	(b)
Jan-90	98.6	89.3	102.4	101.1	Jan-90	99.9	96.6	102.8	100.8
Feb-90	101.8	97.9	102.7	103.0	Feb-90	98.8	99.2	102.0	100.7
Mar-90	106.7	100.8	102.2	102.0	Mar-90	100.4	99.4	100.5	100.1
Apr-90	101.3	101.2	106.5	109.2	Apr-90	99.1	99.2	101.6	100.3
May-90	101.5	101.3	107.9	107.0	May-90	100.9	98.0	100.9	101.3
Jun-90	103.0	107.1	105.6	109.5	Jun-90	100.2	102.3	100.8	100.7
Jul-90	94.2	91.6	63.5	45.3	Jul-90	100.3	99.4	95.8	98.9
Aug-90	78.8	84.9	96.9	98.2	Aug-90	101.9	99.1	99.7	100.2
Sep-90	103.4	103.5	104.0	106.1	Sep-90	100.1	101.9	99.3	100.6
Oct-90	105.9	104.4	104.5	108.2	Oct-90	99.7	101.3	99.2	99.8
Nov-90	106.4	104.8	105.1	108.0	Nov-90	99.1	99.3	98.6	98.9
Dec-90	98.4	113.7	100.8	102.5	Dec-90	99.7	104.9	98.7	99.7
Jan-91	99.5	94.1	96.4	97.0	Jan-91	100.8	101.8	96.7	98.0
Feb-91	102.0	101.2	94.4	99.2	Feb-91	99.0	102.4	93.6	97.6
Mar-91	103.4	104.0	96.1	99.5	Mar-91	97.3	102.2	94.3	97.9
Apr-91	100.8	104.9	97.3	103.7	Apr-91	98.7	103.2	92.8	95.8
May-91	98.8	106.0	98.1	99.9	May-91	98.3	102.4	92.4	94.6
Jun-91	102.5	107.8	91.6	103.6	Jun-91	99.8	102.9	87.9	95.6
Jul-91	93.4	93.4	61.0	47.9	Jul-91	99.4	101.6	88.5	99.1
Aug-91	76.1	87.0	87.0	91.5	Aug-91	98.5	101.8	89.8	92.4
Sep-91	101.6	104.1	93.5	97.6	Sep-91	98.4	102.1	89.9	92.1
Oct-91	104.5	104.9	93.0	99.3	Oct-91	98.5	101.2	88.4	92.7
Nov-91	106.3	109.1	94.0	100.7	Nov-91	99.0	103.1	88.4	93.0
Dec-91	97.1	111.6	91.9	93.0	Dec-91	98.4	103.5	90.7	92.6
Jan-92	98.0	93.8	89.3	90.0	Jan-92	99.3	101.5	89.6	91.9
Feb-92	102.5	100.5	91.2	93.0	Feb-92	99.5	101.7	90.8	92.0
Mar-92	105.1	104.4	94.2	92.0	Mar-92	98.9	102.2	92.4	91.4
Apr-92	100.7	103.7	97.7	100.3	Apr-92	98.6	102.6	92.9	92.5
May-92	98.9	107.4	99.2	99.0	May-92	98.4	103.8	93.3	92.8
Jun-92	101.0	109.0	98.0	97.9	Jun-92	98.3	104.2	93.2	90.9
Jul-92	92.8	92.1	62.7	43.2	Jul-92	98.8	100.1	92.7	87.9
Aug-92	75.2	85.6	90.9	95.4	Aug-92	97.3	100.1	94.2	94.3
Sep-92	100.4	103.7	95.3	100.3	Sep-92	97.3	101.4	91.7	92.9
Oct-92	103.1	104.7	97.6	96.5	Oct-92	97.2	100.4	92.7	90.1
Nov-92	102.8	105.6	99.2	97.5	Nov-92	95.7	99.4	93.4	90.5
Dec-92	92.6	103.9	93.5	87.9	Dec-92	93.8	97.0	92.5	89.1
Jan-93	93.0	92.5	92.9	88.4	Jan-93	94.2	99.9	93.5	90.7
Feb-93	97.5	98.3	94.8	91.6	Feb-93	94.6	99.5	94.6	91.1
Mar-93	101.4	102.8	96.3	91.1	Mar-93	95.4	100.5	94.0	91.5
Apr-93	95.6	99.7	101.2	98.4	Apr-93	93.6	99.4	95.9	91.4
May-93	95.1	101.5	98.1	98.2	May-93	94.5	98.3	94.3	92.6
Jun-93	97.2	102.0	101.9	100.2	Jun-93	94.7	98.1	97.8	93.5
Jul-93	89.4	91.5	68.3	49.7	Jul-93	95.2	99.3	99.0	98.0
Aug-93	74.0	84.2	92.7	94.3	Aug-93	95.8	98.3	96.6	94.3
Sep-93	98.9	102.5	102.7	103.1	Sep-93	95.7	100.0	98.8	95.7
Oct-93	100.6	105.8	105.8	104.4	Oct-93	94.8	100.8	100.3	96.6
Nov-93	102.7	107.5	107.4	104.7	Nov-93	95.6	100.8	100.9	96.9
Dec-93	94.2	106.7	102.9	97.0	Dec-93	95.4	100.0	102.0	97.7
Jan-94	94.1	93.6	101.2	97.0	Jan-94	95.3	101.0	101.9	98.6
Feb-94	99.6	101.4	103.7	100.7	Feb-94	96.7	102.6	103.1	99.4
Mar-94	103.9	105.0	104.6	100.2	Mar-94	97.7	102.6	104.6	100.1
Apr-94	100.3	99.9	110.9	110.2	Apr-94	98.1	100.2	104.9	101.5
May-94	99.6	106.5	112.7	107.9	May-94	99.0	103.4	106.3	101.8
Jun-94	102.8	106.4	113.5	110.4	Jun-94	100.0	102.9	107.8	102.8
Jul-94	94.7	98.6	79.1	52.5	Jul-94	100.7	106.9	112.2	103.1
Aug-94	79.1	93.5	104.0	103.1	Aug-94	102.3	108.8	108.6	104.2
Sep-94	104.5	110.7	115.7	113.3	Sep-94	101.1	107.9	111.3	105.6
Oct-94	106.6	116.1	118.8	118.1	Oct-94	100.4	110.2	112.6	107.8
Nov-94	108.5	118.0	119.0	118.9	Nov-94	101.0	110.4	111.9	108.9
Dec-94	102.2	116.5	111.8	112.3	Dec-94	103.5	109.3	111.2	110.7
Jan-95	100.8	103.3	112.3		Jan-95	102.2	111.2	113.4	
Feb-95	105.1	108.9	113.7		Feb-95	102.0	110.2	113.5	

(a) : Pro Arbeitstag, Per working day, Par jour ouvrable

(b) : Saisonbereinigt, Seasonally adjusted, Désaisonnalisés

INDUSTRIELLE PRODUKTION

Veränderung gegenüber dem
Vorjahresquartal

INDUSTRIAL PRODUCTION

Change from the corresponding quarter
of the previous year

PRODUCTION INDUSTRIELLE

Variation par rapport au trimestre
de l'année précédente

EUR 12

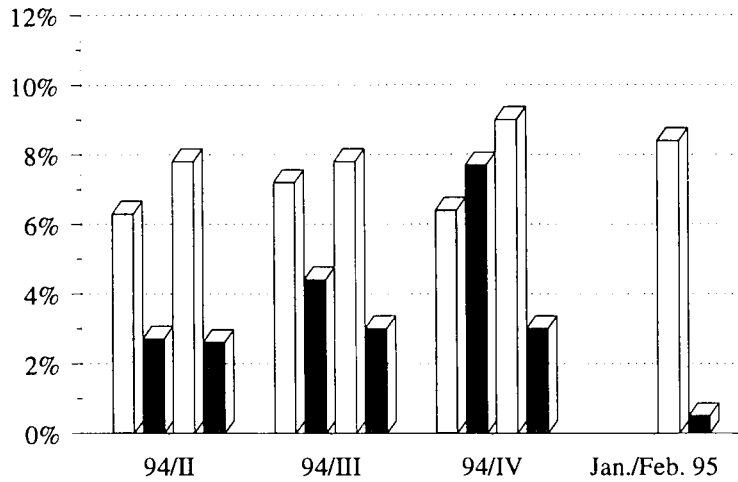

USA

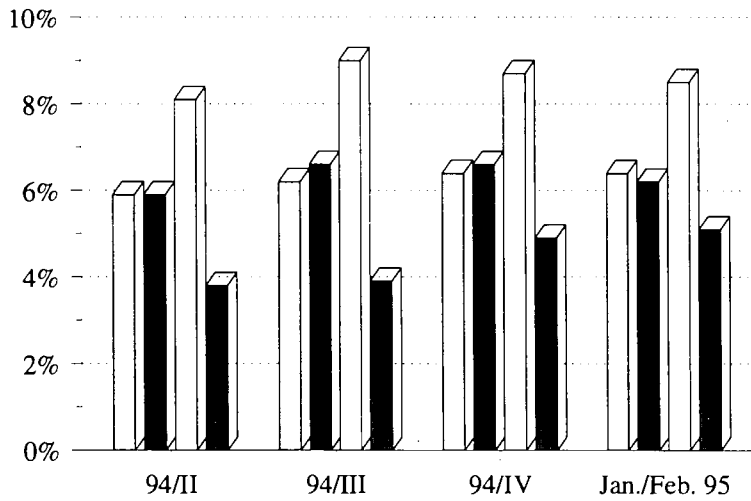

JAPAN

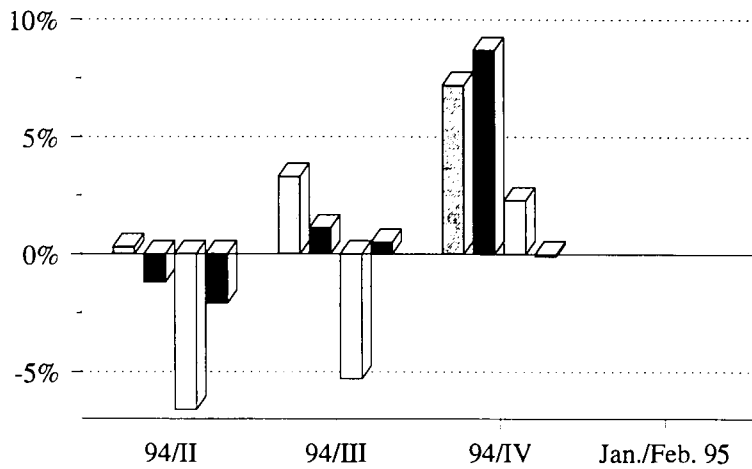

Vorleistungsgüterind.	Intermediate goods ind.	Ind. d. biens intermédiaires
Investitionsgüterind.	Capital goods ind.	Ind. d. biens d'investissement
Gebrauchsgüterind.	Dur. consumer goods ind.	Ind. d. biens de consommation dur.
Verbrauchsgüterind.	Non-dur. consumer goods ind.	Ind. d. biens de consommation non dur.

**Grundstoff- und
Produktionsgüter-
industrie**

**Intermediate goods
Industry**

**Industries des biens
intermédiaires**

	EUR15	A	FIN	S		EUR15	A	FIN	S
	(a)	(a)	(a)	(a)		(b)	(b)	(b)	(b)
Jan-90	102.7	89.4	102.7	99.3	Jan-90	101.4	97.3	102.0	101.1
Feb-90	103.5	98.5	103.2	104.4	Feb-90	99.2	100.2	101.1	101.4
Mar-90	107.1	102.6	102.7	107.5	Mar-90	100.5	100.5	100.3	100.9
Apr-90	102.3	105.0	105.0	108.6	Apr-90	99.8	100.6	100.8	101.5
May-90	100.9	104.6	107.7	105.2	May-90	100.2	98.1	101.7	100.4
Jun-90	101.6	107.7	106.2	109.6	Jun-90	99.5	101.8	102.8	100.6
Jul-90	93.6	93.3	68.9	56.8	Jul-90	99.1	100.2	97.7	98.3
Aug-90	78.5	82.9	96.9	94.9	Aug-90	100.3	97.1	99.8	100.1
Sep-90	101.8	104.8	103.5	106.8	Sep-90	99.7	102.2	99.5	101.7
Oct-90	104.9	105.3	103.0	106.6	Oct-90	99.4	100.6	98.6	101.6
Nov-90	106.4	104.6	103.4	106.5	Nov-90	100.2	100.0	97.8	100.3
Dec-90	97.0	106.8	98.2	106.2	Dec-90	101.2	107.0	98.7	101.7
Jan-91	102.0	90.6	96.9	98.7	Jan-91	100.7	98.7	96.2	100.1
Feb-91	104.2	97.1	95.0	102.6	Feb-91	99.9	98.8	93.4	99.8
Mar-91	104.1	104.1	95.6	106.6	Mar-91	97.6	101.9	93.2	100.3
Apr-91	101.6	105.0	98.3	104.5	Apr-91	99.1	101.0	93.9	98.0
May-91	99.4	107.2	97.5	103.9	May-91	98.7	100.4	92.2	98.5
Jun-91	101.9	108.9	89.7	107.8	Jun-91	99.8	102.7	86.7	98.7
Jul-91	93.6	92.8	64.5	58.1	Jul-91	99.1	99.4	90.9	97.2
Aug-91	76.8	86.4	87.4	92.3	Aug-91	98.2	101.2	90.2	96.4
Sep-91	100.7	104.0	93.7	98.3	Sep-91	98.5	101.2	90.0	94.5
Oct-91	104.5	102.8	92.4	98.2	Oct-91	99.0	97.9	88.5	94.8
Nov-91	106.1	106.6	93.8	102.2	Nov-91	100.0	101.8	88.7	97.2
Dec-91	95.0	101.9	89.3	98.0	Dec-91	99.1	102.6	90.0	96.1
Jan-92	101.8	92.4	89.7	94.1	Jan-92	100.5	100.7	89.3	95.6
Feb-92	105.1	99.9	93.1	97.4	Feb-92	100.8	101.7	91.7	95.5
Mar-92	106.9	103.9	95.2	99.2	Mar-92	100.3	101.7	92.6	94.2
Apr-92	102.3	105.2	96.8	101.5	Apr-92	99.9	101.6	92.1	95.4
May-92	100.1	111.3	99.5	100.3	May-92	99.4	104.1	94.4	94.5
Jun-92	100.5	109.6	96.9	101.5	Jun-92	98.5	103.3	93.9	92.7
Jul-92	93.9	93.9	65.4	59.7	Jul-92	99.4	100.2	90.8	96.1
Aug-92	76.2	87.8	90.9	93.3	Aug-92	97.5	102.7	94.1	95.8
Sep-92	99.9	104.1	96.7	99.7	Sep-92	97.8	101.1	92.8	94.9
Oct-92	103.4	105.8	97.7	97.0	Oct-92	98.0	100.3	93.7	93.3
Nov-92	102.5	103.3	99.7	95.2	Nov-92	96.6	98.5	94.5	91.6
Dec-92	90.1	94.1	92.0	90.5	Dec-92	94.0	95.3	93.1	91.1
Jan-93	95.7	89.3	94.9	91.4	Jan-93	94.5	97.1	94.7	93.6
Feb-93	99.9	95.2	96.5	93.3	Feb-93	95.7	96.9	95.2	92.4
Mar-93	102.5	97.4	98.2	97.9	Mar-93	96.2	95.4	95.3	93.8
Apr-93	97.2	99.2	101.6	98.5	Apr-93	94.9	96.2	96.5	92.9
May-93	95.9	103.4	97.8	101.0	May-93	95.3	96.7	93.2	94.9
Jun-93	97.2	102.0	100.9	104.9	Jun-93	95.3	96.3	97.6	95.2
Jul-93	90.5	92.7	71.6	60.2	Jul-93	95.8	98.6	98.3	95.7
Aug-93	75.1	84.1	93.4	92.3	Aug-93	96.0	98.5	97.0	95.3
Sep-93	98.8	101.7	103.4	101.6	Sep-93	96.7	98.7	99.2	96.7
Oct-93	102.6	106.0	104.4	102.0	Oct-93	97.2	99.9	100.1	97.2
Nov-93	104.5	103.6	106.9	101.8	Nov-93	98.5	98.6	101.3	97.3
Dec-93	93.5	95.9	100.3	97.1	Dec-93	97.5	97.5	101.7	97.7
Jan-94	98.8	93.1	102.9	95.7	Jan-94	97.4	101.1	102.6	98.3
Feb-94	103.0	99.7	105.0	100.8	Feb-94	98.6	101.4	103.6	99.9
Mar-94	106.3	104.7	108.6	103.5	Mar-94	99.6	102.5	105.4	99.5
Apr-94	103.3	102.1	111.2	107.3	Apr-94	100.7	99.3	105.7	101.0
May-94	101.8	109.6	112.3	107.0	May-94	101.0	102.6	107.5	100.8
Jun-94	104.1	108.0	112.6	113.1	Jun-94	101.9	102.3	108.7	102.1
Jul-94	96.4	100.7	84.1	64.3	Jul-94	102.0	107.0	114.6	102.2
Aug-94	81.3	87.7	105.1	98.3	Aug-94	103.9	103.0	109.4	102.4
Sep-94	106.0	109.0	116.2	107.0	Sep-94	103.6	105.9	111.4	102.7
Oct-94	109.2	117.3	117.1	109.9	Oct-94	103.3	110.4	112.1	104.3
Nov-94	108.7	116.1	117.3	111.5	Nov-94	102.3	110.4	111.3	105.5
Dec-94	102.6	105.5	110.5	106.3	Dec-94	107.0	107.6	112.3	106.1
Jan-95	107.6	103.0	113.9	102.7	Jan-95	106.2	111.7	113.7	105.7
Feb-95	NA	NA	114.8	107.2	Feb-95			113.3	106.3

(a) : Pro Arbeitstag, Per working day, Par jour ouvrable
(b) : Saisonbereinigt, Seasonally adjusted, Désaisonnalisés

**Investitionsgüter-
Industrie**

Capital goods industry

**Industries des biens
d'investissement**

	EUR15 (b)	A (a)	FIN (a)	S (a)		EUR15 (b)	A (b)	FIN (b)	S (b)
Jan-90	91.5	75.6	95.8	88.6	Jan-90	101.2	94.6	103.3	104.3
Feb-90	100.4	93.7	101.5	104.6	Feb-90	101.5	101.2	104.9	105.3
Mar-90	108.5	98.9	98.6	107.2	Mar-90	101.7	97.7	99.3	103.2
Apr-90	100.8	99.3	108.0	113.4	Apr-90	100.0	100.2	102.5	105.0
May-90	102.3	100.1	105.3	105.5	May-90	101.5	100.2	97.8	101.9
Jun-90	106.5	113.9	110.7	122.1	Jun-90	99.4	108.9	98.3	104.8
Jul-90	94.8	89.8	44.8	54.4	Jul-90	99.9	99.3	89.2	101.2
Aug-90	78.7	80.5	99.0	84.0	Aug-90	100.4	102.2	102.1	100.7
Sep-90	103.0	104.7	105.4	101.0	Sep-90	98.8	100.4	99.8	98.8
Oct-90	103.5	107.4	106.8	102.6	Oct-90	99.3	102.6	100.3	99.1
Nov-90	103.9	107.1	112.8	104.4	Nov-90	97.9	99.8	103.4	98.1
Dec-90	107.0	139.7	117.7	138.9	Dec-90	99.4	103.6	101.4	100.4
Jan-91	90.8	86.9	85.5	85.1	Jan-91	100.4	107.6	92.4	99.1
Feb-91	96.1	98.9	83.3	96.2	Feb-91	97.2	106.1	86.4	97.2
Mar-91	102.2	104.3	87.5	102.0	Mar-91	95.8	101.5	87.5	98.0
Apr-91	98.3	106.3	87.1	101.0	Apr-91	97.5	107.8	82.1	94.7
May-91	96.5	103.9	90.8	99.6	May-91	95.8	104.3	84.4	96.3
Jun-91	104.0	110.5	89.2	104.6	Jun-91	97.0	104.8	78.7	91.6
Jul-91	91.6	96.0	40.4	48.3	Jul-91	96.6	106.0	78.1	88.6
Aug-91	74.4	78.5	76.2	76.5	Aug-91	95.0	99.6	78.3	91.1
Sep-91	99.1	111.9	82.7	97.4	Sep-91	95.0	106.2	78.8	94.1
Oct-91	99.4	110.5	81.3	97.7	Oct-91	95.4	105.0	76.9	93.8
Nov-91	102.8	111.8	82.0	102.7	Nov-91	96.8	103.7	75.5	96.3
Dec-91	102.8	134.1	92.8	129.5	Dec-91	95.6	101.1	81.1	95.8
Jan-92	85.8	84.1	77.2	80.8	Jan-92	94.9	103.6	83.7	94.6
Feb-92	94.8	96.6	79.4	92.3	Feb-92	95.8	103.6	82.5	94.7
Mar-92	100.9	106.8	90.3	96.3	Mar-92	94.5	102.2	89.6	93.3
Apr-92	95.8	100.3	93.7	100.5	Apr-92	95.0	102.8	87.9	95.8
May-92	94.0	104.8	96.2	98.6	May-92	93.3	105.7	89.2	95.5
Jun-92	99.8	116.9	104.8	110.8	Jun-92	93.1	111.0	92.1	97.2
Jul-92	88.5	94.2	46.4	57.9	Jul-92	93.3	104.0	86.9	100.6
Aug-92	71.9	77.5	91.8	86.1	Aug-92	91.8	97.8	94.9	99.9
Sep-92	95.7	107.9	90.0	100.3	Sep-92	91.8	101.5	86.0	94.8
Oct-92	96.0	108.5	89.0	99.6	Oct-92	92.1	103.0	84.2	94.9
Nov-92	97.0	108.2	95.1	98.2	Nov-92	91.4	99.8	88.4	92.8
Dec-92	96.0	122.4	98.8	118.6	Dec-92	89.2	93.4	87.9	90.7
Jan-93	81.8	82.9	82.6	78.1	Jan-93	90.5	102.2	89.5	91.9
Feb-93	87.7	93.9	90.0	89.6	Feb-93	88.7	101.1	93.0	92.9
Mar-93	95.8	116.1	93.8	97.1	Mar-93	89.8	109.7	92.6	94.1
Apr-93	89.1	98.1	105.3	95.8	Apr-93	88.3	102.1	98.1	92.6
May-93	89.2	96.1	102.5	96.1	May-93	88.5	97.9	94.9	94.1
Jun-93	94.0	103.3	112.7	105.8	Jun-93	87.7	99.4	98.6	94.0
Jul-93	82.9	90.5	57.6	56.9	Jul-93	87.4	100.7	104.7	97.0
Aug-93	69.3	75.5	90.8	84.7	Aug-93	88.4	94.3	95.0	100.0
Sep-93	92.4	104.9	103.3	104.6	Sep-93	88.6	98.2	99.0	97.3
Oct-93	91.0	103.9	108.8	104.1	Oct-93	87.3	98.9	102.9	98.1
Nov-93	92.8	111.1	110.3	106.4	Nov-93	87.5	102.1	102.6	100.3
Dec-93	93.6	130.3	116.6	134.7	Dec-93	87.0	99.9	105.6	103.9
Jan-94	78.6	84.0	95.1	88.6	Jan-94	87.1	103.7	102.9	102.1
Feb-94	88.4	94.7	105.6	100.9	Feb-94	89.5	102.3	108.2	104.3
Mar-94	95.7	112.3	109.2	110.6	Mar-94	89.8	105.9	107.6	106.2
Apr-94	90.8	92.9	116.6	111.7	Apr-94	90.1	98.2	108.2	107.9
May-94	91.6	102.0	120.6	111.2	May-94	91.0	104.9	111.7	109.2
Jun-94	98.9	105.4	127.9	124.3	Jun-94	92.4	102.8	111.7	111.2
Jul-94	87.2	96.0	69.0	66.2	Jul-94	92.0	107.7	122.8	113.3
Aug-94	72.9	104.2	107.8	89.7	Aug-94	93.1	128.3	114.2	110.2
Sep-94	98.0	130.4	129.9	130.9	Sep-94	94.0	121.5	124.6	120.3
Oct-94	97.7	123.2	136.0	130.6	Oct-94	93.9	117.6	128.1	122.1
Nov-94	99.9	132.5	136.3	130.8	Nov-94	94.2	121.7	127.1	123.3
Dec-94	104.0	159.7	131.3	157.6	Dec-94	96.8	122.6	120.5	123.2
Jan-95	86.4	98.4	123.1	116.9	Jan-95	95.6	121.1	133.0	131.7
Feb-95	,NA	115.2	129.5	128.4	Feb-95		124.1	131.7	131.9

(a) : Pro Arbeitstag, Per working day, Par jour ouvrable
(b) : Saisonbereinigt, Seasonally adjusted, Désaisonnalisés

**Gebrauchsgüter-
industrie**

**Durable consumer
goods industry**

**Industries des biens
de consommation
durable**

	EUR15	A	FIN	S		EUR15	A	FIN	S
	(a)	(a)	(a)	(a)		(b)	(b)	(b)	(b)
Jan-90	98.5	82.6		89.2	Jan-90	102.1	96.0		98.7
Feb-90	104.7	96.7		102.3	Feb-90	102.3	96.4		100.9
Mar-90	111.0	105.6		109.0	Mar-90	101.9	97.8		102.0
Apr-90	104.2	100.1		111.6	Apr-90	100.8	98.5		102.3
May-90	103.2	97.5		104.5	May-90	101.3	97.8		102.7
Jun-90	106.7	112.8		118.6	Jun-90	100.2	101.7		103.6
Jul-90	92.1	75.8		43.4	Jul-90	99.1	101.0		104.1
Aug-90	63.6	77.0		94.6	Aug-90	102.4	102.9		101.5
Sep-90	105.8	118.2		109.5	Sep-90	97.4	103.7		99.4
Oct-90	110.7	113.3		110.8	Oct-90	98.0	104.5		103.0
Nov-90	107.9	113.9		107.1	Nov-90	97.2	100.8		97.9
Dec-90	91.9	112.5		120.3	Dec-90	97.8	105.0		104.5
Jan-91	97.1	92.3		87.7	Jan-91	101.0	107.2		96.4
Feb-91	98.7	108.0		97.4	Feb-91	96.5	107.4		95.8
Mar-91	104.0	114.7		103.7	Mar-91	95.6	106.1		97.1
Apr-91	101.1	111.0		100.5	Apr-91	98.1	109.5		92.2
May-91	97.2	106.6		95.0	May-91	95.7	106.3		93.5
Jun-91	103.8	117.5		109.5	Jun-91	97.8	106.6		96.2
Jul-91	90.0	77.6		36.4	Jul-91	96.8	103.2		87.5
Aug-91	58.6	77.2		85.3	Aug-91	95.5	103.4		91.6
Sep-91	104.9	117.4		105.3	Sep-91	96.2	103.2		95.6
Oct-91	109.2	109.4		95.1	Oct-91	96.7	100.9		88.6
Nov-91	107.2	122.3		106.0	Nov-91	96.4	107.3		96.8
Dec-91	89.7	116.1		111.6	Dec-91	95.5	109.0		97.9
Jan-92	92.7	88.2		80.8	Jan-92	97.7	102.4		87.8
Feb-92	100.5	100.2		88.2	Feb-92	98.4	99.3		86.2
Mar-92	104.6	110.5		89.9	Mar-92	95.8	101.9		84.1
Apr-92	98.1	101.0		94.2	Apr-92	95.5	100.4		86.0
May-92	96.8	104.8		84.2	May-92	95.3	103.8		82.8
Jun-92	98.8	110.3		90.7	Jun-92	93.6	100.6		80.1
Jul-92	87.6	76.7		34.0	Jul-92	94.1	100.8		81.4
Aug-92	54.6	79.1		76.0	Aug-92	89.6	105.9		81.7
Sep-92	102.7	117.1		81.7	Sep-92	93.6	102.6		74.3
Oct-92	105.7	113.5		80.8	Oct-92	93.8	103.8		75.3
Nov-92	102.0	117.1		78.5	Nov-92	91.5	102.1		72.0
Dec-92	83.6	103.0		76.4	Dec-92	88.7	97.9		68.3
Jan-93	80.5	86.3		72.5	Jan-93	85.9	100.4		78.1
Feb-93	89.3	103.6		79.9	Feb-93	87.6	101.9		77.7
Mar-93	97.1	108.3		81.2	Mar-93	88.2	99.5		75.8
Apr-93	87.8	101.3		86.4	Apr-93	85.5	101.5		78.7
May-93	87.9	101.8		79.9	May-93	86.2	100.9		78.6
Jun-93	90.0	109.4		83.5	Jun-93	85.1	100.4		74.1
Jul-93	79.5	76.7		32.4	Jul-93	85.0	99.4		77.1
Aug-93	54.1	72.9		73.5	Aug-93	88.4	98.5		79.3
Sep-93	96.2	116.3		89.6	Sep-93	87.2	102.3		81.4
Oct-93	96.9	107.6		89.9	Oct-93	86.4	97.9		83.4
Nov-93	97.5	113.5		87.9	Nov-93	87.2	99.1		80.5
Dec-93	83.7	103.5		90.0	Dec-93	87.7	99.4		81.3
Jan-94	81.6	85.4		78.0	Jan-94	87.8	99.1		83.4
Feb-94	89.8	103.8		88.6	Feb-94	88.6	101.2		86.0
Mar-94	99.6	112.4		93.3	Mar-94	90.3	102.7		87.1
Apr-94	93.7	98.3		93.7	Apr-94	91.2	99.1		85.6
May-94	93.9	101.6		88.5	May-94	91.9	101.0		87.3
Jun-94	98.7	109.7		103.8	Jun-94	93.0	101.1		92.1
Jul-94	88.2	83.6		40.2	Jul-94	94.0	107.0		95.3
Aug-94	56.7	74.6		83.3	Aug-94	92.7	101.6		90.4
Sep-94	102.8	114.2		104.9	Sep-94	93.4	101.1		95.2
Oct-94	103.3	118.0		103.6	Oct-94	92.9	106.8		96.2
Nov-94	106.1	120.6		110.7	Nov-94	95.0	105.2		101.1
Dec-94	93.8	107.8		108.7	Dec-94	97.6	104.0		98.5
Jan-95	88.9	92.7		98.7	Jan-95	95.8	107.2		104.8
Feb-95	97.2	110.3		106.2	Feb-95	96.1	107.1		102.8

(a) : Pro Arbeitstag, Per working day, Par jour ouvrable

(b) : Saisonbereinigt, Seasonally adjusted, Désaisonnalisés

**Verbrauchsgüter-
industrie**

**Non-durable consumer
goods industry**

**Industries des bien de
consommation
non durable**

	EUR15	A	FIN	S		EUR15	A	FIN	S
	(a)	(a)	(a)	(a)		(b)	(b)	(b)	(b)
Jan-90	97.0		92.7	93.6	Jan-90	99.2		96.3	96.4
Feb-90	99.5		95.4	98.5	Feb-90	99.9		97.6	100.9
Mar-90	104.5		96.5	104.2	Mar-90	100.5		97.3	101.8
Apr-90	100.6		96.4	107.9	Apr-90	100.0		97.1	102.7
May-90	101.1		98.9	106.3	May-90	100.2		97.7	99.9
Jun-90	102.8		104.4	107.4	Jun-90	100.1		99.0	100.5
Jul-90	96.2		89.8	77.7	Jul-90	99.8		98.3	96.4
Aug-90	83.6		90.8	91.8	Aug-90	100.4		98.9	101.0
Sep-90	105.1		101.0	103.4	Sep-90	100.1		99.7	103.5
Oct-90	107.2		102.3	106.2	Oct-90	100.0		99.4	100.9
Nov-90	107.3		102.5	106.7	Nov-90	99.6		98.9	101.2
Dec-90	94.8		109.6	111.6	Dec-90	99.8		100.1	108.8
Jan-91	98.9		96.4	89.7	Jan-91	100.2		99.9	92.3
Feb-91	99.0		96.5	94.5	Feb-91	99.2		98.9	96.8
Mar-91	101.8		100.0	98.6	Mar-91	98.6		100.9	96.3
Apr-91	99.6		101.6	98.5	Apr-91	99.2		102.1	93.8
May-91	99.3		101.3	101.4	May-91	98.6		99.6	95.3
Jun-91	101.2		104.3	103.4	Jun-91	98.6		99.2	96.8
Jul-91	95.6		92.0	78.3	Jul-91	98.8		100.3	97.1
Aug-91	81.6		92.5	85.3	Aug-91	98.6		100.8	93.9
Sep-91	103.6		101.6	93.9	Sep-91	98.8		100.8	94.0
Oct-91	105.9		103.4	99.8	Oct-91	98.9		100.5	94.8
Nov-91	107.5		105.2	103.9	Nov-91	99.5		101.0	98.6
Dec-91	93.9		109.8	98.2	Dec-91	98.7		100.6	95.8
Jan-92	97.5		96.5	100.7	Jan-92	98.9		99.7	103.6
Feb-92	99.1		97.6	96.0	Feb-92	99.2		99.6	98.3
Mar-92	101.8		98.7	100.6	Mar-92	98.6		100.1	98.3
Apr-92	99.1		98.4	105.6	Apr-92	99.0		99.6	100.6
May-92	100.0		102.8	105.6	May-92	99.1		100.1	99.3
Jun-92	102.3		105.2	109.1	Jun-92	99.2		99.8	102.1
Jul-92	96.3		91.3	82.6	Jul-92	98.9		98.9	102.4
Aug-92	81.0		90.4	93.3	Aug-92	98.1		98.7	102.7
Sep-92	102.8		97.7	98.0	Sep-92	98.1		97.6	98.1
Oct-92	104.8		100.4	104.1	Oct-92	98.4		97.4	98.9
Nov-92	104.8		102.4	103.5	Nov-92	97.6		98.0	98.2
Dec-92	93.1		106.5	98.7	Dec-92	97.6		98.3	96.3
Jan-93	96.1		96.9	105.0	Jan-93	98.3		100.0	108.0
Feb-93	97.6		96.6	98.6	Feb-93	97.7		97.9	100.9
Mar-93	101.5		94.7	102.6	Mar-93	97.9		96.8	100.3
Apr-93	97.0		94.6	105.6	Apr-93	97.3		97.0	100.6
May-93	98.4		99.5	108.3	May-93	97.6		96.3	101.8
Jun-93	100.3		102.0	105.6	Jun-93	97.5		96.9	98.8
Jul-93	95.1		87.2	82.2	Jul-93	97.7		93.3	101.9
Aug-93	81.1		85.8	92.5	Aug-93	97.6		93.6	101.8
Sep-93	103.5		96.0	103.7	Sep-93	98.4		96.3	103.8
Oct-93	103.7		98.6	109.0	Oct-93	97.8		94.9	103.5
Nov-93	105.5		98.5	104.8	Nov-93	98.3		93.9	99.5
Dec-93	95.1		101.0	100.6	Dec-93	98.8		94.4	98.2
Jan-94	95.3		89.5	101.4	Jan-94	98.8		93.5	104.3
Feb-94	99.0		94.9	104.7	Feb-94	99.6		96.1	107.2
Mar-94	103.7		91.7	108.5	Mar-94	99.8		94.3	106.0
Apr-94	99.5		89.9	111.1	Apr-94	99.9		93.3	105.8
May-94	100.8		98.4	114.6	May-94	100.0		95.0	107.7
Jun-94	103.0		97.6	113.7	Jun-94	100.2		93.4	106.4
Jul-94	97.7		93.1	86.8	Jul-94	100.4		97.3	107.6
Aug-94	84.7		88.6	97.0	Aug-94	101.0		95.5	106.8
Sep-94	105.6		91.5	107.5	Sep-94	100.4		92.4	107.6
Oct-94	106.8		98.7	115.7	Oct-94	100.7		94.1	109.9
Nov-94	109.0		99.3	117.1	Nov-94	101.0		93.8	111.1
Dec-94	98.0		97.1	113.5	Dec-94	101.1		91.4	110.8
Jan-95	95.8		86.6	103.1	Jan-95	100.3		91.1	106.0
Feb-95	99.2		88.1	104.6	Feb-95	100.4		89.9	107.1

(a) : Pro Arbeitstag, Per working day, Par jour ouvrable

(b) : Saisonbereinigt, Seasonally adjusted, Désaisonnalisés

**Be- und
verarbeitendes
Gewerbe**

Manufacturing

**Industrie
manufacturière**

	EUR15	A	FIN	S		EUR15	A	FIN	S
	(a)	(a)	(a)	(a)		(b)	(b)	(b)	(b)
Jan-90	96.7	86.7	100.4	94.5	Jan-90	100.9	96.3	102.7	102.5
Feb-90	101.6	97.1	101.8	103.4	Feb-90	100.4	99.8	102.4	102.7
Mar-90	107.2	100.6	101.9	107.0	Mar-90	101.1	99.2	100.5	101.9
Apr-90	102.5	101.3	107.4	110.2	Apr-90	99.8	99.5	101.8	102.8
May-90	102.3	102.2	109.1	105.4	May-90	100.3	98.2	100.8	101.3
Jun-90	105.8	108.3	106.3	113.7	Jun-90	100.4	103.0	100.3	101.9
Jul-90	95.6	91.5	61.5	58.8	Jul-90	100.0	100.1	95.6	100.0
Aug-90	77.4	85.0	98.5	90.9	Aug-90	101.5	99.4	99.9	100.7
Sep-90	104.6	104.7	105.9	104.6	Sep-90	99.5	101.3	99.6	100.8
Oct-90	106.0	105.5	105.6	105.5	Oct-90	99.2	100.6	99.3	100.5
Nov-90	105.0	104.6	104.5	105.9	Nov-90	98.4	98.4	98.4	99.1
Dec-90	95.6	112.7	99.5	118.0	Dec-90	99.0	104.3	98.6	100.5
Jan-91	96.1	92.2	94.0	92.4	Jan-91	100.3	102.3	96.1	98.6
Feb-91	98.5	99.5	91.3	98.9	Feb-91	97.4	102.2	92.2	98.2
Mar-91	102.6	104.2	95.1	103.7	Mar-91	96.9	102.5	93.7	98.7
Apr-91	100.4	105.6	96.9	102.1	Apr-91	97.8	103.9	91.8	96.1
May-91	99.1	106.6	97.8	101.5	May-91	97.1	102.3	90.5	97.2
Jun-91	103.8	108.8	92.3	106.0	Jun-91	98.6	103.3	87.1	96.0
Jul-91	94.0	93.1	57.4	57.3	Jul-91	98.4	101.7	86.3	94.8
Aug-91	74.4	86.9	86.5	85.8	Aug-91	97.6	101.6	87.7	94.5
Sep-91	102.6	106.3	93.3	97.4	Sep-91	97.6	102.7	88.0	94.7
Oct-91	104.1	105.7	92.0	98.0	Oct-91	97.4	100.7	86.7	94.5
Nov-91	104.8	109.2	92.6	102.7	Nov-91	98.1	102.7	87.5	96.8
Dec-91	94.0	110.7	90.2	108.4	Dec-91	97.3	102.9	90.0	95.6
Jan-92	93.9	92.0	86.2	90.5	Jan-92	98.1	102.0	88.3	95.7
Feb-92	99.9	99.6	88.6	95.2	Feb-92	98.7	102.2	89.7	95.3
Mar-92	103.8	104.6	92.9	98.2	Mar-92	98.0	102.7	91.5	94.2
Apr-92	99.9	104.4	97.1	101.7	Apr-92	97.3	102.9	91.7	96.0
May-92	99.5	108.2	99.8	99.9	May-92	97.6	103.8	92.5	94.9
Jun-92	102.6	110.5	98.1	105.1	Jun-92	97.5	105.0	92.4	95.0
Jul-92	93.7	92.7	60.8	61.8	Jul-92	98.1	101.1	92.4	96.9
Aug-92	73.1	85.9	92.1	90.2	Aug-92	95.8	100.4	94.0	96.7
Sep-92	100.9	105.8	96.0	98.6	Sep-92	96.0	102.0	90.8	94.5
Oct-92	102.1	105.4	96.4	98.3	Oct-92	95.5	100.2	91.0	94.3
Nov-92	100.8	105.7	97.1	96.8	Nov-92	94.5	99.3	91.8	92.8
Dec-92	89.3	102.7	91.5	100.3	Dec-92	92.4	95.9	91.6	91.9
Jan-93	89.2	90.5	89.9	88.9	Jan-93	93.1	100.2	92.3	94.5
Feb-93	94.0	96.5	92.2	92.5	Feb-93	92.9	99.1	93.7	93.4
Mar-93	99.6	102.4	94.5	97.9	Mar-93	94.0	100.4	92.6	94.4
Apr-93	94.5	100.2	100.9	98.5	Apr-93	92.1	99.1	95.0	93.6
May-93	95.2	102.7	98.5	99.7	May-93	93.3	98.7	93.5	95.0
Jun-93	98.0	103.5	102.5	103.9	Jun-93	93.1	98.5	96.9	94.5
Jul-93	89.6	91.4	65.9	61.7	Jul-93	93.8	99.5	98.4	95.9
Aug-93	71.6	83.8	93.6	88.6	Aug-93	93.9	97.8	96.2	96.5
Sep-93	99.0	103.6	103.6	102.1	Sep-93	94.2	99.8	98.0	97.1
Oct-93	99.3	106.0	105.6	103.2	Oct-93	92.8	100.6	99.4	97.7
Nov-93	99.5	106.5	105.9	103.1	Nov-93	93.2	100.0	99.9	98.1
Dec-93	90.2	105.9	100.9	109.2	Dec-93	93.4	99.2	101.0	99.7
Jan-94	89.8	91.9	98.3	93.7	Jan-94	93.7	101.7	100.9	99.5
Feb-94	96.0	100.0	100.2	101.1	Feb-94	94.9	102.7	101.6	101.7
Mar-94	102.4	105.4	102.7	106.3	Mar-94	96.6	103.3	103.6	102.0
Apr-94	98.9	100.3	110.9	108.8	Apr-94	96.3	99.5	104.1	103.3
May-94	99.7	107.5	114.0	108.8	May-94	97.7	103.4	105.8	103.8
Jun-94	103.6	107.5	114.1	116.1	Jun-94	98.4	102.5	106.9	105.4
Jul-94	94.9	99.6	75.0	67.6	Jul-94	99.3	108.3	111.4	105.8
Aug-94	76.6	94.3	103.3	94.5	Aug-94	100.4	110.0	106.8	105.9
Sep-94	104.8	112.6	116.9	114.2	Sep-94	99.6	108.5	110.8	108.5
Oct-94	105.5	117.1	119.8	116.9	Oct-94	98.6	111.0	112.8	109.8
Nov-94	107.0	118.9	118.9	118.5	Nov-94	100.2	111.5	112.2	111.4
Dec-94	99.2	116.4	110.7	123.8	Dec-94	102.6	109.1	111.2	112.1
Jan-95	96.2	101.1	110.4	107.1	Jan-95	100.4	111.8	113.6	113.5
Feb-95	102.1	108.6	112.8	113.4	Feb-95	100.9	111.5	114.2	114.2

(a) : Pro Arbeitstag, Per working day, Par jour ouvrable
(b) : Saisonbereinigt, Seasonally adjusted, Désaisonnalisés

**Ernährungsgewerbe
einschl. Getränke**

**Food and drink
Industry**

**Industries
alimentaires**

	EUR15 (a)	A (a)	FIN (a)	S (a)		EUR15 (b)	A (b)	FIN (b)	S (b)
Jan-90	94.2	89.7		91.1	Jan-90	98.5	93.3		98.6
Feb-90	94.2	89.3		94.1	Feb-90	99.1	95.7		100.7
Mar-90	99.4	89.5		97.3	Mar-90	99.9	95.7		99.4
Apr-90	98.1	93.0		105.9	Apr-90	99.5	96.5		103.8
May-90	101.8	97.4		107.7	May-90	100.3	95.3		102.4
Jun-90	101.0	102.4		107.1	Jun-90	100.4	99.0		102.1
Jul-90	97.8	92.8		87.0	Jul-90	100.2	96.7		99.3
Aug-90	95.9	96.6		92.9	Aug-90	100.9	99.0		100.2
Sep-90	104.2	97.9		96.2	Sep-90	100.2	100.2		98.0
Oct-90	108.5	102.1		112.1	Oct-90	100.5	98.9		103.6
Nov-90	107.7	103.3		110.3	Nov-90	100.3	98.8		100.4
Dec-90	96.7	115.0		114.0	Dec-90	99.9	100.0		105.8
Jan-91	97.9	97.4		90.9	Jan-91	101.8	100.9		98.4
Feb-91	96.3	92.7		93.1	Feb-91	101.3	99.4		99.6
Mar-91	99.6	94.2		101.3	Mar-91	100.6	100.7		103.5
Apr-91	100.1	98.1		99.6	Apr-91	101.4	101.9		97.6
May-91	101.8	104.0		105.2	May-91	100.9	101.2		100.0
Jun-91	100.3	100.8		102.9	Jun-91	100.1	97.7		98.1
Jul-91	98.8	97.9		89.2	Jul-91	101.3	101.7		101.8
Aug-91	95.5	98.6		87.1	Aug-91	101.1	101.2		94.0
Sep-91	106.1	98.1		94.2	Sep-91	101.7	100.7		96.0
Oct-91	109.4	102.7		105.6	Oct-91	101.4	99.3		97.6
Nov-91	110.1	106.1		110.3	Nov-91	102.2	101.1		100.4
Dec-91	99.4	116.8		102.5	Dec-91	101.5	101.5		95.1
Jan-92	97.3	96.6		92.6	Jan-92	101.5	99.9		100.2
Feb-92	95.9	92.3		91.5	Feb-92	100.7	98.9		97.9
Mar-92	99.5	92.7		95.3	Mar-92	100.5	99.1		97.3
Apr-92	99.8	95.3		102.1	Apr-92	101.3	99.5		100.0
May-92	102.0	103.5		104.3	May-92	101.5	100.3		99.2
Jun-92	103.2	105.6		106.0	Jun-92	102.3	102.2		101.0
Jul-92	99.3	96.6		88.5	Jul-92	101.9	100.2		101.0
Aug-92	94.5	97.2		94.5	Aug-92	100.6	100.2		102.0
Sep-92	105.2	96.5		96.2	Sep-92	100.8	99.6		98.0
Oct-92	109.9	101.8		106.4	Oct-92	101.9	97.8		98.4
Nov-92	108.3	102.4		108.9	Nov-92	100.8	97.4		99.1
Dec-92	101.2	114.8		107.1	Dec-92	102.2	100.2		99.4
Jan-93	97.2	99.5		100.7	Jan-93	102.3	103.0		109.0
Feb-93	97.9	93.6		97.5	Feb-93	102.5	99.9		104.3
Mar-93	102.4	93.1		97.7	Mar-93	102.5	99.5		99.8
Apr-93	100.4	95.6		105.0	Apr-93	102.3	100.4		102.9
May-93	101.6	102.4		105.4	May-93	101.8	99.0		100.2
Jun-93	102.6	103.0		105.9	Jun-93	101.9	100.0		100.9
Jul-93	98.3	91.9		88.5	Jul-93	101.4	95.3		101.0
Aug-93	96.1	91.6		96.2	Aug-93	101.6	94.8		103.8
Sep-93	108.3	96.0		106.3	Sep-93	103.4	99.7		108.3
Oct-93	109.3	105.0		110.0	Oct-93	101.9	99.8		101.7
Nov-93	110.5	105.6		110.9	Nov-93	102.6	99.8		100.9
Dec-93	102.3	112.9		109.1	Dec-93	102.8	99.2		101.3
Jan-94	95.8	94.1		87.8	Jan-94	102.1	98.1		95.0
Feb-94	98.4	93.9		92.7	Feb-94	103.3	99.9		99.2
Mar-94	104.0	93.4		98.5	Mar-94	103.6	99.6		100.6
Apr-94	100.3	91.6		98.1	Apr-94	102.9	96.8		96.1
May-94	102.9	103.3		103.2	May-94	103.4	99.6		98.1
Jun-94	104.2	99.2		102.4	Jun-94	103.6	96.7		97.6
Jul-94	101.2	99.2		84.3	Jul-94	104.1	101.9		96.2
Aug-94	100.7	97.9		91.9	Aug-94	105.1	100.6		99.2
Sep-94	108.0	91.3		96.6	Sep-94	103.5	95.4		98.4
Oct-94	111.8	105.5		104.7	Oct-94	104.2	99.4		96.8
Nov-94	113.1	104.3		106.1	Nov-94	104.5	98.0		96.6
Dec-94	104.0	106.3		103.0	Dec-94	104.3	93.9		95.6
Jan-95	97.2	88.9		88.3	Jan-95	103.9	93.4		95.6
Feb-95	98.4	88.8		88.3	Feb-95	103.7	94.5		94.4

(a) : Pro Arbeitstag, Per working day, Par jour ouvrable
(b) : Saisonbereinigt, Seasonally adjusted, Désaisonnalisés

	EUR15	A	FIN	S		EUR15	A	FIN	S
	(a)	(a)	(a)	(a)		(b)	(b)	(b)	(b)
Jan-90	93.5	93.4	102.1	106.0	Jan-90	95.6	95.9	105.8	114.8
Feb-90	96.3	101.4	70.5	110.3	Feb-90	95.7	94.9	91.7	108.3
Mar-90	112.8	104.7	102.0	110.1	Mar-90	102.0	97.7	112.1	109.2
Apr-90	90.2	96.2	116.2	103.4	Apr-90	97.8	92.6	112.9	100.5
May-90	98.1	97.3	120.1	107.3	May-90	100.6	99.0	108.0	101.3
Jun-90	102.2	92.9	120.0	117.0	Jun-90	97.3	90.4	106.3	96.9
Jul-90	89.9	91.5	14.1	32.9	Jul-90	98.8	97.2	71.1	85.0
Aug-90	89.3	79.2	119.8	104.8	Aug-90	101.3	99.6	109.6	99.0
Sep-90	107.0	108.1	122.8	113.4	Sep-90	100.1	99.4	105.4	100.6
Oct-90	112.1	112.3	107.4	108.1	Oct-90	102.0	104.2	91.9	95.6
Nov-90	119.9	119.5	118.5	101.3	Nov-90	107.9	105.9	99.7	90.0
Dec-90	89.0	105.1	86.5	100.5	Dec-90	101.1	124.8	85.3	105.4
Jan-91	105.4	109.1	85.9	104.3	Jan-91	108.5	112.3	82.9	113.0
Feb-91	107.1	114.1	66.9	98.1	Feb-91	106.4	106.7	81.0	96.3
Mar-91	116.8	113.0	103.0	95.5	Mar-91	105.7	105.5	105.4	94.8
Apr-91	100.5	122.2	102.4	98.4	Apr-91	108.3	117.7	92.7	95.7
May-91	103.5	95.6	109.9	107.0	May-91	105.7	97.7	92.1	101.0
Jun-91	107.8	118.5	86.6	120.7	Jun-91	102.6	116.0	71.4	99.9
Jul-91	91.7	94.5	30.8	36.9	Jul-91	100.1	101.4	144.4	95.4
Aug-91	92.8	85.0	91.2	103.5	Aug-91	105.2	107.3	77.7	97.8
Sep-91	108.1	114.9	103.4	114.8	Sep-91	100.8	105.6	82.7	101.9
Oct-91	122.7	115.7	99.9	99.1	Oct-91	111.0	107.6	79.6	87.6
Nov-91	109.9	124.4	102.7	103.4	Nov-91	98.5	110.3	80.5	91.8
Dec-91	89.4	101.8	94.4	90.0	Dec-91	102.7	120.8	86.6	94.3
Jan-92	99.0	92.6	92.5	106.4	Jan-92	103.5	95.7	93.7	115.3
Feb-92	104.9	118.6	78.9	107.3	Feb-92	104.7	110.8	100.3	105.4
Mar-92	114.0	114.0	86.3	116.5	Mar-92	103.9	106.4	92.7	115.6
Apr-92	93.7	106.6	97.9	105.9	Apr-92	101.0	102.9	92.9	103.0
May-92	100.1	101.9	104.6	105.9	May-92	102.5	104.3	91.9	99.9
Jun-92	109.5	95.2	124.0	126.5	Jun-92	104.0	93.8	107.2	104.7
Jul-92	94.0	90.1	16.9	44.4	Jul-92	101.5	97.5	83.3	114.7
Aug-92	90.2	80.6	106.0	105.2	Aug-92	102.4	102.2	94.7	99.4
Sep-92	109.7	119.3	102.6	110.9	Sep-92	101.6	109.5	86.0	98.4
Oct-92	107.0	119.1	84.4	140.5	Oct-92	97.5	111.1	70.6	124.2
Nov-92	110.6	126.5	88.6	133.3	Nov-92	98.1	112.5	72.8	118.4
Dec-92	77.0	91.8	91.5	76.8	Dec-92	89.0	109.5	88.2	80.5
Jan-93	92.8	115.6	77.8	78.6	Jan-93	98.6	119.1	77.8	85.2
Feb-93	97.5	120.9	73.4	86.5	Feb-93	98.0	112.6	92.2	84.9
Mar-93	108.2	125.1	79.6	83.6	Mar-93	99.6	116.3	84.5	83.0
Apr-93	86.5	115.4	75.3	92.7	Apr-93	92.9	111.2	70.7	90.1
May-93	95.4	108.5	90.5	94.3	May-93	97.8	110.6	78.6	89.0
Jun-93	100.9	105.5	123.0	112.1	Jun-93	95.8	103.7	105.1	92.8
Jul-93	97.3	90.3	19.8	23.5	Jul-93	103.8	97.6	96.4	60.7
Aug-93	82.7	87.5	95.4	91.7	Aug-93	94.3	110.7	84.3	86.6
Sep-93	107.6	119.6	99.6	102.5	Sep-93	99.0	109.3	82.5	90.9
Oct-93	105.8	104.1	100.0	103.0	Oct-93	96.9	97.0	82.6	91.1
Nov-93	117.4	110.6	86.6	105.1	Nov-93	102.8	98.2	70.4	93.3
Dec-93	87.6	86.1	83.6	91.2	Dec-93	100.2	102.9	79.5	95.6
Jan-94	92.4	97.7	76.9	77.8	Jan-94	99.7	100.9	77.9	84.3
Feb-94	97.7	114.6	50.3	91.0	Feb-94	98.8	107.0	64.0	89.4
Mar-94	104.6	111.2	54.4	87.4	Mar-94	97.3	103.7	58.5	86.7
Apr-94	103.7	107.5	88.1	97.4	Apr-94	110.1	103.9	83.8	94.7
May-94	100.7	107.2	95.4	96.8	May-94	103.5	109.3	84.0	91.4
Jun-94	112.7	113.7	100.2	104.8	Jun-94	106.8	111.8	86.8	86.8
Jul-94	99.2	106.8	13.3	55.0	Jul-94	105.6	115.4	65.6	142.1
Aug-94	95.5	82.5	105.3	100.4	Aug-94	108.6	104.7	94.2	94.8
Sep-94	119.6	120.7	115.6	95.5	Sep-94	109.5	110.4	97.0	84.7
Oct-94	118.8	121.8	91.4	91.4	Oct-94	108.6	113.6		80.8
Nov-94	128.8	127.0	92.9	92.9	Nov-94	111.8	112.9		82.5
Dec-94	102.6	85.4	92.5	92.5	Dec-94	115.8	102.6		97.0
Jan-95	94.2	106.8	67.0	67.0	Jan-95	103.0	110.1		72.4
Feb-95		115.4	93.3	93.3	Feb-95		107.6		91.4

(a) : Pro Arbeitstag, Per working day, Par jour ouvrable

(b) : Saisonbereinigt, Seasonally adjusted, Désaisonnalisés

	EUR15	A	FIN	S		EUR15	A	FIN	S
	(a)	(a)	(a)	(a)		(b)	(b)	(b)	(b)
Jan-90	101.1	99.6	113.2	98.8	Jan-90	99.7	98.7	107.5	107.0
Feb-90	108.0	106.2	117.5	105.7	Feb-90	100.7	100.1	112.9	102.7
Mar-90	110.1	106.0	107.7	110.9	Mar-90	101.8	99.8	103.4	104.0
Apr-90	107.6	102.9	96.4	106.0	Apr-90	100.7	96.4	92.6	100.2
May-90	108.1	109.3	121.5	102.4	May-90	101.6	100.9	109.3	100.2
Jun-90	108.8	109.8	110.7	110.4	Jun-90	100.2	101.6	105.2	98.8
Jul-90	92.6	84.2	23.5	45.0	Jul-90	99.9	102.8	82.9	101.5
Aug-90	53.6	63.9	111.2	102.7	Aug-90	101.5	98.3	103.0	103.6
Sep-90	108.0	103.0	110.5	119.2	Sep-90	100.0	99.6	99.2	103.7
Oct-90	107.9	109.2	101.7	112.8	Oct-90	99.7	102.2	96.3	100.1
Nov-90	105.7	109.1	101.9	104.5	Nov-90	97.3	99.5	96.0	96.0
Dec-90	88.7	100.2	84.2	94.3	Dec-90	97.3	103.6	91.7	95.5
Jan-91	97.8	101.1	97.9	82.3	Jan-91	97.1	100.1	92.5	89.1
Feb-91	102.4	107.5	82.2	92.1	Feb-91	95.6	101.6	79.6	89.5
Mar-91	102.2	106.7	89.5	91.1	Mar-91	94.7	100.3	84.9	85.4
Apr-91	99.7	108.0	96.4	90.4	Apr-91	94.0	101.4	89.8	85.4
May-91	101.7	108.6	87.6	87.5	May-91	95.0	100.3	78.4	85.6
Jun-91	106.6	110.5	85.0	97.3	Jun-91	97.1	102.3	79.3	87.1
Jul-91	89.2	81.9	25.5	33.2	Jul-91	95.2	100.8	82.0	74.9
Aug-91	49.2	64.6	87.4	84.9	Aug-91	95.3	100.2	80.3	85.6
Sep-91	103.1	106.6	91.5	94.0	Sep-91	95.0	102.4	80.6	81.7
Oct-91	102.4	107.2	88.0	93.4	Oct-91	94.2	99.8	82.6	82.9
Nov-91	104.7	110.3	84.2	89.2	Nov-91	95.9	100.1	79.2	81.9
Dec-91	83.5	95.9	76.2	82.5	Dec-91	93.5	99.4	82.2	83.5
Jan-92	96.0	103.1	87.1	75.8	Jan-92	95.9	102.3	83.3	82.1
Feb-92	104.0	107.0	83.1	85.8	Feb-92	97.0	102.0	80.3	83.4
Mar-92	103.5	109.0	91.4	83.8	Mar-92	95.8	102.7	86.3	78.6
Apr-92	101.4	108.1	88.9	85.3	Apr-92	95.6	101.9	81.3	80.6
May-92	102.1	110.2	94.8	82.2	May-92	95.0	102.2	84.1	80.4
Jun-92	102.4	106.1	88.7	87.0	Jun-92	93.5	99.0	81.2	77.8
Jul-92	87.8	76.2	32.3	41.1	Jul-92	92.9	94.7	95.0	92.7
Aug-92	45.6	59.8	90.9	81.6	Aug-92	90.7	93.0	83.2	82.3
Sep-92	99.6	102.3	95.0	88.5	Sep-92	91.7	98.3	82.4	77.0
Oct-92	100.1	105.0	84.2	85.7	Oct-92	92.1	97.4	78.9	76.0
Nov-92	98.7	106.9	86.0	78.8	Nov-92	90.7	96.6	80.7	72.4
Dec-92	77.5	90.1	75.6	74.6	Dec-92	87.8	93.8	81.2	75.5
Jan-93	88.6	94.5	77.4	61.6	Jan-93	89.0	93.3	76.0	66.7
Feb-93	94.1	93.7	86.2	71.1	Feb-93	88.0	89.5	83.7	69.1
Mar-93	94.8	95.1	83.3	76.1	Mar-93	87.5	89.4	79.9	71.4
Apr-93	92.9	93.4	94.5	73.9	Apr-93	87.3	88.1	86.1	69.8
May-93	94.9	92.2	90.8	70.8	May-93	88.3	85.3	80.9	69.3
Jun-93	95.9	93.7	96.4	77.4	Jun-93	87.5	87.3	87.1	69.3
Jul-93	84.5	72.0	33.4	30.7	Jul-93	88.2	88.8	94.0	69.2
Aug-93	43.6	58.8	88.4	67.6	Aug-93	87.8	90.2	81.4	68.2
Sep-93	96.7	91.2	100.8	79.3	Sep-93	88.6	87.4	86.9	69.0
Oct-93	97.2	94.2	91.9	77.0	Oct-93	89.5	86.7	86.1	68.3
Nov-93	96.8	96.6	90.9	76.8	Nov-93	89.0	86.5	85.6	70.5
Dec-93	80.1	83.0	79.6	66.3	Dec-93	89.6	86.0	85.8	67.1
Jan-94	88.9	85.7	86.0	72.4	Jan-94	89.8	85.0	86.8	78.4
Feb-94	96.3	90.6	88.5	79.2	Feb-94	90.5	87.0	87.8	77.0
Mar-94	99.8	92.2	89.0	83.9	Mar-94	91.6	86.8	87.6	78.7
Apr-94	98.0	91.9	96.5	83.4	Apr-94	91.8	86.8	89.6	78.8
May-94	97.8	96.2	101.9	78.9	May-94	91.1	88.8	92.3	77.2
Jun-94	100.8	92.9	101.4	86.7	Jun-94	92.0	86.7	92.8	77.6
Jul-94	89.8	70.9	34.0	31.9	Jul-94	93.0	87.3	96.1	71.9
Aug-94	45.5	57.3	99.8	68.2	Aug-94	92.0	87.5	93.5	68.8
Sep-94	101.5	88.9	106.2	85.8	Sep-94	92.7	85.6	93.1	74.6
Oct-94	98.8	94.4		86.1	Oct-94	91.6	86.9		76.4
Nov-94	100.6	97.2		87.7	Nov-94	92.6	87.0		80.6
Dec-94	85.1	83.9		77.9	Dec-94	94.2	86.8		78.9
Jan-95	91.2	87.2		75.4	Jan-95	92.4	86.4		81.5
Feb-95	98.2	88.5		82.0	Feb-95	92.5	85.0		79.6

(a) : Pro Arbeitstag, Per working day, Par jour ouvrable

(b) : Saisonbereinigt, Seasonally adjusted, Désaisonnalisés

Bekleidungsgewerbe

Clothing industry

Industrie de
l'habillement et
des fourrures

	EUR15	A	FIN	S		EUR15	A	FIN	S
	(a)	(a)	(a)	(a)		(b)	(b)	(b)	(b)
Jan-90	106.9	98.9	102.7	100.2	Jan-90	100.4	99.7	99.8	115.6
Feb-90	112.5	111.0	126.0	110.3	Feb-90	98.4	100.4	112.4	109.3
Mar-90	119.0	112.4	108.3	118.9	Mar-90	101.3	102.5	105.1	110.9
Apr-90	102.4	101.4	93.3	103.9	Apr-90	99.7	97.7	97.7	100.3
May-90	95.4	98.3	127.5	87.0	May-90	101.8	104.1	108.4	95.7
Jun-90	98.2	106.1	93.1	104.5	Jun-90	99.1	100.7	93.6	104.1
Jul-90	96.6	77.6	28.8	36.1	Jul-90	100.7	102.6	103.1	109.7
Aug-90	64.0	82.3	104.6	111.0	Aug-90	100.6	96.3	92.1	91.6
Sep-90	107.5	110.0	124.4	139.0	Sep-90	99.6	96.9	98.3	104.2
Oct-90	100.8	105.0	109.4	110.8	Oct-90	100.7	100.6	97.2	87.3
Nov-90	104.9	102.2	100.4	97.6	Nov-90	98.9	97.7	102.2	90.2
Dec-90	92.0	96.8	81.4	94.3	Dec-90	99.0	102.8	90.1	99.5
Jan-91	106.9	98.9	103.9	77.8	Jan-91	99.4	99.6	100.4	89.8
Feb-91	111.6	114.0	93.3	92.3	Feb-91	97.4	102.0	85.7	91.5
Mar-91	112.6	107.0	85.2	103.3	Mar-91	96.9	98.0	85.9	96.4
Apr-91	100.3	105.6	74.5	94.6	Apr-91	98.9	103.5	79.7	91.3
May-91	86.5	88.3	93.5	76.9	May-91	92.9	94.1	77.6	84.6
Jun-91	94.8	107.6	77.2	88.5	Jun-91	95.1	101.5	77.1	88.1
Jul-91	93.0	73.3	25.0	33.9	Jul-91	95.5	96.5	76.7	103.0
Aug-91	56.9	79.3	84.1	94.3	Aug-91	91.9	94.2	72.9	77.9
Sep-91	101.8	114.8	94.7	105.7	Sep-91	95.4	100.1	71.9	79.2
Oct-91	94.7	100.5	70.7	106.1	Oct-91	95.4	98.6	63.8	83.6
Nov-91	102.1	101.2	58.4	92.1	Nov-91	95.6	96.3	62.7	85.1
Dec-91	85.1	92.3	62.4	82.5	Dec-91	91.9	98.1	68.5	87.0
Jan-92	100.6	95.2	62.8	74.4	Jan-92	92.8	95.3	61.3	85.8
Feb-92	108.2	106.3	64.5	87.7	Feb-92	93.6	94.7	60.2	86.9
Mar-92	106.6	104.0	59.3	86.4	Mar-92	92.2	95.3	61.7	80.6
Apr-92	91.0	89.3	59.5	86.1	Apr-92	91.1	89.9	64.0	83.1
May-92	87.7	86.0	80.1	94.4	May-92	92.9	90.2	64.0	103.9
Jun-92	93.5	91.5	59.7	88.5	Jun-92	92.4	86.2	58.4	88.1
Jul-92	90.2	66.6	29.8	31.5	Jul-92	91.0	86.4	79.1	95.7
Aug-92	55.8	72.4	74.5	106.2	Aug-92	90.5	85.0	62.8	87.7
Sep-92	93.9	97.9	83.7	95.5	Sep-92	88.9	84.9	60.8	71.6
Oct-92	87.5	78.3	61.1	89.4	Oct-92	89.2	78.6	54.2	70.5
Nov-92	97.2	87.4	44.2	67.5	Nov-92	91.4	82.5	48.4	62.3
Dec-92	82.3	74.5	50.9	52.7	Dec-92	88.2	80.4	55.0	55.6
Jan-93	99.0	75.2	51.1	60.1	Jan-93	91.0	74.6	51.2	69.3
Feb-93	102.4	83.1	54.7	69.3	Feb-93	88.3	74.1	52.5	68.7
Mar-93	99.4	79.1	45.9	70.8	Mar-93	86.2	73.0	50.3	66.1
Apr-93	82.2	66.9	47.2	71.2	Apr-93	83.0	68.6	52.9	68.7
May-93	81.5	69.8	69.1	62.5	May-93	85.4	71.7	55.5	68.8
Jun-93	88.1	74.9	55.9	60.8	Jun-93	86.6	69.9	54.6	60.6
Jul-93	88.8	54.1	22.5	10.4	Jul-93	88.7	68.8	57.5	31.6
Aug-93	52.3	60.0	62.8	84.1	Aug-93	85.2	69.4	54.0	69.4
Sep-93	87.3	77.4	82.2	87.0	Sep-93	82.9	67.6	59.9	65.2
Oct-93	79.6	62.8	67.4	88.2	Oct-93	82.0	63.2	59.8	69.5
Nov-93	86.7	68.2	53.2	77.3	Nov-93	83.0	64.6	58.8	71.4
Dec-93	81.3	56.7	51.8	60.6	Dec-93	86.4	62.8	56.9	63.9
Jan-94	90.9	65.3	59.5	44.9	Jan-94	84.6	63.8	60.3	51.8
Feb-94	98.2	71.3	59.7	52.0	Feb-94	84.9	63.6	58.4	51.5
Mar-94	99.4	65.5	49.2	55.8	Mar-94	86.2	61.1	55.8	52.1
Apr-94	88.4	60.8	47.2	55.3	Apr-94	88.2	62.2	54.8	53.4
May-94	85.0	60.5	71.0	41.7	May-94	87.9	61.6	57.9	45.9
Jun-94	87.8	65.4	61.1	51.9	Jun-94	86.2	60.6	59.9	51.7
Jul-94	84.6	48.1	24.0	23.4	Jul-94	85.0	60.4	61.0	71.1
Aug-94	52.9	50.2	63.4	65.4	Aug-94	86.3	58.0	55.7	54.0
Sep-94	94.0	62.9	71.4	78.8	Sep-94	88.4	55.7	53.4	59.1
Oct-94	86.5	58.8	78.8	78.8	Oct-94	88.4	58.4		62.1
Nov-94	89.2	57.7	69.1	69.1	Nov-94	86.0	55.1		63.8
Dec-94	81.9	47.3	66.2	66.2	Dec-94	86.7	53.3		69.8
Jan-95	90.4	57.2	67.2	67.2	Jan-95	85.0	55.3		78.1
Feb-95	99.8	58.7	77.9	77.9	Feb-95	86.3	52.7		77.8

(a) : Pro Arbeitstag, Per working day, Par jour ouvrable

(b) : Saisonbereinigt, Seasonally adjusted, Désaisonnalisés

Ledergewerbe

Leather and shoe
IndustryIndustrie du cuir et
de la chaussure

	EUR15 (a)	A (a)	FIN (a)	S (a)		EUR15 (b)	A (b)	FIN (b)	S (b)
Jan-90	106.0	94.9		101.1	Jan-90	100.1	97.0		105.3
Feb-90	114.3	109.7		122.2	Feb-90	101.2	100.2		111.9
Mar-90	113.3	108.3		108.4	Mar-90	101.5	100.0		105.8
Apr-90	102.2	98.8		108.3	Apr-90	101.0	98.4		104.8
May-90	100.0	109.1		98.0	May-90	100.1	105.6		103.1
Jun-90	108.1	113.9		98.3	Jun-90	99.5	101.9		95.1
Jul-90	99.8	76.5		36.8	Jul-90	96.4	106.0		135.7
Aug-90	54.5	81.9		99.6	Aug-90	103.8	96.0		96.4
Sep-90	105.9	108.2		120.0	Sep-90	99.2	98.5		101.8
Oct-90	104.4	100.7		104.4	Oct-90	99.1	98.5		94.1
Nov-90	101.3	105.1		111.8	Nov-90	97.2	99.6		97.7
Dec-90	90.6	95.9		108.2	Dec-90	101.1	101.4		103.3
Jan-91	103.4	92.2		94.6	Jan-91	97.9	94.3		96.9
Feb-91	106.4	101.3		91.3	Feb-91	94.5	92.6		84.0
Mar-91	104.7	101.0		83.2	Mar-91	94.1	93.4		79.9
Apr-91	94.4	95.6		90.7	Apr-91	93.6	95.3		87.1
May-91	92.0	89.7		82.8	May-91	92.4	86.9		86.3
Jun-91	102.6	101.9		100.1	Jun-91	94.7	91.2		93.9
Jul-91	94.9	65.5		16.0	Jul-91	91.9	90.8		65.2
Aug-91	48.1	79.6		91.8	Aug-91	92.0	93.4		87.4
Sep-91	97.3	99.9		92.2	Sep-91	91.4	91.1		78.7
Oct-91	96.4	98.2		97.2	Oct-91	91.8	96.2		86.5
Nov-91	96.9	102.3		92.9	Nov-91	93.2	97.1		81.7
Dec-91	82.5	83.5		73.5	Dec-91	92.3	88.4		72.3
Jan-92	97.3	86.6		74.7	Jan-92	92.4	88.9		76.1
Feb-92	106.8	98.1		85.3	Feb-92	95.2	90.0		76.9
Mar-92	101.3	99.4		87.7	Mar-92	91.2	92.2		80.1
Apr-92	91.0	93.6		77.5	Apr-92	90.6	93.7		73.6
May-92	90.1	91.9		71.7	May-92	90.7	89.3		74.1
Jun-92	97.4	96.0		76.7	Jun-92	90.2	86.2		71.9
Jul-92	94.7	54.7		29.9	Jul-92	92.0	76.1		130.1
Aug-92	43.8	76.6		78.5	Aug-92	83.9	90.2		75.1
Sep-92	95.3	96.8		88.4	Sep-92	89.8	88.5		75.3
Oct-92	92.5	90.2		77.0	Oct-92	88.3	88.6		69.0
Nov-92	90.4	88.1		76.5	Nov-92	87.3	83.9		68.1
Dec-92	74.3	70.6		72.7	Dec-92	83.4	75.0		71.7
Jan-93	93.5	84.0		65.1	Jan-93	88.4	85.7		65.0
Feb-93	97.0	95.7		79.4	Feb-93	86.0	87.3		69.2
Mar-93	96.9	95.7		81.9	Mar-93	86.9	88.3		71.2
Apr-93	88.7	85.6		77.6	Apr-93	87.8	85.2		71.4
May-93	89.7	90.5		74.2	May-93	89.9	87.5		75.2
Jun-93	95.7	101.3		78.3	Jun-93	88.2	90.5		72.1
Jul-93	91.6	64.7		9.3	Jul-93	88.5	89.5		50.2
Aug-93	46.2	78.5		75.2	Aug-93	88.2	91.9		72.3
Sep-93	95.6	97.8		84.4	Sep-93	89.7	88.9		71.8
Oct-93	94.9	87.5		83.6	Oct-93	90.2	85.5		74.1
Nov-93	93.7	89.1		82.9	Nov-93	90.0	84.3		72.8
Dec-93	81.2	104.6		79.8	Dec-93	90.8	110.5		78.6
Jan-94	95.1	85.1		91.8	Jan-94	89.8	86.9		87.4
Feb-94	103.0	95.3		109.9	Feb-94	91.2	87.0		92.7
Mar-94	104.1	91.6		109.7	Mar-94	93.2	84.6		92.1
Apr-94	94.0	84.9		101.3	Apr-94	93.0	84.5		91.3
May-94	92.1	89.9		85.7	May-94	92.1	87.0		87.2
Jun-94	100.0	94.6		101.1	Jun-94	92.0	84.6		92.3
Jul-94	98.3	66.5		12.1	Jul-94	94.9	92.1		73.4
Aug-94	50.5	68.5		95.2	Aug-94	96.3	80.2		92.3
Sep-94	98.9	91.2		114.4	Sep-94	92.7	83.0		97.0
Oct-94	98.0	82.4		115.1	Oct-94	93.0	80.6		100.7
Nov-94	98.0	88.0		124.0	Nov-94	94.1	83.4		106.1
Dec-94	84.5	71.6		101.4	Dec-94	94.3	75.7		99.9
Jan-95	98.9	90.5		112.7	Jan-95	93.6	92.5		106.2
Feb-95	105.4	94.9		117.3	Feb-95	93.5	86.7		100.5

(a) : Pro Arbeitstag, Per working day, Par jour ouvrable

(b) : Saisonbereinigt, Seasonally adjusted, Désaisonnalisés

Holzgewerbe

Manufacture of wood
and products of woodTravail du bois et
fabrication d'articles
en bois

	EUR15	A	FIN	S		EUR15	A	FIN	S
	(a)	(a)	(a)	(a)		(b)	(b)	(b)	(b)
Jan-90	93.5	79.5		96.5	Jan-90	102.2	107.7		102.1
Feb-90	100.5	97.3		106.0	Feb-90	100.9	104.4		102.8
Mar-90	107.3	100.6		108.3	Mar-90	100.6	99.0		101.1
Apr-90	103.3	105.7		114.2	Apr-90	98.7	100.6		101.5
May-90	106.8	108.9		111.7	May-90	101.0	99.0		101.0
Jun-90	107.4	110.5		120.0	Jun-90	97.7	99.0		101.2
Jul-90	93.7	101.6		25.3	Jul-90	96.9	100.8		98.9
Aug-90	69.5	78.9		94.4	Aug-90	101.9	95.9		100.3
Sep-90	106.8	109.3		108.8	Sep-90	97.7	96.9		99.7
Oct-90	112.6	109.8		110.2	Oct-90	101.9	101.9		98.9
Nov-90	108.4	107.2		112.2	Nov-90	100.4	98.5		98.1
Dec-90	91.7	92.0		111.6	Dec-90	101.6	97.4		99.8
Jan-91	92.3	78.9		94.0	Jan-91	100.9	107.2		98.3
Feb-91	96.7	97.3		98.1	Feb-91	97.1	104.8		95.4
Mar-91	104.3	109.9		106.2	Mar-91	97.8	108.5		98.0
Apr-91	105.2	121.0		107.8	Apr-91	100.5	115.6		95.7
May-91	104.5	122.9		105.6	May-91	98.9	112.1		95.2
Jun-91	111.1	125.0		110.1	Jun-91	101.0	112.4		93.8
Jul-91	98.5	112.2		26.7	Jul-91	101.9	111.7		94.3
Aug-91	69.8	90.6		88.0	Aug-91	102.3	110.5		91.5
Sep-91	109.6	126.6		99.8	Sep-91	100.3	112.7		91.8
Oct-91	111.2	122.5		101.2	Oct-91	100.7	114.1		91.8
Nov-91	109.3	130.4		103.0	Nov-91	101.2	120.2		91.3
Dec-91	90.9	120.0		87.9	Dec-91	100.8	127.5		87.6
Jan-92	94.0	88.5		81.8	Jan-92	103.0	120.1		88.0
Feb-92	104.2	114.7		91.9	Feb-92	104.9	123.3		89.1
Mar-92	109.6	124.8		90.0	Mar-92	103.0	123.0		85.2
Apr-92	106.1	123.5		95.7	Apr-92	101.5	117.8		85.6
May-92	107.8	131.2		94.5	May-92	102.2	119.5		84.4
Jun-92	112.6	131.7		99.5	Jun-92	102.5	118.2		84.0
Jul-92	97.1	114.8		26.5	Jul-92	100.6	114.0		82.6
Aug-92	66.4	95.1		84.0	Aug-92	97.5	115.8		84.0
Sep-92	110.8	141.2		89.3	Sep-92	101.6	125.4		81.1
Oct-92	108.5	121.1		85.7	Oct-92	98.4	112.6		79.7
Nov-92	106.5	126.1		86.0	Nov-92	98.8	116.0		79.1
Dec-92	87.8	116.3		75.4	Dec-92	97.5	123.4		79.3
Jan-93	88.2	81.9		73.0	Jan-93	96.5	111.2		77.7
Feb-93	97.1	102.7		78.5	Feb-93	97.6	110.5		77.0
Mar-93	104.7	115.0		82.9	Mar-93	98.4	113.5		77.5
Apr-93	102.4	116.4		86.9	Apr-93	98.0	111.1		76.3
May-93	103.1	123.2		87.0	May-93	97.7	112.3		76.9
Jun-93	109.0	135.6		89.7	Jun-93	99.3	121.8		76.2
Jul-93	95.7	119.5		26.3	Jul-93	99.2	118.8		76.8
Aug-93	65.9	105.7		70.0	Aug-93	96.7	128.8		75.7
Sep-93	109.5	132.8		82.5	Sep-93	100.3	118.1		76.9
Oct-93	110.1	126.8		80.8	Oct-93	99.9	118.0		77.2
Nov-93	106.8	131.7		81.7	Nov-93	99.0	121.3		77.4
Dec-93	88.1	97.3		73.4	Dec-93	97.8	103.3		77.8
Jan-94	91.3	86.0		78.1	Jan-94	99.8	116.8		80.4
Feb-94	102.7	115.0		81.7	Feb-94	103.1	123.8		80.1
Mar-94	110.0	124.4		89.5	Mar-94	103.2	122.8		81.2
Apr-94	109.5	128.7		97.4	Apr-94	104.7	122.9		82.7
May-94	110.0	139.9		94.2	May-94	104.1	127.6		83.3
Jun-94	114.3	134.5		99.9	Jun-94	103.9	120.9		84.9
Jul-94	102.9	129.6		31.1	Jul-94	106.4	128.9		86.7
Aug-94	73.1	103.7		76.0	Aug-94	107.2	126.5		87.3
Sep-94	116.1	141.5		95.2	Sep-94	106.2	125.9		89.2
Oct-94	116.9	144.0		96.0	Oct-94	105.9	134.1		90.9
Nov-94	117.0	137.5		99.8	Nov-94	108.3	126.7		92.9
Dec-94	100.3	127.7		90.1	Dec-94	111.1	135.7		94.6
Jan-95	99.2	93.5		91.2	Jan-95	108.6	126.9		94.9
Feb-95	107.4	117.7		100.0	Feb-95	107.9	126.5		97.5

(a) : Pro Arbeitstag, Per working day, Par jour ouvrable

(b) : Saisonbereinigt, Seasonally adjusted, Désaisonnalisés

Papiergewerbe

Paper industry

Industrie du papier
et du carton

	EUR15 (a)	A (a)	FIN (a)	S (a)		EUR15 (b)	A (b)	FIN (b)	S (b)
Jan-90		97.0		100.4	Jan-90	97.2			99.1
Feb-90		98.1		105.5	Feb-90	97.7			101.3
Mar-90		97.2		103.9	Mar-90	97.0			99.7
Apr-90		97.5		107.8	Apr-90	99.8			103.0
May-90		97.6		101.9	May-90	96.1			98.1
Jun-90		106.5		101.7	Jun-90	101.0			97.9
Jul-90		97.4		85.0	Jul-90	102.7			98.1
Aug-90		93.3		93.6	Aug-90	99.4			99.4
Sep-90		103.9		97.5	Sep-90	104.6			99.7
Oct-90		100.0		99.6	Oct-90	102.4			101.3
Nov-90		100.5		105.1	Nov-90	100.4			103.5
Dec-90		114.3		105.1	Dec-90	105.1			105.6
Jan-91		103.4		102.4	Jan-91	103.1			101.0
Feb-91		104.2		103.6	Feb-91	103.2			99.5
Mar-91		107.6		105.9	Mar-91	106.1			101.6
Apr-91		99.8		99.4	Apr-91	102.9			95.0
May-91		113.4		104.5	May-91	108.4			100.6
Jun-91		108.3		102.7	Jun-91	103.7			98.8
Jul-91		93.7		83.8	Jul-91	100.4			96.7
Aug-91		100.4		92.1	Aug-91	105.3			97.8
Sep-91		99.1		96.4	Sep-91	102.7			98.5
Oct-91		100.0		97.1	Oct-91	102.4			98.8
Nov-91		109.7		101.6	Nov-91	107.7			100.0
Dec-91		114.5		99.3	Dec-91	108.0			99.8
Jan-92		106.9		104.2	Jan-92	105.7			102.8
Feb-92		109.6		104.3	Feb-92	107.9			100.2
Mar-92		108.0		104.0	Mar-92	107.0			99.8
Apr-92		104.7		105.1	Apr-92	107.9			100.4
May-92		111.5		102.3	May-92	106.5			98.5
Jun-92		113.1		109.2	Jun-92	109.0			105.1
Jul-92		102.8		88.7	Jul-92	108.4			102.3
Aug-92		106.2		92.8	Aug-92	110.1			98.5
Sep-92		101.1		99.7	Sep-92	105.8			101.9
Oct-92		107.6		96.6	Oct-92	107.4			98.3
Nov-92		110.2		99.0	Nov-92	107.7			97.5
Dec-92		107.2		94.9	Dec-92	105.5			95.4
Jan-93		110.5		102.3	Jan-93	107.7			100.9
Feb-93		109.4		105.3	Feb-93	108.3			101.1
Mar-93		107.1		106.7	Mar-93	107.1			102.4
Apr-93		102.5		108.4	Apr-93	105.9			103.6
May-93		114.0		108.0	May-93	108.8			104.0
Jun-93		109.1		105.5	Jun-93	106.9			101.5
Jul-93		103.6		90.3	Jul-93	107.6			104.2
Aug-93		103.2		99.3	Aug-93	107.8			105.4
Sep-93		106.1		103.2	Sep-93	110.2			105.5
Oct-93		115.2		106.2	Oct-93	111.9			108.0
Nov-93		113.4		107.4	Nov-93	111.0			105.7
Dec-93		106.9		105.2	Dec-93	107.9			105.7
Jan-94		118.4		106.4	Jan-94	114.3			105.0
Feb-94		111.2		111.1	Feb-94	111.4			106.7
Mar-94		112.8		110.8	Mar-94	113.5			106.3
Apr-94		113.3		114.4	Apr-94	116.2			109.3
May-94		119.9		115.4	May-94	115.1			111.1
Jun-94		117.4		114.5	Jun-94	116.1			110.2
Jul-94		117.4		98.5	Jul-94	119.8			113.6
Aug-94		112.7		108.5	Aug-94	118.3			115.2
Sep-94		115.4		109.0	Sep-94	119.6			111.4
Oct-94		125.9		110.4	Oct-94	121.2			112.3
Nov-94		122.5		115.1	Nov-94	120.6			113.3
Dec-94		122.5		114.7	Dec-94	123.2			115.3
Jan-95		125.3		115.6	Jan-95	121.7			114.0
Feb-95		123.5		120.5	Feb-95	123.8			115.7

(a) : Pro Arbeitstag, Per working day, Par jour ouvrable

(b) : Saisonbereinigt, Seasonally adjusted, Désaisonnalisés

**Verlage, Druck-
gewerbe, Vervielfältig.
von Datenträgern**

**Publishing, Printing,
Reprod. of recorded
media**

**Edition , Imprimerie,
Reproduction**

	EUR15 (a)	A (a)	FIN (a)	S (a)		EUR15 (b)	A (b)	FIN (b)	S (b)
Jan-90	93.4	90.8		93.1	Jan-90	99.0	99.2		99.2
Feb-90	97.1	93.3		103.5	Feb-90	100.5	100.6		102.1
Mar-90	104.3	117.7		108.0	Mar-90	101.5	112.7		101.6
Apr-90	100.7	98.3		114.0	Apr-90	100.5	105.1		102.7
May-90	101.4	96.1		106.1	May-90	99.9	99.7		98.5
Jun-90	102.9	102.2		106.2	Jun-90	100.0	103.7		103.2
Jul-90	90.5	86.3		64.4	Jul-90	97.8	95.4		97.5
Aug-90	86.2	92.0		89.5	Aug-90	99.5	102.8		100.3
Sep-90	106.1	100.9		107.4	Sep-90	101.1	100.2		104.4
Oct-90	107.4	98.9		104.6	Oct-90	100.0	95.8		99.2
Nov-90	108.8	93.5		106.0	Nov-90	99.6	92.2		101.4
Dec-90	101.6	135.9		111.0	Dec-90	101.1	98.4		102.2
Jan-91	93.3	94.3		89.4	Jan-91	98.7	103.1		95.3
Feb-91	94.8	100.7		98.8	Feb-91	98.2	108.7		97.4
Mar-91	99.9	108.0		106.0	Mar-91	97.3	103.5		99.8
Apr-91	97.9	106.7		109.9	Apr-91	97.6	114.2		99.0
May-91	99.2	104.0		102.5	May-91	97.7	108.0		95.1
Jun-91	101.5	106.4		99.6	Jun-91	98.6	108.0		96.8
Jul-91	91.1	102.7		64.8	Jul-91	98.1	113.6		98.1
Aug-91	85.9	95.2		83.0	Aug-91	99.2	106.5		93.0
Sep-91	103.4	106.4		97.1	Sep-91	98.6	105.7		94.4
Oct-91	107.1	113.4		97.2	Oct-91	99.8	109.9		92.2
Nov-91	110.4	118.0		99.6	Nov-91	101.1	116.5		95.2
Dec-91	99.2	151.9		106.0	Dec-91	98.8	110.1		97.6
Jan-92	93.8	103.9		79.3	Jan-92	99.0	113.3		84.5
Feb-92	95.8	112.3		87.0	Feb-92	99.1	120.9		85.8
Mar-92	101.8	125.3		93.8	Mar-92	99.1	119.8		88.3
Apr-92	99.6	110.4		97.0	Apr-92	99.3	117.9		87.4
May-92	102.0	120.7		93.8	May-92	100.2	125.0		87.1
Jun-92	103.4	127.0		85.7	Jun-92	100.4	128.6		83.3
Jul-92	95.1	111.8		57.6	Jul-92	102.0	123.4		87.2
Aug-92	86.8	107.5		81.6	Aug-92	100.1	120.0		91.4
Sep-92	103.9	124.2		88.8	Sep-92	99.2	123.1		86.3
Oct-92	106.5	116.6		92.8	Oct-92	99.3	112.7		88.0
Nov-92	106.4	111.6		86.7	Nov-92	97.7	109.9		82.9
Dec-92	98.1	155.6		88.5	Dec-92	97.9	112.5		81.5
Jan-93	95.4	88.9		91.9	Jan-93	100.5	97.2		98.0
Feb-93	96.3	88.4		92.5	Feb-93	99.7	95.3		91.2
Mar-93	103.3	87.1		93.4	Mar-93	100.5	83.4		87.9
Apr-93	100.7	86.7		95.3	Apr-93	100.3	92.8		85.8
May-93	102.9	82.7		99.5	May-93	101.0	85.8		92.3
Jun-93	102.7	92.2		93.8	Jun-93	99.8	93.5		91.1
Jul-93	94.1	86.9		59.2	Jul-93	100.8	96.1		89.6
Aug-93	87.1	78.3		78.6	Aug-93	100.6	87.6		88.1
Sep-93	105.0	91.5		90.8	Sep-93	100.4	90.9		88.3
Oct-93	107.4	95.5		95.7	Oct-93	100.4	92.5		90.7
Nov-93	109.0	91.7		94.1	Nov-93	100.1	90.5		90.0
Dec-93	100.2	129.4		93.7	Dec-93	100.0	93.7		86.3
Jan-94	98.1	86.9		99.9	Jan-94	103.3	95.2		106.5
Feb-94	99.2	77.4		105.6	Feb-94	102.6	83.7		104.2
Mar-94	104.6	94.2		107.1	Mar-94	101.8	90.4		100.8
Apr-94	103.2	74.4		115.6	Apr-94	102.6	79.8		104.1
May-94	103.6	86.5		113.6	May-94	101.8	90.0		105.4
Jun-94	104.8	75.6		107.9	Jun-94	102.0	76.9		104.8
Jul-94	95.5	72.4		70.3	Jul-94	102.3	80.2		106.4
Aug-94	88.0	79.7		94.5	Aug-94	101.7	89.3		105.9
Sep-94	106.5	86.9		108.8	Sep-94	102.0	86.5		105.8
Oct-94	109.1	96.1		114.8	Oct-94	102.0	93.3		108.8
Nov-94	112.6	97.1		115.3	Nov-94	103.3	96.0		110.2
Dec-94	104.5	123.7		122.6	Dec-94	104.1	89.8		112.9
Jan-95	96.4	88.7		89.5	Jan-95	101.5	97.0		95.4
Feb-95	98.7	91.1		99.5	Feb-95	102.1	98.3		98.1

(a) : Pro Arbeitstag, Per working day, Par jour ouvrable

(b) : Saisonbereinigt, Seasonally adjusted, Désaisonnalisés

**Kokerei, Mineralöl-
verarb., Herstellung
von Spaltstoffen**

**Manuf. of coke, refined
petroleum products,
nuclear fuel**

**Cokéfaction, raffinage,
industries nucléaires**

	EUR15	A	FIN	S		EUR15	A	FIN	S
	(a)	(a)	(a)	(a)		(b)	(b)	(b)	(b)
Jan-90	104.8	93.0		105.1	Jan-90	100.3	92.6		99.8
Feb-90	95.0	101.3		101.1	Feb-90	98.3	100.7		98.6
Mar-90	95.5	89.0		106.0	Mar-90	99.6	100.2		101.9
Apr-90	94.4	101.5		90.9	Apr-90	99.4	101.4		98.2
May-90	101.1	88.9		86.7	May-90	100.6	92.9		92.8
Jun-90	103.4	94.2		104.4	Jun-90	101.1	99.2		97.4
Jul-90	105.1	101.6		103.6	Jul-90	101.1	103.3		95.9
Aug-90	103.2	103.3		102.1	Aug-90	100.5	105.5		98.5
Sep-90	97.9	101.3		93.6	Sep-90	99.6	103.0		116.1
Oct-90	96.4	102.7		104.6	Oct-90	100.1	104.5		114.6
Nov-90	99.5	102.8		94.9	Nov-90	99.9	104.5		91.1
Dec-90	104.5	137.7		110.3	Dec-90	100.2	109.5		101.6
Jan-91	104.8	105.1		90.2	Jan-91	100.9	103.3		85.7
Feb-91	98.6	101.4		92.3	Feb-91	100.9	101.4		90.0
Mar-91	95.2	88.1		95.5	Mar-91	99.0	99.3		91.8
Apr-91	93.8	97.0		81.7	Apr-91	98.2	97.1		88.3
May-91	99.4	109.1		86.4	May-91	99.3	112.1		92.5
Jun-91	102.1	101.3		106.2	Jun-91	100.9	106.2		99.1
Jul-91	103.5	102.6		94.1	Jul-91	100.4	104.6		87.1
Aug-91	102.9	104.0		89.7	Aug-91	100.6	107.0		86.5
Sep-91	98.6	102.3		47.9	Sep-91	99.7	103.8		59.4
Oct-91	94.0	89.2		53.9	Oct-91	97.1	90.5		59.1
Nov-91	100.7	99.3		90.2	Nov-91	100.9	100.9		86.6
Dec-91	106.1	136.7		98.2	Dec-91	102.0	110.1		90.5
Jan-92	101.7	109.9		97.4	Jan-92	99.1	106.5		92.5
Feb-92	100.0	106.1		95.1	Feb-92	101.9	106.2		92.8
Mar-92	99.3	96.8		96.5	Mar-92	102.5	108.3		92.8
Apr-92	99.7	105.8		91.1	Apr-92	102.5	104.5		98.4
May-92	100.0	99.4		87.8	May-92	100.0	101.6		94.0
Jun-92	99.3	105.6		93.9	Jun-92	99.6	110.8		87.6
Jul-92	101.5	94.7		108.7	Jul-92	99.6	96.7		100.6
Aug-92	101.8	95.7		101.5	Aug-92	100.2	99.7		97.9
Sep-92	101.2	106.0		99.3	Sep-92	101.4	107.5		123.1
Oct-92	101.3	104.7		98.2	Oct-92	102.1	102.7		107.6
Nov-92	97.6	97.3		99.5	Nov-92	97.7	97.9		95.5
Dec-92	99.9	116.7		96.8	Dec-92	96.9	96.3		89.2
Jan-93	102.8	110.3		103.3	Jan-93	100.7	106.8		98.1
Feb-93	98.1	105.0		99.6	Feb-93	100.8	106.6		97.1
Mar-93	95.6	89.1		97.2	Mar-93	99.1	100.4		93.4
Apr-93	98.0	109.0		85.3	Apr-93	100.2	107.1		92.2
May-93	101.6	105.0		88.4	May-93	101.3	107.5		94.7
Jun-93	98.3	82.5		99.9	Jun-93	99.7	88.1		93.2
Jul-93	103.1	99.6		105.8	Jul-93	101.9	101.1		97.9
Aug-93	102.4	92.3		104.3	Aug-93	101.8	97.3		100.6
Sep-93	102.5	97.5		106.9	Sep-93	102.9	100.5		132.6
Oct-93	103.5	118.3		105.5	Oct-93	103.1	112.9		115.6
Nov-93	103.9	106.3		107.5	Nov-93	102.5	105.8		103.2
Dec-93	107.9	121.6		106.8	Dec-93	103.7	102.4		98.4
Jan-94	102.5	102.8		99.2	Jan-94	100.8	99.7		94.2
Feb-94	96.7	97.8		106.6	Feb-94	100.1	100.9		104.0
Mar-94	98.6	93.1		102.3	Mar-94	101.8	104.7		98.3
Apr-94	100.3	105.7		93.3	Apr-94	101.8	103.7		100.8
May-94	101.5	98.4		96.2	May-94	100.9	101.2		103.0
Jun-94	99.5	107.0		106.3	Jun-94	100.8	112.6		99.2
Jul-94	99.6	110.4		102.1	Jul-94	99.2	110.3		94.5
Aug-94	98.7	101.9		95.2	Aug-94	98.9	106.7		91.9
Sep-94	97.4	97.8		54.9	Sep-94	98.5	101.3		68.1
Oct-94	100.4	113.3		82.6	Oct-94	99.6	106.7		90.5
Nov-94	103.7	109.2		101.3	Nov-94	100.9	107.1		97.2
Dec-94	103.3	115.8		101.0	Dec-94	99.0	98.3		93.1
Jan-95		106.4		107.1	Jan-95		103.0		101.5
Feb-95		92.0		90.9	Feb-95		96.2		88.5

(a) : Pro Arbeitstag, Per working day, Par jour ouvrable
(b) : Saisonbereinigt, Seasonally adjusted, Désaisonnalisés

	EUR15	A	FIN	S		EUR15	A	FIN	S
	(a)	(a)	(a)	(a)		(b)	(b)	(b)	(b)
Jan-90	100.4	97.4	106.3	97.0	Jan-90	99.7	100.1	101.4	92.5
Feb-90	103.2	100.9	106.6	103.4	Feb-90	99.8	100.6	100.2	96.5
Mar-90	107.2	105.7	106.0	113.7	Mar-90	100.7	99.9	100.6	102.2
Apr-90	102.2	106.2	104.1	109.8	Apr-90	99.1	100.9	99.0	99.6
May-90	100.3	105.1	101.9	101.0	May-90	99.6	100.0	98.4	96.9
Jun-90	103.0	105.4	98.3	112.6	Jun-90	99.5	100.9	99.7	100.3
Jul-90	99.2	94.3	77.2	77.3	Jul-90	100.1	103.2	103.7	98.8
Aug-90	83.3	79.0	100.4	91.5	Aug-90	100.6	95.5	102.3	102.1
Sep-90	100.3	96.7	95.6	109.5	Sep-90	99.6	99.1	96.8	108.8
Oct-90	104.2	100.1	101.0	99.4	Oct-90	100.6	100.1	99.4	103.7
Nov-90	103.4	102.7	104.4	100.0	Nov-90	100.4	99.3	100.1	104.6
Dec-90	93.6	110.2	98.2	99.5	Dec-90	100.5	103.7	98.7	108.9
Jan-91	101.8	96.0	100.9	112.8	Jan-91	101.1	97.4	96.4	106.6
Feb-91	102.7	98.3	102.4	121.1	Feb-91	99.2	97.3	95.7	113.5
Mar-91	104.3	108.1	99.0	118.2	Mar-91	98.0	102.2	93.8	108.0
Apr-91	103.4	102.6	99.5	122.4	Apr-91	100.1	97.4	94.5	111.5
May-91	99.9	102.7	99.0	120.2	May-91	99.0	97.1	95.7	114.3
Jun-91	103.8	102.8	91.6	130.4	Jun-91	100.1	99.1	93.1	116.2
Jul-91	99.2	85.1	72.4	90.3	Jul-91	100.1	94.4	95.8	114.0
Aug-91	82.7	87.6	95.2	106.0	Aug-91	100.1	103.1	97.9	118.0
Sep-91	102.1	99.0	90.0	113.5	Sep-91	101.3	101.3	92.2	114.3
Oct-91	105.2	97.4	91.5	115.7	Oct-91	101.7	97.1	90.1	120.1
Nov-91	105.0	103.4	101.4	119.6	Nov-91	102.1	99.8	97.1	124.7
Dec-91	95.0	101.8	93.8	110.7	Dec-91	102.2	98.6	94.5	121.6
Jan-92	103.6	100.5	98.0	142.2	Jan-92	103.4	100.1	93.9	132.8
Feb-92	107.9	103.2	105.5	130.8	Feb-92	104.3	101.2	98.1	124.3
Mar-92	110.5	104.6	102.6	133.0	Mar-92	103.6	101.1	96.9	122.7
Apr-92	108.3	108.4	105.5	139.7	Apr-92	104.5	103.0	100.3	127.6
May-92	105.7	110.1	103.0	134.5	May-92	104.2	103.2	100.0	126.8
Jun-92	108.0	103.3	92.0	145.0	Jun-92	104.0	100.7	93.3	129.7
Jul-92	103.0	90.2	71.8	104.9	Jul-92	103.9	99.6	93.9	130.1
Aug-92	84.6	84.3	88.8	115.7	Aug-92	102.4	97.6	92.9	128.5
Sep-92	103.8	94.1	90.7	124.6	Sep-92	103.0	96.7	93.5	125.9
Oct-92	105.5	100.6	101.8	122.3	Oct-92	102.5	99.1	100.0	126.0
Nov-92	104.5	104.1	98.8	117.9	Nov-92	102.0	100.9	95.1	122.9
Dec-92	93.4	98.7	94.8	116.3	Dec-92	100.7	98.8	95.8	128.1
Jan-93	100.2	103.6	101.1	136.5	Jan-93	100.6	101.2	96.5	128.5
Feb-93	105.1	100.2	103.0	127.3	Feb-93	101.7	96.9	95.2	122.4
Mar-93	109.6	95.5	102.9	140.1	Mar-93	102.5	94.9	96.7	129.5
Apr-93	104.8	102.5	97.8	137.7	Apr-93	101.2	98.8	93.0	126.5
May-93	103.4	104.1	93.7	140.2	May-93	101.6	98.1	91.4	131.2
Jun-93	106.5	98.4	98.3	140.5	Jun-93	102.5	97.2	98.8	126.8
Jul-93	102.0	90.7	78.6	108.9	Jul-93	103.1	98.5	101.2	133.5
Aug-93	84.8	88.3	92.2	118.3	Aug-93	102.2	100.5	97.4	131.5
Sep-93	104.3	95.2	96.9	129.9	Sep-93	103.4	96.6	99.6	130.8
Oct-93	106.1	100.1	101.4	131.8	Oct-93	103.4	96.4	99.2	134.5
Nov-93	106.8	95.9	103.2	128.8	Nov-93	104.3	93.3	99.4	132.9
Dec-93	97.4	91.2	99.9	117.8	Dec-93	104.6	93.2	100.9	129.9
Jan-94	104.5	100.0	107.2	142.3	Jan-94	105.1	97.2	102.6	135.9
Feb-94	109.4	105.6	112.5	143.0	Feb-94	106.0	101.0	104.2	137.6
Mar-94	114.4	98.5	111.0	146.3	Mar-94	106.9	99.0	104.4	135.7
Apr-94	111.6	98.9	109.9	149.7	Apr-94	107.7	97.5	104.9	137.7
May-94	111.7	104.3	108.2	148.6	May-94	109.4	99.7	106.0	138.9
Jun-94	112.9	100.6	107.6	152.4	Jun-94	108.6	100.9	107.8	138.2
Jul-94	107.2	96.4	85.3	114.5	Jul-94	108.5	104.3	109.3	140.1
Aug-94	93.1	91.3	96.9	124.8	Aug-94	111.8	104.1	103.3	139.2
Sep-94	111.7	108.3	104.0	142.4	Sep-94	110.7	108.5	107.1	142.8
Oct-94	113.9	117.2		140.8	Oct-94	111.1	110.8		142.9
Nov-94	114.6	116.0		142.8	Nov-94	111.9	111.9		145.9
Dec-94	107.0	110.1		132.6	Dec-94	114.3	112.4		145.3
Jan-95	112.5	116.5		140.7	Jan-95	113.4	112.8		136.3
Feb-95	117.3	118.9		147.0	Feb-95	113.8	113.3		141.6

(a) : Pro Arbeitstag, Per working day, Par jour ouvrable

(b) : Saisonbereinigt, Seasonally adjusted, Désaisonnalisés

**Herstellung von
Gummi- und
Kunststoffwaren**

**Manufacture of rubber
and plastic products**

**Industrie du
caoutchouc et des
plastiques**

	EUR15	A	FIN	S		EUR15	A	FIN	S
	(a)	(a)	(a)	(a)		(b)	(b)	(b)	(b)
Jan-90	99.5	90.3		97.4	Jan-90	99.9	98.7		106.8
Feb-90	105.1	100.3		107.4	Feb-90	100.1	99.6		109.0
Mar-90	108.9	103.3		106.5	Mar-90	100.6	98.9		104.8
Apr-90	103.1	101.3		111.9	Apr-90	98.9	96.1		103.9
May-90	104.5	107.0		106.8	May-90	100.0	100.3		102.4
Jun-90	106.2	107.3		117.4	Jun-90	99.0	100.6		102.8
Jul-90	95.3	91.2		44.0	Jul-90	98.7	100.0		92.7
Aug-90	73.7	85.9		96.5	Aug-90	102.2	101.4		97.2
Sep-90	105.6	108.4		111.8	Sep-90	99.9	99.5		98.8
Oct-90	107.6	107.8		111.6	Oct-90	100.3	99.4		98.0
Nov-90	104.8	103.8		107.0	Nov-90	99.4	97.3		96.7
Dec-90	86.0	94.2		97.0	Dec-90	101.2	109.1		99.0
Jan-91	100.4	94.8		94.0	Jan-91	100.8	103.8		103.3
Feb-91	104.1	103.5		97.5	Feb-91	99.2	102.9		99.4
Mar-91	105.6	106.0		99.7	Mar-91	97.7	101.6		98.2
Apr-91	104.8	111.1		105.0	Apr-91	100.3	105.5		97.5
May-91	103.2	107.0		100.5	May-91	98.8	100.5		96.3
Jun-91	107.6	110.4		110.0	Jun-91	100.2	103.6		96.3
Jul-91	95.8	95.4		47.1	Jul-91	98.9	104.7		98.3
Aug-91	70.5	85.4		95.6	Aug-91	98.6	100.9		95.9
Sep-91	103.5	110.4		106.8	Sep-91	98.1	101.5		94.2
Oct-91	105.7	112.6		109.8	Oct-91	98.8	103.9		96.3
Nov-91	104.9	112.6		110.4	Nov-91	99.4	105.6		99.7
Dec-91	84.1	91.1		92.5	Dec-91	99.5	105.7		94.6
Jan-92	100.4	93.8		87.7	Jan-92	101.3	102.9		97.1
Feb-92	106.0	103.5		91.2	Feb-92	101.2	103.0		93.6
Mar-92	110.1	107.2		93.7	Mar-92	101.7	102.8		92.4
Apr-92	105.2	110.2		96.6	Apr-92	100.7	104.8		89.7
May-92	104.8	108.8		97.4	May-92	100.3	102.3		93.3
Jun-92	107.3	108.6		103.5	Jun-92	100.0	102.1		90.6
Jul-92	97.0	92.0		47.0	Jul-92	99.8	101.2		97.2
Aug-92	69.9	87.6		94.4	Aug-92	98.7	103.7		94.2
Sep-92	105.0	113.2		104.3	Sep-92	99.2	104.1		91.7
Oct-92	105.3	109.8		101.7	Oct-92	98.6	101.5		89.2
Nov-92	103.3	105.2		91.8	Nov-92	97.9	98.8		83.0
Dec-92	79.3	78.7		81.7	Dec-92	94.3	91.6		83.6
Jan-93	93.1	89.1		73.3	Jan-93	94.4	97.6		82.0
Feb-93	98.8	98.1		83.5	Feb-93	94.5	97.6		86.3
Mar-93	102.8	103.8		89.1	Mar-93	94.9	99.4		87.9
Apr-93	98.0	103.6		97.2	Apr-93	93.7	98.4		90.0
May-93	99.1	103.2		93.4	May-93	94.8	96.9		89.4
Jun-93	101.4	103.3		104.8	Jun-93	94.6	97.1		91.8
Jul-93	93.9	87.4		42.8	Jul-93	96.1	96.0		88.3
Aug-93	66.3	81.5		93.1	Aug-93	94.0	96.4		92.9
Sep-93	101.9	106.6		107.6	Sep-93	96.0	98.0		94.6
Oct-93	102.4	105.4		109.8	Oct-93	95.9	97.3		96.3
Nov-93	101.1	106.6		107.7	Nov-93	95.6	99.9		97.1
Dec-93	80.1	85.5		94.0	Dec-93	94.6	99.5		95.7
Jan-94	95.2	89.3		86.9	Jan-94	96.5	97.8		97.5
Feb-94	103.7	102.5		96.1	Feb-94	99.0	102.0		99.7
Mar-94	107.5	107.1		103.8	Mar-94	99.0	102.6		102.4
Apr-94	105.7	107.2		112.7	Apr-94	100.7	101.9		104.2
May-94	105.6	114.9		107.7	May-94	100.8	107.8		103.1
Jun-94	108.8	112.2		116.9	Jun-94	101.5	105.4		102.5
Jul-94	100.2	98.7		52.2	Jul-94	102.4	108.4		107.5
Aug-94	72.6	92.5		103.0	Aug-94	103.2	109.4		103.0
Sep-94	110.7	119.7		118.0	Sep-94	104.2	110.0		103.8
Oct-94	111.6	122.2		117.6	Oct-94	104.7	112.8		103.3
Nov-94	113.5	123.0		119.8	Nov-94	107.0	115.3		107.6
Dec-94	95.4	97.1		110.4	Dec-94	111.3	113.0		111.6
Jan-95	107.7	108.6		93.4	Jan-95	109.1	118.9		104.8
Feb-95	113.8	116.6		98.7	Feb-95	108.8	116.0		102.6

(a) : Pro Arbeitstag, Per working day, Par jour ouvrable
(b) : Saisonbereinigt, Seasonally adjusted, Désaisonnalisés

**Glasgewerbe,
Keramik, Verarbeitg.
Steine-Erden**

**Manuf. of other
non-metallic mineral
products**

**Fabric. d'autres
produits minéraux
non métalliques**

	EUR15	A	FIN	S		EUR15	A	FIN	S
	(a)	(a)	(a)	(a)		(b)	(b)	(b)	(b)
Jan-90	90.2	57.2	105.7	84.5	Jan-90	102.7	91.0	113.4	93.9
Feb-90	97.3	81.2	100.1	96.3	Feb-90	102.9	106.2	107.4	100.5
Mar-90	105.6	100.7	100.1	104.6	Mar-90	102.1	105.8	103.7	104.9
Apr-90	104.7	110.9	104.3	107.4	Apr-90	99.4	98.9	99.8	100.3
May-90	108.5	117.0	114.0	115.1	May-90	101.1	97.1	101.3	104.2
Jun-90	109.1	116.1	110.6	110.5	Jun-90	99.7	100.6	99.3	98.3
Jul-90	100.1	109.4	49.5	46.8	Jul-90	100.2	101.0	86.8	94.6
Aug-90	81.7	103.6	106.5	108.1	Aug-90	99.4	99.4	98.7	104.1
Sep-90	106.5	115.9	114.7	113.1	Sep-90	98.5	103.5	98.4	101.0
Oct-90	107.8	110.5	113.6	110.5	Oct-90	98.2	99.1	99.7	102.0
Nov-90	104.3	98.2	103.7	114.4	Nov-90	98.9	95.1	98.7	106.0
Dec-90	84.5	77.7	77.2	102.0	Dec-90	97.2	100.7	92.9	105.6
Jan-91	87.7	59.2	92.1	92.0	Jan-91	100.1	94.6	99.2	103.5
Feb-91	88.0	71.8	88.1	94.0	Feb-91	93.0	94.2	96.1	99.7
Mar-91	99.9	99.7	87.5	94.9	Mar-91	96.2	105.0	91.1	96.0
Apr-91	102.6	115.4	96.6	102.7	Apr-91	97.6	103.3	91.8	96.9
May-91	103.6	117.6	97.2	99.8	May-91	96.6	98.0	85.5	89.4
Jun-91	106.0	118.5	91.9	100.2	Jun-91	96.8	103.0	82.1	87.3
Jul-91	97.2	108.8	41.8	50.0	Jul-91	97.0	100.8	71.9	96.2
Aug-91	78.3	106.3	89.5	90.5	Aug-91	95.6	102.4	82.6	87.3
Sep-91	105.1	115.8	95.9	99.4	Sep-91	97.3	103.8	81.8	88.1
Oct-91	106.9	112.7	92.1	94.2	Oct-91	97.5	101.4	80.5	86.6
Nov-91	102.8	107.6	83.9	93.0	Nov-91	97.6	104.6	79.9	87.6
Dec-91	82.8	73.5	68.8	77.4	Dec-91	95.6	95.9	82.5	83.4
Jan-92	85.0	63.5	72.7	73.5	Jan-92	97.2	101.2	78.9	84.4
Feb-92	95.4	82.5	69.5	75.9	Feb-92	100.5	107.8	77.3	82.3
Mar-92	102.3	103.2	75.5	80.7	Mar-92	98.1	108.3	78.5	82.6
Apr-92	100.7	117.2	80.8	84.1	Apr-92	95.9	104.5	76.1	80.1
May-92	102.5	125.4	88.1	95.1	May-92	95.5	104.0	76.8	83.6
Jun-92	104.1	121.2	84.2	96.8	Jun-92	95.0	104.9	74.8	80.8
Jul-92	96.4	111.5	38.6	41.8	Jul-92	95.9	102.8	69.7	76.4
Aug-92	75.6	109.4	83.7	83.4	Aug-92	92.5	104.9	77.4	80.3
Sep-92	100.8	117.5	86.5	89.7	Sep-92	93.3	104.9	73.3	78.8
Oct-92	102.0	113.6	80.9	82.3	Oct-92	93.2	101.7	70.6	75.0
Nov-92	98.1	107.9	73.7	75.8	Nov-92	93.3	104.4	70.3	72.8
Dec-92	77.9	78.1	60.8	65.3	Dec-92	90.3	101.6	73.1	72.8
Jan-93	78.3	62.9	64.0	65.1	Jan-93	89.9	100.6	70.4	76.9
Feb-93	88.1	75.9	61.8	69.7	Feb-93	92.8	99.5	70.3	77.3
Mar-93	96.4	92.9	65.9	78.1	Mar-93	92.2	97.8	68.3	81.8
Apr-93	95.8	117.2	77.0	75.6	Apr-93	91.4	105.0	72.2	72.2
May-93	98.1	130.6	80.1	87.5	May-93	91.4	108.6	69.2	76.1
Jun-93	101.1	121.1	81.4	100.0	Jun-93	92.1	105.2	71.5	80.3
Jul-93	93.1	116.9	39.9	44.6	Jul-93	92.5	108.1	68.0	77.7
Aug-93	74.7	108.2	74.4	78.0	Aug-93	91.4	104.2	69.0	75.3
Sep-93	100.4	114.8	80.7	85.6	Sep-93	92.9	102.9	68.1	74.6
Oct-93	100.9	120.1	78.1	86.8	Oct-93	92.2	107.8	68.1	77.7
Nov-93	95.7	106.0	70.3	78.4	Nov-93	91.2	102.9	67.4	75.6
Dec-93	78.5	77.8	53.5	66.4	Dec-93	91.0	101.7	64.3	75.1
Jan-94	80.9	68.3	55.5	60.6	Jan-94	92.9	108.8	61.3	73.4
Feb-94	88.1	83.4	56.7	65.2	Feb-94	92.9	108.9	65.3	74.1
Mar-94	100.2	103.9	67.2	66.1	Mar-94	95.6	109.0	69.5	71.7
Apr-94	99.1	114.5	75.4	87.3	Apr-94	94.5	102.2	70.3	83.0
May-94	103.4	130.2	86.9	94.2	May-94	96.3	107.8	74.5	81.8
Jun-94	106.8	123.8	85.9	105.9	Jun-94	97.1	107.1	74.7	83.9
Jul-94	98.1	119.4	47.6	53.5	Jul-94	97.4	110.0	81.9	90.1
Aug-94	81.0	113.8	78.1	86.8	Aug-94	99.0	109.1	72.4	84.1
Sep-94	105.8	121.3	88.1	101.5	Sep-94	98.0	108.4	74.2	87.9
Oct-94	108.0	128.9	100.8	100.8	Oct-94	98.8	115.2		89.1
Nov-94	105.0	119.0	93.2		Nov-94	100.0	115.0		89.5
Dec-94	89.7	82.6	79.5		Dec-94	103.6	107.6		89.8
Jan-95	88.1	69.8	73.6		Jan-95	101.3	111.1		89.4
Feb-95	96.6	86.9	79.8		Feb-95	101.9	113.4		90.7

(a) : Pro Arbeitstag, Per working day, Par jour ouvrable

(b) : Saisonbereinigt, Seasonally adjusted, Désaisonnalisés

	EUR15	A	FIN	S		EUR15	A	FIN	S
	(a)	(a)	(a)	(a)		(b)	(b)	(b)	(b)
Jan-90	100.1	93.7	103.6	112.9	Jan-90	99.5	97.5	98.8	101.4
Feb-90	105.3	104.7	106.4	108.8	Feb-90	101.5	102.3	101.9	102.6
Mar-90	109.9	103.6	103.5	114.5	Mar-90	101.6	99.3	98.5	102.2
Apr-90	105.4	108.1	107.4	116.5	Apr-90	100.2	102.7	98.6	106.2
May-90	103.9	105.0	110.4	109.0	May-90	98.7	98.1	102.4	100.3
Jun-90	106.2	107.6	102.9	94.8	Jun-90	99.6	102.4	99.6	96.3
Jul-90	91.8	92.1	59.9	23.6	Jul-90	99.0	98.3	98.1	89.9
Aug-90	76.6	84.0	96.5	87.3	Aug-90	102.1	97.4	105.0	93.6
Sep-90	105.2	102.3	104.1	113.2	Sep-90	100.5	101.5	99.9	103.0
Oct-90	105.0	101.9	105.8	110.0	Oct-90	98.8	100.3	101.1	100.3
Nov-90	103.6	102.3	102.9	108.0	Nov-90	99.0	99.3	98.0	99.4
Dec-90	87.4	96.5	96.5	110.4	Dec-90	99.7	102.7	98.0	103.6
Jan-91	100.0	94.7	107.3	102.5	Jan-91	99.4	98.4	102.5	92.1
Feb-91	101.6	100.5	101.4	100.7	Feb-91	98.0	98.1	96.5	95.0
Mar-91	104.0	103.0	103.4	103.8	Mar-91	96.2	98.6	97.8	92.6
Apr-91	101.8	100.5	109.1	98.1	Apr-91	96.9	95.6	100.9	89.5
May-91	100.9	103.6	104.7	95.1	May-91	95.9	96.5	97.7	87.5
Jun-91	104.1	101.6	95.3	93.3	Jun-91	97.8	96.4	92.5	94.7
Jul-91	89.3	88.8	54.4	23.8	Jul-91	96.4	94.6	85.7	90.5
Aug-91	70.8	82.6	84.9	86.9	Aug-91	94.5	96.0	91.6	93.1
Sep-91	101.7	91.5	100.1	101.6	Sep-91	97.3	90.7	96.7	92.5
Oct-91	103.3	87.1	102.3	98.1	Oct-91	97.3	85.8	98.5	89.5
Nov-91	102.9	93.8	105.5	102.4	Nov-91	98.4	91.0	100.6	94.3
Dec-91	88.0	83.2	101.8	100.7	Dec-91	100.5	89.2	103.3	94.6
Jan-92	98.7	89.0	109.1	107.4	Jan-92	98.2	92.5	104.2	96.4
Feb-92	101.2	92.9	112.8	104.2	Feb-92	97.6	90.8	107.2	98.3
Mar-92	104.9	97.5	115.3	108.9	Mar-92	97.1	93.3	108.4	97.2
Apr-92	101.7	99.2	114.0	110.2	Apr-92	96.8	94.7	106.3	100.5
May-92	102.0	106.1	110.8	107.8	May-92	97.0	98.7	103.8	99.1
Jun-92	101.5	103.0	108.5	80.6	Jun-92	95.3	97.8	105.1	81.8
Jul-92	89.8	88.3	75.8	25.4	Jul-92	97.0	94.0	118.3	96.4
Aug-92	70.7	77.8	101.2	97.9	Aug-92	94.4	90.8	108.9	104.9
Sep-92	95.4	92.2	113.8	104.8	Sep-92	91.3	91.4	110.0	95.5
Oct-92	98.3	88.7	113.4	107.2	Oct-92	92.6	87.3	109.9	97.8
Nov-92	95.7	91.3	116.2	106.6	Nov-92	91.6	88.6	110.5	98.2
Dec-92	77.5	76.3	107.6	97.1	Dec-92	88.5	82.4	109.2	91.3
Jan-93	90.5	83.4	115.1	109.5	Jan-93	89.9	86.5	110.2	98.3
Feb-93	93.0	90.7	118.6	97.5	Feb-93	89.7	88.5	112.9	92.1
Mar-93	96.5	92.5	116.3	110.9	Mar-93	89.2	88.4	108.9	99.0
Apr-93	94.9	91.6	119.7	108.0	Apr-93	90.3	87.6	112.0	98.6
May-93	94.5	94.0	120.5	111.6	May-93	89.8	87.4	113.8	102.6
Jun-93	96.3	91.5	121.6	108.3	Jun-93	90.4	87.0	117.3	109.7
Jul-93	84.0	83.2	81.7	30.6	Jul-93	90.7	88.4	125.5	116.0
Aug-93	67.2	73.5	112.2	92.4	Aug-93	89.7	85.9	120.3	99.0
Sep-93	95.5	92.1	122.7	109.5	Sep-93	91.3	91.0	118.6	99.8
Oct-93	97.3	95.7	119.9	111.1	Oct-93	91.6	93.7	116.6	101.4
Nov-93	95.6	93.8	126.6	109.3	Nov-93	91.3	90.8	120.4	100.8
Dec-93	80.5	84.3	117.4	112.4	Dec-93	91.9	91.1	119.5	105.8
Jan-94	94.1	89.8	125.7	119.2	Jan-94	93.5	92.7	120.4	107.0
Feb-94	96.9	95.8	124.8	115.2	Feb-94	93.5	93.3	118.9	108.8
Mar-94	103.7	97.6	136.8	116.3	Mar-94	95.8	93.1	127.9	103.9
Apr-94	100.3	93.5	130.8	110.3	Apr-94	95.4	89.6	122.6	100.8
May-94	103.2	100.1	130.9	116.2	May-94	98.1	93.1	124.2	106.8
Jun-94	102.7	98.1	133.0	115.9	Jun-94	96.4	93.3	127.6	117.2
Jul-94	89.4	92.5	82.9	28.0	Jul-94	96.5	98.1	128.1	106.1
Aug-94	74.4	83.1	116.3	100.4	Aug-94	99.3	97.1	124.5	107.6
Sep-94	104.3	101.3	133.7	118.7	Sep-94	99.7	100.0	128.8	108.2
Oct-94		107.4		121.9	Oct-94		104.8		111.2
Nov-94		108.2		116.8	Nov-94		104.5		107.7
Dec-94		94.4		113.6	Dec-94		102.0		106.9
Jan-95		105.2		121.7	Jan-95		108.5		108.9
Feb-95		109.4		115.1	Feb-95		106.6		108.4

(a) : Pro Arbeitstag, Per working day, Par jour ouvrable
(b) : Saisonbereinigt, Seasonally adjusted, Désaisonnalisés

**Herstellung von
Metallerzeugnissen**

**Manufacture of
fabricated metal
products**

Travail des métaux

	EUR15	A	FIN	S		EUR15	A	FIN	S
	(a)	(a)	(a)	(a)		(b)	(b)	(b)	(b)
Jan-90	95.6	81.7	100.9	95.4	Jan-90	101.0	93.6	103.5	104.5
Feb-90	101.5	95.6	99.8	105.9	Feb-90	101.1	98.2	102.4	106.9
Mar-90	107.0	97.5	102.1	111.6	Mar-90	101.6	97.9	100.4	105.7
Apr-90	104.1	100.3	111.3	109.1	Apr-90	101.0	96.5	102.4	104.7
May-90	104.2	108.7	114.7	108.6	May-90	101.0	103.5	101.3	102.2
Jun-90	108.0	110.7	116.3	118.6	Jun-90	100.0	103.9	102.4	101.1
Jul-90	98.3	93.3	39.0	52.3	Jul-90	98.6	102.1	86.9	102.1
Aug-90	72.5	86.6	102.3	93.0	Aug-90	100.3	104.9	102.6	97.9
Sep-90	106.3	105.0	114.2	108.9	Sep-90	98.6	98.7	106.7	99.1
Oct-90	108.4	106.6	107.1	104.7	Oct-90	100.4	100.7	101.3	97.6
Nov-90	104.6	106.5	100.5	103.8	Nov-90	98.7	98.6	97.5	98.7
Dec-90	89.9	112.6	92.0	106.8	Dec-90	98.0	106.5	92.7	97.7
Jan-91	95.1	90.6	97.6	91.1	Jan-91	100.4	104.4	100.3	99.1
Feb-91	99.0	99.8	89.2	92.7	Feb-91	98.6	103.1	92.1	94.1
Mar-91	100.9	101.8	92.7	98.5	Mar-91	95.8	102.6	90.9	94.2
Apr-91	100.9	109.4	98.6	92.0	Apr-91	98.0	105.4	90.5	88.6
May-91	100.8	109.7	108.5	93.3	May-91	97.6	105.0	95.6	87.3
Jun-91	105.7	108.9	99.9	102.6	Jun-91	97.8	102.5	87.8	87.1
Jul-91	96.6	93.6	31.5	42.8	Jul-91	96.9	101.7	70.7	83.6
Aug-91	70.3	87.2	84.8	82.3	Aug-91	97.3	105.8	85.2	85.7
Sep-91	104.0	116.8	86.8	92.1	Sep-91	96.4	109.0	81.1	83.7
Oct-91	104.5	110.9	79.9	88.7	Oct-91	96.7	104.8	76.0	82.3
Nov-91	103.1	119.6	81.5	83.3	Nov-91	97.3	110.4	79.4	79.4
Dec-91	89.3	117.2	77.8	89.3	Dec-91	97.4	110.8	79.1	82.7
Jan-92	90.9	91.9	76.2	70.2	Jan-92	96.0	106.2	77.7	77.0
Feb-92	98.8	103.2	75.7	73.8	Feb-92	98.5	107.0	77.6	75.8
Mar-92	103.3	107.6	86.3	78.3	Mar-92	98.1	108.7	83.5	76.4
Apr-92	100.2	118.4	90.6	79.8	Apr-92	97.3	114.4	82.1	76.4
May-92	99.8	111.2	91.4	84.5	May-92	96.8	107.0	79.7	78.1
Jun-92	103.0	119.2	92.5	90.2	Jun-92	95.5	112.4	80.2	75.7
Jul-92	97.2	102.4	37.4	38.7	Jul-92	97.6	110.2	82.6	74.8
Aug-92	67.4	86.8	79.5	74.3	Aug-92	93.3	105.4	79.1	76.7
Sep-92	102.6	124.9	84.8	83.0	Sep-92	95.2	115.9	78.3	75.5
Oct-92	101.6	111.0	81.2	80.2	Oct-92	94.1	104.5	76.5	74.0
Nov-92	99.5	115.1	79.8	77.6	Nov-92	94.0	105.9	77.2	73.8
Dec-92	84.2	110.8	76.9	76.3	Dec-92	91.9	104.9	77.7	72.4
Jan-93	88.5	89.3	75.9	65.1	Jan-93	93.5	103.3	77.9	71.4
Feb-93	91.2	101.1	74.5	68.9	Feb-93	90.9	105.0	76.8	70.4
Mar-93	96.6	102.6	83.4	69.2	Mar-93	91.7	103.7	80.9	68.2
Apr-93	91.9	107.6	90.4	74.6	Apr-93	89.2	104.4	82.0	70.8
May-93	91.9	108.5	90.1	75.6	May-93	89.0	104.6	78.8	69.5
Jun-93	96.1	108.9	95.7	86.0	Jun-93	89.0	102.9	83.1	71.8
Jul-93	89.1	102.4	36.2	37.7	Jul-93	89.4	109.1	79.9	72.1
Aug-93	64.3	89.0	83.6	69.2	Aug-93	88.9	107.9	83.5	72.2
Sep-93	97.1	115.6	88.4	77.2	Sep-93	90.1	107.1	81.7	71.3
Oct-93	96.0	115.8	90.2	78.6	Oct-93	88.8	108.4	85.1	72.7
Nov-93	94.2	114.1	86.2	76.1	Nov-93	88.9	104.4	83.6	72.5
Dec-93	81.9	111.7	78.4	73.6	Dec-93	89.3	105.6	79.8	71.6
Jan-94	84.3	92.7	82.4	70.8	Jan-94	89.0	107.3	84.4	77.5
Feb-94	90.2	101.8	84.3	79.6	Feb-94	89.8	106.1	86.8	80.2
Mar-94	95.7	107.9	91.6	82.9	Mar-94	90.8	109.3	88.5	81.2
Apr-94	94.8	107.0	99.1	88.0	Apr-94	92.0	104.6	89.6	82.5
May-94	95.8	112.8	105.4	92.3	May-94	92.8	109.3	91.9	84.1
Jun-94	101.9	117.3	107.2	100.9	Jun-94	94.3	111.3	92.7	84.1
Jul-94	93.5	111.6	46.4	45.4	Jul-94	93.7	118.7	101.8	86.4
Aug-94	69.7	94.2	92.1	80.4	Aug-94	96.4	114.6	91.9	85.0
Sep-94	103.2	122.3	109.3	94.6	Sep-94	95.7	113.9	100.6	88.0
Oct-94	103.8	130.8		98.2	Oct-94	96.1	122.3		90.6
Nov-94	102.8	138.6		98.7	Nov-94	97.0	126.6		93.3
Dec-94	91.3	130.4		96.0	Dec-94	99.5	123.5		93.7
Jan-95	92.7	108.9		86.1	Jan-95	98.0	125.7		94.3
Feb-95	99.2	121.9		95.5	Feb-95	98.8	126.7		96.0

(a) : Pro Arbeitstag, Per working day, Par jour ouvrable

(b) : Saisonbereinigt, Seasonally adjusted, Désaisonnalisés

Elektroindustrie
**Electrical
engineering**
**Fabrication de
machines et appareils
électriques**

	EUR15 (a)	A (a)	FIN (a)	S (a)		EUR15 (b)	A (b)	FIN (b)	S (b)
Jan-90		90.3		93.8	Jan-90	102.1	98.7		105.7
Feb-90		106.1		94.4	Feb-90	101.6	103.4		100.7
Mar-90		100.5		101.9	Mar-90	101.2	97.6		99.3
Apr-90		104.5		101.3	Apr-90	100.9	99.7		97.2
May-90		101.1		106.4	May-90	101.0	98.3		94.6
Jun-90		106.1		120.3	Jun-90	100.3	99.6		102.1
Jul-90		94.9		45.7	Jul-90	100.5	105.6		89.6
Aug-90		79.3		92.4	Aug-90	100.4	97.8		95.8
Sep-90		103.7		112.8	Sep-90	97.5	103.9		103.0
Oct-90		106.2		112.0	Oct-90	98.7	100.4		104.0
Nov-90		98.6		115.2	Nov-90	98.4	96.5		106.8
Dec-90		113.2		124.1	Dec-90	97.4	103.1		115.3
Jan-91		90.0		79.2	Jan-91	97.6	98.4		89.2
Feb-91		111.3		90.3	Feb-91	96.0	108.5		96.3
Mar-91		113.3		96.5	Mar-91	94.6	110.1		94.0
Apr-91		119.8		96.7	Apr-91	95.4	114.3		92.7
May-91		117.1		140.8	May-91	94.7	113.9		125.2
Jun-91		116.1		108.5	Jun-91	96.1	109.0		92.1
Jul-91		95.1		44.6	Jul-91	95.5	105.8		87.4
Aug-91		93.9		78.6	Aug-91	92.5	115.8		81.5
Sep-91		108.3		94.7	Sep-91	93.4	108.5		86.5
Oct-91		117.0		86.7	Oct-91	92.9	110.6		80.5
Nov-91		116.1		85.3	Nov-91	93.3	113.6		79.1
Dec-91		120.4		89.6	Dec-91	94.2	109.7		83.3
Jan-92		97.7		78.1	Jan-92	94.4	106.8		88.0
Feb-92		108.4		89.1	Feb-92	95.4	105.7		95.0
Mar-92		110.7		92.9	Mar-92	95.1	107.6		90.5
Apr-92		115.4		99.7	Apr-92	94.3	110.1		95.6
May-92		115.3		90.9	May-92	93.9	112.2		81.0
Jun-92		121.6		106.2	Jun-92	93.2	114.1		90.2
Jul-92		92.7		52.3	Jul-92	92.2	103.1		102.4
Aug-92		87.5		88.6	Aug-92	92.9	107.9		91.7
Sep-92		111.6		92.2	Sep-92	92.7	111.8		84.2
Oct-92		121.2		90.9	Oct-92	92.0	114.6		84.4
Nov-92		107.9		96.3	Nov-92	90.0	105.6		89.3
Dec-92		105.6		100.2	Dec-92	89.1	96.2		93.3
Jan-93		96.8		96.5	Jan-93	88.4	106.0		108.7
Feb-93		105.0		90.9	Feb-93	87.7	102.6		97.0
Mar-93		109.7		103.2	Mar-93	87.8	106.8		100.5
Apr-93		115.6		100.7	Apr-93	87.2	110.6		96.5
May-93		113.5		106.6	May-93	86.8	110.7		95.0
Jun-93		119.5		109.3	Jun-93	86.4	112.4		92.8
Jul-93		104.7		49.6	Jul-93	86.2	116.8		97.0
Aug-93		95.2		94.9	Aug-93	86.9	117.7		98.2
Sep-93		118.5		106.4	Sep-93	87.2	119.0		97.2
Oct-93		129.4		108.2	Oct-93	88.5	122.6		100.4
Nov-93		125.4		103.0	Nov-93	88.7	123.0		95.4
Dec-93		168.4		101.8	Dec-93	87.5	153.8		94.8
Jan-94		129.3		78.5	Jan-94	87.6	141.1		88.4
Feb-94		142.5		85.2	Feb-94	88.2	138.7		90.9
Mar-94		142.7		94.9	Mar-94	89.2	138.4		92.4
Apr-94		133.1		97.4	Apr-94	89.2	126.8		93.4
May-94		134.2		94.7	May-94	89.9	130.4		84.5
Jun-94		143.0		114.8	Jun-94	89.6	134.0		97.5
Jul-94		128.6		50.3	Jul-94	90.7	142.9		98.4
Aug-94		111.8		105.3	Aug-94	91.8	137.7		108.9
Sep-94		136.2		115.0	Sep-94	93.3	136.2		105.0
Oct-94		142.9		116.9	Oct-94	91.8	134.9		108.4
Nov-94		155.8		116.3	Nov-94	93.4	152.2		107.7
Dec-94		146.7		98.8	Dec-94	95.8	133.5		92.1
Jan-95		135.1		91.3	Jan-95	,NA	147.6		102.5
Feb-95		144.0		94.6	Feb-95	,NA	140.3		100.7

(a) : Pro Arbeitstag, Per working day, Par jour ouvrable

(b) : Saisonbereinigt, Seasonally adjusted, Désaisonnalisés

**Rundfunk-, Fernseh-
und
Nachrichtentechnik**

**Manuf. of radio, TV
and communic.
equipment**

**Fabrication d'équipem.
de radio, télévision,
et communication**

	EUR15	A	FIN	S		EUR15	A	FIN	S
	(a)	(a)	(a)	(a)		(b)	(b)	(b)	(b)
Jan-90	90.4	81.3		87.7	Jan-90	97.8	97.4		103.8
Feb-90	99.2	101.3		93.7	Feb-90	99.2	98.2		102.0
Mar-90	108.6	111.0		105.9	Mar-90	100.0	99.4		97.7
Apr-90	97.6	103.0		97.8	Apr-90	99.7	100.4		103.3
May-90	98.8	96.3		107.2	May-90	101.1	99.9		107.0
Jun-90	105.3	118.8		119.5	Jun-90	100.2	102.7		104.0
Jul-90	95.1	64.1		53.2	Jul-90	101.7	96.8		89.8
Aug-90	73.7	78.6		84.3	Aug-90	98.4	104.0		105.2
Sep-90	107.7	122.3		110.6	Sep-90	100.9	103.5		104.9
Oct-90	107.3	108.1		104.9	Oct-90	99.9	102.3		103.6
Nov-90	110.0	109.4		112.7	Nov-90	100.5	100.9		106.0
Dec-90	107.1	113.7		148.5	Dec-90	101.5	102.4		101.6
Jan-91	96.2	87.2		97.8	Jan-91	103.8	102.8		115.8
Feb-91	103.0	108.1		107.9	Feb-91	103.2	104.2		117.5
Mar-91	111.3	113.9		134.9	Mar-91	102.6	101.8		124.4
Apr-91	101.8	104.5		113.6	Apr-91	104.3	102.7		120.0
May-91	98.2	94.4		120.4	May-91	100.7	96.6		120.2
Jun-91	109.1	111.6		129.2	Jun-91	103.9	98.1		112.4
Jul-91	93.4	68.9		63.2	Jul-91	100.1	99.5		106.5
Aug-91	76.0	68.5		86.6	Aug-91	100.9	91.6		108.1
Sep-91	108.1	111.6		115.1	Sep-91	101.2	96.0		109.2
Oct-91	110.3	100.2		114.8	Oct-91	102.3	94.7		113.4
Nov-91	112.3	107.1		120.2	Nov-91	102.4	98.1		113.1
Dec-91	104.8	106.3		152.6	Dec-91	99.1	96.3		104.4
Jan-92	92.2	79.3		90.2	Jan-92	99.5	92.1		106.9
Feb-92	99.1	95.2		97.0	Feb-92	99.5	93.1		105.7
Mar-92	106.5	105.4		117.0	Mar-92	98.4	95.0		107.9
Apr-92	94.6	91.9		104.0	Apr-92	97.2	92.7		109.9
May-92	95.5	101.5		113.6	May-92	97.9	101.5		113.5
Jun-92	100.8	108.2		145.7	Jun-92	96.2	96.7		126.8
Jul-92	93.1	68.9		86.8	Jul-92	99.7	94.6		146.2
Aug-92	77.4	78.9		107.5	Aug-92	101.8	103.5		134.1
Sep-92	105.7	111.2		135.6	Sep-92	98.7	96.6		128.6
Oct-92	107.9	105.1		126.9	Oct-92	99.9	97.9		125.3
Nov-92	110.8	106.3		134.7	Nov-92	101.1	98.1		126.7
Dec-92	105.4	102.3		203.3	Dec-92	99.0	92.4		139.0
Jan-93	94.1	87.0		110.2	Jan-93	101.9	97.2		130.6
Feb-93	100.9	98.0		137.2	Feb-93	101.9	95.7		149.5
Mar-93	110.4	108.4		164.7	Mar-93	102.2	99.1		152.0
Apr-93	97.5	96.4		136.0	Apr-93	100.4	98.1		143.8
May-93	100.4	97.1		139.6	May-93	102.7	99.2		139.5
Jun-93	107.0	106.4		164.7	Jun-93	102.1	97.2		143.3
Jul-93	96.2	79.1		93.7	Jul-93	103.1	103.7		157.8
Aug-93	79.2	75.8		127.4	Aug-93	104.0	102.6		159.0
Sep-93	111.6	118.4		167.8	Sep-93	104.1	104.5		159.1
Oct-93	113.4	111.8		159.9	Oct-93	105.1	103.0		157.8
Nov-93	115.4	112.9		168.6	Nov-93	106.1	107.1		158.6
Dec-93	115.4	129.3		286.7	Dec-93	107.8	113.1		195.9
Jan-94	96.8	105.7		143.4	Jan-94	105.1	113.4		169.9
Feb-94	105.2	118.5		170.8	Feb-94	106.8	113.7		186.2
Mar-94	116.9	119.1		194.1	Mar-94	108.5	110.4		179.1
Apr-94	108.7	112.4		184.8	Apr-94	111.8	113.8		195.4
May-94	110.1	106.4		201.8	May-94	112.4	111.5		201.7
Jun-94	120.2	127.9		239.1	Jun-94	114.3	116.3		208.1
Jul-94	105.6	93.0		128.0	Jul-94	113.3	118.4		215.5
Aug-94	87.3	79.9		169.4	Aug-94	114.7	112.4		211.4
Sep-94	125.3	128.9		249.0	Sep-94	116.7	115.4		236.0
Oct-94	125.1	133.4		260.7	Oct-94	116.1	120.6		257.2
Nov-94	124.2	118.3		285.4	Nov-94	114.8	115.4		268.3
Dec-94	129.4	136.0		354.8	Dec-94	120.3	118.4		242.4
Jan-95	110.5	113.1		229.2	Jan-95	119.9	120.1		271.8
Feb-95	117.2	125.3		220.3	Feb-95	119.3	120.0		240.5

(a) : Pro Arbeitstag, Per working day, Par jour ouvrable
(b) : Saisonbereinigt, Seasonally adjusted, Désaisonnalisés

**Medizin-, Mess-,
Regelungstechnik,
Optik**

**Manuf. of medical,
precision and optical
instruments**

**Fabric. d'instruments
medic., de précision,
et d'horlogerie**

	EUR15 (a)	A (a)	FIN (a)	S (a)		EUR15 (b)	A (b)	FIN (b)	S (b)
Jan-90	93.0	80.1		82.1	Jan-90	100.4	93.8		95.2
Feb-90	100.4	89.5		92.3	Feb-90	100.5	97.7		95.7
Mar-90	107.6	99.6		103.7	Mar-90	100.8	98.0		98.6
Apr-90	98.3	104.1		99.9	Apr-90	99.2	100.7		100.2
May-90	100.4	92.3		107.5	May-90	102.1	97.4		106.6
Jun-90	103.3	105.4		124.8	Jun-90	99.3	101.3		105.3
Jul-90	98.2	92.4		52.3	Jul-90	101.2	103.2		97.2
Aug-90	84.3	81.2		79.6	Aug-90	99.1	102.2		95.7
Sep-90	104.5	110.2		123.5	Sep-90	99.6	104.8		107.1
Oct-90	104.4	110.7		102.6	Oct-90	100.9	99.3		103.4
Nov-90	103.0	104.1		110.1	Nov-90	98.3	104.2		103.1
Dec-90	103.0	139.3		150.7	Dec-90	99.0	106.3		110.6
Jan-91	90.5	90.6		87.0	Jan-91	97.7	105.2		100.4
Feb-91	94.9	93.7		99.9	Feb-91	95.0	101.9		103.2
Mar-91	103.0	110.9		114.3	Mar-91	96.5	109.0		108.6
Apr-91	96.5	113.5		94.5	Apr-91	97.4	110.1		94.7
May-91	93.5	106.6		92.1	May-91	95.1	111.9		91.7
Jun-91	101.0	111.0		112.1	Jun-91	97.1	106.6		95.0
Jul-91	93.3	99.4		47.6	Jul-91	96.1	111.3		88.1
Aug-91	81.3	89.4		83.6	Aug-91	95.5	112.5		100.0
Sep-91	100.0	115.6		102.0	Sep-91	95.3	110.1		88.9
Oct-91	98.4	129.5		86.3	Oct-91	95.2	115.0		87.1
Nov-91	100.5	105.3		98.2	Nov-91	95.8	104.8		92.1
Dec-91	97.5	138.7		124.4	Dec-91	93.6	105.7		92.1
Jan-92	88.3	89.7		81.4	Jan-92	95.2	102.9		93.3
Feb-92	95.9	94.2		86.9	Feb-92	95.9	101.2		89.5
Mar-92	100.7	97.7		94.1	Mar-92	94.3	95.9		90.0
Apr-92	94.3	103.6		97.0	Apr-92	95.2	101.3		97.0
May-92	92.2	101.2		88.3	May-92	93.8	106.4		88.0
Jun-92	95.9	110.5		103.9	Jun-92	92.2	106.0		88.3
Jul-92	89.2	85.1		51.4	Jul-92	92.0	96.0		94.0
Aug-92	78.7	88.5		82.1	Aug-92	92.4	112.7		98.2
Sep-92	94.5	111.4		110.3	Sep-92	90.1	107.1		96.3
Oct-92	94.9	118.5		97.8	Oct-92	91.8	105.5		98.4
Nov-92	95.4	105.7		100.1	Nov-92	91.0	104.3		94.1
Dec-92	96.0	138.9		132.0	Dec-92	92.1	105.7		98.7
Jan-93	82.9	94.3		80.8	Jan-93	89.4	106.6		92.2
Feb-93	88.7	104.3		103.9	Feb-93	88.7	110.1		106.8
Mar-93	93.7	105.0		95.1	Mar-93	87.7	101.4		91.5
Apr-93	87.1	108.8		96.6	Apr-93	87.9	107.1		96.7
May-93	85.5	96.6		95.1	May-93	87.0	102.3		94.3
Jun-93	91.5	115.0		117.8	Jun-93	87.9	110.9		100.0
Jul-93	82.9	99.5		55.5	Jul-93	85.5	112.0		100.4
Aug-93	75.2	74.2		76.2	Aug-93	88.4	97.1		91.5
Sep-93	91.0	107.8		111.0	Sep-93	86.8	105.6		97.1
Oct-93	89.7	116.0		101.2	Oct-93	86.8	104.1		101.7
Nov-93	92.9	115.2		118.0	Nov-93	88.6	113.1		111.1
Dec-93	91.3	142.9		126.0	Dec-93	87.7	109.2		95.4
Jan-94	81.7	97.4		87.9	Jan-94	88.1	108.5		99.5
Feb-94	87.2	103.8		91.3	Feb-94	87.1	108.1		94.2
Mar-94	94.5	127.2		106.4	Mar-94	88.5	119.5		102.4
Apr-94	86.2	106.0		101.7	Apr-94	87.0	104.5		101.9
May-94	86.4	101.2		114.2	May-94	87.9	107.1		112.4
Jun-94	91.6	103.9		122.2	Jun-94	88.1	101.0		103.8
Jul-94	86.4	93.1		63.7	Jul-94	89.1	104.7		114.3
Aug-94	74.5	78.4		90.2	Aug-94	87.5	103.5		108.2
Sep-94	94.7	101.5		120.4	Sep-94	90.2	100.5		105.5
Oct-94	89.6	117.1		104.6	Oct-94	86.8	105.2		105.3
Nov-94	91.0	104.7		101.8	Nov-94	86.9	103.0		96.7
Dec-94	91.2	133.9		132.8	Dec-94	87.6	102.6		101.3
Jan-95	83.2	98.5		107.1	Jan-95	89.8	108.7		119.9
Feb-95	92.3	104.0		108.3	Feb-95	92.2	107.5		111.5

(a) : Pro Arbeitstag, Per working day, Par jour ouvrable
(b) : Saisonbereinigt, Seasonally adjusted, Désaisonnalisés

Herstellung von Kraftwagen

Manufacture of motor vehicles

Industrie automobile

	EUR15 (a)	A (a)	FIN (a)	S (a)		EUR15 (b)	A (b)	FIN (b)	S (b)
Jan-90	105.2	86.5		104.8	Jan-90	103.0	94.7		108.8
Feb-90	105.1	98.7		118.3	Feb-90	101.5	95.9		109.3
Mar-90	111.8	111.3		120.3	Mar-90	101.8	99.2		106.8
Apr-90	103.6	100.4		114.6	Apr-90	98.4	97.1		104.4
May-90	107.1	107.5		114.7	May-90	100.8	100.7		108.1
Jun-90	106.2	105.6		120.3	Jun-90	98.6	98.2		112.8
Jul-90	95.4	91.7		43.3	Jul-90	99.7	100.9		86.0
Aug-90	59.6	66.3		71.9	Aug-90	104.5	101.8		102.3
Sep-90	104.9	108.4		102.7	Sep-90	98.2	103.9		94.7
Oct-90	110.7	110.4		103.9	Oct-90	99.4	104.6		94.6
Nov-90	104.9	107.1		104.4	Nov-90	97.1	101.8		97.0
Dec-90	85.8	110.7		100.4	Dec-90	97.1	105.7		88.5
Jan-91	103.3	98.5		98.2	Jan-91	102.0	106.0		102.0
Feb-91	100.6	109.9		113.8	Feb-91	97.1	105.3		105.5
Mar-91	104.4	113.4		117.6	Mar-91	95.0	102.3		104.7
Apr-91	106.1	111.6		112.2	Apr-91	100.1	105.7		102.4
May-91	102.2	108.4		99.3	May-91	96.3	101.7		93.9
Jun-91	107.0	120.6		104.1	Jun-91	99.1	111.6		98.6
Jul-91	92.5	96.4		50.2	Jul-91	97.0	105.5		98.2
Aug-91	53.8	69.9		64.1	Aug-91	97.0	109.6		91.1
Sep-91	104.0	107.2		111.6	Sep-91	97.4	104.1		102.5
Oct-91	107.6	108.5		113.5	Oct-91	97.1	103.7		103.0
Nov-91	108.6	117.5		119.5	Nov-91	100.3	108.9		111.1
Dec-91	89.4	111.2		121.4	Dec-91	101.1	108.8		106.1
Jan-92	101.8	100.9		102.3	Jan-92	103.5	108.9		106.7
Feb-92	109.1	115.6		109.1	Feb-92	105.5	110.8		102.1
Mar-92	113.3	122.1		109.2	Mar-92	102.2	109.3		97.7
Apr-92	106.6	121.0		113.6	Apr-92	100.3	113.7		104.1
May-92	106.7	123.2		112.2	May-92	100.3	114.7		106.3
Jun-92	107.8	111.7		101.3	Jun-92	100.1	106.4		96.8
Jul-92	94.2	101.8		56.9	Jul-92	98.8	110.7		109.1
Aug-92	50.8	67.0		89.5	Aug-92	93.7	111.7		127.2
Sep-92	104.8	115.3		108.3	Sep-92	97.6	111.2		99.0
Oct-92	107.9	118.3		107.7	Oct-92	97.6	111.5		97.3
Nov-92	101.0	119.8		99.0	Nov-92	93.6	108.3		92.6
Dec-92	77.7	103.6		103.2	Dec-92	88.3	103.0		89.2
Jan-93	79.7	98.5		82.0	Jan-93	83.2	105.4		85.9
Feb-93	87.1	108.3		91.6	Feb-93	84.6	103.3		86.3
Mar-93	96.7	121.2		101.7	Mar-93	86.0	105.2		91.3
Apr-93	89.8	107.4		94.3	Apr-93	83.7	103.3		86.7
May-93	91.1	109.1		104.2	May-93	84.8	102.4		99.1
Jun-93	88.5	105.9		92.2	Jun-93	81.7	101.7		88.6
Jul-93	78.4	94.2		53.6	Jul-93	81.2	100.8		101.5
Aug-93	45.9	55.8		64.1	Aug-93	85.1	102.4		92.3
Sep-93	90.3	106.6		103.9	Sep-93	83.6	103.3		94.5
Oct-93	90.9	110.9		107.2	Oct-93	82.7	105.6		96.4
Nov-93	90.6	117.6		103.6	Nov-93	83.7	104.6		97.2
Dec-93	77.4	111.1		136.0	Dec-93	86.4	108.6		116.2
Jan-94	81.0	101.6		96.0	Jan-94	85.4	105.6		100.3
Feb-94	90.8	117.2		111.5	Feb-94	88.7	110.4		105.2
Mar-94	102.5	131.1		120.8	Mar-94	90.7	111.1		108.4
Apr-94	100.2	111.5		123.6	Apr-94	92.7	109.9		113.5
May-94	99.6	118.4		108.6	May-94	92.5	112.4		104.1
Jun-94	103.9	124.3		123.8	Jun-94	95.5	116.5		119.1
Jul-94	95.7	114.3		65.8	Jul-94	98.2	118.9		124.2
Aug-94	50.3	57.3		74.9	Aug-94	94.3	113.2		109.4
Sep-94	105.1	121.1		149.8	Sep-94	97.8	118.9		135.8
Oct-94	107.2	119.6		156.2	Oct-94	98.4	118.1		140.0
Nov-94	109.1	138.6		146.0	Nov-94	101.0	123.0		137.2
Dec-94	93.5	126.1		167.7	Dec-94	103.7	123.1		142.8
Jan-95	99.6	127.9		150.9	Jan-95	104.5	127.8		156.5
Feb-95	106.0	134.8		164.6	Feb-95	103.8	125.7		154.6

(a) : Pro Arbeitstag, Per working day, Par jour ouvrable

(b) : Saisonbereinigt, Seasonally adjusted, Désaisonnalisés

**Sonstiger
Fahrzeugbau**

**Manufacture of other
transport equipment**

**Fabrication d'autres
matériels de transport**

	EUR15	A	FIN	S		EUR15	A	FIN	S
	(a)	(a)	(a)	(a)		(b)	(b)	(b)	(b)
Jan-90	97.0	70.6		80.0	Jan-90	101.5	96.8		100.0
Feb-90	103.1	91.8		109.0	Feb-90	102.2	107.7		117.0
Mar-90	104.6	104.6		86.0	Mar-90	100.6	108.3		97.0
Apr-90	97.8	91.5		141.0	Apr-90	98.9	99.5		140.0
May-90	99.0	93.8		95.0	May-90	97.9	97.7		101.0
Jun-90	100.8	94.8		113.0	Jun-90	96.5	92.1		103.0
Jul-90	88.8	85.4		45.0	Jul-90	97.4	95.7		101.0
Aug-90	83.7	81.3		97.0	Aug-90	101.2	98.3		98.0
Sep-90	101.5	107.0		83.0	Sep-90	102.0	104.4		84.0
Oct-90	105.8	98.1		96.0	Oct-90	101.3	93.0		94.0
Nov-90	104.1	100.4		106.0	Nov-90	98.8	97.0		88.0
Dec-90	115.5	201.4		178.0	Dec-90	103.5	130.3		108.0
Jan-91	94.3	71.6		85.0	Jan-91	98.7	94.9		103.0
Feb-91	98.4	93.5		96.0	Feb-91	98.1	106.1		105.0
Mar-91	101.3	80.5		93.0	Mar-91	97.3	80.6		104.0
Apr-91	96.4	94.7		104.0	Apr-91	96.7	99.6		103.0
May-91	103.0	95.1		100.0	May-91	100.9	95.8		106.0
Jun-91	105.8	104.9		104.0	Jun-91	99.8	98.5		94.0
Jul-91	93.2	143.7		40.0	Jul-91	101.3	155.8		94.0
Aug-91	78.4	103.6		112.0	Aug-91	95.1	121.1		113.0
Sep-91	93.9	148.9		85.0	Sep-91	95.2	140.4		86.0
Oct-91	97.7	99.9		110.0	Oct-91	94.1	91.6		108.0
Nov-91	101.3	90.3		148.0	Nov-91	95.8	84.4		131.0
Dec-91	104.8	112.0		232.0	Dec-91	95.6	70.1		165.0
Jan-92	89.4	58.0		82.0	Jan-92	93.6	78.2		98.0
Feb-92	95.5	57.8		91.0	Feb-92	95.5	66.7		101.0
Mar-92	100.3	99.5		104.0	Mar-92	95.9	101.3		114.0
Apr-92	98.1	91.7		106.0	Apr-92	97.2	98.1		106.0
May-92	93.4	103.2		90.0	May-92	91.4	105.7		94.0
Jun-92	100.2	141.3		135.0	Jun-92	93.6	135.0		127.0
Jul-92	85.7	64.6		61.0	Jul-92	93.5	71.3		112.0
Aug-92	77.3	60.8		101.0	Aug-92	93.6	72.3		103.0
Sep-92	90.1	77.2		115.0	Sep-92	91.7	74.1		114.0
Oct-92	96.3	81.2		116.0	Oct-92	92.6	75.8		112.0
Nov-92	101.6	93.2		119.0	Nov-92	96.0	88.6		104.0
Dec-92	99.2	106.5		135.0	Dec-92	92.2	67.8		72.0
Jan-93	91.8	55.4		94.0	Jan-93	95.7	77.6		108.0
Feb-93	89.1	56.6		84.0	Feb-93	89.5	67.8		96.0
Mar-93	96.8	75.9		89.0	Mar-93	92.5	80.2		98.0
Apr-93	91.5	72.6		101.0	Apr-93	90.3	80.6		101.0
May-93	95.2	67.6		104.0	May-93	92.2	71.9		107.0
Jun-93	97.4	70.6		100.0	Jun-93	90.1	70.0		92.0
Jul-93	80.7	59.2		36.0	Jul-93	88.4	67.8		85.0
Aug-93	74.8	62.6		88.0	Aug-93	90.3	77.3		91.0
Sep-93	89.5	70.5		86.0	Sep-93	90.8	70.3		82.0
Oct-93	91.8	90.3		81.0	Oct-93	87.9	87.5		77.0
Nov-93	91.2	87.6		91.0	Nov-93	87.1	86.5		76.0
Dec-93	88.5	202.5		97.0	Dec-93	83.7	133.9		37.0
Jan-94	82.9	68.4		74.0	Jan-94	87.2	90.7		88.0
Feb-94	85.9	80.7		74.0	Feb-94	86.0	91.6		87.0
Mar-94	88.3	72.9		73.0	Mar-94	84.8	73.0		82.0
Apr-94	87.8	61.9		79.0	Apr-94	86.2	65.1		80.0
May-94	88.5	70.3		84.0	May-94	85.4	70.8		86.0
Jun-94	93.7	61.7		83.0	Jun-94	85.9	58.0		74.0
Jul-94	76.6	62.7		46.0	Jul-94	84.0	68.0		94.0
Aug-94	68.3	62.1		70.0	Aug-94	82.7	72.7		74.0
Sep-94	80.1	66.2		84.0	Sep-94	81.7	62.5		79.0
Oct-94	87.6	90.8		82.0	Oct-94	83.4	83.3		78.0
Nov-94	83.3	79.1		77.0	Nov-94	80.3	73.9		63.0
Dec-94	86.1	88.0		112.0	Dec-94	81.6	55.1		55.0
Jan-95	74.2	65.7		73.1	Jan-95	78.8	88.8		86.9
Feb-95	82.4	80.6		79.9	Feb-95	81.8	93.3		92.9

(a) : Pro Arbeitstag, Per working day, Par jour ouvrable

(b) : Saisonbereinigt, Seasonally adjusted, Désaisonnalisés

**Herstellung von
Möbeln, Sportgeräten,
etc.**

**Manufacture of
furniture,
manufacturing N.E.C**

**Fabrication de
meubles, industries
diverses**

	EUR15 (a)	A (a)	FIN (a)	S (a)		EUR15 (b)	A (b)	FIN (b)	S (b)
Jan-90	91.8	87.7		92.0	Jan-90	101.8	103.3		104.0
Feb-90	102.2	96.3		107.0	Feb-90	102.3	99.9		110.0
Mar-90	107.5	100.3		112.0	Mar-90	100.7	97.0		111.0
Apr-90	101.2	100.3		112.0	Apr-90	100.4	99.9		108.0
May-90	100.8	99.6		106.0	May-90	101.9	97.1		99.0
Jun-90	104.5	110.4		120.0	Jun-90	100.4	102.0		102.0
Jul-90	93.5	85.3		32.0	Jul-90	96.7	101.1		83.0
Aug-90	65.6	79.2		98.0	Aug-90	103.3	102.4		98.0
Sep-90	109.5	115.1		106.0	Sep-90	96.8	102.1		99.0
Oct-90	115.2	113.6		111.0	Oct-90	98.5	102.1		92.0
Nov-90	113.4	109.4		106.0	Nov-90	98.9	96.0		97.0
Dec-90	94.9	107.2		111.0	Dec-90	98.5	101.7		112.0
Jan-91	91.5	90.2		92.0	Jan-91	101.6	107.0		104.0
Feb-91	96.0	101.1		98.0	Feb-91	96.2	105.2		101.0
Mar-91	103.4	111.3		104.0	Mar-91	97.0	107.7		102.0
Apr-91	99.4	111.9		106.0	Apr-91	98.7	111.9		101.0
May-91	96.5	116.4		101.0	May-91	97.8	113.6		94.0
Jun-91	103.5	120.7		110.0	Jun-91	99.6	112.1		91.0
Jul-91	97.9	87.8		34.0	Jul-91	101.3	104.3		86.0
Aug-91	61.5	83.7		97.0	Aug-91	97.2	108.7		98.0
Sep-91	109.8	120.4		100.0	Sep-91	97.2	107.1		92.0
Oct-91	116.9	118.1		99.0	Oct-91	100.1	106.4		79.0
Nov-91	109.0	134.3		102.0	Nov-91	95.2	117.7		92.0
Dec-91	89.9	124.8		104.0	Dec-91	93.4	118.9		106.0
Jan-92	86.2	94.7		86.0	Jan-92	96.0	112.7		97.0
Feb-92	97.4	104.4		95.0	Feb-92	97.8	108.2		97.0
Mar-92	101.3	114.4		98.0	Mar-92	95.1	110.0		96.0
Apr-92	98.1	107.8		103.0	Apr-92	97.6	107.8		98.0
May-92	94.4	113.0		94.0	May-92	95.8	110.0		88.0
Jun-92	97.1	115.4		100.0	Jun-92	93.7	107.3		82.0
Jul-92	91.1	92.8		37.0	Jul-92	94.4	109.4		90.0
Aug-92	54.9	86.8		90.0	Aug-92	86.9	112.5		92.0
Sep-92	105.8	124.1		97.0	Sep-92	93.8	109.8		90.0
Oct-92	108.8	124.1		92.0	Oct-92	93.4	111.1		72.0
Nov-92	103.7	124.8		93.0	Nov-92	90.7	108.7		82.0
Dec-92	86.5	110.5		88.0	Dec-92	90.0	105.3		90.0
Jan-93	79.9	89.1		79.0	Jan-93	88.9	106.9		90.0
Feb-93	90.1	109.2		87.0	Feb-93	90.3	113.0		88.0
Mar-93	96.7	110.2		91.0	Mar-93	90.6	105.6		89.0
Apr-93	87.8	108.4		94.0	Apr-93	87.2	108.8		89.0
May-93	85.2	106.9		88.0	May-93	86.3	104.3		82.0
Jun-93	89.6	113.0		93.0	Jun-93	86.3	105.4		74.0
Jul-93	84.3	89.6		35.0	Jul-93	87.2	105.0		89.0
Aug-93	56.1	80.5		81.0	Aug-93	88.6	104.6		84.0
Sep-93	100.9	123.3		93.0	Sep-93	89.2	108.9		86.0
Oct-93	101.0	115.3		96.0	Oct-93	86.6	102.9		75.0
Nov-93	100.7	119.4		94.0	Nov-93	87.9	104.0		82.0
Dec-93	84.4	104.7		96.0	Dec-93	87.6	100.2		99.0
Jan-94	80.0	80.4		84.0	Jan-94	89.0	97.2		94.0
Feb-94	88.4	100.0		98.0	Feb-94	88.5	103.8		99.0
Mar-94	95.8	114.2		103.0	Mar-94	89.7	109.4		100.0
Apr-94	89.2	101.0		104.0	Apr-94	88.5	101.9		99.0
May-94	88.7	108.7		101.0	May-94	89.8	106.3		96.0
Jun-94	94.1	111.9		118.0	Jun-94	90.6	104.8		99.0
Jul-94	86.9	96.5		39.0	Jul-94	89.9	112.8		95.0
Aug-94	58.9	80.3		91.0	Aug-94	92.9	104.9		95.0
Sep-94	102.1	119.4		113.0	Sep-94	90.3	105.8		106.0
Oct-94	103.0	125.7		112.0	Oct-94	88.3	112.1		90.0
Nov-94	106.7	126.1		118.0	Nov-94	93.0	109.9		105.0
Dec-94	91.9	115.6		113.0	Dec-94	95.2	110.8		116.0
Jan-95	79.7	91.8		101.6	Jan-95	88.8	110.9		112.3
Feb-95	89.3	104.5		110.4	Feb-95	89.6	108.4		111.5

(a) : Pro Arbeitstag, Per working day, Par jour ouvrable

(b) : Saisonbereinigt, Seasonally adjusted, Désaisonnalisés

Energieversorgung

Electricity, gas, steam,
and hot water supplyProduction et distrib.
d'électricité, de gaz et
de chaleur

	EUR15 (a)	A (a)	FIN (a)	S (a)		EUR15 (b)	A (b)	FIN (b)	S (b)
Jan-90	117.8	120.0	124.8		Jan-90	98.8	106.1	104.3	
Feb-90	109.5	108.0	114.9		Feb-90	94.3	97.6	97.7	
Mar-90	105.5	102.8	108.4		Mar-90	98.4	101.6	100.2	
Apr-90	99.4	99.4	100.4		Apr-90	100.6	103.1	99.0	
May-90	89.0	89.2	89.7		May-90	98.5	93.3	100.2	
Jun-90	88.9	91.4	88.2		Jun-90	101.9	96.0	102.6	
Jul-90	87.1	90.7	78.9		Jul-90	101.2	96.5	102.1	
Aug-90	81.6	82.6	80.1		Aug-90	101.5	93.7	97.4	
Sep-90	91.5	90.3	86.7		Sep-90	101.9	102.3	95.8	
Oct-90	98.2	93.4	97.4		Oct-90	98.4	100.4	98.9	
Nov-90	111.2	109.6	114.4		Nov-90	100.4	103.5	101.2	
Dec-90	120.7	127.1	116.1		Dec-90	104.5	110.3	100.5	
Jan-91	123.8	119.6	123.0		Jan-91	104.0	104.4	102.3	
Feb-91	125.8	125.4	126.0		Feb-91	108.4	111.2	106.3	
Mar-91	107.1	103.3	108.1		Mar-91	100.1	101.4	99.6	
Apr-91	101.5	98.3	104.5		Apr-91	103.0	102.3	102.7	
May-91	97.0	97.9	102.4		May-91	107.6	103.5	115.1	
Jun-91	90.8	96.3	83.7		Jun-91	104.2	103.1	97.4	
Jul-91	89.4	97.4	83.7		Jul-91	104.1	105.9	109.1	
Aug-91	82.7	88.1	85.8		Aug-91	103.1	102.1	106.0	
Sep-91	91.9	82.1	98.0		Sep-91	102.5	94.4	108.6	
Oct-91	103.7	97.7	105.4		Oct-91	104.1	103.4	106.0	
Nov-91	115.8	109.6	111.3		Nov-91	104.7	102.5	98.0	
Dec-91	122.0	127.2	111.6		Dec-91	105.8	108.8	97.4	
Jan-92	127.5	118.4	122.4		Jan-92	107.1	102.5	101.6	
Feb-92	122.2	114.1	119.6		Feb-92	105.3	99.9	99.8	
Mar-92	114.9	106.5	109.9		Mar-92	107.3	103.6	100.6	
Apr-92	104.5	98.2	107.4		Apr-92	105.9	102.5	105.4	
May-92	93.7	98.6	89.9		May-92	103.9	105.2	101.8	
Jun-92	89.9	93.4	82.0		Jun-92	103.1	101.7	96.0	
Jul-92	90.8	86.3	75.0		Jul-92	105.7	95.7	98.3	
Aug-92	84.6	81.3	79.8		Aug-92	105.3	95.6	99.7	
Sep-92	94.6	84.4	92.0		Sep-92	105.4	97.3	101.7	
Oct-92	107.8	99.7	114.4		Oct-92	108.2	103.8	113.8	
Nov-92	114.0	110.8	125.8		Nov-92	103.1	102.6	110.7	
Dec-92	118.5	124.0	118.3		Dec-92	102.7	105.4	104.2	
Jan-93	123.0	121.4	125.8		Jan-93	103.3	104.3	104.4	
Feb-93	121.5	128.0	124.4		Feb-93	104.7	111.1	102.8	
Mar-93	116.0	114.1	118.7		Mar-93	108.4	110.5	108.0	
Apr-93	101.6	98.1	108.9		Apr-93	103.0	102.9	106.7	
May-93	94.3	89.4	90.7		May-93	104.5	96.4	103.2	
Jun-93	91.5	87.0	91.8		Jun-93	105.0	96.0	108.3	
Jul-93	90.0	93.3	81.4		Jul-93	104.7	105.0	107.9	
Aug-93	85.6	89.9	83.4		Aug-93	106.6	106.5	104.4	
Sep-93	96.3	94.8	100.2		Sep-93	107.3	108.7	110.4	
Oct-93	107.1	106.8	113.9		Oct-93	107.5	109.7	112.5	
Nov-93	122.2	123.6	128.1		Nov-93	110.5	113.7	112.6	
Dec-93	122.5	122.6	127.8		Dec-93	106.2	104.3	112.8	
Jan-94	125.2	119.2	134.1		Jan-94	105.1	101.5	111.5	
Feb-94	124.1	125.1	144.3		Feb-94	106.9	108.3	118.7	
Mar-94	113.5	106.8	128.2		Mar-94	106.0	103.5	116.0	
Apr-94	107.0	100.5	116.6		Apr-94	108.5	105.4	114.1	
May-94	96.9	99.9	100.2		May-94	107.4	107.7	114.6	
Jun-94	94.5	96.9	99.3		Jun-94	108.4	107.1	117.7	
Jul-94		89.2	85.2		Jul-94		101.0	113.9	
Aug-94		87.3	98.1		Aug-94		103.7	123.0	
Sep-94		94.9	108.2		Sep-94		108.4	119.1	
Oct-94		109.0			Oct-94		111.1		
Nov-94		114.7			Nov-94		105.3		
Dec-94		128.1			Dec-94		108.6		
Jan-95		136.9			Jan-95		115.1		
Feb-95		120.9			Feb-95		104.6		

(a) : Pro Arbeitstag, Per working day, Par jour ouvrable

(b) : Saisonbereinigt, Seasonally adjusted, Désaisonnalisés



Regelmäßig herausgegebene Eurostat-Veröffentlichungen zum Thema Industrie

– Industriekonjunktur – Monatliche Statistiken und Beilagen

Diese Veröffentlichung enthält die Indizes von industrieller Produktion, Umsatz, Auftragseingang, abhängig Beschäftigten, Löhnen und Gehältern, nach Industriezweigen, ferner Indizes des Werts von Ein- und Ausfuhren. Ein separates kurzes Kapitel ist den Konjunkturindikatoren für das Baugewerbe vorbehalten.

Beilagen mit Angaben zur Methodik und/oder mit retrospektiven Reihen vervollständigen die laufende Veröffentlichung.
Abonnement (VJI): ECU 96

– Panorama der EG-Industrie – zweimonatlich

Konjunktur-Beilage mit aktuellen Informationen über die Industrie in der EG.
Abonnement (VPA): ECU 63

– Struktur und Tätigkeit der Industrie – Jahrerhebung – Wichtigste Ergebnisse

Diese Veröffentlichung enthält die wichtigsten Ergebnisse der von den Mitgliedstaaten in Übereinstimmung mit einer Richtlinie des Rates vom 6. Juni 1972 durchgeführten koordinierten Jahrerhebung über die Tätigkeit der Industrie. Sie weist jährlich die Angaben über die wichtigsten wirtschaftlichen Tatbestände dieser Erhebung (Beschäftigung, Produktionswert, Wertschöpfung usw.) aus.

Preis: ECU 28

– Struktur und Tätigkeit der Industrie – Ergebnisse nach Unternehmensgröße

Dieser Band, der alle zwei Jahre herausgegeben wird, enthält die Ergebnisse der koordinierten Jahrerhebung über die Tätigkeit der Industrie für die fünf wichtigsten Tatbestände, gegliedert nach drei Größenklassen von Unternehmen.

Preis: ECU 24



BESTELLSCHEIN

Zu senden an: **Amt für amtliche Veröffentlichungen
der Europäischen Gemeinschaften**
L-2985 Luxemburg

Bitte senden Sie mir Exemplar(e) der folgenden Veröffentlichung(en)

- Industriekonjunktur – Monatliche Statistiken und Beilagen (Abonnement)
- Konjunktur-Beilage – Panorama der EG-Industrie – zweimonatlich (Abonnement)
- Struktur und Tätigkeit der Industrie – Wichtigste Ergebnisse
- Struktur und Tätigkeit der Industrie – Ergebnisse nach Unternehmensgröße

Zahlung nach Erhalt der Rechnung

Name:

Anschrift:

Datum: Unterschrift:

Die aufgeführten Veröffentlichungen sind auch bei den auf der dritten Umschlagseite aufgeführten Vertriebsbüros erhältlich.



The periodicals of the Statistical Office on industry

Industrial trends – Monthly statistics and supplements

This publication contains the indices of industrial production, turnover, orders received, number of employees, gross wages and salaries by branch of industry as well as indices of the value of imports and exports. A special chapter is devoted to indicators for the building and civil engineering sector.

Supplements on methodology and/or containing retrospective series complete the ordinary publication.

Subscription (VUI): **ECU 96**

Panorama of the EC industry – bimonthly

Short-term supplement with the latest information on EC industry.

Subscription (VPA): **ECU 63**

Structure and activity of industry – Annual inquiry – Main results

This publication contains the main results of the coordinated annual inquiry into industrial activity, carried out by the Member States pursuant to a Council Directive of 6 June 1972. It gives annually the results for the most important economic variables of this inquiry: employment, production value, value-added, etc.

Price: **ECU 28**

Structure and activity of industry – Data by size of enterprise

This volume, which is published every two years, gives the results of the coordinated annual inquiry into industry for the five most important variables by three classes of size of enterprise.

Price: **ECU 24**



ORDER FORM

To send to: **Office for Official Publications
of the European Communities**
L-2985 Luxembourg

Please send me copy(ies)

- Subscription to Industrial trends – Monthly statistics & supplements
- Subscription to Panorama of the EC-industry – bimonthly supplement
- Structure and activity of industry – Main results
- Structure and activity of industry – Data by size of enterprise

Payment is due on receipt of invoice

Name:

Address:

Date: Signature:

These publications are also available from the sales offices (see inside back cover).



Les périodiques de l'Office statistique sur l'industrie

Conjoncture industrielle — Statistiques mensuelles et suppléments

Cette publication contient les indices de production industrielle, chiffres d'affaires, entrées de commandes des personnes employées, des salaires et des traitements par branche industrielle ainsi que des indices de valeur des importations et des exportations. Un bref chapitre est réservé aux indicateurs conjoncturels du secteur du bâtiment et du génie civil.

Des suppléments de caractère méthodologique et/ou contenant des séries rétrospectives complètent la publication courante.
Abonnement (VUI): ECU 96

Panorama de l'industrie communautaire (bimestriel)

Supplément conjoncturel avec les dernières informations sur l'industrie communautaire.
Abonnement (VPA): ECU 63

Structure et activité de l'industrie — Enquête annuelle — Principaux résultats

Cette publication comporte les principaux résultats de l'enquête annuelle coordonnée sur l'activité industrielle, exécutée par les États membres en conformité avec une directive du Conseil du 6 juin 1972. Elle donne annuellement les résultats pour les variables économiques les plus importantes de cette enquête: emploi, valeur de la production, valeur ajoutée, etc.
Prix: ECU 28

Structure et activité de l'industrie — Données selon la taille des entreprises

Dans ce volume qui paraît à un rythme bisannuel, les résultats de l'enquête annuelle coordonnée sur l'activité de l'industrie sont ventilés pour cinq variables importantes, selon trois classes de taille des entreprises.
Prix: ECU 24



BON DE COMMANDE

À renvoyer à: **Office des publications officielles
des Communautés européennes**
L-2985 Luxembourg

Veuillez m'envoyer copie(s)

- Abonnement à Conjoncture industrielle — Statistiques mensuelles et suppléments
- Abonnement à Panorama de l'industrie communautaire (bimestriel)
- Structure et activité de l'industrie — Principaux résultats
- Structure et activité de l'industrie — Données selon la taille des entreprises

Paiement à la réception de la facture

Nom:

Adresse:

.....

Date: Signature:

Ces publications sont aussi disponibles dans les bureaux de vente (voir page 3 de la couverture).



ES**Clasificación de las publicaciones de Eurostat****TEMA**

- 1 Estadísticas generales (azul oscuro)
- 2 Economía y finanzas (violeta)
- 3 Población y condiciones sociales (amarillo)
- 4 Energía e industria (azul claro)
- 5 Agricultura, silvicultura y pesca (verde)
- 6 Comercio exterior y balanza de pagos (rojo)
- 7 Servicios y transportes (naranja)
- 8 Medio ambiente (turquesa)
- 9 Diversos (marrón)

SERIE

- A Anuarios
- B Coyuntura
- C Cuentas, encuestas y estadísticas
- D Estudios y análisis
- E Métodos
- F Estadísticas rápidas

GR**Ταξινόμηση των δημοσιεύσεων της Eurostat****ΘΕΜΑ**

- 1 Γενικές στατιστικές (βαθύ μπλε)
- 2 Οικονομία και δημοσιονομικά (βιολετί)
- 3 Πληθυσμός και κοινωνικές συνθήκες (κίτρινο)
- 4 Ενέργεια και βιομηχανία (μπλε)
- 5 Γεωργία, δάση και αλιεία (πράσινο)
- 6 Εξωτερικό εμπόριο και ισοζύγιο πληρωμών (κόκκινο)
- 7 Υπηρεσίες και μεταφορές (πορτοκαλί)
- 8 Περιβάλλον (τουρκουάζ)
- 9 Διάφορα (καφέ)

ΣΕΙΡΑ

- A Επετηρίδες
- B Συγκυρία
- C Λογαριασμοί, έρευνες και στατιστικές
- D Μελέτες και αναλύσεις
- E Μέθοδοι
- F Ταχείες στατιστικές

IT**Classificazione delle pubblicazioni dell'Eurostat****TEMA**

- 1 Statistiche generali (blu)
- 2 Economia e finanze (viola)
- 3 Popolazione e condizioni sociali (giallo)
- 4 Energia e industria (azzurro)
- 5 Agricoltura, foreste e pesca (verde)
- 6 Commercio estero e bilancia dei pagamenti (rosso)
- 7 Servizi e trasporti (arancione)
- 8 Ambiente (turchese)
- 9 Diversi (marrone)

SERIE

- A Annuari
- B Tendenze congiunturali
- C Conti, indagini e statistiche
- D Studi e analisi
- E Metodi
- F Note rapide

DA**Klassifikation af Eurostats publikationer****EMNE**

- 1 Almene statistikker (mørkeblå)
- 2 Økonomi og finanser (violet)
- 3 Befolkning og sociale forhold (gul)
- 4 Energi og industri (blå)
- 5 Landbrug, skovbrug og fiskeri (grøn)
- 6 Udenrigshandel og betalingsbalancer (rød)
- 7 Tjenesteydelser og transport (orange)
- 8 Miljø (turkis)
- 9 Diverse statistikker (brun)

SERIE

- A Årbøger
- B Konjunkturoversigter
- C Regnskaber, tællinger og statistikker
- D Undersøgelser og analyser
- E Metoder
- F Ekspresoversigter

EN**Classification of Eurostat publications****THEME**

- 1 General statistics (midnight blue)
- 2 Economy and finance (violet)
- 3 Population and social conditions (yellow)
- 4 Energy and industry (blue)
- 5 Agriculture, forestry and fisheries (green)
- 6 External trade and balance of payments (red)
- 7 Services and transport (orange)
- 8 Environment (turquoise)
- 9 Miscellaneous (brown)

SERIES

- A Yearbooks
- B Short-term trends
- C Accounts, surveys and statistics
- D Studies and analyses
- E Methods
- F Rapid reports

NL**Classificatie van de publikaties van Eurostat****ONDERWERP**

- 1 Algemene statistiek (donkerblauw)
- 2 Economie en financiën (paars)
- 3 Bevolking en sociale voorwaarden (geel)
- 4 Energie en industrie (blauw)
- 5 Landbouw, bosbouw en visserij (groen)
- 6 Buitenlandse handel en betalingsbalansen (rood)
- 7 Diensten en vervoer (oranje)
- 8 Milieu (turkoois)
- 9 Diverse statistieken (bruin)

SERIE

- A Jaarboeken
- B Conjunctuur
- C Rekeningen, enquêtes en statistieken
- D Studies en analyses
- E Methoden
- F Spedberichten

DE**Gliederung der Veröffentlichungen von Eurostat****THEMENKREIS**

- 1 Allgemeine Statistik (Dunkelblau)
- 2 Wirtschaft und Finanzen (Violett)
- 3 Bevölkerung und soziale Bedingungen (Gelb)
- 4 Energie und Industrie (Blau)
- 5 Land- und Forstwirtschaft, Fischerei (Grün)
- 6 Außenhandel und Zahlungsbilanz (Rot)
- 7 Dienstleistungen und Verkehr (Orange)
- 8 Umwelt (Türkis)
- 9 Verschiedenes (Braun)

REIHE

- A Jahrbücher
- B Konjunktur
- C Konten, Erhebungen und Statistiken
- D Studien und Analysen
- E Methoden
- F Schnellberichte

FR**Classification des publications d'Eurostat****THÈME**

- 1 Statistiques générales (bleu nuit)
- 2 Économie et finances (violet)
- 3 Population et conditions sociales (jaune)
- 4 Énergie et industrie (bleu)
- 5 Agriculture, sylviculture et pêche (vert)
- 6 Commerce extérieur et balance des paiements (rouge)
- 7 Services et transports (orange)
- 8 Environnement (turquoise)
- 9 Divers (brun)

SÉRIE

- A Annuaire
- B Conjoncture
- C Comptes, enquêtes et statistiques
- D Études et analyses
- E Méthodes
- F Statistiques rapides

PT**Classificação das publicações do Eurostat****TEMA**

- 1 Estatísticas gerais (azul escuro)
- 2 Economia e finanças (violeta)
- 3 População e condições sociais (amarelo)
- 4 Energia e indústria (azul)
- 5 Agricultura, silvicultura e pesca (verde)
- 6 Comércio externo e balança de pagamentos (vermelho)
- 7 Serviços e transportes (laranja)
- 8 Ambiente (turquesa)
- 9 Diversos (castanho)

SÉRIE

- A Anuários
- B Conjuntura
- C Contas, inquéritos e estatísticas
- D Estudos e análises
- E Métodos
- F Estatísticas rápidas



Preis in Luxemburg (ohne MwSt.) • Price (excluding VAT) in Luxembourg • Prix au Luxembourg, TVA exclue:
Einzelpreis / Single copy / Prix par numéro ECU 11 □ Abonnement / Subscription ECU 96



OFICINA DE PUBLICACIONES OFICIALES DE LAS COMUNIDADES EUROPEAS
KONTOR ET FOR DE EUROPÆISKE FÆLLESSKABERS OFFICIELLE PUBLIKATIONER
AMT FÜR AMTLICHE VERÖFFENTLICHUNGEN DER EUROPÄISCHEN GEMEINSCHAFTEN
ΥΠΗΡΕΣΙΑ ΕΠΙΣΗΜΩΝ ΕΚΔΟΣΕΩΝ ΤΩΝ ΕΥΡΩΠΑΪΚΩΝ ΚΟΙΝΟΤΗΤΩΝ
OFFICE FOR OFFICIAL PUBLICATIONS OF THE EUROPEAN COMMUNITIES
OFFICE DES PUBLICATIONS OFFICIELLES DES COMMUNAUTÉS EUROPÉENNES
UFFICIO DELLE PUBBLICAZIONI UFFICIALI DELLE COMUNITÀ EUROPEE
BUREAU VOOR OFFICIËLE PUBLIKATIES DER EUROPESE GEMEENSCHAPPEN
SERVIÇO DAS PUBLICAÇÕES OFICIAIS DAS COMUNIDADES EUROPEIAS



CA-AP-95-005-3A-C