



**INDUSTRIEKONJUNKTUR**  
Monatliche Statistiken

**INDUSTRIAL TRENDS**  
Monthly statistics

**CONJONCTURE INDUSTRIELLE**  
Statistiques mensuelles

1 □ 1994



STATISTISCHES AMT DER EUROPÄISCHEN GEMEINSCHAFTEN  
STATISTICAL OFFICE OF THE EUROPEAN COMMUNITIES  
OFFICE STATISTIQUE DES COMMUNAUTÉS EUROPÉENNES

L-2920 Luxembourg — Tél. 43 01-1 — Télex COMEUR LU 3423  
B-1049 Bruxelles, rue de la Loi 200 — Tél. 299 11 11

Eurostat hat die Aufgabe, den Informationsbedarf der Kommission und aller am Aufbau des Binnenmarktes Beteiligten mit Hilfe des europäischen statistischen Systems zu decken.

Um der Öffentlichkeit die große Menge an verfügbaren Daten zugänglich zu machen und Benutzern die Orientierung zu erleichtern, werden zwei Arten von Publikationen angeboten: Statistische Dokumente und Veröffentlichungen.

Statistische Dokumente sind für den Fachmann konzipiert und enthalten das ausführliche Datenmaterial: Bezugsdaten, bei denen die Konzepte allgemeinbekannt, standardisiert und wissenschaftlich fundiert sind. Diese Daten werden in einer sehr tiefen Gliederung dargeboten. Die Statistischen Dokumente wenden sich an Fachleute, die in der Lage sind, selbständig die benötigten Daten aus der Fülle des dargebotenen Materials auszuwählen. Diese Daten sind in gedruckter Form und/oder auf Diskette, Magnetband, CD-ROM verfügbar. Statistische Dokumente unterscheiden sich auch optisch von anderen Veröffentlichungen durch den mit einer stilisierten Graphik versehenen weißen Einband.

Die zweite Publikationsart, die Veröffentlichungen, wenden sich an eine ganz bestimmte Zielgruppe, wie zum Beispiel an den Bildungsbereich oder an Entscheidungsträger in Politik und Verwaltung. Sie enthalten ausgewählte und auf die Bedürfnisse einer Zielgruppe abgestellte und kommentierte Informationen. Eurostat übernimmt hier also eine Art Beraterrolle.

Für einen breiteren Benutzerkreis gibt Eurostat Jahrbücher und periodische Veröffentlichungen heraus. Diese enthalten statistische Ergebnisse für eine erste Analyse sowie Hinweise auf weiteres Datenmaterial für vertiefende Untersuchungen. Diese Veröffentlichungen werden in gedruckter Form und in Datenbanken angeboten, die in Menütechnik zugänglich sind.

Um Benutzern die Datensuche zu erleichtern, hat Eurostat Themenkreise, d. h. eine Untergliederung nach Sachgebieten, eingeführt. Daneben sind sowohl die Statistischen Dokumente als auch die Veröffentlichungen in bestimmte Reihen, wie zum Beispiel „Jahrbücher“, „Konjunktur“, „Methoden“, untergliedert, um den Zugriff auf die statistischen Informationen zu erleichtern.

Y. Franchet  
Generaldirektor

It is Eurostat's responsibility to use the European statistical system to meet the requirements of the Commission and all parties involved in the development of the single market.

To ensure that the vast quantity of accessible data is made widely available, and to help each user make proper use of this information, Eurostat has set up two main categories of document: statistical documents and publications.

The statistical document is aimed at specialists and provides the most complete sets of data: reference data where the methodology is well established, standardized, uniform and scientific. These data are presented in great detail. The statistical document is intended for experts who are capable of using their own means to seek out what they require. The information is provided on paper and/or on diskette, magnetic tape, CD-ROM. The white cover sheet bears a stylized motif which distinguishes the statistical document from other publications.

The publications proper tend to be compiled for a well-defined and targeted public, such as educational circles or political and administrative decision-makers. The information in these documents is selected, sorted and annotated to suit the target public. In this instance, therefore, Eurostat works in an advisory capacity.

Where the readership is wider and less well defined, Eurostat provides the information required for an initial analysis, such as yearbooks and periodicals which contain data permitting more in-depth studies. These publications are available on paper or in Videotext databases.

To help the user focus his research, Eurostat has created 'themes' i.e. a subject classification. The statistical documents and publications are listed by series, e.g. yearbooks, short-term trends or methodology, in order to facilitate access to the statistical data.

Y. Franchet  
Director-General

Pour établir, évaluer ou apprécier les différentes politiques communautaires, la Commission des Communautés européennes a besoin d'informations.

Eurostat a pour mission, à travers le système statistique européen, de répondre aux besoins de la Commission et de l'ensemble des personnes impliquées dans le développement du marché unique.

Pour mettre à la disposition de tous l'importante quantité de données accessibles et faire en sorte que chacun puisse s'orienter correctement dans cet ensemble, deux grandes catégories de documents ont été créées: les documents statistiques et les publications.

Le document statistique s'adresse aux spécialistes. Il fournit les données les plus complètes: données de référence où la méthodologie est bien connue, standardisée, normalisée et scientifique. Ces données sont présentées à un niveau très détaillé. Le document statistique est destiné aux experts capables de rechercher, par leurs propres moyens, les données requises. Les informations sont alors disponibles sur papier et/ou sur disquette, bande magnétique, CD-ROM. La couverture blanche ornée d'un graphisme stylisé démarque le document statistique des autres publications.

Les publications proprement dites peuvent, elles, être réalisées pour un public bien déterminé, ciblé, par exemple l'enseignement ou les décideurs politiques ou administratifs. Des informations sélectionnées, triées et commentées en fonction de ce public lui sont apportées. Eurostat joue, dès lors, le rôle de conseiller.

Dans le cas d'un public plus large, moins défini, Eurostat procure des éléments nécessaires à une première analyse, les annuaires et les périodiques, dans lesquels figurent les renseignements adéquats pour approfondir l'étude. Ces publications sont présentées sur papier ou dans des banques de données de type vidéotex.

Pour aider l'utilisateur à s'orienter dans ses recherches, Eurostat a créé les thèmes, c'est-à-dire une classification par sujet. Les documents statistiques et les publications sont répertoriés par série — par exemple, annuaire, conjoncture, méthodologie — afin de faciliter l'accès aux informations statistiques.

Y. Franchet  
Directeur général

# INDUSTRIEKONJUNKTUR

Monatliche Statistiken

## INDUSTRIAL TRENDS

Monthly statistics

### CONJONCTURE INDUSTRIELLE

Statistiques mensuelles

1 □ 1994

#### Achtung

Ab dem 15. März benutzt Eurostat für die Konjunkturindikatoren nicht mehr die Datenbank Cronos, sondern eine **neue eigene Datenbank** namens LINDA. Auf Grund dieses Wechsels der Datenbank ändern sich verschiedene **Berechnungsverfahren** der Indikatoren, insbesondere für die Indizes **EUR 12**. Somit können die Daten dieser Veröffentlichungen **deutliche Abweichungen** zu früheren Veröffentlichungen aufweisen.

#### Please note

From 15 March onwards Eurostat will no longer be using the Cronos databank for its short-term economic indicators but **its own new databank** called LINDA. Since this change of databank will also entail changes in some of the **procedures** used to calculate the indicators, particularly those for **EUR 12** indices, the data in this publication may **diverge substantially** from those in previous publications.

#### Avertissement

Depuis le 15 mars, Eurostat n'utilise plus la base de données Cronos pour les indicateurs conjoncturels, mais une **nouvelle base de données spécifique** appelée LINDA. À la suite de ce changement, plusieurs **procédures de calcul** des indicateurs, notamment les indices **EUR 12**, ont été modifiées. Il est donc possible que les données contenues dans cette publication présentent des **écarts importants** par rapport à celles des publications passées.

Theme / Thème  
Energy and Industry / Énergie et Industrie  
Series / Série  
Short-term trends / Conjoncture

4  
B

Für genauere Angaben über die Hauptmerkmale der in diesem Heft enthaltenen Reihen wenden Sie sich bitte an Eurostat, Luxemburg (Tel. 43 01-33408 oder 43 01-34401).

Die Angaben in diesem Monatsheft wurden der Datenbank LINDA entnommen, die über verschiedene „Hosts“ (Anbieter der Datenbank) zugänglich ist. Für alle Auskünfte bezüglich dieser Hosts wenden Sie sich bitte an Eurostat, Luxemburg (Tel. 43 01-34567).

To obtain specifications of the principal characteristics of the series contained in this bulletin contact Eurostat, Luxembourg (Tel. 43 01-33408 or 43 01-34401).

The information included in this bulletin has been taken from the LINDA databank, which is accessible via the different host companies. For all information about these host companies contact Eurostat, Luxembourg (Tel. 43 01-34567).

Pour obtenir des précisions sur les caractéristiques principales des séries contenues dans ce bulletin, s'adresser à Eurostat, Luxembourg (tél. 43 01-33408 ou 43 01-34401).

Les informations reprises dans ce bulletin sont extraites de la banque de données LINDA, qui est accessible via différents serveurs. Pour toute information concernant ces serveurs, s'adresser à Eurostat, Luxembourg (tél. 43 01-34567).

Luxembourg: Office des publications officielles des Communautés européennes, 1994

Kat./Cat.: CA-AP-94-001-3A-C

© CECA-CE-CEEA, Bruxelles • Luxembourg, 1994

Reproduction autorisée, sauf à des fins commerciales, moyennant mention de la source.

*Printed in Belgium*

# KOMMENTAR

## Talsole erreicht

Die **Industrieproduktion in der Europäischen Union (EU)** stagniert zur Zeit, d.h. die deutliche Schrumpfung des industriellen Output, die in den ersten sieben Monaten des Jahres 1993 zu beobachten war, ist zum Stillstand gekommen. Allerdings kann noch nicht von einer wirklichen Wiederbelebung gesprochen werden, wenn auch einige Anzeichen dafür zu beobachten sind.

In der EU betrug die Veränderungsrate des arbeitstäglich bereinigten **Produktionsindex der Industrie** gegenüber dem Wert des gleichen Monats ein Jahr zuvor im Oktober 1993 -3,1 %, von Januar bis Juli 1993 waren es immer mehr als -4 %, der Negativtrend schwächt sich also ab.

Betrachtet man die letzten drei Monate August bis Oktober 1993, so beläuft sich für die EU die Veränderungsrate des **saisonbereinigten Produktionsindex** gegenüber der Periode Mai bis Juli auf +0,3 %, für die Investitionsgüterindustrie beträgt der entsprechende Wert allerdings -0,3 %.

In **Japan** beträgt die entsprechende Veränderungsrate für die Industrieproduktion -1,1 %, in den **USA** ist mit +0,9 eine Festigung der Aufwärtsbewegung zu beobachten.

Für die **einzelnen Mitgliedstaaten** der Europäischen Union ergeben sich - soweit vorhanden - für die saisonbereinigte Industrieproduktion folgende Veränderungsrate August bis Oktober gegenüber den drei Vormonaten [in Klammern: entsprechende Veränderungsrate drei Monate zuvor]: Dänemark +4,7 % [-2,4 %], Spanien +1,2 % [0,6 %], Portugal +1,8 % (geschätzt) [-2,6 %], Vereinigtes Königreich +0,6 % [1,4 %], Niederlande +0,9 % [-0,6 %], Griechenland +0,7 % [1,1 %], Belgien -0,3 % (geschätzt) [-0,6 %], West-Deutschland +0,1 % [-0,8 %], Italien -0,6 % [0,2 %], Frankreich -1,0 % [-0,8 %]. Das Konjunkturbild ist also eher heterogen: Einige Länder zeigen Anzeichen eines Aufschwungs, in Deutschland scheint die Talsole der Rezession erreicht, während in Frankreich und Italien noch deutliche Abwärtsbewegungen zu beobachten sind.

In den **einzelnen Industriezweigen** der EU zeigen die Elektroindustrie, die Nahrungsmittelindustrie und die Textilindustrie eher Zeichen eines Aufschwungs, während in der Metallerzeugung, der Automobilindustrie, der Feinmechanik und der chemischen Industrie eher Abschwunganzeichen zu verzeichnen sind.

Luxemburg, den 19.01.1994

## INHALTSVERZEICHNIS

HINWEISE.....	4
I BASISINDIKATOREN.....	9
Produktionsindizes.....	10
Preisindizes.....	19
II ANGABEN NACH INDUSTRIELLEN BEREICHEN.....	27
Gesamte Industrie (ohne Bauindustrie).....	28
Grundstoff- und Produktionsgüterindustrie.....	30
Investitionsgüterindustrie.....	32
Verbrauchsgüterindustrien.....	34
Bergbau und Gewinnung von Steinen und Erden.....	36
Be- und verarbeitendes Gewerbe.....	38
<b>Schaubilder ausgesuchter Wirtschaftszweige</b> .....	40
Nahrungs- und Genussmittelgewerbe.....	42
Nahrungsmittelindustrie.....	44
Textilindustrie.....	46
Schuh- und Bekleidungsindustrie.....	48
Schuhindustrie.....	50
Bekleidungsindustrie.....	52
Be- und Verarbeitung von Holz.....	54
Herstellung und Verarbeitung von Papier und Pappe.....	56
Druckerei und verwandte Gewerbe.....	58
Chemische Industrie einschließlich Chemiefasern.....	60
Verarbeitung von Gummi, Reparaturen von Reifen.....	62
Kunststoffverarbeitung.....	64
Industrie Steine und Erden, Glasindustrie.....	66
Erzeugung und erste Bearbeitung von Metallen.....	68
Herstellung von Metallerzeugnissen.....	70
Maschinenbau.....	72
Elektrotechnik.....	74
Bau von Kraftwagen und Einzelteilen.....	76
Fahrzeugbau ohne Kraftwagen.....	78
Feinmechanik und Optik.....	80
III BAUGEWERBE.....	83

## HINWEISE

## 1. SYSTEMATIK DER INDUSTRIEZWEIGE

Die in der vorliegenden Veröffentlichung ausgedruckten Indizes beziehen sich auf die Industriezweige gemäß der harmonisierten Systematik der Wirtschaftszweige in den Europäischen Gemeinschaften (NACE - Fassung von 1970) - Abteilung 1 bis 4. Im letzten Teil der Veröffentlichung befinden sich auch einige Indikatoren zu der NACE-Abteilung 5 "Baugewerbe". (Ein Auszug der Abteilungen 1 bis 4 ist als Teil des Glossars veröffentlicht.)

## 2. PRODUKTIONSINDIZES

2.a Der Produktionsindex mißt die mengenmäßige Entwicklung der Bruttowertschöpfung (d.h. die Entwicklung zu konstanten Preisen) in der Industrie, wobei zu bedenken ist, daß die Zusammenfassung der Produktionsbereiche bei der Indexbildung (ebenso wie die Zusammenfassung für einen bestimmten Industriezweig auf Gemeinschaftsebene) durch Gewichtung mit Hilfe der Bruttowertschöpfung erfolgt (im Prinzip zu Faktorkosten). Die Indizes werden in zwei Etappen berichtigt: eine erste Berichtigung wird unter Berücksichtigung der ungleichen Zahl der Arbeitstage pro Monat durchgeführt (ausgenommen Spanien und Japan). Daran anschließend erfolgt für EUR 12 und neun der Mitgliedstaaten eine Saisonbereinigung aufgrund eines EUROSTAT-Verfahrens. Für Deutschland, Irland und das Vereinigte Königreich werden die Indizes durch das nationale statistische Amt saisonbereinigt.

## 2.b Bedeutung von %A und %B:

Arbeitstäglich bereinigte Produktionsindizes:

- %A: die letzten 12 Monate gegenüber den vorhergehenden 12 Monaten;
- %B: letzte 3 Monate gegenüber dem entsprechenden Vorjahreszeitraum.

Saisonbereinigte Produktionsindizes:

- %A: die letzten 3 Monate gegenüber den vorhergehenden 3 Monaten;
- %B: der letzte Monat gegenüber dem Vormonat.

2.c Die Ausführungen zu 2.a und 2.b gelten auch für die Produktionsindizes des Baugewerbes.

2.d Die Produktionsindizes von Drittländern (USA und Japan) entstammen OECD-Quellen.

## 3. ARBEITSTÄGLICHE BEREINIGUNG

Im Gegensatz zum Produktionsindex (siehe 2.a) werden die übrigen Indizes (Umsatz, Auftragseingang, Ein- und Ausfuhr, abhängig Beschäftigte, Bruttolöhne und -gehälter) vor Saisonbereinigung nicht in bezug auf die ungleiche Zahl der Arbeitstage berichtigt.

## 4. UMSATZ- UND AUFTRAGSEINGANGSINDIZES

Diese Indizes erfassen die Entwicklung des Umsatzes (Gesamtabsatz einschließlich Exportabsatz) bzw. des Auftragseingangs zu laufenden Werten. Für Griechenland, Spanien und Portugal werden zur Zeit keine Umsatzindizes geliefert. Der Auftragseingangsindex wird darüber hinaus auch von Frankreich nicht berechnet.

## 5. EIN- UND AUSFUHRINDIZES NACH INDUSTRIEZWEIGEN

Für die Ein- und Ausfuhrindizes wurden Außenhandelsdaten industrieller Erzeugnisse (gemäß der Systematik des Harmonisierten Systems) den NACE-Industriezweigen zugeordnet. Bei dieser Zuordnung sind gewisse Ungenauigkeiten unvermeidlich, die die Vergleichbarkeit der Ein- und Ausfuhrindizes mit den anderen Indikatoren begrenzen.

Alle Außenhandelsindikatoren sind von Eurostat saisonbereinigt. Die Indizes für EUR 12 geben ausschließlich den außergemeinschaftlichen Handel wieder, die Indizes der Mitgliedsstaaten auch den Außenhandel mit anderen EG Staaten.

## 6. ERZEUGERPREISINDEX DER INDUSTRIELLEN PRODUKTION

Dieser Index erfaßt (in der Landeswährung der einzelnen Staaten) die Entwicklung der Verkaufspreise ab Werk für alle Erzeugnisse, die auf den Inlandmärkten der Mitgliedsstaaten verkauft werden. Die Indizes für die Gemeinschaft (EUR 11, Portugal verfügt zur Zeit über keine Erzeugerpreisindizes) beziehen sich auf die gewichtete Gesamtheit dieser Preisentwicklung.

Die Erzeugerpreisindizes für die einzelnen Mitgliedsstaaten (und die Gemeinschaft) werden auch in ECU angegeben. Hierzu werden die nationalen Indizes mit dem jeweiligen für diesen Monat geltenden Wechselkurs gegenüber dem ECU multipliziert und neu auf 1985 = 100 umbasiert.

## 7. INDIZES DER ABHÄNGIG BESCHÄFTIGTEN SOWIE DER BRUTTOLÖHNE UND -GEHÄLTER

Die Beschäftigtenzahlen umfassen sämtliche beschäftigte Personen (auf der Lohnliste stehende Arbeiter und Angestellte). Die Bruttolöhne und -gehälter umfassen die Zahlungen an alle Arbeitlohnempfänger einschließlich der auf die Beschäftigten entfallenden und vom Arbeitgeber einbehaltenen Steuern und Sozialabgaben, jedoch ohne die Arbeitgeberbeiträge zur Sozialversicherung sowie sonstige vom Arbeitgeber zu zahlende Beiträge.

## 8. SCHAUBILDER

Die Schaubilder zeigen jeweils elektronisch errechnete Trends, d.h. stark geglättete saisonbereinigte Werte, um Extremwerte zu unterdrücken; die vierteljährlichen Beschäftigungsindizes werden mit Hilfe linearer Interpolation auf Monatsbasis umgerechnet. Der Maßstab der Schaubilder ist halb-logarithmisch.

## 9. WEITERE METHODISCHE ERLÄUTERUNGEN

Genauere Angaben bezüglich der Definitionen einzelner Indikatoren und der angewandten Methodologie können einer aktualisierten Fassung der "Methodologie der Konjunkturindikatoren" von 1991 entnommen werden.

## 10. ZEICHEN UND ANMERKUNGEN:

- : Angaben liegen nicht vor
- Reihe existiert nicht
- % Prozent

SB Saisonbereinigt  
EUR 12 Gemeinschaft der 12  
1985=100 Basisjahr

# COMMENTS

## Recession bottoms out

**Industrial production in the European Union (EU)** is currently stagnating. In other words, the steep downturn in industrial output seen in the first seven months of 1993 has come to a halt. However, there can be no talk of a real revival so far, although there are a few indications of one.

The rate of change in the **industrial production index**, adjusted for working days, was -3,1 % down for the EU in October 1994 over the corresponding month of the previous year. From January to July 1993 it had fallen by more than -4%, the downturn is therefore losing momentum.

If one takes the figures for the last three available months, August to October 1993, the rate of change in the **seasonally-adjusted production index** for the EU was +0,3% compared with that of the period May to July; for the capital goods industry, however, the figure is -0,3%.

In **Japan**, the corresponding rate of change for industrial production is -1,1%; the figure of +0,9% for the **USA** indicates a stabilisation of the upward trend.

At **Member State** level, the rates of change, where available, for August to October compared with the previous three months are as follows for the seasonally-adjusted industrial production index (figures in brackets: rates of change three months previously): Denmark +4,7% (-2,4%), Spain +1,2% (0,6%), Portugal +1,8% (estimate) (-2,6%), United Kingdom +0,6% (1,4%), Netherlands +0,9% (-0,6%), Greece +0,7% (1,1%), Belgium -0,3% (estimate) (-0,6%), Germany +0,1% (-0,8%), Italy -0,6% (0,2%), France -1,0% (-0,8%). The economic picture is thus a mixed one with some countries showing signs of an upturn: in Germany the recession appears to have bottomed out, whilst in France and Italy the trend is still clearly downward.

In the EU's **individual industrial sectors**, the electrical, food and textile industries show signs of an upturn whereas in metal production, the car industry, instrument engineering and the chemical industry there are signs of a downturn.

Luxembourg, 19.01.1994

## TABLE OF CONTENTS

NOTES .....	6
I BASIC INDICATORS .....	9
Production indices .....	10
Price indices .....	19
II DATA BY BRANCH OF INDUSTRY .....	27
Total industry (excluding building & civil engineering) .....	28
Intermediate products industries .....	30
Capital goods industries .....	32
Consumer goods industries .....	34
Mining and quarrying .....	36
Manufacturing industries .....	38
<b>Graphs for selected branches</b> .....	40
Food, drink and tobacco industry .....	42
Food industries .....	44
Textile industry .....	46
Footwear and clothing industries .....	48
Footwear industry .....	50
Clothing industry .....	52
Timber and wooden furniture industry .....	54
Manufacture of paper and paper products .....	56
Printing and allied industries .....	58
Chemical industry including man made fibre .....	60
Rubber processing, tyre repairing .....	62
Processing of plastics .....	64
Industry of non metallic mineral products .....	66
Production, Basic processing of metals .....	68
Manufacture of metallic articles .....	70
Mechanical engineering .....	72
Electrical engineering .....	74
Manufacture of motor vehicles and their parts .....	76
Manufacture of other means of transport .....	78
Instrument engineering .....	80
III BUILDING & CIVIL ENGINEERING .....	83

**1. CLASSIFICATION OF INDUSTRIAL ACTIVITIES**

The indices in this bulletin cover industry as it is defined in Divisions 1 to 4 of the General Industrial Classification of Economic Activities within the European Communities (NACE - 1970 version). In the last part of the bulletin there are also some indicators relating to NACE Division 5, "Building and civil engineering". (Divisions 1 to 4 of the NACE have been reproduced as part of the glossary.)

**2. INDICES OF PRODUCTION**

2.a The index of production measures changes in the volume (at constant prices) of the gross value added created by industry, the branch indices being aggregated (like the aggregation at Community level for a given industrial branch) by means of a system of weighing according to gross value added (in principle, at factor cost). The indices are adjusted in two stages: firstly to take account of the varying number of working days in the month (except for Spain and Japan) and secondly by seasonal adjustment according to Eurostat's own method for EUR 12 and nine of the Member States. For Germany, Ireland and the United Kingdom, the indices are adjusted by the national statistical office.

**2.b Meaning of %A and %B:**

Indices of production adjusted by the number of working days:

- %A: the last twelve months as compared with the preceding twelve months;
- %B: the last three months as compared with the corresponding months of the previous year.

Seasonally adjusted indices of production:

- %A: the last three months as compared with the preceding three months;
- %B: the last month as compared with the month before that.

2.c The descriptions and definitions in 2.a and 2.b above also apply to the indices of production for building and civil engineering.

2.d The indices of production for non-Member States (the United States and Japan) are taken from OECD sources.

**3. ADJUSTMENT FOR NUMBER OF WORKING DAYS**

Unlike the index of production (see 2.a above), the other indices (turnover, orders received, imports, exports, number of employees, gross wages and salaries) are not adjusted to allow for differences in the number of working days in each period before they are seasonally adjusted.

**4. INDICES OF TURNOVER AND ORDERS RECEIVED**

These reflect changes in turnover (overall sales, including sales for export) and orders received at current prices. No turnover indices are supplied at present for Greece, Spain or Portugal, and France does not calculate any index of orders received.

**5. INDICES OF IMPORTS AND EXPORTS BY INDUSTRIAL BRANCH**

For the indices of imports and exports, foreign trade data of industrial products (following the nomenclature of the Harmonized System) were grouped according to the industrial NACE-branch to which they belong. This grouping of products causes inevitably certain inaccuracies, so that the comparability of the indices of imports and exports with other indicators is limited.

All foreign trade indices are seasonally adjusted by Eurostat. The indices for EUR 12 refer only to extra-Community trade, the indices for Member States reflect also intra-Community trade.

**6. INDEX OF PRODUCER PRICES OF INDUSTRIAL PRODUCTION**

This index shows (in the national currency of the Member State in question) changes in the ex-works selling prices of all products sold on the domestic markets of the various countries. The Community indices (EUR 11, since there are no producer price indices for Portugal) refer to overall weighted price changes.

The producer price indices for the individual Member States (and the Community) are shown in ecus as well. The national indices are multiplied by the exchange rate for the national currency against the ecu for the month in question and rebased to 1985 = 100.

**7. INDICES OF THE NUMBER OF EMPLOYEES AND OF GROSS WAGES AND SALARIES**

Figures showing the number of employees include all persons employed by the firm (manual workers and salaried employees on the firm's payroll). Gross wages and salaries cover all payments to persons employed by the firm in remuneration for the work they do, including taxes and social security contributions payable by employees and deducted by the employer, but excluding social security and other contributions payable by the employer.

**8. GRAPHS**

The graphs show electronically derived trends, i.e. strongly smoothed seasonally adjusted series in order to offset extreme values; in the case of quarterly employment, a monthly series is obtained by linear interpolation. The graphs are on a semi-logarithmic scale.

**9. FURTHER EXPLANATIONS ON METHODOLOGY**

Further details on the definitions of the various indicators and the methodology used are given in the updated version of the "Methodology of Short-Term Indicators" 1991.

**10. SYMBOLS AND ABBREVIATIONS**

: data not available  
- non-existent series  
% per cent

ADJ seasonally adjusted  
EUR 12 Community of 12  
1985 = 100 base year



# COMMENTAIRE

## Au creux de la récession

La production industrielle de l'Union européenne (UE) est aujourd'hui arrivée à une stagnation qui se traduit par l'arrêt du net recul de la production industrielle observé au cours des sept premiers mois de l'année 1993. Néanmoins, il ne saurait être question d'une relance réelle en dépit de certains signes positifs.

Pour l'UE, le taux de variation de l'indice de la production industrielle corrigé du nombre de jours ouvrables par rapport à la valeur du mois correspondant de l'année précédente a été de -3,1% en octobre 1993, alors que ce taux a dépassé -4% de janvier à juillet 1993, ce qui témoigne de l'affaiblissement de la tendance défavorable.

Si l'on considère les chiffres des trois derniers mois disponibles (août à octobre 1993), on constate que pour l'UE, le taux de variation de l'indice de production corrigé des variations saisonnières est de +0,3% par rapport aux trois mois précédents (mai à juillet 1993), alors que le taux de variation correspondant est de -0,3% pour l'industrie des biens d'investissement.

Au Japon, le taux de variation correspondant de la production industrielle est de -1,1% et aux Etats-Unis, le taux de variation de +0,9% confirme la tendance à la relance.

Dans les différents Etats membres de l'Union européenne, les taux de variation - disponibles - corrigés des variations saisonnières de la production industrielle observés d'août à octobre 1993 par rapport aux trois mois précédents sont les suivants [entre parenthèses: les taux de variation correspondants des trois mois précédents]: Danemark +4,7% [-2,4%], Espagne +1,2% [0,6%], Portugal +1,8% (estimation) [-2,6%], Royaume-Uni +0,6% [1,4%], Pays-Bas +0,9% [-0,6%], Grèce +0,7% [1,1%], Belgique -0,3% (estimation) [-0,6%], Allemagne de l'Ouest +0,1% [-0,8%], Italie -0,6% [0,2%], France -1,0% [-0,8%]. On constate donc que la situation économique est hétérogène: si certains pays manifestent des signes de reprise, l'Allemagne semble avoir atteint le creux de la récession, tandis que la France et l'Italie continuent de manifester de nets signes de récession.

Dans les différentes branches économiques de l'UE, l'industrie électrique, l'industrie alimentaire et l'industrie textile manifestent davantage de signes de redressement, alors que dans la métallurgie, la construction automobile, la mécanique de précision et l'industrie chimique, les indicateurs confirment la poursuite de la récession.

Luxembourg, le 19.01.1994

### TABLE DES MATIERES

NOTES .....	8
I INDICATEURS DE BASE .....	9
Indice de production.....	10
Indice de prix .....	19
II DONNEES PAR BRANCHES INDUSTRIELLES .....	27
Ensemble de l'industrie (sans bâtiment et génie civil) .....	28
Industries des biens intermédiaires.....	30
Industries des biens d'investissement .....	32
Industries des biens de consommation.....	34
Industries extractives .....	36
Industries manufacturières .....	38
<b>Graphiques pour certaines branches</b> .....	<b>40</b>
Industrie alimentaire, boissons et tabac .....	42
Industrie des produits alimentaires .....	44
Industrie textile .....	46
Industrie de la chaussure et de l'habillement .....	48
Industrie de la chaussure.....	50
Industrie de l'habillement.....	52
Industrie du bois et du meuble en bois .....	54
Fabrication et transformation du papier et du carton .....	56
Imprimerie et industries annexes .....	58
Industrie chimique et fibres artificielles .....	60
Industrie du caoutchouc et réparation de pneus .....	62
Transformation de matières plastiques.....	64
Industrie des minéraux non métalliques.....	66
Production, première transformation des métaux.....	68
Fabrication d'ouvrages en métaux.....	70
Construction de machines.....	72
Construction électrique et électronique.....	74
Construction d'automobiles et de pièces détachées .....	76
Construction matériaux de transport autre qu'automobile .....	78
Fabrication d'instruments de précision et d'optique.....	80
III BATIMENT ET GENIE CIVIL .....	83

# NOTES

## 1. NOMENCLATURE D'ACTIVITES INDUSTRIELLES

Les indices repris dans la présente publication portent sur les activités industrielles telles que définies dans la Nomenclature générale des activités économiques dans les Communautés européennes (NACE - version de 1970) aux divisions -1 à 4. Dans la dernière partie de la présente publication, on trouvera également quelques indicateurs relatifs à la division 5 "Bâtiment et génie civil" de la NACE (un extrait de la NACE 1 à 4 est repris dans le glossarium).

## 2. INDICES DE PRODUCTION

2.a L'indice de production mesure l'évolution en volume (à prix constants) de la valeur ajoutée brute générée dans l'industrie, l'agrégation des indices de branches (comme l'agrégation au niveau communautaire pour une branche donnée) étant effectuée par pondération à l'aide de la valeur ajoutée brute (en principe au coût des facteurs). Les indices sont corrigés en deux étapes. Une première correction est effectuée pour tenir compte des différences en matière de nombre de jours ouvrables par mois (sauf pour l'Espagne et le Japon). La deuxième étape consiste, selon une méthode propre à Eurostat, à corriger des variations saisonnières les séries pour EUR 12 et pour neuf des Etats membres. Pour l'Allemagne, l'Irlande et le Royaume-Uni, les indices sont désaisonnalisés par les offices statistiques nationaux.

### 2.b Signification des %A et des %B

Indices de production après correction pour jours ouvrables:

- %A: les 12 derniers mois par rapport aux 12 mois précédents;
- %B: les 3 derniers mois par rapport aux mois correspondants de l'année précédente.

Indices de production désaisonnalisés:

- %A: les 3 derniers mois par rapport aux 3 mois précédents;
- %B: le dernier mois par rapport au mois précédent.

2.c Les explications données sous 2.a et 2.b ci-dessus s'appliquent également aux indices de production pour le bâtiment et le génie civil.

2.d Les indices de production de pays tiers (Etats-Unis et Japon) proviennent de source OCDE.

## 3. CORRECTION POUR JOURS OUVRABLES

Contrairement à l'indice de production (voir 2.a), les autres indices (chiffre d'affaires, entrées de commande, importations et exportations, nombre de salariés, salaires et traitements bruts) ne subissent pas - avant la désaisonnalisation - de corrections pour les différences constatées en matière de nombre de jours ouvrables.

## 4. INDICES DU CHIFFRE D'AFFAIRES ET DES ENTREES DE COMMANDES

Ces indices rendent compte de l'évolution du chiffre d'affaires (ventes totales, y compris les ventes à l'exportation) et des entrées de commandes en valeur courante. Aucun indice du chiffre d'affaires n'est disponible actuellement pour la Grèce, l'Espagne et le Portugal. La France ne calcule pas non plus cet indice.

## 5. INDICES DES IMPORTATIONS ET EXPORTATIONS PAR BRANCHES INDUSTRIELLES

Pour les indices d'importations et d'exportations, les produits industriels (selon la nomenclature du Système Harmonisé) ont été classés selon leur appartenance aux branches industrielles de la NACE. Ce regroupement des produits cause inévitablement des imprécisions; la comparabilité des indices d'importations et d'exportations avec les autres indicateurs reste donc limitée.

Tous les indices du commerce extérieur sont désaisonnalisés par Eurostat. Les indices EUR 12 montrent seulement le commerce extra-communautaire, tandis que les indices des Etats membres reflètent aussi le commerce intra CE.

## 6. INDICE DES PRIX A LA PRODUCTION INDUSTRIELLE

Cet indice rend compte (dans la monnaie nationale de l'Etat membre concerné) de l'évolution des prix de vente départ-usine de tous les produits qui sont vendus sur les marchés intérieurs des Etats membres. L'indice communautaire (EUR 11, le Portugal ne calculant pas actuellement d'indices des prix à la production) est une moyenne pondérée des différents indices nationaux.

Les indices des prix à la production des différents Etats membres (et de la Communauté) sont également indiqués en écus. A cet effet, les indices nationaux sont multipliés chaque mois par le taux de change de la monnaie nationale vis-à-vis de l'écu et convertis en base 1985 = 100.

## 7. INDICES DU NOMBRE DE SALARIES ET DES SALAIRES ET TRAITEMENTS BRUTS

Le nombre de salariés inclut l'ensemble des personnes occupées (ouvriers et employés) figurant sur la feuille de paie. Les salaires et traitements bruts portent sur les sommes versées à tous les salariés en rémunération de leur travail, y compris les impôts et cotisations de sécurité sociale dus par ceux-ci et retenus par l'employeur, mais à l'exclusion des cotisations de sécurité sociale et autres supportées par l'employeur.

## 8. GRAPHIQUES

Les graphiques présentent toujours des tendances calculées par moyen électronique, c'est-à-dire des séries désaisonnalisées fortement lissées, pour éliminer les valeurs extrêmes. Les indices de l'emploi - dont la fréquence est trimestrielle - sont mensualisés par interpolation linéaire. Les échelles des graphiques sont semi-logarithmiques.

## 9. AUTRES EXPLICATIONS METHODOLOGIQUES

Des informations plus détaillées au sujet des définitions des différents indicateurs et de la méthodologie appliquée peuvent être obtenues dans la version actualisée (1991) de la "Méthodologie des indicateurs conjoncturels".

## 10. SIGNES ET ABBREVIATIONS

- : données non disponibles
- série inexistante
- % pourcentage

CVS corrigé des variations saisonnières  
EUR 12 Communauté des 12  
1985=100 année de base



---

**BASISINDIKATOREN**

---

**BASIC INDICATORS**

---

**INDICATEURS DE BASE**

---

**BASISINDIKATOREN  
BASIC INDICATORS  
INDICATEURS DE BASE**

	Letzte Zahl / Latest figure / Dernier chiffre					Veränderung / Change / Variation	
	Zeitraum Period Période	Pro Arbeitstag Per working day Par jour ouvrable	Saisonbereinigt Seasonally adjusted Désaisonnalisés	Pro Arbeitstag Per working day Par jour ouvrable % B <sup>1</sup>	Saisonbereinigt Seasonally adjusted Désaisonnalisés % A <sup>2</sup>		
<b>PRODUKTIONSINDIZES</b>	<b>INDICES OF PRODUCTION</b>					<b>INDICES DE PRODUCTION</b>	
NACE 1-4							
<b>GESAMTE INDUSTRIE OHNE BAUINDUSTRIE</b>	<b>TOTAL INDUSTRY EXCLUDING CONSTRUCTION</b>					<b>ENSEMBLE DE L'INDUSTRIE SANS BATIMENT</b>	
<b>EUR12</b>	<b>10</b>	<b>93</b>	<b>117.5</b>	<b>110.3</b>	<b>-2.6</b>	<b>0.3</b>	
B	09	93	112.5	106.5	-5.1	-0.6	
DK	10	93	118.0	108.7	-2.4	4.7	
D	10	93	119.9	108.0	-6.0	0.1	
GR	10	93	102.7	97.3	-0.6	0.7	
E	10	93	113.3	104.8	-2.6	1.2	
F	10	93	111.8	107.4	-4.1	-1.0	
IRL	08	93	147.8	173.9	4.5	-2.7	
I	10	93	118.3	109.0	-1.0	-0.6	
L	08	93	79.5	99.8	-0.7	-4.3	
NL	10	93	117.0	118.0	-1.2	0.9	
P	09	93	126.9	122.6	-2.5	1.1	
UK	10	93	116.9	118.0	2.3	0.6	
USA	10	93	121.0	118.9	4.6	0.9	
JAP	10	93	114.6	111.3	-4.2	-0.9	
<b>GRUNDSTOFFE UND PRODUKTIONSGÜTER</b>	<b>INTERMEDIATE GOODS</b>					<b>BIENS INTERMEDIAIRES</b>	
<b>EUR12</b>	<b>10</b>	<b>93</b>	<b>115.2</b>	<b>108.6</b>	<b>-1.7</b>	<b>0.5</b>	
B	09	93	111.3	106.7	-4.4	-0.2	
DK	10	93	119.0	107.6	-4.7	1.7	
D	10	93	117.6	107.4	-4.0	0.8	
GR	10	93	101.1	96.8	3.1	3.4	
E	10	93	106.6	100.8	-2.9	1.0	
F	10	93	112.3	108.3	-3.3	-0.1	
IRL	08	93	139.7	176.6	7.4	2.2	
I	10	93	117.3	108.1	-1.4	-0.9	
L	08	93	73.1	94.9	-3.1	-6.8	
NL	10	93	111.0	105.5	-0.3	0.9	
P	09	93	111.9	111.8	-7.6	-1.4	
UK	10	93	114.9	111.2	2.9	1.5	
USA	10	93	116.8	113.8	3.2	0.7	
JAP	10	93	118.4	113.6	-3.3	-1.4	
<b>INVESTITIONSGÜTER</b>	<b>CAPITAL GOODS INDUSTRIES</b>					<b>BIENS D'INVESTISSEMENT</b>	
<b>EUR12</b>	<b>10</b>	<b>93</b>	<b>112.2</b>	<b>107.7</b>	<b>-4.9</b>	<b>-0.1</b>	
B	09	93	113.8	103.4	0.4	-0.5	
DK	10	93	109.0	102.6	-4.7	0.9	
D	10	93	115.9	106.4	-8.3	-0.4	
GR	10	93	97.7	94.9	-17.6	-13.1	
E	10	93	126.4	108.4	-3.2	7.4	
F	10	93	97.0	94.8	-6.1	-0.9	
IRL	08	93	183.9	221.3	3.8	-11.6	
I	10	93	111.4	101.7	-3.4	-4.1	
L	08	93	89.3	119.7	0.2	0.5	
NL	10	93	114.0	106.8	-1.9	1.6	
P	09	93	84.4	82.3	-12.2	-6.5	
UK	10	93	115.0	116.5	1.5	-0.5	
USA	10	93	134.1	131.0	7.7	2.0	
JAP	10	93	104.7	106.6	-8.2	0.9	
<b>VERBRAUCHSGÜTER</b>	<b>CONSUMER GOODS</b>					<b>BIENS DE CONSOMMATION</b>	
<b>EUR12</b>	<b>10</b>	<b>93</b>	<b>124.4</b>	<b>113.8</b>	<b>-2.4</b>	<b>-0.4</b>	
B	09	93	96.6	91.3	-3.0	-2.9	
DK	10	93	124.0	113.9	0.4	5.2	
D	10	93	127.8	110.4	-6.1	-0.3	
GR	10	93	107.9	99.6	-0.9	0.2	
E	10	93	119.2	109.1	-2.1	0.7	
F	10	93	119.7	114.1	-4.3	-2.2	
IRL	08	93	142.5	153.9	2.7	1.2	
I	10	93	124.7	114.4	1.3	2.0	
L	08	93	119.8	133.3	11.1	9.4	
NL	10	93	133.0	124.2	0.3	-0.8	
P	09	93	138.1	126.6	1.8	0.2	
UK	10	93	121.0	112.7	1.5	-0.1	
USA	10	93	119.6	116.7	3.0	0.8	
JAP	12	92	116.7	110.1	-6.5	-3.0	
<b>UMSATZ</b>	<b>TURNOVER</b>					<b>CHIFFRE D'AFFAIRES</b>	
NACE 1-4							
<b>EUR12</b>	<b>12</b>	<b>92</b>	<b>136.2</b>	<b>131.8</b>	<b>-0.2</b>	<b>-0.9</b>	
<b>ABHÄNGIG BESCHÄFTIGTE</b>	<b>NUMBER OF EMPLOYEES</b>					<b>NOMBRE DE SALAIRES</b>	
NACE 1-4							
<b>EUR12</b>	<b>11</b>	<b>93</b>	<b>88.7</b>	<b>88.5</b>	<b>-9.4</b>	<b>-4.3</b>	

<sup>1</sup> % B Letzte 3 Monate gegenüber dem entsprechenden Vorjahreszeitraum Last 3 months compared with corresponding months of previous year

Les 3 derniers mois par rapport aux mois correspondants de l'année précédente

<sup>2</sup> % A Letzte 3 Monate gegenüber den vorhergehenden 3 Monaten Last 3 months compared with previous 3 months

Les 3 derniers mois par rapport aux 3 mois précédents

**PRODUKTIONSINDIZES - BE- UND VERARBEITENDES GEWERBE**  
**PRODUCTION INDICES - MANUFACTURING INDUSTRIES**  
**INDICES DE PRODUCTION - INDUSTRIES MANUFACTURIERES**

Veränderungsraten von Monat zu Monat (in Prozent)

Month to month change (in percent)

Variation (en pourcent) de mois en mois

Saisonbereinigte Werte - seasonally adjusted values - valeurs corrigées de var. saisonnières

	01/93	02/93	03/93	04/93	05/93	06/93	07/93	08/93	09/93	10/93	
EU12	0.6	-0.7	0.6	-0.9	1	-0.8	0	0.6	-0.2	-0.4	EU12
B	-1.5	0	-1.5	1.2	-0.2	-1.1	-0.2	2.5	-2.6		B
DK	-6.5	3.6	6.6	-6.4	-9.1	15.8	-2.7	-0.8	6.7	-6.2	DK
D	-3.2	-1.3	2.5	-2.1	0.8	-0.7	-1	2.9	-2.3	-0.9	D
GR	-2.3	2.7	-0.7	1.3	-1	3.6	-5.1	0.1	3.3	-2.8	GR
E	-8.1	4.1	2.8	-2.8	1.3	0.4	1.7	0.4			E
F	-1.5	0.6	-0.6	-0.7	0.1	-0.3	0.1	-0.7	-0.3	-0.9	F
IR	10.8	0.3	0.7	1.8	-1.6	-6	4.9	1.2			IR
IT	11.4	-8.8	-1.3	-0.2	1.7	-2.9	1.7	-1.8	1.7	1.3	IT
L	1.3	6.2	0.4	-0.7	6.2	-4	0.5	-16.5			L
NL	6.4	0	0	-1.7	1.8	-0.9	0.9	-1.7	1.8	-2.6	NL
P	3.4	-2	2.3	-1.1	-1.1	-0.5	-0.6	2.3	-1.8		P
UK	1.2	1	-0.4	0.2	1.4	-2.1	1.4	-0.6	0.3	0	UK
USA	0.7	0.5	0.3	0.5	-0.1	0	0.2	0.2	0.6	0.9	USA
JAP	-0.5	1.7	2.5	-2.8	-2.4	1.9	-0.3	-1.3	2.2	-5	JAP

Langfristiger Trend - long term trend - tendance à long terme

	01/93	02/93	03/93	04/93	05/93	06/93	07/93	08/93	09/93	10/93	
EU12	-0.5	-0.4	-0.3	-0.1	0	0	0	0	0	0	EU12
B	-1	-0.9	-0.7	-0.3	0	0	0	0	0	0	B
DK	-0.3	0.3	0.5	0.6	0.6	0.3	0.2	0.2	0.2	0.1	DK
D	-1.2	-0.9	-0.5	0	0.3	0.4	0.3	0.3	0.3	0.3	D
GR	-0.2	0	0	-0.1	-0.1	-0.1	-0.1	-0.1	-0.1	-0.1	GR
E	-0.6	-0.3	0	0.4	0.5	0.6	0.7	0.7			E
F	-0.5	-0.4	-0.3	-0.2	-0.2	-0.3	-0.3	-0.3	-0.4	-0.4	F
IR106	0.5	0.4	0.3	0.1	0	0	0	0			IR
I	-0.1	-0.2	-0.3	-0.4	-0.2	0	0.1	0.1	0.2	0.2	IT
L	0	0.1	0.5	1	0.2	-0.1	-0.2	-0.3	-0.4		L
NL	-0.2	-0.2	-0.2	-0.2	-0.1	0	0.1	0.1	0.1	0.1	NL
P	-0.5	-0.5	-0.4	-0.3	-0.2	-0.2	-0.1	-0.1	-0.1		P
UK	0.1	0.1	0.1	0.1	0.1	0.1	0.1	0.2	0.2	0.2	UK
USA	0.4	0.4	0.4	0.3	0.3	0.4	0.4	0.4	0.4	0.4	USA
JAP	-0.2	-0.1	-0.1	0	0	-0.3	-0.3	-0.4	-0.4	-0.4	JAP

Verarb. Gewerbe - Trendwachstum Monat zu Monat  
 Manufacturing - Monthly Change in Trend  
 Ind. manufacturières - var. mens. de la tendance

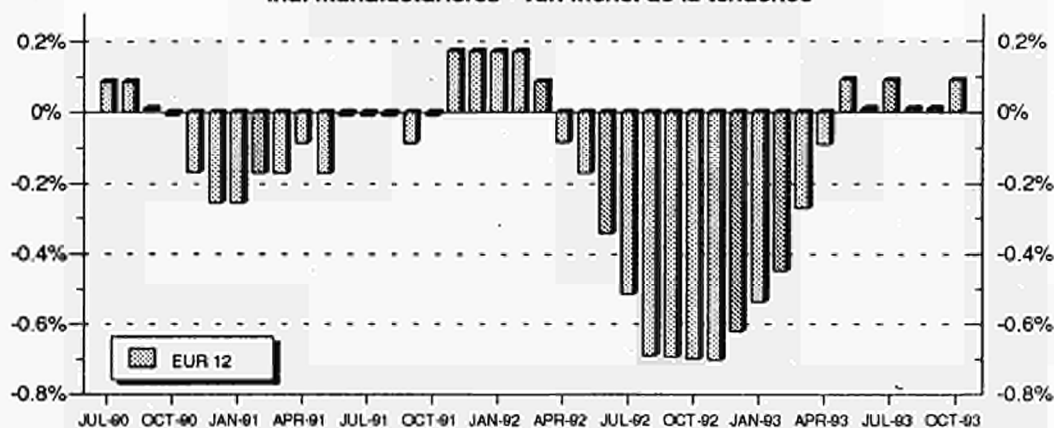

Saisonbereinigte Reihen enthalten irreguläre Effekte und Ausreißer, die die langfristige Konjunkturalentwicklung überdecken. Der langfristige Trend dagegen zeigt allein die Richtung der konjunkturellen Entwicklung. Er wird durch mehrmalige Anwendung gleitender Durchschnitt berechnet, wodurch die irregulären Effekte eliminiert werden. Am aktuellen Rand können allerdings Fehlinterpretationen nicht ausgeschlossen werden, da hier die gleitenden Durchschnitte geschätzt werden müssen.

Seasonally adjusted series still contain irregularities and outliers which mask longer-term trends. Only the long-term trend, however, is an adequate indicator of economic evolution. It is calculated with the aid of repeatedly computing moving averages, thus eliminating the irregularities. As regards the latest figures, however, false interpretations cannot be ruled out, since here the moving averages have to be estimated.

Des séries corrigées des variations saisonnières contiennent toujours des effets irréguliers et des valeurs aberrantes qui masquent l'évolution conjoncturelle à long terme. En revanche, la tendance à long terme ne montre que l'orientation de l'évolution conjoncturelle. La tendance est déterminée à l'aide de calculs répétés de moyennes mobiles, qui permettent d'éliminer les effets irréguliers. Néanmoins, il n'est pas exclu que les toutes dernières valeurs donnent lieu à des erreurs d'interprétation car ici les moyennes mobiles doivent être estimées.

**PRODUKTIONSINDIZES – Saisonbereinigt**  
**INDICES OF PRODUCTION – Seasonally adjusted**  
**INDICES DE PRODUCTION – Désaisonnalisés**  
**1985 = 100**

	1990	1991	1992	1993 03	05	06	07	08	09	10	
NACE 1-4											
GESAMTE INDUSTRIE OHNE BAUINDUSTRIE				TOTAL INDUSTRY EXCLUDING CONSTRUCTION				ENSEMBLE DE L'INDUSTRIE SANS BATIMENT			
<b>EUR12</b>	<b>115.9</b>	<b>115.7</b>	<b>114.7</b>	<b>110.5</b>	<b>110.8</b>	<b>109.7</b>	<b>110.0</b>	<b>110.6</b>	<b>110.6</b>	<b>110.3</b>	<b>EUR12</b>
B	117.7	115.3	115.2	107.8	109.4	107.4	108.0	109.5	106.5	:	B
DK	107.8	110.2	112.0	113.2	96.8	112.3	108.4	108.3	115.4	108.7	DK
D	118.7	122.4	121.2	111.7	110.1	109.4	108.5	111.4	108.8	108.0	D
GR	103.3	101.7	100.7	96.2	97.4	100.9	96.8	98.7	101.2	97.3	GR
E	116.2	115.4	112.0	106.6	105.3	105.4	105.7	107.9	107.5	104.8	E
F	114.2	114.2	112.8	110.5	109.1	108.5	109.1	108.1	108.0	107.4	F
IRL	143.8	148.5	162.1	172.8	171.3	161.3	169.4	173.9	:	:	IRL
I	117.9	115.4	113.7	108.2	109.6	107.4	108.5	106.6	108.0	109.0	I
L	118.1	118.7	117.6	116.3	119.2	117.7	117.9	99.8	:	:	L
NL	110.1	113.2	113.0	112.0	112.0	111.0	112.0	111.0	114.0	113.0	NL
P	135.3	135.1	132.1	128.3	124.2	121.9	123.1	129.1	122.6	:	P
UK	109.3	105.0	104.5	109.8	112.0	111.0	112.3	112.2	112.2	113.0	UK
USA	112.3	110.2	112.8	116.6	116.7	117.1	117.4	117.5	118.0	118.9	USA
JAP	125.4	127.7	120.4	120.3	114.3	116.2	115.6	114.6	117.0	111.3	JAP
GRUNDSTOFFE UND PRODUKTIONSGÜTER				INTERMEDIATE GOODS				BIENS INTERMEDIAIRES			
<b>EUR12</b>	<b>112.3</b>	<b>111.9</b>	<b>111.5</b>	<b>108.5</b>	<b>107.8</b>	<b>107.4</b>	<b>107.8</b>	<b>108.1</b>	<b>108.1</b>	<b>108.6</b>	<b>EUR12</b>
USA	114.6	109.3	110.5	112.8	112.9	112.6	113.7	113.8	113.8	113.8	USA
JAP	125.0	127.3	120.5	118.8	116.6	118.1	117.7	116.4	117.5	113.6	JAP
INVESTITIONSGÜTER				CAPITAL GOODS INDUSTRIES				BIENS D'INVESTISSEMENT			
<b>EUR12</b>	<b>120.9</b>	<b>118.8</b>	<b>114.4</b>	<b>108.3</b>	<b>108.9</b>	<b>107.3</b>	<b>107.2</b>	<b>107.5</b>	<b>108.0</b>	<b>107.7</b>	<b>EUR12</b>
USA	118.2	114.9	118.9	125.2	126.5	127.0	127.9	128.3	129.8	131.0	USA
JAP	135.8	138.1	123.0	124.1	109.0	111.5	112.6	112.7	116.9	106.6	JAP
VERBRAUCHSGÜTER				CONSUMER GOODS				BIENS DE CONSOMMATION			
<b>EUR12</b>	<b>117.4</b>	<b>118.9</b>	<b>119.1</b>	<b>116.7</b>	<b>116.6</b>	<b>114.4</b>	<b>114.9</b>	<b>115.2</b>	<b>114.6</b>	<b>113.8</b>	<b>EUR12</b>
USA	110.4	109.8	112.2	115.9	114.5	114.5	115.0	114.7	115.2	116.7	USA
JAP	118.0	118.9	114.1	:	:	:	:	:	:	:	JAP

**INDUSTRIELLE PRODUKTION**  
LANGFRISTIGER TREND

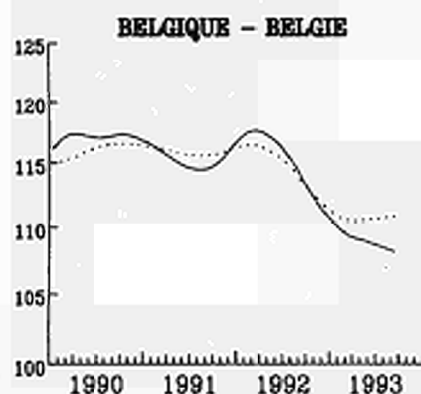

**INDUSTRIAL PRODUCTION**  
LONG TERM TREND

NACE 1-4 1985=100

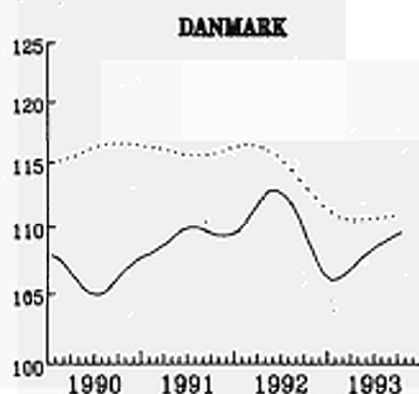

**PRODUCTION INDUSTRIELLE**  
TENDANCE A LONG TERME

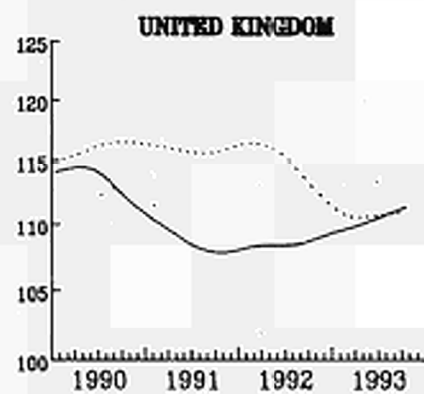
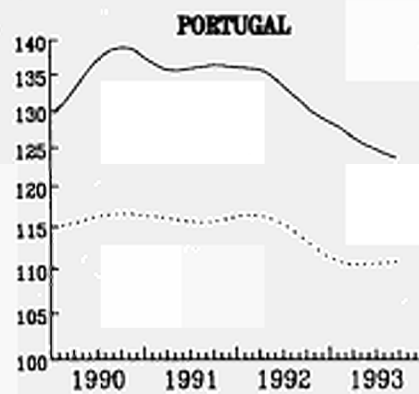
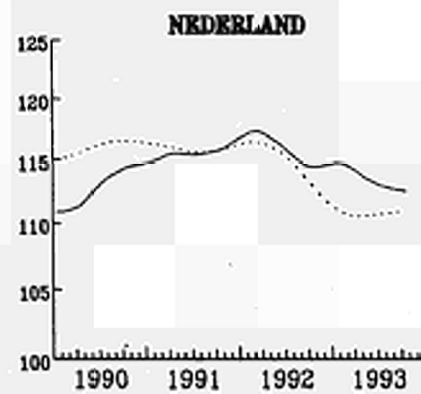
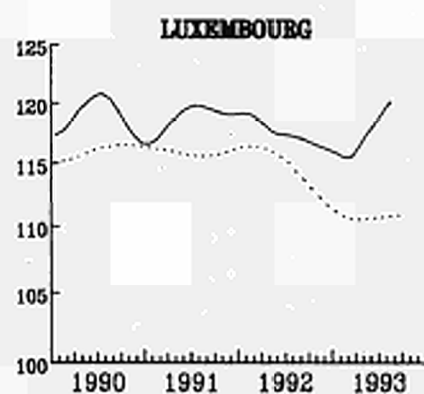
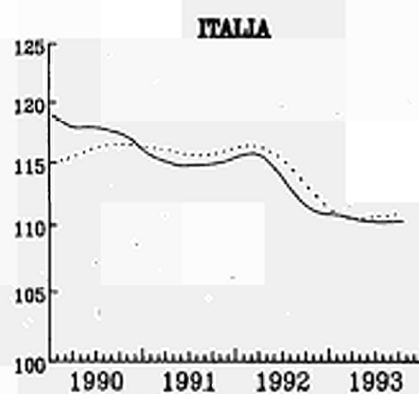
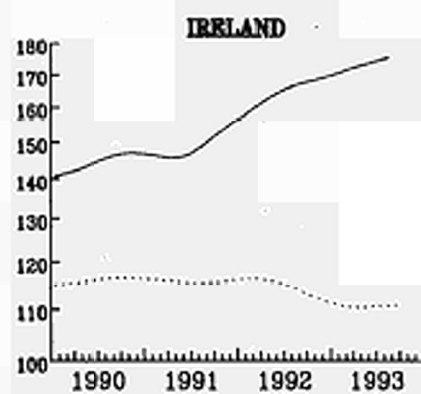
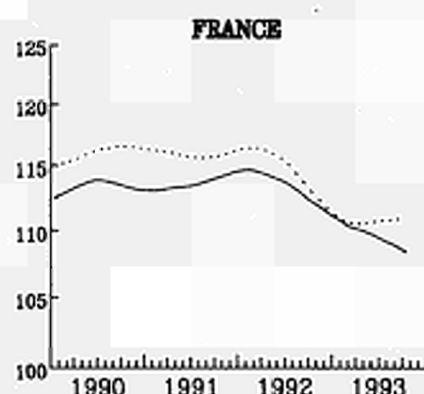
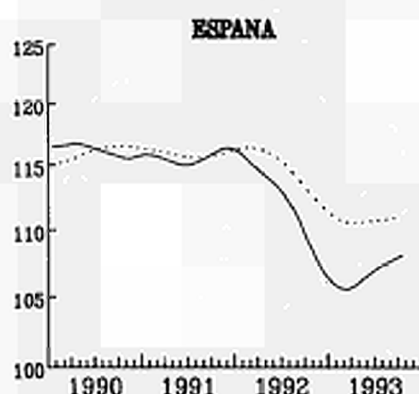
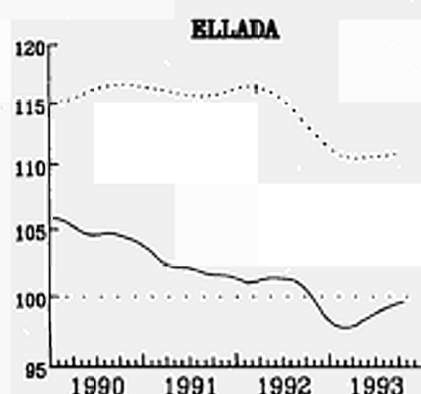
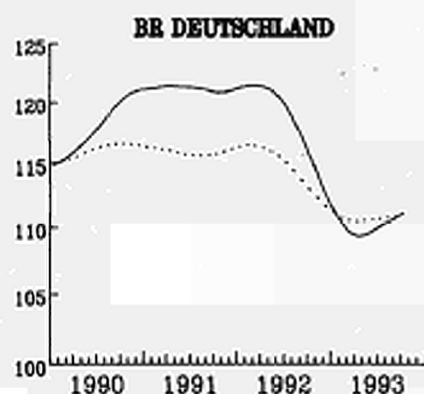

INDEX - LOGARITMISCHES SKALA

..... EUR 12

INDEX - LOGARITMISCHES SKALA

INDEX - LOGARITMISCHES SKALA

**PRODUKTIONSINDIZES – Pro Arbeitstag**  
**INDICES OF PRODUCTION – Per working day**  
**INDICES DE PRODUCTION – Par jour ouvrable**  
**1985 = 100**

	1990	1991	1992	1992	09	10	1993	09	10		
				08			08				
NACE 1-4											
GESAMTE INDUSTRIE OHNE BAUINDUSTRIE				TOTAL INDUSTRY EXCLUDING CONSTRUCTION				ENSEMBLE DE L'INDUSTRIE SANS BATIMENT			
<b>EUR12</b>	<b>116.9</b>	<b>116.7</b>	<b>114.7</b>	<b>87.5</b>	<b>117.6</b>	<b>121.2</b>	<b>86.7</b>	<b>114.6</b>	<b>117.5</b>	<b>EUR12</b>	
B	117.7	115.3	115.2	104.1	119.6	117.6	100.3	112.5	:	B	
DK	107.8	110.2	112.0	115.9	125.8	118.9	113.0	121.0	118.0	DK	
D	118.7	122.4	121.2	105.8	123.9	127.5	100.1	115.9	119.9	D	
GR	103.3	101.7	100.7	94.2	108.9	105.2	91.0	112.8	102.7	GR	
E	116.2	115.4	112.0	68.1	115.1	117.4	66.0	113.5	113.3	E	
F	114.2	114.2	112.8	81.8	113.0	117.7	79.5	108.5	111.8	F	
IRL	143.8	148.5	162.1	139.5	171.0	173.5	147.8	:	:	IRL	
I	117.9	115.4	113.7	50.1	118.1	119.8	49.8	117.1	118.3	I	
L	118.1	118.7	117.6	89.1	120.5	122.6	79.5	:	:	L	
NL	110.1	113.2	113.0	93.0	109.0	121.0	92.0	110.0	117.0	NL	
P	135.3	135.1	132.1	86.6	132.8	134.4	92.5	126.9	:	P	
UK	109.3	105.0	104.5	97.2	110.6	114.9	100.0	113.0	116.9	UK	
USA	112.3	110.2	112.8	115.6	115.4	115.7	120.7	120.8	121.0	USA	
JAP	125.4	127.7	120.4	109.4	125.2	121.7	106.7	120.0	114.6	JAP	
GRUNDSTOFFE UND PRODUKTIONSGÜTER				INTERMEDIATE GOODS				BIENS INTERMEDIAIRES			
<b>EUR12</b>	<b>112.3</b>	<b>111.9</b>	<b>111.5</b>	<b>84.4</b>	<b>112.1</b>	<b>117.2</b>	<b>83.2</b>	<b>110.1</b>	<b>115.2</b>	<b>EUR12</b>	
USA	114.6	109.3	110.5	114.8	115.1	113.6	118.9	118.9	116.8	USA	
JAP	125.0	127.3	120.5	112.0	122.3	124.0	110.0	118.2	118.4	JAP	
INVESTITIONSGÜTER				CAPITAL GOODS INDUSTRIES				BIENS D'INVESTISSEMENT			
<b>EUR12</b>	<b>120.9</b>	<b>118.8</b>	<b>114.4</b>	<b>90.0</b>	<b>117.3</b>	<b>118.1</b>	<b>85.2</b>	<b>112.0</b>	<b>112.2</b>	<b>EUR12</b>	
USA	118.2	114.9	118.9	122.8	122.8	124.3	132.0	132.4	134.1	USA	
JAP	135.8	138.1	123.0	105.0	142.6	118.7	101.0	130.5	104.7	JAP	
VERBRAUCHSGÜTER				CONSUMER GOODS				BIENS DE CONSOMMATION			
<b>EUR12</b>	<b>117.4</b>	<b>118.9</b>	<b>119.1</b>	<b>90.4</b>	<b>126.0</b>	<b>129.1</b>	<b>90.5</b>	<b>122.4</b>	<b>124.4</b>	<b>EUR12</b>	
USA	110.4	109.8	112.2	116.7	116.0	116.3	119.8	120.1	119.6	USA	
JAP	118.0	118.9	114.1	101.5	115.8	117.1	:	:	:	JAP	



**EUR 12**

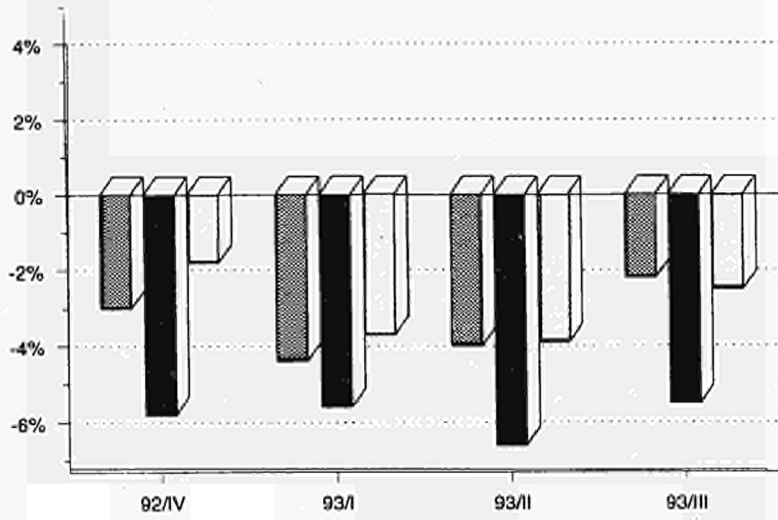

**USA**

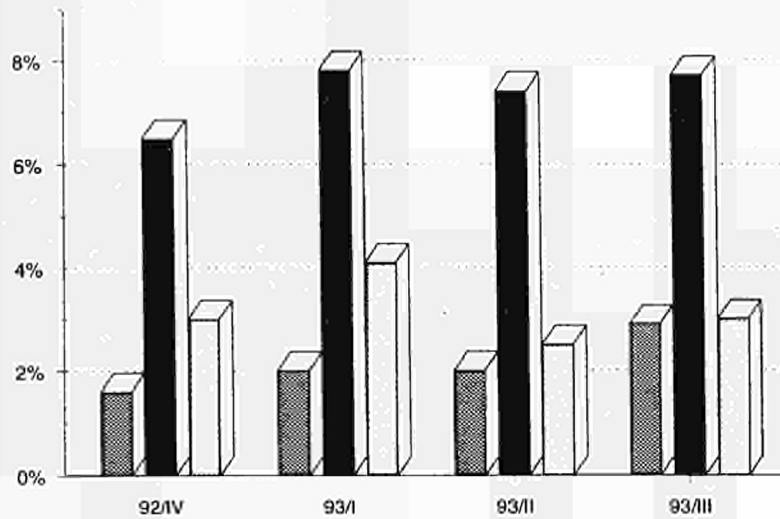

**JAPAN**

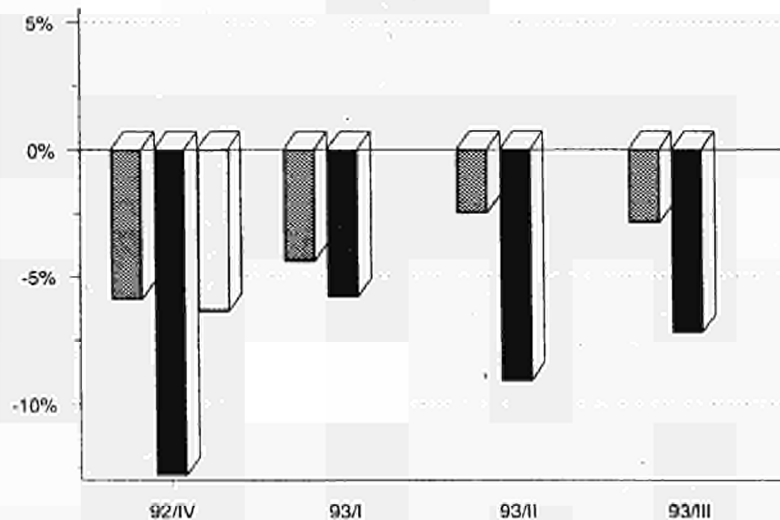

	<b>Grundstoffe und Produktionsgüter</b>	<b>Intermediate goods</b>	<b>Biens intermédiaires</b>
	<b>Investitionsgüter</b>	<b>Capital goods</b>	<b>Biens d'investissement</b>
	<b>Verbrauchsgüter</b>	<b>Consumption goods</b>	<b>Biens de consommation</b>

**INDUSTRIELLE PRODUKTION**  
Veränderung gegenüber dem  
Vorjahresquartal

**INDUSTRIAL PRODUCTION**  
Change from the corresponding quarter  
of the previous year

**PRODUCTION INDUSTRIELLE**  
Variation par rapport au trimestre  
de l'année précédente

**BELGIQUE - BELGIE**

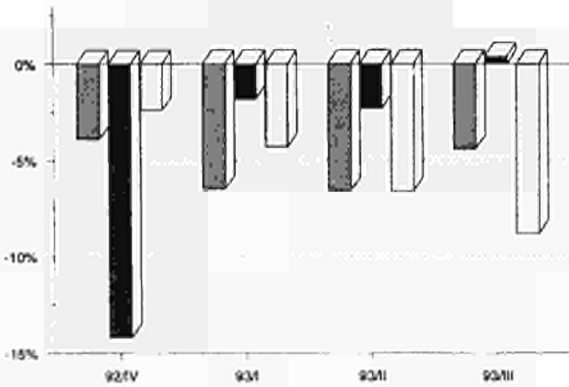

**HELLAS**

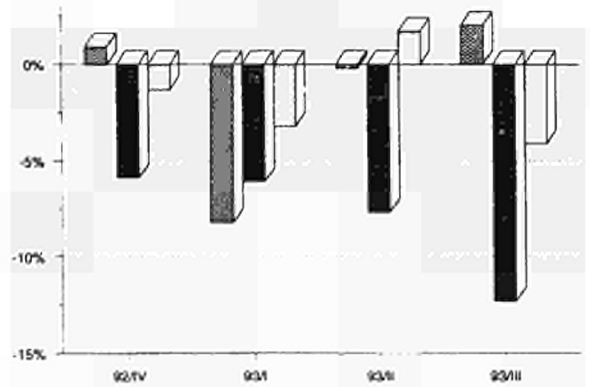

**DANMARK**

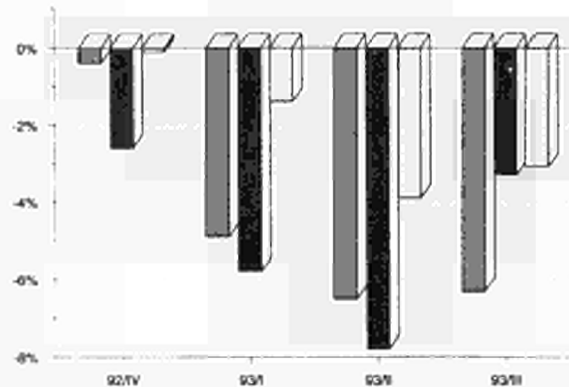

**ESPAÑA**

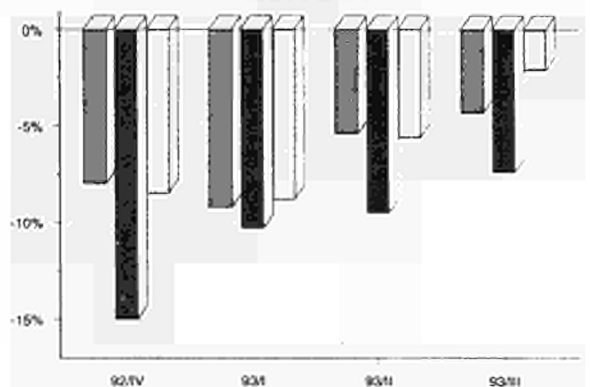

**DEUTSCHLAND**

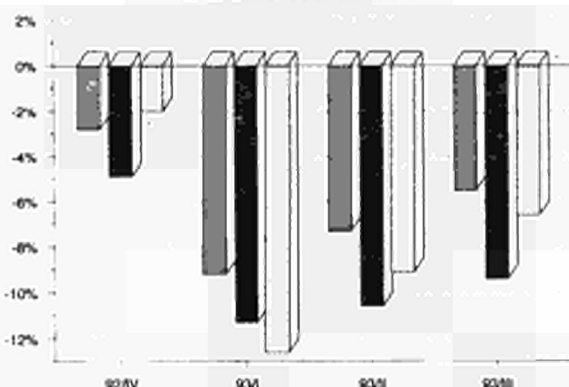

**FRANCE**

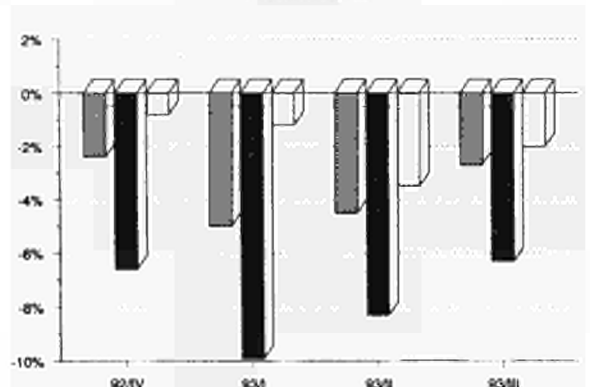

**Grundstoffe und Produktionsgüter**

**Investitionsgüter**

**Verbrauchsgüter**

**Intermediate goods**

**Capital goods**

**Consumption goods**

**Biens intermédiaires**

**Biens d'investissement**

**Biens de consommation**

**IRELAND**

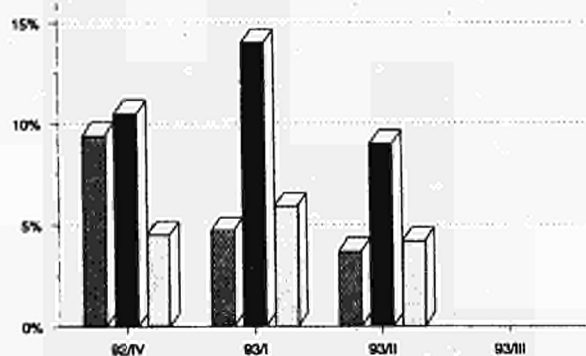

**NEDERLAND**

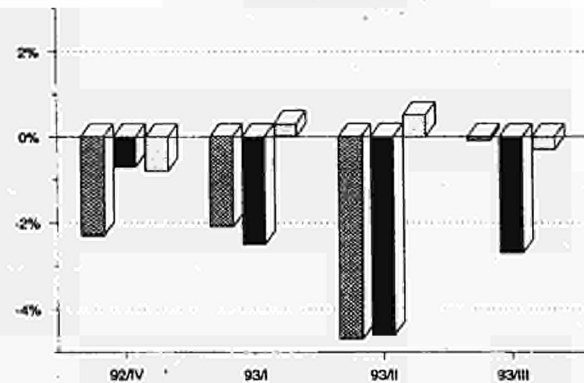

**ITALIA**

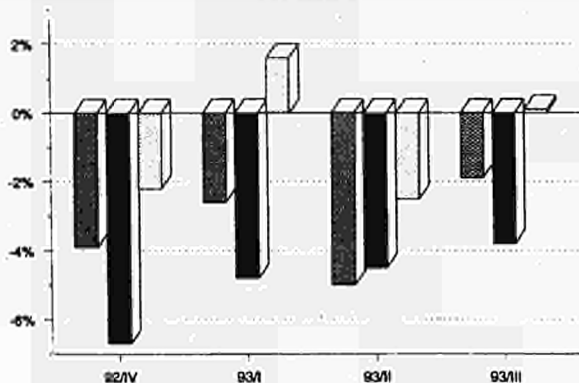

**PORTUGAL**

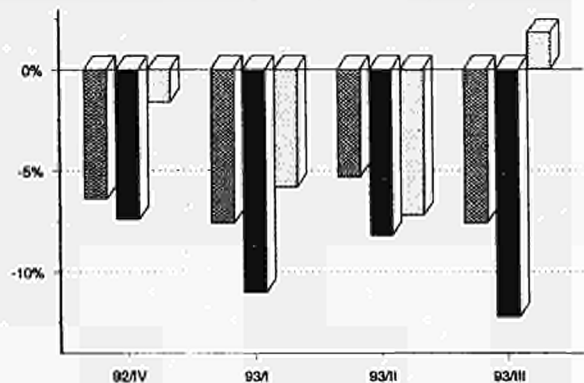

**LUXEMBOURG**

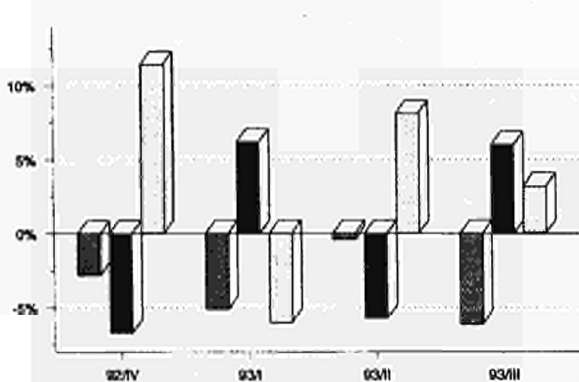

**UNITED KINGDOM**

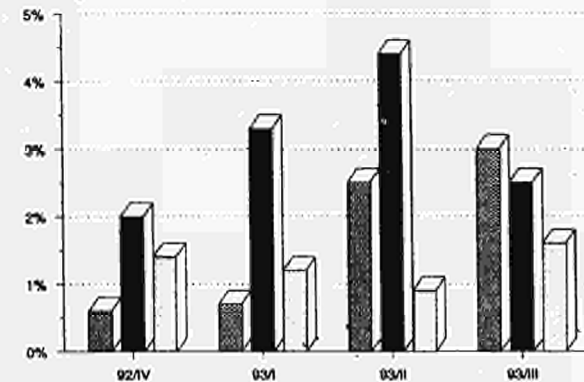

**Grundstoffe und Produktionsgüter**

**Investitionsgüter**

**Verbrauchsgüter**

**Intermediate goods**

**Capital goods**

**Consumption goods**

**Biens intermédiaires**

**Biens d'investissement**

**Biens de consommation**

# INDUSTRIELLE PRODUKTION

# INDUSTRIAL PRODUCTION

# PRODUCTION INDUSTRIELLE

LANGFRISTIGER TREND

LONG TERM TREND

TENDANCE A LONG TERME

NACE 1-4  
1985 = 100

— USA      — EUR 12      - - - JAPAN

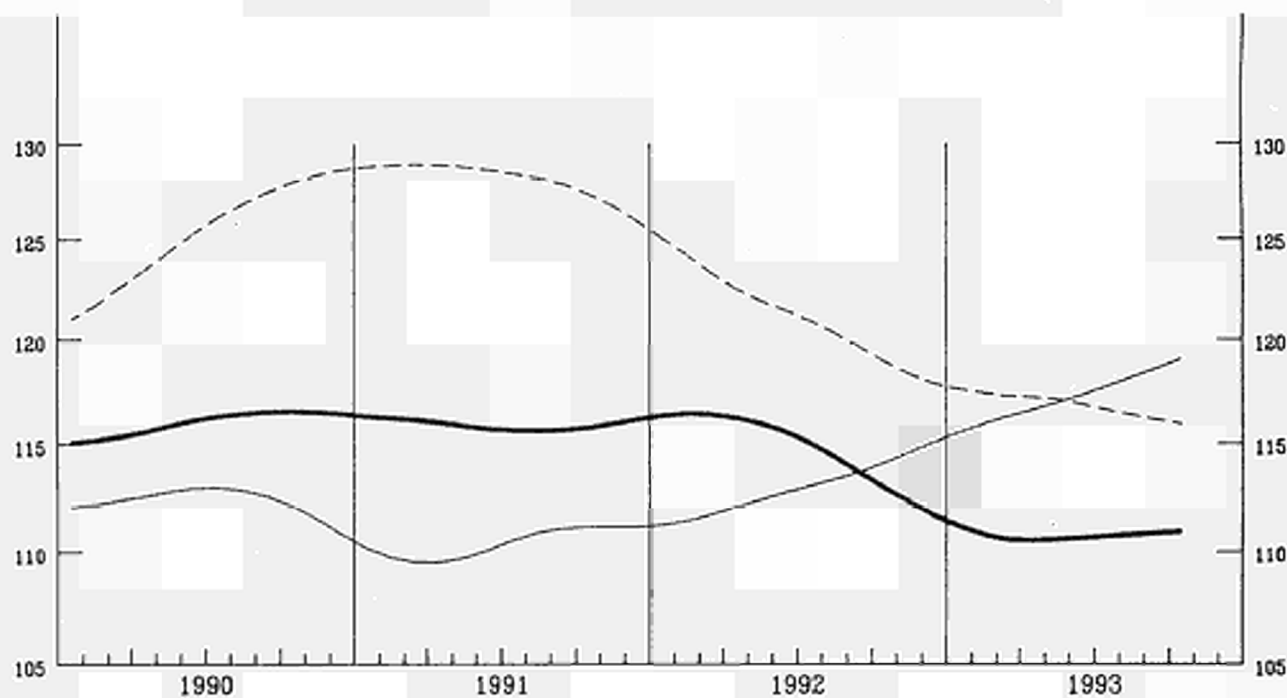

EUR 12  
1985 = 100

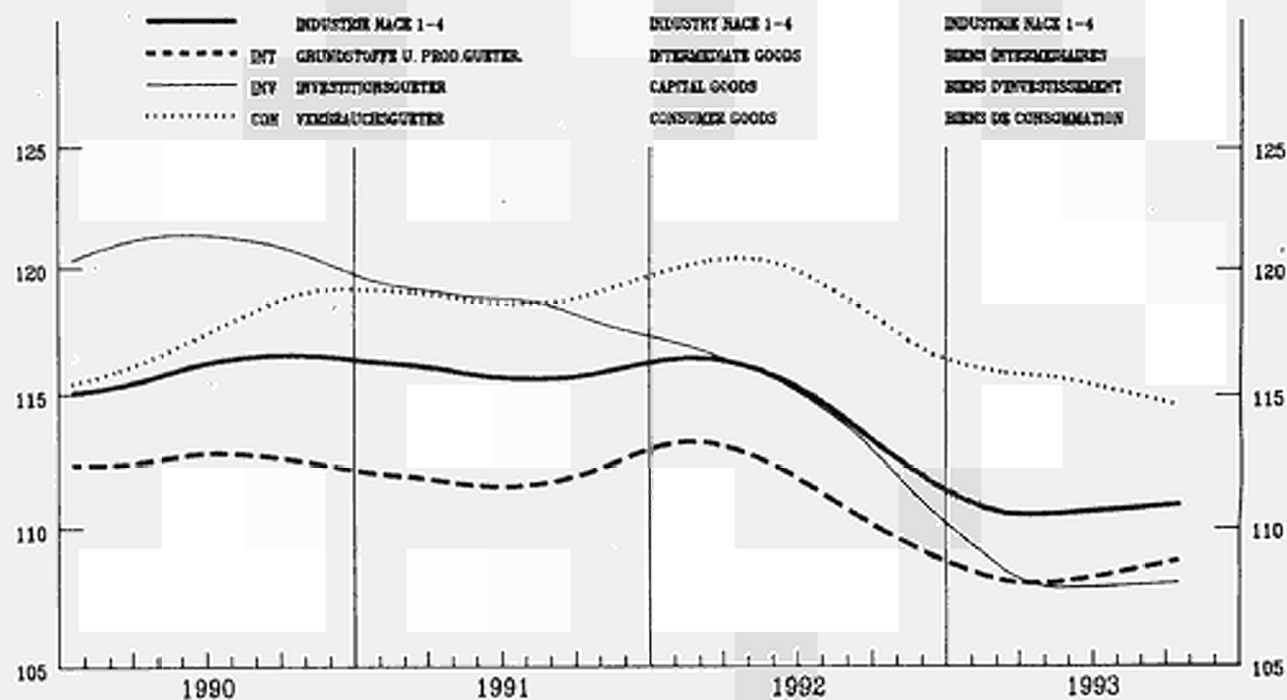

INDEX-LOGARITHMISCHE SKALA

INDEX-LOGARITHMISCHE SKALA

INDEX-LOGARITHMISCHE SKALA

**PREISINDIZES - PRICE INDICES - INDICES DE PRIX**

**GESAMTE INDUSTRIE OHNE BAUINDUSTRIE  
TOTAL INDUSTRY EXCLUDING CONSTRUCTION  
ENSEMBLE DE L'INDUSTRIE SANS BATIMENT**

**NACE 1-4  
1985 = 100**

	Jährlich Annual Annuelles		Monatlich Monthly Mensuel							Letzte Zahl Latest figure Dernier chiffre		
	1991	1992	1993 04	05	06	07	08	09	10	% T/T-12	% T/T-1	

IN LANDESWÄHRUNG

IN NATIONAL CURRENCY

EXPRIMES EN MONNAIE NATIONALE

<b>EUR12</b>	<b>112.2</b>	<b>113.8</b>	<b>115.5</b>	<b>115.5</b>	<b>115.6</b>	<b>115.8</b>	<b>115.9</b>	<b>115.8</b>	:	<b>1.6</b>	<b>-0.0</b>	<b>EUR12</b>
B	92.6	92.8	92.2	91.9	91.7	92.0	92.0	:	:	-0.4	0.0	B
DK	110.0	108.6	108.0	108.0	108.0	108.0	108.0	107.0	107.0	-0.9	0.0	DK
D	103.4	104.8	105.0	104.8	104.8	104.9	104.8	104.6	104.6	-0.2	0.0	D
GR	221.5	247.9	274.2	274.8	274.6	276.4	278.5	280.1	282.9	8.3	1.0	GR
E	113.2	114.8	116.5	116.8	117.0	117.6	118.1	118.2	:	3.0	0.1	E
F <sup>1</sup>	108.5	109.5	109.1	109.3	109.3	109.3	109.3	109.3	:	-0.2	0.0	F <sup>1</sup>
IRL	114.3	116.6	119.1	119.5	119.7	119.9	119.9	119.9	120.0	2.4	0.1	IRL
I	121.7	124.0	128.3	128.5	129.0	129.1	129.4	129.5	129.7	4.1	0.2	I
L	96.2	93.7	90.9	92.1	92.1	93.0	93.5	93.1	94.2	1.6	1.2	L
NL	89.6	90.1	89.1	89.2	89.1	89.0	88.9	88.7	88.6	-1.6	-0.1	NL
P	:	:	:	:	:	:	:	:	:	:	:	P
UK	122.9	125.3	129.6	129.5	129.7	130.1	130.0	129.9	130.1	2.3	-0.1	UK
USA	113.0	113.6	115.7	116.0	115.9	115.7	115.2	115.1	115.5	0.9	0.4	USA
JAP	96.8	95.9	94.8	94.6	94.5	94.3	94.1	93.8	:	-2.0	-0.3	JAP

IN ECU

IN ECU

EXPRIMES EN ECU

<b>EUR12</b>	<b>108.9</b>	<b>109.2</b>	<b>107.4</b>	<b>107.7</b>	<b>107.8</b>	<b>108.0</b>	<b>107.8</b>	<b>107.5</b>	:	<b>-1.2</b>	<b>-0.3</b>	<b>EUR12</b>
B	98.5	100.2	103.2	102.7	102.4	102.5	101.4	:	:	2.5	-1.1	B
DK	111.5	111.5	115.7	115.3	115.6	114.6	110.6	109.5	111.2	-2.6	1.6	DK
D	112.3	115.5	120.0	119.3	119.3	119.7	121.4	121.8	122.1	2.7	0.3	D
GR	103.1	105.2	108.3	108.6	108.0	108.5	108.4	107.2	107.3	-0.2	0.1	GR
E	113.7	111.9	106.4	102.3	100.4	99.1	96.9	99.0	:	-9.8	2.2	E
F <sup>1</sup>	105.7	108.7	112.6	112.7	112.8	111.8	110.5	111.1	:	1.8	0.5	F <sup>1</sup>
IRL	106.4	109.7	106.6	106.5	106.8	106.3	105.3	104.4	105.8	-5.7	1.3	IRL
I	114.8	112.7	99.1	103.5	105.0	103.7	102.9	101.3	100.7	-3.3	-0.6	I
L	102.3	101.1	101.8	102.9	102.9	103.7	103.1	101.9	102.0	-1.0	0.1	L
NL	97.4	99.4	102.2	102.2	102.0	101.9	103.3	103.8	103.8	1.5	0.1	NL
P	:	:	:	:	:	:	:	:	:	:	:	P
UK	103.2	100.3	96.7	97.0	97.4	100.7	100.7	98.9	98.9	6.7	0.1	UK

<sup>1</sup> Schätzung - Estimation Eurostat

**PREISINDIZES – PRICE INDICES – INDICES DE PRIX**  
**GRUNDSTOFFE UND PRODUKTIONSGÜTER**  
**INTERMEDIATE GOODS**  
**BIENS INTERMEDIAIRES**

1985 = 100

	Jährlich Annual Annuelles		Monatlich Monthly Mensuel							Letzte Zahl Latest figure Dernier chiffre		
	1991	1992	1993 04	05	06	07	08	09	10	% T/T-12	% T/T-1	

IN LANDESWÄHRUNG

IN NATIONAL CURRENCY

EXPRIMES EN MONNAIE NATIONALE

	1991	1992	1993 04	05	06	07	08	09	10	% T/T-12	% T/T-1	
<b>EUR12</b>	<b>107.1</b>	<b>107.3</b>	<b>108.4</b>	<b>108.2</b>	<b>108.3</b>	<b>108.4</b>	<b>108.3</b>	<b>108.2</b>	:	<b>0.8</b>	<b>-0.2</b>	<b>EUR12</b>
B	82.8	81.2	80.8	80.5	80.1	80.5	80.7	:	:	0.3	0.3	B
DK	105.3	102.4	102.0	102.0	102.0	102.0	102.0	102.0	102.0	-0.9	0.0	DK
D	96.1	95.8	94.8	94.5	94.4	94.5	94.4	94.1	94.1	-1.3	0.0	D
GR	211.9	234.8	260.5	260.9	259.8	261.3	262.8	262.9	265.4	6.4	1.0	GR
E	131.1	133.6	135.4	135.3	135.4	135.5	135.5	135.8	:	1.3	0.2	E
F	102.6	102.0	100.3	100.2	100.1	99.9	99.8	99.7	:	-2.1	-0.1	F
IRL	96.1	90.6	92.2	91.5	91.9	92.2	92.1	92.2	91.2	1.6	-1.1	IRL
I	115.3	115.8	120.2	120.4	120.8	121.0	121.2	121.1	121.4	4.3	0.3	I
L	89.5	84.9	80.9	82.5	82.5	83.5	84.4	83.6	85.1	2.1	1.8	L
NL	83.8	83.3	81.7	81.7	81.6	81.5	81.3	81.0	80.9	-2.7	-0.1	NL
P	:	:	:	:	:	:	:	:	:	:	:	P
UK	112.1	112.8	116.5	116.0	116.5	116.8	116.6	116.2	116.6	1.1	-0.3	UK

IN ECU

IN ECU

EXPRIMES EN ECU

	1991	1992	1993 04	05	06	07	08	09	10	% T/T-12	% T/T-1	
<b>EUR12</b>	<b>103.6</b>	<b>102.7</b>	<b>100.3</b>	<b>100.4</b>	<b>100.4</b>	<b>100.7</b>	<b>100.4</b>	<b>100.1</b>	:	<b>-2.1</b>	<b>-0.4</b>	<b>EUR12</b>
B	88.1	87.7	90.5	89.9	89.4	89.7	89.0	:	:	3.2	-0.8	B
DK	106.8	105.2	109.3	108.9	109.2	108.2	104.4	104.4	106.0	-2.6	1.6	DK
D	104.3	105.6	108.3	107.6	107.4	107.8	109.4	109.6	109.9	1.6	0.3	D
GR	98.6	99.7	102.9	103.2	102.3	102.6	102.4	100.7	100.7	-1.9	0.0	GR
E	131.7	130.3	123.8	118.5	116.2	114.3	111.2	113.7	:	-11.3	2.3	E
F	100.1	101.3	103.6	103.4	103.4	102.3	101.0	101.3	:	-0.1	0.4	F
IRL	89.5	85.2	82.5	81.6	82.0	81.8	80.9	80.3	80.4	-6.5	0.1	IRL
I	108.8	105.3	92.9	97.0	96.2	97.1	96.4	94.8	94.3	-3.1	-0.5	I
L	95.2	91.7	90.6	92.2	92.2	93.1	93.1	91.5	92.1	-0.5	0.7	L
NL	91.1	91.9	93.7	93.6	93.4	93.3	94.5	94.8	94.8	0.4	0.1	NL
P	:	:	:	:	:	:	:	:	:	:	:	P
UK	94.2	90.3	86.9	86.9	87.5	90.4	90.4	88.5	88.7	5.9	0.2	UK

**PREISINDIZES - PRICE INDICES - INDICES DE PRIX**

**INVESTITIONSGÜTER  
CAPITAL GOODS INDUSTRIES  
BIENS D'INVESTISSEMENT**

1985 = 100

	Jährlich Annual Annuelles		Monatlich Monthly Mensuel							Letzte Zahl Latest figure Dernier chiffre		
	1991	1992	1993 04	05	06	07	08	09	10	% T/T-12	% T/T-1	

IN LANDESWÄHRUNG

IN NATIONAL CURRENCY

EXPRIMES EN MONNAIE NATIONALE

EUR12	123.1	125.9	127.7	127.6	127.7	127.8	127.8	127.8	:	1.2	0.0	EUR12
B	114.3	117.0	117.7	117.6	117.6	117.6	117.5	:	:	-0.4	-0.1	B
DK	120.2	120.1	122.0	122.0	122.0	123.0	123.0	122.0	124.0	2.5	1.6	DK
D	115.6	119.0	121.0	120.9	121.0	121.0	121.1	121.0	120.9	1.0	0.1	D
GR	218.6	247.1	275.5	275.3	274.8	280.6	282.0	283.0	284.2	8.8	0.4	GR
E	131.5	134.5	136.0	136.0	136.3	136.6	136.7	136.7	:	1.2	0.0	E
F	:	:	:	:	:	:	:	:	:	:	:	F
IRL	:	:	:	:	:	:	:	:	:	:	:	IRL
I	131.2	134.5	138.2	138.5	138.6	138.7	139.0	139.4	139.5	3.2	0.1	I
L	120.0	122.0	121.7	121.5	121.8	122.5	121.1	121.9	122.0	0.1	0.1	L
NL	109.0	110.2	110.3	110.2	110.1	110.1	110.1	110.1	109.9	-0.2	-0.2	NL
P	:	:	:	:	:	:	:	:	:	:	:	P
UK	135.3	138.0	141.2	141.1	141.4	141.9	142.0	142.3	142.5	3.2	0.1	UK

IN ECU

IN ECU

EXPRIMES EN ECU

EUR12	120.2	122.0	121.1	121.3	121.4	121.5	121.3	121.2	:	-0.7	-0.1	EUR12
B	121.6	126.4	131.8	131.4	131.3	131.0	129.5	:	:	2.5	-1.1	B
DK	121.9	123.4	130.7	130.2	130.6	130.5	125.9	124.9	128.9	0.7	3.2	DK
D	125.5	131.1	138.3	137.7	137.7	138.1	140.3	140.9	141.2	4.0	0.2	D
GR	101.7	104.8	108.8	108.7	108.1	110.1	109.8	108.3	107.7	0.3	-0.5	GR
E	132.1	131.2	124.3	119.2	117.0	115.1	112.1	114.5	:	-11.4	2.1	E
F	:	:	:	:	:	:	:	:	:	:	:	F
IRL	:	:	:	:	:	:	:	:	:	:	:	IRL
I	123.8	122.3	108.8	111.5	112.8	111.4	110.5	109.1	108.3	-4.1	-0.7	I
L	127.6	131.7	136.3	135.8	136.1	136.5	133.5	133.3	132.1	-2.4	-1.0	L
NL	118.5	121.6	126.5	126.2	126.0	126.0	127.9	128.8	128.8	3.0	0.0	NL
P	:	:	:	:	:	:	:	:	:	:	:	P
UK	113.5	110.5	105.3	105.6	106.1	109.8	110.0	108.3	108.3	6.7	0.1	UK

**PREISINDIZES – PRICE INDICES – INDICES DE PRIX**

**VERBRAUCHSGÜTER**

**CONSUMER GOODS**

**BIENS DE CONSOMMATION**

1985 = 100

	Jährlich Annual Annuelles		Monatlich Monthly Mensuel								Letzte Zahl Latest figure Dernier chiffre		
	1991	1992	1993 04	05	06	07	08	09	10	% T/T-12	% T/T-1		

**IN LANDESWÄHRUNG**

**IN NATIONAL CURRENCY**

**EXPRIMES EN MONNAIE NATIONALE**

EUR12	118.3	122.0	124.1	124.4	124.6	124.7	124.8	124.9	:	2.1	0.1	EUR12
B	105.3	108.2	106.8	106.7	106.7	106.9	106.6	:	:	-1.5	-0.3	B
DK	109.8	109.3	107.0	107.0	107.0	107.0	106.0	107.0	106.0	-1.8	-0.9	DK
D	108.2	111.5	112.7	112.6	112.6	112.8	112.7	112.7	112.7	0.6	0.0	D
GR	235.5	266.4	292.9	293.9	295.1	296.7	299.6	303.4	307.0	10.4	1.2	GR
E	125.8	129.5	132.6	133.0	133.5	133.9	134.6	135.1	:	4.2	0.4	E
F	111.2	113.0	112.4	112.8	112.8	112.8	112.7	112.6	:	-0.6	-0.1	F
IRL	114.5	118.2	122.8	123.8	123.8	124.2	124.2	123.9	124.0	4.0	0.1	IRL
I	126.5	131.0	135.3	135.6	136.4	136.4	136.6	137.0	137.2	4.2	0.2	I
L	119.0	124.7	126.8	126.8	127.0	126.9	127.3	127.6	127.8	0.8	0.2	L
NL	97.5	99.4	99.5	99.6	99.6	99.5	99.6	99.5	99.4	-0.1	-0.1	NL
P	:	:	:	:	:	:	:	:	:	:	:	P
UK	132.2	138.7	144.8	145.0	145.2	145.4	145.5	145.4	145.3	3.6	0.1	UK

**IN ECU**

**IN ECU**

**EXPRIMES EN ECU**

EUR12	114.8	117.0	115.1	115.7	115.9	116.0	115.6	115.5	:	-1.1	-0.1	EUR12
B	112.0	116.9	119.6	119.3	119.2	119.1	117.5	:	:	1.4	-1.3	B
DK	111.4	112.2	114.6	114.2	114.5	113.5	108.5	109.5	110.2	-3.5	0.6	DK
D	117.5	122.9	128.8	128.2	128.1	128.7	130.6	131.2	131.6	3.8	0.3	D
GR	109.5	113.1	115.6	116.1	116.1	116.4	116.6	116.1	116.4	1.8	0.3	GR
E	126.4	126.3	121.1	116.6	114.6	112.9	110.4	113.2	:	-8.7	2.5	E
F	108.5	112.3	116.1	116.4	116.5	115.4	114.0	114.5	:	1.4	0.4	F
IRL	106.6	111.1	109.9	110.4	110.4	110.1	109.0	107.9	109.3	-4.2	1.3	IRL
I	119.3	119.1	104.5	109.2	111.0	109.5	108.7	107.2	106.6	-3.2	-0.6	I
L	126.6	134.7	142.0	141.7	141.9	141.4	140.4	139.6	138.3	-1.7	-0.9	L
NL	105.9	109.8	114.1	114.0	114.0	113.9	115.7	116.4	116.5	3.0	0.1	NL
P	:	:	:	:	:	:	:	:	:	:	:	P
UK	110.9	111.0	107.9	108.6	109.0	112.5	112.7	110.6	110.4	7.9	-0.2	UK



# ERZEUGERPREISINDEX

# PRODUCER PRICE INDEX

# INDICE DES PRIX A LA PRODUCTION

EUR 12 - 1985 = 100

IN LANDESWAHRUNGEN

— Industrie NACE 1-4  
 — Rohstoffe und Halbwaren  
 - - - Investitionsgueter  
 ..... Verbrauchsgueter

IN ECU

- - - Industrie NACE 1-4

BASED ON NATIONAL CURRENCIES

Industry NACE 1-4  
 Intermediate Goods  
 Capital Goods  
 Consumer Goods

IN ECU

Industry NACE 1-4

BASE SUR MONNAIES NATIONALES

Industrie NACE 1-4  
 Biens Intermediaires  
 Biens d'Investissement  
 Biens de Consommation

EN ECU

Industrie NACE 1-4

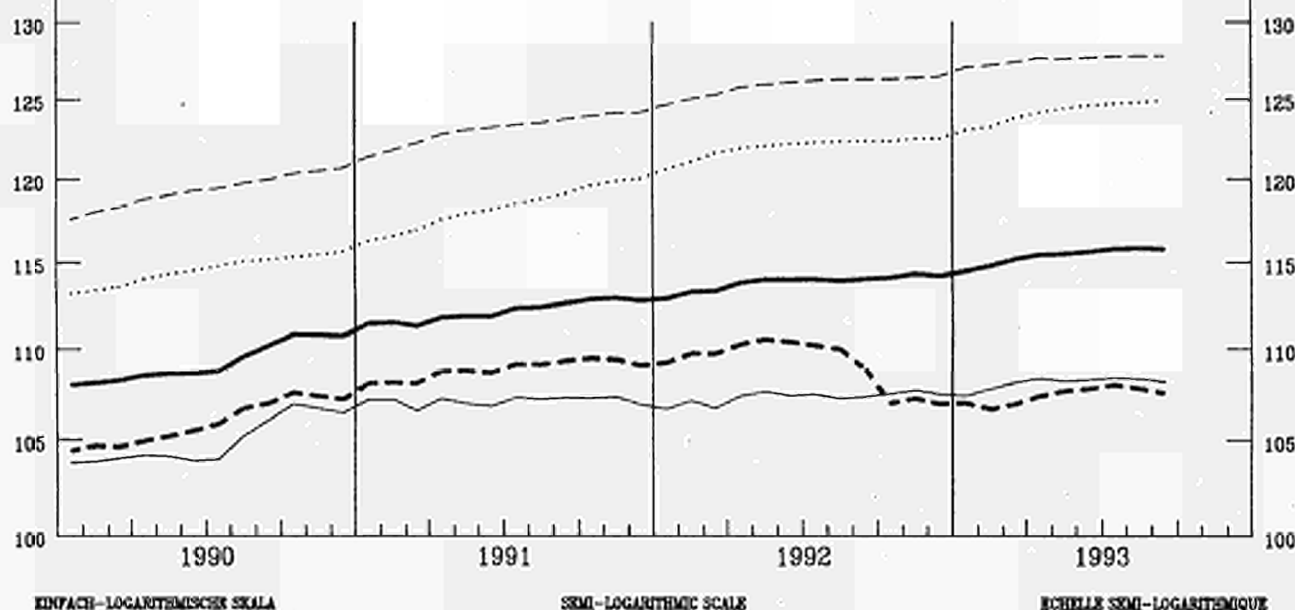

VERAENDERUNG % T/T-12

VARIATION % T/T-12

VARIATION % T/T-12

— IN LANDESWAHRUNGEN

BASED ON NATIONAL CURRENCIES

BASE SUR MONNAIES NATIONALES

- - - IN ECU

IN ECU

EN ECU

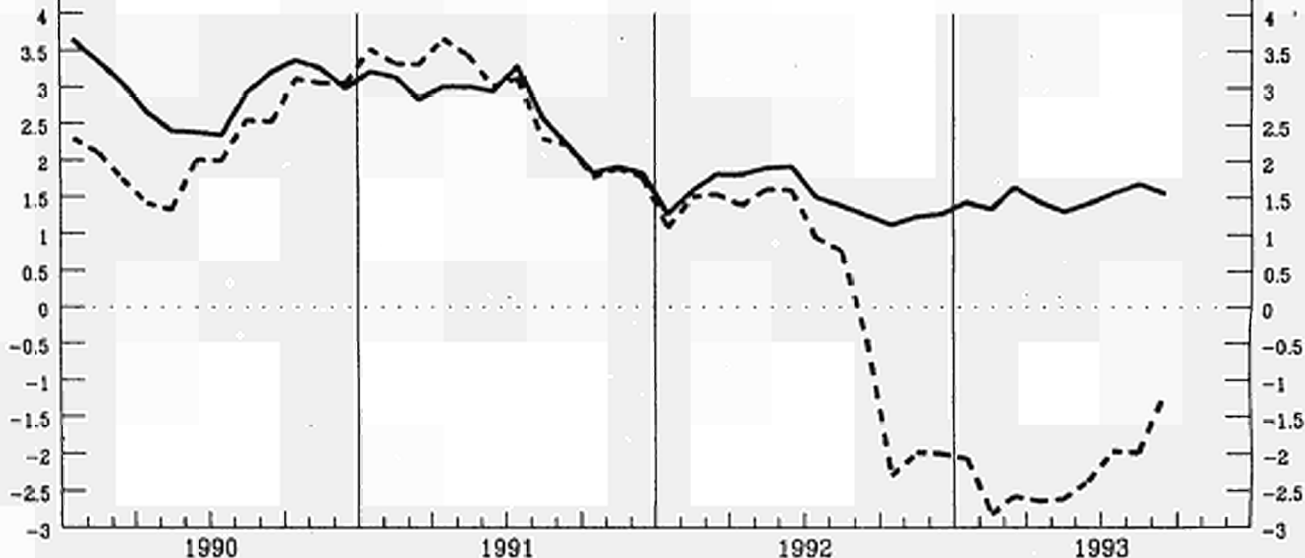

## ERZEUGERPREISINDEX

## PRODUCER PRICE INDEX

INDICE DES PRIX  
A LA PRODUCTION

EUR 12 - 1985 = 100

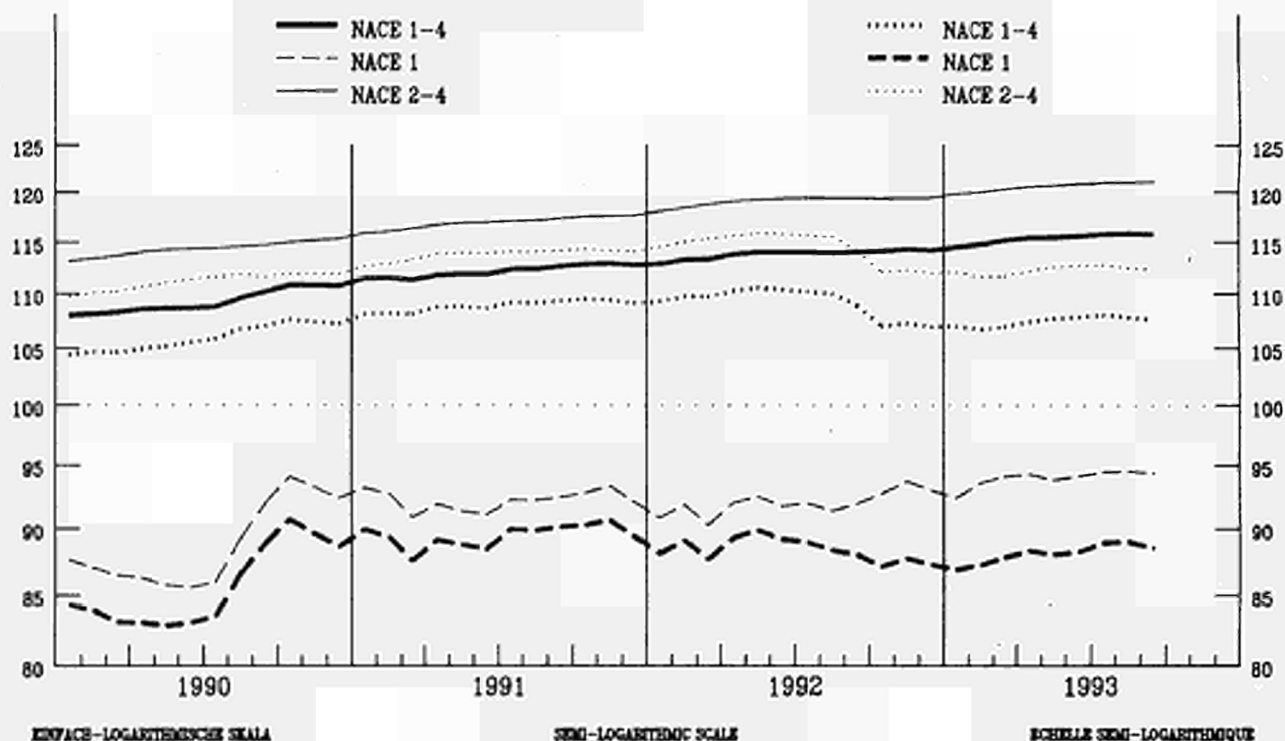
IN LANDESWAHRUNGEN  
BASED ON NATIONAL CURRENCIES  
BASE SUR MONNAIES NATIONALESIN ECU  
IN ECU  
EN ECU— NACE 1-4  
- - - NACE 1  
— NACE 2-4..... NACE 1-4  
- - - NACE 1  
..... NACE 2-4

KINFACE-LOGARITHMISCHE SKALA

SEMI-LOGARITHMIC SCALE

ECHELLE SEMI-LOGARITHMIQUE

## VERÄNDERUNG % T/T-12

## VARIATION % T/T-12

## VARIATION % T/T-12

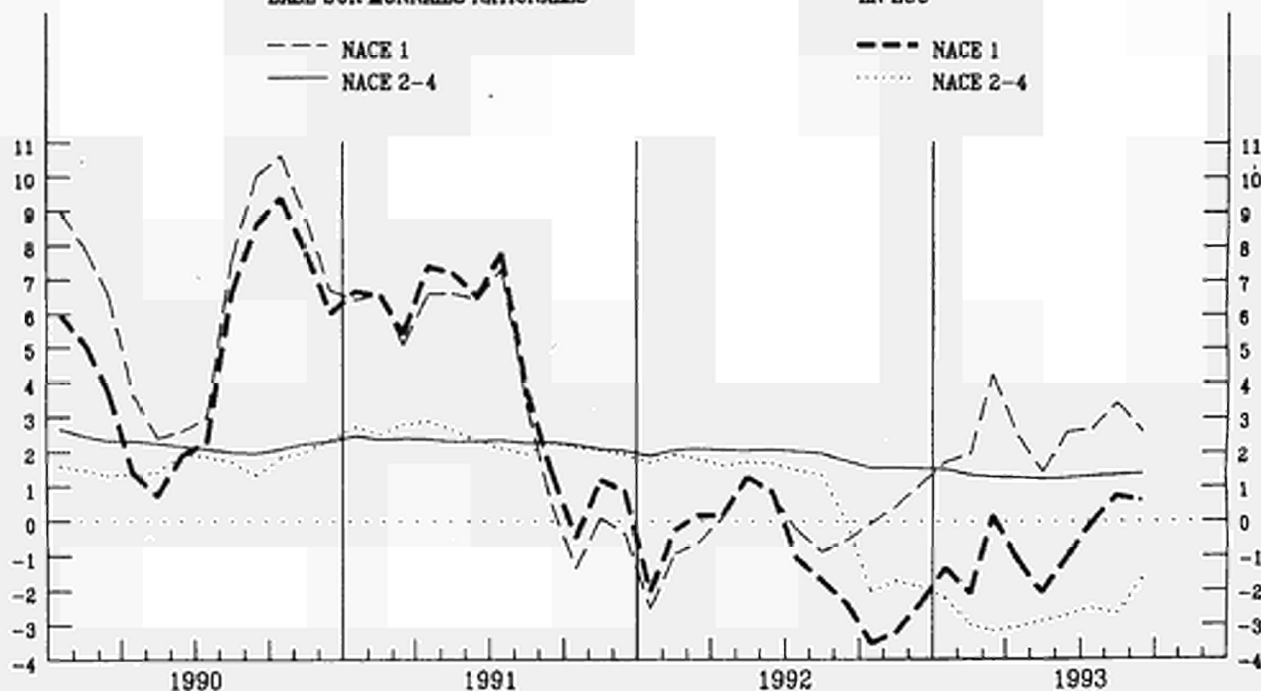
IN LANDESWAHRUNGEN  
BASED ON NATIONAL CURRENCIES  
BASE SUR MONNAIES NATIONALESIN ECU  
IN ECU  
EN ECU- - - NACE 1  
— NACE 2-4- - - NACE 1  
..... NACE 2-4

**PREISINDIZES - PRICE INDICES - INDICES DE PRIX**

**GESAMTE NACE 1**

**TOTAL NACE 1**

**ENSEMBLE NACE 1**

**NACE 1**

**1985 = 100**

	Jährlich Annual Annuelles		Monatlich Monthly Mensuel							Letzte Zahl Latest figure Dernier chiffre		
	1991	1992	1993 04	05	06	07	08	09	10	% T/T-12	% T/T-1	

IN LANDESWÄHRUNG

IN NATIONAL CURRENCY

EXPRIMES EN MONNAIE NATIONALE

<b>EUR12</b>	<b>92.2</b>	<b>92.0</b>	<b>94.3</b>	<b>93.8</b>	<b>94.1</b>	<b>94.5</b>	<b>94.5</b>	<b>94.4</b>	:	<b>2.6</b>	<b>-0.2</b>	<b>EUR12</b>
B	66.4	64.5	66.0	65.5	64.6	64.7	65.4	:	:	2.7	1.2	B
DK	:	:	:	:	:	:	:	:	:	:	:	DK
D	89.4	89.3	89.1	88.9	88.7	88.9	88.9	88.6	88.9	0.1	0.0	D
GR	209.8	243.2	288.8	287.3	283.4	284.1	286.2	284.9	289.7	6.3	1.7	GR
E	93.8	95.4	98.2	98.5	98.5	98.5	99.9	99.4	:	4.6	-0.5	E
F	90.1	88.9	89.2	89.5	90.1	90.8	91.5	92.2	:	4.2	0.8	F
IRL	72.3	57.5	62.7	60.7	61.8	62.6	62.5	62.3	59.5	6.2	-4.5	IRL
I	107.3	106.9	113.9	113.5	114.1	114.6	114.8	114.3	115.3	6.7	0.9	I
L	:	:	:	:	:	:	:	:	:	:	:	L
NL	72.0	70.8	68.7	68.7	68.6	68.6	68.5	68.2	68.2	-4.4	0.0	NL
P	:	:	:	:	:	:	:	:	:	:	:	P
UK	97.3	98.1	102.2	100.8	101.4	101.7	100.8	100.2	100.9	-2.1	-0.8	UK

**PREISINDIZES - PRICE INDICES - INDICES DE PRIX**

**NACE 2 BIS 4**

**NACE 2 TO 4**

**NACE 2 A 4**

**NACE 2-4**

**1985 = 100**

	Jährlich Annual Annuelles		Monatlich Monthly Mensuel							Letzte Zahl Latest figure Dernier chiffre		
	1991	1992	1993 04	05	06	07	08	09	10	% T/T-12	% T/T-1	

IN LANDESWÄHRUNG

IN NATIONAL CURRENCY

EXPRIMES EN MONNAIE NATIONALE

<b>EUR12</b>	<b>117.0</b>	<b>119.1</b>	<b>120.6</b>	<b>120.7</b>	<b>120.9</b>	<b>121.0</b>	<b>121.0</b>	<b>121.1</b>	:	<b>1.4</b>	<b>0.0</b>	<b>EUR12</b>
B	103.2	104.1	102.5	102.4	102.5	102.8	102.5	:	:	-1.2	-0.3	B
DK	114.6	113.9	112.4	112.8	112.8	112.6	112.3	112.3	112.5	-0.5	0.1	DK
D	107.7	109.6	109.9	109.8	109.8	109.8	109.7	109.6	109.5	-0.3	0.0	D
GR	226.4	251.5	274.4	275.5	276.2	278.0	280.1	282.7	285.3	0.0	0.9	GR
E	116.6	118.1	119.4	119.6	120.2	121.0	121.4	121.6	:	2.7	0.2	E
F	113.0	114.6	114.0	114.1	114.0	113.9	113.7	113.6	:	-1.0	-0.1	F
IRL	116.1	119.3	121.6	122.1	122.2	122.4	122.5	122.4	122.7	2.4	0.3	IRL
I	124.3	127.1	130.9	131.3	131.7	131.8	132.0	132.3	132.4	3.7	0.1	I
L	96.1	93.1	90.2	91.5	91.6	92.5	93.2	92.6	93.8	1.9	1.4	L
NL	99.5	101.0	100.8	100.8	100.8	100.6	100.5	100.4	100.2	-0.5	-0.2	NL
P	:	:	:	:	:	:	:	:	:	:	:	P
UK	130.6	133.5	137.9	138.1	138.4	138.7	138.9	138.9	138.9	3.5	0.2	UK





---

**ANGABEN NACH INDUSTRIELLEN BEREICHEN**

---

**DATA BY BRANCH OF INDUSTRY**

---

**DONNÉES PAR BRANCHES INDUSTRIELLES**

---

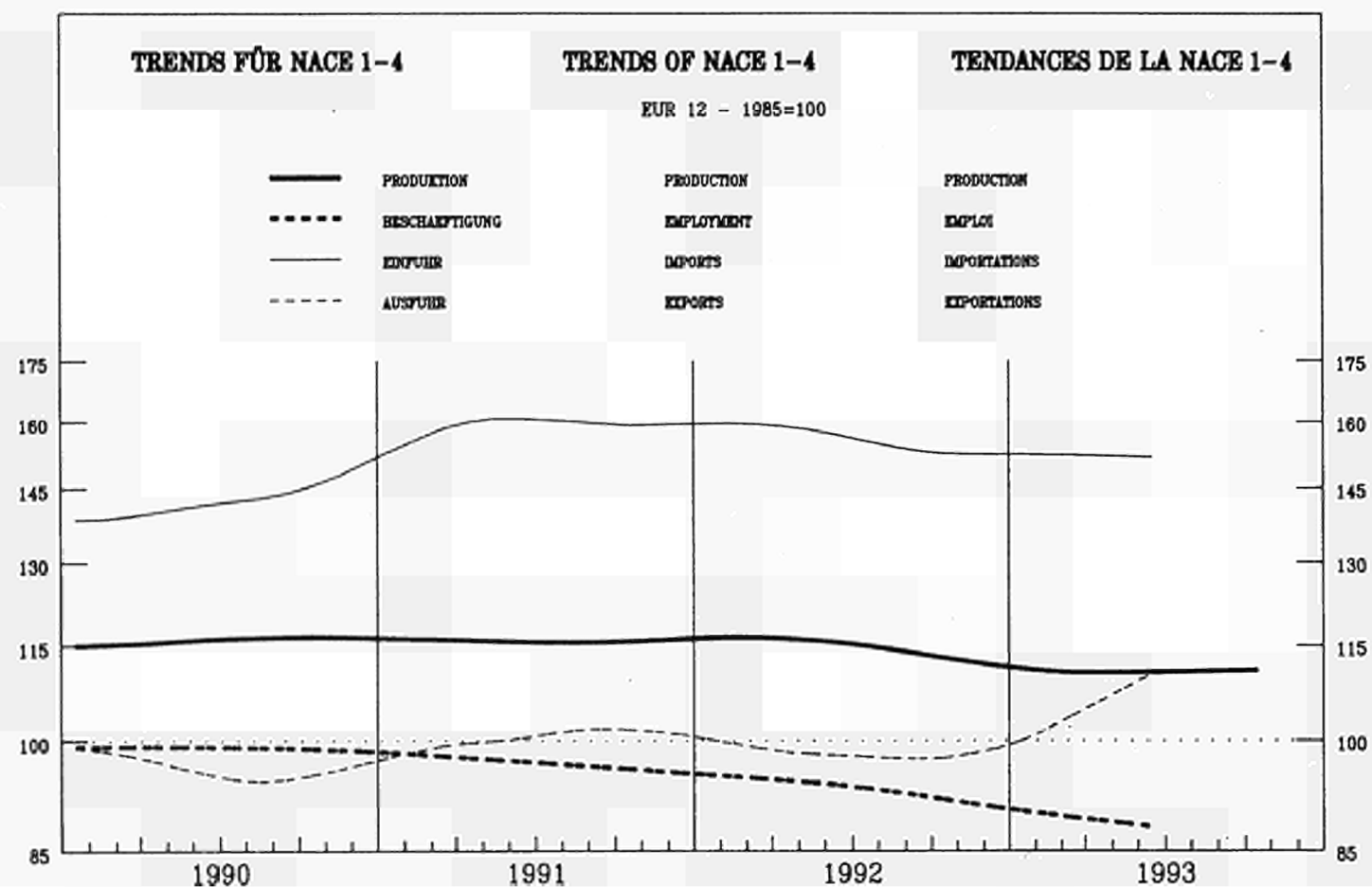

	EUR12	B	DK	D	GR	E	F	IRL	I	L	NL	P	UK	USA	JAP	
<b>PRODUKTIONSINDIZES</b>			<b>INDICES OF PRODUCTION</b>										<b>INDICES DE PRODUCTION</b>			
Pro Arbeitstag			Per working day										Par jour ouvrable			
1992	09	117.6	119.6	125.8	123.9	108.9	115.1	113.0	171.0	118.1	120.5	109.0	132.8	110.6	115.4	125.2
	10	121.2	117.6	118.9	127.5	105.2	117.4	117.7	173.5	119.8	122.6	121.0	134.4	114.9	115.7	121.7
	11	119.9	123.1	112.0	120.1	105.0	113.6	117.9	177.4	121.6	124.8	121.0	135.4	117.7	114.4	118.7
	12	107.3	101.3	108.0	107.7	96.8	101.1	109.9	155.0	102.1	105.7	116.0	122.6	106.6	113.5	119.5
1993	01	110.1	112.1	99.0	107.8	87.7	103.0	114.8	165.0	111.7	106.4	116.0	128.9	106.2	114.0	105.0
	02	114.2	115.0	101.0	105.6	94.9	105.5	117.5	171.2	120.7	121.0	120.0	130.0	117.2	115.9	113.7
	03	118.7	112.9	120.0	119.2	94.3	114.6	115.5	184.0	119.5	120.3	116.0	133.0	119.4	115.9	129.1
	04	111.2	113.0	103.0	108.6	94.9	105.4	112.6	174.8	115.3	121.6	114.0	128.2	107.7	114.7	116.1
	05	111.2	112.6	99.0	107.1	96.3	111.4	109.4	174.9	118.7	126.7	109.0	129.2	108.9	115.3	109.3
	06	112.7	113.9	122.0	110.8	104.9	113.1	111.0	174.7	116.7	125.7	110.0	128.6	109.1	119.1	118.3
	07	105.6	83.1	84.0	103.0	98.8	113.8	105.5	154.7	114.1	114.6	95.0	128.3	103.2	116.2	120.8
	08	85.7	100.3	113.0	100.1	91.0	66.0	79.5	147.8	49.8	79.5	92.0	92.5	100.0	120.7	106.7
	09	114.5	112.5	121.0	115.9	112.8	113.5	108.5		117.1		110.0	126.9	113.0	120.8	120.0
	10	117.5		118.0	119.9	102.7	113.3	111.8		118.3		117.0		118.9	121.0	114.6
Saisonbereinigt			Seasonally adjusted										Désaisonnalisés			
1992	09	114.0	113.8	119.3	118.4	97.6	110.2	113.2	167.9	111.4	121.1	112.0	129.8	109.9	112.5	122.1
	10	114.2	114.1	109.8	116.0	99.7	109.4	113.7	170.6	113.0	122.0	116.0	129.9	111.0	113.9	118.3
	11	111.8	112.7	106.0	115.3	100.1	105.3	110.2	167.5	112.0	119.3	110.0	130.5	109.6	114.8	116.8
	12	110.1	108.6	110.4	113.8	98.8	107.5	110.7	154.8	106.6	109.8	107.0	125.2	108.9	115.4	116.3
1993	01	110.4	109.9	103.7	110.4	94.6	100.4	107.7	170.6	109.1	107.9	111.0	128.4	109.4	115.8	115.9
	02	110.4	109.8	105.9	109.2	97.2	103.9	110.8	171.2	108.9	116.5	114.0	126.2	110.7	116.4	117.2
	03	110.5	107.8	113.2	111.7	96.2	106.6	110.5	172.8	108.2	116.3	112.0	128.3	109.8	116.6	120.3
	04	109.6	109.3	106.1	109.9	98.3	103.9	108.3	174.6	107.8	115.2	111.0	124.5	110.2	116.9	117.1
	05	110.8	109.4	96.8	110.1	97.4	105.3	109.1	171.3	109.6	119.2	112.0	124.2	112.0	116.7	114.3
	06	109.7	107.4	112.3	109.4	100.9	105.4	108.5	161.3	107.4	117.7	111.0	121.9	111.0	117.1	116.2
	07	110.0	108.0	108.4	108.5	96.8	105.7	109.1	169.4	108.5	117.9	112.0	123.1	112.3	117.4	115.6
	08	110.6	109.5	108.3	111.4	98.7	107.9	108.1	173.9	106.6	99.8	111.0	129.1	112.2	117.5	114.6
	09	110.6	106.5	115.4	108.8	101.2	107.5	108.0		108.0		114.0	122.6	112.2	118.0	117.0
	10	110.3		108.7	108.0	97.3	104.8	107.4		109.0		113.0		113.0	118.9	111.3

1985 = 100

	EUR12	B	DK	D	GR	E	F	IRL	I	L	NL	P	UK	USA	JAP	
<b>PRODUKTIONSINDIZES</b>																
1986	102.4	100.8	106.5	102.1	99.8	103.1	100.9	102.2	104.1	102.1	100.2	107.3	98.5	100.9	99.8	
1987	104.5	103.0	102.8	102.8	98.1	107.9	102.9	111.2	106.9	101.2	101.1	112.0	102.4	105.9	103.3	
1988	109.3	109.0	104.8	107.4	103.7	111.1	107.7	123.1	114.2	110.0	103.6	116.2	107.3	110.6	114.7	
1989	113.7	112.7	107.3	113.0	105.3	116.1	112.1	137.3	118.7	118.7	107.9	124.1	109.6	112.3	120.3	
1990	115.9	117.7	107.8	118.7	103.3	116.2	114.2	143.8	117.9	118.1	110.1	135.3	109.3	112.3	125.4	
1991	115.7	115.3	110.2	122.4	101.7	115.4	114.2	148.5	115.4	118.7	113.2	135.1	105.0	110.2	127.7	
1992	114.7	115.2	112.0	121.2	100.7	112.0	112.8	162.1	113.7	117.6	113.0	132.1	104.5	112.8	120.4	
<b>INDICES OF PRODUCTION</b>																
<b>INDICES DE PRODUCTION</b>																
<b>UMSATZ</b>																
<b>Seasonbereinigt</b>																
1993	03		123.3	123.0				163.0		119.6			138.8	133.2	124.6	
	04		112.8	120.7			170.5		110.3				138.0	131.3	120.3	
	05		112.4	120.8			169.4		104.5				139.8	130.7	114.5	
	06		119.3	119.4			162.4		115.4				137.3	132.9	117.5	
	07		115.5	119.5			168.2		115.7				141.0	129.5	117.5	
	08		116.0	123.1			176.4		109.0				140.3	132.0	116.0	
	09		124.0	119.6									140.9	133.8	120.1	
	10		117.0	117.7									140.7	133.9	113.4	
<b>TURNOVER</b>																
<b>Seasonally adjusted</b>																
<b>CHIFFRE D'AFFAIRES</b>																
<b>Désaisonnalisés</b>																
<b>AUSFUHR</b>																
<b>Mengen, Saisonbereinigt</b>																
1992	06	96.9		153.9	107.7	111.2	138.7	136.2	165.4	99.8		125.3	144.2	117.9		
	07	102.0		152.0	113.4	202.6	138.2	134.7	181.2	102.9		127.9	216.8	120.2		
	08	92.5		145.5	100.3	125.7	138.5	129.0	173.8	105.2		107.8	188.1	110.5		
	09	100.1		154.7	112.7	130.0	144.7	138.7	163.5	103.1		124.6	183.3	118.2		
	10	98.4		153.4	110.1	149.6	140.9	126.4	172.3	99.6		121.6	174.6	115.3		
	11	95.5		151.5	103.2	136.3	119.3	130.3	172.2	97.3		117.2	164.2	114.3		
	12	100.8		143.9	107.3	138.3	137.5	136.0	171.2	99.7		124.7	159.4	114.6		
1993	01	92.8														
	02	101.9														
	03	107.1														
	04	105.4														
	05	101.9														
	06	113.0														
<b>EXPORTS</b>																
<b>Volumes, seasonally adjusted</b>																
<b>EXPORTATIONS</b>																
<b>En volume, désaisonnalisés</b>																
<b>EINFUHR</b>																
<b>Mengen, Saisonbereinigt</b>																
1992	06	156.1		129.5	156.3	140.7	250.0	158.1	134.3	131.0		137.8	233.8	122.8		
	07	159.3		127.2	171.5	164.4	274.0	152.0	134.5	129.4		138.4	312.8	123.0		
	08	148.4		117.6	148.6	122.7	251.9	150.0	134.1	124.1		126.0	355.7	118.0		
	09	158.0		134.3	165.6	131.7	254.1	160.3	134.3	130.5		133.9	313.6	123.9		
	10	149.9		120.8	158.7	140.4	242.5	148.2	132.6	118.7		130.2	282.5	115.9		
	11	147.3		119.7	161.1	120.6	204.4	148.8	132.3	119.2		127.3	287.3	118.4		
	12	158.1		131.3	170.9	172.7	243.4	153.3	137.2	123.2		140.2	289.0	120.6		
1993	01	136.7														
	02	150.5														
	03	157.3														
	04	151.3														
	05	141.8														
	06	152.8														
<b>IMPORTS</b>																
<b>Volumes, seasonally adjusted</b>																
<b>IMPORTATIONS</b>																
<b>En volume, désaisonnalisés</b>																
<b>ERZEUGERPREISINDIZES</b>																
1992	10	114.1	92.8	108.0	104.9	261.3	114.9	109.3	117.2	124.7	92.7	90.0	126.1	114.5	95.5	
	11	114.3	92.6	108.0	104.8	263.1	115.1	109.1	117.2	125.2	91.8	90.0	127.0	114.2	95.4	
	12	114.2	91.8	108.0	104.6	263.0	115.2	109.0	117.5	125.4	91.7	89.8	126.8	114.0	95.3	
1993	01	114.5	91.4	108.0	104.8	266.6	116.1	108.9	117.4	126.4	91.2	89.0	127.0	114.4	95.2	
	02	114.8	91.4	107.0	104.8	268.8	116.2	108.8	117.6	126.9	91.0	89.1	128.3	114.8	95.2	
	03	115.2	91.8	108.0	104.9	271.8	116.4	109.0	118.8	127.6	91.1	89.2	129.2	115.1	95.0	
	04	115.5	92.2	108.0	105.0	274.2	116.5	109.1	119.1	128.3	90.9	89.1	129.6	115.7	94.8	
	05	115.5	91.9	108.0	104.8	274.8	116.8	109.3	119.5	128.5	92.1	89.2	129.5	116.0	94.6	
	06	115.6	91.7	108.0	104.8	274.6	117.0	109.3	119.7	129.0	92.1	89.1	129.7	115.9	94.5	
	07	115.8	92.0	108.0	104.9	276.4	117.6	109.3	119.9	129.1	93.0	89.0	130.1	115.7	94.3	
	08	115.9	92.0	108.0	104.8	278.5	118.1	109.3	119.9	129.4	93.5	88.9	130.0	115.2	94.1	
	09	115.8		107.0	104.6	280.1	118.2	109.3	119.9	129.5	93.1	88.7	129.9	115.1	93.8	
	10			107.0	104.6	282.9			120.0	129.7	94.2	88.6	130.1	115.5		
<b>INDICE DE PRIX A LA PRODUCTION</b>																
<b>ABHÄNGIG BESCHÄFTIGTE</b>																
<b>Seasonbereinigt</b>																
<b>NUMBER OF EMPLOYEES</b>																
<b>Seasonally adjusted</b>																
<b>NOMBRE DE SALARIES</b>																
<b>Désaisonnalisés</b>																
1992	10	91.7	91.1	94.5	104.0	88.5	105.3	90.6	99.1	79.3	94.3	105.1	81.0	79.6	94.0	107.3
	11	91.1	90.8	93.9	103.5	87.8	104.0	90.3	99.1	78.8	93.6	105.2	81.1	78.9	94.0	107.2
	12	90.4	90.5	93.3	102.8	86.5	102.6	90.0	98.3	78.3	93.1	104.4	80.3	78.2	93.7	107.2
1993	01	90.0	89.4	92.6	102.4	85.2	101.2	89.6	99.6	78.0	92.0		79.7	78.0	93.8	
	02	89.6	89.2	92.2	101.7	83.9	100.0	89.3	99.8	77.8	91.2		78.9	78.1		
	03	89.3		91.9	101.2	82.3	99.3	88.9	99.0	77.5	91.1		78.4	78.3		
	04	88.9		91.3	100.5		98.8	88.4		77.5	90.7		77.4	78.1		
	05	88.5		90.9	99.9		98.4	88.0		77.1	90.4		76.3	78.0		
	06	88.2		90.8	99.3		98.1	87.8		76.8	90.1		74.8	78.2		
	07			90.0	98.1		97.8			78.5	90.0			77.9		
	08			89.6	97.6		97.5			76.2	89.4			77.6		
	09			89.5	97.1		97.2									
	10			89.9												

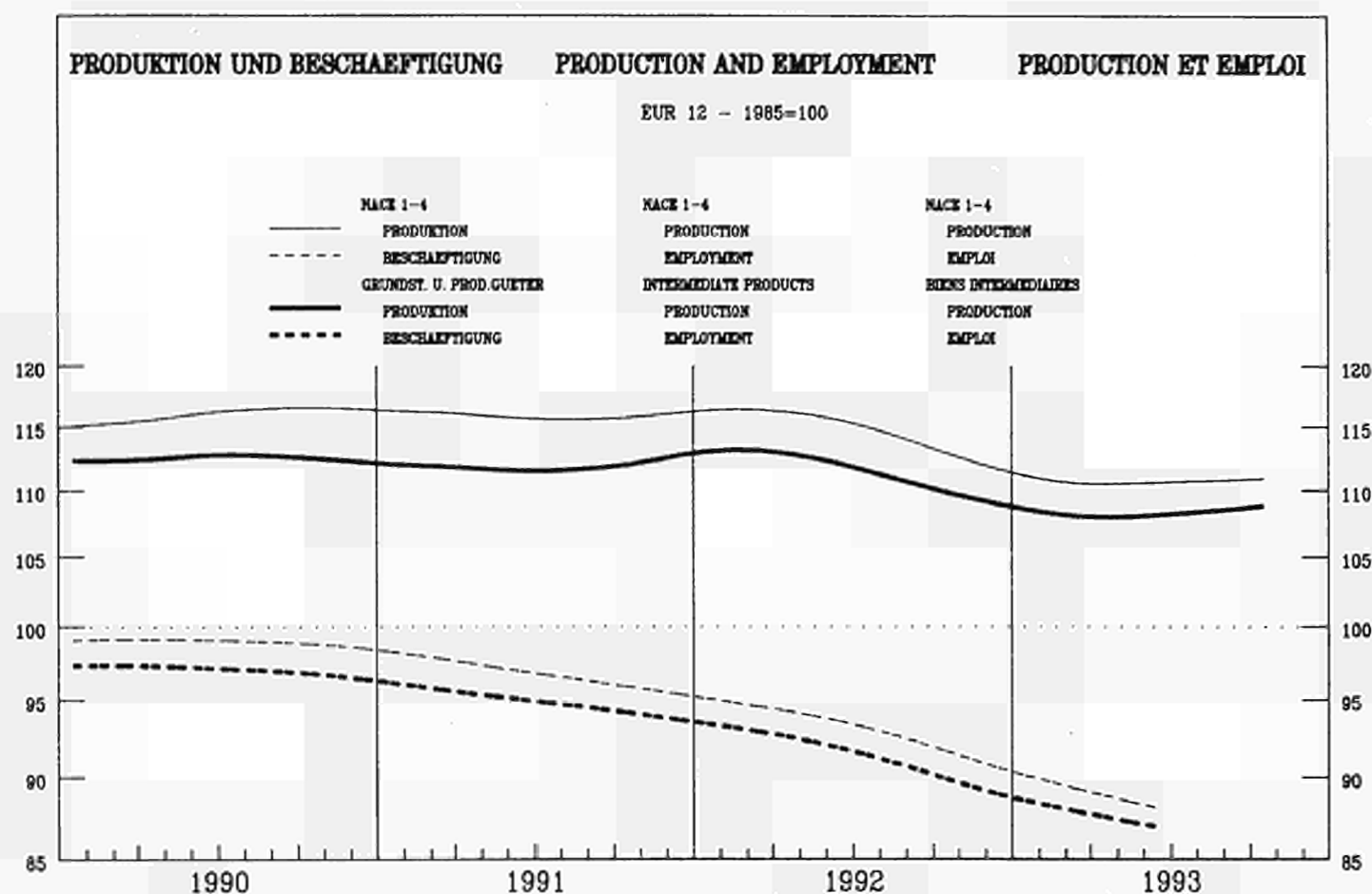

	EUR12	B	DK	D	GR	E	F	IRL	I	L	NL	P	UK	USA	JAP	
<b>PRODUKTIONSINDIZES</b>			<b>INDICES OF PRODUCTION</b>										<b>INDICES DE PRODUCTION</b>			
Pro Arbeitstag			Per working day										Par jour ouvrable			
1992	09	112.1	118.5	133.3	116.3	92.6	107.5	110.9	167.6	117.4	118.0	98.0	119.2	104.0	115.1	122.3
	10	117.2	117.9	124.3	121.7	102.6	109.6	117.0	168.2	118.6	118.2	116.0	119.6	111.3	113.6	124.0
	11	116.3	121.8	116.0	114.1	102.6	105.3	116.2	159.8	121.1	119.3	119.0	119.9	115.1	110.6	120.8
	12	102.0	101.7	94.0	96.9	93.3	95.0	109.0	135.4	100.2	103.7	118.0	107.1	102.2	108.0	118.1
1993	01	112.5	111.4	102.0	108.3	91.1	100.5	116.0	168.1	119.3	102.7	122.0	111.9	110.0	107.1	108.8
	02	115.1	114.5	99.0	106.1	95.8	100.2	121.6	161.9	119.3	120.3	128.0	113.3	119.0	108.9	113.3
	03	116.6	113.1	120.0	117.3	94.4	108.7	116.7	168.3	116.9	117.5	117.0	120.5	116.6	109.7	123.8
	04	109.7	115.2	105.0	109.1	93.6	100.6	111.4	170.3	114.1	117.8	108.0	119.6	105.3	110.5	118.6
	05	108.1	114.0	104.0	105.5	94.4	105.3	106.2	167.1	117.2	123.0	98.0	120.2	103.8	111.2	113.2
	06	108.4	113.0	129.0	107.8	102.4	104.7	107.2	174.3	116.1	118.9	99.0	118.7	101.8	115.4	119.5
	07	103.2	85.6	80.0	103.1	94.6	104.7	103.1	150.0	113.5	104.4	88.0	114.6	97.9	116.2	121.9
	08	83.2	100.8	118.0	100.1	84.5	69.7	74.3	139.7	52.9	73.1	84.0	70.3	95.9	118.9	110.0
	09	110.1	111.3	126.0	111.1	101.3	104.2	107.5		116.1		103.0	111.9	105.8	118.9	118.2
	10	115.2		119.0	117.6	101.1	106.6	112.3		117.3		111.0		114.9	116.8	118.4
Saisonbereinigt			Seasonally adjusted										Désaisonnalisés			
1992	09	110.7	114.0	118.8	114.2	91.0	106.6	111.9	158.8	110.3	117.8	105.1	120.1	107.2	109.7	121.8
	10	111.1	115.0	112.9	112.0	98.8	104.2	113.7	169.1	111.7	117.9	112.5	114.4	108.2	110.7	123.0
	11	109.2	112.3	110.0	111.7	96.6	99.7	108.3	163.0	111.4	114.5	106.6	113.6	107.0	111.1	120.0
	12	107.3	107.6	111.2	110.0	99.5	100.0	109.1	149.0	106.8	107.5	107.7	110.0	105.2	111.3	117.5
1993	01	107.8	109.6	104.5	107.2	91.2	96.0	104.2	172.1	115.7	101.7	108.3	109.7	105.0	111.2	110.8
	02	108.0	109.6	107.2	107.0	92.8	97.9	109.6	160.3	109.2	113.5	112.0	108.0	107.2	112.4	113.9
	03	108.5	108.6	114.8	108.7	92.2	101.0	109.6	154.7	108.0	113.3	111.8	113.1	105.7	112.8	118.8
	04	107.1	110.3	106.2	107.4	94.5	98.6	106.7	163.1	107.0	110.8	107.3	113.5	105.8	113.2	118.5
	05	107.8	109.8	99.9	107.3	93.8	100.6	108.3	159.8	106.3	115.6	105.8	112.4	108.2	112.9	116.6
	06	107.4	107.1	112.7	108.0	97.4	100.7	106.9	153.4	107.4	111.5	104.7	111.5	108.5	112.6	118.1
	07	107.8	110.2	109.2	106.3	94.4	100.5	108.3	157.9	108.0	110.2	103.5	110.2	109.6	113.7	117.7
	08	108.1	109.7	107.8	109.1	98.8	101.4	107.3	178.6	105.9	94.9	102.9	110.6	110.1	113.8	116.4
	09	108.1	108.7	111.9	107.6	99.7	102.4	107.6		106.8		108.6	111.8	109.8	113.8	117.5
	10	108.6		107.6	107.4	96.8	100.8	106.3		108.1		105.5		111.2	113.8	113.6



**GRUNDSTOFFE UND PRODUKTIONSGÜTER  
INTERMEDIATE GOODS  
BIENS INTERMÉDIAIRES**

1985 = 100

	EUR12	B	DK	D	GR	E	F	IRL	I	L	NL	P	UK	USA	JAP
<b>PRODUKTIONSINDIZES</b>															
1986	101.8	100.2	109.9	100.8	101.1	101.6	101.2	100.8	103.2	101.1	98.0	107.5	98.6	104.1	98.9
1987	104.4	102.8	109.7	102.2	102.0	103.1	103.9	103.3	107.1	100.0	100.1	113.5	102.5	113.2	103.6
1988	108.8	110.2	110.8	107.9	107.0	104.9	108.3	110.8	113.8	110.9	103.1	116.2	105.5	115.3	183.1
1989	111.8	114.0	112.3	112.5	107.3	110.5	112.3	127.7	118.4	120.8	105.7	119.2	104.3	115.5	120.9
1990	112.3	117.9	110.5	115.8	104.5	109.6	113.2	131.6	116.7	117.8	106.0	125.5	103.0	114.6	125.0
1991	111.9	115.5	111.9	117.7	100.4	108.5	114.7	142.4	114.4	116.7	110.0	122.0	100.4	109.3	127.3
1992	111.5	115.2	114.9	118.2	97.5	105.9	114.9	155.5	113.3	114.0	110.0	118.4	100.3	110.5	120.5
<b>INDICES OF PRODUCTION</b>															
<b>INDICES DE PRODUCTION</b>															
<b>UMSATZ</b>															
<b>Seasonbereinigt</b>															
1993	03		117.7	106.9				150.1		103.6			121.3		
	04		109.4	105.8				161.3		99.5			121.2		
	05		104.1	105.5				157.9		93.1			123.3		
	06		112.5	105.3				158.1		105.4			122.6		
	07		110.0	104.4				164.2		105.7			124.1		
	08		107.6	106.9				177.8		92.5			124.4		
	09		111.5	105.1									125.0		
	10		105.8	104.3									76.4		
<b>TURNOVER</b>															
<b>Seasonally adjusted</b>															
<b>CHIFFRE D'AFFAIRES</b>															
<b>Désaisonnalisés</b>															
<b>AUSFUHR</b>															
<b>Mengen, Saisonbereinigt</b>															
1992	06	93.4		152.0	103.2	125.7	121.6	114.3	143.9	109.3	103.8	116.9	114.1		
	07	97.2		160.7	108.8	177.5	125.4	112.2	173.3	112.9	105.4	186.7	120.8		
	08	88.7		145.9	102.6	116.1	122.4	108.1	166.2	116.5	91.3	142.2	115.5		
	09	96.8		156.2	106.1	125.2	131.7	117.6	160.1	110.5	104.9	143.3	119.4		
	10	94.9		142.4	102.7	122.7	130.1	105.8	164.4	109.9	101.2	139.0	119.0		
	11	89.7		142.3	98.3	119.3	97.4	107.0	151.3	110.1	96.3	123.9	119.1		
	12	99.7		138.7	104.4	118.7	125.5	109.2	158.5	105.1	101.9	133.7	118.6		
1993	01	85.8													
	02	102.4													
	03	106.0													
	04	104.4													
	05	102.8													
	06	108.9													
<b>EXPORTS</b>															
<b>Volumes, seasonally adjusted</b>															
<b>EXPORTATIONS</b>															
<b>En volume, désaisonnalisés</b>															
<b>EINFUHR</b>															
<b>Mengen, Saisonbereinigt</b>															
1992	06	141.0		114.4	134.1	116.5	204.2	137.1	143.6	122.0	132.1	202.6	132.2		
	07	141.6		105.4	146.3	146.5	216.4	131.4	144.9	119.4	129.2	253.4	131.4		
	08	134.8		98.2	131.6	100.2	208.0	132.3	143.8	117.9	119.8	277.1	125.2		
	09	143.3		109.0	148.2	103.1	209.3	134.9	141.2	119.0	129.7	269.3	134.5		
	10	138.3		100.3	142.0	105.0	205.3	126.6	134.3	110.1	124.6	210.3	124.4		
	11	136.4		97.3	140.9	92.3	182.7	127.7	143.0	112.1	121.8	235.0	127.5		
	12	146.6		106.0	149.8	129.6	228.5	128.0	150.6	112.5	131.1	236.0	126.4		
1993	01	123.0													
	02	132.8													
	03	142.6													
	04	136.4													
	05	129.6													
	06	136.1													
<b>IMPORTS</b>															
<b>Volumes, seasonally adjusted</b>															
<b>IMPORTATIONS</b>															
<b>En volume, désaisonnalisés</b>															
<b>ERZEUGERPREISINDIZES</b>															
1992	10	107.5	81.1	102.9	95.4	249.4	134.3	101.2	89.8	116.5	83.4	83.1	113.8		
	11	107.7	80.9	102.0	95.3	251.5	134.5	100.8	90.8	116.9	82.5	83.0	115.0		
	12	107.5	80.1	102.0	94.9	250.7	134.8	100.7	91.4	117.1	82.4	82.8	114.4		
1993	01	107.4	79.5	102.0	94.8	254.6	135.2	100.6	89.4	118.1	81.4	81.7	113.7		
	02	107.8	79.6	102.0	94.8	257.1	135.0	100.5	90.0	118.3	81.2	81.8	115.5		
	03	108.1	79.9	103.0	94.8	258.4	135.3	100.4	92.8	119.1	81.3	81.8	116.2		
	04	108.4	80.8	102.0	94.8	260.5	135.4	100.3	92.2	120.2	80.9	81.7	116.5		
	05	108.2	80.5	102.0	94.5	260.9	135.3	100.2	91.5	120.4	82.5	81.7	116.0		
	06	108.3	80.1	102.0	94.4	259.8	135.4	100.1	91.9	120.8	82.5	81.6	116.5		
	07	108.4	80.5	102.0	94.5	261.3	135.5	99.9	92.2	121.0	83.5	81.5	116.8		
	08	108.3	80.7	102.0	94.4	262.8	135.5	99.8	92.1	121.2	84.4	81.3	116.6		
	09	108.2		102.0	94.1	262.9	135.8	99.7	92.2	121.1	83.6	81.0	116.2		
	10			102.0	94.1	265.4			91.2	121.4	85.1	80.9	116.6		
<b>PRODUCER PRICE INDICES</b>															
<b>INDICE DE PRIX A LA PRODUCTION</b>															
<b>ABHÄNGIG BESCHÄFTIGTE</b>															
<b>Seasonbereinigt</b>															
1992	10	89.9	89.4	103.5	101.8		103.5	87.5	97.7	78.6	83.2	112.0	75.1	77.7	
	11	89.4	88.9	103.2	101.2		102.2	87.1	97.3	78.1	83.2	112.0	75.1	77.1	
	12	88.8	88.6	102.2	100.6		101.0	86.7	97.1	77.8	82.3	110.8	74.2	76.3	
1993	01	88.4	87.5	100.7	100.1			86.3	96.7	77.3	80.6		73.9	76.4	
	02	88.1	87.3	100.7	99.5			86.0	96.7	77.0	80.2		73.0	76.2	
	03	87.9		100.0	98.9			85.6	95.9	76.9	79.6		72.9	76.1	
	04	87.6		99.3	98.3			85.3		76.9	79.6		72.1	75.9	
	05	87.3		99.0	97.6			84.9		76.6	79.2		69.6	75.9	
	06	86.9		98.9	97.0			84.7		76.4	78.6		68.7	75.4	
	07			98.8	95.9					76.2	78.5			75.2	
	08			98.2	95.6					76.0	78.0			74.9	
	09			98.4	95.2										
	10			99.0											
<b>NUMBER OF EMPLOYEES</b>															
<b>Seasonally adjusted</b>															
<b>NOMBRE DE SALARIES</b>															
<b>Désaisonnalisés</b>															

PRODUKTION UND BESCHAEFTIGUNG PRODUCTION AND EMPLOYMENT PRODUCTION ET EMPLOI

EUR 12 - 1985=100

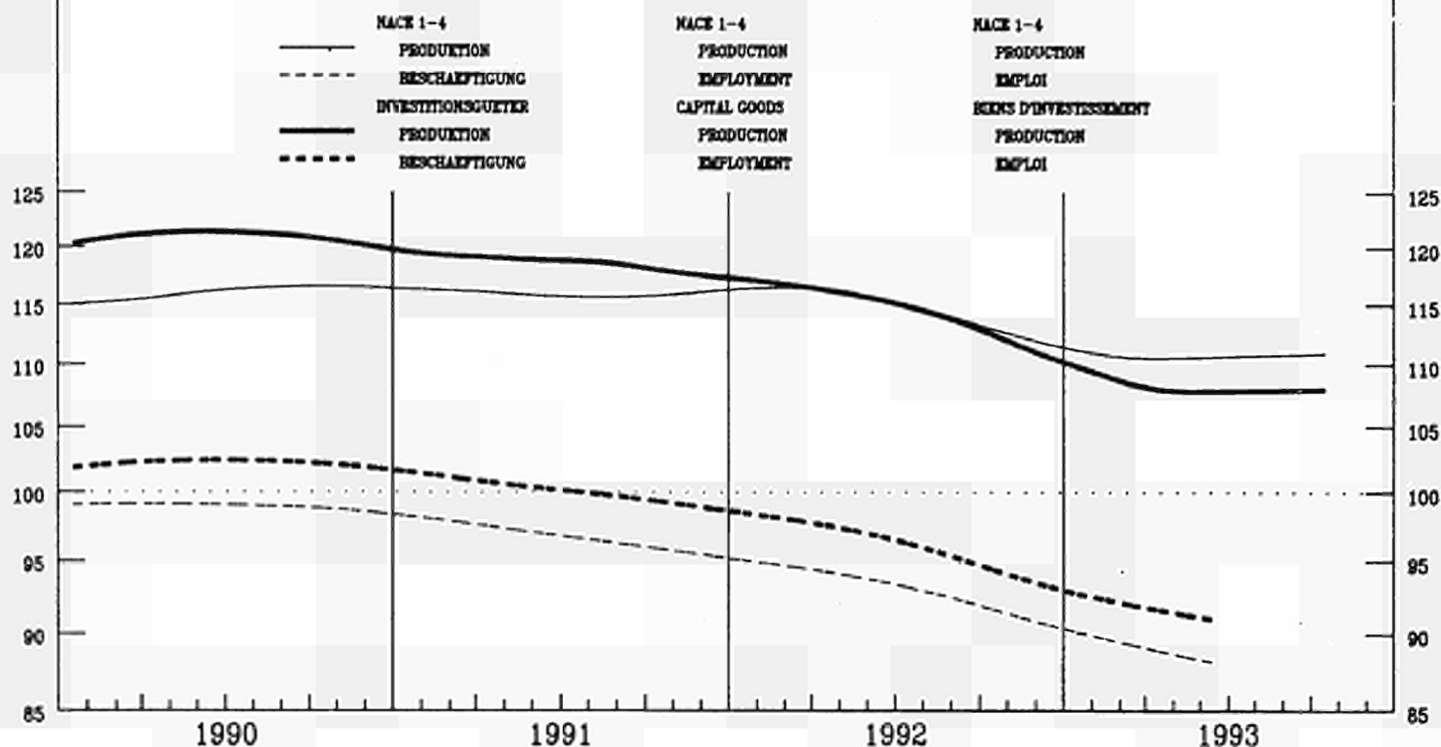

EUR12 B DK D GR E F IRL I L NL P UK USA JAP

PRODUKTIONSINDIZES

INDICES OF PRODUCTION

INDICES DE PRODUCTION

Pro Arbeitstag

Per working day

Par jour ouvrable

1992	09	117.3	112.6	118.0	126.3	109.4	127.1	101.0	236.7	113.1	115.0	109.0	102.1	116.0	122.8	142.6
	10	118.1	107.9	114.0	125.8	123.1	130.1	102.5	229.3	115.1	136.0	117.0	112.8	115.8	124.3	118.7
	11	118.4	115.8	106.0	122.3	134.4	129.4	103.5	267.5	118.1	119.9	115.0	115.3	120.7	122.8	113.2
	12	114.7	93.2	127.0	121.3	147.7	118.6	100.7	232.9	107.9	94.5	106.0	99.5	121.0	121.7	120.8
1993	01	106.1	109.1	88.0	107.1	106.5	106.3	99.4	234.3	113.4	101.3	103.0	100.7	102.6	121.2	102.8
	02	107.9	112.0	99.0	103.0	110.3	118.1	98.8	260.1	113.4	103.0	103.0	104.2	118.5	123.5	118.9
	03	115.9	110.2	121.0	117.3	111.4	127.1	99.1	297.5	113.4	115.0	107.0	103.0	128.5	124.5	152.8
	04	108.6	112.0	105.0	107.0	114.6	112.6	99.6	249.7	113.5	114.3	111.0	101.3	110.7	123.2	110.4
	05	109.8	111.9	94.0	106.4	115.4	122.7	97.5	242.0	120.8	124.8	110.0	105.8	115.5	125.6	99.4
	06	113.5	117.5	119.0	112.5	126.2	126.8	99.7	242.3	115.2	109.0	112.0	110.3	121.2	130.1	111.9
	07	102.7	81.9	75.0	102.4	111.3	127.1	94.6	201.8	111.2	135.1	93.0	101.6	108.1	126.0	113.8
	08	85.2	95.1	101.0	97.5	68.8	39.9	84.0	183.9	35.4	89.3	89.0	42.9	104.3	132.0	101.0
	09	112.0	113.8	114.0	115.7	103.5	125.8	94.0		109.1		109.0	84.4	119.8	132.4	130.5
	10	112.2		109.0	115.9	97.7	126.4	97.0		111.4		114.0		115.0	134.1	104.7

Saisonbereinigt

Seasonally adjusted

Désaisonnalisés

1992	09	113.3	104.0	111.7	119.5	109.5	117.8	102.3	233.2	108.3	111.3	107.1	102.8	113.0	119.7	127.8
	10	113.3	104.2	108.5	116.8	120.3	114.6	100.5	235.0	109.1	121.5	109.6	105.5	116.5	121.7	120.8
	11	111.5	105.8	99.5	116.4	120.4	112.4	99.4	247.9	107.5	114.3	108.7	110.0	114.1	123.1	116.4
	12	109.1	104.1	110.7	113.8	114.6	115.7	100.1	212.7	103.4	101.1	103.2	98.8	112.8	123.6	116.9
1993	01	112.9	105.7	96.3	112.6	120.2	107.5	99.2	243.6	116.4	123.4	109.0	98.7	115.6	124.6	117.0
	02	107.8	105.8	102.5	110.2	112.1	113.9	98.4	243.8	103.8	116.9	105.0	96.6	116.1	124.5	119.8
	03	108.3	101.3	111.0	112.0	113.5	115.5	97.4	264.0	102.0	113.9	106.5	94.3	115.1	125.2	124.1
	04	107.3	104.7	104.9	108.0	112.5	107.5	97.4	264.8	102.8	108.2	103.9	95.0	116.8	126.3	113.8
	05	108.9	104.3	95.2	109.9	110.6	108.5	96.6	246.9	106.4	109.1	104.5	94.3	118.2	126.5	109.0
	06	107.3	102.6	105.9	107.8	118.9	106.1	96.6	225.0	100.6	98.6	104.1	98.5	114.6	127.0	111.5
	07	107.2	98.8	109.7	107.6	112.5	106.8	95.4	239.1	103.2	114.6	105.3	94.2	116.7	127.9	112.6
	08	107.5	107.7	103.4	109.9	98.8	123.0	96.4	221.3	95.4	119.7	105.3	92.8	116.1	128.3	112.7
	09	108.0	103.4	107.6	107.7	103.6	113.8	94.9		100.6		106.6	82.3	115.2	129.8	116.9
	10	107.7		102.6	106.4	94.9	108.4	94.8		101.7		106.8		116.5	131.0	106.6

**INVESTITIONSGÜTER  
CAPITAL GOODS INDUSTRIES  
BIENS D'INVESTISSEMENT**

1985 = 100

	EUR12	B	DK	D	GR	E	F	IRL	I	L	NL	P	UK	USA	JAP
<b>PRODUKTIONSINDIZES</b>															
1986	103.5	100.1	106.8	103.3	105.1	110.6	100.1	107.8	109.1	100.7	100.9	107.7	99.5	99.7	99.0
1987	104.0	97.8	98.8	102.6	100.0	128.4	101.0	132.3	109.3	97.1	98.0	113.2	101.1	105.5	102.2
1988	110.2	103.4	102.5	108.0	111.4	141.9	107.8	164.4	119.8	99.7	98.9	116.5	109.4	113.5	117.1
1989	117.3	110.6	107.6	115.4	110.1	150.5	113.4	192.7	124.5	104.3	104.4	114.6	119.9	117.0	128.6
1990	120.9	114.6	107.8	122.6	111.0	144.2	117.2	205.3	125.4	111.3	108.1	120.6	121.6	118.2	135.8
1991	118.8	119.4	108.5	125.8	118.0	130.9	114.1	200.1	118.2	119.8	109.3	116.0	114.4	114.9	138.1
1992	114.4	106.1	109.9	122.0	122.0	123.9	107.4	226.1	110.9	112.0	109.0	106.7	111.1	118.9	123.0
<b>INDICES OF PRODUCTION</b>															
<b>INDICES DE PRODUCTION</b>															
<b>UMSATZ</b>															
<b>TURNOVER</b>															
<b>CHIFFRE D'AFFAIRES</b>															
Saisonbereinigt / Seasonally adjusted / Désaisonnalisés															
1993	03		136.3	135.3				210.1		143.4			162.6		132.6
	04		125.3	131.3				204.3		124.6			163.1		122.6
	05		133.0	133.0				200.7		125.1			165.6		111.0
	06		124.1	129.6				201.4		122.0			157.6		113.4
	07		127.2	130.6				212.2		127.3			164.8		119.2
	08		124.3	134.3				203.8		148.5			165.4		116.3
	09		134.0	130.0									164.8		122.9
	10		125.9	127.7									85.9		114.5
<b>AUSFUHR</b>															
<b>EXPORTS</b>															
<b>EXPORTATIONS</b>															
Mengen, Saisonbereinigt / Volumes, seasonally adjusted / En volume, désaisonnalisés															
1992	06	90.4	131.9	95.6	9.2	171.0	150.6	122.5	93.6		142.3	138.1	93.9		
	07	97.4	123.7	101.7	180.9	154.6	155.2	128.4	95.8		135.7	200.8	94.0		
	08	87.5	128.6	93.4	130.7	159.5	151.2	142.0	100.3		113.5	201.5	82.4		
	09	96.5	138.1	100.5	106.6	151.1	162.6	122.4	96.4		134.0	274.8	91.0		
	10	94.2	145.6	100.3	195.6	154.0	143.5	140.0	93.8		133.2	196.5	88.1		
	11	92.3	145.7	94.3	102.5	120.4	149.9	155.4	89.8		127.7	167.6	87.5		
	12	101.0	111.4	101.9	101.5	147.5	166.9	156.5	98.0		138.0	179.1	87.0		
1993	01	84.5													
	02	91.6													
	03	96.3													
	04	95.4													
	05	97.6													
	06	103.6													
<b>EINFUHR</b>															
<b>IMPORTS</b>															
<b>IMPORTATIONS</b>															
Mengen, Saisonbereinigt / Volumes, seasonally adjusted / En volume, désaisonnalisés															
1992	06	148.8	113.9	154.8	132.3	205.2	188.7	99.6	116.4		125.7	208.9	107.5		
	07	154.6	120.2	180.8	133.5	217.4	177.8	102.1	115.4		124.2	288.5	107.4		
	08	142.1	110.9	143.0	125.3	213.5	170.7	105.5	91.9		119.1	351.6	107.3		
	09	154.5	134.5	161.7	110.6	201.4	194.5	107.6	114.9		120.0	285.3	111.8		
	10	137.5	107.6	145.3	114.6	186.5	176.4	103.4	98.3		121.2	270.4	100.2		
	11	137.0	108.1	151.2	65.5	159.8	168.1	104.5	99.8		121.4	271.7	101.9		
	12	147.1	131.0	152.2	160.9	172.9	183.3	102.9	102.6		133.7	272.9	106.8		
1993	01	129.9													
	02	139.4													
	03	146.8													
	04	140.1													
	05	126.2													
	06	142.9													
<b>ERZEUGERPREISINDIZES</b>															
<b>PRODUCER PRICE INDICES</b>															
<b>INDICE DE PRIX A LA PRODUCTION</b>															
1992	10	126.3	117.9	121.0	119.7	261.1	134.8		135.2	121.9	110.1		138.2		
	11	126.4	117.3	120.0	119.8	261.5	135.0		135.6	121.9	110.1		138.3		
	12	126.5	117.3	121.0	119.9	263.2	135.0		135.8	122.2	110.1		138.5		
1993	01	127.1	117.3	122.0	120.6	266.8	135.3		136.5	121.9	110.3		140.0		
	02	127.2	117.7	122.0	120.5	272.6	135.8		137.2	121.9	110.4		140.3		
	03	127.4	117.7	122.0	120.6	275.0	135.9		137.8	121.9	110.4		140.7		
	04	127.7	117.7	122.0	121.0	275.5	136.0		138.2	121.7	110.3		141.2		
	05	127.6	117.6	122.0	120.9	275.3	136.0		138.5	121.5	110.2		141.1		
	06	127.7	117.6	122.0	121.0	274.8	136.3		138.6	121.8	110.1		141.4		
	07	127.8	117.6	123.0	121.0	280.6	136.6		138.7	122.5	110.1		141.9		
	08	127.8	117.5	123.0	121.1	282.0	136.7		139.0	121.1	110.1		142.0		
	09	127.8		122.0	121.0	283.0	136.7		139.4	121.9	110.1		142.3		
	10			124.0	120.9	284.2			139.5	122.0	109.9		142.5		
<b>ABHÄNGIG BESCHÄFTIGTE</b>															
<b>NUMBER OF EMPLOYEES</b>															
<b>NOMBRE DE SALARIES</b>															
Saisonbereinigt / Seasonally adjusted / Désaisonnalisés															
1992	10	94.3	92.2	90.7	107.6	83.9	127.8	91.3	119.9	80.1	108.3	107.3	79.2	78.0	
	11	93.6	92.3	89.8	107.0	82.8	125.3	90.9	120.4	79.6	107.9	107.5	78.1	77.3	
	12	92.7	91.5	88.9	106.2	81.4	124.3	90.6	121.5	78.9	107.7	106.6	75.5	76.6	
1993	01	92.6	91.0	87.8	105.7	79.4		90.2	122.8	78.8	107.1		77.2	76.5	
	02	92.3	90.6	87.3	104.9	77.7		89.9	123.9	78.6	107.0		77.2	76.5	
	03	92.0		86.8	104.2	76.4		89.5	123.9	78.3	106.8		75.6	76.7	
	04	91.6		86.0	103.4			88.8		78.1	104.8		75.5	76.5	
	05	91.3		85.2	102.8			88.3		77.6	105.2		74.2	76.8	
	06	91.0		84.6	101.9			88.0		77.2	105.9		74.0	77.1	
	07			83.6	100.6					76.8	105.4			76.9	
	08			82.9	100.0					76.4	105.9			76.9	
	09			82.6	99.4										
	10			83.0											

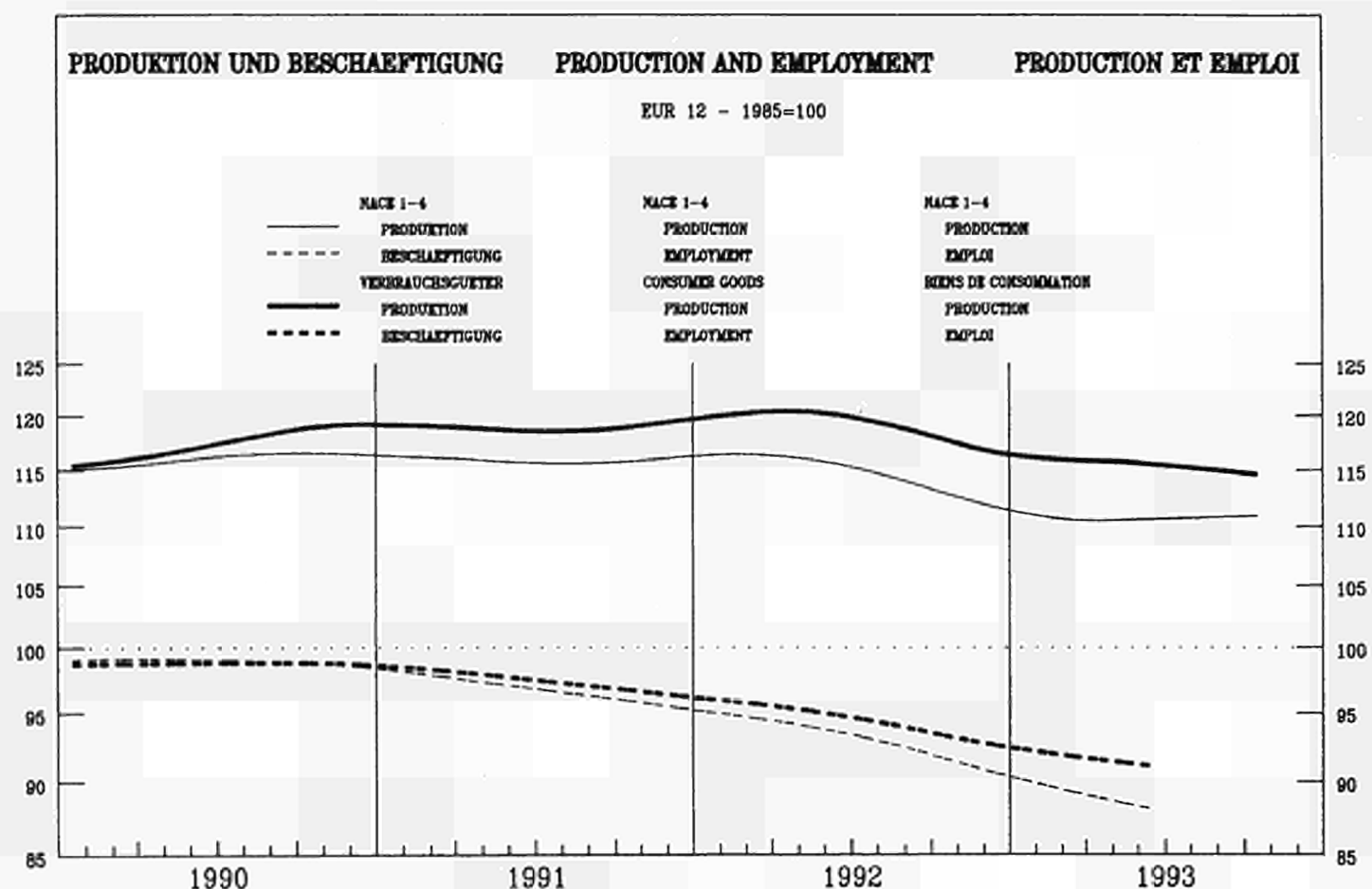

	EUR12	B	DK	D	GR	E	F	IRL	I	L	NL	P	UK	USA	JAP	
<b>PRODUKTIONSINDIZES</b>			<b>INDICES OF PRODUCTION</b>										<b>INDICES DE PRODUCTION</b>			
Pro Arbeitstag			Per working day										Par jour ouvrable			
1992	09	126.0	123.5	126.8	132.6	137.0	122.8	124.3	149.7	122.4	139.0	128.0	135.4	117.4	116.0	115.8
	10	129.1	120.7	119.9	138.2	105.3	125.0	128.0	157.0	125.7	140.1	132.0	132.3	119.8	116.3	117.1
	11	125.9	128.0	113.0	126.7	101.7	120.4	129.9	150.8	125.8	161.7	134.0	128.3	119.6	112.9	115.4
	12	109.0	103.5	103.0	108.9	88.9	104.5	117.3	129.0	102.6	125.5	125.0	114.5	103.6	112.1	116.7
1993	01	113.9	117.7	104.0	108.4	77.3	106.2	121.6	127.6	128.2	132.6	119.0	119.7	101.6	113.5	
	02	116.1	120.6	105.0	107.6	90.1	109.7	120.5	135.0	128.2	134.8	124.0	120.0	112.4	115.5	
	03	122.9	116.9	120.0	124.3	90.2	119.7	122.9	141.0	128.7	141.3	123.0	125.5	116.9	115.1	
	04	116.2	114.4	100.0	113.3	92.1	110.5	122.9	146.6	118.7	150.3	129.0	123.5	109.1	112.1	
	05	116.8	116.4	99.0	110.2	95.1	118.9	123.0	154.8	120.7	152.3	129.0	121.1	111.7	112.3	
	06	118.5	117.4	119.0	113.2	103.8	121.0	125.3	150.1	118.9	182.4	128.0	124.8	112.3	116.9	
	07	111.3	90.3	93.0	103.6	103.0	122.9	116.8	142.8	117.1	165.6	113.0	129.2	108.1	112.4	
	08	90.5	111.0	117.0	103.0	109.4	70.2	87.3	142.5	52.2	119.8	110.0	99.2	103.2	119.8	
	09	122.4	96.6	123.0	123.5	136.0	122.9	119.2		124.1		126.0	138.1	119.4	120.1	
	10	124.4		124.0	127.8	107.9	119.2	119.7		124.7		133.0		121.0	119.6	
Saisonbereinigt			Seasonally adjusted										Désaisonnalisés			
1992	09	118.5	117.0	118.4	123.7	102.1	113.9	122.1	147.1	114.4	152.5	125.9	124.4	111.5	111.4	115.5
	10	118.4	118.0	110.3	121.1	97.5	115.2	122.4	144.8	118.2	144.1	123.1	128.9	111.2	113.6	111.6
	11	116.5	117.1	107.7	119.5	100.4	110.7	120.9	135.6	118.0	154.7	123.6	128.8	110.5	114.3	110.1
	12	116.2	113.3	110.4	119.8	95.1	115.4	120.6	139.8	109.4	135.2	121.5	126.5	112.3	114.7	110.1
1993	01	115.4	115.3	107.1	112.5	93.6	104.4	120.1	139.5	123.3	130.0	122.2	124.3	111.7	114.9	
	02	115.5	114.9	108.9	111.6	101.8	108.5	120.4	148.7	112.4	138.1	126.0	120.8	112.1	115.8	
	03	116.7	111.9	114.5	116.2	98.8	111.7	119.3	144.0	113.1	140.9	124.7	122.5	112.4	115.9	
	04	115.3	111.9	104.8	113.7	100.4	110.0	117.6	144.7	112.5	141.7	125.1	121.2	112.1	115.4	
	05	115.6	113.0	101.3	114.6	99.7	111.2	117.9	145.4	114.1	139.7	125.8	119.3	113.5	114.5	
	06	114.4	110.8	114.4	113.1	101.9	111.5	118.2	140.1	109.1	175.9	124.8	119.5	112.0	114.5	
	07	114.9	111.7	107.4	112.6	96.1	112.5	119.0	145.1	111.6	152.9	125.1	118.8	113.2	115.0	
	08	115.2	122.8	111.2	116.3	98.6	115.3	116.8	153.9	113.3	133.3	124.6	115.2	112.4	114.7	
	09	114.6	91.3	114.9	112.6	100.2	113.1	116.6		113.8		123.8	126.6	113.2	115.2	
	10	113.8		113.9	110.4	99.6	109.1	114.1		114.4		124.2		112.7	116.7	

**VERBRAUCHSGÜTER  
CONSUMER GOODS  
BIENS DE CONSOMMATION**

1985 = 100

	EUR12	B	DK	D	GR	E	F	IRL	I	L	NL	P	UK	USA	JAP
<b>PRODUKTIONSINDIZES</b>															
1986	102.8	102.5	104.7	102.8	97.6	103.3	101.2	101.9	103.1	107.9	105.2	110.1	100.0	103.3	102.1
1987	105.5	105.6	101.3	104.0	92.8	109.1	102.9	110.0	104.9	111.8	106.5	115.4	105.6	106.7	103.4
1988	109.4	108.0	103.3	106.0	97.6	111.8	106.3	115.6	111.7	110.6	109.4	119.2	111.4	109.8	109.2
1989	113.8	112.1	103.8	111.1	101.9	115.0	110.4	121.3	115.7	114.3	114.7	124.7	114.0	111.0	113.1
1990	117.4	117.0	106.3	118.9	100.3	117.9	113.1	126.1	115.6	122.2	119.5	132.9	114.0	110.4	118.0
1991	118.9	117.9	110.4	125.8	100.1	120.5	113.2	130.9	115.9	128.7	123.1	132.8	108.5	109.8	118.9
1992	119.1	118.6	112.0	124.7	100.9	117.5	114.3	139.8	116.2	143.7	124.0	126.7	109.7	112.2	114.1
<b>INDICES OF PRODUCTION</b>															
<b>INDICES DE PRODUCTION</b>															
<b>UMSATZ</b>															
<b>Saisonbereinigt</b>															
1993	03		121.1	135.6				144.7		200.6			158.8		119.0
	04		109.7	132.6				154.6		182.0			157.0		113.2
	05		104.0	132.1				162.5		168.0			158.4		107.5
	06		121.0	131.1				154.7		181.8			156.4		112.3
	07		115.3	130.4				158.1		172.5			161.7		109.6
	08		117.6	136.2				160.9		171.2			159.7		108.8
	09		120.8	131.4									161.6		113.5
	10		120.1	127.7									127.4		105.5
<b>TURNOVER</b>															
<b>Seasonally adjusted</b>															
<b>CHIFFRE D'AFFAIRES</b>															
<b>Désaisonnalisés</b>															
<b>AUSFUHR</b>															
<b>Mengen, Saisonbereinigt</b>															
1992	06	104.0		164.9	124.5	109.2	148.3	143.5	210.7	95.2		137.5	175.4	132.8	
	07	108.5		165.2	131.0	171.4	132.9	140.2	217.5	100.0		154.9	247.3	131.7	
	08	96.2		158.3	116.2	153.9	145.6	132.1	202.2	100.1		125.6	235.1	122.2	
	09	106.6		165.0	130.9	118.8	157.2	139.4	200.9	102.2		141.3	203.4	131.1	
	10	104.3		161.9	127.3	163.9	144.6	133.3	200.9	96.6		137.8	204.8	126.0	
	11	98.4		158.5	120.4	139.3	141.5	133.9	200.2	93.0		135.7	197.7	123.5	
	12	105.0		165.4	119.8	141.4	141.9	135.1	205.1	95.2		143.3	176.1	129.5	
1993	01	106.1													
	02	109.7													
	03	119.2													
	04	114.9													
	05	111.9													
	06	123.6													
<b>EXPORTS</b>															
<b>Volumes, seasonally adjusted</b>															
<b>EXPORTATIONS</b>															
<b>En volume, désaisonnalisés</b>															
<b>EINFUHR</b>															
<b>Mengen, Saisonbereinigt</b>															
1992	06	175.8		162.0	180.8	173.4	416.2	162.5	150.3	160.5		149.1	290.4	122.0	
	07	183.7		169.1	208.5	181.8	448.3	157.7	155.9	162.0		156.0	433.0	120.1	
	08	166.2		156.6	168.6	146.2	405.7	154.2	141.9	158.2		136.7	475.3	115.3	
	09	176.8		173.1	186.7	180.2	420.3	166.7	144.3	165.7		143.6	404.4	119.2	
	10	171.2		162.3	186.1	221.4	404.6	151.9	150.0	155.0		141.2	401.7	115.6	
	11	166.7		166.6	185.8	157.4	322.8	160.4	147.6	149.7		139.5	373.3	117.6	
	12	179.0		178.8	199.5	246.8	375.0	163.2	156.9	156.5		147.6	394.4	120.8	
1993	01	160.6													
	02	179.3													
	03	180.9													
	04	171.6													
	05	161.6													
	06	176.6													
<b>IMPORTS</b>															
<b>Volumes, seasonally adjusted</b>															
<b>IMPORTATIONS</b>															
<b>En volume, désaisonnalisés</b>															
<b>ERZEUGERPREISINDIZES</b>															
1992	10	122.4	108.3	107.9	111.9	278.1	130.1	112.9	119.2	131.8	126.8	99.5		139.3	
	11	122.5	108.1	108.0	112.1	279.4	130.2	112.5	119.2	132.0	125.4	99.6		140.3	
	12	122.5	107.0	108.0	112.1	280.2	130.5	112.2	119.8	132.3	125.3	99.4		140.6	
1993	01	123.0	107.2	107.0	112.4	283.4	131.9	111.8	119.9	133.7	126.2	99.0		141.6	
	02	123.2	106.7	106.0	112.5	284.3	132.2	111.6	120.5	134.3	126.0	99.2		142.4	
	03	123.8	107.3	107.0	112.5	289.7	132.4	112.0	122.2	134.9	126.8	99.5		143.9	
	04	124.1	106.8	107.0	112.7	292.9	132.6	112.4	122.8	135.3	126.8	99.5		144.8	
	05	124.4	106.7	107.0	112.6	293.9	133.0	112.8	123.8	135.6	126.8	99.6		145.0	
	06	124.6	106.7	107.0	112.6	295.1	133.5	112.8	123.8	136.4	127.0	99.6		145.2	
	07	124.7	106.9	107.0	112.8	296.7	133.9	112.8	124.2	136.4	126.9	99.5		145.4	
	08	124.8	106.6	106.0	112.7	299.6	134.6	112.7	124.2	136.6	127.3	99.6		145.5	
	09	124.9		107.0	112.7	303.4	135.1	112.6	123.9	137.0	127.6	99.5		145.4	
	10			106.0	112.7	307.0			124.0	137.2	127.8	99.4		145.3	
<b>PRODUCER PRICE INDICES</b>															
<b>INDICE DE PRIX A LA PRODUCTION</b>															
<b>ABHÄNGIG BESCHÄFTIGTE</b>															
<b>Saisonbereinigt</b>															
1992	10	93.4	93.8	91.7	101.8		103.7	94.3	92.8	84.7	130.1	102.0	90.3	84.5	
	11	93.0	93.3	91.2	101.3		102.8	94.1	92.9	83.5	129.7	101.8	90.8	83.8	
	12	92.5	93.1	91.1	100.7		101.9	93.9	93.0	83.1	129.6	101.0	90.3	83.1	
1993	01	92.1	91.4	91.3	100.4			93.7	93.1	82.7	129.4		88.3	83.1	
	02	92.0	91.4	91.0	100.0			93.6	93.0	82.7	128.8		88.1	83.1	
	03	91.8		91.0	99.7			93.4	91.7	82.5	128.3		87.1	83.4	
	04	91.6		90.8	99.3			93.3		82.5	128.2		86.3	83.1	
	05	91.3		90.6	98.9			93.1		82.8	127.5		86.0	82.5	
	06	91.2		90.3	98.8			93.0		82.4	126.9		84.4	83.1	
	07			89.8	97.7					82.2	126.9			83.0	
	08			89.7	97.2					81.8	125.9			82.6	
	09			89.6	96.7										
	10			89.7											
<b>NUMBER OF EMPLOYEES</b>															
<b>Seasonally adjusted</b>															
<b>NOMBRE DE SALARIES</b>															
<b>Désaisonnalisés</b>															

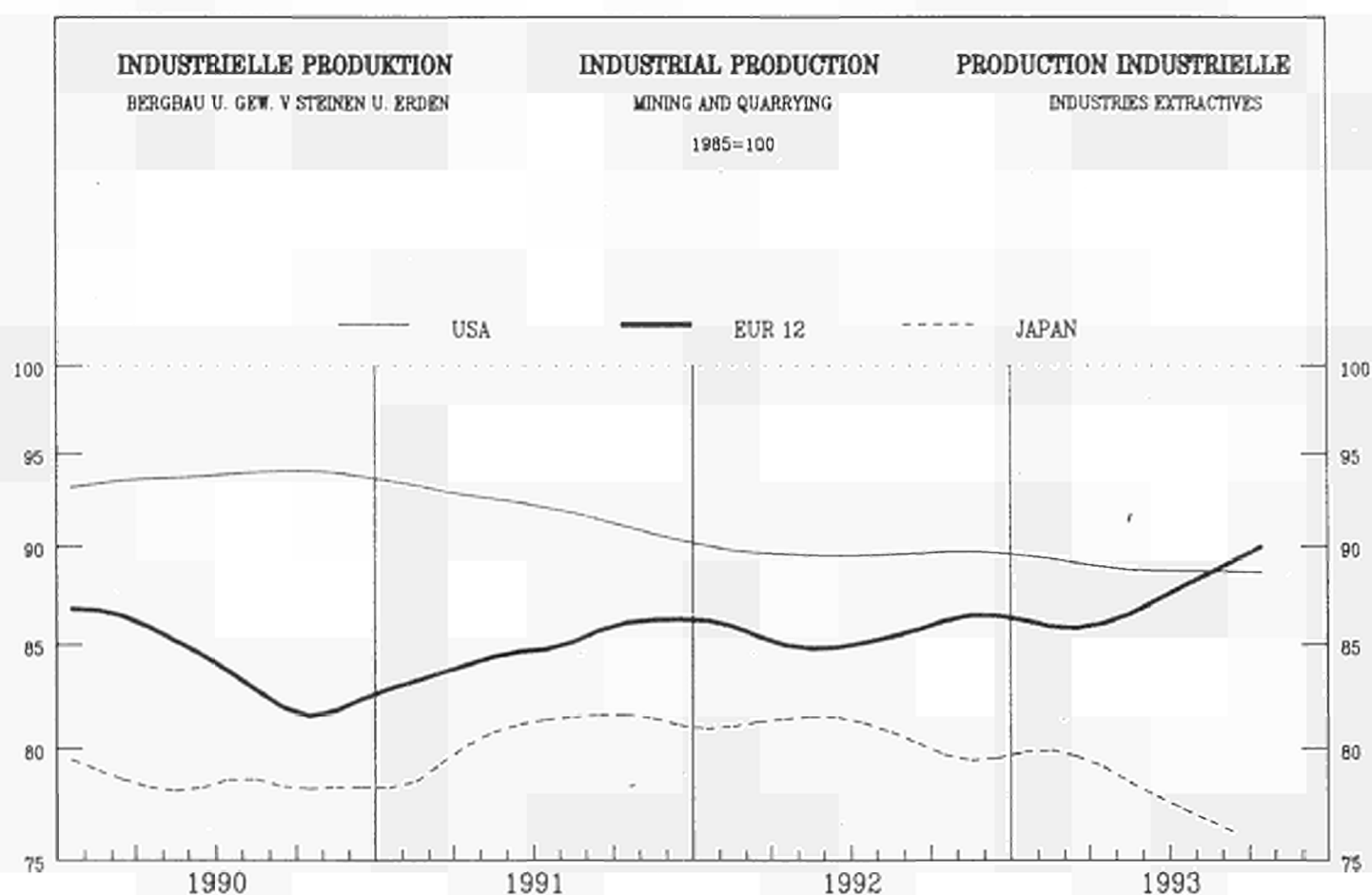

EUR12 B DK D GR E F IRL I L NL P UK USA JAP

PRODUKTIONSINDIZES		INDICES OF PRODUCTION													INDICES DE PRODUCTION	
Pro Arbeitstag		Per working day													Par jour ouvrable	
1992	09	80.2	28.5	130.2	86.4	49.4	82.4	79.3	94.5	127.1	196.1	66.0	407.1	76.9	89.2	80.8
	10	94.0	30.7	131.2	88.7	54.8	77.4	85.8	84.7	131.1	262.4	113.0	458.3	89.4	90.8	81.4
	11	95.1	32.4	119.0	82.5	52.6	75.3	83.0	78.2	130.2	184.2	127.0	491.8	90.1	92.1	79.5
	12	94.8	30.3	108.0	72.2	47.8	61.8	71.3	70.1	130.9	101.8	136.0	438.4	92.1	90.6	88.6
1993	01	95.6	26.1	90.0	73.0	42.4	68.6	75.2	63.7	134.0	84.3	137.0	468.6	92.3	90.2	80.3
	02	101.9	24.6	89.0	69.9	48.1	66.9	76.7	75.7	134.0	132.8	146.0	518.8	101.6	89.3	79.5
	03	92.6	22.0	122.0	79.8	46.9	74.0	78.4	85.4	130.8	167.5	115.0	439.7	89.9	87.5	85.1
	04	83.9	22.2	104.0	74.9	49.5	72.0	78.1	84.4	133.7	219.1	92.0	367.6	80.9	87.8	81.1
	05	78.8	22.8	115.0	74.7	47.5	74.6	77.8	108.7	134.2	200.5	66.0	427.4	76.9	87.7	76.1
	06	75.6	20.8	133.0	72.4	49.7	77.0	78.2	104.3	134.9	209.5	62.0	373.0	72.8	69.0	71.8
	07	77.3	19.2	94.0	72.4	44.8	66.7	70.7	158.7	132.4	207.7	54.0	371.7	78.6	86.2	72.6
	08	77.1	21.2	103.0	72.9	56.1	60.7	57.2	180.0	126.6	77.7	54.0	446.8	79.5	67.8	74.4
	09	80.5	22.0	99.0	76.0	50.1	71.0	68.4		123.6		82.0	398.0	78.5	89.1	77.7
	10	94.7		112.0	79.6	47.3		79.2		128.3		105.0		95.5	90.1	
Saisonbereinigt		Seasonally adjusted													Désaisonnalisés	
1992	09	87.6	28.8	123.5	83.4	49.7	82.6	76.3	99.9	127.3	165.1	90.0	411.3	85.4	89.1	80.6
	10	90.1	29.5	120.3	80.0	51.6	69.8	77.1	116.4	127.5	225.5	119.0	461.6	87.2	89.5	80.0
	11	85.3	27.1	115.8	80.2	51.7	68.8	78.6	105.8	129.1	169.4	98.0	458.3	84.4	89.7	78.4
	12	87.7	24.8	119.4	80.1	52.3	66.8	77.1	112.3	135.7	144.1	96.0	455.6	85.1	90.1	81.7
1993	01	85.4	25.9	103.4	76.5	41.2	70.6	75.0	114.6	140.5	150.1	92.0	487.2	81.5	90.1	81.4
	02	87.2	24.8	103.4	77.0	48.3	69.8	75.9	112.1	135.1	160.3	108.0	521.7	86.3	88.0	80.4
	03	85.1	23.4	113.2	77.6	45.7	71.9	75.4	116.2	134.9	163.4	96.0	393.8	79.4	87.4	79.5
	04	83.7	23.9	99.3	75.4	51.1	73.6	73.0	118.2	132.2	182.8	96.0	356.3	80.6	88.4	83.2
	05	86.8	23.3	101.7	74.5	49.3	73.4	72.8	65.1	131.2	156.3	91.0	387.0	83.6	89.3	80.3
	06	86.5	22.8	121.2	73.0	47.5	73.8	74.9	58.2	129.9	155.8	94.0	357.4	90.9	89.9	73.8
	07	88.0	21.4	105.1	71.3	45.4	66.4	80.1	95.0	128.6	164.6	95.0	359.3	91.0	88.4	73.5
	08	91.3	22.5	101.3	73.7	56.9	69.0	72.5	141.1	126.5	120.3	96.0	627.7	92.9	87.6	77.4
	09	87.8	22.5	99.9	71.5	50.4		55.3		123.8		106.0	393.2	88.0	89.2	77.4
	10	89.7		104.0	70.7	43.0		70.9		124.2		111.0		92.2	88.6	

**BERGBAU UND GEWINNUNG VON STEINEN UND ERDEN  
MINING AND QUARRYING  
INDUSTRIES EXTRACTIVES**

1985 = 100

	EUR12	B	DK	D	GR	E	F	IRL	I	L	NL	P	UK	USA	JAP
<b>PRODUKTIONSINDIZES</b>			<b>INDICES OF PRODUCTION</b>										<b>INDICES DE PRODUCTION</b>		
1986	100.9	88.0	125.5	97.9	102.9	95.0	94.5	108.2	105.4	99.7	93.8	90.3	103.7	92.6	99.6
1987	100.7	77.7	110.9	92.1	100.5	82.2	93.2	116.7	118.2	113.7	97.0	79.4	103.9	91.7	90.3
1988	94.2	67.8	113.5	88.9	101.7	78.6	88.9	94.4	129.6	124.4	85.5	87.0	95.6	93.0	85.4
1989	86.0	56.6	120.1	88.5	57.1	84.6	86.7	121.8	129.2	135.5	88.4	217.3	80.8	91.7	81.7
1990	84.0	48.5	105.3	87.2	55.3	79.7	83.4	115.2	130.4	149.7	88.5	386.9	77.5	93.6	78.1
1991	85.0	38.4	102.9	84.9	54.7	75.3	82.8	107.0	124.1	165.9	99.1	435.4	78.3	92.1	81.3
1992	86.0	30.8	117.6	82.9	51.3	73.4	77.9	98.4	125.2	164.3	99.0	473.7	81.2	89.5	81.0
<b>UMSATZ</b>			<b>TURNOVER</b>										<b>CHIFFRE D'AFFAIRES</b>		
Saisonbereinigt			Seasonally adjusted										Désaisonnalisés		
1993	03		156.6	83.4				97.4			186.6		60.5		
	04		138.4	86.4				113.8			180.5		57.2		
	05		142.0	82.3				88.5			168.7		58.1		
	06		168.5	82.8				84.9			181.4		57.4		
	07		147.6	79.7				80.6			169.7		58.2		
	08		144.1	83.3				75.2			147.6		61.1		
	09		142.2	81.8									54.7		
	10		148.8	81.5									59.3		
<b>AUSFUHR</b>			<b>EXPORTS</b>										<b>EXPORTATIONS</b>		
Mengen, Saisonbereinigt			Volumes, seasonally adjusted										En volume, désaisonnalisés		
1992	06	114.1	420.5	49.5	45.9	88.0	78.8	104.9	88.6		32.3	567.2	76.7		
	07	112.9	473.1	57.4	79.7	92.9	77.4	143.6	67.6		33.5	122.9	82.5		
	08	131.6	349.5	59.1	96.6	64.3	78.7	78.9	66.4		32.5	378.8	100.2		
	09	138.0	494.2	65.1	70.8	120.4	79.3	115.3	93.7		30.6	703.6	87.3		
	10	143.2	406.6	57.4	82.4	76.0	66.4	125.2	51.3		25.9	696.5	86.3		
	11	116.8	515.7	60.9	97.5	58.1	63.3	97.1	81.7		28.1	714.7	88.4		
	12	128.3	327.9	63.2	68.9	112.9	70.5	115.8	75.7		28.3	677.4	76.8		
1993	01	127.7													
	02	133.6													
	03	136.4													
	04	138.2													
	05	157.8													
	06	130.0													
<b>EINFUHR</b>			<b>IMPORTS</b>										<b>IMPORTATIONS</b>		
Mengen, Saisonbereinigt			Volumes, seasonally adjusted										En volume, désaisonnalisés		
1992	06	141.7	91.5	148.4	72.7	136.4	107.8	165.7	108.7		151.3	157.9	172.4		
	07	139.7	52.3	131.1	161.0	138.0	100.3	153.7	118.3		142.9	184.4	199.6		
	08	133.9	53.6	139.0	32.9	137.8	107.2	161.6	103.4		145.3	176.7	162.9		
	09	134.3	61.9	137.0	42.5	127.5	103.5	175.3	102.9		150.0	200.5	165.9		
	10	140.5	41.0	148.7	60.2	134.7	100.4	146.2	103.7		146.5	77.5	154.1		
	11	132.1	45.9	143.4	51.0	121.3	94.6	150.9	105.3		143.0	189.9	163.0		
	12	142.9	52.0	113.4	66.9	175.0	99.8	157.6	98.9		159.4	177.8	152.8		
1993	01	119.2													
	02	132.4													
	03	146.1													
	04	139.0													
	05	128.3													
	06	127.7													
<b>ERZEUGERPREISINDIZES</b>			<b>PRODUCER PRICE INDICES</b>										<b>INDICE DE PRIX A LA PRODUCTION</b>		
1992	10	90.7	81.0	77.3		114.9	79.3	117.6	117.1	126.2	58.5		112.7		
	11	90.6	80.8	77.1		114.1	78.8	117.4	118.8	126.1	58.5		112.7		
	12	90.8	80.8	77.1		114.2	79.0	117.3	122.9	126.1	58.3		112.7		
1993	01	89.9	81.0	77.1		117.8	79.4	118.6	124.6	129.2	53.7		112.8		
	02	90.1	81.0	77.2		118.3	79.6	118.5	126.4	129.9	54.0		112.6		
	03	90.0	81.0	77.2		116.9	79.7	108.7	127.8	131.9	54.0		112.4		
	04	86.2	81.5	77.1		116.9	79.7	117.8	128.6	133.7	54.4		101.4		
	05	85.0	81.5	77.0		117.1	79.7	118.8	128.6	135.5	54.4		98.1		
	06	84.7	81.6	77.0		116.7	79.6	119.1	128.4	135.2	54.3		97.5		
	07	84.6	81.6	77.4		117.1	79.6	118.5	127.5	136.2	54.4		97.2		
	08	84.7	81.8	77.7		117.2	79.5	119.0	129.0	136.4	54.4		97.1		
	09	85.0		77.8		116.9	79.4	118.7	127.9	136.6	54.1		98.2		
	10			77.7				118.5	128.1	136.0	53.8		97.7		
<b>ABHÄNGIG BESCHÄFTIGTE</b>			<b>NUMBER OF EMPLOYEES</b>										<b>NOMBRE DE SALARIES</b>		
Saisonbereinigt			Seasonally adjusted										Désaisonnalisés		
1992	10			75.2		68.3	55.7	55.2		102.1	100.3		28.7		
	11			74.8		67.5	55.0	55.5		89.5	99.9		28.0		
	12			74.3		70.9	54.5	55.5		90.1	99.9		27.8		
1993	01			73.8		75.8	53.8	55.3		90.3			27.2		
	02			73.0		78.9	53.4	54.9		88.9			27.0		
	03			72.2		74.6	53.1	50.9		87.0			26.8		
	04			71.9		68.4	52.9			86.5			25.4		
	05			70.2		64.0	52.6			84.5			24.0		
	06			69.4		61.6	52.4			84.8			23.6		
	07			68.2		59.7				82.5			23.2		
	08			67.6		57.4				83.3			22.8		
	09			67.5		55.7									
	10														

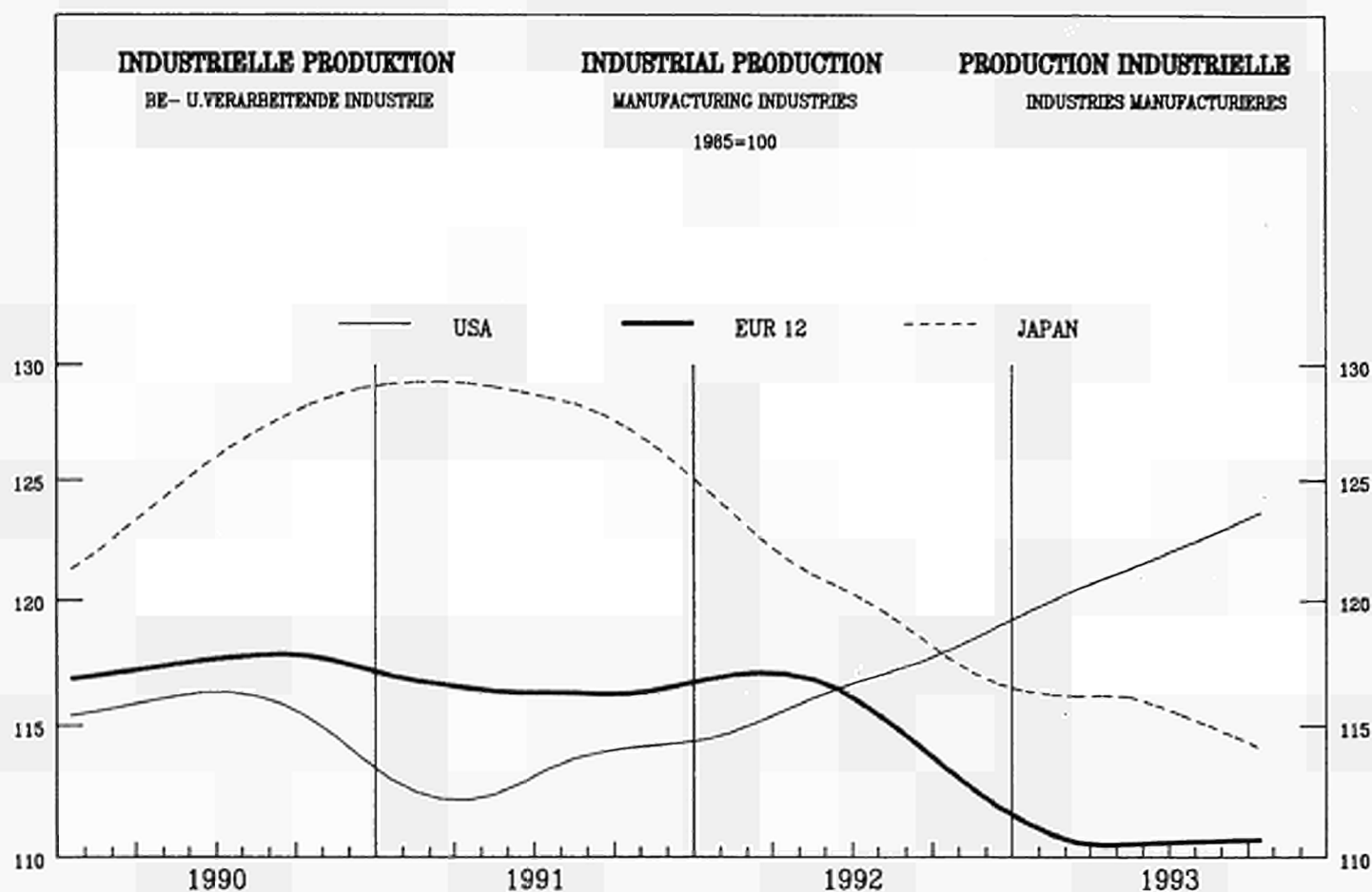

		EUR12	B	DK	D	GR	E	F	IRL	I	L	NL	P	UK	USA	JAP	
<b>PRODUKTIONSINDIZES</b>		<b>INDICES OF PRODUCTION</b>														<b>INDICES DE PRODUCTION</b>	
Pro Arbeitstag		Per working day														Par jour ouvrable	
1992	09	120.6	123.6	126.1	126.7	110.2	116.6	115.0	180.8	117.6	120.8	118.0	122.3	115.7	120.4	125.1	
	10	122.2	120.6	119.2	129.3	104.0	119.5	115.7	182.5	118.9	122.3	123.0	122.9	117.2	121.1	121.7	
	11	119.8	125.4	111.6	121.3	104.1	115.1	114.6	187.1	120.8	123.6	121.0	122.0	118.9	118.6	118.5	
	12	104.6	102.0	107.6	107.7	93.9	99.8	102.7	160.5	99.1	103.1	112.0	108.6	104.3	115.7	118.6	
1993	01	108.2	110.3	98.9	103.8	84.3	100.2	109.0	172.0	118.4	103.9	111.0	113.0	103.3	115.8	104.3	
	02	111.7	114.8	101.5	105.6	91.5	105.4	110.4	179.3	118.4	118.4	114.0	114.3	115.6	118.8	112.9	
	03	118.2	114.0	120.3	120.1	92.8	115.0	111.5	193.5	117.7	119.1	116.0	120.0	120.9	119.7	128.6	
	04	112.2	113.9	103.0	111.0	93.8	106.1	111.3	184.1	114.4	120.8	120.0	118.7	109.5	119.7	115.7	
	05	113.1	112.6	99.0	108.8	96.4	112.8	110.1	183.7	118.7	128.4	119.0	118.7	113.0	121.0	108.8	
	06	115.5	115.9	121.7	113.2	103.8	116.0	113.4	184.5	115.9	126.4	120.0	119.7	115.0	124.8	118.0	
	07	107.7	81.1	84.3	104.8	96.3	117.5	106.7	160.4	113.5	115.7	104.0	117.7	107.5	120.4	120.1	
	08	84.0	100.6	112.7	101.6	84.4	59.9	76.6	151.3	44.1	79.4	99.0	76.2	103.1	125.7	105.0	
	09	116.5	114.6	121.4	118.3	113.4	111.8	109.2		116.7		117.0	117.0	118.3	126.6	119.5	
	10	118.2		117.9	121.6	102.1		109.6		117.8		121.0		118.1	127.3	114.2	
Saisonbereinigt		Seasonally adjusted														Désaisonnalisés	
1992	09	114.7	116.5	119.4	120.0	94.7	110.9	111.5	176.3	109.7	120.4	116.0	118.4	111.5	116.6	121.8	
	10	114.1	116.1	109.9	117.4	96.4	108.3	110.6	177.8	111.5	120.5	115.0	117.5	112.1	117.9	117.8	
	11	112.3	115.0	105.6	116.8	99.2	105.6	109.0	174.7	111.4	117.7	114.0	118.2	111.2	118.9	116.2	
	12	110.1	111.1	110.1	115.3	96.0	108.4	108.6	161.3	105.2	107.2	109.0	110.8	110.8	119.2	115.3	
1993	01	110.8	109.5	103.0	111.6	93.7	99.6	107.0	178.8	117.2	108.5	116.0	114.5	112.1	120.0	114.7	
	02	110.0	109.5	106.6	110.2	96.2	103.7	107.7	179.3	106.9	115.2	116.0	112.2	113.1	120.6	116.7	
	03	110.7	107.9	113.7	112.9	85.6	106.6	107.1	180.5	105.5	115.7	116.0	114.8	112.6	121.0	119.6	
	04	109.7	109.2	106.4	110.5	86.8	103.6	106.4	183.7	105.4	114.8	114.0	113.6	112.9	121.6	116.2	
	05	110.8	109.0	96.7	111.4	95.8	105.0	106.5	180.8	107.2	121.9	116.0	112.4	114.4	121.5	113.4	
	06	109.9	107.8	112.0	110.6	99.3	105.4	106.2	170.0	104.1	117.0	115.0	111.8	112.1	121.5	115.6	
	07	109.9	107.6	109.0	109.5	94.2	107.1	106.2	178.4	105.9	117.6	116.0	111.2	113.6	121.8	115.3	
	08	110.6	110.3	108.2	112.7	94.3	107.6	105.5	180.5	104.0	98.2	114.0	113.8	112.9	122.1	113.8	
	09	110.4	107.3	115.4	110.1	97.4		105.1		105.8		116.0	111.7	113.2	122.8	116.3	
	10	110.0		108.3	109.1	94.6		104.2		107.2		113.0		113.2	123.9	110.5	



**BE- UND VERARBEITENDES GEWERBE  
MANUFACTURING INDUSTRIES  
INDUSTRIES MANUFACTURIERES**

1985 = 100

	EUR12	B	DK	D	GR	E	F	IRL	I	L	NL	P	UK	USA	JAP	
<b>PRODUKTIONSINDIZES</b>																
1986	102.4	100.7	106.7	102.5	99.3	103.7	100.7	102.9	104.1	101.7	102.7	108.4	101.0	103.0	99.8	
1987	104.5	102.5	103.0	103.2	97.3	109.5	102.4	113.4	106.3	100.5	103.0	114.1	106.1	109.2	103.2	
1988	110.1	108.8	105.0	108.2	102.3	113.0	107.9	127.5	114.0	109.4	107.1	117.3	113.6	114.3	114.0	
1989	115.2	113.4	107.1	114.2	104.6	117.9	112.7	142.4	118.5	118.3	112.2	120.4	118.6	116.2	120.7	
1990	117.5	118.7	108.1	120.3	101.2	117.8	114.9	149.3	117.2	117.0	114.7	127.3	118.4	115.8	125.6	
1991	116.5	113.9	110.3	124.4	99.9	116.7	113.2	154.0	114.4	117.5	116.4	124.8	111.9	113.2	127.8	
1992	115.4	117.4	112.2	122.9	98.7	112.8	111.5	169.5	112.3	116.7	117.0	119.7	110.9	116.7	119.9	
<b>INDICES OF PRODUCTION</b>																
<b>INDICES DE PRODUCTION</b>																
<b>UMSATZ</b>																
<b>Seasonbereinigt</b>																
1993	03		123.3	124.2				164.0		121.0			150.5	133.1	125.4	
	04		112.1	121.7				172.0		111.0			149.7	131.1	121.0	
	05		111.4	122.0				171.4		104.4			151.4	130.6	115.3	
	06		118.2	120.6				164.1		116.9			148.0	132.8	118.2	
	07		115.1	120.7				170.8		117.3			152.2	129.4	118.2	
	08		115.5	124.2				179.0		109.5			150.9	131.9	116.7	
	09		120.4	120.7									152.0	133.8	120.8	
	10		116.2	118.8									151.2			
<b>TURNOVER</b>																
<b>Seasonally adjusted</b>																
<b>CHIFFRE D'AFFAIRES</b>																
<b>Désaisonnalisés</b>																
<b>AUSFUHR</b>																
<b>Mengen, Saisonbereinigt</b>																
1992	06	97.1		149.7	107.0	114.9	139.1	137.4	156.3	98.7		122.5	146.7	114.6		
	07	105.6		149.2	118.8	216.1	138.4	136.3	178.5	102.6		135.4	210.5	116.8		
	08	95.2		145.2	107.6	127.4	139.2	136.6	177.2	110.8		115.8	186.7	109.5		
	09	98.1		152.1	111.4	131.1	144.8	140.3	163.0	105.4		124.5	179.5	114.4		
	10	95.3		152.9	107.3	149.5	141.0	125.3	172.2	98.2		119.4	171.6	109.1		
	11	91.4		146.3	101.4	137.7	120.0	133.1	173.5	96.6		113.4	162.1	107.7		
	12	97.8		142.8	106.6	140.2	137.0	133.2	175.2	95.5		124.8	155.3	109.2		
1993	01	94.6														
	02	101.3														
	03	104.4														
	04	103.1														
	05	100.6														
	06	113.4														
<b>EXPORTS</b>																
<b>Volumes, seasonally adjusted</b>																
<b>EXPORTATIONS</b>																
<b>En volume, désaisonnalisés</b>																
<b>EINFUHR</b>																
<b>Mengen, Saisonbereinigt</b>																
1992	06	151.1		133.1	149.3	150.8	275.5	159.8	132.5	132.2		131.6	241.6	117.6		
	07	164.6		136.3	180.6	160.5	293.7	155.7	138.4	131.0		143.4	324.3	116.7		
	08	147.5		123.7	151.1	143.1	278.2	158.6	133.9	131.1		124.7	375.9	115.8		
	09	155.7		137.3	163.1	149.4	285.7	163.4	131.9	130.5		128.5	323.2	118.5		
	10	144.1		123.9	154.0	153.4	271.7	148.5	128.6	118.4		123.0	306.8	110.0		
	11	142.1		122.4	158.4	125.5	222.4	148.2	126.2	118.8		124.0	297.3	113.4		
	12	151.0		132.9	167.8	198.4	265.5	149.8	136.1	118.7		130.6	308.7	118.7		
1993	01	132.7														
	02	148.9														
	03	150.9														
	04	146.7														
	05	134.2														
	06	148.6														
<b>IMPORTS</b>																
<b>Volumes, seasonally adjusted</b>																
<b>IMPORTATIONS</b>																
<b>En volume, désaisonnalisés</b>																
<b>ERZEUGERPREISINDIZES</b>																
1992	10	116.3	94.2	108.6	107.8	263.0	113.5	110.8	120.8	126.3	92.0	99.8	129.7	114.4	95.5	
	11	116.5	94.0	108.5	107.8	264.1	113.7	110.5	120.7	126.8	91.1	99.8	130.4	114.1	95.4	
	12	116.4	93.0	108.1	107.6	264.3	113.8	110.4	121.1	126.9	90.9	99.6	130.4	113.7	94.4	
1993	01	116.8	92.4	108.1	107.7	267.7	114.5	110.3	121.2	127.9	90.4	99.8	131.2	114.1	95.2	
	02	117.0	92.4	107.9	107.7	269.6	114.7	110.2	121.7	128.4	90.2	100.0	131.8	114.5	95.2	
	03	117.3	92.7	108.0	107.7	273.1	114.8	110.3	122.8	129.1	90.5	100.1	132.9	114.8	94.9	
	04	117.6	93.2	107.8	107.8	275.5	114.9	110.4	123.2	129.7	90.2	99.9	133.5	115.1	94.7	
	05	117.7	92.9	108.3	107.7	276.3	115.2	110.6	124.0	130.0	91.4	100.0	133.6	115.4	95.5	
	06	117.8	92.7	108.2	107.6	276.5	115.6	110.6	124.0	130.5	91.5	99.9	133.8	115.6	94.4	
	07	118.0	93.0	108.2	107.7	278.2	116.1	110.6	124.3	130.6	92.4	99.8	133.9	115.2	94.3	
	08	118.1	92.9	107.8	107.5	280.5	116.8	110.7	124.3	130.8	93.1	99.6	134.0	114.7	94.1	
	09	118.1		107.9	107.3	282.7	116.9	110.7	124.2	131.1	92.5	99.4	134.0	114.6	93.8	
	10			108.0	107.3	285.7			124.3	131.3	93.7	99.2	134.1	115.1	93.5	
<b>PRODUCER PRICE INDICES</b>																
<b>INDICE DE PRIX A LA PRODUCTION</b>																
<b>ABHÄNGIG BESCHÄFTIGTE</b>																
<b>Seasonbereinigt</b>																
<b>NUMBER OF EMPLOYEES</b>																
<b>Seasonally adjusted</b>																
<b>NOMBRE DE SALARIES</b>																
<b>Désaisonnalisés</b>																
1992	10	94.0	91.6	96.6	105.0	84.4	109.2	91.4	102.5	81.6	93.2	105.8	81.1	86.0	93.1	108.7
	11	93.4	89.5	96.2	104.4	83.9	107.9	91.1	102.7	80.9	92.9	105.7	81.3	85.4	93.1	108.6
	12	92.8	91.0	95.3	103.7	83.5	106.8	90.8	102.9	80.4	92.4	104.9	80.4	84.8	93.1	108.7
1993	01	92.5	90.1	95.6	103.3	83.1		90.5	103.1	80.1	91.3		79.7	84.7	93.2	108.7
	02	92.3	89.9	95.1	102.6	82.5		90.3	103.4	80.0	90.9		79.0	84.8	93.3	108.6
	03	92.0		94.6	102.0	80.6		89.8	102.6	79.9	90.2		78.4	85.1	93.2	108.1
	04	91.7		93.9	101.3			89.4		79.7	90.3		77.5	85.0	92.8	107.8
	05	91.4		93.2	100.8			89.0		79.4	89.9		76.4	85.0	92.6	107.9
	06	91.2		92.6	100.1			88.8		78.8	89.5		75.0	85.3	92.3	107.8
	07			91.8	99.0					78.3	89.0			85.2	92.3	107.8
	08			91.3	98.4					77.8	88.7			84.9	92.0	107.6
	09			91.5	97.9										91.9	107.8
	10			92.0											92.0	107.6

**DEUTSCHLAND**

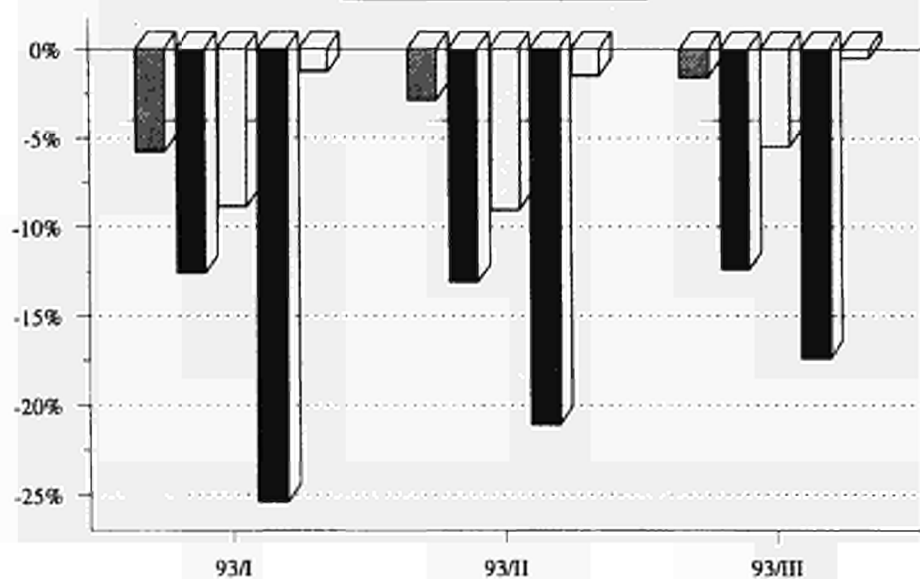

**FRANCE**

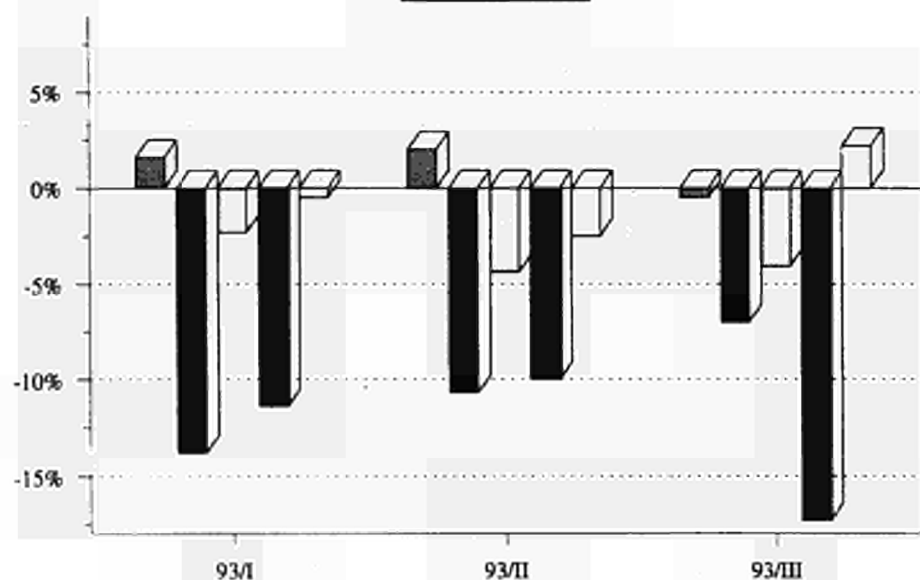

- NACE 25/26
- NACE 32
- NACE 34
- NACE 35
- NACE 41/42

- Chem. Industrie
- Maschinenbau
- Elektroindustrie
- Bau von Kraftwagen
- Nahrungsmittelind.

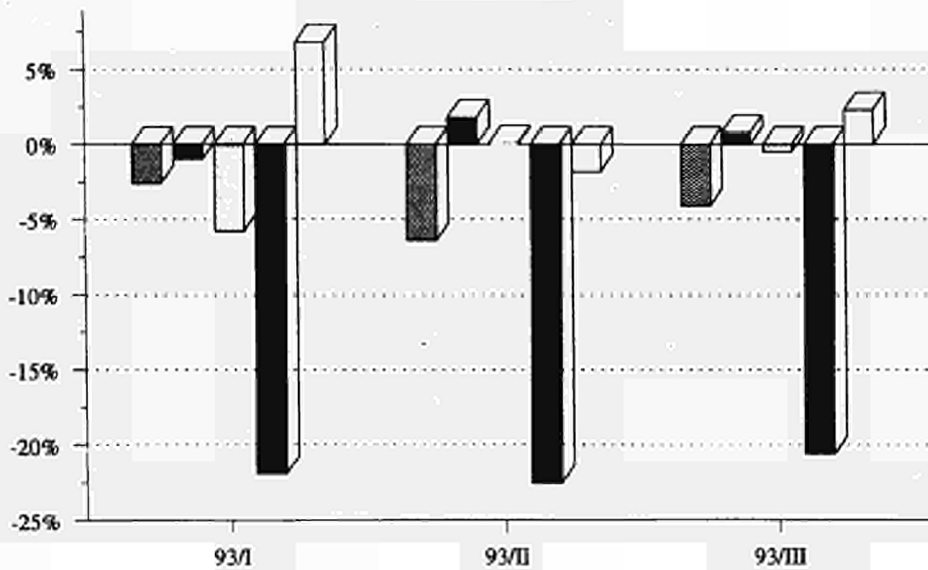
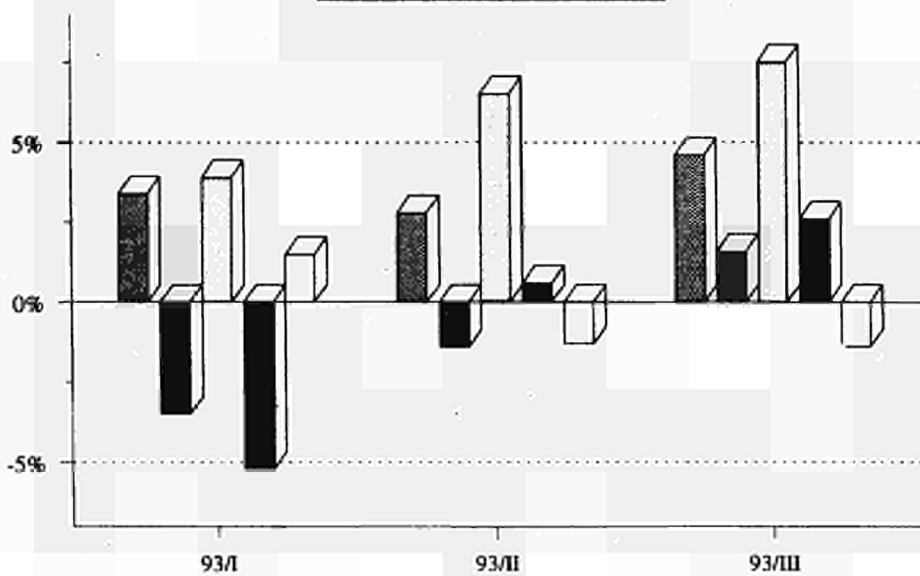
**INDUSTRIELLE PRODUKTION**Veränderung gegenüber dem  
Vorjahresquartal**INDUSTRIAL PRODUCTION**Change from the corresponding quarter  
of the previous year**PRODUCTION INDUSTRIELLE**Variation par rapport au trimestre  
de l'année précédente**ITALIA****UNITED KINGDOM**

- Chemical Industry
- Mechan. Engineering
- Electr. Engineering
- Man. Motor Vehicles
- Food Industries

- Industrie chimique
- Constr. de machines
- Constr. électrique
- Constr. automobiles
- Ind. de prod. aliment.

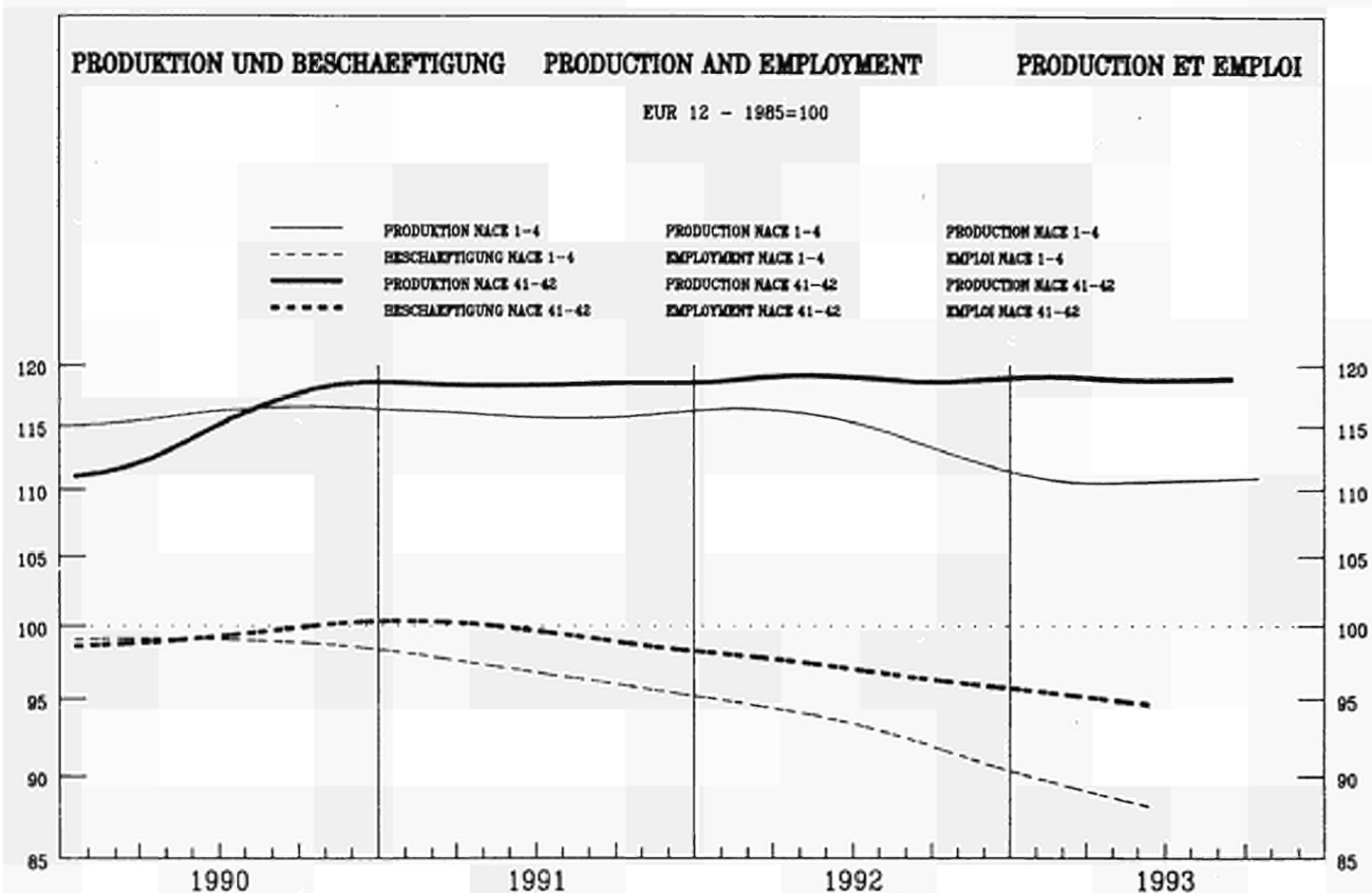

	EUR12	B	DK	D	GR	E	F	IRL	I	L	NL	P	UK	USA	JAP
<b>PRODUKTIONSINDIZES</b>			<b>INDICES OF PRODUCTION</b>										<b>INDICES DE PRODUCTION</b>		
Pro Arbeitstag			Per working day										Par jour ouvrable		
1992	09	124.9	128.7	126.2	135.0	185.5	111.4	113.2	150.1	135.6	110.0	126.0	112.2	117.8	103.0
	10	129.5	129.8	122.2	145.5	121.2	114.5	118.3	162.0	139.8	104.4	134.0	114.0	118.4	108.3
	11	126.7	137.5	114.0	137.5	104.3	114.2	118.4	150.5	130.4	104.9	134.0	118.7	111.3	106.2
	12	115.4	108.9	110.0	127.1	82.2	111.9	117.2	129.4	102.2	103.2	129.0	106.9	105.9	122.0
1993	01	114.4	117.0	99.0	123.4	68.4	114.5	113.1	126.0	123.8	101.9	119.0	98.2	106.1	83.1
	02	113.6	116.7	102.0	117.0	78.4	105.6	110.1	134.0	123.8	90.4	119.0	107.1	107.2	90.4
	03	119.0	113.3	118.0	126.6	78.4	110.6	116.1	142.2	121.5	98.0	119.0	112.2	106.6	106.4
	04	115.6	112.4	103.0	125.8	86.4	104.4	118.1	152.4	111.3	111.1	125.0	103.7	105.6	113.4
	05	116.8	115.3	101.0	124.3	95.7	109.0	117.5	161.1	115.7	124.2	124.0	105.4	107.9	105.8
	06	118.5	121.0	122.0	128.2	109.7	113.7	116.6	153.8	113.9	118.8	124.0	105.3	113.4	113.7
	07	114.2	99.1	111.0	126.4	116.6	116.4	109.7	147.5	111.6	120.7	113.0	103.2	110.6	113.1
	08	112.6	119.2	120.0	128.6	181.5	99.8	107.7	155.5	94.8	105.0		101.3	118.1	95.1
	09	126.7	126.4	122.0	137.6	184.2	115.9	115.7		141.1			111.2	119.1	101.3
	10			133.0	144.3	120.9		118.0		131.9			114.7	119.1	
Saisonbereinigt			Seasonally adjusted										Désaisonnalisées		
1992	09	118.1	118.1	121.8	130.0	116.2	105.4	114.2	152.1	113.2	113.4	124.4	108.0	110.5	106.7
	10	118.0	122.5	112.0	129.1	111.7	108.0	114.5	151.2	122.4	108.0	121.6	106.4	111.8	106.9
	11	117.0	122.7	111.2	130.3	113.4	107.0	113.1	139.5	121.0	108.4	120.7	106.7	111.3	103.5
	12	120.0	120.2	114.9	130.3	104.8	119.0	118.4	142.5	117.2	105.0	120.9	107.7	110.5	105.2
1993	01	118.6	121.2	108.4	127.7	90.6	112.7	114.1		129.1	105.5	120.8	106.9	110.7	103.4
	02	119.3	118.9	109.8	129.2	109.9	111.3	115.0		118.1	104.7	123.9	110.2	111.5	100.8
	03	119.4	116.6	121.4	130.9	103.0	111.3	115.3		117.5	105.7	123.8	107.7	110.6	105.9
	04	116.1	111.2	107.7	129.1	105.7	109.7	114.9		115.0	106.3	124.9	106.6	110.3	109.4
	05	116.6	112.3	98.7	128.0	104.7	109.8	110.4		116.0	111.2	124.0	107.9	110.5	104.2
	06	118.7	115.8	116.1	129.5	107.5	108.9	115.3		114.3	109.5	124.6	106.1	110.6	107.1
	07	118.1	116.2	112.8	128.5	99.8	109.4	115.2		118.8	109.8	125.4	106.4	110.9	104.0
	08	118.0	119.1	112.5	128.2	102.2	112.2	115.7		116.1	101.3		106.3	111.4	102.4
	09	119.8	116.0	117.3	131.0	109.2	110.2	116.8		117.9			106.9	111.7	105.0
	10			121.1	128.6	106.7		114.0		115.5			106.2	112.4	

1985 = 100

	EUR12	B	DK	D	GR	E	F	IRL	I	L	NL	P	UK	USA	JAP
<b>PRODUKTIONSINDIZES</b>															
1986	102.0	101.4	104.2	102.9	94.2	99.1	100.5	103.5	104.0	104.8	106.7		100.3	102.2	101.1
1987	104.3	103.3	102.3	104.4	88.5	106.8	101.9	113.0	107.7	101.0	106.6		103.3	105.1	101.9
1988	107.6	106.4	105.0	108.6	97.2	110.0	105.2	119.1	112.3	99.7	107.7		104.9	106.7	103.6
1989	111.5	112.4	104.3	113.1	103.7	108.3	108.4	123.6	125.4	102.8	112.7		105.1	107.6	104.7
1990	114.6	117.2	107.3	125.9	99.6	113.2	111.3	127.4	114.2	105.9	117.9		106.4	108.7	105.3
1991	118.2	120.5	114.7	136.8	104.7	115.4	113.5	132.6	115.5	111.3	120.2		106.0	109.7	106.5
1992	118.6	121.1	114.2	136.1	110.5	111.0	114.1	142.4	117.1	112.2	123.0		107.5	110.6	105.8
<b>INDICES OF PRODUCTION</b>															
<b>INDICES DE PRODUCTION</b>															
<b>UMSATZ</b>															
<b>TURNOVER</b>															
<b>CHIFFRE D'AFFAIRES</b>															
Saisondereinigtes															
Seasonally adjusted															
Désaisonnalisés															
1993	03		112.3	130.3				140.7		130.5			148.4	135.2	107.0
	04		98.6	128.8				155.4		123.9			148.0	134.1	110.0
	05		90.5	126.0				162.8		121.0			150.8	131.4	104.4
	06		111.5	128.7				155.6		135.7			148.6	135.9	105.8
	07		108.0	125.9				159.2		120.3			150.8	138.0	104.4
	08		108.2	127.1				161.9		119.7			148.9	137.6	103.1
	09		109.9	127.6									149.6	138.4	104.2
	10		114.1	123.6									149.0		
<b>AUSFUHR</b>															
<b>EXPORTS</b>															
<b>EXPORTATIONS</b>															
Mengen, Saisondereinigtes															
Volumes, seasonally adjusted															
En volume, désaisonnalisés															
1992	06	107.4		142.6	135.8	68.4	142.8	141.0	172.3	113.1		121.1	94.9	140.4	
	07	112.9		140.8	131.8	139.1	136.4	132.5	183.9	124.1		127.9	133.9	136.5	
	08	102.9		135.9	122.9	133.6	109.4	127.7	161.4	123.4		109.4	122.6	130.1	
	09	103.6		140.9	124.3	100.9	125.9	129.5	159.4	126.9		123.0	116.4	137.9	
	10	101.3		137.7	121.4	132.5	135.7	119.7	154.4	118.8		123.0	93.3	135.9	
	11	105.9		137.7	116.3	114.6	126.8	125.5	156.3	119.6		120.6	84.6	138.3	
	12	107.8		144.0	128.7	121.1	125.7	133.3	152.9	116.7		130.2	75.8	136.3	
1993	01	101.9													
	02	121.8													
	03	122.5													
	04	109.2													
	05	105.2													
	06	111.1													
<b>EINFUHR</b>															
<b>IMPORTS</b>															
<b>IMPORTATIONS</b>															
Mengen, Saisondereinigtes															
Volumes, seasonally adjusted															
En volume, désaisonnalisés															
1992	06	128.2		166.9	143.8	118.6	359.9	140.3	148.6	107.7		129.7	256.1	136.4	
	07	129.9		164.6	167.0	117.8	438.8	136.4	149.7	108.1		132.6	301.7	131.9	
	08	119.7		154.1	141.3	116.5	369.3	137.2	141.9	108.0		113.6	355.4	125.2	
	09	126.8		185.9	148.8	115.1	402.9	140.4	152.6	103.4		119.1	290.4	133.1	
	10	121.7		162.5	150.9	124.9	358.0	131.1	144.9	98.7		113.2	293.4	128.8	
	11	121.1		164.0	153.4	96.9	298.1	135.8	146.8	93.8		111.6	261.9	128.0	
	12	125.1		185.6	170.8	157.0	386.0	136.4	155.6	108.7		125.0	280.2	130.2	
1993	01	100.9													
	02	127.1													
	03	134.3													
	04	120.0													
	05	118.8													
	06	124.2													
<b>ERZEUGERPREISINDIZES</b>															
<b>PRODUCER PRICE INDICES</b>															
<b>INDICE DE PRIX A LA PRODUCTION</b>															
1992	10	118.5	104.0	98.9	105.6	283.3	120.2	110.6	119.3	124.3	123.8	96.0	136.5	114.6	108.1
	11	118.7	104.0	99.0	105.6	284.1	120.3	110.0	119.2	124.7	122.0	96.0	137.8	114.3	108.1
	12	118.7	102.7	98.0	105.6	284.4	120.9	109.6	119.8	125.3	122.0	96.0	138.2	115.5	108.1
1993	01	119.3	102.9	98.0	105.9	287.5	122.8	109.3	119.9	127.1	123.1	96.0	139.1	115.9	108.1
	02	119.6	102.3	97.0	105.9	288.7	123.0	109.0	120.5	128.0	123.2	96.0	140.4	115.9	108.0
	03	120.3	102.8	97.0	105.9	295.0	123.3	109.3	122.3	129.1	123.2	96.0	142.3	116.8	107.9
	04	120.7	102.4	97.0	105.8	297.8	123.4	109.7	122.8	129.9	123.1	96.0	143.6	118.4	107.7
	05	121.1	102.3	98.0	105.7	298.5	124.1	110.1	123.9	130.5	122.8	96.0	144.4	119.1	107.7
	06	121.3	102.2	98.0	105.6	299.5	124.5	109.9	123.9	131.4	122.8	96.0	144.7	116.8	107.7
	07	121.3	102.4	98.0	105.7	301.8	125.3	109.7	124.3	131.2	123.0	96.0	145.0	117.4	107.7
	08	121.4	102.1	97.0	105.6	305.9	126.8	109.5	124.3	131.6	123.5	96.0	144.6	117.8	107.8
	09	121.3		97.0	105.4	310.7	128.1	109.3	124.0	132.0	123.9	95.0	144.0	117.6	107.8
	10			96.0	105.3	314.6			124.1	132.0	124.0	95.0	143.7	117.1	107.8
<b>ABHÄNGIG BESCHÄFTIGTE</b>															
<b>NUMBER OF EMPLOYEES</b>															
<b>NOMBRE DE SALARIES</b>															
Saisondereinigtes															
Seasonally adjusted															
Désaisonnalisés															
1992	10	96.5	94.8	87.0	112.8	89.8	97.9	97.3		90.3	102.2	104.0	78.1	84.2	106.3
	11	96.0	79.5	86.6	112.3	90.5	98.0	97.1		89.1	102.0	104.0	79.1	83.4	106.1
	12	95.9	94.5	86.6	111.9	91.4	97.6	97.1		89.1	102.3	103.5	79.0	83.3	106.2
1993	01	95.7	93.4	86.5	111.6	92.0	96.2	97.1		89.3	102.6		78.2	83.1	106.5
	02	95.4	93.3	86.7	111.5	92.7	95.0	97.1		89.3	102.2		78.9	82.6	106.6
	03	95.2		86.9	111.5	90.5	95.5	97.1		89.4	102.1		77.7	82.5	106.6
	04	95.0		86.2	111.3		95.8	97.0		89.8	102.0		78.0	81.6	106.2
	05	94.8		85.8	111.0		96.6	97.0		89.2	101.8		77.8	80.5	106.2
	06	94.7		85.5	110.6		97.9	97.0		88.1	100.7		76.0	80.7	
	07			85.1	109.8		99.3			87.3	99.7			80.5	
	08			84.9	109.4		100.6			85.5	99.5			79.7	
	09			85.1	109.1		101.9								
	10			85.5											

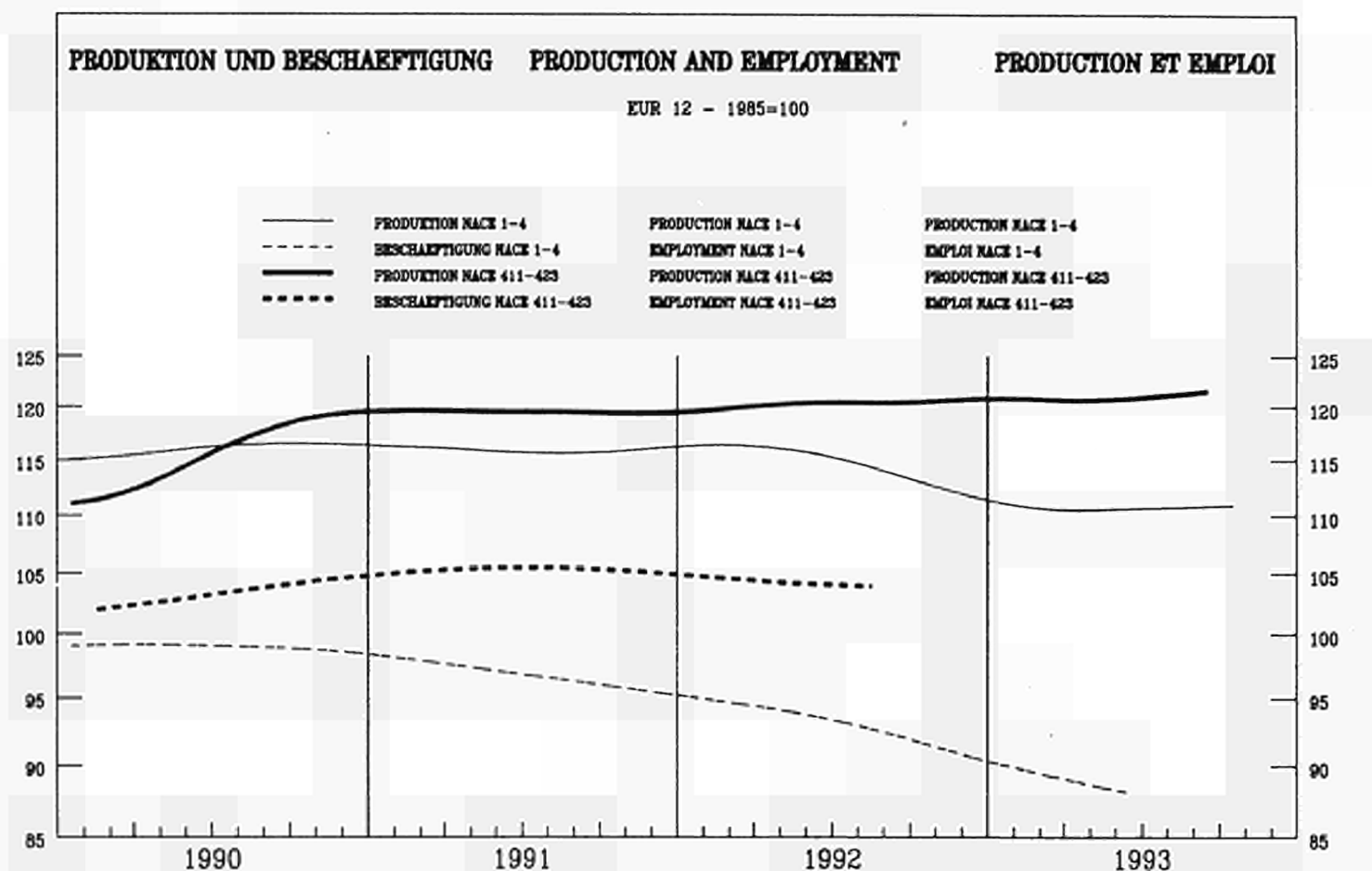

		EUR12	B	DK	D	GR	E	F	IRL	I	L	NL	P	UK	USA	JAP			
<b>PRODUKTIONSINDIZES</b>		<b>INDICES OF PRODUCTION</b>															<b>INDICES DE PRODUCTION</b>		
Pro Arbeitstag		Per working day															Par jour ouvrable		
1992	09	128.8	134.6	129.8	137.3	218.5	120.0	115.8	157.4	141.9	105.3	126.0	140.7	113.6	119.2	107.2			
	10	133.9	137.1	126.8	152.4	137.5		116.1	175.5	147.6	107.6	135.0	123.7	115.0	119.1	112.7			
	11	130.7	145.2	117.0	143.8	117.2		117.1	156.2	136.7	103.8	136.0	125.6	117.0	113.0	111.1			
	12	117.1	118.4	109.0	128.5	80.9		115.4	136.8	105.5	109.1	131.0	117.6	110.6	111.3	117.2			
1993	01	118.4	123.4	102.0	127.1	68.3		118.3	130.4	124.7	103.4	123.0	120.6	100.7	107.8	96.1			
	02	117.2	123.7	103.0	120.7	74.3		115.2	139.9	124.7	99.5	119.0	120.7	108.1	108.0	99.8			
	03	121.4	119.3	119.0	131.2	73.3		118.4	153.4	122.7	101.1	119.0	124.4	109.6	107.6	106.6			
	04	117.1	118.7	102.0	126.3	74.4		119.8	165.5	109.8	112.3	124.0	119.2	105.0	106.9	114.7			
	05	117.3	119.8	98.0	122.5	77.3		121.1	171.5	113.7	126.8	121.0	126.9	105.1	108.7	111.4			
	06	118.5	125.2	121.0	126.1	81.0		114.8	157.0	109.6	110.1	118.0	130.7	103.1	113.6	108.7			
	07	114.0	107.3	109.0	125.7	92.4		109.9	158.5	107.9	118.5	112.0		101.1	113.3	109.9			
	08	114.3	125.2	121.0	128.7	206.2		110.5	168.1	95.4	95.7			102.5	119.9	105.1			
	09	131.0	133.2	126.0	142.7	217.2		115.8		147.4				112.6	121.6	108.6			
	10			142.0	151.9	134.9		117.6		138.3				116.4					
Saisonbereinigt		Seasonally adjusted															Désaisonnalisées		
1992	09	120.5	123.8	123.7	131.6	119.6	113.6	117.6	162.3	113.6	109.1	124.5	112.3	108.5	112.0	106.8			
	10	120.5	129.9	113.3	131.0	114.2		118.0	160.2	123.0	109.5	120.6	125.9	106.9	112.3	106.9			
	11	119.3	131.0	111.5	131.9	128.6		115.4	139.8	120.2	109.5	120.5	136.3	106.9	111.5	105.7			
	12	120.5	127.6	114.1	131.1	112.8		117.5	147.7	118.4	103.6	120.2	130.8	108.6	111.6	107.5			
1993	01	121.4	128.6	109.4	129.9	89.5		116.0	152.2	130.4	114.5	122.6	136.8	106.7	111.6	108.1			
	02	121.0	125.7	110.7	131.5	103.0		116.3	160.3	120.3	108.6	123.7	131.4	110.8	112.4	107.8			
	03	121.2	122.1	118.6	133.4	101.1		115.3	155.9	119.6	107.5	122.6	133.4	107.5	112.6	103.4			
	04	119.8	116.8	106.6	130.0	101.4		115.5	159.9	116.5	110.5	124.3	123.0	106.5	112.3	111.7			
	05	119.4	118.0	96.7	129.1	98.7		114.3	158.2	119.6	112.4	123.6	134.5	108.7	112.1	111.5			
	06	119.9	120.7	120.0	132.1	95.9		115.6	145.0	115.0	105.5	121.9	130.6	106.8	112.9	110.0			
	07	120.9	122.1	118.0	131.7	83.0		116.9	158.5	119.8	108.6	126.6		106.6	113.0	110.1			
	08	120.7	124.9	116.4	132.4	91.8		115.9	171.7	116.3	92.4			107.4	113.6	109.4			
	09	122.4	121.9	119.3	134.7	107.8		117.6		118.0				107.6	114.1	108.5			
	10			125.5	130.7	103.1		117.5		114.9				107.1					

1985 = 100

	EUR12	B	DK	D	GR	E	F	IRL	I	L	NL	P	UK	USA	JAP
<b>PRODUKTIONSINDIZES</b>															
1986	101.9	102.7	104.2	103.2	90.8	98.4	100.2	104.1	103.0	100.5	106.1	108.2	100.1	102.4	101.5
1987	104.3	105.0	102.2	105.4	86.1	105.2	101.3	117.3	106.6	98.0	106.0	115.7	102.5	105.0	100.3
1988	108.2	108.9	104.5	110.2	95.4	111.1	104.3	123.6	111.6	97.4	108.7	122.1	104.8	106.1	103.7
1989	112.7	116.6	104.4	115.4	105.5	109.5	106.6	126.0	129.3	104.3	112.7	125.3	104.0	107.6	106.4
1990	115.3	121.6	107.2	127.9	93.8	115.6	110.3	130.9	113.5	108.2	116.9	134.0	105.6	108.9	106.9
1991	119.3	125.9	116.1	139.4	102.7	117.9	114.3	136.6	115.4	111.7	117.7	134.5	106.0	110.6	109.7
1992	120.1	126.6	114.7	138.5	111.8	114.7	115.1	149.2	117.9	107.4	121.0	124.1	107.5	111.5	109.1
<b>INDICES OF PRODUCTION</b>															
<b>INDICES DE PRODUCTION</b>															
<b>UMSATZ</b>															
<b>Saisongereinigt</b>															
1993 03			106.9	128.6				148.5		123.7			141.7	132.5	108.4
04			98.0	124.8				159.3		119.2			140.6	132.8	112.5
05			85.9	122.6				167.4		115.7			144.9	127.9	113.0
06			109.5	127.1				158.4		127.0			142.6	134.0	111.3
07			105.6	123.7				164.3		115.5			142.5	134.5	112.2
08			105.0	125.2				168.7		112.5			143.1	136.4	111.2
09			107.8	125.2									142.5	136.6	110.7
10			113.1	120.4									142.1		
<b>TURNOVER</b>															
<b>Seasonally adjusted</b>															
<b>CHIFFRE D'AFFAIRES</b>															
<b>Désaisonnalisés</b>															
<b>AUSFUHR</b>															
<b>Mengen, Saisongereinigt</b>															
1992 06	104.8		139.0	131.5	68.2	145.0	154.9	182.4	129.9		111.3	95.1	134.4		
07	110.4		140.9	137.6	118.1	137.0	147.6	171.3	137.0		125.0	121.1	137.5		
08	103.5		137.4	121.0	119.0	103.5	145.5	158.4	127.4		108.2	108.3	131.5		
09	104.8		139.8	121.0	89.7	121.7	141.8	161.9	133.0		117.0	109.5	139.8		
10	100.8		138.1	119.3	115.6	125.2	133.2	152.9	120.1		116.0	88.7	140.8		
11	104.4		135.3	114.3	96.1	111.7	143.0	154.1	116.0		117.4	72.6	138.8		
12	107.9		144.0	126.1	105.0	122.0	157.3	148.0	109.6		125.6	68.2	141.3		
1993 01	101.8														
02	115.4														
03	121.5														
04	108.3														
05	99.0														
06	106.0														
<b>EXPORTS</b>															
<b>Volumes, seasonally adjusted</b>															
<b>EXPORTATIONS</b>															
<b>En volume, désaisonnalisés</b>															
<b>EINFUHR</b>															
<b>Mengen, Saisongereinigt</b>															
1992 06	128.8		168.2	138.7	105.4	358.4	146.3	145.0	113.2		120.9	254.7	137.5		
07	129.5		179.5	161.0	109.4	445.5	146.2	156.9	119.1		128.0	279.3	130.4		
08	114.9		160.0	141.3	110.6	366.3	145.9	138.4	108.2		112.7	340.2	125.7		
09	125.2		202.6	148.4	112.2	371.9	146.1	150.5	102.4		117.2	286.6	134.8		
10	119.7		170.3	153.9	116.6	361.7	132.8	144.5	91.2		113.3	282.3	129.1		
11	120.9		168.9	153.5	98.0	284.4	142.3	143.2	98.1		111.0	242.4	131.4		
12	124.9		186.6	174.1	146.2	385.6	139.7	157.7	104.7		123.7	265.2	126.4		
1993 01	102.5														
02	130.4														
03	134.9														
04	119.4														
05	117.0														
06	124.1														
<b>IMPORTS</b>															
<b>Volumes, seasonally adjusted</b>															
<b>IMPORTATIONS</b>															
<b>En volume, désaisonnalisés</b>															
<b>ERZEUGERPREISINDIZES</b>															
1992 10	112.4	97.3	95.8	99.5	261.5	113.3	107.1	117.8	119.0	118.6	92.0		127.6	114.6	108.2
11	112.7	97.3	98.0	99.8	261.8	113.4	106.5	117.8	119.7	115.8	92.0		129.1	114.2	108.2
12	112.6	95.7	95.0	99.4	262.8	113.3	106.0	118.4	120.4	115.8	92.0		129.3	115.4	108.2
1993 01	112.6	96.0	95.0	99.2	263.5	113.0	105.6	118.5	121.0	115.8	91.0		130.6	115.8	108.2
02	112.9	95.2	93.0	99.1	264.8	113.2	105.2	119.1	122.1	115.6	91.0		132.0	115.8	108.1
03	113.7	95.2	94.0	99.0	270.0	113.5	105.6	120.7	123.3	115.4	92.0		134.2	116.7	108.0
04	114.0	94.6	94.0	99.0	273.1	113.5	106.1	121.2	124.2	115.2	91.0		134.9	118.3	107.8
05	114.3	94.6	94.0	98.7	273.3	113.6	106.5	122.2	124.9	114.6	91.0		135.5	119.0	107.8
06	114.3	94.4	95.0	98.6	274.3	113.8	106.4	122.3	124.8	114.7	91.0		135.8	116.7	107.8
07	114.2	94.6	94.0	98.6	278.5	114.1	106.2	122.7	124.4	114.8	91.0		135.8	117.3	107.8
08	114.1	94.3	93.0	98.4	280.8	114.2	106.0	122.8	125.0	114.2	91.0		134.9	117.7	107.9
09	114.1		93.0	98.3	285.5	115.0	105.8	122.5	125.4	115.0	91.0		134.0	117.5	107.9
10			92.0	98.2	288.9			122.6	125.4	115.1	90.0		133.7	117.0	107.3
<b>PRODUCER PRICE INDICES</b>															
<b>INDICE DE PRIX A LA PRODUCTION</b>															
<b>ABHÄNGIG BESCHÄFTIGTE</b>															
<b>Saisongereinigt</b>															
1992 10			91.3	119.2	90.0		101.1	94.1		98.4	106.3	77.6	88.2	107.6	
11			90.8	118.6	90.9		100.8	94.7		97.8	106.1	78.7	87.5	107.6	
12			91.1	118.2	91.8		100.7	95.2		97.8	105.8	79.0	87.8	107.6	
1993 01			90.4	117.9	91.3		100.6	95.5		98.3		78.3	87.5	107.9	
02			90.8	117.9	92.1		101.0	95.9		98.2		78.1	86.9	108.0	
03			91.1	117.9	90.0		101.2	94.2		97.9		77.9	86.9	108.0	
04			90.7	117.9			101.5			97.4		77.9	86.0	107.5	
05			91.0	117.7			101.9			97.3		77.9	84.7	107.6	
08			90.8	117.5			102.0			96.7		76.1	85.0		
07			90.3	116.3						95.7			85.0		
08			90.1	116.0						95.2			84.3		
09			90.0	115.8											
10			90.1												

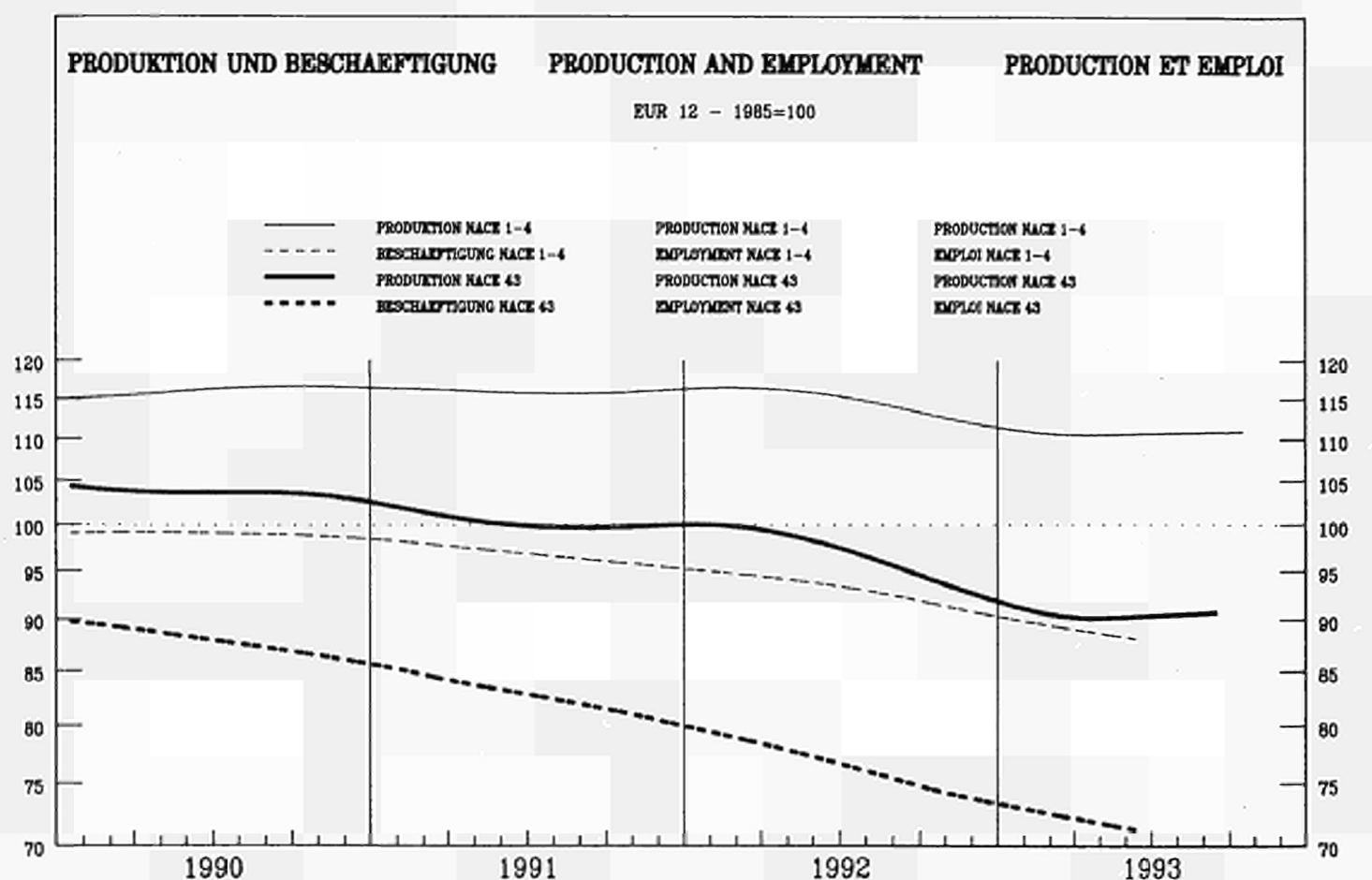

EUR12	B	DK	D	GR	E	F	IRL	I	L	NL	P	UK	USA	JAP
-------	---	----	---	----	---	---	-----	---	---	----	---	----	-----	-----

PRODUKTIONSINDIZES

INDICES OF PRODUCTION

INDICES DE PRODUCTION

Pro Arbeitstag

Per working day

Par jour ouvrable

1992	09	102.1	123.4	96.0	97.5	80.2	98.7	87.2	135.7	114.3	87.0	107.9	90.0	121.2	83.8
	10	105.1	110.8	87.0	99.9	96.1	99.5	87.4	125.4	120.6	92.0	111.6	93.7	120.5	84.9
	11	103.1	116.3	87.0	89.9	105.2	95.9	89.5	146.5	117.7	89.0	107.3	95.9	115.8	82.5
	12	82.1	90.0	66.0	68.7	83.5	77.6	70.1	110.9	95.3	80.0	92.9	71.3	106.8	81.8
1993	01	95.1	101.9	76.0	85.7	81.8	79.9	82.1	138.9	116.5	94.0	85.7	78.9	111.9	75.0
	02	100.5	113.4	75.0	86.0	82.5	88.8	82.6	138.8	124.6	94.0	91.9	87.3	117.0	77.6
	03	101.0	108.9	84.0	91.3	85.7	95.8	79.2	125.0	122.1	95.0	99.9	87.5	117.4	81.7
	04	95.6	103.1	64.0	83.2	78.2	84.4	82.7	126.5	115.5	95.0	101.9	77.2	118.4	81.0
	05	96.2	99.2	64.0	80.2	77.1	87.4	81.8	132.4	117.8	93.0	97.2	83.6	122.2	76.9
	06	95.2	106.2	82.0	81.8	81.7	85.2	82.6	140.2	113.3	96.0	92.7	83.4	124.5	79.2
	07	86.8	60.0	46.0	66.7	58.9	95.1	76.1	113.6	106.0	83.0		69.5	116.0	80.4
	08	41.4	84.1	88.0	66.3	35.0	21.7	27.1	90.1	24.2	68.0		77.2	124.1	73.3
	09	98.0	104.6	84.0	88.0	80.9	100.1	82.8		112.9	90.0		89.7	122.8	75.9
	10			79.0	91.8	103.0		84.1		114.8			93.4	124.1	

Saisonbereinigt

Seasonally adjusted

Désaisonnalisées

1992	09	95.9	111.5	87.6	89.1	78.7	94.6	79.9	127.5	109.9	87.1	102.3	83.8	117.4	85.0
	10	96.6	100.8	80.3	87.4	78.0	91.1	80.5	118.1	115.1	86.4	100.7	84.7	115.9	83.6
	11	94.2	100.6	77.4	86.6	84.8	86.3	80.1	132.7	110.5	86.8	99.7	83.9	118.0	82.3
	12	91.1	103.5	75.8	84.9	81.6	85.8	78.7	122.5	104.6	85.8	95.2	83.3	117.3	82.3
1993	01	89.5	96.4	70.5	82.7	74.5	71.6	74.6	136.8	103.2	88.0	81.5	83.5	118.4	80.6
	02	89.2	101.3	71.5	82.0	76.0	77.8	74.8	131.8	100.6	85.1	86.3	82.7	118.2	79.7
	03	89.5	97.7	75.5	82.9	76.9	80.4	72.5	120.0	101.2	90.3	91.3	82.7	118.2	78.6
	04	87.4	97.3	66.3	80.0	77.1	75.6	71.5	119.3	98.9	87.7	89.7	82.3	115.8	78.1
	05	89.1	95.7	70.4	81.8	76.2	74.7	74.4	125.1	101.8	88.4	86.0	85.0	118.9	76.8
	06	87.9	97.2	81.4	80.5	78.7	73.9	73.8	136.0	100.3	88.1	83.5	82.5	119.3	78.4
	07	89.9	102.2	71.4	77.6	76.6	81.7	78.3	127.5	102.3	102.0		84.7	117.5	77.4
	08	87.6	103.2	75.9	84.6	68.8	86.1	66.0	126.7	89.8	86.0		84.5	119.6	77.4
	09	89.7	92.6	65.9	79.4	77.5	89.4	73.8		102.1	89.3		83.5	119.2	76.9
	10			72.4	78.7	80.1		74.9		102.2			83.5	119.5	



	EUR12	B	DK	D	GR	E	F	IRL	I	L	NL	P	UK	USA	JAP
<b>PRODUKTIONSINDIZES</b>			<b>INDICES OF PRODUCTION</b>										<b>INDICES DE PRODUCTION</b>		
1986	102.2	100.9	98.2	99.5	106.8	108.1	97.0	98.9	104.4		93.5	109.5	97.8	104.7	95.9
1987	103.4	100.1	96.6	97.5	109.0	112.3	94.0	102.0	107.4		92.5	111.5	102.1	111.5	94.4
1988	102.3	100.9	92.4	97.4	105.8	104.4	92.9	106.2	108.9		94.5	106.2	100.4	109.9	94.5
1989	105.3	104.5	95.2	97.4	103.6	109.5	92.5	111.1	117.0		97.2	107.8	96.2	111.8	93.7
1990	103.9	112.4	86.9	99.3	99.7	106.5	88.7	119.2	113.6		98.9	114.5	92.4	108.2	90.8
1991	100.9	104.5	87.4	99.8	90.7	99.8	83.8	118.9	114.4		98.0	112.3	83.5	108.0	89.2
1992	97.4	106.7	84.4	92.0	83.0	93.4	82.2	125.4	112.4		90.0	103.3	82.8	116.7	85.8
<b>UMSATZ</b>			<b>TURNOVER</b>										<b>CHIFFRE D'AFFAIRES</b>		
Saisonbereinigt			Seasonally adjusted										Désaisonnalisés		
1993	03		86.5	95.1				119.9					112.0	127.6	77.6
	04		75.9	92.8			114.3						112.7	127.7	77.9
	05		79.7	92.5			120.6						115.6	128.8	76.0
	06		93.4	92.8			115.4						112.5	128.3	77.0
	07		80.8	91.6			126.4						115.2	129.2	77.0
	08		85.7	96.0			123.4						114.9	128.8	77.5
	09		96.0	92.5									113.5	126.3	77.6
	10		83.8	89.2									113.4		
<b>AUSFUHR</b>			<b>EXPORTS</b>										<b>EXPORTATIONS</b>		
Mengen, Saisonbereinigt			Volumes, seasonally adjusted										En volume, désaisonnalisés		
1992	06	117.3	150.0	141.7	123.8	118.0	148.9	152.0	88.6		136.6	153.5	141.8		
	07	120.4	147.7	162.5	206.7	103.8	140.2	161.3	83.9		128.7	230.8	129.2		
	08	102.9	143.7	140.5	160.3	112.8	126.2	154.6	81.6		101.2	183.9	112.2		
	09	117.0	145.4	153.0	99.0	116.0	143.3	156.7	88.4		129.0	186.8	128.3		
	10	120.1	140.0	156.2	206.5	115.4	136.7	162.8	89.7		124.9	188.3	129.2		
	11	113.7	137.9	148.4	161.9	109.1	138.6	164.7	86.0		119.6	183.3	129.2		
	12	120.0	134.7	154.2	162.4	110.4	143.4	174.5	90.3		127.7	176.5	131.4		
1993	01	105.6													
	02	120.9													
	03	121.2													
	04	126.7													
	05	132.2													
	06	133.0													
<b>EINFUHR</b>			<b>IMPORTS</b>										<b>IMPORTATIONS</b>		
Mengen, Saisonbereinigt			Volumes, seasonally adjusted										En volume, désaisonnalisés		
1992	06	197.5	178.3	165.9	282.9	833.1	148.6	152.0	142.3		136.5	560.0	137.2		
	07	209.4	167.5	171.4	279.3	837.5	132.2	149.9	144.4		137.3	781.5	136.0		
	08	183.2	160.8	148.7	248.3	765.6	127.8	130.3	117.2		120.2	662.7	130.2		
	09	207.5	174.0	164.3	253.0	866.4	153.8	140.4	142.0		138.5	684.0	139.6		
	10	198.0	170.1	159.2	264.0	771.2	142.7	146.9	128.9		123.9	674.2	134.1		
	11	201.1	181.4	161.6	215.3	731.1	150.3	149.8	136.7		132.5	666.8	132.0		
	12	219.4	175.7	183.1	287.1	717.1	146.3	153.7	136.0		142.2	639.3	138.3		
1993	01	183.9													
	02	199.8													
	03	206.0													
	04	199.0													
	05	197.0													
	06	210.2													
<b>ERZEUGERPREISINDIZES</b>			<b>PRODUCER PRICE INDICES</b>										<b>INDICE DE PRIX A LA PRODUCTION</b>		
1992	10	117.0	91.1	114.0	105.4	202.9	108.4	103.5	117.6	118.4		106.0	133.0	114.8	94.0
	11	117.1	90.7	113.0	105.4	203.8	108.2	103.3	117.3	118.9		106.0	133.1	114.7	93.8
	12	117.1	90.5	113.0	105.3	203.9	108.2	103.0	117.1	118.9		106.0	133.5	114.7	94.0
1993	01	117.2	90.6	114.0	105.6	203.1	108.2	102.7	117.3	119.1		106.0	133.9	114.7	93.5
	02	117.1	90.4	115.0	105.3	203.5	108.4	102.4	117.4	119.1		106.0	133.9	114.6	92.9
	03	117.2	90.2	115.0	105.1	204.4	108.5	102.1	117.8	119.4		106.0	134.0	114.6	92.3
	04	117.1	87.8	114.0	105.0	207.2	108.6	101.7	117.5	119.4		106.0	134.1	114.8	92.2
	05	117.1	87.8	114.0	104.9	208.2	108.6	101.4	117.6	119.4		106.0	134.0	114.7	91.8
	06	117.2	89.9	114.0	104.8	209.3	108.6	101.4	117.9	119.6		106.0	134.3	114.7	91.5
	07	117.3	91.9	114.0	104.8	210.2	108.6	101.5	118.2	119.7		106.0	134.5	114.9	91.2
	08	117.4	91.9	113.0	104.9	210.4	108.8	101.5	118.2	119.7		106.0	134.5	115.0	90.7
	09	117.5		113.0	104.8	210.5	108.8	101.6	118.2	120.0		106.0	134.6	114.9	90.2
	10			113.0	104.6	212.3			118.4	119.9		106.0	134.6	114.9	
<b>ABHÄNGIG BESCHÄFTIGTE</b>			<b>NUMBER OF EMPLOYEES</b>										<b>NOMBRE DE SALARIES</b>		
Saisonbereinigt			Seasonally adjusted										Désaisonnalisés		
1992	10	74.6	81.9	73.3	80.2	65.9	73.6	57.6	93.7	83.7		87.2	72.5	70.5	94.1
	11	74.1	81.1	70.3	79.5	63.7	73.2	56.5	93.5	83.1		86.7	72.0	69.7	94.2
	12	73.7	80.6	69.8	78.7	63.3	72.8	57.0	93.1	82.9		86.3	71.5	70.4	94.4
1993	01	73.7	80.1	72.0	78.1	63.3		56.8	92.0	82.9			70.6	70.4	94.1
	02	73.0	79.1	70.8	77.1	62.9		56.9	91.0	82.8			69.5	71.4	94.0
	03	73.0		69.8	76.4	61.5		56.6	89.8	82.5			69.3	71.4	94.1
	04	72.2		69.9	75.5			55.8		82.2			68.0	70.4	94.1
	05	71.7		70.3	74.6			55.2		81.9			66.9	70.6	94.1
	06	71.4		70.1	74.0			54.5		81.7			66.5	71.0	
	07			70.2	73.0					81.4				71.0	
	08			69.2	72.1					81.1				71.0	
	09			68.5	71.3										
	10			67.9											

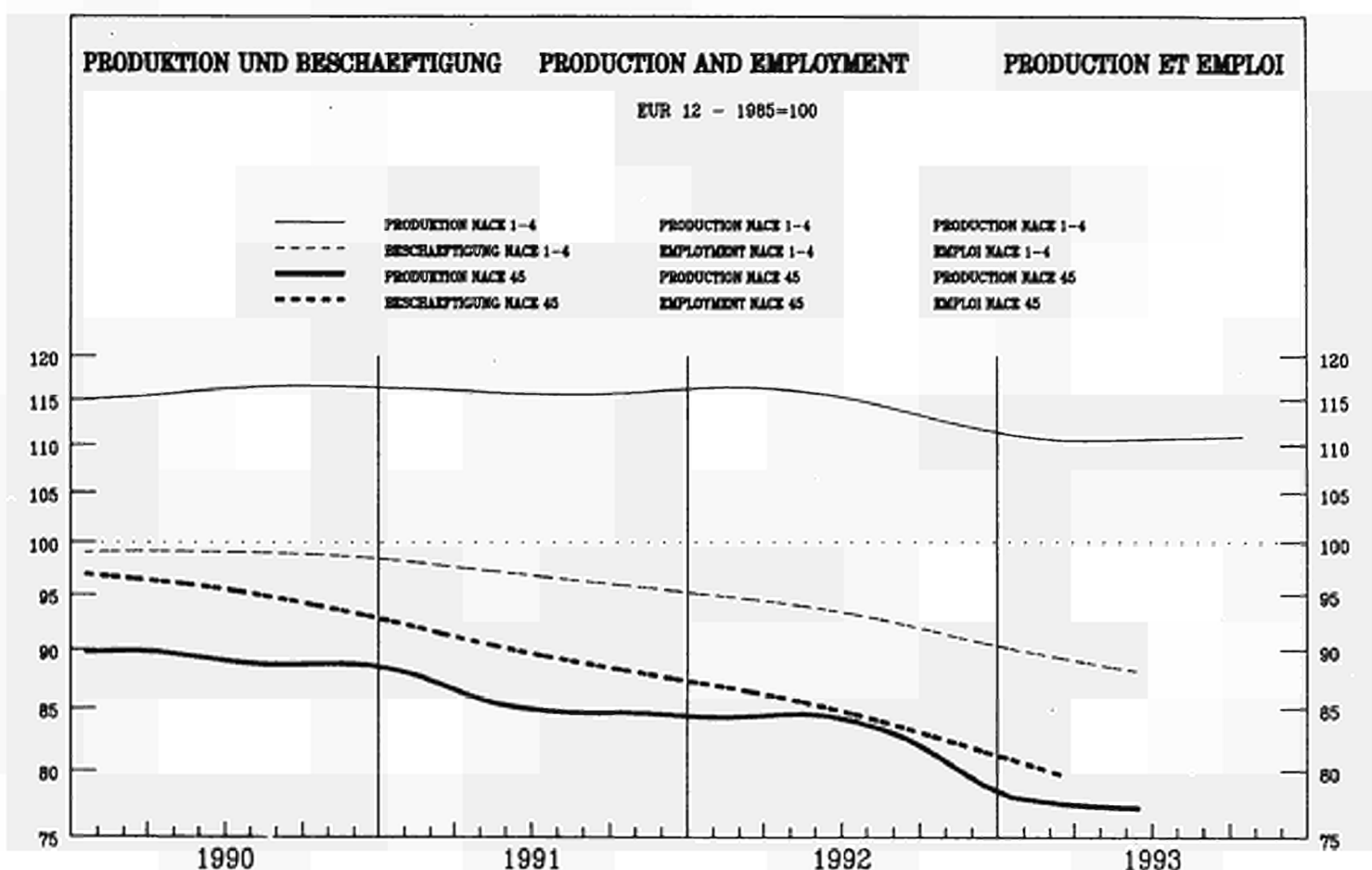

	EUR12	B	DK	D	GR	E	F	IRL	I	L	NL	P	UK	USA	JAP
<b>PRODUKTIONSINDIZES</b>															
<b>Pro Arbeitstag</b>															
1992	09	86.1	140.2	122.7	86.2	73.6	94.2	60.2	68.7	65.7	101.0				
	10	81.6	119.9	80.7	74.1	74.6	86.2	60.4	91.8	83.6	94.0			100.8	
	11	81.1	131.1	65.0	67.6	88.0	73.4	61.3	91.0	88.6	91.0			101.3	
	12	71.4	99.6	66.0	58.7	79.4	64.7	66.1	77.1	76.9	76.0			80.1	
1993	01	85.9	135.1	77.0	75.5	78.0	67.8	71.6	81.0	100.4	106.0			86.1	
	02	91.8	148.2	86.0	78.9	98.4	80.2	75.7	89.9	104.8	113.0			96.1	
	03	89.8	137.9	99.0	78.7	102.6	83.3	72.6	89.6	99.4	125.0			93.1	
	04	75.4	114.3	53.0	57.4	84.7	63.4	68.3	65.9	84.6	95.0			85.4	
	05	72.2	127.5	49.0	54.6	80.0	62.2	64.0	87.2	78.3	86.0			87.4	
	06	76.6	146.6	68.0	60.5	80.6	70.1	59.7	84.7	84.4	97.0			90.1	
	07		110.1	60.0	65.5	67.2	78.0		80.1	87.8				82.4	
	08		127.8	105.0	67.8	36.0	44.6		53.7	29.5				84.6	
	09		155.1	99.0	73.5	73.3	86.3			76.1				99.1	
	10			71.0	62.6	63.6				74.0				100.1	
<b>INDICES OF PRODUCTION</b>															
<b>Per working day</b>															
<b>INDICES DE PRODUCTION</b>															
<b>Par jour ouvrable</b>															
<b>Saisonbereinigt</b>															
<b>Seasonally adjusted</b>															
<b>Désaisonnalisées</b>															
1992	09	82.5	121.9	93.0	73.0	76.9	78.8	65.5	90.0	93.0	92.2				
	10	82.2	121.8	87.4	70.3	68.6	78.4	66.4	91.2	91.6	91.6				
	11	80.9	127.1	83.1	70.7	76.8	75.1	66.7	88.0	92.7	91.5				
	12	77.9	116.7	83.9	70.5	73.5	78.5	68.4	77.7	82.8	91.0				
1993	01	78.4	127.4	64.4	68.1	80.4	65.8	65.9	82.0	96.3	90.6				
	02	76.8	121.3	71.2	67.8	81.7	68.6	65.6	77.7	96.4	88.9				
	03	74.9	116.8	73.6	68.0	81.2	65.0	65.3	76.2	108.7	88.4				
	04	76.7	123.4	64.8	68.6	80.1	64.6	64.6	79.4	92.1	90.5				
	05	77.6	149.6	67.3	68.9	78.3	69.0	64.1	78.2	92.0	92.0				
	06	77.3	139.4	75.2	66.9	78.3	71.2	62.0	79.2	90.9	90.2				
	07		133.9	73.1	65.5	75.9	76.4		79.0	90.2	90.2				
	08		136.5	75.2	66.0	75.1	69.3		83.0	90.7	90.7				
	09		135.4	73.6	61.0	75.8	71.2		77.6	91.4	91.4				
	10			76.2	59.6	74.7			77.8	90.5	90.5				

1985 = 100

	EUR12	B	DK	D	GR	E	F	IRL	I	L	NL	P	UK	USA	JAP
<b>PRODUKTIONSINDIZES</b>															
1986	99.4	104.9	101.0	98.6	98.5	98.6	98.9	100.2	99.1		97.5			102.1	
1987	94.9	97.7	94.8	92.8	91.7	97.3	91.8	94.3	92.6		88.6			104.0	
1988	91.8	93.0	82.5	88.9	91.7	91.9	83.1	90.9	92.3		96.9			103.4	
1989	90.1	109.6	77.5	86.0	86.4	91.9	79.7	89.2	91.7		98.6			100.4	
1990	89.5	118.3	81.0	84.7	80.9	93.4	78.4	87.6	90.4		102.7			100.1	
1991	85.5	124.4	82.0	84.2	81.3	88.9	73.9	86.0	86.6		105.2			89.8	
1992	83.0	124.9	87.0	75.2	77.5	81.4	68.7	84.4	89.4		95.0			89.9	
<b>INDICES OF PRODUCTION</b>															
<b>INDICES DE PRODUCTION</b>															
<b>UMSATZ</b>															
<b>Seasonbereinigt</b>															
<b>TURNOVER</b>															
<b>Seasonally adjusted</b>															
<b>CHIFFRE D'AFFAIRES</b>															
<b>Désaisonnalisés</b>															
1993	03		90.3	114.2										126.8	
	04		79.1	116.6										126.6	
	05		82.7	114.5										128.0	
	06		92.3	112.2										124.8	
	07		90.0	111.1										126.7	
	08		92.5	114.2										128.1	
	09		89.6	108.5										129.2	
	10		94.4	103.4										129.2	
<b>AUSFUHR</b>															
<b>Mengen, Saisonbereinigt</b>															
<b>EXPORTS</b>															
<b>Volumes, seasonally adjusted</b>															
<b>En volume, désaisonnalisés</b>															
1992	06	100.8	161.6	135.4	155.1	65.7	155.6	115.8	76.1		177.2	166.3	157.5		
	07	102.3	162.7	158.1	212.8	61.3	157.2	139.8	76.0		185.2	236.6	144.8		
	08	98.7	169.9	137.1	176.8	79.7	139.4	175.4	83.7		156.7	203.4	120.8		
	09	97.7	167.9	145.9	153.2	73.6	157.3	117.1	77.9		186.1	205.6	151.5		
	10	98.9	162.2	141.1	172.7	69.7	150.0	132.9	79.0		165.9	201.4	154.1		
	11	90.6	165.6	120.4	157.3	65.6	150.6	136.3	75.5		148.9	205.7	151.8		
	12	91.8	173.6	124.1	125.8	64.1	151.4	164.6	77.7		152.1	205.8	158.0		
1993	01	94.3													
	02	96.9													
	03	99.9													
	04	105.8													
	05	105.3													
	06	109.1													
<b>EINFUHR</b>															
<b>Mengen, Saisonbereinigt</b>															
<b>IMPORTS</b>															
<b>Volumes, seasonally adjusted</b>															
<b>En volume, désaisonnalisés</b>															
1992	06	227.4	164.6	168.8	61.6	144.8	200.9	163.3	245.4		146.6	107.9	132.6		
	07	248.1	165.6	184.7	179.4	200.9	183.9	167.8	250.3		152.2	165.8	132.6		
	08	214.8	173.4	146.6	57.0	213.8	180.5	152.6	258.1		131.7	227.8	138.0		
	09	243.3	195.0	179.0	163.7	236.9	195.1	150.2	272.4		142.2	256.8	144.3		
	10	232.1	157.2	171.7	234.6	210.8	183.2	146.7	252.4		134.4	225.9	138.0		
	11	221.8	162.2	162.6	99.1	149.9	196.1	153.5	254.9		142.8	174.8	132.6		
	12	260.6	165.6	203.9	171.9	135.9	198.3	170.7	268.1		149.6	156.8	135.6		
1993	01	204.9													
	02	231.3													
	03	232.5													
	04	228.7													
	05	227.5													
	06	246.3													
<b>ERZEUGERPREISINDIZES</b>															
<b>PRODUCER PRICE INDICES</b>															
<b>INDICE DE PRIX A LA PRODUCTION</b>															
1992	10	129.8	118.5	120.7	114.9	276.8	139.7	122.8	127.1		114.0		134.9		
	11	129.9	118.5	121.0	115.1	281.2	139.9	122.8	127.1		114.0		135.0		
	12	129.6	118.4	121.0	115.1	281.9	140.0	121.6	126.9		115.0		134.8		
1993	01	129.4	118.3	121.0	115.2	281.6	140.6	120.1	126.5		114.0		135.5		
	02	129.4	119.1	121.0	115.7	281.7	140.5	119.1	126.7		114.0		136.0		
	03	130.0	119.4	122.0	115.8	289.4	140.4	120.4	127.2		114.0		137.0		
	04	130.5	119.6	123.0	116.0	294.7	140.6	122.1	127.1		115.0		137.1		
	05	130.9	119.6	123.0	116.1	296.5	140.8	123.4	127.1		115.0		137.2		
	06	130.7	119.6	123.0	116.2	297.6	141.0	122.6	127.0		115.0		136.5		
	07	130.5	119.6	119.0	116.8	295.1	141.1	121.5	127.0		115.0		136.5		
	08	130.4	119.7	119.0	116.9	295.2	141.4	120.4	127.0		115.0		137.4		
	09	130.3		119.0	116.8	298.3	141.7	119.3	127.1		115.0		137.5		
	10			123.0	117.0	303.3			127.3		115.0		137.8		
<b>ABHÄNGIG BESCHÄFTIGTE</b>															
<b>NUMBER OF EMPLOYEES</b>															
<b>Seasonally adjusted</b>															
<b>NOMBRE DE SALARIES</b>															
<b>Désaisonnalisés</b>															
1992	10	82.8	80.6	58.6	70.3	87.4	107.5	80.3	83.7		85.2	108.3	70.6		
	11	82.2	80.4	58.5	69.4	87.8	106.7	80.1	83.0		84.6	108.0	70.1		
	12	81.4	79.9	57.0	68.6	87.6	103.3	79.7	82.0		83.5	108.4	69.9		
1993	01	80.7	78.5	59.5	67.8	86.0		79.2	81.6			104.9	69.8		
	02	80.3	78.0	57.7	67.3	85.5		78.8	82.0			104.9	70.1		
	03	80.2		57.4	66.6	83.9		78.4	81.6			104.6	71.1		
	04			59.4	65.6			78.0	81.1			103.8	71.4		
	05			57.5	65.1			77.7	80.6			103.2	72.0		
	06			57.1	64.4			77.5	79.7			101.2	74.4		
	07			56.5	63.8				79.0				73.6		
	08			56.6	63.1				78.6				73.6		
	09			55.9	62.4										
	10			55.9											

PRODUKTION UND BESCHAEFTIGUNG

PRODUCTION AND EMPLOYMENT

PRODUCTION ET EMPLOI

EUR 12 - 1985=100

— PRODUKTION NACE 1-4      PRODUCTION NACE 1-4      PRODUCTION NACE 1-4  
 - - - - - BESCHAEFTIGUNG NACE 1-4      EMPLOYMENT NACE 1-4      EMPLOI NACE 1-4  
 — PRODUKTION NACE 451+452      PRODUCTION NACE 451+452      PRODUCTION NACE 451+452  
 - - - - - BESCHAEFTIGUNG NACE 451+452      EMPLOYMENT NACE 451+452      EMPLOI NACE 451+452

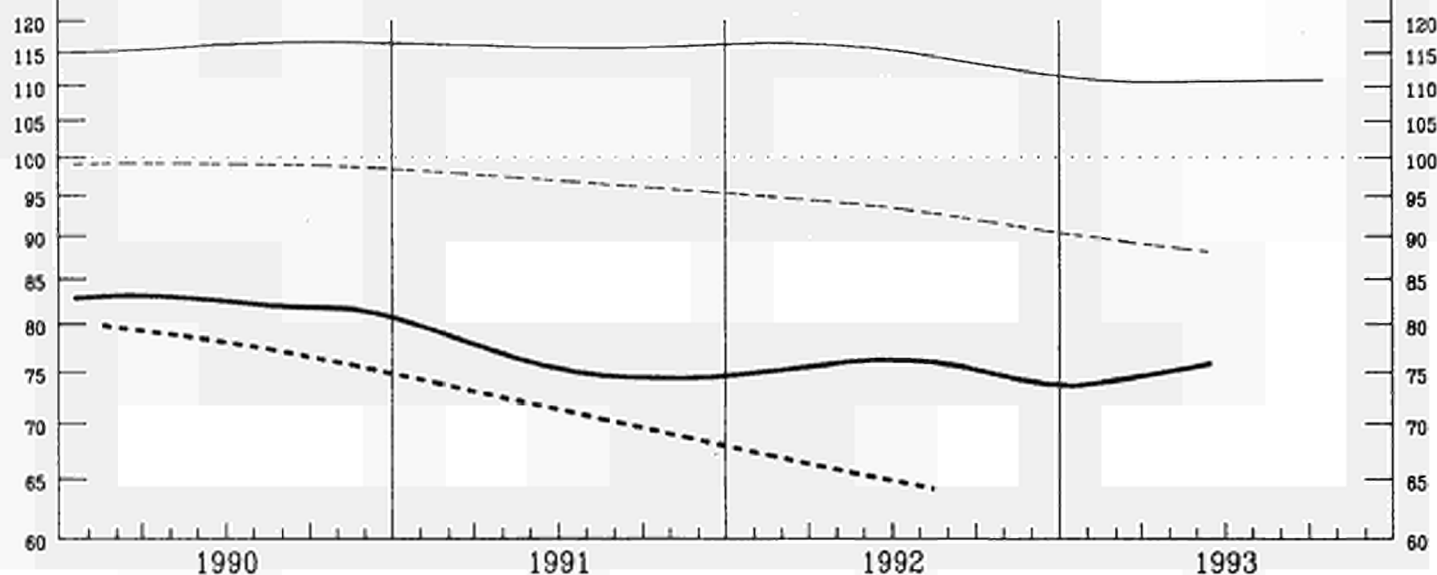

	EUR12	B	DK	D	GR	E	F	IRL	I	L	NL	P	UK	USA	JAP
<b>PRODUKTIONSINDIZES</b>			<b>INDICES OF PRODUCTION</b>										<b>INDICES DE PRODUCTION</b>		
Pro Arbeitstag			Per working day										Par jour ouvrable		
1992	08	82.1	68.3	144.7	64.7	57.0	62.7	79.7	49.0	88.8	58.0	142.8	85.2	76.9	
	10	75.8	54.5	106.8	59.6	51.1		74.3	49.2	78.5	56.0	149.5	88.9	78.1	
	11	73.6	63.4	78.0	52.5	52.9		76.4	48.9	74.5	57.0	159.5	89.3	79.4	
	12	62.3	46.9	124.0	41.3	50.2		63.9	42.6	66.9	48.0	127.3	61.8	78.7	
1993	01	81.3	59.9	84.0	53.3	52.9		84.6	43.4	92.3	68.0	140.5	70.6	77.1	
	02	85.0	56.8	85.0	53.3	64.1		86.7	49.1	95.0	72.0	143.2	89.8	78.6	
	03	84.4	43.9	140.0	59.5	73.2		82.4	47.1	93.1	76.0	145.5	83.5	77.2	
	04	73.8	38.1	68.0	47.4	64.5		79.4	44.6	83.4	60.0	117.5	71.9	77.9	
	05	71.9	36.5	94.0	46.1	59.0		70.4	44.0	80.1	48.0	125.3	76.3	80.4	
	06	76.8	57.8	105.0	48.1	52.9		79.7	40.7	84.5	69.0	153.8	79.2	81.5	
	07		27.8	100.0	39.2	34.2		61.2	34.8	89.4			68.1	78.1	
	08		56.6	160.0	54.1	29.1		38.9	30.9	32.7			73.7	83.6	
	09		53.8	157.0	58.6	54.5		75.6		82.1			86.1	83.9	
	10			95.0	49.5	55.6		69.6		84.2			89.8		
Saisonbereinigt			Seasonally adjusted										Désaisonnalisées		
1992	09	77.5	62.6	108.0	54.8	53.2	56.8	74.4		86.3	54.0	140.7	77.3	75.6	
	10	75.0	58.4	124.4	53.1	45.4		75.6		81.3	49.8	142.3	77.9	80.2	
	11	74.2	59.3	98.6	52.4	45.0		76.7		80.2	53.0	149.3	78.6	78.9	
	12	67.6	60.3	102.2	52.2	48.0		76.9		66.4	52.4	141.0	77.9	76.4	
1993	01	72.4	51.2	71.3	50.1	52.5		74.9		77.4	60.9	132.7	73.9	79.0	
	02	70.4	47.7	69.4	48.6	55.6		72.0		74.2	69.9	121.1	77.2	82.2	
	03	72.5	41.0	107.1	51.0	57.7		69.7		76.1	68.1	129.5	75.6	81.4	
	04	74.8	38.7	95.9	52.0	57.2		69.9		81.3	54.4	125.3	80.3	80.8	
	05	75.4	38.6	166.2	52.8	60.5		70.5		81.5	51.6	120.0	85.3	80.9	
	06	74.3	48.2	103.7	52.8	57.9		68.4		78.7	60.2	131.3	80.9	76.3	
	07		49.4	150.2	49.5	52.6		70.3		77.2			75.6		
	08		48.0	111.5	51.3	45.7		67.0		81.6			80.3		
	09		48.8	111.6	47.9	50.0		69.2		77.1			82.3		
	10			109.8	44.5	48.2		69.7		84.7					

1985 = 100

	EUR12	B	DK	D	GR	E	F	IRL	I	L	NL	P	UK	USA	JAP
<b>PRODUKTIONSINDIZES</b>															
1986	96.3	92.3	97.9	95.4	96.5	86.3		74.5	98.1		97.9	113.7	101.1	91.0	
1987	90.7	80.3	107.6	87.9	90.6	87.3		68.8	89.2		94.4	109.6	104.1	85.4	
1988	85.5	75.5	85.1	83.8	77.4	76.9		63.5	86.3		84.3	109.6	100.5	86.5	
1989	82.0	74.3	85.4	78.4	77.9	63.2		58.6	85.4		66.5	130.1	91.7	83.2	
1990	82.3	68.3	95.3	74.5	59.0	62.7		54.1	86.5		65.3	138.0	91.3	79.8	
1991	76.4	61.9	99.7	73.3	52.0	58.6		49.9	79.5		64.8	137.1	81.8	69.1	
1992	74.6	59.8	104.5	66.4	46.4	57.9		46.0	79.9		54.0	137.0	77.8	73.7	
<b>INDICES OF PRODUCTION</b>															
<b>INDICES DE PRODUCTION</b>															
<b>UMSATZ</b>															
<b>TURNOVER</b>															
<b>CHIFFRE D'AFFAIRES</b>															
Saisonnement: Saisonbereinigt / Seasonally adjusted / Désaisonnalisés															
1993	03		126.4	113.9									102.8		
	04		113.4	112.1									107.4		
	05		196.9	108.0									110.6		
	06		125.2	108.2									106.6		
	07		185.5	115.7									108.7		
	08		138.4	110.0									106.1		
	09		137.4	114.1									109.5		
	10		132.9	102.3									104.4		
<b>ERZEUGERPREISINDIZES</b>															
<b>PRODUCER PRICE INDICES</b>															
<b>INDICE DE PRIX A LA PRODUCTION</b>															
1992	10	133.8	117.0	114.6	287.4	134.0		128.5		119.0	137.7	126.5			
	11	133.8	117.0	114.9	287.4	135.0		128.7		119.0	137.9	126.5			
	12	133.8	117.0	114.7	287.4	136.0		128.8		120.0	138.1	127.3			
1993	01	133.8	117.0	115.1	287.6	136.6		129.5		120.0	138.3	127.5			
	02	133.8	117.0	115.0	288.0	137.1		129.9		120.0	138.6	127.8			
	03	133.8	120.0	115.1	296.4	137.4		130.4		120.0	139.6	127.9			
	04	137.3	120.0	115.5	302.6	138.3		130.5		120.0	140.2	128.5			
	05	137.3	121.0	115.8	302.5	139.1		130.7		120.0	140.5	128.1			
	06	137.3	121.0	116.2	303.0	140.2		131.2		120.0	140.5	128.2			
	07	137.3	122.0	117.1	303.4	140.4		130.2		120.0	140.5	128.5			
	08	137.3	122.0	116.6	303.4	140.6		131.6		120.0	140.6	128.7			
	09		122.0	116.8	312.4	140.7		131.9		120.0	140.6	128.9			
	10		122.0	116.5	314.7			132.1		119.0	140.8	128.7			
<b>ABHÄNGIG BESCHÄFTIGTE</b>															
<b>NUMBER OF EMPLOYEES</b>															
<b>NOMBRE DE SALARIES</b>															
Saisonnement: Saisonbereinigt / Seasonally adjusted / Désaisonnalisés															
1992	10		56.4		60.6					117.8	59.3	63.6			
	11		55.7		60.4					116.7	59.2	63.4			
	12		54.9		59.9					118.1	59.0	62.5			
1993	01		54.3		59.5					112.7	59.2	61.7			
	02		53.6		59.1					111.9	59.4	61.2			
	03		53.0		58.7					111.5	60.2	61.5			
	04		52.3		58.4					110.8	61.4	61.0			
	05		51.7		58.0					110.7	61.7	60.9			
	06		50.9		57.4					109.9	62.3				
	07		50.5								62.5				
	08		50.1								63.0				
	09		49.6												
	10														

PRODUKTION UND BESCHAEFTIGUNG PRODUCTION AND EMPLOYMENT PRODUCTION ET EMPLOI

EUR 12 - 1985=100

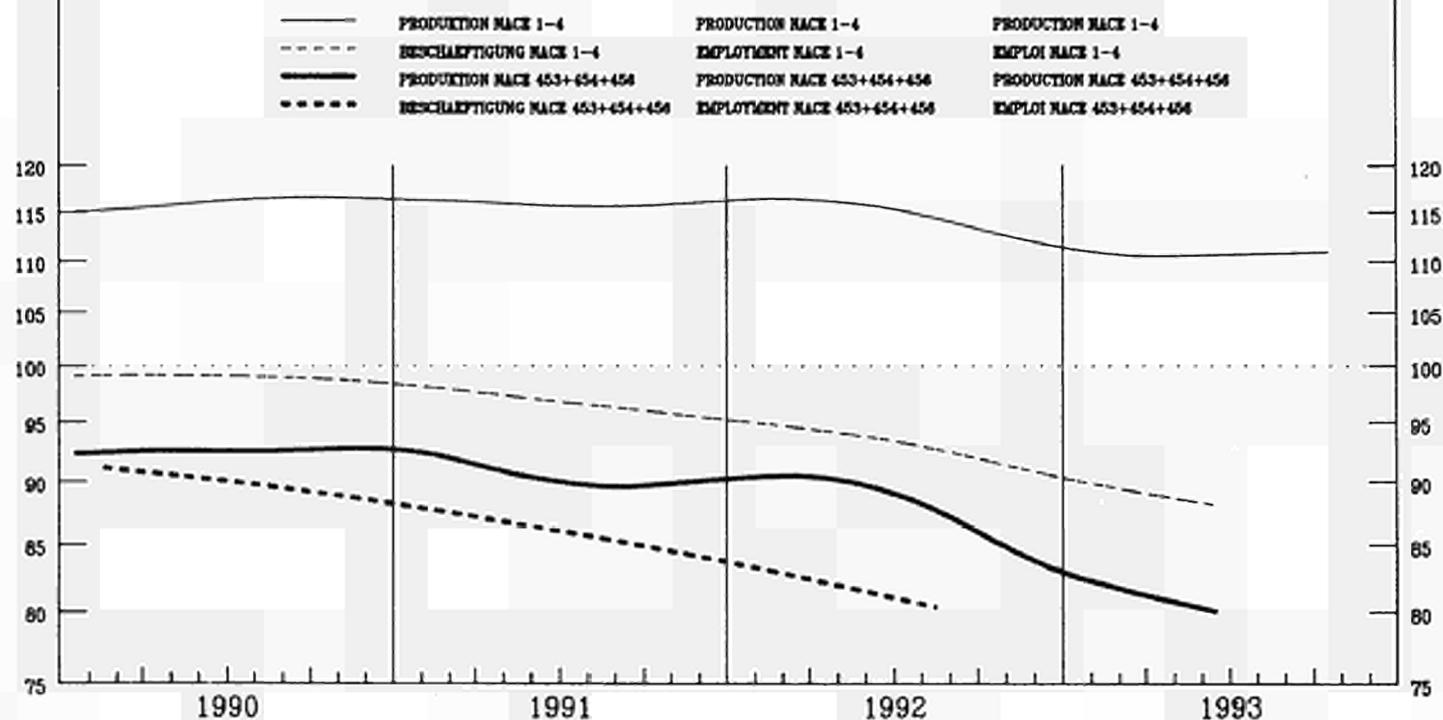

EUR12 B DK D GR E F IRL I L NL P UK USA JAP

PRODUKTIONSINDIZES

INDICES OF PRODUCTION

INDICES DE PRODUCTION

Pro Arbeitstag

Per working day

Par jour ouvrable

1992	09	91.0	146.6	121.5	90.4	79.7	108.6	59.8	72.8	88.0	117.0	124.4	101.1	100.8
	10	86.3	125.4	68.7	76.9	83.7		58.1	78.5	90.5	109.0	126.0	99.7	101.1
	11	86.5	136.6	56.0	70.6	100.7		57.2	79.5	100.7	105.0	110.8	99.5	101.2
	12	75.7	104.1	49.0	62.1	90.0		61.9	59.6	86.6	88.0	92.9	81.0	99.4
1993	01	92.4	140.3	69.0	79.9	81.3		67.6	68.9	111.8	121.0	111.7	86.1	96.6
	02	98.6	155.5	82.0	81.5			71.8	74.0	117.5	129.0	116.1	94.4	97.9
	03	97.2	145.4	84.0	82.5			68.7	66.1	110.4	145.0	122.1	91.7	97.9
	04	79.8	119.6	38.0	59.4			64.2	69.2	89.4	109.0	108.8	85.3	96.0
	05	74.6	134.6	28.0	56.2			59.7	75.2	79.7	101.0	97.9	86.4	97.7
	06	78.9	153.6	47.0	62.9			55.2	84.6	87.7	108.0	96.2	89.1	100.6
	07		118.0	48.0	70.7				74.6	90.5	89.0	98.8	81.6	96.5
	08		133.0	85.0	70.5				50.1	28.2	109.0	45.6	83.5	100.4
	09		163.4	84.0	76.4					75.8	130.0	103.1	97.1	99.4
	10			57.0	65.4					70.6			100.2	97.6

Saisongereinigt

Seasonally adjusted

Désaisonnalisées

1992	09	87.4	127.3	84.8	74.8	84.9	86.2	62.7	67.0	98.0	107.4	113.0	91.5	97.9
	10	86.9	128.0	75.6	73.1	79.8		62.8	73.3	98.4	107.1	111.2	90.8	99.3
	11	85.2	134.4	69.8	73.1	88.1		63.0	72.6	95.6	107.8	108.5	90.4	99.7
	12	82.2	122.0	65.7	74.1	81.2		62.4	73.0	91.0	99.4	108.8	89.6	99.5
1993	01	83.1	132.3	53.7	72.3			62.5		88.1	109.9	110.7	90.8	99.6
	02	81.4	126.2	62.4	72.0			62.4		83.5	109.8	103.2	88.8	99.4
	03	80.8	122.3	63.3	71.0			62.6		82.5	124.7	103.7	88.2	99.2
	04	81.8	128.8	55.8	69.2			62.3		85.6	107.7	98.5	89.9	99.3
	05	80.7	159.2	44.3	71.9			61.7		77.0	109.2	100.9	91.1	98.9
	06	80.2	145.7	57.4	68.8			58.4		82.9	104.2	94.2	89.8	98.6
	07		140.4	52.8	69.0					82.0	106.5		88.1	97.6
	08		143.6	57.6	68.3					87.0	129.1		88.7	97.3
	09		142.7	56.2	62.8					82.2	118.9		88.8	96.6
	10			60.9	62.1					72.7			88.8	95.9

1985 = 100

	EUR12	B	DK	D	GR	E	F	IRL	I	L	NL	P	UK	USA	JAP
<b>PRODUKTIONSINDIZES</b>															
1986	101.7	104.2	96.5	100.2	99.4	103.3	99.5	99.9	101.8		97.2	124.7	100.0	104.0	
1987	96.7	96.9	85.4	95.5	91.8	101.1	92.6	102.6	95.3		86.7	112.9	100.7	108.0	
1988	94.3	91.3	72.8	91.6	97.0	97.7	84.0	95.4	96.9		101.9	108.6	99.7	106.0	
1989	93.3	109.9	67.9	87.9	89.6	103.1	79.3	89.4	96.9		111.2	102.7	96.9	102.6	
1990	93.3	120.8	67.6	86.8	89.1	105.3	76.4	90.9	95.7		117.4	113.3	97.5	99.5	
1991	90.6	128.7	68.7	86.2	92.8	97.8	72.2	79.2	95.7		120.9	114.0	88.0	99.2	
1992	88.7	130.6	72.2	77.0	89.4	93.5	65.7	76.2	100.2		111.0	111.0	89.3	99.7	
<b>INDICES OF PRODUCTION</b>															
<b>INDICES DE PRODUCTION</b>															
<b>UMSATZ</b>															
<b>TURNOVER</b>															
<b>CHIFFRE D'AFFAIRES</b>															
Saisonbereinigt / Seasonally adjusted / Désaisonnalisés															
1993	03		81.0	112.2										127.7	
	04		73.6	116.1										126.1	
	05		65.4	113.9										127.3	
	06		86.5	110.7										124.0	
	07		77.3	107.8										126.8	
	08		83.9	113.1										128.4	
	09		80.2	104.6										129.4	
	10		87.3	101.1										129.9	
<b>AUSFUHR</b>															
<b>EXPORTS</b>															
<b>EXPORTATIONS</b>															
Mengen, Saisonbereinigt / Volumes, seasonally adjusted / En volume, désaisonnalisés															
1992	06	117.0		147.6	140.9	221.8	62.7	198.9	108.8	84.3		172.5	143.5	165.3	
	07	118.9		157.6	171.5	272.1	71.7	199.1	124.1	81.9		164.7	206.8	144.5	
	08	116.7		170.3	147.3	214.3	62.7	178.1	115.6	89.6		162.1	195.7	117.9	
	09	126.6		192.7	177.0	223.5	80.0	205.8	101.3	94.9		205.1	191.6	154.8	
	10	124.9		173.6	156.6	211.9	79.4	187.0	129.0	91.7		171.1	186.7	161.2	
	11	110.6		185.2	122.4	209.2	81.2	182.2	135.8	88.4		148.7	174.5	159.1	
	12	109.8		194.4	145.3	201.6	101.6	193.0	156.1	82.2		156.0	176.0	169.7	
1993	01	104.0													
	02	111.8													
	03	114.2													
	04	122.3													
	05	127.6													
	06	130.2													
<b>EINFUHR</b>															
<b>IMPORTS</b>															
<b>IMPORTATIONS</b>															
Mengen, Saisonbereinigt / Volumes, seasonally adjusted / En volume, désaisonnalisés															
1992	06	223.8		220.5	172.5	53.7	259.9	230.0	157.6	238.2		158.4	214.8	151.5	
	07	249.1		203.4	201.6	189.4	263.8	224.7	146.2	242.6		155.7	248.9	148.8	
	08	201.7		202.7	149.5	44.6	262.8	210.2	148.5	242.5		145.0	273.8	145.8	
	09	296.5		236.6	229.7	182.6	272.8	243.6	155.0	270.3		158.4	302.9	163.6	
	10	245.5		204.5	193.3	205.3	276.8	228.5	162.6	266.2		149.4	250.8	154.1	
	11	225.6		204.7	161.9	108.1	223.9	233.3	170.7	248.9		151.2	264.8	146.9	
	12	276.0		205.2	227.4	222.3	261.9	241.0	187.0	281.2		162.0	277.9	151.7	
1993	01	197.5													
	02	228.2													
	03	230.5													
	04	230.2													
	05	222.8													
	06	247.0													
<b>ERZEUGERPREISINDIZES</b>															
<b>PRODUCER PRICE INDICES</b>															
<b>INDICE DE PRIX A LA PRODUCTION</b>															
1992	10	131.8	119.4	122.2	116.0	280.3	148.2	123.8	124.6	129.5		114.0		141.3	117.0
	11	131.9	119.4	122.0	116.1	287.1	148.4	123.9	124.6	129.5		114.0		141.3	117.1
	12	131.6	119.3	123.0	116.1	288.2	148.8	122.6	124.4	129.2		115.0		140.9	117.0
1993	01	131.3	119.1	122.0	116.2	287.6	150.4	121.1	122.3	128.7		115.0		141.7	117.3
	02	131.4	120.1	122.0	116.9	287.6	151.4	120.1	122.6	128.8		115.0		142.3	117.2
	03	132.2	120.4	123.0	117.0	295.8	152.1	121.4	122.9	129.3		115.0		143.6	117.3
	04	132.8	120.4	124.0	117.2	301.1	153.0	123.2	122.9	129.2		115.0		143.3	117.4
	05	133.3	120.4	124.0	117.3	304.0	153.9	124.5	123.0	129.2		115.0		143.6	117.4
	06	133.0	120.4	124.0	117.3	305.6	154.5	123.8	123.6	129.0		115.0		142.6	117.2
	07	132.9	120.5	118.0	118.0	301.4	155.2	122.6	123.7	129.0		116.0		142.6	117.6
	08	132.8	120.6	118.0	118.1	301.6	155.8	121.5	123.8	129.0		116.0		143.8	117.3
	09	132.6		118.0	117.9	302.5	156.3	120.4	123.8	129.1		116.0		144.1	117.4
	10			124.0	118.2	308.7			126.2	129.3		116.0		144.5	117.3
<b>ABHÄNGIG BESCHÄFTIGTE</b>															
<b>NUMBER OF EMPLOYEES</b>															
<b>NOMBRE DE SALARIES</b>															
Saisonbereinigt / Seasonally adjusted / Désaisonnalisés															
1992	10		51.7	70.7			86.3				76.4	104.2		88.3	
	11		51.2	69.6			86.1				75.7	103.7		88.1	
	12		50.5	68.8			85.7				73.6	103.7		87.7	
1993	01		51.7	67.9			85.3					101.4		87.8	
	02		50.0	67.5			84.8					101.4		87.9	
	03		49.9	66.5			84.4					101.4		88.1	
	04		51.5	65.5			84.0					100.2		87.5	
	05		48.9	64.8			83.7					99.1		87.7	
	06		48.5	64.4			83.9					97.0			
	07		47.8	63.6											
	08		47.6	62.7											
	09		46.6	61.9											
	10		46.4												

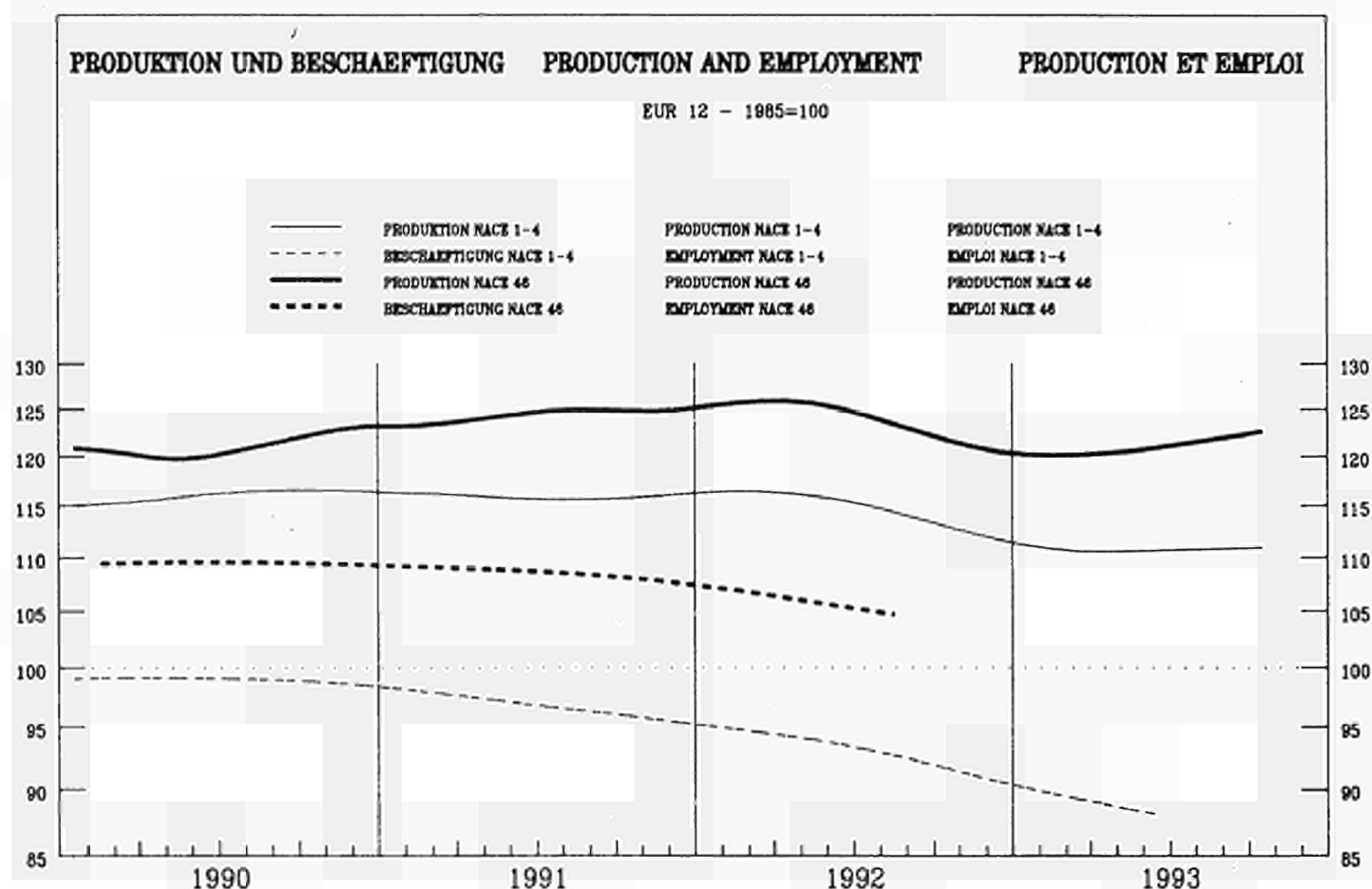

	EUR12	B	DK	D	GR	E	F	IRL	I	L	NL	P	UK	USA	JAP
<b>PRODUKTIONSINDIZES</b>															
Pro Arbeitstag															
1992	09	135.3	145.5	121.3	145.7	94.2	114.9	129.3	133.3	142.1	136.0	106.8	117.2	115.7	96.3
	10	137.5	140.8	118.2	152.2	100.8	123.2	121.9	133.2	144.1	137.0	109.4	117.3	116.1	100.0
	11	134.1	147.3	116.0	146.1	113.6	118.6	105.8	121.1	145.8	134.0	126.7	116.4	113.2	96.5
	12	110.7	121.9	93.0	122.6	114.5	107.2	94.0	95.9	116.9	114.0	96.7	86.4	109.0	98.7
1993	01	112.1	122.3	98.0	118.4	61.3	103.9	101.1	99.5	118.3	120.0	102.7	98.9	109.6	87.3
	02	123.1	140.1	101.0	126.2	84.1	111.4	104.1	118.1	136.0	131.0	104.7	111.4	115.6	94.0
	03	130.9	143.6	119.0	144.6	84.4	117.4	117.4	121.3	131.5	135.0	126.7	117.6	114.4	101.5
	04	125.4	140.5	94.0	133.8	83.3	107.2	111.5	113.9	136.7	141.0	120.5	101.9	115.6	97.5
	05	124.4	135.2	89.0	124.9	86.9	115.5	101.3	129.8	142.9	143.0	125.8	105.5	115.3	91.4
	06	130.5	144.4	113.0	128.2	106.6	117.3	118.9	127.3	148.6	141.0	137.0	109.2	119.6	93.1
	07	119.7	85.1	60.0	106.5	91.2	125.5	113.5	124.1	151.0	108.0	131.0	109.2	115.8	92.8
	08	72.7	114.3	109.0	112.2	42.3	34.5	63.4	94.5	27.6	88.0	32.7	109.2	124.2	84.2
	09	136.9	142.7	123.0	146.3	112.1	107.2	123.1	151.6	151.6	135.0	116.6	109.2	124.4	89.3
	10	138.2		113.0	152.8	98.8		111.6	152.4	152.4			109.2	124.0	
<b>INDICES OF PRODUCTION</b>															
Per working day															
<b>INDICES DE PRODUCTION</b>															
Par jour ouvrable															
<b>PRODUKTIONSINDIZES</b>															
Saisonbereinigt															
1992	09	123.9	134.6	108.6	133.7	93.9	133.4	112.8	118.3	126.9	126.8	104.1	107.6	110.3	97.4
	10	122.6	130.3	106.3	132.6	91.1	109.5	109.1	126.2	128.3	129.7	101.1	108.0	112.3	96.1
	11	121.3	129.8	101.7	134.6	104.3	101.3	105.3	112.5	129.8	126.3	112.0	106.9	114.6	95.1
	12	120.3	126.6	104.3	134.4	94.3	100.7	111.9	100.5	126.1	121.6	101.0	105.9	114.1	96.4
1993	01	119.1	130.1	97.2	128.7	71.4	97.0	100.7	108.4	127.6	126.7	94.3	108.5	115.6	96.1
	02	119.9	131.3	102.4	127.6	85.1	105.3	103.9	114.0	127.5	126.5	97.2	106.0	117.6	96.4
	03	119.9	130.1	109.4	131.3	84.1	109.3	104.4	116.4	119.9	125.8	107.5	106.1	115.8	97.7
	04	119.1	130.8	94.5	129.6	82.1	104.0	103.7	111.4	122.4	127.0	106.2	105.5	116.5	94.9
	05	120.0	130.4	91.1	128.6	79.2	109.8	103.8	129.4	123.8	133.3	113.6	108.4	115.9	91.8
	06	119.8	127.6	101.7	129.4	84.8	110.9	106.0	120.1	122.4	126.1	116.1	105.0	115.8	90.5
	07	120.3	128.5	100.2	125.1	80.2	118.7	102.1	127.3	125.1	124.9	107.4	107.4	118.3	89.9
	08	119.1	141.8	100.4	137.0	91.8	69.1	106.2	131.4	95.4	123.1	107.0	107.0	118.5	89.0
	09	123.3	130.6	109.2	132.5	109.9	120.9	105.3	126.2	126.2	125.1	106.1	106.1	119.3	90.3
	10	121.7		100.5	132.0	87.6		98.9	126.5	126.5			107.2	120.2	
<b>INDICES OF PRODUCTION</b>															
Seasonally adjusted															
<b>INDICES DE PRODUCTION</b>															
Désaisonnalisées															



1985 = 100

	EUR12	B	DK	D	GR	E	F	IRL	I	L	NL	P	UK	USA	JAP
<b>PRODUKTIONSINDIZES</b>															
1986	103.3	103.5	105.8	101.2	93.4	116.5	101.8	95.7	103.1		101.9	99.7	103.5	106.8	100.4
1987	108.3	113.9	107.6	103.1	87.3	124.0	105.3	96.3	110.4		106.9	105.3	112.5	113.6	106.0
1988	116.4	118.1	104.8	108.6	89.2	129.0	111.8	105.7	122.1		116.4	105.9	126.0	113.8	104.4
1989	120.8	133.8	104.9	116.1	100.2	133.3	116.9	111.2	125.5		118.5	101.4	125.2	114.0	104.9
1990	122.1	135.2	101.6	123.4	100.8	126.6	118.5	117.7	123.7		118.0	96.8	123.3	111.8	104.4
1991	124.6	144.3	105.2	133.4	100.5	124.8	116.9	117.6	127.8		128.3	105.4	107.4	104.5	101.3
1992	124.2	135.5	106.7	136.2	94.2	115.8	111.7	120.3	130.6		128.0	109.7	105.9	110.7	96.7
<b>INDICES OF PRODUCTION</b>															
<b>INDICES DE PRODUCTION</b>															
<b>UMSATZ</b>															
<b>Seasonbereinigt</b>															
<b>TURNOVER</b>															
<b>Seasonally adjusted</b>															
<b>CHIFFRE D'AFFAIRES</b>															
<b>Désaisonnalisés</b>															
1993 03			143.0	158.7				150.4					149.7		96.2
04			122.2	154.6			147.3						150.0		92.9
05			117.2	154.0			162.1						155.7		90.1
06			130.7	155.4			156.1						150.2		89.2
07			130.4	151.0			165.7						156.2		89.0
08			130.6	163.2			169.5						155.7		88.7
09			142.1	159.2									155.1		92.6
10			131.8	158.6									156.2		
<b>AUSFUHR</b>															
<b>Mengen, Saisonbereinigt</b>															
<b>EXPORTS</b>															
<b>Volumes, seasonally adjusted</b>															
<b>EXPORTATIONS</b>															
<b>En volume, désaisonnalisés</b>															
1992 06	82.4		160.3	99.4	160.9	78.5	132.5	141.8	118.8		164.9	87.5	104.4		
07	98.8		159.5	116.8	236.8	78.6	136.2	150.7	131.2		176.9	129.7	102.3		
08	85.3		156.5	105.6	183.5	84.7	137.5	151.6	107.6		155.6	123.9	81.4		
09	95.5		162.6	109.6	154.4	76.1	143.1	142.6	134.7		165.7	121.4	100.3		
10	86.8		156.9	108.6	219.1	81.6	128.7	144.9	119.7		165.4	113.2	98.2		
11	84.4		150.4	105.9	114.8	76.0	130.3	143.2	119.7		161.5	106.8	104.8		
12	88.6		146.1	110.4	231.1	84.3	139.6	153.3	124.1		168.2	108.7	109.0		
1993 01	85.9														
02	90.8														
03	97.4														
04	88.8														
05	89.4														
06	95.4														
<b>EINFUHR</b>															
<b>Mengen, Saisonbereinigt</b>															
<b>IMPORTS</b>															
<b>Volumes, seasonally adjusted</b>															
<b>IMPORTATIONS</b>															
<b>En volume, désaisonnalisés</b>															
1992 06	138.1		112.9	171.0	220.2	285.4	122.7	140.6	149.9		130.4	657.9	102.6		
07	144.1		115.0	203.3	202.4	320.4	114.1	122.0	152.8		141.0	113.8	93.2		
08	132.5		101.6	177.2	220.5	302.9	109.9	103.9	147.2		124.6	99.9	92.7		
09	140.3		113.6	196.4	197.9	330.5	116.8	110.8	152.7		137.8	980.5	90.3		
10	137.0		100.3	193.6	208.3	325.8	109.2	113.1	147.7		129.4	99.8	87.1		
11	137.8		112.5	194.4	139.6	256.4	117.5	110.0	147.3		129.8	955.5	87.6		
12	156.4		118.8	232.7	231.2	321.3	117.5	118.7	150.9		157.3	968.6	91.9		
1993 01	122.8														
02	141.5														
03	144.2														
04	142.1														
05	133.1														
06	142.9														
<b>ERZEUGERPREISINDIZES</b>															
<b>PRODUCER PRICE INDICES</b>															
<b>INDICE DE PRIX A LA PRODUCTION</b>															
1992 10	134.1	114.7	128.2	122.1	261.4	134.3	124.9	124.1	140.6		116.0		139.4	139.5	113.8
11	134.3	114.7	128.0	121.9	262.4	134.5	124.8	123.7	140.9		115.0		140.5	140.2	
12	134.5	114.8	128.0	121.7	265.7	134.8	125.0	123.6	141.3		115.0		140.7	144.8	
1993 01	135.3	114.9	128.0	122.1	272.9	135.2	125.3	123.0	142.4		116.0		141.7	150.3	
02	135.7	114.9	128.0	122.5	275.5	135.0	125.5	122.7	143.0		116.0		142.0	158.8	
03	136.0	115.1	128.0	122.7	276.0	135.3	125.5	122.9	143.7		117.0		142.4	165.9	
04	136.5	115.1	127.0	123.1	276.7	135.4	125.5	122.7	144.4		117.0		143.7	170.0	
05	137.0	115.4	127.0	123.2	276.7	135.3	125.5	122.4	145.0		117.0		145.8	168.7	
06	137.0	115.8	127.0	123.3	276.7	135.4	125.5	122.7	145.2		117.0		145.1	163.3	
07	137.3	116.0	127.0	123.3	279.6	135.5	125.6	122.6	145.3		118.0		146.3	160.5	
08	137.4	116.0	127.0	123.3	279.7	135.5	125.6	122.7	145.6		119.0		146.4	159.9	
09	137.7		127.0	123.1	284.1	135.8	125.6	123.3	145.9		119.0		147.1	162.3	
10			129.0	123.1	284.9			124.2	146.1		119.0		146.9	162.4	
<b>ABHÄNGIG BESCHÄFTIGTE</b>															
<b>NUMBER OF EMPLOYEES</b>															
<b>NOMBRE DE SALARIES</b>															
<b>Seasonbereinigt</b>															
<b>Seasonally adjusted</b>															
<b>Désaisonnalisés</b>															
1992 10			107.8	111.7	96.4	113.9	92.6	89.0			126.7	60.0	88.7	94.5	
11			108.7	111.4	94.0	113.2	92.0	88.4			127.2	64.7	88.1	94.6	
12			107.8	111.3	91.8	111.3	91.5	88.3			124.8	65.6	87.4	94.7	
1993 01			106.8	110.9	89.8		90.9	88.4				65.0	87.8	94.7	
02			106.6	110.6	88.0		90.3	88.3				64.6	87.8	95.3	
03			105.6	110.2	85.8		89.6	87.7				65.5	87.8	95.2	
04			104.9	110.1			89.0					65.9	88.5	95.0	
05			103.8	109.9			88.4					65.6	89.1	95.3	
06			103.7	109.7			88.5					64.5	89.0		
07			103.3	109.5									92.1		
08			103.2	109.4									91.6		
09			103.7	109.3											
10			104.9												

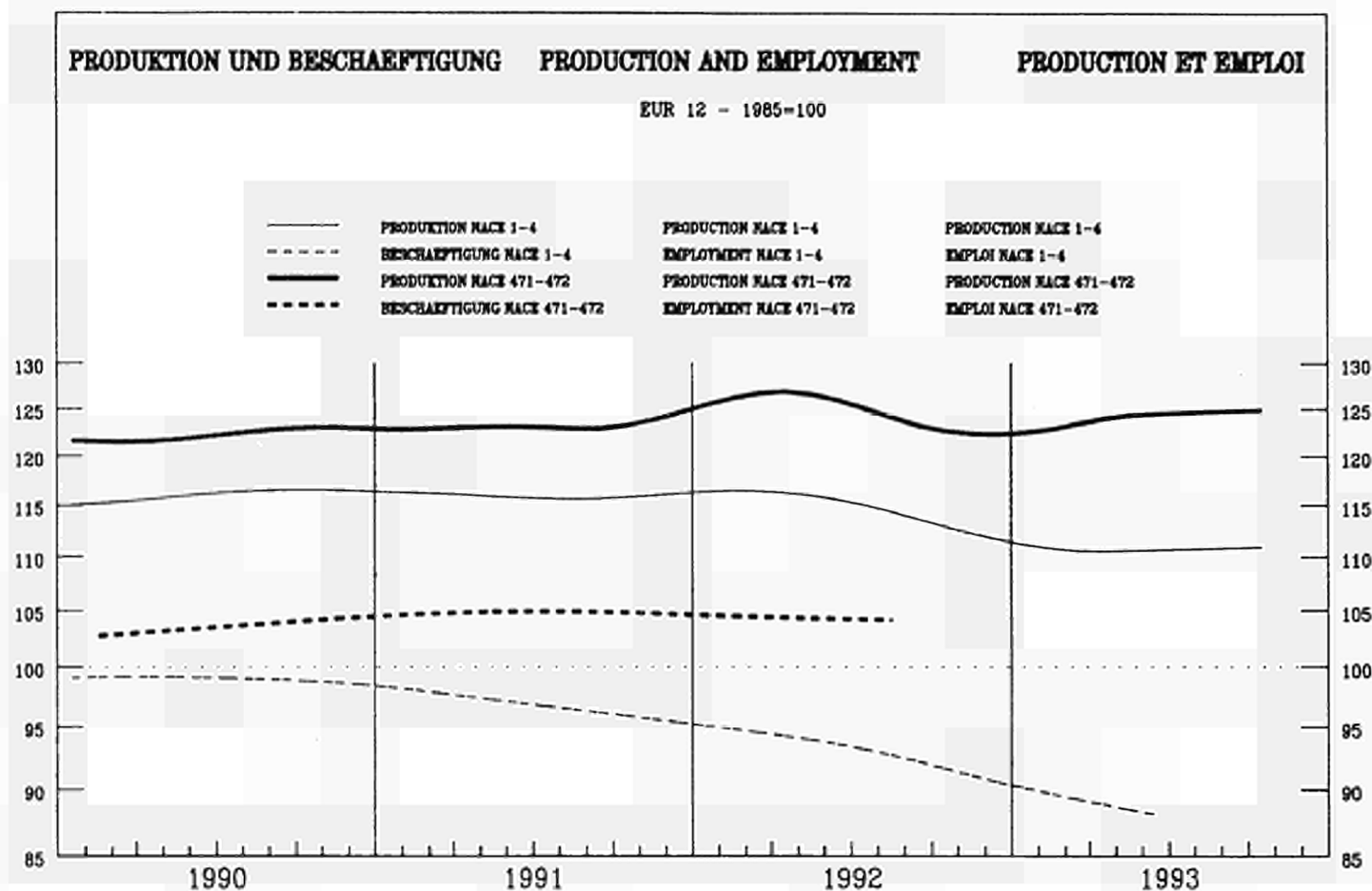

	EUR12	B	DK	D	GR	E	F	IRL	I	L	NL	P	UK	USA	JAP	
<b>PRODUKTIONSINDIZES</b>			<b>INDICES OF PRODUCTION</b>										<b>INDICES DE PRODUCTION</b>			
Pro Arbeitstag			Per working day										Par jour ouvrable			
1992	09	129.7	145.6	126.3	133.9	109.6	111.7	146.1	116.6	123.1		124.0	135.0	121.2	119.7	
	10	130.7	138.2	118.6	137.6	127.8		139.3	112.7	125.2		128.0	117.8	124.3	119.1	
	11	126.7	139.7	116.0	129.5	130.2		129.3	113.8	123.6		127.0	115.5	125.2	116.8	
	12	105.0	108.0	98.9	104.5	106.6		117.8	99.0	94.7		104.0	111.7	102.4	111.7	
1993	01	125.9	125.1	110.0	127.8	115.4		133.1	105.7	126.2		134.0	137.3	115.5	119.5	
	02	125.7	129.6	109.7	123.8	113.5		132.9	103.3	127.2		136.0	119.7	121.8	121.7	
	03	131.8	125.7	125.9	137.5	115.8		141.8	106.0	124.9		136.0	132.6	124.6	121.4	
	04	124.2	126.7	100.2	121.4	109.8		133.7	113.1	123.2		143.0	127.1	116.1	123.1	
	05	125.2	129.8	98.2	121.7	119.8		126.9	118.9	126.2		142.0	137.4	122.0	118.5	
	06	130.0	141.8	121.7	128.9	133.5		141.8	117.7	125.1		143.0	126.4	123.1	124.4	
	07	127.1	96.8	83.5	126.9	117.4		145.3	116.6	132.2		120.0		118.5	119.2	
	08	102.2	116.1	113.9	131.3	64.6		91.6	88.9	53.7		117.0		115.7	123.9	
	09	129.8	129.3	116.9	132.3	108.1		140.9		126.0		139.0		125.9	123.4	
	10	134.1		115.1	136.6	103.5		138.1		136.0				130.3	126.2	
<b>Saisonbereinigt</b>			<b>Seasonally adjusted</b>										<b>Désaisonnalisées</b>			
1992	09	124.6	136.9	118.5	129.9	102.4	115.1	136.7	108.1	115.5		122.7	139.4	116.8	118.7	
	10	122.7	134.1	110.3	127.1	118.0		132.7	109.5	113.6		127.6	120.9	117.9	116.8	
	11	121.7	132.6	110.3	127.5	117.6		131.9	110.8	114.8		125.2	117.2	117.4	117.6	
	12	118.4	126.9	116.3	127.9	115.4		134.1	106.3	109.6		114.5	105.3	117.1	116.7	
1993	01	122.8	126.2	102.5	124.0	110.9		124.5	109.4	117.7		132.6	128.4	120.6	117.2	
	02	122.9	124.2	108.7	125.6	109.9		129.0	104.9	115.9		132.3	117.8	118.7	119.5	
	03	125.2	121.9	118.1	127.8	106.7		132.1	104.7	117.5		132.0	125.3	118.3	120.6	
	04	122.8	122.7	105.8	126.5	108.9		130.7	109.6	114.0		131.8	127.1	119.3	122.3	
	05	125.0	125.7	98.8	126.1	111.0		129.6	112.2	117.2		133.8	133.1	121.8	121.9	
	06	125.5	126.6	111.4	128.6	116.1		132.5	108.2	114.2		134.1	137.4	120.0	123.9	
	07	124.4	116.6	109.8	124.6	135.7		128.7	111.2	120.4		130.5		121.9	120.8	
	08	125.4	122.7	106.7	133.8	101.2		128.6	120.5	112.3		133.3		122.0	122.9	
	09	124.1	121.0	109.3	127.0	99.9		130.7		115.7		137.3		121.8	122.4	
	10	125.3		107.1	127.1	94.4		130.9		120.2				123.1	123.9	

1985 = 100

	EUR12	B	DK	D	GR	E	F	IRL	I	L	NL	P	UK	USA	JAP
<b>PRODUKTIONSINDIZES</b>															
1986	106.8	101.6	102.3	103.0	115.3	107.3	103.4	104.3	103.5		103.0	112.6	101.7	105.4	103.0
1987	111.3	111.1	101.2	107.5	132.8	109.2	107.9	103.4	106.6		105.0	116.5	106.9	108.5	109.8
1988	117.5	121.6	106.6	114.7	119.3	112.8	114.5	100.9	114.2		113.1	117.8	111.9	111.8	
1989	121.4	123.0	109.8	118.9	119.4	117.2	119.3	108.4	117.3		119.2	121.9	113.9	113.9	
1990	122.9	130.0	111.6	126.9	110.6	115.8	122.3	107.4	116.8		124.0	123.5	118.3	114.5	
1991	123.4	126.9	115.0	130.1	118.9	117.6	126.2	109.4	116.4		126.3	136.3	116.1	115.2	
1992	125.2	132.3	115.4	130.6	121.4	118.9	131.6	111.5	118.3		127.0	130.5	117.0	117.4	
<b>INDICES OF PRODUCTION</b>															
<b>INDICES DE PRODUCTION</b>															
<b>UMSATZ</b>															
<b>TURNOVER</b>															
<b>CHIFFRE D'AFFAIRES</b>															
Saisonbereinigt															
Seasonally adjusted															
Désaisonnalisés															
1993	03		132.2	120.8					136.4					157.4	
	04		120.1	117.5					139.0					158.6	
	05		110.1	117.3					139.8					160.9	
	06		124.9	117.1					143.5					158.5	
	07		123.7	115.5					143.2					162.5	
	08		119.2	118.7					138.3					162.0	
	09		121.7	115.5										161.9	
	10		115.7	113.0										162.6	
<b>ERZEUGERPREISINDIZES</b>															
<b>PRODUCER PRICE INDICES</b>															
<b>INDICE DE PRIX A LA PRODUCTION</b>															
1992	10	115.7	104.3	115.8	101.6	379.4	120.9	104.7	117.2	116.4		103.0	131.6	121.2	91.6
	11	115.5	104.2	115.8	101.2	378.9	121.2	104.3	117.1	116.7		103.0	131.7	120.9	
	12	115.1	104.1	115.6	100.7	380.5	121.1	103.3	116.6	116.4		102.0	131.9	120.5	
1993	01	115.1	102.7	114.7	100.2	381.1	122.3	102.3	116.5	117.4		101.0	132.4	120.0	
	02	114.6	102.4	114.4	99.3	381.5	122.9	101.3	115.6	116.9		101.0	132.6	119.7	
	03	114.4	102.3	114.7	99.0	383.6	123.4	100.4	115.3	116.9		101.0	132.8	119.9	
	04	114.2	102.4	113.0	98.6	383.6	123.9	99.4	115.4	117.3		100.0	132.9	120.0	
	05	113.8	102.4	112.3	97.9	384.6	124.3	98.5	115.7	117.3		100.0	132.6	119.9	
	06	113.6	102.2	112.1	97.5	383.1	124.4	98.1	115.6	117.5		100.0	132.3	119.7	
	07	113.4	102.2	112.7	97.0	383.0	124.8	97.8	115.6	117.5		99.0	132.4	119.2	
	08	113.1	102.1	112.7	96.2	383.9	124.8	97.5	115.7	118.0		98.0	132.2	118.9	
	09	112.8		111.9	95.5	387.1	124.8	97.2	115.9	117.7		98.0	132.6	118.5	
	10			110.2	95.1	387.5			115.9	117.4		98.0	132.4	118.7	
<b>ABHÄNGIG BESCHÄFTIGTE</b>															
<b>NUMBER OF EMPLOYEES</b>															
<b>NOMBRE DE SALARIES</b>															
Saisonbereinigt															
Seasonally adjusted															
Désaisonnalisés															
1992	10		100.0	112.2			96.3	106.5			111.5	73.8	90.4		
	11		99.9	111.9			96.0	105.2			111.7	73.0	89.0		
	12		98.9	111.8			95.7	104.7			111.8	74.1	88.2		
1993	01		98.0	111.2			95.3	104.1				71.2	87.8		
	02		98.0	110.7			94.9	103.3				70.9	88.3		
	03		97.1	110.3			94.5	101.2				69.5	87.9		
	04		95.8	109.6			94.1					69.0	87.1		
	05		94.8	109.2			93.7					68.5	87.8		
	06		94.5	108.4			94.1					68.1	86.4		
	07		95.0	107.2									86.2		
	08		93.8	106.7									85.9		
	09		94.2	106.3											
	10		94.6												

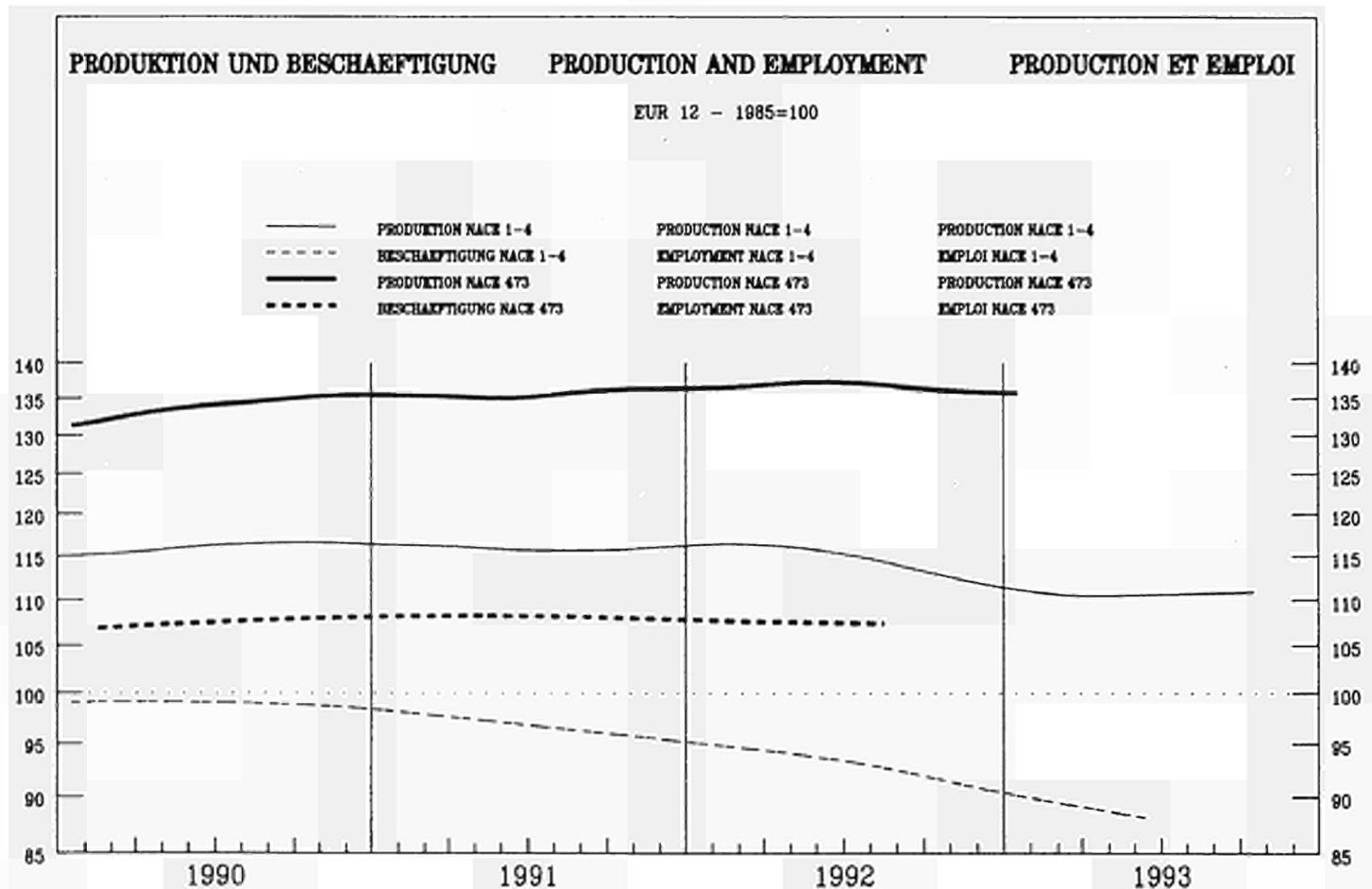

EUR12	B	DK	D	GR	E	F	IRL	I	L	NL	P	UK	USA	JAP
-------	---	----	---	----	---	---	-----	---	---	----	---	----	-----	-----

PRODUKTIONSINDIZES		INDICES OF PRODUCTION								INDICES DE PRODUCTION		
Pro Arbeitstag		Per working day								Par jour ouvrable		
1992	09	144.6	109.2	133.3	82.2	127.6	130.7	202.3	190.5	132.0	150.2	114.6
	10	146.0	111.2	140.5	90.0		133.3	196.9	182.8	134.0	147.4	111.1
	11	146.3	109.0	134.6	94.5		140.1	215.8	184.7	132.0	148.0	108.1
	12	138.0	96.0	139.5	89.4		121.7	200.4	206.5	129.0	121.4	105.0
1993	01	130.1	104.0	120.3	82.4		128.4	206.0	173.1	109.0	126.1	102.6
	02		100.0	114.6	83.9		121.7	197.1	168.9	122.0	134.6	102.4
	03		112.0	132.0	87.2		118.2	207.4	215.8	127.0	144.1	104.2
	04		103.0	121.6	82.9		124.2	206.1	223.2	131.0	132.7	106.2
	05		104.0	118.6	86.3		133.3	207.3	227.7	129.0	134.2	106.2
	06		101.0	123.9	96.7		126.2	211.8	179.1	126.0	141.8	109.7
	07		80.0	120.0	81.0		113.4	194.2	172.0	102.0	132.0	108.9
	08		101.0	116.7	56.6		100.2	193.5	140.9	102.0	131.8	112.8
	09		112.0	127.7	81.6		125.6		196.2	126.0	151.5	112.8
	10		108.0	133.8	83.8		122.1		230.2		149.1	109.5
Saisonbereinigt		Seasonally adjusted								Désaisonnalisées		
1992	09	137.0	101.9	129.1	82.4	122.7	124.8	193.2	185.2	126.1	136.6	108.3
	10	134.8	102.5	127.9	83.4		127.0	192.8	163.6	127.0	136.2	108.2
	11	134.9	101.6	127.9	83.9		125.8	198.4	177.7	124.8	136.3	107.5
	12	135.5	100.6	127.8	83.2		119.3	197.1	175.2	128.5	140.0	107.9
1993	01	137.8	106.4	127.1	84.5		133.6		185.6	110.3	138.4	107.2
	02		104.6	125.7	82.2		123.7		168.6	120.4		107.3
	03		102.8	126.9	82.8		120.2		221.1	123.2		107.5
	04		103.3	124.6	82.5		121.0		233.8	123.4		108.0
	05		99.4	126.4	83.1		122.5		231.4	124.5		107.8
	06		101.4	125.8	94.8		120.1		180.1	124.9		107.8
	07		101.8	123.9	86.3		129.3		159.7	121.5		107.4
	08		99.9	124.7	78.7		121.7		184.5	115.5		107.5
	09		104.2	123.3	81.8		119.3		192.1	120.1		106.9
	10		99.9	122.0	77.0		115.6		204.9			106.8

1985 = 100

	EUR12	B	DK	D	GR	E	F	IRL	I	L	NL	P	UK	USA	JAP
<b>PRODUKTIONSINDIZES</b>			<b>INDICES OF PRODUCTION</b>										<b>INDICES DE PRODUCTION</b>		
1986	105.3		110.1	103.0	96.4	105.9	105.7	96.4	113.0		102.3		104.4	103.4	
1987	112.3		105.9	105.8	101.5	112.1	112.5	102.8	120.5		105.5		117.0	114.2	
1988	121.4		108.9	109.4	99.2	110.1	124.2	116.8	135.2		112.4		130.9	115.2	
1989	127.9		104.6	114.0	98.7	119.8	130.4	148.4	137.8		117.6		139.3	115.4	
1990	134.1		105.1	124.1	91.5	118.9	135.6	151.8	158.0		123.0		140.6	115.0	
1991	136.0		102.3	131.4	89.5	126.4	129.1	167.3	175.3		124.4		133.7	110.5	
1992	136.8		102.5	130.4	89.0	129.2	125.0	186.0	177.8		126.0		135.8	108.4	
<b>UMSATZ</b>			<b>TURNOVER</b>										<b>CHIFFRE D'AFFAIRES</b>		
Saisonbereinigt			Seasonally adjusted										Désaisonnalisés		
1993	03		132.8	149.8											
	04		133.0	147.1											
	05		127.5	149.1											
	06		129.4	148.6											
	07		129.7	145.8											
	08		128.3	146.9											
	09		132.7	145.6											
	10		127.1	144.2											
<b>AUSFUHR</b>			<b>EXPORTS</b>										<b>EXPORTATIONS</b>		
Mengen, Saisonbereinigt			Volumes, seasonally adjusted										En volume, désaisonnalisés		
1992	06	92.6	121.9	113.5	47.4	93.1	104.2	135.2	96.0		137.5	51.4	112.0		
	07	106.3	176.0	150.5	190.2	92.6	99.8	224.0	102.9		131.1	124.5	116.9		
	08	101.6	126.1	116.2	64.3	90.4	109.6	128.1	100.3		119.3	39.6	114.7		
	09	93.6	122.6	107.7	75.9	71.0	97.2	147.5	100.2		120.1	90.8	114.1		
	10	90.7	119.7	107.3	96.4	87.0	88.6	160.8	98.6		116.1	71.6	103.0		
	11	93.4	122.5	109.6	59.6	93.5	95.4	193.4	94.1		111.5	70.7	103.3		
	12	92.8	118.9	107.1	58.8	95.3	93.9	191.9	94.7		115.7	68.8	103.7		
1993	01	96.2													
	02	102.0													
	03	107.4													
	04	105.6													
	05	102.4													
	06	113.4													
<b>EINFUHR</b>			<b>IMPORTS</b>										<b>IMPORTATIONS</b>		
Mengen, Saisonbereinigt			Volumes, seasonally adjusted										En volume, désaisonnalisés		
1992	06	135.5	135.1	171.2	290.3	290.9	122.6	131.2	86.4		135.7	154.3	129.3		
	07	125.5	148.8	222.4	336.4	347.6	141.9	163.2	93.2		133.8	274.6	110.1		
	08	119.9	115.3	167.5	318.2	309.7	134.4	143.2	87.2		138.7	302.6	109.8		
	09	127.0	126.8	162.8	262.8	264.1	127.8	140.5	111.0		128.5	291.7	106.9		
	10	118.1	114.2	170.0	245.0	246.7	114.8	136.0	77.8		127.0	272.9	100.2		
	11	120.1	122.2	175.4	175.2	240.5	118.8	126.0	77.3		122.9	224.5	97.9		
	12	126.4	116.2	187.5	327.6	244.1	115.4	142.9	74.7		124.7	266.3	97.0		
1993	01	121.0													
	02	137.9													
	03	143.7													
	04	121.7													
	05	120.7													
	06	117.9													
<b>ERZEUGERPREISINDIZES</b>			<b>PRODUCER PRICE INDICES</b>										<b>INDICE DE PRIX A LA PRODUCTION</b>		
1992	10		119.9	130.0	118.2	306.3	134.0		139.8		111.0				
	11		119.9	130.0	118.1	306.3	134.3		139.8		111.0				
	12		119.9	132.0	118.1	306.3	134.1		140.0		111.0				
1993	01		113.7	128.0	117.9	338.7	137.0		143.0		110.0				
	02		113.7	127.0	117.6	348.1	138.3		142.8		110.0				
	03		113.7	127.0	117.7	353.0	137.4		142.7		110.0				
	04		120.3	128.0	118.0	364.4	138.3		143.1		109.0				
	05		120.3	128.0	118.1	364.4	138.8		143.7		109.0				
	06		120.3	128.0	118.3	364.4	139.1		144.9		109.0				
	07		116.1	127.0	118.3	364.4	139.4		144.9		109.0				
	08		116.1	126.0	118.2	382.1	139.5		145.3		109.0				
	09		128.0	118.6	118.6	382.1	139.5		145.2		109.0				
	10		128.0	118.5	118.5	383.7			145.2		108.0				
<b>ABHÄNGIG BESCHÄFTIGTE</b>			<b>NUMBER OF EMPLOYEES</b>										<b>NOMBRE DE SALARIES</b>		
Saisonbereinigt			Seasonally adjusted										Désaisonnalisés		
1992	10		96.1	116.7			105.4				114.1		95.4	105.1	
	11		96.1	116.7			105.1				114.1		94.0	105.1	
	12		95.3	116.5			104.9				112.1		93.6	105.3	
1993	01		95.3	116.3			104.6						94.7	104.8	
	02		95.6	116.0			104.4						95.4	105.4	
	03		95.7	115.6			104.2						95.6	105.4	
	04		95.4	115.2			103.8						95.7	105.6	
	05		95.5	114.7			103.6						95.0	105.6	
	06		95.5	114.3			103.7						94.9		
	07		95.8	113.8									94.2		
	08		95.8	113.4									93.9		
	09		95.4	112.6											
	10		95.6												

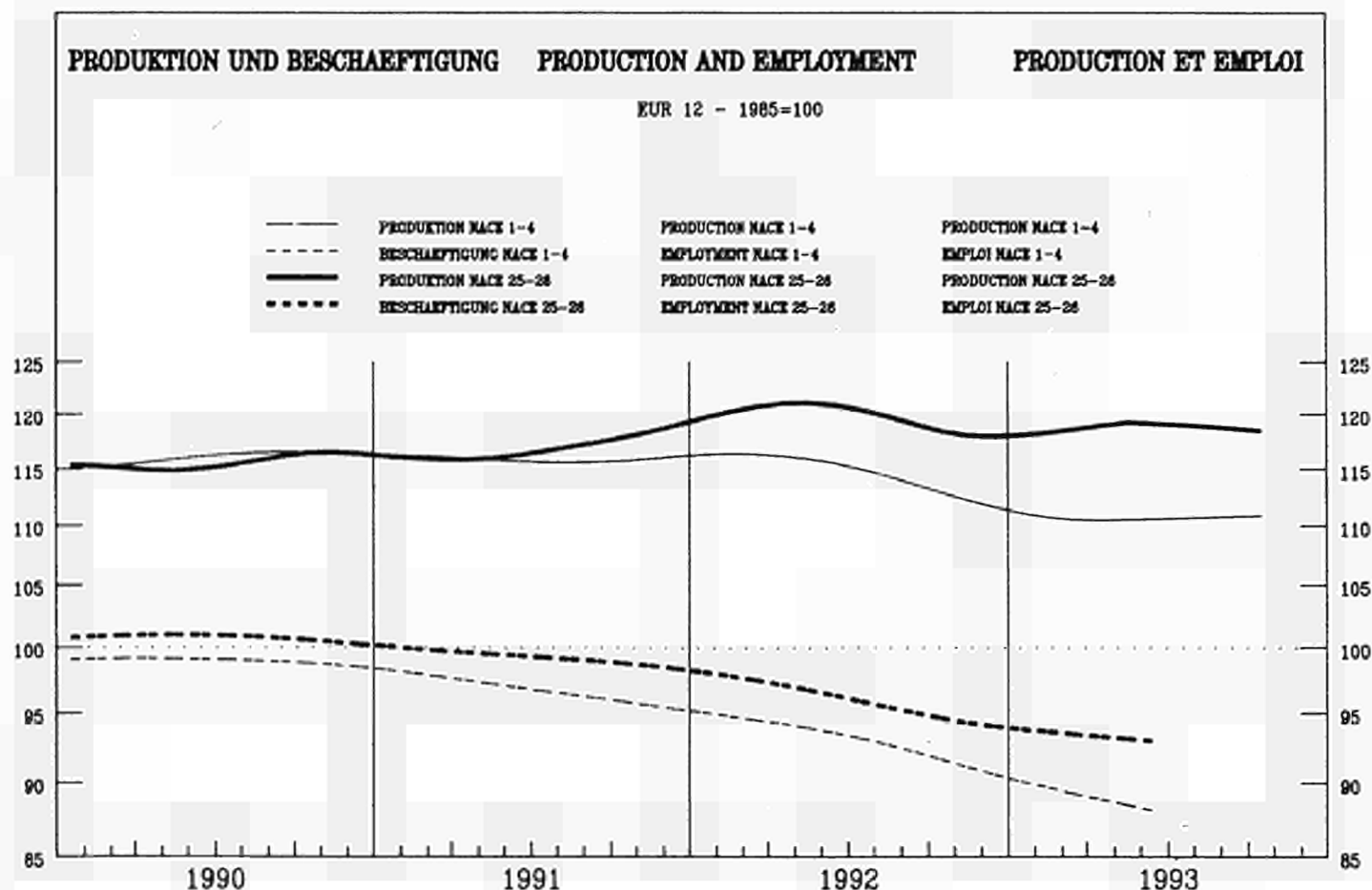

		EUR12	B	DK	D	GR	E	F	IRL	I	L	NL	P	UK	USA	JAP
<b>PRODUKTIONSINDIZES</b>		<b>INDICES OF PRODUCTION</b>										<b>INDICES DE PRODUCTION</b>				
Pro Arbeitstag		Per working day														
1992	09	120.6	130.4	130.8	112.1	101.3	110.2	130.9	240.3	111.2	290.0	121.0	89.8	126.2	132.4	125.1
	10	123.6	129.3	123.8	116.5	99.3	119.2	130.9	237.1	114.4	281.0	119.0	90.7	131.4	128.4	128.1
	11	121.5	134.7	116.0	111.6	102.3	108.6	132.0	222.3	118.7	312.9	117.0	90.8	128.8	125.5	127.8
	12	108.1	117.3	101.0	98.9	97.2	91.3	124.7	192.4	98.9	271.4	107.0	81.7	116.6	122.2	129.7
1993	01	117.0	132.1	117.0	110.6	97.2	94.5	131.5	256.0	107.9	227.7	109.0	89.1	118.7	122.6	128.9
	02	122.1	128.4	112.0	107.8	106.8	102.8	140.3	232.1	120.9	326.2	119.0	93.5	132.9	123.9	122.3
	03	127.6	131.3	142.0	120.0	111.2	113.7	138.4	244.6	116.7	382.6	116.0	95.4	138.8	125.0	124.2
	04	122.6	131.6	114.0	114.6	116.8	113.3	135.1	252.2	111.9	381.2	115.0	97.7	128.2	127.9	129.1
	05	120.7	134.6	117.0	109.5	112.9	115.2	132.5	234.0	114.6	312.5	117.0	94.3	126.8	128.2	125.3
	06	124.6	125.5	133.0	115.4	117.0	113.7	138.8	251.8	117.1	514.0	121.0	88.1	128.5	134.6	121.3
	07	119.2	115.2	109.0	112.8	110.1	122.3	129.3	195.5	113.6	420.1	110.0		124.5	134.7	128.3
	08	98.9	117.2	112.0	105.2	58.2	60.2	111.7	181.5	51.7	206.3	102.0		118.2	136.0	123.3
	09	120.4	128.6	124.0	112.4	107.7	114.0	129.6		106.6		118.0		130.4	137.3	121.8
	10	123.2		124.0	118.0	107.9		130.1		108.3				132.5	132.3	
Saisonbereinigt		Seasonally adjusted														
1992	09	119.8	130.6	126.9	114.2	97.8	107.7	131.0	228.2	108.8	490.8	118.5	105.4	123.9	126.2	129.7
	10	119.1	131.1	120.2	111.8	96.6	107.6	129.5	239.5	110.1	330.4	118.5	88.0	125.4	126.9	127.5
	11	118.3	129.2	116.2	112.3	100.1	102.4	130.3	229.8	111.2	254.4	117.7	85.0	124.8	128.9	125.6
	12	116.9	125.5	112.3	112.1	105.0	102.5	130.5	203.4	102.8	286.7	111.3	79.4	127.6	127.3	123.1
1993	01	116.2	126.8	118.4	109.2	97.6	95.6	126.9	247.1	109.0	238.7	112.9	84.6	124.8	127.0	121.4
	02	118.2	119.9	115.2	109.2	100.7	99.5	132.4	220.6	110.2	255.3	115.5	85.8	127.6	127.4	125.2
	03	120.3	124.0	125.3	111.7	102.5	105.0	132.4	210.7	107.6	326.3	114.6	87.1	129.0	128.8	123.1
	04	119.1	125.8	113.9	112.0	104.8	106.7	133.2	230.7	104.4	339.9	114.3	89.5	126.0	128.9	131.3
	05	119.7	130.1	114.9	110.1	104.4	105.9	133.5	235.9	106.5	355.3	115.7	90.5	127.0	129.7	125.3
	06	120.0	126.5	125.1	112.9	107.1	105.0	133.7	231.4	105.3	400.8	114.1	88.6	125.4	130.2	126.1
	07	118.6	128.8	115.2	111.2	93.7	109.9	130.8	226.0	103.8	369.3	109.0		128.7	129.8	126.7
	08	118.5	128.0	122.3	111.5	105.3	104.3	129.3	246.9	101.5	226.4	110.8		128.1	129.8	126.2
	09	119.1	128.6	120.1	112.8	102.7	109.5	129.5		102.1		114.5		127.3	130.8	126.8
	10	118.3		120.6	113.3	103.6		128.7		101.9				125.7	130.7	

1985 = 100

	EUR12	B	DK	D	GR	E	F	IRL	I	L	NL	P	UK	USA	JAP
<b>PRODUKTIONSINDIZES</b>															
1986	100.5	102.0	103.5	99.4	95.1	101.5	100.7	100.0	102.1	143.0	101.7	103.3	99.5	103.5	99.8
1987	104.4	108.6	101.8	102.2	95.6	103.4	104.4	104.2	105.3	188.2	106.9	109.8	107.5	109.4	105.0
1988	110.4	114.7	105.0	108.5	103.0	105.1	110.9	121.1	112.5	187.6	114.5	110.5	113.1	115.9	112.8
1989	114.3	114.3	109.6	110.9	108.9	109.6	118.4	145.4	115.4	215.8	118.4	114.7	118.7	119.5	120.5
1990	115.8	117.1	111.8	111.8	109.7	109.7	120.2	149.7	116.5	195.7	116.9	122.4	118.3	122.3	126.2
1991	117.0	117.0	112.0	113.9	104.2	110.1	122.8	182.5	113.6	210.2	117.7	102.1	121.3	121.8	128.6
1992	120.1	130.9	120.5	115.3	101.5	109.0	129.7	213.0	111.4	303.9	119.0	92.0	123.6	125.8	127.7
<b>INDICES OF PRODUCTION</b>															
<b>INDICES DE PRODUCTION</b>															
<b>UMSATZ</b>															
<b>TURNOVER</b>															
<b>CHIFFRE D'AFFAIRES</b>															
Saisonnement															
Seasonally adjusted															
Désaisonnalisés															
1993	03		146.9	105.6				190.4		297.6			164.0		130.7
	04		133.4	104.5				212.7		237.0			163.6		131.7
	05		134.2	103.6				207.0		226.8			162.6		129.0
	06		144.6	103.3				205.3		245.8			160.4		130.6
	07		133.4	104.4				221.0		236.9			161.2		130.5
	08		141.6	105.5				253.9		236.9			160.4		129.5
	09		140.2	105.3									160.1		131.1
	10		141.5	104.6									157.6		
<b>AUSFUHR</b>															
<b>EXPORTS</b>															
<b>EXPORTATIONS</b>															
Mengen, Saisonbereinigt															
Volumes, seasonally adjusted															
En volume, désaisonnalisés															
1992	06	99.6	144.8	112.3	84.9	126.6	114.7	201.9	87.2		104.0	146.1	113.0		
	07	102.2	143.2	113.7	193.9	131.8	114.3	265.1	93.7		108.4	186.4	120.6		
	08	93.4	140.1	110.5	94.6	126.8	111.2	241.9	92.4		94.9	139.6	106.9		
	09	99.0	139.5	110.3	112.6	128.1	112.4	235.9	95.3		114.9	160.7	115.1		
	10	95.2	137.8	105.1	184.7	125.5	106.3	241.3	92.4		99.0	136.8	114.9		
	11	87.6	134.4	103.7	120.4	119.0	101.8	219.7	86.4		96.7	96.1	109.0		
	12	99.4	131.1	111.0	109.4	128.8	106.3	226.4	85.4		101.6	132.2	109.3		
1993	01	96.1													
	02	107.1													
	03	109.7													
	04	109.0													
	05	95.6													
	06	117.2													
<b>EINFUHR</b>															
<b>IMPORTS</b>															
<b>IMPORTATIONS</b>															
Mengen, Saisonbereinigt															
Volumes, seasonally adjusted															
En volume, désaisonnalisés															
1992	06	146.1	122.2	124.4	129.3	224.0	149.4	150.4	135.2		127.5	129.2	138.4		
	07	157.5	120.9	153.5	150.9	261.8	143.0	148.0	129.2		130.6	200.6	131.7		
	08	142.1	111.4	118.8	122.9	231.6	139.9	172.0	125.6		123.1	216.1	134.6		
	09	151.4	124.3	144.4	128.1	249.0	145.2	153.2	129.4		129.3	187.8	138.1		
	10	139.0	113.9	133.4	132.9	223.0	137.9	149.5	116.9		118.7	174.2	132.0		
	11	143.9	114.9	134.2	109.8	210.2	139.7	155.9	121.5		120.7	179.3	131.0		
	12	153.6	124.3	139.8	141.6	219.9	145.0	171.2	122.6		131.2	180.9	131.7		
1993	01	117.7													
	02	127.8													
	03	140.4													
	04	135.3													
	05	126.5													
	06	135.8													
<b>ERZEUGERPREISINDIZES</b>															
<b>PRODUCER PRICE INDICES</b>															
<b>INDICE DE PRIX A LA PRODUCTION</b>															
1992	10	103.8	97.5	117.0	90.9	243.9	99.7	101.5	95.0	114.8	89.4	85.0	126.0	115.3	91.1
	11	103.6	96.9	118.0	90.8	247.8	100.2	100.8	94.8	114.9	89.1	85.0	125.8	116.0	
	12	103.4	96.8	118.0	90.0	248.0	99.5	100.7	94.8	115.3	88.3	85.0	126.2	114.0	
1993	01	103.6	96.7	121.0	89.6	254.1	100.0	100.8	94.5	115.7	87.7	85.0	127.4	114.4	
	02	103.8	96.6	121.0	89.7	255.0	100.3	100.8	94.0	116.0	90.0	86.0	128.0	115.3	
	03	103.8	96.7	121.0	89.4	257.3	100.0	100.7	93.4	116.2	88.3	86.0	128.9	114.6	
	04	104.1	96.7	120.0	89.5	258.3	100.1	100.7	92.5	116.7	88.4	85.0	130.7	116.6	
	05	104.1	96.7	120.0	89.3	259.7	100.3	100.6	92.3	117.1	89.7	85.0	130.5	115.7	
	06	104.0	96.8	120.0	89.1	261.0	100.2	100.3	92.0	117.2	90.1	85.0	130.4	115.9	
	07	103.9	96.4	119.0	89.2	262.7	100.8	100.1	91.8	117.1	89.1	85.0	130.3	115.1	
	08	103.9	96.8	120.0	88.9	262.9	101.3	99.8	91.7	117.2	92.0	84.0	131.2	115.5	
	09	103.9		120.0	88.9	263.8	101.1	99.6	92.2	117.4	90.6	84.0	131.4	115.1	
	10			119.0	88.8	265.4			93.7	117.6	89.1	84.0	131.2	114.9	
<b>ABHÄNGIG BESCHÄFTIGTE</b>															
<b>NUMBER OF EMPLOYEES</b>															
<b>NOMBRE DE SALARIES</b>															
Saisonnement															
Seasonally adjusted															
Désaisonnalisés															
1992	10	94.6	108.0	105.0	81.1	84.0	96.9	130.5	80.5	258.2	103.2	70.2	88.1	97.3	
	11	94.3	107.7	104.7	81.2	83.9	96.7	129.9	80.1	257.7	103.1	71.3	87.7	97.2	
	12	93.9	108.0	104.1	82.3	84.2	96.6	130.0	79.6	262.2	103.0	69.6	87.0	97.2	
1993	01	93.8	106.6	103.6	83.4	84.5	96.4	130.6	79.3	262.7	103.0	69.5	87.1	97.5	
	02	93.6	106.4	103.1	84.7	84.8	96.2	130.9	78.9	267.6	103.0	69.3	87.0	97.5	
	03	93.6		102.6	84.8	84.8	96.0	130.9	78.8	263.5	103.0	68.8	86.9	97.9	
	04	93.3		101.9		84.6	95.7		78.6	263.9	103.0	68.7	87.0	98.0	
	05	93.1		101.6		84.6	95.5		77.9	263.6	103.0	68.8	87.2	98.3	
	06	92.8		101.3		84.2	95.7		77.4	262.6	103.0	68.1	86.6		
	07			100.3		83.9			77.1	263.8	103.0		86.2		
	08			99.9		83.4			76.8	259.6	103.0		86.0		
	09			99.4		81.0					103.0				
	10														

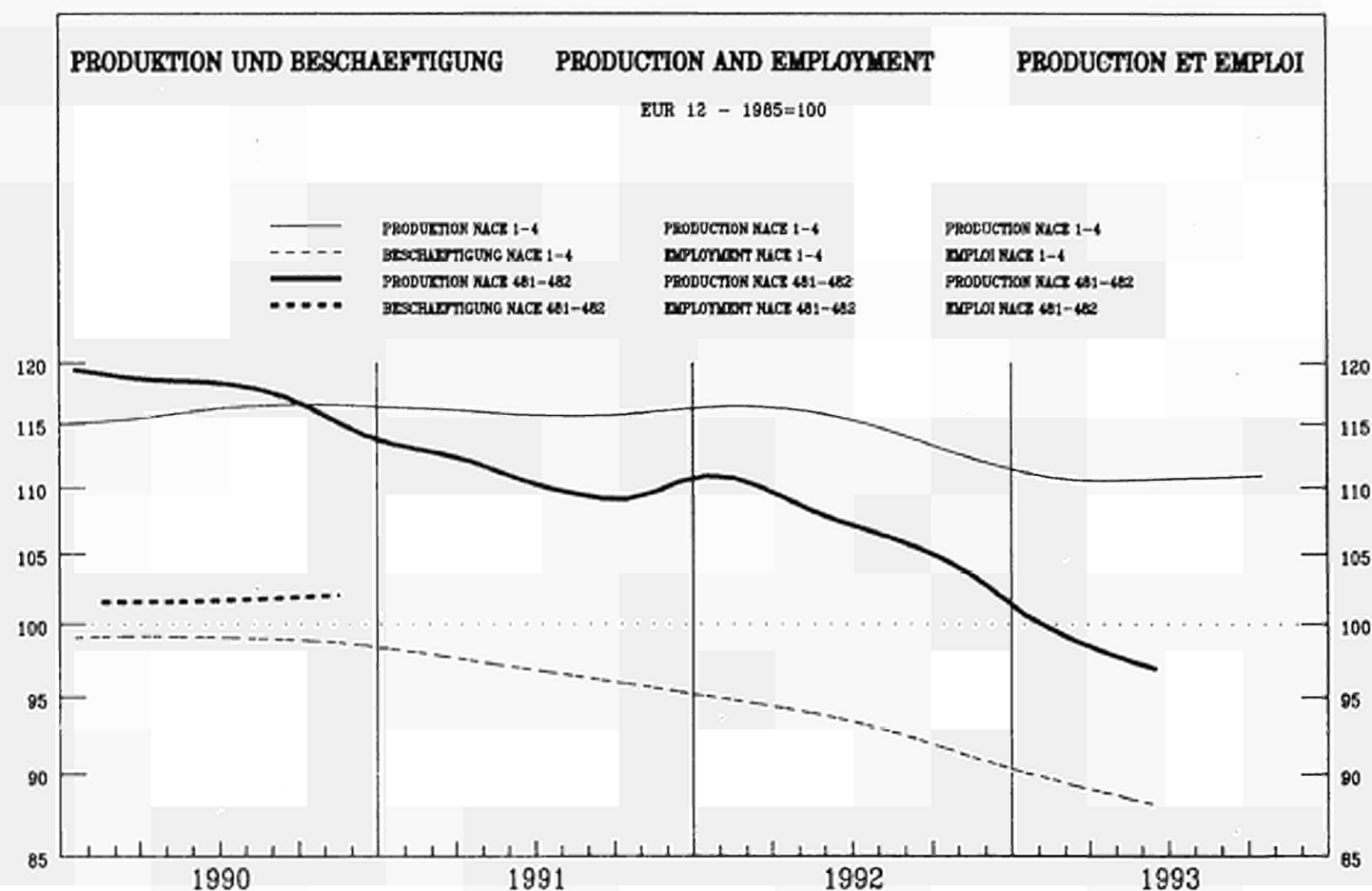

	EUR12	B	DK	D	GR	E	F	IRL	I	L	NL	P	UK	USA	JAP
<b>PRODUKTIONSINDIZES</b>															
Pro Arbeitstag															
1992	09	110.7	135.1	190.7	108.4	80.3	115.3	99.7	134.5	119.8	105.4		62.0	110.7	
	10	111.7	136.1	147.7	111.2	87.1	121.2	108.8	133.0	110.2	102.1		71.3	107.1	
	11	111.7	136.8	147.0	101.3	92.6	121.8	116.6	126.1	115.5	112.4		72.0	111.6	
	12	86.4	82.7	116.0	71.0	60.8	90.2	116.4	106.4	80.4	102.9		65.5	83.8	
1993	01	101.0	107.6	130.0	92.0	60.3	100.1	114.8	134.1	109.3	83.2		55.9	95.8	
	02	106.9	109.0	121.0	95.1	88.5	101.9	113.4	136.9	119.8	116.6		58.4	114.4	
	03	109.7	102.4	153.0	100.3	74.8	116.2	112.9	134.1	113.6	91.1		55.3	120.2	
	04	100.8	90.4	123.0	82.1	71.2	98.6	112.6	105.0	105.8	103.6		68.8	104.7	
	05	103.1	94.1	130.0	88.9	96.1	110.5	112.3	141.3	116.1	113.9		66.9	101.7	
	06	105.5	109.6	158.0	95.4	80.9	109.8	112.0	105.6	111.4	99.4		76.5	108.9	
	07		63.7	69.0	82.4	45.2	117.1		83.5	114.8	90.1			92.0	
	08		64.6	134.0	76.1	69.9	35.9		107.1	23.9	45.5			91.9	
	09		92.6	142.0	97.1	87.7	104.7			113.0				105.0	
	10			147.0	104.1	122.1				115.0				103.6	
<b>INDICES OF PRODUCTION</b>															
Per working day															
<b>INDICES DE PRODUCTION</b>															
Par jour ouvrable															
<b>Saisonbereinigt</b>															
Seasonally adjusted															
<b>Désaisonnalisées</b>															
1992	09	109.6	125.7	150.6	103.5	82.7	112.8	114.9	132.4	108.8	108.2		65.2	103.7	
	10	105.6	125.5	133.6	99.8	77.3	110.0	116.0	128.6	102.4	100.8		62.9	103.2	
	11	106.7	120.8	140.4	98.4	80.4	108.4	116.7	123.5	107.2	105.0		63.0	104.0	
	12	100.2	111.8	123.1	95.5	65.1	102.4	112.5	124.0	95.3	84.6		58.4	98.6	
1993	01	97.6	97.9	134.9	90.3	69.5	86.6	108.1	127.5	95.9	94.7		51.2	100.8	
	02	99.3	96.4	133.6	91.9	80.4	92.0	104.9	127.3	99.0	99.2		53.7	102.3	
	03	98.4	92.0	145.3	91.2	81.8	102.0	103.0	120.9	94.8	91.2		45.0	105.1	
	04	95.6	86.6	129.9	89.3	62.2	94.2	101.7	94.4	93.3	93.3		57.8	107.0	
	05	97.0	92.7	129.4	90.3	78.5	100.0	102.0	129.5	97.2	109.2		51.9	108.0	
	06	98.2	97.6	134.2	93.5	68.9	101.6	110.5	95.0	96.6	90.3		68.0	105.0	
	07		87.3	121.7	92.7	58.3	110.9		98.2	106.6	89.2			103.6	
	08		91.1	113.7	85.7	90.5	87.5		164.3	96.7	82.1			102.5	
	09		84.9	110.2	90.2	91.3				95.1				103.2	
	10			131.2	88.6	107.8				99.1				103.6	



1985 = 100

	EUR12	B	DK	D	GR	E	F	IRL	I	L	NL	P	UK	USA	JAP
<b>PRODUKTIONSINDIZES</b>			<b>INDICES OF PRODUCTION</b>										<b>INDICES DE PRODUCTION</b>		
1986	104.6	92.4	97.4	102.8	93.2	100.1	101.6	98.8	104.6	103.4		108.1	103.4		
1987	107.3	84.4	104.4	105.8	95.3	107.1	102.9	101.4	105.1	102.0		110.8	111.6		
1988	115.8	102.7	109.7	109.2	109.9	111.5	108.9	103.7	128.3	107.4		123.1	115.2		
1989	119.4	107.6	114.6	114.0	120.5	112.5	114.2	103.6	130.8	108.6		123.6	118.3		
1990	117.4	112.7	135.2	112.0	113.0	108.4	114.5	117.9	122.6	101.9		118.2	117.8		
1991	110.6	107.1	140.5	109.1	98.8	105.1	111.9	123.3	114.6	94.8		102.4	111.1		
1992	107.7	116.7	148.5	107.1	88.4	110.4	115.2	131.0	107.8	98.4		72.4	104.5		
<b>UMSATZ</b>			<b>TURNOVER</b>										<b>CHIFFRE D'AFFAIRES</b>		
Saisonbereinigt			Seasonally adjusted										Désaisonnalisés		
1993	03		168.9	111.3						160.3	106.8		141.4		
	04		153.4	105.9						165.3	89.5		140.5		
	05		152.8	108.5						165.4	101.2		141.4		
	06		159.3	108.2						125.8	111.4		137.1		
	07		147.2	106.7						124.1	104.2		144.7		
	08		138.7	109.1						164.2	111.0		144.7		
	09		131.8	106.0									147.0		
	10		153.5	107.3									142.4		
<b>ERZEUGERPREISINDIZES</b>			<b>PRODUCER PRICE INDICES</b>										<b>INDICE DE PRIX A LA PRODUCTION</b>		
1992	10	126.1	125.3	118.0	113.9	334.0	132.6	117.5	125.6	135.8		108.0	133.1		
	11	126.7	125.3	118.0	114.2	334.1	133.2	117.4	125.6	137.7		108.0	133.2		
	12	127.2	125.3	118.0	114.4	336.5	134.0	117.1	124.2	139.0		108.0	134.6		
1993	01	125.7	111.6	117.0	109.4	336.5	135.0	116.7	124.2	138.8		107.0	135.6		
	02	125.8	111.6	117.0	109.4	351.0	135.4	116.4	124.2	139.0		107.0	135.8		
	03	125.9	111.6	118.0	109.1	351.0	135.6	116.3	124.2	139.5		107.0	136.0		
	04	126.1	111.6	119.0	109.2	374.4	135.9	116.2	124.2	139.6		107.0	136.3		
	05	126.5	111.4	119.0	108.9	374.4	136.7	116.1	124.2	142.1		107.0	136.1		
	06	126.6	111.4	119.0	108.8	374.4	137.5	115.9	124.2	142.1		107.0	136.2		
	07		111.6	119.0	108.3	374.4	137.7	115.7	119.6	142.8		107.0	136.7		
	08		111.6	119.0	108.3	377.5	138.4	115.5	119.6	142.9		108.0	137.1		
	09			119.0	108.1	377.5	139.6	115.4	122.4	143.2		108.0	137.5		
	10			119.0	109.5	388.6			122.4	143.2		107.0	137.6		
<b>ABHÄNGIG BESCHÄFTIGTE</b>			<b>NUMBER OF EMPLOYEES</b>										<b>NOMBRE DE SALAIRES</b>		
Saisonbereinigt			Seasonally adjusted										Désaisonnalisés		
1992	10		87.1	99.4	101.5		95.4	112.1		89.8	79.8	40.5			
	11		87.2	97.8	100.9		95.1	111.5		90.1	78.9	40.3			
	12		90.2	95.4	100.2		94.8	110.6		89.7	78.5	40.2			
1993	01		84.7	93.8	98.4		94.4	109.7		90.0		43.9			
	02		84.8	93.7	99.6		94.0	108.6		89.7		43.1			
	03			91.4	99.2		93.5	109.9		89.1		41.9			
	04			92.5	98.5		93.0			88.6		40.8			
	05			92.7	98.2		92.6			86.7		48.9			
	06			92.3	97.0		92.4			86.6		46.5			
	07			93.1	95.1					87.4					
	08			89.3	94.5					87.2					
	09			88.0	93.9										
	10			87.3											



		EUR12	B	DK	D	GR	E	F	IRL	I	L	NL	P	UK	USA	JAP	
<b>PRODUKTIONSINDIZES</b>		<b>INDICES OF PRODUCTION</b>														<b>INDICES DE PRODUCTION</b>	
Pro Arbeitstag		Per working day														Par jour ouvrable	
1992	09	148.4	194.0	164.3	156.9	106.7	131.3	124.3	145.4	134.8	153.9				173.7	159.9	
	10	152.6	184.2	154.3	168.2	102.6	127.3	129.6	143.6	138.2	139.2				163.3	163.3	
	11	148.2	194.8	154.0	154.0	100.7	121.3	134.8	137.8	134.6	153.6				163.3	165.5	
	12	120.8	152.6	121.0	122.1	87.2	91.4	139.5	111.2	102.2	140.4				128.1	126.1	
1993	01	136.4	168.6	137.0	141.6	89.6	97.0	144.2	133.0	117.3	128.0				143.1	150.1	
	02	143.9	176.0	130.0	141.6	98.1	108.8	148.1	142.5	133.3	144.7				137.2	168.1	
	03	150.6	165.8	151.0	156.5	116.9	119.8	148.5	145.2	129.3	142.7				158.8	174.8	
	04	143.2	176.4	134.0	148.0	111.2	111.8	148.4	140.9	121.5	105.4				163.0	161.0	
	05	145.3	176.8	130.0	146.1	119.1	121.2	148.2	137.0	129.5	109.1				154.8	166.3	
	06	148.6	183.4	163.0	148.3	120.9	122.7	148.0	134.4	132.6	120.6				139.9	172.1	
	07		153.3	87.0	141.3	117.7	129.2		131.1	135.7	95.8					164.6	
	08		171.2	144.0	135.3	86.7	47.2		106.9	40.1	68.0					151.6	
	09		183.7	155.0	155.0	122.7	117.4			141.3						173.7	
	10			143.0	162.2	115.0				144.4						176.8	
<b>Saisonbereinigt</b>		<b>Seasonally adjusted</b>														<b>Désaisonnalisées</b>	
1992	09	144.5	183.6	144.2	153.2	98.4	125.4	141.9	134.1	121.9	166.0				176.7	155.0	
	10	143.4	178.3	143.5	150.9	104.6	117.8	141.9	129.1	124.6	142.5				145.3	155.5	
	11	141.2	184.1	145.1	151.3	107.5	114.2	141.5	131.3	123.8	151.3				154.0	156.4	
	12	139.4	187.3	145.5	150.9	107.1	112.8	139.9	131.8	118.8	152.5				149.2	156.5	
1993	01	137.9	166.2	137.1	144.7	85.0	93.6	137.4	129.8	117.5	113.1				150.7	157.6	
	02	138.2	164.0	138.7	145.1	104.5	107.2	135.8	137.5	116.9	137.7				123.9	158.9	
	03	138.6	163.0	140.2	146.3	109.7	108.4	134.4	139.9	114.2	136.6				148.9	161.2	
	04	137.1	164.3	134.4	143.2	108.2	111.1	133.4	133.8	108.8	98.4				147.2	161.8	
	05	139.8	164.3	127.5	146.6	108.0	111.4	133.4	129.1	114.3	103.1				144.8	164.7	
	06	140.5	167.1	137.5	145.8	106.3	110.3	143.4	133.9	116.2	101.8				132.2	161.2	
	07		176.6	130.7	144.4	108.7	117.6		136.4	118.9	100.7					167.4	
	08		198.5	131.3	147.9	102.2	78.0		148.9	120.0	91.7					167.0	
	09		173.9	134.7	147.3	112.8				121.2						168.6	
	10			132.3	144.5	117.3				123.2						168.0	

	EUR12	B	DK	D	GR	E	F	IRL	I	L	NL	P	UK	USA	JAP
<b>PRODUKTIONSINDIZES</b>			<b>INDICES OF PRODUCTION</b>										<b>INDICES DE PRODUCTION</b>		
1986	116.4	105.2	114.8	105.8	88.5	101.9	107.6	109.1	108.7	107.5		117.9	108.5		
1987	124.2	118.4	118.4	111.1	83.3	109.9	115.7	109.6	108.6	118.0		131.3	123.5		
1988	135.3	132.3	128.3	118.9	113.6	114.3	125.3	117.7	116.0	127.5		135.3	139.4		
1989	143.7	149.2	129.7	128.4	131.6	115.6	133.8	122.6	119.2	144.8		144.1	147.9		
1990	142.8	158.1	125.8	138.0	119.1	115.6	140.9	128.3	121.3	142.6		157.2	154.4		
1991	142.3	166.9	130.7	146.2	115.3	121.5	139.1	124.1	128.5	149.4		154.6	146.2		
1992	144.4	180.4	139.7	148.9	103.5	118.6	141.2	130.9	124.8	140.2		158.0	154.3		
<b>UMSATZ</b>			<b>TURNOVER</b>										<b>CHIFFRE D'AFFAIRES</b>		
Saisonbereinigt			Seasonally adjusted										Désaisonnalisés		
1993	03		145.0	162.3				164.3			129.1				
	04		140.7	159.0				154.3			113.3				
	05		135.3	162.3				153.0			114.8				
	06		147.6	161.2				154.0			122.5				
	07		141.7	159.5				155.7			123.0				
	08		142.0	163.5				162.8			140.2				
	09		145.8	162.4											
	10		139.6	159.0											
<b>AUSFUHR</b>			<b>EXPORTS</b>										<b>EXPORTATIONS</b>		
Mengen, Saisonbereinigt			Volumes, seasonally adjusted										En volume, désaisonnalisés		
1992	06	125.3	173.0	145.6	229.2	213.6	162.4	173.2	169.5		165.9	300.0	148.2		
	07	130.2	172.7	151.3	561.0	228.1	167.1	181.7	174.0		181.9	421.1	151.6		
	08	125.3	173.3	155.8	229.9	234.0	155.6	202.5	180.6		149.5	363.2	130.3		
	09	130.1	173.0	151.4	302.2	219.9	162.4	164.4	174.4		167.5	399.4	150.4		
	10	126.4	174.3	143.5	329.5	205.5	157.7	175.0	167.4		168.2	340.2	151.2		
	11	118.5	167.9	136.8	304.1	212.6	161.2	163.1	169.2		159.6	333.5	148.1		
	12	132.4	174.1	146.2	277.8	223.6	165.8	170.7	173.0		170.9	330.2	154.9		
1993	01	118.2													
	02	136.2													
	03	136.4													
	04	135.2													
	05	136.2													
	06	142.4													
<b>EINFUHR</b>			<b>IMPORTS</b>										<b>IMPORTATIONS</b>		
Mengen, Saisonbereinigt			Volumes, seasonally adjusted										En volume, désaisonnalisés		
1992	06	224.3	157.6	210.4	224.8	456.3	185.1	171.5	151.3		173.1	414.7	158.8		
	07	228.7	163.4	240.5	213.8	494.6	182.1	177.8	156.6		177.2	600.5	157.3		
	08	209.2	149.6	193.9	207.7	446.8	181.2	169.3	159.2		160.7	637.5	154.5		
	09	227.2	159.0	229.9	233.1	452.4	184.8	167.7	151.7		172.6	618.6	153.4		
	10	213.3	144.8	223.3	258.2	448.7	175.9	173.7	138.1		165.8	577.2	143.5		
	11	223.0	145.2	229.8	213.4	378.1	183.0	176.7	146.7		165.1	558.7	146.9		
	12	227.8	150.4	253.4	323.0	447.4	187.3	182.3	149.5		175.0	543.8	153.7		
1993	01	206.3													
	02	220.8													
	03	230.4													
	04	227.1													
	05	204.4													
	06	228.9													
<b>ERZEUGERPREISINDIZES</b>			<b>PRODUCER PRICE INDICES</b>										<b>INDICE DE PRIX A LA PRODUCTION</b>		
1992	10	121.0	109.0	108.0	111.4	264.7	115.0	110.8	127.1	130.0		107.0	137.9		
	11	120.8	108.7	106.0	111.3	264.7	115.2	110.4	122.9	130.0		107.0	137.8		
	12	120.8	108.6	106.0	111.1	271.3	115.3	110.0	123.1	130.3		107.0	137.9		
1993	01	121.1	107.3	106.0	111.3	271.7	115.8	109.6	124.0	131.0		107.0	138.7		
	02	121.1	107.3	107.0	111.2	275.6	116.6	109.3	123.6	131.5		107.0	138.0		
	03	121.2	108.7	107.0	111.1	279.5	116.7	109.3	123.6	132.0		107.0	138.8		
	04	121.3	106.4	106.0	111.1	278.6	116.7	109.3	123.8	132.1		107.0	139.3		
	05	121.1	106.1	107.0	110.6	279.0	116.6	109.3	124.4	132.1		107.0	139.1		
	06	121.3	106.1	107.0	110.6	279.1	116.4	109.3	124.4	132.2		107.0	140.0		
	07	121.3	106.2	108.0	110.5	279.6	116.3	109.2	124.8	132.3		107.0	140.0		
	08	121.2	106.2	107.0	110.5	282.3	116.4	109.1	124.8	132.5		106.0	140.0		
	09	121.2	107.0	110.3	110.3	284.5	116.6	109.0	124.8	133.0		106.0	139.4		
	10	106.0	110.0	106.0	110.0	286.9			124.1	133.1		106.0	139.4		
<b>ABHÄNGIG BESCHÄFTIGTE</b>			<b>NUMBER OF EMPLOYEES</b>										<b>NOMBRE DE SALARIES</b>		
Saisonbereinigt			Seasonally adjusted										Désaisonnalisés		
1992	10		120.5	138.8				122.1	133.8		104.0	151.0	84.6		
	11		118.7	138.2				122.3	132.9		104.1	151.3	83.3		
	12		119.6	137.4				122.0	133.1		104.0	148.4	81.6		
1993	01		118.1	136.8				121.8	133.4		103.9		80.5		
	02		118.8	135.2				121.6	133.7		103.8		79.0		
	03		118.1	134.2				121.4	132.8		103.5		79.2		
	04		117.7	133.0				121.3			103.3		79.4		
	05		117.3	132.9				121.2			102.6		77.4		
	06		117.6	132.7				121.1			101.3		75.8		
	07		117.3	132.3							100.7				
	08		116.4	132.1							99.2				
	09		116.6	132.8											
	10		116.4												

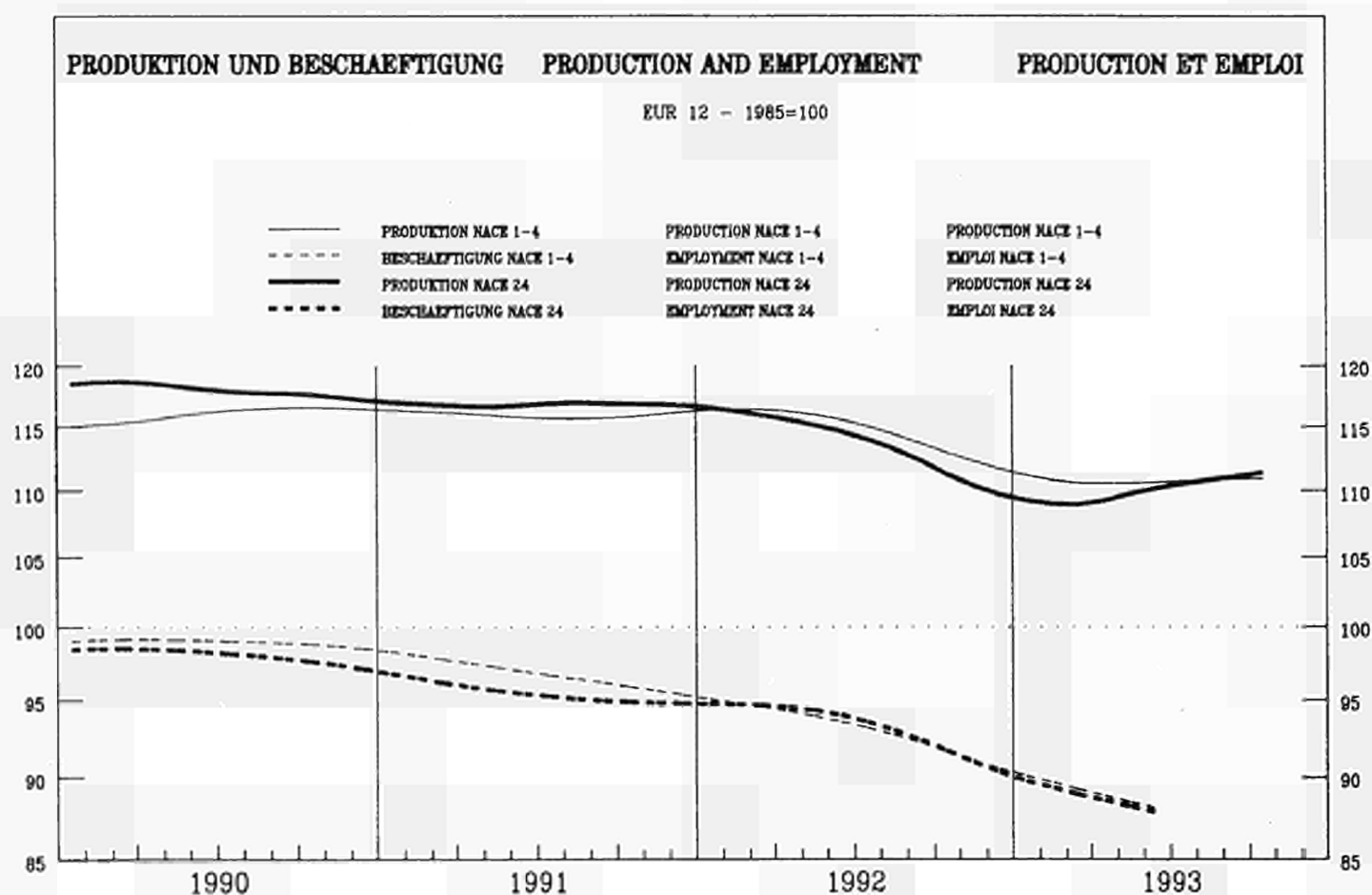

	EUR12	B	DK	D	GR	E	F	IRL	I	L	NL	P	UK	USA	JAP	
<b>PRODUKTIONSINDIZES</b>			<b>INDICES OF PRODUCTION</b>										<b>INDICES DE PRODUCTION</b>			
Pro Arbeitstag			Per working day										Par jour ouvrable			
1992	09	120.7	132.9	118.3	139.6	84.2	119.1	105.6	116.7	122.7	181.3	122.0	151.8	100.4	105.7	111.0
	10	124.0	133.3	107.2	143.3	95.7	124.3	106.1	126.8	125.1	198.2	126.0	152.7	106.6	108.1	118.1
	11	118.3	129.4	99.0	126.7	99.8	124.3	103.5	120.1	123.4	203.1	123.0	155.6	102.9	105.3	114.1
	12	93.0	108.7	76.0	99.9	85.9	106.0	85.6	101.1	92.1	147.1	96.0	137.4	74.9	100.0	111.3
1993	01	95.4	121.2	78.0	94.5	68.7	108.4	94.4	91.4	92.4	142.1	99.0	150.4	86.3	97.5	98.5
	02	106.9	126.9	73.0	99.4	80.8	110.3	104.5	110.4	112.2	153.6	105.0	156.8	106.7	101.2	105.1
	03	117.0	135.7	89.0	125.1	86.3	126.1	102.8	104.5	114.8	168.8	116.0	171.4	112.3	102.6	115.9
	04	115.3	135.7	80.0	127.4	95.4	118.9	102.8	105.0	115.6	191.6	127.0	164.9	98.7	106.5	110.2
	05	117.0	130.6	83.0	127.2	96.4	126.2	101.0	112.0	115.9	185.5	128.0	158.1	107.4	107.8	104.7
	06	120.5	136.1	106.0	133.4	103.3	126.8	102.5	125.2	119.0	203.2	130.0	156.9	107.6	110.7	110.3
	07	113.8	92.3	66.0	130.1	99.2	123.8	96.4	113.6	116.9	205.0	102.0		102.1	109.0	110.9
	08	90.7	121.3	106.0	123.8	89.9	89.9	62.9	87.9	56.6	158.3	83.0		101.9	111.3	103.1
	09	120.3	134.9	115.0	136.4	105.5	122.9	99.0		119.0		126.0		108.0	111.5	107.8
	10	120.9		107.0	141.2	102.4		101.1		114.3				108.6	113.5	
Saisonbereinigt			Seasonally adjusted										Désaisonnalisées			
1992	09	113.0	126.3	95.6	126.3	78.2	119.0	101.1	111.2	112.1	184.4	112.5	150.8	97.7	103.1	111.9
	10	114.0	124.9	91.4	123.5	92.3	118.9	100.0	115.8	115.0	186.8	116.4	149.6	98.0	103.4	112.4
	11	112.3	122.7	88.4	124.1	94.2	121.9	100.9	106.3	112.9	188.9	114.8	152.3	96.9	104.3	109.4
	12	108.9	113.0	89.4	125.5	96.5	117.2	100.1	108.7	107.4	168.5	109.5	148.0	94.9	104.7	107.4
1993	01	106.1	118.6	85.2	120.0	83.7	114.7	98.6	95.6	102.1	163.0	112.7	154.5	97.7	103.6	107.2
	02	108.6	124.9	87.3	119.6	85.8	114.6	99.2	114.6	105.8	162.5	108.3	154.9	102.5	105.7	108.7
	03	111.0	126.7	93.1	122.1	86.2	117.5	95.5	101.9	105.3	168.0	111.6	167.9	103.5	105.4	110.9
	04	110.0	127.7	85.4	121.9	83.6	117.1	94.8	109.0	105.8	182.6	111.6	159.2	103.1	106.6	111.2
	05	110.2	128.5	79.7	122.1	89.6	118.1	83.7	107.2	104.7	186.0	113.4	150.0	104.0	106.4	107.4
	06	110.7	127.9	90.9	125.8	96.4	116.7	91.6	118.6	105.8	183.3	111.6	152.3	102.4	107.4	108.2
	07	110.9	130.0	90.6	120.5	90.1	115.1	93.5	113.8	108.2	188.3	113.0		102.8	107.7	108.1
	08	111.8	132.1	90.4	124.1	95.4	108.6	91.9	113.7	104.6	185.3	113.1		103.7	106.9	115.4
	09	112.3	128.8	94.0	121.4	97.5	121.9	93.8		106.5		114.9		104.0	108.6	108.7
	10	110.8		91.0	120.9	98.5		94.6		103.3				103.7	108.4	

	EUR12	B	DK	D	GR	E	F	IRL	I	L	NL	P	UK	USA	JAP
<b>PRODUKTIONSINDIZES</b>															
1986	102.1	102.1	113.4	102.3	103.1	107.5	100.0	98.3	100.7	110.7	105.3	107.9	101.0	103.7	96.8
1987	103.6	106.7	104.5	101.2	105.3	110.9	102.3	92.9	101.7	125.1	103.2	121.5	107.0	106.9	100.3
1988	111.1	119.0	102.8	107.6	110.1	119.7	108.4	93.9	110.2	130.5	110.7	132.4	117.8	109.6	109.6
1989	116.9	128.9	103.9	113.3	105.7	128.9	109.8	111.0	117.4	169.0	113.7	139.1	120.8	109.6	114.0
1990	119.1	129.8	102.3	119.4	110.6	133.2	112.8	116.6	120.9	174.0	114.6	149.5	114.8	107.2	119.2
1991	117.1	121.3	98.8	123.2	97.5	132.9	109.0	109.6	119.6	173.7	115.0	147.6	103.9	98.9	120.3
1992	114.8	125.7	97.5	127.1	93.7	123.2	103.1	113.8	115.6	186.9	114.0	151.8	99.5	102.5	112.3
<b>INDICES OF PRODUCTION</b>															
<b>INDICES DE PRODUCTION</b>															
<b>UMSATZ</b>															
<b>TURNOVER</b>															
<b>CHIFFRE D'AFFAIRES</b>															
Saisongereinigt / Seasonally adjusted / Désaisonnalisés															
1993	03		118.5	143.6				105.2		177.6			144.8	118.9	113.8
	04		108.3	144.7				113.9		184.9			144.9	123.0	113.0
	05		101.9	145.1				113.3		174.5			145.5	122.3	110.8
	06		114.5	148.0				118.5		192.1			144.8	124.3	111.0
	07		113.4	142.7				118.7		194.3			145.1	124.5	112.2
	08		113.1	147.0				112.9		196.0			145.5	124.6	112.6
	09		117.1	145.4									146.6	133.8	113.5
	10		113.8	143.3									146.4		
<b>AUSFUHR</b>															
<b>EXPORTS</b>															
<b>EXPORTATIONS</b>															
Mengen, Saisongereinigt / Volumes, seasonally adjusted / En volume, désaisonnalisés															
1992	06	85.1	164.9	95.8	97.8	155.3	96.8	82.0	108.4		121.9	167.9	99.0		
	07	87.1	158.6	101.3	119.3	145.3	100.2	81.2	112.5		145.0	271.6	107.8		
	08	79.5	160.5	93.3	114.0	137.7	100.8	83.5	107.5		124.5	203.1	84.0		
	09	87.1	150.2	97.4	109.3	121.5	104.0	75.3	116.0		134.7	226.0	99.1		
	10	83.4	149.6	100.6	117.9	135.8	95.2	72.2	110.6		134.0	249.6	97.5		
	11	82.0	143.1	90.6	101.3	129.4	98.9	70.6	110.6		117.6	221.5	97.7		
	12	92.2	139.8	98.2	111.8	140.6	103.8	70.4	120.5		126.6	232.6	99.7		
1993	01	82.1													
	02	92.4													
	03	109.7													
	04	91.0													
	05	89.3													
	06	95.2													
<b>EINFUHR</b>															
<b>IMPORTS</b>															
<b>IMPORTATIONS</b>															
Mengen, Saisongereinigt / Volumes, seasonally adjusted / En volume, désaisonnalisés															
1992	06	178.1	117.8	146.3	240.9	276.2	130.4	135.9	144.2		125.1	263.3	110.1		
	07	183.2	122.4	170.7	218.3	285.0	125.8	135.1	154.3		132.1	402.1	105.1		
	08	173.0	105.6	148.7	213.2	271.7	122.5	130.5	142.8		120.2	416.6	106.8		
	09	186.2	116.4	158.6	240.3	280.7	126.5	133.8	155.8		122.1	402.0	107.5		
	10	183.2	108.3	161.3	195.5	276.4	115.6	132.2	140.7		119.9	387.9	104.2		
	11	178.2	107.0	158.8	231.8	222.8	120.5	132.1	143.2		115.4	402.2	104.0		
	12	191.1	114.1	188.3	268.4	283.9	128.1	132.3	136.5		138.4	396.5	106.8		
1993	01	150.5													
	02	180.9													
	03	179.5													
	04	173.7													
	05	166.0													
	06	169.0													
<b>ERZEUGERPREISINDIZES</b>															
<b>PRODUCER PRICE INDICES</b>															
<b>INDICE DE PRIX A LA PRODUCTION</b>															
1992	10	126.9	117.6	126.8	116.8	281.4	126.7	118.5	117.6	136.9	116.7	120.0	132.5	108.1	
	11	126.8	117.4	126.0	117.1	281.2	126.6	118.1	117.9	136.7	116.6	120.0	132.4	108.4	
	12	127.0	117.9	126.0	117.1	281.2	126.2	118.8	117.7	137.0	116.5	120.0	132.8	108.5	
1993	01	127.5	118.1	125.0	117.7	285.0	126.9	119.8	117.9	137.0	114.7	122.0	133.0	109.0	
	02	127.9	118.6	125.0	118.0	285.0	126.8	120.6	117.9	137.5	114.7	122.0	133.3	109.2	
	03	128.2	119.2	126.0	118.3	291.4	127.2	120.6	117.5	138.0	116.9	122.0	133.5	109.5	
	04	128.6	119.5	126.0	118.5	292.3	127.2	120.5	117.7	138.8	117.2	122.0	134.3	110.1	
	05	129.0	119.0	126.0	118.5	292.2	127.2	120.5	117.6	139.8	117.4	123.0	135.4	110.2	
	06	129.2	119.5	125.0	118.6	291.7	127.3	120.5	117.5	139.8	117.6	123.0	136.3	110.5	
	07	129.3	119.9	125.0	118.6	300.6	127.8	120.6	117.6	139.9	118.0	123.0	136.3	110.5	
	08	129.5	119.7	125.0	118.6	307.9	127.9	120.7	117.5	140.4	118.4	123.0	136.6	110.7	
	09	129.7		125.0	118.7	308.4	128.4	120.8	117.8	140.5	118.4	123.0	136.7	111.1	
	10			125.0	118.6	308.6			117.9	140.2	118.4	123.0	137.0	111.7	
<b>ABHÄNGIG BESCHÄFTIGTE</b>															
<b>NUMBER OF EMPLOYEES</b>															
<b>NOMBRE DE SALARIES</b>															
Saisongereinigt / Seasonally adjusted / Désaisonnalisés															
1992	10	91.7	102.1	90.5	100.2	68.4	120.2	94.3	80.4	91.6	118.7	107.5	85.1	72.2	92.6
	11	91.1	101.6	89.0	99.5	68.5	117.1	93.9	80.4	81.1	118.6	107.5	84.7	71.7	92.4
	12	90.2	101.5	87.9	99.0	68.6	114.3	93.5	80.2	80.6	118.5	106.1	84.3	71.0	92.0
1993	01	89.6	100.7	87.9	98.3	68.8	110.5	92.8	80.0	80.2	119.2		83.5	71.5	91.6
	02	89.1	100.8	87.7	97.9	68.8	107.8	92.5	79.8	79.6	118.1		83.4	71.7	92.5
	03	88.6		87.0	97.8	66.2	108.7	92.0	79.4	79.2	117.4		83.3	70.1	92.1
	04	88.5		86.4	97.9		109.7	91.4		78.8	121.2		82.5	70.0	91.8
	05	88.3		86.4	97.8		110.5	90.9		78.4	121.1		82.3	70.0	92.2
	06	88.0		85.9	97.9		110.2	91.2		78.2	120.4		79.5	69.3	
	07			85.5	97.9		109.2			77.5	120.5			68.5	
	08			85.6	97.7		108.4			77.5	120.3			68.2	
	09			85.7	97.6		107.4								
	10			85.5											

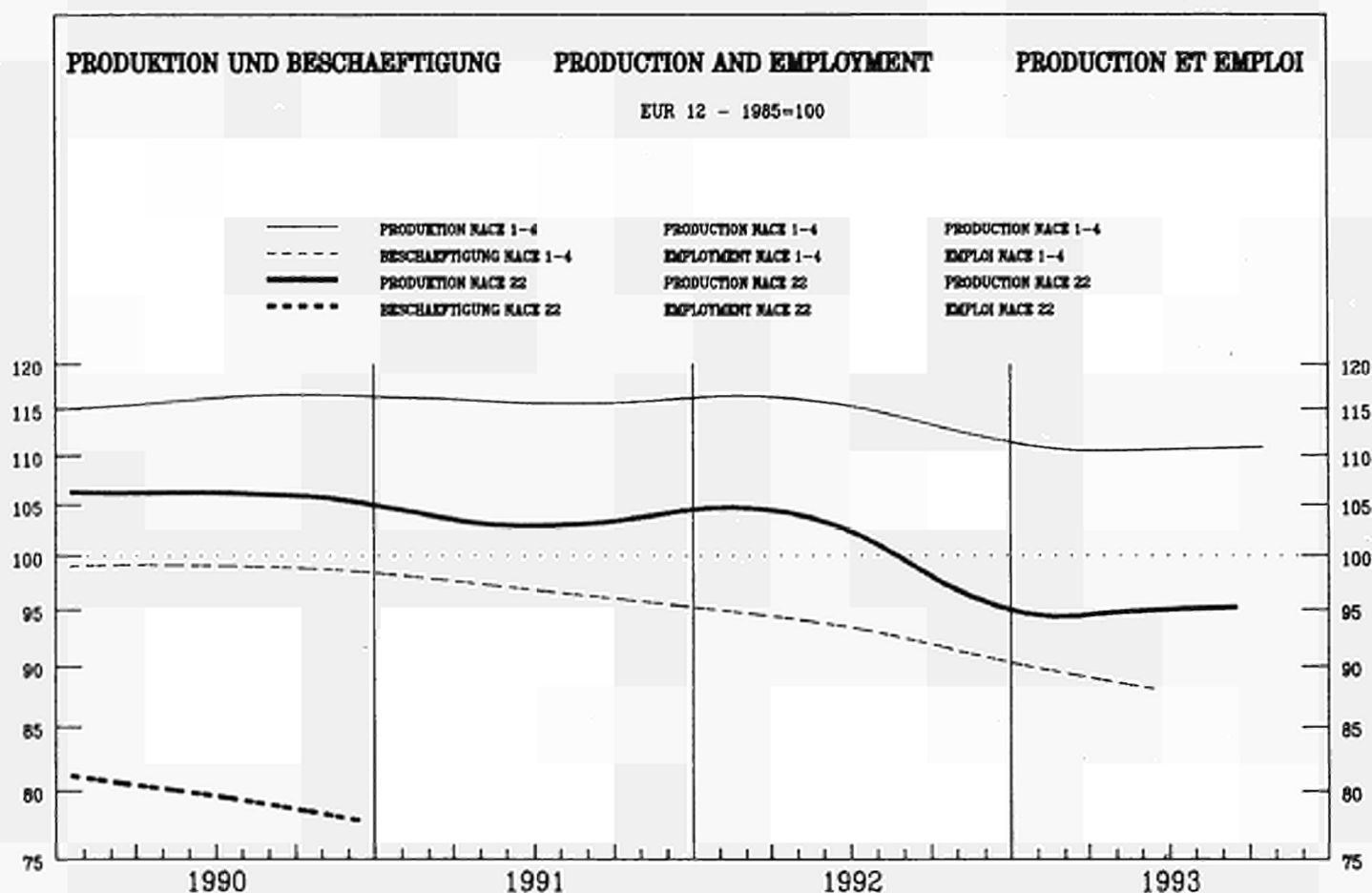

	EUR12	B	DK	D	GR	E	F	IRL	I	L	NL	P	UK	USA	JAP
<b>PRODUKTIONSINDIZES</b>															
<b>Pro Arbeitstag</b>															
1992	09	105.4	100.2	157.1	104.3	110.5	97.4	102.4	95.6	116.1	93.7		108.2	97.9	110.4
	10	104.1	100.8	140.1	100.3	124.0	94.8	102.9	114.3	115.2	99.2		109.4	100.2	109.6
	11	99.6	93.9	109.0	89.7	114.6	92.7	94.5	116.0	121.9	96.5		109.6	99.7	107.4
	12	76.7	73.8	72.0	68.9	97.4	79.7	75.4	85.0	94.1	78.5		76.7	95.8	104.6
1993	01	93.1	70.6	84.0	84.7	105.1	85.6	88.7	94.3	117.0	86.8		106.7	98.5	103.0
	02	97.6	77.6	93.0	88.6	112.6	87.1	95.4	102.9	117.7	98.6		115.6	107.2	102.6
	03	102.1	77.0	104.0	98.6	105.8	99.3	98.6	112.1	116.6	96.1		111.3	104.3	111.2
	04	99.8	81.6	105.0	90.7	102.2	88.4	100.1	121.2	120.5	99.8		113.5	104.5	104.1
	05	99.8	71.7	109.0	89.9	104.5	98.7	96.9	111.1	119.9	110.0		114.1	102.9	105.4
	06	100.8	71.9	171.0	93.2	111.2	100.4	98.3	114.0	118.8	98.6		110.7	105.4	109.2
	07	93.6	55.5	97.0	88.6	112.4	92.2	93.8	79.2	110.0	84.0		104.5	101.1	109.1
	08	71.3	67.5	146.0	89.8	75.1	58.5	53.9	78.0	49.0	55.9		89.9	102.8	100.6
	09	100.2	70.4	146.0	94.3	109.5	97.0	95.7		120.9			111.0	105.7	105.0
	10			130.0	96.0	103.3		96.1		122.6			115.1	105.8	
<b>INDICES OF PRODUCTION</b>															
<b>Per working day</b>															
<b>INDICES DE PRODUCTION</b>															
<b>Par jour ouvrable</b>															
<b>Saisonnalbereinigt</b>															
<b>Seasonally adjusted</b>															
<b>Désaisonnalisées</b>															
1992	09	100.7	95.8	133.5	98.4	106.2	94.2	97.6	94.2	110.5	90.5		103.2	96.3	109.4
	10	98.1	98.6	131.0	94.1	113.4	87.8	97.1	100.7	111.1	97.1		104.2	98.7	105.2
	11	95.2	89.7	111.2	91.7	106.3	87.3	92.2	107.5	112.1	94.5		103.9	99.8	105.7
	12	89.5	82.1	109.8	90.2	106.7	86.4	91.3	82.9	104.4	82.1		92.2	100.6	105.3
1993	01	93.1	64.7	94.2	88.2	107.7	82.3	86.0	94.9	111.2	88.3		110.0	101.0	105.9
	02	94.4	78.5	105.3	89.5	108.2	87.4	89.3	101.3	105.0	95.9		109.2	106.1	107.4
	03	94.4	76.7	98.1	89.7	106.3	91.6	89.3	105.8	103.0	94.0		106.1	102.4	108.2
	04	94.7	78.2	99.3	90.3	102.6	87.0	90.1	123.9	106.0	93.6		108.6	102.6	105.1
	05	95.2	70.7	92.1	88.9	99.2	90.5	90.6	104.2	106.2	99.3		110.1	102.4	106.1
	06	94.8	70.6	149.6	90.5	103.0	92.0	88.2	110.9	107.9	92.0		105.8	103.8	108.2
	07	95.0	66.7	121.0	86.6	105.2	93.7	93.3	97.3	108.4	89.5		107.9	103.4	106.2
	08	94.2	66.3	118.7	92.0	104.4	90.2	88.0	100.8	113.1	72.5		105.8	104.1	105.0
	09	94.9	66.8	121.7	87.0	104.8	92.3	89.9		111.7			106.6	103.8	105.2
	10			119.6	87.5	93.5		89.5		115.0			108.6	104.3	

1985 = 100

	EUR12	B	DK	D	GR	E	F	IRL	I	L	NL	P	UK	USA	JAP
<b>PRODUKTIONSINDIZES</b>															
1986	97.0	93.2	115.4	96.7	96.8	92.8	96.6	91.8	100.7	96.8			99.9	92.1	95.7
1987	97.3	92.9	112.6	93.4	95.4	91.4	96.0	92.0	101.4	90.3			109.4	98.2	99.0
1988	106.2	104.8	112.5	104.6	107.0	94.2	102.9	104.7	109.9	101.4			124.0	106.7	107.2
1989	108.5	102.9	117.5	106.0	109.2	100.6	104.9	115.5	112.9	103.4			125.1	105.3	110.4
1990	106.3	107.4	113.8	102.2	108.5	96.9	103.5	121.3	110.3	99.0			121.8	104.6	113.9
1991	103.5	80.9	119.9	101.4	111.4	96.9	100.6	108.4	115.7	95.7			111.1	96.7	115.8
1992	101.2	95.9	122.5	98.6	109.3	92.3	98.4	97.7	115.4	90.1			105.6	99.3	106.7
<b>INDICES OF PRODUCTION</b>															
<b>INDICES DE PRODUCTION</b>															
<b>UMSATZ</b>															
<b>TURNOVER</b>															
<b>CHIFFRE D'AFFAIRES</b>															
Saisonbereinigt															
Seasonally adjusted															
Désaisonnalisés															
1993 03			88.7	79.3				112.4		79.6			122.3	125.7	109.1
04			85.9	77.1				143.7		79.7			128.0	123.1	105.2
05			80.3	76.2				127.8		71.6			128.7	120.2	106.0
06			128.8	75.3				124.2		85.0			124.0	123.5	105.7
07			108.8	77.4				129.6		87.1			129.0	118.1	106.5
08			105.0	77.7				133.7		58.2			125.7	119.8	108.4
09			108.4	74.6									126.8	121.7	109.2
10			103.5	75.9									129.0		
<b>AUSFUHR</b>															
<b>EXPORTS</b>															
<b>EXPORTATIONS</b>															
Mengen, Saisonbereinigt															
Volumes, seasonally adjusted															
En volume, désaisonnalisés															
1992 06	79.2		127.1	99.6	116.1	78.2	105.6	121.5	117.8		115.4	51.5	161.2		
07	81.7		132.0	110.1	145.8	72.4	103.7	139.5	114.1		98.5	118.7	157.8		
08	77.4		129.6	98.3	131.8	74.3	99.5	133.2	123.9		80.1	83.2	166.9		
09	83.4		129.6	108.2	97.6	126.2	103.9	133.0	114.9		98.8	78.5	160.9		
10	85.3		112.2	104.1	153.4	82.4	102.8	123.0	117.5		93.6	67.5	174.2		
11	84.6		108.0	102.3	133.6	72.6	100.7	134.4	121.8		89.8	72.6	177.0		
12	88.6		108.8	105.0	118.6	72.1	102.1	121.1	115.9		107.2	76.3	187.7		
1993 01	72.7														
02	89.9														
03	97.7														
04	93.6														
05	93.3														
06	100.4														
<b>EINFUHR</b>															
<b>IMPORTS</b>															
<b>IMPORTATIONS</b>															
Mengen, Saisonbereinigt															
Volumes, seasonally adjusted															
En volume, désaisonnalisés															
1992 06	136.7		130.1	124.1	115.0	236.5	145.5	113.8	133.9		140.6	163.8	164.7		
07	141.0		122.9	162.9	101.3	248.7	134.9	125.7	130.0		152.0	205.8	168.7		
08	128.9		117.3	124.0	116.6	241.0	126.3	120.4	128.8		126.9	207.6	136.1		
09	139.1		120.4	140.9	98.3	234.0	139.6	114.6	128.0		144.3	227.5	165.7		
10	132.0		115.8	131.5	70.0	211.7	122.7	108.8	120.3		137.0	205.3	160.6		
11	132.7		110.8	129.4	85.1	198.9	124.7	108.8	122.3		135.3	192.6	152.7		
12	134.8		112.7	142.0	157.1	196.4	122.1	107.5	119.3		138.9	207.6	155.5		
1993 01	117.2														
02	128.3														
03	133.8														
04	133.4														
05	131.9														
06	142.7														
<b>ERZEUGERPREISINDIZES</b>															
<b>PRODUCER PRICE INDICES</b>															
<b>INDICE DE PRIX A LA PRODUCTION</b>															
1992 10	94.2	77.1	93.8	87.1	200.1	86.0	92.6	114.3	108.9	79.3	82.0		114.8	113.8	98.0
11	93.5	76.0	94.0	86.2	200.2	85.5	91.5	112.6	108.8	77.7	82.0		114.3	113.2	97.7
12	93.5	75.8	95.0	85.2	200.3	86.4	90.7	113.1	108.9	77.9	82.0		114.9	113.5	97.5
1993 01	93.3	74.0	94.0	84.6	204.6	86.5	89.8	112.7	109.8	76.4	82.0		114.8	113.9	97.2
02	92.7	71.7	93.0	84.2	204.7	86.1	89.1	111.9	110.8	76.0	82.0		112.1	114.2	96.8
03	93.2	71.3	93.0	83.9	204.7	86.2	89.0	111.9	111.8	77.0	82.0		116.4	114.0	96.3
04	93.8	73.8	91.0	83.3	206.8	87.2	88.9	114.4	113.3	76.5	83.0		117.9	113.7	95.7
05	93.9	73.8	91.0	82.8	211.9	87.4	88.9	117.4	114.0	79.7	84.0		117.3	113.4	95.2
06	94.6	73.3	94.0	83.0	212.1	89.2	89.2	117.1	114.5	79.2	85.0		117.7	113.9	94.8
07	96.3	76.0	95.0	83.7	212.2	92.9	89.7	115.4	114.9	80.5	85.0		119.8	114.5	94.5
08	96.5	74.9	95.0	83.6	212.2	93.5	90.1	115.6	115.1	80.7	84.0		119.9	114.6	94.0
09	96.1		95.0	82.7	212.1	92.9	90.5	114.3	114.8	80.0	84.0		119.9	114.5	93.2
10			92.0	82.2	213.4			113.0	114.5	81.6	84.0		119.2	114.4	
<b>ABHÄNGIG BESCHÄFTIGTE</b>															
<b>NUMBER OF EMPLOYEES</b>															
<b>NOMBRE DE SALARIES</b>															
Saisonbereinigt															
Seasonally adjusted															
Désaisonnalisés															
1992 10		78.5	96.8	83.3	68.9	79.8	66.6	79.1	61.9	67.9		54.3		84.9	
11		77.9	96.3	82.6	67.9	79.1	66.0	79.2	61.4	67.3		53.6		84.8	
12		77.6	96.1	81.5	66.8	79.7	65.9	80.2	61.0	66.2		53.6		84.9	
1993 01		77.0	95.2	81.5	65.5		65.8	81.0	59.4	63.6		54.8		85.1	
02		76.3	94.7	80.9	64.6		65.7	81.9	59.7	63.4		53.5		85.1	
03			94.0	80.2	65.3		65.5	81.5	59.8	63.3		53.0		85.2	
04			91.7	79.6			65.2		59.7	62.8		52.5		84.6	
05			92.9	78.9			65.0		59.8	62.5		52.5		84.6	
06			93.6	78.0			64.8		59.4	62.2		52.4			
07			93.4	76.2					59.1	61.9					
08			93.6	75.3					58.8	61.8					
09			92.5	74.8											
10			92.5												

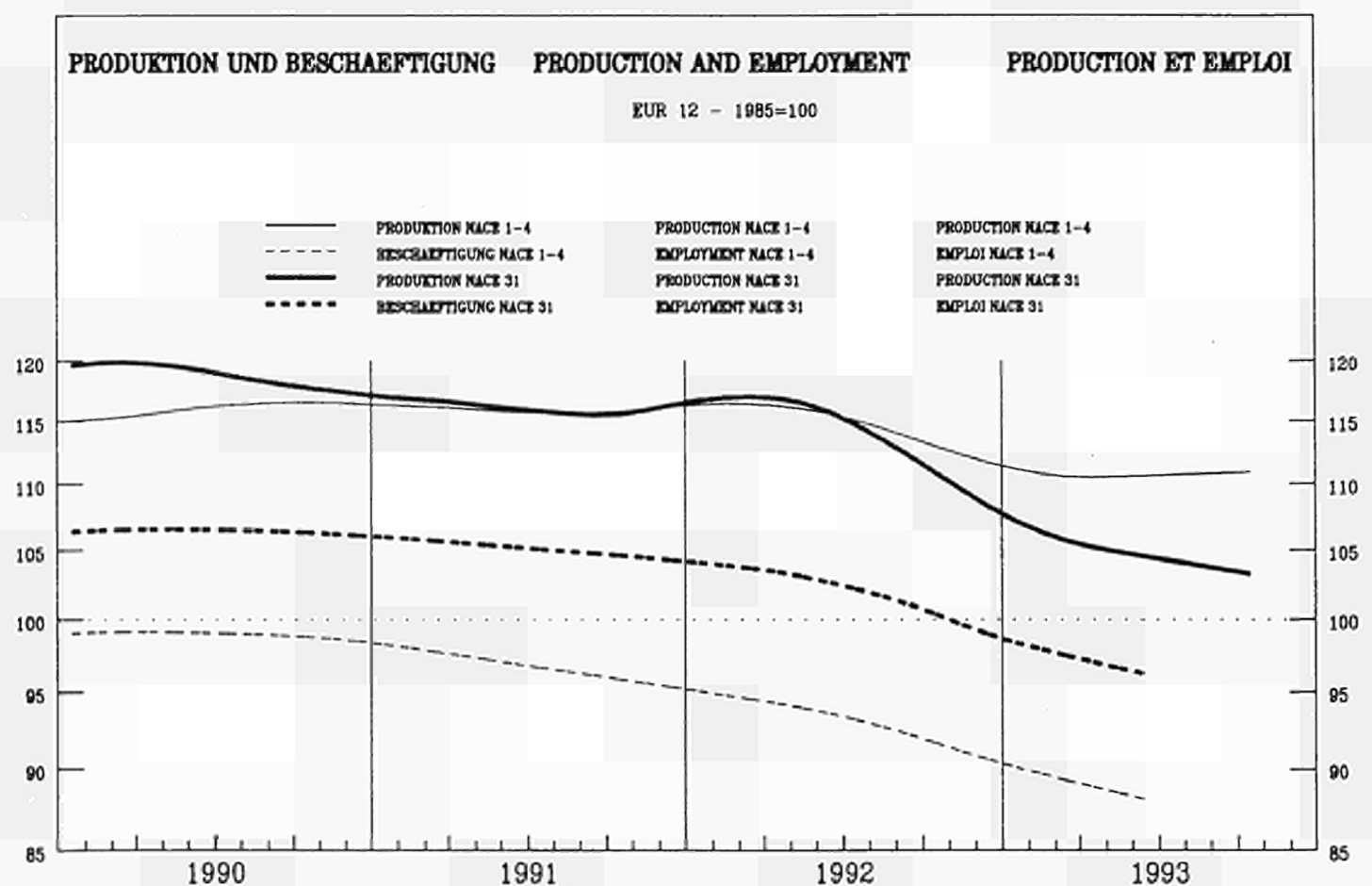

	EUR12	B	DK	D	GR	E	F	IRL	I	L	NL	P	UK	USA	JAP	
<b>PRODUKTIONSINDIZES</b>			<b>INDICES OF PRODUCTION</b>										<b>INDICES DE PRODUCTION</b>			
Pro Arbeitstag			Per working day										Par jour ouvrable			
1992	09	122.1	116.2	148.2	131.9	76.2	133.0	124.3	99.9	117.3	144.2	115.0	133.3	98.5	104.1	121.1
	10	122.0	112.8	140.2	135.3	78.5	135.6	119.0	108.2	111.7	156.2	122.0	151.5	101.8	105.0	119.1
	11	117.4	117.4	126.0	123.5	82.1	126.7	113.5	100.3	115.1	138.4	121.0	151.3	103.7	103.5	116.3
	12	95.4	98.1	109.0	109.0	71.5	105.0	92.4	78.5	81.2	102.0	105.0	134.7	76.8	102.5	111.3
1993	01	105.7	100.4	110.0	111.0	76.1	105.4	104.1	92.3	105.5	123.6	114.0	140.6	92.0	100.7	98.7
	02	108.3	105.1	114.0	106.6	84.0	113.8	106.5	108.1	114.7	124.1	112.0	139.6	100.8	103.8	106.6
	03	112.0	99.8	140.0	117.9	79.9	124.4	106.4	101.9	108.8	126.9	114.0	125.6	103.3	105.2	128.9
	04	107.1	103.1	116.0	111.7	89.6	113.3	104.7	100.0	107.5	133.3	117.0	117.4	92.7	105.1	115.1
	05	108.0	100.4	106.0	108.4	95.3	122.1	102.4	104.9	114.9	142.4	118.0	128.2	95.5	106.5	104.0
	06	111.1	107.1	137.0	113.6	96.7	124.3	110.5	96.4	111.2	137.9	120.0	129.1	94.8	108.8	113.1
	07	103.6	61.5	79.0	106.1	87.0	124.4	102.0	94.0	111.5	132.5	100.0		89.6	106.7	118.3
	08	70.3	89.2	126.0	103.5	60.0	43.7	44.8	78.6	27.2	97.7	91.0		83.6	108.8	103.4
	09	112.5	96.3	135.0	120.1	81.0	116.0	108.5		114.1	114.0			95.7	108.8	116.7
	10	113.9		131.0	122.7	66.3		106.6		112.1				100.2	109.2	
Saisonbereinigt			Seasonally adjusted										Désaisonnalisées			
1992	09	113.0	110.4	132.3	124.3	77.5	126.3	109.8	92.3	106.1	138.4	111.9	136.0	95.5	102.1	116.5
	10	110.7	108.6	125.0	122.0	81.6	119.4	106.7	98.6	104.6	135.7	113.3	144.4	94.7	103.3	114.0
	11	109.3	107.3	115.8	119.9	78.8	116.6	106.4	92.7	105.8	127.2	112.0	141.6	94.7	103.3	113.6
	12	106.5	103.5	116.7	120.3	73.8	121.3	104.7	83.4	90.8	110.6	107.9	127.8	93.3	103.6	112.5
1993	01	106.6	100.4	107.9	114.9	87.8	101.0	101.8	97.4	99.5	136.0	119.7	161.8	94.9	105.2	111.0
	02	105.3	98.9	117.9	109.7	82.2	107.9	101.9	105.4	97.2	133.1	113.1	131.7	93.6	105.3	111.7
	03	105.0	93.8	133.8	112.8	79.1	112.7	100.2	97.5	94.0	132.7	113.3	122.8	94.5	105.9	112.1
	04	103.8	98.1	122.1	111.7	85.1	105.9	97.4	100.2	94.9	126.3	110.2	119.6	95.5	106.7	113.2
	05	104.7	95.7	105.9	112.1	81.0	110.0	97.5	102.2	98.4	132.9	112.8	116.6	96.7	106.1	111.6
	06	104.0	94.8	122.4	111.6	82.4	109.8	96.3	94.5	97.5	126.7	109.9	117.6	92.7	105.5	112.8
	07	103.5	94.1	122.1	110.4	79.9	110.3	94.9	99.2	98.6	125.0	110.5		93.8	106.9	113.5
	08	102.5	96.9	117.8	113.4	80.6	100.9	92.2	99.6	96.1	127.2	111.9		92.7	106.8	111.0
	09	103.0	90.8	119.7	110.6	83.2	106.9	93.0		97.5		110.6		92.9	106.8	112.0
	10	102.5		115.7	108.7	69.7		92.9		99.4				93.4	107.3	



1985 = 100

	EUR12	B	DK	D	GR	E	F	IRL	I	L	NL	P	UK	USA	JAP
<b>PRODUKTIONSINDIZES</b>															
<b>INDICES OF PRODUCTION</b>															
<b>INDICES DE PRODUCTION</b>															
1986	101.4	95.4	115.7	103.2	106.9	101.7	100.4	91.9	101.7	107.2	99.8	111.1	98.4	99.3	99.7
1987	104.0	95.7	111.3	105.2	88.2	111.1	101.8	92.1	107.7	106.2	100.7	124.4	102.8	105.8	103.7
1988	110.4	97.4	106.5	113.2	100.2	119.8	107.7	95.3	116.0	119.8	106.3	127.7	111.0	110.2	111.9
1989	116.7	99.9	118.6	123.3	85.6	131.2	114.0	100.4	119.8	136.3	111.5	131.1	113.8	108.7	117.0
1990	119.0	114.9	120.8	133.4	74.8	133.2	115.2	107.3	116.2	136.7	115.9	142.6	110.8	105.3	121.2
1991	116.3	111.0	124.2	140.5	69.6	129.0	110.9	101.8	110.0	136.8	118.8	142.2	99.1	100.5	123.8
1992	114.2	110.7	125.4	140.4	76.4	125.1	106.6	99.1	107.5	136.6	115.0	134.5	95.4	102.3	116.1
<b>UMSATZ</b>															
<b>TURNOVER</b>															
<b>CHIFFRE D'AFFAIRES</b>															
Saisonbereinigt															
Seasonally adjusted															
Désaisonnalisés															
1993	03		154.9	135.9				131.6		146.5			135.1	117.3	116.1
	04		139.9	139.3				131.9		132.1			135.2	116.4	118.4
	05		120.4	138.8				140.5		121.8			137.1	117.5	114.4
	06		139.5	138.8				128.0		144.6			132.2	119.6	116.3
	07		140.4	135.5				133.2		137.7			134.6	117.3	114.5
	08		135.0	137.1				134.2		140.5			133.6	118.8	113.2
	09		137.3	131.1									133.6	119.8	114.6
	10		133.6	134.1									134.6		
<b>AUSFUHR</b>															
<b>EXPORTS</b>															
<b>EXPORTATIONS</b>															
Mengen, Saisonbereinigt															
Volumes, seasonally adjusted															
En volume, désaisonnalisés															
1992	06	80.4		141.7	96.5	210.1	87.8	111.9	158.7	103.8		214.2	156.5	112.0	
	07	86.5		162.2	115.1	459.5	140.9	124.0	152.8	103.9		146.5	208.0	109.8	
	08	81.7		138.6	105.9	227.7	128.8	112.7	137.7	120.5		148.3	157.8	101.0	
	09	86.5		140.3	113.4	246.2	114.6	114.5	127.7	106.3		146.5	158.7	110.0	
	10	83.3		140.8	108.2	349.5	115.1	107.1	134.6	109.8		142.4	153.4	106.4	
	11	83.7		138.2	104.7	270.3	102.7	109.6	137.4	110.9		142.6	133.5	104.5	
	12	87.3		139.9	110.2	200.2	104.6	109.8	134.3	111.5		158.4	131.7	105.9	
1993	01	72.9													
	02	88.3													
	03	101.8													
	04	87.9													
	05	85.9													
	06	86.0													
<b>EINFUHR</b>															
<b>IMPORTS</b>															
<b>IMPORTATIONS</b>															
Mengen, Saisonbereinigt															
Volumes, seasonally adjusted															
En volume, désaisonnalisés															
1992	06	176.8		129.2	190.1	185.4	395.3	142.3	139.0	151.5		121.2	345.5	130.7	
	07	189.5		134.2	232.1	184.5	416.4	136.7	134.7	147.9		128.9	546.0	133.1	
	08	171.9		122.9	186.1	160.9	402.5	132.8	146.9	147.9		116.3	518.7	128.6	
	09	184.2		142.3	206.8	197.3	395.8	137.9	137.0	159.6		122.1	498.5	128.0	
	10	178.6		126.8	201.9	243.9	387.8	134.0	133.7	141.5		119.6	487.2	121.8	
	11	182.5		125.4	207.8	144.5	341.3	134.2	136.8	145.5		115.8	472.5	125.3	
	12	193.8		130.1	227.7	226.5	414.2	140.5	139.4	141.8		124.3	451.8	127.7	
1993	01	155.6													
	02	179.0													
	03	181.0													
	04	179.8													
	05	170.9													
	06	182.4													
<b>ERZEUGERPREISINDIZES</b>															
<b>PRODUCER PRICE INDICES</b>															
<b>INDICE DE PRIX A LA PRODUCTION</b>															
1992	10	126.5	109.5	115.9	116.6	284.9	138.0	123.9	114.6	132.0	97.4	114.0	138.8	112.0	
	11	126.6	108.9	116.0	116.6	285.2	137.8	124.1	114.2	132.2	96.7	114.0	138.9	112.0	
	12	126.6	108.9	116.0	116.4	286.4	137.6	124.3	114.2	132.2	96.2	114.0	139.0	112.0	
1993	01	127.0	108.9	116.0	116.2	289.1	138.3	124.4	113.9	133.7	95.9	114.0	139.9	111.6	
	02	127.2	109.3	116.0	116.2	299.8	138.5	124.6	113.9	133.9	95.1	114.0	140.3	112.6	
	03	127.4	109.3	116.0	116.2	300.5	137.6	124.8	114.4	134.7	94.6	114.0	140.6	112.2	
	04	127.6	109.3	115.0	116.3	300.6	138.2	125.0	114.9	135.0	94.2	114.0	140.8	112.5	
	05	127.7	108.5	116.0	116.3	302.5	138.5	125.1	115.3	135.1	96.5	114.0	141.0	112.6	
	06	127.7	108.5	116.0	116.3	303.9	138.1	124.9	115.4	135.2	96.0	114.0	141.7	112.8	
	07	127.8	108.5	117.0	116.2	311.9	138.7	124.6	115.3	135.5	95.8	113.0	142.1	113.0	
	08	127.8	108.3	117.0	116.0	312.0	139.2	124.3	115.6	135.7	97.0	113.0	142.5	113.4	
	09	127.7		116.0	115.9	314.2	138.7	124.0	115.5	135.7	98.9	113.0	142.6	113.5	
	10			117.0	115.6	315.3			115.0	135.7	98.5	113.0	143.1	113.7	
<b>ABHÄNGIG BESCHÄFTIGTE</b>															
<b>NUMBER OF EMPLOYEES</b>															
<b>NOMBRE DE SALARIES</b>															
Saisonbereinigt															
Seasonally adjusted															
Désaisonnalisés															
1992	10	100.2		110.3	110.2	99.8	128.7	105.1	103.7	80.0	115.5	122.6	77.0	78.6	88.9
	11	99.5		110.5	109.5	98.9	127.2	104.4	102.7	80.0	115.3	122.5	78.1	78.1	89.1
	12	98.6		108.4	108.7	98.6	125.7	103.9	103.3	79.5	115.3	120.6	76.7	77.2	88.6
1993	01	98.2		104.9	108.1	97.7		103.3	103.8	79.8	109.9		77.6	76.3	89.3
	02	97.6		104.0	107.1	97.0		102.7	104.1	79.5	109.8		76.9	77.0	89.7
	03	97.3		103.4	106.2	95.9		101.7	103.4	79.3	109.6		76.5	77.4	89.7
	04	97.0		102.1	105.5			100.8		79.3	106.7		75.2	77.8	89.3
	05	96.7		101.3	104.9			99.8		78.7	107.6		73.7	77.8	89.0
	06	96.2		101.1	104.3			99.3		77.1	108.3		70.7	78.0	
	07			100.7	103.7					76.5	107.7			77.6	
	08			100.2	103.0					74.9	107.9			77.4	
	09			101.2	102.7										
	10			102.2											

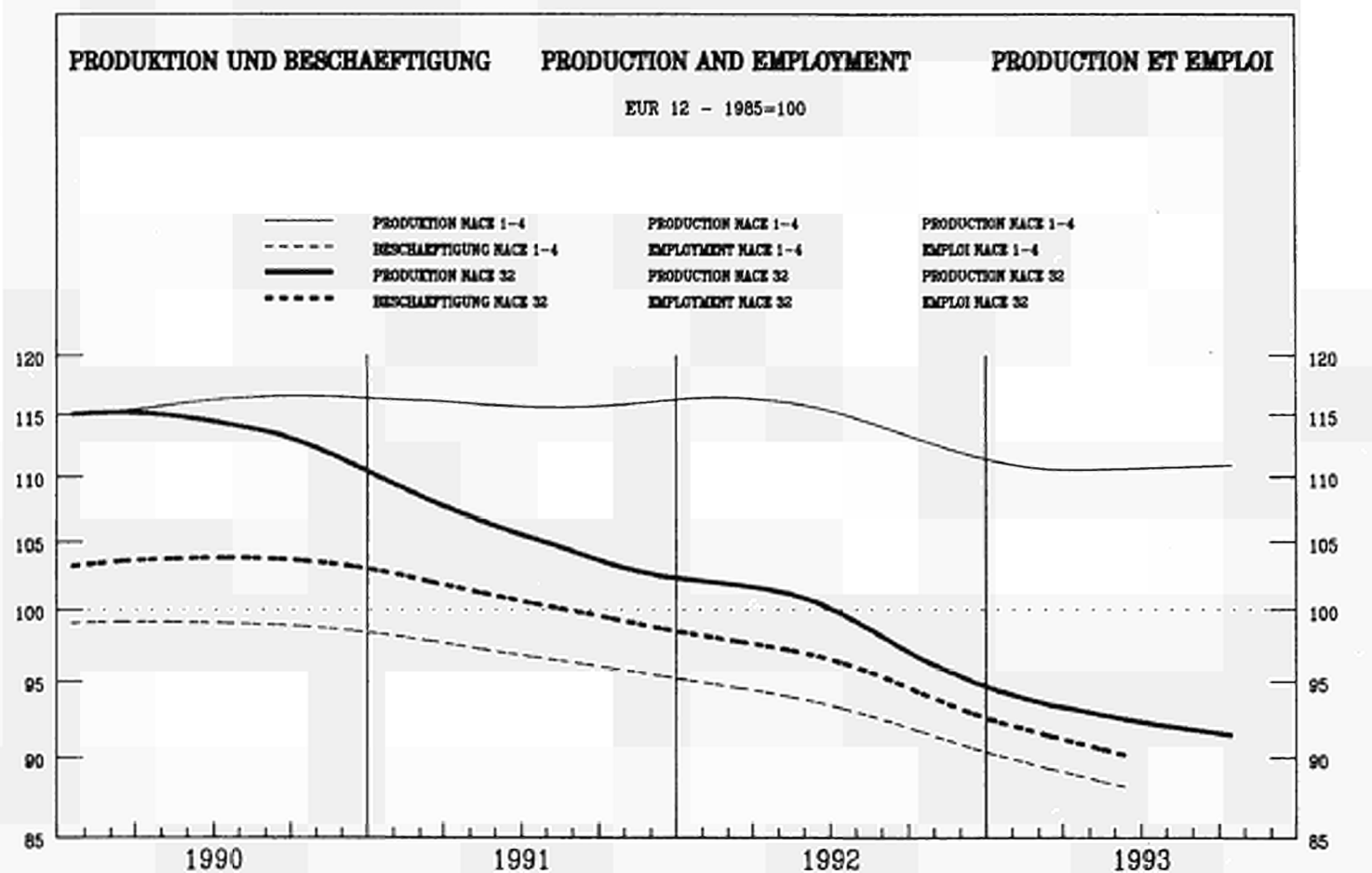

		EUR12	B	DK	D	GR	E	F	IRL	I	L	NL	P	UK	USA	JAP	
<b>PRODUKTIONSINDIZES</b>		<b>INDICES OF PRODUCTION</b>														<b>INDICES DE PRODUCTION</b>	
Pro Arbeitstag		Per working day														Par jour ouvrable	
1992	09	103.1	105.2	111.2	121.7	94.8	90.1	53.3	113.9	98.9	97.6		84.7	98.2	152.1	128.6	
	10	100.4	103.8	96.2	114.4	90.8	93.5	55.5	116.3	100.2	105.9		98.8	96.9	151.8	110.9	
	11	100.3	111.8	93.0	114.9	99.3	92.3	47.7	119.3	101.9	107.1		100.6	98.3	149.3	105.3	
	12	101.3	88.7	108.0	120.6	99.7	97.2	49.0	100.7	98.9	83.0		94.5	93.1	149.1	112.6	
1993	01	83.9	99.6	78.0	84.4	62.9	81.0	57.0	110.8	99.6	73.0		86.0	83.4	150.0	92.5	
	02	88.2	98.0	88.0	91.3	71.7	88.8	46.2	107.1	100.1	90.7		108.4	95.9	156.2	105.2	
	03	100.6	98.1	108.0	108.7	72.3	98.1	57.7	105.8	106.7	102.7		89.3	104.1	159.1	132.8	
	04	93.8	99.0	96.0	97.0	77.6	92.5	60.8	107.7	110.5	93.5		93.8	90.2	159.0	101.5	
	05	96.0	97.1	82.0	102.0	76.7	101.9	49.7	116.8	113.4	107.3		89.4	95.4	163.8	91.1	
	06	100.1	103.8	111.0	107.0	117.0	106.8	55.8	118.3	110.0	87.3		90.7	100.1	172.8	102.8	
	07	89.6	58.6	72.0	92.3	68.8	116.4	47.6	99.8	110.4	131.3			92.2	174.5	102.8	
	08	66.5	80.5	92.0	86.4	42.1	35.6	16.3	80.3	32.1	99.0			88.6	181.0	91.6	
	09	95.5	95.2	106.0	106.2	83.7	100.4	51.1		94.5				98.6	179.0	115.0	
	10	95.0		95.0	103.2	82.0		51.7		99.2				98.5	179.4		
Saisongereinigt		Seasonally adjusted														Désaisonnalisées	
1992	09	98.7	99.3	103.7	113.7	87.4	82.8	52.4	106.5	95.3	97.8		89.7	94.5	148.5	117.6	
	10	96.4	99.8	98.9	107.9	76.4	83.3	52.2	116.0	95.8	102.4		97.6	96.2	150.4	112.7	
	11	94.4	101.7	92.1	108.5	80.3	82.4	45.0	117.9	95.5	97.6		93.8	94.6	153.4	107.4	
	12	91.2	95.0	94.1	104.0	76.2	101.3	51.2	112.3	96.4	84.3		91.8	94.1	153.5	105.0	
1993	01	94.6	98.5	85.5	104.4	78.1	84.0	53.4	118.0	104.1	94.7		87.5	92.8	154.6	105.7	
	02	89.1	93.9	91.5	102.3	79.0	87.7	41.8	102.7	91.8	102.5		109.2	93.8	157.8	105.9	
	03	93.6	91.2	94.5	105.6	77.0	92.2	49.3	97.6	95.9	95.6		84.4	93.0	160.6	109.9	
	04	90.4	92.3	94.6	98.8	75.0	88.7	46.7	103.1	97.0	91.4		88.0	93.9	163.1	104.0	
	06	95.2	91.1	81.2	103.4	75.3	89.5	48.3	113.7	98.0	100.2		82.0	97.5	165.0	98.2	
	06	91.9	91.2	96.9	98.0	100.8	89.1	50.7	107.9	94.3	85.4		84.3	94.1	166.5	101.3	
	07	91.9	87.2	101.9	97.6	73.1	92.6	53.7	103.5	94.5	104.8			96.4	170.7	101.6	
	08	91.0	94.4	95.9	100.7	68.1	100.8	35.4	110.0	92.3	113.9			96.8	172.8	102.4	
	09	91.0	88.8	98.6	96.5	77.0	89.7	49.0		89.3				95.4	175.0	104.5	
	10	91.0		98.8	96.1	68.8		47.9		90.6				96.3	177.7		

1985 = 100

	EUR12	B	DK	D	GR	E	F	IRL	I	L	NL	P	UK	USA	JAP
<b>PRODUKTIONSINDIZES</b>															
1986	100.6	95.9	103.8	104.4	89.8	106.0	95.2	101.4	105.0	96.2	107.0	97.9	104.1	99.1	
1987	98.3	96.5	94.7	102.0	80.2	107.1	98.0	112.8	105.3	88.7	112.8	97.0	115.2	101.9	
1988	103.5	102.5	103.1	105.7	81.4	110.5	106.5	118.6	113.4	91.3	115.3	105.5	130.2	116.1	
1989	112.1	114.0	105.0	115.9	100.9	119.5	116.5	129.0	122.5	95.3	114.8	109.8	135.2	127.6	
1990	113.7	118.8	102.4	123.1	94.4	118.0	122.8	127.6	120.1	103.4	123.5	112.3	135.5	133.2	
1991	105.7	109.9	101.2	120.7	91.8	109.0	113.3	117.2	107.0	111.4	108.7	100.9	131.0	134.1	
1992	98.9	101.5	102.2	113.9	91.2	97.0	105.4	112.7	97.8	96.3	98.0	95.5	143.8	114.3	
<b>INDICES OF PRODUCTION</b>															
<b>INDICES DE PRODUCTION</b>															
<b>UMSATZ</b>															
<b>Seasonbereinigt</b>															
1993	03		121.7	133.8				116.6		117.2			140.1	129.8	110.7
	04		123.3	129.2			126.5		105.1				140.4	126.1	109.0
	05		103.7	130.5			131.5		98.5				144.5	128.6	102.0
	06		125.1	122.5			128.6		99.6				139.6	124.1	103.5
	07		136.2	124.6			122.9		120.1				145.4	130.1	103.6
	08		126.5	128.7			127.8		136.3				146.4	130.0	104.3
	09		129.5	124.3									144.5	132.2	105.8
	10		125.6	123.0									143.9		
<b>TURNOVER</b>															
<b>Seasonally adjusted</b>															
<b>CHIFFRE D'AFFAIRES</b>															
<b>Désaisonnalisés</b>															
<b>AUSFUHR</b>															
<b>Mengen, Saisonbereinigt</b>															
1992	06	74.6	119.8	81.5	60.1	117.4	96.9	112.9	101.4		101.7	139.3	74.8		
	07	81.0	115.9	90.4	335.3	105.6	96.2	110.8	102.6		104.4	186.2	78.3		
	08	72.1	112.1	78.5	171.5	126.6	90.8	101.5	106.2		93.0	187.2	63.3		
	09	81.7	112.1	90.5	116.8	124.1	93.6	96.9	100.5		100.0	125.8	74.0		
	10	79.4	103.0	88.3	393.1	115.9	92.0	97.6	97.7		98.4	220.3	68.3		
	11	78.0	103.1	87.7	192.3	95.9	92.8	101.4	94.5		98.1	130.6	68.7		
	12	80.7	107.5	88.4	147.9	122.5	95.2	96.8	101.7		96.5	142.0	70.0		
1993	01	72.8													
	02	82.7													
	03	79.7													
	04	82.1													
	05	78.0													
	06	85.0													
<b>EXPORTS</b>															
<b>Volumes, seasonally adjusted</b>															
<b>EXPORTATIONS</b>															
<b>En volume, désaisonnalisés</b>															
<b>EINFUHR</b>															
<b>Mengen, Saisonbereinigt</b>															
1992	06	127.7	97.0	146.7	120.5	199.4	126.6	95.3	112.8		93.1	153.6	87.8		
	07	131.0	94.6	156.7	110.2	210.0	119.8	96.0	114.6		94.6	166.0	101.9		
	08	117.4	85.6	132.3	108.8	199.4	110.0	104.9	103.5		83.2	224.4	89.3		
	09	124.7	91.9	144.0	103.8	200.2	116.8	94.7	118.1		91.7	209.0	86.3		
	10	113.7	83.0	137.7	108.7	176.6	110.9	94.4	102.3		88.9	192.0	83.1		
	11	113.5	79.2	140.7	83.3	138.7	108.0	97.7	103.4		90.7	189.7	79.1		
	12	115.5	85.8	148.3	116.6	178.1	106.3	89.6	103.3		90.0	193.2	79.2		
1993	01	104.2													
	02	112.1													
	03	108.9													
	04	108.5													
	05	98.5													
	06	105.0													
<b>IMPORTS</b>															
<b>Volumes, seasonally adjusted</b>															
<b>IMPORTATIONS</b>															
<b>En volume, désaisonnalisés</b>															
<b>ERZEUGERPREISINDIZES</b>															
1992	10	134.4	121.1	133.0	127.2	248.4	140.1	123.6	125.6	148.3	126.8	119.0	143.7		
	11	134.5	120.4	131.0	127.2	249.7	140.0	123.6	126.1	148.9	126.8	119.0	143.8		
	12	134.6	120.4	131.0	127.3	249.7	140.0	123.6	126.2	149.1	126.8	119.0	143.9		
1993	01	135.4	120.4	133.0	127.9	254.4	140.9	123.5	126.7	149.9	126.7	120.0	145.5		
	02	135.6	121.7	133.0	128.1	256.1	141.4	123.4	127.2	150.6	126.7	120.0	145.6		
	03	135.8	121.7	133.0	128.2	259.0	141.8	123.6	127.3	151.1	127.0	119.0	145.9		
	04	136.5	121.7	132.0	128.8	259.5	142.0	123.7	127.1	152.0	126.7	120.0	147.1		
	05	136.7	122.0	132.0	129.0	262.2	141.9	123.8	127.2	152.4	126.4	120.0	147.4		
	06	136.7	122.0	132.0	129.1	263.6	141.8	123.6	127.2	152.5	127.3	120.0	147.6		
	07	136.9	122.0	133.0	129.2	264.0	142.2	123.2	127.5	152.9	127.8	120.0	148.2		
	08	136.9	122.0	133.0	129.2	264.0	142.0	122.9	127.5	153.2	127.9	120.0	148.2		
	09	136.9	122.0	133.0	129.2	265.1	142.3	122.6	127.5	153.5	127.9	120.0	148.3		
	10		133.0	129.1	266.9				128.2	153.7	127.1	120.0	148.4		
<b>PRODUCER PRICE INDICES</b>															
<b>INDICE DE PRIX A LA PRODUCTION</b>															
<b>ABHÄNGIG BESCHÄFTIGTE</b>															
<b>Seasonbereinigt</b>															
<b>NUMBER OF EMPLOYEES</b>															
<b>Seasonally adjusted</b>															
<b>NOMBRE DE SALARIES</b>															
<b>Désaisonnalisés</b>															
1992	10	94.3	78.2	93.4	109.5	100.4	126.0	93.7	108.0	72.1	86.3	117.9	76.3	83.2	86.6
	11	93.5	77.4	92.7	109.0	99.0	123.9	93.2	107.6	71.7	85.9	117.9	76.5	82.4	87.0
	12	92.5	75.6	91.9	108.2	96.7	124.0	92.7	106.8	71.0	85.2	117.3	74.8	81.3	86.9
1993	01	92.1	76.5	91.0	107.4	94.5		92.1	105.8	70.7	85.3		75.8	81.2	86.9
	02	91.8	76.6	90.3	106.3	92.6		91.6	104.8	70.5	84.7		76.8	81.0	87.1
	03	91.4		90.0	105.7	90.8		91.2	103.4	70.3	84.2		72.4	81.1	87.2
	04	90.9		89.1	104.6			90.6		69.7	83.7		70.6	81.1	87.2
	05	90.6		88.5	103.7			90.0		69.5	83.2		67.1	81.3	87.1
	06	90.2		88.0	102.9			89.6		69.2	83.3		67.8	81.7	
	07			87.2	101.4					68.8	82.9			81.8	
	08			86.6	100.5					68.4	82.8			82.3	
	09			86.3	99.6										
	10			86.2											

PRODUKTION UND BESCHAEFTIGUNG

PRODUCTION AND EMPLOYMENT

PRODUCTION ET EMPLOI

EUR 12 - 1985=100

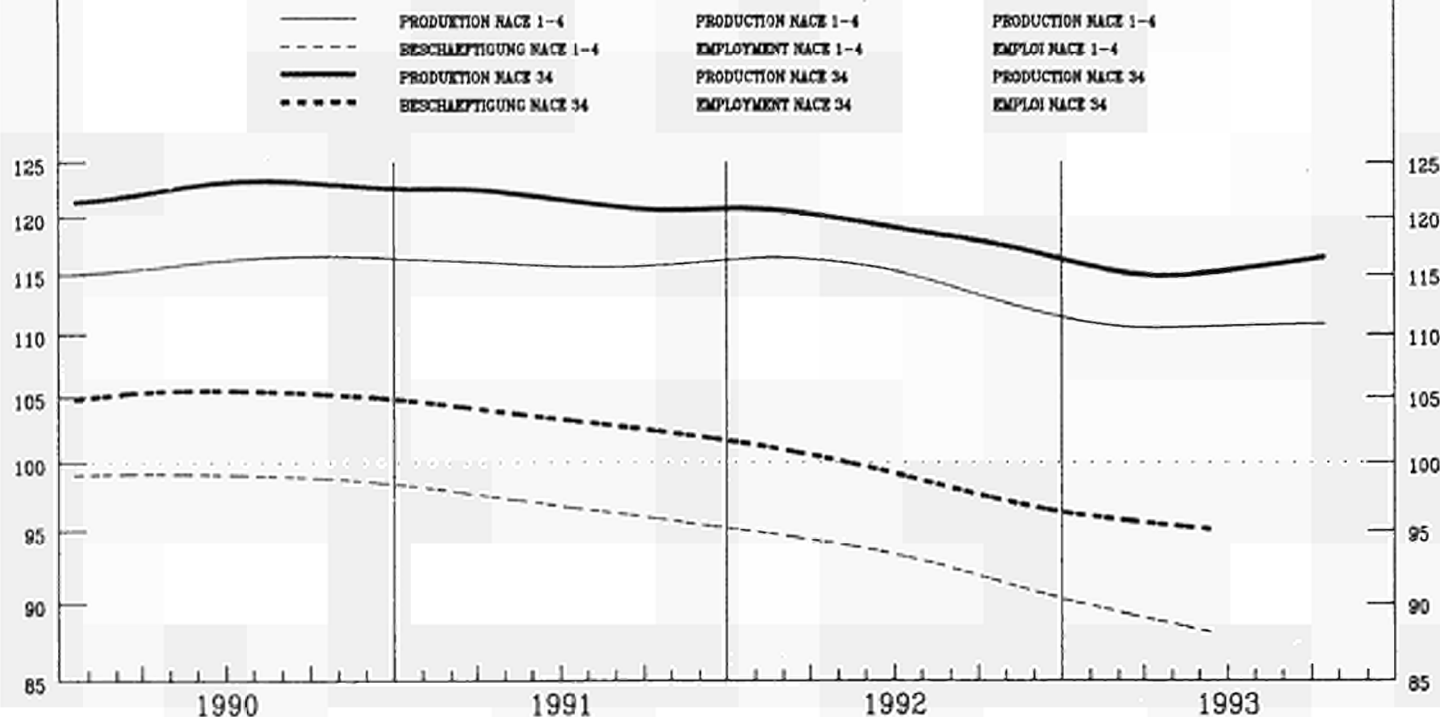

		EUR12	B	DK	D	GR	E	F	IRL	I	L	NL	P	UK	USA	JAP					
<b>PRODUKTIONSINDIZES</b>		<b>INDICES OF PRODUCTION</b>															<b>INDICES DE PRODUCTION</b>				
Pro Arbeitstag		Per working day															Par jour ouvrable				
1992	09	124.1	118.5	121.0	137.1	79.6	139.4	103.5	315.3	117.7		107.0	159.2	113.4	132.8	155.1					
	10	127.7	109.5	127.0	141.2	95.5		108.2	289.0	118.4		114.0	160.4	113.4	133.8	144.7					
	11	127.1	119.2	122.0	134.5	109.3		112.6	321.6	123.7		108.0	150.9	114.2	135.3	137.1					
	12	113.2	102.0	162.0	120.1	114.5		111.1	301.6	94.3		97.0	131.6	101.6	134.6	136.8					
1993	01	110.8	105.2	97.0	114.6	99.0		108.1	284.0	106.9		94.0	135.2	100.3	132.4	121.7					
	02	116.6	108.2	108.0	119.3	98.5		106.0	284.2	117.0		97.0	124.2	112.8	135.7	136.6					
	03	125.0	106.1	131.0	132.9	102.0		105.3	343.8	119.3		107.0	133.1	124.7	137.9	161.1					
	04	113.9	108.1	111.0	120.0	109.6		105.1	307.9	110.3		102.0	143.6	98.8	136.4	141.0					
	05	114.5	105.8	104.0	116.4	101.3		102.9	303.2	115.6		99.0	155.8	106.5	138.0	134.0					
	06	119.6	111.3	132.0	123.3	111.3		104.3	328.6	118.1		106.0	156.8	111.3	140.7	152.0					
	07	109.6	53.7	78.0	114.5	111.1		101.2	270.3	107.9		79.0		105.9	137.9	154.5					
	08	88.4	104.2	111.0	111.4	43.0		97.7	248.5	25.1		78.0		101.7	144.3	133.5					
	09	122.5	112.6	125.0	132.1	106.5		99.3		116.5		111.0		119.9	146.8	157.1					
	10	125.4		126.0	134.9	99.6		104.7		118.5		111.0		118.4	148.5						
<b>Saisonbereinigt</b>		<b>Seasonally adjusted</b>															<b>Désaisonnalisées</b>				
1992	09	117.4	106.4	115.7	129.3	75.8	129.6	107.8	302.5	106.5		97.9	138.5	104.9	129.8	148.2					
	10	118.8	106.7	115.8	128.6	93.2		106.3	280.7	109.2		104.8	150.6	108.5	131.7	139.7					
	11	117.2	107.1	107.5	128.0	96.1		106.2	307.3	112.5		102.0	138.7	107.1	133.6	135.5					
	12	114.8	102.9	143.3	126.2	98.5		107.9	282.1	101.3		92.9	132.7	106.6	133.6	136.2					
1993	01	115.8	104.3	109.3	124.9	108.3		107.1	280.6	99.0		102.0	128.0	108.9	135.2	136.7					
	02	114.7	102.0	110.8	122.2	90.1		106.8	266.9	100.8		98.8	121.5	107.5	136.2	140.9					
	03	114.6	96.2	128.4	124.3	96.2		105.3	335.4	100.7		100.8	126.8	105.3	138.0	148.9					
	04	113.9	103.1	113.7	120.8	106.5		105.1	319.7	99.6		94.9	130.9	108.8	138.5	141.6					
	05	114.5	104.2	105.7	121.7	92.6		103.7	311.6	100.4		95.4	137.0	112.2	139.5	142.0					
	06	114.2	101.0	114.7	122.5	101.7		103.5	326.0	99.4		96.9	134.4	110.9	139.5	143.2					
	07	114.5	96.1	117.6	120.3	105.1		103.3	302.7	102.5		98.2		113.0	141.4	144.6					
	08	116.0	108.0	109.5	124.1	97.0		103.0	288.3	92.8		98.7		111.1	143.1	147.7					
	09	115.2	99.3	118.6	122.8	98.0		103.0		99.2		100.5		110.6	143.4	150.1					
	10	116.2		113.7	120.7	93.7		102.5		103.1		101.8		111.5	146.4						

	EUR12	B	DK	D	GR	E	F	IRL	I	L	NL	P	UK	USA	JAP
<b>PRODUKTIONSINDIZES</b>															
1986	104.0	102.8	111.0	105.2	100.9	118.7	100.8	104.2	104.3		102.4	101.5	100.5	101.3	102.1
1987	106.2	101.1	112.4	104.9	87.3	141.3	101.7	126.4	110.7		96.5	106.2	102.6	107.4	110.7
1988	111.6	101.6	111.9	111.6	79.7	155.8	105.0	164.7	114.3		93.9	118.8	111.0	116.6	129.9
1989	119.0	106.2	120.4	120.1	85.5	160.5	107.8	212.6	122.3		96.0	126.7	118.1	119.2	139.3
1990	122.3	115.7	120.7	126.7	80.6	154.5	113.6	233.6	119.6		100.7	141.1	116.5	119.6	147.6
1991	121.5	113.6	119.1	132.1	90.2	146.4	111.2	250.5	114.6		100.8	145.8	108.5	121.2	158.7
1992	118.9	106.5	119.9	131.3	91.3	141.0	108.2	281.8	107.9		101.0	149.3	104.5	128.7	144.2
<b>INDICES OF PRODUCTION</b>															
<b>INDICES DE PRODUCTION</b>															
<b>UMSATZ</b>															
<b>Seasonbereinigt</b>															
<b>TURNOVER</b>															
<b>Seasonally adjusted</b>															
1993 03			151.8	141.2				294.8					144.8	136.4	161.6
04			138.1	134.8				275.9					148.1	136.7	149.9
05			125.9	135.6				278.3					151.0	137.1	151.5
06			138.7	135.7				289.8					148.7	142.7	152.0
07			140.9	135.6				293.4					153.9	140.9	152.6
08			133.2	142.3				280.0					151.8	142.5	155.4
09			140.8	139.4									151.2	144.5	157.2
10			135.2	133.5									152.9		
<b>CHIFFRE D'AFFAIRES</b>															
<b>Désaisonnalisés</b>															
<b>AUSFUHR</b>															
<b>Mengen, Saisonbereinigt</b>															
<b>EXPORTS</b>															
<b>Volumes, seasonally adjusted</b>															
<b>En volume, désaisonnalisés</b>															
1992 06	115.9		154.2	113.9	21.7	242.7	148.7	318.6	125.6		92.7	236.5	125.7		
07	118.1		157.8	134.1	165.9	244.7	141.7	326.2	121.9		142.7	342.1	125.7		
08	113.0		159.0	120.5	93.2	262.7	139.3	308.0	134.0		93.2	306.6	118.2		
09	122.3		164.0	127.3	98.5	272.2	149.5	282.3	133.4		97.9	332.2	125.7		
10	117.6		152.3	124.6	103.5	265.8	140.1	311.0	117.9		105.8	287.4	120.9		
11	116.7		152.8	117.9	81.5	254.3	147.3	311.4	121.0		110.8	271.7	125.3		
12	127.1		153.1	127.9	102.5	256.3	147.1	333.8	123.8		106.0	243.7	124.0		
1993 01	97.7														
02	123.4														
03	126.7														
04	124.4														
05	117.8														
06	140.7														
<b>IMPORTS</b>															
<b>Volumes, seasonally adjusted</b>															
<b>En volume, désaisonnalisés</b>															
1992 06	168.9		165.8	180.2	187.3	357.5	162.5	164.5	125.2		131.2	269.2	119.2		
07	175.2		165.7	193.1	186.6	361.9	162.6	164.6	128.9		144.3	408.1	115.9		
08	158.1		154.5	173.9	169.4	345.0	153.7	153.6	118.8		121.1	509.1	114.2		
09	166.9		171.8	180.6	179.8	327.2	164.8	149.6	132.9		127.3	407.6	114.6		
10	158.1		158.0	180.4	186.2	306.8	159.9	163.2	127.3		126.5	366.9	110.2		
11	158.6		169.3	179.6	139.6	261.5	161.0	151.4	121.8		122.0	365.5	112.2		
12	174.8		177.0	200.6	213.7	271.8	161.2	166.2	125.9		125.4	355.6	127.3		
1993 01	157.3														
02	162.6														
03	171.0														
04	161.4														
05	154.4														
06	171.1														
<b>ERZEUGERPREISINDIZES</b>															
<b>PRODUCER PRICE INDICES</b>															
<b>INDICE DE PRIX A LA PRODUCTION</b>															
1992 10	115.2	108.8	111.1	109.4	245.2	126.9	109.0	114.9	114.0		104.0		131.6	110.8	
11	115.2	109.2	112.0	109.4	246.5	127.1	108.7	114.9	114.3		104.0		131.5	110.9	
12	115.1	109.2	113.0	109.3	249.9	127.2	108.1	115.6	114.4		104.0		131.7	111.0	
1993 01	115.2	109.2	113.0	109.6	254.8	126.6	107.6	116.4	114.5		105.0		132.2	111.3	
02	115.0	109.2	113.0	109.3	255.8	126.9	107.1	117.5	115.1		105.0		132.3	111.5	
03	115.2	109.2	113.0	109.4	258.9	127.1	106.7	117.6	115.6		105.0		132.8	111.5	
04	115.3	109.2	116.0	109.5	259.6	127.7	106.3	116.9	115.9		104.0		133.3	111.9	
05	114.8	108.4	116.0	109.1	257.0	127.4	105.9	116.5	115.9		104.0		132.2	111.7	
06	114.8	108.4	116.0	109.2	255.0	127.9	105.4	116.3	116.0		104.0		132.2	111.7	
07	114.8	108.4	115.0	109.2	258.7	127.8	104.9	116.8	116.4		104.0		132.4	111.8	
08	114.7	108.4	115.0	109.2	261.9	128.4	104.4	116.5	116.6		104.0		132.6	111.8	
09	114.8		115.0	109.2	262.6	128.6	103.9	116.5	117.5		104.0		132.8	111.9	
10			115.0	109.0	265.9			116.1	117.5		104.0		133.0	112.0	
<b>ABHÄNGIG BESCHÄFTIGTE</b>															
<b>NUMBER OF EMPLOYEES</b>															
<b>NOMBRE DE SALARIES</b>															
<b>Seasonbereinigt</b>															
<b>Seasonally adjusted</b>															
<b>Désaisonnalisés</b>															
1992 10	97.3	82.6	94.5	108.3	76.6	145.3	96.7	131.5	91.3		89.5	95.6	76.7	74.0	
11	96.8	86.1	94.1	107.9	76.3	141.3	96.4	132.9	90.9		89.1	93.9	76.3	74.1	
12	96.2	82.0	93.2	107.2	75.5	139.9	96.2	135.4	90.4		88.8	91.5	76.3	74.2	
1993 01	96.1	82.1	92.3	106.8	74.7		96.0	138.0	90.9			89.4	76.0	74.2	
02	95.9	81.6	91.8	106.2	74.3		95.8	140.3	90.7			88.5	76.3	74.7	
03	95.7		91.2	105.3	73.7		95.6	139.9	90.3			87.0	77.2	75.0	
04	95.5		91.0	104.8			95.0		90.2			86.9	76.8	74.8	
05	95.2		90.1	104.5			94.6		89.8			86.5	77.0	74.6	
06	95.1		89.2	103.5			94.4		89.8			86.3	78.1		
07			88.4	102.3					89.6				77.1		
08			87.2	101.7					89.4				76.6		
09			86.6	101.2											
10			86.9												

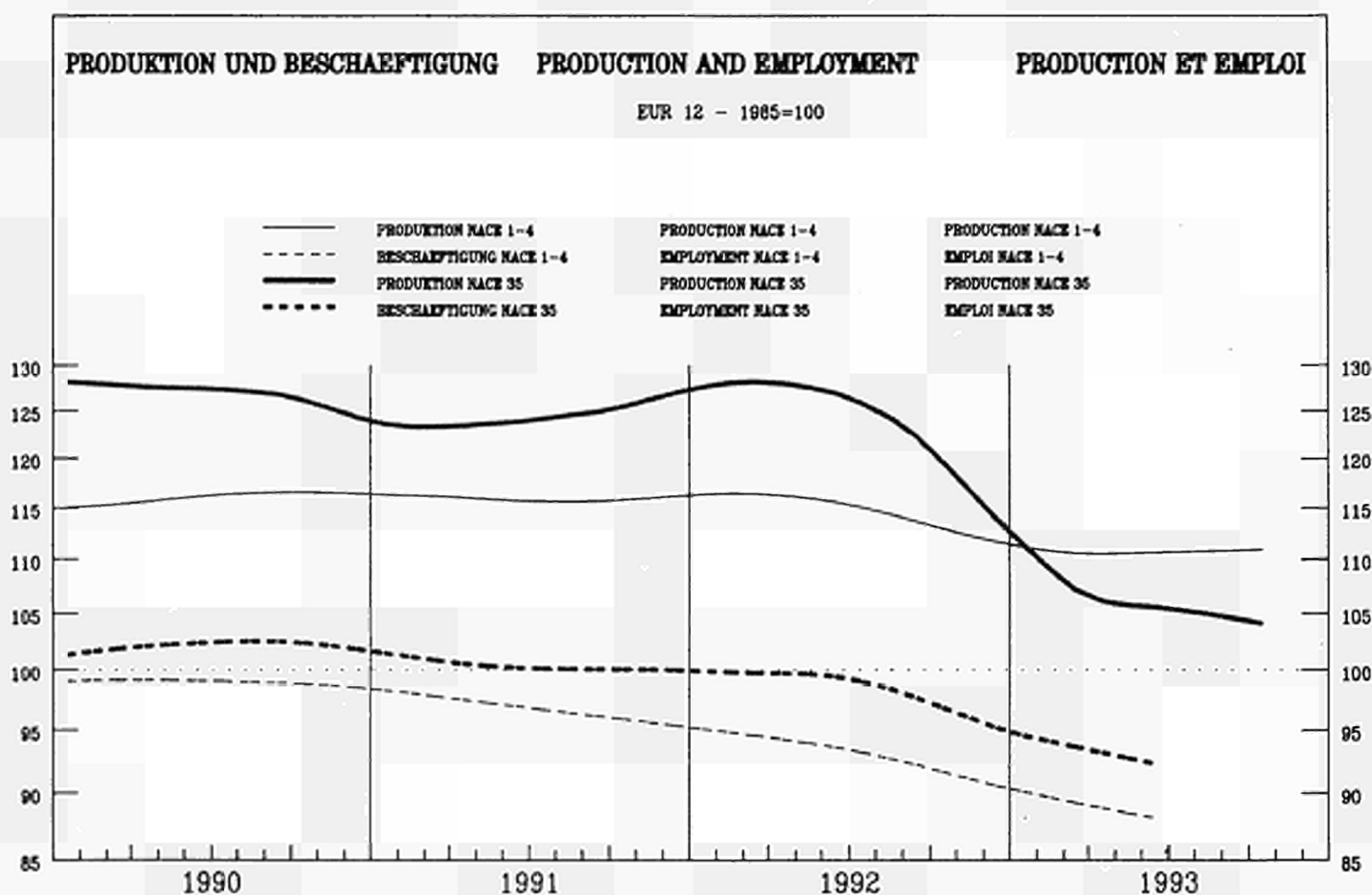

	EUR12	B	DK	D	GR	E	F	IRL	I	L	NL	P	UK	USA	JAP
<b>PRODUKTIONSINDIZES</b>		<b>INDICES OF PRODUCTION</b>										<b>INDICES DE PRODUCTION</b>			
Pro Arbeitstag		Per working day										Par jour ouvrable			
1992	09	133.0	119.4	151.2	136.2	100.5	164.3	146.4	92.4	106.8		129.0	116.0	105.6	138.3
	10	136.1	124.0	140.2	142.9	113.9	157.2	144.7	96.6	104.3		132.0	119.8	117.5	133.1
	11	125.8	130.2	127.0	125.9	107.1	153.9	142.6	101.9	105.7		133.0	107.5	111.4	133.3
	12	97.5	100.8	141.0	97.9	133.9	103.5	104.5	94.2	76.8		117.0	98.6	105.6	122.9
1993	01	100.0	118.1	105.0	90.9	88.7	109.6	121.7	86.2	98.7		103.0	104.0	113.8	114.1
	02	108.6	134.2	127.0	99.8	89.7	124.9	122.7	95.2	106.1		104.0	117.8	123.7	131.3
	03	121.8	138.8	156.0	122.7	103.9	138.1	126.8	87.0	100.3		110.0	121.4	128.2	147.5
	04	113.4	135.4	142.0	109.2	89.6	123.7	128.3	86.5	97.1		121.0	116.4	123.3	118.7
	05	114.4	134.4	127.0	105.9	102.6	136.3	133.6	94.9	100.1		118.0	125.0	128.7	110.1
	06	112.9	137.3	166.0	104.0	85.7	150.4	137.3	91.6	92.1		118.0	115.1	127.6	123.7
	07	99.3	74.9	94.0	87.5	40.0	139.5	126.8	104.8	88.9		90.0	115.5	87.7	128.4
	08	58.8	78.2	112.0	81.5	37.2	20.0	8.6	71.5	10.2		74.0	79.4	111.8	97.8
	09	112.4	129.6	130.0	111.8	46.8	136.7	116.1		83.6		115.0	121.3	118.8	128.1
	10	112.9		112.0	117.7	28.3		106.8		83.4			115.8	134.8	
Saisonbereinigt		Seasonally adjusted										Désaisonnalisées			
1992	09	125.2	112.1	140.5	128.5	87.6	145.3	133.1	98.9	103.7		124.2	116.0	99.8	133.4
	10	123.9	115.7	141.0	124.2	102.6	139.4	135.9	94.1	100.9		128.0	112.5	105.2	125.1
	11	117.8	115.8	137.2	118.1	103.8	132.6	128.4	102.7	100.5		126.4	105.8	111.9	126.9
	12	112.6	112.9	137.9	115.7	104.9	128.4	117.5	92.9	87.9		117.0	109.6	118.1	125.2
1993	01	94.9	115.8	118.5	100.0	110.3	94.5	106.2	85.5	81.9		107.9	107.3	120.1	121.3
	02	103.8	124.5	133.4	99.0	89.6	114.5	105.5	88.8	82.9		99.1	109.4	122.0	128.9
	03	107.5	125.1	130.2	107.4	103.9	114.3	108.3	80.6	79.1		101.9	111.7	122.4	130.3
	04	104.3	123.6	133.8	102.8	91.0	111.1	105.5	83.3	78.2		105.8	112.8	118.9	121.6
	05	105.6	124.3	123.6	105.7	97.1	112.5	105.8	91.3	79.7		106.4	115.6	118.2	122.0
	06	102.8	120.9	137.3	99.7	77.1	117.9	103.7	86.7	76.9		103.6	113.5	117.2	121.1
	07	104.0	99.1	135.6	101.7	54.7	113.3	103.9	-111.6	75.0		111.1	118.0	114.1	120.2
	08	105.4	119.3	109.2	109.4	41.9	96.0	54.6	88.7	72.7		106.5	112.6	114.7	118.6
	09	103.4	119.2	119.5	100.1	40.4	114.2	96.2		71.4		110.3	119.3	111.3	122.9
	10	100.8		111.2	97.8	25.5		92.4		70.7			116.9	119.1	

1985 = 100

	EUR12	B	DK	D	GR	E	F	IRL	I	L	NL	P	UK	USA	JAP
<b>PRODUKTIONSINDIZES</b>															
1986	105.5	111.5	108.4	104.0	65.3	110.9	106.3	84.0	111.6		99.2		98.4	99.5	100.4
1987	110.9	117.9	108.1	106.4	75.5	124.0	116.4	85.8	114.1		119.4		105.3	101.0	103.4
1988	117.3	122.8	108.0	106.9	69.6	140.2	126.5	107.8	130.8		121.4		121.6	106.7	111.7
1989	125.9	130.3	113.0	114.9	67.6	149.6	136.9	135.3	138.4		137.1		127.6	108.0	122.1
1990	126.9	127.4	115.8	120.9	74.4	147.9	135.3	123.8	134.4		134.4		121.6	102.0	131.3
1991	124.5	123.1	128.8	125.6	69.4	147.5	130.8	102.8	121.0		128.8		111.1	95.3	132.4
1992	124.9	117.7	133.0	128.6	108.0	148.6	134.3	94.9	106.7		129.0		112.7	105.9	129.7
<b>INDICES OF PRODUCTION</b>															
<b>INDICES DE PRODUCTION</b>															
<b>UMSATZ</b>															
<b>Seasonbereinigt</b>															
<b>TURNOVER</b>															
<b>Seasonally adjusted</b>															
<b>CHIFFRE D'AFFAIRES</b>															
<b>Désaisonnalisés</b>															
1993	03		187.4	134.9				94.9					178.3	144.6	132.3
	04		193.1	127.7				95.4					160.5	142.6	122.3
	05		178.9	130.1				99.6					164.4	136.8	116.7
	06		200.7	125.0				94.5					161.3	145.0	119.2
	07		196.9	128.5				103.6					184.9	131.2	112.8
	08		162.9	138.9				92.6					176.2	131.9	117.7
	09		174.0	127.8									188.7	137.4	122.7
	10		163.2	124.1									184.3		
<b>AUSFUHR</b>															
<b>Mengen, Saisonbereinigt</b>															
<b>EXPORTS</b>															
<b>Volumes, seasonally adjusted</b>															
<b>EXPORTATIONS</b>															
<b>En volume, désaisonnalisés</b>															
1992	06	66.1		150.6	88.6			187.1	126.0	147.6	117.0		134.4	175.1	134.7
	07	66.6		153.2	89.0			175.8	118.1	115.7	128.4		145.2	267.9	136.3
	08	55.8		141.1	78.7			193.7	98.5	124.3	111.3		113.2	610.0	108.1
	09	67.5		145.6	100.4			219.1	126.0	113.4	114.2		125.5	179.3	129.5
	10	67.6		149.4	88.8			193.5	115.0	78.8	105.0		112.3	349.4	134.0
	11	61.5		153.7	79.5			182.6	114.5	80.7	104.7		108.3	258.1	136.4
	12	64.8		161.2	78.5			178.5	108.8	96.5	110.4		112.2	112.9	139.1
1993	01	55.3													
	02	63.4													
	03	73.6													
	04	70.9													
	05	70.5													
	06	78.6													
<b>EINFUHR</b>															
<b>Mengen, Saisonbereinigt</b>															
<b>IMPORTS</b>															
<b>Volumes, seasonally adjusted</b>															
<b>IMPORTATIONS</b>															
<b>En volume, désaisonnalisés</b>															
1992	06	150.9		74.9	195.0	283.8	388.6	138.5	120.1	173.4			127.8	289.6	107.0
	07	171.6		74.3	201.8	277.2	348.9	130.8	92.0	177.7			126.9	370.0	107.8
	08	146.9		75.6	183.6	157.9	339.0	126.4	81.3	174.9			109.7	498.4	103.0
	09	143.9		79.0	194.9	243.9	347.0	148.0	101.6	183.9			119.5	386.0	105.1
	10	163.2		74.0	190.5	356.3	337.6	130.1	94.6	175.7			123.3	383.0	100.2
	11	148.6		74.7	188.3	224.4	255.9	134.2	89.7	167.1			121.8	379.4	109.1
	12	151.9		76.3	174.9	480.5	297.2	141.2	85.4	172.7			116.3	403.1	103.5
1993	01	126.5													
	02	134.4													
	03	144.6													
	04	124.3													
	05	117.7													
	06	124.3													
<b>ERZEUGERPREISINDIZES</b>															
<b>PRODUCER PRICE INDICES</b>															
<b>INDICE DE PRIX A LA PRODUCTION</b>															
1992	10	131.0		148.8	122.8	223.0	135.7	132.0	122.9	140.1			117.0	138.4	119.5
	11	131.3		149.0	122.8	223.2	136.6	132.4	123.1	140.5			118.0	138.5	119.5
	12	131.6		149.0	123.1	223.2	136.5	133.0	122.8	140.5			118.0	139.3	119.3
1993	01	133.3		151.0	124.7	223.2	137.2	133.7	123.5	143.5			119.0	143.4	119.5
	02	133.8		151.0	125.0	223.2	138.1	134.2	123.6	144.3			119.0	143.9	120.1
	03	134.0		151.0	125.1	223.2	138.4	134.4	117.5	144.6			119.0	144.2	120.1
	04	134.2		151.0	125.3	223.2	138.4	134.6	116.9	144.9			119.0	144.7	120.0
	05	134.4		152.0	125.3	223.3	138.5	134.9	115.7	145.2			119.0	145.2	119.9
	06	134.9		152.0	125.3	223.3	139.4	135.5	115.7	146.7			119.0	145.3	120.0
	07	135.1		153.0	125.3	223.3	139.5	136.3	115.8	147.0			119.0	145.6	120.2
	08	135.4		153.0	125.4	223.3	139.5	137.0	115.8	147.0			119.0	146.0	120.1
	09	135.7		154.0	125.5	223.3	139.5	137.8	115.3	147.2			119.0	147.0	117.5
	10			160.0	125.5	223.3			115.3	148.9			119.0	147.1	121.9
<b>ABHÄNGIG BESCHÄFTIGTE</b>															
<b>NUMBER OF EMPLOYEES</b>															
<b>NOMBRE DE SALARIES</b>															
<b>Seasonbereinigt</b>															
<b>Seasonally adjusted</b>															
<b>Désaisonnalisés</b>															
1992	10	96.8	112.2	98.7	107.7	98.3	127.4	84.1	85.8	79.8			121.9	115.3	82.2
	11	95.6	109.4	99.8	106.8	98.4	122.2	83.8	85.5	79.4			121.9	118.0	81.0
	12	94.5	111.7	98.7	104.9	98.8	124.1	83.4	85.9	77.9			120.1	117.6	79.9
1993	01	94.5	110.1	97.5	105.2	98.8	126.5	83.1	86.6	78.1				118.4	77.7
	02	94.4	109.9	96.9	104.4	99.0	128.7	82.8	87.1	77.8				116.9	78.4
	03	94.1		95.9	103.5	99.1	129.1	82.2	87.0	77.4				117.1	80.7
	04	93.9		96.8	102.8		126.5	81.5		77.1				116.0	80.1
	05	92.8		94.6	101.7		125.5	80.9		76.5				83.7	79.4
	06	92.3		94.6	100.9		124.6	80.7		75.8				83.0	79.3
	07			95.8	99.5		123.9			75.3					78.6
	08			95.4	98.6		123.4			74.8					77.1
	09			96.7	98.6		123.1								
	10			96.9											

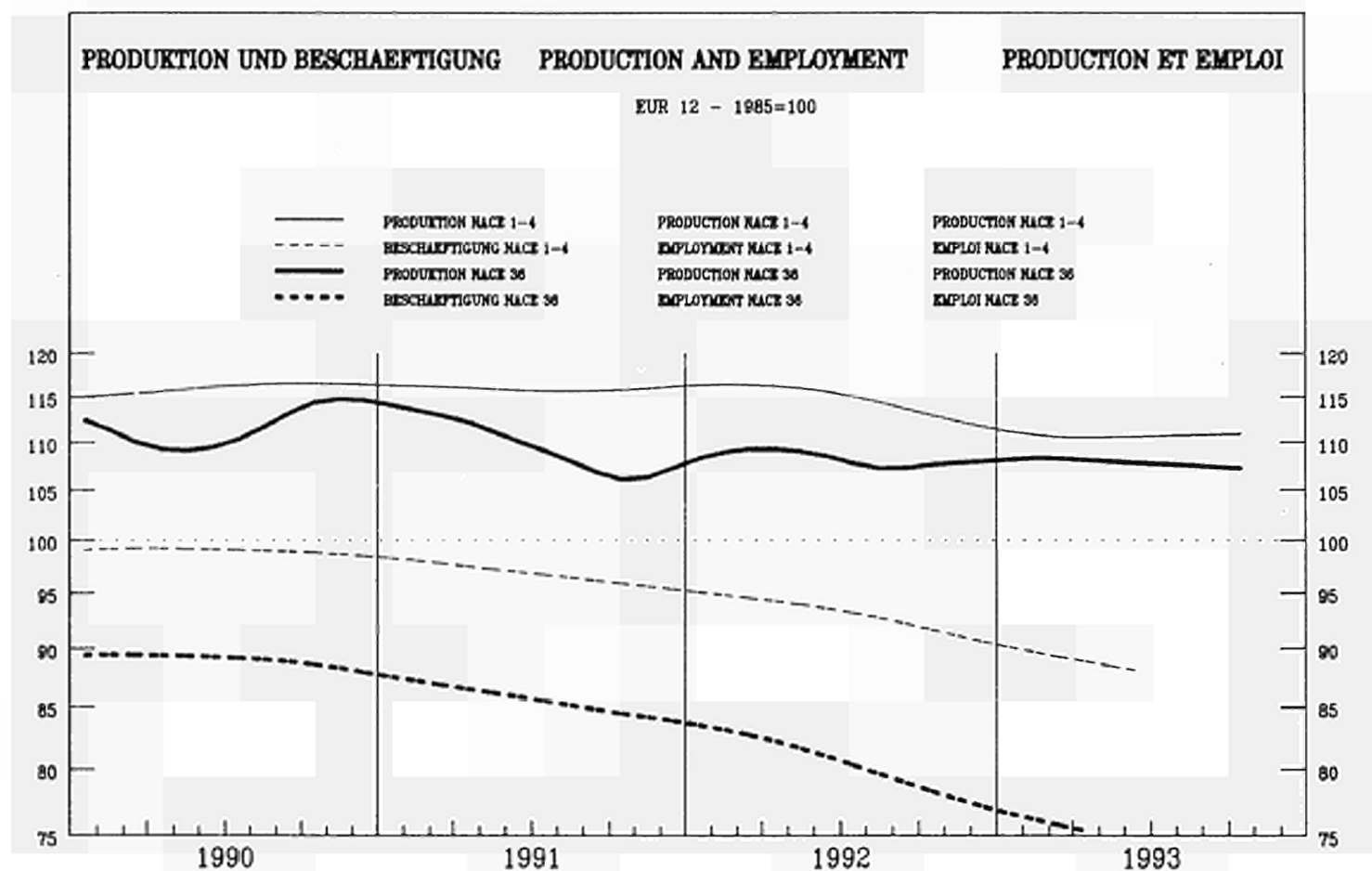

EUR12	B	DK	D	GR	E	F	IRL	I	L	NL	P	UK	USA	JAP
-------	---	----	---	----	---	---	-----	---	---	----	---	----	-----	-----

PRODUKTIONSINDIZES

INDICES OF PRODUCTION

INDICES DE PRODUCTION

Pro Arbeitstag

Per working day

Par jour ouvrable

Year	Month	EUR12	B	DK	D	GR	E	F	IRL	I	L	NL	P	UK	USA	JAP
1992	09	104.0	128.8	98.8	102.0	136.2	174.9	54.0	76.9	162.6		105.0		110.1		
	10	114.5	110.2	94.8	110.4	161.0		67.1	89.9	165.2		106.0		119.3		
	11	119.7	123.5	95.0	101.6	168.7		78.3	98.2	167.8		108.0		129.8		
	12	115.5	94.1	91.0	89.1	202.5		86.0	96.5	138.9		104.0		137.6		
1993	01	105.4	102.1	87.0	98.1	141.2		84.9	103.8	130.3		108.0		111.8		
	02	108.2	100.9	88.0	98.7	142.9		68.8	101.3	167.1		109.0		119.3		
	03	108.6	122.8	101.0	108.4	134.4		74.9	103.3	149.0		103.0		115.4		
	04	107.6	93.9	90.0	100.2	135.7		80.5	102.9	140.9		113.0		113.6		
	05	115.8	107.9	86.0	95.0	137.6		90.3	86.1	169.0		115.0		115.1		
	06	115.0	120.0	88.0	96.1	146.0		89.2	84.4	146.6		108.0		119.8		
	07	99.9	71.6	54.0	84.1	155.7		66.5	75.9	152.1		100.0		98.3		
	08	80.1	116.9	80.0	87.3	120.4		76.2	86.6	55.2		97.0		102.1		
	09	107.9	118.6	84.0	95.2	121.6		73.1		160.8				109.2		
	10	114.1		83.0	99.7	121.5		88.5		156.4				104.0		

Saisonbereinigt

Seasonally adjusted

Désaisonnalisées

Year	Month	EUR12	B	DK	D	GR	E	F	IRL	I	L	NL	P	UK	USA	JAP
1992	09	105.1	122.2	93.4	101.5	143.7	157.4	61.6	79.3	160.7		106.1		116.8		
	10	107.6	112.9	90.7	101.7	160.2		67.2	99.4	164.4		111.5		117.8		
	11	109.2	116.5	90.8	99.0	159.9		72.9	98.8	159.8		110.1		117.4		
	12	107.9	113.0	91.4	100.2	156.7		80.3	88.6	151.3		105.4		117.0		
1993	01	109.9	100.0	86.4	98.7	148.6		81.6	112.6	132.6		107.7		120.5		
	02	107.5	97.2	85.5	99.0	149.3		75.2	100.5	146.6		104.8		121.7		
	03	104.8	106.3	93.9	101.2	141.7		73.4	99.2	132.8		104.2		121.1		
	04	107.7	83.3	86.2	96.5	130.1		79.7	97.2	127.5		105.4		120.3		
	05	109.9	99.8	84.9	96.7	137.3		78.8	86.8	149.7		108.5		117.6		
	06	108.9	103.4	82.4	96.0	138.2		84.2	78.4	136.3		104.2		114.2		
	07	105.5	123.1	85.1	92.6	162.3		73.7	78.8	148.2		99.8		110.7		
	08	106.0	114.3	77.6	95.7	145.8		83.3	89.7	102.5		106.6		108.7		
	09	108.6	110.1	78.4	93.5	128.3		83.5		155.3				108.6		
	10	106.6		78.1	90.1	120.4		87.4		152.6				109.1		



1985 = 100

	EUR12	B	DK	D	GR	E	F	IRL	I	L	NL	P	UK	USA	JAP
<b>PRODUKTIONSINDIZES</b>			<b>INDICES OF PRODUCTION</b>										<b>INDICES DE PRODUCTION</b>		
1986	117.9	94.2	94.5	92.4	132.4	107.7	103.8	97.9	139.9		95.0		101.8		
1987	107.5	72.0	76.1	97.3	135.1	124.0	100.0	97.8	127.1		83.8		103.2		
1988	104.3	94.7	74.4	95.7	151.6	137.0	109.5	96.6	146.3		76.7		102.9		
1989	111.0	103.2	74.9	100.4	141.6	152.0	116.0	103.1	145.6		89.9		128.4		
1990	111.9	120.1	87.8	108.7	151.7	174.6	117.2	108.4	151.4		99.0		129.7		
1991	111.1	119.7	94.5	107.7	173.5	174.4	123.8	103.9	157.4		103.3		122.7		
1992	108.4	122.7	90.8	103.3	162.0	160.3	113.8	98.2	158.9		106.0		116.1		
<b>UMSATZ</b>			<b>TURNOVER</b>										<b>CHIFFRE D'AFFAIRES</b>		
Saisonbereinigt			Seasonally adjusted										Désaisonnalisés		
1993	03		117.2	139.7									190.9		
	04		88.6	132.9									185.8		
	05		233.5	141.7									184.9		
	06		67.9	139.7									166.6		
	07		74.9	146.9									178.1		
	08		74.6	151.0									179.4		
	09		113.3	150.2									177.1		
	10		92.4	133.2									160.7		
<b>ERZEUGERPREISINDIZES</b>			<b>PRODUCER PRICE INDICES</b>										<b>INDICE DE PRIX A LA PRODUCTION</b>		
1992	10		130.7	125.2	284.1	125.3	125.6				127.0		161.0		
	11		131.0	125.2	284.1	125.3	125.9				127.0		161.1		
	12		131.0	125.2	284.1	125.3	126.4				127.0		161.5		
1993	01		133.0	125.6	284.1	125.8	127.0				127.0		161.7		
	02		133.0	125.5	283.5	125.7	127.4				127.0		163.6		
	03		133.0	125.4	287.6	125.8	127.8				127.0		163.3		
	04		135.0	127.0	287.9	126.1	128.2				127.0		162.4		
	05		135.0	126.8	289.3	126.7	128.5				127.0		162.8		
	06		135.0	126.9	289.3	127.3	128.9				127.0		163.4		
	07		133.0	127.0	289.3	127.7	129.2				127.0		164.3		
	08		133.0	127.2	294.9	127.7	129.6				127.0		164.4		
	09		133.0	127.2	295.2	127.8	130.0				127.0		164.4		
	10		149.0	127.5	299.9						127.0		165.6		
<b>ABHÄNGIG BESCHÄFTIGTE</b>			<b>NUMBER OF EMPLOYEES</b>										<b>NOMBRE DE SALAIRES</b>		
Saisonbereinigt			Seasonally adjusted										Désaisonnalisés		
1992	10	78.4	84.5	72.6	97.4	83.4	74.8	79.1	137.2	83.5	89.3	65.1	66.6		
	11	77.8	85.4	71.7	96.5	82.2	73.5	78.8	136.9	83.0	88.9	64.7	65.4		
	12	77.0	89.0	70.5	96.2	80.3	72.7	78.4	136.0	82.6	87.5	58.0	64.3		
1993	01	76.6	86.3	70.2	95.9	78.1	71.3	77.9	135.0	80.8		64.2	64.6		
	02	76.2	86.2	69.5	95.4	75.9	70.3	77.5	134.0	80.8		64.0	64.8		
	03	75.8		68.5	95.2	73.2	70.2	77.1	133.2	81.4		63.6	64.2		
	04	75.4		67.1	94.8		70.7	76.8		81.3		63.2	63.5		
	05	75.1		66.5	94.5		69.9	76.4		81.9		62.4	63.5		
	06	74.7		66.2	94.2		68.4	76.1		81.3		63.0	63.1		
	07			64.6	93.2		66.6			81.1			62.6		
	08			64.8	93.2		64.9			81.2			62.3		
	09			63.5	91.9		63.8								
	10			63.2											

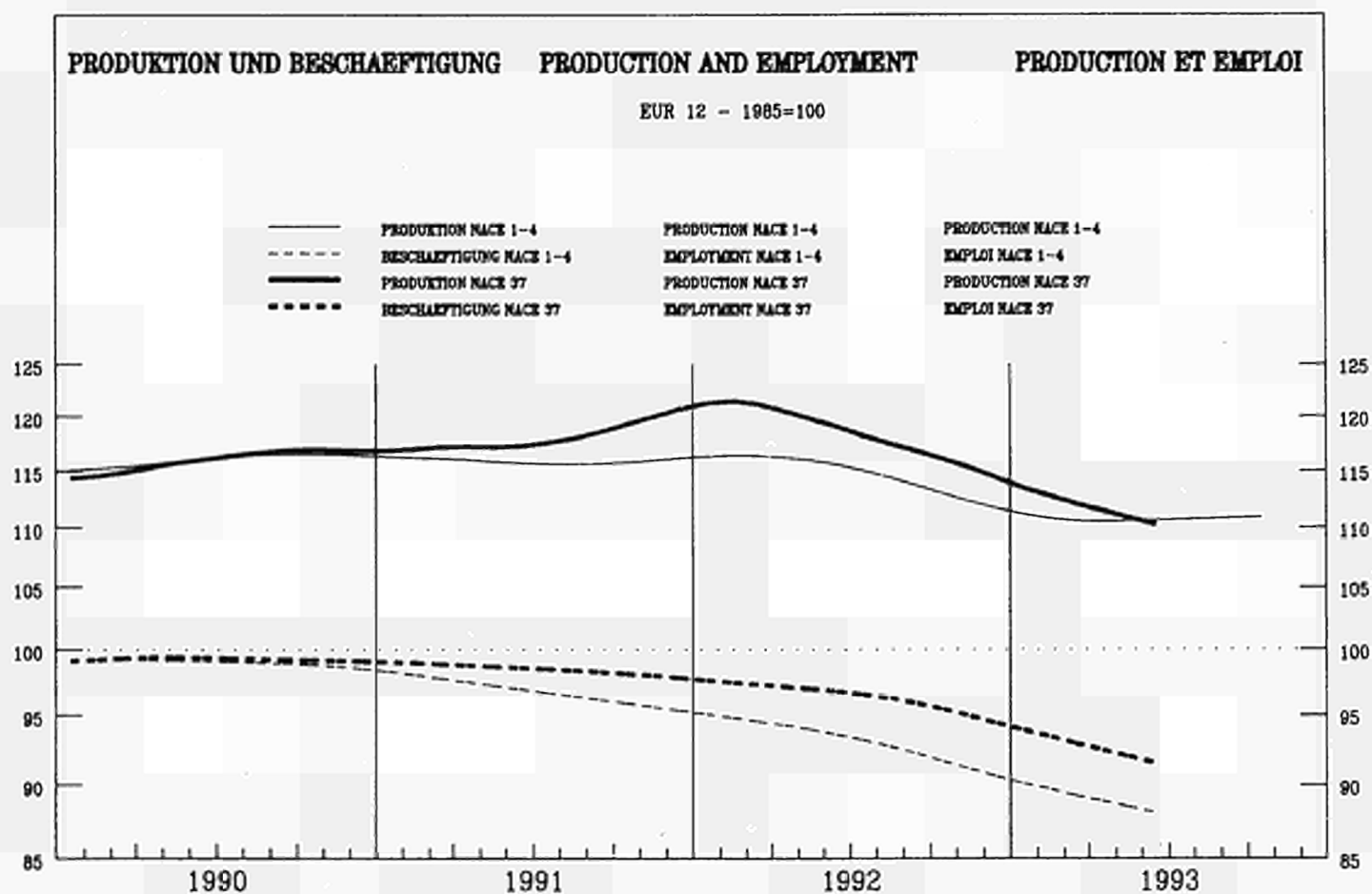

		EUR12	B	DK	D	GR	E	F	IRL	I	L	NL	P	UK	USA	JAP		
<b>PRODUKTIONSINDIZES</b>		<b>INDICES OF PRODUCTION</b>															<b>INDICES DE PRODUCTION</b>	
Pro Arbeitstag		Per working day															Par jour ouvrable	
1992	09	120.6	78.4	98.0	125.3		171.6	104.4	172.9	120.9		134.0		104.9				
	10	120.4	68.7	81.0	127.1		196.9	114.8	179.4	104.9		133.0		108.8				
	11	123.8	81.9	85.0	125.3		202.9	123.4	180.8	116.2		132.0		112.4				
	12	121.3	57.7	83.0	125.1		183.5	120.4	157.8	120.2		133.0		101.0				
1993	01	110.3	69.2	79.0	108.7		148.9	115.5	158.0	108.4		128.0		101.6				
	02	112.8	73.8	97.0	108.6		188.4	111.5	176.7	105.9		127.0		115.8				
	03	120.1	63.8	115.0	124.2		187.7	112.4	181.5	100.8		127.0		122.2				
	04	111.7	72.8	89.0	110.1		171.4	114.1	167.2	104.8		140.0		103.0				
	05	113.3	66.7	88.0	110.5		173.3	115.8	199.2	104.6		139.0		109.3				
	06	115.2	79.6	114.0	116.1		163.6	117.5	179.3	99.5		139.0		113.8				
	07		52.9	67.0	106.8		183.0		155.5	95.6		125.0		98.7				
	08		76.0	115.0	99.8		47.3		126.0	36.3		126.0		95.1				
	09		61.7	106.0	117.8		174.2			98.4		127.0		108.6				
	10			110.0	120.5					104.2				109.8				
<b>Saisonbereinigt</b>		<b>Seasonally adjusted</b>															<b>Désaisonnalisées</b>	
1992	09	118.2	74.4	91.7	121.7		168.6	116.4	166.1	114.5		135.0		103.0				
	10	115.9	68.8	75.4	119.6		181.0	115.4	169.6	104.3		129.0		107.2				
	11	113.3	73.1	71.8	120.3		212.0	114.3	171.1	97.5		129.2		106.8				
	12	114.3	65.9	79.7	121.5		203.2	112.5	172.3	101.5		130.4		105.4				
1993	01	116.4	69.4	80.1	116.2		168.0	110.4	163.6	117.0		133.8		109.5				
	02	110.9	66.9	93.7	111.9		169.1	108.9	163.5	97.6		134.5		109.0				
	03	111.3	58.1	104.9	114.3		167.4	107.9	167.6	95.3		136.1		108.8				
	04	110.3	69.1	91.1	110.3		161.7	106.7	173.0	98.0		133.3		107.8				
	05	111.5	67.2	89.6	113.0		144.1	107.7	181.1	94.7		133.2		111.4				
	06	110.0	69.6	101.8	113.7		141.2	117.6	169.2	90.8		133.9		108.3				
	07		76.6	125.2	114.0		139.6		163.0	90.9		127.3		105.7				
	08		80.8	109.0	112.3		106.3		211.1	94.5		127.5		108.8				
	09		57.9	100.3	114.7		166.5			89.1		127.4		108.5				
	10			100.9	113.2					100.3				108.6				

1985 = 100

	EUR12	B	DK	D	GR	E	F	IRL	I	L	NL	P	UK	USA	JAP	
<b>PRODUKTIONSINDIZES</b>																
1986	101.8	89.9	113.9	102.7		104.1	101.6	99.5	103.7		102.9					
1987	104.7	74.4	113.9	102.3		129.8	101.3	117.1	110.5		95.0					
1988	115.0	73.6	129.0	110.0		119.6	106.7	120.5	128.7		96.5					
1989	113.4	74.8	110.9	105.5		145.4	108.4	134.1	123.6		107.0					
1990	116.2	71.1	98.3	112.2		173.9	111.1	147.7	115.3		107.5					
1991	117.3	75.0	87.5	119.0		179.4	116.8	148.4	104.4		116.6					
1992	118.4	74.9	84.2	121.5		184.0	115.5	164.5	108.6		128.0					
<b>INDICES OF PRODUCTION</b>																
<b>INDICES DE PRODUCTION</b>																
<b>UMSATZ</b>																
<b>TURNOVER</b>																
<b>CHIFFRE D'AFFAIRES</b>																
Saisonbereinigt / Seasonally adjusted / Désaisonnalisés																
1993 03			128.2	124.2				187.5								176.6
04			113.1	121.0				183.3								180.0
05			112.0	123.7				191.5								183.8
06			121.9	124.1				190.5								180.4
07			146.0	123.0				185.8								172.7
08			127.8	124.3				220.2								180.0
09			117.6	125.6												179.3
10			119.2	122.7												181.0
<b>AUSFUHR</b>																
<b>EXPORTS</b>																
<b>EXPORTATIONS</b>																
Mengen, Saisonbereinigt / Volumes, seasonally adjusted / En volume, désaisonnalisés																
1992 06	129.2		233.7	128.0		275.8	196.0	152.3	122.8		167.6	218.2				209.4
07	131.1		219.0	139.5		284.6	232.0	148.3	119.6		220.7	203.6				139.5
08	130.7		228.0	135.3		235.6	192.4	147.0	130.7		194.0	214.1				155.2
09	137.0		223.9	143.6		353.2	199.9	139.6	132.2		194.4	170.2				151.1
10	133.8		225.8	141.5		307.2	198.1	137.4	125.1		222.8	170.7				140.9
11	124.4		215.1	134.9		319.2	208.3	160.6	100.2		196.3	164.0				134.1
12	136.1		207.8	145.6		274.3	212.0	142.0	130.8		199.6	236.8				153.0
1993 01	108.2															
02	134.2															
03	135.9															
04	144.5															
05	125.7															
06	146.2															
<b>EINFUHR</b>																
<b>IMPORTS</b>																
<b>IMPORTATIONS</b>																
Mengen, Saisonbereinigt / Volumes, seasonally adjusted / En volume, désaisonnalisés																
1992 06	193.9		217.9	195.6	195.1	292.1	186.5	216.8	167.8		197.3	427.8				147.5
07	198.1		210.3	236.4	218.3	306.5	194.4	211.9	170.7		208.6	622.7				146.4
08	182.1		200.1	200.7	160.7	275.0	182.3	188.0	146.1		172.1	793.8				146.2
09	190.1		227.8	214.0	222.7	286.2	194.2	175.0	172.0		196.5	660.3				143.9
10	183.8		226.6	203.5	213.9	276.0	185.8	192.3	154.3		213.2	681.9				141.3
11	186.3		215.3	218.9	151.9	264.1	180.0	222.4	156.4		198.3	764.3				142.1
12	199.2		245.3	252.3	299.1	269.3	210.6	168.7	162.2		179.4	708.0				142.1
1993 01	155.4															
02	175.0															
03	181.1															
04	174.7															
05	172.5															
06	178.8															
<b>ERZEUGERPREISINDIZES</b>																
<b>PRODUCER PRICE INDICES</b>																
<b>INDICE DE PRIX A LA PRODUCTION</b>																
1992 10	121.1	132.0	119.1	238.3	134.3	78.4	124.4				113.0					145.0
11	120.5	132.0	119.3	243.6	134.0	78.4	124.7				113.0					145.4
12	120.5	132.0	119.2	244.2	134.0	77.6	126.0				113.0					145.5
1993 01	120.5	133.0	120.1	251.9	134.1	77.6	126.1				114.0					146.8
02	122.4	133.0	120.1	252.6	134.8	77.7	126.8				115.0					147.8
03	122.4	124.0	120.2	259.5	135.1	77.7	126.8				115.0					148.0
04	122.4	125.0	120.9	260.4	135.1	77.7	126.6				115.0					148.7
05	122.6	125.0	120.7	263.4	135.3	77.7	126.7				115.0					149.4
06	122.6	125.0	120.9	282.3	135.5	77.8	126.8				115.0					149.8
07	122.6	125.0	121.4	283.2	135.4	77.8	126.1				114.0					150.5
08	122.6	125.0	121.6	284.4	135.4	77.9	126.2				114.0					150.7
09		124.0	121.1	284.4	135.4		126.3				114.0					150.7
10		123.0	121.2	287.1			126.8				114.0					150.7
<b>ABHÄNGIG BESCHÄFTIGTE</b>																
<b>NUMBER OF EMPLOYEES</b>																
<b>NOMBRE DE SALAIRES</b>																
Saisonbereinigt / Seasonally adjusted / Désaisonnalisés																
1992 10	95.6		82.7	100.0	128.4	137.2	91.2	127.9	91.2		124.2					83.3
11	95.0		83.3	99.0	127.5	135.8	90.9	128.9	91.2		125.9					83.3
12	94.2		83.7	98.4	127.6	134.7	90.4	130.1	90.0		125.1					82.5
1993 01	94.0		83.7	97.9	131.5		90.0	131.7	91.5							82.3
02	93.5		83.4	97.3	132.5		89.5	133.1	91.1							81.6
03	92.8		83.1	97.1	133.3		89.1	133.1	91.2							78.8
04	92.6		82.8	96.1			88.7		91.4							80.9
05	92.4		82.9	95.4			88.2		92.6							81.1
06	91.5		81.9	94.6			87.8		93.2							79.2
07			81.9	93.8					93.4							80.2
08			81.9	93.3					94.0							82.2
09			82.6	93.0												
10			82.7													





---

**BAUWERBE**

---

**BUILDING AND CIVIL ENGINEERING**

---

**BÂTIMENT ET GÉNIE CIVIL**

---

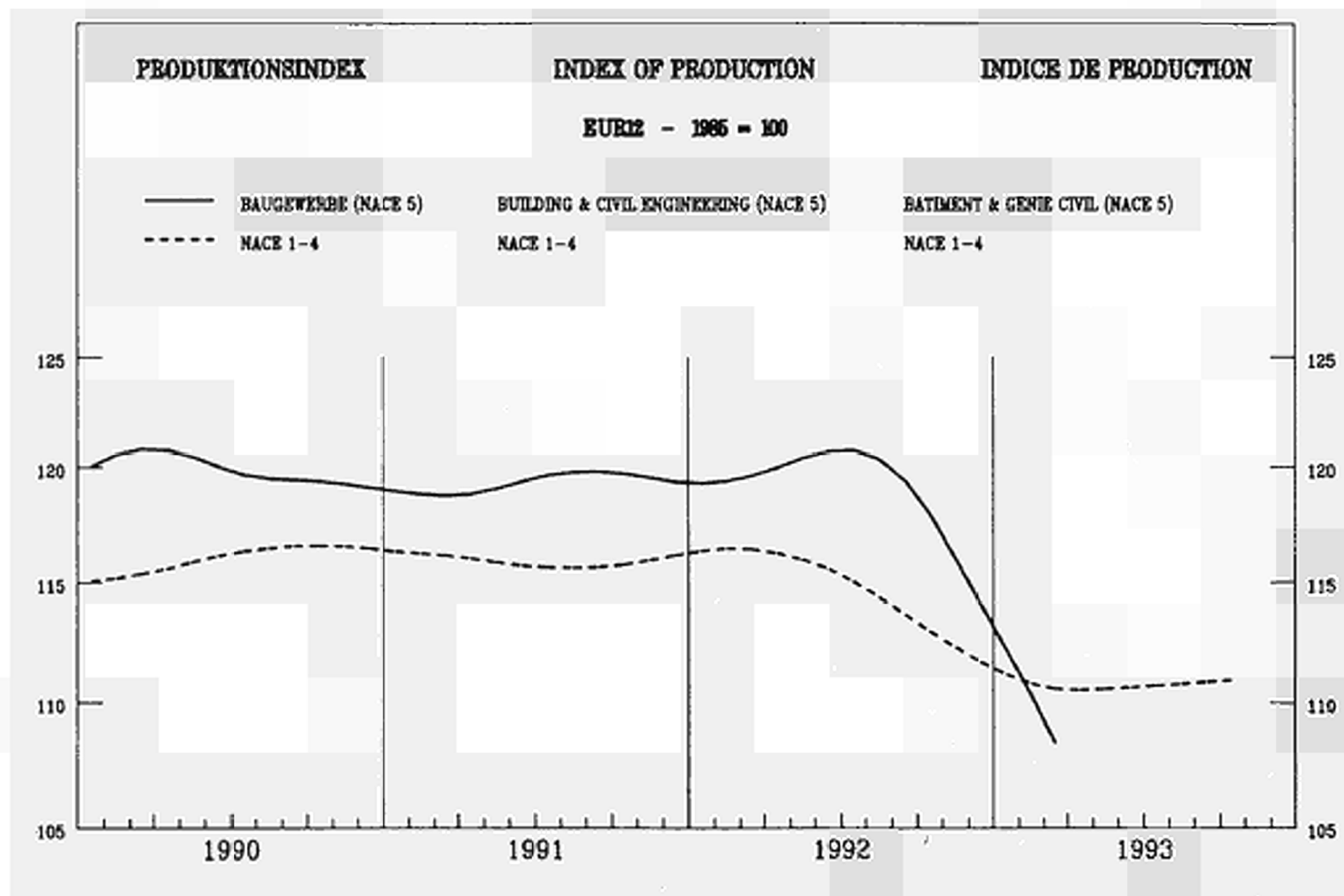

1985 = 100

	EUR12	B	DK	D	GR	E	F	IRL	I	L	NL	P	UK
<b>PRODUKTIONSINDIZES</b>				<b>INDICES OF PRODUCTION</b>					<b>INDICES DE PRODUCTION</b>				
1986	103.5	101.1	114.3	105.7		105.1		100.5	108.9	102.2			104.6
1987	103.8	99.1	115.8	105.5		110.6		95.1	118.2	102.8			110.6
1988	110.7	110.1	108.8	110.5		118.9		100.0	125.4	113.0			125.5
1989	117.1	115.9	97.9	118.0		124.3		109.6	135.3	114.7			133.0
1990	121.6	141.5	92.6	124.5		127.4		112.2	140.9	118.5			134.3
1991	119.6	123.8	83.4	128.1		129.5		114.0	143.0	118.0			122.6
1992	120.4	147.8	80.3	137.4		129.2			146.8				116.0
<b>Arbeitstäglich</b>				<b>Per working day</b>					<b>Par jour ouvrable</b>				
1990	11	126.3	158.1	97.0	130.7		138.7		109.9	158.1	140.4		123.5
	12	109.7	101.6	88.8	93.2		111.4		109.9	91.7	126.3		123.5
1991	01	109.7	104.7	79.3	97.7		123.2		110.1	97.8	107.3		116.1
	02	99.8	79.9	72.2	69.3		113.0		110.5	79.1	93.5		116.1
	03	120.9	143.3	74.6	130.7		134.3		112.1	160.6	107.4		116.1
	04	125.5	143.7	78.1	139.6		138.6		113.9	173.3	126.2		115.9
	05	127.8	135.6	85.2	134.5		149.5		115.6	174.1	140.6		115.9
	06	127.5	149.2	86.4	138.7		142.6		116.4	180.1	129.0		115.9
	07	120.5	63.1	87.6	143.0		128.9		116.9	174.9	112.9		117.2
	08	112.0	131.6	89.9	124.7		85.2		117.2	60.8	100.6		117.2
	09	127.1	151.6	88.8	148.3		136.4		115.9	171.1	110.6		117.2
	10	128.9	147.9	88.8	156.5		139.3		114.4	170.6	124.0		112.8
	11	125.9	137.6	87.6	135.5		147.2		112.9	163.3	134.8		112.8
	12	109.4	97.4	82.8	95.7		115.5		112.0	110.1	128.7		112.8
1992	01	110.6	129.4	75.7	97.6		121.6		111.2	97.7	119.7		108.1
	02	114.0	147.5	73.4	105.2		131.2		110.7	140.7	113.1		108.1
	03	122.2	159.4	74.6	137.3		132.6		111.7	155.8	120.1		108.1
	04	126.9	171.2	76.9	146.4		137.2		113.0	170.5	129.3		109.5
	05	129.4	165.6	79.3	145.8		148.4		114.1	176.1	136.0		109.5
	06	128.6	177.8	82.8	148.4		140.4		114.3	178.8	127.8		109.5
	07	120.3	71.9	82.8	147.8		128.9		114.3	172.1	117.1		111.0
	08	113.3	155.6	87.6	138.5		78.7		113.9	60.4	106.2		111.0
	09	126.4	173.3	85.2	159.4		133.5		111.7	175.6	95.5		111.0
	10	126.0	169.3	82.8	162.1		137.2		109.2	172.6			107.7
	11	121.1	148.2	82.8	142.0		138.7		106.9	161.5			107.7
	12	106.5	104.0	79.3	110.5		109.4		106.0	100.1			107.7
1993	01	104.6	108.2	71.0	98.1		122.8		105.4	102.3			103.0
	02	105.1	123.5	65.1	97.3		126.6		104.7	135.9			103.0
	03	113.3	134.0	67.5	135.2		123.8		104.1	155.7			103.0
	04		141.3	69.8	147.1		129.7			170.5			104.0
	05		132.5	72.2	146.1		139.7			177.9			104.0
	06		148.4	72.2	151.7		132.7			177.5			104.0
	07		62.9	72.2	146.9		125.8			167.0			105.5
	08		138.7	71.0	144.5		76.8			63.4			105.5
	09		141.9	69.8	161.2		124.9						105.5
	10			69.8	165.5		130.7						102.1
<b>Saisonbereinigt</b>				<b>Seasonally adjusted</b>					<b>Désaisonnalisés</b>				
1990	11	121.5	146.4	90.7	124.7		127.1		111.3	144.3	125.8		130.3
	12	120.1	138.2	86.1	122.6		126.4		111.5	129.2	118.6		130.3
1991	01	119.4	125.2	84.8	126.4		129.2		111.7	143.4	111.1		127.1
	02	107.3	87.1	81.7	109.6		113.1		111.9	87.8	101.7		127.1
	03	119.8	132.9	82.2	125.1		131.5		112.4	151.5	107.0		127.1
	04	120.5	125.0	82.4	133.7		130.1		112.9	149.4	114.6		123.2
	05	120.3	121.8	84.9	124.4		130.8		113.4	145.1	118.5		123.2
	06	120.7	123.4	84.1	128.0		130.3		114.2	147.2	121.7		123.2
	07	121.9	130.2	84.6	130.9		128.0		115.0	148.1	129.2		120.9
	08	120.0	122.6	85.5	126.9		133.4		115.7	140.4	127.7		120.9
	09	121.4	127.2	84.1	130.5		130.5		115.5	147.2	125.6		120.9
	10	121.7	129.3	84.1	129.4		130.0		115.2	149.4	121.5		119.2
	11	121.5	127.7	82.2	129.6		135.3		114.8	149.8	118.2		119.2
	12	120.5	133.1	80.6	128.8		131.5		113.8	156.8	118.4		119.2
1992	01	120.0	150.8	80.7	128.6		127.8		112.8	142.1	123.9		118.5
	02	120.4	154.8	82.6	143.7		131.2		112.0	153.4	124.1		118.5
	03	119.6	147.3	81.7	131.9		130.5		112.1	147.2	118.9		118.5
	04	121.6	150.1	80.7	129.5		129.4		112.4	146.5	115.2		116.4
	05	121.7	150.8	78.8	132.8		129.8		112.7	146.0	111.0		116.4
	06	122.0	148.4	80.7	133.9		128.6		112.7	145.9	118.8		116.4
	07	122.5	147.0	80.1	132.1		128.0		112.5	146.1	136.5		115.4
	08	122.1	146.2	83.2	132.6		122.8		112.3	140.0	138.6		115.4
	09	121.3	147.0	81.0	136.7		128.1		111.2	150.7	109.9		115.4
	10	119.4	149.1	78.7	134.6		128.3		109.9	151.3			113.7
	11	117.0	138.5	77.9	136.8		128.2		108.7	148.7			113.7
	12	117.7	143.4	77.2	141.5		125.2		107.8	144.1			113.7
1993	01	113.2	120.0	75.5	132.9		127.6		107.0	141.6			113.1
	02	109.1	121.8	72.8	130.9		124.8		106.2	139.4			113.1
	03	109.5	120.4	73.5	136.8		120.8		105.4	141.3			113.1
	04		121.8	72.9	137.0		121.2			140.1			
	05		119.4	71.7	137.8		120.5			140.8			
	06		122.0	70.5	141.0		120.3			138.7			
	07		124.5	70.0	134.8		123.4			136.3			
	08		128.4	67.5	142.7		117.8			141.5			
	09		118.8	66.6	139.9		118.6						
	10				137.3		120.9						

1985 = 100

	EUR12	B	DK	D	GR	E	F	IRL	I	L	NL	P	UK
<b>PRODUKTIONSINDIZES</b>				<b>INDICES OF PRODUCTION</b>					<b>INDICES DE PRODUCTION</b>				
1986		102.2	117.3	104.2		105.4		97.5	105.5		112.5		
1987		102.8	118.7	104.1		108.6		89.2	105.1		114.5		
1988		117.4	111.2	110.8		117.7		97.0	110.1		129.8		
1989		128.1	101.3	119.6		121.7		109.0	127.3		134.3		
1990		161.5	93.9	128.2		124.4		112.1	140.1		130.3		
1991		138.0	83.7	131.8		123.0		116.1	133.7		124.8		
1992		164.8	79.1	141.7		120.3			132.8		126.8		
<b>Arbeitstaglich</b>				<b>Per working day</b>					<b>Par jour ouvrable</b>				
1990	11	194.3	97.3	134.2		135.5		113.9	154.2		163.2		
	12	116.7	91.4	97.2		103.1		114.4	91.6		142.9		
1991	01	119.8	79.7	107.4		122.4		114.9	95.3		115.8		
	02	94.0	75.0	77.9		99.8		115.3	79.6		95.6		
	03	159.9	76.2	136.2		131.2		115.7	147.7		111.4		
	04	159.1	77.3	142.2		134.9		116.1	165.7		133.6		
	05	150.2	84.4	137.6		149.1		116.4	162.9		150.7		
	06	164.9	85.6	141.2		135.3		116.4	165.2		138.4		
	07	70.5	86.7	145.2		124.8		116.3	161.4		121.1		
	08	144.8	89.1	125.2		71.2		116.2	56.8		107.6		
	09	167.3	89.1	149.1		128.0		116.4	161.2		116.4		
	10	163.5	90.2	156.9		132.1		116.7	161.5		128.7		
	11	153.3	87.9	137.4		139.7		116.9	149.6		139.0		
	12	109.0	83.2	97.0		107.7		116.5	98.3		137.5		
1992	01	146.6	77.3	106.6		116.7		116.1	87.7		133.9		
	02	165.3	75.0	113.6		124.6		115.7	134.8		131.3		
	03	177.3	73.8	142.9		127.7		115.1	146.5		133.7		
	04	190.0	75.0	149.7		132.2		114.4	156.0		137.1		
	05	183.7	76.2	148.5		142.6		113.9	159.6		138.2		
	06	196.9	82.0	151.1		133.4		114.0	162.1		126.6		
	07	81.7	83.2	150.3		123.9		114.1	152.8		112.7		
	08	172.0	86.7	140.6		61.1		114.1	52.8		102.3		
	09	192.8	84.4	162.5		123.5		113.5	162.9		112.1		
	10	188.1	82.0	164.9		128.2		112.9	144.2		125.2		
	11	165.8	73.8	147.0		128.4		112.3	148.9		135.9		
	12	117.6	79.7	115.7		100.8		111.7	85.0		132.1		
1993	01	125.3	71.5	109.4		114.8		111.2	95.2		126.0		
	02	138.6	65.6	106.9		115.7		110.7	122.3		121.3		
	03	147.7	65.8	144.0		115.0		110.2	128.7		124.4		
	04	155.9	66.8	152.8		121.6			140.0		128.9		
	05	145.9	66.8	151.2		129.5			149.1		131.2		
	06	163.0	68.0	158.0		120.5			152.9		120.9		
	07	70.0	69.1	153.4		115.7			144.1		108.4		
	08	151.7	69.1	150.7		58.8			52.3		95.8		
	09	157.8	66.8	168.4		113.7					83.4		
	10		66.8	172.0		118.7							
<b>Saisonbereinigt</b>				<b>Seasonally adjusted</b>					<b>Desaisonnalises</b>				
1990	11	181.0	91.1	129.0		124.1		113.7	139.2		147.9		
	12	158.3	87.1	126.4		118.7		114.2	130.4		137.9		
1991	01	139.1	83.3	130.4		125.3		114.8	135.6		119.4		
	02	98.8	81.6	113.5		99.7		115.4	82.1		104.3		
	03	147.9	83.9	128.8		126.1		115.7	138.5		113.3		
	04	138.5	83.3	136.8		123.8		116.1	142.5		123.9		
	05	135.0	87.0	128.4		127.1		116.4	136.3		130.1		
	06	137.4	84.7	131.4		123.7		116.4	136.3		128.0		
	07	143.2	84.3	134.1		121.5		116.4	140.8		131.0		
	08	137.5	84.4	129.8		129.4		116.4	136.2		131.6		
	09	142.6	84.7	133.4		123.9		116.5	137.3		130.2		
	10	144.2	84.9	131.9		123.0		116.6	142.8		126.9		
	11	143.2	82.8	132.3		128.1		116.7	134.1		125.7		
	12	149.0	79.6	130.9		124.4		116.4	142.5		131.3		
1992	01	166.2	80.8	131.4		119.8		116.1	119.6		136.9		
	02	187.8	81.2	147.3		124.4		115.7	133.5		141.7		
	03	183.3	81.0	134.5		123.8		115.1	136.6		134.5		
	04	166.5	80.2	132.7		122.3		114.4	135.4		126.0		
	05	187.0	78.4	135.5		121.9		113.9	134.6		118.9		
	06	185.4	81.2	138.9		122.7		114.0	136.3		116.3		
	07	164.4	80.8	134.9		121.1		114.2	136.4		122.4		
	08	165.0	81.8	138.4		111.3		114.2	133.8		126.6		
	09	188.3	80.4	140.3		120.2		113.6	138.9		126.6		
	10	187.4	77.4	139.4		120.0		112.8	128.9		123.7		
	11	158.0	69.8	141.9		118.4		112.1	133.2		122.5		
	12	162.5	76.4	147.0		117.3		111.6	126.3		125.1		
1993	01	135.5	74.6	138.1		115.4		111.2	118.6		128.5		
	02	132.8	70.7	136.0		112.7		110.7	110.9		130.4		
	03	132.3	71.9	143.6		109.8		110.3	113.7		122.6		
	04	134.4	71.1	143.5		110.7			116.8		114.0		
	05	131.1	68.6	144.5		108.5			120.8		109.0		
	06	135.0	67.4	148.8		109.0			124.8		117.9		
	07	136.4	67.3	143.1		110.8			125.4				
	08	143.8	65.1	151.4		104.9			133.3				
	09	134.5	63.9	149.3		108.7							
	10			146.1		109.1							



NACE 502

1985 = 100

TIEFBAU  
CIVIL ENGINEERING  
GENIE CIVIL

	EUR12	B	DK	D	GR	E	F	IRL	I	L	NL	P	UK
<b>PRODUKTIONSINDIZES</b>				<b>INDICES OF PRODUCTION</b>					<b>INDICES DE PRODUCTION</b>				
1986		97.2	104.9	108.2			106.1		110.3	113.1			
1987		92.1	106.4	107.6			113.3		115.8	133.5			
1988		95.3	101.3	110.0			122.3		110.5	151.2			
1989		90.7	87.9	115.5			129.9		112.5	145.0			
1990		107.6	88.7	118.7			133.1		112.5	141.9			
1991		94.5	81.8	122.3			137.6		106.5	154.1			
1992		113.0	81.7	130.5			139.2			161.6			
<b>Arbeitsstaglich</b>				<b>Per working day</b>					<b>Par jour ouvrable</b>				
1990	11	120.8	95.0	125.5			144.6		95.7	162.4			
	12	73.4	84.1	87.0			112.5		94.5	91.7			
1991	01	73.7	71.9	82.2			121.8		93.7	100.9			
	02	50.9	60.9	55.5			113.3		93.9	78.4			
	03	108.8	70.7	122.1			143.3		99.6	176.0			
	04	111.7	79.2	135.7			148.1		106.5	182.7			
	05	105.6	87.7	129.5			153.9		112.8	187.3			
	06	116.6	88.9	134.8			156.2		116.4	198.0			
	07	47.6	88.9	139.7			137.3		119.4	191.3			
	08	104.6	90.2	123.8			102.7		121.0	65.6			
	09	119.5	88.9	147.0			148.0		114.3	183.2			
	10	115.9	87.7	155.9			150.2		106.3	181.5			
	11	105.4	86.5	132.6			157.2		99.0	180.3			
	12	73.6	80.4	93.2			119.5		96.3	124.1			
1992	01	94.1	73.1	83.4			119.5		94.3	109.7			
	02	111.3	67.0	92.0			137.8		93.5	147.9			
	03	122.9	74.3	128.5			140.5		100.1	167.1			
	04	132.8	81.6	141.1			145.2		107.9	187.8			
	05	128.6	88.9	141.5			156.3		114.7	195.6			
	06	139.0	88.9	144.2			149.4		115.4	198.7			
	07	51.9	88.9	143.8			133.9		115.0	195.2			
	08	122.3	88.9	135.3			98.4		113.4	69.3			
	09	133.5	86.5	154.6			144.3		105.3	190.8			
	10	131.2	84.1	157.6			147.4		96.3	190.0			
	11	112.2	82.8	134.1			150.3		88.2	176.6			
	12	76.2	75.5	102.2			111.5		86.1	110.8			
1993	01	72.8	69.4	80.1			126.7		85.0	110.8			
	02	92.5	63.4	82.1			138.4		84.0	152.0			
	03	105.8	70.7	121.2			134.1		83.0	187.8			
	04	111.0	79.2	138.0			139.1			200.6			
	05	104.7	87.7	138.0			149.8			212.1			
	06	118.1	82.8	141.8			147.2			206.8			
	07	48.0	79.2	136.6			136.6			194.0			
	08	111.6	74.3	134.8			95.7			76.7			
	09	108.9	76.8	149.8			134.3						
	10		76.8	155.2			142.6						
<b>Saisonbereinigt</b>				<b>Seasonally adjusted</b>					<b>Desaisonnalises</b>				
1990	11	109.8	89.5	118.1			131.4		103.1	147.9			
	12	103.3	86.2	116.8			132.7		102.1	131.4			
1991	01	98.7	82.5	120.3			136.3		100.7	150.8			
	02	62.0	78.0	103.5			114.7		99.6	87.7			
	03	101.1	80.2	119.4			140.8		100.5	163.2			
	04	96.8	80.5	129.2			140.8		101.8	157.7			
	05	92.6	80.8	118.2			138.7		103.3	155.3			
	06	93.8	82.2	122.7			140.7		106.6	161.8			
	07	100.7	83.2	125.7			137.7		110.2	159.1			
	08	92.5	84.4	122.1			139.5		113.1	151.4			
	09	96.5	83.2	125.7			139.2		111.9	158.3			
	10	98.4	82.8	125.6			138.6		110.0	158.8			
	11	96.2	81.8	125.6			143.2		108.0	164.7			
	12	104.5	82.4	125.4			141.3		104.9	180.1			
1992	01	122.0	83.2	124.0			133.7		101.5	162.5			
	02	130.0	84.7	138.4			139.1		99.1	157.5			
	03	113.5	83.8	127.7			138.3		101.9	153.2			
	04	115.7	82.7	124.6			138.5		105.7	161.2			
	05	114.1	81.8	128.4			140.8		108.7	161.2			
	06	112.2	82.3	129.2			134.7		108.1	162.5			
	07	108.8	83.4	127.5			134.4		106.8	162.6			
	08	108.3	83.3	126.8			133.7		105.3	162.2			
	09	108.1	80.9	130.9			135.9		102.5	166.0			
	10	111.4	79.4	126.9			135.9		99.6	166.0			
	11	102.9	78.4	128.7			137.3		96.7	162.0			
	12	109.0	77.0	132.7			132.3		94.5	162.7			
1993	01	89.3	78.4	124.8			140.4		92.3	156.9			
	02	101.0	79.1	122.8			138.0		90.2	148.8			
	03	94.8	79.0	126.2			131.2		88.1	164.1			
	04	94.9	79.9	126.6			132.0			165.1			
	05	91.7	80.7	127.1			133.6			167.5			
	06	93.4	76.7	128.7			131.6			163.2			
	07	97.4	74.4	121.8			136.0			156.1			
	08	96.5	69.7	129.0			128.9			175.6			
	09	86.3	71.8	125.1			125.4						
	10			123.4			130.2						



## Regelmäßig herausgegebene Eurostat-Veröffentlichungen zum Thema Industrie

### – Industriekonjunktur – Monatliche Statistiken und Beilagen

Diese Veröffentlichung enthält die Indizes von industrieller Produktion, Umsatz, Auftragseingang, abhängig Beschäftigten, Löhnen und Gehältern, nach Industriezweigen, ferner Indizes des Werts von Ein- und Ausfuhren. Ein separates kurzes Kapitel ist den Konjunkturindikatoren für das Baugewerbe vorbehalten.

**Beilagen** mit Angaben zur Methodik und/oder mit retrospektiven Reihen vervollständigen die laufende Veröffentlichung.  
Abonnement (VUI): ECU 91

### – Panorama der EG-Industrie – zweimonatlich

Konjunktur-Beilage mit aktuellen Informationen über die Industrie in der EG.  
Abonnement (VPA): ECU 50

### – Struktur und Tätigkeit der Industrie – Jahresherhebung – Wichtigste Ergebnisse

Diese Veröffentlichung enthält die wichtigsten Ergebnisse der von den Mitgliedstaaten in Übereinstimmung mit einer Richtlinie des Rates vom 6. Juni 1972 durchgeführten koordinierten Jahresherhebung über die Tätigkeit der Industrie. Sie weist jährlich die Angaben über die wichtigsten wirtschaftlichen Tatbestände dieser Erhebung (Beschäftigung, Produktionswert, Wertschöpfung usw.) aus.

Preis: ECU 30

### – Struktur und Tätigkeit der Industrie – Ergebnisse nach Unternehmensgröße

Dieser Band, der alle zwei Jahre herausgegeben wird, enthält die Ergebnisse der koordinierten Jahresherhebung über die Tätigkeit der Industrie für die fünf wichtigsten Tatbestände, gegliedert nach drei Größenklassen von Unternehmen.

Preis: ECU 20



## BESTELLSCHEIN

Zu senden an: **Amt für amtliche Veröffentlichungen  
der Europäischen Gemeinschaften**  
L-2985 Luxemburg

Bitte senden Sie mir ..... Exemplar(e) der folgenden Veröffentlichung(en)

- Industriekonjunktur – Monatliche Statistiken und Beilagen (Abonnement)
- Konjunktur-Beilage – Panorama der EG-Industrie – zweimonatlich (Abonnement)
- Struktur und Tätigkeit der Industrie – Wichtigste Ergebnisse
- Struktur und Tätigkeit der Industrie – Ergebnisse nach Unternehmensgröße

Zahlung nach Erhalt der Rechnung

Name: .....

Anschrift: .....

Datum: ..... Unterschrift: .....

Die aufgeführten Veröffentlichungen sind auch bei den auf der dritten Umschlagseite aufgeführten Vertriebsbüros erhältlich.



## The periodicals of the Statistical Office on industry

### Industrial trends – Monthly statistics and supplements

This publication contains the indices of industrial production, turnover, orders received, number of employees, gross wages and salaries by branch of industry as well as indices of the value of imports and exports. A special chapter is devoted to indicators for the building and civil engineering sector.

**Supplements** on methodology and/or containing retrospective series complete the ordinary publication.

Subscription (VUI): ECU 91

### Panorama of the EC industry – bimonthly

Short-term supplement with the latest information on EC industry.

Subscription (VPA): ECU 50

### Structure and activity of industry – Annual inquiry – Main results

This publication contains the main results of the coordinated annual inquiry into industrial activity, carried out by the Member States pursuant to a Council Directive of 6 June 1972. It gives annually the results for the most important economic variables of this inquiry: employment, production value, value-added, etc.

Price: ECU 30

### Structure and activity of industry – Data by size of enterprise

This volume, which is published every two years, gives the results of the coordinated annual inquiry into industry for the five most important variables by three classes of size of enterprise.

Price: ECU 20



## ORDER FORM

To send to: **Office for Official Publications  
of the European Communities**  
L-2985 Luxembourg

Please send me ..... copy(ies)

- Subscription to Industrial trends – Monthly statistics & supplements
- Subscription to Panorama of the EC-industry – bimonthly supplement
- Structure and activity of industry – Main results
- Structure and activity of industry – Data by size of enterprise

Payment is due on receipt of invoice

Name: .....

Address: .....

Date: ..... Signature: .....

These publications are also available from the sales offices (see inside back cover).



## Les périodiques de l'Office statistique sur l'industrie

### Conjoncture industrielle — Statistiques mensuelles et suppléments

Cette publication contient les indices de production industrielle, chiffres d'affaires, entrées de commandes des personnes employées, des salaires et des traitements par branche industrielle ainsi que des indices de valeur des importations et des exportations. Un bref chapitre est réservé aux indicateurs conjoncturels du secteur du bâtiment et du génie civil.

Des suppléments de caractère méthodologique et/ou contenant des séries rétrospectives complètent la publication courante.  
Abonnement (VUI): ECU 91

### Panorama de l'industrie communautaire (bimestriel)

Supplément conjoncturel avec les dernières informations sur l'industrie communautaire.  
Abonnement (VPA): ECU 50

### Structure et activité de l'industrie — Enquête annuelle — Principaux résultats

Cette publication comporte les principaux résultats de l'enquête annuelle coordonnée sur l'activité industrielle, exécutée par les États membres en conformité avec une directive du Conseil du 6 juin 1972. Elle donne annuellement les résultats pour les variables économiques les plus importantes de cette enquête: emploi, valeur de la production, valeur ajoutée, etc.

Prix: ECU 30

### Structure et activité de l'industrie — Données selon la taille des entreprises

Dans ce volume qui paraît à un rythme bisannuel, les résultats de l'enquête annuelle coordonnée sur l'activité de l'industrie sont ventilés pour cinq variables importantes, selon trois classes de taille des entreprises.

Prix: ECU 20



## BON DE COMMANDE

À renvoyer à: Office des publications officielles  
des Communautés européennes  
L-2985 Luxembourg

Veuillez m'envoyer ..... copie(s)

- Abonnement à Conjoncture industrielle — Statistiques mensuelles et suppléments
- Abonnement à Panorama de l'industrie communautaire (bimestriel)
- Structure et activité de l'industrie — Principaux résultats
- Structure et activité de l'industrie — Données selon la taille des entreprises

Paiement à la réception de la facture

Nom: .....

Adresse: .....

Date: ..... Signature: .....

Ces publications sont aussi disponibles dans les bureaux de vente (voir page 3 de la couverture).





**ES** **Clasificación de las publicaciones de Eurostat****TEMA**

- 1 Estadísticas generales (azul oscuro)
- 2 Economía y finanzas (violeta)
- 3 Población y condiciones sociales (amarillo)
- 4 Energía e industria (azul claro)
- 5 Agricultura, silvicultura y pesca (verde)
- 6 Comercio exterior (rojo)
- 7 Servicios y transportes (naranja)
- 8 Medio ambiente (turquesa)
- 9 Diversos (marrón)

**SERIE**

- A Anuarios
- B Conjuntura
- C Cuentas, encuestas y estadísticas
- D Estudios y análisis
- E Métodos
- F Estadísticas rápidas

**GR** **Ταξινόμηση των δημοσιεύσεων της Eurostat****ΘΕΜΑ**

- 1 Γενικές στατιστικές (βαθύ μπλε)
- 2 Οικονομία και δημοσιονομικό (βιολετί)
- 3 Πληθυσμός και κοινωνικές συνθήκες (κίτρινο)
- 4 Ενέργεια και βιομηχανία (μπλε)
- 5 Γεωργία, δάση και αλιεία (πράσινο)
- 6 Εξωτερικό εμπόριο (κόκκινο)
- 7 Υπηρεσίες και μεταφορές (πορτοκαλί)
- 8 Περιβάλλον (τουρκουάζ)
- 9 Διάφορα (καφέ)

**ΣΕΙΡΑ**

- A Επετηρίδες
- B Συγκυριο
- C Λογοριασμοί, έρευνες και στατιστικές
- D Μελέτες και ονολύσεις
- E Μέθοδοι
- F Ταχείες στατιστικές

**IT** **Classificazione delle pubblicazioni dell'Eurostat****TEMA**

- 1 Statistiche generali (blu)
- 2 Economia e finanze (viola)
- 3 Popolazione e condizioni sociali (giallo)
- 4 Energia e industria (azzurro)
- 5 Agricoltura, foreste e pesca (verde)
- 6 Commercio estero (rosso)
- 7 Servizi e trasporti (arancione)
- 8 Ambiente (turchese)
- 9 Diversi (marrone)

**SERIE**

- A Annuari
- B Tendenze congiunturali
- C Conti, indagini e statistiche
- D Studi e analisi
- E Metodi
- F Note rapide

**DA** **Klassifikation af Eurostats publikationer****EMNE**

- 1 Almene statistikker (mørkeblå)
- 2 Økonomi og finanser (violet)
- 3 Befolkning og sociale forhold (gul)
- 4 Energi og industri (blå)
- 5 Landbrug, skovbrug og fiskeri (grøn)
- 6 Udenrigshandel (rød)
- 7 Tjenesteydelser og transport (orange)
- 8 Miljø (turkis)
- 9 Diverse statistikker (brun)

**SERIE**

- A Årbøger
- B Konjunkturoversigter
- C Regnskaber, tællinger og statistikker
- D Undersøgelser og analyser
- E Metoder
- F Ekspresoversigter

**EN** **Classification of Eurostat publications****THEME**

- 1 General statistics (midnight blue)
- 2 Economy and finance (violet)
- 3 Population and social conditions (yellow)
- 4 Energy and industry (blue)
- 5 Agriculture, forestry and fisheries (green)
- 6 Foreign trade (red)
- 7 Services and transport (orange)
- 8 Environment (turquoise)
- 9 Miscellaneous (brown)

**SERIES**

- A Yearbooks
- B Short-term trends
- C Accounts, surveys and statistics
- D Studies and analyses
- E Methods
- F Rapid reports

**NL** **Classificatie van de publicaties van Eurostat****ONDERWERP**

- 1 Algemene statistiek (donkerblauw)
- 2 Economie en financiën (paars)
- 3 Bevolking en sociale voorwaarden (geel)
- 4 Energie én industrie (blauw)
- 5 Landbouw, bosbouw en visserij (groen)
- 6 Buitenlandse handel (rood)
- 7 Diensten en vervoer (oranje)
- 8 Milieu (turkoois)
- 9 Diverse statistieken (bruin)

**SERIE**

- A Jaarboeken
- B Conjunctuur
- C Rekeningen, enquêtes en statistieken
- D Studies en analyses
- E Methoden
- F Spoedberichten

**DE** **Gliederung der Veröffentlichungen des Eurostat****THEMENKREIS**

- 1 Allgemeine Statistik (Dunkelblau)
- 2 Wirtschaft und Finanzen (Violett)
- 3 Bevölkerung und soziale Bedingungen (Gelb)
- 4 Energie und Industrie (Blau)
- 5 Land- und Forstwirtschaft, Fischerei (Grün)
- 6 Außenhandel (Rot)
- 7 Dienstleistungen und Verkehr (Orange)
- 8 Umwelt (Türkis)
- 9 Verschiedenes (Braun)

**REIHE**

- A Jahrbücher
- B Konjunktur
- C Konten, Erhebungen und Statistiken
- D Studien und Analysen
- E Methoden
- F Schnellberichte

**FR** **Classification des publications de l'Eurostat****THÈME**

- 1 Statistiques générales (bleu nuit)
- 2 Économie et finances (violet)
- 3 Population et conditions sociales (jaune)
- 4 Énergie et industrie (bleu)
- 5 Agriculture, sylviculture et pêche (vert)
- 6 Commerce extérieur (rouge)
- 7 Services et transports (orange)
- 8 Environnement (turquoise)
- 9 Divers (brun)

**SÉRIE**

- A Annuaire
- B Conjuncture
- C Comptes, enquêtes et statistiques
- D Études et analyses
- E Méthodes
- F Statistiques rapides

**PT** **Classificação das publicações do Eurostat****TEMA**

- 1 Estatísticas gerais (azul escuro)
- 2 Economia e finanças (violeta)
- 3 População e condições sociais (amarelo)
- 4 Energia e indústria (azul)
- 5 Agricultura, silvicultura e pesca (verde)
- 6 Comércio externo (vermelho)
- 7 Serviços e transportes (laranja)
- 8 Ambiente (turquesa)
- 9 Diversos (castanho)

**SÉRIE**

- A Anuários
- B Conjuntura
- C Contas, inquéritos e estatísticas
- D Estudos e análises
- E Métodos
- F Estatísticas rápidas



**Venta y suscripciones • Salg og abonnement • Verkauf und Abonnement • Πωλήσεις και συνδρομές  
Sales and subscriptions • Vente et abonnements • Vendita e abbonamenti  
Verkoop en abonnementen • Venda e assinaturas**

**BELGIQUE / BELGIË**

**Moniteur belge / Belgisch Staatsblad**  
Rue de Louvain 42 / Leuvenseweg 42  
B-1000 Bruxelles / B-1000 Brussel  
Tél. (02) 512 00 26  
Fax (02) 511 01 84

Autres distributeurs /  
Overige verkooppunten

**Librairie européenne/  
Europese boekhandel**

Rue de la Loi 244/Wetstraat 244  
B-1040 Bruxelles / B-1040 Brussel  
Tél. (02) 231 04 35  
Fax (02) 735 08 60

**Jean De Lannoy**

Avenue du Roi 202 /Koningstraat 202  
B-1060 Bruxelles / B-1060 Brussel  
Tél. (02) 538 51 69  
Télex 63220 UNBOOK B  
Fax (02) 538 08 41

**Document delivery:**

**Credec**

Rue de la Montagne 34 / Bergstraat 34  
Bte 11 / Bus 11  
B-1000 Bruxelles / B-1000 Brussel  
Tél. (02) 511 69 41  
Fax (02) 513 31 95

**DANMARK**

**J. H. Schultz Information A/S**

Herstedvang 10-12  
DK-2620 Albertslund  
Tlf. 43 63 23 00  
Fax (Sales) 43 63 19 69  
Fax (Management) 43 63 19 49

**DEUTSCHLAND**

**Bundesanzeiger Verlag**

Breite Straße 78-80  
Postfach 10 05 34  
D-50445 Köln  
Tel. (02 21) 20 29-0  
Telex ANZEIGER BONN 8 882 595  
Fax 2 02 92 78

**GREECE/ΕΛΛΑΔΑ**

**G.C. Eleftheroudakis SA**

International Bookstore  
Nikis Street 4  
GR-10563 Athens  
Tel. (01) 322 63 23  
Telex 219410 ELEF  
Fax 323 98 21

**ESPAÑA**

**Boletín Oficial del Estado**

Trafalgar, 29  
E-28071 Madrid  
Tel. (91) 538 22 95  
Fax (91) 538 23 49

**Mundi-Premsa Libros, SA**

Castelló, 37  
E-28001 Madrid  
Tel. (91) 431 33 99 (Libros)  
431 32 22 (Suscripciones)  
435 36 37 (Dirección)

Télex 49370-MPLI-E  
Fax (91) 575 39 98

Sucursal:

**Librería Internacional AEDOS**

Consejo de Ciento, 391  
E-08009 Barcelona  
Tel. (93) 488 34 92  
Fax (93) 487 76 59

**Librería de la Generalitat  
de Catalunya**

Rambra dels Estudis, 118 (Palau Moja)  
E-08002 Barcelona  
Tel. (93) 302 68 35  
302 64 62  
Fax (93) 302 12 99

**FRANCE**

**Journal officiel  
Service des publications  
des Communautés européennes**

26, rue Desaix  
F-75727 Paris Cedex 15  
Tél. (1) 40 58 75 00  
Fax (1) 40 58 77 00

**IRELAND**

**Government Supplies Agency**

7-5 Harcourt Road  
Dublin 2  
Tel. (1) 66 13 111  
Fax (1) 47 80 645

**ITALIA**

**Licosa SpA**

Via Duca di Calabria 1/1  
Casella postale 552  
I-50125 Firenze  
Tel. (055) 64 54 15  
Fax 64 12 57  
Telex 570466 LICOSA I

**GRAND-DUCHÉ DE LUXEMBOURG**

**Messageries du livre**

5, rue Raiffeisen  
L-2411 Luxembourg  
Tél. 40 10 20  
Fax 40 10 24 01

**NEDERLAND**

**SDU Overheidsinformatie**

Externe Fondsen  
Postbus 20014  
2500 EA 's-Gravenhage  
Tel. (070) 37 89 880  
Fax (070) 34 75 778

**PORTUGAL**

**Imprensa Nacional**

Casa da Moeda, EP  
Rua D. Francisco Manuel de Melo, 5  
P-1092 Lisboa Codex  
Tel. (01) 69 34 14

**Distribuidora de Livros  
Bertrand, Ld.ª**

**Grupo Bertrand, SA**  
Rua das Terras dos Vales, 4-A  
Apartado 37  
P-2700 Amadora Codex  
Tel. (01) 49 59 050  
Telex 15798 BERDIS  
Fax 49 60 255

**UNITED KINGDOM**

**HMSO Books (Agency section)**

HMSO Publications Centre  
51 Nine Elms Lane  
London SW8 5DR  
Tel. (071) 873 9090  
Fax 873 8463  
Telex 29 71 138

**ÖSTERREICH**

**Manz'sche Verlags-  
und Universitätsbuchhandlung**

Kohlmarkt 16  
A-1014 Wien  
Tel. (0222) 531 61-0  
Telex 112 500 BOX A  
Fax (0222) 531 61-339

**SUOMI/FINLAND**

**Akateeminen Kirjakauppa**

Keskuskatu 1  
PO Box 128  
SF-00101 Helsinki  
Tel. (0) 121 41  
Fax (0) 121 44 41

**NORGE**

**Narvesen Info Center**

Bertrand Narvesens vei 2  
PO Box 6125 Etterstad  
N-0602 Oslo 6  
Tel. (22) 57 33 00  
Telex 79668 NIC N  
Fax (22) 68 19 01

**SVERIGE**

**BTJ AB**

Traktorvägen 13  
S-22100 Lund  
Tel. (046) 18 00 00  
Fax (046) 18 01 25  
30 79 47

**SCHWEIZ / SUISSE / SVIZZERA**

**OSEC**

Stampfenbachstraße 85  
CH-8035 Zürich  
Tel. (01) 365 54 49  
Fax (01) 365 54 11

**ČESKÁ REPUBLIKA**

**NIS ČR**

Havelkova 22  
130 00 Praha 3  
Tel. (2) 24 23 09 07  
Fax (2) 242 21 484

**MAGYARORSZÁG**

**Euro-Info-Service**

Club Sziget  
Margitsziget  
1138 Budapest  
Tel./Fax 1 111 60 61  
1 111 62 16

**POLSKA**

**Business Foundation**

ul. Krucza 38/42  
00-512 Warszawa  
Tel. (22) 21 99 93, 628-28-82  
International Fax&Phone  
(0-39) 12-00-77

**ROMÂNIA**

**Euromedia**

65, Strada Dionisie Lupu  
70184 Bucuresti  
Tel./Fax 0 12 96 46

**BÄLGARIJA**

**Europress Klassica BK Ltd**

66, bd Vitosha  
1463 Sofia  
Tel./Fax 2 52 74 75

**RUSSIA**

**CCEC**

9,60-Ietiya Oktyabrya Avenue  
117312 Moscow  
Tel./Fax (095) 135 52 27

**CYPRUS**

**Cyprus Chamber of Commerce and  
Industry**

Chamber Building  
38 Grivas Dhigenis Ave  
3 Deligiorgis Street  
PO Box 1455  
Nicosia  
Tel. (2) 449500/462312  
Fax (2) 458630

**MALTA**

**Miller distributors Ltd**

Scots House, M.A. Vassalli street  
PO Box 272  
Valletta  
Tel. 24 73 01/22 29 95  
Fax 23 49 14

**TÜRKIYE**

**Pres Gazete Kitap Dergi  
Fazailama Dağıtım Ticaret ve sanayi  
AŞ**

Narlibahçe Sokak N. 15  
Istanbul-Cağaloğlu  
Tel. (1) 520 92 96 - 528 55 66  
Fax (1) 251 91 97  
Telex 23822 DSVO-TR

**ISRAEL**

**ROY International**

PO Box 13056  
41 Mishmar Hayarden Street  
Tel Aviv 61130  
Tel. 3 648 60 39  
Fax 3 544 60 39

**UNITED STATES OF AMERICA /  
CANADA**

**UNIPUB**

4611-F Assembly Drive  
Lanham, MD 20706-4391  
Tel. Toll Free (800) 274 4888  
Fax (301) 459 0056

**CANADA**

Subscriptions only  
Uniquement abonnements

**Renouf Publishing Co. Ltd**

1294 Algoma Road  
Ottawa, Ontario K1B 3W8  
Tel. (613) 741 43 33  
Fax (613) 741 54 39  
Telex 0534783

**AUSTRALIA**

**Hunter Publications**

58A Gipps Street  
Collingwood  
Victoria 3066  
Tel. (3) 417 5361  
Fax (3) 419 7154

**JAPAN**

**Kinokuniya Company Ltd**

17-7 Shinjuku 3-Chome  
Shinjuku-ku  
Tokyo 160-91  
Tel. (03) 3439-0121

**Journal Department**

PO Box 55 Chitose  
Tokyo 156  
Tel. (03) 3439-0124

**SOUTH-EAST ASIA**

**Legal Library Services Ltd**

STK Agency  
Robinson Road  
PO Box 1817  
Singapore 9036

**SOUTH AFRICA**

**Safto**

5th Floor, Export House  
Cnr Maude & West Streets  
Sandton 2146  
Tel. (011) 883-3737  
Fax (011) 883-6569

**AUTRES PAYS  
OTHER COUNTRIES  
ANDERE LÄNDER**

**Office des publications officielles  
des Communautés européennes**

2, rue Mercier  
L-2985 Luxembourg  
Tél. 499 28-1  
Télex PUBOF LU 1324 b  
Fax 48 85 73/48 68 17

Preis in Luxemburg (ohne MwSt.) • Price (excluding VAT) in Luxembourg • Prix au Luxembourg, TVA exclue:  
Einzelpreis / Single copy / Prix par numéro ECU 10 □ Abonnement / Subscription ECU 91



OFICINA DE PUBLICACIONES OFICIALES DE LAS COMUNIDADES EUROPEAS  
KONTOR ET FOR DE EUROPÆISKE FÆLLESSKABERS OFFICIELLE PUBLIKATIONER  
AMT FÜR AMTLICHE VERÖFFENTLICHUNGEN DER EUROPÄISCHEN GEMEINSCHAFTEN  
ΥΠΗΡΕΣΙΑ ΕΠΙΣΗΜΩΝ ΕΚΔΟΣΕΩΝ ΤΩΝ ΕΥΡΩΠΑΪΚΩΝ ΚΟΙΝΟΤΗΤΩΝ  
OFFICE FOR OFFICIAL PUBLICATIONS OF THE EUROPEAN COMMUNITIES  
OFFICE DES PUBLICATIONS OFFICIELLES DES COMMUNAUTÉS EUROPÉENNES  
UFFICIO DELLE PUBBLICAZIONI UFFICIALI DELLE COMUNITÀ EUROPEE  
BUREAU VOOR OFFICIËLE PUBLIKATIES DER EUROPESE GEMEENSCHAPPEN  
SERVIÇO DAS PUBLICAÇÕES OFICIAIS DAS COMUNIDADES EUROPEIAS



CA-AP-94-001-3A-C