



INDUSTRIAL SHORT-TERM TRENDS

Monthly

INDEX OF INDUSTRIAL PRODUCTION

Continuing downward trend in industrial production in October 1982

The provisional index of industrial production in the Community for October 1982 stood at 114.8 (1975=100), well below the corresponding figure for the previous year (-3.5%) for the fifth consecutive month since June. The loss in production recorded for the first ten months of 1982 compared with the same period in 1981 was thus -1.1%, from which a total loss of -1.5% can be deduced for the whole of 1982 compared with 1981, assuming that the current negative trend carries on into December.

The seasonally adjusted index has declined continually since its sharp fall in June 1982 to reach a level of only 111.3 (1975=100) in October. It is significant that since July this index has fallen below 112.5 (1975=100), level which corresponds to the average index for the year 1978.

The trend in industrial production in the four large Community countries, however, reveals several less gloomy signs, especially in France and the FR of Germany, where increases of 1.4% and 0.4% respectively (compared with the previous month, seasonally adjusted) were recorded for October 1982. In Italy, on the other hand, production fell sharply again in October (-3% compared with September), causing a marked deterioration in the short-term growth indicator (from -2.5% in September to -3.8% in October: see seasonally adjusted indices, %A). Finally, in the United Kingdom, this same indicator, which was still negative in July, has risen steadily to reach +2.2% in October 1982.

Note for readers

- ★ The delays in the publication of this edition are due to data-processing problems for which the author service is not responsible.
- ★ This edition of 'Short-Term Industrial Indicators' is accompanied by the 1982 Supplement, which describes the methodology for the indices of the number of wage and salary earners, gross wages and salaries and hours worked. It also contains retrospective series of indices of the number of wage and salary earners and wages and salaries.
- ★ This bulletin, which has so far been published in three versions (English, French and German), will be published in a single trilingual version with an adapted cover as from the next edition (N° 1-1983).

Up to date : 14.1.1983

12-1982



STATISTICAL OFFICE OF THE EUROPEAN COMMUNITIES

L-2920 Luxembourg - Telephone 43011; Telex Comeur Lu 3423
1049 Bruxelles, Berlaymont building, rue de la Loi 200 - Telephone 235 11 11

Luxembourg: Office for Official Publications of the European Communities, 1982
Reproduction is subject to acknowledgement of the source

Printed in Belgium

This publication is obtainable from the sales offices mentioned on the inside back cover

T A B L E O F C O N T E N T S

NOTES	4
I BASIC INDICATORS	5
II DATA BY BRANCH OF INDUSTRY	11
Total industry (excluding building & civil engineering)	12
Intermediate products industries	14
Capital goods industries	16
Consumer goods industries	18
Energy	20
Production and preliminary processing of metals	22
Non-metallic mineral products	24
Chemical industry, including man-made fibres	26
Chemical industry	28
Engineering and allied industries	30
Manufacture of metal articles	32
Mechanical engineering	34
Electrical engineering	36
Motor vehicles, parts and accessories	38
Means of transport (excluding motor vehicles)	40
Food, drink and tobacco industry	42
Textile industry	44
Footwear and clothing industry	46
III BUILDING & CIVIL ENGINEERING	49

1. NOMENCLATURE OF INDUSTRIAL ACTIVITIES

The indices included in this bulletin cover industry as it is defined in divisions 1 to 4 of the General Industrial Classification of Economic Activities within the European Communities (NACE). In part III of the bulletin there are also some indicators relating to NACE division 5 (building and civil engineering). An extract of divisions 1 to 4 of NACE can be found in appendix I to issue n° 5-1982.

2. INDICES OF PRODUCTION

2.a The index of production reflects changes in the volume of production. For industry as a whole, it also indicates changes in volume (at constant prices) in the gross added value created by industry, the branch indices being aggregated (like the aggregation at Community level for a given industrial branch) by means of a system of weighting according to gross added value (in principle, at factor costs). The indices are adjusted in two stages: first they are adjusted to take account of the varying number of working days in the month and this is followed by seasonal adjustment according to EUROSTAT's own particular method. Further information on the index of production may be obtained from supplement 01.1978 of this bulletin.

2.b Meaning of %A and %B:

2.b.1 indices of production per working day:

- %A: the last twelve months as compared with the previous twelve months;
- %B: the last month as compared with the corresponding month of the previous year.

2.b.2 seasonally adjusted indices of production:

- %A (short-term growth): the last three months as compared with the previous three months;
- %B: the last month as compared with the previous month.

2.c The descriptions and definitions in 2.a and 2.b above are also applicable to the indices of production for building and civil engineering.

2.d The indices of production for non-Member States (Spain, Portugal, the United States and Japan) are taken from OECD sources. The indices for Spain and Japan are not adjusted for differences in the number of working days.

3. Unlike the index of production (see 2.a above), the other indices (turnover, orders, exports, imports, number of employees, gross wages and salaries) are not adjusted to allow for differences in the number of working days in each period before they are seasonally adjusted.

4. INDICES OF TURNOVER AND ORDERS RECEIVED

These reflect changes in turnover (overall sales, including sales for export) and orders received at current prices. For detailed definitions, see also supplement N° 12-1980 to this bulletin.

5. INDICES OF IMPORTS AND EXPORTS BY INDUSTRIAL BRANCHES

These are indices of imports or exports (special trade), at current prices (respectively c.i.f. or f.o.b.), of industrial products classified according to the industrial branches to which they belong. It should be emphasized that this classification implies the need to make certain choices in allocating external trade products to overall groups of products according to a nomenclature of industrial activities, and that even comparability between the indices for imports and those for exports is limited.

The indices for the EEC as a whole refer only to trade with non-Member States.

NOTE

For the time being the indices are based on the external trade of the Community of Nine, excluding Greece, which became a full member of the Community with effect from 01.01.1981.

6. INDICES OF THE NUMBER OF EMPLOYEES AND OF GROSS WAGES AND SALARIES

6.1 The number of employees includes all persons employed by the firm (manual workers and salaried employees on the company's payroll).

6.2 Gross wages and salaries cover all sums paid out to persons employed by the company in remuneration for the work they do, including taxes and social security contributions payable by the employee and deducted by the employer, but excluding social security and other contributions payable by the employer. A methodological note on these two indices is being prepared and will be published as a supplement to a future issue of this bulletin.

7. BUILDING AND CIVIL ENGINEERING (PART III)

For information on the index of production and its layout, and on the index of the number of employees, see sections 2 and 6.1 above.

The indices for authorised dwellings and dwelling starts and completions only give a picture of activity in the residential building sector, whereas the other two types of indices also cover non-residential building and civil engineering.

8. GRAPHS

The graphs cover the trend in production and/or employment, whereby the trend is defined as the moving average over three months (after seasonal adjustment) in the case of the index of production; in the case of employment, for which the indices are quarterly, a monthly series is obtained by linear interpolation (without seasonal adjustment).

9. ADDITIONAL INFORMATION

The information included in this bulletin has been taken from the CRONOS data bank, which may be accessed via the EURONET network. Information on CRONOS-EURONET or on the information given in this bulletin may be obtained from EUROSTAT in Luxembourg (tel. 4301-3521 or 4301-3208).

10. SYMBOLS AND ABBREVIATIONS:
- : data not available;
 - non-existent series;
 - ADJ seasonally adjusted.



BASISINDIKATOREN

BASIC INDICATORS

INDICATEURS DE BASE

BASIC INDICATORS

INDICATOR		NACE		LATEST FIGURE			CHANGE	
1975 = 100		*****						
				PERIOD	UNADJUSTED	SEASONALLY ADJUSTED	SHORT-TERM GROWTH (1)	OVER 12 MONTHS (2)

PRODUCTION								
TOTAL	INDUSTRY	- EUR9	1-4	OCT 1982	114.8	111.3	- 1.6	- 3.4
((((- D	((OCT 1982	115.3	112.1	- 1.8	- 4.4
((((- F	((OCT 1982	115.4	113.8	- 1.1	- 0.7
((((- I	((OCT 1982	122.9	116.7	- 3.8	- 5.5
((((- HL	((OCT 1982	107.0	104.0	- 2.6	- 6.1
((((- B	((SEP 1982	118.7	113.4	- 2.7	1.4
((((- L	((OCT 1982	102.6	102.2	1.5	- 2.8
((((- UK	((OCT 1982	108.6	105.5	2.2	- 1.4
((((- IRL	((SEP 1982	140.2	134.9	- 1.1	- 2.9
((((- DK	((OCT 1982	122.0	112.2	- 3.1	- 3.9
((((- GR	((AUG 1982	103.1	113.6	- 6.5	- 14.4
((((-EUR10	((OCT 1982	114.8	111.3	- 1.7	- 3.5
((((- USA	((OCT 1982	118.3	115.2	- 1.7	- 8.6
((((- J	((SEP 1982	153.7	149.5	0.8	0.6
((((- E	((AUG 1982	66.0	111.0	- 1.8	- 1.3
((((- P	((JUL 1982	144.2	151.2	- 1.9	7.2
INTERMEDIATE PRODUCTS	-EUR10	INT		OCT 1982	113.5	111.0	- 2.3	- 5.7
CAPITAL GOODS IND,	- ((INV		OCT 1982	112.9	111.0	- 1.2	- 2.1
CONSUMER GOODS IND,	- ((CON		OCT 1982	120.1	112.8	- 0.6	- 0.7
ENERGIE	- ((11-16		JUL 1982	118.8	139.3	0.8	2.0
PRODUCTION OF METALS	- ((22		SEP 1982	96.9	94.2	- 7.5	- 14.7
CHEMICALS ,MANM,FIBRES-	((25-26		SEP 1982	119.7	122.1	- 3.2	- 4.9
ENGIN, AND ALLIED IND	- ((31-36		SEP 1982	123.8	117.5	1.7	2.0
FOOD, DRINK, TOBACCO	- ((41-42		JUN 1982	116.7	113.5	- 0.9	- 0.9
TEXTILE INDUSTRY	- ((43		SEP 1982	103.0	97.0	- 1.0	- 3.5
BUILDING + CIVIL ENG,	- ((5		:	:	:	:	:
TURNOVER	- EUR9	1-4		II 1982	219.8	218.0	1.3	10.0
NEW ORDERS	- ((((:	:	:	:	:
EXPORTS	- ((((IV 1980	202.3	193.4	5.0	12.6
IMPORTS	- ((((IV 1980	226.3	221.4	1.9	11.9
WAGES AND SALARIES	- ((((I 1982	173.1	181.1	- 1.4	7.1
NUMBER OF EMPLOYEES	- ((((II 1982	86.0	:	:	- 3.8

(1) LAST 3 MONTHS (OR LAST QUARTER), ADJUSTED, COMPARED WITH PREVIOUS 3 MONTHS (OR PREVIOUS QUARTER)
(2) LAST FIGURE COMPARED WITH CORRESPONDING FIGURE PREVIOUS YEAR

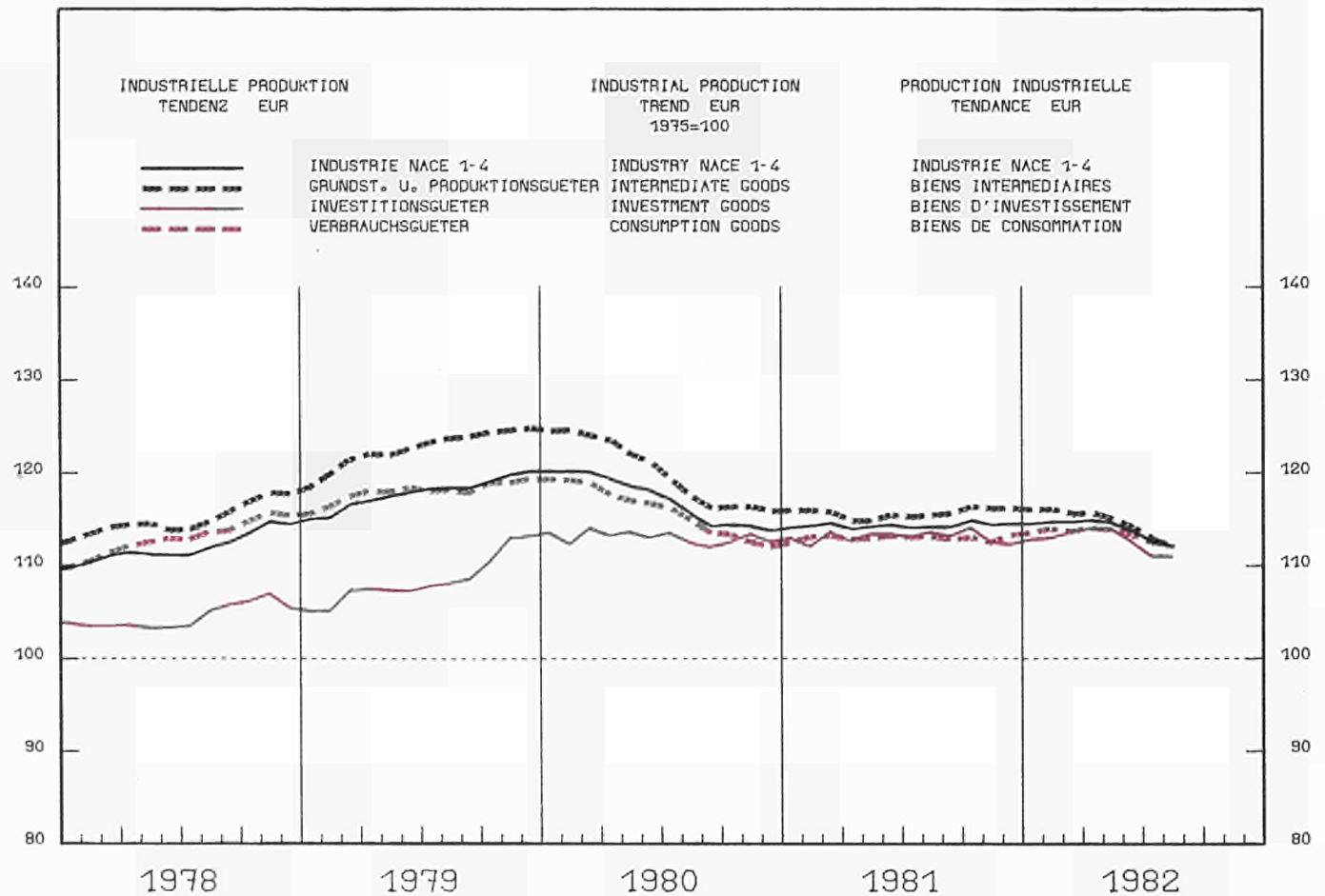
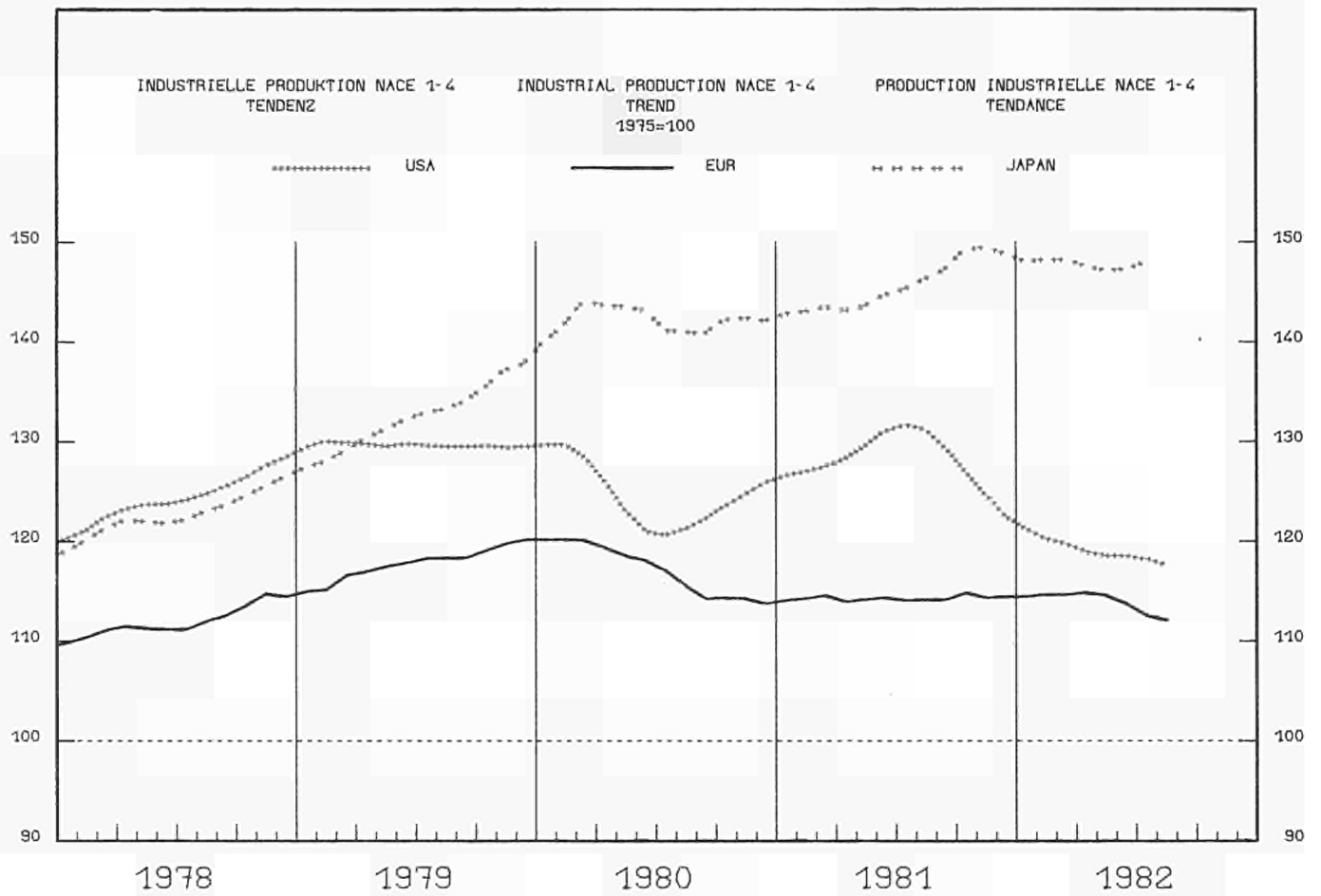

PRODUKTIONSINDIZES

INDICES OF PRODUCTION

INDICES DE PRODUCTION

PRO ARBEITSTAG

PER WORKING DAY

PAR JOUR OUVRABLE

1975=100

	1979	1980	1981	1981 AUG	SEPT	OCT	1982 AUG	SEPT	OCT
TOT EUR9	118.1	117.1	114.5	87.4	117.2	118.9	85.5	113.5	114.8
DEUTSCHLAND	118.9	117.9	116.3	98.6	118.3	120.5	95.0	112.8	115.3
FRANCE	117.8	117.2	114.7	76.2	115.2	116.3	72.6	111.3	115.4
ITALIA	121.7	127.8	125.0	59.7	135.6	130.1	59.6	128.0	122.9
HEDERLAND	112.4	112.3	110.4	91.0	104.0	114.0	88.0	102.0	107.0
BELGIQUE/BELGIE	116.1	114.9	111.5	103.8	117.1	118.0	99.5	118.7	:
LUXEMBOURG	111.3	107.6	100.3	76.3	102.5	105.6	71.1	96.3	102.6
UNITED KINGDOM	115.7	108.2	103.9	93.0	103.8	110.1	94.5	104.6	108.6
IRELAND	134.7	133.3	135.9	117.5	144.5	136.1	114.0	140.2	:
DANMARK	116.7	116.9	117.2	123.0	135.0	127.0	123.0	134.0	122.0
HELLAS	127.8	129.0	128.2	120.5	141.5	131.4	103.1	:	:
EUR10	118.2	117.2	114.7	87.8	117.5	119.0	85.6	113.5	114.8
USA	129.5	124.8	128.2	131.9	132.3	129.4	119.2	119.9	118.3
JAPAN	132.8	141.8	146.2	137.0	152.8	152.5	139.1	153.7	:
ESPANA	115.3	116.9	114.1	66.9	116.1	123.7	66.0	:	:
PORTUGAL	134.0	141.2	141.9	99.4	148.2	149.8	:	:	:
INT EUR10	123.1	119.9	116.2	89.3	115.9	120.3	85.2	110.6	113.5
INV EUR10	108.7	113.3	113.5	86.5	119.7	115.4	85.7	114.9	112.9
CON EUR10	118.1	116.1	113.4	84.3	119.4	120.9	83.6	118.1	120.1

TOT	GESAMTE INDUSTRIE(OHNE BAUGEWERBE)	TOTAL INDUSTRY (EXCL,BUILDING)	ENSEMBLE INDUSTRIE (SANS BATIMENT)
INT	GRUNDSTOFF-UND PRODUKTIONSGUETER	INTERMEDIATE PRODUCTS INDUSTRIES	INDUSTRIES DES BIENS INTERMEDIAIRES
INV	INVESTITIONSGUETERINDUSTRIEN	CAPITAL GOODS INDUSTRIES	INDUSTRIES DES BIENS D'INVESTISSEMENT
CON	VERBRAUCHSGUETERINDUSTRIEN	CONSUMER GOODS INDUSTRIES	INDUSTRIES DES BIENS DE CONSOMMATION

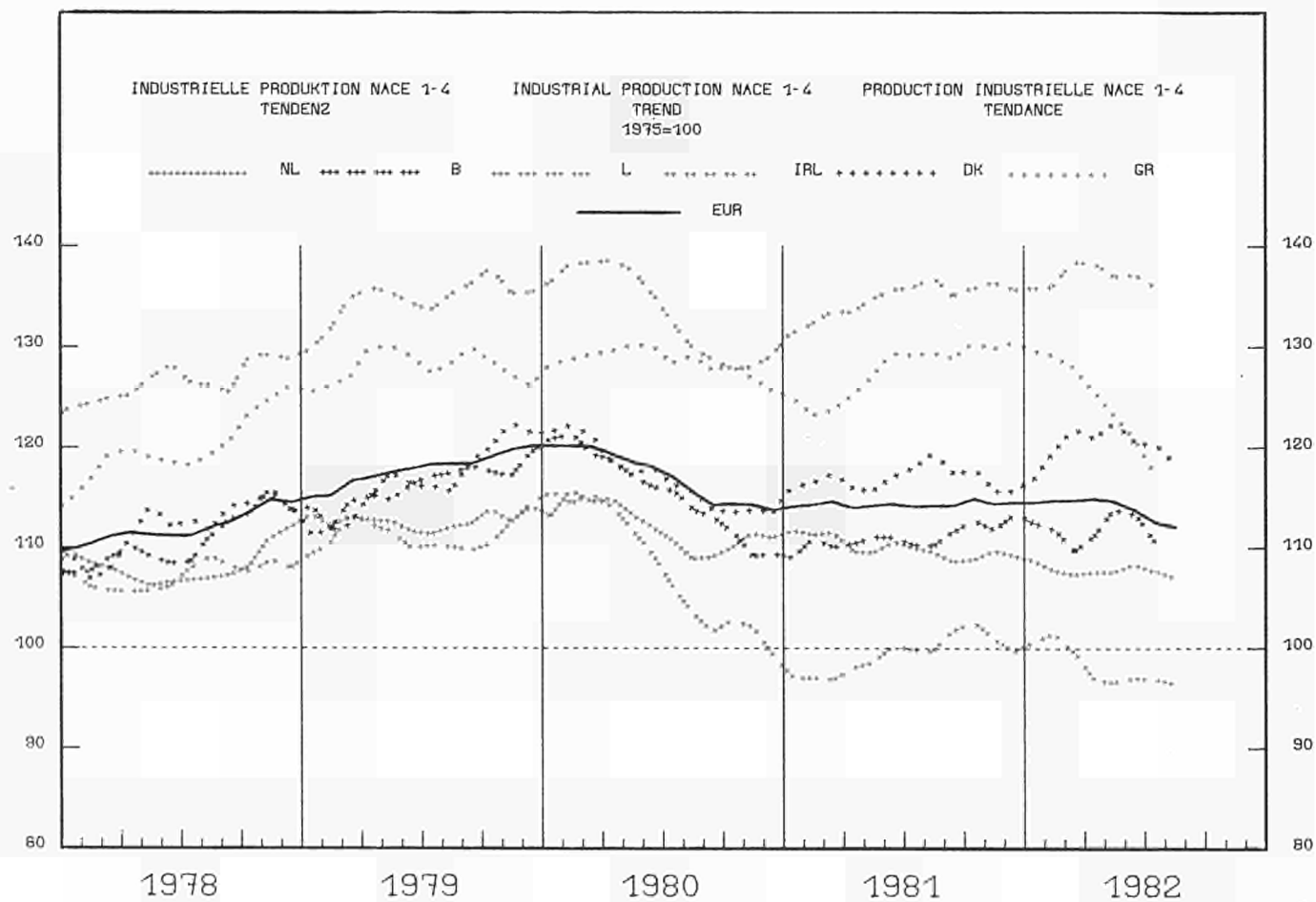
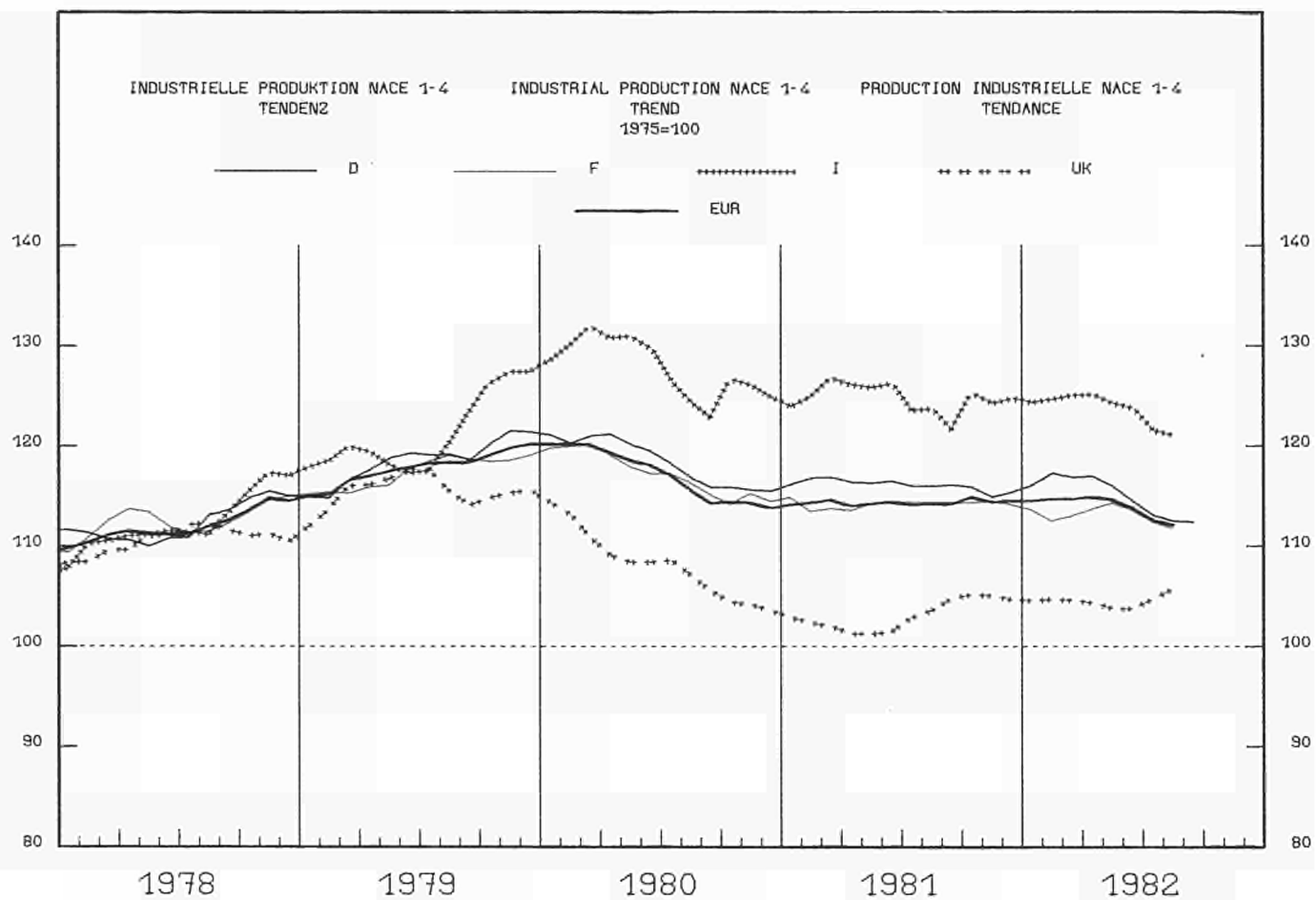

PRODUKTIONSINDIZES

INDICES OF PRODUCTION

INDICES DE PRODUCTION

SAISONBEREINIGTE

SEASONALLY ADJUSTED

DESAISONNALISES

1975=100

	1979	1980	1981	1982 MAI	JUN	JUL	AUG	SEPT	OCT
TOT EUR9	118.1	117.1	114.5	115.5	113.1	112.4	112.1	112.0	111.3
DEUTSCHLAND	118.9	117.9	116.3	117.8	113.5	112.3	113.7	111.6	112.1
FRANCE	117.8	117.2	114.7	114.6	114.3	112.3	111.3	112.2	113.8
ITALIA	121.7	127.8	125.0	126.3	121.9	123.1	119.9	120.5	116.7
HEDERLAND	112.4	112.3	110.4	108.0	107.7	109.2	106.0	106.6	104.0
BELGIQUE/BELGIE	116.1	114.9	111.5	114.9	114.1	110.8	108.0	113.4	:
LUXEMBOURG	111.3	107.6	100.3	98.4	97.0	96.5	98.0	96.0	102.2
UNITED KINGDOM	115.7	108.2	103.9	104.1	102.9	104.4	106.5	106.2	105.5
IRELAND	134.7	133.3	135.9	138.0	136.3	138.3	134.2	134.9	:
DANMARK	116.7	116.9	117.2	116.8	128.1	116.8	116.4	122.1	112.2
HELLAS	127.8	129.0	128.2	124.0	120.6	118.6	113.6	:	:
EUR10	118.2	117.2	114.7	115.6	113.2	112.5	112.1	112.0	111.3
USA	129.5	124.8	128.2	118.7	118.2	119.0	118.4	116.3	115.2
JAPAN	132.8	141.8	146.2	145.5	148.1	148.6	147.4	149.5	:
ESPANA	115.3	116.9	114.1	112.7	112.2	114.0	111.0	:	:
PORTUGAL	134.0	141.2	141.9	141.7	147.0	151.2	:	:	:
INT EUR10	123.1	119.9	116.2	115.6	113.9	113.3	111.7	112.0	111.0
INV EUR10	108.7	113.3	113.5	116.5	111.9	109.8	111.5	111.6	111.0
CON EUR10	118.1	116.1	113.4	115.1	112.7	112.7	112.8	112.9	112.8

TOT GESAMTE INDUSTRIE(OHNE BAUGEWERBE) TOTAL INDUSTRY (EXCL,BUILDING) ENSEMBLE INDUSTRIE (SANS BATIMENT)
 INT GRUNDSTOFF-UND PRODUKTIONSGUETER INTERMEDIATE PRODUCTS INDUSTRIES INDUSTRIES DES BIENS INTERMEDIAIRES
 INV INVESTITIONSGUETERINDUSTRIEN CAPITAL GOODS INDUSTRIES INDUSTRIES DES BIENS D'INVESTISSEMENT
 CON VERBRAUCHSGUETERINDUSTRIEN CONSUMER GOODS INDUSTRIES INDUSTRIES DES BIENS DE CONSOMMATION



ANGABEN NACH INDUSTRIELLEN BEREICHEN
DATA BY BRANCH OF INDUSTRY

DONNÉES PAR BRANCHES INDUSTRIELLES

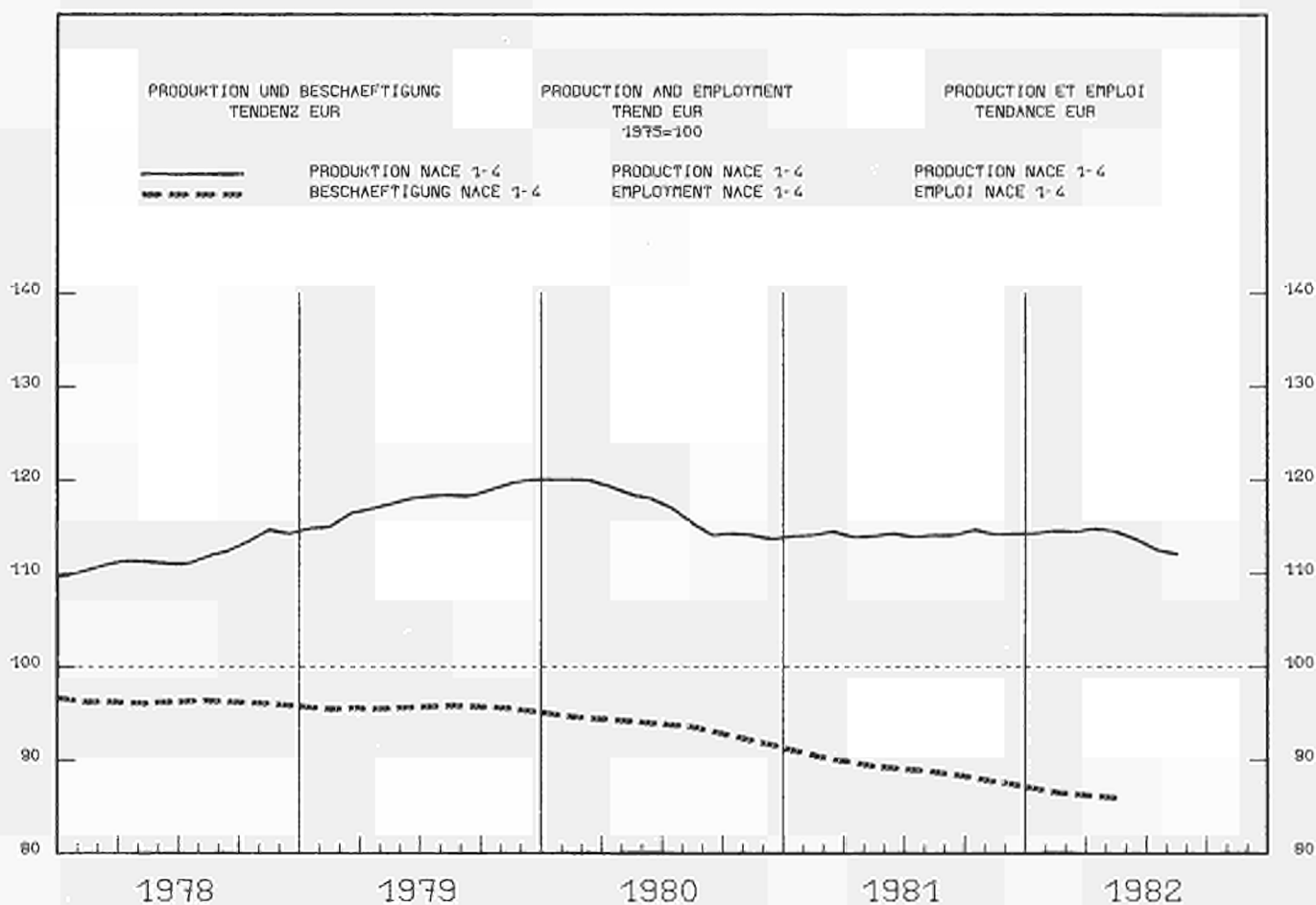

1979			1980			1981			1982			1981	1982					1A	1B
08	09	10	08	09	10	01	02	03	04	05	06	07	08	09	10				

PRODUKTIONSINDIZES			INDICES OF PRODUCTION										INDICES DE PRODUCTION				
PRO ARBEITSTAG			PER WORKING DAY										PAR JOUR OUVRABLE				
EUR9	116.1	117.1	114.5	87.4	117.2	116.9	119.6	118.0	116.6	100.8	85.5	113.5	114.8	-0.9	-3.4		
D	116.9	117.9	116.3	96.6	116.3	120.5	123.0	122.2	117.8	98.0	95.0	112.6	115.3	-2.0	-4.4		
F	117.0	117.2	114.7	76.2	115.2	116.3	120.7	118.0	119.7	100.2	72.6	111.3	115.4	-1.0	-0.7		
I	121.7	127.8	125.0	59.7	135.6	130.1	133.7	131.5	125.8	122.5	59.8	128.0	122.9	-1.4	-5.5		
NL	112.4	112.3	110.4	91.0	104.0	114.0	114.0	106.0	105.0	87.0	88.0	102.0	107.0	-2.7	-6.1		
B	116.1	114.9	111.5	103.8	117.1	116.0	119.3	120.7	116.1	80.4	99.5	118.7		1.1	1.4		
L	111.5	107.6	100.5	76.3	102.5	105.6	101.4	107.7	105.3	92.5	71.1	96.3	102.6	-1.7	-2.6		
UK	115.7	106.2	103.9	93.0	103.8	110.1	102.7	102.4	103.8	97.5	94.5	104.6	106.6	0.6	-1.4		
IRL	134.7	133.3	135.9	117.5	144.5	136.1	142.8	146.3	148.3	136.3	114.0	140.2		1.7	-2.9		
DK	116.7	116.9	117.2	123.0	135.0	127.0	120.0	113.0	100.0	82.0	123.0	154.0	122.0	1.6	-3.9		
GR	127.0	129.0	128.2	120.9	141.5	131.4	129.8	129.2	122.2	114.6	103.1			-1.5	-14.4		
EUR10	116.2	117.2	114.7	87.8	117.5	119.0	119.7	118.0	116.7	100.9	85.6	113.5	114.6	-0.9	-3.7		

SAISONBEREINIGT			SEASONALLY ADJUSTED										DESAISONALISE				
EUR9			112.7	114.9	114.6	114.8	115.5	113.1	112.4	112.1	112.0	111.3	-1.6	-0.8			
D			116.0	115.9	116.4	116.7	117.8	115.5	112.3	113.7	111.0	112.1	-1.8	-2.9			
F			114.1	115.2	114.3	114.4	114.6	114.3	112.3	111.5	112.2	113.6	-1.1	1.4			
I			116.1	126.8	121.9	124.6	126.3	121.9	123.1	119.9	120.5	116.7	-3.8	-5.1			
NL			108.1	107.8	110.7	108.0	108.0	107.7	109.2	106.0	106.6	104.0	-2.6	-2.4			
B			110.5	111.3	113.2	112.2	114.9	114.1	110.8	108.0	113.4			-2.7	5.0		
L			100.8	100.1	105.0	95.3	98.4	97.0	96.5	98.0	96.0	102.2	1.5	6.5			
UK			104.2	104.3	106.3	104.7	104.1	102.9	104.4	106.5	106.2	105.5	2.2	-0.7			
IRL			136.1	137.8	132.4	137.7	138.0	136.3	136.3	136.3	134.9			-1.1	0.6		
DK			114.6	122.3	115.4	122.4	116.8	128.1	116.8	116.4	122.1	112.2	-3.1	-8.1			
GR			126.6	130.6	127.9	125.9	124.0	120.6	118.6	113.6				-4.2			
EUR10			112.9	115.1	114.7	114.9	115.6	113.2	112.5	112.1	112.0	111.1	-1.8	-0.8			

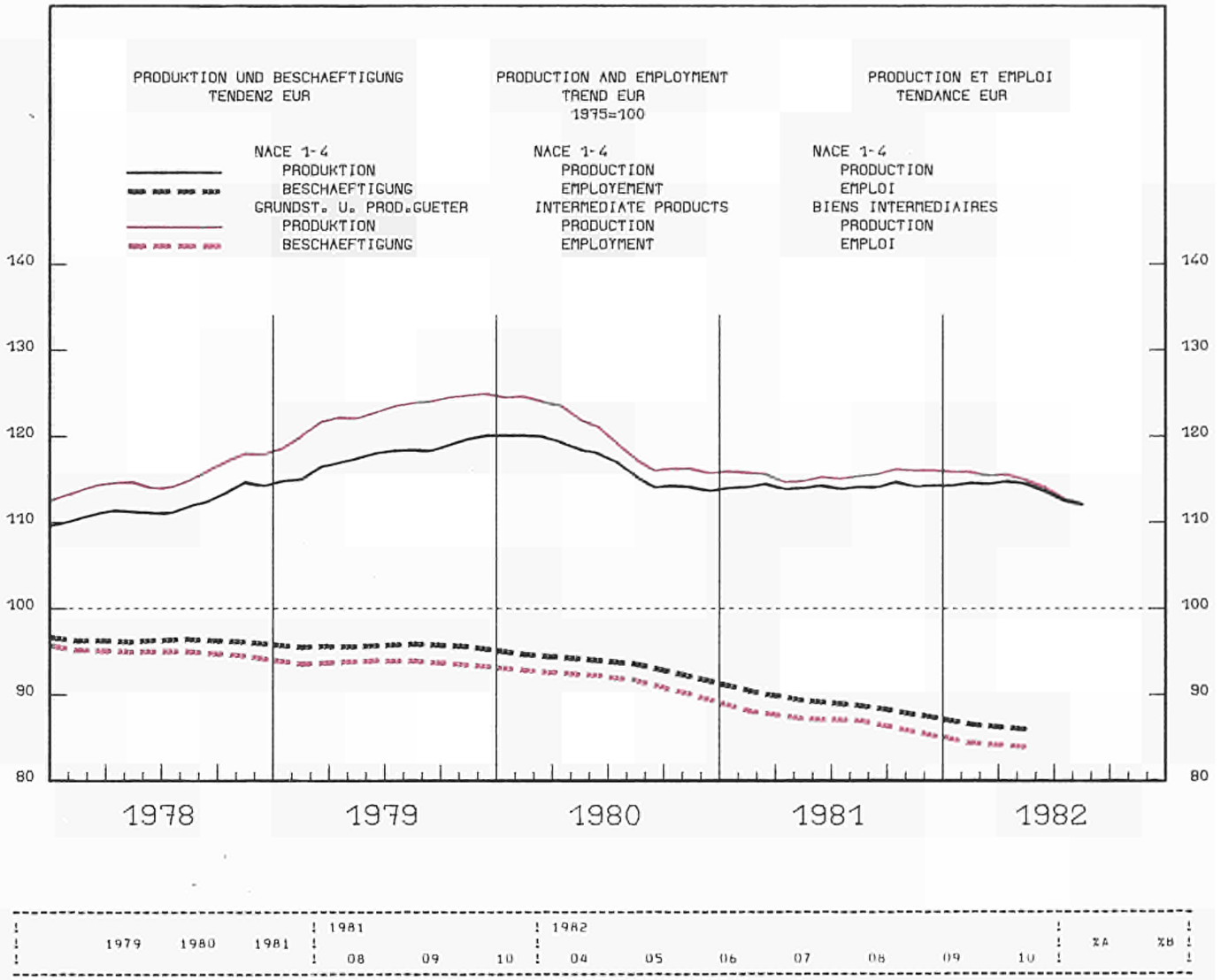

PRODUKTIONSINDIZES

INDICES OF PRODUCTION

INDICES DE PRODUCTION

	PRO ARBEITSTAG				PER WORKING DAY				PAR JOUR OUVRABLE						
	1979	1980	1981	1982	1979	1980	1981	1982	1979	1980	1981	1982			
EUR9	123.0	119.7	116.1	89.0	115.7	120.2	121.1	117.5	114.7	101.1	85.0	110.6	113.5	-1.6	-5.6
D	124.0	120.7	116.8	102.2	116.6	121.0	123.4	120.5	115.8	99.6	95.6	109.7	113.3	-2.2	-6.4
F	119.9	118.5	114.8	75.1	114.8	118.4	118.9	114.6	114.7	99.3	69.4	106.3	112.3	-2.1	-5.1
I	119.2	120.9	116.2	56.7	120.7	119.2	124.0	120.1	115.3	111.5	54.4	115.4	111.9	-2.2	-6.1
NL	113.0	109.9	105.0	80.0	91.0	104.0	105.0	93.0	89.0	75.0	73.0	86.0	91.0	-6.0	-12.5
B	121.0	119.5	114.6	104.1	119.9	120.3	121.9	123.1	120.4	80.4	97.6	117.9	:	-0.3	-1.7
L	115.5	110.1	101.3	74.4	104.2	109.3	102.3	109.2	107.2	92.2	68.5	96.6	102.4	-1.5	-6.3
UK	132.0	121.7	120.4	105.2	116.2	126.9	122.5	119.1	114.2	112.2	108.0	117.3	124.1	1.8	-2.2
IRL	135.9	129.1	123.1	107.0	131.8	123.2	126.6	130.3	127.9	124.0	94.9	118.4	:	-5.2	-9.8
DK	122.7	116.9	113.5	123.0	134.0	123.0	116.0	119.0	132.0	69.0	119.0	132.0	113.0	-2.1	-8.1
GR	131.9	132.2	128.6	114.9	134.9	129.6	125.6	123.0	118.0	110.8	98.9	:	:	-2.2	-13.9
EUR10	123.1	119.9	116.2	89.3	115.9	120.3	121.2	117.6	114.8	101.2	85.2	110.6	113.5	-1.6	-5.7

SAISONBEREINIGT

SEASONALLY ADJUSTED

DESAISONNALISE

	1979	1980	1981	1982
EUR9	114.0	115.9	116.8	115.7
D	115.9	115.7	117.2	116.8
F	112.4	114.3	115.9	113.5
I	109.7	116.7	114.0	115.4
NL	102.8	103.5	100.0	98.8
B	112.8	115.1	115.9	114.2
L	101.6	101.6	108.1	95.8
UK	120.2	121.2	124.4	122.1
IRL	129.0	124.2	121.6	119.9
DK	108.8	117.5	107.9	113.6
GR	127.8	130.8	127.6	124.6
EUR10	114.1	116.1	116.9	115.8

1975 = 100

	1979			1980			1981			1982			1981			1982			
	IV.	I.	II.	III.	IV.	I.	II.	III.	IV.	I.	II.	III.	IV.	I.	II.	III.			
	SB - ADJ - CVS																		
UMSATZ				TURNOVER												CHIFFRE D'AFFAIRES			
EUR9	168.3	189.3	206.4	193.5	203.1	206.7	194.4	221.7	225.1	225.2	:	216.8	219.5	220.1	:				
D	138.2	152.8	160.9	152.7	154.9	159.8	164.1	164.8	159.4	164.3	157.3	164.6	161.2	160.7	157.8				
F	159.1	178.5	190.3	185.6	185.5	197.1	170.8	208.0	211.5	222.0	:	198.6	204.6	210.3	:				
I	235.2	285.5	333.3	294.9	334.6	341.6	293.5	363.4	389.3	381.8	:	356.1	363.6	366.5	:				
NL	159.2	183.0	217.2	201.0	228.0	201.0	198.0	242.0	253.0	213.0	:	231.6	234.3	220.8	:				
B	140.7	159.3	168.8	161.4	167.0	167.5	160.8	179.9	181.7	193.5	:	175.5	175.7	187.3	:				
L	134.0	138.5	138.3	130.0	129.1	138.1	130.3	155.6	167.7	173.0	147.0	153.1	164.4	166.9	160.9				
UK	200.0	214.2	232.9	217.6	230.5	224.3	221.1	255.8	258.7	244.7	234.2	248.7	251.2	245.8	249.8				
IRL	-	-	-	-	-	-	-	-	-	-	-	-	-	-	-				
DK	158.2	177.9	195.9	177.3	186.7	201.0	193.7	202.3	201.3	220.7	208.3	199.3	203.5	211.2	216.7				
AUSFUHR				EXPORTS												EXPORTATIONS			
EUR9	125.1	129.6	:	220.1	:	:	:	:	:	:	:	:	:	:	:				
D	188.7	208.9	231.8	613.3	216.2	227.8	235.0	248.1	257.1	257.5	:	206.2	276.8	275.9	:				
F	186.6	213.4	238.0	631.9	221.3	246.4	230.5	254.0	247.0	252.3	:	208.9	267.4	260.3	:				
I	204.8	217.4	261.9	662.7	199.1	271.3	:	:	:	:	:	:	:	:	:				
NL	191.2	225.1	261.1	652.8	253.4	247.0	250.4	293.4	:	:	:	228.4	:	:	:				
UEBL	186.5	217.3	223.6	639.0	202.1	220.4	220.6	251.2	219.5	231.1	:	204.2	239.8	240.8	:				
UK	212.8	269.6	304.6	804.4	:	292.4	324.7	330.7	330.7	340.3	:	340.3	396.5	406.8	:				
IRL	264.1	307.8	349.6	919.2	313.0	375.8	349.1	360.6	399.5	464.3	:	291.9	436.8	469.5	:				
DK	188.4	212.7	240.5	631.3	229.9	252.3	236.6	243.3	230.4	259.2	:	199.4	251.6	267.3	:				
EINFUHR				IMPORTS												IMPORTATIONS			
EUR9	144.8	189.2	:	180.0	:	:	:	:	:	:	:	:	:	:	:				
D	210.4	254.3	276.2	755.9	263.9	267.4	279.6	294.0	295.9	298.6	:	249.0	319.0	319.8	:				
F	184.5	242.9	271.5	717.4	261.8	268.5	263.2	292.5	294.4	294.2	:	244.8	307.4	310.3	:				
I	205.7	265.6	314.5	816.3	254.2	341.6	335.8	326.5	350.7	350.8	:	243.0	401.0	350.8	:				
NL	192.7	233.4	255.8	690.5	236.0	262.3	251.3	273.6	:	:	:	215.0	:	:	:				
UEBL	187.2	227.0	251.8	658.7	244.8	238.8	256.5	267.2	257.7	264.2	:	217.3	271.9	283.0	:				
UK	169.8	199.1	225.0	574.3	193.4	202.2	210.0	208.7	232.3	222.6	:	184.7	247.1	240.6	:				
IRL	242.3	267.3	309.4	774.4	292.6	312.0	:	:	:	:	:	:	:	:	:				
DK	175.7	188.4	210.7	546.2	203.1	212.3	203.5	223.9	228.8	228.2	:	179.7	242.5	245.7	:				
LOEHNE UND GELAETER				WAGES AND SALARIES												SALAIRES ET TRAITEMENTS			
EUR9	-	-	-	-	-	-	-	-	-	-	-	-	-	-	-				
D	123.4	132.4	135.9	148.6	123.1	134.3	133.6	152.8	125.5	136.8	134.0	138.8	135.8	136.8	136.9				
F	-	-	-	-	-	-	-	-	-	-	-	-	-	-	-				
I	185.6	224.1	266.8	275.5	221.2	270.1	253.1	322.9	250.1	288.2	:	282.8	278.0	262.4	:				
NL	-	-	-	-	-	-	-	-	-	-	:	-	-	-	:				
B	161.5	133.7	136.7	150.0	125.8	134.6	119.6	166.9	124.2	134.2	:	150.6	135.7	118.6	:				
L	113.4	117.0	117.2	120.4	112.1	118.3	117.1	121.4	115.9	119.9	120.1	118.1	119.7	118.7	120.3				
UK	-	-	-	-	-	-	-	-	-	-	-	-	-	-	-				
IRL	-	-	-	-	-	-	-	-	-	-	-	-	-	-	-				
DK	156.9	168.2	167.6	166.6	161.6	177.4	158.5	172.8	174.6	192.0	169.0	169.1	173.6	161.0	182.6				
ABHAENGIG BESCHAEFTIGTE				NUMBER OF EMPLOYEES												NOMBRE DE SALARIES			
EUR9	93.8	91.7	87.1	90.0	88.2	87.3	87.1	85.8	84.5	84.0	:								
D	92.5	93.4	90.9	93.1	91.1	91.1	91.2	90.1	87.9	87.9	87.9								
F	93.7	92.3	88.9	90.9	89.9	89.3	88.5	87.8	87.7	88.3	:								
I	95.3	94.4	91.6	93.8	93.1	92.3	91.2	89.9	88.7	88.1	:								
NL	88.2	87.7	86.8	87.0	86.0	81.5	95.4	84.3	83.5	82.7	:								
B	84.7	82.3	77.8	81.0	78.9	78.5	77.1	76.9	75.4	74.7	:								
L	82.3	79.1	75.7	78.4	76.5	75.8	75.9	74.7	73.5	72.9	72.7								
UK	95.7	89.2	80.2	85.1	82.5	80.5	79.5	78.4	77.0	75.9	:								
IRL	111.7	110.5	107.5	107.3	107.1	108.3	108.3	106.1	105.1	:									
DK	104.3	100.7	92.0	94.9	91.0	92.8	93.4	90.8	88.1	90.4	90.0								

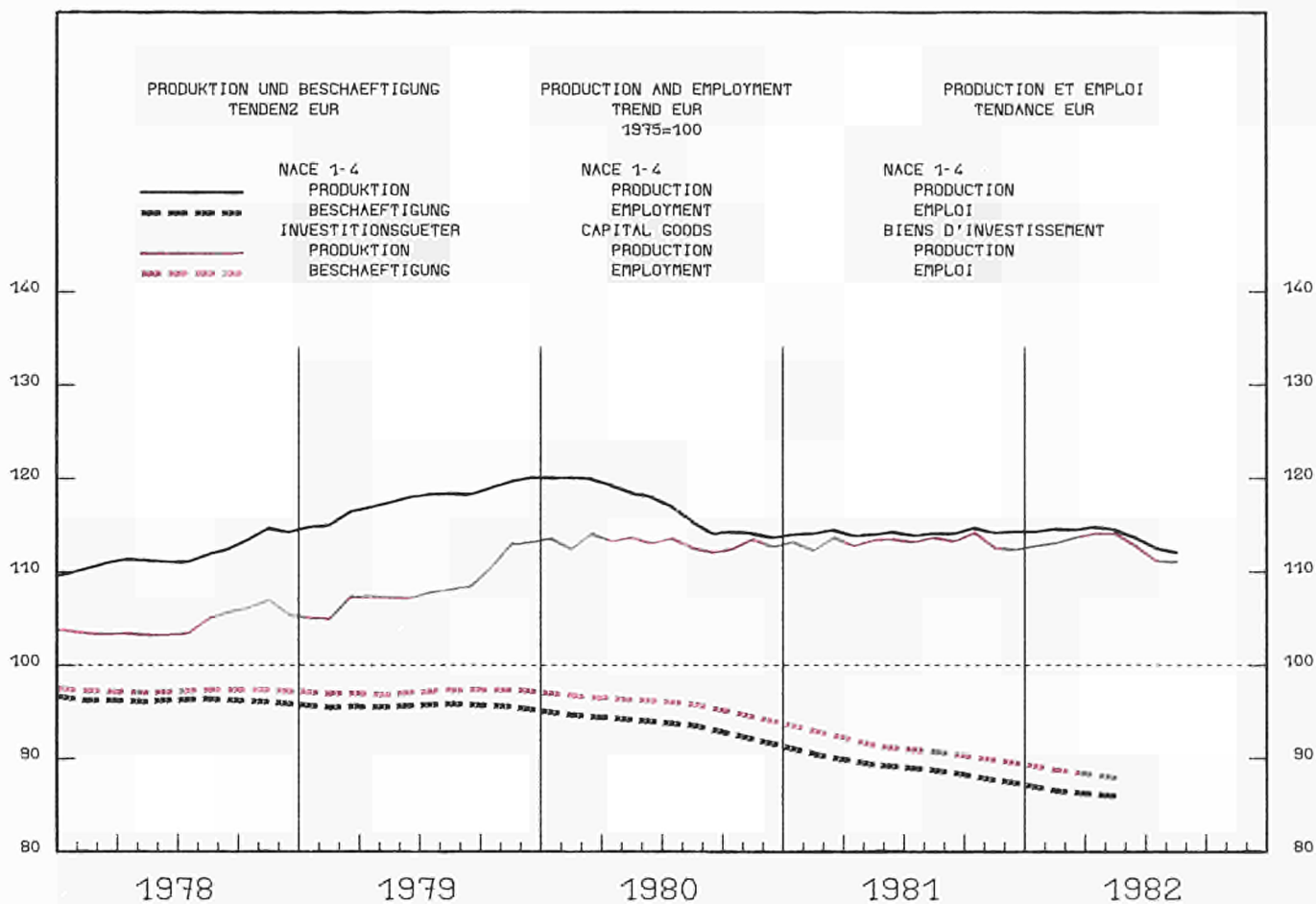

1979	1980	1981	1981	1982													
			08	09	10	04	05	06	07	08	09	10	XA	XB			

PRODUKTIONSINDIZES				INDICES OF PRODUCTION								INDICES DE PRODUCTION					
PRO ARBEITSTAG				PER WORKING DAY								PAR JOUR OUVRABLE					
EUR9	108.7	113.3	113.5	86.4	119.7	115.3	117.5	117.7	119.8	96.6	85.7	114.9	112.9	-0.8	-2.1		
D	110.3	117.4	118.1	96.9	121.5	118.3	123.2	127.2	123.0	99.5	96.1	116.5	116.5	-1.3	-1.6		
F	102.6	104.4	107.3	82.6	111.5	103.7	111.9	104.2	117.8	80.0	72.9	107.3	99.8	-3.9	-3.8		
I	122.3	137.0	145.9	64.6	165.5	152.7	153.6	155.6	147.5	135.7	68.8	144.3	146.0	0.1	-4.4		
NL	109.4	113.1	114.7	100.0	113.0	123.0	125.0	118.0	121.0	95.0	102.0	115.0	119.0	0.5	-3.3		
B	112.4	108.7	104.6	100.9	109.8	111.4	108.3	108.8	110.0	71.4	92.0	112.2	:	1.1	2.2		
L	91.1	94.4	91.2	62.6	91.6	89.4	90.4	94.7	93.4	86.4	63.8	86.2	93.5	-2.9	4.6		
UK	100.1	97.4	89.2	79.1	93.4	92.0	86.5	88.6	96.0	85.2	82.2	96.8	92.6	1.4	0.7		
IRL	143.2	155.7	180.2	148.4	206.5	178.8	178.0	193.3	203.4	176.2	147.6	217.3	:	10.7	5.2		
DK	117.7	120.0	118.3	112.0	136.0	126.0	127.0	112.0	144.0	72.0	118.0	133.0	122.0	2.2	-3.2		
GR	105.4	113.3	116.7	90.6	119.1	124.8	116.9	121.1	116.6	91.3	74.7	:	:	3.2	-17.5		
EUR10	108.7	113.3	113.5	86.5	119.7	115.4	117.5	117.7	119.8	96.6	85.7	114.9	112.9	-0.8	-2.1		

SAISONBEREINIGT				SEASONALLY ADJUSTED								DESAISONNALISE					
EUR9				111.6	115.8	112.6	113.9	116.5	111.9	109.8	111.5	111.5	111.0	-1.2	-0.5		
D				117.2	118.5	117.6	118.9	122.8	114.7	112.8	116.6	113.8	116.2	-1.1	2.2		
F				110.0	113.3	103.8	107.5	107.8	103.3	100.2	99.9	107.3	100.5	-1.2	-6.3		
I				132.0	154.7	140.7	142.6	149.2	141.2	137.9	139.4	136.6	137.3	-3.5	0.5		
NL				113.5	107.9	118.6	115.7	116.7	113.3	116.0	115.2	111.2	114.4	-1.5	2.8		
B				102.4	102.0	106.8	103.7	106.6	110.3	103.1	96.5	105.2	:	-5.0	9.1		
L				92.5	89.1	86.6	85.0	90.5	88.5	89.2	92.7	84.0	90.4	-0.4	7.7		
UK				90.6	90.2	90.2	90.1	90.1	90.8	90.5	93.9	94.1	92.0	3.2	-2.2		
IRL				181.8	198.2	182.1	178.6	187.0	189.9	191.0	186.9	203.8	:	4.7	9.0		
DK				113.2	124.6	115.9	128.8	119.5	130.1	120.3	120.4	123.9	114.7	-2.9	-7.4		
GR				113.3	117.1	122.4	112.1	111.3	114.2	106.2	101.7	:	:		-4.2		
EUR10				111.6	115.8	112.7	113.9	116.5	111.9	109.8	111.5	111.6	111.0	-1.2	-0.5		

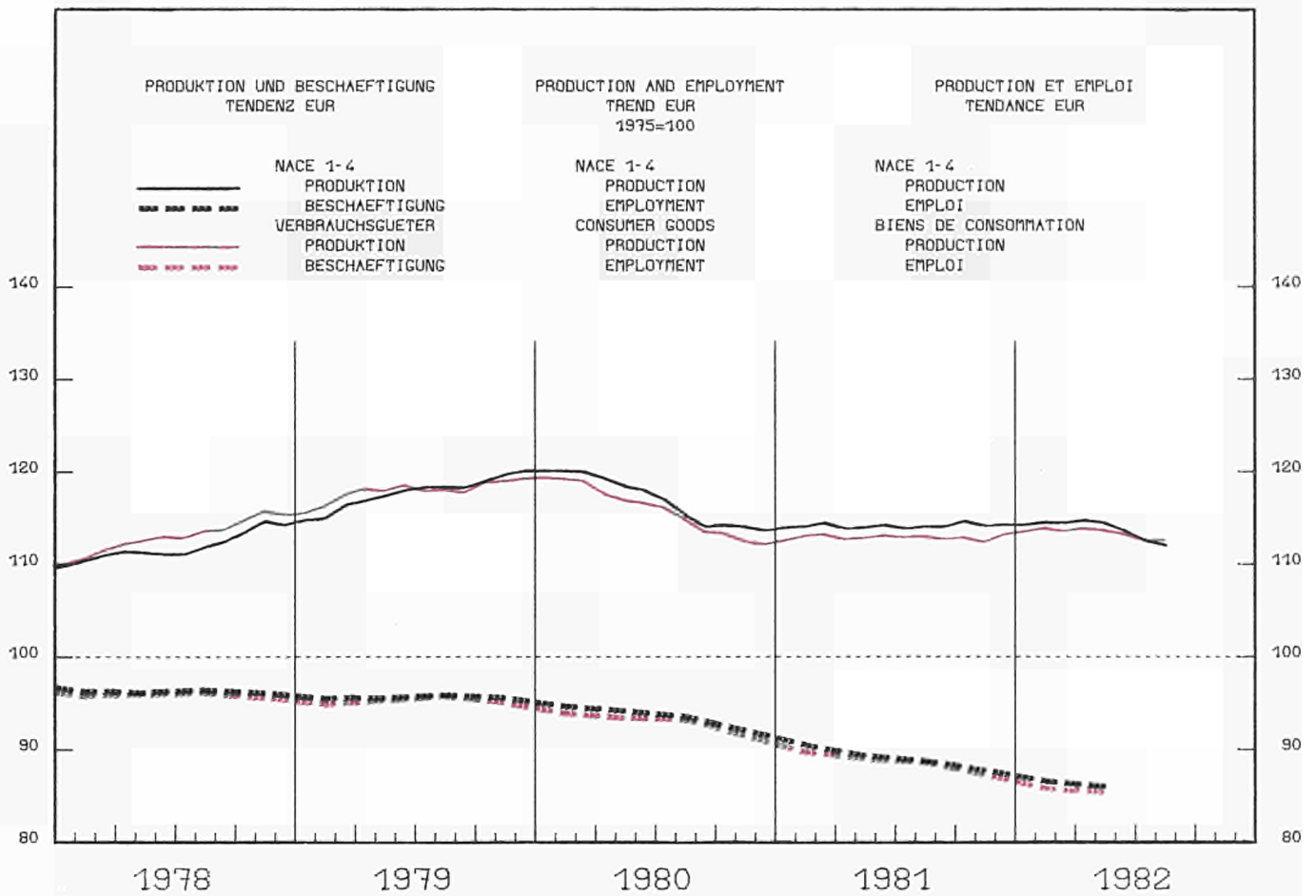

1979			1980			1981			1982		
1	2	3	4	5	6	7	8	9	10	11	12
1	2	3	4	5	6	7	8	9	10	11	12

PRODUKTIONSINDIZES

INDICES OF PRODUCTION

INDICES DE PRODUCTION

PRO ARBEITSTAG

PER WORKING DAY

PAR JOUR OUVRABLE

EUR9	118.0	116.0	113.2	83.5	118.9	120.7	118.7	118.2	116.6	101.9	83.1	118.1	120.1	0.1	-0.5
D	118.6	114.5	113.7	95.3	117.0	120.6	121.6	120.0	115.6	94.7	93.0	112.9	115.9	-0.6	-3.9
F	124.6	123.8	120.1	63.7	125.6	126.6	129.2	129.8	130.2	108.6	66.4	130.7	136.7	2.3	8.0
I	127.8	133.4	128.1	61.8	143.0	135.1	138.4	136.6	130.6	132.1	62.8	138.2	128.6	-1.0	-4.8
NL	114.9	116.8	116.9	104.0	120.0	126.0	120.0	118.0	117.0	103.0	102.0	122.0	123.0	-0.8	-2.4
B	108.3	108.1	107.1	101.2	113.0	114.4	116.5	114.3	116.0	81.3	102.6	120.1	:	3.5	6.3
L	102.3	105.1	103.3	100.4	100.9	102.0	106.8	110.7	109.5	102.4	94.4	109.1	109.6	-0.5	7.5
UK	106.4	98.4	93.4	87.9	95.2	102.4	88.7	90.7	90.0	87.5	86.0	93.3	100.6	-1.6	-1.8
IRL	130.4	128.1	128.9	113.5	132.3	129.8	140.5	140.5	142.7	134.3	114.1	128.7	:	1.9	-2.7
DK	111.8	114.8	118.5	129.0	135.0	131.0	117.0	117.0	141.0	97.0	129.0	137.0	129.0	4.3	-1.5
GR	127.9	128.4	132.1	143.9	164.0	137.6	126.3	127.8	133.1	131.6	123.0	:	:	-1.7	-14.5
EUR10	118.1	116.1	113.4	84.3	119.4	120.9	118.8	118.4	116.8	102.3	83.6	118.1	120.1	0.0	-0.7

SAISONBEREINIGT

SEASONALLY ADJUSTED

DESAISONNALISE

EUR9				112.2	113.4	112.6	113.9	114.9	112.5	112.5	112.7	113.2	112.7	-0.4	-0.4
D				114.9	114.8	113.5	115.3	115.3	111.8	110.9	113.9	111.2	110.5	-0.7	-0.6
F				120.5	119.7	117.6	121.5	122.7	121.9	120.9	123.1	125.0	128.3	3.0	2.6
I				118.8	128.1	124.3	128.8	131.0	125.2	129.7	124.0	124.9	120.2	-4.4	-3.8
NL				113.5	117.6	115.0	115.9	115.2	114.7	117.5	112.6	119.1	112.8	-0.8	-5.3
B				106.1	105.7	108.3	110.3	111.4	111.5	110.0	108.6	113.2	:	-0.4	4.3
L				107.5	102.3	105.5	102.3	102.1	99.3	99.2	101.5	109.0	111.7	7.2	2.5
UK				93.6	92.9	94.7	91.9	92.7	90.3	91.8	92.4	91.8	93.1	0.9	1.5
IRL				124.1	126.5	122.3	134.3	131.2	129.2	132.5	127.0	125.8	:	-2.4	-1.0
DK				117.8	123.3	120.2	123.5	121.5	133.8	118.9	120.4	125.7	119.2	-2.4	-5.1
GR				135.7	136.5	131.1	133.9	132.8	128.7	126.9	117.3	:	:		-7.6
EUR10				112.5	113.7	112.8	114.2	115.1	112.7	112.7	112.8	112.9	112.8	-0.6	-0.2

CON

VERBRAUCHSGÜTERINDUSTRIEN
CONSUMER GOODS INDUSTRIES
INDUSTRIES DES BIENS DE CONSOMMATION

1975 = 100

				1980	1981	1982					1981	1982			
	1979	1980	1981	IV.	I.	II.	III.	IV.	I.	II.	III.	IV.	I.	II.	III.
SB - ADJ - CVS															
UMSATZ				TURNOVER								CHIFFRE D'AFFAIRES			
EUR9	158.6	174.3	189.5	184.2	183.0	185.2	185.0	204.6	202.7	203.7	:	197.4	201.2	205.2	:
D	127.4	136.0	141.8	141.2	140.9	137.2	140.9	148.4	145.5	141.8	141.5	144.2	144.8	144.9	144.0
F	155.6	173.8	187.4	186.0	188.0	184.0	168.9	208.5	213.2	211.6	:	196.8	202.4	209.9	:
I	223.0	269.6	312.8	289.7	288.7	310.7	309.5	342.3	337.1	350.9	:	331.7	337.4	350.4	:
NL	130.5	137.2	150.5	145.0	139.0	151.0	151.0	161.0	152.0	159.0	:	156.6	157.7	158.0	:
B	134.1	139.6	153.4	144.0	143.9	160.1	149.9	159.5	160.9	176.1	:	157.9	161.5	171.4	:
L	133.7	145.5	152.3	140.6	142.6	156.3	157.4	152.8	156.1	177.8	207.3	158.7	159.4	168.8	201.2
UK	179.3	188.0	200.6	198.6	193.2	191.9	201.3	216.1	211.7	208.8	210.9	207.1	212.3	213.7	216.0
IRL	-	-	-	-	-	-	-	-	-	-	-	-	-	-	-
DK	149.1	167.4	192.2	173.7	180.0	182.3	201.3	205.3	209.7	217.7	216.7	204.3	211.1	219.0	216.8
AUSFUHR				EXPORTS								EXPORTATIONS			
EUR9	149.1	185.4	:	224.1	:	:	:	:	:	:	:	:	:	:	:
D	202.4	221.1	255.9	657.3	239.7	241.2	256.3	286.3	294.9	285.9	:	231.7	313.6	317.9	:
F	177.4	202.6	226.3	608.9	222.3	227.6	224.5	231.0	240.7	234.1	:	191.9	257.0	251.8	:
I	215.8	222.6	261.8	659.7	222.5	248.3	275.2	301.2	298.4	271.5	:	230.1	330.9	312.8	:
NL	169.0	184.4	214.5	551.7	197.8	212.7	214.5	232.9	:	:	:	183.8	:	:	:
UEBL	177.5	196.5	223.3	581.3	208.9	220.8	213.0	250.5	233.7	247.9	:	199.3	249.7	265.0	:
UK	172.6	202.9	229.3	619.5	:	:	232.1	249.8	222.9	240.9	:	144.2	283.1	291.6	:
IRL	194.1	214.2	226.9	669.4	173.7	227.6	250.0	256.4	204.1	284.1	:	193.7	255.2	308.0	:
DK	159.5	176.8	215.4	536.4	199.3	210.1	225.5	226.8	234.5	237.9	:	190.1	256.9	259.6	:
EINFUHR				IMPORTS								IMPORTATIONS			
EUR9	200.7	259.2	:	240.7	:	:	:	:	:	:	:	:	:	:	:
D	194.2	214.9	233.4	637.4	236.4	217.1	238.6	241.4	255.5	239.0	:	201.6	267.4	271.4	:
F	206.4	237.3	271.8	711.0	261.9	256.3	267.0	302.0	309.9	317.0	:	251.5	327.4	346.1	:
I	205.7	241.6	265.7	746.7	229.4	263.8	261.4	308.1	300.6	327.3	:	225.4	342.7	353.4	:
NL	188.8	198.3	205.0	583.9	204.1	205.0	207.5	203.3	:	:	:	160.7	:	:	:
UEBL	192.9	211.8	225.8	621.9	227.6	220.5	223.7	231.4	252.1	230.8	:	186.1	262.1	256.3	:
UK	189.6	194.7	225.6	593.7	210.4	231.8	217.2	234.6	257.5	266.9	:	190.1	279.0	284.0	:
IRL	282.2	320.5	388.3	955.8	380.0	380.0	393.8	420.9	423.8	402.9	:	364.8	461.5	436.8	:
DK	181.9	180.9	199.8	521.2	188.0	189.0	202.5	219.7	221.2	218.8	:	176.7	234.3	246.0	:
LOEHNE UND GELAELTER				WAGES AND SALARIES								SALAIRES ET TRAITEMENTS			
EUR9	145.2	161.8	176.1	181.2	158.9	173.5	175.2	196.9	171.4	183.4	:	182.8	182.1	184.9	:
D	126.8	134.4	137.1	149.6	126.5	134.5	135.3	152.1	126.9	134.0	133.3	139.0	135.8	135.6	135.0
F	154.2	172.2	188.3	173.5	178.5	186.3	192.2	196.1	199.8	208.5	:	197.0	201.3	207.0	:
I	189.7	238.5	287.2	305.7	232.8	278.4	285.7	351.8	266.7	301.9	:	314.1	304.1	310.5	:
NL	-	-	-	-	-	-	-	-	-	-	:	-	-	-	-
B	126.6	121.7	134.0	141.2	118.1	147.8	117.7	152.6	125.7	129.4	:	135.5	132.7	129.4	:
L	136.5	144.6	156.8	160.3	142.7	156.3	154.6	173.7	152.5	161.9	164.5	163.1	162.0	160.8	168.0
UK	-	-	-	-	-	-	-	-	-	-	:	-	-	-	-
IRL	-	-	-	-	-	-	-	-	-	-	:	-	-	-	-
DK	149.9	162.4	167.7	166.3	165.3	166.0	161.9	177.7	181.1	195.0	178.2	174.2	179.8	188.3	188.8
ANHAENIG BESCHAEFTIGTE				NUMBER OF EMPLOYEES								NOMBRE DE SALARIES			
EUR9	95.4	93.0	88.6	91.5	89.7	88.9	88.6	87.3	85.8	85.4	:				
D	95.7	95.3	91.9	95.0	93.1	92.0	91.9	90.6	88.3	87.2	86.8				
F	96.1	93.9	90.1	92.0	90.7	90.8	90.2	88.9	88.6	90.1	:				
I	94.5	94.5	92.9	94.4	93.5	93.3	93.3	91.5	90.4	89.9	:				
NL	87.7	85.0	81.2	83.2	82.2	81.4	81.8	79.2	78.1	77.5	:				
B	82.6	79.1	75.4	78.1	76.5	75.2	75.4	74.6	72.5	72.4	:				
L	98.3	95.7	95.5	95.5	95.3	95.2	95.8	95.6	95.0	94.9	95.9				
UK	97.3	91.5	84.2	88.4	85.6	84.6	83.7	82.7	80.9	80.2	:				
IRL	107.9	104.4	99.0	102.4	99.2	98.8	99.4	98.7	96.8	:					
DK	99.8	98.3	93.7	95.3	93.2	91.8	95.8	94.1	92.5	94.7	95.6				

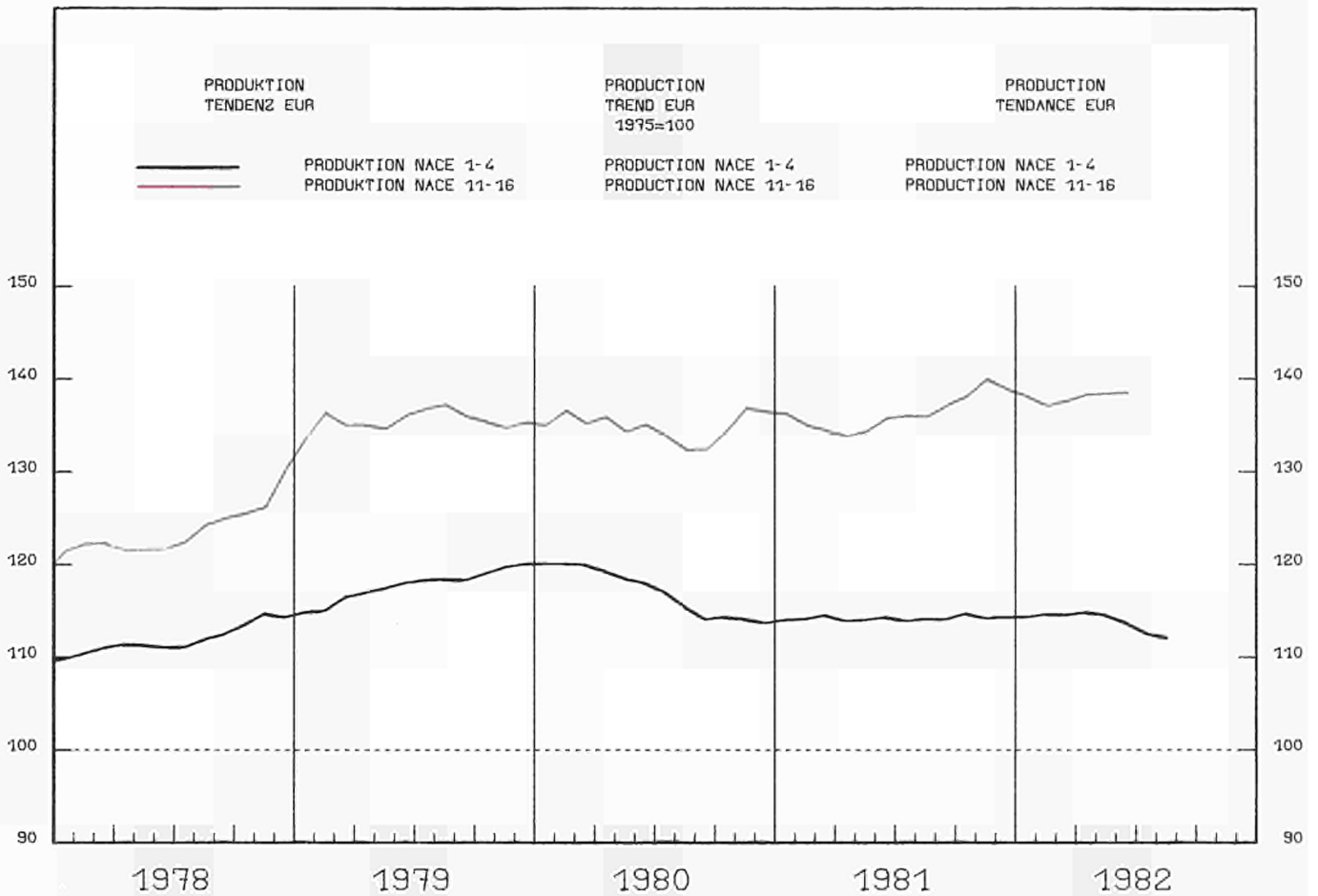

1979	1980	1981	1981	1982	1982	1982	1982	1982	1982	1982	1982	1982	1982	1982	1982
			08	09	10	04	05	06	07	08	09	10	11	12	13

PRODUKTIONSINDIZES				INDICES OF PRODUCTION				INDICES DE PRODUCTION							
PRO ARBEITSTAG				PER WORKING DAY				PAR JOUR OUVNABLE							
EUR9	136.3	135.5	137.1	111.1	123.5	138.7	140.2	131.0	123.6	118.8	:	:	:	2.1	
D	122.3	119.2	120.0	99.7	108.4	121.2	121.7	113.3	106.1	99.8	98.6	107.8	120.2	0.1	-2.1
F	121.3	123.6	127.4	90.0	112.3	126.5	129.4	117.2	109.3	101.7	87.8	104.6	118.3	-1.1	-6.4
I	118.5	116.5	115.5	88.5	109.2	113.2	115.3	109.1	109.2	106.7	88.7	112.0	:	2.2	2.5
NL	111.0	109.9	103.3	79.5	88.2	103.3	101.5	87.2	83.5	77.2	76.9	85.1	:	-3.0	-3.5
B	112.1	114.1	107.5	95.9	102.7	105.3	109.9	113.5	99.9	89.7	94.6	97.5	:	-1.9	-5.1
L	100.9	91.5	98.2	85.2	101.3	112.1	73.7	65.3	58.6	58.9	72.0	63.1	99.5	-16.3	-11.2
UK	193.3	193.7	201.3	171.5	180.8	208.5	211.2	200.7	189.8	189.9	:	:	:	5.3	
IRL	-	-	-	-	-	-	-	-	-	-	-	-	-	-	-
DK	109.5	101.3	90.2	119.0	136.0	100.0	66.0	84.0	124.0	86.0	118.0	124.0	99.0	-7.3	-1.0
GR	134.4	136.0	141.3	134.3	144.2	143.4	134.9	128.9	122.1	134.4	129.6	:	:	2.7	-3.5
EUR10	136.3	135.5	137.1	111.1	123.5	138.7	140.2	131.0	123.6	118.8	:	:	:	2.1	

SAISONBEREINIGT				SEASONALLY ADJUSTED				DESAISONNALISE							
EUR9				135.5	135.6	140.6	139.0	138.4	138.4	139.3	:	:	:		
D				119.7	117.6	121.8	119.9	120.2	120.7	120.1	119.5	118.3	120.4	-1.2	-2.7
F				122.5	124.9	129.7	127.5	124.9	124.6	124.3	121.2	119.4	121.9	-3.1	2.0
I				114.5	113.4	113.5	117.7	119.0	120.0	118.3	116.0	117.4	:	-1.4	1.2
NL				100.1	101.8	104.7	101.1	99.8	98.4	99.4	98.4	98.9	:	-0.9	0.5
B				108.5	108.4	106.6	107.6	109.2	104.1	108.0	107.1	104.5	:	-0.4	-2.4
L				100.6	105.9	107.2	79.4	74.0	71.7	70.9	85.9	69.8	88.9	13.0	27.3
UK				199.4	200.8	212.4	211.2	208.3	209.0	211.9	:	:	:		
IRL				-	-	-	-	-	-	-	-	-	-	-	-
DK				88.4	97.5	78.8	79.8	81.0	88.0	91.4	89.2	89.0	79.4	-1.1	-10.8
GR				137.0	143.9	145.4	141.9	136.9	130.0	136.9	134.2	:	:		-1.9
EUR10				135.5	135.6	140.6	139.0	138.4	138.4	139.3	:	:	:		

1975 = 100

	1979			1980					1981				1982			1983		
	1979	1980	1981	IV.	I.	II.	III.	IV.	I.	II.	III.	IV.	I.	II.	III.	SB	ADJ	CVS
UMSATZ																		
TURNOVER																		
CHIFFRE D'AFFAIRES																		
EUR9	-	-	-	-	-	-	-	-	-	-	-	-	-	-	-	-	-	
D	:	:	:	:	:	:	:	:	:	:	:	:	:	:	:	:	:	
F	179.1	233.4	279.6	262.1	286.4	252.9	262.2	316.9	318.0	291.0	:	305.7	299.5	296.4	:	:	:	
I	225.3	273.5	369.9	312.5	432.5	327.2	318.4	401.5	518.7	372.9	:	391.1	450.5	403.3	:	:	:	
NL	:	:	:	:	:	:	:	:	:	:	:	:	:	:	:	:	:	
B	119.8	163.3	196.6	191.8	202.9	169.7	195.8	218.1	236.7	216.5	:	211.3	219.3	224.0	:	:	:	
L	147.1	165.2	235.2	211.1	210.6	212.5	214.3	303.4	324.5	211.0	197.8	279.8	300.1	241.3	228.2	:	:	
UK	237.3	303.8	363.2	334.6	366.8	335.5	333.7	416.9	414.3	372.1	:	393.0	389.0	388.7	:	:	:	
IRL	-	-	-	-	-	-	-	-	-	-	:	-	-	-	:	:	:	
DK	-	-	-	-	-	-	-	-	-	-	:	-	-	-	:	:	:	
AUSFUHR																		
EXPORTS																		
EXPORTATIONS																		
EUR9	168.4	149.3	:	287.5	:	:	:	:	:	:	:	:	:	:	:	:	:	
D	194.8	242.7	296.7	739.3	272.2	315.2	315.0	284.4	314.6	311.7	:	237.4	345.6	328.1	:	:	:	
F	241.2	309.8	403.0	984.6	333.1	408.0	462.0	408.8	375.2	376.5	:	349.8	441.3	400.8	:	:	:	
I	228.0	219.0	279.3	632.3	180.8	292.8	327.0	316.6	340.2	324.3	:	246.6	398.0	345.8	:	:	:	
NL	193.1	256.8	321.7	751.3	319.9	286.1	299.4	381.3	:	:	:	291.5	:	:	:	:	:	
UEBL	245.5	365.4	424.6	1126.2	342.2	342.1	491.4	522.9	358.7	311.1	:	373.0	436.6	377.3	:	:	:	
UK	493.1	794.0	897.3	2482.5	:	:	920.3	1049.5	1268.2	1303.8	:	634.1	1443.8	1513.2	:	:	:	
IRL	59.9	114.6	119.5	389.5	187.5	205.1	52.4	32.9	25.5	22.3	:	5.6	34.9	19.6	:	:	:	
DK	185.0	183.7	203.9	526.3	218.2	234.2	199.5	163.5	109.2	146.1	:	133.3	123.4	149.1	:	:	:	
EINFUHR																		
IMPORTS																		
IMPORTATIONS																		
EUR9	146.5	219.6	:	190.7	:	:	:	:	:	:	:	:	:	:	:	:	:	
D	220.8	295.8	350.1	886.0	341.4	321.6	362.1	375.1	369.8	355.5	:	331.6	395.1	392.1	:	:	:	
F	180.8	278.0	336.2	841.1	320.2	320.3	343.4	361.1	343.8	327.2	:	293.8	361.8	362.0	:	:	:	
I	172.6	255.1	353.1	807.6	269.0	392.1	398.8	352.3	382.5	330.3	:	264.4	441.2	358.7	:	:	:	
NL	211.8	285.0	336.0	854.3	300.8	362.0	329.7	351.7	:	:	:	268.6	:	:	:	:	:	
UEBL	190.4	271.7	342.7	811.2	333.6	299.2	376.8	361.3	337.3	336.5	:	287.0	356.3	376.4	:	:	:	
UK	119.2	153.6	173.5	448.0	171.3	158.4	155.6	178.0	202.8	162.0	:	138.3	203.6	184.0	:	:	:	
IRL	210.8	287.9	342.0	836.6	323.7	320.0	388.3	337.0	333.6	347.7	:	276.5	348.3	384.2	:	:	:	
DK	182.2	213.5	259.4	621.3	267.0	262.4	248.4	259.9	271.7	244.7	:	211.1	282.0	272.2	:	:	:	
ABHÄNGIG BESCHÄFTIGTE																		
NUMBER OF EMPLOYEES																		
NOMBRE DE SALARIES																		
EUR9	-	-	-	-	-	-	-	-	-	-	-	-	-	-	-	-	-	
D	:	:	:	:	:	:	:	:	:	:	:	:	:	:	:	:	:	
F	96.9	96.7	97.4	96.8	97.0	97.3	97.6	97.9	98.7	100.1	:	:	:	:	:	:	:	
I	102.7	103.5	105.3	104.4	104.8	105.2	105.6	105.7	105.3	105.0	:	:	:	:	:	:	:	
NL	:	:	:	:	:	:	:	:	:	:	:	:	:	:	:	:	:	
B	87.6	86.4	85.3	85.9	85.3	85.6	85.2	85.2	84.9	84.2	:	:	:	:	:	:	:	
L	93.0	93.0	90.0	93.1	91.5	90.4	89.8	88.3	86.7	86.0	85.5	:	:	:	:	:	:	
UK	97.4	96.8	93.5	96.5	95.1	93.9	93.0	92.2	90.9	89.9	:	:	:	:	:	:	:	
IRL	-	-	-	-	-	-	-	-	-	-	:	-	-	-	:	-	-	
DK	-	-	-	-	-	-	-	-	-	-	:	-	-	-	:	-	-	

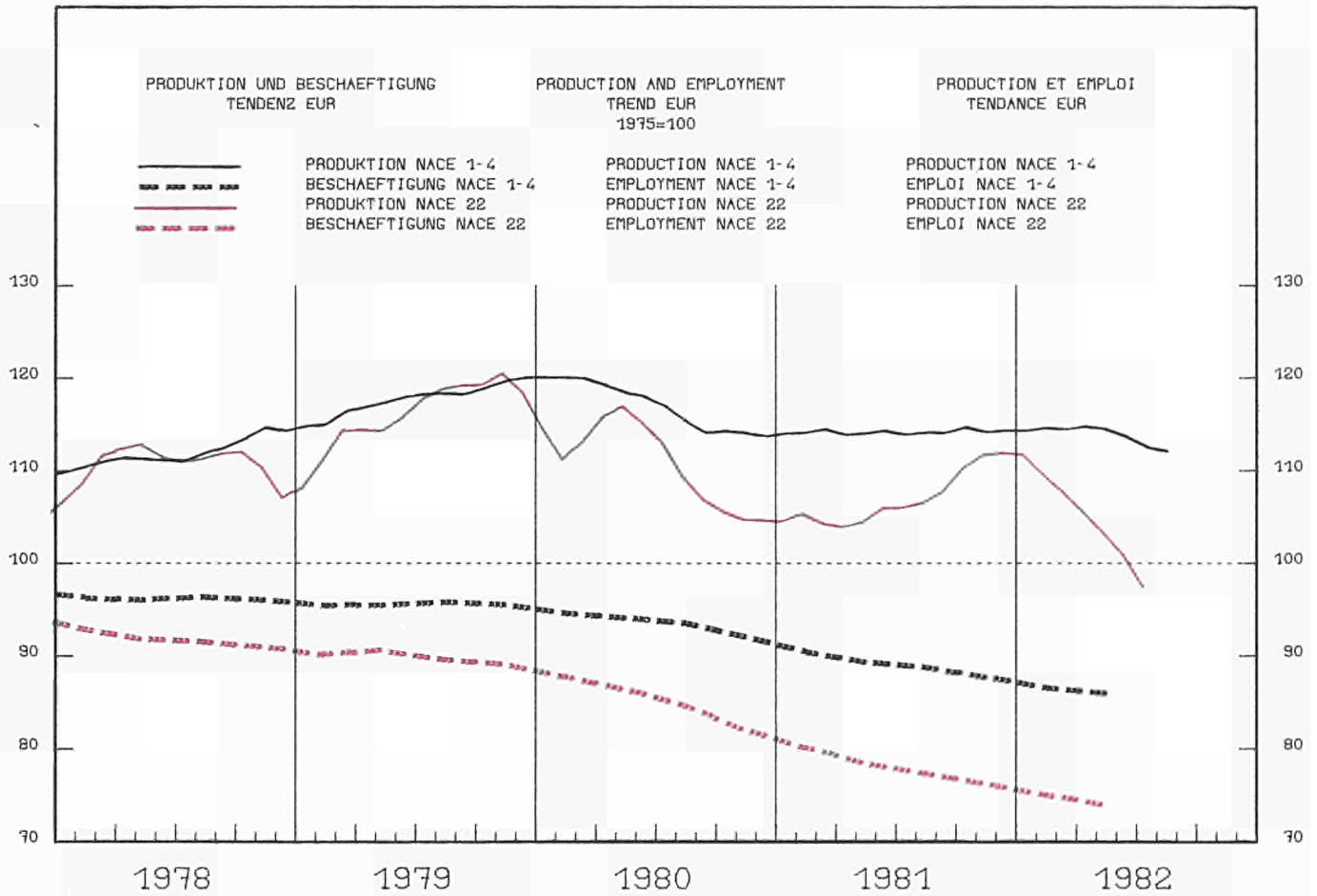

1979	1980	1981	1981	08	09	10	1982	04	05	06	07	08	09	10	XA	ZB
------	------	------	------	----	----	----	------	----	----	----	----	----	----	----	----	----

PRODUKTIONSINDIZES				INDICES OF PRODUCTION								INDICES DE PRODUCTION			
PK0 ARBEITSTAG				PER WORKING DAY								PAR JOUR GOUVERNABLE			
EUR9	116.6	110.5	108.3	83.2	113.6	115.1	111.9	112.5	106.2	91.6	69.9	96.9	:	-1.3	-14.7
D	119.1	116.4	112.7	101.2	116.2	117.9	113.6	115.9	109.9	92.4	83.6	96.3	93.2	-5.3	-20.9
F	118.4	118.3	111.2	66.6	116.4	117.0	117.4	118.2	109.0	98.1	48.1	95.4	102.5	-5.2	-12.4
I	115.7	122.7	120.1	66.4	130.6	130.0	132.1	125.5	111.9	108.9	61.6	117.8	:	1.9	-9.8
NL	121.3	117.7	119.1	122.0	123.0	120.0	117.0	125.0	113.0	100.0	97.0	94.0	103.0	-8.5	-14.2
B	129.1	122.2	115.4	95.9	125.2	119.0	122.1	126.8	121.3	77.6	84.5	105.8	:	-1.2	-15.5
L	113.5	108.8	90.8	73.6	87.8	95.7	90.6	98.9	98.2	79.3	62.8	85.5	87.8	-1.7	-8.3
UK	106.6	75.0	82.6	68.8	86.4	93.3	82.1	81.9	85.4	70.6	63.0	78.6	77.1	0.8	-17.4
IRL	87.2	80.2	74.7	52.1	64.2	69.5	97.0	95.1	86.0	79.1	52.2	71.6	:	10.8	11.5
DK	136.9	136.2	130.7	146.0	153.0	137.0	112.0	122.0	142.0	35.0	116.0	132.0	100.0	-12.4	-27.0
GR	119.5	121.3	110.9	103.4	117.2	109.5	105.3	91.6	82.7	75.6	63.8	:	:	-10.6	-38.3
EUR10	116.7	110.6	108.3	83.4	113.6	115.0	111.8	112.2	105.8	91.6	69.9	96.9	:	-1.4	-14.7

SAISONBEREINIGT				SEASONALLY ADJUSTED								DESAISONNALISE			
EUR9				104.6	108.6	110.9	106.1	105.2	99.7	98.9	94.5	94.3	:	-7.5	-0.2
D				107.3	111.3	114.8	108.7	108.9	104.1	101.7	93.1	94.1	92.1	-11.3	-2.1
F				108.8	111.8	112.2	111.2	109.9	100.4	103.0	94.7	94.4	99.0	-8.0	5.0
I				110.2	121.6	123.1	123.5	118.5	112.9	113.8	110.8	111.3	:	-5.3	0.5
NL				124.4	119.0	124.2	107.1	109.0	105.5	104.7	100.4	92.1	105.9	-6.5	15.0
B				109.6	122.9	120.3	109.9	112.2	114.1	106.2	102.3	105.7	:	-6.6	3.4
L				94.7	86.4	95.5	84.7	88.0	88.8	87.3	87.4	88.1	89.6	0.4	1.6
UK				83.1	82.2	85.3	79.9	79.6	74.8	73.5	78.6	76.7	72.2	-0.1	-6.0
IRL				74.9	66.5	71.9	93.6	89.2	80.5	76.1	78.3	77.8	:	-11.8	-0.5
DK				135.8	139.7	130.8	116.0	117.0	118.1	104.2	108.1	118.9	97.6	-4.3	-17.9
GR				110.1	109.7	105.1	107.4	93.0	84.3	80.6	75.1	:	:	-6.9	
EUR10				104.7	108.5	110.8	106.1	105.0	99.4	98.8	94.3	94.2	:	-7.5	-0.1

1975 = 100

	1979			1980			1981			1982			1981			1982		
	IV.	I.	II.	III.	IV.	I.	II.	III.	IV.	I.	II.	III.	IV.	I.	II.	III.		
	SB - ADJ - CVS																	
UMSATZ	TURNOVER									CHIFFRE D'AFFAIRES								
EUR9	154.9	158.1	160.7	151.0	155.7	161.7	151.3	174.2	174.5	176.9	:	171.7	174.3	170.6	:			
D	119.4	130.8	128.0	126.1	124.2	128.2	127.4	132.2	129.0	129.0	113.7	133.2	127.4	127.1	115.9			
F	:	:	:	:	:	:	:	:	:	:	:	:	:	:	:			
I	216.4	261.6	269.2	248.2	269.4	269.7	232.7	304.9	311.9	323.3	:	297.1	292.5	312.8	:			
NL	140.2	142.5	155.7	134.0	141.0	159.0	156.0	167.0	154.0	156.0	:	167.4	157.7	150.0	:			
B	137.7	152.7	151.0	138.1	141.2	157.9	141.3	163.6	153.6	185.0	:	160.2	149.6	171.0	:			
L	135.3	139.3	129.1	123.1	119.7	126.4	123.1	147.2	165.4	162.6	140.1	145.3	160.7	157.5	151.6			
UK	190.0	142.4	153.2	138.6	145.4	153.7	144.2	169.3	176.2	166.4	141.6	162.1	183.4	156.2	152.7			
IRL	-	-	-	-	-	-	-	-	-	-	-	-	-	-	-			
DK	177.2	196.5	194.6	172.7	186.0	206.0	184.3	202.0	207.0	223.3	174.0	196.3	199.6	210.5	198.2			
AUSFUHR	EXPORTS									EXPORTATIONS								
EUR9	120.5	137.1	:	147.8	:	:	:	:	:	:	:	:	:	:	:			
D	159.5	181.6	188.7	528.7	172.8	173.1	199.1	209.8	208.0	210.2	:	173.1	228.2	231.5	:			
F	156.2	190.9	197.9	556.7	184.2	208.9	186.1	212.3	202.1	203.6	:	170.9	218.6	208.4	:			
I	156.5	170.6	219.6	518.9	154.4	196.6	233.0	294.2	247.0	247.1	:	225.2	290.3	268.9	:			
NL	188.9	211.2	224.4	607.2	198.6	224.4	219.1	255.4	:	:	:	205.3	:	:	:			
UEBL	163.8	190.4	173.3	548.8	157.3	177.3	164.7	193.7	167.8	180.9	:	153.0	179.4	184.4	:			
UK	96.3	121.3	137.1	357.9	:	:	137.3	139.4	118.9	117.6	:	71.3	157.1	155.7	:			
IRL	139.7	175.9	181.6	489.6	155.8	168.6	195.2	207.1	222.0	227.3	:	164.6	237.9	238.3	:			
DK	272.8	297.3	284.8	867.2	283.0	301.5	263.3	291.2	273.6	317.1	:	242.8	295.7	319.1	:			
EINFUHR	IMPORTS									IMPORTATIONS								
EUR9	165.0	217.1	:	204.9	:	:	:	:	:	:	:	:	:	:	:			
D	209.0	245.3	219.6	706.1	204.7	213.1	216.2	244.3	256.2	259.5	:	204.7	269.5	275.4	:			
F	161.9	197.9	184.7	557.2	179.4	193.6	165.8	200.1	212.0	219.2	:	168.1	217.4	218.1	:			
I	251.2	289.1	265.2	877.1	226.0	287.1	254.5	293.4	314.4	333.2	:	205.6	367.3	344.5	:			
NL	153.5	185.5	170.2	542.2	155.0	156.4	172.2	197.3	:	:	:	146.7	:	:	:			
UEBL	165.6	229.2	222.1	652.6	213.3	217.7	209.2	248.3	217.8	233.4	:	212.5	229.0	242.0	:			
UK	129.0	216.6	244.8	605.5	143.5	155.6	226.6	180.7	173.8	164.8	:	132.8	195.6	181.1	:			
IRL	262.0	254.5	273.6	761.9	243.9	288.6	278.8	283.0	345.0	304.4	:	230.7	379.8	315.0	:			
DK	176.3	187.3	184.5	542.0	158.3	173.9	180.7	225.0	245.5	247.3	:	173.9	264.1	265.6	:			
LOEHNE UND GEAELTER	WAGES AND SALARIES									SALAIRES ET TRAITEMENTS								
EUR9	131.8	139.2	147.4	155.3	137.7	145.5	145.2	161.1	144.6	:	:	153.0	156.4	:	:			
D	116.1	124.1	125.1	135.4	116.1	123.2	124.5	136.5	114.9	122.4	119.6	127.1	122.7	122.6	120.9			
F	130.4	140.9	148.6	143.8	143.1	146.3	149.2	155.7	158.2	163.1	:	154.9	158.9	163.2	:			
I	184.3	229.4	274.2	284.4	227.7	270.2	268.1	330.9	265.6	296.7	:	296.9	293.2	297.8	:			
NL	-	-	-	-	-	-	-	-	-	-	:	-	-	-	-			
B	123.6	127.4	129.9	143.7	124.6	132.9	117.0	145.0	117.5	138.2	:	130.4	120.4	133.0	:			
L	108.8	113.7	110.9	112.7	109.2	113.0	111.4	110.0	111.8	113.2	114.0	110.6	112.8	111.2	113.2			
UK	138.2	126.1	132.5	145.1	132.9	129.8	130.3	136.8	136.3	:	:	138.1	155.6	:	:			
IRL	-	-	-	-	-	-	-	-	-	-	:	-	-	-	-			
DK	168.9	171.4	163.5	157.6	162.0	176.2	150.8	165.1	170.9	182.3	143.5	163.2	166.1	170.9	162.2			
ABHAENIG BESCHAEFFTIGTE	NUMBER OF EMPLOYEES									NOMBRE DE SALARIES								
EUR9	89.5	85.6	78.4	82.4	80.5	78.8	77.7	76.6	75.4	74.4	:	:	:	:	:			
D	89.3	89.2	85.9	88.4	87.4	86.2	85.6	84.5	82.4	81.1	80.6	:	:	:	:			
F	84.4	79.6	74.5	77.4	76.0	74.8	73.8	73.2	72.8	72.8	:	:	:	:	:			
I	99.9	100.0	97.4	99.5	98.9	98.2	97.0	95.3	94.3	93.9	:	:	:	:	:			
NL	89.7	90.2	89.4	90.0	90.0	89.1	89.4	89.0	88.3	87.6	:	:	:	:	:			
B	85.4	79.8	75.4	78.2	76.1	75.9	75.1	74.6	74.5	72.6	:	:	:	:	:			
L	80.4	76.8	72.6	76.1	73.6	72.8	72.8	71.2	70.1	69.3	68.8	:	:	:	:			
UK	89.4	80.6	65.0	72.7	68.8	65.3	63.5	62.3	61.1	59.8	:	:	:	:	:			
IRL	70.0	72.1	66.4	65.7	65.7	65.7	65.7	68.6	65.7	:	:	:	:	:	:			
DK	117.7	110.3	96.7	101.3	98.7	98.0	97.3	92.7	92.0	92.0	87.3	:	:	:	:			

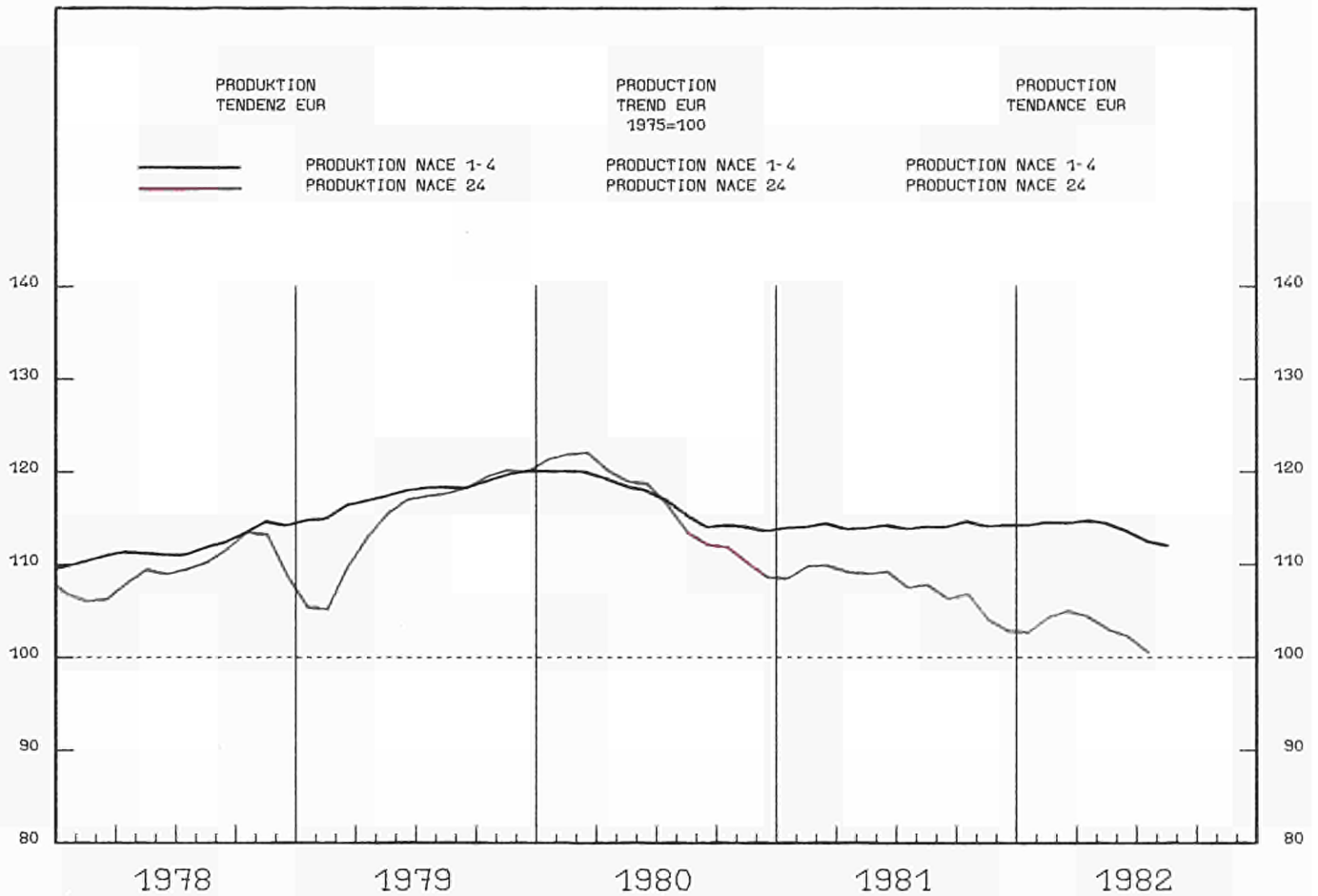

1979		1980		1981		1982							
08	09	10	04	05	06	07	08	09	10	ΣA	ΣB		

PRODUKTIONSINDIZES

INDICES OF PRODUCTION

INDICES DE PRODUCTION

PRO ARBEITSTAG

PER WORKING DAY

PAR JOUR OUVRABLE

EUR9	115.3	115.3	108.3	86.5	116.8	116.7	113.6	113.6	112.2	99.1	79.3	111.0	:	-5.5	-5.0
D	122.0	120.2	112.0	110.9	125.8	124.8	122.1	120.5	118.6	104.2	102.3	117.8	116.7	-6.9	-6.4
F	114.5	117.8	111.1	71.7	113.4	117.4	117.4	117.0	116.4	103.9	68.7	115.4	116.2	-0.4	-1.1
I	118.1	128.1	127.2	66.5	136.4	134.4	132.1	130.4	128.6	122.5	55.6	125.1	:	-7.2	-8.3
NL	110.5	111.3	101.6	95.0	108.0	108.0	108.0	104.0	100.0	70.0	80.0	99.0	:	-11.5	-8.3
B	117.7	117.7	102.8	105.0	121.0	111.7	113.3	120.2	109.6	78.3	93.1	112.0	:	-6.5	-7.4
L	107.2	118.6	119.6	88.3	140.0	131.4	126.5	139.4	129.7	120.2	100.1	109.3	131.5	-4.2	0.1
UK	100.2	89.2	80.9	76.3	81.4	85.9	77.9	81.8	80.8	76.6	76.1	79.3	83.8	-3.0	-2.4
IRL	137.1	127.4	123.6	101.1	128.3	135.3	130.6	133.4	122.8	114.5	81.3	122.9	:	-5.1	-4.2
DK	115.8	100.7	83.8	96.0	103.0	93.0	77.0	80.0	95.0	53.0	85.0	99.0	90.0	-10.2	-3.2
GR	149.7	157.6	153.9	162.8	171.6	159.1	150.1	164.4	166.0	154.6	144.0	:	:	0.6	-11.5
EUR10	115.8	115.9	108.9	87.6	117.6	117.4	114.1	114.3	113.0	99.1	79.3	111.0	:	-5.6	-5.6

SAISONBEREINIGT

SEASONALLY ADJUSTED

DESAISONNALISE

EUR9				104.2	108.7	106.1	104.5	103.8	101.1	101.9	99.0	103.2	:	-1.7	4.3
D				112.8	112.6	111.1	109.2	107.0	104.8	103.1	104.8	104.6	103.4	-0.7	-1.2
F				105.9	107.1	108.9	109.1	110.5	107.0	104.9	105.0	109.6	108.6	0.3	-0.9
I				117.2	134.1	124.6	121.6	119.7	116.2	116.8	109.1	121.8	:	-2.7	11.7
NL				94.9	99.8	96.5	92.6	90.9	87.3	102.8	82.6	90.4	:	1.8	9.6
B				99.0	106.7	100.4	98.7	100.8	93.9	102.3	89.7	97.2	:	-1.4	8.3
L				117.8	124.0	114.4	112.2	120.7	115.5	105.4	126.2	96.3	114.2	-1.4	18.6
UK				79.5	79.2	81.5	77.5	78.2	77.2	79.7	80.5	78.2	80.1	1.6	2.4
IRL				123.4	123.0	127.9	124.3	124.5	111.0	113.3	106.7	118.8	:	-5.8	11.4
DK				76.6	80.6	72.1	77.0	74.4	78.0	79.7	69.5	77.7	69.9	-6.5	-10.0
GR				161.5	164.3	157.9	144.5	154.8	156.6	150.1	143.9	:	:		-4.1
EUR10				105.1	109.6	106.9	105.1	104.5	101.9	101.9	98.8	103.3	:	-2.4	4.5

1975 = 100

	1979			1980			1981			1982			1981			1982								
	1979	1980	1981	IV.	I.	II.	III.	IV.	I.	II.	III.	IV.	I.	II.	III.	SB	ADJ	CVS						
UMSATZ	TURNOVER																		CHIFFRE D'AFFAIRES					
EUR9	164.7	190.8	199.4	189.9	173.8	213.7	205.1	204.9	187.3	222.5	:	200.3	204.7	207.8	:									
D	130.6	140.6	137.9	140.0	107.1	151.4	155.5	137.6	106.5	148.9	150.4	132.3	133.9	136.4	135.7									
F	:	:	:	:	:	:	:	:	:	:	:	:	:	:	:									
I	230.4	315.5	368.5	326.6	331.1	392.1	353.7	397.3	383.8	420.3	:	391.9	394.5	393.3	:									
NL	131.5	144.5	139.2	145.0	120.0	159.0	142.0	136.0	119.0	150.0	:	127.7	140.5	132.6	:									
B	141.6	150.9	145.8	141.6	129.0	164.5	144.8	144.8	123.7	174.3	:	142.1	139.2	152.6	:									
L	155.5	165.3	179.7	154.1	146.1	195.0	189.9	187.7	155.0	208.0	188.9	186.4	179.1	186.8	182.1									
UK	183.1	196.4	194.0	186.6	185.3	199.6	198.4	192.9	199.8	215.5	213.5	193.0	207.5	206.8	211.8									
IRL	-	-	-	-	-	-	-	-	-	-	-	-	-	-	-									
DK	154.2	154.2	149.3	153.0	122.0	160.7	160.0	154.7	119.7	167.7	163.3	146.4	146.7	152.6	153.0									
AUSFUHR	EXPORTS																		EXPORTATIONS					
EUR9	190.4	221.0	:	244.5	:	:	:	:	:	:	:	:	:	:	:									
D	186.0	205.4	221.1	616.1	199.4	218.7	226.6	239.8	236.7	249.1	:	196.4	264.1	265.8	:									
F	184.8	209.8	236.7	635.7	221.6	238.4	225.3	261.5	247.5	259.9	:	214.1	274.1	271.7	:									
I	268.7	313.3	344.0	974.7	264.5	370.7	365.3	375.4	311.5	400.5	:	277.5	388.3	403.3	:									
NL	177.5	206.3	214.0	625.0	186.5	222.2	214.3	232.9	:	:	:	173.6	:	:	:									
UEBL	186.2	214.9	222.1	645.4	197.6	227.2	212.5	251.2	221.7	260.7	:	201.2	254.2	265.4	:									
UK	167.9	202.7	229.1	620.5	:	:	221.0	242.9	215.5	220.6	:	140.3	274.9	264.4	:									
IRL	189.3	219.4	239.7	649.6	246.1	252.8	178.5	281.5	283.0	275.9	:	202.3	297.5	281.4	:									
DK	182.6	203.6	231.3	622.2	207.7	224.3	229.2	264.1	200.2	250.9	:	207.9	234.6	269.8	:									
EINFUHR	IMPORTS																		IMPORTATIONS					
EUR9	201.9	252.0	:	299.5	:	:	:	:	:	:	:	:	:	:	:									
D	203.9	237.7	241.2	728.7	219.7	249.5	247.0	248.6	222.4	257.3	:	198.5	260.1	265.0	:									
F	211.2	253.6	262.5	751.9	256.7	272.1	249.1	272.1	289.3	311.9	:	238.6	307.0	312.9	:									
I	204.0	287.4	297.0	895.0	272.6	300.1	305.3	310.1	313.5	335.3	:	226.5	357.9	356.0	:									
NL	187.7	211.1	201.9	633.5	183.0	202.8	197.7	224.2	:	:	:	160.4	:	:	:									
UEBL	186.6	206.5	193.1	619.3	183.5	204.3	181.8	202.9	198.7	228.7	:	158.4	225.9	232.0	:									
UK	224.5	237.3	268.2	705.9	240.0	277.5	249.0	269.4	294.6	329.2	:	218.8	324.1	337.2	:									
IRL	274.5	301.8	310.9	889.4	289.3	315.4	319.2	319.6	345.2	339.5	:	273.1	391.7	356.3	:									
DK	166.4	148.3	147.7	430.9	129.6	151.0	144.6	165.5	142.5	169.5	:	122.5	166.3	179.4	:									
LOEHNE UND GEGHALTER	WAGES AND SALARIES																		SALAIRES ET TRAITEMENTS					
EUR9	138.5	149.1	152.2	155.1	141.1	152.2	152.6	162.7	146.0	:	:	154.5	154.1	:	:									
D	121.1	129.4	130.1	145.0	114.2	127.9	131.9	146.2	112.4	126.1	128.7	132.1	126.0	127.3	126.9									
F	145.3	164.2	178.8	169.6	169.6	178.1	181.8	185.6	188.9	194.9	:	185.6	190.1	193.7	:									
I	-	-	-	-	-	-	-	-	-	-	:	-	-	-	-									
NL	-	-	-	-	-	-	-	-	-	-	:	-	-	-	-									
B	125.7	125.8	122.7	95.7	114.9	127.9	106.8	141.2	81.0	123.4	:	132.6	90.4	116.1	:									
L	136.6	143.4	155.1	162.2	140.6	151.7	156.9	171.1	150.0	160.2	159.7	159.4	159.7	161.6	161.4									
UK	164.6	175.1	173.8	175.7	168.3	175.0	174.8	177.0	183.2	:	:	173.5	186.4	:	:									
IRL	-	-	-	-	-	-	-	-	-	-	:	-	-	-	-									
DK	163.6	161.2	148.7	157.2	140.3	164.0	142.2	148.4	136.9	158.5	140.0	143.1	142.4	147.2	149.2									
ANZAHL BESCHAFTIGTE	NUMBER OF EMPLOYEES																		NOMBRE DE SALARIES					
EUR9	93.1	90.2	84.4	88.2	85.3	85.1	84.5	82.6	79.7	80.4	:													
D	91.5	92.0	88.3	92.0	87.3	89.4	89.5	87.2	81.9	84.4	84.5													
F	91.3	90.0	86.1	88.7	87.2	86.9	85.7	84.6	84.1	84.4														
I	:	:	:	:	:	:	:	:	:	:														
NL	93.0	92.5	87.3	91.2	89.2	88.1	86.8	85.0	83.0	86.2														
B	85.9	82.5	75.2	79.9	77.2	76.6	74.5	72.4	68.6	69.4														
L	102.7	98.4	98.6	98.6	98.1	98.4	99.2	98.6	98.3	97.8	98.9													
UK	95.6	87.7	78.4	83.4	81.1	78.6	77.7	76.0	74.0	74.1														
IRL	115.1	112.6	111.3	109.2	112.2	110.7	111.5	110.7	109.2	:	:													
DK	110.6	99.3	84.9	90.6	83.2	87.9	87.0	81.3	73.7	76.3	76.4													

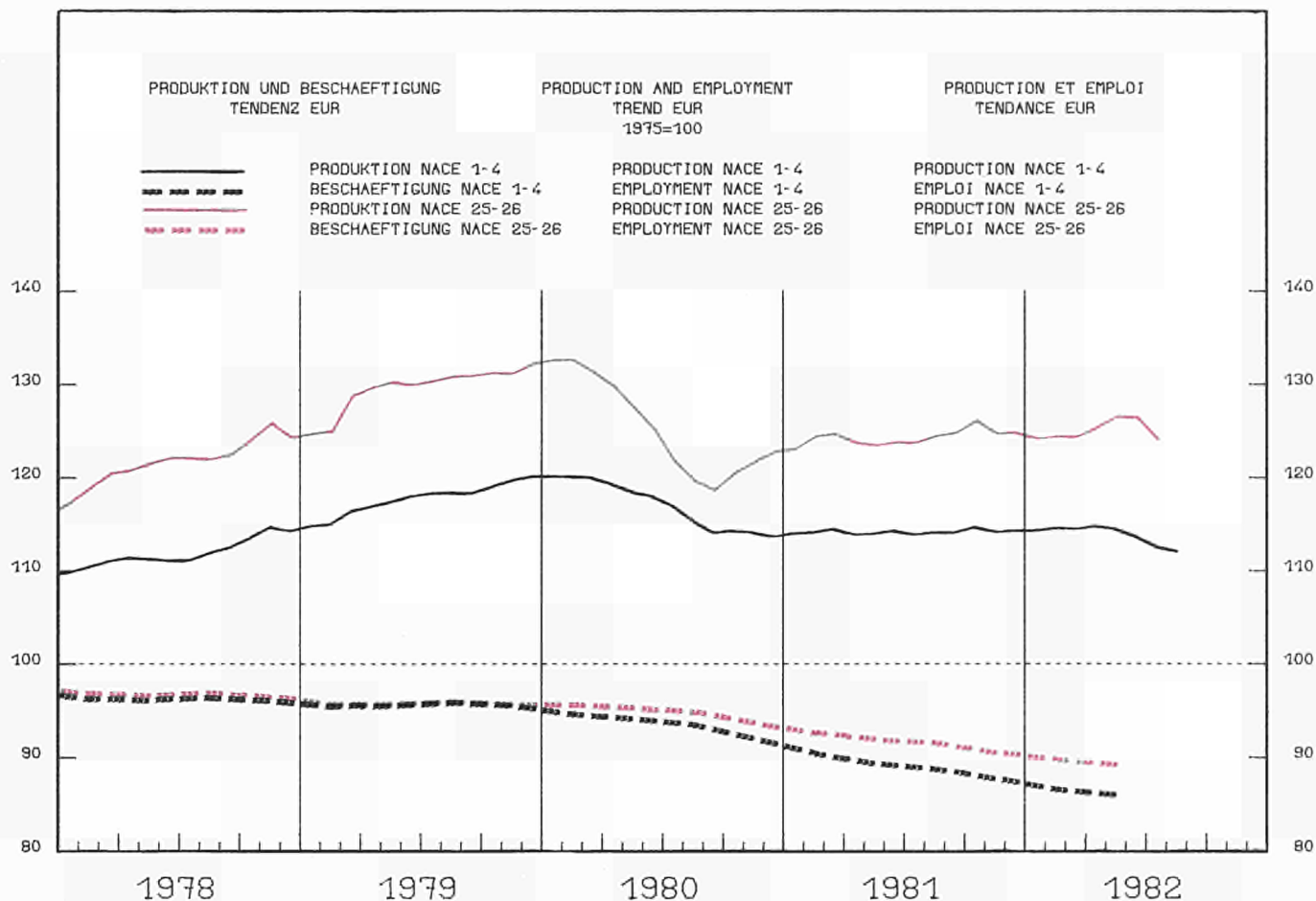

1979		1980		1981		1981		1982		1982		XA		XB	
08	09	10	04	05	06	07	08	09	10						

PRODUKTIONSINDIZES

INDICES OF PRODUCTION

INDICES DE PRODUCTION

PRO ARBEITSTAG

PER WORKING DAY

PAR JOUR OUVRABLE

EUR9	128.6	124.5	124.7	100.4	125.8	126.0	134.3	131.0	132.8	118.7	96.1	119.7	:	0.3	-4.8
D	128.3	122.9	124.3	112.1	119.6	123.2	128.3	123.5	125.4	111.5	102.9	111.8	115.8	-4.0	-6.0
F	133.0	130.8	131.9	101.8	133.7	136.1	141.5	145.0	148.2	128.3	105.0	135.5	140.4	2.9	3.2
I	130.6	135.1	132.4	60.1	138.8	130.5	158.1	155.6	149.2	141.8	59.0	125.1	:	2.7	-9.9
NL	133.2	129.4	129.2	118.0	129.0	127.0	143.0	134.0	139.0	126.0	114.0	128.0	125.0	1.2	-1.6
B	130.5	121.7	124.1	114.4	125.1	129.5	134.7	137.6	126.9	105.5	103.4	123.4	:	2.0	-1.4
L	86.5	86.5	76.0	67.7	74.8	81.7	66.9	73.8	76.6	75.0	65.3	75.2	76.3	-7.1	-6.6
UK	117.8	106.9	104.7	95.1	112.0	111.3	104.7	101.4	108.9	99.1	90.4	104.0	104.7	-1.3	-5.9
IRL	228.8	217.0	242.0	155.3	217.8	206.4	323.6	252.7	240.4	204.8	144.1	186.7	:	4.6	-14.3
DK	124.7	129.0	137.8	136.0	149.0	153.0	168.0	144.0	166.0	118.0	139.0	152.0	138.0	3.9	-9.8
GR	126.5	127.7	128.7	100.5	133.5	133.9	122.0	123.8	118.0	132.4	82.5	:	:	-1.6	-17.9
EUR10	128.6	124.5	124.8	100.4	125.8	126.1	134.2	131.0	132.6	118.7	96.1	119.7	:	0.3	-4.9

SAISONBEREINIGT

SEASONALLY ADJUSTED

DESAISONALISE

EUR9				122.0	126.9	125.5	125.6	127.2	127.3	125.2	120.5	122.1	:	-3.2	1.3
D				123.9	123.5	124.5	118.4	120.2	120.9	119.2	115.9	116.4	117.4	-2.9	0.9
F				130.3	134.5	136.5	134.5	140.0	141.5	134.6	135.6	137.1	140.7	-0.6	2.6
I				116.6	137.3	128.3	141.8	146.2	141.8	140.9	124.5	127.4	:	-8.6	2.3
NL				129.6	131.1	128.2	135.0	133.5	134.3	134.3	128.9	131.7	128.9	-3.1	-2.1
B				125.7	125.2	129.9	128.5	129.1	123.2	125.3	117.2	123.6	:	-3.8	5.5
L				76.4	69.5	72.8	78.0	68.1	64.6	66.2	72.2	70.4	67.9	5.8	-3.6
UK				105.3	110.4	106.4	103.5	101.6	103.6	102.9	102.4	103.3	100.6	-0.6	-2.7
IRL				200.0	207.1	214.4	283.6	256.3	237.9	228.0	202.6	191.0	:	-20.1	-5.7
DK				141.5	147.9	147.4	149.5	145.6	159.1	142.8	146.0	150.1	133.9	-3.9	-10.8
GR				128.0	131.0	128.3	118.4	123.3	122.6	131.7	112.8	:	:		-14.3
EUR10				122.1	126.9	125.6	125.5	127.2	127.3	125.2	120.5	122.1	:	-3.2	1.3

1975 = 100

		1980			1981			1982				1981			1982	
		1979	1980	1981	IV.	I.	II.	III.	IV.	I.	II.	III.	IV.	I.	II.	III.
		SB - ADJ - CVS														
UMSATZ		TURNOVER										CHIFFRE D'AFFAIRES				
EUR9		176.0	188.0	211.0	188.1	209.4	214.3	198.8	221.6	227.7	224.3	:	220.9	220.1	218.9	:
D		139.6	159.8	152.9	139.1	156.8	151.7	151.0	152.0	161.8	158.8	150.1	154.1	157.3	157.9	154.9
F		183.0	200.3	221.6	201.9	218.6	226.4	201.1	240.2	239.8	255.5	:	235.9	229.4	245.9	:
I		241.5	262.4	346.7	294.3	347.0	364.6	296.3	378.9	396.1	341.3	:	374.4	368.1	330.0	:
NL		157.7	165.0	194.2	162.0	188.0	194.0	199.0	196.0	201.0	201.0	:	199.3	195.8	198.2	:
B		177.5	192.0	200.6	192.4	204.5	200.9	191.7	206.2	204.7	223.4	:	201.9	199.4	216.0	:
L		95.5	110.6	112.1	104.6	97.9	119.2	122.2	109.0	105.2	142.8	169.2	113.2	111.9	135.0	155.2
UK		195.8	200.9	212.3	191.9	200.3	212.5	212.7	223.8	221.6	229.1	219.3	223.7	220.9	225.1	228.6
IRL		-	-	-	-	-	-	-	-	-	-	-	-	-	-	-
DK		152.7	176.4	210.0	184.7	197.0	219.0	212.0	212.0	243.3	273.0	233.7	216.8	237.9	260.2	252.0
AUSFUHR		EXPORTS										EXPORTATIONS				
EUR9		173.4	196.0	:	201.8	:	:	:	:	:	:	:	:	:	:	:
D		201.0	215.5	245.5	624.9	238.2	245.2	245.7	253.0	274.3	266.4	:	216.9	287.4	283.4	:
F		208.6	229.8	262.0	675.0	245.4	271.5	257.1	274.0	279.2	293.3	:	230.4	298.3	301.6	:
I		166.2	184.6	220.8	566.1	181.9	240.4	217.7	243.4	236.6	236.6	:	185.2	275.4	244.7	:
NL		198.6	217.4	246.6	624.6	238.8	240.5	248.2	258.8	:	:	:	216.4	:	:	:
UEBL		215.1	237.9	260.5	689.4	245.7	265.3	254.9	276.2	279.4	298.2	:	228.2	294.7	311.2	:
UK		191.5	215.1	243.3	627.2	:	:	218.5	240.7	257.5	275.3	:	139.4	306.7	318.6	:
IRL		377.2	432.1	546.8	1308.9	415.8	601.1	595.3	575.1	686.8	868.2	:	458.0	779.2	870.3	:
DK		169.4	193.2	243.6	576.5	229.5	237.7	247.1	260.0	277.6	294.7	:	226.1	291.3	313.0	:
EINFUHR		IMPORTS										IMPORTATIONS				
EUR9		203.2	230.7	:	226.4	:	:	:	:	:	:	:	:	:	:	:
D		222.6	244.8	277.9	719.1	262.3	278.0	279.6	291.7	307.2	325.8	:	245.1	328.2	341.9	:
F		200.9	230.4	255.3	663.2	255.6	252.0	232.1	281.2	301.6	311.4	:	243.4	302.4	322.3	:
I		236.9	265.6	289.6	773.4	252.5	293.9	292.4	319.7	347.8	339.5	:	239.1	377.1	360.5	:
NL		206.7	226.6	258.1	655.1	244.3	254.6	253.9	279.6	:	:	:	228.5	:	:	:
UEBL		203.4	224.5	248.6	638.4	245.8	246.6	243.1	259.1	275.1	277.3	:	225.4	285.1	290.7	:
UK		224.7	226.1	255.5	652.4	248.8	278.1	234.8	243.2	333.3	333.0	:	191.5	344.7	342.4	:
IRL		277.3	275.9	331.3	784.2	321.1	347.1	338.7	318.1	422.2	367.6	:	282.0	419.7	382.4	:
DK		169.7	179.5	202.8	516.4	189.0	212.9	191.0	218.2	222.1	242.7	:	177.8	231.3	248.9	:
LOEHNE UND GEBAEHTER		WAGES AND SALARIES										SALAIRES ET TRAITEMENTS				
EUR9		149.2	164.6	179.2	182.6	163.9	178.1	174.2	200.7	176.4	:	:	187.2	185.9	:	:
D		127.7	136.8	144.4	158.1	130.4	142.6	138.0	166.5	136.9	150.4	144.2	148.6	147.8	149.4	151.7
F		155.8	178.0	196.9	184.0	186.9	194.0	199.8	207.0	211.9	219.5	:	207.1	212.7	218.7	:
I		175.4	197.0	224.2	229.7	194.1	234.2	203.2	265.5	208.6	255.8	:	239.7	230.6	239.4	:
NL		-	-	-	-	-	-	-	-	-	-	:	-	-	-	-
B		148.4	146.6	145.1	178.7	115.9	144.6	128.7	191.2	113.1	114.2	:	161.0	129.3	115.6	:
L		98.4	97.9	100.0	106.4	93.5	98.8	98.3	109.3	104.4	105.2	106.5	102.8	108.5	106.7	108.5
UK		-	-	-	-	-	-	-	-	-	-	:	-	-	-	-
IRL		-	-	-	-	-	-	-	-	-	-	:	-	-	-	-
DK		149.1	168.7	160.2	176.9	172.6	184.7	171.9	191.6	191.7	209.1	194.1	187.4	192.0	200.6	206.1
ABHAENIGIG BESCHAEFFTIGTE		NUMBER OF EMPLOYEES										NOMBRE DE SALAIRES				
EUR9		95.8	94.9	91.7	93.7	92.7	91.9	91.6	90.6	89.8	89.3	:	:	:	:	:
D		95.9	97.3	96.8	97.3	96.7	96.5	97.2	96.8	96.2	95.7	96.0	:	:	:	:
F		95.7	94.8	92.4	93.5	92.9	93.1	92.2	91.2	91.3	92.2	:	:	:	:	:
I		90.1	87.3	82.2	86.0	84.4	82.9	81.5	80.1	78.2	77.5	:	:	:	:	:
NL		93.2	92.5	92.8	92.2	93.2	92.7	92.9	92.1	91.6	91.5	:	:	:	:	:
B		94.9	94.5	91.4	93.9	92.9	91.7	90.4	90.7	89.3	89.2	:	:	:	:	:
L		70.1	63.4	60.4	61.6	60.8	60.2	60.4	60.4	62.1	60.8	59.8	:	:	:	:
UK		99.7	96.6	89.5	93.7	91.6	89.8	89.2	87.6	86.4	85.3	:	:	:	:	:
IRL		128.6	125.0	126.4	124.2	123.1	127.5	127.5	127.5	128.6	:	:	:	:	:	:
DK		102.6	104.6	100.6	103.2	99.7	100.7	101.3	100.9	100.5	102.8	104.2	:	:	:	:

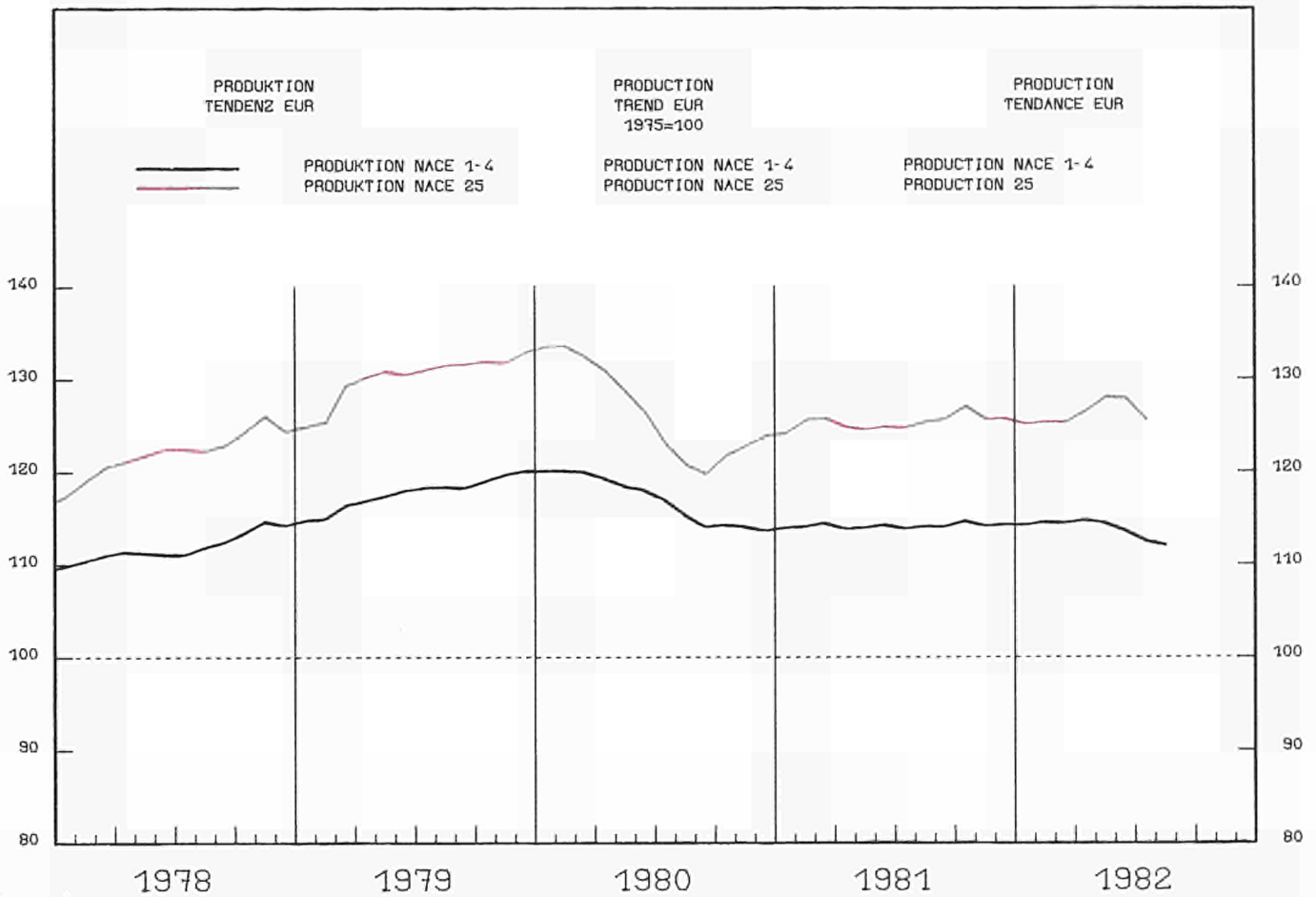

1979			1980			1981			1982			XA		XB	
	08	09	10		04	05	06	07	08	09	10				

	PRODUKTIONSINDIZES			INDICES OF PRODUCTION									INDICES DE PRODUCTION		
	PRO ARBEITSTAG			PER WORKING DAY									PAR JOUR OUVRABLE		
EUR9	129.3	125.6	125.8	101.6	126.7	126.8	135.5	132.4	134.2	120.3	97.8	121.2	:	0.4	-4.3
D	128.4	123.1	124.4	112.6	119.5	123.1	128.1	123.8	125.5	112.0	103.6	112.3	116.2	-3.9	-5.6
F	133.5	131.7	132.8	103.4	134.4	136.8	142.2	146.0	149.2	129.9	106.8	136.5	141.4	3.0	3.4
I	131.5	136.6	132.5	57.4	139.0	129.2	158.9	156.4	149.8	143.4	57.6	125.7	:	2.1	-9.6
NL	133.2	129.4	129.2	118.0	129.0	127.0	143.0	134.0	139.0	126.0	114.0	128.0	125.0	1.2	-1.6
B	130.5	121.7	124.1	114.4	125.1	129.5	134.7	137.6	126.9	105.5	103.4	123.4	:	2.0	-1.4
L	86.5	86.5	76.0	67.7	74.8	81.7	66.9	73.8	76.6	75.0	65.3	75.2	76.3	-7.1	-6.6
UK	119.2	109.8	108.4	99.5	116.1	115.7	109.2	106.3	114.2	104.1	96.1	109.2	109.8	-0.2	-5.1
IRL	228.8	217.0	242.0	155.3	217.8	206.4	323.6	252.7	240.4	204.8	144.1	186.7	:	4.6	-14.3
DK	124.7	129.0	137.8	136.0	149.0	153.0	168.0	144.0	166.0	118.0	139.0	152.0	138.0	3.9	-9.8
GR	120.1	120.8	121.7	91.6	125.5	127.9	116.8	118.1	121.0	127.1	73.6	:	:	-0.7	-19.7
EUR10	129.3	125.6	125.8	101.6	126.7	126.8	135.5	132.4	134.2	120.3	97.8	121.2	:	0.4	-4.3

	SAISONBEREINIGT			SEASONALLY ADJUSTED									DESAISONNALISE		
EUR9				122.8	127.7	126.5	126.6	128.7	128.6	126.6	121.9	123.5	:	-3.1	1.4
D				123.8	123.4	124.5	118.2	120.6	120.9	119.4	116.2	116.8	117.9	-2.7	0.9
F				131.0	135.2	137.5	135.5	141.0	142.4	135.6	136.6	138.2	141.9	-0.6	2.7
I				115.2	137.2	127.1	141.8	146.7	142.3	141.2	124.7	127.7	:	-8.6	2.4
NL				129.6	131.1	128.2	135.0	133.5	134.3	134.3	128.9	131.7	128.9	-3.1	-2.1
B				125.7	125.2	129.9	128.5	129.1	123.2	125.3	117.2	123.6	:	-3.8	5.5
L				75.4	69.5	72.8	78.0	68.1	64.6	66.2	72.2	70.4	67.9	5.8	-3.6
UK				109.1	114.1	110.7	108.4	107.0	108.4	107.9	107.5	108.2	105.7	-0.6	-2.3
IRL				200.0	207.1	214.4	283.6	258.3	237.9	228.0	202.6	191.0	:	-20.1	-5.7
DK				141.5	147.9	147.4	149.5	145.6	159.1	142.8	146.0	150.1	133.9	-3.9	-10.8
GR				120.6	123.4	121.8	112.3	118.0	124.0	126.7	106.1	:	:		-16.3
EUR10				122.8	127.7	126.5	126.6	128.7	128.6	126.6	121.9	123.5	:	-3.1	1.4

1975 = 100

	1979			1980			1981			1982			1981			1982		
	EUR9	1980	1981	IV.	I.	II.	III.	IV.	I.	II.	III.	IV.	I.	II.	III.	SB	ADJ	CVS
AUSFUHR																		
EXPORTS																		
EXPORTATIONS																		
EUR9	176.9	199.0	:	204.4	:	:	:	:	:	:	:	:	:	:	:	:	:	:
D	206.8	222.0	252.2	643.1	245.1	251.9	253.2	258.7	281.7	273.6	:	222.3	295.1	291.1	:	:	:	:
F	213.2	235.4	269.0	691.4	251.6	278.9	264.9	280.5	285.3	300.5	:	236.1	305.1	309.2	:	:	:	:
I	170.6	189.2	221.4	580.9	176.7	245.3	219.1	244.4	231.0	237.6	:	183.9	273.2	243.8	:	:	:	:
NL	201.0	220.2	249.7	632.8	242.0	243.5	251.3	262.1	:	:	:	219.1	:	:	:	:	:	:
UEBL	218.5	242.6	266.0	703.0	250.9	270.9	261.1	281.3	284.8	305.1	:	232.9	300.5	318.3	:	:	:	:
UK	193.3	217.7	246.0	633.8	:	:	220.3	245.6	268.0	285.8	:	142.3	316.6	329.4	:	:	:	:
IRL	369.3	424.0	534.2	1291.9	397.6	592.6	586.6	559.8	657.8	852.9	:	444.0	754.8	850.9	:	:	:	:
DK	169.9	195.2	246.0	582.2	232.5	240.1	249.3	261.9	279.7	297.9	:	228.8	293.4	316.2	:	:	:	:
EINFUHR																		
IMPORTS																		
IMPORTATIONS																		
EUR9	203.8	232.8	:	229.6	:	:	:	:	:	:	:	:	:	:	:	:	:	:
D	228.0	253.1	288.6	744.8	271.7	288.5	291.6	302.4	317.6	338.6	:	254.7	340.2	355.1	:	:	:	:
F	202.2	234.6	259.7	675.4	260.9	255.8	237.2	285.1	305.6	316.1	:	247.8	306.9	327.7	:	:	:	:
I	237.6	271.4	297.2	794.5	259.4	303.1	301.7	324.5	354.6	344.2	:	243.0	385.9	365.5	:	:	:	:
NL	211.3	232.2	265.3	671.2	251.4	260.6	261.8	287.2	:	:	:	235.3	:	:	:	:	:	:
UEBL	211.2	232.0	256.5	658.1	253.7	253.3	252.4	266.5	282.9	287.8	:	233.6	293.8	301.4	:	:	:	:
UK	228.1	230.2	260.1	662.9	253.5	283.7	240.0	247.5	339.0	341.5	:	195.5	349.9	351.3	:	:	:	:
IRL	273.3	271.7	330.2	777.5	320.4	347.7	339.2	313.6	422.4	365.8	:	279.0	418.4	380.1	:	:	:	:
DK	172.3	183.1	205.8	527.6	192.6	216.8	194.0	219.9	225.3	247.6	:	179.5	234.6	253.4	:	:	:	:
LOEHNE UND GEAELTER																		
WAGES AND SALARIES																		
SALAIRES ET TRAITEMENTS																		
EUR9	-	-	-	-	-	-	-	-	-	-	-	-	-	-	-	-	-	-
D	-	-	-	-	-	-	-	-	-	-	-	-	-	-	-	-	-	-
F	155.8	176.0	196.9	184.0	186.9	194.0	199.8	207.0	211.9	219.5	:	207.1	212.7	218.7	:	:	:	:
I	-	-	-	-	-	-	-	-	-	-	:	-	-	-	:	:	:	:
NL	-	-	-	-	-	-	-	-	-	-	:	-	-	-	:	:	:	:
B	-	-	-	-	-	-	-	-	-	-	:	-	-	-	:	:	:	:
L	98.4	97.9	100.0	106.4	93.5	98.8	98.3	109.3	104.4	105.2	:	106.5	102.8	108.5	:	:	:	:
UK	179.4	202.8	226.0	211.8	216.0	218.8	231.7	237.4	231.7	:	:	235.6	235.0	:	:	:	:	:
IRL	-	-	-	-	-	-	-	-	-	-	:	-	-	-	:	:	:	:
DK	149.1	168.7	180.2	176.9	172.6	184.7	171.9	191.6	191.7	209.1	:	194.1	187.4	192.0	:	:	:	:
ABHAENIG BESCHAEFFTIGTE																		
NUMBER OF EMPLOYEES																		
NOMBRE DE SALARIES																		
EUR9	-	-	-	-	-	-	-	-	-	-	-	-	-	-	-	-	-	-
D	-	-	-	-	-	-	-	-	-	-	-	-	-	-	-	-	-	-
F	95.7	94.8	92.4	93.5	92.9	93.1	92.2	91.2	91.3	92.2	:	:	:	:	:	:	:	:
I	-	-	-	-	-	-	-	-	-	-	:	-	-	-	:	:	:	:
NL	-	-	-	-	-	-	-	-	-	-	:	-	-	-	:	:	:	:
B	-	-	-	-	-	-	-	-	-	-	:	-	-	-	:	:	:	:
L	70.1	63.4	60.4	61.6	60.8	60.2	60.4	60.4	62.1	60.8	:	59.8	:	:	:	:	:	:
UK	100.8	99.0	92.2	96.3	94.1	92.3	91.9	90.3	89.0	87.9	:	:	:	:	:	:	:	:
IRL	-	-	-	-	-	-	-	-	-	-	:	-	-	-	:	:	:	:
DK	102.6	104.6	100.6	103.2	99.7	100.7	101.3	100.9	100.5	102.8	:	104.2	:	:	:	:	:	:

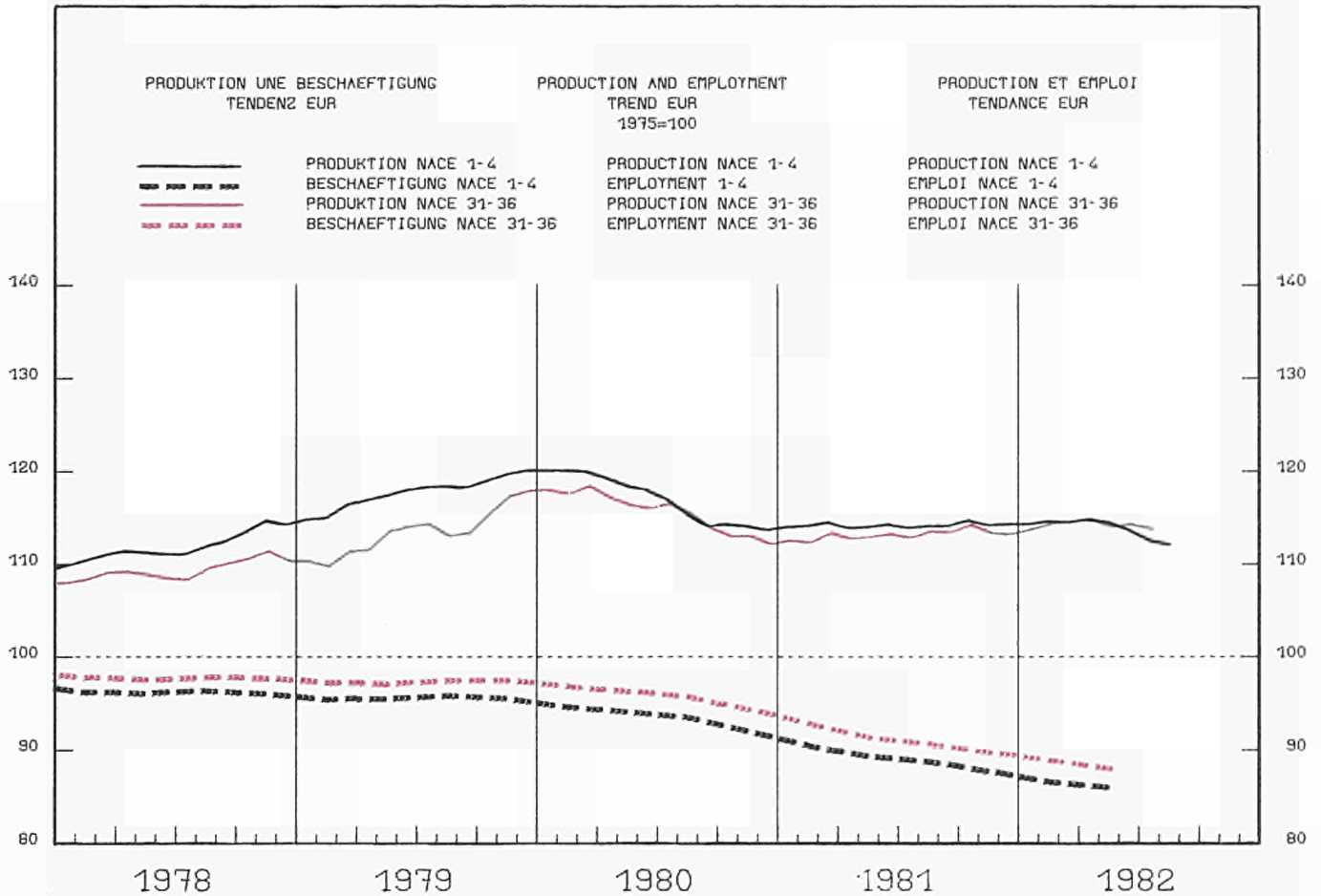

1979		1980		1981		1981		1982					
08	09	10	04	05	06	07	08	09	10	%A	xB		

PRODUKTIONSINDIZES				INDICES OF PRODUCTION								INDICES DE PRODUCTION			
PRO ARBEITSTAG				PER WORKING DAY								PAR JOUR OUVRABLE			
EUR9	114.1	115.4	113.4	79.6	121.3	118.3	118.6	118.4	120.0	100.6	82.7	123.8	:	1.3	2.0
D	118.4	120.2	120.5	94.9	124.8	125.6	130.3	131.8	127.1	99.2	94.2	120.5	120.5	0.6	-4.1
F	117.0	118.0	117.2	71.1	131.3	121.1	120.1	115.5	126.3	113.7	82.3	155.2	140.8	5.2	16.3
I	121.1	131.9	130.4	44.8	146.2	134.3	137.5	140.4	132.7	124.1	49.4	130.4	:	-2.1	-10.8
NL	109.5	113.2	114.7	100.0	113.0	123.0	125.0	118.0	121.0	45.0	101.0	:	:	0.6	1.0
B	118.4	114.5	110.3	107.4	116.3	117.2	117.1	116.9	118.9	77.7	98.7	121.8	:	2.7	4.7
L	113.1	114.1	113.0	70.4	113.2	116.8	114.8	119.7	114.5	105.3	71.8	110.8	113.1	-3.2	-3.2
UK	98.6	92.6	84.4	74.3	87.4	89.4	81.4	83.7	89.0	79.2	76.3	88.9	88.6	0.8	-0.9
IRL	131.5	146.4	161.1	133.5	184.7	161.3	156.5	168.2	178.0	150.0	127.8	185.0	:	5.8	0.2
DK	117.7	119.6	117.2	112.0	135.0	125.0	124.0	111.0	141.0	70.0	117.0	133.0	119.0	1.2	-4.8
GR	111.8	120.8	123.1	89.7	127.3	128.6	121.4	125.7	118.3	97.0	71.7	:	:	-0.7	-20.1
EUR10	114.1	115.4	113.4	79.6	121.3	118.3	118.6	118.4	120.0	100.6	82.7	123.8	:	1.3	2.0

SAISONBEREINIGT		SEASONALLY ADJUSTED								DESAISONNALISE				
EUR9		111.2	115.3	113.3	114.0	115.9	111.6	114.7	115.1	117.5	:	1.7	2.0	
D		120.3	120.8	121.9	123.6	125.6	119.3	117.8	120.6	117.8	118.3	-1.7	0.5	
F		115.6	120.8	114.4	115.8	115.8	115.6	130.6	126.4	140.8	134.2	10.4	-4.7	
I		116.8	137.7	126.0	127.0	133.8	119.0	123.4	121.5	121.2	:	-3.6	-0.3	
NL		113.6	108.0	118.7	115.4	116.6	113.4	116.0	114.4	:	:	:	-1.4	
B		109.0	108.2	112.5	111.8	114.8	119.3	111.7	103.8	114.6	:	:	-4.6	10.4
L		110.0	111.2	113.6	107.0	113.0	107.7	109.1	111.9	108.5	109.4	0.1	1.3	
UK		85.9	86.0	86.6	84.1	84.7	84.1	85.0	88.4	88.4	86.9	3.8	-1.7	
IRL		165.7	175.7	161.8	156.9	162.0	154.9	163.1	162.6	172.1	:	2.9	5.9	
DK		110.7	122.9	114.2	125.2	117.1	127.0	118.5	117.0	122.3	110.8	-3.4	-9.4	
GR		119.7	124.3	126.1	116.5	115.7	113.7	107.7	104.4	:	:	:	-3.1	
EUR10		111.2	115.3	113.3	114.0	115.9	111.6	114.7	115.1	117.5	:	1.7	2.0	

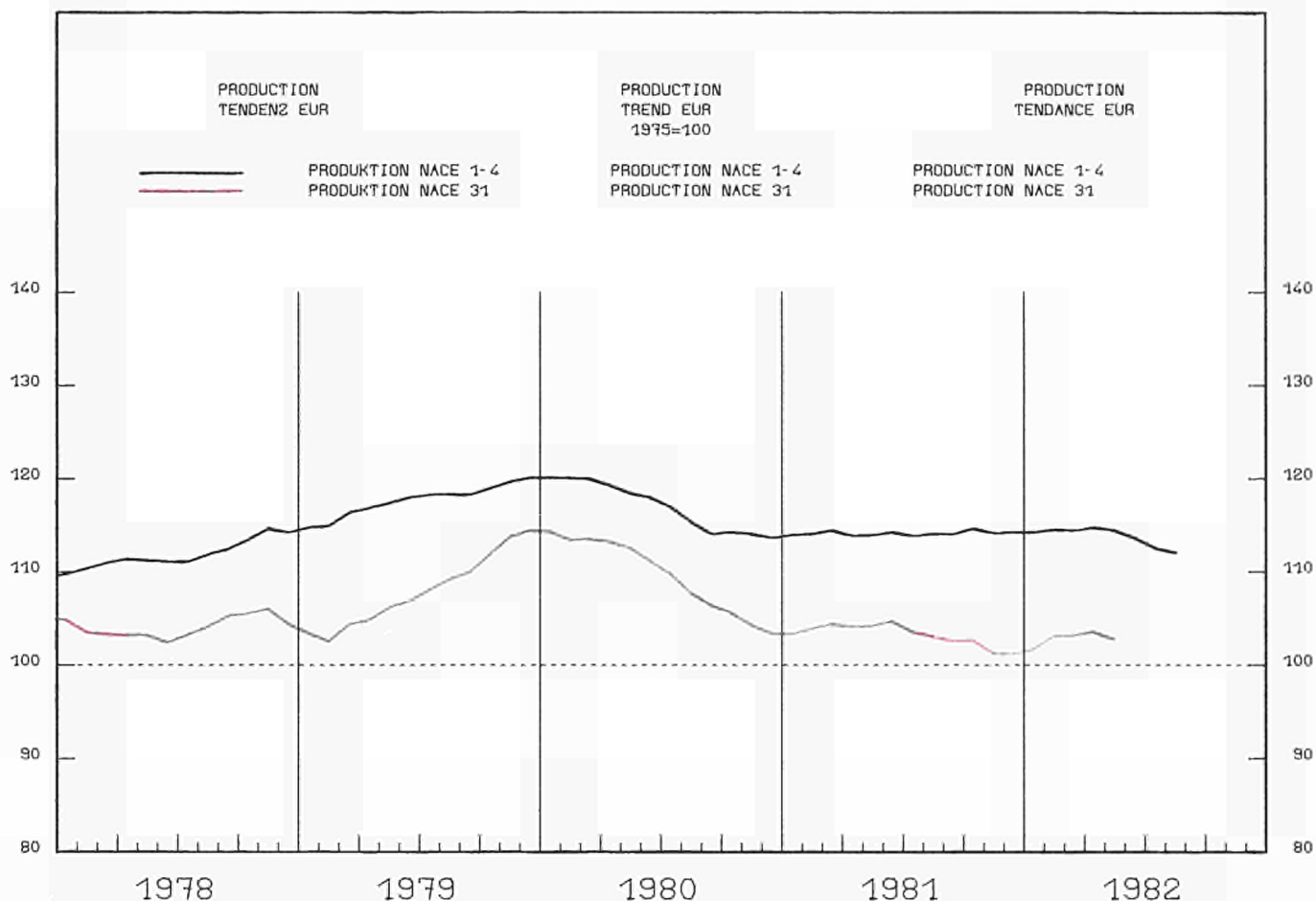

1979			1980			1981			1982			ZA	XB
08	09	10	04	05	06	07	08	09	10				

PRODUKTIONSINDIZES	INDICES OF PRODUCTION										INDICES DE PRODUCTION				
	PER WORKING DAY										PAR JOUR OUVRABLE				
EUR9	108,8	108,8	103,4	79,6	101,1	110,0	108,5	109,1	106,8	:	:	:	:	-1,6	
D	113,9	116,6	112,8	89,7	113,4	119,8	118,2	119,9	112,7	92,4	85,8	105,9	110,6	-3,5	-7,7
F	110,9	112,0	106,0	89,8	89,8	113,2	115,1	115,1	115,1	:	:	:	:	0,2	
I	104,2	115,1	109,1	28,6	115,0	114,6	113,0	110,4	99,5	100,8	27,7	105,3	:	-7,9	-8,5
NL	110,5	113,3	111,7	96,0	115,0	117,0	113,0	112,0	107,0	93,0	88,0	:	:	-4,5	-6,3
B	108,2	111,2	103,8	105,0	109,0	108,1	108,1	108,8	113,3	68,5	99,8	114,3	:	-0,3	4,9
L	149,6	146,2	147,3	85,9	146,1	162,3	151,0	157,0	146,2	130,1	84,6	148,9	141,9	-5,4	-12,6
UK	97,1	84,1	77,3	69,8	78,7	83,0	79,2	81,4	86,6	75,2	73,8	81,9	82,7	4,0	-0,4
IRL	157,8	155,4	136,3	103,8	146,1	141,8	127,2	137,9	127,8	119,0	86,0	129,2	:	-7,0	-11,6
DK	136,8	133,2	126,2	132,0	149,0	142,0	127,0	120,0	144,0	75,0	137,0	140,0	121,0	-2,4	-14,8
GR	138,4	146,2	144,9	119,4	145,1	141,8	127,5	143,8	130,6	122,1	87,9	:	:	-5,6	-26,4
EUR10	108,8	108,9	103,6	79,9	101,3	110,1	108,7	109,3	106,9	:	:	:	:	-1,6	

SAISONBEREINIGT	SEASONALLY ADJUSTED										DESAISONNALISE				
	PER WORKING DAY										PAR JOUR OUVRABLE				
EUR9				101,3	102,6	103,7	103,5	104,5	100,3	:	:	:	:		
D				108,7	111,6	115,4	111,3	113,2	105,3	109,4	105,7	104,9	106,7	-3,2	1,7
F				106,3	106,3	102,8	109,3	109,3	109,3	:	:	:	:		
I				99,0	109,3	106,7	102,8	101,0	93,6	96,8	96,4	99,3	:	-1,7	5,0
NL				107,4	105,0	112,4	106,0	107,5	98,4	117,6	101,1	:	:		-14,0
B				103,2	101,2	104,8	104,1	104,4	107,3	98,9	99,4	106,5	:	-3,5	7,2
L				139,5	145,3	157,6	139,7	147,9	136,1	136,1	140,5	146,6	137,6	1,1	-6,1
UK				79,7	75,0	79,1	80,7	83,7	80,7	81,6	84,3	80,6	81,0	0,0	0,5
IRL				143,4	133,4	134,2	126,1	130,9	117,6	123,7	127,2	120,0	:	-0,9	-5,6
DK				119,3	131,9	128,1	128,0	122,4	130,9	129,7	127,6	125,1	110,1	-5,3	-12,0
GR				143,1	139,0	143,6	124,8	134,6	121,6	125,8	115,1	:	:		-8,5
EUR10				101,5	102,8	103,9	103,6	104,6	100,4	:	:	:	:		

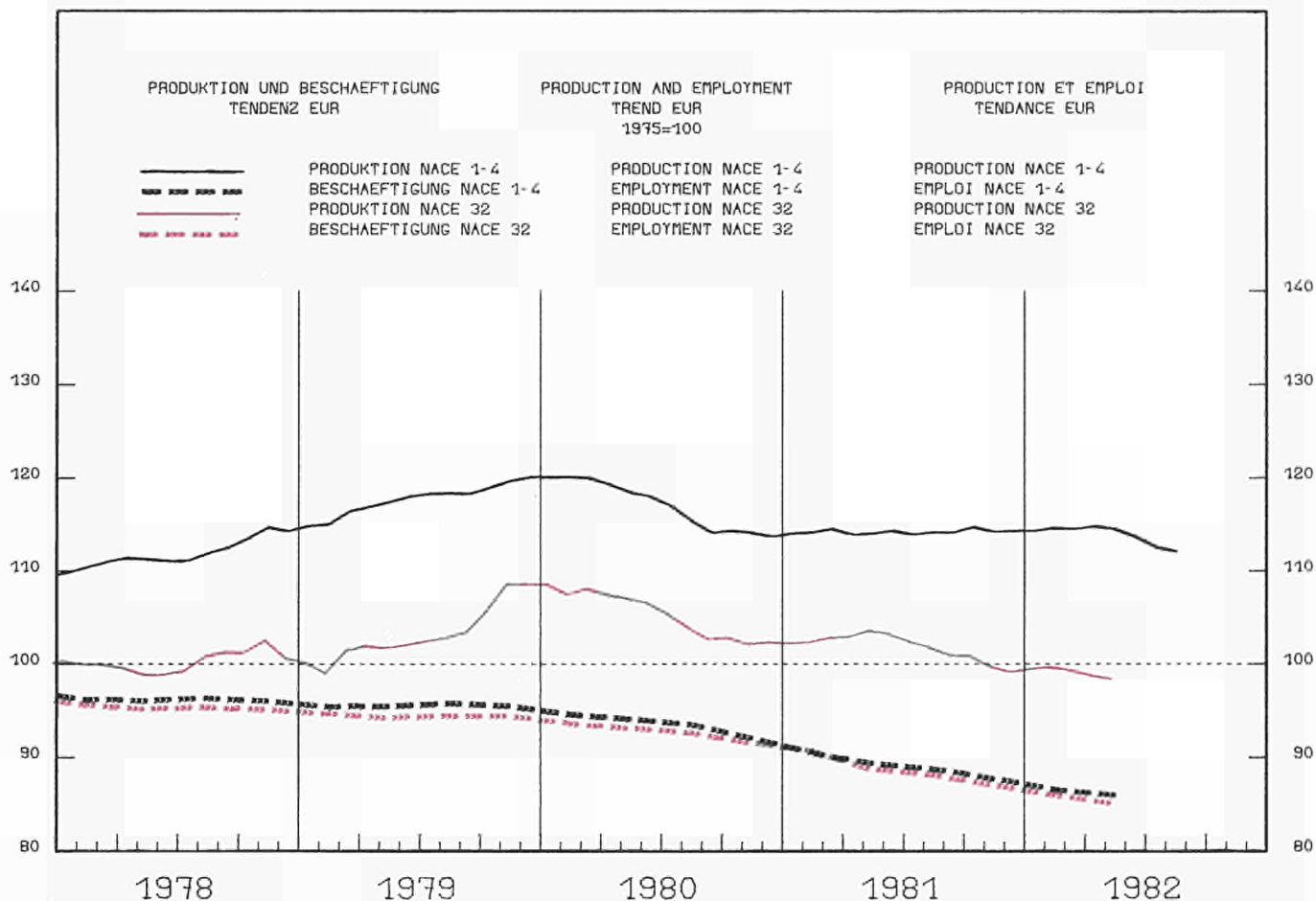

1979			1980			1981			1982			ΣA		ΣB	
01	02	03	04	05	06	07	08	09	10	11	12	01	02	03	04

PRODUKTIONSINDIZES				INDICES OF PRODUCTION						INDICES DE PRODUCTION					
PRO ARBEITSTAG				PER WORKING DAY						PAR JOUR OUVRABLE					
EUR9	103.7	105.3	102.5	76.6	101.1	104.0	101.9	102.7	105.3	:	:	:	:	:	-2.9
D	107.3	109.8	109.6	87.7	108.2	107.5	110.7	115.6	117.8	95.2	86.6	106.8	104.9	-1.4	-2.4
F	109.4	110.7	115.7	102.5	102.6	128.5	111.6	111.6	111.6	:	:	:	:	:	1.0
I	104.5	116.6	109.4	30.0	115.9	109.9	108.1	106.4	101.9	98.6	25.8	96.1	:	-13.2	-17.1
NL	102.5	102.1	106.7	90.0	102.0	103.0	117.0	113.0	113.0	85.0	:	:	:	:	0.8
B	108.6	103.1	99.6	94.8	100.2	101.7	101.3	104.4	101.6	66.9	86.6	101.8	:	-2.4	1.6
L	89.8	89.5	80.7	57.6	81.7	74.2	78.9	82.1	80.3	74.8	53.4	76.4	82.4	-4.9	11.1
UK	89.0	82.9	70.6	59.9	69.6	71.7	66.3	65.5	73.1	63.2	59.6	68.4	70.1	-3.7	-2.2
IRL	149.5	141.0	137.3	103.8	153.6	147.6	150.5	154.2	147.9	131.6	94.1	150.2	:	5.0	-2.2
DK	115.4	116.9	114.2	100.0	138.0	114.0	124.0	103.0	138.0	66.0	112.0	127.0	110.0	0.1	-3.5
GR	84.3	71.4	73.5	62.3	68.3	72.7	65.7	72.9	69.5	60.3	48.5	:	:	2.6	-22.2
EUR10	103.6	105.2	102.4	76.6	100.9	103.9	101.7	102.6	105.2	:	:	:	:	-2.9	

SAISONBEREINIGT				SEASONALLY ADJUSTED						DESAISONNALISE					
EUR9				100.9	101.8	101.3	98.8	100.1	97.4	:	:	:	:	:	
D				108.2	106.6	109.9	108.0	112.6	107.2	106.1	108.2	106.1	108.1	-1.1	1.8
F				116.0	116.1	115.4	109.1	109.1	109.1	:	:	:	:	:	
I				99.7	111.9	102.9	97.6	96.7	93.0	89.7	95.2	91.4	:	-3.6	-4.0
NL				105.7	97.6	104.5	110.4	113.9	105.7	100.2	:	:	:	:	
B				98.8	94.2	99.0	97.8	100.1	100.5	93.9	92.2	96.4	:	-5.4	4.6
L				82.9	78.2	72.5	74.0	79.1	76.8	76.3	79.0	73.4	80.5	0.3	9.8
UK				72.3	70.7	69.7	67.2	66.8	67.1	68.1	71.4	70.5	69.0	4.4	-2.1
IRL				137.3	144.2	152.2	142.7	144.0	132.8	143.3	133.3	141.7	:	-0.3	6.4
DK				105.6	126.1	105.1	123.0	111.0	121.3	113.4	118.7	116.3	104.9	-1.7	-9.9
GR				73.8	68.4	73.2	66.0	67.4	68.8	68.5	62.5	:	:		-8.7
EUR10				100.8	101.6	101.1	98.6	100.0	97.3	:	:	:	:		

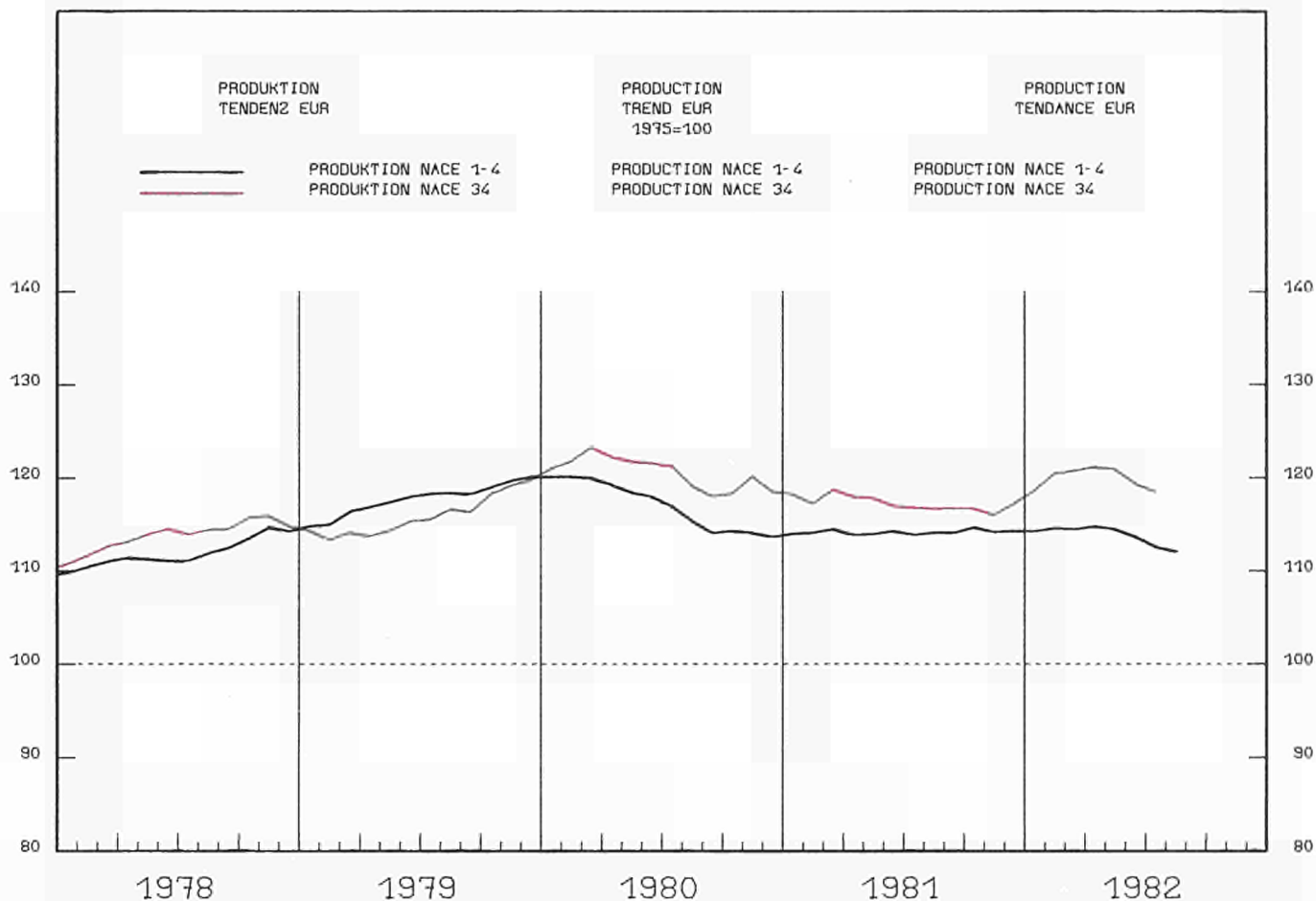

1979			1980			1981			1982			XA	XB
08	09	10	04	05	06	07	08	09	10				

PRODUKTIONSINDIZES				INDICES OF PRODUCTION							INDICES DE PRODUCTION				
PRO ARBEITSTAG				PER WORKING DAY							PAR JOUR OUVRIABLE				
EUR9	116.5	120.7	117.4	85.7	123.5	123.8	126.4	123.6	127.0	98.7	87.0	126.1	:	1.2	2.1
D	119.7	123.9	121.4	93.1	126.5	127.7	134.4	133.1	127.0	95.9	94.2	127.2	127.2	1.2	-0.4
F	120.1	124.9	126.8	95.0	138.0	130.6	134.2	124.8	145.5	90.7	90.7	132.7	130.9	-0.8	0.2
I	115.0	127.0	117.5	33.8	128.6	122.2	138.6	142.2	132.2	127.8	40.0	136.2	:	3.6	5.9
NL	127.7	133.9	133.4	111.0	133.0	149.0	152.0	131.0	146.0	117.0	113.0	142.0	147.0	0.3	-1.3
B	112.2	110.1	101.8	100.1	106.6	108.6	105.2	108.8	108.9	62.1	96.0	112.8	:	-0.8	5.8
L	-	-	-	-	-	-	-	-	-	-	-	-	-	-	-
UK	102.2	100.9	95.5	82.6	96.7	101.5	88.5	90.4	96.6	92.2	87.7	102.2	105.6	2.5	4.0
IRL	138.1	165.5	178.3	155.2	185.8	180.9	176.5	173.1	195.9	175.8	151.5	208.7	:	5.5	12.3
DK	136.2	131.8	127.2	132.0	138.0	143.0	126.0	119.0	159.0	73.0	126.0	154.0	142.0	4.0	-0.7
GR	129.0	148.2	151.3	83.5	169.1	158.9	158.5	156.6	148.1	108.8	60.0	:	:	-1.7	-28.1
EUR10	116.5	120.7	117.4	85.5	123.5	123.8	126.4	123.6	126.9	98.4	86.8	125.8	:	1.2	1.9

SAISONBEREINIGT				SEASONALLY ADJUSTED							DESAISONNALISE				
EUR9				116.7	117.5	116.4	121.2	121.9	120.1	116.4	119.1	121.0	:	-1.8	1.6
D				122.2	120.7	119.9	127.1	127.8	121.5	115.0	124.6	122.6	121.0	1.1	-1.3
F				126.2	133.2	124.4	129.3	128.4	130.2	121.4	122.4	127.8	125.6	-1.1	-1.7
I				109.5	118.6	110.6	126.5	134.7	127.1	126.6	120.7	128.0	:	-3.4	6.1
NL				133.8	126.6	141.5	136.5	131.4	136.5	138.1	135.1	136.4	138.3	0.9	1.4
B				98.5	99.7	103.5	98.3	108.1	110.1	97.5	96.0	105.3	:	-5.6	9.7
L				-	-	-	-	-	-	-	-	-	-	-	-
UK				97.5	96.3	97.5	94.4	94.2	95.5	98.8	101.6	102.3	102.2	6.1	-0.1
IRL				189.7	180.5	178.8	174.6	160.9	184.3	192.2	184.2	199.0	:	10.7	8.1
DK				124.6	107.6	126.9	138.3	129.9	145.2	131.7	124.7	124.4	128.2	-7.3	3.1
GR				139.1	159.2	151.2	151.1	143.4	138.3	124.9	121.3	:	:	:	-2.8
EUR10				116.5	117.5	116.4	121.2	121.9	120.0	116.2	119.0	120.8	:	-2.0	1.5

1975 = 100

	1979			1980			1981			1982			1981			1982			
	1979	1980	1981	IV.	I.	II.	III.	IV.	I.	II.	III.	IV.	I.	II.	III.	IV.	I.	II.	III.
	SB - ADJ - CVS																		
UMSATZ			TURNOVER												CHIFFRE D'AFFAIRES				
EUR9	153.0	168.6	179.2	185.8	169.8	172.9	172.7	201.4	185.3	189.7	:	185.4	187.6	193.3	:				
D	132.6	143.8	150.3	156.7	140.3	142.6	152.7	165.7	148.2	150.9	154.3	153.5	154.0	155.9	155.6				
F	-	-	-	-	-	-	-	-	-	-	-	-	-	-	-				
I	213.5	247.5	283.4	288.0	253.8	287.7	253.3	338.6	293.2	347.1	:	302.2	301.8	339.4	:				
NL	138.0	150.2	151.7	167.0	143.0	149.0	143.0	172.0	148.0	156.0	:	155.1	156.3	157.6	:				
B	123.2	141.5	140.8	156.5	130.1	145.0	129.1	159.1	148.6	150.7	:	139.9	148.8	149.7	:				
L	-	-	-	-	-	-	-	-	-	-	-	-	-	-	-				
UK	175.0	189.3	199.2	202.3	204.4	185.4	189.2	217.6	225.1	200.1	207.8	206.8	213.6	210.7	219.7				
IML	-	-	-	-	-	-	-	-	-	-	-	-	-	-	-				
DK	152.0	170.9	182.2	189.7	172.3	177.7	169.0	209.7	196.7	209.0	185.7	189.9	195.7	210.2	205.8				
AUFTRAGSEINGANGE - GESAMT			NEW ORDERS - TOTAL												ENTREES DE COMMANDES - ENSEMBLE				
EUR9	-	-	-	-	-	-	-	-	-	-	-	-	-	-	-				
D	133.3	:	:	:	:	:	:	:	:	:	:	:	:	:	:				
F	-	-	-	-	-	-	-	-	-	-	-	-	-	-	-				
I	-	-	-	-	-	-	-	-	-	-	-	-	-	-	-				
NL	136.9	146.6	149.6	155.6	154.6	147.6	140.6	155.6	156.6	151.6	:	150.0	153.1	152.7	:				
B	117.8	120.1	125.8	134.4	127.2	123.7	125.0	127.5	131.4	124.2	:	114.3	126.9	126.5	:				
L	-	-	-	-	-	-	-	-	-	-	-	-	-	-	-				
UK	184.4	199.1	206.0	190.1	210.7	179.6	227.9	206.0	208.9	209.9	199.3	204.8	197.2	216.9	204.9				
IRL	-	-	-	-	-	-	-	-	-	-	-	-	-	-	-				
DK	155.0	166.8	184.6	187.8	161.5	188.5	168.5	199.8	209.5	203.8	193.8	189.1	203.6	202.4	213.7				
AUSFUHR			EXPORTS												EXPORTATIONS				
EUR9	173.4	195.3	:	222.8	:	:	:	:	:	:	:	:	:	:	:				
D	186.5	201.1	219.4	604.0	198.7	205.1	216.3	257.6	240.6	249.5	:	203.8	268.1	275.0	:				
F	190.4	209.8	238.9	638.3	220.9	243.1	219.7	272.1	248.4	274.9	:	213.9	269.8	291.6	:				
I	173.7	198.4	233.4	619.3	176.0	248.7	232.7	276.1	257.4	272.0	:	197.3	308.3	287.0	:				
NL	166.1	176.8	185.0	537.6	179.8	186.7	160.5	212.9	:	:	:	144.1	:	:	:				
UEBL	166.7	169.9	196.6	563.2	177.0	192.7	183.4	233.5	188.3	190.0	:	179.3	203.3	206.8	:				
UK	159.4	208.7	235.8	649.1	:	:	234.0	252.7	250.5	275.3	:	145.2	307.6	321.9	:				
IML	262.8	355.7	453.3	1092.0	389.6	437.0	434.8	551.6	515.2	554.1	:	461.1	573.0	583.0	:				
DK	167.5	182.7	206.6	559.4	190.1	197.0	192.2	247.3	221.9	229.8	:	169.3	246.5	251.0	:				
EINFUHR			IMPORTS												IMPORTATIONS				
EUR9	213.5	264.3	:	303.8	:	:	:	:	:	:	:	:	:	:	:				
D	214.0	254.0	281.2	773.6	255.9	265.3	278.7	325.0	300.8	305.7	:	250.5	333.7	338.2	:				
F	201.9	240.7	274.8	739.8	257.5	265.5	260.2	316.1	292.0	328.5	:	258.8	320.9	346.2	:				
I	213.1	272.8	288.1	839.6	254.7	285.0	294.6	318.0	321.4	340.3	:	226.1	362.0	367.4	:				
NL	161.0	179.0	180.0	540.8	172.6	170.7	175.3	201.4	:	:	:	153.2	:	:	:				
UEBL	159.8	181.2	186.2	535.2	174.7	183.8	178.2	208.1	179.9	180.2	:	160.2	197.0	194.6	:				
UK	213.1	256.8	290.2	785.4	281.4	326.3	283.5	316.6	346.9	366.1	:	233.1	380.4	392.7	:				
IRL	244.8	304.2	386.8	927.2	337.1	376.6	420.0	413.5	441.1	415.3	:	335.5	478.1	458.5	:				
DK	158.6	155.9	162.7	454.2	143.2	146.4	159.9	201.3	177.1	186.5	:	154.6	194.4	209.4	:				
ABHAEANGIG BESCHAFTIGTE			NUMBER OF EMPLOYEES												NUMBRE DE SALARIES				
EUR9	95.1	93.9	89.5	92.7	90.9	89.7	89.1	88.3	87.0	86.2	:								
D	95.1	95.7	93.0	95.6	94.2	93.1	92.9	91.9	90.3	89.4	89.3								
F	96.0	93.8	90.9	92.9	91.7	91.2	90.5	90.2	90.1	90.7									
I	-	-	-	-	-	-	-	-	-	-									
NL	92.7	92.5	90.3	92.2	91.2	90.8	90.1	89.1	87.9	87.3									
B	87.2	87.1	80.3	84.7	80.2	81.2	79.5	80.5	79.1	78.4									
L	-	-	-	-	-	-	-	-	-	-									
UK	95.0	91.7	83.6	88.9	86.1	83.9	82.8	81.4	79.8	78.8									
IRL	140.5	149.5	151.6	150.5	148.4	149.5	151.6	156.8	153.7	:									
DK	103.5	99.4	96.6	96.4	96.6	95.8	96.6	97.3	93.4	92.9	92.2								

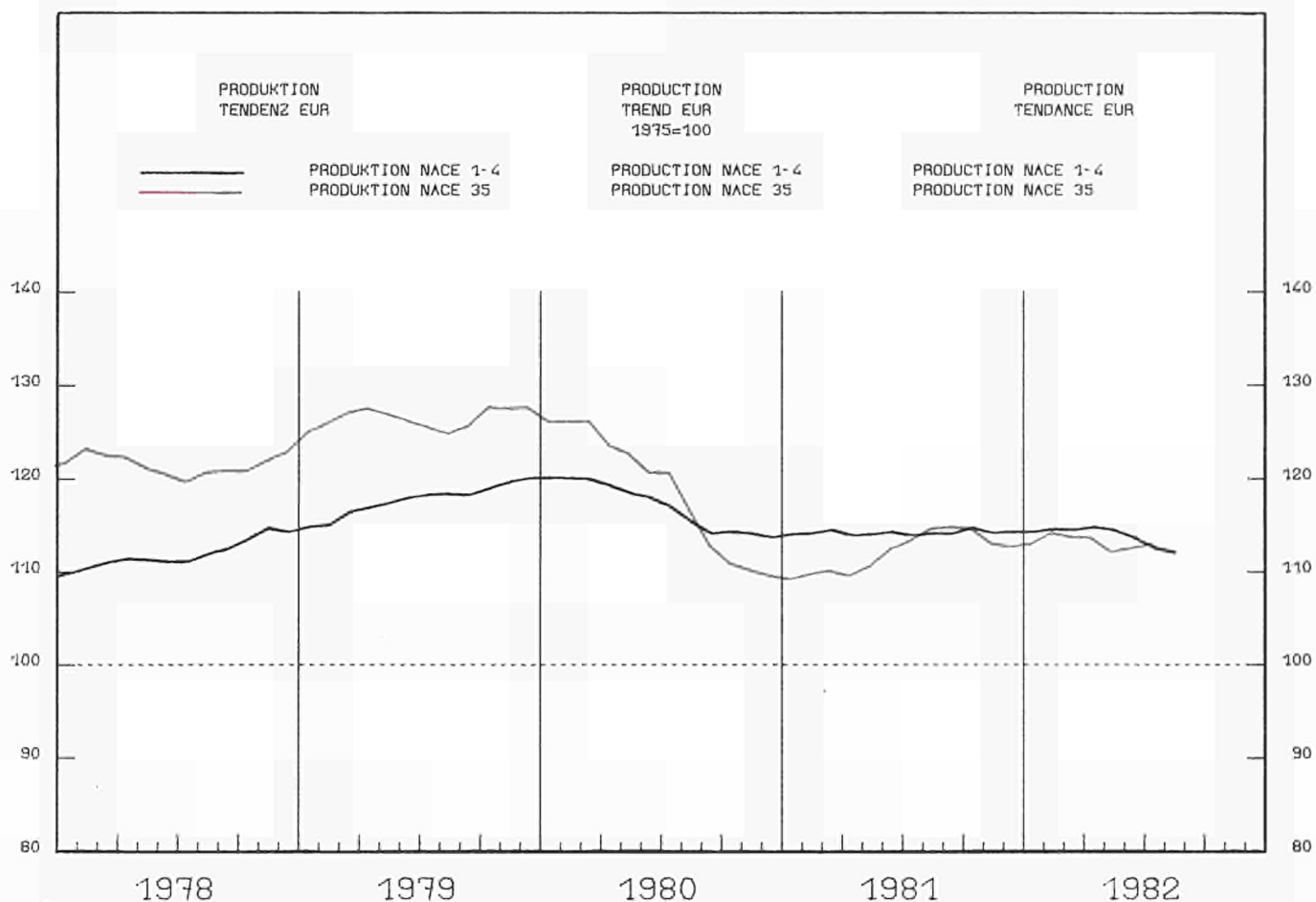

1979		1980		1981		1981		1982					
08	09	10	04	05	06	07	08	09	10	11	12	13	14

PRODUKTIONSINDIZES

INDICES OF PRODUCTION

INDICES DE PRODUCTION

PRO ARBEITSTAG

PER WORKING DAY

PAR JOUR OUVRABLE

EUR9	127.0	119.1	113.4	58.4	120.7	122.1	122.6	122.1	119.9	99.8	56.5	117.0	:	0.8	-3.1
D	134.7	122.9	127.0	99.2	132.3	139.2	146.4	144.5	137.8	100.9	93.1	126.0	124.4	5.0	-10.6
F	140.0	132.6	121.1	32.0	132.2	129.5	127.7	128.5	126.8	112.3	31.4	136.5	152.0	1.8	17.3
I	119.3	125.0	114.0	10.7	123.9	108.3	116.0	113.7	118.3	115.0	18.4	110.7	:	-12.8	-10.7
NL	:	:	:	:	:	:	:	:	:	:	:	:	:	:	:
B	139.8	123.4	128.1	121.5	141.5	142.1	151.8	144.6	150.9	123.8	105.7	160.8	:	17.3	13.6
L	-	-	-	-	-	-	-	-	-	-	-	-	-	-	-
UK	99.3	85.9	73.4	55.9	75.9	88.7	72.1	74.7	72.3	62.9	52.1	67.1	76.2	-3.3	-14.1
IRL	117.1	117.1	96.9	59.6	95.6	100.4	97.1	100.3	86.2	67.5	46.2	67.8	:	-14.4	-29.0
DK	132.2	138.6	160.5	150.0	179.0	140.0	205.0	158.0	205.0	93.0	164.0	192.0	172.0	4.5	22.9
GK	244.9	298.3	343.8	203.0	350.0	442.7	361.7	365.4	420.8	252.4	239.6	:	:	29.0	18.0
EUR10	127.1	119.2	113.4	58.4	120.8	122.2	122.7	122.1	120.0	99.9	56.5	117.0	:	0.9	-3.1

SAISONBEREINIGT

SEASONALLY ADJUSTED

DESAISONNALISE

EUR9				112.7	117.0	115.2	113.1	112.8	111.4	114.2	114.0	114.7	:	1.6	0.6
D				131.6	127.8	133.7	137.0	135.3	130.3	128.9	128.9	125.4	122.4	-4.5	-2.4
F				120.2	119.4	114.7	117.2	117.6	114.4	123.1	122.0	125.2	137.4	8.3	9.8
I				102.8	123.1	105.3	100.4	97.8	106.7	109.6	103.8	109.4	:	5.9	5.3
NL				:	:	:	:	:	:	:	:	:	:	:	:
B				133.0	131.5	136.1	141.2	145.5	156.6	164.7	126.3	153.6	:	0.3	21.5
L				-	-	-	-	-	-	-	-	-	-	-	-
UK				74.1	84.0	85.3	66.9	68.5	66.3	67.2	71.4	75.2	72.6	8.5	-3.4
IRL				91.0	89.9	93.5	89.6	91.0	78.7	80.4	82.5	67.4	:	-11.1	-18.3
DK				157.3	172.1	138.5	191.7	157.4	166.8	145.9	170.0	180.6	169.1	10.6	-6.4
GK				275.9	356.9	415.5	352.2	326.5	407.3	296.8	341.3	:	:	:	15.0
EUR10				112.8	117.0	115.3	113.2	112.8	111.5	114.3	114.0	114.8	:	1.7	0.6

1975 = 100

	1979			1980				1981				1982				1983				
	1979	1980	1981	IV.	I.	II.	III.	IV.	I.	II.	III.	IV.	I.	II.	III.	IV.	I.	II.	III.	
	SB - ADJ - CVS																			
UMSATZ			TURNOVER												CHIFFRE D'AFFAIRES					
EUR9	181.3	189.8	200.7	183.2	199.0	206.2	183.9	213.7	226.8	233.2	:	212.5	216.5	217.6	:					
D	160.8	163.6	176.3	162.4	168.8	178.1	162.9	195.6	198.2	204.3	165.4	191.4	192.4	196.7	185.8					
F	:	:	:	:	:	:	:	:	:	:	:	:	:	:	:					
I	216.5	262.9	293.7	262.5	314.6	326.5	243.4	290.5	317.1	345.2	:	285.6	295.3	318.2	:					
NL	:	:	:	:	:	:	:	:	:	:	:	:	:	:	:					
B	171.5	163.2	180.3	156.5	172.3	194.2	145.2	209.7	231.7	244.3	:	146.5	211.2	226.1	:					
L	:	:	:	:	:	:	:	:	:	:	:	:	:	:	:					
UK	200.8	195.1	183.9	171.3	178.7	173.1	191.9	192.1	215.2	202.8	185.1	201.2	201.2	195.5	202.7					
IRL	:	:	:	:	:	:	:	:	:	:	:	:	:	:	:					
DK	184.1	214.2	262.4	236.7	243.0	299.0	249.3	258.3	265.3	329.3	266.0	250.2	275.2	303.0	294.5					
AUSFUHR			EXPORTS												EXPORTATIONS					
EUR9	156.0	171.6	:	181.7	:	:	:	:	:	:	:	:	:	:	:					
D	217.3	227.2	266.2	668.9	226.9	256.9	254.6	326.3	323.8	347.9	:	258.0	350.5	369.6	:					
F	198.7	205.0	213.5	604.5	212.9	217.6	191.4	232.2	232.6	223.1	:	194.1	246.1	232.7	:					
I	160.2	162.0	170.8	473.7	153.1	185.3	162.1	182.8	163.9	193.7	:	134.2	193.4	191.4	:					
NL	202.6	222.0	236.1	650.4	213.2	225.5	239.9	265.9	:	:	:	204.5	:	:	:					
UEBL	222.5	216.5	241.3	613.1	222.1	265.3	205.4	272.5	288.8	309.5	:	209.6	296.8	311.0	:					
UK	157.3	172.7	195.1	517.8	:	:	184.1	198.5	186.0	200.9	:	121.6	233.5	231.0	:					
IRL	670.4	801.0	785.7	2439.4	698.9	902.6	638.5	902.8	982.3	1533.3	:	582.0	1070.8	1507.1	:					
DK	204.2	274.2	284.7	872.4	275.1	314.4	261.4	287.8	319.6	335.5	:	241.6	361.4	330.7	:					
EINFUHR			IMPORTS												IMPORTATIONS					
EUR9	316.9	356.8	:	351.7	:	:	:	:	:	:	:	:	:	:	:					
D	237.9	229.0	244.3	674.5	242.2	264.6	229.7	240.8	267.5	277.4	:	201.2	287.0	276.2	:					
F	243.7	283.4	326.4	851.3	325.2	326.1	270.6	383.8	376.3	435.9	:	301.1	393.6	441.5	:					
I	290.8	420.1	457.3	1323.8	407.7	485.0	444.3	492.3	451.8	539.4	:	354.5	522.5	561.1	:					
NL	222.2	172.3	171.0	502.0	183.9	185.0	145.2	169.9	:	:	:	119.4	:	:	:					
UEBL	220.3	216.2	229.1	626.3	225.8	260.2	197.1	233.5	256.2	273.0	:	177.8	269.6	277.0	:					
UK	415.0	374.6	423.4	1015.9	351.8	402.9	346.2	323.9	556.7	625.4	:	274.4	551.9	606.4	:					
IRL	402.8	384.4	424.8	1085.8	420.0	466.6	382.2	430.4	463.6	447.1	:	368.7	490.5	430.3	:					
DK	189.6	127.4	128.6	345.5	107.1	148.1	121.6	137.8	146.1	188.8	:	106.2	160.2	181.0	:					
LOEHNE UND GEAELTER			WAGES AND SALARIES												SALAIRES ET TRAITEMENTS					
EUR9	163.5	180.8	193.0	197.2	172.6	189.3	196.8	213.4	187.3	199.3	:	201.1	200.3	201.7	:					
D	154.2	166.7	174.5	181.4	151.8	166.9	185.3	193.8	164.4	174.9	192.1	180.7	180.6	180.4	182.9					
F	164.5	179.7	186.3	181.2	180.9	184.1	188.0	192.3	198.3	207.1	:	191.8	198.2	205.6	:					
I	196.5	238.7	281.3	286.8	237.5	290.7	269.7	327.2	253.4	276.4	:	292.5	282.6	273.7	:					
NL	:	:	:	:	:	:	:	:	:	:	:	:	:	:	:					
B	162.3	166.5	167.9	203.1	151.7	156.1	143.1	220.6	173.8	189.7	:	178.9	181.5	188.8	:					
L	:	:	:	:	:	:	:	:	:	:	:	:	:	:	:					
UK	:	:	:	:	:	:	:	:	:	:	:	:	:	:	:					
IRL	:	:	:	:	:	:	:	:	:	:	:	:	:	:	:					
DK	180.3	211.9	223.5	201.7	223.0	242.0	207.1	222.0	232.3	249.8	215.0	225.5	222.3	233.2	235.8					
ABHAENIG BESCHAEFTIGTE			NUMBER OF EMPLOYEES												NOMBRE DE SALARIES					
EUR9	108.3	105.5	98.0	102.6	100.3	98.4	97.1	96.2	95.7	94.9	:									
D	116.6	118.7	116.6	117.5	116.3	115.9	117.0	117.0	117.2	116.7	117.1									
F	104.1	100.3	92.7	97.6	94.9	93.2	91.9	90.8	90.5	90.9	:									
I	105.7	106.4	101.9	105.2	104.5	103.0	100.8	99.3	98.9	97.8	:									
NL	:	:	:	:	:	:	:	:	:	:	:									
B	117.6	117.0	105.8	115.6	112.2	103.9	103.8	103.4	103.4	102.1	:									
L	:	:	:	:	:	:	:	:	:	:	:									
UK	102.7	91.6	75.9	85.4	81.0	77.3	73.4	71.8	70.2	68.0	:									
IRL	101.6	104.8	92.9	104.8	103.2	88.9	90.5	88.9	85.7	:										
DK	127.1	133.1	127.9	121.4	128.8	128.9	128.8	125.1	117.8	123.4	119.7									

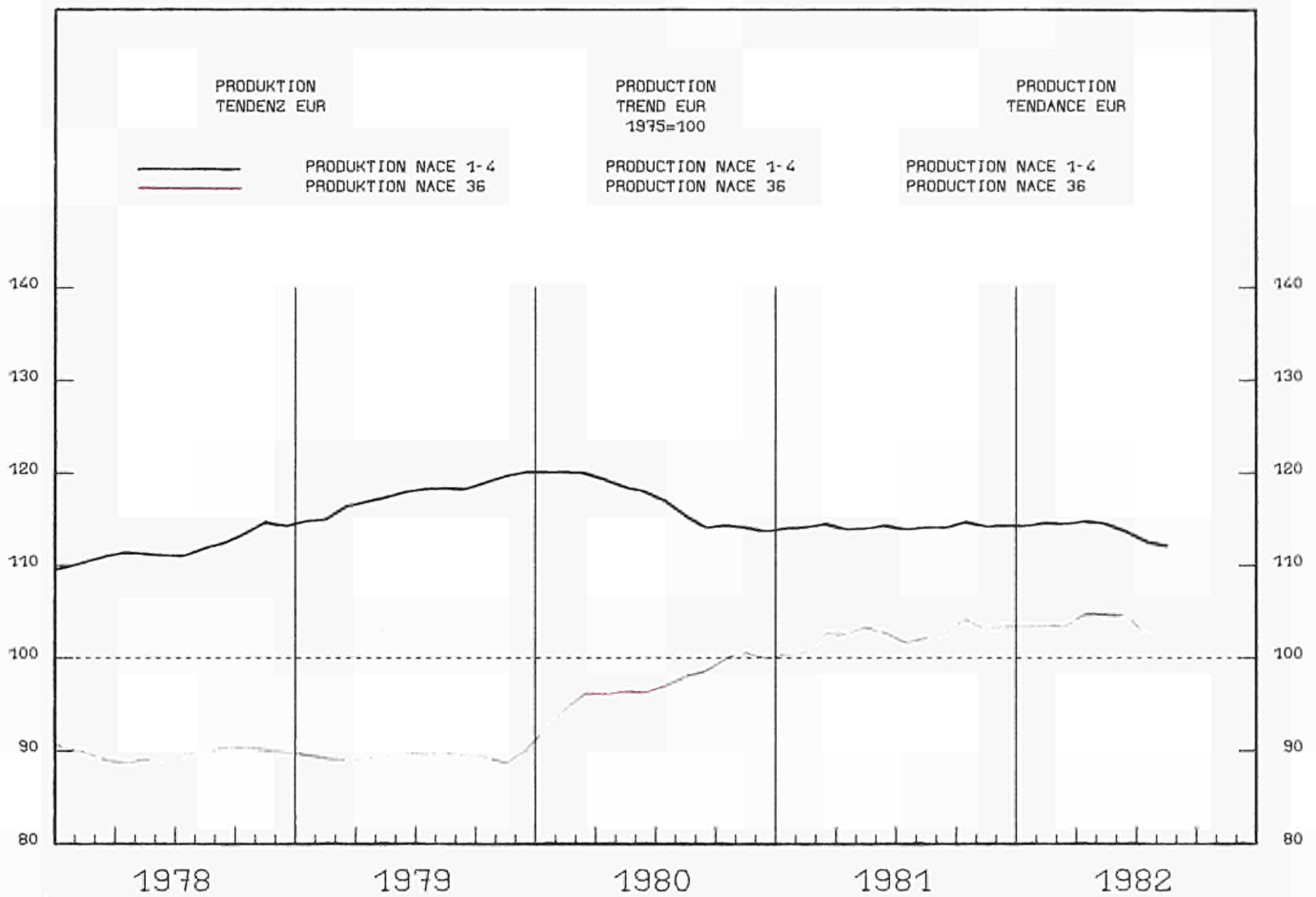

1979			1980			1981			1982			%	%
08	09	10	04	05	06	07	08	09	10				

PRODUKTIONSINDIZES

INDICES OF PRODUCTION

INDICES DE PRODUCTION

PRO ARBEITSTAG

PER WORKING DAY

PAR JOUR OUVRABLE

EUR9	89.2	97.4	102.2	92.6	108.3	108.9	109.3	111.2	103.1	96.1	82.6	107.1	:	2.3	-1.2
D	84.2	92.3	89.3	76.6	91.3	94.1	103.9	99.3	90.1	77.9	86.8	91.4	93.0	2.4	-1.2
F	64.5	61.5	67.8	57.6	70.0	67.3	65.0	58.5	64.2	64.7	46.4	65.4	63.2	-7.4	-6.0
I	118.9	156.5	191.4	70.1	220.2	207.1	220.6	246.6	193.9	211.0	72.9	222.7	:	9.4	1.1
NL	84.0	87.7	92.7	90.0	89.0	104.0	103.0	105.0	104.0	65.0	101.0	101.0	:	10.4	13.5
B	150.4	170.7	162.7	156.1	182.6	185.8	157.0	142.0	147.5	77.4	123.9	136.5	:	-2.9	-25.2
L	-	-	-	-	-	-	-	-	-	-	-	-	-	-	-
UK	95.2	100.8	99.8	101.2	103.9	107.1	100.7	106.4	101.7	100.1	102.0	103.7	106.7	0.7	-0.4
IRL	90.5	86.6	82.0	70.1	73.5	83.4	87.6	81.3	83.4	80.6	80.7	77.4	:	-0.4	5.2
DK	79.2	84.8	87.0	80.0	93.0	93.0	99.0	96.0	100.0	62.0	83.0	98.0	96.0	6.3	3.2
GR	77.6	83.6	81.8	80.2	78.8	82.5	80.5	83.1	71.5	71.4	67.5	:	:	-7.9	-15.8
EUR10	88.9	97.2	101.9	82.6	107.8	108.4	108.8	110.7	102.6	96.2	82.6	107.2	:	2.2	-0.6

SAISONBEREINIGT

SEASONALLY ADJUSTED

DESAISONNALISE

EUR9				99.3	105.3	104.0	105.0	107.8	102.1	102.9	100.0	103.2	:	-2.8	3.2
D				90.6	89.7	89.1	96.8	93.1	87.5	92.5	99.6	91.0	89.9	2.7	-1.3
F				75.4	72.9	70.3	61.9	58.2	60.9	63.5	60.4	64.9	63.2	3.3	-2.5
I				156.1	205.5	194.9	197.0	229.1	186.0	205.3	170.6	203.9	:	-5.3	19.5
NL				90.7	87.5	99.4	94.0	101.1	98.8	94.1	101.0	99.8	:	0.3	-1.1
B				149.6	163.5	170.9	157.7	141.8	150.0	120.9	125.5	122.8	:	-17.9	-2.2
L				-	-	-	-	-	-	-	-	-	-	-	-
UK				100.7	100.5	99.7	104.2	106.1	105.7	100.3	100.8	99.8	99.9	-3.7	0.0
IRL				76.1	76.0	81.0	83.8	84.1	84.0	83.4	86.8	81.3	:	-0.1	-6.4
DK				82.2	87.9	87.6	95.2	94.1	94.8	90.8	86.0	93.7	90.8	-3.3	-3.1
GR				88.3	81.6	84.5	73.6	75.5	74.1	78.3	74.4	:	:	-5.0	
EUR10				99.2	104.9	103.7	104.4	107.2	101.6	103.1	99.8	103.2	:	-2.3	3.4

	1979			1980			1981			1982			1981			1982		
	IV.	I.	II.	III.	IV.	I.	II.	III.	IV.	I.	II.	III.	IV.	I.	II.	III.		
	SB - ADJ - CVS																	
UMSATZ	TURNOVER									CHIFFRE D'AFFAIRES								
EUR9	143.7	182.7	212.5	237.6	199.2	191.9	212.7	246.3	216.2	241.7	:	220.3	225.7	247.2	:			
D	94.8	123.7	147.0	195.3	109.3	126.1	158.9	193.8	125.8	152.0	157.8	159.2	153.4	157.9	162.4			
F	:	:	:	:	:	:	:	:	:	:	:	:	:	:	:			
I	224.3	280.4	401.4	406.6	462.7	328.6	371.8	442.6	412.9	461.6	:	398.8	393.1	475.6	:			
NL	108.2	114.2	129.5	138.0	102.0	122.0	140.0	154.0	122.0	127.0	:	140.6	135.1	128.4	:			
B	119.8	145.1	165.7	198.8	124.1	200.6	118.9	219.1	146.3	188.2	:	165.3	172.9	175.8	:			
L	-	-	-	-	-	-	-	-	-	-	:	-	-	-	-			
UK	171.2	228.4	236.2	252.7	225.0	222.0	243.4	254.5	259.3	283.3	262.1	239.3	263.4	288.8	260.3			
IRL	-	-	-	-	-	-	-	-	-	-	:	-	-	-	-			
DK	101.0	100.6	132.0	184.3	94.7	130.0	98.7	204.7	168.3	170.7	115.3	163.3	166.9	185.0	155.8			
LOEHNE UND BEHALTER	WAGES AND SALARIES									SALAIRES ET TRAITEMENTS								
EUR9	-	-	-	-	-	-	-	-	-	-	-	-	-	-	-			
D	116.1	132.4	145.9	149.7	126.6	150.1	144.1	162.7	136.4	152.9	143.6	152.3	148.2	150.5	146.2			
F	143.6	165.1	185.2	172.2	174.7	184.6	188.1	193.4	200.0	209.0	:	194.5	201.0	207.5	:			
I	-	-	-	-	-	-	-	-	-	-	:	-	-	-	-			
NL	-	-	-	-	-	-	-	-	-	-	:	-	-	-	-			
B	118.5	133.0	123.5	147.4	134.1	144.9	68.1	147.0	124.9	139.4	:	126.9	123.8	131.0	:			
L	-	-	-	-	-	-	-	-	-	-	:	-	-	-	-			
UK	-	-	-	-	-	-	-	-	-	-	:	-	-	-	-			
IRL	-	-	-	-	-	-	-	-	-	-	:	-	-	-	-			
DK	105.7	118.1	140.5	128.7	137.2	145.9	127.7	151.4	159.4	164.3	140.6	147.2	155.7	158.1	155.9			
ABHAENIGIG BESCHAEFTE	NUMBER OF EMPLOYEES									NOMBRE DE SALARIES								
EUR9	93.5	91.3	90.3	92.0	91.0	90.1	90.1	90.0	89.4	88.0	:							
D	91.0	93.4	96.0	94.7	95.1	95.2	96.4	97.5	96.8	96.2	96.3							
F	91.3	91.3	90.4	91.0	90.5	90.4	90.3	90.2	90.7	91.3	:							
I	:	:	:	:	:	:	:	:	:	:	:							
NL	87.5	85.2	84.7	85.2	84.2	84.6	85.2	84.7	84.3	82.0	:							
B	92.9	98.6	95.5	100.4	88.7	99.4	97.8	96.3	92.2	80.1	:							
L	-	-	-	-	-	-	-	-	-	-	:							
UK	97.0	93.0	89.8	93.0	92.0	89.5	89.2	88.8	87.9	86.0	:							
IRL	41.9	87.9	46.7	88.7	88.7	87.1	85.5	85.5	85.5	:								
DK	73.6	74.0	79.2	75.7	77.9	78.1	80.1	80.7	80.1	79.8	78.5							

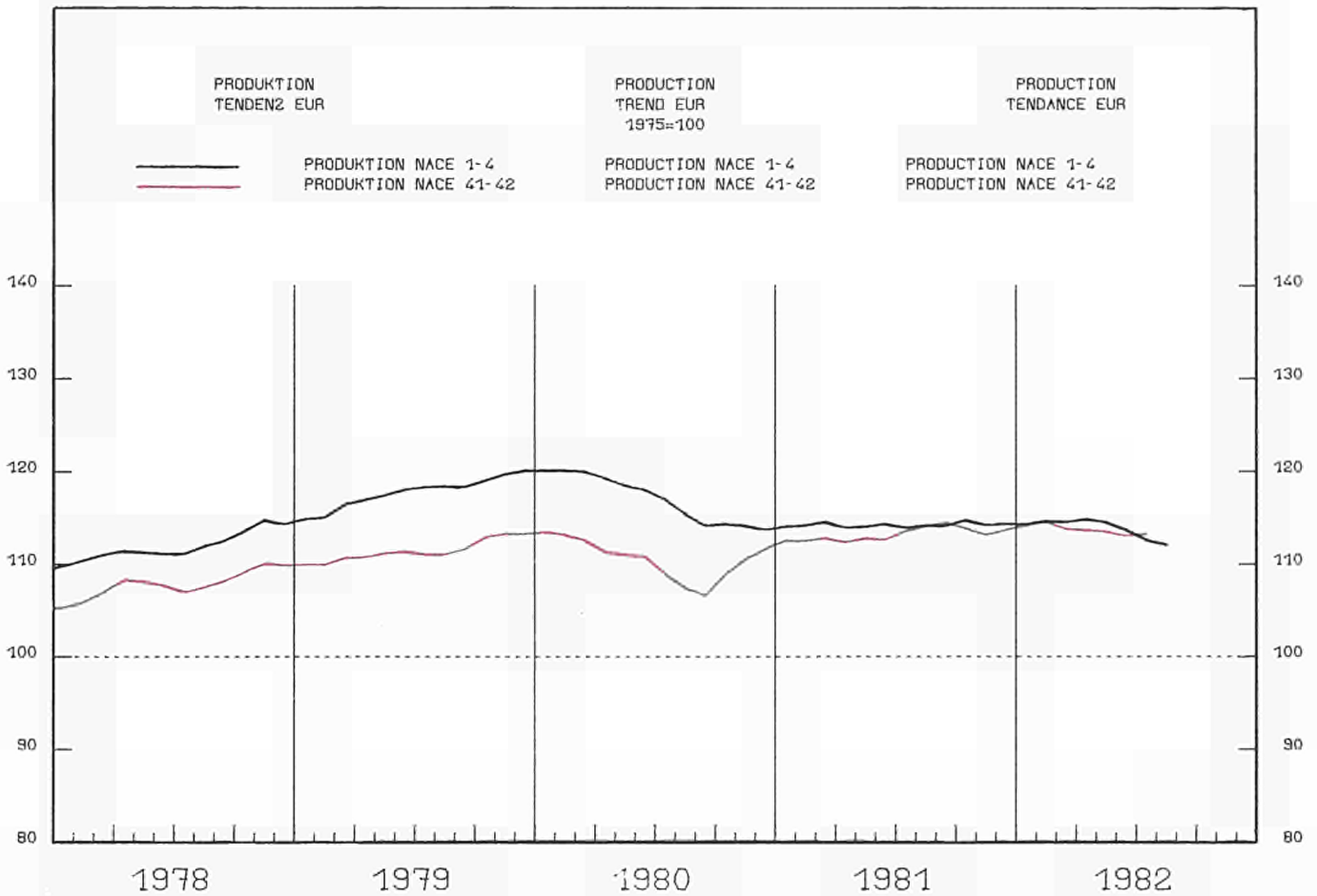

1979			1980			1981			1982			ZA	ZB
08	09	10	04	05	06	07	08	09	10				

PRODUKTIONSINDIZES	INDICES OF PRODUCTION										INDICES DE PRODUCTION				
	PER WORKING DAY										PAR JOUR OUVRABLE				
PRO ARBEITSTAG															
EUR9	111.7	110.8	113.4	106.4	115.9	120.3	114.6	116.8	116.4	106.3	105.8	114.4	:	0.7	-1.3
D	110.8	109.8	112.2	105.8	111.3	114.7	115.9	116.7	113.0	100.1	100.5	105.4	110.8	-2.5	-6.5
F	110.6	110.9	112.7	107.0	107.0	116.7	117.5	117.5	117.5	:	:	:	:	:	1.5
I	118.2	111.8	122.7	107.3	151.0	144.1	117.6	120.5	116.7	116.4	113.1	155.0	:	3.2	2.7
NL	116.9	119.2	122.8	111.0	129.0	135.0	126.0	123.0	125.0	115.0	111.0	:	:	1.6	-
B	108.2	110.0	113.9	112.1	114.1	128.3	119.6	122.6	123.3	95.8	114.7	125.1	:	4.4	9.6
L	97.4	101.1	101.3	110.9	100.7	98.1	110.2	115.2	114.9	113.0	109.9	120.4	114.7	4.9	16.9
UK	107.6	106.6	103.8	99.2	104.3	111.1	101.9	105.3	106.5	99.9	100.5	105.8	111.2	0.8	0.1
IRL	120.1	120.1	119.1	123.9	124.6	122.4	120.1	135.5	140.7	135.1	127.4	126.2	:	1.4	2.9
DK	111.3	117.7	122.7	129.0	126.0	126.0	118.0	126.0	152.0	118.0	130.0	131.0	127.0	3.2	0.8
GR	141.7	142.2	142.8	238.0	205.7	148.4	117.9	118.3	140.2	163.3	211.2	:	:	-6.9	-11.3
EUR10	112.2	111.3	113.9	108.1	117.2	120.7	114.8	116.8	116.7	:	:	:	:	2.2	

SAISONBEREINIGT	SEASONALLY ADJUSTED										DESAISONNALISE				
EUR9				115.1	114.7	113.9	113.5	114.3	113.1	112.4	115.0	113.6	:	0.0	-1.2
D				113.2	113.2	110.5	112.3	112.4	108.9	108.4	108.6	107.8	107.4	-2.4	-4.3
F				113.8	113.8	113.7	113.8	113.8	113.8	:	:	:	:	:	
I				132.7	125.4	127.2	118.6	123.1	118.2	120.1	138.8	130.5	:	8.2	-6.0
NL				120.2	126.4	120.2	124.2	122.0	124.1	125.5	121.1	:	:	:	-3.5
B				112.6	111.8	116.0	117.9	119.3	117.5	114.9	115.8	122.2	:	-0.5	5.6
L				106.1	101.9	105.1	106.0	103.5	100.7	102.7	105.8	119.2	119.8	12.3	0.6
UK				103.2	103.7	105.3	105.0	106.0	106.1	104.3	105.4	105.7	105.5	0.1	-0.2
IRL				121.0	121.2	114.1	118.3	121.8	122.8	126.7	125.0	125.4	:	3.9	0.3
DK				123.4	125.7	122.9	122.5	122.3	134.7	120.7	124.7	129.5	123.8	0.1	-4.4
GR				153.5	139.5	135.5	143.0	134.0	131.7	138.5	132.1	:	:	:	-4.6
EUR10				115.8	115.1	114.2	114.0	114.7	113.5	:	:	:	:		

1975 = 100

	1979			1980			1981			1982			1981			1982			
	1979	1980	1981	IV.	I.	II.	III.	IV.	I.	II.	III.	IV.	I.	II.	III.	IV.	I.	II.	III.
SB - ADJ - CVS																			
UMSATZ																			
TURNOVER																			
CHIFFRE D'AFFAIRES																			
EUR9	155.4	171.5	193.4	185.1	181.5	192.2	192.3	207.8	201.5	210.2	:	201.4	204.5	209.9	:				
D	123.2	131.4	144.3	138.5	140.9	142.9	141.4	151.8	148.2	151.1	146.5	148.6	150.3	150.5	150.2	:			
F	162.3	183.8	208.1	200.4	192.7	209.8	208.4	221.4	212.1	226.2	:	215.7	214.7	224.1	:				
I	207.5	244.0	293.2	271.2	261.0	296.5	287.9	327.3	308.5	335.4	:	314.3	317.0	332.3	:				
NL	133.6	141.1	157.1	149.4	143.4	158.4	157.4	169.4	158.4	167.4	:	164.5	165.4	165.7	:				
B	136.3	141.3	160.4	148.3	150.6	164.8	157.4	168.6	165.8	192.6	:	167.7	169.1	185.5	:				
L	124.3	134.3	140.1	124.4	127.0	147.6	149.5	136.4	138.2	170.4	211.6	145.2	145.5	158.1	199.4	:			
UK	175.4	190.4	209.7	207.6	202.5	201.3	208.9	225.9	226.1	222.6	:	224.1	214.7	228.2	230.2	:			
IRL	-	-	-	-	-	-	-	-	-	-	:	-	-	-	-	:			
DK	148.3	170.2	199.2	174.0	180.3	197.7	209.3	209.3	210.7	225.3	223.7	212.1	217.2	221.6	222.2	:			
AUSFUHR																			
EXPORTS																			
EXPORTATIONS																			
EUR9	171.3	219.5	:	268.7	:	:	:	:	:	:	:	:	:	:	:	:	:	:	:
D	204.6	237.3	298.0	722.1	294.2	304.9	290.2	302.8	329.0	317.4	:	256.0	350.5	338.2	:				
F	175.6	211.5	253.3	652.4	241.0	262.2	254.0	256.1	258.7	260.5	:	213.2	286.0	276.3	:				
I	213.9	216.8	304.5	669.5	215.5	282.3	284.6	435.8	354.3	285.7	:	322.7	402.5	332.2	:				
NL	174.3	189.1	233.9	568.5	209.8	235.0	239.4	251.6	:	:	:	206.5	:	:	:				
UE&L	183.4	204.0	262.9	633.4	236.7	257.0	266.1	291.9	245.8	293.3	:	243.1	276.1	309.9	:				
UK	179.1	214.4	242.2	651.3	:	:	240.7	278.7	240.6	261.7	:	160.8	303.1	317.7	:				
IRL	190.5	212.2	218.1	670.2	154.3	221.4	254.2	242.9	179.4	273.4	:	180.5	235.7	297.9	:				
DK	156.5	169.9	208.7	515.2	192.0	211.3	220.7	210.8	222.5	232.7	:	179.2	245.9	248.1	:				
EINFUHR																			
IMPORTS																			
IMPORTATIONS																			
EUR9	164.0	171.2	:	186.9	:	:	:	:	:	:	:	:	:	:	:	:	:	:	:
D	173.0	188.4	213.3	564.2	199.4	205.5	202.9	245.3	218.9	236.9	:	193.6	242.1	258.0	:				
F	188.9	207.0	239.0	630.7	221.0	229.2	238.2	267.8	252.0	258.6	:	216.1	279.1	283.7	:				
I	178.5	179.2	196.0	549.9	164.3	189.4	184.1	248.2	242.0	259.6	:	179.3	274.5	285.6	:				
NL	199.2	227.1	251.7	691.0	217.2	288.4	246.2	255.0	:	:	:	193.6	:	:	:				
UE&L	197.8	212.0	237.3	639.7	221.1	234.8	230.2	263.2	256.7	250.3	:	211.9	285.3	270.2	:				
UK	139.8	142.5	161.1	433.2	137.3	157.1	158.3	179.0	170.1	179.7	:	139.7	195.4	194.6	:				
IRL	252.9	283.0	355.2	833.5	349.5	350.3	358.4	362.5	388.5	356.3	:	341.9	411.8	382.7	:				
DK	193.8	214.8	269.2	641.7	254.1	275.6	258.1	289.2	262.3	285.8	:	237.4	287.5	301.2	:				
LOEHNE UND GEHALTER																			
WAGES AND SALARIES																			
SALAIRES ET TRAITEMENTS																			
EUR9	142.8	156.0	168.7	167.8	156.6	168.6	168.5	181.2	167.7	:	:	173.6	174.6	:	:				
D	121.7	129.1	136.9	147.9	124.8	132.5	133.5	156.7	128.9	135.1	135.1	140.9	138.4	138.0	138.4	:			
F	147.5	165.8	184.9	168.9	171.0	184.0	192.6	192.0	192.1	204.7	:	194.1	197.2	202.4	:				
I	-	-	-	-	-	-	-	-	-	-	:	-	-	-	-	:			
NL	-	-	-	-	-	-	-	-	-	-	:	-	-	-	-	:			
B	133.2	129.7	156.0	156.9	128.2	192.6	123.2	180.1	138.8	144.5	:	155.2	151.7	142.6	:				
L	119.9	127.2	136.0	136.4	125.4	136.2	134.5	147.7	133.0	143.3	142.0	139.6	140.0	142.7	144.0	:			
UK	164.9	184.2	195.8	192.9	187.0	193.5	199.7	203.0	198.0	:	:	200.2	201.4	:	:				
IRL	-	-	-	-	-	-	-	-	-	-	:	-	-	-	-	:			
DK	148.8	162.4	172.5	167.7	164.0	177.5	169.7	178.6	178.6	195.2	185.1	177.1	182.1	187.9	190.3	:			
ABHÄNGIG BESCHÄFTIGTE																			
NUMBER OF EMPLOYEES																			
NOMBRE DE SALARIES																			
EUR9	95.2	92.9	89.5	91.8	89.4	89.5	90.5	88.6	86.6	86.7	:								
D	92.8	93.1	92.6	93.8	92.1	91.8	93.9	92.6	89.7	88.9	90.6								
F	94.3	92.1	89.2	89.9	88.4	90.1	90.6	87.7	86.9	89.6	:								
I	:	:	:	:	:	:	:	:	:	:	:								
NL	92.2	90.0	87.9	89.0	88.0	88.1	89.0	86.4	85.6	85.3	:								
B	88.7	86.8	85.3	86.8	84.8	84.3	86.5	85.4	83.2	83.7	:								
L	88.0	88.5	88.3	87.5	87.6	88.3	88.9	88.4	86.9	87.6	89.0								
UK	97.5	93.3	87.3	91.7	88.1	87.3	87.6	86.2	83.7	83.3	:								
IRL	101.8	100.0	95.4	98.8	93.8	95.7	97.3	94.8	93.4	:	:								
DK	101.5	101.8	99.2	99.2	96.7	101.1	102.1	96.9	95.0	99.3	100.9								

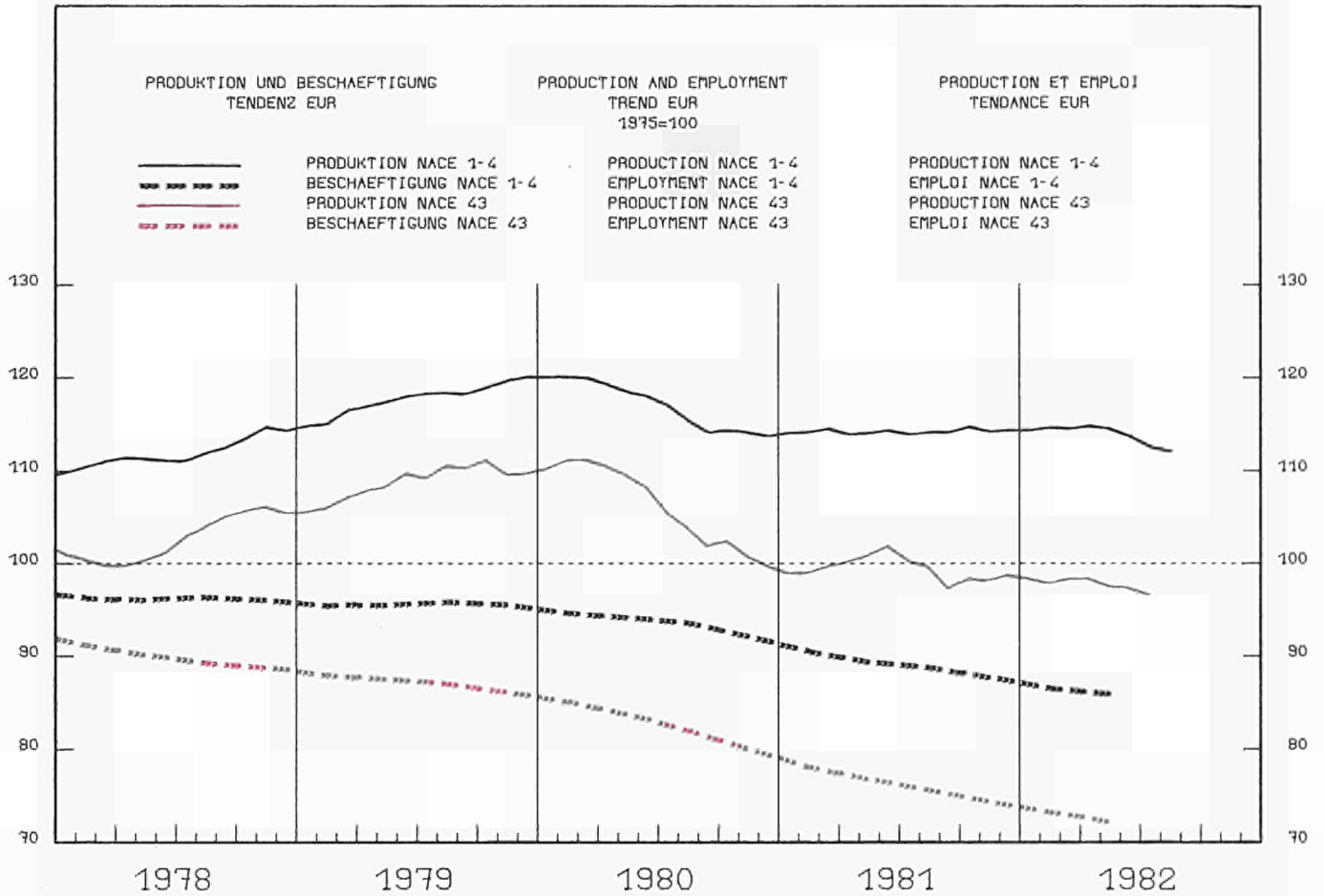

	1979	1980	1981	1981	1982										
				08	09	10	04	05	06	07	08	09	10	%	%

	PRODUKTIONSINDIZES			INDICES OF PRODUCTION						INDICES DE PRODUCTION					
	PRO ARBEITSTAG			PER WORKING DAY						PAR JOUR TRAVAILABLE					
EUR9	109.2	106.0	100.0	53.7	105.9	105.2	108.7	104.8	102.8	84.4	51.6	103.0	:	-2.4	-2.7
D	109.1	104.5	95.5	59.5	97.7	101.7	107.0	104.9	100.4	69.3	63.5	97.7	99.2	-1.6	-4.0
F	105.1	100.0	93.0	38.0	101.5	98.4	99.7	100.8	99.4	73.2	35.6	99.0	97.2	-2.2	-1.1
I	121.1	126.9	123.7	37.5	131.9	125.1	142.7	130.6	124.5	123.5	32.1	122.5	:	-2.7	-7.1
NL	99.1	93.8	85.2	63.0	81.0	89.0	90.0	91.0	93.0	:	:	:	:	-1.3	
B	102.0	104.1	102.2	82.5	108.7	108.0	110.4	105.3	115.6	54.3	84.1	111.1	:	-0.5	2.2
L	-	-	-	-	-	-	-	-	-	-	-	-	-	-	-
UK	95.6	80.4	72.7	68.9	75.9	81.8	66.0	67.2	68.7	62.1	65.8	74.3	80.8	-3.3	-1.2
IRL	136.0	116.0	115.0	74.7	124.6	127.8	103.5	112.3	99.2	86.0	66.9	105.3	:	-8.2	-15.5
DK	107.8	106.3	109.0	126.0	139.0	121.0	101.0	98.0	115.0	56.0	124.0	134.0	111.0	-0.5	-8.3
GR	129.2	127.3	127.5	82.9	135.2	130.3	131.9	129.5	127.3	93.3	71.4	:	:	-0.1	-13.9
EUR10	109.7	106.6	100.8	54.5	106.8	105.9	109.3	105.5	103.5	84.4	51.6	103.0	:	-2.5	-3.5

	SAISONBEREINIGT			SEASONALLY ADJUSTED						DESAISONNALISE					
	EUR9				96.5	99.0	96.8	99.5	98.6	95.1	98.8	96.4	96.8	:	-0.4
D				91.1	91.2	92.1	97.4	98.6	93.6	92.9	96.2	92.5	91.5	-3.5	-2.8
F				92.6	90.5	88.5	87.8	90.6	88.5	90.6	89.1	88.8	88.1	-1.3	-0.8
I				113.5	123.8	119.0	125.4	118.6	114.4	121.0	113.2	115.3	:	-2.5	1.9
NL				74.8	83.7	84.7	81.2	82.8	84.0	:	:	:	:		
B				100.4	100.5	100.8	102.8	102.2	105.5	94.4	101.8	103.1	:	-3.6	1.3
L				-	-	-	-	-	-	-	-	-	-	-	-
UK				73.9	72.8	71.0	69.6	70.3	66.4	70.4	70.5	71.4	71.4	3.0	-0.0
IRL				111.0	118.0	114.9	101.9	106.1	99.5	101.9	100.7	99.1	:	-1.9	-1.7
DK				108.1	120.1	107.3	107.5	106.4	109.9	105.8	106.7	112.9	98.6	-1.2	-12.6
GR				122.5	132.7	125.0	127.8	126.3	125.0	117.3	113.5	:	:		-3.2
EUR10				97.2	99.9	97.6	100.3	99.4	95.9	99.1	96.4	97.0	:	-1.0	0.6

	1979			1980			1981			1982			1981			1982		
	IV.	I.	II.	III.	IV.	I.	II.	III.	IV.	I.	II.	III.	IV.	I.	II.	III.		
	SB - ADJ - CVS																	
UMSATZ																		
TURNOVER																		
CHIFFRE D'AFFAIRES																		
EUR9	153.5	161.0	167.5	162.6	169.8	165.9	153.0	181.3	192.3	:	:	174.4	180.3	:	:			
D	114.6	117.3	116.4	117.8	121.2	109.9	112.7	121.5	124.6	112.2	108.4	117.8	117.9	117.6	114.1			
F	149.5	162.7	171.0	169.9	175.2	164.8	149.8	194.1	202.2	:	:	182.5	187.6	:	:			
I	249.4	283.9	316.8	281.4	315.1	330.1	281.7	340.3	390.0	390.6	:	336.6	360.6	370.8	:			
NL	106.3	104.3	99.0	105.3	102.3	97.2	94.2	102.3	108.3	101.3	:	97.2	103.9	101.9	:			
B	119.0	127.0	134.9	132.9	139.0	136.2	112.5	151.8	150.7	153.5	:	141.1	140.4	151.1	:			
L	-	-	-	-	-	-	-	-	-	-	:	-	-	-	-			
UK	158.5	144.6	137.6	143.2	136.8	134.4	132.6	146.8	144.3	138.4	132.1	140.2	142.9	139.1	139.5			
IRL	-	-	-	-	-	-	-	-	-	-	:	-	-	-	-			
DK	136.7	146.3	163.0	149.7	160.3	153.7	164.7	173.3	187.3	173.3	179.0	167.2	179.9	179.6	188.2			
AUFTRAGSEINGANGS - GESAMT																		
NEW ORDERS - TOTAL																		
ENTREES DE COMMANDES - ENSEMBLE																		
EUR9	148.4	150.6	161.5	154.1	167.2	158.0	140.4	180.5	194.6	:	:	169.4	175.2	:	:			
D	111.0	111.7	112.8	113.2	117.9	110.9	103.0	119.4	120.6	109.2	94.8	113.3	113.4	111.2	107.7			
F	-	-	-	-	-	-	-	-	-	-	-	-	-	-	-			
I	242.1	262.4	307.7	270.9	317.3	317.1	255.2	341.1	408.5	384.3	:	330.2	352.1	380.2	:			
NL	107.5	100.7	102.2	98.0	107.0	102.0	94.0	106.0	117.0	94.0	:	103.6	107.7	95.8	:			
B	117.1	120.3	128.5	131.6	127.2	120.8	105.2	160.7	145.7	142.6	:	143.9	159.1	144.7	:			
L	-	-	-	-	-	-	-	-	-	-	:	-	-	-	-			
UK	145.9	134.9	133.2	135.7	139.7	117.7	120.0	155.7	156.3	:	:	144.0	140.6	:	:			
IRL	-	-	-	-	-	-	-	-	-	-	:	-	-	-	-			
DK	128.4	140.2	153.3	134.2	157.9	128.6	153.2	173.5	174.5	173.5	163.5	167.9	162.2	181.9	173.8			
AUSFUHR																		
EXPORTS																		
EXPORTATIONS																		
EUR9	168.2	182.8	:	197.4	:	:	:	:	:	:	:	:	:	:	:			
D	188.5	197.3	214.0	577.1	203.5	202.9	213.3	236.3	246.2	240.6	:	191.5	258.3	264.6	:			
F	166.0	177.8	191.0	517.3	194.2	194.1	171.0	204.6	215.5	203.7	:	168.9	218.8	214.0	:			
I	198.8	200.5	240.3	599.4	199.6	236.2	257.9	267.7	259.0	270.1	:	209.9	300.0	299.3	:			
NL	144.4	147.9	154.7	427.0	154.4	151.6	142.1	170.9	:	:	:	129.6	:	:	:			
UEBL	157.5	175.0	181.5	518.4	179.8	183.6	157.2	205.4	189.3	193.8	:	159.6	199.0	204.2	:			
UK	179.4	202.3	228.6	611.5	:	:	223.0	241.7	210.2	205.3	:	136.8	267.9	256.5	:			
IRL	204.9	217.7	246.5	645.5	236.6	239.1	233.2	277.0	226.8	239.6	:	226.3	248.5	258.1	:			
DK	159.9	186.7	213.4	555.2	207.8	199.3	216.6	229.8	237.9	223.5	:	184.1	250.9	253.5	:			
EINFUHR																		
IMPORTS																		
IMPORTATIONS																		
EUR9	213.6	238.2	:	226.3	:	:	:	:	:	:	:	:	:	:	:			
D	189.0	208.9	208.8	616.2	221.4	193.5	209.9	210.1	226.8	210.1	:	175.6	233.6	238.3	:			
F	194.4	213.0	228.9	615.3	230.0	226.6	219.6	239.5	280.6	282.2	:	201.3	282.5	297.0	:			
I	258.7	283.8	288.7	821.8	266.3	292.0	266.6	330.1	331.1	366.8	:	244.9	353.2	376.5	:			
NL	158.9	172.6	165.0	495.4	177.8	151.9	162.3	168.2	:	:	:	132.3	:	:	:			
UEBL	169.6	184.8	183.9	527.6	195.7	179.0	173.1	187.8	216.5	195.4	:	156.2	213.8	213.4	:			
UK	220.8	221.1	249.9	653.4	264.1	272.6	235.6	257.0	296.8	288.2	:	209.3	308.4	308.0	:			
IRL	206.5	208.4	243.8	608.9	225.1	236.6	248.5	265.1	254.8	240.9	:	215.4	274.2	266.4	:			
DK	164.1	158.6	165.3	447.0	155.3	158.1	160.1	187.5	184.4	175.7	:	146.5	191.6	196.1	:			
LOEHNE UND GEAELTER																		
WAGES AND SALARIES																		
SALAIRES ET TRAITEMENTS																		
EUR9	-	-	-	-	-	-	-	-	-	-	-	-	-	-	-			
D	112.0	116.5	113.2	126.4	105.7	112.8	111.6	122.7	102.9	109.3	106.7	113.3	110.3	109.4	107.9			
F	147.0	161.6	173.0	164.8	164.3	170.0	175.6	182.0	185.7	192.6	:	181.6	187.0	191.7	:			
I	176.5	210.2	237.7	260.8	196.8	223.7	234.9	295.6	223.4	235.6	:	258.1	249.3	249.7	:			
NL	-	-	-	-	-	-	-	-	-	-	:	-	-	-	-			
B	106.4	106.3	106.7	110.8	108.3	110.5	87.6	120.4	115.6	116.0	:	110.6	112.1	113.4	:			
L	-	-	-	-	-	-	-	-	-	-	:	-	-	-	-			
UK	-	-	-	-	-	-	-	-	-	-	:	-	-	-	-			
IRL	-	-	-	-	-	-	-	-	-	-	:	-	-	-	-			
DK	145.7	146.3	148.4	147.6	147.9	154.5	134.1	157.0	165.6	177.0	149.6	153.5	161.0	166.3	167.4			
ABHAENIG BESCHAEFFTIGTE																		
NUMBER OF EMPLOYEES																		
NUMBRE DE SALARIES																		
EUR9	87.5	82.8	76.3	80.1	78.2	76.9	75.7	74.5	73.4	72.4	:	:	:	:	:			
D	87.1	85.2	79.4	84.1	81.9	80.1	78.5	77.0	75.1	73.8	72.3	:	:	:	:			
F	90.4	88.0	82.7	85.9	84.4	83.3	82.0	81.2	81.1	81.7	:	:	:	:	:			
I	85.2	82.7	78.3	81.3	80.2	79.2	77.7	75.9	74.6	73.8	:	:	:	:	:			
NL	67.2	62.0	54.8	60.0	57.0	55.5	54.0	52.7	51.5	50.4	:	:	:	:	:			
B	75.0	71.9	66.4	70.3	67.4	67.2	65.6	65.6	63.9	63.3	:	:	:	:	:			
L	-	-	-	-	-	-	-	-	-	-	:	:	:	:	:			
UK	91.1	80.4	70.9	74.8	72.4	71.1	70.6	69.7	68.5	67.2	:	:	:	:	:			
IRL	114.6	108.1	98.6	104.2	101.2	98.2	97.6	97.6	93.4	:	:	:	:	:	:			
DK	94.4	86.6	80.3	83.6	80.7	79.6	79.8	81.0	81.0	81.2	81.4	:	:	:	:			

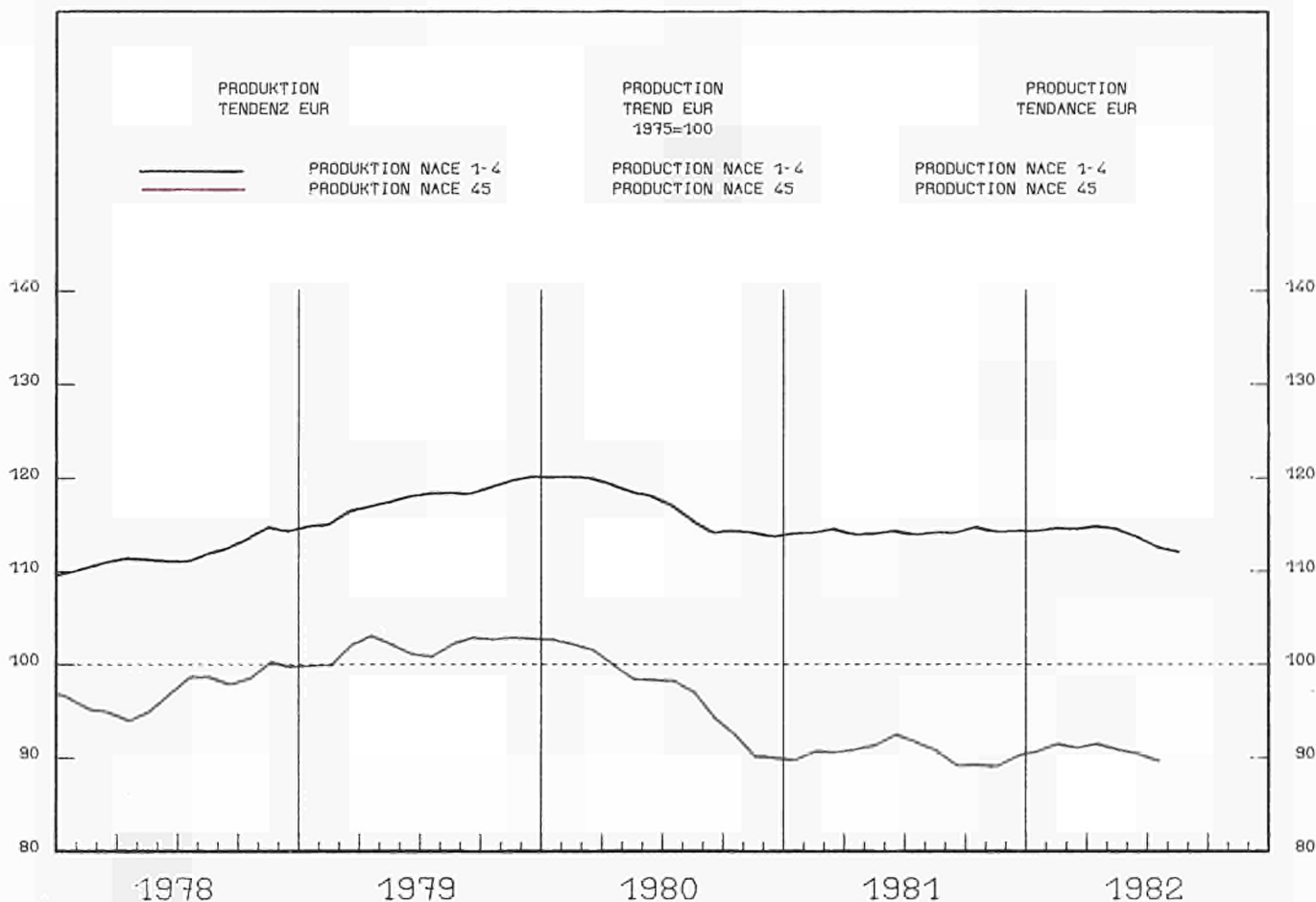

1979	1980	1981	1981			1982					%A	%B		
			08	09	10	04	05	06	07	08	09	10		

PRODUKTIONSINDIZES PRO ARBEITSTAG			INDICES OF PRODUCTION PER WORKING DAY							INDICES DE PRODUCTION PAR JOUR OUVRABLE					
EUR9	:	:	:	:	:	:	:	:	:	:	:	:	:	:	:
D	92.8	88.7	83.1	72.0	94.6	88.8	82.4	75.3	64.3	66.6	71.6	87.4	82.1	-7.4	-7.5
F	:	:	:	:	:	:	:	:	:	:	:	:	:	:	:
I	116.6	116.0	106.1	32.3	118.4	106.0	126.2	112.3	103.5	106.5	32.0	115.8	:	-0.0	-2.1
NL	81.2	78.8	68.7	57.0	74.0	73.0	74.0	69.0	66.0	42.0	59.0	:	:	-6.0	3.5
B	86.7	87.3	81.3	79.4	100.8	87.5	92.7	79.1	80.3	52.5	89.4	114.6	:	4.3	13.7
L	84.3	76.1	73.5	38.3	74.1	68.2	83.0	79.1	48.3	65.0	51.8	69.6	86.7	-6.6	27.1
UK	106.5	93.1	84.9	81.0	88.6	97.6	83.0	77.8	75.9	81.5	78.1	91.4	95.7	-1.2	-1.9
IRL	97.6	95.3	92.7	58.5	98.4	101.9	95.2	95.3	87.1	84.7	56.8	93.9	:	-1.6	-4.6
DK	103.5	104.9	105.6	149.0	160.0	133.0	98.0	72.0	98.0	60.0	148.0	158.0	113.0	2.5	-15.0
GK	135.0	126.5	119.5	84.7	129.5	116.7	138.6	146.0	125.3	98.1	67.0	:	:	-0.4	-20.9
EUR10	:	:	:	:	:	:	:	:	:	:	:	:	:	:	:

SAISONBEREINIGT			SEASONALLY ADJUSTED							DESAISONNALISE					
EUR9	:	:	:	:	:	:	:	:	:	:	:	:	:	:	:
D	84.6	81.3	79.6	75.5	80.2	77.5	77.9	82.5	74.5	74.8	-1.6	0.4			
F	:	:	:	:	:	:	:	:	:	:	:	:	:	:	:
I	100.7	108.2	103.2	109.9	106.1	102.4	103.6	104.6	106.7	:	:	:	:	-1.1	2.0
NL	61.4	65.6	65.1	67.1	68.9	65.2	69.6	65.4	:	:	:	:	:	:	-6.1
B	77.4	80.0	80.8	82.0	85.9	85.9	83.0	87.0	92.4	:	:	:	:	3.4	6.3
L	62.0	62.8	65.8	74.8	67.6	51.9	62.5	75.2	61.5	82.2	20.2	35.7			
UK	86.2	78.6	83.6	85.9	85.8	79.7	82.0	83.1	82.8	82.6	0.3	-0.3			
IRL	91.5	92.6	93.0	90.3	91.3	86.8	88.4	88.5	88.5	:	:	:	:	-1.2	-0.0
DK	94.3	106.3	107.0	109.2	103.1	121.4	108.5	98.7	106.3	91.9	-10.8	-13.6			
GK	123.2	127.2	117.4	127.8	140.1	121.9	114.5	109.5	:	:	:	:	:	:	-4.4
EUR10	:	:	:	:	:	:	:	:	:	:	:	:	:	:	:

1975 = 100

	1979			1980			1981			1982			1981			1982					
	IV.	I.	II.	III.	IV.	I.	II.	III.	IV.	I.	II.	III.	IV.	I.	II.	III.					
	SB - ADJ - CVS																				
UMSATZ	TURNOVER															CHIFFRE D'AFFAIRES					
EUR9	159.8	171.6	178.7	162.5	186.7	155.8	198.2	174.3	209.0	169.1	:	180.2	192.0	189.7	:						
D	116.7	125.4	121.1	116.5	136.8	96.8	140.9	109.9	136.7	94.2	137.4	116.0	121.5	117.9	118.2						
F	:	:	:	:	:	:	:	:	:	:	:	:	:	:	:						
I	247.1	284.0	334.2	266.9	339.5	289.9	384.3	323.1	426.9	341.5	:	344.4	385.2	373.6	:						
NL	96.5	95.7	86.5	86.2	98.2	80.2	89.2	78.2	93.2	78.2	:	81.2	84.2	86.1	:						
B	117.7	104.7	109.1	97.3	117.3	109.1	107.2	102.8	126.4	114.6	:	112.2	107.8	120.4	:						
L	84.4	90.9	94.5	92.7	119.7	88.3	83.3	86.6	89.4	83.2	87.8	88.3	85.2	83.3	86.4						
UK	175.8	179.0	172.2	176.2	170.1	161.7	173.1	183.9	181.0	171.8	177.9	177.8	178.7	182.0	175.8						
IRL	-	-	-	-	-	-	-	-	-	-	-	-	-	-	-						
DK	135.4	144.5	153.7	130.7	155.7	122.3	181.7	155.0	186.7	150.3	206.0	161.7	173.7	180.3	182.6						
	AUFTRAGSEINGANGEN - GESAMT															NEW ORDERS - TOTAL			ENTREES DE COMMANDES - ENSEMBLE		
EUR9	-	-	-	-	-	-	-	-	-	-	-	-	-	-	-						
D	123.2	:	:	:	:	:	:	:	:	:	:	:	:	:	:						
F	-	-	-	-	-	-	-	-	-	-	-	-	-	-	-						
I	263.6	306.4	336.4	305.7	379.5	285.1	333.8	347.0	460.1	355.8	:	344.1	396.2	394.2	:						
NL	-	-	-	-	-	-	-	-	-	-	-	-	-	-	-						
B	112.3	108.7	121.3	107.3	119.4	122.8	119.4	123.5	143.3	135.4	:	124.5	134.4	138.5	:						
L	-	-	-	-	-	-	-	-	-	-	-	-	-	-	-						
UK	177.1	163.2	163.0	167.6	165.4	168.9	140.4	177.6	162.8	148.9	146.1	164.6	156.9	145.8	165.4						
IRL	-	-	-	-	-	-	-	-	-	-	-	-	-	-	-						
DK	151.6	155.4	158.0	149.0	164.3	146.3	147.3	174.2	189.2	169.6	143.6	162.4	179.9	169.6	170.9						
	AUSFUHR															EXPORTS			EXPORTATIONS		
EUR9	215.4	229.7	:	140.7	:	:	:	:	:	:	:	:	:	:	:						
D	222.1	240.3	266.1	697.4	275.2	207.4	322.1	259.4	322.8	229.6	:	224.7	313.3	305.7	:						
F	155.6	175.1	180.4	497.5	195.5	160.5	193.2	172.5	219.4	177.5	:	156.7	210.0	210.7	:						
I	274.3	271.8	317.3	782.1	290.8	272.3	363.2	343.0	395.4	326.2	:	277.5	409.1	404.8	:						
NL	154.5	168.0	170.7	483.9	173.0	155.1	175.0	179.9	:	:	:	134.0	:	:	:						
UEBL	138.6	151.4	152.2	443.2	145.6	137.5	157.2	168.6	164.1	151.9	:	134.8	171.3	175.7	:						
UK	258.1	286.1	323.3	879.5	:	:	351.3	344.4	285.0	293.0	:	189.3	379.1	377.7	:						
IRL	187.2	203.1	224.7	617.6	211.9	207.2	219.0	260.7	242.5	238.5	:	198.3	264.8	264.8	:						
DK	167.9	193.9	222.1	584.8	214.8	192.5	248.8	232.4	268.7	231.4	:	203.7	281.7	275.4	:						
	EINFUHR															IMPORTS			IMPORTATIONS		
EUR9	228.3	448.7	:	1309.0	:	:	:	:	:	:	:	:	:	:	:						
D	197.8	217.3	227.8	632.9	247.8	195.2	260.4	207.7	269.4	212.7	:	180.5	263.3	261.3	:						
F	252.6	296.9	323.7	861.8	332.0	276.2	360.8	326.0	413.9	357.6	:	284.7	404.7	421.1	:						
I	250.1	364.7	408.3	1137.2	384.0	401.7	425.7	421.8	415.0	436.0	:	325.3	472.7	469.2	:						
NL	196.4	199.1	199.5	558.4	225.3	165.2	226.0	181.4	:	:	:	163.1	:	:	:						
UEBL	199.5	221.0	227.3	624.1	260.5	181.3	265.0	202.4	284.7	193.6	:	173.9	263.5	253.8	:						
UK	233.1	253.9	286.9	732.1	296.0	296.3	278.5	281.5	356.4	320.4	:	237.5	353.6	350.8	:						
IRL	361.5	419.8	502.6	1258.3	455.3	490.0	504.5	560.5	557.7	541.6	:	456.1	610.2	603.3	:						
DK	206.2	209.4	201.9	575.0	207.6	152.2	237.9	210.0	258.9	195.1	:	178.7	245.5	263.0	:						
	AUHAEBIG BESCHAEFTE															NUMBER OF EMPLOYEES			NOMBRE DE SALARIES		
EUR9	-	-	-	-	-	-	-	-	-	-	-	-	-	-	-						
D	90.0	87.7	81.5	86.8	84.0	82.2	80.6	79.2	77.3	75.1	73.9										
F	99.0	96.2	91.0	93.9	92.4	91.6	90.2	89.8	90.3	91.7											
I	:	:	:	:	:	:	:	:	:	:											
NL	72.7	67.5	57.3	65.0	60.0	57.7	56.9	54.5	52.6	51.7											
B	70.0	64.8	59.1	63.0	61.1	59.6	58.4	57.1	56.1	56.1											
L	76.7	69.3	70.7	73.5	74.5	70.6	69.2	68.5	69.2	65.9	65.1										
UK	95.7	87.4	79.1	83.1	80.2	80.0	78.2	77.9	76.0	75.5											
IRL	97.7	89.6	82.1	86.8	85.3	81.2	79.7	82.2	82.2												
DK	92.9	87.8	83.2	83.5	82.5	82.3	83.5	84.6	80.4	82.3	83.9										

PRODUKTIONSINDIZES

INDICES OF PRODUCTION

INDICES DE PRODUCTION

1975 = 100

	1979			1980			1981			1982			XA	XB
	08	09	10	04	05	06	07	08	09	10				

NACE : 451+452

HERSTELLUNG VON SCHUHEN

FOOTWEAR MANUFACTURE

INDUSTRIE DE LA CHAUSSURE

PRO ARBEITSTAG

PER WORKING DAY

PAR JOUR OUVRABLE

EUR9	101.0	96.6	91.1	55.4	99.7	96.7	103.2	95.4	90.4	81.3	55.1	103.4	:	2.6	3.7
D	96.6	95.0	91.6	89.3	100.0	105.2	95.5	93.9	74.2	60.7	85.5	97.2	95.4	-3.6	-4.3
F	92.7	87.1	88.6	37.7	97.3	92.2	105.0	100.0	103.0	74.9	37.2	102.7	98.2	4.8	6.5
I	110.5	109.5	99.5	27.2	104.8	97.7	123.2	110.2	98.5	110.2	27.7	111.4	:	5.6	6.3
NL	91.1	93.2	81.7	73.0	90.0	87.0	83.0	84.0	76.0	38.0	81.0	97.0	:	-4.5	7.8
B	57.8	57.4	50.5	56.7	54.7	56.2	57.5	49.7	54.7	27.0	76.2	64.8	:	11.2	18.5
L	-	-	-	-	-	-	-	-	-	-	-	-	:	-	-
UK	101.1	87.3	77.3	79.9	87.7	87.5	72.6	64.8	72.9	68.2	77.7	90.3	88.7	-1.4	1.4
IRL	107.1	101.2	103.3	74.2	119.9	114.5	104.7	103.2	89.9	80.7	73.9	104.5	:	-1.0	-12.8
DK	111.4	115.9	131.7	166.0	190.0	168.0	147.0	126.0	169.0	64.0	183.0	191.0	153.0	13.9	-8.9
GR	125.3	98.1	106.4	82.4	120.5	109.7	90.7	85.2	69.7	54.9	56.0	:	:	-6.9	-32.0
EUR10	101.4	96.7	91.3	55.9	100.1	96.9	102.9	95.2	90.0	81.3	55.1	103.4	:	2.4	3.3

SAISONBEREINIGT

SEASONALLY ADJUSTED

DESAISONNALISE

EUR9				91.1	91.3	91.8	95.6	95.8	92.5	91.3	92.3	95.3	:	-1.7	3.2
D				97.1	89.7	95.0	89.2	92.7	91.4	83.5	93.1	87.4	85.6	-0.5	-2.1
F				87.5	90.2	89.0	92.2	95.1	94.9	95.1	87.1	95.4	94.8	-2.7	-0.6
I				92.3	102.4	101.3	108.5	107.2	99.7	101.7	101.8	109.0	:	-0.9	7.0
NL				72.4	79.1	78.0	77.0	82.5	75.4	80.4	81.2	46.0	:	5.4	5.9
B				52.0	47.0	49.6	56.5	51.0	52.4	57.4	70.7	59.9	:	17.5	-15.4
L				-	-	-	-	-	-	-	-	-	:	-	-
UK				80.6	72.4	74.1	81.9	79.2	73.8	74.1	78.3	75.8	76.3	1.5	0.8
IRL				105.1	110.7	106.9	99.6	100.8	91.9	96.3	104.0	95.3	:	1.1	-8.3
DK				123.1	152.5	142.5	147.2	135.6	166.6	133.8	145.1	152.5	130.7	-1.8	-14.3
GR				104.7	119.1	111.6	89.8	88.6	72.2	65.7	79.6	:	:		21.1
EUR10				91.4	91.8	92.2	95.6	95.7	92.2	91.3	92.1	95.4	:	-1.6	3.5

NACE : 453/4/6

BEKLEIDUNGSGEWERBE

CLOTHING INDUSTRY

INDUSTRIE DE L'HABILLEMENT

PRO ARBEITSTAG

PER WORKING DAY

PAR JOUR OUVRABLE

EUR9	104.5	99.2	91.9	65.3	104.5	98.4	96.7	86.7	81.2	81.2	64.7	101.8	:	-3.6	-2.6
D	92.7	88.1	82.1	69.3	94.2	86.3	80.5	72.4	62.8	68.3	69.4	86.1	80.1	-8.3	-7.2
F	:	:	:	:	:	:	:	:	:	:	:	:	:	:	:
I	120.7	120.4	110.7	35.7	127.5	111.6	128.2	113.8	107.0	104.1	34.9	118.8	:	-3.4	-6.8
NL	78.7	74.9	65.2	52.0	70.0	70.0	71.0	64.0	64.0	44.0	53.0	:	:	-5.6	1.9
B	89.5	85.0	84.4	82.0	105.7	90.7	96.3	82.1	82.9	55.1	91.2	119.7	:	3.9	13.2
L	84.3	76.1	73.5	38.3	74.1	68.2	83.0	79.1	48.3	65.0	51.8	69.6	86.7	-6.6	27.1
UK	108.0	94.8	87.0	81.3	88.9	100.4	85.9	81.5	76.7	85.3	78.2	91.7	97.6	-1.2	-2.8
IRL	98.2	94.4	91.3	56.0	95.7	101.5	95.8	96.9	86.5	88.7	54.5	95.5	:	-0.4	-0.2
DK	101.9	103.0	100.9	146.0	154.0	127.0	88.0	62.0	86.0	59.0	142.0	153.0	106.0	0.2	-16.5
GR	139.5	138.7	124.9	85.5	133.1	119.3	159.1	172.3	148.7	116.4	71.6	:	:	1.7	-16.3
EUR10	105.3	100.2	92.7	65.8	105.2	98.9	98.1	88.7	82.8	81.2	64.7	101.8	:	-3.6	-3.2

SAISONBEREINIGT

SEASONALLY ADJUSTED

DESAISONNALISE

EUR9				89.3	89.3	88.0	89.5	89.8	87.3	88.3	89.6	87.8	:	-0.3	-2.1
D				82.9	80.1	77.9	73.5	78.2	74.9	77.4	81.1	72.9	73.3	-1.4	0.5
F				:	:	:	:	:	:	:	:	:	:	:	:
I				103.4	112.1	104.5	110.8	105.4	104.2	105.0	106.4	105.2	:	-1.2	-1.1
NL				57.8	61.7	62.2	64.0	64.7	63.0	67.4	60.8	:	:	-9.9	
B				79.7	82.6	83.2	87.2	88.9	88.6	84.6	88.8	94.8	:	1.3	6.7
L				62.0	62.8	65.8	74.8	67.6	51.9	62.5	75.2	61.5	82.2	20.2	33.7
UK				87.0	80.1	86.1	87.3	87.9	81.8	84.3	84.6	84.6	84.3	-0.2	-0.3
IRL				88.7	89.4	90.9	91.4	92.7	87.4	90.5	87.5	90.4	:	-1.1	3.4
DK				89.5	97.0	100.8	100.4	94.8	113.8	104.3	90.6	99.1	84.8	-12.3	-14.4
GR				130.6	129.4	119.3	142.5	161.8	142.7	135.5	122.4	:	:		-9.7
EUR10				90.3	90.2	88.8	90.8	91.4	88.6	88.7	90.3	88.1	:	-1.3	-2.4



BAUWERBE

BUILDING AND CIVIL ENGINEERING

BÂTIMENT ET GÉNIE CIVIL

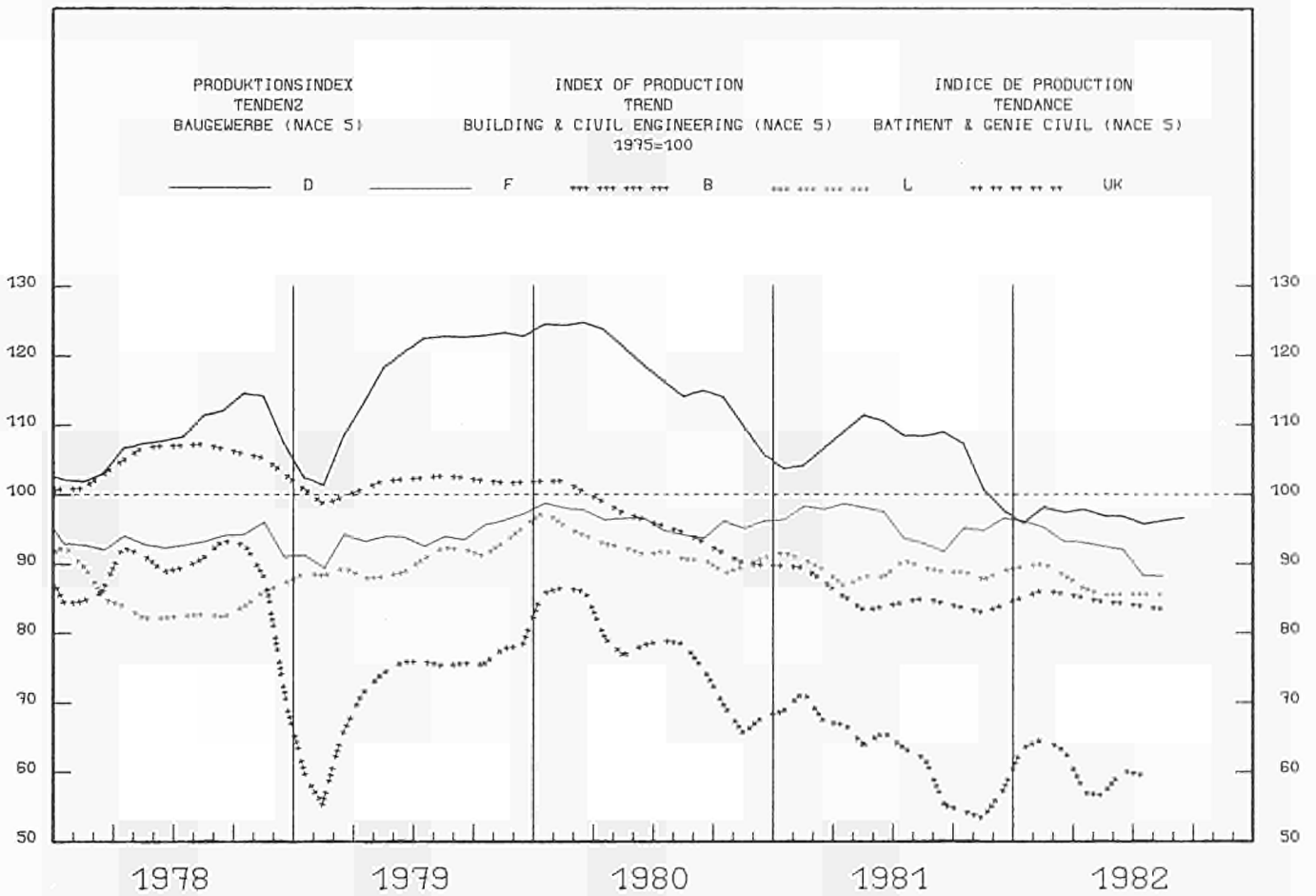

1979			1980			1981			1982			1A	1B
08	09	10	04	05	06	07	08	09	10				

PRODUKTIONSINDIZES	INDICES OF PRODUCTION												INDICES DE PRODUCTION		
	PER WORKING DAY												PAR JOUR OUVRABLE		
EUR9	-	-	-	-	-	-	-	-	-	-	-	-	-	-	-
D	116.9	116.3	107.2	108.2	128.0	125.5	110.0	119.1	115.7	99.7	95.7	114.7	114.7	-10.5	-5.2
F	94.0	96.0	96.2	50.8	100.2	97.6	101.2	107.1	99.7	88.1	44.7	95.2	100.9	-2.8	3.4
I	:	:	:	:	:	:	:	:	:	:	:	:	:	:	:
NL	:	:	:	:	:	:	:	:	:	:	:	:	:	:	:
B	72.3	75.9	62.6	71.3	78.9	71.1	74.4	71.0	75.6	25.4	66.3	73.0		-9.2	-7.5
L	91.3	91.9	89.7	87.6	91.8	89.8	88.7	97.2	92.4	89.9	83.9	85.7	86.3	-3.0	-3.9
UK	101.6	95.9	85.6	88.7	88.7	83.6	86.2	86.2	86.2	90.2	90.2	90.2		-1.9	1.7
IRL	-	-	-	-	-	-	-	-	-	-	-	-	-	-	-
DK	-	-	-	-	-	-	-	-	-	-	-	-	-	-	-
GR	-	-	-	-	-	-	-	-	-	-	-	-	-	-	-
EUR10	-	-	-	-	-	-	-	-	-	-	-	-	-	-	-

SAISONNIEREINWERT	SEASONALLY ADJUSTED												DESAISONNALISE		
	EUR9	-	-	-	-	-	-	-	-	-	-	-	-	-	-
D				108.7	109.3	108.9	97.3	99.1	94.3	96.9	96.0	95.6	97.4	0.9	-0.6
F				88.9	95.2	92.0	91.3	97.0	90.0	90.0	85.9	89.7	94.7	-2.5	5.5
I				-	-	-	-	-	-	-	-	-	-	-	-
NL				-	-	-	-	-	-	-	-	-	-	-	-
B				58.0	56.8	51.3	57.5	56.4	56.6	67.6	54.6	53.3		2.9	-2.3
L				90.5	89.3	87.8	86.5	86.7	84.3	86.8	86.9	84.2	85.0	-0.7	1.0
UK				85.1	85.1	83.0	85.1	85.1	85.1	87.2	87.2	87.2		2.4	-
IRL				-	-	-	-	-	-	-	-	-	-	-	-
DK				-	-	-	-	-	-	-	-	-	-	-	-
GR				-	-	-	-	-	-	-	-	-	-	-	-
EUR10				-	-	-	-	-	-	-	-	-	-	-	-

1975 = 100

	1979	1980	1981	1982	04	05	06	07	08	1982	04	05	06	07	08
				03						03					
											SB	-	ADJ	-	CVS

	GENEHMIGTE WOHNUNGEN					AUTHORISED DWELLINGS					LOGEMENTS AUTORISES				
EUR-9	:	:	:	:	:	:	:	:	:	:	:	:	:	:	:
D	104,3	103,5	97,0	96,8	95,0	94,3	98,7	99,5	94,6	95,1	92,8	82,9	88,5	87,8	89,3
F	85,2	92,3	90,1	86,3	58,0	62,9	81,5			81,4	70,5	68,3	76,1		
I															
NL	93,6	96,9	111,5	91,4	61,1	78,2	94,9	83,5	106,1	93,7	72,5	89,1	89,8	89,3	109,2
B	82,5	67,2	46,0	41,9	37,7	37,6	46,8	28,0		34,6	35,6	37,8	41,6	26,6	
L	86,9	90,6	71,4	82,7	72,7	54,0	69,6	51,8	61,2	59,7	49,8	35,7	49,5	37,6	74,7
UK															
IRL															
DK	96,1	72,7	61,1	51,9	62,4	59,4	55,2	34,8	72,0	46,0	54,2	46,2	43,1	37,3	65,9

	1979	1980	1981	1982	04	05	06	07	08	1982	04	05	06	07	08
				03						03					

	BEGONNEHE WOHNUNGEN					DWELLINGS STARTED					LOGEMENTS COMMENCES				
EUR-9	:	:	:	:	:	:	:	:	:	:	:	:	:	:	:
D															
F	83,0	76,9	77,3	68,9	64,5	74,9	47,8			63,1	74,0	75,8	45,2		
I															
NL	89,2	94,9	108,0	112,0	127,1	99,3	54,1	54,1	89,9	98,5	110,4	91,7	52,4	92,5	81,2
B	87,4	60,1	42,1	50,1	61,6	25,0	70,1	34,0		30,9	42,8	24,8	59,7	50,5	
L															
UK	68,1	47,9													
IRL															
DK	89,4	67,8	53,0	31,8	69,0	44,3	44,1	41,4	53,8	35,1	50,1	37,7	33,6	43,1	42,8

	1979	1980	1981	1982	04	05	06	07	08	1982	04	05	06	07	08
				03						03					

	FERTIGGESTELLTE WOHNUNGEN					COMPLETED DWELLINGS					LOGEMENTS ACHEVES				
EUR-9	:	:	:	:	:	:	:	:	:	:	:	:	:	:	:
D	81,1	88,2	82,9												
F	78,4														
I	63,8														
NL	72,5	94,2	97,5	94,2	109,7	107,8	77,8	77,8	97,4	108,6	109,2	103,3	74,9	98,2	101,2
B															
L															
UK	75,8	71,8													
IRL	98,7	103,3													
DK	87,5	85,5	60,9	59,9	58,2	51,7	59,6	45,7	60,9	52,6	66,7	59,1	50,1	62,0	61,2

	1979	1980	1981	1981	III	IV	1982	I	II	III	1981	III	IV	1982	I	II	III	
				II							II							

	ABHAENIG BESCHAEFTIGTE						NUMBER OF EMPLOYEES						NOMBRE DE SALARIES					
EUR-9	:	:	:	:	:	:	:	:	:	:	:	:	:	:	:	:	:	
D	94,4	96,8	93,5	95,0	95,2	91,8	82,8	87,6			94,6	93,7	90,3	86,3	86,7			
F																		
I																		
NL																		
B	100,4	100,0	86,9	86,0	86,3	82,9	72,6				85,4	84,9	82,8	73,5				
L	92,6	93,7	93,7	95,5	94,6	93,3	89,7	92,3	90,0	93,5	93,1	93,2	92,8	90,9	88,6			
UK	95,2	93,9	85,4	85,9	84,3	83,3				86,7	83,4	82,5						
IRL	116,1	117,3	118,4	118,9	120,9	117,7	113,2	110,9		117,4	120,3	118,8	114,0	110,5				
DK 1)	105,5	98,2	85,0	87,4	90,0	83,3	69,0	78,1	82,6	86,1	83,9	79,4	78,1	76,9	76,8			

1) ARBEITER - MANUAL WORKER - OUVRIERS

Classification of Eurostat publications

Themes	Sub-themes
1. General statistics (grey covers)	1. General statistics 2. Regional general statistics 3. Third-country statistics
2. National accounts, finance and balance of payments (violet covers)	1. National accounts 2. Accounts of sectors 3. Accounts of branches 4. Money and finance 5. Regional accounts and finance 6. Balance of payments 7. Prices
3. Population and social conditions (yellow covers)	1. Population 2. Social conditions 3. Education and training 4. Employment 5. Social protection 6. Wages and salaries
4. Industry and services (blue covers)	1. Industry, general 2. Energy 3. Iron and steel 4. Transport and services
5. Agriculture, forestry and fisheries (green covers)	1. Agriculture, general 2. Agriculture, production and balances 3. Agriculture, prices 4. Agriculture, accounts 5. Agriculture, structure 6. Forestry 7. Fisheries
6. Foreign trade (red covers)	1. Nomenclature 2. Community trade, general 3. Trade with developing countries
9. Miscellaneous (brown covers)	1. Miscellaneous statistics 2. Miscellaneous information

Theme 4 — Industry and services

Sub-themes	Titles	Frequency
1. Industry, general	<i>Structure and activity of industry — Data by size of enterprise 1976</i>	A
	<i>Structure and activity of industry — 1978</i>	A
	<i>Industrial production</i>	Q
	<i>EC Raw materials balance sheets</i>	A
	<i>Industrial short-term trends</i>	M
	<i>Annual investments in fixed assets — 1975-1979</i>	A
	<i>Energy statistics yearbook</i>	A
	<i>Useful energy balance sheets</i>	s.i.
	<i>Operation of nuclear power stations</i>	A
	<i>Analysis of energy input-output tables</i>	s.i.
2. Energy	<i>Coal — Monthly bulletin</i>	M
	<i>Electrical energy — Monthly bulletin</i>	M
	<i>Hydrocarbons — Monthly bulletin</i>	M
	<i>Iron and steel yearbook 1982</i>	A
3. Iron and steel	<i>Iron and steel — Quarterly bulletin</i>	Q
	<i>Iron and steel — Monthly bulletin</i>	M
4. Transport and services	<i>Statistical yearbook transport, communications, tourism</i>	A

Abbreviations :
A = Annual
M = Monthly
Q = Quarterly
s.i. = Special issue

**Salgs- og abonnementskontorer · Vertriebsbüros · Γραφεία πωλήσεως
Sales Offices · Bureaux de vente · Uffici di vendita · Verkoopkantoren**

Belgique — België

Moniteur belge — Belgisch Staatsblad

Rue de Louvain 40-42 — Leuvenestraat 40-42
1000 Bruxelles — 1000 Brussel
Tél. 512 00 26

Sous-dépôts — Agentschappen :

Librairie européenne — Europese Boekhandel
Rue de la Loi 244 — Wetstraat 244
1040 Bruxelles — 1040 Brussel

CREDOC

Rue de la Montagne 34 - Bte 11
Bergstraat 34 - Bus 11
1000 Bruxelles — 1000 Brussel

Danmark

Schultz Forlag

Montergade 21
1116 København K
Tlf. (01) 12 11 95

Underagentur :

Europa Bøger
Gammel Torv 6 — Postbox 137
1004 København K
Tlf. (01) 15 62 73

BR Deutschland

Verlag Bundesanzeiger

Breite Straße — Postfach 10 80 06
5000 Köln 1
Tel. (0221) 20 29-0
(Fernschreiber : Anzeiger Bonn 8 882 595)

Greece

G.C. Eleftheroudakis S.A.

International bookstore
4 Nikis street
Athens (126)
Telex 219410 elef gr

Sub-agent for Northern Greece :

Moiho's Bookstore
10 Tsimiski Street
Thessaloniki
Tel. 275 271
Telex 412885 limo

France

*Service de vente en France des publications des
Communautés européennes*

Journal officiel

26, rue Desaix
75732 Paris Cedex 15
Tél. (1) 578 61 39

Ireland

Government Publications

Sales Office
G.P.O. Arcade
Dublin 1

or by post

Stationery Office

Dublin 4
Tel. 78 96 44

Italia

Libreria dello Stato

Piazza G. Verdi, 10
00198 Roma — Tel. (6) 8508
Telex 611008 ipzsro i

Nederland

Staatsdrukkerij- en uitgeverijbedrijf

Christoffel Plantijnstraat
Postbus 20014
2500EA 's-Gravenhage
Tel. (070) 78 99 11

United Kingdom

H.M. Stationery Office

P.O. Box 569
London SE1 9NH
Tel. (01) 928 69 77. ext. 365

Sub-agent :

Alan Armstrong & Associates
London Business School
Sussex Place
Regents Park
London NW1 4SA
Tel. (01) 258 3740/(01) 723 3902

España

Mundi-Prensa Libros, S.A.

Castello 37
Madrid 1
Tel. (91) 275 46 55
Telex 49370

Portugal

Livraria Bertrand, s.a.r.l.

Rua João de Deus — Venda Nova
Amadora
Tél. 97 45 71
Télex 12 709 — litran — p.

Schweiz - Suisse - Svizzera

Librairie Payot

6, rue Grenus
1211 Genève
Tél. 31 89 50

Sverige

Librairie C.E. Fritzes

Regeringsgatan 12
Box 16356
103 27 Stockholm
Tél. 08-23 89 00

United States of America

European Community Information Service

2100 M Street, N.W.
Suite 707
Washington, D.C. 20 037
Tel. (202) 862 95 00

Canada

Renouf Publishing Co., Ltd.

2184 St. Catherine Street West
Montreal, Quebec H3H 1M7
Tel. (514) 937 3519

Japan

Kinokuniya Company Ltd.

17-7 Shinjuku-ku 3-Chome
Tokyo 160-91
Tel. (03) 354 0131

Grand-Duché de Luxembourg

*
**

Andre lande · Andere Länder · Άλλες χώρες · Other countries · Autres pays · Altri paesi · Andere landen

Kontoret for De europæiske Fællesskabers officielle Publikationer · Amt für amtliche Veröffentlichungen der Europäischen Gemeinschaften ·
Υπηρεσία Έπισημών Έκδόσεων τών Ευρωπαϊκών Κοινοτήτων · Office for Official Publications of the European Communities ·
Office des publications officielles des Communautés européennes · Ufficio delle pubblicazioni ufficiali delle Comunità europee ·
Bureau voor officiële publikaties der Europese Gemeenschappen

L-2985 Luxembourg - 5, rue du Commerce - Tél. 49 00 81

Price (excluding VAT) in Luxembourg

Single copy	ECU 1,60	BFR 65	IRL 1.10	UKL 0.95	USD 1.75
Subscription	ECU 14,73	BFR 600	IRL 10	UKL 8.70	USD 17.10



OFFICE FOR OFFICIAL PUBLICATIONS
OF THE EUROPEAN COMMUNITIES

L-2985 Luxembourg



CA-AP-82-012-EN-C