

02 17 KS-AR-03-008-EN-C

External and intra-European Union trade — Monthly statistics — 8 □ 2003

eurostat EN

D E T A I L E D J A T A B L E S

ISSN 1606-2434



8 □ 2003

External and intra-European Union trade

Monthly statistics

NOW WITH A CHAPTER ON CANDIDATE COUNTRIES

Price (excluding VAT) in Luxembourg:
Single copy: EUR 20
Subscription: EUR 204



..... Our mission is to provide the European Union with a high-quality statistical information service

Eurostat's collections are adapted to the needs of all users.
You will find them in each of the nine themes proposed by Eurostat.



1 General statistics



6 External trade



2 Economy and finance



7 Transport



3 Population and social conditions



8 Environment and energy













4 Industry, trade and services



9 Science and technology



5 Agriculture and fisheries

|  Graphs  Tables  Comments  Maps | CONTENT | FORMAT |
|---|---|----------------------|
| <p>Press releases: Eurostat publishes around 100 press releases every year in connection with the release of new data. The press releases include the key figures on the EU, the Member States and their partners. They are provided free of charge. They are also available on the Internet as soon as they are published: www.europa.eu.int/comm/eurostat/</p> |  | Paper HTML PDF |
| <p>Statistics in focus: This collection is published regularly by Eurostat and provides up-to-date summaries of the main results of statistical surveys, studies and analyses. It covers all themes and consists of about four to eight pages per issue. Eurostat issues around 150 <i>Statistics in focus</i> per year. Available as single copies or on subscription.</p> |  | Paper PDF |
| <p>Pocketbooks: This collection provides the main indicators on a theme or sub-theme in an easy-to-carry booklet of up to 100 pages. Available as single copies or on subscription.</p> |  | Paper HTML |
| <p>Panorama of the European Union: This collection highlights the features and trends of a multi-sectoral theme or a sectoral sub-theme. The publications consist of around 200 pages and include analyses as well as tables and graphs. Available as single copies or on subscription.</p> |  | Paper CD-ROM |
| <p>Methods and nomenclatures: intended for specialists who want to consult the methodologies and nomenclatures used for a theme, a sub-theme or a sector. Available as single copies.</p> |  | Paper CD-ROM |
| <p>Detailed tables are intended for specialists. They present part, or all, of the statistical data compiled on a theme, sub-theme or sector. Available as single copies or on subscription.</p> |  | Paper CD-ROM |
| <p>Catalogues provide rapid access to concise information on Eurostat's products and services. They are free of charge and include the <i>mini-guide</i>, a selection of Eurostat products and services, and <i>Statistical references</i>, the quarterly newsletter on Eurostat's latest products and services.</p> |  | Paper |



External and intra-European Union trade

Monthly statistics

NOW WITH A CHAPTER ON
CANDIDATE COUNTRIES



EUROPEAN
COMMISSION



THEME 6
External trade

..... Immediate access to harmonised statistical data

Eurostat Data Shops

A personalised data retrieval service

In order to provide the greatest possible number of people with access to high-quality statistical information, Eurostat has developed an extensive network of Data Shops (¹).

Data Shops provide a wide range of **tailor-made services**:

- ★ immediate information searches undertaken by a team of experts in European statistics,
- ★ rapid and personalised response that takes account of the specified search requirements and intended use,
- ★ a choice of data carrier depending on the type of information required.

Information can be requested by phone, mail, fax or e-mail.

(¹) See the list of Eurostat Data Shops at the end of this publication.

Internet

Essentials on Community statistical news

- ★ Euro indicators: more than 100 indicators on the euro zone; harmonised, comparable, and free of charge.
- ★ About Eurostat: what it does and how it works.
- ★ Products and databases: a detailed description of what Eurostat has to offer.
- ★ Indicators on the European Union: convergence criteria; euro yield curve and further main indicators on the European Union at your disposal.
- ★ Press releases: direct access to all Eurostat press releases.

For further information, visit us on the Internet: www.europa.eu.int/comm/eurostat/

Europe Direct is a service to help you find answers to your questions about the European Union

**New freephone number:
00 800 6 7 8 9 10 11**

A great deal of additional information on the European Union is available on the Internet. It can be accessed through the Europa server (<http://europa.eu.int>).

Luxembourg: Office for Official Publications of the European Communities, 2003

ISSN 1606-2434

© European Communities, 2003

Printed in Luxembourg

PRINTED ON WHITE CHLORINE-FREE PAPER



EUROSTAT

L-2920 Luxembourg — Tel. (352) 43 01-1 — Telex COMEUR LU 3423

Eurostat is the Statistical Office of the European Communities. Its task is to provide the European Union with statistics, at a European level, that allow comparisons to be made between countries and regions. Eurostat consolidates and harmonises the data collected by the Member States.

To ensure that the vast quantity of accessible data is made widely available and to help each user make proper use of the information, Eurostat has set up a publications and services programme.

This programme makes a clear distinction between general and specialist users and particular collections have been developed for these different groups. The collections *Press releases*, *Statistics in focus*, *Panorama of the European Union*, *Pocketbooks* and *Catalogues* are aimed at general users. They give immediate key information through analyses, tables, graphs and maps.

The collections *Methods and nomenclatures* and *Detailed tables* suit the needs of the specialist who is prepared to spend more time analysing and using very detailed information and tables.

All Eurostat products are disseminated through the Data Shop network or the sales agents of the Office for Official Publications of the European Communities. Data Shops are available in 12 of the 15 Member States as well as in Switzerland, Norway and the United States. They provide a wide range of services from simple database extracts to tailor-made investigations. The information is provided on paper and/or in electronic form via e-mail, on diskette or on CD-ROM.

As part of the new programme, Eurostat has developed its web site. It includes a broad range of online information on Eurostat products and services, newsletters, catalogues, online publications and indicators on the euro zone.

Eurostat

Data availability

Latest data available in this issue

○ = Intra-EU □ = Extra-EU ■ = Total

| EU | 2003 | | | | 2003 |
|-----|------|-----|-----|-----|------|
| | Jan | Feb | Mar | Apr | May |
| EU | ■ | ■ | ■ | | |
| B | ■ | ■ | ■ | ■ | □ |
| DK | ■ | ■ | ■ | ■ | |
| D | ■ | ■ | ■ | ■ | □ |
| EL | ■ | ■ | ■ | | |
| E | ■ | ■ | ■ | ■ | ■ |
| F | ■ | ■ | ■ | ■ | ■ |
| IRL | ■ | ■ | ■ | ■ | □ |
| I | ■ | ■ | ■ | ■ | □ |
| L | ■ | ■ | ■ | ■ | □ |
| NL | ■ | ■ | ■ | ■ | □ |
| A | ■ | ■ | ■ | ■ | □ |
| P | ■ | ■ | ■ | ■ | □ |
| FIN | ■ | ■ | ■ | ■ | □ |
| S | ■ | ■ | ■ | ■ | □ |
| UK | ■ | ■ | ■ | ■ | □ |
| BG | ■ | ■ | ■ | ■ | ■ |
| CY | ■ | | | | |
| CZ | ■ | ■ | ■ | | |
| EE | ■ | ■ | ■ | ■ | ■ |
| HU | ■ | ■ | ■ | ■ | |
| LV | ■ | ■ | ■ | ■ | ■ |
| LT | ■ | ■ | ■ | ■ | ■ |
| MT | ■ | ■ | ■ | ■ | |
| PL | ■ | ■ | ■ | ■ | |
| RO | ■ | ■ | ■ | ■ | ■ |
| SK | ■ | ■ | ■ | ■ | ■ |
| SI | ■ | ■ | ■ | ■ | ■ |
| TR | | | | | |
| IS | ■ | ■ | ■ | ■ | ■ |
| NO | ■ | ■ | ■ | ■ | ■ |
| CH | ■ | ■ | ■ | ■ | |

IMF :December 2002

Data extraction date :16.07.2003

Turkey: data available until December 2001.

Contents

| | |
|---|-----------|
| Foreword | 7 |
| Methodological notes and sources | 9 |
| Symbols and abbreviations used | 12 |
| Data sources | 13 |
| Trends in European Union trade..... | 15 |
| I: Main trends in world trade..... | 17 |
| II: Extra–EU trade by main partner..... | 18 |
| III: Extra–EU trade by main product..... | 19 |
| IV: Extra–EU trade by Member State..... | 20 |
| V: Intra–EU trade by Member State..... | 21 |
| VI: Intra–EU trade matrix | 22 |
| VII: (Extra + Intra–EU) world trade by Member State..... | 25 |
| VIII: Seasonally adjusted time series | 26 |
| IX: Extra–EU trade indices by partner country..... | 28 |
| X: Extra–EU trade indices by product | 30 |
| XI: Intra–EU trade indices by product | 31 |
| European Union and world trade..... | 33 |
| 1A: Trends in world trade..... | 35 |
| 1B: Share of trade with the European Union, the United States and Japan..... | 38 |
| 1C: Product breakdown of external trade of the European Union, the United States and Japan..... | 39 |
| European Union trading partners..... | 41 |
| 2A: Main EU trading partners | 42 |
| 2B/C: Yearly/Monthly trends in EU trade by partner country | 44 |
| 2D: Product breakdown of EU trade by main partner country..... | 56 |
| Extra–EU trade by product | 61 |
| 3A/B: Annual/Monthly trends in EU trade by product..... | 62 |
| 3C: Geographical breakdown of EU trade by main product..... | 66 |
| 3D: Main EU trading partners by main product..... | 74 |
| Member States and EU trade..... | 91 |
| 4A: Trade balance by Member State | 93 |
| 4B: Intra–EU trade by Member State | 94 |
| 4C: Extra–EU trade by Member State..... | 95 |
| 4D: Breakdown by Member State of extra–EU trade by main partner country | 96 |
| 4E: Breakdown by Member State of goods traded intra–EU | 104 |
| 4F: Breakdown by Member State of goods traded extra–EU..... | 112 |

Contents

| | |
|--|------------|
| External trade by Member State..... | 121 |
| 5: Belgium | 122 |
| 5: Denmark..... | 126 |
| 5: Germany..... | 130 |
| 5: Greece..... | 134 |
| 5: Spain | 138 |
| 5: France | 142 |
| 5: Ireland | 146 |
| 5: Italy..... | 150 |
| 5: Luxembourg | 154 |
| 5: Netherlands..... | 158 |
| 5: Austria | 162 |
| 5: Portugal..... | 166 |
| 5: Finland..... | 170 |
| 5: Sweden | 174 |
| 5: United Kingdom | 178 |
| | |
| Candidate countries external trade..... | 183 |
| 6: Bulgaria | 184 |
| 6: Cyprus | 188 |
| 6: Czech Republic..... | 192 |
| 6: Estonia | 196 |
| 6: Hungary..... | 200 |
| 6: Latvia | 204 |
| 6: Lithuania..... | 208 |
| 6: Malta..... | 212 |
| 6: Poland | 216 |
| 6: Romania..... | 220 |
| 6: Slovakia..... | 224 |
| 6: Slovenia..... | 228 |
| 6: Turkey..... | 232 |
| | |
| EFTA external trade..... | 237 |
| 7: Iceland..... | 238 |
| 7: Norway | 242 |
| 7: Switzerland | 246 |
| | |
| Annexes | 251 |
| ECU/Euro exchange rate..... | 252 |
| Product list (SITC Rev. 3) | 254 |
| Geonomenclature..... | 256 |
| Economic zones..... | 259 |

Foreword

1. Introduction

The environment in which trade statistics are collected has changed radically in recent years, leading to a detailed revision of the regulations. For statistics on trade with non-member countries, the introduction in 1988 of the Combined Nomenclature of goods (CN) and the Single Administrative Document had already led to considerable methodological changes. However, the major changes were brought about by the introduction of the single market on 1 January 1993. This led to the abolition of customs formalities between the Member States which had served as the traditional source of trade statistics, and the introduction of a special collection system called INTRASTAT. The accession of three new member states in 1995 led Eurostat to recalculate its historical series for the European Union to include Austria, Finland and Sweden; therefore figures published here concern the fifteen Members unless stated otherwise.

Trade statistics - both detailed and global results - have now proved their worth. They are an instrument of prime importance for both public and private users. For instance, they enable Community authorities to prepare multilateral and bilateral negotiations on common trade policy; they help European businesses to carry out market surveys and thus improve their competitiveness; they are an essential source of information for statistics on the balance of payments, the national accounts and short-term economic studies. This non-exhaustive list highlights the variety of users and their requirements.

The monthly bulletin on external and intra-European Union trade provide data on short-term trends in the trade of the European Union (considered as a whole) and its Member States. It contains data on the trade flows, broken down by major product group, of the EU with its main trading partners on one hand and between the Member States on the other.

Statistics on external trade and intra-EU trade are compiled on the basis of Community regulations. The same regulations are generally the basis for the compilation of statistics published nationally by each Member State. Nevertheless, methodological differences do arise, as a result of which Community statistics and national statistics do not match exactly.

In view of the next enlargements of the European Union and taking into account the importance of trade by members of the European Free Trade Association (Iceland, Liechtenstein, Norway and Switzerland) with the Union, a description of trade with the candidate countries (chapter 6) and the EFTA countries (chapter 7) has been added to that usually given for Member States only.

Statistics on external trade and Intra-EU trade at the most detailed classification level are published monthly on CD-ROM. They are also available on-line from the Eurostat's databases (Comext, Newcronos). Trends in external trade since 1958 and a comparison with world trade are contained in the publication "*External and Intra-EU Trade Statistical Yearbook*".

2. Intra-EU trade

Statistics on trade between the Member States are based on Council Regulation (EC) N^o 3330/91 of 7 November 1991 and on the various implementation regulations which have supplemented it or laid down rules on methodology, thresholds and forms. The system set up for the collection of information on trade between the Member States as from 1 January 1993 is commonly known as Intrastat. Its main features are:

- Monthly statistical declarations sent directly by businesses to the competent national authorities;
- A system of thresholds abolishing all statistical formalities for almost two thirds of businesses;
- A close link with the tax system.

With the introduction of this new system, the comparability of Intra-EU results before and after 1 January 1993 is limited, owing to a degree of under-estimation of flows. This is because of some businesses' failure to respond and the introduction of thresholds which exclude the smallest businesses. To correct this under-estimation, which varies according to the Member State, some countries make adjustments at an aggregate level (in general by partner country). Arrivals, i.e. imports from other EU countries, are particularly under-estimated. Consequently, Eurostat considers dispatches now to be the most reliable gauge of Intra-EU trade.

If the dispatches of a given Member State are compared with the corresponding arrivals of its partners, differences may emerge, mainly for the following reasons:

- Non-response by certain businesses;
- Some particular movements of goods not yet harmonized: postal consignments, sets of vehicles, etc.
- Errors or omissions.

For these reasons, figures on intra-EU trade should be interpreted with caution. They are also subject to frequent revision.

3. *Extra-EU trade*

For data relating to the years 1978 to 1995, the Member States forwarded statistics on trade outside the European Union in accordance with a uniform methodology provided for in Council Regulation (EEC) N° 1736/75 and the regulations deriving from it. Since the beginning of 1996, data have been collected, transmitted and diffused in accordance with Council Regulation (EC) N° 1172/95 and its implementing rules (Council Regulation (EC) N° 840 196) which however retain the former methodological principles.

External trade statistics are usually recorded on the basis of customs declarations submitted by the declarant when clearing customs. The Single Administrative Document is used for this purpose. In some Member States, certain businesses are allowed to make a summary declaration.

Methodological notes and sources

1. Data sources

The tables in this publication on EU trade and that of the Member States were compiled by Eurostat using the detailed data forwarded by the Member States. Eurostat would like to take the opportunity to thank the departments concerned in the Member States for their cooperation, which makes it possible to compile these harmonized statistics and guarantee their quality.

Some of the tables in the first two parts describe the development of external trade as declared by some of the EU's most important trading partners. With the exception of table 1C and the results concerning the EU, these tables were compiled from data transmitted each month by the International Monetary Fund. Information in table 1C are taken from the Comtrade database that is managed by the United Nations.

2. Coverage

Series concerning the European Union were recalculated to include Austria, Finland and Sweden and therefore relate to the Union of 15 members unless stated otherwise.

2.1. Statistical territory

The statistical territory of the European Union corresponds to the customs territory of the European Union. From 1 January 1997 the statistical territories of France and Spain were modified to include respectively the French overseas departments (Guadeloupe, Guyana, Martinique and Reunion) and the Canary Islands.

That modification has led to a growth in intra-EU trade and a reduction in extra-EU trade that amounted to ECU 10.6 billion for exports and ECU 1.6 billion for imports in 1995. The overall effect of this change on the European Union trade balance with the rest of the world will be a reduction in the trade surplus of almost ECU 9 billion.

Likewise, Greenland, Ceuta and Melilla are not covered, nor are the overseas countries and territories that are not part of the EU customs territory.

2.2 Intra-EU trade

Statistics on trade between the Member States cover the arrivals and dispatches of movable goods recorded by each Member State. Arrivals and dispatches are defined as follows:

- *arrivals* are goods in free circulation within the European Union which enter the statistical territory of a given Member State;
- *dispatches* are goods in free circulation within the European Union which leave the statistical territory of a given Member State to enter another Member State.

Goods placed under the customs arrangements of inward processing or processing under customs control (for working, processing, or repairs) are also regarded as arrivals or dispatches.

Consequently, statistics on trade between the Member States do not cover goods in transit or trade between Member States and the French overseas departments or the Canary Islands.

2.3 Extra-EU trade

Statistics on trade with third countries cover movable property imported and exported by the European Union. The definitions are as follows:

- *imports* are goods which enter the statistical territory of the European Union from a third country and are placed under the customs procedure for free circulation (as a general rule goods intended for consumption), inward processing or processing under customs control (goods for working, processing or repair) immediately or after bonded warehousing;
- *exports* are goods which leave the statistical territory of the European Union for a third country after being placed under the customs procedure for exports (definitive export) or outward processing (goods for working, processing) or repair or following inward processing.

Statistics on trade with third countries do not, therefore, include goods in transit or those placed under a customs procedure for bonded warehousing or temporary entry (for fairs, exhibitions, tests, etc.) nor do they include re-export following entry under one of these procedures.

The field covered by statistics on trade with third countries corresponds to "special" trade. This method of accounting differs from that of "general" trade, which includes all goods entering the statistical territory and those leaving it, with the exception of goods in transit. Goods placed in bonded warehouses and exports of goods after bonded warehousing are included in the definition of general trade.

3. Statistical data

3.1. Trading partners: countries and economic areas

The results are broken down by country and area in accordance with the "Country nomenclature for statistics on European Union external trade and trade between its Member States", referred to as the Geonomenclature (Geonom). For the purposes of presenting the results, Eurostat has defined geographical and economic areas.

In the case of exports (or dispatches), *the country* (or Member State) *of final destination* of the goods is the partner country.

The trading partner in the case of an Intra-European Union arrival is always the *country of consignment* of the goods, even when the goods originate in third countries and have been placed in free circulation in the country of consignment. For imports (Extra-EU trade) the statistics show, except in certain cases (returned goods, works of art, etc.), *the country of origin*. Where two or more countries were involved in the production of certain goods, the country where the final processing or substantial working took place is considered to be the country of origin.

3.2. Goods classification

The most detailed results published by Eurostat are broken down according to the subheadings of the Combined Nomenclature (CN). This tariff and statistical nomenclature is based on the international nomenclature of the Harmonized System (HS) and comprises around 10 000 eight-digit codes.

In this publication, the results are broken down by the sections and divisions of the UN Standard International Trade Classification (SITC Rev. 3 since 1988) by means of conversion tables drawn up by Eurostat on the basis of the CN.

3.3. Estimate of the statistical value

Although the data are collected in units of national currency, the values set out in this bulletin have been expressed, after monthly conversion, in euros. The Annex to the bulletin contains a table showing the conversion rates used. The reader should note that annual exchange rates are given for information only. Annual values are equal to the sum of monthly values expressed in euros.

3.3.1 Intra-European Union trade

The statistical value is based on the assessment basis for taxation purposes or the transaction value of the goods. It is the FOB (free on board) value for dispatches and the CIF (cost, insurance, freight) value for arrivals. It comprises only those subsidiary costs (freight and insurance) which relate, for dispatches, to the journey within the territory of the Member State from which the goods are dispatched and, for arrivals, to the journey outside the territory of the Member State into which the goods enter.

In the case of arrivals or dispatches under an inward or outward processing arrangement and those for outside processing, it is always the total value of the goods that is recorded and not simply the added value.

3.3.2 Extra-European Union trade

The statistical value is based on the customs value or, failing that, the transaction value of the goods. It is the FOB value for exports and the CIF value for imports. It comprises only those subsidiary costs (freight and insurance) which relate, for exports, to the journey within the territory of the Member State from which the goods are exported and, for imports, to the journey outside the territory of the Member State into which the goods are imported.

In the case of imports or exports under an inward or outward processing arrangement and those for outside processing, it is always the total value of the goods that is recorded and not simply the added value.

3.4 Statistical secrecy

Most Member States take measures to guarantee the confidentiality of certain flows of goods. The legislation, the procedures for implementing it and the range of goods subject to secrecy vary from one Member State to another.

This confidentiality applies to the most detailed level of the classification used for collecting the data: it may therefore refer to all or only part of a subheading of the Combined Nomenclature. Similarly, confidentiality may apply to imports only or to exports only and to only some of the variables recorded (value, statistical procedure, quantities, partner country, etc.).

Measures are taken during collection and during processing by Eurostat to minimize the effect of these headings on the results; therefore trade data under these headings are included at higher levels of aggregation and in totals.

4. Indices

4.1. Introduction

Changes over time in the value of trade are influenced by changes in prices and the quantities marketed. Eurostat calculates Fisher's annual chain indices to measure these two effects. This publication sets out the indices calculated according to the SITC for each Member State on a strictly comparable basis.

4.2. Methodology

The data transmitted for external trade and Intra-European Union trade statistics are used at the most detailed level for calculating the indices. The indices of unit values (values divided by quantities) are used as price change indicators.

The computer programs contain a system for automatically identifying extreme unit values.

Products having unlikely price movements are not included in the calculation of indices.

Three rules are applied to exclude unlikely price behavior. The first one consists in excluding the products for which historical data have not shown a significant correlation between the trade values and the quantities. The second rule is based on the hypothesis that, given the general level of inflation, the price of a product can not vary significantly from one year to another. The third rule - which is more restrictive - is that the change in the price of a product compared with the closest month available will not differ significantly from the average change in the price of similar products. The application of these rules prevents extreme changes due to factors unrelated to prices which, otherwise, would lead to a distortion of the unit value index. For products whose unit values are rejected, the changes are drawn up according to those of similar products.

Symbols and abbreviations used

| | |
|----------|---|
| EU | Total of the 15 EU Member States |
| USA | United States of America |
| CEEC | Countries of Central and Eastern Europe |
| MEDA | Countries of the Euro-mediterranean partnership |
| CIS | Commonwealth of Independent States |
| ACP | Countries of Africa, the Caribbean and the Pacific which signed the Lomé Convention |
| EFTA | Countries of the European Free Trade Association |
| NAFTA | Countries of the North American Free Trade Agreement |
| MERCOSUR | Countries of the Southern Common Market (South America) |
| OPEC | Organization of Petroleum Exporting Countries |
| DAE | Dynamic Asian Economies |
| OECD | Organization for Economic Co-operation and Development |
| IMF | International Monetary Fund |
| 0 | Data less than half the unit used |
| : | Data not available |
| ^ | Variation greater than, absolute value, 999.9% |
| Mio | Million |
| Bn | 1000 million |
| ECU | European Currency Unit |
| Eurostat | Statistical Office of the European Communities |
| SITC | Standard International Trade Classification |

Data sources

| | | |
|-----|---------------------|---|
| B | Belgique | Banque Nationale de Belgique |
| DK | Danmark | Danmarks Statistik, København |
| D | Deutschland | Statistisches Bundesamt, Wiesbaden |
| EL | Ελλάδα | Εθνική Στατιστική Υπηρεσία Ελλάδας, Αθήνα |
| E | España | Dirección General de Aduanas e Impuestos Especiales, Madrid |
| F | France | Direction générale des douanes et droits indirects, Paris |
| IRL | Ireland | Central Statistics Office, Dublin |
| I | Italia | Istituto centrale di statistica, Roma |
| L | Luxembourg | STATEC, Luxembourg |
| NL | Nederland | Centraal Bureau voor de statistiek, Heerlen |
| A | Österreich | Österreichisches Statistisches Zentralamt, Wien |
| P | Portugal | Instituto Nacional de Estatística, Lisboa |
| FIN | Suomi / Finland | National Board of Customs, Helsinki |
| S | Sverige | Statistiska Centralbyran, Stockholm |
| UK | United Kingdom | HM Customs and Excise, Southend-on-Sea |
| | | |
| IS | Iceland | Statistics Iceland, Reykjavik |
| NO | Norway | Statistik sentralbyrå, Oslo |
| CH | Suisse | Direction générale des douanes, Berne |
| | | |
| BG | Bulgaria | National Statistical Institute, Sofia |
| CY | Cyprus | Statistical Service of Cyprus, Nicosia |
| CZ | Česká republika | Český statistický úřad, Praha |
| EE | Eesti | Eesti Statistikaamet, Tallinn |
| HU | Magyarország | Központi Statisztikai Hivatal, Budapest |
| LV | Latvija | Latvijas Republikas Centrālā statistikas pārvalde, Riga |
| LT | Lietuva | Statistics Lithuania, Vilnius |
| MT | Malta | Uffiċċju Nażżjonali ta' l-Istatistika, Valletta |
| PL | Polska | Główny Urząd Statystyczny, Warszawa |
| RO | România | Institutul Național de Statistic, București |
| SI | Slovenija | Statistični urad Republike Slovenije, Ljubljana |
| SK | Slovenska Republika | Štatistický úrad Slovenskej republiky, Bratislava |
| TR | Türkiye | Devlet İstatistik Enstitüsü, Ankara |

Other countries : International Monetary Fund, Washington D.C.

Trends in European Union trade

SEASONALLY ADJUSTED DATA

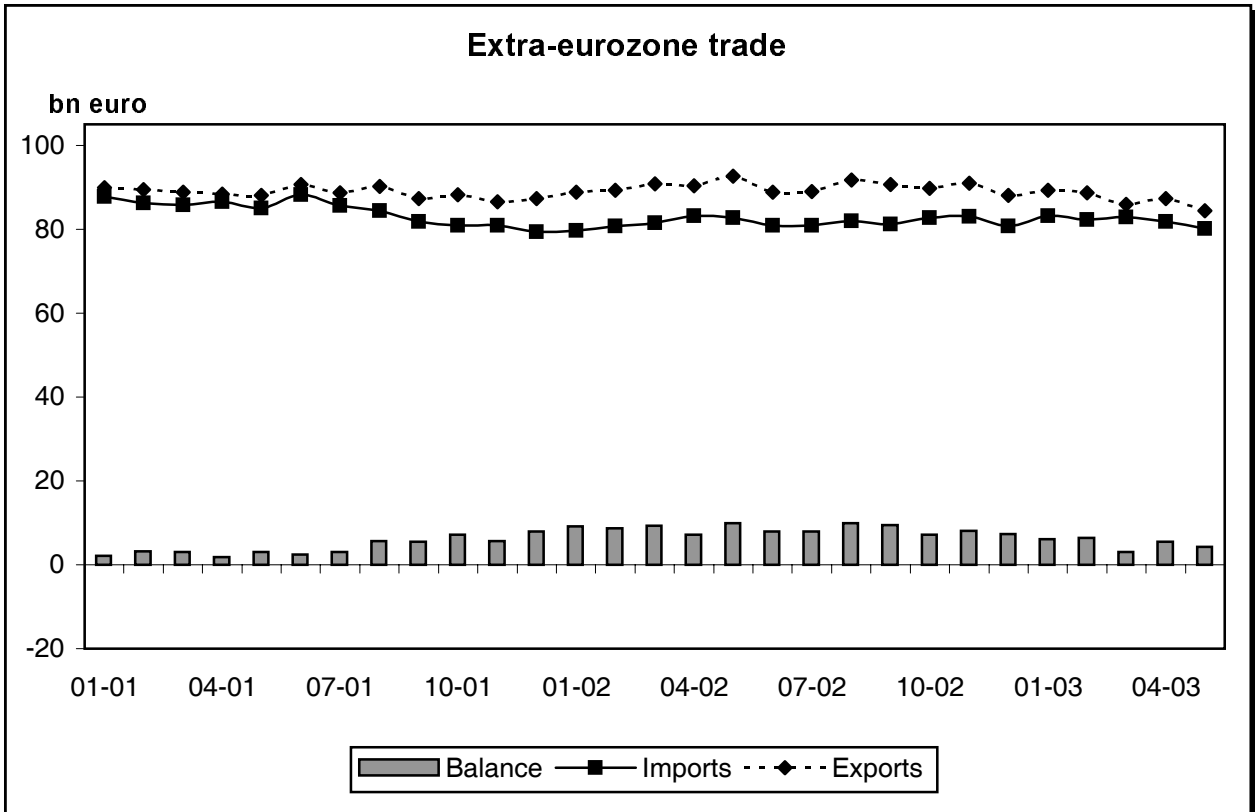

Graph shows EUR11 up to December 2000 and EUR12 FROM January 2001.

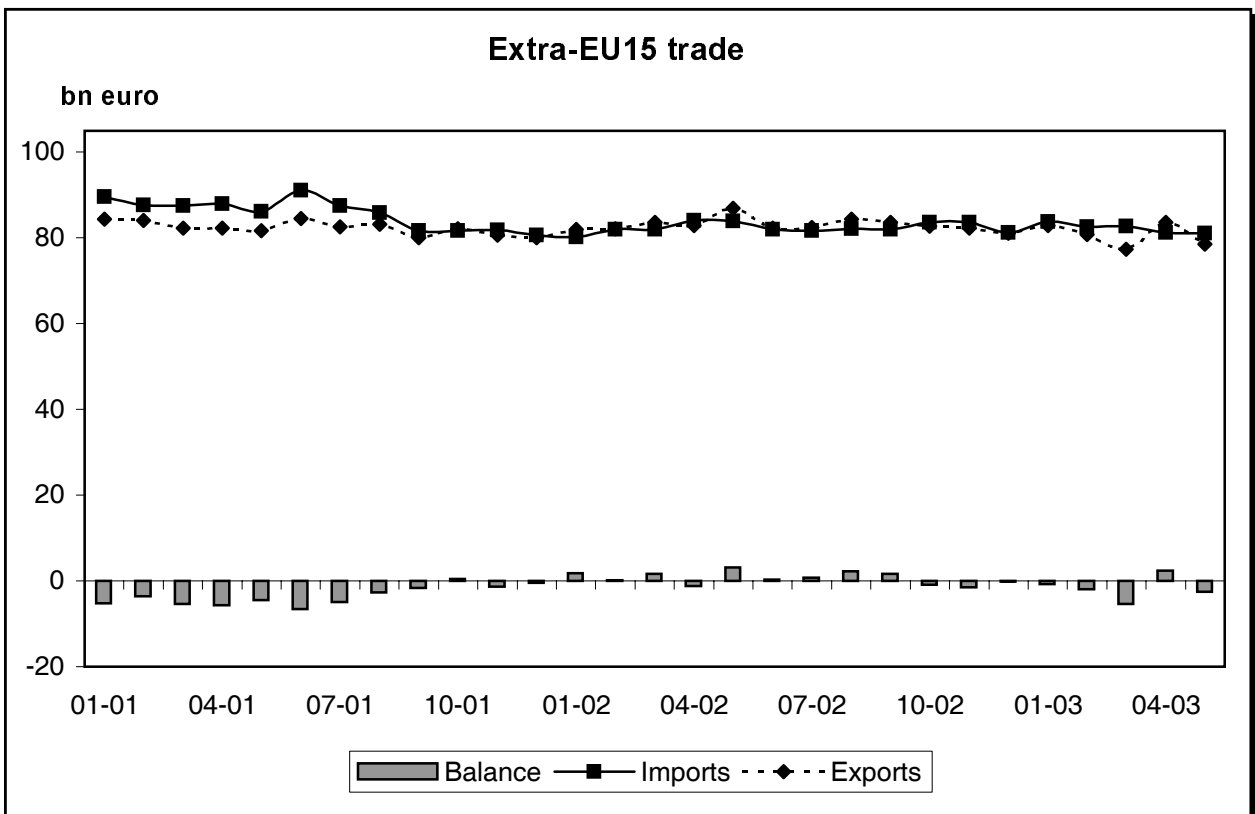

| | EXPORTS | | | IMPORTS | | | TRADE BALANCE | | |
|-------------------------------|---------|-----------------|-------------------------------|---------|-----------------|----------------------------|---------------|-----------------|-------------|
| | 2001 | 2002 Jan-Dec | 2002 Dec | 2001 | 2002 Jan-Dec | 2002 Dec | 2001 | 2002 Jan-Dec | 2002 Dec |
| Value (Bn euro) | | | | | | | | | |
| World (w/out Intra EU-15)(*) | 5,004.1 | 4,842.1 | 387.4 | 5,363.2 | 5,290.1 | 421.8 | | | |
| European Union | 985.3 | 993.9 | 79.2 | 1,028.0 | 987.4 | 76.9 | -42.6 | 6.6 | 2.2 |
| United States | 795.9 | 713.6 | 53.2 | 1,278.9 | 1,235.9 | 99.0 | -482.9 | -522.4 | -45.9 |
| Japan | 423.5 | 412.9 | 34.2 | 373.9 | 342.2 | 29.2 | 49.5 | 70.7 | 5.0 |
| Intra EU-15 | 1,599.9 | 1,596.5 | 124.9 | 1,505.5 | 1,494.2 | 123.3 | | | |
| World(*) | 6,604.0 | 6,438.7 | 512.2 | 6,868.7 | 6,784.2 | 545.0 | | | |
| Annual variation | | | | | | | | | |
| (%) | | | | | | | Bn euro | | |
| World (w/out Intra EU-15)(*) | -6.3 | -3.2 | 0.6 | -5.5 | -1.4 | 4.1 | | | |
| European Union | 4.6 | 0.9 | 3.5 | -0.5 | -4.0 | 4.1 | 48.8 | 49.2 | -0.4 |
| United States | -5.0 | -10.4 | -11.9 | -4.8 | -3.4 | 7.6 | 22.8 | -39.4 | -14.1 |
| Japan | -18.2 | -2.5 | 4.8 | -8.6 | -8.5 | 4.5 | -59.1 | 21.2 | 0.3 |
| Intra EU-15 | 2.2 | -0.2 | 4.7 | 1.2 | -0.8 | 5.2 | | | |
| World(*) | -4.4 | -2.5 | 1.6 | -4.1 | -1.2 | 4.4 | | | |
| WORLD EXPORT SHARE (a) | | | WORLD IMPORT SHARE (a) | | | % TRADE BALANCE (b) | | | |
| European Union | 19.7 | 20.5 | 20.4 | 19.2 | 18.7 | 18.2 | -2.1 | 0.3 | 1.4 |
| United States | 15.9 | 14.7 | 13.7 | 23.8 | 23.4 | 23.5 | -23.3 | -26.8 | -30.1 |
| Japan | 8.5 | 8.5 | 8.8 | 7.0 | 6.5 | 6.9 | 6.2 | 9.4 | 7.9 |
| Memorandum Items | 2001 | 2002 Jan-Dec | 2002 Dec | 2001 | 2002 Jan-Dec | 2002 Dec | 2001 | 2002 Jan-Dec | 2002 Dec |
| Value (Bn euro) | | | | | | | | | |
| Euro zone (EUR-12) | 1,060.8 | 1,077.9 | 85.1 | 1,011.1 | 977.2 | 77.9 | 49.7 | 100.7 | 7.2 |
| Intra EUR-12 | 1,077.8 | 1,070.2 | 85.7 | 1,029.3 | 1,016.1 | 85.8 | | | |
| Annual variation | | | | | | | | | |
| (%) | | | | | | | Bn euro | | |
| Euro zone (EUR-12) | 6.1 | 1.6 | 2.8 | -1.0 | -3.4 | 4.9 | 70.3 | 51.0 | -1.3 |
| Intra EUR-12 | 2.8 | -0.7 | 6.4 | 3.0 | -1.3 | 6.8 | | | |

Sources : EU-15, EUR-12: EUROSTAT-COMEXT

World: IMF-DOTS

USA: IMF-DOTS and Bureau of the Census

Japan: IMF-DOTS and Ministry of Finance

(a) Share of World Exports/Imports (intra EU-15 excluded)

(b) (Trade Balance / (Exports+Imports))*100

(*) EUROSTAT estimate

| | EXPORTS | | | | IMPORTS | | | | TRADE BALANCE | | |
|----------------------------|------------------------|----------------------|-----------------|-------------|------------------------|----------------------|-----------------|--------------|---------------------------|-----------------|-------------|
| | 2001 | | 2002 Jan-Dec | 2002 Dec | 2001 | | 2002 Jan-Dec | 2002 Dec | 2001 | 2002 Jan-Dec | 2002 Dec |
| | % share | Value | | | % share | Value | | | | | |
| | Value (Bn euro) | | | | | | | | | | |
| Extra EU-15 | 100.0 | 985.3 | 993.9 | 79.2 | 100.0 | 1,028.0 | 987.4 | 76.9 | -42.6 | 6.6 | 2.2 |
| United States | 24.3 | 239.9 | 239.9 | 18.2 | 19.0 | 195.7 | 174.8 | 12.2 | 44.2 | 65.1 | 6.0 |
| Japan | 4.6 | 44.9 | 42.3 | 3.3 | 7.4 | 76.3 | 68.4 | 5.2 | -31.4 | -26.1 | -1.8 |
| EFTA | 10.5 | 103.3 | 99.3 | 7.3 | 10.6 | 108.6 | 106.3 | 8.7 | -5.3 | -7.0 | -1.4 |
| CEEC | 14.1 | 138.6 | 147.7 | 11.1 | 11.4 | 116.9 | 124.6 | 9.9 | 21.7 | 23.2 | 1.2 |
| CIS | 3.8 | 38.0 | 41.4 | 3.4 | 5.6 | 57.7 | 59.1 | 5.0 | -19.7 | -17.7 | -1.6 |
| Africa | 7.1 | 69.9 | 69.3 | 5.8 | 8.5 | 87.1 | 81.6 | 6.5 | -17.1 | -12.3 | -0.7 |
| Latin America | 5.8 | 57.0 | 49.2 | 3.9 | 4.8 | 49.9 | 48.2 | 3.3 | 7.0 | 1.0 | 0.6 |
| DAE | 8.3 | 81.9 | 78.0 | 6.5 | 9.5 | 98.1 | 91.7 | 7.7 | -16.2 | -13.7 | -1.2 |
| China | 3.0 | 30.1 | 34.1 | 3.2 | 7.4 | 75.9 | 81.7 | 6.8 | -45.8 | -47.5 | -3.6 |
| Other countries of Asia | 9.4 | 93.1 | 95.5 | 8.2 | 8.8 | 90.2 | 84.6 | 6.5 | 2.9 | 11.0 | 1.7 |
| Oceania | 2.0 | 19.7 | 21.0 | 2.1 | 1.2 | 12.9 | 12.4 | 0.9 | 6.9 | 8.7 | 1.2 |
| ACP | 4.1 | 40.2 | 40.4 | 3.1 | 4.6 | 47.6 | 46.1 | 3.4 | -7.5 | -5.8 | -0.3 |
| Mediterranean Basin | 10.4 | 102.1 | 107.0 | 8.9 | 8.9 | 91.5 | 88.5 | 7.1 | 10.5 | 18.4 | 1.8 |
| ASEAN | 4.3 | 42.7 | 39.1 | 3.2 | 6.4 | 66.2 | 61.9 | 4.8 | -23.5 | -22.7 | -1.6 |
| OPEC | 6.5 | 63.9 | 67.2 | 5.8 | 7.5 | 77.0 | 67.5 | 5.8 | -13.0 | -0.3 | -0.1 |
| NAFTA | 28.1 | 276.9 | 277.1 | 21.0 | 21.5 | 221.0 | 197.0 | 13.8 | 55.9 | 80.2 | 7.3 |
| | Variation 01/00 (*) | annual variation (%) | | | Variation 01/00 (*) | annual variation (%) | | | absolute annual variation | | |
| Extra EU-15 | | 4.6 | 0.9 | 3.5 | | -0.5 | -4.0 | 4.1 | 48.8 | 49.2 | -0.4 |
| United States | -0.3 | 3.2 | : | 4.6 | -0.2 | -1.7 | -10.7 | -12.6 | 10.8 | 20.8 | 2.6 |
| Japan | -0.2 | -0.0 | -5.9 | -6.2 | -1.0 | -12.4 | -10.4 | 1.9 | 10.8 | 5.2 | -0.3 |
| EFTA | -0.0 | 4.3 | -3.9 | -0.3 | 0.1 | 0.3 | -2.1 | 7.0 | 4.0 | -1.7 | -0.6 |
| CEEC | 0.8 | 10.8 | 6.6 | 4.8 | 1.4 | 13.8 | 6.5 | 14.0 | -0.7 | 1.5 | -0.7 |
| CIS | 0.9 | 36.5 | 9.0 | -3.3 | 0.3 | 4.8 | 2.4 | 13.6 | 7.5 | 2.0 | -0.7 |
| Africa | 0.1 | 5.8 | -0.8 | 3.6 | 0.3 | 3.7 | -6.2 | 5.4 | 0.7 | 4.8 | -0.1 |
| Latin America | -0.0 | 4.2 | -13.7 | -16.0 | 0.1 | 2.0 | -3.6 | -4.0 | 1.3 | -6.0 | -0.6 |
| DAE | -0.4 | 0.4 | -4.8 | 3.9 | -1.0 | -10.4 | -6.6 | 2.6 | 11.6 | 2.6 | 0.0 |
| China | 0.4 | 18.0 | 13.4 | 21.9 | 0.6 | 8.0 | 7.6 | 20.6 | -1.1 | -1.7 | -0.6 |
| Other countries of Asia | 0.2 | 6.4 | 2.5 | 0.7 | -0.7 | -7.5 | -6.3 | 7.6 | 12.9 | 8.0 | -0.4 |
| Oceania | -0.0 | 2.2 | 6.5 | 38.9 | 0.1 | 7.0 | -4.0 | 0.9 | -0.4 | 1.8 | 0.6 |
| ACP | 0.0 | 4.8 | 0.5 | -6.4 | 0.4 | 9.9 | -3.1 | -3.3 | -2.4 | 1.7 | -0.1 |
| Mediterranean Basin | -1.3 | -6.9 | 4.8 | 7.6 | 0.3 | 3.1 | -3.2 | 11.9 | -10.3 | 7.9 | -0.1 |
| ASEAN | 0.0 | 5.8 | -8.4 | -2.5 | -0.4 | -6.8 | -6.6 | -2.4 | 7.2 | 0.8 | 0.0 |
| OPEC | 0.8 | 18.4 | 5.1 | 2.8 | -0.9 | -10.7 | -12.3 | 10.6 | 19.2 | 12.7 | -0.4 |
| NAFTA | -0.2 | 3.6 | 0.1 | 3.1 | -0.2 | -1.5 | -10.9 | -12.3 | 13.2 | 24.3 | 2.6 |

Source: EUROSTAT-COMEXT

(*) in percentage points

| SITC Products (1) | EXPORTS | | | | IMPORTS | | | | TRADE BALANCE | | |
|---|------------------------------------|----------------------|-----------------|-------------|------------------------------------|----------------------|-----------------|-------------|---------------------------|-----------------|-------------|
| | 2001 | | 2002 Jan-Dec | 2002 Dec | 2001 | | 2002 Jan-Dec | 2002 Dec | 2001 | 2002 Jan-Dec | 2002 Dec |
| | % share | Value | | | % share | Value | | | | | |
| | Value (Bn euro) | | | | | | | | | | |
| TOTAL | 100.0 | 985.3 | 993.9 | 79.2 | 100.0 | 1,028.0 | 987.4 | 76.9 | -42.6 | 6.6 | 2.2 |
| <i>Primary goods (0-4)</i> | 9.7 | 95.7 | 98.6 | 8.1 | 24.5 | 252.2 | 241.9 | 20.3 | -156.5 | -143.3 | -12.2 |
| Food and live animals (0+1) | 5.2 | 51.6 | 52.5 | 4.3 | 5.7 | 58.3 | 58.7 | 5.0 | -6.7 | -6.2 | -0.7 |
| Crude materials, except fuels (2+4) | 1.8 | 18.2 | 19.9 | 1.6 | 4.8 | 48.9 | 45.6 | 3.4 | -30.7 | -25.8 | -1.8 |
| Fuel products (3) | 2.6 | 25.9 | 26.3 | 2.3 | 14.1 | 145.0 | 137.6 | 11.9 | -119.0 | -111.3 | -9.6 |
| <i>Manufactured goods (5-8)</i> | 88.2 | 868.6 | 872.1 | 69.2 | 72.3 | 743.6 | 714.7 | 54.3 | 125.0 | 157.4 | 14.9 |
| Chemical products (5) | 14.4 | 142.5 | 152.7 | 11.6 | 7.5 | 77.5 | 81.1 | 5.9 | 64.9 | 71.6 | 5.7 |
| Machinery, transport equipment (7) | 46.8 | 461.6 | 451.2 | 36.8 | 37.0 | 380.0 | 356.3 | 28.1 | 81.7 | 94.9 | 8.7 |
| Other manufactured (6+8) | 26.8 | 264.5 | 268.2 | 20.8 | 27.8 | 286.1 | 277.3 | 20.3 | -21.6 | -9.1 | 0.5 |
| <i>Articles not classified elsewhere (9)</i> | 2.1 | 21.0 | 21.3 | 1.5 | 3.1 | 32.2 | 30.8 | 2.3 | -11.1 | -9.4 | -0.9 |
| | Variation of share 01/00 (*) | annual variation (%) | | | Variation of share 01/00 (*) | annual variation (%) | | | absolute annual variation | | |
| TOTAL | | 4.6 | 0.9 | 3.5 | | -0.5 | -4.0 | 4.1 | 48.8 | 49.2 | -0.4 |
| <i>Primary goods (0-4)</i> | -0.8 | -3.3 | 3.1 | 11.0 | -0.1 | -0.8 | -4.1 | 7.9 | -1.2 | 13.2 | -0.7 |
| Food and live animals (0+1) | -0.1 | 3.3 | 1.7 | 2.7 | 0.4 | 6.4 | 0.7 | 4.0 | -1.8 | 0.5 | -0.1 |
| Crude materials, except fuels (2+4) | -0.2 | -3.2 | 9.2 | 9.6 | -0.1 | -2.9 | -6.7 | 1.5 | 0.8 | 4.9 | 0.1 |
| Fuel products (3) | -0.6 | -14.2 | 1.4 | 32.2 | -0.3 | -2.8 | -5.1 | 11.7 | -0.2 | 7.8 | -0.7 |
| <i>Manufactured goods (5-8)</i> | 0.9 | 5.7 | 0.4 | 2.7 | 0.2 | -0.3 | -3.9 | 2.7 | 48.6 | 32.4 | 0.4 |
| Chemical products (5) | 0.7 | 9.9 | 7.2 | 10.8 | 0.6 | 8.6 | 4.6 | 8.4 | 6.7 | 6.7 | 0.7 |
| Machinery, transport equipment (7) | 0.2 | 5.1 | -2.3 | 0.4 | -1.2 | -3.7 | -6.2 | 0.9 | 37.2 | 13.2 | -0.1 |
| Other manufactured (6+8) | -0.0 | 4.5 | 1.4 | 2.7 | 0.8 | 2.4 | -3.1 | 3.6 | 4.8 | 12.5 | -0.2 |
| <i>Articles not classified elsewhere (9)</i> | -0.1 | -0.6 | 1.4 | -19.6 | -0.1 | -4.3 | -4.4 | 6.2 | 1.3 | 1.7 | -0.5 |

Source: EUROSTAT-COMEXT

(1) Standard International Trade Classification - Revision 3

(*) in percentage points

| | EXPORTS | | | | IMPORTS | | | | TRADE BALANCE | | |
|-----------------------|------------------------------------|----------------------|-----------------|-------------|------------------------------------|----------------------|-----------------|-------------|---------------------------|-----------------|-------------|
| | 2001 | | 2002 Jan-Dec | 2002 Dec | 2001 | | 2002 Jan-Dec | 2002 Dec | 2001 | 2002 Jan-Dec | 2002 Dec |
| | % share | Value | | | % share | Value | | | | | |
| | Value (Bn euro) | | | | | | | | | | |
| European Union | 100.0 | 985.3 | 993.9 | 79.2 | 100.0 | 1,028.0 | 987.4 | 76.9 | -42.6 | 6.6 | 2.2 |
| Belgium | 5.3 | 52.3 | 61.9 | 5.0 | 5.9 | 60.9 | 60.7 | 4.9 | -8.6 | 1.2 | 0.1 |
| Denmark | 2.0 | 19.8 | 20.4 | 1.5 | 1.6 | 16.1 | 15.2 | 1.2 | 3.7 | 5.2 | 0.3 |
| Germany | 29.1 | 286.7 | 293.5 | 22.8 | 23.6 | 242.7 | 232.2 | 17.8 | 44.0 | 61.3 | 5.0 |
| Greece | 0.7 | 6.7 | 6.2 | 0.5 | 1.4 | 14.5 | 15.8 | 1.5 | -7.8 | -9.7 | -1.1 |
| Spain | 3.8 | 37.3 | 38.0 | 3.0 | 5.5 | 57.0 | 56.9 | 4.6 | -19.7 | -18.9 | -1.6 |
| France | 14.4 | 141.5 | 135.4 | 11.7 | 12.4 | 127.7 | 118.2 | 9.0 | 13.8 | 17.2 | 2.7 |
| Ireland | 3.5 | 34.1 | 32.7 | 2.2 | 1.9 | 19.4 | 18.4 | 1.4 | 14.8 | 14.2 | 0.8 |
| Italy | 12.6 | 124.5 | 124.3 | 10.6 | 11.0 | 113.1 | 110.7 | 8.8 | 11.4 | 13.5 | 1.8 |
| Luxembourg | 0.2 | 1.5 | 1.6 | 0.1 | 0.3 | 2.9 | 3.0 | 0.2 | -1.3 | -1.5 | -0.1 |
| Netherlands | 5.6 | 54.9 | 58.9 | 4.8 | 11.0 | 112.6 | 109.2 | 8.7 | -57.7 | -50.3 | -3.9 |
| Austria | 3.1 | 30.4 | 32.1 | 2.5 | 2.6 | 26.5 | 27.0 | 2.1 | 3.9 | 5.1 | 0.4 |
| Portugal | 0.6 | 5.4 | 5.5 | 0.4 | 1.1 | 11.0 | 9.4 | 0.7 | -5.6 | -3.9 | -0.3 |
| Finland | 2.3 | 22.4 | 22.0 | 1.7 | 1.3 | 13.3 | 12.8 | 1.1 | 9.0 | 9.2 | 0.6 |
| Sweden | 3.9 | 38.3 | 39.6 | 3.1 | 2.4 | 24.3 | 24.1 | 2.0 | 14.0 | 15.5 | 1.1 |
| United Kingdom | 13.1 | 129.5 | 122.0 | 9.3 | 18.1 | 186.0 | 173.7 | 12.8 | -56.5 | -51.7 | -3.6 |
| | Variation of share 01/00 (*) | annual variation (%) | | | Variation of share 01/00 (*) | annual variation (%) | | | absolute annual variation | | |
| European Union | | 4.6 | 0.9 | 3.5 | | -0.5 | -4.0 | 4.1 | 48.8 | 49.2 | -0.4 |
| Belgium | -0.2 | 0.3 | 18.4 | 19.3 | 0.1 | 1.0 | -0.2 | 14.3 | -0.5 | 9.8 | 0.2 |
| Denmark | 0.1 | 7.9 | 2.9 | 1.5 | 0.0 | 2.8 | -5.7 | -3.3 | 1.0 | 1.5 | 0.1 |
| Germany | 1.5 | 10.2 | 2.4 | 3.6 | 0.1 | -0.1 | -4.3 | 2.2 | 26.9 | 17.3 | 0.4 |
| Greece | -0.0 | 0.6 | -8.8 | -23.3 | 0.0 | 2.6 | 9.0 | 14.0 | -0.3 | -1.9 | -0.3 |
| Spain | -0.2 | 0.4 | 2.0 | 1.0 | 0.0 | 0.4 | -0.2 | 13.5 | -0.1 | 0.9 | -0.5 |
| France | -0.0 | 4.3 | -4.3 | 8.4 | 0.1 | 0.2 | -7.4 | 3.8 | 5.6 | 3.4 | 0.6 |
| Ireland | 0.2 | 10.8 | -4.4 | -1.4 | -0.1 | -7.3 | -4.7 | -4.2 | 4.8 | -0.6 | 0.0 |
| Italy | 0.3 | 7.3 | -0.2 | -3.2 | 0.2 | 1.0 | -2.1 | 8.5 | 7.3 | 2.1 | -1.0 |
| Luxembourg | : | 6.4 | 1.5 | -31.2 | 0.1 | 35.2 | 4.7 | -14.7 | -0.7 | -0.1 | -0.0 |
| Netherlands | -0.1 | 1.9 | 7.3 | 9.9 | -0.2 | -2.5 | -3.0 | 7.4 | 3.9 | 7.4 | -0.2 |
| Austria | 0.1 | 7.3 | 5.7 | 7.4 | 0.2 | 8.5 | 1.9 | 12.6 | -0.0 | 1.2 | -0.1 |
| Portugal | : | 4.3 | 1.8 | 9.8 | 0.0 | 2.0 | -14.6 | -19.5 | : | 1.7 | 0.2 |
| Finland | -0.1 | 1.0 | -1.5 | -9.8 | -0.1 | -6.4 | -3.8 | 16.4 | 1.1 | 0.2 | -0.4 |
| Sweden | -0.5 | -7.8 | 3.3 | 8.6 | -0.4 | -14.0 | -1.0 | 19.2 | 0.7 | 1.5 | -0.1 |
| United Kingdom | -1.0 | -2.4 | -5.8 | -0.2 | -0.1 | -1.1 | -6.6 | -5.4 | -1.1 | 4.9 | 0.7 |

Source: EUROSTAT-COMEXT

(*) in percentage points

| | EXPORTS | | | | IMPORTS | | | | TRADE BALANCE | | |
|-----------------------|------------------------------------|----------------------|-----------------|--------------|------------------------------------|----------------------|-----------------|--------------|---------------------------|-----------------|-------------|
| | 2001 | | 2002 Jan-Dec | 2002 Dec | 2001 | | 2002 Jan-Dec | 2002 Dec | 2001 | 2002 Jan-Dec | 2002 Dec |
| | % share | Value | | | % share | Value | | | | | |
| | Value (Bn euro) | | | | | | | | | | |
| European Union | 100.0 | 1,599.9 | 1,596.5 | 124.9 | 100.0 | 1,505.5 | 1,494.2 | 123.3 | | | |
| Belgium | 10.0 | 160.3 | 164.3 | 12.6 | 9.2 | 138.6 | 148.0 | 12.3 | 21.6 | 16.3 | 0.3 |
| Denmark | 2.4 | 37.9 | 40.0 | 3.4 | 2.3 | 34.5 | 37.0 | 2.9 | 3.4 | 3.0 | 0.5 |
| Germany | 22.0 | 351.6 | 354.8 | 28.1 | 19.9 | 300.1 | 289.8 | 24.7 | 51.5 | 65.0 | 3.3 |
| Greece | 0.3 | 4.7 | 4.8 | 0.4 | 1.1 | 17.0 | 17.2 | 1.5 | -12.3 | -12.5 | -1.1 |
| Spain | 5.8 | 93.0 | 87.9 | 6.8 | 7.7 | 115.7 | 106.7 | 9.7 | -22.7 | -18.7 | -2.9 |
| France | 13.7 | 219.6 | 215.4 | 17.0 | 15.9 | 239.2 | 230.0 | 18.8 | -19.6 | -14.6 | -1.8 |
| Ireland | 3.6 | 58.3 | 60.8 | 4.7 | 2.5 | 37.1 | 36.5 | 2.6 | 21.3 | 24.3 | 2.1 |
| Italy | 9.0 | 144.7 | 141.1 | 11.5 | 9.8 | 146.9 | 146.2 | 13.7 | -2.2 | -5.1 | -2.2 |
| Luxembourg | 0.6 | 9.4 | 9.3 | 0.6 | 0.7 | 10.9 | 10.9 | 0.8 | -1.5 | -1.6 | -0.2 |
| Netherlands | 12.7 | 202.9 | 199.4 | 16.7 | 8.0 | 120.4 | 123.2 | 10.4 | 82.5 | 76.2 | 6.4 |
| Austria | 3.0 | 48.6 | 51.1 | 3.7 | 3.8 | 56.8 | 55.8 | 4.2 | -8.2 | -4.7 | -0.5 |
| Portugal | 1.4 | 21.9 | 21.6 | 1.4 | 2.2 | 33.1 | 31.3 | 2.1 | -11.2 | -9.7 | -0.7 |
| Finland | 1.6 | 25.9 | 25.7 | 2.0 | 1.5 | 23.1 | 23.4 | 1.9 | 2.8 | 2.3 | 0.2 |
| Sweden | 2.9 | 46.1 | 46.4 | 3.5 | 3.1 | 46.3 | 46.4 | 3.6 | -0.1 | -0.0 | -0.1 |
| United Kingdom | 10.9 | 175.0 | 173.9 | 12.5 | 12.3 | 185.8 | 191.8 | 14.0 | -10.8 | -17.8 | -1.5 |
| Intra EUR-12 | 83.8 | 1,340.8 | 1,336.2 | 105.5 | 82.3 | 1,238.9 | 1,218.9 | 102.8 | | | |
| | Variation of share 01/00 (*) | annual variation (%) | | | Variation of share 01/00 (*) | annual variation (%) | | | absolute annual variation | | |
| European Union | | 2.2 | -0.2 | 4.7 | | 1.2 | -0.8 | 5.2 | | | |
| Belgium | 0.3 | 5.6 | 2.5 | 2.1 | 0.3 | 5.0 | 6.7 | 4.8 | 1.8 | -5.3 | -0.3 |
| Denmark | -0.0 | 2.0 | 5.5 | 20.6 | 0.0 | 2.5 | 7.3 | 1.4 | -0.1 | -0.4 | 0.5 |
| Germany | 0.4 | 4.2 | 0.9 | 7.0 | 0.1 | 1.6 | -3.4 | 9.9 | 9.5 | 13.4 | -0.4 |
| Greece | -0.0 | -9.3 | 2.4 | 15.3 | -0.1 | -5.6 | 1.4 | -2.9 | 0.5 | -0.1 | 0.1 |
| Spain | 0.2 | 6.0 | -5.4 | 2.8 | 0.1 | 3.0 | -7.8 | 10.2 | 2.0 | 3.9 | -0.7 |
| France | -0.3 | 0.2 | -1.9 | 14.7 | -0.2 | -0.1 | -3.9 | 11.0 | 0.8 | 5.0 | 0.3 |
| Ireland | 0.3 | 10.1 | 4.2 | -3.9 | 0.2 | 7.9 | -1.5 | -16.7 | 2.6 | 3.0 | 0.3 |
| Italy | -0.2 | 0.2 | -2.5 | -5.4 | -0.1 | 0.2 | -0.5 | 2.0 | -0.1 | -2.8 | -0.9 |
| Luxembourg | 0.1 | 22.7 | -1.1 | 0.2 | 0.0 | 8.0 | 0.0 | -4.6 | 0.9 | -0.1 | 0.0 |
| Netherlands | : | 2.2 | -1.7 | 6.4 | -0.1 | -0.4 | 2.4 | 11.2 | 4.8 | -6.3 | -0.0 |
| Austria | 0.2 | 8.0 | 5.1 | 11.0 | 0.2 | 5.3 | -1.8 | 0.2 | 0.8 | 3.5 | 0.4 |
| Portugal | 0.0 | 3.4 | -1.4 | -16.5 | 0.0 | 1.8 | -5.5 | -19.8 | 0.1 | 1.5 | 0.2 |
| Finland | -0.2 | -6.7 | -0.8 | 17.2 | -0.0 | 0.2 | 1.1 | -6.3 | -1.9 | -0.5 | 0.4 |
| Sweden | -0.5 | -12.6 | 0.6 | 6.5 | -0.3 | -8.7 | 0.3 | 0.7 | -2.3 | 0.1 | 0.2 |
| United Kingdom | -0.3 | -0.8 | -0.6 | -2.0 | -0.0 | 0.9 | 3.2 | 3.3 | -3.0 | -7.1 | -0.7 |
| Intra EUR-12 | 0.8 | 3.2 | -0.4 | 5.1 | 0.4 | 1.7 | -1.6 | 5.8 | | | |

Source: EUROSTAT-COMEXT

(1) Since the introduction of Intrastat the value of dispatches has been consistently higher than the value of arrivals. In theory, as dispatches are declared FOB and arrivals CIF, the value of arrivals should be about 1% higher than dispatches. Eurostat believes that dispatches are the more reliable measure as arrivals are considered to be underestimated.

(*) in percentage points

JANUARY-DECEMBER 2002

| Reporter | Partner countries | | | | | | | | | | | | | | | |
|-----------------------------|-------------------|-------|-------|-------|------|-------|-------|-------|------|-------|-------|-------|-------|-------|-------|-------|
| | EU-15 | B | DK | D | EL | E | F | IRL | I | L | NL | A | P | FIN | S | UK |
| DISPATCHES | | | | | | | | | | | | | | | | |
| Value (Bn euro) | | | | | | | | | | | | | | | | |
| Belgium | 164.3 | | 1.7 | 42.0 | 1.4 | 8.2 | 36.8 | 1.8 | 12.2 | 4.1 | 26.3 | 2.4 | 1.5 | 1.2 | 3.1 | 21.8 |
| Denmark | 40.0 | 1.0 | | 12.0 | 0.5 | 1.8 | 3.1 | 0.9 | 2.0 | 0.2 | 2.7 | 0.6 | 0.4 | 1.9 | 7.1 | 5.9 |
| Germany | 354.8 | 31.2 | 10.9 | | 5.0 | 29.7 | 69.8 | 4.0 | 47.4 | 2.9 | 39.5 | 33.3 | 6.8 | 6.6 | 13.5 | 54.2 |
| Greece | 4.8 | 0.1 | 0.1 | 1.1 | | 0.3 | 0.4 | 0.0 | 0.9 | 0.0 | 0.3 | 0.1 | 0.1 | 0.0 | 0.1 | 0.7 |
| Spain | 87.9 | 3.3 | 0.9 | 14.3 | 1.4 | | 23.8 | 0.8 | 11.6 | 0.1 | 4.0 | 1.1 | 11.9 | 0.5 | 1.2 | 12.0 |
| France | 215.4 | 24.1 | 2.8 | 52.7 | 2.7 | 31.6 | | 3.0 | 31.5 | 2.1 | 13.5 | 3.5 | 5.9 | 1.6 | 4.7 | 34.6 |
| Ireland | 60.8 | 13.5 | 0.5 | 6.8 | 0.3 | 2.2 | 4.7 | | 3.6 | 0.1 | 3.5 | 0.3 | 0.4 | 0.3 | 1.2 | 22.6 |
| Italy | 141.1 | 8.1 | 2.0 | 36.3 | 5.5 | 16.8 | 32.3 | 1.4 | | 0.4 | 6.8 | 5.8 | 3.3 | 1.4 | 2.5 | 18.3 |
| Luxembourg | 9.3 | 1.1 | 0.1 | 2.6 | 0.0 | 0.5 | 2.2 | 0.1 | 0.7 | | 0.5 | 0.1 | 0.1 | 0.1 | 0.2 | 0.9 |
| Netherlands | 199.4 | 32.4 | 3.6 | 64.8 | 2.2 | 9.3 | 26.6 | 2.6 | 15.6 | 0.8 | | 3.8 | 2.2 | 2.7 | 4.9 | 27.8 |
| Austria | 51.1 | 1.3 | 0.6 | 26.2 | 0.5 | 2.4 | 3.9 | 0.3 | 7.7 | 0.1 | 2.1 | | 0.4 | 0.5 | 1.0 | 4.1 |
| Portugal | 21.6 | 1.2 | 0.3 | 5.0 | 0.1 | 5.5 | 3.4 | 0.2 | 1.3 | 0.0 | 1.0 | 0.2 | | 0.1 | 0.4 | 2.9 |
| Finland | 25.7 | 1.3 | 1.2 | 5.7 | 0.4 | 1.2 | 2.2 | 0.4 | 1.6 | 0.0 | 2.2 | 0.5 | 0.3 | | 4.2 | 4.6 |
| Sweden | 46.4 | 4.0 | 5.0 | 8.5 | 0.4 | 2.1 | 4.3 | 0.4 | 3.0 | 0.0 | 4.4 | 0.9 | 0.4 | 4.7 | | 6.9 |
| United Kingdom | 173.9 | 15.8 | 4.3 | 34.4 | 1.9 | 13.3 | 29.4 | 25.0 | 13.4 | 0.6 | 21.9 | 2.0 | 2.4 | 2.3 | 6.1 | |
| annual variation (%) | | | | | | | | | | | | | | | | |
| Belgium | 2.5 | | -2.1 | 9.1 | -1.4 | -0.2 | -0.4 | 5.7 | -0.5 | -2.9 | 1.6 | 2.3 | -7.6 | -2.0 | 4.1 | 1.8 |
| Denmark | 5.5 | 4.2 | | 3.7 | 3.3 | 29.9 | -1.3 | 11.7 | -1.8 | 10.7 | 2.6 | 8.4 | 17.8 | 10.9 | 6.8 | 6.3 |
| Germany | 0.9 | -3.3 | 3.8 | | -3.3 | 6.5 | 0.2 | 1.0 | 0.7 | -0.3 | -1.2 | -0.7 | 6.7 | -0.6 | 3.8 | 2.8 |
| Greece | 2.4 | 5.8 | -20.6 | -8.4 | | -23.7 | -6.0 | -31.2 | -0.5 | -62.7 | -3.8 | 8.0 | -11.7 | -31.4 | -6.4 | -24.3 |
| Spain | -5.4 | -12.0 | 7.0 | -7.0 | 1.8 | | -6.0 | -3.0 | -0.4 | -19.3 | -12.3 | -2.4 | -9.8 | 0.2 | -11.9 | 2.3 |
| France | -1.9 | -1.4 | 4.9 | -1.9 | -2.0 | -1.1 | | -3.7 | 3.3 | -20.9 | -4.9 | -0.3 | -20.5 | -13.2 | -3.9 | -1.4 |
| Ireland | 4.2 | 205.3 | -8.1 | -42.0 | 1.3 | -2.0 | -15.4 | | 8.8 | -16.0 | -18.4 | -18.0 | 19.2 | -25.1 | -11.6 | 5.4 |
| Italy | -2.5 | -0.5 | -3.7 | -7.4 | 5.3 | 1.6 | -2.2 | -8.2 | | -22.5 | -4.9 | 0.3 | -8.2 | 10.1 | 2.0 | 1.2 |
| Luxembourg | -1.1 | -2.8 | 10.4 | -3.8 | 10.8 | 24.5 | 2.3 | -56.3 | -6.6 | | 1.8 | 12.3 | -15.4 | -8.6 | 17.6 | -11.6 |
| Netherlands | -1.7 | 9.4 | 0.1 | -5.9 | 5.3 | 2.9 | -3.4 | 0.4 | -2.1 | -0.7 | | -9.1 | -4.9 | 2.3 | -6.2 | -1.9 |
| Austria | 5.1 | -3.1 | 5.8 | 2.8 | 15.9 | 15.8 | 0.4 | 4.8 | 12.2 | -15.8 | 7.9 | | -8.0 | 14.7 | 6.2 | 8.0 |
| Portugal | -1.4 | -15.9 | -7.2 | -4.9 | -1.5 | 5.4 | -0.9 | 8.1 | 4.2 | -13.2 | -10.3 | -3.5 | | -16.3 | -2.8 | 1.4 |
| Finland | -0.8 | 9.6 | -1.4 | -4.8 | 10.1 | 2.2 | -1.1 | -3.2 | -7.3 | 0.2 | 17.1 | -5.6 | 8.4 | | 2.2 | -1.0 |
| Sweden | 0.6 | 4.9 | 4.2 | -2.7 | -8.5 | 0.6 | 2.4 | -7.7 | 1.8 | 79.1 | 7.7 | 4.8 | 3.7 | 6.2 | | -6.0 |
| United Kingdom | -0.6 | 6.3 | 19.8 | -6.8 | 8.0 | 2.1 | -1.8 | 10.8 | 1.8 | 27.2 | -4.2 | 4.4 | -3.1 | -9.0 | -2.2 | |

(1) Source: EUROSTAT-COMEXT

JANUARY-DECEMBER 2002

| Reporter | Partner countries | | | | | | | | | | | | | | | |
|-----------------------------|-------------------|------|-------|------|-------|-------|-------|-------|-------|-------|-------|-------|-------|-------|-------|-------|
| | EU-15 | B | DK | D | EL | E | F | IRL | I | L | NL | A | P | FIN | S | UK |
| ARRIVALS | | | | | | | | | | | | | | | | |
| Value (Bn euro) | | | | | | | | | | | | | | | | |
| Belgium | 148.0 | | 0.9 | 35.9 | 0.3 | 3.9 | 26.2 | 14.7 | 8.3 | 1.3 | 32.7 | 1.2 | 1.7 | 1.2 | 4.5 | 15.3 |
| Denmark | 37.0 | 1.9 | | 11.5 | 0.1 | 0.9 | 3.2 | 0.7 | 2.2 | 0.1 | 3.6 | 0.6 | 0.3 | 1.3 | 6.2 | 4.6 |
| Germany | 289.8 | 38.0 | 9.4 | | 1.5 | 15.2 | 49.9 | 6.4 | 33.4 | 2.2 | 59.4 | 22.0 | 5.0 | 5.0 | 8.9 | 33.4 |
| Greece | 17.2 | 1.4 | 0.3 | 4.0 | | 1.3 | 1.9 | 0.2 | 3.8 | 0.0 | 1.8 | 0.3 | 0.1 | 0.3 | 0.4 | 1.3 |
| Spain | 106.7 | 5.5 | 1.2 | 26.9 | 0.4 | | 27.7 | 2.4 | 14.0 | 0.3 | 7.8 | 1.9 | 4.9 | 1.1 | 2.0 | 10.5 |
| France | 230.0 | 32.0 | 3.0 | 67.5 | 0.7 | 23.5 | | 5.0 | 30.7 | 2.0 | 24.4 | 3.9 | 4.6 | 2.2 | 4.4 | 25.5 |
| Ireland | 36.5 | 1.0 | 0.7 | 3.7 | 0.0 | 0.6 | 2.1 | | 0.9 | 0.0 | 2.0 | 0.2 | 0.1 | 0.4 | 0.4 | 23.1 |
| Italy | 146.2 | 11.2 | 1.8 | 45.6 | 1.2 | 11.8 | 29.0 | 3.6 | | 0.8 | 15.1 | 6.9 | 1.3 | 1.6 | 3.4 | 12.9 |
| Luxembourg | 10.9 | 4.1 | 0.0 | 3.2 | 0.0 | 0.1 | 1.8 | 0.0 | 0.2 | | 0.6 | 0.1 | 0.0 | 0.0 | 0.1 | 0.5 |
| Netherlands | 123.2 | 22.3 | 2.0 | 41.2 | 0.4 | 4.7 | 12.9 | 3.7 | 6.5 | 0.5 | | 1.5 | 1.2 | 2.1 | 4.6 | 16.4 |
| Austria | 55.8 | 2.1 | 0.4 | 35.4 | 0.1 | 1.0 | 3.0 | 0.4 | 5.6 | 0.2 | 3.7 | | 0.2 | 0.6 | 1.0 | 2.0 |
| Portugal | 31.3 | 1.2 | 0.3 | 6.1 | 0.1 | 11.4 | 4.2 | 0.3 | 2.7 | 0.1 | 1.8 | 0.3 | | 0.2 | 0.5 | 2.1 |
| Finland | 23.4 | 1.1 | 2.1 | 5.9 | 0.1 | 0.5 | 1.5 | 0.3 | 1.3 | 0.1 | 2.6 | 0.5 | 0.1 | | 5.2 | 2.2 |
| Sweden | 46.4 | 2.6 | 6.0 | 12.4 | 0.1 | 1.1 | 3.7 | 1.1 | 2.2 | 0.1 | 4.4 | 0.8 | 0.3 | 3.5 | | 5.7 |
| United Kingdom | 191.8 | 18.5 | 4.5 | 48.6 | 0.9 | 13.0 | 30.0 | 15.0 | 17.1 | 0.8 | 24.0 | 3.7 | 2.7 | 4.3 | 6.8 | |
| annual variation (%) | | | | | | | | | | | | | | | | |
| Belgium | 6.7 | | 2.7 | 10.7 | -23.4 | -0.9 | -2.6 | 162.9 | -2.6 | 7.6 | -4.3 | -15.0 | -14.2 | -5.6 | -2.8 | -1.1 |
| Denmark | 7.3 | 12.2 | | 5.9 | 6.1 | 9.7 | 9.3 | 14.0 | 1.5 | 3.5 | 2.9 | 10.2 | -3.0 | 0.7 | 4.8 | 20.5 |
| Germany | -3.4 | 16.8 | 0.7 | | -8.4 | 3.4 | -2.0 | -57.2 | -4.4 | 3.0 | -1.9 | 2.4 | -5.3 | -2.9 | -0.5 | -10.6 |
| Greece | 1.4 | 58.2 | -11.9 | -6.5 | | 21.4 | -5.6 | -23.9 | 0.5 | 41.5 | 4.6 | 2.7 | -4.7 | -0.6 | -14.3 | -4.5 |
| Spain | -7.8 | -7.8 | -0.8 | -4.7 | -8.7 | | -8.9 | 0.8 | -11.1 | -6.8 | -7.0 | 5.9 | 0.3 | -12.6 | -10.2 | -14.8 |
| France | -3.9 | -1.1 | 1.9 | -1.7 | -1.9 | -0.1 | | -7.3 | -3.0 | -25.7 | -5.5 | 6.0 | -25.6 | -1.3 | -2.0 | -10.3 |
| Ireland | -1.5 | -4.4 | 2.1 | 4.4 | -14.1 | -1.0 | -21.8 | | -17.9 | 83.8 | -2.1 | 38.9 | 3.9 | 26.1 | -15.5 | 5.3 |
| Italy | -0.5 | -1.2 | -4.4 | -1.2 | -7.9 | 7.8 | -0.1 | 1.1 | | -8.1 | -6.0 | 9.9 | 6.7 | -5.1 | -0.3 | -2.6 |
| Luxembourg | 0.0 | -2.2 | -12.3 | 3.0 | 7.8 | -45.8 | 14.2 | -26.2 | 9.6 | | -4.4 | -10.5 | -17.3 | -33.4 | 3.8 | -11.5 |
| Netherlands | 2.4 | 10.6 | 8.1 | 2.6 | 9.0 | -2.5 | 2.1 | -4.4 | 3.8 | -7.2 | | -2.7 | 3.3 | 4.2 | 5.2 | -2.2 |
| Austria | -1.8 | 2.8 | -6.4 | -2.1 | 10.1 | 11.6 | -4.7 | -4.5 | -0.6 | -1.5 | -2.6 | | 3.3 | -12.3 | 2.9 | -2.6 |
| Portugal | -5.5 | -7.9 | 3.2 | 0.3 | -9.2 | -5.2 | -7.5 | 1.4 | -11.2 | 2.9 | -13.3 | -11.2 | | -6.9 | -2.5 | -3.7 |
| Finland | 1.1 | 26.8 | 59.6 | 12.8 | -15.9 | -28.3 | -9.4 | -12.7 | 0.3 | 42.8 | 96.4 | 23.6 | -18.1 | | 41.4 | -7.6 |
| Sweden | 0.3 | 4.9 | 9.8 | 5.6 | 6.9 | 1.4 | -14.9 | -8.6 | 3.3 | 3.0 | 1.2 | 4.0 | -6.1 | -1.2 | | -2.1 |
| United Kingdom | 3.2 | 3.6 | 7.6 | 7.4 | 25.7 | 20.4 | -1.1 | 0.0 | 6.7 | 68.9 | 1.3 | 22.8 | 5.8 | -6.7 | -7.4 | |

(1) Source: EUROSTAT-COMEXT

| | EXPORTS/DISPATCHES | | | | IMPORTS/ARRIVALS | | | | TRADE BALANCE | | |
|-----------------------|------------------------------------|----------------------|-----------------|--------------|------------------------------------|----------------------|-----------------|--------------|---------------------------|-----------------|-------------|
| | 2001 | | 2002 Jan-Dec | 2002 Dec | 2001 | | 2002 Jan-Dec | 2002 Dec | 2001 | 2002 Jan-Dec | 2002 Dec |
| | % share | Value | | | % share | Value | | | | | |
| | Value (Bn euro) | | | | | | | | | | |
| European Union | 100.0 | 2,585.3 | 2,590.5 | 204.0 | 100.0 | 2,533.4 | 2,481.5 | 200.2 | 51.8 | 109.0 | 3.8 |
| Belgium | 8.2 | 212.5 | 226.2 | 17.6 | 7.9 | 199.5 | 208.7 | 17.3 | 13.0 | 17.5 | 0.4 |
| Denmark | 2.2 | 57.7 | 60.4 | 4.8 | 2.0 | 50.6 | 52.2 | 4.1 | 7.1 | 8.2 | 0.7 |
| Germany | 24.7 | 638.3 | 648.2 | 50.8 | 21.4 | 542.8 | 522.0 | 42.5 | 95.5 | 126.2 | 8.3 |
| Greece | 0.4 | 11.4 | 10.9 | 0.9 | 1.2 | 31.5 | 33.1 | 3.0 | -20.1 | -22.1 | -2.1 |
| Spain | 5.0 | 130.3 | 126.0 | 9.8 | 6.8 | 172.7 | 163.6 | 14.3 | -42.4 | -37.6 | -4.5 |
| France | 14.0 | 361.1 | 350.8 | 28.7 | 14.5 | 366.9 | 348.2 | 27.8 | -5.8 | 2.6 | 0.9 |
| Ireland | 3.6 | 92.5 | 93.4 | 6.9 | 2.2 | 56.4 | 55.0 | 3.9 | 36.0 | 38.5 | 2.9 |
| Italy | 10.4 | 269.2 | 265.4 | 22.2 | 10.3 | 260.1 | 256.9 | 22.6 | 9.2 | 8.5 | -0.4 |
| Luxembourg | 0.4 | 10.9 | 10.8 | 0.7 | 0.5 | 13.8 | 13.9 | 1.0 | -2.9 | -3.1 | -0.3 |
| Netherlands | 10.0 | 257.8 | 258.3 | 21.5 | 9.2 | 233.0 | 232.4 | 19.1 | 24.8 | 25.9 | 2.4 |
| Austria | 3.0 | 79.0 | 83.2 | 6.2 | 3.3 | 83.3 | 82.8 | 6.3 | -4.3 | 0.4 | -0.1 |
| Portugal | 1.0 | 27.3 | 27.1 | 1.8 | 1.7 | 44.1 | 40.6 | 2.8 | -16.7 | -13.5 | -1.0 |
| Finland | 1.9 | 48.3 | 47.7 | 3.8 | 1.4 | 36.4 | 36.2 | 3.0 | 11.8 | 11.6 | 0.8 |
| Sweden | 3.3 | 84.5 | 86.0 | 6.6 | 2.8 | 70.6 | 70.5 | 5.6 | 13.9 | 15.5 | 1.0 |
| United Kingdom | 11.8 | 304.5 | 295.9 | 21.8 | 14.7 | 371.8 | 365.5 | 26.8 | -67.3 | -69.5 | -5.1 |
| | Variation of share 01/00 (*) | annual variation (%) | | | Variation of share 01/00 (*) | annual variation (%) | | | absolute annual variation | | |
| European Union | | 3.1 | 0.2 | 4.2 | | 0.5 | -2.0 | 4.8 | 65.2 | 57.1 | -0.9 |
| Belgium | 0.1 | 4.2 | 6.4 | 6.5 | 0.2 | 3.8 | 4.6 | 7.3 | 1.3 | 4.5 | -0.1 |
| Denmark | 0.0 | 4.0 | 4.6 | 14.1 | 0.0 | 2.6 | 3.2 | 0.0 | 0.9 | 1.1 | 0.6 |
| Germany | 0.8 | 6.8 | 1.6 | 5.4 | 0.1 | 0.8 | -3.8 | 6.5 | 36.4 | 30.7 | 0.0 |
| Greece | -0.0 | -3.7 | -4.2 | -9.0 | -0.0 | -2.0 | 4.9 | 4.9 | 0.2 | -2.0 | -0.2 |
| Spain | 0.1 | 4.4 | -3.3 | 2.2 | 0.1 | 2.1 | -5.3 | 11.2 | 1.8 | 4.8 | -1.2 |
| France | -0.2 | 1.8 | -2.8 | 12.1 | -0.1 | -0.0 | -5.1 | 8.6 | 6.4 | 8.4 | 0.9 |
| Ireland | 0.2 | 10.3 | 1.0 | -3.1 | 0.0 | 2.1 | -2.6 | -12.7 | 7.5 | 2.4 | 0.4 |
| Italy | 0.0 | 3.4 | -1.4 | -4.3 | 0.0 | 0.6 | -1.2 | 4.5 | 7.3 | -0.7 | -2.0 |
| Luxembourg | 0.1 | 20.1 | -0.8 | -6.3 | 0.1 | 12.8 | 1.0 | -6.6 | 0.3 | -0.2 | 0.0 |
| Netherlands | -0.1 | 2.1 | 0.2 | 7.2 | -0.2 | -1.4 | -0.2 | 9.4 | 8.7 | 1.1 | -0.2 |
| Austria | 0.1 | 7.8 | 5.3 | 9.5 | 0.2 | 6.3 | -0.6 | 4.0 | 0.7 | 4.7 | 0.3 |
| Portugal | : | 3.6 | -0.8 | -11.6 | 0.0 | 1.8 | -7.7 | -19.8 | 0.1 | 3.2 | 0.4 |
| Finland | -0.1 | -3.3 | -1.1 | 3.0 | -0.0 | -2.3 | -0.7 | 1.1 | -0.8 | -0.3 | 0.1 |
| Sweden | -0.5 | -10.5 | 1.8 | 7.5 | -0.4 | -10.6 | -0.1 | 6.6 | -1.5 | 1.6 | 0.1 |
| United Kingdom | -0.6 | -1.5 | -2.8 | -1.3 | -0.1 | -0.1 | -1.7 | -1.1 | -4.1 | -2.2 | 0.0 |

Source: EUROSTAT-COMEXT

(1) Since the introduction of Intrastat the value of dispatches has been consistently higher than the value of arrivals. In theory, as dispatches are declared FOB and arrivals CIF, the value of arrivals should be about 1% higher than dispatches. Eurostat believes that dispatches are the more reliable measure as arrivals are considered to be underestimated.

(*) in percentage points

SEASONALLY ADJUSTED TIME SERIES

Extra-EU Exports
(Bn ECU/euro)

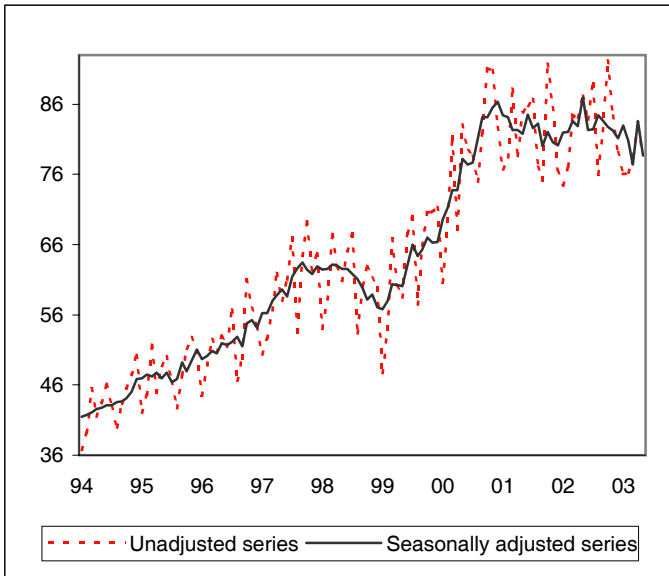

Extra-EU Imports
(Bn ECU/euro)

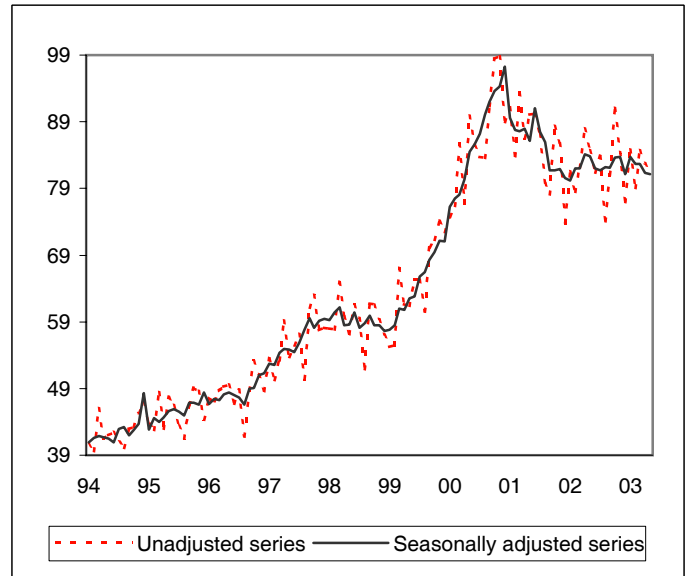

Extra-EU trade balance
(Bn ECU/euro)

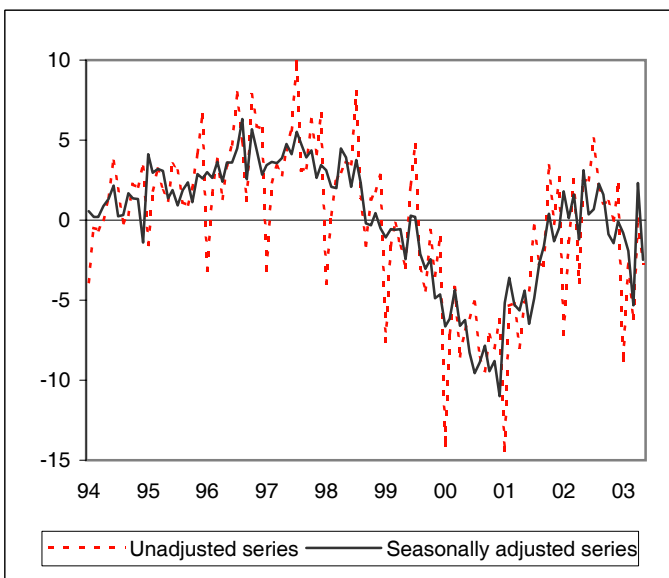

Intra-EU trade
(Bn ECU/euro)

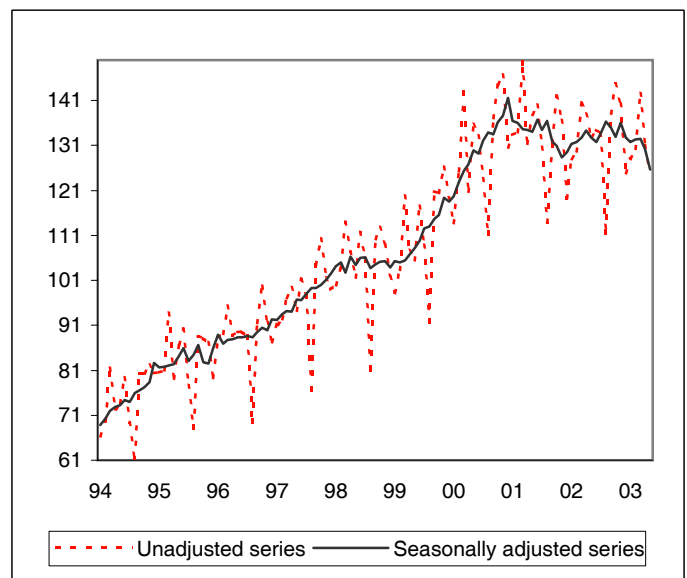

EXTRA-EU trade: the series described here relate to EU-15 (data for Finland, Sweden and Austria have been estimated before 1995).

INTRA-EU trade: dispatches are used to represent intra-EU trade. Figures relate to EU-15.

Value (Bn ECU/euro)

| Period | INTRA - EU TRADE(1) | | EXTRA - EU TRADE(2) | | | | | |
|----------|---------------------|------------------------|---------------------|------------------------|------------|------------------------|---------------|------------------------|
| | DISPATCHES | | EXPORTS | | IMPORTS | | TRADE BALANCE | |
| | Unadjusted | Seasonally adjusted(3) | Unadjusted | Seasonally adjusted(3) | Unadjusted | Seasonally adjusted(3) | Unadjusted | Seasonally adjusted(3) |
| 1999 Jan | 98.1 | 105.2 | 47.7 | 56.8 | 55.2 | 57.8 | -7.6 | -1.1 |
| Feb | 103.3 | 105.0 | 53.9 | 58.0 | 55.5 | 58.5 | -1.6 | -0.5 |
| Mar | 119.8 | 105.4 | 66.8 | 60.3 | 67.0 | 60.9 | -0.2 | -0.6 |
| Apr | 107.6 | 106.7 | 60.1 | 60.2 | 61.7 | 60.8 | -1.6 | -0.6 |
| May | 105.4 | 108.2 | 58.4 | 60.1 | 61.3 | 62.5 | -2.9 | -2.4 |
| Jun | 117.6 | 109.8 | 67.5 | 63.1 | 65.3 | 62.8 | 2.2 | 0.3 |
| Jul | 108.8 | 112.6 | 70.0 | 66.0 | 65.3 | 65.8 | 4.7 | 0.2 |
| Aug | 91.7 | 112.9 | 57.5 | 64.4 | 60.5 | 66.5 | -3.0 | -2.1 |
| Sep | 120.9 | 114.7 | 65.8 | 65.2 | 70.2 | 68.3 | -4.4 | -3.0 |
| Oct | 120.4 | 115.5 | 70.6 | 67.0 | 71.2 | 69.4 | -0.7 | -2.4 |
| Nov | 126.2 | 119.4 | 70.7 | 66.3 | 74.2 | 71.2 | -3.5 | -4.9 |
| Dec | 119.4 | 118.5 | 71.3 | 66.4 | 72.4 | 71.0 | -1.1 | -4.6 |
| 2000 Jan | 113.7 | 119.6 | 60.7 | 69.6 | 74.7 | 76.2 | -14.1 | -6.6 |
| Feb | 125.3 | 122.7 | 69.3 | 71.3 | 76.4 | 77.4 | -7.1 | -6.2 |
| Mar | 142.9 | 125.4 | 81.4 | 73.8 | 85.6 | 78.1 | -4.2 | -4.3 |
| Apr | 120.6 | 126.8 | 68.2 | 73.8 | 76.7 | 80.4 | -8.5 | -6.6 |
| May | 135.8 | 129.9 | 83.1 | 78.2 | 89.9 | 84.5 | -6.8 | -6.2 |
| Jun | 133.2 | 129.1 | 79.3 | 77.4 | 85.4 | 85.7 | -6.1 | -8.3 |
| Jul | 123.6 | 132.1 | 78.6 | 77.7 | 83.7 | 87.2 | -5.1 | -9.6 |
| Aug | 111.3 | 134.0 | 74.9 | 81.2 | 83.5 | 90.0 | -8.6 | -8.9 |
| Sep | 137.0 | 133.6 | 81.8 | 84.2 | 91.3 | 92.0 | -9.4 | -7.8 |
| Oct | 144.4 | 136.2 | 91.2 | 84.2 | 98.4 | 93.6 | -7.2 | -9.4 |
| Nov | 146.7 | 137.6 | 90.8 | 85.5 | 98.8 | 94.3 | -8.0 | -8.8 |
| Dec | 130.4 | 141.6 | 82.7 | 86.3 | 88.9 | 97.3 | -6.2 | -11.0 |
| 2001 Jan | 133.3 | 136.5 | 76.7 | 84.4 | 91.1 | 89.6 | -14.4 | -5.2 |
| Feb | 134.0 | 136.0 | 78.4 | 84.1 | 83.8 | 87.7 | -5.4 | -3.6 |
| Mar | 149.7 | 134.6 | 88.1 | 82.3 | 93.3 | 87.6 | -5.2 | -5.3 |
| Apr | 131.3 | 134.4 | 78.6 | 82.3 | 86.5 | 88.0 | -8.0 | -5.7 |
| May | 137.7 | 134.1 | 84.9 | 81.7 | 90.1 | 86.2 | -5.2 | -4.4 |
| Jun | 140.1 | 136.8 | 85.8 | 84.5 | 90.2 | 91.0 | -4.4 | -6.5 |
| Jul | 130.7 | 134.4 | 86.7 | 82.6 | 87.1 | 87.5 | -0.3 | -4.9 |
| Aug | 113.8 | 136.5 | 77.1 | 83.2 | 79.8 | 85.9 | -2.7 | -2.7 |
| Sep | 131.4 | 131.9 | 75.2 | 80.1 | 78.1 | 81.7 | -2.8 | -1.6 |
| Oct | 142.1 | 130.9 | 91.7 | 82.1 | 88.4 | 81.7 | 3.4 | 0.4 |
| Nov | 136.6 | 128.3 | 85.5 | 80.6 | 85.7 | 81.9 | -0.2 | -1.3 |
| Dec | 119.2 | 129.5 | 76.5 | 80.1 | 73.9 | 80.6 | 2.6 | -0.5 |
| 2002 Jan | 128.1 | 131.4 | 74.4 | 82.0 | 81.5 | 80.2 | -7.2 | 1.8 |
| Feb | 129.6 | 131.7 | 77.1 | 82.1 | 78.5 | 82.0 | -1.3 | 0.1 |
| Mar | 140.5 | 132.7 | 84.6 | 83.6 | 82.1 | 82.0 | 2.5 | 1.6 |
| Apr | 138.1 | 134.3 | 84.1 | 82.9 | 88.0 | 84.1 | -3.9 | -1.2 |
| May | 132.9 | 132.8 | 87.2 | 87.0 | 84.6 | 83.9 | 2.5 | 3.1 |
| Jun | 134.5 | 131.8 | 83.8 | 82.3 | 81.3 | 82.0 | 2.5 | 0.4 |
| Jul | 133.7 | 133.7 | 88.9 | 82.4 | 83.8 | 81.8 | 5.1 | 0.7 |
| Aug | 111.4 | 136.4 | 76.1 | 84.4 | 74.1 | 82.2 | 2.0 | 2.3 |
| Sep | 138.0 | 134.9 | 82.1 | 83.7 | 81.1 | 82.1 | 1.0 | 1.6 |
| Oct | 144.7 | 132.9 | 92.2 | 82.8 | 91.0 | 83.7 | 1.2 | -0.9 |
| Nov | 140.4 | 136.0 | 84.3 | 82.2 | 84.4 | 83.7 | -0.1 | -1.4 |
| Dec | 124.9 | 132.7 | 79.2 | 81.1 | 76.9 | 81.2 | 2.2 | -0.1 |
| 2003 Jan | 128.1 | 131.8 | 76.0 | 83.0 | 84.8 | 83.8 | -8.8 | -0.8 |
| Feb | 130.3 | 132.3 | 76.2 | 80.7 | 79.0 | 82.7 | -2.8 | -1.9 |
| Mar | 142.7 | 132.5 | 78.5 | 77.4 | 84.7 | 82.7 | -6.2 | -5.3 |
| Apr | 131.1 | 130.2 | 82.7 | 83.6 | 82.6 | 81.3 | 0.1 | 2.3 |
| May | 125.0 | 125.7 | 78.8 | 78.6 | 81.5 | 81.1 | -2.7 | -2.5 |

(1) INTRA-EU trade covers trade between the EU-15 Member States.

(2) EXTRA-EU trade covers trade between the EU-15 Member States with non-members countries.

(3) EUROSTAT seasonal adjustment.

Source : EUROSTAT - COMEXT

EXTRA - EU TRADE INDICES BY PARTNER COUNTRY

EXPORTS

2000 = 100

| Period | Extra EU-15 | United States | Japan | CEEC | Mediterranean Basin | CIS | OPEC | DAE | ACP |
|-------------------|-------------|---------------|-------|-------|---------------------|-------|-------|-------|-------|
| Value | | | | | | | | | |
| 1998 | 78.5 | 69.6 | 70.8 | 79.9 | 80.6 | 105.5 | 87.9 | 74.2 | 85.7 |
| 1999 | 81.4 | 79.3 | 79.4 | 82.1 | 80.1 | 76.1 | 82.1 | 76.3 | 83.1 |
| 2000 | 100.0 | 100.0 | 100.0 | 100.0 | 100.0 | 100.0 | 100.0 | 100.0 | 100.0 |
| 2001 | 104.6 | 103.2 | 100.0 | 110.8 | 93.1 | 136.5 | 118.4 | 100.4 | 104.9 |
| 2002 | 105.5 | 103.2 | 94.1 | 118.1 | 97.6 | 148.8 | 124.7 | 95.6 | 105.4 |
| 2002 Apr | 107.1 | 107.1 | 91.7 | 118.7 | 100.9 | 148.4 | 124.4 | 96.6 | 108.5 |
| May | 111.0 | 113.1 | 92.8 | 124.6 | 106.3 | 146.5 | 128.0 | 100.6 | 117.6 |
| Jun | 106.8 | 101.5 | 90.6 | 121.1 | 101.5 | 143.2 | 121.9 | 99.1 | 101.6 |
| Jul | 113.2 | 107.7 | 101.7 | 123.9 | 106.3 | 151.6 | 133.4 | 103.6 | 111.5 |
| Aug | 96.9 | 95.4 | 87.1 | 105.8 | 83.5 | 143.8 | 120.6 | 89.2 | 107.0 |
| Sep | 104.6 | 98.0 | 96.7 | 122.7 | 95.8 | 157.3 | 125.1 | 93.9 | 93.2 |
| Oct | 117.4 | 114.8 | 103.9 | 137.3 | 107.2 | 178.9 | 133.8 | 106.5 | 111.4 |
| Nov | 107.3 | 102.3 | 97.1 | 127.5 | 97.3 | 161.4 | 125.8 | 94.8 | 116.1 |
| Dec | 100.8 | 94.1 | 89.4 | 106.8 | 97.3 | 148.1 | 128.2 | 95.2 | 97.1 |
| 2003 Jan | 96.6 | 96.0 | 84.4 | 111.0 | 89.5 | 127.0 | 114.5 | 82.2 | 86.9 |
| Feb | 97.1 | 90.4 | 88.0 | 115.2 | 85.9 | 140.4 | 109.7 | 85.2 | 101.4 |
| Mar | 98.9 | 90.5 | 88.5 | 116.3 | 92.2 | 156.1 | 116.5 | 85.8 | 90.6 |
| Apr | 104.7 | 98.7 | 97.4 | 120.8 | 95.8 | 159.3 | 121.6 | 95.3 | 105.7 |
| Volume | | | | | | | | | |
| 1998 | 88.8 | 83.8 | 83.8 | 85.9 | 88.4 | 109.2 | 98.5 | 82.6 | 93.8 |
| 1999 | 89.2 | 90.1 | 86.2 | 87.2 | 87.4 | 80.4 | 89.6 | 83.9 | 90.6 |
| 2000 | 100.0 | 100.0 | 100.0 | 100.0 | 100.0 | 100.0 | 100.0 | 100.0 | 100.0 |
| 2001 | 103.7 | 102.0 | 102.0 | 109.6 | 92.0 | 134.1 | 116.8 | 100.1 | 103.7 |
| 2002 | 105.7 | 103.4 | 98.7 | 117.3 | 97.6 | 147.2 | 124.4 | 96.2 | 105.3 |
| 2002 Apr | 106.2 | 105.6 | 94.7 | 117.2 | 100.4 | 144.3 | 123.3 | 95.2 | 108.5 |
| May | 110.2 | 111.4 | 96.9 | 122.8 | 105.3 | 143.2 | 127.0 | 99.3 | 116.8 |
| Jun | 106.9 | 101.1 | 95.0 | 120.6 | 101.4 | 142.2 | 122.3 | 99.9 | 100.9 |
| Jul | 114.4 | 109.2 | 107.6 | 123.7 | 106.7 | 151.9 | 134.2 | 105.3 | 111.4 |
| Aug | 98.1 | 96.8 | 92.6 | 106.3 | 83.7 | 144.4 | 122.0 | 90.2 | 108.7 |
| Sep | 106.2 | 100.9 | 102.2 | 122.9 | 96.2 | 157.9 | 126.0 | 94.9 | 93.9 |
| Oct | 118.4 | 114.5 | 111.9 | 137.6 | 108.3 | 179.5 | 134.0 | 109.0 | 111.8 |
| Nov | 108.7 | 103.9 | 104.4 | 127.4 | 97.7 | 163.0 | 126.0 | 96.2 | 117.2 |
| Dec | 102.7 | 96.9 | 95.7 | 106.4 | 97.9 | 149.0 | 129.9 | 98.7 | 97.6 |
| 2003 Jan | 98.7 | 100.7 | 90.9 | 109.9 | 90.1 | 127.9 | 114.6 | 83.7 | 86.9 |
| Feb | 98.5 | 91.6 | 95.2 | 114.5 | 86.8 | 141.7 | 111.4 | 88.4 | 102.0 |
| Mar | 101.4 | 95.5 | 96.8 | 115.4 | 92.9 | 158.1 | 117.1 | 89.7 | 90.9 |
| Apr | 107.3 | 104.0 | 105.2 | 119.8 | 97.0 | 161.4 | 123.0 | 99.7 | 106.7 |
| Unit value | | | | | | | | | |
| 1998 | 88.4 | 83.0 | 84.5 | 93.0 | 91.2 | 96.6 | 89.2 | 89.8 | 91.4 |
| 1999 | 91.2 | 88.0 | 92.1 | 94.1 | 91.7 | 94.6 | 91.6 | 91.0 | 91.7 |
| 2000 | 100.0 | 100.0 | 100.0 | 100.0 | 100.0 | 100.0 | 100.0 | 100.0 | 100.0 |
| 2001 | 100.9 | 101.2 | 98.0 | 101.1 | 101.2 | 101.8 | 101.4 | 100.3 | 101.1 |
| 2002 | 99.8 | 99.8 | 95.3 | 100.7 | 100.0 | 101.1 | 100.2 | 99.4 | 100.1 |
| 2002 Apr | 100.9 | 101.4 | 96.8 | 101.3 | 100.5 | 102.8 | 100.9 | 101.5 | 100.0 |
| May | 100.7 | 101.5 | 95.7 | 101.4 | 101.0 | 102.3 | 100.8 | 101.3 | 100.7 |
| Jun | 99.9 | 100.4 | 95.3 | 100.4 | 100.1 | 100.7 | 99.7 | 99.2 | 100.6 |
| Jul | 99.0 | 98.6 | 94.5 | 100.2 | 99.7 | 99.8 | 99.4 | 98.4 | 100.1 |
| Aug | 98.8 | 98.6 | 94.1 | 99.6 | 99.8 | 99.6 | 98.9 | 98.9 | 98.4 |
| Sep | 98.5 | 97.2 | 94.6 | 99.8 | 99.6 | 99.6 | 99.3 | 98.9 | 99.2 |
| Oct | 99.2 | 100.3 | 92.8 | 99.8 | 99.0 | 99.7 | 99.9 | 97.7 | 99.6 |
| Nov | 98.7 | 98.5 | 93.0 | 100.1 | 99.6 | 99.0 | 99.9 | 98.5 | 99.1 |
| Dec | 98.2 | 97.1 | 93.5 | 100.3 | 99.3 | 99.4 | 98.7 | 96.5 | 99.5 |
| 2003 Jan | 97.9 | 95.3 | 92.8 | 101.0 | 99.4 | 99.3 | 99.9 | 98.2 | 100.0 |
| Feb | 98.5 | 98.6 | 92.5 | 100.6 | 99.0 | 99.1 | 98.4 | 96.4 | 99.4 |
| Mar | 97.5 | 94.8 | 91.4 | 100.8 | 99.2 | 98.7 | 99.5 | 95.6 | 99.6 |
| Apr | 97.6 | 94.9 | 92.6 | 100.8 | 98.8 | 98.7 | 98.9 | 95.6 | 99.1 |

Source :
EUROSTAT-COMEXT

EXTRA - EU TRADE INDICES BY PARTNER COUNTRY

IMPORTS

2000 = 100

| Period | Extra EU-15 | United States | Japan | CEEC | Mediterranean Basin | CIS | OPEC | DAE | ACP |
|-------------------|-------------|---------------|-------|-------|---------------------|-------|-------|-------|-------|
| Value | | | | | | | | | |
| 1998 | 69.1 | 76.5 | 75.7 | 70.4 | 65.7 | 50.4 | 50.7 | 73.4 | 73.2 |
| 1999 | 75.0 | 80.3 | 80.8 | 77.9 | 72.5 | 59.4 | 56.3 | 79.5 | 73.6 |
| 2000 | 100.0 | 100.0 | 100.0 | 100.0 | 100.0 | 100.0 | 100.0 | 100.0 | 100.0 |
| 2001 | 99.5 | 98.3 | 87.6 | 113.8 | 103.1 | 104.8 | 89.3 | 89.7 | 109.9 |
| 2002 | 95.5 | 87.8 | 78.5 | 121.1 | 99.7 | 107.3 | 78.1 | 83.7 | 106.3 |
| 2002 Apr | 102.1 | 101.0 | 84.8 | 125.6 | 105.0 | 119.7 | 78.7 | 85.4 | 117.2 |
| May | 98.1 | 94.8 | 80.1 | 119.5 | 103.5 | 119.4 | 77.4 | 83.5 | 107.6 |
| Jun | 94.4 | 89.8 | 76.9 | 123.4 | 95.7 | 105.7 | 72.9 | 77.2 | 113.8 |
| Jul | 97.3 | 87.6 | 78.2 | 127.3 | 108.6 | 107.5 | 81.3 | 81.4 | 109.0 |
| Aug | 86.0 | 78.3 | 71.1 | 104.8 | 85.1 | 104.2 | 73.5 | 76.3 | 87.3 |
| Sep | 94.1 | 77.1 | 78.6 | 125.6 | 93.7 | 107.7 | 78.4 | 83.3 | 109.8 |
| Oct | 105.6 | 91.2 | 86.3 | 138.3 | 116.2 | 114.6 | 94.2 | 94.6 | 112.5 |
| Nov | 97.9 | 85.7 | 83.4 | 129.8 | 99.4 | 109.3 | 81.7 | 88.9 | 98.5 |
| Dec | 89.2 | 73.7 | 71.4 | 115.4 | 95.7 | 109.7 | 80.2 | 84.0 | 93.7 |
| 2003 Jan | 98.4 | 81.3 | 79.6 | 122.2 | 111.9 | 114.1 | 88.3 | 84.6 | 106.6 |
| Feb | 91.7 | 73.8 | 74.6 | 123.6 | 98.0 | 110.7 | 81.0 | 78.2 | 107.4 |
| Mar | 96.6 | 80.4 | 81.4 | 135.2 | 111.0 | 111.8 | 90.8 | 82.0 | 91.8 |
| Apr | 94.3 | 79.8 | 81.5 | 129.3 | 105.9 | 110.1 | 88.6 | 75.6 | 93.3 |
| Volume | | | | | | | | | |
| 1998 | 87.3 | 98.8 | 95.3 | 75.0 | 90.7 | 87.7 | 100.9 | 85.8 | 90.5 |
| 1999 | 91.1 | 97.4 | 94.8 | 83.3 | 95.0 | 93.4 | 93.1 | 90.7 | 91.0 |
| 2000 | 100.0 | 100.0 | 100.0 | 100.0 | 100.0 | 100.0 | 100.0 | 100.0 | 100.0 |
| 2001 | 99.7 | 95.6 | 87.4 | 111.0 | 104.7 | 112.8 | 97.5 | 90.5 | 110.5 |
| 2002 | 98.4 | 85.9 | 80.9 | 118.1 | 104.8 | 121.0 | 88.9 | 87.1 | 109.8 |
| 2002 Apr | 103.1 | 96.0 | 86.3 | 121.9 | 108.4 | 129.4 | 86.2 | 86.9 | 117.2 |
| May | 99.4 | 91.0 | 82.3 | 116.3 | 106.9 | 125.8 | 83.6 | 85.5 | 108.5 |
| Jun | 97.3 | 87.9 | 79.5 | 120.1 | 101.1 | 119.8 | 83.2 | 79.9 | 115.8 |
| Jul | 101.2 | 86.3 | 80.8 | 124.2 | 115.2 | 121.2 | 94.3 | 85.6 | 113.5 |
| Aug | 89.9 | 78.3 | 74.3 | 102.1 | 89.7 | 116.7 | 84.4 | 81.4 | 92.6 |
| Sep | 97.9 | 78.9 | 81.4 | 121.9 | 97.4 | 115.1 | 85.9 | 88.8 | 113.7 |
| Oct | 109.3 | 91.3 | 90.2 | 134.8 | 119.0 | 123.4 | 100.3 | 100.9 | 114.7 |
| Nov | 102.2 | 85.8 | 87.9 | 126.7 | 104.7 | 125.1 | 92.6 | 95.0 | 102.5 |
| Dec | 93.3 | 74.4 | 75.0 | 113.7 | 99.9 | 121.5 | 89.6 | 89.4 | 96.3 |
| 2003 Jan | 101.8 | 81.6 | 84.6 | 119.6 | 113.3 | 119.9 | 92.3 | 92.0 | 107.9 |
| Feb | 95.9 | 77.2 | 78.5 | 120.5 | 98.6 | 114.9 | 82.4 | 86.3 | 107.7 |
| Mar | 100.8 | 82.1 | 87.4 | 132.0 | 112.0 | 116.3 | 92.4 | 90.4 | 93.0 |
| Apr | 100.4 | 82.6 | 87.2 | 126.7 | 111.2 | 123.9 | 99.5 | 84.1 | 94.8 |
| Unit value | | | | | | | | | |
| 1998 | 79.2 | 77.4 | 79.4 | 93.8 | 72.4 | 57.5 | 50.2 | 85.5 | 80.9 |
| 1999 | 82.3 | 82.4 | 85.2 | 93.5 | 76.3 | 63.6 | 60.5 | 87.6 | 80.9 |
| 2000 | 100.0 | 100.0 | 100.0 | 100.0 | 100.0 | 100.0 | 100.0 | 100.0 | 100.0 |
| 2001 | 99.8 | 102.8 | 100.2 | 102.5 | 98.5 | 92.9 | 91.6 | 99.1 | 99.5 |
| 2002 | 97.0 | 102.2 | 97.0 | 102.6 | 95.1 | 88.7 | 87.8 | 96.1 | 96.8 |
| 2002 Apr | 99.1 | 105.2 | 98.3 | 103.0 | 96.9 | 92.5 | 91.4 | 98.2 | 100.0 |
| May | 98.7 | 104.1 | 97.3 | 102.8 | 96.9 | 94.9 | 92.6 | 97.6 | 99.2 |
| Jun | 97.0 | 102.2 | 96.7 | 102.7 | 94.6 | 88.2 | 87.7 | 96.6 | 98.3 |
| Jul | 96.1 | 101.6 | 96.8 | 102.5 | 94.2 | 88.7 | 86.2 | 95.0 | 96.0 |
| Aug | 95.6 | 99.9 | 95.7 | 102.6 | 94.8 | 89.3 | 87.1 | 93.7 | 94.3 |
| Sep | 96.1 | 97.7 | 96.6 | 103.1 | 96.2 | 93.5 | 91.2 | 93.8 | 96.6 |
| Oct | 96.7 | 99.9 | 95.6 | 102.6 | 97.6 | 92.9 | 93.9 | 93.7 | 98.1 |
| Nov | 95.8 | 99.9 | 94.9 | 102.4 | 95.0 | 87.4 | 88.2 | 93.6 | 96.1 |
| Dec | 95.6 | 99.1 | 95.2 | 101.5 | 95.8 | 90.3 | 89.5 | 93.9 | 97.3 |
| 2003 Jan | 96.7 | 99.7 | 94.1 | 102.2 | 98.8 | 95.2 | 95.6 | 91.9 | 98.8 |
| Feb | 95.7 | 95.6 | 95.0 | 102.6 | 99.4 | 96.3 | 98.2 | 90.6 | 99.7 |
| Mar | 95.8 | 97.9 | 93.1 | 102.4 | 99.1 | 96.2 | 98.3 | 90.7 | 98.7 |
| Apr | 94.0 | 96.6 | 93.4 | 102.1 | 95.2 | 88.9 | 89.1 | 89.9 | 98.5 |

 Source :
EUROSTAT-COMEXT

EXTRA - EU TRADE INDICES BY PRODUCT

SITC Rev. 3 2000 = 100

| Period | EXPORTS | | | | | IMPORTS | | | | |
|-------------------|--------------|-----------------------------------|--------------------------|-------------|----------------------------------|--------------|-----------------------------------|--------------------------|-------------|----------------------------------|
| | TOTAL 0-9 | Food, drink and tobacco 0+1 | Crude material 2+4 | Energy 3 | Manufactured goods 5+6+7+8 | TOTAL 0-9 | Food, drink and tobacco 0+1 | Crude material 2+4 | Energy 3 | Manufactured goods 5+6+7+8 |
| Value | | | | | | | | | | |
| 1998 | 78.5 | 87.7 | 77.1 | 46.2 | 78.8 | 69.1 | 90.1 | 84.0 | 43.4 | 71.5 |
| 1999 | 81.4 | 87.4 | 81.8 | 54.1 | 81.8 | 75.0 | 89.7 | 79.2 | 51.6 | 78.7 |
| 2000 | 100.0 | 100.0 | 100.0 | 100.0 | 100.0 | 100.0 | 100.0 | 100.0 | 100.0 | 100.0 |
| 2001 | 104.6 | 103.3 | 96.8 | 85.8 | 105.7 | 99.5 | 106.4 | 97.1 | 97.2 | 99.7 |
| 2002 | 105.5 | 105.1 | 105.7 | 87.0 | 106.1 | 95.5 | 107.0 | 90.7 | 92.1 | 95.8 |
| 2002 Apr | 107.1 | 107.3 | 107.5 | 91.2 | 107.7 | 102.1 | 119.0 | 104.6 | 98.7 | 101.6 |
| May | 111.0 | 106.1 | 115.3 | 106.0 | 111.3 | 98.1 | 108.4 | 94.9 | 92.9 | 97.8 |
| Jun | 106.8 | 99.0 | 101.3 | 93.5 | 107.7 | 94.4 | 101.0 | 92.2 | 87.0 | 95.6 |
| Jul | 113.2 | 103.4 | 106.4 | 93.6 | 113.8 | 97.3 | 105.0 | 92.3 | 95.7 | 97.8 |
| Aug | 96.9 | 94.6 | 103.3 | 78.2 | 97.6 | 86.0 | 92.9 | 77.9 | 85.8 | 87.0 |
| Sep | 104.6 | 111.9 | 105.8 | 84.1 | 104.8 | 94.1 | 101.6 | 88.0 | 93.2 | 95.0 |
| Oct | 117.4 | 122.5 | 112.3 | 101.2 | 117.9 | 105.6 | 119.4 | 94.9 | 103.8 | 106.1 |
| Nov | 107.3 | 113.2 | 106.0 | 80.4 | 108.1 | 97.9 | 110.3 | 88.6 | 95.4 | 97.9 |
| Dec | 100.8 | 102.3 | 99.5 | 90.1 | 101.1 | 89.2 | 108.4 | 80.7 | 95.0 | 87.4 |
| 2003 Jan | 96.6 | 99.3 | 100.0 | 95.7 | 96.3 | 98.4 | 104.3 | 91.3 | 109.7 | 96.5 |
| Feb | 97.1 | 95.7 | 108.8 | 89.3 | 97.2 | 91.7 | 99.0 | 83.5 | 99.8 | 89.8 |
| Mar | 98.9 | 97.6 | 102.1 | 87.5 | 99.4 | 96.6 | 101.6 | 91.4 | 101.6 | 95.9 |
| Apr | 104.7 | 98.3 | 106.5 | 89.6 | 105.3 | 94.3 | 108.9 | 91.3 | 93.0 | 94.4 |
| Volume | | | | | | | | | | |
| 1998 | 88.8 | 94.9 | 82.0 | 95.0 | 88.1 | 87.3 | 92.8 | 96.5 | 95.2 | 84.4 |
| 1999 | 89.2 | 95.9 | 90.4 | 93.8 | 88.6 | 91.1 | 96.1 | 95.0 | 90.6 | 90.3 |
| 2000 | 100.0 | 100.0 | 100.0 | 100.0 | 100.0 | 100.0 | 100.0 | 100.0 | 100.0 | 100.0 |
| 2001 | 103.7 | 98.2 | 98.4 | 91.9 | 104.7 | 99.7 | 107.1 | 99.2 | 103.8 | 98.6 |
| 2002 | 105.7 | 101.1 | 108.1 | 95.7 | 106.2 | 98.4 | 110.3 | 95.8 | 104.1 | 96.9 |
| 2002 Apr | 106.2 | 100.5 | 109.8 | 95.1 | 107.0 | 103.1 | 119.8 | 109.2 | 106.8 | 100.8 |
| May | 110.2 | 100.6 | 116.5 | 111.8 | 110.7 | 99.4 | 110.8 | 99.0 | 99.7 | 97.8 |
| Jun | 106.9 | 96.1 | 104.6 | 104.0 | 107.5 | 97.3 | 105.3 | 98.2 | 98.7 | 96.4 |
| Jul | 114.4 | 101.4 | 109.8 | 101.7 | 114.8 | 101.2 | 110.8 | 98.5 | 109.5 | 99.6 |
| Aug | 98.1 | 93.2 | 107.3 | 86.3 | 98.5 | 89.9 | 98.3 | 84.0 | 95.0 | 89.6 |
| Sep | 106.2 | 109.0 | 107.9 | 87.4 | 106.5 | 97.9 | 107.3 | 93.6 | 99.9 | 98.0 |
| Oct | 118.4 | 120.5 | 116.0 | 105.0 | 118.8 | 109.3 | 124.9 | 99.8 | 109.8 | 109.0 |
| Nov | 108.7 | 111.1 | 109.9 | 90.5 | 109.2 | 102.2 | 115.2 | 93.0 | 107.9 | 100.7 |
| Dec | 102.7 | 101.0 | 103.0 | 98.2 | 102.8 | 93.3 | 113.4 | 86.6 | 104.7 | 90.4 |
| 2003 Jan | 98.7 | 98.5 | 103.7 | 100.7 | 98.5 | 101.8 | 110.5 | 99.4 | 112.0 | 100.1 |
| Feb | 98.5 | 94.9 | 112.8 | 90.4 | 98.8 | 95.9 | 106.0 | 90.9 | 99.8 | 94.7 |
| Mar | 101.4 | 97.1 | 107.1 | 88.9 | 102.3 | 100.8 | 109.8 | 98.9 | 101.0 | 100.9 |
| Apr | 107.3 | 97.6 | 111.5 | 98.1 | 107.9 | 100.4 | 117.0 | 98.0 | 102.3 | 99.8 |
| Unit value | | | | | | | | | | |
| 1998 | 88.4 | 92.4 | 94.0 | 48.6 | 89.4 | 79.2 | 97.1 | 87.0 | 45.6 | 84.7 |
| 1999 | 91.2 | 91.1 | 90.5 | 57.7 | 92.3 | 82.3 | 93.3 | 83.4 | 56.9 | 87.1 |
| 2000 | 100.0 | 100.0 | 100.0 | 100.0 | 100.0 | 100.0 | 100.0 | 100.0 | 100.0 | 100.0 |
| 2001 | 100.9 | 105.2 | 98.4 | 93.3 | 100.9 | 99.8 | 99.3 | 97.9 | 93.7 | 101.2 |
| 2002 | 99.8 | 104.0 | 97.8 | 90.9 | 99.9 | 97.0 | 97.0 | 94.6 | 88.5 | 98.9 |
| 2002 Apr | 100.9 | 106.8 | 97.9 | 95.9 | 100.7 | 99.1 | 99.4 | 95.8 | 92.4 | 100.8 |
| May | 100.7 | 105.4 | 99.0 | 94.8 | 100.6 | 98.7 | 97.8 | 95.8 | 93.2 | 100.0 |
| Jun | 99.9 | 103.0 | 96.9 | 89.9 | 100.2 | 97.0 | 95.9 | 93.9 | 88.1 | 99.2 |
| Jul | 99.0 | 102.0 | 96.9 | 92.1 | 99.1 | 96.1 | 94.8 | 93.7 | 87.4 | 98.2 |
| Aug | 98.8 | 101.5 | 96.3 | 90.6 | 99.1 | 95.6 | 94.5 | 92.7 | 90.3 | 97.0 |
| Sep | 98.5 | 102.7 | 98.0 | 96.3 | 98.4 | 96.1 | 94.7 | 94.0 | 93.3 | 96.9 |
| Oct | 99.2 | 101.6 | 96.8 | 96.4 | 99.2 | 96.7 | 95.6 | 95.1 | 94.5 | 97.3 |
| Nov | 98.7 | 101.9 | 96.5 | 88.9 | 99.0 | 95.8 | 95.7 | 95.3 | 88.4 | 97.2 |
| Dec | 98.2 | 101.3 | 96.6 | 91.7 | 98.3 | 95.6 | 95.6 | 93.2 | 90.7 | 96.7 |
| 2003 Jan | 97.9 | 100.8 | 96.5 | 95.0 | 97.8 | 96.7 | 94.4 | 91.9 | 98.0 | 96.4 |
| Feb | 98.5 | 100.8 | 96.5 | 98.8 | 98.4 | 95.7 | 93.4 | 91.9 | 100.0 | 94.8 |
| Mar | 97.5 | 100.5 | 95.3 | 98.4 | 97.2 | 95.8 | 92.5 | 92.4 | 100.6 | 95.1 |
| Apr | 97.6 | 100.7 | 95.5 | 91.4 | 97.6 | 94.0 | 93.1 | 93.2 | 91.0 | 94.6 |

Source :
EUROSTAT-COMEXT

INTRA - EU TRADE INDICES BY PRODUCT

DISPATCHES

STCI Rev. 3 2000 = 100

| Period | Adjusted total | Food, drink and tobacco 0+1 | Crude material 2+4 | Energy 3 | Manufactured goods 5+6+7+8 |
|-------------------|----------------|--------------------------------|-----------------------|-------------|-------------------------------|
| Value | | | | | |
| 1998 | 80.3 | 86.1 | 80.1 | 43.4 | 79.8 |
| 1999 | 84.8 | 91.3 | 83.1 | 55.3 | 85.4 |
| 2000 | 100.0 | 100.0 | 100.0 | 100.0 | 100.0 |
| 2001 | 102.2 | 105.2 | 96.5 | 98.7 | 102.2 |
| 2002 | 102.0 | 105.9 | 96.1 | 94.5 | 100.3 |
| 2002 Mar | 107.7 | 107.1 | 106.1 | 98.4 | 106.4 |
| Apr | 105.9 | 106.7 | 102.4 | 98.6 | 104.3 |
| May | 101.9 | 107.4 | 98.8 | 92.2 | 100.4 |
| Jun | 103.1 | 103.0 | 94.5 | 88.7 | 102.3 |
| Jul | 102.5 | 106.2 | 90.2 | 87.6 | 101.8 |
| Aug | 85.4 | 96.9 | 80.3 | 85.3 | 82.8 |
| Sep | 105.8 | 105.2 | 98.8 | 98.8 | 104.8 |
| Oct | 110.9 | 117.0 | 103.0 | 100.9 | 109.2 |
| Nov | 107.6 | 115.6 | 100.3 | 93.6 | 105.8 |
| Dec | 95.7 | 107.6 | 89.8 | 118.2 | 90.7 |
| 2003 Jan | 98.0 | 101.6 | 95.5 | 113.2 | 95.2 |
| Feb | 99.6 | 98.7 | 101.4 | 109.4 | 96.8 |
| Mar | 108.4 | 108.0 | 108.0 | 120.4 | 105.5 |
| Volume | | | | | |
| 1998 | 89.1 | 90.6 | 87.3 | 90.0 | 87.0 |
| 1999 | 92.9 | 95.4 | 93.8 | 93.1 | 92.2 |
| 2000 | 100.0 | 100.0 | 100.0 | 100.0 | 100.0 |
| 2001 | 100.7 | 101.5 | 98.1 | 102.3 | 100.6 |
| 2002 | 100.4 | 102.2 | 96.1 | 104.6 | 98.5 |
| 2002 Mar | 104.9 | 101.0 | 107.3 | 109.6 | 103.3 |
| Apr | 103.6 | 101.3 | 103.4 | 104.3 | 102.0 |
| May | 100.0 | 103.7 | 98.9 | 100.3 | 98.1 |
| Jun | 101.7 | 100.5 | 93.5 | 100.4 | 100.2 |
| Jul | 100.9 | 104.0 | 90.2 | 98.6 | 99.6 |
| Aug | 84.0 | 95.2 | 80.0 | 93.8 | 81.0 |
| Sep | 104.4 | 102.6 | 97.9 | 104.4 | 103.2 |
| Oct | 109.7 | 113.4 | 102.6 | 106.6 | 108.0 |
| Nov | 106.6 | 112.3 | 99.8 | 103.2 | 104.5 |
| Dec | 94.6 | 104.2 | 89.7 | 126.0 | 89.4 |
| 2003 Jan | 95.9 | 97.8 | 94.8 | 115.4 | 93.2 |
| Feb | 97.4 | 94.9 | 99.6 | 104.5 | 95.0 |
| Mar | 106.4 | 102.9 | 105.8 | 118.5 | 103.9 |
| Unit value | | | | | |
| 1998 | 90.1 | 95.0 | 91.8 | 48.2 | 91.7 |
| 1999 | 91.3 | 95.7 | 88.6 | 59.4 | 92.6 |
| 2000 | 100.0 | 100.0 | 100.0 | 100.0 | 100.0 |
| 2001 | 101.5 | 103.6 | 98.3 | 96.5 | 101.6 |
| 2002 | 101.6 | 103.7 | 100.0 | 90.4 | 101.9 |
| 2002 Mar | 102.6 | 106.0 | 98.9 | 89.7 | 103.0 |
| Apr | 102.2 | 105.4 | 99.0 | 94.5 | 102.3 |
| May | 101.9 | 103.6 | 99.9 | 91.9 | 102.3 |
| Jun | 101.4 | 102.5 | 101.0 | 88.3 | 102.0 |
| Jul | 101.6 | 102.1 | 100.0 | 88.8 | 102.2 |
| Aug | 101.6 | 101.8 | 100.4 | 90.9 | 102.2 |
| Sep | 101.3 | 102.6 | 100.9 | 94.6 | 101.5 |
| Oct | 101.1 | 103.2 | 100.4 | 94.6 | 101.1 |
| Nov | 100.9 | 102.9 | 100.5 | 90.7 | 101.2 |
| Dec | 101.2 | 103.3 | 100.1 | 93.8 | 101.4 |
| 2003 Jan | 102.2 | 103.8 | 100.7 | 98.1 | 102.1 |
| Feb | 102.2 | 104.0 | 101.8 | 104.7 | 101.9 |
| Mar | 101.9 | 105.0 | 102.1 | 101.6 | 101.5 |

Source :
EUROSTAT-COMEXT

European Union and world trade

TRADE BALANCE

Value (Bn ECU/euro)

| Period | Main exporters and importers in 2002 | | | | | | | | | | | | |
|----------|--------------------------------------|---------------|-------|-------|------------|-----------|------------|-------------|-----------|----------|--------|-------------|--------------|
| | European Union | United States | Japan | China | Canada (*) | Hong Kong | Mexico (*) | South Korea | Singapore | Malaysia | Russia | Switzerland | Saudi Arabia |
| 1998 | 22.9 | -235.7 | 95.2 | 38.7 | 10.8 | -9.7 | -6.9 | 34.8 | 7.4 | 13.5 | 25.4 | -1.1 | -1.3 |
| 1999 | -19.6 | -335.7 | 101.8 | 27.4 | 1.7 | -5.5 | -18.6 | 22.4 | 3.4 | 17.9 | 39.6 | 0.4 | 18.4 |
| 2000 | -91.4 | -505.7 | 108.7 | 26.1 | 13.5 | -12.3 | -27.6 | 12.3 | 3.6 | 17.3 | 75.0 | -2.2 | 42.3 |
| 2001 | -42.6 | -482.9 | 49.5 | 50.8 | 22.5 | -2.3 | -26.4 | 8.7 | 5.0 | 17.6 | 50.9 | -2.2 | 28.1 |
| 2002 | 6.6 | -522.4 | 70.7 | 64.3 | 11.1 | -66.6 | -1.5 | 8.9 | 8.3 | 16.6 | 65.0 | 4.3 | 20.2 |
| 2001 Dec | 2.6 | -31.7 | 4.7 | 4.7 | 1.7 | -0.2 | -2.8 | -0.2 | 0.7 | 1.5 | 3.4 | 0.2 | 0.9 |
| 2002 Jan | -7.2 | -38.9 | 0.9 | 5.4 | 1.9 | -8.2 | -0.5 | 1.2 | 1.1 | 1.4 | 4.4 | 0.5 | 2.1 |
| Feb | -1.3 | -36.5 | 6.0 | 5.6 | 1.5 | -8.3 | -0.1 | 0.9 | -0.1 | 1.2 | 4.2 | -0.1 | 1.3 |
| Mar | 2.5 | -37.3 | 9.8 | 4.4 | 0.8 | -0.5 | 0.4 | 0.7 | 0.4 | 1.6 | 5.2 | 0.1 | 1.4 |
| Apr | -3.9 | -45.8 | 6.0 | 4.3 | 0.8 | -10.9 | 0.2 | 0.6 | 0.7 | 0.7 | 6.0 | -0.3 | 2.0 |
| May | 2.5 | -43.8 | 4.4 | 5.3 | 1.2 | -10.6 | 0.2 | 1.3 | 0.7 | 1.2 | 5.7 | 0.5 | 1.3 |
| Jun | 2.5 | -40.6 | 9.1 | 5.6 | 0.2 | -11.2 | 0.1 | 0.1 | 0.1 | 1.2 | 5.1 | 0.3 | 1.4 |
| Jul | 5.1 | -48.3 | 5.2 | 4.9 | 0.7 | -10.5 | 0.0 | 0.6 | 0.6 | 1.2 | 5.5 | 0.3 | 1.3 |
| Aug | 2.0 | -45.9 | 4.4 | 5.2 | 0.6 | -10.0 | 0.1 | 0.4 | 0.8 | 1.3 | 5.9 | 0.3 | 1.7 |
| Sep | 1.0 | -45.1 | 7.7 | 4.5 | 0.9 | 0.6 | -0.4 | 0.5 | 0.9 | 1.3 | 5.7 | 0.8 | 1.6 |
| Oct | 1.2 | -47.6 | 6.2 | 7.7 | 0.7 | 0.7 | -0.3 | 0.8 | 0.7 | 1.6 | 5.6 | 0.8 | 2.0 |
| Nov | -0.1 | -45.1 | 6.1 | 5.4 | 0.7 | 0.8 | -0.8 | 1.5 | 1.5 | 1.9 | 5.5 | 0.7 | 1.9 |
| Dec | 2.2 | -45.9 | 5.0 | 6.1 | 1.2 | 0.2 | -0.4 | 0.3 | 0.8 | 1.7 | 5.9 | 0.3 | 2.3 |

Value (Bn ECU/euro)

| Period | Main exporters and importers in 2002 | | | | | | | | | | | | |
|----------|--------------------------------------|-----------|---------------|--------|--------|-------|----------------------|--------|--------|---------|-------------|--------------------|--------|
| | Thailand | Indonesia | Australia (*) | Norway | Brazil | India | United Arab Emirates | Poland | Turkey | Hungary | Philippines | Czech Republic (*) | Israel |
| 1998 | 10.2 | 22.2 | -4.3 | 3.4 | -10.8 | -6.0 | -6.9 | -16.8 | -16.9 | -2.4 | -1.7 | -2.2 | -3.7 |
| 1999 | 8.1 | 26.5 | -14.9 | 10.4 | -6.1 | -5.3 | -4.6 | -17.4 | -13.2 | -2.9 | 3.9 | -4.5 | -5.0 |
| 2000 | 8.9 | 31.0 | -12.1 | 26.4 | -6.2 | -6.0 | 1.6 | -18.8 | -29.0 | -4.4 | 7.1 | -6.6 | -5.3 |
| 2001 | 4.2 | 28.3 | -5.0 | 28.5 | -2.7 | -11.7 | -6.1 | -15.4 | -11.1 | -3.2 | 2.3 | -8.8 | -4.7 |
| 2002 | 5.4 | 27.0 | -12.7 | 27.4 | 4.9 | -13.1 | -12.0 | -18.8 | -15.0 | -3.0 | -4.3 | -8.2 | -6.6 |
| 2001 Dec | 0.9 | 1.9 | -0.0 | 2.5 | -0.4 | -1.4 | -0.9 | -1.4 | -1.1 | -0.4 | 0.4 | -0.5 | -0.5 |
| 2002 Jan | -0.1 | 2.2 | -0.8 | 2.0 | -0.2 | -0.5 | -0.8 | -1.6 | -1.0 | -0.3 | -0.2 | -0.6 | -0.3 |
| Feb | 0.6 | 2.0 | -0.8 | 2.1 | -0.0 | -0.8 | -0.9 | -1.5 | -1.1 | -0.2 | -0.2 | -0.7 | -0.7 |
| Mar | 0.5 | 2.1 | -0.2 | 2.8 | -0.3 | -1.0 | -1.0 | -1.8 | -1.6 | -0.0 | -0.5 | -0.7 | -0.6 |
| Apr | -0.2 | 2.2 | -0.9 | 2.8 | 0.5 | -1.3 | -0.9 | -1.5 | -1.4 | -0.2 | -0.6 | -0.6 | -0.7 |
| May | 0.8 | 2.4 | -0.7 | 2.3 | 0.5 | -1.5 | -1.1 | -1.8 | -1.6 | -0.1 | -0.4 | -0.8 | -0.3 |
| Jun | 0.7 | 2.0 | -0.6 | 1.7 | 0.0 | -1.4 | -0.9 | -1.6 | -1.4 | -0.1 | -0.3 | -0.7 | -0.8 |
| Jul | -0.0 | 2.5 | -1.3 | 2.1 | 0.3 | -1.2 | -1.0 | -1.7 | -1.3 | -0.4 | -0.4 | -0.7 | -0.4 |
| Aug | 0.4 | 2.4 | -1.3 | 2.3 | 1.0 | -0.8 | -0.7 | -1.5 | -1.0 | -0.2 | -0.4 | -0.8 | -0.7 |
| Sep | 0.9 | 2.2 | -1.1 | 2.3 | 0.7 | -1.1 | -1.9 | -1.7 | -1.3 | -0.1 | -0.4 | -0.8 | -0.5 |
| Oct | 0.7 | 2.4 | -1.5 | 2.0 | 1.3 | -0.7 | -1.1 | -1.9 | -1.0 | -0.8 | -0.3 | -0.9 | -0.3 |
| Nov | 0.5 | 2.5 | -1.6 | 2.3 | 0.6 | -1.4 | -0.8 | -1.1 | -1.0 | -0.2 | -0.4 | -0.7 | -0.5 |
| Dec | 0.6 | 2.1 | -1.7 | 2.6 | 0.4 | -1.5 | -0.9 | -1.1 | -1.2 | -0.3 | -0.5 | -0.4 | -0.6 |

Source : IMF, Eurostat (EU-15)

(*) Imports F.O.B

EXPORTS

Value (Bn ECU/euro)

| Period | Main exporters in 2002 | | | | | | | | | | | | |
|---|---------------------------|----------------|---------------|-------|-------|--------|-----------|--------|-------------|-----------|----------|--------|-------------|
| | World (w/out Intra EU-15) | European Union | United States | Japan | China | Canada | Hong Kong | Mexico | South Korea | Singapore | Malaysia | Russia | Switzerland |
| 1998 | 3,643.2 | 733.4 | 606.9 | 346.1 | 163.9 | 188.5 | 154.9 | 104.8 | 118.0 | 98.0 | 65.5 | 63.7 | 70.3 |
| 1999 | 3,975.6 | 760.2 | 648.1 | 393.3 | 182.9 | 222.7 | 163.1 | 128.0 | 134.8 | 107.6 | 79.3 | 68.0 | 75.4 |
| 2000 | 5,338.9 | 942.0 | 837.4 | 517.7 | 270.3 | 298.5 | 219.0 | 180.5 | 186.4 | 149.6 | 106.5 | 111.7 | 87.3 |
| 2001 | 5,004.1 | 985.3 | 795.9 | 423.5 | 292.2 | 291.1 | 207.2 | 176.7 | 161.5 | 129.0 | 94.8 | 91.9 | 91.7 |
| 2002 | 4,842.1 | 993.9 | 713.6 | 412.9 | 337.5 | 266.1 | 128.6 | 158.0 | 164.6 | 125.8 | 98.5 | 112.9 | 93.0 |
| 2001 Dec | 385.0 | 76.5 | 60.3 | 32.6 | 26.8 | 20.4 | 16.2 | 12.6 | 12.6 | 9.7 | 7.5 | 7.4 | 6.5 |
| 2002 Jan | 372.4 | 74.4 | 58.0 | 28.5 | 24.1 | 22.0 | 5.7 | 12.7 | 12.8 | 10.3 | 7.9 | 7.6 | 7.5 |
| Feb | 372.2 | 77.1 | 60.1 | 32.7 | 21.6 | 22.3 | 4.4 | 12.8 | 12.2 | 8.7 | 7.1 | 7.7 | 7.3 |
| Mar | 432.2 | 84.6 | 67.4 | 38.9 | 26.6 | 23.8 | 17.7 | 14.1 | 14.4 | 10.8 | 8.9 | 9.1 | 7.7 |
| Apr | 419.6 | 84.1 | 63.8 | 35.5 | 29.6 | 24.5 | 5.4 | 14.3 | 14.4 | 11.4 | 8.3 | 10.4 | 8.2 |
| May | 414.7 | 87.2 | 63.6 | 33.5 | 26.4 | 24.6 | 5.3 | 14.4 | 14.6 | 10.7 | 8.0 | 9.7 | 8.0 |
| Jun | 399.1 | 83.8 | 61.1 | 35.0 | 26.7 | 22.2 | 5.0 | 13.2 | 12.8 | 10.3 | 7.7 | 9.0 | 8.0 |
| Jul | 398.8 | 88.9 | 53.4 | 35.1 | 28.8 | 19.6 | 5.4 | 12.6 | 13.4 | 10.8 | 7.9 | 9.5 | 8.4 |
| Aug | 390.2 | 76.1 | 58.9 | 32.8 | 29.5 | 21.9 | 5.5 | 13.3 | 13.2 | 10.7 | 8.2 | 9.8 | 6.5 |
| Sep | 412.6 | 82.1 | 57.0 | 35.4 | 31.9 | 21.6 | 19.0 | 12.8 | 13.5 | 10.3 | 8.1 | 9.7 | 8.0 |
| Oct | 442.6 | 92.2 | 61.3 | 35.9 | 29.9 | 23.4 | 19.3 | 14.2 | 14.5 | 11.0 | 9.4 | 10.2 | 8.8 |
| Nov | 405.9 | 84.3 | 58.2 | 35.5 | 30.6 | 21.5 | 17.7 | 12.7 | 14.7 | 10.9 | 8.8 | 9.8 | 7.9 |
| Dec | 387.4 | 79.2 | 53.2 | 34.2 | 30.6 | 19.8 | 16.6 | 11.3 | 14.2 | 9.8 | 8.2 | 10.2 | 6.9 |
| Share (%), excluding Intra EU-15 | | | | | | | | | | | | | |
| 1998 | 100.0 | 20.1 | 16.6 | 9.5 | 4.5 | 5.2 | 4.2 | 2.9 | 3.2 | 2.7 | 1.8 | 1.7 | 1.9 |
| 1999 | 100.0 | 19.1 | 16.3 | 9.9 | 4.6 | 5.6 | 4.1 | 3.2 | 3.4 | 2.7 | 2.0 | 1.7 | 1.9 |
| 2000 | 100.0 | 17.6 | 15.7 | 9.7 | 5.1 | 5.6 | 4.1 | 3.4 | 3.5 | 2.8 | 2.0 | 2.1 | 1.6 |
| 2001 | 100.0 | 19.7 | 15.9 | 8.5 | 5.8 | 5.8 | 4.1 | 3.5 | 3.2 | 2.6 | 1.9 | 1.8 | 1.8 |
| 2002 | 100.0 | 20.5 | 14.7 | 8.5 | 7.0 | 5.5 | 2.6 | 3.3 | 3.4 | 2.6 | 2.0 | 2.3 | 1.9 |

Value (Bn ECU/euro)

| Period | Main exporters in 2002 | | | | | | | | | | | | |
|---|------------------------|----------|-----------|-----------|--------|--------|-------|----------------------|--------|--------|---------|-------------|----------------|
| | Saudi Arabia | Thailand | Indonesia | Australia | Norway | Brazil | India | United Arab Emirates | Poland | Turkey | Hungary | Philippines | Czech Republic |
| 1998 | 36.5 | 48.6 | 48.1 | 49.9 | 36.0 | 45.6 | 32.7 | 22.5 | 25.2 | 24.1 | 20.5 | 26.3 | 23.5 |
| 1999 | 44.7 | 58.0 | 53.6 | 52.5 | 42.2 | 45.3 | 36.8 | 26.4 | 25.7 | 24.9 | 23.3 | 33.3 | 25.2 |
| 2000 | 81.6 | 70.7 | 67.4 | 68.5 | 63.0 | 60.9 | 47.9 | 44.6 | 34.3 | 30.1 | 30.5 | 41.4 | 31.4 |
| 2001 | 74.7 | 70.6 | 69.8 | 67.7 | 64.8 | 64.7 | 50.4 | 42.6 | 40.2 | 34.8 | 33.6 | 33.5 | 33.5 |
| 2002 | 69.2 | 70.7 | 67.6 | 66.1 | 64.1 | 65.8 | 52.2 | 39.2 | 38.6 | 37.1 | 35.5 | 38.9 | 35.7 |
| 2001 Dec | 4.8 | 5.7 | 5.2 | 5.6 | 5.0 | 4.8 | 3.7 | 3.2 | 3.1 | 2.6 | 2.5 | 2.7 | 2.6 |
| 2002 Jan | 5.6 | 5.3 | 5.4 | 5.0 | 4.9 | 5.1 | 4.6 | 3.1 | 3.0 | 2.9 | 2.6 | 3.1 | 2.7 |
| Feb | 5.2 | 5.5 | 5.2 | 5.3 | 4.9 | 4.9 | 4.2 | 3.1 | 3.1 | 2.9 | 3.0 | 3.1 | 2.9 |
| Mar | 5.4 | 6.3 | 5.8 | 6.0 | 5.5 | 5.6 | 4.8 | 3.4 | 3.4 | 3.0 | 3.3 | 3.6 | 3.1 |
| Apr | 6.1 | 5.4 | 5.9 | 5.7 | 6.0 | 5.9 | 4.6 | 3.6 | 3.3 | 3.3 | 3.1 | 3.3 | 3.1 |
| May | 6.1 | 6.3 | 5.9 | 5.8 | 5.4 | 5.7 | 4.5 | 3.2 | 3.2 | 3.2 | 3.1 | 3.4 | 3.1 |
| Jun | 5.2 | 6.1 | 5.3 | 5.6 | 5.3 | 5.4 | 4.0 | 3.1 | 3.1 | 3.0 | 3.0 | 3.3 | 3.0 |
| Jul | 5.8 | 5.7 | 5.8 | 5.4 | 5.0 | 5.5 | 4.3 | 3.3 | 3.2 | 3.1 | 2.9 | 3.3 | 3.1 |
| Aug | 5.8 | 6.1 | 5.8 | 5.5 | 5.1 | 5.9 | 4.4 | 3.3 | 3.0 | 3.0 | 2.6 | 3.2 | 2.6 |
| Sep | 5.7 | 6.3 | 5.6 | 5.4 | 5.3 | 5.6 | 4.3 | 3.0 | 3.3 | 3.1 | 3.0 | 3.3 | 3.1 |
| Oct | 6.4 | 6.3 | 5.9 | 5.6 | 5.6 | 6.3 | 4.7 | 3.4 | 3.7 | 3.6 | 3.1 | 3.4 | 3.3 |
| Nov | 5.8 | 6.2 | 5.6 | 5.4 | 5.5 | 5.1 | 4.1 | 3.4 | 3.4 | 3.2 | 3.2 | 3.1 | 3.1 |
| Dec | 6.1 | 5.3 | 5.4 | 5.5 | 5.6 | 4.9 | 3.9 | 3.4 | 3.0 | 2.9 | 2.5 | 2.9 | 2.6 |
| Share (%), excluding Intra EU-15 | | | | | | | | | | | | | |
| 1998 | 1.0 | 1.3 | 1.3 | 1.4 | 1.0 | 1.2 | 0.9 | 0.6 | 0.7 | 0.7 | 0.6 | 0.7 | 0.6 |
| 1999 | 1.1 | 1.4 | 1.3 | 1.3 | 1.1 | 1.1 | 0.9 | 0.7 | 0.6 | 0.6 | 0.6 | 0.8 | 0.6 |
| 2000 | 1.5 | 1.3 | 1.3 | 1.3 | 1.2 | 1.1 | 0.9 | 0.8 | 0.6 | 0.6 | 0.6 | 0.8 | 0.6 |
| 2001 | 1.5 | 1.4 | 1.4 | 1.4 | 1.3 | 1.3 | 1.0 | 0.8 | 0.8 | 0.7 | 0.7 | 0.7 | 0.7 |
| 2002 | 1.4 | 1.5 | 1.4 | 1.4 | 1.3 | 1.4 | 1.1 | 0.8 | 0.8 | 0.8 | 0.7 | 0.8 | 0.7 |

Source : IMF, Eurostat (EU-15)

IMPORTS

Value (Bn ECU/euro)

| Period | Main importers in 2002 | | | | | | | | | | | | |
|---|---------------------------|----------------|-------------------|-------|--------|-------|-----------|------------|-------------|-----------|-------------|----------|---------------|
| | World (w/out Intra EU-15) | European Union | United States (*) | Japan | Canada | China | Hong Kong | Mexico (*) | South Korea | Singapore | Switzerland | Malaysia | Australia (*) |
| 1998 | 3,813.7 | 710.5 | 842.6 | 250.9 | 177.7 | 125.2 | 164.7 | 111.7 | 83.2 | 90.6 | 71.4 | 52.0 | 54.2 |
| 1999 | 4,182.8 | 779.8 | 983.7 | 291.6 | 221.0 | 155.5 | 168.6 | 146.5 | 112.3 | 104.2 | 75.0 | 61.4 | 67.5 |
| 2000 | 5,673.9 | 1,033.4 | 1,343.0 | 409.1 | 285.0 | 244.2 | 231.2 | 208.2 | 174.1 | 146.0 | 89.5 | 89.2 | 80.6 |
| 2001 | 5,363.2 | 1,028.0 | 1,278.9 | 373.9 | 268.5 | 241.4 | 209.4 | 203.1 | 152.7 | 124.0 | 93.9 | 77.2 | 72.7 |
| 2002 | 5,290.1 | 987.4 | 1,235.9 | 342.2 | 255.0 | 273.1 | 195.2 | 159.5 | 155.7 | 117.5 | 88.7 | 81.9 | 78.8 |
| 2001 Dec | 405.1 | 73.9 | 92.1 | 27.9 | 18.7 | 22.1 | 16.5 | 15.4 | 12.9 | 9.0 | 6.3 | 5.9 | 5.7 |
| 2002 Jan | 416.0 | 81.5 | 97.0 | 27.6 | 20.0 | 18.6 | 13.8 | 13.1 | 11.6 | 9.2 | 7.0 | 6.5 | 5.9 |
| Feb | 408.4 | 78.5 | 96.6 | 26.7 | 20.8 | 16.0 | 12.7 | 12.9 | 11.4 | 8.9 | 7.3 | 5.9 | 6.1 |
| Mar | 455.2 | 82.1 | 104.7 | 29.2 | 23.1 | 22.3 | 18.2 | 13.7 | 13.6 | 10.4 | 7.6 | 7.3 | 6.2 |
| Apr | 468.0 | 88.0 | 109.6 | 29.4 | 23.6 | 25.3 | 16.3 | 14.1 | 13.8 | 10.7 | 8.5 | 7.6 | 6.5 |
| May | 456.1 | 84.6 | 107.4 | 29.1 | 23.4 | 21.1 | 15.8 | 14.2 | 13.3 | 10.0 | 7.5 | 6.8 | 6.5 |
| Jun | 434.3 | 81.3 | 101.7 | 25.9 | 22.0 | 21.1 | 16.2 | 13.1 | 12.7 | 10.2 | 7.7 | 6.5 | 6.1 |
| Jul | 442.8 | 83.8 | 101.7 | 29.9 | 18.8 | 23.9 | 15.9 | 12.6 | 12.8 | 10.2 | 8.0 | 6.7 | 6.8 |
| Aug | 431.9 | 74.1 | 104.8 | 28.4 | 21.3 | 24.4 | 15.6 | 13.2 | 12.8 | 10.0 | 6.2 | 6.8 | 6.8 |
| Sep | 443.5 | 81.1 | 102.1 | 27.7 | 20.7 | 27.4 | 18.4 | 13.2 | 13.0 | 9.3 | 7.2 | 6.7 | 6.5 |
| Oct | 472.4 | 91.0 | 108.9 | 29.7 | 22.6 | 22.2 | 18.6 | 14.5 | 13.7 | 10.3 | 8.0 | 7.8 | 7.1 |
| Nov | 444.7 | 84.4 | 103.3 | 29.4 | 20.8 | 25.2 | 16.9 | 13.5 | 13.2 | 9.5 | 7.2 | 6.9 | 7.0 |
| Dec | 421.8 | 76.9 | 99.0 | 29.2 | 18.6 | 24.6 | 16.5 | 11.7 | 13.8 | 9.0 | 6.6 | 6.5 | 7.2 |
| Share (%), excluding Intra EU-15 | | | | | | | | | | | | | |
| 1998 | 100.0 | 18.6 | 22.1 | 6.6 | 4.6 | 3.3 | 4.3 | 2.9 | 2.2 | 2.4 | 1.9 | 1.4 | 1.4 |
| 1999 | 100.0 | 18.6 | 23.5 | 7.0 | 5.3 | 3.7 | 4.0 | 3.5 | 2.7 | 2.5 | 1.8 | 1.5 | 1.6 |
| 2000 | 100.0 | 18.2 | 23.7 | 7.2 | 5.0 | 4.3 | 4.1 | 3.7 | 3.1 | 2.6 | 1.6 | 1.6 | 1.4 |
| 2001 | 100.0 | 19.2 | 23.8 | 7.0 | 5.0 | 4.5 | 3.9 | 3.8 | 2.8 | 2.3 | 1.8 | 1.4 | 1.4 |
| 2002 | 100.0 | 18.7 | 23.4 | 6.5 | 4.8 | 5.2 | 3.7 | 3.0 | 2.9 | 2.2 | 1.7 | 1.5 | 1.5 |

Value (Bn ECU/euro)

| Period | Main importers in 2002 | | | | | | | | | | | | |
|---|------------------------|----------|-------|--------|----------------------|--------------|--------|--------------------|-----------|--------|---------|--------|--------|
| | Brazil | Thailand | India | Poland | United Arab Emirates | Saudi Arabia | Turkey | Czech Republic (*) | Indonesia | Russia | Hungary | Israel | Norway |
| 1998 | 56.5 | 38.5 | 38.7 | 42.0 | 29.4 | 37.9 | 41.0 | 25.7 | 26.0 | 38.3 | 22.9 | 24.5 | 32.6 |
| 1999 | 51.4 | 49.9 | 42.1 | 43.1 | 31.1 | 26.3 | 38.2 | 29.7 | 27.2 | 28.4 | 26.2 | 29.2 | 31.7 |
| 2000 | 67.1 | 61.7 | 53.9 | 53.1 | 42.9 | 39.3 | 59.1 | 38.0 | 36.3 | 36.7 | 34.9 | 39.9 | 36.6 |
| 2001 | 67.4 | 66.4 | 62.1 | 55.6 | 48.8 | 46.7 | 45.9 | 42.2 | 41.5 | 41.0 | 36.8 | 36.7 | 36.3 |
| 2002 | 60.8 | 65.4 | 65.4 | 57.4 | 51.2 | 48.9 | 52.1 | 43.9 | 40.6 | 47.9 | 38.5 | 37.1 | 36.8 |
| 2001 Dec | 5.2 | 4.8 | 5.1 | 4.5 | 4.1 | 4.0 | 3.7 | 3.2 | 3.2 | 4.0 | 2.9 | 3.0 | 2.5 |
| 2002 Jan | 5.3 | 5.4 | 5.1 | 4.5 | 3.9 | 3.5 | 3.9 | 3.3 | 3.2 | 3.2 | 2.9 | 3.2 | 2.9 |
| Feb | 4.9 | 4.8 | 5.0 | 4.7 | 4.0 | 3.9 | 4.1 | 3.6 | 3.3 | 3.5 | 3.2 | 3.2 | 2.9 |
| Mar | 5.9 | 5.8 | 5.8 | 5.1 | 4.4 | 4.0 | 4.5 | 3.8 | 3.7 | 3.9 | 3.3 | 3.4 | 2.7 |
| Apr | 5.4 | 5.6 | 5.9 | 4.9 | 4.4 | 4.1 | 4.7 | 3.7 | 3.7 | 4.4 | 3.4 | 3.3 | 3.2 |
| May | 5.1 | 5.6 | 6.0 | 5.0 | 4.3 | 4.8 | 4.8 | 3.9 | 3.5 | 3.9 | 3.2 | 3.2 | 3.0 |
| Jun | 5.4 | 5.4 | 5.5 | 4.7 | 4.0 | 3.8 | 4.3 | 3.7 | 3.3 | 3.9 | 3.1 | 3.3 | 3.6 |
| Jul | 5.2 | 5.7 | 5.5 | 4.9 | 4.2 | 4.5 | 4.5 | 3.7 | 3.3 | 4.0 | 3.3 | 3.1 | 2.9 |
| Aug | 5.0 | 5.7 | 5.2 | 4.5 | 4.0 | 4.1 | 4.0 | 3.4 | 3.5 | 3.8 | 2.8 | 2.9 | 2.8 |
| Sep | 4.9 | 5.3 | 5.4 | 5.0 | 5.0 | 4.1 | 4.3 | 3.9 | 3.4 | 4.0 | 3.2 | 2.8 | 3.0 |
| Oct | 4.9 | 5.6 | 5.4 | 5.6 | 4.5 | 4.4 | 4.6 | 4.2 | 3.5 | 4.6 | 3.9 | 2.9 | 3.6 |
| Nov | 4.6 | 5.7 | 5.4 | 4.6 | 4.2 | 4.0 | 4.3 | 3.7 | 3.1 | 4.3 | 3.3 | 3.0 | 3.1 |
| Dec | 4.5 | 4.8 | 5.4 | 4.1 | 4.2 | 3.8 | 4.1 | 3.1 | 3.2 | 4.4 | 2.8 | 2.9 | 3.0 |
| Share (%), excluding Intra EU-15 | | | | | | | | | | | | | |
| 1998 | 1.5 | 1.0 | 1.0 | 1.1 | 0.8 | 1.0 | 1.1 | 0.7 | 0.7 | 1.0 | 0.6 | 0.6 | 0.8 |
| 1999 | 1.2 | 1.2 | 1.0 | 1.0 | 0.7 | 0.6 | 0.9 | 0.7 | 0.6 | 0.7 | 0.6 | 0.7 | 0.8 |
| 2000 | 1.2 | 1.1 | 1.0 | 0.9 | 0.8 | 0.7 | 1.0 | 0.7 | 0.6 | 0.6 | 0.6 | 0.7 | 0.6 |
| 2001 | 1.2 | 1.2 | 1.2 | 1.0 | 0.9 | 0.9 | 0.8 | 0.8 | 0.8 | 0.8 | 0.7 | 0.7 | 0.7 |
| 2002 | 1.1 | 1.2 | 1.2 | 1.1 | 1.0 | 0.9 | 1.0 | 0.8 | 0.8 | 0.9 | 0.7 | 0.7 | 0.7 |

Source : IMF, Eurostat (EU-15)

(*) Imports F.O.B

SHARE OF TRADE WITH THE EUROPEAN UNION, THE UNITED STATES AND JAPAN

2001

Value (Bn euro)

| Reporter | Partner | | | | | | | | |
|----------------------------------|------------------------------|----------------|--------------|---------------|--------------|--------------|--------------|-------------------------------|--------------|
| | World (w/out Intra EU-15) | Extra EU-15 | | United States | | Japan | | EU-15 + United States + Japan | |
| | | Value | % | Value | % | Value | % | Value | % |
| EXPORTS | | | | | | | | | |
| World (w/out Intra EU-15) | 5,004.1 | 985.3 | 100.0 | 963.7 | 100.0 | 294.3 | 100.0 | 2,243.3 | 100.0 |
| European Union | 2,585.3 | | | 239.9 | 24.9 | 44.9 | 15.3 | 1,884.8 | 84.0 |
| Norway | 64.8 | 47.5 | 4.8 | 5.2 | 0.5 | 1.0 | 0.3 | 53.7 | 2.4 |
| Switzerland | 91.7 | 53.1 | 5.4 | 10.6 | 1.1 | 3.6 | 1.2 | 67.3 | 3.0 |
| Turkey | 34.8 | 18.0 | 1.8 | 3.5 | 0.4 | 0.1 | 0.0 | 21.6 | 1.0 |
| Poland | 40.2 | 27.9 | 2.8 | 1.0 | 0.1 | 0.1 | 0.0 | 28.9 | 1.3 |
| Russia | 91.9 | 35.7 | 3.6 | 6.6 | 0.7 | 2.7 | 0.9 | 45.1 | 2.0 |
| South Africa | 29.0 | 13.0 | 1.3 | 2.7 | 0.3 | 1.4 | 0.5 | 17.2 | 0.8 |
| United States | 795.9 | 178.0 | 18.1 | | | 64.4 | 21.9 | : | : |
| Canada | 291.1 | 12.8 | 1.3 | 255.7 | 26.5 | 5.8 | 2.0 | 274.3 | 12.2 |
| Mexico | 176.7 | 6.0 | 0.6 | 156.6 | 16.2 | 0.7 | 0.2 | 163.3 | 7.3 |
| Brazil | 64.7 | 16.6 | 1.7 | 16.1 | 1.7 | 2.2 | 0.8 | 34.9 | 1.6 |
| Argentina | 29.7 | 5.2 | 0.5 | 3.2 | 0.3 | 0.4 | 0.1 | 8.8 | 0.4 |
| Iran | 28.0 | 6.1 | 0.6 | 0.2 | 0.0 | 5.1 | 1.7 | 11.3 | 0.5 |
| Israel | 32.0 | 8.5 | 0.9 | 12.4 | 1.3 | 0.9 | 0.3 | 21.8 | 1.0 |
| Saudi Arabia | 74.7 | 11.9 | 1.2 | 14.6 | 1.5 | 12.5 | 4.2 | 39.1 | 1.7 |
| United Arab Emirates | 42.6 | 2.6 | 0.2 | 1.3 | 0.1 | 13.0 | 4.4 | 16.9 | 0.8 |
| India | 50.4 | 11.9 | 1.2 | 10.4 | 1.1 | 2.2 | 0.8 | 24.6 | 1.1 |
| Philippines | 33.5 | 6.9 | 0.7 | 10.0 | 1.0 | 5.6 | 1.9 | 22.6 | 1.0 |
| China | 292.2 | 45.8 | 4.6 | 60.7 | 6.3 | 50.3 | 17.1 | 156.9 | 7.0 |
| Indonesia | 69.8 | 10.0 | 1.0 | 11.1 | 1.1 | 15.1 | 5.1 | 36.2 | 1.6 |
| Thailand | 70.6 | 11.7 | 1.2 | 14.8 | 1.5 | 11.1 | 3.8 | 37.6 | 1.7 |
| Malaysia | 94.8 | 13.4 | 1.4 | 19.9 | 2.1 | 13.1 | 4.5 | 46.4 | 2.1 |
| Singapore | 129.0 | 18.2 | 1.8 | 20.9 | 2.2 | 10.4 | 3.5 | 49.5 | 2.2 |
| South Korea | 161.5 | 22.0 | 2.2 | 35.0 | 3.6 | 18.4 | 6.3 | 75.4 | 3.4 |
| Japan | 423.5 | 72.0 | 7.3 | 137.0 | | | | : | : |
| Hong Kong | 207.2 | 30.7 | 3.1 | 47.4 | 4.9 | 12.6 | 4.3 | 90.6 | 4.0 |
| Australia | 67.7 | 8.4 | 0.8 | 6.8 | 0.7 | 13.6 | 4.6 | 28.8 | 1.3 |
| IMPORTS | | | | | | | | | |
| World (w/out Intra EU-15) | 5,363.2 | 1,028.0 | 100.0 | 659.4 | 100.0 | 395.9 | 100.0 | 2,083.3 | 100.0 |
| European Union | 2,533.4 | | | 195.7 | 29.7 | 76.3 | 19.3 | 1,777.4 | 85.3 |
| Norway | 36.3 | 23.4 | 2.3 | 2.6 | : | 1.3 | 0.3 | 27.2 | 1.3 |
| Switzerland | 93.9 | 68.7 | 6.7 | 6.3 | 1.0 | 2.2 | 0.6 | 77.2 | 3.7 |
| Turkey | 45.9 | 20.4 | 2.0 | 3.6 | 0.6 | 1.5 | 0.4 | 25.5 | 1.2 |
| Poland | 55.6 | 34.5 | 3.4 | 1.9 | 0.3 | 1.1 | 0.3 | 37.5 | 1.8 |
| Russia | 41.0 | 16.6 | 1.6 | 3.6 | 0.5 | 0.9 | 0.2 | 21.1 | 1.0 |
| South Africa (*) | 31.1 | 13.0 | 1.3 | 3.8 | 0.6 | 2.1 | 0.5 | 18.9 | 0.9 |
| United States | 1,278.9 | 252.5 | 24.6 | | | 144.8 | 36.6 | : | : |
| Canada (*) | 268.5 | 30.4 | 3.0 | 173.3 | 26.3 | 11.7 | 3.0 | 215.4 | 10.3 |
| Mexico (*) | 203.1 | 19.9 | 1.9 | 139.7 | 21.2 | 9.9 | 2.5 | 169.5 | 8.1 |
| Brazil | 67.4 | 18.2 | 1.8 | 16.0 | 2.4 | 3.8 | 1.0 | 38.0 | 1.8 |
| Argentina | 22.4 | 5.2 | 0.5 | 4.2 | 0.6 | 0.9 | 0.2 | 10.2 | 0.5 |
| Iran | 20.3 | 7.2 | 0.7 | 0.0 | 0.0 | 1.0 | 0.2 | 8.2 | 0.4 |
| Israel | 36.7 | 15.6 | 1.5 | 7.5 | 1.1 | 1.1 | 0.3 | 24.2 | 1.2 |
| Saudi Arabia | 46.7 | 14.2 | 1.4 | 7.3 | 1.1 | 4.4 | 1.1 | 26.0 | 1.2 |
| United Arab Emirates | 48.8 | 15.2 | 1.5 | 3.2 | 0.5 | 3.1 | 0.8 | 21.6 | 1.0 |
| India | 62.1 | 13.4 | 1.3 | 4.6 | 0.7 | 2.4 | 0.6 | 20.4 | 1.0 |
| Philippines | 31.2 | 3.1 | 0.3 | 5.6 | 0.8 | 6.8 | 1.7 | 15.5 | 0.7 |
| China | 241.4 | 39.9 | 3.9 | 29.3 | 4.4 | 47.8 | 12.1 | 117.0 | 5.6 |
| Indonesia | 41.5 | 5.0 | 0.5 | 3.1 | 0.5 | 7.9 | 2.0 | 15.9 | 0.8 |
| Thailand | 66.4 | 8.5 | 0.8 | 8.0 | 1.2 | 15.5 | 3.9 | 32.0 | 1.5 |
| Malaysia | 77.2 | 10.6 | 1.0 | 13.2 | 2.0 | 15.9 | 4.0 | 39.7 | 1.9 |
| Singapore | 124.0 | 15.3 | 1.5 | 21.4 | 3.2 | 18.0 | 4.5 | 54.6 | 2.6 |
| South Korea | 152.7 | 16.7 | 1.6 | 25.0 | 3.8 | 29.7 | 7.5 | 71.4 | 3.4 |
| Japan | 373.9 | 49.8 | 4.8 | 71.1 | | | | : | : |
| Hong Kong | 209.4 | 21.7 | 2.1 | 15.1 | 2.3 | 25.4 | 6.4 | 62.1 | 3.0 |
| Australia (*) | 72.7 | 16.8 | 1.6 | 13.7 | 2.1 | 9.7 | 2.4 | 40.2 | 1.9 |

Source : IMF, Eurostat (EU-15)

(*) Imports F.O.B

PRODUCT BREAKDOWN OF EXTERNAL TRADE OF THE EUROPEAN UNION, THE UNITED STATES AND JAPAN

1C

Value (Bn ECU/euro) and share of total (%)

| SITC Rev.3 | 1997 | | 1998 | | 1999 | | 2000 | | 2001 | |
|----------------------------------|--------------|--------------|--------------|--------------|--------------|--------------|----------------|--------------|----------------|--------------|
| | Value | % | Value | % | Value | % | Value | % | Value | % |
| EXPORTS | | | | | | | | | | |
| EU-15(1) | | | | | | | | | | |
| 0-9 TOTAL | 721.1 | 100.0 | 733.4 | 100.0 | 760.2 | 100.0 | 942.0 | 100.0 | 985.3 | 100.0 |
| 0+1 Food | 45.9 | 6.4 | 43.9 | 6.0 | 43.6 | 5.7 | 49.9 | 5.3 | 51.6 | 5.2 |
| 2+4 Raw materials | 15.7 | 2.2 | 14.6 | 2.0 | 15.4 | 2.0 | 18.8 | 2.0 | 18.2 | 1.8 |
| 3 Energy | 17.1 | 2.4 | 14.0 | 1.9 | 16.6 | 2.2 | 30.2 | 3.2 | 25.9 | 2.6 |
| 5 Chemistry | 93.3 | 12.9 | 95.9 | 13.1 | 106.7 | 14.0 | 129.6 | 13.8 | 142.5 | 14.4 |
| 7 Machinery and transport equip. | 331.4 | 46.0 | 345.5 | 47.1 | 351.8 | 46.3 | 439.1 | 46.6 | 461.6 | 46.8 |
| 6+8 Other manufactured goods | 203.9 | 28.3 | 202.7 | 27.6 | 206.1 | 27.1 | 253.2 | 26.9 | 264.5 | 26.8 |
| United States | | | | | | | | | | |
| 0-9 TOTAL | 606.3 | 100.0 | 606.9 | 100.0 | 650.0 | 100.0 | 844.9 | 100.0 | 816.2 | 100.0 |
| 0+1 Food | 43.5 | 7.2 | 41.2 | 6.8 | 42.2 | 6.5 | 51.0 | 6.0 | 52.3 | 6.4 |
| 2+4 Raw materials | 30.3 | 5.0 | 25.9 | 4.3 | 24.5 | 3.8 | 33.0 | 3.9 | 32.9 | 4.0 |
| 3 Energy | 11.1 | 1.8 | 9.0 | 1.5 | 9.3 | 1.4 | 14.4 | 1.7 | 14.4 | 1.8 |
| 5 Chemistry | 62.5 | 10.3 | 61.8 | 10.2 | 67.5 | 10.4 | 89.4 | 10.6 | 91.9 | 11.2 |
| 7 Machinery and transport equip. | 311.0 | 51.3 | 319.5 | 52.6 | 346.5 | 53.3 | 446.3 | 52.8 | 418.8 | 51.3 |
| 6+8 Other manufactured goods | 124.7 | 20.6 | 126.2 | 20.8 | 134.9 | 20.8 | 178.8 | 21.2 | 173.3 | 21.2 |
| Japan | | | | | | | | | | |
| 0-9 TOTAL | 371.2 | 100.0 | 346.2 | 100.0 | 391.8 | 100.0 | 518.9 | 100.0 | 450.4 | 100.0 |
| 0+1 Food | 1.9 | 0.5 | 1.8 | 0.5 | 2.0 | 0.5 | 2.3 | 0.4 | 3.3 | 0.7 |
| 2+4 Raw materials | 2.7 | 0.7 | 2.6 | 0.8 | 2.8 | 0.7 | 3.6 | 0.7 | 3.8 | 0.8 |
| 3 Energy | 1.7 | 0.4 | 1.1 | 0.3 | 1.1 | 0.3 | 1.6 | 0.3 | 1.7 | 0.4 |
| 5 Chemistry | 26.4 | 7.1 | 24.3 | 7.0 | 28.8 | 7.4 | 38.1 | 7.3 | 34.3 | 7.6 |
| 7 Machinery and transport equip. | 256.7 | 69.1 | 239.5 | 69.2 | 269.1 | 68.7 | 356.9 | 68.8 | 302.9 | 67.2 |
| 6+8 Other manufactured goods | 71.5 | 19.3 | 65.9 | 19.0 | 75.0 | 19.1 | 97.4 | 18.8 | 85.7 | 19.0 |
| IMPORTS | | | | | | | | | | |
| EU-15(1) | | | | | | | | | | |
| 0-9 TOTAL | 672.6 | 100.0 | 710.5 | 100.0 | 779.8 | 100.0 | 1,033.4 | 100.0 | 1,028.0 | 100.0 |
| 0+1 Food | 48.5 | 7.2 | 49.9 | 7.0 | 50.2 | 6.4 | 54.8 | 5.3 | 58.3 | 5.7 |
| 2+4 Raw materials | 42.8 | 6.4 | 42.4 | 6.0 | 40.3 | 5.2 | 50.3 | 4.9 | 48.9 | 4.8 |
| 3 Energy | 85.2 | 12.7 | 61.7 | 8.7 | 78.3 | 10.0 | 149.1 | 14.4 | 145.0 | 14.1 |
| 5 Chemistry | 51.6 | 7.7 | 55.6 | 7.8 | 58.9 | 7.6 | 71.4 | 6.9 | 77.5 | 7.5 |
| 7 Machinery and transport equip. | 230.0 | 34.2 | 267.2 | 37.6 | 306.0 | 39.2 | 394.7 | 38.2 | 380.0 | 37.0 |
| 6+8 Other manufactured goods | 196.8 | 29.3 | 211.4 | 29.7 | 224.1 | 28.7 | 279.6 | 27.0 | 286.1 | 27.8 |
| United States | | | | | | | | | | |
| 0-9 TOTAL | 791.9 | 100.0 | 842.3 | 100.0 | 993.8 | 100.0 | 1,362.1 | 100.0 | 1,317.6 | 100.0 |
| 0+1 Food | 37.6 | 4.8 | 39.3 | 4.7 | 43.9 | 4.4 | 53.4 | 3.9 | 56.2 | 4.3 |
| 2+4 Raw materials | 22.3 | 2.8 | 21.7 | 2.6 | 23.3 | 2.3 | 27.7 | 2.0 | 25.9 | 2.0 |
| 3 Energy | 72.8 | 9.2 | 55.4 | 6.6 | 74.4 | 7.5 | 151.2 | 11.1 | 144.0 | 10.9 |
| 5 Chemistry | 46.0 | 5.8 | 50.3 | 6.0 | 60.1 | 6.0 | 82.1 | 6.0 | 90.6 | 6.9 |
| 7 Machinery and transport equip. | 355.2 | 44.8 | 385.0 | 45.7 | 459.0 | 46.2 | 610.6 | 44.8 | 568.2 | 43.1 |
| 6+8 Other manufactured goods | 229.5 | 29.0 | 255.7 | 30.4 | 288.9 | 29.1 | 380.6 | 27.9 | 375.5 | 28.5 |
| Japan | | | | | | | | | | |
| 0-9 TOTAL | 298.8 | 100.0 | 250.3 | 100.0 | 290.9 | 100.0 | 411.1 | 100.0 | 390.0 | 100.0 |
| 0+1 Food | 40.6 | 13.6 | 36.9 | 14.7 | 41.5 | 14.3 | 49.8 | 12.1 | 48.2 | 12.4 |
| 2+4 Raw materials | 27.8 | 9.3 | 21.4 | 8.6 | 22.9 | 7.9 | 28.7 | 7.0 | 25.8 | 6.6 |
| 3 Energy | 55.4 | 18.5 | 38.6 | 15.4 | 46.8 | 16.1 | 83.8 | 20.4 | 78.6 | 20.1 |
| 5 Chemistry | 20.2 | 6.8 | 18.3 | 7.3 | 21.4 | 7.3 | 28.2 | 6.8 | 28.2 | 7.2 |
| 7 Machinery and transport equip. | 73.7 | 24.7 | 66.8 | 26.7 | 80.0 | 27.5 | 114.8 | 27.9 | 106.4 | 27.3 |
| 6+8 Other manufactured goods | 76.1 | 25.5 | 63.7 | 25.4 | 73.0 | 25.1 | 98.9 | 24.1 | 95.8 | 24.6 |

Source : UN (Comtrade), IMF (total only), Eurostat (EU-15)

(1) Excluding intra EU-15 trade

European Union trading partners

EXPORTS

| Partners | Value (Bn ECU/euro) | | | | | % | | | | | Sum % 2002 | Rank 2002 |
|-----------------------|---------------------|-------|-------|-------|-------|-------|-------|-------|-------|-------|---------------|--------------|
| | 1998 | 1999 | 2000 | 2001 | 2002 | 1998 | 1999 | 2000 | 2001 | 2002 | | |
| Extra EU-15 | 733.4 | 760.2 | 942.0 | 985.3 | 993.9 | 100.0 | 100.0 | 100.0 | 100.0 | 100.0 | | |
| United States | 161.5 | 183.0 | 232.5 | 239.9 | 239.9 | 22.0 | 24.1 | 24.7 | 24.3 | 24.1 | 24.1 | 1 |
| Switzerland | 57.2 | 62.6 | 70.8 | 74.8 | 70.7 | 7.8 | 8.2 | 7.5 | 7.6 | 7.1 | 31.2 | 2 |
| Japan | 31.6 | 35.4 | 44.9 | 44.9 | 42.3 | 4.3 | 4.6 | 4.8 | 4.6 | 4.2 | 35.5 | 3 |
| Poland | 28.2 | 29.0 | 33.8 | 35.7 | 37.3 | 3.8 | 3.8 | 3.6 | 3.6 | 3.8 | 39.2 | 4 |
| China | 17.4 | 19.4 | 25.5 | 30.1 | 34.1 | 2.4 | 2.5 | 2.7 | 3.0 | 3.4 | 42.7 | 5 |
| Russia | 21.2 | 14.7 | 19.9 | 28.0 | 30.4 | 2.9 | 1.9 | 2.1 | 2.8 | 3.1 | 45.7 | 6 |
| Czech Republic | 17.2 | 18.4 | 24.0 | 27.7 | 29.2 | 2.3 | 2.4 | 2.5 | 2.8 | 2.9 | 48.7 | 7 |
| Norway | 25.1 | 23.2 | 25.6 | 26.2 | 26.5 | 3.4 | 3.0 | 2.7 | 2.6 | 2.7 | 51.3 | 8 |
| Hungary | 16.9 | 18.4 | 23.0 | 23.9 | 25.0 | 2.3 | 2.4 | 2.4 | 2.4 | 2.5 | 53.8 | 9 |
| Turkey | 22.2 | 20.6 | 30.0 | 20.3 | 24.3 | 3.0 | 2.7 | 3.2 | 2.0 | 2.4 | 56.3 | 10 |
| Canada | 14.9 | 16.6 | 20.6 | 21.9 | 22.3 | 2.0 | 2.2 | 2.2 | 2.2 | 2.2 | 58.5 | 11 |
| Hong Kong | 17.3 | 15.7 | 20.5 | 21.5 | 19.9 | 2.4 | 2.1 | 2.2 | 2.2 | 2.0 | 60.5 | 12 |
| South Korea | 9.1 | 11.5 | 16.5 | 15.6 | 17.3 | 1.2 | 1.5 | 1.7 | 1.6 | 1.7 | 62.3 | 13 |
| Australia | 13.0 | 13.7 | 15.7 | 15.5 | 16.6 | 1.8 | 1.8 | 1.7 | 1.6 | 1.7 | 63.9 | 14 |
| Brazil | 15.7 | 14.2 | 16.6 | 18.3 | 15.4 | 2.1 | 1.9 | 1.8 | 1.8 | 1.6 | 65.5 | 15 |
| Mexico | 9.3 | 10.4 | 14.0 | 15.0 | 14.9 | 1.3 | 1.4 | 1.5 | 1.5 | 1.5 | 67.0 | 16 |
| Saudi Arabia | 12.0 | 10.2 | 12.0 | 13.2 | 14.5 | 1.6 | 1.3 | 1.3 | 1.3 | 1.5 | 68.4 | 17 |
| Singapore | 10.9 | 11.8 | 14.8 | 14.6 | 14.2 | 1.5 | 1.6 | 1.6 | 1.5 | 1.4 | 71.3 | 18 |
| United Arab Emirates | 8.8 | 9.6 | 11.8 | 13.8 | 14.1 | 1.2 | 1.3 | 1.2 | 1.4 | 1.4 | 69.8 | 19 |
| India | 9.6 | 10.4 | 13.4 | 12.6 | 14.0 | 1.3 | 1.4 | 1.4 | 1.3 | 1.4 | 72.7 | 20 |
| Israel | 10.9 | 12.9 | 15.8 | 14.4 | 13.4 | 1.5 | 1.7 | 1.7 | 1.5 | 1.4 | 74.0 | 21 |
| South Africa | 10.5 | 9.7 | 11.7 | 12.5 | 12.4 | 1.4 | 1.3 | 1.2 | 1.3 | 1.2 | 75.3 | 22 |
| Taiwan | 12.1 | 11.8 | 14.9 | 13.3 | 11.6 | 1.6 | 1.6 | 1.6 | 1.3 | 1.2 | 76.4 | 23 |
| Romania | 6.3 | 6.3 | 8.7 | 10.5 | 11.4 | 0.8 | 0.8 | 0.9 | 1.1 | 1.2 | 77.6 | 24 |
| Slovakia | 5.8 | 5.5 | 6.6 | 8.0 | 8.7 | 0.8 | 0.7 | 0.7 | 0.8 | 0.9 | 78.5 | 25 |
| Slovenia | 6.8 | 6.9 | 8.1 | 8.5 | 8.7 | 0.9 | 0.9 | 0.9 | 0.8 | 0.9 | 79.3 | 26 |
| Malaysia | 5.5 | 6.4 | 8.4 | 9.3 | 8.2 | 0.7 | 0.8 | 0.9 | 0.9 | 0.8 | 80.2 | 27 |
| Algeria | 5.3 | 5.2 | 6.1 | 7.5 | 8.1 | 0.7 | 0.7 | 0.6 | 0.8 | 0.8 | 81.0 | 28 |
| Iran | 4.4 | 3.9 | 5.2 | 6.6 | 8.0 | 0.6 | 0.5 | 0.6 | 0.7 | 0.8 | 81.8 | 29 |
| Morocco | 6.6 | 6.6 | 7.7 | 7.5 | 7.7 | 0.9 | 0.9 | 0.8 | 0.8 | 0.8 | 82.5 | 30 |
| Tunisia | 5.8 | 6.0 | 7.3 | 8.0 | 7.6 | 0.8 | 0.8 | 0.8 | 0.8 | 0.8 | 83.3 | 31 |
| Thailand | 5.2 | 4.7 | 6.5 | 7.6 | 6.8 | 0.7 | 0.6 | 0.7 | 0.8 | 0.7 | 84.0 | 32 |
| Croatia | 4.4 | 4.0 | 4.6 | 5.5 | 6.5 | 0.6 | 0.5 | 0.5 | 0.6 | 0.6 | 84.6 | 33 |
| Egypt | 7.6 | 7.9 | 7.9 | 6.9 | 6.3 | 1.0 | 1.0 | 0.8 | 0.7 | 0.6 | 85.2 | 34 |
| Ukraine | 3.5 | 2.6 | 3.7 | 5.0 | 5.5 | 0.5 | 0.3 | 0.4 | 0.5 | 0.6 | 85.8 | 35 |
| Nigeria | 2.8 | 3.0 | 3.9 | 5.1 | 5.1 | 0.4 | 0.4 | 0.4 | 0.5 | 0.5 | 86.3 | 36 |
| Indonesia | 3.9 | 3.3 | 4.5 | 4.5 | 4.5 | 0.5 | 0.4 | 0.5 | 0.4 | 0.4 | 86.8 | 37 |
| Bulgaria | 2.4 | 2.7 | 3.2 | 4.0 | 4.2 | 0.3 | 0.4 | 0.3 | 0.4 | 0.4 | 87.2 | 38 |
| Lithuania | 2.4 | 2.1 | 2.6 | 3.4 | 4.0 | 0.3 | 0.3 | 0.3 | 0.3 | 0.4 | 87.6 | 39 |
| Estonia | 2.7 | 2.4 | 3.2 | 3.0 | 3.5 | 0.4 | 0.3 | 0.3 | 0.3 | 0.4 | 87.9 | 40 |
| Philippines | 3.1 | 3.3 | 4.5 | 4.5 | 3.3 | 0.4 | 0.4 | 0.5 | 0.5 | 0.3 | 88.2 | 41 |
| Libya | 2.7 | 2.3 | 2.5 | 3.0 | 3.1 | 0.4 | 0.3 | 0.3 | 0.3 | 0.3 | 88.6 | 42 |
| Chile | 3.3 | 2.5 | 3.5 | 3.7 | 3.1 | 0.4 | 0.3 | 0.4 | 0.4 | 0.3 | 88.9 | 43 |
| Venezuela | 3.0 | 2.7 | 3.2 | 3.7 | 3.1 | 0.4 | 0.4 | 0.3 | 0.4 | 0.3 | 89.5 | 44 |
| Serbia and Montenegro | 1.8 | 1.2 | 1.8 | 2.5 | 3.0 | 0.2 | 0.2 | 0.2 | 0.2 | 0.3 | 89.2 | 45 |
| Lebanon | 2.8 | 2.7 | 2.9 | 3.1 | 3.0 | 0.4 | 0.4 | 0.3 | 0.3 | 0.3 | 90.0 | 46 |
| Kuwait | 2.2 | 2.0 | 2.3 | 2.7 | 2.9 | 0.3 | 0.3 | 0.2 | 0.3 | 0.3 | 90.3 | 47 |
| Cyprus | 2.1 | 2.4 | 3.1 | 3.0 | 2.9 | 0.3 | 0.3 | 0.3 | 0.3 | 0.3 | 89.8 | 48 |
| Malta | 2.0 | 2.1 | 2.8 | 2.5 | 2.7 | 0.3 | 0.3 | 0.3 | 0.2 | 0.3 | 90.6 | 49 |
| Pakistan | 1.6 | 1.7 | 1.9 | 2.0 | 2.2 | 0.2 | 0.2 | 0.2 | 0.2 | 0.2 | 91.2 | 50 |

IMPORTS

| Partners | Value (Bn ECU/euro) | | | | | % | | | | | Sum % 2002 | Rank 2002 |
|----------------------|---------------------|-------|---------|---------|-------|-------|-------|-------|-------|-------|---------------|--------------|
| | 1998 | 1999 | 2000 | 2001 | 2002 | 1998 | 1999 | 2000 | 2001 | 2002 | | |
| Extra EU-15 | 710.5 | 779.8 | 1,033.4 | 1,028.0 | 987.4 | 100.0 | 100.0 | 100.0 | 100.0 | 100.0 | | |
| United States | 152.0 | 160.6 | 199.0 | 195.7 | 174.8 | 21.4 | 20.6 | 19.2 | 19.0 | 17.7 | 17.7 | 1 |
| China | 42.0 | 49.7 | 70.3 | 75.9 | 81.7 | 5.9 | 6.4 | 6.8 | 7.4 | 8.3 | 26.0 | 2 |
| Japan | 66.0 | 71.9 | 87.1 | 76.3 | 68.4 | 9.3 | 9.2 | 8.4 | 7.4 | 6.9 | 32.9 | 3 |
| Switzerland | 49.5 | 52.9 | 60.0 | 60.8 | 58.8 | 7.0 | 6.8 | 5.8 | 5.9 | 6.0 | 38.8 | 4 |
| Russia | 23.2 | 26.0 | 45.7 | 47.7 | 47.6 | 3.3 | 3.3 | 4.4 | 4.6 | 4.8 | 43.7 | 5 |
| Norway | 28.1 | 29.6 | 45.8 | 45.1 | 44.8 | 4.0 | 3.8 | 4.4 | 4.4 | 4.5 | 48.2 | 6 |
| Poland | 16.2 | 17.6 | 23.3 | 26.6 | 28.2 | 2.3 | 2.2 | 2.2 | 2.6 | 2.8 | 51.0 | 7 |
| Czech Republic | 14.7 | 16.8 | 21.6 | 25.1 | 27.5 | 2.1 | 2.2 | 2.1 | 2.4 | 2.8 | 53.8 | 8 |
| Hungary | 14.7 | 17.6 | 22.0 | 24.8 | 25.3 | 2.1 | 2.3 | 2.1 | 2.4 | 2.6 | 56.4 | 9 |
| South Korea | 16.0 | 18.4 | 24.9 | 21.6 | 22.2 | 2.2 | 2.4 | 2.4 | 2.1 | 2.2 | 58.6 | 10 |
| Turkey | 13.6 | 15.1 | 17.5 | 20.2 | 22.0 | 1.9 | 1.9 | 1.7 | 2.0 | 2.2 | 60.8 | 11 |
| Taiwan | 18.1 | 20.0 | 26.7 | 24.2 | 21.1 | 2.5 | 2.6 | 2.6 | 2.4 | 2.1 | 63.0 | 12 |
| Brazil | 13.2 | 13.3 | 17.6 | 18.3 | 17.3 | 1.9 | 1.7 | 1.7 | 1.8 | 1.8 | 64.7 | 13 |
| Canada | 12.7 | 13.5 | 18.4 | 18.0 | 16.0 | 1.8 | 1.7 | 1.8 | 1.7 | 1.6 | 66.3 | 14 |
| South Africa | 9.7 | 10.7 | 14.5 | 16.0 | 15.6 | 1.4 | 1.4 | 1.4 | 1.6 | 1.6 | 67.9 | 15 |
| Algeria | 6.8 | 7.8 | 16.4 | 16.0 | 14.4 | 1.0 | 1.0 | 1.6 | 1.6 | 1.4 | 69.4 | 16 |
| Malaysia | 12.2 | 13.3 | 17.4 | 15.8 | 14.4 | 1.7 | 1.7 | 1.7 | 1.5 | 1.4 | 70.8 | 17 |
| Singapore | 12.5 | 12.8 | 15.9 | 13.9 | 13.0 | 1.8 | 1.6 | 1.5 | 1.4 | 1.3 | 73.5 | 18 |
| India | 9.8 | 10.0 | 12.4 | 12.9 | 13.0 | 1.4 | 1.3 | 1.2 | 1.2 | 1.3 | 72.1 | 19 |
| Saudi Arabia | 6.6 | 8.5 | 15.9 | 13.1 | 12.3 | 0.9 | 1.1 | 1.5 | 1.3 | 1.2 | 74.7 | 20 |
| Thailand | 9.3 | 10.1 | 12.9 | 12.4 | 11.2 | 1.3 | 1.3 | 1.2 | 1.2 | 1.1 | 75.8 | 21 |
| Romania | 5.1 | 5.8 | 7.6 | 9.4 | 10.4 | 0.7 | 0.7 | 0.7 | 0.9 | 1.0 | 76.9 | 22 |
| Indonesia | 9.0 | 8.8 | 10.9 | 10.9 | 10.3 | 1.3 | 1.1 | 1.0 | 1.0 | 1.0 | 77.9 | 23 |
| Hong Kong | 9.7 | 10.7 | 11.6 | 10.3 | 9.7 | 1.4 | 1.4 | 1.1 | 1.0 | 1.0 | 79.9 | 24 |
| Slovakia | 5.4 | 6.0 | 6.9 | 8.2 | 9.7 | 0.8 | 0.8 | 0.7 | 0.8 | 1.0 | 78.9 | 25 |
| Libya | 5.7 | 6.9 | 13.0 | 11.5 | 9.4 | 0.8 | 0.9 | 1.3 | 1.1 | 1.0 | 80.8 | 26 |
| Australia | 7.5 | 6.9 | 8.9 | 9.3 | 8.9 | 1.1 | 0.9 | 0.8 | 0.9 | 0.9 | 81.7 | 27 |
| Israel | 6.9 | 7.6 | 10.0 | 9.6 | 8.5 | 1.0 | 1.0 | 1.0 | 0.9 | 0.9 | 82.6 | 28 |
| Philippines | 6.1 | 6.4 | 8.9 | 7.6 | 7.4 | 0.8 | 0.8 | 0.8 | 0.7 | 0.7 | 83.3 | 29 |
| Slovenia | 5.2 | 5.3 | 6.3 | 6.6 | 6.8 | 0.7 | 0.7 | 0.6 | 0.6 | 0.7 | 84.0 | 30 |
| Morocco | 5.3 | 5.6 | 6.0 | 6.2 | 6.3 | 0.8 | 0.7 | 0.6 | 0.6 | 0.6 | 84.6 | 31 |
| Mexico | 4.0 | 4.7 | 7.0 | 7.4 | 6.2 | 0.6 | 0.6 | 0.7 | 0.7 | 0.6 | 85.3 | 32 |
| Argentina | 4.2 | 4.8 | 5.4 | 5.5 | 6.1 | 0.6 | 0.6 | 0.5 | 0.5 | 0.6 | 86.5 | 33 |
| Tunisia | 4.3 | 4.8 | 5.5 | 6.2 | 6.0 | 0.6 | 0.6 | 0.5 | 0.6 | 0.6 | 85.9 | 34 |
| Iran | 3.7 | 4.7 | 8.4 | 6.7 | 5.6 | 0.5 | 0.6 | 0.8 | 0.6 | 0.6 | 87.0 | 35 |
| Nigeria | 2.8 | 2.8 | 6.4 | 6.5 | 5.0 | 0.4 | 0.4 | 0.6 | 0.6 | 0.5 | 87.5 | 36 |
| Chile | 3.5 | 3.6 | 5.1 | 5.1 | 4.8 | 0.5 | 0.5 | 0.5 | 0.5 | 0.5 | 88.0 | 37 |
| Vietnam | 2.6 | 3.2 | 4.0 | 4.5 | 4.4 | 0.4 | 0.4 | 0.4 | 0.4 | 0.4 | 88.5 | 38 |
| Ukraine | 2.2 | 2.1 | 3.0 | 3.6 | 4.2 | 0.3 | 0.3 | 0.3 | 0.4 | 0.4 | 88.9 | 39 |
| Syria | 1.5 | 2.2 | 3.4 | 4.1 | 4.1 | 0.2 | 0.3 | 0.3 | 0.4 | 0.4 | 89.3 | 40 |
| Bulgaria | 2.2 | 2.3 | 3.1 | 3.5 | 3.6 | 0.3 | 0.3 | 0.3 | 0.3 | 0.4 | 89.6 | 41 |
| Kazakhstan | 0.9 | 1.8 | 3.2 | 3.0 | 3.6 | 0.1 | 0.2 | 0.3 | 0.3 | 0.4 | 90.0 | 42 |
| Egypt | 2.5 | 2.4 | 3.4 | 3.1 | 3.2 | 0.4 | 0.3 | 0.3 | 0.3 | 0.3 | 90.3 | 43 |
| Bangladesh | 2.0 | 2.1 | 3.1 | 3.3 | 3.2 | 0.3 | 0.3 | 0.3 | 0.3 | 0.3 | 90.6 | 44 |
| Estonia | 1.7 | 1.9 | 3.2 | 3.0 | 3.0 | 0.2 | 0.2 | 0.3 | 0.3 | 0.3 | 91.0 | 45 |
| Pakistan | 2.3 | 2.2 | 2.6 | 2.8 | 2.9 | 0.3 | 0.3 | 0.2 | 0.3 | 0.3 | 91.2 | 46 |
| United Arab Emirates | 1.6 | 1.8 | 2.5 | 2.8 | 2.8 | 0.2 | 0.2 | 0.2 | 0.3 | 0.3 | 91.5 | 47 |
| Iraq | 1.9 | 3.7 | 6.3 | 3.6 | 2.8 | 0.3 | 0.5 | 0.6 | 0.3 | 0.3 | 92.3 | 48 |
| Lithuania | 1.4 | 1.6 | 2.2 | 2.6 | 2.7 | 0.2 | 0.2 | 0.2 | 0.2 | 0.3 | 91.8 | 49 |
| Venezuela | 1.4 | 1.8 | 2.7 | 2.9 | 2.7 | 0.2 | 0.2 | 0.3 | 0.3 | 0.3 | 92.1 | 50 |

YEARLY TRENDS IN EU TRADE BY PARTNER COUNTRY

EXPORTS

Value (Mio ECU/euro) and variations (%)

| Main partners | 1999 | | 2000 | | 2001 | | 2002 | | Jan-Mar 2003 | |
|-------------------------------|----------------|--------------|----------------|-------------|----------------|--------------|----------------|-------------|----------------|-------------|
| | Value | 99/98 | Value | 00/99 | Value | 01/00 | Value | 02/01 | Value | 03/02 |
| Extra EU-15 | 760,192 | 3.6 | 942,044 | 23.9 | 985,326 | 4.6 | 993,948 | 0.9 | 230,800 | -2.3 |
| Europe excluding EU-15 | 235,057 | -1.0 | 287,603 | 22.4 | 304,965 | 6.0 | 317,680 | 4.2 | 77,783 | 4.2 |
| Iceland | 1,391 | 11.5 | 1,733 | 24.6 | 1,553 | -10.4 | 1,347 | -13.2 | 332 | 7.7 |
| Norway | 23,243 | -7.4 | 25,598 | 10.1 | 26,154 | 2.2 | 26,525 | 1.4 | 6,429 | 4.1 |
| Switzerland | 62,556 | 9.4 | 70,782 | 13.1 | 74,761 | 5.6 | 70,676 | -5.5 | 17,826 | 0.3 |
| Liechtenstein | 652 | -8.7 | 885 | 35.8 | 834 | -5.8 | 743 | -10.9 | 170 | -7.3 |
| Andorra | 890 | 5.9 | 974 | 9.4 | 1,012 | 4.0 | 1,093 | 7.9 | 261 | 5.0 |
| Gibraltar | 766 | 59.8 | 1,242 | 62.1 | 1,131 | -9.0 | 1,408 | 24.4 | 210 | -59.0 |
| Malta | 2,078 | 5.0 | 2,787 | 34.1 | 2,501 | -10.3 | 2,691 | 7.6 | 656 | 5.6 |
| Turkey | 20,580 | -7.2 | 29,953 | 45.5 | 20,266 | -32.4 | 24,261 | 19.7 | 6,039 | 16.7 |
| Estonia | 2,413 | -10.6 | 3,209 | 33.0 | 3,047 | -5.0 | 3,534 | 16.0 | 815 | 3.6 |
| Latvia | 1,664 | -8.5 | 2,026 | 21.7 | 2,447 | 20.8 | 2,583 | 5.5 | 568 | -0.8 |
| Lithuania | 2,098 | -12.4 | 2,582 | 23.1 | 3,412 | 32.2 | 4,012 | 17.6 | 891 | -0.0 |
| Poland | 28,973 | 2.7 | 33,810 | 16.7 | 35,681 | 5.5 | 37,341 | 4.6 | 9,108 | 1.9 |
| Czech Republic | 18,433 | 7.1 | 24,003 | 30.2 | 27,674 | 15.3 | 29,231 | 5.6 | 7,218 | 5.4 |
| Slovakia | 5,517 | -5.0 | 6,598 | 19.6 | 7,959 | 20.6 | 8,746 | 9.9 | 2,205 | 14.4 |
| Hungary | 18,442 | 9.4 | 23,039 | 24.9 | 23,878 | 3.6 | 25,018 | 4.8 | 6,345 | 5.8 |
| Romania | 6,332 | 0.5 | 8,743 | 38.0 | 10,515 | 20.3 | 11,436 | 8.8 | 2,735 | 11.9 |
| Bulgaria | 2,706 | 11.1 | 3,237 | 19.6 | 4,012 | 23.9 | 4,225 | 5.3 | 1,025 | 10.7 |
| Albania | 693 | 24.7 | 802 | 15.8 | 1,094 | 36.4 | 1,082 | -1.1 | 249 | -0.4 |
| Ukraine | 2,607 | -26.4 | 3,655 | 40.2 | 4,951 | 35.5 | 5,514 | 11.4 | 1,281 | -1.0 |
| Belarus | 1,024 | -12.9 | 1,137 | 11.1 | 1,393 | 22.5 | 1,505 | 8.0 | 334 | 0.6 |
| Russia | 14,727 | -30.4 | 19,917 | 35.2 | 27,961 | 40.4 | 30,428 | 8.8 | 7,248 | 5.1 |
| Slovenia | 6,918 | 2.1 | 8,143 | 17.7 | 8,467 | 4.0 | 8,650 | 2.2 | 2,213 | 4.2 |
| Croatia | 4,023 | -9.0 | 4,631 | 15.1 | 5,492 | 18.6 | 6,478 | 18.0 | 1,583 | 13.9 |
| Macedonia | 1,173 | 31.6 | 1,326 | 13.1 | 1,184 | -10.8 | 1,021 | -13.8 | 224 | -2.5 |
| Cyprus | 2,368 | 11.2 | 3,123 | 31.9 | 2,956 | -5.3 | 2,893 | -2.2 | 645 | -0.6 |
| Serbia and Montenegro | 1,224 | -31.8 | 1,806 | 47.6 | 2,522 | 39.6 | 3,016 | 19.6 | 695 | 9.8 |
| Bosnia-Herzegovina | 967 | 13.5 | 1,145 | 18.4 | 1,224 | 6.9 | 1,341 | 9.5 | 273 | -5.7 |
| Africa | 56,919 | -3.0 | 66,112 | 16.1 | 69,915 | 5.8 | 69,335 | -0.8 | 15,759 | -4.0 |
| North Africa | 28,871 | 0.8 | 32,498 | 12.6 | 33,757 | 3.9 | 33,641 | -0.4 | 7,778 | -1.3 |
| Morocco | 6,627 | 0.4 | 7,736 | 16.7 | 7,476 | -3.4 | 7,666 | 2.5 | 1,887 | 5.5 |
| Algeria | 5,220 | -0.9 | 6,107 | 17.0 | 7,508 | 22.9 | 8,076 | 7.6 | 1,837 | -2.1 |
| Tunisia | 6,031 | 4.3 | 7,283 | 20.8 | 7,965 | 9.4 | 7,558 | -5.1 | 1,725 | -3.4 |
| Libya | 2,286 | -16.6 | 2,496 | 9.1 | 2,954 | 18.4 | 3,128 | 5.9 | 782 | 6.8 |
| Egypt | 7,927 | 4.3 | 7,868 | -0.8 | 6,905 | -12.2 | 6,339 | -8.2 | 1,342 | -9.8 |
| Senegal | 999 | 0.8 | 1,027 | 2.9 | 1,036 | 0.8 | 1,176 | 13.5 | 244 | -16.1 |
| Liberia | 734 | -62.3 | 2,074 | 182.8 | 1,556 | -25.0 | 1,363 | -12.4 | 44 | -80.0 |
| Côte d'Ivoire | 1,400 | -5.0 | 1,425 | 1.8 | 1,323 | -7.2 | 1,251 | -5.4 | 229 | -34.5 |
| Ghana | 1,110 | -3.4 | 1,257 | 13.3 | 941 | -25.2 | 1,014 | 7.8 | 225 | 4.6 |
| Nigeria | 3,004 | 7.1 | 3,861 | 28.5 | 5,054 | 30.9 | 5,143 | 1.8 | 1,028 | -21.8 |
| Cameroon | 780 | -10.7 | 921 | 18.0 | 1,142 | 24.0 | 1,092 | -4.4 | 231 | -15.1 |
| Gabon | 1,127 | 17.5 | 1,114 | -1.1 | 1,153 | 3.5 | 802 | -30.4 | 136 | -26.0 |
| Congo (Républic) | : | : | : | : | : | : | : | : | : | : |
| Angola | 841 | -14.7 | 1,018 | 21.1 | 1,363 | 33.9 | 1,396 | 2.4 | 359 | 15.8 |
| Kenya | 894 | 1.8 | 931 | 4.0 | 1,037 | 11.5 | 916 | -11.7 | 193 | -12.8 |
| Mauritius | 739 | 35.4 | 860 | 16.4 | 842 | -2.2 | 739 | -12.2 | 129 | -16.2 |
| Zimbabwe | 348 | -6.7 | 257 | -26.2 | 226 | -12.0 | 183 | -19.1 | 39 | -22.8 |
| South Africa | 9,731 | -7.1 | 11,715 | 20.4 | 12,480 | 6.5 | 12,440 | -0.3 | 3,091 | 4.2 |
| EFTA | 87,843 | 4.3 | 98,997 | 12.7 | 103,302 | 4.3 | 99,291 | -3.9 | 24,756 | 1.3 |
| OECD, excluding EU-15 | 446,332 | 9.1 | 555,381 | 24.4 | 573,298 | 3.2 | 578,903 | 1.0 | 136,205 | -2.5 |
| Candidate cntr. | 118,523 | 1.5 | 151,253 | 27.6 | 152,817 | 1.0 | 164,622 | 7.7 | 40,464 | 6.8 |
| CIS | 20,955 | -28.0 | 27,812 | 32.7 | 37,968 | 36.5 | 41,386 | 9.0 | 9,881 | 4.9 |
| MEDA | 69,362 | 2.0 | 87,016 | 25.4 | 77,040 | -11.5 | 79,963 | 3.8 | 18,296 | -2.2 |
| ACP | 31,514 | -3.6 | 38,318 | 21.6 | 40,178 | 4.8 | 40,374 | 0.5 | 8,933 | -6.9 |

MONTHLY TRENDS IN EU TRADE BY PARTNER COUNTRY

EXPORTS

Value (Mio euro)

| Main partners | 2002 Mar | Apr | May | Jun | Jul | Aug | Sep | Oct | Nov | Dec | 2003 Jan | Feb | Mar |
|-------------------------------|---------------|---------------|---------------|---------------|---------------|---------------|---------------|---------------|---------------|---------------|---------------|---------------|---------------|
| Extra EU-15 | 84,650 | 84,093 | 87,159 | 83,807 | 88,872 | 76,077 | 82,117 | 92,185 | 84,312 | 79,155 | 76,024 | 76,246 | 78,531 |
| Europe excluding EU-15 | 26,522 | 26,941 | 27,404 | 27,049 | 27,565 | 24,059 | 27,326 | 30,141 | 28,241 | 24,347 | 25,104 | 25,786 | 26,893 |
| Iceland | 112 | 117 | 120 | 116 | 118 | 110 | 116 | 127 | 123 | 91 | 96 | 118 | 118 |
| Norway | 2,025 | 2,315 | 2,275 | 2,270 | 2,166 | 2,092 | 2,266 | 2,554 | 2,452 | 1,961 | 2,155 | 2,077 | 2,196 |
| Switzerland | 6,325 | 6,088 | 5,753 | 6,150 | 6,108 | 5,300 | 5,945 | 6,381 | 5,973 | 5,208 | 5,820 | 6,005 | 6,001 |
| Liechtenstein | 63 | 68 | 63 | 67 | 69 | 60 | 57 | 63 | 60 | 53 | 58 | 57 | 55 |
| Andorra | 91 | 82 | 82 | 86 | 114 | 87 | 94 | 113 | 100 | 87 | 82 | 87 | 92 |
| Gibraltar | 71 | 91 | 128 | 118 | 98 | 79 | 133 | 73 | 109 | 65 | 63 | 59 | 88 |
| Malta | 243 | 228 | 284 | 230 | 281 | 196 | 245 | 218 | 205 | 182 | 233 | 210 | 213 |
| Turkey | 1,974 | 2,117 | 2,265 | 2,089 | 2,175 | 1,818 | 2,069 | 2,282 | 2,174 | 2,097 | 2,007 | 1,953 | 2,079 |
| Estonia | 304 | 296 | 444 | 269 | 277 | 267 | 313 | 340 | 305 | 237 | 259 | 274 | 282 |
| Latvia | 214 | 217 | 226 | 209 | 232 | 204 | 221 | 260 | 240 | 200 | 180 | 186 | 202 |
| Lithuania | 331 | 346 | 373 | 349 | 335 | 312 | 332 | 407 | 363 | 306 | 268 | 293 | 331 |
| Poland | 3,155 | 3,080 | 3,224 | 3,152 | 3,211 | 2,824 | 3,242 | 3,602 | 3,302 | 2,769 | 3,072 | 2,933 | 3,103 |
| Czech Republic | 2,440 | 2,440 | 2,525 | 2,450 | 2,562 | 2,240 | 2,583 | 2,771 | 2,641 | 2,171 | 2,370 | 2,414 | 2,434 |
| Slovakia | 682 | 702 | 727 | 734 | 765 | 688 | 774 | 875 | 848 | 706 | 697 | 750 | 758 |
| Hungary | 2,069 | 2,105 | 2,134 | 2,162 | 2,155 | 1,794 | 2,192 | 2,419 | 2,274 | 1,790 | 1,981 | 2,192 | 2,172 |
| Romania | 886 | 947 | 1,046 | 1,033 | 1,084 | 839 | 961 | 1,090 | 1,073 | 918 | 886 | 910 | 939 |
| Bulgaria | 330 | 358 | 362 | 377 | 395 | 306 | 327 | 400 | 417 | 357 | 327 | 334 | 363 |
| Albania | 96 | 89 | 106 | 87 | 103 | 75 | 87 | 97 | 95 | 93 | 81 | 81 | 88 |
| Ukraine | 462 | 473 | 474 | 449 | 461 | 436 | 435 | 524 | 505 | 463 | 393 | 421 | 467 |
| Belarus | 120 | 139 | 122 | 130 | 117 | 136 | 117 | 144 | 139 | 128 | 112 | 108 | 115 |
| Russia | 2,473 | 2,534 | 2,483 | 2,402 | 2,595 | 2,476 | 2,744 | 3,007 | 2,793 | 2,499 | 2,180 | 2,420 | 2,648 |
| Slovenia | 776 | 771 | 754 | 721 | 710 | 580 | 748 | 857 | 729 | 658 | 710 | 716 | 787 |
| Croatia | 528 | 578 | 596 | 594 | 602 | 470 | 554 | 676 | 540 | 478 | 480 | 517 | 586 |
| Macedonia | 81 | 87 | 96 | 101 | 102 | 90 | 75 | 83 | 78 | 79 | 66 | 77 | 81 |
| Cyprus | 246 | 242 | 288 | 243 | 268 | 174 | 238 | 256 | 223 | 312 | 186 | 200 | 260 |
| Serbia and Montenegro | 240 | 251 | 256 | 271 | 271 | 232 | 263 | 300 | 275 | 265 | 203 | 233 | 260 |
| Bosnia-Herzegovina | 107 | 111 | 119 | 112 | 119 | 112 | 119 | 137 | 117 | 105 | 82 | 96 | 96 |
| Africa | 5,956 | 5,927 | 6,297 | 5,878 | 6,258 | 5,583 | 5,375 | 6,273 | 5,508 | 5,822 | 5,302 | 5,120 | 5,337 |
| North Africa | 2,784 | 2,880 | 2,963 | 2,966 | 3,107 | 2,384 | 2,649 | 3,044 | 2,794 | 2,972 | 2,756 | 2,334 | 2,688 |
| Morocco | 640 | 689 | 707 | 667 | 758 | 480 | 566 | 737 | 627 | 647 | 663 | 597 | 627 |
| Algeria | 679 | 626 | 704 | 748 | 770 | 601 | 602 | 683 | 679 | 785 | 690 | 512 | 635 |
| Tunisia | 611 | 690 | 690 | 746 | 679 | 461 | 558 | 726 | 630 | 594 | 585 | 533 | 607 |
| Libya | 259 | 249 | 240 | 241 | 263 | 273 | 288 | 288 | 258 | 296 | 259 | 240 | 284 |
| Egypt | 526 | 555 | 541 | 501 | 542 | 503 | 567 | 531 | 527 | 584 | 484 | 390 | 468 |
| Senegal | 108 | 81 | 97 | 115 | 106 | 88 | 87 | 103 | 111 | 98 | 87 | 78 | 79 |
| Liberia | 186 | 132 | 454 | 18 | 10 | 493 | 4 | 7 | 17 | 7 | 5 | 5 | 34 |
| Côte d'Ivoire | 126 | 107 | 104 | 113 | 119 | 104 | 109 | 76 | 72 | 96 | 80 | 59 | 90 |
| Ghana | 78 | 89 | 77 | 70 | 83 | 80 | 135 | 81 | 90 | 93 | 68 | 78 | 79 |
| Nigeria | 503 | 465 | 461 | 381 | 523 | 428 | 353 | 430 | 413 | 374 | 335 | 378 | 315 |
| Cameroon | 90 | 108 | 86 | 92 | 96 | 84 | 72 | 98 | 97 | 86 | 80 | 75 | 76 |
| Gabon | 82 | 92 | 52 | 104 | 66 | 45 | 45 | 111 | 53 | 49 | 41 | 41 | 54 |
| Congo (Républic) | : | : | : | : | : | : | : | : | : | : | : | : | : |
| Angola | 109 | 111 | 143 | 95 | 123 | 101 | 104 | 157 | 125 | 128 | 109 | 123 | 126 |
| Kenya | 76 | 75 | 78 | 70 | 72 | 125 | 67 | 79 | 63 | 66 | 66 | 65 | 63 |
| Mauritius | 55 | 54 | 54 | 67 | 58 | 51 | 55 | 141 | 58 | 46 | 43 | 40 | 46 |
| Zimbabwe | 15 | 18 | 19 | 14 | 17 | 14 | 13 | 14 | 13 | 10 | 12 | 14 | 13 |
| South Africa | 1,041 | 1,007 | 1,044 | 1,101 | 1,160 | 973 | 1,016 | 1,161 | 921 | 1,090 | 1,036 | 1,097 | 958 |
| EFTA | 8,526 | 8,588 | 8,211 | 8,602 | 8,461 | 7,562 | 8,385 | 9,126 | 8,607 | 7,313 | 8,129 | 8,257 | 8,371 |
| OECD, excluding EU-15 | 49,537 | 49,305 | 50,981 | 48,381 | 50,856 | 44,356 | 47,745 | 53,909 | 49,273 | 44,472 | 45,647 | 44,961 | 45,597 |
| Candidate cntr. | 13,650 | 13,849 | 14,654 | 14,017 | 14,449 | 12,242 | 14,245 | 15,777 | 14,793 | 12,702 | 13,175 | 13,365 | 13,924 |
| CIS | 3,436 | 3,438 | 3,396 | 3,319 | 3,514 | 3,332 | 3,646 | 4,147 | 3,744 | 3,433 | 2,955 | 3,255 | 3,672 |
| MEDA | 6,799 | 6,919 | 7,337 | 6,959 | 7,353 | 5,653 | 6,421 | 7,204 | 6,623 | 6,780 | 6,189 | 5,765 | 6,342 |
| ACP | 3,692 | 3,465 | 3,758 | 3,243 | 3,560 | 3,416 | 2,976 | 3,556 | 3,708 | 3,101 | 2,778 | 3,239 | 2,917 |

YEARLY TRENDS IN EU TRADE BY PARTNER COUNTRY

EXPORTS

Value (Mio ECU/euro) and variations (%)

| Main partners | 1999 | | 2000 | | 2001 | | 2002 | | Jan-Mar 2003 | |
|--------------------------------------|----------------|--------------|----------------|-------------|----------------|-------------|----------------|--------------|---------------|--------------|
| | Value | 99/98 | Value | 00/99 | Value | 01/00 | Value | 02/01 | Value | 03/02 |
| North America | 199,960 | 13.1 | 253,489 | 26.8 | 262,219 | 3.4 | 262,555 | 0.1 | 58,889 | -8.3 |
| United States | 183,016 | 13.3 | 232,470 | 27.0 | 239,904 | 3.2 | 239,904 | : | 53,766 | -8.7 |
| Canada | 16,591 | 11.5 | 20,643 | 24.4 | 21,939 | 6.3 | 22,286 | 1.6 | 5,066 | -3.9 |
| Central America and West Ind. | 21,502 | 16.3 | 28,049 | 30.4 | 28,541 | 1.8 | 28,336 | -0.7 | 6,121 | -8.2 |
| Mexico | 10,422 | 11.6 | 14,042 | 34.7 | 15,034 | 7.0 | 14,946 | -0.6 | 3,553 | 0.1 |
| Bermuda | 1,127 | 71.8 | 1,724 | 53.0 | 2,487 | 44.2 | 1,841 | -26.0 | 168 | -78.1 |
| Costa Rica | 570 | 20.7 | 669 | 17.4 | 814 | 21.8 | 816 | 0.2 | 247 | 42.9 |
| Panama | 1,687 | 15.7 | 1,584 | -6.1 | 1,139 | -28.1 | 1,471 | 29.2 | 442 | 44.9 |
| Cuba | 1,207 | 4.3 | 1,419 | 17.5 | 1,428 | 0.7 | 1,143 | -20.0 | 275 | -5.1 |
| Bahamas | 878 | 96.6 | 1,010 | 15.0 | 678 | -32.9 | 1,175 | 73.5 | 246 | 25.1 |
| Antigua and Barbuda | 502 | 197.8 | 940 | 87.1 | 232 | -75.3 | 328 | 41.2 | 23 | -78.3 |
| Cayman Islands | 939 | 15.0 | 1,363 | 45.1 | 1,214 | -10.9 | 1,515 | 24.8 | 128 | -16.0 |
| Dominican Republic | 672 | 2.3 | 1,165 | 73.4 | 1,114 | -4.4 | 1,033 | -7.3 | 179 | -27.3 |
| South America | 30,169 | -15.5 | 34,493 | 14.3 | 36,062 | 4.5 | 28,610 | -20.7 | 5,819 | -16.6 |
| Colombia | 1,567 | -35.2 | 1,913 | 22.1 | 2,124 | 11.0 | 1,845 | -13.2 | 604 | 29.0 |
| Venezuela | 2,661 | -11.2 | 3,221 | 21.1 | 3,686 | 14.4 | 3,067 | -16.8 | 283 | -65.6 |
| Ecuador | 429 | -37.6 | 529 | 23.3 | 811 | 53.2 | 927 | 14.3 | 192 | -0.8 |
| Peru | 934 | -18.4 | 1,015 | 8.6 | 978 | -3.6 | 941 | -3.8 | 214 | -1.9 |
| Brazil | 14,220 | -9.2 | 16,604 | 16.8 | 18,313 | 10.3 | 15,448 | -15.6 | 3,013 | -18.8 |
| Chile | 2,535 | -23.7 | 3,468 | 36.8 | 3,691 | 6.4 | 3,119 | -15.5 | 724 | -2.7 |
| Uruguay | 780 | -14.1 | 862 | 10.6 | 751 | -12.9 | 449 | -40.2 | 89 | -26.1 |
| Argentina | 6,373 | -16.6 | 6,154 | -3.4 | 5,020 | -18.4 | 2,140 | -57.4 | 534 | 9.1 |
| Near and Middle East | 49,363 | -0.3 | 59,398 | 20.3 | 65,556 | 10.4 | 67,821 | 3.4 | 15,469 | -5.6 |
| Lebanon | 2,666 | -5.6 | 2,856 | 7.1 | 3,063 | 7.2 | 2,965 | -3.2 | 719 | -9.5 |
| Syria | 1,665 | 8.5 | 1,760 | 5.7 | 2,089 | 18.7 | 2,090 | 0.1 | 471 | 2.4 |
| Iran | 3,869 | -12.1 | 5,208 | 34.6 | 6,578 | 26.3 | 8,034 | 22.1 | 2,060 | 9.6 |
| Israel | 12,866 | 18.1 | 15,846 | 23.2 | 14,449 | -8.8 | 13,438 | -7.0 | 2,595 | -28.2 |
| Jordan | 1,244 | 9.2 | 1,622 | 30.4 | 1,830 | 12.8 | 1,954 | 6.8 | 372 | -17.7 |
| Saudi Arabia | 10,231 | -14.9 | 11,981 | 17.1 | 13,230 | 10.4 | 14,547 | 10.0 | 3,361 | 3.3 |
| Kuwait | 2,008 | -7.1 | 2,330 | 16.0 | 2,747 | 17.9 | 2,899 | 5.5 | 669 | -8.3 |
| Bahrain | 1,058 | 37.5 | 896 | -15.4 | 934 | 4.3 | 932 | -0.2 | 232 | 9.3 |
| Qatar | 1,085 | -27.8 | 1,344 | 23.8 | 1,937 | 44.1 | 1,889 | -2.4 | 652 | 119.8 |
| United Arab Emirates | 9,615 | 8.8 | 11,838 | 23.1 | 13,781 | 16.4 | 14,141 | 2.6 | 3,395 | -2.5 |
| Oman | 1,166 | -18.7 | 1,128 | -3.2 | 1,441 | 27.8 | 1,363 | -5.5 | 267 | -18.4 |
| Azerbaijan | 215 | -34.9 | 300 | 39.3 | 337 | 12.5 | 503 | 49.2 | 128 | 36.4 |
| Iraq | 611 | 26.4 | 1,124 | 83.9 | 1,931 | 71.7 | 1,763 | -8.7 | 216 | -53.7 |
| Other countries of Asia | 141,006 | 5.7 | 182,909 | 29.7 | 187,766 | 2.6 | 185,641 | -1.1 | 43,084 | -1.0 |
| Kazakhstan | 976 | -22.3 | 1,244 | 27.5 | 1,590 | 27.8 | 1,622 | 2.0 | 483 | 49.8 |
| Pakistan | 1,656 | 3.9 | 1,918 | 15.8 | 2,020 | 5.3 | 2,163 | 7.1 | 480 | -6.4 |
| India | 10,353 | 8.1 | 13,384 | 29.3 | 12,610 | -5.8 | 13,969 | 10.8 | 2,820 | -18.7 |
| Bangladesh | 587 | 3.5 | 701 | 19.3 | 850 | 21.3 | 741 | -12.8 | 142 | -20.5 |
| Sri Lanka | 1,146 | 43.6 | 1,580 | 37.8 | 985 | -37.7 | 884 | -10.2 | 182 | -11.4 |
| China | 19,351 | 11.1 | 25,498 | 31.8 | 30,087 | 18.0 | 34,135 | 13.4 | 9,039 | 22.3 |
| Indonesia | 3,346 | -13.4 | 4,474 | 33.7 | 4,532 | 1.3 | 4,512 | -0.4 | 1,092 | 0.2 |
| Philippines | 3,257 | 3.5 | 4,453 | 36.7 | 4,548 | 2.1 | 3,269 | -28.1 | 711 | -12.2 |
| Thailand | 4,699 | -9.9 | 6,487 | 38.0 | 7,573 | 16.7 | 6,758 | -10.8 | 1,550 | -2.7 |
| Vietnam | 1,052 | -1.0 | 1,236 | 17.5 | 1,778 | 43.8 | 1,832 | 3.0 | 514 | 25.8 |
| Malaysia | 6,437 | 17.4 | 8,381 | 30.2 | 9,317 | 11.2 | 8,198 | -12.0 | 1,839 | -9.7 |
| Singapore | 11,836 | 8.5 | 14,798 | 25.0 | 14,605 | -1.3 | 14,166 | -3.0 | 3,185 | -6.4 |
| South Korea | 11,499 | 26.4 | 16,482 | 43.3 | 15,588 | -5.4 | 17,328 | 11.2 | 4,067 | -0.5 |
| Japan | 35,374 | 12.0 | 44,936 | 27.0 | 44,920 | -0.0 | 42,272 | -5.9 | 9,805 | -5.8 |
| Taiwan | 11,835 | -1.8 | 14,888 | 25.8 | 13,264 | -10.9 | 11,636 | -12.3 | 2,486 | -2.6 |
| Hong Kong | 15,691 | -9.4 | 20,536 | 30.9 | 21,533 | 4.8 | 19,908 | -7.6 | 4,141 | -8.5 |
| Macao | 187 | -10.1 | 178 | -4.7 | 175 | -1.9 | 329 | 88.1 | 159 | 270.8 |
| Oceania and polar regions | 17,172 | 7.7 | 19,314 | 12.5 | 19,747 | 2.2 | 21,024 | 6.5 | 5,252 | 11.8 |
| Australia | 13,737 | 5.8 | 15,727 | 14.5 | 15,531 | -1.2 | 16,575 | 6.7 | 3,877 | 2.2 |
| New Zealand | 2,042 | 14.5 | 2,138 | 4.7 | 2,339 | 9.4 | 2,369 | 1.3 | 537 | 6.4 |
| NAFTA | 210,028 | 13.1 | 267,155 | 27.2 | 276,877 | 3.6 | 277,135 | 0.1 | 62,385 | -7.8 |
| Latin America | 45,753 | -8.0 | 54,689 | 19.5 | 56,984 | 4.2 | 49,189 | -13.7 | 10,704 | -8.9 |
| MERCOSUR | 21,640 | -11.9 | 23,902 | 10.4 | 24,333 | 1.8 | 18,222 | -25.1 | 3,671 | -16.1 |
| OPEC | 43,936 | -6.7 | 53,985 | 22.9 | 63,938 | 18.4 | 67,199 | 5.1 | 15,376 | -3.6 |
| DAE | 61,997 | 3.2 | 81,572 | 31.6 | 81,879 | 0.4 | 77,994 | -4.8 | 17,268 | -5.1 |

YEARLY TRENDS IN EU TRADE BY PARTNER COUNTRY

IMPORTS

Value (Mio ECU/euro) and variations (%)

| Main partners | 1999 | | 2000 | | 2001 | | 2002 | | Jan-Mar 2003 | |
|-------------------------------|----------------|-------------|------------------|-------------|------------------|-------------|----------------|-------------|----------------|-------------|
| | Value | 99/98 | Value | 00/99 | Value | 01/00 | Value | 02/01 | Value | 03/02 |
| Extra EU-15 | 779,825 | 9.8 | 1,033,436 | 32.5 | 1,027,955 | -0.5 | 987,356 | -4.0 | 248,509 | 2.6 |
| Europe excluding EU-15 | 210,348 | 9.2 | 280,862 | 33.5 | 300,905 | 7.1 | 308,298 | 2.4 | 82,266 | 12.3 |
| Iceland | 1,327 | 8.3 | 1,643 | 23.9 | 1,698 | 3.4 | 1,756 | 3.4 | 456 | -0.5 |
| Norway | 29,594 | 5.2 | 45,758 | 54.6 | 45,112 | -1.4 | 44,805 | -0.7 | 13,892 | 27.0 |
| Switzerland | 52,881 | 6.9 | 60,018 | 13.5 | 60,835 | 1.4 | 58,788 | -3.4 | 14,365 | -0.6 |
| Liechtenstein | 739 | 16.6 | 858 | 16.1 | 935 | 8.9 | 910 | -2.7 | 223 | 2.9 |
| Andorra | 42 | -2.8 | 45 | 6.2 | 49 | 8.6 | 59 | 22.2 | 17 | 11.1 |
| Gibraltar | 133 | 219.6 | 86 | -35.6 | 126 | 46.6 | 85 | -32.2 | 32 | 108.2 |
| Malta | 851 | 11.3 | 1,035 | 21.6 | 1,171 | 13.1 | 1,120 | -4.3 | 268 | -6.6 |
| Turkey | 15,071 | 10.6 | 17,547 | 16.4 | 20,217 | 15.2 | 22,017 | 8.9 | 5,816 | 14.1 |
| Estonia | 1,891 | 13.2 | 3,176 | 67.9 | 3,032 | -4.5 | 2,980 | -1.7 | 721 | 3.9 |
| Latvia | 1,408 | 4.9 | 1,901 | 35.0 | 1,910 | 0.5 | 1,962 | 2.7 | 499 | 14.0 |
| Lithuania | 1,620 | 14.3 | 2,169 | 33.9 | 2,623 | 21.0 | 2,716 | 3.5 | 728 | 16.8 |
| Poland | 17,582 | 8.7 | 23,307 | 32.6 | 26,623 | 14.2 | 28,188 | 5.9 | 7,497 | 11.2 |
| Czech Republic | 16,844 | 14.8 | 21,638 | 28.5 | 25,136 | 16.2 | 27,525 | 9.5 | 7,312 | 11.3 |
| Slovakia | 5,961 | 10.9 | 6,942 | 16.4 | 8,160 | 17.5 | 9,710 | 19.0 | 2,826 | 35.9 |
| Hungary | 17,624 | 20.3 | 22,046 | 25.1 | 24,817 | 12.6 | 25,295 | 1.9 | 6,357 | 5.1 |
| Romania | 5,775 | 12.4 | 7,650 | 32.5 | 9,374 | 22.5 | 10,426 | 11.2 | 2,669 | 6.0 |
| Bulgaria | 2,257 | 0.8 | 3,083 | 36.6 | 3,492 | 13.3 | 3,613 | 3.5 | 874 | 9.3 |
| Albania | 229 | 5.8 | 277 | 21.0 | 352 | 26.9 | 335 | -5.0 | 93 | 17.1 |
| Ukraine | 2,084 | -6.8 | 2,953 | 41.6 | 3,647 | 23.5 | 4,183 | 14.7 | 911 | -12.7 |
| Belarus | 539 | 16.2 | 742 | 37.6 | 690 | -7.0 | 866 | 25.5 | 274 | 55.4 |
| Russia | 25,977 | 12.1 | 45,724 | 76.0 | 47,688 | 4.3 | 47,627 | -0.1 | 12,872 | 20.6 |
| Slovenia | 5,297 | 1.3 | 6,284 | 18.6 | 6,577 | 4.7 | 6,838 | 4.0 | 1,815 | 6.9 |
| Croatia | 1,914 | 4.8 | 2,215 | 15.8 | 2,500 | 12.8 | 2,457 | -1.7 | 700 | 16.5 |
| Macedonia | 593 | -0.8 | 747 | 26.1 | 646 | -13.5 | 562 | -13.0 | 157 | 6.5 |
| Cyprus | 605 | 39.3 | 1,004 | 66.0 | 955 | -4.8 | 714 | -25.2 | 170 | -27.8 |
| Serbia and Montenegro | 570 | -46.9 | 808 | 41.9 | 1,098 | 35.8 | 1,310 | 19.3 | 353 | 24.3 |
| Bosnia-Herzegovina | 360 | 45.6 | 534 | 48.2 | 609 | 14.0 | 633 | 4.0 | 176 | 12.0 |
| Africa | 57,029 | 7.4 | 83,937 | 47.2 | 87,057 | 3.7 | 81,621 | -6.2 | 21,607 | 3.9 |
| North Africa | 27,376 | 11.2 | 44,428 | 62.3 | 43,107 | -3.0 | 39,391 | -8.6 | 11,339 | 15.8 |
| Morocco | 5,553 | 4.1 | 6,015 | 8.3 | 6,241 | 3.7 | 6,280 | 0.6 | 1,663 | -5.6 |
| Algeria | 7,776 | 14.2 | 16,424 | 111.2 | 16,034 | -2.4 | 14,379 | -10.3 | 4,501 | 22.2 |
| Tunisia | 4,774 | 11.3 | 5,495 | 15.1 | 6,188 | 12.6 | 6,040 | -2.4 | 1,595 | 3.3 |
| Libya | 6,857 | 21.1 | 13,033 | 90.0 | 11,473 | -12.0 | 9,409 | -18.0 | 2,681 | 38.6 |
| Egypt | 2,394 | -5.3 | 3,436 | 43.5 | 3,138 | -8.7 | 3,246 | 3.4 | 891 | 3.1 |
| Senegal | 444 | 3.9 | 409 | -7.9 | 451 | 10.5 | 407 | -9.7 | 85 | -19.0 |
| Liberia | 414 | -3.5 | 434 | 4.8 | 737 | 69.7 | 873 | 18.4 | 69 | -72.4 |
| Côte d'Ivoire | 2,080 | -8.6 | 1,959 | -5.8 | 2,057 | 5.0 | 2,607 | 26.7 | 880 | 44.4 |
| Ghana | 1,186 | -2.6 | 1,159 | -2.3 | 1,069 | -7.7 | 1,116 | 4.3 | 321 | 7.4 |
| Nigeria | 2,795 | -1.8 | 6,413 | 129.4 | 6,458 | 0.7 | 5,001 | -22.6 | 1,732 | 15.2 |
| Cameroon | 1,320 | -7.2 | 1,694 | 28.3 | 1,735 | 2.5 | 1,564 | -9.9 | 536 | 29.0 |
| Gabon | 1,023 | 20.9 | 1,034 | 1.1 | 1,174 | 13.6 | 607 | -48.3 | 117 | -52.6 |
| Congo (Républic) | : | : | : | : | : | : | : | : | : | : |
| Angola | 769 | 31.0 | 1,530 | 98.9 | 2,010 | 31.3 | 2,264 | 12.6 | 369 | -47.2 |
| Kenya | 840 | 8.1 | 831 | -1.0 | 924 | 11.2 | 852 | -7.9 | 207 | -5.6 |
| Mauritius | 1,157 | 4.5 | 1,206 | 4.3 | 1,289 | 6.8 | 1,343 | 4.2 | 259 | -26.5 |
| Zimbabwe | 752 | 7.4 | 766 | 1.9 | 783 | 2.2 | 612 | -21.9 | 138 | -25.1 |
| South Africa | 10,700 | 10.0 | 14,475 | 35.3 | 16,018 | 10.7 | 15,608 | -2.6 | 3,784 | 6.8 |
| EFTA | 84,542 | 6.4 | 108,277 | 28.1 | 108,580 | 0.3 | 106,259 | -2.1 | 28,936 | 11.0 |
| OECD, excluding EU-15 | 429,097 | 7.7 | 539,760 | 25.8 | 543,509 | 0.7 | 517,256 | -4.8 | 128,861 | 0.3 |
| Candidate cntr. | 92,786 | 12.2 | 117,780 | 26.9 | 134,088 | 13.8 | 143,106 | 6.7 | 37,550 | 11.0 |
| CIS | 32,002 | 14.4 | 55,055 | 72.0 | 57,707 | 4.8 | 59,106 | 2.4 | 15,758 | 18.5 |
| MEDA | 47,210 | 11.1 | 64,769 | 37.2 | 68,109 | 5.2 | 66,883 | -1.8 | 17,903 | 6.9 |
| ACP | 32,566 | 4.5 | 43,330 | 33.0 | 47,629 | 9.9 | 46,139 | -3.1 | 11,074 | -6.0 |

MONTHLY TRENDS IN EU TRADE BY PARTNER COUNTRY

IMPORTS

Value (Mio euro)

| Main partners | 2002 Mar | Apr | May | Jun | Jul | Aug | Sep | Oct | Nov | Dec | 2003 Jan | Feb | Mar |
|-------------------------------|---------------|---------------|---------------|---------------|---------------|---------------|---------------|---------------|---------------|---------------|---------------|---------------|---------------|
| Extra EU-15 | 82,147 | 87,971 | 84,650 | 81,324 | 83,804 | 74,060 | 81,084 | 91,016 | 84,368 | 76,912 | 84,794 | 79,015 | 84,701 |
| Europe excluding EU-15 | 25,260 | 27,542 | 26,402 | 25,928 | 26,131 | 22,202 | 25,859 | 28,696 | 27,149 | 25,111 | 27,195 | 26,407 | 28,664 |
| Iceland | 165 | 157 | 142 | 135 | 164 | 120 | 158 | 159 | 145 | 120 | 148 | 142 | 166 |
| Norway | 3,410 | 4,120 | 4,001 | 3,703 | 3,456 | 2,929 | 3,525 | 4,037 | 4,047 | 4,053 | 4,850 | 4,525 | 4,517 |
| Switzerland | 4,890 | 5,253 | 5,044 | 5,143 | 4,976 | 4,087 | 4,920 | 5,517 | 4,907 | 4,484 | 4,596 | 4,693 | 5,076 |
| Liechtenstein | 79 | 86 | 69 | 79 | 77 | 57 | 79 | 94 | 82 | 71 | 69 | 74 | 81 |
| Andorra | 5 | 5 | 5 | 5 | 4 | 4 | 4 | 6 | 5 | 4 | 4 | 5 | 8 |
| Gibraltar | 3 | 10 | 7 | 5 | 3 | 10 | 7 | 14 | 7 | 8 | 8 | 9 | 15 |
| Malta | 88 | 97 | 94 | 158 | 102 | 70 | 79 | 86 | 79 | 67 | 118 | 76 | 74 |
| Turkey | 1,688 | 1,934 | 1,764 | 1,733 | 1,933 | 1,719 | 1,781 | 2,202 | 2,035 | 1,821 | 2,083 | 1,703 | 2,029 |
| Estonia | 241 | 272 | 257 | 246 | 228 | 232 | 280 | 260 | 283 | 228 | 213 | 242 | 266 |
| Latvia | 147 | 161 | 157 | 172 | 158 | 153 | 191 | 189 | 197 | 147 | 171 | 148 | 179 |
| Lithuania | 227 | 231 | 223 | 244 | 243 | 199 | 236 | 270 | 235 | 212 | 237 | 261 | 230 |
| Poland | 2,403 | 2,502 | 2,314 | 2,358 | 2,343 | 2,096 | 2,341 | 2,679 | 2,530 | 2,286 | 2,420 | 2,374 | 2,702 |
| Czech Republic | 2,356 | 2,410 | 2,357 | 2,303 | 2,349 | 1,888 | 2,390 | 2,622 | 2,543 | 2,093 | 2,308 | 2,357 | 2,648 |
| Slovakia | 736 | 780 | 832 | 833 | 865 | 743 | 850 | 953 | 876 | 899 | 944 | 890 | 993 |
| Hungary | 2,245 | 2,113 | 2,033 | 2,278 | 2,160 | 1,749 | 2,230 | 2,430 | 2,260 | 1,996 | 2,064 | 2,012 | 2,281 |
| Romania | 954 | 839 | 786 | 877 | 1,033 | 836 | 905 | 938 | 862 | 834 | 785 | 927 | 958 |
| Bulgaria | 266 | 430 | 271 | 285 | 354 | 269 | 302 | 325 | 293 | 285 | 279 | 289 | 307 |
| Albania | 27 | 32 | 27 | 29 | 31 | 17 | 28 | 31 | 31 | 29 | 30 | 31 | 32 |
| Ukraine | 313 | 366 | 361 | 348 | 345 | 294 | 356 | 391 | 333 | 346 | 317 | 323 | 271 |
| Belarus | 59 | 87 | 65 | 72 | 69 | 69 | 68 | 76 | 83 | 101 | 81 | 104 | 89 |
| Russia | 3,860 | 4,530 | 4,439 | 3,860 | 3,974 | 3,769 | 4,009 | 4,131 | 4,198 | 4,043 | 4,313 | 4,056 | 4,503 |
| Slovenia | 575 | 575 | 592 | 556 | 622 | 427 | 584 | 700 | 587 | 498 | 594 | 601 | 620 |
| Croatia | 205 | 208 | 227 | 197 | 233 | 184 | 198 | 214 | 206 | 189 | 205 | 237 | 258 |
| Macedonia | 50 | 49 | 43 | 43 | 51 | 45 | 47 | 54 | 43 | 38 | 48 | 51 | 58 |
| Cyprus | 48 | 61 | 73 | 55 | 53 | 41 | 45 | 66 | 42 | 43 | 73 | 40 | 56 |
| Serbia and Montenegro | 101 | 106 | 99 | 103 | 172 | 92 | 114 | 121 | 115 | 105 | 116 | 123 | 114 |
| Bosnia-Herzegovina | 56 | 49 | 57 | 46 | 60 | 43 | 63 | 59 | 55 | 45 | 62 | 51 | 63 |
| Africa | 6,436 | 7,336 | 7,044 | 6,471 | 7,212 | 5,602 | 6,624 | 7,598 | 6,430 | 6,516 | 7,369 | 7,103 | 7,136 |
| North Africa | 3,146 | 3,557 | 3,417 | 3,045 | 3,540 | 2,817 | 2,949 | 3,830 | 3,123 | 3,318 | 3,844 | 3,441 | 4,055 |
| Morocco | 565 | 601 | 521 | 502 | 602 | 434 | 419 | 517 | 463 | 461 | 585 | 499 | 579 |
| Algeria | 1,238 | 1,135 | 1,282 | 1,044 | 1,142 | 1,011 | 998 | 1,558 | 1,149 | 1,377 | 1,520 | 1,380 | 1,601 |
| Tunisia | 474 | 576 | 499 | 506 | 585 | 364 | 473 | 557 | 485 | 450 | 524 | 494 | 578 |
| Libya | 589 | 931 | 815 | 750 | 896 | 766 | 811 | 944 | 750 | 811 | 888 | 819 | 975 |
| Egypt | 275 | 310 | 296 | 240 | 312 | 239 | 245 | 250 | 273 | 217 | 325 | 247 | 320 |
| Senegal | 36 | 34 | 32 | 28 | 41 | 42 | 37 | 34 | 29 | 24 | 31 | 25 | 28 |
| Liberia | 112 | 10 | 62 | 9 | 11 | 7 | 508 | 8 | 6 | 3 | 24 | 8 | 37 |
| Côte d'Ivoire | 203 | 267 | 267 | 178 | 172 | 165 | 203 | 231 | 223 | 292 | 251 | 390 | 239 |
| Ghana | 112 | 127 | 83 | 88 | 92 | 68 | 90 | 93 | 107 | 70 | 94 | 111 | 115 |
| Nigeria | 385 | 314 | 308 | 350 | 484 | 331 | 422 | 517 | 415 | 357 | 645 | 623 | 464 |
| Cameroon | 83 | 132 | 158 | 142 | 93 | 124 | 112 | 137 | 153 | 99 | 199 | 167 | 169 |
| Gabon | 25 | 64 | 23 | 64 | 26 | 20 | 27 | 90 | 28 | 18 | 48 | 19 | 50 |
| Congo (Républic) | : | : | : | : | : | : | : | : | : | : | : | : | : |
| Angola | 258 | 208 | 184 | 148 | 154 | 119 | 288 | 232 | 120 | 112 | 129 | 118 | 122 |
| Kenya | 73 | 95 | 78 | 63 | 71 | 61 | 59 | 69 | 69 | 69 | 68 | 60 | 78 |
| Mauritius | 111 | 103 | 86 | 91 | 95 | 113 | 188 | 101 | 110 | 104 | 95 | 95 | 69 |
| Zimbabwe | 72 | 55 | 57 | 57 | 48 | 53 | 42 | 36 | 46 | 33 | 52 | 40 | 46 |
| South Africa | 1,155 | 1,378 | 1,380 | 1,508 | 1,461 | 1,145 | 1,159 | 1,410 | 1,210 | 1,415 | 1,348 | 1,308 | 1,128 |
| EFTA | 8,542 | 9,616 | 9,256 | 9,060 | 8,673 | 7,193 | 8,681 | 9,807 | 9,180 | 8,728 | 9,663 | 9,434 | 9,839 |
| OECD, excluding EU-15 | 44,158 | 47,317 | 45,054 | 43,664 | 43,402 | 37,685 | 40,895 | 46,861 | 44,239 | 39,630 | 43,427 | 40,830 | 44,604 |
| Candidate cntr. | 11,973 | 12,405 | 11,754 | 12,097 | 12,443 | 10,423 | 12,215 | 13,720 | 12,820 | 11,407 | 12,288 | 11,919 | 13,343 |
| CIS | 4,832 | 5,492 | 5,478 | 4,848 | 4,944 | 4,780 | 4,939 | 5,258 | 5,018 | 5,047 | 5,237 | 5,078 | 5,443 |
| MEDA | 5,504 | 5,805 | 5,791 | 5,345 | 5,961 | 4,725 | 5,095 | 6,456 | 5,574 | 5,379 | 6,328 | 5,325 | 6,249 |
| ACP | 3,593 | 4,233 | 3,885 | 4,109 | 3,934 | 3,154 | 3,981 | 4,064 | 3,558 | 3,435 | 3,848 | 3,878 | 3,349 |

YEARLY TRENDS IN EU TRADE BY PARTNER COUNTRY

IMPORTS

Value (Mio ECU/euro) and variations (%)

| Main partners | 1999 | | 2000 | | 2001 | | 2002 | | Jan-Mar 2003 | |
|--------------------------------------|----------------|-------------|----------------|-------------|----------------|--------------|----------------|--------------|---------------|--------------|
| | Value | 99/98 | Value | 00/99 | Value | 01/00 | Value | 02/01 | Value | 03/02 |
| North America | 174,297 | 5.7 | 217,645 | 24.9 | 213,869 | -1.7 | 191,058 | -10.7 | 42,718 | -14.3 |
| United States | 160,588 | 5.6 | 199,024 | 23.9 | 195,655 | -1.7 | 174,800 | -10.7 | 39,154 | -14.0 |
| Canada | 13,507 | 6.0 | 18,398 | 36.2 | 17,978 | -2.3 | 15,966 | -11.2 | 3,514 | -17.0 |
| Central America and West Ind. | 12,187 | 14.1 | 17,318 | 42.1 | 16,832 | -2.8 | 15,640 | -7.1 | 3,445 | -5.9 |
| Mexico | 4,695 | 16.8 | 7,042 | 50.0 | 7,382 | 4.8 | 6,194 | -16.1 | 1,515 | 5.0 |
| Bermuda | 677 | 53.0 | 745 | 10.0 | 1,343 | 80.2 | 925 | -31.1 | 175 | -45.7 |
| Costa Rica | 1,729 | 28.7 | 2,658 | 53.8 | 2,027 | -23.8 | 2,294 | 13.2 | 551 | -5.1 |
| Panama | 358 | 2.4 | 410 | 14.5 | 480 | 17.1 | 502 | 4.6 | 82 | -2.9 |
| Cuba | 499 | 12.0 | 682 | 36.6 | 581 | -14.9 | 617 | 6.3 | 117 | -16.7 |
| Bahamas | 471 | 46.2 | 636 | 35.1 | 612 | -3.7 | 616 | 0.7 | 142 | -21.6 |
| Antigua and Barbuda | 6 | -37.6 | 485 | ^ | 352 | -27.5 | 788 | 124.0 | 71 | -24.2 |
| Cayman Islands | 785 | 30.4 | 909 | 15.8 | 899 | -1.1 | 788 | -12.4 | 155 | 24.8 |
| Dominican Republic | 223 | -12.2 | 321 | 44.2 | 315 | -1.9 | 351 | 11.4 | 84 | 25.4 |
| South America | 29,165 | 2.9 | 37,083 | 27.1 | 38,671 | 4.3 | 37,827 | -2.2 | 8,248 | -10.3 |
| Colombia | 2,039 | -18.7 | 2,342 | 14.9 | 2,405 | 2.7 | 2,271 | -5.6 | 554 | -14.3 |
| Venezuela | 1,756 | 23.7 | 2,739 | 56.0 | 2,938 | 7.2 | 2,706 | -7.9 | 230 | -70.3 |
| Ecuador | 937 | 5.0 | 870 | -7.2 | 941 | 8.2 | 1,085 | 15.3 | 302 | 5.2 |
| Peru | 1,427 | 22.5 | 1,699 | 19.1 | 2,084 | 22.6 | 2,338 | 12.2 | 553 | 3.0 |
| Brazil | 13,323 | 0.7 | 17,630 | 32.3 | 18,321 | 3.9 | 17,334 | -5.4 | 3,865 | -1.5 |
| Chile | 3,607 | 2.6 | 5,113 | 41.7 | 5,108 | -0.1 | 4,827 | -5.5 | 1,163 | -9.5 |
| Uruguay | 468 | 5.4 | 425 | -9.2 | 472 | 11.0 | 566 | 20.0 | 108 | -21.7 |
| Argentina | 4,751 | 14.1 | 5,412 | 13.9 | 5,531 | 2.2 | 6,066 | 9.7 | 1,355 | -7.7 |
| Near and Middle East | 31,696 | 30.7 | 52,509 | 65.7 | 45,718 | -12.9 | 41,224 | -9.8 | 10,772 | 18.4 |
| Lebanon | 209 | 35.5 | 245 | 17.2 | 305 | 24.2 | 185 | -39.4 | 42 | -16.2 |
| Syria | 2,158 | 47.3 | 3,426 | 58.8 | 4,136 | 20.7 | 4,055 | -2.0 | 991 | 25.9 |
| Iran | 4,743 | 27.8 | 8,426 | 77.6 | 6,675 | -20.8 | 5,583 | -16.4 | 1,732 | 59.2 |
| Israel | 7,648 | 10.5 | 9,957 | 30.2 | 9,568 | -3.9 | 8,546 | -10.7 | 1,930 | -19.0 |
| Jordan | 169 | 6.2 | 180 | 6.2 | 151 | -15.8 | 293 | 94.0 | 34 | -44.0 |
| Saudi Arabia | 8,456 | 27.3 | 15,900 | 88.0 | 13,085 | -17.7 | 12,293 | -6.1 | 3,246 | 16.4 |
| Kuwait | 1,474 | 107.7 | 3,202 | 117.2 | 2,380 | -25.6 | 1,810 | -24.0 | 412 | -1.8 |
| Bahrain | 259 | -3.1 | 434 | 67.9 | 522 | 20.1 | 385 | -26.2 | 89 | 11.5 |
| Qatar | 234 | -18.7 | 373 | 59.6 | 669 | 79.1 | 461 | -31.1 | 200 | 169.0 |
| United Arab Emirates | 1,839 | 14.0 | 2,470 | 34.3 | 2,813 | 13.9 | 2,828 | 0.5 | 695 | 21.6 |
| Oman | 140 | -22.7 | 185 | 32.6 | 284 | 53.0 | 434 | 52.9 | 33 | -53.9 |
| Azerbaijan | 444 | 794.2 | 979 | 120.5 | 1,106 | 12.9 | 1,108 | 0.2 | 275 | 20.3 |
| Iraq | 3,681 | 97.3 | 6,289 | 70.9 | 3,555 | -43.5 | 2,754 | -22.5 | 988 | 164.6 |
| Other countries of Asia | 245,050 | 10.2 | 317,259 | 29.5 | 300,266 | -5.4 | 291,227 | -3.0 | 74,046 | 3.6 |
| Kazakhstan | 1,775 | 89.4 | 3,206 | 80.6 | 3,002 | -6.4 | 3,566 | 18.8 | 992 | 33.0 |
| Pakistan | 2,221 | -4.3 | 2,621 | 18.0 | 2,835 | 8.1 | 2,921 | 3.0 | 724 | -3.6 |
| India | 10,022 | 2.3 | 12,372 | 23.4 | 12,911 | 4.4 | 13,040 | 1.0 | 3,392 | -3.9 |
| Bangladesh | 2,122 | 7.3 | 3,091 | 45.7 | 3,349 | 8.4 | 3,203 | -4.4 | 816 | -5.6 |
| Sri Lanka | 1,290 | 8.2 | 1,907 | 47.8 | 1,552 | -18.6 | 1,437 | -7.4 | 320 | -11.3 |
| China | 49,655 | 18.3 | 70,275 | 41.5 | 75,915 | 8.0 | 81,668 | 7.6 | 21,970 | 14.7 |
| Indonesia | 8,759 | -2.2 | 10,949 | 25.0 | 10,885 | -0.6 | 10,298 | -5.4 | 2,435 | -3.2 |
| Philippines | 6,391 | 5.0 | 8,869 | 38.8 | 7,633 | -13.9 | 7,387 | -3.2 | 1,483 | -17.0 |
| Thailand | 10,121 | 8.4 | 12,879 | 27.2 | 12,379 | -3.9 | 11,168 | -9.8 | 2,644 | -8.4 |
| Vietnam | 3,155 | 20.8 | 4,026 | 27.6 | 4,485 | 11.4 | 4,427 | -1.3 | 1,251 | -5.4 |
| Malaysia | 13,307 | 8.7 | 17,368 | 30.5 | 15,769 | -9.2 | 14,357 | -9.0 | 3,566 | 1.4 |
| Singapore | 12,765 | 1.8 | 15,947 | 24.9 | 13,919 | -12.7 | 13,044 | -6.3 | 3,157 | -2.0 |
| South Korea | 18,353 | 14.6 | 24,934 | 35.8 | 21,597 | -13.4 | 22,243 | 3.0 | 5,986 | 11.8 |
| Japan | 71,911 | 8.9 | 87,133 | 21.2 | 76,298 | -12.4 | 68,396 | -10.4 | 17,226 | 2.6 |
| Taiwan | 20,017 | 10.6 | 26,654 | 33.2 | 24,177 | -9.3 | 21,117 | -12.7 | 5,048 | -6.9 |
| Hong Kong | 10,681 | 9.9 | 11,650 | 9.1 | 10,271 | -11.8 | 9,731 | -5.3 | 2,249 | -7.7 |
| Macao | 654 | 1.8 | 866 | 32.3 | 825 | -4.7 | 714 | -13.5 | 189 | -6.7 |
| Oceania and polar regions | 9,911 | -5.8 | 12,028 | 21.4 | 12,874 | 7.0 | 12,366 | -4.0 | 3,438 | 17.9 |
| Australia | 6,922 | -8.2 | 8,856 | 27.9 | 9,265 | 4.6 | 8,871 | -4.3 | 2,351 | 9.1 |
| New Zealand | 2,197 | -1.3 | 2,403 | 9.4 | 2,700 | 12.4 | 2,674 | -1.0 | 586 | -2.7 |
| NAFTA | 178,790 | 5.9 | 224,464 | 25.5 | 221,016 | -1.5 | 196,960 | -10.9 | 44,183 | -13.8 |
| Latin America | 37,228 | 4.7 | 48,985 | 31.6 | 49,944 | 2.0 | 48,171 | -3.6 | 10,697 | -7.9 |
| MERCOSUR | 18,727 | 3.4 | 23,637 | 26.2 | 24,577 | 4.0 | 24,119 | -1.9 | 5,347 | -3.8 |
| OPEC | 48,370 | 19.4 | 86,217 | 78.2 | 76,966 | -10.7 | 67,521 | -12.3 | 18,851 | 19.9 |
| DAE | 85,244 | 9.4 | 109,431 | 28.4 | 98,112 | -10.4 | 91,659 | -6.6 | 22,651 | -0.8 |

MONTHLY TRENDS IN EU TRADE BY PARTNER COUNTRY

IMPORTS

Value (Mio euro)

| Main partners | 2002 Mar | Apr | May | Jun | Jul | Aug | Sep | Oct | Nov | Dec | 2003 Jan | Feb | Mar |
|--------------------------------------|---------------|---------------|---------------|---------------|---------------|---------------|---------------|---------------|---------------|---------------|---------------|---------------|---------------|
| North America | 16,903 | 18,362 | 17,124 | 16,457 | 16,015 | 14,193 | 13,919 | 16,428 | 15,421 | 13,315 | 14,814 | 13,370 | 14,534 |
| United States | 15,522 | 16,748 | 15,716 | 14,897 | 14,535 | 12,982 | 12,791 | 15,132 | 14,221 | 12,227 | 13,488 | 12,232 | 13,434 |
| Canada | 1,366 | 1,587 | 1,389 | 1,534 | 1,443 | 1,185 | 1,095 | 1,268 | 1,169 | 1,064 | 1,314 | 1,116 | 1,084 |
| Central America and West Ind. | 1,364 | 1,480 | 1,356 | 1,719 | 1,309 | 1,133 | 1,242 | 1,525 | 1,161 | 1,054 | 1,102 | 1,145 | 1,197 |
| Mexico | 485 | 501 | 544 | 555 | 597 | 512 | 507 | 583 | 479 | 473 | 530 | 503 | 482 |
| Bermuda | 126 | 47 | 146 | 38 | 25 | 25 | 81 | 100 | 64 | 76 | 30 | 46 | 99 |
| Costa Rica | 232 | 277 | 166 | 188 | 189 | 90 | 203 | 251 | 217 | 134 | 123 | 206 | 222 |
| Panama | 38 | 41 | 25 | 72 | 77 | 63 | 77 | 23 | 19 | 20 | 28 | 30 | 25 |
| Cuba | 49 | 75 | 47 | 72 | 51 | 29 | 66 | 50 | 51 | 37 | 36 | 38 | 43 |
| Bahamas | 79 | 54 | 47 | 68 | 49 | 54 | 36 | 51 | 35 | 40 | 56 | 37 | 48 |
| Antigua and Barbuda | 66 | 143 | 0 | 409 | 0 | 126 | 6 | 8 | 1 | 1 | 51 | 0 | 20 |
| Cayman Islands | 51 | 55 | 54 | 78 | 45 | 20 | 42 | 202 | 90 | 76 | 36 | 77 | 42 |
| Dominican Republic | 23 | 33 | 37 | 32 | 30 | 34 | 29 | 44 | 21 | 25 | 25 | 28 | 31 |
| South America | 3,300 | 3,661 | 3,321 | 3,227 | 3,357 | 2,919 | 3,054 | 3,510 | 2,986 | 2,598 | 2,919 | 2,439 | 2,890 |
| Colombia | 238 | 177 | 151 | 197 | 201 | 132 | 160 | 240 | 188 | 179 | 197 | 159 | 198 |
| Venezuela | 245 | 218 | 198 | 271 | 250 | 170 | 201 | 293 | 193 | 138 | 62 | 51 | 117 |
| Ecuador | 101 | 113 | 102 | 91 | 82 | 68 | 104 | 86 | 71 | 82 | 88 | 98 | 115 |
| Peru | 182 | 195 | 175 | 182 | 193 | 162 | 197 | 196 | 318 | 183 | 201 | 211 | 141 |
| Brazil | 1,410 | 1,682 | 1,533 | 1,424 | 1,520 | 1,473 | 1,536 | 1,678 | 1,328 | 1,235 | 1,464 | 1,097 | 1,304 |
| Chile | 470 | 589 | 470 | 394 | 428 | 318 | 343 | 385 | 339 | 276 | 375 | 312 | 476 |
| Uruguay | 49 | 48 | 56 | 52 | 56 | 38 | 46 | 53 | 35 | 45 | 36 | 32 | 40 |
| Argentina | 555 | 585 | 600 | 574 | 559 | 491 | 430 | 517 | 440 | 401 | 451 | 447 | 457 |
| Near and Middle East | 3,019 | 3,477 | 3,592 | 3,261 | 3,654 | 3,285 | 3,611 | 4,020 | 3,720 | 3,509 | 3,669 | 3,208 | 3,895 |
| Lebanon | 15 | 15 | 19 | 14 | 14 | 12 | 15 | 16 | 16 | 11 | 16 | 12 | 15 |
| Syria | 311 | 303 | 362 | 378 | 516 | 290 | 397 | 409 | 347 | 267 | 430 | 259 | 302 |
| Iran | 342 | 514 | 517 | 432 | 439 | 437 | 540 | 462 | 638 | 517 | 646 | 503 | 583 |
| Israel | 783 | 739 | 842 | 688 | 683 | 536 | 596 | 765 | 665 | 652 | 642 | 607 | 681 |
| Jordan | 16 | 32 | 38 | 27 | 18 | 9 | 46 | 30 | 21 | 13 | 12 | 8 | 14 |
| Saudi Arabia | 783 | 1,060 | 1,000 | 1,003 | 1,145 | 1,090 | 1,080 | 1,179 | 943 | 1,007 | 1,044 | 979 | 1,223 |
| Kuwait | 167 | 151 | 152 | 178 | 133 | 200 | 132 | 147 | 164 | 133 | 120 | 129 | 163 |
| Bahrain | 21 | 37 | 54 | 32 | 23 | 25 | 36 | 47 | 14 | 38 | 35 | 33 | 21 |
| Qatar | 24 | 23 | 22 | 26 | 17 | 37 | 144 | 30 | 57 | 30 | 45 | 36 | 118 |
| United Arab Emirates | 220 | 388 | 271 | 187 | 256 | 193 | 214 | 294 | 253 | 200 | 224 | 196 | 275 |
| Oman | 36 | 20 | 54 | 21 | 58 | 63 | 55 | 35 | 32 | 24 | 12 | 10 | 10 |
| Azerbaijan | 79 | 85 | 87 | 47 | 116 | 140 | 73 | 144 | 60 | 126 | 89 | 75 | 111 |
| Iraq | 170 | 69 | 128 | 180 | 201 | 232 | 231 | 406 | 474 | 458 | 309 | 334 | 345 |
| Other countries of Asia | 24,283 | 24,406 | 24,033 | 22,452 | 24,246 | 22,981 | 24,951 | 27,580 | 25,912 | 23,166 | 25,650 | 23,677 | 24,718 |
| Kazakhstan | 294 | 299 | 293 | 292 | 340 | 340 | 305 | 375 | 240 | 336 | 330 | 307 | 355 |
| Pakistan | 235 | 228 | 242 | 226 | 270 | 225 | 256 | 269 | 248 | 208 | 237 | 250 | 236 |
| India | 1,173 | 1,166 | 1,139 | 969 | 1,067 | 994 | 1,133 | 1,171 | 1,011 | 860 | 1,114 | 1,089 | 1,188 |
| Bangladesh | 299 | 248 | 229 | 228 | 291 | 308 | 296 | 296 | 230 | 214 | 266 | 258 | 292 |
| Sri Lanka | 119 | 114 | 108 | 112 | 118 | 122 | 138 | 131 | 125 | 109 | 101 | 103 | 116 |
| China | 5,897 | 6,321 | 6,424 | 5,885 | 6,857 | 6,806 | 7,398 | 8,236 | 7,811 | 6,770 | 8,077 | 7,077 | 6,816 |
| Indonesia | 887 | 855 | 866 | 821 | 876 | 838 | 887 | 952 | 866 | 821 | 841 | 767 | 827 |
| Philippines | 647 | 673 | 630 | 637 | 609 | 479 | 631 | 689 | 740 | 514 | 485 | 515 | 483 |
| Thailand | 1,043 | 966 | 898 | 886 | 949 | 877 | 946 | 971 | 917 | 870 | 915 | 823 | 906 |
| Vietnam | 403 | 344 | 334 | 342 | 420 | 399 | 352 | 319 | 286 | 310 | 440 | 430 | 381 |
| Malaysia | 1,237 | 1,303 | 1,148 | 1,133 | 1,144 | 1,082 | 1,206 | 1,389 | 1,304 | 1,131 | 1,193 | 1,194 | 1,179 |
| Singapore | 1,242 | 946 | 1,051 | 1,158 | 981 | 1,059 | 1,202 | 1,306 | 1,037 | 1,084 | 1,039 | 1,040 | 1,078 |
| South Korea | 1,915 | 1,912 | 1,960 | 1,558 | 1,892 | 1,645 | 1,739 | 2,035 | 2,078 | 2,071 | 1,933 | 1,818 | 2,235 |
| Japan | 6,010 | 6,161 | 5,816 | 5,580 | 5,680 | 5,165 | 5,707 | 6,263 | 6,053 | 5,182 | 5,797 | 5,418 | 6,011 |
| Taiwan | 1,823 | 1,877 | 1,812 | 1,544 | 1,617 | 1,504 | 1,719 | 1,974 | 1,973 | 1,675 | 1,843 | 1,595 | 1,610 |
| Hong Kong | 739 | 784 | 764 | 763 | 836 | 789 | 785 | 949 | 798 | 826 | 784 | 659 | 807 |
| Macao | 46 | 44 | 43 | 67 | 78 | 73 | 60 | 47 | 51 | 50 | 80 | 64 | 45 |
| Oceania and polar regions | 1,013 | 1,196 | 1,177 | 1,125 | 1,046 | 920 | 994 | 1,044 | 1,031 | 918 | 1,251 | 1,100 | 1,087 |
| Australia | 730 | 853 | 852 | 772 | 745 | 660 | 672 | 769 | 717 | 678 | 757 | 872 | 722 |
| New Zealand | 236 | 286 | 284 | 282 | 260 | 204 | 189 | 211 | 179 | 178 | 196 | 171 | 218 |
| NAFTA | 17,374 | 18,836 | 17,649 | 16,986 | 16,575 | 14,678 | 14,393 | 16,984 | 15,869 | 13,764 | 15,331 | 13,852 | 15,000 |
| Latin America | : | : | : | : | : | : | : | : | : | : | : | : | : |
| MERCOSUR | 2,021 | 2,326 | 2,198 | 2,065 | 2,157 | 2,023 | 2,028 | 2,268 | 1,809 | 1,687 | 1,959 | 1,582 | 1,806 |
| OPEC | 5,053 | 5,658 | 5,559 | 5,241 | 5,839 | 5,305 | 5,660 | 6,782 | 5,904 | 5,849 | 6,343 | 5,817 | 6,691 |
| DAE | 7,998 | 7,789 | 7,634 | 7,040 | 7,419 | 6,955 | 7,597 | 8,623 | 8,107 | 7,658 | 7,707 | 7,128 | 7,815 |

YEARLY TRENDS IN EU TRADE BY PARTNER COUNTRY

TRADE BALANCE

Value (Mio ECU/euro)

| Main partners | 1999 | 2000 | 2001 | 2002 | Jan-Mar 2003 |
|-------------------------------|----------------|----------------|----------------|----------------|----------------|
| Extra EU-15 | -19,633 | -91,391 | -42,629 | 6,592 | -17,709 |
| Europe excluding EU-15 | 24,709 | 6,742 | 4,060 | 9,383 | -4,483 |
| Iceland | 65 | 90 | -145 | -409 | -124 |
| Norway | -6,351 | -20,161 | -18,958 | -18,279 | -7,464 |
| Switzerland | 9,675 | 10,764 | 13,926 | 11,888 | 3,461 |
| Liechtenstein | -88 | 27 | -101 | -167 | -52 |
| Andorra | 848 | 929 | 964 | 1,033 | 244 |
| Gibraltar | 633 | 1,156 | 1,005 | 1,322 | 178 |
| Malta | 1,227 | 1,752 | 1,331 | 1,571 | 388 |
| Turkey | 5,510 | 12,407 | 49 | 2,244 | 224 |
| Estonia | 522 | 33 | 15 | 555 | 94 |
| Latvia | 256 | 125 | 537 | 620 | 69 |
| Lithuania | 478 | 413 | 788 | 1,296 | 163 |
| Poland | 11,391 | 10,503 | 9,058 | 9,153 | 1,611 |
| Czech Republic | 1,589 | 2,365 | 2,537 | 1,706 | -94 |
| Slovakia | -444 | -344 | -201 | -964 | -621 |
| Hungary | 817 | 993 | -939 | -276 | -11 |
| Romania | 557 | 1,093 | 1,141 | 1,009 | 66 |
| Bulgaria | 449 | 154 | 520 | 611 | 151 |
| Albania | 463 | 524 | 742 | 747 | 156 |
| Ukraine | 523 | 702 | 1,304 | 1,330 | 370 |
| Belarus | 485 | 395 | 703 | 639 | 61 |
| Russia | -11,250 | -25,807 | -19,727 | -17,199 | -5,624 |
| Slovenia | 1,621 | 1,860 | 1,890 | 1,812 | 399 |
| Croatia | 2,109 | 2,416 | 2,992 | 4,021 | 884 |
| Macedonia | 580 | 579 | 538 | 459 | 67 |
| Cyprus | 1,763 | 2,119 | 2,001 | 2,178 | 476 |
| Serbia and Montenegro | 654 | 998 | 1,424 | 1,706 | 342 |
| Bosnia-Herzegovina | 607 | 611 | 615 | 708 | 97 |
| Africa | -110 | -17,825 | -17,143 | -12,286 | -5,848 |
| North Africa | 1,495 | -11,931 | -9,350 | -5,750 | -3,561 |
| Morocco | 1,075 | 1,720 | 1,236 | 1,386 | 224 |
| Algeria | -2,556 | -10,317 | -8,526 | -6,303 | -2,664 |
| Tunisia | 1,257 | 1,788 | 1,777 | 1,518 | 130 |
| Libya | -4,571 | -10,537 | -8,520 | -6,281 | -1,899 |
| Egypt | 5,533 | 4,432 | 3,767 | 3,092 | 451 |
| Senegal | 555 | 619 | 584 | 768 | 159 |
| Liberia | 319 | 1,640 | 818 | 490 | -25 |
| Côte d'Ivoire | -680 | -534 | -735 | -1,356 | -651 |
| Ghana | -76 | 98 | -129 | -102 | -95 |
| Nigeria | 209 | -2,552 | -1,404 | 142 | -703 |
| Cameroon | -539 | -772 | -593 | -472 | -305 |
| Gabon | 104 | 80 | -22 | 195 | 19 |
| Congo (Républic) | : | : | : | : | : |
| Angola | 71 | -512 | -646 | -868 | -11 |
| Kenya | 55 | 99 | 113 | 64 | -13 |
| Mauritius | -418 | -346 | -447 | -604 | -130 |
| Zimbabwe | -404 | -510 | -557 | -429 | -99 |
| South Africa | -969 | -2,760 | -3,538 | -3,168 | -693 |
| EFTA | 3,301 | -9,280 | -5,278 | -6,968 | -4,180 |
| OECD, excluding EU-15 | 17,235 | 15,620 | 29,789 | 61,647 | 7,344 |
| Candidate cntr. | 25,737 | 33,473 | 18,729 | 21,516 | 2,913 |
| CIS | -11,047 | -27,243 | -19,739 | -17,720 | -5,877 |
| MEDA | 22,152 | 22,247 | 8,931 | 13,080 | 393 |
| ACP | -1,052 | -5,013 | -7,451 | -5,765 | -2,141 |

MONTHLY TRENDS IN EU TRADE BY PARTNER COUNTRY

TRADE BALANCE

Value (Mio euro)

| Main partners | 2002 Mar | Apr | May | Jun | Jul | Aug | Sep | Oct | Nov | Dec | 2003 Jan | Feb | Mar |
|-------------------------------|---------------|---------------|---------------|---------------|---------------|---------------|---------------|---------------|---------------|---------------|---------------|---------------|---------------|
| Extra EU-15 | 2,503 | -3,878 | 2,509 | 2,482 | 5,067 | 2,017 | 1,033 | 1,169 | -57 | 2,243 | -8,770 | -2,769 | -6,170 |
| Europe excluding EU-15 | 1,261 | -601 | 1,001 | 1,121 | 1,434 | 1,857 | 1,467 | 1,445 | 1,092 | -763 | -2,091 | -621 | -1,771 |
| Iceland | -53 | -40 | -22 | -19 | -46 | -10 | -42 | -31 | -22 | -28 | -52 | -24 | -48 |
| Norway | -1,385 | -1,804 | -1,726 | -1,433 | -1,290 | -837 | -1,258 | -1,483 | -1,595 | -2,093 | -2,695 | -2,449 | -2,320 |
| Switzerland | 1,436 | 835 | 709 | 1,007 | 1,131 | 1,212 | 1,025 | 864 | 1,066 | 724 | 1,224 | 1,312 | 925 |
| Liechtenstein | -15 | -18 | -6 | -12 | -7 | 2 | -22 | -31 | -22 | -18 | -11 | -16 | -25 |
| Andorra | 86 | 77 | 77 | 81 | 110 | 83 | 90 | 107 | 95 | 82 | 78 | 82 | 84 |
| Gibraltar | 68 | 81 | 121 | 113 | 95 | 68 | 126 | 60 | 102 | 57 | 55 | 50 | 73 |
| Malta | 155 | 131 | 190 | 72 | 179 | 127 | 166 | 132 | 126 | 114 | 116 | 133 | 139 |
| Turkey | 286 | 183 | 502 | 355 | 242 | 99 | 288 | 80 | 139 | 276 | -77 | 250 | 50 |
| Estonia | 63 | 24 | 187 | 23 | 48 | 35 | 33 | 79 | 22 | 9 | 46 | 32 | 17 |
| Latvia | 66 | 56 | 69 | 37 | 74 | 52 | 30 | 71 | 44 | 53 | 9 | 38 | 23 |
| Lithuania | 104 | 115 | 150 | 105 | 92 | 113 | 95 | 137 | 128 | 94 | 30 | 32 | 100 |
| Poland | 752 | 578 | 910 | 794 | 868 | 728 | 902 | 923 | 772 | 483 | 651 | 559 | 401 |
| Czech Republic | 83 | 30 | 167 | 147 | 212 | 352 | 192 | 149 | 98 | 78 | 62 | 58 | -214 |
| Slovakia | -54 | -78 | -105 | -99 | -100 | -56 | -76 | -77 | -28 | -193 | -246 | -140 | -235 |
| Hungary | -176 | -9 | 101 | -116 | -5 | 45 | -39 | -10 | 14 | -206 | -83 | 180 | -109 |
| Romania | -69 | 109 | 261 | 156 | 51 | 3 | 56 | 152 | 211 | 85 | 101 | -16 | -19 |
| Bulgaria | 64 | -72 | 91 | 93 | 41 | 37 | 25 | 75 | 124 | 72 | 48 | 46 | 56 |
| Albania | 69 | 56 | 79 | 57 | 72 | 58 | 59 | 66 | 64 | 64 | 51 | 49 | 56 |
| Ukraine | 149 | 107 | 113 | 101 | 117 | 142 | 79 | 133 | 171 | 117 | 75 | 98 | 197 |
| Belarus | 61 | 51 | 57 | 58 | 49 | 67 | 49 | 68 | 55 | 27 | 31 | 4 | 26 |
| Russia | -1,387 | -1,996 | -1,955 | -1,458 | -1,378 | -1,293 | -1,265 | -1,124 | -1,406 | -1,544 | -2,133 | -1,636 | -1,855 |
| Slovenia | 201 | 196 | 162 | 165 | 88 | 152 | 163 | 157 | 142 | 160 | 116 | 115 | 167 |
| Croatia | 324 | 370 | 370 | 397 | 369 | 286 | 357 | 462 | 333 | 290 | 276 | 280 | 328 |
| Macedonia | 31 | 38 | 53 | 58 | 51 | 45 | 27 | 29 | 35 | 40 | 18 | 26 | 23 |
| Cyprus | 199 | 181 | 215 | 188 | 215 | 132 | 193 | 190 | 181 | 269 | 113 | 159 | 204 |
| Serbia and Montenegro | 139 | 145 | 157 | 168 | 99 | 140 | 149 | 179 | 160 | 160 | 87 | 110 | 146 |
| Bosnia-Herzegovina | 51 | 63 | 63 | 67 | 59 | 68 | 56 | 78 | 62 | 60 | 20 | 44 | 32 |
| Africa | -480 | -1,409 | -747 | -593 | -954 | -19 | -1,249 | -1,325 | -922 | -694 | -2,067 | -1,983 | -1,798 |
| North Africa | -362 | -676 | -454 | -79 | -433 | -433 | -300 | -786 | -329 | -346 | -1,088 | -1,106 | -1,366 |
| Morocco | 75 | 88 | 186 | 166 | 156 | 47 | 147 | 220 | 164 | 186 | 78 | 98 | 48 |
| Algeria | -560 | -510 | -577 | -296 | -372 | -410 | -396 | -875 | -470 | -591 | -830 | -868 | -966 |
| Tunisia | 137 | 114 | 191 | 239 | 94 | 96 | 85 | 168 | 144 | 144 | 61 | 39 | 30 |
| Libya | -330 | -682 | -575 | -510 | -633 | -492 | -523 | -656 | -492 | -515 | -629 | -579 | -691 |
| Egypt | 251 | 245 | 245 | 261 | 230 | 264 | 322 | 281 | 253 | 367 | 159 | 143 | 148 |
| Senegal | 73 | 47 | 65 | 87 | 65 | 45 | 50 | 69 | 82 | 74 | 55 | 53 | 51 |
| Liberia | 74 | 122 | 391 | 8 | -1 | 486 | -504 | -1 | 12 | 4 | -19 | -3 | -3 |
| Côte d'Ivoire | -77 | -160 | -163 | -65 | -52 | -61 | -93 | -155 | -151 | -196 | -171 | -331 | -149 |
| Ghana | -34 | -39 | -6 | -18 | -8 | 12 | 46 | -12 | -17 | 23 | -26 | -33 | -36 |
| Nigeria | 118 | 151 | 153 | 31 | 39 | 97 | -69 | -87 | -3 | 18 | -310 | -245 | -149 |
| Cameroon | 7 | -24 | -72 | -50 | 3 | -40 | -40 | -39 | -56 | -13 | -119 | -92 | -93 |
| Gabon | 57 | 28 | 29 | 40 | 40 | 25 | 18 | 21 | 25 | 31 | -7 | 22 | 4 |
| Congo (Républic) | : | : | : | : | : | : | : | : | : | : | : | : | : |
| Angola | -150 | -97 | -41 | -53 | -31 | -18 | -183 | -75 | 4 | 16 | -20 | 5 | 5 |
| Kenya | 3 | -20 | -1 | 7 | 2 | 64 | 7 | 11 | -6 | -3 | -3 | 5 | -16 |
| Mauritius | -56 | -49 | -32 | -25 | -36 | -61 | -133 | 40 | -51 | -59 | -52 | -55 | -22 |
| Zimbabwe | -57 | -37 | -38 | -43 | -31 | -39 | -29 | -22 | -33 | -23 | -40 | -25 | -33 |
| South Africa | -113 | -371 | -337 | -406 | -302 | -172 | -142 | -249 | -290 | -325 | -312 | -211 | -170 |
| EFTA | -17 | -1,027 | -1,044 | -458 | -212 | 368 | -297 | -681 | -573 | -1,415 | -1,534 | -1,177 | -1,468 |
| OECD, excluding EU-15 | 5,379 | 1,987 | 5,927 | 4,717 | 7,454 | 6,671 | 6,849 | 7,048 | 5,035 | 4,842 | 2,220 | 4,131 | 994 |
| Candidate cntr. | 1,676 | 1,445 | 2,899 | 1,920 | 2,006 | 1,819 | 2,030 | 2,057 | 1,973 | 1,295 | 887 | 1,446 | 581 |
| CIS | -1,396 | -2,054 | -2,082 | -1,529 | -1,429 | -1,448 | -1,293 | -1,111 | -1,275 | -1,614 | -2,282 | -1,824 | -1,771 |
| MEDA | 1,295 | 1,114 | 1,546 | 1,614 | 1,392 | 928 | 1,326 | 749 | 1,049 | 1,401 | -140 | 439 | 93 |
| ACP | 99 | -768 | -128 | -867 | -375 | 262 | -1,005 | -508 | 151 | -333 | -1,070 | -639 | -432 |

YEARLY TRENDS IN EU TRADE BY PARTNER COUNTRY

TRADE BALANCE

Value (Mio ECU/euro)

| Main partners | 1999 | 2000 | 2001 | 2002 | Jan-Mar 2003 |
|--------------------------------------|-----------------|-----------------|-----------------|-----------------|----------------|
| North America | 25,663 | 35,844 | 48,350 | 71,497 | 16,171 |
| United States | 22,428 | 33,446 | 44,248 | 65,104 | 14,612 |
| Canada | 3,084 | 2,245 | 3,961 | 6,320 | 1,552 |
| Central America and West Ind. | 9,315 | 10,731 | 11,709 | 12,696 | 2,676 |
| Mexico | 5,727 | 7,001 | 7,651 | 8,751 | 2,038 |
| Bermuda | 450 | 979 | 1,144 | 916 | -7 |
| Costa Rica | -1,159 | -1,989 | -1,212 | -1,478 | -304 |
| Panama | 1,329 | 1,174 | 659 | 969 | 360 |
| Cuba | 708 | 737 | 847 | 525 | 158 |
| Bahamas | 408 | 374 | 65 | 559 | 104 |
| Antigua and Barbuda | 496 | 455 | -119 | -460 | -48 |
| Cayman Islands | 155 | 454 | 315 | 727 | -28 |
| Dominican Republic | 449 | 844 | 799 | 682 | 95 |
| South America | 1,003 | -2,589 | -2,609 | -9,218 | -2,429 |
| Colombia | -472 | -428 | -281 | -427 | 50 |
| Venezuela | 905 | 482 | 749 | 361 | 54 |
| Ecuador | -508 | -341 | -130 | -158 | -110 |
| Peru | -492 | -684 | -1,106 | -1,398 | -339 |
| Brazil | 897 | -1,026 | -9 | -1,886 | -851 |
| Chile | -1,072 | -1,645 | -1,417 | -1,709 | -440 |
| Uruguay | 312 | 437 | 279 | -117 | -19 |
| Argentina | 1,622 | 742 | -512 | -3,926 | -821 |
| Near and Middle East | 17,667 | 6,889 | 19,838 | 26,597 | 4,698 |
| Lebanon | 2,457 | 2,611 | 2,758 | 2,781 | 677 |
| Syria | -493 | -1,667 | -2,047 | -1,964 | -520 |
| Iran | -874 | -3,218 | -97 | 2,451 | 328 |
| Israel | 5,218 | 5,890 | 4,880 | 4,892 | 665 |
| Jordan | 1,075 | 1,442 | 1,679 | 1,660 | 338 |
| Saudi Arabia | 1,774 | -3,919 | 144 | 2,255 | 116 |
| Kuwait | 534 | -871 | 367 | 1,089 | 258 |
| Bahrain | 799 | 461 | 412 | 547 | 143 |
| Qatar | 851 | 971 | 1,268 | 1,429 | 452 |
| United Arab Emirates | 7,775 | 9,368 | 10,968 | 11,313 | 2,700 |
| Oman | 1,026 | 942 | 1,157 | 929 | 234 |
| Azerbaijan | -229 | -680 | -769 | -605 | -147 |
| Iraq | -3,069 | -5,165 | -1,624 | -991 | -772 |
| Other countries of Asia | -104,044 | -134,350 | -112,500 | -105,586 | -30,962 |
| Kazakhstan | -799 | -1,961 | -1,412 | -1,944 | -509 |
| Pakistan | -565 | -704 | -815 | -758 | -243 |
| India | 331 | 1,012 | -301 | 929 | -572 |
| Bangladesh | -1,535 | -2,390 | -2,499 | -2,462 | -674 |
| Sri Lanka | -143 | -326 | -567 | -553 | -137 |
| China | -30,304 | -44,776 | -45,828 | -47,533 | -12,931 |
| Indonesia | -5,413 | -6,475 | -6,353 | -5,786 | -1,343 |
| Philippines | -3,133 | -4,415 | -3,085 | -4,118 | -771 |
| Thailand | -5,422 | -6,391 | -4,806 | -4,410 | -1,095 |
| Vietnam | -2,103 | -2,790 | -2,707 | -2,595 | -736 |
| Malaysia | -6,870 | -8,987 | -6,453 | -6,159 | -1,726 |
| Singapore | -929 | -1,149 | 686 | 1,122 | 28 |
| South Korea | -6,854 | -8,452 | -6,009 | -4,915 | -1,919 |
| Japan | -36,537 | -42,197 | -31,378 | -26,124 | -7,420 |
| Taiwan | -8,182 | -11,766 | -10,913 | -9,481 | -2,562 |
| Hong Kong | 5,010 | 8,886 | 11,262 | 10,178 | 1,892 |
| Macao | -467 | -688 | -651 | -385 | -30 |
| Oceania and polar regions | 7,261 | 7,286 | 6,873 | 8,658 | 1,813 |
| Australia | 6,815 | 6,872 | 6,266 | 7,704 | 1,527 |
| New Zealand | -155 | -265 | -361 | -305 | -49 |
| NAFTA | 31,238 | 42,691 | 55,861 | 80,175 | 18,202 |
| Latin America | 8,525 | 5,705 | 7,040 | 1,019 | 7 |
| MERCOSUR | 2,913 | 265 | -245 | -5,897 | -1,676 |
| OPEC | -4,434 | -32,232 | -13,028 | -321 | -3,475 |
| DAE | -23,247 | -27,859 | -16,233 | -13,665 | -5,383 |

MONTHLY TRENDS IN EU TRADE BY PARTNER COUNTRY

TRADE BALANCE

Value (Mio euro)

| Main partners | 2002 Mar | Apr | May | Jun | Jul | Aug | Sep | Oct | Nov | Dec | 2003 Jan | Feb | Mar |
|--------------------------------------|---------------|---------------|---------------|---------------|---------------|---------------|---------------|----------------|----------------|---------------|----------------|---------------|---------------|
| North America | 6,011 | 4,349 | 6,948 | 5,166 | 7,029 | 5,985 | 6,942 | 7,900 | 6,238 | 6,562 | 5,512 | 5,872 | 4,787 |
| United States | 5,509 | 4,082 | 6,190 | 4,765 | 6,317 | 5,509 | 6,201 | 7,107 | 5,616 | 5,997 | 5,119 | 5,307 | 4,186 |
| Canada | 495 | 260 | 747 | 386 | 714 | 467 | 732 | 786 | 620 | 571 | 390 | 569 | 592 |
| Central America and West Ind. | 1,108 | 857 | 1,077 | 626 | 1,016 | 835 | 1,034 | 1,298 | 1,690 | 1,257 | 711 | 924 | 1,042 |
| Mexico | 789 | 780 | 784 | 697 | 762 | 719 | 620 | 806 | 788 | 688 | 685 | 624 | 730 |
| Bermuda | 30 | -2 | -61 | 76 | 57 | 59 | 45 | -42 | -3 | 342 | 25 | 12 | -44 |
| Costa Rica | -174 | -187 | -95 | -111 | -114 | -31 | -145 | -166 | -156 | -65 | -70 | -97 | -137 |
| Panama | 85 | 49 | 60 | 9 | 26 | 4 | -10 | 514 | 55 | 41 | 21 | 38 | 300 |
| Cuba | 52 | 14 | 39 | 31 | 43 | 50 | 10 | 51 | 61 | 77 | 51 | 42 | 65 |
| Bahamas | 77 | -27 | 14 | -37 | -9 | -41 | -18 | -36 | 729 | -31 | -40 | 169 | -25 |
| Antigua and Barbuda | -37 | -139 | 107 | -405 | 24 | -119 | -1 | 44 | 4 | 13 | -44 | 11 | -15 |
| Cayman Islands | 44 | 65 | 128 | 108 | 45 | 75 | 387 | -98 | 36 | -45 | -7 | -5 | -15 |
| Dominican Republic | 71 | 61 | 66 | 58 | 70 | 34 | 46 | 53 | 64 | 51 | 32 | 31 | 32 |
| South America | -739 | -1,145 | -826 | -561 | -618 | -747 | -778 | -1,150 | -799 | -372 | -914 | -475 | -1,039 |
| Colombia | -58 | -20 | 13 | -49 | -37 | 22 | -28 | -72 | -42 | -36 | 97 | -2 | -44 |
| Venezuela | 45 | 104 | 82 | 9 | -3 | 61 | 32 | -30 | 40 | 17 | -12 | 73 | -7 |
| Ecuador | -13 | -22 | -21 | -6 | -4 | 5 | -18 | -7 | -5 | 12 | -24 | -28 | -57 |
| Peru | -105 | -116 | -93 | -107 | -109 | -97 | -120 | -93 | -239 | -104 | -132 | -138 | -70 |
| Brazil | -19 | -332 | -193 | 155 | 75 | -278 | -319 | -521 | -201 | -56 | -412 | -64 | -375 |
| Chile | -197 | -350 | -209 | -173 | -143 | -94 | -77 | -84 | -60 | 25 | -144 | -64 | -232 |
| Uruguay | -8 | -4 | -5 | -13 | -18 | -8 | -11 | -21 | -2 | -18 | -6 | -4 | -9 |
| Argentina | -391 | -401 | -420 | -387 | -362 | -335 | -251 | -320 | -262 | -210 | -288 | -268 | -265 |
| Near and Middle East | 2,629 | 2,029 | 2,371 | 2,268 | 2,390 | 1,972 | 2,068 | 2,113 | 1,894 | 2,210 | 1,478 | 1,787 | 1,433 |
| Lebanon | 248 | 224 | 214 | 222 | 235 | 193 | 252 | 267 | 218 | 212 | 214 | 251 | 211 |
| Syria | -147 | -132 | -200 | -199 | -316 | -144 | -246 | -228 | -132 | -42 | -257 | -126 | -136 |
| Iran | 277 | 46 | 96 | 211 | 310 | 128 | 145 | 260 | 157 | 306 | 31 | 177 | 120 |
| Israel | 520 | 464 | 410 | 467 | 519 | 337 | 414 | 386 | 321 | 339 | 155 | 248 | 262 |
| Jordan | 129 | 124 | 167 | 136 | 205 | 186 | 98 | 125 | 102 | 126 | 127 | 109 | 102 |
| Saudi Arabia | 307 | 125 | 391 | 167 | 341 | 162 | 154 | 101 | 206 | 140 | 218 | 31 | -133 |
| Kuwait | 61 | 94 | 63 | 26 | 100 | 38 | 97 | 146 | 66 | 147 | 107 | 95 | 56 |
| Bahrain | 53 | 42 | 21 | 32 | 51 | 47 | 46 | 59 | 75 | 41 | 54 | 48 | 42 |
| Qatar | 83 | 78 | 221 | 171 | 122 | 303 | -43 | 112 | 106 | 136 | 76 | 222 | 154 |
| United Arab Emirates | 1,027 | 712 | 844 | 921 | 845 | 799 | 1,113 | 1,115 | 1,008 | 1,045 | 885 | 888 | 928 |
| Oman | 82 | 105 | 118 | 107 | 59 | 56 | 40 | 73 | 53 | 63 | 80 | 72 | 82 |
| Azerbaijan | -51 | -45 | -56 | -6 | -64 | -94 | -9 | -95 | -19 | -82 | -54 | -26 | -67 |
| Iraq | -18 | 120 | 18 | -38 | -93 | -111 | -59 | -275 | -340 | -306 | -240 | -260 | -272 |
| Other countries of Asia | -8,474 | -8,915 | -8,315 | -6,784 | -7,414 | -8,616 | -9,348 | -10,498 | -10,293 | -7,400 | -11,946 | -9,205 | -9,810 |
| Kazakhstan | -167 | -177 | -147 | -150 | -202 | -219 | -179 | -106 | -120 | -219 | -230 | -175 | -103 |
| Pakistan | -50 | -50 | -69 | -57 | -74 | -66 | -60 | -83 | -60 | -2 | -75 | -70 | -99 |
| India | 151 | 70 | 178 | 228 | 183 | -63 | 62 | -34 | -7 | 374 | -402 | -65 | -105 |
| Bangladesh | -246 | -180 | -169 | -173 | -220 | -253 | -242 | -236 | -173 | -129 | -208 | -215 | -251 |
| Sri Lanka | -45 | -39 | -33 | -43 | -31 | -71 | -59 | -42 | -56 | -24 | -45 | -36 | -57 |
| China | -3,288 | -3,538 | -3,701 | -2,958 | -3,703 | -4,027 | -4,497 | -5,048 | -4,697 | -3,597 | -5,144 | -4,128 | -3,659 |
| Indonesia | -480 | -389 | -514 | -451 | -493 | -453 | -483 | -571 | -520 | -486 | -482 | -415 | -446 |
| Philippines | -359 | -418 | -352 | -364 | -267 | -215 | -359 | -390 | -491 | -287 | -235 | -292 | -245 |
| Thailand | -473 | -411 | -326 | -268 | -319 | -367 | -355 | -340 | -378 | -350 | -419 | -287 | -388 |
| Vietnam | -252 | -209 | -194 | -188 | -281 | -271 | -216 | -139 | -88 | -96 | -269 | -240 | -228 |
| Malaysia | -547 | -582 | -448 | -507 | -463 | -468 | -525 | -608 | -587 | -491 | -550 | -608 | -569 |
| Singapore | 54 | 226 | 164 | 38 | 289 | 46 | -117 | 103 | 64 | 127 | -21 | -64 | 114 |
| South Korea | -421 | -426 | -402 | -113 | -314 | -263 | -382 | -483 | -702 | -566 | -629 | -376 | -914 |
| Japan | -2,368 | -2,727 | -2,342 | -2,189 | -1,873 | -1,903 | -2,087 | -2,374 | -2,413 | -1,833 | -2,628 | -2,120 | -2,672 |
| Taiwan | -870 | -849 | -825 | -487 | -548 | -480 | -744 | -903 | -991 | -782 | -995 | -804 | -763 |
| Hong Kong | 982 | 822 | 1,042 | 1,036 | 977 | 644 | 907 | 847 | 939 | 875 | 501 | 808 | 582 |
| Macao | -37 | -33 | -34 | -42 | -24 | -51 | -2 | -37 | -24 | 22 | -63 | 18 | 15 |
| Oceania and polar regions | 629 | 511 | 491 | 635 | 1,033 | 651 | 746 | 955 | 645 | 1,207 | 508 | 626 | 679 |
| Australia | 537 | 429 | 506 | 605 | 832 | 614 | 740 | 769 | 629 | 941 | 499 | 383 | 645 |
| New Zealand | -59 | -112 | -95 | -80 | -0 | -10 | 22 | 19 | 44 | 4 | -1 | -6 | -42 |
| NAFTA | 6,794 | 5,122 | 7,720 | 5,847 | 7,793 | 6,696 | 7,554 | 8,699 | 7,023 | 7,256 | 6,194 | 6,500 | 5,508 |
| Latin America | : | : | : | : | : | : | : | : | : | : | : | : | : |
| MERCOSUR | -406 | -729 | -611 | -241 | -311 | -629 | -588 | -869 | -463 | -272 | -705 | -331 | -640 |
| OPEC | 531 | -151 | 201 | 243 | 163 | 122 | -33 | -761 | -241 | -90 | -1,186 | -881 | -1,407 |
| DAE | -1,276 | -1,220 | -795 | -301 | -377 | -889 | -1,217 | -1,385 | -1,655 | -1,186 | -2,113 | -1,331 | -1,939 |

Extra-EU trade by product

EXPORTS

Value (Mio ECU/euro) and variations (%)

| Product list SITC Rev.3 | 1999 | | 2000 | | 2001 | | 2002 | | Jan-Mar 2003 | |
|--|----------------|--------------|----------------|-------------|----------------|--------------|----------------|-------------|----------------|--------------|
| | Value | 99/98 | Value | 00/99 | Value | 01/00 | Value | 02/01 | Value | 03/02 |
| 0-9 TOTAL | 760,192 | 3.6 | 942,044 | 23.9 | 985,326 | 4.6 | 993,948 | 0.9 | 230,800 | -2.3 |
| 0 Food and live animals | 30,818 | -3.1 | 35,485 | 15.1 | 36,598 | 3.1 | 36,752 | 0.4 | 8,692 | -5.2 |
| 00 Live animals | 813 | 25.1 | 974 | 19.7 | 856 | -12.1 | 940 | 9.8 | 180 | -1.7 |
| 01 Meat and meat preparations | 4,203 | 4.8 | 4,449 | 5.8 | 4,247 | -4.5 | 4,102 | -3.4 | 878 | -18.2 |
| 02 Dairy products and bird's eggs | 4,376 | -4.7 | 5,185 | 18.5 | 5,197 | 0.2 | 4,807 | -7.5 | 1,183 | -1.2 |
| 03 Fish, crustaceans, molluscs | 1,727 | 6.3 | 1,921 | 11.2 | 2,087 | 8.6 | 2,187 | 4.8 | 549 | -8.4 |
| 04 Cereals and cereal preparations | 5,153 | 4.7 | 6,208 | 20.5 | 5,847 | -5.8 | 5,718 | -2.2 | 1,454 | 4.5 |
| 05 Vegetables and fruit | 4,496 | -3.1 | 5,176 | 15.1 | 5,757 | 11.2 | 6,380 | 10.8 | 1,617 | -5.0 |
| 06 Sugars, sugar preparations, honey | 1,930 | -22.0 | 2,387 | 23.7 | 2,616 | 9.6 | 2,063 | -21.2 | 471 | -1.9 |
| 07 Coffee, tea, cocoa, spices | 2,463 | -13.2 | 2,791 | 13.3 | 3,100 | 11.1 | 3,215 | 3.7 | 748 | 3.5 |
| 08 Feeding stuff for animals | 1,711 | -10.0 | 1,935 | 13.1 | 2,000 | 3.4 | 2,240 | 12.0 | 370 | -32.0 |
| 1 Beverages and tobacco | 12,818 | 6.3 | 14,432 | 12.6 | 14,967 | 3.7 | 15,711 | 5.0 | 3,644 | 8.7 |
| 11 Beverages | 10,425 | 10.1 | 11,880 | 14.0 | 12,553 | 5.7 | 13,314 | 6.1 | 3,076 | 8.5 |
| 12 Tobacco | 2,383 | 1.7 | 2,517 | 5.6 | 2,407 | -4.4 | 2,384 | -1.0 | 564 | 9.8 |
| 2 Crude materials, except fuels | 12,955 | 11.0 | 16,206 | 25.1 | 15,773 | -2.7 | 17,044 | 8.0 | 4,252 | 1.8 |
| 21 Hides and skins, raw | 626 | -20.8 | 1,059 | 69.2 | 1,105 | 4.3 | 1,197 | 8.4 | 249 | 2.5 |
| 22 Oils, seeds and oleaginous fruits | 445 | 51.6 | 262 | -41.1 | 171 | -34.6 | 316 | 84.8 | 85 | 55.5 |
| 23 Crude rubber | 615 | -6.9 | 782 | 27.1 | 778 | -0.5 | 892 | 14.7 | 218 | 5.6 |
| 24 Cork and wood | 2,449 | 22.4 | 2,900 | 18.4 | 2,683 | -7.5 | 2,881 | 7.4 | 677 | 1.1 |
| 25 Pulp and waste paper | 956 | 42.3 | 1,342 | 40.4 | 1,221 | -9.0 | 1,329 | 8.8 | 347 | 3.3 |
| 26 Textile fibres and their wastes | 1,674 | 7.0 | 2,020 | 20.7 | 1,944 | -3.8 | 2,080 | 7.0 | 515 | -1.0 |
| 27 Crude fertilizers | 1,481 | 8.5 | 1,742 | 17.6 | 1,798 | 3.2 | 1,862 | 3.6 | 429 | 0.8 |
| 28 Metalliferous ores and metal scrap | 2,128 | 14.6 | 3,116 | 46.4 | 3,063 | -1.7 | 3,253 | 6.2 | 807 | 2.1 |
| 3 Fuel products | 16,593 | 18.4 | 30,250 | 82.3 | 25,943 | -14.2 | 26,317 | 1.4 | 6,949 | 22.2 |
| 32 Coal, coke and briquettes | 118 | -13.6 | 152 | 29.0 | 144 | -5.4 | 146 | 1.2 | 31 | -22.8 |
| 33 Petroleum and petroleum products | 14,720 | 20.9 | 27,470 | 86.6 | 22,996 | -16.3 | 23,750 | 3.3 | 6,286 | 25.6 |
| 34 Gas, natural and manufactured | 531 | 29.1 | 1,082 | 103.8 | 912 | -15.7 | 769 | -15.7 | 296 | 54.8 |
| 35 Electric current | 1,192 | -4.0 | 1,309 | 9.8 | 1,638 | 25.1 | 1,540 | -6.0 | 306 | -26.7 |
| 4 Oil, fats and waxes | 2,408 | -16.8 | 2,575 | 6.9 | 2,410 | -6.4 | 2,818 | 16.9 | 658 | -5.5 |
| 41 Animal oils and fats | 113 | -18.5 | 164 | 45.4 | 205 | 24.6 | 230 | 12.5 | 50 | -3.4 |
| 42 Fixed vegetable fats and oils | 1,892 | -19.3 | 2,003 | 5.9 | 1,807 | -9.8 | 2,075 | 14.8 | 465 | -10.4 |
| 43 Animal or vegetable oils and fats, waxes | 371 | 0.2 | 363 | -2.2 | 383 | 5.5 | 488 | 27.2 | 116 | 2.0 |
| 5 Chemical products | 106,651 | 11.2 | 129,610 | 21.5 | 142,460 | 9.9 | 152,696 | 7.2 | 37,336 | -0.6 |
| 51 Organic chemicals | 24,791 | 22.1 | 32,051 | 29.3 | 33,839 | 5.6 | 33,594 | -0.7 | 8,556 | -0.6 |
| 52 Inorganic chemicals | 4,397 | 9.0 | 5,409 | 23.0 | 5,389 | -0.4 | 5,052 | -6.2 | 1,268 | 3.8 |
| 53 Tanning and colouring materials | 7,247 | 4.5 | 8,358 | 15.3 | 8,346 | -0.2 | 8,909 | 6.7 | 2,009 | -2.2 |
| 54 Medicinal and pharmaceutical products | 30,343 | 13.0 | 35,840 | 18.1 | 43,917 | 22.5 | 51,398 | 17.0 | 12,271 | -4.1 |
| 55 Essential oils, perfume mat., cosmetics | 10,029 | 6.8 | 11,698 | 16.6 | 13,132 | 12.3 | 13,782 | 5.0 | 3,355 | 2.1 |
| 56 Fertilizers | 750 | 9.0 | 765 | 1.9 | 778 | 1.8 | 898 | 15.3 | 206 | -15.8 |
| 57 Plastics in primary forms | 9,755 | 6.3 | 12,631 | 29.5 | 12,797 | 1.3 | 13,160 | 2.8 | 3,173 | 2.8 |
| 58 Plastics in non-primary forms | 6,172 | 4.2 | 7,465 | 21.0 | 7,929 | 6.2 | 8,443 | 6.5 | 1,962 | 5.0 |
| 6 Manufactured goods classified by material | 113,427 | 0.2 | 140,032 | 23.4 | 144,408 | 3.1 | 146,593 | 1.5 | 32,676 | -4.0 |
| 61 Leather manufactures, dressed furskins | 3,311 | 2.9 | 4,533 | 36.9 | 4,913 | 8.4 | 4,740 | -3.5 | 1,043 | 5.9 |
| 62 Rubber manufactures | 5,042 | 2.6 | 5,901 | 17.0 | 5,980 | 1.3 | 6,109 | 2.2 | 1,556 | 8.7 |
| 63 Cork and wood manufactures | 3,297 | 3.7 | 4,093 | 24.2 | 4,361 | 6.5 | 4,803 | 10.1 | 1,074 | -0.7 |
| 64 Paper, paperboard and articles thereof | 13,763 | 2.3 | 17,055 | 23.9 | 17,198 | 0.8 | 17,759 | 3.3 | 4,328 | 2.4 |
| 65 Textile yarn, fabrics and related products | 20,128 | -0.8 | 23,471 | 16.6 | 24,742 | 5.4 | 24,449 | -1.2 | 5,517 | 0.6 |
| 66 Non-metallic mineral manufactures | 25,203 | 11.5 | 31,378 | 24.5 | 31,556 | 0.6 | 32,735 | 3.7 | 5,912 | -25.3 |
| 67 Iron and steel | 14,958 | -15.5 | 19,503 | 30.4 | 19,976 | 2.4 | 20,121 | 0.7 | 4,968 | 5.7 |
| 68 Non-ferrous metals | 8,234 | -0.2 | 11,930 | 44.9 | 11,938 | 0.1 | 11,045 | -7.5 | 2,429 | -2.6 |
| 69 Manufactures of metals | 19,310 | -0.4 | 22,011 | 14.0 | 23,541 | 7.0 | 24,598 | 4.5 | 5,817 | 3.1 |
| 7 Machinery, transport equipment | 351,833 | 1.8 | 439,142 | 24.8 | 461,603 | 5.1 | 451,203 | -2.3 | 103,406 | -3.2 |
| 71 Power generating machinery, equipment | 31,885 | 5.7 | 38,703 | 21.4 | 43,540 | 12.5 | 40,051 | -8.0 | 9,085 | -9.2 |
| 72 Machinery specialized for particular ind. | 40,662 | -8.2 | 48,547 | 19.4 | 51,841 | 6.8 | 52,051 | 0.4 | 12,198 | 4.4 |
| 73 Metalworking machinery | 8,264 | -5.3 | 8,905 | 7.8 | 10,062 | 13.0 | 9,546 | -5.1 | 2,103 | -4.5 |
| 74 General industry machinery and equipment | 45,701 | -3.6 | 52,283 | 14.4 | 56,693 | 8.4 | 59,052 | 4.2 | 13,873 | 1.5 |
| 75 Office machines and computers | 24,043 | 12.2 | 31,305 | 30.2 | 31,499 | 0.6 | 28,924 | -8.2 | 6,516 | -11.2 |
| 76 Telecommunication, sound, TV, video | 31,283 | 11.4 | 44,295 | 41.6 | 41,879 | -5.5 | 34,679 | -17.2 | 7,245 | -16.5 |
| 77 Electrical machinery | 56,776 | 6.4 | 75,336 | 32.7 | 75,544 | 0.3 | 71,199 | -5.8 | 16,592 | -2.6 |
| 78 Road vehicles | 69,263 | 1.2 | 87,761 | 26.7 | 95,070 | 8.3 | 104,461 | 9.9 | 25,294 | 4.0 |
| 79 Other transport equipment | 41,561 | 3.2 | 50,407 | 21.3 | 53,111 | 5.4 | 48,240 | -9.2 | 9,929 | -10.4 |
| 8 Miscellaneous manuf. articles | 92,696 | 3.6 | 113,137 | 22.0 | 120,124 | 6.2 | 121,562 | 1.2 | 28,043 | -3.6 |
| 81 Prefabr. buildings, sanitary, heating, lighting | 3,476 | 1.2 | 3,822 | 10.0 | 4,133 | 8.2 | 4,158 | 0.6 | 903 | 3.8 |
| 82 Furniture, bedding, mattresses | 8,602 | 4.3 | 10,243 | 19.1 | 10,519 | 2.7 | 10,456 | -0.6 | 2,407 | -1.2 |
| 83 Travel goods, handbags and similar goods | 1,973 | 9.5 | 2,638 | 33.7 | 3,004 | 13.9 | 2,763 | -8.0 | 766 | 4.4 |
| 84 Clothing and clothing accessories | 13,713 | -3.1 | 15,903 | 16.0 | 17,565 | 10.4 | 17,558 | -0.0 | 4,438 | -3.6 |
| 85 Footwear | 5,457 | -6.2 | 6,485 | 18.8 | 7,058 | 8.8 | 6,827 | -3.3 | 1,681 | -6.5 |
| 87 Professional, scientific, controlling material | 19,893 | 7.3 | 24,359 | 22.4 | 26,995 | 10.8 | 27,789 | 2.9 | 6,258 | -5.7 |
| 88 Photogr. apparatus, optical goods, clocks | 7,896 | 6.0 | 10,751 | 36.2 | 10,457 | -2.8 | 10,491 | 0.3 | 2,322 | -2.9 |
| 89 Miscellaneous manufactured articles | 31,585 | 5.4 | 38,871 | 23.1 | 40,292 | 3.6 | 41,416 | 2.8 | 9,235 | -3.9 |
| 9 Articles not classified elsewhere | 19,992 | 19.0 | 21,175 | 5.9 | 21,041 | -0.6 | 21,331 | 1.4 | 4,015 | -27.3 |

GEOGRAPHICAL BREAKDOWN OF EU TRADE BY MAIN PRODUCT

EXPORTS JANUARY-MARCH 2003

Value (Mio euro) and variations (%)

| Candidate cntr. | | CIS | | MEDA | | South America | | OPEC | | DAE | | ACP | | Product list SITC Rev.3 |
|-----------------|--------------|--------------|--------------|---------------|--------------|---------------|--------------|---------------|--------------|---------------|--------------|--------------|--------------|--|
| Value | 03/02 | Value | 03/02 | Value | 03/02 | Value | 03/02 | Value | 03/02 | Value | 03/02 | Value | 03/02 | |
| 40,464 | 6.8 | 9,881 | 4.9 | 18,296 | -2.2 | 5,819 | -16.6 | 15,376 | -3.6 | 17,268 | -5.1 | 8,933 | -6.9 | 0-9 TOTAL |
| 1,268 | -12.0 | 743 | -5.9 | 888 | -12.6 | 134 | -32.9 | 1,130 | -10.1 | 435 | -12.5 | 833 | -0.3 | 0 Food and live animals |
| 16 | -37.6 | 6 | 27.5 | 39 | -22.8 | 4 | 13.0 | 31 | 27.8 | 7 | -18.2 | 3 | -13.4 | 00 Live animals |
| 91 | -34.6 | 137 | -36.7 | 15 | -19.6 | 1 | -44.9 | 46 | -1.0 | 66 | -18.1 | 77 | -5.6 | 01 Meat and meat preparations |
| 58 | -0.9 | 99 | 41.1 | 162 | -8.9 | 13 | -36.3 | 307 | -9.0 | 65 | -3.0 | 140 | -13.6 | 02 Dairy products and bird's eggs |
| 57 | -13.5 | 52 | 32.2 | 30 | -9.9 | 12 | 6.1 | 59 | 47.9 | 50 | 0.4 | 92 | 5.9 | 03 Fish, crustaceans, molluscs |
| 110 | -28.2 | 60 | -17.5 | 264 | -8.5 | 43 | -38.1 | 308 | -5.5 | 38 | 2.8 | 225 | 20.7 | 04 Cereals and cereal preparations |
| 410 | -1.2 | 208 | -6.0 | 80 | -29.6 | 13 | -42.3 | 95 | -25.1 | 32 | 17.6 | 101 | 12.4 | 05 Vegetables and fruit |
| 48 | -4.2 | 13 | -7.5 | 120 | -6.0 | 3 | -33.2 | 72 | -19.0 | 16 | -13.2 | 41 | 6.2 | 06 Sugars, sugar preparations, honey |
| 157 | 7.4 | 71 | 26.1 | 51 | -9.0 | 7 | -34.9 | 32 | -11.5 | 20 | -12.7 | 12 | -3.3 | 07 Coffee, tea, cocoa, spices |
| 148 | -30.1 | 18 | -21.8 | 26 | -36.4 | 7 | -54.4 | 18 | -38.0 | 14 | -57.4 | 8 | -50.2 | 08 Feeding stuff for animals |
| 173 | -0.5 | 139 | 40.1 | 112 | 6.5 | 73 | -12.5 | 153 | 6.7 | 396 | 8.8 | 210 | 14.6 | 1 Beverages and tobacco |
| 105 | 5.7 | 65 | 40.3 | 58 | -2.4 | 68 | -15.5 | 69 | -17.7 | 303 | 14.3 | 125 | 4.6 | 11 Beverages |
| 67 | -9.0 | 74 | 39.8 | 54 | 18.0 | 5 | 61.3 | 84 | 41.1 | 92 | -6.0 | 85 | 33.1 | 12 Tobacco |
| 942 | 6.6 | 177 | -0.4 | 557 | 5.2 | 59 | -6.2 | 230 | -9.7 | 379 | -9.8 | 122 | -1.5 | 2 Crude materials, except fuels |
| 80 | -0.8 | 7 | 7.2 | 46 | -3.0 | 2 | 5.7 | 1 | 99.1 | 101 | -0.1 | 1 | 221.0 | 21 Hides and skins, raw |
| 20 | 33.3 | 9 | 71.3 | 8 | 5.2 | 0 | -34.5 | 2 | -89.3 | 0 | 79.6 | 1 | 4.9 | 22 Oils, seeds and oleaginous fruits |
| 50 | 20.4 | 5 | 6.1 | 20 | 33.2 | 10 | 22.6 | 11 | 5.6 | 34 | -2.4 | 7 | -9.0 | 23 Crude rubber |
| 67 | 12.9 | 5 | 11.0 | 101 | 2.8 | 1 | -41.6 | 64 | 22.6 | 17 | -40.9 | 3 | -22.3 | 24 Cork and wood |
| 78 | -1.3 | 3 | -50.7 | 29 | -2.2 | 2 | 10.5 | 46 | 8.7 | 45 | -6.0 | 2 | 6.1 | 25 Pulp and waste paper |
| 182 | -6.4 | 25 | 52.1 | 89 | -30.7 | 9 | 8.3 | 11 | -26.1 | 21 | -9.2 | 71 | -3.9 | 26 Textile fibres and their wastes |
| 72 | 9.6 | 9 | -23.3 | 60 | 34.3 | 9 | -0.5 | 30 | -14.9 | 37 | -10.5 | 17 | 2.3 | 27 Crude fertilizers |
| 207 | 31.6 | 9 | -64.5 | 147 | 51.3 | 3 | -7.4 | 41 | -17.9 | 96 | -9.8 | 5 | 3.7 | 28 Metalliferous ores and metal scrap |
| 714 | 25.5 | 44 | 11.3 | 688 | 70.4 | 70 | 44.7 | 167 | -9.6 | 67 | 8.2 | 164 | -34.2 | 3 Fuel products |
| 4 | -7.6 | 1 | ^ | 2 | -56.1 | 4 | -34.6 | 1 | -67.6 | 1 | 10.6 | 0 | 49.3 | 32 Coal, coke and briquettes |
| 648 | 30.9 | 44 | 9.9 | 592 | 78.0 | 65 | 57.8 | 164 | -9.5 | 66 | 9.3 | 152 | -38.5 | 33 Petroleum and petroleum products |
| 44 | 30.5 | 0 | 56.1 | 84 | 42.2 | 0 | -20.7 | 1 | 507.5 | 0 | -72.9 | 12 | 455.2 | 34 Gas, natural and manufactured |
| 17 | -50.8 | 0 | 28.6 | 9 | 26.6 | : | : | : | : | : | : | : | : | 35 Electric current |
| 114 | -12.2 | 72 | -36.7 | 77 | -0.7 | 22 | -2.0 | 33 | -27.9 | 20 | 28.7 | 51 | 3.9 | 4 Oil, fats and waxes |
| 7 | -16.5 | 18 | -15.9 | 1 | -13.3 | 1 | 10.8 | 2 | -13.4 | 2 | -17.7 | 2 | 29.5 | 41 Animal oils and fats |
| 68 | -28.9 | 22 | -68.0 | 61 | -5.5 | 19 | -7.0 | 24 | -36.6 | 14 | 36.9 | 46 | 3.2 | 42 Fixed vegetable fats and oils |
| 37 | 45.1 | 23 | 40.4 | 14 | 22.5 | 2 | 4.9 | 6 | 32.8 | 3 | 9.0 | 3 | -17.7 | 43 Animal or vegetable oils and fats, waxes |
| 5,575 | 6.6 | 1,304 | 7.0 | 2,822 | -1.4 | 1,174 | -19.6 | 1,820 | -7.3 | 2,544 | 2.7 | 1,043 | -11.5 | 5 Chemical products |
| 472 | 9.4 | 66 | 8.2 | 371 | 0.1 | 239 | -20.0 | 158 | -18.0 | 512 | 15.1 | 85 | -18.9 | 51 Organic chemicals |
| 109 | -1.1 | 22 | -0.7 | 62 | -11.5 | 36 | -21.6 | 42 | -9.8 | 115 | 11.8 | 45 | -4.4 | 52 Inorganic chemicals |
| 502 | 0.6 | 134 | 7.2 | 228 | -1.8 | 94 | -16.0 | 135 | -6.9 | 220 | -6.6 | 76 | -1.9 | 53 Tanning and colouring materials |
| 1,464 | 8.3 | 290 | 15.7 | 781 | -6.6 | 356 | -24.4 | 590 | -4.1 | 459 | -5.1 | 337 | -17.4 | 54 Medicinal and pharmaceutical products |
| 567 | 2.4 | 306 | 7.9 | 306 | 1.0 | 91 | -13.9 | 303 | -4.9 | 311 | -2.2 | 113 | -15.5 | 55 Essential oils, perfume mat., cosmetics |
| 27 | -25.6 | 1 | 58.4 | 24 | -15.4 | 18 | -34.7 | 25 | 9.6 | 11 | -30.4 | 20 | 13.6 | 56 Fertilizers |
| 903 | 11.4 | 125 | 12.5 | 505 | 2.3 | 126 | -6.9 | 183 | -13.2 | 348 | -2.5 | 110 | -12.0 | 57 Plastics in primary forms |
| 649 | 12.2 | 123 | 3.7 | 159 | 7.4 | 56 | -11.6 | 100 | 4.6 | 114 | 0.0 | 71 | 18.2 | 58 Plastics in non-primary forms |
| 8,103 | 8.4 | 1,267 | -2.0 | 3,699 | -1.3 | 701 | -18.6 | 1,920 | -6.1 | 2,300 | -7.5 | 1,219 | 5.5 | 6 Manufactured goods classified by material |
| 430 | 8.7 | 30 | -1.8 | 83 | -15.0 | 8 | -9.3 | 7 | 5.0 | 186 | 9.3 | 9 | -6.1 | 61 Leather manufactures, dressed furskins |
| 414 | 14.5 | 47 | -9.4 | 103 | 3.0 | 66 | 13.4 | 91 | 1.8 | 86 | 12.5 | 80 | 12.2 | 62 Rubber manufactures |
| 215 | 9.4 | 55 | 6.5 | 65 | -4.9 | 31 | 9.1 | 24 | -5.9 | 45 | -32.7 | 25 | 4.1 | 63 Cork and wood manufactures |
| 1,051 | 6.4 | 263 | -1.5 | 433 | 4.1 | 117 | -25.2 | 237 | -12.5 | 292 | 7.9 | 167 | -3.1 | 64 Paper, paperboard and articles thereof |
| 2,131 | 3.4 | 231 | 2.4 | 1,048 | -1.6 | 65 | -22.2 | 168 | -15.3 | 354 | 7.4 | 132 | -16.1 | 65 Textile yarn, fabrics and related products |
| 606 | 4.2 | 178 | 2.5 | 722 | -22.9 | 69 | -27.0 | 322 | -24.3 | 481 | -25.3 | 269 | 57.7 | 66 Non-metallic mineral manufactures |
| 1,200 | 22.5 | 136 | -11.2 | 615 | 41.5 | 131 | -21.8 | 547 | 4.5 | 354 | -1.3 | 198 | -15.2 | 67 Iron and steel |
| 524 | 7.9 | 70 | -1.8 | 190 | 4.9 | 66 | -23.6 | 138 | 10.4 | 192 | -14.4 | 51 | -8.5 | 68 Non-ferrous metals |
| 1,527 | 7.6 | 254 | 10.4 | 437 | -0.8 | 148 | -16.6 | 377 | -0.0 | 310 | -10.1 | 280 | 7.9 | 69 Manufactures of metals |
| 18,416 | 8.1 | 4,534 | 10.7 | 7,336 | -0.7 | 2,953 | -13.5 | 8,236 | 0.5 | 8,354 | -7.7 | 4,442 | -8.0 | 7 Machinery, transport equipment |
| 1,292 | 13.4 | 127 | -0.1 | 603 | 19.6 | 300 | -30.2 | 874 | -2.0 | 740 | 3.7 | 361 | -13.2 | 71 Power generating machinery, equipment |
| 1,936 | 17.8 | 669 | 1.0 | 1,106 | 16.9 | 481 | -15.3 | 1,056 | 3.4 | 881 | 1.5 | 536 | 6.4 | 72 Machinery specialized for particular ind. |
| 450 | 2.7 | 80 | -11.4 | 128 | -17.4 | 69 | -37.4 | 133 | 11.0 | 152 | 10.9 | 58 | 25.5 | 73 Metalworking machinery |
| 2,460 | 9.6 | 703 | 5.3 | 1,061 | 4.9 | 493 | -22.7 | 1,450 | -0.1 | 1,227 | -1.7 | 603 | 1.4 | 74 General industry machinery and equipment |
| 1,198 | 0.5 | 516 | 17.3 | 455 | -12.1 | 45 | -29.0 | 373 | -14.8 | 576 | -13.4 | 306 | -23.2 | 75 Office machines and computers |
| 1,100 | -25.2 | 643 | 19.9 | 528 | -12.4 | 193 | -19.6 | 983 | 8.9 | 612 | -43.0 | 357 | -24.1 | 76 Telecommunication, sound, TV, video |
| 3,670 | 1.0 | 571 | 7.8 | 1,385 | -0.1 | 321 | -23.4 | 825 | -13.2 | 2,817 | -2.5 | 391 | -16.1 | 77 Electrical machinery |
| 5,554 | 19.5 | 806 | -1.2 | 1,520 | 5.5 | 536 | -16.0 | 1,379 | 0.5 | 990 | 27.0 | 1,033 | -5.0 | 78 Road vehicles |
| 717 | 53.9 | 406 | 183.2 | 494 | -25.6 | 490 | 71.2 | 1,033 | 3.2 | 337 | -47.9 | 752 | -9.6 | 79 Other transport equipment |
| 4,190 | 3.6 | 1,390 | 2.3 | 1,671 | -9.7 | 419 | -29.8 | 1,377 | -8.0 | 2,260 | 0.5 | 675 | -8.9 | 8 Miscellaneous manuf. articles |
| 203 | 0.3 | 69 | 3.0 | 67 | -15.4 | 11 | -27.8 | 72 | -10.2 | 47 | -11.8 | 29 | -5.8 | 81 Prefabr. buildings, sanitary, heating, lighting |
| 387 | 12.5 | 167 | 6.8 | 107 | -28.3 | 24 | -36.5 | 109 | -19.8 | 99 | 5.4 | 57 | -14.8 | 82 Furniture, bedding, mattresses |
| 30 | -10.2 | 15 | 2.2 | 10 | -23.2 | 2 | -53.6 | 13 | -33.2 | 149 | 4.6 | 4 | -9.9 | 83 Travel goods, handbags and similar goods |
| 835 | 3.6 | 361 | -1.0 | 386 | -13.1 | 33 | -36.2 | 188 | -21.9 | 319 | -10.9 | 36 | -8.3 | 84 Clothing and clothing accessories |
| 350 | 7.2 | 127 | -15.1 | 95 | -17.0 | 6 | -45.3 | 54 | -20.1 | 79 | -9.4 | 22 | -16.5 | 85 Footwear |
| 750 | 5.7 | 206 | 12.3 | 401 | -5.7 | 147 | -27.1 | 450 | 11.0 | 609 | -5.0 | 204 | -3.3 | 87 Professional, scientific, controlling material |
| 201 | -1.7 | 77 | -1.0 | 104 | -13.6 | 37 | -17.2 | 81 | -11.0 | 417 | 21.1 | 47 | -6.0 | 88 Photogr. apparatus, optical goods, clocks |
| 1,433 | 1.0 | 345 | 2.4 | 501 | 0.1 | 158 | -31.5 | 408 | -10.6 | 539 | 2.5 | 275 | -12.0 | 89 Miscellaneous manufactured articles |
| 211 | -38.6 | 50 | -26.1 | 148 | -24.6 | 94 | -20.1 | 86 | -33.8 | 124 | -53.0 | 70 | -18.6 | 9 Articles not classified elsewhere |

GEOGRAPHICAL BREAKDOWN OF EU TRADE BY MAIN PRODUCT

IMPORTS 2002

Value (Mio ECU/euro) and variations (%)

| Product list SITC Rev.3 | Extra EU-15 | | Norway | | Switzerland | | United States | | Canada | | China | | Japan | |
|--|----------------|-------------|---------------|-------------|---------------|--------------|----------------|--------------|---------------|--------------|---------------|--------------|---------------|--------------|
| | Value | 02/01 | Value | 02/01 | Value | 02/01 | Value | 02/01 | Value | 02/01 | Value | 02/01 | Value | 02/01 |
| 0-9 TOTAL | 987,356 | -4.0 | 44,805 | -0.7 | 58,788 | -3.4 | 174,800 | -10.7 | 15,966 | -11.2 | 81,668 | 7.6 | 68,396 | -10.4 |
| 0 Food and live animals | 52,784 | 1.3 | 2,149 | -0.2 | 1,218 | 3.8 | 3,966 | -5.1 | 915 | -18.4 | 1,286 | -16.2 | 104 | -14.8 |
| 00 Live animals | 805 | -4.2 | 3 | 177.6 | 8 | -23.9 | 169 | -31.6 | 15 | 60.4 | 8 | -7.6 | 25 | 38.8 |
| 01 Meat and meat preparations | 4,041 | -6.4 | 7 | 29.5 | 14 | 16.4 | 36 | -31.9 | 31 | -6.2 | 14 | -60.2 | 0 | -98.0 |
| 02 Dairy products and bird's eggs | 1,034 | -11.0 | 22 | 8.6 | 309 | 2.6 | 42 | -3.7 | 36 | -19.0 | 1 | -57.6 | 1 | 292.1 |
| 03 Fish, crustaceans, molluscs | 12,193 | -3.2 | 1,908 | -3.1 | 1 | -37.6 | 634 | 10.9 | 308 | -14.8 | 297 | -50.5 | 15 | -16.3 |
| 04 Cereals and cereal preparations | 3,484 | 45.1 | 17 | 14.0 | 156 | -6.2 | 544 | -3.0 | 233 | -14.4 | 35 | -1.2 | 9 | 0.6 |
| 05 Vegetables and fruit | 14,953 | 1.1 | 4 | 4.1 | 62 | 5.7 | 1,256 | -2.0 | 203 | -33.7 | 709 | 16.4 | 9 | -7.1 |
| 06 Sugars, sugar preparations, honey | 1,980 | 12.3 | 11 | 1.1 | 40 | -11.2 | 66 | 33.0 | 23 | 0.7 | 42 | -31.4 | 2 | 21.1 |
| 07 Coffee, tea, cocoa, spices | 6,790 | 2.5 | 26 | -6.0 | 264 | 10.5 | 57 | -12.4 | 11 | -26.6 | 91 | 9.8 | 7 | -22.4 |
| 08 Feeding stuff for animals | 6,092 | -1.6 | 127 | 56.9 | 33 | 21.2 | 841 | -13.3 | 23 | -8.1 | 21 | -38.5 | 9 | -23.7 |
| 1 Beverages and tobacco | 5,892 | -4.8 | 42 | 65.4 | 68 | -13.3 | 1,408 | -16.9 | 40 | -44.6 | 55 | 0.3 | 10 | -15.6 |
| 11 Beverages | 3,588 | -1.5 | 41 | 67.0 | 59 | -3.3 | 648 | -18.8 | 24 | -33.5 | 31 | 30.2 | 10 | -14.9 |
| 12 Tobacco | 2,247 | -10.5 | 1 | 14.6 | 8 | -43.8 | 729 | -17.6 | 15 | -57.5 | 24 | -22.7 | 0 | -47.7 |
| 2 Crude materials, except fuels | 42,570 | -8.0 | 1,213 | -5.9 | 821 | -19.8 | 6,495 | -7.6 | 3,229 | -10.6 | 1,293 | -9.4 | 388 | -9.4 |
| 21 Hides and skins, raw | 1,054 | -15.4 | 66 | 4.3 | 42 | -9.2 | 142 | -15.9 | 45 | -5.5 | 2 | -26.2 | 0 | -92.4 |
| 22 Oils, seeds and oleaginous fruits | 5,405 | -2.3 | 0 | -70.4 | 1 | 12.2 | 1,798 | 11.4 | 233 | -1.6 | 156 | -13.9 | 1 | -42.4 |
| 23 Crude rubber | 1,772 | -1.8 | 1 | 75.5 | 5 | -15.6 | 432 | -5.0 | 7 | -12.0 | 3 | -14.8 | 161 | 0.5 |
| 24 Cork and wood | 7,370 | -3.5 | 139 | 14.7 | 148 | -19.5 | 728 | -16.1 | 363 | -6.0 | 47 | 6.6 | 3 | 0.5 |
| 25 Pulp and waste paper | 4,516 | -12.0 | 280 | -6.5 | 88 | 1.4 | 1,280 | -8.4 | 1,160 | -21.6 | 2 | 19.2 | 1 | 278.8 |
| 26 Textile fibres and their wastes | 3,390 | -11.8 | 7 | 20.2 | 43 | 16.0 | 268 | -5.6 | 6 | -39.7 | 346 | -20.4 | 110 | 4.2 |
| 27 Crude fertilizers | 3,405 | -4.9 | 389 | 1.9 | 90 | -14.7 | 435 | -9.6 | 75 | -17.0 | 259 | -8.6 | 19 | -22.5 |
| 28 Metalliferous ores and metal scrap | 12,430 | -11.7 | 276 | -25.1 | 349 | -29.9 | 1,018 | -23.0 | 1,297 | -2.6 | 167 | 37.1 | 56 | -43.6 |
| 3 Fuel products | 137,568 | -5.1 | 23,391 | -3.3 | 1,613 | 25.2 | 1,783 | -20.0 | 520 | -16.6 | 496 | -21.6 | 73 | 5.5 |
| 32 Coal, coke and briquettes | 8,561 | -14.9 | 53 | -32.9 | 4 | ^ | 812 | -30.3 | 359 | -9.4 | 464 | -22.8 | 32 | 73.4 |
| 33 Petroleum and petroleum products | 105,893 | -4.4 | 19,760 | -2.6 | 127 | -5.5 | 943 | -10.0 | 159 | -28.9 | 31 | 1.4 | 41 | -19.0 |
| 34 Gas, natural and manufactured | 20,773 | -7.2 | 3,237 | -13.8 | 20 | -0.9 | 26 | 434.7 | 0 | 104.8 | 0 | 2.5 | 0 | -18.8 |
| 35 Electric current | 2,262 | 43.2 | 336 | 472.1 | 1,462 | 29.0 | 0 | : | : | : | : | : | : | : |
| 4 Oil, fats and waxes | 3,079 | 16.7 | 69 | 26.4 | 8 | 17.6 | 156 | -20.0 | 23 | -24.8 | 17 | -18.2 | 13 | -21.6 |
| 41 Animal oils and fats | 155 | -16.5 | 34 | 8.6 | 1 | 617.1 | 17 | -60.8 | 20 | -27.1 | 2 | 116.8 | 4 | -13.1 |
| 42 Fixed vegetable fats and oils | 2,511 | 22.0 | 4 | 25.1 | 5 | -2.0 | 79 | -20.0 | 3 | 9.1 | 9 | -29.1 | 2 | -0.8 |
| 43 Animal or vegetable oils and fats, waxes | 414 | 5.6 | 31 | 54.3 | 2 | 48.5 | 59 | 15.0 | 0 | -51.5 | 6 | -13.6 | 7 | -30.3 |
| 5 Chemical products | 81,065 | 4.6 | 2,271 | -2.8 | 17,450 | 14.0 | 29,842 | 5.0 | 887 | 12.0 | 3,071 | 5.6 | 5,446 | -0.9 |
| 51 Organic chemicals | 22,046 | 6.5 | 598 | -6.0 | 4,237 | 26.7 | 6,429 | 6.3 | 65 | -17.4 | 1,034 | 10.1 | 2,070 | 3.6 |
| 52 Inorganic chemicals | 5,379 | -14.1 | 400 | 0.9 | 97 | -11.2 | 943 | -34.8 | 271 | 23.2 | 319 | -37.5 | 206 | -6.8 |
| 53 Tanning and colouring materials | 3,133 | -5.0 | 82 | -20.1 | 905 | -7.4 | 848 | -8.6 | 26 | 18.3 | 217 | 3.8 | 201 | -13.3 |
| 54 Medicinal and pharmaceutical products | 26,211 | 15.9 | 189 | 16.7 | 8,596 | 16.9 | 13,072 | 17.7 | 227 | 39.4 | 678 | 26.4 | 1,054 | -4.8 |
| 55 Essential oils, perfume mat., cosmetics | 4,097 | 6.7 | 97 | 0.2 | 1,176 | 7.4 | 1,386 | -1.0 | 60 | -6.3 | 189 | 18.8 | 124 | -7.7 |
| 56 Fertilizers | 1,831 | -12.1 | 178 | -11.0 | 9 | 13.0 | 24 | -2.2 | 27 | -19.5 | 2 | 512.5 | 1 | 66.6 |
| 57 Plastics in primary forms | 6,849 | -2.7 | 433 | -5.1 | 675 | 5.5 | 2,020 | -8.2 | 85 | 0.8 | 141 | 80.0 | 600 | -4.0 |
| 58 Plastics in non-primary forms | 3,697 | -0.6 | 102 | -7.0 | 785 | 1.0 | 1,153 | -8.6 | 46 | -12.0 | 114 | 13.3 | 356 | -7.8 |
| 6 Manufactured goods classified by material | 117,672 | -6.1 | 5,259 | -8.4 | 7,628 | -14.7 | 10,832 | -20.3 | 1,875 | -17.7 | 9,336 | 5.2 | 3,940 | -15.2 |
| 61 Leather manufactures, dressed furskins | 3,453 | -7.8 | 19 | -21.8 | 23 | -22.3 | 152 | -24.0 | 24 | 8.1 | 252 | -8.3 | 4 | -9.4 |
| 62 Rubber manufactures | 6,286 | 4.2 | 28 | -0.9 | 111 | -7.8 | 734 | -12.4 | 35 | 23.9 | 270 | 18.5 | 992 | -7.3 |
| 63 Cork and wood manufactures | 5,784 | -1.2 | 173 | -2.0 | 271 | -10.0 | 375 | -16.8 | 62 | -12.3 | 595 | 10.4 | 5 | -1.2 |
| 64 Paper, paperboard and articles thereof | 7,843 | -3.4 | 912 | -15.5 | 1,375 | -2.3 | 1,141 | -14.5 | 529 | -5.6 | 346 | -2.7 | 169 | -25.8 |
| 65 Textile yarn, fabrics and related products | 18,260 | -4.8 | 108 | 5.8 | 1,019 | -11.8 | 1,119 | -20.8 | 63 | -20.9 | 2,229 | 8.8 | 566 | -14.1 |
| 66 Non-metallic mineral manufactures | 24,139 | -5.8 | 131 | -8.2 | 1,023 | -46.1 | 2,522 | -15.9 | 346 | -45.6 | 1,525 | 6.9 | 604 | -19.1 |
| 67 Iron and steel | 12,916 | -8.2 | 720 | -8.7 | 768 | -5.0 | 599 | -16.5 | 97 | -3.3 | 291 | -3.2 | 424 | -23.0 |
| 68 Non-ferrous metals | 20,213 | -13.4 | 2,833 | -6.4 | 1,137 | -6.6 | 1,554 | -36.3 | 536 | -5.1 | 367 | -29.2 | 246 | -29.8 |
| 69 Manufactures of metals | 18,780 | -3.0 | 335 | -9.7 | 1,901 | -5.3 | 2,637 | -17.8 | 183 | -15.7 | 3,461 | 8.5 | 930 | -9.9 |
| 7 Machinery, transport equipment | 356,346 | -6.2 | 3,100 | -8.7 | 15,048 | -15.5 | 91,896 | -14.0 | 6,752 | -8.8 | 32,401 | 12.8 | 49,559 | -11.1 |
| 71 Power generating machinery, equipment | 33,900 | -6.0 | 262 | 2.5 | 1,160 | -15.5 | 16,000 | -13.2 | 1,126 | -0.4 | 958 | 2.8 | 2,632 | -6.7 |
| 72 Machinery specialized for particular ind. | 15,557 | -7.9 | 432 | 5.8 | 2,828 | -14.9 | 4,222 | -19.3 | 391 | 4.7 | 416 | 17.3 | 2,326 | -17.8 |
| 73 Metalworking machinery | 5,510 | -21.7 | 38 | 33.8 | 1,679 | -13.7 | 1,057 | -25.6 | 38 | -58.9 | 123 | -6.3 | 1,124 | -33.8 |
| 74 General industry machinery and equipment | 27,912 | -6.3 | 461 | 0.4 | 2,931 | -3.7 | 7,555 | -14.9 | 451 | -15.1 | 2,162 | 9.1 | 4,360 | -12.7 |
| 75 Office machines and computers | 61,463 | -6.1 | 213 | 0.8 | 494 | -27.5 | 12,433 | -13.6 | 548 | -27.3 | 10,414 | 14.8 | 6,980 | -17.7 |
| 76 Telecommunication, sound, TV, video | 43,629 | -10.6 | 332 | -16.5 | 535 | -10.5 | 5,911 | -44.6 | 765 | -25.8 | 8,594 | 16.4 | 6,863 | -6.4 |
| 77 Electrical machinery | 71,392 | -13.0 | 498 | -8.6 | 2,955 | -12.1 | 13,563 | -25.7 | 414 | -46.4 | 8,364 | 12.4 | 8,225 | -24.9 |
| 78 Road vehicles | 51,210 | 5.0 | 571 | 8.0 | 782 | -2.3 | 6,483 | 2.2 | 285 | -5.5 | 651 | 2.8 | 15,887 | 2.6 |
| 79 Other transport equipment | 45,772 | 1.5 | 293 | -47.7 | 1,684 | -37.3 | 24,672 | 6.3 | 2,735 | 13.0 | 718 | -9.7 | 1,161 | 2.5 |
| 8 Miscellaneous manuf. articles | 159,602 | -0.8 | 1,224 | 2.8 | 10,856 | 2.7 | 23,676 | -10.8 | 1,085 | -15.9 | 33,422 | 7.3 | 8,150 | -8.4 |
| 81 Prefabr. buildings, sanitary, heating, lighting | 3,745 | 4.6 | 85 | -5.7 | 187 | -6.0 | 174 | -16.8 | 23 | 1.0 | 1,415 | 7.5 | 21 | -4.7 |
| 82 Furniture, bedding, mattresses | 12,475 | 7.5 | 274 | -1.9 | 425 | -13.8 | 422 | -21.5 | 55 | -28.3 | 1,688 | 25.1 | 103 | 65.5 |
| 83 Travel goods, handbags and similar goods | 3,968 | -2.9 | 2 | -34.5 | 116 | 6.9 | 62 | -8.7 | 3 | 16.0 | 2,687 | -3.7 | 21 | 0.8 |
| 84 Clothing and clothing accessories | 53,947 | 0.1 | 45 | -0.2 | 514 | 3.8 | 361 | -21.2 | 74 | -7.2 | 10,323 | 9.0 | 105 | -11.7 |
| 85 Footwear | 10,535 | 1.5 | 5 | -25.3 | 120 | 9.3 | 73 | -15.0 | 5 | -30.8 | 2,095 | 3.3 | 4 | -29.7 |
| 87 Professional, scientific, controlling material | 22,276 | -8.9 | 443 | 5.8 | 2,021 | -0.3 | 11,374 | -13.7 | 431 | -23.3 | 1,026 | 29.2 | 2,399 | -11.2 |
| 88 Photogr. apparatus, optical goods, clocks | 10,742 | -12.6 | 28 | 9.7 | 2,882 | -5.5 | 1,695 | -18.4 | 44 | -49.9 | 1,947 | -3.3 | 1,992 | -23.6 |
| 89 Miscellaneous manufactured articles | 41,914 | 3.4 | 343 | 6.1 | 4,592 | 12.3 | 9,516 | -4.0 | 450 | -0.1 | 12,242 | 7.5 | 3,505 | 4.5 |
| 9 Articles not classified elsewhere | 30,760 | -4.4 | 281 | 52.2 | 3,686 | -2.2 | 2,625 | -13.6 | 266 | -55.4 | 129 | -31.4 | 429 | -13.9 |

GEOGRAPHICAL BREAKDOWN OF EU TRADE BY MAIN PRODUCT

IMPORTS 2002

Value (Mio ECU/euro) and variations (%)

| Candidate cntr. | | CIS | | MEDA | | South America | | OPEC | | DAE | | ACP | | Product list SITC Rev.3 |
|-----------------|--------------|---------------|--------------|---------------|--------------|---------------|--------------|---------------|--------------|---------------|--------------|---------------|--------------|--|
| Value | 02/01 | Value | 02/01 | Value | 02/01 | Value | 02/01 | Value | 02/01 | Value | 02/01 | Value | 02/01 | |
| 143,106 | 6.7 | 59,106 | 2.4 | 66,883 | -1.8 | 37,827 | -2.2 | 67,521 | -12.3 | 91,659 | -6.6 | 46,139 | -3.1 | 0-9 TOTAL |
| 5,768 | 3.6 | 1,788 | 65.7 | 4,193 | 1.1 | 12,735 | -0.8 | 1,606 | 8.8 | 1,927 | -12.7 | 8,554 | 6.2 | 0 Food and live animals |
| 303 | -8.2 | 5 | 17.3 | 12 | 22.4 | 12 | 13.1 | 163 | 22.8 | 15 | 59.5 | 20 | -6.2 | 00 Live animals |
| 758 | -5.4 | 2 | -7.7 | 40 | -13.9 | 1,604 | 2.4 | 16 | -16.9 | 321 | -30.8 | 126 | -31.0 | 01 Meat and meat preparations |
| 276 | -7.5 | 6 | -89.0 | 18 | 80.3 | 3 | 28.1 | 1 | 333.6 | 1 | 81.1 | 8 | ^ | 02 Dairy products and bird's eggs |
| 386 | 4.9 | 469 | -13.3 | 834 | 10.1 | 1,593 | -7.4 | 359 | -7.2 | 658 | -8.9 | 2,097 | 4.0 | 03 Fish, crustaceans, molluscs |
| 546 | 107.1 | 1,090 | 314.3 | 91 | 4.9 | 328 | -14.8 | 15 | 2.1 | 121 | -3.6 | 48 | -1.1 | 04 Cereals and cereal preparations |
| 2,698 | -4.4 | 165 | 11.6 | 2,874 | -2.2 | 3,250 | 5.8 | 318 | 6.9 | 424 | -19.1 | 2,142 | 1.4 | 05 Vegetables and fruit |
| 252 | 42.0 | 11 | 135.4 | 110 | 19.4 | 228 | 7.7 | 5 | -38.2 | 15 | 6.3 | 894 | 0.6 | 06 Sugars, sugar preparations, honey |
| 174 | 3.1 | 5 | 22.1 | 72 | 4.4 | 1,523 | -8.7 | 622 | 28.3 | 83 | 40.4 | 3,138 | 17.5 | 07 Coffee, tea, cocoa, spices |
| 278 | 2.7 | 34 | -40.5 | 28 | -8.3 | 4,128 | -0.5 | 94 | 1.6 | 140 | 9.0 | 51 | -18.3 | 08 Feeding stuff for animals |
| 480 | 2.3 | 31 | -33.9 | 215 | -1.0 | 954 | -4.0 | 143 | 10.6 | 48 | -16.4 | 1,276 | 1.8 | 1 Beverages and tobacco |
| 321 | 3.0 | 30 | -34.6 | 82 | 1.5 | 508 | -3.8 | 55 | 57.4 | 30 | -4.6 | 779 | 8.3 | 11 Beverages |
| 158 | 0.8 | 1 | -17.8 | 133 | -2.6 | 437 | -4.8 | 84 | -3.2 | 18 | -31.0 | 496 | -7.0 | 12 Tobacco |
| 5,020 | 2.4 | 3,086 | -14.2 | 1,720 | -2.4 | 7,972 | -2.6 | 1,765 | -18.2 | 1,320 | -7.4 | 4,694 | -11.9 | 2 Crude materials, except fuels |
| 153 | -10.4 | 153 | -24.1 | 20 | -13.6 | 28 | -41.1 | 94 | -36.0 | 7 | 5.3 | 108 | -10.4 | 21 Hides and skins, raw |
| 375 | 12.3 | 46 | -81.4 | 50 | -3.9 | 2,556 | -1.7 | 8 | 15.5 | 6 | -1.8 | 107 | 3.0 | 22 Oils, seeds and oleaginous fruits |
| 91 | 0.4 | 61 | 16.2 | 5 | -5.6 | 36 | 34.4 | 161 | -1.0 | 537 | -3.6 | 173 | -7.7 | 23 Crude rubber |
| 2,212 | 5.2 | 1,344 | 5.1 | 24 | -25.4 | 432 | -10.2 | 173 | -17.9 | 337 | -8.7 | 1,139 | -11.9 | 24 Cork and wood |
| 179 | -1.9 | 100 | -28.4 | 42 | 50.5 | 955 | -2.3 | 157 | -32.3 | 5 | -81.3 | 88 | -10.2 | 25 Pulp and waste paper |
| 303 | 1.0 | 226 | -25.8 | 326 | -4.2 | 275 | -4.2 | 56 | -4.3 | 195 | 1.6 | 415 | -13.4 | 26 Textile fibres and their wastes |
| 361 | -3.6 | 212 | 12.2 | 511 | -5.8 | 483 | -8.7 | 210 | -6.2 | 43 | -5.2 | 327 | 2.7 | 27 Crude fertilizers |
| 1,057 | -1.9 | 929 | -20.3 | 334 | 5.4 | 2,805 | 0.1 | 827 | -20.1 | 92 | -29.1 | 1,840 | -18.2 | 28 Metalliferous ores and metal scrap |
| 4,553 | 0.6 | 31,645 | 9.2 | 16,712 | -2.2 | 2,805 | -9.0 | 45,985 | -13.5 | 338 | 323.2 | 10,091 | -11.2 | 3 Fuel products |
| 1,436 | -10.8 | 705 | -20.1 | 23 | -11.9 | 861 | -17.8 | 572 | -4.6 | : | : | 1,803 | -14.0 | 32 Coal, coke and briquettes |
| 2,836 | 7.0 | 28,842 | 12.7 | 12,140 | 0.2 | 1,926 | -5.4 | 40,054 | -14.7 | 329 | 328.8 | 7,783 | -11.4 | 33 Petroleum and petroleum products |
| 8 | -71.9 | 1,939 | -18.6 | 4,481 | -5.6 | 18 | ^ | 5,294 | -2.7 | 9 | 901.0 | 505 | 3.1 | 34 Gas, natural and manufactured |
| 273 | 15.4 | 156 | 21.5 | 6 | ^ | : | : | 2 | : | : | : | : | : | 35 Electric current |
| 76 | -33.4 | 112 | 311.8 | 90 | -62.8 | 389 | 179.0 | 822 | 34.6 | 707 | 10.1 | 261 | 15.4 | 4 Oil, fats and waxes |
| 7 | 152.2 | 0 | -71.0 | 7 | -15.4 | 19 | -17.2 | 0 | : | 3 | -4.9 | 3 | 183.9 | 41 Animal oils and fats |
| 54 | -43.6 | 111 | 330.3 | 80 | -65.5 | 341 | 279.7 | 766 | 37.3 | 550 | 13.9 | 255 | 14.5 | 42 Fixed vegetable fats and oils |
| 16 | -6.2 | 1 | -49.2 | 3 | 67.0 | 30 | 9.5 | 56 | 10.6 | 154 | -0.7 | 3 | 31.2 | 43 Animal or vegetable oils and fats, waxes |
| 5,482 | 1.4 | 2,242 | -11.1 | 3,165 | -0.5 | 1,375 | 0.7 | 1,893 | -9.9 | 3,981 | 4.8 | 846 | 10.2 | 5 Chemical products |
| 1,652 | 1.9 | 584 | -8.0 | 431 | -3.4 | 495 | -9.3 | 923 | -19.7 | 2,187 | 11.4 | 312 | -1.4 | 51 Organic chemicals |
| 555 | -6.7 | 1,035 | -5.5 | 634 | -7.6 | 263 | -7.9 | 140 | 2.1 | 47 | -40.6 | 246 | 9.5 | 52 Inorganic chemicals |
| 199 | 11.2 | 7 | -25.8 | 40 | 17.0 | 95 | -11.1 | 30 | 6.4 | 137 | -6.2 | 53 | 70.2 | 53 Tanning and colouring materials |
| 402 | 22.8 | 4 | -36.6 | 660 | -0.6 | 93 | 32.6 | 37 | 12.5 | 361 | 24.8 | 41 | 89.9 | 54 Medicinal and pharmaceutical products |
| 373 | 38.8 | 29 | 11.9 | 155 | 14.6 | 86 | 24.4 | 83 | -3.4 | 133 | 6.9 | 78 | 36.5 | 55 Essential oils, perfume mat., cosmetics |
| 505 | -16.4 | 371 | -25.5 | 645 | 6.4 | 28 | 189.4 | 60 | -39.0 | 0 | 461.5 | 5 | -33.8 | 56 Fertilizers |
| 970 | -10.1 | 67 | -23.2 | 201 | -16.3 | 167 | 16.9 | 551 | 7.2 | 606 | 7.4 | 17 | -14.1 | 57 Plastics in primary forms |
| 542 | 19.8 | 4 | 34.8 | 266 | 7.6 | 30 | 101.6 | 30 | 31.0 | 231 | -4.1 | 13 | -16.8 | 58 Plastics in non-primary forms |
| 27,047 | 1.4 | 8,056 | -13.6 | 9,026 | -1.8 | 6,192 | -1.9 | 3,571 | -7.6 | 7,972 | -5.5 | 7,370 | -24.3 | 6 Manufactured goods classified by material |
| 390 | 1.7 | 204 | 31.5 | 195 | -9.8 | 854 | -5.4 | 324 | 1.0 | 100 | -13.9 | 351 | -0.8 | 61 Leather manufactures, dressed furskins |
| 2,474 | 18.7 | 19 | 11.9 | 507 | 3.5 | 135 | 23.6 | 123 | 1.7 | 873 | -4.0 | 70 | 7.1 | 62 Rubber manufactures |
| 2,167 | 5.8 | 261 | 3.6 | 81 | -1.5 | 442 | -3.4 | 541 | -10.9 | 310 | -14.7 | 321 | -1.3 | 63 Cork and wood manufactures |
| 1,918 | 9.4 | 330 | -6.6 | 197 | 17.9 | 240 | 30.0 | 208 | -0.3 | 186 | -0.4 | 180 | 14.9 | 64 Paper, paperboard and articles thereof |
| 5,406 | 0.6 | 360 | 2.0 | 3,092 | -2.5 | 206 | 0.6 | 824 | -12.6 | 1,755 | -10.4 | 166 | -15.4 | 65 Textile yarn, fabrics and related products |
| 2,830 | 2.2 | 745 | -42.6 | 2,642 | 5.0 | 303 | 14.1 | 534 | -7.4 | 1,978 | 10.9 | 3,629 | -34.0 | 66 Non-metallic mineral manufactures |
| 3,708 | -13.3 | 2,308 | 8.7 | 903 | -21.2 | 1,153 | 7.9 | 511 | -2.1 | 607 | -14.6 | 892 | -16.3 | 67 Iron and steel |
| 2,797 | -4.6 | 3,617 | -20.0 | 577 | -7.1 | 2,751 | -7.8 | 347 | -10.6 | 199 | -14.5 | 1,647 | -15.7 | 68 Non-ferrous metals |
| 5,357 | 6.3 | 213 | -17.6 | 833 | 7.2 | 109 | -21.5 | 159 | -9.9 | 1,964 | -9.8 | 114 | -5.2 | 69 Manufactures of metals |
| 60,348 | 9.7 | 878 | 0.8 | 11,424 | -3.4 | 2,776 | -17.7 | 4,234 | -5.6 | 61,016 | -0.8 | 5,505 | 0.2 | 7 Machinery, transport equipment |
| 7,503 | 7.0 | 80 | -12.0 | 779 | -4.1 | 831 | 15.1 | 661 | 17.0 | 1,171 | 4.3 | 215 | 68.1 | 71 Power generating machinery, equipment |
| 2,506 | 9.8 | 115 | 10.8 | 374 | 15.0 | 170 | -7.2 | 74 | -13.8 | 850 | -1.5 | 84 | -5.4 | 72 Machinery specialized for particular ind. |
| 813 | -8.0 | 23 | -32.6 | 87 | -14.7 | 45 | -10.4 | 9 | -3.7 | 444 | -27.6 | 10 | -47.3 | 73 Metalworking machinery |
| 5,176 | 10.2 | 106 | -1.4 | 622 | 9.1 | 314 | -17.0 | 225 | -0.9 | 2,072 | -11.7 | 918 | -15.3 | 74 General industry machinery and equipment |
| 3,756 | 24.9 | 64 | 163.2 | 348 | -23.3 | 33 | -51.0 | 506 | -19.7 | 22,554 | -6.8 | 68 | 3.0 | 75 Office machines and computers |
| 8,302 | 4.7 | 76 | -18.3 | 2,170 | 0.7 | 143 | 24.8 | 1,245 | 37.2 | 8,834 | -6.9 | 136 | -20.7 | 76 Telecommunication, sound, TV, video |
| 12,261 | 8.4 | 132 | 6.5 | 3,367 | 2.4 | 202 | -4.7 | 386 | -9.8 | 15,676 | 4.3 | 255 | -8.4 | 77 Electrical machinery |
| 17,778 | 13.6 | 97 | -8.4 | 2,599 | 18.3 | 422 | -17.9 | 96 | -0.8 | 5,586 | -2.6 | 1,111 | 19.2 | 78 Road vehicles |
| 2,252 | 0.1 | 184 | -1.5 | 1,077 | -43.8 | 616 | -45.4 | 1,033 | -32.8 | 3,829 | 83.9 | 2,706 | -0.6 | 79 Other transport equipment |
| 32,841 | 8.9 | 1,179 | -5.3 | 16,492 | 5.3 | 960 | 4.8 | 4,134 | -9.1 | 13,467 | -10.7 | 1,915 | -7.3 | 8 Miscellaneous manuf. articles |
| 1,387 | 11.7 | 16 | 51.0 | 333 | 22.7 | 11 | 18.2 | 30 | 14.3 | 176 | -19.6 | 5 | 27.2 | 81 Prefabr. buildings, sanitary, heating, lighting |
| 6,230 | 13.4 | 121 | -4.3 | 462 | 26.1 | 264 | 5.2 | 756 | -3.6 | 801 | -10.9 | 427 | 2.5 | 82 Furniture, bedding, mattresses |
| 242 | 6.0 | 10 | 30.6 | 92 | 7.9 | 5 | -23.9 | 45 | -1.2 | 255 | -16.0 | 6 | -11.3 | 83 Travel goods, handbags and similar goods |
| 16,946 | 5.4 | 759 | -3.6 | 13,233 | 6.9 | 166 | 2.6 | 1,707 | -17.4 | 5,202 | -7.9 | 958 | -18.6 | 84 Clothing and clothing accessories |
| 2,543 | 5.1 | 79 | 12.6 | 658 | 3.2 | 233 | 1.5 | 617 | -13.9 | 684 | -9.4 | 35 | 11.1 | 85 Footwear |
| 1,356 | 5.5 | 75 | 11.2 | 546 | -31.4 | 80 | 0.4 | 285 | -2.2 | 1,238 | -2.7 | 197 | 19.0 | 87 Professional, scientific, controlling material |
| 310 | 16.6 | 18 | -8.0 | 66 | 14.0 | 39 | 6.1 | 128 | 0.0 | 1,160 | -21.6 | 36 | -11.6 | 88 Photogr. apparatus, optical goods, clocks |
| 3,828 | 22.0 | 101 | -35.0 | 1,103 | 3.8 | 162 | 14.7 | 564 | 15.5 | 3,951 | -12.4 | 252 | 12.5 | 89 Miscellaneous manufactured articles |
| 1,154 | 30.2 | 1,724 | 145.0 | 371 | 21.8 | 1,538 | 16.3 | 280 | 61.6 | 690 | 35.5 | 3,236 | 29.6 | 9 Articles not classified elsewhere |

GEOGRAPHICAL BREAKDOWN OF EU TRADE BY MAIN PRODUCT

IMPORTS JANUARY-MARCH 2003

Value (Mio euro) and variations (%)

| Product list SITC Rev.3 | Extra EU-15 | | Norway | | Switzerland | | United States | | Canada | | China | | Japan | |
|--|----------------|-------------|---------------|--------------|---------------|--------------|---------------|--------------|--------------|--------------|---------------|--------------|---------------|--------------|
| | Value | 03/02 | Value | 03/02 | Value | 03/02 | Value | 03/02 | Value | 03/02 | Value | 03/02 | Value | 03/02 |
| 0-9 TOTAL | 248,509 | 2.6 | 13,892 | 27.0 | 14,365 | -0.6 | 39,154 | -14.0 | 3,514 | -17.0 | 21,970 | 14.7 | 17,226 | 2.6 |
| 0 Food and live animals | 12,687 | -3.0 | 497 | -2.6 | 309 | 5.0 | 826 | -24.5 | 201 | -11.8 | 349 | -7.3 | 19 | -11.0 |
| 00 Live animals | 120 | -4.6 | 0 | 26.3 | 3 | 82.1 | 11 | -42.0 | 1 | -24.5 | 1 | -7.3 | 0 | 58.7 |
| 01 Meat and meat preparations | 941 | -4.9 | 2 | 50.7 | 4 | -2.2 | 8 | -17.1 | 7 | -1.1 | 0 | -91.2 | 0 | 90.6 |
| 02 Dairy products and bird's eggs | 238 | 17.8 | 4 | -14.2 | 71 | -6.9 | 9 | -17.1 | 3 | -23.7 | 0 | -62.7 | 0 | ^ |
| 03 Fish, crustaceans, molluscs | 2,707 | -3.4 | 453 | 1.6 | 0 | -58.8 | 117 | -16.6 | 67 | -5.9 | 106 | 6.5 | 4 | -20.0 |
| 04 Cereals and cereal preparations | 602 | -37.9 | 5 | 13.1 | 40 | 9.3 | 91 | -49.1 | 66 | -2.0 | 9 | -0.7 | 2 | 26.3 |
| 05 Vegetables and fruit | 3,620 | -4.1 | 1 | 55.2 | 19 | 63.1 | 321 | -5.9 | 40 | -29.8 | 184 | -6.2 | 2 | 12.0 |
| 06 Sugars, sugar preparations, honey | 473 | -2.8 | 2 | -5.6 | 9 | -12.0 | 14 | -28.4 | 5 | -7.2 | 7 | -46.8 | 0 | -32.9 |
| 07 Coffee, tea, cocoa, spices | 2,200 | 25.4 | 6 | -6.2 | 64 | 8.7 | 15 | -3.3 | 3 | 31.8 | 21 | -11.0 | 2 | -2.1 |
| 08 Feeding stuff for animals | 1,376 | -14.8 | 15 | -60.3 | 7 | -26.6 | 165 | -41.4 | 4 | 18.0 | 5 | -20.8 | 1 | -71.0 |
| 1 Beverages and tobacco | 1,324 | -9.8 | 6 | -28.0 | 14 | -4.2 | 310 | -13.1 | 9 | -7.4 | 15 | 25.3 | 2 | -31.0 |
| 11 Beverages | 743 | -8.9 | 5 | -27.3 | 11 | -7.4 | 140 | -0.2 | 4 | 1.6 | 5 | -14.9 | 2 | -31.1 |
| 12 Tobacco | 578 | -5.8 | 0 | -56.2 | 2 | 20.1 | 169 | -13.6 | 5 | -8.2 | 9 | 76.8 | 0 | -35.5 |
| 2 Crude materials, except fuels | 10,354 | -3.9 | 290 | -5.6 | 203 | 1.4 | 1,903 | -14.3 | 703 | -12.7 | 364 | 1.9 | 112 | 14.1 |
| 21 Hides and skins, raw | 261 | -9.6 | 24 | -17.5 | 11 | -7.7 | 37 | 6.2 | 11 | -23.8 | 0 | 120.4 | 0 | : |
| 22 Oils, seeds and oleaginous fruits | 1,229 | -12.1 | 0 | 450.0 | 0 | 4.3 | 736 | -25.1 | 53 | 18.8 | 54 | 17.2 | 0 | 41.9 |
| 23 Crude rubber | 518 | 25.0 | 0 | 28.1 | 1 | 1.9 | 115 | -2.5 | 2 | 6.6 | 1 | 50.3 | 40 | -9.0 |
| 24 Cork and wood | 1,726 | -5.0 | 33 | -4.1 | 35 | -7.9 | 165 | -19.8 | 83 | -17.3 | 13 | 34.5 | 1 | -26.6 |
| 25 Pulp and waste paper | 1,060 | -7.0 | 65 | -1.8 | 20 | -3.1 | 280 | -15.3 | 254 | -16.2 | 0 | -4.3 | 0 | 44.2 |
| 26 Textile fibres and their wastes | 904 | -3.0 | 2 | 3.2 | 11 | 26.5 | 68 | -8.7 | 1 | -28.6 | 91 | -7.7 | 30 | 12.2 |
| 27 Crude fertilizers | 790 | -5.0 | 83 | -4.2 | 18 | -20.9 | 107 | -0.5 | 13 | -20.0 | 73 | 7.0 | 4 | -17.8 |
| 28 Metalliferous ores and metal scrap | 2,974 | -2.2 | 62 | -16.6 | 89 | 7.1 | 278 | 11.4 | 272 | -12.1 | 45 | 18.9 | 27 | 153.9 |
| 3 Fuel products | 39,098 | 22.0 | 7,402 | 29.6 | 397 | -4.5 | 380 | -34.3 | 75 | -51.9 | 146 | 8.3 | 18 | 6.0 |
| 32 Coal, coke and briquettes | 1,967 | -12.7 | 6 | 73.1 | 0 | -24.2 | 182 | -14.8 | 60 | -29.1 | 136 | 9.9 | 7 | 26.4 |
| 33 Petroleum and petroleum products | 29,638 | 26.0 | 6,427 | 37.0 | 38 | 12.9 | 187 | -45.8 | 14 | -79.3 | 10 | -5.2 | 11 | -4.5 |
| 34 Gas, natural and manufactured | 6,776 | 19.8 | 789 | -19.3 | 6 | -0.4 | 10 | -48.0 | : | : | 0 | 126.8 | : | : |
| 35 Electric current | 706 | 31.4 | 179 | 386.3 | 349 | -7.3 | 0 | : | : | : | : | : | : | : |
| 4 Oil, fats and waxes | 876 | 22.1 | 18 | 8.0 | 1 | -29.1 | 30 | -26.7 | 8 | 11.0 | 5 | -9.6 | 3 | -32.2 |
| 41 Animal oils and fats | 41 | 1.5 | 5 | -33.6 | 0 | -20.0 | 4 | 31.2 | 7 | 11.1 | 0 | 17.2 | 1 | 26.0 |
| 42 Fixed vegetable fats and oils | 715 | 24.8 | 1 | 12.0 | 1 | -17.6 | 10 | -59.7 | 1 | -17.8 | 2 | -25.2 | 1 | 34.2 |
| 43 Animal or vegetable oils and fats, waxes | 120 | 15.6 | 11 | 54.5 | 0 | -56.1 | 16 | 25.6 | 0 | 594.6 | 2 | 11.0 | 1 | -67.2 |
| 5 Chemical products | 20,820 | 4.9 | 594 | 5.5 | 4,583 | 8.1 | 7,103 | -5.5 | 245 | 30.4 | 847 | 10.7 | 1,418 | 4.7 |
| 51 Organic chemicals | 5,825 | 8.3 | 167 | 13.7 | 1,026 | 3.0 | 1,481 | -15.8 | 12 | -40.1 | 306 | 11.4 | 533 | 0.8 |
| 52 Inorganic chemicals | 1,332 | 6.5 | 95 | -1.5 | 23 | -7.6 | 285 | 4.6 | 68 | 69.0 | 83 | 5.9 | 55 | -0.9 |
| 53 Tanning and colouring materials | 776 | -2.2 | 22 | 5.5 | 261 | 11.4 | 180 | -16.5 | 6 | 21.1 | 55 | 5.0 | 47 | -13.0 |
| 54 Medicinal and pharmaceutical products | 6,472 | 3.6 | 47 | 9.0 | 2,293 | 11.6 | 3,081 | 1.2 | 94 | 103.5 | 181 | 10.2 | 259 | -1.2 |
| 55 Essential oils, perfume mat., cosmetics | 1,016 | 3.1 | 22 | -10.3 | 302 | 3.8 | 329 | -5.0 | 16 | 5.1 | 40 | 0.1 | 35 | 1.8 |
| 56 Fertilizers | 622 | 0.9 | 50 | -14.2 | 5 | 6.2 | 8 | -21.3 | 5 | 15.0 | 1 | 112.2 | 0 | -18.0 |
| 57 Plastics in primary forms | 1,801 | 12.8 | 114 | 12.4 | 170 | 6.8 | 499 | -0.8 | 20 | -5.6 | 59 | 139.2 | 167 | 16.3 |
| 58 Plastics in non-primary forms | 908 | 2.8 | 26 | 14.6 | 196 | 5.8 | 258 | -12.5 | 11 | -6.0 | 34 | 21.3 | 86 | 5.4 |
| 6 Manufactured goods classified by material | 28,279 | -3.1 | 1,321 | -1.0 | 1,871 | 1.7 | 2,238 | -22.7 | 501 | -0.9 | 2,452 | 5.6 | 963 | -2.0 |
| 61 Leather manufactures, dressed furskins | 835 | -0.9 | 5 | 0.8 | 6 | 10.8 | 46 | 19.4 | 3 | -35.8 | 54 | -9.2 | 1 | -43.9 |
| 62 Rubber manufactures | 1,681 | 14.5 | 8 | 41.5 | 29 | 13.2 | 173 | -6.2 | 10 | 44.9 | 71 | 7.8 | 259 | 10.5 |
| 63 Cork and wood manufactures | 1,500 | 4.6 | 41 | -5.2 | 68 | 1.0 | 89 | -5.7 | 16 | -12.1 | 161 | 14.2 | 1 | -11.3 |
| 64 Paper, paperboard and articles thereof | 1,903 | 0.0 | 193 | -15.4 | 355 | 6.6 | 269 | -4.0 | 104 | -22.8 | 76 | 15.7 | 42 | -3.0 |
| 65 Textile yarn, fabrics and related products | 4,560 | -3.8 | 23 | -12.6 | 256 | -2.8 | 244 | -20.9 | 12 | -28.8 | 641 | 6.4 | 117 | -15.8 |
| 66 Non-metallic mineral manufactures | 4,208 | -27.4 | 31 | -8.2 | 162 | -25.2 | 325 | -49.2 | 146 | 52.3 | 338 | -4.6 | 126 | -25.3 |
| 67 Iron and steel | 3,683 | 16.0 | 178 | -7.3 | 208 | 4.1 | 137 | -16.9 | 22 | -12.9 | 93 | 34.3 | 154 | 31.5 |
| 68 Non-ferrous metals | 5,220 | 1.6 | 758 | 5.9 | 303 | 13.7 | 363 | -21.0 | 140 | -5.7 | 100 | 20.6 | 52 | -23.1 |
| 69 Manufactures of metals | 4,689 | 0.2 | 83 | -0.2 | 484 | 4.8 | 592 | -18.3 | 47 | -11.4 | 918 | 4.4 | 212 | 0.5 |
| 7 Machinery, transport equipment | 87,670 | 0.7 | 745 | -5.0 | 3,567 | -5.7 | 20,234 | -14.0 | 1,443 | -21.1 | 9,128 | 26.4 | 12,601 | 3.5 |
| 71 Power generating machinery, equipment | 8,350 | -5.4 | 70 | -1.2 | 298 | 5.6 | 3,841 | -10.5 | 286 | -7.7 | 247 | 10.4 | 703 | -3.6 |
| 72 Machinery specialized for particular ind. | 3,745 | -1.4 | 95 | -22.6 | 693 | 3.6 | 955 | -17.9 | 82 | -16.6 | 112 | 13.9 | 632 | 16.5 |
| 73 Metalworking machinery | 1,223 | -8.6 | 9 | 2.5 | 361 | -10.9 | 239 | -6.1 | 7 | -29.2 | 36 | 5.0 | 225 | -15.2 |
| 74 General industry machinery and equipment | 6,842 | -1.6 | 96 | -13.8 | 716 | -2.6 | 1,723 | -16.0 | 116 | 1.3 | 574 | 13.0 | 1,077 | -1.8 |
| 75 Office machines and computers | 14,677 | -6.8 | 41 | -35.7 | 113 | -16.7 | 2,840 | -11.9 | 153 | -3.4 | 3,115 | 22.0 | 1,530 | -12.5 |
| 76 Telecommunication, sound, TV, video | 10,310 | 3.5 | 74 | -6.5 | 122 | -10.9 | 1,235 | -26.8 | 141 | -28.8 | 2,249 | 32.3 | 1,573 | 15.2 |
| 77 Electrical machinery | 16,934 | -5.0 | 120 | -2.3 | 720 | -1.6 | 2,902 | -22.5 | 116 | 4.2 | 2,021 | 7.7 | 1,872 | -7.0 |
| 78 Road vehicles | 13,566 | 9.2 | 157 | 16.2 | 194 | 7.1 | 1,472 | -1.8 | 64 | -11.7 | 196 | 20.0 | 4,205 | 0.7 |
| 79 Other transport equipment | 12,022 | 17.7 | 83 | 18.3 | 349 | -31.0 | 5,027 | -10.6 | 478 | -36.8 | 578 | 765.7 | 784 | 227.5 |
| 8 Miscellaneous manuf. articles | 39,523 | -1.9 | 278 | -2.9 | 2,522 | -1.1 | 5,465 | -13.1 | 240 | -24.7 | 8,546 | 8.4 | 1,798 | -8.0 |
| 81 Prefabr. buildings, sanitary, heating, lighting | 936 | 13.4 | 19 | -9.8 | 46 | 7.9 | 42 | -4.8 | 4 | -32.4 | 359 | 20.6 | 4 | -6.2 |
| 82 Furniture, bedding, mattresses | 3,474 | 11.2 | 74 | 0.2 | 104 | -3.8 | 91 | -24.4 | 12 | -26.6 | 529 | 29.1 | 20 | -22.1 |
| 83 Travel goods, handbags and similar goods | 978 | -6.4 | 1 | -12.5 | 30 | -2.0 | 16 | 5.1 | 0 | -25.1 | 672 | -6.3 | 3 | -30.9 |
| 84 Clothing and clothing accessories | 13,655 | -3.3 | 10 | 3.4 | 175 | 18.1 | 78 | -23.3 | 18 | -0.5 | 2,637 | 3.6 | 31 | -8.8 |
| 85 Footwear | 2,991 | -1.4 | 1 | 15.7 | 36 | 20.2 | 17 | -24.8 | 1 | -54.3 | 611 | 6.5 | 1 | -4.5 |
| 87 Professional, scientific, controlling material | 5,170 | -8.0 | 87 | -13.8 | 508 | 1.0 | 2,544 | -14.9 | 106 | -6.4 | 246 | 17.0 | 609 | 3.1 |
| 88 Photogr. apparatus, optical goods, clocks | 2,314 | -10.2 | 7 | 25.4 | 570 | -7.7 | 369 | -13.7 | 8 | -42.5 | 456 | -8.9 | 438 | -12.8 |
| 89 Miscellaneous manufactured articles | 10,007 | 0.6 | 79 | 8.0 | 1,053 | -1.6 | 2,307 | -10.2 | 91 | -39.0 | 3,035 | 15.6 | 691 | -12.7 |
| 9 Articles not classified elsewhere | 7,685 | 0.0 | 38 | -20.5 | 871 | -8.6 | 509 | -27.5 | 79 | -33.9 | 32 | -15.8 | 167 | 56.2 |

GEOGRAPHICAL BREAKDOWN OF EU TRADE BY MAIN PRODUCT

IMPORTS JANUARY-MARCH 2003

Value (Mio euro) and variations (%)

| Candidate cntr. | | CIS | | MEDA | | South America | | OPEC | | DAE | | ACP | | Product list SITC Rev.3 |
|-----------------|--------------|---------------|--------------|---------------|--------------|---------------|--------------|---------------|--------------|---------------|--------------|---------------|--------------|--|
| Value | 03/02 | Value | 03/02 | Value | 03/02 | Value | 03/02 | Value | 03/02 | Value | 03/02 | Value | 03/02 | |
| 37,550 | 11.0 | 15,758 | 18.5 | 17,903 | 6.9 | 8,248 | -10.3 | 18,851 | 19.9 | 22,651 | -0.8 | 11,074 | -6.0 | 0-9 TOTAL |
| 1,283 | 5.6 | 256 | -37.2 | 1,151 | -7.2 | 2,920 | -7.5 | 454 | 28.2 | 460 | -6.2 | 2,525 | 12.6 | 0 Food and live animals |
| 67 | -0.0 | 1 | 38.6 | 4 | 20.7 | 4 | 12.5 | 2 | -75.1 | 1 | 89.4 | 5 | 7.2 | 00 Live animals |
| 170 | 18.2 | 1 | 486.7 | 8 | -6.1 | 372 | -1.7 | 2 | -35.5 | 94 | 4.8 | 13 | -38.4 | 01 Meat and meat preparations |
| 69 | 82.1 | 0 | -99.3 | 4 | 22.1 | 1 | 90.6 | 1 | 531.8 | 0 | 11.3 | 0 | 958.3 | 02 Dairy products and bird's eggs |
| 103 | 12.1 | 91 | -11.3 | 195 | -1.5 | 300 | -20.3 | 74 | 11.5 | 146 | -5.6 | 435 | -10.6 | 03 Fish, crustaceans, molluscs |
| 94 | -37.8 | 112 | -55.8 | 22 | -29.4 | 63 | -58.3 | 3 | -18.3 | 25 | -4.5 | 14 | 37.0 | 04 Cereals and cereal preparations |
| 551 | 4.5 | 32 | 7.1 | 838 | -8.4 | 773 | -3.4 | 74 | 3.7 | 98 | -17.0 | 570 | -3.6 | 05 Vegetables and fruit |
| 67 | 30.9 | 2 | -54.0 | 34 | 42.9 | 64 | 35.0 | 1 | -4.6 | 3 | 4.4 | 180 | -16.6 | 06 Sugars, sugar preparations, honey |
| 46 | 0.6 | 1 | 16.4 | 19 | -16.5 | 386 | 4.0 | 265 | 52.2 | 29 | 79.2 | 1,289 | 45.0 | 07 Coffee, tea, cocoa, spices |
| 87 | 13.2 | 16 | 4.3 | 3 | -66.8 | 943 | -6.1 | 25 | 7.6 | 29 | -27.3 | 10 | -40.9 | 08 Feeding stuff for animals |
| 120 | 2.6 | 10 | 46.9 | 69 | 0.5 | 203 | -17.4 | 27 | -11.5 | 15 | 25.8 | 325 | -9.2 | 1 Beverages and tobacco |
| 65 | -2.1 | 8 | 31.8 | 19 | -16.2 | 96 | -27.2 | 8 | 12.0 | 8 | 22.8 | 184 | -7.3 | 11 Beverages |
| 55 | 9.4 | 1 | 448.5 | 49 | 9.7 | 107 | -1.0 | 18 | -10.3 | 7 | 35.0 | 140 | -11.5 | 12 Tobacco |
| 1,285 | 14.6 | 715 | -3.4 | 447 | -5.1 | 1,531 | -2.8 | 421 | 7.7 | 346 | 8.6 | 1,102 | -9.2 | 2 Crude materials, except fuels |
| 39 | 2.9 | 38 | -17.9 | 4 | -5.8 | 7 | 0.1 | 15 | -41.6 | 0 | -91.6 | 26 | 3.7 | 21 Hides and skins, raw |
| 86 | 50.3 | 34 | 177.0 | 15 | 27.0 | 206 | 14.3 | 0 | -93.4 | 0 | -79.8 | 28 | 11.5 | 22 Oils, seeds and oleaginous fruits |
| 28 | 34.0 | 16 | 37.2 | 1 | -0.9 | 9 | 16.9 | 57 | 89.8 | 156 | 33.5 | 60 | 61.2 | 23 Crude rubber |
| 535 | 7.5 | 299 | -2.2 | 9 | 93.3 | 110 | -7.7 | 44 | 21.0 | 88 | 6.1 | 243 | -20.6 | 24 Cork and wood |
| 49 | 9.3 | 21 | -4.4 | 13 | 61.3 | 259 | 14.4 | 37 | -10.4 | 0 | -88.0 | 18 | -21.4 | 25 Pulp and waste paper |
| 91 | 12.6 | 47 | -29.2 | 88 | -10.0 | 88 | -1.4 | 15 | 20.3 | 48 | -12.5 | 98 | -10.0 | 26 Textile fibres and their wastes |
| 79 | -0.3 | 43 | -7.4 | 115 | -12.4 | 87 | -27.6 | 25 | -56.0 | 7 | -35.5 | 103 | 21.3 | 27 Crude fertilizers |
| 300 | 26.3 | 211 | -5.8 | 78 | -6.1 | 657 | -7.6 | 209 | 25.3 | 20 | 24.9 | 380 | -17.5 | 28 Metalliferous ores and metal scrap |
| 1,130 | 13.7 | 8,661 | 29.4 | 4,701 | 23.5 | 307 | -65.0 | 13,127 | 26.2 | 79 | 5.9 | 2,875 | -8.1 | 3 Fuel products |
| 332 | -1.5 | 161 | -0.4 | 8 | 42.3 | 179 | -35.4 | 108 | -44.4 | 0 | : | 434 | -13.7 | 32 Coal, coke and briquettes |
| 705 | 20.6 | 7,813 | 31.2 | 3,429 | 40.7 | 123 | -79.0 | 11,533 | 33.8 | 79 | 5.7 | 2,253 | -7.8 | 33 Petroleum and petroleum products |
| 3 | 26.2 | 605 | 12.5 | 1,265 | -2.5 | 6 | -65.0 | 1,486 | -2.6 | 0 | 83.9 | 187 | 4.0 | 34 Gas, natural and manufactured |
| 89 | 25.3 | 83 | 119.2 | : | : | : | : | : | : | : | : | : | : | 35 Electric current |
| 21 | 18.9 | 97 | 301.8 | 41 | 91.5 | 96 | 30.0 | 209 | 9.9 | 199 | 27.0 | 72 | 3.1 | 4 Oil, fats and waxes |
| 1 | -65.3 | : | : | 2 | -53.6 | 2 | -66.2 | : | : | 1 | 22.3 | 0 | -72.7 | 41 Animal oils and fats |
| 15 | 29.9 | 97 | 304.1 | 37 | 123.0 | 88 | 47.7 | 194 | 10.3 | 148 | 22.6 | 71 | 3.0 | 42 Fixed vegetable fats and oils |
| 5 | 40.0 | 0 | -62.6 | 1 | 189.6 | 6 | -31.0 | 15 | 5.3 | 50 | 42.5 | 1 | 92.7 | 43 Animal or vegetable oils and fats, waxes |
| 1,564 | 24.6 | 611 | 18.1 | 869 | 0.1 | 361 | 7.0 | 512 | 20.5 | 1,150 | 28.8 | 179 | -1.7 | 5 Chemical products |
| 478 | 36.1 | 199 | 75.5 | 145 | 48.6 | 143 | 32.0 | 249 | 36.3 | 721 | 53.4 | 79 | 3.3 | 51 Organic chemicals |
| 151 | 15.6 | 198 | -4.1 | 170 | 6.2 | 76 | 33.5 | 44 | 35.1 | 11 | -10.6 | 45 | 10.3 | 52 Inorganic chemicals |
| 51 | 14.7 | 2 | -4.6 | 9 | -6.3 | 19 | -39.6 | 7 | -1.5 | 36 | 0.1 | 11 | 5.0 | 53 Tanning and colouring materials |
| 110 | 19.7 | 2 | -2.7 | 126 | -37.2 | 17 | -40.5 | 9 | 28.6 | 72 | -19.0 | 7 | -38.7 | 54 Medicinal and pharmaceutical products |
| 110 | 49.8 | 7 | 10.0 | 39 | 14.9 | 22 | -22.8 | 20 | -7.8 | 29 | 12.8 | 14 | -13.9 | 55 Essential oils, perfume mat., cosmetics |
| 172 | 4.6 | 155 | 11.2 | 205 | -3.5 | 0 | -98.6 | 19 | -27.1 | 0 | 275.0 | 1 | -9.1 | 56 Fertilizers |
| 274 | 29.8 | 19 | 53.2 | 58 | 20.4 | 44 | 28.9 | 144 | 6.5 | 145 | 12.3 | 2 | -54.3 | 57 Plastics in primary forms |
| 141 | 18.6 | 1 | 53.1 | 72 | 8.4 | 9 | 96.0 | 7 | 25.6 | 57 | 6.5 | 3 | 2.1 | 58 Plastics in non-primary forms |
| 7,248 | 12.6 | 2,253 | 19.9 | 2,116 | -5.1 | 1,591 | -1.0 | 874 | 1.3 | 1,747 | -12.7 | 1,765 | 13.4 | 6 Manufactured goods classified by material |
| 111 | 27.6 | 54 | 27.5 | 40 | -11.1 | 224 | 6.3 | 63 | -20.1 | 19 | -21.7 | 69 | -22.1 | 61 Leather manufactures, dressed furskins |
| 714 | 30.8 | 6 | 23.6 | 145 | 23.9 | 31 | -1.7 | 29 | -14.8 | 226 | 6.3 | 16 | 46.2 | 62 Rubber manufactures |
| 584 | 11.8 | 68 | 4.0 | 20 | -2.3 | 140 | 1.8 | 118 | -3.1 | 68 | -13.1 | 81 | 3.5 | 63 Cork and wood manufactures |
| 515 | 7.1 | 72 | -8.9 | 45 | -8.0 | 70 | 22.9 | 45 | 1.9 | 51 | 22.8 | 40 | -1.9 | 64 Paper, paperboard and articles thereof |
| 1,419 | 7.3 | 105 | 12.6 | 791 | 0.2 | 51 | -7.1 | 195 | -18.1 | 397 | -12.2 | 39 | -9.2 | 65 Textile yarn, fabrics and related products |
| 708 | 7.4 | 220 | 53.7 | 438 | -31.7 | 59 | -26.2 | 138 | 21.5 | 295 | -36.5 | 886 | 45.3 | 66 Non-metallic mineral manufactures |
| 1,085 | 19.3 | 664 | 24.0 | 270 | 16.9 | 299 | 15.8 | 170 | 64.3 | 151 | -7.5 | 257 | 14.0 | 67 Iron and steel |
| 744 | 13.1 | 1,018 | 18.0 | 150 | 8.2 | 690 | -8.1 | 81 | -12.5 | 40 | -34.9 | 350 | -18.9 | 68 Non-ferrous metals |
| 1,369 | 9.1 | 46 | -14.3 | 215 | 9.8 | 27 | 3.4 | 36 | -3.8 | 499 | -0.4 | 28 | -6.4 | 69 Manufactures of metals |
| 16,126 | 14.0 | 181 | -7.1 | 3,101 | 15.4 | 611 | -13.6 | 1,228 | 48.7 | 15,172 | -0.4 | 925 | -18.9 | 7 Machinery, transport equipment |
| 1,954 | 7.0 | 23 | -2.6 | 181 | -1.2 | 205 | -6.7 | 141 | -17.0 | 251 | -18.4 | 81 | 109.9 | 71 Power generating machinery, equipment |
| 694 | 18.7 | 29 | 16.1 | 105 | 12.6 | 45 | -1.3 | 37 | 114.0 | 193 | -1.6 | 40 | 110.9 | 72 Machinery specialized for particular ind. |
| 200 | 0.6 | 5 | -2.2 | 24 | 0.8 | 13 | 20.4 | 2 | 23.7 | 99 | -19.3 | 2 | 33.2 | 73 Metalworking machinery |
| 1,418 | 16.8 | 26 | 16.1 | 164 | 9.4 | 81 | 11.3 | 48 | -8.7 | 472 | -5.8 | 222 | 17.6 | 74 General industry machinery and equipment |
| 901 | -14.4 | 7 | 20.4 | 78 | -10.1 | 5 | -29.0 | 113 | -17.1 | 5,103 | -12.4 | 13 | -38.6 | 75 Office machines and computers |
| 2,059 | 16.1 | 13 | -44.8 | 492 | -3.4 | 17 | -67.3 | 302 | 32.3 | 2,069 | -0.8 | 33 | 17.5 | 76 Telecommunication, sound, TV, video |
| 3,307 | 14.4 | 31 | 9.7 | 877 | 8.5 | 46 | 4.2 | 84 | -7.2 | 3,689 | -8.9 | 55 | -6.0 | 77 Electrical machinery |
| 4,859 | 19.3 | 23 | -8.5 | 767 | 37.0 | 91 | 5.3 | 25 | 14.6 | 1,563 | 12.0 | 242 | 3.4 | 78 Road vehicles |
| 735 | 38.1 | 23 | -34.1 | 414 | 51.5 | 109 | -35.8 | 475 | 346.0 | 1,734 | 133.4 | 237 | -56.9 | 79 Other transport equipment |
| 8,479 | 4.3 | 287 | -3.1 | 4,311 | 2.5 | 242 | 1.1 | 961 | -13.8 | 3,191 | -6.7 | 428 | -10.8 | 8 Miscellaneous manuf.articles |
| 351 | 14.9 | 5 | 41.5 | 94 | 29.1 | 3 | 60.0 | 9 | 21.9 | 42 | -3.5 | 1 | -3.0 | 81 Prefabr. buildings, sanitary, heating, lighting |
| 1,761 | 14.3 | 31 | 8.6 | 135 | 30.9 | 68 | 3.3 | 195 | 3.6 | 203 | -1.4 | 102 | 6.2 | 82 Furniture, bedding, mattresses |
| 61 | 3.4 | 3 | 24.2 | 21 | -11.4 | 2 | 62.2 | 10 | -20.7 | 57 | -14.4 | 1 | 22.3 | 83 Travel goods, handbags and similar goods |
| 4,309 | 0.8 | 177 | -11.8 | 3,422 | 0.5 | 49 | 4.6 | 381 | -16.4 | 1,222 | -11.9 | 215 | -19.4 | 84 Clothing and clothing accessories |
| 664 | 5.4 | 23 | 4.3 | 195 | 9.5 | 66 | -4.2 | 148 | -24.0 | 201 | -18.4 | 8 | -10.0 | 85 Footwear |
| 347 | 4.3 | 20 | 12.5 | 122 | -7.8 | 15 | -12.8 | 62 | -17.1 | 265 | -9.5 | 37 | -10.8 | 87 Professional, scientific, controlling material |
| 72 | 5.0 | 4 | -10.5 | 16 | -2.5 | 5 | 54.7 | 27 | -18.4 | 246 | -9.2 | 8 | -20.6 | 88 Photogr. apparatus, optical goods, clocks |
| 914 | -0.8 | 24 | 45.1 | 305 | 11.1 | 34 | -0.7 | 128 | -12.6 | 954 | 5.4 | 56 | 2.5 | 89 Miscellaneous manufactured articles |
| 194 | -40.3 | 278 | 25.8 | 54 | -35.0 | 367 | 10.1 | 59 | -67.4 | 264 | 33.9 | 814 | 7.4 | 9 Articles not classified elsewhere |

MAIN EU TRADING PARTNERS BY MAIN PRODUCT

EXPORTS

Value (Mio euro), share and variations (%)

| Period | FOOD PRODUCTS | | | | | | | | | | | |
|---------------------|---|---------------|---------------|-------------|-------------|-------------|----------------|-----------|-----------|----------|------------|------------------|
| | Fish, crustaceans, molluscs - SITC 03 | | | | | | | | | | | |
| | Extra EU-15 | Japan | Nigeria | Switzerland | Russia | China | United States | Hong Kong | Norway | Poland | Seychelles | Total for all 10 |
| 2002 | | | | | | | | | | | | |
| Value | 2,187 | 351 | 127 | 187 | 127 | 112 | 163 | 56 | 87 | 81 | 49 | 1,340 |
| % | 100.0 | 16.0 | 5.8 | 8.6 | 5.8 | 5.1 | 7.4 | 2.6 | 4.0 | 3.7 | 2.2 | 61.3 |
| Jan-Mar 2003 | | | | | | | | | | | | |
| Value | 549 | 81 | 49 | 46 | 44 | 37 | 31 | 24 | 20 | 20 | 14 | 366 |
| 03/02 | -8.4 | -27.9 | 64.1 | -4.8 | 23.8 | -11.7 | -35.6 | 30.7 | -12.2 | -8.4 | -14.1 | -7.4 |
| | Cereals and cereal preparations - SITC 04 | | | | | | | | | | | |
| | Extra EU-15 | Saudi Arabia | United States | Algeria | Switzerland | Japan | China | Libya | Norway | Morocco | Russia | Total for all 10 |
| 2002 | | | | | | | | | | | | |
| Value | 5,718 | 250 | 644 | 358 | 282 | 251 | 56 | 224 | 219 | 184 | 269 | 2,736 |
| % | 100.0 | 4.4 | 11.2 | 6.2 | 4.9 | 4.4 | 1.0 | 3.9 | 3.8 | 3.2 | 4.7 | 47.8 |
| Jan-Mar 2003 | | | | | | | | | | | | |
| Value | 1,454 | 124 | 117 | 88 | 72 | 63 | 62 | 55 | 54 | 54 | 51 | 740 |
| 03/02 | 4.5 | 45.6 | 13.6 | -14.4 | 7.4 | -2.5 | 540.3 | -34.7 | 0.8 | -30.9 | -16.0 | 4.4 |
| | Vegetables and fruit - SITC 05 | | | | | | | | | | | |
| | Extra EU-15 | United States | Switzerland | Russia | Poland | Norway | Czech Republic | Japan | Hungary | Slovenia | Canada | Total for all 10 |
| 2002 | | | | | | | | | | | | |
| Value | 6,380 | 954 | 718 | 553 | 454 | 279 | 275 | 255 | 140 | 92 | 175 | 3,895 |
| % | 100.0 | 15.0 | 11.3 | 8.7 | 7.1 | 4.4 | 4.3 | 4.0 | 2.2 | 1.4 | 2.7 | 61.0 |
| Jan-Mar 2003 | | | | | | | | | | | | |
| Value | 1,617 | 192 | 184 | 183 | 136 | 89 | 78 | 66 | 56 | 37 | 34 | 1,056 |
| 03/02 | -5.0 | -6.9 | -4.6 | 8.4 | -14.3 | 12.8 | 0.4 | 7.4 | 3.4 | 16.0 | -22.6 | -1.8 |
| | Beverages - SITC 11 | | | | | | | | | | | |
| | Extra EU-15 | United States | Japan | Switzerland | Canada | South Korea | Taiwan | Russia | Singapore | Norway | Australia | Total for all 10 |
| 2002 | | | | | | | | | | | | |
| Value | 13,314 | 5,840 | 1,119 | 842 | 722 | 386 | 200 | 199 | 231 | 217 | 245 | 10,002 |
| % | 100.0 | 43.9 | 8.4 | 6.3 | 5.4 | 2.9 | 1.5 | 1.5 | 1.7 | 1.6 | 1.8 | 75.1 |
| Jan-Mar 2003 | | | | | | | | | | | | |
| Value | 3,076 | 1,403 | 235 | 235 | 141 | 111 | 58 | 54 | 51 | 47 | 44 | 2,381 |
| 03/02 | 8.5 | 9.7 | -1.7 | 21.6 | -4.2 | 34.1 | 13.4 | 48.8 | -6.9 | 20.8 | 2.3 | 9.9 |

MAIN EU TRADING PARTNERS BY MAIN PRODUCT

3D

IMPORTS

Value (Mio euro), share and variations (%)

| Period | FOOD PRODUCTS | | | | | | | | | | | |
|---------------------|--|---------------|---------------|--------------|---------------|---------|----------------|------------|-------------|----------|-----------|------------------|
| | Fish, crustaceans, molluscs - SITC 03 | | | | | | | | | | | |
| | Extra EU-15 | Norway | Iceland | Morocco | United States | China | Faroe Islands | Argentina | Russia | Thailand | India | Total for all 10 |
| 2002 | | | | | | | | | | | | |
| Value | 12,193 | 1,908 | 881 | 628 | 634 | 297 | 432 | 509 | 467 | 345 | 295 | 6,396 |
| % | 100.0 | 15.6 | 7.2 | 5.2 | 5.2 | 2.4 | 3.5 | 4.2 | 3.8 | 2.8 | 2.4 | 52.4 |
| Jan-Mar 2003 | | | | | | | | | | | | |
| Value | 2,707 | 453 | 216 | 140 | 117 | 106 | 105 | 94 | 90 | 71 | 71 | 1,463 |
| 03/02 | -3.4 | 1.6 | 2.8 | -9.8 | -16.6 | 6.5 | 3.2 | -34.0 | -11.9 | -18.3 | 5.8 | -5.7 |
| | Cereals and cereal preparations - SITC 04 | | | | | | | | | | | |
| | Extra EU-15 | United States | Russia | Canada | Switzerland | Hungary | Ukraine | Argentina | India | Thailand | Croatia | Total for all 10 |
| 2002 | | | | | | | | | | | | |
| Value | 3,484 | 544 | 463 | 233 | 156 | 209 | 568 | 198 | 112 | 100 | 27 | 2,610 |
| % | 100.0 | 15.6 | 13.3 | 6.7 | 4.5 | 6.0 | 16.3 | 5.7 | 3.2 | 2.9 | 0.8 | 74.9 |
| Jan-Mar 2003 | | | | | | | | | | | | |
| Value | 602 | 91 | 69 | 66 | 40 | 39 | 34 | 29 | 24 | 21 | 18 | 430 |
| 03/02 | -37.9 | -49.1 | -18.0 | -2.0 | 9.3 | -44.8 | -77.9 | -69.5 | -9.6 | -4.7 | 341.7 | -41.7 |
| | Vegetables and fruit - SITC 05 | | | | | | | | | | | |
| | Extra EU-15 | United States | Turkey | South Africa | Morocco | Brazil | China | Costa Rica | Ecuador | Israel | Poland | Total for all 10 |
| 2002 | | | | | | | | | | | | |
| Value | 14,953 | 1,256 | 1,442 | 981 | 662 | 987 | 709 | 733 | 594 | 416 | 666 | 8,446 |
| % | 100.0 | 8.4 | 9.6 | 6.6 | 4.4 | 6.6 | 4.7 | 4.9 | 4.0 | 2.8 | 4.4 | 56.5 |
| Jan-Mar 2003 | | | | | | | | | | | | |
| Value | 3,620 | 321 | 302 | 274 | 256 | 188 | 184 | 182 | 180 | 158 | 143 | 2,188 |
| 03/02 | -4.1 | -5.9 | -1.2 | -10.7 | -19.0 | -10.2 | -6.2 | 4.5 | 0.8 | -6.3 | 17.3 | -5.6 |
| | Beverages - SITC 11 | | | | | | | | | | | |
| | Extra EU-15 | Australia | United States | Bahamas | South Africa | Chile | Czech Republic | Jamaica | New Zealand | Hungary | Argentina | Total for all 10 |
| 2002 | | | | | | | | | | | | |
| Value | 3,588 | 816 | 648 | 341 | 389 | 372 | 109 | 13 | 77 | 53 | 65 | 2,882 |
| % | 100.0 | 22.7 | 18.1 | 9.5 | 10.8 | 10.4 | 3.0 | 0.4 | 2.2 | 1.5 | 1.8 | 80.3 |
| Jan-Mar 2003 | | | | | | | | | | | | |
| Value | 743 | 160 | 140 | 81 | 75 | 70 | 20 | 17 | 17 | 15 | 14 | 608 |
| 03/02 | -8.9 | -0.5 | -0.2 | -16.5 | -18.7 | -33.5 | -5.8 | 824.6 | -11.7 | 27.8 | -12.3 | -8.5 |

MAIN EU TRADING PARTNERS BY MAIN PRODUCT

EXPORTS

Value (Mio euro), share and variations (%)

| Period | RAW MATERIALS | | | | | | | | | | | |
|---------------------|--|--------|---------------|----------------|-------------|---------------|----------|--------------|----------------|-----------|----------|------------------|
| | Cork and wood - SITC 24 | | | | | | | | | | | |
| | Extra EU-15 | Japan | United States | Norway | Switzerland | China | Algeria | Saudi Arabia | Egypt | Morocco | Slovenia | Total for all 10 |
| 2002 | | | | | | | | | | | | |
| Value | 2,881 | 642 | 499 | 311 | 183 | 162 | 106 | 93 | 118 | 60 | 62 | 2,235 |
| % | 100.0 | 22.3 | 17.3 | 10.8 | 6.4 | 5.6 | 3.7 | 3.2 | 4.1 | 2.1 | 2.2 | 77.6 |
| Jan-Mar 2003 | | | | | | | | | | | | |
| Value | 677 | 176 | 87 | 76 | 42 | 39 | 31 | 25 | 23 | 18 | 17 | 535 |
| 03/02 | 1.1 | 32.5 | -19.4 | 1.3 | -0.4 | -36.0 | 41.2 | 18.4 | 1.7 | 23.3 | 26.4 | 4.2 |
| | Pulp and waste paper - SITC 25 | | | | | | | | | | | |
| | Extra EU-15 | China | Indonesia | Switzerland | Poland | Taiwan | Slovenia | India | Czech Republic | Norway | Japan | Total for all 10 |
| 2002 | | | | | | | | | | | | |
| Value | 1,329 | 172 | 118 | 124 | 103 | 53 | 68 | 63 | 52 | 48 | 49 | 849 |
| % | 100.0 | 13.0 | 8.8 | 9.3 | 7.7 | 4.0 | 5.1 | 4.7 | 3.9 | 3.6 | 3.6 | 63.9 |
| Jan-Mar 2003 | | | | | | | | | | | | |
| Value | 347 | 66 | 36 | 28 | 26 | 20 | 16 | 16 | 12 | 12 | 11 | 243 |
| 03/02 | 3.3 | 71.7 | 21.9 | 0.4 | 6.5 | -0.1 | -23.7 | -24.0 | -4.7 | -9.9 | -16.1 | 9.8 |
| | Textile fibres and their wastes - SITC 26 | | | | | | | | | | | |
| | Extra EU-15 | China | Turkey | Czech Republic | Poland | United States | Romania | Japan | India | Lithuania | Bulgaria | Total for all 10 |
| 2002 | | | | | | | | | | | | |
| Value | 2,080 | 187 | 243 | 119 | 112 | 110 | 45 | 66 | 47 | 50 | 40 | 1,020 |
| % | 100.0 | 9.0 | 11.7 | 5.7 | 5.4 | 5.3 | 2.2 | 3.2 | 2.3 | 2.4 | 1.9 | 49.0 |
| Jan-Mar 2003 | | | | | | | | | | | | |
| Value | 515 | 61 | 46 | 34 | 31 | 22 | 15 | 15 | 15 | 14 | 13 | 268 |
| 03/02 | -1.0 | 69.2 | -41.6 | 16.0 | 10.8 | -23.5 | 82.7 | 1.2 | 0.7 | 13.1 | 70.3 | 2.8 |
| | Metalliferous ores and metal scrap - SITC 28 | | | | | | | | | | | |
| | Extra EU-15 | Turkey | China | United States | Japan | India | Taiwan | Norway | Switzerland | Slovenia | Mexico | Total for all 10 |
| 2002 | | | | | | | | | | | | |
| Value | 3,253 | 378 | 391 | 283 | 183 | 221 | 171 | 193 | 140 | 88 | 113 | 2,161 |
| % | 100.0 | 11.6 | 12.0 | 8.7 | 5.6 | 6.8 | 5.2 | 5.9 | 4.3 | 2.7 | 3.5 | 66.4 |
| Jan-Mar 2003 | | | | | | | | | | | | |
| Value | 807 | 139 | 113 | 80 | 59 | 53 | 46 | 40 | 31 | 25 | 24 | 610 |
| 03/02 | 2.1 | 56.8 | 35.7 | 14.5 | 9.4 | -6.3 | 51.3 | -6.3 | -5.9 | 9.9 | -9.8 | 20.1 |

MAIN EU TRADING PARTNERS BY MAIN PRODUCT

3D

IMPORTS

Value (Mio euro), share and variations (%)

| Period | RAW MATERIALS | | | | | | | | | | | |
|---------------------|---|---------------|---------------|---------------|----------------|--------------|-----------|----------------|----------|-------------|--------------|------------------|
| | Cork and wood - SITC 24 | | | | | | | | | | | |
| | Extra EU-15 | Russia | United States | Latvia | Czech Republic | Canada | Malaysia | Estonia | Cameroon | Brazil | Poland | Total for all 10 |
| 2002 | | | | | | | | | | | | |
| Value | 7,370 | 1,144 | 728 | 660 | 322 | 363 | 301 | 340 | 351 | 289 | 231 | 4,729 |
| % | 100.0 | 15.5 | 9.9 | 9.0 | 4.4 | 4.9 | 4.1 | 4.6 | 4.8 | 3.9 | 3.1 | 64.2 |
| Jan-Mar 2003 | | | | | | | | | | | | |
| Value | 1,726 | 247 | 165 | 143 | 89 | 83 | 79 | 74 | 72 | 72 | 67 | 1,092 |
| 03/02 | -5.0 | -5.4 | -19.8 | -1.8 | 20.0 | -17.3 | 7.3 | -6.2 | -17.3 | -8.6 | 37.2 | -5.5 |
| | Pulp and waste paper - SITC 25 | | | | | | | | | | | |
| | Extra EU-15 | United States | Canada | Brazil | Chile | Norway | Indonesia | Czech Republic | Russia | Switzerland | South Africa | Total for all 10 |
| 2002 | | | | | | | | | | | | |
| Value | 4,516 | 1,280 | 1,160 | 597 | 316 | 280 | 157 | 102 | 100 | 88 | 84 | 4,162 |
| % | 100.0 | 28.3 | 25.7 | 13.2 | 7.0 | 6.2 | 3.5 | 2.2 | 2.2 | 1.9 | 1.8 | 92.2 |
| Jan-Mar 2003 | | | | | | | | | | | | |
| Value | 1,060 | 280 | 254 | 171 | 78 | 65 | 37 | 28 | 21 | 20 | 17 | 971 |
| 03/02 | -7.0 | -15.3 | -16.2 | 26.2 | -2.8 | -1.8 | -9.4 | 5.6 | -4.8 | -3.1 | -16.0 | -7.2 |
| | Textile fibres and their wastes - SITC 26 | | | | | | | | | | | |
| | Extra EU-15 | Australia | China | United States | New Zealand | Turkey | Argentina | South Africa | Japan | South Korea | Uzbekistan | Total for all 10 |
| 2002 | | | | | | | | | | | | |
| Value | 3,390 | 642 | 346 | 268 | 182 | 137 | 85 | 122 | 110 | 109 | 135 | 2,135 |
| % | 100.0 | 18.9 | 10.2 | 7.9 | 5.4 | 4.0 | 2.5 | 3.6 | 3.2 | 3.2 | 4.0 | 63.0 |
| Jan-Mar 2003 | | | | | | | | | | | | |
| Value | 904 | 185 | 91 | 68 | 55 | 41 | 37 | 36 | 30 | 27 | 26 | 595 |
| 03/02 | -3.0 | 10.8 | -7.7 | -8.7 | 14.4 | 8.2 | 34.4 | 8.4 | 12.2 | -8.5 | -36.3 | 2.1 |
| | Metalliferous ores and metal scrap - SITC 28 | | | | | | | | | | | |
| | Extra EU-15 | Brazil | United States | Canada | Australia | South Africa | Russia | Indonesia | Chile | Poland | Switzerland | Total for all 10 |
| 2002 | | | | | | | | | | | | |
| Value | 12,430 | 1,615 | 1,018 | 1,297 | 1,118 | 771 | 664 | 580 | 470 | 239 | 349 | 8,121 |
| % | 100.0 | 13.0 | 8.2 | 10.4 | 9.0 | 6.2 | 5.3 | 4.7 | 3.8 | 1.9 | 2.8 | 65.3 |
| Jan-Mar 2003 | | | | | | | | | | | | |
| Value | 2,974 | 374 | 278 | 272 | 266 | 153 | 151 | 137 | 110 | 93 | 89 | 1,924 |
| 03/02 | -2.2 | -5.7 | 11.4 | -12.1 | -12.8 | -20.5 | -4.3 | 21.1 | -10.1 | 98.9 | 7.1 | -2.7 |

MAIN EU TRADING PARTNERS BY MAIN PRODUCT

EXPORTS

Value (Mio euro), share and variations (%)

| Period | FUEL PRODUCTS AND OTHER COMBUSTIBLES | | | | | | | | | | | |
|---------------------|---|---------------|-------------|-------------------|-----------|---------|-----------------------|----------------|------------|-----------|---------------|------------------|
| | Petroleum oils, crude - SITC 333 | | | | | | | | | | | |
| | Extra EU-15 | United States | Canada | US Virgin Islands | Norway | Turkey | Serbia and Montenegro | Algeria | Cape Verde | Greenland | Faroe Islands | Total for all 10 |
| 2002 | | | | | | | | | | | | |
| Value | 6,439 | 5,048 | 998 | : | 20 | 84 | : | : | 0.0 | 0 | : | 6,150 |
| % | 100.0 | 78.4 | 15.5 | : | 0.3 | 1.3 | : | : | 0.0 | 0.0 | : | 95.5 |
| Jan-Mar 2003 | | | | | | | | | | | | |
| Value | 1,520 | 1,299 | 175 | 19 | 16 | 13 | 0.0 | 0.0 | 0.0 | 0.0 | 0 | 1,520 |
| 03/02 | 10.1 | 43.2 | -22.6 | : | ^ | 37.8 | : | : | : | : | : | 33.2 |
| | Petroleum products - SITC 334+335 | | | | | | | | | | | |
| | Extra EU-15 | United States | Switzerland | Norway | Gibraltar | Tunisia | Malta | Czech Republic | Slovenia | Turkey | Lebanon | Total for all 10 |
| 2002 | | | | | | | | | | | | |
| Value | 16,563 | 4,126 | 1,539 | 621 | 502 | 306 | 442 | 374 | 233 | 210 | 198 | 8,550 |
| % | 100.0 | 24.9 | 9.3 | 3.7 | 3.0 | 1.8 | 2.7 | 2.2 | 1.4 | 1.3 | 1.2 | 51.6 |
| Jan-Mar 2003 | | | | | | | | | | | | |
| Value | 4,591 | 1,549 | 353 | 188 | 130 | 122 | 115 | 98 | 88 | 86 | 75 | 2,804 |
| 03/02 | 31.7 | 74.7 | 0.6 | 46.6 | 40.5 | 45.8 | 27.6 | -6.8 | 56.0 | 137.8 | 82.4 | 49.9 |

MAIN EU TRADING PARTNERS BY MAIN PRODUCT

3D

IMPORTS

Value (Mio euro), share and variations (%)

| Period | FUEL PRODUCTS AND OTHER COMBUSTIBLES | | | | | | | | | | | |
|---------------------|---|--------|---------|--------------|--------|----------------------|-------|--------------|--------|---------|------------|------------------|
| | Petroleum oils, crude - SITC 333 | | | | | | | | | | | |
| | Extra EU-15 | Norway | Russia | Saudi Arabia | Libya | Algeria | Iran | Nigeria | Iraq | Syria | Kazakhstan | Total for all 10 |
| 2002 | | | | | | | | | | | | |
| Value | 86,698 | 18,712 | 17,676 | 9,130 | 7,565 | 4,930 | 4,685 | 3,836 | 2,752 | 3,434 | 2,706 | 75,425 |
| % | 100.0 | 21.6 | 20.4 | 10.5 | 8.7 | 5.7 | 5.4 | 4.4 | 3.2 | 4.0 | 3.1 | 87.0 |
| Jan-Mar 2003 | | | | | | | | | | | | |
| Value | 24,490 | 6,109 | 4,621 | 2,459 | 2,194 | 1,526 | 1,483 | 1,307 | 988 | 854 | 819 | 22,359 |
| 03/02 | 29.2 | 38.6 | 30.3 | 23.2 | 42.2 | 53.3 | 74.1 | 14.2 | 164.7 | 34.8 | 54.3 | 39.6 |
| | Petroleum products - SITC 334+335 | | | | | | | | | | | |
| | Extra EU-15 | Russia | Algeria | Libya | Norway | United Arab Emirates | Egypt | Saudi Arabia | Kuwait | Ukraine | Lithuania | Total for all 10 |
| | | | | | | | | | | | | |
| 2002 | | | | | | | | | | | | |
| Value | 18,020 | 6,002 | 1,299 | 1,393 | 1,003 | 721 | 476 | 445 | 461 | 622 | 391 | 12,814 |
| % | 100.0 | 33.3 | 7.2 | 7.7 | 5.6 | 4.0 | 2.6 | 2.5 | 2.6 | 3.4 | 2.2 | 71.1 |
| Jan-Mar 2003 | | | | | | | | | | | | |
| Value | 4,846 | 1,794 | 476 | 343 | 306 | 176 | 139 | 132 | 125 | 105 | 104 | 3,700 |
| 03/02 | 13.0 | 33.4 | 52.0 | 21.1 | 12.7 | 48.8 | 57.1 | 36.2 | 27.4 | 1.6 | 0.4 | 31.2 |

MAIN EU TRADING PARTNERS BY MAIN PRODUCT

EXPORTS

Value (Mio euro), share and variations (%)

| Period | CHEMICALS | | | | | | | | | | | |
|---------------------|--|---------------|-------------|-------------|-----------|----------------|-----------|-------------|---------|----------------|------------------|------------------|
| | Organic chemicals - SITC 51 | | | | | | | | | | | |
| | Extra EU-15 | United States | Switzerland | Japan | China | Canada | Mexico | South Korea | Turkey | Brazil | Poland | Total for all 10 |
| 2002 | | | | | | | | | | | | |
| Value | 33,594 | 16,580 | 3,218 | 2,514 | 712 | 552 | 636 | 600 | 635 | 747 | 427 | 26,624 |
| % | 100.0 | 49.4 | 9.6 | 7.5 | 2.1 | 1.6 | 1.9 | 1.8 | 1.9 | 2.2 | 1.3 | 79.2 |
| Jan-Mar 2003 | | | | | | | | | | | | |
| Value | 8,556 | 4,105 | 941 | 574 | 236 | 196 | 182 | 177 | 168 | 158 | 112 | 6,851 |
| 03/02 | -0.6 | -6.6 | 7.4 | 13.1 | 31.6 | 25.9 | 7.5 | 7.7 | 8.2 | -17.8 | 3.1 | -0.8 |
| | Medicinal and pharmaceutical products - SITC 54 | | | | | | | | | | | |
| Extra EU-15 | United States | Switzerland | Japan | Canada | Australia | Poland | Hungary | Turkey | Russia | Czech Republic | Total for all 10 | |
| 2002 | | | | | | | | | | | | |
| Value | 51,398 | 17,525 | 5,877 | 2,755 | 1,906 | 1,717 | 1,486 | 678 | 1,117 | 903 | 967 | 34,930 |
| % | 100.0 | 34.1 | 11.4 | 5.4 | 3.7 | 3.3 | 2.9 | 1.3 | 2.2 | 1.8 | 1.9 | 68.0 |
| Jan-Mar 2003 | | | | | | | | | | | | |
| Value | 12,271 | 4,257 | 1,391 | 641 | 453 | 401 | 337 | 301 | 282 | 209 | 208 | 8,479 |
| 03/02 | -4.1 | -8.1 | 1.3 | -8.6 | 1.6 | -18.1 | -12.8 | 87.8 | 9.4 | 18.8 | 6.3 | -3.8 |
| | Fertilizers - SITC 56 | | | | | | | | | | | |
| Extra EU-15 | United States | Iran | Morocco | Norway | Brazil | Canada | Hungary | Switzerland | Poland | Malaysia | Total for all 10 | |
| 2002 | | | | | | | | | | | | |
| Value | 898 | 64 | 11 | 27 | 41 | 51 | 20 | 23 | 26 | 17 | 22 | 302 |
| % | 100.0 | 7.1 | 1.2 | 3.0 | 4.6 | 5.7 | 2.2 | 2.6 | 2.9 | 1.9 | 2.5 | 33.6 |
| Jan-Mar 2003 | | | | | | | | | | | | |
| Value | 206 | 18 | 10 | 8 | 8 | 7 | 7 | 6 | 6 | 6 | 5 | 81 |
| 03/02 | -15.8 | -15.6 | 65.1 | -8.8 | -8.2 | -41.2 | 42.8 | -10.0 | -34.4 | -27.0 | -7.7 | -10.8 |
| | Plastics in primary forms - SITC 57 | | | | | | | | | | | |
| Extra EU-15 | United States | Turkey | Poland | Switzerland | China | Czech Republic | Hong Kong | Japan | Hungary | Russia | Total for all 10 | |
| 2002 | | | | | | | | | | | | |
| Value | 13,160 | 1,480 | 1,035 | 999 | 924 | 621 | 510 | 494 | 377 | 363 | 372 | 7,174 |
| % | 100.0 | 11.2 | 7.9 | 7.6 | 7.0 | 4.7 | 3.9 | 3.8 | 2.9 | 2.8 | 2.8 | 54.5 |
| Jan-Mar 2003 | | | | | | | | | | | | |
| Value | 3,173 | 371 | 277 | 234 | 231 | 170 | 137 | 115 | 100 | 93 | 88 | 1,816 |
| 03/02 | 2.8 | 8.0 | 13.6 | 8.3 | 1.5 | 18.0 | 16.8 | 11.2 | 14.9 | 10.5 | 10.5 | 10.3 |

MAIN EU TRADING PARTNERS BY MAIN PRODUCT

3D

IMPORTS

Value (Mio euro), share and variations (%)

| Period | CHEMICALS | | | | | | | | | | | |
|---------------------|--|---------------|-------------|-----------|--------------|--------|-------------|-----------|----------------|-----------|----------------|------------------|
| | Organic chemicals - SITC 51 | | | | | | | | | | | |
| | Extra EU-15 | United States | Switzerland | Singapore | Japan | China | Hungary | India | Russia | Norway | Saudi Arabia | Total for all 10 |
| 2002 | | | | | | | | | | | | |
| Value | 22,046 | 6,429 | 4,237 | 1,711 | 2,070 | 1,034 | 811 | 640 | 534 | 598 | 521 | 18,585 |
| % | 100.0 | 29.2 | 19.2 | 7.8 | 9.4 | 4.7 | 3.7 | 2.9 | 2.4 | 2.7 | 2.4 | 84.3 |
| Jan-Mar 2003 | | | | | | | | | | | | |
| Value | 5,825 | 1,481 | 1,026 | 593 | 533 | 306 | 223 | 197 | 181 | 167 | 118 | 4,824 |
| 03/02 | 8.3 | -15.8 | 3.0 | 60.8 | 0.8 | 11.4 | 36.9 | 21.0 | 68.8 | 13.7 | 24.6 | 4.9 |
| | Medicinal and pharmaceutical products - SITC 54 | | | | | | | | | | | |
| | Extra EU-15 | United States | Switzerland | Japan | China | Israel | Canada | Singapore | Norway | Australia | India | Total for all 10 |
| 2002 | | | | | | | | | | | | |
| Value | 26,211 | 13,072 | 8,596 | 1,054 | 678 | 548 | 227 | 285 | 189 | 295 | 150 | 25,095 |
| % | 100.0 | 49.9 | 32.8 | 4.0 | 2.6 | 2.1 | 0.9 | 1.1 | 0.7 | 1.1 | 0.6 | 95.7 |
| Jan-Mar 2003 | | | | | | | | | | | | |
| Value | 6,472 | 3,081 | 2,293 | 259 | 181 | 102 | 94 | 55 | 47 | 47 | 43 | 6,203 |
| 03/02 | 3.6 | 1.2 | 11.6 | -1.2 | 10.2 | -41.9 | 103.5 | -22.3 | 9.0 | -40.6 | 23.1 | 3.8 |
| | Fertilizers - SITC 56 | | | | | | | | | | | |
| | Extra EU-15 | Russia | Tunisia | Lithuania | Norway | Poland | Israel | Morocco | Egypt | Bulgaria | Czech Republic | Total for all 10 |
| 2002 | | | | | | | | | | | | |
| Value | 1,831 | 336 | 164 | 170 | 178 | 141 | 157 | 153 | 99 | 41 | 31 | 1,469 |
| % | 100.0 | 18.3 | 9.0 | 9.3 | 9.7 | 7.7 | 8.5 | 8.4 | 5.4 | 2.2 | 1.7 | 80.2 |
| Jan-Mar 2003 | | | | | | | | | | | | |
| Value | 622 | 142 | 59 | 56 | 50 | 49 | 46 | 43 | 37 | 19 | 14 | 516 |
| 03/02 | 0.9 | 11.2 | 31.4 | 5.7 | -14.2 | 11.6 | -7.5 | -19.8 | -10.8 | -8.4 | 60.5 | 2.5 |
| | Plastics in primary forms - SITC 57 | | | | | | | | | | | |
| | Extra EU-15 | United States | Switzerland | Japan | Saudi Arabia | Norway | South Korea | Hungary | Czech Republic | Poland | China | Total for all 10 |
| 2002 | | | | | | | | | | | | |
| Value | 6,849 | 2,020 | 675 | 600 | 477 | 433 | 322 | 260 | 177 | 216 | 141 | 5,320 |
| % | 100.0 | 29.5 | 9.8 | 8.8 | 7.0 | 6.3 | 4.7 | 3.8 | 2.6 | 3.2 | 2.0 | 77.7 |
| Jan-Mar 2003 | | | | | | | | | | | | |
| Value | 1,801 | 499 | 170 | 167 | 126 | 114 | 81 | 67 | 62 | 60 | 59 | 1,403 |
| 03/02 | 12.8 | -0.8 | 6.8 | 16.3 | 4.9 | 12.4 | 20.6 | 12.4 | 44.7 | 25.0 | 139.2 | 10.6 |

MAIN EU TRADING PARTNERS BY MAIN PRODUCT

EXPORTS

Value (Mio euro), share and variations (%)

| Period | MACHINERY AND EQUIPMENT | | | | | | | | | | | |
|---------------------|---|---------------|--------|----------------------|-------------|----------------|-----------|-------------|-----------|----------------|---------|------------------|
| | Power generating machinery and equipment - SITC 71 | | | | | | | | | | | |
| | Extra EU-15 | United States | Canada | China | Switzerland | Turkey | Hungary | Poland | Hong Kong | Czech Republic | Japan | Total for all 10 |
| 2002 | | | | | | | | | | | | |
| Value | 40,051 | 15,046 | 1,444 | 1,620 | 1,306 | 1,160 | 940 | 1,060 | 765 | 747 | 752 | 24,839 |
| % | 100.0 | 37.6 | 3.6 | 4.0 | 3.2 | 2.9 | 2.3 | 2.6 | 1.9 | 1.9 | 1.9 | 62.0 |
| Jan-Mar 2003 | | | | | | | | | | | | |
| Value | 9,085 | 3,069 | 372 | 360 | 301 | 284 | 273 | 249 | 219 | 209 | 205 | 5,541 |
| 03/02 | -9.2 | -23.8 | 21.1 | -2.9 | -2.2 | 17.2 | 30.7 | 1.6 | 22.4 | 13.7 | 8.3 | -11.5 |
| | Machinery specilized for particular industries - SITC 72 | | | | | | | | | | | |
| | Extra EU-15 | United States | China | Switzerland | Russia | Turkey | Poland | Japan | Canada | Iran | Norway | Total for all 10 |
| 2002 | | | | | | | | | | | | |
| Value | 52,051 | 9,321 | 5,043 | 1,970 | 2,150 | 1,983 | 1,680 | 1,440 | 1,151 | 1,154 | 1,261 | 27,153 |
| % | 100.0 | 17.9 | 9.7 | 3.8 | 4.1 | 3.8 | 3.2 | 2.8 | 2.2 | 2.2 | 2.4 | 52.2 |
| Jan-Mar 2003 | | | | | | | | | | | | |
| Value | 12,198 | 2,213 | 1,317 | 490 | 462 | 461 | 397 | 337 | 316 | 303 | 300 | 6,596 |
| 03/02 | 4.4 | -2.5 | 28.8 | 0.8 | 11.4 | 48.3 | 2.8 | -17.5 | 12.5 | 19.8 | 7.4 | 7.9 |
| | General industry machinery and equipment - SITC 74 | | | | | | | | | | | |
| | Extra EU-15 | United States | China | Switzerland | Poland | Czech Republic | Russia | South Korea | Norway | Japan | Turkey | Total for all 10 |
| 2002 | | | | | | | | | | | | |
| Value | 59,052 | 10,758 | 3,383 | 3,199 | 2,547 | 2,089 | 2,219 | 1,753 | 1,679 | 1,680 | 1,460 | 30,767 |
| % | 100.0 | 18.2 | 5.7 | 5.4 | 4.3 | 3.5 | 3.8 | 3.0 | 2.8 | 2.8 | 2.5 | 52.1 |
| Jan-Mar 2003 | | | | | | | | | | | | |
| Value | 13,873 | 2,434 | 876 | 764 | 623 | 523 | 489 | 434 | 408 | 389 | 348 | 7,287 |
| 03/02 | 1.5 | -7.5 | 23.8 | 1.6 | 4.9 | 7.6 | -0.8 | 6.0 | -3.4 | -0.3 | 19.6 | 1.6 |
| | Telecommunication, sound, TV, video - SITC 76 | | | | | | | | | | | |
| | Extra EU-15 | United States | Russia | United Arab Emirates | China | Switzerland | Hong Kong | Poland | Norway | Saudi Arabia | Hungary | Total for all 10 |
| 2002 | | | | | | | | | | | | |
| Value | 34,679 | 5,283 | 1,858 | 1,478 | 1,714 | 1,717 | 1,653 | 1,266 | 1,011 | 885 | 1,187 | 18,051 |
| % | 100.0 | 15.2 | 5.4 | 4.3 | 4.9 | 5.0 | 4.8 | 3.6 | 2.9 | 2.6 | 3.4 | 52.0 |
| Jan-Mar 2003 | | | | | | | | | | | | |
| Value | 7,245 | 961 | 522 | 450 | 372 | 366 | 273 | 257 | 233 | 212 | 208 | 3,854 |
| 03/02 | -16.5 | -26.8 | 26.4 | 23.8 | -10.8 | -19.8 | -31.4 | -22.7 | -8.3 | -5.0 | -40.8 | -14.8 |

MAIN EU TRADING PARTNERS BY MAIN PRODUCT

3D

IMPORTS

Value (Mio euro), share and variations (%)

| Period | MACHINERY AND EQUIPMENT | | | | | | | | | | | |
|---|---|---------------|---------------|----------------|----------------|-------------|-------------|----------------|-------------|----------------|------------------|------------------|
| | Power generating machinery and equipment - SITC 71 | | | | | | | | | | | |
| | Extra EU-15 | United States | Hungary | Japan | Poland | Switzerland | Canada | Czech Republic | China | Brazil | Turkey | Total for all 10 |
| 2002 | | | | | | | | | | | | |
| Value | 33,900 | 16,000 | 3,524 | 2,632 | 2,035 | 1,160 | 1,126 | 846 | 958 | 703 | 471 | 29,456 |
| % | 100.0 | 47.2 | 10.4 | 7.8 | 6.0 | 3.4 | 3.3 | 2.5 | 2.8 | 2.1 | 1.4 | 86.9 |
| Jan-Mar 2003 | | | | | | | | | | | | |
| Value | 8,350 | 3,841 | 887 | 703 | 519 | 298 | 286 | 259 | 247 | 178 | 112 | 7,329 |
| 03/02 | -5.4 | -10.5 | 4.6 | -3.6 | 1.3 | 5.6 | -7.7 | 21.4 | 10.4 | -1.2 | 11.1 | -4.7 |
| Machinery specilized for particular industries - SITC 72 | | | | | | | | | | | | |
| Extra EU-15 | United States | Switzerland | Japan | Czech Republic | Hungary | Poland | South Korea | China | Norway | Canada | Total for all 10 | |
| 2002 | | | | | | | | | | | | |
| Value | 15,557 | 4,222 | 2,828 | 2,326 | 942 | 447 | 449 | 476 | 416 | 432 | 391 | 12,929 |
| % | 100.0 | 27.1 | 18.2 | 15.0 | 6.0 | 2.9 | 2.9 | 3.0 | 2.7 | 2.8 | 2.5 | 83.1 |
| Jan-Mar 2003 | | | | | | | | | | | | |
| Value | 3,745 | 955 | 693 | 632 | 258 | 128 | 124 | 115 | 112 | 95 | 82 | 3,193 |
| 03/02 | -1.4 | -17.9 | 3.6 | 16.5 | 18.0 | 20.4 | 10.0 | 8.0 | 13.9 | -22.6 | -16.6 | -1.4 |
| General industry machinery and equipment - SITC 74 | | | | | | | | | | | | |
| Extra EU-15 | United States | Japan | Switzerland | China | Czech Republic | Poland | Hungary | South Africa | South Korea | Slovakia | Total for all 10 | |
| 2002 | | | | | | | | | | | | |
| Value | 27,912 | 7,555 | 4,360 | 2,931 | 2,162 | 2,049 | 898 | 692 | 882 | 590 | 470 | 22,591 |
| % | 100.0 | 27.1 | 15.6 | 10.5 | 7.7 | 7.3 | 3.2 | 2.5 | 3.2 | 2.1 | 1.7 | 80.9 |
| Jan-Mar 2003 | | | | | | | | | | | | |
| Value | 6,842 | 1,723 | 1,077 | 716 | 574 | 545 | 221 | 210 | 210 | 151 | 144 | 5,570 |
| 03/02 | -1.6 | -16.0 | -1.8 | -2.6 | 13.0 | 9.0 | 9.3 | 29.8 | 18.1 | 2.8 | 32.7 | -2.0 |
| Telecommunication, sound, TV, video - SITC 76 | | | | | | | | | | | | |
| Extra EU-15 | China | Japan | United States | Hungary | South Korea | Taiwan | Turkey | Malaysia | Poland | Czech Republic | Total for all 10 | |
| 2002 | | | | | | | | | | | | |
| Value | 43,629 | 8,594 | 6,863 | 5,911 | 3,549 | 3,131 | 1,512 | 1,418 | 2,011 | 1,212 | 985 | 35,185 |
| % | 100.0 | 19.7 | 15.7 | 13.5 | 8.1 | 7.2 | 3.5 | 3.2 | 4.6 | 2.8 | 2.2 | 80.6 |
| Jan-Mar 2003 | | | | | | | | | | | | |
| Value | 10,310 | 2,249 | 1,573 | 1,235 | 892 | 866 | 398 | 345 | 340 | 284 | 281 | 8,462 |
| 03/02 | 3.5 | 32.3 | 15.2 | -26.8 | 11.7 | 21.4 | 11.8 | 31.0 | -37.3 | -2.0 | 59.2 | 7.2 |

MAIN EU TRADING PARTNERS BY MAIN PRODUCT

EXPORTS

Value (Mio euro), share and variations (%)

| Period | MACHINERY AND EQUIPMENT | | | | | | | | | | | |
|---------------------|---|---------------|----------------|----------|---------|-------------|----------------|----------------|--------------|----------------------|------------------|------------------|
| | Office machines and computers - SITC 75 | | | | | | | | | | | |
| | Extra EU-15 | United States | Switzerland | Russia | Norway | Japan | Czech Republic | Hungary | Poland | Singapore | South Africa | Total for all 10 |
| 2002 | | | | | | | | | | | | |
| Value | 28,924 | 6,512 | 2,957 | 1,549 | 1,274 | 1,533 | 1,134 | 1,044 | 1,101 | 894 | 704 | 18,702 |
| % | 100.0 | 22.5 | 10.2 | 5.4 | 4.4 | 5.3 | 3.9 | 3.6 | 3.8 | 3.1 | 2.4 | 64.6 |
| Jan-Mar 2003 | | | | | | | | | | | | |
| Value | 6,516 | 1,263 | 755 | 419 | 346 | 311 | 289 | 260 | 250 | 205 | 178 | 4,276 |
| 03/02 | -11.2 | -20.5 | -4.6 | 21.7 | -1.6 | -37.5 | 28.5 | -5.5 | -10.4 | -9.4 | -7.4 | -10.4 |
| | of which computer equipment - SITC 752 | | | | | | | | | | | |
| Extra EU-15 | Switzerland | United States | Russia | Norway | Poland | Japan | Hungary | Czech Republic | South Africa | United Arab Emirates | Total for all 10 | |
| 2002 | | | | | | | | | | | | |
| Value | 13,683 | 1,767 | 2,211 | 1,036 | 820 | 630 | 664 | 465 | 473 | 410 | 432 | 8,908 |
| % | 100.0 | 12.9 | 16.2 | 7.6 | 6.0 | 4.6 | 4.8 | 3.4 | 3.4 | 3.0 | 3.2 | 65.1 |
| Jan-Mar 2003 | | | | | | | | | | | | |
| Value | 3,189 | 480 | 438 | 287 | 232 | 163 | 126 | 112 | 106 | 93 | 86 | 2,121 |
| 03/02 | -10.2 | 1.5 | -21.4 | 18.1 | 3.2 | -2.9 | -27.1 | -14.6 | 8.1 | -22.2 | -20.1 | -7.5 |
| | Electrical machinery - SITC 77 | | | | | | | | | | | |
| Extra EU-15 | United States | China | Czech Republic | Malaysia | Hungary | Switzerland | Singapore | Poland | Japan | Hong Kong | Total for all 10 | |
| 2002 | | | | | | | | | | | | |
| Value | 71,199 | 13,623 | 3,476 | 3,208 | 2,987 | 3,409 | 2,986 | 2,691 | 2,797 | 2,530 | 2,186 | 39,893 |
| % | 100.0 | 19.1 | 4.9 | 4.5 | 4.2 | 4.8 | 4.2 | 3.8 | 3.9 | 3.6 | 3.1 | 56.0 |
| Jan-Mar 2003 | | | | | | | | | | | | |
| Value | 16,592 | 3,173 | 953 | 773 | 762 | 757 | 739 | 724 | 655 | 595 | 460 | 9,592 |
| 03/02 | -2.6 | -4.4 | 26.5 | 3.4 | -4.4 | -9.3 | -2.4 | 20.1 | 0.2 | -4.0 | -12.2 | -0.2 |
| | of which valves, transistors ect. - SITC 776 | | | | | | | | | | | |
| Extra EU-15 | United States | Malaysia | Singapore | Taiwan | Hungary | China | Hong Kong | South Korea | Philippines | Japan | Total for all 10 | |
| 2002 | | | | | | | | | | | | |
| Value | 19,739 | 3,651 | 2,356 | 1,763 | 1,179 | 1,148 | 934 | 960 | 722 | 766 | 737 | 14,216 |
| % | 100.0 | 18.5 | 11.9 | 8.9 | 6.0 | 5.8 | 4.7 | 4.9 | 3.6 | 3.9 | 3.7 | 72.0 |
| Jan-Mar 2003 | | | | | | | | | | | | |
| Value | 4,759 | 946 | 670 | 532 | 259 | 222 | 221 | 203 | 166 | 145 | 139 | 3,504 |
| 03/02 | 1.7 | 14.3 | 11.8 | 39.9 | -11.0 | -23.9 | 0.4 | -7.9 | -9.9 | -22.8 | -15.6 | 4.0 |

MAIN EU TRADING PARTNERS BY MAIN PRODUCT

3D

IMPORTS

Value (Mio euro), share and variations (%)

| Period | MACHINERY AND EQUIPMENT | | | | | | | | | | | |
|---------------------|---|---------------|---------------|-----------|----------------|-------------|----------------|-------------|----------------|-----------|------------------|------------------|
| | Office machines and computers - SITC 75 | | | | | | | | | | | |
| | Extra EU-15 | China | United States | Taiwan | Japan | Singapore | South Korea | Malaysia | Czech Republic | Hong Kong | Philippines | Total for all 10 |
| 2002 | | | | | | | | | | | | |
| Value | 61,463 | 10,414 | 12,433 | 8,746 | 6,980 | 4,462 | 3,639 | 2,607 | 1,770 | 1,510 | 2,150 | 54,712 |
| % | 100.0 | 16.9 | 20.2 | 14.2 | 11.4 | 7.2 | 5.9 | 4.2 | 2.9 | 2.4 | 3.5 | 89.0 |
| Jan-Mar 2003 | | | | | | | | | | | | |
| Value | 14,677 | 3,115 | 2,840 | 1,935 | 1,530 | 971 | 912 | 530 | 445 | 439 | 404 | 13,121 |
| 03/02 | -6.8 | 22.0 | -11.9 | -15.2 | -12.5 | -13.2 | -7.3 | -16.5 | -11.8 | 19.2 | -21.4 | -5.8 |
| | of which computer equipment - SITC 752 | | | | | | | | | | | |
| Extra EU-15 | China | United States | Taiwan | Singapore | Japan | South Korea | Czech Republic | Philippines | Malaysia | Hungary | Total for all 10 | |
| 2002 | | | | | | | | | | | | |
| Value | 35,800 | 6,108 | 5,925 | 5,544 | 3,143 | 2,944 | 2,284 | 1,602 | 1,612 | 1,731 | 1,415 | 32,309 |
| % | 100.0 | 17.1 | 16.6 | 15.5 | 8.8 | 8.2 | 6.4 | 4.5 | 4.5 | 4.8 | 4.0 | 90.2 |
| Jan-Mar 2003 | | | | | | | | | | | | |
| Value | 8,692 | 1,968 | 1,340 | 1,177 | 720 | 658 | 594 | 376 | 344 | 341 | 323 | 7,842 |
| 03/02 | -4.3 | 41.4 | -10.0 | -13.9 | -11.5 | -17.4 | -7.1 | -17.8 | -6.7 | -26.8 | -18.8 | -4.2 |
| | Electrical machinery - SITC 77 | | | | | | | | | | | |
| Extra EU-15 | United States | China | Japan | Malaysia | Czech Republic | South Korea | Hungary | Singapore | Switzerland | Taiwan | Total for all 10 | |
| 2002 | | | | | | | | | | | | |
| Value | 71,392 | 13,563 | 8,364 | 8,225 | 4,078 | 2,915 | 2,977 | 3,027 | 3,435 | 2,955 | 3,194 | 52,734 |
| % | 100.0 | 19.0 | 11.7 | 11.5 | 5.7 | 4.1 | 4.2 | 4.2 | 4.8 | 4.1 | 4.5 | 73.9 |
| Jan-Mar 2003 | | | | | | | | | | | | |
| Value | 16,934 | 2,902 | 2,021 | 1,872 | 1,086 | 789 | 771 | 766 | 741 | 720 | 655 | 12,324 |
| 03/02 | -5.0 | -22.5 | 7.7 | -7.0 | 12.1 | 14.6 | 3.0 | 9.7 | -18.7 | -1.6 | -24.8 | -7.0 |
| | of which valves, transistors ect. - SITC 776 | | | | | | | | | | | |
| Extra EU-15 | United States | Malaysia | Singapore | Japan | Philippines | South Korea | Costa Rica | Taiwan | China | Hong Kong | Total for all 10 | |
| 2002 | | | | | | | | | | | | |
| Value | 24,980 | 5,166 | 3,437 | 2,887 | 2,714 | 2,883 | 1,628 | 1,234 | 1,471 | 649 | 387 | 22,456 |
| % | 100.0 | 20.7 | 13.8 | 11.6 | 10.9 | 11.5 | 6.5 | 4.9 | 5.9 | 2.6 | 1.5 | 89.9 |
| Jan-Mar 2003 | | | | | | | | | | | | |
| Value | 5,599 | 1,087 | 939 | 630 | 620 | 538 | 393 | 299 | 272 | 164 | 96 | 5,037 |
| 03/02 | -13.3 | -23.8 | 13.0 | -18.4 | -3.6 | -18.7 | -9.6 | -5.7 | -37.9 | 10.1 | -8.3 | -12.8 |

MAIN EU TRADING PARTNERS BY MAIN PRODUCT

EXPORTS

Value (Mio euro), share and variations (%)

| Period | TRANSPORT EQUIPMENT | | | | | | | | | | | |
|---------------------|--|---------------|---------------|----------------|-------------------|-----------|------------------|----------------|------------------------|----------------------|------------------|------------------|
| | Road vehicles - SITC 78 | | | | | | | | | | | |
| | Extra EU-15 | United States | Switzerland | Hungary | Poland | Japan | China | Czech Republic | Turkey | Norway | Russia | Total for all 10 |
| 2002 | | | | | | | | | | | | |
| Value | 104,461 | 34,220 | 5,656 | 4,794 | 4,455 | 5,958 | 2,561 | 3,581 | 2,180 | 2,465 | 2,657 | 68,527 |
| % | 100.0 | 32.8 | 5.4 | 4.6 | 4.3 | 5.7 | 2.4 | 3.4 | 2.1 | 2.4 | 2.5 | 65.6 |
| Jan-Mar 2003 | | | | | | | | | | | | |
| Value | 25,294 | 8,111 | 1,296 | 1,262 | 1,256 | 1,178 | 935 | 932 | 656 | 595 | 562 | 16,783 |
| 03/02 | 4.0 | -3.1 | -6.2 | 17.0 | 10.5 | -9.6 | 81.8 | 13.1 | 84.9 | 12.0 | -5.1 | 4.3 |
| | of which passenger cars ect. - SITC 781 | | | | | | | | | | | |
| Extra EU-15 | United States | Switzerland | Japan | Poland | Canada | Australia | China | Russia | Hungary | Norway | Total for all 10 | |
| 2002 | | | | | | | | | | | | |
| Value | 63,180 | 27,512 | 3,980 | 4,721 | 1,870 | 1,461 | 1,604 | 926 | 1,777 | 1,094 | 1,464 | 46,407 |
| % | 100.0 | 43.5 | 6.3 | 7.5 | 3.0 | 2.3 | 2.5 | 1.5 | 2.8 | 1.7 | 2.3 | 73.4 |
| Jan-Mar 2003 | | | | | | | | | | | | |
| Value | 14,691 | 6,438 | 892 | 842 | 519 | 400 | 364 | 363 | 359 | 332 | 326 | 10,835 |
| 03/02 | -0.3 | -4.2 | -7.4 | -17.0 | 0.6 | 22.0 | 3.4 | 85.8 | -9.1 | 71.3 | 7.0 | -1.3 |
| | Aircraft, spacecraft ect. - SITC 792 | | | | | | | | | | | |
| Extra EU-15 | United States | Switzerland | Canada | Saudi Arabia | French Polynesia | Qatar | Brazil | Russia | Mexico | United Arab Emirates | Total for all 10 | |
| 2002 | | | | | | | | | | | | |
| Value | 33,806 | 13,480 | 1,728 | 2,367 | 781 | 283 | 457 | 1,746 | 128 | 295 | 933 | 22,198 |
| % | 100.0 | 39.9 | 5.1 | 7.0 | 2.3 | 0.8 | 1.4 | 5.2 | 0.4 | 0.9 | 2.8 | 65.7 |
| Jan-Mar 2003 | | | | | | | | | | | | |
| Value | 7,129 | 1,973 | 947 | 378 | 368 | 332 | 266 | 234 | 169 | 149 | 146 | 4,962 |
| 03/02 | -12.6 | -48.0 | 101.0 | -42.2 | 179.8 | ^ | ^ | 23.3 | 188.4 | 221.0 | -66.4 | -14.3 |
| | Ships, boats ect. - SITC 793 | | | | | | | | | | | |
| Extra EU-15 | Panama | Bahamas | United States | Cayman Islands | Equatorial Guinea | Poland | Marshall Islands | Bermuda | British Virgin Islands | Norway | Total for all 10 | |
| 2002 | | | | | | | | | | | | |
| Value | 11,469 | 602 | 915 | 1,863 | 1,430 | 2 | 11 | 261 | 1,195 | 209 | 372 | 6,861 |
| % | 100.0 | 5.2 | 8.0 | 16.2 | 12.5 | 0.0 | 0.1 | 2.3 | 10.4 | 1.8 | 3.2 | 59.8 |
| Jan-Mar 2003 | | | | | | | | | | | | |
| Value | 1,507 | 260 | 197 | 120 | 118 | 97 | 92 | 62 | 44 | 39 | 30 | 1,059 |
| 03/02 | -34.7 | 177.1 | 215.5 | 29.2 | 1.8 | ^ | ^ | -22.8 | -92.3 | -2.0 | 23.3 | -2.2 |

MAIN EU TRADING PARTNERS BY MAIN PRODUCT

3D

IMPORTS

Value (Mio euro), share and variations (%)

| Period | TRANSPORT EQUIPMENT | | | | | | | | | | | |
|---------------------|--|---------------|---------------|----------------|------------------|----------------|--------------|---------------------|---------------|-----------|----------|------------------|
| | Road vehicles - SITC 78 | | | | | | | | | | | |
| | Extra EU-15 | Japan | United States | Czech Republic | South Korea | Slovakia | Poland | Turkey | Hungary | Slovenia | Thailand | Total for all 10 |
| 2002 | | | | | | | | | | | | |
| Value | 51,210 | 15,887 | 6,483 | 4,751 | 3,389 | 3,040 | 3,139 | 2,219 | 2,767 | 1,293 | 1,066 | 44,034 |
| % | 100.0 | 31.0 | 12.6 | 9.3 | 6.6 | 5.9 | 6.1 | 4.3 | 5.4 | 2.5 | 2.1 | 86.0 |
| Jan-Mar 2003 | | | | | | | | | | | | |
| Value | 13,566 | 4,205 | 1,472 | 1,200 | 993 | 977 | 859 | 660 | 652 | 336 | 277 | 11,632 |
| 03/02 | 9.2 | 0.7 | -1.8 | 6.2 | 21.5 | 65.8 | 15.4 | 40.1 | -4.5 | 0.7 | 1.6 | 8.5 |
| | of which passenger cars ect. - SITC 781 | | | | | | | | | | | |
| | Extra EU-15 | Japan | South Korea | United States | Slovakia | Czech Republic | Hungary | Poland | Slovenia | Turkey | Mexico | Total for all 10 |
| 2002 | | | | | | | | | | | | |
| Value | 27,945 | 9,862 | 3,067 | 3,702 | 2,541 | 2,438 | 1,547 | 1,021 | 879 | 649 | 357 | 26,063 |
| % | 100.0 | 35.3 | 11.0 | 13.2 | 9.1 | 8.7 | 5.5 | 3.6 | 3.1 | 2.3 | 1.3 | 93.3 |
| Jan-Mar 2003 | | | | | | | | | | | | |
| Value | 7,281 | 2,580 | 918 | 889 | 699 | 555 | 329 | 274 | 218 | 184 | 178 | 6,824 |
| 03/02 | 10.4 | 3.9 | 24.5 | 25.1 | 47.5 | -7.4 | -16.2 | -9.5 | -6.8 | 31.9 | 88.7 | 10.7 |
| | Aircraft, spacecraft ect. - SITC 792 | | | | | | | | | | | |
| | Extra EU-15 | United States | Canada | Switzerland | French Polynesia | Algeria | Qatar | Brazil | Saudi Arabia | Australia | Bermuda | Total for all 10 |
| 2002 | | | | | | | | | | | | |
| Value | 33,388 | 23,961 | 2,585 | 1,397 | 81 | 209 | 117 | 550 | 426 | 221 | 600 | 30,146 |
| % | 100.0 | 71.8 | 7.7 | 4.2 | 0.2 | 0.6 | 0.4 | 1.6 | 1.3 | 0.7 | 1.8 | 90.3 |
| Jan-Mar 2003 | | | | | | | | | | | | |
| Value | 6,813 | 4,615 | 466 | 280 | 245 | 160 | 103 | 96 | 84 | 78 | 70 | 6,198 |
| 03/02 | -14.0 | -16.0 | -35.8 | -37.7 | ^ | ^ | ^ | -42.5 | 47.6 | 219.1 | -72.5 | -13.7 |
| | Ships, boats ect. - SITC 793 | | | | | | | | | | | |
| | Extra EU-15 | South Korea | Japan | China | Cayman Islands | Bermuda | Saudi Arabia | Antigua and Barbuda | United States | Croatia | Romania | Total for all 10 |
| 2002 | | | | | | | | | | | | |
| Value | 8,158 | 2,285 | 539 | 196 | 786 | 301 | 39 | 772 | 274 | 33 | 102 | 5,328 |
| % | 100.0 | 28.0 | 6.6 | 2.4 | 9.6 | 3.7 | 0.5 | 9.5 | 3.4 | 0.4 | 1.2 | 65.3 |
| Jan-Mar 2003 | | | | | | | | | | | | |
| Value | 2,415 | 784 | 458 | 199 | 155 | 102 | 85 | 67 | 66 | 49 | 49 | 2,014 |
| 03/02 | 65.2 | 101.0 | 668.8 | 582.0 | 24.7 | 75.2 | ^ | -18.1 | 25.4 | ^ | 343.7 | 149.5 |

MAIN EU TRADING PARTNERS BY MAIN PRODUCT

EXPORTS

Value (Mio euro), share and variations (%)

| Period | OTHERS MANUFACTURED GOODS | | | | | | | | | | | |
|---------------------|---|---------------|-------------|---------|-------------|----------------|-------------|----------------------|---------|-----------|------------------|------------------|
| | Non-metallic mineral manufactures - SITC 66 | | | | | | | | | | | |
| | Extra EU-15 | United States | India | Israel | Switzerland | Hong Kong | Japan | South Africa | China | Poland | Czech Republic | Total for all 10 |
| 2002 | | | | | | | | | | | | |
| Value | 32,735 | 6,983 | 4,056 | 3,012 | 1,823 | 1,454 | 833 | 328 | 732 | 727 | 556 | 20,505 |
| % | 100.0 | 21.3 | 12.4 | 9.2 | 5.6 | 4.4 | 2.5 | 1.0 | 2.2 | 2.2 | 1.7 | 62.6 |
| Jan-Mar 2003 | | | | | | | | | | | | |
| Value | 5,912 | 1,228 | 868 | 503 | 419 | 234 | 179 | 161 | 152 | 146 | 125 | 4,017 |
| 03/02 | -25.3 | -28.0 | -5.9 | -28.7 | -6.0 | -28.8 | -10.9 | 181.0 | -2.9 | -7.8 | 5.2 | -16.4 |
| | Iron and steel - SITC 67 | | | | | | | | | | | |
| Extra EU-15 | United States | China | Switzerland | Turkey | Poland | Czech Republic | Norway | United Arab Emirates | Mexico | Canada | Total for all 10 | |
| 2002 | | | | | | | | | | | | |
| Value | 20,121 | 3,266 | 962 | 1,368 | 815 | 1,111 | 930 | 886 | 358 | 612 | 648 | 10,956 |
| % | 100.0 | 16.2 | 4.8 | 6.8 | 4.0 | 5.5 | 4.6 | 4.4 | 1.8 | 3.0 | 3.2 | 54.4 |
| Jan-Mar 2003 | | | | | | | | | | | | |
| Value | 4,968 | 630 | 404 | 369 | 283 | 269 | 245 | 175 | 133 | 133 | 132 | 2,772 |
| 03/02 | 5.7 | -24.9 | 95.5 | 10.5 | 75.0 | 11.3 | 7.6 | 1.5 | 78.3 | -15.7 | 10.2 | 9.4 |
| | Textile yarn, fabrics and related products - SITC 65 | | | | | | | | | | | |
| Extra EU-15 | United States | Poland | Romania | Tunisia | Morocco | Turkey | Switzerland | Czech Republic | Hungary | Hong Kong | Total for all 10 | |
| 2002 | | | | | | | | | | | | |
| Value | 24,449 | 2,713 | 2,031 | 1,816 | 1,504 | 1,362 | 1,201 | 1,050 | 1,063 | 877 | 893 | 14,509 |
| % | 100.0 | 11.1 | 8.3 | 7.4 | 6.2 | 5.6 | 4.9 | 4.3 | 4.3 | 3.6 | 3.6 | 59.3 |
| Jan-Mar 2003 | | | | | | | | | | | | |
| Value | 5,517 | 596 | 464 | 424 | 345 | 293 | 284 | 260 | 255 | 188 | 187 | 3,296 |
| 03/02 | 0.6 | -1.6 | -2.7 | 17.0 | -2.8 | -2.4 | 9.0 | -1.0 | 0.4 | -7.9 | 10.1 | 1.4 |
| | Clothing and clothing accessories - SITC 84 | | | | | | | | | | | |
| Extra EU-15 | Switzerland | United States | Japan | Russia | Norway | Romania | Hong Kong | Czech Republic | Tunisia | Poland | Total for all 10 | |
| 2002 | | | | | | | | | | | | |
| Value | 17,558 | 2,497 | 2,593 | 1,547 | 1,184 | 720 | 733 | 593 | 440 | 524 | 448 | 11,278 |
| % | 100.0 | 14.2 | 14.8 | 8.8 | 6.7 | 4.1 | 4.2 | 3.4 | 2.5 | 3.0 | 2.5 | 64.2 |
| Jan-Mar 2003 | | | | | | | | | | | | |
| Value | 4,438 | 768 | 602 | 412 | 286 | 190 | 159 | 151 | 137 | 112 | 112 | 2,929 |
| 03/02 | -3.6 | 4.9 | -2.6 | -9.0 | -1.7 | -8.5 | -7.9 | -14.5 | 68.2 | -12.3 | -4.5 | -1.6 |

MAIN EU TRADING PARTNERS BY MAIN PRODUCT

3D

IMPORTS

Value (Mio euro), share and variations (%)

| Period | OTHERS MANUFACTURED GOODS | | | | | | | | | | | |
|---------------------|---|--------------|----------------|---------------|-------------|----------------|-------------|----------------|-------------|----------|-------------|------------------|
| | Non-metallic mineral manufactures - SITC 66 | | | | | | | | | | | |
| | Extra EU-15 | South Africa | China | United States | India | Israel | Russia | Czech Republic | Turkey | Botswana | Switzerland | Total for all 10 |
| 2002 | | | | | | | | | | | | |
| Value | 24,139 | 1,318 | 1,525 | 2,522 | 1,496 | 1,749 | 613 | 763 | 747 | 237 | 1,023 | 11,993 |
| % | 100.0 | 5.5 | 6.3 | 10.4 | 6.2 | 7.2 | 2.5 | 3.2 | 3.1 | 1.0 | 4.2 | 49.7 |
| Jan-Mar 2003 | | | | | | | | | | | | |
| Value | 4,208 | 499 | 338 | 325 | 277 | 220 | 195 | 185 | 180 | 169 | 162 | 2,547 |
| 03/02 | -27.4 | 349.7 | -4.6 | -49.2 | -34.2 | -47.7 | 68.2 | 7.3 | -3.2 | ^ | -25.2 | -3.4 |
| | Iron and steel - SITC 67 | | | | | | | | | | | |
| | Extra EU-15 | Russia | Czech Republic | South Africa | Switzerland | Turkey | Slovakia | Norway | Poland | Japan | Brazil | Total for all 10 |
| 2002 | | | | | | | | | | | | |
| Value | 12,916 | 1,449 | 838 | 768 | 768 | 686 | 519 | 720 | 614 | 424 | 554 | 7,338 |
| % | 100.0 | 11.2 | 6.5 | 5.9 | 5.9 | 5.3 | 4.0 | 5.6 | 4.8 | 3.3 | 4.3 | 56.8 |
| Jan-Mar 2003 | | | | | | | | | | | | |
| Value | 3,683 | 458 | 236 | 211 | 208 | 198 | 179 | 178 | 174 | 154 | 147 | 2,142 |
| 03/02 | 16.0 | 40.5 | 17.2 | 4.0 | 4.1 | 10.2 | 61.0 | -7.3 | 18.3 | 31.5 | 24.8 | 19.4 |
| | Textile yarn, fabrics and related products - SITC 65 | | | | | | | | | | | |
| | Extra EU-15 | China | Turkey | India | Pakistan | Czech Republic | Switzerland | United States | South Korea | Poland | Indonesia | Total for all 10 |
| 2002 | | | | | | | | | | | | |
| Value | 18,260 | 2,229 | 2,138 | 1,717 | 1,179 | 1,002 | 1,019 | 1,119 | 840 | 665 | 538 | 12,445 |
| % | 100.0 | 12.2 | 11.7 | 9.4 | 6.4 | 5.5 | 5.6 | 6.1 | 4.6 | 3.6 | 2.9 | 68.2 |
| Jan-Mar 2003 | | | | | | | | | | | | |
| Value | 4,560 | 641 | 563 | 412 | 293 | 258 | 256 | 244 | 182 | 174 | 117 | 3,139 |
| 03/02 | -3.8 | 6.4 | 6.4 | -10.2 | -4.0 | 9.3 | -2.8 | -20.9 | -10.9 | 8.3 | -21.2 | -2.4 |
| | Clothing and clothing accessories - SITC 84 | | | | | | | | | | | |
| | Extra EU-15 | China | Turkey | Romania | India | Tunisia | Bangladesh | Morocco | Hong Kong | Poland | Indonesia | Total for all 10 |
| 2002 | | | | | | | | | | | | |
| Value | 53,947 | 10,323 | 6,983 | 3,654 | 2,678 | 2,901 | 2,700 | 2,617 | 2,332 | 1,732 | 1,492 | 37,410 |
| % | 100.0 | 19.1 | 12.9 | 6.8 | 5.0 | 5.4 | 5.0 | 4.8 | 4.3 | 3.2 | 2.8 | 69.3 |
| Jan-Mar 2003 | | | | | | | | | | | | |
| Value | 13,655 | 2,637 | 1,838 | 893 | 862 | 764 | 704 | 656 | 555 | 426 | 325 | 9,662 |
| 03/02 | -3.3 | 3.6 | 5.8 | 1.4 | 2.3 | -3.8 | -5.2 | -3.0 | -14.2 | -13.7 | -17.4 | -1.0 |

Member States and EU trade

Value (Mio euro)

| Period | Reporter | | | | | | | | | | | | | | |
|--------------------|----------|-------|---------|---------|---------|---------|--------|--------|--------|---------|--------|---------|--------|--------|---------|
| | B | DK | D | EL | E | F | IRL | I | L | NL | A | P | FIN | S | UK |
| WORLD | | | | | | | | | | | | | | | |
| 2001 | 13,047 | 7,127 | 95,495 | -20,080 | -42,419 | -5,839 | 36,041 | 9,183 | -2,872 | 24,807 | -4,334 | -16,731 | 11,834 | 13,896 | -67,316 |
| 2002 | 17,511 | 8,189 | 126,226 | -22,118 | -37,609 | 2,598 | 38,470 | 8,478 | -3,093 | 25,922 | 395 | -13,545 | 11,556 | 15,512 | -69,528 |
| 2002 May | 1,869 | 684 | 9,740 | -1,799 | -2,828 | 164 | 3,660 | 1,592 | -251 | 2,412 | 156 | -1,166 | 1,172 | 1,701 | -3,516 |
| Jun | 1,674 | 871 | 10,763 | -1,613 | -3,295 | 602 | 3,588 | 961 | -224 | 2,406 | 316 | -1,179 | 944 | 1,586 | -6,291 |
| Jul | 2,282 | 489 | 11,871 | -1,927 | -2,841 | 1,868 | 3,348 | 2,793 | -241 | 1,988 | 75 | -1,159 | 638 | 1,104 | -6,062 |
| Aug | 508 | 774 | 10,386 | -1,383 | -2,635 | -232 | 2,514 | 1,420 | -393 | 1,977 | -212 | -1,063 | 1,132 | 827 | -6,134 |
| Sep | 2,346 | 861 | 10,903 | -2,102 | -3,836 | 163 | 3,990 | 426 | -211 | 2,671 | -16 | -1,178 | 827 | 1,232 | -5,593 |
| Oct | 1,993 | 732 | 11,063 | -2,276 | -3,979 | 1,034 | 3,130 | 1,323 | -183 | 2,155 | 341 | -1,279 | 1,012 | 1,301 | -6,877 |
| Nov | 1,241 | 891 | 11,991 | -2,046 | -3,467 | -512 | 3,169 | 735 | -460 | 2,577 | 186 | -915 | 1,746 | 1,397 | -7,538 |
| Dec | 392 | 712 | 8,303 | -2,146 | -4,531 | 852 | 2,919 | -416 | -287 | 2,427 | -95 | -995 | 787 | 973 | -5,067 |
| 2003 Jan | 1,274 | 777 | 8,978 | -2,196 | -3,185 | -1,889 | 2,270 | -1,974 | -187 | 2,611 | 241 | -765 | 711 | 1,082 | -5,781 |
| Feb | 1,152 | 914 | 10,667 | -1,982 | -2,978 | -294 | 2,518 | -425 | -137 | 1,809 | -2 | -949 | 419 | 1,085 | -6,784 |
| Mar | 606 | 885 | 9,655 | -2,273 | -3,595 | -26 | 2,877 | -428 | -212 | 2,442 | -112 | -948 | 637 | 1,350 | -6,355 |
| Apr | 1,645 | 747 | 9,215 | : | -3,189 | -10 | 2,485 | -652 | -200 | 2,056 | 162 | -1,022 | 864 | 1,497 | -2,646 |
| May | : | : | : | : | -3,394 | -594 | : | : | : | : | : | : | : | : | : |
| INTRA EU-15 | | | | | | | | | | | | | | | |
| 2001 | 21,635 | 3,408 | 51,513 | -12,322 | -22,687 | -19,632 | 21,259 | -2,214 | -1,534 | 82,523 | -8,188 | -11,179 | 2,787 | -135 | -10,767 |
| 2002 | 16,341 | 2,964 | 64,961 | -12,457 | -18,744 | -14,576 | 24,257 | -5,051 | -1,642 | 76,208 | -4,680 | -9,693 | 2,331 | -5 | -17,841 |
| 2002 May | 1,728 | 94 | 5,199 | -975 | -1,430 | -1,194 | 2,054 | 1 | -135 | 6,257 | -217 | -810 | 210 | 160 | 139 |
| Jun | 1,619 | 293 | 5,184 | -1,030 | -1,812 | -1,516 | 2,133 | -490 | -58 | 6,158 | -110 | -862 | 98 | 191 | -1,171 |
| Jul | 1,678 | 148 | 5,651 | -957 | -1,527 | -1,194 | 1,826 | 1,352 | -145 | 6,027 | -448 | -811 | 11 | 1 | -2,456 |
| Aug | 998 | 395 | 4,939 | -809 | -1,263 | -1,544 | 1,835 | -580 | -168 | 5,524 | -602 | -844 | 221 | -38 | -2,594 |
| Sep | 2,102 | 283 | 5,329 | -1,153 | -1,964 | -1,359 | 2,645 | -346 | -119 | 6,661 | -379 | -883 | 178 | -121 | -1,424 |
| Oct | 1,909 | 239 | 5,922 | -1,332 | -2,107 | -544 | 1,775 | -697 | -153 | 6,975 | -375 | -877 | 313 | -285 | -2,462 |
| Nov | 960 | 387 | 6,329 | -1,073 | -1,898 | -1,344 | 2,128 | -1,031 | -307 | 6,980 | -291 | -594 | 450 | 9 | -1,654 |
| Dec | 260 | 451 | 3,347 | -1,087 | -2,932 | -1,825 | 2,089 | -2,226 | -214 | 6,364 | -478 | -734 | 169 | -104 | -1,495 |
| 2003 Jan | 1,609 | 504 | 6,052 | -970 | -1,044 | -1,572 | 1,010 | -436 | -140 | 7,401 | -134 | -475 | 317 | 229 | -1,616 |
| Feb | 968 | 533 | 6,077 | -1,144 | -1,372 | -1,106 | 1,401 | -913 | -65 | 6,427 | -440 | -679 | 79 | 68 | -2,052 |
| Mar | 1,904 | 489 | 6,928 | -1,325 | -1,859 | -1,184 | 1,598 | -667 | -139 | 7,214 | -249 | -664 | 131 | -71 | -1,432 |
| Apr | 1,979 | 375 | 5,295 | : | -1,581 | -580 | 1,603 | -534 | 47 | 6,152 | -220 | -571 | 249 | -17 | -2,226 |
| May | : | : | : | : | -1,502 | -1,045 | : | : | : | : | : | : | : | : | : |
| EXTRA EU-15 | | | | | | | | | | | | | | | |
| 2001 | -8,588 | 3,719 | 43,982 | -7,758 | -19,732 | 13,793 | 14,783 | 11,397 | -1,339 | -57,716 | 3,854 | -5,552 | 9,046 | 14,031 | -56,549 |
| 2002 | 1,170 | 5,225 | 61,265 | -9,661 | -18,865 | 17,174 | 14,213 | 13,529 | -1,451 | -50,286 | 5,075 | -3,852 | 9,225 | 15,517 | -51,686 |
| 2002 May | 140 | 591 | 4,541 | -823 | -1,398 | 1,358 | 1,606 | 1,590 | -116 | -3,845 | 373 | -356 | 962 | 1,541 | -3,655 |
| Jun | 55 | 578 | 5,579 | -582 | -1,483 | 2,118 | 1,456 | 1,452 | -167 | -3,753 | 426 | -316 | 846 | 1,395 | -5,120 |
| Jul | 604 | 341 | 6,219 | -970 | -1,314 | 3,062 | 1,522 | 1,440 | -96 | -4,039 | 523 | -348 | 626 | 1,103 | -3,606 |
| Aug | -490 | 380 | 5,447 | -575 | -1,372 | 1,312 | 679 | 2,001 | -225 | -3,547 | 391 | -220 | 912 | 864 | -3,539 |
| Sep | 244 | 578 | 5,574 | -949 | -1,872 | 1,522 | 1,345 | 772 | -92 | -3,989 | 363 | -295 | 649 | 1,354 | -4,169 |
| Oct | 84 | 493 | 5,142 | -944 | -1,872 | 1,578 | 1,355 | 2,019 | -29 | -4,819 | 715 | -402 | 699 | 1,566 | -4,416 |
| Nov | 280 | 504 | 5,662 | -973 | -1,569 | 832 | 1,041 | 1,766 | -153 | -4,403 | 477 | -321 | 1,296 | 1,388 | -5,883 |
| Dec | 132 | 262 | 4,957 | -1,059 | -1,599 | 2,676 | 830 | 1,810 | -73 | -3,937 | 383 | -261 | 618 | 1,077 | -3,573 |
| 2003 Jan | -335 | 273 | 2,926 | -1,226 | -2,141 | -317 | 1,260 | -1,538 | -47 | -4,791 | 374 | -291 | 395 | 853 | -4,165 |
| Feb | 184 | 381 | 4,590 | -838 | -1,605 | 812 | 1,116 | 488 | -72 | -4,618 | 438 | -270 | 340 | 1,017 | -4,732 |
| Mar | -1,298 | 396 | 2,726 | -948 | -1,736 | 1,158 | 1,279 | 239 | -73 | -4,772 | 136 | -283 | 506 | 1,421 | -4,922 |
| Apr | -334 | 372 | 3,919 | : | -1,608 | 570 | 882 | -118 | -247 | -4,096 | 382 | -450 | 615 | 1,514 | -421 |
| May | -426 | : | 4,367 | : | -1,892 | 451 | 1,260 | 404 | -272 | -3,792 | 22 | -308 | 670 | 1,560 | -3,903 |

Value (Mio euro) and variations (%)

| Period | Reporter | | | | | | | | | | | | | | | |
|-------------------------|-----------|---------|--------|---------|--------|---------|---------|--------|---------|--------|---------|--------|--------|--------|--------|---------|
| | EU-15 | B | DK | D | EL | E | F | IRL | I | L | NL | A | P | FIN | S | UK |
| DISPATCHES | | | | | | | | | | | | | | | | |
| %2002 | 100.0 | 10.3 | 2.5 | 22.2 | 0.3 | 5.5 | 13.5 | 3.8 | 8.8 | 0.6 | 12.5 | 3.2 | 1.4 | 1.6 | 2.9 | 10.9 |
| Value | | | | | | | | | | | | | | | | |
| 2001 | 1,599,940 | 160,262 | 37,915 | 351,612 | 4,680 | 92,976 | 219,565 | 58,350 | 144,731 | 9,369 | 202,878 | 48,609 | 21,893 | 25,925 | 46,132 | 175,045 |
| 2002 | 1,596,545 | 164,305 | 40,005 | 354,792 | 4,791 | 87,949 | 215,411 | 60,777 | 141,106 | 9,263 | 199,412 | 51,087 | 21,576 | 25,717 | 46,406 | 173,946 |
| 2002 May | 132,854 | 13,752 | 3,410 | 27,109 | 416 | 7,370 | 17,460 | 5,757 | 12,201 | 777 | 16,361 | 4,182 | 1,991 | 2,241 | 3,981 | 15,846 |
| Jun | 134,478 | 13,939 | 3,397 | 31,384 | 378 | 7,159 | 17,968 | 4,897 | 11,700 | 827 | 16,475 | 4,499 | 1,858 | 1,962 | 3,854 | 14,183 |
| Jul | 133,710 | 13,447 | 2,972 | 29,517 | 484 | 6,921 | 18,393 | 4,995 | 13,867 | 761 | 16,226 | 4,383 | 2,073 | 1,869 | 3,154 | 14,645 |
| Aug | 111,389 | 11,786 | 3,249 | 27,373 | 298 | 5,272 | 13,675 | 4,054 | 8,373 | 609 | 14,985 | 3,404 | 1,199 | 2,052 | 3,482 | 11,578 |
| Sep | 138,028 | 15,328 | 3,577 | 29,718 | 413 | 7,165 | 18,433 | 5,235 | 12,599 | 768 | 17,341 | 4,477 | 1,820 | 2,186 | 3,978 | 14,989 |
| Oct | 144,687 | 14,996 | 3,647 | 31,605 | 387 | 8,547 | 20,364 | 4,489 | 13,096 | 821 | 18,140 | 4,878 | 1,992 | 2,481 | 4,296 | 14,947 |
| Nov | 140,372 | 13,337 | 3,657 | 32,640 | 402 | 8,198 | 18,447 | 5,018 | 12,400 | 812 | 17,539 | 4,689 | 1,803 | 2,443 | 4,167 | 14,821 |
| Dec | 124,859 | 12,596 | 3,367 | 28,065 | 425 | 6,772 | 17,009 | 4,665 | 11,518 | 601 | 16,733 | 3,739 | 1,357 | 2,029 | 3,501 | 12,481 |
| 2003 Jan | 128,083 | 13,213 | 3,449 | 29,081 | 459 | 7,529 | 17,588 | 3,405 | 9,843 | 712 | 17,272 | 4,267 | 1,835 | 2,119 | 3,883 | 13,427 |
| Feb | 130,273 | 13,374 | 3,517 | 30,158 | 469 | 8,000 | 17,628 | 3,840 | 10,981 | 827 | 16,695 | 4,130 | 1,784 | 1,958 | 3,989 | 12,922 |
| Mar | 142,659 | 15,213 | 3,755 | 32,850 | 447 | 8,617 | 19,487 | 4,158 | 12,141 | 854 | 18,139 | 4,705 | 1,796 | 2,129 | 4,312 | 14,055 |
| Apr | : | 13,588 | 3,407 | 29,937 | : | 8,547 | 17,476 | 4,017 | 12,038 | 946 | 16,196 | 4,449 | 1,627 | 2,101 | 4,129 | 12,232 |
| May | : | : | : | : | : | 8,612 | 16,404 | : | : | : | : | : | : | : | : | : |
| Annual variation | | | | | | | | | | | | | | | | |
| 2003 Feb | 0.5 | 2.2 | 16.4 | 5.4 | 19.1 | 5.0 | -1.3 | -22.2 | -2.2 | 8.0 | 6.2 | 1.8 | 0.9 | -2.9 | 4.6 | -12.0 |
| Mar | 1.6 | 1.2 | 12.7 | 10.8 | 9.3 | 11.7 | 2.1 | -30.4 | -0.9 | -6.1 | 3.1 | 7.4 | -6.8 | -5.1 | 4.2 | -11.2 |
| Apr | : | -1.3 | 4.6 | -3.1 | : | 9.7 | -9.6 | -25.1 | -1.5 | 9.6 | 1.6 | 1.9 | -15.6 | -3.7 | -0.1 | -21.6 |
| May | : | : | : | : | : | 16.8 | -6.1 | : | : | : | : | : | : | : | : | : |
| ARRIVALS | | | | | | | | | | | | | | | | |
| %2002 | 100.0 | 9.9 | 2.5 | 19.4 | 1.2 | 7.1 | 15.4 | 2.4 | 9.8 | 0.7 | 8.2 | 3.7 | 2.1 | 1.6 | 3.1 | 12.8 |
| Value | | | | | | | | | | | | | | | | |
| 2001 | 1,505,472 | 138,626 | 34,508 | 300,100 | 17,002 | 115,662 | 239,197 | 37,091 | 146,945 | 10,902 | 120,354 | 56,797 | 33,072 | 23,137 | 46,267 | 185,812 |
| 2002 | 1,494,173 | 147,964 | 37,041 | 289,831 | 17,248 | 106,693 | 229,987 | 36,520 | 146,157 | 10,905 | 123,204 | 55,767 | 31,270 | 23,387 | 46,411 | 191,787 |
| 2002 May | 121,772 | 12,023 | 3,316 | 21,910 | 1,391 | 8,800 | 18,654 | 3,703 | 12,200 | 912 | 10,105 | 4,399 | 2,801 | 2,030 | 3,820 | 15,707 |
| Jun | 125,851 | 12,320 | 3,104 | 26,200 | 1,408 | 8,971 | 19,484 | 2,764 | 12,191 | 884 | 10,316 | 4,609 | 2,720 | 1,864 | 3,662 | 15,354 |
| Jul | 124,552 | 11,769 | 2,824 | 23,866 | 1,441 | 8,448 | 19,588 | 3,169 | 12,515 | 907 | 10,200 | 4,831 | 2,884 | 1,858 | 3,153 | 17,101 |
| Aug | 105,920 | 10,788 | 2,854 | 22,434 | 1,106 | 6,535 | 15,219 | 2,219 | 8,953 | 777 | 9,461 | 4,006 | 2,043 | 1,831 | 3,520 | 14,172 |
| Sep | 128,578 | 13,226 | 3,294 | 24,389 | 1,566 | 9,129 | 19,793 | 2,591 | 12,945 | 887 | 10,681 | 4,857 | 2,703 | 2,008 | 4,099 | 16,413 |
| Oct | 136,365 | 13,086 | 3,407 | 25,684 | 1,719 | 10,654 | 20,908 | 2,714 | 13,793 | 975 | 11,166 | 5,253 | 2,869 | 2,168 | 4,561 | 17,409 |
| Nov | 131,320 | 12,376 | 3,270 | 26,311 | 1,475 | 10,096 | 19,791 | 2,890 | 13,431 | 1,119 | 10,558 | 4,979 | 2,397 | 1,993 | 4,158 | 16,475 |
| Dec | 123,274 | 12,336 | 2,917 | 24,718 | 1,513 | 9,704 | 18,834 | 2,576 | 13,744 | 815 | 10,370 | 4,217 | 2,090 | 1,861 | 3,604 | 13,975 |
| 2003 Jan | 117,348 | 11,604 | 2,945 | 23,029 | 1,430 | 8,573 | 19,160 | 2,396 | 10,279 | 852 | 9,871 | 4,401 | 2,310 | 1,802 | 3,654 | 15,043 |
| Feb | 122,491 | 12,406 | 2,985 | 24,082 | 1,613 | 9,373 | 18,733 | 2,439 | 11,894 | 892 | 10,268 | 4,570 | 2,463 | 1,879 | 3,921 | 14,974 |
| Mar | 131,987 | 13,309 | 3,267 | 25,922 | 1,773 | 10,476 | 20,671 | 2,559 | 12,808 | 993 | 10,925 | 4,954 | 2,460 | 1,999 | 4,384 | 15,488 |
| Apr | : | 11,610 | 3,032 | 24,642 | : | 10,128 | 18,056 | 2,414 | 12,572 | 899 | 10,044 | 4,669 | 2,198 | 1,852 | 4,145 | 14,458 |
| May | : | : | : | : | : | 10,114 | 17,449 | : | : | : | : | : | : | : | : | : |
| Annual variation | | | | | | | | | | | | | | | | |
| 2003 Feb | 1.0 | 3.3 | 0.6 | 2.6 | 35.8 | 7.4 | -1.9 | -23.7 | 4.5 | 6.1 | 6.4 | 2.1 | -7.3 | 2.2 | 3.0 | -6.3 |
| Mar | 2.2 | -1.8 | 10.1 | 9.4 | 14.5 | 19.8 | 2.5 | -28.3 | 2.6 | 4.7 | 4.7 | 2.4 | -10.9 | -2.4 | 4.5 | -10.1 |
| Apr | : | -6.0 | -6.2 | -2.3 | : | 16.1 | -8.6 | -34.2 | 0.0 | -9.9 | -6.6 | -4.5 | -21.2 | -8.9 | -1.3 | -12.6 |
| May | : | : | : | : | : | 14.9 | -6.5 | : | : | : | : | : | : | : | : | : |

Value (Mio euro) and variation (%)

| Period | Reporter | | | | | | | | | | | | | | | |
|-------------------------|------------------|--------|--------|---------|--------|--------|---------|--------|---------|-------|---------|--------|--------|--------|--------|---------|
| | EU-15 | B | DK | D | EL | E | F | IRL | I | L | NL | A | P | FIN | S | UK |
| EXPORTS | | | | | | | | | | | | | | | | |
| %2002 | 100.0 | 6.2 | 2.0 | 29.5 | 0.6 | 3.8 | 13.6 | 3.3 | 12.5 | 0.2 | 5.9 | 3.2 | 0.6 | 2.2 | 4.0 | 12.3 |
| Value | | | | | | | | | | | | | | | | |
| 2001 | 985,326 | 52,276 | 19,817 | 286,669 | 6,747 | 37,283 | 141,510 | 34,142 | 124,504 | 1,528 | 54,888 | 30,390 | 5,429 | 22,352 | 38,330 | 129,461 |
| 2002 | 993,948 | 61,919 | 20,401 | 293,454 | 6,155 | 38,013 | 135,392 | 32,659 | 124,259 | 1,551 | 58,900 | 32,112 | 5,528 | 22,025 | 39,582 | 121,998 |
| 2002 May | 87,159 | 5,586 | 1,834 | 23,130 | 548 | 3,439 | 11,252 | 3,262 | 11,616 | 144 | 5,134 | 2,616 | 511 | 2,079 | 3,546 | 12,460 |
| Jun | 83,807 | 5,222 | 1,769 | 25,050 | 485 | 3,027 | 12,119 | 2,726 | 10,228 | 137 | 5,070 | 2,709 | 434 | 1,843 | 3,409 | 9,578 |
| Jul | 88,872 | 5,428 | 1,602 | 25,317 | 604 | 3,644 | 12,911 | 2,952 | 11,893 | 138 | 5,067 | 2,852 | 537 | 1,621 | 2,857 | 11,449 |
| Aug | 76,077 | 4,192 | 1,639 | 24,541 | 394 | 2,664 | 9,604 | 2,383 | 8,752 | 104 | 4,744 | 2,297 | 427 | 1,918 | 2,739 | 9,679 |
| Sep | 82,117 | 5,217 | 1,834 | 25,296 | 483 | 2,889 | 11,124 | 2,638 | 9,717 | 122 | 4,894 | 2,746 | 424 | 1,738 | 3,353 | 9,641 |
| Oct | 92,185 | 5,929 | 1,874 | 26,964 | 513 | 3,739 | 12,259 | 2,860 | 12,407 | 172 | 5,381 | 3,233 | 531 | 1,826 | 3,600 | 10,899 |
| Nov | 84,312 | 5,288 | 1,797 | 26,121 | 478 | 3,342 | 10,455 | 2,551 | 11,026 | 122 | 5,155 | 2,884 | 471 | 2,468 | 3,654 | 8,500 |
| Dec | 79,155 | 5,048 | 1,473 | 22,779 | 478 | 3,004 | 11,658 | 2,200 | 10,635 | 108 | 4,772 | 2,484 | 413 | 1,735 | 3,095 | 9,271 |
| 2003 Jan | 76,024 | 3,864 | 1,539 | 24,250 | 425 | 2,883 | 9,730 | 2,885 | 8,503 | 120 | 4,878 | 2,574 | 436 | 1,564 | 3,035 | 9,337 |
| Feb | 76,246 | 4,708 | 1,577 | 23,586 | 568 | 2,994 | 9,914 | 2,517 | 9,644 | 125 | 4,681 | 2,701 | 449 | 1,609 | 3,219 | 7,954 |
| Mar | 78,531 | 3,528 | 1,720 | 22,890 | 539 | 3,197 | 11,203 | 2,844 | 10,500 | 132 | 5,000 | 2,787 | 486 | 1,719 | 3,692 | 8,293 |
| Apr | : | 4,452 | 1,606 | 23,767 | : | 3,319 | 10,708 | 2,657 | 9,667 | 130 | 4,879 | 2,668 | 463 | 1,778 | 3,616 | 12,511 |
| May | : | 4,099 | : | 23,975 | : | 3,392 | 9,250 | 2,657 | 10,064 | 124 | 4,992 | 2,299 | 467 | 1,796 | 3,454 | 9,758 |
| Annual variation | | | | | | | | | | | | | | | | |
| 2003 Feb | -1.2 | -3.4 | 4.0 | 2.7 | 17.7 | -0.4 | -4.0 | -7.3 | 2.1 | 7.0 | 4.6 | 8.6 | 13.8 | 10.4 | 1.0 | -17.9 |
| Mar | -7.2 | -32.3 | 2.0 | -7.1 | -4.0 | 2.7 | -5.1 | -8.7 | -1.4 | -4.3 | -1.0 | 4.0 | 10.2 | -12.9 | 7.2 | -18.1 |
| Apr | : | -13.8 | -7.2 | -4.0 | : | -2.1 | -8.1 | 10.1 | 0.5 | -2.6 | -0.9 | -3.4 | -18.5 | -8.4 | 1.1 | 15.1 |
| May | : | -26.6 | : | 3.6 | : | -1.4 | -17.8 | -18.6 | -13.4 | -13.9 | -2.8 | -12.1 | -8.6 | -13.6 | -2.6 | -21.7 |
| IMPORTS | | | | | | | | | | | | | | | | |
| %2002 | 100.0 | 6.2 | 1.5 | 23.5 | 1.6 | 5.8 | 12.0 | 1.9 | 11.2 | 0.3 | 11.0 | 2.7 | 1.0 | 1.3 | 2.4 | 17.6 |
| Value | | | | | | | | | | | | | | | | |
| 2001 | 1,027,955 | 60,865 | 16,097 | 242,687 | 14,505 | 57,015 | 127,717 | 19,359 | 113,107 | 2,866 | 112,604 | 26,536 | 10,982 | 13,306 | 24,300 | 186,010 |
| 2002 | 987,356 | 60,749 | 15,176 | 232,189 | 15,817 | 56,879 | 118,217 | 18,446 | 110,730 | 3,001 | 109,186 | 27,037 | 9,380 | 12,800 | 24,065 | 173,684 |
| 2002 May | 84,650 | 5,446 | 1,243 | 18,590 | 1,372 | 4,837 | 9,894 | 1,656 | 10,025 | 260 | 8,979 | 2,244 | 867 | 1,117 | 2,005 | 16,115 |
| Jun | 81,324 | 5,167 | 1,191 | 19,472 | 1,068 | 4,510 | 10,001 | 1,270 | 8,777 | 303 | 8,823 | 2,283 | 750 | 998 | 2,014 | 14,698 |
| Jul | 83,804 | 4,824 | 1,260 | 19,097 | 1,573 | 4,958 | 9,849 | 1,430 | 10,453 | 234 | 9,105 | 2,329 | 885 | 995 | 1,755 | 15,056 |
| Aug | 74,060 | 4,682 | 1,259 | 19,095 | 969 | 4,036 | 8,292 | 1,703 | 6,752 | 329 | 8,291 | 1,906 | 646 | 1,006 | 1,875 | 13,218 |
| Sep | 81,084 | 4,974 | 1,256 | 19,723 | 1,432 | 4,761 | 9,602 | 1,293 | 8,945 | 213 | 8,883 | 2,383 | 719 | 1,089 | 2,000 | 13,810 |
| Oct | 91,016 | 5,845 | 1,381 | 21,823 | 1,457 | 5,611 | 10,681 | 1,505 | 10,387 | 201 | 10,201 | 2,517 | 933 | 1,127 | 2,033 | 15,314 |
| Nov | 84,368 | 5,008 | 1,294 | 20,460 | 1,452 | 4,910 | 9,623 | 1,510 | 9,259 | 274 | 9,558 | 2,408 | 792 | 1,172 | 2,266 | 14,383 |
| Dec | 76,912 | 4,916 | 1,211 | 17,823 | 1,537 | 4,603 | 8,982 | 1,370 | 8,825 | 181 | 8,709 | 2,101 | 675 | 1,117 | 2,019 | 12,844 |
| 2003 Jan | 84,794 | 4,199 | 1,267 | 21,324 | 1,651 | 5,024 | 10,047 | 1,625 | 10,041 | 167 | 9,669 | 2,199 | 727 | 1,169 | 2,182 | 13,502 |
| Feb | 79,015 | 4,525 | 1,195 | 18,996 | 1,406 | 4,599 | 9,103 | 1,401 | 9,156 | 197 | 9,298 | 2,263 | 718 | 1,269 | 2,202 | 12,686 |
| Mar | 84,701 | 4,826 | 1,324 | 20,164 | 1,487 | 4,933 | 10,045 | 1,565 | 10,261 | 205 | 9,772 | 2,650 | 770 | 1,213 | 2,270 | 13,215 |
| Apr | : | 4,785 | 1,233 | 19,847 | : | 4,927 | 10,137 | 1,775 | 9,785 | 378 | 8,974 | 2,287 | 913 | 1,163 | 2,102 | 12,932 |
| May | : | 4,525 | : | 19,608 | : | 5,284 | 8,798 | 1,396 | 9,659 | 396 | 8,784 | 2,277 | 775 | 1,126 | 1,894 | 13,661 |
| Annual variation | | | | | | | | | | | | | | | | |
| 2003 Feb | 0.7 | -3.7 | 7.7 | 5.1 | 31.1 | 4.5 | -11.4 | -15.4 | 1.4 | -22.1 | 10.0 | 7.8 | 3.6 | 39.0 | 19.7 | -8.7 |
| Mar | 3.1 | -4.6 | 1.9 | 6.8 | 14.8 | 15.3 | 0.2 | -7.8 | 12.2 | -43.8 | 3.4 | 10.6 | -2.2 | 7.6 | 12.0 | -7.8 |
| Apr | : | -7.3 | -5.2 | -5.6 | : | -3.2 | -3.2 | 5.9 | 2.7 | 78.1 | -4.9 | -3.4 | 2.3 | -0.5 | -3.0 | -19.6 |
| May | : | -16.9 | : | 5.5 | : | 9.2 | -11.1 | -15.7 | -3.6 | 52.1 | -2.2 | 1.5 | -10.6 | 0.8 | -5.5 | -15.2 |

BREAKDOWN BY MEMBER STATE OF EXTRA - EU TRADE BY MAIN PARTNER COUNTRY

EXPORTS 2002

Value (Mio euro)

| Partner | Reporter | | | | | | | |
|----------------------------------|----------------|---------------|---------------|----------------|--------------|---------------|----------------|---------------|
| | EU-15 | B | DK | D | EL | E | F | IRL |
| Extra EU-15 | 993,948 | 61,919 | 20,401 | 293,454 | 6,155 | 38,013 | 135,392 | 32,659 |
| Europe excluding EU-15 | 317,680 | 13,342 | 8,339 | 115,598 | 3,722 | 10,071 | 32,855 | 5,216 |
| Switzerland | 70,676 | 2,842 | 787 | 26,634 | 92 | 1,281 | 11,153 | 3,093 |
| Poland | 37,341 | 1,942 | 919 | 16,063 | 122 | 1,276 | 3,808 | 285 |
| Russia | 30,428 | 1,255 | 702 | 11,352 | 310 | 789 | 2,393 | 259 |
| Czech Republic | 29,231 | 1,341 | 250 | 15,984 | 63 | 792 | 2,148 | 198 |
| Norway | 26,525 | 802 | 3,428 | 4,560 | 37 | 489 | 1,286 | 513 |
| Hungary | 25,018 | 1,049 | 234 | 11,157 | 71 | 630 | 1,969 | 144 |
| Turkey | 24,261 | 1,639 | 258 | 7,393 | 369 | 1,440 | 3,236 | 338 |
| Romania | 11,436 | 380 | 82 | 3,263 | 298 | 237 | 1,175 | 57 |
| Slovakia | 8,746 | 345 | 70 | 4,067 | 21 | 492 | 629 | 40 |
| Slovenia | 8,650 | 218 | 53 | 2,361 | 27 | 354 | 1,167 | 35 |
| Croatia | 6,478 | 221 | 88 | 1,812 | 27 | 168 | 464 | 35 |
| Ukraine | 5,514 | 308 | 119 | 2,277 | 78 | 115 | 454 | 22 |
| Bulgaria | 4,225 | 145 | 69 | 1,165 | 586 | 139 | 430 | 18 |
| Lithuania | 4,012 | 181 | 277 | 1,521 | 9 | 160 | 285 | 17 |
| Estonia | 3,534 | 101 | 154 | 619 | 8 | 49 | 164 | 32 |
| Africa | 69,335 | 3,967 | 608 | 12,260 | 432 | 5,484 | 19,722 | 902 |
| North Africa | 33,641 | 1,586 | 250 | 4,552 | 287 | 4,069 | 10,966 | 261 |
| Algeria | 8,076 | 427 | 62 | 904 | 45 | 746 | 3,889 | 18 |
| Morocco | 7,666 | 307 | 40 | 726 | 31 | 1,636 | 2,720 | 108 |
| Tunisia | 7,558 | 387 | 20 | 985 | 49 | 515 | 2,880 | 10 |
| Egypt | 6,339 | 324 | 107 | 1,402 | 63 | 329 | 1,166 | 95 |
| Libya | 3,128 | 139 | 17 | 519 | 99 | 97 | 298 | 6 |
| South Africa | 12,440 | 630 | 120 | 4,362 | 12 | 350 | 1,385 | 304 |
| Nigeria | 5,143 | 267 | 54 | 784 | 36 | 199 | 1,036 | 138 |
| North America | 262,555 | 19,306 | 4,617 | 72,163 | 654 | 6,360 | 30,466 | 16,212 |
| United States | 239,904 | 17,791 | 3,843 | 66,596 | 579 | 5,720 | 27,505 | 15,704 |
| Canada | 22,286 | 1,512 | 446 | 5,564 | 74 | 640 | 2,939 | 507 |
| Latin America | 49,189 | 2,606 | 654 | 13,842 | 121 | 6,663 | 7,267 | 806 |
| Brazil | 15,448 | 851 | 159 | 4,898 | 20 | 1,012 | 2,894 | 135 |
| Mexico | 14,946 | 834 | 149 | 5,190 | 27 | 2,305 | 1,535 | 468 |
| Chile | 3,119 | 123 | 65 | 729 | 13 | 409 | 697 | 37 |
| Venezuela | 3,067 | 169 | 30 | 581 | 3 | 593 | 337 | 28 |
| Argentina | 2,140 | 111 | 30 | 586 | 3 | 298 | 343 | 26 |
| Near and Middle East | 67,821 | 6,220 | 1,111 | 14,956 | 546 | 2,852 | 11,208 | 1,578 |
| Saudi Arabia | 14,547 | 725 | 300 | 3,433 | 90 | 617 | 2,195 | 933 |
| United Arab Emirates | 14,141 | 981 | 191 | 3,064 | 79 | 499 | 2,656 | 176 |
| Israel | 13,438 | 3,072 | 210 | 2,327 | 129 | 671 | 1,190 | 245 |
| Iran | 8,034 | 338 | 96 | 2,233 | 9 | 323 | 1,576 | 18 |
| Kuwait | 2,899 | 103 | 59 | 816 | 9 | 134 | 432 | 49 |
| Syria | 2,090 | 185 | 18 | 502 | 35 | 102 | 302 | 6 |
| Iraq | 1,763 | 115 | 40 | 404 | 47 | 73 | 470 | 1 |
| Other countries of Asia | 185,641 | 13,753 | 4,411 | 57,105 | 501 | 4,647 | 23,028 | 6,743 |
| Japan | 42,272 | 2,204 | 1,809 | 12,171 | 54 | 1,038 | 5,615 | 2,461 |
| China | 34,135 | 1,989 | 542 | 14,495 | 60 | 785 | 3,708 | 548 |
| Hong Kong | 19,908 | 1,746 | 573 | 4,241 | 53 | 477 | 2,764 | 552 |
| South Korea | 17,328 | 749 | 391 | 5,563 | 33 | 367 | 2,455 | 636 |
| Singapore | 14,166 | 490 | 193 | 4,062 | 57 | 475 | 1,973 | 738 |
| India | 13,969 | 4,076 | 142 | 2,420 | 131 | 273 | 1,123 | 129 |
| Taiwan | 11,636 | 531 | 194 | 4,146 | 13 | 283 | 1,374 | 342 |
| Malaysia | 8,198 | 279 | 121 | 2,553 | 6 | 166 | 816 | 766 |
| Thailand | 6,758 | 639 | 135 | 2,101 | 11 | 210 | 801 | 112 |
| Indonesia | 4,512 | 236 | 59 | 1,495 | 16 | 159 | 567 | 54 |
| Philippines | 3,269 | 161 | 67 | 811 | 11 | 128 | 396 | 343 |
| Vietnam | 1,832 | 105 | 46 | 530 | 2 | 85 | 359 | 16 |
| Oceania and polar regions | 21,024 | 1,401 | 467 | 4,839 | 81 | 621 | 3,356 | 721 |
| Australia | 16,575 | 1,186 | 397 | 3,907 | 64 | 534 | 1,708 | 668 |
| New Zealand | 2,369 | 179 | 57 | 585 | 5 | 57 | 246 | 48 |
| EFTA | 99,291 | 3,705 | 4,457 | 31,769 | 132 | 1,805 | 12,523 | 3,641 |
| CEEC | 147,714 | 6,174 | 2,435 | 60,522 | 2,129 | 4,496 | 12,698 | 900 |
| ACP | 40,374 | 2,509 | 466 | 9,015 | 188 | 1,979 | 9,382 | 673 |
| NAFTA | 277,135 | 20,137 | 4,437 | 77,350 | 680 | 8,664 | 31,979 | 16,679 |
| MERCOSUR | 18,222 | 978 | 202 | 5,600 | 27 | 1,432 | 3,320 | 176 |
| OPEC | 67,199 | 3,556 | 924 | 14,574 | 435 | 3,488 | 14,139 | 1,438 |
| DAE | 77,994 | 4,436 | 1,606 | 22,666 | 174 | 1,978 | 10,181 | 3,146 |

BREAKDOWN BY MEMBER STATE OF EXTRA - EU TRADE BY MAIN PARTNER COUNTRY

4D

EXPORTS 2002

Value (Mio euro)

| Reporter | | | | | | | | Partner |
|----------------|--------------|---------------|---------------|--------------|---------------|---------------|----------------|----------------------------------|
| I | L | NL | A | P | FIN | S | UK | |
| 124,259 | 1,551 | 58,900 | 32,112 | 5,528 | 22,025 | 39,582 | 121,998 | Extra EU-15 |
| 42,640 | 669 | 20,014 | 19,750 | 1,135 | 9,127 | 15,011 | 20,192 | Europe excluding EU-15 |
| 9,361 | 218 | 4,046 | 4,193 | 295 | 661 | 1,162 | 4,858 | Switzerland |
| 4,278 | 98 | 2,834 | 1,325 | 140 | 798 | 1,381 | 2,072 | Poland |
| 3,801 | 41 | 2,583 | 1,058 | 32 | 3,154 | 1,172 | 1,528 | Russia |
| 2,165 | 80 | 1,577 | 2,280 | 59 | 213 | 462 | 1,618 | Czech Republic |
| 1,161 | 64 | 2,024 | 295 | 210 | 1,176 | 7,620 | 2,860 | Norway |
| 2,725 | 37 | 1,377 | 3,588 | 90 | 346 | 443 | 1,158 | Hungary |
| 4,073 | 30 | 1,806 | 578 | 108 | 350 | 456 | 2,187 | Turkey |
| 3,613 | 6 | 559 | 878 | 32 | 40 | 140 | 677 | Romania |
| 1,016 | 7 | 386 | 1,109 | 22 | 86 | 140 | 317 | Slovakia |
| 2,207 | 20 | 380 | 1,410 | 8 | 40 | 86 | 286 | Slovenia |
| 2,058 | 5 | 301 | 1,016 | 6 | 34 | 100 | 146 | Croatia |
| 764 | 14 | 394 | 286 | 7 | 188 | 200 | 287 | Ukraine |
| 854 | 8 | 215 | 280 | 19 | 32 | 52 | 211 | Bulgaria |
| 440 | 13 | 232 | 74 | 13 | 269 | 287 | 235 | Lithuania |
| 217 | 2 | 156 | 70 | 6 | 1,262 | 550 | 145 | Estonia |
| 9,955 | 87 | 4,099 | 888 | 1,230 | 745 | 1,341 | 7,616 | Africa |
| 6,643 | 27 | 1,425 | 343 | 224 | 364 | 604 | 2,040 | North Africa |
| 1,242 | 5 | 263 | 73 | 40 | 78 | 76 | 207 | Algeria |
| 824 | 10 | 323 | 35 | 119 | 65 | 167 | 554 | Morocco |
| 2,026 | 6 | 218 | 46 | 33 | 51 | 118 | 214 | Tunisia |
| 1,203 | 5 | 415 | 127 | 25 | 160 | 186 | 732 | Egypt |
| 1,320 | 1 | 173 | 61 | 4 | 11 | 57 | 327 | Libya |
| 1,007 | 15 | 807 | 319 | 60 | 232 | 299 | 2,536 | South Africa |
| 555 | 10 | 615 | 88 | 29 | 22 | 179 | 1,131 | Nigeria |
| 28,316 | 342 | 12,730 | 4,675 | 1,711 | 4,677 | 10,921 | 49,405 | North America |
| 25,854 | 296 | 11,778 | 4,131 | 1,571 | 4,273 | 9,874 | 44,390 | United States |
| 2,462 | 46 | 951 | 544 | 140 | 402 | 1,045 | 5,014 | Canada |
| 7,300 | 62 | 2,377 | 666 | 368 | 993 | 1,439 | 4,025 | Latin America |
| 2,007 | 9 | 750 | 256 | 164 | 360 | 543 | 1,388 | Brazil |
| 1,926 | 16 | 645 | 166 | 73 | 115 | 389 | 1,109 | Mexico |
| 347 | 12 | 161 | 44 | 45 | 117 | 136 | 185 | Chile |
| 638 | 2 | 123 | 45 | 14 | 56 | 75 | 372 | Venezuela |
| 308 | 3 | 102 | 34 | 26 | 26 | 42 | 202 | Argentina |
| 10,112 | 92 | 4,352 | 1,105 | 221 | 1,486 | 1,985 | 9,999 | Near and Middle East |
| 1,838 | 29 | 919 | 197 | 56 | 377 | 623 | 2,216 | Saudi Arabia |
| 1,838 | 19 | 1,035 | 192 | 25 | 575 | 285 | 2,525 | United Arab Emirates |
| 1,537 | 23 | 1,056 | 155 | 78 | 193 | 305 | 2,246 | Israel |
| 1,797 | 7 | 331 | 232 | 11 | 80 | 352 | 633 | Iran |
| 443 | 3 | 194 | 43 | 9 | 61 | 63 | 483 | Kuwait |
| 545 | 1 | 119 | 35 | 4 | 31 | 74 | 131 | Syria |
| 341 | 4 | 38 | 89 | 0 | 7 | 61 | 73 | Iraq |
| 20,818 | 223 | 11,974 | 4,336 | 528 | 4,513 | 7,675 | 25,385 | Other countries of Asia |
| 4,493 | 46 | 2,408 | 981 | 94 | 1,057 | 2,079 | 5,761 | Japan |
| 4,018 | 59 | 1,570 | 1,185 | 81 | 1,226 | 1,506 | 2,364 | China |
| 3,089 | 25 | 1,002 | 589 | 69 | 539 | 423 | 3,766 | Hong Kong |
| 2,177 | 19 | 1,286 | 365 | 21 | 382 | 538 | 2,347 | South Korea |
| 1,430 | 12 | 1,372 | 210 | 122 | 178 | 539 | 2,315 | Singapore |
| 1,034 | 10 | 530 | 202 | 17 | 197 | 677 | 3,010 | India |
| 1,051 | 13 | 1,517 | 198 | 19 | 142 | 469 | 1,344 | Taiwan |
| 923 | 8 | 474 | 98 | 53 | 130 | 403 | 1,403 | Malaysia |
| 653 | 4 | 550 | 94 | 15 | 272 | 324 | 837 | Thailand |
| 491 | 3 | 408 | 106 | 5 | 73 | 324 | 517 | Indonesia |
| 262 | 2 | 221 | 72 | 9 | 121 | 110 | 556 | Philippines |
| 300 | 3 | 86 | 54 | 2 | 38 | 78 | 127 | Vietnam |
| 2,625 | 27 | 923 | 468 | 149 | 437 | 1,055 | 3,854 | Oceania and polar regions |
| 2,231 | 13 | 761 | 396 | 125 | 373 | 933 | 3,280 | Australia |
| 318 | 9 | 134 | 70 | 14 | 50 | 114 | 482 | New Zealand |
| 10,623 | 287 | 6,250 | 4,807 | 516 | 1,874 | 8,957 | 7,945 | EFTA |
| 21,661 | 286 | 8,484 | 12,819 | 412 | 3,462 | 4,071 | 7,167 | CEEC |
| 3,959 | 69 | 2,987 | 586 | 1,019 | 426 | 890 | 6,225 | ACP |
| 30,242 | 358 | 13,374 | 4,840 | 1,783 | 4,790 | 11,307 | 50,514 | NAFTA |
| 2,449 | 13 | 882 | 299 | 196 | 391 | 597 | 1,660 | MERCOSUR |
| 10,763 | 84 | 4,192 | 1,153 | 196 | 1,348 | 2,115 | 8,794 | OPEC |
| 9,322 | 81 | 6,201 | 1,553 | 300 | 1,643 | 2,696 | 12,012 | DAE |

BREAKDOWN BY MEMBER STATE OF EXTRA - EU TRADE BY MAIN PARTNER COUNTRY

EXPORTS JANUARY-MARCH 2003

Value (Mio euro)

| Partner | Reporter | | | | | | | |
|----------------------------------|----------------|---------------|--------------|---------------|--------------|--------------|---------------|--------------|
| | EU-15 | B | DK | D | EL | E | F | IRL |
| Extra EU-15 | 230,800 | 12,100 | 4,836 | 70,727 | 1,532 | 9,073 | 30,847 | 8,246 |
| Europe excluding EU-15 | 77,783 | 3,065 | 1,929 | 27,773 | 896 | 2,568 | 8,301 | 1,366 |
| Switzerland | 17,826 | 620 | 188 | 6,490 | 32 | 362 | 2,787 | 826 |
| Poland | 9,108 | 413 | 215 | 3,828 | 28 | 368 | 979 | 57 |
| Russia | 7,248 | 269 | 164 | 2,548 | 49 | 198 | 685 | 55 |
| Czech Republic | 7,218 | 272 | 65 | 3,964 | 21 | 203 | 548 | 38 |
| Norway | 6,429 | 189 | 787 | 1,073 | 10 | 110 | 316 | 187 |
| Hungary | 6,345 | 324 | 54 | 2,830 | 22 | 194 | 483 | 32 |
| Turkey | 6,039 | 411 | 49 | 1,888 | 104 | 325 | 757 | 84 |
| Romania | 2,735 | 87 | 18 | 745 | 67 | 48 | 311 | 13 |
| Slovenia | 2,213 | 48 | 14 | 579 | 16 | 92 | 307 | 11 |
| Slovakia | 2,205 | 92 | 20 | 1,053 | 5 | 118 | 163 | 8 |
| Croatia | 1,583 | 50 | 18 | 431 | 9 | 53 | 148 | 11 |
| Ukraine | 1,281 | 62 | 32 | 508 | 13 | 30 | 121 | 4 |
| Bulgaria | 1,025 | 35 | 13 | 273 | 170 | 36 | 96 | 5 |
| Lithuania | 891 | 39 | 61 | 330 | 2 | 26 | 67 | 3 |
| Estonia | 815 | 30 | 36 | 154 | 2 | 13 | 46 | 6 |
| Africa | 15,759 | 841 | 140 | 2,839 | 95 | 1,342 | 4,322 | 219 |
| North Africa | 7,778 | 336 | 50 | 1,042 | 60 | 1,034 | 2,534 | 68 |
| Morocco | 1,887 | 59 | 8 | 191 | 4 | 420 | 676 | 28 |
| Algeria | 1,837 | 101 | 15 | 190 | 11 | 172 | 916 | 2 |
| Tunisia | 1,725 | 84 | 3 | 226 | 13 | 119 | 620 | 17 |
| Egypt | 1,342 | 71 | 17 | 281 | 14 | 102 | 236 | 19 |
| Libya | 782 | 22 | 7 | 150 | 18 | 41 | 84 | 0 |
| South Africa | 3,091 | 125 | 33 | 1,199 | 3 | 69 | 373 | 76 |
| Nigeria | 1,028 | 58 | 10 | 136 | 8 | 41 | 165 | 30 |
| North America | 58,889 | 3,359 | 1,101 | 17,393 | 283 | 1,478 | 6,437 | 4,356 |
| United States | 53,766 | 3,030 | 885 | 15,990 | 268 | 1,329 | 5,821 | 4,242 |
| Canada | 5,066 | 329 | 166 | 1,403 | 15 | 148 | 611 | 114 |
| Latin America | 10,704 | 507 | 130 | 3,187 | 15 | 1,389 | 1,743 | 258 |
| Mexico | 3,553 | 179 | 31 | 1,299 | 4 | 516 | 353 | 191 |
| Brazil | 3,013 | 166 | 34 | 1,101 | 5 | 221 | 441 | 27 |
| Chile | 724 | 23 | 13 | 165 | 0 | 84 | 122 | 9 |
| Argentina | 534 | 29 | 8 | 152 | 2 | 79 | 73 | 3 |
| Venezuela | 283 | 11 | 6 | 41 | 0 | 53 | 40 | 5 |
| Near and Middle East | 15,469 | 1,038 | 265 | 3,735 | 107 | 679 | 2,529 | 235 |
| United Arab Emirates | 3,395 | 149 | 46 | 801 | 18 | 141 | 588 | 37 |
| Saudi Arabia | 3,361 | 152 | 79 | 777 | 14 | 130 | 465 | 82 |
| Israel | 2,595 | 407 | 34 | 568 | 25 | 133 | 266 | 57 |
| Iran | 2,060 | 105 | 30 | 599 | 2 | 93 | 358 | 3 |
| Kuwait | 669 | 27 | 14 | 190 | 4 | 28 | 80 | 16 |
| Syria | 471 | 40 | 4 | 122 | 17 | 19 | 88 | 3 |
| Iraq | 216 | 10 | 6 | 65 | 4 | 17 | 61 | : |
| Other countries of Asia | 43,084 | 2,789 | 1,085 | 14,099 | 92 | 1,155 | 5,390 | 1,511 |
| Japan | 9,805 | 588 | 514 | 2,874 | 19 | 264 | 1,342 | 542 |
| China | 9,039 | 483 | 136 | 4,002 | 7 | 263 | 1,072 | 137 |
| Hong Kong | 4,141 | 316 | 99 | 957 | 8 | 107 | 483 | 160 |
| South Korea | 4,067 | 163 | 84 | 1,374 | 16 | 83 | 493 | 134 |
| Singapore | 3,185 | 107 | 44 | 872 | 15 | 80 | 431 | 194 |
| India | 2,820 | 638 | 42 | 554 | 9 | 52 | 237 | 21 |
| Taiwan | 2,486 | 85 | 39 | 967 | 2 | 70 | 278 | 71 |
| Malaysia | 1,839 | 53 | 24 | 685 | 1 | 47 | 183 | 136 |
| Thailand | 1,550 | 139 | 36 | 502 | 3 | 52 | 172 | 33 |
| Indonesia | 1,092 | 49 | 14 | 305 | 4 | 41 | 152 | 14 |
| Philippines | 711 | 40 | 14 | 225 | 2 | 31 | 83 | 54 |
| Vietnam | 514 | 23 | 10 | 146 | 0 | 23 | 132 | 3 |
| Oceania and polar regions | 5,252 | 293 | 110 | 1,192 | 20 | 154 | 1,198 | 172 |
| Australia | 3,877 | 249 | 94 | 959 | 18 | 133 | 461 | 163 |
| New Zealand | 537 | 37 | 13 | 141 | 1 | 14 | 72 | 8 |
| EFTA | 24,756 | 824 | 1,038 | 7,693 | 42 | 481 | 3,144 | 1,020 |
| CEEC | 36,148 | 1,442 | 564 | 14,752 | 541 | 1,199 | 3,252 | 192 |
| ACP | 8,933 | 530 | 109 | 2,044 | 37 | 405 | 1,840 | 157 |
| NAFTA | 62,385 | 3,538 | 1,081 | 18,692 | 287 | 1,994 | 6,785 | 4,547 |
| MERCOSUR | 3,671 | 198 | 44 | 1,281 | 7 | 321 | 531 | 31 |
| OPEC | 15,376 | 694 | 231 | 3,353 | 82 | 770 | 3,220 | 193 |
| DAE | 17,268 | 863 | 327 | 5,358 | 45 | 439 | 2,040 | 729 |

BREAKDOWN BY MEMBER STATE OF EXTRA - EU TRADE BY MAIN PARTNER COUNTRY

4D

EXPORTS JANUARY-MARCH 2003

Value (Mio euro)

| Reporter | | | | | | | | Partner |
|---------------|------------|---------------|--------------|--------------|--------------|--------------|---------------|----------------------------------|
| I | L | NL | A | P | FIN | S | UK | |
| 28,647 | 378 | 14,559 | 8,062 | 1,371 | 4,892 | 9,946 | 25,584 | Extra EU-15 |
| 10,659 | 168 | 5,120 | 5,216 | 267 | 2,099 | 3,840 | 4,515 | Europe excluding EU-15 |
| 2,577 | 59 | 1,050 | 1,409 | 79 | 141 | 297 | 906 | Switzerland |
| 1,057 | 24 | 684 | 332 | 32 | 198 | 432 | 460 | Poland |
| 839 | 7 | 705 | 268 | 8 | 766 | 270 | 415 | Russia |
| 543 | 20 | 439 | 578 | 17 | 48 | 120 | 341 | Czech Republic |
| 280 | 13 | 513 | 68 | 33 | 283 | 1,868 | 699 | Norway |
| 674 | 11 | 408 | 820 | 20 | 87 | 119 | 268 | Hungary |
| 1,070 | 7 | 433 | 157 | 25 | 66 | 149 | 516 | Turkey |
| 855 | 1 | 140 | 241 | 11 | 15 | 29 | 152 | Romania |
| 581 | 5 | 89 | 373 | 2 | 8 | 41 | 48 | Slovenia |
| 240 | 2 | 90 | 273 | 7 | 16 | 33 | 84 | Slovakia |
| 463 | 1 | 77 | 248 | 2 | 7 | 27 | 39 | Croatia |
| 182 | 9 | 89 | 74 | 1 | 42 | 41 | 73 | Ukraine |
| 211 | 2 | 48 | 62 | 5 | 5 | 17 | 47 | Bulgaria |
| 102 | 2 | 54 | 25 | 3 | 56 | 68 | 54 | Lithuania |
| 43 | 1 | 38 | 15 | 2 | 262 | 146 | 22 | Estonia |
| 2,220 | 18 | 1,000 | 230 | 292 | 164 | 355 | 1,681 | Africa |
| 1,511 | 4 | 332 | 80 | 53 | 73 | 165 | 435 | North Africa |
| 212 | 2 | 91 | 11 | 26 | 13 | 32 | 114 | Morocco |
| 247 | 0 | 54 | 15 | 14 | 19 | 22 | 58 | Algeria |
| 486 | 1 | 62 | 12 | 9 | 10 | 11 | 51 | Tunisia |
| 272 | 1 | 76 | 34 | 4 | 30 | 55 | 128 | Egypt |
| 285 | 0 | 40 | 7 | 0 | 1 | 45 | 82 | Libya |
| 217 | 3 | 218 | 85 | 12 | 67 | 94 | 516 | South Africa |
| 137 | 3 | 159 | 26 | 2 | 3 | 25 | 227 | Nigeria |
| 6,098 | 61 | 3,223 | 1,143 | 446 | 885 | 2,746 | 9,881 | North America |
| 5,508 | 54 | 2,974 | 1,001 | 416 | 765 | 2,475 | 9,007 | United States |
| 589 | 7 | 248 | 142 | 30 | 120 | 270 | 874 | Canada |
| 1,370 | 13 | 531 | 142 | 78 | 266 | 390 | 685 | Latin America |
| 444 | 2 | 128 | 41 | 16 | 28 | 141 | 181 | Mexico |
| 389 | 1 | 162 | 45 | 33 | 54 | 117 | 218 | Brazil |
| 84 | 4 | 30 | 9 | 14 | 80 | 51 | 37 | Chile |
| 88 | 0 | 25 | 9 | 6 | 7 | 14 | 40 | Argentina |
| 50 | 0 | 26 | 14 | 1 | 3 | 12 | 21 | Venezuela |
| 2,166 | 26 | 1,001 | 236 | 53 | 422 | 461 | 2,517 | Near and Middle East |
| 431 | 11 | 250 | 43 | 7 | 199 | 57 | 618 | United Arab Emirates |
| 367 | 8 | 210 | 54 | 13 | 112 | 128 | 771 | Saudi Arabia |
| 299 | 2 | 244 | 29 | 17 | 35 | 65 | 413 | Israel |
| 416 | 3 | 88 | 52 | 6 | 29 | 118 | 157 | Iran |
| 91 | 1 | 45 | 13 | 2 | 13 | 15 | 133 | Kuwait |
| 106 | 1 | 21 | 6 | 1 | 5 | 11 | 26 | Syria |
| 27 | : | 2 | 6 | : | 0 | 8 | 9 | Iraq |
| 4,967 | 74 | 2,801 | 887 | 161 | 956 | 1,865 | 5,252 | Other countries of Asia |
| 1,117 | 16 | 557 | 207 | 24 | 263 | 449 | 1,030 | Japan |
| 954 | 30 | 435 | 211 | 30 | 255 | 483 | 539 | China |
| 681 | 5 | 208 | 115 | 16 | 104 | 110 | 769 | Hong Kong |
| 512 | 4 | 378 | 83 | 6 | 79 | 147 | 510 | South Korea |
| 394 | 3 | 290 | 39 | 58 | 40 | 130 | 489 | Singapore |
| 239 | 2 | 132 | 42 | 4 | 30 | 138 | 679 | India |
| 237 | 2 | 271 | 43 | 3 | 50 | 120 | 247 | Taiwan |
| 230 | 2 | 101 | 20 | 7 | 26 | 63 | 261 | Malaysia |
| 155 | 1 | 136 | 27 | 3 | 17 | 89 | 184 | Thailand |
| 97 | 0 | 111 | 23 | 1 | 14 | 54 | 213 | Indonesia |
| 59 | 1 | 41 | 15 | 2 | 31 | 22 | 92 | Philippines |
| 96 | 2 | 23 | 7 | 1 | 7 | 15 | 26 | Vietnam |
| 584 | 5 | 217 | 153 | 35 | 90 | 264 | 766 | Oceania and polar regions |
| 490 | 3 | 178 | 140 | 30 | 78 | 236 | 646 | Australia |
| 74 | 2 | 29 | 13 | 3 | 11 | 26 | 94 | New Zealand |
| 2,877 | 72 | 1,606 | 1,552 | 114 | 431 | 2,214 | 1,647 | EFTA |
| 5,240 | 70 | 2,180 | 3,128 | 105 | 775 | 1,127 | 1,579 | CEEC |
| 973 | 18 | 739 | 154 | 242 | 103 | 207 | 1,377 | ACP |
| 6,541 | 63 | 3,350 | 1,184 | 462 | 913 | 2,886 | 10,063 | NAFTA |
| 499 | 2 | 195 | 55 | 39 | 62 | 133 | 274 | MERCOSUR |
| 2,238 | 25 | 1,007 | 256 | 47 | 395 | 490 | 2,374 | OPEC |
| 2,209 | 19 | 1,385 | 327 | 93 | 316 | 660 | 2,460 | DAE |

BREAKDOWN BY MEMBER STATE OF EXTRA - EU TRADE BY MAIN PARTNER COUNTRY

IMPORTS 2002

Value (Mio euro)

| Partner | Reporter | | | | | | | |
|----------------------------------|----------------|---------------|---------------|----------------|---------------|---------------|----------------|---------------|
| | EU-15 | B | DK | D | EL | E | F | IRL |
| Extra EU-15 | 987,356 | 60,749 | 15,176 | 232,189 | 15,817 | 56,879 | 118,217 | 18,446 |
| Europe excluding EU-15 | 308,298 | 11,183 | 7,421 | 108,660 | 5,581 | 11,400 | 31,920 | 1,938 |
| Switzerland | 58,788 | 1,632 | 594 | 20,997 | 496 | 2,555 | 8,910 | 581 |
| Russia | 47,627 | 1,846 | 368 | 12,891 | 2,426 | 2,627 | 5,068 | 30 |
| Norway | 44,805 | 1,596 | 3,355 | 10,810 | 82 | 685 | 5,454 | 621 |
| Poland | 28,188 | 1,254 | 936 | 14,028 | 143 | 719 | 2,113 | 113 |
| Czech Republic | 27,525 | 737 | 219 | 16,196 | 179 | 726 | 1,592 | 119 |
| Hungary | 25,295 | 1,428 | 190 | 11,696 | 133 | 651 | 1,638 | 144 |
| Turkey | 22,017 | 1,008 | 395 | 6,577 | 631 | 1,323 | 2,687 | 144 |
| Romania | 10,426 | 320 | 31 | 2,337 | 342 | 290 | 1,203 | 16 |
| Slovakia | 9,710 | 232 | 86 | 4,992 | 53 | 205 | 400 | 15 |
| Slovenia | 6,838 | 91 | 99 | 2,461 | 32 | 124 | 815 | 11 |
| Ukraine | 4,183 | 156 | 41 | 726 | 325 | 639 | 209 | 1 |
| Bulgaria | 3,613 | 321 | 29 | 702 | 329 | 222 | 325 | 7 |
| Estonia | 2,980 | 70 | 188 | 370 | 4 | 77 | 54 | 23 |
| Lithuania | 2,716 | 111 | 263 | 674 | 2 | 164 | 332 | 27 |
| Croatia | 2,457 | 56 | 11 | 591 | 17 | 34 | 150 | 38 |
| Africa | 81,621 | 6,366 | 179 | 9,543 | 799 | 11,268 | 14,976 | 303 |
| North Africa | 39,391 | 2,038 | 22 | 4,054 | 554 | 6,484 | 8,577 | 54 |
| Algeria | 14,379 | 1,127 | 0 | 901 | 86 | 2,926 | 2,926 | 0 |
| Libya | 9,409 | 62 | 3 | 1,609 | 241 | 1,565 | 416 | 0 |
| Morocco | 6,280 | 300 | 6 | 436 | 47 | 1,343 | 2,506 | 29 |
| Tunisia | 6,040 | 477 | 7 | 853 | 12 | 361 | 2,397 | 11 |
| Egypt | 3,246 | 71 | 7 | 251 | 168 | 259 | 333 | 15 |
| South Africa | 15,608 | 1,095 | 99 | 2,787 | 43 | 930 | 813 | 97 |
| Nigeria | 5,001 | 72 | 1 | 559 | 0 | 1,465 | 1,139 | 1 |
| North America | 191,058 | 14,450 | 2,305 | 35,134 | 1,653 | 6,593 | 25,951 | 8,818 |
| United States | 174,800 | 13,360 | 1,888 | 32,776 | 1,554 | 5,995 | 23,703 | 8,400 |
| Canada | 15,966 | 1,090 | 147 | 2,352 | 99 | 598 | 2,247 | 418 |
| Latin America | 48,171 | 3,804 | 727 | 6,960 | 502 | 6,674 | 4,802 | 379 |
| Brazil | 17,334 | 1,650 | 96 | 2,851 | 99 | 1,331 | 2,302 | 118 |
| Mexico | 6,194 | 571 | 59 | 1,164 | 17 | 1,573 | 494 | 124 |
| Argentina | 6,066 | 340 | 307 | 635 | 86 | 1,440 | 409 | 46 |
| Chile | 4,827 | 142 | 78 | 466 | 63 | 475 | 715 | 31 |
| Venezuela | 2,706 | 242 | 101 | 207 | 28 | 707 | 262 | 1 |
| Near and Middle East | 41,224 | 3,248 | 163 | 4,446 | 1,832 | 4,143 | 6,883 | 142 |
| Saudi Arabia | 12,293 | 258 | 5 | 765 | 934 | 1,588 | 2,582 | 24 |
| Israel | 8,546 | 2,215 | 64 | 1,394 | 164 | 460 | 719 | 77 |
| Iran | 5,583 | 24 | 7 | 304 | 487 | 735 | 828 | 2 |
| Syria | 4,055 | 67 | 5 | 1,304 | 14 | 259 | 509 | 2 |
| United Arab Emirates | 2,828 | 448 | 38 | 200 | 9 | 149 | 559 | 24 |
| Iraq | 2,754 | 1 | 1 | 6 | 121 | 420 | 787 | : |
| Kuwait | 1,810 | 37 | 19 | 54 | 4 | 27 | 364 | 0 |
| Other countries of Asia | 291,227 | 20,605 | 4,161 | 64,856 | 5,203 | 15,560 | 27,837 | 6,353 |
| China | 81,668 | 4,719 | 1,473 | 19,058 | 1,023 | 4,755 | 8,572 | 763 |
| Japan | 68,396 | 6,515 | 689 | 15,965 | 998 | 3,351 | 6,692 | 1,548 |
| South Korea | 22,243 | 815 | 282 | 4,236 | 1,971 | 1,984 | 1,874 | 673 |
| Taiwan | 21,117 | 606 | 341 | 4,992 | 163 | 800 | 1,448 | 1,084 |
| Malaysia | 14,357 | 585 | 195 | 2,808 | 85 | 353 | 1,508 | 530 |
| Singapore | 13,044 | 609 | 105 | 3,113 | 27 | 261 | 1,609 | 720 |
| India | 13,040 | 1,777 | 213 | 2,356 | 189 | 939 | 1,279 | 136 |
| Thailand | 11,168 | 1,274 | 155 | 1,940 | 149 | 637 | 1,035 | 243 |
| Indonesia | 10,298 | 1,028 | 153 | 1,978 | 109 | 1,225 | 858 | 81 |
| Hong Kong | 9,731 | 1,030 | 231 | 1,981 | 85 | 247 | 436 | 256 |
| Philippines | 7,387 | 249 | 60 | 2,020 | 15 | 93 | 299 | 181 |
| Vietnam | 4,427 | 495 | 80 | 1,074 | 48 | 246 | 589 | 29 |
| Oceania and polar regions | 12,366 | 987 | 125 | 1,479 | 165 | 620 | 1,271 | 132 |
| Australia | 8,871 | 622 | 74 | 889 | 35 | 475 | 839 | 116 |
| New Zealand | 2,674 | 346 | 49 | 465 | 35 | 93 | 206 | 15 |
| EFTA | 106,259 | 3,273 | 4,071 | 32,559 | 591 | 3,332 | 14,625 | 1,206 |
| CEEC | 124,551 | 4,732 | 2,236 | 55,152 | 1,462 | 3,294 | 8,811 | 538 |
| ACP | 46,139 | 4,464 | 160 | 6,120 | 420 | 5,122 | 7,499 | 254 |
| NAFTA | 196,960 | 15,021 | 2,094 | 36,292 | 1,670 | 8,165 | 26,444 | 8,943 |
| MERCOSUR | 24,119 | 2,014 | 406 | 3,639 | 190 | 2,884 | 2,749 | 165 |
| OPEC | 67,521 | 3,317 | 330 | 6,598 | 2,023 | 11,020 | 10,859 | 139 |
| DAE | 91,659 | 4,920 | 1,310 | 19,070 | 2,480 | 4,282 | 7,910 | 3,506 |

BREAKDOWN BY MEMBER STATE OF EXTRA - EU TRADE BY MAIN PARTNER COUNTRY

4D

IMPORTS 2002

Value (Mio euro)

| Reporter | | | | | | | | Partner |
|----------------|--------------|----------------|---------------|--------------|---------------|---------------|----------------|----------------------------------|
| I | L | NL | A | P | FIN | S | UK | |
| 110,730 | 3,001 | 109,186 | 27,037 | 9,380 | 12,800 | 24,065 | 173,684 | Extra EU-15 |
| 40,160 | 399 | 18,815 | 17,627 | 2,444 | 7,204 | 11,656 | 31,888 | Europe excluding EU-15 |
| 9,725 | 120 | 2,412 | 3,743 | 362 | 400 | 899 | 5,363 | Switzerland |
| 7,915 | 8 | 4,253 | 930 | 358 | 3,574 | 1,377 | 3,955 | Russia |
| 2,029 | 7 | 4,660 | 44 | 476 | 1,134 | 5,286 | 8,567 | Norway |
| 2,395 | 35 | 1,615 | 901 | 372 | 302 | 1,326 | 1,936 | Poland |
| 1,538 | 168 | 965 | 2,301 | 165 | 199 | 433 | 1,989 | Czech Republic |
| 1,916 | 22 | 1,334 | 4,211 | 72 | 156 | 325 | 1,379 | Hungary |
| 2,941 | 11 | 1,309 | 635 | 257 | 119 | 331 | 3,651 | Turkey |
| 3,815 | 2 | 349 | 611 | 36 | 9 | 81 | 985 | Romania |
| 1,176 | 5 | 287 | 1,704 | 32 | 56 | 104 | 364 | Slovakia |
| 1,460 | 9 | 142 | 1,177 | 20 | 33 | 94 | 269 | Slovenia |
| 1,359 | 0 | 177 | 245 | 55 | 22 | 25 | 203 | Ukraine |
| 977 | 1 | 127 | 134 | 26 | 10 | 33 | 372 | Bulgaria |
| 52 | 2 | 171 | 21 | 24 | 977 | 593 | 354 | Estonia |
| 116 | 1 | 217 | 20 | 52 | 64 | 277 | 395 | Lithuania |
| 977 | 1 | 41 | 443 | 2 | 4 | 24 | 70 | Croatia |
| 16,884 | 25 | 5,636 | 810 | 1,633 | 190 | 263 | 12,744 | Africa |
| 12,348 | 6 | 2,110 | 269 | 414 | 20 | 84 | 2,356 | North Africa |
| 4,254 | 0 | 1,366 | 47 | 197 | 0 | 15 | 532 | Algeria |
| 4,908 | 0 | 87 | 166 | 59 | : | 29 | 265 | Libya |
| 529 | 2 | 236 | 36 | 70 | 6 | 13 | 721 | Morocco |
| 1,530 | 4 | 160 | 9 | 25 | 6 | 20 | 168 | Tunisia |
| 1,126 | 0 | 261 | 11 | 62 | 8 | 6 | 669 | Egypt |
| 2,034 | 2 | 1,214 | 193 | 125 | 44 | 95 | 6,038 | South Africa |
| 499 | 0 | 255 | 302 | 556 | 0 | 25 | 128 | Nigeria |
| 13,748 | 576 | 22,584 | 3,187 | 966 | 1,464 | 4,003 | 49,627 | North America |
| 12,507 | 545 | 21,121 | 2,913 | 883 | 1,330 | 3,734 | 44,091 | United States |
| 1,241 | 31 | 1,461 | 274 | 82 | 134 | 266 | 5,526 | Canada |
| 6,097 | 8 | 7,648 | 334 | 1,377 | 476 | 975 | 7,407 | Latin America |
| 2,161 | 3 | 3,145 | 114 | 657 | 162 | 286 | 2,358 | Brazil |
| 259 | 1 | 600 | 116 | 172 | 24 | 66 | 954 | Mexico |
| 1,073 | 2 | 996 | 44 | 172 | 53 | 61 | 402 | Argentina |
| 972 | 0 | 582 | 34 | 31 | 72 | 153 | 1,015 | Chile |
| 389 | 0 | 183 | 1 | 123 | 2 | 190 | 271 | Venezuela |
| 7,203 | 61 | 6,083 | 689 | 731 | 84 | 569 | 4,945 | Near and Middle East |
| 1,898 | 1 | 2,394 | 157 | 348 | 1 | 25 | 1,312 | Saudi Arabia |
| 801 | 45 | 979 | 86 | 48 | 70 | 125 | 1,299 | Israel |
| 1,879 | 11 | 715 | 15 | 152 | 1 | 367 | 57 | Iran |
| 1,201 | 0 | 240 | 184 | 60 | 0 | 1 | 208 | Syria |
| 120 | 3 | 142 | 6 | 7 | 4 | 11 | 1,108 | United Arab Emirates |
| 504 | : | 623 | 194 | 70 | : | 28 | 0 | Iraq |
| 29 | 0 | 819 | 0 | 24 | 2 | 0 | 430 | Kuwait |
| 24,566 | 1,366 | 45,130 | 4,200 | 2,085 | 3,116 | 6,230 | 59,960 | Other countries of Asia |
| 8,307 | 74 | 11,828 | 1,163 | 345 | 957 | 1,820 | 16,811 | China |
| 5,321 | 137 | 9,311 | 918 | 721 | 1,081 | 1,846 | 13,303 | Japan |
| 2,387 | 5 | 2,352 | 385 | 243 | 101 | 464 | 4,471 | South Korea |
| 1,451 | 1,025 | 4,394 | 395 | 114 | 153 | 502 | 3,647 | Taiwan |
| 570 | 2 | 4,137 | 242 | 62 | 180 | 224 | 2,876 | Malaysia |
| 311 | 7 | 3,382 | 127 | 32 | 49 | 91 | 2,600 | Singapore |
| 1,587 | 8 | 1,019 | 114 | 196 | 64 | 221 | 2,943 | India |
| 880 | 10 | 1,754 | 137 | 89 | 71 | 262 | 2,534 | Thailand |
| 995 | 31 | 1,600 | 67 | 102 | 114 | 154 | 1,802 | Indonesia |
| 427 | 61 | 1,526 | 69 | 24 | 68 | 251 | 3,038 | Hong Kong |
| 140 | 1 | 2,444 | 54 | 29 | 31 | 44 | 1,728 | Philippines |
| 395 | 1 | 449 | 45 | 8 | 26 | 93 | 850 | Vietnam |
| 1,660 | 1 | 1,141 | 51 | 87 | 262 | 257 | 4,128 | Oceania and polar regions |
| 1,309 | 1 | 825 | 40 | 59 | 237 | 226 | 3,125 | Australia |
| 264 | 0 | 292 | 11 | 18 | 10 | 28 | 842 | New Zealand |
| 11,839 | 128 | 7,443 | 4,032 | 928 | 1,561 | 6,236 | 14,436 | EFTA |
| 15,702 | 248 | 5,485 | 11,742 | 828 | 1,886 | 3,656 | 8,778 | CEEC |
| 4,690 | 19 | 3,836 | 543 | 1,284 | 186 | 226 | 11,316 | ACP |
| 14,006 | 577 | 23,182 | 3,303 | 1,137 | 1,488 | 4,066 | 50,572 | NAFTA |
| 3,381 | 6 | 4,246 | 161 | 844 | 221 | 356 | 2,855 | MERCOSUR |
| 15,491 | 46 | 8,191 | 955 | 1,639 | 124 | 847 | 5,944 | OPEC |
| 6,027 | 1,110 | 17,545 | 1,356 | 564 | 622 | 1,794 | 19,165 | DAE |

BREAKDOWN BY MEMBER STATE OF EXTRA - EU TRADE BY MAIN PARTNER COUNTRY

IMPORTS JANUARY-MARCH 2003

Value (Mio euro)

| Partner | Reporter | | | | | | | |
|----------------------------------|----------------|---------------|--------------|---------------|--------------|---------------|---------------|--------------|
| | EU-15 | B | DK | D | EL | E | F | IRL |
| Extra EU-15 | 248,509 | 13,550 | 3,786 | 60,484 | 4,544 | 14,556 | 29,194 | 4,591 |
| Europe excluding EU-15 | 82,266 | 2,879 | 1,951 | 28,879 | 1,540 | 3,158 | 8,621 | 480 |
| Switzerland | 14,365 | 311 | 154 | 5,137 | 141 | 688 | 2,284 | 105 |
| Norway | 13,892 | 449 | 858 | 3,811 | 32 | 270 | 1,436 | 144 |
| Russia | 12,872 | 521 | 126 | 3,105 | 663 | 762 | 1,490 | 13 |
| Poland | 7,497 | 382 | 250 | 3,682 | 33 | 196 | 580 | 38 |
| Czech Republic | 7,312 | 183 | 50 | 4,276 | 53 | 212 | 411 | 62 |
| Hungary | 6,357 | 340 | 54 | 2,909 | 34 | 169 | 421 | 18 |
| Turkey | 5,816 | 285 | 111 | 1,676 | 165 | 425 | 652 | 47 |
| Slovakia | 2,826 | 57 | 25 | 1,604 | 12 | 56 | 128 | 3 |
| Romania | 2,669 | 83 | 6 | 653 | 102 | 84 | 316 | 4 |
| Slovenia | 1,815 | 17 | 26 | 577 | 10 | 35 | 228 | 3 |
| Ukraine | 911 | 28 | 12 | 173 | 115 | 68 | 50 | 0 |
| Bulgaria | 874 | 97 | 6 | 183 | 60 | 37 | 94 | 2 |
| Lithuania | 728 | 32 | 69 | 175 | 0 | 53 | 111 | 7 |
| Estonia | 721 | 12 | 40 | 105 | 1 | 6 | 14 | 6 |
| Croatia | 700 | 14 | 3 | 153 | 32 | 5 | 36 | 12 |
| Africa | 21,607 | 1,417 | 53 | 2,286 | 204 | 3,239 | 4,107 | 90 |
| North Africa | 11,339 | 640 | 7 | 1,177 | 137 | 1,896 | 2,627 | 21 |
| Algeria | 4,501 | 415 | 1 | 294 | 19 | 918 | 994 | 0 |
| Libya | 2,681 | 21 | : | 436 | 71 | 467 | 159 | : |
| Morocco | 1,663 | 67 | 2 | 115 | 8 | 363 | 705 | 9 |
| Tunisia | 1,595 | 116 | 1 | 225 | 4 | 82 | 651 | 5 |
| Egypt | 891 | 20 | 4 | 107 | 35 | 59 | 118 | 8 |
| South Africa | 3,784 | 278 | 25 | 601 | 9 | 220 | 230 | 35 |
| Nigeria | 1,732 | 23 | 0 | 192 | 0 | 567 | 337 | 0 |
| North America | 42,718 | 3,054 | 454 | 8,890 | 357 | 1,500 | 5,284 | 1,844 |
| United States | 39,154 | 2,824 | 371 | 8,297 | 338 | 1,392 | 4,832 | 1,734 |
| Canada | 3,514 | 230 | 36 | 592 | 19 | 107 | 452 | 110 |
| Latin America | 10,697 | 781 | 157 | 1,822 | 72 | 1,291 | 1,159 | 152 |
| Brazil | 3,865 | 336 | 17 | 741 | 21 | 262 | 538 | 32 |
| Mexico | 1,515 | 102 | 13 | 347 | 8 | 377 | 118 | 97 |
| Argentina | 1,355 | 77 | 67 | 175 | 9 | 256 | 149 | 10 |
| Chile | 1,163 | 34 | 19 | 148 | 5 | 116 | 191 | 5 |
| Venezuela | 230 | 20 | 1 | 19 | 1 | 40 | 17 | 0 |
| Near and Middle East | 10,772 | 579 | 46 | 1,053 | 603 | 1,044 | 1,741 | 24 |
| Saudi Arabia | 3,246 | 82 | 0 | 161 | 230 | 443 | 608 | 0 |
| Israel | 1,930 | 314 | 21 | 280 | 41 | 144 | 193 | 15 |
| Iran | 1,732 | 6 | 3 | 89 | 205 | 214 | 219 | 0 |
| Syria | 991 | 8 | 1 | 358 | 3 | 34 | 185 | 0 |
| Iraq | 988 | : | : | 10 | 53 | 108 | 181 | : |
| United Arab Emirates | 695 | 120 | 3 | 60 | 16 | 25 | 92 | 6 |
| Kuwait | 412 | 1 | 17 | 4 | 2 | 11 | 113 | 0 |
| Other countries of Asia | 74,046 | 4,661 | 1,080 | 16,867 | 1,751 | 4,110 | 6,744 | 1,851 |
| China | 21,970 | 1,154 | 418 | 5,315 | 245 | 1,289 | 2,194 | 262 |
| Japan | 17,226 | 1,563 | 137 | 3,836 | 542 | 826 | 1,630 | 440 |
| South Korea | 5,986 | 238 | 62 | 1,213 | 698 | 508 | 401 | 256 |
| Taiwan | 5,048 | 141 | 90 | 1,183 | 41 | 204 | 319 | 357 |
| Malaysia | 3,566 | 114 | 45 | 763 | 21 | 81 | 281 | 101 |
| India | 3,392 | 366 | 70 | 641 | 41 | 277 | 367 | 33 |
| Singapore | 3,157 | 113 | 29 | 734 | 5 | 68 | 427 | 149 |
| Thailand | 2,644 | 290 | 41 | 445 | 30 | 175 | 248 | 58 |
| Indonesia | 2,435 | 213 | 38 | 442 | 27 | 307 | 204 | 12 |
| Hong Kong | 2,249 | 97 | 55 | 511 | 10 | 57 | 94 | 116 |
| Philippines | 1,483 | 42 | 17 | 498 | 3 | 27 | 65 | 36 |
| Vietnam | 1,251 | 121 | 32 | 314 | 17 | 66 | 169 | 5 |
| Oceania and polar regions | 3,438 | 145 | 33 | 392 | 16 | 126 | 624 | 33 |
| Australia | 2,351 | 94 | 17 | 228 | 8 | 87 | 248 | 27 |
| New Zealand | 586 | 47 | 15 | 126 | 7 | 14 | 45 | 6 |
| EFTA | 28,936 | 770 | 1,052 | 9,134 | 176 | 986 | 3,800 | 250 |
| CEEC | 32,776 | 1,247 | 570 | 14,612 | 391 | 872 | 2,392 | 165 |
| ACP | 11,074 | 820 | 47 | 1,283 | 68 | 1,414 | 1,631 | 72 |
| NAFTA | 44,183 | 3,156 | 420 | 9,236 | 365 | 1,876 | 5,402 | 1,940 |
| MERCOSUR | 5,347 | 417 | 85 | 946 | 31 | 535 | 698 | 42 |
| OPEC | 18,851 | 904 | 63 | 1,708 | 628 | 3,152 | 3,043 | 20 |
| DAE | 22,651 | 993 | 321 | 4,849 | 805 | 1,093 | 1,770 | 1,037 |

BREAKDOWN BY MEMBER STATE OF EXTRA - EU TRADE BY MAIN PARTNER COUNTRY

4D

IMPORTS JANUARY-MARCH 2003

Value (Mio euro)

| Reporter | | | | | | | | Partner |
|---------------|------------|---------------|--------------|--------------|--------------|--------------|---------------|----------------------------------|
| I | L | NL | A | P | FIN | S | UK | |
| 29,459 | 570 | 28,739 | 7,113 | 2,215 | 3,651 | 6,654 | 39,404 | Extra EU-15 |
| 10,607 | 100 | 5,145 | 4,956 | 684 | 2,060 | 3,514 | 7,692 | Europe excluding EU-15 |
| 2,346 | 30 | 635 | 1,147 | 84 | 93 | 217 | 993 | Switzerland |
| 611 | 2 | 1,529 | 10 | 157 | 251 | 1,771 | 2,561 | Norway |
| 2,276 | 1 | 985 | 346 | 159 | 1,201 | 384 | 842 | Russia |
| 633 | 10 | 418 | 227 | 93 | 63 | 381 | 509 | Poland |
| 437 | 37 | 264 | 651 | 34 | 49 | 117 | 475 | Czech Republic |
| 451 | 4 | 315 | 1,105 | 16 | 38 | 95 | 388 | Hungary |
| 830 | 2 | 386 | 165 | 69 | 36 | 95 | 872 | Turkey |
| 253 | 7 | 72 | 462 | 9 | 14 | 32 | 91 | Slovakia |
| 942 | 0 | 88 | 158 | 8 | 3 | 20 | 199 | Romania |
| 446 | 5 | 39 | 329 | 5 | 6 | 24 | 64 | Slovenia |
| 307 | 0 | 43 | 60 | 9 | 8 | 4 | 32 | Ukraine |
| 275 | 0 | 29 | 37 | 3 | 2 | 8 | 41 | Bulgaria |
| 32 | 0 | 40 | 7 | 1 | 20 | 83 | 98 | Lithuania |
| 17 | 0 | 56 | 5 | 6 | 243 | 165 | 45 | Estonia |
| 291 | 0 | 12 | 114 | 1 | 1 | 7 | 18 | Croatia |
| 4,769 | 6 | 1,708 | 249 | 458 | 38 | 64 | 2,919 | Africa |
| 3,662 | 2 | 448 | 108 | 83 | 5 | 16 | 509 | North Africa |
| 1,494 | 0 | 234 | 54 | 15 | 2 | 1 | 59 | Algeria |
| 1,358 | : | 31 | 37 | 34 | : | 6 | 60 | Libya |
| 128 | 0 | 60 | 10 | 18 | 0 | 2 | 175 | Morocco |
| 394 | 1 | 52 | 4 | 4 | 1 | 6 | 49 | Tunisia |
| 288 | 0 | 70 | 2 | 12 | 2 | 2 | 165 | Egypt |
| 389 | 0 | 290 | 52 | 33 | 10 | 33 | 1,577 | South Africa |
| 61 | 0 | 209 | 73 | 223 | 0 | 1 | 45 | Nigeria |
| 3,103 | 62 | 5,051 | 656 | 232 | 490 | 886 | 10,857 | North America |
| 2,825 | 53 | 4,745 | 568 | 214 | 466 | 825 | 9,671 | United States |
| 278 | 8 | 307 | 88 | 18 | 23 | 61 | 1,183 | Canada |
| 1,392 | 2 | 1,678 | 74 | 254 | 131 | 193 | 1,538 | Latin America |
| 489 | 1 | 684 | 29 | 128 | 45 | 57 | 484 | Brazil |
| 69 | 1 | 124 | 15 | 28 | 6 | 11 | 201 | Mexico |
| 224 | 0 | 219 | 18 | 37 | 10 | 12 | 91 | Argentina |
| 238 | 0 | 133 | 7 | 5 | 22 | 30 | 210 | Chile |
| 63 | 0 | 20 | 0 | 2 | 0 | 32 | 15 | Venezuela |
| 2,128 | 10 | 1,941 | 147 | 90 | 20 | 212 | 1,133 | Near and Middle East |
| 436 | 0 | 917 | 58 | 59 | 0 | 7 | 245 | Saudi Arabia |
| 227 | 1 | 293 | 15 | 10 | 19 | 22 | 334 | Israel |
| 497 | 2 | 298 | 3 | 5 | 0 | 180 | 11 | Iran |
| 258 | : | 35 | 55 | 5 | 0 | 1 | 50 | Syria |
| 443 | : | 182 | 11 | 0 | : | : | 0 | Iraq |
| 34 | 6 | 43 | 3 | 1 | 0 | 1 | 283 | United Arab Emirates |
| 8 | : | 146 | 0 | 0 | 0 | 0 | 109 | Kuwait |
| 6,912 | 368 | 12,305 | 986 | 472 | 835 | 1,743 | 13,361 | Other countries of Asia |
| 2,401 | 99 | 3,586 | 336 | 82 | 256 | 619 | 3,715 | China |
| 1,412 | 33 | 2,482 | 233 | 175 | 291 | 470 | 3,155 | Japan |
| 765 | 7 | 672 | 82 | 49 | 25 | 116 | 894 | South Korea |
| 416 | 198 | 1,028 | 83 | 21 | 51 | 127 | 791 | Taiwan |
| 141 | 1 | 1,272 | 17 | 14 | 38 | 49 | 628 | Malaysia |
| 475 | 4 | 280 | 30 | 42 | 17 | 64 | 687 | India |
| 81 | 2 | 818 | 14 | 12 | 16 | 11 | 677 | Singapore |
| 225 | 7 | 445 | 33 | 18 | 18 | 66 | 548 | Thailand |
| 282 | 10 | 435 | 17 | 21 | 32 | 38 | 355 | Indonesia |
| 121 | 5 | 408 | 15 | 5 | 16 | 69 | 671 | Hong Kong |
| 37 | 0 | 455 | 8 | 4 | 6 | 11 | 274 | Philippines |
| 123 | 0 | 138 | 18 | 3 | 9 | 36 | 201 | Vietnam |
| 426 | 3 | 269 | 12 | 15 | 73 | 41 | 1,232 | Oceania and polar regions |
| 330 | 3 | 188 | 8 | 10 | 65 | 30 | 1,007 | Australia |
| 67 | 0 | 74 | 3 | 4 | 4 | 7 | 166 | New Zealand |
| 2,975 | 31 | 2,268 | 1,217 | 256 | 352 | 2,002 | 3,666 | EFTA |
| 4,145 | 64 | 1,426 | 3,154 | 181 | 457 | 1,018 | 2,082 | CEEC |
| 1,149 | 4 | 1,321 | 141 | 386 | 46 | 57 | 2,634 | ACP |
| 3,172 | 63 | 5,175 | 671 | 260 | 496 | 897 | 11,055 | NAFTA |
| 750 | 1 | 911 | 47 | 166 | 55 | 71 | 593 | MERCOSUR |
| 4,683 | 18 | 2,516 | 257 | 365 | 36 | 264 | 1,195 | OPEC |
| 1,749 | 220 | 4,643 | 244 | 118 | 163 | 437 | 4,209 | DAE |

BREAKDOWN BY MEMBER STATE OF GOODS TRADED INTRA - EU

DISPATCHES 2002

Value (Mio euro)

| Product list SITC Rev.3 | Reporter | | | | | | | |
|--|------------------|----------------|---------------|----------------|--------------|---------------|----------------|---------------|
| | EU-15 | B | DK | D | EL | E | F | IRL |
| 0-9 TOTAL | 1,596,545 | 164,305 | 40,005 | 354,792 | 4,791 | 87,949 | 215,411 | 60,777 |
| 0 Food and live animals | 122,382 | 14,932 | 7,610 | 16,126 | 1,029 | 12,035 | 20,208 | 4,396 |
| 00 Live animals | 3,482 | 301 | 159 | 409 | 0 | 230 | 1,459 | 160 |
| 01 Meat and meat preparations | 18,806 | 2,492 | 2,319 | 2,513 | 12 | 1,231 | 2,607 | 1,607 |
| 02 Dairy products and bird's eggs | 16,248 | 1,874 | 933 | 3,327 | 94 | 539 | 3,247 | 835 |
| 03 Fish, crustaceans, molluscs | 10,396 | 573 | 2,414 | 850 | 220 | 1,430 | 882 | 303 |
| 04 Cereals and cereal preparations | 13,635 | 1,480 | 374 | 2,387 | 106 | 632 | 4,091 | 234 |
| 05 Vegetables and fruit | 28,208 | 4,357 | 212 | 1,979 | 561 | 6,990 | 3,338 | 217 |
| 06 Sugars, sugar preparations, honey | 4,409 | 658 | 177 | 745 | 10 | 226 | 1,491 | 117 |
| 07 Coffee, tea, cocoa, spices | 7,801 | 1,436 | 101 | 1,724 | 5 | 234 | 1,134 | 220 |
| 08 Feeding stuff for animals | 6,113 | 849 | 396 | 949 | 2 | 209 | 1,108 | 133 |
| 1 Beverages and tobacco | 23,542 | 1,475 | 525 | 2,908 | 142 | 1,348 | 5,209 | 742 |
| 11 Beverages | 15,703 | 961 | 349 | 1,316 | 53 | 1,244 | 4,860 | 646 |
| 12 Tobacco | 7,521 | 514 | 176 | 1,592 | 88 | 103 | 349 | 96 |
| 2 Crude materials, except fuels | 39,621 | 3,487 | 1,197 | 5,315 | 212 | 1,689 | 4,604 | 688 |
| 21 Hides and skins, raw | 1,471 | 61 | 159 | 190 | 13 | 101 | 323 | 72 |
| 22 Oils, seeds and oleaginous fruits | 1,388 | 98 | 16 | 167 | 34 | 15 | 418 | 1 |
| 23 Crude rubber | 1,665 | 329 | 3 | 288 | 0 | 72 | 416 | 1 |
| 24 Cork and wood | 6,346 | 442 | 95 | 814 | 1 | 235 | 569 | 78 |
| 25 Pulp and waste paper | 4,204 | 384 | 44 | 346 | 2 | 245 | 303 | 9 |
| 26 Textile fibres and their wastes | 2,445 | 456 | 2 | 351 | 61 | 227 | 423 | 103 |
| 27 Crude fertilizers | 3,506 | 622 | 64 | 650 | 43 | 263 | 405 | 33 |
| 28 Metalliferous ores and metal scrap | 7,461 | 527 | 167 | 1,868 | 52 | 203 | 1,222 | 316 |
| 3 Fuel products | 63,656 | 7,250 | 3,047 | 3,759 | 82 | 1,670 | 4,846 | 262 |
| 32 Coal, coke and briquettes | 1,574 | 220 | 6 | 162 | 0 | 61 | 54 | 60 |
| 33 Petroleum and petroleum products | 46,683 | 5,471 | 2,747 | 3,048 | 81 | 1,526 | 2,463 | 196 |
| 34 Gas, natural and manufactured | 10,095 | 1,244 | 14 | 172 | 0 | 29 | 323 | 6 |
| 35 Electric current | 4,669 | 315 | 279 | 377 | : | 53 | 2,005 | 0 |
| 4 Oil, fats and waxes | 5,496 | 578 | 143 | 930 | 171 | 1,082 | 398 | 22 |
| 41 Animal oils and fats | 448 | 49 | 53 | 78 | 0 | 19 | 86 | 19 |
| 42 Fixed vegetable fats and oils | 3,819 | 331 | 58 | 594 | 171 | 1,022 | 270 | 1 |
| 43 Animal or vegetable oils and fats, waxes | 1,041 | 198 | 32 | 258 | 1 | 40 | 43 | 2 |
| 5 Chemical products | 231,759 | 40,621 | 4,225 | 39,490 | 441 | 8,682 | 31,633 | 24,353 |
| 51 Organic chemicals | 45,479 | 8,872 | 660 | 6,524 | 6 | 1,080 | 5,888 | 8,101 |
| 52 Inorganic chemicals | 8,847 | 1,324 | 53 | 1,999 | 2 | 217 | 1,817 | 128 |
| 53 Tanning and colouring materials | 11,122 | 1,652 | 317 | 3,385 | 8 | 599 | 1,300 | 39 |
| 54 Medicinal and pharmaceutical products | 68,548 | 13,439 | 2,042 | 7,691 | 206 | 2,678 | 8,198 | 11,778 |
| 55 Essential oils, perfume mat., cosmetics | 20,380 | 1,771 | 304 | 3,321 | 33 | 1,268 | 5,114 | 2,319 |
| 56 Fertilizers | 2,118 | 758 | 55 | 230 | 8 | 85 | 82 | 30 |
| 57 Plastics in primary forms | 30,381 | 7,683 | 134 | 6,316 | 67 | 1,533 | 4,020 | 116 |
| 58 Plastics in non-primary forms | 16,051 | 2,109 | 365 | 4,267 | 77 | 631 | 1,501 | 136 |
| 6 Manufactured goods classified by material | 238,407 | 28,408 | 4,346 | 48,341 | 1,052 | 14,219 | 30,361 | 1,411 |
| 61 Leather manufactures, dressed furskins | 2,967 | 71 | 38 | 386 | 18 | 316 | 196 | 39 |
| 62 Rubber manufactures | 14,499 | 1,143 | 144 | 3,331 | 13 | 1,665 | 2,911 | 76 |
| 63 Cork and wood manufactures | 8,849 | 1,146 | 537 | 1,636 | 3 | 525 | 946 | 160 |
| 64 Paper, paperboard and articles thereof | 40,647 | 3,256 | 447 | 8,589 | 21 | 1,617 | 4,538 | 150 |
| 65 Textile yarn, fabrics and related products | 30,609 | 4,740 | 594 | 4,950 | 271 | 2,002 | 3,755 | 309 |
| 66 Non-metallic mineral manufactures | 26,541 | 4,635 | 560 | 4,223 | 97 | 2,205 | 2,697 | 202 |
| 67 Iron and steel | 44,963 | 7,092 | 506 | 8,855 | 110 | 2,534 | 7,717 | 42 |
| 68 Non-ferrous metals | 25,701 | 3,322 | 369 | 6,236 | 456 | 1,078 | 3,035 | 61 |
| 69 Manufactures of metals | 43,610 | 3,003 | 1,151 | 10,117 | 64 | 2,276 | 4,567 | 373 |
| 7 Machinery, transport equipment | 640,629 | 49,461 | 10,850 | 166,887 | 474 | 38,601 | 97,394 | 21,169 |
| 71 Power generating machinery, equipment | 40,474 | 1,974 | 1,314 | 9,469 | 81 | 1,452 | 8,258 | 116 |
| 72 Machinery specialized for particular ind. | 35,775 | 2,889 | 994 | 11,469 | 20 | 666 | 3,597 | 151 |
| 73 Metalworking machinery | 7,889 | 525 | 63 | 2,734 | 3 | 434 | 726 | 23 |
| 74 General industry machinery and equipment | 66,094 | 4,607 | 2,271 | 19,522 | 73 | 2,685 | 8,706 | 649 |
| 75 Office machines and computers | 71,491 | 3,401 | 798 | 10,761 | 30 | 861 | 5,218 | 11,016 |
| 76 Telecommunication, sound, TV, video | 60,258 | 3,639 | 2,760 | 10,671 | 31 | 2,231 | 6,394 | 1,525 |
| 77 Electrical machinery | 95,089 | 5,202 | 1,275 | 23,903 | 193 | 4,039 | 10,963 | 7,084 |
| 78 Road vehicles | 207,449 | 26,560 | 1,174 | 64,768 | 24 | 24,558 | 34,972 | 569 |
| 79 Other transport equipment | 55,818 | 663 | 201 | 13,298 | 21 | 1,676 | 18,560 | 36 |
| 8 Miscellaneous manuf. articles | 175,068 | 17,448 | 6,353 | 34,665 | 1,083 | 8,224 | 19,184 | 4,609 |
| 81 Prefabr. buildings, sanitary, heating, lighting | 7,500 | 802 | 220 | 1,639 | 8 | 410 | 834 | 88 |
| 82 Furniture, bedding, mattresses | 18,080 | 1,638 | 1,567 | 3,510 | 7 | 967 | 1,465 | 104 |
| 83 Travel goods, handbags and similar goods | 2,346 | 529 | 22 | 213 | 1 | 156 | 455 | 13 |
| 84 Clothing and clothing accessories | 35,811 | 4,616 | 1,555 | 5,669 | 901 | 1,689 | 3,735 | 241 |
| 85 Footwear | 12,527 | 1,932 | 125 | 1,063 | 5 | 1,461 | 643 | 22 |
| 87 Professional, scientific, controlling material | 25,715 | 1,671 | 859 | 7,901 | 48 | 739 | 3,820 | 794 |
| 88 Photogr. apparatus, optical goods, clocks | 10,403 | 1,326 | 140 | 2,649 | 18 | 261 | 1,567 | 185 |
| 89 Miscellaneous manufactured articles | 62,680 | 4,933 | 1,866 | 12,015 | 96 | 2,542 | 6,666 | 3,162 |
| 9 Articles not classified elsewhere | 53,894 | 393 | 1,710 | 34,580 | 105 | 401 | 1,574 | 3,125 |

BREAKDOWN BY MEMBER STATE OF GOODS TRADED INTRA - EU

4E
DISPATCHES 2002
Value (Mio euro)

| Reporter | | | | | | | | Product list SITC Rev.3 |
|----------------|--------------|----------------|---------------|---------------|---------------|---------------|----------------|--|
| I | L | NL | A | P | FIN | S | UK | |
| 141,106 | 9,263 | 199,412 | 51,087 | 21,576 | 25,717 | 46,406 | 173,946 | 0-9 TOTAL |
| 8,777 | 424 | 25,105 | 2,530 | 950 | 344 | 1,410 | 6,504 | 0 Food and live animals |
| 20 | 19 | 438 | 52 | 12 | 0 | 5 | 219 | 00 Live animals |
| 960 | 34 | 3,652 | 502 | 13 | 32 | 84 | 749 | 01 Meat and meat preparations |
| 858 | 164 | 2,666 | 573 | 134 | 122 | 136 | 747 | 02 Dairy products and bird's eggs |
| 336 | 25 | 1,571 | 17 | 270 | 3 | 505 | 998 | 03 Fish, crustaceans, molluscs |
| 1,529 | 26 | 699 | 407 | 101 | 45 | 192 | 1,333 | 04 Cereals and cereal preparations |
| 3,572 | 80 | 5,481 | 476 | 261 | 16 | 128 | 541 | 05 Vegetables and fruit |
| 158 | 1 | 301 | 83 | 47 | 57 | 59 | 280 | 06 Sugars, sugar preparations, honey |
| 493 | 20 | 1,451 | 183 | 27 | 40 | 105 | 629 | 07 Coffee, tea, cocoa, spices |
| 162 | 2 | 1,749 | 106 | 53 | 5 | 17 | 374 | 08 Feeding stuff for animals |
| 2,288 | 218 | 4,509 | 566 | 489 | 23 | 110 | 2,991 | 1 Beverages and tobacco |
| 2,145 | 61 | 835 | 479 | 402 | 22 | 93 | 2,236 | 11 Beverages |
| 143 | 141 | 3,371 | 88 | 87 | 1 | 17 | 755 | 12 Tobacco |
| 1,361 | 167 | 10,735 | 1,773 | 738 | 1,955 | 3,377 | 2,324 | 2 Crude materials, except fuels |
| 61 | 1 | 160 | 48 | 18 | 82 | 48 | 134 | 21 Hides and skins, raw |
| 11 | 8 | 522 | 45 | 4 | 0 | 1 | 50 | 22 Oils, seeds and oleaginous fruits |
| 55 | 1 | 256 | 12 | 1 | 12 | 7 | 212 | 23 Crude rubber |
| 171 | 37 | 166 | 944 | 132 | 991 | 1,561 | 108 | 24 Cork and wood |
| 26 | 4 | 331 | 121 | 370 | 721 | 1,212 | 88 | 25 Pulp and waste paper |
| 91 | 0 | 88 | 223 | 19 | 55 | 24 | 322 | 26 Textile fibres and their wastes |
| 193 | 16 | 435 | 132 | 49 | 44 | 49 | 507 | 27 Crude fertilizers |
| 183 | 48 | 1,350 | 217 | 109 | 47 | 439 | 713 | 28 Metalliferous ores and metal scrap |
| 1,872 | 54 | 19,574 | 1,246 | 253 | 1,118 | 1,831 | 16,794 | 3 Fuel products |
| 18 | 0 | 895 | 3 | 0 | 9 | 7 | 78 | 32 Coal, coke and briquettes |
| 1,781 | 12 | 12,012 | 64 | 209 | 1,043 | 1,711 | 14,317 | 33 Petroleum and petroleum products |
| 52 | 0 | 5,845 | 92 | 30 | 0 | 41 | 2,248 | 34 Gas, natural and manufactured |
| 21 | 40 | 188 | 1,087 | 13 | 66 | 73 | 151 | 35 Electric current |
| 446 | 1 | 1,275 | 29 | 33 | 28 | 89 | 270 | 4 Oil, fats and waxes |
| 36 | 1 | 54 | 6 | 2 | 0 | 12 | 34 | 41 Animal oils and fats |
| 358 | 0 | 764 | 18 | 26 | 9 | 23 | 173 | 42 Fixed vegetable fats and oils |
| 51 | 0 | 270 | 6 | 5 | 18 | 55 | 63 | 43 Animal or vegetable oils and fats, waxes |
| 16,086 | 542 | 28,623 | 3,909 | 1,189 | 1,616 | 4,915 | 25,435 | 5 Chemical products |
| 1,607 | 4 | 5,885 | 515 | 223 | 314 | 245 | 5,556 | 51 Organic chemicals |
| 416 | 1 | 917 | 197 | 46 | 197 | 129 | 1,404 | 52 Inorganic chemicals |
| 683 | 23 | 998 | 140 | 64 | 155 | 286 | 1,473 | 53 Tanning and colouring materials |
| 5,860 | 29 | 4,790 | 1,072 | 172 | 159 | 2,489 | 7,943 | 54 Medicinal and pharmaceutical products |
| 1,720 | 114 | 1,163 | 182 | 90 | 25 | 203 | 2,754 | 55 Essential oils, perfume mat., cosmetics |
| 19 | 2 | 545 | 93 | 31 | 29 | 11 | 142 | 56 Fertilizers |
| 1,890 | 58 | 4,371 | 720 | 222 | 281 | 677 | 2,295 | 57 Plastics in primary forms |
| 2,533 | 197 | 1,250 | 684 | 201 | 282 | 376 | 1,441 | 58 Plastics in non-primary forms |
| 28,979 | 2,997 | 21,487 | 11,260 | 4,803 | 9,533 | 11,545 | 19,665 | 6 Manufactured goods classified by material |
| 1,234 | 0 | 115 | 148 | 51 | 20 | 43 | 292 | 61 Leather manufactures, dressed furskins |
| 1,738 | 253 | 965 | 282 | 294 | 114 | 299 | 1,272 | 62 Rubber manufactures |
| 576 | 58 | 260 | 948 | 691 | 641 | 377 | 344 | 63 Cork and wood manufactures |
| 2,913 | 200 | 2,897 | 2,441 | 673 | 5,600 | 5,127 | 2,179 | 64 Paper, paperboard and articles thereof |
| 6,340 | 250 | 1,758 | 1,155 | 1,335 | 205 | 414 | 2,532 | 65 Textile yarn, fabrics and related products |
| 4,206 | 271 | 958 | 787 | 675 | 301 | 309 | 4,417 | 66 Non-metallic mineral manufactures |
| 4,236 | 1,338 | 3,023 | 2,257 | 273 | 1,438 | 2,622 | 2,919 | 67 Iron and steel |
| 1,672 | 269 | 3,827 | 1,181 | 181 | 859 | 929 | 2,224 | 68 Non-ferrous metals |
| 6,064 | 358 | 7,684 | 2,062 | 630 | 351 | 1,424 | 3,485 | 69 Manufactures of metals |
| 51,633 | 3,662 | 62,791 | 22,723 | 8,048 | 9,457 | 15,912 | 81,568 | 7 Machinery, transport equipment |
| 2,913 | 20 | 996 | 2,644 | 152 | 457 | 1,981 | 8,648 | 71 Power generating machinery, equipment |
| 6,033 | 107 | 1,945 | 2,033 | 147 | 1,065 | 1,228 | 3,433 | 72 Machinery specialized for particular ind. |
| 1,588 | 31 | 327 | 367 | 14 | 107 | 384 | 562 | 73 Metalworking machinery |
| 11,887 | 286 | 2,896 | 2,733 | 695 | 809 | 2,771 | 5,504 | 74 General industry machinery and equipment |
| 1,627 | 1,518 | 21,601 | 1,076 | 199 | 97 | 560 | 12,729 | 75 Office machines and computers |
| 2,039 | 540 | 4,574 | 2,841 | 768 | 4,872 | 1,520 | 15,853 | 76 Telecommunication, sound, TV, video |
| 8,586 | 399 | 10,178 | 3,817 | 1,727 | 871 | 2,001 | 14,851 | 77 Electrical machinery |
| 14,607 | 371 | 7,822 | 6,343 | 4,265 | 940 | 5,094 | 15,382 | 78 Road vehicles |
| 2,353 | 392 | 12,452 | 868 | 81 | 238 | 373 | 4,606 | 79 Other transport equipment |
| 27,278 | 1,073 | 21,112 | 6,840 | 5,053 | 1,291 | 3,880 | 16,975 | 8 Miscellaneous manuf. articles |
| 1,477 | 42 | 499 | 447 | 117 | 182 | 292 | 444 | 81 Prefabr. buildings, sanitary, heating, lighting |
| 4,880 | 7 | 653 | 1,176 | 437 | 140 | 674 | 857 | 82 Furniture, bedding, mattresses |
| 562 | 1 | 183 | 15 | 5 | 5 | 20 | 167 | 83 Travel goods, handbags and similar goods |
| 7,924 | 99 | 2,818 | 942 | 2,560 | 94 | 462 | 2,507 | 84 Clothing and clothing accessories |
| 3,829 | 7 | 1,047 | 462 | 1,404 | 30 | 53 | 445 | 85 Footwear |
| 1,571 | 75 | 2,424 | 546 | 165 | 394 | 1,020 | 3,687 | 87 Professional, scientific, controlling material |
| 1,096 | 12 | 1,252 | 241 | 63 | 19 | 146 | 1,429 | 88 Photogr. apparatus, optical goods, clocks |
| 5,939 | 829 | 12,236 | 3,011 | 303 | 428 | 1,214 | 7,441 | 89 Miscellaneous manufactured articles |
| 2,386 | 75 | 4,201 | 211 | 20 | 353 | 3,337 | 1,422 | 9 Articles not classified elsewhere |

DISPATCHES JANUARY-MARCH 2003

Value (Mio euro)

| Product list SITC Rev.3 | Reporter | | | | | | | |
|--|----------------|---------------|---------------|---------------|--------------|---------------|---------------|---------------|
| | EU-15 | B | DK | D | EL | E | F | IRL |
| 0-9 TOTAL | 401,016 | 41,800 | 10,722 | 92,089 | 1,376 | 24,146 | 54,703 | 11,404 |
| 0 Food and live animals | 30,563 | 3,717 | 1,807 | 4,231 | 214 | 3,511 | 5,062 | 959 |
| 00 Live animals | 865 | 65 | 42 | 98 | 0 | 49 | 393 | 26 |
| 01 Meat and meat preparations | 4,561 | 622 | 555 | 741 | 2 | 332 | 616 | 383 |
| 02 Dairy products and bird's eggs | 3,934 | 426 | 223 | 982 | 19 | 145 | 797 | 132 |
| 03 Fish, crustaceans, molluscs | 2,254 | 132 | 549 | 195 | 55 | 324 | 203 | 71 |
| 04 Cereals and cereal preparations | 3,346 | 376 | 79 | 566 | 33 | 156 | 1,052 | 45 |
| 05 Vegetables and fruit | 7,344 | 1,075 | 59 | 496 | 95 | 2,244 | 933 | 53 |
| 06 Sugars, sugar preparations, honey | 994 | 183 | 46 | 183 | 3 | 57 | 273 | 19 |
| 07 Coffee, tea, cocoa, spices | 2,033 | 414 | 24 | 447 | 1 | 68 | 307 | 46 |
| 08 Feeding stuff for animals | 1,393 | 206 | 89 | 217 | 1 | 54 | 275 | 28 |
| 1 Beverages and tobacco | 5,068 | 333 | 124 | 637 | 37 | 324 | 1,094 | 151 |
| 11 Beverages | 3,268 | 201 | 78 | 355 | 14 | 296 | 1,018 | 129 |
| 12 Tobacco | 1,533 | 133 | 46 | 282 | 23 | 28 | 76 | 22 |
| 2 Crude materials, except fuels | 10,566 | 888 | 338 | 1,424 | 70 | 470 | 1,298 | 184 |
| 21 Hides and skins, raw | 367 | 11 | 59 | 48 | 4 | 24 | 85 | 19 |
| 22 Oils, seeds and oleaginous fruits | 376 | 36 | 1 | 40 | 10 | 4 | 138 | 0 |
| 23 Crude rubber | 437 | 88 | 1 | 73 | 0 | 26 | 110 | 0 |
| 24 Cork and wood | 1,608 | 112 | 21 | 195 | 0 | 63 | 148 | 17 |
| 25 Pulp and waste paper | 1,068 | 95 | 12 | 86 | 0 | 90 | 79 | 2 |
| 26 Textile fibres and their wastes | 614 | 96 | 0 | 95 | 28 | 42 | 129 | 27 |
| 27 Crude fertilizers | 839 | 152 | 16 | 157 | 10 | 68 | 103 | 8 |
| 28 Metalliferous ores and metal scrap | 1,930 | 116 | 53 | 516 | 16 | 47 | 346 | 92 |
| 3 Fuel products | 19,406 | 2,143 | 1,127 | 1,300 | 35 | 541 | 1,405 | 81 |
| 32 Coal, coke and briquettes | 301 | 43 | 2 | 39 | 1 | 24 | 15 | 14 |
| 33 Petroleum and petroleum products | 13,424 | 1,423 | 986 | 1,076 | 34 | 464 | 778 | 66 |
| 34 Gas, natural and manufactured | 2,829 | 582 | 3 | 49 | 0 | 11 | 151 | 1 |
| 35 Electric current | 1,426 | 95 | 137 | 137 | : | 43 | 462 | : |
| 4 Oil, fats and waxes | 1,480 | 161 | 36 | 200 | 102 | 257 | 109 | 6 |
| 41 Animal oils and fats | 117 | 15 | 11 | 26 | 0 | 5 | 29 | 5 |
| 42 Fixed vegetable fats and oils | 1,006 | 94 | 15 | 105 | 101 | 241 | 65 | 0 |
| 43 Animal or vegetable oils and fats, waxes | 295 | 52 | 9 | 69 | 0 | 11 | 15 | 1 |
| 5 Chemical products | 59,277 | 11,041 | 1,109 | 10,308 | 195 | 2,566 | 8,546 | 4,598 |
| 51 Organic chemicals | 11,040 | 2,504 | 131 | 1,732 | 7 | 335 | 1,500 | 1,170 |
| 52 Inorganic chemicals | 2,294 | 360 | 15 | 522 | 1 | 97 | 460 | 27 |
| 53 Tanning and colouring materials | 2,729 | 405 | 83 | 880 | 2 | 151 | 336 | 10 |
| 54 Medicinal and pharmaceutical products | 16,878 | 3,440 | 576 | 2,004 | 114 | 743 | 2,258 | 2,368 |
| 55 Essential oils, perfume mat., cosmetics | 5,183 | 436 | 80 | 882 | 18 | 327 | 1,401 | 557 |
| 56 Fertilizers | 677 | 303 | 20 | 74 | 3 | 39 | 31 | 0 |
| 57 Plastics in primary forms | 8,004 | 2,184 | 35 | 1,601 | 18 | 440 | 1,072 | 32 |
| 58 Plastics in non-primary forms | 4,050 | 570 | 96 | 1,064 | 20 | 184 | 386 | 37 |
| 6 Manufactured goods classified by material | 60,006 | 6,990 | 1,107 | 12,489 | 288 | 3,747 | 7,811 | 344 |
| 61 Leather manufactures, dressed furskins | 548 | 17 | 9 | 74 | 8 | 75 | 49 | 8 |
| 62 Rubber manufactures | 3,790 | 297 | 36 | 879 | 4 | 447 | 794 | 18 |
| 63 Cork and wood manufactures | 2,313 | 299 | 133 | 461 | 2 | 134 | 243 | 40 |
| 64 Paper, paperboard and articles thereof | 9,965 | 857 | 116 | 2,179 | 11 | 437 | 1,153 | 45 |
| 65 Textile yarn, fabrics and related products | 7,477 | 1,242 | 165 | 1,234 | 86 | 512 | 933 | 70 |
| 66 Non-metallic mineral manufactures | 6,197 | 867 | 132 | 1,033 | 22 | 572 | 656 | 44 |
| 67 Iron and steel | 12,303 | 2,002 | 139 | 2,363 | 25 | 684 | 2,132 | 11 |
| 68 Non-ferrous metals | 6,208 | 654 | 100 | 1,633 | 119 | 312 | 723 | 15 |
| 69 Manufactures of metals | 11,199 | 755 | 277 | 2,629 | 12 | 574 | 1,129 | 93 |
| 7 Machinery, transport equipment | 155,895 | 11,970 | 2,771 | 43,069 | 135 | 10,498 | 23,952 | 3,472 |
| 71 Power generating machinery, equipment | 10,067 | 453 | 287 | 2,478 | 26 | 528 | 1,836 | 24 |
| 72 Machinery specialized for particular ind. | 8,507 | 654 | 250 | 2,782 | 10 | 157 | 882 | 37 |
| 73 Metalworking machinery | 1,793 | 125 | 15 | 709 | 1 | 89 | 167 | 4 |
| 74 General industry machinery and equipment | 16,324 | 1,066 | 605 | 4,953 | 17 | 692 | 2,186 | 169 |
| 75 Office machines and computers | 15,334 | 789 | 225 | 2,594 | 10 | 207 | 1,033 | 2,418 |
| 76 Telecommunication, sound, TV, video | 14,015 | 746 | 689 | 2,446 | 7 | 582 | 1,328 | 198 |
| 77 Electrical machinery | 20,609 | 1,219 | 330 | 5,954 | 52 | 917 | 2,669 | 513 |
| 78 Road vehicles | 53,434 | 6,817 | 331 | 17,479 | 5 | 7,005 | 8,739 | 100 |
| 79 Other transport equipment | 15,686 | 101 | 37 | 3,547 | 7 | 320 | 5,112 | 9 |
| 8 Miscellaneous manuf. articles | 44,269 | 4,372 | 1,818 | 9,026 | 271 | 2,119 | 5,048 | 1,059 |
| 81 Prefabr. buildings, sanitary, heating, lighting | 1,816 | 203 | 60 | 418 | 2 | 109 | 201 | 21 |
| 82 Furniture, bedding, mattresses | 4,688 | 426 | 467 | 906 | 2 | 266 | 377 | 24 |
| 83 Travel goods, handbags and similar goods | 618 | 134 | 5 | 57 | 0 | 35 | 124 | 4 |
| 84 Clothing and clothing accessories | 9,662 | 1,206 | 492 | 1,625 | 223 | 433 | 1,196 | 61 |
| 85 Footwear | 3,391 | 450 | 55 | 314 | 3 | 427 | 184 | 6 |
| 87 Professional, scientific, controlling material | 6,318 | 398 | 222 | 2,030 | 13 | 179 | 982 | 203 |
| 88 Photogr. apparatus, optical goods, clocks | 2,513 | 345 | 33 | 668 | 2 | 61 | 369 | 62 |
| 89 Miscellaneous manufactured articles | 15,262 | 1,208 | 484 | 3,008 | 26 | 610 | 1,614 | 679 |
| 9 Articles not classified elsewhere | 13,004 | 104 | 465 | 8,148 | 29 | 77 | 353 | 546 |

BREAKDOWN BY MEMBER STATE OF GOODS TRADED INTRA - EU

4E

DISPATCHES JANUARY-MARCH 2003

Value (Mio euro)

| Reporter | | | | | | | | Product list SITC Rev.3 |
|---------------|--------------|---------------|---------------|--------------|--------------|---------------|---------------|--|
| I | L | NL | A | P | FIN | S | UK | |
| 32,966 | 2,393 | 52,106 | 13,102 | 5,415 | 6,206 | 12,185 | 40,404 | 0-9 TOTAL |
| 2,059 | 105 | 6,113 | 624 | 208 | 85 | 338 | 1,529 | 0 Food and live animals |
| 7 | 4 | 106 | 15 | 4 | : | 1 | 56 | 00 Live animals |
| 202 | 6 | 777 | 114 | 3 | 9 | 22 | 178 | 01 Meat and meat preparations |
| 209 | 40 | 547 | 154 | 31 | 28 | 32 | 170 | 02 Dairy products and bird's eggs |
| 60 | 4 | 264 | 6 | 49 | 0 | 136 | 205 | 03 Fish, crustaceans, molluscs |
| 361 | 7 | 147 | 97 | 18 | 15 | 48 | 348 | 04 Cereals and cereal preparations |
| 853 | 27 | 1,168 | 104 | 71 | 4 | 30 | 134 | 05 Vegetables and fruit |
| 35 | 0 | 79 | 26 | 7 | 11 | 11 | 61 | 06 Sugars, sugar preparations, honey |
| 141 | 5 | 365 | 43 | 7 | 10 | 16 | 139 | 07 Coffee, tea, cocoa, spices |
| 33 | 1 | 355 | 25 | 12 | 1 | 6 | 91 | 08 Feeding stuff for animals |
| 412 | 47 | 1,039 | 143 | 118 | 4 | 20 | 586 | 1 Beverages and tobacco |
| 397 | 15 | 150 | 99 | 95 | 4 | 19 | 399 | 11 Beverages |
| 15 | 30 | 623 | 43 | 23 | 0 | 1 | 188 | 12 Tobacco |
| 329 | 42 | 2,966 | 469 | 194 | 485 | 826 | 584 | 2 Crude materials, except fuels |
| 7 | 0 | 27 | 11 | 4 | 25 | 14 | 30 | 21 Hides and skins, raw |
| 1 | 0 | 121 | 13 | 1 | 0 | 0 | 9 | 22 Oils, seeds and oleaginous fruits |
| 12 | 0 | 68 | 3 | 0 | 3 | 2 | 50 | 23 Crude rubber |
| 39 | 9 | 40 | 259 | 36 | 252 | 391 | 25 | 24 Cork and wood |
| 8 | 1 | 98 | 26 | 95 | 173 | 282 | 20 | 25 Pulp and waste paper |
| 18 | 0 | 17 | 54 | 5 | 13 | 5 | 83 | 26 Textile fibres and their wastes |
| 38 | 4 | 105 | 33 | 11 | 11 | 12 | 112 | 27 Crude fertilizers |
| 43 | 6 | 288 | 58 | 29 | 8 | 109 | 201 | 28 Metalliferous ores and metal scrap |
| 735 | 9 | 6,156 | 345 | 94 | 323 | 547 | 4,565 | 3 Fuel products |
| 5 | 0 | 133 | 1 | 0 | 2 | 2 | 21 | 32 Coal, coke and briquettes |
| 698 | 1 | 3,062 | 17 | 72 | 241 | 505 | 4,002 | 33 Petroleum and petroleum products |
| 29 | 0 | 1,421 | 28 | 16 | 2 | 18 | 518 | 34 Gas, natural and manufactured |
| 3 | 8 | 113 | 299 | 6 | 79 | 22 | 23 | 35 Electric current |
| 103 | 0 | 365 | 13 | 10 | 12 | 24 | 84 | 4 Oil, fats and waxes |
| 6 | 0 | 11 | 2 | 1 | 0 | 3 | 4 | 41 Animal oils and fats |
| 82 | 0 | 213 | 9 | 8 | 3 | 5 | 64 | 42 Fixed vegetable fats and oils |
| 14 | 0 | 79 | 2 | 1 | 9 | 15 | 15 | 43 Animal or vegetable oils and fats, waxes |
| 3,806 | 160 | 7,687 | 1,059 | 338 | 403 | 1,303 | 6,156 | 5 Chemical products |
| 480 | 0 | 1,462 | 138 | 69 | 87 | 63 | 1,363 | 51 Organic chemicals |
| 101 | 0 | 229 | 53 | 13 | 43 | 31 | 342 | 52 Inorganic chemicals |
| 161 | 3 | 207 | 35 | 20 | 30 | 71 | 333 | 53 Tanning and colouring materials |
| 1,253 | 6 | 1,109 | 303 | 42 | 34 | 672 | 1,956 | 54 Medicinal and pharmaceutical products |
| 409 | 33 | 283 | 43 | 26 | 6 | 55 | 628 | 55 Essential oils, perfume mat., cosmetics |
| 7 | 2 | 93 | 37 | 9 | 12 | 2 | 44 | 56 Fertilizers |
| 444 | 6 | 1,143 | 190 | 60 | 84 | 180 | 514 | 57 Plastics in primary forms |
| 634 | 32 | 282 | 174 | 56 | 69 | 96 | 349 | 58 Plastics in non-primary forms |
| 6,733 | 759 | 5,689 | 2,979 | 1,163 | 2,316 | 2,923 | 4,667 | 6 Manufactured goods classified by material |
| 182 | 0 | 18 | 40 | 8 | 5 | 13 | 44 | 61 Leather manufactures, dressed furskins |
| 438 | 64 | 256 | 61 | 87 | 27 | 68 | 314 | 62 Rubber manufactures |
| 129 | 12 | 53 | 246 | 189 | 170 | 98 | 102 | 63 Cork and wood manufactures |
| 673 | 41 | 616 | 649 | 155 | 1,280 | 1,251 | 503 | 64 Paper, paperboard and articles thereof |
| 1,371 | 66 | 452 | 311 | 286 | 47 | 108 | 593 | 65 Textile yarn, fabrics and related products |
| 958 | 38 | 216 | 196 | 172 | 74 | 73 | 1,144 | 66 Non-metallic mineral manufactures |
| 1,161 | 361 | 830 | 649 | 58 | 430 | 748 | 711 | 67 Iron and steel |
| 418 | 55 | 887 | 305 | 54 | 204 | 217 | 512 | 68 Non-ferrous metals |
| 1,403 | 121 | 2,361 | 522 | 153 | 81 | 346 | 743 | 69 Manufactures of metals |
| 11,865 | 961 | 15,793 | 5,511 | 1,972 | 2,182 | 4,229 | 17,515 | 7 Machinery, transport equipment |
| 712 | 6 | 216 | 663 | 44 | 92 | 569 | 2,133 | 71 Power generating machinery, equipment |
| 1,420 | 22 | 408 | 513 | 41 | 250 | 326 | 754 | 72 Machinery specialized for particular ind. |
| 302 | 9 | 75 | 79 | 3 | 19 | 77 | 119 | 73 Metalworking machinery |
| 2,903 | 94 | 652 | 656 | 176 | 185 | 707 | 1,263 | 74 General industry machinery and equipment |
| 374 | 482 | 4,376 | 240 | 49 | 22 | 121 | 2,394 | 75 Office machines and computers |
| 402 | 82 | 984 | 759 | 188 | 1,083 | 476 | 4,043 | 76 Telecommunication, sound, TV, video |
| 1,951 | 67 | 2,631 | 1,002 | 397 | 221 | 482 | 2,205 | 77 Electrical machinery |
| 3,435 | 104 | 1,800 | 1,429 | 1,043 | 246 | 1,373 | 3,525 | 78 Road vehicles |
| 365 | 96 | 4,651 | 170 | 31 | 64 | 98 | 1,079 | 79 Other transport equipment |
| 6,583 | 278 | 5,492 | 1,818 | 1,312 | 320 | 980 | 3,771 | 8 Miscellaneous manuf. articles |
| 343 | 9 | 99 | 107 | 31 | 49 | 63 | 99 | 81 Prefabr. buildings, sanitary, heating, lighting |
| 1,165 | 1 | 154 | 360 | 148 | 36 | 174 | 184 | 82 Furniture, bedding, mattresses |
| 145 | 0 | 58 | 6 | 1 | 1 | 7 | 40 | 83 Travel goods, handbags and similar goods |
| 2,010 | 17 | 736 | 277 | 648 | 27 | 129 | 581 | 84 Clothing and clothing accessories |
| 951 | 1 | 345 | 160 | 343 | 7 | 19 | 127 | 85 Footwear |
| 364 | 19 | 570 | 129 | 47 | 99 | 265 | 799 | 87 Professional, scientific, controlling material |
| 282 | 3 | 226 | 64 | 16 | 4 | 36 | 341 | 88 Photogr. apparatus, optical goods, clocks |
| 1,323 | 228 | 3,305 | 716 | 79 | 97 | 286 | 1,598 | 89 Miscellaneous manufactured articles |
| 333 | 21 | 784 | 141 | 4 | 74 | 992 | 932 | 9 Articles not classified elsewhere |

BREAKDOWN BY MEMBER STATE OF GOODS TRADED INTRA - EU

ARRIVALS 2002

Value (Mio euro)

| Product list SITC Rev.3 | Reporter | | | | | | | |
|--|------------------|----------------|---------------|----------------|---------------|----------------|----------------|---------------|
| | EU-15 | B | DK | D | EL | E | F | IRL |
| 0-9 TOTAL | 1,494,173 | 147,964 | 37,041 | 289,831 | 17,248 | 106,693 | 229,987 | 36,520 |
| 0 Food and live animals | 117,453 | 10,313 | 3,180 | 21,737 | 2,487 | 7,392 | 16,906 | 2,673 |
| 00 Live animals | 3,195 | 277 | 13 | 372 | 25 | 351 | 204 | 110 |
| 01 Meat and meat preparations | 17,357 | 905 | 519 | 2,714 | 713 | 615 | 2,521 | 363 |
| 02 Dairy products and bird's eggs | 16,949 | 2,081 | 372 | 3,212 | 544 | 1,081 | 2,062 | 272 |
| 03 Fish, crustaceans, molluscs | 9,852 | 681 | 276 | 1,154 | 146 | 1,539 | 2,038 | 112 |
| 04 Cereals and cereal preparations | 13,261 | 1,539 | 404 | 1,882 | 263 | 1,128 | 1,726 | 487 |
| 05 Vegetables and fruit | 28,042 | 1,911 | 738 | 7,836 | 283 | 966 | 4,474 | 561 |
| 06 Sugars, sugar preparations, honey | 4,531 | 821 | 191 | 737 | 41 | 382 | 530 | 154 |
| 07 Coffee, tea, cocoa, spices | 7,549 | 720 | 199 | 1,481 | 149 | 295 | 1,552 | 220 |
| 08 Feeding stuff for animals | 5,664 | 717 | 247 | 1,118 | 148 | 268 | 725 | 176 |
| 1 Beverages and tobacco | 22,944 | 2,009 | 510 | 3,661 | 572 | 1,925 | 3,586 | 683 |
| 11 Beverages | 15,038 | 1,476 | 482 | 2,913 | 333 | 967 | 1,649 | 601 |
| 12 Tobacco | 7,486 | 533 | 27 | 748 | 239 | 957 | 1,937 | 82 |
| 2 Crude materials, except fuels | 40,138 | 3,779 | 1,120 | 8,731 | 306 | 2,618 | 4,503 | 415 |
| 21 Hides and skins, raw | 1,386 | 29 | 61 | 136 | 25 | 111 | 71 | 5 |
| 22 Oils, seeds and oleaginous fruits | 1,478 | 207 | 72 | 704 | 6 | 88 | 75 | 12 |
| 23 Crude rubber | 2,096 | 251 | 26 | 466 | 13 | 159 | 313 | 10 |
| 24 Cork and wood | 5,949 | 382 | 447 | 536 | 109 | 457 | 610 | 152 |
| 25 Pulp and waste paper | 4,409 | 304 | 44 | 1,417 | 11 | 244 | 560 | 5 |
| 26 Textile fibres and their wastes | 2,809 | 312 | 21 | 464 | 35 | 167 | 322 | 38 |
| 27 Crude fertilizers | 3,835 | 483 | 81 | 696 | 30 | 189 | 508 | 92 |
| 28 Metalliferous ores and metal scrap | 8,741 | 1,367 | 46 | 2,492 | 15 | 889 | 716 | 10 |
| 3 Fuel products | 60,332 | 12,050 | 777 | 14,777 | 84 | 2,371 | 7,228 | 1,276 |
| 32 Coal, coke and briquettes | 1,509 | 122 | 10 | 792 | 4 | 31 | 241 | 24 |
| 33 Petroleum and petroleum products | 43,937 | 9,550 | 548 | 10,013 | 78 | 2,021 | 5,360 | 1,002 |
| 34 Gas, natural and manufactured | 10,156 | 2,011 | 1 | 3,446 | 1 | 102 | 1,292 | 243 |
| 35 Electric current | 4,258 | 367 | 218 | 526 | : | 218 | 335 | 7 |
| 4 Oil, fats and waxes | 5,697 | 714 | 172 | 794 | 49 | 200 | 805 | 92 |
| 41 Animal oils and fats | 416 | 57 | 21 | 56 | 3 | 60 | 42 | 7 |
| 42 Fixed vegetable fats and oils | 4,082 | 524 | 94 | 516 | 38 | 78 | 582 | 56 |
| 43 Animal or vegetable oils and fats, waxes | 1,103 | 133 | 57 | 222 | 7 | 62 | 181 | 29 |
| 5 Chemical products | 231,438 | 41,098 | 4,750 | 39,251 | 2,718 | 15,483 | 31,080 | 4,415 |
| 51 Organic chemicals | 44,452 | 8,751 | 375 | 7,967 | 308 | 2,929 | 6,441 | 725 |
| 52 Inorganic chemicals | 9,513 | 1,741 | 214 | 1,586 | 54 | 537 | 1,459 | 144 |
| 53 Tanning and colouring materials | 10,491 | 1,047 | 414 | 1,364 | 250 | 871 | 1,593 | 157 |
| 54 Medicinal and pharmaceutical products | 72,913 | 20,563 | 1,259 | 13,360 | 483 | 4,558 | 7,454 | 1,311 |
| 55 Essential oils, perfume mat., cosmetics | 19,308 | 1,590 | 525 | 3,055 | 646 | 1,646 | 2,841 | 793 |
| 56 Fertilizers | 2,335 | 313 | 54 | 365 | 24 | 161 | 589 | 138 |
| 57 Plastics in primary forms | 31,376 | 3,806 | 893 | 5,812 | 450 | 2,070 | 4,305 | 450 |
| 58 Plastics in non-primary forms | 14,487 | 1,296 | 549 | 2,097 | 189 | 1,177 | 2,658 | 311 |
| 6 Manufactured goods classified by material | 220,875 | 22,194 | 6,412 | 38,852 | 2,648 | 15,725 | 36,346 | 3,563 |
| 61 Leather manufactures, dressed furskins | 2,686 | 109 | 46 | 427 | 68 | 289 | 425 | 9 |
| 62 Rubber manufactures | 13,832 | 1,343 | 302 | 2,754 | 145 | 1,243 | 1,905 | 157 |
| 63 Cork and wood manufactures | 7,611 | 645 | 339 | 1,169 | 70 | 585 | 1,162 | 168 |
| 64 Paper, paperboard and articles thereof | 38,503 | 3,126 | 1,326 | 7,633 | 485 | 2,689 | 6,595 | 752 |
| 65 Textile yarn, fabrics and related products | 28,052 | 2,264 | 814 | 4,893 | 506 | 2,232 | 4,816 | 434 |
| 66 Non-metallic mineral manufactures | 23,633 | 5,431 | 597 | 3,095 | 278 | 1,210 | 4,090 | 407 |
| 67 Iron and steel | 43,214 | 3,788 | 1,338 | 7,982 | 535 | 3,386 | 7,675 | 580 |
| 68 Non-ferrous metals | 23,393 | 2,268 | 476 | 5,532 | 111 | 1,429 | 3,710 | 358 |
| 69 Manufactures of metals | 39,947 | 3,221 | 1,174 | 5,364 | 450 | 2,661 | 5,967 | 698 |
| 7 Machinery, transport equipment | 585,966 | 43,327 | 14,933 | 99,517 | 5,596 | 50,155 | 100,434 | 16,845 |
| 71 Power generating machinery, equipment | 35,795 | 2,993 | 750 | 7,677 | 154 | 3,322 | 8,521 | 181 |
| 72 Machinery specialized for particular ind. | 33,180 | 2,267 | 1,227 | 4,072 | 541 | 3,312 | 6,114 | 748 |
| 73 Metalworking machinery | 6,511 | 562 | 168 | 962 | 66 | 593 | 1,265 | 60 |
| 74 General industry machinery and equipment | 58,824 | 4,929 | 1,922 | 9,509 | 682 | 5,230 | 10,302 | 787 |
| 75 Office machines and computers | 67,496 | 3,597 | 2,011 | 11,661 | 627 | 3,285 | 9,757 | 3,967 |
| 76 Telecommunication, sound, TV, video | 46,121 | 2,863 | 2,814 | 7,432 | 733 | 3,744 | 5,602 | 1,317 |
| 77 Electrical machinery | 82,550 | 5,237 | 2,278 | 15,153 | 766 | 5,946 | 12,523 | 6,959 |
| 78 Road vehicles | 210,500 | 20,469 | 3,026 | 32,815 | 1,925 | 23,593 | 30,049 | 2,726 |
| 79 Other transport equipment | 44,915 | 410 | 738 | 10,169 | 103 | 1,129 | 16,301 | 102 |
| 8 Miscellaneous manuf. articles | 155,974 | 12,359 | 4,534 | 23,539 | 2,765 | 10,259 | 28,271 | 3,743 |
| 81 Prefabr. buildings, sanitary, heating, lighting | 6,687 | 484 | 253 | 1,068 | 117 | 552 | 1,101 | 188 |
| 82 Furniture, bedding, mattresses | 14,910 | 1,450 | 417 | 2,611 | 212 | 735 | 2,896 | 267 |
| 83 Travel goods, handbags and similar goods | 1,990 | 144 | 55 | 266 | 37 | 137 | 510 | 55 |
| 84 Clothing and clothing accessories | 30,810 | 2,569 | 934 | 5,199 | 663 | 2,238 | 5,828 | 1,041 |
| 85 Footwear | 11,148 | 657 | 308 | 2,210 | 178 | 445 | 2,430 | 237 |
| 87 Professional, scientific, controlling material | 22,729 | 1,826 | 566 | 3,506 | 312 | 1,764 | 4,119 | 303 |
| 88 Photogr. apparatus, optical goods, clocks | 10,571 | 764 | 319 | 1,346 | 577 | 840 | 1,524 | 171 |
| 89 Miscellaneous manufactured articles | 57,129 | 4,467 | 1,682 | 7,331 | 669 | 3,547 | 9,863 | 1,481 |
| 9 Articles not classified elsewhere | 53,349 | 111 | 654 | 38,972 | 22 | 565 | 827 | 2,815 |

BREAKDOWN BY MEMBER STATE OF GOODS TRADED INTRA - EU

4E

ARRIVALS 2002

Value (Mio euro)

| Reporter | | | | | | | | Product list SITC Rev.3 |
|----------------|---------------|----------------|---------------|---------------|---------------|---------------|----------------|--|
| I | L | NL | A | P | FIN | S | UK | |
| 146,157 | 10,905 | 123,204 | 55,767 | 31,270 | 23,387 | 46,411 | 191,787 | 0-9 TOTAL |
| 12,952 | 837 | 12,411 | 3,453 | 2,980 | 1,340 | 3,021 | 15,772 | 0 Food and live animals |
| 1,136 | 9 | 247 | 88 | 115 | 3 | 4 | 239 | 00 Live animals |
| 2,869 | 118 | 1,117 | 359 | 465 | 86 | 452 | 3,543 | 01 Meat and meat preparations |
| 2,403 | 162 | 1,681 | 424 | 325 | 117 | 290 | 1,924 | 02 Dairy products and bird's eggs |
| 1,804 | 52 | 511 | 173 | 576 | 53 | 179 | 557 | 03 Fish, crustaceans, molluscs |
| 1,155 | 68 | 1,529 | 408 | 516 | 178 | 289 | 1,687 | 04 Cereals and cereal preparations |
| 1,824 | 178 | 1,955 | 814 | 477 | 405 | 952 | 4,669 | 05 Vegetables and fruit |
| 380 | 24 | 300 | 187 | 48 | 96 | 177 | 463 | 06 Sugars, sugar preparations, honey |
| 457 | 82 | 511 | 395 | 153 | 97 | 243 | 995 | 07 Coffee, tea, cocoa, spices |
| 479 | 28 | 582 | 267 | 130 | 102 | 129 | 547 | 08 Feeding stuff for animals |
| 2,378 | 386 | 2,051 | 398 | 390 | 244 | 618 | 3,532 | 1 Beverages and tobacco |
| 930 | 190 | 1,109 | 293 | 332 | 181 | 429 | 3,152 | 11 Beverages |
| 1,449 | 174 | 544 | 105 | 58 | 63 | 189 | 380 | 12 Tobacco |
| 5,385 | 535 | 4,316 | 1,674 | 643 | 668 | 1,119 | 4,326 | 2 Crude materials, except fuels |
| 573 | 0 | 100 | 105 | 24 | 77 | 13 | 56 | 21 Hides and skins, raw |
| 31 | 2 | 74 | 29 | 18 | 20 | 36 | 105 | 22 Oils, seeds and oleaginous fruits |
| 311 | 16 | 151 | 61 | 44 | 45 | 64 | 165 | 23 Crude rubber |
| 1,150 | 39 | 352 | 338 | 166 | 24 | 93 | 1,095 | 24 Cork and wood |
| 544 | 0 | 460 | 282 | 48 | 51 | 159 | 279 | 25 Pulp and waste paper |
| 763 | 7 | 144 | 101 | 115 | 27 | 30 | 263 | 26 Textile fibres and their wastes |
| 424 | 62 | 423 | 119 | 108 | 148 | 182 | 292 | 27 Crude fertilizers |
| 965 | 334 | 511 | 288 | 25 | 180 | 286 | 617 | 28 Metalliferous ores and metal scrap |
| 1,980 | 684 | 8,769 | 2,300 | 1,440 | 952 | 2,558 | 3,087 | 3 Fuel products |
| 46 | 8 | 57 | 38 | 13 | 22 | 17 | 86 | 32 Coal, coke and briquettes |
| 1,034 | 648 | 6,451 | 1,104 | 818 | 810 | 2,233 | 2,267 | 33 Petroleum and petroleum products |
| 122 | 5 | 1,430 | 280 | 557 | 6 | 223 | 436 | 34 Gas, natural and manufactured |
| 778 | : | 384 | 878 | 52 | 115 | 85 | 297 | 35 Electric current |
| 1,323 | 11 | 559 | 121 | 141 | 41 | 123 | 553 | 4 Oil, fats and waxes |
| 47 | 1 | 45 | 6 | 6 | 3 | 10 | 53 | 41 Animal oils and fats |
| 1,201 | 8 | 305 | 72 | 122 | 21 | 77 | 389 | 42 Fixed vegetable fats and oils |
| 74 | 1 | 113 | 44 | 14 | 16 | 37 | 112 | 43 Animal or vegetable oils and fats, waxes |
| 24,808 | 1,106 | 19,793 | 6,654 | 4,001 | 3,352 | 5,390 | 27,539 | 5 Chemical products |
| 5,235 | 87 | 3,052 | 519 | 419 | 384 | 803 | 6,456 | 51 Organic chemicals |
| 703 | 72 | 1,248 | 273 | 132 | 191 | 211 | 948 | 52 Inorganic chemicals |
| 1,391 | 74 | 703 | 490 | 380 | 246 | 384 | 1,125 | 53 Tanning and colouring materials |
| 6,194 | 178 | 3,830 | 2,045 | 1,162 | 924 | 1,445 | 8,148 | 54 Medicinal and pharmaceutical products |
| 1,989 | 117 | 1,143 | 697 | 524 | 270 | 489 | 2,983 | 55 Essential oils, perfume mat., cosmetics |
| 186 | 11 | 146 | 44 | 56 | 15 | 42 | 192 | 56 Fertilizers |
| 4,935 | 172 | 2,144 | 1,125 | 590 | 575 | 839 | 3,211 | 57 Plastics in primary forms |
| 1,396 | 132 | 851 | 649 | 306 | 270 | 495 | 2,112 | 58 Plastics in non-primary forms |
| 21,651 | 2,193 | 19,434 | 9,769 | 5,960 | 3,114 | 7,048 | 25,966 | 6 Manufactured goods classified by material |
| 421 | 1 | 118 | 148 | 288 | 33 | 49 | 254 | 61 Leather manufactures, dressed furskins |
| 1,348 | 112 | 1,059 | 611 | 366 | 201 | 670 | 1,616 | 62 Rubber manufactures |
| 756 | 62 | 505 | 409 | 181 | 71 | 216 | 1,273 | 63 Cork and wood manufactures |
| 3,169 | 226 | 3,017 | 1,380 | 825 | 446 | 775 | 6,058 | 64 Paper, paperboard and articles thereof |
| 2,981 | 213 | 1,405 | 1,201 | 1,328 | 422 | 648 | 3,895 | 65 Textile yarn, fabrics and related products |
| 1,870 | 191 | 1,160 | 1,016 | 544 | 302 | 593 | 2,847 | 66 Non-metallic mineral manufactures |
| 5,398 | 774 | 2,704 | 1,510 | 1,042 | 753 | 2,160 | 3,588 | 67 Iron and steel |
| 3,203 | 119 | 961 | 1,284 | 493 | 311 | 664 | 2,474 | 68 Non-ferrous metals |
| 2,504 | 493 | 8,505 | 2,210 | 894 | 573 | 1,272 | 3,960 | 69 Manufactures of metals |
| 60,648 | 3,626 | 41,379 | 22,152 | 11,704 | 10,241 | 18,994 | 86,415 | 7 Machinery, transport equipment |
| 2,511 | 31 | 1,222 | 1,826 | 323 | 478 | 1,308 | 4,497 | 71 Power generating machinery, equipment |
| 4,399 | 168 | 1,626 | 1,684 | 948 | 855 | 1,214 | 4,005 | 72 Machinery specialized for particular ind. |
| 1,003 | 46 | 219 | 374 | 101 | 174 | 273 | 644 | 73 Metalworking machinery |
| 6,394 | 294 | 2,700 | 3,318 | 1,212 | 1,345 | 2,916 | 7,287 | 74 General industry machinery and equipment |
| 6,195 | 332 | 7,651 | 2,058 | 850 | 1,252 | 2,579 | 11,674 | 75 Office machines and computers |
| 5,414 | 530 | 2,948 | 1,705 | 1,014 | 947 | 1,729 | 7,330 | 76 Telecommunication, sound, TV, video |
| 7,840 | 303 | 4,051 | 3,814 | 2,460 | 2,547 | 3,234 | 9,440 | 77 Electrical machinery |
| 25,359 | 1,090 | 11,418 | 6,913 | 4,635 | 2,398 | 5,413 | 38,671 | 78 Road vehicles |
| 1,533 | 833 | 9,543 | 459 | 160 | 240 | 328 | 2,866 | 79 Other transport equipment |
| 11,882 | 1,199 | 13,982 | 9,144 | 3,916 | 2,628 | 5,171 | 22,582 | 8 Miscellaneous manuf. articles |
| 421 | 65 | 425 | 438 | 193 | 132 | 185 | 1,064 | 81 Prefabr. buildings, sanitary, heating, lighting |
| 502 | 147 | 1,051 | 1,131 | 320 | 210 | 564 | 2,396 | 82 Furniture, bedding, mattresses |
| 199 | 14 | 68 | 110 | 65 | 26 | 32 | 271 | 83 Travel goods, handbags and similar goods |
| 1,751 | 238 | 1,617 | 2,294 | 1,068 | 575 | 872 | 3,924 | 84 Clothing and clothing accessories |
| 631 | 45 | 657 | 618 | 305 | 123 | 268 | 2,036 | 85 Footwear |
| 2,748 | 71 | 1,281 | 1,049 | 418 | 449 | 1,014 | 3,303 | 87 Professional, scientific, controlling material |
| 1,210 | 55 | 966 | 450 | 285 | 178 | 391 | 1,493 | 88 Photogr. apparatus, optical goods, clocks |
| 4,418 | 562 | 7,918 | 3,054 | 1,262 | 934 | 1,846 | 8,095 | 89 Miscellaneous manufactured articles |
| 3,151 | 329 | 510 | 103 | 96 | 808 | 2,369 | 2,015 | 9 Articles not classified elsewhere |

BREAKDOWN BY MEMBER STATE OF GOODS TRADED INTRA - EU

ARRIVALS JANUARY-MARCH 2003

Value (Mio euro)

| Product list SITC Rev.3 | Reporter | | | | | | | |
|--|----------------|---------------|--------------|---------------|--------------|---------------|---------------|--------------|
| | EU-15 | B | DK | D | EL | E | F | IRL |
| 0-9 TOTAL | 371,826 | 37,319 | 9,196 | 73,032 | 4,815 | 28,422 | 58,564 | 7,394 |
| 0 Food and live animals | 28,776 | 2,515 | 822 | 5,676 | 599 | 1,852 | 4,145 | 622 |
| 00 Live animals | 761 | 66 | 3 | 109 | 5 | 90 | 49 | 14 |
| 01 Meat and meat preparations | 4,112 | 217 | 144 | 678 | 150 | 157 | 611 | 93 |
| 02 Dairy products and bird's eggs | 4,041 | 544 | 95 | 827 | 121 | 285 | 473 | 58 |
| 03 Fish, crustaceans, molluscs | 2,195 | 135 | 68 | 256 | 44 | 349 | 452 | 21 |
| 04 Cereals and cereal preparations | 3,120 | 378 | 105 | 490 | 67 | 279 | 397 | 115 |
| 05 Vegetables and fruit | 7,270 | 454 | 203 | 2,131 | 81 | 262 | 1,170 | 139 |
| 06 Sugars, sugar preparations, honey | 1,049 | 173 | 45 | 194 | 10 | 100 | 125 | 33 |
| 07 Coffee, tea, cocoa, spices | 1,980 | 224 | 49 | 407 | 46 | 73 | 411 | 51 |
| 08 Feeding stuff for animals | 1,258 | 168 | 58 | 256 | 25 | 59 | 171 | 42 |
| 1 Beverages and tobacco | 4,890 | 465 | 110 | 838 | 96 | 467 | 802 | 115 |
| 11 Beverages | 3,055 | 328 | 104 | 694 | 46 | 185 | 356 | 96 |
| 12 Tobacco | 1,665 | 138 | 6 | 145 | 50 | 282 | 446 | 19 |
| 2 Crude materials, except fuels | 9,924 | 962 | 318 | 1,974 | 67 | 740 | 1,200 | 104 |
| 21 Hides and skins, raw | 304 | 4 | 35 | 30 | 11 | 32 | 16 | 1 |
| 22 Oils, seeds and oleaginous fruits | 379 | 73 | 25 | 156 | 4 | 27 | 19 | 3 |
| 23 Crude rubber | 526 | 60 | 7 | 126 | 3 | 42 | 82 | 3 |
| 24 Cork and wood | 1,444 | 97 | 113 | 118 | 12 | 125 | 172 | 45 |
| 25 Pulp and waste paper | 1,035 | 67 | 11 | 325 | 5 | 66 | 125 | 1 |
| 26 Textile fibres and their wastes | 679 | 69 | 6 | 111 | 6 | 45 | 79 | 8 |
| 27 Crude fertilizers | 886 | 118 | 23 | 166 | 6 | 53 | 124 | 19 |
| 28 Metalliferous ores and metal scrap | 2,088 | 344 | 8 | 457 | 2 | 255 | 196 | 2 |
| 3 Fuel products | 18,255 | 3,825 | 189 | 4,549 | 40 | 701 | 2,475 | 380 |
| 32 Coal, coke and briquettes | 314 | 22 | 2 | 144 | 1 | 9 | 49 | 9 |
| 33 Petroleum and petroleum products | 12,948 | 3,041 | 125 | 2,952 | 38 | 570 | 1,784 | 290 |
| 34 Gas, natural and manufactured | 3,540 | 693 | 1 | 1,356 | 1 | 51 | 573 | 80 |
| 35 Electric current | 964 | 69 | 61 | 96 | : | 71 | 69 | 0 |
| 4 Oil, fats and waxes | 1,461 | 174 | 45 | 183 | 12 | 67 | 198 | 23 |
| 41 Animal oils and fats | 112 | 19 | 6 | 14 | 0 | 17 | 13 | 1 |
| 42 Fixed vegetable fats and oils | 1,014 | 121 | 24 | 109 | 9 | 34 | 136 | 17 |
| 43 Animal or vegetable oils and fats, waxes | 293 | 35 | 15 | 61 | 2 | 17 | 49 | 6 |
| 5 Chemical products | 57,572 | 9,428 | 1,264 | 9,542 | 965 | 4,326 | 8,330 | 1,090 |
| 51 Organic chemicals | 11,024 | 1,795 | 90 | 1,985 | 96 | 827 | 1,728 | 181 |
| 52 Inorganic chemicals | 2,379 | 513 | 59 | 371 | 17 | 180 | 416 | 31 |
| 53 Tanning and colouring materials | 2,613 | 255 | 102 | 384 | 64 | 243 | 399 | 40 |
| 54 Medicinal and pharmaceutical products | 17,058 | 4,495 | 329 | 2,992 | 345 | 1,173 | 2,006 | 314 |
| 55 Essential oils, perfume mat., cosmetics | 4,705 | 413 | 135 | 757 | 162 | 423 | 704 | 175 |
| 56 Fertilizers | 793 | 91 | 36 | 120 | 15 | 50 | 186 | 56 |
| 57 Plastics in primary forms | 8,027 | 985 | 242 | 1,476 | 109 | 641 | 1,185 | 115 |
| 58 Plastics in non-primary forms | 3,641 | 336 | 139 | 555 | 47 | 318 | 696 | 79 |
| 6 Manufactured goods classified by material | 54,642 | 5,612 | 1,607 | 9,543 | 760 | 4,227 | 9,209 | 857 |
| 61 Leather manufactures, dressed furskins | 589 | 29 | 18 | 93 | 22 | 65 | 99 | 2 |
| 62 Rubber manufactures | 3,509 | 343 | 64 | 735 | 38 | 354 | 484 | 44 |
| 63 Cork and wood manufactures | 1,901 | 171 | 87 | 306 | 20 | 160 | 318 | 46 |
| 64 Paper, paperboard and articles thereof | 9,520 | 816 | 334 | 1,918 | 173 | 722 | 1,699 | 179 |
| 65 Textile yarn, fabrics and related products | 6,693 | 582 | 203 | 1,169 | 135 | 567 | 1,170 | 99 |
| 66 Non-metallic mineral manufactures | 5,338 | 1,179 | 142 | 683 | 66 | 318 | 999 | 105 |
| 67 Iron and steel | 11,435 | 1,154 | 350 | 1,978 | 168 | 967 | 2,048 | 114 |
| 68 Non-ferrous metals | 5,663 | 536 | 126 | 1,368 | 33 | 368 | 886 | 84 |
| 69 Manufactures of metals | 9,994 | 803 | 284 | 1,294 | 106 | 706 | 1,506 | 185 |
| 7 Machinery, transport equipment | 143,334 | 11,076 | 3,527 | 25,006 | 1,576 | 13,028 | 24,697 | 2,750 |
| 71 Power generating machinery, equipment | 8,459 | 745 | 185 | 2,008 | 64 | 963 | 1,596 | 52 |
| 72 Machinery specialized for particular ind. | 7,679 | 572 | 311 | 1,009 | 121 | 869 | 1,469 | 185 |
| 73 Metalworking machinery | 1,427 | 138 | 35 | 207 | 29 | 142 | 263 | 14 |
| 74 General industry machinery and equipment | 14,452 | 1,270 | 495 | 2,359 | 183 | 1,294 | 2,601 | 191 |
| 75 Office machines and computers | 15,700 | 806 | 493 | 2,826 | 146 | 866 | 2,129 | 792 |
| 76 Telecommunication, sound, TV, video | 10,341 | 590 | 674 | 1,895 | 219 | 853 | 1,318 | 172 |
| 77 Electrical machinery | 18,626 | 1,293 | 517 | 3,869 | 202 | 1,483 | 3,035 | 535 |
| 78 Road vehicles | 53,654 | 5,590 | 738 | 8,073 | 590 | 6,204 | 7,502 | 792 |
| 79 Other transport equipment | 12,991 | 71 | 80 | 2,756 | 23 | 353 | 4,783 | 18 |
| 8 Miscellaneous manuf. articles | 38,881 | 3,201 | 1,167 | 6,060 | 691 | 2,867 | 7,266 | 844 |
| 81 Prefabr. buildings, sanitary, heating, lighting | 1,623 | 126 | 64 | 258 | 26 | 141 | 281 | 45 |
| 82 Furniture, bedding, mattresses | 3,751 | 380 | 123 | 668 | 54 | 240 | 769 | 61 |
| 83 Travel goods, handbags and similar goods | 517 | 39 | 13 | 81 | 12 | 41 | 128 | 10 |
| 84 Clothing and clothing accessories | 8,251 | 750 | 251 | 1,284 | 246 | 719 | 1,562 | 249 |
| 85 Footwear | 2,965 | 195 | 86 | 575 | 70 | 148 | 739 | 57 |
| 87 Professional, scientific, controlling material | 5,556 | 440 | 139 | 891 | 78 | 479 | 1,075 | 69 |
| 88 Photogr. apparatus, optical goods, clocks | 2,534 | 247 | 76 | 289 | 43 | 226 | 390 | 44 |
| 89 Miscellaneous manufactured articles | 13,682 | 1,024 | 415 | 2,012 | 162 | 873 | 2,322 | 309 |
| 9 Articles not classified elsewhere | 13,902 | 47 | 129 | 9,616 | 4 | 136 | 222 | 606 |

BREAKDOWN BY MEMBER STATE OF GOODS TRADED INTRA - EU

ARRIVALS JANUARY-MARCH 2003

Value (Mio euro)

| Reporter | | | | | | | | Product list SITC Rev.3 |
|---------------|--------------|---------------|---------------|--------------|--------------|---------------|---------------|--|
| I | L | NL | A | P | FIN | S | UK | |
| 34,981 | 2,736 | 31,064 | 13,924 | 7,233 | 5,679 | 11,959 | 45,505 | 0-9 TOTAL |
| 3,028 | 200 | 3,133 | 829 | 696 | 338 | 726 | 3,596 | 0 Food and live animals |
| 284 | 1 | 64 | 21 | 22 | 1 | 1 | 30 | 00 Live animals |
| 652 | 27 | 261 | 81 | 112 | 22 | 100 | 808 | 01 Meat and meat preparations |
| 545 | 38 | 340 | 107 | 72 | 31 | 72 | 433 | 02 Dairy products and bird's eggs |
| 404 | 12 | 115 | 43 | 125 | 10 | 44 | 117 | 03 Fish, crustaceans, molluscs |
| 293 | 17 | 312 | 93 | 121 | 38 | 69 | 346 | 04 Cereals and cereal preparations |
| 429 | 44 | 505 | 209 | 120 | 119 | 249 | 1,155 | 05 Vegetables and fruit |
| 78 | 4 | 70 | 41 | 13 | 22 | 33 | 107 | 06 Sugars, sugar preparations, honey |
| 128 | 21 | 142 | 95 | 43 | 29 | 53 | 209 | 07 Coffee, tea, cocoa, spices |
| 109 | 7 | 111 | 54 | 25 | 16 | 29 | 128 | 08 Feeding stuff for animals |
| 432 | 82 | 441 | 92 | 55 | 53 | 136 | 706 | 1 Beverages and tobacco |
| 178 | 44 | 193 | 66 | 44 | 39 | 88 | 596 | 11 Beverages |
| 254 | 32 | 84 | 26 | 12 | 14 | 48 | 110 | 12 Tobacco |
| 1,253 | 116 | 1,086 | 428 | 158 | 199 | 283 | 1,035 | 2 Crude materials, except fuels |
| 86 | 0 | 15 | 21 | 6 | 33 | 3 | 12 | 21 Hides and skins, raw |
| 8 | 0 | 10 | 8 | 4 | 8 | 13 | 22 | 22 Oils, seeds and oleaginous fruits |
| 76 | 4 | 35 | 18 | 14 | 12 | 13 | 32 | 23 Crude rubber |
| 258 | 8 | 84 | 86 | 44 | 6 | 26 | 250 | 24 Cork and wood |
| 134 | 0 | 93 | 74 | 11 | 14 | 39 | 71 | 25 Pulp and waste paper |
| 192 | 2 | 31 | 29 | 28 | 7 | 7 | 58 | 26 Textile fibres and their wastes |
| 87 | 13 | 83 | 30 | 22 | 32 | 48 | 62 | 27 Crude fertilizers |
| 257 | 69 | 129 | 64 | 2 | 65 | 78 | 160 | 28 Metalliferous ores and metal scrap |
| 490 | 208 | 2,425 | 670 | 370 | 279 | 788 | 867 | 3 Fuel products |
| 13 | 1 | 18 | 9 | 2 | 7 | 5 | 23 | 32 Coal, coke and briquettes |
| 263 | 196 | 1,522 | 330 | 200 | 251 | 655 | 731 | 33 Petroleum and petroleum products |
| 56 | 2 | 330 | 98 | 160 | 1 | 76 | 62 | 34 Gas, natural and manufactured |
| 158 | : | 78 | 233 | 7 | 20 | 51 | 51 | 35 Electric current |
| 340 | 2 | 155 | 31 | 36 | 11 | 42 | 142 | 4 Oil, fats and waxes |
| 14 | 0 | 10 | 2 | 2 | 1 | 4 | 10 | 41 Animal oils and fats |
| 307 | 2 | 80 | 18 | 30 | 5 | 20 | 103 | 42 Fixed vegetable fats and oils |
| 19 | 0 | 23 | 12 | 4 | 4 | 18 | 29 | 43 Animal or vegetable oils and fats, waxes |
| 6,235 | 285 | 4,794 | 1,713 | 987 | 849 | 1,400 | 6,364 | 5 Chemical products |
| 1,340 | 14 | 824 | 148 | 106 | 104 | 203 | 1,584 | 51 Organic chemicals |
| 169 | 18 | 131 | 69 | 31 | 46 | 69 | 258 | 52 Inorganic chemicals |
| 341 | 15 | 142 | 123 | 88 | 56 | 98 | 263 | 53 Tanning and colouring materials |
| 1,435 | 45 | 821 | 508 | 289 | 228 | 389 | 1,689 | 54 Medicinal and pharmaceutical products |
| 527 | 28 | 235 | 183 | 127 | 69 | 121 | 647 | 55 Essential oils, perfume mat., cosmetics |
| 61 | 8 | 56 | 14 | 14 | 7 | 21 | 58 | 56 Fertilizers |
| 1,287 | 35 | 356 | 285 | 154 | 145 | 210 | 803 | 57 Plastics in primary forms |
| 353 | 33 | 180 | 163 | 74 | 63 | 120 | 485 | 58 Plastics in non-primary forms |
| 5,137 | 573 | 4,764 | 2,395 | 1,370 | 734 | 1,883 | 5,970 | 6 Manufactured goods classified by material |
| 77 | 0 | 22 | 29 | 62 | 7 | 12 | 52 | 61 Leather manufactures, dressed furskins |
| 331 | 28 | 262 | 144 | 81 | 43 | 176 | 382 | 62 Rubber manufactures |
| 172 | 12 | 117 | 103 | 37 | 18 | 58 | 277 | 63 Cork and wood manufactures |
| 670 | 64 | 662 | 351 | 210 | 103 | 212 | 1,408 | 64 Paper, paperboard and articles thereof |
| 684 | 51 | 300 | 308 | 297 | 101 | 166 | 863 | 65 Textile yarn, fabrics and related products |
| 436 | 43 | 243 | 221 | 127 | 70 | 147 | 560 | 66 Non-metallic mineral manufactures |
| 1,437 | 216 | 641 | 391 | 254 | 189 | 628 | 899 | 67 Iron and steel |
| 753 | 18 | 202 | 316 | 116 | 68 | 159 | 630 | 68 Non-ferrous metals |
| 576 | 141 | 2,315 | 533 | 186 | 136 | 325 | 898 | 69 Manufactures of metals |
| 14,691 | 903 | 10,516 | 5,438 | 2,615 | 2,419 | 4,704 | 20,388 | 7 Machinery, transport equipment |
| 590 | 9 | 288 | 455 | 88 | 138 | 335 | 945 | 71 Power generating machinery, equipment |
| 759 | 38 | 291 | 418 | 187 | 202 | 302 | 947 | 72 Machinery specialized for particular ind. |
| 169 | 11 | 43 | 86 | 22 | 25 | 63 | 181 | 73 Metalworking machinery |
| 1,538 | 91 | 637 | 799 | 276 | 296 | 723 | 1,697 | 74 General industry machinery and equipment |
| 1,452 | 74 | 1,577 | 523 | 185 | 273 | 604 | 2,954 | 75 Office machines and computers |
| 1,179 | 93 | 510 | 413 | 220 | 230 | 412 | 1,562 | 76 Telecommunication, sound, TV, video |
| 1,913 | 62 | 948 | 915 | 626 | 498 | 750 | 1,979 | 77 Electrical machinery |
| 6,799 | 390 | 2,567 | 1,713 | 980 | 613 | 1,452 | 9,652 | 78 Road vehicles |
| 292 | 135 | 3,655 | 114 | 31 | 145 | 64 | 471 | 79 Other transport equipment |
| 2,837 | 296 | 3,633 | 2,280 | 915 | 638 | 1,234 | 4,952 | 8 Miscellaneous manuf.articles |
| 90 | 14 | 99 | 95 | 42 | 33 | 43 | 265 | 81 Prefabr. buildings, sanitary, heating, lighting |
| 104 | 32 | 254 | 269 | 71 | 50 | 145 | 533 | 82 Furniture, bedding, mattresses |
| 51 | 3 | 12 | 29 | 16 | 8 | 8 | 65 | 83 Travel goods, handbags and similar goods |
| 492 | 63 | 394 | 619 | 284 | 158 | 230 | 949 | 84 Clothing and clothing accessories |
| 175 | 15 | 122 | 172 | 75 | 36 | 63 | 437 | 85 Footwear |
| 640 | 15 | 263 | 264 | 92 | 105 | 250 | 757 | 87 Professional, scientific, controlling material |
| 270 | 10 | 336 | 112 | 64 | 39 | 80 | 308 | 88 Photogr. apparatus, optical goods, clocks |
| 1,014 | 145 | 2,152 | 718 | 270 | 210 | 416 | 1,639 | 89 Miscellaneous manufactured articles |
| 517 | 70 | 101 | 41 | 22 | 157 | 759 | 1,474 | 9 Articles not classified elsewhere |

BREAKDOWN BY MEMBER STATE OF GOODS TRADED EXTRA - EU

EXPORTS 2002

Value (Mio euro)

| Product list SITC Rev.3 | Reporter | | | | | | | |
|--|----------------|---------------|---------------|----------------|--------------|---------------|----------------|---------------|
| | EU-15 | B | DK | D | EL | E | F | IRL |
| 0-9 TOTAL | 993,948 | 61,919 | 20,401 | 293,454 | 6,155 | 38,013 | 135,392 | 32,659 |
| 0 Food and live animals | 36,752 | 2,253 | 3,491 | 5,351 | 818 | 3,103 | 5,917 | 1,333 |
| 00 Live animals | 940 | 28 | 14 | 168 | 5 | 14 | 169 | 27 |
| 01 Meat and meat preparations | 4,102 | 228 | 1,462 | 519 | 6 | 146 | 600 | 131 |
| 02 Dairy products and bird's eggs | 4,807 | 207 | 544 | 691 | 29 | 128 | 1,060 | 117 |
| 03 Fish, crustaceans, molluscs | 2,187 | 14 | 344 | 125 | 18 | 540 | 227 | 106 |
| 04 Cereals and cereal preparations | 5,718 | 491 | 326 | 981 | 103 | 226 | 1,483 | 23 |
| 05 Vegetables and fruit | 6,380 | 287 | 71 | 448 | 555 | 1,366 | 723 | 6 |
| 06 Sugars, sugar preparations, honey | 2,063 | 283 | 101 | 344 | 17 | 191 | 424 | 32 |
| 07 Coffee, tea, cocoa, spices | 3,215 | 220 | 55 | 757 | 20 | 198 | 295 | 54 |
| 08 Feeding stuff for animals | 2,240 | 282 | 199 | 609 | 29 | 79 | 241 | 8 |
| 1 Beverages and tobacco | 15,711 | 215 | 115 | 1,350 | 359 | 683 | 4,371 | 262 |
| 11 Beverages | 13,314 | 157 | 72 | 740 | 66 | 617 | 4,194 | 250 |
| 12 Tobacco | 2,384 | 57 | 43 | 610 | 292 | 66 | 177 | 12 |
| 2 Crude materials, except fuels | 17,044 | 835 | 718 | 2,892 | 363 | 953 | 1,441 | 341 |
| 21 Hides and skins, raw | 1,197 | 25 | 351 | 102 | 13 | 80 | 51 | 30 |
| 22 Oils, seeds and oleaginous fruits | 316 | 5 | 2 | 76 | 25 | 5 | 138 | 0 |
| 23 Crude rubber | 892 | 85 | 0 | 214 | 1 | 9 | 254 | 0 |
| 24 Cork and wood | 2,881 | 24 | 44 | 541 | 5 | 33 | 125 | 1 |
| 25 Pulp and waste paper | 1,329 | 85 | 3 | 241 | 5 | 48 | 45 | 9 |
| 26 Textile fibres and their wastes | 2,080 | 219 | 8 | 322 | 176 | 62 | 235 | 23 |
| 27 Crude fertilizers | 1,862 | 85 | 15 | 322 | 59 | 290 | 156 | 185 |
| 28 Metalliferous ores and metal scrap | 3,253 | 243 | 66 | 550 | 70 | 311 | 140 | 82 |
| 3 Fuel products | 26,317 | 2,537 | 643 | 2,505 | 843 | 1,816 | 2,902 | 99 |
| 32 Coal, coke and briquettes | 146 | 1 | 4 | 41 | 2 | 18 | 5 | 4 |
| 33 Petroleum and petroleum products | 23,750 | 2,516 | 630 | 2,321 | 797 | 1,712 | 1,682 | 95 |
| 34 Gas, natural and manufactured | 769 | 19 | 9 | 52 | 44 | 29 | 183 | 0 |
| 35 Electric current | 1,540 | 1 | 0 | 90 | : | 58 | 1,032 | : |
| 4 Oil, fats and waxes | 2,818 | 208 | 97 | 528 | 50 | 442 | 177 | 4 |
| 41 Animal oils and fats | 230 | 13 | 47 | 45 | 1 | 25 | 19 | 4 |
| 42 Fixed vegetable fats and oils | 2,075 | 158 | 18 | 303 | 46 | 400 | 147 | 0 |
| 43 Animal or vegetable oils and fats, waxes | 488 | 36 | 32 | 180 | 4 | 17 | 11 | 0 |
| 5 Chemical products | 152,696 | 20,411 | 3,125 | 35,212 | 630 | 5,014 | 21,681 | 14,949 |
| 51 Organic chemicals | 33,594 | 5,460 | 313 | 6,043 | 37 | 1,040 | 2,989 | 9,460 |
| 52 Inorganic chemicals | 5,052 | 430 | 19 | 1,701 | 11 | 115 | 1,003 | 25 |
| 53 Tanning and colouring materials | 8,909 | 463 | 210 | 3,396 | 52 | 650 | 743 | 16 |
| 54 Medicinal and pharmaceutical products | 51,398 | 9,786 | 2,054 | 8,268 | 68 | 808 | 7,834 | 3,908 |
| 55 Essential oils, perfume mat., cosmetics | 13,782 | 420 | 152 | 3,061 | 167 | 766 | 4,338 | 840 |
| 56 Fertilizers | 898 | 264 | 34 | 81 | 39 | 74 | 38 | 1 |
| 57 Plastics in primary forms | 13,160 | 2,046 | 30 | 3,791 | 96 | 695 | 1,485 | 54 |
| 58 Plastics in non-primary forms | 8,443 | 511 | 142 | 3,637 | 108 | 316 | 489 | 63 |
| 6 Manufactured goods classified by material | 146,593 | 18,511 | 1,648 | 38,559 | 1,188 | 7,165 | 13,968 | 468 |
| 61 Leather manufactures, dressed furskins | 4,740 | 41 | 26 | 640 | 17 | 280 | 322 | 14 |
| 62 Rubber manufactures | 6,109 | 178 | 32 | 2,304 | 22 | 373 | 881 | 19 |
| 63 Cork and wood manufactures | 4,803 | 311 | 108 | 1,356 | 27 | 292 | 438 | 29 |
| 64 Paper, paperboard and articles thereof | 17,759 | 460 | 162 | 4,968 | 85 | 593 | 1,535 | 18 |
| 65 Textile yarn, fabrics and related products | 24,449 | 1,823 | 424 | 6,173 | 222 | 1,285 | 3,002 | 101 |
| 66 Non-metallic mineral manufactures | 32,735 | 13,038 | 180 | 3,835 | 183 | 1,901 | 2,019 | 163 |
| 67 Iron and steel | 20,121 | 1,250 | 148 | 5,976 | 201 | 1,078 | 2,536 | 8 |
| 68 Non-ferrous metals | 11,045 | 761 | 70 | 4,555 | 256 | 252 | 675 | 11 |
| 69 Manufactures of metals | 24,598 | 650 | 498 | 8,520 | 175 | 1,110 | 2,559 | 104 |
| 7 Machinery, transport equipment | 451,203 | 13,490 | 6,283 | 170,448 | 977 | 13,088 | 66,116 | 10,815 |
| 71 Power generating machinery, equipment | 40,051 | 684 | 814 | 13,428 | 100 | 758 | 6,371 | 146 |
| 72 Machinery specialized for particular ind. | 52,051 | 2,003 | 1,090 | 19,666 | 96 | 996 | 4,664 | 134 |
| 73 Metalworking machinery | 9,546 | 263 | 75 | 4,445 | 6 | 334 | 561 | 85 |
| 74 General industry machinery and equipment | 59,052 | 1,881 | 1,636 | 22,399 | 134 | 1,862 | 5,954 | 376 |
| 75 Office machines and computers | 28,924 | 789 | 447 | 5,633 | 43 | 275 | 2,579 | 5,745 |
| 76 Telecommunication, sound, TV, video | 34,679 | 1,020 | 758 | 7,862 | 204 | 661 | 5,354 | 1,091 |
| 77 Electrical machinery | 71,199 | 1,514 | 755 | 26,606 | 187 | 1,701 | 10,759 | 3,138 |
| 78 Road vehicles | 104,461 | 5,032 | 446 | 57,129 | 37 | 4,745 | 10,212 | 25 |
| 79 Other transport equipment | 48,240 | 305 | 262 | 10,345 | 169 | 1,718 | 19,660 | 74 |
| 8 Miscellaneous manuf. articles | 121,562 | 3,183 | 3,096 | 28,155 | 880 | 4,799 | 14,617 | 3,431 |
| 81 Prefabr. buildings, sanitary, heating, lighting | 4,158 | 140 | 121 | 1,008 | 32 | 291 | 370 | 12 |
| 82 Furniture, bedding, mattresses | 10,456 | 250 | 591 | 1,902 | 23 | 486 | 966 | 19 |
| 83 Travel goods, handbags and similar goods | 2,763 | 52 | 7 | 175 | 5 | 69 | 1,295 | 6 |
| 84 Clothing and clothing accessories | 17,558 | 248 | 423 | 2,762 | 544 | 874 | 2,485 | 98 |
| 85 Footwear | 6,827 | 24 | 162 | 667 | 31 | 673 | 482 | 1 |
| 87 Professional, scientific, controlling material | 27,789 | 489 | 678 | 10,090 | 36 | 450 | 3,143 | 1,258 |
| 88 Photogr. apparatus, optical goods, clocks | 10,491 | 766 | 141 | 2,383 | 14 | 188 | 1,046 | 210 |
| 89 Miscellaneous manufactured articles | 41,416 | 1,214 | 975 | 9,091 | 195 | 1,754 | 4,830 | 1,828 |
| 9 Articles not classified elsewhere | 21,331 | 105 | 1,185 | 6,711 | 48 | 949 | 4,202 | 956 |

BREAKDOWN BY MEMBER STATE OF GOODS TRADED EXTRA - EU

EXPORTS 2002

Value (Mio euro)

| Reporter | | | | | | | | Product list SITC Rev.3 |
|----------------|--------------|---------------|---------------|--------------|---------------|---------------|----------------|--|
| I | L | NL | A | P | FIN | S | UK | |
| 124,259 | 1,551 | 58,900 | 32,112 | 5,528 | 22,025 | 39,582 | 121,998 | 0-9 TOTAL |
| 3,843 | 7 | 5,931 | 847 | 211 | 465 | 657 | 2,522 | 0 Food and live animals |
| 7 | 2 | 146 | 12 | 1 | 2 | 7 | 339 | 00 Live animals |
| 235 | 0 | 448 | 154 | 28 | 51 | 31 | 65 | 01 Meat and meat preparations |
| 377 | 0 | 1,163 | 42 | 12 | 159 | 39 | 239 | 02 Dairy products and bird's eggs |
| 107 | 0 | 398 | 2 | 45 | 12 | 42 | 205 | 03 Fish, crustaceans, molluscs |
| 980 | 2 | 228 | 81 | 15 | 115 | 192 | 472 | 04 Cereals and cereal preparations |
| 1,277 | 1 | 1,248 | 135 | 62 | 14 | 39 | 148 | 05 Vegetables and fruit |
| 142 | 0 | 145 | 73 | 13 | 25 | 35 | 238 | 06 Sugars, sugar preparations, honey |
| 278 | 0 | 703 | 140 | 6 | 33 | 106 | 349 | 07 Coffee, tea, cocoa, spices |
| 98 | : | 454 | 86 | 4 | 16 | 14 | 120 | 08 Feeding stuff for animals |
| 1,804 | 8 | 1,697 | 382 | 232 | 73 | 449 | 3,712 | 1 Beverages and tobacco |
| 1,691 | 2 | 1,553 | 334 | 227 | 67 | 431 | 2,912 | 11 Beverages |
| 113 | 5 | 131 | 48 | 5 | 6 | 18 | 800 | 12 Tobacco |
| 1,306 | 2 | 2,579 | 820 | 122 | 1,176 | 1,629 | 1,867 | 2 Crude materials, except fuels |
| 102 | : | 84 | 8 | 1 | 236 | 12 | 101 | 21 Hides and skins, raw |
| 6 | 0 | 35 | 9 | 2 | 1 | 1 | 12 | 22 Oils, seeds and oleaginous fruits |
| 43 | 0 | 53 | 9 | 1 | 5 | 5 | 212 | 23 Crude rubber |
| 169 | 0 | 42 | 413 | 23 | 578 | 862 | 20 | 24 Cork and wood |
| 31 | 0 | 108 | 65 | 37 | 207 | 364 | 80 | 25 Pulp and waste paper |
| 278 | 0 | 110 | 161 | 7 | 31 | 22 | 426 | 26 Textile fibres and their wastes |
| 278 | 0 | 80 | 95 | 13 | 48 | 37 | 199 | 27 Crude fertilizers |
| 181 | 1 | 435 | 30 | 26 | 64 | 299 | 755 | 28 Metalliferous ores and metal scrap |
| 2,960 | 1 | 2,635 | 624 | 285 | 489 | 694 | 7,282 | 3 Fuel products |
| 8 | 0 | 28 | 1 | 0 | 3 | 3 | 27 | 32 Coal, coke and briquettes |
| 2,818 | 1 | 2,373 | 358 | 284 | 482 | 567 | 7,113 | 33 Petroleum and petroleum products |
| 120 | : | 122 | 9 | 1 | 4 | 35 | 143 | 34 Gas, natural and manufactured |
| 14 | : | : | 256 | 0 | 0 | 89 | : | 35 Electric current |
| 650 | 0 | 363 | 39 | 92 | 13 | 89 | 64 | 4 Oil, fats and waxes |
| 9 | 0 | 23 | 4 | 2 | 4 | 8 | 26 | 41 Animal oils and fats |
| 620 | 0 | 226 | 28 | 90 | 7 | 13 | 19 | 42 Fixed vegetable fats and oils |
| 21 | : | 90 | 6 | 1 | 2 | 68 | 19 | 43 Animal or vegetable oils and fats, waxes |
| 11,542 | 82 | 9,869 | 4,243 | 380 | 1,698 | 4,286 | 19,574 | 5 Chemical products |
| 1,882 | 1 | 1,908 | 468 | 45 | 174 | 217 | 3,557 | 51 Organic chemicals |
| 256 | 1 | 320 | 159 | 6 | 143 | 99 | 765 | 52 Inorganic chemicals |
| 883 | 3 | 590 | 249 | 36 | 307 | 261 | 1,049 | 53 Tanning and colouring materials |
| 3,584 | 0 | 2,469 | 1,979 | 158 | 284 | 2,245 | 7,953 | 54 Medicinal and pharmaceutical products |
| 1,122 | 5 | 656 | 241 | 32 | 77 | 171 | 1,735 | 55 Essential oils, perfume mat., cosmetics |
| 33 | 0 | 126 | 43 | 5 | 80 | 46 | 33 | 56 Fertilizers |
| 1,365 | 2 | 1,439 | 305 | 45 | 230 | 544 | 1,033 | 57 Plastics in primary forms |
| 1,123 | 49 | 368 | 418 | 35 | 184 | 190 | 810 | 58 Plastics in non-primary forms |
| 24,450 | 672 | 5,110 | 7,035 | 1,669 | 5,091 | 6,358 | 14,701 | 6 Manufactured goods classified by material |
| 2,666 | 0 | 100 | 309 | 20 | 39 | 62 | 204 | 61 Leather manufactures, dressed furskins |
| 740 | 17 | 289 | 228 | 48 | 155 | 278 | 546 | 62 Rubber manufactures |
| 511 | 8 | 40 | 528 | 436 | 280 | 364 | 74 | 63 Cork and wood manufactures |
| 1,445 | 28 | 815 | 1,366 | 175 | 2,975 | 2,088 | 1,048 | 64 Paper, paperboard and articles thereof |
| 6,398 | 116 | 989 | 788 | 532 | 170 | 425 | 2,002 | 65 Textile yarn, fabrics and related products |
| 4,487 | 20 | 282 | 898 | 226 | 224 | 353 | 4,926 | 66 Non-metallic mineral manufactures |
| 3,052 | 371 | 731 | 1,056 | 30 | 586 | 1,373 | 1,724 | 67 Iron and steel |
| 1,003 | 73 | 389 | 467 | 13 | 293 | 377 | 1,851 | 68 Non-ferrous metals |
| 4,149 | 40 | 1,475 | 1,395 | 190 | 370 | 1,039 | 2,327 | 69 Manufactures of metals |
| 47,873 | 581 | 21,180 | 13,887 | 1,784 | 11,524 | 19,963 | 53,193 | 7 Machinery, transport equipment |
| 3,241 | 12 | 1,422 | 1,305 | 110 | 941 | 1,435 | 9,285 | 71 Power generating machinery, equipment |
| 11,022 | 49 | 2,151 | 2,221 | 106 | 1,445 | 1,847 | 4,561 | 72 Machinery specialized for particular ind. |
| 1,884 | 1 | 216 | 376 | 18 | 126 | 382 | 773 | 73 Metalworking machinery |
| 11,207 | 221 | 2,222 | 1,866 | 247 | 1,082 | 2,613 | 5,352 | 74 General industry machinery and equipment |
| 1,012 | 124 | 5,553 | 622 | 137 | 254 | 524 | 5,187 | 75 Office machines and computers |
| 1,705 | 15 | 1,399 | 999 | 113 | 4,039 | 5,187 | 4,272 | 76 Telecommunication, sound, TV, video |
| 6,988 | 112 | 3,930 | 3,187 | 692 | 1,592 | 2,688 | 7,350 | 77 Electrical machinery |
| 5,794 | 17 | 2,573 | 2,190 | 219 | 677 | 4,610 | 10,755 | 78 Road vehicles |
| 5,020 | 29 | 1,714 | 1,099 | 140 | 1,368 | 679 | 5,658 | 79 Other transport equipment |
| 28,230 | 149 | 7,322 | 3,830 | 696 | 1,486 | 4,102 | 17,586 | 8 Miscellaneous manuf. articles |
| 1,018 | 5 | 160 | 229 | 45 | 158 | 330 | 239 | 81 Prefabr. buildings, sanitary, heating, lighting |
| 4,275 | 1 | 149 | 422 | 67 | 117 | 643 | 545 | 82 Furniture, bedding, mattresses |
| 1,009 | 0 | 27 | 13 | 3 | 8 | 10 | 84 | 83 Travel goods, handbags and similar goods |
| 7,392 | 5 | 290 | 386 | 275 | 137 | 224 | 1,416 | 84 Clothing and clothing accessories |
| 4,083 | 2 | 58 | 155 | 143 | 42 | 39 | 264 | 85 Footwear |
| 1,694 | 17 | 2,202 | 618 | 32 | 545 | 1,115 | 5,422 | 87 Professional, scientific, controlling material |
| 1,706 | 7 | 2,464 | 283 | 16 | 33 | 173 | 1,062 | 88 Photogr. apparatus, optical goods, clocks |
| 7,052 | 112 | 1,973 | 1,710 | 114 | 446 | 1,568 | 8,555 | 89 Miscellaneous manufactured articles |
| 1,603 | 38 | 2,214 | 405 | 56 | 10 | 1,355 | 1,496 | 9 Articles not classified elsewhere |

BREAKDOWN BY MEMBER STATE OF GOODS TRADED EXTRA - EU

EXPORTS JANUARY-MARCH 2003

Value (Mio euro)

| Product list SITC Rev.3 | Reporter | | | | | | | |
|--|----------------|---------------|--------------|---------------|--------------|--------------|---------------|--------------|
| | EU-15 | B | DK | D | EL | E | F | IRL |
| 0-9 TOTAL | 230,800 | 12,100 | 4,836 | 70,727 | 1,532 | 9,073 | 30,847 | 8,246 |
| 0 Food and live animals | 8,692 | 450 | 791 | 1,233 | 192 | 817 | 1,499 | 316 |
| 00 Live animals | 180 | 6 | 3 | 40 | 0 | 3 | 31 | 8 |
| 01 Meat and meat preparations | 878 | 33 | 344 | 80 | 1 | 33 | 137 | 28 |
| 02 Dairy products and bird's eggs | 1,183 | 51 | 133 | 187 | 7 | 23 | 237 | 35 |
| 03 Fish, crustaceans, molluscs | 549 | 3 | 77 | 31 | 4 | 131 | 57 | 33 |
| 04 Cereals and cereal preparations | 1,454 | 90 | 62 | 236 | 13 | 66 | 500 | 5 |
| 05 Vegetables and fruit | 1,617 | 77 | 18 | 111 | 139 | 399 | 162 | 0 |
| 06 Sugars, sugar preparations, honey | 471 | 75 | 20 | 82 | 5 | 44 | 89 | 7 |
| 07 Coffee, tea, cocoa, spices | 748 | 40 | 12 | 179 | 8 | 53 | 84 | 12 |
| 08 Feeding stuff for animals | 370 | 30 | 31 | 113 | 4 | 9 | 40 | 1 |
| 1 Beverages and tobacco | 3,644 | 42 | 23 | 306 | 99 | 161 | 1,032 | 72 |
| 11 Beverages | 3,076 | 28 | 13 | 173 | 12 | 149 | 986 | 69 |
| 12 Tobacco | 564 | 14 | 10 | 132 | 87 | 11 | 47 | 2 |
| 2 Crude materials, except fuels | 4,252 | 221 | 159 | 709 | 71 | 228 | 378 | 77 |
| 21 Hides and skins, raw | 249 | 5 | 63 | 25 | 2 | 21 | 9 | 4 |
| 22 Oils, seeds and oleaginous fruits | 85 | 2 | 1 | 18 | 3 | 3 | 41 | 0 |
| 23 Crude rubber | 218 | 26 | 0 | 47 | 0 | 3 | 69 | 0 |
| 24 Cork and wood | 677 | 6 | 13 | 117 | 1 | 6 | 25 | 0 |
| 25 Pulp and waste paper | 347 | 22 | 0 | 50 | 2 | 9 | 11 | 3 |
| 26 Textile fibres and their wastes | 515 | 60 | 2 | 71 | 42 | 14 | 71 | 4 |
| 27 Crude fertilizers | 429 | 14 | 4 | 78 | 11 | 59 | 36 | 48 |
| 28 Metalliferous ores and metal scrap | 807 | 61 | 9 | 144 | 8 | 81 | 34 | 17 |
| 3 Fuel products | 6,949 | 402 | 205 | 568 | 245 | 567 | 740 | 37 |
| 32 Coal, coke and briquettes | 31 | 0 | 0 | 10 | 1 | 4 | 1 | 1 |
| 33 Petroleum and petroleum products | 6,286 | 394 | 203 | 540 | 233 | 541 | 428 | 35 |
| 34 Gas, natural and manufactured | 296 | 8 | 2 | 13 | 11 | 5 | 83 | 0 |
| 35 Electric current | 306 | : | : | 5 | : | 16 | 228 | : |
| 4 Oil, fats and waxes | 658 | 49 | 27 | 116 | 15 | 119 | 34 | 2 |
| 41 Animal oils and fats | 50 | 2 | 11 | 9 | 0 | 6 | 5 | 2 |
| 42 Fixed vegetable fats and oils | 465 | 40 | 8 | 62 | 14 | 109 | 26 | 0 |
| 43 Animal or vegetable oils and fats, waxes | 116 | 7 | 9 | 44 | 1 | 4 | 3 | 0 |
| 5 Chemical products | 37,336 | 4,331 | 834 | 9,171 | 151 | 1,267 | 5,233 | 4,176 |
| 51 Organic chemicals | 8,556 | 963 | 80 | 1,706 | 6 | 302 | 775 | 2,803 |
| 52 Inorganic chemicals | 1,268 | 94 | 4 | 428 | 4 | 29 | 231 | 7 |
| 53 Tanning and colouring materials | 2,009 | 100 | 32 | 795 | 18 | 153 | 173 | 5 |
| 54 Medicinal and pharmaceutical products | 12,271 | 2,295 | 593 | 2,245 | 15 | 192 | 1,776 | 893 |
| 55 Essential oils, perfume mat., cosmetics | 3,355 | 70 | 36 | 756 | 37 | 176 | 1,031 | 282 |
| 56 Fertilizers | 206 | 59 | 7 | 25 | 8 | 16 | 9 | 0 |
| 57 Plastics in primary forms | 3,173 | 449 | 8 | 1,004 | 26 | 168 | 376 | 15 |
| 58 Plastics in non-primary forms | 1,962 | 111 | 32 | 841 | 25 | 75 | 120 | 7 |
| 6 Manufactured goods classified by material | 32,676 | 2,903 | 380 | 9,071 | 301 | 1,630 | 3,237 | 102 |
| 61 Leather manufactures, dressed furskins | 1,043 | 10 | 7 | 142 | 3 | 46 | 77 | 6 |
| 62 Rubber manufactures | 1,556 | 59 | 8 | 570 | 3 | 106 | 230 | 4 |
| 63 Cork and wood manufactures | 1,074 | 48 | 21 | 291 | 6 | 67 | 104 | 8 |
| 64 Paper, paperboard and articles thereof | 4,328 | 104 | 39 | 1,200 | 18 | 138 | 377 | 6 |
| 65 Textile yarn, fabrics and related products | 5,517 | 374 | 98 | 1,397 | 70 | 295 | 663 | 20 |
| 66 Non-metallic mineral manufactures | 5,912 | 1,693 | 36 | 907 | 35 | 397 | 416 | 30 |
| 67 Iron and steel | 4,968 | 342 | 30 | 1,455 | 56 | 259 | 605 | 1 |
| 68 Non-ferrous metals | 2,429 | 138 | 18 | 1,042 | 69 | 60 | 160 | 2 |
| 69 Manufactures of metals | 5,817 | 136 | 122 | 2,036 | 40 | 264 | 605 | 25 |
| 7 Machinery, transport equipment | 103,406 | 2,887 | 1,363 | 40,864 | 246 | 2,999 | 14,489 | 2,318 |
| 71 Power generating machinery, equipment | 9,085 | 142 | 214 | 3,382 | 22 | 141 | 1,316 | 25 |
| 72 Machinery specialized for particular ind. | 12,198 | 474 | 231 | 4,662 | 16 | 224 | 1,118 | 26 |
| 73 Metalworking machinery | 2,103 | 52 | 19 | 962 | 2 | 94 | 124 | 13 |
| 74 General industry machinery and equipment | 13,873 | 400 | 391 | 5,328 | 27 | 420 | 1,391 | 87 |
| 75 Office machines and computers | 6,516 | 181 | 82 | 1,417 | 9 | 82 | 517 | 1,255 |
| 76 Telecommunication, sound, TV, video | 7,245 | 157 | 111 | 1,794 | 51 | 131 | 1,072 | 147 |
| 77 Electrical machinery | 16,592 | 302 | 157 | 6,907 | 48 | 426 | 2,368 | 745 |
| 78 Road vehicles | 25,294 | 1,129 | 110 | 14,380 | 9 | 1,190 | 2,464 | 5 |
| 79 Other transport equipment | 9,929 | 52 | 47 | 1,473 | 63 | 286 | 4,119 | 15 |
| 8 Miscellaneous manuf. articles | 28,043 | 724 | 762 | 6,754 | 211 | 1,057 | 3,497 | 898 |
| 81 Prefabr. buildings, sanitary, heating, lighting | 903 | 30 | 27 | 211 | 6 | 63 | 69 | 4 |
| 82 Furniture, bedding, mattresses | 2,407 | 60 | 182 | 483 | 6 | 104 | 217 | 4 |
| 83 Travel goods, handbags and similar goods | 766 | 8 | 1 | 44 | 1 | 18 | 357 | 1 |
| 84 Clothing and clothing accessories | 4,438 | 57 | 100 | 773 | 136 | 219 | 683 | 22 |
| 85 Footwear | 1,681 | 3 | 36 | 174 | 6 | 163 | 112 | 0 |
| 87 Professional, scientific, controlling material | 6,258 | 126 | 149 | 2,411 | 9 | 89 | 703 | 304 |
| 88 Photogr. apparatus, optical goods, clocks | 2,322 | 179 | 31 | 504 | 3 | 43 | 259 | 87 |
| 89 Miscellaneous manufactured articles | 9,235 | 261 | 234 | 2,122 | 44 | 356 | 1,097 | 476 |
| 9 Articles not classified elsewhere | 4,015 | 25 | 281 | 948 | : | 226 | 689 | 248 |

BREAKDOWN BY MEMBER STATE OF GOODS TRADED EXTRA - EU

EXPORTS JANUARY-MARCH 2003

Value (Mio euro)

| Reporter | | | | | | | | Product list SITC Rev.3 |
|---------------|------------|---------------|--------------|--------------|--------------|--------------|---------------|--|
| I | L | NL | A | P | FIN | S | UK | |
| 28,647 | 378 | 14,559 | 8,062 | 1,371 | 4,892 | 9,946 | 25,584 | 0-9 TOTAL |
| 900 | 2 | 1,393 | 198 | 46 | 112 | 148 | 594 | 0 Food and live animals |
| 1 | 2 | 31 | 3 | 0 | 0 | 2 | 50 | 00 Live animals |
| 51 | 0 | 97 | 24 | 6 | 15 | 8 | 20 | 01 Meat and meat preparations |
| 97 | 0 | 283 | 11 | 2 | 44 | 11 | 60 | 02 Dairy products and bird's eggs |
| 19 | 0 | 104 | 1 | 10 | 3 | 9 | 65 | 03 Fish, crustaceans, molluscs |
| 216 | 0 | 57 | 28 | 3 | 18 | 34 | 125 | 04 Cereals and cereal preparations |
| 323 | 0 | 293 | 36 | 12 | 3 | 10 | 33 | 05 Vegetables and fruit |
| 27 | 0 | 33 | 15 | 3 | 8 | 9 | 55 | 06 Sugars, sugar preparations, honey |
| 64 | 0 | 150 | 35 | 2 | 8 | 24 | 76 | 07 Coffee, tea, cocoa, spices |
| 20 | : | 75 | 14 | 1 | 3 | 4 | 25 | 08 Feeding stuff for animals |
| 426 | 1 | 381 | 97 | 52 | 9 | 112 | 831 | 1 Beverages and tobacco |
| 398 | 0 | 341 | 96 | 51 | 8 | 108 | 642 | 11 Beverages |
| 28 | 1 | 36 | 1 | 1 | 1 | 3 | 189 | 12 Tobacco |
| 331 | 0 | 721 | 193 | 23 | 242 | 413 | 485 | 2 Crude materials, except fuels |
| 26 | : | 34 | 3 | 0 | 33 | 3 | 20 | 21 Hides and skins, raw |
| 2 | : | 11 | 5 | 0 | 0 | 0 | 0 | 22 Oils, seeds and oleaginous fruits |
| 11 | 0 | 9 | 2 | 0 | 2 | 0 | 48 | 23 Crude rubber |
| 39 | : | 10 | 98 | 5 | 140 | 211 | 5 | 24 Cork and wood |
| 9 | : | 42 | 12 | 9 | 44 | 92 | 41 | 25 Pulp and waste paper |
| 74 | 0 | 25 | 40 | 2 | 6 | 5 | 100 | 26 Textile fibres and their wastes |
| 60 | 0 | 18 | 21 | 2 | 8 | 7 | 61 | 27 Crude fertilizers |
| 44 | 0 | 113 | 6 | 1 | 9 | 84 | 197 | 28 Metalliferous ores and metal scrap |
| 946 | 0 | 701 | 138 | 94 | 75 | 201 | 2,031 | 3 Fuel products |
| 1 | : | 5 | 0 | 0 | 1 | 1 | 5 | 32 Coal, coke and briquettes |
| 914 | 0 | 615 | 79 | 94 | 74 | 187 | 1,949 | 33 Petroleum and petroleum products |
| 31 | : | 52 | 4 | 1 | 0 | 10 | 77 | 34 Gas, natural and manufactured |
| 0 | : | : | 54 | 0 | 0 | 3 | : | 35 Electric current |
| 141 | : | 84 | 7 | 21 | 3 | 26 | 14 | 4 Oil, fats and waxes |
| 1 | : | 4 | 1 | 0 | 1 | 2 | 5 | 41 Animal oils and fats |
| 136 | : | 36 | 5 | 20 | 2 | 3 | 4 | 42 Fixed vegetable fats and oils |
| 4 | : | 17 | 1 | 0 | 1 | 20 | 5 | 43 Animal or vegetable oils and fats, waxes |
| 2,775 | 19 | 2,619 | 999 | 89 | 383 | 1,178 | 4,111 | 5 Chemical products |
| 434 | 0 | 495 | 101 | 14 | 44 | 56 | 775 | 51 Organic chemicals |
| 57 | 0 | 87 | 42 | 2 | 28 | 25 | 230 | 52 Inorganic chemicals |
| 193 | 1 | 121 | 56 | 8 | 65 | 66 | 224 | 53 Tanning and colouring materials |
| 958 | 0 | 591 | 456 | 32 | 68 | 670 | 1,488 | 54 Medicinal and pharmaceutical products |
| 245 | 2 | 171 | 63 | 8 | 18 | 40 | 421 | 55 Essential oils, perfume mat., cosmetics |
| 10 | : | 28 | 13 | 1 | 12 | 11 | 7 | 56 Fertilizers |
| 323 | 0 | 299 | 71 | 10 | 53 | 128 | 242 | 57 Plastics in primary forms |
| 259 | 11 | 98 | 98 | 8 | 43 | 47 | 187 | 58 Plastics in non-primary forms |
| 5,527 | 160 | 1,265 | 1,741 | 378 | 1,211 | 1,658 | 3,113 | 6 Manufactured goods classified by material |
| 576 | : | 27 | 91 | 4 | 7 | 14 | 35 | 61 Leather manufactures, dressed furskins |
| 188 | 4 | 66 | 59 | 12 | 31 | 68 | 146 | 62 Rubber manufactures |
| 102 | 2 | 10 | 138 | 97 | 70 | 96 | 15 | 63 Cork and wood manufactures |
| 329 | 6 | 191 | 350 | 53 | 706 | 567 | 244 | 64 Paper, paperboard and articles thereof |
| 1,479 | 35 | 249 | 182 | 102 | 42 | 104 | 407 | 65 Textile yarn, fabrics and related products |
| 951 | 4 | 70 | 205 | 56 | 47 | 82 | 984 | 66 Non-metallic mineral manufactures |
| 748 | 85 | 184 | 266 | 9 | 155 | 376 | 398 | 67 Iron and steel |
| 214 | 17 | 86 | 114 | 3 | 67 | 96 | 342 | 68 Non-ferrous metals |
| 939 | 8 | 383 | 336 | 42 | 86 | 254 | 541 | 69 Manufactures of metals |
| 10,778 | 160 | 5,127 | 3,684 | 486 | 2,520 | 4,845 | 10,640 | 7 Machinery, transport equipment |
| 665 | 1 | 311 | 333 | 19 | 172 | 364 | 1,978 | 71 Power generating machinery, equipment |
| 2,650 | 14 | 433 | 518 | 29 | 338 | 475 | 990 | 72 Machinery specialized for particular ind. |
| 399 | 0 | 56 | 86 | 2 | 35 | 80 | 181 | 73 Metalworking machinery |
| 2,681 | 68 | 546 | 432 | 69 | 236 | 628 | 1,170 | 74 General industry machinery and equipment |
| 226 | 30 | 1,303 | 152 | 39 | 53 | 133 | 1,038 | 75 Office machines and computers |
| 312 | 5 | 370 | 181 | 20 | 1,087 | 1,052 | 756 | 76 Telecommunication, sound, TV, video |
| 1,691 | 26 | 627 | 735 | 226 | 367 | 659 | 1,307 | 77 Electrical machinery |
| 1,421 | 2 | 570 | 550 | 64 | 130 | 1,270 | 2,000 | 78 Road vehicles |
| 734 | 12 | 911 | 692 | 18 | 102 | 185 | 1,221 | 79 Other transport equipment |
| 6,415 | 27 | 1,776 | 881 | 169 | 333 | 968 | 3,571 | 8 Miscellaneous manuf. articles |
| 209 | 1 | 32 | 48 | 8 | 35 | 109 | 51 | 81 Prefabr. buildings, sanitary, heating, lighting |
| 902 | 0 | 30 | 106 | 17 | 28 | 153 | 116 | 82 Furniture, bedding, mattresses |
| 304 | 0 | 5 | 3 | 1 | 2 | 3 | 19 | 83 Travel goods, handbags and similar goods |
| 1,843 | 3 | 82 | 99 | 73 | 32 | 60 | 255 | 84 Clothing and clothing accessories |
| 1,040 | 0 | 16 | 37 | 33 | 7 | 12 | 40 | 85 Footwear |
| 390 | 2 | 553 | 139 | 9 | 125 | 259 | 991 | 87 Professional, scientific, controlling material |
| 398 | 1 | 485 | 69 | 4 | 7 | 42 | 209 | 88 Photogr. apparatus, optical goods, clocks |
| 1,329 | 21 | 573 | 380 | 25 | 97 | 330 | 1,891 | 89 Miscellaneous manufactured articles |
| 405 | 8 | 469 | 118 | 14 | 2 | 393 | 188 | 9 Articles not classified elsewhere |

**BREAKDOWN BY MEMBER STATE OF GOODS
TRADED EXTRA - EU**
IMPORTS 2002

Value (Mio euro)

| Product list SITC Rev.3 | Reporter | | | | | | | |
|--|----------------|---------------|---------------|----------------|---------------|---------------|----------------|---------------|
| | EU-15 | B | DK | D | EL | E | F | IRL |
| 0-9 TOTAL | 987,356 | 60,749 | 15,176 | 232,189 | 15,817 | 56,879 | 118,217 | 18,446 |
| 0 Food and live animals | 52,784 | 3,670 | 2,343 | 8,401 | 898 | 5,742 | 5,757 | 464 |
| 00 Live animals | 805 | 19 | 2 | 51 | 48 | 10 | 44 | 67 |
| 01 Meat and meat preparations | 4,041 | 239 | 25 | 1,084 | 59 | 165 | 337 | 16 |
| 02 Dairy products and bird's eggs | 1,034 | 37 | 20 | 246 | 15 | 17 | 74 | 0 |
| 03 Fish, crustaceans, molluscs | 12,193 | 465 | 1,526 | 1,259 | 177 | 2,453 | 1,301 | 7 |
| 04 Cereals and cereal preparations | 3,484 | 195 | 39 | 279 | 195 | 832 | 255 | 7 |
| 05 Vegetables and fruit | 14,953 | 1,856 | 113 | 2,690 | 228 | 982 | 1,678 | 58 |
| 06 Sugars, sugar preparations, honey | 1,980 | 77 | 20 | 284 | 9 | 72 | 153 | 30 |
| 07 Coffee, tea, cocoa, spices | 6,790 | 441 | 87 | 1,587 | 65 | 422 | 893 | 51 |
| 08 Feeding stuff for animals | 6,092 | 292 | 483 | 650 | 86 | 754 | 887 | 213 |
| 1 Beverages and tobacco | 5,892 | 201 | 183 | 1,406 | 68 | 436 | 309 | 96 |
| 11 Beverages | 3,588 | 65 | 102 | 609 | 22 | 215 | 181 | 94 |
| 12 Tobacco | 2,247 | 136 | 82 | 797 | 46 | 220 | 128 | 2 |
| 2 Crude materials, except fuels | 42,570 | 3,033 | 577 | 7,580 | 625 | 3,834 | 3,612 | 377 |
| 21 Hides and skins, raw | 1,054 | 14 | 63 | 70 | 25 | 37 | 52 | 1 |
| 22 Oils, seeds and oleaginous fruits | 5,405 | 475 | 60 | 854 | 127 | 888 | 262 | 5 |
| 23 Crude rubber | 1,772 | 259 | 3 | 332 | 10 | 161 | 315 | 17 |
| 24 Cork and wood | 7,370 | 356 | 165 | 825 | 189 | 620 | 562 | 107 |
| 25 Pulp and waste paper | 4,516 | 285 | 14 | 1,015 | 37 | 180 | 620 | 18 |
| 26 Textile fibres and their wastes | 3,390 | 224 | 21 | 628 | 11 | 180 | 311 | 17 |
| 27 Crude fertilizers | 3,405 | 344 | 74 | 461 | 61 | 335 | 210 | 79 |
| 28 Metalliferous ores and metal scrap | 12,430 | 966 | 19 | 2,649 | 151 | 1,267 | 995 | 116 |
| 3 Fuel products | 137,568 | 4,354 | 1,203 | 27,448 | 4,506 | 16,136 | 22,170 | 492 |
| 32 Coal, coke and briquettes | 8,561 | 597 | 20 | 1,076 | 17 | 1,008 | 793 | 108 |
| 33 Petroleum and petroleum products | 105,893 | 2,479 | 1,178 | 17,908 | 4,142 | 11,788 | 16,505 | 383 |
| 34 Gas, natural and manufactured | 20,773 | 1,278 | 0 | 8,242 | 253 | 3,320 | 4,849 | 0 |
| 35 Electric current | 2,262 | 27 | 6 | 223 | 94 | 20 | 23 | 0 |
| 4 Oil, fats and waxes | 3,079 | 138 | 82 | 566 | 53 | 226 | 246 | 25 |
| 41 Animal oils and fats | 155 | 26 | 13 | 7 | 7 | 11 | 13 | 0 |
| 42 Fixed vegetable fats and oils | 2,511 | 98 | 52 | 486 | 41 | 159 | 223 | 10 |
| 43 Animal or vegetable oils and fats, waxes | 414 | 14 | 18 | 72 | 5 | 56 | 9 | 15 |
| 5 Chemical products | 81,065 | 9,653 | 912 | 15,551 | 914 | 4,483 | 11,359 | 2,666 |
| 51 Organic chemicals | 22,046 | 3,004 | 164 | 3,217 | 130 | 1,752 | 3,020 | 1,459 |
| 52 Inorganic chemicals | 5,379 | 474 | 79 | 1,030 | 62 | 303 | 982 | 27 |
| 53 Tanning and colouring materials | 3,133 | 450 | 52 | 873 | 21 | 126 | 416 | 13 |
| 54 Medicinal and pharmaceutical products | 26,211 | 3,047 | 185 | 5,084 | 390 | 1,107 | 3,943 | 763 |
| 55 Essential oils, perfume mat., cosmetics | 4,097 | 199 | 73 | 739 | 44 | 125 | 966 | 68 |
| 56 Fertilizers | 1,831 | 139 | 45 | 210 | 64 | 207 | 286 | 48 |
| 57 Plastics in primary forms | 6,849 | 1,401 | 143 | 1,241 | 84 | 376 | 393 | 82 |
| 58 Plastics in non-primary forms | 3,697 | 245 | 63 | 1,196 | 34 | 137 | 384 | 106 |
| 6 Manufactured goods classified by material | 117,672 | 16,160 | 1,918 | 27,132 | 1,933 | 5,866 | 9,014 | 751 |
| 61 Leather manufactures, dressed furskins | 3,453 | 52 | 27 | 356 | 53 | 344 | 118 | 3 |
| 62 Rubber manufactures | 6,286 | 420 | 76 | 1,993 | 90 | 344 | 685 | 56 |
| 63 Cork and wood manufactures | 5,784 | 303 | 265 | 1,621 | 68 | 291 | 446 | 85 |
| 64 Paper, paperboard and articles thereof | 7,843 | 649 | 121 | 2,177 | 150 | 340 | 600 | 66 |
| 65 Textile yarn, fabrics and related products | 18,260 | 1,350 | 306 | 4,357 | 395 | 1,194 | 1,779 | 104 |
| 66 Non-metallic mineral manufactures | 24,139 | 10,455 | 159 | 2,618 | 140 | 660 | 975 | 87 |
| 67 Iron and steel | 12,916 | 881 | 182 | 2,679 | 383 | 1,284 | 732 | 83 |
| 68 Non-ferrous metals | 20,213 | 1,205 | 295 | 5,120 | 480 | 619 | 1,860 | 70 |
| 69 Manufactures of metals | 18,780 | 847 | 487 | 6,211 | 173 | 790 | 1,819 | 198 |
| 7 Machinery, transport equipment | 356,346 | 15,286 | 3,923 | 97,589 | 5,280 | 12,635 | 44,760 | 10,660 |
| 71 Power generating machinery, equipment | 33,900 | 1,445 | 339 | 10,741 | 109 | 1,259 | 6,252 | 387 |
| 72 Machinery specialized for particular ind. | 15,557 | 1,042 | 360 | 4,392 | 138 | 508 | 1,654 | 260 |
| 73 Metalworking machinery | 5,510 | 354 | 53 | 2,063 | 27 | 232 | 479 | 72 |
| 74 General industry machinery and equipment | 27,912 | 1,605 | 425 | 8,455 | 362 | 1,637 | 3,354 | 332 |
| 75 Office machines and computers | 61,463 | 1,858 | 598 | 15,988 | 136 | 761 | 4,555 | 4,157 |
| 76 Telecommunication, sound, TV, video | 43,629 | 1,924 | 586 | 10,414 | 444 | 2,096 | 4,948 | 936 |
| 77 Electrical machinery | 71,392 | 2,234 | 647 | 22,818 | 296 | 1,903 | 7,641 | 2,650 |
| 78 Road vehicles | 51,210 | 4,556 | 610 | 16,726 | 869 | 2,872 | 4,028 | 494 |
| 79 Other transport equipment | 45,772 | 267 | 305 | 5,993 | 2,899 | 1,367 | 11,850 | 1,372 |
| 8 Miscellaneous manuf. articles | 159,602 | 8,190 | 3,278 | 41,087 | 1,258 | 6,610 | 19,361 | 2,359 |
| 81 Prefabr. buildings, sanitary, heating, lighting | 3,745 | 226 | 82 | 1,188 | 67 | 194 | 312 | 24 |
| 82 Furniture, bedding, mattresses | 12,475 | 630 | 413 | 4,415 | 83 | 313 | 1,332 | 94 |
| 83 Travel goods, handbags and similar goods | 3,968 | 332 | 52 | 761 | 61 | 287 | 615 | 39 |
| 84 Clothing and clothing accessories | 53,947 | 2,984 | 1,474 | 14,806 | 240 | 2,568 | 7,287 | 345 |
| 85 Footwear | 10,535 | 841 | 146 | 2,078 | 124 | 368 | 1,108 | 35 |
| 87 Professional, scientific, controlling material | 22,276 | 1,014 | 328 | 6,073 | 128 | 654 | 2,904 | 561 |
| 88 Photogr. apparatus, optical goods, clocks | 10,742 | 324 | 100 | 2,717 | 88 | 675 | 1,793 | 76 |
| 89 Miscellaneous manufactured articles | 41,914 | 1,839 | 682 | 9,050 | 467 | 1,551 | 4,010 | 1,185 |
| 9 Articles not classified elsewhere | 30,760 | 43 | 756 | 5,430 | 282 | 912 | 1,632 | 555 |

BREAKDOWN BY MEMBER STATE OF GOODS TRADED EXTRA - EU

IMPORTS 2002

Value (Mio euro)

| Reporter | | | | | | | | Product list SITC Rev.3 |
|----------------|--------------|----------------|---------------|--------------|---------------|---------------|----------------|--|
| I | L | NL | A | P | FIN | S | UK | |
| 110,730 | 3,001 | 109,186 | 27,037 | 9,380 | 12,800 | 24,065 | 173,684 | 0-9 TOTAL |
| 5,578 | 50 | 7,341 | 880 | 1,150 | 340 | 1,439 | 8,731 | 0 Food and live animals |
| 218 | 1 | 18 | 2 | 2 | 1 | 6 | 316 | 00 Live animals |
| 323 | 2 | 528 | 150 | 25 | 5 | 65 | 1,018 | 01 Meat and meat preparations |
| 100 | 2 | 286 | 37 | 3 | 2 | 9 | 183 | 02 Dairy products and bird's eggs |
| 1,207 | 14 | 853 | 33 | 417 | 78 | 668 | 1,734 | 03 Fish, crustaceans, molluscs |
| 823 | 1 | 167 | 76 | 154 | 18 | 49 | 393 | 04 Cereals and cereal preparations |
| 1,348 | 28 | 2,462 | 400 | 208 | 83 | 296 | 2,523 | 05 Vegetables and fruit |
| 215 | 0 | 90 | 40 | 162 | 22 | 17 | 795 | 06 Sugars, sugar preparations, honey |
| 523 | 1 | 1,485 | 62 | 44 | 89 | 179 | 855 | 07 Coffee, tea, cocoa, spices |
| 747 | 0 | 1,042 | 29 | 127 | 33 | 96 | 653 | 08 Feeding stuff for animals |
| 157 | 1 | 708 | 99 | 52 | 57 | 171 | 1,949 | 1 Beverages and tobacco |
| 70 | 1 | 280 | 36 | 5 | 34 | 137 | 1,737 | 11 Beverages |
| 87 | 0 | 369 | 63 | 47 | 22 | 35 | 212 | 12 Tobacco |
| 7,170 | 57 | 5,592 | 1,368 | 775 | 1,627 | 1,272 | 5,071 | 2 Crude materials, except fuels |
| 658 | : | 24 | 29 | 8 | 19 | 13 | 41 | 21 Hides and skins, raw |
| 375 | 1 | 1,583 | 62 | 297 | 42 | 20 | 354 | 22 Oils, seeds and oleaginous fruits |
| 235 | 36 | 138 | 28 | 24 | 25 | 14 | 175 | 23 Crude rubber |
| 1,185 | 1 | 511 | 475 | 200 | 601 | 571 | 999 | 24 Cork and wood |
| 1,104 | 0 | 366 | 154 | 16 | 35 | 92 | 579 | 25 Pulp and waste paper |
| 1,325 | 0 | 63 | 45 | 165 | 10 | 15 | 372 | 26 Textile fibres and their wastes |
| 933 | 0 | 297 | 98 | 25 | 120 | 90 | 278 | 27 Crude fertilizers |
| 1,102 | 17 | 1,552 | 435 | 12 | 759 | 429 | 1,960 | 28 Metalliferous ores and metal scrap |
| 21,224 | 4 | 15,271 | 3,442 | 2,578 | 3,093 | 3,611 | 12,035 | 3 Fuel products |
| 1,115 | 1 | 1,386 | 351 | 220 | 288 | 212 | 1,370 | 32 Coal, coke and briquettes |
| 18,592 | 3 | 12,725 | 2,160 | 2,329 | 2,168 | 2,987 | 10,547 | 33 Petroleum and petroleum products |
| 426 | 0 | 1,060 | 634 | 29 | 481 | 82 | 119 | 34 Gas, natural and manufactured |
| 1,091 | : | 21 | 297 | : | 156 | 330 | : | 35 Electric current |
| 386 | 0 | 923 | 7 | 19 | 3 | 29 | 376 | 4 Oil, fats and waxes |
| 5 | 0 | 27 | 1 | 0 | 1 | 2 | 43 | 41 Animal oils and fats |
| 359 | 0 | 790 | 3 | 13 | 1 | 9 | 266 | 42 Fixed vegetable fats and oils |
| 22 | 0 | 106 | 3 | 6 | 1 | 19 | 67 | 43 Animal or vegetable oils and fats, waxes |
| 8,444 | 87 | 10,086 | 2,263 | 543 | 830 | 1,847 | 11,426 | 5 Chemical products |
| 2,140 | 4 | 3,042 | 331 | 175 | 296 | 401 | 2,910 | 51 Organic chemicals |
| 433 | 21 | 668 | 133 | 17 | 146 | 176 | 828 | 52 Inorganic chemicals |
| 301 | 2 | 246 | 67 | 17 | 12 | 94 | 441 | 53 Tanning and colouring materials |
| 3,019 | 2 | 3,381 | 1,055 | 198 | 113 | 417 | 3,506 | 54 Medicinal and pharmaceutical products |
| 212 | 4 | 397 | 139 | 28 | 27 | 98 | 978 | 55 Essential oils, perfume mat., cosmetics |
| 352 | 0 | 139 | 30 | 18 | 39 | 31 | 224 | 56 Fertilizers |
| 1,050 | 6 | 727 | 221 | 38 | 62 | 267 | 758 | 57 Plastics in primary forms |
| 333 | 24 | 323 | 152 | 14 | 40 | 112 | 533 | 58 Plastics in non-primary forms |
| 15,991 | 157 | 8,708 | 3,693 | 1,370 | 1,206 | 2,904 | 20,869 | 6 Manufactured goods classified by material |
| 2,010 | 0 | 100 | 113 | 109 | 10 | 26 | 132 | 61 Leather manufactures, dressed furskins |
| 613 | 8 | 494 | 209 | 82 | 60 | 203 | 953 | 62 Rubber manufactures |
| 625 | 1 | 334 | 252 | 65 | 92 | 241 | 1,096 | 63 Cork and wood manufactures |
| 767 | 6 | 617 | 456 | 25 | 69 | 240 | 1,561 | 64 Paper, paperboard and articles thereof |
| 3,368 | 48 | 991 | 491 | 378 | 142 | 400 | 2,956 | 65 Textile yarn, fabrics and related products |
| 1,065 | 26 | 500 | 396 | 83 | 88 | 224 | 6,662 | 66 Non-metallic mineral manufactures |
| 3,033 | 14 | 880 | 376 | 288 | 325 | 326 | 1,449 | 67 Iron and steel |
| 3,059 | 29 | 3,394 | 430 | 258 | 205 | 574 | 2,614 | 68 Non-ferrous metals |
| 1,450 | 26 | 1,397 | 969 | 82 | 216 | 670 | 3,446 | 69 Manufactures of metals |
| 24,830 | 1,994 | 44,594 | 11,369 | 2,255 | 4,378 | 8,520 | 68,274 | 7 Machinery, transport equipment |
| 2,209 | 33 | 1,340 | 489 | 479 | 187 | 911 | 7,720 | 71 Power generating machinery, equipment |
| 1,437 | 56 | 1,789 | 592 | 131 | 242 | 459 | 2,497 | 72 Machinery specialized for particular ind. |
| 826 | 5 | 247 | 182 | 23 | 53 | 136 | 758 | 73 Metalworking machinery |
| 2,871 | 99 | 1,958 | 878 | 188 | 313 | 850 | 4,584 | 74 General industry machinery and equipment |
| 1,689 | 1,086 | 17,292 | 659 | 98 | 153 | 543 | 11,889 | 75 Office machines and computers |
| 2,455 | 101 | 5,005 | 2,470 | 317 | 1,205 | 1,711 | 9,017 | 76 Telecommunication, sound, TV, video |
| 3,700 | 171 | 11,047 | 2,478 | 339 | 1,509 | 1,771 | 12,192 | 77 Electrical machinery |
| 5,967 | 30 | 1,916 | 2,677 | 590 | 454 | 1,521 | 7,899 | 78 Road vehicles |
| 3,676 | 412 | 4,000 | 945 | 90 | 262 | 617 | 11,718 | 79 Other transport equipment |
| 16,189 | 195 | 15,612 | 3,604 | 604 | 1,244 | 4,174 | 35,838 | 8 Miscellaneous manuf. articles |
| 259 | 4 | 232 | 218 | 9 | 44 | 155 | 733 | 81 Prefabr. buildings, sanitary, heating, lighting |
| 611 | 7 | 789 | 548 | 25 | 133 | 606 | 2,475 | 82 Furniture, bedding, mattresses |
| 596 | 1 | 260 | 49 | 15 | 28 | 84 | 790 | 83 Travel goods, handbags and similar goods |
| 6,218 | 51 | 3,759 | 877 | 92 | 403 | 1,301 | 11,542 | 84 Clothing and clothing accessories |
| 2,602 | 1 | 861 | 286 | 80 | 70 | 166 | 1,769 | 85 Footwear |
| 1,681 | 7 | 2,714 | 485 | 121 | 218 | 641 | 4,746 | 87 Professional, scientific, controlling material |
| 1,415 | 8 | 1,020 | 233 | 76 | 44 | 184 | 1,991 | 88 Photogr. apparatus, optical goods, clocks |
| 2,806 | 117 | 5,977 | 908 | 187 | 304 | 1,037 | 11,793 | 89 Miscellaneous manufactured articles |
| 10,763 | 456 | 352 | 312 | 35 | 22 | 97 | 9,114 | 9 Articles not classified elsewhere |

BREAKDOWN BY MEMBER STATE OF GOODS TRADED EXTRA - EU

IMPORTS JANUARY-MARCH 2003

Value (Mio euro)

| Product list SITC Rev.3 | Reporter | | | | | | | |
|--|----------------|---------------|--------------|---------------|--------------|---------------|---------------|--------------|
| | EU-15 | B | DK | D | EL | E | F | IRL |
| 0-9 TOTAL | 248,509 | 13,550 | 3,786 | 60,484 | 4,544 | 14,556 | 29,194 | 4,591 |
| 0 Food and live animals | 12,687 | 816 | 534 | 2,110 | 220 | 1,150 | 1,536 | 104 |
| 00 Live animals | 120 | 5 | 1 | 14 | 7 | 2 | 10 | 5 |
| 01 Meat and meat preparations | 941 | 55 | 7 | 299 | 11 | 37 | 74 | 3 |
| 02 Dairy products and bird's eggs | 238 | 10 | 3 | 68 | 4 | 3 | 21 | 0 |
| 03 Fish, crustaceans, molluscs | 2,707 | 112 | 353 | 312 | 48 | 506 | 275 | 1 |
| 04 Cereals and cereal preparations | 602 | 22 | 5 | 88 | 57 | 75 | 69 | 1 |
| 05 Vegetables and fruit | 3,620 | 396 | 25 | 628 | 56 | 235 | 521 | 12 |
| 06 Sugars, sugar preparations, honey | 473 | 12 | 7 | 82 | 3 | 15 | 27 | 9 |
| 07 Coffee, tea, cocoa, spices | 2,200 | 132 | 16 | 410 | 13 | 126 | 279 | 14 |
| 08 Feeding stuff for animals | 1,376 | 62 | 112 | 142 | 18 | 141 | 222 | 56 |
| 1 Beverages and tobacco | 1,324 | 50 | 45 | 370 | 16 | 83 | 62 | 18 |
| 11 Beverages | 743 | 14 | 23 | 147 | 4 | 51 | 37 | 18 |
| 12 Tobacco | 578 | 36 | 22 | 223 | 12 | 32 | 25 | 0 |
| 2 Crude materials, except fuels | 10,354 | 761 | 145 | 1,886 | 143 | 921 | 861 | 75 |
| 21 Hides and skins, raw | 261 | 4 | 25 | 17 | 7 | 8 | 14 | 0 |
| 22 Oils, seeds and oleaginous fruits | 1,229 | 103 | 7 | 198 | 43 | 208 | 36 | 0 |
| 23 Crude rubber | 518 | 72 | 1 | 91 | 3 | 51 | 97 | 2 |
| 24 Cork and wood | 1,726 | 84 | 39 | 187 | 33 | 148 | 135 | 23 |
| 25 Pulp and waste paper | 1,060 | 58 | 3 | 239 | 7 | 42 | 144 | 4 |
| 26 Textile fibres and their wastes | 904 | 57 | 5 | 171 | 3 | 46 | 93 | 3 |
| 27 Crude fertilizers | 790 | 112 | 11 | 95 | 13 | 80 | 44 | 17 |
| 28 Metalliferous ores and metal scrap | 2,974 | 238 | 4 | 687 | 30 | 295 | 233 | 20 |
| 3 Fuel products | 39,098 | 1,274 | 338 | 8,076 | 1,300 | 4,422 | 5,926 | 103 |
| 32 Coal, coke and briquettes | 1,967 | 139 | 3 | 285 | 7 | 186 | 190 | 24 |
| 33 Petroleum and petroleum products | 29,638 | 805 | 333 | 4,427 | 1,215 | 3,341 | 4,531 | 78 |
| 34 Gas, natural and manufactured | 6,776 | 331 | 0 | 3,330 | 58 | 895 | 1,198 | 0 |
| 35 Electric current | 706 | : | 2 | 33 | 20 | 1 | 7 | : |
| 4 Oil, fats and waxes | 876 | 33 | 23 | 130 | 71 | 70 | 73 | 6 |
| 41 Animal oils and fats | 41 | 8 | 5 | 2 | : | 3 | 3 | 0 |
| 42 Fixed vegetable fats and oils | 715 | 21 | 13 | 108 | 69 | 50 | 68 | 2 |
| 43 Animal or vegetable oils and fats, waxes | 120 | 4 | 5 | 20 | 1 | 17 | 2 | 3 |
| 5 Chemical products | 20,820 | 2,421 | 237 | 3,924 | 251 | 1,259 | 3,099 | 651 |
| 51 Organic chemicals | 5,825 | 766 | 45 | 917 | 39 | 521 | 816 | 301 |
| 52 Inorganic chemicals | 1,332 | 112 | 21 | 254 | 16 | 73 | 233 | 7 |
| 53 Tanning and colouring materials | 776 | 101 | 14 | 227 | 5 | 32 | 109 | 3 |
| 54 Medicinal and pharmaceutical products | 6,472 | 802 | 48 | 1,115 | 105 | 303 | 1,096 | 210 |
| 55 Essential oils, perfume mat., cosmetics | 1,016 | 40 | 15 | 199 | 12 | 35 | 245 | 17 |
| 56 Fertilizers | 622 | 56 | 16 | 71 | 17 | 52 | 124 | 37 |
| 57 Plastics in primary forms | 1,801 | 351 | 34 | 342 | 20 | 95 | 104 | 21 |
| 58 Plastics in non-primary forms | 908 | 59 | 17 | 287 | 9 | 32 | 104 | 26 |
| 6 Manufactured goods classified by material | 28,279 | 2,666 | 515 | 7,079 | 512 | 1,558 | 2,295 | 207 |
| 61 Leather manufactures, dressed furskins | 835 | 11 | 7 | 92 | 10 | 79 | 31 | 1 |
| 62 Rubber manufactures | 1,681 | 112 | 19 | 546 | 22 | 97 | 180 | 16 |
| 63 Cork and wood manufactures | 1,500 | 90 | 72 | 424 | 22 | 72 | 118 | 23 |
| 64 Paper, paperboard and articles thereof | 1,903 | 157 | 29 | 536 | 36 | 90 | 152 | 21 |
| 65 Textile yarn, fabrics and related products | 4,560 | 338 | 75 | 1,095 | 101 | 317 | 470 | 21 |
| 66 Non-metallic mineral manufactures | 4,208 | 1,179 | 44 | 636 | 37 | 157 | 222 | 26 |
| 67 Iron and steel | 3,683 | 269 | 72 | 750 | 109 | 380 | 187 | 25 |
| 68 Non-ferrous metals | 5,220 | 314 | 76 | 1,407 | 128 | 166 | 482 | 20 |
| 69 Manufactures of metals | 4,689 | 196 | 120 | 1,593 | 49 | 199 | 454 | 56 |
| 7 Machinery, transport equipment | 87,670 | 3,587 | 871 | 25,227 | 1,676 | 3,071 | 10,044 | 2,659 |
| 71 Power generating machinery, equipment | 8,350 | 255 | 57 | 2,965 | 24 | 404 | 1,437 | 73 |
| 72 Machinery specialized for particular ind. | 3,745 | 260 | 83 | 1,141 | 29 | 107 | 407 | 49 |
| 73 Metalworking machinery | 1,223 | 76 | 10 | 491 | 6 | 58 | 124 | 18 |
| 74 General industry machinery and equipment | 6,842 | 340 | 109 | 2,229 | 68 | 370 | 788 | 105 |
| 75 Office machines and computers | 14,677 | 491 | 163 | 3,973 | 25 | 195 | 957 | 1,362 |
| 76 Telecommunication, sound, TV, video | 10,310 | 324 | 131 | 2,591 | 80 | 528 | 1,179 | 155 |
| 77 Electrical machinery | 16,934 | 563 | 159 | 5,900 | 77 | 511 | 1,807 | 674 |
| 78 Road vehicles | 13,566 | 1,210 | 124 | 4,449 | 204 | 753 | 1,041 | 171 |
| 79 Other transport equipment | 12,022 | 68 | 35 | 1,489 | 1,162 | 146 | 2,304 | 51 |
| 8 Miscellaneous manuf. articles | 39,523 | 1,908 | 885 | 10,440 | 350 | 1,824 | 4,899 | 603 |
| 81 Prefabr. buildings, sanitary, heating, lighting | 936 | 58 | 21 | 298 | 14 | 55 | 78 | 6 |
| 82 Furniture, bedding, mattresses | 3,474 | 164 | 138 | 1,268 | 24 | 100 | 361 | 22 |
| 83 Travel goods, handbags and similar goods | 978 | 69 | 12 | 185 | 15 | 86 | 154 | 7 |
| 84 Clothing and clothing accessories | 13,655 | 721 | 403 | 3,781 | 68 | 755 | 1,906 | 85 |
| 85 Footwear | 2,991 | 209 | 51 | 608 | 41 | 146 | 325 | 10 |
| 87 Professional, scientific, controlling material | 5,170 | 215 | 67 | 1,498 | 31 | 179 | 695 | 100 |
| 88 Photogr. apparatus, optical goods, clocks | 2,314 | 67 | 20 | 576 | 19 | 144 | 410 | 17 |
| 89 Miscellaneous manufactured articles | 10,007 | 405 | 172 | 2,226 | 137 | 359 | 970 | 355 |
| 9 Articles not classified elsewhere | 7,685 | 20 | 190 | 1,165 | 2 | 194 | 382 | 148 |

BREAKDOWN BY MEMBER STATE OF GOODS TRADED EXTRA - EU

IMPORTS JANUARY-MARCH 2003

Value (Mio euro)

| Reporter | | | | | | | | Product list SITC Rev.3 |
|---------------|------------|---------------|--------------|--------------|--------------|--------------|---------------|--|
| I | L | NL | A | P | FIN | S | UK | |
| 29,459 | 570 | 28,739 | 7,113 | 2,215 | 3,651 | 6,654 | 39,404 | 0-9 TOTAL |
| 1,282 | 12 | 2,101 | 180 | 252 | 78 | 360 | 1,952 | 0 Food and live animals |
| 47 | 0 | 4 | 0 | 0 | 0 | 1 | 22 | 00 Live animals |
| 69 | 1 | 104 | 31 | 5 | 2 | 17 | 226 | 01 Meat and meat preparations |
| 22 | 1 | 78 | 12 | 0 | 1 | 2 | 14 | 02 Dairy products and bird's eggs |
| 264 | 3 | 183 | 9 | 78 | 19 | 182 | 362 | 03 Fish, crustaceans, molluscs |
| 120 | 0 | 33 | 14 | 31 | 3 | 8 | 76 | 04 Cereals and cereal preparations |
| 335 | 7 | 592 | 63 | 55 | 18 | 67 | 611 | 05 Vegetables and fruit |
| 78 | 0 | 21 | 13 | 34 | 7 | 3 | 162 | 06 Sugars, sugar preparations, honey |
| 172 | 0 | 691 | 15 | 10 | 18 | 41 | 261 | 07 Coffee, tea, cocoa, spices |
| 160 | 0 | 241 | 8 | 37 | 7 | 24 | 147 | 08 Feeding stuff for animals |
| 43 | 0 | 155 | 33 | 9 | 14 | 32 | 392 | 1 Beverages and tobacco |
| 13 | 0 | 56 | 10 | 1 | 8 | 30 | 331 | 11 Beverages |
| 30 | 0 | 97 | 23 | 9 | 6 | 2 | 61 | 12 Tobacco |
| 1,772 | 14 | 1,367 | 353 | 164 | 426 | 278 | 1,187 | 2 Crude materials, except fuels |
| 146 | : | 5 | 9 | 2 | 8 | 4 | 11 | 21 Hides and skins, raw |
| 78 | 0 | 399 | 10 | 57 | 11 | 7 | 70 | 22 Oils, seeds and oleaginous fruits |
| 73 | 11 | 36 | 8 | 7 | 7 | 5 | 53 | 23 Crude rubber |
| 297 | 0 | 118 | 132 | 40 | 157 | 125 | 208 | 24 Cork and wood |
| 271 | : | 89 | 36 | 4 | 8 | 20 | 134 | 25 Pulp and waste paper |
| 370 | 0 | 20 | 7 | 35 | 3 | 3 | 88 | 26 Textile fibres and their wastes |
| 205 | 0 | 75 | 22 | 5 | 30 | 20 | 61 | 27 Crude fertilizers |
| 256 | 3 | 312 | 117 | 6 | 201 | 87 | 485 | 28 Metalliferous ores and metal scrap |
| 6,063 | 0 | 4,283 | 936 | 663 | 1,002 | 1,406 | 3,304 | 3 Fuel products |
| 275 | 0 | 343 | 82 | 40 | 68 | 35 | 290 | 32 Coal, coke and briquettes |
| 5,297 | 0 | 3,629 | 555 | 619 | 668 | 1,146 | 2,992 | 33 Petroleum and petroleum products |
| 207 | : | 297 | 230 | 4 | 184 | 19 | 23 | 34 Gas, natural and manufactured |
| 283 | : | 3 | 70 | : | 83 | 205 | : | 35 Electric current |
| 106 | 0 | 248 | 2 | 6 | 1 | 8 | 101 | 4 Oil, fats and waxes |
| 0 | 0 | 8 | 0 | 0 | 0 | 1 | 11 | 41 Animal oils and fats |
| 98 | 0 | 207 | 1 | 4 | 0 | 2 | 72 | 42 Fixed vegetable fats and oils |
| 7 | : | 32 | 1 | 2 | 0 | 5 | 19 | 43 Animal or vegetable oils and fats, waxes |
| 2,394 | 25 | 2,182 | 675 | 139 | 226 | 499 | 2,838 | 5 Chemical products |
| 583 | 1 | 613 | 140 | 41 | 86 | 120 | 835 | 51 Organic chemicals |
| 114 | 6 | 170 | 39 | 2 | 39 | 53 | 193 | 52 Inorganic chemicals |
| 78 | 1 | 55 | 15 | 4 | 4 | 24 | 104 | 53 Tanning and colouring materials |
| 874 | 1 | 583 | 299 | 54 | 33 | 104 | 846 | 54 Medicinal and pharmaceutical products |
| 57 | 2 | 103 | 32 | 6 | 7 | 25 | 220 | 55 Essential oils, perfume mat., cosmetics |
| 115 | 0 | 35 | 10 | 3 | 12 | 11 | 64 | 56 Fertilizers |
| 301 | 3 | 186 | 64 | 12 | 14 | 73 | 181 | 57 Plastics in primary forms |
| 89 | 6 | 73 | 37 | 4 | 9 | 30 | 126 | 58 Plastics in non-primary forms |
| 4,235 | 42 | 2,199 | 984 | 343 | 332 | 783 | 4,529 | 6 Manufactured goods classified by material |
| 472 | 0 | 30 | 42 | 23 | 2 | 6 | 30 | 61 Leather manufactures, dressed furskins |
| 171 | 2 | 134 | 55 | 19 | 18 | 61 | 229 | 62 Rubber manufactures |
| 166 | 0 | 78 | 64 | 14 | 23 | 65 | 268 | 63 Cork and wood manufactures |
| 206 | 1 | 135 | 122 | 5 | 17 | 62 | 334 | 64 Paper, paperboard and articles thereof |
| 908 | 14 | 245 | 124 | 90 | 35 | 104 | 623 | 65 Textile yarn, fabrics and related products |
| 294 | 10 | 117 | 91 | 21 | 22 | 58 | 1,295 | 66 Non-metallic mineral manufactures |
| 907 | 2 | 222 | 129 | 76 | 93 | 97 | 366 | 67 Iron and steel |
| 731 | 5 | 864 | 112 | 73 | 68 | 157 | 615 | 68 Non-ferrous metals |
| 383 | 6 | 374 | 245 | 22 | 54 | 173 | 768 | 69 Manufactures of metals |
| 6,365 | 435 | 11,944 | 2,880 | 485 | 1,245 | 2,185 | 14,995 | 7 Machinery, transport equipment |
| 594 | 5 | 304 | 116 | 119 | 57 | 213 | 1,727 | 71 Power generating machinery, equipment |
| 328 | 17 | 407 | 161 | 28 | 52 | 119 | 559 | 72 Machinery specialized for particular ind. |
| 149 | 1 | 63 | 37 | 6 | 11 | 32 | 141 | 73 Metalworking machinery |
| 760 | 29 | 470 | 214 | 39 | 67 | 215 | 1,039 | 74 General industry machinery and equipment |
| 417 | 291 | 3,957 | 134 | 18 | 37 | 120 | 2,536 | 75 Office machines and computers |
| 685 | 33 | 1,306 | 624 | 66 | 287 | 386 | 1,935 | 76 Telecommunication, sound, TV, video |
| 905 | 41 | 2,135 | 624 | 72 | 367 | 440 | 2,659 | 77 Electrical machinery |
| 1,657 | 10 | 551 | 695 | 117 | 129 | 459 | 1,996 | 78 Road vehicles |
| 870 | 8 | 2,752 | 275 | 20 | 239 | 201 | 2,402 | 79 Other transport equipment |
| 4,226 | 41 | 4,194 | 920 | 148 | 302 | 1,076 | 7,709 | 8 Miscellaneous manuf. articles |
| 69 | 1 | 60 | 51 | 2 | 7 | 35 | 181 | 81 Prefabr. buildings, sanitary, heating, lighting |
| 178 | 1 | 224 | 163 | 8 | 36 | 163 | 626 | 82 Furniture, bedding, mattresses |
| 169 | 0 | 71 | 14 | 3 | 6 | 20 | 165 | 83 Travel goods, handbags and similar goods |
| 1,662 | 10 | 1,053 | 225 | 25 | 97 | 351 | 2,513 | 84 Clothing and clothing accessories |
| 768 | 0 | 260 | 77 | 22 | 19 | 59 | 396 | 85 Footwear |
| 401 | 2 | 595 | 120 | 35 | 53 | 149 | 1,030 | 87 Professional, scientific, controlling material |
| 309 | 1 | 235 | 49 | 14 | 12 | 43 | 396 | 88 Photogr. apparatus, optical goods, clocks |
| 670 | 27 | 1,697 | 221 | 39 | 73 | 256 | 2,401 | 89 Miscellaneous manufactured articles |
| 2,961 | 0 | 58 | 148 | 5 | 4 | 21 | 2,387 | 9 Articles not classified elsewhere |

External trade by Member State

TRADE BALANCE (BN euro)

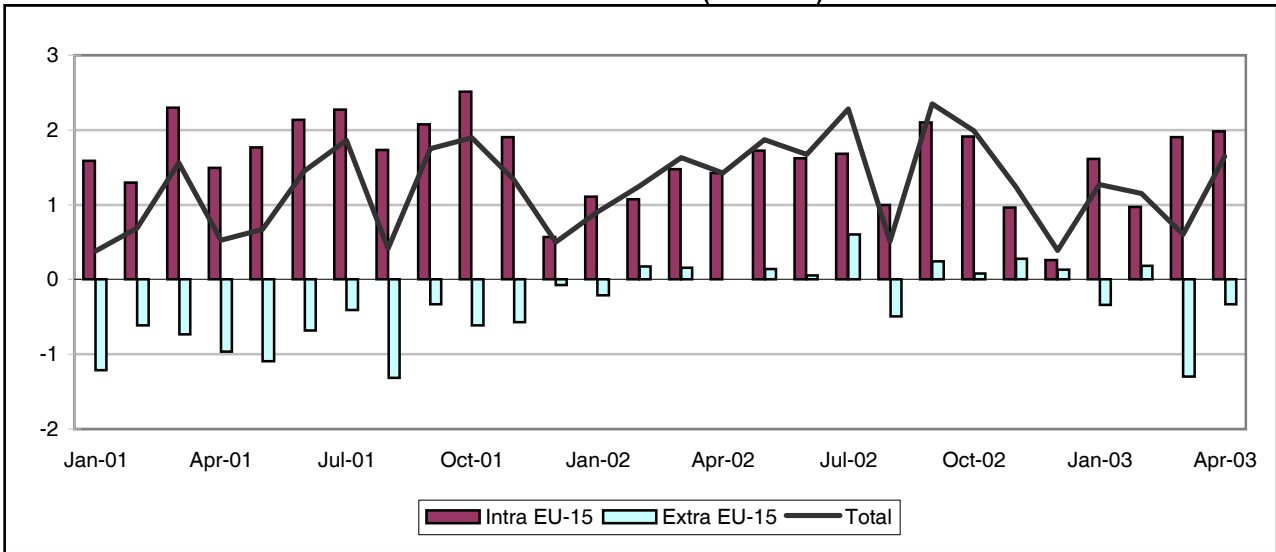

INTRA-EU (BN euro)

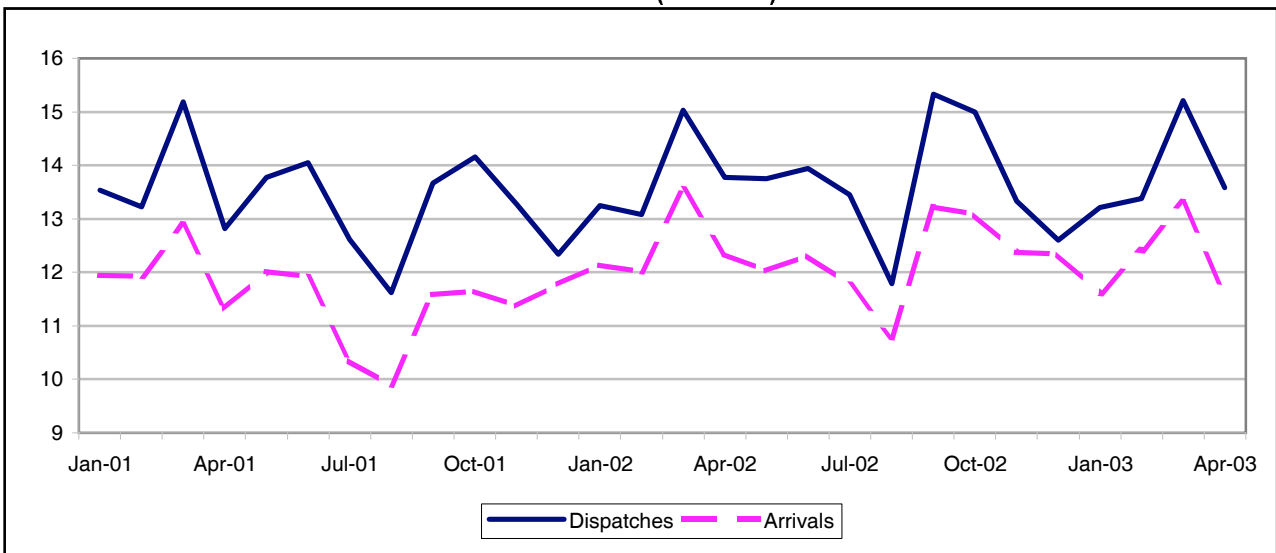

EXTRA-EU (BN euro)

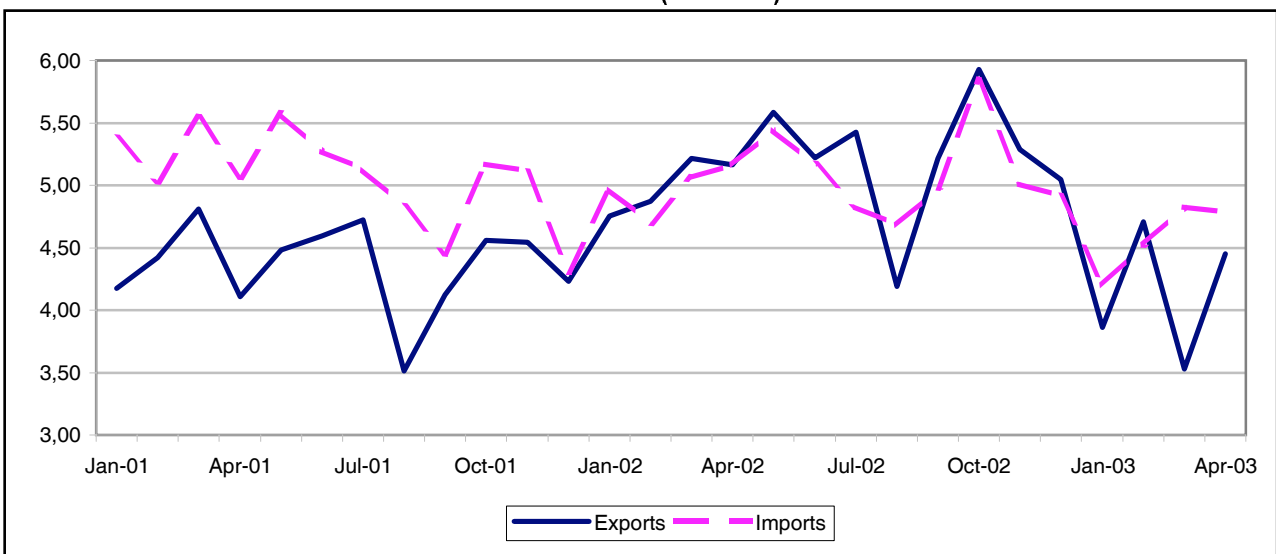

TRADE BALANCE
INTRA EU-15
Value (Mio euro)

| Period | EU-15 | Partner | | | | | | | | | | | | | |
|----------|---------------|---------|-------|-------|-------|--------|---------|-------|-------|--------|-------|------|-----|--------|-------|
| | | DK | D | EL | E | F | IRL | I | L | NL | A | P | FIN | S | UK |
| 2001 | 21,635 | 829 | 6,099 | 1,075 | 4,309 | 10,089 | -3,931 | 3,746 | 2,997 | -8,247 | 928 | -357 | -84 | -1,696 | 5,879 |
| 2002 | 16,341 | 768 | 6,123 | 1,134 | 4,327 | 10,637 | -12,946 | 3,912 | 2,787 | -6,343 | 1,188 | -199 | -38 | -1,448 | 6,437 |
| 2002 Apr | 1,426 | 65 | 338 | 94 | 333 | 912 | -865 | 413 | 243 | -523 | 92 | -29 | -4 | -117 | 475 |
| May | 1,728 | 56 | 629 | 98 | 387 | 954 | -973 | 445 | 220 | -445 | 128 | -29 | 1 | -116 | 375 |
| Jun | 1,619 | 81 | 639 | 104 | 383 | 1,002 | -1,043 | 353 | 220 | -379 | 106 | -18 | 9 | -145 | 306 |
| Jul | 1,678 | 41 | 447 | 81 | 377 | 978 | -825 | 181 | 256 | -503 | 114 | -18 | -3 | -38 | 590 |
| Aug | 998 | 63 | 449 | 91 | 279 | 719 | -1,143 | 240 | 203 | -543 | 80 | 10 | -0 | -61 | 610 |
| Sep | 2,102 | 80 | 963 | 105 | 470 | 1,249 | -1,557 | 395 | 239 | -525 | 99 | -19 | 3 | -138 | 738 |
| Oct | 1,909 | 66 | 431 | 117 | 434 | 1,002 | -859 | 301 | 257 | -520 | 124 | -15 | 1 | -149 | 718 |
| Nov | 960 | 59 | 140 | 93 | 345 | 814 | -1,308 | 417 | 239 | -482 | 108 | -20 | -22 | -118 | 696 |
| Dec | 260 | 57 | 589 | 83 | 305 | 654 | -1,154 | 244 | 187 | -705 | 73 | -28 | -29 | -176 | 159 |
| 2003 Jan | 1,609 | 65 | 132 | 86 | 342 | 965 | -448 | 456 | 218 | -706 | 86 | -7 | 11 | -101 | 509 |
| Feb | 968 | 66 | 353 | 95 | 369 | 857 | -914 | 334 | 238 | -827 | 107 | -17 | 4 | -123 | 425 |
| Mar | 1,904 | 91 | 824 | 108 | 402 | 1,099 | -784 | 409 | 289 | -906 | 131 | -35 | 1 | -147 | 419 |
| Apr | 1,979 | 66 | 588 | 99 | 398 | 895 | -764 | 425 | 262 | -422 | 123 | -4 | -23 | -65 | 403 |

EXTRA EU-15
Value (Mio euro)

| Period | Extra EU-15 | Partner | | | | | | | | | | | | |
|----------|---------------|---------|-------------|---------------|--------|--------|--------|-----------------|------|-------|---------------|------|--------|--------|
| | | Norway | Switzerland | United States | Canada | China | Japan | Candidate cntr. | CIS | MEDA | South America | OPEC | DAE | ACP |
| 2001 | -8,588 | -1,451 | 1,326 | -2,098 | -586 | -2,625 | -3,516 | 683 | -461 | 1,783 | -1,019 | 833 | -1,127 | -1,814 |
| 2002 | 1,170 | -794 | 1,209 | 4,431 | 422 | -2,730 | -4,311 | 1,873 | -395 | 1,481 | -1,375 | 239 | -484 | -1,954 |
| 2002 May | 140 | -66 | 90 | 420 | 34 | -183 | -395 | 158 | -61 | 95 | -121 | -22 | 7 | -182 |
| Jun | 55 | -38 | 114 | 161 | 72 | -195 | -391 | 154 | -34 | 132 | -142 | -32 | -20 | -101 |
| Jul | 604 | -48 | 109 | 314 | 59 | -212 | -297 | 235 | -25 | 211 | -87 | 21 | 60 | -149 |
| Aug | -490 | -42 | 80 | 211 | 17 | -313 | -337 | 218 | -37 | 46 | -116 | -76 | -122 | -116 |
| Sep | 244 | -7 | 112 | 165 | 45 | -260 | -348 | 224 | -70 | 153 | -107 | 73 | 50 | -127 |
| Oct | 84 | -95 | 104 | 651 | 85 | -299 | -353 | 145 | -49 | 71 | -98 | -92 | -142 | -185 |
| Nov | 280 | -81 | 109 | 535 | 42 | -250 | -285 | 134 | -10 | 77 | -133 | 45 | -65 | -164 |
| Dec | 132 | -133 | 67 | 552 | 24 | -180 | -308 | 42 | -69 | 160 | -94 | 82 | -81 | -291 |
| 2003 Jan | -335 | -71 | 91 | 337 | 36 | -270 | -344 | 57 | -78 | -8 | -116 | -6 | -100 | 29 |
| Feb | 184 | -64 | 90 | 106 | 42 | -170 | -257 | 254 | -59 | 101 | -84 | -44 | 61 | -115 |
| Mar | -1,298 | -125 | 129 | -237 | 20 | -232 | -375 | -15 | -64 | -58 | -123 | -160 | -91 | -204 |
| Apr | -334 | 6 | 57 | 203 | 80 | -222 | -336 | 42 | -88 | -55 | -135 | -57 | -40 | -65 |
| May | -426 | -27 | 62 | 131 | -28 | -262 | -334 | 160 | -62 | 61 | -130 | -39 | -61 | -96 |

INTRA EU-15

| Period | EU-15 | Partner | | | | | | | | | | | | | | |
|-----------------------------|----------------|---------|--------|-------|-------|--------|--------|--------|-------|--------|-------|-------|-------|-------|--------|--|
| | | DK | D | EL | E | F | IRL | I | L | NL | A | P | FIN | S | UK | |
| DISPATCHES | | | | | | | | | | | | | | | | |
| %2002 | 100.0 | 1.0 | 25.6 | 0.8 | 5.0 | 22.4 | 1.1 | 7.4 | 2.5 | 16.0 | 1.4 | 0.9 | 0.7 | 1.9 | 13.2 | |
| Value (Mio euro) | | | | | | | | | | | | | | | | |
| 2001 | 160,262 | 1,730 | 38,526 | 1,412 | 8,204 | 36,956 | 1,661 | 12,266 | 4,176 | 25,893 | 2,307 | 1,617 | 1,179 | 2,959 | 21,376 | |
| 2002 | 164,305 | 1,693 | 42,036 | 1,392 | 8,185 | 36,806 | 1,756 | 12,210 | 4,056 | 26,320 | 2,360 | 1,495 | 1,155 | 3,081 | 21,762 | |
| 2002 Apr | 13,769 | 137 | 3,292 | 116 | 672 | 3,182 | 142 | 1,060 | 347 | 2,329 | 205 | 126 | 96 | 262 | 1,802 | |
| May | 13,752 | 143 | 3,386 | 118 | 739 | 2,964 | 166 | 1,109 | 332 | 2,312 | 205 | 138 | 96 | 268 | 1,775 | |
| Jun | 13,939 | 151 | 3,725 | 121 | 695 | 3,161 | 134 | 1,005 | 326 | 2,269 | 200 | 119 | 96 | 237 | 1,700 | |
| Jul | 13,447 | 128 | 3,315 | 124 | 671 | 3,154 | 105 | 1,030 | 356 | 2,088 | 188 | 114 | 86 | 214 | 1,873 | |
| Aug | 11,786 | 135 | 3,226 | 101 | 526 | 2,371 | 155 | 673 | 289 | 1,982 | 174 | 89 | 96 | 247 | 1,720 | |
| Sep | 15,328 | 158 | 4,145 | 128 | 782 | 3,468 | 144 | 1,079 | 340 | 2,346 | 210 | 133 | 105 | 291 | 1,999 | |
| Oct | 14,996 | 151 | 3,740 | 132 | 783 | 3,374 | 174 | 1,132 | 354 | 2,435 | 219 | 134 | 106 | 294 | 1,967 | |
| Nov | 13,337 | 136 | 3,340 | 111 | 681 | 3,043 | 199 | 986 | 335 | 2,055 | 194 | 121 | 90 | 277 | 1,770 | |
| Dec | 12,596 | 125 | 3,399 | 100 | 611 | 2,990 | 115 | 881 | 354 | 2,056 | 164 | 105 | 84 | 222 | 1,391 | |
| 2003 Jan | 13,213 | 137 | 3,134 | 117 | 679 | 3,252 | 118 | 996 | 329 | 2,192 | 171 | 109 | 113 | 264 | 1,601 | |
| Feb | 13,374 | 142 | 3,421 | 113 | 710 | 3,129 | 128 | 1,013 | 359 | 1,999 | 192 | 121 | 96 | 269 | 1,683 | |
| Mar | 15,213 | 168 | 4,033 | 131 | 805 | 3,579 | 156 | 1,138 | 398 | 2,266 | 221 | 136 | 121 | 290 | 1,772 | |
| Apr | 13,588 | 134 | 3,453 | 113 | 710 | 3,125 | 173 | 985 | 368 | 2,164 | 207 | 115 | 98 | 310 | 1,633 | |
| Annual variation (%) | | | | | | | | | | | | | | | | |
| 2003 Jan | -0.2 | -2.7 | -5.7 | 16.1 | 0.5 | 12.2 | -17.8 | -2.9 | 0.9 | 4.3 | -15.4 | -24.7 | 15.0 | 10.4 | -12.2 | |
| Feb | 2.2 | 7.9 | 1.4 | 0.7 | 11.6 | 9.0 | -0.1 | -2.0 | 10.2 | 0.6 | 5.9 | -4.8 | 1.0 | 14.6 | -8.9 | |
| Mar | 1.2 | 7.6 | 7.0 | 1.6 | 12.9 | 7.5 | 3.6 | -4.9 | 7.8 | -3.9 | 1.8 | -4.8 | 13.0 | -1.3 | -15.3 | |
| Apr | -1.3 | -2.2 | 4.9 | -2.8 | 5.7 | -1.8 | 22.0 | -7.1 | 6.2 | -7.1 | 0.8 | -9.3 | 2.8 | 18.0 | -9.4 | |
| ARRIVALS | | | | | | | | | | | | | | | | |
| %2002 | 100.0 | 0.6 | 24.3 | 0.2 | 2.6 | 17.7 | 9.9 | 5.6 | 0.8 | 22.1 | 0.8 | 1.1 | 0.8 | 3.1 | 10.4 | |
| Value (Mio euro) | | | | | | | | | | | | | | | | |
| 2001 | 138,626 | 901 | 32,427 | 337 | 3,895 | 26,867 | 5,592 | 8,520 | 1,179 | 34,139 | 1,379 | 1,974 | 1,263 | 4,656 | 15,497 | |
| 2002 | 147,964 | 925 | 35,912 | 258 | 3,858 | 26,169 | 14,701 | 8,297 | 1,269 | 32,663 | 1,172 | 1,693 | 1,193 | 4,528 | 15,324 | |
| 2002 Apr | 12,343 | 73 | 2,954 | 23 | 339 | 2,270 | 1,007 | 647 | 104 | 2,852 | 114 | 155 | 100 | 379 | 1,327 | |
| May | 12,023 | 87 | 2,757 | 21 | 352 | 2,010 | 1,139 | 664 | 112 | 2,757 | 77 | 167 | 95 | 384 | 1,400 | |
| Jun | 12,320 | 70 | 3,085 | 17 | 312 | 2,159 | 1,177 | 652 | 106 | 2,648 | 94 | 137 | 87 | 382 | 1,394 | |
| Jul | 11,769 | 88 | 2,868 | 42 | 294 | 2,175 | 931 | 849 | 100 | 2,590 | 74 | 133 | 89 | 252 | 1,283 | |
| Aug | 10,788 | 73 | 2,777 | 11 | 247 | 1,652 | 1,298 | 433 | 86 | 2,525 | 94 | 80 | 96 | 308 | 1,110 | |
| Sep | 13,226 | 78 | 3,183 | 23 | 312 | 2,219 | 1,701 | 683 | 102 | 2,871 | 111 | 152 | 102 | 429 | 1,261 | |
| Oct | 13,086 | 85 | 3,309 | 15 | 349 | 2,372 | 1,034 | 831 | 97 | 2,955 | 94 | 149 | 105 | 443 | 1,249 | |
| Nov | 12,376 | 77 | 3,199 | 18 | 336 | 2,229 | 1,507 | 569 | 96 | 2,537 | 86 | 141 | 112 | 395 | 1,073 | |
| Dec | 12,336 | 68 | 2,810 | 17 | 307 | 2,336 | 1,269 | 637 | 167 | 2,760 | 90 | 132 | 113 | 398 | 1,232 | |
| 2003 Jan | 11,604 | 72 | 3,002 | 30 | 337 | 2,287 | 566 | 540 | 111 | 2,898 | 85 | 117 | 102 | 365 | 1,091 | |
| Feb | 12,406 | 75 | 3,068 | 17 | 341 | 2,272 | 1,042 | 679 | 120 | 2,826 | 85 | 138 | 92 | 392 | 1,258 | |
| Mar | 13,309 | 77 | 3,209 | 23 | 403 | 2,480 | 940 | 728 | 109 | 3,172 | 90 | 170 | 120 | 436 | 1,353 | |
| Apr | 11,610 | 69 | 2,865 | 15 | 312 | 2,230 | 937 | 560 | 106 | 2,587 | 84 | 119 | 122 | 375 | 1,230 | |
| Annual variation (%) | | | | | | | | | | | | | | | | |
| 2003 Jan | -4.4 | -12.5 | 4.9 | 7.0 | 3.2 | 6.0 | -51.1 | -32.3 | 16.8 | 7.8 | -9.5 | -12.0 | 3.2 | -6.9 | -10.5 | |
| Feb | 3.3 | 13.7 | 4.2 | -3.0 | 3.9 | 0.8 | -2.1 | -6.1 | 27.3 | 8.4 | -4.8 | 5.9 | 5.4 | 12.2 | : | |
| Mar | -1.8 | -1.8 | 1.4 | -11.3 | 13.2 | 6.1 | -33.7 | -10.4 | -0.5 | 10.6 | -42.0 | -7.3 | 11.3 | 4.6 | -10.9 | |
| Apr | -6.0 | -5.9 | -3.0 | -36.0 | -8.0 | -1.8 | -6.9 | -13.4 | 2.3 | -9.3 | -26.1 | -23.2 | 21.8 | -1.1 | -7.3 | |

EXTRA EU-15

| Period | Extra EU-15 | Partner | | | | | | | | | | | | |
|-----------------------------|---------------|---------|-------------|---------------|--------|-------|-------|-----------------|-------|-------|---------------|-------|-------|-------|
| | | Norway | Switzerland | United States | Canada | China | Japan | Candidate cntr. | CIS | MEDA | South America | OPEC | DAE | ACP |
| EXPORTS | | | | | | | | | | | | | | |
| %2002 | 100.0 | 1.3 | 4.6 | 28.7 | 2.4 | 3.2 | 3.6 | 12.3 | 3.0 | 11.1 | 2.4 | 5.7 | 7.2 | 4.0 |
| Value (Mio euro) | | | | | | | | | | | | | | |
| 2001 | 52,276 | 735 | 3,069 | 11,847 | 892 | 1,691 | 2,197 | 6,623 | 1,733 | 6,535 | 1,836 | 3,397 | 4,255 | 2,452 |
| 2002 | 61,919 | 802 | 2,842 | 17,791 | 1,512 | 1,989 | 2,204 | 7,603 | 1,829 | 6,898 | 1,503 | 3,556 | 4,436 | 2,509 |
| 2002 May | 5,586 | 71 | 230 | 1,598 | 141 | 201 | 185 | 669 | 174 | 647 | 136 | 300 | 403 | 216 |
| Jun | 5,222 | 71 | 252 | 1,347 | 164 | 174 | 180 | 711 | 145 | 624 | 112 | 274 | 355 | 219 |
| Jul | 5,428 | 60 | 237 | 1,445 | 136 | 196 | 181 | 643 | 146 | 621 | 155 | 285 | 448 | 219 |
| Aug | 4,192 | 58 | 185 | 1,292 | 86 | 121 | 154 | 612 | 132 | 444 | 104 | 214 | 267 | 181 |
| Sep | 5,217 | 77 | 241 | 1,292 | 132 | 171 | 178 | 717 | 148 | 554 | 127 | 320 | 437 | 197 |
| Oct | 5,929 | 74 | 253 | 1,820 | 169 | 185 | 240 | 743 | 191 | 651 | 137 | 318 | 378 | 242 |
| Nov | 5,288 | 78 | 239 | 1,642 | 128 | 169 | 230 | 633 | 161 | 526 | 108 | 320 | 341 | 204 |
| Dec | 5,048 | 52 | 187 | 1,522 | 105 | 188 | 170 | 543 | 147 | 587 | 156 | 360 | 357 | 176 |
| 2003 Jan | 3,864 | 66 | 182 | 1,253 | 133 | 138 | 153 | 581 | 112 | 363 | 97 | 255 | 215 | 164 |
| Feb | 4,708 | 68 | 195 | 1,047 | 109 | 203 | 296 | 687 | 146 | 497 | 100 | 235 | 403 | 198 |
| Mar | 3,528 | 56 | 243 | 730 | 87 | 142 | 138 | 543 | 142 | 424 | 83 | 203 | 245 | 168 |
| Apr | 4,452 | 54 | 192 | 1,154 | 172 | 179 | 274 | 582 | 153 | 363 | 120 | 263 | 320 | 189 |
| May | 4,099 | 60 | 181 | 1,073 | 74 | 169 | 157 | 577 | 138 | 484 | 98 | 233 | 279 | 177 |
| Annual variation (%) | | | | | | | | | | | | | | |
| 2003 Feb | -3.4 | 13.8 | -16.7 | -25.3 | 5.7 | 48.8 | 74.4 | 22.4 | -2.4 | -13.3 | -1.7 | -17.0 | 13.7 | -4.7 |
| Mar | -32.3 | -15.6 | -19.2 | -51.9 | -21.2 | -13.5 | -20.5 | -9.6 | -8.4 | -27.1 | -34.7 | -34.4 | -35.0 | -26.8 |
| Apr | -13.8 | -27.6 | -20.9 | -23.2 | 44.6 | 12.7 | 64.5 | -8.3 | -1.6 | -37.4 | -1.2 | -15.7 | -16.9 | -15.4 |
| May | -26.6 | -14.4 | -21.5 | -32.9 | -48.0 | -15.8 | -14.8 | -13.8 | -20.8 | -25.2 | -28.3 | -22.1 | -30.8 | -18.2 |
| IMPORTS | | | | | | | | | | | | | | |
| %2002 | 100.0 | 2.6 | 2.7 | 22.0 | 1.8 | 7.8 | 10.7 | 9.4 | 3.7 | 8.9 | 4.7 | 5.5 | 8.1 | 7.3 |
| Value (Mio euro) | | | | | | | | | | | | | | |
| 2001 | 60,865 | 2,186 | 1,743 | 13,945 | 1,478 | 4,316 | 5,713 | 5,941 | 2,194 | 4,753 | 2,855 | 2,565 | 5,382 | 4,265 |
| 2002 | 60,749 | 1,596 | 1,632 | 13,360 | 1,090 | 4,719 | 6,515 | 5,730 | 2,224 | 5,417 | 2,878 | 3,317 | 4,920 | 4,464 |
| 2002 May | 5,446 | 136 | 140 | 1,178 | 107 | 384 | 579 | 512 | 235 | 552 | 257 | 322 | 397 | 398 |
| Jun | 5,167 | 109 | 138 | 1,185 | 92 | 369 | 570 | 557 | 179 | 492 | 254 | 305 | 375 | 320 |
| Jul | 4,824 | 108 | 128 | 1,131 | 77 | 408 | 478 | 408 | 171 | 409 | 242 | 265 | 389 | 368 |
| Aug | 4,682 | 101 | 105 | 1,081 | 69 | 434 | 491 | 394 | 169 | 397 | 220 | 290 | 389 | 298 |
| Sep | 4,974 | 84 | 129 | 1,126 | 87 | 432 | 526 | 493 | 218 | 401 | 234 | 247 | 388 | 324 |
| Oct | 5,845 | 168 | 150 | 1,169 | 85 | 484 | 593 | 598 | 240 | 580 | 235 | 410 | 520 | 427 |
| Nov | 5,008 | 159 | 130 | 1,107 | 85 | 419 | 515 | 499 | 171 | 449 | 241 | 275 | 405 | 368 |
| Dec | 4,916 | 186 | 121 | 970 | 82 | 369 | 478 | 501 | 216 | 427 | 250 | 278 | 438 | 467 |
| 2003 Jan | 4,199 | 137 | 91 | 916 | 97 | 407 | 497 | 524 | 190 | 371 | 214 | 261 | 315 | 135 |
| Feb | 4,525 | 132 | 105 | 940 | 67 | 373 | 553 | 433 | 205 | 395 | 184 | 280 | 342 | 313 |
| Mar | 4,826 | 180 | 115 | 967 | 66 | 374 | 514 | 558 | 205 | 482 | 206 | 363 | 336 | 372 |
| Apr | 4,785 | 48 | 135 | 951 | 93 | 400 | 610 | 540 | 241 | 418 | 255 | 320 | 360 | 254 |
| May | 4,525 | 88 | 119 | 942 | 102 | 431 | 491 | 417 | 200 | 423 | 228 | 273 | 340 | 273 |
| Annual variation (%) | | | | | | | | | | | | | | |
| 2003 Feb | -3.7 | 12.9 | -18.8 | -14.3 | -39.6 | 7.0 | 12.6 | 9.3 | 46.8 | -7.6 | -11.8 | 30.7 | -8.1 | -19.7 |
| Mar | -4.6 | 67.4 | -19.3 | -10.1 | -28.6 | 6.6 | -17.1 | 7.5 | 24.9 | 25.8 | -13.0 | 50.5 | -20.6 | -9.4 |
| Apr | -7.3 | -54.8 | -36.0 | -15.1 | -2.8 | 13.1 | 3.0 | 18.0 | 28.6 | -15.3 | -8.6 | 9.5 | -8.3 | -24.8 |
| May | -16.9 | -35.8 | -15.5 | -20.0 | -5.4 | 12.4 | -15.2 | -18.5 | -14.9 | -23.4 | -11.3 | -15.2 | -14.3 | -31.4 |

TRADE BALANCE (BN euro)

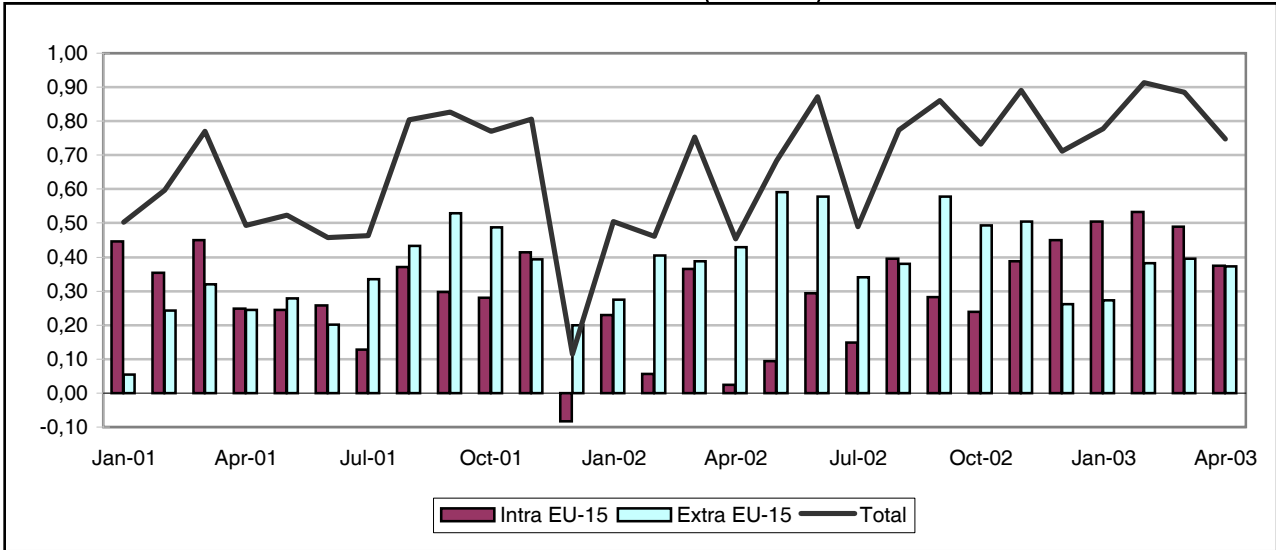

INTRA-EU (BN euro)

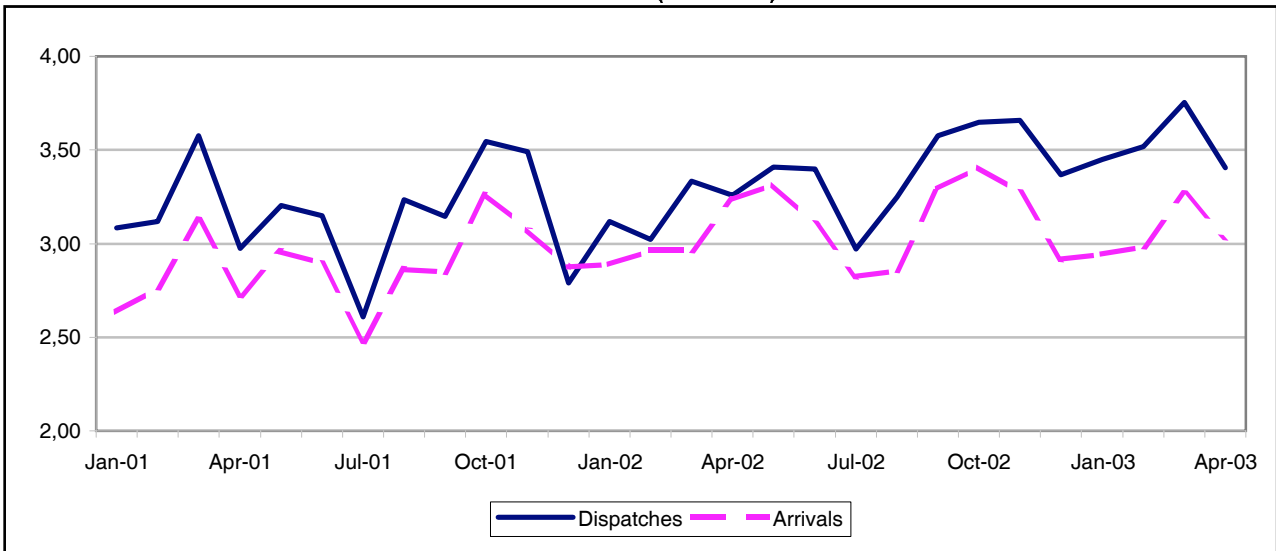

EXTRA-EU (BN euro)

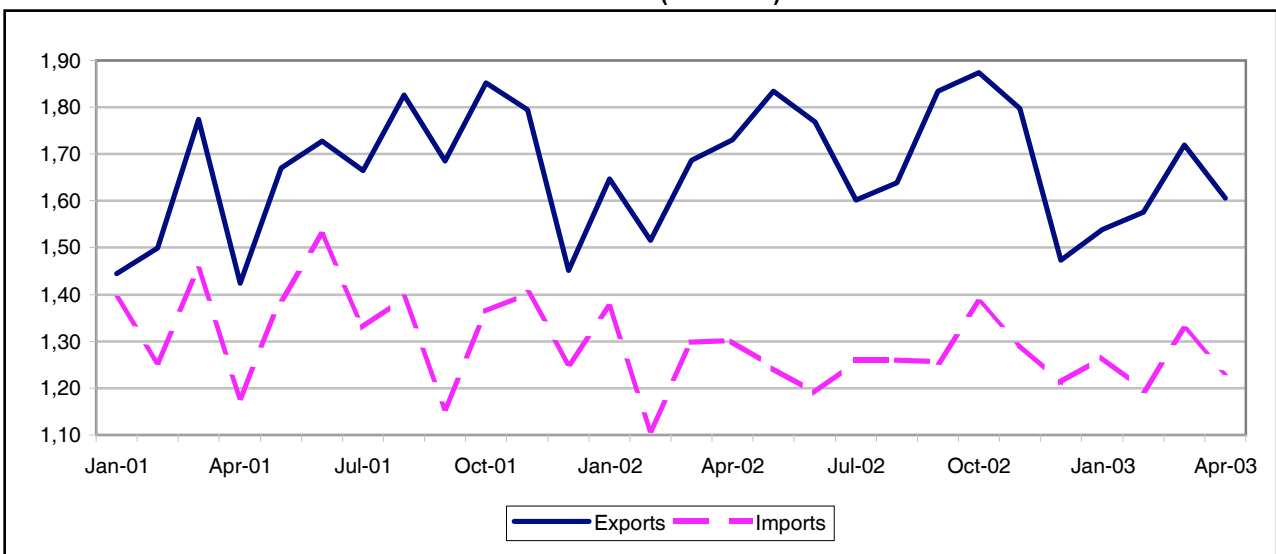

TRADE BALANCE
INTRA EU-15
Value (Mio euro)

| Period | EU-15 | Partner | | | | | | | | | | | | | |
|----------|--------------|---------|-----|-----|-----|------|-----|------|----|------|-----|-----|-----|-----|-------|
| | | B | D | EL | E | F | IRL | I | L | NL | A | P | FIN | S | UK |
| 2001 | 3,408 | -711 | 672 | 351 | 620 | 245 | 204 | -108 | 83 | -807 | -32 | -2 | 389 | 753 | 1,750 |
| 2002 | 2,964 | -875 | 452 | 359 | 962 | -66 | 214 | -176 | 96 | -836 | -45 | 65 | 566 | 919 | 1,324 |
| 2002 Apr | 24 | -55 | -39 | 25 | 58 | -104 | 36 | -28 | 7 | -62 | -5 | 21 | 79 | 40 | 49 |
| May | 94 | -65 | 41 | 31 | 58 | -117 | 33 | -17 | 16 | -83 | -4 | 6 | 19 | 66 | 110 |
| Jun | 293 | -69 | 27 | 30 | 89 | 28 | 29 | -9 | 14 | -61 | -1 | 23 | 31 | 93 | 69 |
| Jul | 148 | -74 | 44 | 41 | 63 | -10 | 17 | -23 | 5 | -80 | -3 | -10 | 32 | 77 | 68 |
| Aug | 395 | -71 | 19 | 27 | 94 | 67 | 22 | -1 | -1 | -37 | -10 | 1 | 70 | 69 | 145 |
| Sep | 283 | -92 | 75 | 42 | 114 | 16 | 2 | -25 | 5 | -126 | -9 | 3 | 68 | 74 | 135 |
| Oct | 239 | -87 | 33 | 33 | 93 | -8 | -7 | -5 | -3 | -78 | -8 | 14 | 33 | 116 | 113 |
| Nov | 387 | -77 | 94 | 26 | 94 | 69 | -3 | -10 | -0 | -49 | 10 | 7 | 36 | 69 | 120 |
| Dec | 451 | -71 | 175 | 23 | 77 | 42 | 15 | -13 | -1 | -92 | -16 | 7 | 60 | 137 | 108 |
| 2003 Jan | 504 | -54 | 99 | 27 | 97 | 76 | 12 | 5 | -0 | -94 | -9 | 2 | 75 | 158 | 110 |
| Feb | 533 | -53 | 65 | 31 | 83 | 90 | 28 | -2 | -2 | -16 | -7 | -4 | 70 | 180 | 70 |
| Mar | 489 | -74 | 18 | 30 | 84 | 94 | 29 | -11 | 0 | -12 | -6 | 6 | 68 | 169 | 91 |
| Apr | 375 | -22 | 53 | 28 | 57 | 28 | 44 | -15 | -5 | -59 | -8 | -4 | 76 | 73 | 132 |

EXTRA EU-15
Value (Mio euro)

| Period | Extra EU-15 | Partner | | | | | | | | | | | | |
|----------|--------------|---------|--------------|---------------|--------|--------|-------|-----------------|-----|------|---------------|------|-----|-----|
| | | Norway | Switzer-land | United States | Canada | China | Japan | Candidate cntr. | CIS | MEDA | South America | OPEC | DAE | ACP |
| 2001 | 3,719 | -182 | 153 | 1,606 | 138 | -1,013 | 1,253 | -194 | 443 | 332 | -176 | 474 | 96 | 316 |
| 2002 | 5,225 | 73 | 193 | 1,955 | 299 | -932 | 1,120 | -15 | 462 | 362 | -290 | 594 | 297 | 306 |
| 2002 Apr | 430 | -14 | 4 | 194 | 21 | -61 | 93 | 1 | 33 | 26 | -27 | 49 | 26 | 16 |
| May | 591 | -2 | 29 | 194 | 15 | -60 | 89 | 35 | 49 | 30 | -23 | 59 | 76 | 25 |
| Jun | 578 | 3 | 8 | 176 | 14 | -48 | 139 | 24 | 45 | 51 | -21 | 50 | 33 | 37 |
| Jul | 341 | 27 | 10 | 134 | 40 | -85 | 49 | -18 | 29 | 17 | -15 | 49 | 32 | 30 |
| Aug | 380 | -2 | 19 | 183 | 33 | -115 | 75 | -3 | 49 | 33 | -20 | 50 | 6 | 23 |
| Sep | 578 | 25 | 10 | 232 | 25 | -92 | 120 | -13 | 39 | 26 | -10 | 52 | 53 | 28 |
| Oct | 493 | 28 | 14 | 173 | 23 | -97 | 104 | 8 | 46 | 34 | -43 | 45 | 21 | 33 |
| Nov | 504 | 14 | 11 | 216 | 38 | -89 | 67 | 2 | 29 | 36 | -19 | 61 | 6 | 29 |
| Dec | 262 | -15 | 15 | 53 | 24 | -49 | 65 | -29 | 10 | 40 | -10 | 64 | 13 | 21 |
| 2003 Jan | 273 | 19 | 19 | 162 | 60 | -113 | 46 | -28 | 13 | 2 | -37 | 71 | -17 | 21 |
| Feb | 381 | -24 | 8 | 166 | 45 | -101 | 148 | -30 | 23 | 12 | -10 | 58 | 14 | 21 |
| Mar | 396 | -66 | 7 | 187 | 25 | -69 | 184 | -28 | 31 | 6 | -17 | 38 | 9 | 20 |
| Apr | 372 | -18 | 7 | 167 | 29 | -86 | 121 | -6 | 61 | 13 | -25 | 43 | 15 | 3 |

INTRA EU-15

| Period | EU-15 | Partner | | | | | | | | | | | | | |
|-----------------------------|---------------|---------|--------|-------|-------|-------|-------|-------|-------|-------|------|-------|-------|-------|-------|
| | | B | D | EL | E | F | IRL | I | L | NL | A | P | FIN | S | UK |
| DISPATCHES | | | | | | | | | | | | | | | |
| %2002 | 100.0 | 2.5 | 29.9 | 1.2 | 4.5 | 7.7 | 2.2 | 5.0 | 0.4 | 6.8 | 1.4 | 1.0 | 4.8 | 17.8 | 14.7 |
| Value (Mio euro) | | | | | | | | | | | | | | | |
| 2001 | 37,915 | 967 | 11,531 | 463 | 1,399 | 3,135 | 799 | 2,057 | 150 | 2,662 | 512 | 324 | 1,715 | 6,671 | 5,529 |
| 2002 | 40,005 | 1,008 | 11,955 | 478 | 1,818 | 3,093 | 892 | 2,021 | 166 | 2,732 | 555 | 382 | 1,902 | 7,121 | 5,878 |
| 2002 Apr | 3,258 | 96 | 912 | 34 | 129 | 245 | 85 | 163 | 14 | 234 | 42 | 46 | 186 | 584 | 485 |
| May | 3,410 | 100 | 991 | 40 | 135 | 247 | 96 | 183 | 21 | 228 | 41 | 30 | 148 | 611 | 539 |
| Jun | 3,397 | 94 | 961 | 41 | 154 | 270 | 88 | 178 | 19 | 229 | 42 | 48 | 149 | 602 | 522 |
| Jul | 2,972 | 68 | 872 | 53 | 126 | 212 | 65 | 172 | 12 | 183 | 43 | 22 | 133 | 522 | 486 |
| Aug | 3,249 | 76 | 966 | 37 | 152 | 255 | 71 | 135 | 4 | 231 | 41 | 27 | 179 | 594 | 479 |
| Sep | 3,577 | 85 | 1,108 | 51 | 185 | 265 | 61 | 170 | 11 | 203 | 49 | 30 | 183 | 627 | 549 |
| Oct | 3,647 | 92 | 1,157 | 43 | 170 | 256 | 56 | 190 | 4 | 244 | 52 | 39 | 163 | 689 | 491 |
| Nov | 3,657 | 83 | 1,200 | 36 | 168 | 318 | 52 | 182 | 6 | 262 | 70 | 31 | 155 | 613 | 482 |
| Dec | 3,367 | 83 | 1,086 | 31 | 153 | 255 | 87 | 158 | 4 | 221 | 39 | 32 | 158 | 631 | 427 |
| 2003 Jan | 3,449 | 108 | 1,026 | 39 | 177 | 285 | 70 | 171 | 6 | 211 | 48 | 28 | 180 | 663 | 438 |
| Feb | 3,517 | 103 | 1,015 | 40 | 158 | 295 | 78 | 177 | 4 | 291 | 47 | 22 | 167 | 684 | 436 |
| Mar | 3,755 | 115 | 1,045 | 40 | 173 | 330 | 83 | 181 | 8 | 306 | 54 | 33 | 173 | 731 | 484 |
| Apr | 3,407 | 135 | 1,017 | 37 | 145 | 245 | 88 | 154 | 3 | 236 | 48 | 20 | 179 | 614 | 486 |
| Annual variation (%) | | | | | | | | | | | | | | | |
| 2003 Jan | 10.6 | 44.2 | 15.9 | 19.4 | 42.8 | 13.1 | -1.5 | 2.5 | -74.6 | -13.6 | 3.3 | 9.0 | 6.9 | 26.2 | -8.3 |
| Feb | 16.4 | 40.2 | 18.9 | -7.0 | -1.2 | 27.3 | -17.7 | 19.3 | -88.4 | 41.0 | 8.2 | 8.1 | 31.5 | 25.3 | 0.4 |
| Mar | 12.7 | 39.2 | 8.5 | 10.9 | 6.9 | 15.7 | 26.7 | 4.3 | -9.6 | 24.3 | 20.1 | 15.9 | 13.0 | 26.6 | -4.2 |
| Apr | 4.6 | 40.5 | 11.4 | 7.1 | 11.8 | : | 3.2 | -5.8 | -75.7 | 1.1 | 13.7 | -55.7 | -3.7 | 5.0 | 0.2 |
| ARRIVALS | | | | | | | | | | | | | | | |
| %2002 | 100.0 | 5.1 | 31.0 | 0.3 | 2.3 | 8.5 | 1.8 | 5.9 | 0.2 | 9.6 | 1.6 | 0.8 | 3.6 | 16.7 | 12.3 |
| Value (Mio euro) | | | | | | | | | | | | | | | |
| 2001 | 34,508 | 1,679 | 10,858 | 112 | 779 | 2,890 | 595 | 2,165 | 68 | 3,468 | 544 | 326 | 1,326 | 5,918 | 3,778 |
| 2002 | 37,041 | 1,883 | 11,502 | 119 | 855 | 3,159 | 677 | 2,196 | 70 | 3,568 | 600 | 316 | 1,336 | 6,202 | 4,554 |
| 2002 Apr | 3,233 | 151 | 951 | 9 | 71 | 349 | 49 | 191 | 7 | 296 | 48 | 25 | 106 | 544 | 436 |
| May | 3,316 | 164 | 950 | 9 | 77 | 364 | 63 | 200 | 6 | 312 | 45 | 24 | 129 | 545 | 429 |
| Jun | 3,104 | 163 | 934 | 11 | 65 | 243 | 59 | 187 | 5 | 290 | 43 | 25 | 118 | 509 | 453 |
| Jul | 2,824 | 143 | 828 | 12 | 64 | 222 | 48 | 195 | 7 | 264 | 47 | 32 | 100 | 445 | 418 |
| Aug | 2,854 | 146 | 947 | 11 | 58 | 188 | 49 | 137 | 5 | 267 | 51 | 26 | 109 | 525 | 334 |
| Sep | 3,294 | 177 | 1,033 | 9 | 71 | 249 | 59 | 194 | 6 | 329 | 57 | 27 | 115 | 552 | 415 |
| Oct | 3,407 | 179 | 1,124 | 10 | 77 | 264 | 63 | 195 | 7 | 322 | 60 | 25 | 129 | 573 | 379 |
| Nov | 3,270 | 160 | 1,105 | 10 | 74 | 249 | 54 | 192 | 6 | 311 | 59 | 24 | 119 | 543 | 362 |
| Dec | 2,917 | 154 | 911 | 8 | 77 | 213 | 72 | 171 | 5 | 313 | 55 | 26 | 99 | 494 | 320 |
| 2003 Jan | 2,945 | 162 | 927 | 12 | 79 | 209 | 59 | 166 | 7 | 305 | 57 | 26 | 104 | 505 | 328 |
| Feb | 2,985 | 157 | 950 | 9 | 75 | 206 | 50 | 179 | 6 | 307 | 54 | 27 | 97 | 504 | 366 |
| Mar | 3,267 | 189 | 1,026 | 10 | 88 | 236 | 55 | 192 | 7 | 318 | 60 | 27 | 104 | 562 | 393 |
| Apr | 3,032 | 158 | 964 | 9 | 88 | 217 | 44 | 168 | 8 | 296 | 57 | 24 | 103 | 541 | 354 |
| Annual variation (%) | | | | | | | | | | | | | | | |
| 2003 Jan | 1.9 | 3.7 | 1.9 | 20.0 | -1.5 | -16.6 | 11.6 | -1.9 | 19.8 | 9.4 | 25.1 | -3.2 | 0.1 | 3.1 | 5.5 |
| Feb | 0.6 | 10.0 | 7.0 | -17.3 | 3.7 | -38.7 | -12.5 | -1.6 | 16.3 | 8.3 | 22.5 | -2.5 | -4.2 | 8.2 | 4.1 |
| Mar | 10.1 | 28.9 | 11.2 | -1.9 | 28.2 | 1.8 | 5.4 | 4.5 | 36.3 | 5.0 | 36.3 | -6.6 | -0.7 | 8.6 | 13.2 |
| Apr | -6.2 | 4.0 | 1.4 | -1.3 | 23.3 | -37.8 | -10.2 | -12.0 | 29.0 | 0.1 | 18.9 | -2.7 | -3.2 | -0.6 | -18.7 |

EXTRA EU-15

| Period | Extra EU-15 | Partner | | | | | | | | | | | | |
|-----------------------------|-------------|---------|-------------|---------------|--------|-------|-------|-----------------|-------|-------|---------------|-------|-------|-------|
| | | Norway | Switzerland | United States | Canada | China | Japan | Candidate cntr. | CIS | MEDA | South America | OPEC | DAE | ACP |
| EXPORTS | | | | | | | | | | | | | | |
| %2002 | 100.0 | 16.8 | 3.8 | 18.8 | 2.2 | 2.6 | 8.9 | 12.7 | 4.4 | 4.2 | 1.8 | 4.5 | 7.9 | 2.3 |
| Value (Mio euro) | | | | | | | | | | | | | | |
| 2001 | 19,817 | 2,964 | 791 | 3,980 | 408 | 457 | 1,965 | 2,392 | 958 | 765 | 472 | 835 | 1,518 | 522 |
| 2002 | 20,401 | 3,428 | 787 | 3,843 | 446 | 542 | 1,809 | 2,590 | 902 | 856 | 361 | 924 | 1,606 | 466 |
| 2002 Apr | 1,730 | 288 | 64 | 360 | 30 | 51 | 155 | 214 | 73 | 67 | 31 | 85 | 137 | 34 |
| May | 1,834 | 295 | 77 | 363 | 30 | 49 | 148 | 233 | 91 | 70 | 31 | 85 | 171 | 35 |
| Jun | 1,769 | 284 | 59 | 323 | 25 | 49 | 193 | 233 | 82 | 90 | 28 | 67 | 143 | 52 |
| Jul | 1,602 | 292 | 62 | 297 | 51 | 40 | 105 | 193 | 64 | 60 | 39 | 72 | 136 | 39 |
| Aug | 1,639 | 285 | 56 | 304 | 46 | 32 | 138 | 215 | 75 | 77 | 31 | 79 | 121 | 34 |
| Sep | 1,834 | 299 | 62 | 360 | 38 | 47 | 176 | 215 | 75 | 66 | 30 | 79 | 160 | 38 |
| Oct | 1,874 | 318 | 68 | 365 | 38 | 50 | 157 | 250 | 83 | 76 | 26 | 72 | 132 | 46 |
| Nov | 1,797 | 304 | 61 | 352 | 51 | 46 | 133 | 242 | 73 | 78 | 28 | 82 | 123 | 39 |
| Dec | 1,473 | 239 | 59 | 225 | 32 | 76 | 121 | 181 | 59 | 77 | 34 | 82 | 116 | 39 |
| 2003 Jan | 1,539 | 261 | 67 | 283 | 73 | 45 | 111 | 189 | 68 | 57 | 24 | 89 | 98 | 41 |
| Feb | 1,577 | 256 | 60 | 275 | 56 | 40 | 180 | 186 | 68 | 54 | 27 | 75 | 110 | 35 |
| Mar | 1,720 | 271 | 60 | 327 | 37 | 51 | 224 | 214 | 75 | 52 | 24 | 67 | 119 | 33 |
| Apr | 1,606 | 249 | 46 | 295 | 39 | 50 | 162 | 208 | 105 | 61 | 21 | 60 | 136 | 27 |
| Annual variation (%) | | | | | | | | | | | | | | |
| 2003 Jan | -6.6 | -11.2 | -14.6 | -3.4 | 128.7 | 13.2 | -36.0 | -5.7 | -10.4 | -15.0 | -13.3 | 12.2 | -14.5 | 2.9 |
| Feb | 4.0 | -4.4 | -6.8 | 2.0 | 55.5 | 29.1 | 19.3 | -4.2 | -5.0 | -19.1 | 7.4 | 18.4 | -1.9 | 2.6 |
| Mar | 2.0 | 3.3 | -20.5 | -1.4 | 2.7 | 62.3 | 41.7 | -3.0 | -6.0 | -16.3 | -20.2 | -14.6 | -15.2 | -11.4 |
| Apr | -7.2 | -13.6 | -28.2 | -17.9 | 28.9 | -3.0 | 4.6 | -2.7 | 43.9 | -9.1 | -32.8 | -29.8 | -0.4 | -22.0 |
| IMPORTS | | | | | | | | | | | | | | |
| %2002 | 100.0 | 22.1 | 3.9 | 12.4 | 1.0 | 9.7 | 4.5 | 17.2 | 2.9 | 3.2 | 4.3 | 2.2 | 8.6 | 1.0 |
| Value (Mio euro) | | | | | | | | | | | | | | |
| 2001 | 16,097 | 3,146 | 638 | 2,374 | 270 | 1,470 | 713 | 2,586 | 515 | 433 | 648 | 361 | 1,422 | 206 |
| 2002 | 15,176 | 3,355 | 594 | 1,888 | 147 | 1,473 | 689 | 2,606 | 440 | 493 | 651 | 330 | 1,310 | 160 |
| 2002 Apr | 1,301 | 302 | 59 | 166 | 10 | 112 | 62 | 212 | 40 | 42 | 58 | 36 | 111 | 19 |
| May | 1,243 | 297 | 48 | 169 | 15 | 108 | 59 | 198 | 41 | 40 | 54 | 26 | 95 | 10 |
| Jun | 1,191 | 280 | 51 | 147 | 10 | 97 | 54 | 209 | 37 | 39 | 49 | 17 | 110 | 15 |
| Jul | 1,260 | 265 | 52 | 163 | 11 | 125 | 56 | 211 | 35 | 43 | 54 | 23 | 104 | 8 |
| Aug | 1,259 | 288 | 37 | 121 | 13 | 147 | 63 | 219 | 26 | 44 | 50 | 30 | 115 | 11 |
| Sep | 1,256 | 274 | 52 | 128 | 13 | 139 | 56 | 228 | 35 | 41 | 40 | 27 | 107 | 10 |
| Oct | 1,381 | 290 | 54 | 193 | 15 | 146 | 53 | 241 | 37 | 42 | 69 | 27 | 111 | 12 |
| Nov | 1,294 | 290 | 50 | 136 | 13 | 134 | 66 | 240 | 44 | 42 | 47 | 21 | 117 | 10 |
| Dec | 1,211 | 254 | 44 | 173 | 9 | 124 | 56 | 210 | 49 | 37 | 43 | 18 | 103 | 18 |
| 2003 Jan | 1,267 | 241 | 48 | 121 | 14 | 157 | 65 | 217 | 56 | 55 | 61 | 18 | 115 | 20 |
| Feb | 1,195 | 280 | 53 | 110 | 11 | 141 | 32 | 216 | 45 | 42 | 37 | 17 | 96 | 14 |
| Mar | 1,324 | 336 | 53 | 140 | 12 | 120 | 40 | 242 | 44 | 45 | 42 | 28 | 110 | 13 |
| Apr | 1,233 | 267 | 38 | 128 | 10 | 136 | 41 | 215 | 44 | 49 | 46 | 16 | 121 | 23 |
| Annual variation (%) | | | | | | | | | | | | | | |
| 2003 Jan | -7.7 | -13.7 | -4.3 | -29.3 | -12.0 | 20.0 | 22.0 | -2.3 | 53.0 | 31.3 | -12.8 | -61.5 | -12.0 | 59.6 |
| Feb | 7.7 | 20.1 | 2.2 | -28.6 | 7.1 | 29.4 | -26.5 | 8.6 | 62.4 | 4.1 | -18.2 | -25.7 | 6.8 | 5.0 |
| Mar | 1.9 | 10.9 | 18.1 | -17.0 | 2.0 | 20.3 | -40.2 | 12.0 | 41.6 | 7.3 | -40.6 | -19.6 | -3.6 | -37.1 |
| Apr | -5.2 | -11.6 | -35.3 | -23.0 | 4.6 | 21.3 | -33.7 | 1.0 | 10.8 | 16.7 | -21.6 | -55.3 | 8.8 | 25.8 |

TRADE BALANCE (BN euro)

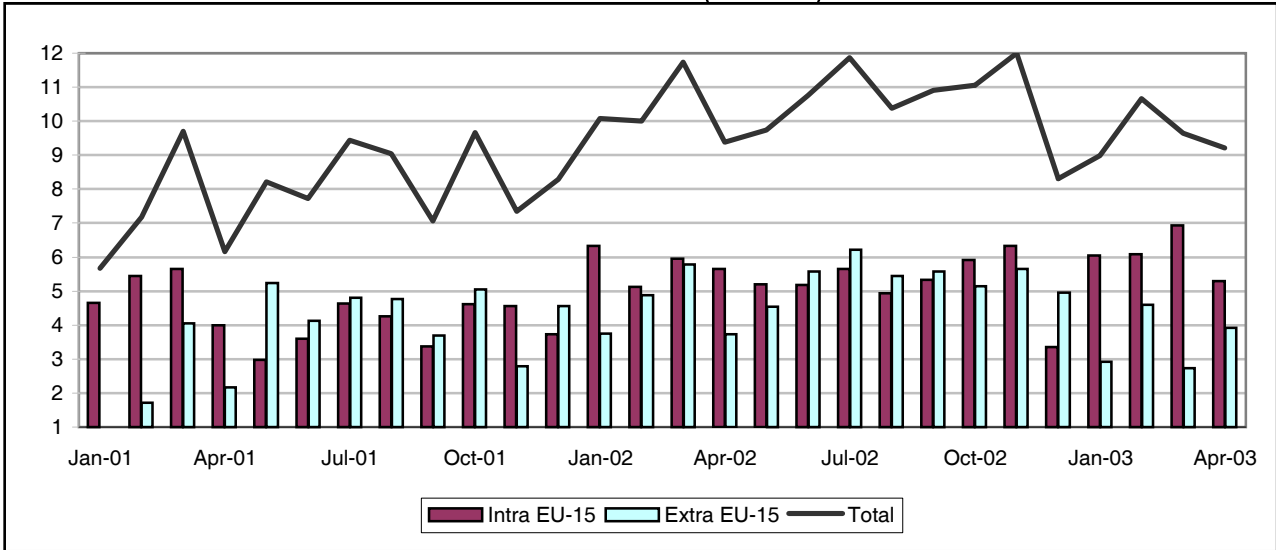

INTRA-EU (BN euro)

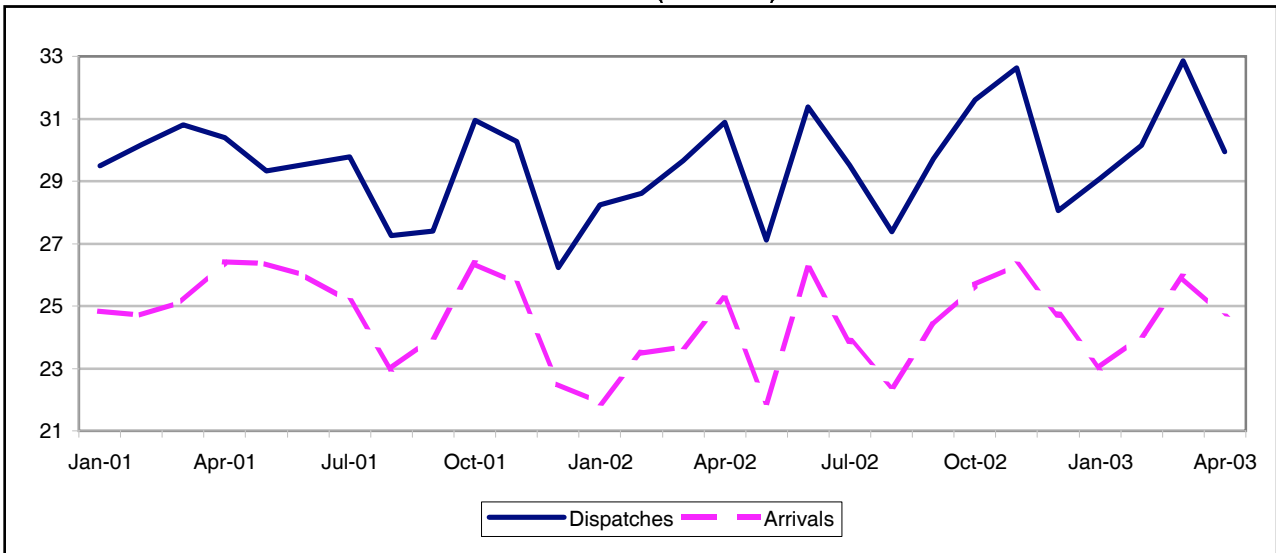

EXTRA-EU (BN euro)

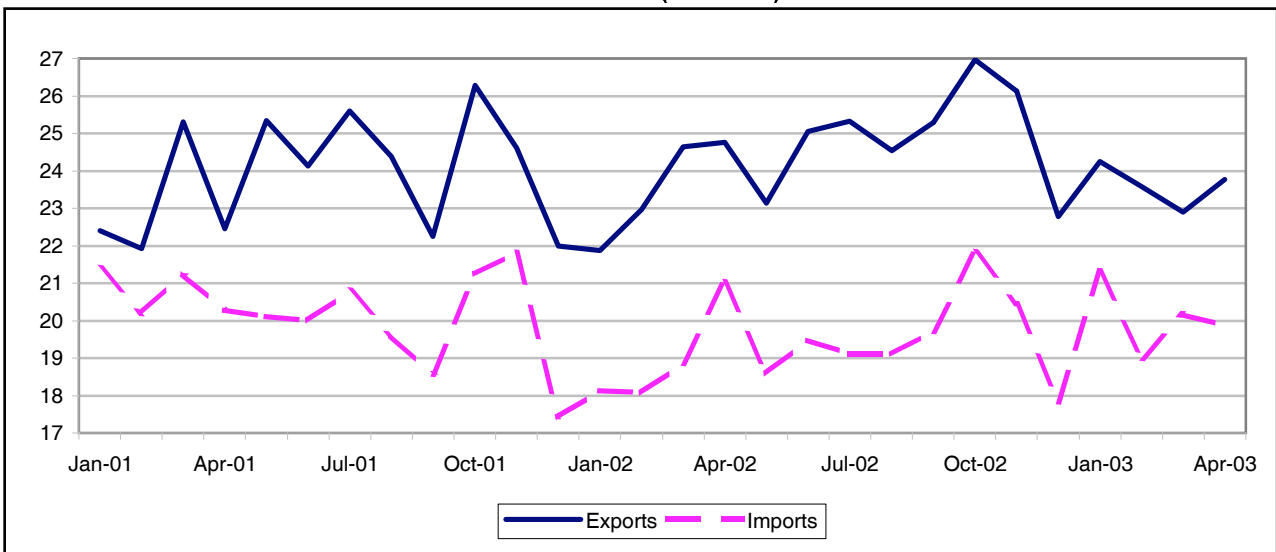

TRADE BALANCE

INTRA EU-15

Value (Mio euro)

| Period | EU-15 | Partner | | | | | | | | | | | | | |
|----------|---------------|---------|-------|-------|--------|--------|---------|--------|-----|---------|--------|-------|-------|-------|--------|
| | | B | DK | EL | E | F | IRL | I | L | NL | A | P | FIN | S | UK |
| 2001 | 51,513 | -291 | 1,110 | 3,474 | 13,122 | 18,709 | -11,106 | 12,221 | 747 | -20,555 | 12,017 | 1,097 | 1,544 | 4,064 | 15,359 |
| 2002 | 64,961 | -6,831 | 1,449 | 3,446 | 14,439 | 19,895 | -2,462 | 14,085 | 674 | -19,857 | 11,272 | 1,805 | 1,653 | 4,603 | 20,788 |
| 2002 Apr | 5,651 | -481 | 59 | 273 | 1,213 | 1,968 | -346 | 1,227 | 60 | -1,643 | 1,130 | 161 | 64 | 339 | 1,627 |
| May | 5,199 | -185 | 171 | 224 | 1,275 | 1,451 | -111 | 1,048 | 54 | -1,570 | 830 | 187 | 157 | 400 | 1,267 |
| Jun | 5,184 | -821 | 266 | 279 | 1,416 | 1,767 | -278 | 1,422 | 52 | -1,660 | 820 | 100 | 109 | 277 | 1,435 |
| Jul | 5,651 | -604 | 202 | 265 | 1,295 | 1,687 | -252 | 1,111 | 76 | -1,462 | 805 | 144 | 140 | 214 | 2,029 |
| Aug | 4,939 | -739 | 66 | 259 | 1,056 | 1,441 | -228 | 832 | 92 | -1,734 | 997 | 203 | 189 | 375 | 2,130 |
| Sep | 5,329 | -1,002 | 149 | 327 | 1,208 | 1,561 | -299 | 1,200 | 46 | -1,817 | 1,023 | 165 | 243 | 425 | 2,100 |
| Oct | 5,922 | -444 | 124 | 310 | 1,331 | 1,598 | -182 | 1,232 | 29 | -1,411 | 1,078 | 73 | 49 | 430 | 1,703 |
| Nov | 6,329 | -148 | 66 | 335 | 1,491 | 1,825 | -215 | 1,370 | 31 | -1,858 | 972 | 175 | 180 | 530 | 1,575 |
| Dec | 3,347 | -949 | -151 | 262 | 1,119 | 1,655 | -257 | 1,024 | 54 | -2,213 | 782 | 129 | 70 | 396 | 1,426 |
| 2003 Jan | 6,052 | -40 | -92 | 275 | 1,288 | 1,771 | -401 | 1,434 | 29 | -1,508 | 1,074 | 172 | 184 | 416 | 1,738 |
| Feb | 6,077 | -393 | 131 | 304 | 1,321 | 1,418 | -129 | 1,471 | 65 | -1,783 | 1,010 | 115 | 191 | 344 | 2,011 |
| Mar | 6,928 | -487 | 386 | 286 | 1,382 | 1,977 | -214 | 1,368 | 80 | -1,642 | 1,055 | 64 | 190 | 471 | 2,010 |
| Apr | 5,295 | -610 | 130 | 265 | 1,197 | 1,629 | -393 | 1,289 | 42 | -1,496 | 993 | 126 | 136 | 387 | 1,598 |

EXTRA EU-15

Value (Mio euro)

| Period | Extra EU-15 | Partner | | | | | | | | | | | | |
|----------|---------------|---------|-------------|---------------|--------|--------|--------|-----------------|--------|-------|---------------|-------|-------|-------|
| | | Norway | Switzerland | United States | Canada | China | Japan | Candidate cntr. | CIS | MEDA | South America | OPEC | DAE | ACP |
| 2001 | 43,982 | -6,155 | 6,531 | 29,805 | 2,468 | -5,992 | -6,693 | 3,681 | -2,613 | 2,149 | 3,836 | 5,855 | 1,398 | 1,831 |
| 2002 | 61,265 | -6,249 | 5,637 | 33,820 | 3,212 | -4,563 | -3,795 | 4,423 | 359 | 3,812 | 2,610 | 7,976 | 3,596 | 2,895 |
| 2002 May | 4,541 | -600 | 272 | 2,309 | 349 | -374 | -364 | 455 | 137 | 413 | 219 | 718 | 327 | 198 |
| Jun | 5,579 | -543 | 551 | 2,341 | 191 | -175 | -288 | 580 | 184 | 447 | 264 | 648 | 575 | 283 |
| Jul | 6,219 | -419 | 473 | 3,299 | 350 | -203 | -316 | 305 | 36 | 349 | 233 | 613 | 462 | 410 |
| Aug | 5,447 | -133 | 298 | 2,891 | 248 | -231 | -404 | 345 | -93 | 335 | 135 | 686 | 369 | 509 |
| Sep | 5,574 | -572 | 479 | 3,191 | 379 | -367 | -219 | 723 | 122 | 380 | 218 | 608 | 375 | -350 |
| Oct | 5,142 | -644 | 490 | 3,493 | 271 | -673 | -272 | 397 | 184 | 123 | 72 | 496 | 181 | 127 |
| Nov | 5,662 | -490 | 582 | 2,735 | 255 | -608 | -328 | 524 | 46 | 293 | 336 | 672 | 225 | 598 |
| Dec | 4,957 | -805 | 446 | 2,623 | 313 | -290 | -245 | 353 | 68 | 382 | 236 | 709 | 294 | 139 |
| 2003 Jan | 2,926 | -1,020 | 372 | 2,654 | 249 | -707 | -390 | 54 | -101 | 138 | 213 | 447 | 123 | 168 |
| Feb | 4,590 | -903 | 590 | 2,793 | 300 | -368 | -242 | 241 | -65 | 366 | 130 | 631 | 252 | 340 |
| Mar | 2,726 | -816 | 391 | 2,245 | 261 | -237 | -331 | -348 | -128 | 247 | 9 | 566 | 134 | 252 |
| Apr | 3,919 | -346 | 411 | 2,195 | 229 | -268 | -395 | 2 | 229 | 76 | 69 | 239 | 469 | 285 |
| May | 4,367 | -1,039 | 447 | 2,276 | 238 | -249 | -376 | 409 | 90 | 571 | 82 | 625 | 449 | 343 |

INTRA EU-15

| Period | EU-15 | Partner | | | | | | | | | | | | | | |
|-----------------------------|----------------|---------|--------|-------|--------|--------|--------|--------|-------|--------|--------|-------|-------|--------|--------|--|
| | | B | DK | EL | E | F | IRL | I | L | NL | A | P | FIN | S | UK | |
| DISPATCHES | | | | | | | | | | | | | | | | |
| %2002 | 100.0 | 8.8 | 3.1 | 1.4 | 8.4 | 19.7 | 1.1 | 13.4 | 0.8 | 11.1 | 9.4 | 1.9 | 1.9 | 3.8 | 15.3 | |
| Value (Mio euro) | | | | | | | | | | | | | | | | |
| 2001 | 351,612 | 32,270 | 10,485 | 5,144 | 27,841 | 69,601 | 3,946 | 47,119 | 2,918 | 40,011 | 33,486 | 6,369 | 6,682 | 12,978 | 52,764 | |
| 2002 | 354,792 | 31,216 | 10,887 | 4,976 | 29,654 | 69,775 | 3,985 | 47,442 | 2,910 | 39,539 | 33,268 | 6,795 | 6,642 | 13,470 | 54,227 | |
| 2002 Apr | 30,882 | 2,830 | 861 | 397 | 2,512 | 6,352 | 362 | 4,109 | 255 | 3,439 | 3,014 | 593 | 526 | 1,152 | 4,480 | |
| May | 27,109 | 2,430 | 822 | 353 | 2,404 | 5,218 | 351 | 3,639 | 224 | 3,020 | 2,563 | 550 | 535 | 1,025 | 3,976 | |
| Jun | 31,384 | 2,728 | 1,000 | 426 | 2,826 | 6,116 | 356 | 4,527 | 244 | 3,493 | 2,822 | 573 | 600 | 1,136 | 4,538 | |
| Jul | 29,517 | 2,530 | 849 | 394 | 2,676 | 5,796 | 310 | 4,182 | 242 | 3,228 | 2,729 | 606 | 535 | 934 | 4,504 | |
| Aug | 27,373 | 2,428 | 831 | 370 | 1,992 | 5,215 | 314 | 3,195 | 253 | 3,089 | 2,625 | 533 | 575 | 1,060 | 4,892 | |
| Sep | 29,718 | 2,556 | 952 | 426 | 2,404 | 5,703 | 270 | 3,856 | 234 | 3,257 | 2,813 | 595 | 604 | 1,174 | 4,875 | |
| Oct | 31,605 | 2,824 | 999 | 440 | 2,700 | 6,106 | 299 | 4,239 | 254 | 3,482 | 3,130 | 567 | 597 | 1,293 | 4,673 | |
| Nov | 32,640 | 2,812 | 1,086 | 464 | 2,964 | 6,254 | 354 | 4,361 | 259 | 3,667 | 3,057 | 648 | 641 | 1,351 | 4,722 | |
| Dec | 28,065 | 2,332 | 865 | 381 | 2,357 | 5,493 | 332 | 3,789 | 232 | 3,402 | 2,659 | 505 | 494 | 1,099 | 4,124 | |
| 2003 Jan | 29,081 | 2,473 | 842 | 394 | 2,507 | 5,699 | 335 | 3,986 | 218 | 3,164 | 2,686 | 510 | 551 | 1,127 | 4,588 | |
| Feb | 30,158 | 2,626 | 926 | 426 | 2,657 | 5,707 | 328 | 4,071 | 252 | 3,358 | 2,738 | 506 | 572 | 1,139 | 4,852 | |
| Mar | 32,850 | 2,852 | 1,173 | 428 | 2,835 | 6,348 | 355 | 4,465 | 273 | 3,624 | 3,103 | 566 | 581 | 1,309 | 4,938 | |
| Apr | 29,937 | 2,594 | 922 | 414 | 2,609 | 5,917 | 302 | 4,044 | 252 | 3,456 | 2,876 | 514 | 547 | 1,208 | 4,281 | |
| Annual variation (%) | | | | | | | | | | | | | | | | |
| 2003 Jan | 3.0 | -5.7 | -0.7 | -20.6 | 10.5 | 0.5 | -4.8 | 5.6 | -2.3 | 4.1 | 5.1 | -7.5 | 8.8 | 5.7 | 7.7 | |
| Feb | 5.4 | 4.1 | 10.6 | -10.3 | 16.6 | -1.5 | 4.6 | 8.0 | 2.7 | 7.4 | 4.8 | -2.0 | 11.1 | 6.7 | 7.0 | |
| Mar | 10.8 | 9.6 | 25.3 | 21.1 | 24.8 | 4.8 | -5.1 | 11.6 | 11.9 | 10.0 | 15.4 | 1.4 | 13.2 | 17.9 | 6.2 | |
| Apr | -3.1 | -8.3 | 7.1 | 4.3 | 3.9 | -6.9 | -16.5 | -1.6 | -1.4 | 0.5 | -4.6 | -13.3 | 4.0 | 4.9 | -4.4 | |
| ARRIVALS | | | | | | | | | | | | | | | | |
| %2002 | 100.0 | 13.1 | 3.2 | 0.5 | 5.2 | 17.2 | 2.2 | 11.5 | 0.8 | 20.5 | 7.6 | 1.7 | 1.7 | 3.0 | 11.5 | |
| Value (Mio euro) | | | | | | | | | | | | | | | | |
| 2001 | 300,100 | 32,560 | 9,375 | 1,669 | 14,719 | 50,891 | 15,051 | 34,898 | 2,171 | 60,566 | 21,469 | 5,272 | 5,138 | 8,915 | 37,405 | |
| 2002 | 289,831 | 38,048 | 9,437 | 1,530 | 15,215 | 49,880 | 6,448 | 33,357 | 2,236 | 59,396 | 21,997 | 4,991 | 4,989 | 8,867 | 33,440 | |
| 2002 Apr | 25,232 | 3,311 | 802 | 124 | 1,298 | 4,384 | 709 | 2,882 | 195 | 5,083 | 1,884 | 432 | 463 | 813 | 2,853 | |
| May | 21,910 | 2,615 | 651 | 129 | 1,128 | 3,766 | 461 | 2,591 | 170 | 4,590 | 1,732 | 363 | 378 | 626 | 2,709 | |
| Jun | 26,200 | 3,549 | 734 | 147 | 1,410 | 4,349 | 633 | 3,105 | 192 | 5,153 | 2,002 | 472 | 491 | 859 | 3,103 | |
| Jul | 23,866 | 3,134 | 646 | 130 | 1,381 | 4,109 | 562 | 3,071 | 166 | 4,690 | 1,924 | 461 | 396 | 721 | 2,475 | |
| Aug | 22,434 | 3,167 | 765 | 110 | 936 | 3,774 | 542 | 2,363 | 161 | 4,823 | 1,628 | 330 | 386 | 685 | 2,763 | |
| Sep | 24,389 | 3,558 | 803 | 99 | 1,196 | 4,142 | 569 | 2,656 | 187 | 5,074 | 1,790 | 430 | 361 | 749 | 2,775 | |
| Oct | 25,684 | 3,268 | 875 | 130 | 1,370 | 4,508 | 481 | 3,007 | 225 | 4,893 | 2,052 | 494 | 548 | 863 | 2,970 | |
| Nov | 26,311 | 2,960 | 1,021 | 130 | 1,473 | 4,429 | 569 | 2,991 | 228 | 5,524 | 2,085 | 473 | 460 | 822 | 3,147 | |
| Dec | 24,718 | 3,282 | 1,016 | 119 | 1,238 | 3,839 | 589 | 2,765 | 178 | 5,615 | 1,877 | 376 | 425 | 703 | 2,697 | |
| 2003 Jan | 23,029 | 2,514 | 934 | 119 | 1,219 | 3,927 | 735 | 2,553 | 188 | 4,672 | 1,612 | 338 | 367 | 711 | 2,850 | |
| Feb | 24,082 | 3,019 | 795 | 122 | 1,336 | 4,290 | 458 | 2,600 | 187 | 5,141 | 1,727 | 390 | 381 | 795 | 2,841 | |
| Mar | 25,922 | 3,338 | 787 | 142 | 1,454 | 4,370 | 568 | 3,097 | 193 | 5,266 | 2,048 | 502 | 391 | 838 | 2,928 | |
| Apr | 24,642 | 3,204 | 791 | 149 | 1,412 | 4,288 | 696 | 2,755 | 210 | 4,951 | 1,883 | 388 | 411 | 821 | 2,684 | |
| Annual variation (%) | | | | | | | | | | | | | | | | |
| 2003 Jan | 5.1 | -1.9 | 28.4 | -8.1 | -3.0 | 0.1 | 46.6 | 0.8 | 0.2 | 3.1 | 3.9 | -8.1 | 1.9 | 7.4 | 9.0 | |
| Feb | 2.6 | -13.6 | 8.4 | -14.7 | 2.5 | -0.8 | 26.9 | -3.4 | 13.4 | 9.9 | 3.1 | 1.4 | 4.0 | 26.8 | 12.2 | |
| Mar | 9.4 | 6.1 | 18.5 | 3.0 | 18.8 | 0.8 | 20.5 | 14.5 | 6.9 | 11.1 | 14.0 | 23.5 | 10.2 | 13.6 | 4.5 | |
| Apr | -2.3 | -3.2 | -1.3 | 19.8 | 8.7 | -2.2 | -1.8 | -4.4 | 7.4 | -2.6 | -0 | -10.2 | -11.1 | 1.0 | -5.9 | |

EXTRA EU-15

| Period | Extra EU-15 | Partner | | | | | | | | | | | | |
|-----------------------------|----------------|---------|-------------|---------------|--------|--------|--------|-----------------|--------|--------|---------------|--------|--------|-------|
| | | Norway | Switzerland | United States | Canada | China | Japan | Candidate cntr. | CIS | MEDA | South America | OPEC | DAE | ACP |
| EXPORTS | | | | | | | | | | | | | | |
| %2002 | 100.0 | 1.6 | 9.1 | 22.7 | 1.9 | 4.9 | 4.1 | 22.2 | 5.4 | 5.4 | 2.7 | 5.0 | 7.7 | 3.1 |
| Value (Mio euro) | | | | | | | | | | | | | | |
| 2001 | 286,669 | 4,902 | 27,489 | 67,824 | 5,247 | 12,118 | 13,103 | 60,383 | 14,416 | 14,877 | 9,501 | 13,670 | 22,126 | 8,203 |
| 2002 | 293,454 | 4,560 | 26,634 | 66,596 | 5,564 | 14,495 | 12,171 | 65,160 | 15,951 | 15,873 | 7,870 | 14,574 | 22,666 | 9,015 |
| 2002 May | 23,130 | 357 | 2,054 | 5,142 | 512 | 998 | 945 | 5,379 | 1,244 | 1,327 | 637 | 1,123 | 1,881 | 622 |
| Jun | 25,050 | 406 | 2,289 | 5,419 | 408 | 1,194 | 1,067 | 5,741 | 1,397 | 1,429 | 762 | 1,236 | 2,032 | 727 |
| Jul | 25,317 | 444 | 2,173 | 5,736 | 583 | 1,264 | 1,064 | 5,578 | 1,319 | 1,387 | 682 | 1,219 | 1,970 | 803 |
| Aug | 24,541 | 372 | 2,173 | 5,532 | 431 | 1,442 | 948 | 5,196 | 1,311 | 1,285 | 642 | 1,178 | 1,931 | 1,104 |
| Sep | 25,296 | 407 | 2,276 | 5,618 | 533 | 1,270 | 1,082 | 5,819 | 1,418 | 1,363 | 655 | 1,203 | 1,969 | 623 |
| Oct | 26,964 | 445 | 2,469 | 6,329 | 467 | 1,284 | 1,208 | 6,177 | 1,521 | 1,400 | 623 | 1,260 | 2,022 | 652 |
| Nov | 26,121 | 414 | 2,349 | 5,797 | 409 | 1,302 | 1,065 | 5,936 | 1,448 | 1,384 | 682 | 1,319 | 1,939 | 986 |
| Dec | 22,779 | 332 | 2,058 | 4,843 | 436 | 1,352 | 944 | 5,091 | 1,384 | 1,264 | 540 | 1,206 | 1,793 | 500 |
| 2003 Jan | 24,250 | 371 | 2,198 | 5,488 | 479 | 1,383 | 996 | 5,356 | 1,189 | 1,370 | 657 | 1,179 | 1,875 | 680 |
| Feb | 23,586 | 356 | 2,209 | 5,356 | 492 | 1,292 | 918 | 5,351 | 1,220 | 1,253 | 548 | 1,088 | 1,776 | 697 |
| Mar | 22,890 | 346 | 2,084 | 5,146 | 431 | 1,328 | 960 | 5,262 | 1,179 | 1,260 | 511 | 1,086 | 1,707 | 666 |
| Apr | 23,767 | 365 | 2,088 | 5,069 | 414 | 1,472 | 949 | 5,514 | 1,403 | 1,218 | 553 | 995 | 1,931 | 730 |
| May | 23,975 | 370 | 2,173 | 5,017 | 392 | 1,473 | 862 | 5,814 | 1,323 | 1,485 | 556 | 1,130 | 1,838 | 687 |
| Annual variation (%) | | | | | | | | | | | | | | |
| 2003 Feb | 2.7 | -2.7 | 1.4 | 0.6 | 25.2 | 33.1 | -2.8 | 5.2 | 2.9 | 1.2 | -19.2 | -3.4 | 4.9 | 13.4 |
| Mar | -7.1 | 2.0 | -13.6 | -12.4 | 9.2 | 16.9 | 0.1 | 0.6 | -9.8 | -6.6 | -24.9 | -11.3 | -9.5 | -29.9 |
| Apr | -4.0 | 4.2 | -7.9 | -11.6 | -20.6 | 21.7 | -5.5 | 3.0 | 6.4 | -9.7 | -18.5 | -27.3 | 0.8 | -4.6 |
| May | 3.6 | 3.9 | 5.8 | -2.4 | -23.3 | 47.5 | -8.8 | 8.1 | 6.4 | 11.9 | -12.8 | 0.7 | -2.3 | 10.5 |
| IMPORTS | | | | | | | | | | | | | | |
| %2002 | 100.0 | 4.6 | 9.0 | 14.1 | 1.0 | 8.2 | 6.9 | 26.2 | 6.7 | 5.2 | 2.3 | 2.8 | 8.2 | 2.6 |
| Value (Mio euro) | | | | | | | | | | | | | | |
| 2001 | 242,687 | 11,058 | 20,958 | 38,019 | 2,779 | 18,110 | 19,796 | 56,702 | 17,029 | 12,727 | 5,665 | 7,814 | 20,727 | 6,372 |
| 2002 | 232,189 | 10,810 | 20,997 | 32,776 | 2,352 | 19,058 | 15,965 | 60,736 | 15,592 | 12,061 | 5,260 | 6,598 | 19,070 | 6,120 |
| 2002 May | 18,590 | 956 | 1,782 | 2,833 | 162 | 1,373 | 1,309 | 4,925 | 1,106 | 914 | 418 | 404 | 1,555 | 424 |
| Jun | 19,472 | 949 | 1,738 | 3,078 | 218 | 1,370 | 1,354 | 5,161 | 1,213 | 982 | 498 | 588 | 1,457 | 444 |
| Jul | 19,097 | 863 | 1,700 | 2,437 | 233 | 1,467 | 1,381 | 5,273 | 1,283 | 1,037 | 449 | 605 | 1,508 | 393 |
| Aug | 19,095 | 505 | 1,875 | 2,641 | 182 | 1,673 | 1,352 | 4,851 | 1,404 | 951 | 506 | 492 | 1,562 | 595 |
| Sep | 19,723 | 980 | 1,797 | 2,426 | 153 | 1,637 | 1,301 | 5,096 | 1,296 | 982 | 437 | 595 | 1,594 | 973 |
| Oct | 21,823 | 1,088 | 1,978 | 2,836 | 196 | 1,957 | 1,480 | 5,780 | 1,337 | 1,277 | 552 | 764 | 1,841 | 525 |
| Nov | 20,460 | 904 | 1,767 | 3,062 | 154 | 1,910 | 1,393 | 5,412 | 1,402 | 1,091 | 346 | 647 | 1,714 | 388 |
| Dec | 17,823 | 1,136 | 1,612 | 2,220 | 123 | 1,642 | 1,189 | 4,738 | 1,316 | 882 | 304 | 498 | 1,499 | 362 |
| 2003 Jan | 21,324 | 1,391 | 1,826 | 2,834 | 230 | 2,090 | 1,386 | 5,302 | 1,291 | 1,232 | 444 | 731 | 1,752 | 513 |
| Feb | 18,996 | 1,259 | 1,619 | 2,562 | 192 | 1,660 | 1,160 | 5,111 | 1,285 | 887 | 417 | 457 | 1,524 | 357 |
| Mar | 20,164 | 1,161 | 1,692 | 2,901 | 170 | 1,565 | 1,291 | 5,610 | 1,307 | 1,014 | 502 | 520 | 1,573 | 414 |
| Apr | 19,847 | 711 | 1,677 | 2,874 | 185 | 1,740 | 1,344 | 5,512 | 1,175 | 1,142 | 484 | 755 | 1,463 | 445 |
| May | 19,608 | 1,409 | 1,725 | 2,741 | 154 | 1,721 | 1,237 | 5,404 | 1,233 | 914 | 474 | 506 | 1,389 | 344 |
| Annual variation (%) | | | | | | | | | | | | | | |
| 2003 Feb | 5.1 | 45.2 | -1.7 | -3.0 | 36.2 | 10.0 | -1.6 | 5.5 | 16.8 | -10.7 | 30.1 | -15.4 | 3.8 | -22.4 |
| Mar | 6.8 | 79.9 | 1.1 | 3.0 | -5.4 | 10.7 | -2.0 | 11.5 | -3.6 | 5.4 | 15.2 | 22.1 | 1.3 | -32.2 |
| Apr | -5.6 | -32.3 | -7.4 | -8.4 | -54.8 | 13.7 | -9.5 | 5.5 | -25.6 | 13.7 | -11.6 | 24.6 | -12.2 | -6.8 |
| May | 5.5 | 47.4 | -3.2 | -3.2 | -4.9 | 25.4 | -5.4 | 9.7 | 11.5 | 0 | 13.4 | 25.1 | -10.6 | -18.9 |

TRADE BALANCE (BN euro)

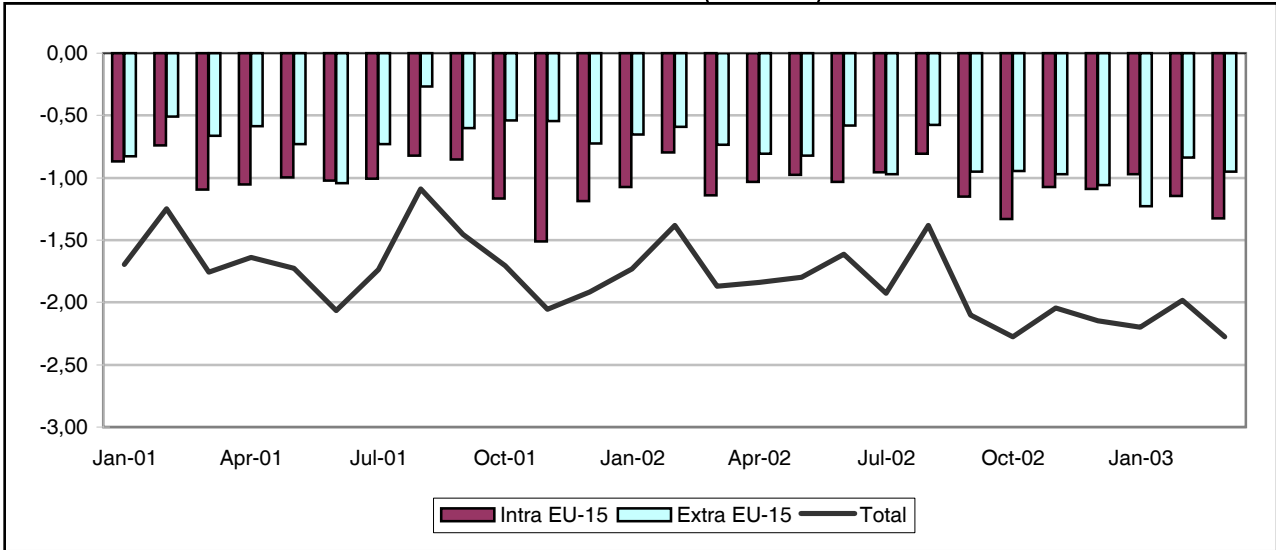

INTRA-EU (BN euro)

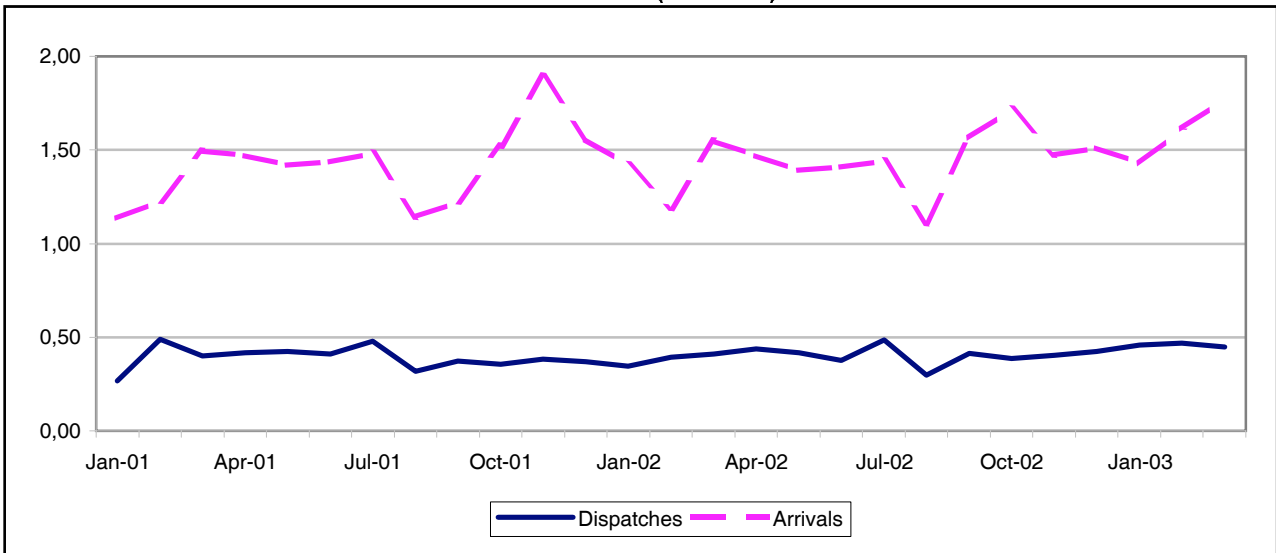

EXTRA-EU (BN euro)

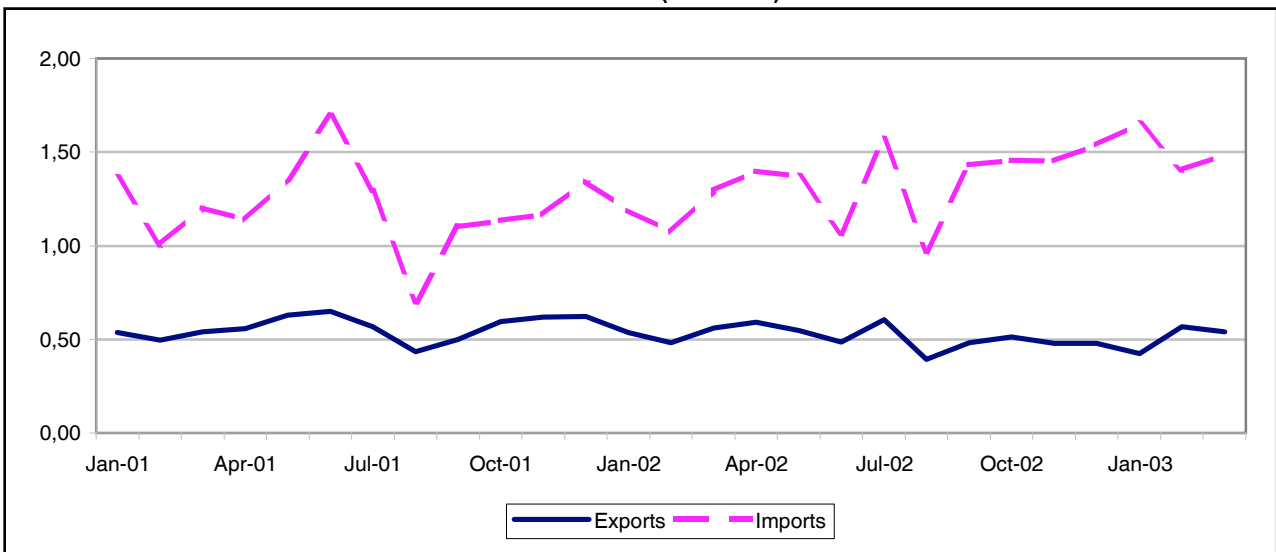

TRADE BALANCE

INTRA EU-15

Value (Mio euro)

| Period | EU-15 | Partner | | | | | | | | | | | | | |
|----------|---------|---------|------|--------|------|--------|------|--------|-----|--------|------|-----|------|------|------|
| | | B | DK | D | E | F | IRL | I | L | NL | A | P | FIN | S | UK |
| 2001 | -12,322 | -800 | -287 | -3,063 | -689 | -1,575 | -239 | -2,851 | -17 | -1,495 | -176 | -12 | -258 | -351 | -509 |
| 2002 | -12,457 | -1,323 | -261 | -2,887 | -999 | -1,488 | -184 | -2,875 | -30 | -1,586 | -177 | -17 | -273 | -292 | -664 |
| 2002 Mar | -1,139 | -170 | -20 | -276 | -73 | -118 | -12 | -269 | -2 | -125 | -11 | -4 | -26 | -15 | -67 |
| Apr | -1,032 | -88 | -21 | -246 | -71 | -127 | -12 | -262 | -4 | -126 | -22 | -1 | -30 | -17 | -70 |
| May | -975 | -101 | -20 | -193 | -89 | -148 | -11 | -246 | -1 | -144 | -12 | -3 | -9 | -16 | -40 |
| Jun | -1,030 | -130 | -23 | -195 | -176 | -120 | -13 | -203 | -3 | -126 | -10 | -3 | -20 | -38 | -52 |
| Jul | -957 | -129 | -18 | -233 | -65 | -106 | -18 | -249 | -3 | -111 | -13 | -0 | -26 | -13 | -48 |
| Aug | -809 | -72 | -20 | -199 | -63 | -107 | -10 | -170 | -2 | -119 | -15 | -1 | -26 | -19 | -41 |
| Sep | -1,153 | -86 | -27 | -253 | -85 | -139 | -23 | -301 | -3 | -152 | -16 | -1 | -24 | -31 | -73 |
| Oct | -1,332 | -108 | -31 | -291 | -101 | -174 | -17 | -301 | -3 | -178 | -19 | -3 | -26 | -28 | -94 |
| Nov | -1,073 | -97 | -17 | -236 | -83 | -116 | -20 | -237 | -3 | -162 | -18 | 2 | -15 | -20 | -50 |
| Dec | -1,087 | -62 | -19 | -263 | -75 | -134 | -27 | -224 | -3 | -153 | -24 | -3 | -27 | -29 | -43 |
| 2003 Jan | -970 | -89 | -17 | -229 | -62 | -125 | -23 | -168 | -6 | -106 | -32 | -1 | -40 | -39 | -32 |
| Feb | -1,144 | -86 | -23 | -254 | -88 | -147 | -15 | -246 | -4 | -121 | -24 | -4 | -28 | -43 | -60 |
| Mar | -1,325 | -89 | -23 | -282 | -98 | -197 | -19 | -290 | -15 | -142 | -23 | -4 | -27 | -32 | -84 |

EXTRA EU-15

Value (Mio euro)

| Period | Extra EU-15 | Partner | | | | | | | | | | | | |
|----------|-------------|---------|-------------|---------------|--------|-------|-------|-----------------|--------|------|---------------|--------|--------|------|
| | | Norway | Switzerland | United States | Canada | China | Japan | Candidate cntr. | CIS | MEDA | South America | OPEC | DAE | ACP |
| 2001 | -7,758 | -70 | -363 | -469 | -15 | -892 | -894 | 489 | -1,697 | 546 | -317 | -2,677 | -1,341 | -241 |
| 2002 | -9,661 | -45 | -403 | -975 | -24 | -963 | -944 | 240 | -2,622 | 182 | -286 | -1,588 | -2,306 | -231 |
| 2002 Mar | -733 | -5 | -27 | -94 | -2 | -68 | -97 | 52 | -163 | 30 | -32 | -144 | -210 | -7 |
| Apr | -809 | -7 | -31 | -64 | -4 | -76 | -85 | 39 | -238 | 49 | -22 | -162 | -208 | 2 |
| May | -823 | -3 | -31 | -42 | -3 | -76 | -48 | 43 | -201 | 68 | -28 | -106 | -348 | -60 |
| Jun | -582 | -5 | -34 | -37 | -0 | -75 | -52 | 45 | -153 | 24 | -24 | -113 | -124 | 6 |
| Jul | -970 | -6 | -41 | -107 | -3 | -91 | -107 | 11 | -251 | 19 | -35 | -175 | -186 | -17 |
| Aug | -575 | -3 | -16 | -30 | -2 | -66 | -31 | 10 | -234 | -1 | -21 | -99 | -92 | -34 |
| Sep | -949 | -4 | -38 | -105 | -3 | -114 | -106 | -1 | -183 | 1 | -30 | -98 | -181 | -98 |
| Oct | -944 | -4 | -43 | -226 | -2 | -86 | -133 | -17 | -252 | 4 | -16 | -98 | -150 | -5 |
| Nov | -973 | -2 | -47 | -143 | 0 | -74 | -121 | 37 | -221 | -17 | -12 | -156 | -247 | -7 |
| Dec | -1,059 | -1 | -41 | -57 | 1 | -79 | -76 | -57 | -276 | -38 | -27 | -134 | -368 | -2 |
| 2003 Jan | -1,226 | -7 | -38 | -61 | 2 | -76 | -305 | -8 | -313 | -2 | -9 | -224 | -199 | -4 |
| Feb | -838 | -13 | -42 | 25 | -1 | -73 | -128 | 49 | -200 | 43 | -14 | -181 | -249 | -3 |
| Mar | -948 | -3 | -29 | -34 | -5 | -88 | -91 | 43 | -287 | 1 | -19 | -140 | -312 | -24 |

INTRA EU-15

| Period | EU-15 | Partner | | | | | | | | | | | | | | |
|-----------------------------|---------------|---------|-------|-------|-------|-------|-------|-------|-------|-------|-------|-------|-------|-------|-------|--|
| | | B | DK | D | E | F | IRL | I | L | NL | A | P | FIN | S | UK | |
| DISPATCHES | | | | | | | | | | | | | | | | |
| %2002 | 100.0 | 2.4 | 1.5 | 23.8 | 5.7 | 8.2 | 0.6 | 19.4 | 0 | 5.4 | 1.6 | 1.4 | 0.8 | 2.1 | 14.2 | |
| Value (Mio euro) | | | | | | | | | | | | | | | | |
| 2001 | 4,680 | 109 | 91 | 1,246 | 360 | 416 | 40 | 934 | 5 | 269 | 73 | 76 | 55 | 106 | 900 | |
| 2002 | 4,791 | 116 | 72 | 1,142 | 275 | 391 | 27 | 929 | 2 | 259 | 79 | 67 | 37 | 99 | 681 | |
| 2002 Mar | 409 | 9 | 6 | 100 | 22 | 36 | 3 | 86 | 0 | 22 | 7 | 5 | 6 | 8 | 49 | |
| Apr | 439 | 9 | 5 | 102 | 29 | 43 | 3 | 90 | 0 | 20 | 8 | 6 | 2 | 9 | 51 | |
| May | 416 | 9 | 4 | 104 | 20 | 35 | 2 | 81 | 0 | 16 | 8 | 5 | 2 | 9 | 64 | |
| Jun | 378 | 6 | 5 | 81 | 16 | 28 | 3 | 81 | 0 | 16 | 7 | 3 | 2 | 6 | 43 | |
| Jul | 484 | 9 | 11 | 106 | 27 | 34 | 3 | 95 | 0 | 25 | 9 | 7 | 2 | 12 | 68 | |
| Aug | 298 | 5 | 6 | 69 | 14 | 19 | 1 | 42 | 0 | 19 | 3 | 5 | 1 | 7 | 50 | |
| Sep | 413 | 8 | 6 | 91 | 18 | 45 | 2 | 71 | 0 | 26 | 6 | 8 | 2 | 6 | 62 | |
| Oct | 387 | 7 | 6 | 86 | 18 | 28 | 2 | 67 | 0 | 22 | 7 | 5 | 9 | 10 | 63 | |
| Nov | 402 | 12 | 7 | 102 | 27 | 37 | 3 | 93 | 0 | 22 | 5 | 7 | 1 | 8 | 77 | |
| Dec | 425 | 20 | 7 | 101 | 40 | 31 | 2 | 95 | 0 | 28 | 5 | 4 | 9 | 8 | 75 | |
| 2003 Jan | 459 | 15 | 7 | 118 | 36 | 39 | 3 | 115 | 0 | 29 | 7 | 6 | 2 | 8 | 75 | |
| Feb | 469 | 15 | 7 | 120 | 35 | 48 | 3 | 112 | 2 | 21 | 8 | 6 | 11 | 10 | 72 | |
| Mar | 447 | 18 | 5 | 107 | 35 | 46 | 5 | 123 | 0 | 20 | 10 | 6 | 4 | 7 | 61 | |
| Annual variation (%) | | | | | | | | | | | | | | | | |
| 2002 Dec | 15.3 | 53.6 | -32.6 | 6.8 | 43.4 | 10.1 | -11.5 | 37.3 | 2.4 | -24.9 | -2.7 | -22.2 | 26.8 | 7.4 | 23.0 | |
| 2003 Jan | 32.8 | 109.4 | 14.8 | 15.2 | 102.5 | 47.7 | 56.1 | 87.2 | 64.9 | 28.6 | 13.8 | 5.6 | 20.4 | 29.1 | 94.3 | |
| Feb | 19.1 | 10.6 | 78.2 | 26.5 | 29.1 | 66.4 | 40.5 | 63.4 | 130.6 | 2.9 | -1.1 | -3.2 | 694.4 | 11.8 | 73.5 | |
| Mar | 9.3 | 84.6 | -15.5 | 6.8 | 61.8 | 26.2 | 78.9 | 43.7 | 545.2 | -7.5 | 35.6 | 21.2 | -38.0 | -11.9 | 25.7 | |
| ARRIVALS | | | | | | | | | | | | | | | | |
| %2002 | 100.0 | 8.3 | 1.9 | 23.4 | 7.4 | 10.9 | 1.2 | 22.0 | 0.2 | 10.7 | 1.5 | 0.5 | 1.8 | 2.3 | 7.8 | |
| Value (Mio euro) | | | | | | | | | | | | | | | | |
| 2001 | 17,002 | 910 | 378 | 4,310 | 1,049 | 1,991 | 278 | 3,785 | 23 | 1,763 | 249 | 88 | 313 | 456 | 1,409 | |
| 2002 | 17,248 | 1,439 | 333 | 4,029 | 1,274 | 1,879 | 212 | 3,804 | 32 | 1,844 | 256 | 84 | 311 | 391 | 1,345 | |
| 2002 Mar | 1,548 | 180 | 26 | 376 | 95 | 154 | 15 | 355 | 2 | 147 | 19 | 9 | 31 | 23 | 116 | |
| Apr | 1,471 | 98 | 26 | 348 | 99 | 170 | 15 | 352 | 4 | 145 | 29 | 7 | 31 | 26 | 121 | |
| May | 1,391 | 111 | 24 | 297 | 109 | 183 | 13 | 327 | 1 | 161 | 20 | 8 | 11 | 25 | 104 | |
| Jun | 1,408 | 137 | 27 | 276 | 192 | 148 | 16 | 283 | 3 | 141 | 17 | 6 | 21 | 45 | 95 | |
| Jul | 1,441 | 138 | 29 | 339 | 92 | 140 | 21 | 344 | 4 | 136 | 22 | 8 | 28 | 24 | 117 | |
| Aug | 1,106 | 77 | 26 | 269 | 77 | 126 | 11 | 211 | 3 | 138 | 18 | 6 | 27 | 26 | 91 | |
| Sep | 1,566 | 94 | 33 | 344 | 104 | 184 | 25 | 372 | 3 | 179 | 23 | 9 | 26 | 37 | 135 | |
| Oct | 1,719 | 115 | 37 | 377 | 119 | 202 | 19 | 368 | 3 | 200 | 26 | 8 | 35 | 37 | 157 | |
| Nov | 1,475 | 108 | 25 | 338 | 110 | 153 | 23 | 331 | 3 | 185 | 24 | 5 | 16 | 28 | 127 | |
| Dec | 1,513 | 81 | 27 | 364 | 116 | 165 | 30 | 319 | 3 | 181 | 29 | 7 | 36 | 37 | 119 | |
| 2003 Jan | 1,430 | 105 | 24 | 347 | 98 | 164 | 26 | 283 | 6 | 136 | 39 | 7 | 42 | 47 | 106 | |
| Feb | 1,613 | 101 | 30 | 374 | 123 | 195 | 18 | 358 | 6 | 142 | 32 | 10 | 39 | 54 | 132 | |
| Mar | 1,773 | 106 | 28 | 389 | 133 | 243 | 24 | 413 | 15 | 162 | 33 | 10 | 30 | 39 | 145 | |
| Annual variation (%) | | | | | | | | | | | | | | | | |
| 2002 Dec | -2.9 | -15.8 | -50.5 | -5.1 | 27.3 | 0.4 | 22.2 | -3.9 | 483.1 | -4.9 | -0.1 | 16.7 | -14.2 | 20.0 | 2.8 | |
| 2003 Jan | 0.6 | -54.2 | 6.1 | -17.8 | 38.2 | 40.2 | 60.4 | 16.5 | 192.2 | 22.0 | 190.7 | 36.4 | 45.5 | -20.6 | 31.0 | |
| Feb | 35.8 | 40.3 | 0.9 | 34.3 | 34.6 | 42.1 | 132.0 | 19.4 | 354.5 | 17.2 | 96.6 | 86.1 | 93.0 | 122.8 | 57.2 | |
| Mar | 14.5 | -40.9 | 7.6 | 3.5 | 40.7 | 57.4 | 60.6 | 16.5 | 873.9 | 10.2 | 78.0 | 5.3 | -3.5 | 68.2 | 25.2 | |

EXTRA EU-15

| Period | Extra EU-15 | Partner | | | | | | | | | | | | |
|-----------------------------|-------------|---------|-------------|---------------|--------|-------|-------|-----------------|-------|-------|---------------|-------|-------|-------|
| | | Norway | Switzerland | United States | Canada | China | Japan | Candidate cntr. | CIS | MEDA | South America | OPEC | DAE | ACP |
| EXPORTS | | | | | | | | | | | | | | |
| %2002 | 100.0 | 0.6 | 1.5 | 9.4 | 1.2 | 1.0 | 0.9 | 35.9 | 7.6 | 23.3 | 0.7 | 7.1 | 2.8 | 3.0 |
| Value (Mio euro) | | | | | | | | | | | | | | |
| 2001 | 6,747 | 46 | 125 | 639 | 85 | 49 | 71 | 2,539 | 495 | 1,683 | 50 | 396 | 175 | 198 |
| 2002 | 6,155 | 37 | 92 | 579 | 74 | 60 | 54 | 2,212 | 466 | 1,432 | 45 | 435 | 174 | 188 |
| 2002 Mar | 562 | 4 | 11 | 58 | 10 | 2 | 5 | 198 | 26 | 129 | 3 | 56 | 22 | 26 |
| Apr | 590 | 3 | 7 | 68 | 6 | 6 | 6 | 226 | 34 | 161 | 6 | 42 | 14 | 24 |
| May | 548 | 3 | 10 | 51 | 5 | 9 | 3 | 211 | 30 | 156 | 5 | 35 | 10 | 14 |
| Jun | 485 | 3 | 7 | 33 | 8 | 6 | 5 | 196 | 33 | 127 | 4 | 25 | 13 | 22 |
| Jul | 604 | 3 | 7 | 60 | 5 | 7 | 3 | 194 | 44 | 114 | 4 | 34 | 18 | 14 |
| Aug | 394 | 3 | 6 | 36 | 3 | 1 | 6 | 132 | 36 | 77 | 3 | 31 | 6 | 10 |
| Sep | 483 | 3 | 7 | 40 | 5 | 4 | 5 | 166 | 44 | 104 | 2 | 48 | 8 | 13 |
| Oct | 513 | 3 | 7 | 33 | 7 | 3 | 2 | 174 | 41 | 113 | 8 | 33 | 11 | 11 |
| Nov | 478 | 2 | 7 | 32 | 6 | 6 | 4 | 184 | 48 | 112 | 2 | 36 | 13 | 9 |
| Dec | 478 | 2 | 4 | 46 | 7 | 4 | 4 | 160 | 39 | 94 | 4 | 41 | 30 | 13 |
| 2003 Jan | 425 | 3 | 7 | 57 | 5 | 4 | 5 | 162 | 31 | 94 | 4 | 28 | 6 | 13 |
| Feb | 568 | 3 | 12 | 141 | 5 | 1 | 4 | 201 | 24 | 130 | 3 | 28 | 13 | 14 |
| Mar | 539 | 4 | 13 | 69 | 4 | 2 | 10 | 212 | 26 | 115 | 2 | 26 | 26 | 11 |
| Annual variation (%) | | | | | | | | | | | | | | |
| 2002 Dec | -23.3 | -39.4 | -25.4 | -17.6 | 34.1 | -35.0 | -51.8 | -27.3 | -41.4 | -36.3 | 36.1 | 4.0 | 72.7 | -41.8 |
| 2003 Jan | -21.0 | -18.8 | -27.6 | -22.8 | 35.3 | -5.9 | 18.0 | -12.0 | -52.2 | -22.8 | 157.4 | -1.5 | -51.6 | -10.5 |
| Feb | 17.7 | -6.8 | 50.2 | 200.2 | -31.2 | -89.0 | -49.4 | 7.0 | -9.2 | 6.6 | 41.0 | 9.0 | -22.8 | -28.4 |
| Mar | -4.0 | -4.2 | 16.9 | 19.3 | -57.5 | 5.0 | 128.9 | 6.8 | -0.2 | -11.1 | -48.4 | -53.4 | 17.6 | -59.7 |
| IMPORTS | | | | | | | | | | | | | | |
| %2002 | 100.0 | 0.5 | 3.1 | 9.8 | 0.6 | 6.5 | 6.3 | 12.5 | 19.5 | 7.9 | 2.1 | 12.8 | 15.7 | 2.6 |
| Value (Mio euro) | | | | | | | | | | | | | | |
| 2001 | 14,505 | 116 | 488 | 1,108 | 100 | 942 | 965 | 2,050 | 2,192 | 1,138 | 368 | 3,073 | 1,516 | 439 |
| 2002 | 15,817 | 82 | 496 | 1,554 | 99 | 1,023 | 998 | 1,972 | 3,088 | 1,250 | 332 | 2,023 | 2,480 | 420 |
| 2002 Mar | 1,295 | 9 | 39 | 153 | 12 | 70 | 101 | 146 | 189 | 99 | 35 | 200 | 232 | 34 |
| Apr | 1,399 | 10 | 38 | 133 | 10 | 82 | 91 | 187 | 272 | 112 | 27 | 204 | 223 | 22 |
| May | 1,372 | 6 | 41 | 93 | 9 | 85 | 51 | 169 | 231 | 88 | 33 | 140 | 358 | 74 |
| Jun | 1,068 | 7 | 41 | 70 | 8 | 82 | 57 | 151 | 185 | 103 | 28 | 138 | 136 | 16 |
| Jul | 1,573 | 8 | 49 | 166 | 7 | 98 | 111 | 183 | 295 | 96 | 39 | 209 | 205 | 31 |
| Aug | 969 | 6 | 22 | 66 | 5 | 67 | 37 | 121 | 270 | 78 | 24 | 130 | 98 | 44 |
| Sep | 1,432 | 7 | 44 | 145 | 8 | 117 | 110 | 167 | 227 | 103 | 32 | 147 | 189 | 111 |
| Oct | 1,457 | 7 | 50 | 259 | 9 | 89 | 136 | 191 | 293 | 109 | 24 | 132 | 161 | 16 |
| Nov | 1,452 | 5 | 54 | 175 | 6 | 80 | 124 | 147 | 269 | 129 | 14 | 192 | 260 | 15 |
| Dec | 1,537 | 3 | 46 | 104 | 6 | 83 | 80 | 216 | 315 | 131 | 31 | 175 | 398 | 14 |
| 2003 Jan | 1,651 | 9 | 45 | 118 | 4 | 80 | 310 | 170 | 344 | 96 | 13 | 253 | 205 | 17 |
| Feb | 1,406 | 16 | 54 | 116 | 6 | 74 | 131 | 152 | 224 | 87 | 17 | 209 | 262 | 17 |
| Mar | 1,487 | 6 | 42 | 104 | 9 | 90 | 101 | 169 | 312 | 113 | 21 | 166 | 338 | 34 |
| Annual variation (%) | | | | | | | | | | | | | | |
| 2002 Dec | 14.0 | -59.1 | 10.9 | -8.4 | -40.2 | 50.7 | -23.0 | 18.1 | 20.7 | 41.5 | -37.3 | -15.8 | 341.6 | -89.8 |
| 2003 Jan | 38.6 | 14.6 | 35.9 | 14.3 | -62.0 | -14.7 | 484.2 | 16.5 | 11.4 | -6.1 | -40.7 | 50.6 | 101.6 | -29.7 |
| Feb | 31.1 | 256.4 | 37.7 | 32.3 | -25.4 | -2.9 | 180.7 | 3.0 | -3.3 | -12.0 | -23.7 | 11.0 | 119.4 | -8.0 |
| Mar | 14.8 | -30.5 | 8.4 | -31.9 | -23.8 | 28.3 | -0.5 | 15.5 | 65.1 | 15.1 | -41.3 | -17.0 | 45.8 | 1.9 |

TRADE BALANCE (BN euro)

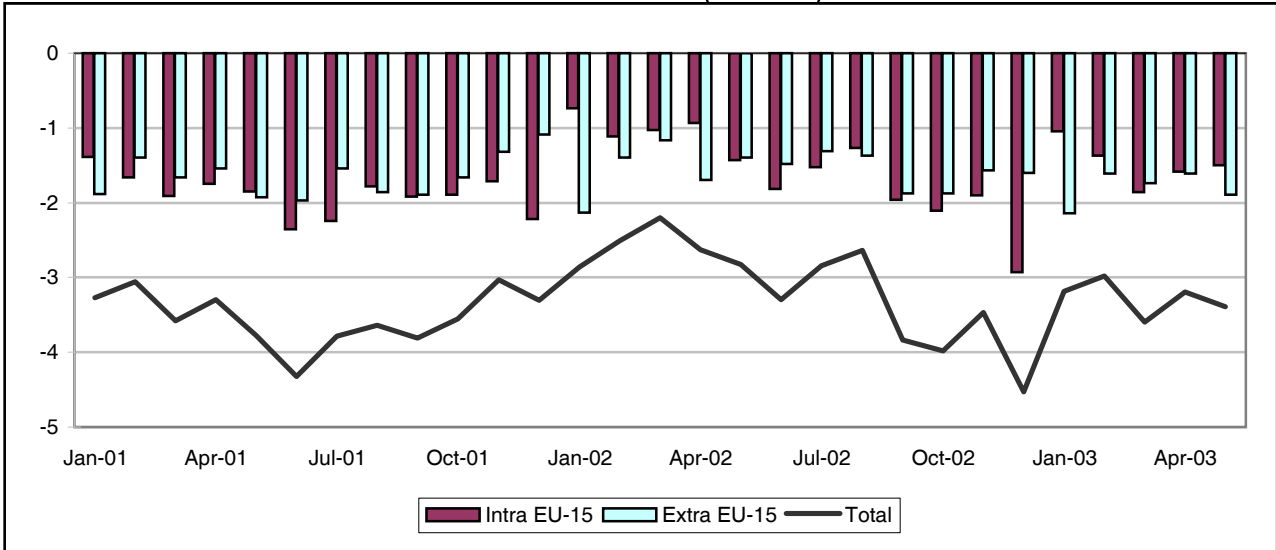

INTRA-EU (BN euro)

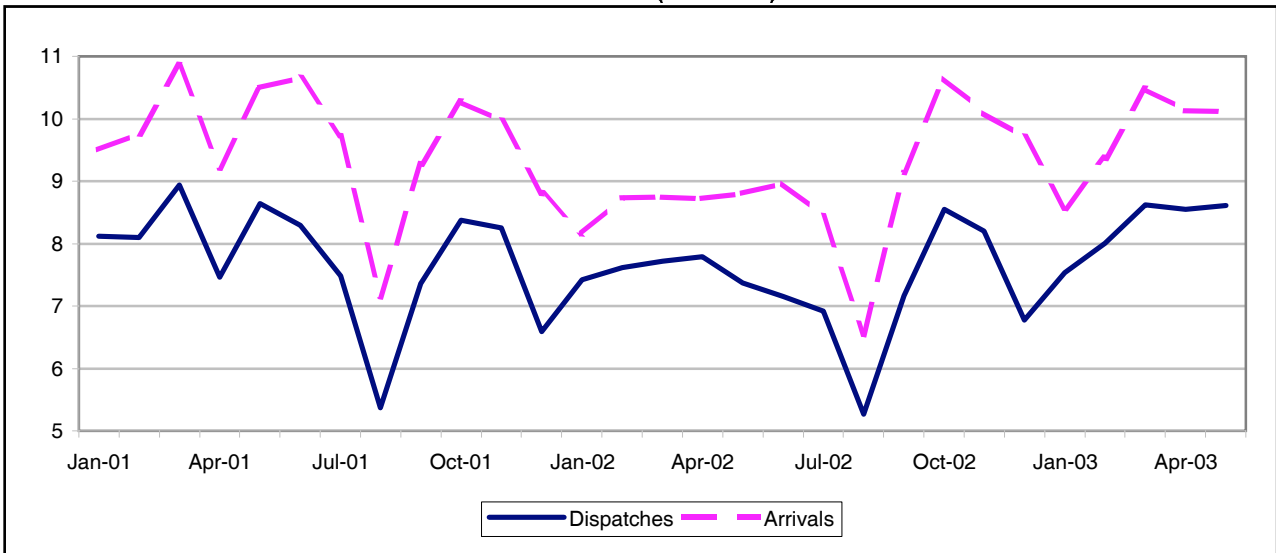

EXTRA-EU (BN euro)

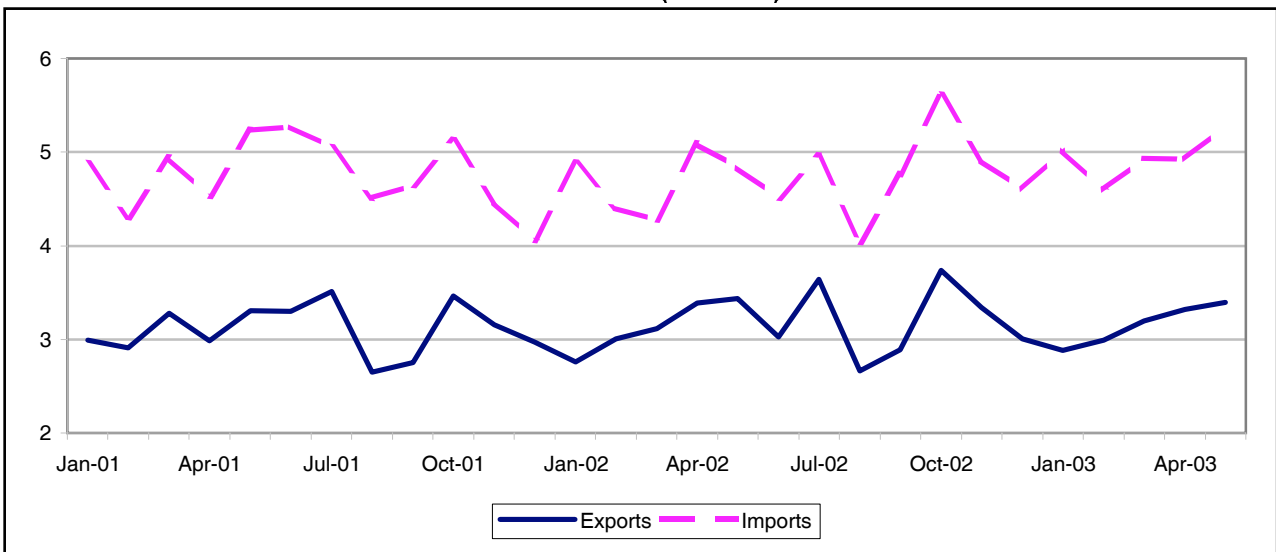

TRADE BALANCE

INTRA EU-15

Value (Mio euro)

| Period | EU-15 | Partner | | | | | | | | | | | | | |
|----------|----------------|---------|------|---------|-------|--------|--------|--------|------|--------|------|-------|------|------|-------|
| | | B | DK | D | EL | F | IRL | I | L | NL | A | P | FIN | S | UK |
| 2001 | -22,687 | -2,301 | -390 | -12,879 | 1,021 | -5,114 | -1,546 | -4,055 | -164 | -3,795 | -673 | 8,383 | -808 | -876 | -601 |
| 2002 | -18,744 | -2,274 | -319 | -12,636 | 1,081 | -3,926 | -1,588 | -2,354 | -174 | -3,768 | -809 | 7,078 | -645 | -810 | 1,487 |
| 2002 May | -1,430 | -203 | -40 | -866 | 93 | -286 | -125 | -227 | -15 | -306 | -74 | 589 | -61 | -79 | 95 |
| Jun | -1,812 | -183 | 46 | -1,155 | 96 | -539 | -147 | -259 | -17 | -351 | -67 | 540 | -56 | -74 | 277 |
| Jul | -1,527 | -215 | -43 | -970 | 83 | -352 | -138 | -286 | -14 | -269 | -59 | 599 | -46 | -59 | 159 |
| Aug | -1,263 | -168 | -43 | -784 | 65 | -217 | -120 | -227 | -14 | -345 | -37 | 468 | -49 | -41 | 171 |
| Sep | -1,964 | -243 | -36 | -1,072 | 108 | -481 | -133 | -195 | -22 | -317 | -98 | 609 | -47 | -110 | -19 |
| Oct | -2,107 | -262 | -33 | -1,440 | 125 | -365 | -151 | -222 | -11 | -376 | -90 | 716 | -63 | -67 | 38 |
| Nov | -1,898 | -173 | -24 | -1,402 | 103 | -351 | -211 | -108 | -11 | -263 | -93 | 613 | -60 | -97 | 84 |
| Dec | -2,932 | -200 | -48 | -1,278 | 60 | -748 | -146 | -410 | -11 | -419 | -74 | 535 | -70 | -82 | -117 |
| 2003 Jan | -1,044 | -130 | -9 | -921 | 72 | -233 | -189 | -75 | -13 | -220 | -37 | 485 | -75 | -42 | 273 |
| Feb | -1,372 | -204 | -44 | -1,050 | 93 | -297 | -122 | -150 | -20 | -260 | -50 | 530 | -57 | -71 | 247 |
| Mar | -1,859 | -154 | -38 | -1,258 | -10 | -269 | -130 | -211 | -18 | -360 | -67 | 643 | -63 | -87 | 78 |
| Apr | -1,581 | -220 | -25 | -958 | 88 | -347 | -153 | -88 | -23 | -300 | -72 | 561 | -82 | -160 | 98 |
| May | -1,502 | -171 | -47 | -1,096 | 112 | -252 | -133 | -84 | -23 | -310 | -51 | 615 | -53 | -101 | -6 |

EXTRA EU-15

Value (Mio euro)

| Period | Extra EU-15 | Partner | | | | | | | | | | | | |
|----------|----------------|---------|-------------|---------------|--------|--------|--------|-----------------|--------|--------|---------------|--------|--------|--------|
| | | Norway | Switzerland | United States | Canada | China | Japan | Candidate cntr. | CIS | MEDA | South America | OPEC | DAE | ACP |
| 2001 | -19,732 | -183 | -1,150 | -1,035 | -100 | -3,780 | -2,232 | 1,004 | -1,806 | -1,743 | -775 | -9,298 | -2,534 | -3,453 |
| 2002 | -18,865 | -195 | -1,274 | -275 | 42 | -3,970 | -2,313 | 1,381 | -2,569 | -980 | -1,727 | -7,531 | -2,304 | -3,143 |
| 2002 May | -1,398 | -16 | -77 | 107 | 5 | -310 | -216 | 146 | -303 | -80 | -147 | -509 | -191 | -211 |
| Jun | -1,483 | -19 | -126 | 3 | -17 | -247 | -220 | 98 | -250 | -22 | -136 | -548 | -188 | -233 |
| Jul | -1,314 | -9 | -110 | 54 | 9 | -367 | -220 | 175 | -168 | -37 | -207 | -514 | -188 | -208 |
| Aug | -1,372 | 29 | -59 | 21 | 13 | -359 | -146 | 59 | -256 | -112 | -119 | -688 | -129 | -172 |
| Sep | -1,872 | -32 | -145 | 18 | 0 | -392 | -177 | 148 | -249 | -30 | -122 | -748 | -183 | -323 |
| Oct | -1,872 | -16 | -111 | 6 | 11 | -373 | -221 | 145 | -196 | -138 | -220 | -768 | -249 | -337 |
| Nov | -1,569 | -16 | -97 | -31 | 20 | -298 | -218 | 94 | -258 | -73 | -110 | -672 | -217 | -271 |
| Dec | -1,599 | -42 | -164 | -102 | 8 | -267 | -163 | 27 | -144 | -120 | -102 | -720 | -158 | -277 |
| 2003 Jan | -2,141 | -61 | -53 | -60 | 16 | -385 | -183 | 83 | -274 | -182 | -156 | -887 | -247 | -392 |
| Feb | -1,605 | -67 | -132 | 7 | 12 | -330 | -155 | 61 | -187 | -248 | -18 | -704 | -178 | -312 |
| Mar | -1,736 | -32 | -141 | -10 | 12 | -311 | -224 | 60 | -213 | -192 | -76 | -791 | -229 | -306 |
| Apr | -1,608 | -72 | -86 | 69 | 27 | -301 | -237 | 104 | -237 | -109 | -211 | -616 | -250 | -111 |
| May | -1,892 | -56 | -130 | -150 | 6 | -390 | -288 | 138 | -170 | -0 | -226 | -564 | -261 | -366 |

INTRA EU-15

| Period | EU-15 | Partner | | | | | | | | | | | | | | |
|-----------------------------|----------------|---------|-------|--------|-------|--------|-------|--------|------|-------|-------|--------|-------|-------|--------|--|
| | | B | DK | D | EL | F | IRL | I | L | NL | A | P | FIN | S | UK | |
| DISPATCHES | | | | | | | | | | | | | | | | |
| %2002 | 100.0 | 3.7 | 1.0 | 16.3 | 1.6 | 27.1 | 0.9 | 13.2 | 0.2 | 4.6 | 1.3 | 13.6 | 0.5 | 1.3 | 13.6 | |
| Value (Mio euro) | | | | | | | | | | | | | | | | |
| 2001 | 92,976 | 3,719 | 861 | 15,387 | 1,421 | 25,330 | 799 | 11,697 | 168 | 4,592 | 1,165 | 13,226 | 476 | 1,308 | 11,719 | |
| 2002 | 87,949 | 3,275 | 921 | 14,312 | 1,446 | 23,803 | 776 | 11,649 | 136 | 4,029 | 1,137 | 11,934 | 477 | 1,152 | 11,989 | |
| 2002 May | 7,370 | 267 | 67 | 1,152 | 122 | 2,070 | 59 | 984 | 12 | 326 | 91 | 1,000 | 39 | 87 | 1,019 | |
| Jun | 7,159 | 268 | 141 | 1,108 | 119 | 1,958 | 51 | 911 | 11 | 293 | 86 | 937 | 33 | 71 | 1,093 | |
| Jul | 6,921 | 221 | 60 | 1,086 | 115 | 1,979 | 53 | 883 | 11 | 285 | 93 | 1,000 | 32 | 79 | 941 | |
| Aug | 5,272 | 225 | 55 | 927 | 103 | 1,267 | 35 | 583 | 9 | 216 | 62 | 798 | 26 | 76 | 813 | |
| Sep | 7,165 | 240 | 68 | 1,146 | 135 | 1,899 | 60 | 1,027 | 11 | 318 | 89 | 1,041 | 40 | 87 | 911 | |
| Oct | 8,547 | 295 | 82 | 1,403 | 152 | 2,344 | 63 | 1,202 | 14 | 380 | 113 | 1,188 | 55 | 113 | 1,051 | |
| Nov | 8,198 | 297 | 86 | 1,418 | 133 | 2,132 | 125 | 1,102 | 12 | 415 | 112 | 1,024 | 44 | 113 | 1,088 | |
| Dec | 6,772 | 259 | 65 | 1,082 | 114 | 1,765 | 71 | 933 | 13 | 347 | 93 | 977 | 33 | 94 | 851 | |
| 2003 Jan | 7,529 | 301 | 75 | 1,237 | 120 | 2,031 | 65 | 1,001 | 12 | 395 | 103 | 908 | 39 | 111 | 1,060 | |
| Feb | 8,000 | 303 | 71 | 1,313 | 133 | 2,204 | 65 | 1,078 | 12 | 402 | 97 | 993 | 39 | 103 | 1,106 | |
| Mar | 8,617 | 400 | 76 | 1,414 | 142 | 2,297 | 71 | 1,240 | 16 | 391 | 113 | 1,112 | 46 | 111 | 1,103 | |
| Apr | 8,547 | 355 | 85 | 1,496 | 123 | 2,336 | 61 | 1,206 | 14 | 396 | 104 | 1,036 | 51 | 132 | 1,052 | |
| May | 8,612 | 366 | 76 | 1,442 | 143 | 2,368 | 53 | 1,238 | 14 | 409 | 106 | 1,109 | 53 | 117 | 1,021 | |
| Annual variation (%) | | | | | | | | | | | | | | | | |
| 2003 Feb | 5.0 | -3.1 | -5.2 | 4.2 | 19.7 | 4.6 | 5.0 | 5.0 | 33.9 | 14.7 | -2.7 | 1.6 | -2.2 | -5.7 | 8.1 | |
| Mar | 11.7 | 34.8 | 6.4 | 15.2 | 24.2 | 8.1 | 7.4 | 15.4 | 29.1 | 6.2 | 13.1 | 8.3 | -18.7 | -1.4 | 10.0 | |
| Apr | 9.7 | 14.6 | 10.8 | 22.0 | -9.3 | 5.6 | -10.2 | 20.2 | 9.3 | 13.7 | 7.8 | 1.3 | 28.0 | 23.1 | -0.7 | |
| May | 16.8 | 37.0 | 12.0 | 25.2 | 17.4 | 14.4 | -10.0 | 25.8 | 20.5 | 25.4 | 16.1 | 10.8 | 35.8 | 34.7 | 0.2 | |
| ARRIVALS | | | | | | | | | | | | | | | | |
| %2002 | 100.0 | 5.2 | 1.2 | 25.2 | 0.3 | 26.0 | 2.2 | 13.1 | 0.3 | 7.3 | 1.8 | 4.6 | 1.0 | 1.8 | 9.8 | |
| Value (Mio euro) | | | | | | | | | | | | | | | | |
| 2001 | 115,662 | 6,020 | 1,250 | 28,266 | 399 | 30,443 | 2,345 | 15,752 | 332 | 8,387 | 1,838 | 4,842 | 1,283 | 2,184 | 12,320 | |
| 2002 | 106,693 | 5,549 | 1,240 | 26,948 | 365 | 27,729 | 2,363 | 14,003 | 309 | 7,798 | 1,946 | 4,857 | 1,122 | 1,962 | 10,502 | |
| 2002 May | 8,800 | 470 | 108 | 2,018 | 29 | 2,356 | 184 | 1,210 | 27 | 632 | 165 | 412 | 100 | 166 | 924 | |
| Jun | 8,971 | 451 | 95 | 2,263 | 23 | 2,498 | 197 | 1,170 | 28 | 644 | 153 | 397 | 90 | 145 | 816 | |
| Jul | 8,448 | 436 | 103 | 2,056 | 31 | 2,331 | 192 | 1,169 | 24 | 554 | 152 | 401 | 78 | 139 | 782 | |
| Aug | 6,535 | 393 | 97 | 1,711 | 38 | 1,484 | 155 | 810 | 23 | 561 | 99 | 330 | 75 | 117 | 641 | |
| Sep | 9,129 | 484 | 104 | 2,218 | 26 | 2,380 | 193 | 1,222 | 33 | 635 | 187 | 432 | 86 | 198 | 930 | |
| Oct | 10,654 | 556 | 115 | 2,842 | 27 | 2,709 | 214 | 1,423 | 25 | 756 | 203 | 473 | 118 | 180 | 1,013 | |
| Nov | 10,096 | 471 | 110 | 2,820 | 31 | 2,483 | 336 | 1,210 | 23 | 679 | 205 | 411 | 105 | 210 | 1,004 | |
| Dec | 9,704 | 459 | 113 | 2,360 | 54 | 2,513 | 217 | 1,343 | 24 | 766 | 167 | 442 | 103 | 176 | 967 | |
| 2003 Jan | 8,573 | 432 | 84 | 2,158 | 48 | 2,264 | 254 | 1,076 | 25 | 615 | 140 | 423 | 114 | 153 | 787 | |
| Feb | 9,373 | 507 | 115 | 2,363 | 40 | 2,501 | 187 | 1,227 | 32 | 662 | 147 | 463 | 96 | 174 | 859 | |
| Mar | 10,476 | 554 | 114 | 2,672 | 152 | 2,566 | 202 | 1,450 | 34 | 752 | 180 | 469 | 109 | 198 | 1,024 | |
| Apr | 10,128 | 575 | 110 | 2,454 | 35 | 2,683 | 214 | 1,294 | 37 | 696 | 176 | 475 | 133 | 292 | 954 | |
| May | 10,114 | 537 | 123 | 2,538 | 31 | 2,620 | 186 | 1,322 | 37 | 719 | 157 | 493 | 106 | 218 | 1,027 | |
| Annual variation (%) | | | | | | | | | | | | | | | | |
| 2003 Feb | 7.4 | 11.4 | 8.1 | 11.2 | 82.2 | 3.1 | 10.9 | 7.6 | 22.5 | 6.5 | -9.6 | 13.3 | 12.5 | 10.7 | 3.9 | |
| Mar | 19.8 | 12.9 | -3.0 | 27.5 | 473.1 | 14.4 | 21.7 | 19.5 | 26.1 | 1.8 | 22.5 | 20.1 | 15.7 | 20.6 | 22.8 | |
| Apr | 16.1 | 26.0 | 21.2 | 6.8 | 10.6 | 23.7 | 15.5 | 16.4 | 19.2 | 6.9 | 19.8 | 19.4 | 55.2 | 73.6 | 6.1 | |
| May | 14.9 | 14.2 | 13.6 | 25.8 | 6.7 | 11.2 | 1.4 | 9.2 | 40.6 | 13.8 | -5.2 | 19.8 | 5.8 | 31.3 | 11.2 | |

EXTRA EU-15

| Period | Extra EU-15 | Partner | | | | | | | | | | | | |
|-----------------------------|---------------|---------|-------------|---------------|--------|-------|-------|-----------------|-------|-------|---------------|--------|-------|-------|
| | | Norway | Switzerland | United States | Canada | China | Japan | Candidate cntr. | CIS | MEDA | South America | OPEC | DAE | ACP |
| EXPORTS | | | | | | | | | | | | | | |
| %2002 | 100.0 | 1.3 | 3.4 | 15.0 | 1.7 | 2.1 | 2.7 | 15.7 | 2.6 | 15.9 | 8.1 | 9.2 | 5.2 | 5.2 |
| Value (Mio euro) | | | | | | | | | | | | | | |
| 2001 | 37,283 | 564 | 1,256 | 5,643 | 532 | 634 | 1,183 | 5,030 | 923 | 5,527 | 3,943 | 3,240 | 1,949 | 2,102 |
| 2002 | 38,013 | 489 | 1,281 | 5,720 | 640 | 785 | 1,038 | 5,962 | 998 | 6,043 | 3,081 | 3,488 | 1,978 | 1,979 |
| 2002 May | 3,439 | 36 | 109 | 549 | 54 | 75 | 77 | 554 | 79 | 554 | 292 | 296 | 165 | 196 |
| Jun | 3,027 | 35 | 107 | 420 | 71 | 64 | 63 | 488 | 77 | 511 | 269 | 287 | 144 | 147 |
| Jul | 3,644 | 38 | 109 | 507 | 74 | 74 | 78 | 573 | 83 | 648 | 314 | 379 | 181 | 193 |
| Aug | 2,664 | 76 | 78 | 380 | 42 | 57 | 59 | 352 | 64 | 416 | 217 | 237 | 135 | 147 |
| Sep | 2,889 | 26 | 97 | 426 | 41 | 54 | 74 | 528 | 71 | 510 | 227 | 260 | 144 | 129 |
| Oct | 3,739 | 42 | 128 | 579 | 68 | 74 | 94 | 576 | 100 | 577 | 255 | 331 | 262 | 176 |
| Nov | 3,342 | 40 | 118 | 549 | 56 | 76 | 97 | 499 | 83 | 483 | 250 | 310 | 145 | 175 |
| Dec | 3,004 | 36 | 98 | 449 | 47 | 80 | 101 | 416 | 86 | 465 | 237 | 274 | 143 | 156 |
| 2003 Jan | 2,883 | 36 | 111 | 449 | 55 | 78 | 93 | 470 | 72 | 474 | 167 | 236 | 136 | 114 |
| Feb | 2,994 | 37 | 122 | 417 | 40 | 94 | 92 | 491 | 87 | 444 | 227 | 280 | 141 | 151 |
| Mar | 3,197 | 37 | 129 | 463 | 52 | 91 | 78 | 540 | 93 | 509 | 208 | 254 | 161 | 140 |
| Apr | 3,319 | 41 | 116 | 491 | 68 | 96 | 94 | 535 | 92 | 497 | 226 | 271 | 129 | 291 |
| May | 3,392 | 50 | 125 | 495 | 47 | 105 | 75 | 558 | 91 | 549 | 211 | 308 | 127 | 172 |
| Annual variation (%) | | | | | | | | | | | | | | |
| 2003 Feb | -0.4 | 18.0 | 14.5 | -13.4 | -9.7 | 70.6 | -13.9 | 1.4 | 11.8 | -2.0 | -8.3 | 0.7 | 1.1 | -5.4 |
| Mar | 2.7 | 9.6 | 27.8 | -0.3 | 29.2 | 50.7 | -5.6 | 7.2 | 11.8 | 4.1 | -18.0 | -7.3 | -28.0 | -11.4 |
| Apr | -2.1 | -27.9 | -11.4 | -7.7 | 30.7 | 39.7 | -18.4 | -3.6 | 14.2 | -7.2 | -12.7 | -9.3 | -20.5 | 46.9 |
| May | -1.4 | 38.8 | 15.0 | -9.8 | -12.7 | 39.3 | -2.7 | 0.7 | 14.9 | -1.0 | -27.7 | 4.2 | -23.1 | -11.9 |
| IMPORTS | | | | | | | | | | | | | | |
| %2002 | 100.0 | 1.2 | 4.5 | 10.5 | 1.0 | 8.4 | 5.9 | 8.0 | 6.3 | 12.3 | 8.4 | 19.4 | 7.5 | 9.0 |
| Value (Mio euro) | | | | | | | | | | | | | | |
| 2001 | 57,015 | 746 | 2,407 | 6,678 | 632 | 4,414 | 3,415 | 4,025 | 2,729 | 7,270 | 4,718 | 12,537 | 4,482 | 5,555 |
| 2002 | 56,879 | 685 | 2,555 | 5,995 | 598 | 4,755 | 3,351 | 4,581 | 3,567 | 7,022 | 4,809 | 11,020 | 4,282 | 5,122 |
| 2002 May | 4,837 | 53 | 186 | 442 | 49 | 385 | 293 | 408 | 383 | 634 | 439 | 804 | 356 | 406 |
| Jun | 4,510 | 54 | 233 | 417 | 87 | 311 | 282 | 390 | 326 | 534 | 405 | 835 | 332 | 380 |
| Jul | 4,958 | 47 | 219 | 453 | 65 | 441 | 297 | 399 | 250 | 685 | 522 | 893 | 370 | 401 |
| Aug | 4,036 | 47 | 136 | 359 | 29 | 416 | 205 | 293 | 320 | 528 | 336 | 925 | 264 | 319 |
| Sep | 4,761 | 58 | 243 | 408 | 41 | 446 | 252 | 379 | 320 | 540 | 349 | 1,008 | 327 | 452 |
| Oct | 5,611 | 58 | 240 | 573 | 57 | 447 | 315 | 431 | 296 | 715 | 475 | 1,099 | 512 | 512 |
| Nov | 4,910 | 56 | 215 | 580 | 35 | 373 | 315 | 405 | 340 | 556 | 361 | 982 | 363 | 446 |
| Dec | 4,603 | 78 | 262 | 551 | 39 | 346 | 265 | 389 | 230 | 585 | 339 | 994 | 301 | 434 |
| 2003 Jan | 5,024 | 97 | 164 | 510 | 39 | 463 | 277 | 386 | 346 | 656 | 322 | 1,123 | 383 | 505 |
| Feb | 4,599 | 104 | 254 | 410 | 28 | 424 | 247 | 429 | 275 | 692 | 245 | 984 | 320 | 463 |
| Mar | 4,933 | 70 | 270 | 473 | 40 | 402 | 302 | 480 | 305 | 702 | 284 | 1,046 | 390 | 446 |
| Apr | 4,927 | 113 | 202 | 422 | 40 | 397 | 332 | 432 | 329 | 606 | 436 | 887 | 379 | 401 |
| May | 5,284 | 106 | 255 | 645 | 41 | 495 | 363 | 420 | 260 | 549 | 437 | 872 | 388 | 539 |
| Annual variation (%) | | | | | | | | | | | | | | |
| 2003 Feb | 4.5 | 98.7 | 39.8 | -21.2 | -22.7 | 3.6 | -0.4 | 16.0 | 14.9 | 28.2 | -41.3 | 8.7 | 1.3 | 1.7 |
| Mar | 15.3 | 39.4 | 37.5 | -9.0 | -11.7 | 18.8 | 8.9 | 24.8 | 11.0 | 28.3 | -21.9 | 35.4 | 22.8 | 22.0 |
| Apr | -3.2 | 104.0 | -11.5 | -28.0 | -40.4 | 3.4 | 6.2 | 11.5 | -11.9 | 3.8 | 15.1 | 3.6 | -13.0 | -9.9 |
| May | 9.2 | 102.5 | 37.3 | 46.0 | -16.2 | 28.6 | 23.9 | 2.8 | -31.9 | -13.4 | -0.6 | 8.4 | 9.0 | 32.5 |

TRADE BALANCE (BN euro)

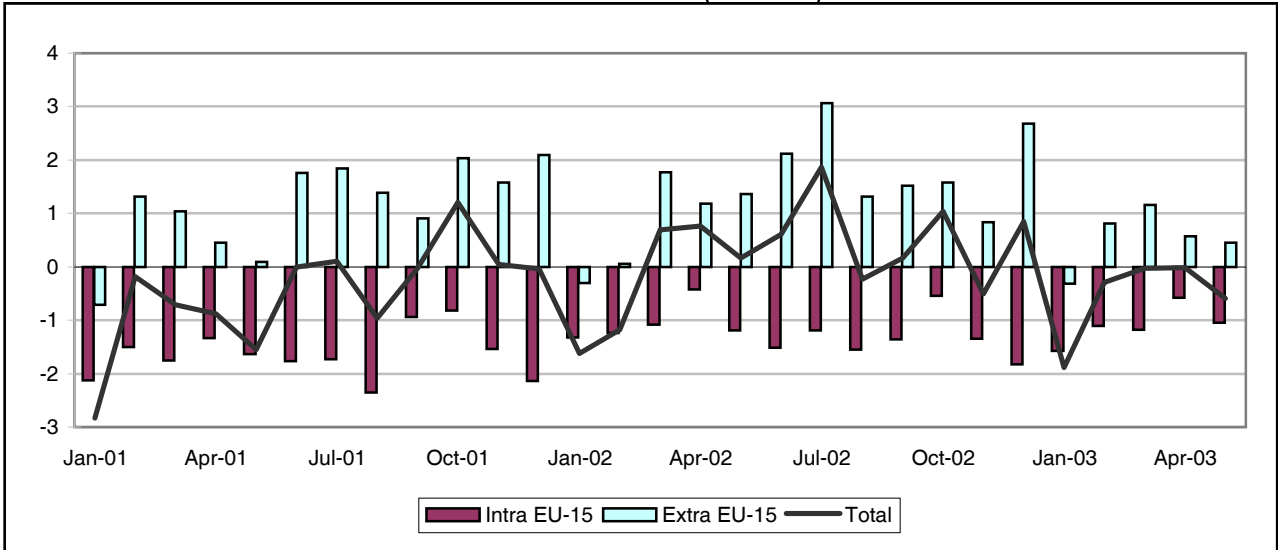

INTRA-EU (BN euro)

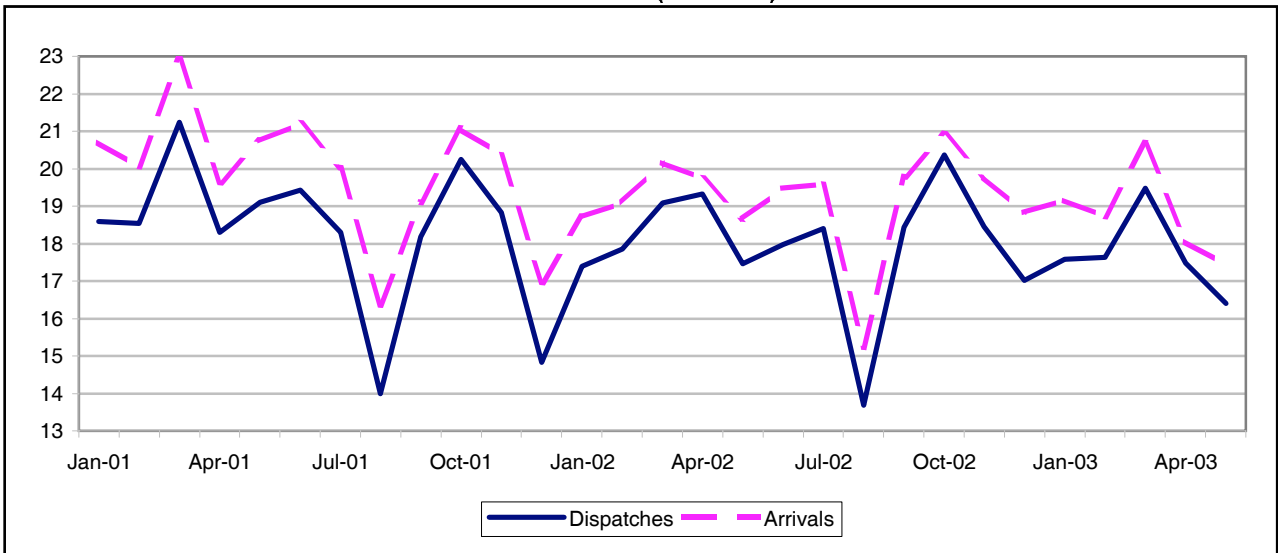

EXTRA-EU (BN euro)

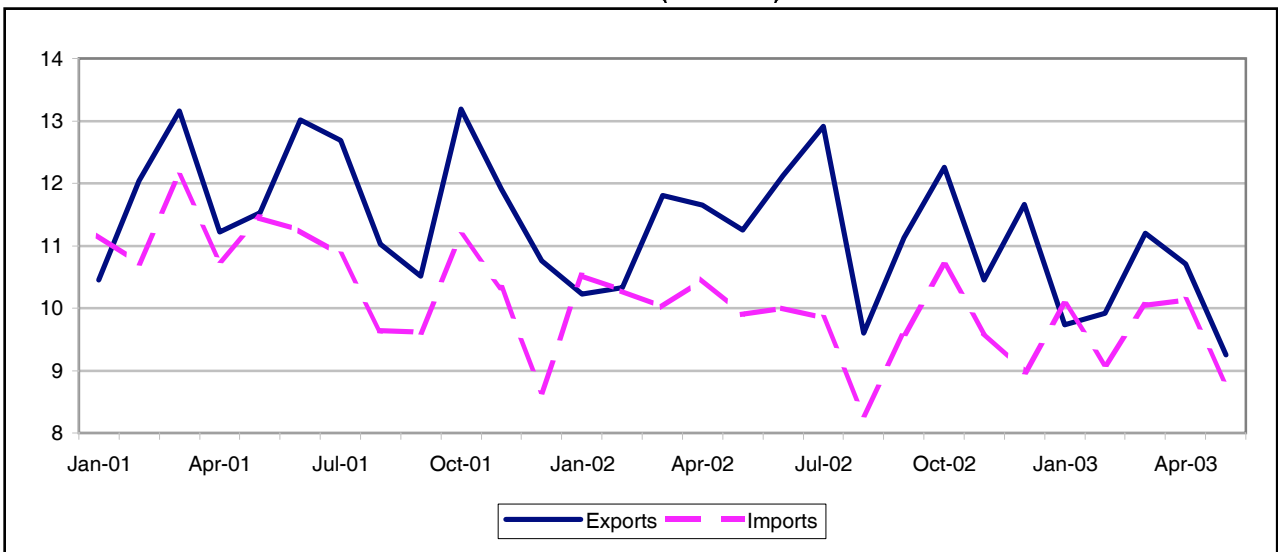

TRADE BALANCE

INTRA EU-15

Value (Mio euro)

| Period | EU-15 | Partner | | | | | | | | | | | | | |
|----------|----------------|---------|------|---------|-------|-------|--------|--------|-----|---------|------|-------|------|------|-------|
| | | B | DK | D | EL | E | IRL | I | L | NL | A | P | FIN | S | UK |
| 2001 | -19,632 | -7,932 | -239 | -14,928 | 2,017 | 8,404 | -2,237 | -1,191 | -92 | -11,638 | -168 | 1,337 | -373 | 414 | 6,653 |
| 2002 | -14,576 | -7,916 | -164 | -14,778 | 1,977 | 8,070 | -1,961 | 761 | 58 | -10,909 | -398 | 1,374 | -593 | 311 | 9,110 |
| 2002 May | -1,194 | -808 | 1 | -1,131 | 149 | 814 | -220 | 32 | 9 | -861 | -62 | 76 | -51 | -64 | 875 |
| Jun | -1,516 | -651 | -49 | -1,270 | 190 | 821 | -179 | -145 | 16 | -936 | -27 | 113 | -55 | -23 | 641 |
| Jul | -1,194 | -791 | 1 | -1,316 | 178 | 720 | -220 | -90 | -31 | -797 | 11 | 207 | -41 | -117 | 1,057 |
| Aug | -1,544 | -555 | -46 | -803 | 119 | 300 | -67 | -192 | -14 | -887 | -18 | 123 | -42 | -7 | 529 |
| Sep | -1,359 | -861 | 2 | -1,198 | 178 | 804 | -89 | 110 | 28 | -958 | -9 | 104 | -99 | 0 | 647 |
| Oct | -544 | -729 | 51 | -1,204 | 210 | 792 | -178 | 195 | -40 | -990 | -77 | 130 | -95 | 219 | 1,008 |
| Nov | -1,344 | -691 | -67 | -1,442 | 167 | 698 | -56 | 372 | 30 | -972 | -98 | 91 | -84 | 21 | 655 |
| Dec | -1,825 | -445 | 16 | -1,619 | 170 | 543 | -207 | 109 | 34 | -972 | -13 | 248 | -43 | -59 | 372 |
| 2003 Jan | -1,572 | -549 | -68 | -1,325 | 189 | 644 | -171 | 249 | -14 | -820 | 6 | 48 | -74 | -41 | 358 |
| Feb | -1,106 | -479 | -123 | -1,026 | 162 | 573 | -175 | 180 | -9 | -880 | -40 | 97 | -48 | 98 | 465 |
| Mar | -1,184 | -650 | 87 | -1,446 | 59 | 722 | -164 | 215 | 4 | -866 | -12 | 107 | -18 | -20 | 773 |
| Apr | -580 | -574 | -7 | -987 | 205 | 643 | -263 | 118 | 13 | -736 | -26 | 69 | -4 | -14 | 958 |
| May | -1,045 | -888 | -30 | -786 | 210 | 522 | -200 | 231 | 30 | -883 | -11 | 71 | 30 | -39 | 634 |

EXTRA EU-15

Value (Mio euro)

| Period | Extra EU-15 | Partner | | | | | | | | | | | | |
|----------|---------------|---------|-------------|---------------|--------|--------|--------|-----------------|--------|-------|---------------|-------|-------|-------|
| | | Norway | Switzerland | United States | Canada | China | Japan | Candidate cntr. | CIS | MEDA | South America | OPEC | DAE | ACP |
| 2001 | 13,793 | -5,288 | 2,567 | 3,958 | 1,193 | -4,791 | -1,834 | 3,688 | -2,513 | 3,746 | 1,296 | 700 | 4,042 | 1,966 |
| 2002 | 17,174 | -4,167 | 2,243 | 3,801 | 692 | -4,864 | -1,077 | 4,621 | -2,614 | 5,029 | 766 | 3,280 | 2,271 | 1,883 |
| 2002 May | 1,358 | -419 | 193 | 159 | 106 | -423 | -159 | 542 | -289 | 405 | 12 | 157 | 165 | 556 |
| Jun | 2,118 | -398 | 112 | 582 | 241 | -339 | -111 | 449 | -261 | 628 | 261 | 284 | 323 | -243 |
| Jul | 3,062 | -336 | 217 | 731 | 166 | -442 | -34 | 380 | -75 | 403 | 249 | 151 | 203 | 188 |
| Aug | 1,312 | -331 | 133 | 487 | 47 | -562 | 57 | 271 | -257 | 274 | 26 | 329 | 215 | 275 |
| Sep | 1,522 | -316 | 212 | 633 | 52 | -347 | -77 | 422 | -274 | 428 | 45 | 110 | 35 | 53 |
| Oct | 1,578 | -282 | 142 | 211 | 122 | -420 | -148 | 406 | -145 | 586 | -10 | 334 | 288 | 282 |
| Nov | 832 | -329 | 168 | -101 | 101 | -403 | -11 | 401 | -182 | 497 | -20 | 312 | 238 | 133 |
| Dec | 2,676 | -281 | 232 | 309 | 4 | -311 | -92 | 378 | -252 | 532 | 177 | 176 | 372 | 437 |
| 2003 Jan | -317 | -372 | 136 | 366 | 14 | -476 | -156 | 344 | -352 | 133 | -33 | -49 | 53 | -47 |
| Feb | 812 | -343 | 182 | 382 | 56 | -353 | -11 | 255 | -354 | 192 | 28 | 86 | 121 | 114 |
| Mar | 1,158 | -406 | 185 | 241 | 89 | -294 | -122 | 332 | 12 | 26 | -50 | 141 | 95 | 141 |
| Apr | 570 | -416 | 215 | 35 | -18 | -381 | -63 | 445 | -416 | 506 | -70 | 181 | 164 | 92 |
| May | 451 | -252 | 230 | 319 | 17 | -427 | -152 | 450 | -308 | 525 | -131 | 116 | -7 | 94 |

INTRA EU-15

| Period | EU-15 | Partner | | | | | | | | | | | | | | |
|-----------------------------|----------------|---------|-------|--------|-------|--------|-------|--------|-------|--------|-------|-------|-------|-------|--------|--|
| | | B | DK | D | EL | E | IRL | I | L | NL | A | P | FIN | S | UK | |
| DISPATCHES | | | | | | | | | | | | | | | | |
| %2002 | 100.0 | 11.2 | 1.3 | 24.4 | 1.2 | 14.6 | 1.4 | 14.6 | 1.0 | 6.3 | 1.6 | 2.8 | 0.8 | 2.2 | 16.0 | |
| Value (Mio euro) | | | | | | | | | | | | | | | | |
| 2001 | 219,565 | 24,431 | 2,694 | 53,708 | 2,717 | 31,912 | 3,163 | 30,476 | 2,638 | 14,226 | 3,481 | 7,478 | 1,895 | 4,938 | 35,039 | |
| 2002 | 215,411 | 24,091 | 2,825 | 52,673 | 2,664 | 31,563 | 3,047 | 31,484 | 2,086 | 13,534 | 3,471 | 5,946 | 1,646 | 4,745 | 34,565 | |
| 2002 May | 17,460 | 1,819 | 266 | 4,156 | 224 | 2,822 | 211 | 2,672 | 150 | 1,062 | 224 | 376 | 121 | 310 | 2,951 | |
| Jun | 17,968 | 2,073 | 220 | 4,400 | 237 | 2,761 | 234 | 2,566 | 154 | 1,211 | 345 | 478 | 142 | 368 | 2,688 | |
| Jul | 18,393 | 1,947 | 242 | 4,368 | 235 | 2,710 | 237 | 2,675 | 149 | 1,113 | 277 | 650 | 119 | 294 | 3,285 | |
| Aug | 13,675 | 1,618 | 205 | 3,761 | 156 | 1,645 | 250 | 1,728 | 126 | 874 | 193 | 451 | 113 | 285 | 2,233 | |
| Sep | 18,433 | 2,055 | 236 | 4,541 | 223 | 2,716 | 295 | 2,759 | 186 | 1,197 | 312 | 499 | 111 | 360 | 2,891 | |
| Oct | 20,364 | 2,252 | 280 | 4,977 | 250 | 2,990 | 268 | 2,966 | 169 | 1,216 | 320 | 477 | 145 | 612 | 3,233 | |
| Nov | 18,447 | 2,013 | 214 | 4,365 | 225 | 2,760 | 346 | 2,917 | 248 | 1,161 | 294 | 503 | 115 | 381 | 2,826 | |
| Dec | 17,009 | 2,025 | 224 | 3,919 | 207 | 2,424 | 243 | 2,643 | 201 | 1,105 | 285 | 648 | 105 | 278 | 2,600 | |
| 2003 Jan | 17,588 | 2,097 | 202 | 4,105 | 228 | 2,652 | 225 | 2,836 | 195 | 1,162 | 255 | 471 | 166 | 349 | 2,591 | |
| Feb | 17,628 | 2,110 | 221 | 4,155 | 231 | 2,695 | 194 | 2,729 | 174 | 1,144 | 253 | 468 | 127 | 454 | 2,522 | |
| Mar | 19,487 | 2,098 | 325 | 4,388 | 300 | 2,971 | 220 | 2,964 | 281 | 1,261 | 287 | 474 | 157 | 405 | 3,280 | |
| Apr | 17,476 | 2,052 | 209 | 4,011 | 260 | 2,723 | 165 | 2,546 | 213 | 1,171 | 264 | 521 | 150 | 364 | 2,755 | |
| May | 16,404 | 1,783 | 195 | 3,830 | 247 | 2,620 | 156 | 2,687 | 277 | 950 | 226 | 555 | 171 | 311 | 2,284 | |
| Annual variation (%) | | | | | | | | | | | | | | | | |
| 2003 Feb | -1.3 | 5.3 | 4.6 | -3.6 | 1.2 | -4.4 | -16.6 | 13.4 | 12.0 | 3.7 | -18.8 | 4.6 | -28.7 | 3.6 | -15.2 | |
| Mar | 2.1 | -1.9 | 27.6 | -7.8 | 20.4 | 14.0 | -27.7 | 7.9 | 46.4 | 5.4 | 9.1 | 0.7 | -18.8 | 0.7 | 1.8 | |
| Apr | -9.6 | -5.5 | -20.8 | -14.5 | 14.6 | -8.4 | -24.9 | -11.0 | 15.8 | 1.6 | 0.2 | 12.4 | 18.1 | -42.1 | -6.7 | |
| May | -6.1 | -2.0 | -26.6 | -7.9 | 10.3 | -7.2 | -26.0 | 0.6 | 83.9 | -10.5 | 0.7 | 47.8 | 40.8 | 0.3 | -22.6 | |
| ARRIVALS | | | | | | | | | | | | | | | | |
| %2002 | 100.0 | 13.9 | 1.3 | 29.3 | 0.3 | 10.2 | 2.2 | 13.4 | 0.9 | 10.6 | 1.7 | 2.0 | 1.0 | 1.9 | 11.1 | |
| Value (Mio euro) | | | | | | | | | | | | | | | | |
| 2001 | 239,197 | 32,363 | 2,932 | 68,635 | 700 | 23,508 | 5,400 | 31,667 | 2,729 | 25,864 | 3,649 | 6,142 | 2,269 | 4,524 | 28,386 | |
| 2002 | 229,987 | 32,007 | 2,989 | 67,450 | 687 | 23,493 | 5,007 | 30,723 | 2,028 | 24,443 | 3,868 | 4,572 | 2,239 | 4,433 | 25,455 | |
| 2002 May | 18,654 | 2,627 | 264 | 5,287 | 75 | 2,008 | 431 | 2,640 | 142 | 1,923 | 287 | 300 | 172 | 374 | 2,075 | |
| Jun | 19,484 | 2,724 | 268 | 5,670 | 47 | 1,940 | 412 | 2,711 | 139 | 2,146 | 372 | 365 | 197 | 391 | 2,048 | |
| Jul | 19,588 | 2,739 | 241 | 5,684 | 58 | 1,990 | 457 | 2,764 | 180 | 1,910 | 266 | 443 | 161 | 411 | 2,229 | |
| Aug | 15,219 | 2,173 | 251 | 4,564 | 38 | 1,345 | 317 | 1,920 | 139 | 1,761 | 211 | 328 | 155 | 292 | 1,704 | |
| Sep | 19,793 | 2,916 | 234 | 5,739 | 45 | 1,912 | 384 | 2,648 | 158 | 2,154 | 321 | 395 | 210 | 359 | 2,244 | |
| Oct | 20,908 | 2,981 | 229 | 6,181 | 39 | 2,198 | 447 | 2,771 | 209 | 2,206 | 397 | 348 | 240 | 393 | 2,225 | |
| Nov | 19,791 | 2,705 | 281 | 5,808 | 58 | 2,062 | 402 | 2,545 | 217 | 2,133 | 392 | 411 | 199 | 361 | 2,171 | |
| Dec | 18,834 | 2,471 | 208 | 5,538 | 37 | 1,881 | 450 | 2,534 | 167 | 2,077 | 298 | 401 | 148 | 337 | 2,228 | |
| 2003 Jan | 19,160 | 2,646 | 270 | 5,430 | 39 | 2,008 | 396 | 2,587 | 210 | 1,983 | 249 | 423 | 240 | 390 | 2,233 | |
| Feb | 18,733 | 2,589 | 343 | 5,181 | 70 | 2,122 | 369 | 2,549 | 183 | 2,023 | 293 | 371 | 175 | 356 | 2,057 | |
| Mar | 20,671 | 2,749 | 238 | 5,834 | 241 | 2,249 | 384 | 2,749 | 277 | 2,127 | 299 | 368 | 175 | 425 | 2,507 | |
| Apr | 18,056 | 2,626 | 217 | 4,998 | 55 | 2,081 | 428 | 2,429 | 201 | 1,907 | 291 | 452 | 154 | 379 | 1,797 | |
| May | 17,449 | 2,671 | 225 | 4,616 | 37 | 2,098 | 356 | 2,456 | 247 | 1,834 | 237 | 484 | 141 | 350 | 1,651 | |
| Annual variation (%) | | | | | | | | | | | | | | | | |
| 2003 Feb | -1.9 | 1.7 | 47.1 | -3.8 | -0.4 | -4.4 | -9.4 | 0.4 | -10.6 | 2.6 | 2.3 | -33.4 | -0.8 | -3.6 | -0.8 | |
| Mar | 2.5 | 0.3 | -23.4 | -3.8 | 123.7 | 14.9 | -19.7 | 2.7 | 74.9 | -3.1 | 3.1 | 28.7 | -14.5 | 7.7 | 11.1 | |
| Apr | -8.6 | -5.9 | -11.9 | -16.9 | -9.6 | 5.1 | 0.5 | -10.5 | 17.0 | -4.5 | 4.2 | 28.9 | -23.3 | 1.1 | -14.1 | |
| May | -6.5 | 1.7 | -15.0 | -12.7 | -51.0 | 4.5 | -17.4 | -7.0 | 74.2 | -4.7 | -17.3 | 61.5 | -18.2 | -6.4 | -20.5 | |

EXTRA EU-15

| Period | Extra EU-15 | Partner | | | | | | | | | | | | |
|-----------------------------|-------------|---------|-------------|---------------|--------|-------|-------|-----------------|-------|--------|---------------|--------|--------|-------|
| | | Norway | Switzerland | United States | Canada | China | Japan | Candidate cntr. | CIS | MEDA | South America | OPEC | DAE | ACP |
| EXPORTS | | | | | | | | | | | | | | |
| %2002 | 100.0 | 1.0 | 8.2 | 20.3 | 2.2 | 2.7 | 4.1 | 12.0 | 2.6 | 13.0 | 3.6 | 10.4 | 7.5 | 6.9 |
| Value (Mio euro) | | | | | | | | | | | | | | |
| 2001 | 141,510 | 1,230 | 12,727 | 30,931 | 3,314 | 3,552 | 5,488 | 14,825 | 3,314 | 17,059 | 6,268 | 13,309 | 12,595 | 9,851 |
| 2002 | 135,392 | 1,286 | 11,153 | 27,505 | 2,939 | 3,708 | 5,615 | 16,210 | 3,508 | 17,537 | 4,916 | 14,139 | 10,181 | 9,382 |
| 2002 May | 11,252 | 107 | 877 | 2,149 | 254 | 256 | 412 | 1,445 | 234 | 1,533 | 350 | 1,223 | 801 | 1,161 |
| Jun | 12,119 | 113 | 947 | 2,447 | 377 | 319 | 435 | 1,376 | 265 | 1,588 | 584 | 1,169 | 934 | 773 |
| Jul | 12,911 | 123 | 997 | 2,561 | 302 | 353 | 532 | 1,427 | 306 | 1,598 | 578 | 1,185 | 888 | 777 |
| Aug | 9,604 | 77 | 723 | 1,976 | 215 | 230 | 497 | 980 | 226 | 1,127 | 391 | 1,237 | 786 | 690 |
| Sep | 11,124 | 105 | 918 | 2,274 | 193 | 393 | 515 | 1,408 | 306 | 1,349 | 422 | 1,175 | 684 | 657 |
| Oct | 12,259 | 134 | 965 | 2,322 | 269 | 373 | 487 | 1,591 | 441 | 1,591 | 376 | 1,337 | 999 | 856 |
| Nov | 10,455 | 97 | 916 | 1,962 | 264 | 315 | 549 | 1,377 | 300 | 1,448 | 304 | 1,154 | 903 | 633 |
| Dec | 11,658 | 95 | 850 | 1,995 | 170 | 365 | 403 | 1,303 | 313 | 1,573 | 452 | 1,113 | 1,030 | 878 |
| 2003 Jan | 9,730 | 99 | 852 | 1,937 | 172 | 368 | 424 | 1,396 | 217 | 1,427 | 374 | 890 | 651 | 542 |
| Feb | 9,914 | 110 | 911 | 1,936 | 206 | 398 | 453 | 1,253 | 247 | 1,216 | 289 | 1,021 | 690 | 671 |
| Mar | 11,203 | 107 | 1,024 | 1,948 | 234 | 366 | 465 | 1,373 | 582 | 1,337 | 278 | 1,310 | 699 | 627 |
| Apr | 10,708 | 105 | 932 | 1,835 | 193 | 390 | 519 | 1,449 | 309 | 1,630 | 326 | 1,263 | 730 | 660 |
| May | 9,250 | 91 | 837 | 1,870 | 177 | 296 | 363 | 1,322 | 249 | 1,433 | 233 | 997 | 570 | 618 |
| Annual variation (%) | | | | | | | | | | | | | | |
| 2003 Feb | -4.0 | -1.7 | -6.1 | -16.9 | 18.2 | 44.2 | 2.8 | -6.0 | -2.8 | -20.4 | 0.6 | -11.6 | -0.3 | 7.0 |
| Mar | -5.1 | 1.4 | -6.5 | -18.4 | -30.7 | 22.1 | 2.9 | -0.2 | 84.5 | -7.8 | -26.6 | 5.6 | -19.9 | -20.8 |
| Apr | -8.1 | -4.5 | -7.5 | -30.5 | -7.4 | 9.3 | 17.7 | 0.2 | 10.8 | 8.9 | -26.2 | 22.6 | -8.6 | -24.0 |
| May | -17.8 | -15.1 | -4.6 | -13.0 | -30.2 | 15.8 | -12.0 | -8.5 | 6.4 | -6.5 | -33.4 | -18.5 | -28.8 | -46.8 |
| IMPORTS | | | | | | | | | | | | | | |
| %2002 | 100.0 | 4.6 | 7.5 | 20.0 | 1.9 | 7.2 | 5.7 | 9.8 | 5.2 | 10.6 | 3.5 | 9.2 | 6.7 | 6.3 |
| Value (Mio euro) | | | | | | | | | | | | | | |
| 2001 | 127,717 | 6,518 | 10,160 | 26,972 | 2,120 | 8,343 | 7,322 | 11,138 | 5,827 | 13,313 | 4,972 | 12,609 | 8,553 | 7,885 |
| 2002 | 118,217 | 5,454 | 8,910 | 23,703 | 2,247 | 8,572 | 6,692 | 11,589 | 6,121 | 12,508 | 4,149 | 10,859 | 7,910 | 7,499 |
| 2002 May | 9,894 | 526 | 684 | 1,991 | 148 | 678 | 571 | 903 | 523 | 1,128 | 338 | 1,066 | 636 | 604 |
| Jun | 10,001 | 511 | 835 | 1,865 | 136 | 658 | 546 | 927 | 526 | 960 | 323 | 885 | 611 | 1,016 |
| Jul | 9,849 | 458 | 780 | 1,829 | 136 | 795 | 567 | 1,047 | 382 | 1,196 | 330 | 1,034 | 685 | 589 |
| Aug | 8,292 | 408 | 590 | 1,488 | 167 | 792 | 440 | 709 | 483 | 853 | 365 | 908 | 571 | 415 |
| Sep | 9,602 | 421 | 706 | 1,641 | 142 | 740 | 592 | 986 | 580 | 921 | 377 | 1,065 | 649 | 604 |
| Oct | 10,681 | 415 | 823 | 2,111 | 147 | 793 | 635 | 1,174 | 586 | 1,004 | 386 | 1,003 | 710 | 574 |
| Nov | 9,623 | 426 | 748 | 2,063 | 163 | 718 | 560 | 975 | 482 | 950 | 325 | 842 | 664 | 500 |
| Dec | 8,982 | 376 | 618 | 1,686 | 166 | 676 | 496 | 925 | 565 | 1,041 | 275 | 937 | 658 | 440 |
| 2003 Jan | 10,047 | 470 | 716 | 1,571 | 157 | 844 | 580 | 1,052 | 569 | 1,294 | 406 | 939 | 597 | 589 |
| Feb | 9,103 | 453 | 729 | 1,555 | 150 | 691 | 464 | 998 | 601 | 1,024 | 261 | 935 | 569 | 557 |
| Mar | 10,045 | 513 | 839 | 1,707 | 144 | 659 | 587 | 1,040 | 570 | 1,311 | 328 | 1,169 | 604 | 485 |
| Apr | 10,137 | 521 | 716 | 1,800 | 211 | 771 | 582 | 1,004 | 725 | 1,125 | 395 | 1,082 | 566 | 569 |
| May | 8,798 | 342 | 607 | 1,551 | 160 | 723 | 515 | 872 | 557 | 908 | 364 | 881 | 577 | 524 |
| Annual variation (%) | | | | | | | | | | | | | | |
| 2003 Feb | -11.4 | -4.2 | -17.0 | -34.0 | -46.5 | 5.7 | -6.4 | 2.4 | 29.3 | -8.4 | -17.4 | 18.6 | -8.1 | -25.6 |
| Mar | 0.2 | 20.1 | 13.8 | -21.8 | -25.8 | 10.4 | -3.8 | 8.9 | 8.9 | 23.7 | -16.9 | 56.6 | -12.5 | -12.0 |
| Apr | -3.2 | 12.9 | -9.4 | -19.8 | 2.7 | 12.8 | -1.0 | -4.0 | 24.9 | -0.2 | 0.8 | 34.5 | -14.3 | -30.2 |
| May | -11.1 | -34.9 | -11.3 | -22.1 | 8.5 | 6.6 | -9.9 | -3.5 | 6.4 | -19.5 | 7.7 | -17.4 | -9.3 | -13.3 |

TRADE BALANCE (BN euro)

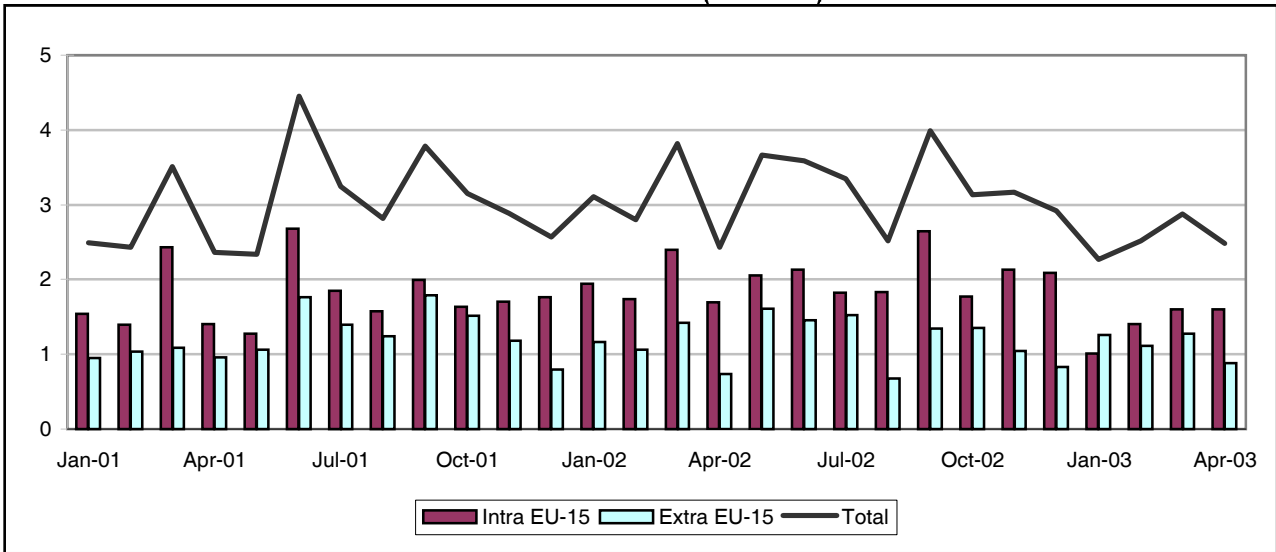

INTRA-EU (BN euro)

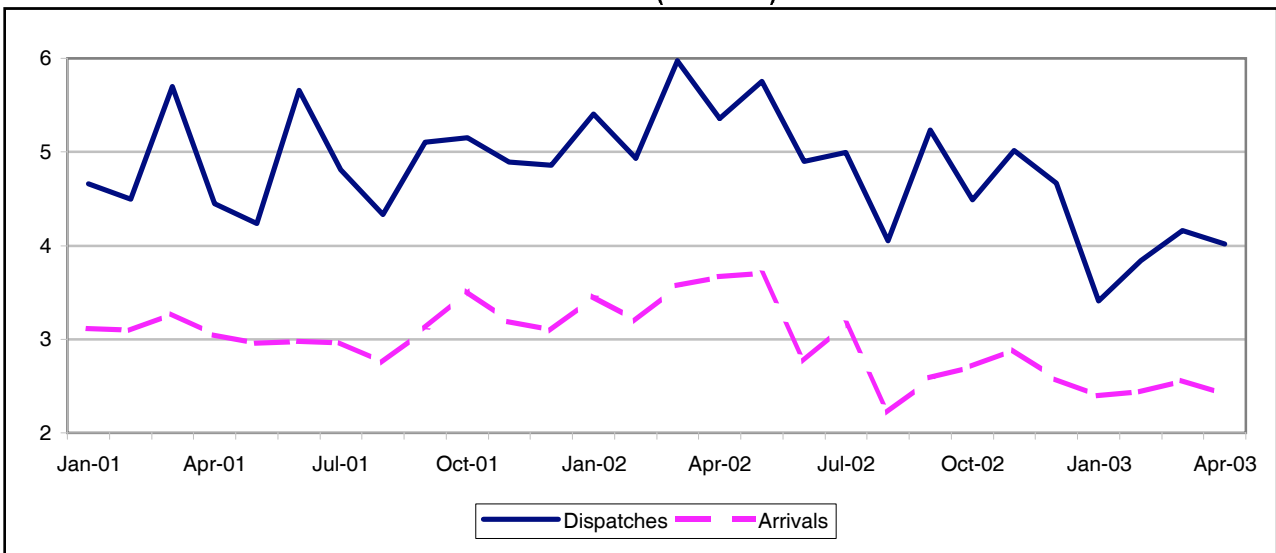

EXTRA-EU (BN euro)

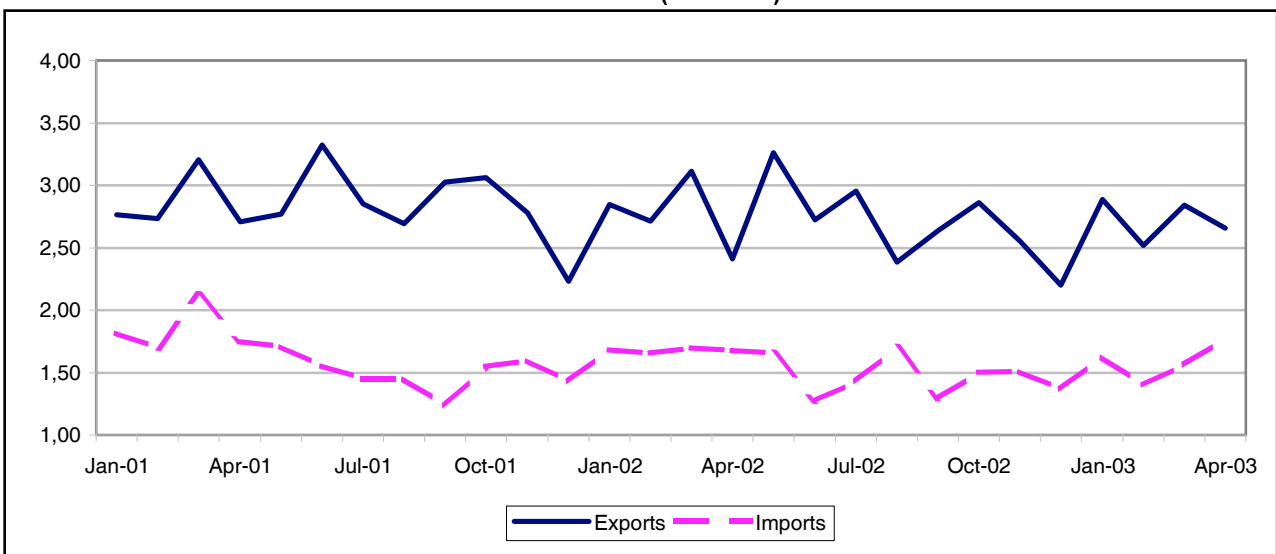

TRADE BALANCE

INTRA EU-15

Value (Mio euro)

| Period | EU-15 | Partner | | | | | | | | | | | | | |
|----------|---------------|---------|------|-------|-----|-------|-------|-------|----|-------|-----|-----|-----|-----|------|
| | | B | DK | D | EL | E | F | I | L | NL | A | P | FIN | S | UK |
| 2001 | 21,259 | 3,393 | -76 | 8,079 | 285 | 1,672 | 2,852 | 2,224 | 78 | 2,161 | 250 | 173 | 107 | 909 | -553 |
| 2002 | 24,257 | 12,534 | -138 | 3,020 | 295 | 1,631 | 2,582 | 2,709 | 52 | 1,424 | 115 | 226 | -72 | 821 | -560 |
| 2002 Apr | 1,695 | 824 | -22 | 206 | 22 | 126 | 186 | 266 | 2 | 77 | 14 | 19 | 1 | 88 | -69 |
| May | 2,054 | 936 | 1 | 220 | 42 | 121 | 207 | 315 | 1 | 115 | 8 | 19 | -16 | 80 | 49 |
| Jun | 2,133 | 1,001 | -11 | 308 | 27 | 162 | 225 | 235 | 5 | 118 | 12 | 23 | -11 | 75 | -11 |
| Jul | 1,826 | 760 | -23 | 231 | 26 | 190 | 252 | 181 | 3 | 77 | 15 | 19 | -8 | 46 | 91 |
| Aug | 1,835 | 1,089 | -10 | 269 | 13 | 96 | 174 | 135 | 5 | 94 | 15 | 12 | -15 | 40 | -64 |
| Sep | 2,645 | 1,486 | -4 | 391 | 21 | 161 | 214 | 196 | 0 | 161 | 17 | 31 | -15 | 67 | -60 |
| Oct | 1,775 | 858 | -24 | 245 | 28 | 122 | 255 | 208 | 12 | 109 | 10 | 28 | -4 | 65 | -116 |
| Nov | 2,128 | 1,298 | 4 | 253 | 29 | 132 | 194 | 242 | 9 | 68 | -3 | 19 | -14 | 53 | -129 |
| Dec | 2,089 | 1,120 | 12 | 227 | 23 | 161 | 244 | 279 | 4 | 138 | 14 | 20 | 17 | 51 | -197 |
| 2003 Jan | 1,010 | 401 | -54 | 182 | 24 | 109 | 246 | 163 | 5 | 95 | 10 | 13 | 8 | 62 | -186 |
| Feb | 1,401 | 753 | 2 | 131 | 16 | 110 | 164 | 219 | 4 | 91 | 14 | 7 | 6 | 46 | -97 |
| Mar | 1,598 | 710 | 9 | 198 | 22 | 158 | 202 | 197 | 8 | 144 | 7 | 15 | 4 | 59 | -63 |
| Apr | 1,603 | 703 | -80 | 189 | 30 | 116 | 294 | 227 | 8 | 121 | 11 | 18 | 10 | 63 | -35 |

EXTRA EU-15

Value (Mio euro)

| Period | Extra EU-15 | Partner | | | | | | | | | | | | |
|----------|---------------|---------|-------------|---------------|--------|-------|-------|-----------------|-----|------|---------------|-------|------|-----|
| | | Norway | Switzerland | United States | Canada | China | Japan | Candidate cntr. | CIS | MEDA | South America | OPEC | DAE | ACP |
| 2001 | 14,783 | -208 | 2,287 | 7,066 | -33 | -376 | 1,562 | 540 | 251 | 639 | 259 | 836 | -86 | 473 |
| 2002 | 14,213 | -108 | 2,512 | 7,304 | 89 | -215 | 913 | 569 | 258 | 649 | 97 | 1,299 | -360 | 419 |
| 2002 May | 1,606 | -38 | 69 | 1,146 | 39 | -15 | 115 | 60 | 25 | 70 | 15 | 69 | -15 | 42 |
| Jun | 1,456 | 25 | 324 | 568 | 32 | -8 | 86 | 46 | 20 | 55 | 5 | 143 | 39 | 27 |
| Jul | 1,522 | 1 | 314 | 677 | -16 | -24 | 120 | 58 | 25 | 59 | -1 | 212 | -4 | 43 |
| Aug | 679 | -6 | 190 | 218 | 12 | -28 | 1 | 44 | 24 | 44 | 7 | 201 | -100 | 29 |
| Sep | 1,345 | -18 | 221 | 527 | -1 | -23 | 106 | 39 | 21 | 50 | 9 | 246 | 45 | 33 |
| Oct | 1,355 | -27 | 175 | 908 | 13 | -19 | 68 | 51 | 18 | 48 | 11 | 68 | -59 | 30 |
| Nov | 1,041 | -18 | 231 | 691 | 6 | -16 | 48 | 54 | 23 | 47 | 7 | 61 | -163 | 36 |
| Dec | 830 | 3 | 58 | 493 | -5 | -21 | 63 | 55 | 23 | 49 | 2 | 45 | -23 | 29 |
| 2003 Jan | 1,260 | 27 | 259 | 1,008 | -26 | -60 | 6 | 40 | 18 | 48 | -7 | 59 | -168 | 33 |
| Feb | 1,116 | -18 | 200 | 827 | 21 | -38 | 25 | 15 | 17 | 45 | 5 | 62 | -128 | 23 |
| Mar | 1,279 | 34 | 261 | 674 | 9 | -27 | 72 | 10 | 13 | 58 | 11 | 52 | -12 | 30 |
| Apr | 882 | 23 | 168 | 836 | -7 | -80 | -122 | 46 | 21 | 47 | -3 | 18 | -140 | 28 |
| May | 1,260 | 9 | 130 | 854 | 18 | -21 | 10 | 57 | 29 | 62 | 9 | 58 | -49 | 38 |

INTRA EU-15

| Period | EU-15 | Partner | | | | | | | | | | | | | | |
|-----------------------------|---------------|---------|-------|--------|-------|-------|-------|-------|-------|-------|-------|-------|-------|-------|--------|--|
| | | B | DK | D | EL | E | F | I | L | NL | A | P | FIN | S | UK | |
| DISPATCHES | | | | | | | | | | | | | | | | |
| %2002 | 100.0 | 22.2 | 0.9 | 11.1 | 0.5 | 3.7 | 7.7 | 5.9 | 0.1 | 5.7 | 0.5 | 0.6 | 0.5 | 2.0 | 37.1 | |
| Value (Mio euro) | | | | | | | | | | | | | | | | |
| 2001 | 58,350 | 4,431 | 596 | 11,671 | 326 | 2,283 | 5,532 | 3,309 | 91 | 4,237 | 407 | 302 | 406 | 1,354 | 21,397 | |
| 2002 | 60,777 | 13,526 | 547 | 6,768 | 330 | 2,237 | 4,677 | 3,600 | 76 | 3,457 | 334 | 360 | 304 | 1,197 | 22,563 | |
| 2002 Apr | 5,360 | 927 | 43 | 534 | 24 | 182 | 370 | 337 | 3 | 267 | 31 | 29 | 27 | 118 | 2,401 | |
| May | 5,757 | 1,018 | 46 | 566 | 46 | 179 | 384 | 397 | 3 | 266 | 31 | 31 | 23 | 111 | 2,590 | |
| Jun | 4,897 | 1,081 | 49 | 598 | 31 | 210 | 417 | 311 | 6 | 265 | 30 | 34 | 29 | 103 | 1,667 | |
| Jul | 4,995 | 838 | 47 | 542 | 30 | 234 | 399 | 265 | 7 | 276 | 26 | 30 | 21 | 72 | 2,143 | |
| Aug | 4,054 | 1,157 | 49 | 524 | 16 | 129 | 300 | 201 | 6 | 254 | 26 | 20 | 19 | 69 | 1,218 | |
| Sep | 5,235 | 1,558 | 51 | 669 | 23 | 202 | 378 | 263 | 5 | 324 | 30 | 44 | 26 | 100 | 1,497 | |
| Oct | 4,489 | 949 | 46 | 559 | 31 | 180 | 397 | 287 | 14 | 293 | 25 | 38 | 22 | 96 | 1,479 | |
| Nov | 5,018 | 1,383 | 43 | 579 | 31 | 187 | 394 | 315 | 11 | 283 | 28 | 32 | 28 | 97 | 1,538 | |
| Dec | 4,665 | 1,200 | 44 | 556 | 25 | 220 | 436 | 347 | 5 | 291 | 27 | 29 | 29 | 75 | 1,311 | |
| 2003 Jan | 3,405 | 476 | 36 | 502 | 26 | 155 | 388 | 232 | 7 | 267 | 23 | 23 | 22 | 84 | 1,160 | |
| Feb | 3,840 | 877 | 38 | 474 | 21 | 165 | 335 | 303 | 6 | 261 | 25 | 19 | 20 | 78 | 1,213 | |
| Mar | 4,158 | 805 | 41 | 567 | 24 | 207 | 392 | 281 | 11 | 310 | 26 | 25 | 24 | 94 | 1,347 | |
| Apr | 4,017 | 785 | 39 | 543 | 34 | 164 | 402 | 307 | 10 | 300 | 24 | 26 | 28 | 94 | 1,258 | |
| Annual variation (%) | | | | | | | | | | | | | | | | |
| 2003 Jan | -37.0 | -54.3 | -14.0 | -1.6 | -14.3 | -7.3 | -5.5 | -13.7 | 125.3 | -12.6 | -7.8 | 14.5 | -20.8 | -37.8 | -50.6 | |
| Feb | -22.2 | -13.8 | 3.5 | -8.0 | -2.1 | 3.9 | -7.4 | 20.2 | -38.1 | -0.8 | 2.1 | -3.9 | -17.4 | -18.2 | -41.4 | |
| Mar | -30.4 | -40.7 | -17.5 | -8.1 | 14.0 | 9.8 | -9.2 | -21.0 | 294.7 | -16.2 | -11.2 | -22.9 | -14.1 | -25.1 | -41.4 | |
| Apr | -25.1 | -15.4 | -7.7 | 1.8 | 39.2 | -9.6 | 8.8 | -9.1 | 210.3 | 12.5 | -23.6 | -10.4 | 4.7 | -20.8 | -47.6 | |
| ARRIVALS | | | | | | | | | | | | | | | | |
| %2002 | 100.0 | 2.7 | 1.9 | 10.3 | 0.1 | 1.6 | 5.7 | 2.4 | 0.1 | 5.6 | 0.6 | 0.4 | 1.0 | 1.0 | 63.3 | |
| Value (Mio euro) | | | | | | | | | | | | | | | | |
| 2001 | 37,091 | 1,038 | 671 | 3,592 | 41 | 612 | 2,680 | 1,085 | 13 | 2,076 | 157 | 129 | 299 | 445 | 21,950 | |
| 2002 | 36,520 | 993 | 685 | 3,748 | 35 | 606 | 2,095 | 891 | 24 | 2,033 | 219 | 134 | 377 | 376 | 23,123 | |
| 2002 Apr | 3,665 | 103 | 64 | 328 | 3 | 56 | 183 | 72 | 1 | 190 | 16 | 10 | 26 | 31 | 2,470 | |
| May | 3,703 | 82 | 45 | 346 | 4 | 58 | 177 | 81 | 2 | 151 | 23 | 12 | 39 | 31 | 2,541 | |
| Jun | 2,764 | 80 | 60 | 290 | 4 | 48 | 192 | 76 | 2 | 147 | 18 | 11 | 41 | 28 | 1,678 | |
| Jul | 3,169 | 79 | 70 | 311 | 5 | 43 | 147 | 84 | 3 | 199 | 10 | 12 | 29 | 26 | 2,051 | |
| Aug | 2,219 | 68 | 59 | 255 | 4 | 33 | 126 | 66 | 1 | 159 | 11 | 8 | 35 | 29 | 1,282 | |
| Sep | 2,591 | 72 | 55 | 278 | 2 | 41 | 163 | 68 | 5 | 163 | 13 | 13 | 42 | 34 | 1,557 | |
| Oct | 2,714 | 90 | 70 | 314 | 3 | 58 | 142 | 79 | 2 | 184 | 15 | 10 | 26 | 31 | 1,595 | |
| Nov | 2,890 | 85 | 40 | 326 | 2 | 55 | 200 | 73 | 2 | 215 | 31 | 13 | 42 | 43 | 1,667 | |
| Dec | 2,576 | 80 | 33 | 329 | 2 | 59 | 192 | 68 | 2 | 153 | 14 | 9 | 12 | 25 | 1,508 | |
| 2003 Jan | 2,396 | 74 | 90 | 320 | 2 | 46 | 142 | 69 | 2 | 172 | 13 | 10 | 14 | 21 | 1,346 | |
| Feb | 2,439 | 124 | 36 | 343 | 4 | 55 | 171 | 84 | 3 | 170 | 12 | 11 | 13 | 32 | 1,310 | |
| Mar | 2,559 | 94 | 32 | 369 | 2 | 49 | 190 | 84 | 3 | 166 | 19 | 10 | 19 | 35 | 1,410 | |
| Apr | 2,414 | 82 | 119 | 354 | 4 | 48 | 108 | 80 | 2 | 179 | 12 | 8 | 18 | 31 | 1,293 | |
| Annual variation (%) | | | | | | | | | | | | | | | | |
| 2003 Jan | -30.8 | -1.7 | 45.8 | -2.1 | -29.3 | -7.4 | -12.6 | -13.6 | 45.1 | 19.6 | -43.2 | -13.6 | -42.4 | -25.0 | -43.0 | |
| Feb | -23.7 | 58.2 | -43.0 | 14.4 | 47.9 | 13.4 | -2.2 | 29.5 | 85.7 | 10.4 | -33.9 | 0.4 | -55.0 | 3.7 | -38.2 | |
| Mar | -28.3 | -5.8 | -49.8 | 6.9 | 0.5 | -14.3 | -19.2 | 5.9 | 41.1 | -4.3 | -24.4 | -23.0 | -38.4 | -14.4 | -38.5 | |
| Apr | -34.2 | -20.5 | 84.8 | 8.2 | 34.0 | -12.8 | -40.8 | 11.3 | 24.4 | -5.9 | -24.6 | -16.1 | -30.3 | 1.1 | -47.7 | |

EXTRA EU-15

| Period | Extra EU-15 | Partner | | | | | | | | | | | | |
|-----------------------------|-------------|---------|-------------|---------------|--------|-------|-------|-----------------|-------|-------|---------------|-------|-------|-------|
| | | Norway | Switzerland | United States | Canada | China | Japan | Candidate cntr. | CIS | MEDA | South America | OPEC | DAE | ACP |
| EXPORTS | | | | | | | | | | | | | | |
| %2002 | 100.0 | 1.6 | 9.5 | 48.1 | 1.6 | 1.7 | 7.5 | 3.8 | 0.9 | 2.9 | 0.9 | 4.4 | 9.6 | 2.1 |
| Value (Mio euro) | | | | | | | | | | | | | | |
| 2001 | 34,142 | 588 | 2,795 | 15,523 | 591 | 342 | 3,171 | 1,335 | 288 | 1,075 | 438 | 952 | 3,658 | 764 |
| 2002 | 32,659 | 513 | 3,093 | 15,704 | 507 | 548 | 2,461 | 1,226 | 299 | 943 | 301 | 1,438 | 3,146 | 673 |
| 2002 May | 3,262 | 42 | 171 | 1,866 | 65 | 42 | 259 | 115 | 29 | 101 | 28 | 94 | 256 | 62 |
| Jun | 2,726 | 43 | 363 | 1,153 | 56 | 34 | 207 | 92 | 22 | 77 | 29 | 156 | 269 | 57 |
| Jul | 2,952 | 39 | 361 | 1,280 | 30 | 31 | 248 | 108 | 28 | 82 | 23 | 221 | 259 | 64 |
| Aug | 2,383 | 48 | 220 | 1,083 | 31 | 34 | 122 | 87 | 28 | 64 | 22 | 216 | 230 | 53 |
| Sep | 2,638 | 29 | 254 | 1,079 | 25 | 36 | 210 | 90 | 24 | 70 | 30 | 260 | 324 | 52 |
| Oct | 2,860 | 56 | 211 | 1,578 | 37 | 43 | 200 | 105 | 28 | 75 | 23 | 77 | 224 | 49 |
| Nov | 2,551 | 43 | 270 | 1,225 | 40 | 68 | 189 | 109 | 27 | 72 | 22 | 75 | 249 | 56 |
| Dec | 2,200 | 39 | 102 | 1,085 | 24 | 68 | 199 | 104 | 24 | 71 | 21 | 51 | 253 | 44 |
| 2003 Jan | 2,885 | 72 | 290 | 1,609 | 28 | 35 | 144 | 94 | 21 | 78 | 17 | 66 | 224 | 56 |
| Feb | 2,517 | 37 | 241 | 1,340 | 48 | 43 | 175 | 85 | 23 | 71 | 19 | 68 | 192 | 46 |
| Mar | 2,844 | 78 | 295 | 1,293 | 38 | 59 | 223 | 91 | 19 | 90 | 21 | 59 | 313 | 56 |
| Apr | 2,657 | 47 | 199 | 1,489 | 33 | 42 | 127 | 105 | 27 | 77 | 17 | 48 | 235 | 53 |
| May | 2,657 | 34 | 208 | 1,453 | 38 | 41 | 165 | 100 | 34 | 83 | 25 | 74 | 210 | 64 |
| Annual variation (%) | | | | | | | | | | | | | | |
| 2003 Feb | -7.3 | 0.9 | -28.5 | -0.2 | -5.3 | 17.1 | : | -16.8 | 9.6 | 4.6 | -21.5 | -11.3 | -15.2 | -12.7 |
| Mar | -8.7 | 64.5 | 54.3 | -19.7 | -11.8 | -9.9 | -17.7 | -13.7 | -16.0 | 4.8 | -23.9 | -23.8 | -0 | -25.0 |
| Apr | 10.1 | 30.4 | -43.9 | 50.5 | -26.6 | 6.3 | -33.3 | -2.6 | 7.6 | -13.8 | -10.4 | -35.2 | -10.8 | -2.2 |
| May | -18.6 | -19.9 | 21.6 | -22.1 | -42.4 | -3.4 | -36.3 | -13.6 | 20.0 | -18.2 | -10.2 | -21.4 | -17.7 | 3.8 |
| IMPORTS | | | | | | | | | | | | | | |
| %2002 | 100.0 | 3.4 | 3.1 | 45.5 | 2.3 | 4.1 | 8.4 | 3.6 | 0.2 | 1.6 | 1.1 | 0.8 | 19.0 | 1.4 |
| Value (Mio euro) | | | | | | | | | | | | | | |
| 2001 | 19,359 | 796 | 508 | 8,457 | 624 | 718 | 1,609 | 796 | 37 | 436 | 179 | 116 | 3,744 | 291 |
| 2002 | 18,446 | 621 | 581 | 8,400 | 418 | 763 | 1,548 | 657 | 41 | 294 | 204 | 139 | 3,506 | 254 |
| 2002 May | 1,656 | 80 | 102 | 719 | 26 | 58 | 144 | 55 | 3 | 32 | 13 | 24 | 271 | 20 |
| Jun | 1,270 | 18 | 39 | 585 | 24 | 42 | 121 | 45 | 2 | 22 | 24 | 13 | 230 | 30 |
| Jul | 1,430 | 38 | 47 | 603 | 46 | 55 | 128 | 49 | 3 | 22 | 24 | 9 | 263 | 21 |
| Aug | 1,703 | 54 | 31 | 865 | 19 | 62 | 121 | 43 | 3 | 20 | 15 | 14 | 330 | 24 |
| Sep | 1,293 | 47 | 33 | 552 | 26 | 59 | 104 | 51 | 3 | 19 | 21 | 14 | 279 | 18 |
| Oct | 1,505 | 83 | 35 | 670 | 24 | 62 | 131 | 54 | 10 | 27 | 13 | 9 | 283 | 18 |
| Nov | 1,510 | 61 | 39 | 533 | 34 | 83 | 141 | 55 | 4 | 26 | 15 | 14 | 412 | 20 |
| Dec | 1,370 | 36 | 44 | 592 | 29 | 89 | 136 | 49 | 1 | 22 | 19 | 6 | 276 | 15 |
| 2003 Jan | 1,625 | 46 | 31 | 602 | 54 | 95 | 138 | 54 | 3 | 30 | 24 | 7 | 392 | 23 |
| Feb | 1,401 | 54 | 41 | 513 | 27 | 81 | 150 | 70 | 6 | 26 | 15 | 6 | 320 | 23 |
| Mar | 1,565 | 44 | 34 | 619 | 29 | 86 | 151 | 80 | 6 | 32 | 10 | 7 | 326 | 26 |
| Apr | 1,775 | 23 | 31 | 653 | 40 | 122 | 249 | 59 | 6 | 30 | 20 | 30 | 375 | 24 |
| May | 1,396 | 25 | 78 | 599 | 20 | 62 | 156 | 43 | 5 | 21 | 16 | 16 | 259 | 27 |
| Annual variation (%) | | | | | | | | | | | | | | |
| 2003 Feb | -15.4 | 40.3 | -24.6 | -36.1 | -12.2 | -4.1 | 8.1 | 3.1 | 84.6 | 7.3 | -16.2 | -47.0 | 14.5 | 19.6 |
| Mar | -7.8 | -39.1 | -14.7 | -21.1 | -66.2 | 66.0 | 16.2 | 32.3 | 138.7 | 31.4 | -12.0 | 22.9 | 4.2 | 13.3 |
| Apr | 5.9 | -58.1 | -38.5 | -21.0 | 23.6 | 132.1 | 62.8 | 1.0 | 79.4 | 20.0 | 54.1 | 186.5 | 32.8 | -8.4 |
| May | -15.7 | -68.8 | -24.1 | -16.8 | -24.5 | 7.2 | 7.8 | -23.3 | 58.3 | -34.2 | 23.7 | -34.0 | -4.4 | 34.1 |

TRADE BALANCE (BN euro)

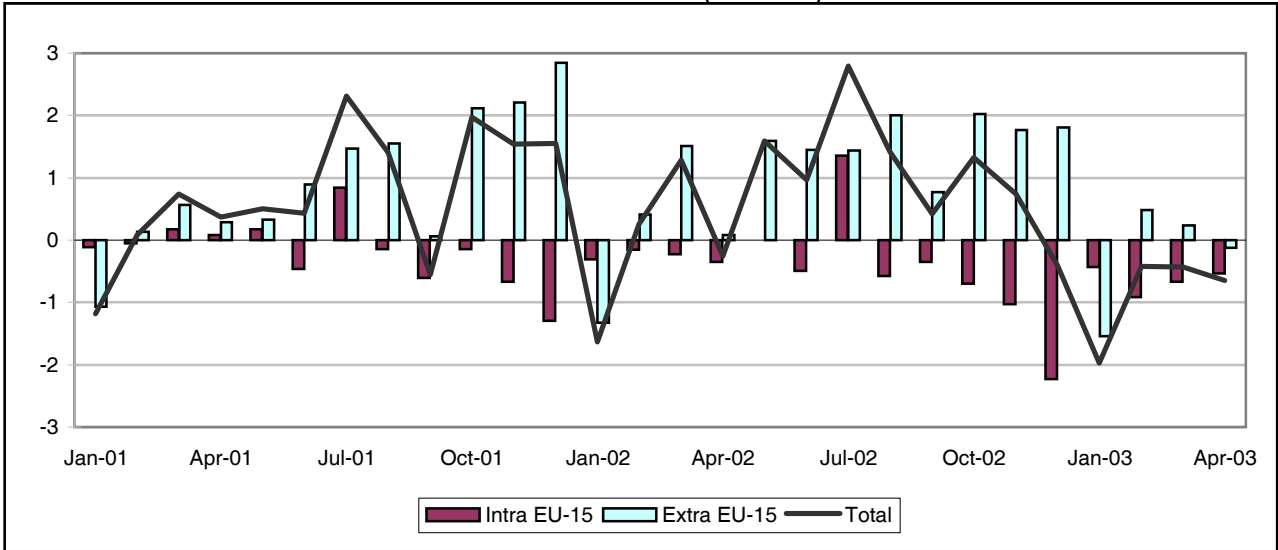

INTRA-EU (BN euro)

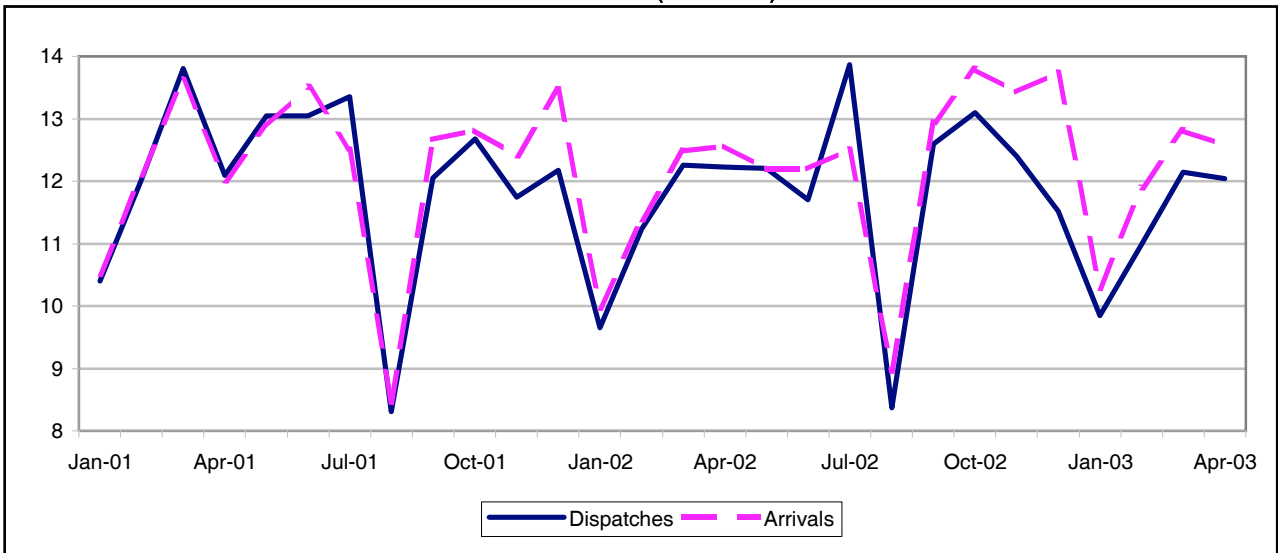

EXTRA-EU (BN euro)

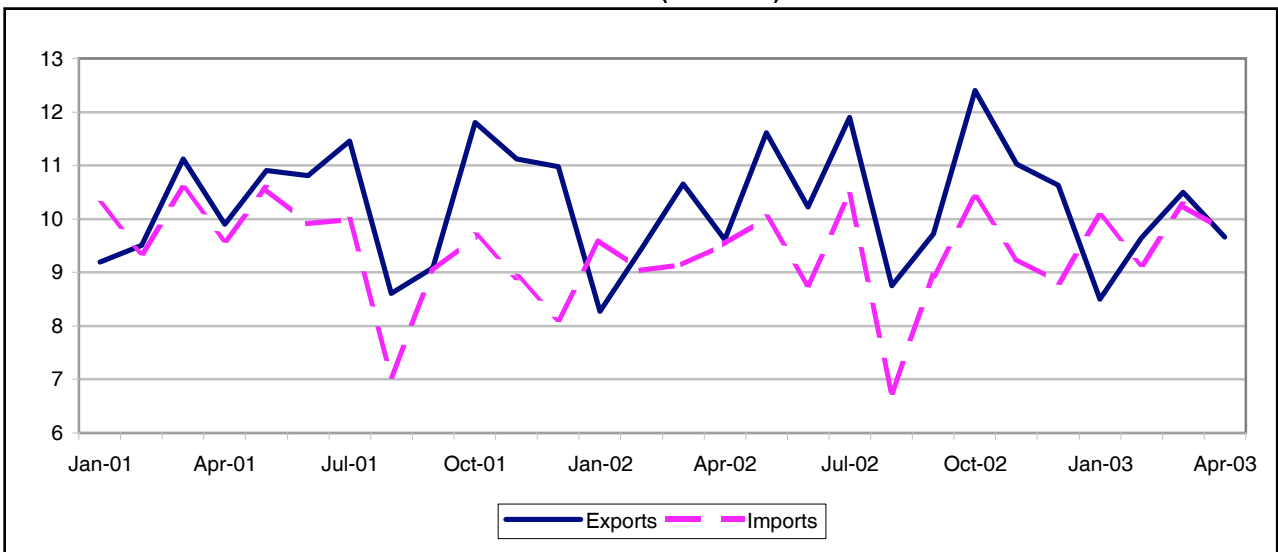

TRADE BALANCE
INTRA EU-15
Value (Mio euro)

| Period | EU-15 | Partner | | | | | | | | | | | | | |
|----------|---------------|---------|-----|--------|-------|-------|-------|--------|------|--------|--------|-------|------|------|-------|
| | | B | DK | D | EL | E | F | IRL | L | NL | A | P | FIN | S | UK |
| 2001 | -2,214 | -3,175 | 260 | -6,951 | 3,917 | 5,635 | 3,988 | -1,948 | -342 | -8,904 | -502 | 2,315 | -444 | -967 | 4,880 |
| 2002 | -5,051 | -3,081 | 263 | -9,308 | 4,300 | 5,062 | 3,288 | -2,116 | -390 | -8,286 | -1,109 | 1,941 | -229 | -906 | 5,444 |
| 2002 Apr | -344 | -337 | 45 | -850 | 393 | 471 | 481 | -184 | -33 | -639 | -59 | 161 | -28 | -71 | 300 |
| May | 1 | -333 | 23 | -596 | 370 | 460 | 548 | -263 | -11 | -668 | -69 | 183 | -3 | -84 | 438 |
| Jun | -490 | -295 | 16 | -1,027 | 353 | 437 | 354 | -114 | -41 | -689 | -120 | 156 | 2 | -68 | 538 |
| Jul | 1,352 | -212 | 51 | -358 | 355 | 602 | 630 | -177 | -25 | -541 | -73 | 211 | -2 | -35 | 918 |
| Aug | -580 | 51 | -4 | -603 | 239 | 243 | 3 | -242 | -51 | -478 | -98 | 101 | -41 | -25 | 319 |
| Sep | -346 | -300 | 28 | -926 | 428 | 515 | 315 | -122 | -25 | -681 | -68 | 200 | -50 | -114 | 445 |
| Oct | -697 | -266 | 29 | -875 | 427 | 400 | 157 | -158 | -49 | -811 | -136 | 195 | -31 | -95 | 511 |
| Nov | -1,031 | -416 | 10 | -835 | 372 | 409 | 79 | -190 | -53 | -782 | -143 | 163 | -89 | -68 | 507 |
| Dec | -2,226 | -336 | -1 | -1,384 | 393 | 385 | -193 | -247 | -25 | -865 | -215 | 116 | -30 | -152 | 323 |
| 2003 Jan | -436 | -263 | 6 | -666 | 248 | 446 | 204 | -120 | -41 | -640 | -81 | 107 | -1 | -34 | 390 |
| Feb | -913 | -250 | -2 | -919 | 314 | 406 | 84 | -221 | -48 | -710 | -122 | 125 | -7 | -52 | 484 |
| Mar | -667 | -408 | 12 | -869 | 359 | 501 | 214 | -161 | -54 | -686 | -115 | 177 | 1 | -46 | 402 |
| Apr | -534 | -381 | 32 | -701 | 336 | 432 | 434 | -266 | -43 | -685 | -67 | 155 | 8 | -97 | 302 |

EXTRA EU-15
Value (Mio euro)

| Period | Extra EU-15 | Partner | | | | | | | | | | | | |
|----------|---------------|---------|-------------|---------------|--------|--------|--------|-----------------|--------|-------|---------------|--------|-------|------|
| | | Norway | Switzerland | United States | Canada | China | Japan | Candidate cntr. | CIS | MEDA | South America | OPEC | DAE | ACP |
| 2001 | 11,397 | 21 | 239 | 13,434 | 1,023 | -4,208 | -1,573 | 6,578 | -6,473 | -107 | 100 | -7,845 | 3,530 | -695 |
| 2002 | 13,529 | -868 | -363 | 13,348 | 1,221 | -4,289 | -828 | 6,441 | -5,817 | 1,048 | -1,494 | -4,729 | 3,295 | -731 |
| 2002 May | 1,590 | -92 | -34 | 1,195 | 127 | -401 | -152 | 864 | -452 | 250 | -106 | -269 | 339 | -145 |
| Jun | 1,452 | -50 | 16 | 1,296 | 97 | -177 | -91 | 470 | -537 | 194 | -134 | -291 | 232 | -73 |
| Jul | 1,440 | -19 | 12 | 1,081 | 110 | -282 | 52 | 700 | -701 | 272 | -178 | -322 | 296 | -83 |
| Aug | 2,001 | -105 | 265 | 807 | 108 | -277 | 58 | 704 | -319 | 264 | -22 | -267 | 230 | 68 |
| Sep | 772 | -33 | 23 | 1,287 | 120 | -441 | -47 | 449 | -478 | 86 | -192 | -381 | 225 | -115 |
| Oct | 2,019 | -95 | -76 | 1,405 | 170 | -450 | -34 | 706 | -497 | 94 | -163 | -602 | 439 | -75 |
| Nov | 1,766 | -111 | -55 | 1,090 | 113 | -328 | -51 | 719 | -444 | 177 | -123 | -432 | 371 | 226 |
| Dec | 1,810 | -152 | -14 | 1,361 | 165 | -264 | -99 | 427 | -526 | 117 | -60 | -409 | 413 | 102 |
| 2003 Jan | -1,538 | -181 | 40 | 512 | 79 | -623 | -140 | 357 | -714 | -248 | -180 | -839 | 103 | -189 |
| Feb | 488 | -84 | 125 | 951 | 100 | -454 | -42 | 547 | -501 | -147 | -132 | -694 | 238 | 50 |
| Mar | 239 | -66 | 66 | 1,221 | 132 | -371 | -113 | 517 | -642 | -5 | -186 | -912 | 119 | -37 |
| Apr | -118 | -88 | 126 | 770 | 156 | -413 | -186 | 452 | -524 | -161 | -276 | -773 | 138 | -29 |
| May | 404 | -82 | -61 | 996 | 100 | -531 | -198 | 683 | -372 | 24 | -253 | -448 | 42 | -31 |

INTRA EU-15

| Period | EU-15 | Partner | | | | | | | | | | | | | | |
|-----------------------------|----------------|---------|-------|--------|-------|--------|--------|-------|-------|--------|-------|-------|-------|-------|--------|--|
| | | B | DK | D | EL | E | F | IRL | L | NL | A | P | FIN | S | UK | |
| DISPATCHES | | | | | | | | | | | | | | | | |
| %2002 | 100.0 | 5.8 | 1.4 | 25.7 | 3.9 | 11.9 | 22.9 | 1.0 | 0.3 | 4.8 | 4.1 | 2.3 | 1.0 | 1.8 | 13.0 | |
| Value (Mio euro) | | | | | | | | | | | | | | | | |
| 2001 | 144,731 | 8,163 | 2,108 | 39,220 | 5,240 | 16,549 | 33,007 | 1,563 | 525 | 7,143 | 5,795 | 3,558 | 1,267 | 2,484 | 18,085 | |
| 2002 | 141,106 | 8,121 | 2,030 | 36,305 | 5,519 | 16,824 | 32,275 | 1,435 | 406 | 6,794 | 5,811 | 3,268 | 1,395 | 2,534 | 18,312 | |
| 2002 Apr | 12,222 | 647 | 183 | 3,125 | 499 | 1,461 | 2,924 | 117 | 50 | 570 | 506 | 291 | 112 | 219 | 1,513 | |
| May | 12,201 | 628 | 177 | 3,129 | 461 | 1,503 | 2,772 | 129 | 52 | 598 | 489 | 298 | 131 | 219 | 1,609 | |
| Jun | 11,700 | 602 | 164 | 2,935 | 444 | 1,393 | 2,842 | 144 | 35 | 572 | 482 | 261 | 118 | 194 | 1,508 | |
| Jul | 13,867 | 716 | 202 | 3,586 | 483 | 1,605 | 3,211 | 126 | 32 | 673 | 570 | 323 | 129 | 234 | 1,968 | |
| Aug | 8,373 | 746 | 118 | 2,270 | 308 | 858 | 1,768 | 73 | 17 | 373 | 358 | 163 | 71 | 161 | 1,082 | |
| Sep | 12,599 | 666 | 189 | 3,134 | 547 | 1,572 | 2,893 | 121 | 30 | 617 | 552 | 302 | 107 | 216 | 1,644 | |
| Oct | 13,096 | 814 | 190 | 3,337 | 522 | 1,587 | 2,923 | 117 | 27 | 628 | 550 | 304 | 121 | 248 | 1,719 | |
| Nov | 12,400 | 590 | 176 | 3,269 | 486 | 1,519 | 2,770 | 125 | 26 | 594 | 497 | 284 | 116 | 286 | 1,655 | |
| Dec | 11,518 | 603 | 165 | 2,902 | 547 | 1,503 | 2,565 | 126 | 38 | 522 | 516 | 260 | 91 | 200 | 1,473 | |
| 2003 Jan | 9,843 | 495 | 133 | 2,557 | 362 | 1,261 | 2,318 | 155 | 22 | 440 | 396 | 202 | 88 | 182 | 1,225 | |
| Feb | 10,981 | 636 | 146 | 2,826 | 440 | 1,416 | 2,519 | 97 | 26 | 510 | 447 | 239 | 101 | 198 | 1,375 | |
| Mar | 12,141 | 615 | 160 | 3,122 | 480 | 1,632 | 2,784 | 125 | 31 | 558 | 505 | 281 | 115 | 220 | 1,507 | |
| Apr | 12,038 | 575 | 163 | 3,137 | 455 | 1,526 | 2,865 | 115 | 26 | 533 | 521 | 268 | 121 | 226 | 1,501 | |
| Annual variation (%) | | | | | | | | | | | | | | | | |
| 2003 Jan | 2.0 | -28.2 | -3.0 | -0.5 | 13.4 | 13.4 | 6.0 | 79.0 | -0.2 | -8.7 | 4.6 | -7.5 | 4.5 | 14.8 | 2.1 | |
| Feb | -2.2 | -4.8 | -7.8 | -2.1 | 3.6 | 8.9 | -3.6 | -11.5 | -49.1 | -12.0 | 2.8 | -11.9 | -10.9 | 3.3 | -3.3 | |
| Mar | -0.9 | -18.0 | -5.6 | -1.3 | 0.4 | 15.8 | -0.8 | -21.4 | 19.8 | -4.5 | 5.8 | -3.8 | -43.0 | 6.0 | -0.8 | |
| Apr | -1.5 | -11.2 | -10.8 | 0.4 | -8.9 | 4.5 | -2.0 | -1.8 | -46.7 | -6.5 | 3.0 | -7.7 | 8.1 | 3.3 | -0.8 | |
| ARRIVALS | | | | | | | | | | | | | | | | |
| %2002 | 100.0 | 7.7 | 1.2 | 31.2 | 0.8 | 8.0 | 19.8 | 2.4 | 0.5 | 10.3 | 4.7 | 0.9 | 1.1 | 2.4 | 8.8 | |
| Value (Mio euro) | | | | | | | | | | | | | | | | |
| 2001 | 146,945 | 11,338 | 1,848 | 46,171 | 1,323 | 10,914 | 29,019 | 3,511 | 867 | 16,047 | 6,297 | 1,243 | 1,711 | 3,451 | 13,205 | |
| 2002 | 146,157 | 11,203 | 1,766 | 45,613 | 1,219 | 11,762 | 28,987 | 3,550 | 797 | 15,080 | 6,921 | 1,327 | 1,624 | 3,440 | 12,868 | |
| 2002 Apr | 12,566 | 984 | 138 | 3,975 | 106 | 990 | 2,443 | 301 | 83 | 1,208 | 565 | 130 | 140 | 290 | 1,213 | |
| May | 12,200 | 961 | 154 | 3,725 | 91 | 1,043 | 2,225 | 391 | 63 | 1,266 | 558 | 115 | 134 | 303 | 1,171 | |
| Jun | 12,191 | 896 | 149 | 3,962 | 91 | 957 | 2,488 | 258 | 76 | 1,261 | 602 | 105 | 116 | 262 | 970 | |
| Jul | 12,515 | 928 | 151 | 3,944 | 128 | 1,003 | 2,581 | 303 | 57 | 1,214 | 643 | 112 | 131 | 269 | 1,051 | |
| Aug | 8,953 | 696 | 122 | 2,874 | 69 | 615 | 1,765 | 315 | 68 | 851 | 456 | 61 | 111 | 186 | 763 | |
| Sep | 12,945 | 966 | 162 | 4,060 | 119 | 1,057 | 2,578 | 243 | 56 | 1,298 | 619 | 102 | 157 | 330 | 1,199 | |
| Oct | 13,793 | 1,080 | 161 | 4,212 | 96 | 1,187 | 2,766 | 275 | 76 | 1,439 | 687 | 109 | 152 | 343 | 1,208 | |
| Nov | 13,431 | 1,006 | 167 | 4,104 | 114 | 1,110 | 2,691 | 316 | 79 | 1,376 | 640 | 121 | 205 | 354 | 1,148 | |
| Dec | 13,744 | 939 | 166 | 4,286 | 154 | 1,118 | 2,759 | 373 | 63 | 1,387 | 731 | 144 | 121 | 352 | 1,150 | |
| 2003 Jan | 10,279 | 758 | 127 | 3,222 | 114 | 815 | 2,114 | 275 | 63 | 1,080 | 477 | 95 | 89 | 216 | 835 | |
| Feb | 11,894 | 886 | 148 | 3,745 | 126 | 1,010 | 2,435 | 318 | 74 | 1,220 | 569 | 114 | 108 | 250 | 891 | |
| Mar | 12,808 | 1,023 | 147 | 3,991 | 121 | 1,132 | 2,570 | 286 | 86 | 1,244 | 620 | 105 | 114 | 266 | 1,105 | |
| Apr | 12,572 | 955 | 131 | 3,838 | 118 | 1,094 | 2,431 | 381 | 70 | 1,218 | 588 | 113 | 113 | 323 | 1,199 | |
| Annual variation (%) | | | | | | | | | | | | | | | | |
| 2003 Jan | 3.2 | -3.6 | 2.1 | 4.6 | 53.0 | 6.1 | 1.6 | 14.0 | 29.3 | -0.8 | 24.7 | 1.7 | 19.1 | -5.2 | -6.2 | |
| Feb | 4.5 | -3.2 | 13.9 | 6.7 | 45.1 | 9.0 | 9.7 | 14.3 | 16.0 | -2.8 | 13.5 | 11.9 | -28.6 | -2.7 | -9.8 | |
| Mar | 2.6 | -1.9 | 2.5 | 2.8 | 33.9 | 14.6 | 7.4 | 12.6 | 33.2 | -13.4 | 15.8 | -21.0 | -12.6 | -0.6 | -1.1 | |
| Apr | 0 | -3.0 | -4.9 | -3.5 | 11.6 | 10.5 | -0.5 | 26.4 | -15.5 | 0.8 | 4.2 | -13.0 | -19.7 | 11.5 | -1.1 | |

EXTRA EU-15

| Period | Extra EU-15 | Partner | | | | | | | | | | | | |
|-----------------------------|-------------|---------|-------------|---------------|--------|-------|-------|-----------------|--------|--------|---------------|--------|-------|-------|
| | | Norway | Switzerland | United States | Canada | China | Japan | Candidate cntr. | CIS | MEDA | South America | OPEC | DAE | ACP |
| EXPORTS | | | | | | | | | | | | | | |
| %2002 | 100.0 | 0.9 | 7.5 | 20.8 | 2.0 | 3.2 | 3.6 | 18.6 | 4.2 | 11.0 | 3.3 | 8.7 | 7.5 | 3.2 |
| Value (Mio euro) | | | | | | | | | | | | | | |
| 2001 | 124,504 | 1,075 | 9,841 | 26,212 | 2,578 | 3,272 | 4,704 | 22,514 | 4,939 | 13,919 | 5,625 | 10,268 | 9,880 | 3,896 |
| 2002 | 124,259 | 1,161 | 9,361 | 25,854 | 2,462 | 4,018 | 4,493 | 23,083 | 5,292 | 13,661 | 4,090 | 10,763 | 9,322 | 3,959 |
| 2002 May | 11,616 | 100 | 876 | 2,478 | 241 | 350 | 357 | 2,265 | 464 | 1,322 | 438 | 1,006 | 891 | 316 |
| Jun | 10,228 | 86 | 804 | 2,217 | 193 | 463 | 315 | 1,935 | 355 | 1,189 | 332 | 850 | 728 | 296 |
| Jul | 11,893 | 95 | 845 | 2,475 | 239 | 511 | 467 | 2,294 | 457 | 1,362 | 379 | 979 | 869 | 321 |
| Aug | 8,752 | 72 | 689 | 1,749 | 172 | 263 | 348 | 1,554 | 475 | 970 | 296 | 819 | 635 | 264 |
| Sep | 9,717 | 93 | 823 | 2,068 | 213 | 365 | 375 | 1,834 | 410 | 1,027 | 278 | 831 | 700 | 309 |
| Oct | 12,407 | 124 | 891 | 2,556 | 262 | 361 | 442 | 2,255 | 526 | 1,251 | 365 | 983 | 922 | 316 |
| Nov | 11,026 | 119 | 813 | 2,128 | 194 | 330 | 366 | 2,171 | 486 | 1,197 | 299 | 947 | 850 | 645 |
| Dec | 10,635 | 97 | 726 | 2,290 | 239 | 342 | 355 | 1,801 | 432 | 1,241 | 336 | 1,068 | 868 | 333 |
| 2003 Jan | 8,503 | 77 | 778 | 1,641 | 189 | 285 | 338 | 1,715 | 301 | 1,020 | 231 | 697 | 642 | 237 |
| Feb | 9,644 | 103 | 896 | 1,804 | 177 | 313 | 390 | 1,930 | 411 | 981 | 254 | 752 | 723 | 445 |
| Mar | 10,500 | 99 | 903 | 2,063 | 223 | 355 | 389 | 2,139 | 455 | 1,260 | 293 | 789 | 845 | 291 |
| Apr | 9,667 | 91 | 832 | 1,752 | 230 | 350 | 337 | 1,946 | 460 | 1,081 | 262 | 843 | 672 | 310 |
| May | 10,064 | 95 | 799 | 1,986 | 194 | 325 | 321 | 2,162 | 467 | 1,183 | 268 | 860 | 667 | 276 |
| Annual variation (%) | | | | | | | | | | | | | | |
| 2003 Feb | 2.1 | 14.0 | 18.0 | -12.1 | -3.0 | 20.3 | 2.8 | 13.3 | -0.2 | -3.2 | -21.9 | -13.4 | 2.6 | 58.1 |
| Mar | -1.4 | 1.2 | 16.2 | -6.4 | 10.3 | 22.3 | -10.6 | 9.6 | -10.0 | 8.3 | -28.7 | -14.9 | -1.0 | -17.1 |
| Apr | 0.5 | -7.0 | 16.8 | -9.1 | 27.4 | 23.0 | 5.1 | 3.9 | -2.9 | -1.6 | -24.9 | 5.0 | -6.9 | 5.6 |
| May | -13.4 | -4.6 | -8.8 | -19.8 | -19.6 | -7.1 | -10.2 | -4.5 | 0.6 | -10.5 | -38.9 | -14.5 | -25.1 | -12.7 |
| IMPORTS | | | | | | | | | | | | | | |
| %2002 | 100.0 | 1.8 | 8.8 | 11.3 | 1.1 | 7.5 | 4.8 | 15.0 | 10.0 | 11.4 | 5.0 | 14.0 | 5.4 | 4.2 |
| Value (Mio euro) | | | | | | | | | | | | | | |
| 2001 | 113,107 | 1,054 | 9,602 | 12,778 | 1,555 | 7,481 | 6,277 | 15,936 | 11,413 | 14,026 | 5,526 | 18,113 | 6,350 | 4,591 |
| 2002 | 110,730 | 2,029 | 9,725 | 12,507 | 1,241 | 8,307 | 5,321 | 16,642 | 11,108 | 12,613 | 5,584 | 15,491 | 6,027 | 4,690 |
| 2002 May | 10,025 | 192 | 910 | 1,283 | 115 | 751 | 509 | 1,401 | 917 | 1,072 | 544 | 1,274 | 553 | 460 |
| Jun | 8,777 | 136 | 789 | 921 | 96 | 640 | 406 | 1,465 | 892 | 995 | 466 | 1,141 | 497 | 368 |
| Jul | 10,453 | 114 | 833 | 1,394 | 129 | 793 | 415 | 1,594 | 1,158 | 1,090 | 557 | 1,301 | 574 | 404 |
| Aug | 6,752 | 176 | 424 | 942 | 64 | 539 | 290 | 849 | 795 | 706 | 318 | 1,086 | 405 | 196 |
| Sep | 8,945 | 127 | 800 | 781 | 93 | 806 | 422 | 1,385 | 888 | 941 | 470 | 1,212 | 475 | 425 |
| Oct | 10,387 | 219 | 967 | 1,151 | 93 | 811 | 476 | 1,549 | 1,023 | 1,157 | 528 | 1,585 | 544 | 392 |
| Nov | 9,259 | 230 | 868 | 1,038 | 81 | 658 | 417 | 1,452 | 930 | 1,020 | 421 | 1,379 | 479 | 419 |
| Dec | 8,825 | 250 | 740 | 929 | 74 | 605 | 454 | 1,374 | 958 | 1,124 | 396 | 1,477 | 455 | 231 |
| 2003 Jan | 10,041 | 258 | 738 | 1,129 | 110 | 908 | 478 | 1,358 | 1,016 | 1,268 | 411 | 1,536 | 539 | 426 |
| Feb | 9,156 | 187 | 771 | 854 | 77 | 767 | 433 | 1,383 | 912 | 1,128 | 386 | 1,445 | 485 | 395 |
| Mar | 10,261 | 166 | 837 | 842 | 91 | 726 | 502 | 1,621 | 1,097 | 1,265 | 479 | 1,701 | 726 | 328 |
| Apr | 9,785 | 179 | 706 | 983 | 75 | 763 | 523 | 1,493 | 984 | 1,242 | 538 | 1,615 | 534 | 339 |
| May | 9,659 | 177 | 860 | 990 | 94 | 856 | 519 | 1,479 | 839 | 1,159 | 521 | 1,308 | 626 | 307 |
| Annual variation (%) | | | | | | | | | | | | | | |
| 2003 Feb | 1.4 | 31.6 | -14.7 | -15.5 | -39.4 | 12.4 | 1.0 | -0.6 | 8.7 | 7.5 | -10.3 | 19.4 | 0.9 | 5.2 |
| Mar | 12.2 | 63.9 | -5.2 | -19.3 | 6.3 | 15.8 | 1.0 | 12.5 | 22.7 | 12.8 | -1.0 | 49.8 | 51.0 | -15.7 |
| Apr | 2.7 | 20.7 | -21.1 | 5.8 | -43.2 | 24.1 | -4.3 | 6.0 | -2.0 | 12.7 | 6.3 | 28.7 | 2.2 | -18.8 |
| May | -3.6 | -7.7 | -5.5 | -22.8 | -17.9 | 13.9 | 1.9 | 5.6 | -8.5 | 8.1 | -4.4 | 2.6 | 13.2 | -33.4 |

5A

LUXEMBOURG

TRADE BALANCE (BN euro)

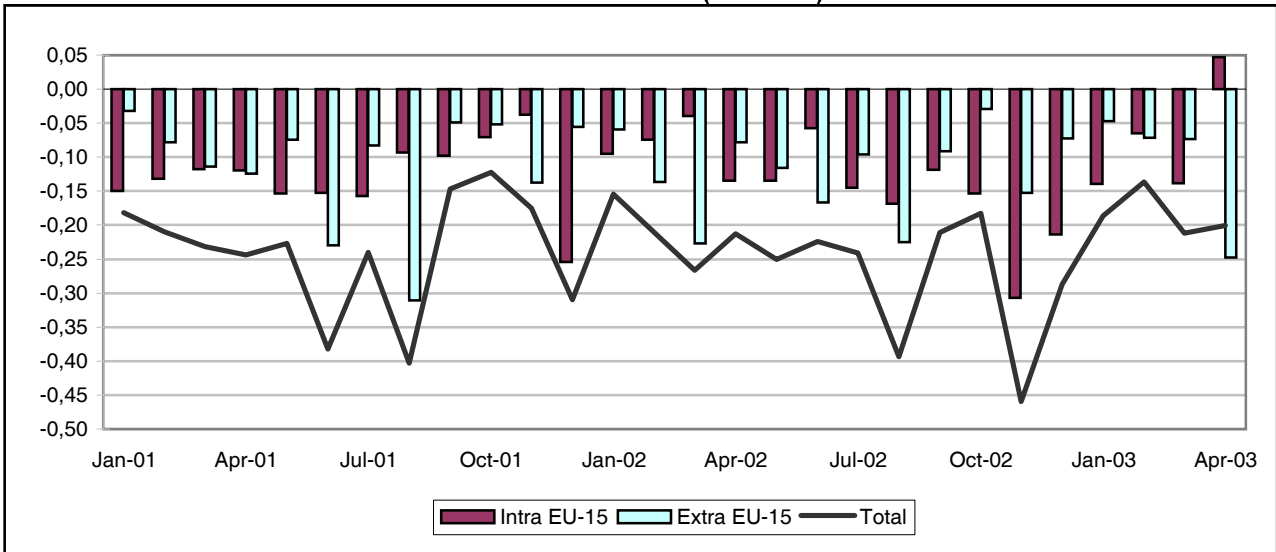

INTRA-EU (BN euro)

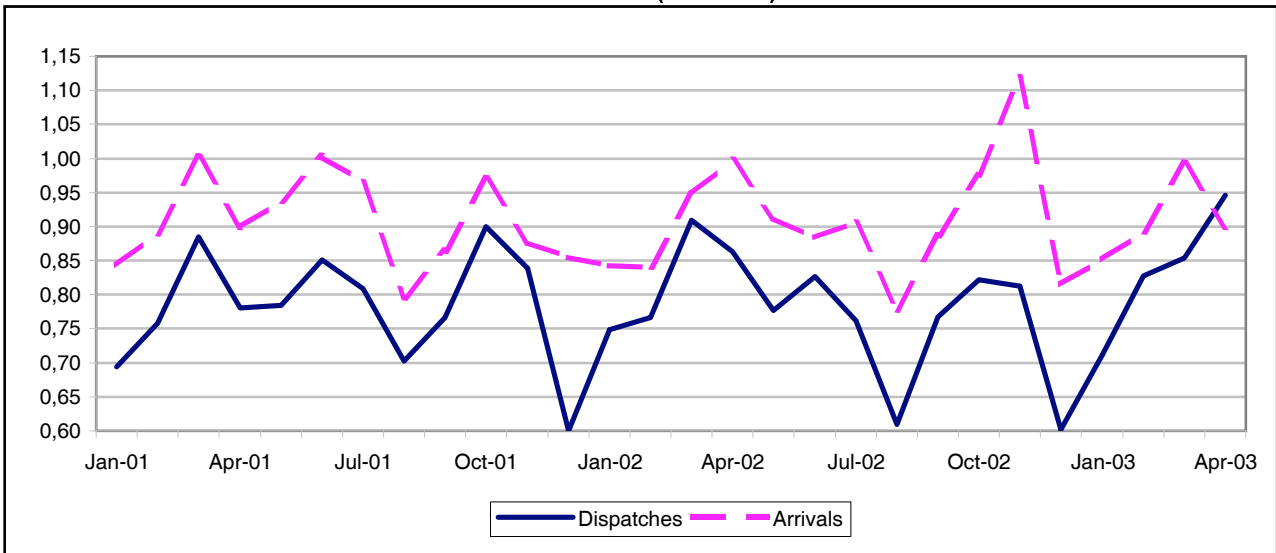

EXTRA-EU (BN euro)

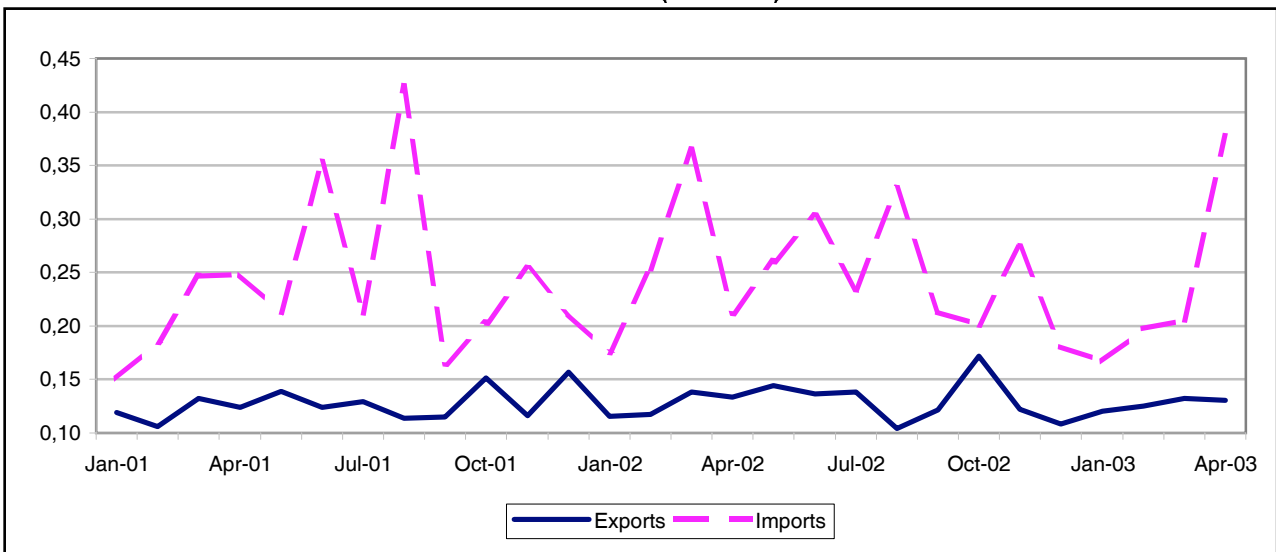

TRADE BALANCE

INTRA EU-15

Value (Mio euro)

| Period | EU-15 | Partner | | | | | | | | | | | | | |
|----------|---------------|---------|----|------|----|-----|------|-----|-----|------|----|----|-----|-----|-----|
| | | B | DK | D | EL | E | F | IRL | I | NL | A | P | FIN | S | UK |
| 2001 | -1,534 | -3,053 | 41 | -430 | 40 | 139 | 527 | 64 | 498 | -198 | 1 | 72 | 107 | 79 | 537 |
| 2002 | -1,642 | -2,993 | 53 | -624 | 45 | 347 | 349 | 11 | 431 | -161 | 29 | 62 | 102 | 101 | 474 |
| 2002 Apr | -134 | -271 | 5 | -75 | 4 | 34 | 64 | -0 | 43 | -9 | 1 | 4 | 9 | 9 | 48 |
| May | -135 | -251 | 5 | -62 | 3 | 47 | 38 | -1 | 48 | -13 | 2 | 4 | 6 | 8 | 29 |
| Jun | -58 | -236 | 4 | -61 | 3 | 42 | 40 | -2 | 44 | -10 | -2 | 4 | 6 | 9 | 30 |
| Jul | -145 | -248 | 3 | -57 | 4 | 60 | 47 | 3 | 28 | -18 | 2 | 5 | 6 | 5 | 8 |
| Aug | -168 | -208 | 2 | -64 | 3 | 15 | 26 | 12 | 15 | -22 | 2 | 4 | 8 | 6 | 32 |
| Sep | -119 | -247 | 7 | -49 | 3 | 19 | 69 | 0 | 27 | -12 | 4 | 6 | 10 | 6 | 33 |
| Oct | -153 | -291 | 5 | -54 | 3 | 18 | 64 | -0 | 35 | -19 | 3 | 7 | 9 | 8 | 47 |
| Nov | -307 | -246 | 6 | -27 | 4 | 18 | -179 | 0 | 41 | -20 | 5 | 9 | 11 | 11 | 54 |
| Dec | -214 | -233 | 5 | -83 | 3 | 12 | 11 | -1 | 31 | -20 | 2 | 4 | 7 | 4 | 31 |
| 2003 Jan | -140 | -248 | 2 | -28 | 2 | 17 | 22 | -5 | 34 | -14 | 0 | 4 | 6 | 10 | 29 |
| Feb | -65 | -260 | 5 | -64 | 4 | 29 | 45 | -1 | 50 | -7 | 3 | 3 | 8 | 10 | 53 |
| Mar | -139 | -262 | 4 | -138 | 8 | 32 | 67 | -2 | 36 | -17 | 8 | 6 | 9 | 12 | 36 |
| Apr | 47 | -260 | 5 | -58 | 3 | 36 | 53 | -2 | 35 | -14 | 6 | 5 | 5 | 9 | 34 |

EXTRA EU-15

Value (Mio euro)

| Period | Extra EU-15 | Partner | | | | | | | | | | | | |
|----------|---------------|---------|--------------|---------------|--------|-------|-------|-----------------|-----|------|---------------|------|--------|-----|
| | | Norway | Switzer-land | United States | Canada | China | Japan | Candidate cntr. | CIS | MEDA | South America | OPEC | DAE | ACP |
| 2001 | -1,339 | 48 | 9 | -377 | -21 | -21 | -112 | -34 | 47 | 46 | -4 | 16 | -947 | 62 |
| 2002 | -1,451 | 57 | 98 | -248 | 14 | -16 | -91 | 52 | 60 | 23 | 31 | 38 | -1,028 | 51 |
| 2002 May | -116 | 5 | 12 | 15 | 2 | 2 | -7 | 7 | 3 | 1 | 3 | 3 | -88 | 5 |
| Jun | -167 | 4 | 6 | 12 | 1 | -2 | -8 | -2 | 7 | 2 | 3 | 4 | -58 | 4 |
| Jul | -96 | 5 | -1 | 11 | 3 | -4 | -8 | 1 | 10 | 6 | 3 | 4 | -53 | 4 |
| Aug | -225 | 2 | 4 | -180 | 2 | -2 | -8 | 4 | 3 | 2 | 2 | 3 | -50 | 1 |
| Sep | -92 | 5 | 12 | 3 | 1 | 1 | -5 | 2 | 6 | 3 | 2 | 1 | -75 | 3 |
| Oct | -29 | 10 | 9 | 10 | 3 | 0 | -13 | 11 | 5 | 4 | 3 | 4 | -77 | 6 |
| Nov | -153 | 5 | 7 | -3 | 2 | -3 | -10 | 2 | 4 | 2 | 2 | 1 | -102 | 3 |
| Dec | -73 | 4 | 10 | -7 | 1 | -2 | -6 | -1 | 4 | 5 | 5 | 1 | -86 | 3 |
| 2003 Jan | -47 | 3 | 8 | -1 | -1 | 0 | -5 | 2 | 5 | 4 | 3 | 7 | -66 | 4 |
| Feb | -72 | 4 | 12 | -0 | 0 | -20 | -4 | 5 | 2 | 2 | 4 | 3 | -84 | 4 |
| Mar | -73 | 4 | 9 | 2 | -0 | -49 | -9 | 3 | 7 | 3 | 3 | -3 | -52 | 6 |
| Apr | -247 | 3 | 5 | 4 | -41 | -164 | -10 | 8 | 6 | 5 | 2 | 3 | -65 | 5 |
| May | -272 | 4 | 6 | -51 | -1 | -176 | -7 | 3 | 4 | 5 | 2 | 3 | -62 | 1 |

INTRA EU-15

| Period | EU-15 | Partner | | | | | | | | | | | | | | |
|-----------------------------|---------------|---------|-------|-------|-------|-------|-------|-------|-------|------|-------|-------|-------|-------|-------|--|
| | | B | DK | D | EL | E | F | IRL | I | NL | A | P | FIN | S | UK | |
| DISPATCHES | | | | | | | | | | | | | | | | |
| %2002 | 100.0 | 12.3 | 0.8 | 27.9 | 0.5 | 5.2 | 23.5 | 0.6 | 7.2 | 5.1 | 1.5 | 0.9 | 1.2 | 1.7 | 10.2 | |
| Value (Mio euro) | | | | | | | | | | | | | | | | |
| 2001 | 9,369 | 1,171 | 72 | 2,682 | 43 | 387 | 2,126 | 120 | 709 | 464 | 123 | 99 | 124 | 135 | 1,070 | |
| 2002 | 9,263 | 1,138 | 80 | 2,581 | 47 | 482 | 2,176 | 52 | 663 | 472 | 138 | 84 | 114 | 159 | 946 | |
| 2002 Apr | 863 | 99 | 8 | 237 | 4 | 46 | 202 | 3 | 60 | 41 | 11 | 6 | 10 | 15 | 121 | |
| May | 777 | 101 | 7 | 211 | 3 | 62 | 176 | 3 | 67 | 36 | 11 | 6 | 6 | 12 | 74 | |
| Jun | 827 | 99 | 6 | 208 | 4 | 60 | 173 | 2 | 60 | 42 | 9 | 6 | 6 | 12 | 69 | |
| Jul | 761 | 85 | 5 | 220 | 4 | 74 | 183 | 6 | 54 | 34 | 10 | 7 | 6 | 8 | 58 | |
| Aug | 609 | 87 | 5 | 180 | 3 | 23 | 129 | 16 | 28 | 32 | 10 | 6 | 9 | 10 | 69 | |
| Sep | 768 | 94 | 9 | 219 | 3 | 29 | 202 | 4 | 50 | 41 | 12 | 8 | 11 | 13 | 67 | |
| Oct | 821 | 101 | 8 | 226 | 4 | 30 | 209 | 3 | 58 | 47 | 12 | 9 | 10 | 14 | 81 | |
| Nov | 812 | 90 | 8 | 229 | 4 | 30 | 201 | 4 | 61 | 42 | 15 | 11 | 13 | 17 | 82 | |
| Dec | 601 | 82 | 7 | 166 | 3 | 25 | 133 | 3 | 47 | 30 | 10 | 5 | 9 | 12 | 55 | |
| 2003 Jan | 712 | 87 | 5 | 211 | 2 | 26 | 166 | 2 | 54 | 39 | 10 | 6 | 7 | 13 | 56 | |
| Feb | 827 | 99 | 6 | 204 | 4 | 37 | 180 | 3 | 73 | 43 | 13 | 5 | 8 | 16 | 77 | |
| Mar | 854 | 100 | 6 | 200 | 8 | 43 | 202 | 4 | 59 | 42 | 17 | 8 | 10 | 16 | 76 | |
| Apr | 946 | 93 | 7 | 209 | 4 | 46 | 186 | 3 | 53 | 37 | 13 | 7 | 5 | 15 | 77 | |
| Annual variation (%) | | | | | | | | | | | | | | | | |
| 2003 Jan | -4.8 | -11.9 | -14.3 | -6.4 | -33.8 | 8.0 | -4.7 | -5.0 | 0.3 | -8.8 | -20.0 | -10.8 | -33.2 | -20.2 | -19.1 | |
| Feb | 8.0 | -3.4 | 7.0 | -6.6 | 19.7 | 42.3 | 2.4 | 7.8 | 26.8 | 8.9 | 5.5 | -17.5 | -7.7 | 19.0 | -13.4 | |
| Mar | -6.1 | 2.4 | -7.3 | -16.8 | -20.6 | -21.0 | -6.6 | 1.2 | -10.1 | -5.2 | 34.3 | 11.7 | -29.8 | -1.6 | -32.6 | |
| Apr | 9.6 | -5.6 | -6.1 | -11.7 | -12.8 | -0.9 | -7.7 | 11.2 | -11.7 | -9.0 | 16.0 | 12.9 | -49.1 | -2.5 | -36.4 | |
| ARRIVALS | | | | | | | | | | | | | | | | |
| %2002 | 100.0 | 37.9 | 0.2 | 29.4 | 0 | 1.2 | 16.8 | 0.4 | 2.1 | 5.8 | 1.0 | 0.2 | 0.1 | 0.5 | 4.3 | |
| Value (Mio euro) | | | | | | | | | | | | | | | | |
| 2001 | 10,902 | 4,224 | 31 | 3,112 | 3 | 249 | 1,599 | 56 | 211 | 662 | 122 | 26 | 17 | 56 | 533 | |
| 2002 | 10,905 | 4,131 | 27 | 3,205 | 3 | 135 | 1,827 | 41 | 232 | 633 | 109 | 22 | 12 | 58 | 472 | |
| 2002 Apr | 997 | 370 | 2 | 312 | 0 | 12 | 138 | 3 | 18 | 50 | 10 | 2 | 1 | 7 | 73 | |
| May | 912 | 352 | 2 | 273 | 0 | 15 | 137 | 4 | 19 | 50 | 8 | 2 | 1 | 4 | 45 | |
| Jun | 884 | 335 | 2 | 270 | 0 | 17 | 133 | 3 | 17 | 52 | 11 | 2 | 1 | 3 | 39 | |
| Jul | 907 | 333 | 2 | 277 | 0 | 13 | 136 | 4 | 26 | 53 | 8 | 2 | 0 | 3 | 50 | |
| Aug | 777 | 295 | 4 | 244 | 0 | 8 | 104 | 4 | 13 | 54 | 8 | 2 | 1 | 4 | 36 | |
| Sep | 887 | 341 | 2 | 269 | 0 | 10 | 133 | 4 | 23 | 52 | 8 | 2 | 1 | 7 | 34 | |
| Oct | 975 | 393 | 3 | 280 | 0 | 11 | 145 | 3 | 22 | 66 | 9 | 2 | 1 | 6 | 34 | |
| Nov | 1,119 | 336 | 2 | 256 | 0 | 12 | 381 | 3 | 20 | 62 | 11 | 2 | 1 | 6 | 28 | |
| Dec | 815 | 315 | 2 | 249 | 0 | 13 | 122 | 4 | 16 | 50 | 7 | 1 | 2 | 8 | 24 | |
| 2003 Jan | 852 | 335 | 3 | 239 | 0 | 9 | 144 | 7 | 20 | 53 | 10 | 1 | 1 | 3 | 26 | |
| Feb | 892 | 359 | 2 | 268 | 1 | 9 | 135 | 4 | 23 | 49 | 10 | 2 | 0 | 6 | 24 | |
| Mar | 993 | 362 | 2 | 338 | 0 | 10 | 135 | 6 | 23 | 59 | 9 | 2 | 1 | 4 | 41 | |
| Apr | 899 | 353 | 2 | 268 | 0 | 10 | 134 | 4 | 18 | 51 | 7 | 2 | 1 | 6 | 44 | |
| Annual variation (%) | | | | | | | | | | | | | | | | |
| 2003 Jan | 1.0 | 0.2 | 37.4 | -5.0 | -43.0 | 32.0 | 7.0 | 104.8 | -1.8 | 9.9 | 9.0 | 20.6 | -40.9 | -33.9 | 4.8 | |
| Feb | 6.1 | 1.8 | -7.1 | 8.3 | 332.4 | 21.5 | 9.5 | 56.3 | 24.1 | 2.9 | 18.3 | -1.3 | -34.9 | 158.9 | -6.0 | |
| Mar | 4.7 | -3.3 | -12.4 | 22.6 | -18.3 | 19.5 | -3.4 | 120.0 | 16.0 | 22.4 | -18.3 | -14.3 | 79.3 | 11.4 | -30.5 | |
| Apr | -9.9 | -4.5 | -14.0 | -14.2 | -13.0 | -21.4 | -3.2 | 56.0 | 1.8 | 2.0 | -31.7 | -2.6 | -36.5 | -7.0 | -40.1 | |

EXTRA EU-15

| Period | Extra EU-15 | Partner | | | | | | | | | | | | |
|-----------------------------|-------------|---------|-------------|---------------|--------|-------|-------|-----------------|-------|-------|---------------|-------|-------|-------|
| | | Norway | Switzerland | United States | Canada | China | Japan | Candidate cntr. | CIS | MEDA | South America | OPEC | DAE | ACP |
| EXPORTS | | | | | | | | | | | | | | |
| %2002 | 100.0 | 4.1 | 14.0 | 19.1 | 2.9 | 3.8 | 3.0 | 19.9 | 4.8 | 5.5 | 2.5 | 5.4 | 5.2 | 4.5 |
| Value (Mio euro) | | | | | | | | | | | | | | |
| 2001 | 1,528 | 56 | 181 | 337 | 53 | 60 | 54 | 286 | 61 | 95 | 49 | 59 | 92 | 80 |
| 2002 | 1,551 | 64 | 218 | 296 | 46 | 59 | 46 | 309 | 74 | 85 | 38 | 84 | 81 | 69 |
| 2002 May | 144 | 5 | 21 | 34 | 4 | 11 | 5 | 25 | 5 | 7 | 4 | 6 | 6 | 6 |
| Jun | 137 | 4 | 17 | 26 | 4 | 3 | 4 | 27 | 8 | 8 | 4 | 7 | 6 | 5 |
| Jul | 138 | 6 | 12 | 28 | 4 | 4 | 4 | 27 | 11 | 13 | 4 | 9 | 7 | 7 |
| Aug | 104 | 3 | 11 | 23 | 4 | 3 | 3 | 22 | 5 | 6 | 2 | 7 | 8 | 4 |
| Sep | 122 | 6 | 20 | 23 | 3 | 6 | 4 | 24 | 7 | 5 | 2 | 4 | 6 | 6 |
| Oct | 172 | 11 | 21 | 34 | 6 | 8 | 4 | 37 | 8 | 7 | 3 | 9 | 9 | 8 |
| Nov | 122 | 5 | 18 | 18 | 4 | 3 | 4 | 28 | 5 | 5 | 2 | 6 | 5 | 4 |
| Dec | 108 | 5 | 17 | 20 | 3 | 4 | 4 | 18 | 4 | 6 | 6 | 5 | 8 | 4 |
| 2003 Jan | 120 | 4 | 18 | 19 | 1 | 8 | 6 | 22 | 6 | 5 | 3 | 14 | 6 | 5 |
| Feb | 125 | 4 | 21 | 17 | 3 | 12 | 6 | 26 | 4 | 5 | 4 | 7 | 6 | 6 |
| Mar | 132 | 4 | 20 | 18 | 3 | 11 | 5 | 27 | 8 | 5 | 4 | 4 | 8 | 7 |
| Apr | 130 | 3 | 16 | 24 | 4 | 10 | 4 | 31 | 7 | 7 | 2 | 7 | 6 | 6 |
| May | 124 | 5 | 14 | 17 | 2 | 9 | 3 | 24 | 5 | 6 | 2 | 6 | 21 | 3 |
| Annual variation (%) | | | | | | | | | | | | | | |
| 2003 Feb | 7.0 | -22.3 | 17.4 | -26.7 | -9.3 | 276.0 | 40.8 | 10.8 | -24.9 | -15.8 | 86.9 | -19.3 | -6.0 | 9.0 |
| Mar | -4.3 | -14.6 | -4.4 | -37.4 | -42.0 | 243.7 | -3.6 | -7.9 | 60.6 | -41.8 | 1.2 | -47.8 | 23.0 | 1.9 |
| Apr | -2.6 | -37.7 | -5.3 | 4.9 | -4.3 | 63.2 | 8.0 | 14.7 | 24.0 | 27.1 | -28.4 | -3.9 | 12.6 | 33.4 |
| May | -13.9 | -6.4 | -31.9 | -50.5 | -55.8 | -14.4 | -47.4 | -5.8 | 6.0 | -17.8 | -54.8 | -7.2 | 222.2 | -55.9 |
| IMPORTS | | | | | | | | | | | | | | |
| %2002 | 100.0 | 0.2 | 4.0 | 18.1 | 1.0 | 2.5 | 4.6 | 8.6 | 0.5 | 2.0 | 0.2 | 1.5 | 37.0 | 0.6 |
| Value (Mio euro) | | | | | | | | | | | | | | |
| 2001 | 2,866 | 8 | 172 | 714 | 74 | 81 | 166 | 320 | 14 | 49 | 53 | 43 | 1,039 | 18 |
| 2002 | 3,001 | 7 | 120 | 545 | 31 | 74 | 137 | 257 | 14 | 62 | 7 | 46 | 1,110 | 19 |
| 2002 May | 260 | 1 | 9 | 19 | 3 | 9 | 12 | 18 | 2 | 7 | 1 | 3 | 95 | 1 |
| Jun | 303 | 0 | 11 | 14 | 2 | 6 | 11 | 29 | 1 | 6 | 1 | 3 | 64 | 1 |
| Jul | 234 | 1 | 13 | 17 | 1 | 8 | 12 | 25 | 1 | 6 | 1 | 5 | 60 | 3 |
| Aug | 329 | 1 | 7 | 203 | 2 | 5 | 10 | 18 | 2 | 3 | 0 | 4 | 58 | 3 |
| Sep | 213 | 1 | 8 | 20 | 2 | 5 | 9 | 22 | 1 | 2 | 0 | 3 | 81 | 3 |
| Oct | 201 | 1 | 12 | 24 | 2 | 8 | 18 | 25 | 2 | 4 | 1 | 6 | 87 | 2 |
| Nov | 274 | 1 | 11 | 22 | 2 | 6 | 13 | 26 | 1 | 3 | 0 | 5 | 107 | 2 |
| Dec | 181 | 1 | 7 | 27 | 2 | 6 | 10 | 19 | 1 | 1 | 0 | 4 | 94 | 1 |
| 2003 Jan | 167 | 0 | 10 | 20 | 3 | 8 | 10 | 20 | 1 | 1 | 0 | 6 | 71 | 1 |
| Feb | 197 | 1 | 9 | 17 | 3 | 32 | 10 | 21 | 1 | 3 | 0 | 4 | 89 | 2 |
| Mar | 205 | 0 | 11 | 16 | 3 | 59 | 13 | 25 | 1 | 2 | 0 | 7 | 60 | 1 |
| Apr | 378 | 0 | 11 | 21 | 44 | 173 | 14 | 22 | 1 | 2 | 0 | 4 | 71 | 2 |
| May | 396 | 1 | 8 | 67 | 3 | 185 | 10 | 21 | 1 | 1 | 0 | 3 | 83 | 2 |
| Annual variation (%) | | | | | | | | | | | | | | |
| 2003 Feb | -22.1 | -1.5 | -0.2 | -11.2 | -24.2 | 466.7 | -13.0 | 47.8 | 24.8 | -84.0 | -36.1 | 74.4 | -14.3 | 90.2 |
| Mar | -43.8 | -37.8 | 28.6 | -88.0 | -30.3 | 909.2 | 9.4 | -10.0 | -11.4 | 105.3 | -36.9 | 211.2 | -60.6 | -32.6 |
| Apr | 78.1 | -28.6 | -9.1 | -17.7 | ^ | ^ | 76.1 | 25.3 | 8.1 | -79.0 | -72.5 | 30.1 | -39.6 | 95.7 |
| May | 52.1 | 6.3 | -12.1 | 259.8 | 14.0 | ^ | -18.2 | 17.9 | -14.7 | -80.1 | -74.4 | -6.1 | -12.3 | 177.9 |

NETHERLANDS

TRADE BALANCE (BN euro)

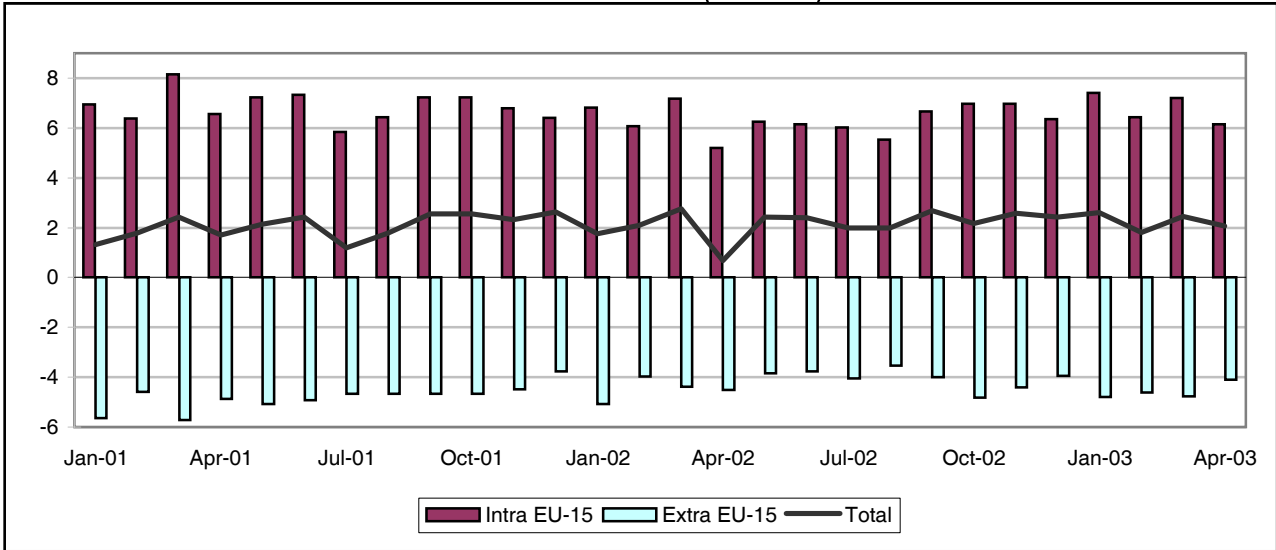

INTRA-EU (BN euro)

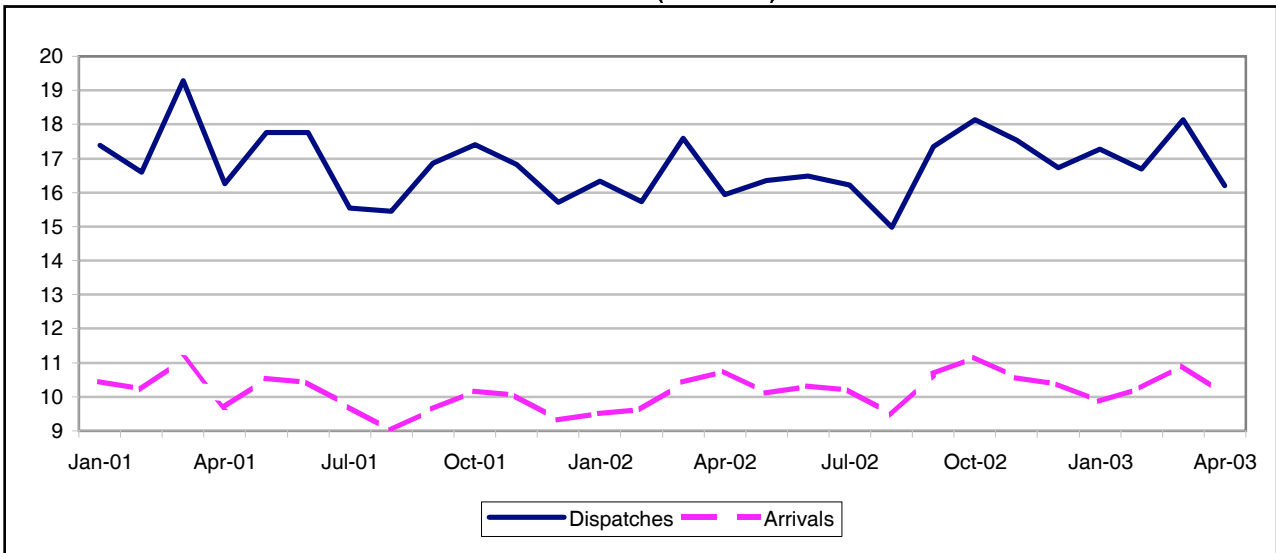

EXTRA-EU (BN euro)

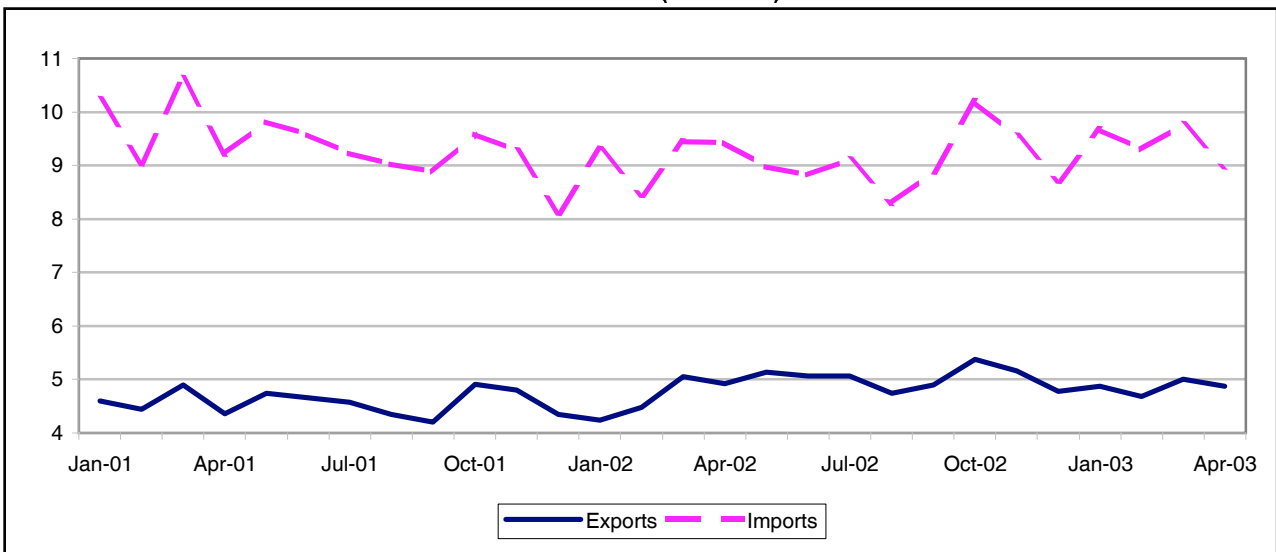

TRADE BALANCE

INTRA EU-15

Value (Mio euro)

| Period | EU-15 | Partner | | | | | | | | | | | | | |
|----------|---------------|---------|-------|--------|-------|-------|--------|--------|-------|-----|-------|-------|-----|-----|--------|
| | | B | DK | D | EL | E | F | IRL | I | L | A | P | FIN | S | UK |
| 2001 | 82,523 | 9,459 | 1,757 | 28,729 | 1,774 | 4,203 | 14,834 | -1,280 | 9,748 | 279 | 2,621 | 1,152 | 629 | 863 | 11,514 |
| 2002 | 76,208 | 10,114 | 1,609 | 23,599 | 1,857 | 4,588 | 13,642 | -1,102 | 9,177 | 312 | 2,284 | 1,002 | 605 | 311 | 11,337 |
| 2002 Apr | 5,193 | 768 | 117 | 1,795 | 146 | 190 | 830 | -68 | 677 | 26 | 188 | 57 | 25 | -74 | 796 |
| May | 6,257 | 772 | 130 | 1,905 | 142 | 413 | 1,099 | -30 | 783 | 18 | 177 | 89 | 34 | 11 | 1,030 |
| Jun | 6,158 | 708 | 125 | 1,853 | 154 | 436 | 1,123 | -123 | 780 | 33 | 183 | 93 | 31 | 24 | 1,090 |
| Jul | 6,027 | 721 | 140 | 2,100 | 157 | 460 | 1,126 | -113 | 606 | 40 | 170 | 65 | 39 | 19 | 803 |
| Aug | 5,524 | 800 | 133 | 1,693 | 129 | 316 | 1,074 | -93 | 466 | 19 | 178 | 57 | 74 | 80 | 923 |
| Sep | 6,661 | 847 | 154 | 1,962 | 165 | 437 | 1,169 | -72 | 846 | 24 | 211 | 101 | 82 | 56 | 1,055 |
| Oct | 6,975 | 903 | 133 | 2,059 | 183 | 408 | 1,225 | -128 | 840 | 31 | 192 | 108 | 53 | 10 | 991 |
| Nov | 6,980 | 808 | 144 | 2,040 | 173 | 461 | 1,262 | -123 | 863 | 27 | 185 | 81 | 97 | 65 | 949 |
| Dec | 6,364 | 876 | 79 | 1,961 | 157 | 366 | 1,350 | -74 | 756 | 30 | 178 | 55 | 16 | -27 | 679 |
| 2003 Jan | 7,401 | 1,101 | 145 | 2,179 | 154 | 383 | 1,328 | -41 | 874 | 34 | 232 | 81 | 52 | 32 | 877 |
| Feb | 6,427 | 956 | 120 | 1,898 | 138 | 356 | 1,220 | -32 | 707 | 30 | 221 | 68 | 47 | -4 | 746 |
| Mar | 7,214 | 872 | 107 | 2,243 | 187 | 402 | 1,331 | -58 | 831 | 29 | 217 | 89 | 38 | 69 | 885 |
| Apr | 6,152 | 741 | 112 | 1,880 | 133 | 359 | 1,140 | -69 | 695 | 8 | 196 | 84 | 37 | 26 | 846 |

EXTRA EU-15

Value (Mio euro)

| Period | Extra EU-15 | Partner | | | | | | | | | | | | |
|----------|----------------|---------|-------------|---------------|--------|---------|--------|-----------------|--------|------|---------------|--------|---------|--------|
| | | Norway | Switzerland | United States | Canada | China | Japan | Candidate cntr. | CIS | MEDA | South America | OPEC | DAE | ACP |
| 2001 | -57,716 | -776 | 1,544 | -12,296 | -272 | -9,201 | -7,833 | 2,279 | -1,898 | -267 | -3,816 | -5,103 | -13,200 | -1,004 |
| 2002 | -50,286 | -2,636 | 1,634 | -9,343 | -510 | -10,258 | -6,902 | 3,278 | -1,376 | 95 | -4,077 | -3,999 | -11,344 | -850 |
| 2002 May | -3,845 | -437 | 175 | -787 | -77 | -709 | -584 | 345 | -183 | 2 | -379 | -250 | -696 | -7 |
| Jun | -3,753 | -263 | 114 | -716 | -62 | -666 | -581 | 231 | -191 | 25 | -352 | -283 | -851 | -20 |
| Jul | -4,039 | -93 | 94 | -994 | -58 | -776 | -584 | 221 | -184 | 36 | -327 | -229 | -672 | -5 |
| Aug | -3,547 | 2 | 183 | -580 | -48 | -782 | -477 | 313 | -135 | 44 | -358 | -370 | -811 | -50 |
| Sep | -3,989 | 5 | 173 | -573 | -23 | -989 | -573 | 263 | -151 | 91 | -300 | -264 | -1,004 | -45 |
| Oct | -4,819 | -369 | 110 | -667 | -16 | -1,141 | -680 | 354 | -100 | -73 | -412 | -373 | -1,180 | -67 |
| Nov | -4,403 | -241 | 113 | -575 | -39 | -1,154 | -690 | 382 | -62 | 19 | -330 | -411 | -1,103 | -82 |
| Dec | -3,937 | -275 | 101 | -551 | -34 | -928 | -518 | 290 | -29 | 92 | -268 | -383 | -1,010 | -55 |
| 2003 Jan | -4,791 | -349 | 137 | -579 | -14 | -1,117 | -597 | 254 | -124 | -66 | -277 | -510 | -1,092 | -166 |
| Feb | -4,618 | -323 | 102 | -539 | -2 | -1,050 | -565 | 223 | -98 | -6 | -228 | -454 | -1,053 | -292 |
| Mar | -4,772 | -343 | 176 | -652 | -42 | -984 | -763 | 265 | -41 | 16 | -361 | -545 | -1,113 | -125 |
| Apr | -4,096 | -251 | 103 | -589 | -44 | -923 | -555 | 306 | -202 | 44 | -371 | -403 | -927 | -92 |
| May | -3,792 | -280 | 133 | -581 | -65 | -939 | -541 | 362 | -157 | 51 | -460 | -320 | -934 | -39 |

INTRA EU-15

| Period | EU-15 | Partner | | | | | | | | | | | | | | |
|-----------------------------|----------------|---------|-------|--------|-------|-------|--------|-------|--------|-------|-------|-------|-------|-------|--------|--|
| | | B | DK | D | EL | E | F | IRL | I | L | A | P | FIN | S | UK | |
| DISPATCHES | | | | | | | | | | | | | | | | |
| %2002 | 100.0 | 16.3 | 1.8 | 32.5 | 1.1 | 4.7 | 13.3 | 1.3 | 7.8 | 0.4 | 1.9 | 1.1 | 1.4 | 2.5 | 13.9 | |
| Value (Mio euro) | | | | | | | | | | | | | | | | |
| 2001 | 202,878 | 29,653 | 3,626 | 68,899 | 2,107 | 9,040 | 27,500 | 2,542 | 15,970 | 806 | 4,163 | 2,304 | 2,640 | 5,251 | 28,299 | |
| 2002 | 199,412 | 32,450 | 3,629 | 64,829 | 2,219 | 9,303 | 26,577 | 2,552 | 15,636 | 800 | 3,785 | 2,192 | 2,701 | 4,928 | 27,756 | |
| 2002 Apr | 15,947 | 2,684 | 276 | 5,084 | 174 | 730 | 2,194 | 203 | 1,278 | 68 | 306 | 160 | 208 | 416 | 2,162 | |
| May | 16,361 | 2,695 | 296 | 5,197 | 181 | 776 | 2,132 | 222 | 1,315 | 63 | 304 | 185 | 215 | 417 | 2,361 | |
| Jun | 16,475 | 2,633 | 301 | 5,250 | 181 | 792 | 2,261 | 193 | 1,311 | 72 | 294 | 174 | 224 | 415 | 2,368 | |
| Jul | 16,226 | 2,527 | 288 | 5,657 | 185 | 818 | 2,157 | 207 | 1,189 | 74 | 285 | 172 | 202 | 323 | 2,137 | |
| Aug | 14,985 | 2,545 | 292 | 5,164 | 160 | 605 | 1,891 | 207 | 882 | 53 | 278 | 149 | 220 | 381 | 2,156 | |
| Sep | 17,341 | 2,857 | 331 | 5,662 | 195 | 770 | 2,238 | 217 | 1,354 | 65 | 343 | 194 | 263 | 446 | 2,402 | |
| Oct | 18,140 | 3,004 | 328 | 5,823 | 216 | 872 | 2,354 | 234 | 1,418 | 74 | 344 | 214 | 241 | 451 | 2,558 | |
| Nov | 17,539 | 2,672 | 325 | 5,649 | 199 | 898 | 2,314 | 250 | 1,417 | 66 | 339 | 193 | 274 | 454 | 2,482 | |
| Dec | 16,733 | 2,842 | 301 | 5,284 | 187 | 788 | 2,392 | 228 | 1,294 | 65 | 301 | 171 | 205 | 375 | 2,296 | |
| 2003 Jan | 17,272 | 3,011 | 302 | 5,614 | 176 | 784 | 2,298 | 262 | 1,364 | 72 | 348 | 184 | 231 | 401 | 2,216 | |
| Feb | 16,695 | 2,878 | 287 | 5,442 | 171 | 780 | 2,221 | 242 | 1,266 | 75 | 343 | 179 | 220 | 407 | 2,178 | |
| Mar | 18,139 | 2,993 | 318 | 5,864 | 211 | 848 | 2,398 | 233 | 1,399 | 80 | 352 | 195 | 243 | 491 | 2,504 | |
| Apr | 16,196 | 2,723 | 291 | 5,318 | 163 | 731 | 2,138 | 214 | 1,198 | 77 | 319 | 177 | 243 | 434 | 2,166 | |
| Annual variation (%) | | | | | | | | | | | | | | | | |
| 2003 Jan | 5.7 | 11.2 | 3.2 | 6.6 | 11.3 | 7.0 | 6.0 | 53.4 | -3.3 | 17.0 | 10.8 | -14.3 | 13.1 | -1.6 | -0.6 | |
| Feb | 6.2 | 13.0 | -3.2 | 9.0 | -5.0 | 6.5 | 6.5 | 17.2 | -8.7 | 25.0 | 16.5 | -1.4 | 2.3 | 0.8 | 2.0 | |
| Mar | 3.1 | 9.3 | 5.1 | 1.2 | 4.2 | 7.6 | 0.3 | 9.0 | 1.3 | 1.8 | -7.5 | 6.6 | 5.6 | 11.8 | 1.4 | |
| Apr | 1.6 | 1.5 | 5.6 | 4.6 | -6.6 | 0.2 | -2.6 | 5.6 | -6.2 | 14.0 | 4.3 | 11.0 | 16.8 | 4.3 | 0.2 | |
| ARRIVALS | | | | | | | | | | | | | | | | |
| %2002 | 100.0 | 18.1 | 1.6 | 33.5 | 0.3 | 3.8 | 10.5 | 3.0 | 5.2 | 0.4 | 1.2 | 1.0 | 1.7 | 3.7 | 13.3 | |
| Value (Mio euro) | | | | | | | | | | | | | | | | |
| 2001 | 120,354 | 20,194 | 1,869 | 40,170 | 333 | 4,838 | 12,666 | 3,821 | 6,222 | 526 | 1,543 | 1,152 | 2,011 | 4,388 | 16,785 | |
| 2002 | 123,204 | 22,336 | 2,021 | 41,229 | 362 | 4,715 | 12,936 | 3,654 | 6,459 | 489 | 1,501 | 1,190 | 2,096 | 4,617 | 16,418 | |
| 2002 Apr | 10,753 | 1,916 | 159 | 3,289 | 28 | 541 | 1,364 | 271 | 600 | 42 | 118 | 102 | 183 | 490 | 1,366 | |
| May | 10,105 | 1,923 | 166 | 3,292 | 39 | 363 | 1,033 | 252 | 532 | 44 | 128 | 96 | 181 | 406 | 1,332 | |
| Jun | 10,316 | 1,925 | 177 | 3,396 | 27 | 356 | 1,138 | 316 | 531 | 39 | 111 | 81 | 193 | 391 | 1,278 | |
| Jul | 10,200 | 1,806 | 148 | 3,558 | 28 | 359 | 1,031 | 320 | 584 | 34 | 116 | 107 | 163 | 304 | 1,334 | |
| Aug | 9,461 | 1,745 | 158 | 3,471 | 31 | 289 | 817 | 301 | 415 | 34 | 101 | 93 | 145 | 301 | 1,233 | |
| Sep | 10,681 | 2,009 | 177 | 3,700 | 30 | 333 | 1,068 | 289 | 508 | 41 | 132 | 93 | 181 | 389 | 1,347 | |
| Oct | 11,166 | 2,102 | 196 | 3,764 | 33 | 464 | 1,129 | 362 | 578 | 43 | 152 | 106 | 188 | 441 | 1,567 | |
| Nov | 10,558 | 1,864 | 181 | 3,608 | 26 | 437 | 1,053 | 374 | 554 | 39 | 154 | 113 | 177 | 389 | 1,533 | |
| Dec | 10,370 | 1,965 | 221 | 3,323 | 30 | 422 | 1,042 | 302 | 538 | 35 | 123 | 116 | 190 | 402 | 1,616 | |
| 2003 Jan | 9,871 | 1,910 | 157 | 3,436 | 23 | 402 | 971 | 303 | 490 | 38 | 116 | 103 | 179 | 369 | 1,339 | |
| Feb | 10,268 | 1,922 | 167 | 3,544 | 33 | 423 | 1,001 | 274 | 559 | 45 | 122 | 110 | 173 | 411 | 1,432 | |
| Mar | 10,925 | 2,121 | 211 | 3,621 | 24 | 446 | 1,067 | 291 | 568 | 52 | 135 | 106 | 204 | 422 | 1,619 | |
| Apr | 10,044 | 1,982 | 179 | 3,438 | 29 | 372 | 998 | 283 | 502 | 69 | 123 | 94 | 206 | 407 | 1,320 | |
| Annual variation (%) | | | | | | | | | | | | | | | | |
| 2003 Jan | 3.8 | 17.5 | 7.8 | 8.7 | -24.7 | -1.6 | -9.4 | -2.4 | -1.5 | 6.5 | 1.9 | 12.0 | 9.7 | 1.6 | 12.6 | |
| Feb | 6.4 | 15.6 | 18.8 | 9.7 | 1.0 | 12.0 | -5.5 | 8.4 | 1.4 | 13.8 | -10.1 | 27.5 | 11.7 | 24.3 | 12.2 | |
| Mar | 4.7 | 18.4 | 39.5 | 5.3 | -10.3 | 22.1 | -5.6 | -4.6 | -0.6 | -17.3 | 15.0 | 0.8 | 15.3 | 3.0 | 20.2 | |
| Apr | -6.6 | 3.4 | 12.6 | 4.5 | 5.1 | -31.2 | -26.9 | 4.6 | -16.3 | 64.5 | 4.4 | -8.4 | 12.6 | -16.9 | -3.4 | |

EXTRA EU-15

| Period | Extra EU-15 | Partner | | | | | | | | | | | | |
|-----------------------------|----------------|---------|--------------|---------------|--------|--------|--------|-----------------|-------|-------|---------------|-------|--------|-------|
| | | Norway | Switzer-land | United States | Canada | China | Japan | Candidate cntr. | CIS | MEDA | South America | OPEC | DAE | ACP |
| EXPORTS | | | | | | | | | | | | | | |
| %2002 | 100.0 | 3.4 | 6.9 | 20.0 | 1.6 | 2.7 | 4.1 | 16.9 | 5.7 | 8.0 | 2.5 | 7.1 | 10.5 | 5.1 |
| Value (Mio euro) | | | | | | | | | | | | | | |
| 2001 | 54,888 | 1,881 | 3,928 | 10,775 | 994 | 1,238 | 2,571 | 8,548 | 2,838 | 4,186 | 1,757 | 3,922 | 6,098 | 3,016 |
| 2002 | 58,900 | 2,024 | 4,046 | 11,778 | 951 | 1,570 | 2,408 | 9,946 | 3,356 | 4,728 | 1,479 | 4,192 | 6,201 | 2,987 |
| 2002 May | 5,134 | 152 | 365 | 1,014 | 74 | 153 | 178 | 895 | 270 | 409 | 136 | 391 | 548 | 280 |
| Jun | 5,070 | 170 | 348 | 964 | 82 | 125 | 179 | 827 | 254 | 394 | 114 | 348 | 612 | 243 |
| Jul | 5,067 | 154 | 306 | 991 | 95 | 133 | 204 | 793 | 292 | 422 | 140 | 361 | 608 | 283 |
| Aug | 4,744 | 164 | 325 | 946 | 78 | 119 | 209 | 823 | 269 | 377 | 117 | 347 | 496 | 227 |
| Sep | 4,894 | 193 | 349 | 918 | 88 | 117 | 208 | 854 | 283 | 386 | 104 | 342 | 516 | 245 |
| Oct | 5,381 | 197 | 355 | 1,094 | 83 | 139 | 204 | 940 | 354 | 385 | 127 | 357 | 569 | 285 |
| Nov | 5,155 | 194 | 335 | 1,040 | 72 | 126 | 211 | 943 | 333 | 381 | 123 | 325 | 488 | 245 |
| Dec | 4,772 | 163 | 288 | 966 | 71 | 167 | 209 | 807 | 277 | 454 | 99 | 386 | 489 | 208 |
| 2003 Jan | 4,878 | 175 | 343 | 1,074 | 87 | 145 | 188 | 842 | 287 | 380 | 110 | 316 | 408 | 243 |
| Feb | 4,681 | 160 | 323 | 906 | 90 | 131 | 183 | 799 | 298 | 335 | 128 | 342 | 483 | 244 |
| Mar | 5,000 | 178 | 384 | 994 | 71 | 159 | 187 | 882 | 294 | 381 | 101 | 350 | 494 | 252 |
| Apr | 4,879 | 162 | 335 | 1,024 | 81 | 126 | 181 | 844 | 297 | 363 | 136 | 341 | 439 | 251 |
| May | 4,992 | 170 | 349 | 973 | 76 | 133 | 195 | 863 | 298 | 366 | 106 | 355 | 443 | 275 |
| Annual variation (%) | | | | | | | | | | | | | | |
| 2003 Feb | 4.6 | -0.1 | -0 | 0.1 | 9.7 | 19.7 | -14.0 | 9.3 | 15.8 | -6.3 | 1.4 | 0.6 | 16.7 | -1.6 |
| Mar | -1.0 | 6.5 | -2.3 | -0.8 | -17.7 | 5.4 | -8.2 | 6.0 | 4.5 | -8.5 | -28.2 | 0.2 | -5.4 | -5.2 |
| Apr | -0.9 | 2.1 | -1.5 | -6.8 | 14.6 | -4.0 | 1.5 | 6.3 | 12.1 | -2.6 | -4.4 | 1.2 | -21.6 | 1.3 |
| May | -2.8 | 11.5 | -4.3 | -4.1 | 2.6 | -13.2 | 9.6 | -3.7 | 10.4 | -10.5 | -22.2 | -9.2 | -19.2 | -1.5 |
| IMPORTS | | | | | | | | | | | | | | |
| %2002 | 100.0 | 4.3 | 2.2 | 19.3 | 1.3 | 10.8 | 8.5 | 6.1 | 4.3 | 4.2 | 5.1 | 7.5 | 16.1 | 3.5 |
| Value (Mio euro) | | | | | | | | | | | | | | |
| 2001 | 112,604 | 2,657 | 2,384 | 23,071 | 1,266 | 10,440 | 10,404 | 6,269 | 4,736 | 4,453 | 5,573 | 9,024 | 19,298 | 4,019 |
| 2002 | 109,186 | 4,660 | 2,412 | 21,121 | 1,461 | 11,828 | 9,311 | 6,668 | 4,732 | 4,634 | 5,556 | 8,191 | 17,545 | 3,836 |
| 2002 May | 8,979 | 589 | 189 | 1,801 | 152 | 862 | 761 | 551 | 452 | 408 | 516 | 641 | 1,244 | 286 |
| Jun | 8,823 | 433 | 233 | 1,680 | 144 | 791 | 760 | 597 | 445 | 368 | 466 | 631 | 1,463 | 263 |
| Jul | 9,105 | 247 | 212 | 1,984 | 153 | 909 | 788 | 572 | 476 | 386 | 467 | 590 | 1,280 | 288 |
| Aug | 8,291 | 162 | 142 | 1,526 | 125 | 901 | 686 | 510 | 404 | 332 | 476 | 717 | 1,307 | 278 |
| Sep | 8,883 | 188 | 176 | 1,491 | 110 | 1,106 | 781 | 591 | 434 | 296 | 404 | 606 | 1,520 | 290 |
| Oct | 10,201 | 566 | 245 | 1,761 | 99 | 1,280 | 884 | 586 | 454 | 458 | 540 | 730 | 1,749 | 352 |
| Nov | 9,558 | 435 | 222 | 1,616 | 111 | 1,280 | 901 | 562 | 395 | 362 | 453 | 736 | 1,590 | 326 |
| Dec | 8,709 | 438 | 187 | 1,516 | 105 | 1,096 | 727 | 517 | 306 | 362 | 367 | 769 | 1,499 | 263 |
| 2003 Jan | 9,669 | 524 | 206 | 1,653 | 101 | 1,262 | 785 | 588 | 411 | 446 | 387 | 825 | 1,500 | 410 |
| Feb | 9,298 | 484 | 221 | 1,445 | 92 | 1,182 | 748 | 576 | 396 | 341 | 356 | 796 | 1,536 | 535 |
| Mar | 9,772 | 522 | 208 | 1,646 | 113 | 1,143 | 950 | 616 | 335 | 365 | 462 | 895 | 1,607 | 377 |
| Apr | 8,974 | 413 | 232 | 1,613 | 125 | 1,049 | 736 | 537 | 499 | 319 | 507 | 745 | 1,365 | 342 |
| May | 8,784 | 450 | 216 | 1,554 | 142 | 1,071 | 736 | 500 | 454 | 316 | 566 | 675 | 1,377 | 314 |
| Annual variation (%) | | | | | | | | | | | | | | |
| 2003 Feb | 10.0 | 9.6 | 10.0 | -14.4 | -27.1 | 30.2 | 6.8 | 13.6 | 29.5 | -11.8 | -8.9 | 15.8 | 18.2 | 35.0 |
| Mar | 3.4 | 20.0 | -4.0 | -12.2 | 0.4 | 30.9 | 29.1 | 4.5 | -7.4 | -23.0 | -6.8 | 23.8 | -6.9 | 4.3 |
| Apr | -4.9 | -11.5 | 5.6 | -27.6 | -0.5 | 28.5 | 0.8 | -5.2 | 26.0 | -18.1 | -17.2 | 15.4 | -2.3 | 9.2 |
| May | -2.2 | -23.7 | 14.2 | -13.8 | -6.7 | 24.3 | -3.4 | -9.2 | 0.5 | -22.6 | 9.8 | 5.2 | 10.7 | 9.7 |

TRADE BALANCE (BN euro)

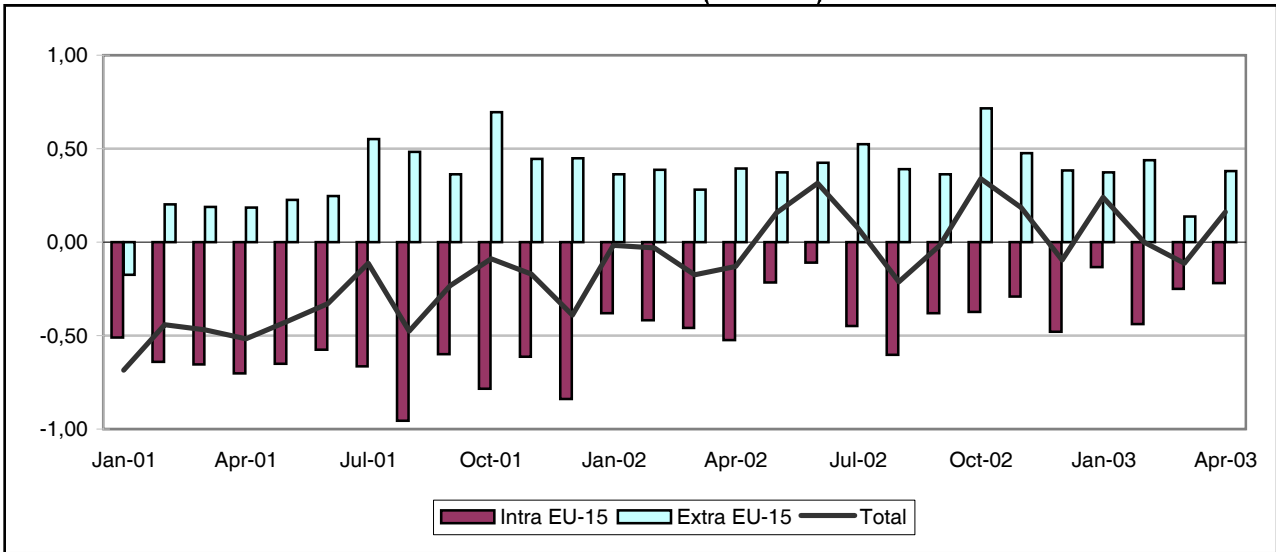

INTRA-EU (BN euro)

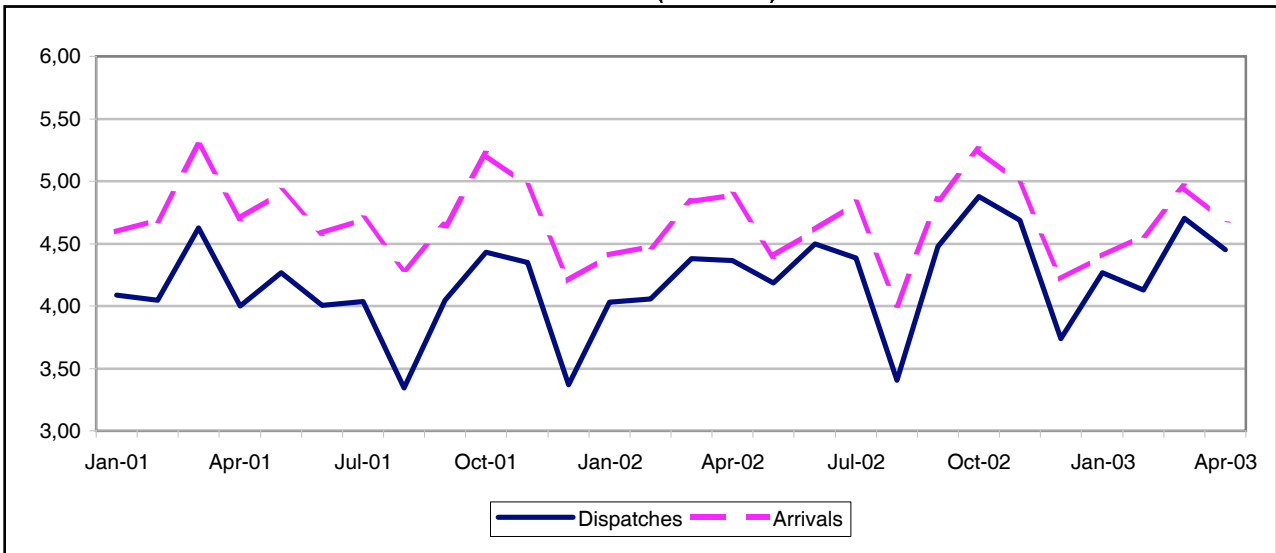

EXTRA-EU (BN euro)

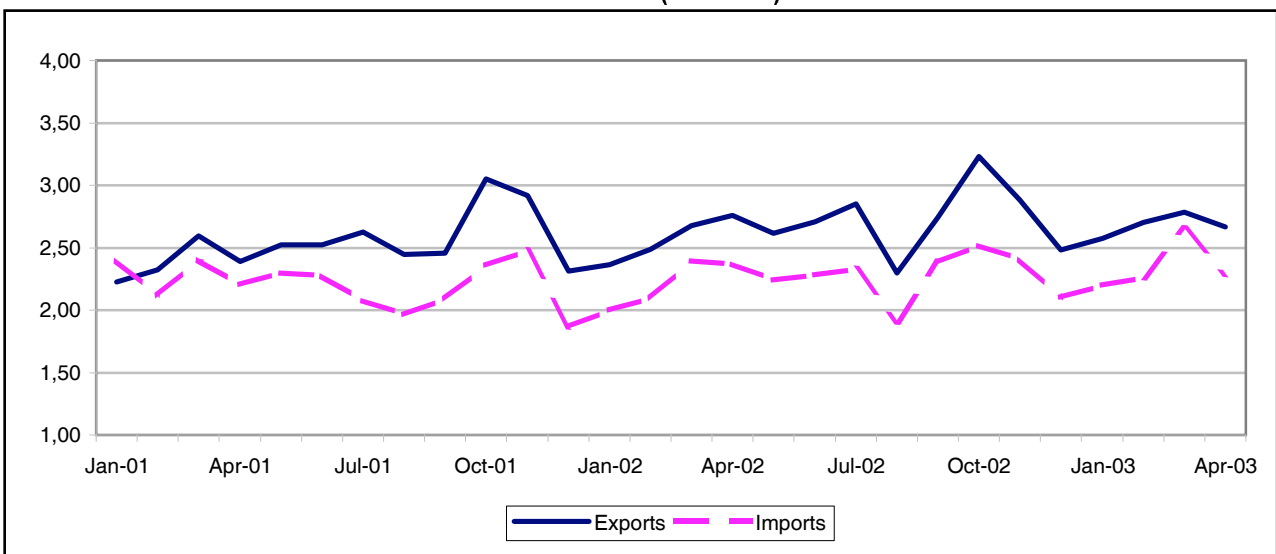

TRADE BALANCE

INTRA EU-15

Value (Mio euro)

| Period | EU-15 | Partner | | | | | | | | | | | | | |
|----------|---------------|---------|-----|---------|-----|-------|-----|------|-------|-----|--------|-----|------|-----|-------|
| | | B | DK | D | EL | E | F | IRL | I | L | NL | P | FIN | S | UK |
| 2001 | -8,188 | -697 | 109 | -10,661 | 324 | 1,142 | 731 | -184 | 1,270 | 0 | -1,867 | 214 | -265 | -94 | 1,773 |
| 2002 | -4,680 | -798 | 171 | -9,174 | 382 | 1,361 | 895 | -152 | 2,137 | -24 | -1,613 | 175 | -113 | -66 | 2,128 |
| 2002 Apr | -523 | -68 | 10 | -846 | 39 | 110 | 79 | -3 | 146 | -1 | -141 | 12 | 2 | -10 | 146 |
| May | -217 | -71 | 15 | -650 | 30 | 116 | 93 | -11 | 225 | 2 | -126 | 13 | -6 | -13 | 164 |
| Jun | -110 | -70 | 14 | -640 | 32 | 123 | 93 | -13 | 242 | 0 | -110 | 14 | -16 | 20 | 200 |
| Jul | -448 | -75 | 12 | -765 | 30 | 116 | 46 | -9 | 177 | -3 | -142 | 21 | -11 | -11 | 165 |
| Aug | -602 | -73 | 13 | -788 | 26 | 72 | 52 | -21 | 81 | -3 | -109 | 15 | -9 | -12 | 154 |
| Sep | -379 | -51 | 15 | -825 | 39 | 133 | 76 | -18 | 194 | -1 | -143 | 9 | -9 | -2 | 204 |
| Oct | -375 | -56 | 21 | -870 | 34 | 164 | 51 | -16 | 242 | -1 | -167 | 12 | -7 | 2 | 218 |
| Nov | -291 | -75 | 17 | -886 | 32 | 140 | 93 | 3 | 242 | -7 | -114 | 16 | -19 | 3 | 262 |
| Dec | -478 | -49 | 12 | -764 | 32 | 93 | 54 | -22 | 176 | -1 | -131 | 19 | -6 | -13 | 121 |
| 2003 Jan | -134 | -49 | 18 | -562 | 33 | 88 | 64 | -24 | 250 | -1 | -134 | 13 | 2 | -1 | 167 |
| Feb | -440 | -77 | 14 | -750 | 30 | 87 | 56 | -19 | 186 | -1 | -152 | 16 | -3 | -5 | 176 |
| Mar | -249 | -96 | 18 | -642 | 31 | 95 | 87 | -8 | 201 | -5 | -155 | 35 | -2 | -8 | 197 |
| Apr | -220 | -53 | 15 | -646 | 21 | 111 | 56 | -14 | 175 | 0 | -106 | 22 | 2 | -5 | 189 |

EXTRA EU-15

Value (Mio euro)

| Period | Extra EU-15 | Partner | | | | | | | | | | | | |
|----------|--------------|---------|--------------|---------------|--------|-------|-------|-----------------|------|------|---------------|------|-----|-----|
| | | Norway | Switzer-land | United States | Canada | China | Japan | Candidate cntr. | CIS | MEDA | South America | OPEC | DAE | ACP |
| 2001 | 3,854 | 251 | 309 | 862 | 237 | -170 | -107 | 92 | -102 | 13 | 437 | 204 | -7 | 97 |
| 2002 | 5,075 | 251 | 450 | 1,217 | 270 | 22 | 63 | 72 | -139 | 222 | 247 | 199 | 197 | 43 |
| 2002 May | 373 | 20 | 28 | 88 | 17 | -12 | -9 | 47 | -44 | 32 | 27 | 18 | 21 | 5 |
| Jun | 426 | 19 | 75 | 103 | 21 | 2 | 9 | -48 | -15 | 19 | 24 | 4 | 39 | 2 |
| Jul | 523 | 17 | -10 | 216 | 27 | -16 | 6 | -26 | 25 | -5 | 25 | 22 | 34 | 7 |
| Aug | 391 | 19 | 72 | 194 | 6 | -23 | -0 | -39 | 8 | -0 | 16 | -33 | 20 | -0 |
| Sep | 363 | 19 | 25 | 128 | 35 | -39 | 13 | -59 | 24 | 15 | 10 | -25 | 18 | -1 |
| Oct | 715 | 26 | 81 | 172 | 32 | 107 | 26 | -8 | 9 | 6 | 9 | 26 | 23 | -5 |
| Nov | 477 | 24 | 64 | 74 | 31 | 78 | 8 | -59 | -7 | 17 | 13 | 20 | 20 | 17 |
| Dec | 383 | 19 | 48 | 114 | 32 | -36 | 37 | -74 | -18 | 45 | 28 | 14 | 25 | -16 |
| 2003 Jan | 374 | 22 | 225 | 158 | 10 | -63 | -12 | -65 | -74 | -2 | 10 | 19 | 5 | -6 |
| Feb | 438 | 17 | 102 | 175 | 9 | -25 | -6 | -69 | -10 | 21 | 13 | 10 | 52 | 1 |
| Mar | 136 | 19 | -65 | 100 | 34 | -38 | -8 | -106 | -21 | -32 | 15 | -29 | 26 | 18 |
| Apr | 382 | 16 | 12 | 159 | 25 | -43 | 11 | -61 | 14 | 19 | 9 | 17 | 15 | -4 |
| May | 22 | 16 | 13 | 141 | -7 | -66 | -34 | -215 | -57 | 21 | 16 | 22 | 20 | 3 |

INTRA EU-15

| Period | EU-15 | Partner | | | | | | | | | | | | | | |
|-----------------------------|---------------|---------|-------|--------|-------|-------|-------|-------|-------|-------|-------|------|------|-------|-------|--|
| | | B | DK | D | EL | E | F | IRL | I | L | NL | P | FIN | S | UK | |
| DISPATCHES | | | | | | | | | | | | | | | | |
| %2002 | 100.0 | 2.6 | 1.2 | 51.4 | 1.0 | 4.6 | 7.7 | 0.5 | 15.1 | 0.3 | 4.1 | 0.7 | 1.0 | 1.9 | 8.0 | |
| Value (Mio euro) | | | | | | | | | | | | | | | | |
| 2001 | 48,609 | 1,366 | 568 | 25,528 | 429 | 2,038 | 3,906 | 245 | 6,866 | 170 | 1,934 | 411 | 443 | 903 | 3,782 | |
| 2002 | 51,087 | 1,324 | 601 | 26,246 | 498 | 2,360 | 3,922 | 257 | 7,701 | 143 | 2,087 | 378 | 508 | 959 | 4,086 | |
| 2002 Apr | 4,366 | 117 | 49 | 2,262 | 47 | 203 | 344 | 28 | 627 | 14 | 192 | 31 | 46 | 80 | 325 | |
| May | 4,182 | 106 | 51 | 2,086 | 38 | 203 | 327 | 21 | 686 | 14 | 167 | 32 | 39 | 83 | 328 | |
| Jun | 4,499 | 110 | 50 | 2,277 | 57 | 203 | 340 | 19 | 720 | 13 | 183 | 31 | 41 | 104 | 349 | |
| Jul | 4,383 | 104 | 45 | 2,325 | 42 | 196 | 310 | 17 | 701 | 8 | 166 | 39 | 35 | 63 | 329 | |
| Aug | 3,404 | 87 | 45 | 1,886 | 31 | 130 | 237 | 14 | 414 | 7 | 149 | 26 | 33 | 68 | 274 | |
| Sep | 4,477 | 115 | 51 | 2,298 | 47 | 206 | 342 | 16 | 691 | 19 | 171 | 25 | 52 | 85 | 358 | |
| Oct | 4,878 | 126 | 59 | 2,468 | 42 | 246 | 375 | 24 | 764 | 12 | 179 | 33 | 54 | 100 | 395 | |
| Nov | 4,689 | 110 | 54 | 2,295 | 40 | 242 | 373 | 36 | 728 | 10 | 191 | 35 | 52 | 84 | 436 | |
| Dec | 3,739 | 106 | 44 | 1,889 | 39 | 179 | 290 | 18 | 601 | 10 | 151 | 31 | 42 | 65 | 272 | |
| 2003 Jan | 4,267 | 124 | 52 | 2,201 | 40 | 180 | 293 | 20 | 683 | 11 | 165 | 31 | 63 | 79 | 320 | |
| Feb | 4,130 | 101 | 49 | 2,141 | 38 | 171 | 298 | 19 | 672 | 12 | 151 | 33 | 51 | 74 | 318 | |
| Mar | 4,705 | 110 | 57 | 2,467 | 39 | 198 | 343 | 26 | 709 | 14 | 168 | 51 | 50 | 84 | 382 | |
| Apr | 4,449 | 133 | 50 | 2,319 | 29 | 198 | 316 | 29 | 652 | 12 | 181 | 39 | 45 | 82 | 350 | |
| Annual variation (%) | | | | | | | | | | | | | | | | |
| 2003 Jan | 5.9 | 16.0 | 2.2 | 3.7 | 22.6 | 0.1 | -9.9 | 23.5 | 23.6 | 4.4 | -8.1 | 8.0 | 63.1 | 15.8 | 1.4 | |
| Feb | 1.8 | -12.6 | -3.0 | 4.5 | -4.9 | -6.9 | -9.0 | -25.2 | 14.4 | -0.2 | -12.0 | -9.6 | 34.5 | -3.7 | -8.0 | |
| Mar | 7.4 | -7.8 | 10.3 | 7.9 | -7.5 | 4.4 | 3.7 | 14.3 | 12.6 | 4.7 | -10.5 | 72.0 | 34.1 | 5.0 | 6.7 | |
| Apr | 1.9 | 13.4 | 2.2 | 2.5 | -38.6 | -2.1 | -8.4 | 1.3 | 3.9 | -11.0 | -6.0 | 27.4 | -2.6 | 3.0 | 7.8 | |
| ARRIVALS | | | | | | | | | | | | | | | | |
| %2002 | 100.0 | 3.8 | 0.8 | 63.5 | 0.2 | 1.8 | 5.4 | 0.7 | 10.0 | 0.3 | 6.6 | 0.4 | 1.1 | 1.8 | 3.5 | |
| Value (Mio euro) | | | | | | | | | | | | | | | | |
| 2001 | 56,797 | 2,063 | 459 | 36,189 | 105 | 895 | 3,175 | 429 | 5,596 | 170 | 3,801 | 197 | 709 | 996 | 2,009 | |
| 2002 | 55,767 | 2,122 | 430 | 35,420 | 116 | 999 | 3,027 | 409 | 5,564 | 167 | 3,701 | 203 | 621 | 1,025 | 1,957 | |
| 2002 Apr | 4,889 | 185 | 38 | 3,107 | 8 | 93 | 266 | 31 | 481 | 15 | 333 | 18 | 44 | 90 | 179 | |
| May | 4,399 | 176 | 35 | 2,736 | 8 | 87 | 233 | 33 | 461 | 12 | 293 | 19 | 45 | 97 | 163 | |
| Jun | 4,609 | 181 | 36 | 2,917 | 25 | 80 | 247 | 32 | 478 | 13 | 293 | 17 | 57 | 85 | 149 | |
| Jul | 4,831 | 179 | 33 | 3,090 | 12 | 80 | 264 | 26 | 524 | 11 | 308 | 18 | 46 | 74 | 164 | |
| Aug | 4,006 | 160 | 32 | 2,674 | 5 | 58 | 185 | 35 | 333 | 10 | 258 | 12 | 42 | 81 | 120 | |
| Sep | 4,857 | 165 | 36 | 3,123 | 8 | 73 | 267 | 33 | 497 | 21 | 314 | 16 | 61 | 88 | 154 | |
| Oct | 5,253 | 183 | 38 | 3,339 | 9 | 82 | 324 | 39 | 522 | 14 | 347 | 21 | 61 | 98 | 177 | |
| Nov | 4,979 | 186 | 37 | 3,181 | 8 | 102 | 280 | 33 | 486 | 16 | 305 | 19 | 71 | 80 | 174 | |
| Dec | 4,217 | 155 | 32 | 2,652 | 7 | 86 | 236 | 41 | 425 | 11 | 282 | 12 | 48 | 79 | 151 | |
| 2003 Jan | 4,401 | 173 | 34 | 2,764 | 7 | 91 | 230 | 44 | 434 | 12 | 299 | 18 | 61 | 81 | 153 | |
| Feb | 4,570 | 179 | 35 | 2,891 | 8 | 83 | 242 | 37 | 486 | 13 | 303 | 17 | 54 | 78 | 142 | |
| Mar | 4,954 | 206 | 39 | 3,110 | 9 | 103 | 256 | 34 | 508 | 19 | 322 | 16 | 53 | 93 | 185 | |
| Apr | 4,669 | 186 | 35 | 2,965 | 7 | 87 | 260 | 43 | 477 | 12 | 287 | 17 | 43 | 87 | 161 | |
| Annual variation (%) | | | | | | | | | | | | | | | | |
| 2003 Jan | -0.2 | -4.5 | -12.2 | -0.9 | -5.0 | 10.1 | 4.7 | 1.2 | 3.1 | 5.6 | -0.1 | 2.4 | 20.3 | -8.3 | -5.5 | |
| Feb | 2.1 | 6.6 | -1.4 | 3.3 | -26.6 | -5.8 | 0.4 | 16.4 | 5.8 | -25.1 | -3.1 | 7.1 | 19.5 | 5.5 | -20.3 | |
| Mar | 2.4 | 1.7 | 0.7 | 3.2 | 5.9 | 18.2 | -3.2 | 11.6 | 6.4 | 20.9 | -9.5 | -7.0 | 2.8 | 1.2 | 0 | |
| Apr | -4.5 | 0.2 | -8.3 | -4.6 | -9.5 | -6.1 | -2.3 | 36.6 | -0.9 | -21.5 | -13.8 | -6.8 | -1.2 | -3.5 | -9.9 | |

EXTRA EU-15

| Period | Extra EU-15 | Partner | | | | | | | | | | | | |
|-----------------------------|---------------|---------|-------------|---------------|--------|-------|-------|-----------------|-------|-------|---------------|-------|-------|-------|
| | | Norway | Switzerland | United States | Canada | China | Japan | Candidate cntr. | CIS | MEDA | South America | OPEC | DAE | ACP |
| EXPORTS | | | | | | | | | | | | | | |
| %2002 | 100.0 | 0.9 | 13.0 | 12.9 | 1.7 | 3.7 | 3.0 | 36.8 | 4.7 | 3.8 | 1.4 | 3.6 | 4.8 | 1.8 |
| Value (Mio euro) | | | | | | | | | | | | | | |
| 2001 | 30,390 | 301 | 3,968 | 4,064 | 580 | 876 | 947 | 10,984 | 1,532 | 1,059 | 635 | 1,311 | 1,421 | 633 |
| 2002 | 32,112 | 295 | 4,193 | 4,131 | 544 | 1,185 | 981 | 11,809 | 1,511 | 1,239 | 453 | 1,153 | 1,553 | 586 |
| 2002 May | 2,616 | 24 | 341 | 330 | 45 | 92 | 70 | 986 | 126 | 97 | 42 | 82 | 137 | 42 |
| Jun | 2,709 | 24 | 373 | 377 | 39 | 76 | 87 | 963 | 109 | 96 | 37 | 107 | 151 | 51 |
| Jul | 2,852 | 22 | 333 | 390 | 53 | 76 | 87 | 1,045 | 146 | 114 | 40 | 114 | 150 | 49 |
| Aug | 2,297 | 23 | 283 | 314 | 39 | 66 | 69 | 839 | 115 | 82 | 33 | 79 | 131 | 30 |
| Sep | 2,746 | 23 | 376 | 339 | 51 | 76 | 90 | 1,026 | 144 | 107 | 30 | 79 | 131 | 45 |
| Oct | 3,233 | 30 | 423 | 368 | 53 | 245 | 101 | 1,160 | 160 | 120 | 33 | 106 | 142 | 46 |
| Nov | 2,884 | 27 | 332 | 307 | 47 | 223 | 85 | 1,079 | 146 | 121 | 37 | 94 | 124 | 53 |
| Dec | 2,484 | 21 | 350 | 308 | 48 | 81 | 93 | 857 | 117 | 117 | 44 | 109 | 108 | 53 |
| 2003 Jan | 2,574 | 25 | 493 | 336 | 49 | 67 | 67 | 920 | 109 | 90 | 30 | 75 | 96 | 44 |
| Feb | 2,701 | 21 | 493 | 336 | 44 | 75 | 66 | 946 | 134 | 101 | 29 | 93 | 118 | 61 |
| Mar | 2,787 | 22 | 423 | 329 | 49 | 69 | 74 | 1,045 | 149 | 104 | 35 | 88 | 113 | 49 |
| Apr | 2,668 | 18 | 288 | 345 | 44 | 68 | 77 | 1,042 | 166 | 102 | 30 | 110 | 107 | 54 |
| May | 2,299 | 19 | 307 | 287 | 41 | 66 | 55 | 850 | 109 | 87 | 33 | 84 | 95 | 43 |
| Annual variation (%) | | | | | | | | | | | | | | |
| 2003 Feb | 8.6 | -16.3 | 37.2 | -0.4 | 12.6 | 77.5 | -7.9 | 2.4 | 24.3 | 14.1 | -25.2 | -3.1 | 6.8 | 23.2 |
| Mar | 4.0 | -20.0 | 25.5 | -10.6 | 16.7 | 17.1 | -12.3 | 5.6 | 30.4 | 4.0 | -20.4 | -5.2 | -21.2 | -35.7 |
| Apr | -3.4 | -26.6 | -19.8 | -9.0 | -7.1 | -15.7 | 11.4 | 0.4 | 22.8 | -11.1 | -30.8 | 16.2 | -15.0 | 16.8 |
| May | -12.1 | -20.3 | -9.8 | -13.1 | -8.3 | -27.7 | -21.3 | -13.9 | -13.3 | -10.0 | -23.2 | 2.1 | -30.3 | 2.8 |
| IMPORTS | | | | | | | | | | | | | | |
| %2002 | 100.0 | 0.2 | 13.8 | 10.8 | 1.0 | 4.3 | 3.4 | 43.4 | 6.1 | 3.8 | 0.8 | 3.5 | 5.0 | 2.0 |
| Value (Mio euro) | | | | | | | | | | | | | | |
| 2001 | 26,536 | 50 | 3,659 | 3,202 | 343 | 1,046 | 1,054 | 10,891 | 1,634 | 1,046 | 198 | 1,107 | 1,428 | 537 |
| 2002 | 27,037 | 44 | 3,743 | 2,913 | 274 | 1,163 | 918 | 11,737 | 1,650 | 1,017 | 206 | 955 | 1,356 | 543 |
| 2002 May | 2,244 | 4 | 312 | 242 | 28 | 104 | 79 | 940 | 169 | 65 | 15 | 64 | 115 | 36 |
| Jun | 2,283 | 4 | 298 | 274 | 19 | 74 | 78 | 1,011 | 124 | 77 | 14 | 103 | 112 | 49 |
| Jul | 2,329 | 5 | 343 | 174 | 25 | 92 | 81 | 1,071 | 122 | 119 | 15 | 93 | 116 | 41 |
| Aug | 1,906 | 4 | 211 | 120 | 33 | 89 | 69 | 878 | 107 | 82 | 17 | 112 | 111 | 30 |
| Sep | 2,383 | 4 | 351 | 211 | 16 | 114 | 77 | 1,085 | 120 | 91 | 20 | 104 | 113 | 46 |
| Oct | 2,517 | 5 | 343 | 197 | 21 | 138 | 75 | 1,167 | 151 | 114 | 24 | 80 | 119 | 52 |
| Nov | 2,408 | 3 | 268 | 233 | 16 | 144 | 77 | 1,138 | 153 | 104 | 24 | 74 | 104 | 36 |
| Dec | 2,101 | 3 | 302 | 195 | 16 | 117 | 56 | 930 | 135 | 72 | 16 | 95 | 83 | 69 |
| 2003 Jan | 2,199 | 3 | 268 | 178 | 38 | 130 | 79 | 985 | 183 | 92 | 20 | 57 | 91 | 50 |
| Feb | 2,263 | 4 | 391 | 161 | 35 | 100 | 72 | 1,015 | 144 | 80 | 17 | 83 | 66 | 61 |
| Mar | 2,650 | 3 | 487 | 229 | 15 | 107 | 82 | 1,151 | 170 | 136 | 19 | 117 | 87 | 31 |
| Apr | 2,287 | 2 | 276 | 186 | 19 | 110 | 66 | 1,103 | 152 | 83 | 21 | 93 | 92 | 59 |
| May | 2,277 | 3 | 295 | 146 | 48 | 132 | 89 | 1,065 | 166 | 66 | 16 | 62 | 75 | 39 |
| Annual variation (%) | | | | | | | | | | | | | | |
| 2003 Feb | 7.8 | 14.1 | 11.3 | -30.2 | 67.8 | 47.5 | 5.2 | 18.9 | -5.8 | 34.2 | 32.4 | 76.4 | -50.9 | 26.4 |
| Mar | 10.6 | -5.0 | 54.9 | -50.4 | -24.5 | 48.0 | 5.5 | 24.1 | 38.6 | 50.3 | 19.5 | 59.8 | -27.8 | -39.7 |
| Apr | -3.4 | -27.7 | -31.5 | -45.6 | -10.1 | 57.7 | -26.5 | 16.9 | 10.2 | 36.3 | 70.7 | 66.2 | -21.2 | 52.6 |
| May | 1.5 | -30.0 | -5.7 | -39.8 | 75.5 | 27.0 | 12.6 | 13.3 | -2.0 | 1.5 | 8.1 | -4.2 | -34.9 | 8.5 |

PORTUGAL

TRADE BALANCE (BN euro)

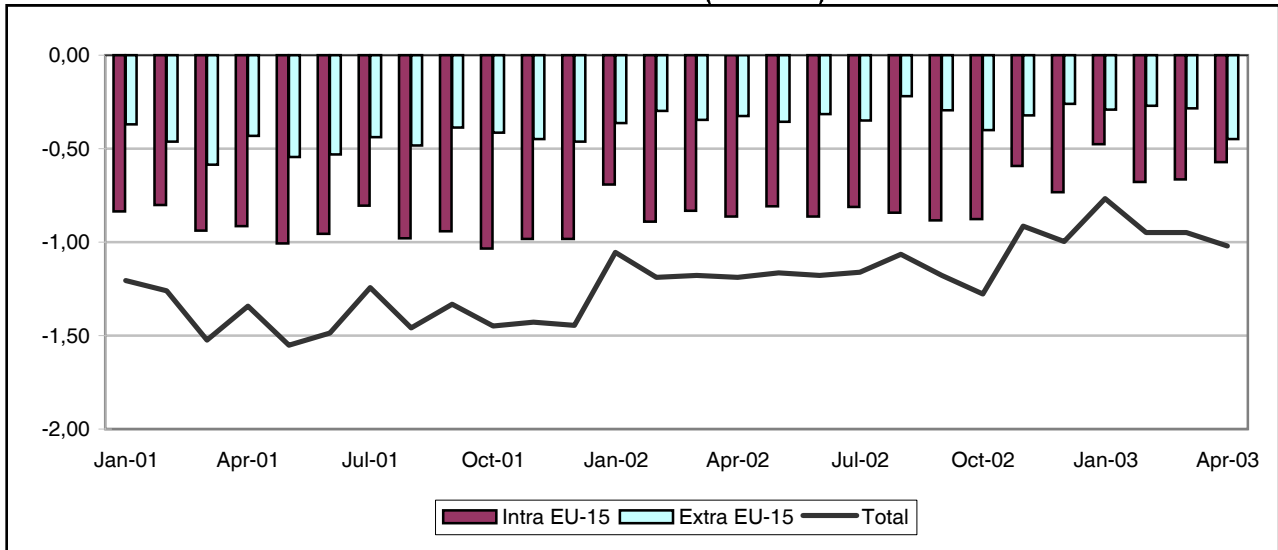

INTRA-EU (BN euro)

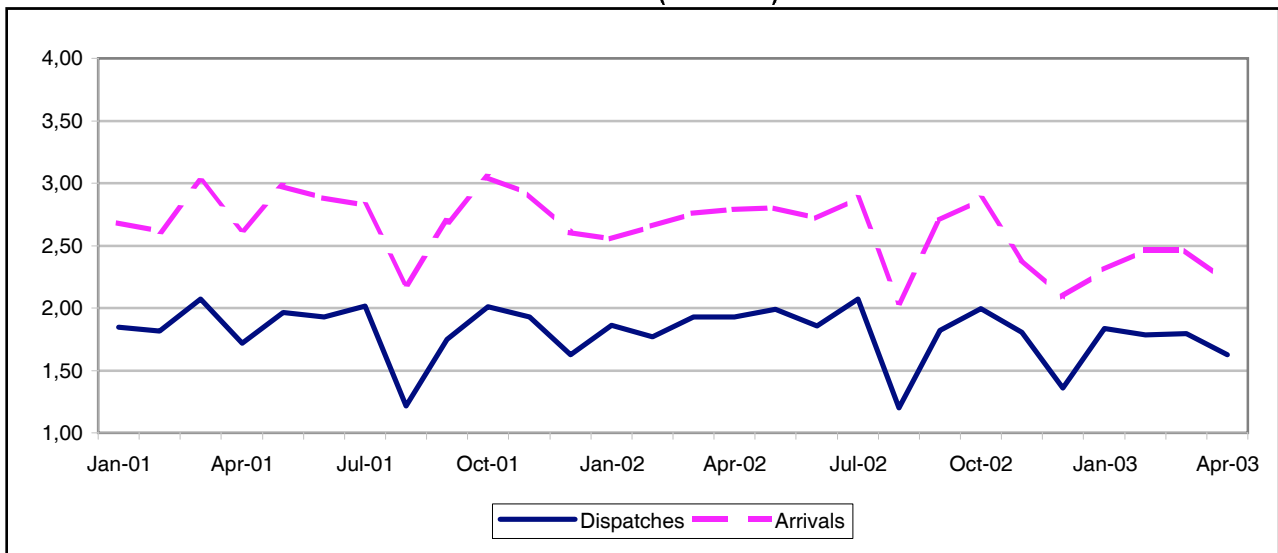

EXTRA-EU (BN euro)

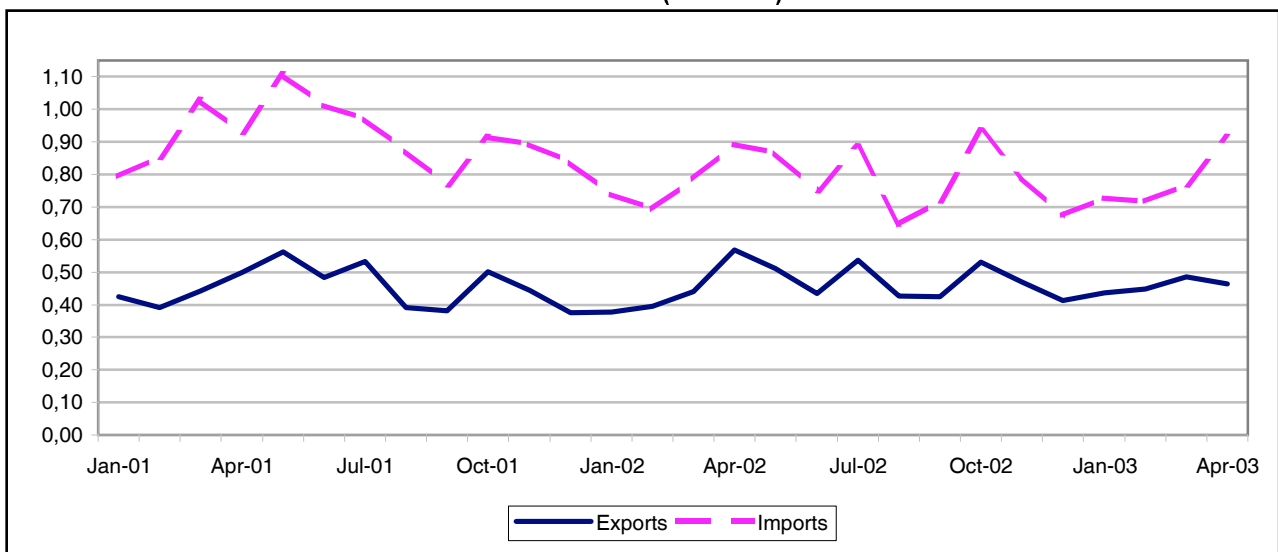

TRADE BALANCE

INTRA EU-15

Value (Mio euro)

| Period | EU-15 | Partner | | | | | | | | | | | | | |
|----------|---------|---------|-----|--------|----|--------|--------|------|--------|-----|------|-----|------|-----|-----|
| | | B | DK | D | EL | E | F | IRL | I | L | NL | A | FIN | S | UK |
| 2001 | -11,179 | 125 | 35 | -841 | 4 | -6,862 | -1,050 | -123 | -1,742 | -67 | -982 | -94 | -109 | -79 | 600 |
| 2002 | -9,693 | -1 | 5 | -1,113 | 12 | -5,958 | -744 | -115 | -1,355 | -74 | -818 | -66 | -114 | -78 | 720 |
| 2002 Apr | -864 | 6 | -0 | -116 | 3 | -542 | -64 | -12 | -120 | -6 | -69 | -8 | -5 | -2 | 70 |
| May | -810 | 4 | 3 | -88 | 2 | -519 | -43 | -8 | -116 | -8 | -72 | -3 | -1 | -11 | 49 |
| Jun | -862 | -1 | -15 | -115 | 1 | -477 | -120 | -14 | -119 | -4 | -62 | -4 | -7 | -16 | 90 |
| Jul | -811 | 15 | 0 | -84 | -3 | -512 | -56 | -10 | -155 | -9 | -55 | -14 | -16 | -15 | 102 |
| Aug | -844 | -1 | -2 | -129 | 1 | -443 | -63 | -11 | -93 | -9 | -71 | -7 | -29 | -11 | 24 |
| Sep | -883 | 10 | 1 | -109 | -1 | -547 | -70 | -8 | -106 | -6 | -67 | -1 | -22 | -2 | 45 |
| Oct | -877 | -7 | -1 | -83 | -3 | -534 | -108 | -10 | -109 | -7 | -85 | 3 | -5 | -0 | 72 |
| Nov | -594 | 12 | 2 | -3 | -1 | -433 | -75 | -8 | -73 | -2 | -68 | -2 | -3 | -5 | 63 |
| Dec | -734 | -13 | -5 | -133 | 3 | -373 | -79 | -6 | -76 | -7 | -46 | -12 | -3 | -11 | 29 |
| 2003 Jan | -475 | 17 | 6 | -100 | 0 | -383 | 18 | -5 | -66 | -5 | -54 | 1 | -8 | 7 | 96 |
| Feb | -679 | 19 | 5 | -86 | 6 | -421 | -27 | -5 | -115 | -3 | -57 | -5 | -10 | -9 | 28 |
| Mar | -664 | -1 | 2 | -94 | 4 | -409 | -54 | -6 | -89 | -7 | -57 | -4 | -8 | -20 | 75 |
| Apr | -571 | 23 | 1 | -114 | 2 | -346 | -53 | -9 | -86 | -7 | -56 | -3 | -2 | -11 | 88 |

EXTRA EU-15

Value (Mio euro)

| Period | Extra EU-15 | Partner | | | | | | | | | | | | |
|----------|-------------|---------|--------------|---------------|--------|-------|-------|-----------------|------|------|---------------|--------|------|------|
| | | Norway | Switzer-land | United States | Canada | China | Japan | Candidate cntr. | CIS | MEDA | South America | OPEC | DAE | ACP |
| 2001 | -5,552 | -528 | -131 | -62 | 47 | -291 | -706 | -531 | -485 | -281 | -731 | -1,697 | -427 | -667 |
| 2002 | -3,852 | -266 | -68 | 687 | 58 | -264 | -626 | -555 | -413 | -275 | -880 | -1,442 | -264 | -264 |
| 2002 May | -356 | -46 | -3 | 81 | 4 | -23 | -54 | -47 | -58 | -41 | -78 | -138 | -24 | -7 |
| Jun | -316 | -22 | -2 | 73 | 7 | -17 | -49 | -42 | -51 | -29 | -117 | -78 | -26 | 28 |
| Jul | -348 | -42 | -2 | 94 | 7 | -22 | -55 | -78 | -19 | -42 | -66 | -188 | -21 | -26 |
| Aug | -220 | -22 | -1 | 85 | 3 | -18 | -50 | -48 | -24 | -20 | -62 | -108 | -12 | 10 |
| Sep | -295 | -16 | -7 | 64 | 9 | -27 | -61 | -30 | -42 | -1 | -84 | -107 | -18 | -33 |
| Oct | -402 | -47 | -12 | 87 | 6 | -33 | -75 | -55 | -37 | -37 | -36 | -196 | -24 | -40 |
| Nov | -321 | -33 | -8 | 51 | 8 | -19 | -49 | -55 | -17 | -20 | -49 | -148 | -24 | -55 |
| Dec | -261 | -20 | -10 | 36 | 1 | -14 | -45 | -55 | -37 | -11 | -60 | -66 | -15 | 1 |
| 2003 Jan | -291 | -23 | 2 | 39 | 3 | -26 | -50 | -45 | -48 | -8 | -79 | -84 | -5 | -40 |
| Feb | -270 | -53 | -1 | 69 | 4 | -17 | -43 | -34 | -49 | -8 | -43 | -148 | -0 | -54 |
| Mar | -283 | -49 | -5 | 94 | 4 | -10 | -57 | -40 | -76 | -14 | -38 | -85 | -19 | -49 |
| Apr | -450 | -19 | -36 | 59 | 3 | -16 | -55 | -63 | -21 | -41 | -86 | -217 | -17 | -63 |
| May | -308 | -19 | -1 | 65 | 7 | -26 | -52 | -48 | -48 | -36 | -90 | -105 | -18 | -3 |

INTRA EU-15

| Period | EU-15 | Partner | | | | | | | | | | | | | | |
|-----------------------------|---------------|---------|-------|-------|-------|--------|-------|-------|-------|-------|-------|-------|-------|-------|-------|--|
| | | B | DK | D | EL | E | F | IRL | I | L | NL | A | FIN | S | UK | |
| DISPATCHES | | | | | | | | | | | | | | | | |
| %2002 | 100.0 | 5.7 | 1.2 | 23.1 | 0.5 | 25.4 | 15.8 | 0.7 | 6.0 | 0.1 | 4.7 | 1.0 | 0.5 | 1.8 | 13.2 | |
| Value (Mio euro) | | | | | | | | | | | | | | | | |
| 2001 | 21,893 | 1,463 | 292 | 5,232 | 103 | 5,202 | 3,450 | 144 | 1,253 | 30 | 1,141 | 224 | 131 | 411 | 2,812 | |
| 2002 | 21,576 | 1,231 | 271 | 4,978 | 101 | 5,482 | 3,419 | 155 | 1,306 | 26 | 1,023 | 216 | 110 | 400 | 2,850 | |
| 2002 Apr | 1,927 | 118 | 21 | 426 | 10 | 504 | 316 | 13 | 118 | 2 | 86 | 19 | 9 | 33 | 251 | |
| May | 1,991 | 117 | 23 | 441 | 8 | 525 | 309 | 15 | 124 | 3 | 79 | 20 | 13 | 35 | 279 | |
| Jun | 1,858 | 103 | 22 | 448 | 8 | 474 | 308 | 12 | 105 | 2 | 84 | 17 | 10 | 28 | 237 | |
| Jul | 2,073 | 116 | 28 | 477 | 10 | 524 | 334 | 14 | 112 | 2 | 102 | 20 | 13 | 34 | 286 | |
| Aug | 1,199 | 69 | 16 | 283 | 6 | 306 | 182 | 9 | 54 | 2 | 60 | 10 | 6 | 25 | 170 | |
| Sep | 1,820 | 107 | 21 | 453 | 10 | 463 | 270 | 13 | 110 | 2 | 87 | 19 | 7 | 33 | 225 | |
| Oct | 1,992 | 102 | 22 | 471 | 9 | 508 | 287 | 15 | 127 | 3 | 92 | 22 | 8 | 37 | 290 | |
| Nov | 1,803 | 104 | 19 | 462 | 7 | 461 | 247 | 12 | 115 | 2 | 85 | 18 | 8 | 33 | 229 | |
| Dec | 1,357 | 78 | 17 | 281 | 6 | 364 | 199 | 11 | 106 | 1 | 74 | 11 | 6 | 27 | 175 | |
| 2003 Jan | 1,835 | 104 | 24 | 358 | 9 | 477 | 334 | 14 | 114 | 3 | 92 | 21 | 9 | 34 | 240 | |
| Feb | 1,784 | 119 | 19 | 369 | 11 | 489 | 291 | 13 | 107 | 2 | 80 | 18 | 8 | 34 | 222 | |
| Mar | 1,796 | 107 | 21 | 365 | 11 | 496 | 271 | 12 | 125 | 2 | 91 | 16 | 11 | 31 | 235 | |
| Apr | 1,627 | 107 | 18 | 339 | 8 | 442 | 241 | 10 | 101 | 1 | 74 | 16 | 9 | 26 | 232 | |
| Annual variation (%) | | | | | | | | | | | | | | | | |
| 2003 Jan | -1.4 | 0.5 | -9.8 | -13.8 | 19.5 | 4.3 | 6.6 | -5.4 | 8.9 | 13.3 | -5.7 | 5.6 | -24.6 | -15.6 | -1.6 | |
| Feb | 0.9 | 22.0 | -36.4 | -7.8 | 31.3 | 12.5 | -5.4 | -5.0 | 0.4 | -9.2 | -5.5 | -8.7 | -8.6 | -4.2 | 2.2 | |
| Mar | -6.8 | -8.9 | -17.2 | -13.3 | 1.2 | 7.9 | -21.8 | -11.9 | 2.6 | -37.6 | -1.0 | -21.1 | 23.1 | -18.2 | -5.4 | |
| Apr | -15.6 | -9.0 | -14.3 | -20.4 | -15.4 | -12.2 | -23.8 | -20.7 | -14.7 | -41.2 | -13.7 | -16.9 | -3.8 | -20.3 | -7.7 | |
| ARRIVALS | | | | | | | | | | | | | | | | |
| %2002 | 100.0 | 3.9 | 0.8 | 19.5 | 0.3 | 36.6 | 13.3 | 0.9 | 8.5 | 0.3 | 5.9 | 0.9 | 0.7 | 1.5 | 6.8 | |
| Value (Mio euro) | | | | | | | | | | | | | | | | |
| 2001 | 33,072 | 1,338 | 257 | 6,072 | 98 | 12,064 | 4,500 | 267 | 2,994 | 97 | 2,123 | 318 | 241 | 490 | 2,212 | |
| 2002 | 31,270 | 1,232 | 265 | 6,091 | 89 | 11,440 | 4,164 | 271 | 2,660 | 100 | 1,842 | 282 | 224 | 478 | 2,130 | |
| 2002 Apr | 2,791 | 112 | 21 | 542 | 6 | 1,046 | 380 | 24 | 238 | 8 | 155 | 27 | 14 | 35 | 181 | |
| May | 2,801 | 113 | 20 | 528 | 6 | 1,044 | 352 | 23 | 241 | 10 | 151 | 22 | 13 | 46 | 230 | |
| Jun | 2,720 | 104 | 37 | 564 | 7 | 951 | 427 | 26 | 224 | 6 | 146 | 22 | 16 | 43 | 146 | |
| Jul | 2,884 | 101 | 28 | 562 | 13 | 1,036 | 390 | 24 | 267 | 11 | 157 | 33 | 29 | 49 | 184 | |
| Aug | 2,043 | 69 | 18 | 413 | 5 | 749 | 245 | 21 | 147 | 10 | 131 | 17 | 35 | 36 | 146 | |
| Sep | 2,703 | 97 | 20 | 562 | 12 | 1,011 | 340 | 20 | 216 | 8 | 154 | 19 | 29 | 35 | 179 | |
| Oct | 2,869 | 109 | 23 | 554 | 11 | 1,042 | 395 | 25 | 236 | 9 | 177 | 19 | 13 | 37 | 218 | |
| Nov | 2,397 | 92 | 17 | 465 | 7 | 895 | 322 | 20 | 189 | 4 | 153 | 20 | 11 | 38 | 166 | |
| Dec | 2,090 | 91 | 22 | 414 | 4 | 736 | 279 | 18 | 182 | 8 | 120 | 23 | 9 | 39 | 146 | |
| 2003 Jan | 2,310 | 87 | 18 | 457 | 9 | 860 | 316 | 19 | 180 | 8 | 145 | 20 | 17 | 27 | 145 | |
| Feb | 2,463 | 100 | 14 | 455 | 5 | 909 | 318 | 18 | 222 | 5 | 137 | 23 | 18 | 43 | 195 | |
| Mar | 2,460 | 107 | 19 | 459 | 6 | 905 | 325 | 19 | 214 | 9 | 147 | 19 | 19 | 52 | 160 | |
| Apr | 2,198 | 84 | 17 | 453 | 6 | 789 | 294 | 19 | 187 | 8 | 130 | 19 | 11 | 37 | 144 | |
| Annual variation (%) | | | | | | | | | | | | | | | | |
| 2003 Jan | -9.6 | -17.6 | -24.8 | -1.4 | 46.0 | -11.2 | -1.4 | -20.1 | -19.9 | 6.7 | -18.0 | -13.3 | 17.6 | -20.2 | -9.2 | |
| Feb | -7.3 | -14.6 | -18.4 | -8.3 | -17.9 | -6.8 | -8.4 | -23.1 | -7.2 | -33.8 | -10.7 | -26.8 | -8.5 | 1.0 | 8.7 | |
| Mar | -10.9 | -11.1 | 5.6 | -13.2 | 17.5 | -8.3 | -11.2 | -15.2 | -16.4 | -1.4 | -11.4 | -19.5 | -6.6 | 20.7 | -18.2 | |
| Apr | -21.2 | -25.0 | -17.7 | -16.4 | -6.6 | -24.6 | -22.6 | -22.7 | -21.5 | -1.5 | -16.0 | -31.3 | -22.4 | 6.2 | -20.5 | |

EXTRA EU-15

| Period | Extra EU-15 | Partner | | | | | | | | | | | | |
|-----------------------------|-------------|---------|-------------|---------------|--------|-------|-------|-----------------|-------|-------|---------------|-------|-------|-------|
| | | Norway | Switzerland | United States | Canada | China | Japan | Candidate cntr. | CIS | MEDA | South America | OPEC | DAE | ACP |
| EXPORTS | | | | | | | | | | | | | | |
| %2002 | 100.0 | 3.8 | 5.3 | 28.4 | 2.5 | 1.4 | 1.7 | 9.6 | 0.9 | 8.2 | 4.9 | 3.5 | 5.4 | 18.4 |
| Value (Mio euro) | | | | | | | | | | | | | | |
| 2001 | 5,429 | 303 | 274 | 1,539 | 147 | 60 | 109 | 463 | 38 | 452 | 390 | 209 | 248 | 912 |
| 2002 | 5,528 | 210 | 295 | 1,571 | 140 | 81 | 94 | 530 | 50 | 453 | 269 | 196 | 300 | 1,019 |
| 2002 May | 511 | 9 | 29 | 156 | 12 | 7 | 9 | 51 | 5 | 44 | 26 | 18 | 23 | 94 |
| Jun | 434 | 9 | 27 | 132 | 14 | 7 | 8 | 44 | 5 | 33 | 20 | 15 | 21 | 74 |
| Jul | 537 | 12 | 34 | 159 | 14 | 10 | 10 | 55 | 4 | 41 | 24 | 16 | 28 | 90 |
| Aug | 427 | 14 | 20 | 135 | 10 | 6 | 5 | 35 | 4 | 39 | 16 | 16 | 25 | 80 |
| Sep | 424 | 10 | 24 | 120 | 12 | 6 | 7 | 43 | 3 | 36 | 22 | 15 | 25 | 73 |
| Oct | 531 | 13 | 25 | 157 | 13 | 6 | 8 | 54 | 5 | 43 | 28 | 22 | 25 | 105 |
| Nov | 471 | 9 | 24 | 126 | 14 | 10 | 8 | 53 | 4 | 35 | 25 | 14 | 26 | 104 |
| Dec | 413 | 7 | 17 | 118 | 7 | 10 | 9 | 36 | 3 | 37 | 13 | 19 | 28 | 86 |
| 2003 Jan | 436 | 11 | 29 | 129 | 11 | 5 | 7 | 41 | 2 | 39 | 17 | 18 | 31 | 74 |
| Feb | 449 | 13 | 27 | 124 | 10 | 10 | 8 | 47 | 5 | 38 | 20 | 16 | 33 | 81 |
| Mar | 486 | 9 | 24 | 163 | 9 | 15 | 9 | 43 | 4 | 31 | 20 | 13 | 29 | 88 |
| Apr | 463 | 7 | 24 | 146 | 25 | 9 | 8 | 50 | 4 | 37 | 16 | 12 | 23 | 82 |
| May | 467 | 9 | 25 | 138 | 12 | 8 | 8 | 55 | 4 | 42 | 20 | 13 | 31 | 82 |
| Annual variation (%) | | | | | | | | | | | | | | |
| 2003 Feb | 13.8 | 3.3 | 21.8 | 16.9 | -17.1 | 91.2 | -8.1 | 21.6 | 29.5 | 9.1 | -18.5 | 36.4 | 43.2 | 10.7 |
| Mar | 10.2 | -30.2 | -13.9 | 31.0 | -35.1 | 198.6 | -4.8 | 6.4 | -28.5 | -7.1 | -6.8 | 3.5 | 3.7 | 12.1 |
| Apr | -18.5 | -92.0 | 3.5 | 1.7 | 128.5 | 57.7 | 4.1 | 8.7 | 39.1 | -11.4 | -38.4 | -31.9 | -18.7 | -3.5 |
| May | -8.6 | -3.0 | -15.0 | -11.7 | -1.7 | 27.6 | -11.2 | 8.1 | -16.7 | -5.3 | -23.3 | -29.5 | 38.2 | -13.3 |
| IMPORTS | | | | | | | | | | | | | | |
| %2002 | 100.0 | 5.1 | 3.9 | 9.4 | 0.9 | 3.7 | 7.7 | 11.6 | 4.9 | 7.8 | 12.2 | 17.5 | 6.0 | 13.7 |
| Value (Mio euro) | | | | | | | | | | | | | | |
| 2001 | 10,982 | 831 | 406 | 1,601 | 100 | 351 | 815 | 994 | 523 | 733 | 1,121 | 1,906 | 674 | 1,579 |
| 2002 | 9,380 | 476 | 362 | 883 | 82 | 345 | 721 | 1,085 | 462 | 728 | 1,149 | 1,639 | 564 | 1,284 |
| 2002 May | 867 | 55 | 32 | 75 | 8 | 29 | 63 | 98 | 63 | 85 | 104 | 156 | 47 | 102 |
| Jun | 750 | 32 | 29 | 59 | 6 | 24 | 57 | 86 | 55 | 62 | 137 | 93 | 47 | 46 |
| Jul | 885 | 54 | 36 | 65 | 6 | 31 | 65 | 133 | 23 | 82 | 90 | 204 | 48 | 117 |
| Aug | 646 | 36 | 21 | 50 | 7 | 23 | 56 | 83 | 28 | 59 | 78 | 124 | 37 | 70 |
| Sep | 719 | 26 | 31 | 56 | 4 | 33 | 67 | 73 | 46 | 37 | 106 | 122 | 43 | 106 |
| Oct | 933 | 60 | 36 | 69 | 7 | 38 | 83 | 109 | 43 | 80 | 63 | 218 | 49 | 145 |
| Nov | 792 | 41 | 32 | 75 | 6 | 29 | 56 | 107 | 21 | 54 | 74 | 163 | 50 | 158 |
| Dec | 675 | 27 | 27 | 82 | 6 | 24 | 54 | 91 | 40 | 48 | 73 | 85 | 43 | 85 |
| 2003 Jan | 727 | 34 | 27 | 90 | 8 | 31 | 57 | 86 | 51 | 46 | 96 | 102 | 36 | 114 |
| Feb | 718 | 66 | 28 | 55 | 6 | 27 | 51 | 80 | 53 | 45 | 63 | 164 | 34 | 134 |
| Mar | 770 | 57 | 29 | 68 | 5 | 24 | 66 | 83 | 80 | 45 | 58 | 98 | 48 | 137 |
| Apr | 913 | 27 | 60 | 87 | 22 | 25 | 62 | 113 | 25 | 78 | 102 | 230 | 40 | 145 |
| May | 775 | 28 | 26 | 73 | 5 | 35 | 60 | 103 | 52 | 78 | 110 | 118 | 50 | 84 |
| Annual variation (%) | | | | | | | | | | | | | | |
| 2003 Feb | 3.6 | 97.1 | 3.0 | -35.1 | -19.3 | -9.4 | -3.5 | 2.6 | 152.8 | 9.8 | -42.7 | 105.1 | -25.8 | 20.0 |
| Mar | -2.2 | 95.4 | -7.5 | -25.9 | -31.2 | -16.5 | 21.7 | 13.0 | 51.7 | 6.9 | -36.4 | -22.3 | -4.9 | 38.0 |
| Apr | 2.3 | -25.8 | 98.3 | 15.2 | 179.7 | -1.0 | 4.4 | 26.8 | -8.0 | 20.6 | -29.2 | 29.9 | -27.4 | -16.3 |
| May | -10.6 | -49.6 | -18.8 | -3.0 | -36.8 | 19.3 | -3.6 | 4.8 | -17.7 | -7.9 | 5.8 | -24.8 | 6.7 | -17.1 |

TRADE BALANCE (BN euro)

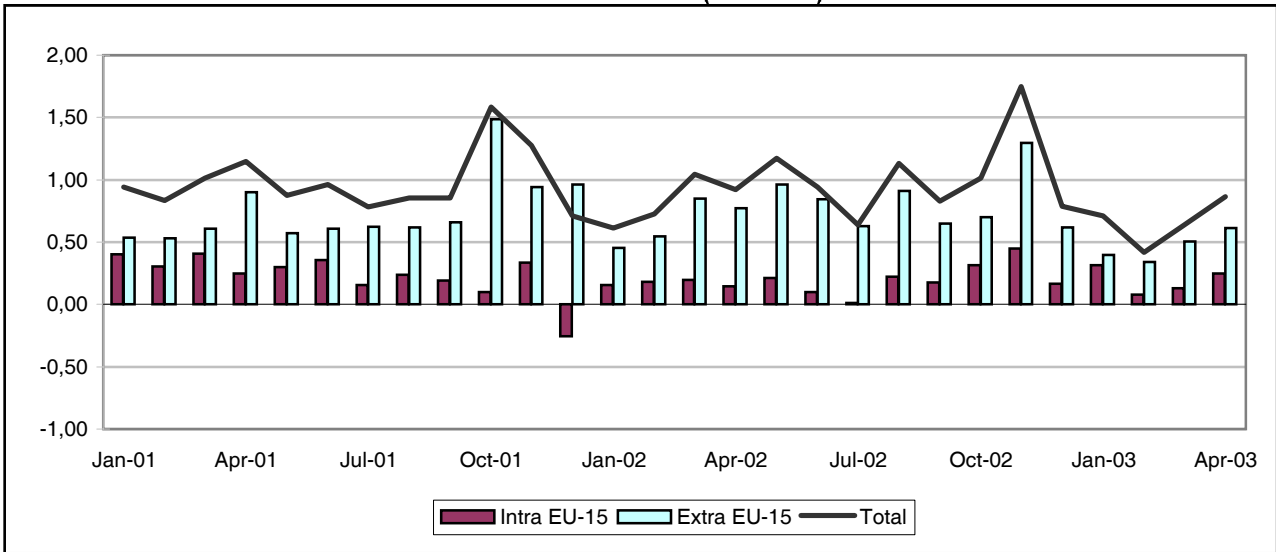

INTRA-EU (BN euro)

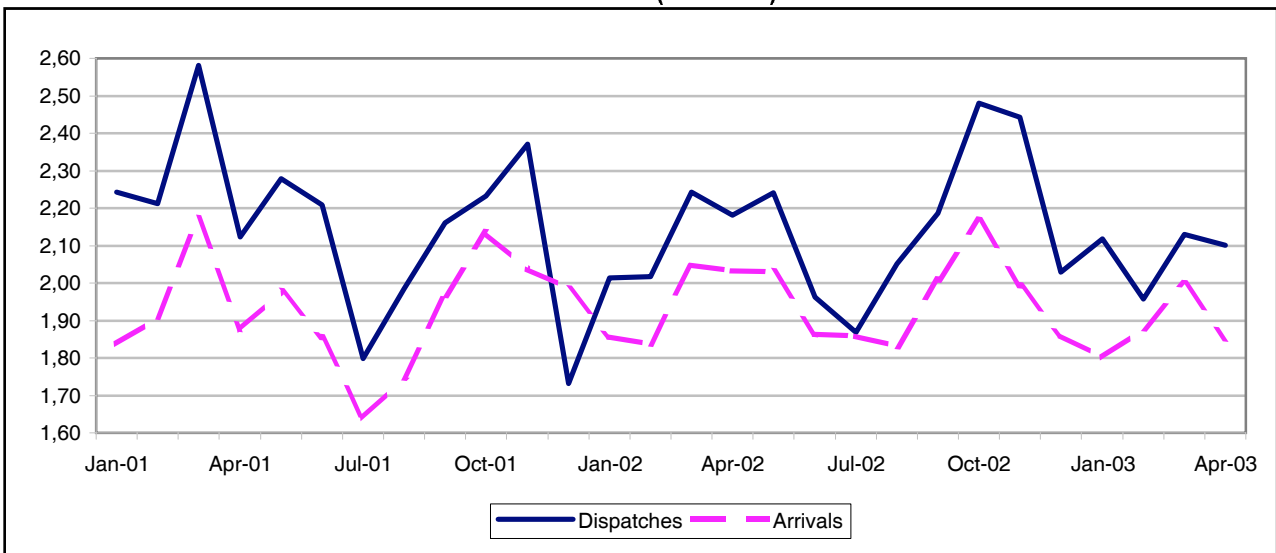

EXTRA-EU (BN euro)

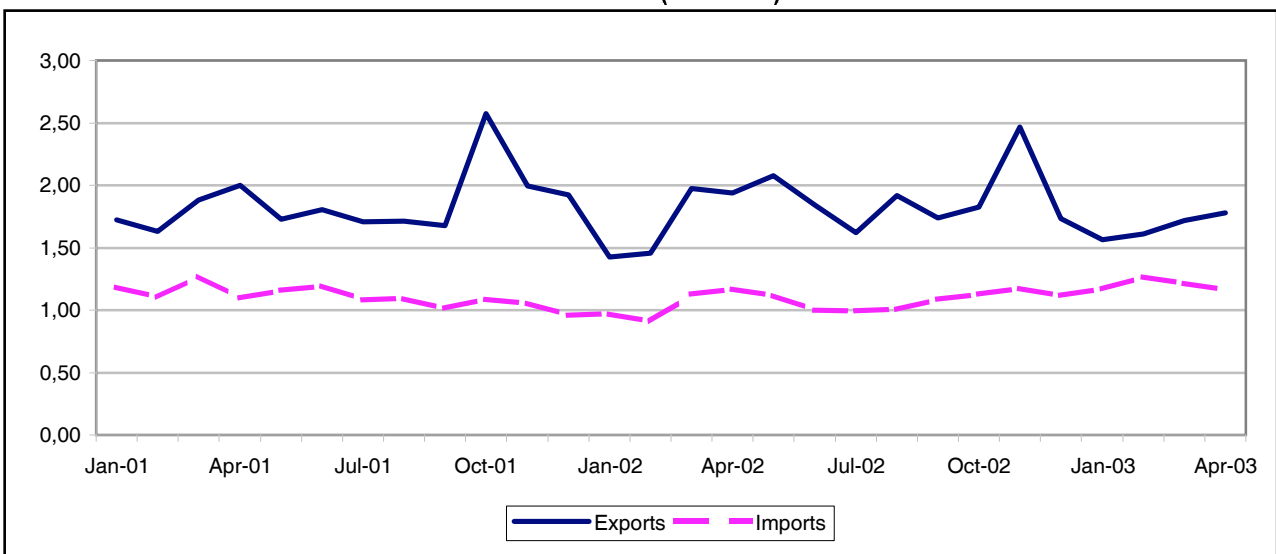

TRADE BALANCE
INTRA EU-15
Value (Mio euro)

| Period | EU-15 | Partner | | | | | | | | | | | | | |
|----------|--------------|---------|------|------|-----|-----|-----|-----|-----|-----|------|-----|-----|--------|-------|
| | | B | DK | D | EL | E | F | IRL | I | L | NL | A | P | S | UK |
| 2001 | 2,787 | 353 | -133 | 729 | 283 | 531 | 588 | -14 | 474 | -3 | 556 | 96 | 98 | 384 | 2,306 |
| 2002 | 2,331 | 244 | -928 | -224 | 333 | 746 | 717 | 24 | 342 | -20 | -398 | -30 | 151 | -1,062 | 2,436 |
| 2002 Apr | 147 | -1 | -42 | -22 | 29 | 48 | 78 | 3 | 13 | -2 | -18 | -22 | 12 | -112 | 184 |
| May | 210 | 15 | -119 | 13 | 12 | 61 | 58 | 12 | 62 | -0 | -25 | 2 | 6 | -122 | 235 |
| Jun | 98 | 14 | -44 | -43 | 30 | 58 | 33 | 11 | 0 | -0 | -34 | 6 | 12 | -128 | 182 |
| Jul | 11 | 3 | -76 | -57 | 31 | 56 | 26 | 11 | 7 | -1 | -24 | -2 | 9 | -132 | 160 |
| Aug | 221 | 22 | -83 | -88 | 25 | 63 | 85 | 22 | 34 | 0 | -26 | 10 | 26 | -91 | 221 |
| Sep | 178 | 27 | -60 | -46 | 27 | 76 | 75 | 11 | 29 | -2 | -85 | -41 | 20 | -97 | 245 |
| Oct | 313 | 22 | -110 | 5 | 26 | 69 | 81 | -3 | 30 | -1 | -4 | -1 | 11 | -62 | 251 |
| Nov | 450 | 51 | -56 | 10 | 44 | 74 | 86 | -15 | 39 | -2 | -13 | 12 | 16 | -39 | 245 |
| Dec | 169 | 34 | -71 | -40 | 29 | 62 | 27 | -29 | 23 | -0 | -37 | -10 | 14 | -21 | 191 |
| 2003 Jan | 317 | 44 | -71 | 2 | 29 | 79 | 17 | -15 | 31 | -3 | 13 | -3 | 7 | -6 | 192 |
| Feb | 79 | 31 | -124 | -63 | 31 | 59 | 33 | -5 | 26 | -2 | -14 | -10 | 12 | -50 | 155 |
| Mar | 131 | 25 | -87 | -48 | 17 | 60 | 42 | -6 | 11 | -4 | -11 | -1 | 9 | -19 | 141 |
| Apr | 249 | 29 | -66 | -14 | 34 | 84 | 29 | -6 | 9 | 1 | -26 | 0 | 6 | -4 | 172 |

EXTRA EU-15
Value (Mio euro)

| Period | Extra EU-15 | Partner | | | | | | | | | | | | |
|----------|--------------|---------|-------------|---------------|--------|-------|-------|-----------------|------|------|---------------|-------|-------|-----|
| | | Norway | Switzerland | United States | Canada | China | Japan | Candidate cntr. | CIS | MEDA | South America | OPEC | DAE | ACP |
| 2001 | 9,046 | 103 | 192 | 3,178 | 211 | 398 | -206 | 1,326 | -474 | 695 | 434 | 961 | 1,264 | 216 |
| 2002 | 9,225 | 42 | 262 | 2,943 | 269 | 269 | -24 | 1,792 | -282 | 816 | 304 | 1,225 | 1,020 | 240 |
| 2002 May | 962 | -4 | 14 | 188 | 25 | 51 | 1 | 339 | -27 | 123 | 14 | 130 | 115 | 22 |
| Jun | 846 | 34 | 25 | 223 | 18 | 36 | -18 | 128 | 7 | 57 | 45 | 108 | 151 | 21 |
| Jul | 626 | 15 | 12 | 146 | 22 | 35 | -8 | 131 | -10 | 61 | 13 | 87 | 84 | 16 |
| Aug | 912 | -9 | 20 | 465 | 39 | 15 | -5 | 110 | -19 | 44 | 13 | 91 | 89 | 16 |
| Sep | 649 | -4 | 22 | 164 | 26 | 11 | 2 | 119 | 26 | 54 | 16 | 87 | 87 | 25 |
| Oct | 699 | 1 | 27 | 137 | 18 | 31 | 8 | 160 | -18 | 63 | 21 | 120 | 77 | 24 |
| Nov | 1,296 | 33 | 50 | 773 | 22 | -6 | -29 | 161 | 2 | 76 | 9 | 106 | 61 | 32 |
| Dec | 618 | -37 | 22 | 119 | 8 | 37 | 11 | 117 | -51 | 71 | 24 | 145 | 52 | 21 |
| 2003 Jan | 395 | -16 | 28 | 94 | 21 | -5 | 30 | 137 | -167 | 41 | 34 | 108 | 51 | 21 |
| Feb | 340 | 25 | 12 | 63 | 35 | 0 | -52 | 112 | -110 | 41 | 33 | 88 | 62 | 17 |
| Mar | 506 | 22 | 7 | 142 | 40 | 4 | -7 | 88 | -124 | 50 | 36 | 163 | 40 | 20 |
| Apr | 615 | 42 | 7 | 231 | 54 | -4 | -7 | 135 | -135 | 39 | 2 | 101 | 71 | 30 |
| May | 670 | 25 | 12 | 203 | 56 | -12 | 7 | 119 | -103 | 71 | 28 | 173 | 59 | 19 |

INTRA EU-15

| Period | EU-15 | Partner | | | | | | | | | | | | | | |
|-----------------------------|---------------|---------|-------|-------|-------|-------|-------|-------|-------|-------|-------|-------|-------|-------|-------|--|
| | | B | DK | D | EL | E | F | IRL | I | L | NL | A | P | S | UK | |
| DISPATCHES | | | | | | | | | | | | | | | | |
| %2002 | 100.0 | 5.0 | 4.5 | 22.1 | 1.6 | 4.8 | 8.5 | 1.4 | 6.3 | 0.1 | 8.6 | 1.9 | 1.1 | 16.2 | 17.8 | |
| Value (Mio euro) | | | | | | | | | | | | | | | | |
| 2001 | 25,925 | 1,181 | 1,173 | 5,958 | 364 | 1,197 | 2,220 | 378 | 1,751 | 38 | 1,880 | 509 | 267 | 4,091 | 4,637 | |
| 2002 | 25,717 | 1,295 | 1,156 | 5,674 | 401 | 1,223 | 2,196 | 365 | 1,624 | 38 | 2,202 | 480 | 289 | 4,180 | 4,592 | |
| 2002 Apr | 2,181 | 100 | 101 | 489 | 35 | 99 | 212 | 32 | 132 | 3 | 188 | 34 | 22 | 357 | 377 | |
| May | 2,241 | 104 | 108 | 507 | 22 | 101 | 170 | 37 | 171 | 4 | 182 | 39 | 20 | 349 | 428 | |
| Jun | 1,962 | 96 | 93 | 446 | 32 | 97 | 155 | 40 | 114 | 4 | 163 | 38 | 21 | 313 | 350 | |
| Jul | 1,869 | 85 | 82 | 422 | 34 | 92 | 151 | 35 | 125 | 3 | 175 | 34 | 29 | 248 | 354 | |
| Aug | 2,052 | 101 | 95 | 413 | 35 | 90 | 186 | 39 | 112 | 4 | 185 | 37 | 38 | 333 | 383 | |
| Sep | 2,186 | 120 | 92 | 455 | 28 | 105 | 196 | 40 | 120 | 3 | 169 | 39 | 31 | 366 | 423 | |
| Oct | 2,481 | 115 | 114 | 547 | 36 | 114 | 218 | 27 | 153 | 5 | 221 | 48 | 23 | 414 | 447 | |
| Nov | 2,443 | 138 | 99 | 536 | 53 | 118 | 202 | 20 | 149 | 3 | 222 | 53 | 25 | 409 | 415 | |
| Dec | 2,029 | 114 | 85 | 424 | 31 | 108 | 139 | 18 | 123 | 3 | 187 | 35 | 23 | 367 | 371 | |
| 2003 Jan | 2,119 | 127 | 91 | 444 | 40 | 115 | 175 | 17 | 111 | 3 | 205 | 39 | 17 | 404 | 329 | |
| Feb | 1,958 | 114 | 86 | 410 | 34 | 96 | 150 | 17 | 127 | 3 | 178 | 36 | 22 | 371 | 315 | |
| Mar | 2,129 | 115 | 86 | 479 | 29 | 100 | 166 | 21 | 125 | 3 | 183 | 35 | 19 | 396 | 372 | |
| Apr | 2,101 | 117 | 80 | 475 | 37 | 125 | 154 | 19 | 125 | 5 | 180 | 35 | 19 | 396 | 335 | |
| Annual variation (%) | | | | | | | | | | | | | | | | |
| 2003 Jan | 5.2 | 14.4 | -5.9 | -6.5 | 51.9 | 16.5 | -0.8 | -35.6 | -19.9 | 109.4 | 30.6 | 1.4 | 9.1 | 23.8 | 1.5 | |
| Feb | -2.9 | 9.0 | -7.1 | -8.6 | 16.5 | 3.1 | -24.1 | -22.8 | 0.2 | 62.0 | 5.0 | -15.8 | 29.4 | 5.6 | -2.0 | |
| Mar | -5.1 | 8.6 | -11.5 | -6.6 | -30.0 | -7.6 | -14.4 | -26.3 | -21.3 | -1.7 | -0.1 | -17.8 | -18.8 | 14.5 | -6.4 | |
| Apr | -3.7 | 16.4 | -21.2 | -3.0 | 5.5 | 26.6 | -27.4 | -42.1 | -5.2 | 109.4 | -4.4 | 4.1 | -14.8 | 10.9 | -11.1 | |
| ARRIVALS | | | | | | | | | | | | | | | | |
| %2002 | 100.0 | 4.5 | 8.9 | 25.2 | 0.3 | 2.0 | 6.3 | 1.5 | 5.5 | 0.2 | 11.1 | 2.2 | 0.6 | 22.4 | 9.2 | |
| Value (Mio euro) | | | | | | | | | | | | | | | | |
| 2001 | 23,137 | 828 | 1,306 | 5,230 | 81 | 666 | 1,632 | 392 | 1,277 | 41 | 1,324 | 413 | 169 | 3,707 | 2,332 | |
| 2002 | 23,387 | 1,051 | 2,084 | 5,898 | 68 | 478 | 1,479 | 342 | 1,282 | 59 | 2,600 | 510 | 139 | 5,242 | 2,155 | |
| 2002 Apr | 2,033 | 101 | 143 | 512 | 6 | 51 | 134 | 29 | 119 | 4 | 207 | 55 | 10 | 469 | 193 | |
| May | 2,030 | 89 | 226 | 494 | 10 | 39 | 112 | 25 | 109 | 4 | 207 | 37 | 13 | 471 | 193 | |
| Jun | 1,864 | 82 | 137 | 489 | 2 | 39 | 122 | 29 | 114 | 4 | 197 | 32 | 9 | 440 | 168 | |
| Jul | 1,858 | 82 | 158 | 479 | 3 | 36 | 125 | 24 | 118 | 4 | 199 | 36 | 20 | 380 | 194 | |
| Aug | 1,831 | 79 | 178 | 501 | 9 | 27 | 101 | 18 | 78 | 4 | 211 | 27 | 13 | 424 | 162 | |
| Sep | 2,008 | 93 | 152 | 501 | 1 | 29 | 121 | 29 | 91 | 5 | 254 | 80 | 11 | 463 | 178 | |
| Oct | 2,168 | 93 | 224 | 542 | 9 | 45 | 137 | 29 | 123 | 6 | 226 | 50 | 12 | 476 | 196 | |
| Nov | 1,993 | 87 | 155 | 527 | 9 | 44 | 116 | 36 | 110 | 6 | 235 | 41 | 9 | 448 | 170 | |
| Dec | 1,861 | 80 | 157 | 465 | 2 | 47 | 113 | 47 | 100 | 3 | 224 | 45 | 9 | 388 | 181 | |
| 2003 Jan | 1,802 | 83 | 162 | 442 | 10 | 36 | 158 | 33 | 80 | 6 | 192 | 42 | 10 | 410 | 137 | |
| Feb | 1,879 | 83 | 209 | 473 | 3 | 37 | 118 | 22 | 101 | 5 | 192 | 45 | 11 | 421 | 159 | |
| Mar | 1,999 | 90 | 173 | 527 | 12 | 40 | 124 | 26 | 115 | 7 | 194 | 36 | 10 | 415 | 231 | |
| Apr | 1,852 | 88 | 146 | 489 | 3 | 41 | 124 | 24 | 116 | 4 | 206 | 35 | 12 | 401 | 163 | |
| Annual variation (%) | | | | | | | | | | | | | | | | |
| 2003 Jan | -2.9 | 4.3 | -16.9 | 5.2 | 34.1 | -13.2 | 2.4 | 30.1 | -13.9 | 0.4 | 0.3 | 43.4 | -9.6 | -4.5 | -20.5 | |
| Feb | 2.2 | -2.9 | 30.7 | 0.6 | 70.6 | -6.2 | 4.2 | -2.8 | -10.4 | -29.2 | -7.3 | 26.9 | -9.6 | 1.1 | 3.0 | |
| Mar | -2.4 | -9.8 | -13.1 | 5.4 | 95.4 | -0.1 | -5.6 | -6.3 | 1.4 | 17.5 | -20.1 | -15.7 | 5.4 | -5.0 | 19.8 | |
| Apr | -8.9 | -13.0 | 2.0 | -4.5 | -48.5 | -18.5 | -6.9 | -18.0 | -3.1 | -9.7 | -0.3 | -37.1 | 20.4 | -14.6 | -15.2 | |

EXTRA EU-15

| Period | Extra EU-15 | Partner | | | | | | | | | | | | |
|-----------------------------|---------------|---------|-------------|---------------|--------|-------|-------|-----------------|-------|-------|---------------|-------|-------|-------|
| | | Norway | Switzerland | United States | Canada | China | Japan | Candidate cntr. | CIS | MEDA | South America | OPEC | DAE | ACP |
| EXPORTS | | | | | | | | | | | | | | |
| %2002 | 100.0 | 5.3 | 3.0 | 19.4 | 1.8 | 5.6 | 4.8 | 17.3 | 15.8 | 4.8 | 3.3 | 6.1 | 7.4 | 1.9 |
| Value (Mio euro) | | | | | | | | | | | | | | |
| 2001 | 22,352 | 1,241 | 650 | 4,708 | 392 | 1,265 | 906 | 3,561 | 3,162 | 922 | 829 | 1,131 | 1,936 | 447 |
| 2002 | 22,025 | 1,176 | 661 | 4,273 | 402 | 1,226 | 1,057 | 3,819 | 3,482 | 1,062 | 718 | 1,348 | 1,643 | 426 |
| 2002 May | 2,079 | 101 | 48 | 322 | 36 | 129 | 90 | 511 | 302 | 144 | 50 | 135 | 164 | 40 |
| Jun | 1,843 | 99 | 61 | 326 | 25 | 111 | 69 | 293 | 288 | 84 | 80 | 117 | 193 | 42 |
| Jul | 1,621 | 84 | 45 | 241 | 37 | 116 | 67 | 285 | 292 | 84 | 47 | 104 | 131 | 32 |
| Aug | 1,918 | 98 | 50 | 550 | 46 | 103 | 73 | 274 | 292 | 67 | 37 | 97 | 139 | 34 |
| Sep | 1,738 | 98 | 54 | 262 | 36 | 107 | 93 | 303 | 318 | 69 | 50 | 106 | 141 | 40 |
| Oct | 1,826 | 120 | 61 | 234 | 40 | 113 | 92 | 348 | 347 | 76 | 53 | 127 | 132 | 40 |
| Nov | 2,468 | 109 | 77 | 871 | 33 | 103 | 125 | 356 | 336 | 91 | 48 | 120 | 122 | 42 |
| Dec | 1,735 | 83 | 56 | 217 | 28 | 131 | 92 | 276 | 293 | 86 | 53 | 159 | 116 | 31 |
| 2003 Jan | 1,564 | 97 | 54 | 259 | 30 | 74 | 92 | 283 | 237 | 69 | 76 | 114 | 101 | 31 |
| Feb | 1,609 | 87 | 43 | 251 | 41 | 83 | 81 | 274 | 313 | 57 | 68 | 107 | 115 | 34 |
| Mar | 1,719 | 99 | 44 | 255 | 48 | 98 | 90 | 276 | 304 | 71 | 71 | 174 | 99 | 38 |
| Apr | 1,778 | 100 | 35 | 334 | 61 | 88 | 91 | 317 | 283 | 64 | 45 | 118 | 134 | 38 |
| May | 1,796 | 90 | 39 | 308 | 63 | 85 | 84 | 320 | 269 | 92 | 57 | 179 | 125 | 38 |
| Annual variation (%) | | | | | | | | | | | | | | |
| 2003 Feb | 10.4 | -1.5 | -14.1 | -0 | 61.5 | 38.0 | -1.0 | 4.9 | 25.0 | -16.4 | 44.8 | 50.1 | 3.4 | 8.1 |
| Mar | -12.9 | 6.6 | -33.2 | -23.4 | 19.8 | 14.2 | -20.5 | -18.7 | 16.1 | -49.0 | -41.7 | 37.0 | -29.6 | -3.6 |
| Apr | -8.4 | -12.9 | -31.3 | -21.4 | 70.5 | 9.9 | -4.0 | 1.3 | 3.5 | -23.2 | -46.5 | 21.4 | -6.1 | 37.0 |
| May | -13.6 | -10.7 | -19.2 | -4.4 | 72.9 | -33.7 | -6.7 | -37.5 | -11.1 | -35.8 | 15.1 | 31.8 | -23.8 | -3.6 |
| IMPORTS | | | | | | | | | | | | | | |
| %2002 | 100.0 | 8.9 | 3.1 | 10.4 | 1.0 | 7.5 | 8.4 | 15.8 | 29.4 | 1.9 | 3.2 | 1.0 | 4.9 | 1.4 |
| Value (Mio euro) | | | | | | | | | | | | | | |
| 2001 | 13,306 | 1,137 | 458 | 1,530 | 181 | 867 | 1,112 | 2,235 | 3,636 | 226 | 394 | 170 | 673 | 231 |
| 2002 | 12,800 | 1,134 | 400 | 1,330 | 134 | 957 | 1,081 | 2,027 | 3,764 | 246 | 414 | 124 | 622 | 186 |
| 2002 May | 1,117 | 105 | 35 | 134 | 11 | 77 | 89 | 172 | 329 | 21 | 36 | 5 | 48 | 17 |
| Jun | 998 | 65 | 36 | 103 | 7 | 75 | 88 | 165 | 281 | 27 | 35 | 9 | 42 | 21 |
| Jul | 995 | 69 | 33 | 95 | 15 | 81 | 75 | 154 | 302 | 23 | 34 | 16 | 48 | 16 |
| Aug | 1,006 | 107 | 30 | 85 | 7 | 88 | 78 | 164 | 312 | 23 | 24 | 6 | 50 | 18 |
| Sep | 1,089 | 102 | 33 | 98 | 10 | 96 | 91 | 184 | 292 | 15 | 33 | 19 | 54 | 15 |
| Oct | 1,127 | 118 | 34 | 96 | 22 | 83 | 84 | 188 | 365 | 13 | 32 | 7 | 55 | 16 |
| Nov | 1,172 | 76 | 27 | 99 | 10 | 109 | 154 | 195 | 334 | 15 | 39 | 15 | 61 | 10 |
| Dec | 1,117 | 121 | 34 | 98 | 21 | 94 | 81 | 158 | 344 | 16 | 29 | 15 | 64 | 10 |
| 2003 Jan | 1,169 | 113 | 26 | 164 | 9 | 79 | 61 | 146 | 404 | 28 | 42 | 6 | 50 | 11 |
| Feb | 1,269 | 62 | 31 | 189 | 7 | 82 | 133 | 162 | 423 | 16 | 36 | 19 | 53 | 17 |
| Mar | 1,213 | 77 | 36 | 113 | 8 | 94 | 97 | 188 | 428 | 21 | 36 | 11 | 60 | 18 |
| Apr | 1,163 | 58 | 28 | 103 | 7 | 92 | 98 | 182 | 418 | 25 | 43 | 17 | 63 | 8 |
| May | 1,126 | 64 | 27 | 105 | 6 | 98 | 77 | 200 | 372 | 21 | 30 | 6 | 66 | 19 |
| Annual variation (%) | | | | | | | | | | | | | | |
| 2003 Feb | 39.0 | -25.5 | -7.8 | 81.4 | -17.0 | 42.4 | 77.6 | -0.5 | 72.7 | -22.6 | 1.6 | 402.6 | 2.6 | 122.8 |
| Mar | 7.6 | 36.4 | -6.3 | -13.6 | -11.9 | 16.9 | -9.0 | 9.3 | 32.9 | -28.2 | -20.5 | -43.6 | 9.4 | 16.4 |
| Apr | -0.5 | -48.2 | -19.2 | -46.8 | -10.4 | 45.9 | 3.4 | 5.4 | 27.8 | 4.3 | 6.9 | 190.4 | 23.0 | -49.5 |
| May | 0.8 | -38.4 | -21.7 | -21.8 | -43.8 | 26.1 | -13.7 | 16.2 | 13.0 | 0.7 | -17.4 | 16.6 | 37.0 | 11.4 |

TRADE BALANCE (BN euro)

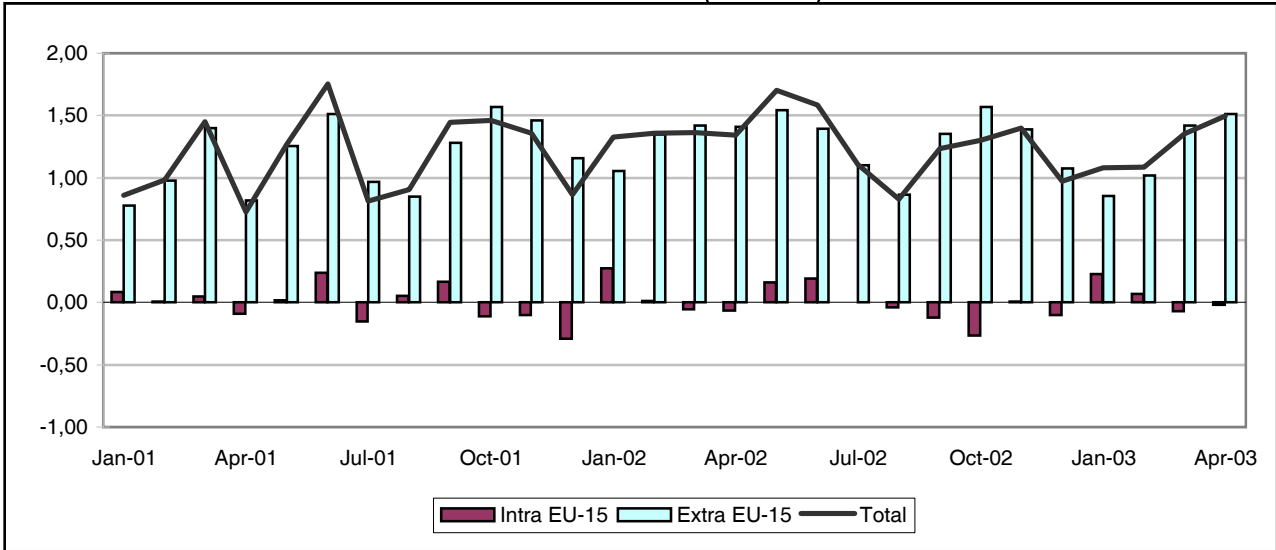

INTRA-EU (BN euro)

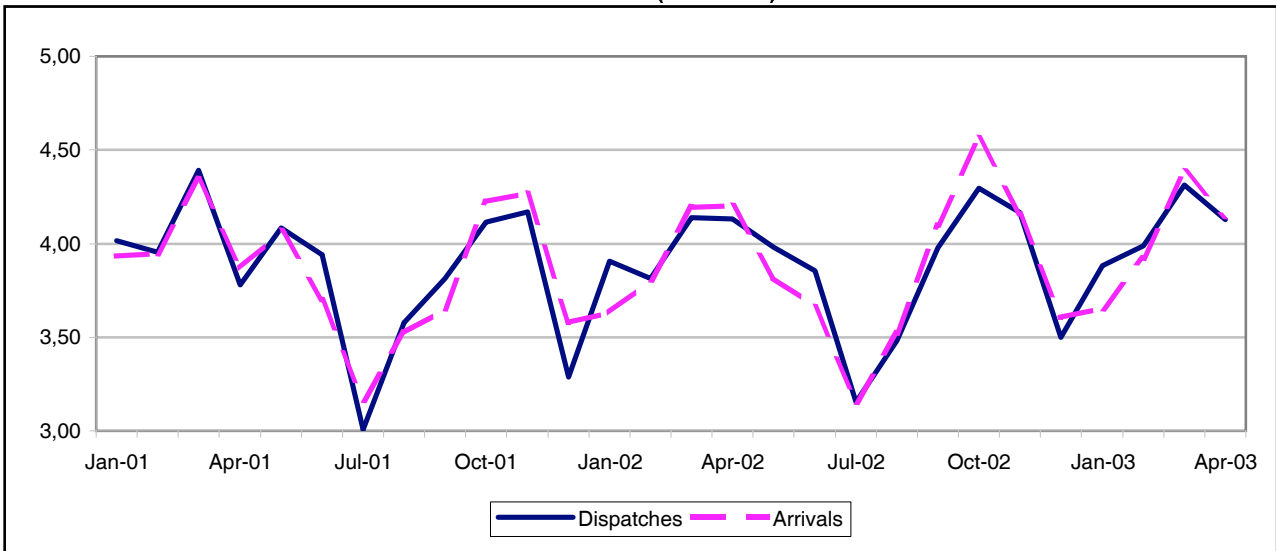

EXTRA-EU (BN euro)

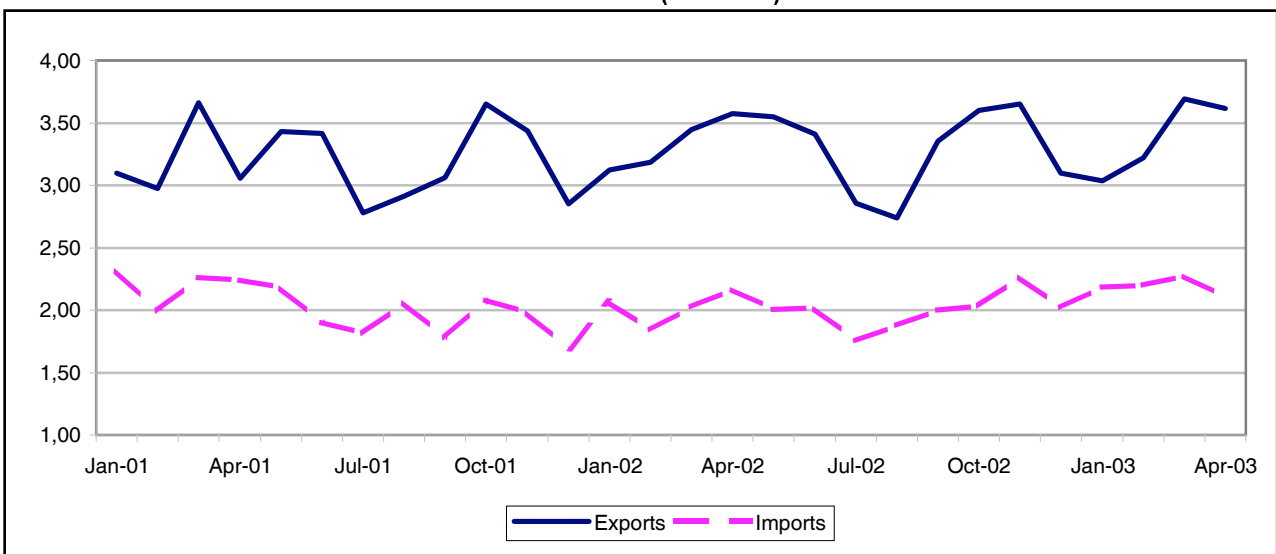

TRADE BALANCE

INTRA EU-15

Value (Mio euro)

| Period | EU-15 | Partner | | | | | | | | | | | | | |
|----------|-------------|---------|------|--------|-----|-----|------|------|-----|-----|------|----|-----|-------|-------|
| | | B | DK | D | EL | E | F | IRL | I | L | NL | A | P | FIN | UK |
| 2001 | -135 | 1,313 | -624 | -3,032 | 298 | 992 | -132 | -792 | 778 | -99 | -174 | 81 | 63 | 850 | 1,469 |
| 2002 | -5 | 1,378 | -952 | -3,925 | 254 | 990 | 618 | -720 | 760 | -87 | 90 | 91 | 100 | 1,167 | 1,153 |
| 2002 Apr | -66 | 142 | -75 | -397 | 17 | 99 | 9 | -60 | 62 | -9 | -8 | 12 | 5 | 135 | 72 |
| May | 160 | 116 | -87 | -316 | 23 | 94 | 89 | -41 | 46 | -5 | 26 | 17 | 18 | 122 | 136 |
| Jun | 191 | 145 | -56 | -346 | 18 | 81 | 89 | -46 | 58 | -6 | 43 | 6 | 13 | 109 | 119 |
| Jul | 1 | 26 | -121 | -201 | 18 | 66 | 76 | -46 | 19 | -3 | 10 | 7 | 23 | 89 | 94 |
| Aug | -38 | 81 | -91 | -250 | 20 | 56 | 50 | -39 | 25 | -7 | -8 | 5 | 4 | 109 | 75 |
| Sep | -121 | 110 | -71 | -389 | 20 | 76 | 18 | -70 | 62 | -5 | -25 | -4 | 7 | 104 | 104 |
| Oct | -265 | 118 | -138 | -428 | 26 | 89 | 34 | -69 | 83 | -8 | -31 | 3 | 9 | 93 | 49 |
| Nov | 9 | 115 | -55 | -354 | 17 | 124 | 71 | -60 | 101 | -10 | 50 | 7 | 5 | 87 | 42 |
| Dec | -104 | 128 | -79 | -310 | 29 | 74 | 12 | -48 | 84 | -8 | 35 | 3 | 9 | 44 | 71 |
| 2003 Jan | 229 | 134 | -62 | -224 | 30 | 88 | 93 | -66 | 98 | -2 | -12 | 6 | 6 | 110 | 102 |
| Feb | 68 | 121 | -57 | -364 | 27 | 106 | 57 | -55 | 74 | -7 | 9 | 1 | 6 | 99 | 117 |
| Mar | -71 | 136 | -112 | -383 | 25 | 89 | 71 | -66 | 66 | -14 | -43 | 6 | 23 | 100 | 129 |
| Apr | -17 | 68 | -75 | -341 | 32 | 113 | 61 | -52 | 66 | -11 | -23 | 4 | 9 | 80 | 108 |

EXTRA EU-15

Value (Mio euro)

| Period | Extra EU-15 | Partner | | | | | | | | | | | | |
|----------|---------------|---------|-------------|---------------|--------|-------|-------|-----------------|-----|-------|---------------|-------|-----|-----|
| | | Norway | Switzerland | United States | Canada | China | Japan | Candidate cntr. | CIS | MEDA | South America | OPEC | DAE | ACP |
| 2001 | 14,031 | 1,556 | 205 | 4,759 | 634 | -79 | 566 | 642 | 311 | 1,033 | 631 | 673 | 906 | 511 |
| 2002 | 15,517 | 2,334 | 263 | 6,140 | 779 | -314 | 233 | 395 | 55 | 1,029 | 129 | 1,268 | 902 | 664 |
| 2002 May | 1,541 | 359 | 26 | 532 | 71 | 5 | 33 | 33 | 45 | 89 | 34 | 124 | 62 | 80 |
| Jun | 1,395 | 205 | 7 | 573 | 75 | 13 | 59 | 32 | -19 | 76 | -10 | 120 | 93 | 38 |
| Jul | 1,103 | 167 | 4 | 331 | 52 | -9 | 77 | 45 | 1 | 87 | 29 | 69 | 59 | 46 |
| Aug | 864 | 200 | 14 | 338 | 36 | -36 | -37 | 39 | 30 | 59 | -9 | 79 | 31 | 37 |
| Sep | 1,354 | 170 | 33 | 469 | 60 | -59 | -12 | 32 | 103 | 101 | 2 | 186 | 76 | 51 |
| Oct | 1,566 | 350 | 45 | 587 | 83 | -47 | -9 | 11 | 27 | 93 | 20 | 66 | 103 | 83 |
| Nov | 1,388 | 212 | 29 | 616 | 72 | -22 | -23 | -8 | -26 | 113 | 13 | 174 | 84 | 51 |
| Dec | 1,077 | 32 | 2 | 523 | 50 | -12 | -4 | 14 | -78 | 99 | 19 | 50 | 80 | 64 |
| 2003 Jan | 853 | 2 | 46 | 459 | 62 | -52 | 7 | -5 | -22 | 88 | 7 | 53 | 46 | 40 |
| Feb | 1,017 | -53 | 23 | 589 | 59 | -79 | 10 | 19 | -45 | 71 | 62 | 87 | 88 | 55 |
| Mar | 1,421 | 148 | 10 | 603 | 88 | -5 | -37 | 116 | 14 | 95 | 2 | 86 | 90 | 54 |
| Apr | 1,514 | 216 | 1 | 649 | 104 | 37 | -31 | 0 | 12 | 70 | 15 | 60 | 98 | 53 |
| May | 1,560 | 235 | 15 | 742 | 69 | -28 | -10 | 13 | 30 | 87 | 19 | 81 | 80 | 61 |

INTRA EU-15

| Period | EU-15 | Partner | | | | | | | | | | | | | |
|-----------------------------|---------------|---------|-------|--------|------|-------|-------|-------|-------|-------|-------|------|-------|-------|-------|
| | | B | DK | D | EL | E | F | IRL | I | L | NL | A | P | FIN | UK |
| DISPATCHES | | | | | | | | | | | | | | | |
| %2002 | 100.0 | 8.6 | 10.8 | 18.4 | 0.8 | 4.4 | 9.3 | 0.9 | 6.4 | 0.1 | 9.6 | 1.8 | 0.9 | 10.1 | 14.8 |
| Value (Mio euro) | | | | | | | | | | | | | | | |
| 2001 | 46,132 | 3,789 | 4,817 | 8,761 | 418 | 2,050 | 4,230 | 458 | 2,935 | 20 | 4,131 | 812 | 419 | 4,404 | 7,325 |
| 2002 | 46,406 | 3,975 | 5,020 | 8,524 | 383 | 2,062 | 4,330 | 422 | 2,988 | 35 | 4,448 | 851 | 434 | 4,679 | 6,885 |
| 2002 Apr | 4,133 | 363 | 454 | 736 | 29 | 186 | 405 | 37 | 259 | 2 | 391 | 77 | 35 | 438 | 615 |
| May | 3,981 | 347 | 423 | 708 | 36 | 184 | 364 | 37 | 244 | 2 | 387 | 73 | 40 | 413 | 622 |
| Jun | 3,854 | 354 | 432 | 679 | 29 | 160 | 370 | 38 | 241 | 3 | 375 | 69 | 36 | 386 | 570 |
| Jul | 3,154 | 204 | 315 | 619 | 30 | 145 | 333 | 25 | 209 | 3 | 272 | 60 | 45 | 301 | 506 |
| Aug | 3,482 | 281 | 418 | 691 | 30 | 127 | 280 | 29 | 176 | 2 | 366 | 62 | 34 | 383 | 517 |
| Sep | 3,978 | 347 | 451 | 730 | 29 | 161 | 337 | 36 | 248 | 5 | 369 | 69 | 35 | 429 | 606 |
| Oct | 4,296 | 376 | 507 | 755 | 36 | 188 | 388 | 39 | 299 | 5 | 417 | 86 | 41 | 444 | 604 |
| Nov | 4,167 | 359 | 434 | 750 | 31 | 213 | 381 | 38 | 292 | 4 | 406 | 79 | 33 | 407 | 555 |
| Dec | 3,501 | 330 | 370 | 628 | 36 | 162 | 295 | 35 | 256 | 3 | 347 | 63 | 31 | 327 | 478 |
| 2003 Jan | 3,883 | 341 | 419 | 715 | 40 | 183 | 383 | 35 | 265 | 6 | 352 | 64 | 34 | 406 | 510 |
| Feb | 3,989 | 345 | 427 | 704 | 36 | 199 | 352 | 38 | 259 | 7 | 375 | 69 | 42 | 394 | 581 |
| Mar | 4,312 | 374 | 454 | 770 | 38 | 186 | 424 | 38 | 261 | 5 | 377 | 75 | 53 | 419 | 639 |
| Apr | 4,129 | 334 | 447 | 762 | 43 | 220 | 380 | 35 | 263 | 4 | 367 | 72 | 35 | 413 | 559 |
| Annual variation (%) | | | | | | | | | | | | | | | |
| 2003 Jan | -0.6 | 2.9 | 2.0 | -5.2 | 13.7 | -3.7 | -1.1 | 6.3 | 2.4 | 135.8 | -1.2 | -3.6 | 19.1 | 7.4 | -12.0 |
| Feb | 4.6 | 5.9 | 11.8 | 0.1 | 20.8 | 15.0 | -8.6 | -3.2 | 11.1 | 194.7 | -0.1 | -0.6 | 24.6 | 4.6 | -1.1 |
| Mar | 4.2 | 5.0 | 7.5 | -0.1 | 18.1 | 6.5 | 5.2 | -0.6 | -3.6 | 159.9 | -2.7 | -4.0 | 27.6 | 6.1 | -0.8 |
| Apr | -0.1 | -7.8 | -1.4 | 3.4 | 47.6 | 18.1 | -6.2 | -6.5 | 1.2 | 108.0 | -6.1 | -7.5 | 2.0 | -5.8 | -9.0 |
| ARRIVALS | | | | | | | | | | | | | | | |
| %2002 | 100.0 | 5.6 | 12.9 | 26.8 | 0.3 | 2.3 | 8.0 | 2.5 | 4.8 | 0.3 | 9.4 | 1.6 | 0.7 | 7.6 | 12.3 |
| Value (Mio euro) | | | | | | | | | | | | | | | |
| 2001 | 46,267 | 2,477 | 5,441 | 11,793 | 120 | 1,058 | 4,362 | 1,249 | 2,157 | 119 | 4,305 | 731 | 356 | 3,554 | 5,857 |
| 2002 | 46,411 | 2,597 | 5,972 | 12,448 | 128 | 1,073 | 3,712 | 1,142 | 2,229 | 123 | 4,357 | 760 | 334 | 3,511 | 5,732 |
| 2002 Apr | 4,199 | 220 | 529 | 1,133 | 13 | 87 | 396 | 97 | 197 | 11 | 399 | 65 | 30 | 304 | 543 |
| May | 3,820 | 231 | 510 | 1,024 | 13 | 90 | 275 | 78 | 197 | 8 | 361 | 56 | 22 | 291 | 485 |
| Jun | 3,662 | 209 | 488 | 1,025 | 11 | 78 | 280 | 84 | 184 | 8 | 331 | 62 | 23 | 277 | 451 |
| Jul | 3,153 | 178 | 436 | 820 | 12 | 79 | 257 | 72 | 190 | 6 | 262 | 53 | 22 | 213 | 412 |
| Aug | 3,520 | 200 | 509 | 941 | 10 | 71 | 230 | 67 | 152 | 9 | 374 | 57 | 30 | 274 | 442 |
| Sep | 4,099 | 238 | 521 | 1,119 | 9 | 84 | 319 | 106 | 186 | 10 | 394 | 72 | 27 | 326 | 502 |
| Oct | 4,561 | 258 | 645 | 1,183 | 10 | 99 | 354 | 107 | 217 | 13 | 449 | 83 | 32 | 350 | 556 |
| Nov | 4,158 | 244 | 489 | 1,104 | 14 | 89 | 310 | 98 | 191 | 14 | 356 | 71 | 28 | 320 | 514 |
| Dec | 3,604 | 202 | 449 | 938 | 7 | 88 | 284 | 82 | 173 | 11 | 312 | 60 | 22 | 283 | 407 |
| 2003 Jan | 3,654 | 207 | 481 | 939 | 9 | 95 | 290 | 101 | 167 | 9 | 364 | 58 | 28 | 296 | 408 |
| Feb | 3,921 | 223 | 484 | 1,069 | 10 | 93 | 295 | 92 | 185 | 14 | 366 | 68 | 36 | 295 | 464 |
| Mar | 4,384 | 238 | 566 | 1,153 | 12 | 97 | 353 | 104 | 195 | 19 | 420 | 69 | 30 | 320 | 510 |
| Apr | 4,145 | 266 | 523 | 1,102 | 11 | 107 | 319 | 87 | 196 | 15 | 390 | 67 | 26 | 333 | 451 |
| Annual variation (%) | | | | | | | | | | | | | | | |
| 2003 Jan | 0.6 | 1.1 | 7.6 | -5.2 | 3.1 | -0.5 | -13.5 | -19.4 | -0.6 | -12.7 | 7.4 | 0.5 | -21.2 | 8.0 | 2.7 |
| Feb | 3.0 | 16.9 | 3.3 | 3.5 | -0.2 | -6.5 | -10.1 | -5.8 | 0.2 | 51.7 | -3.2 | 14.1 | 17.4 | -0.8 | 1.9 |
| Mar | 4.5 | 8.0 | 17.6 | 1.3 | 10.4 | -13.8 | 3.2 | -18.6 | 2.2 | 37.4 | 4.0 | 9.6 | -4.9 | 5.6 | -10.1 |
| Apr | -1.3 | 20.7 | -1.1 | -2.8 | -9.1 | 22.7 | -19.4 | -10.2 | -0.4 | 33.3 | -2.2 | 3.8 | -10.8 | 9.5 | -16.9 |

EXTRA EU-15

| Period | Extra EU-15 | Partner | | | | | | | | | | | | |
|-----------------------------|---------------|---------|-------------|---------------|--------|-------|-------|-----------------|-------|-------|---------------|-------|-------|-------|
| | | Norway | Switzerland | United States | Canada | China | Japan | Candidate cntr. | CIS | MEDA | South America | OPEC | DAE | ACP |
| EXPORTS | | | | | | | | | | | | | | |
| %2002 | 100.0 | 19.2 | 2.9 | 24.9 | 2.6 | 3.8 | 5.2 | 11.0 | 3.8 | 3.9 | 2.3 | 5.3 | 6.8 | 2.2 |
| Value (Mio euro) | | | | | | | | | | | | | | |
| 2001 | 38,330 | 7,250 | 1,104 | 8,918 | 916 | 1,729 | 2,480 | 4,101 | 1,169 | 1,600 | 1,354 | 1,924 | 2,794 | 813 |
| 2002 | 39,582 | 7,620 | 1,162 | 9,874 | 1,045 | 1,506 | 2,079 | 4,351 | 1,487 | 1,561 | 911 | 2,115 | 2,696 | 890 |
| 2002 May | 3,546 | 708 | 94 | 909 | 89 | 144 | 185 | 374 | 121 | 125 | 88 | 198 | 236 | 96 |
| Jun | 3,409 | 655 | 89 | 858 | 93 | 133 | 196 | 363 | 132 | 113 | 70 | 176 | 229 | 62 |
| Jul | 2,857 | 514 | 73 | 644 | 71 | 134 | 176 | 327 | 119 | 125 | 75 | 146 | 197 | 57 |
| Aug | 2,739 | 587 | 75 | 618 | 60 | 141 | 139 | 342 | 105 | 103 | 54 | 159 | 176 | 51 |
| Sep | 3,353 | 651 | 112 | 743 | 87 | 105 | 167 | 396 | 193 | 139 | 63 | 218 | 219 | 69 |
| Oct | 3,600 | 725 | 124 | 877 | 107 | 122 | 154 | 409 | 122 | 153 | 93 | 182 | 255 | 100 |
| Nov | 3,654 | 798 | 118 | 935 | 88 | 149 | 148 | 406 | 133 | 158 | 70 | 199 | 230 | 72 |
| Dec | 3,095 | 556 | 70 | 777 | 82 | 125 | 131 | 331 | 115 | 142 | 64 | 154 | 203 | 79 |
| 2003 Jan | 3,035 | 607 | 118 | 711 | 84 | 120 | 164 | 368 | 93 | 136 | 66 | 139 | 200 | 61 |
| Feb | 3,219 | 597 | 93 | 864 | 81 | 140 | 148 | 353 | 105 | 109 | 93 | 160 | 219 | 70 |
| Mar | 3,692 | 665 | 86 | 900 | 105 | 223 | 137 | 513 | 149 | 143 | 60 | 191 | 241 | 75 |
| Apr | 3,616 | 628 | 77 | 976 | 122 | 186 | 147 | 401 | 140 | 119 | 76 | 152 | 249 | 76 |
| May | 3,454 | 620 | 87 | 989 | 91 | 133 | 161 | 391 | 123 | 127 | 80 | 142 | 217 | 76 |
| Annual variation (%) | | | | | | | | | | | | | | |
| 2003 Feb | 1.0 | 4.4 | -11.8 | 1.8 | 1.4 | 53.9 | -28.1 | 6.1 | 2.1 | -13.3 | 4.6 | -13.4 | -1.5 | -13.5 |
| Mar | 7.2 | 17.4 | -16.2 | -7.3 | 15.8 | 94.3 | -34.3 | 36.6 | 29.4 | 20.4 | -30.4 | 18.6 | 5.8 | -8.6 |
| Apr | 1.1 | -5.6 | -26.2 | 2.2 | 22.1 | 37.7 | -17.2 | 7.1 | 18.1 | -18.3 | -6.2 | -16.4 | 0.8 | -8.4 |
| May | -2.6 | -12.4 | -8.4 | 8.9 | 2.2 | -7.5 | -12.9 | 4.7 | 0.9 | 1.8 | -9.4 | -28.2 | -8.2 | -20.7 |
| IMPORTS | | | | | | | | | | | | | | |
| %2002 | 100.0 | 22.0 | 3.7 | 15.5 | 1.1 | 7.6 | 7.7 | 16.4 | 5.9 | 2.2 | 3.2 | 3.5 | 7.4 | 0.9 |
| Value (Mio euro) | | | | | | | | | | | | | | |
| 2001 | 24,300 | 5,694 | 899 | 4,159 | 282 | 1,809 | 1,914 | 3,459 | 858 | 567 | 723 | 1,250 | 1,888 | 302 |
| 2002 | 24,065 | 5,286 | 899 | 3,734 | 266 | 1,820 | 1,846 | 3,956 | 1,431 | 532 | 783 | 847 | 1,794 | 226 |
| 2002 May | 2,005 | 349 | 69 | 377 | 18 | 139 | 151 | 341 | 77 | 36 | 55 | 74 | 175 | 16 |
| Jun | 2,014 | 451 | 82 | 286 | 18 | 120 | 137 | 331 | 151 | 38 | 80 | 57 | 136 | 24 |
| Jul | 1,755 | 347 | 69 | 313 | 19 | 143 | 99 | 283 | 118 | 39 | 46 | 77 | 138 | 11 |
| Aug | 1,875 | 387 | 61 | 280 | 24 | 177 | 176 | 302 | 75 | 44 | 63 | 80 | 145 | 13 |
| Sep | 2,000 | 482 | 79 | 273 | 27 | 164 | 179 | 364 | 90 | 39 | 61 | 32 | 143 | 18 |
| Oct | 2,033 | 375 | 80 | 289 | 24 | 169 | 163 | 398 | 95 | 59 | 73 | 116 | 152 | 17 |
| Nov | 2,266 | 586 | 89 | 319 | 16 | 171 | 171 | 414 | 159 | 46 | 57 | 25 | 146 | 20 |
| Dec | 2,019 | 524 | 69 | 254 | 32 | 137 | 135 | 317 | 192 | 42 | 45 | 104 | 122 | 14 |
| 2003 Jan | 2,182 | 605 | 72 | 253 | 21 | 173 | 157 | 373 | 115 | 48 | 59 | 86 | 154 | 21 |
| Feb | 2,202 | 650 | 70 | 275 | 23 | 219 | 139 | 334 | 150 | 38 | 31 | 72 | 131 | 15 |
| Mar | 2,270 | 517 | 75 | 297 | 17 | 228 | 174 | 397 | 136 | 48 | 58 | 105 | 151 | 21 |
| Apr | 2,102 | 412 | 76 | 327 | 17 | 150 | 177 | 400 | 128 | 50 | 61 | 92 | 151 | 23 |
| May | 1,894 | 386 | 72 | 248 | 22 | 161 | 171 | 379 | 92 | 40 | 61 | 61 | 137 | 15 |
| Annual variation (%) | | | | | | | | | | | | | | |
| 2003 Feb | 19.7 | 54.6 | -11.1 | -11.1 | 15.4 | 64.2 | 1.2 | 19.2 | 103.5 | -15.7 | -55.1 | -14.9 | -5.7 | 3.4 |
| Mar | 12.0 | 17.6 | -3.9 | -14.7 | -30.8 | 78.8 | 12.4 | 32.1 | 8.9 | 10.3 | -23.6 | 43.6 | -0.4 | -8.8 |
| Apr | -3.0 | -4.0 | -2.2 | -10.8 | -16.9 | -11.8 | -4.6 | 13.5 | -17.4 | 3.9 | -31.6 | 22.2 | -6.4 | 76.3 |
| May | -5.5 | 10.5 | 4.2 | -34.2 | 23.8 | 15.8 | 12.9 | 11.1 | 20.2 | 11.0 | 11.6 | -17.6 | -21.5 | -5.1 |

UNITED KINGDOM

TRADE BALANCE (BN euro)

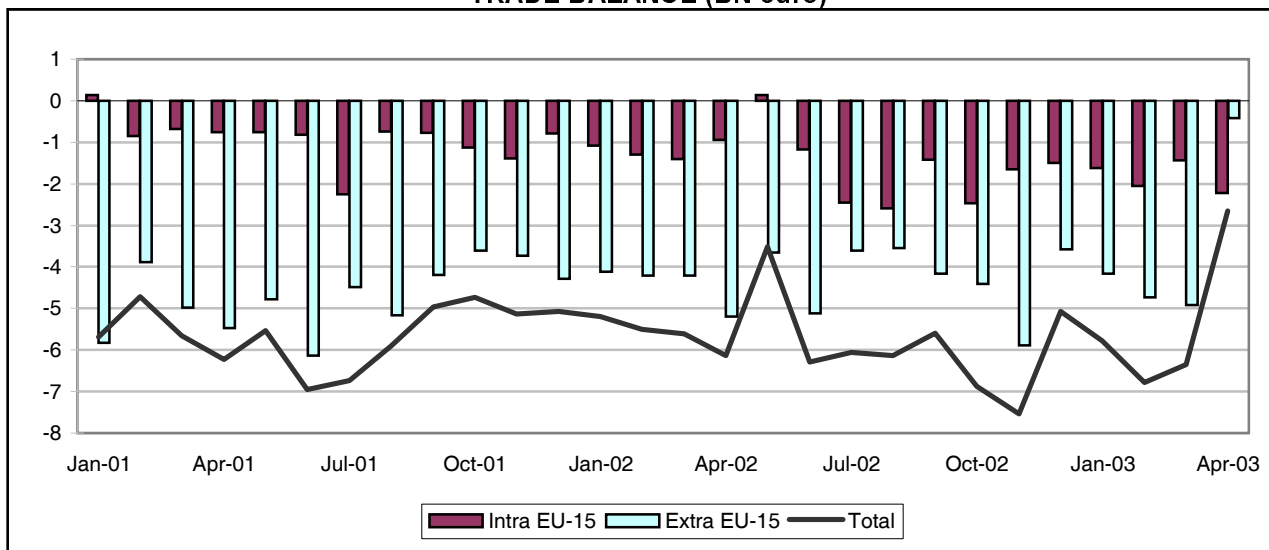

INTRA-EU (BN euro)

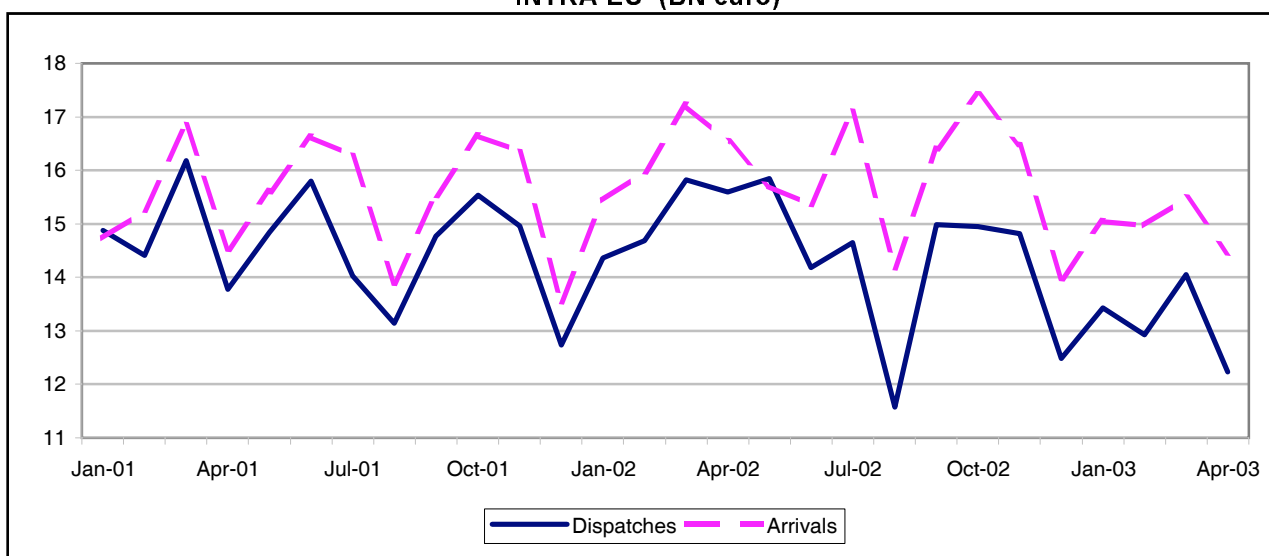

EXTRA-EU (BN euro)

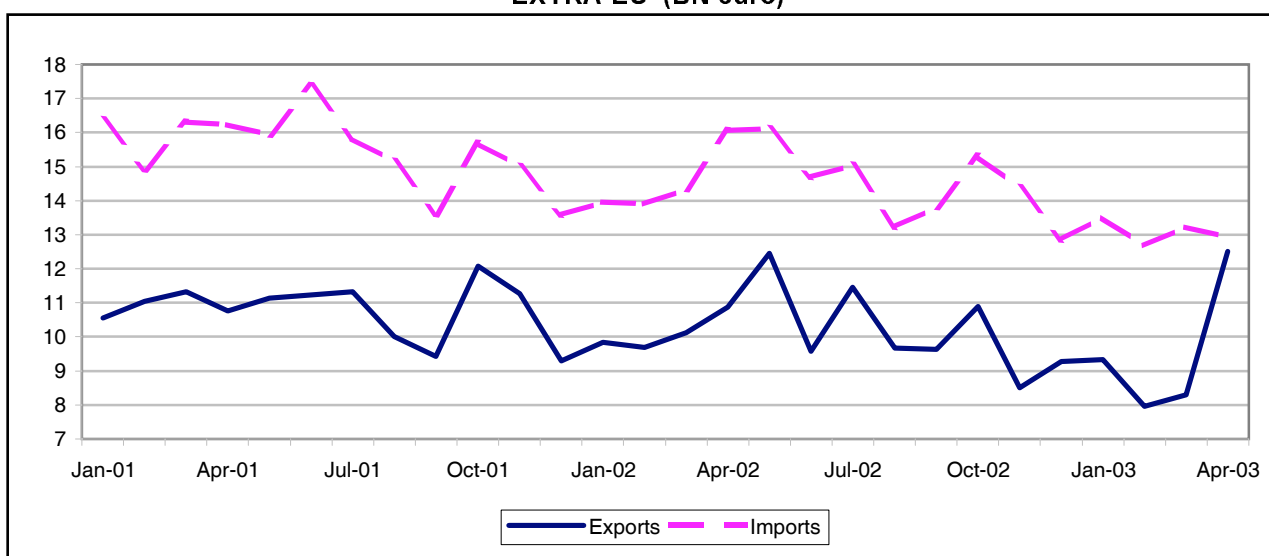

TRADE BALANCE
INTRA EU-15
Value (Mio euro)

| Period | EU-15 | Partner | | | | | | | | | | | | | |
|----------|----------------|---------|------|---------|-------|-------|------|-------|--------|------|--------|--------|------|--------|--------|
| | | B | DK | D | EL | E | F | IRL | I | L | NL | A | P | FIN | S |
| 2001 | -10,767 | -3,005 | -594 | -8,354 | 1,018 | 2,225 | -357 | 7,548 | -2,867 | -28 | -873 | -1,083 | -44 | -2,150 | -1,151 |
| 2002 | -17,841 | -2,708 | -197 | -14,220 | 967 | 290 | -566 | 9,978 | -3,715 | -233 | -2,125 | -1,682 | -269 | -2,065 | -741 |
| 2002 Apr | -940 | -246 | -8 | -1,224 | 89 | -1 | 8 | 1,310 | -231 | 33 | -102 | -143 | -20 | -237 | -97 |
| May | 139 | -126 | 38 | -783 | 109 | 4 | 115 | 1,702 | -277 | 1 | -220 | -100 | -7 | -197 | -42 |
| Jun | -1,171 | -40 | 104 | -915 | 76 | -121 | 121 | 630 | -368 | -8 | -200 | -126 | -30 | -140 | -100 |
| Jul | -2,456 | -170 | 78 | -1,437 | 65 | -90 | -335 | 920 | -734 | -10 | -188 | -137 | -93 | -193 | -117 |
| Aug | -2,594 | -327 | -17 | -1,490 | 40 | 16 | -255 | 407 | -235 | -54 | -313 | -130 | -18 | -156 | -30 |
| Sep | -1,424 | -366 | 12 | -1,115 | 100 | 208 | -93 | 540 | -219 | 2 | -129 | -109 | -30 | -152 | -75 |
| Oct | -2,462 | -352 | -55 | -1,400 | 100 | 265 | -187 | 384 | -428 | -60 | -374 | -177 | -17 | -133 | 8 |
| Nov | -1,654 | -182 | -88 | -1,160 | 91 | 150 | 129 | 522 | -320 | -99 | -153 | -244 | -28 | -194 | -33 |
| Dec | -1,495 | -47 | -106 | -1,173 | 38 | 63 | 45 | 414 | -311 | -13 | 10 | -133 | -34 | -167 | -66 |
| 2003 Jan | -1,616 | -137 | -55 | -1,324 | 58 | -0 | 82 | 337 | -209 | -11 | 171 | -118 | -73 | -140 | -96 |
| Feb | -2,052 | -65 | -39 | -1,602 | 54 | -63 | 114 | 303 | -279 | -42 | 118 | -160 | -30 | -174 | -80 |
| Mar | -1,432 | -74 | -1 | -1,244 | 83 | 208 | 124 | 273 | -206 | -74 | 172 | -118 | -43 | -173 | -32 |
| Apr | -2,226 | -12 | -72 | -1,210 | 74 | 38 | -130 | 208 | -199 | -47 | -101 | -168 | -68 | -194 | -63 |

EXTRA EU-15
Value (Mio euro)

| Period | Extra EU-15 | Partner | | | | | | | | | | | | |
|----------|----------------|---------|-------------|---------------|--------|---------|--------|-----------------|--------|------|---------------|-------|--------|--------|
| | | Norway | Switzerland | United States | Canada | China | Japan | Candidate cntr. | CIS | MEDA | South America | OPEC | DAE | ACP |
| 2001 | -56,549 | -6,096 | 208 | -4,081 | -962 | -12,785 | -9,052 | -1,514 | -2,268 | 346 | -2,765 | 3,039 | -7,800 | -5,049 |
| 2002 | -51,686 | -5,707 | -504 | 300 | -513 | -14,448 | -7,542 | -3,051 | -2,688 | -414 | -3,272 | 2,850 | -7,153 | -5,091 |
| 2002 May | -3,655 | -385 | -54 | 584 | 33 | -1,173 | -593 | -125 | -723 | 89 | -268 | 216 | -544 | -450 |
| Jun | -5,120 | -386 | -184 | -594 | -304 | -1,060 | -673 | -245 | -282 | -45 | -226 | 229 | -519 | -642 |
| Jul | -3,606 | -550 | 51 | 330 | -54 | -1,205 | -548 | -133 | -122 | -45 | -254 | 364 | -480 | -631 |
| Aug | -3,539 | -436 | 11 | 400 | -49 | -1,230 | -600 | -208 | -187 | -85 | -218 | 324 | -532 | -332 |
| Sep | -4,169 | -482 | -108 | -1 | 8 | -1,360 | -703 | -289 | -186 | -31 | -235 | 229 | -721 | -107 |
| Oct | -4,416 | -321 | -89 | 158 | -34 | -1,550 | -641 | -257 | -104 | -129 | -287 | 210 | -635 | -379 |
| Nov | -5,883 | -562 | -93 | -313 | -52 | -1,508 | -722 | -415 | -152 | -195 | -383 | 127 | -740 | -397 |
| Dec | -3,573 | -388 | -47 | 530 | -21 | -1,182 | -452 | -191 | -239 | -22 | -242 | 337 | -693 | -509 |
| 2003 Jan | -4,165 | -670 | -49 | 31 | -121 | -1,175 | -534 | -292 | -49 | -80 | -285 | 649 | -599 | -541 |
| Feb | -4,732 | -549 | 40 | -306 | -111 | -1,052 | -799 | -202 | -188 | -46 | -220 | 319 | -527 | -489 |
| Mar | -4,922 | -642 | -78 | -389 | -77 | -949 | -792 | -316 | -253 | -109 | -248 | 212 | -623 | -228 |
| Apr | -421 | -441 | 22 | 1,095 | 152 | -926 | -402 | -187 | -80 | 212 | -211 | 508 | 56 | -127 |
| May | -3,903 | -527 | -87 | 46 | -172 | -1,025 | -623 | -225 | -122 | 51 | -244 | 307 | -559 | -449 |

INTRA EU-15

| Period | EU-15 | Partner | | | | | | | | | | | | | | |
|-----------------------------|----------------|---------|-------|--------|-------|--------|--------|--------|--------|-------|--------|-------|-------|-------|-------|--|
| | | B | DK | D | EL | E | F | IRL | I | L | NL | A | P | FIN | S | |
| DISPATCHES | | | | | | | | | | | | | | | | |
| %2002 | 100.0 | 9.1 | 2.5 | 19.8 | 1.1 | 7.6 | 16.9 | 14.4 | 7.7 | 0.3 | 12.6 | 1.1 | 1.4 | 1.3 | 3.5 | |
| Value (Mio euro) | | | | | | | | | | | | | | | | |
| 2001 | 175,045 | 14,888 | 3,620 | 36,873 | 1,767 | 13,024 | 29,953 | 22,589 | 13,172 | 443 | 22,830 | 1,907 | 2,494 | 2,493 | 6,236 | |
| 2002 | 173,946 | 15,821 | 4,338 | 34,355 | 1,908 | 13,293 | 29,423 | 25,022 | 13,405 | 563 | 21,882 | 1,991 | 2,417 | 2,269 | 6,103 | |
| 2002 Apr | 15,596 | 1,324 | 406 | 2,953 | 164 | 1,160 | 2,631 | 2,595 | 1,205 | 90 | 1,907 | 157 | 193 | 186 | 506 | |
| May | 15,846 | 1,428 | 414 | 2,960 | 183 | 1,198 | 2,505 | 2,922 | 1,165 | 41 | 1,797 | 188 | 242 | 207 | 528 | |
| Jun | 14,183 | 1,335 | 451 | 2,852 | 149 | 1,080 | 2,485 | 1,810 | 1,056 | 39 | 1,837 | 153 | 176 | 191 | 488 | |
| Jul | 14,645 | 1,441 | 409 | 2,899 | 147 | 1,118 | 2,555 | 2,225 | 1,035 | 65 | 1,740 | 160 | 180 | 183 | 434 | |
| Aug | 11,578 | 1,106 | 327 | 2,599 | 123 | 778 | 1,783 | 1,473 | 813 | 30 | 1,559 | 134 | 166 | 168 | 446 | |
| Sep | 14,989 | 1,342 | 428 | 3,151 | 187 | 1,174 | 2,526 | 1,774 | 1,229 | 44 | 1,963 | 186 | 178 | 189 | 527 | |
| Oct | 14,947 | 1,357 | 348 | 3,028 | 180 | 1,316 | 2,614 | 1,753 | 1,153 | 49 | 1,779 | 199 | 228 | 250 | 619 | |
| Nov | 14,821 | 1,324 | 306 | 3,023 | 167 | 1,317 | 2,667 | 1,803 | 1,128 | 38 | 1,836 | 176 | 220 | 187 | 538 | |
| Dec | 12,481 | 1,173 | 267 | 2,266 | 142 | 971 | 2,242 | 1,614 | 959 | 29 | 1,775 | 142 | 177 | 168 | 452 | |
| 2003 Jan | 13,427 | 1,249 | 307 | 2,651 | 129 | 1,117 | 2,465 | 1,465 | 1,034 | 38 | 1,883 | 157 | 154 | 177 | 455 | |
| Feb | 12,922 | 1,309 | 289 | 2,533 | 128 | 1,009 | 2,283 | 1,398 | 1,060 | 19 | 1,791 | 132 | 187 | 156 | 397 | |
| Mar | 14,055 | 1,302 | 315 | 2,600 | 143 | 1,171 | 2,510 | 1,432 | 1,040 | 31 | 1,989 | 179 | 159 | 170 | 506 | |
| Apr | 12,232 | 1,321 | 229 | 2,229 | 130 | 979 | 2,066 | 1,261 | 966 | 24 | 1,497 | 130 | 144 | 161 | 438 | |
| Annual variation (%) | | | | | | | | | | | | | | | | |
| 2003 Jan | -6.5 | 2.6 | -0.6 | -4.1 | -1.8 | 10.8 | 1.6 | -39.3 | -13.0 | -0.9 | 8.0 | 11.7 | -28.0 | 1.5 | 2.1 | |
| Feb | -12.0 | -1.1 | -16.3 | -12.2 | -22.1 | -5.5 | -6.6 | -37.8 | -4.6 | -37.2 | -3.8 | -20.8 | -3.0 | -8.0 | -26.2 | |
| Mar | -11.2 | -10.2 | -3.8 | -12.7 | -17.1 | 5.9 | -1.3 | -40.1 | -23.6 | -54.8 | -4.5 | -4.8 | -36.7 | -13.3 | -12.8 | |
| Apr | -21.6 | -0.2 | -43.6 | -24.5 | -20.8 | -15.6 | -21.5 | -51.4 | -19.8 | -73.5 | -21.5 | -17.1 | -25.1 | -13.2 | -13.4 | |
| ARRIVALS | | | | | | | | | | | | | | | | |
| %2002 | 100.0 | 9.7 | 2.4 | 25.3 | 0.5 | 6.8 | 15.6 | 7.8 | 8.9 | 0.4 | 12.5 | 1.9 | 1.4 | 2.3 | 3.6 | |
| Value (Mio euro) | | | | | | | | | | | | | | | | |
| 2001 | 185,812 | 17,894 | 4,214 | 45,226 | 749 | 10,798 | 30,310 | 15,041 | 16,038 | 471 | 23,704 | 2,991 | 2,538 | 4,644 | 7,387 | |
| 2002 | 191,787 | 18,530 | 4,535 | 48,575 | 941 | 13,003 | 29,989 | 15,044 | 17,120 | 796 | 24,006 | 3,672 | 2,686 | 4,335 | 6,844 | |
| 2002 Apr | 16,536 | 1,570 | 414 | 4,178 | 74 | 1,160 | 2,623 | 1,285 | 1,436 | 58 | 2,008 | 300 | 213 | 423 | 603 | |
| May | 15,707 | 1,554 | 376 | 3,743 | 74 | 1,194 | 2,390 | 1,221 | 1,442 | 40 | 2,017 | 288 | 250 | 403 | 569 | |
| Jun | 15,354 | 1,375 | 347 | 3,767 | 73 | 1,200 | 2,364 | 1,180 | 1,424 | 47 | 2,037 | 278 | 206 | 331 | 588 | |
| Jul | 17,101 | 1,610 | 331 | 4,336 | 82 | 1,208 | 2,889 | 1,304 | 1,769 | 75 | 1,928 | 298 | 272 | 375 | 551 | |
| Aug | 14,172 | 1,433 | 345 | 4,089 | 83 | 762 | 2,038 | 1,066 | 1,049 | 84 | 1,872 | 264 | 184 | 324 | 476 | |
| Sep | 16,413 | 1,708 | 416 | 4,266 | 86 | 967 | 2,619 | 1,234 | 1,447 | 42 | 2,092 | 296 | 208 | 341 | 602 | |
| Oct | 17,409 | 1,709 | 403 | 4,427 | 80 | 1,051 | 2,801 | 1,369 | 1,581 | 109 | 2,153 | 376 | 245 | 383 | 611 | |
| Nov | 16,475 | 1,506 | 394 | 4,183 | 76 | 1,167 | 2,538 | 1,281 | 1,448 | 137 | 1,989 | 420 | 248 | 381 | 572 | |
| Dec | 13,975 | 1,220 | 373 | 3,439 | 104 | 908 | 2,197 | 1,200 | 1,270 | 42 | 1,765 | 275 | 211 | 335 | 518 | |
| 2003 Jan | 15,043 | 1,387 | 362 | 3,975 | 71 | 1,117 | 2,383 | 1,128 | 1,243 | 49 | 1,712 | 275 | 227 | 318 | 552 | |
| Feb | 14,974 | 1,374 | 327 | 4,134 | 74 | 1,072 | 2,170 | 1,095 | 1,339 | 61 | 1,673 | 291 | 217 | 330 | 477 | |
| Mar | 15,488 | 1,376 | 316 | 3,844 | 59 | 963 | 2,385 | 1,159 | 1,246 | 106 | 1,817 | 298 | 201 | 343 | 538 | |
| Apr | 14,458 | 1,333 | 301 | 3,439 | 56 | 942 | 2,195 | 1,053 | 1,165 | 71 | 1,598 | 298 | 213 | 356 | 501 | |
| Annual variation (%) | | | | | | | | | | | | | | | | |
| 2003 Jan | -2.6 | -7.9 | -1.1 | 4.4 | 6.6 | 3.8 | -0.8 | -12.2 | -8.6 | 0.6 | -12.5 | -4.5 | 9.6 | 1.5 | -1.5 | |
| Feb | -6.3 | -13.5 | -11.5 | 1.2 | 12.1 | -8.2 | -12.2 | -10.9 | -4.2 | 7.3 | -12.9 | -2.1 | 1.6 | -1.9 | -10.4 | |
| Mar | -10.1 | -21.3 | -21.1 | -9.7 | -21.0 | -15.6 | -10.2 | -16.6 | -16.6 | 87.2 | -19.9 | 1.9 | -11.8 | -11.7 | -18.7 | |
| Apr | -12.6 | -15.1 | -27.4 | -17.7 | -25.3 | -18.9 | -16.3 | -18.1 | -18.9 | 22.6 | -20.4 | -0.7 | -0 | -15.9 | -16.9 | |

EXTRA EU-15

| Period | Extra EU-15 | Partner | | | | | | | | | | | | |
|-----------------------------|-------------|---------|-------------|---------------|--------|--------|--------|-----------------|-------|-------|---------------|-------|--------|--------|
| | | Norway | Switzerland | United States | Canada | China | Japan | Candidate cntr. | CIS | MEDA | South America | OPEC | DAE | ACP |
| EXPORTS | | | | | | | | | | | | | | |
| %2002 | 100.0 | 2.3 | 4.0 | 36.4 | 4.1 | 1.9 | 4.7 | 8.0 | 1.8 | 6.2 | 2.1 | 7.2 | 9.8 | 5.1 |
| Value (Mio euro) | | | | | | | | | | | | | | |
| 2001 | 129,461 | 3,018 | 6,562 | 46,964 | 5,212 | 2,744 | 5,971 | 9,233 | 2,103 | 7,287 | 2,913 | 9,315 | 13,134 | 6,289 |
| 2002 | 121,998 | 2,860 | 4,858 | 44,390 | 5,014 | 2,364 | 5,761 | 9,812 | 2,183 | 7,592 | 2,573 | 8,794 | 12,012 | 6,225 |
| 2002 May | 12,460 | 268 | 450 | 4,945 | 571 | 208 | 552 | 938 | 224 | 799 | 230 | 770 | 1,147 | 581 |
| Jun | 9,578 | 268 | 407 | 3,619 | 361 | 167 | 386 | 728 | 148 | 595 | 220 | 651 | 911 | 473 |
| Jul | 11,449 | 281 | 513 | 4,040 | 463 | 207 | 579 | 908 | 201 | 682 | 234 | 879 | 1,152 | 613 |
| Aug | 9,679 | 212 | 405 | 3,555 | 388 | 162 | 491 | 780 | 196 | 519 | 207 | 711 | 983 | 508 |
| Sep | 9,641 | 244 | 331 | 3,432 | 371 | 145 | 435 | 822 | 202 | 635 | 235 | 688 | 915 | 480 |
| Oct | 10,899 | 263 | 381 | 3,892 | 434 | 184 | 497 | 971 | 221 | 687 | 208 | 806 | 1,096 | 625 |
| Nov | 8,500 | 213 | 294 | 2,852 | 383 | 188 | 427 | 778 | 162 | 533 | 187 | 662 | 894 | 442 |
| Dec | 9,271 | 233 | 324 | 3,361 | 335 | 180 | 513 | 780 | 139 | 568 | 167 | 731 | 931 | 501 |
| 2003 Jan | 9,337 | 252 | 277 | 3,360 | 307 | 176 | 382 | 736 | 210 | 586 | 133 | 1,042 | 909 | 473 |
| Feb | 7,954 | 224 | 360 | 2,726 | 282 | 174 | 299 | 738 | 171 | 473 | 155 | 663 | 775 | 487 |
| Mar | 8,293 | 223 | 268 | 2,922 | 285 | 189 | 349 | 765 | 194 | 560 | 138 | 670 | 776 | 417 |
| Apr | 12,511 | 271 | 359 | 4,187 | 653 | 328 | 679 | 923 | 245 | 786 | 209 | 989 | 1,368 | 609 |
| May | 9,758 | 230 | 282 | 3,463 | 352 | 271 | 442 | 791 | 237 | 635 | 182 | 800 | 931 | 474 |
| Annual variation (%) | | | | | | | | | | | | | | |
| 2003 Feb | -17.9 | 1.6 | -14.4 | -18.2 | -19.5 | -59.0 | -33.7 | 2.1 | 2.1 | -4.6 | -29.5 | -16.3 | -22.3 | -9.0 |
| Mar | -18.1 | 12.2 | -35.1 | -22.3 | -30.4 | 33.4 | -27.5 | -10.9 | 20.8 | -16.6 | -39.6 | 3.7 | -19.5 | -20.9 |
| Apr | 15.1 | 14.4 | -11.8 | 3.3 | 57.3 | 92.4 | 34.6 | 8.8 | 23.2 | 1.4 | -9.8 | 30.2 | 29.1 | 19.5 |
| May | -21.7 | -14.0 | -37.3 | -30.0 | -38.2 | 30.1 | -19.9 | -15.6 | 6.0 | -20.5 | -20.8 | 3.9 | -18.9 | -18.3 |
| IMPORTS | | | | | | | | | | | | | | |
| %2002 | 100.0 | 4.9 | 3.1 | 25.4 | 3.2 | 9.7 | 7.6 | 7.4 | 2.8 | 4.6 | 3.4 | 3.4 | 11.0 | 6.5 |
| Value (Mio euro) | | | | | | | | | | | | | | |
| 2001 | 186,010 | 9,114 | 6,353 | 51,046 | 6,174 | 15,530 | 15,022 | 10,746 | 4,370 | 6,941 | 5,678 | 6,276 | 20,934 | 11,338 |
| 2002 | 173,684 | 8,567 | 5,363 | 44,091 | 5,526 | 16,811 | 13,303 | 12,863 | 4,871 | 8,005 | 5,845 | 5,944 | 19,165 | 11,316 |
| 2002 May | 16,115 | 653 | 504 | 4,361 | 537 | 1,381 | 1,145 | 1,063 | 947 | 710 | 498 | 554 | 1,691 | 1,031 |
| Jun | 14,698 | 654 | 590 | 4,214 | 665 | 1,226 | 1,059 | 973 | 430 | 640 | 446 | 422 | 1,430 | 1,115 |
| Jul | 15,056 | 831 | 462 | 3,710 | 517 | 1,412 | 1,127 | 1,040 | 323 | 727 | 488 | 516 | 1,632 | 1,244 |
| Aug | 13,218 | 647 | 395 | 3,156 | 437 | 1,391 | 1,090 | 988 | 383 | 604 | 425 | 388 | 1,515 | 840 |
| Sep | 13,810 | 726 | 439 | 3,433 | 363 | 1,505 | 1,138 | 1,111 | 388 | 667 | 470 | 459 | 1,637 | 587 |
| Oct | 15,314 | 583 | 470 | 3,735 | 468 | 1,734 | 1,138 | 1,228 | 325 | 816 | 495 | 597 | 1,731 | 1,004 |
| Nov | 14,383 | 775 | 387 | 3,164 | 435 | 1,697 | 1,149 | 1,193 | 314 | 728 | 570 | 535 | 1,635 | 839 |
| Dec | 12,844 | 621 | 372 | 2,831 | 356 | 1,362 | 965 | 971 | 378 | 590 | 409 | 394 | 1,624 | 1,010 |
| 2003 Jan | 13,502 | 923 | 326 | 3,329 | 428 | 1,351 | 916 | 1,028 | 259 | 666 | 418 | 393 | 1,508 | 1,014 |
| Feb | 12,686 | 773 | 320 | 3,031 | 393 | 1,226 | 1,098 | 941 | 358 | 520 | 375 | 344 | 1,302 | 976 |
| Mar | 13,215 | 865 | 347 | 3,310 | 361 | 1,138 | 1,141 | 1,082 | 447 | 669 | 386 | 458 | 1,399 | 645 |
| Apr | 12,932 | 712 | 337 | 3,093 | 502 | 1,254 | 1,081 | 1,110 | 325 | 574 | 420 | 481 | 1,312 | 736 |
| May | 13,661 | 758 | 369 | 3,416 | 524 | 1,296 | 1,065 | 1,016 | 359 | 584 | 427 | 494 | 1,490 | 923 |
| Annual variation (%) | | | | | | | | | | | | | | |
| 2003 Feb | -8.7 | -3.1 | -26.1 | -18.0 | -1.2 | 2.0 | -1.4 | 1.8 | 32.2 | -15.0 | -19.8 | -26.4 | -12.9 | -2.7 |
| Mar | -7.8 | 18.3 | -22.2 | -11.4 | -24.8 | -2.0 | -8.6 | -4.1 | 8.4 | 14.1 | -29.2 | -3.3 | -13.7 | 1.2 |
| Apr | -19.6 | -19.4 | -14.2 | -29.3 | 14.3 | -7.8 | -7.1 | -13.4 | -20.3 | -20.4 | -25.0 | -23.8 | -17.6 | -34.2 |
| May | -15.2 | 16.0 | -26.8 | -21.7 | -2.4 | -6.2 | -7.0 | -4.4 | -62.1 | -17.8 | -14.4 | -10.9 | -11.9 | -10.5 |

Candidate countries external trade

TRADE BALANCE (BN euro)

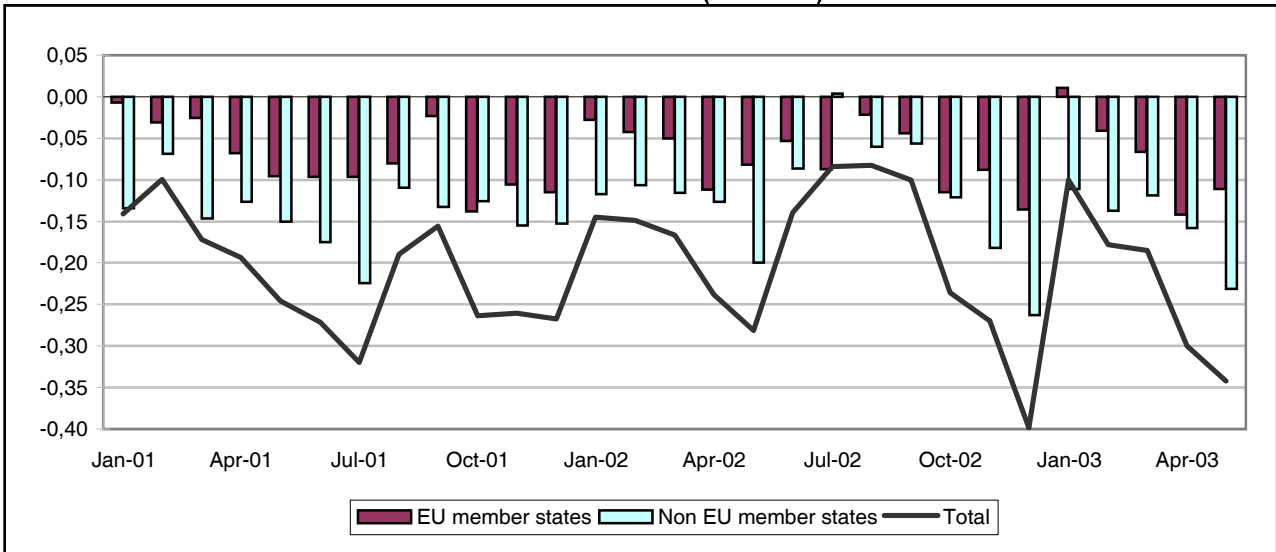

TRADE WITH EU MEMBER STATES (BN euro)

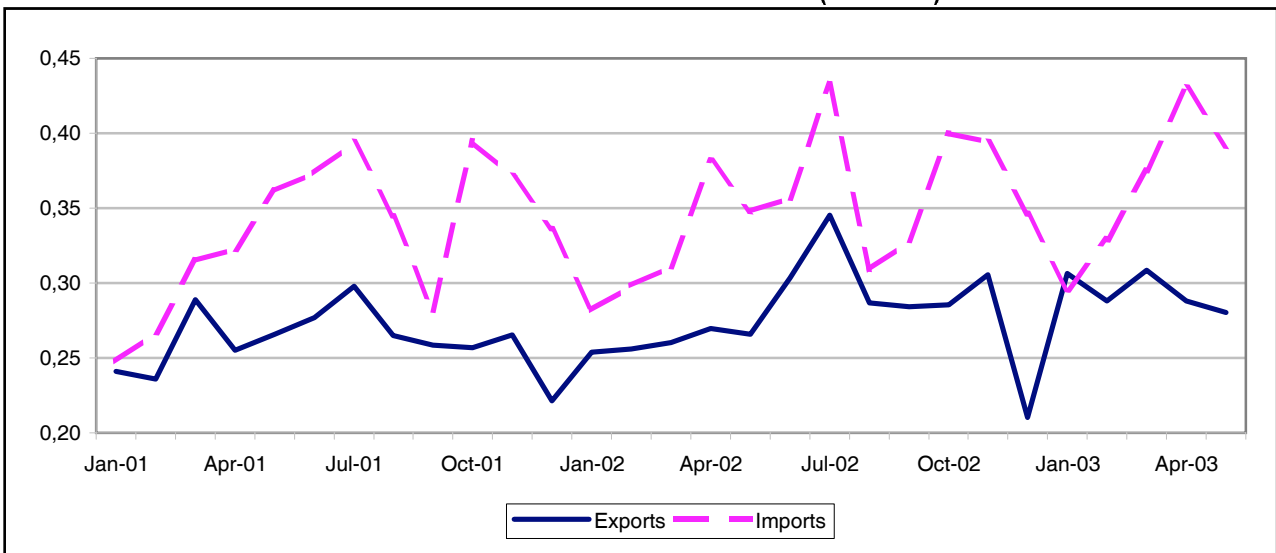

TRADE WITH NON EU MEMBER STATES (BN euro)

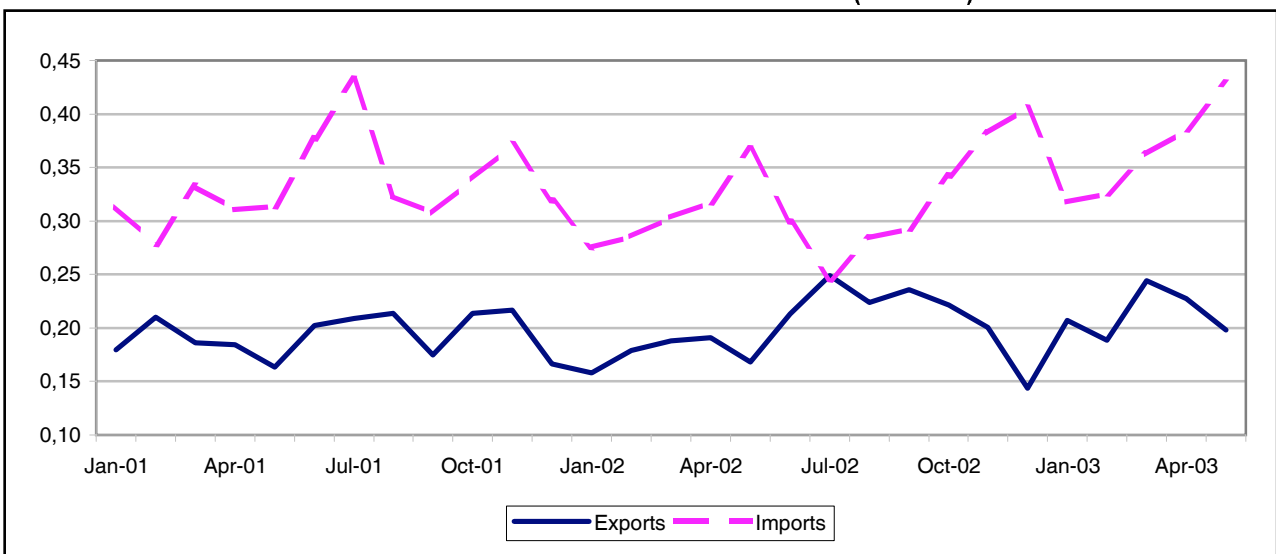

TRADE BALANCE

EU-15 MEMBER STATES

Value (Mio euro)

| Period | EU-15 | Partner | | | | | | | | | | | | | | |
|----------|-------|---------|-----|------|----|----|------|-----|-----|----|-----|-----|-----|-----|-----|-----|
| | | B | DK | D | EL | E | F | IRL | I | L | NL | A | P | FIN | S | UK |
| 2001 | -882 | 160 | -35 | -697 | 41 | 54 | -169 | -13 | 75 | 2 | -59 | -67 | -3 | -49 | -71 | -51 |
| 2002 | -860 | 174 | -39 | -613 | 50 | 34 | -151 | -9 | -29 | -0 | -62 | -74 | -10 | -29 | -57 | -45 |
| 2002 May | -82 | 11 | -6 | -47 | 10 | 2 | -13 | -1 | -11 | -0 | -7 | -7 | -2 | -2 | -6 | -2 |
| Jun | -53 | 22 | -4 | -37 | 7 | -3 | -12 | -1 | 0 | -0 | -7 | -6 | -0 | -4 | -8 | -1 |
| Jul | -88 | 18 | -3 | -61 | 9 | -0 | -8 | -1 | -8 | 0 | -6 | -8 | -3 | -4 | -3 | -8 |
| Aug | -22 | 16 | -2 | -49 | 5 | 1 | -11 | -0 | 30 | 2 | -1 | -5 | -1 | -2 | -3 | -0 |
| Sep | -44 | 22 | -4 | -51 | 4 | 9 | -12 | -0 | 3 | -0 | -1 | -4 | -1 | -2 | -4 | -4 |
| Oct | -115 | 14 | -3 | -70 | 1 | -1 | -19 | -1 | -22 | -0 | -1 | -4 | 5 | -2 | -5 | -6 |
| Nov | -88 | 20 | -3 | -66 | -7 | 16 | -16 | -1 | -7 | -0 | -8 | -4 | -2 | -3 | -5 | -3 |
| Dec | -136 | 20 | -4 | -65 | -3 | -7 | -17 | -1 | -30 | -0 | -5 | -8 | 1 | -2 | -5 | -10 |
| 2003 Jan | 11 | 30 | -2 | -19 | 6 | -1 | -4 | -0 | 19 | -0 | -2 | -1 | -3 | -2 | -6 | -4 |
| Feb | -41 | 16 | -2 | -40 | 2 | -3 | -7 | -1 | 13 | -1 | -1 | -4 | -1 | -1 | -3 | -7 |
| Mar | -66 | 25 | -2 | -65 | 8 | -1 | -14 | -1 | 4 | -0 | -4 | -6 | -2 | -1 | -5 | -2 |
| Apr | -142 | -2 | -2 | -68 | 10 | -1 | -31 | -0 | -1 | -0 | -6 | -16 | -1 | -3 | -14 | -6 |
| May | -111 | 14 | -3 | -63 | 3 | -7 | -19 | -1 | -8 | 0 | -6 | -7 | -2 | -2 | -7 | -4 |

NON EU-15 MEMBER STATES

Value (Mio euro)

| Period | Extra EU-15 | Partner | | | | | | | | | | | | |
|----------|-------------|---------|--------------|---------------|--------|-------|-------|-----------------|--------|------|---------------|------|------|-----|
| | | Norway | Switzer-land | United States | Canada | China | Japan | Candidate cntr. | CIS | MEDA | South America | OPEC | DAE | ACP |
| 2001 | -1,700 | 2 | -29 | 106 | -4 | -87 | -71 | -135 | -1,617 | 286 | -156 | -48 | -97 | 11 |
| 2002 | -1,430 | 0 | -5 | 89 | -1 | -131 | -82 | -91 | -1,301 | 262 | -143 | -21 | -117 | 18 |
| 2002 May | -199 | 0 | -4 | 4 | -0 | -12 | -6 | -13 | -181 | 23 | 1 | 2 | -10 | -0 |
| Jun | -86 | 0 | 4 | 19 | 0 | -9 | -7 | 1 | -113 | 26 | -11 | 1 | -9 | 1 |
| Jul | 4 | 0 | 32 | 7 | 1 | -11 | -7 | -2 | -41 | 24 | -4 | 0 | -11 | 6 |
| Aug | -60 | 0 | -3 | 22 | 2 | -9 | -5 | -4 | -85 | 36 | -11 | -3 | -9 | 6 |
| Sep | -57 | 0 | 0 | 10 | -1 | -11 | -7 | -7 | -68 | 30 | -28 | 13 | -6 | -0 |
| Oct | -121 | -2 | -3 | 16 | 3 | -15 | -8 | -24 | -104 | 21 | -8 | -10 | -12 | 2 |
| Nov | -182 | 0 | -6 | 9 | -7 | -17 | -9 | -21 | -131 | 18 | -20 | -5 | -12 | 1 |
| Dec | -263 | -0 | -9 | -10 | 0 | -14 | -8 | -35 | -112 | -21 | -35 | -20 | -14 | 0 |
| 2003 Jan | -111 | 0 | -1 | 10 | 1 | -9 | -10 | 6 | -89 | 15 | -18 | -6 | -12 | 8 |
| Feb | -137 | 0 | -6 | 19 | 0 | -13 | -7 | -14 | -109 | 19 | -23 | 0 | -11 | 1 |
| Mar | -119 | -0 | -10 | 11 | 0 | -9 | -8 | -4 | -114 | 28 | -15 | 8 | -11 | 4 |
| Apr | -158 | -0 | -1 | -15 | -0 | -11 | -8 | -37 | -108 | 12 | -8 | 2 | -12 | 1 |
| May | -231 | -0 | -6 | -4 | -1 | -12 | -9 | -33 | -174 | 2 | -15 | -2 | -2 | 2 |

EU-15 MEMBER STATES

| Period | EU-15 | Partner | | | | | | | | | | | | | | |
|-----------------------------|--------------|---------|-------|-------|------|-------|-------|-------|------|-------|-------|-------|-------|-------|-------|-------|
| | | B | DK | D | EL | E | F | IRL | I | L | NL | A | P | FIN | S | UK |
| EXPORTS | | | | | | | | | | | | | | | | |
| %2002 | 100.0 | 8.7 | 0.8 | 17.3 | 16.6 | 5.9 | 9.6 | 0.3 | 27.5 | 0.1 | 3.2 | 3.0 | 0.4 | 0.3 | 1.0 | 5.2 |
| Value (Mio euro) | | | | | | | | | | | | | | | | |
| 2001 | 3,129 | 280 | 29 | 545 | 501 | 189 | 321 | 9 | 855 | 6 | 89 | 95 | 21 | 8 | 30 | 151 |
| 2002 | 3,327 | 291 | 27 | 575 | 552 | 195 | 321 | 12 | 914 | 3 | 107 | 101 | 15 | 9 | 32 | 173 |
| 2002 May | 266 | 20 | 2 | 40 | 51 | 18 | 28 | 1 | 77 | 0 | 6 | 7 | 0 | 0 | 2 | 13 |
| Jun | 304 | 32 | 2 | 54 | 50 | 12 | 30 | 1 | 89 | 0 | 7 | 9 | 2 | 0 | 2 | 13 |
| Jul | 345 | 30 | 3 | 56 | 60 | 16 | 36 | 1 | 105 | 0 | 10 | 10 | 0 | 1 | 3 | 15 |
| Aug | 287 | 24 | 4 | 54 | 37 | 13 | 27 | 1 | 81 | 2 | 13 | 8 | 2 | 1 | 3 | 17 |
| Sep | 284 | 31 | 2 | 46 | 44 | 20 | 21 | 1 | 77 | 0 | 13 | 10 | 0 | 1 | 3 | 14 |
| Oct | 285 | 26 | 2 | 50 | 45 | 15 | 25 | 2 | 66 | 0 | 13 | 11 | 7 | 1 | 4 | 18 |
| Nov | 306 | 30 | 3 | 54 | 42 | 32 | 27 | 1 | 77 | 0 | 7 | 11 | 0 | 1 | 3 | 17 |
| Dec | 210 | 29 | 2 | 38 | 37 | 8 | 19 | 1 | 49 | 0 | 6 | 8 | 2 | 0 | 2 | 8 |
| 2003 Jan | 306 | 39 | 3 | 60 | 49 | 12 | 31 | 1 | 77 | 0 | 10 | 10 | 0 | 1 | 3 | 13 |
| Feb | 288 | 26 | 2 | 53 | 48 | 13 | 30 | 1 | 83 | 0 | 10 | 8 | 0 | 1 | 2 | 11 |
| Mar | 309 | 37 | 1 | 51 | 64 | 14 | 25 | 1 | 81 | 0 | 8 | 8 | 0 | 1 | 2 | 15 |
| Apr | 288 | 11 | 1 | 54 | 63 | 16 | 23 | 1 | 85 | 0 | 8 | 10 | 1 | 1 | 3 | 12 |
| May | 280 | 26 | 2 | 51 | 56 | 12 | 23 | 1 | 77 | 0 | 6 | 9 | 0 | 1 | 3 | 14 |
| Annual variation (%) | | | | | | | | | | | | | | | | |
| 2003 Feb | 12.4 | 29.7 | -30.6 | 21.7 | 18.4 | -24.9 | 3.1 | -9.0 | 15.2 | -83.3 | 32.4 | 22.1 | 73.1 | 31.4 | -10.1 | -14.7 |
| Mar | 18.5 | 88.6 | -30.2 | 6.7 | 30.3 | 17.6 | -3.6 | 142.6 | 13.4 | 9.1 | 3.3 | 15.7 | 21.2 | 131.8 | -12.7 | 6.3 |
| Apr | 6.8 | 3.1 | -10.0 | 13.7 | 20.0 | 6.8 | -8.7 | -21.6 | 5.6 | : | -1.2 | 21.4 | 719.1 | -72.6 | 7.6 | -19.9 |
| May | 5.5 | 31.2 | -0.1 | 26.3 | 10.3 | -33.8 | -19.6 | -5.7 | -0.3 | ^ | 7.0 | 30.1 | 26.6 | 63.1 | 28.8 | 6.3 |
| IMPORTS | | | | | | | | | | | | | | | | |
| %2002 | 100.0 | 2.8 | 1.6 | 28.4 | 12.0 | 3.9 | 11.3 | 0.5 | 22.5 | 0.1 | 4.0 | 4.2 | 0.6 | 0.9 | 2.1 | 5.2 |
| Value (Mio euro) | | | | | | | | | | | | | | | | |
| 2001 | 4,011 | 120 | 64 | 1,242 | 461 | 135 | 490 | 22 | 780 | 4 | 148 | 162 | 24 | 57 | 101 | 202 |
| 2002 | 4,186 | 117 | 66 | 1,189 | 502 | 162 | 471 | 21 | 943 | 3 | 168 | 175 | 25 | 38 | 88 | 217 |
| 2002 May | 348 | 9 | 8 | 87 | 41 | 16 | 41 | 2 | 88 | 0 | 13 | 14 | 2 | 3 | 8 | 15 |
| Jun | 356 | 9 | 6 | 91 | 43 | 15 | 42 | 2 | 88 | 0 | 15 | 14 | 2 | 4 | 10 | 15 |
| Jul | 433 | 13 | 6 | 117 | 50 | 17 | 44 | 2 | 113 | 0 | 16 | 18 | 3 | 5 | 6 | 24 |
| Aug | 309 | 8 | 6 | 104 | 33 | 12 | 38 | 1 | 51 | 0 | 14 | 14 | 3 | 3 | 6 | 17 |
| Sep | 328 | 10 | 6 | 96 | 40 | 10 | 33 | 2 | 74 | 0 | 15 | 14 | 1 | 3 | 7 | 18 |
| Oct | 400 | 12 | 5 | 120 | 44 | 17 | 44 | 2 | 88 | 0 | 14 | 15 | 2 | 4 | 9 | 24 |
| Nov | 394 | 10 | 5 | 120 | 49 | 16 | 43 | 2 | 84 | 0 | 16 | 15 | 2 | 4 | 8 | 20 |
| Dec | 346 | 10 | 5 | 103 | 40 | 15 | 37 | 2 | 79 | 0 | 11 | 16 | 1 | 3 | 6 | 19 |
| 2003 Jan | 296 | 8 | 5 | 79 | 43 | 12 | 35 | 1 | 58 | 0 | 11 | 12 | 3 | 3 | 9 | 17 |
| Feb | 329 | 10 | 4 | 94 | 46 | 16 | 37 | 2 | 70 | 1 | 11 | 13 | 1 | 2 | 5 | 18 |
| Mar | 375 | 12 | 4 | 115 | 56 | 15 | 39 | 2 | 77 | 0 | 12 | 14 | 2 | 2 | 7 | 17 |
| Apr | 430 | 13 | 4 | 122 | 53 | 17 | 54 | 1 | 86 | 0 | 14 | 25 | 2 | 3 | 17 | 18 |
| May | 391 | 12 | 5 | 114 | 53 | 19 | 41 | 1 | 85 | 0 | 13 | 16 | 2 | 3 | 10 | 18 |
| Annual variation (%) | | | | | | | | | | | | | | | | |
| 2003 Feb | 10.2 | 19.0 | 5.4 | 7.5 | 17.5 | 48.6 | 4.5 | -11.2 | 23.1 | 263.4 | -14.9 | -19.6 | 9.5 | -30.2 | -13.0 | 9.4 |
| Mar | 20.6 | 17.9 | -25.6 | 34.1 | 46.6 | 33.7 | 8.2 | 8.6 | 20.3 | 33.0 | -16.3 | 22.3 | -8.3 | -21.4 | -23.8 | -4.7 |
| Apr | 12.8 | 15.2 | -37.8 | 20.4 | 6.0 | 33.6 | 16.1 | -28.4 | -3.4 | -70.8 | -20.4 | 57.1 | -12.3 | 47.3 | 147.4 | 9.8 |
| May | 12.6 | 30.7 | -39.4 | 30.1 | 31.1 | 14.8 | 0.4 | -15.8 | -3.5 | 32.4 | -2.5 | 15.1 | -13.0 | 7.0 | 18.1 | 18.1 |

NON EU-15 MEMBER STATES

| Period | Extra EU-15 | Partner | | | | | | | | | | | | |
|-----------------------------|-------------|---------|-------------|---------------|--------|-------|-------|-----------------|-------|------|---------------|-------|-------|-------|
| | | Norway | Switzerland | United States | Canada | China | Japan | Candidate cntr. | CIS | MEDA | South America | OPEC | DAE | ACP |
| EXPORTS | | | | | | | | | | | | | | |
| %2002 | 100.0 | 0.3 | 4.2 | 11.3 | 1.1 | 0.5 | 0.5 | 39.4 | 10.6 | 31.5 | 1.3 | 3.2 | 1.8 | 1.7 |
| Value (Mio euro) | | | | | | | | | | | | | | |
| 2001 | 2,319 | 7 | 65 | 319 | 21 | 11 | 14 | 800 | 315 | 659 | 20 | 81 | 22 | 38 |
| 2002 | 2,371 | 8 | 100 | 268 | 25 | 13 | 11 | 934 | 251 | 747 | 31 | 76 | 42 | 41 |
| 2002 May | 168 | 1 | 4 | 15 | 2 | 1 | 0 | 72 | 16 | 62 | 7 | 4 | 3 | 3 |
| Jun | 213 | 1 | 12 | 35 | 2 | 1 | 1 | 81 | 20 | 64 | 1 | 4 | 3 | 3 |
| Jul | 249 | 1 | 41 | 21 | 2 | 1 | 1 | 84 | 24 | 63 | 2 | 12 | 3 | 8 |
| Aug | 224 | 1 | 6 | 36 | 3 | 2 | 2 | 75 | 20 | 73 | 5 | 11 | 4 | 8 |
| Sep | 236 | 0 | 7 | 24 | 2 | 2 | 1 | 83 | 29 | 69 | 2 | 15 | 7 | 2 |
| Oct | 222 | 0 | 5 | 33 | 5 | 1 | 1 | 81 | 22 | 67 | 2 | 6 | 3 | 4 |
| Nov | 201 | 1 | 4 | 23 | 2 | 1 | 1 | 83 | 20 | 66 | 1 | 7 | 4 | 2 |
| Dec | 144 | 0 | 3 | 18 | 1 | 0 | 1 | 65 | 16 | 38 | 1 | 1 | 1 | 1 |
| 2003 Jan | 207 | 1 | 5 | 25 | 1 | 5 | 0 | 86 | 20 | 74 | 3 | 7 | 2 | 9 |
| Feb | 188 | 0 | 4 | 38 | 1 | 2 | 0 | 73 | 15 | 53 | 1 | 4 | 5 | 3 |
| Mar | 244 | 1 | 3 | 31 | 1 | 7 | 0 | 103 | 20 | 78 | 5 | 10 | 2 | 5 |
| Apr | 228 | 0 | 5 | 20 | 1 | 7 | 1 | 91 | 22 | 82 | 5 | 5 | 3 | 2 |
| May | 198 | 1 | 3 | 21 | 2 | 8 | 1 | 75 | 18 | 58 | 3 | 5 | 12 | 4 |
| Annual variation (%) | | | | | | | | | | | | | | |
| 2003 Feb | 5.1 | -14.1 | 16.6 | 148.9 | -6.6 | 356.2 | -27.9 | -5.6 | -32.3 | 2.1 | -76.6 | -19.8 | 164.8 | -19.1 |
| Mar | 30.0 | 8.7 | -38.5 | 83.0 | -20.7 | ^ | -66.7 | 17.6 | -11.6 | 10.1 | 123.0 | 246.9 | -7.6 | 87.3 |
| Apr | 19.3 | -43.2 | 18.8 | 22.6 | -55.8 | 29.0 | 19.4 | 8.7 | -2.4 | 34.1 | 114.0 | 88.6 | -47.4 | -15.6 |
| May | 17.7 | -1.7 | -25.6 | 37.4 | 7.2 | ^ | 131.1 | 4.5 | 15.6 | -6.9 | -56.6 | 17.8 | 298.6 | 28.4 |
| IMPORTS | | | | | | | | | | | | | | |
| %2002 | 100.0 | 0.2 | 2.8 | 4.7 | 0.7 | 3.8 | 2.4 | 27.0 | 40.8 | 12.7 | 4.6 | 2.5 | 4.2 | 0.6 |
| Value (Mio euro) | | | | | | | | | | | | | | |
| 2001 | 4,019 | 5 | 95 | 213 | 25 | 98 | 86 | 935 | 1,932 | 373 | 175 | 129 | 119 | 27 |
| 2002 | 3,802 | 7 | 105 | 180 | 27 | 144 | 93 | 1,025 | 1,551 | 485 | 174 | 97 | 160 | 23 |
| 2002 May | 368 | 0 | 8 | 11 | 2 | 13 | 7 | 85 | 197 | 39 | 6 | 2 | 13 | 3 |
| Jun | 299 | 0 | 8 | 16 | 2 | 10 | 7 | 80 | 133 | 37 | 12 | 3 | 12 | 2 |
| Jul | 245 | 0 | 9 | 14 | 1 | 12 | 8 | 86 | 65 | 39 | 6 | 11 | 15 | 2 |
| Aug | 284 | 0 | 9 | 14 | 1 | 11 | 7 | 79 | 105 | 37 | 16 | 13 | 12 | 2 |
| Sep | 292 | 0 | 7 | 14 | 2 | 12 | 8 | 90 | 97 | 39 | 30 | 2 | 13 | 2 |
| Oct | 342 | 2 | 8 | 16 | 1 | 15 | 10 | 104 | 126 | 47 | 10 | 16 | 15 | 2 |
| Nov | 382 | 1 | 9 | 14 | 9 | 18 | 10 | 104 | 151 | 48 | 21 | 11 | 16 | 1 |
| Dec | 406 | 1 | 12 | 28 | 1 | 14 | 9 | 100 | 128 | 59 | 36 | 22 | 15 | 1 |
| 2003 Jan | 318 | 0 | 6 | 15 | 1 | 15 | 10 | 80 | 109 | 59 | 21 | 13 | 14 | 1 |
| Feb | 325 | 0 | 10 | 19 | 1 | 14 | 8 | 87 | 124 | 34 | 23 | 3 | 15 | 2 |
| Mar | 363 | 1 | 14 | 20 | 1 | 16 | 8 | 107 | 133 | 51 | 20 | 2 | 13 | 2 |
| Apr | 385 | 0 | 7 | 35 | 2 | 18 | 9 | 128 | 130 | 71 | 14 | 3 | 15 | 1 |
| May | 429 | 1 | 9 | 25 | 2 | 20 | 10 | 108 | 193 | 56 | 17 | 7 | 15 | 1 |
| Annual variation (%) | | | | | | | | | | | | | | |
| 2003 Feb | 14.0 | 15.4 | 16.5 | 55.9 | -15.0 | 51.6 | 33.8 | 19.5 | -1.2 | 7.9 | 94.5 | -66.5 | 39.0 | -46.6 |
| Mar | 19.5 | 137.0 | 49.1 | 56.5 | -56.4 | 76.1 | 23.7 | 40.9 | -6.7 | 45.6 | 127.4 | 49.6 | 12.4 | 8.8 |
| Apr | 21.5 | -8.6 | -26.3 | 138.6 | 11.4 | 70.7 | 22.4 | 46.0 | -11.1 | 83.5 | 116.7 | 43.9 | 16.1 | -8.6 |
| May | 16.6 | 67.3 | 7.5 | 122.5 | 43.6 | 53.5 | 47.8 | 27.2 | -2.4 | 42.1 | 203.9 | 200.8 | 11.2 | -62.7 |

TRADE BALANCE (BN euro)

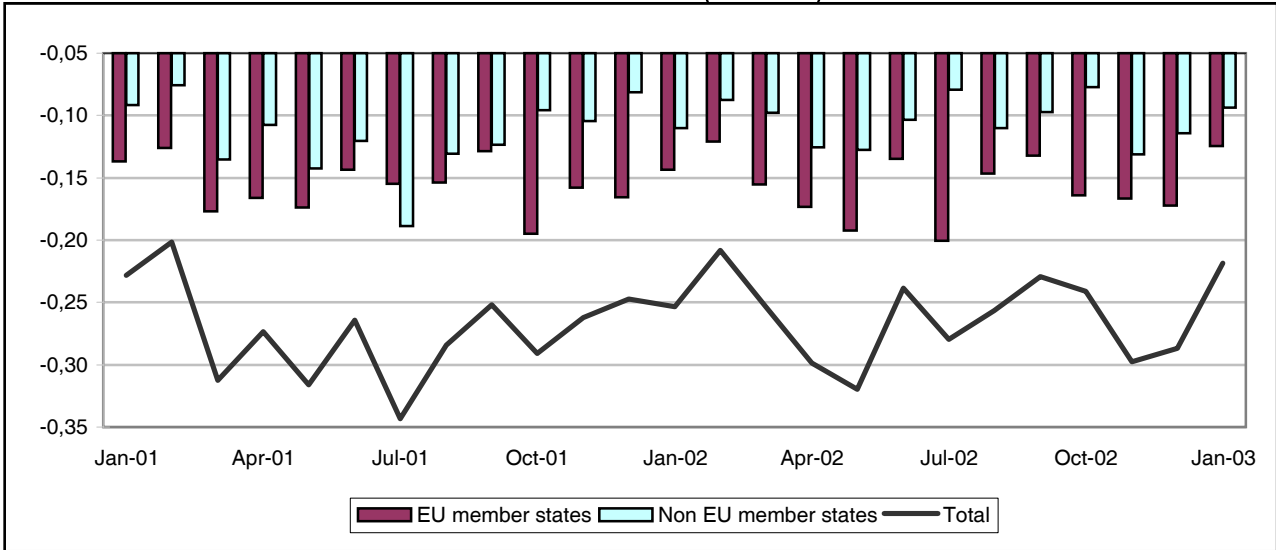

TRADE WITH EU MEMBER STATES (BN euro)

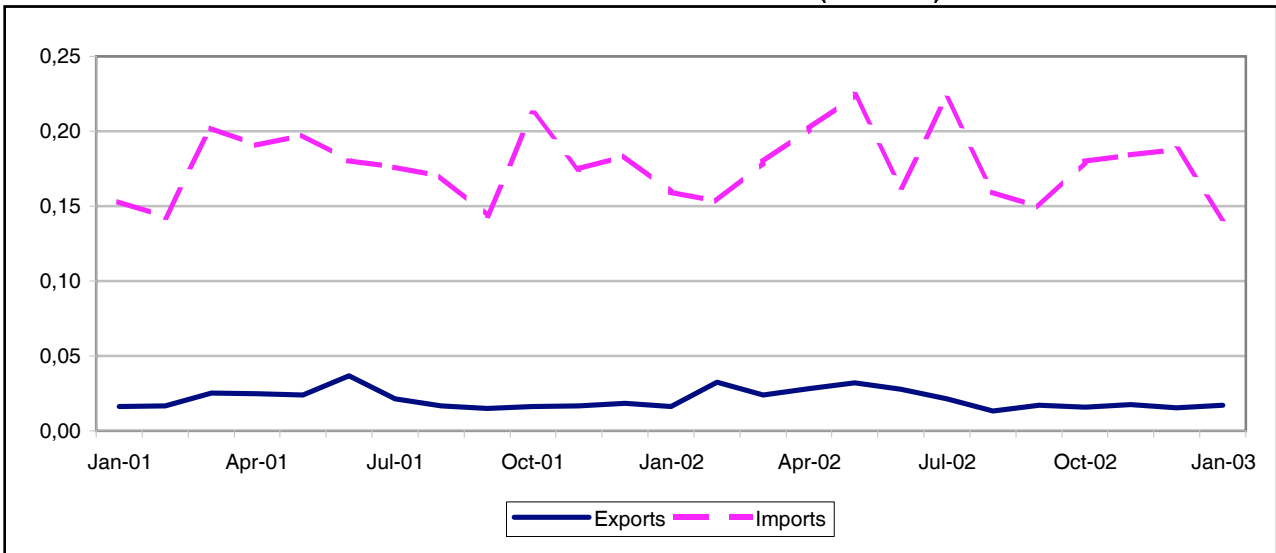

TRADE WITH NON EU MEMBER STATES (BN euro)

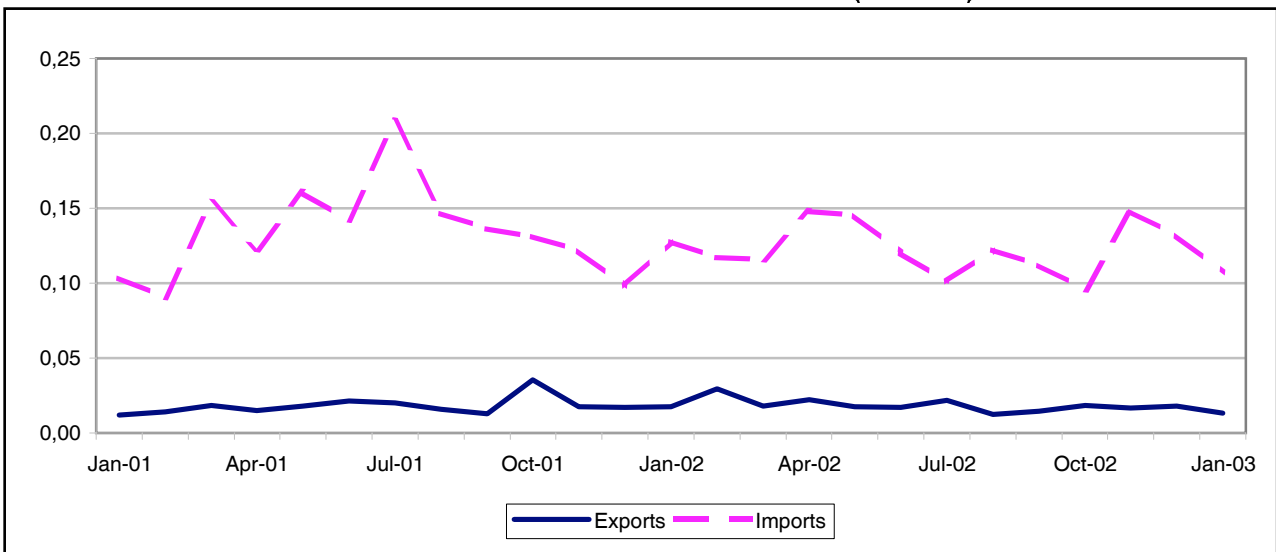

TRADE BALANCE

EU-15 MEMBER STATES

Value (Mio euro)

| Period | EU-15 | Partner | | | | | | | | | | | | | | |
|----------|--------|---------|-----|------|------|------|------|-----|------|----|-----|-----|-----|-----|-----|------|
| | | B | DK | D | EL | E | F | IRL | I | L | NL | A | P | FIN | S | UK |
| 2001 | -1,879 | -69 | -28 | -240 | -327 | -130 | -183 | -26 | -370 | -0 | -72 | -43 | -15 | -29 | -66 | -281 |
| 2002 | -1,902 | -44 | -27 | -324 | -370 | -121 | -167 | -26 | -377 | -1 | -69 | -22 | -17 | -30 | -59 | -249 |
| 2002 Jan | -143 | -5 | -2 | -24 | -21 | -10 | -17 | -2 | -24 | : | -6 | -1 | -1 | -4 | -4 | -21 |
| Feb | -121 | -3 | -2 | -22 | -21 | -9 | -14 | -2 | -27 | : | -3 | -2 | -1 | -2 | -3 | -11 |
| Mar | -156 | -4 | -2 | -20 | -29 | -13 | -12 | -2 | -38 | : | -8 | -1 | -2 | -2 | -5 | -18 |
| Apr | -173 | -4 | -3 | -22 | -42 | -10 | -15 | -2 | -39 | : | -6 | -2 | -2 | -2 | -5 | -20 |
| May | -192 | 2 | -3 | -59 | -31 | -13 | -15 | -3 | -32 | : | -6 | -2 | -2 | -3 | -5 | -20 |
| Jun | -135 | -1 | -2 | -19 | -29 | -11 | -10 | -2 | -31 | : | -5 | -3 | -1 | -2 | -4 | -13 |
| Jul | -200 | -6 | -3 | -56 | -32 | -11 | -16 | -3 | -34 | : | -6 | -2 | -2 | -2 | -4 | -24 |
| Aug | -146 | -4 | -2 | -18 | -21 | -8 | -20 | -2 | -29 | : | -4 | -2 | -1 | -2 | -6 | -26 |
| Sep | -132 | -4 | -2 | -19 | -31 | -7 | -12 | -2 | -22 | : | -5 | -2 | -1 | -2 | -5 | -19 |
| Oct | -164 | -5 | -2 | -23 | -39 | -10 | -11 | -1 | -35 | -0 | -7 | -2 | -1 | -2 | -4 | -22 |
| Nov | -166 | -5 | -2 | -22 | -37 | -10 | -13 | -2 | -33 | -0 | -7 | -2 | -2 | -3 | -7 | -21 |
| Dec | -172 | -5 | -2 | -22 | -35 | -9 | -12 | -3 | -33 | : | -6 | -1 | -1 | -3 | -6 | -34 |
| 2003 Jan | -125 | -4 | -2 | -19 | -21 | -8 | -11 | -2 | -23 | : | -5 | -1 | -1 | -3 | -5 | -19 |

NON EU-15 MEMBER STATES

Value (Mio euro)

| Period | Extra EU-15 | Partner | | | | | | | | | | | | |
|----------|-------------|---------|--------------|---------------|--------|-------|-------|-----------------|------|------|---------------|------|------|-----|
| | | Norway | Switzer-land | United States | Canada | China | Japan | Candidate cntr. | CIS | MEDA | South America | OPEC | DAE | ACP |
| 2001 | -1,397 | 13 | -45 | -268 | -9 | -146 | -182 | -57 | -188 | -272 | -41 | 3 | -155 | 2 |
| 2002 | -1,261 | -10 | -46 | -130 | -8 | -162 | -202 | -44 | -192 | -224 | -47 | 3 | -149 | 5 |
| 2002 Jan | -110 | -0 | -4 | -13 | 0 | -11 | -18 | -5 | -18 | -25 | -2 | 0 | -11 | -1 |
| Feb | -88 | -0 | -3 | -11 | -0 | -11 | -17 | 0 | -14 | -16 | -7 | 3 | -8 | 0 |
| Mar | -98 | -0 | -4 | -9 | 0 | -12 | -15 | -3 | -24 | -8 | -4 | 1 | -14 | 0 |
| Apr | -125 | -9 | -6 | -13 | -4 | -18 | -18 | -4 | -12 | -17 | -5 | 1 | -15 | 0 |
| May | -128 | 0 | -4 | -10 | -0 | -15 | -21 | -6 | -24 | -22 | -1 | -1 | -14 | 1 |
| Jun | -103 | 1 | -3 | -11 | -1 | -13 | -19 | -3 | -21 | -13 | -4 | 1 | -15 | 1 |
| Jul | -79 | -0 | -3 | -10 | -0 | -13 | -20 | -4 | -8 | -1 | -3 | -1 | -12 | 1 |
| Aug | -110 | -0 | -3 | -19 | 1 | -12 | -12 | -3 | -19 | -26 | : | -1 | -11 | 0 |
| Sep | -97 | -0 | -3 | -8 | -0 | -15 | -14 | -3 | -13 | -18 | -7 | -0 | -12 | 1 |
| Oct | -77 | -0 | -4 | -8 | -1 | -14 | -15 | -5 | -6 | -6 | -5 | 0 | -11 | 0 |
| Nov | -131 | -0 | -3 | -9 | -1 | -16 | -17 | -3 | -7 | -50 | -5 | -1 | -12 | 0 |
| Dec | -114 | -0 | -5 | -11 | -0 | -13 | -16 | -6 | -26 | -23 | -4 | 0 | -12 | 0 |
| 2003 Jan | -94 | -0 | -3 | -14 | -0 | -10 | -13 | -5 | -19 | -15 | -1 | -2 | -10 | 1 |

EU-15 MEMBER STATES

| Period | EU-15 | Partner | | | | | | | | | | | | | | |
|-----------------------------|-------|---------|-------|-------|-------|-------|-------|-------|------|-------|-------|-------|-------|-------|-------|-------|
| | | B | DK | D | EL | E | F | IRL | I | L | NL | A | P | FIN | S | UK |
| EXPORTS | | | | | | | | | | | | | | | | |
| %2002 | 100.0 | 6.7 | 1.6 | 8.5 | 24.4 | 4.6 | 4.1 | 1.9 | 4.4 | 0.0 | 7.6 | 2.0 | 0.2 | 0.8 | 2.3 | 30.8 |
| Value (Mio euro) | | | | | | | | | | | | | | | | |
| 2001 | 247 | 9 | 4 | 29 | 66 | 17 | 8 | 6 | 6 | 0 | 15 | 4 | 0 | 2 | 6 | 74 |
| 2002 | 262 | 18 | 4 | 22 | 64 | 12 | 11 | 5 | 12 | 0 | 20 | 5 | 1 | 2 | 6 | 81 |
| 2002 Jan | 16 | 0 | 0 | 2 | 4 | 0 | 1 | 0 | 0 | : | 1 | 1 | 0 | 0 | 0 | 5 |
| Feb | 32 | 1 | 1 | 3 | 8 | 1 | 1 | 1 | 1 | : | 3 | 1 | 0 | 0 | 1 | 11 |
| Mar | 24 | 1 | 0 | 3 | 6 | 0 | 1 | 0 | 2 | : | 1 | 1 | 0 | 0 | 1 | 8 |
| Apr | 28 | 2 | 0 | 2 | 7 | 2 | 1 | 1 | 2 | : | 2 | 0 | 0 | 0 | 1 | 8 |
| May | 32 | 8 | 0 | 3 | 6 | 1 | 1 | 0 | 1 | : | 1 | 0 | 0 | 0 | 0 | 10 |
| Jun | 28 | 4 | 0 | 1 | 6 | 1 | 1 | 0 | 1 | : | 2 | 0 | 0 | 0 | 1 | 10 |
| Jul | 21 | 0 | 0 | 2 | 6 | 1 | 1 | 1 | 1 | : | 2 | 0 | 0 | 0 | 1 | 6 |
| Aug | 13 | 0 | 0 | 2 | 3 | 1 | 1 | 0 | 1 | : | 2 | 0 | 0 | 0 | 0 | 3 |
| Sep | 17 | 0 | 0 | 1 | 5 | 1 | 1 | 0 | 1 | : | 2 | 0 | 0 | 0 | 0 | 5 |
| Oct | 16 | 0 | 0 | 1 | 6 | 1 | 1 | 0 | 1 | 0 | 1 | 0 | 0 | 0 | 0 | 4 |
| Nov | 18 | 0 | 1 | 1 | 4 | 1 | 1 | 0 | 1 | 0 | 2 | 0 | 0 | 0 | 0 | 6 |
| Dec | 15 | 0 | 0 | 2 | 4 | 1 | 0 | 0 | 1 | : | 2 | 0 | 0 | 0 | 0 | 4 |
| 2003 Jan | 17 | 0 | 0 | 2 | 5 | 1 | 1 | 0 | 1 | : | 1 | 1 | 0 | 0 | 1 | 4 |
| Annual variation (%) | | | | | | | | | | | | | | | | |
| 2002 Oct | -2.6 | 262.1 | -8.4 | -15.6 | 8.7 | -42.2 | 30.3 | -4.8 | 61.0 | : | 14.7 | -43.0 | 633.3 | 30.8 | 134.0 | -21.9 |
| Nov | 5.0 | -2.9 | -34.1 | -20.1 | -9.1 | 335.5 | 33.4 | 63.1 | 66.4 | : | -16.8 | -14.1 | -47.1 | -51.5 | -38.0 | 12.7 |
| Dec | -16.7 | 96.0 | -47.1 | -39.4 | -14.6 | -21.6 | 72.9 | -54.9 | 45.1 | : | -4.2 | 25.0 | -94.6 | -11.1 | 5.9 | -21.3 |
| 2003 Jan | 7.1 | -2.8 | -51.9 | -4.4 | 19.6 | 261.7 | -18.1 | -1.8 | 59.1 | : | 62.8 | -15.0 | 34.5 | 80.2 | 31.5 | -12.9 |
| IMPORTS | | | | | | | | | | | | | | | | |
| %2002 | 100.0 | 2.8 | 1.5 | 16.0 | 20.0 | 6.2 | 8.2 | 1.4 | 18.0 | 0 | 4.1 | 1.2 | 0.8 | 1.4 | 3.0 | 15.2 |
| Value (Mio euro) | | | | | | | | | | | | | | | | |
| 2001 | 2,127 | 78 | 33 | 269 | 393 | 146 | 191 | 32 | 376 | 0 | 88 | 47 | 16 | 31 | 72 | 354 |
| 2002 | 2,164 | 62 | 32 | 347 | 434 | 133 | 178 | 31 | 389 | 1 | 89 | 27 | 17 | 32 | 65 | 329 |
| 2002 Jan | 159 | 5 | 2 | 26 | 25 | 10 | 18 | 3 | 25 | 0 | 7 | 2 | 1 | 4 | 5 | 26 |
| Feb | 153 | 4 | 3 | 25 | 29 | 10 | 15 | 2 | 28 | 0 | 6 | 2 | 1 | 2 | 4 | 22 |
| Mar | 180 | 5 | 2 | 23 | 34 | 13 | 13 | 2 | 39 | 0 | 9 | 2 | 2 | 2 | 6 | 25 |
| Apr | 202 | 6 | 3 | 24 | 49 | 13 | 15 | 3 | 41 | 0 | 8 | 2 | 2 | 3 | 6 | 29 |
| May | 225 | 6 | 3 | 61 | 38 | 14 | 16 | 4 | 32 | 0 | 7 | 3 | 2 | 3 | 5 | 30 |
| Jun | 163 | 5 | 3 | 20 | 35 | 12 | 11 | 2 | 32 | 0 | 7 | 3 | 1 | 2 | 5 | 23 |
| Jul | 222 | 6 | 3 | 58 | 38 | 12 | 17 | 3 | 35 | 0 | 8 | 3 | 2 | 3 | 5 | 30 |
| Aug | 160 | 4 | 2 | 19 | 24 | 9 | 22 | 2 | 30 | 0 | 6 | 3 | 1 | 2 | 6 | 28 |
| Sep | 150 | 4 | 2 | 19 | 36 | 8 | 13 | 3 | 23 | 0 | 6 | 2 | 1 | 2 | 5 | 24 |
| Oct | 180 | 5 | 3 | 24 | 44 | 11 | 12 | 1 | 36 | 0 | 8 | 2 | 1 | 2 | 4 | 26 |
| Nov | 184 | 6 | 2 | 23 | 42 | 12 | 13 | 2 | 34 | 0 | 8 | 3 | 2 | 3 | 8 | 27 |
| Dec | 188 | 5 | 2 | 23 | 39 | 10 | 13 | 3 | 34 | 0 | 7 | 2 | 1 | 4 | 7 | 38 |
| 2003 Jan | 142 | 4 | 2 | 21 | 26 | 9 | 12 | 2 | 24 | 0 | 7 | 1 | 1 | 4 | 6 | 23 |
| Annual variation (%) | | | | | | | | | | | | | | | | |
| 2002 Oct | -15.0 | -74.6 | -17.5 | -4.9 | -2.2 | -1.9 | -13.1 | -41.4 | -2.0 | -49.2 | 1.1 | -6.4 | 8.5 | -33.1 | 4.4 | -25.9 |
| Nov | 5.2 | 6.9 | 4.6 | -6.0 | 5.7 | 3.3 | -7.0 | 1.5 | 5.4 | 384.6 | 7.5 | 29.2 | 17.6 | 0.2 | 79.7 | 7.2 |
| Dec | 2.0 | 12.7 | 11.0 | 0.6 | 31.6 | -8.2 | -1.6 | 59.5 | 32.8 | 29.6 | -3.2 | -92.5 | 31.9 | 22.1 | 35.5 | 7.6 |
| 2003 Jan | -11.1 | -13.0 | -1.9 | -19.6 | 3.5 | -15.7 | -33.8 | -30.5 | -5.2 | -80.6 | -3.0 | -2.1 | -8.6 | -12.9 | 25.6 | -12.2 |

NON EU-15 MEMBER STATES

| Period | Extra EU-15 | Partner | | | | | | | | | | | | |
|-----------------------------|-------------|---------|-------------|---------------|--------|-------|-------|-----------------|-------|-------|---------------|-------|-------|-------|
| | | Norway | Switzerland | United States | Canada | China | Japan | Candidate cntr. | CIS | MEDA | South America | OPEC | DAE | ACP |
| EXPORTS | | | | | | | | | | | | | | |
| %2002 | 100.0 | 1.2 | 1.0 | 7.3 | 1.1 | 0.3 | 0.6 | 10.4 | 7.3 | 25.6 | 0.9 | 20.6 | 6.2 | 7.7 |
| Value (Mio euro) | | | | | | | | | | | | | | |
| 2001 | 218 | 22 | 2 | 12 | 1 | 1 | 1 | 22 | 18 | 46 | 0 | 46 | 13 | 14 |
| 2002 | 224 | 3 | 2 | 16 | 2 | 1 | 1 | 23 | 16 | 57 | 2 | 46 | 14 | 17 |
| 2002 Jan | 18 | 0 | 0 | 1 | 1 | 0 | 0 | 3 | 0 | 6 | 0 | 4 | 1 | 1 |
| Feb | 30 | 0 | 0 | 2 | 0 | 0 | 0 | 4 | 2 | 8 | 0 | 6 | 3 | 2 |
| Mar | 18 | 0 | 0 | 2 | 1 | 0 | 0 | 2 | 2 | 3 | 0 | 4 | 1 | 1 |
| Apr | 22 | 0 | 0 | 1 | 0 | 0 | 0 | 3 | 1 | 7 | 0 | 5 | 1 | 1 |
| May | 18 | 1 | 0 | 1 | 0 | 0 | 0 | 2 | 1 | 5 | 0 | 4 | 1 | 2 |
| Jun | 17 | 1 | 0 | 1 | 0 | 0 | 0 | 2 | 1 | 4 | 0 | 3 | 1 | 2 |
| Jul | 22 | 0 | 0 | 3 | 0 | 0 | 0 | 2 | 1 | 7 | 0 | 4 | 1 | 2 |
| Aug | 12 | 0 | 0 | 1 | 1 | 0 | 0 | 1 | 1 | 3 | : | 2 | 1 | 1 |
| Sep | 15 | 0 | 0 | 2 | 0 | 0 | 0 | 2 | 2 | 3 | 0 | 2 | 1 | 1 |
| Oct | 18 | 0 | 0 | 1 | 0 | 0 | 0 | 1 | 3 | 5 | 0 | 4 | 1 | 2 |
| Nov | 17 | 0 | 0 | 1 | 0 | 0 | 0 | 2 | 1 | 4 | 0 | 3 | 1 | 1 |
| Dec | 18 | 0 | 0 | 1 | 0 | 0 | 0 | 1 | 1 | 3 | 2 | 5 | 1 | 1 |
| 2003 Jan | 13 | 0 | 0 | 1 | 0 | 0 | 0 | 2 | 1 | 3 | 0 | 3 | 1 | 2 |
| Annual variation (%) | | | | | | | | | | | | | | |
| 2002 Oct | -48.5 | -99.7 | 29.7 | 21.2 | 237.5 | -87.0 | -77.5 | -14.9 | 67.0 | 2.8 | 82.4 | -22.3 | 5.0 | 19.8 |
| Nov | -4.1 | 54.8 | -81.9 | 75.7 | 17.9 | -97.8 | 100.0 | 28.5 | -53.9 | -3.9 | 15.4 | -23.5 | -6.2 | 5.8 |
| Dec | 4.5 | -16.7 | 91.3 | -44.6 | -95.6 | -3.9 | -36.6 | 10.5 | -63.1 | -2.0 | ^ | 50.3 | 3.0 | -47.7 |
| 2003 Jan | -23.4 | 63.2 | 146.0 | -0.4 | -85.3 | -87.4 | 32.4 | -7.7 | 34.7 | -54.8 | -96.8 | -15.5 | -40.8 | 70.7 |
| IMPORTS | | | | | | | | | | | | | | |
| %2002 | 100.0 | 0.8 | 3.3 | 9.9 | 0.7 | 11.0 | 13.7 | 4.5 | 14.0 | 19.0 | 3.3 | 2.9 | 11.0 | 0.8 |
| Value (Mio euro) | | | | | | | | | | | | | | |
| 2001 | 1,615 | 9 | 47 | 280 | 10 | 147 | 183 | 79 | 206 | 318 | 42 | 43 | 168 | 12 |
| 2002 | 1,485 | 13 | 48 | 147 | 10 | 163 | 204 | 67 | 209 | 282 | 49 | 43 | 163 | 12 |
| 2002 Jan | 128 | 0 | 4 | 13 | 1 | 11 | 18 | 8 | 18 | 31 | 2 | 3 | 12 | 1 |
| Feb | 117 | 0 | 4 | 13 | 0 | 11 | 18 | 4 | 17 | 24 | 7 | 3 | 11 | 2 |
| Mar | 116 | 0 | 4 | 11 | 0 | 12 | 16 | 5 | 26 | 11 | 4 | 4 | 15 | 1 |
| Apr | 148 | 9 | 6 | 14 | 4 | 18 | 18 | 7 | 13 | 23 | 5 | 4 | 17 | 1 |
| May | 145 | 0 | 5 | 11 | 0 | 15 | 22 | 8 | 25 | 27 | 1 | 5 | 15 | 1 |
| Jun | 120 | 0 | 3 | 12 | 1 | 13 | 19 | 5 | 22 | 17 | 4 | 2 | 16 | 1 |
| Jul | 101 | 0 | 3 | 13 | 0 | 13 | 20 | 6 | 9 | 8 | 3 | 5 | 13 | 1 |
| Aug | 122 | 0 | 3 | 20 | 0 | 12 | 12 | 4 | 20 | 29 | 1 | 3 | 11 | 1 |
| Sep | 112 | 0 | 4 | 10 | 0 | 15 | 14 | 4 | 14 | 21 | 7 | 3 | 13 | 1 |
| Oct | 96 | 0 | 4 | 9 | 1 | 14 | 15 | 6 | 9 | 10 | 5 | 3 | 12 | 1 |
| Nov | 148 | 0 | 3 | 11 | 1 | 16 | 17 | 5 | 8 | 55 | 5 | 4 | 14 | 1 |
| Dec | 132 | 0 | 5 | 12 | 0 | 14 | 16 | 7 | 27 | 26 | 5 | 5 | 13 | 1 |
| 2003 Jan | 107 | 0 | 3 | 14 | 0 | 10 | 13 | 8 | 20 | 17 | 1 | 5 | 11 | 1 |
| Annual variation (%) | | | | | | | | | | | | | | |
| 2002 Oct | -27.3 | 0.7 | -5.7 | -36.4 | 10.9 | 17.5 | -3.9 | 31.1 | -4.9 | -77.3 | 524.6 | -17.9 | -1.3 | 59.8 |
| Nov | 21.6 | -63.1 | -2.5 | -21.6 | 59.5 | 15.7 | 7.6 | -49.4 | -30.9 | 94.9 | 463.7 | -7.3 | -0.6 | -28.2 |
| Dec | 34.2 | -93.7 | 31.1 | -22.4 | -85.8 | 42.4 | 29.1 | 63.8 | 78.8 | 406.6 | 19.7 | 51.8 | 14.8 | -26.8 |
| 2003 Jan | -16.1 | 19.2 | -11.4 | 7.5 | -11.6 | -14.0 | -26.2 | -0.3 | 7.2 | -43.1 | -61.3 | 42.7 | -11.6 | -50.9 |

TRADE BALANCE (BN euro)

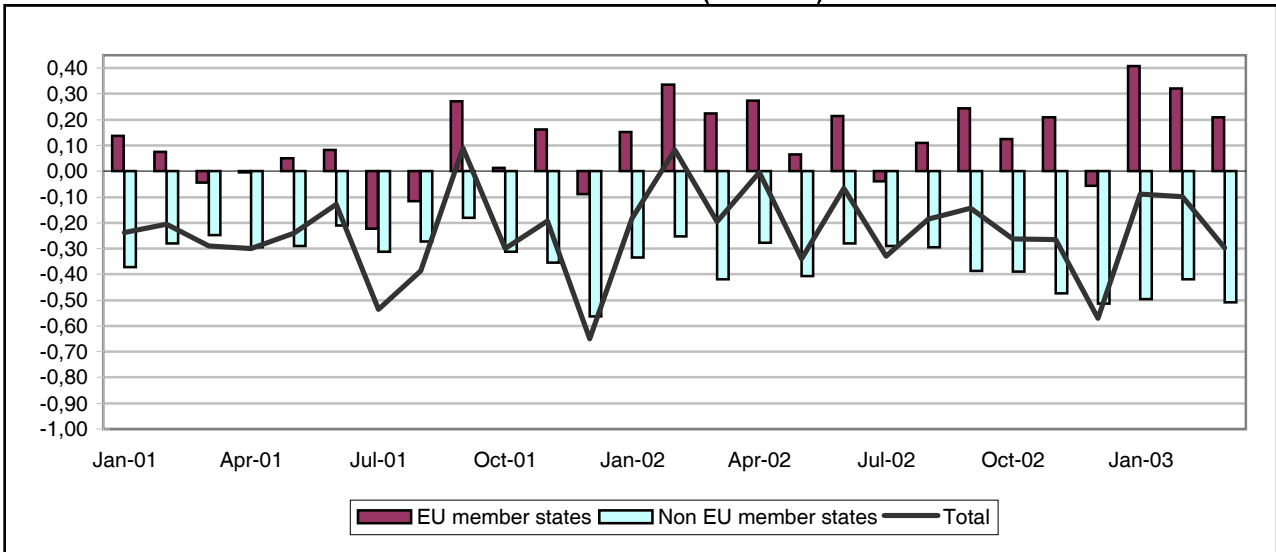

TRADE WITH EU MEMBER STATES (BN euro)

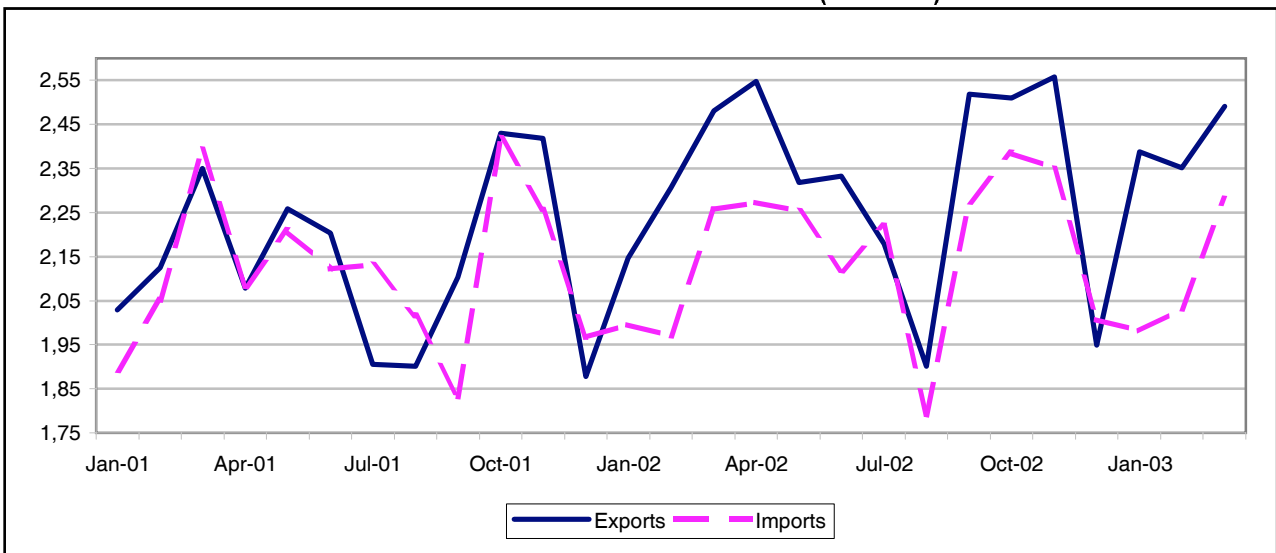

TRADE WITH NON EU MEMBER STATES (BN euro)

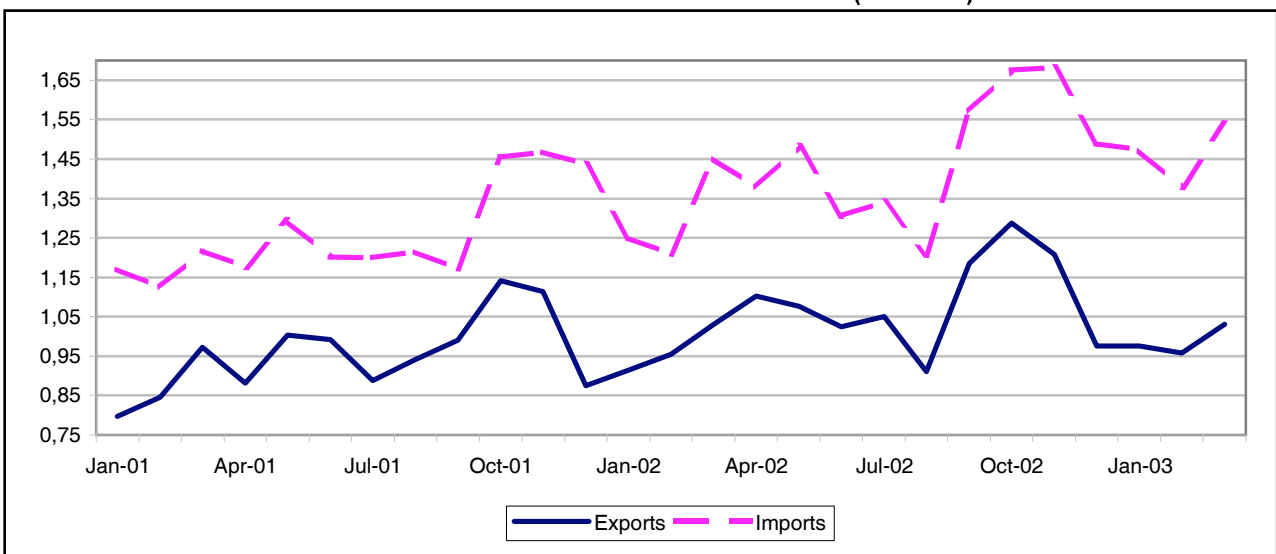

TRADE BALANCE

EU-15 MEMBER STATES

Value (Mio euro)

| Period | EU-15 | Partner | | | | | | | | | | | | | | |
|----------|--------------|---------|-----|-----|----|-----|------|-----|------|-----|-----|-----|----|------|------|-----|
| | | B | DK | D | EL | E | F | IRL | I | L | NL | A | P | FIN | S | UK |
| 2001 | 312 | 141 | -34 | 653 | 78 | -96 | -357 | 34 | -636 | 3 | 67 | 259 | 58 | -135 | -123 | 399 |
| 2002 | 1,855 | -9 | -32 | 820 | 88 | -7 | -176 | -8 | -677 | -17 | 565 | 384 | 58 | -102 | -24 | 993 |
| 2002 Mar | 224 | 11 | -6 | 93 | 11 | -9 | -22 | 1 | -54 | -1 | 74 | 45 | 4 | -7 | -4 | 88 |
| Apr | 274 | 8 | -1 | 164 | 11 | 0 | -12 | -5 | -49 | -1 | 49 | 30 | 6 | -13 | -7 | 93 |
| May | 66 | -7 | 0 | 24 | 10 | 4 | -16 | -1 | -62 | -1 | 29 | 26 | 4 | -11 | -6 | 72 |
| Jun | 214 | 2 | -2 | 123 | 12 | 3 | -21 | -9 | -33 | 3 | 41 | 39 | 4 | -9 | -4 | 65 |
| Jul | -40 | -20 | -6 | -3 | 7 | -11 | -31 | -4 | -86 | -0 | 22 | 31 | 8 | -12 | -7 | 72 |
| Aug | 109 | 4 | 1 | 86 | 3 | -5 | -18 | 0 | -82 | -2 | 39 | 31 | 5 | -7 | 1 | 54 |
| Sep | 244 | -1 | 1 | 66 | 5 | 19 | 14 | 15 | -57 | -3 | 43 | 41 | 7 | -9 | 5 | 97 |
| Oct | 126 | -15 | -8 | 34 | 8 | 4 | -17 | 18 | -57 | -7 | 48 | 42 | 1 | -10 | -5 | 90 |
| Nov | 208 | -7 | -2 | 91 | 9 | 4 | -27 | 12 | -48 | -2 | 50 | 28 | 6 | -10 | 6 | 101 |
| Dec | -58 | -10 | -6 | -74 | 6 | -8 | -22 | -5 | -57 | -2 | 47 | 14 | 5 | -9 | 0 | 61 |
| 2003 Jan | 407 | 9 | -6 | 154 | 8 | 15 | 2 | 11 | 7 | -2 | 52 | 52 | 4 | -5 | 3 | 103 |
| Feb | 321 | 6 | -4 | 120 | 11 | 16 | 3 | 6 | -33 | -0 | 40 | 63 | -1 | -6 | 6 | 94 |
| Mar | 210 | 4 | -6 | 43 | 8 | 0 | -22 | 4 | -20 | 0 | 43 | 55 | 3 | -3 | -4 | 104 |

NON EU-15 MEMBER STATES

Value (Mio euro)

| Period | Extra EU-15 | Partner | | | | | | | | | | | | |
|----------|---------------|---------|--------------|---------------|--------|--------|-------|-----------------|--------|------|---------------|------|--------|-----|
| | | Norway | Switzer-land | United States | Canada | China | Japan | Candidate cntr. | CIS | MEDA | South America | OPEC | DAE | ACP |
| 2001 | -3,688 | -250 | -138 | -509 | -46 | -1,109 | -619 | 1,598 | -1,934 | 80 | -117 | 45 | -893 | -6 |
| 2002 | -4,321 | -215 | -43 | -218 | -40 | -1,836 | -742 | 1,766 | -1,651 | 91 | -86 | 199 | -1,392 | -30 |
| 2002 Mar | -420 | -11 | 0 | -42 | -3 | -156 | -63 | 122 | -127 | 12 | -6 | 11 | -131 | -1 |
| Apr | -277 | -11 | 2 | -22 | -3 | -143 | -67 | 169 | -138 | 13 | 3 | 12 | -93 | -4 |
| May | -405 | -11 | -9 | -79 | 2 | -143 | -65 | 148 | -133 | 1 | -10 | 16 | -111 | -4 |
| Jun | -281 | -15 | 20 | -17 | -4 | -135 | -64 | 140 | -119 | 1 | -8 | 22 | -92 | -4 |
| Jul | -291 | -22 | -7 | -0 | -3 | -128 | -57 | 124 | -121 | 6 | -4 | 19 | -90 | -5 |
| Aug | -296 | -22 | -4 | -12 | -4 | -129 | -52 | 113 | -100 | 9 | -8 | 16 | -92 | -3 |
| Sep | -386 | -11 | -4 | 6 | -4 | -186 | -67 | 167 | -127 | 11 | -5 | 29 | -162 | -2 |
| Oct | -389 | -16 | -9 | 61 | -2 | -203 | -81 | 181 | -172 | 8 | -8 | 25 | -140 | -6 |
| Nov | -474 | -24 | -11 | -21 | -5 | -213 | -63 | 190 | -188 | 9 | -8 | 23 | -157 | -1 |
| Dec | -513 | -22 | -7 | -47 | -4 | -170 | -58 | 96 | -177 | 9 | -5 | 34 | -158 | 4 |
| 2003 Jan | -497 | -26 | -1 | -13 | -4 | -193 | -53 | 160 | -180 | -3 | -12 | 31 | -178 | -7 |
| Feb | -420 | -12 | -3 | -3 | -3 | -152 | -66 | 136 | -157 | -1 | -9 | 2 | -141 | -4 |
| Mar | -508 | -22 | -1 | -41 | -4 | -170 | -74 | 104 | -166 | -8 | -11 | 16 | -131 | -5 |

EU-15 MEMBER STATES

| Period | EU-15 | Partner | | | | | | | | | | | | | | |
|-----------------------------|---------------|---------|-------|--------|-------|-------|-------|-------|-------|------|-------|-------|-------|-------|-------|-------|
| | | B | DK | D | EL | E | F | IRL | I | L | NL | A | P | FIN | S | UK |
| EXPORTS | | | | | | | | | | | | | | | | |
| %2002 | 100.0 | 3.5 | 0.9 | 53.3 | 0.6 | 2.9 | 6.8 | 0.9 | 5.9 | 0.2 | 5.7 | 8.1 | 0.6 | 0.6 | 1.6 | 8.4 |
| Value (Mio euro) | | | | | | | | | | | | | | | | |
| 2001 | 25,683 | 1,112 | 216 | 14,207 | 150 | 668 | 1,597 | 266 | 1,511 | 69 | 1,042 | 2,145 | 141 | 159 | 364 | 2,035 |
| 2002 | 27,747 | 961 | 239 | 14,790 | 160 | 811 | 1,886 | 258 | 1,645 | 67 | 1,581 | 2,251 | 156 | 153 | 452 | 2,340 |
| 2002 Mar | 2,481 | 92 | 19 | 1,292 | 16 | 67 | 160 | 22 | 164 | 5 | 160 | 201 | 14 | 14 | 38 | 215 |
| Apr | 2,547 | 95 | 22 | 1,387 | 18 | 69 | 173 | 15 | 156 | 6 | 139 | 193 | 14 | 12 | 38 | 212 |
| May | 2,318 | 87 | 22 | 1,225 | 15 | 77 | 165 | 21 | 143 | 5 | 122 | 182 | 12 | 12 | 38 | 194 |
| Jun | 2,333 | 79 | 19 | 1,272 | 18 | 72 | 148 | 16 | 153 | 10 | 125 | 190 | 13 | 11 | 35 | 173 |
| Jul | 2,179 | 71 | 17 | 1,180 | 13 | 61 | 157 | 14 | 127 | 7 | 109 | 189 | 17 | 10 | 30 | 178 |
| Aug | 1,901 | 67 | 19 | 1,080 | 9 | 46 | 119 | 12 | 66 | 4 | 109 | 160 | 10 | 10 | 31 | 158 |
| Sep | 2,519 | 85 | 23 | 1,348 | 10 | 78 | 174 | 34 | 140 | 4 | 133 | 215 | 15 | 12 | 45 | 201 |
| Oct | 2,510 | 82 | 23 | 1,320 | 14 | 75 | 175 | 39 | 144 | 6 | 143 | 214 | 11 | 15 | 44 | 205 |
| Nov | 2,558 | 79 | 23 | 1,353 | 14 | 79 | 172 | 34 | 160 | 7 | 140 | 209 | 14 | 13 | 46 | 215 |
| Dec | 1,949 | 57 | 15 | 996 | 13 | 60 | 136 | 21 | 131 | 5 | 133 | 159 | 12 | 12 | 36 | 164 |
| 2003 Jan | 2,388 | 76 | 18 | 1,251 | 14 | 78 | 179 | 25 | 164 | 6 | 130 | 191 | 11 | 13 | 37 | 194 |
| Feb | 2,352 | 77 | 18 | 1,248 | 17 | 79 | 166 | 24 | 142 | 7 | 117 | 203 | 8 | 13 | 40 | 194 |
| Mar | 2,491 | 87 | 18 | 1,291 | 15 | 78 | 174 | 22 | 177 | 8 | 124 | 220 | 11 | 16 | 43 | 208 |
| Annual variation (%) | | | | | | | | | | | | | | | | |
| 2002 Dec | 3.8 | -22.8 | -28.4 | 0.8 | 21.6 | 19.3 | 16.6 | -5.9 | 21.0 | 3.0 | 9.5 | 4.8 | 0.7 | -10.9 | 34.5 | 4.3 |
| 2003 Jan | 11.2 | -11.6 | -10.5 | 9.7 | 163.4 | 38.3 | 28.5 | 62.6 | 30.8 | 50.5 | -1.0 | 17.2 | 16.6 | -14.5 | 11.6 | -3.8 |
| Feb | 2.0 | -5.8 | 9.2 | 4.4 | 9.8 | 10.8 | -1.0 | 53.4 | 4.8 | 55.3 | -15.0 | 15.4 | -34.8 | -19.7 | 7.4 | -13.3 |
| Mar | 0.4 | -6.2 | -5.3 | -0.1 | -6.1 | 15.7 | 8.7 | -1.8 | 7.9 | 60.4 | -22.7 | 9.4 | -23.2 | 12.8 | 11.5 | -3.1 |
| IMPORTS | | | | | | | | | | | | | | | | |
| %2002 | 100.0 | 3.7 | 1.0 | 54.0 | 0.3 | 3.2 | 8.0 | 1.0 | 9.0 | 0.3 | 3.9 | 7.2 | 0.4 | 1.0 | 1.8 | 5.2 |
| Value (Mio euro) | | | | | | | | | | | | | | | | |
| 2001 | 25,371 | 971 | 251 | 13,554 | 71 | 764 | 1,954 | 232 | 2,147 | 66 | 975 | 1,886 | 84 | 293 | 487 | 1,637 |
| 2002 | 25,892 | 970 | 271 | 13,970 | 71 | 818 | 2,061 | 266 | 2,322 | 84 | 1,016 | 1,867 | 98 | 255 | 476 | 1,347 |
| 2002 Mar | 2,257 | 82 | 25 | 1,199 | 5 | 76 | 182 | 21 | 218 | 6 | 86 | 156 | 10 | 21 | 43 | 127 |
| Apr | 2,273 | 87 | 23 | 1,223 | 6 | 68 | 185 | 20 | 205 | 6 | 90 | 163 | 8 | 24 | 45 | 118 |
| May | 2,252 | 94 | 22 | 1,200 | 5 | 73 | 181 | 21 | 205 | 6 | 93 | 155 | 8 | 23 | 44 | 121 |
| Jun | 2,119 | 77 | 20 | 1,149 | 6 | 69 | 169 | 24 | 186 | 7 | 84 | 151 | 9 | 21 | 39 | 109 |
| Jul | 2,219 | 90 | 23 | 1,184 | 6 | 72 | 187 | 18 | 213 | 7 | 87 | 159 | 9 | 22 | 37 | 105 |
| Aug | 1,791 | 63 | 18 | 994 | 6 | 51 | 138 | 12 | 149 | 6 | 70 | 129 | 6 | 17 | 30 | 104 |
| Sep | 2,275 | 86 | 21 | 1,283 | 5 | 59 | 161 | 19 | 197 | 7 | 89 | 174 | 8 | 22 | 40 | 104 |
| Oct | 2,384 | 97 | 31 | 1,287 | 6 | 71 | 192 | 20 | 201 | 13 | 95 | 172 | 9 | 25 | 50 | 115 |
| Nov | 2,350 | 86 | 25 | 1,262 | 5 | 75 | 199 | 23 | 208 | 9 | 90 | 181 | 8 | 23 | 40 | 115 |
| Dec | 2,007 | 66 | 21 | 1,069 | 6 | 68 | 159 | 25 | 188 | 6 | 86 | 145 | 7 | 21 | 36 | 102 |
| 2003 Jan | 1,981 | 66 | 25 | 1,097 | 6 | 63 | 177 | 14 | 156 | 8 | 78 | 139 | 8 | 19 | 33 | 91 |
| Feb | 2,031 | 70 | 22 | 1,127 | 6 | 63 | 163 | 18 | 175 | 7 | 76 | 140 | 9 | 19 | 35 | 100 |
| Mar | 2,281 | 83 | 24 | 1,248 | 7 | 77 | 195 | 18 | 197 | 8 | 81 | 164 | 8 | 19 | 47 | 105 |
| Annual variation (%) | | | | | | | | | | | | | | | | |
| 2002 Dec | 2.1 | -7.9 | -0.8 | 6.7 | 17.0 | 14.4 | -0.2 | -7.1 | 6.0 | 66.8 | 8.4 | -7.8 | 19.1 | -16.8 | -7.7 | -21.9 |
| 2003 Jan | -0.7 | -5.2 | 26.2 | 3.0 | -9.8 | -11.1 | 17.2 | -69.2 | -12.4 | 66.7 | 18.0 | 0.8 | 9.4 | 2.0 | -11.5 | -22.1 |
| Feb | 3.1 | -1.0 | 10.1 | 6.8 | -24.0 | -4.3 | 2.5 | 2.3 | 0.7 | 30.8 | -2.7 | -2.3 | 15.7 | 5.1 | -4.8 | -8.4 |
| Mar | 1.1 | 1.3 | -2.5 | 4.1 | 26.4 | 2.4 | 7.5 | -14.5 | -9.6 | 27.6 | -5.6 | 5.3 | -23.4 | -9.4 | 9.7 | -17.7 |

NON EU-15 MEMBER STATES

| Period | Extra EU-15 | Partner | | | | | | | | | | | | |
|-----------------------------|-------------|---------|-------------|---------------|--------|-------|-------|-----------------|-------|-------|---------------|-------|-------|-------|
| | | Norway | Switzerland | United States | Canada | China | Japan | Candidate cntr. | CIS | MEDA | South America | OPEC | DAE | ACP |
| EXPORTS | | | | | | | | | | | | | | |
| %2002 | 100.0 | 1.4 | 5.0 | 9.1 | 0.5 | 1.2 | 1.2 | 57.4 | 7.4 | 4.8 | 0.9 | 3.3 | 3.1 | 0.8 |
| Value (Mio euro) | | | | | | | | | | | | | | |
| 2001 | 11,440 | 152 | 513 | 1,059 | 67 | 90 | 136 | 6,645 | 922 | 453 | 109 | 340 | 357 | 90 |
| 2002 | 12,722 | 183 | 633 | 1,161 | 69 | 157 | 150 | 7,301 | 942 | 607 | 113 | 416 | 396 | 104 |
| 2002 Mar | 1,031 | 18 | 54 | 90 | 6 | 8 | 15 | 572 | 78 | 51 | 9 | 36 | 36 | 12 |
| Apr | 1,102 | 18 | 56 | 94 | 6 | 9 | 10 | 626 | 79 | 51 | 18 | 32 | 44 | 9 |
| May | 1,077 | 19 | 49 | 94 | 11 | 10 | 11 | 623 | 87 | 50 | 9 | 28 | 36 | 9 |
| Jun | 1,025 | 17 | 72 | 85 | 6 | 6 | 12 | 584 | 87 | 45 | 10 | 33 | 28 | 7 |
| Jul | 1,051 | 13 | 54 | 98 | 6 | 14 | 16 | 599 | 81 | 48 | 13 | 30 | 29 | 7 |
| Aug | 911 | 9 | 44 | 74 | 4 | 8 | 12 | 543 | 68 | 46 | 5 | 28 | 30 | 6 |
| Sep | 1,185 | 18 | 53 | 109 | 5 | 16 | 11 | 694 | 92 | 54 | 10 | 43 | 28 | 9 |
| Oct | 1,287 | 16 | 54 | 177 | 5 | 21 | 12 | 727 | 83 | 59 | 8 | 42 | 36 | 6 |
| Nov | 1,208 | 14 | 56 | 104 | 6 | 26 | 12 | 712 | 79 | 62 | 10 | 41 | 30 | 8 |
| Dec | 976 | 12 | 49 | 79 | 6 | 19 | 15 | 543 | 68 | 52 | 10 | 47 | 20 | 12 |
| 2003 Jan | 975 | 14 | 50 | 99 | 8 | 11 | 12 | 564 | 55 | 45 | 7 | 44 | 27 | 7 |
| Feb | 958 | 12 | 52 | 89 | 5 | 16 | 10 | 569 | 59 | 42 | 6 | 34 | 24 | 7 |
| Mar | 1,031 | 12 | 58 | 92 | 5 | 16 | 11 | 610 | 67 | 42 | 7 | 27 | 27 | 7 |
| Annual variation (%) | | | | | | | | | | | | | | |
| 2002 Dec | 11.4 | -16.7 | 25.9 | 2.2 | 8.1 | 127.1 | 9.5 | 11.2 | -15.6 | 36.5 | 30.1 | 114.0 | -26.6 | 110.0 |
| 2003 Jan | 6.6 | 11.3 | 27.6 | 29.5 | 109.8 | 1.7 | -6.6 | 6.9 | -15.5 | 2.5 | 34.3 | 72.0 | -47.6 | -28.2 |
| Feb | 0.4 | -19.4 | 3.0 | 12.2 | 3.1 | 58.9 | -14.0 | 3.2 | -21.3 | -8.4 | -17.1 | 11.8 | -13.8 | -16.8 |
| Mar | -0 | -34.0 | 8.4 | 1.7 | -10.8 | 113.6 | -25.9 | 6.7 | -13.8 | -18.6 | -20.6 | -25.0 | -26.7 | -40.9 |
| IMPORTS | | | | | | | | | | | | | | |
| %2002 | 100.0 | 2.3 | 4.0 | 8.1 | 0.6 | 11.7 | 5.2 | 32.5 | 15.2 | 3.0 | 1.2 | 1.3 | 10.5 | 0.8 |
| Value (Mio euro) | | | | | | | | | | | | | | |
| 2001 | 15,128 | 402 | 651 | 1,569 | 113 | 1,198 | 755 | 5,047 | 2,856 | 373 | 226 | 295 | 1,250 | 96 |
| 2002 | 17,043 | 399 | 676 | 1,380 | 109 | 1,992 | 891 | 5,536 | 2,592 | 516 | 199 | 217 | 1,788 | 134 |
| 2002 Mar | 1,451 | 29 | 54 | 132 | 8 | 163 | 77 | 450 | 205 | 39 | 14 | 24 | 167 | 13 |
| Apr | 1,379 | 29 | 54 | 116 | 9 | 151 | 77 | 457 | 216 | 38 | 15 | 20 | 136 | 14 |
| May | 1,482 | 30 | 58 | 174 | 9 | 153 | 76 | 475 | 220 | 50 | 19 | 13 | 147 | 13 |
| Jun | 1,306 | 32 | 53 | 102 | 10 | 141 | 75 | 444 | 206 | 43 | 18 | 11 | 120 | 11 |
| Jul | 1,341 | 35 | 61 | 99 | 10 | 142 | 73 | 475 | 202 | 42 | 17 | 12 | 119 | 12 |
| Aug | 1,207 | 32 | 48 | 86 | 8 | 136 | 63 | 430 | 168 | 37 | 13 | 11 | 121 | 10 |
| Sep | 1,571 | 29 | 57 | 103 | 8 | 202 | 79 | 527 | 219 | 43 | 15 | 15 | 190 | 10 |
| Oct | 1,676 | 33 | 63 | 117 | 8 | 224 | 93 | 545 | 255 | 51 | 16 | 17 | 176 | 12 |
| Nov | 1,682 | 39 | 67 | 125 | 11 | 239 | 75 | 522 | 268 | 53 | 18 | 18 | 188 | 9 |
| Dec | 1,489 | 34 | 56 | 126 | 9 | 189 | 73 | 447 | 245 | 44 | 15 | 12 | 178 | 9 |
| 2003 Jan | 1,472 | 40 | 51 | 112 | 13 | 203 | 65 | 405 | 235 | 49 | 19 | 13 | 205 | 13 |
| Feb | 1,379 | 24 | 55 | 92 | 8 | 168 | 75 | 433 | 215 | 43 | 14 | 32 | 166 | 11 |
| Mar | 1,539 | 34 | 59 | 133 | 9 | 186 | 85 | 506 | 233 | 50 | 17 | 11 | 158 | 11 |
| Annual variation (%) | | | | | | | | | | | | | | |
| 2002 Dec | 3.6 | 14.9 | -8.0 | -36.2 | -42.7 | 18.3 | -2.2 | 13.1 | 3.6 | 10.2 | 6.1 | -44.3 | 22.5 | -3.1 |
| 2003 Jan | 17.8 | 38.7 | -1.8 | -1.6 | -3.3 | 52.7 | -1.6 | 10.8 | 15.3 | 46.0 | -26.1 | -62.1 | 51.5 | 27.2 |
| Feb | 14.0 | -49.0 | 6.6 | 4.6 | 18.7 | 41.7 | 20.5 | 8.4 | 17.2 | -0.9 | 11.9 | 6.6 | 51.8 | -1.8 |
| Mar | 6.0 | 17.3 | 10.0 | 0.6 | 7.9 | 14.2 | 9.6 | 12.4 | 13.6 | 26.3 | 20.6 | -53.9 | -5.7 | -10.2 |

TRADE BALANCE (BN euro)

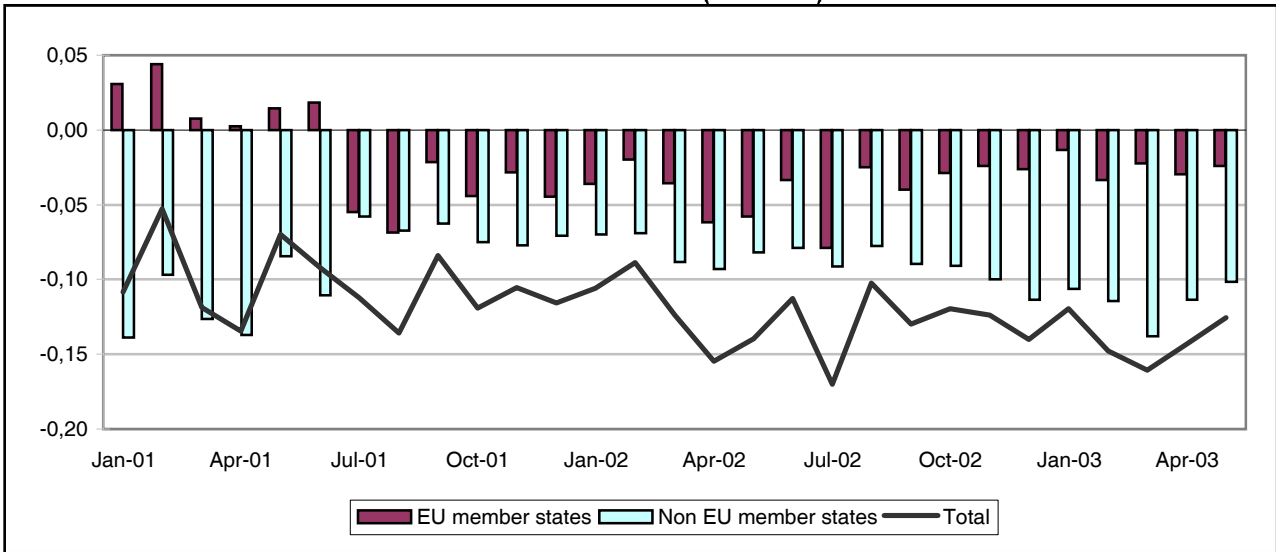

TRADE WITH EU MEMBER STATES (BN euro)

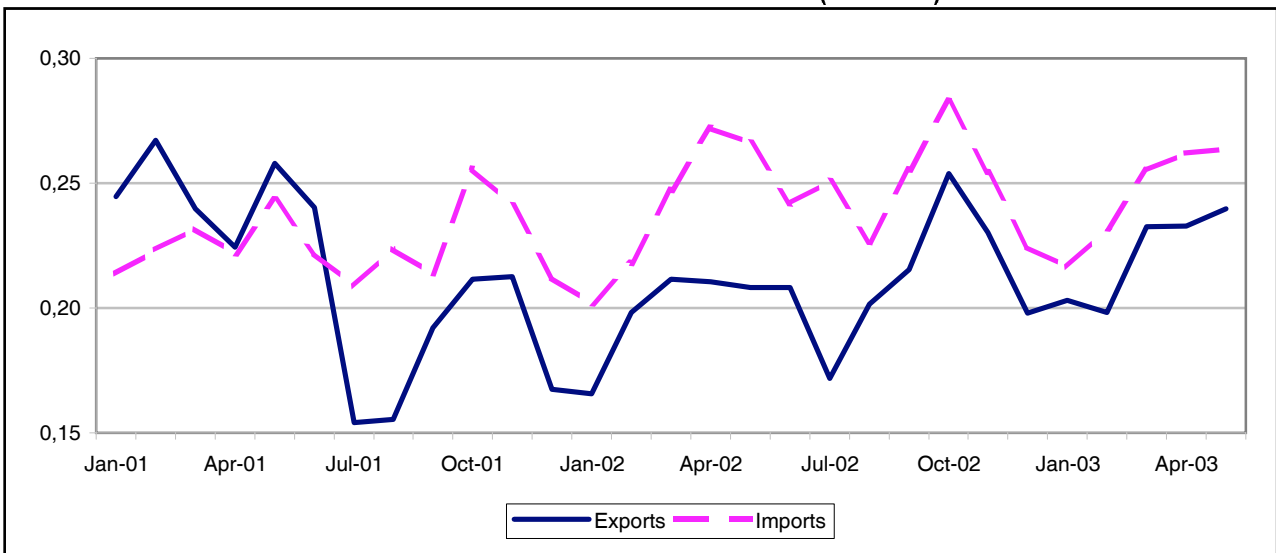

TRADE WITH NON EU MEMBER STATES (BN euro)

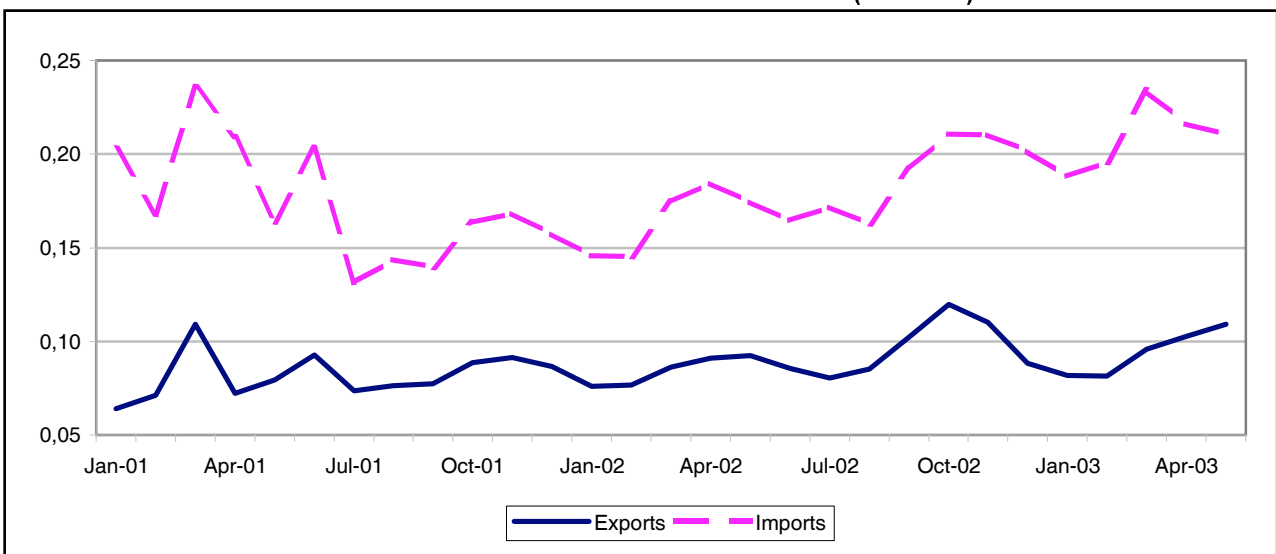

TRADE BALANCE
EU-15 MEMBER STATES
Value (Mio euro)

| Period | EU-15 | Partner | | | | | | | | | | | | | | |
|----------|-------------|---------|----|------|----|-----|-----|-----|------|----|-----|-----|----|-----|----|----|
| | | B | DK | D | EL | E | F | IRL | I | L | NL | A | P | FIN | S | UK |
| 2001 | -144 | -66 | 9 | -269 | -2 | -33 | -77 | -35 | -122 | -3 | -16 | -27 | -7 | 386 | 76 | 42 |
| 2002 | -467 | -75 | 38 | -211 | -2 | -24 | -85 | -13 | -196 | -1 | -11 | -36 | -8 | 32 | 73 | 50 |
| 2002 May | -58 | -7 | 4 | -25 | -0 | -3 | -7 | -2 | -16 | -0 | 3 | -4 | -1 | -3 | 2 | 1 |
| Jun | -34 | -6 | 4 | -24 | -0 | -2 | -7 | -1 | -13 | -0 | 0 | -3 | -0 | 5 | 9 | 4 |
| Jul | -79 | -9 | -3 | -22 | -1 | -1 | -10 | -3 | -14 | : | -6 | -3 | -1 | -8 | 0 | 2 |
| Aug | -25 | -4 | 4 | -13 | -0 | -1 | -7 | -0 | -10 | -0 | -2 | -1 | -1 | -3 | 7 | 5 |
| Sep | -40 | -7 | 2 | -21 | -0 | 1 | -7 | -1 | -9 | -0 | -4 | -3 | -1 | -0 | 3 | 8 |
| Oct | -29 | -9 | 17 | -20 | -0 | -1 | -8 | 1 | -14 | -0 | -3 | -4 | -1 | 3 | 7 | 4 |
| Nov | -24 | -6 | 3 | -9 | -0 | -1 | -8 | -1 | -11 | 1 | 1 | -5 | -1 | -3 | 13 | 3 |
| Dec | -26 | -6 | -2 | -16 | 0 | -4 | -9 | 0 | -11 | -0 | 2 | -4 | -0 | 17 | 2 | 3 |
| 2003 Jan | -13 | -4 | 3 | -12 | -0 | -23 | -4 | -1 | -5 | -0 | 3 | -2 | -0 | 21 | 9 | 2 |
| Feb | -34 | -4 | 3 | -21 | -0 | -3 | -9 | 1 | -9 | -0 | 1 | -3 | -1 | 2 | 8 | 1 |
| Mar | -23 | -5 | 1 | -21 | -0 | -4 | -9 | 0 | -15 | -0 | 1 | -3 | -1 | 22 | 10 | 3 |
| Apr | -29 | -0 | 1 | -27 | 0 | -3 | -8 | -0 | -11 | 0 | 1 | -3 | -1 | 4 | 12 | 3 |
| May | -24 | -5 | 4 | -21 | -0 | -3 | -6 | 2 | -10 | -0 | -1 | -3 | -1 | 11 | 4 | 5 |

NON EU-15 MEMBER STATES
Value (Mio euro)

| Period | Extra EU-15 | Partner | | | | | | | | | | | | |
|----------|---------------|---------|--------------|---------------|--------|-------|-------|-----------------|------|------|---------------|------|------|-----|
| | | Norway | Switzer-land | United States | Canada | China | Japan | Candidate cntr. | CIS | MEDA | South America | OPEC | DAE | ACP |
| 2001 | -1,104 | 52 | -22 | -42 | 8 | -402 | -177 | -49 | -361 | -3 | -9 | -7 | -88 | 4 |
| 2002 | -1,044 | 68 | -22 | -79 | 6 | -244 | -182 | -78 | -333 | -14 | -16 | -14 | -113 | -6 |
| 2002 May | -82 | 4 | -3 | -9 | -0 | -20 | -15 | -8 | -23 | -3 | -1 | -0 | -4 | -1 |
| Jun | -79 | 7 | -1 | -4 | 1 | -15 | -12 | -17 | -28 | -1 | -1 | -0 | -5 | 0 |
| Jul | -91 | 6 | -1 | -16 | 1 | -16 | -14 | -14 | -22 | -2 | -1 | -1 | -12 | -1 |
| Aug | -78 | 6 | -1 | -9 | 0 | -17 | -14 | -8 | -22 | -1 | -1 | -2 | -8 | 0 |
| Sep | -90 | 6 | -2 | -7 | 1 | -23 | -16 | -1 | -26 | -2 | -2 | -2 | -13 | -1 |
| Oct | -91 | 7 | -2 | -2 | 1 | -29 | -21 | 5 | -24 | -3 | -1 | -2 | -15 | -0 |
| Nov | -100 | 7 | -3 | -10 | 1 | -28 | -18 | -5 | -27 | 1 | -1 | -1 | -13 | -0 |
| Dec | -114 | 3 | -4 | -6 | 2 | -21 | -17 | -10 | -38 | -1 | -2 | -1 | -14 | -0 |
| 2003 Jan | -106 | 7 | -2 | -5 | 0 | -19 | -21 | -7 | -42 | -2 | -1 | -1 | -12 | -0 |
| Feb | -114 | 6 | -2 | -7 | 1 | -17 | -14 | -12 | -52 | -3 | -1 | -1 | -12 | -1 |
| Mar | -138 | 4 | -2 | -12 | 0 | -21 | -16 | -13 | -60 | -3 | -2 | -1 | -10 | -1 |
| Apr | -113 | 7 | -2 | -5 | 0 | -18 | -15 | -14 | -55 | -3 | -2 | -2 | -11 | 6 |
| May | -102 | 9 | -5 | -4 | -0 | -16 | -17 | -7 | -43 | -1 | -1 | -0 | -14 | 2 |

EU-15 MEMBER STATES

| Period | EU-15 | Partner | | | | | | | | | | | | | | |
|-----------------------------|-------|---------|-------|------|-------|------|------|-------|-------|-------|-------|-------|-------|-------|------|-------|
| | | B | DK | D | EL | E | F | IRL | I | L | NL | A | P | FIN | S | UK |
| EXPORTS | | | | | | | | | | | | | | | | |
| %2002 | 100.0 | 1.2 | 6.5 | 14.6 | 0.2 | 0.9 | 2.0 | 0.9 | 1.6 | 0 | 5.0 | 0.8 | 0.1 | 36.4 | 22.6 | 7.1 |
| Value (Mio euro) | | | | | | | | | | | | | | | | |
| 2001 | 2,567 | 25 | 130 | 256 | 4 | 10 | 40 | 14 | 36 | 0 | 102 | 18 | 5 | 1,252 | 518 | 156 |
| 2002 | 2,473 | 29 | 162 | 360 | 5 | 22 | 49 | 23 | 39 | 1 | 125 | 20 | 4 | 901 | 558 | 175 |
| 2002 May | 208 | 3 | 14 | 27 | 0 | 1 | 6 | 2 | 3 | 0 | 15 | 2 | 0 | 75 | 46 | 13 |
| Jun | 208 | 3 | 13 | 22 | 0 | 2 | 4 | 2 | 4 | 0 | 12 | 2 | 0 | 80 | 50 | 14 |
| Jul | 172 | 2 | 8 | 28 | 0 | 2 | 4 | 2 | 3 | : | 6 | 2 | 0 | 66 | 37 | 13 |
| Aug | 202 | 2 | 14 | 32 | 0 | 2 | 3 | 2 | 2 | 0 | 9 | 3 | 0 | 74 | 43 | 14 |
| Sep | 215 | 2 | 12 | 29 | 0 | 4 | 4 | 1 | 4 | 0 | 10 | 2 | 0 | 80 | 51 | 16 |
| Oct | 254 | 2 | 28 | 39 | 0 | 4 | 5 | 2 | 4 | 0 | 10 | 2 | 0 | 89 | 52 | 16 |
| Nov | 230 | 2 | 14 | 41 | 0 | 3 | 4 | 2 | 4 | 1 | 12 | 1 | 0 | 74 | 58 | 14 |
| Dec | 198 | 2 | 9 | 27 | 1 | 1 | 3 | 2 | 4 | 0 | 11 | 1 | 0 | 80 | 42 | 13 |
| 2003 Jan | 203 | 3 | 13 | 27 | 0 | 1 | 4 | 1 | 4 | 0 | 10 | 2 | 0 | 84 | 44 | 10 |
| Feb | 198 | 3 | 13 | 29 | 0 | 1 | 5 | 3 | 4 | 0 | 10 | 2 | 0 | 70 | 46 | 11 |
| Mar | 233 | 3 | 13 | 33 | 0 | 1 | 5 | 2 | 4 | 0 | 10 | 1 | 0 | 93 | 53 | 14 |
| Apr | 233 | 8 | 12 | 29 | 1 | 1 | 6 | 2 | 5 | 0 | 11 | 2 | 1 | 84 | 57 | 15 |
| May | 240 | 4 | 14 | 34 | 0 | 1 | 6 | 5 | 5 | 0 | 12 | 1 | 0 | 89 | 51 | 17 |
| Annual variation (%) | | | | | | | | | | | | | | | | |
| 2003 Feb | : | -0.7 | 15.0 | -2.0 | -65.0 | 37.2 | 25.4 | 72.4 | 57.6 | 366.7 | 13.1 | 10.0 | 23.2 | -7.3 | 1.1 | -10.1 |
| Mar | 9.9 | -2.3 | -12.1 | -6.2 | -77.4 | 79.6 | 38.7 | 24.1 | 28.1 | 11.1 | -6.8 | -1.2 | 51.1 | 25.3 | 17.1 | -21.0 |
| Apr | 10.6 | 213.9 | -6.4 | 2.2 | -34.8 | 14.7 | 9.6 | 9.9 | 36.3 | : | -9.7 | 29.2 | -2.5 | 11.1 | 17.6 | -5.6 |
| May | 15.1 | 54.3 | -1.6 | 26.1 | 100.4 | 13.0 | 9.0 | 109.4 | 45.0 | -96.4 | -22.0 | -15.9 | 8.8 | 19.2 | 9.3 | 25.0 |
| IMPORTS | | | | | | | | | | | | | | | | |
| %2002 | 100.0 | 3.5 | 4.2 | 19.4 | 0.2 | 1.6 | 4.6 | 1.2 | 8.0 | 0.1 | 4.6 | 1.9 | 0.4 | 29.6 | 16.5 | 4.2 |
| Value (Mio euro) | | | | | | | | | | | | | | | | |
| 2001 | 2,711 | 91 | 121 | 526 | 5 | 43 | 118 | 49 | 158 | 3 | 118 | 45 | 12 | 866 | 442 | 113 |
| 2002 | 2,941 | 104 | 123 | 571 | 7 | 46 | 134 | 36 | 235 | 2 | 136 | 56 | 11 | 870 | 484 | 125 |
| 2002 May | 266 | 10 | 11 | 51 | 1 | 5 | 12 | 4 | 19 | 0 | 13 | 5 | 1 | 78 | 44 | 12 |
| Jun | 242 | 9 | 9 | 46 | 1 | 4 | 11 | 3 | 17 | 0 | 12 | 4 | 1 | 75 | 41 | 9 |
| Jul | 251 | 11 | 11 | 50 | 1 | 3 | 14 | 5 | 16 | 1 | 12 | 5 | 1 | 73 | 37 | 11 |
| Aug | 226 | 7 | 10 | 45 | 1 | 3 | 10 | 2 | 12 | 0 | 11 | 4 | 1 | 77 | 36 | 9 |
| Sep | 255 | 9 | 10 | 49 | 1 | 3 | 12 | 3 | 13 | 0 | 14 | 5 | 1 | 80 | 47 | 9 |
| Oct | 283 | 11 | 10 | 59 | 1 | 4 | 13 | 2 | 18 | 0 | 14 | 5 | 1 | 86 | 45 | 13 |
| Nov | 254 | 8 | 11 | 50 | 0 | 4 | 11 | 2 | 15 | 0 | 11 | 6 | 1 | 77 | 45 | 11 |
| Dec | 224 | 7 | 11 | 43 | 0 | 5 | 12 | 2 | 15 | 0 | 9 | 5 | 1 | 63 | 40 | 11 |
| 2003 Jan | 216 | 7 | 10 | 38 | 1 | 23 | 8 | 2 | 9 | 0 | 6 | 4 | 1 | 63 | 35 | 9 |
| Feb | 232 | 7 | 10 | 50 | 0 | 4 | 14 | 2 | 13 | 0 | 9 | 4 | 1 | 68 | 38 | 11 |
| Mar | 255 | 7 | 12 | 54 | 1 | 5 | 15 | 2 | 19 | 0 | 9 | 4 | 1 | 71 | 43 | 12 |
| Apr | 262 | 8 | 10 | 56 | 0 | 4 | 13 | 2 | 16 | 0 | 10 | 5 | 1 | 79 | 46 | 11 |
| May | 264 | 10 | 10 | 55 | 1 | 4 | 12 | 2 | 15 | 0 | 13 | 5 | 1 | 78 | 46 | 11 |
| Annual variation (%) | | | | | | | | | | | | | | | | |
| 2003 Feb | 6.4 | 2.4 | 1.4 | 23.4 | -20.4 | 14.9 | 76.0 | -5.9 | -45.6 | 14.7 | -1.1 | -7.7 | -33.7 | 13.4 | -0.4 | 21.7 |
| Mar | 3.2 | -2.0 | 7.2 | 18.6 | 29.8 | 6.4 | 48.8 | -36.0 | -49.9 | 41.7 | -24.7 | 8.9 | 1.9 | 15.3 | 13.6 | 21.1 |
| Apr | -3.6 | -19.6 | -12.2 | 9.9 | 5.3 | 6.4 | 9.6 | -31.1 | -50.9 | -88.7 | -6.4 | -11.4 | 19.8 | 0.7 | 12.2 | 4.7 |
| May | -0.9 | 0 | -6.2 | 6.2 | -2.0 | -6.6 | -3.4 | -40.3 | -22.0 | 181.8 | 0.2 | -10.4 | 10.2 | 0.6 | 5.0 | -7.4 |

NON EU-15 MEMBER STATES

| Period | Extra EU-15 | Partner | | | | | | | | | | | | |
|-----------------------------|--------------|---------|--------------|---------------|--------|-------|-------|-----------------|------|-------|---------------|-------|-------|-------|
| | | Norway | Switzer-land | United States | Canada | China | Japan | Candidate cntr. | CIS | MEDA | South America | OPEC | DAE | ACP |
| EXPORTS | | | | | | | | | | | | | | |
| %2002 | 100.0 | 11.2 | 2.4 | 7.5 | 1.4 | 1.9 | 1.2 | 45.9 | 17.8 | 2.4 | 0.1 | 1.4 | 4.6 | 1.1 |
| Value (Mio euro) | | | | | | | | | | | | | | |
| 2001 | 983 | 103 | 23 | 68 | 16 | 16 | 37 | 446 | 165 | 29 | 4 | 12 | 43 | 11 |
| 2002 | 1,094 | 123 | 27 | 82 | 15 | 20 | 13 | 503 | 195 | 27 | 1 | 15 | 50 | 12 |
| 2002 May | 93 | 10 | 3 | 7 | 1 | 2 | 1 | 42 | 15 | 1 | 0 | 2 | 8 | 1 |
| Jun | 86 | 11 | 2 | 6 | 2 | 1 | 1 | 38 | 13 | 2 | 0 | 2 | 5 | 2 |
| Jul | 81 | 9 | 2 | 5 | 1 | 2 | 1 | 38 | 15 | 2 | 0 | 2 | 3 | 1 |
| Aug | 85 | 10 | 2 | 5 | 1 | 2 | 1 | 42 | 13 | 1 | 0 | 1 | 5 | 2 |
| Sep | 102 | 11 | 2 | 8 | 2 | 2 | 2 | 50 | 20 | 2 | 0 | 0 | 3 | 1 |
| Oct | 120 | 12 | 2 | 10 | 2 | 1 | 1 | 60 | 23 | 1 | 0 | 1 | 5 | 1 |
| Nov | 110 | 12 | 2 | 7 | 2 | 2 | 1 | 48 | 20 | 4 | 0 | 1 | 5 | 1 |
| Dec | 88 | 8 | 2 | 8 | 2 | 3 | 2 | 38 | 17 | 3 | 0 | 0 | 2 | 1 |
| 2003 Jan | 82 | 11 | 2 | 7 | 1 | 1 | 1 | 41 | 11 | 1 | 0 | 1 | 3 | 1 |
| Feb | 82 | 11 | 2 | 8 | 1 | 1 | 1 | 38 | 14 | 1 | 0 | 1 | 1 | 0 |
| Mar | 96 | 10 | 2 | 9 | 1 | 2 | 1 | 43 | 17 | 3 | 0 | 0 | 4 | 0 |
| Apr | 103 | 11 | 2 | 8 | 1 | 1 | 1 | 42 | 21 | 1 | 0 | 0 | 4 | 7 |
| May | 109 | 14 | 2 | 11 | 1 | 2 | 1 | 44 | 22 | 3 | 0 | 1 | 3 | 3 |
| Annual variation (%) | | | | | | | | | | | | | | |
| 2003 Feb | 6.3 | 25.0 | -27.7 | 11.5 | 118.0 | -41.7 | 158.9 | 10.3 | -3.8 | -26.5 | 358.4 | -40.3 | -66.1 | -28.1 |
| Mar | 11.2 | -7.8 | -6.8 | 21.8 | -1.8 | 27.3 | -46.8 | 21.2 | 8.2 | -17.6 | -92.6 | -84.3 | 71.8 | -37.2 |
| Apr | 12.6 | -5.1 | -16.4 | 75.2 | 34.5 | 44.3 | 37.4 | 4.9 | 7.7 | -47.1 | -61.7 | -95.4 | 20.4 | 258.9 |
| May | 17.8 | 46.5 | -27.3 | 55.1 | 39.4 | 13.9 | 27.8 | 4.5 | 49.6 | 130.9 | 230.7 | -37.6 | -64.6 | 148.5 |
| IMPORTS | | | | | | | | | | | | | | |
| %2002 | 100.0 | 2.6 | 2.3 | 7.5 | 0.4 | 12.4 | 9.1 | 27.1 | 24.7 | 1.9 | 0.8 | 1.4 | 7.6 | 0.8 |
| Value (Mio euro) | | | | | | | | | | | | | | |
| 2001 | 2,087 | 51 | 45 | 110 | 8 | 418 | 214 | 495 | 527 | 32 | 13 | 19 | 132 | 7 |
| 2002 | 2,138 | 55 | 49 | 161 | 9 | 265 | 195 | 580 | 529 | 41 | 17 | 29 | 163 | 18 |
| 2002 May | 174 | 5 | 6 | 15 | 1 | 22 | 16 | 50 | 38 | 4 | 1 | 2 | 12 | 2 |
| Jun | 165 | 4 | 3 | 11 | 1 | 16 | 13 | 56 | 41 | 3 | 1 | 2 | 10 | 2 |
| Jul | 172 | 4 | 4 | 21 | 1 | 18 | 15 | 51 | 36 | 3 | 1 | 2 | 15 | 1 |
| Aug | 163 | 4 | 3 | 15 | 1 | 19 | 15 | 49 | 35 | 3 | 1 | 2 | 12 | 1 |
| Sep | 192 | 4 | 4 | 15 | 1 | 25 | 17 | 51 | 46 | 4 | 2 | 2 | 15 | 1 |
| Oct | 211 | 5 | 4 | 12 | 1 | 30 | 22 | 55 | 48 | 4 | 1 | 2 | 21 | 1 |
| Nov | 210 | 5 | 5 | 17 | 1 | 30 | 19 | 53 | 48 | 4 | 1 | 2 | 18 | 1 |
| Dec | 202 | 5 | 5 | 14 | 1 | 23 | 19 | 48 | 55 | 3 | 2 | 2 | 16 | 1 |
| 2003 Jan | 188 | 4 | 3 | 12 | 0 | 20 | 21 | 48 | 54 | 3 | 1 | 2 | 15 | 1 |
| Feb | 196 | 4 | 4 | 14 | 1 | 18 | 15 | 50 | 65 | 4 | 1 | 1 | 13 | 1 |
| Mar | 234 | 6 | 4 | 20 | 1 | 23 | 17 | 57 | 78 | 5 | 2 | 2 | 15 | 2 |
| Apr | 216 | 4 | 4 | 13 | 1 | 19 | 16 | 56 | 76 | 4 | 2 | 2 | 15 | 1 |
| May | 211 | 5 | 7 | 15 | 1 | 18 | 18 | 51 | 65 | 4 | 2 | 2 | 16 | 1 |
| Annual variation (%) | | | | | | | | | | | | | | |
| 2003 Feb | 34.6 | 1.4 | 21.6 | 53.2 | 30.0 | 3.8 | 11.9 | 31.8 | 63.2 | 25.0 | 12.2 | -44.9 | 35.5 | -42.4 |
| Mar | 34.1 | 28.9 | 0 | 98.8 | -23.3 | -10.4 | 19.2 | 33.9 | 57.7 | 20.5 | 40.3 | -50.4 | 18.0 | -12.0 |
| Apr | 17.2 | -28.0 | -5.1 | 4.8 | -39.2 | -18.0 | -9.8 | 17.8 | 49.5 | 28.3 | 14.7 | -36.4 | 36.7 | 2.2 |
| May | 20.8 | -8.0 | 25.5 | -2.3 | 58.2 | -17.9 | 13.9 | 1.2 | 69.3 | -4.3 | 4.4 | -34.9 | 33.6 | -44.3 |

HUNGARY

TRADE BALANCE (BN euro)

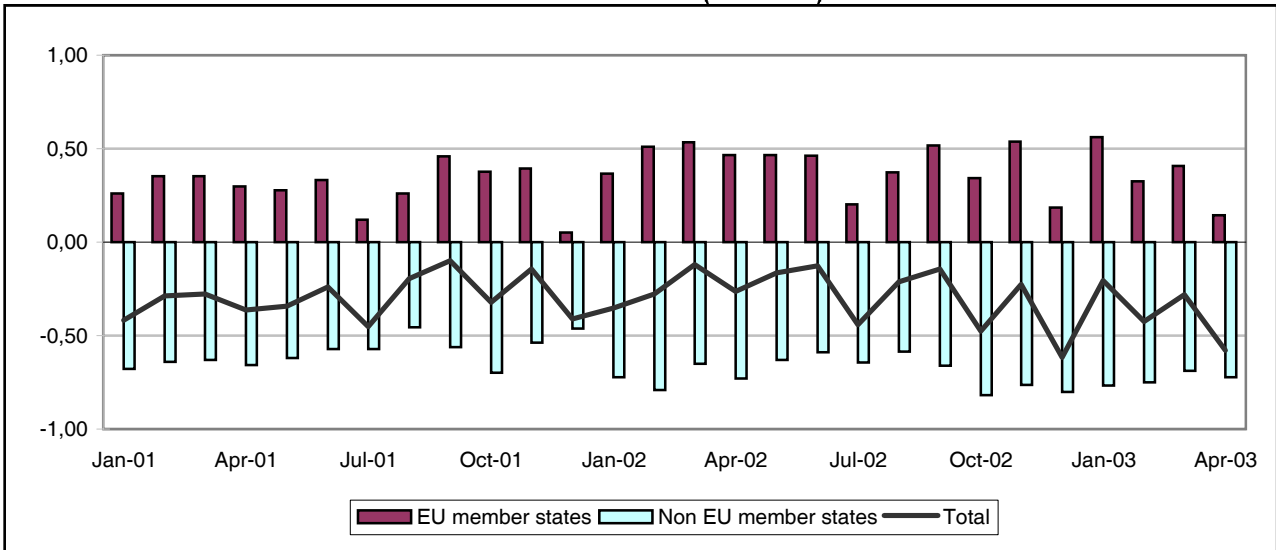

TRADE WITH EU MEMBER STATES (BN euro)

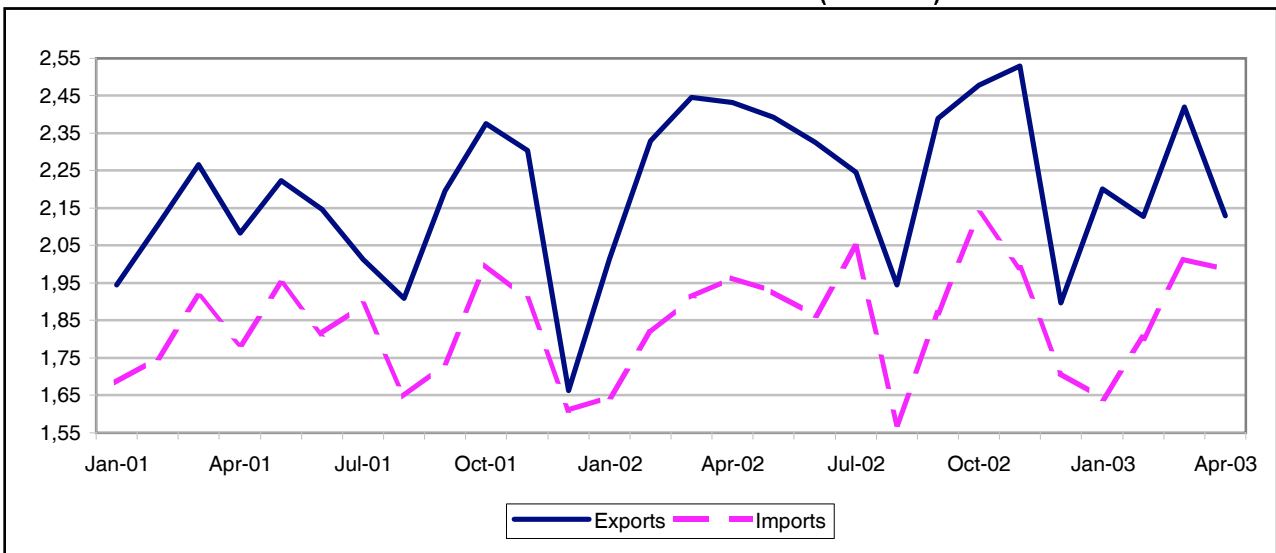

TRADE WITH NON EU MEMBER STATES (BN euro)

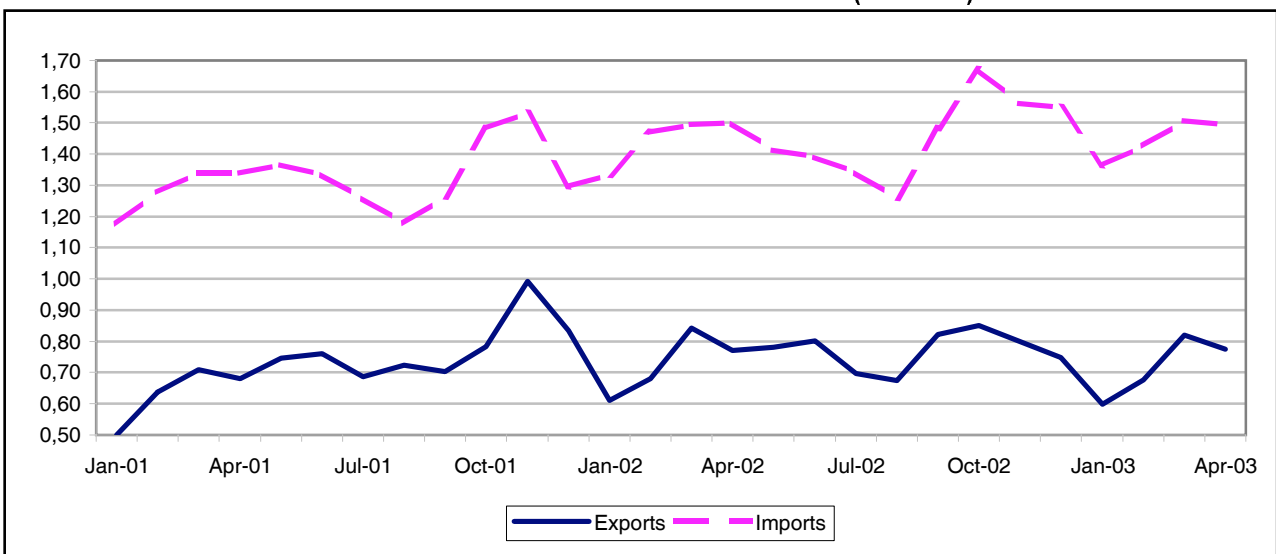

TRADE BALANCE
EU-15 MEMBER STATES
Value (Mio euro)

| Period | EU-15 | Partner | | | | | | | | | | | | | | |
|----------|--------------|---------|-----|-------|----|-----|-----|-----|------|-----|-----|------|-----|------|-------|-----|
| | | B | DK | D | EL | E | F | IRL | I | L | NL | A | P | FIN | S | UK |
| 2001 | 3,534 | 253 | -44 | 2,745 | 67 | 11 | 268 | 159 | -832 | -8 | 782 | -82 | 87 | -176 | -52 | 356 |
| 2002 | 4,966 | 221 | -52 | 3,265 | 70 | 142 | 147 | -62 | -904 | -16 | 721 | -182 | 108 | -176 | 1,108 | 576 |
| 2002 Apr | 467 | 34 | -3 | 370 | 3 | 16 | 9 | -11 | -98 | -2 | 68 | -39 | 11 | -16 | 101 | 25 |
| May | 466 | 21 | -4 | 257 | 5 | 26 | 8 | -9 | -85 | -0 | 74 | -40 | 8 | -15 | 176 | 43 |
| Jun | 461 | 29 | -4 | 266 | 6 | 19 | 24 | -5 | -67 | -1 | 53 | -15 | 9 | -20 | 115 | 54 |
| Jul | 200 | 1 | -4 | 164 | 4 | -1 | -6 | -9 | -89 | 0 | 15 | -28 | 18 | -20 | 101 | 53 |
| Aug | 373 | 14 | 1 | 211 | 2 | -7 | 10 | 13 | -73 | -1 | 48 | 10 | 7 | -15 | 113 | 38 |
| Sep | 518 | 20 | -5 | 280 | 5 | 19 | 20 | -3 | -54 | 0 | 43 | 12 | 8 | -3 | 93 | 83 |
| Oct | 343 | 12 | -2 | 214 | 6 | 12 | 7 | -15 | -110 | -3 | 73 | 22 | 7 | -7 | 73 | 54 |
| Nov | 538 | 10 | 2 | 275 | 6 | 29 | 37 | 3 | -78 | -1 | 90 | -4 | 10 | -9 | 89 | 80 |
| Dec | 186 | 2 | -5 | 133 | 8 | 11 | -2 | -9 | -66 | -2 | 50 | -1 | 3 | -19 | 61 | 21 |
| 2003 Jan | 560 | 34 | -2 | 311 | 4 | 14 | 78 | -9 | -56 | -1 | 65 | -3 | 14 | 3 | 61 | 47 |
| Feb | 325 | 36 | -2 | 220 | 3 | 4 | 14 | -10 | -54 | 5 | 56 | -3 | 9 | -6 | 32 | 20 |
| Mar | 407 | 27 | -0 | 237 | 4 | 31 | 13 | -7 | -36 | -2 | 44 | -7 | 9 | -6 | 44 | 55 |
| Apr | 143 | 26 | 3 | 148 | 1 | 16 | -24 | -7 | -104 | 1 | 52 | -21 | 10 | -23 | 39 | 25 |

NON EU-15 MEMBER STATES
Value (Mio euro)

| Period | Extra EU-15 | Partner | | | | | | | | | | | | |
|----------|---------------|---------|--------------|---------------|--------|--------|--------|-----------------|--------|------|---------------|------|--------|-----|
| | | Norway | Switzer-land | United States | Canada | China | Japan | Candidate cntr. | CIS | MEDA | South America | OPEC | DAE | ACP |
| 2001 | -7,086 | 7 | -98 | 115 | -25 | -1,363 | -1,537 | 146 | -2,296 | 18 | -226 | 45 | -2,158 | -89 |
| 2002 | -8,390 | 3 | -118 | -202 | -41 | -2,045 | -1,459 | -56 | -2,253 | 91 | -242 | 156 | -2,456 | 6 |
| 2002 Apr | -730 | 1 | -10 | -39 | -5 | -179 | -115 | -1 | -159 | 6 | -25 | -0 | -218 | 0 |
| May | -631 | 1 | -13 | -30 | -3 | -154 | -118 | 2 | -170 | 9 | -23 | 4 | -155 | 1 |
| Jun | -589 | -0 | 3 | -7 | -3 | -164 | -113 | 23 | -199 | 19 | -20 | 12 | -146 | -9 |
| Jul | -644 | 0 | -20 | -2 | -3 | -133 | -141 | -41 | -166 | 1 | -19 | 13 | -172 | 4 |
| Aug | -586 | 0 | -17 | -16 | -2 | -122 | -117 | 0 | -190 | 6 | -18 | 11 | -158 | 3 |
| Sep | -661 | -1 | -6 | 10 | -38 | -160 | -123 | -12 | -187 | 15 | -25 | 24 | -186 | 5 |
| Oct | -820 | 3 | -16 | -25 | 12 | -208 | -130 | -22 | -201 | 7 | -15 | 12 | -265 | 1 |
| Nov | -763 | -0 | -10 | -20 | 1 | -222 | -120 | 11 | -166 | 6 | -17 | 15 | -272 | -0 |
| Dec | -802 | 2 | -4 | 31 | -1 | -223 | -137 | -45 | -214 | 1 | -22 | 35 | -263 | -1 |
| 2003 Jan | -766 | 2 | -10 | -47 | -1 | -213 | -152 | -8 | -151 | 10 | -22 | 14 | -205 | 4 |
| Feb | -751 | -2 | -19 | -17 | -2 | -178 | -121 | 9 | -246 | 9 | -16 | 12 | -198 | 4 |
| Mar | -687 | 4 | -7 | -24 | 1 | -194 | -127 | 12 | -192 | 9 | -19 | 28 | -216 | 7 |
| Apr | -721 | 5 | -21 | -29 | -21 | -171 | -116 | -2 | -228 | 0 | -18 | 25 | -199 | 6 |

EU-15 MEMBER STATES

| Period | EU-15 | Partner | | | | | | | | | | | | | | |
|-----------------------------|---------------|---------|-------|--------|-------|------|-------|-------|-------|-------|-------|-------|-------|-------|-------|-------|
| | | B | DK | D | EL | E | F | IRL | I | L | NL | A | P | FIN | S | UK |
| EXPORTS | | | | | | | | | | | | | | | | |
| %2002 | 100.0 | 3.6 | 0.8 | 47.2 | 0.5 | 3.2 | 7.5 | 0.6 | 7.7 | 0.1 | 5.7 | 9.4 | 0.8 | 0.9 | 5.8 | 6.2 |
| Value (Mio euro) | | | | | | | | | | | | | | | | |
| 2001 | 25,226 | 1,110 | 174 | 12,098 | 130 | 698 | 2,028 | 367 | 2,122 | 19 | 1,561 | 2,688 | 216 | 217 | 335 | 1,462 |
| 2002 | 27,425 | 984 | 218 | 12,955 | 140 | 868 | 2,070 | 153 | 2,107 | 21 | 1,554 | 2,583 | 232 | 252 | 1,577 | 1,711 |
| 2002 Apr | 2,431 | 93 | 15 | 1,204 | 11 | 71 | 175 | 9 | 182 | 3 | 140 | 218 | 21 | 19 | 147 | 123 |
| May | 2,393 | 85 | 17 | 1,082 | 11 | 84 | 165 | 10 | 183 | 2 | 140 | 209 | 19 | 24 | 215 | 149 |
| Jun | 2,326 | 97 | 17 | 1,078 | 11 | 72 | 181 | 8 | 186 | 2 | 119 | 211 | 19 | 20 | 155 | 149 |
| Jul | 2,246 | 72 | 19 | 1,066 | 9 | 62 | 178 | 7 | 195 | 2 | 82 | 221 | 28 | 17 | 139 | 149 |
| Aug | 1,944 | 66 | 23 | 938 | 5 | 42 | 132 | 25 | 110 | 2 | 105 | 198 | 17 | 16 | 145 | 120 |
| Sep | 2,388 | 88 | 23 | 1,113 | 9 | 75 | 173 | 11 | 185 | 2 | 118 | 244 | 19 | 26 | 128 | 175 |
| Oct | 2,478 | 90 | 22 | 1,138 | 11 | 92 | 188 | 6 | 186 | 1 | 157 | 267 | 20 | 28 | 116 | 155 |
| Nov | 2,530 | 81 | 24 | 1,150 | 12 | 102 | 193 | 20 | 201 | 2 | 162 | 225 | 20 | 30 | 127 | 179 |
| Dec | 1,897 | 59 | 19 | 855 | 15 | 74 | 150 | 11 | 173 | 1 | 110 | 180 | 14 | 23 | 93 | 120 |
| 2003 Jan | 2,202 | 82 | 18 | 1,053 | 11 | 67 | 226 | 5 | 148 | 1 | 127 | 188 | 23 | 31 | 92 | 129 |
| Feb | 2,127 | 85 | 18 | 1,034 | 10 | 74 | 170 | 6 | 170 | 8 | 128 | 199 | 19 | 31 | 70 | 106 |
| Mar | 2,420 | 87 | 19 | 1,155 | 12 | 100 | 189 | 8 | 208 | 2 | 127 | 237 | 18 | 26 | 86 | 147 |
| Apr | 2,130 | 89 | 23 | 1,005 | 7 | 94 | 159 | 8 | 165 | 4 | 125 | 216 | 19 | 15 | 81 | 120 |
| Annual variation (%) | | | | | | | | | | | | | | | | |
| 2003 Jan | 9.2 | -1.7 | 51.1 | 10.2 | 18.4 | 7.9 | 33.0 | -74.0 | -4.7 | 17.3 | -2.2 | -6.7 | 20.5 | 101.4 | 83.5 | -1.2 |
| Feb | -8.7 | 11.8 | 34.9 | -9.8 | -62.4 | 20.9 | -6.3 | -50.0 | -0.9 | 561.2 | 5.1 | -5.4 | -11.0 | 76.6 | -46.7 | -24.0 |
| Mar | -1.1 | -7.4 | 32.6 | -6.3 | 11.6 | 41.1 | 2.4 | -34.4 | 17.2 | 21.2 | -25.0 | 20.0 | 16.7 | 76.6 | -33.6 | 19.4 |
| Apr | -12.4 | -4.1 | 57.2 | -16.5 | -38.9 | 31.2 | -8.9 | -17.8 | -9.6 | 63.3 | -10.7 | -0.9 | -7.4 | -19.1 | -45.2 | -2.6 |
| IMPORTS | | | | | | | | | | | | | | | | |
| %2002 | 100.0 | 3.4 | 1.2 | 43.1 | 0.3 | 3.2 | 8.6 | 1.0 | 13.4 | 0.2 | 3.7 | 12.3 | 0.6 | 1.9 | 2.1 | 5.0 |
| Value (Mio euro) | | | | | | | | | | | | | | | | |
| 2001 | 21,692 | 856 | 218 | 9,353 | 63 | 687 | 1,760 | 208 | 2,955 | 27 | 779 | 2,771 | 129 | 393 | 387 | 1,106 |
| 2002 | 22,459 | 763 | 270 | 9,690 | 71 | 727 | 1,922 | 215 | 3,011 | 37 | 833 | 2,764 | 124 | 427 | 470 | 1,135 |
| 2002 Apr | 1,964 | 59 | 18 | 834 | 8 | 56 | 166 | 20 | 280 | 5 | 72 | 257 | 10 | 35 | 46 | 98 |
| May | 1,928 | 64 | 21 | 825 | 5 | 57 | 157 | 19 | 268 | 2 | 65 | 249 | 10 | 39 | 39 | 106 |
| Jun | 1,865 | 68 | 21 | 812 | 6 | 54 | 156 | 13 | 254 | 4 | 66 | 226 | 9 | 40 | 40 | 95 |
| Jul | 2,045 | 70 | 23 | 902 | 5 | 63 | 184 | 16 | 284 | 2 | 67 | 249 | 10 | 37 | 38 | 96 |
| Aug | 1,572 | 53 | 22 | 726 | 3 | 49 | 122 | 12 | 183 | 3 | 57 | 188 | 10 | 31 | 32 | 82 |
| Sep | 1,870 | 68 | 28 | 833 | 5 | 55 | 153 | 14 | 239 | 2 | 75 | 232 | 11 | 29 | 35 | 92 |
| Oct | 2,135 | 79 | 24 | 923 | 6 | 80 | 181 | 21 | 297 | 4 | 84 | 245 | 13 | 35 | 43 | 101 |
| Nov | 1,991 | 72 | 22 | 875 | 6 | 74 | 156 | 18 | 279 | 3 | 72 | 229 | 10 | 39 | 38 | 99 |
| Dec | 1,711 | 56 | 24 | 722 | 7 | 63 | 152 | 20 | 239 | 3 | 60 | 181 | 11 | 42 | 32 | 99 |
| 2003 Jan | 1,642 | 48 | 20 | 741 | 7 | 53 | 148 | 14 | 204 | 2 | 62 | 192 | 9 | 28 | 31 | 83 |
| Feb | 1,803 | 48 | 20 | 814 | 7 | 70 | 156 | 16 | 225 | 3 | 72 | 201 | 10 | 37 | 38 | 86 |
| Mar | 2,013 | 59 | 19 | 918 | 8 | 69 | 176 | 15 | 243 | 4 | 82 | 244 | 9 | 32 | 42 | 92 |
| Apr | 1,987 | 63 | 19 | 857 | 6 | 78 | 183 | 15 | 268 | 4 | 73 | 238 | 9 | 38 | 42 | 95 |
| Annual variation (%) | | | | | | | | | | | | | | | | |
| 2003 Jan | -0.3 | -10.0 | 3.5 | 8.3 | 7.6 | -4.6 | -1.7 | -40.5 | 0.5 | -3.7 | -8.8 | -11.7 | -6.3 | -16.2 | -16.6 | -1.0 |
| Feb | -0.8 | -18.1 | -18.2 | 8.0 | 10.4 | 20.6 | -12.1 | -23.3 | -2.4 | 11.6 | -5.8 | -16.3 | -1.0 | 30.6 | -4.4 | -4.8 |
| Mar | 5.3 | -3.5 | -20.2 | 15.0 | 16.2 | 11.6 | 4.7 | -15.7 | -4.9 | -18.6 | 17.0 | -2.5 | -6.0 | -18.0 | -16.0 | -2.4 |
| Apr | 1.2 | 7.4 | 7.7 | 2.8 | -33.2 | 40.1 | 10.3 | -26.9 | -4.1 | -27.7 | 1.6 | -7.5 | -9.0 | 8.6 | -9.3 | -3.8 |

NON EU-15 MEMBER STATES

| Period | Extra EU-15 | Partner | | | | | | | | | | | | |
|-----------------------------|---------------|---------|-------------|---------------|--------|-------|-------|-----------------|-------|------|---------------|-------|-------|-------|
| | | Norway | Switzerland | United States | Canada | China | Japan | Candidate cntr. | CIS | MEDA | South America | OPEC | DAE | ACP |
| EXPORTS | | | | | | | | | | | | | | |
| %2002 | 100.0 | 0.7 | 4.4 | 14.0 | 0.7 | 1.8 | 2.3 | 40.6 | 9.6 | 5.5 | 0.8 | 3.7 | 4.4 | 1.2 |
| Value (Mio euro) | | | | | | | | | | | | | | |
| 2001 | 8,758 | 57 | 416 | 1,703 | 51 | 126 | 193 | 3,399 | 867 | 402 | 85 | 195 | 376 | 65 |
| 2002 | 9,078 | 63 | 399 | 1,275 | 67 | 164 | 206 | 3,684 | 871 | 499 | 74 | 340 | 400 | 111 |
| 2002 Apr | 770 | 5 | 34 | 107 | 4 | 8 | 23 | 331 | 85 | 45 | 10 | 12 | 26 | 8 |
| May | 781 | 6 | 30 | 115 | 3 | 16 | 17 | 324 | 77 | 44 | 5 | 16 | 38 | 10 |
| Jun | 801 | 5 | 45 | 119 | 3 | 18 | 15 | 320 | 67 | 50 | 5 | 25 | 36 | 6 |
| Jul | 697 | 5 | 24 | 100 | 4 | 21 | 12 | 290 | 64 | 32 | 6 | 27 | 29 | 8 |
| Aug | 674 | 4 | 23 | 82 | 4 | 15 | 10 | 276 | 72 | 34 | 7 | 29 | 34 | 10 |
| Sep | 822 | 5 | 37 | 115 | 4 | 18 | 18 | 336 | 90 | 47 | 5 | 42 | 28 | 13 |
| Oct | 852 | 8 | 35 | 98 | 18 | 8 | 21 | 368 | 88 | 47 | 8 | 32 | 30 | 11 |
| Nov | 800 | 5 | 35 | 89 | 7 | 11 | 19 | 353 | 77 | 45 | 9 | 37 | 33 | 11 |
| Dec | 749 | 6 | 35 | 130 | 4 | 10 | 22 | 255 | 77 | 41 | 8 | 53 | 27 | 10 |
| 2003 Jan | 599 | 8 | 33 | 70 | 3 | 5 | 11 | 274 | 54 | 40 | 5 | 33 | 9 | 9 |
| Feb | 676 | 5 | 29 | 89 | 4 | 11 | 13 | 306 | 65 | 38 | 7 | 28 | 14 | 12 |
| Mar | 821 | 10 | 42 | 92 | 7 | 16 | 19 | 349 | 91 | 48 | 6 | 44 | 14 | 15 |
| Apr | 774 | 9 | 30 | 78 | 4 | 16 | 22 | 339 | 92 | 44 | 7 | 42 | 11 | 14 |
| Annual variation (%) | | | | | | | | | | | | | | |
| 2003 Jan | -2.0 | 73.1 | 19.3 | -38.1 | 28.7 | -66.6 | -31.5 | 14.7 | 27.0 | 36.2 | 49.1 | 127.8 | -52.5 | 52.2 |
| Feb | -0.6 | -2.3 | -16.2 | 4.0 | -47.4 | 0.4 | -8.0 | 12.7 | 5.9 | -4.2 | 29.2 | 13.2 | -49.0 | 66.0 |
| Mar | -2.6 | 125.2 | 9.0 | -24.1 | 1.6 | 24.5 | 4.3 | 8.7 | 28.5 | 4.9 | 81.4 | 61.6 | -80.6 | 32.6 |
| Apr | 0.5 | 80.0 | -11.9 | -27.1 | 22.1 | 99.8 | -5.7 | 2.6 | 7.9 | -3.7 | -33.3 | 234.1 | -57.1 | 77.7 |
| IMPORTS | | | | | | | | | | | | | | |
| %2002 | 100.0 | 0.3 | 3.0 | 8.4 | 0.6 | 12.6 | 9.5 | 21.4 | 17.9 | 2.3 | 1.8 | 1.0 | 16.3 | 0.6 |
| Value (Mio euro) | | | | | | | | | | | | | | |
| 2001 | 15,843 | 50 | 514 | 1,587 | 75 | 1,489 | 1,730 | 3,253 | 3,164 | 384 | 311 | 150 | 2,534 | 154 |
| 2002 | 17,468 | 60 | 517 | 1,477 | 107 | 2,209 | 1,664 | 3,740 | 3,123 | 408 | 317 | 184 | 2,856 | 105 |
| 2002 Apr | 1,500 | 4 | 43 | 146 | 9 | 188 | 138 | 332 | 244 | 39 | 35 | 13 | 244 | 7 |
| May | 1,412 | 5 | 43 | 145 | 6 | 170 | 134 | 323 | 247 | 34 | 28 | 12 | 193 | 9 |
| Jun | 1,390 | 6 | 42 | 126 | 7 | 183 | 127 | 298 | 265 | 32 | 25 | 14 | 183 | 15 |
| Jul | 1,341 | 4 | 44 | 102 | 7 | 155 | 154 | 331 | 230 | 31 | 25 | 14 | 201 | 5 |
| Aug | 1,260 | 4 | 40 | 98 | 6 | 137 | 126 | 276 | 262 | 28 | 25 | 17 | 192 | 8 |
| Sep | 1,483 | 6 | 43 | 104 | 42 | 177 | 141 | 348 | 277 | 32 | 30 | 17 | 214 | 8 |
| Oct | 1,672 | 5 | 51 | 123 | 6 | 216 | 150 | 389 | 289 | 40 | 23 | 20 | 295 | 11 |
| Nov | 1,563 | 5 | 45 | 110 | 6 | 233 | 140 | 341 | 243 | 39 | 26 | 22 | 305 | 11 |
| Dec | 1,550 | 4 | 39 | 98 | 4 | 233 | 159 | 300 | 291 | 39 | 29 | 18 | 290 | 11 |
| 2003 Jan | 1,364 | 6 | 44 | 116 | 5 | 218 | 163 | 281 | 205 | 30 | 28 | 18 | 215 | 5 |
| Feb | 1,427 | 7 | 48 | 106 | 6 | 190 | 134 | 297 | 312 | 29 | 23 | 16 | 212 | 8 |
| Mar | 1,508 | 6 | 49 | 116 | 5 | 210 | 146 | 337 | 283 | 38 | 25 | 16 | 230 | 8 |
| Apr | 1,496 | 5 | 50 | 107 | 26 | 187 | 138 | 341 | 320 | 43 | 25 | 16 | 210 | 8 |
| Annual variation (%) | | | | | | | | | | | | | | |
| 2003 Jan | 2.3 | 35.2 | 12.8 | -8.8 | -5.1 | 27.0 | 14.8 | 20.7 | -2.4 | 4.6 | 28.3 | 76.7 | -7.9 | 24.7 |
| Feb | -2.9 | 36.8 | 12.5 | -20.1 | 30.3 | 23.3 | 8.9 | 11.4 | 4.7 | 9.4 | -13.4 | 25.0 | -21.0 | -8.3 |
| Mar | 0.9 | -15.2 | 10.4 | -29.1 | -17.4 | 9.5 | 13.6 | 11.4 | 5.7 | -0.1 | 8.9 | 15.4 | -3.3 | -21.3 |
| Apr | -0.3 | 1.5 | 15.6 | -26.6 | 196.7 | -0.1 | -0.4 | 2.9 | 30.9 | 10.3 | -28.4 | 26.8 | -13.9 | 6.0 |

TRADE BALANCE (BN euro)

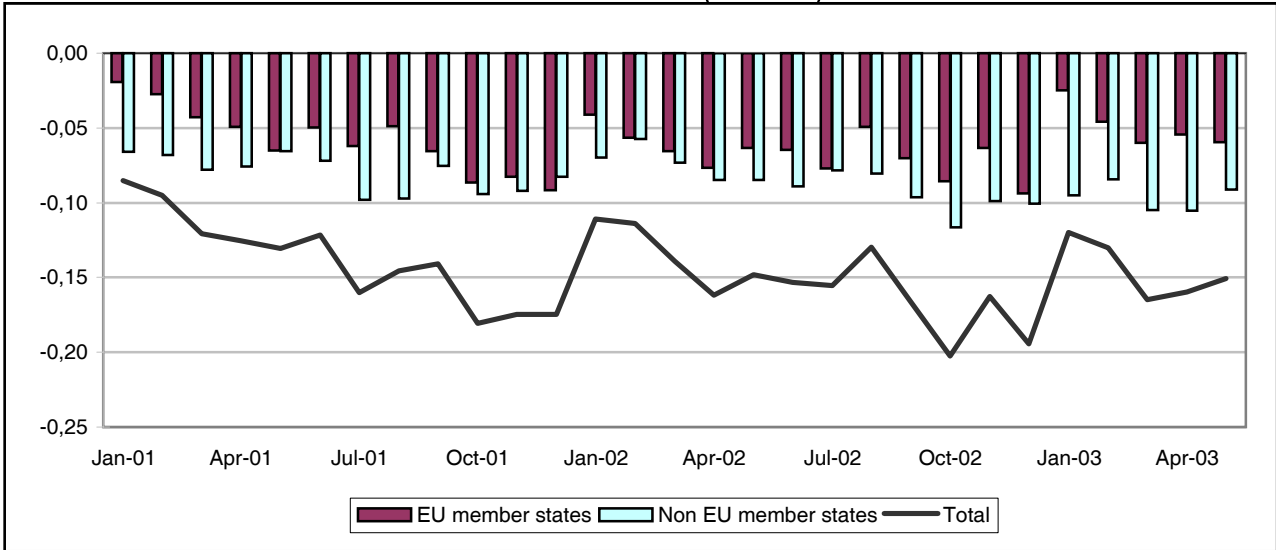

TRADE WITH EU MEMBER STATES (BN euro)

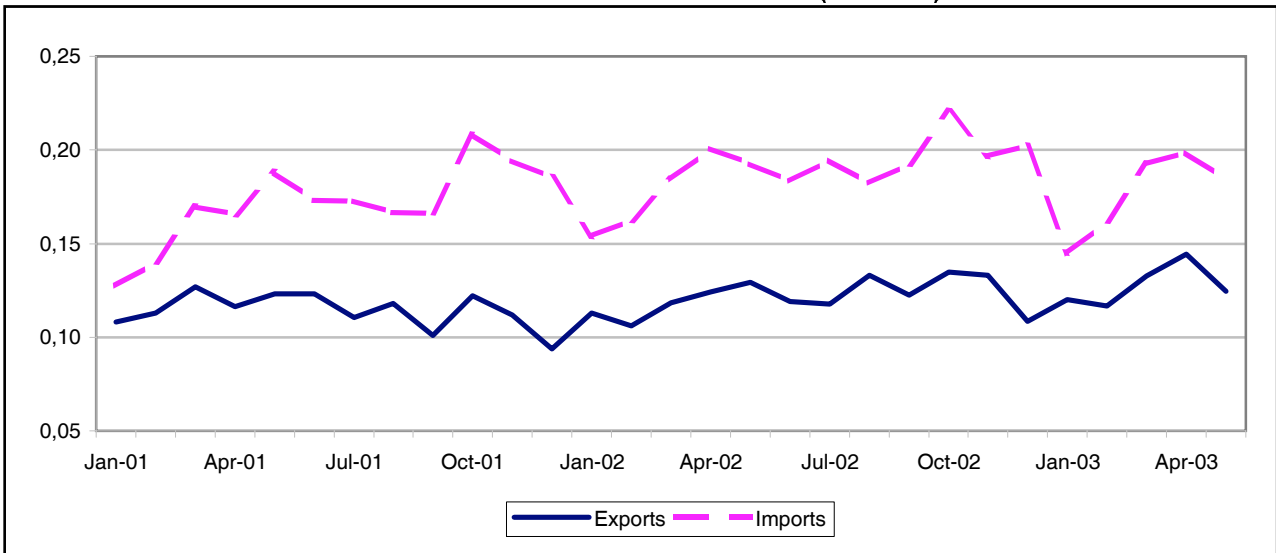

TRADE WITH NON EU MEMBER STATES (BN euro)

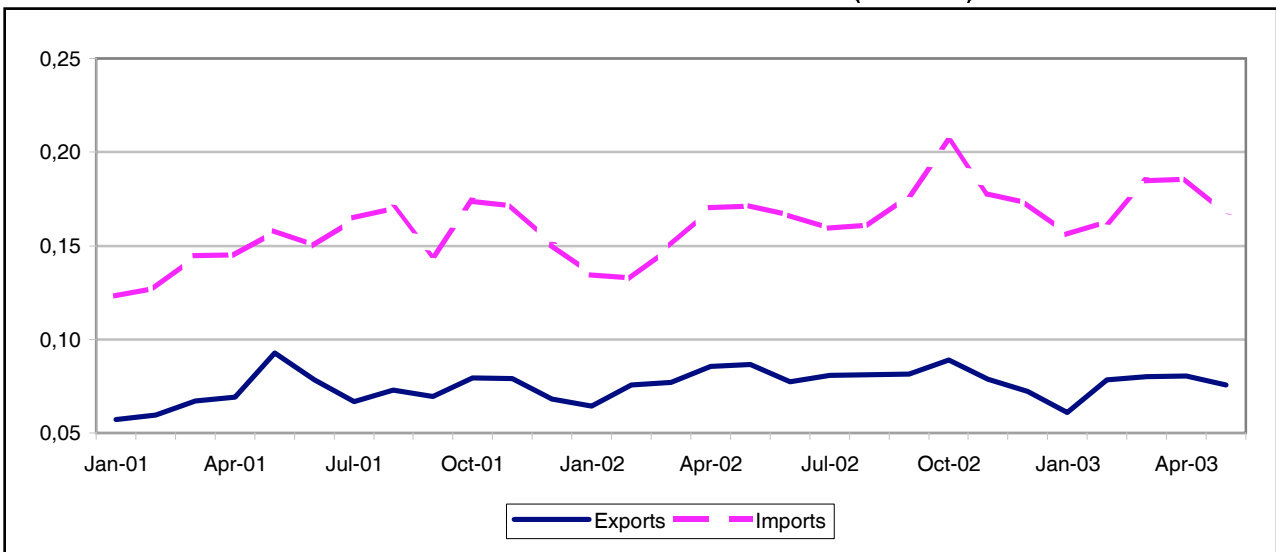

TRADE BALANCE

EU-15 MEMBER STATES

Value (Mio euro)

| Period | EU-15 | Partner | | | | | | | | | | | | | | |
|----------|-------------|---------|-----|------|----|-----|-----|-----|------|----|-----|-----|----|------|-----|-----|
| | | B | DK | D | EL | E | F | IRL | I | L | NL | A | P | FIN | S | UK |
| 2001 | -691 | -44 | -17 | -295 | -7 | -31 | -52 | 4 | -120 | -1 | -45 | -31 | -4 | -263 | -41 | 256 |
| 2002 | -807 | -57 | -7 | -361 | -3 | -36 | -63 | 3 | -127 | -3 | -53 | -45 | -2 | -287 | -18 | 254 |
| 2002 May | -63 | -6 | -1 | -28 | -1 | -3 | -5 | 1 | -11 | -0 | -7 | -3 | -0 | -24 | -1 | 26 |
| Jun | -65 | -5 | -1 | -29 | -0 | -3 | -6 | -0 | -10 | -0 | -4 | -4 | -0 | -24 | 0 | 22 |
| Jul | -77 | -6 | -2 | -33 | -1 | -3 | -7 | 1 | -11 | -0 | -5 | -4 | -1 | -24 | -2 | 22 |
| Aug | -49 | -3 | 2 | -30 | -0 | -2 | -5 | -0 | -11 | : | 2 | -4 | 2 | -23 | 0 | 23 |
| Sep | -70 | -4 | -0 | -36 | -0 | -2 | -3 | 0 | -7 | -0 | -5 | -4 | -0 | -25 | -0 | 17 |
| Oct | -86 | -7 | -2 | -35 | 1 | -4 | -8 | 1 | -14 | -0 | -3 | -4 | -0 | -28 | -5 | 23 |
| Nov | -64 | -4 | -1 | -25 | 0 | -2 | -6 | 1 | -10 | -0 | -4 | -4 | 1 | -23 | -4 | 16 |
| Dec | -94 | -6 | -1 | -43 | -0 | -4 | -7 | -1 | -12 | -0 | -5 | -5 | -1 | -23 | -5 | 19 |
| 2003 Jan | -25 | -4 | 5 | -6 | -0 | -3 | -2 | -0 | -5 | -0 | -2 | -3 | -0 | -20 | -0 | 17 |
| Feb | -46 | -4 | 1 | -18 | -0 | -3 | -4 | -1 | -10 | : | -3 | -3 | 0 | -18 | -1 | 18 |
| Mar | -60 | -4 | -4 | -22 | -0 | -3 | -6 | -1 | -12 | : | -5 | -5 | -0 | -20 | -3 | 25 |
| Apr | -54 | -4 | -2 | -27 | -0 | -4 | -7 | 2 | -12 | -0 | -6 | -5 | -0 | -24 | 0 | 34 |
| May | -60 | -4 | -1 | -27 | -0 | -3 | -6 | 2 | -9 | : | -5 | -4 | 3 | -22 | -4 | 21 |

NON EU-15 MEMBER STATES

Value (Mio euro)

| Period | Extra EU-15 | Partner | | | | | | | | | | | | |
|----------|---------------|---------|--------------|---------------|--------|-------|-------|-----------------|------|------|---------------|------|-----|-----|
| | | Norway | Switzer-land | United States | Canada | China | Japan | Candidate cntr. | CIS | MEDA | South America | OPEC | DAE | ACP |
| 2001 | -964 | -18 | -61 | -8 | -4 | -28 | 9 | -547 | -347 | 13 | 1 | 44 | -14 | 5 |
| 2002 | -1,031 | -14 | -72 | 37 | 4 | -42 | 12 | -650 | -320 | 12 | -1 | 29 | -16 | 1 |
| 2002 May | -85 | 0 | -5 | 4 | -0 | -4 | 0 | -58 | -25 | 2 | -1 | 3 | -2 | 0 |
| Jun | -89 | -1 | -10 | 5 | 0 | -3 | 1 | -60 | -24 | 1 | 0 | 2 | 0 | -0 |
| Jul | -79 | -1 | -6 | 13 | -0 | -3 | 1 | -53 | -29 | -1 | 0 | 1 | -0 | 1 |
| Aug | -80 | 0 | -4 | 7 | 0 | -4 | 1 | -54 | -26 | 0 | -0 | -0 | -2 | 0 |
| Sep | -96 | -0 | -7 | 3 | 1 | -4 | 1 | -62 | -33 | 0 | -0 | -0 | 3 | -0 |
| Oct | -117 | -3 | -6 | -2 | -0 | -5 | 2 | -61 | -37 | 0 | -0 | -0 | -3 | -0 |
| Nov | -99 | -2 | -5 | 1 | 0 | -4 | 1 | -57 | -32 | -2 | -1 | 0 | -2 | -0 |
| Dec | -100 | -3 | -7 | -3 | 0 | -4 | 2 | -62 | -26 | -1 | -0 | 4 | -2 | -0 |
| 2003 Jan | -95 | -7 | -4 | -1 | 0 | -3 | 1 | -44 | -33 | -2 | -1 | 0 | -2 | -1 |
| Feb | -84 | -2 | -4 | 2 | 0 | -3 | -3 | -48 | -33 | 0 | 3 | 4 | -3 | -0 |
| Mar | -105 | -1 | -7 | 1 | 0 | -4 | 1 | -54 | -43 | -0 | 4 | 1 | -3 | -0 |
| Apr | -105 | 2 | -4 | -2 | 0 | -4 | 0 | -55 | -44 | 2 | -1 | 4 | -2 | -0 |
| May | -91 | -0 | -8 | 1 | 0 | -5 | 2 | -52 | -28 | -0 | -2 | 0 | -2 | 1 |

EU-15 MEMBER STATES

| Period | EU-15 | Partner | | | | | | | | | | | | | | |
|-----------------------------|-------|---------|-------|------|-------|-------|------|-------|------|-------|-------|-------|-------|-------|------|-------|
| | | B | DK | D | EL | E | F | IRL | I | L | NL | A | P | FIN | S | UK |
| EXPORTS | | | | | | | | | | | | | | | | |
| %2002 | 100.0 | 1.8 | 9.4 | 25.6 | 0.2 | 1.1 | 3.4 | 1.6 | 3.6 | 0.0 | 6.3 | 1.0 | 0.4 | 3.8 | 17.5 | 24.2 |
| Value (Mio euro) | | | | | | | | | | | | | | | | |
| 2001 | 1,367 | 28 | 129 | 372 | 1 | 15 | 43 | 26 | 41 | 1 | 82 | 14 | 1 | 51 | 213 | 350 |
| 2002 | 1,459 | 26 | 138 | 374 | 4 | 16 | 49 | 23 | 52 | 0 | 92 | 15 | 6 | 56 | 255 | 353 |
| 2002 May | 129 | 2 | 12 | 34 | 0 | 1 | 4 | 2 | 5 | 0 | 6 | 1 | 0 | 5 | 22 | 34 |
| Jun | 119 | 2 | 11 | 31 | 0 | 2 | 5 | 1 | 4 | 0 | 7 | 1 | 0 | 4 | 21 | 30 |
| Jul | 118 | 2 | 9 | 36 | 0 | 2 | 4 | 2 | 4 | 0 | 6 | 1 | 0 | 5 | 17 | 30 |
| Aug | 133 | 3 | 14 | 33 | 0 | 1 | 4 | 2 | 3 | : | 12 | 1 | 2 | 5 | 21 | 32 |
| Sep | 122 | 2 | 13 | 31 | 0 | 1 | 5 | 2 | 5 | 0 | 8 | 1 | 0 | 5 | 22 | 25 |
| Oct | 135 | 2 | 13 | 33 | 1 | 1 | 4 | 2 | 5 | 0 | 10 | 1 | 0 | 5 | 23 | 33 |
| Nov | 133 | 2 | 13 | 35 | 1 | 3 | 4 | 3 | 5 | 0 | 8 | 2 | 2 | 6 | 24 | 27 |
| Dec | 109 | 2 | 10 | 24 | 0 | 1 | 4 | 2 | 3 | 0 | 7 | 1 | 0 | 5 | 21 | 28 |
| 2003 Jan | 120 | 2 | 13 | 36 | 0 | 1 | 5 | 1 | 5 | 0 | 8 | 1 | 0 | 4 | 20 | 23 |
| Feb | 117 | 2 | 12 | 31 | 0 | 1 | 4 | 3 | 4 | : | 8 | 1 | 1 | 5 | 18 | 27 |
| Mar | 133 | 3 | 11 | 34 | 0 | 2 | 5 | 1 | 7 | : | 8 | 1 | 0 | 6 | 21 | 34 |
| Apr | 144 | 2 | 11 | 34 | 0 | 1 | 4 | 4 | 6 | 0 | 8 | 1 | 1 | 5 | 24 | 43 |
| May | 125 | 2 | 10 | 31 | 0 | 1 | 4 | 3 | 5 | : | 6 | 1 | 3 | 5 | 22 | 29 |
| Annual variation (%) | | | | | | | | | | | | | | | | |
| 2003 Feb | 10.0 | -5.6 | 10.7 | 14.4 | 77.6 | 37.4 | 18.3 | 82.9 | 7.5 | : | 26.0 | -35.6 | ^ | 28.4 | 2.5 | -1.0 |
| Mar | 11.9 | 14.3 | -5.3 | 26.0 | -36.5 | 43.6 | 33.0 | -62.5 | 56.0 | : | 9.7 | -19.6 | -8.4 | 34.8 | -4.2 | 12.5 |
| Apr | 16.4 | 11.3 | 3.5 | 8.1 | 241.7 | 22.6 | 21.6 | 89.2 | 27.8 | : | 7.7 | 28.7 | 179.7 | 11.6 | 0.1 | 34.0 |
| May | -3.6 | -3.0 | -13.3 | -8.6 | 122.0 | -4.2 | -6.5 | 52.2 | 15.8 | : | -9.7 | 17.7 | ^ | 10.0 | -0.4 | -14.2 |
| IMPORTS | | | | | | | | | | | | | | | | |
| %2002 | 100.0 | 3.7 | 6.4 | 32.5 | 0.3 | 2.3 | 4.9 | 0.9 | 7.9 | 0.1 | 6.4 | 2.6 | 0.4 | 15.1 | 12.0 | 4.4 |
| Value (Mio euro) | | | | | | | | | | | | | | | | |
| 2001 | 2,058 | 72 | 146 | 667 | 7 | 46 | 95 | 22 | 161 | 2 | 127 | 45 | 5 | 314 | 254 | 94 |
| 2002 | 2,266 | 84 | 145 | 736 | 6 | 53 | 112 | 20 | 179 | 3 | 145 | 60 | 8 | 343 | 273 | 99 |
| 2002 May | 193 | 8 | 13 | 62 | 1 | 4 | 10 | 1 | 16 | 0 | 13 | 4 | 0 | 28 | 23 | 8 |
| Jun | 183 | 7 | 12 | 59 | 1 | 5 | 10 | 1 | 14 | 0 | 11 | 5 | 1 | 28 | 21 | 8 |
| Jul | 194 | 8 | 11 | 69 | 1 | 5 | 11 | 1 | 15 | 0 | 11 | 5 | 1 | 29 | 20 | 7 |
| Aug | 182 | 6 | 12 | 63 | 1 | 3 | 9 | 2 | 14 | 0 | 9 | 5 | 0 | 28 | 21 | 9 |
| Sep | 193 | 6 | 13 | 67 | 1 | 3 | 8 | 2 | 13 | 0 | 13 | 6 | 1 | 31 | 22 | 8 |
| Oct | 221 | 9 | 15 | 68 | 0 | 5 | 12 | 2 | 19 | 0 | 13 | 5 | 1 | 33 | 29 | 10 |
| Nov | 197 | 6 | 14 | 59 | 0 | 5 | 10 | 2 | 15 | 0 | 13 | 6 | 1 | 29 | 27 | 10 |
| Dec | 202 | 8 | 11 | 67 | 1 | 5 | 11 | 2 | 16 | 0 | 12 | 6 | 1 | 28 | 26 | 9 |
| 2003 Jan | 145 | 6 | 9 | 42 | 0 | 4 | 7 | 1 | 10 | 0 | 10 | 4 | 0 | 24 | 20 | 6 |
| Feb | 162 | 6 | 11 | 49 | 0 | 5 | 8 | 3 | 14 | 0 | 11 | 4 | 0 | 23 | 19 | 9 |
| Mar | 192 | 6 | 15 | 57 | 1 | 5 | 11 | 1 | 19 | 0 | 13 | 6 | 1 | 26 | 24 | 9 |
| Apr | 199 | 6 | 12 | 61 | 1 | 5 | 11 | 2 | 18 | 0 | 13 | 6 | 1 | 29 | 24 | 9 |
| May | 184 | 6 | 11 | 57 | 0 | 4 | 10 | 2 | 14 | 0 | 11 | 5 | 1 | 27 | 27 | 8 |
| Annual variation (%) | | | | | | | | | | | | | | | | |
| 2003 Feb | -0.1 | -39.3 | 15.7 | 1.2 | 42.0 | -16.8 | 1.3 | 159.8 | 16.0 | -15.5 | -23.8 | 5.7 | -19.7 | -4.8 | -0.1 | 40.3 |
| Mar | 4.5 | 20.5 | 31.7 | -6.5 | -14.7 | -6.7 | 45.2 | 31.1 | 13.0 | -16.9 | 1.7 | 28.9 | -34.2 | -13.6 | 18.1 | 13.0 |
| Apr | -1.0 | -20.6 | 2.7 | -9.0 | 44.0 | 40.4 | 38.7 | -23.7 | -7.8 | -49.0 | 0.7 | 13.5 | 39.8 | 1.9 | -2.8 | 24.4 |
| May | -4.3 | -26.0 | -8.7 | -7.7 | -43.6 | -7.0 | 4.6 | 27.6 | -9.7 | 15.5 | -16.0 | 13.5 | 94.6 | -3.8 | 14.3 | -0.8 |

NON EU-15 MEMBER STATES

| Period | Extra EU-15 | Partner | | | | | | | | | | | | |
|-----------------------------|-------------|---------|-------------|---------------|--------|-------|-------|-----------------|------|-------|---------------|-------|------|-------|
| | | Norway | Switzerland | United States | Canada | China | Japan | Candidate cntr. | CIS | MEDA | South America | OPEC | DAE | ACP |
| EXPORTS | | | | | | | | | | | | | | |
| %2002 | 100.0 | 4.2 | 1.0 | 11.0 | 1.1 | 0.3 | 2.0 | 44.7 | 25.4 | 5.3 | 0.9 | 3.6 | 1.3 | 0.4 |
| Value (Mio euro) | | | | | | | | | | | | | | |
| 2001 | 860 | 32 | 7 | 64 | 5 | 2 | 14 | 391 | 231 | 45 | 8 | 48 | 11 | 8 |
| 2002 | 949 | 40 | 10 | 104 | 11 | 3 | 19 | 425 | 241 | 50 | 8 | 34 | 12 | 4 |
| 2002 May | 86 | 5 | 0 | 8 | 1 | 0 | 2 | 39 | 23 | 5 | 0 | 4 | 0 | 0 |
| Jun | 77 | 3 | 0 | 9 | 1 | 0 | 1 | 37 | 18 | 3 | 1 | 3 | 2 | 0 |
| Jul | 81 | 2 | 1 | 17 | 0 | 0 | 2 | 33 | 19 | 2 | 1 | 2 | 1 | 1 |
| Aug | 81 | 4 | 1 | 11 | 1 | 0 | 1 | 36 | 21 | 3 | 0 | 0 | 0 | 0 |
| Sep | 81 | 4 | 0 | 9 | 1 | 0 | 2 | 35 | 19 | 3 | 0 | 0 | 6 | 0 |
| Oct | 89 | 3 | 1 | 11 | 1 | 0 | 2 | 42 | 24 | 4 | 1 | 0 | 0 | 0 |
| Nov | 79 | 5 | 1 | 7 | 1 | 1 | 2 | 36 | 22 | 2 | 0 | 1 | 1 | 0 |
| Dec | 72 | 3 | 0 | 6 | 1 | 0 | 2 | 31 | 19 | 3 | 0 | 5 | 0 | 0 |
| 2003 Jan | 61 | 3 | 1 | 6 | 1 | 0 | 2 | 30 | 16 | 1 | 0 | 1 | 0 | 0 |
| Feb | 79 | 3 | 2 | 6 | 1 | 0 | 2 | 32 | 20 | 3 | 4 | 5 | 0 | 0 |
| Mar | 80 | 5 | 1 | 6 | 1 | 0 | 2 | 36 | 20 | 3 | 5 | 1 | 1 | 0 |
| Apr | 80 | 6 | 1 | 4 | 1 | 1 | 2 | 36 | 22 | 6 | 0 | 4 | 0 | 0 |
| May | 76 | 4 | 1 | 5 | 1 | 1 | 2 | 36 | 20 | 4 | 0 | 0 | 1 | 1 |
| Annual variation (%) | | | | | | | | | | | | | | |
| 2003 Feb | 4.0 | 12.4 | 160.6 | -21.8 | 22.3 | 389.4 | 39.5 | -3.4 | 11.9 | -70.8 | 791.5 | -48.7 | 65.2 | -87.6 |
| Mar | 3.9 | -1.2 | -3.0 | -27.7 | 166.8 | 112.3 | 3.6 | -1.5 | -6.5 | 89.2 | ^ | 224.9 | 33.8 | -71.8 |
| Apr | -5.9 | 65.0 | -70.6 | -43.0 | 61.6 | 294.8 | 1.7 | 1.8 | 4.0 | -28.8 | -98.6 | -35.2 | 18.8 | 3.1 |
| May | -12.7 | -25.7 | 18.1 | -41.0 | 43.9 | 147.0 | 1.7 | -9.2 | -9.6 | -16.7 | -87.7 | -90.2 | 39.8 | 249.6 |
| IMPORTS | | | | | | | | | | | | | | |
| %2002 | 100.0 | 2.7 | 4.1 | 3.4 | 0.3 | 2.3 | 0.3 | 54.2 | 28.3 | 1.9 | 0.4 | 0.2 | 1.4 | 0.1 |
| Value (Mio euro) | | | | | | | | | | | | | | |
| 2001 | 1,825 | 49 | 68 | 72 | 9 | 30 | 5 | 938 | 578 | 32 | 8 | 4 | 25 | 3 |
| 2002 | 1,980 | 54 | 82 | 67 | 7 | 45 | 7 | 1,074 | 561 | 38 | 9 | 5 | 28 | 3 |
| 2002 May | 171 | 4 | 6 | 4 | 1 | 4 | 1 | 97 | 47 | 3 | 1 | 1 | 2 | 0 |
| Jun | 166 | 4 | 11 | 4 | 1 | 3 | 0 | 97 | 42 | 3 | 0 | 0 | 2 | 0 |
| Jul | 159 | 3 | 7 | 4 | 1 | 3 | 1 | 86 | 48 | 4 | 0 | 0 | 2 | 0 |
| Aug | 161 | 4 | 5 | 4 | 1 | 4 | 0 | 90 | 47 | 3 | 0 | 0 | 2 | 0 |
| Sep | 178 | 4 | 7 | 6 | 1 | 4 | 0 | 97 | 52 | 3 | 1 | 0 | 3 | 0 |
| Oct | 205 | 6 | 7 | 13 | 1 | 5 | 0 | 104 | 61 | 3 | 1 | 0 | 4 | 0 |
| Nov | 178 | 7 | 6 | 5 | 0 | 5 | 1 | 93 | 54 | 3 | 1 | 0 | 3 | 0 |
| Dec | 173 | 6 | 7 | 9 | 1 | 4 | 0 | 93 | 46 | 4 | 0 | 0 | 3 | 0 |
| 2003 Jan | 156 | 10 | 5 | 6 | 0 | 4 | 0 | 74 | 49 | 3 | 1 | 0 | 3 | 1 |
| Feb | 163 | 5 | 6 | 4 | 0 | 3 | 4 | 80 | 53 | 3 | 1 | 0 | 3 | 0 |
| Mar | 185 | 5 | 8 | 5 | 1 | 5 | 0 | 90 | 63 | 3 | 1 | 0 | 4 | 0 |
| Apr | 186 | 4 | 5 | 6 | 0 | 5 | 1 | 91 | 66 | 4 | 1 | 0 | 3 | 0 |
| May | 167 | 4 | 9 | 4 | 1 | 5 | 0 | 88 | 48 | 4 | 2 | 0 | 3 | 0 |
| Annual variation (%) | | | | | | | | | | | | | | |
| 2003 Feb | 22.6 | 19.5 | -30.4 | -13.3 | 34.8 | 10.5 | ^ | 14.8 | 45.5 | 14.3 | 19.4 | -5.7 | 74.6 | 11.0 |
| Mar | 22.9 | 23.6 | 24.9 | 4.4 | 131.6 | 56.1 | -2.5 | 7.3 | 55.8 | -4.7 | 16.7 | 19.5 | 95.2 | -38.2 |
| Apr | 9.0 | 3.1 | -27.3 | 24.2 | 1.0 | 42.8 | -27.8 | -1.6 | 33.0 | 46.4 | -25.2 | -20.4 | 12.1 | 308.6 |
| May | -2.7 | -10.1 | 49.6 | -0.6 | 9.4 | 32.7 | -71.0 | -9.0 | 1.9 | 37.7 | 65.5 | -34.9 | 41.8 | 287.2 |

LITHUANIA

TRADE BALANCE (BN euro)

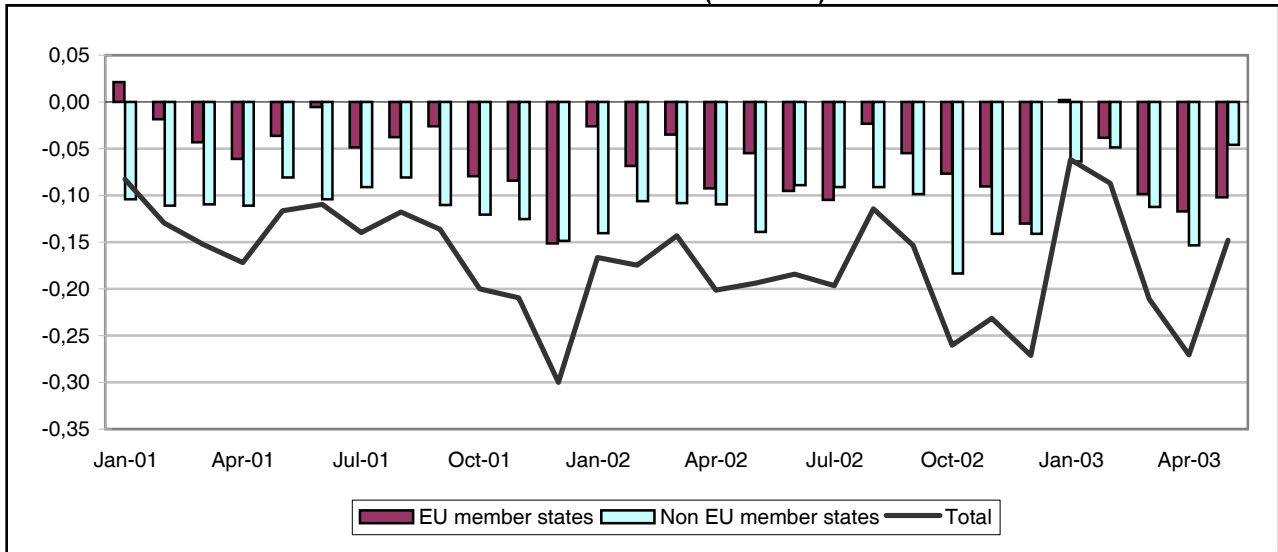

TRADE WITH EU MEMBER STATES (BN euro)

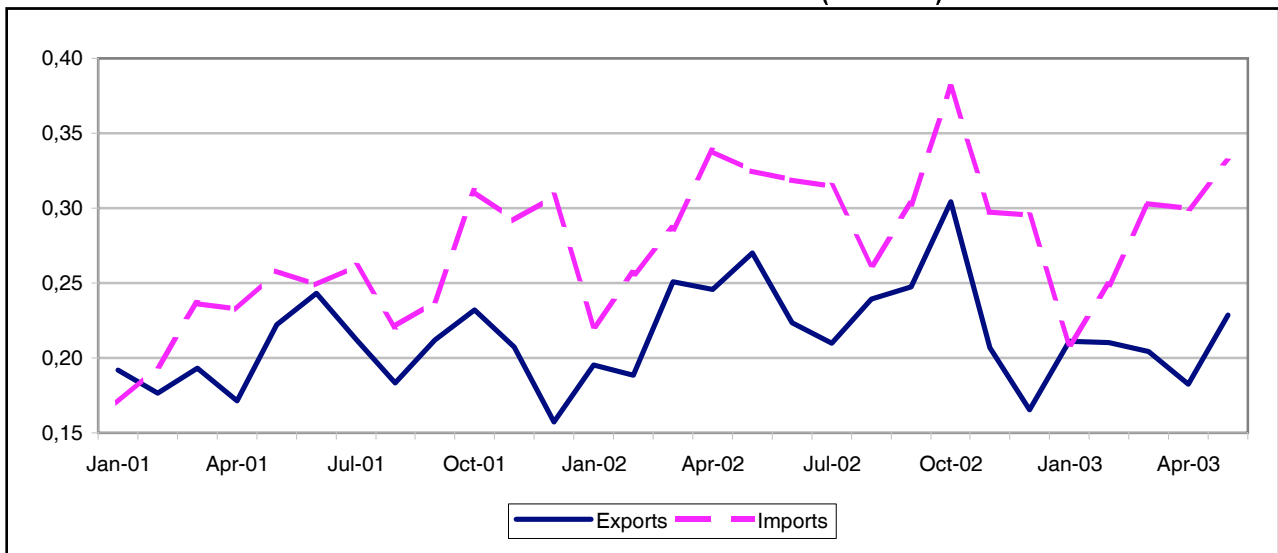

TRADE WITH NON EU MEMBER STATES (BN euro)

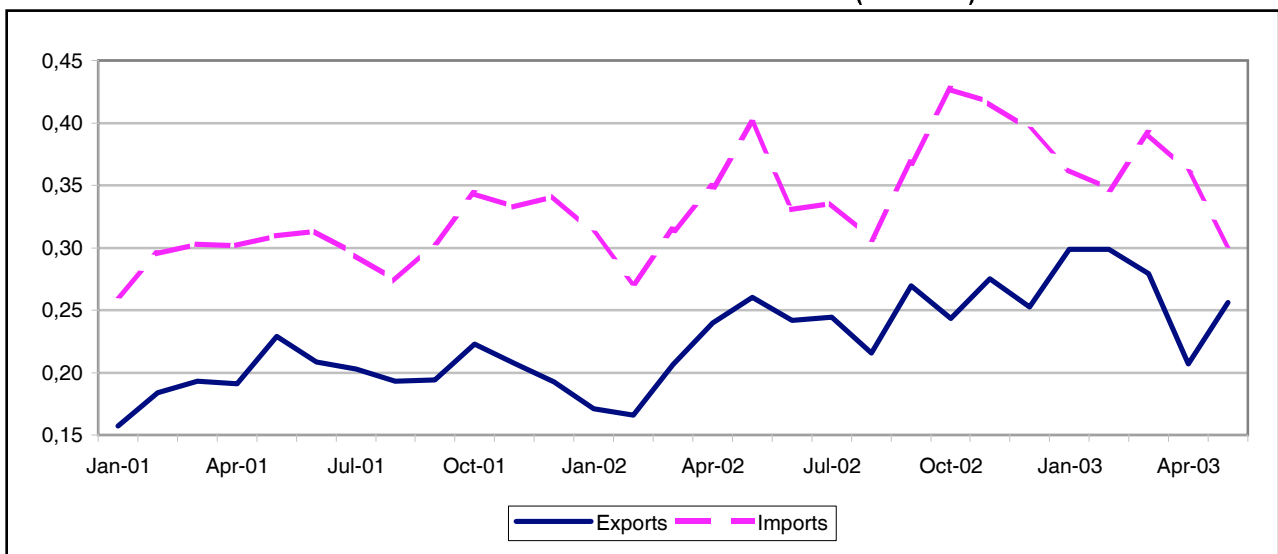

TRADE BALANCE

EU-15 MEMBER STATES

Value (Mio euro)

| Period | EU-15 | Partner | | | | | | | | | | | | | | |
|----------|-------|---------|----|------|----|-----|-----|-----|------|-----|-----|-----|----|------|-----|-----|
| | | B | DK | D | EL | E | F | IRL | I | L | NL | A | P | FIN | S | UK |
| 2001 | -570 | -63 | 21 | -521 | -6 | -18 | -83 | -17 | -179 | -8 | -14 | -39 | -9 | -90 | -24 | 483 |
| 2002 | -852 | -50 | 55 | -788 | 8 | -47 | -75 | -20 | -231 | -11 | -8 | -51 | -3 | -120 | -28 | 516 |
| 2002 May | -55 | -8 | 14 | -82 | 3 | -7 | -8 | -3 | -17 | -1 | -2 | -5 | 0 | -10 | 1 | 70 |
| Jun | -95 | -3 | -2 | -76 | -2 | -3 | -9 | -3 | -17 | -1 | 4 | -4 | -0 | -10 | -4 | 36 |
| Jul | -105 | -5 | 5 | -80 | 1 | -4 | -7 | -2 | -23 | -1 | -5 | -3 | -1 | -13 | -6 | 39 |
| Aug | -23 | 0 | 11 | -58 | -1 | -2 | -5 | -1 | -19 | -0 | 6 | -2 | -1 | -7 | -4 | 60 |
| Sep | -55 | -4 | -6 | -72 | 9 | -3 | -4 | -2 | -16 | -1 | 3 | -4 | -1 | -7 | -6 | 57 |
| Oct | -77 | -7 | 6 | -79 | 3 | -3 | -12 | -1 | -24 | -1 | 0 | -5 | -1 | -12 | -1 | 60 |
| Nov | -91 | -5 | 8 | -59 | -0 | -5 | -4 | 0 | -21 | : | 3 | -4 | -1 | -12 | -1 | 13 |
| Dec | -130 | -6 | 6 | -67 | -2 | -7 | -15 | -3 | -24 | -0 | 3 | -6 | -1 | -11 | -4 | 6 |
| 2003 Jan | 2 | -1 | 31 | -24 | -1 | -2 | 0 | -1 | -8 | -0 | 3 | -2 | -1 | -8 | 4 | 13 |
| Feb | -39 | -2 | 17 | -39 | -6 | 5 | -1 | -1 | -13 | -0 | 1 | -3 | -0 | -10 | 2 | 12 |
| Mar | -99 | 1 | 7 | -62 | -3 | -7 | -6 | -1 | -20 | 0 | -1 | -5 | 1 | -7 | -5 | 10 |
| Apr | -117 | 1 | 5 | -51 | -5 | -6 | -15 | -3 | -20 | -0 | -16 | -5 | -0 | -9 | -3 | 11 |
| May | -102 | -5 | -5 | -77 | 6 | -5 | -7 | 17 | -17 | -0 | 7 | -6 | -1 | -13 | -2 | 6 |

NON EU-15 MEMBER STATES

Value (Mio euro)

| Period | Extra EU-15 | Partner | | | | | | | | | | | | |
|----------|-------------|---------|--------------|---------------|--------|-------|-------|-----------------|--------|------|---------------|------|------|-----|
| | | Norway | Switzer-land | United States | Canada | China | Japan | Candidate cntr. | CIS | MEDA | South America | OPEC | DAE | ACP |
| 2001 | -1,297 | 4 | -30 | -21 | 0 | -132 | -102 | 417 | -1,184 | 25 | -43 | -9 | -137 | -8 |
| 2002 | -1,439 | 19 | 28 | -42 | 16 | -190 | -155 | 204 | -996 | 25 | -41 | -8 | -186 | -38 |
| 2002 May | -139 | -6 | -4 | -21 | 5 | -15 | -14 | 21 | -78 | -8 | -4 | -0 | -12 | -6 |
| Jun | -89 | 5 | -3 | -2 | 1 | -12 | -19 | 24 | -66 | 1 | -3 | -1 | -13 | -1 |
| Jul | -91 | 20 | -4 | -2 | 2 | -14 | -12 | 19 | -79 | 4 | -4 | 3 | -16 | -1 |
| Aug | -91 | 4 | -4 | 2 | 2 | -14 | -12 | 20 | -64 | 3 | -2 | -1 | -16 | -2 |
| Sep | -98 | 2 | -3 | 3 | 0 | -15 | -13 | 20 | -66 | 2 | -3 | -1 | -6 | -13 |
| Oct | -183 | -12 | -5 | 3 | 0 | -23 | -12 | 6 | -100 | -5 | -3 | -2 | -24 | -2 |
| Nov | -141 | 15 | 25 | -0 | 2 | -23 | -12 | 26 | -139 | 1 | -6 | -3 | -20 | -2 |
| Dec | -141 | -16 | 35 | -1 | 1 | -20 | -14 | 23 | -103 | 13 | -4 | -1 | -24 | -7 |
| 2003 Jan | -64 | 18 | 73 | 6 | 0 | -15 | -14 | 34 | -142 | 1 | -3 | -0 | -15 | 0 |
| Feb | -49 | 3 | 92 | 2 | 1 | -16 | -14 | 32 | -124 | 3 | -2 | -1 | -14 | -1 |
| Mar | -113 | 3 | 55 | -2 | 3 | -19 | -11 | 28 | -138 | 2 | -4 | -1 | -13 | -2 |
| Apr | -153 | 6 | 4 | -22 | 1 | -20 | -11 | -1 | -84 | -3 | -5 | -1 | -13 | -2 |
| May | -46 | 0 | 35 | -33 | 0 | -22 | -13 | 6 | 7 | -1 | -5 | -1 | -21 | 5 |

EU-15 MEMBER STATES

| Period | EU-15 | Partner | | | | | | | | | | | | | | |
|-----------------------------|--------------|---------|-------|-------|-------|-------|------|-------|-------|-------|-------|-------|-------|-------|-------|-------|
| | | B | DK | D | EL | E | F | IRL | I | L | NL | A | P | FIN | S | UK |
| EXPORTS | | | | | | | | | | | | | | | | |
| %2002 | 100.0 | 3.7 | 10.8 | 21.2 | 0.9 | 2.0 | 8.5 | 0.5 | 5.6 | 0 | 6.1 | 0.4 | 0.4 | 2.4 | 8.8 | 28.6 |
| Value (Mio euro) | | | | | | | | | | | | | | | | |
| 2001 | 2,402 | 73 | 223 | 624 | 1 | 66 | 166 | 11 | 97 | 0 | 148 | 13 | 7 | 71 | 187 | 716 |
| 2002 | 2,746 | 102 | 295 | 583 | 24 | 54 | 234 | 14 | 154 | 0 | 168 | 12 | 11 | 67 | 242 | 785 |
| 2002 May | 270 | 6 | 34 | 50 | 3 | 4 | 19 | 1 | 13 | 0 | 13 | 1 | 1 | 7 | 24 | 95 |
| Jun | 224 | 9 | 25 | 48 | 0 | 5 | 19 | 1 | 11 | 0 | 20 | 1 | 1 | 5 | 18 | 62 |
| Jul | 210 | 8 | 22 | 47 | 2 | 4 | 21 | 1 | 10 | 0 | 9 | 1 | 0 | 3 | 17 | 63 |
| Aug | 239 | 10 | 29 | 52 | 2 | 4 | 14 | 1 | 5 | 0 | 17 | 2 | 0 | 5 | 18 | 80 |
| Sep | 247 | 8 | 21 | 48 | 10 | 4 | 22 | 1 | 9 | 0 | 17 | 2 | 1 | 8 | 20 | 78 |
| Oct | 304 | 8 | 25 | 57 | 4 | 6 | 21 | 1 | 52 | 0 | 16 | 1 | 1 | 6 | 25 | 84 |
| Nov | 207 | 9 | 25 | 53 | 0 | 4 | 22 | 2 | 10 | : | 19 | 1 | 1 | 6 | 21 | 33 |
| Dec | 165 | 7 | 21 | 44 | 0 | 4 | 15 | 1 | 8 | 0 | 18 | 1 | 0 | 5 | 17 | 26 |
| 2003 Jan | 211 | 10 | 42 | 52 | 0 | 5 | 20 | 1 | 12 | 0 | 15 | 1 | 0 | 4 | 20 | 29 |
| Feb | 210 | 9 | 33 | 51 | 0 | 13 | 22 | 1 | 9 | 0 | 15 | 1 | 1 | 4 | 21 | 31 |
| Mar | 204 | 11 | 23 | 50 | 6 | 3 | 23 | 1 | 10 | 1 | 16 | 2 | 2 | 4 | 22 | 30 |
| Apr | 183 | 11 | 19 | 48 | 4 | 3 | 19 | 1 | 10 | 0 | 11 | 2 | 1 | 3 | 21 | 30 |
| May | 229 | 8 | 22 | 49 | 8 | 5 | 25 | 19 | 11 | 0 | 25 | 2 | 1 | 4 | 22 | 27 |
| Annual variation (%) | | | | | | | | | | | | | | | | |
| 2003 Feb | 11.6 | 47.2 | 85.9 | 20.2 | ^ | 144.6 | -9.2 | 34.9 | 10.0 | -29.4 | 39.0 | 117.0 | -10.1 | -16.1 | 3.6 | -34.6 |
| Mar | -18.5 | -15.5 | -27.8 | -0.4 | ^ | -27.9 | -0.2 | -56.5 | 11.4 | ^ | 85.9 | 148.7 | 4.7 | 28.9 | 9.9 | -62.6 |
| Apr | -25.8 | 12.1 | -13.9 | 3.6 | 65.7 | -32.6 | 17.6 | -27.0 | 4.8 | -36.7 | -13.2 | 144.3 | -77.8 | -70.4 | -14.2 | -63.4 |
| May | -15.3 | 26.7 | -35.6 | -2.0 | 160.4 | 29.2 | 35.6 | ^ | -14.6 | -98.3 | 94.0 | 143.0 | -41.8 | -37.7 | -8.7 | -71.2 |
| IMPORTS | | | | | | | | | | | | | | | | |
| %2002 | 100.0 | 4.2 | 6.7 | 38.1 | 0.4 | 2.8 | 8.6 | 1.0 | 10.7 | 0.3 | 4.9 | 1.7 | 0.4 | 5.2 | 7.5 | 7.5 |
| Value (Mio euro) | | | | | | | | | | | | | | | | |
| 2001 | 2,972 | 136 | 203 | 1,145 | 7 | 85 | 249 | 28 | 276 | 8 | 162 | 52 | 16 | 161 | 211 | 234 |
| 2002 | 3,599 | 152 | 240 | 1,371 | 16 | 101 | 308 | 35 | 385 | 12 | 176 | 63 | 14 | 187 | 270 | 269 |
| 2002 May | 325 | 14 | 20 | 132 | 1 | 11 | 26 | 4 | 29 | 1 | 15 | 6 | 1 | 17 | 23 | 25 |
| Jun | 319 | 12 | 27 | 124 | 2 | 8 | 29 | 4 | 28 | 1 | 16 | 5 | 1 | 14 | 22 | 25 |
| Jul | 315 | 13 | 17 | 128 | 1 | 8 | 28 | 3 | 33 | 1 | 13 | 4 | 1 | 16 | 23 | 24 |
| Aug | 263 | 10 | 18 | 110 | 3 | 6 | 19 | 2 | 25 | 0 | 11 | 4 | 1 | 12 | 22 | 20 |
| Sep | 302 | 12 | 27 | 119 | 1 | 7 | 26 | 3 | 25 | 1 | 14 | 6 | 1 | 15 | 26 | 21 |
| Oct | 381 | 15 | 19 | 136 | 0 | 9 | 33 | 2 | 75 | 1 | 16 | 6 | 1 | 18 | 26 | 24 |
| Nov | 297 | 14 | 17 | 112 | 0 | 9 | 26 | 2 | 31 | 2 | 16 | 5 | 1 | 18 | 22 | 21 |
| Dec | 295 | 13 | 14 | 111 | 2 | 11 | 30 | 3 | 31 | 0 | 15 | 7 | 1 | 15 | 21 | 20 |
| 2003 Jan | 209 | 11 | 11 | 76 | 1 | 7 | 20 | 2 | 20 | 0 | 11 | 4 | 1 | 13 | 16 | 16 |
| Feb | 249 | 12 | 15 | 91 | 6 | 8 | 22 | 2 | 23 | 0 | 13 | 5 | 1 | 13 | 19 | 19 |
| Mar | 303 | 11 | 16 | 112 | 9 | 10 | 29 | 2 | 30 | 0 | 17 | 6 | 1 | 12 | 27 | 21 |
| Apr | 300 | 10 | 14 | 99 | 9 | 9 | 33 | 3 | 30 | 0 | 27 | 7 | 1 | 13 | 24 | 19 |
| May | 331 | 13 | 26 | 126 | 2 | 10 | 32 | 3 | 28 | 0 | 18 | 7 | 1 | 17 | 24 | 21 |
| Annual variation (%) | | | | | | | | | | | | | | | | |
| 2003 Feb | -3.1 | 5.8 | -0.1 | -5.7 | 856.7 | -10.8 | 12.3 | -28.6 | -13.1 | -94.2 | -22.8 | -1.2 | -2.8 | 10.3 | 34.4 | -21.2 |
| Mar | 5.9 | -12.9 | -32.6 | 7.4 | ^ | 0.7 | 21.8 | -21.3 | 7.3 | -65.7 | 33.5 | 28.5 | -14.0 | -44.4 | 48.5 | -6.5 |
| Apr | -11.3 | -32.8 | -45.2 | -16.4 | 187.9 | 3.0 | 10.2 | 18.8 | -10.3 | -61.7 | 77.5 | 33.0 | -23.2 | -19.3 | -33.8 | -24.3 |
| May | 1.9 | -8.2 | 34.2 | -4.2 | 305.6 | -9.0 | 23.1 | -27.6 | -4.0 | -49.4 | 21.7 | 20.0 | -3.1 | 2.6 | 4.9 | -15.8 |

NON EU-15 MEMBER STATES

| Period | Extra EU-15 | Partner | | | | | | | | | | | | |
|-----------------------------|-------------|---------|-------------|---------------|--------|-------|-------|-----------------|-------|-------|---------------|-------|-------|-------|
| | | Norway | Switzerland | United States | Canada | China | Japan | Candidate cntr. | CIS | MEDA | South America | OPEC | DAE | ACP |
| EXPORTS | | | | | | | | | | | | | | |
| %2002 | 100.0 | 4.9 | 3.5 | 6.7 | 1.1 | 0.1 | 0.5 | 42.9 | 35.4 | 6.8 | 0.1 | 0.3 | 2.1 | 0.4 |
| Value (Mio euro) | | | | | | | | | | | | | | |
| 2001 | 2,376 | 66 | 29 | 192 | 18 | 2 | 20 | 1,181 | 805 | 86 | 3 | 7 | 14 | 8 |
| 2002 | 2,786 | 137 | 97 | 187 | 31 | 3 | 14 | 1,194 | 988 | 188 | 3 | 8 | 58 | 10 |
| 2002 May | 260 | 13 | 2 | 15 | 6 | 0 | 2 | 120 | 92 | 24 | 0 | 1 | 2 | 3 |
| Jun | 242 | 15 | 2 | 19 | 3 | 1 | 1 | 104 | 85 | 20 | 0 | 0 | 1 | 0 |
| Jul | 244 | 25 | 1 | 16 | 3 | 1 | 1 | 94 | 92 | 11 | 0 | 4 | 4 | 1 |
| Aug | 216 | 8 | 14 | 12 | 3 | 0 | 1 | 90 | 83 | 9 | 0 | 0 | 1 | 1 |
| Sep | 270 | 8 | 1 | 18 | 2 | 0 | 1 | 103 | 93 | 7 | 0 | 0 | 41 | 0 |
| Oct | 243 | 12 | 1 | 24 | 3 | 0 | 1 | 115 | 80 | 13 | 0 | 0 | 3 | 1 |
| Nov | 275 | 24 | 29 | 16 | 3 | 0 | 1 | 121 | 75 | 22 | 0 | 0 | 1 | 1 |
| Dec | 253 | 8 | 40 | 19 | 2 | 0 | 2 | 107 | 72 | 21 | 0 | 0 | 1 | 1 |
| 2003 Jan | 298 | 24 | 77 | 19 | 2 | 0 | 2 | 110 | 57 | 8 | 0 | 1 | 1 | 2 |
| Feb | 299 | 11 | 96 | 15 | 2 | 0 | 1 | 101 | 67 | 10 | 2 | 0 | 1 | 1 |
| Mar | 279 | 8 | 62 | 17 | 3 | 0 | 1 | 103 | 78 | 9 | 0 | 0 | 2 | 1 |
| Apr | 207 | 15 | 9 | 14 | 2 | 1 | 1 | 79 | 78 | 6 | 0 | 0 | 4 | 0 |
| May | 256 | 9 | 41 | 13 | 1 | 0 | 1 | 91 | 85 | 10 | 0 | 0 | 1 | 9 |
| Annual variation (%) | | | | | | | | | | | | | | |
| 2003 Feb | 80.2 | 82.3 | ^ | 75.6 | 1.3 | 14.0 | 4.3 | 41.3 | -4.4 | 5.7 | ^ | 38.2 | 69.4 | 10.8 |
| Mar | 35.3 | 0.7 | ^ | 40.2 | 288.0 | 58.6 | 18.7 | 16.2 | -10.0 | -9.4 | 50.7 | -55.9 | -4.9 | 122.0 |
| Apr | -13.6 | 193.6 | 360.6 | -3.1 | -17.6 | 83.0 | 20.1 | -25.8 | -16.8 | -77.3 | 432.0 | -23.4 | 617.6 | -31.7 |
| May | -1.6 | -33.7 | ^ | -14.1 | -74.6 | 16.6 | -71.7 | -23.8 | -7.6 | -58.8 | 68.8 | -58.7 | -66.9 | 173.6 |
| IMPORTS | | | | | | | | | | | | | | |
| %2002 | 100.0 | 2.8 | 1.6 | 5.4 | 0.4 | 4.6 | 4.0 | 23.4 | 47.0 | 3.9 | 1.0 | 0.4 | 5.8 | 1.1 |
| Value (Mio euro) | | | | | | | | | | | | | | |
| 2001 | 3,673 | 62 | 59 | 212 | 17 | 134 | 122 | 764 | 1,990 | 61 | 46 | 16 | 151 | 16 |
| 2002 | 4,224 | 117 | 70 | 229 | 15 | 193 | 169 | 990 | 1,984 | 164 | 44 | 16 | 244 | 48 |
| 2002 May | 400 | 19 | 6 | 36 | 1 | 16 | 16 | 99 | 170 | 32 | 4 | 1 | 15 | 10 |
| Jun | 331 | 10 | 5 | 20 | 2 | 13 | 20 | 80 | 151 | 19 | 4 | 1 | 14 | 1 |
| Jul | 336 | 4 | 5 | 19 | 1 | 15 | 12 | 75 | 170 | 6 | 4 | 1 | 20 | 1 |
| Aug | 307 | 4 | 18 | 10 | 1 | 14 | 13 | 70 | 147 | 6 | 2 | 2 | 16 | 3 |
| Sep | 368 | 5 | 4 | 15 | 2 | 15 | 14 | 83 | 158 | 5 | 3 | 1 | 47 | 13 |
| Oct | 427 | 24 | 6 | 21 | 3 | 23 | 13 | 109 | 180 | 18 | 3 | 2 | 28 | 3 |
| Nov | 416 | 9 | 5 | 16 | 1 | 23 | 13 | 95 | 214 | 21 | 6 | 3 | 21 | 3 |
| Dec | 394 | 25 | 5 | 20 | 1 | 20 | 16 | 85 | 175 | 9 | 5 | 1 | 25 | 8 |
| 2003 Jan | 362 | 6 | 5 | 13 | 2 | 16 | 16 | 76 | 199 | 7 | 3 | 1 | 16 | 2 |
| Feb | 347 | 8 | 5 | 13 | 1 | 16 | 15 | 69 | 191 | 7 | 4 | 1 | 15 | 2 |
| Mar | 392 | 5 | 6 | 19 | 1 | 19 | 13 | 75 | 216 | 8 | 4 | 1 | 16 | 3 |
| Apr | 360 | 9 | 5 | 36 | 1 | 21 | 12 | 80 | 162 | 9 | 5 | 1 | 17 | 3 |
| May | 302 | 8 | 6 | 47 | 1 | 23 | 14 | 85 | 78 | 11 | 5 | 1 | 22 | 4 |
| Annual variation (%) | | | | | | | | | | | | | | |
| 2003 Feb | 27.6 | 82.2 | 10.2 | 3.6 | 8.2 | 40.2 | 22.9 | 8.0 | 38.8 | 2.6 | 28.4 | 2.7 | 22.2 | 76.3 |
| Mar | 24.6 | -16.0 | 36.6 | 15.0 | -22.7 | 20.1 | 0.8 | -21.5 | 61.2 | -71.5 | 3.4 | 25.0 | 19.6 | 22.9 |
| Apr | 3.2 | 84.1 | 34.8 | 104.4 | 31.7 | 33.6 | -28.0 | 1.1 | -7.6 | 8.5 | 74.4 | -20.4 | 0.6 | 3.2 |
| May | -24.4 | -56.7 | 9.3 | 28.0 | 26.7 | 45.4 | -15.0 | -14.0 | -54.2 | -65.2 | 36.2 | 5.3 | 45.4 | -62.7 |

TRADE BALANCE (BN euro)

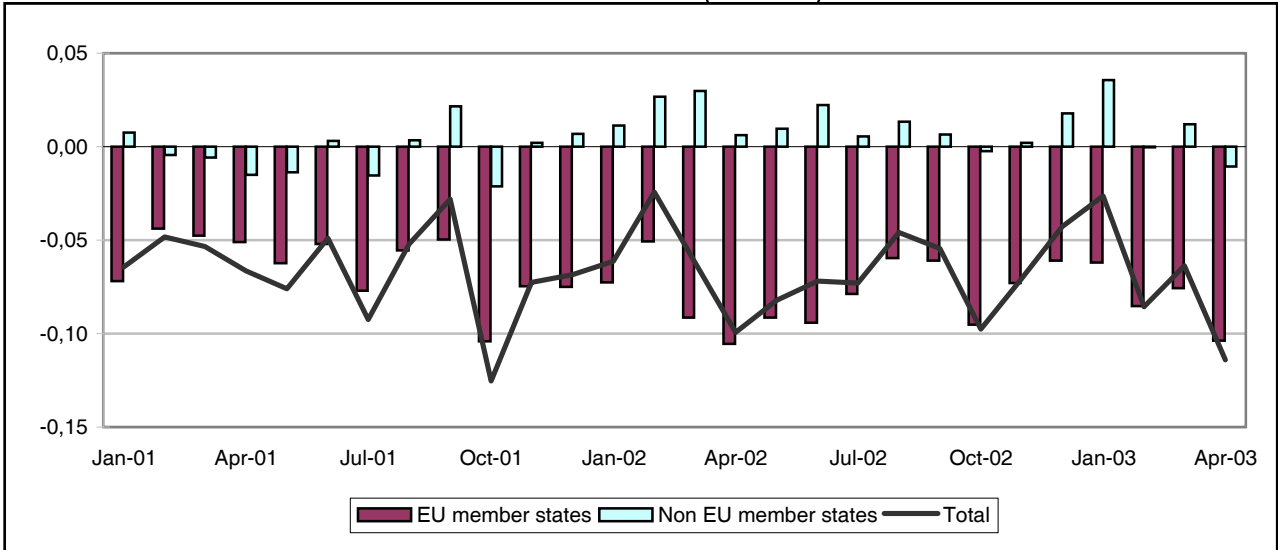

TRADE WITH EU MEMBER STATES (BN euro)

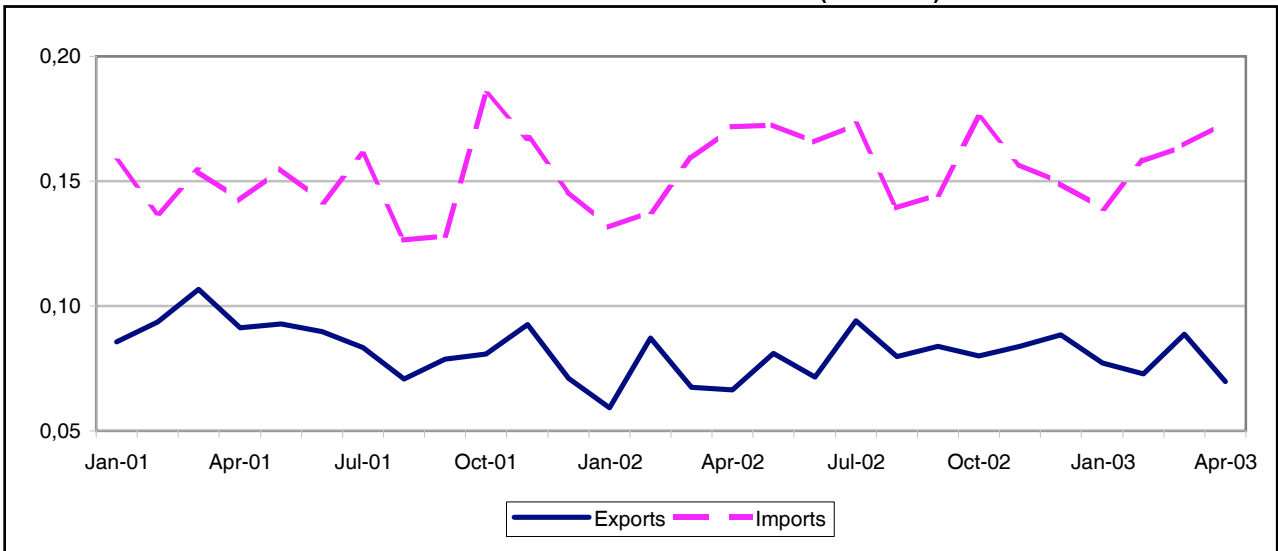

TRADE WITH NON EU MEMBER STATES (BN euro)

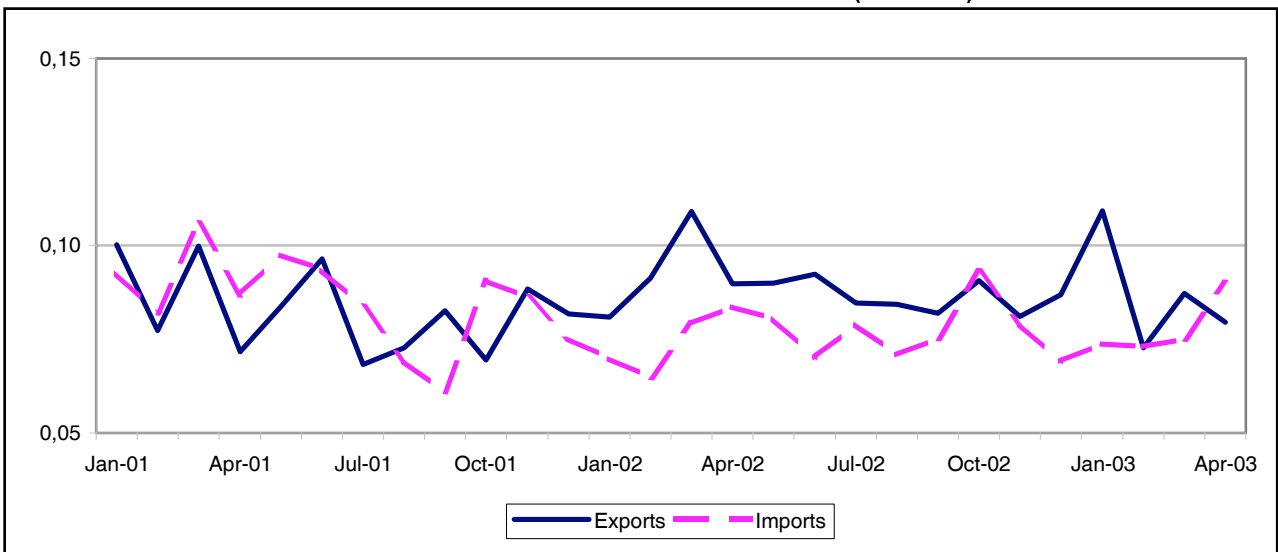

TRADE BALANCE
EU-15 MEMBER STATES
Value (Mio euro)

| Period | EU-15 | Partner | | | | | | | | | | | | | | |
|----------|-------------|---------|-----|----|-----|-----|------|-----|------|----|-----|-----|----|-----|-----|------|
| | | B | DK | D | EL | E | F | IRL | I | L | NL | A | P | FIN | S | UK |
| 2001 | -765 | 31 | -16 | 31 | -14 | -63 | -81 | -17 | -455 | -0 | -39 | -25 | -5 | 13 | -12 | -113 |
| 2002 | -934 | 42 | -18 | 3 | -17 | -57 | -226 | -13 | -519 | -1 | -42 | -19 | -4 | 4 | -10 | -57 |
| 2002 Apr | -105 | 3 | -2 | -3 | -1 | -6 | -33 | -2 | -45 | : | -2 | -1 | -1 | -0 | -1 | -11 |
| May | -92 | 2 | -1 | -3 | -1 | -5 | -21 | -1 | -44 | : | -0 | -2 | -1 | -1 | -1 | -13 |
| Jun | -94 | 3 | -2 | -5 | -2 | -5 | -19 | -1 | -50 | -0 | -4 | -2 | -0 | 0 | -1 | -6 |
| Jul | -79 | 6 | -2 | 3 | -2 | -5 | -23 | -0 | -47 | -0 | -6 | -2 | -0 | -0 | 0 | -2 |
| Aug | -59 | 5 | -1 | 3 | -2 | -5 | -18 | -1 | -38 | : | -3 | -1 | -0 | -0 | -0 | 2 |
| Sep | -61 | 4 | -2 | 1 | -1 | -3 | -8 | -1 | -42 | : | -3 | -1 | -0 | 0 | -1 | -2 |
| Oct | -95 | 3 | -2 | -1 | -1 | -6 | -11 | -1 | -58 | : | -5 | -2 | -1 | 0 | -1 | -9 |
| Nov | -73 | 3 | -1 | 4 | -1 | -4 | -15 | -1 | -44 | : | -4 | -2 | -0 | 1 | -1 | -6 |
| Dec | -61 | 3 | -2 | 1 | -1 | -5 | -6 | -1 | -47 | : | -4 | -1 | -1 | 2 | -1 | 3 |
| 2003 Jan | -62 | 2 | -1 | 4 | -1 | -4 | -15 | -1 | -39 | : | -4 | -1 | -0 | 0 | -1 | -3 |
| Feb | -85 | -1 | -1 | 0 | -2 | -5 | -19 | -1 | -48 | : | -4 | -1 | -1 | 1 | -0 | -3 |
| Mar | -76 | 2 | -1 | -4 | -1 | -5 | -13 | -1 | -45 | -0 | -5 | -3 | -0 | 1 | -0 | -1 |
| Apr | -104 | 1 | -1 | -8 | -1 | -5 | -22 | -1 | -52 | : | -4 | -2 | -1 | 1 | -1 | -7 |

NON EU-15 MEMBER STATES
Value (Mio euro)

| Period | Extra EU-15 | Partner | | | | | | | | | | | | |
|----------|-------------|---------|--------------|---------------|--------|-------|-------|-----------------|-----|------|---------------|------|-----|-----|
| | | Norway | Switzer-land | United States | Canada | China | Japan | Candidate cntr. | CIS | MEDA | South America | OPEC | DAE | ACP |
| 2001 | -32 | -2 | -30 | 84 | -10 | -59 | 2 | -24 | -29 | -30 | -18 | 67 | 20 | 6 |
| 2002 | 149 | 1 | 11 | 10 | -4 | -60 | 0 | -23 | -29 | -26 | -13 | 73 | 211 | 9 |
| 2002 Apr | 6 | -0 | 5 | -2 | -1 | -6 | -1 | -5 | 1 | -5 | -1 | 10 | 11 | 0 |
| May | 9 | 0 | -6 | 3 | -0 | -7 | 0 | -6 | -0 | -4 | -1 | 4 | 25 | 0 |
| Jun | 22 | 0 | -0 | 7 | -1 | -5 | 2 | -2 | : | -3 | -1 | 4 | 23 | 0 |
| Jul | 6 | 0 | -3 | -4 | -0 | -4 | 2 | -3 | -1 | -3 | -1 | 13 | 9 | 2 |
| Aug | 14 | 0 | -4 | -0 | -1 | -4 | 1 | -1 | -3 | -1 | -1 | 11 | 16 | 1 |
| Sep | 7 | -0 | -3 | 1 | -0 | -6 | 1 | 1 | -1 | -0 | -1 | 7 | 12 | 0 |
| Oct | -2 | 1 | -2 | 1 | -0 | -8 | -0 | -0 | : | -2 | -2 | 7 | 12 | 1 |
| Nov | 2 | -0 | -3 | -3 | -1 | -5 | -0 | -1 | : | -2 | -1 | 4 | 17 | 1 |
| Dec | 18 | 0 | -2 | 5 | -0 | -4 | 0 | 0 | -2 | 1 | -1 | 4 | 19 | 2 |
| 2003 Jan | 36 | 0 | -3 | -4 | 0 | -4 | 36 | -1 | -3 | -2 | -1 | 4 | 15 | 1 |
| Feb | -0 | -0 | -3 | -1 | -1 | -5 | 0 | -1 | -1 | -3 | -1 | 2 | 16 | 0 |
| Mar | 12 | 0 | -4 | 6 | -1 | -6 | 1 | -1 | -4 | -3 | 3 | 3 | 17 | 1 |
| Apr | -11 | -0 | -4 | 0 | -1 | -8 | -0 | -5 | -4 | -5 | 2 | 5 | 10 | 0 |

EU-15 MEMBER STATES

| Period | EU-15 | Partner | | | | | | | | | | | | | | |
|-----------------------------|-------|---------|-------|-------|-------|-------|-------|-------|-------|-------|-------|-------|-------|-------|-------|-------|
| | | B | DK | D | EL | E | F | IRL | I | L | NL | A | P | FIN | S | UK |
| EXPORTS | | | | | | | | | | | | | | | | |
| %2002 | 100.0 | 7.9 | 0.4 | 24.4 | 0.2 | 1.5 | 25.8 | 0.5 | 8.3 | 0.0 | 2.8 | 0.2 | 0.6 | 1.0 | 0.6 | 25.8 |
| Value (Mio euro) | | | | | | | | | | | | | | | | |
| 2001 | 1,037 | 68 | 5 | 285 | 1 | 11 | 348 | 2 | 74 | 0 | 30 | 3 | 5 | 18 | 4 | 183 |
| 2002 | 943 | 75 | 4 | 230 | 2 | 14 | 243 | 5 | 78 | 0 | 26 | 2 | 6 | 9 | 6 | 243 |
| 2002 Apr | 66 | 6 | 0 | 19 | 0 | 1 | 11 | 0 | 6 | : | 4 | 0 | 0 | 0 | 0 | 17 |
| May | 81 | 5 | 0 | 17 | 0 | 1 | 24 | 0 | 8 | : | 5 | 0 | 0 | 0 | 0 | 19 |
| Jun | 72 | 6 | 0 | 15 | 0 | 1 | 23 | 0 | 5 | 0 | 2 | 0 | 0 | 1 | 0 | 17 |
| Jul | 94 | 9 | 0 | 25 | 0 | 1 | 21 | 1 | 7 | 0 | 2 | 0 | 1 | 0 | 1 | 25 |
| Aug | 80 | 7 | 0 | 19 | 0 | 1 | 21 | 1 | 4 | : | 2 | 0 | 0 | 0 | 0 | 24 |
| Sep | 84 | 6 | 0 | 20 | 0 | 1 | 27 | 0 | 6 | : | 2 | 0 | 0 | 0 | 0 | 19 |
| Oct | 80 | 6 | 0 | 19 | 0 | 1 | 25 | 0 | 5 | : | 1 | 0 | 0 | 0 | 0 | 20 |
| Nov | 84 | 5 | 1 | 22 | 0 | 1 | 22 | 1 | 7 | : | 2 | 0 | 0 | 2 | 1 | 21 |
| Dec | 88 | 6 | 0 | 18 | 0 | 1 | 28 | 0 | 7 | : | 2 | 0 | 0 | 3 | 0 | 24 |
| 2003 Jan | 77 | 5 | 0 | 17 | 0 | 1 | 25 | 1 | 7 | : | 1 | 0 | 0 | 1 | 1 | 19 |
| Feb | 73 | 5 | 0 | 19 | 0 | 1 | 20 | 1 | 5 | : | 2 | 0 | 0 | 1 | 1 | 17 |
| Mar | 89 | 6 | 0 | 21 | 0 | 1 | 28 | 0 | 7 | 0 | 1 | 0 | 0 | 1 | 1 | 22 |
| Apr | 70 | 6 | 0 | 15 | 0 | 2 | 24 | 0 | 5 | : | 1 | 0 | 0 | 1 | 0 | 14 |
| Annual variation (%) | | | | | | | | | | | | | | | | |
| 2003 Jan | 30.4 | 0.5 | -11.4 | 16.7 | -64.4 | 18.8 | 120.9 | 389.6 | 3.0 | : | -20.8 | 140.3 | -36.7 | -30.2 | 43.2 | 8.9 |
| Feb | -16.4 | -32.9 | -26.9 | -21.6 | -76.6 | -11.2 | 48.4 | 424.2 | -53.4 | : | -4.2 | -41.2 | -79.7 | -1.8 | 40.4 | -28.8 |
| Mar | 31.6 | 6.2 | -36.1 | 7.9 | -70.6 | -25.0 | 97.3 | 323.2 | 19.3 | : | -35.1 | -58.1 | -55.1 | 3.1 | 83.7 | 36.2 |
| Apr | 5.2 | -1.6 | 115.3 | -22.8 | -26.4 | 26.4 | 106.5 | 235.1 | -17.9 | : | -64.8 | 177.6 | -39.6 | ^ | 79.2 | -17.6 |
| IMPORTS | | | | | | | | | | | | | | | | |
| %2002 | 100.0 | 1.7 | 1.2 | 12.1 | 1.0 | 3.8 | 25.0 | 0.9 | 31.8 | 0 | 3.6 | 1.1 | 0.5 | 0.2 | 0.8 | 16.0 |
| Value (Mio euro) | | | | | | | | | | | | | | | | |
| 2001 | 1,802 | 37 | 22 | 254 | 15 | 75 | 428 | 19 | 528 | 1 | 70 | 28 | 10 | 5 | 15 | 296 |
| 2002 | 1,876 | 32 | 22 | 227 | 18 | 71 | 469 | 17 | 597 | 1 | 69 | 21 | 10 | 5 | 16 | 300 |
| 2002 Apr | 172 | 3 | 2 | 22 | 1 | 8 | 45 | 2 | 51 | 0 | 6 | 2 | 1 | 1 | 1 | 29 |
| May | 173 | 3 | 2 | 20 | 1 | 6 | 45 | 1 | 52 | 0 | 5 | 2 | 1 | 1 | 1 | 33 |
| Jun | 166 | 2 | 2 | 20 | 2 | 6 | 43 | 1 | 55 | 0 | 6 | 2 | 1 | 0 | 1 | 24 |
| Jul | 173 | 3 | 2 | 21 | 2 | 7 | 43 | 1 | 54 | 0 | 7 | 2 | 1 | 1 | 1 | 27 |
| Aug | 139 | 2 | 1 | 16 | 2 | 6 | 39 | 1 | 43 | 0 | 5 | 1 | 1 | 0 | 1 | 21 |
| Sep | 145 | 2 | 2 | 19 | 2 | 4 | 36 | 2 | 48 | 0 | 5 | 2 | 1 | 0 | 2 | 21 |
| Oct | 175 | 3 | 2 | 20 | 1 | 8 | 36 | 2 | 63 | 0 | 6 | 2 | 1 | 0 | 1 | 29 |
| Nov | 157 | 3 | 2 | 18 | 2 | 6 | 38 | 1 | 51 | 0 | 6 | 2 | 1 | 0 | 2 | 26 |
| Dec | 149 | 3 | 2 | 17 | 2 | 6 | 34 | 2 | 54 | 0 | 6 | 1 | 1 | 0 | 1 | 21 |
| 2003 Jan | 139 | 4 | 1 | 12 | 1 | 5 | 39 | 1 | 46 | 0 | 5 | 2 | 0 | 0 | 1 | 21 |
| Feb | 158 | 6 | 2 | 19 | 2 | 6 | 39 | 1 | 53 | 0 | 6 | 2 | 1 | 0 | 1 | 20 |
| Mar | 164 | 4 | 2 | 25 | 1 | 6 | 40 | 2 | 52 | 0 | 6 | 3 | 1 | 0 | 1 | 22 |
| Apr | 173 | 5 | 2 | 23 | 1 | 7 | 45 | 2 | 57 | 0 | 6 | 2 | 1 | 0 | 1 | 21 |
| Annual variation (%) | | | | | | | | | | | | | | | | |
| 2003 Jan | 5.8 | 32.6 | 1.2 | -26.1 | -68.9 | 9.9 | 18.2 | 14.3 | 23.8 | -21.6 | -1.0 | 55.5 | -45.1 | 4.0 | -65.5 | -3.9 |
| Feb | 14.5 | 149.3 | -2.8 | 0.8 | 46.2 | -0.7 | 12.7 | -14.4 | 30.5 | 226.1 | 7.3 | -21.5 | 27.5 | -45.3 | 102.6 | -6.9 |
| Mar | 3.4 | 6.0 | 14.6 | 31.2 | -37.2 | 14.8 | -5.2 | -10.1 | 6.7 | 166.7 | 3.0 | 57.8 | -31.6 | 17.3 | -30.1 | -10.5 |
| Apr | 1.0 | 62.3 | 0.9 | 4.3 | 42.2 | -11.8 | 0.9 | -4.4 | 10.9 | -30.0 | 1.9 | 33.0 | 28.0 | -71.3 | 40.6 | -25.8 |

NON EU-15 MEMBER STATES

| Period | Extra EU-15 | Partner | | | | | | | | | | | | |
|-----------------------------|--------------|---------|-------------|---------------|--------|-------|-------|-----------------|--------|-------|---------------|-------|-------|-------|
| | | Norway | Switzerland | United States | Canada | China | Japan | Candidate cntr. | CIS | MEDA | South America | OPEC | DAE | ACP |
| EXPORTS | | | | | | | | | | | | | | |
| %2002 | 100.0 | 0.3 | 5.0 | 27.1 | 0.4 | 0.5 | 5.9 | 3.6 | 0.3 | 2.6 | 0.3 | 9.4 | 42.8 | 1.7 |
| Value (Mio euro) | | | | | | | | | | | | | | |
| 2001 | 993 | 2 | 4 | 433 | 4 | 1 | 65 | 34 | 1 | 18 | 3 | 78 | 329 | 18 |
| 2002 | 1,064 | 3 | 53 | 289 | 4 | 6 | 62 | 38 | 3 | 28 | 3 | 100 | 455 | 19 |
| 2002 Apr | 90 | 0 | 8 | 23 | 0 | 0 | 5 | 1 | 1 | 2 | 0 | 13 | 34 | 1 |
| May | 90 | 0 | 0 | 27 | 0 | 1 | 6 | 1 | 0 | 2 | 0 | 8 | 42 | 1 |
| Jun | 92 | 0 | 5 | 25 | 0 | 0 | 7 | 3 | : | 1 | 0 | 8 | 43 | 1 |
| Jul | 85 | 0 | 1 | 19 | 0 | 1 | 8 | 2 | 0 | 2 | 0 | 15 | 33 | 3 |
| Aug | 84 | 0 | 0 | 20 | 0 | 1 | 6 | 3 | 0 | 3 | 1 | 12 | 38 | 1 |
| Sep | 82 | 0 | 0 | 22 | 0 | 0 | 6 | 5 | 0 | 3 | 0 | 10 | 34 | 1 |
| Oct | 91 | 1 | 2 | 27 | 0 | 0 | 5 | 5 | : | 3 | 1 | 8 | 35 | 3 |
| Nov | 81 | 0 | 0 | 23 | 0 | 1 | 4 | 5 | : | 3 | 0 | 5 | 38 | 2 |
| Dec | 87 | 0 | 1 | 25 | 0 | 1 | 5 | 4 | 0 | 4 | 0 | 4 | 39 | 3 |
| 2003 Jan | 109 | 0 | 1 | 21 | 0 | 0 | 41 | 4 | 0 | 2 | 0 | 5 | 34 | 2 |
| Feb | 73 | 0 | 0 | 19 | 0 | 0 | 4 | 4 | 0 | 1 | 2 | 4 | 36 | 1 |
| Mar | 87 | 0 | 0 | 23 | 0 | 0 | 6 | 4 | 0 | 1 | 3 | 4 | 42 | 2 |
| Apr | 80 | 0 | 0 | 24 | 0 | 0 | 5 | 2 | 0 | 1 | 3 | 6 | 36 | 1 |
| Annual variation (%) | | | | | | | | | | | | | | |
| 2003 Jan | 35.0 | 86.7 | -94.6 | -6.5 | -29.5 | 87.6 | ^ | 216.9 | -78.1 | 144.8 | 0.6 | 18.0 | -3.1 | 71.8 |
| Feb | -20.4 | 32.9 | -98.6 | -24.5 | -47.0 | 44.4 | 48.0 | 24.8 | : | -27.1 | 634.2 | -56.5 | 1.5 | -12.3 |
| Mar | -20.1 | 24.8 | -96.4 | -24.8 | -80.3 | -49.7 | 69.4 | 11.8 | -98.8 | -47.1 | 984.8 | 2.5 | -12.8 | 121.3 |
| Apr | -11.4 | -12.9 | -95.2 | 3.1 | -31.6 | -45.4 | 4.8 | 43.4 | -100.0 | -53.0 | 578.4 | -51.6 | 7.1 | -28.4 |
| IMPORTS | | | | | | | | | | | | | | |
| %2002 | 100.0 | 0.2 | 4.6 | 30.5 | 0.9 | 7.2 | 6.8 | 6.7 | 3.5 | 6.0 | 1.7 | 3.0 | 26.7 | 1.0 |
| Value (Mio euro) | | | | | | | | | | | | | | |
| 2001 | 1,025 | 4 | 34 | 349 | 14 | 60 | 64 | 57 | 30 | 48 | 21 | 11 | 309 | 12 |
| 2002 | 915 | 2 | 42 | 279 | 8 | 66 | 62 | 61 | 32 | 55 | 16 | 27 | 244 | 9 |
| 2002 Apr | 84 | 0 | 3 | 25 | 1 | 6 | 6 | 6 | 1 | 6 | 1 | 3 | 23 | 1 |
| May | 81 | 0 | 6 | 24 | 1 | 7 | 6 | 6 | 0 | 6 | 2 | 4 | 18 | 1 |
| Jun | 70 | 0 | 5 | 18 | 1 | 5 | 5 | 5 | 2 | 4 | 1 | 4 | 20 | 0 |
| Jul | 79 | 0 | 4 | 23 | 0 | 5 | 6 | 6 | 1 | 5 | 1 | 2 | 24 | 1 |
| Aug | 71 | 0 | 4 | 20 | 1 | 5 | 5 | 4 | 3 | 4 | 1 | 1 | 22 | 0 |
| Sep | 75 | 0 | 3 | 22 | 1 | 6 | 5 | 4 | 1 | 4 | 1 | 3 | 22 | 1 |
| Oct | 93 | 0 | 4 | 25 | 0 | 8 | 5 | 5 | 10 | 4 | 3 | 1 | 23 | 1 |
| Nov | 79 | 0 | 3 | 26 | 1 | 6 | 5 | 6 | 3 | 5 | 1 | 1 | 21 | 0 |
| Dec | 69 | 0 | 2 | 20 | 0 | 5 | 5 | 3 | 2 | 3 | 1 | 1 | 20 | 1 |
| 2003 Jan | 74 | 0 | 3 | 25 | 0 | 4 | 5 | 5 | 3 | 4 | 1 | 0 | 19 | 1 |
| Feb | 73 | 0 | 3 | 20 | 1 | 6 | 4 | 4 | 1 | 4 | 3 | 1 | 21 | 1 |
| Mar | 75 | 0 | 4 | 17 | 1 | 6 | 5 | 5 | 4 | 5 | 1 | 1 | 24 | 1 |
| Apr | 90 | 0 | 4 | 23 | 1 | 8 | 6 | 7 | 4 | 6 | 2 | 2 | 26 | 1 |
| Annual variation (%) | | | | | | | | | | | | | | |
| 2003 Jan | 5.6 | -54.1 | 20.4 | 1.8 | -72.6 | 28.2 | -15.5 | : | -33.1 | -18.8 | -17.5 | -52.9 | 19.3 | -23.5 |
| Feb | 12.8 | 136.5 | 32.9 | -12.5 | 4.2 | 35.1 | 0.9 | 4.7 | -58.1 | -0.6 | 209.6 | 18.8 | 13.7 | 128.8 |
| Mar | -5.2 | -49.8 | 75.2 | -40.9 | -15.2 | 13.4 | 6.9 | 6.4 | 170.0 | 15.6 | -67.3 | -85.8 | 43.4 | -20.3 |
| Apr | 7.6 | -5.6 | 32.3 | -7.5 | -0.8 | 42.7 | -12.8 | 9.1 | 502.8 | -7.0 | 16.2 | -56.0 | 11.9 | -35.4 |

TRADE BALANCE (BN euro)

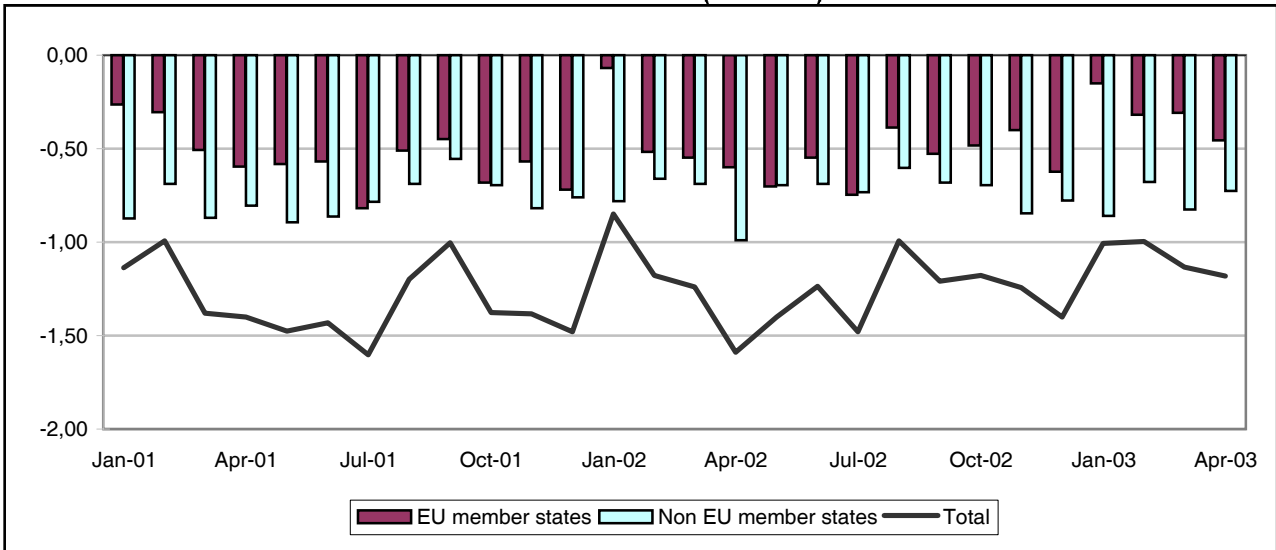

TRADE WITH EU MEMBER STATES (BN euro)

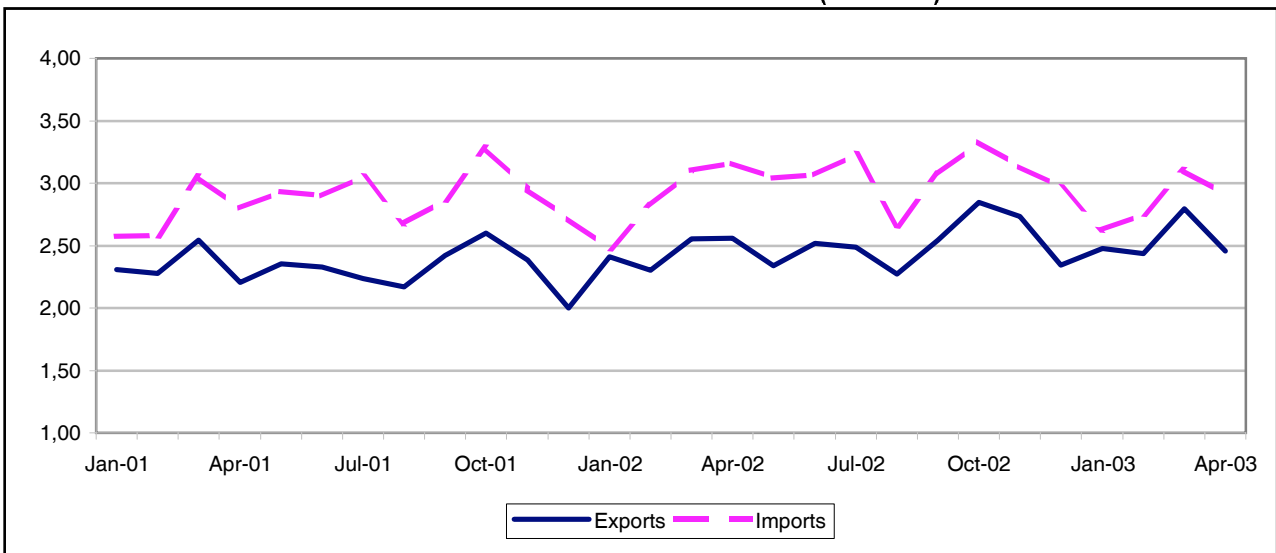

TRADE WITH NON EU MEMBER STATES (BN euro)

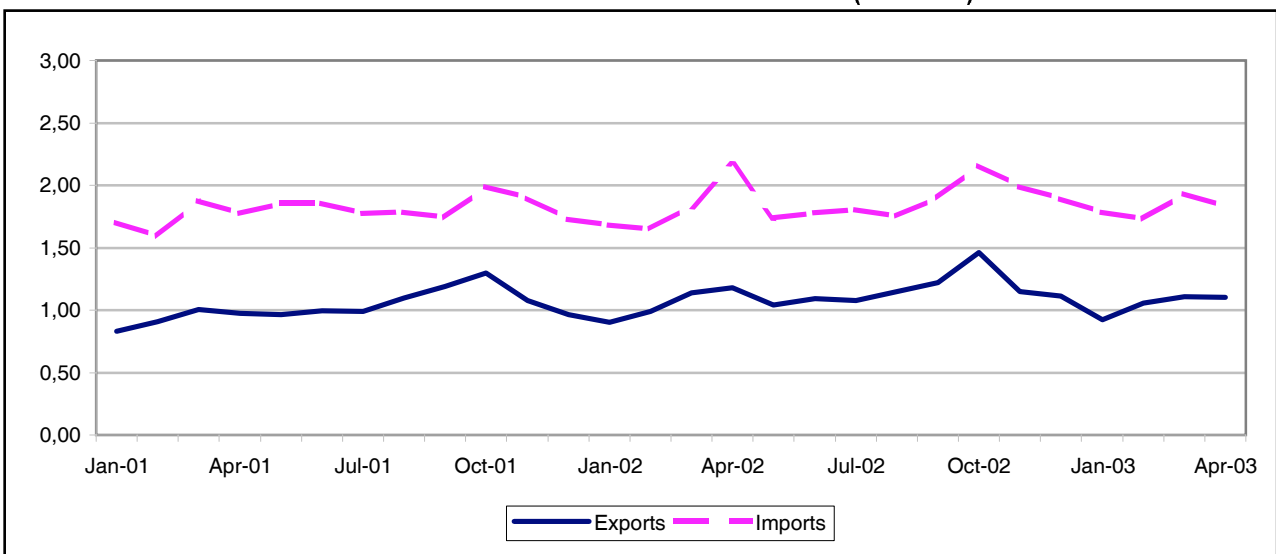

TRADE BALANCE

EU-15 MEMBER STATES

Value (Mio euro)

| Period | EU-15 | Partner | | | | | | | | | | | | | | |
|----------|---------------|---------|-----|------|----|------|--------|------|--------|-----|------|------|-----|------|------|------|
| | | B | DK | D | EL | E | F | IRL | I | L | NL | A | P | FIN | S | UK |
| 2001 | -6,567 | -287 | 58 | 394 | -9 | -775 | -1,641 | -209 | -2,456 | -43 | -91 | -278 | 111 | -611 | -407 | -321 |
| 2002 | -6,154 | -213 | 190 | -150 | 2 | -776 | -1,449 | -208 | -2,493 | -39 | -104 | -321 | 173 | -607 | -138 | -19 |
| 2002 Apr | -601 | -33 | 1 | -10 | 24 | -63 | -155 | -19 | -234 | -8 | -22 | -40 | 17 | -53 | 8 | -15 |
| May | -703 | -35 | 5 | -78 | -1 | -55 | -122 | -11 | -233 | -2 | -38 | -37 | 11 | -52 | -18 | -36 |
| Jun | -548 | -15 | -3 | -66 | -2 | -41 | -137 | -13 | -210 | -3 | -16 | -23 | 14 | -68 | -11 | 45 |
| Jul | -747 | -43 | 62 | -69 | 1 | -62 | -165 | -19 | -316 | -5 | -9 | -31 | 19 | -55 | -48 | -6 |
| Aug | -387 | -1 | 24 | 48 | 3 | -47 | -53 | -16 | -233 | -4 | -7 | -23 | -2 | -36 | -7 | -32 |
| Sep | -528 | -40 | -4 | -58 | -1 | -38 | -115 | -17 | -197 | -4 | 10 | -21 | 23 | -41 | -5 | -19 |
| Oct | -483 | 1 | 12 | 21 | -0 | -70 | -147 | -21 | -224 | -4 | 3 | -29 | 14 | -58 | 16 | 4 |
| Nov | -399 | -4 | 31 | 32 | 1 | -71 | -102 | -23 | -184 | -2 | -15 | -36 | 18 | -64 | -22 | 40 |
| Dec | -623 | 3 | -21 | -94 | -4 | -85 | -129 | -29 | -187 | -3 | 11 | -30 | 11 | -51 | -15 | -1 |
| 2003 Jan | -150 | 7 | 26 | 126 | 0 | -51 | -78 | -11 | -154 | -2 | 20 | -13 | 15 | -55 | 24 | -4 |
| Feb | -318 | -13 | 40 | 47 | -3 | -64 | -105 | -9 | -193 | -4 | 31 | -24 | 15 | -47 | 13 | -2 |
| Mar | -308 | -5 | 28 | 94 | -6 | -69 | -140 | -16 | -173 | -2 | 19 | -31 | 18 | -46 | 18 | 5 |
| Apr | -454 | -27 | 29 | 16 | 3 | -65 | -106 | -14 | -228 | -4 | 5 | -35 | 12 | -41 | -1 | 0 |

NON EU-15 MEMBER STATES

Value (Mio euro)

| Period | Extra EU-15 | Partner | | | | | | | | | | | | |
|----------|---------------|---------|--------------|---------------|--------|--------|--------|-----------------|--------|------|---------------|------|--------|------|
| | | Norway | Switzer-land | United States | Canada | China | Japan | Candidate cntr. | CIS | MEDA | South America | OPEC | DAE | ACP |
| 2001 | -9,291 | -96 | -417 | -952 | -1 | -1,604 | -1,025 | -138 | -3,048 | -163 | -513 | 87 | -1,572 | -13 |
| 2002 | -8,835 | 55 | -419 | -769 | 21 | -1,978 | -1,031 | 290 | -2,514 | -347 | -335 | 5 | -1,674 | -149 |
| 2002 Apr | -989 | 16 | -39 | -243 | 5 | -156 | -100 | -10 | -197 | -38 | -47 | 1 | -152 | -10 |
| May | -696 | -5 | -31 | -51 | 4 | -155 | -112 | -13 | -162 | -42 | -22 | -4 | -133 | -15 |
| Jun | -687 | -37 | -38 | 3 | 1 | -146 | -82 | -7 | -207 | -57 | -17 | -1 | -117 | -17 |
| Jul | -731 | 5 | -38 | -91 | 4 | -144 | -87 | 8 | -181 | -22 | -14 | 10 | -124 | -16 |
| Aug | -604 | 54 | -34 | -25 | 4 | -146 | -65 | 48 | -212 | -13 | -18 | -3 | -124 | -61 |
| Sep | -680 | -9 | -31 | -15 | -0 | -193 | -74 | 100 | -228 | 34 | -44 | -3 | -134 | -21 |
| Oct | -694 | 50 | -42 | 13 | 5 | -233 | -85 | 51 | -202 | -45 | -40 | 7 | -161 | -23 |
| Nov | -844 | -0 | -27 | -50 | -2 | -188 | -89 | 37 | -264 | -42 | -27 | -10 | -158 | -44 |
| Dec | -776 | -11 | -43 | -99 | -2 | -169 | -81 | 48 | -247 | -31 | -30 | -4 | -154 | 34 |
| 2003 Jan | -858 | -4 | -19 | -45 | 2 | -170 | -74 | 24 | -312 | -40 | -34 | -1 | -148 | -14 |
| Feb | -677 | -5 | -31 | -39 | 4 | -165 | -70 | 36 | -274 | -30 | -26 | 2 | -117 | 29 |
| Mar | -826 | -49 | -35 | -71 | 4 | -182 | -89 | 43 | -240 | -45 | -21 | -11 | -128 | -12 |
| Apr | -726 | 20 | -23 | -51 | 3 | -166 | -82 | 19 | -256 | -41 | -26 | 6 | -121 | -13 |

EU-15 MEMBER STATES

| Period | EU-15 | Partner | | | | | | | | | | | | | | |
|-----------------------------|---------------|---------|-------|--------|-------|-------|-------|-------|-------|-------|-------|-------|-------|-------|-------|-------|
| | | B | DK | D | EL | E | F | IRL | I | L | NL | A | P | FIN | S | UK |
| EXPORTS | | | | | | | | | | | | | | | | |
| %2002 | 100.0 | 4.7 | 4.0 | 47.0 | 0.5 | 2.6 | 8.8 | 0.4 | 8.0 | 0.2 | 6.5 | 2.7 | 1.3 | 1.0 | 4.7 | 7.5 |
| Value (Mio euro) | | | | | | | | | | | | | | | | |
| 2001 | 27,824 | 1,241 | 1,039 | 13,819 | 138 | 647 | 2,177 | 116 | 2,168 | 35 | 1,900 | 816 | 290 | 334 | 1,094 | 2,010 |
| 2002 | 29,915 | 1,411 | 1,201 | 14,070 | 160 | 768 | 2,624 | 132 | 2,395 | 48 | 1,949 | 799 | 387 | 302 | 1,411 | 2,258 |
| 2002 Apr | 2,559 | 116 | 82 | 1,219 | 35 | 66 | 217 | 10 | 198 | 4 | 155 | 69 | 38 | 32 | 130 | 190 |
| May | 2,340 | 104 | 84 | 1,101 | 9 | 72 | 201 | 11 | 185 | 4 | 142 | 60 | 29 | 22 | 149 | 166 |
| Jun | 2,520 | 124 | 93 | 1,146 | 10 | 67 | 208 | 15 | 203 | 3 | 159 | 66 | 33 | 21 | 160 | 213 |
| Jul | 2,485 | 103 | 143 | 1,179 | 15 | 63 | 212 | 10 | 201 | 3 | 171 | 69 | 36 | 19 | 79 | 183 |
| Aug | 2,274 | 106 | 103 | 1,171 | 16 | 52 | 197 | 12 | 94 | 3 | 151 | 62 | 17 | 22 | 97 | 172 |
| Sep | 2,546 | 117 | 87 | 1,212 | 10 | 65 | 216 | 14 | 199 | 3 | 188 | 67 | 40 | 21 | 128 | 178 |
| Oct | 2,848 | 152 | 97 | 1,303 | 14 | 80 | 264 | 11 | 246 | 4 | 182 | 74 | 36 | 32 | 146 | 208 |
| Nov | 2,732 | 128 | 117 | 1,243 | 14 | 73 | 258 | 9 | 237 | 6 | 163 | 70 | 39 | 32 | 118 | 226 |
| Dec | 2,343 | 122 | 81 | 1,052 | 9 | 59 | 212 | 9 | 227 | 3 | 178 | 63 | 28 | 24 | 101 | 173 |
| 2003 Jan | 2,477 | 115 | 82 | 1,172 | 9 | 69 | 244 | 16 | 181 | 4 | 171 | 61 | 30 | 20 | 131 | 170 |
| Feb | 2,437 | 112 | 104 | 1,164 | 7 | 70 | 220 | 13 | 173 | 4 | 174 | 62 | 32 | 22 | 120 | 161 |
| Mar | 2,796 | 132 | 104 | 1,313 | 8 | 74 | 236 | 10 | 235 | 5 | 184 | 68 | 34 | 23 | 187 | 184 |
| Apr | 2,454 | 110 | 95 | 1,176 | 18 | 63 | 219 | 9 | 182 | 4 | 170 | 66 | 31 | 24 | 116 | 173 |
| Annual variation (%) | | | | | | | | | | | | | | | | |
| 2003 Jan | 2.8 | 8.3 | -41.2 | 2.2 | 29.6 | 25.7 | 26.4 | 71.2 | -8.2 | 25.6 | 15.5 | -1.3 | -2.5 | -13.5 | 0.8 | 8.1 |
| Feb | 5.8 | 1.0 | 21.7 | 3.6 | -40.0 | 21.4 | 13.7 | 29.4 | -12.7 | 11.1 | 17.6 | -6.3 | 21.1 | -9.0 | 44.9 | -1.3 |
| Mar | 9.4 | 9.4 | 14.5 | 11.9 | -5.3 | 22.4 | -6.5 | -13.5 | 12.6 | -49.0 | 11.6 | -3.9 | -3.2 | -25.8 | 107.1 | -19.5 |
| Apr | -4.1 | -5.7 | 15.8 | -3.5 | -50.5 | -5.1 | 1.1 | -11.6 | -8.1 | 2.9 | 9.3 | -4.1 | -18.3 | -23.0 | -10.3 | -8.8 |
| IMPORTS | | | | | | | | | | | | | | | | |
| %2002 | 100.0 | 4.5 | 2.8 | 39.4 | 0.4 | 4.3 | 11.3 | 0.9 | 13.6 | 0.2 | 5.7 | 3.1 | 0.6 | 2.5 | 4.3 | 6.3 |
| Value (Mio euro) | | | | | | | | | | | | | | | | |
| 2001 | 34,391 | 1,528 | 981 | 13,426 | 147 | 1,422 | 3,818 | 325 | 4,624 | 78 | 1,991 | 1,093 | 179 | 945 | 1,501 | 2,331 |
| 2002 | 36,069 | 1,624 | 1,011 | 14,220 | 158 | 1,545 | 4,073 | 341 | 4,888 | 86 | 2,053 | 1,120 | 215 | 909 | 1,549 | 2,277 |
| 2002 Apr | 3,160 | 149 | 81 | 1,229 | 12 | 129 | 372 | 29 | 432 | 11 | 177 | 109 | 20 | 85 | 122 | 205 |
| May | 3,043 | 140 | 79 | 1,179 | 10 | 126 | 323 | 22 | 419 | 6 | 180 | 96 | 19 | 74 | 167 | 202 |
| Jun | 3,068 | 140 | 96 | 1,212 | 12 | 107 | 345 | 28 | 413 | 6 | 175 | 89 | 19 | 88 | 171 | 168 |
| Jul | 3,232 | 146 | 81 | 1,248 | 14 | 124 | 377 | 29 | 517 | 8 | 180 | 100 | 17 | 74 | 127 | 190 |
| Aug | 2,661 | 106 | 79 | 1,123 | 14 | 100 | 250 | 28 | 327 | 7 | 158 | 85 | 19 | 58 | 104 | 204 |
| Sep | 3,073 | 157 | 91 | 1,270 | 11 | 103 | 331 | 31 | 396 | 7 | 179 | 88 | 17 | 61 | 133 | 197 |
| Oct | 3,331 | 151 | 86 | 1,282 | 14 | 150 | 411 | 32 | 470 | 8 | 179 | 103 | 22 | 89 | 130 | 204 |
| Nov | 3,131 | 132 | 85 | 1,211 | 13 | 143 | 360 | 32 | 421 | 7 | 177 | 106 | 21 | 96 | 139 | 185 |
| Dec | 2,966 | 119 | 102 | 1,146 | 13 | 144 | 342 | 38 | 414 | 6 | 167 | 93 | 18 | 74 | 117 | 173 |
| 2003 Jan | 2,626 | 108 | 56 | 1,046 | 9 | 120 | 322 | 28 | 335 | 6 | 151 | 74 | 15 | 75 | 106 | 174 |
| Feb | 2,755 | 126 | 64 | 1,117 | 10 | 134 | 325 | 23 | 366 | 7 | 143 | 85 | 16 | 68 | 108 | 163 |
| Mar | 3,104 | 137 | 75 | 1,219 | 15 | 143 | 376 | 26 | 408 | 7 | 165 | 100 | 16 | 70 | 169 | 179 |
| Apr | 2,908 | 136 | 65 | 1,160 | 14 | 127 | 325 | 23 | 410 | 8 | 165 | 101 | 19 | 66 | 117 | 173 |
| Annual variation (%) | | | | | | | | | | | | | | | | |
| 2003 Jan | 6.0 | -5.3 | -18.3 | 10.8 | -27.9 | -6.9 | 15.1 | 20.3 | 6.3 | 16.5 | 5.0 | 2.4 | 33.5 | 17.9 | -10.1 | -1.9 |
| Feb | -2.4 | -3.0 | -16.1 | -2.6 | 3.3 | -4.7 | 0.2 | -6.3 | 5.8 | 9.7 | -12.5 | -0.1 | 10.2 | 1.0 | 0.3 | -9.0 |
| Mar | . | -2.2 | -13.1 | -0.8 | -40.6 | -3.4 | 4.9 | 11.0 | -2.6 | -8.9 | -5.7 | 6.6 | -1.0 | -10.4 | 48.5 | -6.7 |
| Apr | -8.0 | -8.7 | -19.1 | -5.6 | 21.2 | -1.0 | -12.6 | -21.9 | -5.1 | -29.2 | -6.8 | -7.1 | -7.9 | -22.4 | -3.9 | -15.4 |

NON EU-15 MEMBER STATES

| Period | Extra EU-15 | Partner | | | | | | | | | | | | |
|-----------------------------|-------------|---------|-------------|---------------|--------|-------|-------|-----------------|-------|-------|---------------|-------|-------|-------|
| | | Norway | Switzerland | United States | Canada | China | Japan | Candidate cntr. | CIS | MEDA | South America | OPEC | DAE | ACP |
| EXPORTS | | | | | | | | | | | | | | |
| %2002 | 100.0 | 5.7 | 2.6 | 8.6 | 1.4 | 1.6 | 0.6 | 41.8 | 23.0 | 5.2 | 1.3 | 2.5 | 2.0 | 2.3 |
| Value (Mio euro) | | | | | | | | | | | | | | |
| 2001 | 12,289 | 452 | 313 | 951 | 188 | 201 | 73 | 4,961 | 2,802 | 616 | 194 | 365 | 293 | 438 |
| 2002 | 13,511 | 769 | 345 | 1,163 | 191 | 220 | 76 | 5,654 | 3,114 | 697 | 180 | 333 | 264 | 311 |
| 2002 Apr | 1,177 | 77 | 27 | 92 | 20 | 14 | 15 | 481 | 279 | 68 | 18 | 27 | 23 | 13 |
| May | 1,040 | 55 | 31 | 84 | 16 | 24 | 6 | 423 | 253 | 31 | 16 | 20 | 18 | 7 |
| Jun | 1,094 | 88 | 32 | 123 | 15 | 9 | 5 | 453 | 237 | 40 | 17 | 24 | 27 | 10 |
| Jul | 1,075 | 36 | 24 | 86 | 19 | 18 | 6 | 461 | 243 | 62 | 24 | 34 | 40 | 23 |
| Aug | 1,148 | 115 | 24 | 98 | 16 | 21 | 4 | 466 | 260 | 72 | 15 | 37 | 16 | 15 |
| Sep | 1,221 | 40 | 27 | 128 | 13 | 12 | 5 | 559 | 270 | 112 | 15 | 25 | 22 | 36 |
| Oct | 1,463 | 116 | 33 | 160 | 19 | 10 | 6 | 584 | 321 | 73 | 10 | 41 | 31 | 36 |
| Nov | 1,148 | 69 | 34 | 81 | 14 | 33 | 5 | 509 | 271 | 38 | 12 | 21 | 20 | 15 |
| Dec | 1,114 | 41 | 28 | 83 | 15 | 21 | 7 | 470 | 266 | 48 | 14 | 28 | 14 | 59 |
| 2003 Jan | 925 | 35 | 29 | 79 | 16 | 22 | 5 | 414 | 197 | 40 | 8 | 23 | 34 | 11 |
| Feb | 1,055 | 38 | 24 | 75 | 14 | 17 | 5 | 466 | 237 | 40 | 15 | 27 | 15 | 52 |
| Mar | 1,109 | 46 | 26 | 86 | 19 | 20 | 6 | 509 | 259 | 45 | 18 | 23 | 21 | 26 |
| Apr | 1,104 | 94 | 25 | 83 | 17 | 18 | 6 | 470 | 249 | 53 | 18 | 33 | 17 | 23 |
| Annual variation (%) | | | | | | | | | | | | | | |
| 2003 Jan | 2.4 | -9.6 | 4.0 | 14.0 | 32.5 | -14.0 | -15.6 | 12.3 | -3.3 | -18.9 | -25.3 | 11.3 | 81.4 | -45.1 |
| Feb | 6.6 | 20.4 | -11.4 | -5.5 | -6.8 | 129.9 | -4.3 | 14.2 | -5.6 | 4.9 | -6.9 | -5.0 | 5.1 | 567.8 |
| Mar | -2.7 | -24.7 | -8.8 | 7.0 | 27.0 | -21.2 | 9.6 | 8.2 | 0.2 | -29.5 | 43.3 | -18.7 | 4.4 | -61.2 |
| Apr | -6.2 | 21.6 | -4.9 | -9.8 | -16.4 | 27.5 | -57.0 | -2.4 | -10.9 | -22.6 | 3.4 | 20.9 | -28.0 | 73.8 |
| IMPORTS | | | | | | | | | | | | | | |
| %2002 | 100.0 | 3.2 | 3.4 | 8.6 | 0.8 | 9.8 | 5.0 | 24.0 | 25.2 | 4.7 | 2.3 | 1.5 | 8.7 | 2.0 |
| Value (Mio euro) | | | | | | | | | | | | | | |
| 2001 | 21,580 | 548 | 730 | 1,903 | 188 | 1,805 | 1,098 | 5,099 | 5,850 | 779 | 707 | 278 | 1,866 | 450 |
| 2002 | 22,347 | 714 | 764 | 1,933 | 169 | 2,197 | 1,107 | 5,364 | 5,629 | 1,044 | 515 | 328 | 1,938 | 460 |
| 2002 Apr | 2,166 | 61 | 65 | 334 | 16 | 170 | 114 | 491 | 477 | 107 | 65 | 26 | 175 | 23 |
| May | 1,736 | 60 | 62 | 135 | 13 | 179 | 118 | 436 | 416 | 73 | 38 | 24 | 151 | 22 |
| Jun | 1,781 | 125 | 71 | 120 | 14 | 155 | 86 | 461 | 444 | 98 | 33 | 26 | 144 | 27 |
| Jul | 1,806 | 30 | 63 | 177 | 15 | 163 | 94 | 453 | 424 | 84 | 38 | 24 | 163 | 39 |
| Aug | 1,752 | 61 | 59 | 123 | 12 | 167 | 69 | 418 | 471 | 84 | 34 | 40 | 140 | 76 |
| Sep | 1,901 | 49 | 58 | 143 | 14 | 205 | 80 | 459 | 498 | 78 | 59 | 28 | 157 | 57 |
| Oct | 2,158 | 66 | 76 | 147 | 13 | 243 | 92 | 533 | 523 | 118 | 50 | 34 | 191 | 59 |
| Nov | 1,992 | 69 | 61 | 131 | 16 | 221 | 94 | 471 | 535 | 80 | 39 | 31 | 178 | 60 |
| Dec | 1,890 | 52 | 71 | 182 | 17 | 190 | 88 | 422 | 513 | 79 | 44 | 31 | 169 | 25 |
| 2003 Jan | 1,784 | 39 | 48 | 124 | 14 | 192 | 79 | 390 | 508 | 80 | 42 | 24 | 181 | 25 |
| Feb | 1,732 | 43 | 55 | 114 | 10 | 181 | 76 | 430 | 511 | 70 | 42 | 24 | 132 | 23 |
| Mar | 1,935 | 95 | 61 | 157 | 15 | 202 | 95 | 467 | 499 | 90 | 39 | 34 | 149 | 38 |
| Apr | 1,830 | 74 | 48 | 134 | 14 | 183 | 89 | 451 | 505 | 94 | 44 | 27 | 138 | 36 |
| Annual variation (%) | | | | | | | | | | | | | | |
| 2003 Jan | 5.9 | 0.2 | -16.8 | -9.4 | -12.9 | 16.7 | -15.7 | 12.3 | 11.0 | 20.8 | -0.3 | 20.7 | 14.9 | -2.3 |
| Feb | 5.0 | 2.9 | 3.7 | -19.1 | 4.1 | 15.2 | -4.2 | 2.8 | 15.5 | -20.0 | 25.5 | 18.5 | -4.6 | -4.2 |
| Mar | 5.8 | 63.6 | -11.0 | -3.3 | 1.6 | 10.6 | -4.9 | 2.8 | 16.8 | 1.4 | -3.9 | 41.4 | -14.3 | 65.8 |
| Apr | -15.5 | 21.4 | -25.9 | -60.0 | -12.2 | 7.7 | -22.5 | -8.2 | 5.9 | -11.7 | -32.0 | 1.2 | -21.1 | 54.7 |

TRADE BALANCE (BN euro)

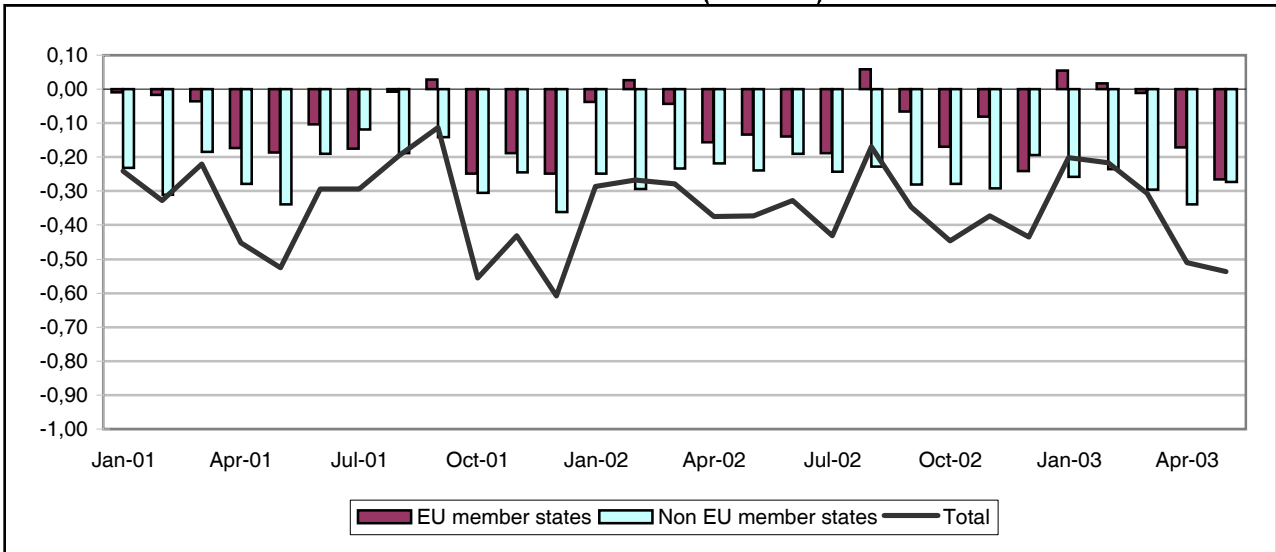

TRADE WITH EU MEMBER STATES (BN euro)

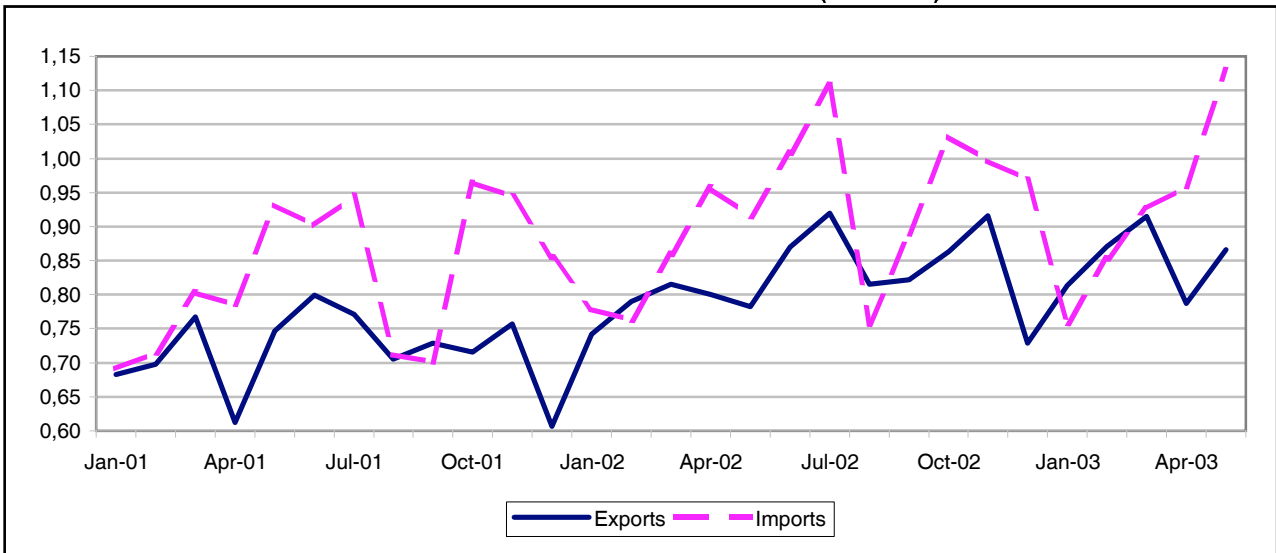

TRADE WITH NON EU MEMBER STATES (BN euro)

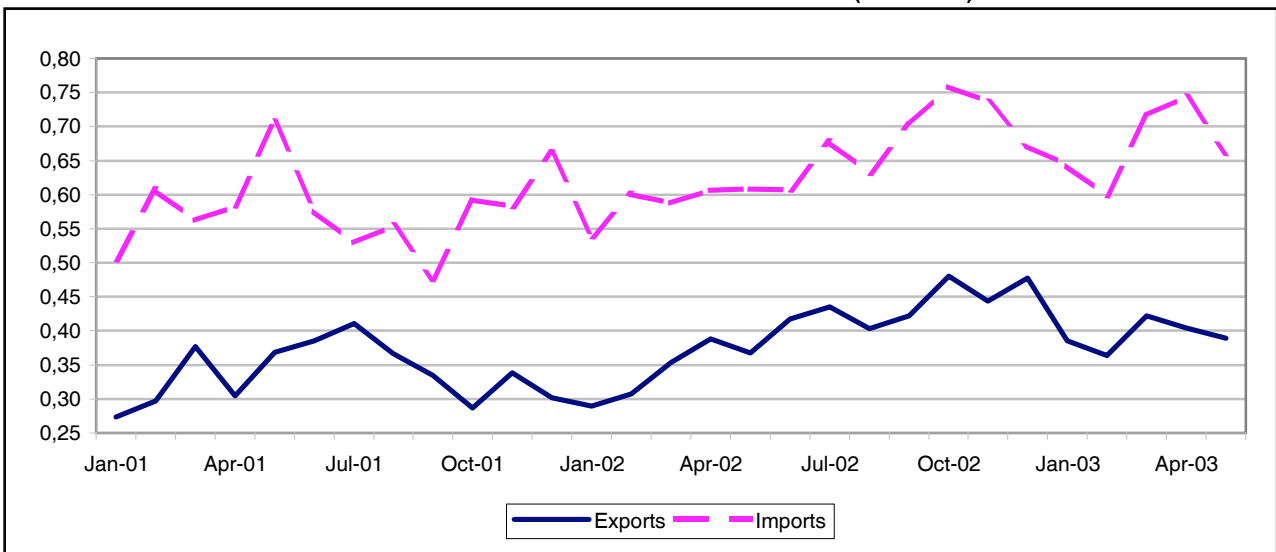

TRADE BALANCE
EU-15 MEMBER STATES
Value (Mio euro)

| Period | EU-15 | Partner | | | | | | | | | | | | | | |
|----------|---------------|---------|-----|------|-----|-----|-----|-----|------|----|----|------|-----|-----|------|-----|
| | | B | DK | D | EL | E | F | IRL | I | L | NL | A | P | FIN | S | UK |
| 2001 | -1,362 | -71 | -44 | -655 | -12 | -44 | -56 | 6 | -298 | -6 | 70 | -110 | -13 | -50 | -106 | 29 |
| 2002 | -1,169 | -68 | -54 | -512 | 132 | -90 | -84 | -58 | -241 | 0 | 49 | -182 | -17 | -50 | -120 | 127 |
| 2002 May | -133 | -8 | -4 | -41 | 17 | -10 | -15 | -4 | -39 | -1 | 1 | -19 | -4 | -5 | -10 | 7 |
| Jun | -138 | -9 | -7 | -38 | 11 | -10 | -9 | -4 | -47 | -0 | -3 | -17 | 5 | -3 | -12 | 5 |
| Jul | -189 | -11 | -3 | -65 | 4 | -14 | -17 | -6 | -15 | -0 | -8 | -20 | -4 | -7 | -14 | -7 |
| Aug | 59 | -3 | -4 | -12 | 4 | 3 | 0 | -4 | 65 | -1 | 14 | -12 | -0 | -3 | -3 | 14 |
| Sep | -66 | -14 | -5 | -36 | 6 | -8 | -6 | -4 | 24 | -0 | 1 | -17 | -1 | -4 | -14 | 12 |
| Oct | -169 | -8 | -5 | -61 | 17 | -14 | -28 | -5 | -63 | 5 | -2 | -14 | -2 | -6 | -9 | 26 |
| Nov | -81 | -3 | -5 | -26 | 13 | -7 | -3 | -4 | -61 | -0 | 4 | -15 | -4 | -7 | -13 | 50 |
| Dec | -240 | -7 | -6 | -115 | 12 | -8 | -19 | -5 | -67 | -1 | 13 | -15 | 0 | -5 | -12 | -5 |
| 2003 Jan | 55 | 1 | -3 | -1 | 29 | -3 | -9 | -4 | 25 | -0 | 24 | -9 | -0 | -6 | -5 | 18 |
| Feb | 17 | 2 | -2 | -22 | 7 | 5 | -2 | -5 | 35 | -0 | 1 | -11 | -1 | -6 | -6 | 23 |
| Mar | -11 | -5 | -3 | -19 | 9 | 20 | -24 | -4 | 11 | -0 | 9 | -16 | -6 | -9 | -8 | 32 |
| Apr | -171 | -8 | -5 | -75 | 11 | -5 | -38 | -4 | -49 | -1 | 14 | -19 | -6 | -4 | -7 | 26 |
| May | -265 | -6 | -7 | -117 | 13 | -7 | -35 | -5 | -83 | -0 | -4 | -16 | -5 | -4 | -16 | 28 |

NON EU-15 MEMBER STATES
Value (Mio euro)

| Period | Extra EU-15 | Partner | | | | | | | | | | | | |
|----------|---------------|---------|-------------|---------------|--------|-------|-------|-----------------|--------|------|---------------|------|------|-----|
| | | Norway | Switzerland | United States | Canada | China | Japan | Candidate cntr. | CIS | MEDA | South America | OPEC | DAE | ACP |
| 2001 | -2,894 | 47 | -129 | -154 | -26 | -183 | -152 | -648 | -1,649 | 379 | -235 | 206 | -272 | 30 |
| 2002 | -2,940 | 72 | -88 | 56 | -1 | -176 | -218 | -854 | -1,998 | 355 | -217 | 307 | -281 | 21 |
| 2002 May | -240 | 5 | -6 | -26 | 1 | -17 | -20 | -74 | -146 | 34 | -11 | 29 | -13 | 11 |
| Jun | -189 | 2 | -11 | 40 | 5 | -8 | -21 | -84 | -133 | 30 | -19 | 23 | -25 | -3 |
| Jul | -243 | 7 | -7 | 0 | 1 | -9 | -21 | -68 | -169 | 27 | -18 | 15 | -16 | 3 |
| Aug | -228 | 3 | -4 | 6 | -0 | -20 | -17 | -60 | -169 | 53 | -24 | 25 | -27 | 1 |
| Sep | -280 | 5 | -5 | 36 | 0 | -9 | -18 | -96 | -221 | 6 | -19 | 23 | -12 | -2 |
| Oct | -278 | 17 | -11 | 35 | -6 | -22 | -20 | -95 | -190 | 10 | -24 | 42 | -30 | 3 |
| Nov | -292 | 9 | -8 | 39 | 1 | -14 | -19 | -90 | -220 | 27 | -26 | 37 | -39 | 6 |
| Dec | -194 | 22 | -11 | -1 | -1 | -2 | -17 | -71 | -173 | 34 | -18 | 33 | -23 | -6 |
| 2003 Jan | -258 | -0 | -4 | -7 | -1 | -5 | -17 | -34 | -219 | 55 | -13 | 27 | -28 | -0 |
| Feb | -235 | 7 | -6 | 21 | -4 | -19 | -17 | -57 | -174 | 24 | -16 | 15 | -19 | -5 |
| Mar | -295 | -2 | -7 | 8 | -1 | -17 | -17 | -77 | -232 | 36 | -4 | 34 | -25 | 3 |
| Apr | -340 | 5 | -9 | -5 | -1 | -24 | -17 | -71 | -204 | 31 | -20 | 20 | -36 | -2 |
| May | -272 | 2 | -14 | 4 | -1 | -39 | -20 | -82 | -146 | 25 | -17 | 15 | -20 | 1 |

EU-15 MEMBER STATES

| Period | EU-15 | Partner | | | | | | | | | | | | | | |
|-----------------------------|---------------|---------|-------|-------|-------|-------|-------|-------|-------|-------|-------|------|-------|-------|-------|-------|
| | | B | DK | D | EL | E | F | IRL | I | L | NL | A | P | FIN | S | UK |
| EXPORTS | | | | | | | | | | | | | | | | |
| %2002 | 100.0 | 2.4 | 0.3 | 23.2 | 4.2 | 2.2 | 11.4 | 0.2 | 37.2 | 0.1 | 4.7 | 4.5 | 0.3 | 0.1 | 0.7 | 8.6 |
| Value (Mio euro) | | | | | | | | | | | | | | | | |
| 2001 | 8,588 | 215 | 32 | 1,986 | 352 | 200 | 1,024 | 71 | 3,167 | 1 | 429 | 382 | 23 | 5 | 68 | 632 |
| 2002 | 9,864 | 233 | 27 | 2,293 | 413 | 216 | 1,121 | 16 | 3,670 | 7 | 461 | 446 | 34 | 7 | 70 | 849 |
| 2002 May | 782 | 16 | 2 | 180 | 37 | 18 | 85 | 1 | 311 | 0 | 32 | 35 | 1 | 0 | 4 | 59 |
| Jun | 870 | 19 | 3 | 198 | 34 | 17 | 102 | 1 | 348 | 0 | 29 | 39 | 11 | 0 | 5 | 63 |
| Jul | 919 | 19 | 3 | 217 | 31 | 15 | 98 | 1 | 387 | 0 | 35 | 37 | 2 | 0 | 5 | 69 |
| Aug | 815 | 20 | 3 | 208 | 23 | 28 | 84 | 1 | 277 | 0 | 49 | 40 | 4 | 1 | 9 | 71 |
| Sep | 822 | 16 | 2 | 194 | 28 | 18 | 87 | 1 | 310 | 0 | 39 | 42 | 2 | 0 | 7 | 74 |
| Oct | 864 | 20 | 3 | 197 | 39 | 17 | 92 | 1 | 301 | 6 | 38 | 46 | 3 | 0 | 5 | 96 |
| Nov | 916 | 23 | 2 | 226 | 36 | 21 | 103 | 2 | 305 | 0 | 40 | 41 | 1 | 1 | 6 | 109 |
| Dec | 729 | 16 | 1 | 157 | 35 | 14 | 89 | 1 | 262 | 0 | 50 | 31 | 5 | 1 | 4 | 61 |
| 2003 Jan | 813 | 19 | 1 | 201 | 44 | 14 | 81 | 1 | 287 | 0 | 53 | 35 | 3 | 1 | 6 | 67 |
| Feb | 870 | 23 | 3 | 206 | 30 | 26 | 90 | 1 | 326 | 0 | 35 | 39 | 2 | 1 | 6 | 81 |
| Mar | 915 | 20 | 2 | 207 | 32 | 41 | 83 | 2 | 346 | 0 | 41 | 42 | 3 | 1 | 7 | 87 |
| Apr | 787 | 18 | 2 | 174 | 42 | 21 | 79 | 2 | 275 | 1 | 48 | 38 | 2 | 1 | 6 | 78 |
| May | 866 | 19 | 2 | 196 | 36 | 28 | 96 | 2 | 313 | 0 | 41 | 42 | 2 | 1 | 5 | 83 |
| Annual variation (%) | | | | | | | | | | | | | | | | |
| 2003 Feb | 10.2 | -2.4 | 59.1 | 8.6 | -11.7 | 42.2 | 7.0 | -0.4 | 8.7 | 116.4 | -5.4 | 20.7 | 78.5 | 76.8 | -4.3 | 37.6 |
| Mar | 12.2 | -12.3 | : | 15.6 | -0.1 | 191.9 | -3.6 | 88.4 | 7.3 | 51.8 | -11.1 | 24.1 | 102.6 | 265.0 | 21.8 | 28.7 |
| Apr | -1.7 | -14.8 | 9.8 | -1.7 | 1.6 | -5.0 | -30.6 | 46.0 | 0.2 | 284.0 | 57.9 | 8.1 | 33.2 | -59.9 | 4.4 | 8.8 |
| May | 10.7 | 20.6 | -11.7 | 8.7 | -3.7 | 50.6 | 12.7 | 87.6 | 0.7 | 11.2 | 28.6 | 20.9 | 140.0 | 204.6 | 31.1 | 39.3 |
| IMPORTS | | | | | | | | | | | | | | | | |
| %2002 | 100.0 | 2.7 | 0.7 | 25.4 | 2.5 | 2.8 | 10.9 | 0.7 | 35.4 | 0.1 | 3.7 | 5.7 | 0.5 | 0.5 | 1.7 | 6.5 |
| Value (Mio euro) | | | | | | | | | | | | | | | | |
| 2001 | 9,950 | 287 | 76 | 2,642 | 365 | 244 | 1,080 | 66 | 3,465 | 7 | 360 | 491 | 37 | 55 | 174 | 602 |
| 2002 | 11,033 | 301 | 81 | 2,805 | 281 | 306 | 1,206 | 74 | 3,912 | 7 | 412 | 628 | 52 | 57 | 190 | 722 |
| 2002 May | 915 | 24 | 6 | 222 | 20 | 29 | 100 | 5 | 349 | 1 | 31 | 54 | 5 | 5 | 14 | 52 |
| Jun | 1,008 | 28 | 10 | 236 | 23 | 27 | 111 | 5 | 396 | 0 | 32 | 55 | 6 | 4 | 17 | 58 |
| Jul | 1,108 | 31 | 6 | 282 | 27 | 29 | 115 | 7 | 402 | 1 | 42 | 57 | 6 | 8 | 20 | 75 |
| Aug | 756 | 23 | 7 | 220 | 18 | 25 | 83 | 5 | 212 | 1 | 35 | 51 | 4 | 3 | 12 | 58 |
| Sep | 888 | 30 | 7 | 230 | 22 | 26 | 94 | 6 | 286 | 0 | 38 | 58 | 3 | 5 | 21 | 62 |
| Oct | 1,032 | 28 | 8 | 258 | 22 | 31 | 119 | 7 | 364 | 1 | 40 | 60 | 4 | 6 | 14 | 70 |
| Nov | 997 | 26 | 7 | 252 | 23 | 28 | 106 | 6 | 366 | 1 | 36 | 56 | 5 | 8 | 19 | 59 |
| Dec | 970 | 23 | 7 | 273 | 23 | 22 | 109 | 7 | 329 | 1 | 37 | 47 | 5 | 5 | 16 | 66 |
| 2003 Jan | 758 | 18 | 5 | 202 | 15 | 17 | 91 | 5 | 262 | 0 | 29 | 44 | 4 | 7 | 11 | 49 |
| Feb | 853 | 21 | 5 | 228 | 23 | 21 | 92 | 6 | 291 | 0 | 34 | 50 | 4 | 8 | 12 | 58 |
| Mar | 926 | 25 | 5 | 226 | 23 | 21 | 108 | 6 | 335 | 1 | 32 | 58 | 9 | 10 | 15 | 55 |
| Apr | 958 | 26 | 7 | 249 | 30 | 27 | 117 | 6 | 324 | 2 | 34 | 57 | 7 | 5 | 13 | 53 |
| May | 1,130 | 26 | 9 | 312 | 23 | 35 | 131 | 7 | 396 | 1 | 45 | 58 | 7 | 5 | 21 | 55 |
| Annual variation (%) | | | | | | | | | | | | | | | | |
| 2003 Feb | 11.9 | 11.2 | -13.9 | 21.4 | 6.7 | 1.2 | 6.9 | 19.9 | 5.0 | 74.8 | 24.8 | 15.0 | 19.6 | 98.4 | -7.0 | 20.4 |
| Mar | 7.8 | 12.4 | 7.0 | 6.7 | -11.3 | -0.4 | 18.4 | -10.1 | 8.5 | 15.1 | -5.1 | 22.5 | 179.3 | 148.7 | -18.3 | -10.9 |
| Apr | 0.1 | -12.4 | -14.6 | 6.7 | -5.0 | -6.2 | 8.2 | -21.6 | -2.0 | 162.6 | -7.0 | 2.2 | 97.6 | 27.1 | -5.2 | -16.7 |
| May | 23.5 | 8.2 | 54.6 | 40.9 | 15.1 | 21.2 | 31.2 | 43.6 | 13.4 | -14.2 | 45.3 | 8.0 | 40.4 | -2.6 | 53.2 | 4.9 |

NON EU-15 MEMBER STATES

| Period | Extra EU-15 | Partner | | | | | | | | | | | | |
|-----------------------------|--------------|---------|--------------|---------------|--------|-------|-------|-----------------|-------|-------|---------------|-------|-------|-------|
| | | Norway | Switzer-land | United States | Canada | China | Japan | Candidate cntr. | CIS | MEDA | South America | OPEC | DAE | ACP |
| EXPORTS | | | | | | | | | | | | | | |
| %2002 | 100.0 | 2.5 | 1.6 | 13.1 | 1.0 | 4.5 | 0.2 | 33.0 | 5.5 | 25.5 | 1.2 | 8.3 | 7.7 | 2.2 |
| Value (Mio euro) | | | | | | | | | | | | | | |
| 2001 | 4,045 | 82 | 53 | 398 | 40 | 100 | 20 | 1,486 | 354 | 1,057 | 110 | 352 | 165 | 116 |
| 2002 | 4,786 | 120 | 75 | 627 | 50 | 216 | 12 | 1,581 | 264 | 1,222 | 56 | 396 | 367 | 106 |
| 2002 May | 368 | 9 | 6 | 34 | 4 | 13 | 1 | 125 | 16 | 102 | 6 | 33 | 45 | 16 |
| Jun | 417 | 5 | 5 | 82 | 9 | 21 | 1 | 116 | 21 | 95 | 6 | 29 | 42 | 3 |
| Jul | 435 | 14 | 8 | 54 | 4 | 20 | 2 | 139 | 25 | 99 | 4 | 33 | 57 | 10 |
| Aug | 404 | 6 | 8 | 53 | 4 | 14 | 1 | 132 | 22 | 115 | 2 | 38 | 34 | 6 |
| Sep | 422 | 8 | 7 | 73 | 4 | 24 | 1 | 121 | 26 | 82 | 4 | 36 | 45 | 3 |
| Oct | 480 | 21 | 7 | 77 | 4 | 24 | 1 | 157 | 25 | 102 | 2 | 46 | 36 | 9 |
| Nov | 443 | 12 | 8 | 76 | 6 | 29 | 1 | 146 | 27 | 99 | 3 | 41 | 13 | 12 |
| Dec | 477 | 29 | 6 | 47 | 4 | 37 | 1 | 142 | 21 | 129 | 3 | 38 | 20 | 3 |
| 2003 Jan | 385 | 2 | 6 | 42 | 3 | 32 | 1 | 142 | 15 | 114 | 3 | 31 | 24 | 13 |
| Feb | 364 | 10 | 7 | 62 | 3 | 16 | 1 | 132 | 19 | 79 | 2 | 19 | 20 | 4 |
| Mar | 422 | 6 | 7 | 45 | 3 | 18 | 1 | 155 | 22 | 112 | 12 | 38 | 29 | 12 |
| Apr | 404 | 10 | 6 | 55 | 3 | 17 | 1 | 163 | 29 | 110 | 1 | 24 | 13 | 4 |
| May | 389 | 5 | 7 | 47 | 3 | 6 | 1 | 160 | 24 | 105 | 4 | 20 | 26 | 10 |
| Annual variation (%) | | | | | | | | | | | | | | |
| 2003 Feb | 18.3 | 18.6 | 41.3 | 131.2 | 44.7 | 84.5 | -27.8 | 11.8 | 1.1 | -9.0 | -79.4 | -26.5 | 31.3 | -39.1 |
| Mar | 19.3 | 24.4 | 29.5 | 36.6 | 32.5 | 59.3 | -48.0 | 17.6 | 5.8 | 6.3 | 318.6 | 109.7 | 12.8 | -24.1 |
| Apr | 4.1 | 466.4 | 18.8 | 53.0 | -36.8 | 148.4 | 15.0 | 7.1 | 13.4 | -12.4 | -79.4 | -27.5 | -51.0 | -71.8 |
| May | 5.8 | -41.5 | 14.2 | 40.4 | -8.9 | -54.1 | 78.4 | 28.2 | 48.4 | 2.1 | -27.2 | -38.7 | -41.8 | -40.5 |
| IMPORTS | | | | | | | | | | | | | | |
| %2002 | 100.0 | 0.6 | 2.1 | 7.4 | 0.7 | 5.1 | 3.0 | 31.5 | 29.3 | 11.2 | 3.5 | 1.2 | 8.4 | 1.1 |
| Value (Mio euro) | | | | | | | | | | | | | | |
| 2001 | 6,938 | 35 | 181 | 551 | 66 | 282 | 171 | 2,134 | 2,003 | 678 | 345 | 145 | 436 | 86 |
| 2002 | 7,725 | 47 | 163 | 571 | 51 | 392 | 230 | 2,435 | 2,261 | 867 | 273 | 89 | 649 | 85 |
| 2002 May | 608 | 3 | 11 | 60 | 3 | 31 | 21 | 198 | 162 | 69 | 17 | 4 | 58 | 5 |
| Jun | 607 | 3 | 17 | 42 | 4 | 29 | 22 | 199 | 153 | 65 | 25 | 7 | 67 | 5 |
| Jul | 678 | 7 | 14 | 53 | 3 | 29 | 22 | 207 | 194 | 72 | 22 | 19 | 73 | 7 |
| Aug | 631 | 2 | 12 | 47 | 4 | 33 | 18 | 192 | 191 | 62 | 26 | 13 | 61 | 5 |
| Sep | 703 | 3 | 12 | 38 | 4 | 33 | 18 | 217 | 247 | 76 | 23 | 13 | 57 | 5 |
| Oct | 758 | 4 | 18 | 42 | 10 | 47 | 21 | 252 | 215 | 93 | 27 | 4 | 67 | 5 |
| Nov | 736 | 4 | 16 | 37 | 6 | 43 | 20 | 235 | 247 | 72 | 29 | 5 | 52 | 5 |
| Dec | 671 | 7 | 17 | 48 | 5 | 38 | 18 | 213 | 194 | 95 | 21 | 6 | 43 | 9 |
| 2003 Jan | 643 | 3 | 10 | 49 | 4 | 37 | 18 | 176 | 235 | 59 | 16 | 3 | 51 | 13 |
| Feb | 598 | 3 | 13 | 41 | 7 | 35 | 18 | 189 | 193 | 55 | 18 | 3 | 39 | 9 |
| Mar | 717 | 8 | 14 | 37 | 4 | 35 | 18 | 232 | 254 | 76 | 16 | 5 | 54 | 8 |
| Apr | 744 | 5 | 15 | 61 | 4 | 42 | 19 | 233 | 232 | 79 | 21 | 4 | 49 | 6 |
| May | 661 | 3 | 21 | 43 | 4 | 45 | 21 | 242 | 170 | 80 | 21 | 5 | 46 | 9 |
| Annual variation (%) | | | | | | | | | | | | | | |
| 2003 Feb | -0.5 | -19.0 | 29.3 | -11.8 | 209.0 | 38.7 | 42.1 | 9.4 | 2.2 | -16.2 | -45.7 | -64.2 | 3.7 | -4.0 |
| Mar | 22.0 | 78.7 | 12.3 | -31.9 | -22.1 | 21.0 | -9.1 | 22.1 | 72.2 | 2.3 | -19.6 | 42.5 | 20.6 | 24.7 |
| Apr | 22.8 | 56.6 | -2.0 | -1.7 | 63.5 | 29.9 | -24.5 | 10.9 | 66.6 | 12.9 | 45.4 | -10.8 | -8.8 | 12.3 |
| May | 8.8 | -5.8 | 85.2 | -28.0 | 39.6 | 46.5 | 2.9 | 21.9 | 5.1 | 16.0 | 24.6 | 17.8 | -21.2 | 66.9 |

TRADE BALANCE (BN euro)

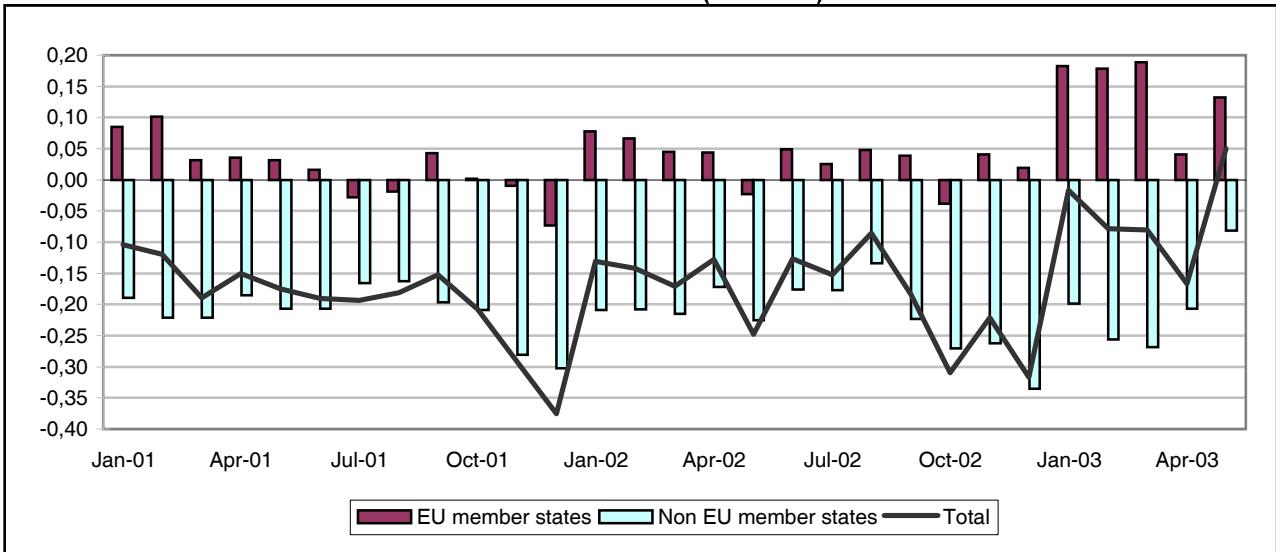

TRADE WITH EU MEMBER STATES (BN euro)

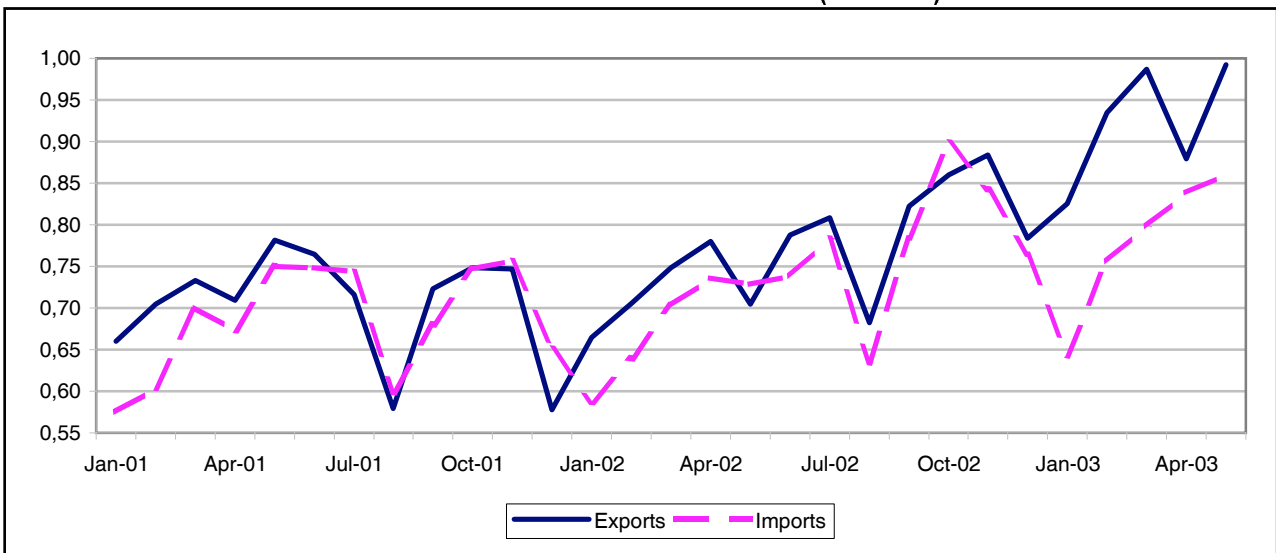

TRADE WITH NON EU MEMBER STATES (BN euro)

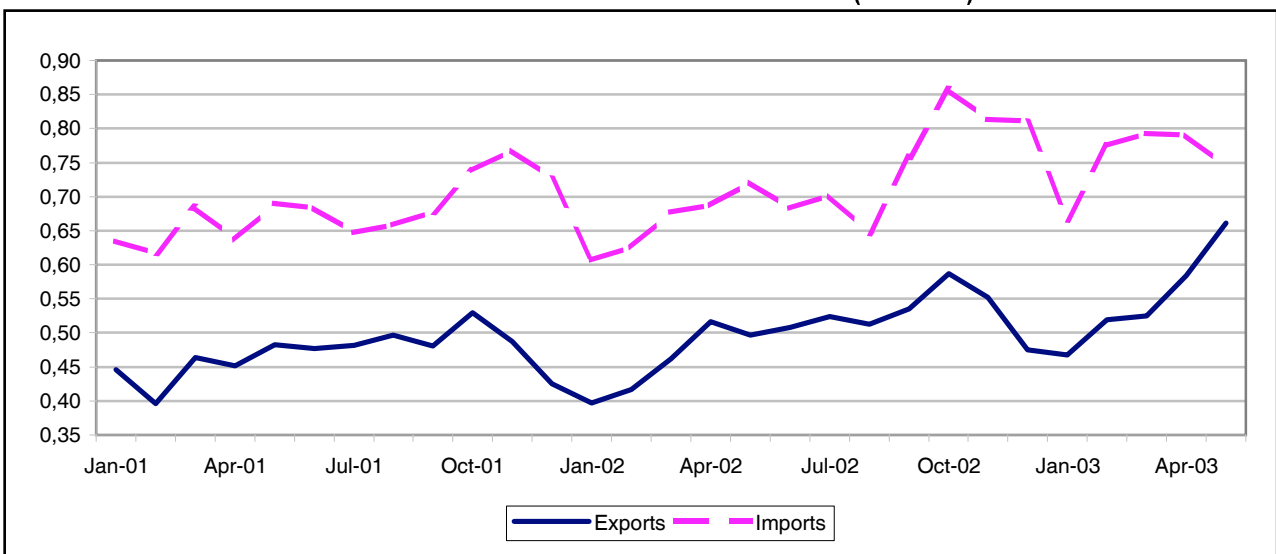

TRADE BALANCE

EU-15 MEMBER STATES

Value (Mio euro)

| Period | EU-15 | Partner | | | | | | | | | | | | | | |
|----------|------------|---------|-----|------|----|------|------|-----|-----|----|-----|-----|-----|-----|-----|-----|
| | | B | DK | D | EL | E | F | IRL | I | L | NL | A | P | FIN | S | UK |
| 2001 | 216 | 64 | -10 | -267 | 63 | -224 | -82 | -41 | 199 | 40 | 154 | 457 | -2 | -45 | -17 | -75 |
| 2002 | 393 | 0 | 28 | -14 | 22 | -303 | -136 | -41 | 429 | 12 | 155 | 430 | -26 | -44 | -35 | -84 |
| 2002 May | -23 | -4 | -1 | -31 | 2 | -22 | -10 | -2 | 23 | 1 | 10 | 36 | -3 | -5 | -3 | -13 |
| Jun | 49 | -5 | 3 | 5 | 1 | -34 | -10 | -2 | 39 | 0 | 9 | 50 | -2 | -3 | -2 | 1 |
| Jul | 25 | -0 | -2 | -2 | -0 | -34 | -16 | -3 | 55 | 1 | 15 | 33 | -2 | -6 | -7 | -8 |
| Aug | 48 | 4 | 5 | -4 | 1 | -29 | -9 | -2 | 42 | 1 | 17 | 36 | -3 | -3 | -1 | -6 |
| Sep | 39 | 1 | 2 | 4 | 2 | -23 | -10 | -3 | 35 | 0 | 20 | 28 | -2 | -5 | -4 | -5 |
| Oct | -38 | -3 | 2 | -25 | 2 | -28 | -33 | -6 | 33 | 1 | 18 | 28 | -4 | -6 | -7 | -11 |
| Nov | 41 | -7 | 5 | 34 | 3 | -21 | -23 | -5 | 22 | 1 | 13 | 39 | -3 | -6 | -4 | -6 |
| Dec | 19 | -3 | 1 | -4 | 1 | -17 | -5 | -6 | 19 | 2 | 11 | 32 | -1 | 1 | -5 | -7 |
| 2003 Jan | 183 | 0 | 1 | 98 | 3 | -18 | -8 | -5 | 62 | 2 | 11 | 36 | -1 | 2 | -0 | 0 |
| Feb | 178 | 0 | 2 | 91 | 1 | -24 | -7 | -4 | 31 | 3 | 42 | 44 | -1 | 3 | 3 | -4 |
| Mar | 188 | 3 | -0 | 140 | 2 | -23 | -19 | -3 | 35 | 2 | 9 | 41 | -1 | 1 | -0 | 3 |
| Apr | 41 | -2 | -1 | 28 | 2 | -24 | -27 | -5 | 10 | 2 | 13 | 40 | -1 | 3 | -2 | 5 |
| May | 132 | 4 | 3 | 102 | 3 | -26 | -25 | -4 | 26 | 2 | 14 | 46 | -1 | -3 | -10 | 0 |

NON EU-15 MEMBER STATES

Value (Mio euro)

| Period | Extra EU-15 | Partner | | | | | | | | | | | | |
|----------|---------------|---------|--------------|---------------|--------|-------|-------|-----------------|--------|------|---------------|------|------|-----|
| | | Norway | Switzer-land | United States | Canada | China | Japan | Candidate cntr. | CIS | MEDA | South America | OPEC | DAE | ACP |
| 2001 | -2,547 | 8 | 4 | -134 | -3 | -245 | -252 | 635 | -2,354 | 37 | -34 | 3 | -276 | -6 |
| 2002 | -2,607 | 27 | -48 | -150 | 3 | -324 | -170 | 435 | -2,096 | 39 | -64 | -16 | -325 | -7 |
| 2002 May | -225 | 2 | -4 | -11 | 1 | -24 | -12 | 34 | -195 | -1 | -6 | -3 | -25 | 0 |
| Jun | -176 | 3 | -4 | -21 | 3 | -20 | -15 | 54 | -166 | 2 | -4 | -2 | -22 | -0 |
| Jul | -177 | 2 | -1 | -17 | -0 | -21 | -6 | 45 | -164 | 10 | -4 | 0 | -22 | -1 |
| Aug | -134 | 2 | -4 | -10 | -0 | -20 | -6 | 74 | -151 | 9 | -5 | 2 | -23 | -1 |
| Sep | -223 | 3 | -5 | -9 | 1 | -33 | -7 | 25 | -171 | 8 | -6 | -1 | -29 | -0 |
| Oct | -271 | 3 | -3 | -5 | 1 | -42 | -12 | 21 | -193 | 3 | -9 | -2 | -37 | -2 |
| Nov | -262 | 3 | -8 | -14 | 0 | -38 | -18 | 29 | -180 | -0 | -5 | -4 | -37 | -1 |
| Dec | -336 | 1 | -2 | -20 | 0 | -31 | -14 | -19 | -211 | -2 | -5 | -3 | -36 | -1 |
| 2003 Jan | -199 | 2 | 6 | -8 | 0 | -20 | -20 | 86 | -217 | -1 | -4 | -2 | -27 | -1 |
| Feb | -256 | 1 | -6 | -6 | 0 | -25 | -19 | 47 | -211 | 11 | -3 | -4 | -36 | -1 |
| Mar | -268 | -1 | -5 | -17 | 0 | -16 | -22 | 28 | -195 | -4 | -6 | -4 | -33 | -1 |
| Apr | -207 | -1 | -7 | 54 | -1 | -27 | -30 | -1 | -152 | 1 | -6 | -3 | -35 | -1 |
| May | -82 | 2 | -6 | 79 | 5 | -25 | -20 | 35 | -123 | 4 | -3 | -4 | -35 | -0 |

EU-15 MEMBER STATES

| Period | EU-15 | Partner | | | | | | | | | | | | | | |
|-----------------------------|--------------|---------|-------|-------|-------|------|-------|-------|-------|-------|-------|-------|-------|-------|-------|-------|
| | | B | DK | D | EL | E | F | IRL | I | L | NL | A | P | FIN | S | UK |
| EXPORTS | | | | | | | | | | | | | | | | |
| %2002 | 100.0 | 3.4 | 1.2 | 42.9 | 0.6 | 2.7 | 6.9 | 0.2 | 17.7 | 0.2 | 5.0 | 12.7 | 0.3 | 0.8 | 1.4 | 3.9 |
| Value (Mio euro) | | | | | | | | | | | | | | | | |
| 2001 | 8,445 | 339 | 67 | 3,819 | 91 | 174 | 556 | 17 | 1,247 | 44 | 397 | 1,146 | 31 | 55 | 116 | 347 |
| 2002 | 9,231 | 317 | 111 | 3,962 | 51 | 248 | 637 | 19 | 1,635 | 18 | 464 | 1,172 | 29 | 74 | 130 | 362 |
| 2002 May | 705 | 22 | 6 | 292 | 4 | 24 | 54 | 1 | 125 | 1 | 34 | 100 | 2 | 5 | 10 | 24 |
| Jun | 787 | 24 | 10 | 336 | 4 | 18 | 58 | 2 | 136 | 1 | 39 | 108 | 2 | 6 | 11 | 33 |
| Jul | 809 | 25 | 6 | 340 | 4 | 17 | 55 | 1 | 175 | 1 | 40 | 100 | 3 | 5 | 9 | 28 |
| Aug | 682 | 24 | 10 | 293 | 3 | 13 | 42 | 2 | 120 | 1 | 39 | 89 | 2 | 6 | 11 | 25 |
| Sep | 823 | 28 | 9 | 359 | 5 | 23 | 56 | 2 | 145 | 1 | 45 | 92 | 3 | 7 | 11 | 36 |
| Oct | 860 | 31 | 11 | 373 | 5 | 25 | 44 | 2 | 156 | 1 | 51 | 105 | 2 | 5 | 13 | 35 |
| Nov | 884 | 27 | 13 | 424 | 5 | 26 | 52 | 1 | 130 | 2 | 41 | 104 | 3 | 6 | 13 | 36 |
| Dec | 783 | 26 | 10 | 337 | 5 | 25 | 61 | 1 | 122 | 3 | 40 | 95 | 4 | 11 | 11 | 33 |
| 2003 Jan | 825 | 26 | 7 | 389 | 5 | 22 | 50 | 1 | 139 | 2 | 33 | 92 | 3 | 10 | 13 | 32 |
| Feb | 934 | 29 | 10 | 438 | 4 | 22 | 54 | 1 | 134 | 4 | 69 | 110 | 3 | 11 | 15 | 30 |
| Mar | 987 | 35 | 9 | 504 | 3 | 24 | 53 | 2 | 138 | 3 | 38 | 113 | 5 | 9 | 16 | 37 |
| Apr | 879 | 28 | 7 | 438 | 3 | 23 | 44 | 2 | 115 | 2 | 43 | 112 | 3 | 10 | 11 | 38 |
| May | 992 | 33 | 10 | 517 | 4 | 23 | 46 | 2 | 130 | 4 | 44 | 125 | 3 | 7 | 12 | 32 |
| Annual variation (%) | | | | | | | | | | | | | | | | |
| 2003 Feb | 32.5 | 17.5 | 20.2 | 56.1 | -14.8 | 6.2 | 4.1 | -15.0 | -7.2 | 285.3 | 117.4 | 15.8 | 85.0 | 86.3 | 72.0 | 24.0 |
| Mar | 31.9 | 10.1 | -13.6 | 60.3 | -13.7 | 23.3 | 5.5 | 13.1 | 9.6 | 48.7 | 4.7 | 9.2 | 175.1 | 68.8 | 43.2 | 15.7 |
| Apr | 12.7 | -1.2 | -27.6 | 29.4 | -34.8 | 42.2 | -25.4 | -10.6 | -13.2 | 49.4 | 8.1 | 14.6 | 15.3 | 122.0 | -13.2 | 25.9 |
| May | 40.8 | 52.0 | 51.6 | 77.0 | 16.0 | -4.5 | -13.8 | 58.8 | 3.6 | 222.9 | 28.8 | 25.9 | 74.4 | 22.2 | 20.2 | 32.2 |
| IMPORTS | | | | | | | | | | | | | | | | |
| %2002 | 100.0 | 3.6 | 0.9 | 45.0 | 0.3 | 6.2 | 8.7 | 0.7 | 13.6 | 0.1 | 3.5 | 8.4 | 0.6 | 1.3 | 1.9 | 5.0 |
| Value (Mio euro) | | | | | | | | | | | | | | | | |
| 2001 | 8,229 | 276 | 77 | 4,085 | 27 | 397 | 638 | 58 | 1,048 | 5 | 243 | 689 | 33 | 99 | 133 | 421 |
| 2002 | 8,839 | 317 | 83 | 3,976 | 29 | 551 | 773 | 60 | 1,207 | 7 | 309 | 742 | 55 | 117 | 165 | 447 |
| 2002 May | 728 | 26 | 7 | 323 | 1 | 47 | 64 | 3 | 103 | 0 | 25 | 63 | 5 | 11 | 13 | 37 |
| Jun | 738 | 29 | 6 | 331 | 3 | 53 | 68 | 4 | 97 | 0 | 29 | 58 | 5 | 9 | 13 | 32 |
| Jul | 784 | 25 | 8 | 342 | 4 | 51 | 71 | 5 | 120 | 0 | 24 | 67 | 5 | 11 | 15 | 36 |
| Aug | 634 | 21 | 5 | 297 | 2 | 43 | 51 | 4 | 78 | 0 | 22 | 53 | 5 | 9 | 13 | 31 |
| Sep | 784 | 28 | 8 | 355 | 3 | 46 | 66 | 5 | 110 | 1 | 25 | 64 | 5 | 12 | 14 | 42 |
| Oct | 899 | 34 | 9 | 398 | 3 | 53 | 77 | 7 | 123 | 1 | 32 | 76 | 6 | 12 | 20 | 46 |
| Nov | 843 | 35 | 8 | 391 | 2 | 47 | 76 | 6 | 108 | 1 | 27 | 65 | 5 | 13 | 17 | 42 |
| Dec | 764 | 30 | 9 | 342 | 3 | 43 | 66 | 8 | 103 | 1 | 29 | 63 | 4 | 10 | 16 | 39 |
| 2003 Jan | 643 | 26 | 7 | 290 | 2 | 40 | 58 | 6 | 77 | 1 | 22 | 57 | 4 | 8 | 14 | 31 |
| Feb | 756 | 29 | 8 | 347 | 3 | 46 | 62 | 5 | 103 | 1 | 27 | 67 | 5 | 8 | 12 | 33 |
| Mar | 799 | 32 | 10 | 364 | 1 | 47 | 72 | 5 | 103 | 1 | 29 | 72 | 6 | 8 | 16 | 34 |
| Apr | 838 | 30 | 7 | 410 | 1 | 47 | 71 | 7 | 105 | 1 | 30 | 73 | 4 | 8 | 12 | 32 |
| May | 860 | 29 | 7 | 416 | 1 | 49 | 71 | 6 | 104 | 1 | 30 | 79 | 4 | 9 | 21 | 32 |
| Annual variation (%) | | | | | | | | | | | | | | | | |
| 2003 Feb | 18.3 | 48.2 | 33.0 | 17.5 | 79.8 | 15.9 | 17.5 | 32.1 | 17.7 | 304.1 | 7.3 | 24.1 | 26.7 | 8.1 | 15.0 | 4.4 |
| Mar | 13.5 | 31.8 | 57.6 | 12.7 | -17.9 | 4.7 | 8.3 | 30.5 | 10.5 | 111.4 | 18.4 | 22.1 | 47.7 | -0.4 | 75.3 | -6.1 |
| Apr | 13.9 | 17.1 | 39.6 | 27.6 | -2.0 | -1.3 | 4.1 | 19.4 | 3.0 | 3.6 | 8.6 | 14.6 | -5.8 | -17.6 | -9.6 | -18.6 |
| May | 18.2 | 13.1 | -2.3 | 28.5 | 10.6 | 4.6 | 10.9 | 93.1 | 1.7 | 238.4 | 22.1 | 25.0 | -9.6 | -15.2 | 65.5 | -15.2 |

NON EU-15 MEMBER STATES

| Period | Extra EU-15 | Partner | | | | | | | | | | | | |
|-----------------------------|--------------|---------|-------------|---------------|--------|-------|-------|-----------------|-------|-------|---------------|-------|------|-------|
| | | Norway | Switzerland | United States | Canada | China | Japan | Candidate cntr. | CIS | MEDA | South America | OPEC | DAE | ACP |
| EXPORTS | | | | | | | | | | | | | | |
| %2002 | 100.0 | 0.8 | 3.2 | 3.7 | 0.4 | 0.7 | 2.6 | 74.8 | 6.2 | 2.6 | 0.2 | 0.6 | 0.8 | 0.4 |
| Value (Mio euro) | | | | | | | | | | | | | | |
| 2001 | 5,617 | 34 | 216 | 181 | 18 | 14 | 12 | 4,347 | 358 | 142 | 26 | 43 | 40 | 29 |
| 2002 | 5,983 | 51 | 191 | 220 | 24 | 43 | 153 | 4,472 | 370 | 157 | 11 | 38 | 47 | 23 |
| 2002 May | 497 | 3 | 15 | 17 | 2 | 2 | 16 | 367 | 29 | 12 | 1 | 2 | 4 | 3 |
| Jun | 508 | 5 | 13 | 21 | 4 | 4 | 11 | 376 | 32 | 11 | 1 | 2 | 4 | 2 |
| Jul | 524 | 4 | 18 | 17 | 2 | 5 | 22 | 390 | 29 | 17 | 1 | 3 | 4 | 1 |
| Aug | 512 | 3 | 14 | 19 | 2 | 7 | 19 | 377 | 33 | 16 | 1 | 6 | 4 | 2 |
| Sep | 535 | 5 | 12 | 18 | 3 | 2 | 20 | 405 | 30 | 16 | 1 | 5 | 5 | 2 |
| Oct | 587 | 6 | 18 | 24 | 2 | 3 | 20 | 439 | 33 | 15 | 1 | 3 | 4 | 2 |
| Nov | 552 | 5 | 15 | 21 | 2 | 5 | 17 | 408 | 37 | 13 | 1 | 3 | 5 | 2 |
| Dec | 476 | 4 | 24 | 19 | 2 | 9 | 13 | 339 | 32 | 12 | 1 | 2 | 3 | 1 |
| 2003 Jan | 467 | 4 | 17 | 16 | 1 | 10 | 3 | 364 | 23 | 8 | 1 | 2 | 3 | 1 |
| Feb | 519 | 3 | 17 | 18 | 2 | 10 | 3 | 400 | 31 | 22 | 1 | 2 | 4 | 2 |
| Mar | 525 | 2 | 15 | 14 | 2 | 19 | 4 | 399 | 37 | 10 | 1 | 1 | 5 | 1 |
| Apr | 584 | 2 | 15 | 84 | 3 | 7 | 1 | 398 | 39 | 16 | 1 | 3 | 5 | 2 |
| May | 662 | 4 | 15 | 107 | 6 | 10 | 11 | 425 | 42 | 17 | 2 | 2 | 4 | 2 |
| Annual variation (%) | | | | | | | | | | | | | | |
| 2003 Feb | 24.4 | -8.6 | 9.4 | 7.9 | 38.2 | ^ | 223.4 | 25.3 | 7.0 | 176.4 | -10.3 | -15.8 | 9.8 | 116.0 |
| Mar | 13.7 | -53.0 | -0.8 | -19.8 | 55.0 | ^ | 160.9 | 12.1 | 20.0 | -13.3 | -26.5 | -74.9 | 36.6 | -44.8 |
| Apr | 13.1 | -59.2 | -13.4 | 407.4 | 102.6 | 475.8 | -86.3 | 1.6 | 22.1 | 14.2 | -51.9 | -20.7 | 47.8 | -11.1 |
| May | 33.2 | 39.0 | 4.0 | 518.7 | 184.3 | 486.6 | -30.4 | 15.8 | 46.5 | 46.4 | 95.3 | 3.1 | 3.2 | -35.2 |
| IMPORTS | | | | | | | | | | | | | | |
| %2002 | 100.0 | 0.3 | 2.8 | 4.3 | 0.2 | 4.3 | 3.8 | 47.0 | 28.7 | 1.4 | 0.9 | 0.6 | 4.3 | 0.3 |
| Value (Mio euro) | | | | | | | | | | | | | | |
| 2001 | 8,164 | 26 | 212 | 314 | 21 | 260 | 264 | 3,712 | 2,713 | 106 | 60 | 40 | 316 | 35 |
| 2002 | 8,590 | 23 | 239 | 370 | 21 | 366 | 323 | 4,038 | 2,465 | 118 | 76 | 54 | 372 | 30 |
| 2002 May | 721 | 2 | 18 | 28 | 1 | 26 | 27 | 333 | 224 | 12 | 7 | 5 | 30 | 2 |
| Jun | 683 | 2 | 17 | 43 | 1 | 23 | 27 | 322 | 198 | 9 | 5 | 4 | 25 | 2 |
| Jul | 702 | 2 | 19 | 33 | 2 | 26 | 28 | 345 | 193 | 7 | 5 | 2 | 27 | 3 |
| Aug | 646 | 2 | 18 | 29 | 2 | 27 | 25 | 303 | 184 | 7 | 5 | 4 | 27 | 2 |
| Sep | 758 | 2 | 17 | 27 | 2 | 35 | 28 | 379 | 201 | 9 | 7 | 5 | 34 | 2 |
| Oct | 858 | 2 | 21 | 30 | 2 | 45 | 32 | 418 | 226 | 12 | 10 | 5 | 41 | 4 |
| Nov | 814 | 2 | 23 | 35 | 2 | 43 | 34 | 379 | 217 | 13 | 6 | 6 | 42 | 3 |
| Dec | 811 | 3 | 26 | 39 | 1 | 39 | 27 | 358 | 244 | 14 | 6 | 6 | 39 | 3 |
| 2003 Jan | 666 | 2 | 11 | 24 | 1 | 30 | 23 | 278 | 241 | 9 | 6 | 4 | 30 | 2 |
| Feb | 775 | 2 | 23 | 23 | 2 | 35 | 22 | 353 | 242 | 11 | 4 | 6 | 40 | 3 |
| Mar | 793 | 3 | 20 | 31 | 2 | 34 | 26 | 370 | 232 | 14 | 7 | 5 | 38 | 3 |
| Apr | 791 | 2 | 22 | 30 | 4 | 35 | 32 | 399 | 191 | 15 | 7 | 6 | 40 | 3 |
| May | 744 | 2 | 21 | 28 | 1 | 35 | 31 | 390 | 165 | 13 | 5 | 6 | 39 | 2 |
| Annual variation (%) | | | | | | | | | | | | | | |
| 2003 Feb | 24.0 | 28.1 | 35.0 | 5.3 | 7.2 | 44.3 | -11.7 | 19.1 | 30.8 | 55.6 | -37.9 | 68.0 | 52.8 | 42.6 |
| Mar | 17.1 | 44.6 | -0.8 | 10.8 | -18.6 | 35.9 | 10.1 | 19.1 | 12.3 | 50.1 | 16.6 | 5.3 | 38.9 | 19.2 |
| Apr | 15.0 | 29.7 | -3.8 | 1.1 | 88.7 | 24.5 | 20.8 | 18.7 | 5.3 | 51.6 | 15.0 | 9.9 | 35.8 | 16.2 |
| May | 3.1 | 35.7 | 16.7 | -1.0 | -15.3 | 35.4 | 13.6 | 17.0 | -26.2 | 0.5 | -30.1 | 19.6 | 32.6 | -5.5 |

TRADE BALANCE (BN euro)

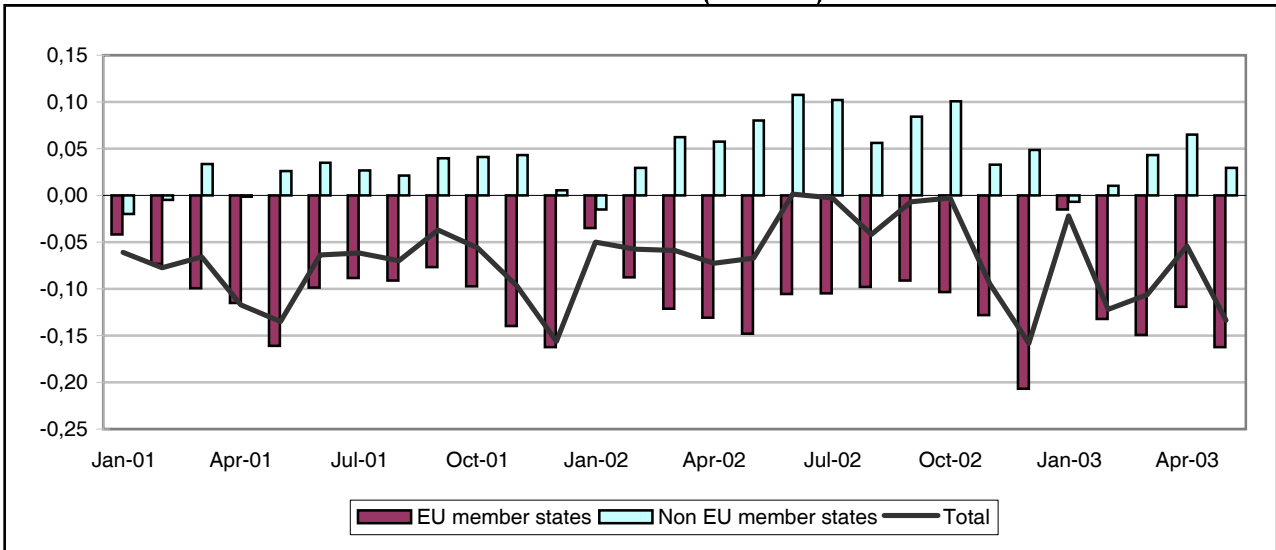

TRADE WITH EU MEMBER STATES (BN euro)

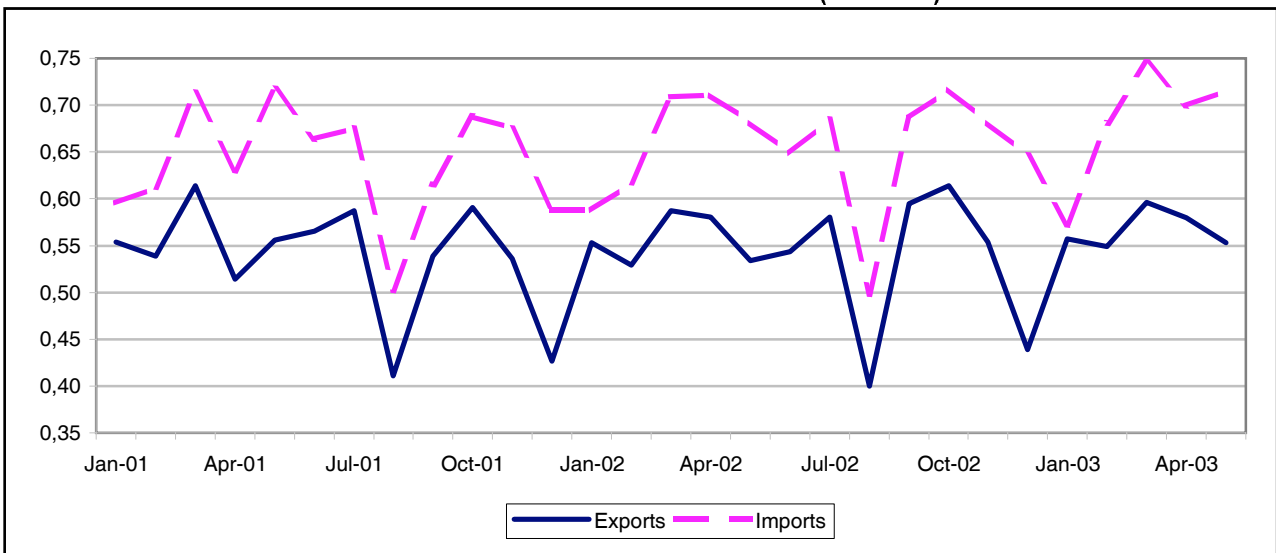

TRADE WITH NON EU MEMBER STATES (BN euro)

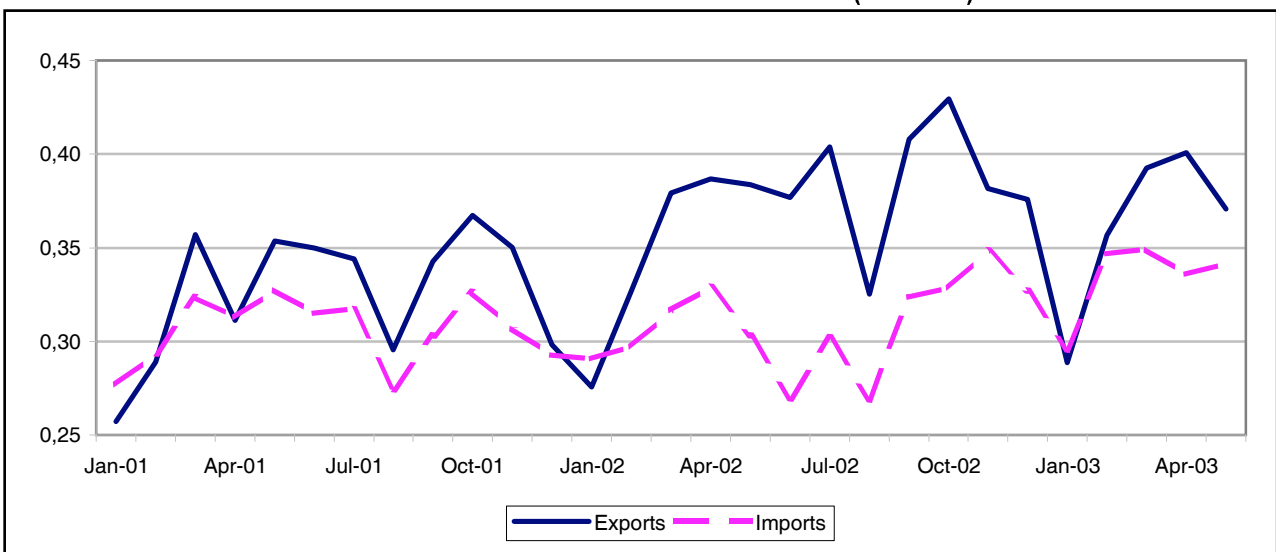

TRADE BALANCE

EU-15 MEMBER STATES

Value (Mio euro)

| Period | EU-15 | Partner | | | | | | | | | | | | | | |
|----------|--------|---------|----|-----|-----|------|------|-----|------|-----|-----|------|----|-----|-----|-----|
| | | B | DK | D | EL | E | F | IRL | I | L | NL | A | P | FIN | S | UK |
| 2001 | -1,243 | -64 | 34 | 536 | -3 | -195 | -503 | -27 | -714 | -22 | -47 | -170 | -0 | -32 | -33 | -3 |
| 2002 | -1,360 | -74 | 29 | 499 | -15 | -240 | -455 | -25 | -747 | -21 | -58 | -182 | 3 | -45 | -19 | -10 |
| 2002 May | -148 | -5 | 4 | 16 | 1 | -22 | -39 | -2 | -69 | -2 | -4 | -20 | 1 | -2 | -1 | -3 |
| Jun | -106 | -6 | 3 | 53 | -7 | -20 | -46 | -2 | -57 | -2 | -4 | -12 | 0 | -5 | 0 | -2 |
| Jul | -105 | -9 | 2 | 51 | 1 | -19 | -35 | -2 | -72 | -2 | -4 | -12 | 0 | -3 | -2 | -1 |
| Aug | -98 | -4 | 1 | 32 | 1 | -12 | -20 | -1 | -70 | -2 | -4 | -17 | -0 | -1 | -3 | 4 |
| Sep | -91 | -6 | 1 | 63 | -8 | -19 | -46 | -2 | -51 | -2 | -4 | -9 | 1 | -8 | -1 | -1 |
| Oct | -104 | -7 | 2 | 55 | -7 | -22 | -26 | -4 | -69 | -0 | -4 | -19 | 0 | -4 | -1 | 1 |
| Nov | -128 | -11 | 2 | 42 | 0 | -19 | -35 | -2 | -73 | -1 | -4 | -21 | 0 | -5 | -3 | 2 |
| Dec | -207 | -7 | 2 | -13 | -0 | -21 | -39 | -3 | -86 | -0 | -4 | -19 | -0 | -5 | -4 | -7 |
| 2003 Jan | -15 | -5 | 3 | 65 | -0 | -6 | -42 | -3 | -17 | -1 | -1 | -8 | 0 | -5 | -2 | 8 |
| Feb | -132 | -7 | 4 | 26 | -2 | -12 | -52 | -3 | -59 | -1 | -3 | -19 | 0 | -3 | -5 | 2 |
| Mar | -150 | -7 | 3 | 31 | -8 | -10 | -51 | -2 | -79 | -0 | -2 | -16 | -0 | -6 | -4 | 2 |
| Apr | -119 | -8 | 3 | 29 | 2 | -14 | -51 | -4 | -55 | -0 | -4 | -14 | 0 | -2 | -3 | 2 |
| May | -163 | -6 | 3 | 14 | 1 | -9 | -83 | -1 | -50 | -1 | -5 | -20 | 0 | -2 | -4 | -2 |

NON EU-15 MEMBER STATES

Value (Mio euro)

| Period | Extra EU-15 | Partner | | | | | | | | | | | | |
|----------|-------------|---------|--------------|---------------|--------|-------|-------|-----------------|-----|------|---------------|------|------|-----|
| | | Norway | Switzer-land | United States | Canada | China | Japan | Candidate cntr. | CIS | MEDA | South America | OPEC | DAE | ACP |
| 2001 | 245 | -2 | -62 | -58 | -23 | -164 | -149 | -268 | 61 | -100 | -39 | -33 | -168 | -10 |
| 2002 | 748 | 7 | -5 | -36 | -9 | -215 | -135 | -135 | 119 | -61 | -94 | 36 | -185 | -3 |
| 2002 May | 80 | -0 | -4 | -4 | 0 | -17 | -14 | -19 | 19 | -4 | -5 | 8 | -18 | -0 |
| Jun | 107 | -0 | 3 | 2 | -6 | -12 | -10 | -6 | 18 | -1 | -3 | 10 | -14 | 2 |
| Jul | 102 | 1 | 1 | 0 | 2 | -15 | -11 | -25 | 18 | -2 | -6 | 7 | -15 | -0 |
| Aug | 57 | 1 | -1 | -1 | 1 | -16 | -9 | -19 | 16 | -5 | -13 | 1 | -12 | -1 |
| Sep | 84 | 1 | 1 | -4 | -0 | -23 | -10 | 1 | 13 | -4 | -13 | 4 | -16 | -1 |
| Oct | 101 | 3 | 0 | 2 | 0 | -25 | -12 | -10 | 27 | -4 | -12 | 5 | -16 | -0 |
| Nov | 33 | 1 | -2 | -8 | -9 | -24 | -13 | -1 | 11 | -7 | -12 | 1 | -18 | -1 |
| Dec | 49 | 0 | -5 | 21 | -1 | -19 | -10 | -10 | -3 | -8 | -10 | 4 | -16 | -0 |
| 2003 Jan | -7 | 0 | 1 | 5 | -2 | -17 | -11 | -18 | -10 | -7 | -11 | -2 | -15 | 0 |
| Feb | 10 | -1 | -6 | 26 | -15 | -21 | -14 | -4 | -10 | -7 | -13 | -1 | -16 | -1 |
| Mar | 43 | 0 | -2 | 10 | -0 | -21 | -16 | -21 | 8 | -6 | -13 | 6 | -19 | -1 |
| Apr | 65 | 1 | -2 | 17 | 1 | -21 | -15 | -16 | 17 | -16 | -14 | 0 | -16 | -1 |
| May | 29 | 0 | -4 | -23 | -5 | -19 | -14 | -15 | 4 | -11 | -13 | 0 | -13 | -1 |

EU-15 MEMBER STATES

| Period | EU-15 | Partner | | | | | | | | | | | | | | |
|-----------------------------|--------------|---------|------|-------|-------|-------|-------|-------|-------|-------|-------|------|-------|-------|------|-------|
| | | B | DK | D | EL | E | F | IRL | I | L | NL | A | P | FIN | S | UK |
| EXPORTS | | | | | | | | | | | | | | | | |
| %2002 | 100.0 | 1.5 | 1.5 | 41.7 | 0.6 | 1.8 | 11.3 | 0.2 | 20.3 | 0.1 | 2.8 | 11.9 | 0.3 | 0.4 | 1.5 | 4.1 |
| Value (Mio euro) | | | | | | | | | | | | | | | | |
| 2001 | 6,432 | 112 | 97 | 2,715 | 33 | 100 | 703 | 15 | 1,290 | 3 | 172 | 773 | 17 | 30 | 82 | 290 |
| 2002 | 6,509 | 97 | 97 | 2,714 | 36 | 116 | 734 | 14 | 1,323 | 8 | 183 | 774 | 22 | 27 | 97 | 268 |
| 2002 May | 534 | 9 | 8 | 207 | 3 | 10 | 69 | 1 | 113 | 0 | 15 | 64 | 2 | 3 | 7 | 22 |
| Jun | 543 | 8 | 9 | 228 | 2 | 12 | 60 | 1 | 110 | 0 | 15 | 64 | 2 | 2 | 9 | 21 |
| Jul | 580 | 7 | 8 | 240 | 4 | 10 | 65 | 1 | 120 | 0 | 16 | 71 | 2 | 2 | 10 | 25 |
| Aug | 400 | 6 | 6 | 189 | 3 | 7 | 35 | 1 | 55 | 0 | 13 | 55 | 2 | 2 | 6 | 20 |
| Sep | 595 | 8 | 8 | 253 | 4 | 11 | 63 | 1 | 122 | 1 | 16 | 72 | 2 | 2 | 10 | 22 |
| Oct | 614 | 9 | 9 | 250 | 3 | 10 | 75 | 1 | 127 | 2 | 17 | 71 | 2 | 3 | 10 | 27 |
| Nov | 554 | 6 | 9 | 236 | 3 | 10 | 55 | 2 | 116 | 1 | 16 | 63 | 2 | 2 | 8 | 25 |
| Dec | 439 | 6 | 8 | 181 | 2 | 7 | 47 | 1 | 91 | 2 | 13 | 54 | 1 | 1 | 6 | 19 |
| 2003 Jan | 557 | 7 | 8 | 225 | 2 | 11 | 55 | 1 | 132 | 2 | 16 | 65 | 1 | 2 | 7 | 24 |
| Feb | 549 | 6 | 9 | 216 | 2 | 10 | 50 | 1 | 133 | 2 | 18 | 67 | 2 | 2 | 8 | 22 |
| Mar | 596 | 8 | 9 | 230 | 4 | 11 | 62 | 1 | 140 | 3 | 18 | 73 | 2 | 2 | 10 | 24 |
| Apr | 580 | 7 | 8 | 224 | 4 | 10 | 57 | 2 | 138 | 3 | 17 | 73 | 1 | 3 | 9 | 24 |
| May | 553 | 7 | 8 | 216 | 3 | 15 | 51 | 2 | 131 | 2 | 16 | 67 | 2 | 3 | 8 | 20 |
| Annual variation (%) | | | | | | | | | | | | | | | | |
| 2003 Feb | 3.6 | -31.9 | 17.4 | -2.6 | -14.0 | 11.4 | -21.7 | -19.5 | 19.7 | 976.6 | 24.0 | 16.9 | 0.9 | -38.3 | 26.0 | 11.6 |
| Mar | 1.5 | -29.7 | 8.3 | -6.0 | 36.5 | 8.4 | -9.1 | 48.8 | 16.3 | 786.1 | 16.6 | 5.3 | -12.9 | -20.6 | 11.4 | 5.4 |
| Apr | -0.1 | -31.7 | -7.2 | -2.7 | 17.1 | -1.4 | -22.1 | 1.8 | 20.3 | 997.5 | -3.2 | -0.7 | -35.4 | -4.8 | 13.1 | 1.6 |
| May | 3.6 | -21.4 | 1.6 | 4.7 | -9.6 | 50.2 | -25.4 | 120.7 | 16.3 | 574.5 | 4.6 | 3.9 | -4.1 | 6.2 | 18.1 | -6.7 |
| IMPORTS | | | | | | | | | | | | | | | | |
| %2002 | 100.0 | 2.2 | 0.8 | 28.2 | 0.6 | 4.5 | 15.1 | 0.5 | 26.3 | 0.4 | 3.0 | 12.1 | 0.2 | 0.9 | 1.5 | 3.5 |
| Value (Mio euro) | | | | | | | | | | | | | | | | |
| 2001 | 7,675 | 176 | 63 | 2,178 | 36 | 295 | 1,205 | 42 | 2,004 | 25 | 219 | 944 | 17 | 62 | 115 | 292 |
| 2002 | 7,869 | 170 | 67 | 2,216 | 51 | 356 | 1,190 | 39 | 2,070 | 29 | 240 | 956 | 19 | 72 | 116 | 278 |
| 2002 May | 681 | 14 | 5 | 191 | 2 | 32 | 108 | 3 | 182 | 2 | 19 | 84 | 1 | 5 | 8 | 25 |
| Jun | 649 | 14 | 6 | 175 | 9 | 32 | 107 | 2 | 167 | 2 | 19 | 76 | 2 | 7 | 9 | 23 |
| Jul | 685 | 15 | 6 | 189 | 3 | 29 | 99 | 3 | 192 | 2 | 20 | 83 | 2 | 5 | 12 | 26 |
| Aug | 498 | 10 | 5 | 158 | 2 | 19 | 56 | 2 | 125 | 2 | 17 | 72 | 2 | 3 | 10 | 16 |
| Sep | 686 | 14 | 6 | 190 | 12 | 29 | 109 | 3 | 173 | 3 | 20 | 81 | 1 | 10 | 11 | 22 |
| Oct | 717 | 16 | 7 | 195 | 10 | 32 | 100 | 5 | 195 | 2 | 21 | 90 | 1 | 6 | 11 | 25 |
| Nov | 682 | 18 | 7 | 195 | 2 | 29 | 90 | 4 | 189 | 3 | 20 | 85 | 1 | 7 | 10 | 24 |
| Dec | 646 | 13 | 6 | 194 | 3 | 28 | 85 | 4 | 177 | 2 | 17 | 73 | 1 | 6 | 10 | 26 |
| 2003 Jan | 572 | 12 | 5 | 160 | 2 | 16 | 97 | 4 | 149 | 2 | 18 | 73 | 1 | 7 | 9 | 16 |
| Feb | 681 | 13 | 5 | 189 | 4 | 22 | 102 | 4 | 192 | 3 | 21 | 86 | 1 | 5 | 13 | 20 |
| Mar | 746 | 15 | 6 | 199 | 12 | 21 | 113 | 3 | 220 | 3 | 20 | 89 | 2 | 8 | 13 | 22 |
| Apr | 699 | 15 | 6 | 195 | 2 | 24 | 108 | 5 | 193 | 3 | 20 | 87 | 1 | 5 | 12 | 22 |
| May | 715 | 13 | 5 | 202 | 2 | 24 | 134 | 3 | 181 | 3 | 20 | 87 | 2 | 5 | 12 | 22 |
| Annual variation (%) | | | | | | | | | | | | | | | | |
| 2003 Feb | 10.4 | 6.3 | 22.0 | 11.1 | 88.6 | -28.5 | 1.2 | 15.8 | 19.5 | 2.1 | 10.4 | 16.7 | 5.3 | 5.2 | 48.8 | -7.2 |
| Mar | 5.2 | -3.5 | -2.9 | -2.8 | 462.8 | -38.0 | 1.7 | 32.6 | 17.7 | -3.3 | -5.0 | 9.2 | 48.0 | 5.4 | 45.3 | -7.2 |
| Apr | -1.6 | -7.8 | 15.7 | -2.5 | 18.6 | -29.0 | -3.4 | 63.7 | 6.0 | 38.8 | -32.9 | 6.6 | -41.9 | -23.2 | 41.7 | -11.7 |
| May | 5.0 | -9.6 | 19.6 | 5.8 | -16.1 | -24.4 | 23.8 | 12.9 | -0.7 | 23.1 | 9.3 | 2.7 | 41.1 | 0.9 | 51.4 | -11.0 |

NON EU-15 MEMBER STATES

| Period | Extra EU-15 | Partner | | | | | | | | | | | | |
|-----------------------------|-------------|---------|-------------|---------------|--------|-------|-------|-----------------|-------|-------|---------------|-------|-------|-------|
| | | Norway | Switzerland | United States | Canada | China | Japan | Candidate cntr. | CIS | MEDA | South America | OPEC | DAE | ACP |
| EXPORTS | | | | | | | | | | | | | | |
| %2002 | 100.0 | 0.5 | 4.0 | 6.7 | 0.6 | 0.5 | 0.4 | 23.9 | 10.2 | 3.1 | 0.5 | 3.1 | 1.3 | 0.6 |
| Value (Mio euro) | | | | | | | | | | | | | | |
| 2001 | 3,915 | 19 | 108 | 276 | 22 | 13 | 14 | 921 | 417 | 138 | 42 | 98 | 50 | 25 |
| 2002 | 4,453 | 22 | 180 | 299 | 28 | 23 | 16 | 1,066 | 455 | 139 | 21 | 140 | 57 | 29 |
| 2002 May | 384 | 2 | 14 | 22 | 2 | 2 | 1 | 87 | 38 | 13 | 2 | 15 | 5 | 2 |
| Jun | 377 | 1 | 16 | 24 | 2 | 2 | 1 | 88 | 39 | 12 | 3 | 15 | 5 | 5 |
| Jul | 404 | 2 | 17 | 24 | 3 | 2 | 2 | 86 | 40 | 13 | 1 | 14 | 6 | 2 |
| Aug | 325 | 2 | 12 | 20 | 2 | 2 | 2 | 77 | 34 | 11 | 1 | 8 | 4 | 1 |
| Sep | 408 | 2 | 15 | 21 | 2 | 2 | 2 | 106 | 38 | 12 | 1 | 14 | 4 | 2 |
| Oct | 429 | 4 | 16 | 27 | 3 | 1 | 2 | 99 | 52 | 13 | 2 | 13 | 5 | 3 |
| Nov | 382 | 2 | 15 | 21 | 2 | 2 | 1 | 102 | 40 | 10 | 2 | 11 | 4 | 2 |
| Dec | 376 | 1 | 13 | 53 | 2 | 2 | 2 | 80 | 40 | 10 | 2 | 14 | 5 | 2 |
| 2003 Jan | 289 | 2 | 12 | 26 | 1 | 2 | 1 | 78 | 23 | 9 | 1 | 8 | 4 | 3 |
| Feb | 357 | 2 | 12 | 49 | 1 | 2 | 1 | 88 | 34 | 12 | 1 | 10 | 5 | 2 |
| Mar | 392 | 2 | 12 | 34 | 2 | 1 | 1 | 96 | 41 | 14 | 3 | 14 | 4 | 2 |
| Apr | 401 | 2 | 13 | 40 | 2 | 2 | 1 | 95 | 42 | 11 | 2 | 10 | 4 | 2 |
| May | 371 | 2 | 12 | 22 | 2 | 2 | 1 | 91 | 32 | 10 | 1 | 8 | 4 | 2 |
| Annual variation (%) | | | | | | | | | | | | | | |
| 2003 Feb | 9.1 | 0.4 | -26.2 | 140.4 | -42.1 | 9.0 | 1.1 | 5.7 | 7.1 | 1.0 | -37.6 | 4.2 | 28.6 | -3.3 |
| Mar | 3.5 | -3.0 | -18.1 | 46.2 | -48.1 | -65.3 | -0.8 | 2.4 | 3.1 | 26.5 | 31.7 | 51.4 | -17.3 | -36.6 |
| Apr | 3.6 | 19.5 | -24.7 | 49.7 | 0.9 | -30.4 | 9.5 | 6.3 | 9.7 | -16.9 | -2.8 | -18.1 | -27.6 | -22.1 |
| May | -3.4 | 18.1 | -9.7 | -3.2 | 15.1 | 0.4 | 92.9 | 4.5 | -14.7 | -21.4 | -38.2 | -50.0 | -22.6 | -18.6 |
| IMPORTS | | | | | | | | | | | | | | |
| %2002 | 100.0 | 0.4 | 5.0 | 9.0 | 1.0 | 6.4 | 4.1 | 32.4 | 9.1 | 5.4 | 3.1 | 2.8 | 6.5 | 0.8 |
| Value (Mio euro) | | | | | | | | | | | | | | |
| 2001 | 3,670 | 20 | 170 | 334 | 45 | 177 | 163 | 1,189 | 355 | 238 | 81 | 132 | 218 | 34 |
| 2002 | 3,705 | 15 | 186 | 335 | 36 | 238 | 151 | 1,201 | 336 | 201 | 116 | 104 | 241 | 32 |
| 2002 May | 303 | 2 | 18 | 27 | 2 | 19 | 15 | 106 | 19 | 17 | 8 | 7 | 23 | 2 |
| Jun | 270 | 1 | 14 | 22 | 8 | 15 | 11 | 94 | 20 | 13 | 6 | 5 | 18 | 3 |
| Jul | 302 | 1 | 16 | 24 | 1 | 17 | 13 | 111 | 23 | 15 | 7 | 7 | 21 | 2 |
| Aug | 269 | 1 | 12 | 20 | 1 | 18 | 11 | 96 | 19 | 16 | 13 | 7 | 16 | 2 |
| Sep | 323 | 1 | 15 | 25 | 3 | 25 | 13 | 105 | 25 | 16 | 15 | 9 | 21 | 3 |
| Oct | 329 | 1 | 16 | 25 | 2 | 26 | 14 | 109 | 25 | 17 | 14 | 8 | 21 | 3 |
| Nov | 349 | 1 | 17 | 28 | 11 | 26 | 15 | 103 | 29 | 16 | 14 | 10 | 23 | 3 |
| Dec | 327 | 1 | 17 | 31 | 2 | 21 | 11 | 90 | 43 | 17 | 11 | 10 | 21 | 2 |
| 2003 Jan | 296 | 2 | 11 | 21 | 3 | 19 | 12 | 97 | 33 | 16 | 12 | 10 | 19 | 3 |
| Feb | 347 | 3 | 18 | 23 | 16 | 23 | 15 | 92 | 44 | 19 | 14 | 11 | 21 | 3 |
| Mar | 349 | 1 | 14 | 24 | 2 | 23 | 17 | 117 | 33 | 19 | 15 | 8 | 23 | 3 |
| Apr | 336 | 1 | 15 | 23 | 1 | 23 | 17 | 110 | 25 | 27 | 16 | 10 | 20 | 3 |
| May | 341 | 1 | 17 | 44 | 7 | 21 | 15 | 106 | 28 | 21 | 15 | 7 | 17 | 3 |
| Annual variation (%) | | | | | | | | | | | | | | |
| 2003 Feb | 16.7 | 88.6 | 10.4 | -23.0 | ^ | 22.8 | 35.4 | -1.6 | 27.7 | 2.6 | 117.2 | 27.1 | 12.6 | 11.1 |
| Mar | 10.2 | -31.2 | -7.0 | -5.1 | 58.0 | 18.9 | 30.9 | 13.2 | -3.7 | 1.1 | 112.0 | -44.1 | 14.4 | -21.1 |
| Apr | 2.0 | -31.7 | -8.4 | -48.6 | -31.5 | 24.0 | 15.5 | 6.5 | -2.6 | 48.4 | 143.7 | 28.4 | 3.2 | 24.6 |
| May | 12.7 | -24.0 | -6.5 | 66.3 | 312.8 | 9.1 | 3.3 | 0 | 51.0 | 25.3 | 92.4 | 7.7 | -24.0 | 50.0 |

TRADE BALANCE (BN euro)

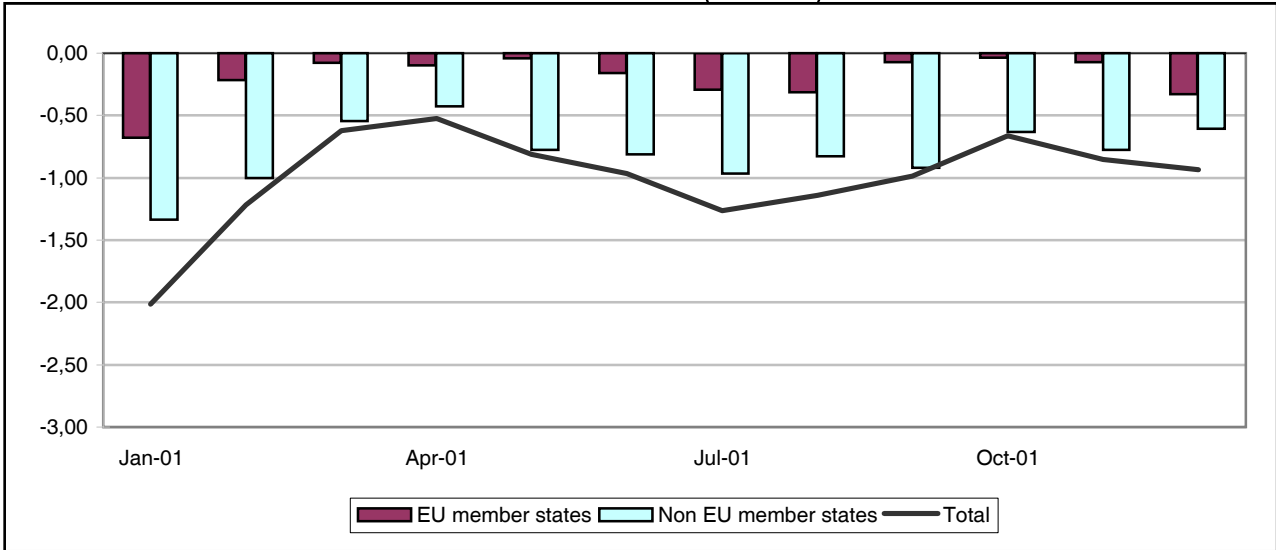

TRADE WITH EU MEMBER STATES (BN euro)

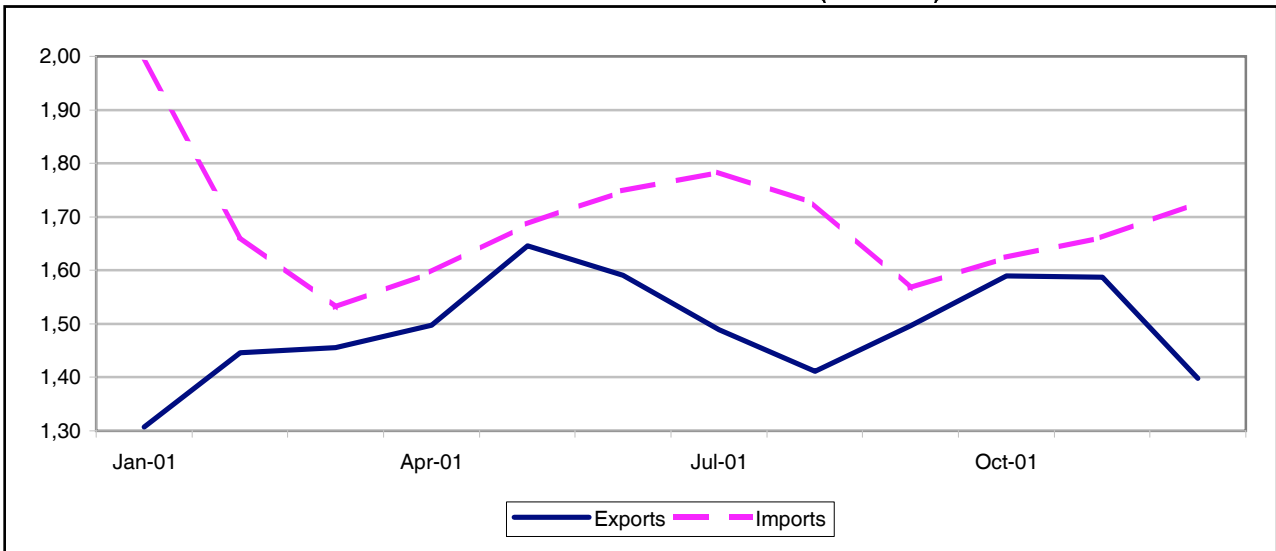

TRADE WITH NON EU MEMBER STATES (BN euro)

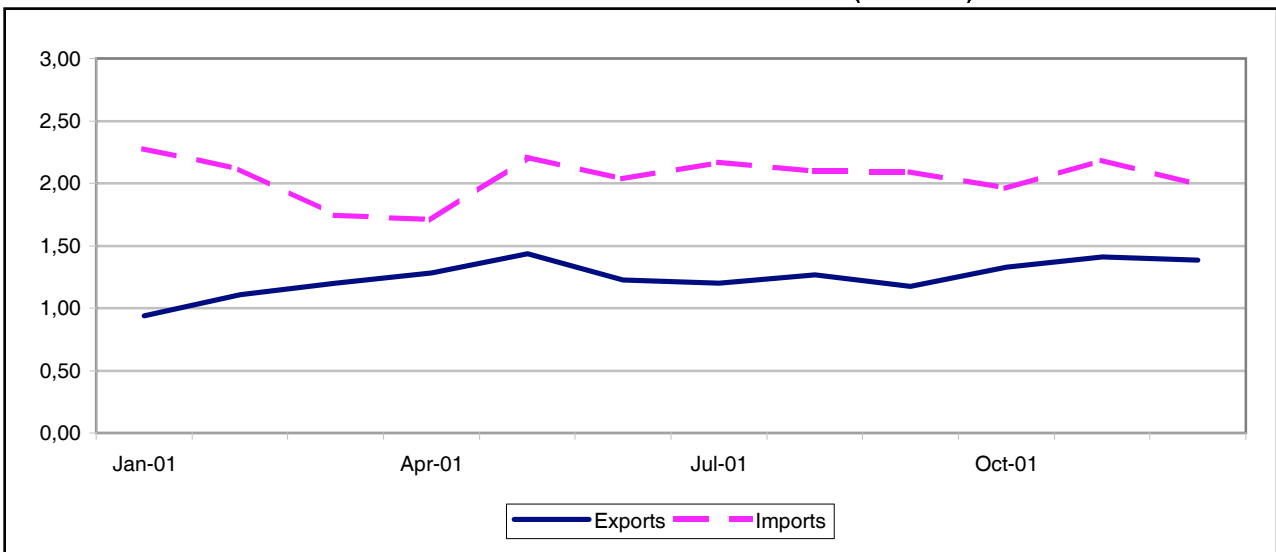

TRADE BALANCE

EU-15 MEMBER STATES

Value (Mio euro)

| Period | EU-15 | Partner | | | | | | | | | | | | | | |
|----------|----------------|---------|-----|--------|-----|--------|--------|------|--------|---|------|------|-----|------|--------|------|
| | | B(1) | DK | D | EL | E | F | IRL | I | L | NL | A | P | FIN | S | UK |
| 2000 | -12,956 | -1,104 | 23 | -2,207 | 44 | -1,062 | -2,012 | -295 | -2,645 | : | -785 | -246 | 100 | -705 | -1,327 | -733 |
| 2001 | -2,385 | -326 | 84 | 24 | 252 | -128 | -436 | -258 | -1,267 | : | -166 | -88 | 245 | -255 | -369 | 302 |
| 2000 Dec | -927 | -45 | 3 | -206 | 8 | -74 | -118 | -40 | -256 | : | -43 | -21 | 4 | -32 | -51 | -55 |
| 2001 Jan | -680 | -59 | 8 | -76 | 17 | -29 | -71 | 7 | -258 | : | -36 | -19 | 3 | -55 | -20 | -93 |
| Feb | -218 | -36 | 12 | 31 | 17 | -19 | -56 | -20 | -102 | : | -7 | 1 | 13 | -21 | -28 | -4 |
| Mar | -75 | -25 | 10 | 107 | 39 | 5 | -59 | -13 | -94 | : | -12 | -5 | 13 | -23 | -30 | 12 |
| Apr | -100 | -27 | 3 | 74 | 25 | 17 | -25 | -20 | -74 | : | 14 | -13 | 11 | -14 | -117 | 47 |
| May | -40 | -12 | 7 | 44 | 30 | -15 | -18 | -20 | -79 | : | -22 | -8 | 57 | -17 | -28 | 41 |
| Jun | -158 | 0 | 6 | 10 | 25 | -23 | -35 | -21 | -146 | : | -8 | -6 | 23 | -18 | -9 | 45 |
| Jul | -295 | -29 | -7 | -98 | 12 | -5 | -22 | -22 | -106 | : | -18 | -7 | 19 | -22 | -39 | 49 |
| Aug | -314 | -41 | -11 | -65 | 12 | -34 | -19 | -40 | -141 | : | -2 | -7 | 18 | -14 | -21 | 52 |
| Sep | -70 | -35 | 11 | 3 | 19 | 6 | -35 | -23 | -19 | : | -19 | -7 | 15 | -18 | -19 | 53 |
| Oct | -34 | -38 | 5 | 77 | 26 | -4 | -30 | -26 | -62 | : | -4 | -0 | 27 | -14 | -18 | 29 |
| Nov | -74 | -4 | 20 | 14 | 16 | -12 | -15 | -30 | -63 | : | -44 | 1 | 27 | -17 | -15 | 49 |
| Dec | -328 | -20 | 21 | -97 | 15 | -14 | -51 | -29 | -124 | : | -9 | -17 | 21 | -21 | -24 | 21 |

(1) Belgium and Luxembourg

NON EU-15 MEMBER STATES

Value (Mio euro)

| Period | Extra EU-15 | Partner | | | | | | | | | | | | |
|----------|----------------|---------|-------------|---------------|--------|--------|--------|-----------------|--------|------|---------------|--------|--------|------|
| | | Norway | Switzerland | United States | Canada | China | Japan | Candidate cntr. | CIS | MEDA | South America | OPEC | DAE | ACP |
| 2000 | -15,425 | -194 | -713 | -840 | -89 | -1,355 | -1,603 | -830 | -4,390 | -517 | -466 | -3,008 | -2,228 | -136 |
| 2001 | -9,623 | -201 | -1,096 | -176 | 48 | -802 | -1,324 | -107 | -2,966 | 269 | -249 | -2,395 | -1,352 | -292 |
| 2000 Dec | -1,279 | -12 | -62 | -28 | -36 | -102 | -99 | -55 | -410 | -48 | -35 | -374 | -140 | 0 |
| 2001 Jan | -1,336 | -21 | -68 | -50 | -5 | -89 | -75 | -64 | -383 | -104 | -26 | -319 | -211 | -76 |
| Feb | -1,001 | -32 | -68 | 38 | 3 | -87 | -72 | -27 | -283 | -92 | -27 | -331 | -99 | -54 |
| Mar | -547 | -26 | -44 | 156 | 2 | -68 | -62 | 2 | -235 | 18 | -16 | -257 | -101 | -32 |
| Apr | -426 | -24 | -39 | 140 | -12 | -80 | -72 | 3 | -203 | 79 | -17 | -217 | -60 | -6 |
| May | -774 | -4 | -52 | -116 | 8 | -57 | -87 | -5 | -213 | 71 | -33 | -239 | -130 | -2 |
| Jun | -810 | -10 | -44 | -158 | 5 | -54 | -113 | -17 | -308 | 72 | -14 | -154 | -84 | 14 |
| Jul | -967 | -19 | -94 | -2 | 18 | -29 | -143 | -19 | -299 | 5 | -13 | -220 | -142 | -29 |
| Aug | -829 | -2 | -112 | -95 | 12 | -55 | -82 | -23 | -237 | 24 | -33 | -102 | -138 | -51 |
| Sep | -919 | -22 | -146 | -33 | 8 | -55 | -143 | 16 | -298 | 32 | -17 | -182 | -113 | -37 |
| Oct | -630 | -13 | -201 | 36 | 8 | -64 | -160 | 6 | -174 | 75 | -11 | -83 | -78 | -17 |
| Nov | -777 | -7 | -124 | -81 | 3 | -96 | -164 | 16 | -184 | 48 | -17 | -156 | -74 | 8 |
| Dec | -608 | -21 | -104 | -11 | -2 | -67 | -152 | 4 | -149 | 41 | -25 | -136 | -121 | -9 |

EU-15 MEMBER STATES

| Period | EU-15 | Partner | | | | | | | | | | | | | | |
|-----------------------------|--------|------------------|-------|-------|-------|-------|-------|-------|-------|---|-------|-------|-------|-------|-------|-------|
| | | B ⁽¹⁾ | DK | D | EL | E | F | IRL | I | L | NL | A | P | FIN | S | UK |
| EXPORTS | | | | | | | | | | | | | | | | |
| %2001 | 100.0 | 4.3 | 1.7 | 33.3 | 3.0 | 5.9 | 11.8 | 0.9 | 14.4 | : | 5.5 | 2.1 | 1.8 | 0.4 | 1.3 | 13.5 |
| Value (Mio euro) | | | | | | | | | | | | | | | | |
| 2000 | 15,666 | 702 | 237 | 5,588 | 475 | 773 | 1,785 | 223 | 1,930 | : | 940 | 317 | 199 | 81 | 214 | 2,201 |
| 2001 | 17,913 | 769 | 303 | 5,967 | 530 | 1,063 | 2,106 | 163 | 2,584 | : | 993 | 379 | 321 | 80 | 237 | 2,419 |
| 2000 Dec | 1,417 | 67 | 23 | 521 | 39 | 67 | 159 | 9 | 197 | : | 84 | 25 | 13 | 10 | 18 | 186 |
| 2001 Jan | 1,307 | 58 | 24 | 465 | 39 | 69 | 150 | 44 | 161 | : | 74 | 27 | 10 | 4 | 18 | 164 |
| Feb | 1,446 | 66 | 26 | 484 | 40 | 79 | 178 | 9 | 224 | : | 84 | 35 | 19 | 6 | 21 | 175 |
| Mar | 1,455 | 57 | 23 | 507 | 48 | 84 | 170 | 12 | 224 | : | 74 | 30 | 18 | 6 | 18 | 182 |
| Apr | 1,497 | 60 | 19 | 517 | 37 | 93 | 187 | 8 | 232 | : | 83 | 29 | 17 | 7 | 15 | 194 |
| May | 1,646 | 70 | 21 | 535 | 52 | 100 | 210 | 11 | 240 | : | 77 | 29 | 65 | 8 | 19 | 210 |
| Jun | 1,591 | 73 | 24 | 518 | 50 | 91 | 193 | 12 | 237 | : | 83 | 33 | 28 | 8 | 18 | 225 |
| Jul | 1,489 | 63 | 25 | 470 | 45 | 102 | 182 | 9 | 201 | : | 101 | 31 | 27 | 5 | 23 | 204 |
| Aug | 1,411 | 65 | 24 | 480 | 39 | 77 | 151 | 10 | 175 | : | 92 | 31 | 27 | 7 | 20 | 214 |
| Sep | 1,496 | 58 | 24 | 506 | 42 | 91 | 175 | 12 | 227 | : | 82 | 33 | 19 | 6 | 21 | 201 |
| Oct | 1,590 | 61 | 23 | 526 | 50 | 110 | 181 | 13 | 226 | : | 82 | 32 | 32 | 9 | 24 | 222 |
| Nov | 1,587 | 73 | 34 | 526 | 49 | 81 | 174 | 12 | 231 | : | 79 | 35 | 33 | 7 | 22 | 230 |
| Dec | 1,398 | 67 | 36 | 433 | 39 | 86 | 155 | 11 | 207 | : | 81 | 34 | 27 | 6 | 19 | 197 |
| Annual variation (%) | | | | | | | | | | | | | | | | |
| 2001 Sep | 5.3 | -10.5 | 18.0 | 0.9 | 6.1 | 28.9 | 23.5 | -71.7 | 33.2 | : | -9.2 | -4.1 | 48.8 | -12.9 | 5.0 | -3.0 |
| Oct | 16.8 | 5.9 | 5.0 | 6.8 | 49.8 | 81.9 | 21.2 | 1.0 | 25.0 | : | 1.6 | 8.0 | 63.6 | 51.4 | 8.0 | 13.5 |
| Nov | 8.8 | 12.0 | 64.9 | -0.8 | 37.3 | 13.2 | 9.7 | -73.6 | 33.1 | : | -4.3 | 9.3 | 166.9 | 49.9 | 25.1 | 11.5 |
| Dec | -1.3 | -0.5 | 57.3 | -16.8 | 1.0 | 28.8 | -2.8 | 27.0 | 5.0 | : | -2.9 | 35.0 | 114.9 | -38.9 | 5.1 | 6.0 |
| IMPORTS | | | | | | | | | | | | | | | | |
| %2001 | 100.0 | 5.4 | 1.1 | 29.3 | 1.4 | 5.9 | 12.5 | 2.1 | 19.0 | : | 5.7 | 2.3 | 0.4 | 1.6 | 3.0 | 10.4 |
| Value (Mio euro) | | | | | | | | | | | | | | | | |
| 2000 | 28,622 | 1,806 | 214 | 7,795 | 431 | 1,836 | 3,797 | 518 | 4,575 | : | 1,725 | 563 | 99 | 786 | 1,541 | 2,934 |
| 2001 | 20,298 | 1,095 | 219 | 5,942 | 278 | 1,192 | 2,541 | 421 | 3,851 | : | 1,159 | 466 | 76 | 334 | 606 | 2,117 |
| 2000 Dec | 2,343 | 112 | 20 | 727 | 31 | 141 | 278 | 49 | 454 | : | 126 | 46 | 8 | 42 | 69 | 240 |
| 2001 Jan | 1,987 | 117 | 17 | 541 | 21 | 97 | 220 | 37 | 419 | : | 110 | 47 | 6 | 59 | 38 | 257 |
| Feb | 1,663 | 102 | 14 | 453 | 23 | 98 | 234 | 28 | 326 | : | 91 | 33 | 6 | 27 | 49 | 179 |
| Mar | 1,530 | 82 | 14 | 400 | 10 | 80 | 229 | 25 | 318 | : | 86 | 35 | 5 | 29 | 49 | 170 |
| Apr | 1,596 | 87 | 16 | 443 | 12 | 76 | 212 | 29 | 306 | : | 69 | 42 | 5 | 21 | 132 | 147 |
| May | 1,686 | 83 | 14 | 491 | 22 | 115 | 227 | 31 | 319 | : | 99 | 37 | 8 | 25 | 47 | 168 |
| Jun | 1,749 | 72 | 18 | 508 | 25 | 114 | 228 | 33 | 382 | : | 91 | 39 | 5 | 27 | 26 | 180 |
| Jul | 1,784 | 92 | 32 | 567 | 33 | 107 | 204 | 32 | 307 | : | 119 | 38 | 8 | 27 | 62 | 156 |
| Aug | 1,725 | 106 | 34 | 546 | 27 | 111 | 170 | 49 | 316 | : | 94 | 38 | 10 | 21 | 41 | 162 |
| Sep | 1,567 | 92 | 13 | 502 | 23 | 85 | 211 | 35 | 246 | : | 101 | 40 | 5 | 25 | 40 | 148 |
| Oct | 1,624 | 99 | 18 | 448 | 24 | 114 | 211 | 39 | 288 | : | 86 | 32 | 6 | 23 | 42 | 193 |
| Nov | 1,661 | 77 | 14 | 512 | 33 | 94 | 190 | 43 | 294 | : | 122 | 34 | 6 | 24 | 38 | 180 |
| Dec | 1,726 | 87 | 14 | 530 | 24 | 101 | 206 | 40 | 331 | : | 91 | 51 | 6 | 28 | 43 | 176 |
| Annual variation (%) | | | | | | | | | | | | | | | | |
| 2001 Sep | -36.7 | -48.6 | -34.9 | -29.0 | -11.6 | -49.5 | -34.0 | -1.1 | -25.8 | : | -40.7 | -23.3 | -49.4 | -60.4 | -71.8 | -41.2 |
| Oct | -41.7 | -50.2 | 4.4 | -40.6 | -31.5 | -40.7 | -43.8 | -1.5 | -32.8 | : | -45.3 | -56.7 | -61.9 | -76.8 | -62.4 | -32.6 |
| Nov | -43.8 | -60.6 | -23.2 | -37.3 | -29.4 | -60.2 | -50.7 | 18.4 | -41.4 | : | -35.4 | -39.1 | -34.6 | -66.4 | -51.1 | -42.7 |
| Dec | -26.4 | -22.4 | -28.8 | -27.1 | -20.8 | -28.8 | -26.0 | -18.4 | -27.1 | : | -28.4 | 9.1 | -27.4 | -34.5 | -38.0 | -26.6 |

(1) Belgium and Luxembourg

NON EU-15 MEMBER STATES

| Period | Extra EU-15 | Partner | | | | | | | | | | | | |
|-----------------------------|-------------|---------|--------------|---------------|--------|-------|-------|-----------------|-------|-------|---------------|-------|-------|-------|
| | | Norway | Switzer-land | United States | Canada | China | Japan | Candidate cntr. | CIS | MEDA | South America | OPEC | DAE | ACP |
| EXPORTS | | | | | | | | | | | | | | |
| %2001 | 100.0 | 0.5 | 1.8 | 23.2 | 1.3 | 1.5 | 0.9 | 10.6 | 14.8 | 18.9 | 1.4 | 14.6 | 3.4 | 3.3 |
| Value (Mio euro) | | | | | | | | | | | | | | |
| 2000 | 12,991 | 87 | 258 | 3,370 | 186 | 105 | 162 | 1,260 | 1,793 | 2,316 | 132 | 1,730 | 531 | 367 |
| 2001 | 14,955 | 78 | 269 | 3,463 | 192 | 224 | 138 | 1,591 | 2,209 | 2,831 | 208 | 2,190 | 508 | 494 |
| 2000 Dec | 1,207 | 5 | 22 | 288 | 12 | 6 | 20 | 123 | 164 | 255 | 14 | 185 | 48 | 37 |
| 2001 Jan | 939 | 8 | 24 | 245 | 11 | 13 | 14 | 98 | 112 | 170 | 15 | 151 | 19 | 23 |
| Feb | 1,110 | 7 | 21 | 281 | 12 | 6 | 11 | 140 | 139 | 198 | 17 | 164 | 49 | 40 |
| Mar | 1,199 | 7 | 22 | 366 | 15 | 13 | 11 | 116 | 148 | 221 | 17 | 169 | 29 | 26 |
| Apr | 1,280 | 5 | 22 | 338 | 13 | 26 | 8 | 117 | 152 | 259 | 24 | 154 | 51 | 51 |
| May | 1,436 | 5 | 21 | 369 | 17 | 40 | 7 | 142 | 152 | 250 | 30 | 217 | 50 | 50 |
| Jun | 1,228 | 6 | 26 | 314 | 16 | 28 | 17 | 115 | 158 | 224 | 17 | 153 | 41 | 64 |
| Jul | 1,200 | 7 | 17 | 287 | 25 | 32 | 10 | 117 | 159 | 230 | 13 | 156 | 51 | 45 |
| Aug | 1,268 | 7 | 20 | 259 | 19 | 18 | 8 | 137 | 189 | 244 | 14 | 213 | 54 | 42 |
| Sep | 1,173 | 6 | 24 | 280 | 14 | 16 | 13 | 148 | 178 | 221 | 18 | 159 | 36 | 32 |
| Oct | 1,329 | 8 | 24 | 238 | 20 | 8 | 12 | 154 | 265 | 253 | 18 | 223 | 39 | 36 |
| Nov | 1,410 | 6 | 25 | 237 | 20 | 12 | 10 | 174 | 288 | 267 | 11 | 210 | 58 | 40 |
| Dec | 1,384 | 6 | 23 | 248 | 10 | 13 | 19 | 133 | 270 | 294 | 13 | 221 | 33 | 44 |
| Annual variation (%) | | | | | | | | | | | | | | |
| 2001 Sep | -1.4 | -22.2 | 16.2 | -12.4 | -34.2 | 140.6 | -27.6 | 32.4 | 5.8 | 20.2 | 72.3 | 2.9 | -14.1 | -16.0 |
| Oct | 19.3 | -3.3 | -14.2 | -18.2 | 64.6 | -17.9 | 24.9 | 35.0 | 42.4 | 31.8 | -13.3 | 60.9 | 25.4 | 66.6 |
| Nov | 8.2 | 28.2 | 3.0 | -7.6 | 35.5 | -50.7 | -30.9 | 4.9 | 54.8 | 16.8 | -30.8 | 19.7 | 13.8 | 31.4 |
| Dec | 14.6 | 8.2 | 4.4 | -14.1 | -15.0 | 129.3 | -7.0 | 7.9 | 65.2 | 15.3 | -8.9 | 19.6 | -31.4 | 19.2 |
| IMPORTS | | | | | | | | | | | | | | |
| %2001 | 100.0 | 1.1 | 5.6 | 14.8 | 0.6 | 4.2 | 6.0 | 6.9 | 21.0 | 10.4 | 1.8 | 18.6 | 7.6 | 3.2 |
| Value (Mio euro) | | | | | | | | | | | | | | |
| 2000 | 28,416 | 281 | 971 | 4,210 | 276 | 1,460 | 1,765 | 2,090 | 6,184 | 2,834 | 598 | 4,737 | 2,759 | 503 |
| 2001 | 24,578 | 278 | 1,366 | 3,638 | 144 | 1,026 | 1,463 | 1,698 | 5,175 | 2,562 | 457 | 4,585 | 1,860 | 786 |
| 2000 Dec | 2,486 | 17 | 84 | 316 | 48 | 108 | 119 | 178 | 573 | 303 | 49 | 560 | 188 | 36 |
| 2001 Jan | 2,275 | 29 | 92 | 294 | 16 | 102 | 89 | 162 | 496 | 274 | 41 | 470 | 230 | 99 |
| Feb | 2,112 | 39 | 89 | 244 | 9 | 93 | 83 | 166 | 422 | 290 | 44 | 495 | 148 | 94 |
| Mar | 1,745 | 33 | 66 | 210 | 13 | 81 | 73 | 114 | 383 | 203 | 33 | 425 | 130 | 59 |
| Apr | 1,705 | 29 | 62 | 199 | 25 | 107 | 80 | 113 | 355 | 179 | 42 | 371 | 110 | 57 |
| May | 2,209 | 9 | 73 | 485 | 8 | 96 | 95 | 147 | 365 | 178 | 63 | 456 | 180 | 52 |
| Jun | 2,038 | 15 | 70 | 471 | 11 | 81 | 130 | 131 | 466 | 152 | 30 | 307 | 125 | 50 |
| Jul | 2,167 | 26 | 111 | 290 | 7 | 61 | 153 | 137 | 458 | 226 | 26 | 376 | 193 | 75 |
| Aug | 2,098 | 9 | 133 | 354 | 7 | 73 | 90 | 160 | 425 | 220 | 47 | 314 | 192 | 94 |
| Sep | 2,091 | 28 | 170 | 313 | 6 | 71 | 155 | 132 | 476 | 189 | 36 | 341 | 149 | 68 |
| Oct | 1,959 | 21 | 225 | 202 | 13 | 73 | 172 | 148 | 439 | 179 | 29 | 306 | 117 | 53 |
| Nov | 2,187 | 14 | 149 | 318 | 17 | 108 | 174 | 158 | 472 | 219 | 28 | 366 | 132 | 32 |
| Dec | 1,992 | 26 | 128 | 259 | 12 | 80 | 170 | 129 | 419 | 253 | 38 | 357 | 155 | 53 |
| Annual variation (%) | | | | | | | | | | | | | | |
| 2001 Sep | -20.2 | -48.6 | 85.8 | -7.6 | -72.4 | -45.9 | -27.2 | -35.2 | -8.2 | -25.0 | -39.0 | -16.1 | -48.1 | 63.1 |
| Oct | -28.9 | 128.0 | 115.3 | -36.9 | -62.9 | -50.7 | -8.8 | -35.8 | -23.4 | -32.7 | -51.9 | -44.2 | -53.5 | 3.0 |
| Nov | -28.6 | -30.6 | 40.4 | -33.3 | -57.4 | -44.0 | 13.5 | -36.0 | -25.9 | -23.8 | -53.9 | -22.3 | -50.1 | -56.9 |
| Dec | -19.9 | 53.9 | 51.5 | -18.0 | -74.5 | -25.5 | 43.1 | -27.4 | -26.9 | -16.4 | -23.2 | -36.2 | -17.9 | 45.3 |

EFTA external trade

TRADE BALANCE (BN euro)

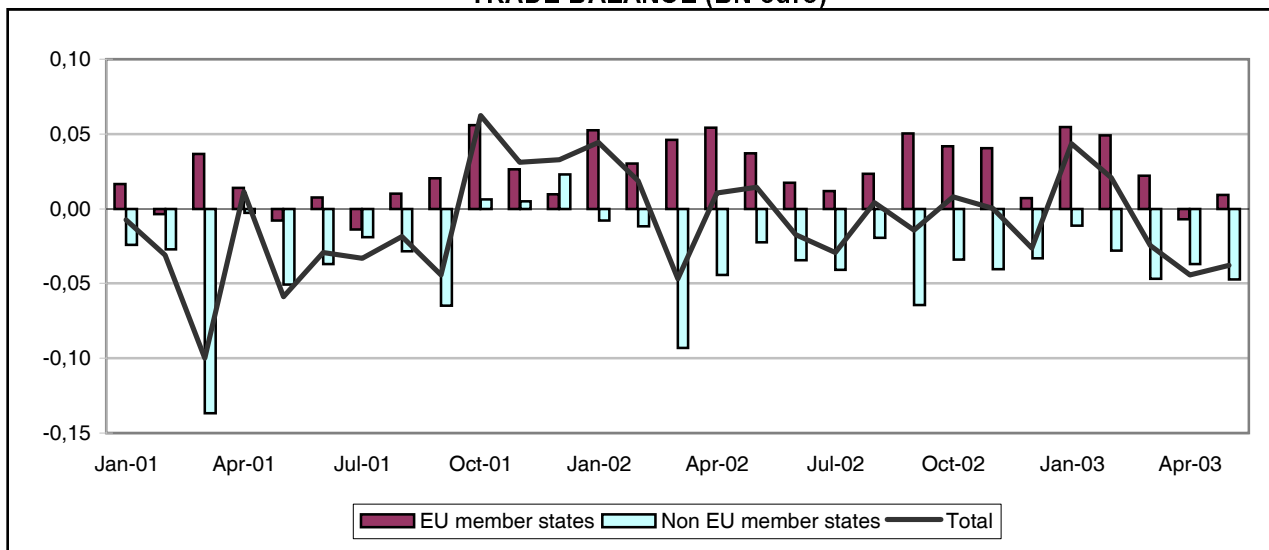

TRADE WITH EU MEMBER STATES (BN euro)



TRADE WITH NON EU MEMBER STATES (BN euro)

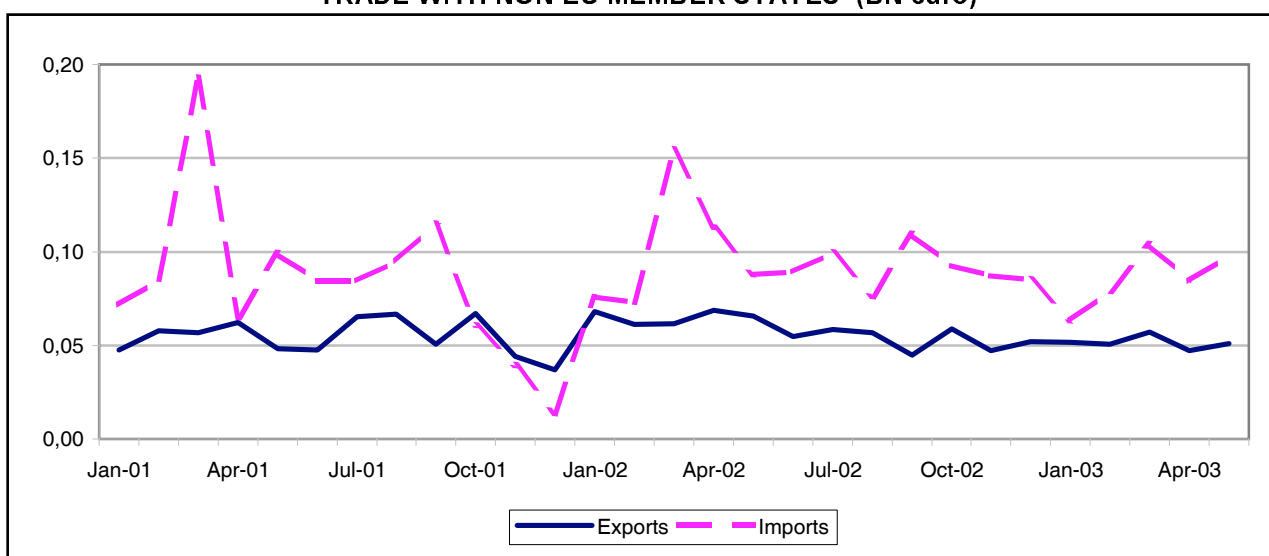

TRADE BALANCE

EU-15 MEMBER STATES

Value (Mio euro)

| Period | EU-15 | Partner | | | | | | | | | | | | | | | |
|----------|-------|---------|------|----|----|----|----|-----|-----|----|----|-----|-----|-----|------|-----|--|
| | | B | DK | D | EL | E | F | IRL | I | L | NL | A | P | FIN | S | UK | |
| 2001 | 167 | -15 | -124 | 27 | 12 | 71 | 8 | -25 | -49 | -2 | 79 | -13 | 110 | -27 | -122 | 220 | |
| 2002 | 406 | : | : | : | : | : | : | : | : | : | : | : | : | : | : | : | |
| 2002 May | 37 | -1 | -7 | 17 | 1 | 3 | 2 | -2 | -5 | -0 | 10 | -1 | 9 | -1 | -10 | 20 | |
| Jun | 17 | -0 | -11 | 12 | 2 | 4 | -0 | -2 | -4 | -0 | 16 | -1 | 5 | -2 | -14 | 12 | |
| Jul | 12 | -1 | -11 | 12 | 1 | 9 | -0 | -2 | -4 | -0 | 4 | -1 | 8 | -5 | -15 | 16 | |
| Aug | 24 | -1 | -7 | 18 | 3 | 2 | -2 | -2 | -6 | 0 | 11 | -1 | 2 | -1 | -9 | 15 | |
| Sep | 50 | -0 | -6 | 19 | 1 | 12 | -1 | -2 | -3 | -0 | 8 | -1 | 12 | -3 | -10 | 23 | |
| Oct | 42 | -2 | -7 | 12 | 1 | 13 | 1 | -3 | -4 | -0 | 12 | -1 | 10 | -1 | -11 | 19 | |
| Nov | 41 | -1 | -9 | 19 | 1 | 8 | 2 | -2 | -4 | -0 | 7 | -1 | 6 | -2 | -9 | 25 | |
| Dec | 7 | -1 | -7 | 0 | 1 | 1 | 1 | -3 | -4 | -0 | 9 | -1 | 0 | -1 | -9 | 19 | |
| 2003 Jan | 55 | 0 | -4 | 23 | 3 | 9 | 3 | -2 | -3 | 0 | 13 | -0 | 4 | -0 | -6 | 16 | |
| Feb | 49 | -6 | -3 | 13 | 3 | 13 | -3 | -2 | -5 | -0 | 17 | -1 | 8 | -0 | -7 | 15 | |
| Mar | 22 | 1 | -2 | 15 | 1 | 7 | 3 | -3 | -6 | -0 | -7 | -2 | 5 | -1 | -10 | 20 | |
| Apr | -7 | -1 | -11 | 5 | 0 | 3 | -0 | -7 | -6 | -0 | 11 | -1 | 10 | -1 | -15 | 4 | |
| May | 9 | -0 | -10 | 7 | 1 | 9 | -0 | -4 | -7 | -0 | 6 | -1 | 8 | -3 | -12 | 17 | |

NON EU-15 MEMBER STATES

Value (Mio euro)

| Period | Extra EU-15 | Partner | | | | | | | | | | | | |
|----------|-------------|---------|--------------|---------------|--------|-------|-------|-----------------|-----|------|---------------|------|-----|-----|
| | | Norway | Switzer-land | United States | Canada | China | Japan | Candidate cntr. | CIS | MEDA | South America | OPEC | DAE | ACP |
| 2001 | -430 | -81 | 38 | -48 | -2 | -62 | -5 | -75 | -28 | -7 | -96 | 11 | -34 | -13 |
| 2002 | -450 | -95 | 8 | -5 | 1 | -55 | 3 | : | -80 | -12 | : | 30 | -37 | 7 |
| 2002 May | -22 | -8 | 1 | -3 | -2 | -2 | 8 | -12 | -4 | -2 | -0 | 4 | -1 | 4 |
| Jun | -35 | -9 | 2 | -5 | -0 | 0 | 5 | -7 | -7 | -1 | -3 | 2 | -2 | 0 |
| Jul | -41 | -10 | -0 | 7 | -0 | -2 | 4 | -18 | -15 | -1 | -8 | 3 | -3 | -3 |
| Aug | -20 | 12 | 0 | -1 | -1 | -4 | 2 | -8 | -9 | 0 | -0 | 2 | -3 | 3 |
| Sep | -65 | -13 | 1 | -13 | 1 | -5 | -1 | -10 | -8 | -1 | -4 | 2 | -3 | -1 |
| Oct | -34 | -6 | 0 | 11 | -0 | -6 | -4 | -10 | -11 | -2 | -3 | 2 | -5 | -1 |
| Nov | -40 | -6 | 2 | 8 | -1 | -7 | -3 | -13 | -5 | -1 | -5 | 3 | -4 | -0 |
| Dec | -33 | -23 | -2 | 13 | 0 | -4 | -2 | -4 | -5 | -1 | -0 | 2 | -4 | 2 |
| 2003 Jan | -11 | -3 | -0 | 11 | 1 | -3 | -4 | -9 | -5 | -1 | -1 | 2 | -3 | 3 |
| Feb | -28 | 4 | 1 | 3 | 0 | -5 | -4 | -14 | -1 | -2 | 0 | 2 | -4 | 2 |
| Mar | -47 | -13 | 2 | 11 | -0 | -5 | -5 | -17 | -2 | -13 | -6 | 3 | -4 | -3 |
| Apr | -37 | -1 | 1 | 2 | -0 | -4 | -3 | -8 | -5 | -2 | -7 | 3 | -2 | -3 |
| May | -47 | -13 | -1 | 3 | -1 | -3 | 1 | -18 | -6 | -2 | -4 | 3 | -4 | -0 |

EU-15 MEMBER STATES

| Period | EU-15 | Partner | | | | | | | | | | | | | | |
|-----------------------------|--------------|---------|-------|-------|-------|-------|-------|-------|-------|-------|-------|-------|-------|-------|-------|-------|
| | | B | DK | D | EL | E | F | IRL | I | L | NL | A | P | FIN | S | UK |
| EXPORTS | | | | | | | | | | | | | | | | |
| %2002 | 100.0 | : | : | : | : | : | : | : | : | : | : | : | : | : | : | : |
| Value (Mio euro) | | | | | | | | | | | | | | | | |
| 2001 | 1,505 | 32 | 95 | 335 | 14 | 121 | 88 | 3 | 29 | 1 | 245 | 3 | 124 | 15 | 24 | 410 |
| 2002 | 1,674 | : | : | : | : | : | : | : | : | : | : | : | : | : | : | : |
| 2002 May | 147 | 3 | 10 | 42 | 1 | 7 | 10 | 0 | 1 | 0 | 25 | 0 | 10 | 2 | 3 | 37 |
| Jun | 121 | 3 | 5 | 35 | 3 | 7 | 6 | 1 | 2 | 0 | 29 | 0 | 6 | 1 | 1 | 26 |
| Jul | 130 | 4 | 10 | 35 | 1 | 13 | 6 | 1 | 3 | 0 | 18 | 0 | 9 | 2 | 1 | 32 |
| Aug | 116 | 2 | 9 | 37 | 3 | 5 | 3 | 0 | 1 | 0 | 20 | 0 | 3 | 2 | 1 | 32 |
| Sep | 152 | 3 | 9 | 41 | 2 | 15 | 7 | 0 | 2 | 0 | 20 | 0 | 13 | 1 | 1 | 40 |
| Oct | 158 | 3 | 12 | 36 | 1 | 17 | 7 | 0 | 3 | 0 | 28 | 0 | 11 | 3 | 1 | 37 |
| Nov | 141 | 3 | 8 | 41 | 1 | 12 | 8 | 0 | 3 | 0 | 17 | 0 | 7 | 1 | 3 | 39 |
| Dec | 102 | 3 | 8 | 22 | 1 | 5 | 6 | 0 | 3 | 0 | 20 | 0 | 1 | 2 | 3 | 31 |
| 2003 Jan | 135 | 3 | 8 | 41 | 3 | 12 | 8 | 0 | 2 | 0 | 23 | 0 | 5 | 2 | 4 | 28 |
| Feb | 145 | 2 | 12 | 34 | 3 | 16 | 7 | 0 | 1 | 0 | 26 | 0 | 9 | 3 | 4 | 29 |
| Mar | 137 | 4 | 15 | 36 | 1 | 12 | 9 | 0 | 2 | 0 | 15 | 0 | 6 | 2 | 4 | 36 |
| Apr | 119 | 3 | 5 | 31 | 1 | 7 | 7 | 0 | 2 | 0 | 26 | 0 | 11 | 2 | 3 | 24 |
| May | 124 | 3 | 8 | 34 | 1 | 13 | 7 | 0 | 2 | 0 | 17 | 0 | 9 | 1 | 2 | 32 |
| Annual variation (%) | | | | | | | | | | | | | | | | |
| 2003 Feb | 21.5 | -8.8 | 44.3 | 17.7 | 64.7 | 57.5 | 0.7 | 104.4 | -2.4 | 20.0 | 31.1 | 21.7 | 49.9 | 16.8 | 81.3 | -6.4 |
| Mar | -3.0 | 38.1 | 121.9 | -5.7 | 23.2 | 43.6 | 5.9 | 98.1 | -74.0 | -71.8 | -9.1 | -96.5 | -49.4 | -22.4 | 5.8 | -4.7 |
| Apr | -29.7 | -24.3 | -69.8 | -29.0 | -14.0 | -55.4 | -40.6 | -37.1 | 51.5 | -42.4 | 30.7 | -32.2 | -36.6 | 2.8 | 1.7 | -34.6 |
| May | -15.2 | 0.9 | -18.6 | -19.5 | 13.9 | 88.7 | -33.0 | -1.1 | 153.6 | -90.2 | -32.9 | -25.5 | -13.0 | -67.9 | -17.6 | -13.4 |
| IMPORTS | | | | | | | | | | | | | | | | |
| %2002 | 100.0 | : | : | : | : | : | : | : | : | : | : | : | : | : | : | : |
| Value (Mio euro) | | | | | | | | | | | | | | | | |
| 2001 | 1,338 | 47 | 218 | 308 | 1 | 50 | 80 | 28 | 78 | 3 | 166 | 16 | 14 | 43 | 146 | 190 |
| 2002 | 1,267 | : | : | : | : | : | : | : | : | : | : | : | : | : | : | : |
| 2002 May | 110 | 4 | 17 | 24 | 0 | 4 | 8 | 2 | 6 | 0 | 14 | 1 | 1 | 3 | 12 | 17 |
| Jun | 104 | 4 | 16 | 23 | 0 | 3 | 6 | 2 | 6 | 0 | 13 | 1 | 1 | 3 | 16 | 14 |
| Jul | 118 | 5 | 20 | 23 | 0 | 4 | 6 | 3 | 7 | 0 | 14 | 1 | 1 | 7 | 16 | 16 |
| Aug | 93 | 3 | 16 | 19 | 0 | 3 | 5 | 2 | 6 | 0 | 10 | 1 | 1 | 3 | 10 | 17 |
| Sep | 102 | 3 | 15 | 22 | 0 | 2 | 8 | 2 | 5 | 0 | 13 | 1 | 1 | 3 | 11 | 17 |
| Oct | 116 | 5 | 19 | 23 | 0 | 4 | 6 | 4 | 7 | 0 | 17 | 1 | 1 | 4 | 13 | 18 |
| Nov | 100 | 4 | 17 | 21 | 0 | 4 | 6 | 2 | 7 | 0 | 11 | 2 | 1 | 3 | 11 | 14 |
| Dec | 95 | 4 | 15 | 22 | 0 | 4 | 5 | 3 | 6 | 0 | 11 | 1 | 1 | 3 | 12 | 12 |
| 2003 Jan | 81 | 3 | 13 | 18 | 0 | 3 | 5 | 2 | 5 | 0 | 10 | 1 | 1 | 2 | 9 | 13 |
| Feb | 96 | 8 | 14 | 21 | 0 | 3 | 9 | 3 | 7 | 0 | 9 | 1 | 1 | 3 | 11 | 14 |
| Mar | 115 | 3 | 16 | 21 | 0 | 5 | 5 | 3 | 8 | 0 | 22 | 2 | 1 | 3 | 13 | 16 |
| Apr | 126 | 4 | 16 | 26 | 0 | 4 | 7 | 7 | 8 | 0 | 14 | 2 | 1 | 3 | 18 | 20 |
| May | 115 | 3 | 19 | 27 | 0 | 4 | 7 | 4 | 9 | 0 | 11 | 1 | 1 | 3 | 15 | 15 |
| Annual variation (%) | | | | | | | | | | | | | | | | |
| 2003 Feb | 7.8 | 186.9 | 8.7 | -2.4 | -20.3 | -31.6 | 83.6 | -40.2 | 28.8 | 90.5 | 6.6 | -4.8 | -25.6 | 17.1 | 13.8 | 16.2 |
| Mar | 20.7 | 23.1 | 8.5 | 5.9 | -8.8 | 11.0 | -37.4 | 36.8 | 55.2 | 311.5 | 132.7 | 67.0 | -12.2 | -28.5 | 23.8 | 12.6 |
| Apr | 9.8 | 10.9 | -42.6 | 32.3 | -10.2 | -1.0 | 16.8 | 144.4 | 18.3 | 89.1 | 12.1 | 87.8 | 16.1 | 0.6 | 33.6 | 22.9 |
| May | 4.7 | -13.1 | 10.8 | 9.6 | 8.7 | 13.9 | -15.3 | 80.6 | 43.4 | -53.3 | -22.9 | -28.0 | 17.4 | 17.9 | 16.9 | -11.3 |

NON EU-15 MEMBER STATES

| Period | Extra EU-15 | Partner | | | | | | | | | | | | |
|-----------------------------|-------------|---------|-------------|---------------|--------|-------|-------|-----------------|-------|-------|---------------|-------|-------|-------|
| | | Norway | Switzerland | United States | Canada | China | Japan | Candidate cntr. | CIS | MEDA | South America | OPEC | DAE | ACP |
| EXPORTS | | | | | | | | | | | | | | |
| %2002 | 100.0 | 14.8 | 5.2 | 38.5 | 3.0 | 2.3 | 11.8 | : | 2.2 | 1.0 | : | 5.5 | 1.3 | 7.0 |
| Value (Mio euro) | | | | | | | | | | | | | | |
| 2001 | 709 | 116 | 73 | 233 | 24 | 10 | 78 | 36 | 14 | 7 | 6 | 27 | 26 | 30 |
| 2002 | 666 | 98 | 35 | 256 | 20 | 15 | 79 | : | 15 | 6 | : | 37 | 9 | 47 |
| 2002 May | 66 | 6 | 4 | 14 | 1 | 2 | 16 | 5 | 4 | 0 | 0 | 4 | 5 | 4 |
| Jun | 55 | 7 | 3 | 15 | 2 | 4 | 13 | 1 | 1 | 0 | 1 | 3 | 3 | 4 |
| Jul | 59 | 7 | 2 | 22 | 1 | 2 | 11 | 2 | 0 | 0 | 0 | 4 | 2 | 4 |
| Aug | 57 | 20 | 2 | 11 | 1 | 1 | 8 | 5 | 0 | 2 | 0 | 2 | 2 | 3 |
| Sep | 45 | 6 | 2 | 18 | 2 | 1 | 5 | 3 | 1 | 0 | 0 | 3 | 3 | 3 |
| Oct | 59 | 10 | 2 | 29 | 1 | 1 | 3 | 4 | 1 | 0 | 0 | 3 | 2 | 3 |
| Nov | 47 | 6 | 4 | 21 | 1 | 1 | 3 | 3 | 0 | 0 | 0 | 3 | 1 | 5 |
| Dec | 52 | 8 | 1 | 25 | 1 | 1 | 3 | 4 | 1 | 0 | 0 | 2 | 1 | 2 |
| 2003 Jan | 52 | 7 | 3 | 23 | 2 | 1 | 4 | 2 | 1 | 0 | 0 | 3 | 1 | 3 |
| Feb | 51 | 16 | 3 | 15 | 1 | 0 | 4 | 2 | 4 | 0 | 1 | 2 | 1 | 2 |
| Mar | 57 | 7 | 4 | 25 | 2 | 1 | 3 | 4 | 3 | 0 | 0 | 3 | 2 | 3 |
| Apr | 47 | 10 | 3 | 15 | 2 | 2 | 4 | 2 | 1 | 0 | 0 | 4 | 4 | 3 |
| May | 51 | 5 | 3 | 16 | 1 | 3 | 10 | 4 | 1 | 1 | 0 | 3 | 2 | 4 |
| Annual variation (%) | | | | | | | | | | | | | | |
| 2003 Feb | -17.2 | 121.1 | 82.9 | -56.9 | -30.0 | -77.5 | 17.9 | 42.7 | 222.2 | -36.4 | 238.0 | -20.3 | -50.6 | -23.1 |
| Mar | -7.0 | -36.7 | 23.7 | 24.2 | -0.1 | 73.6 | -28.3 | -15.2 | 27.1 | -94.8 | -51.9 | -12.2 | -44.1 | -2.1 |
| Apr | -31.4 | -27.5 | -51.3 | -30.8 | -71.4 | 62.6 | -23.7 | -35.1 | -36.9 | -67.6 | -56.4 | 13.6 | -3.4 | 0.5 |
| May | -22.5 | -13.8 | -21.2 | 17.6 | -2.0 | 25.5 | -40.7 | -26.6 | -81.5 | 265.4 | -73.2 | -19.0 | -48.8 | -14.1 |
| IMPORTS | | | | | | | | | | | | | | |
| %2002 | 100.0 | 17.3 | 2.4 | 23.4 | 1.7 | 6.3 | 6.8 | : | 8.4 | 1.6 | : | 0.6 | 4.1 | 3.6 |
| Value (Mio euro) | | | | | | | | | | | | | | |
| 2001 | 1,139 | 197 | 35 | 280 | 26 | 73 | 84 | 111 | 42 | 15 | 102 | 16 | 60 | 43 |
| 2002 | 1,116 | 193 | 26 | 261 | 19 | 70 | 76 | : | 94 | 18 | : | 6 | 45 | 40 |
| 2002 May | 88 | 14 | 2 | 17 | 3 | 4 | 8 | 17 | 8 | 2 | 1 | 0 | 5 | 0 |
| Jun | 89 | 16 | 1 | 20 | 2 | 3 | 8 | 8 | 8 | 1 | 3 | 0 | 5 | 3 |
| Jul | 99 | 18 | 2 | 15 | 1 | 4 | 6 | 19 | 15 | 1 | 8 | 1 | 5 | 7 |
| Aug | 76 | 8 | 2 | 12 | 1 | 5 | 6 | 13 | 9 | 1 | 1 | 1 | 6 | 0 |
| Sep | 109 | 18 | 2 | 30 | 1 | 5 | 6 | 12 | 9 | 2 | 5 | 1 | 6 | 4 |
| Oct | 93 | 16 | 2 | 17 | 2 | 7 | 7 | 14 | 12 | 2 | 3 | 1 | 7 | 3 |
| Nov | 87 | 12 | 2 | 13 | 2 | 7 | 6 | 15 | 6 | 1 | 5 | 1 | 5 | 5 |
| Dec | 85 | 30 | 3 | 12 | 1 | 5 | 5 | 8 | 5 | 2 | 1 | 0 | 5 | 0 |
| 2003 Jan | 63 | 10 | 3 | 12 | 2 | 4 | 7 | 11 | 5 | 1 | 1 | 1 | 4 | 0 |
| Feb | 79 | 12 | 2 | 11 | 1 | 5 | 7 | 16 | 6 | 2 | 0 | 0 | 5 | 0 |
| Mar | 104 | 19 | 2 | 15 | 2 | 6 | 9 | 22 | 6 | 13 | 7 | 0 | 6 | 6 |
| Apr | 84 | 11 | 2 | 13 | 2 | 6 | 7 | 10 | 7 | 2 | 7 | 1 | 6 | 7 |
| May | 98 | 18 | 3 | 13 | 3 | 6 | 9 | 21 | 7 | 2 | 4 | 0 | 6 | 4 |
| Annual variation (%) | | | | | | | | | | | | | | |
| 2003 Feb | 8.1 | -11.1 | 32.8 | -7.8 | 7.0 | -17.3 | 33.8 | 86.3 | 34.8 | 55.0 | 35.5 | 18.7 | 32.5 | 293.9 |
| Mar | -32.7 | 19.2 | -7.6 | -82.1 | 34.6 | -47.1 | 55.4 | 95.6 | -16.9 | 846.6 | 32.5 | 1.5 | -24.6 | 30.4 |
| Apr | -25.2 | -44.0 | -6.2 | -41.4 | : | -32.6 | 22.8 | -29.8 | -5.8 | 10.3 | 46.6 | 44.1 | -39.1 | 44.1 |
| May | 11.4 | 28.2 | 45.2 | -22.5 | -15.5 | 36.9 | 6.8 | 25.2 | -13.8 | -0.5 | 550.0 | 23.0 | 13.6 | ^ |

TRADE BALANCE (BN euro)

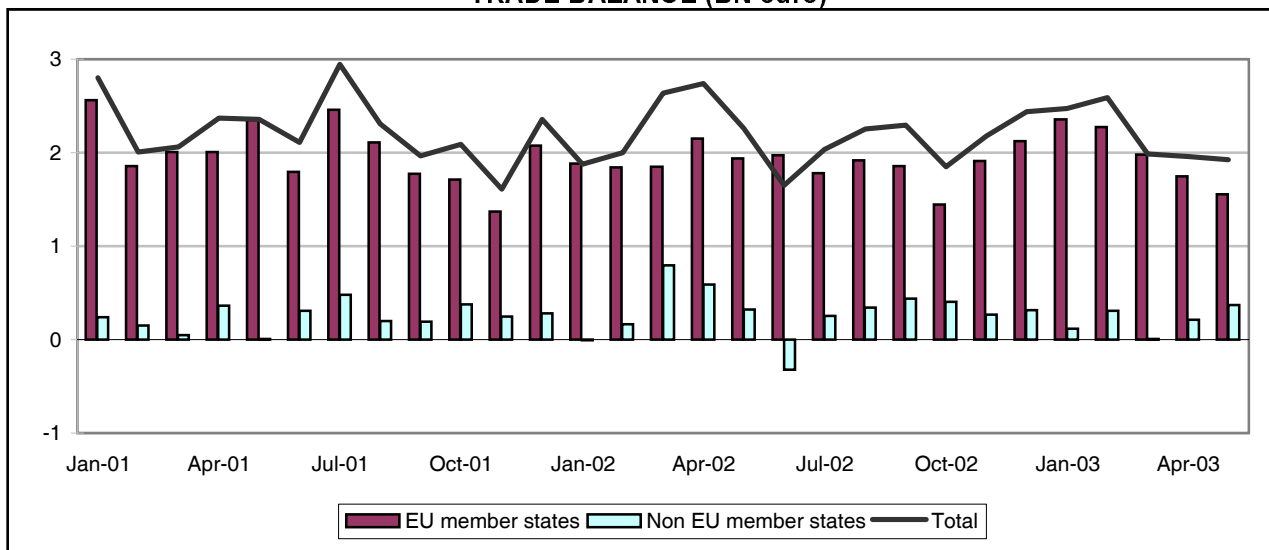

TRADE WITH EU MEMBER STATES (BN euro)

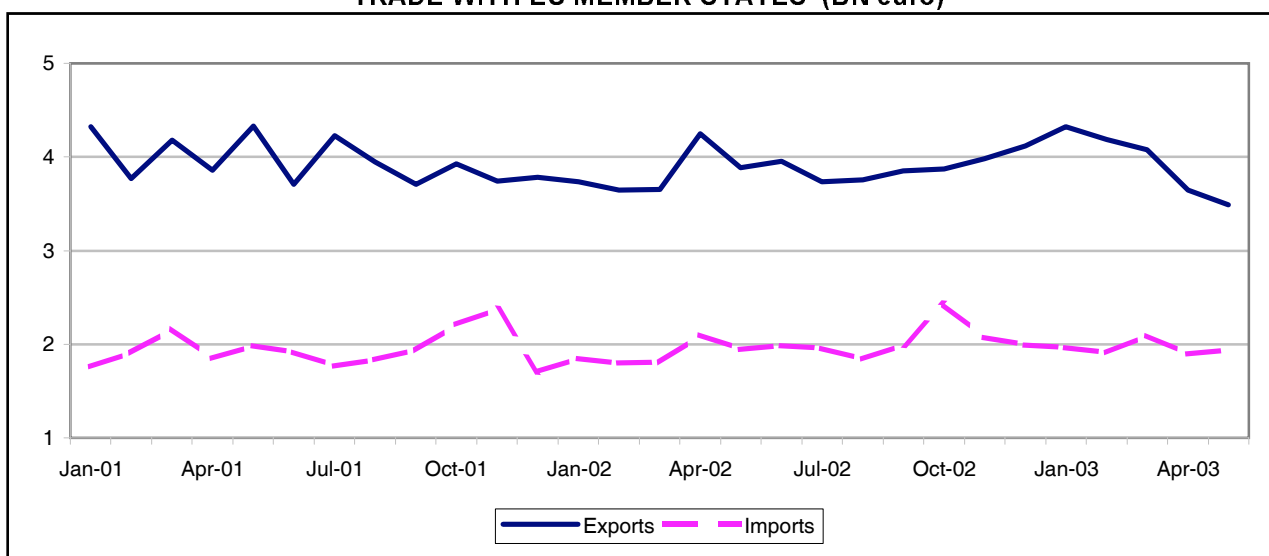

TRADE WITH NON EU MEMBER STATES (BN euro)

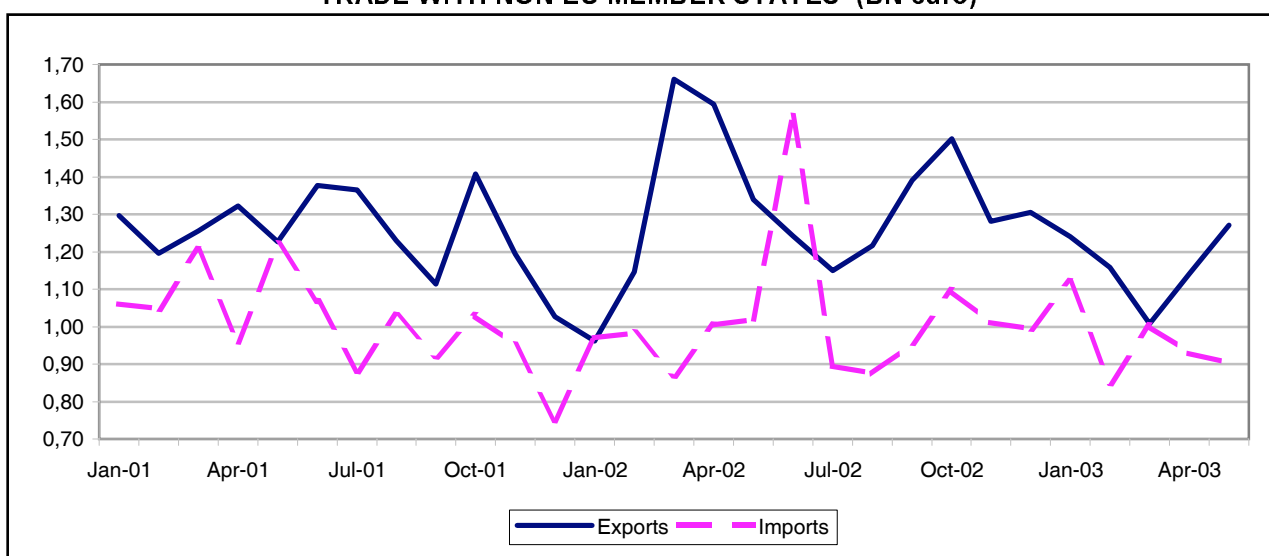

TRADE BALANCE

EU-15 MEMBER STATES

Value (Mio euro)

| Period | EU-15 | Partner | | | | | | | | | | | | | | |
|----------|---------------|---------|------|-------|-----|-----|-------|-----|-----|----|-------|------|-----|-----|------|-------|
| | | B | DK | D | EL | E | F | IRL | I | L | NL | A | P | FIN | S | UK |
| 2001 | 24,106 | 1,521 | -249 | 2,880 | 219 | 383 | 5,762 | 465 | -8 | 21 | 4,983 | -166 | 385 | -44 | -503 | 9,998 |
| 2002 | 22,665 | 1,147 | -526 | 3,079 | 103 | 519 | 5,718 | 248 | 459 | 2 | 4,217 | -173 | 283 | -36 | -953 | 9,729 |
| 2002 May | 1,940 | 77 | -7 | 334 | 7 | 42 | 580 | 30 | 4 | 1 | 293 | -11 | 28 | -10 | -93 | 745 |
| Jun | 1,970 | 61 | 8 | 257 | 13 | 39 | 477 | 11 | -3 | 1 | 353 | -8 | 38 | 25 | -152 | 914 |
| Jul | 1,778 | 74 | -73 | 284 | 1 | 23 | 583 | 22 | -4 | -1 | 275 | -13 | 24 | 9 | -75 | 720 |
| Aug | 1,914 | 68 | -62 | 286 | 0 | 34 | 355 | 46 | 40 | -0 | 452 | -11 | -2 | -17 | -17 | 809 |
| Sep | 1,858 | 39 | -28 | 163 | 5 | 51 | 373 | 36 | 62 | -0 | 329 | -12 | 33 | -21 | -64 | 931 |
| Oct | 1,445 | 111 | -113 | 277 | 9 | 41 | 237 | 15 | 47 | -0 | 425 | -17 | 23 | 10 | -229 | 721 |
| Nov | 1,908 | 158 | -65 | 278 | 0 | 69 | 471 | 39 | 136 | -0 | 315 | -18 | 37 | 17 | -58 | 685 |
| Dec | 2,124 | 151 | -127 | 260 | 10 | 39 | 446 | -12 | 170 | -0 | 466 | -20 | 20 | -28 | -106 | 1,006 |
| 2003 Jan | 2,356 | 104 | -90 | 379 | 12 | 99 | 549 | 23 | 62 | 1 | 352 | -12 | 31 | 32 | -21 | 940 |
| Feb | 2,275 | 158 | -30 | 317 | 7 | 85 | 400 | 10 | 37 | -0 | 401 | -14 | 28 | -25 | 66 | 992 |
| Mar | 1,981 | 116 | -65 | 297 | 30 | 45 | 444 | -10 | 52 | -1 | 384 | -13 | 47 | -32 | -169 | 970 |
| Apr | 1,749 | 102 | -49 | 332 | -0 | 120 | 433 | -7 | -16 | -1 | 349 | -10 | 25 | -35 | -161 | 769 |
| May | 1,556 | 82 | -33 | 262 | 5 | 54 | 252 | 1 | 68 | 1 | 408 | -14 | 19 | -31 | -153 | 716 |

NON EU-15 MEMBER STATES

Value (Mio euro)

| Period | Extra EU-15 | Partner | | | | | | | | | | | | |
|----------|--------------|---------|--------------|---------------|--------|-------|-------|-----------------|------|------|---------------|------|-----|-----|
| | | Iceland | Switzer-land | United States | Canada | China | Japan | Candidate cntr. | CIS | MEDA | South America | OPEC | DAE | ACP |
| 2001 | 2,886 | 37 | -227 | 2,629 | 1,647 | -358 | -288 | -55 | -471 | 295 | -309 | 128 | -59 | 178 |
| 2002 | 3,552 | 31 | -194 | 3,257 | 1,513 | -969 | -89 | -449 | -312 | 173 | -275 | 107 | 294 | 399 |
| 2002 May | 319 | 3 | -23 | 295 | 65 | 52 | -70 | -36 | -52 | 30 | -13 | 8 | 40 | 37 |
| Jun | -320 | 0 | -21 | 246 | 126 | -608 | -37 | -42 | -52 | 28 | -44 | 13 | 17 | 34 |
| Jul | 255 | 0 | -14 | 243 | 162 | -47 | -30 | -77 | -47 | -8 | -34 | 3 | 68 | 25 |
| Aug | 342 | -2 | -6 | 377 | 258 | -101 | -36 | -86 | -25 | -6 | -16 | 6 | -19 | -30 |
| Sep | 435 | -2 | -3 | 340 | 109 | -77 | 64 | -63 | -16 | 4 | -30 | 7 | 3 | 5 |
| Oct | 405 | 2 | -27 | 288 | 170 | -88 | 116 | -51 | 7 | 16 | -23 | 11 | 13 | -18 |
| Nov | 270 | 7 | -17 | 306 | 44 | -11 | 6 | -4 | -24 | 17 | -19 | 12 | -28 | -1 |
| Dec | 312 | 3 | -33 | 203 | 148 | -17 | 6 | -20 | -16 | 14 | -32 | 12 | 49 | 0 |
| 2003 Jan | 119 | 4 | -21 | 255 | 143 | -80 | -35 | -41 | -23 | 1 | -42 | 7 | -99 | 3 |
| Feb | 311 | 4 | -18 | 239 | 194 | -80 | -4 | 12 | -30 | 18 | 12 | 4 | -25 | -11 |
| Mar | 6 | 4 | -15 | 180 | 49 | -88 | -86 | -6 | -32 | 21 | -4 | 8 | 24 | -12 |
| Apr | 212 | 7 | -6 | 292 | 123 | -79 | 6 | -35 | -17 | -3 | -42 | 16 | -27 | -8 |
| May | 367 | 10 | -9 | 202 | 207 | 3 | -2 | -21 | -47 | 21 | -30 | 9 | 76 | -10 |

EU-15 MEMBER STATES

| Period | EU-15 | Partner | | | | | | | | | | | | | | |
|-----------------------------|---------------|---------|-------|-------|-------|-------|-------|-------|-------|-------|-------|-------|-------|-------|-------|--------|
| | | B | DK | D | EL | E | F | IRL | I | L | NL | A | P | FIN | S | UK |
| EXPORTS | | | | | | | | | | | | | | | | |
| %2002 | 100.0 | 4.1 | 5.1 | 17.0 | 0.3 | 2.3 | 16.0 | 1.7 | 4.0 | 0 | 12.8 | 0.3 | 1.0 | 2.5 | 10.1 | 26.7 |
| Value (Mio euro) | | | | | | | | | | | | | | | | |
| 2001 | 47,512 | 2,219 | 2,365 | 7,534 | 271 | 980 | 7,652 | 1,011 | 1,215 | 44 | 6,576 | 151 | 591 | 1,225 | 5,107 | 12,834 |
| 2002 | 46,419 | 1,896 | 2,374 | 7,891 | 157 | 1,074 | 7,433 | 778 | 1,878 | 26 | 5,932 | 152 | 480 | 1,179 | 4,699 | 12,392 |
| 2002 May | 3,887 | 142 | 213 | 725 | 10 | 92 | 695 | 71 | 129 | 3 | 438 | 15 | 41 | 87 | 406 | 965 |
| Jun | 3,955 | 122 | 245 | 680 | 17 | 84 | 611 | 47 | 106 | 3 | 497 | 15 | 49 | 129 | 371 | 1,104 |
| Jul | 3,733 | 134 | 180 | 688 | 6 | 68 | 725 | 65 | 127 | 2 | 414 | 13 | 40 | 106 | 328 | 973 |
| Aug | 3,757 | 122 | 199 | 666 | 5 | 67 | 471 | 78 | 152 | 1 | 585 | 15 | 24 | 82 | 382 | 1,032 |
| Sep | 3,851 | 106 | 226 | 581 | 10 | 82 | 497 | 77 | 162 | 1 | 492 | 13 | 48 | 92 | 419 | 1,152 |
| Oct | 3,874 | 185 | 177 | 739 | 14 | 85 | 557 | 68 | 182 | 2 | 575 | 15 | 41 | 129 | 333 | 959 |
| Nov | 3,979 | 222 | 179 | 706 | 5 | 121 | 601 | 82 | 265 | 1 | 470 | 15 | 51 | 119 | 464 | 901 |
| Dec | 4,118 | 205 | 147 | 664 | 14 | 99 | 566 | 40 | 288 | 2 | 611 | 8 | 33 | 69 | 355 | 1,222 |
| 2003 Jan | 4,322 | 168 | 174 | 734 | 16 | 153 | 671 | 76 | 179 | 2 | 480 | 11 | 47 | 125 | 469 | 1,190 |
| Feb | 4,184 | 223 | 209 | 705 | 12 | 136 | 522 | 56 | 157 | 2 | 524 | 11 | 44 | 66 | 537 | 1,205 |
| Mar | 4,075 | 181 | 204 | 710 | 34 | 99 | 580 | 36 | 181 | 1 | 524 | 12 | 63 | 64 | 371 | 1,198 |
| Apr | 3,646 | 159 | 174 | 716 | 5 | 168 | 554 | 33 | 100 | 2 | 486 | 12 | 40 | 71 | 326 | 962 |
| May | 3,491 | 141 | 200 | 660 | 9 | 107 | 375 | 35 | 187 | 2 | 535 | 13 | 30 | 66 | 338 | 936 |
| Annual variation (%) | | | | | | | | | | | | | | | | |
| 2003 Feb | 14.8 | 51.5 | -2.7 | 21.5 | -58.3 | 24.5 | -19.6 | 5.5 | 29.6 | -40.7 | 20.5 | 4.1 | 49.9 | -12.1 | 24.0 | 33.2 |
| Mar | 11.5 | 3.2 | 11.6 | 22.2 | 265.0 | 18.5 | -15.7 | -36.3 | 63.9 | -66.7 | 11.5 | 17.0 | 63.5 | 8.3 | 4.2 | 18.5 |
| Apr | -14.2 | 5.9 | -19.2 | 16.6 | -81.9 | 96.3 | -18.3 | -64.0 | -18.1 | -23.5 | -12.6 | 4.5 | -28.3 | -41.6 | -24.0 | -22.4 |
| May | -10.2 | -0.4 | -6.0 | -9.1 | -13.4 | 17.0 | -46.0 | -50.5 | 45.2 | -1.2 | 22.2 | -14.9 | -25.0 | -24.5 | -16.8 | -3.0 |
| IMPORTS | | | | | | | | | | | | | | | | |
| %2002 | 100.0 | 3.2 | 12.2 | 20.2 | 0.2 | 2.3 | 7.2 | 2.2 | 6.0 | 0.1 | 7.2 | 1.4 | 0.8 | 5.1 | 23.8 | 11.2 |
| Value (Mio euro) | | | | | | | | | | | | | | | | |
| 2001 | 23,406 | 697 | 2,614 | 4,654 | 52 | 597 | 1,889 | 545 | 1,223 | 23 | 1,593 | 318 | 206 | 1,269 | 5,610 | 2,836 |
| 2002 | 23,754 | 749 | 2,900 | 4,812 | 55 | 555 | 1,715 | 530 | 1,419 | 24 | 1,715 | 325 | 197 | 1,216 | 5,652 | 2,663 |
| 2002 May | 1,947 | 65 | 221 | 391 | 4 | 50 | 115 | 41 | 124 | 2 | 145 | 26 | 13 | 97 | 498 | 220 |
| Jun | 1,985 | 62 | 237 | 424 | 4 | 45 | 134 | 36 | 109 | 2 | 144 | 23 | 12 | 105 | 523 | 190 |
| Jul | 1,955 | 60 | 253 | 404 | 5 | 45 | 141 | 43 | 131 | 3 | 138 | 26 | 16 | 97 | 403 | 253 |
| Aug | 1,842 | 54 | 261 | 379 | 5 | 33 | 116 | 31 | 112 | 2 | 132 | 25 | 26 | 99 | 399 | 222 |
| Sep | 1,994 | 67 | 254 | 418 | 4 | 32 | 124 | 41 | 101 | 2 | 164 | 25 | 15 | 113 | 483 | 221 |
| Oct | 2,429 | 73 | 290 | 462 | 5 | 44 | 320 | 53 | 136 | 2 | 150 | 31 | 18 | 119 | 562 | 237 |
| Nov | 2,071 | 64 | 244 | 428 | 5 | 52 | 130 | 43 | 130 | 2 | 155 | 33 | 13 | 101 | 522 | 216 |
| Dec | 1,993 | 54 | 274 | 404 | 4 | 59 | 121 | 52 | 118 | 2 | 145 | 29 | 13 | 97 | 462 | 216 |
| 2003 Jan | 1,967 | 64 | 263 | 356 | 3 | 54 | 122 | 53 | 117 | 2 | 129 | 23 | 15 | 93 | 489 | 250 |
| Feb | 1,909 | 65 | 239 | 388 | 5 | 51 | 123 | 46 | 120 | 2 | 122 | 25 | 16 | 90 | 471 | 213 |
| Mar | 2,094 | 64 | 268 | 413 | 5 | 54 | 136 | 45 | 129 | 2 | 140 | 25 | 16 | 96 | 539 | 228 |
| Apr | 1,897 | 57 | 222 | 384 | 5 | 48 | 121 | 41 | 116 | 3 | 136 | 22 | 15 | 107 | 487 | 193 |
| May | 1,935 | 60 | 233 | 397 | 4 | 53 | 123 | 34 | 119 | 2 | 127 | 27 | 11 | 97 | 490 | 220 |
| Annual variation (%) | | | | | | | | | | | | | | | | |
| 2003 Feb | 5.9 | 5.9 | 11.7 | 2.9 | 41.0 | 4.7 | 0.5 | 13.8 | 12.9 | -1.2 | -2.1 | -4.3 | -12.3 | 4.8 | 11.2 | 0.3 |
| Mar | 15.8 | 1.3 | 22.7 | 16.0 | -11.6 | 20.7 | 19.4 | 23.7 | 20.4 | -16.9 | -4.7 | -3.0 | -15.7 | 4.2 | 23.3 | 10.7 |
| Apr | -9.7 | -13.1 | -1.2 | -11.2 | 4.8 | -0.1 | -15.4 | -22.6 | -14.2 | 5.1 | -9.0 | -24.1 | -16.5 | -11.7 | -5.8 | -14.1 |
| May | -0.6 | -7.9 | 5.5 | 1.6 | -1.4 | 5.9 | 6.9 | -18.0 | -4.3 | 6.9 | -12.4 | 0.5 | -14.0 | -0.3 | -1.6 | -0.2 |

NON EU-15 MEMBER STATES

| Period | Extra EU-15 | Partner | | | | | | | | | | | | |
|-----------------------------|-------------|---------|-------------|---------------|--------|-------|-------|-----------------|-------|-------|---------------|-------|-------|-------|
| | | Iceland | Switzerland | United States | Canada | China | Japan | Candidate cntr. | CIS | MEDA | South America | OPEC | DAE | ACP |
| EXPORTS | | | | | | | | | | | | | | |
| %2002 | 100.0 | 0.8 | 1.7 | 35.0 | 14.4 | 6.2 | 6.6 | 8.2 | 3.2 | 3.2 | 2.0 | 1.7 | 9.2 | 5.7 |
| Value (Mio euro) | | | | | | | | | | | | | | |
| 2001 | 15,014 | 161 | 241 | 5,191 | 2,699 | 746 | 987 | 1,241 | 442 | 565 | 306 | 267 | 1,204 | 610 |
| 2002 | 15,777 | 135 | 273 | 5,531 | 2,271 | 986 | 1,039 | 1,293 | 514 | 508 | 315 | 265 | 1,455 | 904 |
| 2002 May | 1,339 | 10 | 20 | 493 | 164 | 139 | 62 | 107 | 31 | 52 | 22 | 16 | 123 | 83 |
| Jun | 1,243 | 10 | 18 | 426 | 178 | 95 | 87 | 103 | 19 | 55 | 28 | 24 | 92 | 98 |
| Jul | 1,150 | 11 | 23 | 377 | 214 | 55 | 55 | 83 | 22 | 30 | 23 | 17 | 154 | 68 |
| Aug | 1,216 | 10 | 26 | 512 | 275 | 25 | 68 | 69 | 30 | 18 | 22 | 16 | 74 | 16 |
| Sep | 1,391 | 8 | 31 | 497 | 200 | 53 | 147 | 78 | 48 | 28 | 24 | 25 | 99 | 38 |
| Oct | 1,502 | 11 | 21 | 512 | 253 | 54 | 207 | 121 | 71 | 41 | 24 | 22 | 119 | 20 |
| Nov | 1,281 | 11 | 23 | 487 | 122 | 156 | 94 | 139 | 49 | 42 | 27 | 23 | 73 | 31 |
| Dec | 1,305 | 12 | 16 | 377 | 233 | 78 | 86 | 144 | 52 | 46 | 19 | 32 | 172 | 42 |
| 2003 Jan | 1,240 | 11 | 14 | 432 | 184 | 46 | 71 | 125 | 36 | 32 | 21 | 17 | 144 | 37 |
| Feb | 1,159 | 11 | 20 | 379 | 240 | 35 | 73 | 141 | 45 | 45 | 42 | 17 | 70 | 21 |
| Mar | 1,008 | 12 | 24 | 332 | 125 | 31 | 56 | 140 | 47 | 49 | 35 | 21 | 125 | 22 |
| Apr | 1,142 | 13 | 26 | 443 | 201 | 39 | 88 | 115 | 46 | 38 | 11 | 28 | 70 | 19 |
| May | 1,271 | 16 | 25 | 352 | 253 | 119 | 87 | 115 | 27 | 46 | 29 | 24 | 161 | 29 |
| Annual variation (%) | | | | | | | | | | | | | | |
| 2003 Feb | 1.2 | 14.2 | 10.8 | 11.0 | 151.9 | -69.2 | 29.7 | 3.2 | -23.4 | -30.0 | 33.2 | -33.8 | -51.0 | -63.0 |
| Mar | -39.3 | -16.6 | 32.0 | -32.0 | -42.1 | -63.4 | -18.9 | 46.0 | -16.1 | 9.2 | 57.2 | -23.2 | -22.1 | -93.6 |
| Apr | -28.4 | -11.5 | 24.3 | -39.1 | 16.0 | -65.1 | 39.8 | 1.8 | 48.6 | -32.0 | -51.6 | 45.4 | -56.2 | -75.7 |
| May | -5.0 | 61.8 | 28.8 | -28.5 | 54.2 | -14.3 | 41.9 | 7.7 | -10.8 | -12.0 | 33.1 | 45.9 | 30.5 | -65.6 |
| IMPORTS | | | | | | | | | | | | | | |
| %2002 | 100.0 | 0.8 | 3.8 | 18.6 | 6.2 | 16.0 | 9.2 | 14.2 | 6.8 | 2.7 | 4.8 | 1.3 | 9.5 | 4.1 |
| Value (Mio euro) | | | | | | | | | | | | | | |
| 2001 | 12,128 | 124 | 469 | 2,562 | 1,052 | 1,104 | 1,275 | 1,296 | 913 | 270 | 615 | 139 | 1,263 | 432 |
| 2002 | 12,225 | 103 | 467 | 2,274 | 758 | 1,955 | 1,128 | 1,742 | 826 | 334 | 590 | 158 | 1,160 | 505 |
| 2002 May | 1,019 | 7 | 43 | 198 | 99 | 86 | 131 | 144 | 82 | 23 | 35 | 9 | 83 | 46 |
| Jun | 1,563 | 9 | 39 | 180 | 51 | 703 | 124 | 145 | 71 | 26 | 72 | 11 | 75 | 64 |
| Jul | 895 | 10 | 37 | 133 | 52 | 102 | 84 | 160 | 69 | 39 | 57 | 14 | 86 | 43 |
| Aug | 874 | 12 | 33 | 134 | 17 | 126 | 104 | 155 | 54 | 24 | 39 | 10 | 93 | 46 |
| Sep | 956 | 9 | 34 | 157 | 91 | 130 | 83 | 141 | 64 | 24 | 54 | 17 | 96 | 33 |
| Oct | 1,096 | 9 | 48 | 224 | 83 | 142 | 90 | 172 | 64 | 26 | 47 | 11 | 106 | 38 |
| Nov | 1,011 | 5 | 40 | 181 | 79 | 167 | 88 | 143 | 73 | 24 | 46 | 11 | 101 | 32 |
| Dec | 993 | 9 | 50 | 174 | 85 | 95 | 80 | 164 | 67 | 32 | 52 | 19 | 122 | 41 |
| 2003 Jan | 1,121 | 7 | 35 | 177 | 41 | 126 | 106 | 166 | 59 | 31 | 63 | 10 | 243 | 34 |
| Feb | 848 | 7 | 38 | 140 | 46 | 115 | 77 | 129 | 75 | 27 | 30 | 13 | 94 | 31 |
| Mar | 1,002 | 8 | 38 | 152 | 76 | 118 | 142 | 146 | 79 | 28 | 40 | 13 | 101 | 34 |
| Apr | 930 | 6 | 32 | 151 | 78 | 118 | 82 | 151 | 63 | 40 | 53 | 13 | 96 | 27 |
| May | 904 | 6 | 35 | 150 | 46 | 115 | 89 | 136 | 74 | 25 | 59 | 15 | 85 | 38 |
| Annual variation (%) | | | | | | | | | | | | | | |
| 2003 Feb | -13.8 | -39.0 | 9.3 | -47.1 | -16.4 | 15.0 | -12.9 | 5.4 | 30.8 | -22.9 | -31.2 | 33.8 | -11.7 | -19.1 |
| Mar | 15.3 | 19.8 | -1.6 | 2.9 | 30.5 | 18.2 | 78.7 | 19.6 | -2.8 | 11.3 | -2.4 | -27.1 | 12.3 | -4.2 |
| Apr | -7.5 | -30.3 | -13.3 | -35.2 | 49.3 | 14.9 | -12.7 | 13.0 | -20.1 | 32.0 | 0.8 | -33.8 | -3.8 | -38.0 |
| May | -11.3 | -23.1 | -19.5 | -24.2 | -54.1 | 33.7 | -32.1 | -5.0 | -9.8 | 10.4 | 67.9 | 67.4 | 1.9 | -16.0 |

SWITZERLAND

TRADE BALANCE (BN euro)

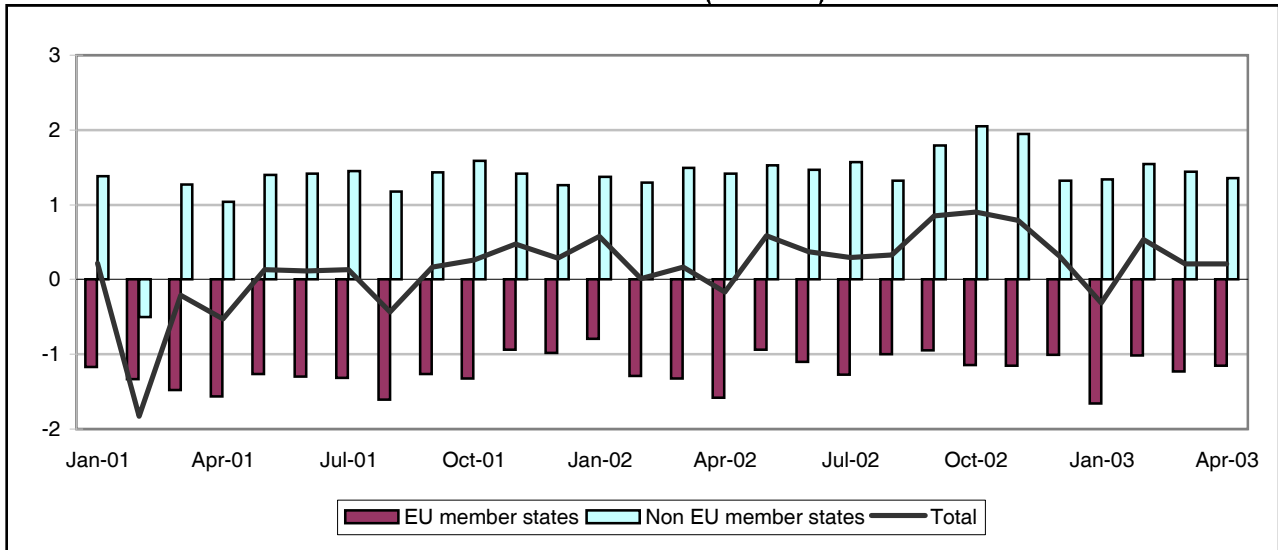

TRADE WITH EU MEMBER STATES (BN euro)

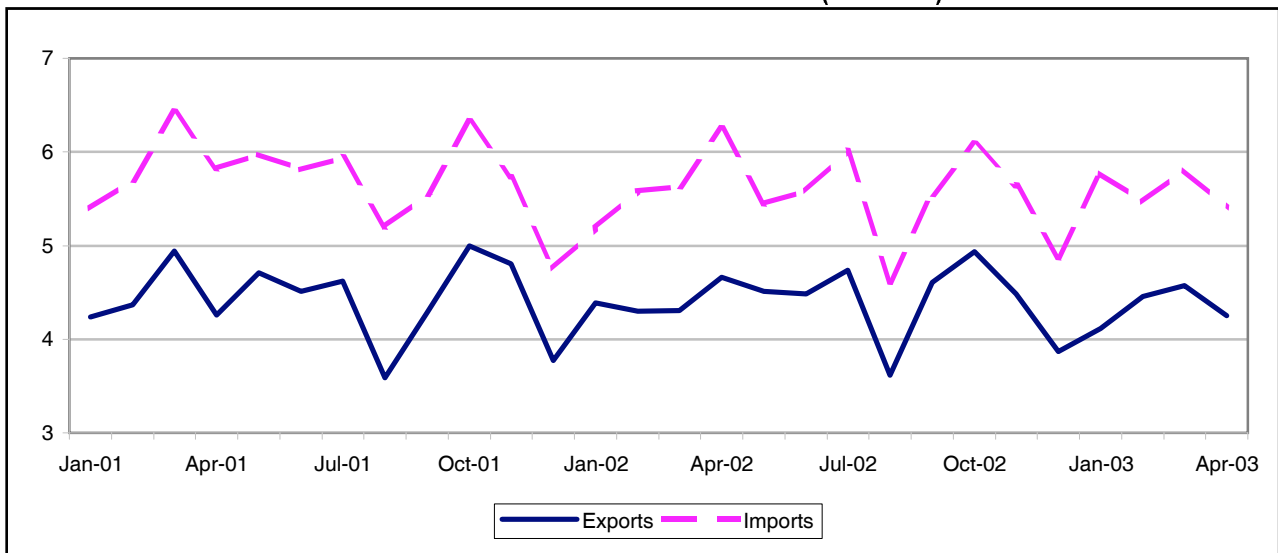

TRADE WITH NON EU MEMBER STATES (BN euro)

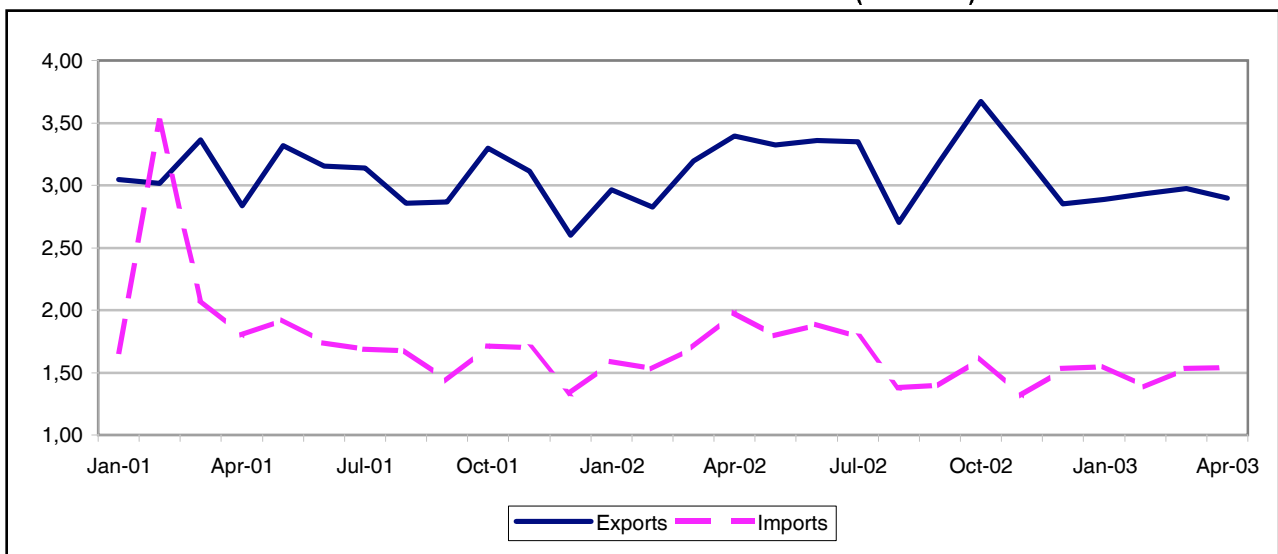

TRADE BALANCE

EU-15 MEMBER STATES

Value (Mio euro)

| Period | EU-15 | Partner | | | | | | | | | | | | | | |
|----------|---------|---------|-----|--------|-----|-------|--------|--------|--------|-----|--------|------|-----|------|-----|------|
| | | B | DK | D | EL | E | F | IRL | I | L | NL | A | P | FIN | S | UK |
| 2001 | -15,560 | -1,009 | -23 | -8,427 | 501 | 1,237 | -1,398 | -3,080 | -1,507 | 22 | -2,269 | -402 | 234 | -174 | 83 | -333 |
| 2002 | -13,562 | -682 | -70 | -8,856 | 555 | 1,295 | -363 | -2,895 | -1,499 | -30 | -1,745 | -498 | 231 | -179 | -13 | 474 |
| 2002 Apr | -1,584 | -80 | 5 | -906 | 43 | 100 | 20 | -521 | -99 | -2 | -150 | -112 | 22 | -18 | 9 | 23 |
| May | -937 | -62 | -2 | -596 | 41 | 129 | -61 | -159 | -107 | -2 | -174 | -44 | 18 | -4 | 1 | 22 |
| Jun | -1,102 | -68 | -5 | -812 | 52 | 120 | 54 | -306 | -26 | -2 | -130 | -47 | 18 | -13 | -3 | -5 |
| Jul | -1,275 | 26 | -10 | -710 | 53 | 128 | -95 | -310 | -289 | 1 | -70 | -6 | 31 | -8 | -5 | 17 |
| Aug | -997 | -55 | -10 | -645 | 29 | 116 | 33 | -159 | -165 | -0 | -180 | -96 | 6 | -14 | -1 | 91 |
| Sep | -945 | -84 | -10 | -680 | 59 | 119 | -25 | -220 | -133 | -1 | -143 | 66 | 22 | -19 | -1 | 20 |
| Oct | -1,147 | -63 | -3 | -823 | 61 | 122 | -60 | -200 | -162 | -3 | -117 | -62 | 28 | -20 | 2 | 86 |
| Nov | -1,155 | -48 | -8 | -830 | 51 | 105 | -30 | -219 | -103 | -7 | -122 | -55 | 22 | -34 | -8 | 76 |
| Dec | -1,006 | -49 | -9 | -683 | 33 | 83 | -122 | -87 | -129 | -4 | -116 | -8 | 15 | -15 | -4 | 37 |
| 2003 Jan | -1,656 | -48 | -2 | -631 | 63 | 81 | -37 | -775 | -134 | -1 | -141 | -98 | 24 | -23 | -14 | 30 |
| Feb | -1,012 | -69 | -4 | -704 | 63 | 113 | -29 | -192 | -132 | -4 | -102 | -20 | 19 | -3 | -24 | 2 |
| Mar | -1,233 | -104 | -14 | -767 | 45 | 30 | -89 | -196 | -139 | -1 | -142 | 1 | 18 | -8 | -16 | 43 |
| Apr | -1,155 | -81 | -2 | -822 | 52 | 71 | -108 | -257 | -173 | -1 | -61 | -21 | 50 | 1 | 7 | 108 |

NON EU-15 MEMBER STATES

Value (Mio euro)

| Period | Extra EU-15 | Partner | | | | | | | | | | | | |
|----------|-------------|---------|--------|---------------|--------|-------|-------|-----------------|--------|-------|---------------|-------|-------|-----|
| | | Iceland | Norway | United States | Canada | China | Japan | Candidate cntr. | CIS | MEDA | South America | OPEC | DAE | ACP |
| 2001 | 14,298 | -27 | 207 | 4,339 | 575 | -390 | 1,319 | 1,634 | -2,422 | 1,756 | 838 | 972 | 4,056 | -71 |
| 2002 | 18,576 | -10 | 170 | 5,239 | 746 | -109 | 1,745 | 1,760 | -255 | 1,608 | 570 | 1,373 | 4,440 | 105 |
| 2002 Apr | 1,412 | -4 | 14 | 613 | 47 | -16 | 73 | 137 | -203 | 96 | 43 | 122 | 376 | -2 |
| May | 1,524 | 0 | 19 | 385 | 92 | 33 | 120 | 152 | -9 | 130 | 40 | 66 | 409 | -5 |
| Jun | 1,471 | -2 | 11 | 354 | 91 | -12 | 138 | 143 | -1 | 155 | 58 | 67 | 397 | -19 |
| Jul | 1,567 | 0 | 17 | 411 | 29 | -17 | 149 | 173 | 4 | 161 | 32 | 75 | 418 | 33 |
| Aug | 1,326 | 1 | 10 | 427 | 40 | -53 | 138 | 145 | -26 | 129 | 43 | 63 | 330 | 0 |
| Sep | 1,797 | -2 | -3 | 571 | 71 | -26 | 106 | 151 | 30 | 154 | 59 | 155 | 466 | -9 |
| Oct | 2,052 | -1 | 22 | 682 | 77 | 38 | 219 | 172 | -48 | 146 | 98 | 128 | 354 | -9 |
| Nov | 1,946 | -1 | 30 | 492 | 43 | 40 | 228 | 168 | 39 | 144 | 63 | 187 | 372 | 12 |
| Dec | 1,320 | -0 | 11 | 340 | 51 | 57 | 155 | 124 | -122 | 158 | 49 | 101 | 368 | 1 |
| 2003 Jan | 1,341 | -1 | 18 | 467 | 8 | -53 | 129 | 133 | -60 | 132 | 76 | 132 | 274 | -9 |
| Feb | 1,547 | -2 | 15 | 468 | 72 | -4 | 211 | 140 | 44 | 92 | 61 | 8 | 336 | 1 |
| Mar | 1,445 | -1 | 17 | 416 | 60 | 15 | 119 | 142 | 8 | 124 | 60 | 69 | 307 | -10 |
| Apr | 1,360 | -0 | 8 | 324 | 34 | 4 | 92 | 157 | -31 | 104 | 63 | 97 | 429 | -7 |

EU-15 MEMBER STATES

| Period | EU-15 | Partner | | | | | | | | | | | | | | |
|-----------------------------|---------------|---------|-------|--------|-------|-------|-------|-------|-------|-------|-------|-------|-------|-------|-------|-------|
| | | B | DK | D | EL | E | F | IRL | I | L | NL | A | P | FIN | S | UK |
| EXPORTS | | | | | | | | | | | | | | | | |
| %2002 | 100.0 | 3.7 | 1.3 | 35.9 | 1.2 | 5.8 | 16.1 | 1.1 | 14.4 | 0.2 | 5.3 | 5.8 | 1.0 | 0.9 | 1.9 | 9.0 |
| Value (Mio euro) | | | | | | | | | | | | | | | | |
| 2001 | 53,099 | 1,796 | 730 | 19,870 | 603 | 2,889 | 8,238 | 448 | 7,308 | 165 | 2,796 | 2,961 | 581 | 527 | 1,067 | 5,083 |
| 2002 | 52,900 | 1,944 | 685 | 19,002 | 647 | 3,093 | 8,508 | 603 | 7,645 | 111 | 2,789 | 3,097 | 551 | 495 | 1,006 | 4,779 |
| 2002 Apr | 4,662 | 166 | 66 | 1,603 | 53 | 263 | 831 | 53 | 662 | 10 | 249 | 284 | 47 | 42 | 93 | 416 |
| May | 4,513 | 162 | 59 | 1,576 | 51 | 284 | 676 | 99 | 690 | 9 | 219 | 254 | 45 | 46 | 90 | 426 |
| Jun | 4,485 | 159 | 54 | 1,479 | 59 | 273 | 787 | 55 | 734 | 10 | 238 | 246 | 44 | 40 | 81 | 395 |
| Jul | 4,738 | 251 | 55 | 1,736 | 60 | 276 | 718 | 42 | 654 | 10 | 280 | 314 | 72 | 38 | 81 | 412 |
| Aug | 3,613 | 127 | 47 | 1,496 | 34 | 221 | 571 | 35 | 347 | 7 | 169 | 182 | 28 | 39 | 69 | 375 |
| Sep | 4,608 | 146 | 59 | 1,659 | 66 | 243 | 735 | 36 | 633 | 9 | 227 | 370 | 46 | 39 | 83 | 413 |
| Oct | 4,937 | 185 | 65 | 1,800 | 68 | 293 | 756 | 39 | 709 | 8 | 280 | 316 | 53 | 44 | 93 | 423 |
| Nov | 4,482 | 159 | 57 | 1,618 | 56 | 284 | 703 | 40 | 670 | 10 | 242 | 225 | 46 | 44 | 83 | 413 |
| Dec | 3,865 | 141 | 47 | 1,367 | 39 | 257 | 590 | 45 | 603 | 7 | 213 | 225 | 36 | 35 | 72 | 337 |
| 2003 Jan | 4,117 | 156 | 61 | 1,609 | 70 | 226 | 638 | 27 | 579 | 10 | 226 | 201 | 52 | 39 | 89 | 299 |
| Feb | 4,455 | 149 | 59 | 1,656 | 70 | 276 | 694 | 42 | 652 | 10 | 243 | 252 | 43 | 42 | 75 | 351 |
| Mar | 4,575 | 157 | 53 | 1,632 | 54 | 244 | 777 | 33 | 689 | 10 | 254 | 309 | 44 | 39 | 88 | 358 |
| Apr | 4,254 | 146 | 49 | 1,481 | 60 | 243 | 666 | 34 | 610 | 11 | 281 | 245 | 74 | 41 | 92 | 378 |
| Annual variation (%) | | | | | | | | | | | | | | | | |
| 2003 Jan | -6.2 | 7.0 | 7.4 | 2.1 | 28.6 | -4.9 | -18.2 | -60.7 | -7.0 | 6.2 | 13.7 | -0.3 | 21.4 | -6.0 | 14.1 | -30.4 |
| Feb | 3.6 | 5.8 | -1.4 | 9.3 | 30.0 | 15.4 | -1.8 | -16.0 | -2.0 | -16.8 | 10.3 | -3.6 | 6.3 | 3.9 | -15.6 | -1.7 |
| Mar | 6.2 | -2.5 | -8.7 | 3.4 | 2.4 | 10.3 | 18.6 | -17.0 | 5.6 | 9.6 | -0.5 | 41.1 | -13.3 | -16.2 | -6.3 | -6.8 |
| Apr | -8.8 | -12.0 | -24.6 | -7.6 | 13.0 | -7.5 | -19.9 | -35.8 | -7.8 | 9.9 | 13.3 | -14.0 | 57.5 | -3.4 | -1.2 | -9.1 |
| IMPORTS | | | | | | | | | | | | | | | | |
| %2002 | 100.0 | 4.0 | 1.1 | 41.9 | 0.1 | 2.7 | 13.3 | 5.3 | 13.8 | 0.2 | 6.8 | 5.4 | 0.5 | 1.0 | 1.5 | 6.5 |
| Value (Mio euro) | | | | | | | | | | | | | | | | |
| 2001 | 68,659 | 2,806 | 753 | 28,297 | 101 | 1,652 | 9,636 | 3,527 | 8,815 | 143 | 5,065 | 3,363 | 347 | 702 | 984 | 5,416 |
| 2002 | 66,462 | 2,626 | 755 | 27,858 | 92 | 1,798 | 8,872 | 3,498 | 9,144 | 142 | 4,534 | 3,595 | 319 | 674 | 1,019 | 4,305 |
| 2002 Apr | 6,246 | 246 | 60 | 2,509 | 10 | 163 | 811 | 575 | 762 | 12 | 398 | 396 | 25 | 60 | 84 | 393 |
| May | 5,450 | 224 | 61 | 2,172 | 10 | 155 | 737 | 258 | 798 | 11 | 393 | 298 | 27 | 50 | 88 | 404 |
| Jun | 5,588 | 227 | 59 | 2,292 | 7 | 154 | 733 | 361 | 759 | 12 | 367 | 293 | 26 | 53 | 84 | 399 |
| Jul | 6,013 | 225 | 65 | 2,446 | 7 | 148 | 813 | 352 | 943 | 9 | 349 | 320 | 41 | 46 | 87 | 395 |
| Aug | 4,609 | 182 | 57 | 2,141 | 5 | 105 | 537 | 194 | 513 | 7 | 349 | 278 | 22 | 53 | 70 | 284 |
| Sep | 5,554 | 229 | 69 | 2,339 | 7 | 123 | 760 | 256 | 767 | 10 | 369 | 303 | 24 | 58 | 84 | 393 |
| Oct | 6,084 | 248 | 67 | 2,623 | 7 | 171 | 815 | 239 | 871 | 11 | 396 | 378 | 26 | 64 | 91 | 336 |
| Nov | 5,637 | 207 | 66 | 2,448 | 6 | 179 | 733 | 259 | 773 | 18 | 363 | 280 | 24 | 78 | 91 | 337 |
| Dec | 4,871 | 190 | 57 | 2,050 | 6 | 174 | 712 | 133 | 732 | 11 | 328 | 233 | 21 | 49 | 76 | 300 |
| 2003 Jan | 5,773 | 204 | 63 | 2,241 | 6 | 146 | 675 | 802 | 713 | 11 | 367 | 299 | 28 | 62 | 103 | 270 |
| Feb | 5,467 | 218 | 63 | 2,360 | 7 | 162 | 723 | 234 | 785 | 14 | 345 | 272 | 24 | 44 | 98 | 349 |
| Mar | 5,808 | 260 | 67 | 2,399 | 9 | 214 | 866 | 229 | 829 | 12 | 396 | 308 | 26 | 47 | 104 | 315 |
| Apr | 5,409 | 228 | 52 | 2,303 | 8 | 172 | 773 | 291 | 784 | 12 | 342 | 266 | 24 | 39 | 85 | 270 |
| Annual variation (%) | | | | | | | | | | | | | | | | |
| 2003 Jan | 11.3 | -0.1 | -6.3 | 2.4 | -31.5 | -1.2 | -4.4 | 265.7 | 7.4 | -11.5 | -8.0 | 15.5 | -11.0 | 46.8 | 19.7 | -26.7 |
| Feb | -2.2 | -2.3 | 4.6 | 4.0 | -31.8 | 26.7 | -0.5 | -50.4 | 5.7 | 3.3 | -14.6 | -2.8 | -4.0 | -18.4 | 15.4 | 5.8 |
| Mar | 3.1 | 18.4 | 0.8 | 0.9 | 8.5 | 42.6 | 9.9 | 28.1 | 1.0 | -21.8 | -5.0 | 11.3 | -3.6 | -27.2 | 11.2 | -13.9 |
| Apr | -13.4 | -7.6 | -14.7 | -8.2 | -14.2 | 5.9 | -4.7 | -49.4 | 2.9 | -3.4 | -14.0 | -32.9 | -5.0 | -34.6 | 1.5 | -31.4 |

NON EU-15 MEMBER STATES

| Period | Extra EU-15 | Partner | | | | | | | | | | | | |
|-----------------------------|-------------|---------|--------|---------------|--------|-------|-------|-----------------|-------|-------|---------------|-------|-------|-------|
| | | Iceland | Norway | United States | Canada | China | Japan | Candidate cntr. | CIS | MEDA | South America | OPEC | DAE | ACP |
| EXPORTS | | | | | | | | | | | | | | |
| %2002 | 100.0 | 0 | 1.0 | 29.2 | 2.8 | 3.7 | 9.3 | 10.2 | 2.2 | 6.6 | 3.6 | 7.2 | 17.0 | 1.5 |
| Value (Mio euro) | | | | | | | | | | | | | | |
| 2001 | 36,625 | 19 | 403 | 10,646 | 912 | 1,104 | 3,564 | 3,530 | 770 | 2,648 | 1,563 | 2,349 | 6,186 | 458 |
| 2002 | 38,091 | 22 | 367 | 11,104 | 1,055 | 1,395 | 3,530 | 3,868 | 855 | 2,536 | 1,381 | 2,726 | 6,495 | 584 |
| 2002 Apr | 3,395 | 1 | 30 | 1,120 | 67 | 105 | 238 | 340 | 81 | 207 | 152 | 222 | 597 | 38 |
| May | 3,321 | 3 | 33 | 971 | 116 | 149 | 271 | 330 | 62 | 227 | 121 | 222 | 582 | 40 |
| Jun | 3,357 | 2 | 29 | 1,056 | 115 | 98 | 275 | 323 | 72 | 219 | 122 | 252 | 571 | 36 |
| Jul | 3,351 | 3 | 28 | 947 | 97 | 122 | 338 | 348 | 74 | 225 | 114 | 210 | 599 | 65 |
| Aug | 2,704 | 2 | 24 | 759 | 59 | 86 | 290 | 289 | 54 | 192 | 89 | 180 | 487 | 31 |
| Sep | 3,196 | 1 | 29 | 958 | 91 | 116 | 264 | 324 | 64 | 209 | 96 | 228 | 611 | 34 |
| Oct | 3,671 | 1 | 39 | 1,142 | 100 | 159 | 358 | 365 | 91 | 229 | 139 | 241 | 530 | 42 |
| Nov | 3,265 | 3 | 44 | 892 | 64 | 147 | 343 | 346 | 77 | 213 | 101 | 275 | 529 | 39 |
| Dec | 2,853 | 1 | 26 | 743 | 75 | 158 | 264 | 285 | 91 | 228 | 88 | 211 | 519 | 44 |
| 2003 Jan | 2,888 | 2 | 31 | 835 | 64 | 107 | 290 | 315 | 46 | 194 | 114 | 232 | 454 | 39 |
| Feb | 2,934 | 2 | 28 | 825 | 91 | 120 | 354 | 319 | 75 | 189 | 102 | 154 | 476 | 28 |
| Mar | 2,977 | 2 | 32 | 837 | 81 | 130 | 288 | 326 | 74 | 188 | 98 | 197 | 494 | 31 |
| Apr | 2,896 | 3 | 24 | 748 | 65 | 130 | 258 | 340 | 73 | 179 | 99 | 197 | 571 | 36 |
| Annual variation (%) | | | | | | | | | | | | | | |
| 2003 Jan | -2.5 | 30.1 | 20.9 | 2.7 | -24.9 | 49.6 | -8.0 | 3.7 | -14.4 | 1.3 | 12.9 | 11.4 | -5.7 | -71.7 |
| Feb | 3.9 | 56.9 | -1.4 | 4.6 | 2.8 | 38.8 | 36.0 | 10.2 | 17.3 | 4.4 | -15.6 | -37.8 | 4.4 | -19.3 |
| Mar | -6.8 | 10.0 | 3.9 | -8.5 | -16.3 | 31.9 | -8.3 | 0.3 | 2.8 | -12.6 | -27.6 | -14.1 | -7.3 | -27.8 |
| Apr | -14.7 | 210.9 | -17.4 | -33.2 | -3.8 | 23.6 | 8.3 | -0.1 | -10.0 | -13.6 | -34.9 | -11.4 | -4.4 | -7.0 |
| IMPORTS | | | | | | | | | | | | | | |
| %2002 | 100.0 | 0.2 | 1.0 | 30.0 | 1.6 | 7.7 | 9.1 | 10.8 | 5.7 | 4.8 | 4.2 | 6.9 | 10.5 | 2.4 |
| Value (Mio euro) | | | | | | | | | | | | | | |
| 2001 | 22,327 | 46 | 195 | 6,308 | 337 | 1,495 | 2,245 | 1,896 | 3,192 | 892 | 725 | 1,377 | 2,130 | 529 |
| 2002 | 19,515 | 32 | 196 | 5,866 | 308 | 1,504 | 1,785 | 2,108 | 1,110 | 928 | 811 | 1,353 | 2,054 | 479 |
| 2002 Apr | 1,983 | 5 | 16 | 507 | 20 | 121 | 165 | 203 | 284 | 111 | 109 | 99 | 221 | 41 |
| May | 1,797 | 3 | 14 | 586 | 24 | 116 | 151 | 178 | 72 | 97 | 81 | 156 | 173 | 45 |
| Jun | 1,885 | 4 | 17 | 703 | 24 | 111 | 137 | 180 | 73 | 64 | 64 | 185 | 174 | 55 |
| Jul | 1,784 | 2 | 12 | 535 | 68 | 138 | 189 | 176 | 69 | 64 | 81 | 135 | 181 | 32 |
| Aug | 1,378 | 1 | 14 | 331 | 19 | 139 | 152 | 145 | 80 | 64 | 47 | 117 | 157 | 30 |
| Sep | 1,399 | 3 | 32 | 387 | 20 | 142 | 158 | 173 | 34 | 55 | 37 | 73 | 145 | 43 |
| Oct | 1,619 | 2 | 17 | 460 | 24 | 121 | 139 | 193 | 139 | 83 | 41 | 113 | 176 | 50 |
| Nov | 1,318 | 3 | 14 | 400 | 20 | 107 | 115 | 179 | 38 | 69 | 38 | 88 | 157 | 27 |
| Dec | 1,533 | 2 | 15 | 404 | 24 | 101 | 109 | 161 | 214 | 69 | 39 | 109 | 150 | 42 |
| 2003 Jan | 1,548 | 3 | 13 | 368 | 56 | 160 | 161 | 182 | 106 | 62 | 38 | 100 | 180 | 47 |
| Feb | 1,386 | 4 | 13 | 357 | 19 | 124 | 142 | 179 | 32 | 97 | 42 | 146 | 140 | 28 |
| Mar | 1,532 | 3 | 14 | 421 | 21 | 115 | 169 | 183 | 66 | 64 | 38 | 128 | 187 | 41 |
| Apr | 1,537 | 3 | 16 | 424 | 31 | 125 | 166 | 183 | 104 | 75 | 36 | 100 | 142 | 42 |
| Annual variation (%) | | | | | | | | | | | | | | |
| 2003 Jan | -2.5 | 141.7 | -18.2 | -20.4 | 143.0 | -2.0 | -2.7 | 7.8 | 208.7 | -41.8 | -37.2 | -5.3 | -0.9 | 34.4 |
| Feb | -9.2 | 106.1 | -14.9 | -28.3 | 1.4 | -3.6 | 1.3 | 3.9 | 47.2 | 30.8 | -62.6 | 75.5 | -8.0 | -28.1 |
| Mar | -10.1 | 6.8 | -2.8 | -28.8 | -14.2 | -1.2 | 2.5 | 2.2 | 24.6 | -11.9 | -62.1 | 46.0 | 1.0 | 6.0 |
| Apr | -22.5 | -35.5 | 2.9 | -16.4 | 50.9 | 3.3 | 0.6 | -10.2 | -63.3 | -32.6 | -67.5 | 0.3 | -35.7 | 3.9 |

ECU/EURO EXCHANGE RATE

Members of the euro zone(*)

| Country | 1998 | 1999 | 2000 | 2001 | 2002 | 2003 |
|-------------|----------|----------|----------|----------|----------|------|
| Belgium | 40.621 | 40.340 | 40.340 | 40.340 | 40.340 | : |
| Germany | 1.969 | 1.956 | 1.956 | 1.956 | 1.956 | : |
| Greece | 330.731 | 325.763 | 336.630 | 340.750 | 340.750 | : |
| Spain | 167.184 | 166.386 | 166.386 | 166.386 | 166.386 | : |
| France | 6.601 | 6.560 | 6.560 | 6.560 | 6.560 | : |
| Ireland | 0.786 | 0.788 | 0.788 | 0.788 | 0.788 | : |
| Italy | 1943.650 | 1936.270 | 1936.270 | 1936.270 | 1936.270 | : |
| Luxembourg | 40.621 | 40.340 | 40.340 | 40.340 | 40.340 | : |
| Netherlands | 2.220 | 2.204 | 2.204 | 2.204 | 2.204 | : |
| Austria | 13.854 | 13.760 | 13.760 | 13.760 | 13.760 | : |
| Portugal | 201.695 | 200.482 | 200.482 | 200.482 | 200.482 | : |
| Finland | 5.982 | 5.946 | 5.946 | 5.946 | 5.946 | : |

(*) The exchange rates of the euro zone are fixed since 1999, for Greece since 2001.

Countries outside the euro zone

| Period | Denmark | Sweden | United Kingdom | Iceland | Norway | Switzerland | United States | Japan |
|----------|------------------------|------------------------|------------------------|------------------------|------------------------|------------------------|------------------------|------------------------|
| | 1 ECU/Euro = ...DKK | 1 ECU/Euro = ...SEK | 1 ECU/Euro = ...GBP | 1 ECU/Euro = ...ISK | 1 ECU/Euro = ...NOK | 1 ECU/Euro = ...CHF | 1 ECU/Euro = ...USD | 1 ECU/Euro = ...JPY |
| 1998 | 7.499 | 8.916 | 0.676 | 79.698 | 8.466 | 1.622 | 1.121 | 146.415 |
| 1999 | 7.436 | 8.808 | 0.659 | 77.182 | 8.310 | 1.600 | 1.066 | 121.317 |
| 2000 | 7.454 | 8.445 | 0.610 | 72.585 | 8.113 | 1.558 | 0.924 | 99.475 |
| 2001 | 7.452 | 9.255 | 0.622 | 87.417 | 8.048 | 1.510 | 0.896 | 108.682 |
| 2002 | 7.430 | 9.161 | 0.629 | 86.194 | 7.509 | 1.467 | 0.946 | 118.091 |
| 2002 May | 7.436 | 9.221 | 0.628 | 84.259 | 7.521 | 1.457 | 0.917 | 115.861 |
| Jun | 7.433 | 9.114 | 0.644 | 85.284 | 7.404 | 1.472 | 0.955 | 117.799 |
| Jul | 7.430 | 9.269 | 0.639 | 84.876 | 7.405 | 1.462 | 0.992 | 117.107 |
| Aug | 7.427 | 9.249 | 0.636 | 84.216 | 7.428 | 1.464 | 0.978 | 116.305 |
| Sep | 7.427 | 9.168 | 0.631 | 85.815 | 7.362 | 1.465 | 0.981 | 118.381 |
| Oct | 7.430 | 9.105 | 0.630 | 86.078 | 7.340 | 1.465 | 0.981 | 121.572 |
| Nov | 7.428 | 9.082 | 0.637 | 86.177 | 7.319 | 1.467 | 1.001 | 121.650 |
| Dec | 7.426 | 9.096 | 0.642 | 84.920 | 7.295 | 1.468 | 1.018 | 124.198 |
| 2003 Jan | 7.432 | 9.173 | 0.657 | 84.453 | 7.333 | 1.462 | 1.062 | 126.116 |
| Feb | 7.432 | 9.146 | 0.670 | 83.700 | 7.544 | 1.467 | 1.077 | 128.604 |
| Mar | 7.427 | 9.226 | 0.682 | 84.306 | 7.845 | 1.470 | 1.081 | 128.156 |
| Apr | 7.426 | 9.154 | 0.689 | 83.379 | 7.832 | 1.496 | 1.085 | 130.115 |

ECU/EURO EXCHANGE RATE

Candidate countries

| Period | Bulgaria | Cyprus | Czech Republic | Estonia | Hungary | Latvia | Lithuania |
|----------|------------------------|------------------------|------------------------|------------------------|------------------------|------------------------|------------------------|
| | 1 ECU/Euro = ...BGL | 1 ECU/Euro = ...CYP | 1 ECU/Euro = ...CZK | 1 ECU/Euro = ...EEK | 1 ECU/Euro = ...HUF | 1 ECU/Euro = ...LVL | 1 ECU/Euro = ...LTL |
| 1998 | 1.969 | 0.577 | 36.320 | 15.753 | 240.573 | 0.660 | 4.484 |
| 1999 | 1.956 | 0.579 | 36.884 | 15.647 | 252.767 | 0.626 | 4.264 |
| 2000 | 1.953 | 0.574 | 35.600 | 15.647 | 260.045 | 0.559 | 3.695 |
| 2001 | 1.948 | 0.576 | 34.068 | 15.647 | 256.591 | 0.560 | 3.582 |
| 2002 | 1.949 | 0.575 | 30.807 | 15.647 | 242.958 | 0.581 | 3.460 |
| 2002 May | 1.952 | 0.578 | 30.552 | 15.647 | 243.796 | 0.572 | 3.452 |
| Jun | 1.949 | 0.580 | 30.300 | 15.647 | 242.715 | 0.584 | 3.452 |
| Jul | 1.948 | 0.577 | 29.727 | 15.647 | 246.717 | 0.595 | 3.453 |
| Aug | 1.947 | 0.574 | 30.796 | 15.647 | 245.303 | 0.590 | 3.453 |
| Sep | 1.947 | 0.573 | 30.190 | 15.647 | 243.890 | 0.591 | 3.453 |
| Oct | 1.946 | 0.572 | 30.660 | 15.647 | 243.533 | 0.595 | 3.453 |
| Nov | 1.950 | 0.572 | 30.752 | 15.647 | 238.245 | 0.601 | 3.453 |
| Dec | 1.952 | 0.573 | 31.194 | 15.647 | 236.071 | 0.605 | 3.452 |
| 2003 Jan | 1.956 | 0.577 | 31.489 | 15.647 | 240.394 | 0.620 | 3.453 |
| Feb | 1.954 | 0.580 | 31.641 | 15.647 | 245.120 | 0.623 | 3.452 |
| Mar | 1.951 | 0.583 | 31.751 | 15.647 | 245.596 | 0.625 | 3.453 |
| Apr | 1.947 | 0.587 | 31.618 | 15.647 | 245.592 | 0.629 | 3.453 |

| Period | Malta | Poland | Romania | Slovakia | Slovenia | Turkey |
|----------|------------------------|------------------------|------------------------|------------------------|------------------------|------------------------|
| | 1 ECU/Euro = ...MTL | 1 ECU/Euro = ...PLN | 1 ECU/Euro = ...ROL | 1 ECU/Euro = ...SKK | 1 ECU/Euro = ...SIT | 1 ECU/Euro = ...TRL |
| 1998 | 0.435 | 3.918 | 9984.880 | 39.541 | 185.958 | 293736.000 |
| 1999 | 0.426 | 4.227 | 16345.200 | 44.123 | 194.473 | 447237.000 |
| 2000 | 0.404 | 4.008 | 19921.800 | 42.602 | 206.613 | 574816.000 |
| 2001 | 0.403 | 3.672 | 26004.000 | 43.300 | 217.980 | 1102430.000 |
| 2002 | 0.409 | 3.858 | 31273.800 | 42.691 | 225.980 | 1440760.000 |
| 2002 May | 0.406 | 3.713 | 30698.800 | 43.002 | 225.230 | 1286230.000 |
| Jun | 0.413 | 3.850 | 31907.900 | 44.325 | 226.005 | 1468900.000 |
| Jul | 0.416 | 4.088 | 32745.200 | 44.494 | 226.577 | 1650570.000 |
| Aug | 0.414 | 4.084 | 32343.500 | 43.928 | 227.207 | 1602640.000 |
| Sep | 0.413 | 4.070 | 32472.900 | 42.929 | 228.044 | 1620240.000 |
| Oct | 0.413 | 4.043 | 32606.500 | 41.797 | 228.733 | 1625700.000 |
| Nov | 0.415 | 3.957 | 33592.100 | 41.540 | 229.464 | 1606570.000 |
| Dec | 0.416 | 3.986 | 34251.400 | 41.745 | 230.017 | 1619050.000 |
| 2003 Jan | 0.419 | 4.070 | 35539.200 | 41.638 | 230.706 | 1767140.000 |
| Feb | 0.422 | 4.166 | 35403.000 | 41.987 | 231.366 | 1762350.000 |
| Mar | 0.423 | 4.336 | 35831.400 | 41.749 | 231.807 | 1804140.000 |
| Apr | 0.424 | 4.297 | 36569.200 | 41.038 | 232.314 | 1767550.000 |

PRODUCT LIST : SITC REV. 3

0 Food and live animals

00 Live animals other than animals of division 03

01 Meat and meat preparations

02 Dairy products and birds' eggs

03 Fish (not marine mammals), crustaceans, molluscs and aquatic invertebrates and preparations thereof

04 Cereals and cereal preparations

05 Vegetables and fruit

06 Sugars, sugar preparations and honey

07 Coffee, tea, cocoa, spices, and manufactures thereof

08 Feeding stuff for animals (not including unmilled cereals)

09 Miscellaneous edible products and preparations

1 Beverages and tobacco

11 Beverages

12 Tobacco and tobacco manufactures

2 Crude materials, inedible, except fuels

21 Hides, skins and fur skins, raw

22 Oil seeds and oleaginous fruits

23 Crude rubber (including synthetic and reclaimed)

24 Cork and wood

25 Pulp and waste paper

26 Textile fibres (other than wool tops and other combed wool), and their wastes (not manufactured into yarn or fabric)

27 Crude fertilizers, other than those of division 56, and crude minerals (excluding coal, petroleum and precious stones)

28 Metalliferous ores and metal scrap

29 Crude animal and vegetable materials, n.e.s.

3 Mineral fuels, lubricants and related materials

32 Coal, coke and briquettes

33 Petroleum, petroleum products and related materials

34 Gas, natural and manufactured

35 Electric current

4 Animal and vegetable oils, fats and waxes

41 Animal oils and fats

42 Fixed vegetable fats and oils, crude, refined or fractionated

43 Animal or vegetable fats and oils, processed; waxes of animal or vegetable origin; inedible mixtures or preparations of animal or vegetable fats and oils, n.e.s

5 Chemicals and related products, n.e.s

51 Organic chemicals

52 Inorganic chemicals

53 Dyeing, tanning and colouring materials

54 Medical and pharmaceutical products

55 Essential oils and resinoids and perfume materials; toilet, polishing and cleaning preparations

56 Fertilizers (other than those of group 272)

57 Plastics in primary forms

58 Plastics in non-primary forms

59 Chemical materials and products, n.e.s

6 Manufactured goods classified chiefly by material

60 Complete industrial plant appropriate to section 6

61 Leather, leather manufacture, n.e.s, and dressed fur skins

62 Rubber manufacture, n.e.s

63 Cork and wood manufacture (excluding furniture)

64 Paper, paperboard and articles of paper pulp, of paper or of paperboard

65 Textile yarn, fabrics, made-up articles, n.e.s, and related products

66 Non-metallic mineral manufactures, n.e.s

67 Iron and steel

68 Non-ferrous metals

69 Manufacture of metals, n.e.s

PRODUCT LIST : SITC REV.3

7 Machinery and transport equipment

- 70 Complete industrial plant appropriate to section 7
- 71 Power-generating machinery and equipment
- 72 Machinery specialized for particular industries
- 73 Metal working machinery
- 74 General industrial machinery and equipment, n.e.s, and machine parts, n.e.s
- 75 Office machines and automatic data-processing machines
- 76 Telecommunications and sound recording and reproducing apparatus and equipment
- 77 Electrical machinery, apparatus and appliances, n.e.s and electrical parts thereof (including non-electrical counterparts n.e.s of electrical household type equipment)
- 78 Road vehicles (including air-cushion vehicles)
- 79 Other transport equipment

8 Miscellaneous manufactured articles

- 80 Complete industrial plant appropriate to section 8
- 81 Prefabricated buildings; sanitary plumbing, heating and lighting fixtures and fittings, n.e.s
- 82 Furniture and parts thereof; bedding, mattresses, mattress supports, cushions and similar stuffed furnishings
- 83 Travel goods, handbags and similar containers
- 84 Articles of apparel and clothing accessories
- 85 Footwear
- 87 Professional, scientific and controlling instruments and apparatus, n.e.s
- 88 Photographic apparatus, equipment and supplies and optical goods, n.e.s; watches and clocks
- 89 Miscellaneous manufactured articles, n.e.s

9 Commodities and transactions not classified elsewhere in SITC

- 91 Postal packages not classified according to kind
- 93 Special transactions and commodities not classified according to kind
- 94 Complete industrial plant, not elsewhere specified
- 96 Coin (other than gold coin) not being legal tender
- 97 Gold, non-monetary (excluding gold, ores and concentrates)

Geographical zones 2003

| | | | | | | |
|-------------|---------------------------------|---------------------|--------------------------------|------|--------------------------|---|
| 5100 | Europe | | | | | |
| | 5110 | European Union (15) | | 5190 | Other European countries | |
| 5110 | European Union (15) | | | | | |
| | AT | 038 | Austria | GR | 009 | Greece |
| | BE | 017 | Belgium | IE | 007 | Ireland |
| | DE | 004 | Germany | IT | 005 | Italy |
| | DK | 008 | Denmark | LU | 018 | Luxembourg |
| | ES | 011 | Spain | NL | 003 | Netherlands |
| | FI | 032 | Finland | PT | 010 | Portugal |
| | FR | 001 | France | SE | 030 | Sweden |
| | GB | 006 | United Kingdom | | 5910 | Miscellaneous (countries not specified) intra |
| 5190 | Other European countries | | | | | |
| | AD | 043 | Andorra | LV | 054 | Latvia |
| | AL | 070 | Albania | MD | 074 | Moldova (Republic of) |
| | BA | 093 | Bosnia and Herzegovina | MK | 096 | Former Yugoslav Republic of Macedonia |
| | BG | 068 | Bulgaria | MT | 046 | Malta |
| | BY | 073 | Belarus | NO | 028 | Norway |
| | CH | 039 | Switzerland | PL | 060 | Poland |
| | CY | 600 | Cyprus | RO | 066 | Romania |
| | CZ | 061 | Czech Republic | RU | 075 | Russian Federation |
| | EE | 053 | Estonia | SI | 091 | Slovenia |
| | FO | 041 | Faroe Islands | SK | 063 | Slovakia |
| | GI | 044 | Gibraltar | SM | 047 | San Marino |
| | HR | 092 | Croatia | TR | 052 | Turkey |
| | HU | 064 | Hungary | UA | 072 | Ukraine |
| | IS | 024 | Iceland | VA | 045 | Holy See |
| | LI | 037 | Liechtenstein | YU | 094 | Yugoslavia |
| | LT | 055 | Lithuania | | | |
| 5200 | Africa | | | | | |
| | 5210 | North Africa | | 5290 | Other African countries | |
| 5210 | North Africa | | | | | |
| | DZ | 208 | Algeria | TN | 212 | Tunisia |
| | EG | 220 | Egypt | XC | 021 | Ceuta |
| | LY | 216 | Lybian Arab Jamahiriya | XL | 023 | Melilla |
| | MA | 204 | Morocco | | | |
| 5290 | Other African countries | | | | | |
| | AO | 330 | Angola | ML | 232 | Mali |
| | BF | 236 | Burkina Faso | MR | 228 | Mauritania |
| | BI | 328 | Burundi | MU | 373 | Mauritius |
| | BJ | 284 | Benin | MW | 386 | Malawi |
| | BW | 391 | Botswana | MZ | 366 | Mozambique |
| | CD | 322 | Congo (Democratic Republic of) | NA | 389 | Namibia |
| | CF | 306 | Central African Republic | NE | 240 | Niger |
| | CG | 318 | Congo | NG | 288 | Nigeria |
| | CI | 272 | Côte d'Ivoire | RW | 324 | Rwanda |
| | CM | 302 | Cameroon | SC | 355 | Seychelles |
| | CV | 247 | Cape Verde | SD | 224 | Sudan |
| | DJ | 338 | Djibouti | SH | 329 | Saint Helena |
| | ER | 336 | Eritrea | SL | 264 | Sierra Leone |
| | ET | 334 | Ethiopia | SN | 248 | Senegal |
| | GA | 314 | Gabon | SO | 342 | Somalia |
| | GH | 276 | Ghana | ST | 311 | São Tomé and Príncipe |
| | GM | 252 | Gambia | SZ | 393 | Swaziland |
| | GN | 260 | Guinea | TD | 244 | Chad |

Geographical zones 2003

| | | | | | |
|-------------|--|-----------------------------------|----|------|--------------------------------|
| GQ | 310 | Equatorial Guinea | TG | 280 | Togo |
| GW | 257 | Guinea-Bissau | TZ | 352 | Tanzania (United Republic of) |
| IO | 357 | British Indian Ocean Territory | UG | 350 | Uganda |
| KE | 346 | Kenya | YT | 377 | Mayotte |
| KM | 375 | Comoros | ZA | 388 | South Africa |
| LR | 268 | Liberia | ZM | 378 | Zambia |
| LS | 395 | Lesotho | ZW | 382 | Zimbabwe |
| MG | 370 | Madagascar | | | |
| 5300 | America | | | | |
| | 5310 | North America | | 5330 | South America |
| | 5320 | Central America and Caribbean | | | |
| 5310 | North America | | | | |
| CA | 404 | Canada | PM | 408 | Saint Pierre and Miquelon |
| GL | 406 | Greenland | US | 400 | United States |
| 5320 | Central America and Caribbean | | | | |
| AG | 459 | Antigua and Barbuda | HT | 452 | Haiti |
| AI | 446 | Anguilla | JM | 464 | Jamaica |
| AN | 478 | Netherlands Antilles | KN | 449 | St Kitts and Nevis |
| AW | 474 | Aruba | KY | 463 | Cayman Islands |
| BB | 469 | Barbados | LC | 465 | St Lucia |
| BM | 413 | Bermuda | MS | 470 | Montserrat |
| BS | 453 | Bahamas | MX | 412 | Mexico |
| BZ | 421 | Belize | NI | 432 | Nicaragua |
| CR | 436 | Costa Rica | PA | 442 | Panama |
| CU | 448 | Cuba | SV | 428 | El Salvador |
| DM | 460 | Dominica | TC | 454 | Turks and Caicos Islands |
| DO | 456 | Dominican Republic | TT | 472 | Trinidad and Tobago |
| GD | 473 | Grenada | VC | 467 | St Vincent and the Grenadines |
| GT | 416 | Guatemala | VG | 468 | Virgin Islands (British) |
| HN | 424 | Honduras | VI | 457 | Virgin Islands (US) |
| 5330 | South America | | | | |
| AR | 528 | Argentina | GY | 488 | Guyana |
| BO | 516 | Bolivia | PE | 504 | Peru |
| BR | 508 | Brazil | PY | 520 | Paraguay |
| CL | 512 | Chile | SR | 492 | Suriname |
| CO | 480 | Colombia | UY | 524 | Uruguay |
| EC | 500 | Ecuador | VE | 484 | Venezuela |
| FK | 529 | Falkland Islands | | | |
| 5400 | Asia | | | | |
| | 5410 | Near and Middle Eastern countries | | 5490 | Other Asian countries |
| 5410 | Near and Middle Eastern countries | | | | |
| AE | 647 | United Arab Emirates | KW | 636 | Kuwait |
| AM | 077 | Armenia | LB | 604 | Lebanon |
| AZ | 078 | Azerbaijan | OM | 649 | Oman |
| BH | 640 | Bahrain | PS | 625 | Occupied Palestinian Territory |
| GE | 076 | Georgia | QA | 644 | Qatar |
| IL | 624 | Israel | SA | 632 | Saudi Arabia |
| IQ | 612 | Iraq | SY | 608 | Syrian Arab Republic |
| IR | 616 | Iran (Islamic Republic of) | YE | 653 | Yemen |
| JO | 628 | Jordan | | | |
| 5490 | Other Asian countries | | | | |
| AF | 660 | Afghanistan | MM | 676 | Myanmar |
| BD | 666 | Bangladesh | MN | 716 | Mongolia |
| BN | 703 | Brunei Darussalam | MO | 743 | Macao |
| BT | 675 | Bhutan | MV | 667 | Maldives |

Geographical zones 2003

| | | | | | |
|--|------|--|----|------|--|
| CN | 720 | China (People's Republic of) | MY | 701 | Malaysia |
| HK | 740 | Hong Kong | NP | 672 | Nepal |
| ID | 700 | Indonesia | PH | 708 | Philippines |
| IN | 664 | India | PK | 662 | Pakistan |
| JP | 732 | Japan | SG | 706 | Singapore |
| KG | 083 | Kyrgyzstan | TH | 680 | Thailand |
| KH | 696 | Cambodia | TJ | 082 | Tajikistan |
| KP | 724 | Korea (Democratic People's Republic of) | TL | 626 | East Timor |
| KR | 728 | Korea (Republic of) | TM | 080 | Turkmenistan |
| KZ | 079 | Kazakhstan | TW | 736 | Taiwan |
| LA | 684 | Lao People's Democratic Republic | UZ | 081 | Uzbekistan |
| LK | 669 | Sri Lanka | VN | 690 | Viet-Nam |
| 5500 Oceania and Polar regions | | | | | |
| | 5510 | Australia and New Zealand | | 5590 | Other countries of Oceania and Polar regions |
| 5510 Australia and New Zealand | | | | | |
| AU | 800 | Australia | NF | 836 | Norfolk Island |
| CC | 833 | Cocos Islands (or Keeling Islands) | NU | 838 | Niue |
| CK | 837 | Cook Islands | NZ | 804 | New Zealand |
| CX | 834 | Christmas Island | TK | 839 | Tokelau |
| HM | 835 | Heard Island and McDonald Islands | | | |
| 5590 Other countries of Oceania and Polar regions | | | | | |
| AQ | 891 | Antarctica | PF | 822 | French Polynesia |
| AS | 830 | American Samoa | PG | 801 | Papua New Guinea |
| BV | 892 | Bouvet Island | PN | 813 | Pitcairn |
| FJ | 815 | Fiji | PW | 825 | Palau |
| FM | 823 | Micronesia (Federated States of) | SB | 806 | Solomon Islands |
| GS | 893 | South Georgia and South Sandwich Islands | TF | 894 | French Southern Territories |
| GU | 831 | Guam | TO | 817 | Tonga |
| KI | 812 | Kiribati | TV | 807 | Tuvalu |
| MH | 824 | Marshall Islands | UM | 832 | United States Minor Outlying Islands |
| MP | 820 | Northern Mariana Islands | VU | 816 | Vanuatu |
| NC | 809 | New Caledonia | WF | 811 | Wallis and Futuna |
| NR | 803 | Nauru | WS | 819 | Samoa |

1021 EFTA

European Free Trade Association

| | | | | | |
|----|-----|-------------|----|-----|---------------|
| CH | 039 | Switzerland | LI | 037 | Liechtenstein |
| IS | 024 | Iceland | NO | 028 | Norway |

1031 ACP

African, Caribbean and Pacific countries, signatories to the Partnership Agreement

| | | | | | |
|----|-----|----------------------------------|----|-----|-------------------------------|
| AG | 459 | Antigua and Barbuda | LS | 395 | Lesotho |
| AO | 330 | Angola | MG | 370 | Madagascar |
| BB | 469 | Barbados | MH | 824 | Marshall Islands |
| BF | 236 | Burkina Faso | ML | 232 | Mali |
| BI | 328 | Burundi | MR | 228 | Mauritania |
| BJ | 284 | Benin | MU | 373 | Mauritius |
| BS | 453 | Bahamas | MW | 386 | Malawi |
| BW | 391 | Botswana | MZ | 366 | Mozambique |
| BZ | 421 | Belize | NA | 389 | Namibia |
| CD | 322 | Congo (Democratic Republic of) | NE | 240 | Niger |
| CF | 306 | Central African Republic | NG | 288 | Nigeria |
| CG | 318 | Congo | NR | 803 | Nauru |
| CI | 272 | Côte d'Ivoire | NU | 838 | Niue |
| CK | 837 | Cook Islands | PG | 801 | Papua New Guinea |
| CM | 302 | Cameroon | PW | 825 | Palau |
| CV | 247 | Cape Verde | RW | 324 | Rwanda |
| DJ | 338 | Djibouti | SB | 806 | Solomon Islands |
| DM | 460 | Dominica | SC | 355 | Seychelles |
| DO | 456 | Dominican Republic | SD | 224 | Sudan |
| ER | 336 | Eritrea | SL | 264 | Sierra Leone |
| ET | 334 | Ethiopia | SN | 248 | Senegal |
| FJ | 815 | Fiji | SO | 342 | Somalia |
| FM | 823 | Micronesia (Federated States of) | SR | 492 | Suriname |
| GA | 314 | Gabon | ST | 311 | São Tomé and Príncipe |
| GD | 473 | Grenada | SZ | 393 | Swaziland |
| GH | 276 | Ghana | TD | 244 | Chad |
| GM | 252 | Gambia | TG | 280 | Togo |
| GN | 260 | Guinea | TO | 817 | Tonga |
| GQ | 310 | Equatorial Guinea | TT | 472 | Trinidad and Tobago |
| GW | 257 | Guinea-Bissau | TV | 807 | Tuvalu |
| GY | 488 | Guyana | TZ | 352 | Tanzania (United Republic of) |
| HT | 452 | Haiti | UG | 350 | Uganda |
| JM | 464 | Jamaica | VC | 467 | St Vincent and the Grenadines |
| KE | 346 | Kenya | VU | 816 | Vanuatu |
| KI | 812 | Kiribati | WS | 819 | Samoa |
| KM | 375 | Comoros | ZA | 388 | South Africa |
| KN | 449 | St Kitts and Nevis | ZM | 378 | Zambia |
| LC | 465 | St Lucia | ZW | 382 | Zimbabwe |
| LR | 268 | Liberia | | | |

1051 Mediterranean basin countries

| | | | | | |
|----|-----|------------------------|----|-----|---------------------------------------|
| AL | 070 | Albania | MA | 204 | Morocco |
| BA | 093 | Bosnia and Herzegovina | MK | 096 | Former Yugoslav Republic of Macedonia |
| CY | 600 | Cyprus | MT | 046 | Malta |
| DZ | 208 | Algeria | PS | 625 | Occupied Palestinian Territory |
| EG | 220 | Egypt | SI | 091 | Slovenia |
| GI | 044 | Gibraltar | SY | 608 | Syrian Arab Republic |
| HR | 092 | Croatia | TN | 212 | Tunisia |
| IL | 624 | Israel | TR | 052 | Turkey |
| JO | 628 | Jordan | XC | 021 | Ceuta |
| LB | 604 | Lebanon | XL | 023 | Melilla |
| LY | 216 | Libyan Arab Jamahiriya | YU | 094 | Yugoslavia |

1053 OPEC

Organisation of Petroleum Exporting Countries

| | | | | | |
|----|-----|----------------------------|----|-----|------------------------|
| AE | 647 | United Arab Emirates | LY | 216 | Lybian Arab Jamahiriya |
| DZ | 208 | Algeria | NG | 288 | Nigeria |
| ID | 700 | Indonesia | QA | 644 | Qatar |
| IQ | 612 | Iraq | SA | 632 | Saudi Arabia |
| IR | 616 | Iran (Islamic Republic of) | VE | 484 | Venezuela |
| KW | 636 | Kuwait | | | |

1055 MEDA

Mediterranean countries in the Euro-Mediterranean Partnership

| | | | | | |
|----|-----|---------|----|-----|--------------------------------|
| CY | 600 | Cyprus | MA | 204 | Morocco |
| DZ | 208 | Algeria | MT | 046 | Malta |
| EG | 220 | Egypt | PS | 625 | Occupied Palestinian Territory |
| IL | 624 | Israel | SY | 608 | Syrian Arab Republic |
| JO | 628 | Jordan | TN | 212 | Tunisia |
| LB | 604 | Lebanon | TR | 052 | Turkey |

1058 Latin American countries

| | | | | | |
|----|-----|--------------------|----|-----|-------------|
| AR | 528 | Argentina | HN | 424 | Honduras |
| BO | 516 | Bolivia | HT | 452 | Haiti |
| BR | 508 | Brazil | MX | 412 | Mexico |
| CL | 512 | Chile | NI | 432 | Nicaragua |
| CO | 480 | Colombia | PA | 442 | Panama |
| CR | 436 | Costa Rica | PE | 504 | Peru |
| CU | 448 | Cuba | PY | 520 | Paraguay |
| DO | 456 | Dominican Republic | SV | 428 | El Salvador |
| EC | 500 | Ecuador | UY | 524 | Uruguay |
| GT | 416 | Guatemala | VE | 484 | Venezuela |

1110 European Union (15)

| | | | | | |
|----|-----|----------------|----|------|---|
| AT | 038 | Austria | GR | 009 | Greece |
| BE | 017 | Belgium | IE | 007 | Ireland |
| DE | 004 | Germany | IT | 005 | Italy |
| DK | 008 | Denmark | LU | 018 | Luxembourg |
| ES | 011 | Spain | NL | 003 | Netherlands |
| FI | 032 | Finland | PT | 010 | Portugal |
| FR | 001 | France | SE | 030 | Sweden |
| GB | 006 | United Kingdom | | 5910 | Miscellaneous (countries not specified) intra |

1120 CEEC

Central and Eastern European countries

| | | | | | |
|----|-----|------------------------|----|-----|---------------------------------------|
| AL | 070 | Albania | LV | 054 | Latvia |
| BA | 093 | Bosnia and Herzegovina | MK | 096 | Former Yugoslav Republic of Macedonia |
| BG | 068 | Bulgaria | PL | 060 | Poland |
| CZ | 061 | Czech Republic | RO | 066 | Romania |
| EE | 053 | Estonia | SI | 091 | Slovenia |
| HR | 092 | Croatia | SK | 063 | Slovakia |
| HU | 064 | Hungary | YU | 094 | Yugoslavia |
| LT | 055 | Lithuania | | | |

1130 Candidate countries

| | | | | | |
|----|-----|----------------|----|-----|----------|
| BG | 068 | Bulgaria | MT | 046 | Malta |
| CY | 600 | Cyprus | PL | 060 | Poland |
| CZ | 061 | Czech Republic | RO | 066 | Romania |
| EE | 053 | Estonia | SI | 091 | Slovenia |
| HU | 064 | Hungary | SK | 063 | Slovakia |
| LT | 055 | Lithuania | TR | 052 | Turkey |
| LV | 054 | Latvia | | | |

| | | | | | | |
|-------------|--|------|------------------------------------|----|------|---|
| 1310 | NAFTA | | | | | |
| | <i>North American Free Trade Agreement</i> | | | | | |
| | CA | 404 | Canada | US | 400 | United States |
| | MX | 412 | Mexico | | | |
| 1330 | MERCOSUR | | | | | |
| | <i>South American Common Market</i> | | | | | |
| | AR | 528 | Argentina | PY | 520 | Paraguay |
| | BR | 508 | Brazil | UY | 524 | Uruguay |
| 1415 | DAEs | | | | | |
| | <i>Dynamic Asian economies</i> | | | | | |
| | HK | 740 | Hong Kong | SG | 706 | Singapore |
| | KR | 728 | Korea (Republic of) | TH | 680 | Thailand |
| | MY | 701 | Malaysia | TW | 736 | Taiwan |
| 1811 | Extra-european Union (15) | | | | | |
| | | 5190 | Other European countries | | 5400 | Asia |
| | | 5200 | Africa | | 5500 | Oceania and Polar regions |
| | | 5300 | America | | 5920 | Miscellaneous (countries not specified) extra |
| 1815 | CIS | | | | | |
| | <i>Commonwealth of Independent States</i> | | | | | |
| | AM | 077 | Armenia | MD | 074 | Moldova (Republic of) |
| | AZ | 078 | Azerbaijan | RU | 075 | Russian Federation |
| | BY | 073 | Belarus | TJ | 082 | Tajikistan |
| | GE | 076 | Georgia | TM | 080 | Turkmenistan |
| | KG | 083 | Kyrgyzstan | UA | 072 | Ukraine |
| | KZ | 079 | Kazakhstan | UZ | 081 | Uzbekistan |
| 1820 | OECD excluding E.U. | | | | | |
| | <i>Organisation for Economic Cooperation and Development, excluding E.U.</i> | | | | | |
| | AU | 800 | Australia | KR | 728 | Korea (Republic of) |
| | CA | 404 | Canada | MX | 412 | Mexico |
| | CC | 833 | Cocos Islands (or Keeling Islands) | NF | 836 | Norfolk Island |
| | CH | 039 | Switzerland | NO | 028 | Norway |
| | CX | 834 | Christmas Island | NZ | 804 | New Zealand |
| | CZ | 061 | Czech Republic | PL | 060 | Poland |
| | HM | 835 | Heard Island and McDonald Islands | SK | 063 | Slovakia |
| | HU | 064 | Hungary | TR | 052 | Turkey |
| | IS | 024 | Iceland | US | 400 | United States |
| | JP | 732 | Japan | VI | 457 | Virgin Islands (US) |

..... Eurostat Data Shops

DANMARK

Danmarks Statistik
Bibliotek og Information
Eurostat Data Shop
Sejrøgade 11
DK-2100 København Ø
Tlf. (45) 39 17 30 30
Fax (45) 39 17 30 03
E-post: bib@dst.dk
URL: <http://www.dst.dk/bibliotek>

DEUTSCHLAND

Statistisches Bundesamt
Eurostat Data Shop Berlin
Otto-Braun-Straße 70-72
(Eingang: Karl-Marx-Allee)
D-10178 Berlin
Tel. (49) 1888-644 94 27/28
(49) 611 75 94 27
Fax (49) 1888-644 94 30
E-Mail: datashop@destatis.de
URL: <http://www.eu-datashop.de/>

ESPAÑA

INE
Eurostat Data Shop
Paseo de la Castellana, 183
Despacho 011B
Entrada por Estébanez
Calderón
E-28046 Madrid
Tel. (34) 915 839 167 / 915 839 500
Fax (34) 915 830 357
E-mail: datashop.eurostat@ine.es
URL: <http://www.ine.es/produser/datashop/index.html>
Member of the MIDAS Net

FRANCE

INSEE Info service
Eurostat Data Shop
195, rue de Bercy
Tour Gamma A
F-75582 Paris Cedex 12
Tél. (33) 1 53 17 88 44
Fax (33) 1 53 17 88 22
E-mail: datashop@insee.fr
Member of the MIDAS Net

ITALIA - ROMA

ISTAT
Centro di informazione
statistica — Sede di Roma
Eurostat Data Shop
Via Cesare Balbo, 11a
I-00184 Roma
Tel. (39) 06 46 73 32 28
Fax (39) 06 46 73 31 01/07
E-mail: datashop@istat.it
URL:
<http://www.istat.it/Prodotti-e/Allegati/Eurostatdatashop.html>
Member of the MIDAS Net

ITALIA - MILANO

ISTAT
Ufficio regionale per la
Lombardia
Eurostat Data Shop
Via Fieno, 3
I-20123 Milano
Tel. (39) 02 80 61 32 460
Fax (39) 02 80 61 32 304
E-mail: mileuro@tin.it
URL:
<http://www.istat.it/Prodotti-e/Allegati/Eurostatdatashop.html>
Member of the MIDAS Net

NEDERLAND

Centraal Bureau voor de
Statistiek
Eurostat Data Shop —
Voorburg
Postbus 4000
2270 JM Voorburg
Nederland
Tel. (31-70) 337 49 00
Fax (31-70) 337 59 84
E-mail: datashop@cbs.nl
URL: www.cbs.nl/eurodatashop

PORTUGAL

Eurostat Data Shop Lisboa
INE/Serviço de Difusão
Av. António José de Almeida, 2
P-1000-043 Lisboa
Tel. (351) 21 842 61 00
Fax (351) 21 842 63 64
E-mail: data.shop@ine.pt

SUOMI/FINLAND

Statistics Finland
Eurostat Data Shop Helsinki
Tilastokirjasto
PL 2B
FIN-00022 Tilastokeskus
Työpajakatu 13 B, 2. kerros,
Helsinki
P. (358-9) 17 34 22 21
F. (358-9) 17 34 22 79
Sähköposti: datashop@stat.fi
URL:
<http://tilastokeskus.fi/tk/kk/datashop/>

SVERIGE

Statistics Sweden
Information service
Eurostat Data Shop
Karlavägen 100
Box 24 300
S-104 51 Stockholm
Tfn (46-8) 50 69 48 01
Fax (46-8) 50 69 48 99
E-post: infoservice@scb.se
URL: <http://www.scb.se/tjanster/datashop/datashop.asp>

UNITED KINGDOM

Eurostat Data Shop
Office for National Statistics
Room 1.015
Cardiff Road
Newport NP10 8XG
South Wales
United Kingdom
Tel. (44-1633) 81 33 69
Fax (44-1633) 81 33 33
E-mail:
eurostat.datashop@ons.gov.uk

NORGE

Statistics Norway
Library and Information Centre
Eurostat Data Shop
Kongens gate 6
Boks 8131 Dep.
N-0033 Oslo
Tel. (47) 21 09 46 42/43
Fax (47) 21 09 45 04
E-mail: Datashop@ssb.no
URL: <http://www.ssb.no/biblioteket/datashop/>

SCHWEIZ/SUISSE/SVIZZERA

Statistisches Amt des Kantons
Zürich
Eurostat Data Shop
Bleicherweg 5
CH-8090 Zürich
Tel. (41) 1 225 12 12
Fax (41) 1 225 12 99
E-Mail: datashop@statistik.zh.ch
URL: <http://www.statistik.zh.ch>

USA

Haver Analytics
Eurostat Data Shop
60 East 42nd Street
Suite 3310
New York, NY 10165
Tel. (1-212) 986 93 00
Fax (1-212) 986 69 81
E-mail: eurodata@haver.com
URL: <http://www.haver.com/>

EUROSTAT HOME PAGE

www.europa.eu.int/comm/eurostat/

MEDIA SUPPORT EUROSTAT

(only for professional journalists)
Postal address:
Jean Monnet building
L-2920 Luxembourg
Office: BECH A4/017 —
5, rue Alphonse Weicker
L-2721 Luxembourg
Tel. (352) 43 01-33408
Fax (352) 43 01-35349
E-mail:
eurostat-mediasupport@cec.eu.int

BELGIQUE/BELGIË

Jean De Lannoy
Avenue du Roi 202/Koningslaan 202
B-1190 Bruxelles/Brussel
Tél. (32-2) 538 43 08
Fax (32-2) 538 08 41
E-mail: jean.de.lannoy@infoboard.be
URL: http://www.jean-de-lannoy.be

**La librairie européenne/
De Europese Boekhandel**

Rue de la Loi 244/Wetstraat 244
B-1040 Bruxelles/Brussel
Tél. (32-2) 295 26 39
Fax (32-2) 735 08 60
E-mail: mail@libeurop.be
URL: http://www.libeurop.be

Moniteur belge/Belgisch Staatsblad

Rue de Louvain 40-42/Leuvenseweg 40-42
B-1000 Bruxelles/Brussel
Tél. (32-2) 552 22 11
Fax (32-2) 511 01 84
E-mail: eusales@just.fgov.be

DANMARK

J. H. Schultz Information A/S

Herstedvang 12
DK-2620 Albertslund
Tlf. (45) 43 63 23 00
Fax (45) 43 63 19 69
E-mail: schultz@schultz.dk
URL: http://www.schultz.dk

DEUTSCHLAND

Bundesanzeiger Verlag GmbH

Vertriebsabteilung
Amsterdamer Straße 192
D-50735 Köln
Tel. (49-221) 97 66 80
Fax (49-221) 97 66 82 78
E-Mail: vertrieb@bundesanzeiger.de
URL: http://www.bundesanzeiger.de

ΕΛΛΑΔΑ/GREECE

G. C. Eleftheroudakis SA

International Bookstore
Panepistimiou 17
GR-10564 Athina
Tel. (30-1) 331 41 80/1/2/3/4/5
Fax (30-1) 325 84 99
E-mail: elebooks@netor.gr
URL: elebooks@hellasnet.gr

ESPAÑA

Boletín Oficial del Estado

Trafalgar, 27
E-28071 Madrid
Tel. (34) 915 38 21 11 (libros)
913 84 17 15 (suscripción)
Fax (34) 915 38 21 21 (libros),
913 84 17 14 (suscripción)
E-mail: clientes@com.boe.es
URL: http://www.boe.es

Mundi Prensa Libros, SA

Castelló, 37
E-28001 Madrid
Tel. (34) 914 36 37 00
Fax (34) 915 75 39 98
E-mail: libreria@mundiprensa.es
URL: http://www.mundiprensa.com

FRANCE

Journal officiel

Service des publications des CE
26, rue Desaix
F-75727 Paris Cedex 15
Tél. (33) 140 58 77 31
Fax (33) 140 58 77 00
E-mail: europublications@journal-officiel.gouv.fr
URL: http://www.journal-officiel.gouv.fr

IRELAND

Alan Hanna's Bookshop

270 Lower Rathmines Road
Dublin 6
Tel. (353-1) 496 73 98
Fax (353-1) 496 02 28
E-mail: hannas@iol.ie

ITALIA

Licosa SpA

Via Duca di Calabria, 1/1
Casella postale 552
I-50125 Firenze
Tel. (39) 055 64 83 1
Fax (39) 055 64 12 57
E-mail: licosa@licosa.com
URL: http://www.licosa.com

LUXEMBOURG

Messageries du livre SARL

5, rue Raiffeisen
L-2411 Luxembourg
Tél. (352) 40 10 20
Fax (352) 49 06 61
E-mail: mail@mdl.lu
URL: http://www.mdl.lu

NEDERLAND

SDU Servicecentrum Uitgevers

Christoffel Plantijnstraat 2
Postbus 20014
2500 EA Den Haag
Tel. (31-70) 378 98 80
Fax (31-70) 378 97 83
E-mail: sdu@sdu.nl
URL: http://www.sdu.nl

PORTUGAL

Distribuidora de Livros Bertrand Ld.ª

Grupo Bertrand, SA
Rua das Terras dos Vales, 4-A
Apartado 60037
P-2700 Amadora
Tel. (351) 214 95 87 87
Fax (351) 214 96 02 55
E-mail: dlb@ip.pt

Imprensa Nacional-Casa da Moeda, SA

Sector de Publicações Oficiais
Rua da Escola Politécnica, 135
P-1250-100 Lisboa Codex
Tel. (351) 213 94 57 00
Fax (351) 213 94 57 50
E-mail: spoce@incm.pt
URL: http://www.incm.pt

SUOMI/FINLAND

**Akateeminen Kirjakauppa/
Akademiska Bokhandeln**

Keskuskatu 1/Centralgatan 1
PL/PB 128
FIN-00101 Helsinki/Helsingfors
P./fn (358-9) 121 44 18
F./fax (358-9) 121 44 35
Sähköposti: sps@akateeminen.com
URL: http://www.akateeminen.com

SVERIGE

BTJ AB

Traktorvägen 11-13
S-221 82 Lund
Tlf. (46-46) 18 00 00
Fax (46-46) 30 79 47
E-post: btjeu-pub@btj.se
URL: http://www.btj.se

UNITED KINGDOM

The Stationery Office Ltd

Customer Services
PO Box 29
Norwich NR3 1GN
Tel. (44) 870 60 05-522
Fax (44) 870 60 05-533
E-mail: book.orders@theso.co.uk
URL: http://www.itsofficial.net

ÍSLAND

Bokabud Larusar Blöndal

Skólavörðustíg, 2
IS-101 Reykjavík
Tel. (354) 552 55 40
Fax (354) 552 55 60
E-mail: bokabud@simmet.is

SCHWEIZ/SUISSE/SVIZZERA

Euro Info Center Schweiz

c/o OSEC Business Network Switzerland
Stampfenbachstraße 85
PF 492
CH-8035 Zürich
Tel. (41-1) 365 53 15
Fax (41-1) 365 54 11
E-mail: eics@osec.ch
URL: http://www.osec.ch/eics

BÄLGARIJA

Europress Euromedia Ltd

59, blvd Vitoshka
BG-1000 Sofia
Tel. (359-2) 980 37 66
Fax (359-2) 980 42 30
E-mail: Milena@mbox.cit.bg
URL: http://www.europress.bg

CYPRUS

Cyprus Chamber of Commerce and Industry

PO Box 21455
CY-1509 Nicosia
Tel. (357-2) 88 97 52
Fax (357-2) 66 10 44
E-mail: demetrap@ccci.org.cy

EESTI

Eesti Kaubandus-Tööstuskoda

(Estonian Chamber of Commerce and Industry)
Toom-Kooli 17
EE-10130 Tallinn
Tel. (372) 646 02 44
Fax (372) 646 02 45
E-mail: einfo@koda.ee
URL: http://www.koda.ee

HRVATSKA

Mediatrade Ltd

Pavla Hatza 1
HR-10000 Zagreb
Tel. (385-1) 481 94 11
Fax (385-1) 481 94 11

MAGYARORSZÁG

Euro Info Service

Szt. István krt.12
III emelet 1/A
PO Box 1039
H-1137 Budapest
Tel. (36-1) 329 21 70
Fax (36-1) 349 20 53
E-mail: euroinfo@euroinfo.hu
URL: http://www.euroinfo.hu

MALTA

Miller Distributors Ltd

Malta International Airport
PO Box 25
Luqa LQA 05
Tel. (356) 66 44 88
Fax (356) 67 67 99
E-mail: gwirth@usa.net

NORGE

Swets Blackwell AS

Hans Nielsen Hauges gt. 39
Boks 4901 Nydalen
N-0423 Oslo
Tel. (47) 23 40 00 00
Fax (47) 23 40 00 01
E-mail: info@no.swetsblackwell.com
URL: http://www.swetsblackwell.com.no

POLSKA

Ars Polona

Krakowskie Przedmiescie 7
Skr. pocztowa 1001
PL-00-950 Warszawa
Tel. (48-22) 826 12 01
Fax (48-22) 826 62 40
E-mail: books119@arspolona.com.pl

ROMÂNIA

Euromedia

Str.Dionisie Lupu nr. 65, sector 1
RO-70184 Bucuresti
Tel. (40-1) 315 44 03
Fax (40-1) 312 96 46
E-mail: euromedia@mailcity.com

SLOVAKIA

Centrum VTI SR

Nám. Slobody, 19
SK-81223 Bratislava
Tel. (421-7) 54 41 83 64
Fax (421-7) 54 41 83 64
E-mail: europ@tbb1.sltk.stuba.sk
URL: http://www.sltk.stuba.sk

SLOVENIJA

GV Zalozba

Dunajska cesta 5
SLO-1000 Ljubljana
Tel. (386) 613 09 1804
Fax (386) 613 09 1805
E-mail: europ@gvestnik.si
URL: http://www.gvzalozba.si

TÜRKIYE

Dünya Infotel AS

100, Yil Mahallesi 34440
TR-80050 Bagcilar-Istanbul
Tel. (90-212) 629 46 89
Fax (90-212) 629 46 27
E-mail: aktuel.info@dunya.com

ARGENTINA

World Publications SA

Av. Cordoba 1877
C1120 AAA Buenos Aires
Tel. (54-11) 48 15 81 56
Fax (54-11) 48 15 81 56
E-mail: wpbooks@infovia.com.ar
URL: http://www.wpbooks.com.ar

AUSTRALIA

Hunter Publications

PO Box 404
Abbotsford, Victoria 3067
Tel. (61-3) 94 17 53 61
Fax (61-3) 94 19 71 54
E-mail: jpdavies@ozemail.com.au

BRESIL

Livraria Camões

Rua Bittencourt da Silva, 12 C
CEP
20043-900 Rio de Janeiro
Tel. (55-21) 262 47 76
Fax (55-21) 262 47 76
E-mail: livraria.camoes@incm.com.br
URL: http://www.incm.com.br

CANADA

Les éditions La Liberté Inc.

3020, chemin Sainte-Foy
Sainte-Foy, Québec G1X 3V6
Tel. (1-418) 658 37 63
Fax (1-800) 567 54 49
E-mail: liberte@mediom.qc.ca

Renouf Publishing Co. Ltd

5369 Chemin Canotek Road, Unit 1
Ottawa, Ontario K1J 9J3
Tel. (1-613) 745 26 65
Fax (1-613) 745 76 60
E-mail: order.dept@renoufbooks.com
URL: http://www.renoufbooks.com

EGYPT

The Middle East Observer

41 Sherif Street
Cairo
Tel. (20-2) 392 69 19
Fax (20-2) 393 97 32
E-mail: inquiry@meobserver.com
URL: http://www.meobserver.com.eg

MALAYSIA

EBIC Malaysia

Suite 45.02, Level 45
Plaza MBf (Letter Box 45)
8 Jalan Yap Kwan Seng
50450 Kuala Lumpur
Tel. (60-3) 21 62 92 98
Fax (60-3) 21 62 61 98
E-mail: ebic@tm.net.my

MÉXICO

Mundi Prensa México, SA de CV

Río Pánuco, 141
Colonia Cuauhtémoc
MX-06500 México, DF
Tel. (52-5) 533 56 58
Fax (52-5) 514 67 99
E-mail: 101545.2361@compuserve.com

SOUTH AFRICA

Eurochamber of Commerce in South Africa

PO Box 781738
2146 Sandton
Tel. (27-11) 884 39 52
Fax (27-11) 883 55 73
E-mail: info@eurochamber.co.za

SOUTH KOREA

**The European Union Chamber of
Commerce in Korea**

5th Fl, The Shilla Hotel
202, Jangchung-dong 2 Ga, Chung-ku
Seoul 100-392
Tel. (82-2) 22 53-5631/4
Fax (82-2) 22 53-5635/6
E-mail: eucock@eucock.org
URL: http://www.eucock.org

SRI LANKA

EBIC Sri Lanka

Trans Asia Hotel
115 Sir Chittampalam
A. Gardiner Mawatha
Colombo 2
Tel. (94-1) 074 71 50 78
Fax (94-1) 44 87 79
E-mail: ebicsl@slnet.lk

T'AI-WAN

Tycoon Information Inc

PO Box 81-466
105 Taipei
Tel. (886-2) 87 12 88 86
Fax (886-2) 87 12 47 47
E-mail: euitupe@ms21.hinet.net

UNITED STATES OF AMERICA

Bernan Associates

4611-F Assembly Drive
Lanham MD 20706-4391
Tel. (1-800) 274 44 47 (toll free telephone)
Fax (1-800) 865 34 50 (toll free fax)
E-mail: query@bernan.com
URL: http://www.bernan.com

ANDERE LÄNDER
OTHER COUNTRIES
AUTRES PAYS

**Bitte wenden Sie sich an ein Büro Ihrer
Wahl/Please contact the sales office of
your choice/Veuillez vous adresser au
bureau de vente de votre choix**

Office for Official Publications of the European
Communities
2, rue Mercier
L-2985 Luxembourg
Tel. (352) 29 29-42455
Fax (352) 29 29-42758
E-mail: info-info-opoce@cec.eu.int
URL: publications.eu.int

| | | |
|----|-------------|------------------------------------|
| B | Belgique | Banque Nationale de Belgique |
| DK | Danmark | Danmarks Statistik, København |
| D | Deutschland | Statistisches Bundesamt, Wiesbaden |
| EL | E | |

EUROSTAT

L-2920 Luxembourg — Tel. (352) 43 01-1 — Telex COMEUR LU 3423



6

Our mission is to provide the European Union with a high-quality statistical information service

Eurostat's collections are adapted to the needs of all users.
You will find them in each of the nine themes proposed by Eurostat.

- | | |
|--|--|
| <p>1 General statistics</p> <p>2 Economy and finance</p> <p>3 Population and social conditions</p> <p>4 Industry, trade and services</p> <p>5 Agriculture and fisheries</p> | <p>6 External trade</p> <p>7 Transport</p> <p>8 Environment and energy</p> <p>9 Science and technology</p> |
|--|--|

| Graphs | Tables | Comments | Maps | CONTENT | FORMAT |
|---|---------------|-----------------|-------------|----------------|----------------------|
| <p>Press releases: Eurostat publishes around 100 press releases every year in connection with the release of new data. The press releases include the key figures on the EU, the Member States and their partners. They are provided free of charge. They are also available on the Internet as soon as they are published: www.europa.eu.int/comm/eurostat/</p> | | | | | Paper HTML PDF |
| <p>Statistics in focus: This collection is published regularly by Eurostat and provides up-to-date summaries of the main results of statistical surveys, studies and analyses. It covers all themes and consists of about four to eight pages per issue. Eurostat issues around 150 <i>Statistics in focus</i> per year. Available as single copies or on subscription.</p> | | | | | Paper PDF |
| <p>Pocketbooks: This collection provides the main indicators on a theme or sub-theme in an easy-to-carry booklet of up to 100 pages. Available as single copies or on subscription.</p> | | | | | Paper HTML |
| <p>Panorama of the European Union: This collection highlights the features and trends of a multi-sectoral theme or a sectoral sub-theme. The publications consist of around 200 pages and include analyses as well as tables and graphs. Available as single copies or on subscription.</p> | | | | | Paper CD-ROM |
| <p>Methods and nomenclatures: intended for specialists who want to consult the methodologies and nomenclatures used for a theme, a sub-theme or a sector. Available as single copies.</p> | | | | | Paper CD-ROM |
| <p>Detailed tables are intended for specialists. They present part, or all, of the statistical data compiled on a theme, sub-theme or sector. Available as single copies or on subscription.</p> | | | | | Paper CD-ROM |
| <p>Catalogues provide rapid access to concise information on Eurostat's products and services. They are free of charge and include the <i>mini-guide</i>, a selection of Eurostat products and services, and <i>Statistical references</i>, the quarterly newsletter on Eurostat's latest products and services.</p> | | | | | Paper |



6