



External and intra-European Union trade

Monthly statistics

NOW WITH A CHAPTER ON
CANDIDATE COUNTRIES



EUROPEAN
COMMISSION























THEME 6
External trade

D
E
T
A
I
L
E
D
T
A
B
L
E
S

..... Our mission is to provide the **European Union**
with a **high-quality statistical information service**

Eurostat's collections are adapted to the needs of all users.
You will find them in each of the nine themes proposed by Eurostat.

- | | | | |
|---|---|---|---------------------------------|
|  | 1 General statistics |  | 6 External trade |
|  | 2 Economy and finance |  | 7 Transport |
|  | 3 Population and social conditions |  | 8 Environment and energy |
|  | 4 Industry, trade and services |  | 9 Science and technology |
|  | 5 Agriculture and fisheries | | |

 Graphs	 Tables	 Comments	 Maps	CONTENT	FORMAT
<p>Press releases: Eurostat publishes around 100 press releases every year in connection with the release of new data. The press releases include the key figures on the EU, the Member States and their partners. They are provided free of charge. They are also available on the Internet as soon as they are published: www.europa.eu.int/comm/eurostat/</p>					Paper HTML PDF
<p>Statistics in focus: This collection is published regularly by Eurostat and provides up-to-date summaries of the main results of statistical surveys, studies and analyses. It covers all themes and consists of about four to eight pages per issue. Eurostat issues around 150 <i>Statistics in focus</i> per year. Available as single copies or on subscription.</p>					Paper PDF
<p>Pocketbooks: This collection provides the main indicators on a theme or sub-theme in an easy-to-carry booklet of up to 100 pages. Available as single copies or on subscription.</p>					Paper HTML
<p>Panorama of the European Union: This collection highlights the features and trends of a multi-sectoral theme or a sectoral sub-theme. The publications consist of around 200 pages and include analyses as well as tables and graphs. Available as single copies or on subscription.</p>					Paper CD-ROM
<p>Methods and nomenclatures: intended for specialists who want to consult the methodologies and nomenclatures used for a theme, a sub-theme or a sector. Available as single copies.</p>					Paper CD-ROM
<p>Detailed tables are intended for specialists. They present part, or all, of the statistical data compiled on a theme, sub-theme or sector. Available as single copies or on subscription.</p>					Paper CD-ROM
<p>Catalogues provide rapid access to concise information on Eurostat's products and services. They are free of charge and include the <i>mini-guide</i>, a selection of Eurostat products and services, and <i>Statistical references</i>, the quarterly newsletter on Eurostat's latest products and services.</p>					Paper



External and intra-European Union trade

Monthly statistics

NOW WITH A CHAPTER ON
CANDIDATE COUNTRIES

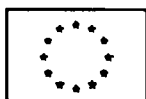

EUROPEAN
COMMISSION

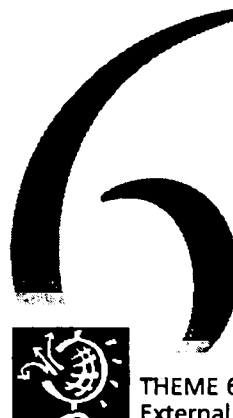

THEME 6
External trade

..... Immediate access to harmonised statistical data

Eurostat Data Shops

A personalised data retrieval service

In order to provide the greatest possible number of people with access to high-quality statistical information, Eurostat has developed an extensive network of Data Shops (!).

Data Shops provide a wide range of **tailor-made services**:

- ★ immediate information searches undertaken by a team of experts in European statistics,
- ★ rapid and personalised response that takes account of the specified search requirements and intended use,
- ★ a choice of data carrier depending on the type of information required.

Information can be requested by phone, mail, fax or e-mail.

(!) See the list of Eurostat Data Shops at the end of this publication.

Internet

Essentials on Community statistical news

- ★ Euro indicators: more than 100 indicators on the euro zone; harmonised, comparable, and free of charge.
- ★ About Eurostat: what it does and how it works.
- ★ Products and databases: a detailed description of what Eurostat has to offer.
- ★ Indicators on the European Union: convergence criteria; euro yield curve and further main indicators on the European Union at your disposal.
- ★ Press releases: direct access to all Eurostat press releases.

For further information, visit us on the Internet: www.europa.eu.int/comm/eurostat/

Europe Direct is a service to help you find answers to your questions about the European Union

New freephone number:

00 800 6 7 8 9 10 11

A great deal of additional information on the European Union is available on the Internet. It can be accessed through the Europa server (<http://europa.eu.int>).

Luxembourg: Office for Official Publications of the European Communities, 2003

ISSN 1606-2434

© European Communities, 2003

Printed in Luxembourg

PRINTED ON WHITE CHLORINE-FREE PAPER



EUROSTAT

L-2920 Luxembourg — Tel. (352) 43 01-1 — Telex COMEUR LU 3423
Rue de la Loi 200, B-1049 Brussels — Tel. (32-2) 299 11 11

Eurostat is the Statistical Office of the European Communities. Its task is to provide the European Union with statistics, at a European level, that allow comparisons to be made between countries and regions. Eurostat consolidates and harmonises the data collected by the Member States.

To ensure that the vast quantity of accessible data is made widely available and to help each user make proper use of the information, Eurostat has set up a publications and services programme.

This programme makes a clear distinction between general and specialist users and particular collections have been developed for these different groups. The collections *Press releases*, *Statistics in focus*, *Panorama of the European Union*, *Pocketbooks* and *Catalogues* are aimed at general users. They give immediate key information through analyses, tables, graphs and maps.

The collections *Methods and nomenclatures* and *Detailed tables* suit the needs of the specialist who is prepared to spend more time analysing and using very detailed information and tables.

All Eurostat products are disseminated through the Data Shop network or the sales agents of the Office for Official Publications of the European Communities. Data Shops are available in 12 of the 15 Member States as well as in Switzerland, Norway and the United States. They provide a wide range of services from simple database extracts to tailor-made investigations. The information is provided on paper and/or in electronic form via e-mail, on diskette or on CD-ROM.

As part of the new programme, Eurostat has developed its web site. It includes a broad range of online information on Eurostat products and services, newsletters, catalogues, online publications and indicators on the euro zone.

Eurostat

Data availability

Latest data available in this issue

O = Intra-EU □ = Extra-EU ■ = Total

	2002					2003
	Nov	Dec	Jan	Feb	Mar	Apr
EU	■	■	■	■		
B	■	■	■	■	■	■
DK	■	■	■	■	■	
D	■	■	■	■	■	
EL	■	■	■	■		
E	■	■	■	■	■	■
F	■	■	■	■	■	
IRL	■	■	■	■	■	□
I	■	■	■	■	■	□
L	■	■	■	■	■	
NL	■	■	■	■	■	□
A	■	■	■	■	■	□
P	■	■	■	■	■	□
FIN	■	■	■	■	■	
S	■	■	■	■	■	□
UK	■	■	■	■	■	■
BG	■	■	■	■	■	■
CY	■	■				
CZ	■					
EE	■	■	■	■	■	■
HU	■	■	■	■	■	■
LV	■	■	■	■	■	■
LT	■	■	■	■	■	■
MT	■	■	■	■	■	
PL	■	■	■	■	■	
RO	■	■	■	■	■	
SK	■	■	■	■	■	■
SI	■	■	■	■	■	■
TR						
IS	■	■				
NO	■	■				
CH	■	■				

IMF :December 2002

Data extraction date :17.06.2003

Turkey: data available until December 2001.

Contents

Foreword	7
Methodological notes and sources	9
Symbols and abbreviations used	12
Data sources	13
Trends in European Union trade.....	15
I: Main trends in world trade	17
II: Extra-EU trade by main partner.....	18
III: Extra-EU trade by main product.....	19
IV: Extra-EU trade by Member State.....	20
V: Intra-EU trade by Member State.....	21
VI: Intra-EU trade matrix.....	22
VII: (Extra + Intra-EU) world trade by Member State.....	25
VIII: Seasonally adjusted time series	26
IX: Extra-EU trade indices by partner country.....	28
X: Extra-EU trade indices by product.....	30
XI: Intra-EU trade indices by product.....	31
European Union and world trade.....	33
1A: Trends in world trade.....	35
1B: Share of trade with the European Union, the United States and Japan.....	38
1C: Product breakdown of external trade of the European Union, the United States and Japan.....	39
European Union trading partners.....	41
2A: Main EU trading partners	42
2B/C: Yearly/Monthly trends in EU trade by partner country	44
2D: Product breakdown of EU trade by main partner country.....	56
Extra-EU trade by product	61
3A/B: Annual/Monthly trends in EU trade by product	62
3C: Geographical breakdown of EU trade by main product.....	66
3D: Main EU trading partners by main product.....	74
Member States and EU trade.....	91
4A: Trade balance by Member State	93
4B: Intra-EU trade by Member State	94
4C: Extra-EU trade by Member State.....	95
4D: Breakdown by Member State of extra-EU trade by main partner country	96
4E: Breakdown by Member State of goods traded intra-EU	104
4F: Breakdown by Member State of goods traded extra-EU.....	112

Contents

External trade by Member State.....	121
5: Belgium	122
5: Denmark.....	126
5: Germany.....	130
5: Greece.....	134
5: Spain	138
5: France	142
5: Ireland	146
5: Italy.....	150
5: Luxembourg.....	154
5: Netherlands.....	158
5: Austria	162
5: Portugal	166
5: Finland.....	170
5: Sweden	174
5: United Kingdom	178
Candidate countries external trade.....	183
6: Bulgaria.....	184
6: Cyprus.....	188
6: Czech Republic.....	192
6: Estonia	196
6: Hungary.....	200
6: Latvia	204
6: Lithuania.....	208
6: Malta.....	212
6: Poland	216
6: Romania.....	220
6: Slovakia.....	224
6: Slovenia.....	228
6: Turkey.....	232
EFTA external trade.....	237
7: Iceland.....	238
7: Norway	242
7: Switzerland	246
Annexes	251
ECU/Euro exchange rate.....	252
Product list (SITC Rev. 3)	254
Geonomenclature.....	256
Economic zones.....	259

Foreword

1. Introduction

The environment in which trade statistics are collected has changed radically in recent years, leading to a detailed revision of the regulations. For statistics on trade with non-member countries, the introduction in 1988 of the Combined Nomenclature of goods (CN) and the Single Administrative Document had already led to considerable methodological changes. However, the major changes were brought about by the introduction of the single market on 1 January 1993. This led to the abolition of customs formalities between the Member States which had served as the traditional source of trade statistics, and the introduction of a special collection system called INTRASTAT. The accession of three new member states in 1995 led Eurostat to recalculate its historical series for the European Union to include Austria, Finland and Sweden; therefore figures published here concern the fifteen Members unless stated otherwise.

Trade statistics - both detailed and global results - have now proved their worth. They are an instrument of prime importance for both public and private users. For instance, they enable Community authorities to prepare multilateral and bilateral negotiations on common trade policy; they help European businesses to carry out market surveys and thus improve their competitiveness; they are an essential source of information for statistics on the balance of payments, the national accounts and short-term economic studies. This non-exhaustive list highlights the variety of users and their requirements.

The monthly bulletin on external and intra-European Union trade provide data on short-term trends in the trade of the European Union (considered as a whole) and its Member States. It contains data on the trade flows, broken down by major product group, of the EU with its main trading partners on one hand and between the Member States on the other.

Statistics on external trade and intra-EU trade are compiled on the basis of Community regulations. The same regulations are generally the basis for the compilation of statistics published nationally by each Member State. Nevertheless, methodological differences do arise, as a result of which Community statistics and national statistics do not match exactly.

In view of the next enlargements of the European Union and taking into account the importance of trade by members of the European Free Trade Association (Iceland, Liechtenstein, Norway and Switzerland) with the Union, a description of trade with the candidate countries (chapter 6) and the EFTA countries (chapter 7) has been added to that usually given for Member States only.

Statistics on external trade and Intra-EU trade at the most detailed classification level are published monthly on CD-ROM. They are also available on-line from the Eurostat's databases (Comext, Newcronos). Trends in external trade since 1958 and a comparison with world trade are contained in the publication "*External and Intra-EU Trade Statistical Yearbook*".

2. Intra-EU trade

Statistics on trade between the Member States are based on Council Regulation (EC) N^o 3330/91 of 7 November 1991 and on the various implementation regulations which have supplemented it or laid down rules on methodology, thresholds and forms. The system set up for the collection of information on trade between the Member States as from 1 January 1993 is commonly known as Intrastat. Its main features are:

- Monthly statistical declarations sent directly by businesses to the competent national authorities;
- A system of thresholds abolishing all statistical formalities for almost two thirds of businesses;
- A close link with the tax system.

With the introduction of this new system, the comparability of Intra-EU results before and after 1 January 1993 is limited, owing to a degree of under-estimation of flows. This is because of some businesses' failure to respond and the introduction of thresholds which exclude the smallest businesses. To correct this under-estimation, which varies according to the Member State, some countries make adjustments at an aggregate level (in general by partner country). Arrivals, i.e. imports from other EU countries, are particularly under-estimated. Consequently, Eurostat considers dispatches now to be the most reliable gauge of Intra-EU trade.

If the dispatches of a given Member State are compared with the corresponding arrivals of its partners, differences may emerge, mainly for the following reasons:

- Non-response by certain businesses;
- Some particular movements of goods not yet harmonized: postal consignments, sets of vehicles, etc.
- Errors or omissions.

For these reasons, figures on intra-EU trade should be interpreted with caution. They are also subject to frequent revision.

3. *Extra-EU trade*

For data relating to the years 1978 to 1995, the Member States forwarded statistics on trade outside the European Union in accordance with a uniform methodology provided for in Council Regulation (EEC) N° 1736/75 and the regulations deriving from it. Since the beginning of 1996, data have been collected, transmitted and diffused in accordance with Council Regulation (EC) N° 1172/95 and its implementing rules (Council Regulation (EC) N° 840/96) which however retain the former methodological principles.

External trade statistics are usually recorded on the basis of customs declarations submitted by the declarant when clearing customs. The Single Administrative Document is used for this purpose. In some Member States, certain businesses are allowed to make a summary declaration.

Methodological notes and sources

1. Data sources

The tables in this publication on EU trade and that of the Member States were compiled by Eurostat using the detailed data forwarded by the Member States. Eurostat would like to take the opportunity to thank the departments concerned in the Member States for their cooperation, which makes it possible to compile these harmonized statistics and guarantee their quality.

Some of the tables in the first two parts describe the development of external trade as declared by some of the EU's most important trading partners. With the exception of table 1C and the results concerning the EU, these tables were compiled from data transmitted each month by the International Monetary Fund. Information in table 1C are taken from the Comtrade database that is managed by the United Nations.

2. Coverage

Series concerning the European Union were recalculated to include Austria, Finland and Sweden and therefore relate to the Union of 15 members unless stated otherwise.

2.1. Statistical territory

The statistical territory of the European Union corresponds to the customs territory of the European Union. From 1 January 1997 the statistical territories of France and Spain were modified to include respectively the French overseas departments (Guadeloupe, Guyana, Martinique and Reunion) and the Canary Islands.

That modification has led to a growth in intra-EU trade and a reduction in extra-EU trade that amounted to ECU 10.6 billion for exports and ECU 1.6 billion for imports in 1995. The overall effect of this change on the European Union trade balance with the rest of the world will be a reduction in the trade surplus of almost ECU 9 billion.

Likewise, Greenland, Ceuta and Melilla are not covered, nor are the overseas countries and territories that are not part of the EU customs territory.

2.2 Intra-EU trade

Statistics on trade between the Member States cover the arrivals and dispatches of movable goods recorded by each Member State. Arrivals and dispatches are defined as follows:

- *arrivals* are goods in free circulation within the European Union which enter the statistical territory of a given Member State;
- *dispatches* are goods in free circulation within the European Union which leave the statistical territory of a given Member State to enter another Member State.

Goods placed under the customs arrangements of inward processing or processing under customs control (for working, processing, or repairs) are also regarded as arrivals or dispatches.

Consequently, statistics on trade between the Member States do not cover goods in transit or trade between Member States and the French overseas departments or the Canary Islands.

2.3 Extra-EU trade

Statistics on trade with third countries cover movable property imported and exported by the European Union. The definitions are as follows:

- *imports* are goods which enter the statistical territory of the European Union from a third country and are placed under the customs procedure for free circulation (as a general rule goods intended for consumption), inward processing or processing under customs control (goods for working, processing or repair) immediately or after bonded warehousing;
- *exports* are goods which leave the statistical territory of the European Union for a third country after being placed under the customs procedure for exports (definitive export) or outward processing (goods for working, processing) or repair or following inward processing.

Statistics on trade with third countries do not, therefore, include goods in transit or those placed under a customs procedure for bonded warehousing or temporary entry (for fairs, exhibitions, tests, etc.) nor do they include re-export following entry under one of these procedures.

The field covered by statistics on trade with third countries corresponds to "special" trade. This method of accounting differs from that of "general" trade, which includes all goods entering the statistical territory and those leaving it, with the exception of goods in transit. Goods placed in bonded warehouses and exports of goods after bonded warehousing are included in the definition of general trade.

3. Statistical data

3.1. Trading partners: countries and economic areas

The results are broken down by country and area in accordance with the "Country nomenclature for statistics on European Union external trade and trade between its Member States", referred to as the Geonomenclature (Geonom). For the purposes of presenting the results, Eurostat has defined geographical and economic areas.

In the case of exports (or dispatches), *the country (or Member State) of final destination* of the goods is the partner country.

The trading partner in the case of an Intra-European Union arrival is always the *country of consignment* of the goods, even when the goods originate in third countries and have been placed in free circulation in the country of consignment. For imports (Extra-EU trade) the statistics show, except in certain cases (returned goods, works of art, etc.), *the country of origin*. Where two or more countries were involved in the production of certain goods, the country where the final processing or substantial working took place is considered to be the country of origin.

3.2. Goods classification

The most detailed results published by Eurostat are broken down according to the subheadings of the Combined Nomenclature (CN). This tariff and statistical nomenclature is based on the international nomenclature of the Harmonized System (HS) and comprises around 10 000 eight-digit codes.

In this publication, the results are broken down by the sections and divisions of the UN Standard International Trade Classification (SITC Rev. 3 since 1988) by means of conversion tables drawn up by Eurostat on the basis of the CN.

3.3. Estimate of the statistical value

Although the data are collected in units of national currency, the values set out in this bulletin have been expressed, after monthly conversion, in euros. The Annex to the bulletin contains a table showing the conversion rates used. The reader should note that annual exchange rates are given for information only. Annual values are equal to the sum of monthly values expressed in euros.

3.3.1 Intra-European Union trade

The statistical value is based on the assessment basis for taxation purposes or the transaction value of the goods. It is the FOB (free on board) value for dispatches and the CIF (cost, insurance, freight) value for arrivals. It comprises only those subsidiary costs (freight and insurance) which relate, for dispatches, to the journey within the territory of the Member State from which the goods are dispatched and, for arrivals, to the journey outside the territory of the Member State into which the goods enter.

In the case of arrivals or dispatches under an inward or outward processing arrangement and those for outside processing, it is always the total value of the goods that is recorded and not simply the added value.

3.3.2 Extra-European Union trade

The statistical value is based on the customs value or, failing that, the transaction value of the goods. It is the FOB value for exports and the CIF value for imports. It comprises only those subsidiary costs (freight and insurance) which relate, for exports, to the journey within the territory of the Member State from which the goods are exported and, for imports, to the journey outside the territory of the Member State into which the goods are imported.

In the case of imports or exports under an inward or outward processing arrangement and those for outside processing, it is always the total value of the goods that is recorded and not simply the added value.

3.4 Statistical secrecy

Most Member States take measures to guarantee the confidentiality of certain flows of goods. The legislation, the procedures for implementing it and the range of goods subject to secrecy vary from one Member State to another.

This confidentiality applies to the most detailed level of the classification used for collecting the data: it may therefore refer to all or only part of a subheading of the Combined Nomenclature. Similarly, confidentiality may apply to imports only or to exports only and to only some of the variables recorded (value, statistical procedure, quantities, partner country, etc.).

Measures are taken during collection and during processing by Eurostat to minimize the effect of these headings on the results; therefore trade data under these headings are included at higher levels of aggregation and in totals.

4. Indices

4.1. Introduction

Changes over time in the value of trade are influenced by changes in prices and the quantities marketed. Eurostat calculates Fisher's annual chain indices to measure these two effects. This publication sets out the indices calculated according to the SITC for each Member State on a strictly comparable basis.

4.2. Methodology

The data transmitted for external trade and Intra-European Union trade statistics are used at the most detailed level for calculating the indices. The indices of unit values (values divided by quantities) are used as price change indicators.

The computer programs contain a system for automatically identifying extreme unit values.

Products having unlikely price movements are not included in the calculation of indices.

Three rules are applied to exclude unlikely price behavior. The first one consists in excluding the products for which historical data have not shown a significant correlation between the trade values and the quantities. The second rule is based on the hypothesis that, given the general level of inflation, the price of a product can not vary significantly from one year to another. The third rule - which is more restrictive - is that the change in the price of a product compared with the closest month available will not differ significantly from the average change in the price of similar products. The application of these rules prevents extreme changes due to factors unrelated to prices which, otherwise, would lead to a distortion of the unit value index. For products whose unit values are rejected, the changes are drawn up according to those of similar products.

Symbols and abbreviations used

EU	Total of the 15 EU Member States
USA	United States of America
CEEC	Countries of Central and Eastern Europe
MEDA	Countries of the Euro-mediterranean partnership
CIS	Commonwealth of Independent States
ACP	Countries of Africa, the Caribbean and the Pacific which signed the Lomé Convention
EFTA	Countries of the European Free Trade Association
NAFTA	Countries of the North American Free Trade Agreement
MERCOSUR	Countries of the Southern Common Market (South America)
OPEC	Organization of Petroleum Exporting Countries
DAE	Dynamic Asian Economies
OECD	Organization for Economic Co-operation and Development
IMF	International Monetary Fund
0	Data less than half the unit used
:	Data not available
^	Variation greater than, absolute value, 999.9%
Mio	Million
Bn	1000 million
ECU	European Currency Unit
Eurostat	Statistical Office of the European Communities
SITC	Standard International Trade Classification

Data sources

B	Belgique	Banque Nationale de Belgique
DK	Danmark	Danmarks Statistik, København
D	Deutschland	Statistisches Bundesamt, Wiesbaden
EL	Ελλάδα	Εθνική Στατιστική Υπηρεσία Ελλάδας, Αθήνα
E	España	Dirección General de Aduanas e Impuestos Especiales, Madrid
F	France	Direction générale des douanes et droits indirects, Paris
IRL	Ireland	Central Statistics Office, Dublin
I	Italia	Istituto centrale di statistica, Roma
L	Luxembourg	STATEC, Luxembourg
NL	Nederland	Centraal Bureau voor de statistiek, Heerlen
A	Österreich	Österreichisches Statistisches Zentralamt, Wien
P	Portugal	Instituto Nacional de Estatística, Lisboa
FIN	Suomi / Finland	National Board of Customs, Helsinki
S	Sverige	Statistiska Centralbyran, Stockholm
UK	United Kingdom	HM Customs and Excise, Southend-on-Sea
IS	Iceland	Statistics Iceland, Reykjavik
NO	Norway	Statistik sentralbyrå, Oslo
CH	Suisse	Direction générale des douanes, Berne
BG	Bulgaria	National Statistical Institute, Sofia
CY	Cyprus	Statistical Service of Cyprus, Nicosia
CZ	Česká republika	Český statistický úřad, Praha
EE	Eesti	Eesti Statistikaamet, Tallinn
HU	Magyarország	Központi Statisztikai Hivatal, Budapest
LV	Latvija	Latvijas Republikas Centrālā statistikas pārvalde, Riga
LT	Lietuva	Statistics Lithuania, Vilnius
MT	Malta	Uffiċċju Nażżjonali ta' l-Istatistika, Valletta
PL	Polska	Główny Urząd Statystyczny, Warszawa
RO	România	Institutul Național de Statistic, București
SI	Slovenija	Statistični urad Republike Slovenije, Ljubljana
SK	Slovenska Republika	Štatistický úrad Slovenskej republiky, Bratislava
TR	Türkiye	Devlet İstatistik Enstitüsü, Ankara

Other countries : International Monetary Fund, Washington D.C.

Trends in European Union trade

SEASONALLY ADJUSTED DATA

2003-03-04 09:09

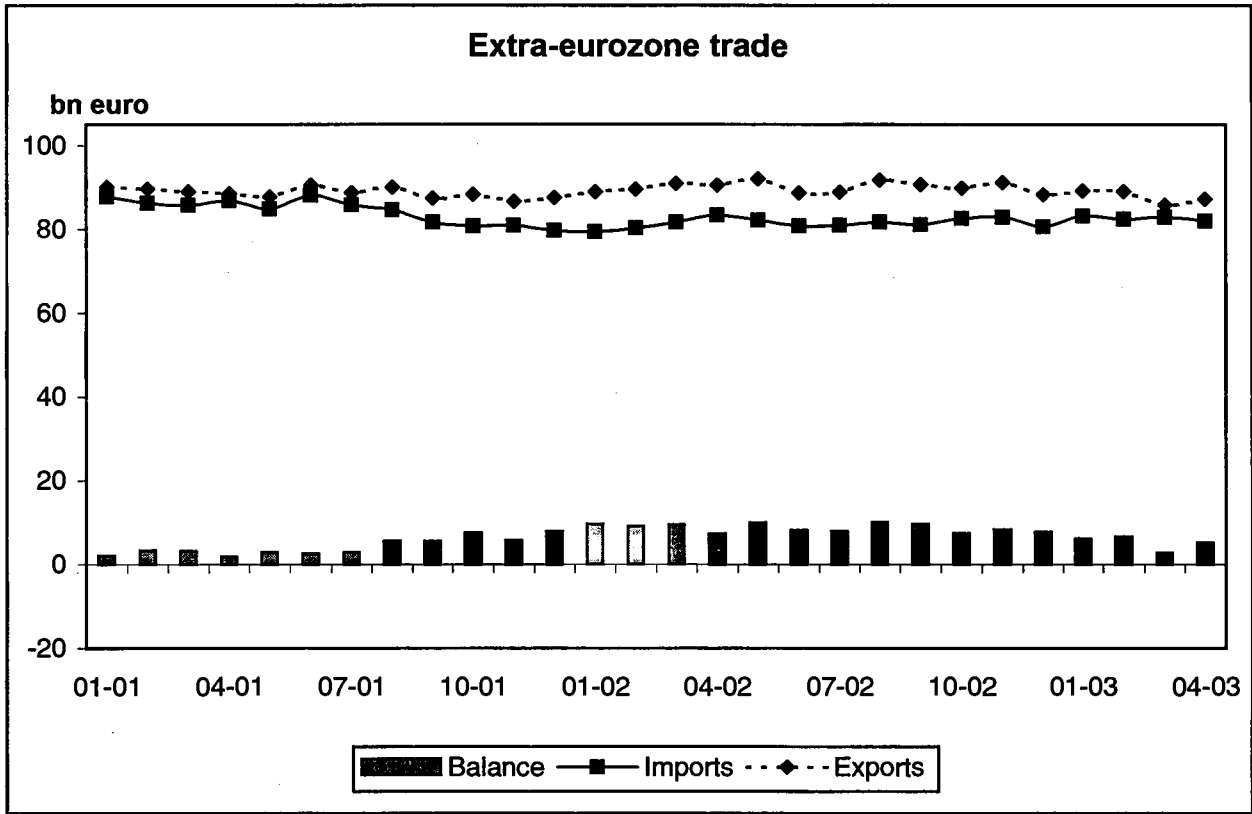

Graph shows EUR11 up to December 2000 and EUR12 FROM January 2001.

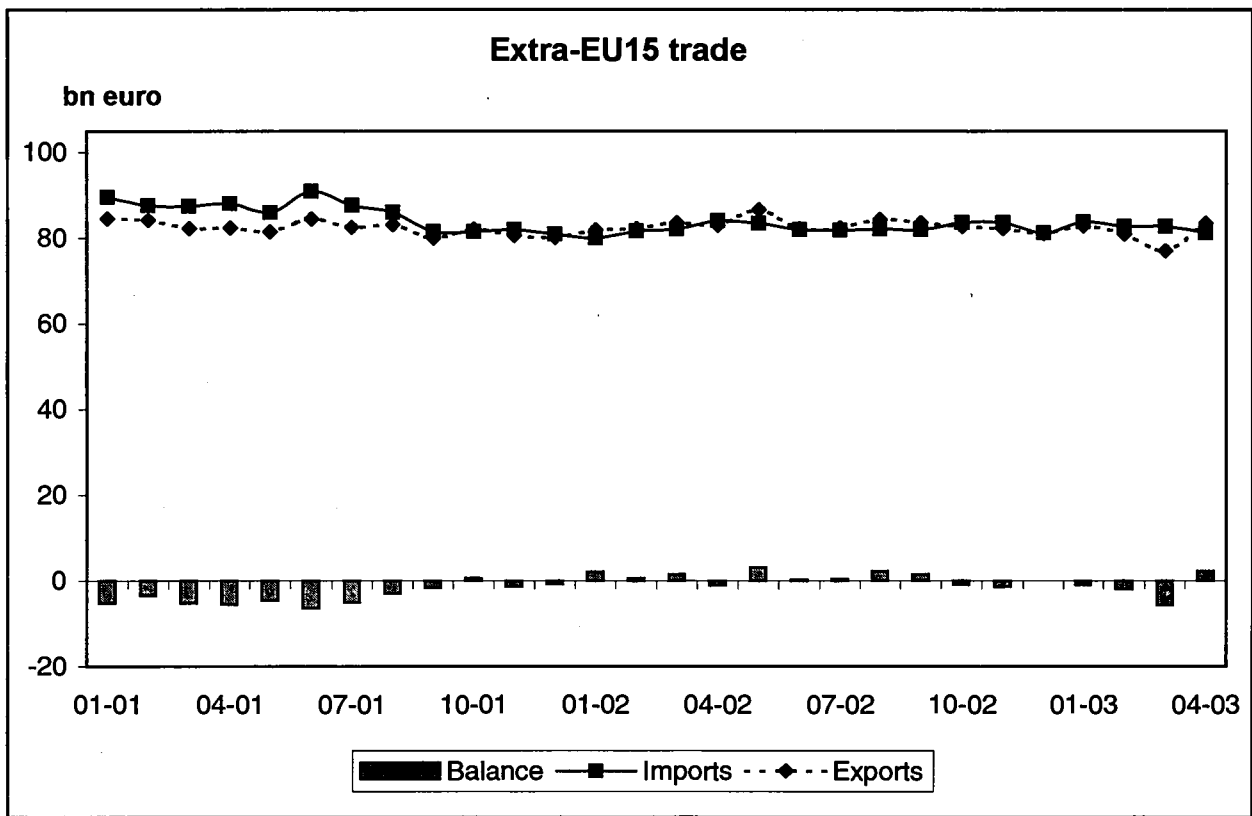

	EXPORTS			IMPORTS			TRADE BALANCE		
	2001	2002 Jan-Dec	2002 Dec	2001	2002 Jan-Dec	2002 Dec	2001	2002 Jan-Dec	2002 Dec
	Value (Bn euro)								
World (w/out Intra EU-15)(*)	5,004.4	4,770.1	341.1	5,363.1	5,223.5	374.3			
European Union	985.3	993.9	79.2	1,028.0	986.9	76.8	-42.6	7.0	2.4
United States	795.9	713.6	53.2	1,278.9	1,235.9	99.0	-482.9	-522.4	-45.9
Japan	423.5	408.8	30.4	373.9	338.4	25.6	49.5	70.5	4.8
Intra EU-15	1,599.9	1,596.1	124.8	1,505.5	1,493.7	123.3			
World(*)	6,604.3	6,366.2	465.9	6,868.6	6,717.2	497.6			
	Annual variation								
	(%)						Bn euro		
World (w/out Intra EU-15)(*)	-6.3	-4.7	-11.4	-5.5	-2.6	-7.5			
European Union	4.6	0.9	3.5	-0.5	-4.0	4.0	48.8	49.6	-0.3
United States	-5.0	-10.4	-11.9	-4.8	-3.4	7.6	22.8	-39.4	-14.1
Japan	-18.2	-3.5	-6.6	-8.6	-9.5	-6.2	-59.1	20.9	0.1
Intra EU-15	2.2	-0.2	4.7	1.2	-0.8	5.2			
World(*)	-4.3	-3.6	-7.6	-4.1	-2.2	-4.6			
	WORLD EXPORT SHARE (a)			WORLD IMPORT SHARE (a)			% TRADE BALANCE (b)		
European Union	19.7	20.8	23.2	19.2	18.9	20.5	-2.1	0.4	1.5
United States	15.9	15.0	15.6	23.8	23.7	26.4	-23.3	-26.8	-30.1
Japan	8.5	6.6	8.9	7.0	6.5	6.8	6.2	9.4	8.6
	Memorandum Items								
	2001	2002 Jan-Dec	2002 Dec	2001	2002 Jan-Dec	2002 Dec	2001	2002 Jan-Dec	2002 Dec
	Value (Bn euro)								
Euro zone (EUR-12)	1,060.8	1,077.9	85.1	1,011.1	975.2	77.6	49.7	102.7	7.5
Intra EUR-12	1,077.8	1,070.2	85.7	1,029.3	1,017.9	85.9			
	Annual variation								
	(%)						Bn euro		
Euro zone (EUR-12)	6.1	1.6	2.8	-1.0	-3.6	4.6	70.3	53.0	-1.1
Intra EUR-12	2.8	-0.7	6.4	3.0	-1.1	7.0			

Sources : EU-15, EUR-12: EUROSTAT-COMEXT

World: IMF-DOTS

USA: IMF-DOTS and Bureau of the Census

Japan: IMF-DOTS and Ministry of Finance

(a) Share of World Exports/Imports (intra EU-15 excluded)

(b) (Trade Balance / (Exports+Imports))*100

(*) EUROSTAT estimate

	EXPORTS				IMPORTS				TRADE BALANCE		
	2001		2002	2002	2001		2002	2002	2001	2002	2002
	% share	Value	Jan-Dec	Dec	% share	Value	Jan-Dec	Dec	2001	Jan-Dec	Dec
	Value (Bn euro)										
Extra EU-15	100.0	985.3	993.9	79.2	100.0	1,028.0	986.9	76.8	-42.6	7.0	2.4
United States	24.3	239.9	239.8	18.2	19.0	195.7	174.8	12.2	44.2	65.0	8.0
Japan	4.6	44.9	42.3	3.3	7.4	76.3	68.4	5.2	-31.4	-26.1	-1.8
EFTA	10.5	103.3	99.3	7.3	10.6	108.6	106.2	8.7	-5.3	-7.0	-1.4
CEEC	14.1	138.6	147.7	11.1	11.4	116.9	124.5	9.9	21.7	23.2	1.2
CIS	3.8	38.0	41.4	3.4	5.6	57.7	59.1	5.0	-19.7	-17.7	-1.6
Africa	7.1	69.9	69.3	5.8	8.5	87.1	81.5	6.5	-17.1	-12.2	-0.8
Latin America	5.8	57.0	49.2	3.9	4.8	49.9	48.1	3.3	7.0	1.0	0.8
DAE	8.3	81.9	78.0	6.5	9.5	98.1	91.6	7.7	-16.2	-13.6	-1.2
China	3.0	30.1	34.1	3.2	7.4	75.9	81.7	6.8	-45.8	-47.5	-3.8
Other countries of Asia	9.4	93.1	95.6	8.2	8.8	90.2	84.5	6.5	2.9	11.1	1.7
Oceania	2.0	19.7	21.0	2.1	1.2	12.9	12.4	0.9	6.9	8.7	1.2
ACP	4.1	40.2	40.4	3.1	4.6	47.6	46.1	3.4	-7.5	-5.7	-0.3
Mediterranean Basin	10.4	102.1	106.9	8.9	8.9	91.5	88.5	7.1	10.5	18.5	1.8
ASEAN	4.3	42.7	39.1	3.2	6.4	66.2	61.8	4.8	-23.5	-22.7	-1.6
OPEC	6.5	63.9	67.3	5.8	7.5	77.0	67.3	5.8	-13.0	-0.0	0.0
NAFTA	28.1	276.9	277.0	21.0	21.5	221.0	197.0	13.8	55.9	80.1	7.3
	Variation 01/00 (*)	annual variation (%)			Variation 01/00 (*)	annual variation (%)			absolute annual variation		
Extra EU-15		4.6	0.9	3.5		-0.5	-4.0	4.0	48.8	49.6	-0.3
United States	-0.3	3.2	-0.0	4.6	-0.2	-1.7	-10.7	-12.6	10.8	20.8	2.6
Japan	-0.2	-0.0	-5.9	-6.2	-1.0	-12.4	-10.4	1.9	10.8	5.2	-0.3
EFTA	-0.0	4.3	-3.9	-0.3	0.1	0.3	-2.2	7.0	4.0	-1.7	-0.6
CEEC	0.8	10.8	6.6	4.8	1.4	13.8	6.5	14.0	-0.7	1.5	-0.7
CIS	0.9	36.5	9.0	-3.3	0.3	4.8	2.4	13.3	7.5	2.0	-0.7
Africa	0.1	5.8	-0.8	3.6	0.3	3.7	-6.4	4.4	0.7	5.0	-0.1
Latin America	-0.0	4.2	-13.7	-16.0	0.1	2.0	-3.6	-4.1	1.3	-6.0	-0.8
DAE	-0.4	0.4	-4.8	3.9	-1.0	-10.4	-6.6	2.6	11.6	2.6	0.0
China	0.4	18.0	13.4	21.9	0.6	8.0	7.6	20.6	-1.1	-1.7	-0.8
Other countries of Asia	0.2	6.4	2.6	0.8	-0.7	-7.5	-6.4	7.0	12.9	8.2	-0.4
Oceania	-0.0	2.2	6.5	38.9	0.1	7.0	-4.0	0.5	-0.4	1.8	0.6
ACP		4.8	0.5	-6.4	0.4	9.9	-3.3	-4.7	-2.4	1.8	-0.0
Mediterranean Basin	-1.3	-6.9	4.8	7.6	0.3	3.1	-3.3	11.5	-10.3	7.9	-0.1
ASEAN	0.0	5.6	-6.4	-2.5	-0.4	-6.8	-6.7	-2.4	7.2	0.8	0.0
OPEC	0.6	18.4	5.2	2.9	-0.9	-10.7	-12.5	9.0	19.2	13.0	-0.3
NAFTA	-0.2	3.6	0.0	3.1	-0.2	-1.5	-10.9	-12.3	13.2	24.2	2.6

Source: EUROSTAT-COMEXT

(*) In percentage points

SITC Products (1)	EXPORTS				IMPORTS				TRADE BALANCE		
	2001		2002	2002	2001		2002	2002	2001	2002	2002
	% share	Value	Jan-Dec	Dec	% share	Value	Jan-Dec	Dec		Jan-Dec	Dec
	Value (Bn euro)										
TOTAL	100.0	985.3	993.9	79.2	100.0	1,028.0	966.9	76.8	-42.6	7.0	2.4
<i>Primary goods (0-4)</i>	9.7	95.7	98.6	8.1	24.5	252.2	241.8	20.1	-156.5	-143.0	-12.1
Food and live animals (0+1)	5.2	51.6	52.5	4.3	5.7	58.3	58.6	5.0	-6.7	-6.2	-0.7
Crude materials, except fuels (2+4)	1.8	18.2	19.9	1.6	4.8	48.9	45.6	3.4	-30.7	-25.8	-1.8
Fuel products (3)	2.8	25.9	26.3	2.3	14.1	145.0	137.3	11.8	-119.0	-111.0	-9.5
<i>Manufactured goods (5-8)</i>	88.2	868.6	872.0	69.2	72.3	743.6	714.5	54.3	125.0	157.5	14.9
Chemical products (5)	14.4	142.5	152.7	11.6	7.5	77.5	81.1	5.9	64.9	71.6	5.7
Machinery, transport equipment (7)	46.8	481.6	451.1	36.8	37.0	380.0	356.2	28.1	81.7	94.9	8.7
Other manufactured (6+8)	26.8	264.5	268.2	20.8	27.8	286.1	277.3	20.3	-21.6	-9.1	0.5
<i>Articles not classified elsewhere (9)</i>	2.1	21.0	21.3	1.5	3.1	32.2	30.8	2.3	-11.1	-9.4	-0.9
	Variation of share 01/00 (*)	annual variation (%)			Variation of share 01/00 (*)	annual variation (%)			absolute annual variation		
TOTAL		4.6	0.9	3.5		-0.5	-4.0	4.0	48.8	49.6	-0.3
<i>Primary goods (0-4)</i>	-0.8	-3.3	3.1	11.0	-0.1	-0.8	-4.2	7.3	-1.2	13.5	-0.6
Food and live animals (0+1)	-0.1	3.3	1.7	2.8	0.4	6.4	0.6	3.9	-1.8	0.5	-0.1
Crude materials, except fuels (2+4)	-0.2	-3.2	9.2	9.8	-0.1	-2.9	-6.7	1.5	0.8	4.9	0.1
Fuel products (3)	-0.6	-14.2	1.4	32.2	-0.3	-2.8	-5.3	10.6	-0.2	8.0	-0.6
<i>Manufactured goods (5-8)</i>	0.9	5.7	0.4	2.7	0.2	-0.3	-3.9	2.7	46.6	32.5	0.4
Chemical products (5)	0.7	9.9	7.2	10.8	0.6	8.6	4.6	8.4	6.7	6.7	0.7
Machinery, transport equipment (7)	0.2	5.1	-2.3	0.4	-1.2	-3.7	-6.3	0.9	37.2	13.3	-0.1
Other manufactured (6+8)	-0.0	4.5	1.4	2.8	0.6	2.4	-3.1	3.6	4.8	12.5	-0.2
<i>Articles not classified elsewhere (9)</i>	-0.1	-0.6	1.4	-19.6	-0.1	-4.3	-4.4	6.2	1.3	1.7	-0.5

Source: EUROSTAT-COMEXT

(1) Standard International Trade Classification - Revision 3

(*) In percentage points

	EXPORTS				IMPORTS				TRADE BALANCE		
	2001		2002 Jan-Dec	2002 Dec	2001		2002 Jan-Dec	2002 Dec	2001	2002 Jan-Dec	2002 Dec
	% share	Value			% share	Value					
	Value (Bn euro)										
European Union	100.0	985.3	993.9	79.2	100.0	1,028.0	986.9	76.8	-42.6	7.0	2.4
Belgium	5.3	52.3	61.9	5.0	5.9	60.9	60.7	4.9	-8.6	1.2	0.1
Denmark	2.0	19.8	20.4	1.5	1.6	16.1	15.1	1.2	3.7	5.3	0.3
Germany	29.1	286.7	293.5	22.8	23.6	242.7	232.2	17.8	44.0	61.3	5.0
Greece	0.7	6.7	6.2	0.5	1.4	14.5	15.8	1.5	-7.8	-9.7	-1.1
Spain	3.8	37.3	38.0	3.0	5.5	57.0	56.9	4.6	-19.7	-18.9	-1.6
France	14.4	141.5	135.4	11.7	12.4	127.7	118.2	9.0	13.8	17.2	2.7
Ireland	3.5	34.1	32.7	2.2	1.9	19.4	18.4	1.4	14.8	14.2	0.8
Italy	12.6	124.5	124.3	10.6	11.0	113.1	110.7	8.8	11.4	13.5	1.8
Luxembourg	0.2	1.5	1.6	0.1	0.3	2.9	3.0	0.2	-1.3	-1.5	-0.1
Netherlands	5.6	54.9	58.9	4.8	11.0	112.6	109.2	8.7	-57.7	-50.3	-3.9
Austria	3.1	30.4	32.1	2.5	2.6	26.5	26.8	2.0	3.9	5.3	0.5
Portugal	0.6	5.4	5.5	0.4	1.1	11.0	9.4	0.7	-5.6	-3.9	-0.3
Finland	2.3	22.4	22.0	1.7	1.3	13.3	12.8	1.1	9.0	9.2	0.6
Sweden	3.9	38.3	39.5	3.1	2.4	24.3	23.9	2.0	14.0	15.6	1.1
United Kingdom	13.1	129.5	122.0	9.3	18.1	186.0	173.7	12.8	-56.5	-51.7	-3.6
	Variation of share 01/00 (*)	annual variation (%)			Variation of share 01/00 (*)	annual variation (%)			absolute annual variation		
European Union		4.6	0.9	3.5		-0.5	-4.0	4.0	48.8	49.6	-0.3
Belgium	-0.2	0.3	18.4	19.3	0.1	1.0	-0.2	14.3	-0.5	9.8	0.2
Denmark	0.1	7.9	3.0	1.6	0.0	2.8	-6.0	-3.2	1.0	1.6	0.1
Germany	1.5	10.2	2.4	3.6	0.1	-0.1	-4.3	2.2	26.9	17.3	0.4
Greece	-0.0	0.6	-8.8	-23.3	0.0	2.6	9.0	14.0	-0.3	-1.9	-0.3
Spain	-0.2	0.4	2.0	1.0	0.0	0.4	-0.2	13.5	-0.1	0.9	-0.5
France	-0.0	4.3	-4.3	8.4	0.1	0.2	-7.4	3.8	5.6	3.4	0.6
Ireland	0.2	10.8	-4.4	-1.4	-0.1	-7.3	-4.8	-4.2	4.8	-0.6	0.0
Italy	0.3	7.3	-0.2	-3.2	0.2	1.0	-2.1	8.5	7.3	2.1	-1.0
Luxembourg	:	6.4	1.5	-31.2	0.1	35.2	4.7	-14.7	-0.7	-0.1	-0.0
Netherlands	-0.1	1.9	7.3	9.9	-0.2	-2.5	-3.0	7.4	3.9	7.4	-0.2
Austria	0.1	7.3	5.7	7.4	0.2	8.5	1.0	6.5	-0.0	1.4	0.0
Portugal	:	4.3	1.5	9.4	0.0	2.0	-14.5	-19.5	:	1.7	0.2
Finland	-0.1	1.0	-1.5	-9.8	-0.1	-6.4	-3.8	16.4	1.1	0.2	-0.4
Sweden	-0.5	-7.8	3.0	8.6	-0.4	-14.0	-1.6	19.2	0.7	1.6	-0.1
United Kingdom	-1.0	-2.4	-5.8	-0.2	-0.1	-1.1	-6.6	-5.4	-1.1	4.9	0.7

Source: EUROSTAT-COMEXT

(*) In percentage points

	EXPORTS				IMPORTS				TRADE BALANCE		
	2001		2002 Jan-Dec	2002 Dec	2001		2002 Jan-Dec	2002 Dec	2001	2002 Jan-Dec	2002 Dec
	% share	Value			% share	Value					
	Value (Bn euro)										
European Union	100.0	1,599.9	1,596.1	124.8	100.0	1,505.5	1,483.7	123.3			
Belgium	10.0	160.3	164.3	12.6	9.2	138.6	148.0	12.3	21.6	16.3	0.3
Denmark	2.4	37.9	39.9	3.4	2.3	34.5	37.1	2.9	3.4	2.8	0.4
Germany	22.0	351.6	354.8	28.1	19.9	300.1	289.8	24.7	51.5	65.0	3.3
Greece	0.3	4.7	4.8	0.4	1.1	17.0	17.2	1.5	-12.3	-12.5	-1.1
Spain	5.8	93.0	87.9	6.8	7.7	115.7	106.7	9.7	-22.7	-18.7	-2.9
France	13.7	219.8	215.4	17.0	15.9	239.2	230.0	18.8	-19.6	-14.6	-1.8
Ireland	3.6	58.3	60.7	4.7	2.5	37.1	36.5	2.6	21.3	24.2	2.1
Italy	9.0	144.7	141.1	11.5	9.8	146.9	146.2	13.7	-2.2	-5.1	-2.2
Luxembourg	0.6	9.4	9.3	0.6	0.7	10.9	10.9	0.8	-1.5	-1.6	-0.2
Netherlands	12.7	202.9	199.4	16.7	8.0	120.4	123.2	10.4	82.5	76.2	6.4
Austria	3.0	48.6	51.1	3.7	3.8	56.8	55.8	4.2	-8.2	-4.7	-0.5
Portugal	1.4	21.9	21.6	1.4	2.2	33.1	31.3	2.1	-11.2	-9.7	-0.7
Finland	1.6	25.9	25.7	2.0	1.5	23.1	23.4	1.9	2.8	2.3	0.2
Sweden	2.9	46.1	46.4	3.5	3.1	46.3	46.3	3.6	-0.1	0.1	-0.1
United Kingdom	10.9	175.0	173.7	12.5	12.3	185.8	191.5	13.9	-10.8	-17.8	-1.5
Intra EUR-12	83.8	1,340.8	1,336.1	105.5	82.3	1,238.9	1,218.9	102.8			
	Variation of share 01/00 (*)	annual variation (%)			Variation of share 01/00 (*)	annual variation (%)			absolute annual variation		
European Union		2.2	-0.2	4.7		1.2	-0.8	5.2			
Belgium	0.3	5.6	2.5	2.1	0.3	5.0	6.7	4.8	1.8	-5.3	-0.3
Denmark	-0.0	2.0	5.2	20.9	0.0	2.5	7.5	2.0	-0.1	-0.6	0.5
Germany	0.4	4.2	0.9	7.0	0.1	1.6	-3.4	9.9	9.5	13.4	-0.4
Greece	-0.0	-9.3	2.4	15.3	-0.1	-5.6	1.4	-2.9	0.5	-0.1	0.1
Spain	0.2	6.0	-5.4	2.8	0.1	3.0	-7.8	10.2	2.0	3.9	-0.7
France	-0.3	0.2	-1.9	14.7	-0.2	-0.1	-3.9	11.0	0.8	5.0	0.3
Ireland	0.3	10.1	4.0	-3.9	0.2	7.9	-1.6	-16.7	2.6	3.0	0.3
Italy	-0.2	0.2	-2.5	-5.4	-0.1	0.2	-0.5	2.0	-0.1	-2.8	-0.9
Luxembourg	0.1	22.7	-1.1	0.2	0.0	8.0	0.0	-4.6	0.9	-0.1	0.0
Netherlands	:	2.2	-1.7	6.4	-0.1	-0.4	2.4	11.2	4.8	-6.3	-0.0
Austria	0.2	8.0	5.1	11.0	0.2	5.3	-1.8	0.2	0.8	3.5	0.4
Portugal	0.0	3.4	-1.4	-16.5	0.0	1.8	-5.4	-19.8	0.1	1.5	0.2
Finland	-0.2	-6.7	-0.8	17.2	-0.0	0.2	1.1	-6.3	-1.9	-0.5	0.4
Sweden	-0.5	-12.6	0.6	6.5	-0.3	-8.7	-0.0	0.7	-2.3	0.3	0.2
United Kingdom	-0.3	-0.8	-0.8	-2.2	-0.0	0.9	3.0	3.1	-3.0	-7.0	-0.7
Intra EUR-12	0.8	3.2	-0.4	5.1	0.4	1.7	-1.6	5.8			

Source: EUROSTAT-COMEXT

(1) Since the introduction of Intrastat the value of dispatches has been consistently higher than the value of arrivals. In theory, as dispatches are declared FOB and arrivals CIF, the value of arrivals should be about 1% higher than dispatches. Eurostat believes that dispatches are the more reliable measure as arrivals are considered to be underestimated.

(*) in percentage points

JANUARY-DECEMBER 2002

Reporter	Partner countries															
	EU-15	B	DK	D	EL	E	F	IRL	I	L	NL	A	P	FIN	S	UK
DISPATCHES																
Value (Bn euro)																
Belgium	164.3		1.7	42.0	1.4	8.2	36.8	1.8	12.2	4.1	26.3	2.4	1.5	1.2	3.1	21.8
Denmark	39.9	1.0		12.0	0.5	1.8	3.1	0.9	2.0	0.2	2.7	0.6	0.4	1.9	7.1	5.8
Germany	354.8	31.2	10.9		5.0	29.7	69.8	4.0	47.4	2.9	39.5	33.3	6.8	6.6	13.5	54.2
Greece	4.8	0.1	0.1	1.1		0.3	0.4	0.0	0.9	0.0	0.3	0.1	0.1	0.0	0.1	0.7
Spain	87.9	3.3	0.9	14.3	1.4		23.8	0.8	11.6	0.1	4.0	1.1	11.9	0.5	1.2	12.0
France	215.4	24.1	2.8	52.7	2.7	31.6		3.0	31.5	2.1	13.5	3.5	5.9	1.6	4.7	34.6
Ireland	60.7	13.5	0.5	6.8	0.3	2.2	4.7		3.6	0.1	3.4	0.3	0.4	0.3	1.2	22.6
Italy	141.1	8.1	2.0	36.3	5.5	16.8	32.3	1.4		0.4	6.8	5.8	3.3	1.4	2.5	18.3
Luxembourg	9.3	1.1	0.1	2.6	0.0	0.5	2.2	0.1	0.7		0.5	0.1	0.1	0.1	0.2	0.9
Netherlands	199.4	32.4	3.6	64.8	2.2	9.3	26.6	2.6	15.6	0.8		3.8	2.2	2.7	4.9	27.8
Austria	51.1	1.3	0.8	26.2	0.5	2.4	3.9	0.3	7.7	0.1	2.1		0.4	0.5	1.0	4.1
Portugal	21.6	1.2	0.3	5.0	0.1	5.5	3.4	0.2	1.3	0.0	1.0	0.2		0.1	0.4	2.9
Finland	25.7	1.3	1.2	5.7	0.4	1.2	2.2	0.4	1.6	0.0	2.2	0.5	0.3		4.2	4.6
Sweden	46.4	4.0	5.0	8.5	0.4	2.1	4.3	0.4	3.0	0.0	4.4	0.8	0.4	4.7		6.9
United Kingdom	173.7	15.8	4.3	34.3	1.9	13.3	29.4	25.0	13.4	0.6	21.8	2.0	2.4	2.3	6.1	
annual variation (%)																
Belgium	2.5		-2.1	9.1	-1.4	-0.2	-0.4	5.7	-0.5	-2.9	1.6	2.3	-7.6	-2.0	4.1	1.8
Denmark	5.2	3.7		3.6	2.5	29.1	-2.2	11.7	-2.2	10.7	2.5	8.4	18.0	10.9	6.6	5.7
Germany	0.9	-3.3	3.8		-3.3	6.5	0.2	1.0	0.7	-0.3	-1.2	-0.7	8.7	-0.6	3.8	2.8
Greece	2.4	5.8	-20.6	-8.4		-23.7	-6.0	-31.2	-0.5	-62.7	-3.8	8.0	-11.7	-31.4	-6.4	-24.3
Spain	-5.4	-12.0	7.0	-7.0	1.8		-6.0	-3.0	-0.4	-19.3	-12.3	-2.4	-9.8	0.2	-11.9	2.3
France	-1.9	-1.4	4.9	-1.9	-2.0	-1.1		-3.7	3.3	-20.9	-4.9	-0.3	-20.5	-13.2	-3.9	-1.4
Ireland	4.0	205.2	-8.8	-42.2	0.8	-2.2	-15.8		8.6	-15.9	-19.5	-18.2	19.8	-25.1	-12.2	5.5
Italy	-2.5	-0.5	-3.7	-7.4	5.3	1.6	-2.2	-8.2		-22.5	-4.9	0.3	-8.2	10.1	2.0	1.2
Luxembourg	-1.1	-2.8	10.4	-3.8	10.8	24.5	2.3	-56.3	-6.6		1.8	12.3	-15.4	-8.6	17.6	-11.8
Netherlands	-1.7	9.4	0.1	-5.9	5.3	2.9	-3.4	0.4	-2.1	-0.7		-9.1	-4.9	2.3	-6.2	-1.9
Austria	5.1	-3.1	5.8	2.8	15.9	15.8	0.4	4.8	12.2	-15.8	7.9		-8.0	14.7	6.2	8.0
Portugal	-1.4	-15.9	-7.2	-4.9	-1.5	5.4	-0.9	8.1	4.2	-13.2	-10.3	-3.5		-16.3	-2.8	1.4
Finland	-0.8	9.6	-1.4	-4.8	10.1	2.2	-1.1	-3.2	-7.3	0.2	17.1	-5.6	8.4		2.2	-1.0
Sweden	0.6	4.8	3.9	-2.9	-8.6	0.4	2.2	-8.0	1.6	80.9	7.6	4.3	3.6	5.9		-6.2
United Kingdom	-0.8	6.2	19.5	-7.0	7.7	2.0	-2.0	10.6	1.6	27.1	-4.4	4.1	-3.5	-9.1	-2.5	

(1) Source: EUROSTAT-COMEXT

JANUARY-DECEMBER 2002

Reporter	Partner countries															
	EU-15	B	DK	D	EL	E	F	IRL	I	L	NL	A	P	FIN	S	UK
ARRIVALS																
Value (Bn euro)																
Belgium	148.0		0.9	35.9	0.3	3.9	26.2	14.7	8.3	1.3	32.7	1.2	1.7	1.2	4.5	15.3
Denmark	37.1	1.9		11.5	0.1	0.9	3.1	0.7	2.2	0.1	3.6	0.6	0.3	1.3	6.3	4.6
Germany	289.8	38.0	9.4		1.5	15.2	49.9	6.4	33.4	2.2	59.4	22.0	5.0	5.0	8.9	33.4
Greece	17.2	1.4	0.3	4.0		1.3	1.9	0.2	3.8	0.0	1.8	0.3	0.1	0.3	0.4	1.3
Spain	106.7	5.5	1.2	26.9	0.4		27.7	2.4	14.0	0.3	7.8	1.9	4.9	1.1	2.0	10.5
France	230.0	32.0	3.0	67.5	0.7	23.5		5.0	30.7	2.0	24.4	3.9	4.6	2.2	4.4	25.5
Ireland	36.5	1.0	0.7	3.7	0.0	0.6	2.1		0.9	0.0	2.0	0.2	0.1	0.4	0.4	23.1
Italy	146.2	11.2	1.8	45.6	1.2	11.8	29.0	3.6		0.8	15.1	6.9	1.3	1.6	3.4	12.9
Luxembourg	10.9	4.1	0.0	3.2	0.0	0.1	1.8	0.0	0.2		0.6	0.1	0.0	0.0	0.1	0.5
Netherlands	123.2	22.3	2.0	41.2	0.4	4.7	12.9	3.7	6.5	0.5		1.5	1.2	2.1	4.6	16.4
Austria	55.8	2.1	0.4	35.4	0.1	1.0	3.0	0.4	5.6	0.2	3.7		0.2	0.6	1.0	2.0
Portugal	31.3	1.2	0.3	6.1	0.1	11.4	4.2	0.3	2.7	0.1	1.8	0.3		0.2	0.5	2.1
Finland	23.4	0.9	1.5	5.5	0.1	0.8	1.6	0.4	1.4	0.0	1.4	0.5	0.2		4.1	2.1
Sweden	46.3	2.6	5.9	12.4	0.1	1.1	3.6	1.1	2.2	0.1	4.3	0.8	0.3	3.5		5.7
United Kingdom	191.5	18.5	4.5	48.5	0.9	13.0	29.9	15.0	17.1	0.8	24.0	3.7	2.7	4.3	6.8	
annual variation (%)																
Belgium	6.7		2.7	10.7	-23.4	-0.9	-2.6	162.9	-2.6	7.6	-4.3	-15.0	-14.2	-5.6	-2.8	-1.1
Denmark	7.5	12.6		5.8	5.7	9.5	8.3	14.3	1.7	2.6	2.8	8.9	-3.5	1.2	6.1	20.6
Germany	-3.4	18.8	0.7		-8.4	3.4	-2.0	-57.2	-4.4	3.0	-1.9	2.4	-5.3	-2.9	-0.5	-10.8
Greece	1.4	58.2	-11.9	-6.5		21.4	-5.6	-23.9	0.5	41.5	4.6	2.7	-4.7	-0.6	-14.3	-4.5
Spain	-7.8	-7.8	-0.8	-4.7	-8.7		-8.9	0.8	-11.1	-6.8	-7.0	5.9	0.3	-12.6	-10.2	-14.8
France	-3.9	-1.1	1.9	-1.7	-1.9	-0.1		-7.3	-3.0	-25.7	-5.5	6.0	-25.6	-1.3	-2.0	-10.3
Ireland	-1.8	-4.4	1.4	4.2	-14.2	-1.3	-22.1		-17.9	83.1	-2.2	39.4	3.8	26.1	-15.7	5.2
Italy	-0.5	-1.2	-4.4	-1.2	-7.9	7.8	-0.1	1.1		-8.1	-6.0	9.9	6.7	-5.1	-0.3	-2.6
Luxembourg	0.0	-2.2	-12.2	3.0	7.9	-45.8	14.2	-26.2	9.6		-4.4	-10.5	-17.3	-33.4	3.8	-11.5
Netherlands	2.4	10.8	8.1	2.6	9.0	-2.5	2.1	-4.4	3.8	-7.2		-2.7	3.3	4.2	5.2	-2.2
Austria	-1.8	2.8	-6.4	-2.1	10.1	11.8	-4.7	-4.5	-0.6	-1.5	-2.6		3.3	-12.3	2.9	-2.8
Portugal	-5.4	-7.9	3.2	0.3	-9.2	-5.2	-7.5	1.4	-11.2	2.9	-13.3	-11.2		-6.9	-2.5	-3.7
Finland	1.1	8.2	18.0	5.8	-2.5	-18.4	-3.2	-6.0	8.8	-1.0	5.6	12.7	-0.4		10.3	-9.3
Sweden	-0.0	4.7	8.7	5.3	5.8	0.7	-16.6	-8.8	2.9	2.5	-0.2	3.8	-6.3	-1.4		-2.4
United Kingdom	3.0	3.4	7.5	7.2	23.2	20.3	-1.3	-0.4	6.3	68.5	1.2	22.8	5.1	-6.8	-7.6	

(1) Source: EUROSTAT-COMEXT

	EXPORTS/DISPATCHES				IMPORTS/ARRIVALS				TRADE BALANCE		
	2001		2002 Jan-Dec	2002 Dec	2001		2002 Jan-Dec	2002 Dec	2001	2002 Jan-Dec	2002 Dec
	% share	Value			% share	Value					
	Value (Bn euro)										
European Union	100.0	2,585.3	2,590.0	204.0	100.0	2,533.4	2,480.6	200.1	51.8	109.4	3.9
Belgium	8.2	212.5	228.2	17.6	7.9	199.5	208.7	17.3	13.0	17.5	0.4
Denmark	2.2	57.7	60.3	4.8	2.0	50.6	52.2	4.1	7.1	8.1	0.7
Germany	24.7	638.3	648.2	50.8	21.4	542.8	522.0	42.5	95.5	126.2	8.3
Greece	0.4	11.4	10.9	0.9	1.2	31.5	33.1	3.0	-20.1	-22.1	-2.1
Spain	5.0	130.3	126.0	9.8	6.8	172.7	163.6	14.3	-42.4	-37.6	-4.5
France	14.0	361.1	350.8	28.7	14.5	366.9	348.2	27.8	-5.8	2.6	0.9
Ireland	3.8	92.5	93.4	6.9	2.2	56.4	54.9	3.9	36.0	38.4	2.9
Italy	10.4	269.2	265.4	22.2	10.3	260.1	256.9	22.6	9.2	8.5	-0.4
Luxembourg	0.4	10.9	10.8	0.7	0.5	13.8	13.9	1.0	-2.9	-3.1	-0.3
Netherlands	10.0	257.8	258.3	21.5	9.2	233.0	232.4	19.1	24.8	25.9	2.4
Austria	3.0	79.0	83.2	6.2	3.3	83.3	82.6	6.2	-4.3	0.6	0.0
Portugal	1.0	27.3	27.1	1.8	1.7	44.1	40.7	2.8	-16.7	-13.6	-1.0
Finland	1.9	48.3	47.7	3.8	1.4	36.4	36.2	3.0	11.8	11.6	0.8
Sweden	3.3	84.5	85.9	6.6	2.8	70.6	70.2	5.6	13.9	15.7	1.0
United Kingdom	11.8	304.5	295.7	21.7	14.7	371.8	365.1	26.8	-67.3	-69.4	-5.1
	Variation of share 01/00 (*)	annual variation (%)			Variation of share 01/00 (*)	annual variation (%)			absolute annual variation		
European Union		3.1	0.2	4.2		0.5	-2.1	4.7	65.2	57.5	-0.8
Belgium	0.1	4.2	6.4	6.5	0.2	3.8	4.6	7.3	1.3	4.5	-0.1
Denmark	0.0	4.0	4.5	14.3	0.0	2.6	3.2	0.4	0.9	1.0	0.6
Germany	0.8	6.8	1.6	5.4	0.1	0.8	-3.8	6.5	36.4	30.7	0.0
Greece	-0.0	-3.7	-4.2	-9.0	-0.0	-2.0	4.9	4.9	0.2	-2.0	-0.2
Spain	0.1	4.4	-3.3	2.2	0.1	2.1	-5.3	11.2	1.8	4.8	-1.2
France	-0.2	1.8	-2.8	12.1	-0.1	-0.0	-5.1	8.6	6.4	8.4	0.9
Ireland	0.2	10.3	0.9	-3.1	0.0	2.1	-2.7	-12.7	7.5	2.4	0.4
Italy	0.0	3.4	-1.4	-4.3	0.0	0.6	-1.2	4.5	7.3	-0.7	-2.0
Luxembourg	0.1	20.1	-0.8	-6.3	0.1	12.8	1.0	-6.6	0.3	-0.2	0.0
Netherlands	-0.1	2.1	0.2	7.2	-0.2	-1.4	-0.2	9.4	8.7	1.1	-0.2
Austria	0.1	7.6	5.3	9.5	0.2	6.3	-0.9	2.2	0.7	5.0	0.4
Portugal	:	3.6	-0.9	-11.7	0.0	1.8	-7.7	-19.8	0.1	3.2	0.4
Finland	-0.1	-3.3	-1.1	3.0	-0.0	-2.3	-0.7	1.1	-0.8	-0.3	0.1
Sweden	-0.5	-10.5	1.7	7.5	-0.4	-10.6	-0.6	6.6	-1.5	1.6	0.1
United Kingdom	-0.6	-1.5	-2.9	-1.4	-0.1	-0.1	-1.8	-1.2	-4.1	-2.1	0.0

Source: EUROSTAT-COMEXT

(1) Since the introduction of Intrastat the value of dispatches has been consistently higher than the value of arrivals. In theory, as dispatches are declared FOB and arrivals CIF, the value of arrivals should be about 1% higher than dispatches. Eurostat believes that dispatches are the more reliable measure as arrivals are considered to be underestimated.

(*) In percentage points

SEASONALLY ADJUSTED TIME SERIES

Extra-EU Exports
(Bn ECU/euro)

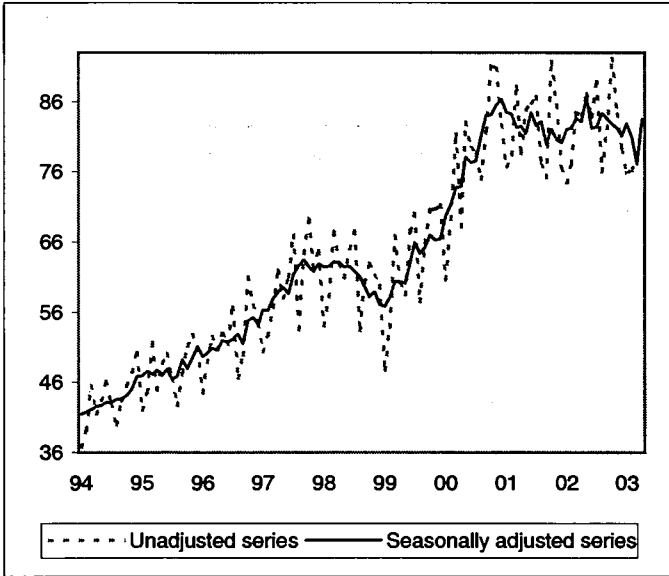

Extra-EU Imports
(Bn ECU/euro)

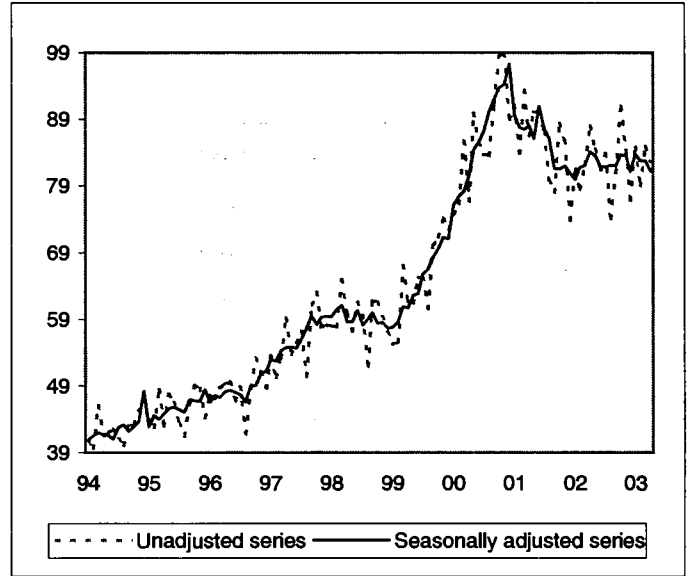

Extra-EU trade balance
(Bn ECU/euro)

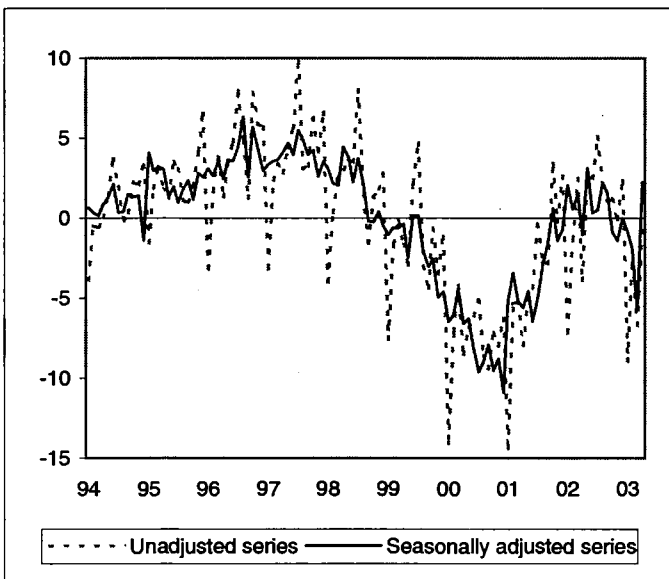

Intra-EU trade
(Bn ECU/euro)

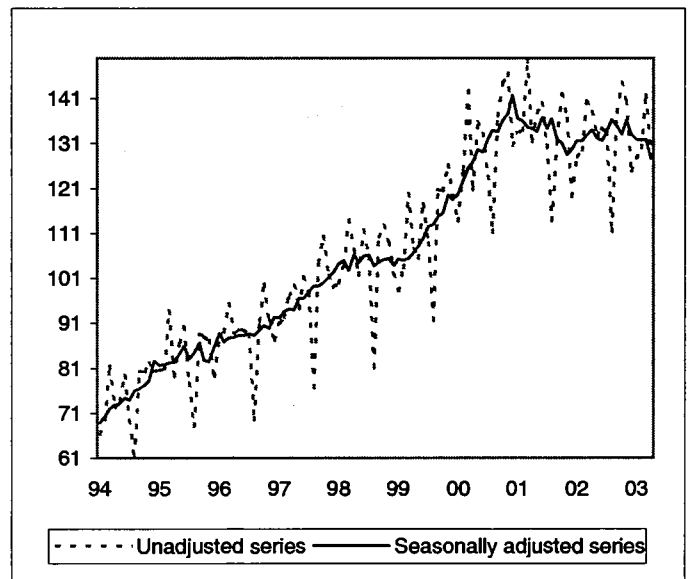

EXTRA-EU trade: the series described here relate to EU-15 (data for Finland, Sweden and Austria have been estimated before 1995).

INTRA-EU trade: dispatches are used to represent intra-EU trade. Figures relate to EU-15.

Value (Bn ECU/euro)

Period	INTRA - EU TRADE(1)		EXTRA - EU TRADE(2)					
	DISPATCHES		EXPORTS		IMPORTS		TRADE BALANCE	
	Unadjusted	Seasonally adjusted(3)	Unadjusted	Seasonally adjusted(3)	Unadjusted	Seasonally adjusted(3)	Unadjusted	Seasonally adjusted(3)
1999 Jan	96.1	105.3	47.7	56.8	55.2	57.8	-7.6	-1.1
Feb	103.3	105.0	53.9	58.0	55.5	58.6	-1.6	-0.6
Mar	119.8	105.4	66.8	60.3	67.0	60.9	-0.2	-0.6
Apr	107.6	106.7	60.1	60.3	61.7	60.7	-1.6	-0.3
May	105.4	108.1	58.4	60.0	61.3	62.5	-2.9	-2.5
Jun	117.6	109.8	67.5	63.1	65.3	62.9	2.2	0.2
Jul	108.8	112.8	70.0	65.9	65.3	65.8	4.7	0.2
Aug	91.7	113.0	57.5	64.3	60.5	66.4	-3.0	-2.1
Sep	120.9	114.7	65.8	65.2	70.2	68.2	-4.4	-3.0
Oct	120.4	115.5	70.6	67.0	71.2	69.5	-0.7	-2.5
Nov	126.2	119.5	70.7	66.3	74.2	71.3	-3.5	-5.0
Dec	119.4	118.5	71.3	66.4	72.4	71.0	-1.1	-4.6
2000 Jan	113.7	119.7	60.7	69.6	74.7	76.1	-14.1	-6.5
Feb	125.3	122.7	69.3	71.3	76.4	77.4	-7.1	-6.0
Mar	142.9	125.4	81.4	73.8	85.6	78.2	-4.2	-4.4
Apr	120.6	126.7	68.2	73.9	76.7	80.5	-6.5	-6.6
May	135.8	129.7	83.1	78.1	89.9	84.4	-6.8	-6.3
Jun	133.2	129.1	79.3	77.4	85.4	85.5	-6.1	-8.2
Jul	123.6	132.1	78.6	77.6	83.7	87.2	-5.1	-9.6
Aug	111.3	134.0	74.9	81.1	83.5	90.1	-8.6	-9.0
Sep	137.0	133.6	81.8	84.1	91.3	92.0	-9.4	-7.9
Oct	144.4	136.2	91.2	84.2	98.4	93.7	-7.2	-9.5
Nov	146.7	137.7	90.8	85.5	98.8	94.3	-6.0	-8.8
Dec	130.4	141.7	82.7	86.4	88.9	97.3	-8.2	-10.9
2001 Jan	133.3	136.6	78.7	84.5	91.1	69.6	-14.4	-5.1
Feb	134.0	136.0	78.4	84.3	83.8	87.7	-5.4	-3.4
Mar	149.7	134.7	88.1	82.3	93.3	87.5	-5.2	-5.2
Apr	131.3	134.3	78.6	82.5	86.5	88.1	-6.0	-5.6
May	137.7	133.7	84.9	81.5	90.1	86.1	-5.2	-4.6
Jun	140.1	136.7	85.8	84.5	90.2	90.9	-4.4	-6.4
Jul	130.7	134.4	86.7	82.6	87.1	87.6	-0.3	-5.0
Aug	113.8	136.5	77.1	83.1	79.8	86.1	-2.7	-2.9
Sep	131.4	132.0	75.2	80.0	78.1	81.6	-2.8	-1.6
Oct	142.1	131.0	91.7	82.1	88.4	81.5	3.4	0.6
Nov	136.6	128.4	85.5	80.6	85.7	82.0	-0.2	-1.4
Dec	119.2	129.7	76.5	80.2	73.9	80.9	2.6	-0.7
2002 Jan	128.1	131.6	74.4	82.1	81.5	80.0	-7.2	2.1
Feb	129.6	131.6	77.1	82.3	78.5	81.7	-1.3	0.6
Mar	140.4	132.6	84.6	83.6	82.1	82.1	2.5	1.5
Apr	136.1	134.1	84.1	83.1	88.0	84.1	-3.9	-1.0
May	132.8	132.2	87.1	86.6	84.5	83.5	2.6	3.1
Jun	134.4	131.7	83.8	82.2	81.3	81.9	2.5	0.3
Jul	133.7	133.6	86.9	82.4	83.8	81.9	5.1	0.5
Aug	111.3	136.3	78.1	84.3	74.0	82.1	2.0	2.2
Sep	137.9	135.0	82.1	83.6	81.1	82.0	1.1	1.6
Oct	144.6	133.0	92.2	82.6	91.0	83.7	1.2	-0.9
Nov	140.3	136.2	84.2	82.2	84.3	83.6	-0.1	-1.4
Dec	124.8	133.0	79.2	81.2	76.8	81.2	2.4	-0.0
2003 Jan	127.8	131.9	75.8	82.9	84.8	83.7	-8.9	-0.9
Feb	129.9	131.7	76.2	80.9	79.0	82.8	-2.8	-1.9
Mar	141.6	131.9	78.1	77.1	84.6	82.8	-6.7	-5.7
Apr	126.8	127.6	82.1	83.5	82.5	81.3	-0.4	2.2

(1) INTRA-EU trade covers trade between the EU-15 Member States.

(2) EXTRA-EU trade covers trade between the EU-15 Member States with non-members countries.

(3) EUROSTAT seasonal adjustment.

Source : EUROSTAT - COMEXT

EXTRA - EU TRADE INDICES BY PARTNER COUNTRY

EXPORTS

2000 = 100

Period	Extra EU-15	United States	Japan	CEEC	Mediterranean Basin	CIS	OPEC	DAE	ACP
Value									
1998	78.5	69.6	70.8	79.9	80.6	105.5	87.9	74.2	85.7
1999	81.4	79.3	79.4	82.1	80.1	76.1	82.1	76.3	83.1
2000	100.0	100.0	100.0	100.0	100.0	100.0	100.0	100.0	100.0
2001	104.6	103.2	100.0	110.8	93.1	136.5	118.4	100.4	104.9
2002	105.5	103.1	94.0	118.0	97.5	148.7	124.7	95.6	105.3
2002 Feb	:	:	:	:	:	:	:	:	:
Mar	107.8	108.0	97.2	117.4	98.8	148.2	125.3	99.2	115.6
Apr	107.1	107.0	91.7	118.7	100.8	148.3	124.4	96.6	108.5
May	111.0	113.1	92.8	124.6	108.3	148.5	128.0	100.6	117.6
Jun	106.8	101.5	90.6	121.1	101.5	143.2	121.9	99.1	101.2
Jul	113.2	107.7	101.6	123.9	108.3	151.6	133.4	103.6	111.5
Aug	96.9	95.4	87.1	105.9	83.5	143.7	120.6	89.2	107.0
Sep	104.6	98.1	96.7	122.6	95.8	157.0	125.1	93.9	93.2
Oct	117.4	114.7	103.9	137.4	107.2	178.7	133.8	106.4	111.3
Nov	107.2	102.3	97.1	127.3	97.2	161.0	125.8	94.7	116.1
Dec	100.7	94.0	69.3	106.4	97.1	147.9	128.1	95.1	97.0
2003 Jan	96.6	95.9	84.2	110.9	89.5	127.0	114.5	82.2	86.9
Feb	95.8	89.5	87.4	111.9	83.0	138.3	108.5	84.7	100.2
Volume									
1998	88.8	83.8	83.8	85.9	88.4	109.2	98.5	82.6	93.8
1999	89.2	90.1	86.2	87.2	87.4	80.4	89.6	83.9	90.6
2000	100.0	100.0	100.0	100.0	100.0	100.0	100.0	100.0	100.0
2001	103.7	102.0	102.0	109.6	92.0	134.1	116.8	100.1	103.7
2002	105.7	103.3	98.7	117.2	97.5	147.1	124.5	96.2	105.2
2002 Feb	:	:	:	:	:	:	:	:	:
Mar	106.6	105.9	99.9	115.3	98.5	142.2	123.7	98.7	115.4
Apr	106.1	105.6	94.7	117.2	100.3	144.3	123.3	95.2	108.5
May	110.2	111.4	96.9	122.8	105.3	143.2	127.0	99.3	116.8
Jun	106.9	101.1	95.0	120.6	101.4	142.2	122.3	99.9	100.6
Jul	114.4	109.2	107.6	123.7	108.7	151.9	134.2	105.3	111.4
Aug	98.1	96.8	92.6	106.3	83.7	144.3	122.0	90.2	108.7
Sep	106.2	100.9	102.2	122.9	96.2	157.6	128.0	94.9	93.9
Oct	118.3	114.4	111.9	137.6	108.2	179.2	133.9	109.0	111.7
Nov	108.6	103.8	104.4	127.2	97.6	162.6	125.8	96.2	117.0
Dec	102.5	96.8	95.5	105.9	97.8	148.7	129.8	98.5	97.5
2003 Jan	98.6	100.7	90.8	109.8	90.0	127.9	114.6	83.7	86.9
Feb	97.4	91.0	94.7	111.4	83.9	139.7	110.1	87.9	100.9
Unit value									
1998	88.4	83.0	84.5	93.0	91.2	96.6	89.2	89.8	91.4
1999	91.2	88.0	92.1	94.1	91.7	94.6	91.6	91.0	91.7
2000	100.0	100.0	100.0	100.0	100.0	100.0	100.0	100.0	100.0
2001	100.9	101.2	98.0	101.1	101.2	101.8	101.4	100.3	101.1
2002	99.8	99.8	95.3	100.7	100.0	101.1	100.2	99.4	100.1
2002 Feb	:	:	:	:	:	:	:	:	:
Mar	101.1	102.0	97.3	101.8	100.3	104.2	101.3	100.5	100.2
Apr	100.9	101.4	96.8	101.3	100.5	102.8	100.9	101.5	100.0
May	100.7	101.5	95.7	101.4	101.0	102.3	100.8	101.3	100.7
Jun	99.9	100.4	95.3	100.4	100.1	100.7	99.7	99.2	100.6
Jul	99.0	98.6	94.5	100.2	99.7	99.8	99.4	98.4	100.1
Aug	98.8	98.6	94.1	99.6	99.8	99.6	98.9	98.9	98.4
Sep	98.5	97.2	94.6	99.8	99.6	99.6	99.3	98.9	99.2
Oct	99.2	100.3	92.8	99.8	99.0	99.7	99.9	97.7	99.6
Nov	98.7	98.5	93.0	100.1	99.6	99.0	100.0	98.5	99.2
Dec	98.2	97.1	93.5	100.4	99.3	99.4	98.7	96.5	99.5
2003 Jan	97.9	95.3	92.8	101.0	99.4	99.3	99.9	98.2	100.0
Feb	98.4	98.3	92.3	100.5	98.9	99.0	98.5	96.4	99.3

Source :
EUROSTAT-COMEXT

EXTRA - EU TRADE INDICES BY PARTNER COUNTRY

IMPORTS

2000 = 100

Period	Extra EU-15	United States	Japan	CEEC	Mediterranean Basin	CIS	OPEC	DAE	ACP
Value									
1998	69.1	76.5	75.7	70.4	65.7	50.4	50.7	73.4	73.2
1999	75.0	80.3	80.8	77.9	72.5	59.4	56.3	79.5	73.6
2000	100.0	100.0	100.0	100.0	100.0	100.0	100.0	100.0	100.0
2001	99.5	98.3	87.6	113.8	103.1	104.8	89.3	89.7	109.9
2002	95.5	87.8	76.4	121.1	99.7	107.2	78.3	83.7	106.5
2002 Mar	95.3	93.6	82.8	123.6	96.1	105.3	70.3	87.6	99.5
Apr	102.1	101.0	84.8	125.1	105.0	119.7	78.7	85.4	117.3
May	98.1	94.8	80.1	119.5	103.5	119.4	77.4	83.5	107.6
Jun	94.5	89.8	76.9	123.4	95.7	106.3	72.9	77.2	113.8
Jul	97.3	87.6	78.2	127.3	108.6	107.4	81.3	81.4	109.0
Aug	86.0	78.3	71.1	104.8	85.0	104.1	73.5	76.3	87.3
Sep	94.1	77.1	78.6	125.7	93.9	107.6	78.8	83.3	110.2
Oct	105.6	91.2	86.3	138.3	116.2	113.9	94.4	94.5	112.6
Nov	97.8	85.7	82.5	129.8	99.6	108.3	82.1	88.9	98.5
Dec	89.3	73.7	71.3	115.4	96.0	109.7	81.4	84.0	95.2
2003 Jan	98.4	81.3	79.6	122.2	111.9	114.1	88.2	84.6	106.5
Feb	89.7	72.6	72.6	121.5	95.9	105.4	77.9	74.3	106.6
Mar	:	:	:	:	85.7	:	63.7	:	64.8
Volume									
1998	87.3	98.8	95.3	75.0	90.7	87.7	100.9	85.8	90.5
1999	91.1	97.4	94.8	83.3	95.0	93.4	93.1	90.7	91.0
2000	100.0	100.0	100.0	100.0	100.0	100.0	100.0	100.0	100.0
2001	99.7	95.6	87.4	111.0	104.7	112.8	97.5	90.5	110.5
2002	98.4	85.9	80.8	118.0	104.9	120.9	89.2	87.1	110.1
2002 Mar	96.9	88.6	82.9	120.2	102.3	120.5	83.2	87.8	102.6
Apr	103.0	96.0	86.3	121.5	108.3	129.4	86.1	86.9	117.3
May	99.4	91.0	82.3	116.3	106.9	125.8	83.6	85.5	108.5
Jun	97.4	87.9	79.5	120.1	101.1	120.8	83.2	79.9	115.8
Jul	101.2	86.3	80.8	124.2	115.2	121.1	94.3	85.6	113.5
Aug	89.9	78.3	74.3	102.1	89.7	116.8	84.4	81.4	92.5
Sep	96.0	78.9	81.4	121.9	97.7	115.1	86.4	88.8	114.0
Oct	109.2	91.3	90.2	134.8	119.0	122.6	100.5	100.9	114.7
Nov	102.1	85.8	86.9	126.7	104.9	124.0	93.2	95.0	102.5
Dec	93.4	74.4	74.9	113.7	100.2	122.1	91.1	89.4	97.9
2003 Jan	101.8	81.6	84.6	119.6	113.3	120.0	92.3	91.9	107.9
Feb	93.8	76.0	76.5	118.5	96.4	109.7	79.4	82.0	106.9
Mar	:	:	:	:	66.1	:	65.1	:	66.1
Unit value									
1998	79.2	77.4	79.4	93.8	72.4	57.5	50.2	85.5	80.9
1999	82.3	82.4	85.2	93.5	78.3	63.6	60.5	87.6	80.9
2000	100.0	100.0	100.0	100.0	100.0	100.0	100.0	100.0	100.0
2001	99.8	102.8	100.2	102.5	98.5	92.9	91.6	99.1	99.5
2002	97.0	102.2	97.0	102.6	95.1	88.7	87.8	96.1	96.7
2002 Mar	96.4	105.7	99.8	102.8	94.0	87.4	84.5	99.8	97.0
Apr	99.1	105.2	98.3	103.0	96.9	92.5	91.4	98.2	100.0
May	98.7	104.1	97.3	102.8	96.9	94.9	92.6	97.6	99.2
Jun	97.0	102.2	96.7	102.7	94.6	88.2	87.7	96.6	98.3
Jul	96.1	101.6	98.8	102.5	94.2	88.7	86.2	95.0	96.0
Aug	95.6	99.9	95.7	102.6	94.6	89.3	87.1	93.7	94.3
Sep	96.1	97.7	96.6	103.1	98.2	93.5	91.2	93.8	96.6
Oct	96.7	99.9	95.6	102.6	97.6	92.9	93.9	93.7	98.1
Nov	95.8	99.9	94.9	102.4	95.0	87.3	88.1	93.6	96.1
Dec	95.6	99.1	95.2	101.5	95.8	89.9	89.4	93.9	97.2
2003 Jan	96.7	99.7	94.1	102.2	98.6	95.1	95.5	92.0	98.7
Feb	95.7	95.6	94.9	102.6	99.4	96.1	98.0	90.6	99.7
Mar	:	:	:	:	99.4	:	97.9	:	98.1

Source :
EUROSTAT-COMEXT

EXTRA - EU TRADE INDICES BY PRODUCT

SITC Rev. 3 2000 = 100

Period	EXPORTS					IMPORTS				
	TOTAL 0-9	Food, drink and tobacco 0+1	Crude material 2+4	Energy 3	Manufactured goods 5+6+7+8	TOTAL 0-9	Food, drink and tobacco 0+1	Crude material 2+4	Energy 3	Manufactured goods 5+6+7+8
Value										
1998	78.5	87.7	77.1	46.2	78.8	69.1	90.1	84.0	43.4	71.5
1999	81.4	87.4	81.8	54.1	81.8	75.0	89.7	79.2	51.6	78.7
2000	100.0	100.0	100.0	100.0	100.0	100.0	100.0	100.0	100.0	100.0
2001	104.6	103.3	96.8	85.8	105.7	99.5	106.4	97.1	97.2	99.7
2002	105.5	105.1	105.7	87.0	106.0	95.5	107.0	90.8	92.2	95.8
2002 Mar	107.8	103.9	111.0	78.5	108.7	95.3	110.9	96.9	83.3	96.8
Apr	107.1	107.3	107.5	91.2	107.7	102.1	119.1	104.8	98.7	101.5
May	111.0	106.1	115.3	106.0	111.3	98.1	108.4	94.7	92.9	97.8
Jun	108.8	99.0	101.3	93.5	107.7	94.5	101.0	92.2	87.2	95.8
Jul	113.2	103.4	106.4	93.6	113.8	97.3	105.0	92.3	95.7	97.8
Aug	96.9	94.6	103.3	78.2	97.6	86.0	92.9	77.8	85.8	87.0
Sep	104.6	111.9	105.8	84.1	104.7	94.1	101.6	87.8	93.4	95.0
Oct	117.4	122.4	112.2	101.2	117.8	105.6	119.4	94.8	103.8	106.0
Nov	107.2	113.1	105.8	80.4	108.0	97.8	110.3	88.6	95.3	97.8
Dec	100.7	102.2	99.2	90.1	100.9	89.3	108.4	80.7	95.8	87.4
2003 Jan	96.6	99.2	100.0	95.7	96.3	98.4	104.3	91.3	109.7	96.4
Feb	95.8	93.2	106.9	83.8	96.2	89.7	96.9	81.6	96.5	88.0
Mar	:	:	:	63.2	:	:	:	:	58.9	:
Volume										
1998	86.8	94.9	82.0	95.0	88.1	87.3	92.8	96.5	95.2	84.4
1999	89.2	95.9	90.4	93.8	88.6	91.1	96.1	95.0	90.6	90.3
2000	100.0	100.0	100.0	100.0	100.0	100.0	100.0	100.0	100.0	100.0
2001	103.7	98.2	98.4	91.9	104.7	99.7	107.1	99.2	103.8	98.6
2002	105.7	101.0	108.1	95.7	106.2	98.4	110.3	95.8	104.2	96.9
2002 Mar	106.6	96.7	112.3	86.8	107.6	96.9	111.3	100.9	97.3	95.6
Apr	106.1	100.5	109.8	95.1	107.0	103.0	119.8	109.2	106.8	100.7
May	110.2	100.6	116.4	111.8	110.7	99.4	110.8	98.8	99.7	97.8
Jun	106.9	96.1	104.5	104.0	107.5	97.4	105.3	98.2	99.0	96.4
Jul	114.4	101.4	109.8	101.7	114.8	101.2	110.7	98.5	109.5	99.6
Aug	98.1	93.2	107.3	86.3	98.5	89.9	98.3	84.0	95.0	89.6
Sep	106.2	108.9	107.9	87.3	106.4	98.0	107.3	93.5	100.1	98.0
Oct	118.3	120.5	115.9	105.0	118.8	109.2	124.9	99.7	109.7	109.0
Nov	108.6	111.0	109.6	90.5	109.1	102.1	115.2	93.1	107.9	100.6
Dec	102.5	100.9	102.7	98.2	102.7	93.4	113.4	86.6	105.8	90.3
2003 Jan	98.6	98.4	103.6	100.8	98.5	101.8	110.4	99.4	112.0	100.0
Feb	97.4	92.6	110.8	84.6	97.9	93.8	103.8	88.7	96.5	92.8
Mar	:	:	:	64.0	:	:	:	:	58.3	:
Unit value										
1998	86.4	92.4	94.0	48.6	89.4	79.2	97.1	87.0	45.8	84.7
1999	91.2	91.1	90.5	57.7	92.3	82.3	93.3	83.4	56.9	87.1
2000	100.0	100.0	100.0	100.0	100.0	100.0	100.0	100.0	100.0	100.0
2001	100.9	105.2	98.4	93.3	100.9	99.8	99.3	97.9	93.7	101.2
2002	99.8	104.0	97.8	90.9	99.9	97.0	97.0	94.6	88.5	98.9
2002 Mar	101.1	107.4	98.9	90.5	101.1	96.4	99.6	96.0	85.6	101.2
Apr	100.9	106.8	97.9	95.9	100.7	99.1	99.4	95.8	92.4	100.8
May	100.7	105.4	99.0	94.8	100.6	98.7	97.8	95.8	93.2	100.0
Jun	99.9	103.0	96.9	89.9	100.2	97.0	95.9	93.9	88.1	99.2
Jul	99.0	102.0	96.9	92.1	99.1	96.1	94.8	93.7	87.4	98.2
Aug	98.8	101.5	96.3	90.6	99.1	95.8	94.5	92.7	90.3	97.0
Sep	98.5	102.7	98.0	96.3	98.4	96.1	94.7	94.0	93.3	96.9
Oct	99.2	101.6	96.8	96.4	99.2	96.7	95.6	95.1	94.5	97.3
Nov	98.7	101.9	96.6	88.9	99.0	95.8	95.7	95.1	88.3	97.2
Dec	98.2	101.3	96.6	91.7	98.3	95.8	95.6	93.2	90.6	96.7
2003 Jan	97.9	100.8	96.5	94.9	97.8	96.7	94.4	91.9	97.9	96.4
Feb	98.4	100.7	96.5	98.8	98.3	95.7	93.4	92.0	100.0	94.8
Mar	:	:	:	98.8	:	:	:	:	101.1	:

Source :
EUROSTAT-COMEXT

INTRA - EU TRADE INDICES BY PRODUCT

DISPATCHES

STCI Rev. 3 2000 = 100

Period	Adjusted total	Food, drink and tobacco 0+1	Crude material 2+4	Energy 3	Manufactured goods 5+6+7+8
Value					
1998	80.3	86.1	80.1	43.4	79.8
1999	84.8	91.3	83.1	55.3	85.4
2000	100.0	100.0	100.0	100.0	100.0
2001	102.2	105.2	96.5	98.7	102.2
2002	102.0	105.9	96.0	94.8	100.3
2002 Feb	99.3	97.9	98.2	83.0	98.6
Mar	107.6	107.1	106.3	98.4	106.4
Apr	105.9	106.7	102.4	98.6	104.4
May	101.9	107.4	98.8	93.1	100.4
Jun	103.1	102.9	94.4	89.4	102.2
Jul	102.5	106.2	90.2	87.7	101.8
Aug	85.4	96.8	79.8	85.5	82.7
Sep	105.7	105.2	98.7	98.8	104.7
Oct	110.9	117.0	102.9	100.7	109.2
Nov	107.6	115.5	100.1	94.3	105.7
Dec	95.4	107.1	89.4	118.9	90.3
2003 Jan	97.6	100.6	94.8	112.2	94.8
Feb	95.6	97.1	91.7	103.7	93.3
Volume					
1998	89.1	90.6	87.3	90.0	87.0
1999	92.9	95.4	93.8	93.1	92.2
2000	100.0	100.0	100.0	100.0	100.0
2001	100.7	101.5	98.1	102.3	100.6
2002	100.4	102.1	96.0	104.9	98.3
2002 Feb	97.7	92.6	98.1	99.6	96.4
Mar	104.9	101.0	107.5	109.6	103.3
Apr	103.6	101.3	103.4	104.4	102.0
May	100.0	103.7	96.9	101.3	98.1
Jun	101.7	100.4	93.5	101.2	100.2
Jul	100.9	104.0	90.2	98.6	99.6
Aug	84.0	85.1	79.5	94.1	80.9
Sep	104.4	102.5	97.8	104.4	103.2
Oct	109.7	113.3	102.5	106.4	106.0
Nov	106.5	112.2	99.7	103.6	104.4
Dec	94.3	103.6	89.4	127.0	89.1
2003 Jan	95.5	97.0	94.2	114.2	92.8
Feb	93.7	93.1	90.0	98.9	91.6
Unit value					
1998	90.1	95.0	91.8	48.2	91.7
1999	91.3	95.7	88.6	59.4	92.6
2000	100.0	100.0	100.0	100.0	100.0
2001	101.5	103.6	98.3	96.5	101.6
2002	101.6	103.7	100.0	90.4	102.0
2002 Feb	101.7	105.7	100.1	83.3	102.2
Mar	102.6	106.0	96.9	89.7	103.0
Apr	102.2	105.4	99.0	94.5	102.3
May	101.9	103.6	99.9	91.9	102.3
Jun	101.4	102.5	101.0	88.3	102.0
Jul	101.6	102.1	100.0	88.6	102.2
Aug	101.6	101.8	100.4	90.9	102.2
Sep	101.3	102.6	100.9	94.6	101.5
Oct	101.1	103.2	100.4	94.6	101.1
Nov	101.0	102.9	100.4	90.9	101.3
Dec	101.2	103.4	100.0	93.6	101.4
2003 Jan	102.2	103.7	100.6	98.2	102.2
Feb	102.2	104.2	101.9	104.8	101.8

 Source :
EUROSTAT-COMEXT

European Union and world trade

TRADE BALANCE

Value (Bn ECU/euro)

Period	Main exporters and importers in 2002												
	European Union	United States	Japan	China	Canada (*)	Hong Kong	Mexico (*)	South Korea	Singapore	Malaysia	Russia	Switzerland	Saudi Arabia
1998	22.9	-235.7	95.2	38.7	10.8	-9.7	-6.9	34.8	7.4	13.5	25.4	-1.1	-1.3
1999	-19.8	-335.7	101.8	27.4	1.7	-5.5	-18.6	22.4	3.4	17.9	39.6	0.4	18.4
2000	-91.4	-505.7	108.7	26.1	13.5	-12.3	-27.8	12.3	3.8	17.3	75.0	-2.2	42.3
2001	-42.8	-482.9	49.5	50.1	22.5	-2.3	-26.4	8.7	5.0	17.0	50.9	-2.2	28.1
2002	7.0	-522.4	70.5	129.9	2.0	-63.1	-5.2	-4.0	8.3	12.8	57.7	4.3	19.2
2001 Dec	2.8	-31.7	4.7	4.7	1.7	-0.2	-2.7	-0.1	0.7	1.5	3.2	0.2	0.9
2002 Jan	-7.2	-38.9	0.9	5.4	1.9	-7.9	-0.4	0.4	1.1	1.3	4.4	0.5	2.1
Feb	-1.3	-38.5	8.0	5.8	1.5	-8.2	-0.1	0.1	-0.1	1.1	4.2	-0.1	1.4
Mar	2.5	-37.3	9.8	4.4	0.8	-0.5	0.5	-0.7	0.4	1.4	5.2	0.1	1.4
Apr	-3.9	-45.8	8.0	4.3	0.8	-10.6	0.3	0.3	0.7	0.7	6.1	-0.3	1.8
May	2.6	-43.8	4.4	14.0	1.2	-6.7	0.2	0.3	0.7	1.2	5.6	0.5	1.0
Jun	2.5	-40.8	9.1	11.9	0.2	-7.3	0.0	-0.9	0.1	0.5	5.1	0.3	1.4
Jul	5.1	-48.3	5.2	14.2	0.7	-6.8	0.0	-0.4	0.6	0.9	5.5	0.3	1.3
Aug	2.0	-45.9	4.4	16.1	0.6	-6.9	0.1	-0.9	0.8	1.1	5.9	0.3	1.4
Sep	1.1	-45.1	7.7	12.5	0.9	0.6	-0.4	-0.9	0.9	1.5	5.8	0.8	1.8
Oct	1.2	-47.8	8.2	18.2	-2.8	-8.7	-1.2	-0.7	0.7	1.0	3.0	0.8	1.9
Nov	-0.1	-45.1	8.1	10.8	-2.4	0.8	-1.9	-0.1	1.5	1.1	3.9	0.7	2.0
Dec	2.4	-45.9	4.8	12.2	-1.0	-3.9	-2.1	-0.3	0.8	1.2	3.3	0.3	1.7

Value (Bn ECU/euro)

Period	Main exporters and importers in 2002												
	Thailand	Indonesia	Australia (*)	Norway	Brazil	India	United Arab Emirates	Poland	Turkey	Hungary	Philippines	Czech Republic (*)	Israel
1998	10.2	22.2	-4.3	3.4	-10.8	-8.0	-6.9	-16.8	-16.9	-2.4	-1.7	-2.2	-3.7
1999	6.1	26.5	-14.9	10.4	-6.1	-5.3	-4.6	-17.4	-13.2	-2.9	3.9	-4.5	-5.0
2000	8.9	31.0	-12.1	26.4	-6.2	-6.0	1.6	-18.8	-29.0	-4.4	7.1	-6.6	-5.3
2001	4.2	28.3	-5.0	28.5	-2.7	-11.6	-6.1	-15.4	-11.1	-3.2	2.3	-6.8	-4.7
2002	5.4	28.6	-12.7	27.4	2.0	-12.5	-9.7	-19.0	-14.1	-3.1	-4.1	-7.5	-6.5
2001 Dec	0.9	1.9	-0.0	2.5	-0.4	-1.4	-0.9	-1.4	-1.1	-0.4	0.4	-0.5	-0.5
2002 Jan	-0.1	2.3	-0.8	2.0	-0.4	-0.6	-0.8	-1.6	-0.9	-0.3	-0.2	-0.6	-0.3
Feb	0.6	2.1	-0.8	2.1	-0.2	-0.9	-0.9	-1.6	-1.2	-0.2	-0.2	-0.7	-0.7
Mar	0.5	2.2	-0.2	2.6	-0.6	-1.1	-1.0	-1.8	-1.7	-0.0	-0.4	-0.7	-0.6
Apr	-0.2	2.3	-0.9	2.8	0.3	-1.2	-0.9	-1.5	-1.5	-0.2	-0.6	-0.5	-1.0
May	0.8	2.5	-0.7	2.3	0.5	-1.4	-1.0	-1.8	-1.5	-0.1	-0.4	-0.7	-0.5
Jun	0.7	2.2	-0.6	1.7	-0.1	-1.4	-0.6	-1.7	-1.3	-0.1	-0.4	-0.6	-0.8
Jul	-0.0	2.6	-1.3	2.1	0.0	-1.1	-0.7	-1.7	-1.3	-0.4	-0.5	-0.7	-0.3
Aug	0.4	2.5	-1.3	2.3	0.8	-0.8	-0.6	-1.5	-1.0	-0.2	-0.4	-0.7	-0.6
Sep	0.9	2.4	-1.1	2.3	0.5	-0.9	-1.5	-1.7	-1.2	-0.1	-0.3	-0.6	-0.5
Oct	0.7	2.7	-1.5	2.0	1.0	-0.6	-0.6	-1.9	-0.9	-0.9	-0.3	-0.7	-0.2
Nov	0.5	2.7	-1.6	2.3	0.1	-1.3	-0.6	-1.2	-0.7	-0.1	-0.3	-0.6	-0.5
Dec	0.6	2.1	-1.7	2.6	-0.0	-1.3	-0.4	-1.0	-0.9	-0.3	-0.1	-0.4	-0.5

Source : IMF, Eurostat (EU-15)

(*) Imports F.O.B

EXPORTS

Value (Bn ECU/euro)

Period	Main exporters in 2002												
	World (w/out Intra EU-15)	European Union	United States	Japan	China	Canada	Hong Kong	Mexico	South Korea	Singapore	Malaysia	Russia	Switzerland
1998	3,643.2	733.4	606.9	346.1	163.9	188.5	154.9	104.8	118.0	98.0	65.5	63.7	70.3
1999	3,975.6	760.2	648.1	393.3	182.9	222.7	163.1	128.0	134.8	107.6	79.3	68.0	75.4
2000	5,338.9	942.0	837.4	517.7	270.3	298.5	219.0	180.5	186.4	149.6	106.5	111.7	87.3
2001	5,004.4	985.3	795.9	423.5	291.6	291.1	207.2	176.7	161.5	129.0	94.8	91.9	91.7
2002	4,770.1	993.9	713.6	408.8	386.8	259.5	142.7	155.2	156.0	125.8	97.9	105.3	93.0
2001 Dec	384.8	76.5	60.3	32.6	26.8	20.4	18.2	12.6	12.5	9.7	7.5	7.2	6.5
2002 Jan	372.0	74.4	58.0	28.5	24.1	22.0	5.9	12.7	13.2	10.3	7.9	7.6	7.5
Feb	372.2	77.1	60.1	32.7	21.6	22.3	4.6	12.8	13.0	8.7	7.1	7.7	7.3
Mar	431.3	84.6	67.4	38.9	26.6	23.8	17.7	14.1	14.5	10.8	6.9	9.1	7.7
Apr	414.0	84.1	63.8	35.5	29.6	24.5	5.7	14.3	14.4	11.4	8.3	10.5	8.2
May	420.4	87.1	63.6	33.5	33.1	24.6	12.3	14.3	13.9	10.7	8.0	9.5	8.0
Jun	404.3	83.8	61.1	35.0	32.5	22.2	10.7	13.1	12.6	10.3	8.2	9.0	8.0
Jul	402.4	88.9	53.4	35.1	34.3	19.6	11.6	12.5	12.5	10.8	8.3	9.5	8.4
Aug	395.1	76.1	58.9	32.8	36.2	21.9	11.7	13.2	12.0	10.7	8.5	9.8	6.5
Sep	411.5	82.1	57.0	35.4	39.9	21.6	19.0	12.7	12.6	10.3	8.6	9.7	8.0
Oct	424.2	92.2	61.3	35.9	38.3	21.1	12.0	13.6	13.0	11.0	8.7	8.1	6.8
Nov	391.4	84.2	58.2	35.5	38.0	19.6	17.8	12.2	13.0	10.9	8.1	8.1	7.9
Dec	341.1	79.2	53.2	30.4	32.0	17.6	12.3	10.5	11.9	9.8	7.5	6.9	6.9
Share (%), excluding Intra EU-15													
1998	100.0	20.1	16.6	9.5	4.5	5.2	4.2	2.9	3.2	2.7	1.8	1.7	1.9
1999	100.0	19.1	16.3	9.9	4.6	5.6	4.1	3.2	3.4	2.7	2.0	1.7	1.9
2000	100.0	17.6	15.7	9.7	5.1	5.6	4.1	3.4	3.5	2.8	2.0	2.1	1.6
2001	100.0	19.7	15.9	8.5	5.8	5.8	4.1	3.5	3.2	2.6	1.9	1.8	1.8
2002	100.0	20.8	15.0	8.6	8.1	5.4	3.0	3.2	3.3	2.6	2.0	2.2	2.0

Value (Bn ECU/euro)

Period	Main exporters in 2002												
	Saudi Arabia	Thailand	Indonesia	Australia	Norway	Brazil	India	United Arab Emirates	Poland	Turkey	Hungary	Philippines	Czech Republic
1998	38.5	48.6	48.1	49.9	36.0	45.6	32.7	22.5	25.2	24.1	20.5	26.3	23.5
1999	44.7	58.0	53.6	52.5	42.2	45.3	36.8	26.4	25.7	24.9	23.3	33.3	25.2
2000	81.6	70.7	67.4	88.5	63.0	60.9	47.9	44.6	34.3	30.1	30.5	41.4	31.4
2001	74.8	70.6	69.8	67.7	64.8	64.7	50.5	42.6	40.2	34.8	33.6	33.5	33.5
2002	66.5	70.7	66.2	66.1	64.1	63.5	50.7	37.8	38.1	35.5	34.9	36.2	35.4
2001 Dec	4.8	5.7	5.2	5.6	5.0	4.8	3.7	3.2	3.1	2.6	2.5	2.7	2.6
2002 Jan	5.4	5.3	5.4	5.0	4.9	5.0	4.6	3.0	2.9	2.8	2.6	3.1	2.7
Feb	5.1	5.5	5.3	5.3	4.9	4.7	4.1	3.0	3.1	2.9	3.0	3.1	2.9
Mar	5.3	6.3	5.8	6.0	5.5	5.4	4.7	3.3	3.3	2.9	3.3	3.5	3.1
Apr	5.8	5.4	5.8	5.7	6.0	5.7	4.5	3.4	3.3	3.2	3.1	3.2	3.2
May	5.8	6.3	5.8	5.8	5.4	5.7	4.3	3.1	3.2	3.0	3.1	3.1	3.1
Jun	5.2	6.1	5.3	5.6	5.3	5.3	4.0	3.1	3.1	2.9	3.0	3.0	3.0
Jul	5.6	5.7	5.7	5.4	5.0	5.2	4.2	3.2	3.2	3.0	2.9	2.9	3.0
Aug	5.4	6.1	5.7	5.5	5.1	5.8	4.2	3.2	2.9	2.9	2.6	2.9	2.6
Sep	5.7	6.3	5.5	5.4	5.3	5.4	4.3	3.0	3.2	3.0	3.0	3.2	3.1
Oct	6.3	6.3	5.7	5.6	5.6	5.9	4.5	3.3	3.7	3.4	3.0	3.0	3.3
Nov	5.7	6.2	5.4	5.4	5.5	4.8	3.9	3.3	3.3	3.1	3.1	2.8	3.0
Dec	5.2	5.3	4.8	5.5	5.6	4.6	3.6	2.9	2.8	2.5	2.3	2.6	2.5
Share (%), excluding Intra EU-15													
1998	1.0	1.3	1.3	1.4	1.0	1.2	0.9	0.6	0.7	0.7	0.6	0.7	0.6
1999	1.1	1.4	1.3	1.3	1.1	1.1	0.9	0.7	0.6	0.6	0.6	0.8	0.6
2000	1.5	1.3	1.3	1.3	1.2	1.1	0.9	0.8	0.6	0.6	0.6	0.8	0.6
2001	1.5	1.4	1.4	1.4	1.3	1.3	1.0	0.8	0.8	0.7	0.7	0.7	0.7
2002	1.4	1.5	1.4	1.4	1.3	1.3	1.1	0.8	0.8	0.7	0.7	0.8	0.7

Source : IMF, Eurostat (EU-15)

IMPORTS

Value (Bn ECU/euro)

Period	Main importers in 2002												
	World (w/out Intra EU-15)	European Union	United States (*)	Japan	Canada	China	Hong Kong	Mexico (*)	South Korea	Singapore	Switzerland	Malaysia	Australia (*)
1998	3,813.7	710.5	842.6	250.9	177.7	125.2	164.7	111.7	83.2	90.6	71.4	52.0	54.2
1999	4,182.8	779.8	983.7	291.6	221.0	155.5	168.6	146.5	112.3	104.2	75.0	61.4	67.5
2000	5,873.9	1,033.4	1,343.0	409.1	285.0	244.2	231.2	208.2	174.1	146.0	89.5	89.2	80.6
2001	5,363.1	1,028.0	1,278.9	373.9	268.5	241.5	209.4	203.1	152.7	124.0	93.9	77.8	72.7
2002	5,223.5	986.9	1,235.9	338.4	257.5	256.9	205.8	160.4	160.1	117.5	88.7	85.0	78.8
2001 Dec	404.7	73.9	92.1	27.9	18.7	22.1	16.5	15.4	12.6	9.0	6.3	6.0	5.7
2002 Jan	416.9	81.5	97.0	27.6	20.0	18.6	13.8	13.0	12.8	9.2	7.0	6.6	5.9
Feb	410.0	78.5	96.6	26.7	20.8	16.0	12.8	12.8	12.9	8.9	7.3	6.0	6.1
Mar	456.9	82.1	104.7	29.2	23.1	22.3	18.2	13.6	15.2	10.4	7.6	7.4	6.2
Apr	468.2	88.0	109.8	29.4	23.6	25.3	16.2	13.9	14.1	10.7	8.5	7.6	6.5
May	455.8	84.5	107.4	29.1	23.4	19.1	19.0	14.0	13.6	10.0	7.5	6.8	6.5
Jun	435.8	81.3	101.7	25.9	22.0	20.6	18.0	13.1	13.5	10.2	7.7	7.7	6.1
Jul	439.3	83.8	101.7	29.9	18.8	20.1	18.6	12.5	12.9	10.2	8.0	7.4	6.8
Aug	429.9	74.0	104.8	28.4	21.3	20.1	18.6	13.1	12.9	10.0	6.2	7.5	6.8
Sep	440.3	81.1	102.1	27.7	20.7	27.4	18.4	13.1	13.5	9.3	7.2	7.1	6.5
Oct	466.9	91.0	108.9	29.7	23.7	20.0	18.7	14.8	13.7	10.3	8.0	7.7	7.1
Nov	438.9	84.3	103.3	29.4	22.0	27.2	17.0	14.1	13.1	9.5	7.2	7.0	7.0
Dec	374.3	76.8	99.0	25.6	18.7	19.8	16.1	12.6	12.3	9.0	6.6	6.3	7.2
	Share (%), excluding Intra EU-15												
1998	100.0	18.6	22.1	6.6	4.6	3.3	4.3	2.9	2.2	2.4	1.9	1.4	1.4
1999	100.0	18.6	23.5	7.0	5.3	3.7	4.0	3.5	2.7	2.5	1.8	1.5	1.6
2000	100.0	18.2	23.7	7.2	5.0	4.3	4.1	3.7	3.1	2.8	1.6	1.6	1.4
2001	100.0	19.2	23.8	7.0	5.0	4.5	3.9	3.8	2.8	2.3	1.8	1.4	1.4
2002	100.0	18.9	23.7	6.5	4.9	4.9	3.9	3.1	3.1	2.2	1.7	1.6	1.5

Value (Bn ECU/euro)

Period	Main importers in 2002												
	Brazil	Thailand	India	Poland	United Arab Emirates	Saudi Arabia	Turkey	Czech Republic (*)	Indonesia	Russia	Hungary	Israel	Norway
1998	56.5	38.5	38.7	42.0	29.4	37.9	41.0	25.7	26.0	38.3	22.9	24.5	32.6
1999	51.4	49.9	42.1	43.1	31.1	26.3	38.2	29.7	27.2	28.4	26.2	29.2	31.7
2000	87.1	61.7	53.9	53.1	42.9	39.3	59.1	38.0	36.3	36.7	34.9	39.9	36.6
2001	87.4	66.4	62.1	55.6	48.8	46.7	45.9	42.3	41.5	41.0	36.8	36.7	36.3
2002	61.6	65.4	63.2	57.2	47.5	47.3	49.6	42.9	37.6	47.6	38.0	37.3	36.8
2001 Dec	5.2	4.8	5.1	4.4	4.1	4.0	3.7	3.2	3.2	4.0	2.9	3.0	2.5
2002 Jan	5.4	5.4	5.1	4.5	3.8	3.4	3.7	3.3	3.1	3.2	2.9	3.2	2.9
Feb	5.0	4.8	5.0	4.7	3.9	3.8	4.1	3.6	3.2	3.5	3.2	3.3	2.9
Mar	6.0	5.8	5.9	5.2	4.3	3.9	4.7	3.8	3.6	3.9	3.3	3.4	2.7
Apr	5.4	5.8	5.7	4.8	4.3	4.0	4.7	3.7	3.5	4.3	3.4	3.7	3.2
May	5.2	5.8	5.8	5.0	4.1	4.7	4.5	3.8	3.3	3.9	3.2	3.5	3.0
Jun	5.4	5.4	5.3	4.8	3.7	3.7	4.2	3.7	3.1	3.9	3.1	3.3	3.6
Jul	5.2	5.7	5.3	4.9	3.9	4.3	4.3	3.7	3.0	4.1	3.3	3.1	2.9
Aug	5.0	5.7	5.0	4.5	3.8	4.0	3.9	3.3	3.3	3.9	2.8	2.8	2.8
Sep	4.9	5.3	5.1	5.0	4.5	3.9	4.2	3.7	3.1	3.9	3.2	2.7	3.0
Oct	5.0	5.6	5.1	5.6	4.0	4.4	4.4	4.0	3.1	5.2	3.8	2.8	3.6
Nov	4.7	5.7	5.1	4.5	3.8	3.7	3.8	3.6	2.8	4.2	3.2	2.9	3.1
Dec	4.6	4.8	4.8	3.8	3.4	3.5	3.4	2.8	2.7	3.6	2.6	2.8	3.0
	Share (%), excluding Intra EU-15												
1998	1.5	1.0	1.0	1.1	0.8	1.0	1.1	0.7	0.7	1.0	0.6	0.6	0.8
1999	1.2	1.2	1.0	1.0	0.7	0.6	0.9	0.7	0.6	0.7	0.6	0.7	0.8
2000	1.2	1.1	1.0	0.9	0.8	0.7	1.0	0.7	0.6	0.6	0.6	0.7	0.6
2001	1.2	1.2	1.2	1.0	0.9	0.9	0.8	0.8	0.8	0.8	0.7	0.7	0.7
2002	1.2	1.2	1.2	1.1	0.9	0.9	0.9	0.8	0.7	0.9	0.7	0.7	0.7

Source : IMF, Eurostat (EU-15)

(*) Imports F.O.B

SHARE OF TRADE WITH THE EUROPEAN UNION, THE UNITED STATES AND JAPAN

2001

Value (Bn euro)

Reporter	Partner								
	World (w/out Intra EU-15)	Extra EU-15		United States		Japan		EU-15 + United States + Japan	
		Value	%	Value	%	Value	%	Value	%
EXPORTS									
World (w/out Intra EU-15)	5,004.4	985.3	100.0	965.9	100.0	294.4	100.0	2,245.6	100.0
European Union	2,585.3			239.9	24.8	44.9	15.2	1,884.8	83.9
Norway	64.8	47.5	4.8	5.2	0.5	1.0	0.3	53.7	2.4
Switzerland	91.7	53.1	5.4	10.6	1.1	3.6	1.2	67.3	3.0
Turkey	34.8	18.0	1.8	3.5	0.4	0.1	0.0	21.8	1.0
Poland	40.2	27.9	2.8	1.0	0.1	0.1	0.0	28.9	1.3
Russia	91.9	35.7	3.6	6.6	0.7	2.7	0.9	45.1	2.0
South Africa	29.0	13.0	1.3	2.7	0.3	1.4	0.5	17.2	0.8
United States	795.9	178.0	18.1			64.4	21.8	:	:
Canada	291.1	12.8	1.3	255.7	26.5	5.8	2.0	274.3	12.2
Mexico	176.7	6.0	0.6	156.6	16.2	0.7	0.2	163.3	7.3
Brazil	64.7	16.6	1.7	16.1	1.7	2.2	0.8	34.9	1.6
Argentina	29.7	5.2	0.5	3.2	0.3	0.4	0.1	8.8	0.4
Iran	28.0	8.1	0.6	0.2	0.0	5.1	1.7	11.3	0.5
Israel	32.0	8.5	0.9	12.4	1.3	0.9	0.3	21.8	1.0
Saudi Arabia	74.8	11.9	1.2	14.6	1.5	12.5	4.2	39.1	1.7
United Arab Emirates	42.6	2.6	0.2	1.3	0.1	13.0	4.4	16.9	0.8
India	50.5	11.9	1.2	10.4	1.1	2.2	0.8	24.6	1.1
Philippines	33.5	6.9	0.7	10.0	1.0	5.6	1.9	22.6	1.0
China	291.6	45.7	4.6	60.7	6.3	50.2	17.0	156.6	7.0
Indonesia	69.8	10.0	1.0	11.1	1.1	15.1	5.1	36.2	1.6
Thailand	70.6	11.7	1.2	14.8	1.5	11.1	3.8	37.6	1.7
Malaysia	94.8	13.4	1.4	19.9	2.0	13.1	4.5	46.4	2.1
Singapore	129.0	18.2	1.8	20.9	2.2	10.4	3.5	49.5	2.2
South Korea	161.5	22.0	2.2	35.0	3.6	18.4	6.2	75.4	3.4
Japan	423.5	72.0	7.3	137.0				:	:
Hong Kong	207.2	30.7	3.1	47.4	4.9	12.6	4.3	90.6	4.0
Australia	67.7	8.4	0.8	6.8	0.7	13.6	4.6	28.8	1.3
IMPORTS									
World (w/out Intra EU-15)	5,363.1	1,028.0	100.0	661.0	100.0	395.8	100.0	2,084.8	100.0
European Union	2,533.4			195.7	29.6	76.3	19.3	1,777.4	85.2
Norway	36.3	23.4	2.3	2.6	:	1.3	0.3	27.2	1.3
Switzerland	93.9	68.7	6.7	6.3	1.0	2.2	0.6	77.2	3.7
Turkey	45.9	20.4	2.0	3.6	0.6	1.5	0.4	25.5	1.2
Poland	55.6	34.5	3.4	1.9	0.3	1.1	0.3	37.5	1.8
Russia	41.0	16.6	1.6	3.6	0.5	0.9	0.2	21.1	1.0
South Africa (*)	31.1	13.0	1.3	3.8	0.6	2.1	0.5	18.9	0.9
United States	1,278.9	252.5	24.6			144.8	36.6	:	:
Canada (*)	268.5	30.4	3.0	173.3	26.2	11.7	3.0	215.4	10.3
Mexico (*)	203.1	19.9	1.9	139.7	21.1	9.9	2.5	169.5	8.1
Brazil	67.4	18.2	1.8	16.0	2.4	3.8	1.0	38.0	1.8
Argentina	22.4	5.2	0.5	4.2	0.6	0.9	0.2	10.2	0.5
Iran	20.3	7.2	0.7	0.0	0.0	1.0	0.2	8.2	0.4
Israel	36.7	15.6	1.5	7.5	1.1	1.1	0.3	24.2	1.2
Saudi Arabia	46.7	14.2	1.4	7.3	1.1	4.4	1.1	26.0	1.2
United Arab Emirates	48.8	15.2	1.5	3.2	0.5	3.1	0.8	21.6	1.0
India	62.1	13.4	1.3	4.6	0.7	2.4	0.6	20.4	1.0
Philippines	31.2	3.1	0.3	5.6	0.8	6.8	1.7	15.5	0.7
China	241.5	39.9	3.9	29.3	4.4	47.8	12.1	116.9	5.6
Indonesia	41.5	5.0	0.5	3.1	0.5	7.9	2.0	15.9	0.8
Thailand	66.4	8.5	0.8	8.0	1.2	15.5	3.9	32.0	1.5
Malaysia	77.8	10.6	1.0	13.2	2.0	15.9	4.0	39.7	1.9
Singapore	124.0	15.3	1.5	21.4	3.2	18.0	4.5	54.6	2.6
South Korea	152.7	16.7	1.6	25.0	3.8	29.7	7.5	71.4	3.4
Japan	373.9	49.8	4.8	71.1				:	:
Hong Kong	209.4	21.7	2.1	15.1	2.3	25.4	6.4	62.1	3.0
Australia (*)	72.7	16.8	1.6	13.7	2.1	9.7	2.4	40.2	1.9

Source : IMF, Eurostat (EU-15)

(*) Imports F.O.B

PRODUCT BREAKDOWN OF EXTERNAL TRADE OF THE EUROPEAN UNION, THE UNITED STATES AND JAPAN

1C

Value (Bn ECU/euro) and share of total (%)

SITC Rev.3	1997		1998		1999		2000		2001	
	Value	%	Value	%	Value	%	Value	%	Value	%
EXPORTS										
EU-15⁽¹⁾										
0-9 TOTAL	721.1	100.0	733.4	100.0	760.2	100.0	942.0	100.0	985.3	100.0
0+1 Food	45.9	6.4	43.9	6.0	43.6	5.7	49.9	5.3	51.6	5.2
2+4 Raw materials	15.7	2.2	14.6	2.0	15.4	2.0	18.8	2.0	18.2	1.8
3 Energy	17.1	2.4	14.0	1.9	16.6	2.2	30.2	3.2	25.9	2.6
5 Chemistry	93.3	12.9	95.9	13.1	106.7	14.0	129.6	13.8	142.5	14.4
7 Machinery and transport equip.	331.4	46.0	345.5	47.1	351.8	46.3	439.1	46.6	461.6	46.8
6+8 Other manufactured goods	203.9	28.3	202.7	27.6	206.1	27.1	253.2	26.9	264.5	26.8
United States										
0-9 TOTAL	606.3	100.0	606.9	100.0	650.0	100.0	844.9	100.0	816.2	100.0
0+1 Food	43.5	7.2	41.2	6.8	42.2	6.5	51.0	6.0	52.3	6.4
2+4 Raw materials	30.3	5.0	25.9	4.3	24.5	3.8	33.0	3.9	32.9	4.0
3 Energy	11.1	1.8	9.0	1.5	9.3	1.4	14.4	1.7	14.4	1.8
5 Chemistry	62.5	10.3	61.8	10.2	67.5	10.4	89.4	10.6	91.9	11.2
7 Machinery and transport equip.	311.0	51.3	319.5	52.6	346.5	53.3	446.3	52.8	418.8	51.3
6+8 Other manufactured goods	124.7	20.6	126.2	20.8	134.9	20.8	178.8	21.2	173.3	21.2
Japan										
0-9 TOTAL	371.2	100.0	346.2	100.0	391.8	100.0	518.9	100.0	450.4	100.0
0+1 Food	1.9	0.5	1.8	0.5	2.0	0.5	2.3	0.4	3.3	0.7
2+4 Raw materials	2.7	0.7	2.6	0.8	2.8	0.7	3.6	0.7	3.8	0.8
3 Energy	1.7	0.4	1.1	0.3	1.1	0.3	1.6	0.3	1.7	0.4
5 Chemistry	28.4	7.1	24.3	7.0	28.8	7.4	38.1	7.3	34.3	7.6
7 Machinery and transport equip.	256.7	69.1	239.5	69.2	269.1	68.7	356.9	68.8	302.9	67.2
6+8 Other manufactured goods	71.5	19.3	65.9	19.0	75.0	19.1	97.4	18.8	85.7	19.0
IMPORTS										
EU-15⁽¹⁾										
0-9 TOTAL	672.6	100.0	710.5	100.0	779.8	100.0	1,033.4	100.0	1,028.0	100.0
0+1 Food	48.5	7.2	49.9	7.0	50.2	6.4	54.8	5.3	56.3	5.7
2+4 Raw materials	42.8	6.4	42.4	6.0	40.3	5.2	50.3	4.9	48.9	4.8
3 Energy	85.2	12.7	61.7	8.7	78.3	10.0	149.1	14.4	145.0	14.1
5 Chemistry	51.6	7.7	55.6	7.8	58.9	7.6	71.4	6.9	77.5	7.5
7 Machinery and transport equip.	230.0	34.2	267.2	37.8	306.0	39.2	394.7	38.2	380.0	37.0
6+8 Other manufactured goods	196.8	29.3	211.4	29.7	224.1	28.7	279.6	27.0	286.1	27.8
United States										
0-9 TOTAL	791.9	100.0	842.3	100.0	993.8	100.0	1,362.1	100.0	1,317.6	100.0
0+1 Food	37.8	4.8	39.3	4.7	43.9	4.4	53.4	3.9	56.2	4.3
2+4 Raw materials	22.3	2.8	21.7	2.6	23.3	2.3	27.7	2.0	25.9	2.0
3 Energy	72.8	9.2	55.4	6.6	74.4	7.5	151.2	11.1	144.0	10.9
5 Chemistry	46.0	5.8	50.3	6.0	60.1	6.0	82.1	6.0	90.6	6.9
7 Machinery and transport equip.	355.2	44.8	385.0	45.7	459.0	46.2	610.6	44.8	568.2	43.1
6+8 Other manufactured goods	229.5	29.0	255.7	30.4	288.9	29.1	380.6	27.9	375.5	28.5
Japan										
0-9 TOTAL	296.6	100.0	250.3	100.0	290.9	100.0	411.1	100.0	390.0	100.0
0+1 Food	40.8	13.6	36.9	14.7	41.5	14.3	49.8	12.1	48.2	12.4
2+4 Raw materials	27.8	9.3	21.4	8.8	22.9	7.9	28.7	7.0	25.8	6.6
3 Energy	55.4	18.5	38.6	15.4	46.8	16.1	83.8	20.4	78.6	20.1
5 Chemistry	20.2	6.8	18.3	7.3	21.4	7.3	28.2	6.8	28.6	7.2
7 Machinery and transport equip.	73.7	24.7	66.8	26.7	80.0	27.5	114.8	27.9	106.4	27.3
6+8 Other manufactured goods	76.1	25.5	63.7	25.4	73.0	25.1	98.9	24.1	95.8	24.6

Source : UN (Comtrade), IMF (total only), Eurostat (EU-15)

(1) Excluding intra EU-15 trade

European Union trading partners

EXPORTS

Partners	Value (Bn ECU/euro)					%					Sum % 2002	Rank 2002
	1998	1999	2000	2001	2002	1998	1999	2000	2001	2002		
Extra EU-15	733.4	760.2	942.0	985.3	993.9	100.0	100.0	100.0	100.0	100.0		
United States	161.5	183.0	232.5	239.9	239.8	22.0	24.1	24.7	24.3	24.1	24.1	1
Switzerland	57.2	62.6	70.8	74.8	70.7	7.8	8.2	7.5	7.6	7.1	31.2	2
Japan	31.6	35.4	44.9	44.9	42.3	4.3	4.6	4.8	4.6	4.2	35.5	3
Poland	28.2	29.0	33.8	35.7	37.3	3.8	3.8	3.6	3.6	3.8	39.2	4
China	17.4	19.4	25.5	30.1	34.1	2.4	2.5	2.7	3.0	3.4	42.7	5
Russia	21.2	14.7	19.9	28.0	30.4	2.9	1.9	2.1	2.8	3.1	45.7	6
Czech Republic	17.2	18.4	24.0	27.7	29.2	2.3	2.4	2.5	2.8	2.9	48.7	7
Norway	25.1	23.2	25.6	26.2	26.5	3.4	3.0	2.7	2.6	2.7	51.3	8
Hungary	16.9	18.4	23.0	23.9	25.0	2.3	2.4	2.4	2.4	2.5	53.8	9
Turkey	22.2	20.8	30.0	20.3	24.3	3.0	2.7	3.2	2.0	2.4	56.3	10
Canada	14.9	16.6	20.6	21.9	22.3	2.0	2.2	2.2	2.2	2.2	58.5	11
Hong Kong	17.3	15.7	20.5	21.5	19.9	2.4	2.1	2.2	2.2	2.0	60.5	12
South Korea	9.1	11.5	16.5	15.6	17.3	1.2	1.5	1.7	1.6	1.7	62.2	13
Australia	13.0	13.7	15.7	15.5	16.6	1.8	1.8	1.7	1.6	1.7	63.9	14
Brazil	15.7	14.2	16.6	18.3	15.4	2.1	1.9	1.8	1.8	1.6	65.5	15
Mexico	9.3	10.4	14.0	15.0	14.9	1.3	1.4	1.5	1.5	1.5	67.0	16
Saudi Arabia	12.0	10.2	12.0	13.2	14.6	1.6	1.3	1.3	1.3	1.5	68.4	17
Singapore	10.9	11.8	14.8	14.6	14.2	1.5	1.6	1.6	1.5	1.4	71.3	18
United Arab Emirates	8.8	9.6	11.8	13.8	14.2	1.2	1.3	1.2	1.4	1.4	69.8	19
India	9.6	10.4	13.4	12.6	14.0	1.3	1.4	1.4	1.3	1.4	72.7	20
Israel	10.9	12.9	15.8	14.4	13.4	1.5	1.7	1.7	1.5	1.4	74.0	21
South Africa	10.5	9.7	11.7	12.5	12.4	1.4	1.3	1.2	1.3	1.2	75.3	22
Taiwan	12.1	11.8	14.9	13.3	11.6	1.6	1.6	1.6	1.3	1.2	78.4	23
Romania	6.3	6.3	8.7	10.5	11.4	0.8	0.8	0.9	1.1	1.2	77.6	24
Slovakia	5.8	5.5	6.6	8.0	8.7	0.8	0.7	0.7	0.8	0.9	78.5	25
Slovenia	6.8	6.9	8.1	8.5	8.7	0.9	0.9	0.9	0.8	0.9	79.3	26
Malaysia	5.5	6.4	8.4	9.3	8.2	0.7	0.8	0.9	0.9	0.8	80.2	27
Algeria	5.3	5.2	8.1	7.5	8.1	0.7	0.7	0.6	0.8	0.8	81.0	28
Iran	4.4	3.9	5.2	6.6	8.0	0.6	0.5	0.6	0.7	0.8	81.8	29
Morocco	6.6	6.6	7.7	7.5	7.7	0.9	0.9	0.8	0.8	0.8	82.5	30
Tunisia	5.8	6.0	7.3	8.0	7.6	0.8	0.8	0.8	0.8	0.8	83.3	31
Thailand	5.2	4.7	6.5	7.6	8.8	0.7	0.6	0.7	0.8	0.7	84.0	32
Croatia	4.4	4.0	4.6	5.5	6.5	0.6	0.5	0.5	0.6	0.6	84.6	33
Egypt	7.6	7.9	7.9	6.9	6.3	1.0	1.0	0.8	0.7	0.6	85.2	34
Ukraine	3.5	2.6	3.7	5.0	5.5	0.5	0.3	0.4	0.5	0.6	85.8	35
Nigeria	2.8	3.0	3.9	5.1	5.1	0.4	0.4	0.4	0.5	0.5	86.3	36
Indonesia	3.9	3.3	4.5	4.5	4.5	0.5	0.4	0.5	0.4	0.4	86.8	37
Bulgaria	2.4	2.7	3.2	4.0	4.2	0.3	0.4	0.3	0.4	0.4	87.2	38
Lithuania	2.4	2.1	2.6	3.4	4.0	0.3	0.3	0.3	0.3	0.4	87.6	39
Estonia	2.7	2.4	3.2	3.0	3.5	0.4	0.3	0.3	0.3	0.4	87.9	40
Philippines	3.1	3.3	4.5	4.5	3.3	0.4	0.4	0.5	0.5	0.3	88.2	41
Libya	2.7	2.3	2.5	3.0	3.1	0.4	0.3	0.3	0.3	0.3	88.6	42
Chile	3.3	2.5	3.5	3.7	3.1	0.4	0.3	0.4	0.4	0.3	88.9	43
Venezuela	3.0	2.7	3.2	3.7	3.1	0.4	0.4	0.3	0.4	0.3	89.5	44
Serbia and Montenegro	1.8	1.2	1.8	2.5	3.0	0.2	0.2	0.2	0.2	0.3	89.2	45
Lebanon	2.8	2.7	2.9	3.1	3.0	0.4	0.4	0.3	0.3	0.3	90.0	46
Kuwait	2.2	2.0	2.3	2.7	2.9	0.3	0.3	0.2	0.3	0.3	90.3	47
Cyprus	2.1	2.4	3.1	3.0	2.9	0.3	0.3	0.3	0.3	0.3	89.8	48
Malta	2.0	2.1	2.8	2.5	2.7	0.3	0.3	0.3	0.2	0.3	90.6	49
Pakistan	1.6	1.7	1.9	2.0	2.2	0.2	0.2	0.2	0.2	0.2	91.2	50

IMPORTS

Partners	Value (Bn ECU/euro)					%					Sum % 2002	Rank 2002
	1998	1999	2000	2001	2002	1998	1999	2000	2001	2002		
Extra EU-15	710.5	778.8	1,033.4	1,028.0	986.9	100.0	100.0	100.0	100.0	100.0		
United States	152.0	160.6	199.0	195.7	174.8	21.4	20.6	19.2	19.0	17.7	17.7	1
China	42.0	49.7	70.3	75.9	81.7	5.9	6.4	6.8	7.4	8.3	26.0	2
Japan	66.0	71.9	87.1	78.3	68.4	9.3	9.2	8.4	7.4	6.9	32.9	3
Switzerland	49.5	52.9	60.0	60.8	58.8	7.0	6.8	5.8	5.9	6.0	38.9	4
Russia	23.2	26.0	45.7	47.7	47.8	3.3	3.3	4.4	4.6	4.8	43.7	5
Norway	28.1	29.8	45.8	45.1	44.8	4.0	3.8	4.4	4.4	4.5	48.2	6
Poland	16.2	17.6	23.3	26.6	28.1	2.3	2.2	2.2	2.6	2.8	51.1	7
Czech Republic	14.7	18.8	21.6	25.1	27.5	2.1	2.2	2.1	2.4	2.8	53.8	8
Hungary	14.7	17.8	22.0	24.8	25.3	2.1	2.3	2.1	2.4	2.6	56.4	9
South Korea	18.0	18.4	24.9	21.6	22.2	2.2	2.4	2.4	2.1	2.2	58.6	10
Turkey	13.6	15.1	17.5	20.2	22.0	1.9	1.9	1.7	2.0	2.2	60.9	11
Taiwan	18.1	20.0	26.7	24.2	21.1	2.5	2.6	2.6	2.4	2.1	63.0	12
Brazil	13.2	13.3	17.6	18.3	17.3	1.9	1.7	1.7	1.8	1.8	64.8	13
Canada	12.7	13.5	18.4	18.0	18.0	1.8	1.7	1.8	1.7	1.6	66.4	14
South Africa	9.7	10.7	14.5	16.0	15.8	1.4	1.4	1.4	1.8	1.6	68.0	15
Algeria	6.8	7.8	16.4	16.0	14.4	1.0	1.0	1.6	1.6	1.4	69.4	16
Malaysia	12.2	13.3	17.4	15.8	14.4	1.7	1.7	1.7	1.5	1.4	70.8	17
India	9.8	10.0	12.4	12.9	13.0	1.4	1.3	1.2	1.2	1.3	72.2	18
Singapore	12.5	12.8	15.9	13.9	13.0	1.8	1.6	1.5	1.4	1.3	73.5	19
Saudi Arabia	6.8	8.5	15.9	13.1	12.3	0.9	1.1	1.5	1.3	1.2	74.7	20
Thailand	9.3	10.1	12.9	12.4	11.2	1.3	1.3	1.2	1.2	1.1	75.8	21
Romania	5.1	5.8	7.8	9.4	10.4	0.7	0.7	0.7	0.9	1.0	76.9	22
Indonesia	9.0	8.8	10.9	10.9	10.3	1.3	1.1	1.0	1.0	1.0	77.9	23
Hong Kong	9.7	10.7	11.6	10.3	9.7	1.4	1.4	1.1	1.0	1.0	79.9	24
Slovakia	5.4	8.0	6.9	8.2	9.7	0.8	0.8	0.7	0.8	1.0	78.9	25
Libya	5.7	8.9	13.0	11.5	9.4	0.8	0.9	1.3	1.1	0.9	80.8	26
Australia	7.5	8.9	8.9	9.3	8.9	1.1	0.9	0.8	0.9	0.9	81.7	27
Israel	6.9	7.6	10.0	9.8	8.5	1.0	1.0	1.0	0.9	0.9	82.6	28
Philippines	6.1	8.4	8.9	7.8	7.4	0.8	0.8	0.8	0.7	0.7	83.3	29
Slovenia	5.2	5.3	6.3	6.8	6.8	0.7	0.7	0.6	0.6	0.7	84.0	30
Morocco	5.3	5.8	6.0	6.2	6.3	0.8	0.7	0.6	0.6	0.6	84.6	31
Mexico	4.0	4.7	7.0	7.4	6.2	0.6	0.6	0.7	0.7	0.6	85.3	32
Argentina	4.2	4.8	5.4	5.5	6.0	0.6	0.6	0.5	0.5	0.6	86.5	33
Tunisia	4.3	4.8	5.5	6.2	6.0	0.6	0.6	0.5	0.6	0.6	85.9	34
Iran	3.7	4.7	8.4	6.7	5.6	0.5	0.6	0.8	0.6	0.6	87.0	35
Nigeria	2.8	2.8	6.4	6.5	4.9	0.4	0.4	0.6	0.6	0.5	87.5	36
Chile	3.5	3.6	5.1	5.1	4.8	0.5	0.5	0.5	0.5	0.5	88.0	37
Vietnam	2.6	3.2	4.0	4.5	4.4	0.4	0.4	0.4	0.4	0.4	88.5	38
Ukraine	2.2	2.1	3.0	3.6	4.2	0.3	0.3	0.3	0.4	0.4	88.9	39
Syria	1.5	2.2	3.4	4.1	4.0	0.2	0.3	0.3	0.4	0.4	89.3	40
Bulgaria	2.2	2.3	3.1	3.5	3.6	0.3	0.3	0.3	0.3	0.4	89.6	41
Kazakhstan	0.9	1.8	3.2	3.0	3.5	0.1	0.2	0.3	0.3	0.4	90.0	42
Egypt	2.5	2.4	3.4	3.1	3.2	0.4	0.3	0.3	0.3	0.3	90.3	43
Bangladesh	2.0	2.1	3.1	3.3	3.2	0.3	0.3	0.3	0.3	0.3	90.6	44
Estonia	1.7	1.9	3.2	3.0	3.0	0.2	0.2	0.3	0.3	0.3	90.9	45
Pakistan	2.3	2.2	2.8	2.8	2.9	0.3	0.3	0.2	0.3	0.3	91.2	46
United Arab Emirates	1.6	1.8	2.5	2.8	2.8	0.2	0.2	0.2	0.3	0.3	91.5	47
Lithuania	1.4	1.8	2.2	2.8	2.7	0.2	0.2	0.2	0.2	0.3	91.8	48
Venezuela	1.4	1.8	2.7	2.9	2.7	0.2	0.2	0.3	0.3	0.3	92.0	49
Croatia	1.8	1.9	2.2	2.5	2.5	0.2	0.2	0.2	0.2	0.2	92.3	50

YEARLY TRENDS IN EU TRADE BY PARTNER COUNTRY

EXPORTS

Value (Mio ECU/euro) and variations (%)

Main partners	1999		2000		2001		2002		Jan-Feb 2003	
	Value	99/98	Value	00/99	Value	01/00	Value	02/01	Value	03/02
Extra EU-15	760,192	3.6	942,044	23.9	985,326	4.6	963,863	0.9	152,042	0.3
Europe excluding EU-15	235,057	-1.0	287,603	22.4	304,965	6.0	317,626	4.2	50,766	5.6
Iceland	1,391	11.5	1,733	24.6	1,553	-10.4	1,347	-13.3	213	8.7
Norway	23,243	-7.4	25,598	10.1	26,154	2.2	26,487	1.3	4,229	1.9
Switzerland	62,556	9.4	70,782	13.1	74,761	5.6	70,676	-5.5	11,804	3.1
Liechtenstein	652	-8.7	885	35.8	834	-5.8	743	-10.9	114	-5.3
Andorra	890	5.9	974	9.4	1,012	4.0	1,093	7.9	189	7.0
Gibraltar	766	59.8	1,242	62.1	1,131	-9.0	1,408	24.4	123	-72.3
Malta	2,078	5.0	2,787	34.1	2,501	-10.3	2,691	7.6	443	17.2
Turkey	20,580	-7.2	29,953	45.5	20,266	-32.4	24,257	19.7	3,966	23.9
Estonia	2,413	-10.6	3,209	33.0	3,047	-5.0	3,532	15.9	531	10.1
Latvia	1,664	-8.5	2,026	21.7	2,447	20.8	2,582	5.5	365	1.7
Lithuania	2,098	-12.4	2,582	23.1	3,412	32.2	4,012	17.6	559	-0.2
Poland	28,973	2.7	33,810	16.7	35,881	5.5	37,340	4.6	5,993	3.7
Czech Republic	18,433	7.1	24,003	30.2	27,674	15.3	29,230	5.6	4,758	7.9
Slovakia	5,517	-5.0	6,598	19.6	7,959	20.6	8,746	9.9	1,438	15.4
Hungary	18,442	9.4	23,039	24.9	23,878	3.6	25,018	4.8	4,159	6.0
Romania	6,332	0.5	8,743	38.0	10,515	20.3	11,436	8.8	1,792	15.0
Bulgaria	2,706	11.1	3,237	19.6	4,012	23.9	4,225	5.3	659	10.6
Albania	693	24.7	802	15.8	1,094	36.4	1,082	-1.1	161	4.8
Ukraine	2,607	-26.4	3,655	40.2	4,951	35.5	5,514	11.4	812	-2.4
Belarus	1,024	-12.9	1,137	11.1	1,393	22.5	1,505	8.0	219	3.4
Russia	14,727	-30.4	19,917	35.2	27,961	40.4	30,424	8.8	4,592	3.8
Slovenia	6,918	2.1	8,143	17.7	8,467	4.0	8,650	2.2	1,417	5.1
Croatia	4,023	-9.0	4,631	15.1	5,492	18.6	6,476	17.9	990	15.0
Macedonia	1,173	31.6	1,326	13.1	1,184	-10.8	1,021	-13.8	143	-4.5
Cyprus	2,368	11.2	3,123	31.9	2,956	-5.3	2,893	-2.2	385	-4.6
Serbia and Montenegro	1,224	-31.8	1,806	47.6	2,522	39.6	3,016	19.6	431	9.7
Bosnia-Herzegovina	967	13.5	1,145	18.4	1,224	6.9	1,341	9.5	176	-3.9
Africa	56,919	-3.0	66,112	16.1	69,915	5.8	69,328	-0.8	10,412	-0.4
North Africa	28,871	0.8	32,498	12.6	33,757	3.9	33,635	-0.4	5,084	-0.2
Morocco	6,627	0.4	7,736	16.7	7,476	-3.4	7,661	2.5	1,257	9.5
Algeria	5,220	-0.9	6,107	17.0	7,508	22.9	8,075	7.6	1,201	0.3
Tunisia	6,031	4.3	7,283	20.8	7,965	9.4	7,557	-5.1	1,116	-4.9
Libya	2,286	-16.6	2,496	9.1	2,954	18.4	3,128	5.9	498	5.3
Egypt	7,927	4.3	7,868	-0.8	6,905	-12.2	6,339	-8.2	872	-9.4
Senegal	999	0.8	1,027	2.9	1,036	0.8	1,175	13.5	165	-9.7
Liberia	734	-62.3	2,074	182.8	1,556	-25.0	1,363	-12.4	11	-70.7
Côte d'Ivoire	1,400	-5.0	1,425	1.8	1,323	-7.2	1,251	-5.4	139	-37.8
Ghana	1,110	-3.4	1,257	13.3	941	-25.2	1,014	7.8	146	6.6
Nigeria	3,004	7.1	3,861	28.5	5,054	30.9	5,144	1.8	713	-12.2
Cameroon	780	-10.7	921	18.0	1,142	24.0	1,092	-4.4	155	-15.0
Gabon	1,127	17.5	1,114	-1.1	1,153	3.5	802	-30.4	82	-19.6
Congo (Républic)	:	:	:	:	:	:	:	:	:	:
Angola	841	-14.7	1,018	21.1	1,363	33.9	1,395	2.4	232	15.7
Kenya	894	1.8	931	4.0	1,037	11.5	916	-11.7	131	-10.2
Mauritius	739	35.4	860	16.4	842	-2.2	739	-12.2	83	-18.9
Zimbabwe	348	-6.7	257	-26.2	226	-12.0	183	-19.1	26	-28.0
South Africa	9,731	-7.1	11,715	20.4	12,480	6.5	12,440	-0.3	2,130	10.6
EFTA	87,843	4.3	98,997	12.7	103,302	4.3	99,252	-3.9	16,361	2.8
OECD, excluding EU-15	448,332	9.1	555,381	24.4	573,298	3.2	578,751	1.0	90,461	0.4
Candidate cntr.	118,523	1.5	151,253	27.6	152,817	1.0	164,612	7.7	26,465	9.2
CIS	20,955	-28.0	27,812	32.7	37,968	36.5	41,382	9.0	6,198	3.6
MEDA	69,362	2.0	87,016	25.4	77,040	-11.5	79,952	3.8	11,952	0.3
ACP	31,514	-3.6	38,318	21.6	40,178	4.8	40,372	0.5	6,013	1.9

MONTHLY TRENDS IN EU TRADE BY PARTNER COUNTRY

EXPORTS

Value (Mio euro)

Main partners	2002 Feb	Mar	Apr	May	Jun	Jul	Aug	Sep	Oct	Nov	Dec	2003 Jan	Feb
Extra EU-15	77,140	84,650	84,082	87,145	83,814	88,876	76,075	82,117	92,184	84,231	79,164	75,838	76,204
Europe excluding EU-15	25,166	26,522	26,938	27,396	27,050	27,565	24,060	27,327	30,142	28,196	24,347	24,976	25,791
Iceland	102	112	117	120	116	118	110	116	127	123	91	96	118
Norway	2,052	2,025	2,315	2,270	2,270	2,166	2,092	2,266	2,555	2,418	1,961	2,153	2,076
Switzerland	5,956	6,325	6,088	5,752	6,150	6,108	5,300	5,945	6,381	5,971	5,209	5,801	6,003
Liechtenstein	64	63	68	63	67	69	60	57	63	60	53	57	57
Andorra	83	91	82	82	86	114	87	94	113	100	87	82	87
Gibraltar	384	71	91	128	118	98	79	133	73	109	65	63	59
Malta	214	243	228	284	230	281	196	245	218	205	182	233	210
Turkey	1,750	1,974	2,115	2,265	2,089	2,175	1,816	2,069	2,282	2,172	2,097	2,004	1,962
Estonia	252	304	296	443	269	277	267	313	340	304	237	258	273
Latvia	185	214	217	226	209	232	204	221	260	240	200	179	186
Lithuania	288	331	346	373	349	335	312	332	407	362	306	267	291
Poland	2,978	3,155	3,080	3,224	3,152	3,211	2,824	3,242	3,602	3,302	2,769	3,062	2,932
Czech Republic	2,334	2,440	2,440	2,525	2,450	2,562	2,241	2,583	2,771	2,640	2,171	2,346	2,412
Slovakia	660	682	702	727	734	785	688	774	875	848	706	688	749
Hungary	2,005	2,069	2,105	2,134	2,162	2,155	1,794	2,192	2,419	2,274	1,790	1,959	2,200
Romania	613	886	947	1,046	1,033	1,084	839	961	1,090	1,073	918	882	910
Bulgaria	293	330	358	362	377	395	306	327	400	417	357	325	334
Albania	76	96	89	106	67	103	75	87	97	95	93	81	81
Ukraine	414	462	473	474	449	461	436	435	524	505	463	391	421
Belarus	110	120	138	122	130	117	136	117	144	139	128	112	108
Russia	2,326	2,473	2,534	2,483	2,401	2,595	2,476	2,744	3,007	2,789	2,499	2,172	2,419
Slovenia	683	776	771	754	721	710	580	748	857	729	658	702	715
Croatia	468	528	578	596	594	602	470	554	676	540	477	474	517
Macedonia	73	81	67	96	101	102	90	75	83	78	79	66	77
Cyprus	228	246	242	288	243	268	174	238	256	223	312	185	200
Serbia and Montenegro	209	240	251	256	271	271	232	263	300	275	265	199	232
Bosnia-Herzegovina	103	107	111	119	112	119	112	119	137	117	105	80	96
Africa	5,407	5,955	5,927	6,295	5,878	6,258	5,583	5,375	6,272	5,504	5,823	5,294	5,118
North Africa	2,611	2,784	2,680	2,962	2,966	3,107	2,384	2,649	3,043	2,790	2,972	2,751	2,333
Morocco	583	640	689	707	667	756	480	566	735	624	647	661	597
Algeria	638	679	626	704	748	770	601	602	683	679	785	689	512
Tunisia	601	611	690	690	746	679	481	558	726	629	594	583	533
Libya	249	259	249	240	241	263	273	288	288	256	296	258	240
Egypt	474	526	555	541	501	542	503	567	531	527	584	483	389
Senegal	94	108	81	96	115	106	88	87	103	111	98	86	78
Liberia	6	186	132	454	18	10	493	4	7	17	7	5	5
Côte d'Ivoire	117	126	107	104	113	119	104	109	76	72	96	80	59
Ghana	74	78	89	77	70	83	80	135	81	90	93	68	78
Nigeria	439	503	465	461	381	523	428	353	430	413	374	335	378
Cameroon	98	90	108	86	92	96	64	72	98	97	86	80	75
Gabon	47	82	92	52	104	66	45	45	111	53	49	41	41
Congo (Républic)	:	:	:	:	:	:	:	:	:	:	:	:	:
Angola	98	109	111	142	95	123	101	104	157	125	128	109	123
Kenya	65	76	75	78	70	72	125	67	79	63	66	66	65
Mauritius	53	55	54	54	67	58	51	55	141	58	46	43	40
Zimbabwe	16	15	18	19	14	17	14	13	14	13	10	12	14
South Africa	1,036	1,041	1,007	1,044	1,101	1,160	973	1,016	1,161	921	1,090	1,033	1,097
EFTA	8,174	8,326	8,588	8,206	8,603	8,451	7,562	8,385	9,126	8,571	7,314	8,107	8,254
OECD, excluding EU-15	45,789	49,537	49,210	50,972	48,388	50,860	44,351	47,744	53,909	49,219	44,475	45,328	44,933
Candidate cuntr.	12,684	13,650	13,847	14,851	14,017	14,449	12,242	14,245	15,777	14,788	12,702	13,090	13,375
CIS	3,091	3,436	3,438	3,396	3,319	3,514	3,332	3,646	4,147	3,740	3,433	2,945	3,254
MEDA	6,238	6,799	6,916	7,336	6,959	7,353	5,653	6,421	7,203	6,617	6,780	6,180	5,772
ACP	3,019	3,062	3,465	3,756	3,243	3,560	3,416	2,975	3,556	3,706	3,102	2,774	3,239

YEARLY TRENDS IN EU TRADE BY PARTNER COUNTRY

EXPORTS

Value (Mio ECU/euro) and variations (%)

Main partners	1999		2000		2001		2002		Jan-Feb 2003	
	Value	99/98	Value	00/99	Value	01/00	Value	02/01	Value	03/02
North America						3.4	282,458	0.1	39,517	-4.3
United States	183,016	13.3	232,470	27.0	239,904	3.2	239,801	-0.0	36,096	-4.6
Canada	16,591	11.5	20,643	24.4	21,939	6.3	22,286	1.6	3,388	-0.6
Central America and West Ind.	21,502	16.3	28,049	30.4	28,541	1.8	28,333	-0.7	3,880	-7.6
Mexico	10,422	11.6	14,042	34.7	15,034	7.0	14,945	-0.6	2,339	2.8
Bermuda	1,127	71.8	1,724	53.0	2,487	44.2	1,841	-26.0	113	-81.5
Costa Rica	570	20.7	669	17.4	814	21.8	816	0.2	162	41.0
Panama	1,687	15.7	1,584	-6.1	1,139	-28.1	1,471	29.2	117	-36.4
Cuba	1,207	4.3	1,419	17.5	1,428	0.7	1,143	-20.0	167	-11.3
Bahamas	878	96.6	1,010	15.0	678	-32.9	1,175	73.5	222	443.6
Antigua and Barbuda	502	197.6	940	87.1	232	-75.3	328	41.2	18	-76.6
Cayman Islands	939	15.0	1,363	45.1	1,214	-10.9	1,515	24.8	101	76.8
Dominican Republic	672	2.3	1,165	73.4	1,114	-4.4	1,033	-7.3	115	-24.3
South America	30,169	-15.5	34,493	14.3	36,062	4.5	28,609	-20.7	3,967	-10.1
Colombia	1,567	-35.2	1,913	22.1	2,124	11.0	1,845	-13.2	450	55.9
Venezuela	2,661	-11.2	3,221	21.1	3,686	14.4	3,067	-16.8	173	-67.5
Ecuador	429	-37.6	529	23.3	811	53.2	927	14.3	134	25.8
Peru	934	-18.4	1,015	8.6	978	-3.6	941	-3.8	142	0.6
Brazil	14,220	-9.2	16,604	16.8	18,313	10.3	15,448	-15.6	2,084	-10.1
Chile	2,535	-23.7	3,468	36.8	3,691	6.4	3,118	-15.5	479	1.7
Uruguay	780	-14.1	862	10.6	751	-12.9	449	-40.2	58	-26.6
Argentina	8,373	-16.6	6,154	-3.4	5,020	-18.4	2,140	-57.4	342	4.9
Near and Middle East						10.4	67,916	3.6	10,136	-5.5
Lebanon	2,666	-5.6	2,656	7.1	3,063	7.2	2,965	-3.2	493	-7.2
Syria	1,665	8.5	1,760	5.7	2,089	18.7	2,090	0.1	305	3.0
Iran	3,869	-12.1	5,208	34.6	6,578	26.3	8,034	22.1	1,355	7.6
Israel	12,866	18.1	15,846	23.2	14,449	-8.8	13,437	-7.0	1,651	-28.6
Jordan	1,244	9.2	1,622	30.4	1,830	12.8	1,954	6.8	256	-16.4
Saudi Arabia	10,231	-14.9	11,981	17.1	13,230	10.4	14,629	10.6	2,271	4.9
Kuwait	2,008	-7.1	2,330	16.0	2,747	17.9	2,899	5.5	450	-10.1
Bahrain	1,058	37.5	696	-15.4	934	4.3	932	-0.2	169	22.2
Qatar	1,085	-27.6	1,344	23.8	1,937	44.1	1,889	-2.4	380	100.3
United Arab Emirates	9,615	8.8	11,838	23.1	13,781	16.4	14,155	2.7	2,192	-1.9
Oman	1,166	-18.7	1,126	-3.2	1,441	27.8	1,363	-5.5	174	-16.4
Azerbaijan	215	-34.9	300	39.3	337	12.5	503	49.2	84	26.8
Iraq	611	26.4	1,124	83.9	1,931	71.7	1,763	-8.7	143	-54.7
Other countries of Asia	141,006	5.7	182,909	29.7	187,766	2.6	185,626	-1.1	28,146	1.7
Kazakhstan	976	-22.3	1,244	27.5	1,590	27.8	1,622	2.0	232	18.9
Pakistan	1,656	3.9	1,918	15.8	2,020	5.3	2,163	7.1	342	4.3
India	10,353	8.1	13,384	29.3	12,610	-5.8	13,969	10.8	1,736	-19.0
Bangladesh	587	3.5	701	19.3	850	21.3	741	-12.8	101	-18.9
Sri Lanka	1,146	43.8	1,580	37.8	985	-37.7	884	-10.2	122	-7.8
China	19,351	11.1	25,498	31.8	30,087	18.0	34,135	13.4	5,879	22.9
Indonesia	3,346	-13.4	4,474	33.7	4,532	1.3	4,512	-0.4	708	3.8
Philippines	3,257	3.5	4,453	36.7	4,548	2.1	3,269	-28.1	473	-9.4
Thailand	4,699	-9.9	6,487	38.0	7,573	16.7	6,757	-10.6	1,029	0.6
Vietnam	1,052	-1.0	1,238	17.5	1,778	43.8	1,832	3.0	361	40.1
Malaysia	6,437	17.4	8,381	30.2	9,317	11.2	8,197	-12.0	1,228	-8.8
Singapore	11,836	8.5	14,798	25.0	14,605	-1.3	14,166	-3.0	1,993	-5.4
South Korea	11,499	26.4	18,482	43.3	15,588	-5.4	17,329	11.2	2,742	5.7
Japan	35,374	12.0	44,936	27.0	44,920	-0.0	42,268	-5.9	6,457	-4.5
Taiwan	11,835	-1.8	14,888	25.8	13,264	-10.9	11,629	-12.3	1,638	2.5
Hong Kong	15,691	-9.4	20,536	30.9	21,533	4.8	19,906	-7.6	2,749	-1.9
Macao	187	-10.1	178	-4.7	175	-1.9	329	88.1	99	193.6
Oceania and polar regions						2.2	21,023	6.5	3,483	14.0
Australia	13,737	5.8	15,727	14.5	15,531	-1.2	16,575	6.7	2,508	-0.7
New Zealand	2,042	14.5	2,138	4.7	2,339	9.4	2,369	1.3	361	10.0
Latin America	210,028	13.1	267,155	27.2	276,877	3.6	277,032	0.0	41,824	-3.9
MERCOSUR	45,753	-8.0	54,689	19.5	56,984	4.2	49,185	-13.7	6,988	-5.8
OPEC	21,640	-11.9	23,902	10.4	24,333	1.8	18,222	-25.1	2,504	-9.2
OPEC	43,936	-6.7	53,985	22.9	63,938	18.4	67,295	5.2	10,086	-2.7
DAE	61,997	3.2	81,572	31.6	81,879	0.4	77,984	-4.8	11,380	-0.8

MONTHLY TRENDS IN EU TRADE BY PARTNER COUNTRY

2C

EXPORTS

Value (Mio euro)

Main partners	2002 Feb	Mar	Apr	May	Jun	Jul	Aug	Sep	Oct	Nov	Dec	2003 Jan	Feb
North America	20,651	22,913	22,623	24,069	21,630	23,048	20,174	20,860	24,328	21,647	19,577	20,310	19,206
United States	19,047	21,031	20,739	21,903	19,669	20,857	18,485	18,991	22,239	19,824	18,224	18,592	17,504
Canada	1,585	1,862	1,847	2,135	1,920	2,157	1,652	1,828	2,054	1,789	1,636	1,703	1,685
Central America and West Ind.	1,849	2,472	2,337	2,433	2,345	2,325	1,968	2,276	2,823	2,846	2,310	1,811	2,069
Mexico	1,154	1,275	1,281	1,328	1,252	1,359	1,231	1,127	1,389	1,267	1,161	1,213	1,127
Bermuda	55	155	45	85	115	82	84	126	58	62	418	55	58
Costa Rica	87	58	90	71	77	74	58	58	86	81	68	53	109
Panama	73	123	90	85	80	103	67	68	538	72	61	49	68
Cuba	94	101	89	86	103	93	79	76	101	112	113	87	80
Bahamas	21	156	28	81	31	40	13	18	15	764	9	16	206
Antigua and Barbuda	4	28	4	107	4	24	7	5	53	5	14	7	11
Cayman Islands	29	95	120	183	186	90	95	429	103	126	31	29	72
Dominican Republic	77	94	94	103	90	99	68	75	97	85	76	56	59
South America	2,239	2,561	2,516	2,495	2,666	2,738	2,172	2,276	2,360	2,186	2,226	2,003	1,964
Colombia	151	180	156	164	149	164	154	132	167	146	143	294	156
Venezuela	288	290	321	280	280	246	232	232	264	233	155	50	123
Ecuador	55	87	91	81	85	78	74	86	79	66	94	64	69
Peru	74	77	79	83	75	84	85	77	103	79	79	69	73
Brazil	1,175	1,391	1,351	1,339	1,579	1,595	1,196	1,217	1,157	1,126	1,179	1,052	1,033
Chile	262	273	239	261	221	285	223	266	300	278	301	230	249
Uruguay	39	41	44	51	39	38	30	36	32	33	26	30	28
Argentina	143	164	164	180	187	198	156	179	197	179	191	163	179
Near and Middle East	5,466	5,648	5,596	5,963	5,528	6,045	5,256	5,680	6,134	5,611	5,726	5,142	4,995
Lebanon	278	263	239	233	236	250	205	267	283	234	223	230	263
Syria	183	164	172	162	179	199	148	151	182	215	224	172	133
Iran	630	619	560	613	643	749	566	684	722	795	823	676	679
Israel	1,124	1,303	1,203	1,251	1,155	1,202	872	1,011	1,151	985	991	796	854
Jordan	182	145	156	205	164	223	195	145	154	122	139	139	117
Saudi Arabia	1,120	1,090	1,276	1,391	1,170	1,485	1,252	1,233	1,280	1,140	1,148	1,261	1,010
Kuwait	237	229	245	215	204	233	238	230	293	231	280	227	224
Bahrain	72	74	79	75	64	74	72	82	106	89	79	88	81
Qatar	113	107	102	243	197	140	340	101	142	163	166	122	258
United Arab Emirates	1,191	1,248	1,100	1,115	1,108	1,101	992	1,327	1,409	1,268	1,253	1,107	1,084
Oman	89	119	125	172	129	117	119	94	108	85	88	92	82
Azerbaijan	30	28	40	31	41	52	48	63	50	41	44	35	50
Iraq	146	152	189	146	142	108	121	172	130	135	153	69	74
Other countries of Asia	14,069	15,809	16,490	16,718	15,668	16,832	14,366	15,604	17,062	15,607	15,767	13,682	14,464
Kazakhstan	104	128	122	146	142	138	120	127	268	120	117	99	132
Pakistan	167	185	178	173	168	195	159	196	186	188	207	162	181
India	1,103	1,323	1,237	1,318	1,198	1,250	931	1,195	1,136	1,004	1,234	711	1,024
Bangladesh	61	53	66	60	55	71	54	54	59	57	85	57	44
Sri Lanka	67	74	75	74	70	86	52	79	88	69	66	55	67
China	2,489	2,610	2,783	2,722	2,927	3,155	2,778	2,902	3,186	3,114	3,173	2,929	2,950
Indonesia	329	407	466	352	370	383	385	405	381	346	334	358	350
Philippines	261	288	255	277	273	342	264	271	299	250	227	250	223
Thailand	531	569	555	572	817	630	510	591	630	538	520	496	533
Vietnam	129	151	135	140	154	138	128	136	180	198	214	171	190
Malaysia	701	690	721	700	626	681	614	681	782	716	640	643	585
Singapore	1,035	1,296	1,173	1,215	1,195	1,270	1,105	1,085	1,409	1,101	1,212	1,018	975
South Korea	1,289	1,494	1,486	1,558	1,445	1,578	1,381	1,358	1,551	1,376	1,506	1,300	1,442
Japan	3,409	3,642	3,434	3,474	3,392	3,807	3,262	3,620	3,890	3,637	3,349	3,161	3,297
Taiwan	814	953	1,028	987	1,057	1,070	1,024	974	1,070	975	893	848	791
Hong Kong	1,451	1,721	1,806	1,806	1,799	1,813	1,433	1,692	1,795	1,737	1,701	1,283	1,467
Macao	15	9	11	8	25	54	22	58	10	27	72	17	82
Oceania and polar regions	1,569	1,643	1,708	1,668	1,760	2,078	1,571	1,741	1,596	1,676	2,124	1,767	1,726
Australia	1,296	1,267	1,282	1,358	1,376	1,578	1,274	1,412	1,538	1,345	1,619	1,253	1,256
New Zealand	167	176	174	189	203	260	193	211	230	223	182	195	166
NAFTA	21,786	24,168	23,667	25,366	22,640	24,372	21,369	21,946	25,682	22,861	21,020	21,507	20,316
Latin America	:	:	:	:	:	:	:	:	:	:	:	:	:
MERCOSUR	1,372	1,615	1,597	1,587	1,624	1,846	1,394	1,440	1,399	1,346	1,414	1,254	1,251
OPEC	5,381	5,584	5,596	5,760	5,484	6,002	5,427	5,628	6,021	5,661	5,766	5,152	4,933
DAE	5,821	6,723	6,589	6,839	6,740	7,042	6,066	6,381	7,238	6,444	6,473	5,587	5,793

YEARLY TRENDS IN EU TRADE BY PARTNER COUNTRY

IMPORTS

Value (Mio ECU/euro) and variations (%)

Main partners	1999		2000		2001		2002		Jan-Feb 2003	
	Value	99/98	Value	00/99	Value	01/00	Value	02/01	Value	03/02
Extra EU-15	779,825	9.8	1,033,438	32.5	1,027,955	-0.5	986,893	-4.0	163,778	2.4
Europe excluding EU-15	210,348	9.2	280,882	33.5	300,905	7.1	308,203	2.4	53,593	11.6
Iceland	1,327	8.3	1,643	23.9	1,698	3.4	1,756	3.4	290	-1.3
Norway	29,594	5.2	45,758	54.6	45,112	-1.4	44,774	-0.8	9,378	24.6
Switzerland	52,881	6.9	60,018	13.5	60,835	1.4	58,773	-3.4	9,290	-2.9
Liechtenstein	739	16.6	858	16.1	935	8.9	910	-2.7	142	3.2
Andorra	42	-2.8	45	6.2	49	8.6	60	22.6	9	-13.3
Gibraltar	133	219.6	86	-35.6	126	46.6	85	-32.2	17	41.1
Malta	851	11.3	1,035	21.6	1,171	13.1	1,120	-4.3	194	-2.5
Turkey	15,071	10.6	17,547	16.4	20,217	15.2	22,015	8.9	3,786	11.1
Estonia	1,891	13.2	3,178	67.9	3,032	-4.5	2,979	-1.8	455	0.6
Latvia	1,408	4.9	1,901	35.0	1,910	0.5	1,962	2.7	320	10.2
Lithuania	1,620	14.3	2,189	33.9	2,623	21.0	2,715	3.5	498	25.5
Poland	17,582	8.7	23,307	32.6	28,623	14.2	28,150	5.7	4,795	10.6
Czech Republic	16,844	14.8	21,638	28.5	25,136	16.2	27,525	9.5	4,663	10.7
Slovakia	5,961	10.9	6,942	16.4	8,160	17.5	9,710	19.0	1,832	38.4
Hungary	17,624	20.3	22,046	25.1	24,817	12.6	25,294	1.9	4,071	7.1
Romania	5,775	12.4	7,650	32.5	9,374	22.5	10,426	11.2	1,707	9.1
Bulgaria	2,257	0.8	3,083	36.6	3,492	13.3	3,814	3.5	567	8.2
Albania	229	5.8	277	21.0	352	26.9	335	-5.0	61	17.1
Ukraine	2,084	-8.8	2,953	41.6	3,647	23.5	4,182	14.7	640	-12.2
Belarus	539	16.2	742	37.6	690	-7.0	866	25.5	185	57.4
Russia	25,977	12.1	45,724	76.0	47,688	4.3	47,825	-0.1	8,368	22.8
Slovenia	5,297	1.3	6,284	18.6	6,577	4.7	6,838	4.0	1,195	6.5
Croatia	1,914	4.8	2,215	15.8	2,500	12.8	2,457	-1.7	441	11.4
Macedonia	593	-0.8	747	26.1	646	-13.5	562	-13.0	99	1.5
Cyprus	605	39.3	1,004	66.0	955	-4.8	714	-25.2	113	-39.6
Serbia and Montenegro	570	-46.9	808	41.9	1,098	35.8	1,310	19.3	239	30.7
Bosnia-Herzegovina	360	45.6	534	48.2	609	14.0	633	3.9	113	11.0
Africa	27,376	11.2	44,428	62.3	43,107	-3.0	81,498	-6.4	14,471	0.8
North Africa	27,376	11.2	44,428	62.3	43,107	-3.0	39,336	-8.8	7,284	9.6
Morocco	5,553	4.1	6,015	8.3	6,241	3.7	6,280	0.6	1,083	-9.5
Algeria	7,776	14.2	18,424	111.2	16,034	-2.4	14,361	-10.4	2,900	18.8
Tunisia	4,774	11.3	5,495	15.1	6,188	12.6	6,040	-2.4	1,017	-4.9
Libya	6,857	21.1	13,033	90.0	11,473	-12.0	9,371	-18.3	1,708	26.8
Egypt	2,394	-5.3	3,436	43.5	3,138	-8.7	3,246	3.4	572	-3.0
Senegal	444	3.9	409	-7.9	451	10.5	407	-9.7	56	-16.2
Liberia	414	-3.5	434	4.8	737	69.7	873	18.4	32	-78.5
Côte d'Ivoire	2,080	-8.6	1,959	-5.8	2,057	5.0	2,607	28.7	642	57.8
Ghana	1,186	-2.6	1,159	-2.3	1,069	-7.7	1,116	4.3	206	10.1
Nigeria	2,795	-1.8	6,413	129.4	6,458	0.7	4,933	-23.6	1,268	13.4
Cameroon	1,320	-7.2	1,694	28.3	1,735	2.5	1,564	-9.9	366	10.4
Gabon	1,023	20.9	1,034	1.1	1,174	13.6	607	-48.3	67	-69.7
Congo (République)	:	:	:	:	:	:	:	:	:	:
Angola	769	31.0	1,530	98.9	2,010	31.3	2,265	12.7	248	-43.8
Kenya	840	6.1	831	-1.0	924	11.2	852	-7.9	128	-12.0
Mauritius	1,157	4.5	1,206	4.3	1,289	6.8	1,343	4.2	190	-21.2
Zimbabwe	752	7.4	766	1.9	783	2.2	612	-21.9	92	-18.6
South Africa	10,700	10.0	14,475	35.3	16,016	10.7	15,608	-2.6	2,655	11.3
EFTA	84,542	6.4	108,277	28.1	108,380	0.3	106,212	-2.2	19,099	9.0
OECD, excluding EU-15	429,097	7.7	539,760	25.8	543,509	0.7	517,163	-4.8	84,248	-0.1
Candidate cntr.	92,788	12.2	117,780	26.9	134,088	13.8	143,062	6.7	24,196	10.8
CIS	32,002	14.4	55,055	72.0	57,707	4.8	59,077	2.4	10,314	21.8
MEDA	47,210	11.1	64,769	37.2	68,109	5.2	66,842	-1.9	11,653	3.6
ACP	32,566	4.5	43,330	33.0	47,629	9.9	46,070	-3.3	7,725	-5.7

MONTHLY TRENDS IN EU TRADE BY PARTNER COUNTRY

IMPORTS

Value (Mio euro)

Main partners	2002 Feb	Mar	Apr	May	Jun	Jul	Aug	Sep	Oct	Nov	Dec	2003 Jan	Feb
Extra EU-15	78,465	82,125	87,966	84,511	81,321	83,792	74,029	81,053	90,964	84,299	76,798	84,771	79,007
Europe excluding EU-15	24,384	25,248	27,541	26,364	25,927	26,131	22,202	25,859	28,680	27,129	25,108	27,189	26,404
Iceland	170	165	157	142	135	164	120	158	159	145	120	148	142
Norway	3,708	3,401	4,119	4,001	3,703	3,456	2,929	3,525	4,021	4,044	4,053	4,852	4,526
Switzerland	5,015	4,889	5,253	5,044	5,143	4,976	4,088	4,920	5,517	4,893	4,484	4,596	4,694
Liechtenstein	71	79	86	69	79	77	57	79	94	82	71	69	74
Andorra	5	5	5	5	5	4	4	4	6	5	4	4	5
Gibraltar	2	3	10	7	5	3	10	7	14	7	8	8	9
Malta	106	88	97	94	158	102	70	79	86	79	67	118	76
Turkey	1,653	1,688	1,934	1,764	1,733	1,933	1,719	1,781	2,202	2,035	1,820	2,083	1,703
Estonia	229	241	272	257	246	228	232	280	260	283	228	213	242
Latvia	130	147	181	157	172	158	153	191	189	197	147	171	148
Lithuania	212	227	231	223	244	243	199	236	270	234	212	237	261
Poland	2,247	2,402	2,502	2,277	2,357	2,343	2,096	2,341	2,679	2,531	2,286	2,420	2,375
Czech Republic	2,203	2,356	2,410	2,357	2,303	2,349	1,888	2,390	2,622	2,543	2,093	2,307	2,356
Slovakia	685	736	780	832	833	866	743	850	953	876	898	943	889
Hungary	1,980	2,245	2,113	2,033	2,278	2,180	1,749	2,230	2,430	2,260	1,996	2,059	2,012
Romania	821	954	838	786	877	1,033	836	904	938	862	834	784	923
Bulgaria	266	266	430	271	285	354	269	302	325	293	285	279	289
Albania	26	27	32	27	29	31	17	28	31	31	29	30	31
Ukraine	324	312	366	361	348	345	294	356	391	333	348	317	323
Belarus	58	59	87	65	72	89	69	68	76	84	101	81	104
Russia	3,330	3,860	4,530	4,438	3,860	3,974	3,769	4,009	4,132	4,196	4,043	4,312	4,056
Slovenia	580	575	575	592	556	622	427	584	700	587	498	594	601
Croatia	205	205	208	227	197	233	184	198	214	206	189	204	237
Macedonia	57	50	49	43	43	51	45	47	54	43	38	48	51
Cyprus	95	48	61	73	55	53	41	45	66	42	43	73	40
Serbia and Montenegro	93	101	106	99	103	172	92	114	121	115	105	118	123
Bosnia-Herzegovina	51	56	49	57	46	60	43	63	59	55	45	62	51
Africa	7,072	6,436	7,337	7,045	6,471	7,212	5,579	6,594	7,596	6,421	6,457	7,369	7,102
North Africa	3,243	3,146	3,557	3,417	3,045	3,540	2,796	2,934	3,830	3,114	3,306	3,844	3,440
Morocco	570	565	601	521	502	602	434	419	517	463	461	585	498
Algeria	1,231	1,238	1,135	1,282	1,044	1,142	1,011	989	1,558	1,140	1,377	1,520	1,380
Tunisia	504	474	576	499	506	585	364	473	557	485	450	524	494
Libya	637	589	931	815	750	896	745	805	944	749	801	888	819
Egypt	299	275	310	296	240	312	239	245	250	273	217	325	247
Senegal	31	36	34	32	28	41	42	37	34	29	24	31	25
Liberia	130	112	10	62	9	11	7	508	8	6	3	24	8
Côte d'Ivoire	189	203	267	267	176	172	165	203	231	223	292	251	390
Ghana	93	112	127	83	88	92	68	90	93	107	70	94	111
Nigeria	505	385	314	308	350	484	331	406	515	415	306	645	623
Cameroon	136	63	132	156	142	93	124	112	137	153	99	199	167
Gabon	136	25	64	23	64	26	20	27	90	28	18	48	19
Congo (Républic)	:	:	:	:	:	:	:	:	:	:	:	:	:
Angola	234	258	208	164	148	154	119	288	232	120	113	129	118
Kenya	74	73	95	76	63	71	61	59	69	69	69	68	60
Mauritius	98	111	103	86	91	95	113	188	101	110	104	95	95
Zimbabwe	59	72	55	57	57	48	53	42	36	46	33	52	40
South Africa	1,115	1,155	1,378	1,381	1,508	1,481	1,145	1,159	1,410	1,211	1,415	1,348	1,308
EFTA	8,964	8,532	9,615	9,255	9,059	8,673	7,194	8,682	9,790	9,163	8,727	9,664	9,435
OECD, excluding EU-15	41,895	44,146	47,317	45,017	43,662	43,402	37,685	40,896	46,844	44,216	39,628	43,409	40,838
Candidate cntr.	11,208	11,972	12,404	11,717	12,096	12,443	10,423	12,215	13,719	12,820	11,406	12,281	11,915
CIS	4,115	4,631	5,482	5,477	4,848	4,931	4,779	4,939	5,259	5,017	5,034	5,236	5,078
MEDA	5,474	5,504	5,905	5,791	5,345	5,961	4,725	5,086	6,465	5,560	5,362	6,328	5,325
ACP	4,061	3,593	4,233	3,886	4,110	3,934	3,152	3,965	4,062	3,556	3,385	3,848	3,877

YEARLY TRENDS IN EU TRADE BY PARTNER COUNTRY

IMPORTS

Value (Mio ECU/euro) and variations (%)

Main partners	1999		2000		2001		2002		Jan-Feb 2003	
	Value	99/98	Value	00/99	Value	01/00	Value	02/01	Value	03/02
North America	174,297	5.7	217,645	24.9	213,869	-1.7	191,057	-10.7	28,198	-14.4
United States	180,588	5.6	199,024	23.9	195,655	-1.7	174,796	-10.7	25,734	-14.3
Canada	13,507	6.0	18,398	36.2	17,978	-2.3	15,969	-11.2	2,430	-15.2
Central America and West Ind.	12,167	14.1	17,318	42.1	16,832	-2.8	15,564	-7.5	2,235	-2.8
Mexico	4,895	16.8	7,042	50.0	7,382	4.8	6,194	-16.1	1,033	7.9
Bermuda	677	53.0	745	10.0	1,343	80.2	849	-36.8	75	-61.6
Costa Rica	1,729	28.7	2,658	53.8	2,027	-23.8	2,294	13.2	329	-5.4
Panama	358	2.4	410	14.5	480	17.1	502	4.6	57	22.7
Cuba	499	12.0	682	36.6	581	-14.9	617	6.3	74	-18.5
Bahamas	471	46.2	636	35.1	612	-3.7	616	0.7	94	-8.3
Antigua and Barbuda	6	-37.6	485	^	352	-27.5	788	124.0	51	85.2
Cayman Islands	785	30.4	909	15.6	899	-1.1	788	-12.4	114	54.8
Dominican Republic	223	-12.2	321	44.2	315	-1.9	351	11.4	53	20.6
South America	29,165	2.9	37,063	27.1	38,671	4.3	37,802	-2.2	5,357	-8.1
Colombia	2,039	-18.7	2,342	14.9	2,405	2.7	2,271	-5.6	355	-13.0
Venezuela	1,756	23.7	2,739	56.0	2,938	7.2	2,706	-7.9	113	-78.6
Ecuador	937	5.0	870	-7.2	941	8.2	1,085	15.3	186	0.2
Peru	1,427	22.5	1,699	19.1	2,084	22.6	2,338	12.2	411	15.9
Brazil	13,323	0.7	17,630	32.3	18,321	3.9	17,334	-5.4	2,561	1.8
Chile	3,607	2.6	5,113	41.7	5,108	-0.1	4,827	-5.5	687	-15.9
Uruguay	488	5.4	425	-9.2	472	11.0	566	20.0	68	-22.9
Argentina	4,751	14.1	5,412	13.9	5,531	2.2	6,041	9.2	897	-1.8
Near and Middle East	20,139	-12.9	24,139	19.9	24,139	-12.9	41,139	-10.0	6,877	13.2
Lebanon	209	35.5	245	17.2	305	24.2	185	-39.4	28	-21.5
Syria	2,158	47.3	3,426	58.8	4,136	20.7	4,033	-2.5	689	44.9
Iran	4,743	27.8	8,426	77.6	6,675	-20.6	5,583	-16.4	1,149	54.2
Israel	7,648	10.5	9,957	30.2	9,568	-3.9	6,546	-10.7	1,249	-21.9
Jordan	169	6.2	180	6.2	151	-15.8	293	94.0	20	-54.3
Saudi Arabia	8,456	27.3	15,900	88.0	13,085	-17.7	12,294	-6.0	2,022	0.9
Kuwait	1,474	107.7	3,202	117.2	2,380	-25.6	1,810	-24.0	249	-1.3
Bahrain	259	-3.1	434	67.9	522	20.1	385	-26.2	68	15.9
Qatar	234	-18.7	373	59.6	669	79.1	461	-31.1	61	61.7
United Arab Emirates	1,839	14.0	2,470	34.3	2,613	13.9	2,828	0.5	420	19.4
Oman	140	-22.7	185	32.6	284	53.0	434	52.9	22	-36.1
Azerbaijan	444	794.2	979	120.5	1,106	12.9	1,108	0.2	164	9.5
Iraq	3,681	97.3	6,289	70.9	3,555	-43.5	2,689	-24.4	643	216.5
Other countries of Asia	245,050	10.2	317,259	29.5	300,268	-5.4	291,174	-3.0	49,316	4.4
Kazakhstan	1,775	89.4	3,206	80.6	3,002	-6.4	3,541	17.9	637	41.1
Pakistan	2,221	-4.3	2,621	18.0	2,835	8.1	2,921	3.0	489	-5.2
India	10,022	2.3	12,372	23.4	12,911	4.4	13,040	1.0	2,203	-6.5
Bangladesh	2,122	7.3	3,091	45.7	3,349	8.4	3,203	-4.4	524	-7.2
Sri Lanka	1,290	8.2	1,907	47.8	1,552	-18.6	1,437	-7.4	204	-15.7
China	49,655	18.3	70,275	41.5	75,915	6.0	61,666	-7.6	15,153	14.3
Indonesia	8,759	-2.2	10,949	25.0	10,885	-0.6	10,298	-5.4	1,608	-1.2
Philippines	6,391	5.0	8,869	38.6	7,633	-13.9	7,387	-3.2	999	-12.3
Thailand	10,121	8.4	12,879	27.2	12,379	-3.9	11,168	-9.8	1,738	-5.8
Vietnam	3,155	20.8	4,026	27.6	4,465	11.4	4,427	-1.3	870	-5.3
Malaysia	13,307	6.7	17,368	30.5	15,769	-9.2	14,357	-9.0	2,387	4.7
Singapore	12,765	1.8	15,947	24.9	13,919	-12.7	13,023	-6.4	2,082	5.2
South Korea	18,353	14.6	24,934	35.8	21,597	-13.4	22,242	3.0	3,751	9.1
Japan	71,911	6.9	87,133	21.2	76,298	-12.4	68,395	-10.4	11,200	3.9
Taiwan	20,017	10.6	26,654	33.2	24,177	-9.3	21,115	-12.7	3,438	-4.5
Hong Kong	10,681	9.9	11,650	9.1	10,271	-11.8	9,729	-5.3	1,443	-14.9
Macao	654	1.8	866	32.3	825	-4.7	714	-13.5	144	-7.9
Oceania and polar regions	2,922	-1.3	2,403	-17.4	2,700	7.0	12,363	-4.0	2,350	23.5
Australia	6,922	-8.2	8,856	27.9	9,265	4.6	8,869	-4.3	1,628	14.3
New Zealand	2,197	-1.3	2,403	9.4	2,700	12.4	2,674	-1.0	368	0.4
Latin America	178,790	5.9	224,464	25.5	221,016	-1.5	196,959	-10.9	29,197	-13.8
MERCOSUR	37,228	4.7	48,985	31.6	49,944	2.0	48,145	-3.6	6,974	-8.4
OPEC	18,727	3.4	23,637	26.2	24,577	4.0	24,094	-2.0	3,540	0.1
OPEC	48,370	19.4	86,217	78.2	78,966	-10.7	67,333	-12.5	12,159	14.0
DAE	85,244	9.4	109,431	28.4	98,112	-10.4	91,634	-6.6	14,839	0.0

MONTHLY TRENDS IN EU TRADE BY PARTNER COUNTRY

IMPORTS

Value (Mio euro)

Main partners	2002 Feb	Mar	Apr	May	Jun	Jul	Aug	Sep	Oct	Nov	Dec	2003 Jan	Feb
North America	16,146	16,903	18,364	17,124	16,456	16,015	14,193	13,919	16,428	15,415	13,316	14,817	13,380
United States	14,802	15,522	16,750	15,716	14,896	14,535	12,981	12,791	15,132	14,215	12,229	13,491	12,243
Canada	1,328	1,366	1,587	1,389	1,534	1,443	1,185	1,096	1,268	1,169	1,064	1,314	1,116
Central America and West Ind.	1,109	1,364	1,480	1,284	1,719	1,309	1,133	1,242	1,525	1,157	1,054	1,102	1,133
Mexico	416	485	501	544	555	597	512	507	583	479	473	530	503
Bermuda	132	126	47	73	38	25	25	81	100	61	76	30	46
Costa Rica	148	232	277	166	188	189	90	203	251	217	134	123	206
Panama	20	38	41	25	72	77	63	77	23	19	20	28	30
Cuba	40	49	75	47	72	51	29	66	50	51	37	36	38
Bahamas	57	79	54	47	88	49	54	36	51	35	40	56	37
Antigua and Barbuda	17	66	143	0	409	0	126	6	8	1	1	51	0
Cayman Islands	29	51	55	54	78	45	20	42	202	90	76	36	77
Dominican Republic	24	23	33	37	32	30	34	29	44	21	25	25	28
South America	2,863	3,290	3,661	3,313	3,227	3,357	2,912	3,054	3,510	2,966	2,598	2,918	2,439
Colombia	203	238	177	151	197	201	132	160	240	188	179	197	159
Venezuela	311	245	218	198	271	250	170	201	293	194	138	62	51
Ecuador	87	101	113	102	91	82	68	104	86	71	82	88	98
Peru	183	182	195	175	182	193	162	197	196	318	183	200	211
Brazil	1,197	1,410	1,682	1,533	1,424	1,520	1,473	1,536	1,678	1,327	1,235	1,464	1,097
Chile	390	470	589	470	394	428	318	343	385	339	276	375	312
Uruguay	46	49	47	56	52	56	38	46	53	35	45	36	32
Argentina	415	545	585	592	574	559	485	430	517	440	401	451	447
Near and Middle East	2,933	3,019	3,476	3,592	3,261	3,654	3,284	3,611	4,007	3,668	3,469	3,668	3,208
Lebanon	19	15	15	19	14	14	12	15	16	16	11	16	12
Syria	196	311	303	362	378	516	290	397	409	341	251	430	259
Iran	368	342	513	517	432	439	437	540	462	638	517	646	503
Israel	783	783	739	842	688	683	536	596	765	665	652	642	607
Jordan	17	16	32	38	27	18	9	46	30	21	13	12	8
Saudi Arabia	1,006	783	1,060	1,000	1,003	1,145	1,090	1,080	1,179	942	1,010	1,043	979
Kuwait	108	167	151	152	178	133	200	132	147	164	133	120	129
Bahrain	15	21	37	54	32	23	25	36	47	14	38	35	33
Qatar	26	24	23	22	26	17	37	144	30	57	30	45	36
United Arab Emirates	150	220	368	271	187	256	193	214	294	253	200	224	196
Oman	17	36	20	54	21	58	63	55	35	32	24	12	10
Azerbaijan	100	79	85	87	47	118	140	73	144	60	126	89	75
Iraq	95	170	69	128	180	201	232	231	392	450	432	309	334
Other countries of Asia	22,506	24,283	24,401	24,013	22,451	24,234	22,980	24,951	27,580	25,913	23,154	25,641	23,675
Kazakhstan	216	294	299	293	292	328	338	305	375	240	324	330	307
Pakistan	235	235	228	242	226	270	225	258	269	248	208	238	250
India	1,086	1,173	1,166	1,139	969	1,067	994	1,133	1,171	1,011	860	1,114	1,089
Bangladesh	268	299	248	229	228	291	308	296	296	230	214	266	258
Sri Lanka	114	119	114	108	112	118	122	138	131	125	109	101	103
China	8,275	5,897	6,320	8,424	5,885	6,857	6,806	7,399	8,236	7,812	6,770	8,077	7,077
Indonesia	818	887	855	866	821	876	838	887	952	866	821	841	767
Philippines	551	647	673	630	637	609	479	631	689	740	514	485	514
Thailand	896	1,043	966	898	886	949	877	946	971	917	870	915	823
Vietnam	457	403	344	334	342	420	399	352	319	286	310	440	430
Malaysia	1,070	1,237	1,303	1,146	1,133	1,144	1,082	1,206	1,389	1,304	1,131	1,193	1,193
Singapore	928	1,242	946	1,030	1,158	981	1,059	1,202	1,306	1,037	1,084	1,042	1,040
South Korea	1,612	1,915	1,912	1,960	1,558	1,892	1,645	1,739	2,035	2,078	2,071	1,933	1,818
Japan	5,228	6,010	6,159	5,816	5,580	5,680	5,165	5,707	6,263	6,054	5,182	5,781	5,418
Taiwan	1,722	1,823	1,875	1,812	1,544	1,617	1,504	1,718	1,974	1,973	1,675	1,843	1,595
Hong Kong	784	739	784	784	763	836	789	785	949	798	826	784	659
Macao	71	46	44	43	67	78	73	60	47	51	50	80	64
Oceania and polar regions	677	1,013	1,196	1,177	1,126	1,046	920	994	1,044	1,031	914	1,250	1,100
Australia	673	730	853	852	771	746	660	672	769	717	675	756	872
New Zealand	168	236	266	284	282	260	204	189	211	179	178	196	171
NAFTA	16,546	17,374	18,838	17,849	16,986	16,574	14,678	14,393	16,984	15,863	13,767	15,335	13,662
Latin America	:	:	:	:	:	:	:	:	:	:	:	:	:
MERCOSUR	1,668	2,012	2,325	2,190	2,085	2,157	2,017	2,028	2,268	1,809	1,687	1,959	1,582
OPEC	5,254	5,063	5,058	5,560	5,241	5,839	5,284	5,630	6,766	5,668	5,784	6,343	5,616
DAE	7,013	7,988	7,786	7,614	7,040	7,419	6,955	7,587	8,623	8,107	7,658	7,711	7,128

YEARLY TRENDS IN EU TRADE BY PARTNER COUNTRY

TRADE BALANCE

Value (Mio ECU/euro)

Main partners	1999	2000	2001	2002	Jan-Feb 2003
Extra EU-15	-19,633	-91,391	-42,629	6,969	-11,735
Europe excluding EU-15	24,709	6,742	9,423	9,423	-2,626
Iceland	65	90	-145	-409	-76
Norway	-6,351	-20,161	-18,958	-18,287	-5,149
Switzerland	9,675	10,764	13,926	11,903	2,515
Liechtenstein	-88	27	-101	-167	-28
Andorra	848	929	964	1,033	160
Gibraltar	633	1,156	1,005	1,322	105
Malta	1,227	1,752	1,331	1,571	249
Turkey	5,510	12,407	49	2,242	181
Estonia	522	33	15	553	76
Latvia	256	125	537	620	45
Lithuania	478	413	788	1,297	81
Poland	11,391	10,503	9,058	9,191	1,198
Czech Republic	1,589	2,365	2,537	1,706	95
Slovakia	-444	-344	-201	-964	-395
Hungary	817	993	-939	-276	89
Romania	557	1,093	1,141	1,010	85
Bulgaria	449	154	520	611	92
Albania	463	524	742	747	100
Ukraine	523	702	1,304	1,331	172
Belarus	485	395	703	639	34
Russia	-11,250	-25,807	-19,727	-17,200	-3,777
Slovenia	1,621	1,860	1,890	1,812	222
Croatia	2,109	2,416	2,992	4,019	549
Macedonia	580	579	538	459	44
Cyprus	1,763	2,119	2,001	2,178	271
Serbia and Montenegro	654	998	1,424	1,706	192
Bosnia-Herzegovina	607	611	615	708	63
Africa	-110	-17,625	-17,143	-12,170	-4,059
North Africa	1,495	-11,931	-9,350	-5,701	-2,200
Morocco	1,075	1,720	1,236	1,381	174
Algeria	-2,556	-10,317	-8,526	-6,286	-1,698
Tunisia	1,257	1,788	1,777	1,518	99
Libya	-4,571	-10,537	-8,520	-6,243	-1,208
Egypt	5,533	4,432	3,767	3,092	301
Senegal	555	619	584	768	108
Liberia	319	1,640	818	490	-22
Côte d'Ivoire	-680	-534	-735	-1,356	-502
Ghana	-78	98	-129	-102	-59
Nigeria	209	-2,552	-1,404	211	-555
Cameroon	-539	-772	-593	-472	-212
Gabon	104	80	-22	195	15
Congo (Républic)	:	:	:	:	:
Angola	71	-512	-646	-869	-15
Kenya	55	99	113	64	2
Mauritius	-418	-346	-447	-604	-107
Zimbabwe	-404	-510	-557	-429	-66
South Africa	-969	-2,760	-3,538	-3,168	-525
EFTA	3,301	-9,280	-5,278	-6,960	-2,738
OECD, excluding EU-15	17,235	15,620	29,789	61,588	6,213
Candidate cntr.	25,737	33,473	18,729	21,550	2,269
CIS	-11,047	-27,243	-19,739	-17,695	-4,116
MEDA	22,152	22,247	8,931	13,109	299
ACP	-1,052	-5,013	-7,451	-5,698	-1,713

MONTHLY TRENDS IN EU TRADE BY PARTNER COUNTRY

TRADE BALANCE

Value (Mio euro)

Main partners	2002 Feb	Mar	Apr	May	Jun	Jul	Aug	Sep	Oct	Nov	Dec	2003 Jan	Feb
Extra EU-15	-1,326	2,525	-3,874	2,633	2,483	5,083	2,046	1,064	1,200	-68	2,365	-8,933	-2,802
Europe excluding EU-15	782	1,273	-603	1,031	1,123	1,434	1,858	1,468	1,462	1,067	-761	-2,213	-613
Iceland	-68	-53	-40	-22	-19	-46	-10	-42	-31	-22	-28	-52	-24
Norway	-1,656	-1,375	-1,804	-1,731	-1,432	-1,290	-837	-1,258	-1,466	-1,626	-2,093	-2,699	-2,450
Switzerland	941	1,436	835	708	1,007	1,131	1,213	1,025	864	1,079	725	1,206	1,309
Liechtenstein	-6	-15	-18	-6	-12	-7	2	-22	-31	-22	-18	-12	-16
Andorra	78	88	77	76	81	110	83	90	107	95	82	78	82
Gibraltar	382	68	81	121	113	95	68	126	60	102	57	55	50
Malta	109	155	131	190	72	179	127	166	132	126	114	116	133
Turkey	97	286	181	502	355	242	99	288	80	138	277	-78	259
Estonia	24	64	24	186	23	48	35	33	79	21	9	45	31
Latvia	55	66	56	69	37	74	52	30	71	44	53	8	37
Lithuania	76	104	115	150	105	92	113	95	137	129	94	30	31
Poland	732	753	578	947	795	868	728	902	923	771	483	641	557
Czech Republic	131	83	30	167	147	212	352	192	149	98	78	39	56
Slovakia	-25	-54	-78	-105	-99	-101	-56	-76	-77	-28	-193	-255	-140
Hungary	25	-178	-9	101	-116	-5	45	-39	-10	14	-206	-100	189
Romania	-6	-69	109	261	156	51	3	56	152	211	85	98	-13
Bulgaria	27	64	-72	91	93	41	37	25	75	124	72	46	46
Albania	50	89	56	79	57	72	58	59	66	64	64	51	49
Ukraine	90	150	107	113	101	117	142	79	133	171	117	74	98
Belarus	52	61	51	57	58	49	67	49	68	55	27	31	4
Russia	-1,004	-1,387	-1,996	-1,955	-1,458	-1,378	-1,293	-1,265	-1,124	-1,408	-1,543	-2,140	-1,636
Slovenia	102	201	196	162	165	86	152	163	157	142	160	107	114
Croatia	263	324	370	370	397	389	286	357	462	333	288	269	280
Macedonia	15	31	38	53	58	51	45	27	29	35	40	18	26
Cyprus	133	199	181	215	186	215	132	193	190	181	269	112	159
Serbia and Montenegro	116	139	145	157	168	99	140	149	179	180	160	83	109
Bosnia-Herzegovina	51	51	63	63	67	59	68	56	78	62	60	18	44
Africa	-1,668	-480	-1,410	-760	-79	-433	-412	-286	-787	-324	-634	-2,075	-1,984
North Africa	-631	-362	-677	-454	-79	-433	-412	-286	-787	-324	-634	-2,075	-1,107
Morocco	13	75	88	186	166	156	47	147	219	161	186	76	98
Algeria	-592	-560	-510	-578	-296	-372	-410	-387	-875	-461	-591	-830	-868
Tunisia	98	137	114	191	239	94	96	85	168	144	144	60	39
Libya	-388	-330	-682	-575	-510	-633	-471	-517	-656	-492	-505	-629	-579
Egypt	175	251	245	245	261	230	284	322	281	253	367	159	142
Senegal	62	73	47	64	87	65	45	50	69	82	74	55	53
Liberia	-124	74	122	391	8	-1	486	-504	-1	12	4	-19	-3
Côte d'Ivoire	-72	-77	-160	-163	-65	-52	-81	-93	-155	-151	-196	-171	-331
Ghana	-19	-34	-39	-6	-18	-8	12	46	-12	-17	23	-26	-33
Nigeria	-66	118	151	153	31	39	97	-53	-85	-3	68	-310	-245
Cameroon	-38	7	-24	-72	-50	3	-40	-40	-39	-56	-13	-119	-92
Gabon	-69	57	28	29	40	40	25	18	21	25	31	-7	22
Congo (Républic)	:	:	:	:	:	:	:	:	:	:	:	:	:
Angola	-136	-150	-97	-41	-53	-31	-18	-164	-75	4	15	-20	5
Kenya	-8	3	-20	-1	7	2	64	7	11	-6	-3	-3	5
Mauritius	-45	-56	-49	-32	-25	-36	-61	-133	40	-51	-59	-52	-55
Zimbabwe	-43	-57	-37	-38	-43	-31	-39	-29	-22	-33	-23	-40	-25
South Africa	-79	-113	-371	-337	-406	-302	-172	-142	-249	-290	-325	-314	-211
EFTA	-790	-7	-1,027	-1,060	-466	-212	368	-297	-664	-591	-1,413	-1,557	-1,181
OECD, excluding EU-15	3,694	5,389	1,693	5,954	4,726	7,457	6,666	6,848	7,065	5,003	4,847	2,119	4,065
Candidate cntr.	1,476	1,678	1,443	2,934	1,921	2,006	1,819	2,030	2,058	1,969	1,296	809	1,460
CIS	-1,024	-1,396	-2,054	-2,061	-1,529	-1,417	-1,447	-1,293	-1,112	-1,277	-1,601	-2,292	-1,824
MEDA	763	1,295	1,111	1,545	1,814	1,392	928	1,335	748	1,057	1,418	-148	447
ACP	-1,042	99	-768	-130	-667	-375	264	-990	-508	150	-283	-1,074	-639

YEARLY TRENDS IN EU TRADE BY PARTNER COUNTRY

TRADE BALANCE

Value (Mio ECU/euro)

Main partners	1999	2000	2001	2002	Jan-Feb 2003
North America	25,663	35,844	48,350	71,401	11,319
United States	22,428	33,446	44,248	65,005	10,362
Canada	3,084	2,245	3,961	6,317	958
Central America and West Ind.	9,315	10,731	11,709	12,768	1,645
Mexico	5,727	7,001	7,651	8,751	1,306
Bermuda	450	979	1,144	992	37
Costa Rica	-1,159	-1,989	-1,212	-1,478	-167
Panama	1,329	1,174	659	969	59
Cuba	708	737	847	525	93
Bahamas	408	374	65	559	129
Antigua and Barbuda	496	455	-119	-460	-33
Cayman Islands	155	454	315	727	-13
Dominican Republic	449	844	799	682	63
South America	1,003	-2,589	-2,609	-9,193	-1,390
Colombia	-472	-428	-281	-426	94
Venezuela	905	482	749	361	60
Ecuador	-508	-341	-130	-158	-53
Peru	-492	-684	-1,106	-1,398	-269
Brazil	897	-1,026	-9	-1,886	-476
Chile	-1,072	-1,645	-1,417	-1,709	-208
Uruguay	312	437	279	-117	-10
Argentina	1,622	742	-512	-3,901	-555
Near and Middle East	17,667	26,777	26,777	26,777	3,260
Lebanon	2,457	2,611	2,758	2,781	465
Syria	-493	-1,667	-2,047	-1,943	-384
Iran	-874	-3,218	-87	2,452	206
Israel	5,218	5,890	4,880	4,891	402
Jordan	1,075	1,442	1,679	1,660	236
Saudi Arabia	1,774	-3,919	144	2,335	248
Kuwait	534	-871	367	1,089	202
Bahrain	799	481	412	547	101
Qatar	851	971	1,268	1,429	299
United Arab Emirates	7,775	9,368	10,968	11,327	1,772
Oman	1,026	942	1,157	929	152
Azerbaijan	-229	-680	-769	-605	-80
Iraq	-3,069	-5,165	-1,624	-926	-500
Other countries of Asia	-104,044	-134,350	-112,500	-105,548	-21,170
Kazakhstan	-799	-1,961	-1,412	-1,918	-406
Pakistan	-565	-704	-815	-758	-146
India	331	1,012	-301	929	-468
Bangladesh	-1,535	-2,390	-2,499	-2,462	-423
Sri Lanka	-143	-326	-567	-553	-82
China	-30,304	-44,776	-45,828	-47,532	-9,275
Indonesia	-5,413	-6,475	-6,353	-5,785	-900
Philippines	-3,133	-4,415	-3,085	-4,118	-526
Thailand	-5,422	-6,391	-4,806	-4,410	-709
Vietnam	-2,103	-2,790	-2,707	-2,595	-509
Malaysia	-6,870	-6,987	-6,453	-6,160	-1,158
Singapore	-929	-1,149	686	1,143	-89
South Korea	-6,854	-8,452	-6,009	-4,914	-1,009
Japan	-36,537	-42,197	-31,378	-26,127	-4,742
Taiwan	-6,182	-11,766	-10,913	-9,486	-1,800
Hong Kong	5,010	8,886	11,262	10,177	1,306
Macao	-467	-688	-651	-385	-45
Oceania and polar regions	7,261	6,872	6,873	6,660	1,133
Australia	6,815	6,872	6,266	7,706	881
New Zealand	-155	-265	-361	-305	-7
NAFTA	31,238	42,691	55,861	80,073	12,627
Latin America	8,523	5,705	7,040	1,040	13
MERCOSUR	2,913	265	-245	-5,872	-1,036
OPEC	-4,434	-32,232	-13,028	-37	-2,073
DAE	-23,247	-27,859	-16,233	-13,650	-3,459

MONTHLY TRENDS IN EU TRADE BY PARTNER COUNTRY

TRADE BALANCE

Value (Mio euro)

Main partners	2002 Feb	Mar	Apr	May	Jun	Jul	Aug	Sep	Oct	Nov	Dec	2003 Jan	Feb
North America	4,506	6,011	4,258	6,945	5,174	7,033	5,982	6,941	7,900	6,232	6,560	5,493	5,826
United States	4,246	5,509	3,989	6,188	4,773	6,322	5,504	6,200	7,107	5,609	5,994	5,101	5,261
Canada	256	495	260	746	385	714	467	732	785	620	571	389	569
Central America and West Ind.	740	1,108	857	1,149	626	1,016	835	1,034	1,298	1,689	1,257	709	938
Mexico	738	789	780	784	697	762	719	620	806	788	688	683	624
Bermuda	-78	30	-2	12	76	57	59	45	-42	1	342	25	12
Costa Rica	-81	-174	-187	-95	-111	-114	-31	-145	-166	-156	-65	-70	-97
Panama	53	85	49	60	9	26	4	-10	514	53	41	21	38
Cuba	54	52	14	39	31	43	50	10	51	61	77	51	42
Bahamas	-36	77	-27	14	-37	-9	-41	-18	-36	729	-31	-40	169
Antigua and Barbuda	-13	-37	-139	107	-405	24	-119	-1	44	4	13	-44	11
Cayman Islands	0	44	65	128	108	45	75	387	-98	36	-45	-7	-5
Dominican Republic	52	71	61	66	58	70	34	46	53	64	51	32	31
South America	-623	-729	-1,145	-818	-561	-618	-740	-778	-1,150	-900	-372	-915	-475
Colombia	-52	-58	-20	13	-49	-37	22	-28	-72	-42	-36	97	-3
Venezuela	-23	45	104	82	9	-3	61	32	-30	40	17	-12	73
Ecuador	-32	-13	-22	-21	-8	-4	5	-18	-7	-5	12	-24	-28
Peru	-109	-105	-118	-93	-107	-109	-97	-120	-93	-239	-104	-131	-138
Brazil	-22	-19	-331	-193	155	75	-278	-319	-521	-201	-56	-412	-64
Chile	-128	-197	-350	-209	-173	-142	-94	-77	-84	-61	25	-144	-64
Uruguay	-6	-8	-4	-5	-13	-18	-8	-11	-21	-2	-18	-6	-4
Argentina	-272	-381	-401	-412	-387	-362	-328	-251	-320	-261	-210	-288	-268
Near and Middle East	2,629	2,120	2,371	2,268	2,390	1,972	2,069	2,127	1,923	2,257	1,473	1,786	
Lebanon	259	248	224	214	222	235	193	252	267	218	211	214	251
Syria	-33	-147	-132	-200	-199	-316	-144	-246	-228	-126	-27	-258	-127
Iran	262	277	46	96	211	310	126	145	260	157	306	30	176
Israel	341	520	464	409	467	519	337	414	386	321	339	154	248
Jordan	165	129	124	167	136	205	186	98	125	102	126	127	109
Saudi Arabia	114	307	216	391	167	341	162	154	101	199	138	217	31
Kuwait	129	61	94	63	26	100	38	98	146	66	147	107	95
Bahrain	57	53	42	21	32	51	47	46	59	75	41	53	48
Qatar	87	83	78	221	171	122	303	-43	112	106	136	76	222
United Arab Emirates	1,041	1,027	712	844	921	845	799	1,113	1,115	1,015	1,053	884	888
Oman	72	82	105	118	107	59	56	40	73	53	63	80	72
Azerbaijan	-70	-51	-45	-58	-8	-64	-94	-9	-95	-19	-82	-54	-26
Iraq	52	-18	120	18	-38	-93	-111	-59	-261	-315	-279	-240	-260
Other countries of Asia	-8,446	-8,474	-8,910	-8,296	-6,783	-7,402	-8,614	-9,347	-10,498	-10,306	-7,387	-11,959	-9,211
Kazakhstan	-112	-167	-177	-147	-150	-190	-218	-179	-106	-120	-207	-231	-175
Pakistan	-69	-50	-50	-69	-57	-74	-66	-60	-83	-60	-2	-76	-70
India	17	151	70	178	228	183	63	62	-34	-7	374	-403	-65
Bangladesh	-207	-246	-180	-169	-173	-220	-253	-242	-236	-173	-129	-208	-215
Sri Lanka	-47	-45	-39	-33	-43	-31	-71	-59	-42	-56	-24	-46	-36
China	-3,805	-3,287	-3,537	-3,701	-2,958	-3,703	-4,027	-4,497	-5,048	-4,698	-3,597	-5,148	-4,127
Indonesia	-487	-480	-389	-514	-451	-493	-453	-483	-571	-520	-486	-483	-417
Philippines	-290	-359	-418	-352	-364	-267	-215	-359	-390	-491	-287	-235	-291
Thailand	-365	-473	-411	-326	-268	-319	-367	-355	-340	-378	-350	-419	-290
Vietnam	-328	-252	-209	-194	-188	-281	-271	-216	-139	-88	-96	-269	-240
Malaysia	-369	-547	-583	-448	-507	-463	-468	-525	-608	-567	-491	-550	-608
Singapore	107	54	227	185	38	289	46	-117	103	64	127	-24	-64
South Korea	-324	-421	-426	-402	-113	-314	-264	-382	-483	-702	-565	-633	-376
Japan	-1,819	-2,368	-2,725	-2,343	-2,189	-1,673	-1,903	-2,087	-2,374	-2,417	-1,833	-2,621	-2,122
Taiwan	-908	-870	-948	-825	-487	-548	-480	-744	-903	-998	-782	-998	-804
Hong Kong	667	982	822	1,042	1,036	977	644	907	847	939	875	499	808
Macao	-56	-37	-33	-34	-42	-24	-51	-2	-37	-24	22	-63	18
Oceania and polar regions	662	629	611	491	636	1,032	661	746	966	646	1,211	907	628
Australia	623	537	429	506	605	831	614	740	769	629	944	497	384
New Zealand	-1	-59	-112	-95	-80	-0	-10	22	19	44	4	-1	-6
NAFTA	5,240	6,794	5,029	7,718	5,855	7,798	6,690	7,552	8,699	7,016	7,253	6,173	6,454
Latin America	:	:	:	:	:	:	:	:	:	:	:	:	:
MERCOSUR	-298	-398	-728	-803	-241	-311	-623	-588	-669	-463	-272	-705	-331
OPEC	127	531	-60	201	243	163	143	-2	-745	-207	2	-1,190	-863
DAE	-1,191	-1,278	-1,218	-775	-301	-377	-889	-1,216	-1,385	-1,063	-1,185	-2,124	-1,335

PRODUCT BREAKDOWN OF EU TRADE BY MAIN PARTNER COUNTRY

EXPORTS FOR YEAR 2002

Value (Mio ECU/euro) and variations (%)

Main partners	TOTAL		Food, beverages and tobacco		Raw materials		Energy		Chemical products		Machinery and transport equipment		Miscellaneous manufactured goods	
	SITC 0-9		SITC 0+1		2+4		SITC 3		SITC 5		SITC 7		SITC 6+8	
	Value	02/01	Value	02/01	Value	02/01	Value	02/01	Value	02/01	Value	02/01	Value	02/01
Extra EU-15	993,863	0.9	62,461	1.7	19,868	9.2	26,316	1.4	162,665	7.2	451,129	-2.3	266,162	1.4
Europe excluding EU-15	317,626	4.2	16,046	6.2	7,469	12.2	7,628	-7.8	45,390	9.5	131,967	3.8	100,066	3.4
Norway	26,487	1.3	1,387	11.6	883	0.4	849	-21.4	2,772	4.6	11,129	-2.6	8,626	6.4
Switzerland	70,676	-5.5	3,448	6.9	1,292	6.6	3,001	-9.4	13,615	8.8	22,641	-11.2	23,702	-7.1
Turkey	24,257	19.7	416	29.2	1,101	33.5	340	9.3	4,629	17.8	10,847	20.3	5,994	18.8
Poland	37,340	4.6	1,625	0.8	905	20.3	434	3.3	6,086	7.4	15,763	5.7	11,690	2.8
Czech Republic	29,230	5.6	1,105	9.0	508	4.3	484	-12.9	3,454	16.3	13,506	1.2	9,241	10.6
Slovakia	8,746	9.9	257	-5.2	195	10.7	108	24.0	891	5.3	4,574	10.4	2,574	11.7
Lithuania	4,012	17.6	245	10.8	143	29.5	14	14.8	507	12.6	1,738	24.5	1,275	12.0
Estonia	3,532	15.9	264	2.6	95	6.2	31	-29.8	350	11.2	1,584	26.8	1,138	10.0
Hungary	25,018	4.8	629	14.2	311	13.3	226	12.9	2,643	12.2	14,057	4.0	6,755	4.9
Romania	11,436	8.8	380	4.3	177	32.3	58	-49.0	1,210	22.2	3,996	3.8	5,407	11.1
Bulgaria	4,225	5.3	203	-10.8	107	13.9	59	-7.9	542	4.0	1,510	8.3	1,713	4.6
Ukraine	5,514	11.4	288	37.5	115	24.9	41	9.2	797	18.4	2,362	8.3	1,723	8.2
Russia	30,424	8.8	2,946	5.5	766	3.4	138	26.5	3,975	3.4	13,512	14.1	8,457	7.0
Slovenia	8,650	2.2	373	-1.4	342	15.6	284	-11.0	1,003	3.6	3,488	2.8	2,982	1.5
Croatia	6,476	17.9	447	14.8	182	10.2	169	63.7	742	6.6	2,672	31.3	2,145	7.9
Africa	69,328	-0.8	6,886	0.1	1,728	4.9	2,133	-5.0	8,624	2.2	30,870	-3.5	17,624	1.1
North Africa	33,635	-0.4	3,080	-1.6	1,043	5.0	1,153	-16.3	4,145	5.8	13,357	-1.9	10,327	1.8
Morocco	7,661	2.5	455	-9.0	216	20.7	260	12.8	770	12.4	2,753	0.9	3,087	1.7
Algeria	8,075	7.6	1,071	-5.9	288	36.2	75	34.0	1,092	9.6	3,951	9.7	1,525	6.6
Tunisia	7,557	-5.1	219	-7.7	213	7.0	365	-25.8	690	4.3	2,607	-9.0	3,378	-1.1
Libya	3,128	5.9	518	3.1	61	-54.8	311	-17.4	259	13.0	1,240	16.8	708	15.3
Egypt	6,339	-8.2	575	11.7	243	-1.7	50	-37.6	1,242	-1.1	2,624	-17.4	1,392	-2.2
Nigeria	5,144	1.8	669	.	37	14.4	271	5.5	679	3.0	2,331	-3.7	1,076	18.5
South Africa	12,440	-0.3	316	9.6	120	8.1	121	40.9	1,679	-5.8	7,097	-0.2	2,228	-7.8
North America	262,458	0.1	11,632	7.3	2,866	12.8	10,680	7.4	47,712	13.0	122,924	-4.1	61,273	-3.6
United States	239,801	-0.0	10,082	7.7	2,536	12.9	9,378	5.1	44,262	14.1	112,776	-4.2	55,830	-4.4
Canada	22,286	1.6	1,484	4.7	325	11.4	1,267	28.1	3,429	0.6	10,039	-2.4	5,305	4.3
Latin America	49,185	-13.7	2,290	-12.3	709	12.1	573	38.2	8,931	-10.4	24,603	-17.2	10,850	-10.9
Mexico	14,945	-0.6	551	8.1	306	48.7	97	279.2	2,359	-0.5	7,714	-9.3	3,685	15.0
Venezuela	3,067	-16.8	337	-29.0	29	-16.4	61	59.5	495	-16.1	1,324	-12.1	743	-20.8
Brazil	15,448	-15.6	372	-16.0	182	-2.0	230	49.9	2,920	-6.7	8,615	-18.7	2,621	-17.5
Chile	3,118	-15.5	89	3.8	36	-4.7	10	16.0	470	-14.6	1,694	-18.1	750	-11.6
Argentina	2,140	-57.4	32	-78.1	30	-35.9	10	-58.4	641	-40.8	872	-63.7	461	-60.7
Near and Middle East	67,916	3.6	4,442	-6.4	834	18.6	546	-15.9	6,603	12.3	32,140	3.5	19,079	1.5
Iraq	1,763	-8.7	100	12.2	4	114.1	1	718.1	114	19.3	1,217	-14.6	296	4.0
Syria	2,090	0.1	182	-15.3	52	30.1	36	-62.0	370	9.3	882	0.6	497	8.9
Iran	8,034	22.1	78	-16.9	64	10.7	30	248.0	972	3.6	5,212	32.5	1,378	9.9
Israel	13,437	-7.0	552	-6.0	198	15.6	89	-31.7	1,766	-3.0	4,166	-20.8	5,516	-7.8
Saudi Arabia	14,629	10.6	1,361	-3.9	255	38.6	30	-20.6	2,567	42.9	6,589	12.6	3,580	5.7
Kuwait	2,899	5.5	229	-4.4	20	-6.8	9	-13.3	313	7.8	1,461	14.0	833	-3.7
United Arab Emirates	14,155	2.7	748	-1.7	91	9.0	110	22.2	1,209	8.9	7,717	1.6	4,005	3.8
Other countries of Asia	185,626	-1.1	8,896	-3.4	5,604	5.1	990	55.8	25,785	3.8	89,066	-4.8	48,584	2.4
Vietnam	1,832	3.0	90	-10.2	31	0.7	5	-18.4	310	9.6	965	-2.8	389	17.0
India	13,969	10.8	126	57.7	436	-12.0	63	1.1	1,329	4.9	4,350	10.6	6,207	6.4
China	34,135	13.4	451	3.4	1,237	1.2	314	138.6	3,208	20.0	21,995	10.7	6,254	21.9
Indonesia	4,512	-0.4	211	-12.5	255	14.2	16	-51.0	873	6.5	2,192	0.7	765	-4.8
Philippines	3,269	-28.1	292	3.5	27	5.5	22	246.8	458	-0.6	1,789	-39.1	583	-13.2
Thailand	6,757	-10.8	387	-8.4	156	61.0	18	-13.0	1,052	3.1	3,238	-17.4	1,694	4.0
Malaysia	8,197	-12.0	297	-8.7	188	47.7	11	-19.3	772	7.8	5,421	-17.9	1,227	-4.9
Singapore	14,166	-3.0	540	-8.6	55	15.8	254	43.8	1,896	12.5	7,868	-10.1	3,004	2.0
South Korea	17,329	11.2	975	20.2	438	35.5	28	130.2	2,695	7.0	7,886	10.3	4,698	11.8
Japan	42,268	-5.9	3,735	-5.2	1,440	4.9	125	131.2	8,012	-3.9	15,833	-8.5	11,667	-5.8
Taiwan	11,629	-12.3	666	-1.3	368	0.5	58	4.7	1,956	4.6	5,398	-21.0	2,799	2.7
Hong Kong	19,906	-7.6	698	-20.8	747	-7.5	17	-3.4	2,065	1.2	8,562	-11.0	7,361	-2.8
Oceania and polar regions	21,023	6.5	1,082	8.0	238	24.9	30	15.9	3,828	5.2	10,162	6.3	5,221	8.3
Australia	16,575	6.7	812	8.3	190	24.5	19	6.0	3,275	5.3	7,749	6.1	4,153	8.1
New Zealand	2,369	1.3	108	4.7	33	20.3	3	13.6	370	2.8	1,157	5.3	627	2.3
EFTA	99,252	-3.9	4,971	8.2	2,206	3.8	3,891	-12.7	16,609	7.8	34,525	-8.9	33,152	-3.9
CEEC	147,708	6.6	6,535	4.1	3,146	14.6	2,077	-9.2	18,447	10.5	66,121	6.5	48,098	6.7
ACP	40,372	0.5	4,254	1.2	718	4.7	1,078	16.4	4,739	-1.5	20,534	-0.6	8,058	-0.2
NAFTA	277,032	0.0	12,116	7.3	3,168	15.4	10,742	8.1	50,050	12.3	130,529	-4.4	64,820	-2.8
MERCOSUR	18,222	-25.1	478	-29.9	228	-8.6	242	34.2	3,719	-16.3	9,678	-27.6	3,247	-29.6
OPEC	67,295	5.2	5,396	-5.3	1,114	11.5	917	0.6	8,870	13.9	34,469	6.9	15,370	4.5
DAE	77,984	-4.8	3,543	-3.8	1,951	10.4	386	30.4	10,435	5.9	38,374	-10.5	20,784	2.1

PRODUCT BREAKDOWN OF EU TRADE BY MAIN PARTNER COUNTRY

EXPORTS JANUARY-FEBRUARY 2003

Value (Mio euro) and variations (%)

Main partners	TOTAL		Food, beverages and tobacco		Raw materials		Energy		Chemical products		Machinery and transport equipment		Miscellaneous manufactured goods	
	SITC 0-9		SITC 0+1		2+4		SITC 3		SITC 5		SITC 7		SITC 6+8	
	Value	03/02	Value	03/02	Value	03/02	Value	03/02	Value	03/02	Value	03/02	Value	03/02
Extra EU-16	162,042	0.3	8,109	-1.1	3,269	4.2	4,665	25.9	25,226	3.4	67,549	-1.0	39,794	-1.4
Europe excluding EU-16	50,786	5.6	2,565	-2.3	1,237	0.6	1,247	6.3	7,512	7.2	21,161	7.3	15,674	5.6
Norway	4,229	1.9	233	5.4	133	-7.0	154	22.9	483	9.6	1,740	2.5	1,362	-3.0
Switzerland	11,804	3.1	579	8.8	207	2.6	458	-10.7	2,282	1.4	3,976	10.2	3,870	2.7
Turkey	3,966	23.9	57	-19.0	200	8.0	71	141.8	796	15.4	1,740	31.8	964	23.4
Poland	5,993	3.7	247	-15.4	153	9.6	71	-2.3	957	0.3	2,590	5.8	1,847	5.7
Czech Republic	4,758	7.9	183	-1.2	93	9.9	66	-15.5	550	9.6	2,180	7.2	1,534	11.6
Slovakia	1,438	15.4	41	-7.0	31	6.7	16	18.4	164	16.5	732	16.2	424	16.3
Lithuania	559	-0.2	34	-7.5	22	15.6	2	4.2	74	-0.5	229	-0.5	181	-0.8
Estonia	531	10.1	39	-7.0	12	-20.2	2	-47.1	52	4.0	241	19.3	177	8.4
Hungary	4,159	6.0	105	-17.4	58	5.6	39	17.0	570	37.6	2,282	2.9	1,037	1.6
Romania	1,782	15.0	51	-7.4	29	25.9	16	-21.2	175	6.2	666	22.2	827	15.4
Bulgaria	659	10.6	31	-4.2	17	0.1	8	41.3	88	2.5	225	8.1	274	16.9
Ukraine	812	-2.4	51	-25.4	20	7.2	4	-10.4	130	11.2	346	-3.7	240	1.7
Russia	4,592	3.8	494	1.4	128	-18.1	21	22.7	597	8.3	2,027	6.9	1,224	1.1
Slovenia	1,417	5.1	57	-18.5	57	-6.2	61	27.3	165	3.2	590	10.8	456	1.2
Croatia	990	15.0	69	13.0	26	-10.4	24	43.9	115	6.9	431	27.6	310	7.3
Africa	10,412	-0.4	1,093	-1.3	281	2.1	362	15.3	1,227	-11.4	4,563	-0.0	2,700	3.5
North Africa	5,084	-0.2	470	-7.1	171	-1.1	265	53.4	583	-11.4	1,971	-2.2	1,549	3.9
Morocco	1,257	9.5	86	-2.7	41	39.1	92	183.3	124	-0.6	442	7.7	450	1.2
Algeria	1,201	0.3	148	-20.8	44	-27.5	23	308.5	140	-19.0	600	10.4	239	9.2
Tunisia	1,116	-4.9	34	28.6	41	40.6	89	21.5	108	-5.7	332	-18.5	501	-1.8
Libya	498	5.3	68	-40.2	12	-28.9	38	7.5	28	-41.9	245	35.9	101	32.9
Egypt	872	-9.4	97	81.8	30	-12.0	4	-62.1	171	-6.3	324	-27.1	221	8.6
Nigeria	713	-12.2	118	5.5	6	38.5	21	-53.5	68	-26.0	336	-10.4	148	-13.6
South Africa	2,130	10.6	65	60.5	20	9.3	9	-61.7	252	-8.0	1,248	11.1	491	31.3
North America	39,517	-4.3	1,676	6.8	499	-0.6	2,159	68.3	8,287	2.6	17,328	-11.6	8,906	-6.7
United States	36,096	-4.6	1,483	7.9	402	0.0	1,962	73.1	7,675	2.3	15,829	-12.0	6,037	-7.2
Canada	3,368	-0.6	186	-7.2	56	-4.7	197	33.5	610	7.3	1,488	-5.9	759	-0.8
Latin America	6,968	-5.8	297	-13.4	92	-1.4	105	140.7	1,295	-10.3	3,500	-3.0	1,512	-10.5
Mexico	2,339	2.8	81	23.2	31	1.6	15	^	377	4.5	1,237	0.6	567	2.6
Venezuela	173	-67.5	11	-80.2	1	-86.1	19	223.6	28	-74.8	73	-65.1	35	-73.7
Brazil	2,084	-10.1	53	-17.2	33	7.6	22	99.2	416	-10.5	1,122	-10.9	359	-12.2
Chile	479	1.7	13	-17.9	5	-37.4	1	10.2	67	-23.7	263	16.0	120	-0.2
Argentina	342	4.9	9	93.9	6	112.1	1	24.1	102	0.4	130	-1.6	78	11.3
Near and Middle East	10,136	-6.5	739	-4.1	138	1.5	104	43.3	1,260	-2.2	5,062	-2.4	2,610	-9.0
Iraq	143	-54.7	13	24.0	2	:	:	:	9	-51.9	94	-58.1	17	-63.4
Syria	305	3.0	36	-4.9	5	-23.5	9	152.9	48	-17.7	132	19.8	65	-7.8
Iran	1,355	7.6	10	20.4	13	-6.8	2	-16.0	171	4.9	887	11.0	217	5.9
Israel	1,651	-28.6	80	-18.6	45	29.0	15	-6.1	270	-9.9	562	-25.5	625	-31.4
Saudi Arabia	2,271	4.9	258	-1.4	28	-24.9	5	25.9	314	2.9	1,153	20.4	481	-13.6
Kuwait	450	-10.1	45	16.1	3	-12.2	1	26.1	47	-4.4	211	-23.9	139	9.3
United Arab Emirates	2,192	-1.9	121	12.4	15	5.4	17	69.7	192	6.8	1,170	-11.5	643	16.3
Other countries of Asia	28,146	1.7	1,393	-2.6	964	16.3	79	-74.5	4,314	9.6	13,219	2.5	7,316	2.3
Vietnam	361	40.1	15	38.6	4	-27.1	0.0	-63.7	49	5.5	220	70.0	66	13.7
India	1,736	-19.0	10	-33.5	69	-9.5	7	1.8	193	-4.3	623	-4.0	788	-13.7
China	5,679	22.9	125	80.2	235	35.2	33	-86.4	589	25.8	3,667	25.6	1,105	38.0
Indonesia	708	3.6	40	19.8	52	32.5	3	137.6	189	41.6	268	-16.8	122	2.4
Philippines	473	-9.4	44	-1.8	5	14.5	1	-68.1	77	1.4	244	-17.1	89	4.4
Thailand	1,029	0.6	61	-0.8	27	35.9	3	14.8	189	11.8	460	-5.2	250	2.4
Malaysia	1,228	-8.8	51	19.8	33	39.8	2	16.1	122	10.6	825	-11.6	160	-14.7
Singapore	1,993	-5.4	61	-8.3	10	-13.6	9	-32.4	285	-5.3	1,134	-2.6	436	-3.7
South Korea	2,742	5.7	141	-8.3	49	-35.2	2	-22.9	475	8.9	1,207	4.5	749	10.6
Japan	6,457	-4.5	561	-12.2	253	17.4	6	-69.0	1,345	8.3	2,109	-13.4	1,926	-0.5
Taiwan	1,638	2.5	109	3.2	58	2.0	7	-18.2	299	4.7	762	2.6	343	1.6
Hong Kong	2,749	-1.9	100	-14.6	95	4.3	2	-6.2	331	13.2	1,144	-1.8	1,020	-5.2
Oceania and polar regions	3,483	14.0	167	5.6	38	3.5	7	28.7	624	-6.0	1,766	33.8	796	0.6
Australia	2,508	-0.7	123	4.1	30	4.1	3	-19.9	542	-6.2	1,100	1.2	631	-1.0
New Zealand	361	10.0	17	8.0	5	-16.8	0.0	-16.8	50	-15.0	175	25.1	101	5.7
EFTA	16,361	2.8	832	7.6	348	-2.0	616	-4.0	2,802	2.6	5,842	7.8	5,357	1.1
CEEC	23,572	7.1	992	-9.3	524	5.1	326	-0.3	3,047	9.2	10,655	8.4	7,506	7.8
ACP	6,013	1.9	690	2.0	114	6.7	108	-30.4	682	-11.2	3,051	6.9	1,254	3.3
NAFTA	41,824	-3.9	1,751	6.6	489	-0.4	2,174	69.6	8,662	2.7	18,563	-10.6	9,363	-6.2
MERCOSUR	2,504	-8.2	70	-14.0	40	11.7	24	91.9	544	-8.2	1,273	-10.7	486	-11.1
OPEC	10,066	-2.7	844	-10.3	179	-8.2	131	16.4	1,205	-8.1	5,311	-0.3	2,209	-2.0
DAE	11,380	-0.8	542	-4.6	272	-2.3	24	-18.2	1,701	6.7	5,533	-2.0	2,957	-0.6

PRODUCT BREAKDOWN OF EU TRADE BY MAIN PARTNER COUNTRY

IMPORTS 2002

Value (Mio ECU/euro) and variations (%)

Main partners	TOTAL SITC 0-9		Food, beverages and tobacco SITC 0+1		Raw materials 2+4		Energy SITC 3		Chemical products SITC 5		Machinery and transport equipment SITC 7		Miscellaneous manufactured goods SITC 6+8	
	Value	02/01	Value	02/01	Value	02/01	Value	02/01	Value	02/01	Value	02/01	Value	02/01
	Extra EU-15	986,893	-4.0	58,646	0.6	45,848	-6.7	137,314	-5.3	81,062	4.6	356,179	-6.3	277,269
Europe excluding EU-15	308,203	2.4	13,602	9.4	10,701	-3.8	57,137	2.8	27,798	7.3	80,581	2.9	97,113	0.1
Norway	44,774	-0.8	2,191	0.6	1,282	-4.6	23,374	-3.4	2,271	-2.8	3,088	-9.0	6,481	-6.5
Switzerland	58,773	-3.4	1,285	2.7	828	-19.6	1,613	25.2	17,449	14.0	15,036	-15.6	18,483	-5.3
Turkey	22,015	8.9	1,876	-5.8	547	-8.9	214	-13.0	463	10.1	8,029	21.8	12,759	7.8
Poland	28,150	5.7	1,553	3.8	763	8.7	1,387	-10.5	1,144	7.3	10,722	10.1	12,251	4.3
Czech Republic	27,525	9.5	437	7.2	913	1.9	488	4.4	1,014	-4.7	14,839	13.2	9,558	7.0
Slovakia	9,710	19.0	94	4.2	246	-7.6	247	4.8	379	7.8	5,209	32.1	3,485	8.0
Lithuania	2,715	3.5	185	4.1	312	-6.4	500	-6.2	194	5.8	299	13.3	1,197	7.2
Estonia	2,979	-1.8	98	21.3	398	-4.8	428	21.7	47	-28.8	883	-18.8	1,113	6.2
Hungary	25,294	1.9	1,227	7.3	527	11.6	305	-21.3	1,488	3.2	16,036	1.2	5,563	4.1
Romania	10,426	11.2	206	-5.1	275	0.7	368	156.3	183	-12.3	1,883	9.2	7,330	9.2
Bulgaria	3,614	3.5	304	48.5	236	23.6	119	-8.5	172	-23.2	419	17.7	2,151	-8.3
Ukraine	4,182	14.7	668	145.0	557	-5.8	929	33.6	232	-18.9	234	5.5	1,411	-2.0
Russia	47,625	-0.1	1,006	35.3	2,199	-12.0	26,441	6.6	1,902	-8.5	492	-4.7	8,300	-17.2
Slovenia	6,838	4.0	65	11.6	148	-5.3	128	58.3	316	4.2	3,018	11.4	3,093	-3.0
Croatia	2,457	-1.7	131	56.4	261	5.7	35	-13.4	178	-22.1	500	11.2	1,259	-7.1
Africa	10,346	-6.4	10,346	7.3	5,134	-10.5	31,534	-10.3	1,704	-6.5	6,586	-8.4	17,368	-12.5
North Africa	39,336	-8.8	1,761	11.4	722	-14.8	21,786	-9.2	1,072	-16.4	2,358	-11.9	8,402	0.1
Morocco	6,280	0.6	1,330	11.5	365	-4.2	90	-44.1	306	-14.2	820	8.0	3,283	-0.5
Algeria	14,361	-10.4	32	22.5	51	-5.9	10,717	-3.4	139	-14.8	240	-45.1	110	34.3
Tunisia	6,040	-2.4	182	-1.0	127	-45.0	523	4.4	244	-0.5	1,060	-9.8	3,883	1.2
Libya	9,371	-18.3	0.0	-79.7	:	:	9,069	-17.9	171	-44.9	15	-18.8	100	25.5
Egypt	3,246	3.4	205	20.6	165	0.8	1,387	17.3	209	1.8	211	-24.7	1,020	-6.4
Nigeria	4,933	-23.8	359	23.4	64	-17.6	4,256	-25.7	4	176.5	71	-46.8	174	5.6
South Africa	15,608	-2.6	1,705	2.2	1,409	-4.1	1,828	-13.4	397	5.3	2,523	-2.0	4,170	-22.0
North America	191,057	-10.7	6,595	-9.3	9,903	-8.8	2,303	-19.3	30,728	5.1	98,656	-13.6	37,473	-14.3
United States	174,796	-10.7	5,371	-8.6	6,650	-7.9	1,783	-20.0	29,841	5.0	91,897	-14.0	34,508	-14.0
Canada	15,969	-11.2	957	-19.7	3,252	-10.7	520	-16.6	887	12.0	6,752	-8.8	2,961	-17.1
Latin America	48,145	-3.6	15,916	-1.5	8,644	0.8	4,330	-6.6	1,993	-1.3	7,036	-4.7	8,134	-2.3
Mexico	6,194	-16.1	438	-1.7	94	-18.5	1,507	-0.6	574	-6.6	2,683	-25.5	749	-15.0
Venezuela	2,706	-7.9	154	24.8	:	:	1,670	-11.2	108	-19.4	44	-43.3	407	13.9
Brazil	17,334	-5.4	5,459	-5.7	5,071	-6.5	272	18.8	694	8.9	2,300	-18.8	3,293	1.2
Chile	4,827	-5.5	1,298	-1.7	900	-0.3	0.0	-100.0	278	-16.1	80	56.6	1,917	-9.8
Argentina	6,041	9.2	3,797	4.0	1,140	54.3	68	32.7	212	8.3	240	-27.9	531	5.9
Near and Middle East	41,139	-10.0	1,164	-0.8	806	-9.7	24,878	-12.8	3,022	0.8	4,507	-14.1	5,983	-6.9
Iraq	2,689	-24.4	:	:	:	:	2,687	-24.4	0.0	:	1	-70.2	0.0	-66.4
Syria	4,033	-2.5	36	75.2	130	3.5	3,572	-2.6	9	161.9	12	-67.0	266	-4.5
Iran	5,583	-16.4	272	0.1	:	:	4,692	-15.9	49	-18.0	50	-40.8	355	-26.2
Israel	8,546	-10.7	587	-8.5	343	-7.6	111	-34.0	1,682	0.6	2,073	-25.1	3,425	-7.4
Saudi Arabia	12,294	-6.0	8	39.6	62	8.4	9,588	-10.9	1,026	3.2	1,083	25.5	354	1.6
Kuwait	1,810	-24.0	0.0	-69.0	4	-11.9	1,559	-28.6	53	-20.8	143	63.2	46	39.8
United Arab Emirates	2,828	0.5	171	21.8	15	-23.2	812	-0.2	83	-14.6	671	21.0	1,027	-8.6
Other countries of Asia	291,174	-3.0	6,472	-9.0	6,955	-6.8	4,446	24.6	14,089	2.8	152,386	-1.2	104,073	-1.7
Vietnam	4,427	-1.3	397	-12.7	47	20.9	26	-26.5	15	55.2	226	-30.2	3,711	2.5
India	13,040	1.0	1,035	-5.5	532	-5.7	93	-37.0	1,200	11.2	1,318	6.8	8,757	0.7
China	81,666	7.6	1,341	-15.6	1,310	-9.5	496	-21.6	3,071	5.6	32,399	12.8	42,759	6.8
Indonesia	10,298	-5.4	753	1.0	1,903	-4.8	500	18.5	235	-10.4	1,757	3.0	5,111	-10.7
Philippines	7,387	-3.2	211	16.5	295	-0.6	0.0	-43.8	23	-7.2	5,823	22.5	930	-7.5
Thailand	11,168	-9.8	1,287	-18.9	308	-10.9	0.0	238.5	176	-3.7	5,267	-3.7	4,084	-5.8
Malaysia	14,357	-9.0	290	-1.6	1,263	4.2	69	41.0	296	-27.2	9,859	6.1	2,501	-1.4
Singapore	13,023	-6.4	115	8.8	79	-41.5	236	^	2,159	16.8	9,257	-1.6	1,048	-4.4
South Korea	22,242	3.0	123	-3.6	231	-3.6	34	156.4	915	:	17,025	7.0	3,819	-9.6
Japan	68,395	-10.4	113	-14.9	401	-9.8	73	5.5	5,444	-0.9	49,558	-11.1	12,092	-10.7
Taiwan	21,115	-12.7	106	8.4	131	13.4	0.0	-34.0	391	-1.4	15,748	-9.2	4,649	-17.4
Hong Kong	9,729	-5.3	54	0.4	14	-24.2	0.0	-46.2	43	-8.0	3,836	-5.6	5,337	-6.4
Oceania and polar regions	12,363	-4.0	3,247	1.8	2,546	-15.3	1,557	-3.4	670	-9.3	1,429	-4.5	2,140	-6.0
Australia	8,869	-4.3	1,264	4.7	2,009	-15.9	1,544	-4.0	491	-15.1	1,062	2.1	1,767	-7.4
New Zealand	2,674	-1.0	1,802	0.8	282	-9.9	4	82.9	175	10.2	167	-12.7	220	-2.5
EFTA	106,212	-2.2	4,575	1.8	2,170	-10.7	24,992	-1.9	19,879	11.9	18,819	-14.0	25,786	-5.4
CEEC	124,508	6.5	4,806	12.3	5,013	3.2	4,360	1.9	5,207	-0.5	54,132	9.4	49,522	3.9
ACP	46,070	-3.3	9,829	5.8	4,955	-10.8	10,022	-11.8	846	10.2	5,506	0.2	9,285	-21.4
NAFTA	196,959	-10.9	6,786	-9.9	9,996	-8.9	3,810	-12.8	31,301	4.9	101,332	-14.0	38,218	-14.3
MERCOSUR	24,094	-2.0	9,508	-2.0	6,506	0.4	340	21.4	921	8.9	2,553	-19.4	3,942	1.8
OPEC	67,333	-12.5	1,749	9.0	2,587	-6.5	45,799	-13.9	1,893	-9.9	4,233	-5.7	7,704	-8.4
DAE	91,634	-5.6	1,975	-12.8	2,027	-2.0	338	323.2	3,981	4.8	60,992	-0.8	21,438	-8.9

PRODUCT BREAKDOWN OF EU TRADE BY MAIN PARTNER COUNTRY

2D

IMPORTS JANUARY-FEBRUARY 2003

Value (Mio euro) and variations (%)

Main partners	TOTAL		Food, beverages and tobacco		Raw materials		Energy		Chemical products		Machinery and transport equipment		Miscellaneous manufactured goods	
	SITC 0-9		SITC 0+1		2+4		SITC 3		SITC 5		SITC 7		SITC 6+8	
	Value	03/02	Value	03/02	Value	03/02	Value	03/02	Value	03/02	Value	03/02	Value	03/02
Extra EU-16	163,778	2.4	9,283	-1.9	7,336	-1.2	26,036	20.0	13,570	2.5	56,994	1.6	45,158	-3.8
Europe excluding EU-16	53,593	11.6	1,989	0.9	1,721	8.9	10,950	26.8	4,723	8.1	13,520	9.1	16,225	4.8
Norway	9,378	24.6	318	1.2	193	-7.6	5,067	26.4	379	1.2	493	-5.1	1,024	-4.8
Switzerland	9,290	-2.9	218	6.0	132	2.2	253	-6.0	2,903	0.7	2,341	-3.7	2,893	-1.1
Turkey	3,786	11.1	296	3.9	84	-8.2	47	^	83	9.9	1,051	30.0	2,209	3.9
Poland	4,795	10.6	248	26.6	150	48.5	216	7.2	218	26.8	1,744	6.7	2,168	9.3
Czech Republic	4,663	10.7	68	15.2	151	6.4	82	15.4	191	27.3	2,506	8.2	1,608	12.0
Slovakia	1,832	36.4	14	8.1	31	-4.3	36	5.4	71	36.3	1,022	48.9	649	25.1
Lithuania	498	25.5	33	60.5	46	15.2	114	70.9	39	1.7	50	28.0	207	10.0
Estonia	455	0.6	17	40.6	57	-7.6	43	-40.6	8	16.7	147	16.6	183	6.6
Hungary	4,071	7.1	172	-2.1	98	38.1	42	6.1	266	88.9	2,591	5.9	879	-3.4
Romania	1,707	9.1	18	-30.2	40	26.3	49	-22.7	36	50.0	374	37.1	1,180	3.8
Bulgaria	567	6.2	24	-36.5	22	-25.1	12	1.9	30	-21.9	75	4.4	400	18.1
Ukraine	640	-12.2	39	-72.5	171	122.3	112	-40.6	41	19.2	32	-11.0	222	-2.8
Russia	8,368	22.8	114	-6.0	308	-5.9	4,711	34.7	313	25.0	73	-1.2	1,089	15.1
Slovenia	1,195	6.5	9	3.3	24	-5.6	22	9.6	55	27.5	556	16.3	521	0.6
Croatia	441	11.4	35	59.2	37	-4.8	7	-1.0	33	50.8	104	35.3	209	-2.4
Africa	14,471	0.8	2,121	10.4	790	-9.0	6,048	8.6	307	1.0	861	-16.4	2,927	4.4
North Africa	7,284	9.6	334	-10.1	117	-10.0	4,096	22.1	222	4.2	370	-5.1	1,445	-4.9
Morocco	1,083	-9.5	260	-15.0	59	-9.2	0	-100.0	54	-18.1	145	18.9	553	-9.6
Algeria	2,900	18.6	5	21.2	9	:	2,151	23.1	27	16.2	4	-34.3	28	121.5
Tunisia	1,017	-4.9	29	32.9	24	19.1	55	-21.7	41	-10.3	183	-6.8	680	-4.2
Libya	1,706	28.8	:	:	:	:	1,638	25.5	51	73.8	2	65.1	13	73.5
Egypt	572	-3.0	37	-4.8	24	-31.0	251	18.2	48	-3.1	35	-44.4	171	-4.5
Nigeria	1,268	13.4	148	74.2	10	3.4	1,077	9.1	0.0	-16.4	8	41.0	25	-17.6
South Africa	2,655	11.3	277	-16.6	186	-17.4	282	-21.7	68	19.0	405	18.2	821	80.3
North America	28,196	-14.4	929	-19.5	1,812	-12.4	285	-41.8	4,864	-6.9	14,282	-13.1	5,609	-16.4
United States	25,734	-14.3	755	-21.4	1,326	-14.8	250	-33.5	4,674	-8.2	13,242	-12.7	5,093	-16.8
Canada	2,430	-15.2	144	-16.4	486	-4.9	35	-69.2	180	44.9	1,009	-17.4	514	-11.2
Latin America	6,974	-6.4	2,365	-6.4	1,014	-1.9	421	-47.6	354	4.6	1,121	0.3	1,348	0.1
Mexico	1,033	7.9	51	0.8	12	-24.0	242	16.8	104	14.2	474	3.9	118	3.4
Venezuela	113	-78.6	12	-33.0	:	:	21	-94.2	3	-86.4	6	-57.0	46	-30.9
Brazil	2,581	1.8	848	-5.1	529	0.8	48	-11.5	154	34.0	359	-1.5	591	13.0
Chile	687	-15.9	139	-21.0	146	-2.6	0.0	:	40	-12.3	24	23.2	286	-22.7
Argentina	897	-1.8	579	-9.8	138	44.0	4	-72.3	30	-34.1	38	19.4	101	30.2
Near and Middle East	6,677	13.2	203	1.0	162	8.0	4,464	40.0	469	-5.6	645	-11.8	651	-17.0
Iraq	643	216.5	:	:	:	:	643	216.8	:	:	:	:	:	:
Syria	689	44.9	3	-27.0	21	-2.8	623	55.3	1	-13.9	1	-61.5	39	-9.9
Iran	1,149	54.2	48	10.3	:	:	979	69.0	2	-73.4	7	-36.2	88	13.7
Israel	1,249	-21.9	128	-2.8	74	-4.1	17	-21.5	272	-12.0	301	-22.7	417	-28.6
Saudi Arabia	2,022	0.9	1	44.1	28	244.1	1,635	11.1	151	4.2	156	0.6	47	-26.9
Kuwait	249	-1.3	:	:	:	:	207	-1.8	11	31.9	26	20.1	3	-66.0
United Arab Emirates	420	19.4	2	-3.6	2	-22.9	102	55.3	10	-15.8	110	18.0	166	-2.3
Other countries of Asia	49,316	4.4	1,063	-1.4	1,233	8.2	845	34.7	2,605	16.6	25,315	7.0	17,965	-2.0
Vietnam	870	-5.3	81	22.9	12	:	9	17.7	2	39.1	38	4.2	726	-9.1
India	2,203	-6.5	143	-6.9	93	4.6	22	-67.2	234	22.4	219	2.9	1,483	-8.4
China	15,153	14.3	254	-7.0	253	3.0	98	34.0	574	8.5	8,067	24.6	7,827	8.5
Indonesia	1,608	-1.2	123	25.4	317	18.6	89	-20.2	43	29.0	257	7.3	770	-12.0
Philippines	999	-12.3	30	-9.6	41	-23.0	:	:	3	-14.6	760	-11.7	160	-3.7
Thailand	1,738	-5.8	201	-8.9	62	34.1	:	:	32	20.3	816	-4.5	622	-10.2
Malaysia	2,387	4.7	49	18.8	233	18.3	29	62.3	46	6.9	1,613	4.2	401	-3.8
Singapore	2,082	5.2	21	34.9	9	-35.3	25	26.7	478	51.9	1,382	-3.5	156	-6.5
South Korea	3,751	9.1	21	0.6	32	-29.0	4	863.2	146	10.4	2,896	13.1	617	-6.7
Japan	11,200	3.9	12	-18.9	83	25.8	12	46.8	944	7.7	8,160	5.5	1,784	-8.4
Taiwan	3,438	-4.5	17	5.2	24	1.0	0.0	66.7	66	22.5	2,480	-6.5	832	-0.3
Hong Kong	1,443	-14.9	7	-17.0	1	-47.4	0.0	:	8	46.3	594	-3.4	752	-20.4
Oceania and polar regions	2,350	23.5	406	-11.1	459	7.5	255	4.9	101	-11.6	458	137.7	343	2.1
Australia	1,628	14.3	152	-14.4	347	1.2	254	4.5	64	-29.8	204	25.3	281	1.4
New Zealand	368	0.4	212	-10.3	55	15.3	1	^	36	63.2	25	-1.0	34	11.1
EFTA	19,099	9.0	706	3.7	342	-1.0	5,320	24.3	3,307	0.7	2,922	-4.1	4,045	-2.1
CEEC	21,067	11.5	737	16.4	787	11.1	689	7.4	959	36.8	9,224	12.6	8,467	8.2
ACP	7,725	-8.7	1,982	12.6	765	-5.7	2,016	-12.5	129	7.6	605	-14.7	1,530	15.9
NAFTA	29,197	-13.8	949	-19.7	1,624	-12.4	527	-24.4	4,958	-6.6	14,725	-12.6	5,726	-16.0
MERCOSUR	3,540	0.1	1,456	-8.0	695	5.6	52	-23.9	187	14.8	398	0.1	711	15.5
OPEC	12,159	14.0	338	35.2	414	11.1	6,594	21.4	305	8.4	590	6.3	1,194	-9.5
DAE	14,839	0.0	316	-2.1	360	10.1	58	82.7	777	34.7	9,790	1.2	3,380	-9.2

Extra-EU trade by product

EXPORTS

Value (Mio ECU/euro) and variations (%)

Product list SITC Rev.3	1999		2000		2001		2002		Jan-Feb 2003	
	Value	99/98	Value	00/99	Value	01/00	Value	02/01	Value	03/02
0-9 TOTAL	760,192	3.6	942,044	23.9	985,326	4.6	993,863	0.9	152,042	0.3
0 Food and live animals	30,818	-3.1	35,485	15.1	36,598	3.1	36,750	0.4	5,767	-4.9
00 Live animals	813	25.1	974	19.7	856	-12.1	940	9.8	142	10.5
01 Meat and meat preparations	4,203	4.8	4,449	5.8	4,247	-4.5	4,102	-3.4	545	-23.1
02 Dairy products and bird's eggs	4,376	-4.7	5,185	18.5	5,197	0.2	4,807	-7.5	806	0.8
03 Fish, crustaceans, molluscs	1,727	8.3	1,921	11.2	2,087	8.8	2,187	4.8	361	-11.8
04 Cereals and cereal preparations	5,153	4.7	6,208	20.5	5,847	-5.8	5,718	-2.2	953	7.2
05 Vegetables and fruit	4,496	-3.1	5,176	15.1	5,757	11.2	6,379	10.8	1,072	-7.8
06 Sugars, sugar preparations, honey	1,930	-22.0	2,387	23.7	2,616	9.6	2,063	-21.2	317	1.8
07 Coffee, tea, cocoa, spices	2,463	-13.2	2,791	13.3	3,100	11.1	3,215	3.7	508	4.5
08 Feeding stuff for animals	1,711	-10.0	1,935	13.1	2,000	3.4	2,242	12.1	253	-28.8
1 Beverages and tobacco	12,818	6.3	14,432	12.6	14,967	3.7	15,711	5.0	2,342	9.8
11 Beverages	10,425	10.1	11,880	14.0	12,553	5.7	13,314	6.1	1,974	10.7
12 Tobacco	2,383	1.7	2,517	5.6	2,407	-4.4	2,384	-1.0	366	5.0
2 Crude materials, except fuels	12,955	11.0	16,206	25.1	15,773	-2.7	17,043	8.0	2,827	5.6
21 Hides and skins, raw	626	-20.8	1,059	69.2	1,105	4.3	1,197	8.4	174	5.4
22 Oils, seeds and oleaginous fruits	445	51.6	262	-41.1	171	-34.6	316	84.8	62	195.5
23 Crude rubber	615	-6.9	782	27.1	778	-0.5	892	14.7	147	14.6
24 Cork and wood	2,449	22.4	2,900	18.4	2,683	-7.5	2,881	7.4	436	6.2
25 Pulp and waste paper	956	42.3	1,342	40.4	1,221	-9.0	1,329	8.8	241	7.0
26 Textile fibres and their wastes	1,674	7.0	2,020	20.7	1,944	-3.8	2,080	7.0	340	-1.5
27 Crude fertilizers	1,481	8.5	1,742	17.6	1,798	3.2	1,862	3.6	286	3.1
28 Metalliferous ores and metal scrap	2,128	14.6	3,116	46.4	3,063	-1.7	3,253	8.2	531	2.5
3 Fuel products	16,593	18.4	30,250	82.3	25,943	-14.2	26,316	1.4	4,665	25.9
32 Coal, coke and briquettes	118	-13.6	152	29.0	144	-5.4	146	1.2	20	-18.8
33 Petroleum and petroleum products	14,720	20.9	27,470	86.6	22,996	-16.3	23,749	3.3	4,224	30.8
34 Gas, natural and manufactured	531	29.1	1,082	103.8	912	-15.7	769	-15.7	207	48.7
35 Electric current	1,192	-4.0	1,309	9.8	1,638	25.1	1,540	-6.0	194	-31.4
4 Oil, fats and waxes	2,406	-16.8	2,575	6.9	2,410	-6.4	2,615	16.8	442	-3.6
41 Animal oils and fats	113	-18.5	164	45.4	205	24.6	231	12.8	34	-3.3
42 Fixed vegetable fats and oils	1,892	-19.3	2,003	5.9	1,807	-9.8	2,072	14.6	308	-8.8
43 Animal or vegetable oils and fats, waxes	371	0.2	363	-2.2	383	5.5	488	27.2	79	-3.6
5 Chemical products	106,651	11.2	129,610	21.5	142,460	9.9	152,685	7.2	25,226	3.4
51 Organic chemicals	24,791	22.1	32,051	29.3	33,839	5.6	33,594	-0.7	5,890	4.2
52 Inorganic chemicals	4,397	9.0	5,409	23.0	5,389	-0.4	5,053	-6.2	895	5.3
53 Tanning and colouring materials	7,247	4.5	8,358	15.3	8,346	-0.2	8,909	6.7	1,295	1.5
54 Medicinal and pharmaceutical products	30,343	13.0	35,840	18.1	43,917	22.5	51,387	17.0	8,503	0.9
55 Essential oils, perfume mat., cosmetics	10,029	6.8	11,898	16.6	13,132	12.3	13,782	5.0	2,175	4.2
56 Fertilizers	750	9.0	765	1.9	778	1.8	898	15.3	134	-12.4
57 Plastics in primary forms	9,755	6.3	12,631	29.5	12,797	1.3	13,159	2.8	2,128	6.5
58 Plastics in non-primary forms	6,172	4.2	7,465	21.0	7,929	6.2	8,442	6.5	1,282	8.1
6 Manufactured goods classified by material	113,427	0.2	140,032	23.4	144,408	3.1	146,586	1.5	21,265	-2.2
61 Leather manufactures, dressed furskins	3,311	2.9	4,533	36.9	4,913	8.4	4,740	-3.5	673	13.2
62 Rubber manufactures	5,042	2.8	5,901	17.0	5,980	1.3	6,109	2.2	1,020	12.3
63 Cork and wood manufactures	3,297	3.7	4,093	24.2	4,361	6.5	4,802	10.1	718	4.6
64 Paper, paperboard and articles thereof	13,763	2.3	17,055	23.9	17,198	0.8	17,759	3.3	2,883	5.2
65 Textile yarn, fabrics and related products	20,128	-0.8	23,471	16.6	24,742	5.4	24,447	-1.2	3,656	3.5
66 Non-metallic mineral manufactures	25,203	11.5	31,378	24.5	31,556	0.6	32,734	3.7	3,648	-26.7
67 Iron and steel	14,958	-15.5	19,503	30.4	19,976	2.4	20,119	0.7	3,225	4.1
68 Non-ferrous metals	8,234	-0.2	11,930	44.9	11,938	0.1	11,045	-7.5	1,638	3.4
69 Manufactures of metals	19,310	-0.4	22,011	14.0	23,541	7.0	24,597	4.5	3,782	5.0
7 Machinery, transport equipment	351,833	1.8	439,142	24.8	461,603	5.1	451,129	-2.3	67,549	-1.0
71 Power generating machinery, equipment	31,885	5.7	38,703	21.4	43,540	12.5	40,058	-8.0	6,033	-8.2
72 Machinery specialized for particular ind.	40,662	-8.2	48,547	19.4	51,641	6.8	52,048	0.4	8,082	8.7
73 Metalworking machinery	8,264	-5.3	8,905	7.8	10,062	13.0	9,546	-5.1	1,405	-1.2
74 General industry machinery and equipment	45,701	-3.6	52,283	14.4	56,693	8.4	59,050	4.2	9,157	4.9
75 Office machines and computers	24,043	12.2	31,305	30.2	31,499	0.6	28,917	-8.2	4,322	-7.6
76 Telecommunication, sound, TV, video	31,283	11.4	44,295	41.6	41,879	-5.5	34,667	-17.2	4,686	-12.8
77 Electrical machinery	56,776	6.4	75,336	32.7	75,544	0.3	71,191	-5.8	10,720	-1.8
78 Road vehicles	69,263	1.2	87,761	26.7	95,070	8.3	104,448	9.9	16,377	4.3
79 Other transport equipment	41,561	3.2	50,407	21.3	53,111	5.4	48,204	-9.2	6,431	-8.7
8 Miscellaneous manuf. articles	92,696	3.6	113,137	22.0	120,124	6.2	121,576	1.2	18,528	-0.4
81 Prefabr. buildings, sanitary, heating, lighting	3,476	1.2	3,822	10.0	4,133	8.2	4,158	0.6	594	6.7
82 Furniture, bedding, mattresses	8,602	4.3	10,243	19.1	10,519	2.7	10,454	-0.6	1,584	3.3
83 Travel goods, handbags and similar goods	1,973	9.5	2,638	33.7	3,004	13.9	2,763	-8.0	491	0.4
84 Clothing and clothing accessories	13,713	-3.1	15,903	16.0	17,565	10.4	17,559	-0.0	2,841	-2.4
85 Footwear	5,457	-6.2	6,485	18.8	7,058	8.8	6,827	-3.3	1,082	-5.9
87 Professional, scientific, controlling material	19,893	7.3	24,359	22.4	26,995	10.8	27,788	2.9	4,102	-4.7
88 Photogr. apparatus, optical goods, clocks	7,896	6.0	10,751	36.2	10,457	-2.8	10,490	0.3	1,529	2.5
89 Miscellaneous manufactured articles	31,585	5.4	38,871	23.1	40,292	3.6	41,432	2.8	6,277	2.0
9 Articles not classified elsewhere	19,992	19.0	21,175	5.9	21,041	-0.6	21,331	1.4	2,641	-23.6

EXPORTS

Value (Mio euro)

Product list SITC Rev.3	2002 Feb	Mar	Apr	May	Jun	Jul	Aug	Sep	Oct	Nov	Dec	2003 Jan	Feb
0-9 TOTAL	77,140	84,650	84,092	87,145	83,814	88,876	76,075	82,117	92,184	84,231	79,164	75,838	76,204
0 Food and live animals	3,021	3,104	3,060	3,034	2,835	2,821	2,730	3,102	3,456	3,378	3,167	2,959	2,808
00 Live animals	62	54	57	69	59	58	65	92	90	153	115	72	71
01 Meat and meat preparations	342	364	367	352	338	294	314	381	355	339	290	262	283
02 Dairy products and bird's eggs	400	397	410	431	384	402	386	395	429	400	372	407	399
03 Fish, crustaceans, molluscs	211	190	201	152	159	155	137	172	183	214	214	184	176
04 Cereals and cereal preparations	491	498	470	408	472	431	410	549	583	524	481	514	439
05 Vegetables and fruit	519	542	528	540	435	419	432	447	561	634	681	571	501
06 Sugars, sugar preparations, honey	161	169	170	175	156	170	147	148	238	194	185	161	156
07 Coffee, tea, cocoa, spices	243	237	239	243	225	251	271	334	361	313	256	265	243
08 Feeding stuff for animals	175	189	183	206	186	200	171	191	195	180	186	129	124
1 Beverages and tobacco	1,121	1,219	1,403	1,378	1,283	1,480	1,205	1,553	1,637	1,330	1,090	1,170	1,173
11 Beverages	944	1,053	1,178	1,161	1,083	1,238	1,033	1,337	1,417	1,140	891	989	984
12 Tobacco	176	165	224	216	199	240	170	215	219	189	198	178	188
2 Crude materials, except fuels	1,390	1,501	1,452	1,555	1,354	1,413	1,411	1,416	1,492	1,431	1,342	1,346	1,481
21 Hides and skins, raw	90	79	78	126	117	108	100	133	109	96	86	72	101
22 Oils, seeds and oleaginous fruits	12	34	11	12	10	13	113	20	27	23	33	26	36
23 Crude rubber	63	78	69	87	78	86	71	75	82	70	68	77	71
24 Cork and wood	211	259	268	273	242	245	190	249	263	248	234	206	229
25 Pulp and waste paper	113	111	107	116	113	107	95	108	108	116	121	124	116
26 Textile fibres and their wastes	178	175	193	192	167	179	133	158	182	187	168	169	171
27 Crude fertilizers	142	148	162	174	166	173	145	155	167	155	138	134	152
28 Metalliferous ores and metal scrap	262	272	295	308	254	281	272	254	281	278	240	252	279
3 Fuel products	1,948	1,979	2,300	2,673	2,357	2,360	1,970	2,121	2,552	2,027	2,271	2,412	2,252
32 Coal, coke and briquettes	13	16	12	15	10	15	10	15	10	8	11	9	11
33 Petroleum and petroleum products	1,722	1,767	2,080	2,472	2,164	2,167	1,777	1,909	2,338	1,816	2,023	2,188	2,035
34 Gas, natural and manufactured	67	52	59	50	50	52	50	71	83	73	90	105	103
35 Electric current	138	135	137	128	117	118	120	118	120	124	142	99	95
4 Oil, fats and waxes	230	237	231	250	232	252	206	240	265	228	216	220	222
41 Animal oils and fats	18	17	20	18	20	19	18	24	23	21	18	17	17
42 Fixed vegetable fats and oils	178	180	174	193	170	192	144	171	194	163	152	153	155
43 Animal or vegetable oils and fats, waxes	31	31	38	39	38	41	44	44	48	44	40	40	39
5 Chemical products	12,289	13,138	13,191	13,665	12,580	13,358	12,164	12,237	13,996	12,382	11,570	12,933	12,293
51 Organic chemicals	2,746	2,958	2,637	3,387	2,732	2,803	2,577	2,574	3,116	2,655	2,503	3,010	2,880
52 Inorganic chemicals	337	372	478	472	369	421	387	498	405	424	377	462	433
53 Tanning and colouring materials	664	778	787	816	782	856	742	746	821	683	621	634	662
54 Medicinal and pharmaceutical products	4,210	4,371	4,537	4,172	4,121	4,531	4,118	3,960	4,852	4,246	4,056	4,516	3,987
55 Essential oils, perfume mat., cosmetics	1,100	1,201	1,203	1,219	1,123	1,240	1,095	1,107	1,285	1,148	1,076	1,100	1,074
56 Fertilizers	83	91	76	91	56	79	81	70	78	62	59	64	70
57 Plastics in primary forms	1,040	1,091	1,176	1,203	1,098	1,157	1,096	1,151	1,171	1,066	954	1,084	1,043
58 Plastics in non-primary forms	627	683	707	745	725	774	705	735	822	720	640	618	664
6 Manufactured goods classified by material	11,220	12,263	12,549	13,444	12,867	13,063	10,563	12,126	13,743	12,406	11,149	10,120	11,145
61 Leather manufactures, dressed furskins	321	390	402	484	434	482	318	353	495	430	357	332	341
62 Rubber manufactures	481	523	536	525	504	549	488	528	582	513	455	481	540
63 Cork and wood manufactures	373	396	413	444	454	466	333	395	449	399	368	343	374
64 Paper, paperboard and articles thereof	1,400	1,483	1,518	1,548	1,475	1,535	1,437	1,524	1,647	1,487	1,364	1,461	1,422
65 Textile yarn, fabrics and related products	1,789	1,950	2,125	2,450	2,258	2,340	1,563	1,842	2,348	2,149	1,890	1,834	1,822
66 Non-metallic mineral manufactures	2,503	2,937	2,900	3,166	2,931	3,192	2,010	2,774	2,947	2,549	2,353	1,350	2,298
67 Iron and steel	1,595	1,601	1,675	1,750	1,742	1,846	1,567	1,660	1,844	1,812	1,524	1,620	1,605
68 Non-ferrous metals	841	909	899	953	975	993	916	982	1,041	923	870	822	816
69 Manufactures of metals	1,905	2,043	2,059	2,112	2,093	2,285	1,920	2,035	2,380	2,123	1,947	1,874	1,908
7 Machinery, transport equipment	34,453	38,612	38,016	38,788	38,568	39,795	34,644	37,236	41,308	39,078	38,840	33,868	33,683
71 Power generating machinery, equipment	3,192	3,438	3,434	3,405	3,598	3,315	3,198	3,226	3,550	3,238	3,087	3,162	2,871
72 Machinery specialized for particular ind.	3,862	4,243	4,402	4,501	4,691	4,979	3,884	4,057	4,728	4,425	4,701	4,048	4,034
73 Metalworking machinery	680	780	764	785	723	938	836	706	818	864	911	703	702
74 General industry machinery and equipment	4,495	4,942	4,974	5,138	4,987	5,465	4,616	4,707	5,395	5,049	5,046	4,488	4,669
75 Office machines and computers	2,240	2,657	2,352	2,473	2,310	2,429	2,062	2,507	2,566	2,463	2,420	2,291	2,031
76 Telecommunication, sound, TV, video	2,775	3,299	2,815	3,050	3,392	2,838	2,478	2,705	2,926	3,044	2,746	2,278	2,408
77 Electrical machinery	5,570	6,148	5,970	6,077	6,000	6,163	5,633	5,972	6,657	6,098	5,586	5,434	5,286
78 Road vehicles	7,999	8,613	9,049	8,819	8,745	9,431	7,249	9,117	10,328	9,427	7,976	8,026	8,352
79 Other transport equipment	3,411	4,040	3,988	4,227	3,853	4,065	4,358	3,990	4,135	4,317	4,188	3,262	3,170
8 Miscellaneous manuf. articles	9,726	10,493	10,040	10,384	9,790	11,105	9,501	10,163	11,679	10,197	9,681	9,071	9,458
81 Prefabr. buildings, sanitary, heating, lighting	291	313	324	334	349	380	333	411	440	385	333	298	296
82 Furniture, bedding, mattresses	824	903	877	909	890	985	790	800	969	940	858	721	863
83 Travel goods, handbags and similar goods	256	244	216	198	199	262	197	211	283	251	212	229	262
84 Clothing and clothing accessories	1,587	1,692	1,357	1,210	1,112	1,858	1,570	1,772	1,877	1,325	1,075	1,323	1,518
85 Footwear	608	648	553	560	482	691	562	578	666	511	426	518	565
87 Professional, scientific, controlling material	2,216	2,327	2,372	2,321	2,320	2,454	2,163	2,234	2,546	2,318	2,409	2,086	2,016
88 Photogr. apparatus, optical goods, clocks	770	900	914	898	931	987	770	843	942	875	940	727	802
89 Miscellaneous manufactured articles	3,170	3,453	3,421	3,926	3,458	3,685	3,091	3,304	3,947	3,582	3,408	3,152	3,125
9 Articles not classified elsewhere	1,757	2,070	1,836	1,981	1,969	2,316	1,388	1,808	1,768	1,484	1,471	1,316	1,328

IMPORTS

Value (Mio ECU/euro) and variations (%)

Product list SITC Rev.3	1999		2000		2001		2002		Jan-Feb 2003	
	Value	99/98	Value	00/99	Value	01/00	Value	02/01	Value	03/02
0-9 TOTAL	779,825	9.8	1,033,436	32.5	1,027,955	-0.5	986,893	-4.0	163,778	2.4
0 Food and live animals	45,208	-0.6	49,191	8.8	52,099	5.9	52,754	1.2	8,450	-0.8
00 Live animals	625	9.4	874	39.8	840	-3.9	805	-4.2	81	10.8
01 Meat and meat preparations	3,217	5.4	3,690	14.7	4,318	17.0	4,041	-6.4	586	-2.0
02 Dairy products and bird's eggs	898	6.9	995	10.8	1,161	16.6	1,034	-11.0	180	29.0
03 Fish, crustaceans, molluscs	10,316	-2.0	11,554	12.0	12,593	9.0	12,192	-3.2	1,760	-3.6
04 Cereals and cereal preparations	1,862	-3.1	2,108	13.2	2,400	13.8	3,484	45.1	433	-31.4
05 Vegetables and fruit	13,533	7.0	14,102	4.2	14,794	4.9	14,953	1.1	2,289	-5.0
06 Sugars, sugar preparations, honey	1,583	1.4	1,585	0.1	1,762	11.2	1,979	12.3	306	-2.6
07 Coffee, tea, cocoa, spices	7,675	-13.4	7,408	-3.5	6,626	-10.6	6,789	2.5	1,561	31.4
08 Feeding stuff for animals	4,361	-3.2	5,449	25.0	6,188	13.6	6,064	-2.0	958	-12.6
1 Beverages and tobacco	4,944	10.5	5,617	13.6	6,190	10.2	5,892	-4.8	834	-12.0
11 Beverages	2,546	18.2	3,061	20.2	3,643	19.0	3,587	-1.5	453	-15.5
12 Tobacco	2,328	1.2	2,496	7.2	2,511	0.6	2,247	-10.5	379	-2.6
2 Crude materials, except fuels	37,388	-5.0	47,769	27.8	46,289	-3.1	42,589	-8.0	6,732	-3.3
21 Hides and skins, raw	719	-25.4	1,141	58.8	1,246	9.1	1,054	-15.4	171	-6.4
22 Oils, seeds and oleaginous fruits	4,295	-13.4	4,703	9.5	5,533	17.6	5,406	-2.3	842	-10.1
23 Crude rubber	1,554	-7.8	1,911	23.0	1,805	-5.6	1,772	-1.8	343	26.7
24 Cork and wood	7,056	9.0	8,338	18.2	7,635	-8.4	7,369	-3.5	1,087	-4.6
25 Pulp and waste paper	3,870	0.8	6,304	62.9	5,132	-18.6	4,516	-12.0	695	-6.6
26 Textile fibres and their wastes	3,242	-17.1	4,005	23.5	4,803	-4.0	3,390	-11.8	615	0.5
27 Crude fertilizers	3,078	-1.1	3,569	15.9	3,580	0.3	3,405	-4.9	520	-4.9
28 Metalliferous ores and metal scrap	10,593	-7.0	14,386	35.8	14,081	-2.1	12,430	-11.7	1,867	-3.1
3 Fuel products	78,275	26.9	149,091	90.5	144,978	-2.8	137,314	-5.3	26,036	20.0
32 Coal, coke and briquettes	5,912	-8.6	7,435	25.8	10,061	35.3	8,561	-14.9	1,323	-10.2
33 Petroleum and petroleum products	61,346	40.4	122,384	99.5	110,725	-9.5	105,639	-4.6	19,538	24.2
34 Gas, natural and manufactured	10,199	-5.6	18,583	82.2	22,394	20.5	20,773	-7.2	4,671	15.0
35 Electric current	730	7.9	680	-6.9	1,579	132.2	2,262	43.2	500	39.3
4 Oil, fats and waxes	2,878	-3.7	2,580	-10.4	2,638	2.2	3,079	16.7	604	20.2
41 Animal oils and fats	145	-20.8	151	3.8	185	22.8	155	-16.5	30	23.2
42 Fixed vegetable fats and oils	2,354	-5.2	2,046	-13.1	2,057	0.5	2,511	22.0	496	32.4
43 Animal or vegetable oils and fats, waxes	361	12.2	348	-3.7	392	12.5	414	5.6	79	20.4
5 Chemical products	58,913	6.0	71,366	21.1	77,533	8.6	81,062	4.8	13,570	2.9
51 Organic chemicals	16,657	6.9	20,117	20.8	20,697	2.9	22,046	6.5	3,764	6.6
52 Inorganic chemicals	4,761	-4.1	5,853	22.9	6,264	7.0	5,380	-14.1	871	5.7
53 Tanning and colouring materials	2,857	-2.6	3,374	18.1	3,299	-2.2	3,134	-5.0	501	-2.6
54 Medicinal and pharmaceutical products	14,922	17.8	17,652	18.3	22,621	28.1	26,211	15.9	4,226	-1.9
55 Essential oils, perfume mat., cosmetics	2,995	11.6	3,571	19.2	3,839	7.5	4,096	6.7	665	1.7
56 Fertilizers	1,592	-8.8	2,113	32.8	2,083	-1.5	1,831	-12.1	393	-6.0
57 Plastics in primary forms	5,676	-7.1	7,260	27.9	7,038	-3.1	6,849	-2.7	1,166	12.8
58 Plastics in non-primary forms	3,160	4.5	3,775	19.4	3,721	-1.4	3,695	-0.7	589	1.9
6 Manufactured goods classified by material	97,010	2.1	125,080	28.9	125,316	0.2	117,670	-6.1	18,580	-5.2
61 Leather manufactures, dressed furskins	2,053	-17.8	3,054	48.8	3,742	22.5	3,453	-7.7	557	-1.0
62 Rubber manufactures	5,029	9.0	5,701	13.4	6,034	5.8	6,286	4.2	1,083	13.3
63 Cork and wood manufactures	5,058	7.7	5,906	16.8	5,857	-0.8	5,783	-1.3	988	4.0
64 Paper, paperboard and articles thereof	6,481	4.2	7,533	16.2	8,115	7.7	7,842	-3.4	1,266	0.6
65 Textile yarn, fabrics and related products	16,069	-2.1	18,904	17.6	19,178	1.4	16,259	-4.8	3,049	-5.0
66 Non-metallic mineral manufactures	20,003	22.2	25,908	29.5	25,611	-1.2	24,138	-5.8	2,648	-34.8
67 Iron and steel	10,196	-17.3	14,507	42.3	14,076	-3.0	12,917	-8.2	2,474	20.1
68 Non-ferrous metals	17,156	-3.7	25,332	47.6	23,351	-7.8	20,212	-13.4	3,357	-1.1
69 Manufactures of metals	14,965	6.7	18,237	21.8	19,350	6.1	18,778	-3.0	3,138	0.8
7 Machinery, transport equipment	305,956	14.5	394,660	29.0	379,951	-3.7	356,179	-6.3	56,894	1.6
71 Power generating machinery, equipment	27,229	16.5	34,843	28.0	36,060	3.5	33,899	-6.0	5,315	-7.5
72 Machinery specialized for particular ind.	14,384	8.5	17,441	21.2	16,898	-3.1	15,561	-7.9	2,362	-3.8
73 Metalworking machinery	5,865	-1.2	7,238	23.4	7,041	-2.7	5,509	-21.8	799	-7.5
74 General industry machinery and equipment	23,028	10.7	28,754	24.9	29,786	3.6	27,911	-6.3	4,389	-1.9
75 Office machines and computers	60,069	10.7	71,526	19.1	65,476	-8.5	61,451	-6.2	9,637	-5.5
76 Telecommunication, sound, TV, video	32,381	22.3	49,294	52.2	48,792	-1.0	43,628	-10.6	6,668	3.1
77 Electrical machinery	61,448	12.9	93,385	52.0	82,035	-12.2	71,388	-13.0	11,106	-2.5
78 Road vehicles	43,609	18.4	48,462	11.1	48,770	0.6	51,212	5.0	8,617	9.1
79 Other transport equipment	37,944	19.4	43,716	15.2	45,094	3.2	45,620	1.2	8,101	22.3
8 Miscellaneous manuf. articles	127,092	9.2	154,476	21.5	160,612	4.1	159,599	-0.8	26,598	-2.7
81 Prefabr. buildings, sanitary, heating, lighting	2,749	21.1	3,380	22.9	3,579	5.9	3,745	4.6	632	13.1
82 Furniture, bedding, mattresses	8,750	21.7	10,921	24.6	11,606	6.3	12,474	7.5	2,288	12.9
83 Travel goods, handbags and similar goods	3,340	10.1	4,071	21.9	4,088	0.4	3,968	-2.9	692	-5.2
84 Clothing and clothing accessories	43,719	6.7	51,267	17.3	53,910	5.2	53,946	0.1	9,345	-5.4
85 Footwear	7,826	12.0	9,405	20.2	10,380	10.4	10,535	1.5	2,012	-2.5
87 Professional, scientific, controlling material	17,727	10.1	23,006	29.8	24,440	6.2	22,275	-9.9	3,343	-9.1
88 Photogr. apparatus, optical goods, clocks	10,577	6.8	13,073	23.6	12,290	-6.0	10,741	-12.6	1,525	-10.4
89 Miscellaneous manufactured articles	32,404	8.2	39,352	21.4	40,517	3.0	41,913	3.4	6,782	0.8
9 Articles not classified elsewhere	22,159	-1.2	33,606	51.6	32,168	-4.3	30,758	-4.4	5,268	2.0

IMPORTS

Value (Mio euro)

Product list SITC Rev.3	2002 Feb	Mar	Apr	May	Jun	Jul	Aug	Sep	Oct	Nov	Dec	2003 Jan	Feb
0-9 TOTAL	76,465	82,125	67,966	84,511	81,321	83,792	74,029	81,053	90,984	84,299	76,798	84,771	79,007
0 Food and live animals	4,017	4,545	4,904	4,438	4,107	4,289	3,616	4,176	4,932	4,525	4,506	4,326	4,122
00 Live animals	32	52	169	65	53	38	48	43	91	83	90	50	32
01 Meat and meat preparations	286	391	343	344	364	332	335	336	389	302	305	299	287
02 Dairy products and birds' eggs	61	79	97	87	109	72	59	85	107	107	108	67	92
03 Fish, crustaceans, molluscs	846	956	1,048	1,019	964	1,059	939	1,011	1,209	1,122	1,020	923	857
04 Cereals and cereal preparations	333	339	282	245	161	175	195	313	357	333	453	243	189
05 Vegetables and fruit	1,150	1,365	1,535	1,358	1,228	1,288	1,020	1,059	1,297	1,195	1,197	1,181	1,108
06 Sugars, sugar preparations, honey	141	173	170	148	170	169	158	165	188	152	172	154	152
07 Coffee, tea, cocoa, spices	575	567	569	544	514	540	492	562	643	606	564	697	864
08 Feeding stuff for animals	473	505	574	508	432	497	466	483	544	490	468	545	412
1 Beverages and tobacco	494	519	533	511	504	506	428	466	522	512	443	434	399
11 Beverages	278	279	314	294	308	329	262	288	331	341	302	240	214
12 Tobacco	206	224	213	211	195	174	164	177	189	170	140	194	185
2 Crude materials, except fuels	3,388	3,813	4,104	3,740	3,562	3,602	3,035	3,427	3,709	3,484	3,162	3,500	3,232
21 Hides and skins, raw	92	106	112	103	93	84	45	85	84	80	79	90	81
22 Oils, seeds and oleaginous fruits	434	461	490	452	394	475	381	356	473	488	500	463	379
23 Crude rubber	131	144	157	151	148	141	132	162	177	167	123	179	164
24 Cork and wood	559	678	726	676	626	643	487	626	655	593	519	554	533
25 Pulp and waste paper	356	396	406	424	364	397	351	368	409	327	331	383	312
26 Textile fibres and their wastes	300	320	340	352	289	252	140	280	302	277	228	338	277
27 Crude fertilizers	253	285	329	306	296	297	244	288	293	280	241	262	257
28 Metalliferous ores and metal scrap	933	1,113	1,245	1,004	1,118	1,072	1,039	1,023	1,032	973	882	928	939
3 Fuel products	10,404	10,346	12,260	11,542	10,805	11,893	10,858	11,576	12,894	11,853	11,800	13,635	12,401
32 Coal, coke and briquettes	767	779	869	733	737	706	550	657	674	753	629	665	658
33 Petroleum and petroleum products	7,546	7,794	9,196	8,971	8,425	9,528	8,666	9,195	10,261	8,940	8,930	10,349	9,189
34 Gas, natural and manufactured	1,918	1,594	2,021	1,664	1,499	1,501	1,288	1,540	1,791	1,893	1,923	2,334	2,337
35 Electric current	172	178	171	189	142	157	151	183	167	266	317	284	217
4 Oil, fats and waxes	217	254	286	240	306	271	232	263	275	264	225	332	273
41 Animal oils and fats	11	16	14	11	11	15	12	13	15	12	11	17	13
42 Fixed vegetable fats and oils	178	199	233	199	263	229	188	214	220	214	175	274	221
43 Animal or vegetable oils and fats, waxes	28	38	39	29	32	26	32	36	40	38	38	41	38
5 Chemical products	6,406	6,602	7,211	7,272	6,945	6,952	6,207	6,600	7,595	6,562	5,873	6,961	6,589
51 Organic chemicals	1,645	1,844	1,843	2,218	1,943	1,863	1,553	1,813	2,085	1,675	1,678	1,947	1,817
52 Inorganic chemicals	436	426	488	435	499	465	406	404	483	477	472	428	444
53 Tanning and colouring materials	259	279	302	275	257	270	232	272	278	253	203	264	237
54 Medicinal and pharmaceutical products	2,122	1,939	2,410	2,302	2,314	2,235	2,115	2,091	2,561	2,150	1,788	2,174	2,052
55 Essential oils, perfume mat., cosmetics	321	330	365	338	322	354	341	363	395	346	287	350	315
56 Fertilizers	220	198	159	130	100	104	115	130	180	159	158	211	182
57 Plastics in primary forms	504	562	599	601	605	636	546	612	614	559	482	604	562
58 Plastics in non-primary forms	278	305	346	329	304	328	292	310	344	308	251	307	282
6 Manufactured goods classified by material	9,506	9,606	10,645	10,718	9,772	10,169	8,320	9,527	11,091	9,806	8,447	9,401	9,159
61 Leather manufactures, dressed furskins	262	280	314	335	283	319	156	331	335	290	247	297	260
62 Rubber manufactures	470	513	575	554	515	544	500	529	630	535	436	557	526
63 Cork and wood manufactures	456	483	527	522	458	490	431	480	551	487	405	524	465
64 Paper, paperboard and articles thereof	629	644	681	704	665	708	620	664	706	645	546	655	611
65 Textile yarn, fabrics and related products	1,514	1,531	1,698	1,659	1,502	1,537	1,161	1,544	1,648	1,506	1,267	1,614	1,436
66 Non-metallic mineral manufactures	1,959	1,730	2,168	2,329	1,973	2,097	1,707	1,648	2,389	2,057	1,978	1,113	1,536
67 Iron and steel	989	1,115	1,162	1,149	1,085	1,150	859	1,070	1,284	1,070	913	1,281	1,193
68 Non-ferrous metals	1,684	1,742	1,873	1,818	1,777	1,746	1,428	1,665	1,823	1,636	1,310	1,750	1,606
69 Manufactures of metals	1,545	1,566	1,649	1,649	1,513	1,579	1,459	1,601	1,723	1,581	1,344	1,611	1,527
7 Machinery, transport equipment	27,963	30,973	32,323	30,222	29,926	29,009	28,135	28,159	32,760	31,414	28,145	29,702	27,293
71 Power generating machinery, equipment	2,798	3,083	3,046	2,890	2,906	2,737	2,561	2,698	3,062	2,758	2,412	2,723	2,592
72 Machinery specialized for particular ind.	1,205	1,343	1,394	1,373	1,277	1,779	1,088	1,182	1,329	1,202	1,138	1,225	1,137
73 Metalworking machinery	410	474	480	445	465	463	399	459	509	466	506	423	376
74 General industry machinery and equipment	2,202	2,475	2,666	2,634	2,386	2,447	2,084	2,204	2,432	2,198	1,912	2,261	2,128
75 Office machines and computers	4,983	5,546	5,122	4,751	4,444	4,556	4,313	5,067	6,021	6,022	5,408	5,204	4,433
76 Telecommunication, sound, TV, video	3,170	3,496	3,618	3,504	3,371	3,241	2,997	3,633	4,383	4,867	4,050	3,657	3,010
77 Electrical machinery	5,534	6,430	6,261	5,900	6,107	5,771	5,065	6,055	6,681	6,444	5,284	5,582	5,523
78 Road vehicles	4,005	4,534	4,882	4,632	4,393	4,371	3,590	4,039	4,621	4,310	3,943	4,308	4,309
79 Other transport equipment	3,645	3,590	4,873	4,093	4,577	3,643	4,037	3,822	3,722	3,146	3,492	4,318	3,784
8 Miscellaneous manuf. articles	13,394	12,948	12,833	12,546	12,749	14,659	13,365	13,740	14,445	13,023	11,845	13,951	12,747
81 Prefabr. buildings, sanitary, heating, lighting	276	267	308	300	273	311	304	360	415	360	290	329	302
82 Furniture, bedding, mattresses	1,029	1,097	1,146	1,118	1,003	965	884	1,009	1,128	1,102	999	1,152	1,136
83 Travel goods, handbags and similar goods	362	315	335	370	329	369	314	315	329	304	256	352	340
84 Clothing and clothing accessories	4,717	4,243	3,974	3,730	4,127	5,563	5,199	4,770	4,566	3,978	3,919	4,985	4,360
85 Footwear	1,027	971	808	756	865	1,145	976	843	751	673	685	1,002	1,010
87 Professional, scientific, controlling material	1,801	1,942	2,021	1,901	1,844	1,917	1,887	1,826	1,940	1,819	1,698	1,760	1,583
88 Photogr. apparatus, optical goods, clocks	859	872	936	927	896	919	751	873	1,039	975	851	821	705
89 Miscellaneous manufactured articles	3,321	3,239	3,405	3,444	3,413	3,470	3,250	3,744	4,277	3,813	3,147	3,452	3,311
9 Articles not classified elsewhere	2,713	2,819	2,766	3,279	2,645	2,439	1,834	2,117	2,780	2,686	2,349	2,540	2,728

GEOGRAPHICAL BREAKDOWN OF EU TRADE BY MAIN PRODUCT

EXPORTS 2002

Value (Mio ECU/euro) and variations (%)

Product list SITC Rev.3	Extra EU-15		Norway		Switzerland		United States		Canada		China		Japan	
	Value	02/01	Value	02/01	Value	02/01	Value	02/01	Value	02/01	Value	02/01	Value	02/01
0-9 TOTAL	983,863	0.9	26,487	1.3	70,676	-5.5	239,801	-0.0	22,286	1.6	34,135	13.4	42,268	-5.9
0 Food and live animals	38,750	0.4	1,134	11.0	2,529	8.8	4,134	4.8	742	4.5	374	5.0	2,559	-3.1
00 Live animals	940	9.8	7	-4.5	27	4.1	234	-16.8	13	1.3	6	8.2	45	13.3
01 Meat and meat preparations	4,102	-3.4	20	4.0	220	11.6	262	-4.7	10	-51.4	48	-24.5	910	-7.4
02 Dairy products and bird's eggs	4,807	-7.5	35	18.4	255	-4.1	545	2.4	96	2.1	63	12.8	258	-5.7
03 Fish, crustaceans, molluscs	2,187	4.8	87	13.1	187	0.1	162	19.7	21	2.8	112	24.9	351	-5.9
04 Cereals and cereal preparations	5,716	-2.2	218	9.4	282	9.1	643	8.8	114	13.3	56	-20.8	251	-0.4
05 Vegetables and fruit	6,379	10.8	279	13.1	718	14.3	954	3.4	175	1.9	19	100.9	255	5.8
06 Sugars, sugar preparations, honey	2,063	-21.2	110	0.6	126	12.0	210	-4.0	36	3.7	8	-2.0	48	19.3
07 Coffee, tea, cocoa, spices	3,215	3.7	131	3.3	241	12.6	669	7.2	166	-1.8	11	-12.7	200	-0.1
08 Feeding stuff for animals	2,242	12.1	121	25.3	191	0.5	100	-10.4	24	72.9	17	34.8	65	16.7
1 Beverages and tobacco	15,711	5.0	253	14.5	919	2.7	5,948	9.8	742	4.9	77	-3.4	1,176	-9.6
11 Beverages	13,314	6.1	216	12.9	842	1.9	5,840	10.2	722	3.9	68	-3.4	1,119	-8.0
12 Tobacco	2,384	-1.0	36	24.2	75	10.3	107	-8.1	20	62.4	9	-3.4	56	-32.6
2 Crude materials, except fuels	17,043	8.0	804	-1.9	1,191	5.4	1,998	10.1	283	10.1	1,207	-0.5	1,306	4.3
21 Hides and skins, raw	1,197	8.4	9	-33.6	6	-6.4	40	-15.6	15	-23.4	34	77.6	30	-8.5
22 Oils, seeds and oleaginous fruits	316	84.8	11	78.9	11	16.0	7	-4.5	1	-2.6	13	-22.0	14	149.4
23 Crude rubber	892	14.7	8	54.9	27	5.8	162	28.0	9	-18.7	56	34.2	19	-19.8
24 Cork and wood	2,881	7.4	311	4.7	163	-0.1	499	51.5	22	42.6	162	-35.8	642	12.3
25 Pulp and waste paper	1,329	8.8	48	-5.7	124	-4.9	92	15.6	6	123.2	172	12.4	49	-12.4
26 Textile fibres and their wastes	2,080	7.0	7	-11.7	40	-12.7	110	-3.6	19	9.2	187	26.2	66	-2.0
27 Crude fertilizers	1,862	3.6	87	-1.6	254	15.0	220	-9.0	21	-21.2	100	6.6	81	-6.9
28 Metalliferous ores and metal scrap	3,253	6.2	193	-16.6	140	12.4	283	-12.6	91	28.8	391	-6.1	163	6.6
3 Fuel products	26,316	1.4	849	-21.4	3,001	-8.4	9,378	5.1	1,267	28.1	314	138.8	125	131.2
32 Coal, coke and briquettes	146	1.2	43	-5.0	20	25.4	5	-42.0	3	147.1	0	316.8	5	-18.5
33 Petroleum and petroleum products	23,749	3.3	711	-16.6	1,598	-7.0	9,295	5.7	1,264	28.0	295	214.0	92	130.1
34 Gas, natural and manufactured	769	-15.7	46	10.7	120	-14.3	74	-31.4	0	26.4	19	-50.6	28	240.0
35 Electric current	1,540	-6.0	49	-64.8	1,260	-6.8	:	:	:	:	:	:	:	:
4 Oil, fats and waxes	2,815	16.8	79	32.4	102	22.0	538	24.8	62	17.5	30	207.1	134	11.5
41 Animal oils and fats	231	12.8	29	15.3	7	16.9	14	11.6	1	16.8	2	325.8	16	9.8
42 Fixed vegetable fats and oils	2,072	14.6	34	95.9	82	28.7	483	21.9	58	14.7	22	248.0	106	9.3
43 Animal or vegetable oils and fats, waxes	488	27.2	15	-12.0	13	-7.8	40	92.5	2	78.9	6	80.9	12	32.9
5 Chemical products	152,685	7.2	2,772	4.6	13,615	8.8	44,282	14.1	3,429	0.6	3,208	20.0	8,012	-3.9
51 Organic chemicals	33,594	-0.7	230	4.5	3,218	5.0	16,580	3.2	552	-25.7	712	3.5	2,514	-9.7
52 Inorganic chemicals	5,053	-6.2	113	-0.5	238	8.6	1,660	-4.1	64	-17.6	121	10.3	412	-8.8
53 Tanning and colouring materials	6,909	6.7	281	-1.3	585	-4.3	914	9.4	118	3.6	329	22.0	239	6.4
54 Medicinal and pharmaceutical products	51,387	17.0	799	10.6	5,877	20.0	17,429	35.0	1,906	8.2	548	20.6	2,755	0.5
55 Essential oils, perfume mat., cosmetics	13,782	5.0	412	0.9	1,027	4.8	1,890	5.0	238	4.3	114	32.2	687	-7.0
56 Fertilizers	898	15.3	41	23.7	26	-12.7	64	-20.7	20	-22.0	78	73.5	10	39.4
57 Plastics in primary forms	13,159	2.8	268	-5.6	924	-9.8	1,480	1.9	142	20.4	621	20.4	377	-2.0
58 Plastics in non-primary forms	8,442	6.5	260	1.3	765	2.5	1,083	1.5	126	22.1	162	37.2	177	4.0
6 Manufactured goods classified by material	146,586	1.5	4,384	5.8	10,375	-13.4	24,634	-7.4	2,757	4.5	3,995	21.7	3,648	-10.4
61 Leather manufactures, dressed furskins	4,740	-3.5	42	-0.2	66	-23.4	528	-10.1	138	-9.0	233	-3.1	110	-21.2
62 Rubber manufactures	6,109	2.2	249	8.8	386	-6.6	1,200	-3.0	133	-11.4	142	30.8	182	-2.8
63 Cork and wood manufactures	4,802	10.1	309	5.8	563	-0.8	1,009	14.1	161	52.0	124	-15.9	293	7.2
64 Paper, paperboard and articles thereof	17,759	3.3	720	-0.2	1,635	0.6	2,393	2.0	353	6.5	497	33.4	340	1.8
65 Textile yarn, fabrics and related products	24,447	-1.2	375	1.9	1,050	-8.9	2,712	-4.2	286	-12.2	368	5.9	630	-17.0
66 Non-metallic mineral manufactures	32,734	3.7	412	5.8	1,823	-41.4	6,983	-2.5	439	10.4	732	25.1	833	-12.3
67 Iron and steel	20,119	0.7	886	17.8	1,368	-11.5	3,266	-19.3	648	12.0	962	35.6	136	-23.2
68 Non-ferrous metals	11,045	-7.5	273	-6.2	1,404	2.2	2,436	-26.4	129	-22.8	303	11.7	540	-13.2
69 Manufactures of metals	24,597	4.5	1,119	5.0	2,080	-1.4	4,092	-2.3	467	8.3	616	27.1	582	-6.5
7 Machinery, transport equipment	451,129	-2.3	11,129	-2.6	22,641	-11.2	112,776	-4.2	10,039	-2.4	21,995	10.7	15,833	-8.5
71 Power generating machinery, equipment	40,058	-8.0	726	17.2	1,306	-9.5	15,053	-19.1	1,444	-8.9	1,620	9.8	752	-7.7
72 Machinery specialized for particular ind.	52,048	0.4	1,260	-1.5	1,969	-8.7	9,321	-11.3	1,151	-7.4	5,043	28.4	1,440	-11.6
73 Metalworking machinery	9,546	-5.1	118	-5.8	681	-9.7	1,927	-19.6	247	-27.1	1,172	62.5	249	-1.7
74 General industry machinery and equipment	59,050	4.2	1,678	6.8	3,198	-2.1	10,758	-0.7	1,169	-1.4	3,383	24.8	1,680	-4.8
75 Office machines and computers	28,917	-8.2	1,274	-7.3	2,957	-13.1	6,512	-9.2	382	5.0	656	-12.6	1,533	-34.1
76 Telecommunication, sound, TV, video	34,667	-17.2	1,011	-6.6	1,717	-6.3	5,282	-2.8	494	-1.0	1,714	-48.3	864	-19.3
77 Electrical machinery	71,191	-5.8	1,557	-0.7	2,986	-10.6	13,621	-2.0	894	-13.8	3,476	4.9	2,528	-13.5
78 Road vehicles	104,448	9.9	2,464	3.8	5,656	-6.6	34,211	16.5	1,828	49.0	2,561	29.2	5,956	-3.3
79 Other transport equipment	48,204	-9.2	1,038	-27.1	2,140	-34.1	15,736	-18.4	2,422	-13.5	1,612	23.5	827	131.0
8 Miscellaneous manuf. articles	121,576	1.2	4,242	7.1	13,327	-1.5	31,195	-1.8	2,547	4.2	2,259	22.2	8,021	-3.5
81 Prefabr. buildings, sanitary, heating, lighting	4,158	0.6	256	5.4	433	1.3	392	1.2	54	-17.7	91	-0.1	150	4.5
82 Furniture, bedding, mattresses	10,454	-0.6	650	7.1	1,426	-2.8	2,751	-2.4	215	7.0	169	11.0	456	-3.3
83 Travel goods, handbags and similar goods	2,763	-8.0	30	3.0	353	-15.1	475	-7.8	23	-14.4	5	-14.4	911	-2.8
84 Clothing and clothing accessories	17,559	-0.0	720	6.0	2,496	2.2	2,593	-14.5	284	0.4	71	8.5	1,547	-7.4
85 Footwear	6,827	-3.3	163	17.0	602	-10.3	1,974	-10.4	234	-4.8	20	16.6	404	-6.2
87 Professional, scientific, controlling material	27,788	2.9	734	7.8	1,480	3.3	8,469	1.6	627	-8.8	1,060	27.0	2,005	-2.6
88 Photogr. apparatus, optical goods, clocks	10,490	0.3	181	7.2	1,075	-7.3	3,055	-0.4	143	-19.1	251	27.3	650	-8.9
89 Miscellaneous manufactured articles	41,432	2.8	1,488	6.6	5,459	-1.1	11,482	0.6	966	27.6	575	24.0	1,898	0.7
9 Articles not classified elsewhere	21,331	1.4	327	15.8	1,525	-26.9	1,917	2.6	172	-8.2	314	-1.7	562	6.7

GEOGRAPHICAL BREAKDOWN OF EU TRADE BY MAIN PRODUCT

EXPORTS 2002

Value (Mio ECU/euro) and variations (%)

Candidate cntr.	CIS		MEDA		South America		OPEC		DAE		ACP		Product list SITC Rev.3	
	Value	02/01	Value	02/01	Value	02/01	Value	02/01	Value	02/01	Value	02/01		
164,612	7.7	41,382	9.0	79,952	3.8	28,609	-20.7	67,295	5.2	77,984	-4.8	40,372	0.5	0-9 TOTAL
5,317	4.8	3,014	2.0	3,989	-3.0	795	-20.9	4,722	-6.0	1,933	-7.2	3,349	-1.8	0 Food and live animals
93	15.9	27	70.8	179	25.0	19	-5.6	169	17.9	43	0.9	14	2.7	00 Live animals
540	14.4	821	-10.4	72	-8.7	15	-56.1	177	-17.4	286	-8.8	324	5.8	01 Meat and meat preparations
246	17.8	305	10.4	662	-13.2	87	-46.3	1,271	-10.8	266	-14.4	639	-9.6	02 Dairy products and bird's eggs
243	5.0	141	40.5	190	1.8	35	-32.5	167	1.3	173	-2.4	331	5.8	03 Fish, crustaceans, molluscs
481	-14.4	303	-8.8	1,113	-0.9	262	7.4	1,069	-9.0	183	-1.1	774	4.8	04 Cereals and cereal preparations
1,319	4.5	653	18.9	430	36.1	100	-35.9	529	28.1	126	2.4	387	7.4	05 Vegetables and fruit
209	-14.7	74	-39.5	503	-28.7	21	-46.3	337	-35.2	72	-10.8	174	-39.4	06 Sugars, sugar preparations, honey
640	9.2	275	10.4	210	6.9	41	-21.2	138	5.7	109	1.6	57	-4.4	07 Coffee, tea, cocoa, spices
833	13.0	102	5.4	188	7.3	57	-12.2	127	23.1	132	5.6	54	6.0	08 Feeding stuff for animals
		506	21.8	563	8.1	396	-24.2	674	-0.1	1,609	0.7	905	14.4	1 Beverages and tobacco
523	8.0	256	38.0	304	9.0	378	-24.0	370	-4.1	1,174	6.7	577	18.1	11 Beverages
351	-7.1	252	8.9	257	6.6	18	-28.4	303	4.9	435	-12.6	327	8.2	12 Tobacco
3,476	18.5	621	7.8	2,121	17.9	265	-6.0	936	13.2	1,861	10.2	513	1.7	2 Crude materials, except fuels
386	44.9	43	-1.3	224	68.0	11	246.7	4	1.7	571	1.3	4	63.5	21 Hides and skins, raw
44	14.3	11	65.2	20	16.7	2	18.2	24	238.4	1	-7.6	3	-18.7	22 Oils, seeds and oleaginous fruits
191	13.5	24	-4.0	70	10.1	35	34.0	46	9.6	152	22.4	25	-11.6	23 Crude rubber
261	11.2	21	4.5	430	0.5	7	-35.5	235	8.5	94	-37.2	20	19.2	24 Cork and wood
332	27.0	26	11.9	128	24.3	9	12.7	155	-1.4	135	17.2	8	3.5	25 Pulp and waste paper
726	6.3	83	18.2	429	6.3	31	-27.2	46	22.9	112	42.4	303	1.6	26 Textile fibres and their wastes
300	6.8	44	11.7	195	-8.2	42	-8.9	149	4.6	166	-5.8	72	17.5	27 Crude fertilizers
889	34.1	93	-27.4	417	52.0	20	-24.7	186	29.5	496	39.3	18	-21.4	28 Metalliferous ores and metal scrap
2,600	-2.9	211	20.2	1,974	-9.3	337	19.1	917	0.8	386	30.4	1,078	16.4	3 Fuel products
17	21.4	1	280.0	17	-7.2	16	-14.3	8	-8.8	4	-1.1	1	-7.8	32 Coal, coke and briquettes
2,241	-7.2	209	19.9	1,881	-9.8	313	46.6	904	2.3	376	29.8	1,056	20.5	33 Petroleum and petroleum products
186	10.8	0	-31.8	229	-7.4	8	-84.7	4	-70.3	3	93.0	20	-53.5	34 Gas, natural and manufactured
154	97.5	0	3.2	47	-2.0	:	:	:	:	:	:	:	:	35 Electric current
622	27.2	362	4.6	331	47.1	93	-9.1	178	3.5	89	15.1	203	13.2	4 Oil, fats and waxes
36	7.2	84	10.0	3	5.3	2	-31.7	11	10.9	8	4.0	11	22.9	41 Animal oils and fats
336	27.2	188	-10.8	270	53.6	79	-9.6	140	0.1	66	17.9	179	14.4	42 Fixed vegetable fats and oils
148	34.8	82	51.5	58	24.8	11	-0.7	27	20.6	15	7.9	12	-8.3	43 Animal or vegetable oils and fats, waxes
22,114	11.7	5,418	6.3	11,833	8.1	5,658	-13.8	8,670	13.9	10,435	5.9	4,739	-1.5	5 Chemical products
1,857	5.1	249	-5.1	1,488	-0.6	1,140	-20.3	741	2.6	1,872	4.3	409	-7.4	51 Organic chemicals
443	3.9	92	1.8	281	-4.9	194	-17.2	184	-4.3	531	-3.5	191	-10.7	52 Inorganic chemicals
2,269	15.0	607	14.1	1,018	17.5	459	-10.2	610	9.3	984	15.2	313	1.9	53 Tanning and colouring materials
5,625	15.5	1,236	-3.9	3,364	9.7	1,657	-14.6	3,150	33.1	1,940	3.8	1,635	-0.7	54 Medicinal and pharmaceutical products
2,372	9.2	1,196	18.7	1,270	4.0	435	-20.6	1,306	7.4	1,302	8.7	544	5.0	55 Essential oils, perfume mat., cosmetics
105	19.6	2	-8.1	115	39.5	113	-4.0	80	9.0	59	25.3	75	6.0	56 Fertilizers
3,585	10.6	517	5.7	2,064	9.4	534	-9.5	862	-0.8	1,547	4.0	502	-10.2	57 Plastics in primary forms
2,770	10.7	605	10.8	672	8.0	279	-15.4	428	22.9	494	3.2	251	-10.1	58 Plastics in non-primary forms
33,499	8.1	5,815	7.8	16,466	2.2	3,395	-21.3	6,856	6.1	10,929	2.0	4,909	-2.6	6 Manufactured goods classified by material
1,826	8.2	141	-11.0	403	-11.4	37	4.3	42	-25.4	985	-4.1	41	-1.2	61 Leather manufactures, dressed furskins
1,605	17.0	245	1.2	426	2.2	252	-22.8	343	-4.4	342	2.2	306	0.8	62 Rubber manufactures
922	15.8	246	4.8	286	4.0	104	-14.5	128	-4.0	266	35.5	93	4.1	63 Cork and wood manufactures
4,320	9.5	1,134	8.3	1,834	8.7	594	-25.3	1,062	5.7	1,174	2.8	892	-5.1	64 Paper, paperboard and articles thereof
9,229	3.6	1,049	2.3	4,682	1.4	344	-20.0	810	-6.1	1,654	-4.7	642	-6.6	65 Textile yarn, fabrics and related products
2,739	9.6	779	9.6	4,027	-2.3	383	-29.3	1,888	-2.0	2,699	8.9	812	-20.9	66 Non-metallic mineral manufactures
4,371	6.4	676	-4.3	2,030	8.1	597	-12.1	2,245	17.0	1,531	0.9	882	4.5	67 Iron and steel
2,189	10.0	348	17.6	833	3.0	335	-29.1	602	15.0	866	0.9	234	0.4	68 Non-ferrous metals
6,280	11.8	1,133	19.1	1,918	4.0	748	-17.8	1,707	11.8	1,395	1.9	1,179	12.7	69 Manufactures of metals
74,689	7.4	18,532	13.2	32,143	1.8	14,401	-23.0	34,469	6.9	38,374	-10.5	20,534	-0.6	7 Machinery, transport equipment
5,040	13.5	545	10.8	2,472	11.5	1,543	-0.4	3,460	6.1	3,103	-16.6	1,613	3.6	71 Power generating machinery, equipment
7,957	13.0	3,197	10.2	4,818	17.2	2,186	-26.7	4,896	15.0	4,006	-7.2	2,230	2.1	72 Machinery specialized for particular ind.
1,894	8.4	406	4.5	582	-14.3	398	-35.1	548	11.1	645	-13.8	214	1.0	73 Metalworking machinery
10,104	6.2	3,018	14.2	4,875	3.1	2,588	-10.4	6,394	14.6	5,348	-0.2	2,427	8.8	74 General industry machinery and equipment
5,014	-2.2	1,920	3.2	1,967	-3.5	260	-32.8	1,781	11.4	2,899	-1.8	1,418	-3.7	75 Office machines and computers
5,595	-21.7	2,339	19.6	2,441	-19.0	771	-59.2	3,782	1.0	4,141	-22.5	1,898	-4.9	76 Telecommunication, sound, TV, video
15,481	8.1	2,524	8.3	5,659	0.7	1,865	-29.4	3,814	1.5	11,895	-10.2	1,868	5.6	77 Electrical machinery
20,674	15.8	3,762	15.3	6,610	4.3	2,532	-24.3	5,968	8.6	3,864	12.1	4,299	-6.0	78 Road vehicles
2,543	24.4	588	53.8	2,531	-6.7	2,382	-6.6	3,565	-5.4	2,438	-33.1	4,476	2.3	79 Other transport equipment
17,547	6.8	5,917	6.5	7,777	3.1	2,366	-24.8	6,514	2.3	9,885	2.2	3,149	3.6	8 Miscellaneous manuf. articles
1,089	4.9	395	4.6	355	2.1	56	-38.1	328	-8.1	241	-2.6	149	10.8	81 Prefabr. buildings, sanitary, heating, lighting
1,544	5.9	785	-2.8	564	-1.7	148	-32.1	576	-8.3	467	8.4	260	-12.4	82 Furniture, bedding, mattresses
139	-6.5	62	5.2	48	-12.2	14	-40.1	66	-2.4	547	-14.4	21	-11.4	83 Travel goods, handbags and similar goods
3,344	7.5	1,502	12.7	1,718	1.5	170	-32.3	880	4.7	1,264	-3.9	164	-2.7	84 Clothing and clothing accessories
1,322	6.5	555	7.9	420	-0.3	44	-33.1	254	-3.3	282	-7.1	109	-10.1	85 Footwear
3,021	5.0	618	-4.0	1,767	6.9	854	-15.9	1,977	5.8	2,699	1.7	868	2.5	87 Professional, scientific, controlling material
872	0.6	329	8.8	510	4.4	192	-21.1	377	1.0	1,936	11.5	200	-9.2	88 Photogr. apparatus, optical goods, clocks
6,210	9.2	1,469	10.9	2,366	3.6	885	-27.0	2,048	3.8	2,409	4.2	1,362	11.7	89 Miscellaneous manufactured articles
1,207	-11.2	302	-8.2	723	-8.8	439	-30.2	468	-62.1	1,121	-8.8	312	-11.2	9 Articles not classified elsewhere

GEOGRAPHICAL BREAKDOWN OF EU TRADE BY MAIN PRODUCT

EXPORTS JANUARY-FEBRUARY 2003

Value (Mio euro) and variations (%)

Product list SITC Rev.3	Extra EU-15		Norway		Switzerland		United States		Canada		China		Japan	
	Value	03/02	Value	03/02	Value	03/02	Value	03/02	Value	03/02	Value	03/02	Value	03/02
0-9 TOTAL	152,042	0.3	4,229	1.9	11,804	3.1	36,096	-4.6	3,388	-0.6	5,879	22.9	6,457	-4.5
0 Food and livestock products	5,767	-4.9	198	5.1	417	4.6	594	4.1	94	-8.1	114	75.8	402	-15.3
00 Live animals	142	10.5	1	-35.2	4	-2.6	40	56.4	3	227.1	0	-77.9	6	11.3
01 Meat and meat preparations	545	-23.1	5	63.6	30	26.0	50	20.2	4	572.8	8	-13.1	121	-32.6
02 Dairy products and bird's eggs	806	0.8	8	5.6	44	11.0	75	-10.3	12	-8.6	14	52.0	49	9.0
03 Fish, crustaceans, molluscs	361	-11.8	13	-23.9	31	2.8	19	-38.4	2	-26.8	23	-25.0	62	-23.8
04 Cereals and cereal preparations	953	7.2	36	2.5	47	17.6	68	-0.3	11	-2.8	51	^	42	-1.7
05 Vegetables and fruit	1,072	-7.6	60	15.2	116	-8.0	135	-3.3	23	-22.4	3	-2.2	45	5.8
06 Sugars, sugar preparations, honey	317	1.8	16	0.1	19	-0.1	25	-8.9	6	-5.6	1	-10.8	9	40.8
07 Coffee, tea, cocoa, spices	508	4.5	24	5.2	45	11.4	99	6.0	22	0.6	2	77.6	30	1.8
08 Feeding stuff for animals	253	-28.8	15	4.6	29	-8.4	12	-25.5	1	-77.2	2	-9.4	8	7.2
1 Beverages and tobacco	2,342	9.8	35	7.2	162	21.4	889	10.5	94	-6.3	11	142.1	159	-3.3
11 Beverages	1,974	10.7	31	29.8	152	24.1	877	11.7	92	-2.1	10	130.5	150	-2.0
12 Tobacco	366	5.0	4	-55.2	10	-8.7	11	-39.1	2	-68.3	1	470.4	8	-22.3
2 Crude materials, except fuels	2,827	5.6	122	-8.2	194	3.6	319	3.0	46	-8.9	234	36.3	234	18.8
21 Hides and skins, raw	174	5.4	2	-27.3	1	-42.0	11	-10.3	10	40.2	8	87.2	5	-13.2
22 Oils, seeds and oleaginous fruits	62	195.5	1	-2.9	2	10.4	2	14.5	0	173.5	0	-26.6	1	331.0
23 Crude rubber	147	14.6	1	64.4	5	13.0	27	26.4	1	-6.3	12	111.0	4	44.9
24 Cork and wood	436	6.2	47	-8.4	27	2.5	59	-6.6	5	39.6	24	-33.3	117	47.6
25 Pulp and waste paper	241	7.0	9	-1.7	18	-5.1	6	29.8	1	23.8	48	86.8	7	-20.3
28 Textile fibres and their wastes	340	-1.5	1	-0.4	8	2.4	15	-25.1	3	-8.7	36	80.1	9	-0.9
27 Crude fertilizers	286	3.1	13	-8.3	34	3.6	30	-16.6	3	-33.2	15	36.4	13	3.8
28 Metalliferous ores and metal scrap	531	2.5	26	-19.3	21	-5.4	51	5.5	13	-26.6	73	38.4	44	2.8
3 Fuel products	4,665	25.9	154	22.8	458	-10.7	1,962	73.1	197	33.5	33	-86.4	6	-68.0
32 Coal, coke and briquettes	20	-18.8	6	-9.4	4	39.5	0	61.7	0	-9.3	0	^	1	-5.9
33 Petroleum and petroleum products	4,224	30.6	130	28.9	244	4.9	1,936	72.5	197	33.5	11	-95.5	5	-73.5
34 Gas, natural and manufactured	207	48.7	15	29.4	37	31.1	26	146.3	0	:	22	^	0	107.8
35 Electric current	194	-31.4	3	-53.1	172	-30.6	:	:	:	:	:	:	:	:
4 Oil, fats and waxes	442	-3.6	10	9.9	13	-10.6	84	-9.8	10	21.6	2	-36.9	19	-6.6
41 Animal oils and fats	34	-3.3	4	49.8	1	-15.6	2	1.0	0	82.4	0	-66.2	2	-18.5
42 Fixed vegetable fats and oils	308	-8.8	4	-9.8	10	-7.0	76	11.7	8	2.2	1	-60.9	14	-8.6
43 Animal or vegetable oils and fats, waxes	79	-3.6	2	-0.7	2	-34.7	5	-79.9	1	90.0	1	-0.4	1	4.9
5 Chemical products	25,226	3.4	483	9.6	2,282	1.4	7,673	2.3	610	7.3	589	25.8	1,345	8.3
51 Organic chemicals	5,890	4.2	37	-9.8	595	-4.3	2,890	3.0	154	44.4	170	43.9	399	16.9
52 Inorganic chemicals	895	5.3	23	35.5	37	-8.2	378	15.2	11	-30.7	20	-14.0	54	-4.4
53 Tanning and colouring materials	1,295	1.5	33	-16.6	95	9.8	140	0.0	16	-11.1	55	24.7	37	-2.4
54 Medicinal and pharmaceutical products	8,503	0.9	134	11.4	937	5.4	3,074	1.0	304	0.3	91	17.8	490	4.7
55 Essential oils, perfume mat., cosmetics	2,175	4.2	90	33.5	168	-0.4	277	0.2	38	0.6	21	23.0	113	-2.2
56 Fertilizers	134	-12.4	6	19.9	4	-42.9	13	-20.4	5	194.9	4	-65.1	0	-86.0
57 Plastics in primary forms	2,126	6.5	42	-9.1	155	5.2	255	13.1	21	-0.6	113	21.3	66	16.0
58 Plastics in non-primary forms	1,282	8.1	42	-2.3	123	5.0	159	0.8	18	-3.2	32	82.6	32	19.4
6 Manufactured goods classified by material	21,265	-2.2	666	0.5	1,628	5.1	3,330	-13.0	400	7.8	754	46.7	571	-1.4
61 Leather manufactures, dressed furskins	673	13.2	8	9.9	12	14.6	71	3.3	19	14.7	29	34.8	21	10.1
62 Rubber manufactures	1,020	12.3	41	11.6	60	9.8	215	7.7	18	-6.2	31	79.5	34	16.9
63 Cork and wood manufactures	718	4.6	53	11.1	87	8.1	125	-2.6	25	23.4	18	1.1	49	21.9
64 Paper, paperboard and articles thereof	2,883	5.2	123	4.6	284	1.9	381	4.3	58	15.4	97	40.5	74	45.5
65 Textile yarn, fabrics and related products	3,656	3.5	61	-0.3	178	4.0	394	3.5	47	23.8	56	21.7	99	3.2
86 Non-metallic mineral manufactures	3,648	-26.7	63	4.0	237	-8.8	763	-29.9	59	-9.5	94	6.1	103	-21.5
67 Iron and steel	3,225	4.1	102	-12.8	245	12.4	405	-32.5	83	9.5	249	90.5	24	1.6
68 Non-ferrous metals	1,638	3.4	43	-5.9	209	22.8	337	-6.5	20	15.3	49	26.1	70	-24.8
69 Manufactures of metals	3,782	5.0	171	1.8	315	1.4	639	0.2	71	3.8	127	53.2	98	1.3
7 Machinery, transport equipment	67,549	-1.0	1,740	2.5	3,976	10.2	15,829	-12.0	1,488	-5.9	3,667	25.6	2,109	-13.4
71 Power generating machinery, equipment	6,033	-8.2	100	-8.1	204	-1.3	2,116	-21.0	265	35.7	221	-4.6	106	-19.5
72 Machinery specialized for particular ind.	8,082	8.7	195	10.3	316	-0.4	1,468	-0.4	199	8.2	890	33.0	228	-14.5
73 Metalworking machinery	1,405	-1.2	19	-2.3	90	-19.8	270	-3.7	30	-17.3	178	20.7	36	-1.6
74 General industry machinery and equipment	9,157	4.9	278	-5.1	503	2.4	1,623	-2.7	186	6.0	570	30.9	261	2.8
75 Office machines and computers	4,322	-7.6	239	-2.2	506	-0.7	849	-16.5	36	-32.0	77	-21.6	177	-38.1
76 Telecommunication, sound, TV, video	4,686	-12.8	165	-6.2	259	-2.2	600	-20.9	71	-0.7	242	-12.0	122	-17.4
77 Electrical machinery	10,720	-1.6	248	-6.2	503	0.4	2,066	-2.5	114	-20.1	552	15.4	390	-0.1
78 Road vehicles	16,377	4.3	399	18.7	810	-7.0	5,245	-3.6	302	16.8	603	79.0	729	-13.3
79 Other transport equipment	6,431	-8.7	96	22.6	786	134.5	1,592	-37.3	286	-38.6	183	92.8	60	-26.4
8 Miscellaneous manufactured articles	18,528	-0.4	696	-6.2	2,242	1.0	4,708	-2.7	359	-9.0	351	22.3	1,355	-0.2
81 Prefabr. buildings, sanitary, heating, lighting	594	6.7	36	-18.8	65	4.8	97	88.1	9	40.8	10	14.3	26	15.4
82 Furniture, bedding, mattresses	1,584	3.3	114	6.7	235	4.9	392	-4.6	31	13.1	45	114.1	81	17.8
83 Travel goods, handbags and similar goods	491	0.4	4	-1.0	73	11.7	78	-1.3	4	21.9	1	-9.4	175	-3.4
84 Clothing and clothing accessories	2,841	-2.4	126	-11.4	497	0.4	385	-5.8	50	1.8	12	36.1	272	-4.3
85 Footwear	1,082	-5.9	31	-22.4	116	-5.4	304	-2.8	40	-14.1	4	4.0	70	-15.8
87 Professional, scientific, controlling material	4,102	-4.7	119	-5.7	237	8.2	1,179	-12.6	93	-4.6	175	20.3	313	-5.3
88 Photogr. apparatus, optical goods, clocks	1,529	2.5	31	2.3	164	3.3	418	-9.5	18	-17.2	20	-46.0	129	23.2
89 Miscellaneous manufactured articles	6,277	2.0	235	-5.3	853	-2.0	1,856	5.2	113	-20.2	84	36.0	289	2.3
9 Articles not classified elsewhere	2,641	-23.6	40	-6.5	175	-28.0	231	-35.8	28	-41.9	41	-32.4	61	-57.2

GEOGRAPHICAL BREAKDOWN OF EU TRADE BY MAIN PRODUCT

EXPORTS JANUARY-FEBRUARY 2003

Value (Mio euro) and variations (%)

Candidate cntr.		CIS		MEDA		South America		OPEC		DAE		ACP		Product list SITC Rev.3
Value	03/02	Value	03/02	Value	03/02	Value	03/02	Value	03/02	Value	03/02	Value	03/02	
26,465	9.2	6,196	3.6	11,962	0.3	3,967	-10.1	10,066	-2.7	11,390	-0.8	6,013	1.9	0-9 TOTAL
631	-12.1	491	-7.2	623	-7.8	92	-31.2	749	-11.3	284	-12.4	542	-0.7	0 Food and live animals
11	-42.4	5	57.5	27	-27.4	3	2.3	29	80.7	6	9.7	3	3.8	00 Live animals
62	-37.9	88	-37.4	10	-20.7	1	-40.7	30	20.4	40	-25.4	50	-7.1	01 Meat and meat preparations
39	-0.5	71	49.4	116	-4.3	8	-44.7	209	-11.0	46	8.1	93	-9.6	02 Dairy products and bird's eggs
36	-10.9	33	32.8	20	-14.1	8	-12.0	39	32.9	30	-4.6	61	-8.1	03 Fish, crustaceans, molluscs
68	-30.3	39	-15.7	197	15.4	32	-31.4	177	-14.2	22	-6.0	145	20.9	04 Cereals and cereal preparations
285	-2.9	136	-12.5	54	-39.0	10	-36.9	70	-29.5	22	27.3	67	7.7	05 Vegetables and fruit
31	2.5	8	-36.4	83	-2.1	2	-24.2	55	-14.1	11	-6.0	23	-6.8	06 Sugars, sugar preparations, honey
107	8.9	48	27.8	34	-11.6	5	-27.8	20	-14.2	15	-10.2	8	-5.6	07 Coffee, tea, cocoa, spices
103	-26.0	13	-21.4	16	-39.4	4	-53.5	12	-35.6	10	-54.4	5	-44.4	08 Feeding stuff for animals
111	-0.6	96	42.8	74	7.4	50	-6.9	95	-1.0	259	5.7	137	13.9	1 Beverages and tobacco
88	6.5	44	59.0	39	2.5	46	-10.1	39	-28.2	206	17.6	78	-2.2	11 Beverages
42	-10.5	52	31.3	35	13.6	4	126.0	56	34.2	53	-24.4	59	45.4	12 Tobacco
611	8.6	116	3.7	372	4.6	42	2.4	184	-4.0	258	-3.8	80	1.8	2 Crude materials, except fuels
54	3.2	5	-6.7	29	-4.1	1	9.6	1	72.1	66	5.2	1	218.0	21 Hides and skins, raw
9	30.9	2	164.9	5	-27.1	0	-48.0	2	45.0	0	324.1	0	-16.8	22 Oils, seeds and oleaginous fruits
32	21.8	3	-2.3	13	35.6	7	60.9	7	-0.1	23	-0.1	4	-8.4	23 Crude rubber
44	20.9	3	15.4	62	1.8	1	-24.0	40	19.5	11	-34.0	2	-55.4	24 Cork and wood
55	1.8	2	-56.8	21	6.5	2	41.5	31	-0.6	32	-4.9	2	-5.4	25 Pulp and waste paper
122	-6.8	15	38.0	59	-34.3	7	23.8	8	-7.7	14	-3.2	47	0.2	26 Textile fibres and their wastes
49	13.1	6	-29.1	45	47.7	6	-8.0	19	-19.3	24	-7.6	13	37.3	27 Crude fertilizers
133	30.0	6	-64.6	98	54.4	2	8.4	27	-10.7	68	1.4	3	6.0	28 Metalliferous ores and metal scrap
473	21.3	30	15.0	471	66.2	53	116.4	131	16.4	24	-19.2	108	-30.4	3 Fuel products
3	-8.1	0	^	1	-54.1	0	-80.9	1	-69.7	1	-3.7	0	24.2	32 Coal, coke and briquettes
424	24.8	29	13.4	407	76.6	53	133.5	130	18.2	23	-18.0	100	-34.9	33 Petroleum and petroleum products
33	25.2	0	71.0	58	29.9	0	-15.8	0	104.8	0	-78.1	8	457.8	34 Gas, natural and manufactured
13	-37.6	0	24.1	4	-15.4	:	:	:	:	:	:	:	:	35 Electric current
75	-5.3	50	-35.9	54	14.5	13	-14.4	25	-32.1	14	38.2	35	20.0	4 Oil, fats and waxes
5	-14.1	13	-14.5	0	-49.4	0	-6.7	1	86.4	1	-20.8	1	413.4	41 Animal oils and fats
44	-22.1	13	-74.0	44	16.5	11	-23.6	19	-40.9	10	49.1	32	17.3	42 Fixed vegetable fats and oils
25	49.0	16	46.2	9	6.0	2	50.3	4	32.9	2	14.6	2	-1.5	43 Animal or vegetable oils and fats, waxes
3,709	10.6	825	9.0	1,854	0.4	788	-16.6	1,205	-6.1	1,701	6.7	682	-11.2	5 Chemical products
324	11.5	45	8.5	254	4.0	169	-14.3	107	-19.1	368	23.7	59	-12.0	51 Organic chemicals
73	2.2	12	-19.2	42	-9.4	26	-9.0	30	-7.5	82	23.6	30	2.1	52 Inorganic chemicals
327	6.2	85	8.3	151	6.4	62	-11.5	85	-4.0	141	-2.0	47	-1.1	53 Tanning and colouring materials
1,018	11.0	179	18.1	496	-9.9	230	-21.7	373	-5.0	288	-8.7	229	-17.6	54 Medicinal and pharmaceutical products
365	5.0	202	11.9	197	2.9	60	-12.2	207	3.7	202	-0.4	78	-8.4	55 Essential oils, perfume mat., cosmetics
16	-24.9	0	-14.9	16	-3.0	11	-4.7	19	13.5	4	-55.7	15	20.0	56 Fertilizers
604	17.4	79	12.1	346	9.4	88	-5.0	124	-11.4	233	2.3	73	-10.6	57 Plastics in primary forms
424	15.4	80	6.7	100	5.6	37	-3.7	66	7.1	74	3.0	42	6.9	58 Plastics in non-primary forms
6,346	11.5	804	0.3	2,369	-1.4	468	-13.0	1,280	-2.2	1,508	-4.8	620	11.1	6 Manufactured goods classified by material
284	15.4	19	-1.0	56	-7.8	5	-16.7	5	22.6	113	20.5	6	-2.4	61 Leather manufactures, dressed furskins
267	17.2	28	-10.2	66	1.6	45	27.2	59	13.5	56	9.7	56	25.3	62 Rubber manufactures
140	9.7	35	6.0	43	1.1	21	25.2	17	4.0	29	-29.5	17	9.6	63 Cork and wood manufactures
704	6.9	173	2.3	266	6.8	77	-24.2	160	-9.8	183	6.8	112	3.0	64 Paper, paperboard and articles thereof
1,431	5.9	152	2.9	690	0.5	44	-12.0	109	-13.8	230	14.6	86	-16.8	65 Textile yarn, fabrics and related products
394	8.0	108	-0.8	422	-31.4	45	-18.1	211	-21.7	333	-19.5	203	93.1	66 Non-metallic mineral manufactures
781	25.6	81	-17.2	390	44.1	89	-10.4	387	15.3	233	-5.8	130	-13.7	67 Iron and steel
344	12.5	45	-1.2	134	17.2	47	-17.8	88	11.8	128	-15.6	36	-6.1	68 Non-ferrous metals
997	11.1	161	11.1	279	2.5	96	-18.7	236	-3.7	200	-5.0	168	1.8	69 Manufactures of metals
11,974	10.2	2,782	6.4	4,768	1.8	2,031	-4.7	5,311	-0.3	5,533	-2.0	3,051	6.9	7 Machinery, transport equipment
838	12.8	77	0.6	394	22.4	188	-21.2	560	-6.0	536	13.3	225	-17.3	71 Power generating machinery, equipment
1,213	26.8	431	5.9	705	23.8	333	-10.7	745	11.7	599	10.4	359	8.6	72 Machinery specialized for particular ind.
313	11.5	52	-15.2	92	-9.7	41	-45.4	95	25.5	100	11.4	40	61.3	73 Metalworking machinery
1,579	10.6	455	12.0	678	8.0	326	-17.4	974	4.3	615	3.9	415	3.7	74 General industry machinery and equipment
839	7.7	354	13.4	309	-8.6	27	-40.6	250	1.0	353	-12.1	195	-12.4	75 Office machines and computers
720	-23.8	429	21.7	328	-10.1	133	-16.0	587	6.8	413	-42.3	245	-9.1	76 Telecommunication, sound, TV, video
2,421	3.1	374	10.4	883	4.1	220	-11.6	562	-4.4	1,772	-4.0	256	-8.2	77 Electrical machinery
3,580	20.1	519	1.5	996	9.6	351	-13.7	909	1.5	673	33.8	688	-5.5	78 Road vehicles
441	42.2	82	-27.5	365	-28.6	392	122.9	581	-20.0	257	-3.5	591	64.6	79 Other transport equipment
2,699	6.1	962	1.7	1,079	-4.2	289	-25.2	929	-1.8	1,462	4.3	434	-6.8	8 Miscellaneous manuf. articles
132	0.5	45	12.2	43	-8.2	8	-24.8	48	-7.3	32	-11.8	17	-20.5	81 Prefabr. buildings, sanitary, heating, lighting
251	16.2	106	9.8	69	-21.0	18	-27.9	73	-14.4	62	-0.7	37	-15.8	82 Furniture, bedding, mattresses
18	-6.7	9	12.9	8	-19.3	1	-46.8	8	-34.6	99	7.0	3	-11.4	83 Travel goods, handbags and similar goods
534	9.4	211	-1.3	242	-7.7	24	-30.9	129	-17.2	204	-4.0	22	-7.2	84 Clothing and clothing accessories
218	10.1	71	-17.0	55	-14.4	4	-39.4	36	-13.9	54	-7.8	14	-15.4	85 Footwear
480	5.2	134	9.8	257	-4.1	98	-23.2	294	9.7	396	-5.2	129	-7.7	87 Professional, scientific, controlling material
130	-1.1	52	-0.9	72	-3.5	26	-8.9	53	-8.1	253	31.4	32	-5.3	88 Photogr. apparatus, optical goods, clocks
936	3.5	213	-8.0	335	6.9	110	-27.7	267	5.2	350	10.2	179	-7.2	89 Miscellaneous manufactured articles
1,039	-41.0	32	-19.7	89	-30.6	61	-18.9	99	-37.0	85	-64.3	52	11.5	9 Articles not classified elsewhere

GEOGRAPHICAL BREAKDOWN OF EU TRADE BY MAIN PRODUCT

IMPORTS 2002

Value (Mio ECU/euro) and variations (%)

Product list SITC Rev.3	Extra EU-15		Norway		Switzerland		United States		Canada		China		Japan	
	Value	02/01	Value	02/01	Value	02/01	Value	02/01	Value	02/01	Value	02/01	Value	02/01
0-9 TOTAL	988,893	-4.0	44,774	-0.8	58,773	-3.4	174,796	-10.7	15,969	-11.2	81,666	7.6	66,395	-10.4
0 Food and live animals	52,754	1.2	2,149	-0.2	1,217	3.8	3,964	-5.2	918	-18.2	1,286	-16.2	104	-14.8
00 Live animals	805	-4.2	3	176.6	8	-23.9	169	-31.6	15	60.4	8	-7.6	25	38.8
01 Meat and meat preparations	4,041	-6.4	7	28.6	14	16.4	36	-31.8	31	-6.4	14	-60.2	0	-98.0
02 Dairy products and bird's eggs	1,034	-11.0	21	8.4	309	2.6	42	-3.7	36	-19.0	1	-57.6	1	292.1
03 Fish, crustaceans, molluscs	12,192	-3.2	1,907	-3.1	1	-37.6	634	10.9	308	-14.8	297	-50.5	15	-16.3
04 Cereals and cereal preparations	3,484	45.1	17	14.0	156	-6.2	544	-3.0	233	-14.4	35	-1.2	9	0.6
05 Vegetables and fruit	14,953	1.1	4	4.1	62	5.5	1,254	-2.2	205	-33.0	709	16.4	9	-7.1
06 Sugars, sugar preparations, honey	1,979	12.3	11	0.9	40	-11.2	66	33.0	23	0.7	42	-31.4	2	21.1
07 Coffee, tea, cocoa, spices	6,789	2.5	26	-6.1	264	10.5	57	-12.6	11	-26.6	91	9.8	7	-22.4
08 Feeding stuff for animals	6,064	-2.0	127	56.9	33	21.2	841	-13.3	23	-8.1	21	-38.5	9	-23.7
1 Beverages and tobacco	5,892	-4.8	42	65.5	68	-13.3	1,407	-16.9	40	-44.8	55	0.3	10	-15.6
11 Beverages	3,587	-1.5	41	67.1	59	-3.3	648	-18.9	24	-33.5	31	30.2	10	-14.9
12 Tobacco	2,247	-10.5	1	14.6	8	-43.8	729	-17.6	15	-57.5	24	-22.7	0	-47.7
2 Crude materials, except fuels	42,569	-8.0	1,212	-5.9	820	-19.8	6,494	-7.6	3,229	-10.8	1,293	-9.4	388	-9.4
21 Hides and skins, raw	1,054	-15.4	66	4.3	42	-9.2	142	-15.9	45	-5.5	2	-26.2	0	-92.4
22 Oils, seeds and oleaginous fruits	5,406	-2.3	0	-70.4	1	12.2	1,798	11.4	233	-1.6	158	-13.9	1	-42.4
23 Crude rubber	1,772	-1.8	1	72.2	5	-15.6	432	-5.0	7	-12.0	3	-14.8	161	0.5
24 Cork and wood	7,369	-3.5	139	14.7	148	-19.5	728	-16.1	363	-6.0	47	6.6	3	0.5
25 Pulp and waste paper	4,516	-12.0	280	-6.5	88	1.4	1,280	-8.4	1,160	-21.6	2	19.2	1	278.8
26 Textile fibres and their wastes	3,390	-11.8	7	20.2	43	16.0	268	-5.6	6	-39.7	346	-20.4	110	4.2
27 Crude fertilizers	3,405	-4.9	389	1.9	90	-14.7	435	-9.6	75	-17.0	259	-8.6	19	-22.5
28 Metalliferous ores and metal scrap	12,430	-11.7	276	-25.1	349	-29.9	1,018	-23.0	1,297	-0.2	187	37.1	56	-43.8
3 Fuel products	137,314	-5.3	23,374	-3.4	1,613	25.2	1,783	-20.0	520	-16.6	496	-21.6	73	5.5
32 Coal, coke and briquettes	8,561	-14.9	53	-32.9	4	^	812	-30.3	359	-9.4	464	-22.8	32	73.4
33 Petroleum and petroleum products	105,839	-4.6	19,743	-2.7	127	-5.5	942	-10.0	159	-28.9	31	1.4	41	-19.0
34 Gas, natural and manufactured	20,773	-7.2	3,237	-13.8	20	-0.9	26	434.7	0	104.8	0	2.5	0	-18.8
35 Electric current	2,262	43.2	336	472.1	1,462	29.0	0	:	:	:	:	:	:	:
4 Oil, fats and waxes	3,079	16.7	69	26.4	8	17.6	156	-20.0	23	-24.8	17	-18.2	13	-21.6
41 Animal oils and fats	155	-16.5	34	8.6	1	617.1	17	-60.8	20	-27.1	2	116.8	4	-13.1
42 Fixed vegetable fats and oils	2,511	22.0	4	25.1	5	-2.0	79	-20.0	3	9.1	9	-29.1	2	-0.8
43 Animal or vegetable oils and fats, waxes	414	5.6	31	54.4	2	48.5	59	15.0	0	-51.5	6	-13.6	7	-30.3
5 Chemical products	81,062	4.6	2,271	-2.8	17,449	14.0	29,841	5.0	887	12.0	3,071	5.6	5,444	-0.9
51 Organic chemicals	22,046	6.5	598	-5.9	4,237	26.7	6,429	6.3	65	-17.4	1,034	10.1	2,070	3.8
52 Inorganic chemicals	5,380	-14.1	400	0.9	97	-11.2	943	-34.8	271	23.2	319	-37.5	206	-6.8
53 Tanning and colouring materials	3,134	-5.0	82	-19.9	905	-7.4	848	-8.8	26	18.3	217	3.8	202	-13.1
54 Medicinal and pharmaceutical products	26,211	15.9	189	16.7	8,596	16.9	13,072	17.7	227	39.4	678	26.4	1,055	-4.8
55 Essential oils, perfume mat., cosmetics	4,096	6.7	97	0.2	1,175	7.4	1,386	-1.0	60	-6.3	189	18.8	124	-7.7
56 Fertilizers	1,831	-12.1	178	-11.1	9	13.0	24	-2.2	27	-19.5	2	512.5	1	66.6
57 Plastics in primary forms	6,849	-2.7	432	-5.1	675	5.5	2,020	-8.2	85	0.8	141	80.0	600	-4.0
58 Plastics in non-primary forms	3,695	-0.7	102	-7.0	785	1.0	1,153	-8.6	46	-12.0	114	13.3	354	-8.2
6 Manufactured goods classified by material	117,670	-6.1	5,258	-8.4	7,828	-14.7	10,832	-20.4	1,875	-17.7	9,336	8.2	3,941	-15.2
61 Leather manufactures, dressed furskins	3,453	-7.7	19	-21.8	23	-22.3	152	-24.0	24	8.2	252	-8.3	4	-9.4
62 Rubber manufactures	6,286	4.2	27	-1.2	111	-7.8	734	-12.4	35	23.9	270	18.5	992	-7.3
63 Cork and wood manufactures	5,783	-1.3	173	-2.1	271	-10.0	375	-16.8	62	-12.3	595	10.4	5	-1.2
64 Paper, paperboard and articles thereof	7,842	-3.4	912	-15.5	1,375	-2.3	1,141	-14.6	529	-5.6	346	-2.7	169	-25.8
65 Textile yarn, fabrics and related products	18,259	-4.8	107	5.7	1,019	-11.8	1,119	-20.8	83	-20.9	2,229	8.8	566	-14.1
66 Non-metallic mineral manufactures	24,138	-5.8	131	-8.2	1,023	-46.1	2,522	-15.9	346	-45.6	1,525	6.9	604	-19.1
67 Iron and steel	12,917	-6.2	720	-8.7	768	-5.0	599	-16.5	97	-3.3	291	-3.2	425	-22.8
68 Non-ferrous metals	20,212	-13.4	2,833	-6.4	1,137	-6.6	1,554	-36.3	536	-5.1	367	-29.2	246	-29.8
69 Manufactures of metals	18,778	-3.0	335	-9.7	1,901	-5.3	2,637	-17.8	183	-15.7	3,461	8.5	930	-9.9
7 Machinery, transport equipment	356,179	-6.3	3,088	-9.0	15,038	-15.6	91,897	-14.0	6,752	-8.8	32,399	12.8	49,588	-11.1
71 Power generating machinery, equipment	33,899	-6.0	261	2.2	1,160	-15.5	16,003	-13.2	1,126	-0.4	958	2.8	2,632	-6.7
72 Machinery specialized for particular ind.	15,561	-7.9	432	5.8	2,828	-14.9	4,226	-19.2	391	4.7	416	17.3	2,326	-17.8
73 Metalworking machinery	5,509	-21.8	38	33.7	1,679	-13.8	1,057	-25.6	38	-58.9	123	-6.3	1,124	-33.8
74 General industry machinery and equipment	27,911	-6.3	461	0.4	2,931	-3.7	7,555	-14.9	451	-15.1	2,162	9.1	4,359	-12.7
75 Office machines and computers	61,451	-6.2	204	-3.6	494	-27.5	12,432	-13.6	548	-27.3	10,413	14.8	6,980	-17.7
76 Telecommunication, sound, TV, video	43,628	-10.6	332	-16.5	535	-10.5	5,912	-44.6	765	-25.8	8,593	16.4	6,863	-6.4
77 Electrical machinery	71,388	-13.0	498	-8.6	2,954	-12.2	13,561	-25.7	414	-46.4	8,384	12.4	8,225	-24.9
78 Road vehicles	51,212	5.0	570	7.8	785	-1.9	6,483	2.2	285	-5.4	651	2.8	15,887	2.6
79 Other transport equipment	45,620	1.2	292	-47.8	1,670	-37.8	24,667	6.3	2,735	13.0	718	-9.7	1,161	2.5
8 Miscellaneous manuf. articles	159,599	-0.8	1,223	2.7	10,855	2.7	23,678	-10.8	1,085	-15.9	33,422	7.3	8,161	-8.4
81 Prefabr. buildings, sanitary, heating, lighting	3,745	4.6	85	-5.7	187	-6.0	174	-16.8	23	1.0	1,415	7.5	21	-4.7
82 Furniture, bedding, mattresses	12,474	7.5	274	-1.9	425	-13.8	422	-21.5	55	-28.2	1,688	25.1	103	65.5
83 Travel goods, handbags and similar goods	3,968	-2.9	2	-34.6	116	6.9	62	-8.7	3	16.0	2,687	-3.7	21	0.8
84 Clothing and clothing accessories	53,946	0.1	45	-0.1	514	3.8	361	-21.2	74	-7.2	10,323	9.0	105	-11.7
85 Footwear	10,535	1.5	5	-25.6	120	9.3	73	-15.0	5	-30.3	2,095	3.3	4	-29.7
87 Professional, scientific, controlling material	22,275	-6.9	442	5.7	2,020	-0.3	11,374	-13.7	431	-23.3	1,026	29.2	2,400	-11.2
88 Photogr. apparatus, optical goods, clocks	10,741	-12.6	28	9.5	2,881	-5.5	1,695	-18.4	44	-49.9	1,947	-3.3	1,992	-23.6
89 Miscellaneous manufactured articles	41,913	3.4	343	8.0	4,592	12.3	9,516	-4.0	450	-0.1	12,242	7.5	3,505	4.5
9 Articles not classified elsewhere	30,758	-4.4	280	52.2	3,686	-2.2	2,625	-13.6	266	-55.4	129	-31.4	429	-13.9

GEOGRAPHICAL BREAKDOWN OF EU TRADE BY MAIN PRODUCT

IMPORTS 2002

Value (Mio ECU/euro) and variations (%)

Candidate cntr.	CIS		MEDA		South America		OPEC		DAE		ACP		Product list SITC Rev.3	
	Value	02/01	Value	02/01	Value	02/01	Value	02/01	Value	02/01	Value	02/01		
143,062	6.7	59,077	2.4	66,842	-1.9	37,802	-2.2	67,333	-12.5	91,634	-6.6	46,070	-3.3	0-9 TOTAL
5,799	3.6	1,798	65.5	4,193	1.1	12,710	-1.0	1,606	8.8	1,927	-12.7	8,553	6.2	0 Food and live animals
303	-8.2	5	17.3	12	22.4	12	13.0	163	22.8	15	59.5	20	-6.2	00 Live animals
758	-5.4	2	-7.7	40	-13.9	1,604	2.4	16	-16.9	321	-30.8	126	-31.0	01 Meat and meat preparations
276	-7.5	6	-89.0	18	80.3	3	28.1	1	333.8	1	81.1	8	^	02 Dairy products and bird's eggs
386	4.9	469	-13.4	834	10.1	1,593	-7.4	359	-7.2	658	-8.9	2,096	4.0	03 Fish, crustaceans, molluscs
546	107.1	1,089	314.3	91	4.9	328	-14.8	15	2.1	121	-3.6	48	-1.1	04 Cereals and cereal preparations
2,698	-4.4	165	11.6	2,874	-2.2	3,250	5.8	318	6.9	424	-19.1	2,142	1.4	05 Vegetables and fruit
252	42.0	11	135.4	110	19.4	228	7.7	5	-38.2	15	6.3	894	0.5	06 Sugars, sugar preparations, honey
174	3.1	5	22.1	72	4.4	1,523	-8.7	622	28.3	83	40.4	3,138	17.5	07 Coffee, tea, cocoa, spices
276	2.1	33	-42.3	28	-8.3	4,103	-1.1	94	1.8	140	9.0	51	-18.3	08 Feeding stuff for animals
480	2.3	31	-33.9	215	-1.0	954	-4.0	143	10.6	48	-16.4	1,276	1.9	1 Beverages and tobacco
321	3.0	30	-34.6	82	1.5	508	-3.8	55	57.4	30	-4.6	779	8.3	11 Beverages
158	0.8	1	-17.8	133	-2.6	437	-4.8	84	-3.2	18	-31.0	496	-7.0	12 Tobacco
5,020	2.4	3,085	-14.2	1,721	-2.4	7,972	-2.6	1,765	-18.2	1,320	-7.4	4,694	-11.9	2 Crude materials, except fuels
153	-10.4	153	-24.1	20	-13.6	28	-41.1	94	-36.0	7	5.3	108	-10.4	21 Hides and skins, raw
375	12.3	46	-81.4	50	-3.9	2,556	-1.7	8	15.5	8	-1.8	107	3.0	22 Oils, seeds and oleaginous fruits
91	0.4	81	16.2	5	-5.8	36	34.4	181	-1.0	537	-3.6	173	-7.7	23 Crude rubber
2,211	5.2	1,344	5.1	25	-24.8	432	-10.2	173	-17.9	337	-8.7	1,139	-11.9	24 Cork and wood
179	-1.9	100	-28.4	42	50.5	955	-2.3	157	-32.3	5	-81.3	88	-10.2	25 Pulp and waste paper
303	1.0	226	-25.8	326	-4.2	275	-4.2	56	-4.3	195	1.8	415	-13.4	26 Textile fibres and their wastes
361	-3.8	212	12.2	511	-5.8	483	-8.7	210	-6.2	43	-5.2	327	2.7	27 Crude fertilizers
1,057	-1.9	929	-20.3	334	5.4	2,806	0.1	827	-20.1	92	-29.1	1,841	-18.2	28 Metalliferous ores and metal scrap
4,951	0.8	31,618	9.1	16,673	-2.4	2,805	-9.0	45,799	-13.9	338	332.2	10,022	-11.6	3 Fuel products
1,436	-10.8	705	-20.1	23	-11.9	861	-17.8	572	-4.6	:	:	1,803	-14.0	32 Coal, coke and briquettes
2,835	7.0	28,815	12.6	12,101	-0.2	1,926	-5.4	39,888	-15.1	329	328.8	7,715	-12.2	33 Petroleum and petroleum products
6	-71.9	1,939	-18.6	4,481	-5.8	18	^	5,294	-2.7	9	901.0	505	3.1	34 Gas, natural and manufactured
273	15.4	156	21.5	6	^	:	:	2	:	:	:	:	:	35 Electric current
78	-33.4	112	311.8	90	-62.8	369	179.0	622	34.6	707	10.1	291	15.4	4 Oil, fats and waxes
7	152.2	0	-71.0	7	-15.4	19	-17.2	0	:	3	-4.9	3	183.9	41 Animal oils and fats
54	-43.6	111	330.3	80	-65.5	341	279.7	766	37.3	550	13.9	255	14.5	42 Fixed vegetable fats and oils
18	-6.2	1	-49.2	3	67.0	30	9.5	56	10.6	154	-0.7	3	31.2	43 Animal or vegetable oils and fats, waxes
5,463	1.4	2,242	-11.1	3,165	-0.5	1,375	0.7	1,693	-9.9	3,981	4.8	846	10.2	5 Chemical products
1,652	1.9	584	-8.0	431	-3.4	495	-9.3	923	-19.7	2,187	11.4	312	-1.4	51 Organic chemicals
555	-6.6	1,035	-5.5	634	-7.6	263	-7.9	140	2.1	47	-40.6	246	9.5	52 Inorganic chemicals
199	11.2	7	-25.8	40	17.0	95	-11.1	30	6.3	137	-6.2	53	70.2	53 Tanning and colouring materials
402	22.8	4	-36.6	660	-0.6	93	32.6	37	12.6	361	24.8	41	89.9	54 Medicinal and pharmaceutical products
373	38.6	29	11.9	155	14.8	68	24.4	83	-3.4	133	6.9	78	36.4	55 Essential oils, perfume mat., cosmetics
505	-16.3	371	-25.5	645	8.4	28	189.4	60	-39.0	0	461.5	5	-33.8	56 Fertilizers
970	-10.1	87	-23.2	201	-18.3	187	18.9	551	7.2	606	7.4	17	-14.0	57 Plastics in primary forms
542	19.8	4	34.8	266	7.8	30	101.6	30	31.0	231	-4.2	13	-16.8	58 Plastics in non-primary forms
27,046	1.4	8,067	-13.6	9,025	-1.6	6,192	-1.9	3,671	-7.6	7,972	-5.5	7,370	-24.3	6 Manufactured goods classified by material
390	1.8	204	31.5	195	-9.7	854	-5.4	324	1.0	100	-13.9	351	-0.6	61 Leather manufactures, dressed furskins
2,474	18.7	19	12.3	507	3.5	135	23.8	123	1.7	873	-4.0	70	7.1	62 Rubber manufactures
2,167	5.8	261	3.6	81	-1.5	442	-3.4	541	-10.9	310	-14.7	321	-1.3	63 Cork and wood manufactures
1,918	9.4	330	-6.8	197	17.9	240	30.0	208	-0.3	186	-0.4	180	14.9	64 Paper, paperboard and articles thereof
5,406	0.8	360	2.0	3,092	-2.5	208	0.6	824	-12.6	1,755	-10.4	166	-15.4	65 Textile yarn, fabrics and related products
2,828	2.2	745	-42.6	2,640	4.9	303	14.1	534	-7.4	1,978	10.9	3,630	-34.0	66 Non-metallic mineral manufactures
3,708	-13.3	2,308	6.6	903	-21.2	1,153	7.9	511	-2.1	607	-14.6	892	-18.3	67 Iron and steel
2,797	-4.6	3,617	-20.0	577	-7.1	2,751	-7.8	347	-10.6	199	-14.5	1,847	-15.7	68 Non-ferrous metals
5,356	6.3	213	-17.6	833	7.2	109	-21.8	159	-9.9	1,964	-9.8	114	-5.2	69 Manufactures of metals
60,309	9.6	878	0.8	11,424	-3.4	2,776	-17.7	4,233	-5.7	60,992	-0.8	5,506	0.2	7 Machinery, transport equipment
7,503	7.0	80	-12.0	779	-4.1	831	15.0	661	17.0	1,171	4.3	215	68.1	71 Power generating machinery, equipment
2,505	9.8	115	10.8	374	14.9	170	-7.2	74	-13.8	850	-1.5	85	-4.1	72 Machinery specialized for particular ind.
812	-8.0	23	-33.0	87	-14.8	45	-10.4	9	-3.7	444	-27.8	10	-47.2	73 Metalworking machinery
5,176	10.2	106	-1.4	622	9.1	314	-17.0	225	-0.9	2,072	-11.7	919	-15.3	74 General industry machinery and equipment
3,756	24.9	64	163.2	348	-23.3	33	-51.0	506	-19.7	22,553	-6.8	66	3.2	75 Office machines and computers
8,301	4.7	76	-18.3	2,171	0.7	143	24.8	1,244	37.0	8,834	-6.9	136	-20.6	76 Telecommunication, sound, TV, video
12,262	8.4	132	6.5	3,368	2.4	202	-4.7	386	-9.6	15,874	4.3	255	-8.4	77 Electrical machinery
17,778	13.6	97	-8.4	2,599	18.3	422	-18.0	96	-0.8	5,586	-2.6	1,111	19.2	78 Road vehicles
2,215	-1.5	165	-1.4	1,077	-43.8	616	-45.4	1,033	-32.8	3,809	82.9	2,706	-0.6	79 Other transport equipment
32,841	8.9	1,178	-5.3	16,492	5.3	980	4.8	4,133	-6.1	13,466	-10.6	1,915	-7.3	8 Miscellaneous manufactured articles
1,387	11.7	16	51.0	333	22.7	11	18.2	30	14.3	176	-19.6	5	27.2	81 Prefabr. buildings, sanitary, heating, lighting
6,230	13.4	121	-4.4	462	26.1	264	5.2	756	-3.6	801	-10.9	427	2.5	82 Furniture, bedding, mattresses
242	5.9	10	30.6	92	7.7	5	-23.9	45	-1.2	255	-16.0	6	-11.3	83 Travel goods, handbags and similar goods
16,946	5.4	759	-3.6	13,233	6.9	166	2.5	1,707	-17.4	5,201	-8.0	958	-18.6	84 Clothing and clothing accessories
2,543	5.1	79	12.6	658	3.2	233	1.5	617	-13.9	694	-9.4	35	11.1	85 Footwear
1,356	5.5	75	11.2	546	-31.4	80	0.4	285	-2.2	1,238	-2.7	197	19.0	87 Professional, scientific, controlling material
310	16.6	18	-8.0	66	14.0	39	6.1	128	0.0	1,160	-21.6	36	-11.6	86 Photogr. apparatus, optical goods, clocks
3,629	22.0	101	-35.0	1,103	3.8	162	14.6	594	15.4	3,951	-12.4	252	12.5	89 Miscellaneous manufactured articles
1,184	30.1	1,724	146.0	371	21.7	1,539	16.3	280	61.6	690	36.5	3,235	29.5	9 Articles not classified elsewhere

GEOGRAPHICAL BREAKDOWN OF EU TRADE BY MAIN PRODUCT

IMPORTS JANUARY-FEBRUARY 2003

Value (Mio euro) and variations (%)

Product list SITC Rev.3	Extra EU-15		Norway		Switzerland		United States		Canada		China		Japan	
	Value	03/02	Value	03/02	Value	03/02	Value	03/02	Value	03/02	Value	03/02	Value	03/02
0-9 TOTAL	163,778	2.4	9,378	24.6	9,290	-2.9	25,734	-14.3	2,430	-15.2	15,153	14.3	11,200	3.9
0 Food and live animals	8,450	-0.8	315	1.8	209	6.8	561	-24.1	139	-18.0	244	-7.7	11	-10.4
00 Live animals	81	10.8	0	24.8	2	128.8	8	-51.4	1	-19.4	0	16.4	0	256.6
01 Meat and meat preparations	586	-2.0	1	63.4	3	-2.8	5	-20.8	5	0.4	1	-93.6	0	687.1
02 Dairy products and bird's eggs	160	29.0	3	-18.2	50	2.8	6	-18.7	2	-9.1	0	-74.9	0	^
03 Fish, crustaceans, molluscs	1,780	-3.6	267	5.2	0	-50.9	82	-15.4	46	-10.1	76	4.2	1	-24.6
04 Cereals and cereal preparations	433	-31.4	3	7.9	27	9.2	71	-35.6	46	-14.2	7	-2.8	2	15.5
05 Vegetables and fruit	2,289	-5.0	1	17.0	13	56.6	216	-8.3	27	-30.7	126	-3.4	2	24.4
06 Sugars, sugar preparations, honey	306	-2.6	1	-8.6	6	-8.1	8	-50.1	3	-1.2	6	-52.6	0	-26.3
07 Coffee, tea, cocoa, spices	1,561	31.4	4	-2.9	41	5.8	9	-4.8	2	51.4	15	-3.3	1	-30.7
08 Feeding stuff for animals	958	-12.6	10	-51.2	5	-21.4	109	-42.9	3	37.8	3	-41.2	1	-72.2
1 Beverages and tobacco	834	-12.0	4	-30.2	9	-8.4	194	-12.0	5	-26.0	10	16.0	1	-60.3
11 Beverages	453	-15.5	4	-29.3	8	-10.6	83	1.3	3	-12.9	4	-14.7	1	-60.9
12 Tobacco	379	-2.6	0	-60.6	2	7.0	110	-11.9	3	-34.7	6	55.3	0	11.8
2 Crude materials, except fuels	6,732	-3.3	182	-7.7	131	2.6	1,307	-14.4	481	-5.1	250	3.0	81	28.0
21 Hides and skins, raw	171	-6.4	16	-16.1	8	-10.0	24	16.7	6	30.7	0	146.3	0	:
22 Oils, seeds and oleaginous fruits	842	-10.1	0	^	0	17.6	557	-24.4	47	76.8	37	11.9	0	-37.1
23 Crude rubber	343	26.7	0	-5.8	1	-9.9	79	7.7	1	2.8	1	22.4	26	-5.2
24 Cork and wood	1,087	-4.6	22	-0.3	21	-11.0	106	-19.9	57	-13.0	9	35.7	1	-10.6
25 Pulp and waste paper	695	-6.6	41	-7.5	13	-5.6	182	-16.4	170	-15.4	0	27.6	0	-9.6
26 Textile fibres and their wastes	615	0.5	1	-3.8	7	30.5	43	-5.8	1	-37.4	62	4.8	21	27.0
27 Crude fertilizers	520	-4.9	53	-9.5	11	-24.7	73	7.5	12	-11.6	51	-3.0	3	-20.6
28 Metalliferous ores and metal scrap	1,867	-3.1	36	-17.4	59	10.5	163	0.3	179	-3.5	29	17.5	23	231.7
3 Fuel products	26,036	20.0	5,067	26.4	253	-6.0	250	-33.5	35	-69.2	98	34.0	12	46.8
32 Coal, coke and briquettes	1,323	-10.2	6	89.9	0	-65.5	128	-6.8	22	-59.2	94	36.6	5	176.5
33 Petroleum and petroleum products	19,538	24.2	4,425	36.3	27	13.3	118	-47.3	13	-78.4	4	-9.5	7	9.7
34 Gas, natural and manufactured	4,671	15.0	483	-33.8	3	-20.2	4	-73.9	:	:	0	127.3	:	:
35 Electric current	500	39.3	153	393.9	220	-8.5	:	:	:	:	:	:	:	:
4 Oil, fats and waxes	604	30.2	11	-6.2	1	-35.8	19	-34.3	5	19.1	3	-2.5	2	-32.8
41 Animal oils and fats	30	23.2	4	-32.4	0	-100	2	13.5	5	18.1	0	-6.6	1	29.6
42 Fixed vegetable fats and oils	496	32.4	0	-67.4	1	-23.3	6	-70.2	0	-12.0	2	-23.7	1	27.5
43 Animal or vegetable oils and fats, waxes	79	20.4	7	35.7	0	-61.7	12	40.8	0	562.2	1	49.2	1	-71.5
5 Chemical products	13,570	2.5	379	1.2	2,903	0.7	4,674	-8.2	180	44.9	574	8.5	944	7.7
51 Organic chemicals	3,764	6.6	103	2.9	635	-8.2	971	-19.6	9	4.7	206	12.4	354	6.0
52 Inorganic chemicals	871	5.7	61	-3.2	15	-7.1	179	-8.5	53	79.4	57	12.4	36	4.3
53 Tanning and colouring materials	501	-2.6	14	8.8	168	9.3	114	-13.8	4	30.2	37	3.0	29	-12.2
54 Medicinal and pharmaceutical products	4,226	-1.9	30	7.5	1,433	1.0	2,054	-3.1	71	149.1	120	10.8	180	-0.1
55 Essential oils, perfume mat., cosmetics	665	1.7	16	-8.8	196	3.0	212	-6.7	11	12.4	29	8.6	26	9.7
56 Fertilizers	393	-6.0	35	-7.0	3	-10.6	6	62.0	5	18.8	1	48.1	0	-17.2
57 Plastics in primary forms	1,166	12.8	73	7.2	113	7.5	317	-1.0	11	-23.0	37	96.5	104	12.3
58 Plastics in non-primary forms	569	1.9	16	5.6	129	5.4	166	-10.9	7	-6.2	23	17.8	56	0.7
6 Manufactured goods classified by material	18,560	-5.2	841	-5.9	1,252	3.8	1,484	-24.3	359	-0.0	1,722	7.2	627	-0.5
61 Leather manufactures, dressed furskins	557	-1.0	3	-19.6	4	-1.9	30	11.4	2	-25.8	38	-7.6	1	-38.8
62 Rubber manufactures	1,083	13.3	5	24.3	19	11.3	111	-7.2	7	60.4	48	5.1	166	14.9
63 Cork and wood manufactures	988	4.0	27	-6.9	46	2.4	60	-2.8	10	-18.8	116	19.1	1	-19.3
64 Paper, paperboard and articles thereof	1,266	0.6	126	-17.4	232	6.7	177	-3.3	72	-19.8	54	13.5	29	5.3
65 Textile yarn, fabrics and related products	3,049	-5.0	15	-10.7	171	-2.8	162	-20.3	9	-23.9	454	8.5	72	-17.3
66 Non-metallic mineral manufactures	2,648	-34.8	20	-11.0	103	-27.3	217	-49.4	129	45.5	215	-12.2	83	-27.8
67 Iron and steel	2,474	20.1	118	-10.1	136	3.8	86	-18.6	14	-18.6	70	50.9	105	40.6
68 Non-ferrous metals	3,357	-1.1	475	-0.8	220	26.7	239	-26.4	84	-13.9	65	15.3	35	-16.7
69 Manufactures of metals	3,138	0.8	52	-5.0	321	6.2	382	-20.4	32	-7.7	662	8.8	135	-1.7
7 Machinery, transport equipment	56,994	1.6	483	-5.1	2,341	-3.7	13,242	-12.7	1,009	-17.4	6,067	24.6	8,180	5.5
71 Power generating machinery, equipment	5,315	-7.5	43	-3.5	196	6.9	2,439	-10.6	171	-19.5	158	-8.5	437	-9.2
72 Machinery specialized for particular ind.	2,362	-3.8	61	-30.7	443	3.0	605	-19.1	58	-3.5	78	20.1	374	9.5
73 Metalworking machinery	799	-7.5	5	-22.7	233	-7.9	158	-1.4	5	-24.8	24	6.5	147	-14.9
74 General industry machinery and equipment	4,389	-1.9	63	-15.0	471	-1.6	1,118	-15.4	75	-0.5	363	12.6	694	-0.2
75 Office machines and computers	9,637	-5.5	27	-21.6	78	-12.2	1,836	-11.8	101	9.1	2,055	18.5	1,005	-9.9
76 Telecommunication, sound, TV, video	6,688	3.1	51	-7.3	84	-0.9	853	-22.5	87	-26.8	1,518	36.5	946	11.1
77 Electrical machinery	11,106	-2.5	81	-2.6	467	-1.0	1,908	-20.8	77	1.9	1,423	11.3	1,227	-5.2
78 Road vehicles	8,617	9.1	104	17.3	128	8.6	843	-2.9	41	-9.5	135	21.3	2,714	2.0
79 Other transport equipment	8,101	22.3	58	28.9	239	-25.2	3,482	-7.3	394	-26.4	313	523.6	616	404.6
8 Miscellaneous manuf. articles	26,598	-2.7	183	0.5	1,641	-4.4	3,630	-13.4	155	-29.4	6,105	8.9	1,157	-12.2
81 Prefabr. buildings, sanitary, heating, lighting	632	13.1	12	-11.8	29	2.0	26	-6.3	2	-43.0	259	22.2	3	2.4
82 Furniture, bedding, mattresses	2,288	12.9	47	-5.3	68	0.7	57	-26.5	9	-13.5	363	33.1	12	-36.2
83 Travel goods, handbags and similar goods	692	-5.2	0	39.3	19	0.8	11	8.1	0	-34.8	488	-4.7	2	-3.7
84 Clothing and clothing accessories	9,345	-5.4	8	32.6	115	15.8	47	-28.4	11	0.7	1,941	3.5	20	-10.2
85 Footwear	2,012	-2.5	1	24.5	25	25.4	10	-22.5	0	-50.4	443	7.8	1	-14.6
87 Professional, scientific, controlling material	3,343	-9.1	60	1.2	331	1.6	1,627	-17.3	67	-1.6	174	25.8	389	1.2
88 Photogr. apparatus, optical goods, clocks	1,525	-10.4	4	21.8	364	-11.9	249	-11.8	6	-26.4	316	-8.2	285	-13.6
89 Miscellaneous manufactured articles	6,762	0.8	50	2.9	689	-7.3	1,604	-8.3	59	-49.3	2,123	15.2	445	-19.9
9 Articles not classified elsewhere	5,268	2.0	24	-34.8	533	-10.6	281	-46.5	52	-33.8	22	-24.6	118	39.2

GEOGRAPHICAL BREAKDOWN OF EU TRADE BY MAIN PRODUCT

IMPORTS JANUARY-FEBRUARY 2003

Value (Mio euro) and variations (%)

Candidate cntr.	CIS		MEDA		South America		OPEC		DAE		ACP		Product list SITC Rev.3	
	Value	03/02	Value	03/02	Value	03/02	Value	03/02	Value	03/02	Value	03/02		
24,196	10.8	10,314	21.8	11,653	3.8	5,357	-9.1	12,159	14.0	14,839	0.0	7,725	-5.7	0-9 TOTAL
853	6.5	173	-38.4	736	-8.9	1,914	-8.2	324	40.9	305	-3.1	1,756	16.3	0 Food and live animals
43	22.2	1	17.0	2	12.1	2	14.2	1	26.1	0	70.5	2	-28.4	00 Live animals
110	19.8	0	^	4	-19.1	236	2.0	1	-39.6	65	11.7	9	-33.7	01 Meat and meat preparations
40	145.0	:	:	3	33.2	1	76.8	1	602.0	0	-20.4	0	^	02 Dairy products and bird's eggs
87	13.7	56	-12.0	125	-1.4	204	-21.9	49	12.3	97	-4.6	284	-12.6	03 Fish, crustaceans, molluscs
71	-28.8	79	-55.9	14	11.3	48	-36.4	2	-17.1	18	-4.7	7	19.6	04 Cereals and cereal preparations
372	0.8	23	9.8	534	-8.6	431	-6.2	50	4.8	61	-17.7	380	-5.7	05 Vegetables and fruit
44	30.7	2	-39.8	22	42.0	36	45.3	1	21.2	2	0.5	121	-12.6	06 Sugars, sugar preparations, honey
30	-12.9	0	-39.7	12	-31.1	270	4.5	195	67.6	21	99.6	940	54.9	07 Coffee, tea, cocoa, spices
59	13.8	10	-7.5	3	-49.6	672	-5.2	19	19.2	19	-22.3	6	-46.1	08 Feeding stuff for animals
78	12.3	5	21.5	45	21.9	138	-22.2	13	-32.5	11	39.4	195	-12.1	1 Beverages and tobacco
39	-14.2	5	6.1	13	-30.3	84	-35.6	2	-46.7	6	41.4	106	-14.1	11 Beverages
36	87.8	1	390.0	32	74.5	74	-0.3	11	-22.4	4	39.8	89	-9.7	12 Tobacco
796	11.1	456	-3.1	289	-9.8	916	-3.5	268	8.6	223	4.2	714	-8.5	2 Crude materials, except fuels
27	5.5	24	-15.0	3	1.4	4	-20.2	9	-46.6	0	-90.9	18	4.9	21 Hides and skins, raw
65	49.1	25	179.6	9	3.6	75	46.2	0	-95.8	0	59.6	18	28.3	22 Oils, seeds and oleaginous fruits
18	27.9	10	35.0	1	-19.6	8	16.8	37	81.5	100	27.2	42	65.6	23 Crude rubber
332	8.0	179	-5.3	8	84.9	74	-2.8	27	14.5	58	2.0	157	-18.8	24 Cork and wood
31	1.7	15	-12.5	10	80.0	164	18.4	27	11.4	0	-88.5	12	-20.5	25 Pulp and waste paper
57	3.3	33	-23.7	55	-17.8	60	-0.9	10	20.9	31	-14.9	67	-2.3	26 Textile fibres and their wastes
49	-8.4	34	28.0	73	-19.8	54	-26.8	13	-56.0	5	-31.8	67	18.1	27 Crude fertilizers
171	17.5	133	-9.8	51	-8.1	408	-12.0	133	21.4	14	28.3	235	-21.3	28 Metalliferous ores and metal scrap
722	12.8	5,630	34.7	3,145	28.5	179	-69.6	8,594	21.4	58	52.7	2,016	-12.5	3 Fuel products
214	-7.0	110	8.6	5	-11.0	111	-36.8	82	-27.7	0	:	278	-21.8	32 Coal, coke and briquettes
440	22.7	5,057	37.9	2,247	48.8	68	-83.0	7,459	27.5	57	52.6	1,599	-12.0	33 Petroleum and petroleum products
2	-4.7	407	5.4	893	1.0	:	:	1,054	0.3	0	100.0	139	5.4	34 Gas, natural and manufactured
66	30.5	56	126.1	:	:	:	:	:	:	:	:	:	:	35 Electric current
12	-4.1	68	664.4	20	24.9	58	61.2	145	16.1	137	21.4	51	28.4	4 Oil, fats and waxes
1	30.5	:	:	2	-15.4	1	-56.1	:	:	1	7.3	0	-65.6	41 Animal oils and fats
8	-16.2	88	660.4	17	26.8	53	93.7	135	16.6	105	17.3	50	28.0	42 Fixed vegetable fats and oils
3	38.5	0	-53.7	1	301.3	4	-30.8	10	9.0	31	36.5	1	181.8	43 Animal or vegetable oils and fats, waxes
1,004	33.1	376	20.5	541	-8.2	245	1.6	305	8.4	777	34.7	129	7.6	5 Chemical products
307	90.5	116	58.8	87	56.6	98	26.9	140	16.5	486	62.6	58	18.8	51 Organic chemicals
99	12.4	121	13.4	109	-5.8	49	20.0	24	2.3	8	-6.2	36	32.9	52 Inorganic chemicals
33	18.8	1	-29.2	5	-18.2	13	-46.8	4	2.6	24	-4.0	7	-13.8	53 Tanning and colouring materials
64	10.7	1	-39.7	82	-39.8	12	-40.8	4	-25.4	51	-14.2	3	-57.1	54 Medicinal and pharmaceutical products
70	42.9	4	-5.0	27	18.2	15	-35.0	13	-9.0	19	13.4	9	-19.2	55 Essential oils, perfume mat., cosmetics
114	1.4	99	8.2	119	-21.5	0	-97.9	9	-52.6	0	275.0	1	-54.2	56 Fertilizers
177	28.6	12	51.8	39	26.2	30	34.2	97	11.0	99	25.5	2	-41.4	57 Plastics in primary forms
89	15.5	1	75.1	45	0.8	6	95.0	5	29.7	39	8.0	2	-9.8	58 Plastics in non-primary forms
4,859	11.3	1,369	10.9	1,347	-11.0	1,038	-0.8	565	-6.2	1,191	-11.9	1,250	25.5	6 Manufactured goods classified by material
74	27.4	35	31.5	26	-11.6	152	8.1	39	-27.9	13	-19.1	47	-26.6	61 Leather manufactures, dressed furskins
449	26.8	3	8.9	94	20.7	21	10.4	17	-19.5	153	6.3	9	25.3	62 Rubber manufactures
370	11.7	44	2.0	12	-9.0	100	-3.3	76	-5.1	45	-17.4	52	2.9	63 Cork and wood manufactures
345	7.8	51	-8.8	31	-1.1	46	24.6	29	0.7	33	20.2	25	-8.5	64 Paper, paperboard and articles thereof
909	4.7	69	12.4	511	-4.8	32	-6.8	135	-20.3	281	-11.8	23	-18.2	65 Textile yarn, fabrics and related products
447	4.5	36	-62.0	260	-41.4	33	-39.0	74	1.8	164	-39.0	654	80.9	66 Non-metallic mineral manufactures
698	19.8	452	25.5	170	8.8	221	43.8	115	46.4	105	-4.4	170	21.9	67 Iron and steel
487	12.7	634	17.2	101	7.4	414	-15.1	56	-18.0	27	-11.2	252	-15.1	68 Non-ferrous metals
881	8.2	33	-2.1	141	7.7	18	10.4	23	-6.7	351	-0.0	18	-14.3	69 Manufactures of metals
10,318	13.3	119	-8.5	1,915	8.3	434	-1.8	590	6.3	9,780	1.2	605	-14.7	7 Machinery, transport equipment
1,274	8.7	18	-6.0	115	-11.1	134	-3.8	94	-9.9	142	-32.2	52	98.4	71 Power generating machinery, equipment
438	17.9	19	19.6	63	3.2	26	-8.3	15	26.5	128	3.4	15	19.6	72 Machinery specialized for particular ind.
128	-1.1	4	10.0	15	-5.0	9	10.4	1	13.1	87	-20.1	1	4.4	73 Metalworking machinery
905	17.1	18	16.4	102	2.8	56	16.3	33	-19.8	289	-10.6	131	11.0	74 General industry machinery and equipment
550	-11.2	6	59.1	50	-8.0	4	-0.6	83	-16.3	3,372	-11.0	9	-45.2	75 Office machines and computers
1,320	12.2	9	-38.8	328	-5.4	9	-80.8	187	35.7	1,294	-3.1	18	0.8	76 Telecommunication, sound, TV, video
2,076	10.5	20	12.3	564	7.7	31	8.7	57	-1.5	2,444	-0.6	34	-11.8	77 Electrical machinery
3,054	17.5	17	-5.2	467	30.4	64	14.7	14	1.4	1,019	11.3	162	2.7	78 Road vehicles
574	57.7	8	-56.6	210	-8.8	101	24.2	106	19.9	1,025	143.2	183	-43.1	79 Other transport equipment
5,961	3.5	192	-3.8	2,863	-1.0	182	-2.3	629	-13.0	2,189	-7.8	280	-13.6	8 Miscellaneous manufactured articles
227	13.6	3	19.6	62	23.8	3	98.5	8	7.8	30	-2.8	1	4.8	81 Prefabr. buildings, sanitary, heating, lighting
1,154	15.5	21	16.1	64	23.8	45	5.7	116	2.5	142	0.9	64	15.7	82 Furniture, bedding, mattresses
41	4.0	3	40.5	14	-17.4	1	31.1	6	-27.7	39	-17.1	1	19.6	83 Travel goods, handbags and similar goods
2,853	-1.8	121	-13.2	2,281	-2.7	33	2.8	266	-15.1	882	-13.9	149	-23.0	84 Clothing and clothing accessories
426	2.4	15	5.6	123	1.7	39	-17.0	94	-25.9	129	-19.6	6	9.7	85 Footwear
225	3.5	15	39.7	83	-5.0	10	-0.8	39	-27.8	171	-13.6	23	-21.8	87 Professional, scientific, controlling material
45	9.4	2	-28.3	10	-1.9	3	15.4	18	-7.7	164	-5.0	4	-20.3	88 Photogr. apparatus, optical goods, clocks
587	6.1	12	25.2	196	5.8	20	-4.0	84	1.7	631	6.4	33	-5.3	89 Miscellaneous manufactured articles
190	-13.0	225	193.9	39	-34.3	268	39.7	46	-73.9	180	-7.8	696	25.4	9 Articles not classified elsewhere

MAIN EU TRADING PARTNERS BY MAIN PRODUCT

EXPORTS

Value (Mio euro), share and variations (%)

Period	FOOD PRODUCTS											
	Fish, crustaceans, molluscs - SITC 03											
	Extra EU-15	Japan	Nigeria	Switzerland	Russia	China	United States	Hong Kong	Poland	Norway	Seychelles	Total for all 10
2002												
Value	2,187	351	127	187	127	112	162	56	81	87	49	1,340
%	100.0	16.0	5.8	8.6	5.8	5.1	7.4	2.6	3.7	4.0	2.2	61.3
Jan-Feb 2003												
Value	361	62	32	31	28	23	19	16	13	13	10	248
03/02	-11.8	-23.8	45.3	2.8	28.5	-25.0	-38.4	47.5	-3.2	-23.9	4.7	-7.7
	Cereals and cereal preparations - SITC 04											
	Extra EU-15	Saudi Arabia	United States	Algeria	China	Switzerland	Morocco	Egypt	Japan	Norway	Russia	Total for all 10
2002												
Value	5,716	250	643	358	56	282	184	234	251	218	269	2,745
%	100.0	4.4	11.2	6.2	1.0	4.9	3.2	4.1	4.4	3.8	4.7	48.0
Jan-Feb 2003												
Value	953	74	68	55	51	47	46	45	42	36	34	497
03/02	7.2	6.2	-0.3	29.8	^	17.6	-9.2	274.0	-1.7	2.5	-10.4	24.2
	Vegetables and fruit - SITC 05											
	Extra EU-15	United States	Russia	Switzerland	Poland	Norway	Czech Republic	Japan	Hungary	Saudi Arabia	Canada	Total for all 10
2002												
Value	6,379	954	553	718	454	279	275	255	140	140	175	3,943
%	100.0	15.0	8.7	11.3	7.1	4.4	4.3	4.0	2.2	2.2	2.7	61.8
Jan-Feb 2003												
Value	1,072	135	120	116	92	60	52	45	36	26	23	706
03/02	-7.6	-3.3	6.9	-8.0	-11.5	15.2	5.6	5.8	-2.9	7.9	-22.4	-1.6
	Beverages - SITC 11											
	Extra EU-15	United States	Switzerland	Japan	Canada	South Korea	Taiwan	Russia	Singapore	Norway	Australia	Total for all 10
2002												
Value	13,314	5,840	842	1,119	722	386	200	199	231	216	245	10,001
%	100.0	43.9	6.3	8.4	5.4	2.9	1.5	1.5	1.7	1.6	1.8	75.1
Jan-Feb 2003												
Value	1,974	877	152	150	92	74	44	37	32	31	29	1,520
03/02	10.7	11.7	24.1	-2.0	-2.1	41.4	41.1	70.1	-18.6	29.8	4.2	12.4

MAIN EU TRADING PARTNERS BY MAIN PRODUCT

3D

IMPORTS

Value (Mio euro), share and variations (%)

Period	FOOD PRODUCTS											
	Fish, crustaceans, molluscs - SITC 03											
	Extra EU-15	Norway	Iceland	Morocco	United States	China	Argentina	Faroe Islands	Russia	Canada	India	Total for all 10
2002												
Value	12,192	1,907	881	628	634	297	509	432	467	308	295	6,358
%	100.0	15.6	7.2	5.2	5.2	2.4	4.2	3.5	3.8	2.5	2.4	52.2
Jan-Feb 2003												
Value	1,780	287	139	93	82	78	68	66	57	46	46	958
03/02	-3.6	5.2	2.4	-9.5	-15.4	4.2	-38.8	0.3	-12.9	-10.1	14.9	-5.4
Cereals and cereal preparations - SITC 04												
Extra EU-15	United States	Russia	Canada	Hungary	Switzerland	Ukraine	Argentina	Brazil	India	Thailand	Total for all 10	
2002												
Value	3,484	544	463	233	209	156	568	198	51	112	100	2,633
%	100.0	15.6	13.3	6.7	6.0	4.5	16.3	5.7	1.4	3.2	2.9	75.6
Jan-Feb 2003												
Value	433	71	47	46	30	27	24	21	16	16	13	311
03/02	-31.4	-35.6	0.8	-14.2	-38.8	9.2	-80.4	-43.1	-41.7	-11.4	-6.7	-38.2
Vegetables and fruit - SITC 05												
Extra EU-15	United States	Turkey	South Africa	Morocco	China	Brazil	Costa Rica	Ecuador	Israel	Poland	Total for all 10	
2002												
Value	14,953	1,254	1,442	981	662	709	987	733	594	416	666	6,443
%	100.0	8.4	9.6	6.6	4.4	4.7	6.6	4.9	4.0	2.8	4.4	56.5
Jan-Feb 2003												
Value	2,269	216	211	187	160	126	123	112	105	101	93	1,434
03/02	-5.0	-8.3	-4.8	-12.1	-17.8	-3.4	-9.5	8.7	-5.2	-2.5	12.3	-6.4
Beverages - SITC 11												
Extra EU-15	Australia	United States	Chile	South Africa	Bahamas	Jamaica	New Zealand	Czech Republic	Argentina	Switzerland	Total for all 10	
2002												
Value	3,587	816	648	372	389	341	13	77	109	65	59	2,887
%	100.0	22.7	18.0	10.4	10.8	9.5	0.4	2.2	3.0	1.8	1.6	80.5
Jan-Feb 2003												
Value	453	95	83	49	46	36	16	13	12	9	8	367
03/02	-15.5	-7.2	1.3	-39.0	-31.5	-28.3	^	-5.6	-17.6	-23.8	-10.6	-15.2

MAIN EU TRADING PARTNERS BY MAIN PRODUCT

EXPORTS

Value (Mlo euro), share and variations (%)

Period	RAW MATERIALS											
	Cork and wood - SITC 24											
	Extra EU-15	Japan	United States	Norway	Switzerland	China	Algeria	Saudi Arabia	Slovenia	Morocco	Czech Republic	Total for all 10
2002												
Value	2,881	642	499	311	183	162	106	93	62	60	59	2,177
%	100.0	22.3	17.3	10.8	6.4	5.6	3.7	3.2	2.2	2.1	2.0	75.6
Jan-Feb 2003												
Value	436	117	59	47	27	24	23	12	11	11	10	342
03/02	6.2	47.6	-6.6	-8.4	2.5	-33.3	45.6	3.0	34.0	23.7	36.5	10.8
	Pulp and waste paper - SITC 25											
	Extra EU-15	China	Indonesia	Switzerland	Poland	Taiwan	India	Slovenia	Norway	Czech Republic	Turkey	Total for all 10
2002												
Value	1,329	172	118	124	103	53	63	68	48	52	50	851
%	100.0	13.0	8.8	9.3	7.7	4.0	4.7	5.1	3.6	3.9	3.8	64.0
Jan-Feb 2003												
Value	241	48	24	18	17	12	12	11	9	9	9	167
03/02	7.0	86.8	13.3	-5.1	7.5	-16.9	-9.9	-25.0	-1.7	6.2	4.1	12.3
	Textile fibres and their wastes - SITC 26											
	Extra EU-15	China	Turkey	Czech Republic	Poland	United States	Romania	Bulgaria	Lithuania	Japan	Hungary	Total for all 10
2002												
Value	2,080	187	243	119	112	110	45	40	50	66	55	1,028
%	100.0	9.0	11.7	5.7	5.4	5.3	2.2	1.9	2.4	3.2	2.6	49.4
Jan-Feb 2003												
Value	340	38	32	23	22	15	10	9	9	9	9	175
03/02	-1.5	80.1	-45.9	4.8	22.8	-25.1	76.5	67.2	12.8	-0.9	-11.0	-0.8
	Metalliferous ores and metal scrap - SITC 28											
	Extra EU-15	Turkey	China	United States	Japan	India	Taiwan	Norway	Switzerland	Malaysia	Indonesia	Total for all 10
2002												
Value	3,253	378	391	283	183	221	171	193	140	101	73	2,134
%	100.0	11.6	12.0	8.7	5.6	6.8	5.2	5.9	4.3	3.1	2.2	65.6
Jan-Feb 2003												
Value	531	92	73	51	44	32	27	26	21	17	17	400
03/02	2.5	63.7	38.4	5.5	2.8	-17.5	32.2	-19.3	-5.4	85.4	78.3	20.4

MAIN EU TRADING PARTNERS BY MAIN PRODUCT

3D

IMPORTS

Value (Mio euro), share and variations (%)

Period	RAW MATERIALS											
	Cork and wood - SITC 24											
	Extra EU-15	Russia	United States	Latvia	Canada	Czech Republic	Malaysia	Brazil	Cameroon	Estonia	Poland	Total for all 10
2002												
Value	7,389	1,144	728	660	363	322	301	289	351	340	231	4,728
%	100.0	15.5	9.9	9.0	4.9	4.4	4.1	3.9	4.8	4.6	3.1	64.2
Jan-Feb 2003												
Value	1,087	146	106	96	57	54	53	48	48	47	41	696
03/02	-4.6	-8.8	-19.9	1.9	-13.0	24.3	4.7	-0.6	-17.4	-7.6	40.2	-5.0
	Pulp and waste paper - SITC 25											
	Extra EU-15	United States	Canada	Brazil	Chile	Norway	Indonesia	Czech Republic	Russia	Switzerland	South Africa	Total for all 10
2002												
Value	4,516	1,280	1,160	597	316	280	157	102	100	88	84	4,162
%	100.0	28.3	25.7	13.2	7.0	6.2	3.5	2.2	2.2	1.9	1.8	92.2
Jan-Feb 2003												
Value	695	182	170	108	49	41	27	18	15	13	11	633
03/02	-6.6	-16.4	-15.4	29.1	-2.6	-7.5	13.5	-4.8	-13.1	-5.6	-16.3	-7.3
	Textile fibres and their wastes - SITC 26											
	Extra EU-15	Australia	China	United States	New Zealand	South Africa	Argentina	Turkey	Japan	Uzbekistan	South Korea	Total for all 10
2002												
Value	3,390	642	346	268	182	122	85	137	110	135	109	2,135
%	100.0	18.9	10.2	7.9	5.4	3.6	2.5	4.0	3.2	4.0	3.2	63.0
Jan-Feb 2003												
Value	615	132	62	43	40	27	26	25	21	20	17	414
03/02	0.5	12.9	4.8	-5.8	23.4	27.8	44.8	-4.8	27.0	-27.1	-11.0	8.0
	Metalliferous ores and metal scrap - SITC 28											
	Extra EU-15	Brazil	Australia	Canada	United States	Russia	South Africa	Indonesia	Chile	Switzerland	Poland	Total for all 10
2002												
Value	12,430	1,615	1,118	1,297	1,018	664	771	580	470	349	239	8,121
%	100.0	13.0	9.0	10.4	8.2	5.3	6.2	4.7	3.8	2.8	1.9	65.3
Jan-Feb 2003												
Value	1,867	228	183	179	163	92	90	81	72	59	57	1,204
03/02	-3.1	-13.3	-0.5	-3.5	0.3	-15.7	-25.2	9.5	-8.2	10.5	101.5	-4.3

MAIN EU TRADING PARTNERS BY MAIN PRODUCT

EXPORTS

Value (Mio euro), share and variations (%)

Period	FUEL PRODUCTS AND OTHER COMBUSTIBLES											
	Petroleum oils, crude - SITC 333											
	Extra EU-15	United States	Canada	Norway	Turkey	Serbia and Montenegro	Faroe Islands	Ukraine	Belarus	Algeria	Cape Verde	Total for all 10
2002												
Value	6,439	5,049	998	20	84	:	:	:	:	:	0.0	6,150
%	100.0	78.4	15.5	0.3	1.3	:	:	:	:	:	0.0	95.5
Jan-Feb 2003												
Value	1,054	877	155	16	6	0.0	0	0	0	0	0	1,054
03/02	22.7	77.8	22.4	^	:	:	:	:	:	:	:	70.1
	Petroleum products - SITC 334+335											
	Extra EU-15	United States	Switzerland	Norway	Malta	Tunisia	Gibraltar	Czech Republic	Turkey	Morocco	Poland	Total for all 10
2002												
Value	16,561	4,126	1,539	621	442	306	502	374	210	93	280	8,493
%	100.0	24.9	9.3	3.8	2.7	1.8	3.0	2.2	1.3	0.6	1.7	51.3
Jan-Feb 2003												
Value	3,061	1,027	239	107	92	73	72	58	58	57	51	1,834
03/02	33.3	66.1	4.5	14.8	37.8	26.3	29.5	-17.1	112.5	731.2	9.1	44.3

MAIN EU TRADING PARTNERS BY MAIN PRODUCT

3D

IMPORTS

Value (Mio euro), share and variations (%)

Period	FUEL PRODUCTS AND OTHER COMBUSTIBLES											
	Petroleum oils, crude - SITC 333											
	Extra EU-15	Norway	Russia	Saudi Arabia	Libya	Algeria	Iran	Nigeria	Iraq	Syria	Kazakhstan	Total for all 10
2002												
Value	86,447	18,895	17,675	9,132	7,527	4,912	4,685	3,768	2,687	3,413	2,680	75,174
%	100.0	21.6	20.4	10.6	8.7	5.7	5.4	4.4	3.1	3.9	3.1	87.0
Jan-Feb 2003												
Value	16,260	4,222	2,944	1,551	1,422	988	979	967	643	611	517	14,845
03/02	28.2	38.1	40.6	11.5	30.3	61.3	69.0	11.5	216.6	61.4	70.7	40.4
Period	Petroleum products - SITC 334+335											
	Extra EU-15	Russia	Algeria	Norway	Libya	United Arab Emirates	Egypt	Lithuania	Saudi Arabia	Ukraine	Belarus	Total for all 10
2002												
Value	18,019	6,002	1,299	1,003	1,393	721	476	389	445	622	131	12,481
%	100.0	33.3	7.2	5.6	7.7	4.0	2.6	2.2	2.5	3.4	0.7	69.3
Jan-Feb 2003												
Value	3,093	1,212	286	196	192	102	93	83	82	70	70	2,386
03/02	8.4	35.4	48.2	8.0	4.8	99.1	67.1	33.5	6.5	9.3	584.9	34.6

MAIN EU TRADING PARTNERS BY MAIN PRODUCT

EXPORTS

Value (Mlo euro), share and variations (%)

Period	CHEMICALS											
	Organic chemicals - SITC 51											
	Extra EU-15	United States	Switzerland	Japan	China	Canada	South Korea	Turkey	Brazil	Mexico	Poland	Total for all 10
2002												
Value	33,594	16,580	3,218	2,514	712	552	600	635	747	636	427	26,624
%	100.0	49.4	9.6	7.5	2.1	1.6	1.8	1.9	2.2	1.9	1.3	79.2
Jan-Feb 2003												
Value	5,890	2,890	595	399	170	154	135	117	114	111	80	4,762
03/02	4.2	3.0	-4.3	16.9	43.9	44.4	19.6	10.5	-12.6	-1.1	9.7	5.2
	Medicinal and pharmaceutical products - SITC 54											
Extra EU-15	United States	Switzerland	Japan	Canada	Australia	Hungary	Poland	Turkey	Czech Republic	Norway	Total for all 10	
2002												
Value	51,387	17,429	5,877	2,755	1,906	1,717	678	1,486	1,117	967	799	34,731
%	100.0	33.9	11.4	5.4	3.7	3.3	1.3	2.9	2.2	1.9	1.6	67.6
Jan-Feb 2003												
Value	8,503	3,074	937	490	304	279	246	227	189	139	134	6,018
03/02	0.9	1.0	5.4	4.7	0.3	-20.9	132.8	-15.6	6.4	-0.1	11.4	2.6
	Fertilizers - SITC 56											
Extra EU-15	United States	Iran	Norway	Morocco	Canada	China	Hungary	Egypt	Switzerland	Poland	Total for all 10	
2002												
Value	898	64	11	41	27	20	76	23	16	26	17	323
%	100.0	7.1	1.2	4.6	3.0	2.2	8.7	2.6	1.8	2.9	1.9	36.0
Jan-Feb 2003												
Value	134	13	10	6	6	5	4	4	4	4	3	59
03/02	-12.4	-20.4	63.6	19.9	-3.8	194.9	-65.1	2.0	95.6	-42.9	-34.3	-9.1
	Plastics in primary forms - SITC 57											
Extra EU-15	United States	Turkey	Poland	Switzerland	China	Czech Republic	Hong Kong	Japan	Hungary	Russia	Total for all 10	
2002												
Value	13,159	1,480	1,035	999	924	621	510	494	377	363	372	7,174
%	100.0	11.2	7.9	7.6	7.0	4.7	3.9	3.8	2.9	2.8	2.8	54.5
Jan-Feb 2003												
Value	2,126	255	191	156	155	113	88	76	66	61	56	1,217
03/02	6.5	13.1	24.2	14.3	5.2	21.3	18.3	21.7	16.0	12.9	11.0	15.4

MAIN EU TRADING PARTNERS BY MAIN PRODUCT

3D

IMPORTS

Value (Mio euro), share and variations (%)

Period	CHEMICALS											
	Organic chemicals - SITC 51											
	Extra EU-15	United States	Switzerland	Singapore	Japan	China	Hungary	India	Russia	Norway	Brazil	Total for all 10
2002												
Value	22,048	8,429	4,237	1,711	2,070	1,034	811	640	534	598	230	18,294
%	100.0	29.2	19.2	7.8	9.4	4.7	3.7	2.9	2.4	2.7	1.0	83.0
Jan-Feb 2003												
Value	3,764	971	635	404	354	206	149	133	104	103	63	3,123
03/02	8.8	-19.6	-8.2	71.4	6.0	12.4	263.2	27.3	52.0	2.9	85.9	4.0
	Medicinal and pharmaceutical products - SITC 54											
Extra EU-15	United States	Switzerland	Japan	China	Canada	Israel	Singapore	Australia	Norway	India	Total for all 10	
2002												
Value	26,211	13,072	8,596	1,055	678	227	548	285	295	189	150	25,094
%	100.0	49.9	32.8	4.0	2.6	0.9	2.1	1.1	1.1	0.7	0.6	95.7
Jan-Feb 2003												
Value	4,226	2,054	1,433	180	120	71	68	41	33	30	29	4,060
03/02	-1.9	-3.1	1.0	-0.1	10.8	149.1	-43.0	-15.2	-39.6	7.5	29.2	-1.7
	Fertilizers - SITC 56											
Extra EU-15	Russia	Norway	Lithuania	Poland	Tunisia	Morocco	Egypt	Israel	Bulgaria	Czech Republic	Total for all 10	
2002												
Value	1,831	336	178	170	141	164	153	99	157	41	31	1,469
%	100.0	18.3	9.7	9.3	7.7	8.9	8.4	5.4	8.5	2.2	1.7	80.2
Jan-Feb 2003												
Value	393	90	35	35	34	33	27	25	24	13	9	326
03/02	-6.0	8.1	-7.0	-2.5	27.4	2.6	-24.4	-22.1	-28.8	-17.8	70.7	-3.9
	Plastics in primary forms - SITC 57											
Extra EU-15	United States	Switzerland	Japan	Saudi Arabia	Norway	South Korea	Hungary	Czech Republic	Poland	China	Total for all 10	
2002												
Value	8,849	2,020	675	600	477	432	322	260	177	216	141	5,320
%	100.0	29.5	9.8	8.8	7.0	8.3	4.7	3.8	2.6	3.2	2.0	77.7
Jan-Feb 2003												
Value	1,166	317	113	104	87	73	56	44	39	39	37	909
03/02	12.8	-1.0	7.5	12.3	11.7	7.2	35.8	9.6	43.4	20.3	96.5	10.4

MAIN EU TRADING PARTNERS BY MAIN PRODUCT

EXPORTS

Value (Mio euro), share and variations (%)

Period	MACHINERY AND EQUIPMENT											
	Power generating machinery and equipment - SITC 71											
	Extra EU-15	United States	Canada	China	Switzerland	Turkey	Hungary	Poland	Hong Kong	South Korea	Saudi Arabia	Total for all 10
2002												
Value	40,058	15,053	1,444	1,620	1,306	1,160	940	1,060	765	676	697	24,720
%	100.0	37.6	3.6	4.0	3.2	2.9	2.3	2.6	1.9	1.7	1.7	61.7
Jan-Feb 2003												
Value	6,033	2,116	265	221	204	181	169	166	156	146	143	3,768
03/02	-8.2	-21.0	35.7	-4.6	-1.3	25.5	15.8	1.2	18.8	65.5	3.1	-8.6
	Machinery specilized for particular industries - SITC 72											
	Extra EU-15	United States	China	Switzerland	Russia	Turkey	Poland	Japan	Iran	Canada	Norway	Total for all 10
2002												
Value	52,048	9,321	5,043	1,969	2,150	1,983	1,680	1,440	1,154	1,151	1,260	27,151
%	100.0	17.9	9.7	3.8	4.1	3.8	3.2	2.8	2.2	2.2	2.4	52.2
Jan-Feb 2003												
Value	8,082	1,468	890	316	306	292	256	228	224	199	195	4,374
03/02	8.7	-0.4	33.0	-0.4	20.0	79.2	8.7	-14.5	32.5	8.2	10.3	11.8
	General industry machinery and equipment - SITC 74											
	Extra EU-15	United States	China	Switzerland	Poland	Czech Republic	Russia	South Korea	Norway	Japan	Turkey	Total for all 10
2002												
Value	59,050	10,758	3,383	3,198	2,547	2,089	2,219	1,753	1,678	1,680	1,460	30,766
%	100.0	18.2	5.7	5.4	4.3	3.5	3.8	3.0	2.8	2.8	2.5	52.1
Jan-Feb 2003												
Value	9,157	1,623	570	503	403	335	318	295	278	261	234	4,819
03/02	4.9	-2.7	30.9	2.4	5.3	5.5	7.9	17.9	-5.1	2.8	30.6	5.6
	Telecommunication, sound, TV, video - SITC 76											
	Extra EU-15	United States	Russia	United Arab Emirates	Switzerland	China	Hong Kong	Poland	Norway	Hungary	Saudi Arabia	Total for all 10
2002												
Value	34,667	5,282	1,658	1,478	1,717	1,714	1,651	1,266	1,011	1,187	883	18,047
%	100.0	15.2	5.4	4.3	5.0	4.9	4.8	3.6	2.9	3.4	2.5	52.0
Jan-Feb 2003												
Value	4,686	600	353	266	259	242	200	180	165	137	137	2,539
03/02	-12.8	-20.9	32.6	26.1	-2.2	-12.0	-24.8	-18.9	-6.2	-39.7	1.8	-9.4

MAIN EU TRADING PARTNERS BY MAIN PRODUCT

3D

IMPORTS

Value (Mio euro), share and variations (%)

Period	MACHINERY AND EQUIPMENT											
	Power generating machinery and equipment - SITC 71											
	Extra EU-15	United States	Hungary	Japan	Poland	Switzerland	Canada	Czech Republic	China	Brazil	Turkey	Total for all 10
2002												
Value	33,899	16,003	3,524	2,632	2,035	1,160	1,126	846	958	703	471	29,458
%	100.0	47.2	10.4	7.8	6.0	3.4	3.3	2.5	2.8	2.1	1.4	86.9
Jan-Feb 2003												
Value	5,315	2,439	577	437	339	196	171	169	158	110	74	4,671
03/02	-7.5	-10.6	5.6	-9.2	2.4	6.9	-19.5	17.2	-8.5	-2.0	3.3	-6.3
	Machinery specilized for particular industries - SITC 72											
Extra EU-15	United States	Switzerland	Japan	Czech Republic	Hungary	China	Poland	South Korea	Norway	Canada	Total for all 10	
2002												
Value	15,561	4,226	2,828	2,326	942	447	416	449	476	432	391	12,933
%	100.0	27.2	18.2	14.9	6.0	2.9	2.7	2.9	3.0	2.8	2.5	83.1
Jan-Feb 2003												
Value	2,362	605	443	374	164	83	78	75	75	61	58	2,017
03/02	-3.8	-19.1	3.0	9.5	13.8	25.5	20.1	8.3	24.6	-30.7	-3.5	-2.7
	General industry machinery and equipment - SITC 74											
Extra EU-15	United States	Japan	Switzerland	China	Czech Republic	Poland	Hungary	South Africa	Taiwan	Slovakia	Total for all 10	
2002												
Value	27,911	7,555	4,359	2,931	2,162	2,049	898	692	882	559	470	22,558
%	100.0	27.1	15.6	10.5	7.7	7.3	3.2	2.5	3.2	2.0	1.7	80.8
Jan-Feb 2003												
Value	4,389	1,116	694	471	363	347	142	131	122	94	91	3,573
03/02	-1.9	-15.4	-0.2	-1.6	12.6	10.7	8.1	23.5	10.5	-5.8	41.7	-1.9
	Telecommunication, sound, TV, video - SITC 76											
Extra EU-15	China	Japan	United States	Hungary	South Korea	Taiwan	Turkey	Malaysia	Poland	Czech Republic	Total for all 10	
2002												
Value	43,628	8,593	6,863	5,912	3,549	3,131	1,512	1,418	2,011	1,212	985	35,186
%	100.0	19.7	15.7	13.6	8.1	7.2	3.5	3.2	4.6	2.6	2.2	80.6
Jan-Feb 2003												
Value	6,668	1,516	946	853	560	509	267	226	218	183	176	5,456
03/02	3.1	36.5	11.1	-22.5	7.4	15.2	16.0	32.9	-36.8	-6.3	40.4	7.1

MAIN EU TRADING PARTNERS BY MAIN PRODUCT

EXPORTS

Value (Mio euro), share and variations (%)

Period	MACHINERY AND EQUIPMENT											
	Office machines and computers - SITC 75											
	Extra EU-15	United States	Switzerland	Russia	Norway	Czech Republic	Hungary	Japan	Poland	Singapore	South Africa	Total for all 10
2002												
Value	28,917	6,512	2,957	1,549	1,274	1,134	1,044	1,533	1,101	894	704	18,702
%	100.0	22.5	10.2	5.4	4.4	3.9	3.6	5.3	3.8	3.1	2.4	64.7
Jan-Feb 2003												
Value	4,322	849	506	287	239	210	184	177	172	125	112	2,862
03/02	-7.6	-16.5	-0.7	15.1	-2.2	49.3	-4.8	-38.1	-6.7	-15.0	-4.3	-7.4
	of which computer equipment - SITC 752											
Extra EU-15	Switzerland	United States	Russia	Norway	Poland	Czech Republic	Hungary	Japan	United Arab Emirates	South Africa	Total for all 10	
2002												
Value	13,682	1,767	2,211	1,036	820	630	473	465	664	432	410	8,907
%	100.0	12.9	16.2	7.6	6.0	4.6	3.4	3.4	4.8	3.2	3.0	65.1
Jan-Feb 2003												
Value	2,149	320	295	199	163	114	75	74	69	59	58	1,425
03/02	-7.4	4.5	-19.9	13.0	2.5	4.0	25.6	-23.6	-32.6	-6.0	-19.7	-5.8
	Electrical machinery - SITC 77											
Extra EU-15	United States	China	Czech Republic	Switzerland	Hungary	Malaysia	Poland	Singapore	Japan	Russia	Total for all 10	
2002												
Value	71,191	13,621	3,476	3,208	2,986	3,409	2,987	2,797	2,691	2,528	1,973	39,675
%	100.0	19.1	4.9	4.5	4.2	4.8	4.2	3.9	3.8	3.6	2.8	55.7
Jan-Feb 2003												
Value	10,720	2,066	552	514	503	502	489	440	429	390	288	6,173
03/02	-1.6	-2.5	15.4	6.1	0.4	-10.8	-12.5	3.7	20.5	-0.1	11.7	0.6
	of which valves, transistors ect. - SITC 776											
Extra EU-15	United States	Malaysia	Singapore	Taiwan	Hungary	China	Hong Kong	South Korea	Japan	Philippines	Total for all 10	
2002												
Value	19,737	3,650	2,356	1,763	1,179	1,148	934	960	722	737	766	14,215
%	100.0	18.5	11.9	8.9	6.0	5.8	4.7	4.9	3.6	3.7	3.9	72.0
Jan-Feb 2003												
Value	3,018	597	429	303	159	148	135	125	111	100	97	2,204
03/02	2.2	16.7	0.2	47.4	-10.5	-26.1	-0.1	-0.5	-7.9	-2.0	-17.6	3.8

MAIN EU TRADING PARTNERS BY MAIN PRODUCT

3D

IMPORTS

Value (Mio euro), share and variations (%)

Period	MACHINERY AND EQUIPMENT											
	Office machines and computers - SITC 75											
	Extra EU-15	China	United States	Taiwan	Japan	South Korea	Singapore	Malaysia	Czech Republic	Philippines	Hungary	Total for all 10
2002												
Value	61,451	10,413	12,432	8,746	6,980	3,639	4,462	2,607	1,770	2,150	1,728	54,927
%	100.0	18.9	20.2	14.2	11.4	5.9	7.3	4.2	2.9	3.5	2.8	89.4
Jan-Feb 2003												
Value	9,637	2,055	1,836	1,308	1,005	660	615	346	281	270	232	8,608
03/02	-5.5	18.5	-11.8	-12.1	-9.9	2.5	-14.4	-17.2	-3.5	-16.1	-19.4	-5.4
	of which computer equipment - SITC 752											
Extra EU-15	China	United States	Taiwan	Singapore	South Korea	Japan	Czech Republic	Malaysia	Philippines	Hungary	Total for all 10	
2002												
Value	35,799	8,108	5,925	5,544	3,143	2,284	2,944	1,602	1,731	1,612	1,415	32,308
%	100.0	17.1	16.6	15.5	6.6	6.4	8.2	4.5	4.8	4.5	4.0	90.2
Jan-Feb 2003												
Value	5,744	1,281	881	797	460	431	419	250	232	230	198	5,179
03/02	-1.2	38.4	-7.1	-6.9	-9.4	-3.1	-20.1	-5.4	-26.8	5.6	-16.0	-1.2
	Electrical machinery - SITC 77											
Extra EU-15	United States	China	Japan	Malaysia	Czech Republic	South Korea	Hungary	Singapore	Switzerland	Taiwan	Total for all 10	
2002												
Value	71,388	13,561	8,364	8,225	4,078	2,915	2,977	3,027	3,435	2,954	3,193	52,730
%	100.0	19.0	11.7	11.5	5.7	4.1	4.2	4.2	4.8	4.1	4.5	73.9
Jan-Feb 2003												
Value	11,106	1,908	1,423	1,227	721	516	513	494	480	467	442	8,190
03/02	-2.5	-20.8	11.3	-5.2	22.9	15.1	3.7	6.4	2.5	-1.0	-22.0	-3.4
	of which valves, transistors ect. - SITC 776											
Extra EU-15	United States	Malaysia	Singapore	Japan	Philippines	South Korea	Taiwan	Costa Rica	China	Hong Kong	Total for all 10	
2002												
Value	24,980	5,165	3,437	2,887	2,714	2,883	1,628	1,471	1,234	649	387	22,456
%	100.0	20.7	13.8	11.6	10.9	11.5	6.5	5.9	4.9	2.6	1.5	89.9
Jan-Feb 2003												
Value	3,675	720	621	406	397	371	257	183	168	119	60	3,302
03/02	-6.3	-20.1	25.0	8.7	-5.9	-10.0	-8.0	-35.5	-10.2	34.6	-3.0	-5.8

MAIN EU TRADING PARTNERS BY MAIN PRODUCT

EXPORTS

Value (Mio euro), share and variations (%)

Period	TRANSPORT EQUIPMENT											
	Road vehicles - SITC 78											
	Extra EU-15	United States	Poland	Switzerland	Hungary	Japan	Czech Republic	China	Turkey	Norway	Mexico	Total for all 10
2002												
Value	104,448	34,211	4,455	5,656	4,794	5,956	3,581	2,561	2,179	2,464	2,656	68,513
%	100.0	32.8	4.3	5.4	4.6	5.7	3.4	2.4	2.1	2.4	2.5	65.6
Jan-Feb 2003												
Value	16,377	5,245	615	610	802	729	603	603	428	399	394	10,828
03/02	4.3	-3.6	10.3	-7.0	13.7	-13.3	13.7	79.0	101.4	18.7	-11.1	3.5
	of which passenger cars ect. - SITC 781											
	Extra EU-15	United States	Switzerland	Japan	Poland	Canada	China	Norway	Australia	Russia	Hungary	Total for all 10
2002												
Value	63,168	27,502	3,980	4,719	1,870	1,461	928	1,464	1,604	1,777	1,094	46,395
%	100.0	43.5	6.3	7.5	3.0	2.3	1.5	2.3	2.5	2.8	1.7	73.4
Jan-Feb 2003												
Value	9,420	4,154	551	501	336	245	234	227	225	225	203	6,901
03/02	-1.6	-5.5	-9.0	-24.1	-2.3	21.9	94.0	17.8	-0.2	-12.3	65.4	-3.1
	Aircraft, spacecraft ect. - SITC 792											
	Extra EU-15	United States	Switzerland	French Polynesia	Canada	Saudi Arabia	Brazil	Colombia	China	South Africa	Qatar	Total for all 10
2002												
Value	33,778	13,480	1,728	283	2,367	781	1,746	4	1,405	356	457	22,606
%	100.0	39.9	5.1	0.8	7.0	2.3	5.2	0.0	4.2	1.0	1.4	66.9
Jan-Feb 2003												
Value	4,689	1,348	703	331	258	253	202	139	123	116	109	3,582
03/02	-10.4	-44.4	150.0	^	-44.0	101.8	113.9	^	62.0	92.2	^	1.5
	Ships, boats ect. - SITC 793											
	Extra EU-15	Bahamas	Equatorial Guinea	Cayman Islands	United States	Marshall Islands	Bermuda	Canada	Morocco	St Vincent	United Arab Emirates	Total for all 10
2002												
Value	11,462	915	2	1,430	1,863	261	1,195	29	60	170	47	5,972
%	100.0	8.0	0.0	12.5	16.2	2.3	10.4	0.2	0.5	1.5	0.4	52.1
Jan-Feb 2003												
Value	851	196	97	96	87	62	30	23	19	18	17	644
03/02	-39.5	^	^	90.8	29.6	^	-94.1	^	^	107.5	148.4	-2.6

MAIN EU TRADING PARTNERS BY MAIN PRODUCT

IMPORTS

Value (Mio euro), share and variations (%)

Period	TRANSPORT EQUIPMENT											
	Road vehicles - SITC 78											
	Extra EU-15	Japan	United States	Czech Republic	Slovakia	South Korea	Poland	Hungary	Turkey	Slovenia	Thailand	Total for all 10
2002												
Value	51,212	15,887	6,483	4,751	3,040	3,389	3,138	2,767	2,219	1,293	1,066	44,033
%	100.0	31.0	12.6	9.3	5.9	6.6	6.1	5.4	4.3	2.5	2.1	86.0
Jan-Feb 2003												
Value	8,617	2,714	843	757	643	621	522	413	400	211	198	7,321
03/02	9.1	2.0	-2.9	6.4	67.0	14.7	9.4	-4.4	33.7	-3.8	14.1	8.2
	of which passenger cars ect. - SITC 781											
	Extra EU-15	Japan	South Korea	Slovakia	United States	Czech Republic	Hungary	Poland	Slovenia	Mexico	Turkey	Total for all 10
2002												
Value	27,948	9,862	3,067	2,541	3,702	2,438	1,547	1,021	879	357	649	26,063
%	100.0	35.3	11.0	9.1	13.2	8.7	5.5	3.6	3.1	1.3	2.3	93.2
Jan-Feb 2003												
Value	4,581	1,652	570	484	464	349	198	162	138	136	117	4,271
03/02	10.0	3.3	17.0	55.7	28.3	-4.6	-17.7	-23.0	-11.3	117.3	34.2	10.0
	Aircraft, spacecraft ect. - SITC 792											
	Extra EU-15	United States	Canada	Switzerland	French Polynesia	Brazil	Australia	Slovenia	Turkey	Malta	New Caledonia	Total for all 10
2002												
Value	33,381	23,958	2,585	1,397	61	550	221	86	266	16	0.0	29,159
%	100.0	71.8	7.7	4.2	0.2	1.6	0.7	0.2	0.8	0.0	0.0	87.4
Jan-Feb 2003												
Value	4,657	3,207	387	198	170	95	72	65	50	45	44	4,332
03/02	-13.0	-12.7	-26.8	-31.2	^	18.7	398.8	^	122.2	987.9	^	-6.0
	Ships, boats ect. - SITC 793											
	Extra EU-15	Japan	South Korea	Cayman Islands	China	Saudi Arabia	Antigua and Barbuda	Romania	United States	Bermuda	Bahamas	Total for all 10
2002												
Value	8,013	539	2,285	786	196	39	772	102	274	229	183	5,405
%	100.0	6.7	28.5	9.8	2.4	0.5	9.6	1.3	3.4	2.8	2.3	67.4
Jan-Feb 2003												
Value	1,484	409	341	113	65	50	48	45	37	37	35	1,181
03/02	111.5	^	93.1	54.9	148.6	^	189.0	390.9	15.2	81.2	2.1	202.7

MAIN EU TRADING PARTNERS BY MAIN PRODUCT

EXPORTS

Value (Mio euro), share and variations (%)

Period	OTHERS MANUFACTURED GOODS											
	Non-metallic mineral manufactures - SITC 66											
	Extra EU-15	United States	India	Israel	Switzerland	Hong Kong	South Africa	Japan	Poland	China	Czech Republic	Total for all 10
2002												
Value	32,734	6,983	4,056	3,012	1,823	1,454	327	833	727	732	556	20,505
%	100.0	21.3	12.4	9.2	5.6	4.4	1.0	2.5	2.2	2.2	1.7	62.6
Jan-Feb 2003												
Value	3,648	763	459	282	237	182	134	103	98	94	82	2,434
03/02	-26.7	-29.9	-27.6	-40.0	-6.8	-17.5	295.5	-21.5	-2.0	6.1	11.4	-21.3
	Iron and steel - SITC 67											
Extra EU-15	United States	China	Switzerland	Turkey	Poland	Czech Republic	Norway	United Arab Emirates	Mexico	Canada	Total for all 10	
2002												
Value	20,119	3,266	962	1,368	813	1,111	930	888	358	612	648	10,954
%	100.0	16.2	4.8	6.8	4.0	5.5	4.6	4.4	1.8	3.0	3.2	54.4
Jan-Feb 2003												
Value	3,225	405	249	245	181	180	164	102	92	86	83	1,787
03/02	4.1	-32.5	90.5	12.4	82.9	17.2	9.8	-12.8	101.2	-17.3	9.5	5.6
	Textile yarn, fabrics and related products - SITC 65											
Extra EU-15	United States	Poland	Romania	Tunisia	Morocco	Turkey	Switzerland	Czech Republic	Hungary	Hong Kong	Total for all 10	
2002												
Value	24,447	2,712	2,031	1,816	1,504	1,362	1,201	1,050	1,063	877	893	14,508
%	100.0	11.1	8.3	7.4	6.2	5.6	4.9	4.3	4.3	3.6	3.6	59.3
Jan-Feb 2003												
Value	3,656	394	320	282	226	192	191	178	171	125	118	2,197
03/02	3.5	3.5	-1.0	18.9	-3.1	1.4	13.1	4.0	5.2	-5.4	23.2	4.9
	Clothing and clothing accessories - SITC 84											
Extra EU-15	Switzerland	United States	Japan	Russia	Norway	Romania	Hong Kong	Czech Republic	Poland	Tunisia	Total for all 10	
2002												
Value	17,559	2,496	2,593	1,547	1,184	720	733	593	440	448	524	11,277
%	100.0	14.2	14.8	8.8	6.7	4.1	4.2	3.4	2.5	2.5	3.0	64.2
Jan-Feb 2003												
Value	2,841	497	385	272	168	126	104	96	91	74	74	1,887
03/02	-2.4	0.4	-5.8	-4.3	-2.6	-11.4	-3.3	-6.6	103.5	-0.4	-10.4	-1.4

MAIN EU TRADING PARTNERS BY MAIN PRODUCT

3D

IMPORTS

Value (Mio euro), share and variations (%)

Period	OTHERS MANUFACTURED GOODS											
	Non-metallic mineral manufactures - SITC 66											
	Extra EU-15	South Africa	United States	China	Botswana	India	Canada	Israel	Czech Republic	Turkey	Switzerland	Total for all 10
2002												
Value	24,138	1,318	2,522	1,525	237	1,496	346	1,749	763	745	1,023	11,724
%	100.0	5.5	10.4	6.3	1.0	6.2	1.4	7.2	3.2	3.1	4.2	48.6
Jan-Feb 2003												
Value	2,648	371	217	215	168	143	129	125	118	112	103	1,700
03/02	-34.8	759.1	-49.4	-12.2	^	-49.4	45.5	-58.1	6.3	-7.9	-27.3	-3.4
	Iron and steel - SITC 67											
Extra EU-15	Russia	Czech Republic	South Africa	Switzerland	Slovakia	Turkey	Norway	Brazil	Japan	Poland	Total for all 10	
2002												
Value	12,917	1,449	838	768	768	519	686	720	554	425	614	7,340
%	100.0	11.2	6.5	5.9	5.9	4.0	5.3	5.6	4.3	3.3	4.8	56.8
Jan-Feb 2003												
Value	2,474	310	151	144	138	120	119	118	112	105	105	1,420
03/02	20.1	39.6	20.0	12.7	3.8	70.7	-4.1	-10.1	95.2	40.6	19.2	23.2
	Textile yarn, fabrics and related products - SITC 65											
Extra EU-15	China	Turkey	India	Pakistan	Switzerland	Czech Republic	United States	South Korea	Poland	Indonesia	Total for all 10	
2002												
Value	18,259	2,229	2,138	1,717	1,179	1,019	1,002	1,119	840	665	538	12,445
%	100.0	12.2	11.7	9.4	6.4	5.6	5.5	6.1	4.6	3.6	2.9	68.2
Jan-Feb 2003												
Value	3,049	454	381	280	200	171	164	162	129	112	78	2,110
03/02	-5.0	8.5	2.0	-11.0	-6.2	-2.8	8.1	-20.3	-10.4	8.9	-21.7	-3.0
	Clothing and clothing accessories - SITC 84											
Extra EU-15	China	Turkey	Romania	India	Tunisia	Bangladesh	Morocco	Hong Kong	Poland	Indonesia	Total for all 10	
2002												
Value	53,946	10,323	6,983	3,654	2,678	2,901	2,700	2,617	2,330	1,732	1,492	37,409
%	100.0	19.1	12.9	6.8	5.0	5.4	5.0	4.8	4.3	3.2	2.8	69.3
Jan-Feb 2003												
Value	9,345	1,941	1,220	579	547	511	453	439	402	289	225	6,606
03/02	-5.4	3.5	3.0	-0.0	-2.2	-6.6	-6.2	-6.6	-18.0	-16.7	-16.9	-3.1

Member States and EU trade

Value (Mio euro)

Period	Reporter														
	B	DK	D	EL	E	F	IRL	I	L	NL	A	P	FIN	S	UK
WORLD															
2001	13,047	7,127	95,495	-20,080	-42,419	-5,839	36,041	9,183	-2,872	24,807	-4,334	-16,731	11,834	13,896	-67,316
2002	17,511	8,104	126,228	-22,119	-37,609	2,598	38,437	8,478	-3,093	25,922	631	-13,566	11,556	15,734	-69,440
2002 Apr	1,428	459	9,389	-1,841	-2,629	763	2,437	-258	-213	678	-131	-1,194	919	1,437	-6,131
May	1,869	692	9,740	-1,799	-2,828	164	3,660	1,592	-251	2,412	156	-1,172	1,172	1,822	-3,513
Jun	1,674	855	10,763	-1,813	-3,295	602	3,588	961	-224	2,406	316	-1,178	944	1,586	-6,284
Jul	2,282	476	11,871	-1,927	-2,841	1,868	3,348	2,793	-241	1,988	87	-1,160	638	1,104	-6,043
Aug	508	755	10,386	-1,383	-2,635	-232	2,514	1,420	-393	1,977	-190	-1,063	1,132	827	-6,112
Sep	2,346	834	10,903	-2,103	-3,836	163	4,004	426	-211	2,671	14	-1,179	827	1,232	-5,588
Oct	1,993	718	11,063	-2,276	-3,979	1,034	3,130	1,323	-183	2,155	357	-1,280	1,012	1,358	-6,871
Nov	1,241	863	11,991	-2,046	-3,467	-512	3,169	735	-460	2,577	225	-915	1,746	1,347	-7,539
Dec	392	704	8,303	-2,146	-4,531	852	2,919	-416	-287	2,427	20	-996	787	973	-5,057
2003 Jan	1,274	726	8,978	-2,196	-3,151	-1,820	2,270	-1,974	-197	2,611	61	-750	712	1,082	-5,745
Feb	1,152	916	10,667	-1,982	-2,942	-243	2,518	-425	-65	1,809	-83	-909	419	1,085	-6,628
Mar	606	853	9,655	:	-3,524	-64	2,801	-428	-161	2,442	-432	-864	632	1,350	-6,354
Apr	1,420	:	:	:	-3,075	:	:	:	:	:	:	:	:	:	-4,438
INTRA EU-15															
2001	21,635	3,408	51,513	-12,322	-22,687	-19,632	21,259	-2,214	-1,534	82,523	-8,188	-11,179	2,787	-135	-10,767
2002	16,341	2,820	64,961	-12,458	-18,744	-14,576	24,220	-5,051	-1,642	76,208	-4,680	-9,693	2,331	146	-17,781
2002 Apr	1,426	25	5,651	-1,032	-930	-422	1,695	-344	-134	5,193	-523	-864	147	28	-929
May	1,728	91	5,199	-975	-1,430	-1,194	2,054	1	-135	6,257	-217	-810	210	160	141
Jun	1,619	266	5,184	-1,030	-1,612	-1,516	2,133	-490	-58	6,158	-110	-862	98	191	-1,164
Jul	1,678	131	5,651	-957	-1,527	-1,194	1,826	1,352	-145	6,027	-448	-811	11	1	-2,437
Aug	998	371	4,939	-808	-1,263	-1,544	1,835	-580	-168	5,524	-602	-844	221	-38	-2,575
Sep	2,102	256	5,329	-1,154	-1,964	-1,359	2,659	-346	-119	6,661	-379	-883	178	-121	-1,420
Oct	1,909	223	5,922	-1,332	-2,107	-544	1,775	-697	-153	6,975	-375	-877	313	-208	-2,471
Nov	960	360	8,329	-1,073	-1,898	-1,344	2,128	-1,031	-307	6,980	-291	-594	450	9	-1,655
Dec	260	441	3,347	-1,087	-2,932	-1,825	2,089	-2,226	-214	6,364	-478	-734	189	-104	-1,493
2003 Jan	1,609	480	6,052	-970	-1,008	-1,506	1,010	-436	-155	7,401	-150	-460	317	229	-1,580
Feb	988	542	8,077	-1,144	-1,337	-1,061	1,401	-913	10	6,427	-502	-640	79	68	-1,883
Mar	1,904	466	8,928	:	-1,784	-1,208	1,522	-667	-82	7,214	-274	-580	131	-71	-1,432
Apr	1,753	:	:	:	-1,471	:	:	:	:	:	:	:	:	:	-4,017
EXTRA EU-15															
2001	-8,588	3,719	43,982	-7,758	-19,732	13,793	14,783	11,397	-1,339	-57,716	3,854	-5,552	9,046	14,031	-56,549
2002	1,170	5,285	81,285	-9,661	-18,865	17,174	14,217	13,529	-1,451	-50,286	5,311	-3,873	9,225	15,588	-51,659
2002 Apr	1	434	3,738	-809	-1,699	1,165	742	86	-78	-4,515	392	-330	772	1,409	-5,202
May	140	601	4,541	-823	-1,398	1,358	1,606	1,590	-116	-3,845	373	-362	962	1,662	-3,655
Jun	55	588	5,579	-582	-1,483	2,118	1,456	1,452	-167	-3,753	426	-316	846	1,395	-5,120
Jul	604	345	8,219	-970	-1,314	3,062	1,522	1,440	-96	-4,039	535	-349	626	1,103	-3,606
Aug	-490	384	5,447	-575	-1,372	1,312	679	2,001	-225	-3,547	413	-219	912	864	-3,537
Sep	244	578	5,574	-949	-1,872	1,522	1,345	772	-92	-3,989	394	-296	649	1,354	-4,169
Oct	84	493	5,142	-944	-1,872	1,578	1,355	2,019	-29	-4,819	731	-403	699	1,566	-4,400
Nov	280	503	5,662	-973	-1,569	832	1,041	1,766	-153	-4,403	516	-322	1,296	1,338	-5,883
Dec	132	262	4,957	-1,059	-1,599	2,676	830	1,810	-73	-3,937	498	-263	618	1,077	-3,564
2003 Jan	-335	266	2,926	-1,226	-2,143	-314	1,260	-1,538	-41	-4,791	211	-290	395	853	-4,165
Feb	184	376	4,590	-838	-1,605	818	1,118	488	-75	-4,618	419	-269	340	1,017	-4,745
Mar	-1,296	387	2,726	:	-1,740	1,144	1,279	239	-79	-4,772	-159	-283	502	1,421	-4,921
Apr	-334	:	:	:	-1,604	:	882	-118	:	-4,042	80	-449	:	1,514	-421

Value (Mio euro) and variations (%)

Period	Reporter															
	EU-15	B	DK	D	EL	E	F	IRL	I	L	NL	A	P	FIN	S	UK
DISPATCHES																
%2002	100.0	10.3	2.5	22.2	0.3	5.5	13.5	3.8	8.8	0.6	12.5	3.2	1.4	1.6	2.9	10.9
Value																
2001	1,599,940	160,262	37,915	351,612	4,680	92,976	219,565	58,350	144,731	9,369	202,878	48,609	21,893	25,925	46,132	175,045
2002	1,596,095	164,305	39,905	354,792	4,791	87,949	215,411	60,701	141,106	9,263	199,412	51,087	21,576	25,717	46,404	173,674
2002 Apr	138,066	13,769	3,257	30,882	439	7,791	19,321	5,360	12,222	863	15,947	4,366	1,927	2,181	4,151	15,589
May	132,832	13,752	3,404	27,109	416	7,370	17,460	5,757	12,201	777	16,361	4,182	1,991	2,241	3,981	15,830
Jun	134,435	13,939	3,367	31,384	378	7,159	17,968	4,897	11,700	827	16,475	4,499	1,858	1,962	3,854	14,169
Jul	133,673	13,447	2,951	29,517	484	6,921	18,393	4,995	13,867	761	16,226	4,383	2,073	1,869	3,154	14,629
Aug	111,345	11,786	3,224	27,373	298	5,272	13,675	4,054	8,373	609	14,985	3,404	1,199	2,052	3,482	11,559
Sep	137,941	15,328	3,551	29,718	413	7,165	18,433	5,220	12,599	768	17,341	4,477	1,820	2,186	3,978	14,943
Oct	144,618	14,996	3,649	31,605	387	8,547	20,364	4,489	13,096	821	18,140	4,878	1,992	2,481	4,275	14,897
Nov	140,314	13,337	3,655	32,640	402	8,198	18,447	5,018	12,400	812	17,539	4,689	1,803	2,443	4,167	14,765
Dec	124,839	12,596	3,374	28,065	425	6,772	17,009	4,665	11,518	601	16,733	3,739	1,357	2,029	3,501	12,454
2003 Jan	127,843	13,213	3,445	29,081	459	7,478	17,570	3,405	9,843	704	17,272	4,235	1,806	2,119	3,883	13,329
Feb	129,865	13,374	3,505	30,158	469	7,970	17,488	3,840	10,981	857	16,695	4,085	1,757	1,958	3,989	12,738
Mar	:	15,213	3,668	32,850	:	8,523	19,007	4,157	12,141	803	18,139	4,649	1,705	2,129	4,312	14,055
Apr	:	13,167	:	:	:	8,394	:	:	:	:	:	:	:	:	:	10,847
Annual variation																
2003 Jan	-0.2	-0.2	10.5	3.0	32.8	0.8	1.0	-37.0	2.0	-5.9	5.7	5.1	-2.9	5.2	-0.6	-7.2
Feb	0.2	2.2	16.0	5.4	19.1	4.6	-2.1	-22.2	-2.2	11.8	6.2	0.7	-0.6	-2.9	4.6	-13.2
Mar	:	1.2	9.9	10.8	:	10.4	-0.4	-29.6	-0.9	-11.7	3.1	6.1	-11.6	-5.1	4.2	-11.1
Apr	:	-4.4	:	:	:	7.7	:	:	:	:	:	:	:	:	:	-30.4
ARRIVALS																
%2002	100.0	9.9	2.5	19.4	1.2	7.1	15.4	2.4	9.8	0.7	8.2	3.7	2.1	1.6	3.1	12.8
Value																
2001	1,505,472	138,626	34,508	300,100	17,002	115,662	239,197	37,091	146,945	10,902	120,354	56,797	33,072	23,137	46,267	185,812
2002	1,493,694	147,964	37,086	289,831	17,249	106,693	229,987	36,481	146,157	10,905	123,204	55,767	31,270	23,387	46,258	191,455
2002 Apr	129,078	12,343	3,232	25,232	1,471	8,721	19,743	3,665	12,566	997	10,753	4,889	2,791	2,033	4,123	16,518
May	121,790	12,023	3,313	21,910	1,391	8,800	18,654	3,703	12,200	912	10,105	4,399	2,801	2,030	3,820	15,688
Jun	125,827	12,320	3,101	26,200	1,408	8,971	19,484	2,764	12,191	884	10,316	4,609	2,720	1,864	3,662	15,333
Jul	124,514	11,769	2,820	23,866	1,441	8,448	19,588	3,169	12,515	907	10,200	4,831	2,884	1,858	3,153	17,066
Aug	105,881	10,788	2,853	22,434	1,106	6,535	15,219	2,219	8,953	777	9,461	4,006	2,043	1,831	3,520	14,134
Sep	128,501	13,226	3,294	24,389	1,567	9,129	19,793	2,561	12,945	887	10,681	4,857	2,703	2,008	4,099	16,363
Oct	136,265	13,086	3,426	25,684	1,719	10,654	20,908	2,714	13,793	975	11,166	5,253	2,869	2,168	4,483	17,368
Nov	131,290	12,376	3,295	26,311	1,475	10,096	19,791	2,890	13,431	1,119	10,558	4,979	2,397	1,993	4,158	18,421
Dec	123,261	12,336	2,932	24,718	1,513	9,704	18,834	2,576	13,744	815	10,370	4,217	2,090	1,861	3,604	13,947
2003 Jan	117,029	11,604	2,984	23,029	1,430	8,485	19,076	2,396	10,279	859	9,871	4,385	2,265	1,802	3,654	14,909
Feb	121,773	12,406	2,964	24,082	1,613	9,307	18,549	2,439	11,894	847	10,268	4,587	2,397	1,879	3,921	14,621
Mar	:	13,309	3,202	25,922	:	10,307	20,215	2,635	12,808	885	10,925	4,923	2,285	1,999	4,384	15,488
Apr	:	11,414	:	:	:	9,866	:	:	:	:	:	:	:	:	:	14,865
Annual variation																
2003 Jan	0.1	-4.4	3.3	5.1	0.6	4.0	1.9	-30.8	3.2	2.0	3.8	-0.6	-11.3	-2.9	0.6	-3.4
Feb	0.4	3.3	0.0	2.6	35.8	6.6	-2.9	-23.7	4.5	0.7	6.4	2.5	-9.8	2.2	3.0	-8.4
Mar	:	-1.8	7.9	9.4	:	17.8	0.2	-26.0	2.6	-6.7	4.7	1.7	-17.2	-2.4	4.5	-10.0
Apr	:	-7.5	:	:	:	13.1	:	:	:	:	:	:	:	:	:	-10.0

Value (Mio euro) and variation (%)

Period	Reporter															
	EU-15	B	DK	D	EL	E	F	IRL	I	L	NL	A	P	FIN	S	UK
EXPORTS																
%2002	100.0	6.2	2.0	29.5	0.6	3.8	13.6	3.3	12.5	0.2	5.9	3.2	0.6	2.2	4.0	12.3
Value																
2001	985,326	52,276	19,617	286,669	6,747	37,283	141,510	34,142	124,504	1,526	54,888	30,390	5,429	22,352	38,330	129,461
2002	983,863	61,919	20,411	293,454	6,155	38,013	135,392	32,659	124,259	1,551	58,900	32,112	5,513	22,025	39,493	122,007
2002 Apr	84,082	5,165	1,733	24,764	590	3,391	11,654	2,412	9,616	134	4,922	2,761	564	1,940	3,575	10,670
May	87,145	5,586	1,835	23,130	548	3,439	11,252	3,262	11,616	144	5,134	2,616	506	2,079	3,537	12,460
Jun	83,814	5,222	1,776	25,050	485	3,027	12,119	2,726	10,228	137	5,070	2,709	434	1,843	3,409	9,578
Jul	88,876	5,428	1,605	25,317	604	3,644	12,911	2,952	11,893	138	5,067	2,852	537	1,621	2,857	11,449
Aug	78,075	4,192	1,636	24,541	394	2,664	9,604	2,383	8,752	104	4,744	2,297	428	1,918	2,739	9,679
Sep	82,117	5,217	1,834	25,296	483	2,889	11,124	2,638	9,717	122	4,894	2,746	423	1,738	3,353	9,642
Oct	92,184	5,929	1,874	26,964	513	3,739	12,259	2,860	12,407	172	5,381	3,233	530	1,826	3,600	10,899
Nov	84,231	5,288	1,797	26,121	478	3,342	10,455	2,551	11,026	122	5,155	2,884	470	2,468	3,574	8,500
Dec	79,184	5,048	1,475	22,779	478	3,004	11,658	2,200	10,635	108	4,772	2,484	411	1,735	3,095	9,280
2003 Jan	75,838	3,864	1,539	24,250	425	2,881	9,731	2,885	6,503	124	4,878	2,385	437	1,563	3,035	9,337
Feb	76,204	4,708	1,572	23,586	568	2,994	9,911	2,517	9,644	126	4,681	2,682	449	1,607	3,219	7,941
Mar	:	3,528	1,708	22,890	:	3,193	11,178	2,844	10,500	133	5,000	2,469	486	1,711	3,692	8,294
Apr	:	4,452	:	:	:	3,315	:	2,657	9,667	:	4,811	2,362	465	:	3,616	12,511
Annual variation																
2003 Jan	2.0	-18.8	-6.4	10.8	-21.0	4.5	-4.8	1.4	2.8	7.6	15.2	0.9	15.5	9.8	-2.8	-5.0
Feb	-1.2	-3.4	3.8	2.7	17.7	-0.4	-4.1	-7.3	2.1	7.7	4.6	7.8	14.7	10.3	1.0	-18.1
Mar	:	-32.3	1.3	-7.1	:	2.8	-5.3	-8.7	-1.4	-3.9	-1.0	-7.8	10.2	-13.3	7.2	-18.1
Apr	:	-13.8	:	:	:	-2.2	:	10.1	0.5	:	-2.3	-14.5	-17.7	:	1.1	15.1
IMPORTS																
%2002	100.0	8.2	1.5	23.5	1.6	5.8	12.0	1.9	11.2	0.3	11.1	2.7	1.0	1.3	2.4	17.6
Value																
2001	1,027,965	60,865	16,097	242,687	14,505	57,015	127,717	19,359	113,107	2,866	112,604	26,536	10,982	13,306	24,300	186,010
2002	986,893	60,749	15,126	232,189	15,817	56,879	118,217	18,441	110,730	3,001	109,186	26,801	9,386	12,800	23,905	173,666
2002 Apr	87,986	5,163	1,300	21,026	1,399	5,090	10,468	1,671	9,530	212	9,438	2,368	894	1,169	2,166	16,073
May	84,511	5,448	1,234	18,590	1,372	4,837	9,894	1,656	10,025	260	8,979	2,244	866	1,117	1,875	16,115
Jun	81,321	5,167	1,188	19,472	1,068	4,510	10,001	1,270	8,777	303	8,823	2,283	750	998	2,014	14,698
Jul	83,792	4,824	1,260	19,097	1,573	4,958	9,849	1,430	10,453	234	9,105	2,317	886	995	1,755	15,056
Aug	74,029	4,682	1,252	19,095	969	4,036	8,292	1,703	6,752	329	8,291	1,884	647	1,006	1,875	13,217
Sep	81,063	4,974	1,256	19,723	1,432	4,781	9,602	1,293	8,945	213	8,883	2,352	720	1,089	2,000	13,810
Oct	90,984	5,845	1,381	21,823	1,457	5,611	10,881	1,505	10,387	201	10,201	2,501	933	1,127	2,033	15,298
Nov	84,299	5,008	1,294	20,460	1,452	4,910	9,623	1,510	9,259	274	9,558	2,368	791	1,172	2,236	14,383
Dec	76,796	4,916	1,212	17,823	1,537	4,603	8,982	1,370	8,825	181	8,709	1,986	674	1,117	2,019	12,844
2003 Jan	84,771	4,199	1,273	21,324	1,651	5,024	10,045	1,625	10,041	166	9,689	2,174	727	1,168	2,182	13,502
Feb	79,007	4,525	1,196	18,996	1,406	4,598	9,092	1,401	9,156	201	9,298	2,264	718	1,267	2,202	12,686
Mar	:	4,826	1,321	20,164	:	4,933	10,034	1,565	10,261	212	9,772	2,628	769	1,209	2,270	13,215
Apr	:	4,785	:	:	:	4,919	:	1,775	9,785	:	8,853	2,282	913	:	2,102	12,932
Annual variation																
2003 Jan	4.0	-15.5	-7.0	17.8	38.8	2.9	-4.6	-3.3	4.8	-5.2	3.9	8.7	-1.9	20.5	5.6	-3.2
Feb	0.7	-3.7	8.3	5.1	31.1	4.5	-11.5	-15.4	1.4	-20.6	10.0	7.8	3.4	38.8	19.7	-8.7
Mar	:	-4.6	3.6	6.8	:	15.3	0.1	-7.8	12.2	-41.9	3.4	9.6	-2.3	7.3	12.0	-7.8
Apr	:	-7.3	:	:	:	-3.4	:	6.2	2.7	:	-6.2	-3.7	2.1	:	-3.0	-19.6

BREAKDOWN BY MEMBER STATE OF EXTRA - EU TRADE BY MAIN PARTNER COUNTRY

EXPORTS 2002

Value (Mio euro)

Partner	Reporter							
	EU-15	B	DK	D	EL	E	F	IRL
Extra EU-15	983,863	61,919	20,411	293,454	6,155	38,013	135,392	32,659
Europe excluding EU-15	317,626	13,342	8,340	115,598	3,722	10,071	32,855	5,216
Norway	26,487	802	3,428	4,560	37	489	1,286	513
Switzerland	70,676	2,842	788	26,634	92	1,281	11,153	3,093
Turkey	24,257	1,639	258	7,393	369	1,440	3,236	338
Poland	37,340	1,942	919	16,063	122	1,276	3,808	285
Czech Republic	29,230	1,341	250	15,984	63	792	2,148	198
Slovakia	8,746	345	70	4,067	21	492	629	40
Lithuania	4,012	181	277	1,521	9	160	285	17
Estonia	3,532	101	154	619	8	49	164	32
Hungary	25,018	1,049	234	11,157	71	630	1,969	144
Romania	11,436	380	82	3,263	298	237	1,175	57
Bulgaria	4,225	145	69	1,165	586	139	430	18
Ukraine	5,514	308	119	2,277	78	115	454	22
Russia	30,424	1,255	702	11,352	310	789	2,393	259
Slovenia	8,650	218	53	2,361	27	354	1,167	35
Croatia	6,476	221	88	1,812	27	168	464	35
Africa	69,328	3,967	608	12,260	432	5,484	19,722	902
North Africa	33,635	1,586	250	4,552	287	4,069	10,966	261
Morocco	7,661	307	40	726	31	1,636	2,720	108
Algeria	8,075	427	62	904	45	746	3,889	18
Tunisia	7,557	387	20	985	49	515	2,880	10
Libya	3,128	139	17	519	99	97	298	6
Egypt	6,339	324	107	1,402	63	329	1,166	95
Nigeria	5,144	267	54	784	36	199	1,036	138
South Africa	12,440	630	120	4,362	12	350	1,385	304
North America	262,458	19,306	4,626	72,163	654	6,360	30,466	16,121
United States	239,801	17,791	3,847	66,596	579	5,720	27,505	15,614
Canada	22,286	1,512	446	5,564	74	640	2,939	507
Latin America	49,185	2,606	654	13,842	121	6,663	7,267	806
Mexico	14,945	834	149	5,190	27	2,305	1,535	468
Venezuela	3,067	169	30	581	3	593	337	28
Brazil	15,448	851	159	4,898	20	1,012	2,894	135
Chile	3,118	123	65	729	13	409	697	37
Argentina	2,140	111	30	586	3	298	343	26
Near and Middle East	67,916	6,220	1,111	14,956	546	2,852	11,208	1,668
Iraq	1,763	115	40	404	47	73	470	1
Syria	2,090	185	18	502	35	102	302	6
Iran	8,034	338	96	2,233	9	323	1,576	16
Israel	13,437	3,072	210	2,327	129	671	1,190	245
Saudi Arabia	14,629	725	300	3,433	90	617	2,195	1,023
Kuwait	2,899	103	59	816	9	134	432	49
United Arab Emirates	14,155	981	191	3,064	79	499	2,656	176
Other countries of Asia	185,626	13,753	4,410	57,105	501	4,647	23,028	6,743
Vietnam	1,832	105	46	530	2	85	359	16
India	13,969	4,076	142	2,420	131	273	1,123	129
China	34,135	1,989	542	14,495	60	785	3,708	548
Indonesia	4,512	236	59	1,495	16	159	567	54
Philippines	3,269	161	67	811	11	128	396	343
Thailand	6,757	639	135	2,101	11	210	801	112
Malaysia	8,197	279	121	2,553	6	166	816	766
Singapore	14,166	490	193	4,062	57	475	1,973	738
South Korea	17,329	749	391	5,563	33	367	2,455	636
Japan	42,268	2,204	1,808	12,171	54	1,038	5,615	2,461
Taiwan	11,629	531	194	4,146	13	283	1,374	342
Hong Kong	19,906	1,746	572	4,241	53	477	2,764	552
Oceania and polar regions	21,023	1,401	467	4,839	61	621	3,356	721
Australia	16,575	1,186	397	3,907	64	534	1,708	668
New Zealand	2,369	179	57	585	5	57	246	48
EFTA	98,252	3,705	4,459	31,769	132	1,805	12,523	3,641
CEEC	147,708	6,174	2,435	60,522	2,129	4,496	12,698	900
ACP	40,372	2,509	466	9,015	188	1,979	9,382	673
NAFTA	277,032	20,137	4,441	77,350	680	8,664	31,979	16,588
MERCOSUR	18,222	978	202	5,600	27	1,432	3,320	176
OPEC	67,295	3,556	924	14,574	435	3,468	14,139	1,528
DAE	77,984	4,436	1,606	22,666	174	1,978	10,181	3,146

BREAKDOWN BY MEMBER STATE OF EXTRA - EU TRADE BY MAIN PARTNER COUNTRY

4D

EXPORTS 2002

Value (Mio euro)

Reporter								Partner
I	L	NL	A	P	FIN	S	UK	
124,259	1,561	58,900	32,112	5,513	22,025	39,483	122,007	Extra EU-15
42,640	669	20,014	19,750	1,131	9,127	14,958	20,192	Europe excluding EU-15
1,181	64	2,024	295	210	1,176	7,581	2,860	Norway
9,361	218	4,046	4,193	295	661	1,160	4,858	Switzerland
4,073	30	1,806	578	105	350	454	2,187	Turkey
4,278	98	2,834	1,325	140	798	1,380	2,072	Poland
2,165	80	1,577	2,280	59	213	461	1,618	Czech Republic
1,016	7	386	1,109	22	86	140	317	Slovakia
440	13	232	74	13	269	287	235	Lithuania
217	2	156	70	6	1,262	547	145	Estonia
2,725	37	1,377	3,588	90	346	442	1,158	Hungary
3,613	6	559	878	32	40	139	677	Romania
854	8	215	280	19	32	52	211	Bulgaria
784	14	394	286	7	188	200	287	Ukraine
3,801	41	2,583	1,058	32	3,154	1,168	1,528	Russia
2,207	20	380	1,410	8	40	86	286	Slovenia
2,058	5	301	1,016	5	34	99	146	Croatia
9,956	87	4,099	889	1,228	745	1,337	7,616	Africa
6,643	27	1,425	343	222	364	601	2,040	North Africa
824	10	323	35	118	85	164	554	Morocco
1,242	5	263	73	40	78	76	207	Algeria
2,026	6	218	46	32	51	118	214	Tunisia
1,320	1	173	61	4	11	57	327	Libya
1,203	5	415	127	25	160	186	732	Egypt
555	10	615	88	29	22	179	1,131	Nigeria
1,007	15	807	319	60	232	299	2,536	South Africa
28,316	342	12,730	4,675	1,705	4,677	10,910	49,406	North America
25,854	296	11,778	4,131	1,566	4,273	9,862	44,391	United States
2,462	46	951	544	139	402	1,046	5,014	Canada
7,300	62	2,377	666	369	993	1,434	4,025	Latin America
1,926	18	645	166	72	115	389	1,109	Mexico
638	2	123	45	14	56	75	372	Venezuela
2,007	9	750	256	164	360	543	1,388	Brazil
347	12	181	44	45	117	136	185	Chile
308	3	102	34	26	26	42	202	Argentina
10,112	92	4,352	1,105	220	1,486	1,981	10,007	Near and Middle East
341	4	38	89	0	7	61	73	Iraq
545	1	119	35	4	31	74	131	Syria
1,797	7	331	232	11	80	351	633	Iran
1,537	23	1,056	155	78	193	304	2,246	Israel
1,638	29	919	197	56	377	621	2,209	Saudi Arabia
443	3	194	43	9	61	63	483	Kuwait
1,638	19	1,035	192	25	575	285	2,540	United Arab Emirates
20,818	223	11,974	4,336	826	4,613	7,663	25,396	Other countries of Asia
300	3	86	54	2	38	78	127	Vietnam
1,034	10	530	202	17	197	676	3,010	India
4,018	59	1,570	1,185	81	1,226	1,505	2,364	China
491	3	408	106	5	73	324	517	Indonesia
262	2	221	72	9	121	110	556	Philippines
653	4	550	94	15	272	324	837	Thailand
923	8	474	98	53	130	403	1,403	Malaysia
1,430	12	1,372	210	122	178	539	2,316	Singapore
2,177	19	1,286	365	22	382	538	2,347	South Korea
4,493	46	2,408	981	94	1,057	2,076	5,761	Japan
1,051	13	1,517	198	19	142	461	1,344	Taiwan
3,089	25	1,002	589	68	539	423	3,766	Hong Kong
2,828	37	923	468	149	437	1,055	3,654	Oceania and polar regions
2,231	13	761	396	125	373	932	3,280	Australia
318	9	134	70	14	50	114	482	New Zealand
10,623	267	6,250	4,607	617	1,674	8,916	7,945	EFTA
21,661	266	8,484	12,619	411	3,462	4,066	7,167	CEEC
3,959	69	2,967	586	1,016	426	689	6,225	ACP
30,242	368	13,374	4,940	1,777	4,790	11,296	50,514	NAFTA
2,449	13	682	299	195	391	597	1,660	MERCOSUR
10,763	84	4,182	1,153	196	1,348	2,113	8,802	OPEC
9,322	61	6,201	1,553	296	1,643	2,688	12,012	DAE

**BREAKDOWN BY MEMBER STATE OF EXTRA - EU TRADE
BY MAIN PARTNER COUNTRY**

EXPORTS JANUARY-FEBRUARY 2003

Value (Mio euro)

Partner	Reporter							
	EU-15	B	DK	D	EL	E	F	IRL
Extra EU-15	152,042	8,572	3,111	47,836	993	5,875	19,642	5,402
Europe excluding EU-15	50,766	2,079	1,254	18,662	563	1,648	5,255	876
Norway	4,229	134	516	727	6	73	209	109
Switzerland	11,804	377	128	4,407	19	233	1,763	531
Turkey	3,966	284	33	1,286	73	204	503	59
Poland	5,993	284	134	2,604	17	250	643	36
Czech Republic	4,758	185	42	2,663	13	127	355	25
Slovakia	1,438	64	12	696	3	77	107	5
Lithuania	559	26	39	211	1	15	41	2
Estonia	531	17	23	103	1	8	32	5
Hungary	4,159	257	36	1,859	14	122	314	20
Romania	1,792	55	10	506	42	30	204	7
Bulgaria	659	23	10	181	106	23	61	4
Ukraine	812	40	19	340	9	19	68	2
Russia	4,592	183	110	1,705	31	126	328	39
Slovenia	1,417	34	9	386	4	60	206	7
Croatia	990	35	11	276	6	33	93	10
Africa	10,412	580	96	1,918	69	862	2,851	134
North Africa	5,084	235	35	710	43	660	1,679	36
Morocco	1,257	43	6	129	2	269	452	17
Algeria	1,201	73	10	127	7	109	609	1
Tunisia	1,116	58	2	161	10	75	406	2
Libya	498	12	6	106	15	20	54	0
Egypt	872	49	10	185	10	67	157	13
Nigeria	713	41	7	88	5	28	122	19
South Africa	2,130	88	24	819	1	45	278	50
North America	39,517	2,542	88	10,844	199	868	3,874	2,949
United States	36,096	2,300	557	10,844	199	868	3,874	2,949
Canada	3,388	242	129	972	11	96	378	76
Latin America	6,988	354	88	2,218	11	673	997	156
Mexico	2,339	126	19	897	3	316	226	112
Venezuela	173	7	3	26	0	43	12	4
Brazil	2,084	117	23	789	4	136	313	18
Chile	479	17	10	111	0	56	69	5
Argentina	342	20	6	103	1	50	45	1
Near and Middle East	10,136	684	186	2,536	11	873	1,441	160
Iraq	143	9	6	41	3	16	29	:
Syria	305	30	3	81	11	12	61	1
Iran	1,355	83	23	399	1	64	211	2
Israel	1,651	247	27	353	16	95	168	36
Saudi Arabia	2,271	106	55	525	9	86	265	60
Kuwait	450	18	9	133	1	19	59	8
United Arab Emirates	2,192	101	30	547	13	95	309	27
Other countries of Asia	28,146	1,939	72	844	11	96	3,459	860
Vietnam	361	18	7	109	0	17	79	2
India	1,736	378	27	376	4	34	162	14
China	5,879	341	84	2,874	5	172	706	79
Indonesia	708	34	10	202	2	28	99	10
Philippines	473	31	9	158	2	19	51	36
Thailand	1,029	90	25	347	2	32	118	22
Malaysia	1,228	36	16	444	1	36	119	68
Singapore	1,993	76	31	584	8	40	280	90
South Korea	2,742	122	50	957	4	54	338	75
Japan	6,457	449	290	1,914	8	184	877	319
Taiwan	1,638	52	24	667	1	50	182	46
Hong Kong	2,749	242	61	651	3	66	303	94
Oceania and polar regions	3,483	214	72	844	11	96	771	107
Australia	2,508	184	61	661	10	83	238	102
New Zealand	361	25	8	99	1	9	52	5
EFTA	16,361	520	684	5,221	25	311	2,004	644
CEEC	23,572	1,015	359	9,859	329	774	2,116	127
ACP	6,013	363	76	1,378	27	264	1,213	102
NAFTA	41,824	2,668	705	12,713	212	1,278	4,477	3,138
MERCOSUR	2,504	139	29	909	6	196	372	21
OPEC	10,086	491	163	2,267	56	516	1,909	134
DAE	11,380	618	207	3,650	11	122	1,341	416

BREAKDOWN BY MEMBER STATE OF EXTRA - EU TRADE BY MAIN PARTNER COUNTRY

4D

EXPORTS JANUARY-FEBRUARY 2003

Value (Mio euro)

Reporter								Partner
I	L	NL	A	P	FIN	S	UK	
18,147	250	9,559	5,068	885	3,170	6,294	17,279	Extra EU-15
6,720	109	3,323	3,278	185	1,378	2,388	3,048	Europe excluding EU-15
181	8	335	44	24	183	1,204	476	Norway
1,674	40	666	966	56	96	211	638	Switzerland
662	5	274	96	19	42	88	340	Turkey
671	17	448	196	22	137	224	310	Poland
352	13	298	343	11	31	75	226	Czech Republic
150	2	57	169	5	10	21	60	Slovakia
62	1	34	13	2	36	40	36	Lithuania
25	0	25	9	1	173	94	15	Estonia
437	6	259	510	14	59	76	175	Hungary
552	1	94	154	5	13	19	100	Romania
136	1	32	36	3	4	9	32	Bulgaria
105	5	61	46	1	26	23	49	Ukraine
514	5	465	160	5	493	154	273	Russia
356	4	60	228	1	5	22	32	Slovenia
284	0	48	147	1	5	18	24	Croatia
1,367	12	664	149	189	106	222	1,193	Africa
916	3	225	51	38	46	103	305	North Africa
130	1	69	5	18	9	22	85	Morocco
138	0	37	9	10	14	16	41	Algeria
304	1	40	7	6	6	8	30	Tunisia
168	0	22	4	0	1	27	63	Libya
171	1	50	25	3	16	31	85	Egypt
95	2	104	19	2	1	17	163	Nigeria
137	2	145	56	7	46	59	372	South Africa
3,811	41	2,157	744	274	581	1,740	6,643	North America
3,445	37	1,980	654	254	510	1,575	6,054	United States
366	4	177	91	21	72	165	589	Canada
669	9	365	87	51	179	275	456	Latin America
283	2	84	24	10	17	94	125	Mexico
27	0	21	5	0	1	10	14	Venezuela
246	1	121	29	21	36	79	151	Brazil
56	2	18	5	10	53	45	25	Chile
50	0	16	6	3	4	9	27	Argentina
1,416	21	656	184	38	241	284	1,783	Near and Middle East
20	:	2	4	:	0	5	7	Iraq
62	0	12	4	0	3	6	18	Syria
275	3	55	40	5	13	63	118	Iran
191	2	158	20	13	24	45	257	Israel
254	6	142	30	8	69	72	585	Saudi Arabia
62	1	27	9	1	8	12	84	Kuwait
279	10	164	26	6	107	39	441	United Arab Emirates
3,184	48	1,809	562	103	624	1,157	3,455	Other countries of Asia
77	2	14	5	1	4	11	16	Vietnam
146	2	83	27	2	20	82	380	India
599	20	276	138	15	157	260	350	China
70	0	67	14	1	7	33	132	Indonesia
40	1	25	9	1	18	13	61	Philippines
89	1	91	17	2	11	55	127	Thailand
157	1	68	14	7	15	37	189	Malaysia
205	3	176	24	39	27	80	328	Singapore
351	2	243	49	3	57	102	335	South Korea
728	11	370	126	15	173	312	680	Japan
135	2	176	26	2	29	76	168	Taiwan
429	2	133	72	10	78	68	537	Hong Kong
308	3	140	57	21	58	172	536	Oceania and polar regions
311	2	116	58	18	51	156	458	Australia
45	1	17	9	2	7	15	65	New Zealand
1,668	48	1,027	1,057	81	285	1,442	1,142	EFTA
3,317	46	1,429	1,899	69	519	662	1,052	CEEC
682	11	487	102	154	66	131	969	ACP
4,084	43	2,241	789	285	599	1,838	6,768	NAFTA
311	1	142	35	25	40	89	189	MERCOSUR
1,449	22	657	164	34	221	299	1,705	OPEC
1,364	11	891	203	84	216	419	1,684	DAE

BREAKDOWN BY MEMBER STATE OF EXTRA - EU TRADE BY MAIN PARTNER COUNTRY

IMPORTS 2002

Value (Mio euro)

Partner	Reporter							
	EU-15	B	DK	D	EL	E	F	IRL
Extra EU-15	986,893	60,749	15,126	232,189	15,817	58,879	118,217	18,441
Europe excluding EU-15	308,203	11,183	7,400	108,660	5,581	11,400	31,920	1,937
Norway	44,774	1,596	3,344	10,810	82	685	5,454	621
Switzerland	58,773	1,832	589	20,997	496	2,555	8,910	581
Turkey	22,015	1,008	394	6,577	631	1,323	2,687	144
Poland	28,150	1,254	934	14,028	143	719	2,113	113
Czech Republic	27,525	737	219	16,196	179	726	1,592	119
Slovakia	9,710	232	86	4,992	53	205	400	15
Lithuania	2,715	111	263	674	2	164	332	27
Estonia	2,979	70	187	370	4	77	54	23
Hungary	25,294	1,428	190	11,696	133	651	1,638	144
Romania	10,426	320	31	2,337	342	290	1,203	15
Bulgaria	3,614	321	29	702	329	222	325	7
Ukraine	4,182	156	39	726	325	639	209	1
Russia	47,625	1,846	366	12,891	2,426	2,827	5,068	30
Slovenia	6,838	91	99	2,461	32	124	815	11
Croatia	2,457	56	11	591	17	34	150	38
Africa	81,498	6,366	180	9,543	799	11,268	14,976	303
North Africa	39,336	2,038	22	4,054	554	6,484	8,577	54
Morocco	6,280	300	6	436	47	1,343	2,506	29
Algeria	14,361	1,127	0	901	86	2,926	2,926	0
Tunisia	6,040	477	7	853	12	361	2,397	11
Libya	9,371	62	3	1,609	241	1,565	416	0
Egypt	3,246	71	7	251	168	259	333	15
Nigeria	4,933	72	1	559	0	1,465	1,139	1
South Africa	15,608	1,095	99	2,787	43	930	813	97
North America	191,057	14,450	2,303	35,134	1,653	6,593	25,951	8,820
United States	174,796	13,360	1,886	32,776	1,554	5,995	23,703	8,402
Canada	15,969	1,090	147	2,352	99	598	2,247	418
Latin America	48,145	3,904	702	6,960	502	6,674	4,802	379
Mexico	6,194	571	59	1,164	17	1,573	494	124
Venezuela	2,706	242	101	207	28	707	262	1
Brazil	17,334	1,650	96	2,851	99	1,331	2,302	118
Chile	4,827	142	78	466	63	475	715	31
Argentina	6,041	340	283	635	86	1,440	409	46
Near and Middle East	41,139	3,248	162	4,446	1,832	4,143	6,883	142
Iraq	2,689	1	1	6	121	420	787	:
Syria	4,033	67	5	1,304	14	259	509	2
Iran	5,583	24	7	304	487	735	828	2
Israel	8,546	2,215	64	1,394	164	460	719	77
Saudi Arabia	12,294	258	5	765	934	1,588	2,582	24
Kuwait	1,810	37	19	54	4	27	364	0
United Arab Emirates	2,828	448	38	200	9	149	559	24
Other countries of Asia	281,174	20,605	4,158	64,856	5,203	15,560	27,837	6,348
Vietnam	4,427	495	80	1,074	48	246	589	29
India	13,040	1,777	213	2,356	189	939	1,279	138
China	81,666	4,719	1,473	19,058	1,023	4,755	8,572	762
Indonesia	10,298	1,028	153	1,978	109	1,225	858	81
Philippines	7,387	249	60	2,020	15	93	299	181
Thailand	11,168	1,274	155	1,940	149	637	1,035	243
Malaysia	14,357	585	195	2,808	85	353	1,508	530
Singapore	13,023	609	105	3,113	27	261	1,609	720
South Korea	22,242	815	282	4,236	1,971	1,984	1,874	673
Japan	68,395	6,515	688	15,965	998	3,351	6,692	1,547
Taiwan	21,115	606	340	4,992	163	800	1,448	1,083
Hong Kong	9,729	1,030	230	1,981	85	247	436	255
Oceania and polar regions	12,363	987	125	1,479	165	620	1,271	132
Australia	8,869	622	75	889	35	475	839	116
New Zealand	2,674	346	49	465	35	93	206	15
EFTA	106,212	3,273	4,056	32,559	591	3,332	14,625	1,206
CEEC	124,508	4,732	2,232	55,152	1,462	3,294	8,811	538
ACP	46,070	4,484	161	6,120	420	5,122	7,499	254
NAFTA	198,959	15,021	2,092	36,292	1,670	8,165	26,444	8,944
MERCOSUR	24,094	2,014	382	3,639	190	2,884	2,749	165
OPEC	67,333	3,317	329	6,598	2,023	11,020	10,859	139
DAE	91,634	4,920	1,307	19,070	2,460	4,282	7,910	3,503

BREAKDOWN BY MEMBER STATE OF EXTRA - EU TRADE BY MAIN PARTNER COUNTRY

4D

IMPORTS 2002

Value (Mio euro)

Reporter								Partner
I	L	NL	A	P	FIN	S	UK	
110,730	3,001	109,188	28,901	9,388	12,900	23,905	173,686	Extra EU-15
40,160	399	18,815	17,627	2,445	7,204	11,599	31,872	Europe excluding EU-15
2,029	7	4,660	44	476	1,134	5,283	8,550	Norway
9,725	120	2,412	3,743	365	400	885	5,363	Switzerland
2,941	11	1,309	635	256	119	331	3,651	Turkey
2,395	35	1,815	901	372	302	1,289	1,936	Poland
1,538	168	965	2,301	165	199	433	1,989	Czech Republic
1,178	5	287	1,704	32	56	103	364	Slovakia
116	1	217	20	52	64	276	395	Lithuania
52	2	171	21	24	977	593	354	Estonia
1,916	22	1,334	4,211	72	156	325	1,379	Hungary
3,815	2	349	611	36	9	81	985	Romania
977	1	127	134	26	10	33	372	Bulgaria
1,359	0	177	245	55	22	25	203	Ukraine
7,915	8	4,253	930	357	3,574	1,375	3,956	Russia
1,460	9	142	1,177	20	33	94	269	Slovenia
977	1	41	443	2	4	24	70	Croatia
16,984	23	5,036	686	1,633	190	284	12,742	Africa
12,348	8	2,110	214	414	20	84	2,356	North Africa
529	2	236	36	70	6	13	721	Morocco
4,254	0	1,366	30	197	0	15	532	Algeria
1,530	4	160	9	25	6	20	168	Tunisia
4,908	0	67	128	59	:	29	265	Libya
1,126	0	261	11	62	8	6	669	Egypt
499	0	255	233	556	0	25	128	Nigeria
2,034	2	1,214	193	125	44	95	6,038	South Africa
13,748	576	22,584	3,187	971	1,484	3,998	49,627	North America
12,507	545	21,121	2,913	688	1,330	3,729	44,089	United States
1,241	31	1,461	274	82	134	266	5,529	Canada
6,097	8	7,648	334	1,377	476	975	7,407	Latin America
259	1	600	116	172	24	66	954	Mexico
389	0	183	1	123	2	190	271	Venezuela
2,161	3	3,145	114	657	162	286	2,358	Brazil
972	0	582	34	31	72	153	1,015	Chile
1,073	2	996	44	172	53	61	402	Argentina
7,203	61	6,063	803	734	84	567	4,945	Near and Middle East
504	:	623	129	70	:	28	0	Iraq
1,201	0	240	163	60	0	1	208	Syria
1,879	11	715	15	152	1	367	57	Iran
801	45	979	86	48	70	125	1,299	Israel
1,898	1	2,394	157	351	1	24	1,312	Saudi Arabia
29	0	819	0	24	2	0	430	Kuwait
120	3	142	6	7	4	11	1,108	United Arab Emirates
24,966	1,366	45,130	4,174	2,065	3,116	6,211	59,960	Other countries of Asia
395	1	449	45	6	26	93	850	Vietnam
1,587	8	1,019	114	196	64	221	2,943	India
6,307	74	11,828	1,163	345	957	1,820	16,811	China
995	31	1,600	67	102	114	154	1,802	Indonesia
140	1	2,444	54	29	31	44	1,728	Philippines
880	10	1,754	137	88	71	262	2,534	Thailand
570	2	4,137	242	62	180	224	2,876	Malaysia
311	7	3,362	127	32	49	70	2,600	Singapore
2,387	5	2,352	385	243	101	465	4,471	South Korea
5,321	137	9,311	916	721	1,081	1,847	13,303	Japan
1,451	1,025	4,394	395	114	153	502	3,647	Taiwan
427	61	1,526	69	24	68	251	3,038	Hong Kong
1,660	1	1,141	51	84	262	257	4,128	Oceania and polar regions
1,309	1	625	40	56	237	226	3,125	Australia
264	0	292	11	17	10	28	842	New Zealand
11,639	128	7,443	4,032	931	1,561	6,218	14,419	EFTA
15,702	248	5,485	11,742	826	1,686	3,618	8,778	CEEC
4,690	19	3,636	474	1,284	186	226	11,314	ACP
14,006	577	23,182	3,303	1,142	1,468	4,061	50,572	NAFTA
3,381	6	4,246	161	844	221	355	2,855	MERCOSUR
15,491	46	5,181	786	1,641	124	846	5,944	OPEC
6,027	1,110	17,545	1,366	584	622	1,773	19,165	DAE

BREAKDOWN BY MEMBER STATE OF EXTRA - EU TRADE BY MAIN PARTNER COUNTRY

IMPORTS JANUARY-FEBRUARY 2003

Value (Mio euro)

Partner	Reporter							
	EU-15	B	DK	D	EL	E	F	IRL
Extra EU-15	163,778	8,723	2,470	40,320	3,057	9,622	19,138	3,026
Europe excluding EU-15	53,593	1,820	1,230	19,092	1,028	2,043	5,628	311
Norway	9,378	269	523	2,650	25	201	923	100
Switzerland	9,290	196	101	3,445	99	418	1,445	72
Turkey	3,786	186	74	1,105	101	260	430	33
Poland	4,795	197	155	2,402	22	128	368	26
Czech Republic	4,663	117	32	2,752	38	136	267	33
Slovakia	1,832	36	16	1,038	8	38	85	2
Lithuania	498	20	45	119	0	42	81	5
Estonia	455	8	27	68	0	3	8	3
Hungary	4,071	241	34	1,866	23	100	276	8
Romania	1,707	58	4	435	76	46	195	3
Bulgaria	567	86	5	118	38	25	67	1
Ukraine	640	18	8	116	96	47	30	0
Russia	8,368	345	89	2,059	411	513	994	8
Slovenia	1,195	12	17	384	5	22	166	2
Croatia	441	9	3	102	30	4	24	6
Africa	14,471	818	39	1,676	116	2,174	2,688	12
North Africa	7,284	395	6	813	85	1,259	1,614	12
Morocco	1,083	43	1	76	6	234	459	5
Algeria	2,900	244	:	213	12	630	569	0
Tunisia	1,017	75	1	152	2	48	423	2
Libya	1,706	21	:	309	42	299	109	:
Egypt	572	13	4	62	23	43	54	5
Nigeria	1,268	7	0	135	0	413	289	0
South Africa	2,655	143	20	421	7	132	156	21
North America	28,198	2,020	:	244	967	3,443	1,195	:
United States	25,734	1,856	231	5,396	234	919	3,135	1,115
Canada	2,430	164	25	422	10	67	308	81
Latin America	6,974	516	109	1,175	49	689	766	89
Mexico	1,033	68	8	243	6	280	70	46
Venezuela	113	6	0	15	1	25	6	0
Brazil	2,561	229	12	477	15	166	379	25
Chile	687	22	14	93	0	73	110	3
Argentina	897	49	53	100	6	158	100	10
Near and Middle East	6,677	352	:	438	660	1,065	14	:
Iraq	643	:	:	4	53	81	123	:
Syria	689	5	1	259	1	22	147	0
Iran	1,149	4	2	62	132	124	164	0
Israel	1,249	187	16	196	26	91	132	9
Saudi Arabia	2,022	56	0	109	186	258	367	0
Kuwait	249	0	4	2	2	11	43	0
United Arab Emirates	420	72	2	44	15	11	53	4
Other countries of Asia	49,316	3,074	:	1,169	2,705	4,541	1,245	:
Vietnam	870	81	22	224	11	45	122	3
India	2,203	205	43	428	25	183	247	21
China	15,153	780	298	3,750	154	886	1,534	176
Indonesia	1,608	130	27	294	17	202	137	9
Philippines	999	32	12	327	2	17	44	21
Thailand	1,738	198	26	295	19	108	164	44
Malaysia	2,387	66	31	490	12	46	184	62
Singapore	2,082	65	23	499	3	43	259	105
South Korea	3,751	170	33	807	397	323	267	210
Japan	11,200	1,050	96	2,546	441	524	1,043	288
Taiwan	3,438	98	62	834	29	144	226	254
Hong Kong	1,443	61	39	351	6	36	68	36
Oceania and polar regions	2,350	104	22	235	10	92	463	25
Australia	1,628	74	12	141	5	68	199	20
New Zealand	368	27	9	79	5	8	26	5
EFTA	19,099	472	647	6,207	2,428	172	:	:
CEEC	21,057	781	364	9,481	277	1,567	94	:
ACP	7,725	449	34	870	34	968	1,145	46
NAFTA	29,197	2,088	263	6,062	250	1,267	3,513	1,242
MERCOSUR	3,540	282	65	596	22	355	485	35
OPEC	12,159	541	35	1,189	462	2,107	1,874	13
DAE	14,839	657	214	3,276	467	703	1,166	711

BREAKDOWN BY MEMBER STATE OF EXTRA - EU TRADE BY MAIN PARTNER COUNTRY

4D

IMPORTS JANUARY-FEBRUARY 2003

Value (Mio euro)

Reporter								Partner
I	L	NL	A	P	FIN	S	UK	
19,197	367	18,967	4,438	1,445	2,435	4,384	26,189	Extra EU-15
6,787	65	3,443	3,106	429	1,341	2,383	4,888	Europe excluding EU-15
445	1	1,008	7	100	175	1,255	1,696	Norway
1,508	20	427	660	55	56	142	646	Switzerland
530	2	260	103	49	23	62	569	Turkey
385	6	276	149	60	37	247	337	Poland
264	24	168	404	24	31	73	304	Czech Republic
162	4	46	305	6	9	21	57	Slovakia
22	0	29	4	1	11	51	69	Lithuania
12	0	35	3	1	154	106	26	Estonia
282	3	208	688	11	23	60	247	Hungary
595	0	56	98	6	2	12	121	Romania
170	0	20	23	2	1	5	26	Bulgaria
216	0	27	37	9	7	3	23	Ukraine
1,435	1	708	255	82	786	254	427	Russia
288	3	26	211	3	4	14	41	Slovenia
169	0	8	73	0	0	5	10	Croatia
3,140	4	1,210	153	289	26	45	2,177	Africa
2,351	1	310	43	60	4	12	321	North Africa
61	0	42	7	11	0	1	118	Morocco
1,016	0	160	10	8	2	0	34	Algeria
235	1	38	3	3	1	4	30	Tunisia
823	:	17	21	28	:	6	32	Libya
195	0	53	2	9	1	1	107	Egypt
22	0	158	64	154	0	0	26	Nigeria
264	0	184	35	24	8	21	1,218	South Africa
2,170		3,291	410	158	369	571	7,182	North America
1,983	43	3,098	337	145	353	528	6,361	United States
187	6	193	73	13	16	44	821	Canada
876	2	1,039	49	166	91	119	1,040	Latin America
47	1	90	10	3	4	8	149	Mexico
23	0	15	0	0	0	15	7	Venezuela
314	0	421	18	97	30	35	322	Brazil
141	0	62	4	3	15	20	126	Chile
149	0	148	12	28	10	8	65	Argentina
1,361	6	1,214	79	77	15	128	703	Near and Middle East
203	:	179	:	:	:	:	0	Iraq
167	:	34	35	4	:	0	15	Syria
383	2	157	1	4	0	108	7	Iran
143	1	188	10	7	14	13	218	Israel
298	0	489	28	56	0	5	168	Saudi Arabia
6	:	121	0	0	0	0	59	Kuwait
22	3	29	3	0	0	1	160	United Arab Emirates
4,482	231	8,083	614	301	544	1,114	8,957	Other countries of Asia
86	0	98	12	2	5	23	136	Vietnam
317	2	185	20	28	11	40	447	India
1,675	40	2,443	229	57	161	392	2,577	China
182	6	297	11	12	22	25	236	Indonesia
22	0	314	5	2	4	7	190	Philippines
138	6	291	22	13	11	43	361	Thailand
86	0	919	11	9	23	32	414	Malaysia
62	2	511	10	4	9	6	482	Singapore
392	2	390	50	27	15	76	592	South Korea
910	20	1,533	136	109	195	296	2,014	Japan
264	148	653	56	14	34	85	537	Taiwan
81	3	272	9	3	11	43	423	Hong Kong
295	3	151	8	6	50	22	845	Oceania and polar regions
222	3	122	6	4	45	17	690	Australia
40	0	54	2	2	2	5	105	New Zealand
1,964	21	1,499	707	163	237	1,406	2,410	EFTA
2,589	40	924	1,906	118	283	651	1,337	CEEC
621	3	945	110	248	28	36	1,969	ACP
2,216	46	3,382	420	161	373	580	7,331	NAFTA
487	1	575	31	126	40	44	398	MERCOSUR
2,981	11	1,621	140	266	25	159	737	OPEC
1,023	161	3,036	157	70	103	285	2,909	DAE

BREAKDOWN BY MEMBER STATE OF GOODS TRADED INTRA - EU

DISPATCHES 2002

Value (Mio euro)

Product list SITC Rev.3	Reporter							
	EU-15	B	DK	D	EL	E	F	IRL
0-9 TOTAL	1,596,095	164,305	39,905	354,792	4,791	87,949	215,411	60,701
0 Food and live animals	122,327	14,932	7,811	16,126	1,029	12,035	20,208	4,380
00 Live animals	3,483	301	159	409	0	230	1,459	161
01 Meat and meat preparations	18,798	2,492	2,315	2,513	12	1,231	2,607	1,608
02 Dairy products and bird's eggs	16,208	1,874	931	3,327	94	539	3,247	800
03 Fish, crustaceans, molluscs	10,393	573	2,412	850	220	1,430	882	303
04 Cereals and cereal preparations	13,635	1,480	374	2,387	106	632	4,091	235
05 Vegetables and fruit	28,202	4,357	213	1,979	561	6,990	3,338	212
06 Sugars, sugar preparations, honey	4,417	658	185	745	10	226	1,491	117
07 Coffee, tea, cocoa, spices	7,799	1,436	100	1,724	5	234	1,134	219
08 Feeding stuff for animals	6,112	849	397	949	2	209	1,108	133
1 Beverages and tobacco	23,531	1,475	525	2,908	142	1,348	5,209	742
11 Beverages	15,692	961	349	1,316	53	1,244	4,860	646
12 Tobacco	7,520	514	176	1,592	88	103	349	96
2 Crude materials, except fuels	39,648	3,487	1,234	5,315	212	1,689	4,604	688
21 Hides and skins, raw	1,471	61	159	190	13	101	323	72
22 Oils, seeds and oleaginous fruits	1,388	98	16	167	34	15	418	1
23 Crude rubber	1,665	329	3	288	0	72	416	1
24 Cork and wood	6,339	442	94	814	1	235	569	78
25 Pulp and waste paper	4,204	384	44	346	2	245	303	10
26 Textile fibres and their wastes	2,443	456	2	351	61	227	423	103
27 Crude fertilizers	3,506	622	64	650	43	263	405	33
28 Metalliferous ores and metal scrap	7,459	527	167	1,868	52	203	1,222	316
3 Fuel products	63,703	7,250	3,071	3,759	82	1,670	4,846	262
32 Coal, coke and briquettes	1,574	220	6	162	0	61	54	60
33 Petroleum and petroleum products	46,704	5,471	2,772	3,048	81	1,526	2,463	196
34 Gas, natural and manufactured	10,122	1,244	14	172	0	29	323	6
35 Electric current	4,668	315	279	377	:	53	2,005	0
4 Oil, fats and waxes	5,497	578	143	930	171	1,082	396	22
41 Animal oils and fats	448	49	53	78	0	19	86	19
42 Fixed vegetable fats and oils	3,820	331	58	594	171	1,022	270	1
43 Animal or vegetable oils and fats, waxes	1,040	198	32	258	1	40	43	2
5 Chemical products	231,547	40,821	4,161	39,490	441	8,682	31,633	24,348
51 Organic chemicals	45,467	8,872	656	6,524	6	1,080	5,888	8,101
52 Inorganic chemicals	8,845	1,324	53	1,999	2	217	1,817	128
53 Tanning and colouring materials	11,119	1,652	317	3,385	8	599	1,300	39
54 Medicinal and pharmaceutical products	68,374	13,439	2,003	7,691	206	2,678	8,198	11,761
55 Essential oils, perfume mat., cosmetics	20,370	1,771	301	3,321	33	1,268	5,114	2,318
56 Fertilizers	2,118	758	55	230	8	85	82	30
57 Plastics in primary forms	30,381	7,883	134	6,316	67	1,533	4,020	116
58 Plastics in non-primary forms	16,050	2,109	365	4,267	77	631	1,501	136
6 Manufactured goods classified by material	238,325	28,408	4,328	48,341	1,052	14,219	30,361	1,394
61 Leather manufactures, dressed furskins	2,966	71	38	386	18	316	196	39
62 Rubber manufactures	14,490	1,143	137	3,331	13	1,665	2,911	76
63 Cork and wood manufactures	8,841	1,146	534	1,636	3	525	946	160
64 Paper, paperboard and articles thereof	40,639	3,256	446	8,589	21	1,617	4,538	148
65 Textile yarn, fabrics and related products	30,597	4,740	594	4,950	271	2,002	3,755	308
66 Non-metallic mineral manufactures	26,530	4,635	558	4,223	97	2,205	2,697	196
67 Iron and steel	44,933	7,092	487	8,855	110	2,534	7,717	41
68 Non-ferrous metals	25,899	3,322	369	6,236	456	1,078	3,035	61
69 Manufactures of metals	43,608	3,003	1,165	10,117	64	2,276	4,567	365
7 Machinery, transport equipment	640,393	49,461	10,839	166,887	474	38,601	97,394	21,075
71 Power generating machinery, equipment	40,471	1,974	1,313	9,469	81	1,452	8,258	115
72 Machinery specialized for particular ind.	35,761	2,889	991	11,469	20	666	3,597	151
73 Metalworking machinery	7,887	525	62	2,734	3	434	726	23
74 General industry machinery and equipment	66,072	4,607	2,266	19,522	73	2,685	8,706	642
75 Office machines and computers	71,631	3,401	798	10,761	30	881	5,218	11,169
76 Telecommunication, sound, TV, video	60,218	3,639	2,760	10,671	31	2,231	6,394	1,527
77 Electrical machinery	94,832	5,202	1,273	23,903	193	4,039	10,963	6,845
78 Road vehicles	207,438	26,560	1,176	64,768	24	24,558	34,972	567
79 Other transport equipment	55,789	663	201	13,298	21	1,676	18,560	36
8 Miscellaneous manuf. articles	174,870	17,448	6,288	34,665	1,063	8,224	19,184	4,535
81 Prefabr. buildings, sanitary, heating, lighting	7,498	802	220	1,639	8	410	834	88
82 Furniture, bedding, mattresses	18,073	1,638	1,564	3,510	7	967	1,465	105
83 Travel goods, handbags and similar goods	2,343	529	22	213	1	158	455	13
84 Clothing and clothing accessories	35,805	4,616	1,556	5,669	901	1,689	3,735	241
85 Footwear	12,521	1,932	124	1,063	5	1,461	643	22
87 Professional, scientific, controlling material	25,689	1,671	847	7,901	48	739	3,820	788
88 Photogr. apparatus, optical goods, clocks	10,399	1,326	139	2,649	18	261	1,567	184
89 Miscellaneous manufactured articles	62,537	4,933	1,818	12,015	96	2,542	6,666	3,095
9 Articles not classified elsewhere	54,163	393	1,705	34,580	105	401	1,574	3,277

BREAKDOWN BY MEMBER STATE OF GOODS TRADED INTRA - EU

4E
DISPATCHES 2002
Value (Mio euro)

Reporter								Product list SITC Rev.3
I	L	NL	A	P	FIN	S	UK	
141,106	9,283	199,412	51,087	21,576	25,717	46,404	173,674	0-9 TOTAL
8,777	424	25,105	2,530	950	344	1,406	6,488	0 Food and live animals
20	19	438	52	12	0	5	219	00 Live animals
960	34	3,652	502	13	32	84	743	01 Meat and meat preparations
858	164	2,666	573	134	122	136	743	02 Dairy products and bird's eggs
336	25	1,571	17	270	3	504	997	03 Fish, crustaceans, molluscs
1,529	26	699	407	101	45	191	1,333	04 Cereals and cereal preparations
3,572	80	5,481	476	261	16	128	540	05 Vegetables and fruit
158	1	301	83	47	57	59	280	06 Sugars, sugar preparations, honey
493	20	1,451	183	27	40	105	629	07 Coffee, tea, cocoa, spices
162	2	1,749	106	53	5	17	373	08 Feeding stuff for animals
2,288	218	4,509	566	469	23	109	2,960	1 Beverages and tobacco
2,145	61	835	479	402	22	92	2,226	11 Beverages
143	141	3,371	88	87	1	17	755	12 Tobacco
1,361	17	10,735	1,773	738	1,955	3,371	2,320	2 Crude materials, except fuels
61	1	160	48	18	82	48	134	21 Hides and skins, raw
11	8	522	45	4	0	1	50	22 Oils, seeds and oleaginous fruits
55	1	256	12	1	12	7	212	23 Crude rubber
171	37	166	944	132	991	1,557	108	24 Cork and wood
26	4	331	121	370	721	1,211	88	25 Pulp and waste paper
91	0	88	223	19	55	24	320	26 Textile fibres and their wastes
193	16	435	132	49	44	49	507	27 Crude fertilizers
183	48	1,350	217	109	47	437	712	28 Metalliferous ores and metal scrap
1,672	54	19,574	1,246	253	1,118	1,826	16,822	3 Fuel products
18	0	895	3	0	9	7	78	32 Coal, coke and briquettes
1,781	12	12,012	64	209	1,043	1,707	14,317	33 Petroleum and petroleum products
52	0	5,845	92	30	0	38	2,277	34 Gas, natural and manufactured
21	40	188	1,087	13	66	73	150	35 Electric current
446	1	1,275	29	33	26	69	271	4 Oil, fats and waxes
36	1	54	6	2	0	12	34	41 Animal oils and fats
358	0	764	18	26	9	23	174	42 Fixed vegetable fats and oils
51	0	270	6	5	18	55	63	43 Animal or vegetable oils and fats, waxes
16,086	542	28,623	3,909	1,169	1,616	4,912	25,296	5 Chemical products
1,607	4	5,885	515	223	314	245	5,548	51 Organic chemicals
416	1	917	197	46	197	129	1,402	52 Inorganic chemicals
683	23	998	140	64	155	285	1,471	53 Tanning and colouring materials
5,860	29	4,790	1,072	172	159	2,483	7,833	54 Medicinal and pharmaceutical products
1,720	114	1,163	182	90	25	208	2,741	55 Essential oils, perfume mat., cosmetics
19	2	545	93	31	29	11	142	56 Fertilizers
1,890	58	4,371	720	222	281	678	2,295	57 Plastics in primary forms
2,533	197	1,250	684	201	282	376	1,441	58 Plastics in non-primary forms
26,979	2,997	21,487	11,260	4,603	9,533	11,531	19,632	6 Manufactured goods classified by material
1,234	0	115	148	51	20	43	292	61 Leather manufactures, dressed furskins
1,738	253	965	282	294	114	297	1,271	62 Rubber manufactures
576	58	260	948	691	641	377	340	63 Cork and wood manufactures
2,913	200	2,897	2,441	673	5,600	5,124	2,177	64 Paper, paperboard and articles thereof
6,340	250	1,758	1,155	1,335	205	414	2,522	65 Textile yarn, fabrics and related products
4,206	271	958	787	675	301	307	4,415	66 Non-metallic mineral manufactures
4,236	1,338	3,023	2,257	273	1,438	2,621	2,910	67 Iron and steel
1,672	269	3,827	1,181	181	859	928	2,222	68 Non-ferrous metals
6,064	358	7,684	2,062	630	351	1,420	3,482	69 Manufactures of metals
61,633	3,662	62,791	22,723	8,048	9,457	15,891	61,457	7 Machinery, transport equipment
2,913	20	996	2,644	152	457	1,981	8,647	71 Power generating machinery, equipment
6,033	107	1,945	2,033	147	1,065	1,223	3,428	72 Machinery specialized for particular ind.
1,588	31	327	367	14	107	384	561	73 Metalworking machinery
11,887	286	2,896	2,733	895	809	2,770	5,495	74 General industry machinery and equipment
1,627	1,518	21,601	1,076	199	97	558	12,718	75 Office machines and computers
2,039	540	4,574	2,841	768	4,872	1,515	15,815	76 Telecommunication, sound, TV, video
6,566	399	10,178	3,817	1,727	871	2,000	14,838	77 Electrical machinery
14,607	371	7,822	6,343	4,265	940	5,090	15,375	78 Road vehicles
2,353	392	12,452	868	81	238	371	4,579	79 Other transport equipment
27,278	1,073	21,112	6,940	5,063	1,291	3,865	16,929	8 Miscellaneous manuf. articles
1,477	42	499	447	117	182	291	441	81 Prefabr. buildings, sanitary, heating, lighting
4,880	7	653	1,176	437	140	672	854	82 Furniture, bedding, mattresses
562	1	183	15	5	5	18	165	83 Travel goods, handbags and similar goods
7,984	99	2,818	942	2,580	94	460	2,502	84 Clothing and clothing accessories
3,829	7	1,047	462	1,404	30	53	440	85 Footwear
1,571	75	2,424	546	165	394	1,017	3,683	87 Professional, scientific, controlling material
1,096	12	1,252	241	63	19	144	1,428	88 Photogr. apparatus, optical goods, clocks
5,939	829	12,236	3,011	303	426	1,210	7,416	89 Miscellaneous manufactured articles
2,398		4,201	211	20	363	3,403	1,478	9 Articles not classified elsewhere

BREAKDOWN BY MEMBER STATE OF GOODS TRADED INTRA - EU

DISPATCHES JANUARY-FEBRUARY 2003

Value (Mio euro)

Product list SITC Rev.3	Reporter							
	EU-15	B	DK	D	EL	E	F	IRL
0-9 TOTAL	257,708	26,587	6,950	59,239	929	15,448	35,058	7,248
0 Food and live animals	19,820	2,405	1,197	2,726	135	2,293	3,291	629
00 Live animals	582	41	28	64	:	34	260	18
01 Meat and meat preparations	2,945	406	368	442	1	212	416	252
02 Dairy products and bird's eggs	2,512	267	148	653	12	87	514	86
03 Fish, crustaceans, molluscs	1,436	81	362	131	33	203	130	45
04 Cereals and cereal preparations	2,150	242	49	355	22	102	674	30
05 Vegetables and fruit	4,742	711	38	329	61	1,485	597	35
06 Sugars, sugar preparations, honey	659	126	33	119	2	35	180	12
07 Coffee, tea, cocoa, spices	1,302	257	15	280	1	45	205	29
08 Feeding stuff for animals	935	138	61	154	1	35	178	18
1 Beverages and tobacco	3,156	204	82	425	21	194	666	96
11 Beverages	1,981	121	52	210	9	177	636	81
12 Tobacco	998	83	30	215	11	17	50	15
2 Crude materials, except fuels	6,729	557	220	882	48	294	835	122
21 Hides and skins, raw	243	6	34	28	3	16	58	12
22 Oils, seeds and oleaginous fruits	237	20	1	30	7	2	83	0
23 Crude rubber	291	61	0	48	0	16	72	0
24 Cork and wood	1,008	69	14	122	0	39	92	10
25 Pulp and waste paper	690	59	8	60	0	57	50	1
26 Textile fibres and their wastes	406	64	0	55	21	28	90	18
27 Crude fertilizers	530	91	11	98	5	45	66	6
28 Metalliferous ores and metal scrap	1,226	77	36	297	11	30	220	60
3 Fuel products	12,502	1,429	728	790	28	359	844	6
32 Coal, coke and briquettes	200	28	1	23	0	17	10	6
33 Petroleum and petroleum products	8,585	926	627	676	27	307	543	66
34 Gas, natural and manufactured	1,730	412	0	30	0	7	105	1
35 Electric current	929	64	100	61	:	29	286	:
4 Oil, fats and waxes	976	108	23	136	61	157	74	4
41 Animal oils and fats	79	9	8	17	0	3	20	3
42 Fixed vegetable fats and oils	679	66	10	79	60	147	45	0
43 Animal or vegetable oils and fats, waxes	188	32	5	40	0	8	10	0
5 Chemical products	38,353	6,838	761	6,726	134	1,666	5,640	739
51 Organic chemicals	7,064	1,487	80	1,128	5	212	994	739
52 Inorganic chemicals	1,490	236	10	336	1	74	296	18
53 Tanning and colouring materials	1,747	258	53	563	1	90	220	7
54 Medicinal and pharmaceutical products	10,967	2,115	370	1,303	84	485	1,516	1,530
55 Essential oils, perfume mat., cosmetics	3,338	287	53	569	9	212	914	338
56 Fertilizers	422	194	13	35	3	23	20	0
57 Plastics in primary forms	5,173	1,383	22	1,029	12	292	714	20
58 Plastics in non-primary forms	2,613	369	62	704	13	117	249	25
6 Manufactured goods classified by material	38,979	4,521	708	7,967	188	2,385	5,141	226
61 Leather manufactures, dressed furskins	356	10	6	45	5	48	31	4
62 Rubber manufactures	2,470	196	24	573	3	285	521	12
63 Cork and wood manufactures	1,490	191	84	291	2	84	160	25
64 Paper, paperboard and articles thereof	6,511	558	77	1,366	4	287	771	30
65 Textile yarn, fabrics and related products	4,812	835	106	789	58	332	605	48
66 Non-metallic mineral manufactures	4,024	570	78	653	14	358	419	29
67 Iron and steel	8,089	1,305	87	1,535	18	448	1,429	7
68 Non-ferrous metals	3,943	364	64	1,044	78	185	471	11
69 Manufactures of metals	7,280	492	181	1,667	7	359	735	61
7 Machinery, transport equipment	99,120	7,637	1,794	27,700	86	6,704	14,920	2,187
71 Power generating machinery, equipment	6,413	285	196	1,503	15	346	1,182	18
72 Machinery specialized for particular ind.	5,197	410	150	1,709	5	98	539	21
73 Metalworking machinery	1,147	73	9	484	0	51	111	2
74 General industry machinery and equipment	10,461	695	387	3,203	12	429	1,384	112
75 Office machines and computers	10,109	568	144	1,722	7	134	639	1,505
76 Telecommunication, sound, TV, video	8,794	495	463	1,502	6	386	871	128
77 Electrical machinery	13,367	803	217	3,857	33	585	1,700	326
78 Road vehicles	34,138	4,231	207	11,339	4	4,446	5,609	68
79 Other transport equipment	9,430	78	21	2,316	4	230	2,886	6
8 Miscellaneous manuf. articles	28,448	2,791	1,168	5,775	207	1,318	3,284	15
81 Prefabr. buildings, sanitary, heating, lighting	1,180	134	37	272	2	67	132	15
82 Furniture, bedding, mattresses	2,934	277	298	561	1	161	242	16
83 Travel goods, handbags and similar goods	396	81	3	33	0	23	81	3
84 Clothing and clothing accessories	6,339	761	325	1,032	176	241	804	41
85 Footwear	2,203	292	34	202	2	286	118	4
87 Professional, scientific, controlling material	4,031	258	142	1,308	9	119	635	120
88 Photogr. apparatus, optical goods, clocks	1,618	221	21	444	1	41	237	38
89 Miscellaneous manufactured articles	9,744	767	308	1,924	16	380	1,035	405
9 Articles not classified elsewhere	8,603	44	306	5,238	20	56	225	353

BREAKDOWN BY MEMBER STATE OF GOODS TRADED INTRA - EU

4E

DISPATCHES JANUARY-FEBRUARY 2003

Value (Mio euro)

Reporter								Product list SITC Rev.3
I	L	NL	A	P	FIN	S	UK	
20,825	1,560	33,967	8,321	3,563	4,076	7,872	26,068	0-9 TOTAL
1,339	68	3,934	398	137	57	223	989	0 Food and live animals
4	3	73	9	3	:	1	45	00 Live animals
128	4	510	73	2	6	15	111	01 Meat and meat preparations
131	26	325	97	21	17	20	108	02 Dairy products and bird's eggs
36	2	166	3	30	0	91	123	03 Fish, crustaceans, molluscs
237	4	93	59	13	12	31	226	04 Cereals and cereal preparations
558	16	685	70	47	3	19	89	05 Vegetables and fruit
22	0	52	18	5	7	8	40	06 Sugars, sugar preparations, honey
95	1	232	29	4	6	11	91	07 Coffee, tea, cocoa, spices
24	1	240	17	8	1	4	57	08 Feeding stuff for animals
255	31	669	90	78	3	13	308	1 Beverages and tobacco
248	8	97	59	64	2	12	203	11 Beverages
8	12	405	32	14	0	1	105	12 Tobacco
199		1,903	299	140	314	532	363	2 Crude materials, except fuels
5	0	19	8	3	21	10	19	21 Hides and skins, raw
1	0	75	10	1	0	0	6	22 Oils, seeds and oleaginous fruits
8	0	46	2	0	2	1	34	23 Crude rubber
24	5	24	162	22	162	248	15	24 Cork and wood
4	1	60	17	87	109	184	12	25 Pulp and waste paper
12	0	11	36	3	9	4	55	26 Textile fibres and their wastes
23	2	89	21	7	7	8	71	27 Crude fertilizers
19	2	213	35	29	5	71	120	28 Metalliferous ores and metal scrap
438	8	4,048	227	54	199	325	2,859	3 Fuel products
3	0	97	0	0	1	1	12	32 Coal, coke and briquettes
407	0	1,967	10	40	144	300	2,546	33 Petroleum and petroleum products
25	0	820	19	10	1	11	287	34 Gas, natural and manufactured
2	6	103	197	3	53	12	13	35 Electric current
			9	6	9	16	59	4 Oil, fats and waxes
4	0	8	1	0	0	2	3	41 Animal oils and fats
56	0	151	6	6	2	4	46	42 Fixed vegetable fats and oils
10	0	54	1	0	7	10	10	43 Animal or vegetable oils and fats, waxes
2,482	108	5,079	215	281	864	4,062	4,062	5 Chemical products
321	0	966	91	41	56	37	905	51 Organic chemicals
65	0	147	35	8	29	21	214	52 Inorganic chemicals
102	2	141	22	14	17	46	211	53 Tanning and colouring materials
822	4	710	205	28	21	453	1,320	54 Medicinal and pharmaceutical products
257	21	181	26	17	5	36	413	55 Essential oils, perfume mat., cosmetics
3	1	64	24	5	10	2	26	56 Fertilizers
286	0	741	123	40	57	117	336	57 Plastics in primary forms
408	17	183	106	37	43	63	220	58 Plastics in non-primary forms
4,339	515	3,742	1,922	760	1,531	1,941	3,091	6 Manufactured goods classified by material
123	0	13	24	7	3	9	28	61 Leather manufactures, dressed furskins
286	44	165	38	58	18	47	200	62 Rubber manufactures
83	11	35	162	123	114	65	62	63 Cork and wood manufactures
447	24	411	417	103	837	848	331	64 Paper, paperboard and articles thereof
867	35	287	198	186	30	70	366	65 Textile yarn, fabrics and related products
601	14	133	127	108	50	48	823	66 Non-metallic mineral manufactures
770	236	531	423	39	293	498	469	67 Iron and steel
267	40	585	201	40	133	132	328	68 Non-ferrous metals
695	110	1,582	331	96	54	225	485	69 Manufactures of metals
7,338		10,223	3,623	1,290	1,449	2,727	10,929	7 Machinery, transport equipment
448	4	142	427	28	62	369	1,388	71 Power generating machinery, equipment
858	10	247	327	26	172	208	417	72 Machinery specialized for particular ind.
179	7	49	49	2	13	49	68	73 Metalworking machinery
1,814	55	417	435	112	136	459	811	74 General industry machinery and equipment
209	278	3,108	141	34	16	77	1,526	75 Office machines and computers
238	52	607	470	127	699	310	2,438	76 Telecommunication, sound, TV, video
1,247	52	1,783	649	238	144	322	1,414	77 Electrical machinery
2,142	49	1,236	925	698	151	873	2,159	78 Road vehicles
203	104	2,634	99	28	55	60	707	79 Other transport equipment
4,186	183	3,643	1,120	679	204	626	2,423	8 Miscellaneous manuf. articles
222	6	62	74	20	32	40	67	81 Prefabr. buildings, sanitary, heating, lighting
744	0	90	202	96	24	113	109	82 Furniture, bedding, mattresses
96	0	39	3	1	1	4	26	83 Travel goods, handbags and similar goods
1,324	8	516	181	442	19	87	382	84 Clothing and clothing accessories
586	1	241	108	227	4	12	88	85 Footwear
229	12	349	82	30	61	169	508	87 Professional, scientific, controlling material
176	2	144	40	10	3	23	219	88 Photogr. apparatus, optical goods, clocks
810	153	2,202	430	51	61	178	1,024	89 Miscellaneous manufactured articles
804		370	47	3	48	603	975	9 Articles not classified elsewhere

BREAKDOWN BY MEMBER STATE OF GOODS TRADED INTRA - EU

ARRIVALS 2002

Value (Mio euro)

Product list SITC Rev.3	Reporter							
	EU-15	B	DK	D	EL	E	F	IRL
0-9 TOTAL	1,493,694	147,964	37,086	289,831	17,249	106,693	229,987	36,481
0 Food and live animals	117,396	10,313	3,191	21,737	2,487	7,392	16,908	2,669
00 Live animals	3,195	277	14	372	25	351	204	110
01 Meat and meat preparations	17,337	905	518	2,714	713	615	2,521	361
02 Dairy products and bird's eggs	16,952	2,081	382	3,212	544	1,081	2,062	269
03 Fish, crustaceans, molluscs	9,851	681	274	1,154	148	1,539	2,038	115
04 Cereals and cereal preparations	13,238	1,539	404	1,882	263	1,128	1,726	487
05 Vegetables and fruit	28,035	1,911	742	7,836	283	966	4,474	560
06 Sugars, sugar preparations, honey	4,530	821	191	737	41	382	530	154
07 Coffee, tea, cocoa, spices	7,549	720	199	1,481	149	295	1,552	219
08 Feeding stuff for animals	5,655	717	248	1,118	148	268	725	176
1 Beverages and tobacco	22,928	2,009	509	3,661	572	1,923	3,596	675
11 Beverages	15,024	1,476	482	2,913	333	967	1,649	593
12 Tobacco	7,485	533	28	748	239	957	1,937	82
2 Crude materials, except fuels	40,130	3,779	1,118	10,773	235	2,618	4,503	413
21 Hides and skins, raw	1,387	29	61	136	25	111	71	5
22 Oils, seeds and oleaginous fruits	1,477	207	71	704	6	88	75	12
23 Crude rubber	2,095	251	26	466	13	159	313	10
24 Cork and wood	5,945	382	446	536	109	457	610	152
25 Pulp and waste paper	4,408	304	44	1,417	11	244	560	5
26 Textile fibres and their wastes	2,809	312	21	464	35	167	322	38
27 Crude fertilizers	3,834	483	80	696	30	189	508	91
28 Metalliferous ores and metal scrap	8,743	1,367	46	2,492	15	889	716	10
3 Fuel products	60,371	12,050	836	14,777	84	2,371	7,228	1,241
32 Coal, coke and briquettes	1,509	122	10	792	4	31	241	24
33 Petroleum and petroleum products	43,961	9,550	607	10,013	78	2,021	5,360	983
34 Gas, natural and manufactured	10,171	2,011	1	3,446	1	102	1,292	228
35 Electric current	4,258	367	218	526	:	218	335	7
4 Oil, fats and waxes	5,696	714	172	794	49	200	805	91
41 Animal oils and fats	416	57	21	56	3	60	42	7
42 Fixed vegetable fats and oils	4,081	524	93	516	38	78	582	56
43 Animal or vegetable oils and fats, waxes	1,102	133	57	222	7	62	181	29
5 Chemical products	231,265	41,098	4,743	39,251	2,718	15,483	31,080	3,700
51 Organic chemicals	44,436	8,751	377	7,967	308	2,929	6,441	724
52 Inorganic chemicals	9,512	1,741	214	1,586	54	537	1,459	144
53 Tanning and colouring materials	10,489	1,047	416	1,364	250	871	1,593	156
54 Medicinal and pharmaceutical products	72,813	20,563	1,254	13,360	483	4,558	7,454	1,311
55 Essential oils, perfume mat., cosmetics	19,289	1,590	525	3,055	646	1,646	2,841	791
56 Fertilizers	2,328	313	53	365	24	161	589	138
57 Plastics in primary forms	31,366	3,806	890	5,812	450	2,070	4,305	448
58 Plastics in non-primary forms	14,476	1,296	547	2,097	189	1,177	2,658	311
6 Manufactured goods classified by material	220,744	22,194	6,400	38,852	2,649	15,725	36,346	3,549
61 Leather manufactures, dressed furskins	2,684	109	46	427	68	289	425	9
62 Rubber manufactures	13,829	1,343	300	2,754	145	1,243	1,905	158
63 Cork and wood manufactures	7,596	645	339	1,169	70	585	1,162	167
64 Paper, paperboard and articles thereof	38,471	3,126	1,321	7,633	485	2,689	6,595	748
65 Textile yarn, fabrics and related products	28,038	2,264	816	4,893	506	2,232	4,816	433
66 Non-metallic mineral manufactures	23,623	5,431	594	3,095	278	1,210	4,090	406
67 Iron and steel	43,182	3,788	1,339	7,982	536	3,386	7,675	577
68 Non-ferrous metals	23,388	2,268	474	5,532	111	1,429	3,710	358
69 Manufactures of metals	39,930	3,221	1,172	5,364	450	2,661	5,967	693
7 Machinery, transport equipment	585,633	43,327	14,897	99,517	5,596	50,155	100,434	16,817
71 Power generating machinery, equipment	35,774	2,993	734	7,677	154	3,322	8,521	180
72 Machinery specialized for particular ind.	33,163	2,267	1,229	4,072	541	3,312	6,114	747
73 Metalworking machinery	6,509	562	168	962	66	593	1,265	59
74 General industry machinery and equipment	58,783	4,929	1,913	9,509	682	5,230	10,302	762
75 Office machines and computers	67,701	3,597	2,001	11,661	627	3,285	9,757	4,212
76 Telecommunication, sound, TV, video	46,102	2,863	2,825	7,432	733	3,744	5,602	1,315
77 Electrical machinery	82,254	5,237	2,278	15,153	766	5,946	12,523	6,702
78 Road vehicles	210,428	20,469	3,011	32,615	1,925	23,593	30,049	2,718
79 Other transport equipment	44,845	410	738	10,169	103	1,129	16,301	102
8 Miscellaneous manuf. articles	155,676	12,359	4,567	23,539	2,765	10,259	28,271	3,721
81 Prefabr. buildings, sanitary, heating, lighting	6,683	484	255	1,068	117	552	1,101	187
82 Furniture, bedding, mattresses	14,910	1,450	426	2,611	212	735	2,896	267
83 Travel goods, handbags and similar goods	1,988	144	56	266	37	137	510	55
84 Clothing and clothing accessories	30,777	2,569	941	5,199	663	2,238	5,828	1,037
85 Footwear	11,143	657	319	2,210	178	445	2,430	236
87 Professional, scientific, controlling material	22,720	1,826	568	3,506	312	1,764	4,119	303
88 Photogr. apparatus, optical goods, clocks	10,566	764	320	1,346	577	840	1,524	171
89 Miscellaneous manufactured articles	57,086	4,467	1,684	7,331	689	3,547	9,863	1,485
9 Articles not classified elsewhere	53,649	111	652	38,972	22	585	827	2,896

BREAKDOWN BY MEMBER STATE OF GOODS TRADED INTRA - EU

4E

ARRIVALS 2002

Value (Mio euro)

Reporter								Product list SITC Rev.3
I	L	NL	A	P	FIN	S	UK	
146,157	10,905	123,204	55,767	31,270	23,387	46,258	191,455	0-9 TOTAL
12,952	837	12,411	3,453	2,900	1,340	2,998	15,730	0 Food and live animals
1,136	9	247	88	115	3	4	239	00 Live animals
2,869	118	1,117	359	465	86	447	3,532	01 Meat and meat preparations
2,403	162	1,681	424	325	117	290	1,920	02 Dairy products and bird's eggs
1,804	52	511	173	576	53	178	556	03 Fish, crustaceans, molluscs
1,155	68	1,529	408	516	178	288	1,667	04 Cereals and cereal preparations
1,824	178	1,955	814	477	405	947	4,663	05 Vegetables and fruit
380	24	300	187	48	96	177	463	06 Sugars, sugar preparations, honey
457	82	511	395	153	97	241	997	07 Coffee, tea, cocoa, spices
479	28	582	267	130	102	121	547	08 Feeding stuff for animals
2,378	386	2,051	398	390	244	617	3,528	1 Beverages and tobacco
930	190	1,109	293	332	181	429	3,147	11 Beverages
1,449	174	544	105	58	63	188	379	12 Tobacco
5,385	535	4,316	1,674	643	668	1,118	4,323	2 Crude materials, except fuels
573	0	100	105	24	77	13	56	21 Hides and skins, raw
31	2	74	29	18	20	35	105	22 Oils, seeds and oleaginous fruits
311	16	151	61	44	45	64	165	23 Crude rubber
1,150	39	352	338	166	24	92	1,093	24 Cork and wood
544	0	460	282	48	51	158	279	25 Pulp and waste paper
763	7	144	101	115	27	30	263	26 Textile fibres and their wastes
424	62	423	119	108	148	182	291	27 Crude fertilizers
965	334	511	288	25	180	288	617	28 Metalliferous ores and metal scrap
1,980	684	8,769	2,300	1,440	952	2,557	3,102	3 Fuel products
46	8	57	38	13	22	17	86	32 Coal, coke and briquettes
1,034	648	6,451	1,104	818	810	2,232	2,252	33 Petroleum and petroleum products
122	5	1,430	280	557	6	223	466	34 Gas, natural and manufactured
778	:	384	878	52	115	85	297	35 Electric current
1,323	11	559	121	141	41	122	553	4 Oil, fats and waxes
47	1	45	6	6	3	10	53	41 Animal oils and fats
1,201	8	305	72	122	21	76	389	42 Fixed vegetable fats and oils
74	1	113	44	14	16	36	111	43 Animal or vegetable oils and fats, waxes
24,808	1,106	19,793	6,654	4,001	3,382	5,322	27,448	5 Chemical products
5,235	87	3,052	519	419	384	802	6,442	51 Organic chemicals
703	72	1,248	273	132	191	211	948	52 Inorganic chemicals
1,391	74	703	490	380	246	383	1,123	53 Tanning and colouring materials
6,194	178	3,830	2,045	1,162	924	1,396	8,101	54 Medicinal and pharmaceutical products
1,989	117	1,143	697	524	270	488	2,966	55 Essential oils, perfume mat., cosmetics
186	11	148	44	56	15	35	193	56 Fertilizers
4,935	172	2,144	1,125	590	575	837	3,207	57 Plastics in primary forms
1,396	132	851	649	306	270	492	2,106	58 Plastics in non-primary forms
21,651	2,193	18,434	9,789	5,960	3,114	7,030	25,878	6 Manufactured goods classified by material
421	1	118	148	288	33	49	252	61 Leather manufactures, dressed furskins
1,348	112	1,059	611	366	201	669	1,615	62 Rubber manufactures
756	62	505	409	181	71	216	1,260	63 Cork and wood manufactures
3,169	226	3,017	1,380	825	446	773	6,037	64 Paper, paperboard and articles thereof
2,981	213	1,405	1,201	1,328	422	646	3,882	65 Textile yarn, fabrics and related products
1,870	191	1,160	1,016	544	302	591	2,843	66 Non-metallic mineral manufactures
5,398	774	2,704	1,510	1,042	753	2,155	3,562	67 Iron and steel
3,203	119	961	1,284	493	311	663	2,472	68 Non-ferrous metals
2,504	493	8,505	2,210	894	573	1,268	3,954	69 Manufactures of metals
60,648	3,626	41,379	22,182	11,704	10,241	18,869	86,271	7 Machinery, transport equipment
2,511	31	1,222	1,826	323	478	1,307	4,494	71 Power generating machinery, equipment
4,399	168	1,826	1,684	948	855	1,209	3,992	72 Machinery specialized for particular ind.
1,003	46	219	374	101	174	272	843	73 Metalworking machinery
6,394	294	2,700	3,318	1,212	1,345	2,899	7,277	74 General industry machinery and equipment
6,195	332	7,851	2,058	850	1,252	2,566	11,657	75 Office machines and computers
5,414	530	2,948	1,705	1,014	947	1,721	7,310	76 Telecommunication, sound, TV, video
7,840	303	4,051	3,814	2,460	2,547	3,227	9,407	77 Electrical machinery
25,359	1,090	11,418	6,913	4,635	2,398	5,407	38,628	78 Road vehicles
1,533	833	9,543	459	160	240	260	2,863	79 Other transport equipment
11,882	1,199	13,982	9,144	3,916	2,628	5,134	22,509	8 Miscellaneous manufactured articles
421	65	425	438	193	132	184	1,061	81 Prefabr. buildings, sanitary, heating, lighting
502	147	1,051	1,131	320	210	561	2,391	82 Furniture, bedding, mattresses
199	14	68	110	65	26	32	269	83 Travel goods, handbags and similar goods
1,751	238	1,617	2,294	1,068	575	859	3,900	84 Clothing and clothing accessories
631	45	657	618	305	123	267	2,022	85 Footwear
2,748	71	1,261	1,049	418	449	1,009	3,297	87 Professional, scientific, controlling material
1,210	56	966	450	285	178	387	1,492	88 Photogr. apparatus, optical goods, clocks
4,418	562	7,918	3,054	1,262	934	1,835	8,077	89 Miscellaneous manufactured articles
3,161	332	1,603	163	98	808	2,460	2,115	9 Articles not classified elsewhere

BREAKDOWN BY MEMBER STATE OF GOODS TRADED INTRA - EU

ARRIVALS JANUARY-FEBRUARY 2003

Value (Mio euro)

Product list SITC Rev.3	Reporter							
	EU-15	B	DK	D	EL	E	F	IRL
0-9 TOTAL	238,802	24,010	5,948	47,111	3,043	17,793	37,625	4,835
0 Food and live animals	18,640	1,637	531	3,720	391	1,183	2,686	405
00 Live animals	498	44	2	60	4	58	35	12
01 Meat and meat preparations	2,647	138	94	440	101	100	402	64
02 Dairy products and bird's eggs	2,606	354	64	551	79	184	299	36
03 Fish, crustaceans, molluscs	1,410	86	42	175	28	217	293	14
04 Cereals and cereal preparations	1,985	232	64	314	41	184	256	74
05 Vegetables and fruit	4,742	286	134	1,416	53	170	755	90
06 Sugars, sugar preparations, honey	709	142	29	121	6	66	82	22
07 Coffee, tea, cocoa, spices	1,302	156	29	275	29	48	267	33
08 Feeding stuff for animals	823	108	39	172	17	38	114	26
1 Beverages and tobacco	3,055	282	70	524	56	265	522	73
11 Beverages	1,846	198	65	423	28	96	227	59
12 Tobacco	1,093	84	5	102	28	170	295	13
2 Crude materials, except fuels	6,221	587	204	1,212	44	221	721	101
21 Hides and skins, raw	213	2	26	16	9	20	11	1
22 Oils, seeds and oleaginous fruits	254	48	16	110	4	17	12	2
23 Crude rubber	343	39	5	64	2	27	52	2
24 Cork and wood	886	59	70	73	7	74	109	28
25 Pulp and waste paper	664	43	7	208	3	44	79	1
26 Textile fibres and their wastes	436	45	4	71	4	28	51	6
27 Crude fertilizers	547	73	15	98	4	34	78	12
28 Metalliferous ores and metal scrap	1,288	205	6	275	2	151	132	1
3 Fuel products	12,045	2,556	1	97	1	6	31	6
32 Coal, coke and briquettes	204	13	1	97	1	6	31	6
33 Petroleum and petroleum products	8,374	2,019	92	1,934	23	276	1,214	188
34 Gas, natural and manufactured	2,533	477	1	1,105	1	29	365	53
35 Electric current	650	48	43	54	:	50	45	0
4 Oil, fats and waxes	962	111	29	106	7	42	132	14
41 Animal oils and fats	74	11	4	8	0	10	9	0
42 Fixed vegetable fats and oils	672	78	16	59	6	21	91	10
43 Animal or vegetable oils and fats, waxes	186	22	9	39	1	11	31	4
5 Chemical products	36,867	5,996	816	6,124	816	2,765	5,368	653
51 Organic chemicals	6,927	1,062	60	1,295	61	551	1,080	117
52 Inorganic chemicals	1,558	360	37	249	10	111	252	18
53 Tanning and colouring materials	1,675	158	69	249	45	153	256	27
54 Medicinal and pharmaceutical products	11,111	2,925	219	1,956	220	752	1,309	231
55 Essential oils, perfume mat., cosmetics	2,964	266	85	451	99	268	454	120
56 Fertilizers	471	44	22	70	7	25	117	37
57 Plastics in primary forms	5,128	627	154	959	75	413	767	74
58 Plastics in non-primary forms	2,307	215	90	338	29	197	448	51
6 Manufactured goods classified by material	35,357	3,697	1,045	6,159	500	2,692	5,957	566
61 Leather manufactures, dressed furskins	378	18	12	56	13	43	67	1
62 Rubber manufactures	2,226	217	39	465	23	221	310	31
63 Cork and wood manufactures	1,216	112	58	166	13	99	206	31
64 Paper, paperboard and articles thereof	6,214	526	218	1,262	119	467	1,118	118
65 Textile yarn, fabrics and related products	4,290	377	134	747	81	365	758	63
66 Non-metallic mineral manufactures	3,460	828	90	431	44	204	636	71
67 Iron and steel	7,492	795	230	1,288	117	635	1,321	76
68 Non-ferrous metals	3,613	316	82	904	20	227	569	58
69 Manufactures of metals	6,468	508	184	821	71	431	972	117
7 Machinery, transport equipment	91,198	7,046	2,274	15,957	999	8,173	15,604	1,762
71 Power generating machinery, equipment	5,420	449	118	1,401	46	600	971	29
72 Machinery specialized for particular ind.	4,682	342	192	613	68	486	916	111
73 Metalworking machinery	898	94	24	125	21	82	162	9
74 General industry machinery and equipment	9,137	801	313	1,544	115	806	1,635	121
75 Office machines and computers	10,206	545	316	1,797	92	522	1,392	523
76 Telecommunication, sound, TV, video	6,758	389	431	1,314	150	553	862	105
77 Electrical machinery	11,921	853	373	2,361	130	951	1,984	343
78 Road vehicles	34,054	3,549	461	4,954	361	3,916	4,826	509
79 Other transport equipment	8,119	45	48	1,847	16	256	2,856	13
8 Miscellaneous manuf. articles	24,961	2,059	754	3,880	400	1,754	4,757	563
81 Prefabr. buildings, sanitary, heating, lighting	1,066	80	44	177	18	86	182	31
82 Furniture, bedding, mattresses	2,362	244	80	410	30	143	497	39
83 Travel goods, handbags and similar goods	324	24	9	50	7	26	80	7
84 Clothing and clothing accessories	5,321	499	159	776	136	444	1,056	167
85 Footwear	1,901	136	57	364	33	89	489	36
87 Professional, scientific, controlling material	3,556	278	91	581	48	302	702	45
88 Photogr. apparatus, optical goods, clocks	1,660	154	49	181	28	136	252	31
89 Miscellaneous manufactured articles	8,769	644	265	1,339	100	528	1,498	208
9 Articles not classified elsewhere	9,377	29	79	6,209	2	91	150	399

BREAKDOWN BY MEMBER STATE OF GOODS TRADED INTRA - EU

ARRIVALS JANUARY-FEBRUARY 2003

Value (Mio euro)

Reporter								Product list SITC Rev.3
I	L	NL	A	P	FIN	S	UK	
22,173	1,706	20,139	8,972	4,662	3,681	7,575	29,530	0-9 TOTAL
1,955	133	2,055	534	435	222	477	2,277	0 Food and live animals
190	0	44	15	14	1	1	19	00 Live animals
425	17	165	52	71	15	65	499	01 Meat and meat preparations
354	25	219	65	43	19	44	269	02 Dairy products and bird's eggs
255	8	71	29	81	6	29	77	03 Fish, crustaceans, molluscs
189	10	208	61	70	25	46	211	04 Cereals and cereal preparations
260	28	337	130	74	79	166	744	05 Vegetables and fruit
49	3	44	27	9	16	22	71	06 Sugars, sugar preparations, honey
78	9	97	65	28	18	35	133	07 Coffee, tea, cocoa, spices
70	4	71	36	17	12	20	78	08 Feeding stuff for animals
301	53	278	60	36	31	88	417	1 Beverages and tobacco
106	25	117	44	29	23	56	350	11 Beverages
195	17	55	16	8	8	32	67	12 Tobacco
794	0	694	269	100	136	182	634	2 Crude materials, except fuels
60	0	11	13	4	28	2	8	21 Hides and skins, raw
6	0	4	5	3	5	8	14	22 Oils, seeds and oleaginous fruits
46	2	24	11	11	8	8	22	23 Crude rubber
159	4	52	52	27	3	16	152	24 Cork and wood
86	0	58	49	4	9	26	48	25 Pulp and waste paper
119	1	20	20	19	5	4	39	26 Textile fibres and their wastes
52	7	50	20	15	21	31	38	27 Crude fertilizers
161	30	85	41	1	44	51	103	28 Metalliferous ores and metal scrap
316	130	1,460	429	245	217	492	596	3 Fuel products
8	1	12	6	1	4	4	14	32 Coal, coke and briquettes
165	98	926	216	134	196	397	496	33 Petroleum and petroleum products
36	1	204	58	109	1	47	46	34 Gas, natural and manufactured
105	:	54	149	1	16	43	40	35 Electric current
239	0	25	25	7	28	88	88	4 Oil, fats and waxes
10	0	7	1	2	1	3	7	41 Animal oils and fats
217	1	59	12	21	4	15	63	42 Fixed vegetable fats and oils
12	0	15	7	3	3	10	19	43 Animal or vegetable oils and fats, waxes
3,945	175	3,116	1,119	626	532	676	4,054	5 Chemical products
862	5	521	100	67	65	120	943	51 Organic chemicals
107	12	88	46	20	29	36	184	52 Inorganic chemicals
212	9	88	79	56	36	65	174	53 Tanning and colouring materials
901	30	525	342	187	138	244	1,132	54 Medicinal and pharmaceutical products
332	16	140	116	82	45	78	412	55 Essential oils, perfume mat., cosmetics
38	5	37	9	8	4	12	35	56 Fertilizers
611	16	229	178	97	93	139	497	57 Plastics in primary forms
223	19	119	102	47	40	76	312	58 Plastics in non-primary forms
3,246	397	3,099	1,553	694	471	1,218	3,865	6 Manufactured goods classified by material
46	0	14	19	41	4	7	37	61 Leather manufactures, dressed furskins
212	17	170	89	51	28	118	235	62 Rubber manufactures
106	7	75	66	24	11	39	179	63 Cork and wood manufactures
427	38	425	232	137	68	130	929	64 Paper, paperboard and articles thereof
430	34	188	197	192	66	108	551	65 Textile yarn, fabrics and related products
261	25	150	139	82	45	96	357	66 Non-metallic mineral manufactures
926	143	418	257	171	119	409	588	67 Iron and steel
467	7	127	206	76	44	103	409	68 Non-ferrous metals
369	126	1,530	346	120	86	208	580	69 Manufactures of metals
6,216	509	6,851	3,449	1,699	1,553	2,977	13,126	7 Machinery, transport equipment
376	6	181	298	58	96	193	601	71 Power generating machinery, equipment
471	23	174	255	116	130	193	593	72 Machinery specialized for particular ind.
104	6	26	57	14	15	39	121	73 Metalworking machinery
954	54	406	513	173	186	457	1,060	74 General industry machinery and equipment
924	48	1,129	346	120	190	390	1,870	75 Office machines and computers
759	61	340	274	119	161	266	993	76 Telecommunication, sound, TV, video
1,182	40	644	602	428	326	477	1,225	77 Electrical machinery
4,282	147	1,656	1,040	654	382	919	6,397	78 Road vehicles
164	124	2,294	64	18	67	42	267	79 Other transport equipment
1,797	191	2,410	1,515	590	406	793	3,099	8 Miscellaneous manuf. articles
57	8	67	62	27	22	28	177	81 Prefabr. buildings, sanitary, heating, lighting
65	20	162	181	47	33	94	319	82 Furniture, bedding, mattresses
31	2	8	20	10	6	5	40	83 Travel goods, handbags and similar goods
320	39	256	424	177	101	151	614	84 Clothing and clothing accessories
106	9	77	118	44	21	40	282	85 Footwear
406	9	164	172	60	68	160	472	87 Professional, scientific, controlling material
177	6	264	75	45	26	53	182	88 Photogr. apparatus, optical goods, clocks
634	96	1,413	464	171	132	262	1,014	89 Miscellaneous manufactured articles
19	15	106	444	1,367	1,367	1,367	1,367	9 Articles not classified elsewhere

BREAKDOWN BY MEMBER STATE OF GOODS TRADED EXTRA - EU

EXPORTS 2002

Value (Mio euro)

Product list SITC Rev.3	Reporter							
	EU-15	B	DK	D	EL	E	F	IRL
0-9 TOTAL	993,863	61,919	20,411	293,454	6,155	38,013	135,392	32,659
0 Food and live animals	36,750	2,253	3,491	5,351	818	3,103	5,917	1,332
00 Live animals	940	28	14	168	5	14	169	27
01 Meat and meat preparations	4,102	228	1,462	519	6	146	600	130
02 Dairy products and bird's eggs	4,807	207	545	691	29	128	1,060	117
03 Fish, crustaceans, molluscs	2,187	14	344	125	18	540	227	106
04 Cereals and cereal preparations	5,716	491	323	981	103	226	1,483	23
05 Vegetables and fruit	6,379	287	71	448	555	1,366	723	6
06 Sugars, sugar preparations, honey	2,063	283	101	344	17	191	424	32
07 Coffee, tea, cocoa, spices	3,215	220	55	757	20	198	295	54
08 Feeding stuff for animals	2,242	282	201	609	29	79	241	8
1 Beverages and tobacco	15,711	215	115	1,350	359	683	4,371	262
11 Beverages	13,314	157	72	740	66	617	4,194	250
12 Tobacco	2,394	57	43	610	292	66	177	12
2 Crude materials, except fuels	17,043	835	718	2,892	363	953	1,441	341
21 Hides and skins, raw	1,197	25	351	102	13	80	51	30
22 Oils, seeds and oleaginous fruits	316	5	2	76	25	5	138	0
23 Crude rubber	892	85	0	214	1	9	254	0
24 Cork and wood	2,881	24	44	541	5	33	125	1
25 Pulp and waste paper	1,329	85	3	241	5	48	45	9
26 Textile fibres and their wastes	2,080	219	8	322	176	62	235	23
27 Crude fertilizers	1,862	85	15	322	59	290	156	185
28 Metalliferous ores and metal scrap	3,253	243	66	550	70	311	140	82
3 Fuel products	26,316	2,537	643	2,505	843	1,816	2,902	99
32 Coal, coke and briquettes	146	1	4	41	2	18	5	4
33 Petroleum and petroleum products	23,749	2,516	630	2,321	797	1,712	1,682	95
34 Gas, natural and manufactured	769	19	9	52	44	29	183	0
35 Electric current	1,540	1	0	90	:	58	1,032	:
4 Oil, fats and waxes	2,815	208	97	528	50	442	177	5
41 Animal oils and fats	231	13	47	45	1	25	19	4
42 Fixed vegetable fats and oils	2,072	158	18	303	46	400	147	0
43 Animal or vegetable oils and fats, waxes	488	36	32	180	4	17	11	0
5 Chemical products	152,685	20,411	3,120	35,212	630	5,014	21,681	14,945
51 Organic chemicals	33,594	5,460	313	6,043	37	1,040	2,989	9,460
52 Inorganic chemicals	5,053	430	19	1,701	11	115	1,003	25
53 Tanning and colouring materials	8,909	463	210	3,396	52	650	743	16
54 Medicinal and pharmaceutical products	51,387	9,788	2,048	8,268	68	808	7,834	3,903
55 Essential oils, perfume mat., cosmetics	13,782	420	152	3,061	167	766	4,338	840
56 Fertilizers	898	264	34	81	39	74	38	1
57 Plastics in primary forms	13,159	2,048	30	3,791	96	695	1,485	54
58 Plastics in non-primary forms	8,442	511	142	3,637	108	316	489	63
6 Manufactured goods classified by material	146,596	18,511	1,849	38,559	1,188	7,165	13,968	468
61 Leather manufactures, dressed furskins	4,740	41	26	640	17	280	322	14
62 Rubber manufactures	6,109	178	32	2,304	22	373	881	19
63 Cork and wood manufactures	4,802	311	108	1,356	27	292	438	29
64 Paper, paperboard and articles thereof	17,759	460	163	4,968	85	593	1,535	18
65 Textile yarn, fabrics and related products	24,447	1,823	424	6,173	222	1,285	3,002	101
66 Non-metallic mineral manufactures	32,734	13,038	180	3,835	163	1,901	2,019	163
67 Iron and steel	20,119	1,250	148	5,976	201	1,078	2,536	8
68 Non-ferrous metals	11,045	761	70	4,555	256	252	675	11
69 Manufactures of metals	24,597	650	498	8,520	175	1,110	2,559	104
7 Machinery, transport equipment	451,129	13,490	6,291	170,448	977	13,088	66,116	10,815
71 Power generating machinery, equipment	40,058	684	820	13,428	100	758	6,371	147
72 Machinery specialized for particular ind.	52,048	2,003	1,091	19,666	96	996	4,664	134
73 Metalworking machinery	9,546	263	75	4,445	6	334	561	85
74 General industry machinery and equipment	59,050	1,881	1,636	22,399	134	1,862	5,954	376
75 Office machines and computers	28,917	789	447	5,633	43	275	2,579	5,745
76 Telecommunication, sound, TV, video	34,667	1,020	758	7,862	204	661	5,354	1,091
77 Electrical machinery	71,191	1,514	756	26,606	187	1,701	10,759	3,138
78 Road vehicles	104,448	5,032	446	57,129	37	4,745	10,212	25
79 Other transport equipment	48,204	305	262	10,345	169	1,718	19,660	74
8 Miscellaneous manuf. articles	121,576	3,183	3,101	28,155	880	4,799	14,617	3,436
81 Prefabr. buildings, sanitary, heating, lighting	4,158	140	121	1,008	32	291	370	12
82 Furniture, bedding, mattresses	10,454	250	591	1,902	23	486	966	19
83 Travel goods, handbags and similar goods	2,763	52	7	175	5	69	1,295	6
84 Clothing and clothing accessories	17,559	246	423	2,762	544	874	2,485	98
85 Footwear	6,827	24	162	667	31	673	482	1
87 Professional, scientific, controlling material	27,788	489	678	10,090	36	450	3,143	1,258
88 Photogr. apparatus, optical goods, clocks	10,490	766	141	2,383	14	188	1,046	210
89 Miscellaneous manufactured articles	41,432	1,214	979	9,091	195	1,754	4,830	1,833
9 Articles not classified elsewhere	21,331	105	1,185	6,711	48	949	4,202	956

BREAKDOWN BY MEMBER STATE OF GOODS TRADED EXTRA - EU

4F

EXPORTS 2002

Value (Mio euro)

Reporter								Product list SITC Rev.3
I	L	NL	A	P	FIN	S	UK	
124,259	1,551	58,900	32,112	5,513	22,025	39,483	122,007	0-9 TOTAL
3,843	7	5,931	847	210	465	657	2,522	0 Food and live animals
7	2	146	12	1	2	7	339	00 Live animals
235	0	448	154	28	51	31	65	01 Meat and meat preparations
377	0	1,163	42	12	159	39	239	02 Dairy products and bird's eggs
107	0	398	2	45	12	41	205	03 Fish, crustaceans, molluscs
980	2	228	81	15	115	192	472	04 Cereals and cereal preparations
1,277	1	1,248	135	62	14	39	148	05 Vegetables and fruit
142	0	145	73	13	25	35	238	06 Sugars, sugar preparations, honey
278	0	703	140	6	33	106	349	07 Coffee, tea, cocoa, spices
98	:	454	86	4	16	14	120	08 Feeding stuff for animals
1,804	8	1,697	382	232	73	449	3,712	1 Beverages and tobacco
1,691	2	1,553	334	227	67	431	2,912	11 Beverages
113	5	131	48	5	6	18	800	12 Tobacco
1,306	2	2,579	820	122	1,176	1,629	1,867	2 Crude materials, except fuels
102	:	84	8	1	236	12	101	21 Hides and skins, raw
6	0	35	9	2	1	1	12	22 Oils, seeds and oleaginous fruits
43	0	53	9	1	5	5	212	23 Crude rubber
169	0	42	413	23	578	882	20	24 Cork and wood
31	0	108	65	37	207	364	80	25 Pulp and waste paper
278	0	110	181	7	31	22	426	26 Textile fibres and their wastes
278	0	80	95	13	48	37	199	27 Crude fertilizers
181	1	435	30	26	64	299	755	28 Metalliferous ores and metal scrap
2,960	:	2,638	624	283	489	694	7,283	3 Fuel products
8	0	28	1	0	3	3	27	32 Coal, coke and briquettes
2,818	1	2,373	358	281	482	567	7,114	33 Petroleum and petroleum products
120	:	122	9	1	4	35	143	34 Gas, natural and manufactured
14	:	:	256	0	0	89	:	35 Electric current
650	0	:	:	89	13	85	64	4 Oil, fats and waxes
9	0	23	4	2	4	8	26	41 Animal oils and fats
620	0	226	28	87	7	13	19	42 Fixed vegetable fats and oils
21	:	90	8	1	2	68	19	43 Animal or vegetable oils and fats, waxes
11,542	:	9,869	4,243	1,698	1,698	4,285	19,574	5 Chemical products
1,882	1	1,908	468	45	174	217	3,557	51 Organic chemicals
256	1	320	159	7	143	99	765	52 Inorganic chemicals
883	3	590	249	36	307	261	1,049	53 Tanning and colouring materials
3,584	0	2,469	1,979	157	284	2,245	7,953	54 Medicinal and pharmaceutical products
1,122	5	658	241	32	77	171	1,735	55 Essential oils, perfume mat., cosmetics
33	0	126	43	5	80	46	33	56 Fertilizers
1,365	2	1,439	305	45	230	544	1,033	57 Plastics in primary forms
1,123	49	368	418	34	184	190	810	58 Plastics in non-primary forms
24,450	672	5,110	7,038	1,665	5,091	6,354	14,701	6 Manufactured goods classified by material
2,666	0	100	309	20	39	62	204	61 Leather manufactures, dressed furskins
740	17	289	228	48	155	278	545	62 Rubber manufactures
811	8	40	528	435	280	364	74	63 Cork and wood manufactures
1,445	28	815	1,366	175	2,975	2,087	1,048	64 Paper, paperboard and articles thereof
6,398	116	989	788	531	170	423	2,002	65 Textile yarn, fabrics and related products
4,487	20	282	898	226	224	352	4,926	66 Non-metallic mineral manufactures
3,052	371	731	1,056	29	586	1,373	1,724	67 Iron and steel
1,003	73	389	467	13	293	377	1,851	68 Non-ferrous metals
4,149	40	1,475	1,395	189	370	1,038	2,327	69 Manufactures of metals
47,873	:	21,180	13,887	1,780	11,524	19,884	83,194	7 Machinery, transport equipment
3,241	12	1,422	1,305	110	941	1,434	9,285	71 Power generating machinery, equipment
11,022	49	2,151	2,221	106	1,445	1,844	4,561	72 Machinery specialized for particular ind.
1,884	1	216	376	18	126	382	773	73 Metalworking machinery
11,207	221	2,222	1,866	247	1,082	2,811	5,352	74 General industry machinery and equipment
1,012	124	5,553	622	138	254	518	5,187	75 Office machines and computers
1,705	15	1,399	999	112	4,039	5,175	4,272	76 Telecommunication, sound, TV, video
6,988	112	3,930	3,187	689	1,592	2,683	7,350	77 Electrical machinery
5,794	17	2,573	2,190	219	677	4,596	10,756	78 Road vehicles
5,020	29	1,714	1,099	140	1,368	643	5,658	79 Other transport equipment
28,230	:	7,322	3,830	697	1,486	4,096	17,594	8 Miscellaneous manuf. articles
1,018	5	160	229	45	158	330	239	81 Prefabr. buildings, sanitary, heating, lighting
4,275	1	149	422	67	117	641	545	82 Furniture, bedding, mattresses
1,009	0	27	13	3	8	10	84	83 Travel goods, handbags and similar goods
7,392	5	290	386	275	137	224	1,416	84 Clothing and clothing accessories
4,083	2	58	155	143	42	39	264	85 Footwear
1,694	17	2,202	818	32	545	1,115	5,422	87 Professional, scientific, controlling material
1,706	7	2,464	283	18	33	173	1,082	88 Photogr. apparatus, optical goods, clocks
7,052	112	1,973	1,710	114	446	1,566	8,563	89 Miscellaneous manufactured articles
1,603	38	2,214	408	98	10	1,384	1,498	9 Articles not classified elsewhere

BREAKDOWN BY MEMBER STATE OF GOODS TRADED EXTRA - EU

EXPORTS JANUARY-FEBRUARY 2003

Value (Mio euro)

Product list SITC Rev.3	Reporter							
	EU-15	B	DK	D	EL	E	F	IRL
0-9 TOTAL	152,042	8,572	3,111	47,836	993	5,875	19,642	5,402
0 Food and live animals	5,767	317	493	863	116	539	1,004	210
00 Live animals	142	4	2	33	0	2	22	5
01 Meat and meat preparations	545	23	193	54	1	22	87	18
02 Dairy products and bird's eggs	806	33	92	137	5	16	158	23
03 Fish, crustaceans, molluscs	361	2	52	22	3	87	37	21
04 Cereals and cereal preparations	953	67	43	147	7	41	350	4
05 Vegetables and fruit	1,072	53	11	77	85	270	99	0
06 Sugars, sugar preparations, honey	317	53	13	58	3	26	63	5
07 Coffee, tea, cocoa, spices	508	29	9	128	3	36	56	8
08 Feeding stuff for animals	253	20	21	81	3	6	26	1
1 Beverages and tobacco	2,342	28	15	205	51	104	654	45
11 Beverages	1,974	18	8	119	6	96	621	45
12 Tobacco	366	9	7	86	45	8	32	2
2 Crude materials, except fuels	2,827	145	37	17	1	12	5	3
21 Hides and skins, raw	174	4	0	16	2	2	31	0
22 Oils, seeds and oleaginous fruits	62	1	0	32	0	2	48	0
23 Crude rubber	147	16	0	79	1	4	16	0
24 Cork and wood	436	4	8	50	27	9	47	3
25 Pulp and waste paper	241	16	0	38	1	6	8	2
26 Textile fibres and their wastes	340	40	1	56	7	38	22	31
27 Crude fertilizers	286	9	3	95	5	58	24	11
28 Metalliferous ores and metal scrap	531	38	7	204	363	476	1	1
3 Fuel products	4,665	326	143	393	204	363	476	1
32 Coal, coke and briquettes	20	0	0	8	0	0	1	1
33 Petroleum and petroleum products	4,224	322	142	371	196	353	278	15
34 Gas, natural and manufactured	207	4	1	10	7	4	51	0
35 Electric current	194	:	:	5	:	6	146	:
4 Oil, fats and waxes	442	39	20	80	10	77	24	1
41 Animal oils and fats	34	1	7	7	0	4	3	1
42 Fixed vegetable fats and oils	308	32	6	42	10	69	19	0
43 Animal or vegetable oils and fats, waxes	79	6	7	31	0	3	2	0
5 Chemical products	25,226	3,404	562	6,260	96	617	3,438	2,789
51 Organic chemicals	5,890	866	52	1,184	5	196	505	1,821
52 Inorganic chemicals	895	60	3	318	2	18	173	6
53 Tanning and colouring materials	1,295	68	21	529	11	97	110	3
54 Medicinal and pharmaceutical products	8,503	1,803	411	1,543	10	127	1,182	681
55 Essential oils, perfume mat., cosmetics	2,175	49	23	504	23	115	672	160
56 Fertilizers	134	39	3	17	6	11	5	0
57 Plastics in primary forms	2,126	312	5	673	16	114	248	9
58 Plastics in non-primary forms	1,282	73	21	563	16	48	77	6
6 Manufactured goods classified by material	21,265	1,776	243	6,210	198	1,059	2,099	1,449
61 Leather manufactures, dressed furskins	673	7	5	93	2	29	50	5
62 Rubber manufactures	1,020	45	5	383	2	71	150	3
63 Cork and wood manufactures	718	37	13	200	4	44	71	5
64 Paper, paperboard and articles thereof	2,883	69	27	833	11	90	250	4
65 Textile yarn, fabrics and related products	3,656	258	64	958	43	189	429	13
66 Non-metallic mineral manufactures	3,648	957	21	623	24	266	270	20
67 Iron and steel	3,225	221	21	996	41	160	390	1
68 Non-ferrous metals	1,638	93	11	732	46	42	102	2
69 Manufactures of metals	3,782	89	76	1,370	25	170	387	15
7 Machinery, transport equipment	67,549	1,984	851	27,404	145	1,917	8,971	1,449
71 Power generating machinery, equipment	6,033	106	91	2,339	15	89	820	18
72 Machinery specialized for particular ind.	8,082	340	149	3,258	8	138	690	15
73 Metalworking machinery	1,405	37	13	666	1	67	74	9
74 General industry machinery and equipment	9,157	292	254	3,652	17	266	886	56
75 Office machines and computers	4,322	120	56	949	6	55	331	764
76 Telecommunication, sound, TV, video	4,686	113	75	1,217	30	83	667	108
77 Electrical machinery	10,720	202	105	4,593	32	285	1,544	468
78 Road vehicles	16,377	743	72	9,344	6	763	1,595	3
79 Other transport equipment	6,431	31	36	1,057	31	167	2,364	8
8 Miscellaneous manuf. articles	18,528	490	501	4,587	127	223	223	3
81 Prefabr. buildings, sanitary, heating, lighting	594	20	18	147	4	41	44	3
82 Furniture, bedding, mattresses	1,564	41	126	334	3	67	149	2
83 Travel goods, handbags and similar goods	491	5	1	31	0	12	230	1
84 Clothing and clothing accessories	2,641	39	67	521	82	146	445	14
85 Footwear	1,082	2	22	116	3	112	74	0
87 Professional, scientific, controlling material	4,102	77	98	1,615	6	55	451	201
88 Photogr. apparatus, optical goods, clocks	1,529	133	19	345	2	26	165	57
89 Miscellaneous manufactured articles	6,277	175	150	1,450	27	237	717	330
9 Articles not classified elsewhere	2,641	19	179	662	:	149	439	164

BREAKDOWN BY MEMBER STATE OF GOODS TRADED EXTRA - EU

EXPORTS JANUARY-FEBRUARY 2003

Value (Mio euro)

Reporter								Product list SITC Rev.3
I	L	NL	A	P	FIN	S	UK	
18,147	250	9,559	5,068	685	3,170	6,254	17,279	0-9 TOTAL
391	1	929	123	32	70	92	397	0 Food and live animals
1	1	24	2	0	0	1	46	00 Live animals
33	0	66	16	5	9	6	13	01 Meat and meat preparations
63	0	197	7	1	29	7	38	02 Dairy products and bird's eggs
13	0	66	0	7	2	7	43	03 Fish, crustaceans, molluscs
136	0	33	16	2	11	19	78	04 Cereals and cereal preparations
222	0	193	22	9	2	7	22	05 Vegetables and fruit
17	0	24	12	2	5	4	32	06 Sugars, sugar preparations, honey
42	0	101	23	1	5	17	51	07 Coffee, tea, cocoa, spices
13	:	50	9	0	2	2	19	08 Feeding stuff for animals
243	0	239	55	32	6	70	577	1 Beverages and tobacco
16	0	213	54	31	5	68	445	11 Beverages
210	0	24	1	1	1	2	132	12 Tobacco
18	:	27	2	0	28	3	15	2 Crude materials, except fuels
0	:	7	2	0	0	0	0	21 Hides and skins, raw
7	0	6	1	0	1	0	34	22 Oils, seeds and oleaginous fruits
25	:	7	62	3	90	134	3	23 Crude rubber
6	:	27	8	7	31	65	26	24 Cork and wood
49	0	16	25	1	3	3	67	25 Pulp and waste paper
40	0	14	13	2	5	4	44	26 Textile fibres and their wastes
28	0	72	3	1	8	56	124	27 Crude fertilizers
580	0	89	38	46	128	1,352	1,352	28 Metalliferous ores and metal scrap
1	:	3	0	:	1	1	4	3 Fuel products
568	0	436	52	38	45	118	1,289	32 Coal, coke and briquettes
21	:	41	3	0	0	6	60	33 Petroleum and petroleum products
0	:	:	35	0	0	3	:	34 Gas, natural and manufactured
1	:	2	0	0	0	17	10	35 Electric current
85	:	23	3	13	1	2	3	4 Oil, fats and waxes
3	:	10	1	0	0	13	3	41 Animal oils and fats
1,767	0	1,722	652	60	245	775	2,628	42 Fixed vegetable fats and oils
290	0	352	71	10	31	38	469	43 Animal or vegetable oils and fats, waxes
37	0	61	26	1	17	18	158	5 Chemical products
124	1	70	32	5	39	43	142	51 Organic chemicals
600	0	370	319	22	45	439	952	52 Inorganic chemicals
163	1	111	37	5	11	26	284	53 Tanning and colouring materials
4	:	23	7	1	7	8	5	54 Medicinal and pharmaceutical products
210	0	200	44	6	34	84	169	55 Essential oils, perfume mat., cosmetics
163	7	66	57	5	29	30	121	56 Fertilizers
3,523	99	612	1,069	253	794	1,062	1,961	57 Plastics in primary forms
369	:	18	57	2	4	8	24	58 Plastics in non-primary forms
117	3	42	36	6	20	45	91	6 Manufactured goods classified by material
65	1	7	88	62	47	64	9	61 Leather manufactures, dressed furskins
216	4	121	227	37	466	367	163	62 Rubber manufactures
964	25	168	113	70	26	67	269	63 Cork and wood manufactures
587	3	45	136	38	30	53	575	64 Paper, paperboard and articles thereof
473	48	99	165	5	102	246	258	65 Textile yarn, fabrics and related products
143	11	60	70	2	44	64	217	66 Non-metallic mineral manufactures
589	5	254	197	28	53	168	355	67 Iron and steel
6,619	107	3,311	2,330	316	1,626	2,924	7,396	68 Non-ferrous metals
409	1	197	205	8	118	241	1,375	69 Manufactures of metals
1,684	11	266	307	19	215	292	692	7 Machinery, transport equipment
245	0	41	53	1	17	48	132	71 Power generating machinery, equipment
1,696	45	346	255	46	142	402	802	72 Machinery specialized for particular ind.
150	18	905	90	29	34	83	734	73 Metalworking machinery
196	2	215	113	13	684	640	530	74 General industry machinery and equipment
1,030	18	288	464	150	246	401	894	75 Office machines and computers
914	1	396	332	43	88	749	1,328	76 Telecommunication, sound, TV, video
497	11	658	507	6	82	68	907	77 Electrical machinery
4,036	23	1,162	537	117	213	651	2,506	78 Road vehicles
130	1	21	29	5	21	78	32	79 Other transport equipment
573	0	18	65	11	19	101	75	8 Miscellaneous manuf. articles
189	0	3	2	0	1	2	14	81 Prefabr. buildings, sanitary, heating, lighting
1,130	2	51	62	52	21	38	170	82 Furniture, bedding, mattresses
659	0	10	22	24	5	6	27	83 Travel goods, handbags and similar goods
243	3	350	85	6	77	168	666	84 Clothing and clothing accessories
263	1	300	44	3	4	29	139	85 Footwear
849	15	406	228	16	64	229	1,382	67 Professional, scientific, controlling material
391	7	317	63	9	1	244	128	68 Photogr. apparatus, optical goods, clocks
								69 Miscellaneous manufactured articles
								9 Articles not classified elsewhere

BREAKDOWN BY MEMBER STATE OF GOODS TRADED EXTRA - EU

IMPORTS 2002

Value (Mio euro)

Product list SITC Rev.3	Reporter							
	EU-15	B	DK	D	EL	E	F	IRL
0-9 TOTAL	986,893	60,749	15,126	232,189	15,817	56,879	118,217	18,441
0 Food and live animals	52,754	3,870	2,315	8,401	898	5,742	5,757	464
00 Live animals	805	19	2	51	48	10	44	67
01 Meat and meat preparations	4,041	239	25	1,084	59	165	337	15
02 Dairy products and bird's eggs	1,034	37	20	246	15	17	74	0
03 Fish, crustaceans, molluscs	12,192	465	1,526	1,259	177	2,453	1,301	7
04 Cereals and cereal preparations	3,484	195	39	279	195	832	255	7
05 Vegetables and fruit	14,953	1,856	112	2,690	228	982	1,678	58
06 Sugars, sugar preparations, honey	1,979	71	20	284	9	72	153	30
07 Coffee, tea, cocoa, spices	6,789	447	87	1,587	65	422	893	51
08 Feeding stuff for animals	6,064	292	455	650	86	754	887	213
1 Beverages and tobacco	5,892	201	183	1,406	68	436	309	96
11 Beverages	3,587	65	102	609	22	215	181	94
12 Tobacco	2,247	136	82	797	46	220	128	2
2 Crude materials, except fuels	42,589	3,033	577	7,580	625	3,834	3,612	377
21 Hides and skins, raw	1,054	14	63	70	25	37	52	1
22 Oils, seeds and oleaginous fruits	5,406	475	60	854	127	888	262	5
23 Crude rubber	1,772	259	3	332	10	161	315	17
24 Cork and wood	7,369	356	164	825	189	620	562	107
25 Pulp and waste paper	4,516	285	13	1,015	37	180	620	18
26 Textile fibres and their wastes	3,390	224	21	628	11	180	311	17
27 Crude fertilizers	3,405	344	74	461	61	335	210	79
28 Metalliferous ores and metal scrap	12,430	966	19	2,649	151	1,267	995	116
3 Fuel products	137,314	4,354	1,202	27,448	4,506	16,136	22,170	492
32 Coal, coke and briquettes	8,561	597	20	1,076	17	1,008	793	108
33 Petroleum and petroleum products	105,639	2,479	1,177	17,908	4,142	11,786	16,505	383
34 Gas, natural and manufactured	20,773	1,278	0	8,242	253	3,320	4,849	0
35 Electric current	2,262	27	6	223	94	20	23	0
4 Oil, fats and waxes	3,079	138	82	566	53	226	246	25
41 Animal oils and fats	155	26	13	7	7	11	13	0
42 Fixed vegetable fats and oils	2,511	98	52	486	41	159	223	10
43 Animal or vegetable oils and fats, waxes	414	14	18	72	5	56	9	15
5 Chemical products	81,062	9,653	911	15,551	814	4,483	11,359	2,664
51 Organic chemicals	22,046	3,004	164	3,217	130	1,752	3,020	1,459
52 Inorganic chemicals	5,380	474	79	1,030	62	303	982	27
53 Tanning and colouring materials	3,134	450	52	873	21	126	416	14
54 Medicinal and pharmaceutical products	26,211	3,047	185	5,084	390	1,107	3,943	763
55 Essential oils, perfume mat., cosmetics	4,096	199	72	739	44	125	966	68
56 Fertilizers	1,831	139	45	210	64	207	286	48
57 Plastics in primary forms	6,849	1,401	143	1,241	84	376	393	82
58 Plastics in non-primary forms	3,695	245	63	1,196	34	137	384	104
6 Manufactured goods classified by material	117,670	16,160	1,916	27,132	1,933	5,866	9,014	753
61 Leather manufactures, dressed furskins	3,453	52	27	356	53	344	118	3
62 Rubber manufactures	6,286	420	76	1,993	90	344	685	56
63 Cork and wood manufactures	5,783	303	265	1,621	68	291	446	85
64 Paper, paperboard and articles thereof	7,842	649	121	2,177	150	340	600	68
65 Textile yarn, fabrics and related products	18,259	1,350	306	4,357	395	1,194	1,779	104
66 Non-metallic mineral manufactures	24,138	10,455	159	2,618	140	660	975	87
67 Iron and steel	12,917	881	182	2,879	383	1,284	732	84
68 Non-ferrous metals	20,212	1,205	295	5,120	480	619	1,860	70
69 Manufactures of metals	18,778	847	485	6,211	173	790	1,819	198
7 Machinery, transport equipment	356,179	15,286	3,909	97,589	5,280	12,635	44,760	10,658
71 Power generating machinery, equipment	33,899	1,445	339	10,741	109	1,259	6,252	387
72 Machinery specialized for particular ind.	15,561	1,042	361	4,392	138	508	1,654	264
73 Metalworking machinery	5,509	354	53	2,063	27	232	479	72
74 General industry machinery and equipment	27,911	1,605	425	8,455	362	1,637	3,354	332
75 Office machines and computers	61,451	1,858	586	15,988	136	761	4,555	4,158
76 Telecommunication, sound, TV, video	43,628	1,924	585	10,414	444	2,096	4,948	935
77 Electrical machinery	71,388	2,234	645	22,818	296	1,903	7,641	2,646
78 Road vehicles	51,212	4,556	610	16,726	869	2,872	4,028	494
79 Other transport equipment	45,620	267	304	5,993	2,899	1,367	11,850	1,372
8 Miscellaneous manuf. articles	159,599	8,190	3,274	41,087	1,258	6,610	19,361	2,359
81 Prefabr. buildings, sanitary, heating, lighting	3,745	226	82	1,188	67	194	312	24
82 Furniture, bedding, mattresses	12,474	630	413	4,415	83	313	1,332	94
83 Travel goods, handbags and similar goods	3,968	332	52	761	61	287	615	36
84 Clothing and clothing accessories	53,946	2,984	1,473	14,806	240	2,568	7,287	345
85 Footwear	10,535	841	146	2,078	124	368	1,108	35
87 Professional, scientific, controlling material	22,275	1,014	327	6,073	128	654	2,904	561
88 Photogr. apparatus, optical goods, clocks	10,741	324	100	2,717	88	675	1,793	76
89 Miscellaneous manufactured articles	41,913	1,839	682	9,050	467	1,551	4,010	1,185
9 Articles not classified elsewhere	30,758	43	756	5,430	282	912	1,632	555

BREAKDOWN BY MEMBER STATE OF GOODS TRADED EXTRA - EU

4F
IMPORTS 2002
Value (Mio euro)

Reporter								Product list SITC Rev.3
I	L	NL	A	P	FIN	S	UK	
110,730	3,001	109,186	26,801	8,386	12,800	23,905	173,666	0-9 TOTAL
5,578	50	7,341	880	1,149	340	1,438	8,731	0 Food and live animals
218	1	18	2	2	1	6	316	00 Live animals
323	2	528	150	25	5	65	1,017	01 Meat and meat preparations
100	2	286	37	3	2	9	183	02 Dairy products and bird's eggs
1,207	14	853	33	417	78	668	1,734	03 Fish, crustaceans, molluscs
823	1	167	76	154	16	49	393	04 Cereals and cereal preparations
1,348	28	2,462	400	208	83	296	2,523	05 Vegetables and fruit
215	0	90	40	162	22	17	795	06 Sugars, sugar preparations, honey
523	1	1,485	62	44	89	179	855	07 Coffee, tea, cocoa, spices
747	0	1,042	29	127	33	96	653	08 Feeding stuff for animals
187	1	708	99	51	57	172	1,949	1 Beverages and tobacco
70	1	280	36	4	34	137	1,737	11 Beverages
87	0	369	63	47	22	35	212	12 Tobacco
7,170	57	5,592	1,368	775	1,627	1,271	5,071	2 Crude materials, except fuels
658	:	24	29	8	19	13	41	21 Hides and skins, raw
375	1	1,583	62	297	42	20	354	22 Oils, seeds and oleaginous fruits
235	38	138	26	24	25	14	175	23 Crude rubber
1,185	1	511	475	200	601	570	999	24 Cork and wood
1,104	0	366	154	16	35	92	579	25 Pulp and waste paper
1,325	0	63	45	165	10	15	372	26 Textile fibres and their wastes
933	0	297	98	25	120	90	278	27 Crude fertilizers
1,102	17	1,552	435	12	759	429	1,960	28 Metalliferous ores and metal scrap
21,224	4	18,271	3,206	2,581	3,093	3,608	12,019	3 Fuel products
1,115	1	1,386	351	220	288	211	1,370	32 Coal, coke and briquettes
18,592	3	12,725	1,924	2,332	2,168	2,984	10,531	33 Petroleum and petroleum products
426	0	1,060	634	29	481	82	119	34 Gas, natural and manufactured
1,091	:	21	297	:	156	330	:	35 Electric current
386	0	923	7	16	3	29	376	4 Oil, fats and waxes
5	0	27	1	0	1	2	43	41 Animal oils and fats
359	0	790	3	13	1	9	266	42 Fixed vegetable fats and oils
22	0	106	3	6	1	19	67	43 Animal or vegetable oils and fats, waxes
8,444	57	10,086	2,263	543			11,426	5 Chemical products
2,140	4	3,042	331	175	296	401	2,910	51 Organic chemicals
433	21	668	133	17	146	177	828	52 Inorganic chemicals
301	2	246	67	17	12	94	441	53 Tanning and colouring materials
3,019	2	3,381	1,055	198	113	417	3,506	54 Medicinal and pharmaceutical products
212	4	397	139	28	27	98	978	55 Essential oils, perfume mat., cosmetics
352	0	139	30	18	39	31	224	56 Fertilizers
1,050	6	727	221	38	62	267	758	57 Plastics in primary forms
333	24	323	152	14	40	112	533	58 Plastics in non-primary forms
15,991	157	8,708	3,683	1,369	1,206	2,904	20,869	6 Manufactured goods classified by material
2,010	0	100	113	109	10	26	132	61 Leather manufactures, dressed furskins
613	8	494	209	82	60	203	953	62 Rubber manufactures
825	1	334	252	65	92	241	1,096	63 Cork and wood manufactures
767	6	617	456	25	89	240	1,561	64 Paper, paperboard and articles thereof
3,368	48	991	491	379	142	400	2,956	65 Textile yarn, fabrics and related products
1,065	26	500	396	82	88	224	6,662	66 Non-metallic mineral manufactures
3,033	14	880	376	288	325	326	1,449	67 Iron and steel
3,059	29	3,394	430	258	205	573	2,614	68 Non-ferrous metals
1,450	26	1,397	969	81	216	670	3,446	69 Manufactures of metals
24,830	1,994	44,594	11,369	2,281	4,378	8,363	68,274	7 Machinery, transport equipment
2,209	33	1,340	489	479	187	910	7,720	71 Power generating machinery, equipment
1,437	56	1,789	592	131	242	459	2,497	72 Machinery specialized for particular ind.
826	5	247	182	23	53	136	758	73 Metalworking machinery
2,871	99	1,958	876	188	313	851	4,584	74 General industry machinery and equipment
1,689	1,066	17,292	659	98	153	543	11,889	75 Office machines and computers
2,455	101	5,005	2,470	319	1,205	1,710	9,017	76 Telecommunication, sound, TV, video
3,700	171	11,047	2,478	339	1,509	1,772	12,192	77 Electrical machinery
5,967	30	1,916	2,677	594	454	1,519	7,899	78 Road vehicles
3,676	412	4,000	945	90	262	465	11,718	79 Other transport equipment
16,189	186	18,612	3,604	604	1,244	4,178	35,836	8 Miscellaneous manufactured articles
259	4	232	218	9	44	155	733	81 Prefabr. buildings, sanitary, heating, lighting
611	7	789	548	25	133	606	2,475	82 Furniture, bedding, mattresses
596	1	260	49	15	28	84	790	83 Travel goods, handbags and similar goods
6,216	51	3,759	877	92	403	1,301	11,542	84 Clothing and clothing accessories
2,602	1	861	266	80	70	166	1,769	85 Footwear
1,681	7	2,714	485	121	218	642	4,746	87 Professional, scientific, controlling material
1,415	8	1,020	233	75	44	184	1,991	88 Photogr. apparatus, optical goods, clocks
2,806	117	5,977	908	187	304	1,037	11,793	89 Miscellaneous manufactured articles
16,763					22	97	9,112	9 Articles not classified elsewhere

BREAKDOWN BY MEMBER STATE OF GOODS TRADED EXTRA - EU

IMPORTS JANUARY-FEBRUARY 2003

Value (Mio euro)

Product list SITC Rev.3	Reporter							
	EU-15	B	DK	D	EL	E	F	IRL
0-9 TOTAL	163,778	8,723	2,470	40,320	3,057	9,622	19,138	3,026
0 Food and live animals	8,450	526	349	1,372	139	758	1,000	78
00 Live animals	81	3	1	9	4	1	6	4
01 Meat and meat preparations	586	30	3	191	7	22	45	2
02 Dairy products and bird's eggs	160	8	2	39	2	2	13	0
03 Fish, crustaceans, molluscs	1,780	74	227	214	31	345	177	1
04 Cereals and cereal preparations	433	16	4	62	40	46	46	1
05 Vegetables and fruit	2,289	259	16	390	31	145	335	8
06 Sugars, sugar preparations, honey	306	8	4	54	1	10	15	3
07 Coffee, tea, cocoa, spices	1,561	76	10	275	9	85	186	10
08 Feeding stuff for animals	958	44	79	93	10	95	150	44
1 Beverages and tobacco	834	33	30	238	11	51	39	12
11 Beverages	453	10	15	94	3	29	22	12
12 Tobacco	379	23	16	145	8	21	17	0
2 Crude materials, except fuels	6,732	516						
21 Hides and skins, raw	171	2	18	11	2	6	9	0
22 Oils, seeds and oleaginous fruits	842	71	5	143	30	132	32	0
23 Crude rubber	343	49	1	61	2	32	66	2
24 Cork and wood	1,087	53	25	116	19	99	88	14
25 Pulp and waste paper	695	38	2	156	6	26	95	3
26 Textile fibres and their wastes	615	40	4	121	2	30	69	2
27 Crude fertilizers	520	69	7	64	9	56	30	11
28 Metalliferous ores and metal scrap	1,867	170	2	399	21	182	155	15
3 Fuel products	26,036	824	192	5,579	689	3,009	3,978	75
32 Coal, coke and briquettes	1,323	104	2	187	6	128	145	18
33 Petroleum and petroleum products	19,538	502	189	3,013	829	2,225	3,058	58
34 Gas, natural and manufactured	4,671	217	:	2,359	39	655	769	0
35 Electric current	500	:	1	19	15	0	5	:
4 Oil, fats and waxes	604	24	16	81	66	50	44	4
41 Animal oils and fats	30	5	5	1	:	2	2	0
42 Fixed vegetable fats and oils	496	16	8	68	65	36	40	2
43 Animal or vegetable oils and fats, waxes	79	3	3	13	1	11	2	2
5 Chemical products	13,570	1,573	147	2,636	171	805	1,967	438
51 Organic chemicals	3,784	475	27	615	24	323	513	218
52 Inorganic chemicals	871	77	11	167	10	47	161	4
53 Tanning and colouring materials	501	63	9	151	3	21	69	2
54 Medicinal and pharmaceutical products	4,226	552	31	769	78	197	668	133
55 Essential oils, perfume mat., cosmetics	665	25	10	131	8	23	161	11
56 Fertilizers	393	32	9	45	11	35	80	22
57 Plastics in primary forms	1,166	225	21	219	13	63	67	14
58 Plastics in non-primary forms	589	37	11	190	6	20	67	17
6 Manufactured goods classified by material	18,560	1,581	336	4,676	340	1,044	1,506	438
61 Leather manufactures, dressed furskins	557	8	5	60	5	54	20	0
62 Rubber manufactures	1,083	73	12	349	14	64	117	11
63 Cork and wood manufactures	988	59	45	283	14	47	78	17
64 Paper, paperboard and articles thereof	1,266	100	20	358	22	82	103	14
65 Textile yarn, fabrics and related products	3,049	231	50	737	69	216	312	13
66 Non-metallic mineral manufactures	2,648	571	29	427	24	102	145	17
67 Iron and steel	2,474	200	49	490	69	258	124	18
68 Non-ferrous metals	3,357	208	49	894	91	106	308	14
69 Manufactures of metals	3,138	131	78	1,080	32	136	298	37
7 Machinery, transport equipment	56,994	2,331	565	16,572	1,121	1,953	6,445	1,719
71 Power generating machinery, equipment	5,315	188	31	1,858	17	254	894	53
72 Machinery specialized for particular ind.	2,362	163	52	739	21	71	261	33
73 Metalworking machinery	799	49	7	318	4	37	86	7
74 General industry machinery and equipment	4,389	209	65	1,475	41	219	509	73
75 Office machines and computers	9,637	317	108	2,653	18	125	652	865
76 Telecommunication, sound, TV, video	6,668	219	87	1,713	51	345	800	97
77 Electrical machinery	11,106	326	106	3,946	52	331	1,179	450
78 Road vehicles	8,617	803	87	2,781	141	478	621	122
79 Other transport equipment	8,101	58	23	1,091	776	96	1,443	19
8 Miscellaneous manuf. articles	26,598	1,293	608	7,157	223	1,242	3,311	400
81 Prefabr. buildings, sanitary, heating, lighting	632	39	14	204	9	37	52	4
82 Furniture, bedding, mattresses	2,288	106	90	862	14	67	241	13
83 Travel goods, handbags and similar goods	692	52	9	133	9	62	111	5
84 Clothing and clothing accessories	9,345	505	291	2,603	36	522	1,338	58
85 Footwear	2,012	139	34	420	23	94	226	7
87 Professional, scientific, controlling material	3,343	139	43	984	21	120	448	66
88 Photogr. apparatus, optical goods, clocks	1,525	47	14	393	12	96	256	12
89 Miscellaneous manufactured articles	6,782	266	114	1,558	99	244	640	236
9 Articles not classified elsewhere	5,268	12	130	753	1	118	247	100

BREAKDOWN BY MEMBER STATE OF GOODS TRADED EXTRA - EU

IMPORTS JANUARY-FEBRUARY 2003

Value (Mio euro)

Reporter								Product list SITC Rev.3
I	L	NL	A	P	FIN	S	UK	
19,197	367	18,967	4,438	1,445	2,435	4,384	26,189	0-9 TOTAL
858	9	1,491	115	178	47	232	1,302	0 Food and live animals
30	0	3	0	0	0	1	19	00 Live animals
42	0	64	19	3	1	11	145	01 Meat and meat preparations
18	0	58	8	0	0	1	7	02 Dairy products and bird's eggs
169	2	119	5	50	12	118	236	03 Fish, crustaceans, molluscs
96	0	22	10	26	2	5	52	04 Cereals and cereal preparations
210	6	373	40	34	11	44	389	05 Vegetables and fruit
55	0	12	8	28	1	2	105	06 Sugars, sugar preparations, honey
122	0	540	10	7	11	25	194	07 Coffee, tea, cocoa, spices
103	0	172	6	27	6	16	112	08 Feeding stuff for animals
25	0	105	22	9	19	232	232	1 Beverages and tobacco
7	0	37	5	0	5	19	195	11 Beverages
16	0	67	16	6	4	1	37	12 Tobacco
1,149	9	681	219	106	179	771	771	2 Crude materials, except fuels
96	:	4	5	1	7	3	7	21 Hides and skins, raw
54	0	266	6	38	10	6	48	22 Oils, seeds and oleaginous fruits
47	7	25	5	5	4	3	34	23 Crude rubber
187	0	75	77	26	94	79	135	24 Cork and wood
179	:	58	24	3	6	13	87	25 Pulp and waste paper
245	0	14	4	23	2	2	57	26 Textile fibres and their wastes
132	0	47	14	3	21	15	42	27 Crude fertilizers
157	2	186	74	3	135	54	312	28 Metalliferous ores and metal scrap
3,538	0	2,841	590	410	677	1,017	2,116	3 Fuel products
184	:	212	53	26	44	18	196	32 Coal, coke and briquettes
3,335	0	2,431	340	384	455	813	1,906	33 Petroleum and petroleum products
143	:	193	152	0	122	8	14	34 Gas, natural and manufactured
176	:	3	46	:	56	179	:	35 Electric current
63	0	170	1	:	:	:	73	4 Oil, fats and waxes
0	0	6	0	0	0	1	7	41 Animal oils and fats
59	:	142	1	4	0	2	53	42 Fixed vegetable fats and oils
5	:	22	0	1	0	3	13	43 Animal or vegetable oils and fats, waxes
1,549	:	1,442	396	:	:	:	1,871	5 Chemical products
357	1	395	93	26	54	81	563	51 Organic chemicals
71	4	104	25	2	23	41	122	52 Inorganic chemicals
52	0	35	10	2	2	15	67	53 Tanning and colouring materials
582	0	386	149	35	21	62	564	54 Medicinal and pharmaceutical products
36	1	66	22	4	4	16	145	55 Essential oils, perfume mat., cosmetics
75	0	20	7	1	7	8	40	56 Fertilizers
197	3	120	42	8	9	48	118	57 Plastics in primary forms
57	4	47	23	2	5	19	82	58 Plastics in non-primary forms
2,778	28	1,437	635	242	222	508	3,067	6 Manufactured goods classified by material
312	0	22	29	16	1	4	20	61 Leather manufactures, dressed furskins
111	2	87	33	13	10	39	147	62 Rubber manufactures
106	0	52	39	9	15	42	184	63 Cork and wood manufactures
133	1	87	84	4	11	41	226	64 Paper, paperboard and articles thereof
598	9	162	80	62	22	68	419	65 Textile yarn, fabrics and related products
184	7	80	58	13	13	38	941	66 Non-metallic mineral manufactures
596	1	152	80	59	69	62	246	67 Iron and steel
482	4	543	73	51	47	100	387	68 Non-ferrous metals
255	4	252	158	15	34	113	516	69 Manufactures of metals
4,057	267	7,791	1,824	306	855	1,358	9,830	7 Machinery, transport equipment
404	4	182	77	76	34	134	1,111	71 Power generating machinery, equipment
207	12	225	102	16	33	77	351	72 Machinery specialized for particular ind.
97	1	47	24	4	6	21	92	73 Metalworking machinery
469	20	307	137	24	42	139	660	74 General industry machinery and equipment
268	181	2,559	82	11	24	78	1,697	75 Office machines and computers
431	15	773	394	39	171	253	1,280	76 Telecommunication, sound, TV, video
596	25	1,421	406	47	233	278	1,711	77 Electrical machinery
1,050	6	353	439	77	82	286	1,293	78 Road vehicles
536	4	1,925	163	11	231	92	1,633	79 Other transport equipment
2,828	35	2,768	602	97	193	717	5,124	8 Miscellaneous manuf. articles
46	1	40	33	1	5	24	124	81 Prefabr. buildings, sanitary, heating, lighting
115	1	145	102	5	21	105	401	82 Furniture, bedding, mattresses
114	0	52	9	2	4	14	116	83 Travel goods, handbags and similar goods
1,139	7	743	147	16	67	240	1,632	84 Clothing and clothing accessories
502	0	190	54	14	14	41	255	85 Footwear
267	1	370	80	22	34	96	652	87 Professional, scientific, controlling material
201	1	150	33	10	6	28	267	88 Photogr. apparatus, optical goods, clocks
444	24	1,079	144	27	42	169	1,678	89 Miscellaneous manufactured articles
2,043	:	:	32	3	2	:	1,778	9 Articles not classified elsewhere

External trade by Member State

TRADE BALANCE (BN euro)

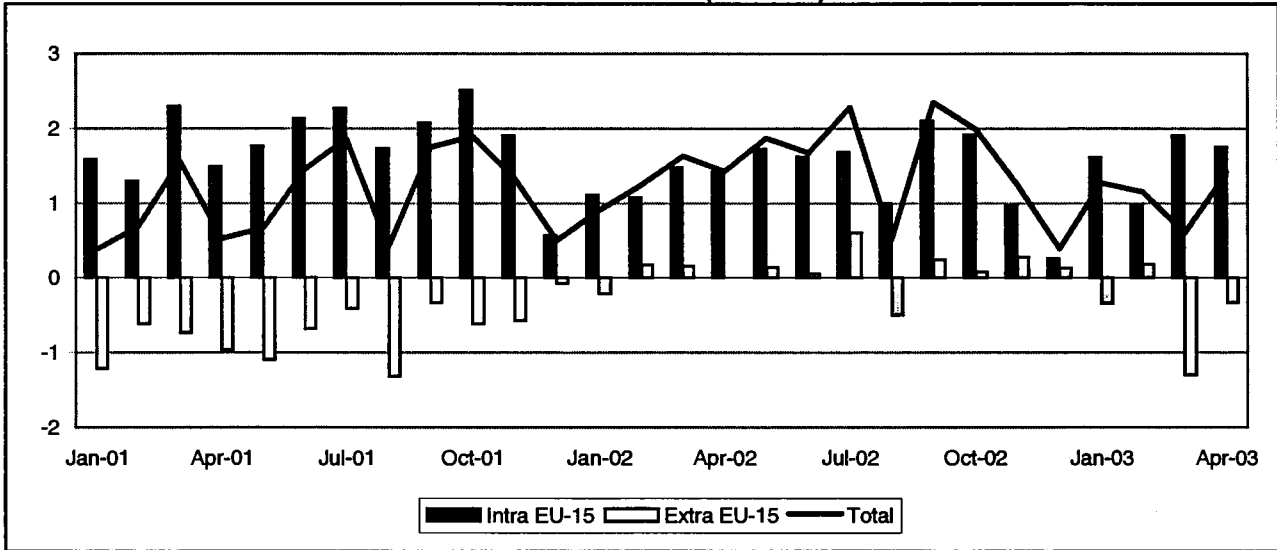

INTRA-EU (BN euro)

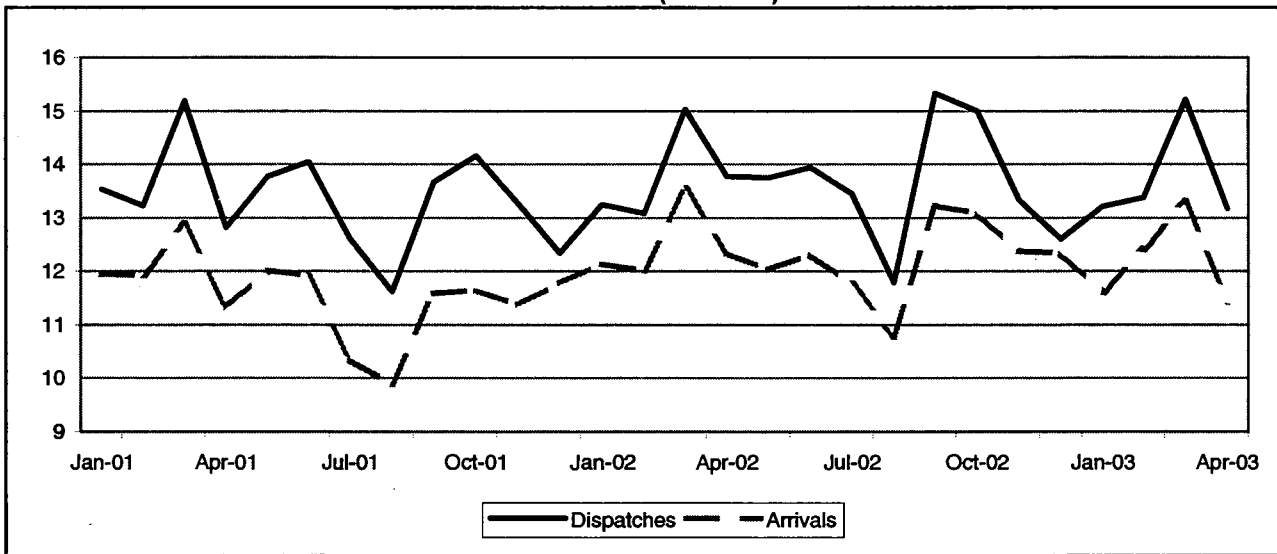

EXTRA-EU (BN euro)

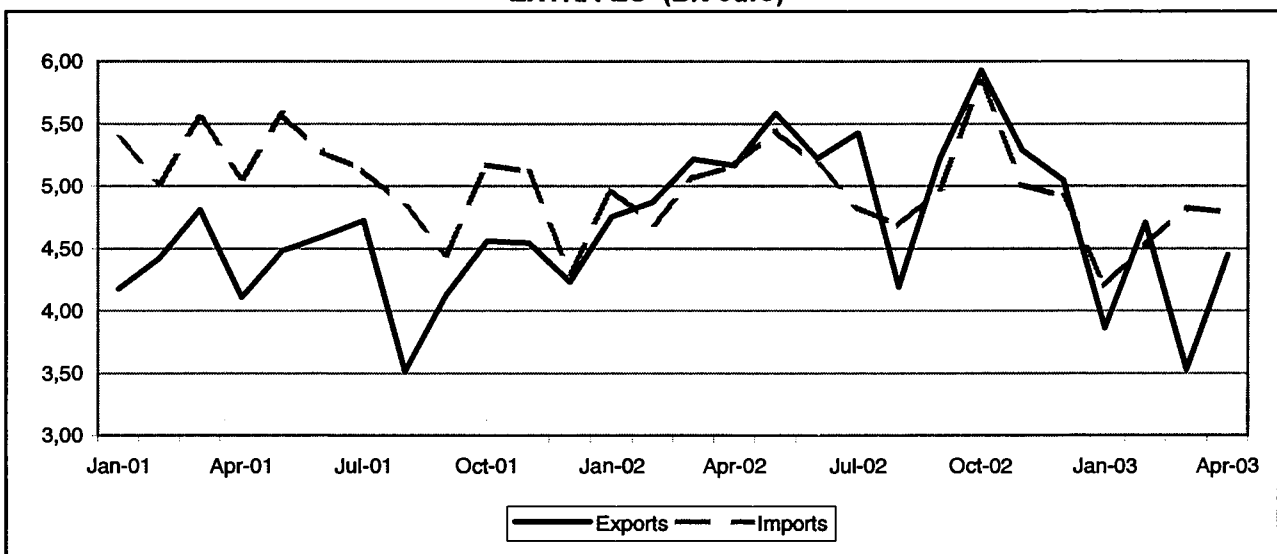

TRADE BALANCE
INTRA EU-15
Value (Mio euro)

Period	EU-15	Partner													
		DK	D	EL	E	F	IRL	I	L	NL	A	P	FIN	S	UK
2001	21,635	829	6,099	1,075	4,309	10,089	-3,931	3,746	2,997	-8,247	928	-357	-84	-1,696	5,879
2002	16,341	768	6,123	1,134	4,327	10,637	-12,946	3,912	2,787	-6,343	1,188	-199	-38	-1,448	6,437
2002 Apr	1,426	65	338	94	333	912	-865	413	243	-523	92	-29	-4	-117	475
May	1,728	56	629	98	387	954	-973	445	220	-445	128	-29	1	-116	375
Jun	1,619	81	639	104	383	1,002	-1,043	353	220	-379	106	-18	9	-145	306
Jul	1,678	41	447	81	377	978	-825	181	256	-503	114	-18	-3	-38	590
Aug	998	63	449	91	279	719	-1,143	240	203	-543	80	10	-0	-61	610
Sep	2,102	80	963	105	470	1,249	-1,557	395	239	-525	99	-19	3	-138	738
Oct	1,909	66	431	117	434	1,002	-859	301	257	-520	124	-15	1	-149	718
Nov	960	59	140	93	345	814	-1,308	417	239	-482	108	-20	-22	-118	696
Dec	260	57	589	83	305	654	-1,154	244	187	-705	73	-28	-29	-176	159
2003 Jan	1,609	65	132	86	342	965	-448	456	218	-706	86	-7	11	-101	509
Feb	968	66	353	95	369	857	-914	334	238	-827	107	-17	4	-123	425
Mar	1,904	91	824	108	402	1,099	-784	409	289	-906	131	-35	1	-147	419
Apr	1,753	70	505	100	403	858	-898	429	259	-449	115	-3	-22	-73	460

EXTRA EU-15
Value (Mio euro)

Period	Extra EU-15	Partner												
		Norway	Switzer-land	United States	Canada	China	Japan	Candidate cntr.	CIS	MEDA	South America	OPEC	DAE	ACP
2001	-8,568	-1,451	1,326	-2,098	-586	-2,625	-3,516	683	-461	1,783	-1,019	833	-1,127	-1,814
2002	1,170	-794	1,209	4,431	422	-2,730	-4,311	1,873	-395	1,481	-1,375	239	-484	-1,954
2002 Apr	1	-32	32	382	24	-195	-426	177	-32	87	-158	19	-8	-114
May	140	-66	90	420	34	-163	-395	158	-61	95	-121	-22	7	-182
Jun	55	-38	114	161	72	-195	-391	154	-34	132	-142	-32	-20	-101
Jul	604	-48	109	314	59	-212	-297	235	-25	211	-87	21	60	-149
Aug	-490	-42	80	211	17	-313	-337	218	-37	46	-116	-76	-122	-116
Sep	244	-7	112	165	45	-260	-348	224	-70	153	-107	73	50	-127
Oct	84	-95	104	651	85	-299	-353	145	-49	71	-98	-92	-142	-165
Nov	280	-81	109	535	42	-250	-285	134	-10	77	-133	45	-65	-164
Dec	132	-133	67	552	24	-180	-308	42	-69	160	-94	82	-81	-291
2003 Jan	-336	-71	91	337	36	-270	-344	57	-76	-8	-116	-6	-100	29
Feb	184	-64	90	106	42	-170	-257	254	-59	101	-84	-44	61	-115
Mar	-1,298	-125	129	-237	20	-232	-375	-15	-64	-58	-123	-160	-91	-204
Apr	-334	6	57	203	80	-222	-336	42	-88	-55	-135	-57	-40	-65

INTRA EU-15

Period	EU-15	Partner														
		DK	D	EL	E	F	IRL	I	L	NL	A	P	FIN	S	UK	
DISPATCHES																
%2002	100.0	1.0	25.6	0.8	5.0	22.4	1.1	7.4	2.5	16.0	1.4	0.9	0.7	1.9	13.2	
Value (Mio euro)																
2001	160,262	1,730	38,526	1,412	8,204	36,956	1,661	12,266	4,176	25,893	2,307	1,617	1,179	2,959	21,376	
2002	164,305	1,693	42,036	1,392	8,185	36,806	1,756	12,210	4,056	26,320	2,360	1,495	1,155	3,081	21,762	
2002 Apr	13,769	137	3,292	116	672	3,162	142	1,060	347	2,329	205	126	96	262	1,802	
May	13,752	143	3,386	118	739	2,964	166	1,109	332	2,312	205	138	96	268	1,775	
Jun	13,939	151	3,725	121	695	3,161	134	1,005	326	2,269	200	119	96	237	1,700	
Jul	13,447	128	3,315	124	671	3,154	105	1,030	356	2,088	188	114	86	214	1,873	
Aug	11,786	135	3,226	101	526	2,371	155	673	289	1,962	174	89	96	247	1,720	
Sep	15,328	158	4,145	128	782	3,468	144	1,079	340	2,346	210	133	105	291	1,999	
Oct	14,996	151	3,740	132	783	3,374	174	1,132	354	2,435	219	134	106	294	1,967	
Nov	13,337	136	3,340	111	681	3,043	199	988	335	2,055	194	121	90	277	1,770	
Dec	12,596	125	3,399	100	611	2,990	115	881	354	2,056	164	105	84	222	1,391	
2003 Jan	13,213	137	3,134	117	679	3,252	118	996	329	2,192	171	109	113	264	1,601	
Feb	13,374	142	3,421	113	710	3,129	126	1,013	359	1,999	192	121	96	269	1,683	
Mar	15,213	168	4,033	131	805	3,579	156	1,138	398	2,266	221	136	121	290	1,772	
Apr	13,167	131	3,317	115	690	3,011	172	982	358	2,104	204	111	91	259	1,621	
Annual variation (%)																
2003 Jan	-0.2	-2.7	-5.7	16.1	0.5	12.2	-17.6	-2.9	0.9	4.3	-15.4	-24.7	15.0	10.4	-12.2	
Feb	2.2	7.9	1.4	0.7	11.6	9.0	-0.1	-2.0	10.2	0.6	5.9	-4.8	1.0	14.6	-8.9	
Mar	1.2	7.6	7.0	1.6	12.9	7.5	3.6	-4.9	7.8	-3.9	1.8	-4.8	13.0	-1.3	-15.3	
Apr	-4.4	-4.7	0.7	-1.4	2.6	-5.4	21.6	-7.4	3.3	-9.6	-0.7	-11.7	-4.6	-1.1	-10.1	
ARRIVALS																
%2002	100.0	0.6	24.3	0.2	2.6	17.7	9.9	5.6	0.8	22.1	0.8	1.1	0.8	3.1	10.4	
Value (Mio euro)																
2001	138,626	901	32,427	337	3,895	26,867	5,592	8,520	1,179	34,139	1,379	1,974	1,263	4,856	15,497	
2002	147,964	925	35,912	258	3,858	26,169	14,701	8,297	1,269	32,663	1,172	1,693	1,193	4,528	15,324	
2002 Apr	12,343	73	2,954	23	339	2,270	1,007	647	104	2,852	114	155	100	379	1,327	
May	12,023	87	2,757	21	352	2,010	1,139	664	112	2,757	77	167	95	384	1,400	
Jun	12,320	70	3,085	17	312	2,159	1,177	652	106	2,648	94	137	87	382	1,394	
Jul	11,769	88	2,866	42	294	2,175	931	849	100	2,590	74	133	89	252	1,283	
Aug	10,788	73	2,777	11	247	1,652	1,298	433	86	2,525	94	80	96	308	1,110	
Sep	13,226	78	3,183	23	312	2,219	1,701	683	102	2,871	111	152	102	429	1,261	
Oct	13,086	85	3,309	15	349	2,372	1,034	831	97	2,955	94	149	105	443	1,249	
Nov	12,376	77	3,199	18	336	2,229	1,507	569	96	2,537	86	141	112	395	1,073	
Dec	12,336	68	2,810	17	307	2,336	1,269	637	167	2,760	90	132	113	398	1,232	
2003 Jan	11,604	72	3,002	30	337	2,287	566	540	111	2,898	85	117	102	365	1,091	
Feb	12,406	75	3,068	17	341	2,272	1,042	679	120	2,826	85	138	92	392	1,258	
Mar	13,309	77	3,209	23	403	2,480	940	728	109	3,172	90	170	120	436	1,353	
Apr	11,414	61	2,812	15	287	2,153	1,070	553	100	2,553	89	115	114	332	1,160	
Annual variation (%)																
2003 Jan	-4.4	-12.5	4.9	7.0	3.2	6.0	-51.1	-32.3	16.8	7.8	-9.5	-12.0	3.2	-6.9	-10.5	
Feb	3.3	13.7	4.2	-3.0	3.9	0.8	-2.1	-6.1	27.3	8.4	-4.8	5.9	5.4	12.2	:	
Mar	-1.8	-1.8	1.4	-11.3	13.2	6.1	-33.7	-10.4	-0.5	10.6	-42.0	-7.3	11.3	4.6	-10.9	
Apr	-7.5	-16.6	-4.8	-34.6	-15.3	-5.2	6.3	-14.5	-4.0	-10.5	-22.1	-25.8	13.9	-12.4	-12.6	

EXTRA EU-15

Period	Extra EU-15	Partner												
		Norway	Switzerland	United States	Canada	China	Japan	Candidate cntr.	CIS	MEDA	South America	OPEC	DAE	ACP
EXPORTS														
%2002	100.0	1.3	4.6	28.7	2.4	3.2	3.6	12.3	3.0	11.1	2.4	5.7	7.2	4.0
Value (Mio euro)														
2001	52,278	735	3,069	11,847	892	1,691	2,197	6,623	1,733	6,535	1,836	3,397	4,255	2,452
2002	61,919	802	2,842	17,791	1,512	1,989	2,204	7,603	1,829	6,898	1,503	3,556	4,436	2,509
2002 Apr	5,166	75	242	1,502	119	158	167	635	158	581	121	312	385	224
May	5,586	71	230	1,598	141	201	185	669	174	647	136	300	403	216
Jun	5,222	71	252	1,347	164	174	180	711	145	624	112	274	355	219
Jul	5,428	60	237	1,445	136	196	181	643	146	621	155	285	448	219
Aug	4,192	58	185	1,292	86	121	154	612	132	444	104	214	267	181
Sep	5,217	77	241	1,292	132	171	178	717	148	554	127	320	437	197
Oct	5,929	74	253	1,820	169	185	240	743	191	651	137	318	378	242
Nov	5,288	78	239	1,642	128	169	230	633	161	526	108	320	341	204
Dec	5,048	52	187	1,522	105	188	170	543	147	587	156	360	357	176
2003 Jan	3,864	66	182	1,253	133	138	153	581	112	363	97	255	215	164
Feb	4,708	68	195	1,047	109	203	296	687	146	497	100	235	403	198
Mar	3,528	56	243	730	87	142	138	543	142	424	83	203	245	168
Apr	4,482	54	192	1,154	172	179	274	582	153	363	120	263	320	189
Annual variation (%)														
2003 Jan	-18.8	8.8	-24.0	-11.4	13.4	10.4	-13.0	8.2	-11.7	-28.7	-16.0	-1.9	-35.4	-15.0
Feb	-3.4	13.8	-16.7	-25.3	5.7	48.8	74.4	22.4	-2.4	-13.3	-1.7	-17.0	13.7	-4.7
Mar	-32.3	-15.6	-19.2	-51.9	-21.2	-13.5	-20.5	-9.6	-8.4	-27.1	-34.7	-34.4	-35.0	-26.8
Apr	-13.8	-27.6	-20.9	-23.2	44.6	12.7	64.5	-8.3	-1.6	-37.4	-1.2	-15.7	-16.9	-15.4
IMPORTS														
%2002	100.0	2.6	2.7	22.0	1.8	7.8	10.7	9.4	3.7	8.9	4.7	5.5	8.1	7.3
Value (Mio euro)														
2001	60,865	2,186	1,743	13,945	1,478	4,316	5,713	5,941	2,194	4,753	2,855	2,565	5,382	4,265
2002	60,749	1,596	1,632	13,360	1,090	4,719	6,515	5,730	2,224	5,417	2,878	3,317	4,920	4,464
2002 Apr	5,163	107	210	1,121	95	354	593	458	188	494	279	292	393	338
May	5,446	136	140	1,178	107	384	579	512	235	552	257	322	397	398
Jun	5,167	109	138	1,185	92	369	570	557	179	492	254	305	375	320
Jul	4,824	108	128	1,131	77	408	478	408	171	409	242	265	389	368
Aug	4,682	101	105	1,081	69	434	491	394	169	397	220	290	389	298
Sep	4,974	84	129	1,126	87	432	526	493	218	401	234	247	388	324
Oct	5,848	168	150	1,169	85	484	593	598	240	580	235	410	520	427
Nov	5,008	159	130	1,107	85	419	515	499	171	449	241	275	405	368
Dec	4,916	186	121	970	82	369	478	501	216	427	250	278	438	467
2003 Jan	4,199	137	91	916	97	407	497	524	190	371	214	261	315	135
Feb	4,525	132	105	940	67	373	553	433	205	395	184	280	342	313
Mar	4,826	180	115	967	66	374	514	558	205	482	206	363	336	372
Apr	4,785	48	135	951	93	400	610	540	241	418	255	320	360	254
Annual variation (%)														
2003 Jan	-18.8	-35.9	-17.2	-18.2	-8.6	10.3	-14.5	32.1	43.1	-8.3	-2.9	47.0	-26.9	-62.0
Feb	-3.7	12.9	-18.8	-14.3	-39.6	7.0	12.6	9.3	46.8	-7.6	-11.8	30.7	-8.1	-19.7
Mar	-4.6	67.4	-19.3	-10.1	-28.6	6.6	-17.1	7.5	24.9	25.8	-13.0	50.5	-20.6	-9.4
Apr	-7.3	-54.8	-36.0	-15.1	-2.8	13.1	3.0	18.0	28.6	-15.3	-8.6	9.5	-8.3	-24.8

TRADE BALANCE (BN euro)

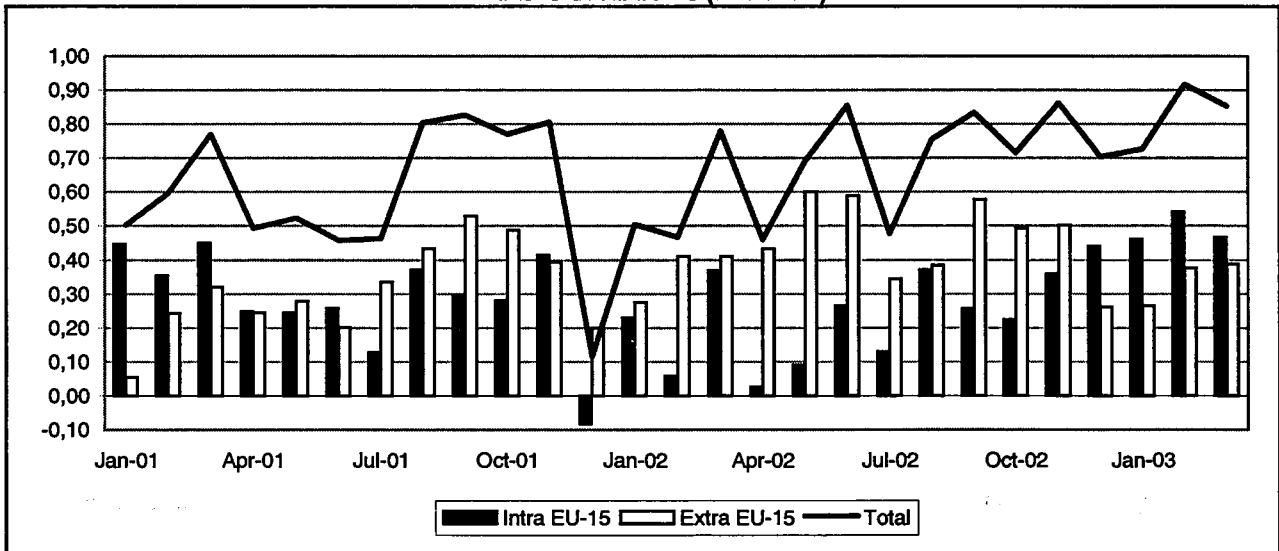

INTRA-EU (BN euro)

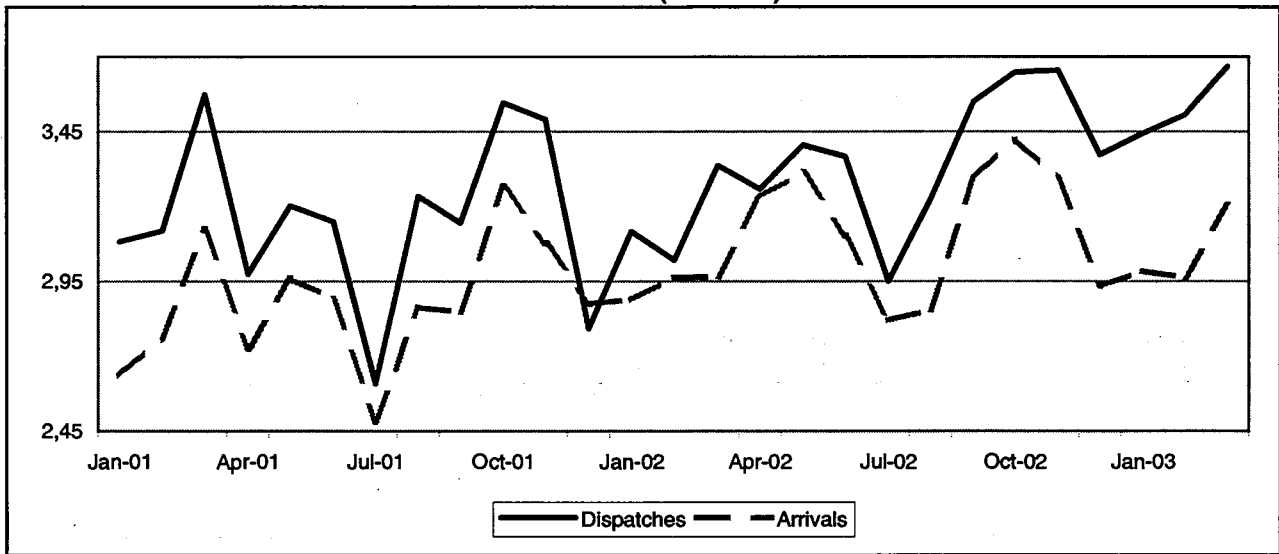

EXTRA-EU (BN euro)

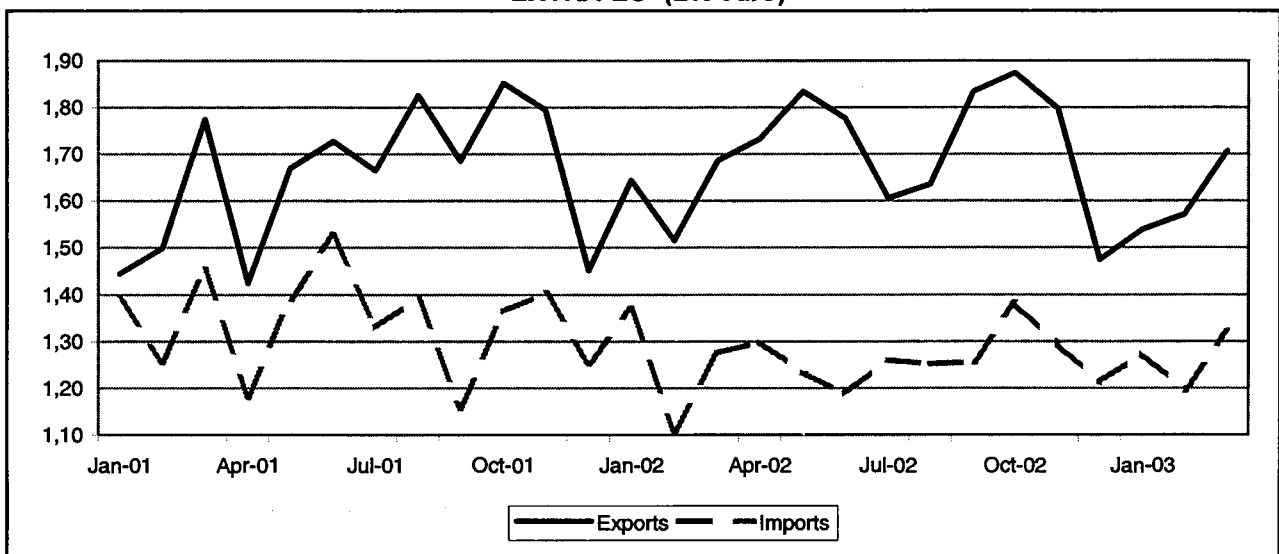

TRADE BALANCE

INTRA EU-15

Value (Mio euro)

Period	EU-15	Partner													
		B	D	EL	E	F	IRL	I	L	NL	A	P	FIN	S	UK
2001	3,408	-711	672	351	620	245	204	-108	83	-807	-32	-2	389	753	1,750
2002	2,820	-887	462	356	953	-64	212	-190	97	-836	-38	68	560	835	1,288
2002 Mar	368	-64	42	26	93	55	14	-11	3	-56	1	-0	47	58	161
Apr	25	-55	-35	25	58	-102	36	-26	7	-62	-4	21	79	39	47
May	91	-65	42	31	57	-117	33	-18	16	-84	-4	6	20	65	109
Jun	266	-70	20	29	87	23	29	-11	14	-62	-1	23	32	92	61
Jul	131	-75	42	40	61	-12	17	-25	5	-81	-3	-10	32	74	65
Aug	371	-71	15	26	92	64	22	-3	-1	-37	-8	1	70	60	142
Sep	256	-93	79	41	113	13	1	-26	5	-127	-8	4	66	66	125
Oct	223	-87	44	33	93	-5	-7	-6	-3	-77	-7	14	33	90	108
Nov	380	-83	93	26	94	71	-3	-11	0	-49	11	7	36	51	117
Dec	441	-72	176	24	77	44	14	-13	-1	-90	-16	6	59	128	103
2003 Jan	480	-56	61	27	99	78	10	1	-0	-93	-8	3	74	152	113
Feb	542	-55	64	32	82	91	25	2	-2	-12	-6	-4	69	182	73
Mar	486	-51	46	20	80	98	46	-31	-5	-34	-14	7	55	114	135

EXTRA EU-15

Value (Mio euro)

Period	Extra EU-15	Partner												
		Norway	Switzerland	United States	Canada	China	Japan	Candidate cntr.	CIS	MEDA	South America	OPEC	DAE	ACP
2001	3,719	-182	153	1,606	138	-1,013	1,253	-194	443	332	-176	474	96	316
2002	5,285	84	199	1,961	299	-931	1,120	-11	464	363	-266	595	298	305
2002 Mar	411	-32	32	163	24	-68	91	6	49	20	-30	43	27	16
Apr	434	-14	4	194	21	-61	93	2	33	26	-27	49	26	16
May	601	-2	29	194	15	-59	89	35	50	30	-15	59	76	25
Jun	588	4	9	183	14	-47	139	24	45	51	-21	50	33	37
Jul	345	27	10	138	40	-85	49	-16	29	17	-15	49	32	30
Aug	384	-2	19	176	33	-115	75	-3	49	33	-13	50	6	23
Sep	578	25	10	232	25	-92	120	-12	39	26	-10	52	53	28
Oct	493	29	14	173	23	-97	104	8	46	34	-43	45	21	33
Nov	503	14	11	216	38	-89	67	3	29	36	-19	61	6	29
Dec	262	-15	16	53	24	-49	65	-29	10	40	-10	64	13	20
2003 Jan	296	18	19	161	60	-112	46	-29	13	2	-37	70	-21	21
Feb	376	-25	8	165	45	-101	148	-30	23	11	-10	58	13	21
Mar	387	-66	7	194	25	-60	176	-28	31	5	-18	33	4	19

INTRA EU-15

Period	EU-15	Partner														
		B	D	EL	E	F	IRL	I	L	NL	A	P	FIN	S	UK	
DISPATCHES																
%2002	100.0	2.5	29.9	1.2	4.5	7.7	2.2	5.0	0.4	6.8	1.4	1.0	4.8	17.8	14.6	
Value (Mio euro)																
2001	37,915	967	11,531	463	1,399	3,135	799	2,057	150	2,662	512	324	1,715	6,671	5,529	
2002	39,905	1,003	11,950	474	1,806	3,067	892	2,012	166	2,729	554	383	1,903	7,113	5,848	
2002 Mar	3,338	83	966	36	161	285	66	173	9	246	45	28	153	578	506	
Apr	3,257	96	915	34	129	245	85	163	14	233	42	46	186	584	482	
May	3,404	99	988	40	134	245	96	182	21	228	41	30	150	612	538	
Jun	3,367	93	953	40	151	264	88	176	19	227	42	48	150	602	514	
Jul	2,951	67	868	52	124	208	85	171	12	182	43	22	132	521	482	
Aug	3,224	75	961	37	150	249	71	134	4	230	41	27	179	591	475	
Sep	3,551	84	1,110	50	183	259	61	168	11	201	48	30	182	625	538	
Oct	3,649	92	1,165	43	169	258	56	190	4	246	53	39	163	686	488	
Nov	3,655	83	1,199	36	167	318	51	182	6	262	70	31	155	610	484	
Dec	3,374	82	1,087	31	153	255	87	158	4	223	39	34	158	632	430	
2003 Jan	3,445	107	1,022	39	176	284	69	171	6	211	49	28	180	661	441	
Feb	3,505	103	1,011	41	156	293	75	177	5	291	47	22	167	680	438	
Mar	3,668	113	1,065	30	171	318	100	166	3	282	47	34	163	677	501	
Annual variation (%)																
2002 Dec	20.9	24.9	14.5	3.4	30.8	20.2	125.7	8.7	63.9	14.8	12.5	86.3	22.6	29.3	17.7	
2003 Jan	10.5	43.0	15.5	19.1	42.5	12.9	-3.0	2.5	-74.4	-13.6	3.8	9.1	7.0	25.8	-7.1	
Feb	16.0	39.2	18.4	-4.5	-2.2	26.6	-21.1	18.8	-88.0	41.0	8.8	8.1	31.3	24.6	0.9	
Mar	9.9	36.2	10.3	-17.0	6.2	11.3	51.4	-4.1	-61.6	14.4	3.8	18.5	6.8	17.0	-1.1	
ARRIVALS																
%2002	100.0	5.1	31.0	0.3	2.3	8.4	1.8	5.9	0.2	9.6	1.6	0.8	3.6	16.9	12.3	
Value (Mio euro)																
2001	34,508	1,679	10,858	112	779	2,890	595	2,165	68	3,468	544	326	1,326	5,918	3,778	
2002	37,086	1,890	11,488	118	853	3,131	680	2,202	69	3,566	592	315	1,342	6,278	4,559	
2002 Mar	2,968	147	924	10	69	230	52	185	5	303	44	29	106	520	345	
Apr	3,232	152	950	9	71	347	49	192	6	296	47	25	107	546	435	
May	3,313	164	946	9	77	362	63	200	6	312	44	24	130	547	429	
Jun	3,101	163	932	11	64	240	59	188	5	289	43	25	118	510	453	
Jul	2,820	142	826	12	63	220	48	196	7	263	46	32	101	447	417	
Aug	2,853	146	945	11	58	186	49	137	5	267	49	26	110	531	333	
Sep	3,294	177	1,031	9	71	247	60	194	6	328	57	27	116	559	413	
Oct	3,426	180	1,121	10	77	260	63	195	7	323	60	25	130	596	380	
Nov	3,295	166	1,107	10	74	246	54	193	6	311	59	24	119	559	366	
Dec	2,932	155	910	8	77	211	73	171	5	313	55	25	99	505	326	
2003 Jan	2,984	162	962	12	77	206	59	170	7	304	57	26	106	509	328	
Feb	2,964	158	947	9	74	203	50	174	6	303	53	27	98	499	365	
Mar	3,202	164	1,019	10	91	219	54	197	9	316	61	27	108	562	366	
Annual variation (%)																
2002 Dec	2.0	28.2	9.0	-16.5	25.2	-58.0	39.0	3.5	-7.3	13.0	31.2	-9.4	9.1	20.0	23.0	
2003 Jan	3.3	3.6	5.7	19.5	-3.3	-17.3	12.9	0.4	21.5	9.2	24.0	-3.4	0.8	3.9	8.0	
Feb	0	10.6	6.9	-17.6	2.3	-39.3	-13.0	-4.1	15.3	7.0	21.8	-2.3	-4.0	6.5	4.0	
Mar	7.9	11.2	10.4	-0.4	32.9	-4.7	3.6	6.5	62.6	4.4	38.6	-6.4	1.9	8.0	6.0	

EXTRA EU-15

Period	Extra EU-15	Partner												
		Norway	Switzer-land	United States	Canada	China	Japan	Candidate cntr.	CIS	MEDA	South America	OPEC	DAE	ACP
EXPORTS														
%2002	100.0	16.8	3.9	18.8	2.2	2.6	8.9	12.7	4.4	4.2	1.8	4.5	7.9	2.3
Value (Mio euro)														
2001	19,617	2,964	791	3,980	408	457	1,965	2,392	958	765	472	835	1,518	522
2002	20,411	3,428	788	3,847	446	542	1,808	2,590	902	856	361	924	1,606	466
2002 Mar	1,686	282	76	331	36	32	158	220	79	62	31	78	141	37
Apr	1,733	288	64	360	30	51	155	214	73	67	31	85	137	34
May	1,635	295	77	363	30	49	148	233	91	70	31	85	171	35
Jun	1,776	284	59	330	25	49	193	233	82	90	28	67	143	52
Jul	1,605	292	62	300	51	40	105	193	84	60	39	72	136	39
Aug	1,636	285	56	298	46	32	138	215	75	77	31	79	121	34
Sep	1,834	299	62	360	38	47	176	215	75	66	30	79	160	38
Oct	1,674	319	68	365	38	50	157	250	83	76	26	72	132	46
Nov	1,797	304	61	352	51	46	133	242	73	78	28	82	123	39
Dec	1,475	239	60	225	32	76	121	181	59	77	34	82	116	39
2003 Jan	1,539	281	67	282	73	45	111	189	68	57	24	89	98	41
Feb	1,572	256	60	275	56	40	179	186	68	53	28	75	109	35
Mar	1,708	270	60	334	37	59	217	213	74	50	23	62	114	32
Annual variation (%)														
2002 Dec	1.6	9.0	13.2	-6.1	-12.6	119.2	-19.9	5.6	-25.3	25.3	-7.0	18.7	-5.9	-20.2
2003 Jan	-6.4	-11.2	-14.6	-3.1	129.1	13.2	-35.8	-5.7	-10.2	-14.9	-13.0	12.2	-14.1	3.0
Feb	3.8	-4.5	-6.8	1.9	55.5	29.1	19.0	-4.5	-5.1	-20.4	7.4	17.8	-2.5	2.4
Mar	1.3	2.9	-21.0	0.7	2.2	86.9	37.0	-3.2	-6.5	-19.5	-23.2	-21.3	-19.2	-13.6
IMPORTS														
%2002	100.0	22.1	3.9	12.5	1.0	9.7	4.5	17.2	2.9	3.2	4.1	2.2	8.6	1.1
Value (Mio euro)														
2001	16,097	3,146	638	2,374	270	1,470	713	2,586	515	433	648	361	1,422	206
2002	15,126	3,344	589	1,886	147	1,473	688	2,601	438	493	626	329	1,307	181
2002 Mar	1,275	294	44	189	12	99	67	214	30	42	60	35	114	21
Apr	1,300	301	59	166	10	112	62	212	40	42	58	36	111	19
May	1,234	297	48	169	15	108	59	198	41	40	46	26	95	10
Jun	1,188	280	50	146	10	96	54	208	37	39	49	17	110	15
Jul	1,260	285	52	162	11	125	56	211	35	43	54	23	104	8
Aug	1,252	288	37	120	13	147	63	218	26	44	44	30	115	11
Sep	1,256	274	52	128	13	140	56	228	35	41	40	27	106	10
Oct	1,381	290	54	193	15	146	53	241	37	42	69	27	111	12
Nov	1,294	290	50	138	13	135	66	239	44	42	47	21	117	10
Dec	1,212	254	44	172	9	124	56	210	49	37	43	18	103	19
2003 Jan	1,273	242	48	121	14	157	65	217	56	55	61	18	119	20
Feb	1,196	281	52	110	11	141	32	216	45	42	37	17	96	14
Mar	1,321	336	53	139	12	119	41	241	43	45	41	29	110	13
Annual variation (%)														
2002 Dec	-3.2	9.9	-6.4	-36.6	-17.8	32.5	-1.0	10.0	66.8	-6.8	-1.3	-15.2	-4.8	2.8
2003 Jan	-7.0	-13.2	-2.8	-29.0	-12.0	19.8	22.7	-1.9	53.0	31.6	-12.8	-60.6	-9.4	59.6
Feb	6.3	21.0	4.1	-28.7	7.1	29.6	-26.5	9.0	64.0	5.1	-18.3	-25.7	8.5	5.0
Mar	3.6	14.3	20.3	-17.4	0.4	20.1	-39.5	12.5	43.3	7.5	-31.2	-19.0	-3.6	-37.2

TRADE BALANCE (BN euro)

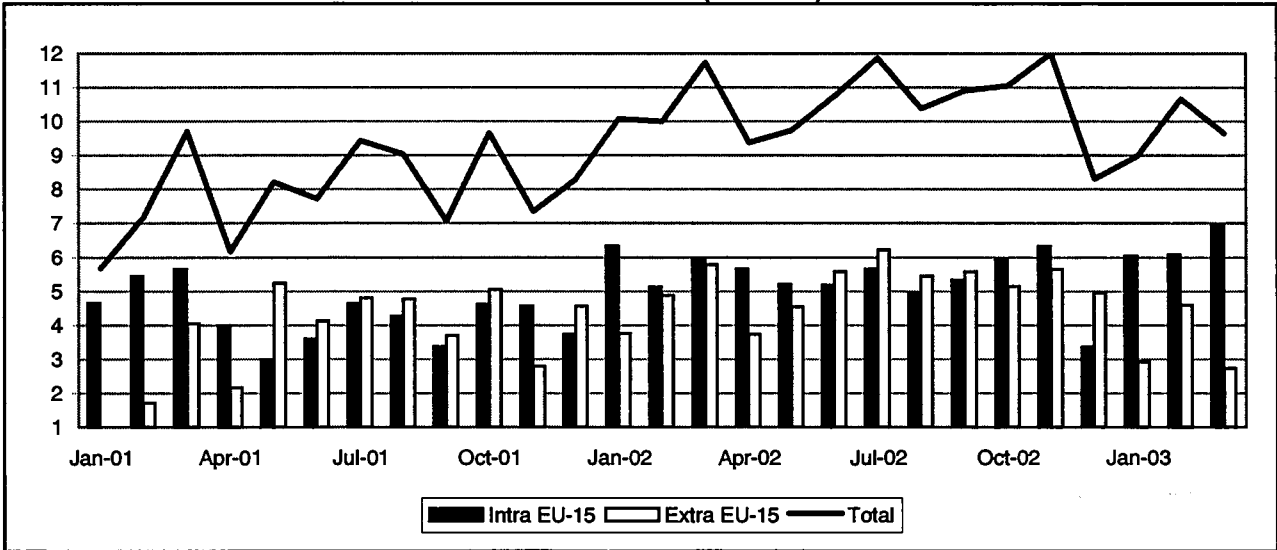

INTRA-EU (BN euro)

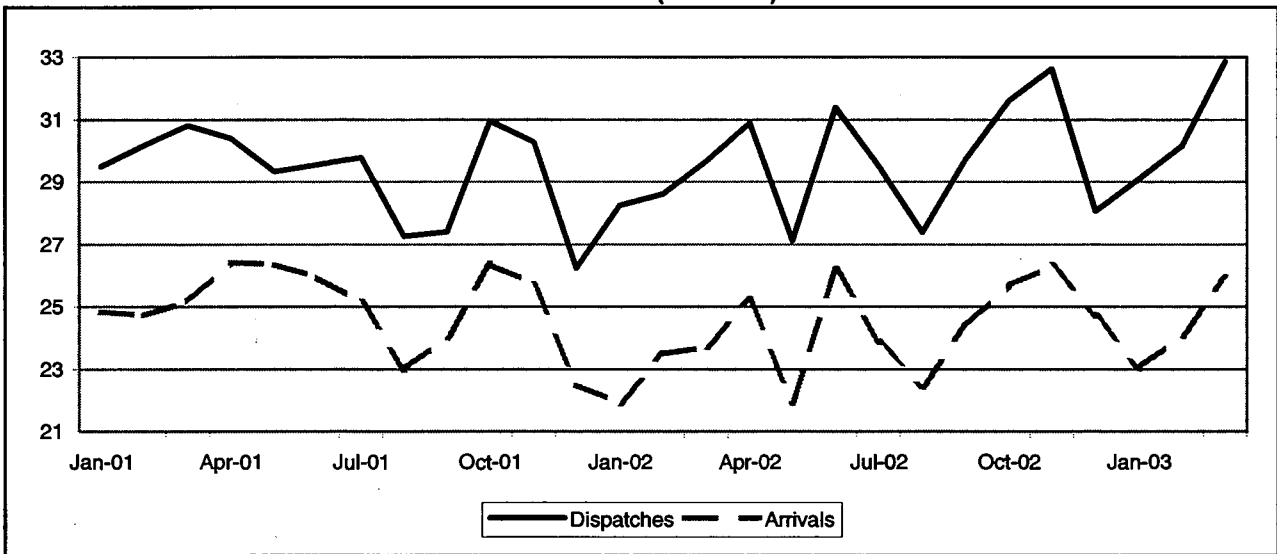

EXTRA-EU (BN euro)

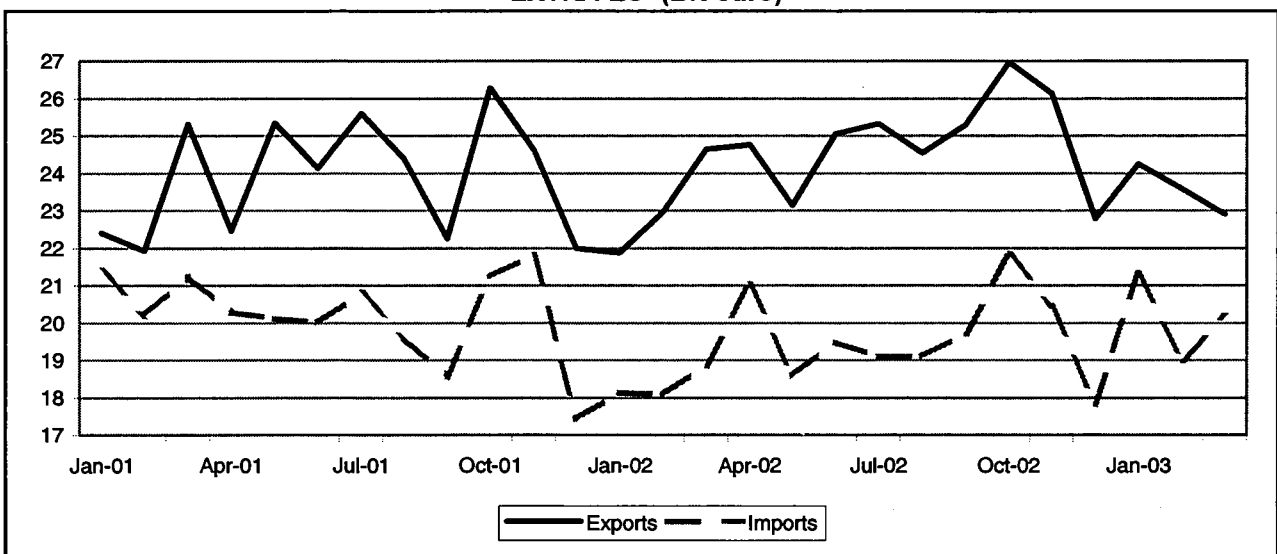

TRADE BALANCE
INTRA EU-15
Value (Mio euro)

Period	EU-15	Partner													
		B	DK	EL	E	F	IRL	I	L	NL	A	P	FIN	S	UK
2001	51,513	-291	1,110	3,474	13,122	18,709	-11,106	12,221	747	-20,555	12,017	1,097	1,544	4,064	15,359
2002	64,961	-6,831	1,449	3,446	14,439	19,895	-2,462	14,085	674	-19,857	11,272	1,805	1,653	4,603	20,788
2002 Mar	5,958	-545	272	216	1,048	1,723	-98	1,296	64	-1,444	894	152	159	373	1,848
Apr	5,651	-481	59	273	1,213	1,968	-346	1,227	60	-1,643	1,130	161	64	339	1,627
May	5,199	-185	171	224	1,275	1,451	-111	1,048	54	-1,570	830	187	157	400	1,267
Jun	5,164	-821	266	279	1,416	1,767	-278	1,422	52	-1,660	820	100	109	277	1,435
Jul	5,651	-604	202	265	1,295	1,687	-252	1,111	76	-1,462	805	144	140	214	2,029
Aug	4,939	-739	68	259	1,056	1,441	-228	832	92	-1,734	997	203	189	375	2,130
Sep	5,329	-1,002	149	327	1,208	1,561	-299	1,200	46	-1,817	1,023	165	243	425	2,100
Oct	5,922	-444	124	310	1,331	1,598	-182	1,232	29	-1,411	1,078	73	49	430	1,703
Nov	6,329	-148	66	335	1,491	1,825	-215	1,370	31	-1,858	972	175	180	530	1,575
Dec	3,347	-949	-151	262	1,119	1,655	-257	1,024	54	-2,213	782	129	70	396	1,426
2003 Jan	6,062	-40	-92	275	1,288	1,771	-401	1,434	29	-1,508	1,074	172	184	416	1,738
Feb	6,077	-393	131	304	1,321	1,418	-129	1,471	65	-1,783	1,010	115	191	344	2,011
Mar	6,928	-487	386	286	1,382	1,977	-214	1,368	80	-1,642	1,055	64	190	471	2,010

EXTRA EU-15
Value (Mio euro)

Period	Extra EU-15	Partner												
		Norway	Switzerland	United States	Canada	China	Japan	Candidate cntr.	CIS	MEDA	South America	OPEC	DAE	ACP
2001	43,962	-6,155	8,531	29,805	2,468	-5,992	-6,693	3,881	-2,613	2,149	3,836	5,855	1,398	1,831
2002	61,266	-6,249	5,637	33,820	3,212	-4,563	-3,795	4,423	359	3,812	2,610	7,976	3,596	2,895
2002 Mar	5,779	-307	738	3,053	215	-277	-359	198	-50	388	244	798	334	340
Apr	3,738	-700	457	2,593	112	-321	-480	130	-261	345	131	762	250	287
May	4,541	-600	272	2,309	349	-374	-364	455	137	413	219	718	327	198
Jun	5,579	-543	551	2,341	191	-175	-288	580	184	447	264	648	575	283
Jul	6,219	-419	473	3,299	350	-203	-316	305	36	349	233	613	462	410
Aug	5,447	-133	298	2,891	248	-231	-404	345	-93	335	135	686	369	509
Sep	5,574	-572	479	3,191	379	-367	-219	723	122	380	218	608	375	-350
Oct	5,142	-644	490	3,493	271	-673	-272	397	184	123	72	496	181	127
Nov	5,062	-490	582	2,735	255	-608	-328	524	48	293	336	672	225	598
Dec	4,957	-805	448	2,623	313	-290	-245	353	66	382	236	709	294	139
2003 Jan	2,926	-1,020	372	2,654	249	-707	-390	54	-101	138	213	447	123	168
Feb	4,590	-903	590	2,793	300	-368	-242	241	-65	366	130	631	252	340
Mar	2,726	-816	391	2,245	261	-237	-331	-346	-128	247	9	566	134	252

INTRA EU-15

Period	EU-15	Partner														
		B	DK	EL	E	F	IRL	I	L	NL	A	P	FIN	S	UK	
DISPATCHES																
%2002	100.0	8.8	3.1	1.4	8.4	19.7	1.1	13.4	0.8	11.1	9.4	1.9	1.9	3.8	15.3	
Value (Mio euro)																
2001	351,612	32,270	10,485	5,144	27,841	69,601	3,946	47,119	2,918	40,011	33,486	6,369	6,682	12,978	52,784	
2002	354,792	31,216	10,887	4,976	29,654	69,775	3,985	47,442	2,910	39,539	33,268	6,795	6,642	13,470	54,227	
2002 Mar	29,657	2,602	936	354	2,271	6,058	374	4,002	244	3,296	2,690	558	514	1,111	4,649	
Apr	30,862	2,830	861	397	2,512	6,352	362	4,109	255	3,439	3,014	593	526	1,152	4,480	
May	27,109	2,430	822	353	2,404	5,218	351	3,639	224	3,020	2,563	550	535	1,025	3,976	
Jun	31,384	2,728	1,000	426	2,826	6,116	356	4,527	244	3,493	2,822	573	600	1,136	4,538	
Jul	29,517	2,530	849	394	2,676	5,796	310	4,182	242	3,228	2,729	606	535	934	4,504	
Aug	27,373	2,428	831	370	1,992	5,215	314	3,195	253	3,089	2,625	533	575	1,060	4,892	
Sep	29,718	2,556	952	426	2,404	5,703	270	3,856	234	3,257	2,813	595	604	1,174	4,875	
Oct	31,805	2,824	999	440	2,700	6,106	299	4,239	254	3,482	3,130	567	597	1,293	4,673	
Nov	32,640	2,812	1,086	464	2,964	6,254	354	4,361	259	3,667	3,057	648	641	1,351	4,722	
Dec	28,065	2,332	865	381	2,357	5,493	332	3,789	232	3,402	2,659	505	494	1,099	4,124	
2003 Jan	29,081	2,473	842	394	2,507	5,699	335	3,986	218	3,164	2,686	510	551	1,127	4,588	
Feb	30,158	2,626	926	426	2,657	5,707	328	4,071	252	3,358	2,738	506	572	1,139	4,852	
Mar	32,850	2,852	1,173	428	2,835	6,348	355	4,465	273	3,624	3,103	566	581	1,309	4,938	
Annual variation (%)																
2002 Dec	7.0	-0.5	13.1	2.6	12.2	10.9	-4.5	8.1	7.2	13.6	3.0	-1.2	-11.0	10.6	3.5	
2003 Jan	3.0	-5.7	-0.7	-20.6	10.5	0.5	-4.8	5.6	-2.3	4.1	5.1	-7.5	8.8	5.7	7.7	
Feb	5.4	4.1	10.6	-10.3	16.6	-1.5	4.6	8.0	2.7	7.4	4.8	-2.0	11.1	6.7	7.0	
Mar	10.8	9.6	25.3	21.1	24.8	4.8	-5.1	11.6	11.9	10.0	15.4	1.4	13.2	17.9	6.2	
ARRIVALS																
%2002	100.0	13.1	3.2	0.5	5.2	17.2	2.2	11.5	0.8	20.5	7.6	1.7	1.7	3.0	11.5	
Value (Mio euro)																
2001	300,100	32,560	9,375	1,669	14,719	50,891	15,051	34,898	2,171	60,566	21,469	5,272	5,138	8,915	37,405	
2002	289,831	38,048	9,437	1,530	15,215	49,880	6,448	33,357	2,236	59,396	21,997	4,991	4,989	8,867	33,440	
2002 Mar	23,700	3,147	664	138	1,223	4,335	472	2,705	181	4,739	1,795	406	355	738	2,801	
Apr	25,232	3,311	802	124	1,298	4,384	709	2,882	195	5,083	1,884	432	463	813	2,853	
May	21,910	2,615	651	129	1,128	3,766	461	2,591	170	4,590	1,732	363	378	626	2,709	
Jun	26,200	3,549	734	147	1,410	4,349	633	3,105	192	5,153	2,002	472	491	859	3,103	
Jul	23,866	3,134	646	130	1,381	4,109	562	3,071	166	4,690	1,924	461	396	721	2,475	
Aug	22,434	3,167	765	110	936	3,774	542	2,363	161	4,823	1,628	330	386	685	2,763	
Sep	24,389	3,558	803	99	1,196	4,142	569	2,656	187	5,074	1,790	430	361	749	2,775	
Oct	25,684	3,268	875	130	1,370	4,508	481	3,007	225	4,893	2,052	494	548	863	2,970	
Nov	26,311	2,960	1,021	130	1,473	4,429	569	2,991	228	5,524	2,085	473	460	822	3,147	
Dec	24,718	3,282	1,016	119	1,238	3,839	589	2,765	178	5,615	1,877	376	425	703	2,697	
2003 Jan	23,029	2,514	934	119	1,219	3,927	735	2,553	188	4,672	1,612	338	387	711	2,850	
Feb	24,082	3,019	795	122	1,336	4,290	458	2,800	187	5,141	1,727	390	381	795	2,841	
Mar	25,922	3,338	787	142	1,454	4,370	568	3,097	193	5,266	2,048	502	391	838	2,928	
Annual variation (%)																
2002 Dec	9.9	31.7	28.2	-2.3	12.6	-0.5	-30.4	7.8	13.6	18.5	13.8	-3.2	0	6.9	-0.2	
2003 Jan	5.1	-1.9	28.4	-8.1	-3.0	0.1	46.6	0.8	0.2	3.1	3.9	-8.1	1.9	7.4	9.0	
Feb	2.6	-13.6	8.4	-14.7	2.5	-0.8	26.9	-3.4	13.4	9.9	3.1	1.4	4.0	26.8	12.2	
Mar	9.4	6.1	18.5	3.0	18.8	0.8	20.5	14.5	6.9	11.1	14.0	23.5	10.2	13.6	4.5	

EXTRA EU-15

Period	Extra EU-15	Partner												
		Norway	Switzerland	United States	Canada	China	Japan	Candidate cntr.	CIS	MEDA	South America	OPEC	DAE	ACP
EXPORTS														
%2002	100.0	1.6	9.1	22.7	1.9	4.9	4.1	22.2	5.4	5.4	2.7	5.0	7.7	3.1
Value (Mio euro)														
2001	286,669	4,902	27,489	67,824	5,247	12,118	13,103	60,383	14,416	14,877	9,501	13,670	22,126	8,203
2002	293,454	4,560	26,834	66,596	5,564	14,495	12,171	65,160	15,951	15,873	7,870	14,574	22,666	9,015
2002 Mar	24,649	339	2,411	5,871	395	1,136	959	5,230	1,306	1,350	680	1,224	1,887	950
Apr	24,764	350	2,267	5,730	521	1,210	1,005	5,354	1,318	1,349	678	1,368	1,917	765
May	23,130	357	2,054	5,142	512	998	945	5,379	1,244	1,327	637	1,123	1,881	622
Jun	25,050	406	2,289	5,419	408	1,194	1,067	5,741	1,397	1,429	762	1,236	2,032	727
Jul	25,317	444	2,173	5,736	583	1,264	1,064	5,578	1,319	1,387	682	1,219	1,970	803
Aug	24,541	372	2,173	5,532	431	1,442	948	5,196	1,311	1,285	642	1,178	1,931	1,104
Sep	25,296	407	2,276	5,618	533	1,270	1,082	5,819	1,416	1,363	655	1,203	1,969	623
Oct	26,964	445	2,469	6,329	467	1,284	1,208	6,177	1,521	1,400	623	1,260	2,022	652
Nov	26,121	414	2,349	5,797	409	1,302	1,065	5,936	1,448	1,384	682	1,319	1,939	986
Dec	22,779	332	2,058	4,843	436	1,352	944	5,091	1,384	1,264	540	1,206	1,793	500
2003 Jan	24,250	371	2,196	5,488	479	1,383	996	5,356	1,189	1,370	657	1,179	1,875	680
Feb	23,586	356	2,209	5,356	492	1,292	918	5,351	1,220	1,253	548	1,088	1,776	697
Mar	22,690	346	2,084	5,146	431	1,326	960	5,262	1,179	1,260	511	1,086	1,707	666
Annual variation (%)														
2002 Dec	3.6	7.1	-3.4	0.6	-12.6	33.4	-5.5	12.4	-0.3	9.6	-20.8	-3.3	11.5	-22.3
2003 Jan	10.8	12.3	13.5	4.4	0.5	26.9	6.1	17.1	6.1	24.6	7.7	6.0	14.7	1.9
Feb	2.7	-2.7	1.4	0.6	25.2	33.1	-2.8	5.2	2.9	1.2	-19.2	-3.4	4.9	13.4
Mar	-7.1	2.0	-13.6	-12.4	9.2	16.9	0.1	0.6	-9.8	-6.6	-24.9	-11.3	-9.5	-29.9
IMPORTS														
%2002	100.0	4.6	9.0	14.1	1.0	8.2	6.9	26.2	6.7	5.2	2.3	2.8	8.2	2.6
Value (Mio euro)														
2001	242,667	11,058	20,958	38,019	2,779	16,110	19,796	56,702	17,029	12,727	5,665	7,814	20,727	6,372
2002	232,189	10,610	20,997	32,778	2,352	19,058	15,965	60,736	15,592	12,061	5,260	6,598	19,070	6,120
2002 Mar	18,671	645	1,873	2,617	179	1,413	1,318	5,032	1,356	962	436	426	1,553	610
Apr	21,026	1,050	1,610	3,137	410	1,530	1,485	5,224	1,579	1,004	547	606	1,667	477
May	18,590	956	1,782	2,833	182	1,373	1,309	4,925	1,106	914	418	404	1,555	424
Jun	19,472	949	1,736	3,078	216	1,370	1,354	5,161	1,213	982	498	588	1,457	444
Jul	19,097	863	1,700	2,437	233	1,467	1,381	5,273	1,283	1,037	449	605	1,508	393
Aug	19,096	505	1,675	2,641	182	1,673	1,352	4,851	1,404	951	506	492	1,562	595
Sep	18,723	980	1,797	2,426	153	1,637	1,301	5,096	1,296	982	437	595	1,594	973
Oct	21,823	1,088	1,978	2,836	196	1,957	1,480	5,780	1,337	1,277	552	764	1,841	525
Nov	20,460	904	1,767	3,062	154	1,910	1,393	5,412	1,402	1,091	346	647	1,714	388
Dec	17,823	1,136	1,812	2,220	123	1,642	1,169	4,738	1,318	882	304	498	1,499	362
2003 Jan	21,324	1,391	1,826	2,834	230	2,090	1,366	5,302	1,291	1,232	444	731	1,752	513
Feb	18,996	1,259	1,619	2,562	192	1,660	1,160	5,111	1,285	887	417	457	1,524	357
Mar	20,164	1,161	1,692	2,901	170	1,565	1,291	5,610	1,307	1,014	502	520	1,573	414
Annual variation (%)														
2002 Dec	2.2	24.4	9.2	-9.6	-44.5	17.4	-3.0	11.1	-2.3	6.0	6.6	-7.2	-11.4	-17.2
2003 Jan	17.6	60.8	12.6	7.1	14.6	32.4	13.1	20.5	7.6	25.1	-0.4	68.6	6.1	9.4
Feb	5.1	45.2	-1.7	-3.0	36.2	10.0	-1.6	5.5	16.6	-10.7	30.1	-15.4	3.6	-22.4
Mar	6.8	79.9	1.1	3.0	-5.4	10.7	-2.0	11.5	-3.8	5.4	15.2	22.1	1.3	-32.2

TRADE BALANCE (BN euro)

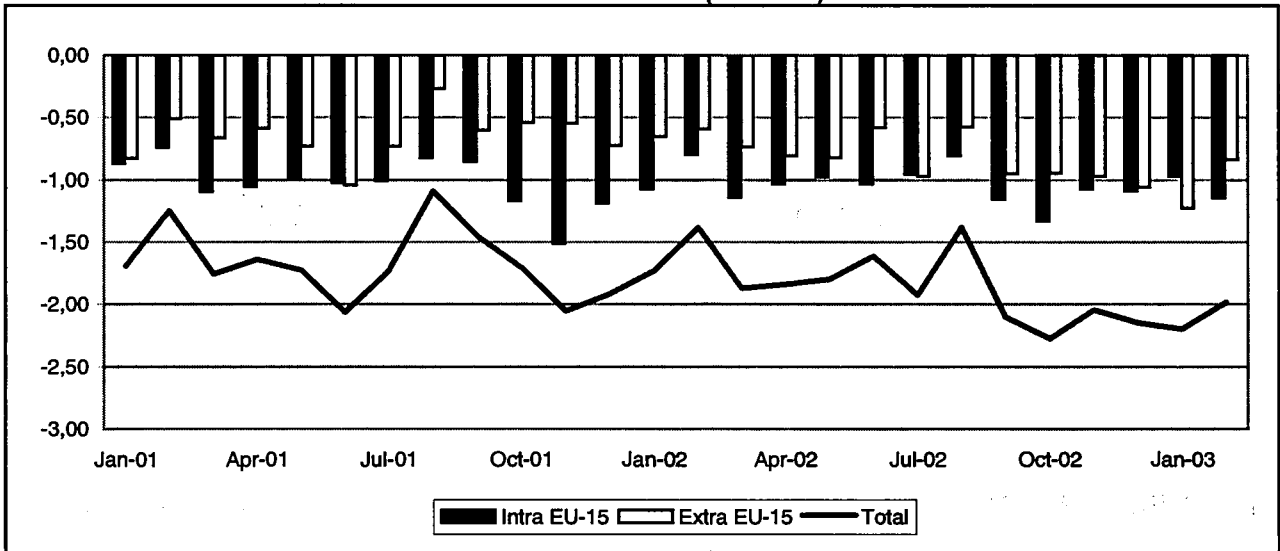

INTRA-EU (BN euro)

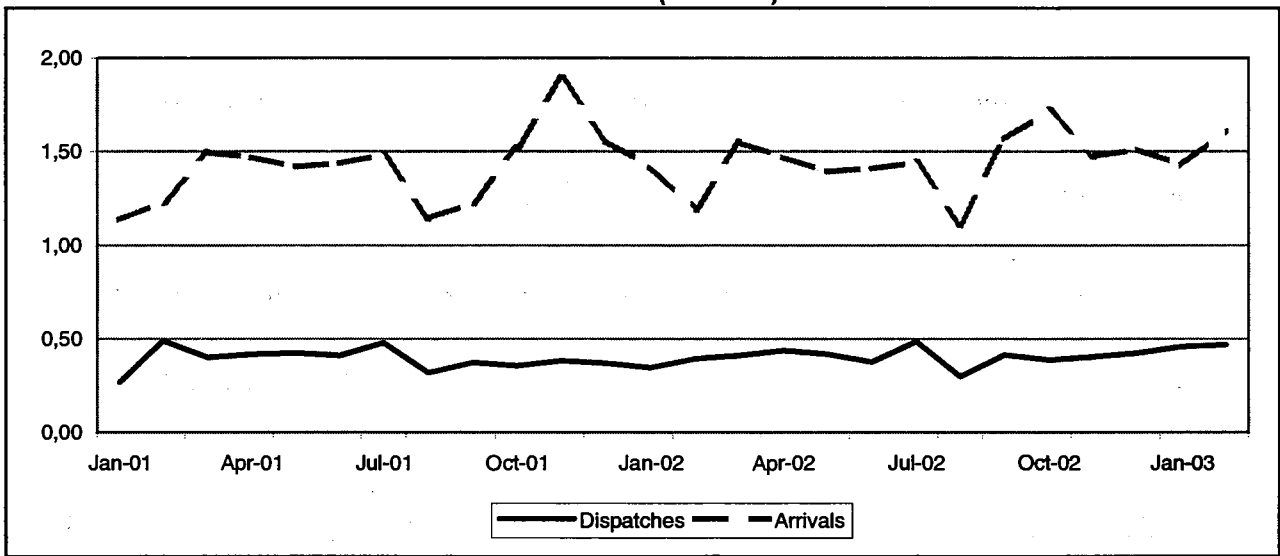

EXTRA-EU (BN euro)

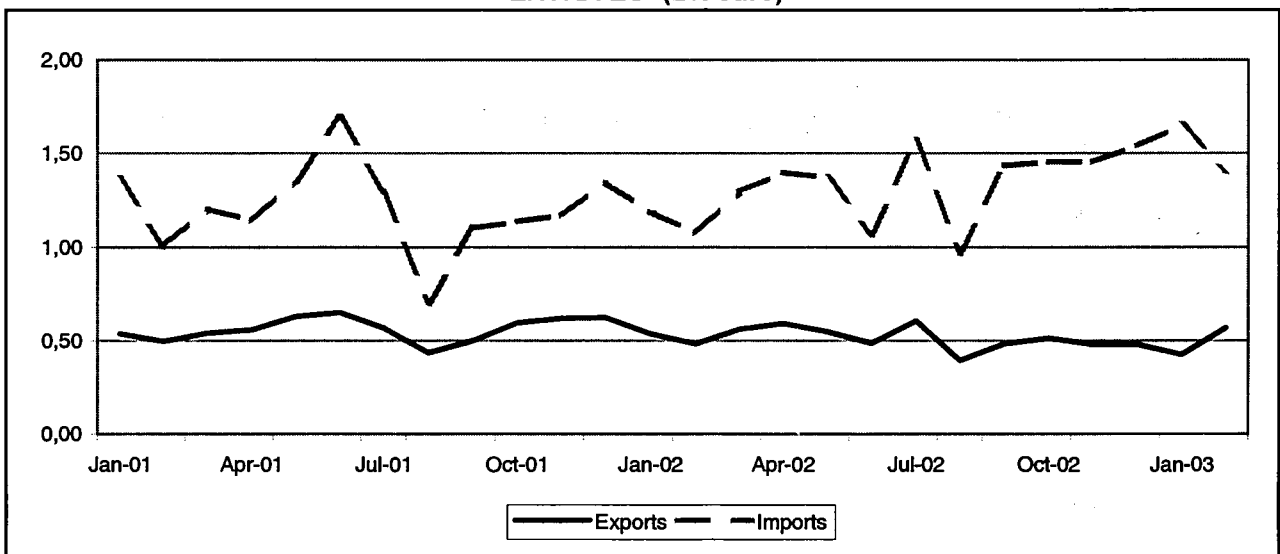

TRADE BALANCE

INTRA EU-15

Value (Mio euro)

Period	EU-15	Partner													
		B	DK	D	E	F	IRL	I	L	NL	A	P	FIN	S	UK
2001	-12,322	-800	-287	-3,063	-689	-1,575	-239	-2,851	-17	-1,495	-176	-12	-258	-351	-509
2002	-12,456	-1,323	-261	-2,887	-999	-1,488	-184	-2,876	-30	-1,586	-177	-17	-273	-292	-664
2002 Feb	-794	-59	-26	-183	-64	-108	-6	-231	-1	-101	-8	0	-19	-15	-42
Mar	-1,139	-170	-20	-278	-73	-118	-12	-269	-2	-125	-11	-4	-26	-15	-67
Apr	-1,032	-88	-21	-246	-71	-127	-12	-262	-4	-126	-22	-1	-30	-17	-70
May	-975	-101	-20	-193	-89	-148	-11	-246	-1	-144	-12	-3	-9	-16	-40
Jun	-1,030	-130	-23	-195	-176	-120	-13	-203	-3	-126	-10	-3	-20	-38	-52
Jul	-967	-129	-18	-233	-65	-106	-18	-249	-3	-111	-13	-0	-26	-13	-48
Aug	-808	-72	-20	-199	-63	-107	-10	-170	-2	-119	-15	-1	-26	-19	-41
Sep	-1,154	-86	-27	-253	-85	-139	-23	-302	-3	-152	-18	-1	-24	-31	-73
Oct	-1,332	-108	-31	-291	-101	-174	-17	-301	-3	-178	-19	-3	-26	-28	-94
Nov	-1,073	-97	-17	-236	-83	-116	-20	-237	-3	-162	-18	2	-15	-20	-50
Dec	-1,087	-62	-19	-263	-75	-134	-27	-224	-3	-153	-24	-3	-27	-29	-43
2003 Jan	-970	-89	-17	-229	-82	-125	-23	-168	-8	-106	-32	-1	-40	-39	-32
Feb	-1,144	-86	-23	-254	-88	-147	-15	-246	-4	-121	-24	-4	-28	-43	-60

EXTRA EU-15

Value (Mio euro)

Period	Extra EU-15	Partner												
		Norway	Switzerland	United States	Canada	China	Japan	Candidate cntr.	CIS	MEDA	South America	OPEC	DAE	ACP
2001	-7,758	-70	-363	-469	-15	-892	-894	489	-1,697	546	-317	-2,677	-1,341	-241
2002	-9,961	-45	-403	-975	-24	-963	-944	240	-2,622	182	-286	-1,588	-2,306	-231
2002 Feb	-590	-1	-31	-41	-0	-67	-40	40	-205	23	-20	-163	-102	1
Mar	-733	-5	-27	-94	-2	-68	-97	52	-163	30	-32	-144	-210	-7
Apr	-809	-7	-31	-64	-4	-76	-85	39	-238	49	-22	-162	-208	2
May	-823	-3	-31	-42	-3	-78	-48	43	-201	68	-28	-106	-348	-60
Jun	-582	-5	-34	-37	-0	-75	-52	45	-153	24	-24	-113	-124	6
Jul	-970	-8	-41	-107	-3	-91	-107	11	-251	19	-35	-175	-186	-17
Aug	-575	-3	-18	-30	-2	-66	-31	10	-234	-1	-21	-99	-92	-34
Sep	-649	-4	-38	-105	-3	-114	-106	-1	-163	1	-30	-98	-181	-98
Oct	-944	-4	-43	-226	-2	-86	-133	-17	-252	4	-18	-98	-150	-5
Nov	-973	-2	-47	-143	0	-74	-121	37	-221	-17	-12	-156	-247	-7
Dec	-1,069	-1	-41	-57	1	-79	-76	-57	-278	-38	-27	-134	-368	-2
2003 Jan	-1,226	-7	-38	-61	2	-76	-305	-8	-313	-2	-9	-224	-199	-4
Feb	-838	-13	-42	25	-1	-73	-128	49	-200	43	-14	-181	-249	-3

INTRA EU-15

Period	EU-15	Partner														
		B	DK	D	E	F	IRL	I	L	NL	A	P	FIN	S	UK	
DISPATCHES																
%2002	100.0	2.4	1.5	23.8	5.7	8.2	0.6	19.4	0	5.4	1.6	1.4	0.8	2.1	14.2	
Value (Mio euro)																
2001	4,680	109	91	1,246	360	416	40	934	5	289	73	76	55	106	900	
2002	4,791	116	72	1,142	275	391	27	929	2	259	79	67	37	99	681	
2002 Feb	394	13	4	95	27	29	2	69	1	20	8	6	1	9	41	
Mar	409	9	6	100	22	36	3	86	0	22	7	5	6	8	49	
Apr	439	9	5	102	29	43	3	90	0	20	8	6	2	9	51	
May	416	9	4	104	20	35	2	81	0	16	8	5	2	9	64	
Jun	378	6	5	81	16	28	3	81	0	16	7	3	2	6	43	
Jul	484	9	11	106	27	34	3	95	0	25	9	7	2	12	68	
Aug	298	5	6	69	14	19	1	42	0	19	3	5	1	7	50	
Sep	413	8	6	91	18	45	2	71	0	26	6	8	2	6	62	
Oct	387	7	6	86	18	28	2	67	0	22	7	5	9	10	63	
Nov	402	12	7	102	27	37	3	93	0	22	5	7	1	8	77	
Dec	425	20	7	101	40	31	2	95	0	28	5	4	9	8	75	
2003 Jan	459	15	7	118	36	39	3	115	0	29	7	6	2	8	75	
Feb	469	15	7	120	35	48	3	112	2	21	8	6	11	10	72	
Annual variation (%)																
2002 Nov	4.8	19.7	-13.6	5.8	-7.3	-8.7	-16.8	11.1	-95.9	25.6	-11.2	33.6	-28.5	-16.4	9.3	
Dec	15.3	53.6	-32.6	6.8	43.4	10.1	-11.5	37.3	2.4	-24.9	-2.7	-22.2	26.8	7.4	23.0	
2003 Jan	32.8	109.4	14.8	15.2	102.5	47.7	56.1	87.2	64.9	28.6	13.8	5.6	20.4	29.1	94.3	
Feb	19.1	10.6	78.2	28.5	29.1	66.4	40.5	63.4	130.6	2.9	-1.1	-3.2	694.4	11.8	73.5	
ARRIVALS																
%2002	100.0	8.3	1.9	23.4	7.4	10.9	1.2	22.1	0.2	10.7	1.5	0.5	1.8	2.3	7.8	
Value (Mio euro)																
2001	17,002	910	378	4,310	1,049	1,991	278	3,785	23	1,763	249	88	313	456	1,409	
2002	17,249	1,439	333	4,029	1,274	1,879	212	3,805	32	1,844	256	84	311	391	1,345	
2002 Feb	1,188	72	30	279	91	137	8	300	1	121	16	5	20	24	84	
Mar	1,548	180	26	376	95	154	15	355	2	147	19	9	31	23	116	
Apr	1,471	98	26	348	99	170	15	352	4	145	29	7	31	26	121	
May	1,391	111	24	297	109	163	13	327	1	161	20	8	11	25	104	
Jun	1,408	137	27	276	192	148	16	283	3	141	17	6	21	45	95	
Jul	1,441	138	29	339	92	140	21	344	4	136	22	8	28	24	117	
Aug	1,106	77	26	269	77	126	11	211	3	138	18	6	27	26	91	
Sep	1,567	94	33	344	104	184	25	373	3	179	23	9	26	37	135	
Oct	1,719	115	37	377	119	202	19	368	3	200	26	8	35	37	157	
Nov	1,475	108	25	338	110	153	23	331	3	185	24	5	16	28	127	
Dec	1,513	81	27	364	116	165	30	319	3	181	29	7	36	37	119	
2003 Jan	1,430	105	24	347	98	164	26	283	6	136	39	7	42	47	106	
Feb	1,613	101	30	374	123	195	18	358	6	142	32	10	39	54	132	
Annual variation (%)																
2002 Nov	-22.1	54.9	-41.0	-58.9	18.1	-7.3	-12.0	5.8	272.5	39.5	15.9	-33.3	-29.7	-26.6	-8.6	
Dec	-2.9	-15.8	-50.5	-5.1	27.3	0.4	22.2	-3.9	483.1	-4.9	-0.1	16.7	-14.2	20.0	2.8	
2003 Jan	0.6	-54.2	6.1	-17.8	38.2	40.2	60.4	16.5	192.2	22.0	190.7	36.4	45.5	-20.6	31.0	
Feb	35.8	40.3	0.9	34.3	34.6	42.1	132.0	19.4	354.5	17.2	96.6	86.1	93.0	122.8	57.2	

EXTRA EU-15

Period	Extra EU-15	Partner												
		Norway	Switzer-land	United States	Canada	China	Japan	Candidate crtr.	CIS	MEDA	South America	OPEC	DAE	ACP
EXPORTS														
%2002	100.0	0.6	1.5	9.4	1.2	1.0	0.9	35.9	7.6	23.3	0.7	7.1	2.8	3.0
Value (Mio euro)														
2001	6,747	46	125	639	85	49	71	2,539	495	1,683	50	396	175	198
2002	6,155	37	92	579	74	60	54	2,212	466	1,432	45	435	174	188
2002 Feb	482	3	8	47	8	9	7	187	26	122	2	25	17	19
Mar	562	4	11	58	10	2	5	198	26	129	3	56	22	26
Apr	590	3	7	68	6	6	6	226	34	161	6	42	14	24
May	548	3	10	51	5	9	3	211	30	156	5	35	10	14
Jun	485	3	7	33	8	6	5	196	33	127	4	25	13	22
Jul	604	3	7	60	5	7	3	194	44	114	4	34	16	14
Aug	394	3	6	36	3	1	6	132	36	77	3	31	6	10
Sep	483	3	7	40	5	4	5	166	44	104	2	48	8	13
Oct	513	3	7	33	7	3	2	174	41	113	8	33	11	11
Nov	478	2	7	32	6	6	4	184	48	112	2	36	13	9
Dec	478	2	4	46	7	4	4	160	39	94	4	41	30	13
2003 Jan	425	3	7	57	5	4	5	162	31	94	4	28	6	13
Feb	568	3	12	141	5	1	4	201	24	130	3	28	13	14
Annual variation (%)														
2002 Nov	-22.9	-41.7	-11.1	-44.6	-21.6	-17.4	-23.3	-23.7	-15.8	-32.6	-57.1	7.8	-10.1	12.4
Dec	-23.3	-39.4	-25.4	-17.6	34.1	-35.0	-51.8	-27.3	-41.4	-36.3	36.1	4.0	72.7	-41.8
2003 Jan	-21.0	-18.8	-27.8	-22.8	35.3	-5.9	18.0	-12.0	-52.2	-22.8	157.4	-1.5	-51.8	-10.5
Feb	17.7	-8.8	50.2	200.2	-31.2	-89.0	-49.4	7.0	-9.2	6.6	41.0	9.0	-22.8	-28.4
IMPORTS														
%2002	100.0	0.5	3.1	9.8	0.6	6.5	6.3	12.5	19.5	7.9	2.1	12.8	15.7	2.6
Value (Mio euro)														
2001	14,505	116	488	1,108	100	942	965	2,050	2,192	1,138	368	3,073	1,516	439
2002	18,817	82	496	1,554	99	1,023	998	1,972	3,088	1,250	332	2,023	2,480	420
2002 Feb	1,072	5	39	88	8	77	47	147	231	99	22	188	119	18
Mar	1,295	9	39	153	12	70	101	146	189	99	35	200	232	34
Apr	1,399	10	38	133	10	82	91	187	272	112	27	204	223	22
May	1,372	6	41	93	9	85	51	169	231	88	33	140	358	74
Jun	1,068	7	41	70	8	82	57	151	185	103	28	138	136	16
Jul	1,573	8	49	168	7	98	111	183	295	96	39	209	205	31
Aug	969	6	22	68	5	87	37	121	270	78	24	130	98	44
Sep	1,432	7	44	145	8	117	110	167	227	103	32	147	189	111
Oct	1,457	7	50	259	9	89	136	191	293	109	24	132	161	16
Nov	1,452	5	54	175	6	80	124	147	269	129	14	192	260	15
Dec	1,537	3	46	104	6	83	80	216	315	131	31	175	398	14
2003 Jan	1,651	9	45	118	4	80	310	170	344	96	13	253	205	17
Feb	1,406	18	54	116	6	74	131	152	224	87	17	209	262	17
Annual variation (%)														
2002 Nov	24.5	-39.6	17.4	117.9	-49.1	-4.4	23.5	-18.1	42.2	26.3	-52.0	-22.8	278.6	-18.3
Dec	14.0	-59.1	10.9	-8.4	-40.2	50.7	-23.0	18.1	20.7	41.5	-37.3	-15.8	341.6	-89.8
2003 Jan	38.6	14.8	35.9	14.3	-62.0	-14.7	484.2	16.5	11.4	-6.1	-40.7	50.6	101.6	-29.7
Feb	31.1	256.4	37.7	32.3	-25.4	-2.9	180.7	3.0	-3.3	-12.0	-23.7	11.0	119.4	-8.0

TRADE BALANCE (BN euro)

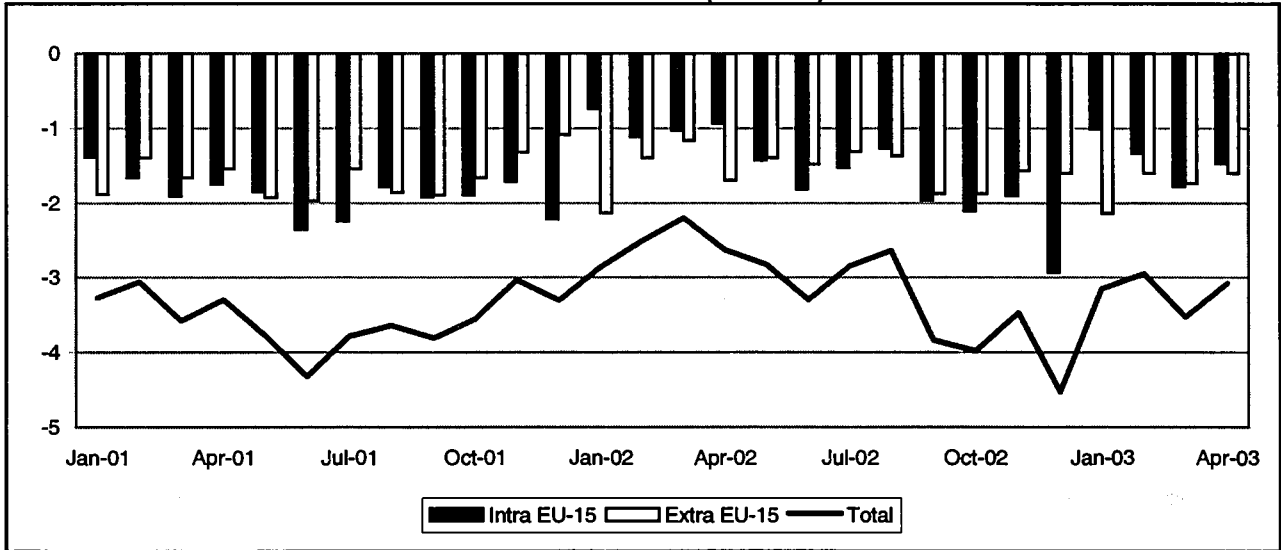

INTRA-EU (BN euro)

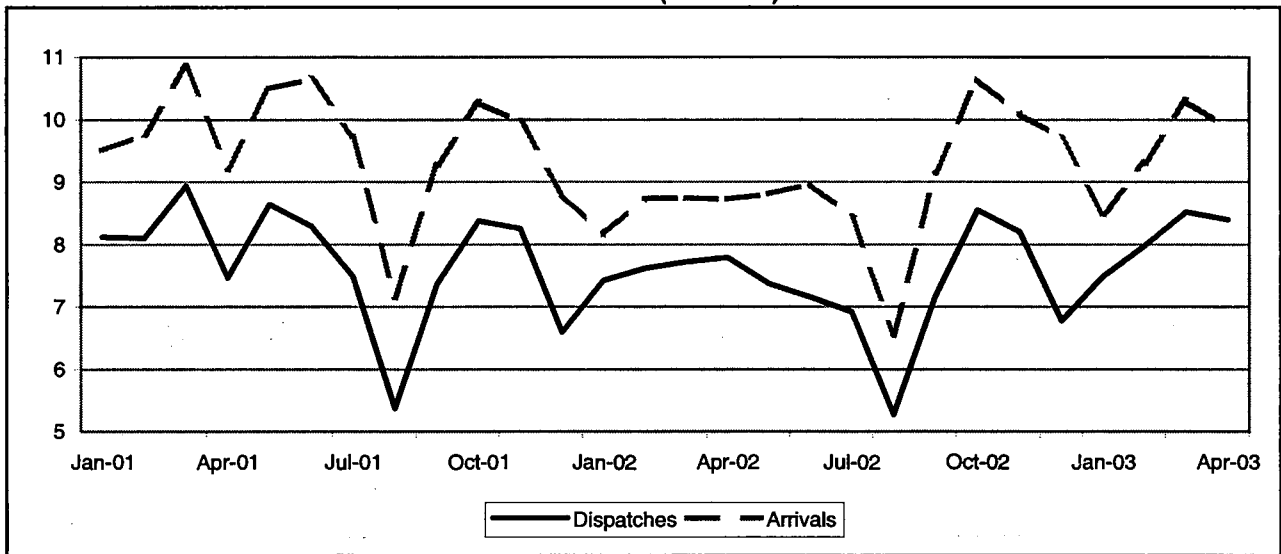

EXTRA-EU (BN euro)

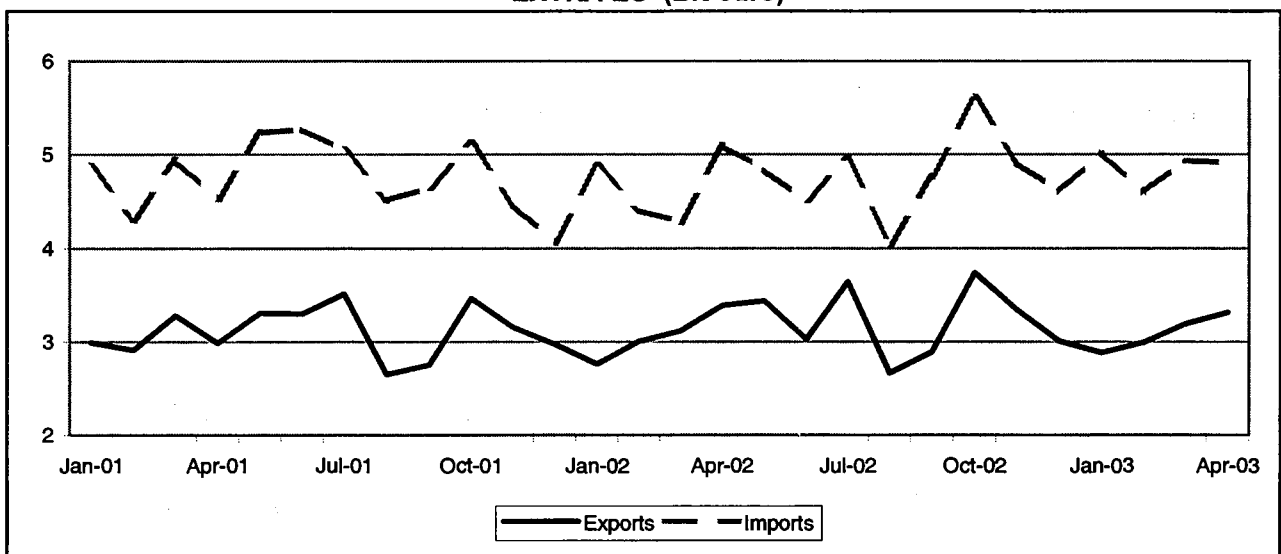

TRADE BALANCE

INTRA EU-15

Value (Mio euro)

Period	EU-15	Partner													
		B	DK	D	EL	F	IRL	I	L	NL	A	P	FIN	S	UK
2001	-22,687	-2,301	-390	-12,879	1,021	-5,114	-1,546	-4,055	-184	-3,795	-673	8,383	-808	-876	-601
2002	-18,744	-2,274	-319	-12,636	1,081	-3,926	-1,588	-2,354	-174	-3,768	-809	7,078	-645	-810	1,487
2002 Apr	-930	-148	-14	-1,071	104	43	-117	-108	-18	-303	-51	626	-46	-61	160
May	-1,430	-203	-40	-866	93	-288	-125	-227	-15	-306	-74	589	-61	-79	95
Jun	-1,812	-183	48	-1,155	96	-539	-147	-259	-17	-351	-67	540	-56	-74	277
Jul	-1,527	-215	-43	-970	83	-352	-138	-286	-14	-269	-59	599	-46	-59	159
Aug	-1,263	-168	-43	-784	65	-217	-120	-227	-14	-345	-37	468	-49	-41	171
Sep	-1,984	-243	-38	-1,072	108	-481	-133	-195	-22	-317	-98	609	-47	-110	-19
Oct	-2,107	-262	-33	-1,440	125	-365	-151	-222	-11	-376	-90	716	-63	-67	38
Nov	-1,896	-173	-24	-1,402	103	-351	-211	-108	-11	-263	-93	813	-60	-97	84
Dec	-2,932	-200	-48	-1,278	60	-748	-148	-410	-11	-419	-74	535	-70	-82	-117
2003 Jan	-1,006	-128	-6	-905	70	-246	-187	-65	-13	-211	-37	484	-75	-42	282
Feb	-1,337	-199	-45	-1,039	92	-295	-121	-141	-20	-255	-48	531	-57	-71	250
Mar	-1,784	-140	-37	-1,193	-10	-272	-127	-202	-18	-351	-68	614	-62	-85	82
Apr	-1,471	-208	-24	-936	87	-332	-149	-39	-22	-291	-68	550	-81	-155	98

EXTRA EU-15

Value (Mio euro)

Period	Extra EU-15	Partner												
		Norway	Switzer-land	United States	Canada	China	Japan	Candidate cntr.	CIS	MEDA	South America	OPEC	DAE	ACP
2001	-19,732	-183	-1,150	-1,035	-100	-3,780	-2,232	1,004	-1,806	-1,743	-775	-9,298	-2,534	-3,453
2002	-18,865	-195	-1,274	-275	42	-3,970	-2,313	1,381	-2,569	-980	-1,727	-7,531	-2,304	-3,143
2002 Apr	-1,699	1	-98	-54	-16	-315	-197	168	-293	-48	-121	-557	-274	-248
May	-1,398	-16	-77	107	5	-310	-218	146	-303	-80	-147	-509	-191	-211
Jun	-1,483	-19	-126	3	-17	-247	-220	98	-250	-22	-136	-548	-188	-233
Jul	-1,314	-9	-110	54	9	-367	-220	175	-168	-37	-207	-514	-188	-208
Aug	-1,372	29	-59	21	13	-359	-146	59	-256	-112	-119	-688	-129	-172
Sep	-1,872	-32	-145	18	0	-392	-177	146	-249	-30	-122	-748	-183	-323
Oct	-1,872	-18	-111	6	11	-373	-221	145	-196	-138	-220	-788	-249	-337
Nov	-1,599	-16	-97	-31	20	-298	-218	94	-258	-73	-110	-672	-217	-271
Dec	-1,599	-42	-164	-102	8	-267	-183	27	-144	-120	-102	-720	-158	-277
2003 Jan	-2,143	-61	-53	-60	18	-385	-165	83	-274	-182	-156	-887	-247	-392
Feb	-1,805	-67	-132	7	12	-330	-155	82	-187	-248	-18	-704	-178	-311
Mar	-1,740	-32	-141	-10	12	-315	-224	60	-213	-192	-76	-791	-229	-306
Apr	-1,804	-72	-87	70	26	-301	-237	104	-237	-109	-211	-616	-245	-110

INTRA EU-15

Period	EU-15	Partner														
		B	DK	D	EL	F	IRL	I	L	NL	A	P	FIN	S	UK	
DISPATCHES																
%2002	100.0	3.7	1.0	16.3	1.6	27.1	0.9	13.2	0.2	4.6	1.3	13.6	0.5	1.3	13.6	
Value (Mio euro)																
2001	92,976	3,719	861	15,387	1,421	25,330	799	11,697	168	4,592	1,165	13,226	476	1,308	11,719	
2002	87,949	3,275	921	14,312	1,446	23,803	776	11,649	136	4,029	1,137	11,934	477	1,152	11,989	
2002 Apr	7,791	310	77	1,226	136	2,211	68	1,004	13	348	97	1,023	40	107	1,059	
May	7,370	267	67	1,152	122	2,070	59	984	12	326	91	1,000	39	87	1,019	
Jun	7,159	268	141	1,108	119	1,958	51	911	11	293	86	937	33	71	1,093	
Jul	6,921	221	60	1,086	115	1,979	53	883	11	285	93	1,000	32	79	941	
Aug	5,272	225	55	927	103	1,267	35	583	9	216	62	798	26	76	813	
Sep	7,165	240	68	1,146	135	1,899	60	1,027	11	318	89	1,041	40	87	911	
Oct	8,547	295	82	1,403	152	2,344	63	1,202	14	380	113	1,168	55	113	1,051	
Nov	8,198	297	86	1,418	133	2,132	125	1,102	12	415	112	1,024	44	113	1,088	
Dec	6,772	259	65	1,082	114	1,765	71	933	13	347	93	977	33	94	851	
2003 Jan	7,478	300	75	1,234	117	2,008	65	997	12	395	103	899	39	109	1,055	
Feb	7,970	301	70	1,311	132	2,195	65	1,074	12	401	97	985	38	103	1,104	
Mar	8,523	397	76	1,409	142	2,273	71	1,226	15	389	112	1,074	46	111	1,098	
Apr	8,394	349	84	1,464	121	2,305	60	1,192	14	393	103	997	51	131	1,032	
Annual variation (%)																
2003 Jan	0.8	6.4	2.0	-3.2	26.9	3.3	4.5	8.4	24.3	3.1	0	-4.4	0.7	5.8	-7.3	
Feb	4.8	-3.5	-6.7	4.0	19.1	4.2	4.9	4.7	33.0	14.4	-3.0	0.7	-3.4	-5.8	7.9	
Mar	10.4	33.6	6.0	14.8	23.6	6.9	7.3	14.1	26.5	5.4	12.2	4.7	-19.2	-1.6	9.6	
Apr	7.7	12.7	9.6	19.4	-11.1	4.2	-11.7	18.8	6.1	12.8	6.8	-2.6	25.9	22.2	-2.6	
ARRIVALS																
%2002	100.0	5.2	1.2	25.2	0.3	26.0	2.2	13.1	0.3	7.3	1.8	4.6	1.0	1.8	9.8	
Value (Mio euro)																
2001	115,662	6,020	1,250	28,266	399	30,443	2,345	15,752	332	8,367	1,838	4,842	1,283	2,184	12,320	
2002	106,893	5,549	1,240	26,948	365	27,729	2,363	14,003	309	7,798	1,946	4,857	1,122	1,962	10,502	
2002 Apr	8,721	456	91	2,297	31	2,169	185	1,112	31	651	147	398	86	168	899	
May	8,800	470	108	2,018	29	2,356	184	1,210	27	632	165	412	100	166	924	
Jun	8,971	451	95	2,263	23	2,498	197	1,170	28	644	153	397	90	145	816	
Jul	8,448	436	103	2,056	31	2,331	192	1,169	24	554	152	401	78	139	782	
Aug	6,535	393	97	1,711	38	1,484	155	810	23	561	99	330	75	117	641	
Sep	9,129	484	104	2,218	26	2,380	193	1,222	33	635	187	432	86	198	930	
Oct	10,654	556	115	2,842	27	2,709	214	1,423	25	756	203	473	118	180	1,013	
Nov	10,096	471	110	2,820	31	2,483	336	1,210	23	679	205	411	105	210	1,004	
Dec	9,704	459	113	2,360	54	2,513	217	1,343	24	766	167	442	103	176	967	
2003 Jan	8,485	428	80	2,139	48	2,254	251	1,062	25	605	139	416	114	152	773	
Feb	9,307	500	114	2,350	40	2,491	186	1,215	32	656	145	454	95	174	854	
Mar	10,307	537	113	2,602	152	2,545	198	1,428	33	740	180	461	107	196	1,016	
Apr	9,866	557	108	2,400	34	2,638	209	1,231	36	683	172	446	132	286	934	
Annual variation (%)																
2003 Jan	4.0	0.6	0.4	-0.1	87.1	5.4	61.6	8.4	27.5	8.0	-12.4	14.7	10.3	6.4	-10.6	
Feb	6.8	10.1	7.7	10.6	81.6	2.7	10.7	6.6	22.2	5.6	-10.8	11.1	12.0	10.4	3.3	
Mar	17.8	9.4	-4.1	24.1	471.4	13.5	19.6	17.6	25.4	0.2	22.3	18.0	14.5	19.2	21.8	
Apr	13.1	22.0	18.9	4.5	8.6	21.6	12.7	10.7	17.0	5.0	16.5	12.2	53.7	70.1	3.8	

EXTRA EU-15

Period	Extra EU-15	Partner												
		Norway	Switzerland	United States	Canada	China	Japan	Candidate cntr.	CIS	MEDA	South America	OPEC	DAE	ACP
EXPORTS														
%2002	100.0	1.3	3.4	15.0	1.7	2.1	2.7	15.7	2.6	15.9	8.1	9.2	5.2	5.2
Value (Mio euro)														
2001	37,283	564	1,256	5,643	532	634	1,183	5,030	923	5,527	3,943	3,240	1,949	2,102
2002	38,013	489	1,281	5,720	640	785	1,038	5,962	998	6,043	3,081	3,488	1,978	1,979
2002 Apr	3,391	57	131	531	52	68	116	555	81	536	258	298	162	198
May	3,439	36	109	549	54	75	77	554	79	554	292	296	165	196
Jun	3,027	35	107	420	71	64	63	488	77	511	269	287	144	147
Jul	3,644	38	109	507	74	74	78	573	83	648	314	379	181	193
Aug	2,664	76	76	380	42	57	59	352	64	416	217	237	135	147
Sep	2,889	26	97	426	41	54	74	528	71	510	227	260	144	129
Oct	3,739	42	128	579	68	74	94	576	100	577	255	331	262	176
Nov	3,342	40	118	549	56	76	97	499	83	483	250	310	145	175
Dec	3,004	36	98	449	47	80	101	416	86	465	237	274	143	156
2003 Jan	2,881	36	111	449	55	78	92	470	72	474	167	235	136	114
Feb	2,994	37	122	417	40	94	92	491	87	444	227	280	141	151
Mar	3,193	37	129	463	52	88	78	540	93	509	208	254	161	140
Apr	3,315	40	116	491	67	96	94	535	92	496	225	270	129	291
Annual variation (%)														
2003 Jan	4.5	-4.5	13.4	17.1	11.0	59.8	2.5	8.4	-36.8	18.5	-35.9	-10.7	3.4	-20.8
Feb	-0.4	18.0	14.5	-13.4	-9.7	70.6	-13.9	1.4	11.8	-2.0	-8.4	0.7	1.1	-5.4
Mar	2.6	9.6	27.8	-0.3	29.2	45.3	-5.6	7.2	11.8	4.1	-18.1	-7.3	-28.0	-11.4
Apr	-2.2	-29.8	-11.5	-7.7	29.3	39.9	-18.4	-3.6	14.2	-7.3	-12.9	-9.4	-20.5	47.1
IMPORTS														
%2002	100.0	1.2	4.5	10.5	1.0	8.4	5.9	8.0	6.3	12.3	8.4	19.4	7.5	9.0
Value (Mio euro)														
2001	57,015	746	2,407	6,676	632	4,414	3,415	4,025	2,729	7,270	4,718	12,537	4,482	5,555
2002	56,879	685	2,555	5,995	598	4,755	3,351	4,581	3,567	7,022	4,809	11,020	4,282	5,122
2002 Apr	5,090	55	228	586	68	384	312	387	373	584	379	856	436	446
May	4,837	53	186	442	49	385	293	408	383	634	439	804	356	406
Jun	4,510	54	233	417	87	311	282	390	326	534	405	835	332	380
Jul	4,958	47	219	453	65	441	297	399	250	685	522	893	370	401
Aug	4,036	47	136	359	29	416	205	293	320	528	336	925	264	319
Sep	4,781	58	243	408	41	446	252	379	320	540	349	1,008	327	452
Oct	5,611	58	240	573	57	447	315	431	296	715	475	1,099	512	512
Nov	4,910	56	215	580	35	373	315	405	340	556	381	982	363	446
Dec	4,603	78	262	551	39	346	265	389	230	585	339	994	301	434
2003 Jan	5,024	97	164	510	39	463	277	386	346	656	322	1,123	363	505
Feb	4,896	104	254	410	28	424	247	429	275	692	245	984	320	462
Mar	4,933	70	270	473	40	402	302	480	305	702	284	1,046	390	446
Apr	4,919	112	202	421	40	397	332	431	329	606	436	867	374	401
Annual variation (%)														
2003 Jan	2.9	28.1	-23.7	-13.0	-13.9	1.0	-4.2	11.9	62.3	14.2	-24.0	18.5	-1.4	0.2
Feb	4.8	98.7	39.8	-21.2	-22.7	3.6	-0.4	15.9	14.9	28.2	-41.3	8.7	1.3	1.6
Mar	15.3	39.4	37.5	-9.0	-11.7	18.8	8.9	24.8	11.0	28.3	-21.9	35.4	22.8	22.0
Apr	-3.4	103.0	-11.5	-28.2	-40.3	3.3	6.2	11.4	-11.9	3.6	15.1	3.6	-14.2	-9.9

TRADE BALANCE (BN euro)

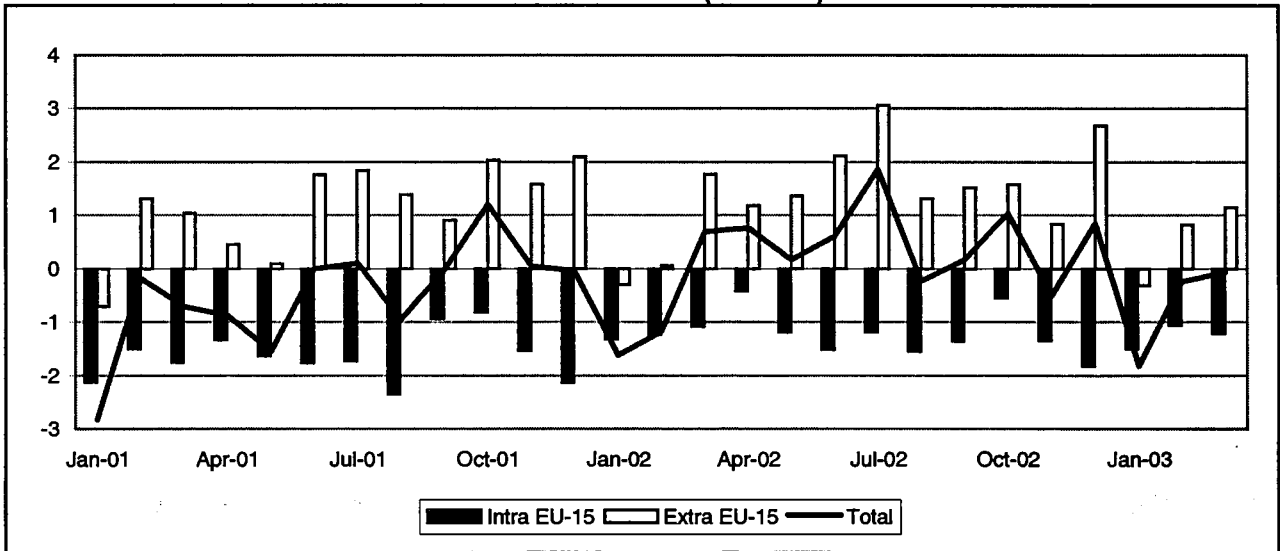

INTRA-EU (BN euro)

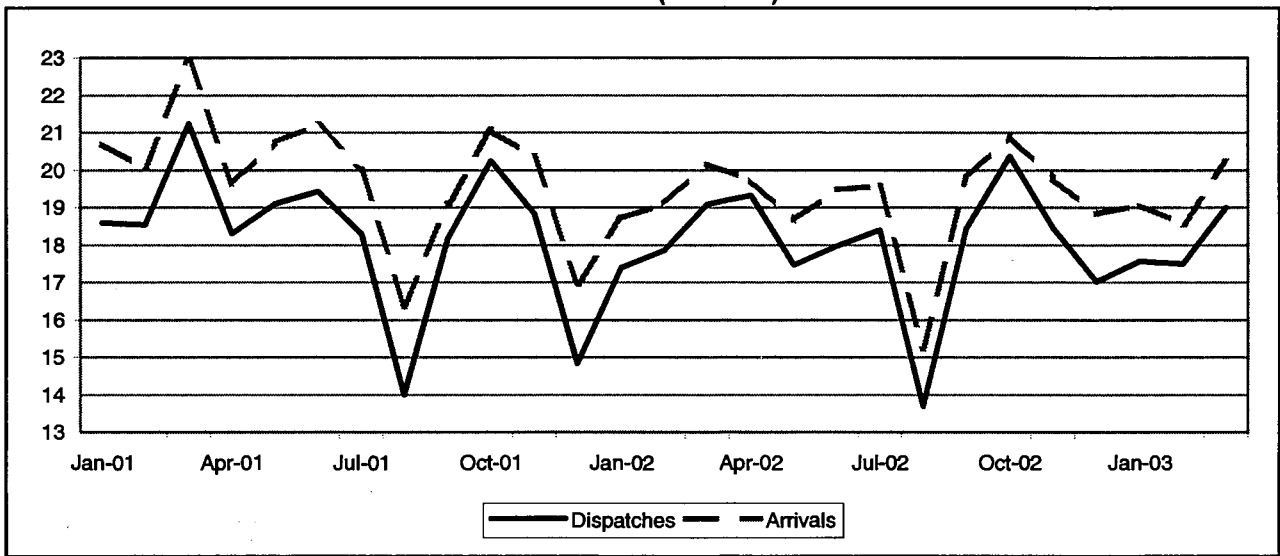

EXTRA-EU (BN euro)

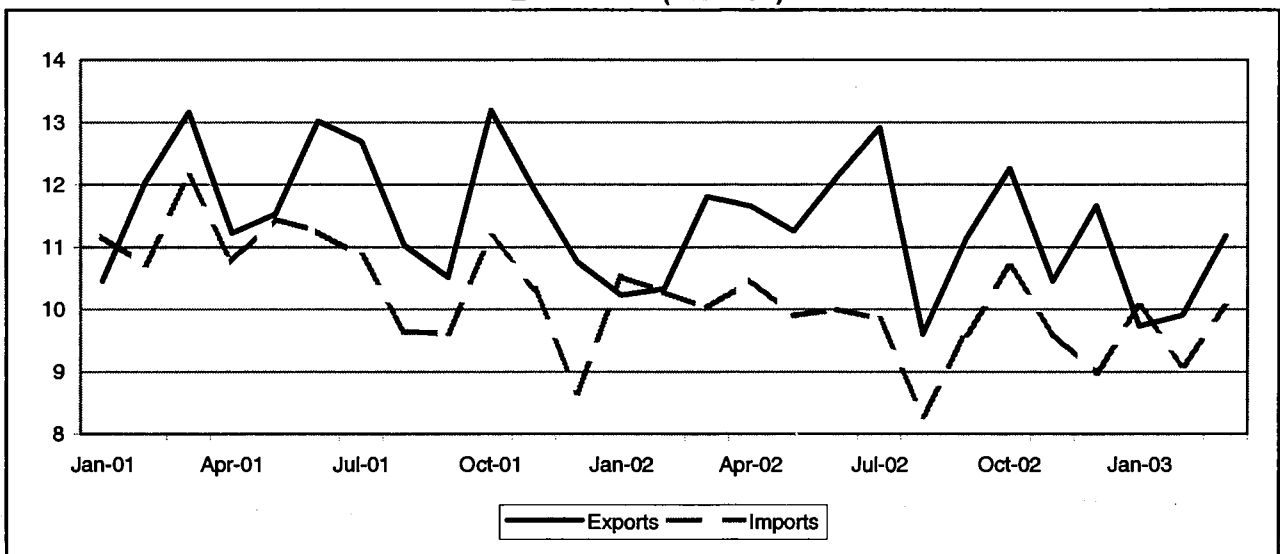

TRADE BALANCE
INTRA EU-15
Value (Mio euro)

Period	EU-15	Partner													
		B	DK	D	EL	E	IRL	I	L	NL	A	P	FIN	S	UK
2001	-19,632	-7,932	-239	-14,928	2,017	8,404	-2,237	-1,191	-92	-11,638	-168	1,337	-373	414	6,653
2002	-14,576	-7,916	-164	-14,778	1,977	8,070	-1,961	761	58	-10,909	-398	1,374	-593	311	9,110
2002 Mar	-1,078	-602	-56	-1,305	141	649	-174	70	34	-999	-27	186	-12	6	965
Apr	-422	-620	18	-1,321	166	993	-206	147	13	-844	-15	113	-74	254	861
May	-1,194	-808	1	-1,131	149	814	-220	32	9	-861	-62	76	-51	-64	875
Jun	-1,518	-651	-49	-1,270	190	821	-179	-145	16	-936	-27	113	-55	-23	641
Jul	-1,194	-791	1	-1,316	178	720	-220	-90	-31	-797	11	207	-41	-117	1,057
Aug	-1,544	-555	-46	-803	119	300	-67	-192	-14	-887	-16	123	-42	-7	529
Sep	-1,359	-881	2	-1,196	178	804	-89	110	28	-958	-9	104	-99	0	647
Oct	-544	-729	51	-1,204	210	792	-178	195	-40	-990	-77	130	-95	219	1,008
Nov	-1,344	-691	-67	-1,442	167	698	-56	372	30	-972	-98	91	-84	21	655
Dec	-1,825	-445	16	-1,619	170	543	-207	109	34	-972	-13	248	-43	-59	372
2003 Jan	-1,506	-523	-67	-1,312	188	640	-169	259	-14	-812	12	49	-72	-41	362
Feb	-1,061	-457	-121	-1,021	158	562	-174	199	-12	-871	-37	99	-46	102	463
Mar	-1,208	-851	76	-1,426	51	714	-163	197	-7	-845	-7	105	-17	-21	760

EXTRA EU-15
Value (Mio euro)

Period	Extra EU-15	Partner												
		Norway	Switzer-land	United States	Canada	China	Japan	Candidate cntr.	CIS	MEDA	South America	OPEC	DAE	ACP
2001	13,793	-5,288	2,567	3,958	1,193	-4,791	-1,834	3,688	-2,513	3,746	1,296	700	4,042	1,966
2002	17,174	-4,167	2,243	3,801	692	-4,864	-1,077	4,621	-2,614	5,029	766	3,280	2,271	1,883
2002 Mar	1,776	-321	359	207	143	-298	-158	420	-208	390	-16	493	183	239
Apr	1,186	-352	217	397	3	-326	-147	399	-301	371	49	226	138	55
May	1,358	-419	193	159	106	-423	-159	542	-289	405	12	157	165	556
Jun	2,118	-398	112	582	241	-339	-111	449	-261	628	261	284	323	-243
Jul	3,062	-338	217	731	166	-442	-34	380	-75	403	249	151	203	188
Aug	1,312	-331	133	487	47	-562	57	271	-257	274	26	329	215	275
Sep	1,622	-316	212	633	52	-347	-77	422	-274	428	45	110	35	53
Oct	1,578	-262	142	211	122	-420	-148	406	-145	586	-10	334	288	262
Nov	632	-329	168	-101	101	-403	-11	401	-182	497	-20	312	238	133
Dec	2,676	-281	232	309	4	-311	-92	378	-252	532	177	176	372	437
2003 Jan	-314	-372	136	367	14	-475	-155	344	-352	133	-33	-49	53	-47
Feb	618	-342	182	372	56	-352	-11	259	-355	193	28	84	121	114
Mar	1,144	-406	185	239	89	-293	-121	333	10	27	-50	138	94	136

INTRA EU-15

Period	EU-15	Partner														
		B	DK	D	EL	E	IRL	I	L	NL	A	P	FIN	S	UK	
DISPATCHES																
%2002	100.0	11.2	1.3	24.4	1.2	14.6	1.4	14.6	1.0	6.3	1.6	2.8	0.8	2.2	16.0	
Value (Mio euro)																
2001	219,565	24,431	2,694	53,708	2,717	31,912	3,163	30,476	2,638	14,226	3,481	7,478	1,895	4,938	35,039	
2002	215,411	24,091	2,825	52,673	2,864	31,563	3,047	31,484	2,086	13,534	3,471	5,946	1,646	4,745	34,565	
2002 Mar	19,087	2,139	255	4,760	249	2,607	304	2,747	192	1,197	263	471	193	402	3,221	
Apr	19,321	2,171	264	4,690	227	2,973	220	2,862	184	1,153	264	464	127	629	2,953	
May	17,460	1,819	266	4,156	224	2,822	211	2,672	150	1,062	224	376	121	310	2,951	
Jun	17,968	2,073	220	4,400	237	2,761	234	2,566	154	1,211	345	478	142	368	2,688	
Jul	18,393	1,947	242	4,368	235	2,710	237	2,675	149	1,113	277	650	119	294	3,285	
Aug	13,675	1,618	205	3,761	158	1,645	250	1,728	126	874	193	451	113	285	2,233	
Sep	18,433	2,055	236	4,541	223	2,716	295	2,759	188	1,197	312	499	111	360	2,891	
Oct	20,364	2,252	280	4,977	250	2,990	268	2,966	169	1,216	320	477	145	612	3,233	
Nov	18,447	2,013	214	4,365	225	2,760	346	2,917	248	1,161	294	503	115	381	2,826	
Dec	17,009	2,025	224	3,919	207	2,424	243	2,643	201	1,105	285	648	105	278	2,600	
2003 Jan	17,570	2,097	202	4,105	228	2,643	225	2,831	195	1,161	258	471	165	349	2,591	
Feb	17,488	2,096	218	4,128	228	2,663	193	2,707	189	1,133	249	466	126	452	2,507	
Mar	19,007	2,022	309	4,304	290	2,913	215	2,870	267	1,235	282	464	153	396	3,212	
Annual variation (%)																
2002 Dec	14.7	19.6	-29.4	10.4	8.3	17.4	6.2	24.1	24.1	13.5	49.6	55.3	-27.2	-16.6	9.1	
2003 Jan	1.0	6.1	-3.0	-7.2	12.5	13.1	9.5	11.3	13.9	1.7	-32.6	-2.2	-6.0	-10.0	-4.4	
Feb	-2.1	4.6	3.5	-4.2	-0.1	-5.5	-16.9	12.5	9.1	2.8	-20.1	4.0	-29.2	3.2	-15.7	
Mar	-0.4	-5.5	21.1	-9.6	16.7	11.8	-29.2	4.5	39.1	3.2	7.3	-1.6	-20.9	-1.6	-0.3	
ARRIVALS																
%2002	100.0	13.9	1.3	29.3	0.3	10.2	2.2	13.4	0.9	10.6	1.7	2.0	1.0	1.9	11.1	
Value (Mio euro)																
2001	239,197	32,363	2,932	68,635	700	23,508	5,400	31,667	2,729	25,664	3,649	6,142	2,269	4,524	28,386	
2002	229,987	32,007	2,989	67,450	687	23,493	5,007	30,723	2,028	24,443	3,868	4,572	2,239	4,433	25,455	
2002 Mar	20,165	2,741	311	6,065	108	1,958	478	2,677	158	2,195	290	286	205	395	2,256	
Apr	19,743	2,790	246	6,011	61	1,980	426	2,714	171	1,997	279	350	201	375	2,092	
May	18,654	2,627	264	5,287	75	2,008	431	2,640	142	1,923	287	300	172	374	2,075	
Jun	19,484	2,724	268	5,670	47	1,940	412	2,711	139	2,146	372	365	197	391	2,048	
Jul	19,588	2,739	241	5,684	58	1,990	457	2,764	180	1,910	266	443	161	411	2,229	
Aug	15,219	2,173	251	4,564	38	1,345	317	1,920	139	1,761	211	328	155	292	1,704	
Sep	19,793	2,916	234	5,739	45	1,912	384	2,648	158	2,154	321	395	210	359	2,244	
Oct	20,908	2,981	229	6,181	39	2,198	447	2,771	209	2,206	397	348	240	393	2,225	
Nov	19,791	2,705	281	5,808	58	2,062	402	2,545	217	2,133	392	411	199	381	2,171	
Dec	18,834	2,471	208	5,538	37	1,881	450	2,534	167	2,077	298	401	148	337	2,228	
2003 Jan	19,076	2,620	270	5,417	39	2,003	394	2,573	209	1,973	246	422	238	390	2,228	
Feb	18,549	2,553	340	5,150	70	2,101	368	2,508	182	2,005	287	367	172	351	2,045	
Mar	20,215	2,673	232	5,730	240	2,199	379	2,672	274	2,080	289	359	170	417	2,452	
Annual variation (%)																
2002 Dec	11.0	8.7	-41.9	19.7	-8.8	28.3	12.6	11.4	16.8	-2.0	19.7	47.6	-1.2	12.0	-1.1	
2003 Jan	1.9	0.9	21.9	-1.8	-24.3	0.1	-0.6	13.9	46.8	0.3	-47.6	8.7	34.7	3.4	5.6	
Feb	-2.9	0.3	45.6	-4.4	0	-5.4	-9.8	-1.2	-11.4	1.6	0	-34.2	-2.4	-5.0	-1.4	
Mar	0.2	-2.5	-25.4	-5.5	122.6	12.3	-20.7	-0.2	72.8	-5.2	-0.3	25.7	-17.0	5.7	8.7	

EXTRA EU-15

Period	Extra EU-15	Partner												
		Norway	Switzerland	United States	Canada	China	Japan	Candidate cntr.	CIS	MEDA	South America	OPEC	DAE	ACP
EXPORTS														
%2002	100.0	1.0	8.2	20.3	2.2	2.7	4.1	12.0	2.6	13.0	3.6	10.4	7.5	6.9
Value (Mio euro)														
2001	141,510	1,230	12,727	30,931	3,314	3,552	5,488	14,825	3,314	17,059	6,268	13,309	12,595	9,851
2002	135,392	1,286	11,153	27,505	2,939	3,708	5,615	16,210	3,508	17,537	4,916	14,139	10,181	9,382
2002 Mar	11,801	106	1,096	2,388	337	300	452	1,375	315	1,449	379	1,240	872	791
Apr	11,654	110	1,008	2,641	208	357	441	1,445	279	1,498	441	1,030	799	869
May	11,252	107	877	2,149	254	256	412	1,445	234	1,533	350	1,223	801	1,161
Jun	12,119	113	947	2,447	377	319	435	1,376	265	1,588	584	1,169	934	773
Jul	12,911	123	997	2,561	302	353	532	1,427	306	1,598	578	1,185	888	777
Aug	9,604	77	723	1,976	215	230	497	980	226	1,127	391	1,237	786	690
Sep	11,124	105	918	2,274	193	393	515	1,408	306	1,349	422	1,175	684	657
Oct	12,259	134	965	2,322	269	373	487	1,580	441	1,591	376	1,337	999	856
Nov	10,455	97	918	1,962	264	315	549	1,377	300	1,448	304	1,154	903	633
Dec	11,658	95	850	1,995	170	365	403	1,303	313	1,573	452	1,113	1,030	878
2003 Jan	9,731	99	852	1,938	172	369	424	1,396	217	1,427	374	890	651	542
Feb	9,911	110	910	1,936	206	338	453	1,253	246	1,216	289	1,019	690	671
Mar	11,178	107	1,023	1,944	233	365	464	1,371	581	1,334	278	1,306	697	621
Annual variation (%)														
2002 Dec	8.4	4.0	3.8	-8.5	-38.8	12.9	-6.1	23.5	16.4	14.5	-39.8	1.2	16.4	21.2
2003 Jan	-4.8	-9.0	-3.8	-21.3	-2.3	70.9	-5.9	20.4	-18.9	13.7	6.0	-20.7	-18.0	-19.4
Feb	-4.1	-1.7	-6.2	-16.9	18.2	44.2	2.8	-6.0	-2.9	-20.4	0.6	-11.8	-0.4	7.0
Mar	-5.3	1.2	-6.7	-18.6	-30.8	21.9	2.7	-0.3	84.3	-6.0	-26.7	5.4	-20.2	-21.5
IMPORTS														
%2002	100.0	4.6	7.5	20.0	1.9	7.2	5.7	9.8	5.2	10.6	3.5	9.2	6.7	6.3
Value (Mio euro)														
2001	127,717	6,518	10,160	26,972	2,120	8,343	7,322	11,138	5,827	13,313	4,972	12,609	8,553	7,885
2002	118,217	5,454	8,910	23,703	2,247	8,572	8,692	11,589	6,121	12,508	4,149	10,859	7,910	7,499
2002 Mar	10,025	427	737	2,181	194	597	810	956	523	1,059	394	747	690	551
Apr	10,468	462	791	2,244	205	683	587	1,046	580	1,126	392	804	661	814
May	9,894	528	684	1,991	148	678	571	903	523	1,128	338	1,066	636	604
Jun	10,001	511	835	1,865	136	658	546	927	526	960	323	885	611	1,016
Jul	9,849	458	780	1,829	136	795	587	1,047	382	1,196	330	1,034	685	589
Aug	8,292	408	590	1,488	167	792	440	709	483	853	365	908	571	415
Sep	9,602	421	706	1,641	142	740	592	986	580	921	377	1,065	649	604
Oct	10,681	415	823	2,111	147	793	835	1,174	586	1,004	386	1,003	710	574
Nov	9,623	426	748	2,063	163	718	560	975	462	950	325	842	664	500
Dec	8,982	378	818	1,686	166	676	496	925	565	1,041	275	937	658	440
2003 Jan	10,045	470	716	1,571	157	844	579	1,052	569	1,294	406	939	597	589
Feb	9,982	453	729	1,564	150	690	463	994	601	1,023	261	935	569	556
Mar	10,034	512	838	1,705	144	659	585	1,038	572	1,307	328	1,168	603	485
Annual variation (%)														
2002 Dec	3.8	-12.4	-3.6	-8.8	61.7	11.8	10.4	25.2	-6.5	27.3	-20.9	23.7	-1.8	-28.4
2003 Jan	-4.6	-14.7	-0.4	-30.1	-56.8	6.9	-2.3	9.0	33.6	12.6	23.8	20.3	-21.1	-8.6
Feb	-11.5	-4.3	-17.0	-33.6	-46.5	5.6	-6.5	1.9	29.3	-8.5	-17.4	18.6	-8.1	-25.6
Mar	0.1	20.0	13.6	-21.8	-25.9	10.3	-4.1	8.8	9.3	23.3	-16.9	56.4	-12.6	-12.1

TRADE BALANCE (BN euro)

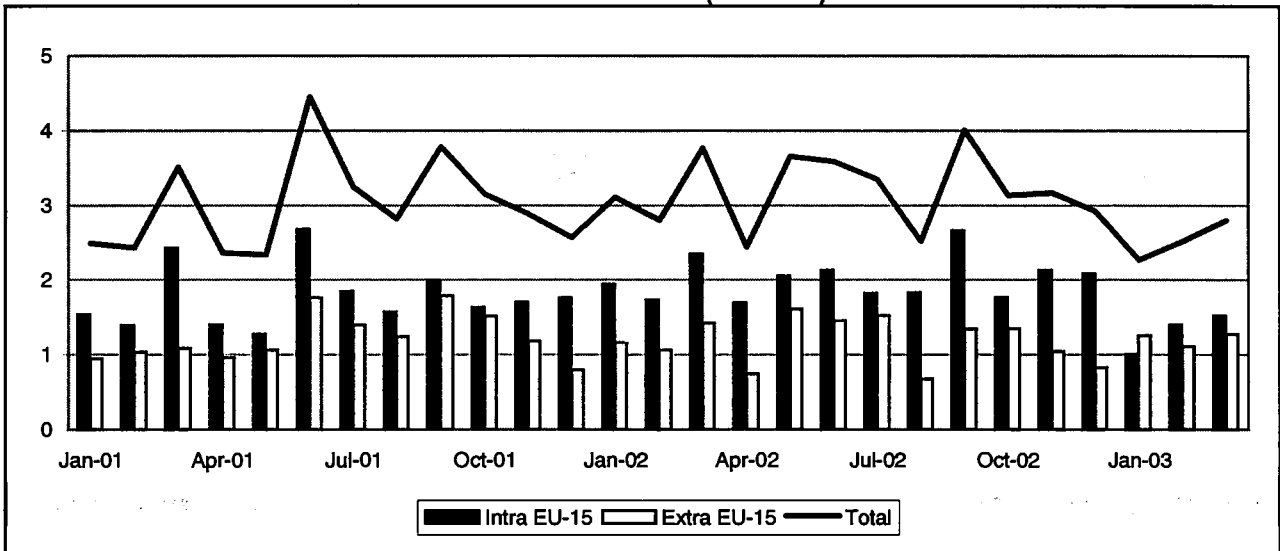

INTRA-EU (BN euro)

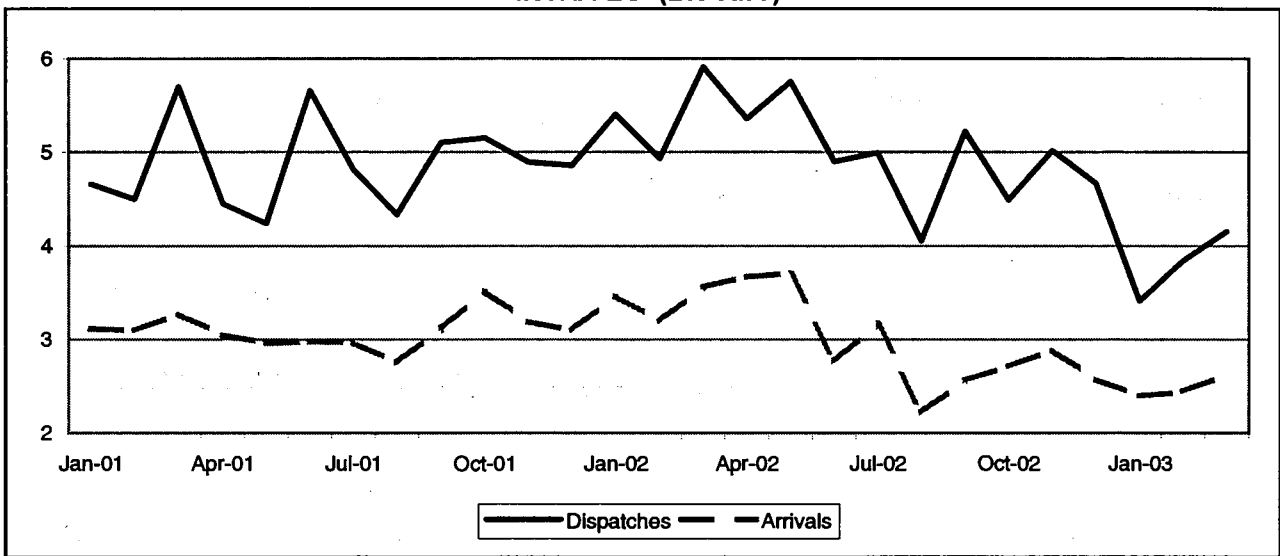

EXTRA-EU (BN euro)

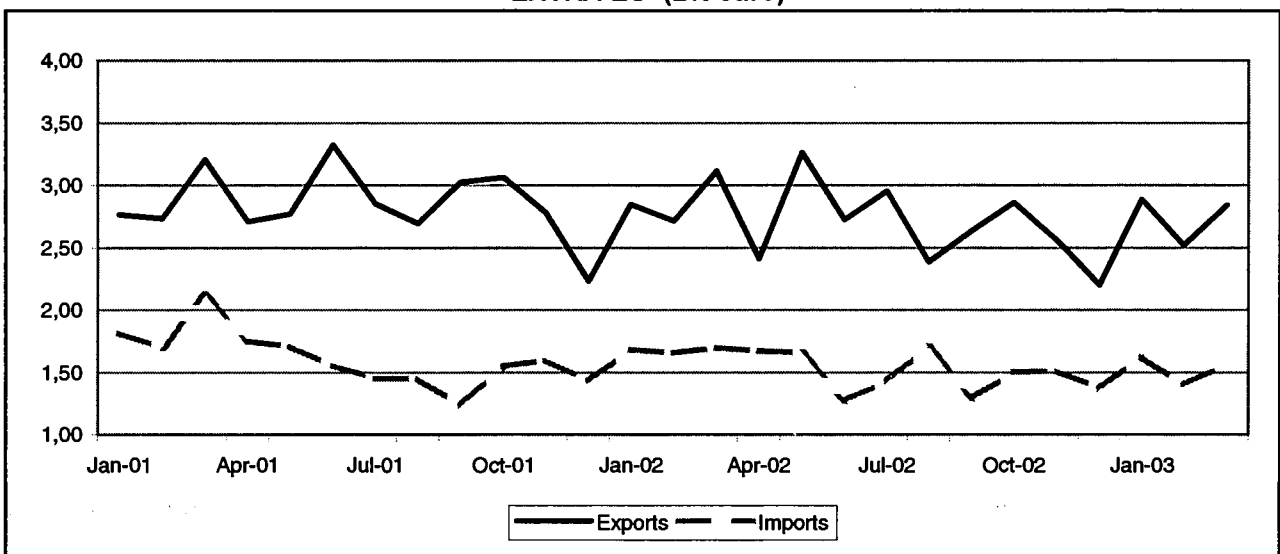

TRADE BALANCE

INTRA EU-15

Value (Mio euro)

Period	EU-15	Partner													
		B	DK	D	EL	E	F	I	L	NL	A	P	FIN	S	UK
2001	21,259	3,393	-76	8,079	285	1,672	2,852	2,224	78	2,161	250	173	107	909	-553
2002	24,220	12,531	-137	3,011	293	1,629	2,574	2,704	52	1,380	114	228	-72	813	-510
2002 Mar	2,348	1,256	-15	273	19	131	193	278	1	154	4	19	-4	84	1
Apr	1,695	824	-22	206	22	126	186	266	2	77	14	19	1	88	-69
May	2,054	936	1	220	42	121	207	315	1	115	8	19	-16	80	49
Jun	2,133	1,001	-11	308	27	162	225	235	5	118	12	23	-11	75	-11
Jul	1,826	760	-23	231	26	190	252	181	3	77	15	19	-8	46	91
Aug	1,835	1,089	-10	269	13	96	174	135	5	94	15	12	-15	40	-64
Sep	2,689	1,485	-3	382	19	159	209	189	0	159	15	34	-15	59	-6
Oct	1,775	858	-24	245	28	122	255	208	12	109	10	28	-4	65	-116
Nov	2,128	1,298	4	253	29	132	194	242	9	68	-3	19	-14	53	-129
Dec	2,069	1,120	12	227	23	161	244	279	4	138	14	20	17	51	-197
2003 Jan	1,010	401	-54	182	24	109	246	163	5	95	10	13	8	62	-186
Feb	1,401	753	2	131	16	110	184	219	4	91	14	7	6	46	-97
Mar	1,522	710	9	198	22	158	202	197	8	144	7	15	4	59	-137

EXTRA EU-15

Value (Mio euro)

Period	Extra EU-15	Partner												
		Norway	Switzerland	United States	Canada	China	Japan	Candidate cntr.	CIS	MEDA	South America	OPEC	DAE	ACP
2001	14,783	-208	2,287	7,066	-33	-376	1,562	540	251	639	259	836	-86	473
2002	14,217	-108	2,512	7,211	89	-214	915	570	258	649	97	1,390	-358	419
2002 Apr	742	-20	304	70	12	-12	39	50	22	64	6	154	-18	27
May	1,906	-38	69	1,146	39	-15	114	60	25	70	15	69	-15	42
Jun	1,456	25	324	568	32	-8	86	46	20	55	5	143	39	27
Jul	1,522	1	314	677	-16	-24	120	58	25	59	-1	212	-4	43
Aug	679	-6	190	218	12	-28	1	44	24	44	7	201	-100	29
Sep	1,345	-18	221	527	-1	-23	106	39	21	50	9	246	45	33
Oct	1,356	-27	175	908	13	-19	68	51	18	48	11	68	-59	30
Nov	1,041	-18	231	691	8	-18	48	54	23	47	7	61	-163	36
Dec	830	3	58	493	-5	-21	63	55	23	49	2	45	-23	29
2003 Jan	1,260	27	259	1,008	-26	-60	8	40	18	48	-7	59	-168	33
Feb	1,116	-18	200	827	21	-38	25	15	17	45	5	62	-128	23
Mar	1,279	34	261	674	9	-27	72	10	13	58	11	52	-12	30
Apr	862	23	168	836	-7	-80	-122	46	21	47	-3	18	-140	28

INTRA EU-15

Period	EU-15	Partner														
		B	DK	D	EL	E	F	I	L	NL	A	P	FIN	S	UK	
DISPATCHES																
%2002	100.0	22.3	0.9	11.1	0.5	3.7	7.7	5.9	0.1	5.6	0.5	0.6	0.5	2.0	37.2	
Value (Mio euro)																
2001	58,350	4,431	596	11,671	326	2,283	5,532	3,309	91	4,237	407	302	406	1,354	21,397	
2002	60,701	13,524	544	6,752	329	2,233	4,661	3,595	77	3,412	333	362	304	1,188	22,584	
2002 Mar	5,909	1,356	49	615	21	188	429	357	3	327	29	32	27	124	2,286	
Apr	5,360	927	43	534	24	182	370	337	3	267	31	29	27	118	2,401	
May	5,757	1,018	46	566	46	179	384	397	3	266	31	31	23	111	2,590	
Jun	4,897	1,081	49	598	31	210	417	311	6	285	30	34	29	103	1,667	
Jul	4,995	838	47	542	30	234	399	265	7	276	26	30	21	72	2,143	
Aug	4,054	1,157	49	524	16	129	300	201	8	254	26	20	19	69	1,218	
Sep	5,220	1,557	46	654	21	198	364	257	5	321	29	46	26	93	1,529	
Oct	4,489	949	46	559	31	180	397	287	14	293	25	38	22	96	1,479	
Nov	5,018	1,383	43	579	31	187	394	315	11	283	28	32	28	97	1,538	
Dec	4,665	1,200	44	556	25	220	438	347	5	291	27	29	29	75	1,311	
2003 Jan	3,405	476	36	502	26	155	388	232	7	267	23	23	22	84	1,160	
Feb	3,840	877	38	474	21	165	335	303	8	261	25	19	20	78	1,213	
Mar	4,157	805	41	567	24	207	392	281	11	310	26	25	24	94	1,347	
Annual variation (%)																
2002 Dec	-3.9	69.4	-25.7	-6.2	18.5	17.6	-1.4	50.0	13.2	-9.3	-41.2	30.3	-53.7	-49.7	-32.5	
2003 Jan	-37.0	-54.3	-14.0	-1.6	-14.3	-7.3	-5.5	-13.7	125.3	-12.6	-7.8	14.5	-20.8	-37.8	-50.6	
Feb	-22.2	-13.8	3.5	-8.0	-2.1	3.9	-7.4	20.2	-38.1	-0.8	2.1	-3.9	-17.4	-18.2	-41.4	
Mar	-29.8	-40.6	-17.1	-7.9	13.9	10.0	-8.5	-21.1	293.7	-5.2	-11.4	-22.8	-13.7	-24.2	-41.1	
ARRIVALS																
%2002	100.0	2.7	1.9	10.2	0.1	1.6	5.7	2.4	0.1	5.6	0.6	0.4	1.0	1.0	63.3	
Value (Mio euro)																
2001	37,091	1,038	671	3,592	41	612	2,680	1,085	13	2,076	157	129	299	445	21,950	
2002	36,481	992	681	3,741	35	604	2,087	891	24	2,032	219	134	378	376	23,094	
2002 Mar	3,561	100	64	343	2	57	235	79	2	173	26	13	32	40	2,285	
Apr	3,665	103	64	328	3	56	183	72	1	190	16	10	26	31	2,470	
May	3,703	82	45	346	4	58	177	81	2	151	23	12	39	31	2,541	
Jun	2,764	80	60	290	4	46	192	76	2	147	18	11	41	28	1,678	
Jul	3,169	79	70	311	5	43	147	84	3	199	10	12	29	26	2,051	
Aug	2,219	68	59	255	4	33	126	66	1	159	11	8	35	29	1,282	
Sep	2,561	72	51	272	2	39	156	68	5	162	13	13	41	34	1,535	
Oct	2,714	90	70	314	3	58	142	79	2	184	15	10	26	31	1,595	
Nov	2,890	85	40	326	2	55	200	73	2	215	31	13	42	43	1,667	
Dec	2,576	80	33	329	2	59	192	68	2	153	14	9	12	25	1,508	
2003 Jan	2,396	74	90	320	2	46	142	69	2	172	13	10	14	21	1,346	
Feb	2,439	124	36	343	4	55	171	84	3	170	12	11	13	32	1,310	
Mar	2,635	94	32	369	2	49	190	84	3	166	19	10	19	35	1,484	
Annual variation (%)																
2002 Dec	-16.7	25.3	-48.8	22.9	-50.0	13.2	5.4	-21.2	3.5	11.3	33.2	-12.9	-59.3	1.6	-26.9	
2003 Jan	-30.8	-1.7	45.8	-2.1	-29.3	-7.4	-12.6	-13.6	45.1	19.6	-43.2	-13.6	-42.4	-25.0	-43.0	
Feb	-23.7	58.2	-43.0	14.4	47.9	13.4	-2.2	29.5	85.7	10.4	-33.9	0.4	-55.0	3.7	-38.2	
Mar	-26.0	-5.7	-49.8	7.6	0.5	-14.8	-19.2	6.7	41.0	-3.8	-24.5	-22.5	-38.6	-12.2	-35.1	

EXTRA EU-15

Period	Extra EU-15	Partner												
		Norway	Switzerland	United States	Canada	China	Japan	Candidate cntr.	CIS	MEDA	South America	OPEC	DAE	ACP
EXPORTS														
%2002	100.0	1.6	9.5	47.8	1.6	1.7	7.5	3.8	0.9	2.9	0.9	4.7	9.6	2.1
Value (Mio euro)														
2001	34,142	588	2,795	15,523	591	342	3,171	1,335	288	1,075	438	952	3,658	764
2002	32,669	513	3,093	15,814	507	548	2,461	1,226	299	943	301	1,528	3,146	673
2002 Apr	2,412	36	355	899	44	40	190	108	25	89	19	165	264	54
May	3,262	42	171	1,866	65	42	259	115	29	101	28	94	256	62
Jun	2,726	43	363	1,153	56	34	207	92	22	77	29	156	269	57
Jul	2,962	39	361	1,280	30	31	246	108	28	82	23	221	259	64
Aug	2,383	48	220	1,083	31	34	122	87	28	64	22	216	230	53
Sep	2,638	29	254	1,079	25	36	210	90	24	70	30	260	324	52
Oct	2,860	56	211	1,578	37	43	200	105	28	75	23	77	224	49
Nov	2,551	43	270	1,225	40	68	189	109	27	72	22	75	249	58
Dec	2,200	39	102	1,085	24	68	199	104	24	71	21	51	253	44
2003 Jan	2,685	72	290	1,609	28	35	144	94	21	78	17	66	224	56
Feb	2,517	37	241	1,340	48	43	175	85	23	71	19	68	192	46
Mar	2,844	78	295	1,293	38	59	223	91	19	90	21	59	313	56
Apr	2,657	47	199	1,489	33	42	127	105	27	77	17	48	235	53
Annual variation (%)														
2003 Jan	1.4	33.4	12.7	13.8	-52.2	-28.7	-24.9	-7.4	-2.3	-12.2	-43.2	9.4	-20.0	-1.5
Feb	-7.3	0.9	-28.5	-0.2	-5.3	17.1	:	-16.8	9.6	4.6	-21.5	-11.3	-15.2	-12.7
Mar	-6.7	64.5	54.3	-19.7	-11.8	-9.9	-17.7	-13.7	-16.0	4.8	-23.9	-23.8	-0	-25.0
Apr	10.1	30.4	-43.9	85.7	-26.6	6.3	-33.3	-2.6	7.7	-13.8	-10.4	-70.9	-10.8	-2.2
IMPORTS														
%2002	100.0	3.4	3.2	45.6	2.3	4.1	8.4	3.6	0.2	1.6	1.1	0.8	19.0	1.4
Value (Mio euro)														
2001	19,359	796	508	8,457	624	718	1,609	796	37	436	179	116	3,744	291
2002	18,441	821	581	8,402	418	762	1,547	656	41	294	204	139	3,503	254
2002 Apr	1,671	56	51	829	32	52	151	58	3	25	13	10	280	27
May	1,656	80	102	719	26	58	145	55	3	32	13	24	271	20
Jun	1,270	18	39	585	24	42	121	45	2	22	24	13	230	30
Jul	1,430	38	47	603	48	55	128	49	3	22	24	9	263	21
Aug	1,703	54	31	865	19	62	121	43	3	20	15	14	330	24
Sep	1,293	47	33	552	26	59	104	51	3	19	21	14	279	18
Oct	1,505	83	35	670	24	62	131	54	10	27	13	9	283	18
Nov	1,510	61	39	533	34	83	141	55	4	26	15	14	412	20
Dec	1,370	36	44	592	29	89	136	49	1	22	19	6	276	15
2003 Jan	1,626	46	31	602	54	95	138	54	3	30	24	7	392	23
Feb	1,401	54	41	513	27	81	150	70	6	26	15	6	320	23
Mar	1,585	44	34	619	29	86	151	80	6	32	10	7	326	26
Apr	1,775	23	31	653	40	122	249	59	6	30	20	30	375	24
Annual variation (%)														
2003 Jan	-3.3	22.6	-52.7	-30.8	35.1	52.0	37.2	-20.1	22.4	-0.8	25.6	18.1	35.6	15.2
Feb	-18.4	40.3	-24.8	-36.1	-12.2	-4.1	8.1	3.1	64.6	7.3	-16.2	-47.0	14.5	19.6
Mar	-7.6	-39.1	-14.7	-21.1	-66.2	66.0	16.2	32.3	138.7	31.4	-12.0	22.9	4.2	13.3
Apr	6.2	-58.1	-38.5	-21.2	23.4	136.5	64.9	2.1	79.4	20.6	58.1	186.5	34.0	-8.4

TRADE BALANCE (BN euro)

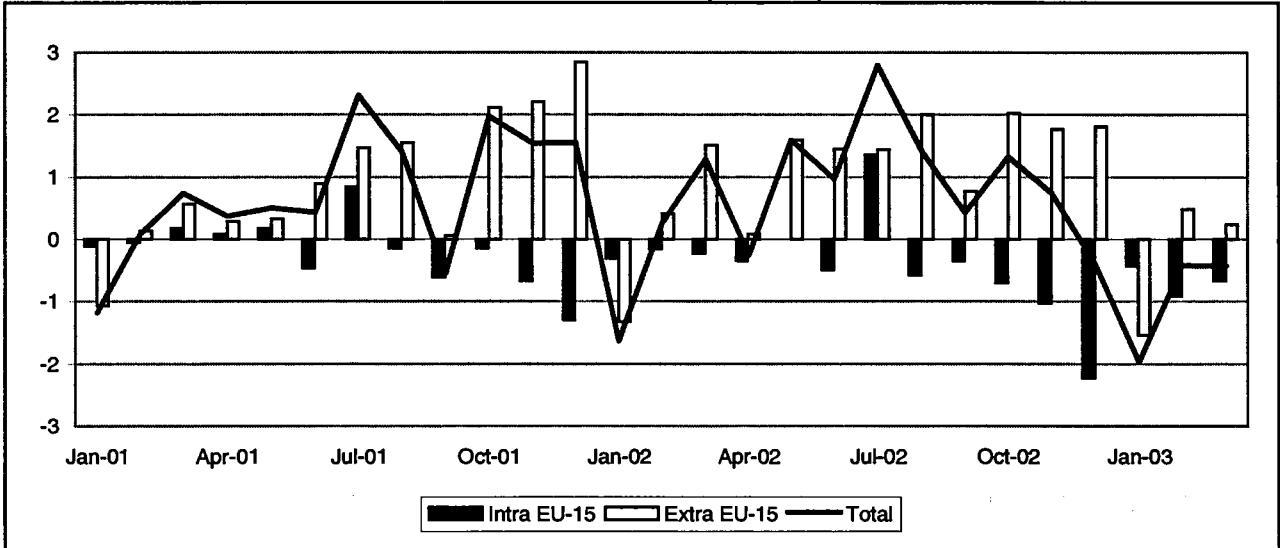

INTRA-EU (BN euro)

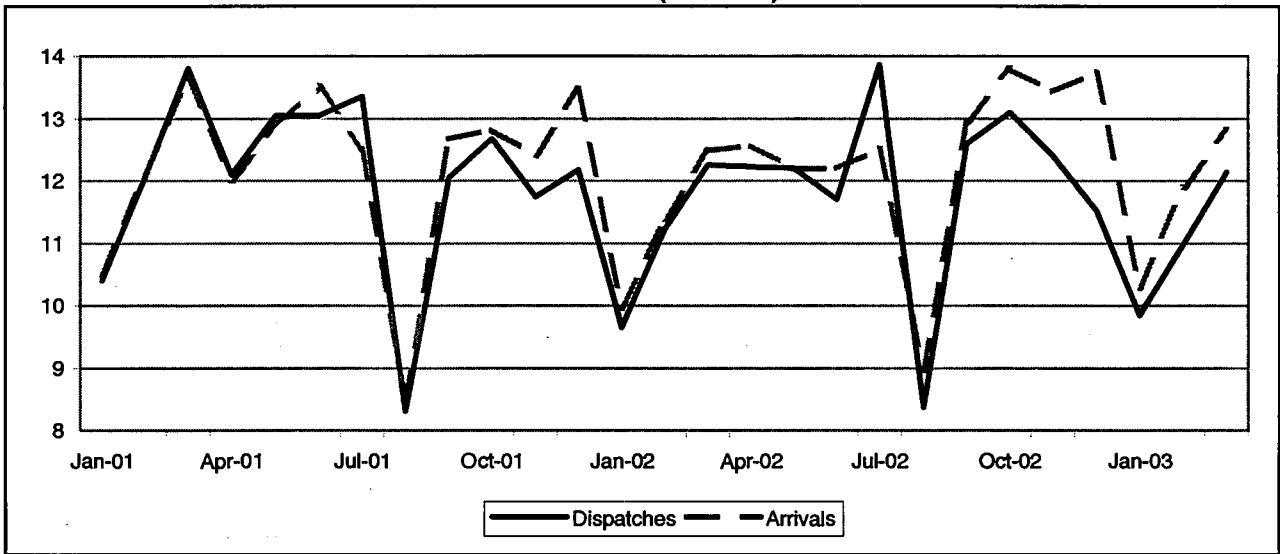

EXTRA-EU (BN euro)

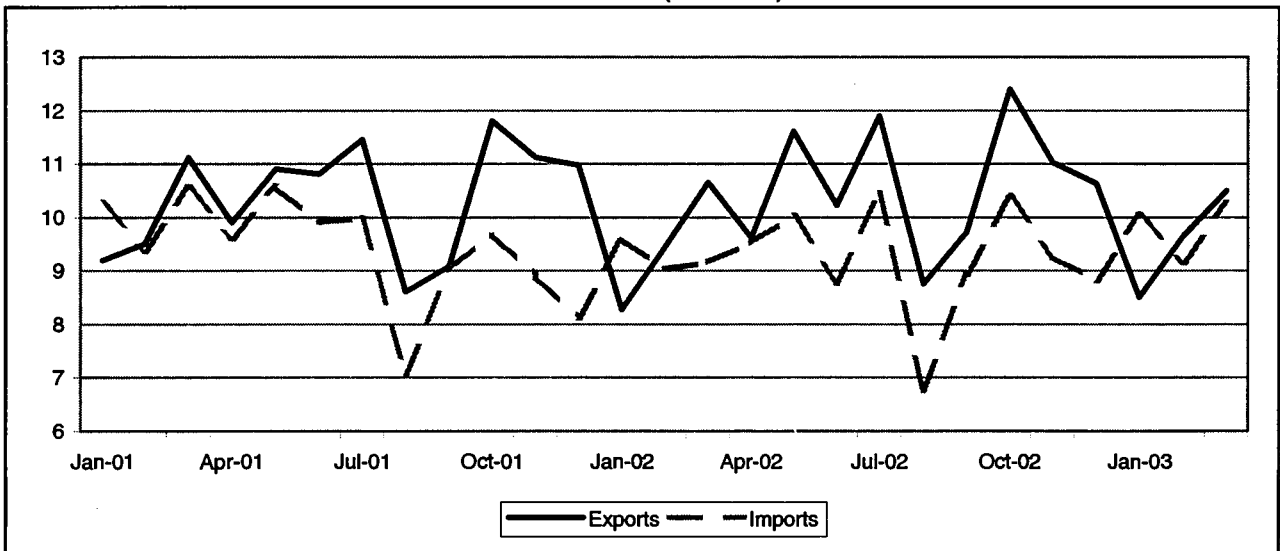

TRADE BALANCE
INTRA EU-15
Value (Mio euro)

Period	EU-15	Partner													
		B	DK	D	EL	E	F	IRL	L	NL	A	P	FIN	S	UK
2001	-2,214	-3,175	260	-6,951	3,917	5,635	3,988	-1,948	-342	-8,904	-502	2,315	-444	-967	4,880
2002	-5,061	-3,081	263	-9,308	4,300	5,062	3,288	-2,116	-390	-8,286	-1,109	1,941	-229	-906	5,444
2002 Mar	-226	-293	25	-719	388	422	414	-94	-38	-852	-58	160	71	-60	402
Apr	-344	-337	45	-850	393	471	481	-184	-33	-639	-59	161	-28	-71	300
May	1	-333	23	-596	370	480	548	-263	-11	-668	-69	183	-3	-84	438
Jun	-490	-295	16	-1,027	353	437	354	-114	-41	-689	-120	156	2	-68	538
Jul	1,352	-212	51	-358	355	602	630	-177	-25	-541	-73	211	-2	-35	916
Aug	-580	51	-4	-603	239	243	3	-242	-51	-478	-98	101	-41	-25	319
Sep	-346	-300	28	-926	428	515	315	-122	-25	-681	-68	200	-50	-114	445
Oct	-687	-266	29	-875	427	400	157	-158	-49	-811	-136	195	-31	-95	511
Nov	-1,031	-416	10	-835	372	409	79	-190	-53	-782	-143	163	-89	-68	507
Dec	-2,226	-336	-1	-1,384	393	385	-193	-247	-25	-865	-215	116	-30	-152	323
2003 Jan	-436	-263	6	-666	248	446	204	-120	-41	-640	-81	107	-1	-34	390
Feb	-913	-250	-2	-919	314	406	84	-221	-48	-710	-122	125	-7	-52	484
Mar	-687	-408	12	-869	359	501	214	-161	-54	-686	-115	177	1	-46	402

EXTRA EU-15
Value (Mio euro)

Period	Extra EU-15	Partner												
		Norway	Switzerland	United States	Canada	China	Japan	Candidate cntr.	CIS	MEDA	South America	OPEC	DAE	ACP
2001	11,397	21	239	13,434	1,023	-4,208	-1,573	6,578	-6,473	-107	100	-7,845	3,530	-695
2002	13,529	-868	-363	13,348	1,221	-4,289	-828	6,441	-5,817	1,048	-1,494	-4,729	3,295	-731
2002 Apr	86	-50	-183	998	49	-330	-226	464	-530	-2	-157	-453	199	-124
May	1,590	-92	-34	1,195	127	-401	-152	864	-452	250	-106	-269	339	-145
Jun	1,482	-50	16	1,296	97	-177	-91	470	-537	194	-134	-291	232	-73
Jul	1,440	-19	12	1,081	110	-282	52	700	-701	272	-178	-322	296	-83
Aug	2,001	-105	265	807	108	-277	58	704	-319	264	-22	-267	230	68
Sep	772	-33	23	1,267	120	-441	-47	449	-478	86	-192	-381	225	-115
Oct	2,019	-95	-76	1,405	170	-450	-34	706	-497	94	-163	-602	439	-75
Nov	1,766	-111	-55	1,090	113	-328	-51	719	-444	177	-123	-432	371	226
Dec	1,810	-152	-14	1,361	165	-264	-99	427	-526	117	-60	-409	413	102
2003 Jan	-1,538	-181	40	512	79	-623	-140	357	-714	-248	-180	-839	103	-189
Feb	488	-84	125	951	100	-454	-42	547	-501	-147	-132	-694	238	50
Mar	239	-66	66	1,221	132	-371	-113	517	-642	-5	-186	-912	119	-37
Apr	-118	-88	126	770	156	-413	-186	452	-524	-161	-276	-773	138	-29

INTRA EU-15

Period	EU-15	Partner														
		B	DK	D	EL	E	F	IRL	L	NL	A	P	FIN	S	UK	
DISPATCHES																
%2002	100.0	5.8	1.4	25.7	3.9	11.9	22.9	1.0	0.3	4.8	4.1	2.3	1.0	1.8	13.0	
Value (Mio euro)																
2001	144,731	8,163	2,108	39,220	5,240	16,549	33,007	1,563	525	7,143	5,795	3,558	1,267	2,484	18,085	
2002	141,106	8,121	2,030	36,305	5,519	16,824	32,275	1,435	406	6,794	5,811	3,268	1,395	2,534	18,312	
2002 Mar	12,251	750	169	3,164	478	1,409	2,807	159	26	584	477	293	202	207	1,519	
Apr	12,222	647	183	3,125	499	1,461	2,924	117	50	570	506	291	112	219	1,513	
May	12,201	628	177	3,129	461	1,503	2,772	129	52	598	489	298	131	219	1,609	
Jun	11,700	602	164	2,935	444	1,393	2,842	144	35	572	482	261	118	194	1,508	
Jul	13,867	716	202	3,586	483	1,605	3,211	126	32	673	570	323	129	234	1,968	
Aug	8,373	746	118	2,270	308	858	1,768	73	17	373	358	163	71	161	1,082	
Sep	12,599	666	189	3,134	547	1,572	2,893	121	30	617	552	302	107	216	1,644	
Oct	13,096	814	190	3,337	522	1,587	2,923	117	27	628	550	304	121	248	1,719	
Nov	12,400	590	176	3,269	486	1,519	2,770	125	26	594	497	284	118	286	1,655	
Dec	11,518	603	165	2,902	547	1,503	2,565	126	38	522	516	260	91	200	1,473	
2003 Jan	9,843	495	133	2,557	362	1,261	2,318	155	22	440	396	202	88	182	1,225	
Feb	10,981	636	146	2,826	440	1,416	2,519	97	26	510	447	239	101	198	1,375	
Mar	12,141	615	160	3,122	480	1,632	2,784	125	31	558	505	261	115	220	1,507	
Annual variation (%)																
2002 Dec	-5.4	-17.3	-8.0	-6.3	13.7	6.1	-8.4	-25.7	-40.8	-11.7	3.7	-19.5	-12.8	-1.4	-2.5	
2003 Jan	2.0	-28.2	-3.0	-0.5	13.4	13.4	6.0	79.0	-0.2	-8.7	4.6	-7.5	4.5	14.8	2.1	
Feb	-2.2	-4.8	-7.8	-2.1	3.6	8.9	-3.6	-11.5	-49.1	-12.0	2.8	-11.9	-10.9	3.3	-3.3	
Mar	-0.9	-18.0	-5.6	-1.3	0.4	15.8	-0.8	-21.4	19.8	-4.5	5.8	-3.8	-43.0	6.0	-0.8	
ARRIVALS																
%2002	100.0	7.7	1.2	31.2	0.8	8.0	19.8	2.4	0.5	10.3	4.7	0.9	1.1	2.4	8.8	
Value (Mio euro)																
2001	146,945	11,338	1,848	46,171	1,323	10,914	29,019	3,511	867	16,047	6,297	1,243	1,711	3,451	13,205	
2002	146,157	11,203	1,766	45,613	1,219	11,762	28,987	3,550	797	15,080	6,921	1,327	1,624	3,440	12,868	
2002 Mar	12,477	1,043	144	3,883	90	988	2,393	254	64	1,436	535	132	130	267	1,117	
Apr	12,566	984	138	3,975	106	990	2,443	301	83	1,208	565	130	140	290	1,213	
May	12,200	961	154	3,725	91	1,043	2,225	391	63	1,266	558	115	134	303	1,171	
Jun	12,191	696	149	3,962	91	957	2,488	258	76	1,261	602	105	116	262	970	
Jul	12,515	928	151	3,944	128	1,003	2,581	303	57	1,214	643	112	131	269	1,051	
Aug	8,953	696	122	2,874	69	615	1,765	315	68	851	456	61	111	186	763	
Sep	12,945	966	162	4,060	119	1,057	2,578	243	56	1,298	619	102	157	330	1,199	
Oct	13,793	1,080	161	4,212	96	1,187	2,766	275	76	1,439	687	109	152	343	1,208	
Nov	13,431	1,006	167	4,104	114	1,110	2,691	316	79	1,376	640	121	205	354	1,148	
Dec	13,744	939	166	4,286	154	1,118	2,759	373	63	1,387	731	144	121	352	1,150	
2003 Jan	10,279	758	127	3,222	114	815	2,114	275	63	1,080	477	95	89	216	835	
Feb	11,894	886	148	3,745	126	1,010	2,435	318	74	1,220	569	114	106	250	891	
Mar	12,808	1,023	147	3,991	121	1,132	2,570	286	86	1,244	620	105	114	266	1,105	
Annual variation (%)																
2002 Dec	2.0	-3.0	-9.2	6.9	26.8	10.6	1.8	12.2	-31.8	-14.5	12.5	9.2	-3.4	25.2	-6.4	
2003 Jan	3.2	-3.6	2.1	4.6	53.0	6.1	1.6	14.0	29.3	-0.8	24.7	1.7	19.1	-5.2	-6.2	
Feb	4.5	-3.2	13.9	6.7	45.1	9.0	9.7	14.3	16.0	-2.8	13.5	11.9	-28.6	-2.7	-9.8	
Mar	2.6	-1.9	2.5	2.8	33.9	14.6	7.4	12.6	33.2	-13.4	15.8	-21.0	-12.6	-0.6	-1.1	

EXTRA EU-15

Period	Extra EU-15	Partner												
		Norway	Switzerland	United States	Canada	China	Japan	Candidate cntr.	CIS	MEDA	South America	OPEC	DAE	ACP
EXPORTS														
%2002	100.0	0.9	7.5	20.8	2.0	3.2	3.6	18.6	4.2	11.0	3.3	8.7	7.5	3.2
Value (Mio euro)														
2001	124,504	1,075	9,841	26,212	2,578	3,272	4,704	22,514	4,939	13,919	5,625	10,268	9,880	3,896
2002	124,259	1,181	9,361	25,854	2,462	4,018	4,493	23,083	5,292	13,661	4,090	10,763	9,322	3,959
2002 Apr	9,616	98	712	1,927	181	284	321	1,872	474	1,099	349	803	722	293
May	11,616	100	878	2,478	241	350	357	2,265	464	1,322	438	1,006	891	316
Jun	10,228	86	804	2,217	193	463	315	1,935	355	1,189	332	850	728	296
Jul	11,893	95	845	2,475	239	511	467	2,294	457	1,362	379	979	869	321
Aug	8,752	72	689	1,749	172	263	348	1,554	475	970	296	819	635	264
Sep	9,717	93	823	2,068	213	365	375	1,834	410	1,027	278	831	700	309
Oct	12,407	124	891	2,556	262	361	442	2,255	526	1,251	365	983	982	316
Nov	11,026	119	813	2,128	194	330	366	2,171	486	1,197	299	947	850	645
Dec	10,635	97	726	2,290	239	342	355	1,801	432	1,241	336	1,068	868	333
2003 Jan	8,503	77	778	1,641	189	285	338	1,715	301	1,020	231	697	642	237
Feb	9,644	103	896	1,804	177	313	390	1,930	411	981	254	752	723	445
Mar	10,500	99	903	2,063	223	355	389	2,139	455	1,260	293	789	845	291
Apr	9,667	91	832	1,752	230	350	337	1,946	460	1,081	262	843	672	310
Annual variation (%)														
2003 Jan	2.8	-11.9	20.8	-4.0	32.2	43.7	2.0	18.5	2.5	23.5	-18.3	2.2	23.7	1.7
Feb	2.1	14.0	18.0	-12.1	-3.0	20.3	2.8	13.3	-0.2	-3.2	-21.9	-13.4	2.6	58.1
Mar	-1.4	1.2	16.2	-6.4	10.3	22.3	-10.6	9.6	-10.0	8.3	-28.7	-14.9	-1.0	-17.1
Apr	0.6	-7.0	18.8	-9.1	27.4	23.0	5.1	3.9	-2.9	-1.6	-24.9	5.0	-6.9	5.6
IMPORTS														
%2002	100.0	1.8	8.8	11.3	1.1	7.5	4.8	15.0	10.0	11.4	5.0	14.0	5.4	4.2
Value (Mio euro)														
2001	113,107	1,054	9,602	12,778	1,555	7,481	6,277	15,936	11,413	14,026	5,526	18,113	6,350	4,591
2002	110,730	2,029	9,725	12,507	1,241	8,307	5,321	16,642	11,108	12,613	5,584	15,491	6,027	4,690
2002 Apr	9,530	148	895	929	132	615	547	1,409	1,004	1,101	506	1,256	523	417
May	10,025	192	910	1,283	115	751	509	1,401	917	1,072	544	1,274	553	460
Jun	8,777	136	789	921	96	640	406	1,465	892	995	466	1,141	497	368
Jul	10,483	114	833	1,394	129	793	415	1,594	1,158	1,090	557	1,301	574	404
Aug	8,752	176	424	942	64	539	290	849	795	706	318	1,086	405	196
Sep	8,945	127	800	781	93	806	422	1,385	888	941	470	1,212	475	425
Oct	10,387	219	967	1,151	93	611	476	1,549	1,023	1,157	528	1,585	544	392
Nov	9,259	230	868	1,038	81	658	417	1,452	930	1,020	421	1,379	479	419
Dec	8,825	250	740	929	74	605	454	1,374	958	1,124	396	1,477	455	231
2003 Jan	10,041	258	738	1,129	110	908	478	1,358	1,016	1,268	411	1,536	539	426
Feb	9,156	187	771	854	77	787	433	1,383	912	1,128	386	1,445	485	395
Mar	10,261	186	837	842	91	726	502	1,621	1,097	1,265	479	1,701	726	328
Apr	9,786	179	706	983	75	763	523	1,493	984	1,242	538	1,615	534	339
Annual variation (%)														
2003 Jan	4.6	33.2	3.6	4.2	-27.4	18.3	4.1	1.9	25.2	2.4	-11.3	7.1	-4.2	-30.6
Feb	1.4	31.6	-14.7	-15.5	-39.4	12.4	1.0	-0.6	8.7	7.5	-10.3	19.4	0.9	5.2
Mar	12.2	63.9	-5.2	-19.3	6.3	15.8	1.0	12.5	22.7	12.8	-1.0	49.6	51.0	-15.7
Apr	2.7	20.7	-21.1	5.8	-43.2	24.1	-4.3	6.0	-2.0	12.7	6.3	28.7	2.2	-18.8

LUXEMBOURG

TRADE BALANCE (BN euro)

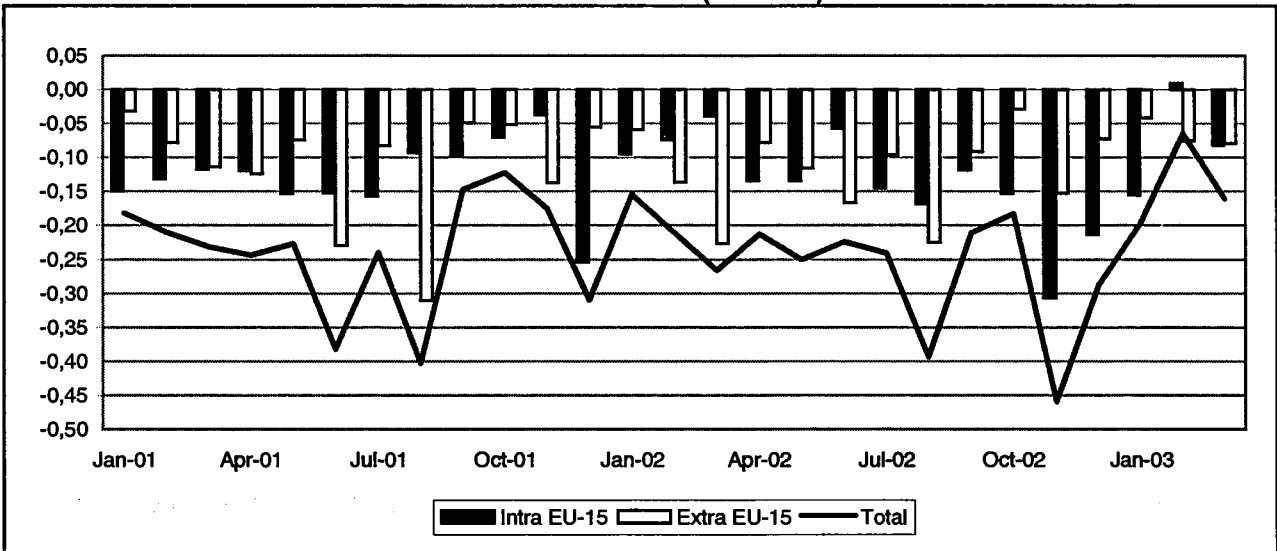

INTRA-EU (BN euro)

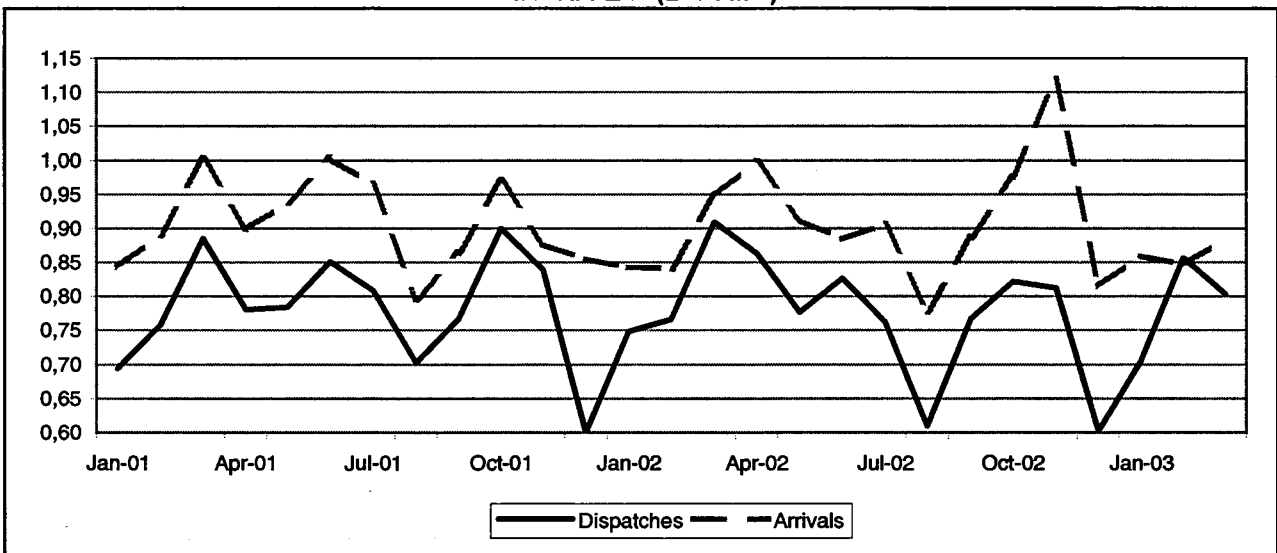

EXTRA-EU (BN euro)

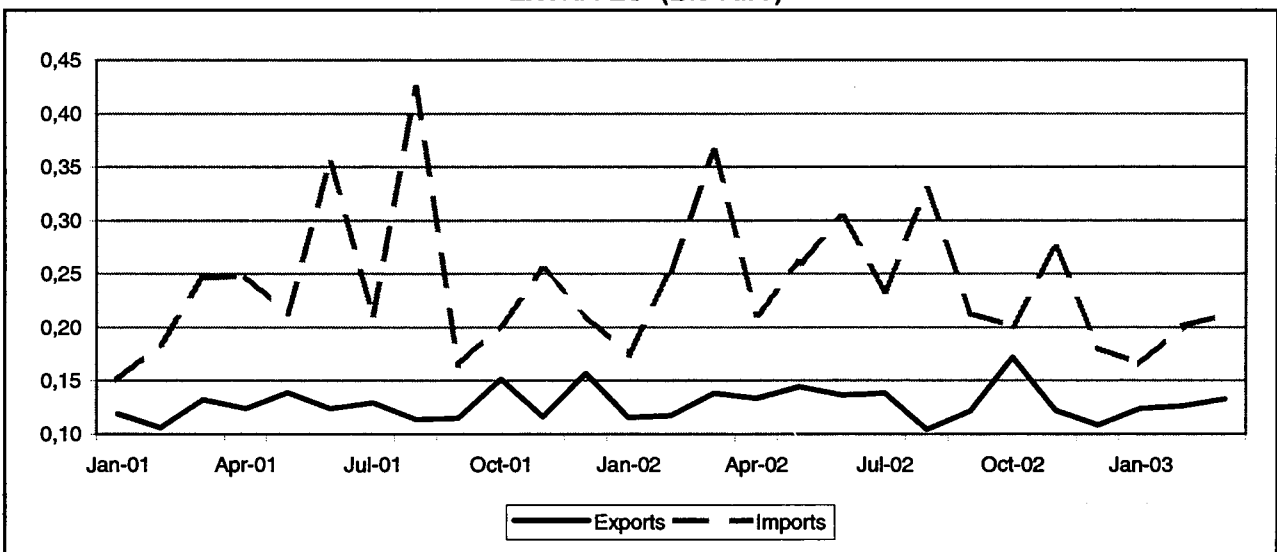

TRADE BALANCE

INTRA EU-15

Value (Mio euro)

Period	EU-15	Partner													
		B	DK	D	EL	E	F	IRL	I	NL	A	P	FIN	S	UK
2001	-1,534	-3,053	41	-430	40	139	527	64	498	-198	1	72	107	79	537
2002	-1,642	-2,983	53	-624	45	347	349	11	431	-161	29	62	102	101	474
2002 Mar	-39	-277	4	-35	10	46	76	1	46	-3	1	5	13	13	55
Apr	-134	-271	5	-75	4	34	64	-0	43	-9	1	4	9	9	48
May	-135	-251	5	-62	3	47	38	-1	46	-13	2	4	6	8	29
Jun	-58	-236	4	-61	3	42	40	-2	44	-10	-2	4	6	9	30
Jul	-145	-248	3	-57	4	60	47	3	28	-18	2	5	6	5	8
Aug	-166	-208	2	-64	3	15	26	12	15	-22	2	4	8	6	32
Sep	-119	-247	7	-49	3	19	69	0	27	-12	4	6	10	6	33
Oct	-153	-291	5	-54	3	18	64	-0	35	-19	3	7	9	8	47
Nov	-307	-246	6	-27	4	18	-179	0	41	-20	5	9	11	11	54
Dec	-214	-233	5	-83	3	12	11	-1	31	-20	2	4	7	4	31
2003 Jan	-155	-251	2	-35	2	15	21	-5	36	-15	-0	4	6	9	27
Feb	10	-254	5	-58	6	36	63	-1	61	-6	4	4	9	13	67
Mar	-82	-249	4	-66	8	33	64	-1	34	-17	9	7	9	13	35

EXTRA EU-15

Value (Mio euro)

Period	Extra EU-15	Partner												
		Norway	Switzerland	United States	Canada	China	Japan	Candidate cntr.	CIS	MEDA	South America	OPEC	DAE	ACP
2001	-1,339	46	9	-377	-21	-21	-112	-34	47	46	-4	16	-947	62
2002	-1,461	57	98	-248	14	-16	-91	52	60	23	31	38	-1,028	51
2002 Mar	-227	5	12	-107	0	-3	-7	3	4	7	3	6	-145	5
Apr	-78	4	5	-2	1	1	-5	9	4	-3	3	4	-112	4
May	-116	5	12	15	2	2	-7	7	3	1	3	3	-88	5
Jun	-167	4	8	12	1	-2	-8	-2	7	2	3	4	-58	4
Jul	-96	5	-1	11	3	-4	-8	1	10	6	3	4	-53	4
Aug	-225	2	4	-180	2	-2	-8	4	3	2	2	3	-50	1
Sep	-62	5	12	3	1	1	-5	2	6	3	2	1	-75	3
Oct	-29	10	9	10	3	0	-13	11	5	4	3	4	-77	6
Nov	-153	5	7	-3	2	-3	-10	2	4	2	2	1	-102	3
Dec	-73	4	10	-7	1	-2	-6	-1	4	5	5	1	-86	3
2003 Jan	-41	3	9	-4	-1	0	-5	3	5	4	3	8	-66	4
Feb	-78	4	11	-2	0	-20	-4	5	3	2	4	3	-64	4
Mar	-79	5	7	1	-0	-49	-10	3	7	3	3	-3	-52	5

INTRA EU-15

Period	EU-15	Partner														
		B	DK	D	EL	E	F	IRL	I	NL	A	P	FIN	S	UK	
DISPATCHES																
%2002	100.0	12.3	0.8	27.9	0.5	5.2	23.5	0.6	7.2	5.1	1.5	0.9	1.2	1.7	10.2	
Value (Mio euro)																
2001	9,369	1,171	72	2,682	43	387	2,126	120	709	464	123	99	124	135	1,070	
2002	9,263	1,138	80	2,581	47	482	2,176	52	663	472	138	84	114	159	946	
2002 Mar	909	97	6	241	10	54	216	4	66	45	13	7	14	17	113	
Apr	863	99	8	237	4	46	202	3	60	41	11	6	10	15	121	
May	777	101	7	211	3	62	176	3	67	36	11	6	6	12	74	
Jun	827	99	6	208	4	60	173	2	60	42	9	6	6	12	69	
Jul	761	85	5	220	4	74	183	6	54	34	10	7	8	8	58	
Aug	609	87	5	180	3	23	129	16	28	32	10	6	9	10	69	
Sep	768	94	9	219	3	29	202	4	50	41	12	8	11	13	67	
Oct	821	101	8	226	4	30	209	3	58	47	12	9	10	14	81	
Nov	812	90	8	229	4	30	201	4	61	42	15	11	13	17	82	
Dec	601	82	7	166	3	25	133	3	47	30	10	5	9	12	55	
2003 Jan	704	82	5	210	2	24	164	3	55	39	10	8	7	13	56	
Feb	857	94	7	193	7	45	186	3	81	42	13	6	10	19	92	
Mar	803	93	6	192	8	42	198	4	57	40	17	9	10	16	77	
Annual variation (%)																
2002 Dec	0.2	0.3	28.3	-2.2	91.7	3.0	-4.4	80.4	-13.8	-4.1	20.9	-1.9	-16.3	23.7	3.7	
2003 Jan	-5.9	-17.5	-13.9	-6.6	-33.0	0.7	-6.3	-2.6	3.1	-9.2	-19.5	-10.6	-32.4	-16.9	-18.8	
Feb	11.8	-9.0	22.5	-11.7	96.8	70.5	5.9	17.4	41.2	6.8	7.4	-0.4	9.7	41.7	3.4	
Mar	-11.7	-4.9	-5.6	-20.1	-20.4	-22.6	-8.3	5.7	-13.6	-9.6	28.8	22.2	-28.7	-1.1	-32.2	
ARRIVALS																
%2002	100.0	37.9	0.2	29.4	0	1.2	16.8	0.4	2.1	5.8	1.0	0.2	0.1	0.5	4.3	
Value (Mio euro)																
2001	10,902	4,224	31	3,112	3	249	1,599	56	211	662	122	26	17	56	533	
2002	10,905	4,131	27	3,205	3	135	1,827	41	232	633	109	22	12	58	472	
2002 Mar	948	374	2	276	0	9	139	3	20	48	12	2	0	4	58	
Apr	997	370	2	312	0	12	138	3	18	50	10	2	1	7	73	
May	912	352	2	273	0	15	137	4	19	50	8	2	1	4	45	
Jun	884	335	2	270	0	17	133	3	17	52	11	2	1	3	39	
Jul	907	333	2	277	0	13	136	4	26	53	8	2	0	3	50	
Aug	777	295	4	244	0	8	104	4	13	54	8	2	1	4	36	
Sep	887	341	2	269	0	10	133	4	23	52	8	2	1	7	34	
Oct	975	393	3	280	0	11	145	3	22	66	9	2	1	6	34	
Nov	1,119	336	2	256	0	12	381	3	20	62	11	2	1	6	28	
Dec	815	315	2	249	0	13	122	4	16	50	7	1	2	8	24	
2003 Jan	859	333	3	245	0	9	143	8	20	54	10	2	1	4	29	
Feb	847	348	2	251	1	8	123	5	20	48	9	2	0	6	24	
Mar	885	342	2	258	0	9	133	6	23	58	8	2	1	4	41	
Annual variation (%)																
2002 Dec	-4.6	-4.0	-24.4	-9.4	2.1	30.2	-2.7	28.8	29.3	8.4	-6.5	-9.9	-36.7	-28.8	-9.2	
2003 Jan	2.0	-0.8	36.8	-2.7	-33.3	37.3	6.4	112.4	-1.1	11.7	14.8	25.7	-33.3	-15.1	13.7	
Feb	0.7	-1.4	-8.4	1.3	312.7	15.9	0.1	61.1	6.3	0.9	10.0	-8.7	-30.9	142.1	-4.8	
Mar	-6.7	-8.8	-16.7	-6.5	-24.6	-1.0	-4.5	107.1	14.2	19.5	-35.3	-16.9	81.0	-1.1	-29.5	

EXTRA EU-15

Period	Extra EU-15	Partner												
		Norway	Switzerland	United States	Canada	China	Japan	Candidate cntr.	CIS	MEDA	South America	OPEC	DAE	ACP
EXPORTS														
%2002	100.0	4.1	14.0	19.1	2.9	3.8	3.0	19.9	4.8	5.5	2.5	5.4	5.2	4.5
Value (Mio euro)														
2001	1,528	56	181	337	53	60	54	286	61	95	49	59	92	80
2002	1,561	64	218	296	46	59	46	309	74	85	38	84	81	69
2002 Mar	138	5	21	29	5	3	5	30	5	8	4	8	6	7
Apr	134	5	17	23	4	6	3	27	6	6	3	7	5	5
May	144	5	21	34	4	11	5	25	5	7	4	6	6	6
Jun	137	4	17	26	4	3	4	27	8	8	4	7	6	5
Jul	138	6	12	28	4	4	4	27	11	13	4	9	7	7
Aug	104	3	11	23	4	3	3	22	5	8	2	7	8	4
Sep	122	8	20	23	3	6	4	24	7	5	2	4	6	6
Oct	172	11	21	34	6	8	4	37	8	7	3	9	9	8
Nov	122	5	18	18	4	3	4	28	5	5	2	6	5	4
Dec	106	5	17	20	3	4	4	18	4	6	6	5	8	4
2003 Jan	124	4	19	20	1	8	6	23	6	5	3	14	6	5
Feb	126	4	21	17	3	12	6	27	4	5	4	8	5	6
Mar	133	5	20	17	3	10	5	28	8	5	4	4	8	7
Annual variation (%)														
2002 Dec	-31.2	-78.4	19.1	-34.0	-41.4	-27.6	-27.1	-41.1	-25.8	-30.6	69.3	-10.8	-8.3	-52.8
2003 Jan	7.6	22.0	-21.9	35.7	-3.4	100.6	143.7	4.5	-8.3	-43.0	26.1	185.6	-32.1	-42.5
Feb	7.7	-19.5	17.1	-28.7	-9.1	278.3	41.0	13.5	-18.7	-15.3	87.8	-18.9	-8.2	9.9
Mar	-3.9	-8.0	-4.2	-40.1	-41.9	240.2	-4.1	-5.2	60.6	-42.6	-1.2	-47.9	25.4	0.5
IMPORTS														
%2002	100.0	0.2	4.0	18.1	1.0	2.5	4.6	8.6	0.5	2.0	0.2	1.5	37.0	0.6
Value (Mio euro)														
2001	2,886	8	172	714	74	81	166	320	14	49	53	43	1,039	18
2002	3,001	7	120	545	31	74	137	257	14	62	7	46	1,110	19
2002 Mar	366	1	9	136	4	8	12	27	1	1	1	2	151	2
Apr	212	1	13	25	3	5	8	18	1	8	1	3	118	1
May	260	1	9	19	3	9	12	18	2	7	1	3	95	1
Jun	303	0	11	14	2	6	11	29	1	6	1	3	64	1
Jul	234	1	13	17	1	8	12	25	1	6	1	5	60	3
Aug	329	1	7	203	2	5	10	18	2	3	0	4	58	3
Sep	213	1	8	20	2	5	9	22	1	2	0	3	81	3
Oct	201	1	12	24	2	8	18	25	2	4	1	6	107	2
Nov	274	1	11	22	2	6	13	26	1	3	0	5	107	2
Dec	181	1	7	27	2	6	10	19	1	1	0	4	94	1
2003 Jan	166	0	10	25	3	8	10	21	1	1	0	6	72	1
Feb	201	1	10	18	3	32	10	21	1	3	0	4	89	2
Mar	212	0	13	17	3	59	15	25	1	2	0	7	60	1
Annual variation (%)														
2002 Dec	-14.7	74.1	-45.4	53.7	9.2	4.4	15.9	1.8	8.8	-67.8	-48.9	-10.6	-25.7	44.4
2003 Jan	-8.2	26.4	-14.1	29.5	11.2	27.8	-0.8	37.3	-12.5	-73.7	-42.7	60.0	-21.5	118.7
Feb	-20.6	-1.5	14.5	-6.1	-23.5	470.4	-12.5	50.7	26.3	-83.8	-35.9	74.5	-14.2	105.1
Mar	-41.9	-37.8	47.4	-87.8	-30.3	910.1	21.7	-7.7	-10.8	106.0	-35.6	211.9	-60.4	-28.7

NETHERLANDS

TRADE BALANCE (BN euro)

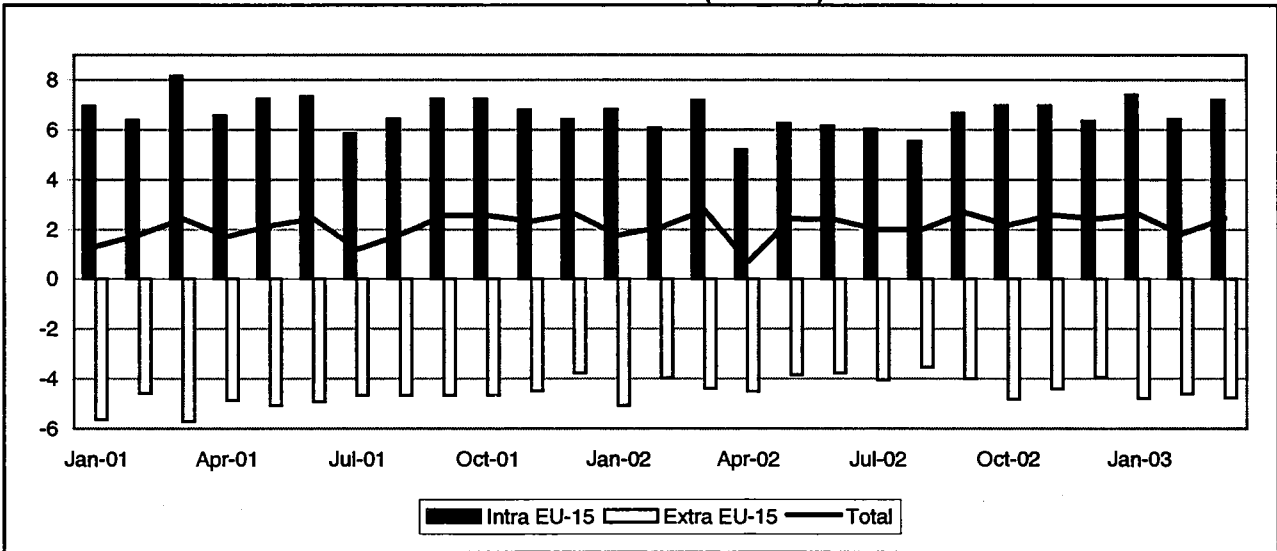

INTRA-EU (BN euro)

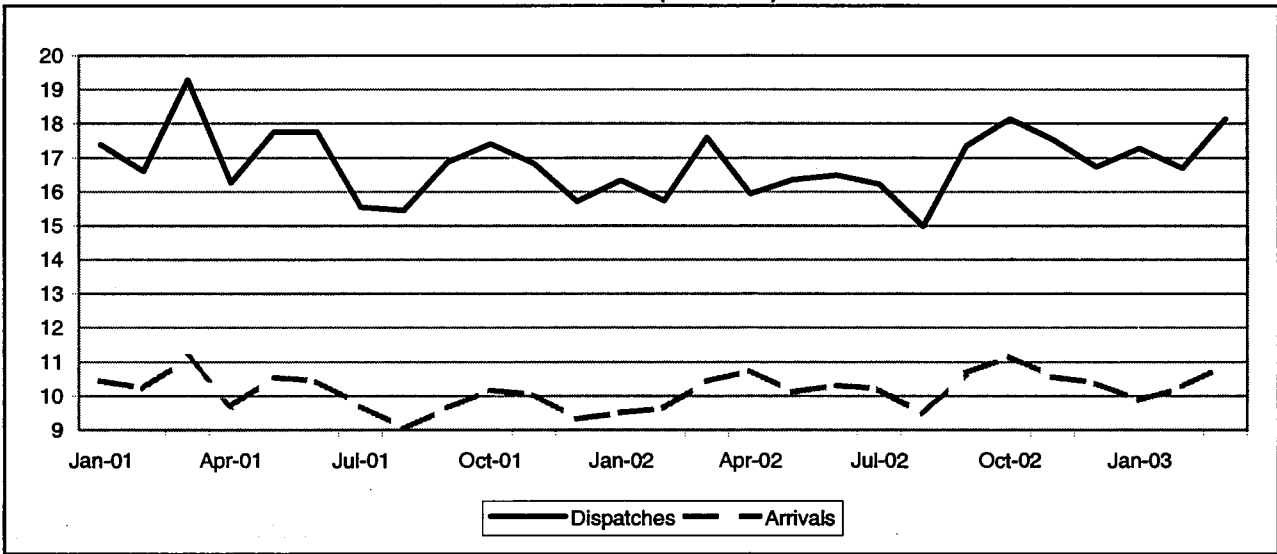

EXTRA-EU (BN euro)

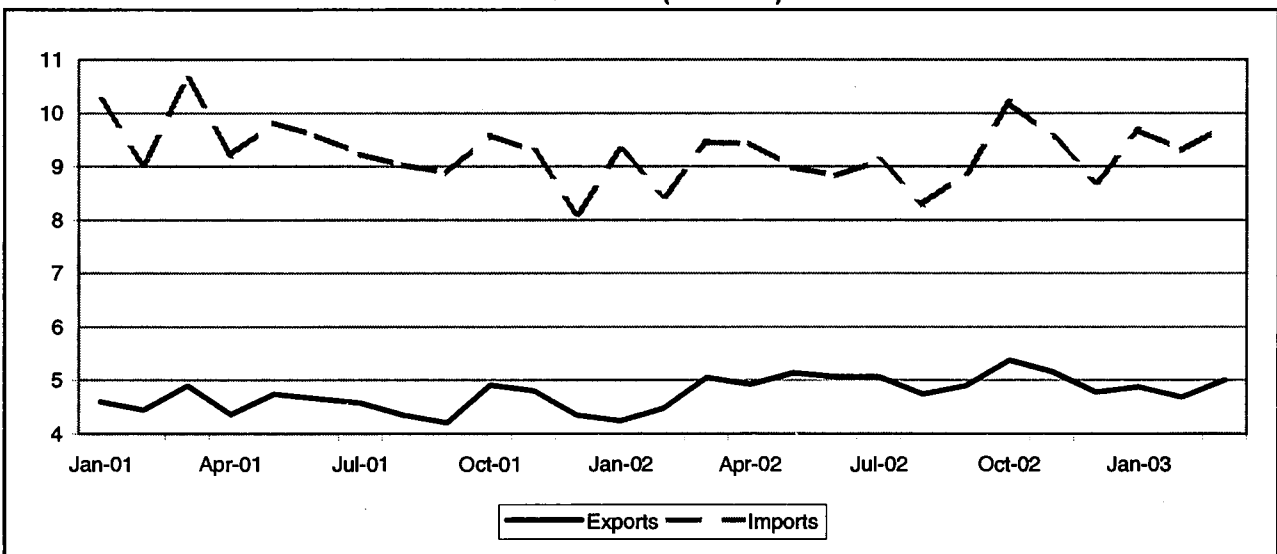

TRADE BALANCE

INTRA EU-15

Value (Mio euro)

Period	EU-15	Partner													
		B	DK	D	EL	E	F	IRL	I	L	A	P	FIN	S	UK
2001	82,523	9,459	1,757	28,729	1,774	4,203	14,834	-1,280	9,748	279	2,621	1,152	629	863	11,514
2002	76,206	10,114	1,609	23,599	1,857	4,588	13,642	-1,102	9,177	312	2,284	1,002	605	311	11,337
2002 Mar	7,165	948	151	2,360	175	423	1,261	-91	810	17	263	77	53	29	1,122
Apr	5,193	768	117	1,795	146	190	830	-68	677	26	188	57	25	-74	796
May	6,257	772	130	1,905	142	413	1,099	-30	783	18	177	89	34	11	1,030
Jun	6,158	708	125	1,853	154	436	1,123	-123	780	33	183	93	31	24	1,090
Jul	6,027	721	140	2,100	157	460	1,126	-113	606	40	170	65	39	19	803
Aug	5,524	800	133	1,693	129	316	1,074	-93	466	19	178	57	74	80	923
Sep	6,661	847	154	1,962	165	437	1,169	-72	846	24	211	101	82	56	1,055
Oct	6,975	903	133	2,059	183	408	1,225	-128	840	31	192	108	53	10	991
Nov	6,990	808	144	2,040	173	461	1,262	-123	863	27	165	81	97	65	949
Dec	6,364	876	79	1,961	157	366	1,350	-74	756	30	178	55	16	-27	679
2003 Jan	7,401	1,101	145	2,179	154	383	1,328	-41	874	34	232	81	52	32	877
Feb	6,427	956	120	1,898	138	356	1,220	-32	707	30	221	68	47	-4	746
Mar	7,214	872	107	2,243	187	402	1,331	-58	831	29	217	89	38	69	885

EXTRA EU-15

Value (Mio euro)

Period	Extra EU-15	Partner												
		Norway	Switzerland	United States	Canada	China	Japan	Candidate cntr.	CIS	MEDA	South America	OPEC	DAE	ACP
2001	-57,716	-778	1,544	-12,296	-272	-9,201	-7,833	2,279	-1,898	-267	-3,616	-5,103	-13,200	-1,004
2002	-50,286	-2,636	1,634	-9,343	-510	-10,258	-6,902	3,278	-1,376	95	-4,077	-3,999	-11,344	-850
2002 Apr	-4,515	-308	120	-1,130	-55	-684	-552	227	-131	-17	-470	-308	-838	-66
May	-3,845	-437	175	-787	-77	-709	-584	345	-183	2	-379	-250	-696	-7
Jun	-3,753	-263	114	-716	-62	-666	-581	231	-191	25	-352	-283	-851	-20
Jul	-4,039	-93	94	-994	-58	-776	-584	221	-184	38	-327	-229	-672	-5
Aug	-3,547	2	183	-580	-48	-782	-477	313	-135	44	-358	-370	-811	-50
Sep	-3,969	5	173	-573	-23	-989	-573	263	-151	91	-300	-264	-1,004	-45
Oct	-4,819	-369	110	-667	-16	-1,141	-680	354	-100	-73	-412	-373	-1,180	-67
Nov	-4,403	-241	113	-575	-39	-1,154	-690	382	-62	19	-330	-411	-1,103	-82
Dec	-3,937	-275	101	-551	-34	-926	-516	290	-29	92	-268	-383	-1,010	-55
2003 Jan	-4,791	-349	137	-579	-14	-1,117	-597	254	-124	-66	-277	-510	-1,092	-166
Feb	-4,618	-323	102	-539	-2	-1,050	-565	223	-98	-6	-228	-454	-1,053	-292
Mar	-4,772	-343	176	-652	-42	-984	-763	265	-41	16	-361	-545	-1,113	-125
Apr	-4,042	-252	88	-582	-29	-917	-562	302	-189	54	-374	-400	-897	-86

INTRA EU-15

Period	EU-15	Partner														
		B	DK	D	EL	E	F	IRL	I	L	A	P	FIN	S	UK	
DISPATCHES																
%2002	100.0	16.3	1.8	32.5	1.1	4.7	13.3	1.3	7.8	0.4	1.9	1.1	1.4	2.5	13.9	
Value (Mio euro)																
2001	202,878	29,653	3,626	68,899	2,107	9,040	27,500	2,542	15,970	806	4,163	2,304	2,640	5,251	28,299	
2002	199,412	32,450	3,629	64,829	2,219	9,303	26,577	2,552	15,636	800	3,785	2,192	2,701	4,928	27,756	
2002 Mar	17,600	2,739	303	5,797	202	788	2,392	214	1,382	79	381	183	230	439	2,469	
Apr	15,947	2,684	276	5,084	174	730	2,194	203	1,278	68	306	160	208	416	2,162	
May	16,361	2,695	296	5,197	181	776	2,132	222	1,315	63	304	185	215	417	2,361	
Jun	16,475	2,633	301	5,250	181	792	2,261	193	1,311	72	294	174	224	415	2,368	
Jul	16,226	2,527	288	5,657	185	818	2,157	207	1,169	74	285	172	202	323	2,137	
Aug	14,985	2,545	292	5,164	160	605	1,891	207	882	53	278	149	220	381	2,156	
Sep	17,341	2,857	331	5,662	195	770	2,238	217	1,354	65	343	194	263	446	2,402	
Oct	18,140	3,004	328	5,823	216	672	2,354	234	1,418	74	344	214	241	451	2,558	
Nov	17,539	2,672	325	5,649	199	698	2,314	250	1,417	66	339	193	274	454	2,482	
Dec	16,733	2,842	301	5,284	187	766	2,392	228	1,294	65	301	171	205	375	2,296	
2003 Jan	17,272	3,011	302	5,614	176	784	2,298	262	1,364	72	348	184	231	401	2,216	
Feb	16,695	2,878	287	5,442	171	780	2,221	242	1,266	75	343	179	220	407	2,178	
Mar	18,139	2,993	318	5,864	211	848	2,398	233	1,399	80	352	195	243	491	2,504	
Annual variation (%)																
2002 Dec	6.4	20.4	1.4	-0	3.8	6.4	13.4	26.8	8.4	-7.2	-20.5	-21.5	1.7	-7.9	9.4	
2003 Jan	5.7	11.2	3.2	6.6	11.3	7.0	6.0	53.4	-3.3	17.0	10.8	-14.3	13.1	-1.8	-0.6	
Feb	6.2	13.0	-3.2	9.0	-5.0	6.5	6.5	17.2	-8.7	25.0	16.5	-1.4	2.3	0.8	2.0	
Mar	3.1	9.3	5.1	1.2	4.2	7.6	0.3	9.0	1.3	1.8	-7.5	6.6	5.6	11.8	1.4	
ARRIVALS																
%2002	100.0	18.1	1.6	33.5	0.3	3.8	10.5	3.0	5.2	0.4	1.2	1.0	1.7	3.7	13.3	
Value (Mio euro)																
2001	120,354	20,194	1,869	40,170	333	4,838	12,666	3,821	6,222	526	1,543	1,152	2,011	4,388	16,785	
2002	123,204	22,336	2,021	41,229	362	4,715	12,936	3,654	6,459	489	1,501	1,190	2,096	4,617	16,418	
2002 Mar	10,435	1,791	151	3,437	27	365	1,130	305	572	62	117	105	177	410	1,347	
Apr	10,753	1,916	159	3,289	28	541	1,364	271	600	42	118	102	183	490	1,366	
May	10,105	1,923	166	3,292	39	363	1,033	252	532	44	128	96	181	406	1,332	
Jun	10,316	1,925	177	3,396	27	356	1,138	316	531	39	111	81	193	391	1,278	
Jul	10,200	1,806	148	3,558	28	359	1,031	320	584	34	116	107	163	304	1,334	
Aug	9,461	1,745	156	3,471	31	289	817	301	415	34	101	93	145	301	1,233	
Sep	10,681	2,009	177	3,700	30	333	1,068	289	508	41	132	93	181	389	1,347	
Oct	11,166	2,102	196	3,764	33	464	1,129	362	578	43	152	106	188	441	1,567	
Nov	10,558	1,864	181	3,608	26	437	1,053	374	554	39	154	113	177	389	1,533	
Dec	10,370	1,965	221	3,323	30	422	1,042	302	538	35	123	116	190	402	1,616	
2003 Jan	9,871	1,910	157	3,436	23	402	971	303	490	38	116	103	179	369	1,339	
Feb	10,268	1,922	167	3,544	33	423	1,001	274	559	45	122	110	173	411	1,432	
Mar	10,925	2,121	211	3,621	24	446	1,067	291	568	52	135	106	204	422	1,619	
Annual variation (%)																
2002 Dec	11.2	21.6	40.4	8.6	26.1	5.8	1.9	2.4	7.3	14.1	5.6	15.8	32.9	27.3	26.0	
2003 Jan	3.8	17.5	7.8	8.7	-24.7	-1.6	-9.4	-2.4	-1.5	6.5	1.9	12.0	9.7	1.6	12.6	
Feb	6.4	15.6	18.8	9.7	1.0	12.0	-5.5	8.4	1.4	13.8	-10.1	27.5	11.7	24.3	12.2	
Mar	4.7	18.4	39.5	5.3	-10.3	22.1	-5.6	-4.6	-0.6	-17.3	15.0	0.8	15.3	3.0	20.2	

EXTRA EU-15

Period	Extra EU-15	Partner												
		Norway	Switzerland	United States	Canada	China	Japan	Candidate crtr.	CIS	MEDA	South America	OPEC	DAE	ACP
EXPORTS														
%2002	100.0	3.4	6.9	20.0	1.6	2.7	4.1	16.9	5.7	8.0	2.5	7.1	10.5	5.1
Value (Mio euro)														
2001	54,888	1,881	3,928	10,775	994	1,238	2,571	8,548	2,838	4,186	1,757	3,922	6,098	3,016
2002	58,900	2,024	4,046	11,778	951	1,570	2,408	9,946	3,356	4,728	1,479	4,192	6,201	2,987
2002 Apr	4,922	158	340	1,099	71	132	178	794	264	373	142	337	559	248
May	5,134	152	365	1,014	74	153	178	895	270	409	136	391	548	280
Jun	5,070	170	348	964	82	125	179	827	254	394	114	348	612	243
Jul	5,067	154	306	991	95	133	204	793	292	422	140	361	608	283
Aug	4,744	164	325	946	78	119	209	823	269	377	117	347	496	227
Sep	4,894	193	349	918	88	117	208	854	283	386	104	342	516	245
Oct	5,381	197	355	1,094	83	139	204	940	354	385	127	357	569	285
Nov	5,155	194	335	1,040	72	126	211	943	333	381	123	325	488	245
Dec	4,772	183	288	966	71	167	209	807	277	454	99	386	489	208
2003 Jan	4,878	175	343	1,074	87	145	188	842	287	380	110	316	408	243
Feb	4,681	160	323	906	90	131	183	799	298	335	128	342	483	244
Mar	5,000	178	384	994	71	159	187	882	294	381	101	350	494	252
Apr	4,811	158	319	1,011	87	127	166	831	299	355	123	335	445	250
Annual variation (%)														
2003 Jan	15.2	16.7	7.5	28.1	29.0	44.8	-11.3	18.8	29.2	1.8	1.1	1.6	7.0	14.9
Feb	4.6	-0.1	-0	0.1	9.7	19.7	-14.0	9.3	15.8	-6.3	1.4	0.6	16.7	-1.6
Mar	-1.0	6.5	-2.3	-0.8	-17.7	5.4	-8.2	6.0	4.5	-8.5	-28.2	0.2	-5.4	-5.2
Apr	-2.3	-0.5	-6.1	-8.1	23.1	-3.4	-7.0	4.7	12.9	-4.8	-13.3	-0.5	-20.4	0.9
IMPORTS														
%2002	100.0	4.3	2.2	19.3	1.3	10.8	8.5	6.1	4.3	4.2	5.1	7.5	16.1	3.5
Value (Mio euro)														
2001	112,604	2,657	2,384	23,071	1,266	10,440	10,404	6,269	4,736	4,453	5,573	9,024	19,298	4,019
2002	109,186	4,660	2,412	21,121	1,481	11,828	9,311	6,668	4,732	4,634	5,556	8,191	17,545	3,836
2002 Apr	9,438	466	219	2,230	126	816	730	567	396	389	612	645	1,397	314
May	8,979	589	189	1,801	152	862	761	551	452	408	516	641	1,244	286
Jun	8,823	433	233	1,680	144	791	760	597	445	368	466	631	1,463	263
Jul	9,106	247	212	1,984	153	909	788	572	476	386	487	590	1,280	288
Aug	8,291	162	142	1,526	125	901	686	510	404	332	476	717	1,307	278
Sep	8,883	188	176	1,491	110	1,106	781	591	434	296	404	606	1,520	290
Oct	10,201	566	245	1,761	99	1,280	884	586	454	458	540	730	1,749	352
Nov	9,558	435	222	1,616	111	1,280	901	562	395	362	453	736	1,590	326
Dec	8,709	438	187	1,516	105	1,096	727	517	306	362	367	769	1,499	263
2003 Jan	9,889	524	206	1,653	101	1,262	785	588	411	446	387	825	1,500	410
Feb	9,296	484	221	1,445	92	1,182	748	576	396	341	356	796	1,536	535
Mar	9,772	522	206	1,646	113	1,143	950	616	335	365	462	895	1,607	377
Apr	8,853	409	231	1,593	116	1,044	728	529	487	300	497	736	1,342	336
Annual variation (%)														
2003 Jan	3.9	103.3	23.0	-15.3	6.2	25.2	-8.3	13.1	36.1	8.1	5.1	15.2	1.9	-2.5
Feb	10.0	9.8	10.0	-14.4	-27.1	30.2	6.8	13.6	29.5	-11.8	-8.9	15.6	18.2	35.0
Mar	3.4	20.0	-4.0	-12.2	0.4	30.9	29.1	4.5	-7.4	-23.0	-6.6	23.6	-6.9	4.3
Apr	-6.2	-12.2	5.5	-28.6	-7.6	28.0	-0.2	-6.7	23.2	-22.9	-18.6	14.1	-3.9	7.0

TRADE BALANCE (BN euro)

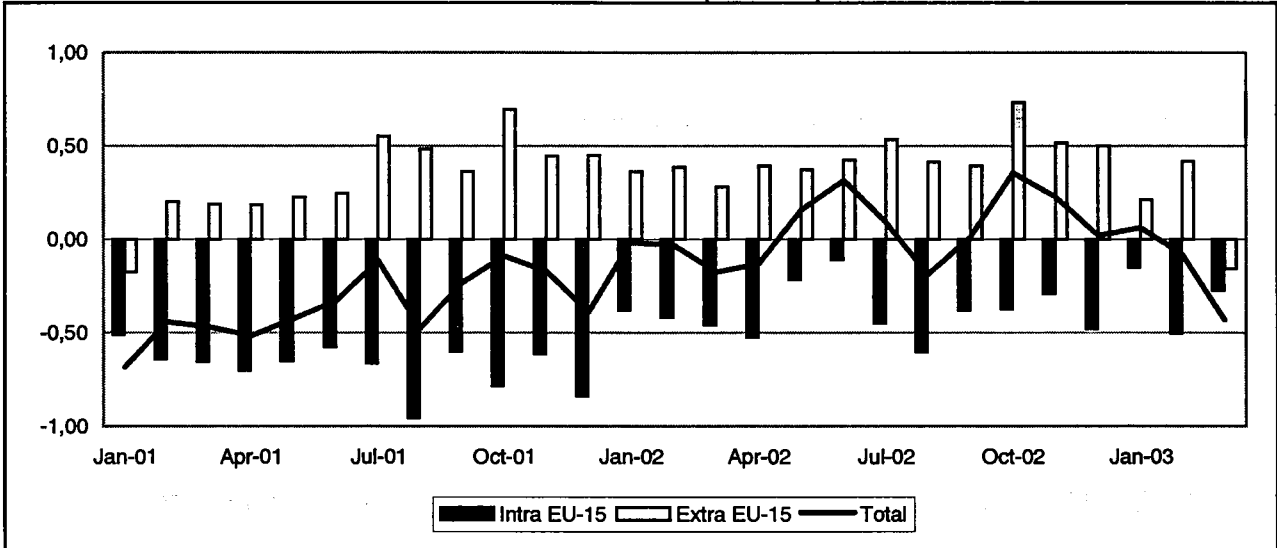

INTRA-EU (BN euro)

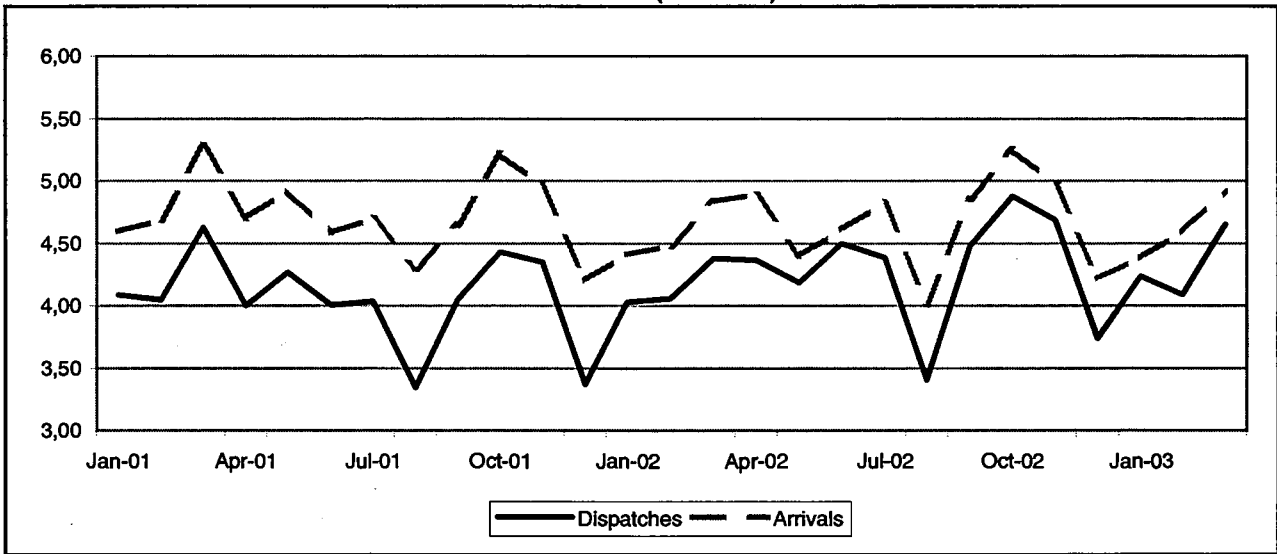

EXTRA-EU (BN euro)

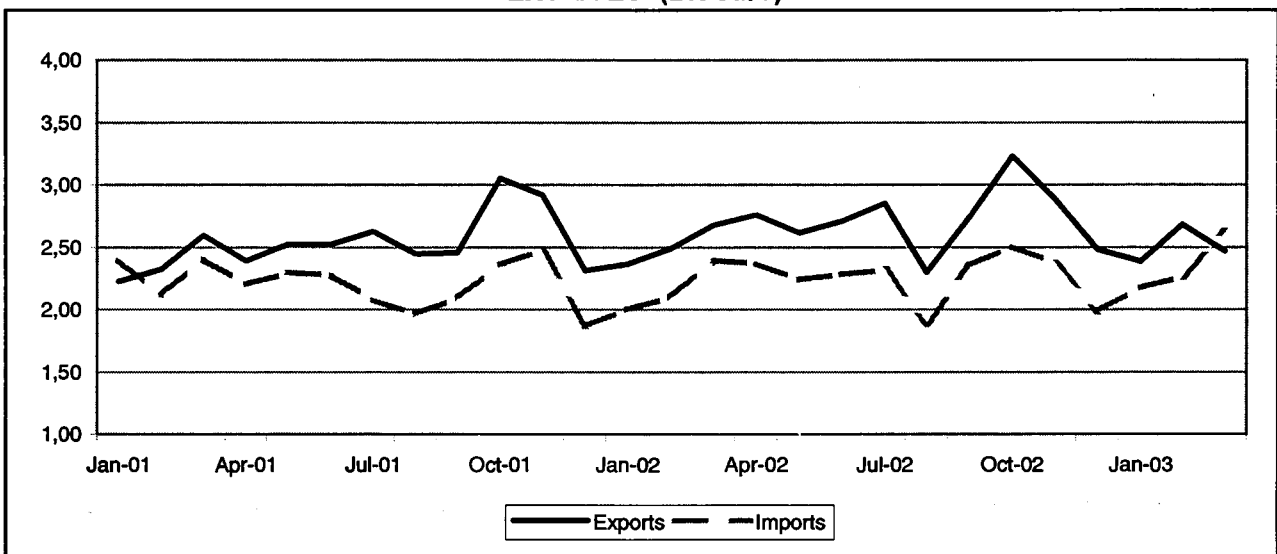

TRADE BALANCE
INTRA EU-15
Value (Mio euro)

Period	EU-15	Partner													
		B	DK	D	EL	E	F	IRL	I	L	NL	P	FIN	S	UK
2001	-8,188	-697	109	-10,661	324	1,142	731	-184	1,270	0	-1,867	214	-265	-94	1,773
2002	-4,680	-798	171	-9,174	382	1,361	895	-152	2,137	-24	-1,613	175	-113	-66	2,128
2002 Mar	-457	-83	13	-726	35	102	67	-8	153	-2	-169	13	-14	-11	173
Apr	-523	-88	10	-846	39	110	79	-3	146	-1	-141	12	2	-10	146
May	-217	-71	15	-650	30	116	93	-11	225	2	-126	13	-6	-13	164
Jun	-110	-70	14	-640	32	123	93	-13	242	0	-110	14	-16	20	200
Jul	-448	-75	12	-765	30	116	46	-9	177	-3	-142	21	-11	-11	165
Aug	-602	-73	13	-788	26	72	52	-21	81	-3	-109	15	-9	-12	154
Sep	-379	-51	15	-825	39	133	76	-18	194	-1	-143	9	-9	-2	204
Oct	-375	-56	21	-870	34	184	51	-16	242	-1	-167	12	-7	2	218
Nov	-291	-75	17	-886	32	140	93	3	242	-7	-114	16	-19	3	262
Dec	-478	-49	12	-764	32	93	54	-22	176	-1	-131	19	-6	-13	121
2003 Jan	-180	-49	15	-580	32	94	71	-23	243	-0	-128	12	2	-6	164
Feb	-502	-80	14	-781	29	86	55	-18	168	-5	-162	15	-3	-3	182
Mar	-274	-90	13	-667	27	101	83	-7	195	-6	-156	37	-2	-10	202

EXTRA EU-15
Value (Mio euro)

Period	Extra EU-16	Partner												
		Norway	Switzerland	United States	Canada	China	Japan	Candidate cntr.	CIS	MEDA	South America	OPEC	DAE	ACP
2001	3,854	251	309	862	237	-170	-107	92	-102	13	437	204	-7	97
2002	5,311	251	450	1,217	270	22	63	72	-113	261	247	388	197	112
2002 Apr	392	22	-43	37	26	10	-21	95	-3	54	31	39	9	8
May	373	20	28	88	17	-12	-9	47	-44	32	27	18	21	5
Jun	426	19	75	103	21	2	9	-48	-15	19	24	4	39	2
Jul	535	17	-10	216	27	-16	6	-26	37	-5	25	22	34	7
Aug	413	19	72	194	6	-23	-0	-39	10	-0	16	-12	20	-0
Sep	394	19	25	128	35	-39	13	-59	24	24	10	6	18	15
Oct	731	26	81	172	32	107	26	-8	9	6	9	42	23	-3
Nov	516	24	64	74	31	78	8	-59	-7	32	13	54	20	17
Dec	498	19	48	114	32	-36	37	-74	-6	60	28	101	25	34
2003 Jan	211	20	206	143	9	-66	-4	-142	-84	-9	8	15	-3	-9
Feb	419	17	101	174	9	-25	-7	-78	-11	20	13	9	49	0
Mar	-159	16	-75	81	31	-44	-15	-224	-47	-39	13	-36	13	10
Apr	80	13	-13	137	23	-45	3	-195	-17	10	5	5	3	-10

INTRA EU-15

Period	EU-15	Partner														
		B	DK	D	EL	E	F	IRL	I	L	NL	P	FIN	S	UK	
DISPATCHES																
%2002	100.0	2.6	1.2	51.4	1.0	4.6	7.7	0.5	15.1	0.3	4.1	0.7	1.0	1.9	8.0	
Value (Mio euro)																
2001	48,609	1,366	568	25,528	429	2,038	3,906	245	6,866	170	1,934	411	443	903	3,782	
2002	51,087	1,324	601	26,246	498	2,360	3,922	257	7,701	143	2,087	378	508	959	4,086	
2002 Mar	4,381	119	51	2,288	43	189	331	23	630	13	187	29	38	80	358	
Apr	4,366	117	49	2,262	47	203	344	28	627	14	192	31	46	80	325	
May	4,182	106	51	2,086	38	203	327	21	686	14	167	32	39	83	328	
Jun	4,499	110	50	2,277	57	203	340	19	720	13	183	31	41	104	349	
Jul	4,383	104	45	2,325	42	196	310	17	701	8	166	39	35	63	329	
Aug	3,404	87	45	1,886	31	130	237	14	414	7	149	26	33	68	274	
Sep	4,477	115	51	2,298	47	206	342	16	691	19	171	25	52	85	358	
Oct	4,878	126	59	2,468	42	246	375	24	764	12	179	33	54	100	395	
Nov	4,689	110	54	2,295	40	242	373	36	728	10	191	35	52	84	436	
Dec	3,739	106	44	1,889	39	179	290	18	601	10	151	31	42	65	272	
2003 Jan	4,235	124	52	2,175	39	181	292	21	679	11	165	31	63	79	319	
Feb	4,085	102	50	2,103	36	170	297	19	658	12	150	32	51	74	326	
Mar	4,649	109	53	2,444	34	198	337	27	697	13	167	52	49	82	377	
Annual variation (%)																
2002 Dec	11.0	25.5	2.0	7.0	19.9	14.1	8.9	-48.3	27.8	-9.0	18.0	-0.8	15.5	12.1	9.5	
2003 Jan	5.1	16.1	2.4	2.4	20.4	0.7	-10.3	28.7	22.8	4.1	-8.2	5.7	62.4	15.3	1.4	
Feb	0.7	-12.2	-1.7	2.6	-9.6	-7.6	-9.4	-21.8	12.2	-2.2	-12.2	-11.2	33.5	-2.9	-5.6	
Mar	6.1	-9.0	3.9	6.8	-19.6	4.7	1.8	16.5	10.6	2.2	-10.8	77.1	31.5	2.3	5.4	
ARRIVALS																
%2002	100.0	3.8	0.8	63.5	0.2	1.8	5.4	0.7	10.0	0.3	6.6	0.4	1.1	1.8	3.5	
Value (Mio euro)																
2001	56,797	2,063	459	36,189	105	895	3,175	429	5,596	170	3,801	197	709	996	2,009	
2002	55,767	2,122	430	35,420	116	999	3,027	409	5,564	167	3,701	203	621	1,025	1,957	
2002 Mar	4,838	202	38	3,014	8	87	264	31	477	16	356	17	51	91	185	
Apr	4,889	185	38	3,107	8	93	266	31	461	15	333	18	44	90	179	
May	4,399	176	35	2,736	8	87	233	33	481	12	293	19	45	97	163	
Jun	4,609	181	36	2,917	25	80	247	32	478	13	293	17	57	85	149	
Jul	4,831	179	33	3,090	12	80	264	26	524	11	308	18	46	74	164	
Aug	4,006	160	32	2,674	5	58	185	35	333	10	258	12	42	81	120	
Sep	4,857	165	36	3,123	8	73	267	33	497	21	314	16	61	88	154	
Oct	5,253	183	38	3,339	9	82	324	39	522	14	347	21	61	98	177	
Nov	4,979	186	37	3,181	8	102	280	33	486	16	305	19	71	80	174	
Dec	4,217	155	32	2,652	7	86	236	41	425	11	282	12	48	79	151	
2003 Jan	4,385	173	37	2,755	7	87	221	44	436	12	293	18	61	84	155	
Feb	4,587	182	35	2,885	7	84	242	38	491	17	313	17	54	77	144	
Mar	4,923	199	40	3,110	7	97	254	34	502	19	323	15	51	92	175	
Annual variation (%)																
2002 Dec	0.2	4.4	-3.3	-1.4	-20.5	23.8	9.0	6.7	14.6	11.8	-16.7	-6.4	26.9	4.1	-3.5	
2003 Jan	-0.6	-4.5	-4.4	-1.2	-7.0	5.0	0.8	1.4	3.6	4.4	-2.2	2.2	20.7	-4.1	-3.9	
Feb	2.5	8.6	0.4	3.1	-31.7	-5.6	0.4	17.4	6.8	-2.3	-0.1	7.6	20.2	4.0	-19.1	
Mar	1.7	-1.7	5.4	3.2	-14.4	11.1	-4.0	11.1	5.2	22.8	-9.4	-8.9	-0.2	0.8	-5.4	

EXTRA EU-15

Period	Extra EU-15	Partner												
		Norway	Switzerland	United States	Canada	China	Japan	Candidate cntr.	CIS	MEDA	South America	OPEC	DAE	ACP
EXPORTS														
%2002	100.0	0.9	13.0	12.9	1.7	3.7	3.0	36.8	4.7	3.8	1.4	3.6	4.8	1.8
Value (Mio euro)														
2001	30,390	301	3,968	4,064	580	876	947	10,984	1,532	1,059	635	1,311	1,421	633
2002	32,112	295	4,193	4,131	544	1,185	981	11,809	1,511	1,239	453	1,153	1,553	586
2002 Apr	2,761	25	359	379	48	80	69	1,038	135	115	44	95	126	47
May	2,616	24	341	330	45	92	70	986	126	97	42	82	137	42
Jun	2,709	24	373	377	39	76	87	963	109	96	37	107	151	51
Jul	2,852	22	333	390	53	76	87	1,045	146	114	40	114	150	49
Aug	2,297	23	283	314	39	66	69	839	115	82	33	79	131	30
Sep	2,746	23	378	339	51	78	90	1,026	144	107	30	79	131	45
Oct	3,233	30	423	368	53	245	101	1,160	160	120	33	106	142	46
Nov	2,884	27	332	307	47	223	85	1,079	146	121	37	94	124	53
Dec	2,484	21	350	308	48	81	93	857	117	117	44	109	108	53
2003 Jan	2,385	23	474	320	47	83	61	835	99	82	28	71	88	41
Feb	2,682	21	492	334	44	75	65	938	134	100	29	92	115	61
Mar	2,469	19	402	310	47	63	67	917	122	97	32	81	100	41
Apr	2,362	15	282	322	42	63	69	907	135	93	27	97	96	49
Annual variation (%)														
2003 Jan	0.9	-4.3	45.2	2.4	17.1	-7.2	-17.7	-7.4	10.6	-0.5	-2.6	-28.0	-10.9	-11.2
Feb	7.8	-17.0	36.8	-1.0	12.0	76.8	-9.8	1.6	23.7	13.4	-25.6	-3.6	3.9	22.4
Mar	-7.8	-30.4	19.2	-15.8	10.2	8.5	-20.5	-7.4	7.1	-3.8	-27.2	-13.2	-30.3	-46.1
Apr	-14.5	-39.7	-27.0	-15.0	-11.1	-21.8	-0.5	-12.6	-0.2	-19.5	-38.5	2.7	-24.0	4.8
IMPORTS														
%2002	100.0	0.2	14.0	10.9	1.0	4.3	3.4	43.8	6.0	3.6	0.8	2.8	5.0	1.8
Value (Mio euro)														
2001	26,536	50	3,659	3,202	343	1,046	1,054	10,891	1,634	1,046	198	1,107	1,428	537
2002	26,801	44	3,743	2,913	274	1,183	918	11,737	1,624	978	206	766	1,356	474
2002 Apr	2,368	3	402	342	21	70	90	944	138	61	13	56	117	39
May	2,244	4	312	242	28	104	79	940	189	65	15	64	115	36
Jun	2,283	4	298	274	19	74	76	1,011	124	77	14	103	112	49
Jul	2,317	5	343	174	25	92	81	1,071	110	119	15	93	116	41
Aug	1,884	4	211	120	33	89	69	878	106	82	17	91	111	30
Sep	2,382	4	351	211	16	114	77	1,085	120	82	20	74	113	30
Oct	2,501	5	343	197	21	138	75	1,167	151	114	24	64	119	49
Nov	2,368	3	268	233	18	144	77	1,138	153	89	24	40	104	36
Dec	1,986	3	302	195	18	117	56	930	123	56	16	7	83	19
2003 Jan	2,174	3	268	177	38	130	64	978	163	91	20	57	91	50
Feb	2,264	4	391	160	35	100	72	1,015	144	80	17	83	66	61
Mar	2,628	3	476	229	15	107	82	1,140	170	136	19	117	87	31
Apr	2,282	2	275	166	19	108	66	1,102	152	83	21	93	92	59
Annual variation (%)														
2003 Jan	8.7	-17.1	9.1	-24.4	-1.0	62.8	-26.6	23.6	18.9	10.3	4.8	6.8	-17.6	9.4
Feb	7.8	14.1	11.3	-30.3	87.8	47.5	5.2	18.8	-5.8	35.0	32.4	76.3	-50.9	26.4
Mar	9.6	-5.0	51.4	-50.4	-24.5	47.9	5.4	22.9	38.6	49.4	19.2	59.7	-27.8	-39.7
Apr	-3.7	-27.7	-31.6	-45.8	-10.1	53.8	-26.5	16.8	10.2	36.3	70.6	66.2	-21.3	52.6

TRADE BALANCE (BN euro)

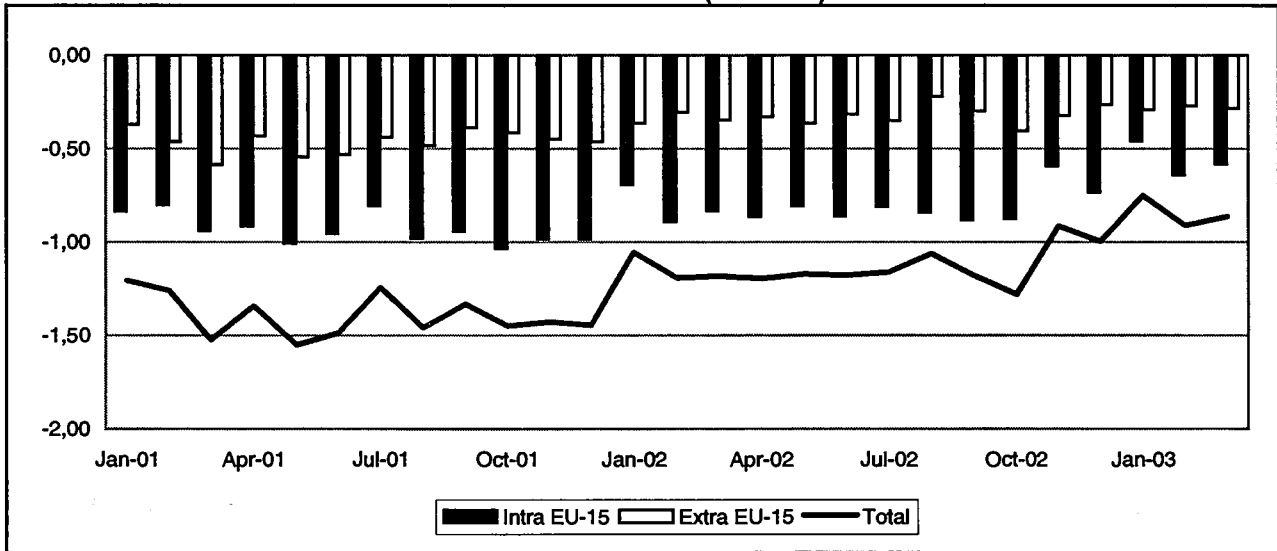

INTRA-EU (BN euro)

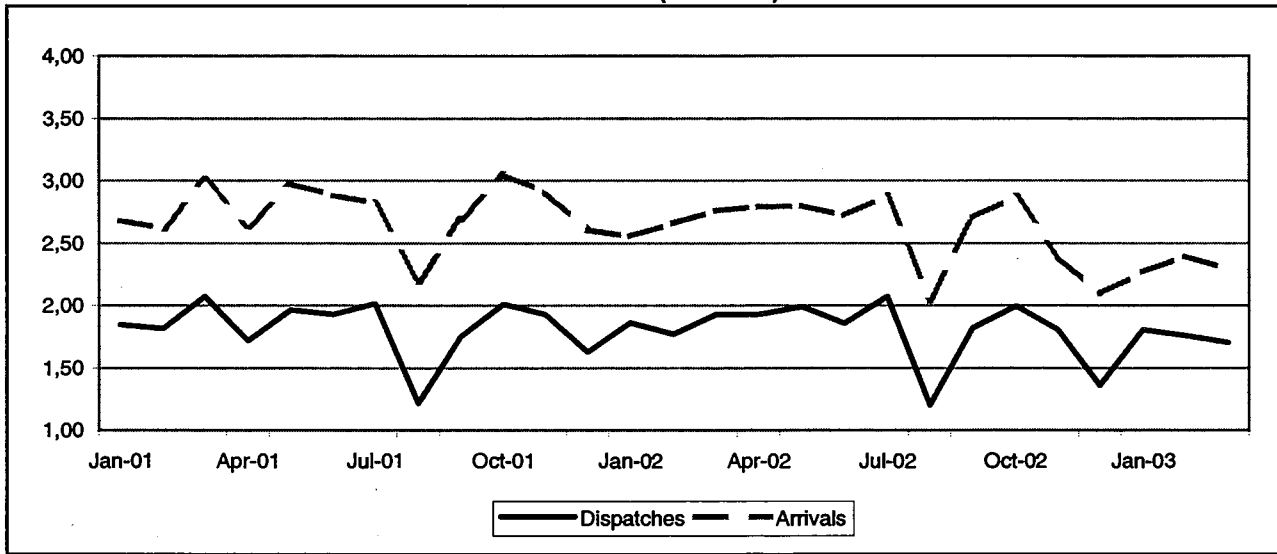

EXTRA-EU (BN euro)

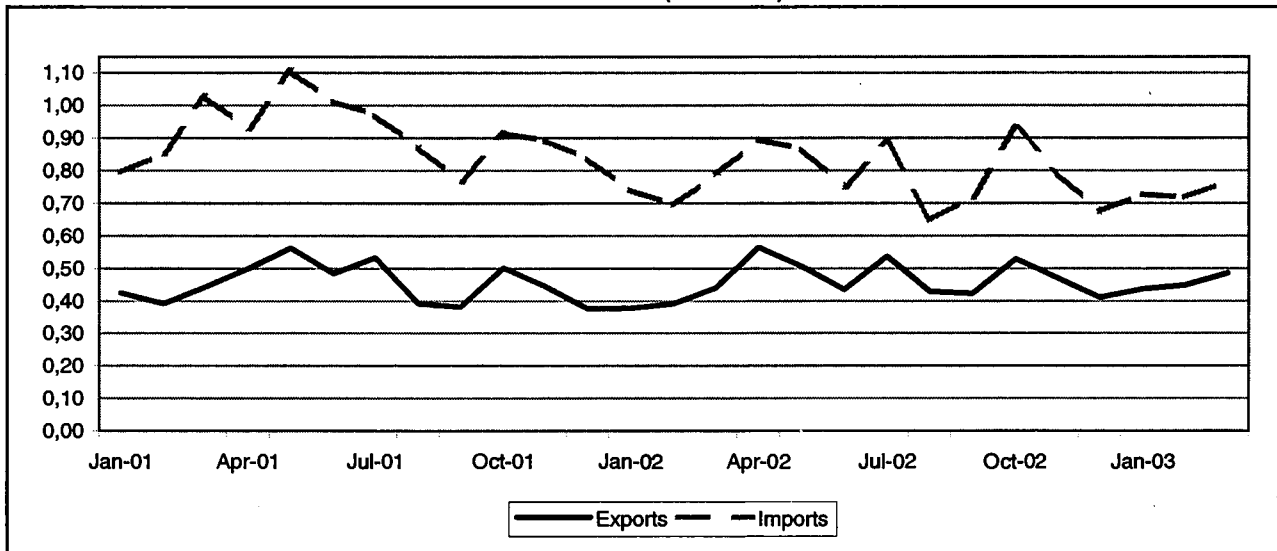

TRADE BALANCE

INTRA EU-15

Value (Mio euro)

Period	EU-15	Partner													
		B	DK	D	EL	E	F	IRL	I	L	NL	A	FIN	S	UK
2001	-11,179	125	35	-841	4	-6,862	-1,050	-123	-1,742	-67	-982	-94	-109	-79	600
2002	-9,693	-1	5	-1,113	12	-5,958	-744	-115	-1,355	-74	-818	-66	-114	-78	720
2002 Mar	-834	-3	8	-107	5	-527	-19	-8	-134	-6	-75	-4	-11	-4	52
Apr	-864	6	-0	-116	3	-542	-64	-12	-120	-6	-69	-8	-5	-2	70
May	-810	4	3	-88	2	-519	-43	-8	-116	-8	-72	-3	-1	-11	49
Jun	-862	-1	-15	-115	1	-477	-120	-14	-119	-4	-62	-4	-7	-16	90
Jul	-811	15	0	-84	-3	-512	-56	-10	-155	-9	-55	-14	-16	-15	102
Aug	-844	-1	-2	-129	1	-443	-63	-11	-93	-9	-71	-7	-29	-11	24
Sep	-883	10	1	-109	-1	-547	-70	-6	-106	-6	-67	-1	-22	-2	45
Oct	-877	-7	-1	-83	-3	-534	-108	-10	-109	-7	-85	3	-5	-0	72
Nov	-594	12	2	-3	-1	-433	-75	-6	-73	-2	-68	-2	-3	-5	63
Dec	-734	-13	-5	-133	3	-373	-79	-6	-76	-7	-46	-12	-3	-11	29
2003 Jan	-460	17	6	-101	0	-373	14	-5	-62	-5	-55	6	-2	5	94
Feb	-640	22	4	-78	6	-404	-27	-5	-114	-4	-57	-2	-4	-7	29
Mar	-580	7	1	-83	4	-354	-46	-7	-72	-7	-61	-3	-8	-22	68

EXTRA EU-15

Value (Mio euro)

Period	Extra EU-15	Partner												
		Norway	Switzer-land	United States	Canada	China	Japan	Candidate cntr.	CIS	MEDA	South America	OPEC	DAE	ACP
2001	-5,662	-528	-131	-62	47	-291	-706	-531	-485	-281	-731	-1,697	-427	-667
2002	-3,873	-266	-70	678	57	-264	-627	-556	-412	-279	-881	-1,446	-265	-266
2002 Apr	-330	56	-7	68	3	-20	-52	-46	-24	-26	-118	-159	-27	-88
May	-362	-46	-4	79	3	-23	-54	-47	-58	-41	-78	-138	-24	-9
Jun	-316	-22	-2	74	7	-17	-50	-42	-51	-29	-117	-78	-26	28
Jul	-349	-42	-2	94	7	-22	-55	-78	-19	-42	-66	-188	-21	-26
Aug	-219	-22	-1	85	3	-18	-50	-48	-24	-20	-62	-108	-12	11
Sep	-296	-16	-7	63	8	-27	-61	-30	-42	-1	-84	-107	-18	-33
Oct	-403	-47	-12	68	6	-33	-75	-54	-37	-38	-36	-196	-24	-40
Nov	-322	-33	-8	51	8	-19	-49	-55	-17	-19	-49	-148	-24	-54
Dec	-263	-20	-10	32	1	-14	-45	-54	-37	-10	-60	-69	-14	1
2003 Jan	-290	-23	2	39	3	-26	-50	-45	-48	-8	-79	-64	-5	-40
Feb	-269	-53	-1	69	4	-17	-43	-34	-49	-8	-43	-148	-0	-54
Mar	-283	-49	-5	94	4	-10	-57	-40	-78	-14	-37	-85	-19	-50
Apr	-448	-19	-36	60	3	-16	-54	-62	-21	-41	-86	-219	-17	-84

INTRA EU-15

Period	EU-15	Partner														
		B	DK	D	EL	E	F	IRL	I	L	NL	A	FIN	S	UK	
DISPATCHES																
%2002	100.0	5.7	1.2	23.1	0.5	25.4	15.8	0.7	6.0	0.1	4.7	1.0	0.5	1.8	13.2	
Value (Mio euro)																
2001	21,893	1,463	292	5,232	103	5,202	3,450	144	1,253	30	1,141	224	131	411	2,812	
2002	21,576	1,231	271	4,978	101	5,482	3,419	155	1,306	26	1,023	216	110	400	2,850	
2002 Mar	1,928	117	26	421	10	460	347	14	122	3	92	20	9	38	248	
Apr	1,927	118	21	426	10	504	316	13	118	2	86	19	9	33	251	
May	1,991	117	23	441	8	525	309	15	124	3	79	20	13	35	279	
Jun	1,858	103	22	448	8	474	308	12	105	2	84	17	10	28	237	
Jul	2,073	116	28	477	10	524	334	14	112	2	102	20	13	34	286	
Aug	1,199	69	16	283	6	306	182	9	54	2	60	10	6	25	170	
Sep	1,820	107	21	453	10	463	270	13	110	2	87	19	7	33	225	
Oct	1,992	102	22	471	9	508	287	15	127	3	92	22	8	37	290	
Nov	1,803	104	19	462	7	461	247	12	115	2	85	18	8	33	229	
Dec	1,357	78	17	281	6	364	199	11	106	1	74	11	6	27	175	
2003 Jan	1,806	103	23	349	9	474	325	14	114	3	88	21	10	33	237	
Feb	1,757	118	18	368	11	481	281	12	106	2	78	18	8	36	218	
Mar	1,705	106	20	360	10	466	252	12	120	2	76	15	10	29	226	
Annual variation (%)																
2002 Dec	-16.5	-19.1	-12.8	-28.4	29.0	-7.7	-16.6	-6.0	-13.0	-15.3	-22.8	-20.3	-31.4	-13.2	-10.0	
2003 Jan	-2.9	-0.1	-13.0	-16.0	18.6	3.5	3.8	-6.0	9.4	11.4	-9.0	5.5	-14.3	-18.6	-2.9	
Feb	-0.6	21.1	-38.3	-7.9	28.6	10.8	-8.8	-6.7	-0.9	-20.8	-8.0	-9.5	-10.9	0.1	0.3	
Mar	-11.6	-9.9	-24.0	-14.6	-3.1	1.3	-27.4	-16.9	-1.6	-47.9	-16.9	-25.7	17.0	-24.1	-8.8	
ARRIVALS																
%2002	100.0	3.9	0.8	19.5	0.3	36.6	13.3	0.9	8.5	0.3	5.9	0.9	0.7	1.5	6.8	
Value (Mio euro)																
2001	33,072	1,338	257	6,072	98	12,064	4,500	267	2,994	97	2,123	318	241	490	2,212	
2002	31,270	1,232	265	6,091	89	11,440	4,164	271	2,660	100	1,842	282	224	478	2,130	
2002 Mar	2,761	121	18	528	5	986	366	22	256	9	166	24	20	43	196	
Apr	2,791	112	21	542	6	1,046	380	24	238	8	155	27	14	35	181	
May	2,801	113	20	528	6	1,044	352	23	241	10	151	22	13	46	230	
Jun	2,720	104	37	564	7	951	427	26	224	6	146	22	16	43	146	
Jul	2,884	101	28	562	13	1,036	390	24	267	11	157	33	29	49	184	
Aug	2,043	69	18	413	5	749	245	21	147	10	131	17	35	36	146	
Sep	2,703	97	20	562	12	1,011	340	20	216	8	154	19	29	35	179	
Oct	2,869	109	23	554	11	1,042	395	25	236	9	177	19	13	37	218	
Nov	2,397	92	17	465	7	895	322	20	189	4	153	20	11	38	166	
Dec	2,090	91	22	414	4	736	279	18	182	8	120	23	9	39	146	
2003 Jan	2,265	86	18	450	9	846	311	19	177	8	143	16	13	27	143	
Feb	2,397	96	14	446	5	886	308	18	219	5	135	20	11	43	190	
Mar	2,285	99	18	442	6	820	298	18	192	9	137	18	18	51	158	
Annual variation (%)																
2002 Dec	-19.8	-10.9	44.5	-7.3	-31.7	-25.1	-17.0	-41.6	-24.0	18.2	-22.3	-14.4	-47.1	-11.6	-27.4	
2003 Jan	-11.3	-19.1	-25.6	-3.0	46.0	-12.6	-2.9	-20.2	-21.4	6.7	-19.1	-33.5	-14.1	-20.3	-10.2	
Feb	-9.8	-17.4	-18.1	-10.1	-18.9	-9.2	-11.2	-24.0	-8.5	-33.9	-12.0	-37.5	-42.3	0.2	5.9	
Mar	-17.2	-18.2	0.6	-16.2	12.4	-16.9	-18.7	-17.0	-25.1	-4.3	-17.5	-25.1	-9.1	19.8	-19.2	

EXTRA EU-15

Period	Extra EU-15	Partner												
		Norway	Switzerland	United States	Canada	China	Japan	Candidate cntr.	CIS	MEDA	South America	OPEC	DAE	ACP
EXPORTS														
%2002	100.0	3.8	5.4	28.4	2.5	1.5	1.7	9.6	0.9	8.1	4.9	3.5	5.4	18.5
Value (Mio euro)														
2001	5,429	303	274	1,539	147	60	109	463	38	452	390	209	248	912
2002	5,513	210	295	1,566	139	81	94	527	50	449	268	196	298	1,018
2002 Apr	564	92	23	143	11	6	8	43	3	39	26	18	28	85
May	506	9	29	154	12	7	9	51	5	44	26	18	22	93
Jun	434	9	27	132	14	7	8	44	5	33	20	15	21	74
Jul	537	12	34	159	14	10	10	55	4	41	25	16	28	91
Aug	428	14	20	135	10	6	5	35	4	39	16	16	25	81
Sep	423	10	24	119	12	6	7	43	3	36	22	15	25	73
Oct	530	13	25	157	13	8	8	54	5	41	28	22	25	105
Nov	470	9	24	126	13	10	8	53	4	35	25	14	26	104
Dec	411	7	17	118	7	10	9	36	3	37	13	19	29	87
2003 Jan	437	11	29	129	11	5	7	41	2	39	17	18	31	74
Feb	449	13	27	124	10	10	8	47	5	38	20	16	33	81
Mar	486	9	24	163	9	15	9	43	4	31	20	13	29	88
Apr	465	7	24	147	25	9	8	50	4	37	16	12	23	82
Annual variation (%)														
2003 Jan	15.5	11.5	27.8	38.0	47.8	54.3	14.1	20.9	-46.9	5.7	-21.6	-3.6	51.8	-3.3
Feb	14.7	3.4	22.0	18.2	-17.1	91.3	-7.7	21.8	29.0	9.4	-18.3	36.3	53.9	10.9
Mar	10.2	-30.2	-13.8	31.0	-35.1	198.6	-4.8	6.5	-28.5	-6.9	-6.1	3.6	3.6	12.0
Apr	-17.7	-92.0	3.0	2.8	125.6	57.7	4.1	15.2	38.6	-5.3	-38.2	-31.7	-17.1	-3.2
IMPORTS														
%2002	100.0	5.1	3.9	9.4	0.9	3.7	7.7	11.5	4.9	7.7	12.2	17.5	6.0	13.7
Value (Mio euro)														
2001	10,982	831	406	1,601	100	351	815	994	523	733	1,121	1,906	674	1,579
2002	9,386	478	365	888	82	345	721	1,084	461	727	1,149	1,641	564	1,284
2002 Apr	694	36	30	78	8	26	60	89	27	65	144	177	55	173
May	668	55	32	75	8	29	63	96	63	85	104	156	47	102
Jun	750	32	29	58	7	24	57	86	55	62	137	93	47	46
Jul	686	54	36	65	6	31	65	133	23	82	90	204	48	117
Aug	647	38	22	50	7	23	56	83	28	59	78	124	37	70
Sep	720	26	31	56	4	33	67	73	46	37	106	122	43	106
Oct	933	60	37	69	7	38	83	109	43	79	63	218	49	145
Nov	791	41	32	75	6	29	56	107	21	54	74	163	50	158
Dec	674	27	27	85	8	24	54	90	40	47	73	87	43	85
2003 Jan	727	34	27	90	8	31	57	86	51	46	96	102	36	114
Feb	718	66	28	55	6	27	51	80	53	45	63	164	34	134
Mar	799	57	29	68	5	24	66	83	80	45	58	98	48	137
Apr	913	27	60	87	22	25	62	112	25	78	102	231	40	146
Annual variation (%)														
2003 Jan	-1.9	-27.2	-9.2	-9.7	-17.9	7.8	8.9	35.4	21.4	-36.9	21.4	13.5	-26.6	81.5
Feb	3.4	97.1	1.1	-35.4	-20.8	-9.4	-3.5	2.6	152.8	9.6	-42.8	105.1	-25.8	19.8
Mar	-2.3	95.4	-8.7	-26.3	-31.2	-16.6	21.2	12.9	51.7	6.8	-36.4	-22.4	-4.9	37.9
Apr	2.1	-25.8	96.5	14.7	178.5	-1.1	3.8	26.0	-8.0	19.0	-29.3	30.8	-27.9	-15.6

TRADE BALANCE (BN euro)

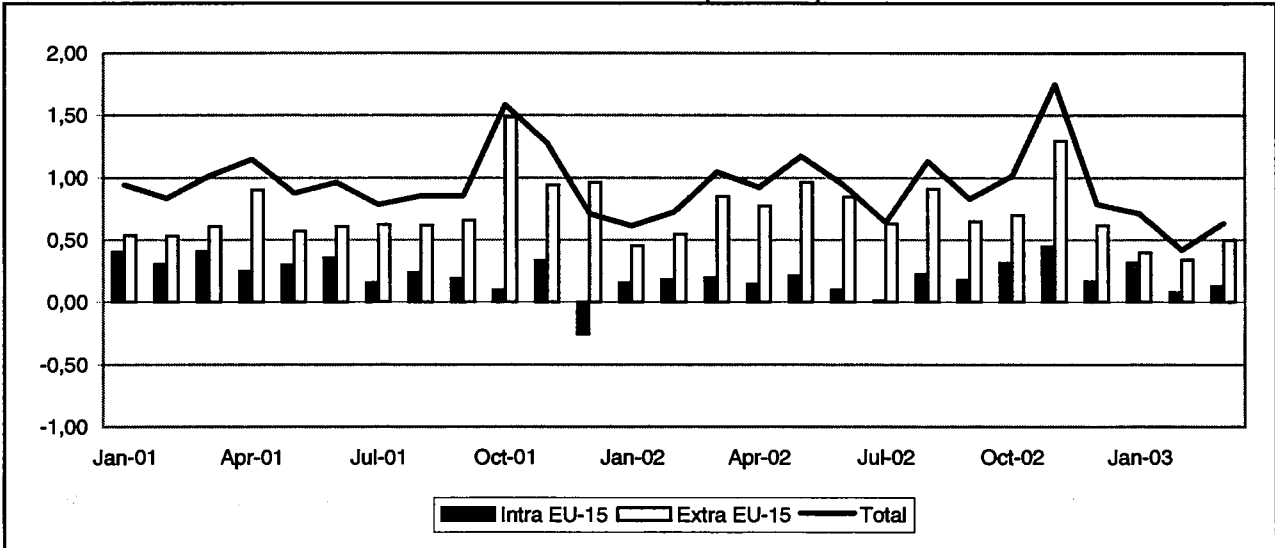

INTRA-EU (BN euro)

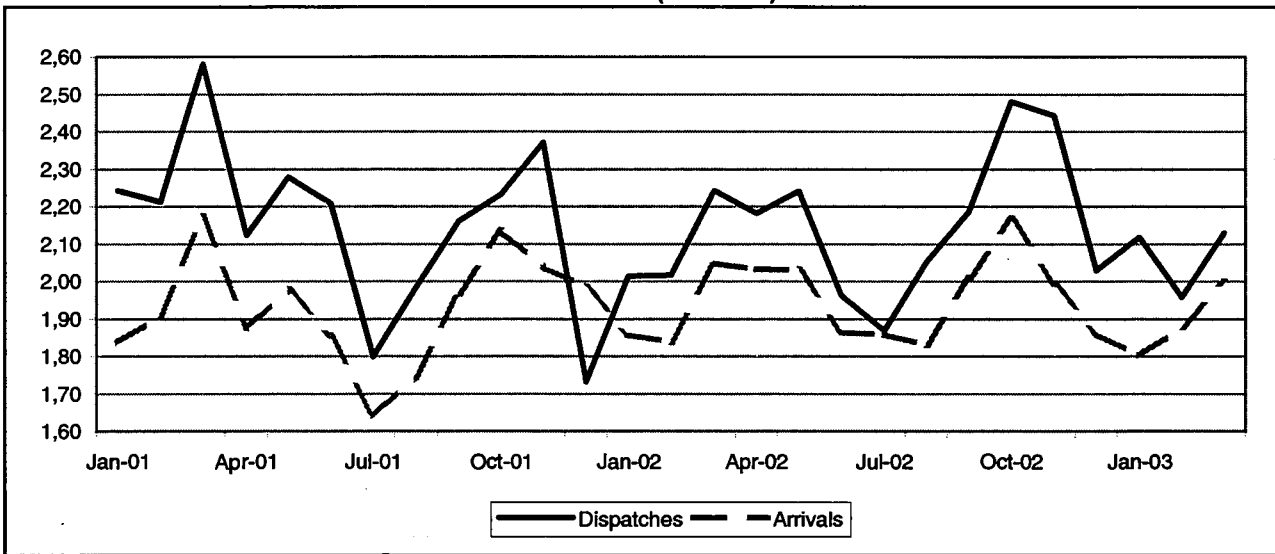

EXTRA-EU (BN euro)

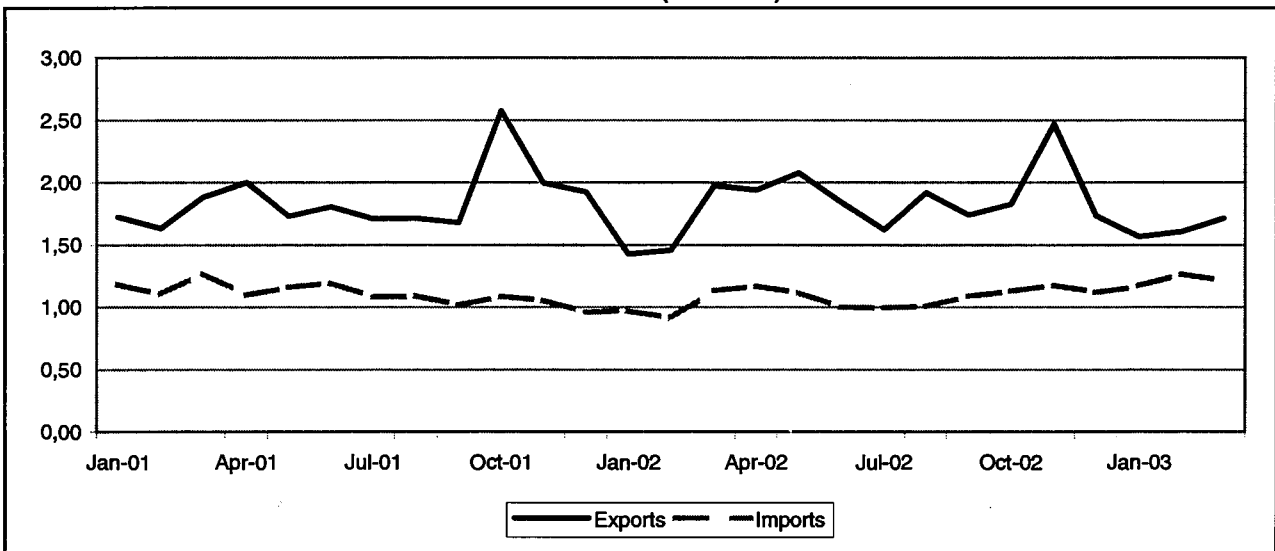

TRADE BALANCE
INTRA EU-15
Value (Mio euro)

Period	EU-15	Partner													
		B	DK	D	EL	E	F	IRL	I	L	NL	A	P	S	UK
2001	2,787	353	-133	729	283	531	588	-14	474	-3	556	96	98	384	2,306
2002	2,331	415	-386	142	322	667	617	-3	234	-2	804	15	121	90	2,476
2002 Mar	186	22	-48	34	34	60	54	-3	36	-1	63	1	12	1	208
Apr	147	23	10	12	28	42	63	2	2	-1	65	-3	4	-20	184
May	210	26	-76	49	11	54	48	9	52	1	71	3	4	-25	237
Jun	96	27	-7	-15	29	52	25	13	-8	1	54	5	10	-35	185
Jul	11	8	-35	-28	31	51	20	9	-2	1	72	-2	8	-42	166
Aug	221	37	-47	-64	25	57	78	19	25	1	72	9	24	16	231
Sep	178	43	-19	-18	26	72	69	11	19	-1	42	-33	18	9	252
Oct	313	36	-62	59	26	61	73	-5	19	1	90	8	9	45	256
Nov	460	66	-11	51	41	67	85	-17	33	0	100	15	15	60	244
Dec	169	42	-35	-4	29	55	24	-32	15	1	62	-0	12	59	196
2003 Jan	317	44	-71	2	29	79	17	-15	31	-3	13	-3	7	-6	192
Feb	79	31	-124	-63	31	59	33	-5	26	-2	-14	-10	12	-50	155
Mar	131	25	-87	-48	17	60	42	-6	11	-4	-11	-1	9	-19	141

EXTRA EU-15
Value (Mio euro)

Period	Extra EU-15	Partner												
		Norway	Switzerland	United States	Canada	China	Japan	Candidate cntr.	CIS	MEDA	South America	OPEC	DAE	ACP
2001	9,046	103	192	3,178	211	398	-206	1,326	-474	695	434	961	1,264	216
2002	9,225	42	262	2,943	269	269	-24	1,792	-282	816	304	1,225	1,020	240
2002 Mar	847	37	26	202	31	5	6	167	-60	111	78	108	86	24
Apr	772	3	17	232	28	17	0	140	-54	59	44	91	91	11
May	962	-4	14	188	25	51	1	339	-27	123	14	130	115	22
Jun	846	34	25	223	18	36	-18	126	7	57	45	108	151	21
Jul	626	15	12	146	22	35	-8	131	-10	61	13	87	84	16
Aug	912	-9	20	465	39	15	-5	110	-19	44	13	91	89	16
Sep	649	-4	22	164	26	11	2	119	26	54	16	87	87	25
Oct	699	1	27	137	18	31	8	160	-18	63	21	120	77	24
Nov	1,296	33	50	773	22	-6	-29	161	2	76	9	106	61	32
Dec	618	-37	22	119	8	37	11	117	-51	71	24	145	52	21
2003 Jan	396	-18	28	94	21	-5	30	137	-167	41	35	108	51	20
Feb	340	25	12	62	34	1	-52	111	-110	41	33	88	62	17
Mar	602	22	7	143	41	1	-7	87	-125	50	36	163	40	20

INTRA EU-15

Period	EU-15	Partner														
		B	DK	D	EL	E	F	IRL	I	L	NL	A	P	S	UK	
DISPATCHES																
%2002	100.0	5.0	4.5	22.1	1.6	4.8	8.5	1.4	6.3	0.1	8.6	1.9	1.1	16.2	17.8	
Value (Mio euro)																
2001	25,925	1,181	1,173	5,958	364	1,197	2,220	378	1,751	38	1,880	509	267	4,091	4,637	
2002	25,717	1,295	1,156	5,674	401	1,223	2,196	365	1,624	38	2,202	480	289	4,180	4,592	
2002 Mar	2,243	106	98	513	41	108	194	28	159	3	183	43	24	346	398	
Apr	2,181	100	101	489	35	99	212	32	132	3	188	34	22	357	377	
May	2,241	104	108	507	22	101	170	37	171	4	182	39	20	349	428	
Jun	1,962	96	93	446	32	97	155	40	114	4	183	38	21	313	350	
Jul	1,869	85	82	422	34	92	151	35	125	3	175	34	29	248	354	
Aug	2,052	101	95	413	35	90	186	39	112	4	185	37	38	333	383	
Sep	2,186	120	92	455	28	105	196	40	120	3	169	39	31	366	423	
Oct	2,481	115	114	547	36	114	218	27	153	5	221	48	23	414	447	
Nov	2,443	138	99	536	53	118	202	20	149	3	222	53	25	409	415	
Dec	2,029	114	85	424	31	108	139	18	123	3	187	35	23	367	371	
2003 Jan	2,119	127	91	444	40	115	175	17	111	3	205	39	17	404	329	
Feb	1,958	114	86	410	34	96	150	17	127	3	178	36	22	371	315	
Mar	2,129	115	86	479	29	100	166	21	125	3	183	35	19	396	372	
Annual variation (%)																
2002 Dec	17.2	37.9	3.3	0.3	9.2	40.2	8.0	-28.4	45.1	15.8	41.3	13.6	21.4	35.0	15.2	
2003 Jan	5.2	14.4	-5.9	-6.5	51.9	16.5	-0.8	-35.6	-19.9	109.4	30.6	1.4	9.1	23.8	1.5	
Feb	-2.9	9.0	-7.1	-8.6	16.5	3.1	-24.1	-22.8	0.2	62.0	5.0	-15.8	29.4	5.6	-2.0	
Mar	-5.1	8.6	-11.5	-6.6	-30.0	-7.6	-14.4	-26.3	-21.3	-1.7	-0.1	-17.8	-18.8	14.5	-6.4	
ARRIVALS																
%2002	100.0	3.8	6.6	23.6	0.3	2.4	6.8	1.6	5.9	0.2	6.0	2.0	0.7	17.5	9.0	
Value (Mio euro)																
2001	23,137	828	1,306	5,230	81	666	1,632	392	1,277	41	1,324	413	169	3,707	2,332	
2002	23,387	880	1,542	5,532	79	557	1,579	368	1,390	41	1,398	466	169	4,090	2,116	
2002 Mar	2,047	84	145	479	7	48	140	31	123	4	120	42	12	345	190	
Apr	2,033	77	91	477	7	57	149	30	129	3	123	36	18	377	193	
May	2,030	78	184	458	11	46	122	28	119	3	111	36	15	374	191	
Jun	1,864	69	99	461	3	45	131	28	122	2	109	33	11	348	165	
Jul	1,858	77	117	450	3	41	131	26	127	3	104	36	21	290	188	
Aug	1,831	63	142	476	10	33	107	21	87	3	113	29	15	317	152	
Sep	2,008	77	111	473	2	33	127	29	101	4	127	72	13	357	172	
Oct	2,168	79	176	488	10	52	146	31	133	4	131	41	14	369	192	
Nov	1,993	72	110	485	12	51	117	37	116	3	122	38	11	349	171	
Dec	1,861	72	120	428	2	53	115	51	108	2	124	35	11	308	176	
2003 Jan	1,802	83	162	442	10	38	158	33	80	6	192	42	10	410	137	
Feb	1,879	83	209	473	3	37	118	22	101	5	192	45	11	421	159	
Mar	1,999	90	173	527	12	40	124	26	115	7	194	36	10	415	231	
Annual variation (%)																
2002 Dec	-8.3	19.7	-3.2	9.0	-19.9	-73.5	4.5	41.2	18.7	-16.1	22.6	-8.2	-17.6	3.3	4.3	
2003 Jan	-2.9	33.3	21.8	8.2	10.8	-27.8	-7.3	11.1	-20.6	41.4	83.0	41.3	-23.7	24.7	-20.0	
Feb	2.2	18.7	85.0	5.2	3.5	-22.6	-5.6	-18.8	-16.7	13.6	75.5	21.2	-26.3	28.9	2.4	
Mar	-2.4	7.7	19.1	10.0	73.2	-16.2	-11.6	-15.7	-7.1	83.0	61.1	-14.8	-15.5	20.3	21.5	

EXTRA EU-15

Period	Extra EU-15	Partner												
		Norway	Switzerland	United States	Canada	China	Japan	Candidate cntr.	CIS	MEDA	South America	OPEC	DAE	ACP
EXPORTS														
%2002	100.0	5.3	3.0	19.4	1.8	5.6	4.8	17.3	15.8	4.8	3.3	6.1	7.4	1.9
Value (Mio euro)														
2001	22,352	1,241	650	4,708	392	1,265	906	3,561	3,162	922	829	1,131	1,936	447
2002	22,025	1,176	661	4,273	402	1,226	1,057	3,819	3,482	1,062	718	1,348	1,643	426
2002 Mar	1,974	93	65	333	40	86	113	339	262	140	123	127	141	40
Apr	1,940	115	52	426	36	80	95	313	273	84	85	97	142	28
May	2,079	101	48	322	36	129	90	511	302	144	50	135	164	40
Jun	1,843	99	61	326	25	111	69	293	288	84	80	117	193	42
Jul	1,821	84	45	241	37	116	67	285	292	84	47	104	131	32
Aug	1,918	98	50	550	46	103	73	274	292	67	37	97	139	34
Sep	1,738	98	54	262	36	107	93	303	318	69	50	106	141	40
Oct	1,826	120	61	234	40	113	92	348	347	76	53	127	132	40
Nov	2,468	109	77	871	33	103	125	356	336	91	48	120	122	42
Dec	1,735	83	56	217	28	131	92	276	293	86	53	159	116	31
2003 Jan	1,563	97	54	259	30	74	92	283	237	69	76	114	101	31
Feb	1,607	67	42	251	41	83	81	272	313	57	68	107	115	34
Mar	1,711	98	43	255	46	95	90	275	302	71	72	174	99	38
Annual variation (%)														
2002 Dec	-9.8	2.2	33.5	-60.1	67.2	19.4	44.7	3.6	1.2	0.2	-17.0	36.6	-7.9	33.5
2003 Jan	9.8	9.1	30.7	6.1	63.4	-14.3	36.0	8.9	3.7	-1.2	62.1	30.6	-8.8	11.0
Feb	10.3	-1.6	-15.2	-0.2	61.5	38.8	-1.1	4.2	25.0	-16.5	44.8	50.1	3.4	8.0
Mar	-13.3	5.3	-33.5	-23.5	21.1	10.0	-20.5	-19.1	15.4	-49.1	-41.6	37.0	-29.7	-3.4
IMPORTS														
%2002	100.0	8.9	3.1	10.4	1.0	7.5	8.4	15.8	29.4	1.9	3.2	1.0	4.9	1.4
Value (Mio euro)														
2001	13,306	1,137	458	1,530	181	867	1,112	2,235	3,636	226	394	170	673	231
2002	12,800	1,134	400	1,330	134	957	1,081	2,027	3,764	246	414	124	622	186
2002 Mar	1,127	56	39	131	9	81	106	172	322	29	45	19	54	15
Apr	1,169	112	35	194	8	63	94	172	327	24	40	6	51	17
May	1,117	105	35	134	11	77	89	172	329	21	36	5	48	17
Jun	998	65	36	103	7	75	86	165	281	27	35	9	42	21
Jul	996	69	33	95	15	81	75	154	302	23	34	16	48	16
Aug	1,006	107	30	85	7	88	78	164	312	23	24	6	50	18
Sep	1,089	102	33	98	10	96	91	184	292	15	33	19	54	15
Oct	1,127	118	34	96	22	83	84	188	365	13	32	7	55	16
Nov	1,172	76	27	99	10	109	154	195	334	15	39	15	61	10
Dec	1,117	121	34	98	21	94	81	158	344	16	29	15	64	10
2003 Jan	1,168	113	26	184	9	79	62	146	404	28	41	6	50	11
Feb	1,267	62	30	189	7	82	133	162	422	15	35	19	53	17
Mar	1,209	76	36	112	8	94	97	186	428	21	36	11	59	18
Annual variation (%)														
2002 Dec	16.4	26.8	-6.3	-18.0	75.7	67.0	-5.6	2.2	34.9	-0.8	4.5	60.2	32.7	-6.8
2003 Jan	20.5	-5.6	-19.3	75.5	82.7	50.5	-6.0	5.0	29.4	44.4	36.2	63.6	13.6	-53.4
Feb	38.8	-25.5	-8.0	81.3	-17.0	42.2	77.8	-0.7	72.5	-24.8	1.2	395.1	2.2	122.7
Mar	7.3	35.8	-6.4	-14.6	-12.0	16.8	-9.1	9.1	32.7	-28.4	-20.6	-43.7	8.9	16.2

TRADE BALANCE (BN euro)

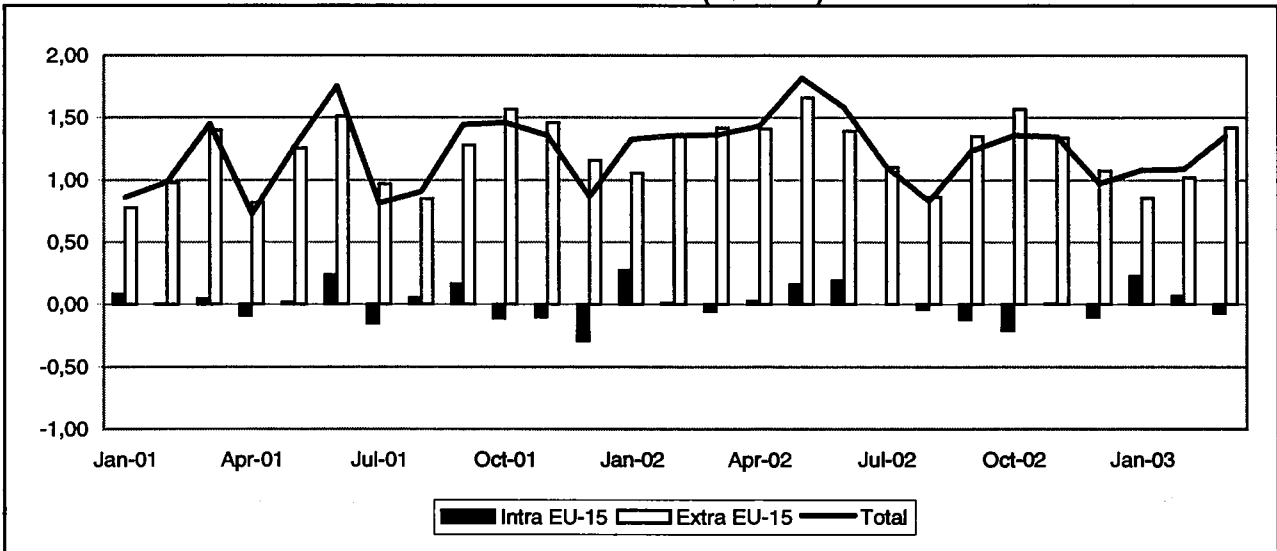

INTRA-EU (BN euro)

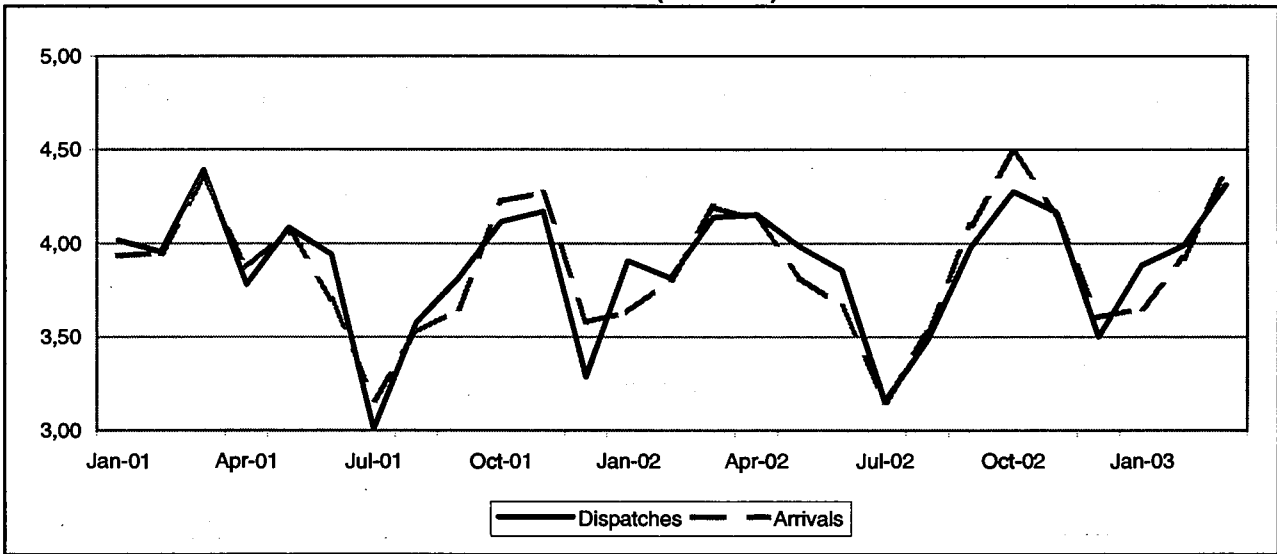

EXTRA-EU (BN euro)

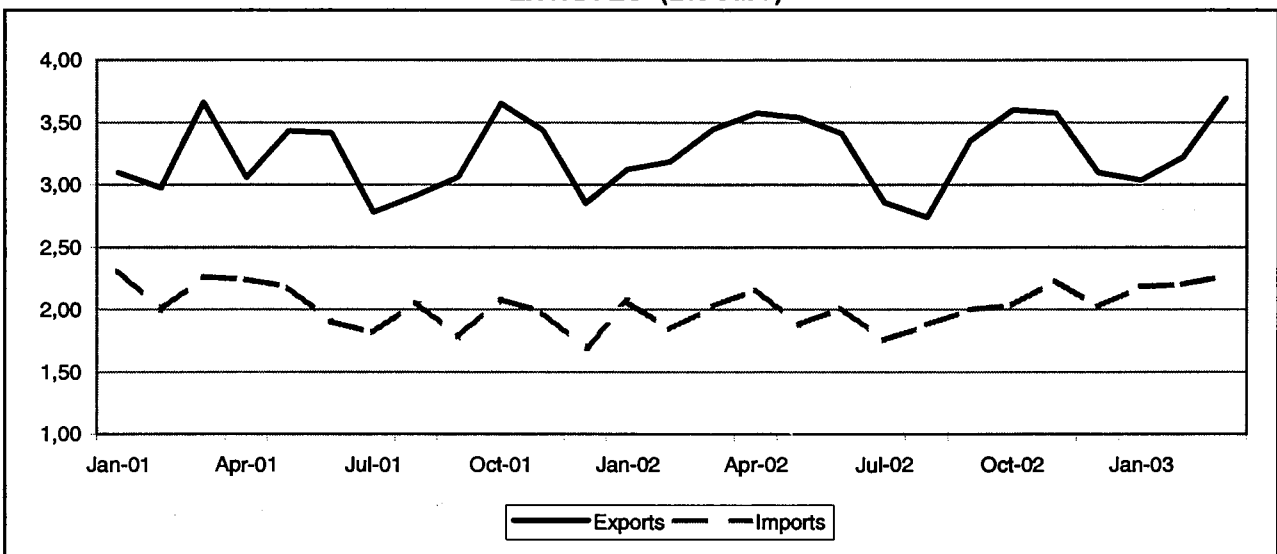

TRADE BALANCE
INTRA EU-15
Value (Mio euro)

Period	EU-15	Partner													
		B	DK	D	EL	E	F	IRL	I	L	NL	A	P	FIN	UK
2001	-135	1,313	-624	-3,032	298	992	-132	-792	778	-99	-174	81	63	850	1,469
2002	146	1,379	-910	-3,906	255	992	683	-718	764	-86	146	87	100	1,157	1,153
2002 Mar	-56	136	-59	-368	21	63	61	-90	80	-12	-17	15	10	92	77
Apr	28	143	-67	-396	17	99	77	-60	63	-9	9	13	5	135	74
May	160	118	-67	-316	23	94	89	-41	46	-5	26	17	18	122	136
Jun	181	145	-56	-346	18	81	89	-46	58	-6	43	6	13	109	119
Jul	1	26	-121	-201	18	66	76	-46	19	-3	10	7	23	89	94
Aug	-36	81	-91	-250	20	56	50	-39	25	-7	-8	5	4	109	75
Sep	-121	110	-71	-389	20	76	18	-70	62	-5	-25	-4	7	104	104
Oct	-206	119	-103	-411	27	90	31	-68	87	-7	7	0	9	83	48
Nov	9	115	-55	-354	17	124	71	-60	101	-10	50	7	5	87	42
Dec	-104	128	-79	-310	29	74	12	-48	84	-8	35	3	9	44	71
2003 Jan	229	134	-62	-224	30	88	93	-66	98	-2	-12	6	6	110	102
Feb	66	121	-57	-364	27	106	57	-55	74	-7	9	1	6	99	117
Mar	-71	136	-112	-383	25	89	71	-66	66	-14	-43	6	23	100	129

EXTRA EU-15
Value (Mio euro)

Period	Extra EU-15	Partner												
		Norway	Switzer-land	United States	Canada	China	Japan	Candidate cntr.	CIS	MEDA	South America	OPEC	DAE	ACP
2001	14,031	1,556	205	4,759	634	-79	566	642	311	1,033	631	673	906	511
2002	16,568	2,298	275	6,133	780	-315	229	425	53	1,023	128	1,267	914	663
2002 Apr	1,409	237	26	588	79	-34	-9	22	-37	98	-9	106	86	70
May	1,662	354	25	532	71	5	33	88	45	89	34	123	82	80
Jun	1,396	205	7	573	75	13	59	32	-19	76	-10	120	93	38
Jul	1,103	167	4	331	52	-9	77	45	1	87	29	69	59	46
Aug	864	200	14	338	36	-38	-37	39	30	59	-9	79	31	37
Sep	1,364	170	33	469	60	-59	-12	32	103	101	2	186	76	51
Oct	1,566	350	45	587	83	-47	-9	11	27	93	20	66	103	63
Nov	1,338	181	43	810	74	-22	-26	-12	-28	106	13	173	76	50
Dec	1,077	32	2	523	50	-12	-4	14	-78	99	19	50	80	64
2003 Jan	863	2	48	459	62	-52	7	-5	-22	88	7	53	48	40
Feb	1,017	-53	23	589	59	-79	10	19	-45	71	62	87	88	55
Mar	1,421	148	10	603	88	-5	-37	116	14	95	2	88	90	54
Apr	1,514	218	1	649	104	37	-31	0	12	70	15	60	98	53

INTRA EU-15

Period	EU-15	Partner														
		B	DK	D	EL	E	F	IRL	I	L	NL	A	P	FIN	UK	
DISPATCHES																
%2002	100.0	8.6	10.8	18.3	0.8	4.4	9.3	0.9	6.4	0.1	9.6	1.8	0.9	10.0	14.8	
Value (Mio euro)																
2001	46,132	3,789	4,817	8,761	418	2,050	4,230	458	2,935	20	4,131	812	419	4,404	7,325	
2002	46,404	3,972	5,003	8,508	382	2,057	4,321	421	2,983	36	4,443	846	434	4,663	6,871	
2002 Mar	4,139	356	423	771	32	175	403	38	271	2	387	78	41	395	645	
Apr	4,151	363	454	737	29	186	406	37	260	2	391	77	35	439	615	
May	3,981	347	423	708	36	184	384	37	244	2	387	73	40	413	622	
Jun	3,854	354	432	679	29	160	370	38	241	3	375	69	36	386	570	
Jul	3,154	204	315	619	30	145	333	25	209	3	272	60	45	301	506	
Aug	3,482	261	418	691	30	127	280	29	176	2	366	62	34	383	517	
Sep	3,978	347	451	730	29	161	337	36	248	5	369	69	35	429	606	
Oct	4,275	373	490	739	35	182	378	37	294	6	413	82	40	428	590	
Nov	4,167	359	434	750	31	213	381	36	292	4	406	79	33	407	555	
Dec	3,501	330	370	628	36	162	295	35	256	3	347	63	31	327	478	
2003 Jan	3,883	341	419	715	40	183	383	35	265	6	352	84	34	406	510	
Feb	3,989	345	427	704	36	199	352	36	259	7	375	69	42	394	581	
Mar	4,312	374	454	770	38	186	424	38	261	5	377	75	53	419	639	
Annual variation (%)																
2002 Dec	6.5	20.7	17.6	2.4	-4.1	-7.6	-4.4	10.2	34.3	233.7	17.3	17.8	4.1	7.3	-12.4	
2003 Jan	-0.6	2.9	2.0	-5.2	13.7	-3.7	-1.1	6.3	2.4	135.8	-1.2	-3.6	19.1	7.4	-12.0	
Feb	4.6	5.9	11.8	0.1	20.8	15.0	-8.6	-3.2	11.1	194.7	-0.1	-0.6	24.6	4.6	-1.1	
Mar	4.2	5.0	7.5	-0.1	18.1	6.5	5.2	-0.6	-3.6	159.9	-2.7	-4.0	27.6	6.1	-0.6	
ARRIVALS																
%2002	100.0	5.6	12.8	26.8	0.3	2.3	7.9	2.5	4.8	0.3	9.3	1.6	0.7	7.6	12.4	
Value (Mio euro)																
2001	46,267	2,477	5,441	11,793	120	1,058	4,362	1,249	2,157	119	4,305	731	356	3,554	5,857	
2002	46,258	2,593	5,913	12,413	127	1,066	3,638	1,139	2,219	122	4,298	759	334	3,506	5,718	
2002 Mar	4,194	220	481	1,138	11	112	342	128	191	14	404	63	31	303	568	
Apr	4,123	221	521	1,132	13	87	330	97	197	11	382	65	30	304	542	
May	3,820	231	510	1,024	13	90	275	78	197	8	361	56	22	291	485	
Jun	3,662	209	488	1,025	11	78	280	84	184	8	331	62	23	277	451	
Jul	3,153	178	436	820	12	79	257	72	190	6	262	53	22	213	412	
Aug	3,520	200	509	941	10	71	230	67	152	9	374	57	30	274	442	
Sep	4,099	238	521	1,119	9	84	319	106	186	10	394	72	27	326	502	
Oct	4,483	254	593	1,150	9	92	347	105	207	13	406	82	31	345	543	
Nov	4,158	244	489	1,104	14	89	310	98	191	14	356	71	28	320	514	
Dec	3,604	202	449	938	7	88	284	82	173	11	312	60	22	283	407	
2003 Jan	3,854	207	481	939	9	95	290	101	167	9	364	58	28	296	408	
Feb	3,921	223	484	1,069	10	93	295	92	185	14	366	68	36	295	464	
Mar	4,384	238	566	1,153	12	97	353	104	195	19	420	69	30	320	510	
Annual variation (%)																
2002 Dec	0.7	7.7	3.1	1.7	32.0	-13.6	-11.6	-32.0	10.9	38.0	-9.7	3.9	-6.9	15.1	-3.2	
2003 Jan	0.6	1.1	7.6	-5.2	3.1	-0.5	-13.5	-19.4	-0.6	-12.7	7.4	0.5	-21.2	8.0	2.7	
Feb	3.0	16.9	3.3	3.5	-0.2	-6.5	-10.1	-5.8	0.2	51.7	-3.2	14.1	17.4	-0.8	1.9	
Mar	4.5	8.0	17.6	1.3	10.4	-13.8	3.2	-18.6	2.2	37.4	4.0	9.6	-4.9	5.6	-10.1	

EXTRA EU-15

Period	Extra EU-15	Partner												
		Norway	Switzerland	United States	Canada	China	Japan	Candidate cntr.	CIS	MEDA	South America	OPEC	DAE	ACP
EXPORTS														
%2002	100.0	19.2	2.9	25.0	2.6	3.8	5.2	11.0	3.8	3.9	2.3	5.4	6.8	2.2
Value (Mio euro)														
2001	38,330	7,250	1,104	8,918	916	1,729	2,480	4,101	1,169	1,600	1,354	1,924	2,794	813
2002	39,493	7,581	1,160	9,862	1,046	1,505	2,076	4,344	1,483	1,554	911	2,113	2,688	889
2002 Apr	3,575	666	104	954	99	135	177	374	118	146	81	182	247	84
May	3,537	703	94	909	89	144	185	372	121	125	88	197	236	96
Jun	3,409	655	89	858	93	133	196	363	132	113	70	176	229	82
Jul	2,857	514	73	644	71	134	176	327	119	125	75	146	197	57
Aug	2,739	587	75	618	60	141	139	342	105	103	54	159	176	51
Sep	3,353	651	112	743	87	105	167	396	193	139	63	218	219	69
Oct	3,600	725	124	877	107	122	154	409	122	153	93	182	255	100
Nov	3,574	783	117	923	89	149	145	401	129	152	69	197	222	71
Dec	3,095	556	70	777	82	125	131	331	115	142	64	154	203	79
2003 Jan	3,035	607	118	711	84	120	164	368	93	136	66	139	200	61
Feb	3,219	597	93	864	81	140	148	353	105	109	93	160	219	70
Mar	3,692	665	86	900	105	223	137	513	149	143	60	191	241	75
Apr	3,616	828	77	976	122	186	147	401	140	119	76	152	249	76
Annual variation (%)														
2003 Jan	-2.8	-2.5	27.0	-3.9	-13.3	7.8	-14.2	14.2	-16.8	22.6	-16.8	-10.8	-21.0	6.2
Feb	1.0	4.4	-11.8	1.8	1.4	53.9	-28.1	6.1	2.1	-13.3	4.6	-13.4	-1.5	-13.5
Mar	7.2	17.4	-16.2	-7.3	15.8	94.3	-34.3	36.6	29.4	20.4	-30.4	18.6	5.8	-8.6
Apr	1.1	-5.6	-28.2	2.2	22.1	37.7	-17.2	7.1	18.1	-18.3	-6.2	-16.4	0.8	-8.4
IMPORTS														
%2002	100.0	22.1	3.7	15.6	1.1	7.6	7.7	16.4	6.0	2.2	3.3	3.5	7.4	0.9
Value (Mio euro)														
2001	24,300	5,694	899	4,159	282	1,809	1,914	3,459	858	567	723	1,250	1,888	302
2002	23,906	5,283	885	3,729	266	1,820	1,847	3,918	1,429	532	783	846	1,773	226
2002 Apr	2,166	429	78	386	21	170	186	352	155	48	90	75	162	13
May	1,875	349	69	377	18	139	151	304	77	36	55	74	154	16
Jun	2,014	451	82	286	18	120	137	331	151	36	80	57	136	24
Jul	1,755	347	69	313	19	143	99	283	118	39	46	77	138	11
Aug	1,875	387	61	280	24	177	176	302	75	44	63	80	145	13
Sep	2,000	482	79	273	27	164	179	364	90	39	61	32	143	18
Oct	2,033	375	80	289	24	169	163	398	95	59	73	116	152	17
Nov	2,236	582	74	313	16	171	172	413	157	46	57	24	146	20
Dec	2,019	524	69	254	32	137	135	317	192	42	45	104	122	14
2003 Jan	2,182	605	72	253	21	173	157	373	115	46	59	86	154	21
Feb	2,202	650	70	275	23	219	139	334	150	38	31	72	131	15
Mar	2,270	517	75	297	17	228	174	397	136	46	58	105	151	21
Apr	2,102	412	78	327	17	150	177	400	128	50	61	92	151	23
Annual variation (%)														
2003 Jan	5.6	21.5	6.9	-21.2	-10.4	1.9	0.4	36.6	-5.5	-9.7	-14.1	78.3	-16.3	-47.3
Feb	19.7	54.6	-11.1	-11.1	15.4	84.2	1.2	19.2	103.5	-15.7	-55.1	-14.9	-5.7	3.4
Mar	12.0	17.6	-3.9	-14.7	-30.8	78.8	12.4	32.1	8.9	10.3	-23.6	43.8	-0.4	-8.8
Apr	-3.0	-4.0	-2.2	-10.8	-16.9	-11.8	-4.6	13.5	-17.4	3.9	-31.6	22.2	-6.4	76.3

UNITED KINGDOM

TRADE BALANCE (BN euro)

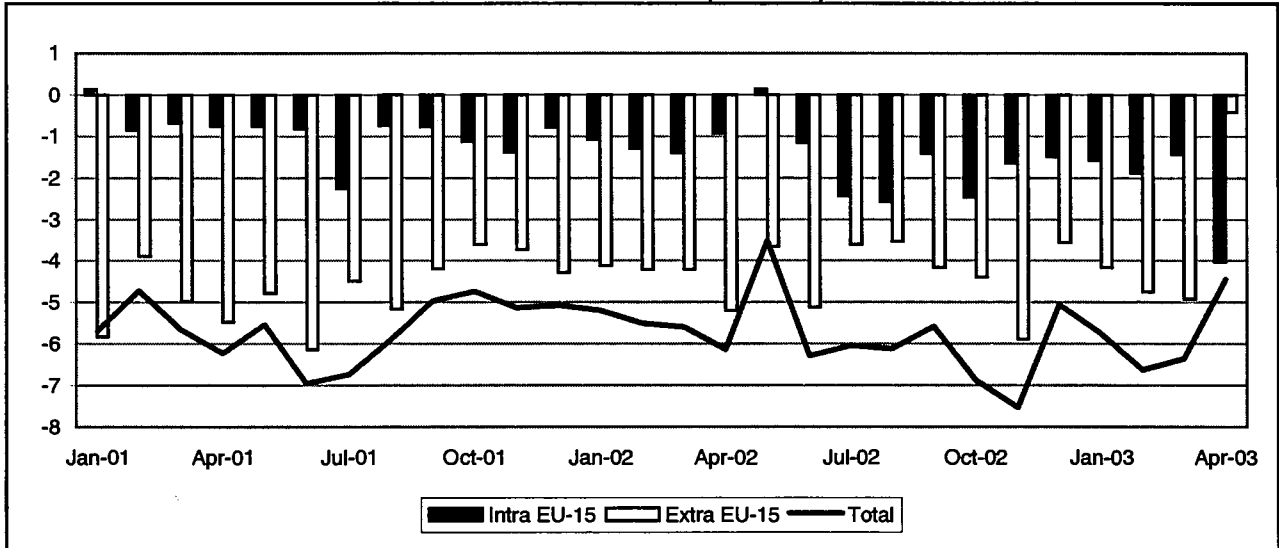

INTRA-EU (BN euro)

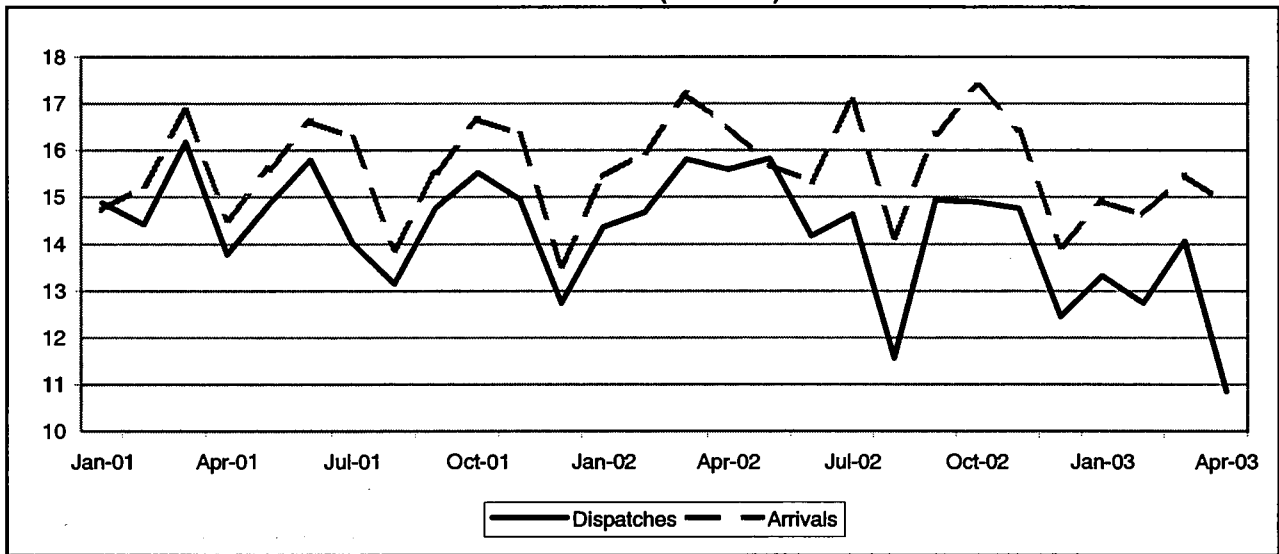

EXTRA-EU (BN euro)

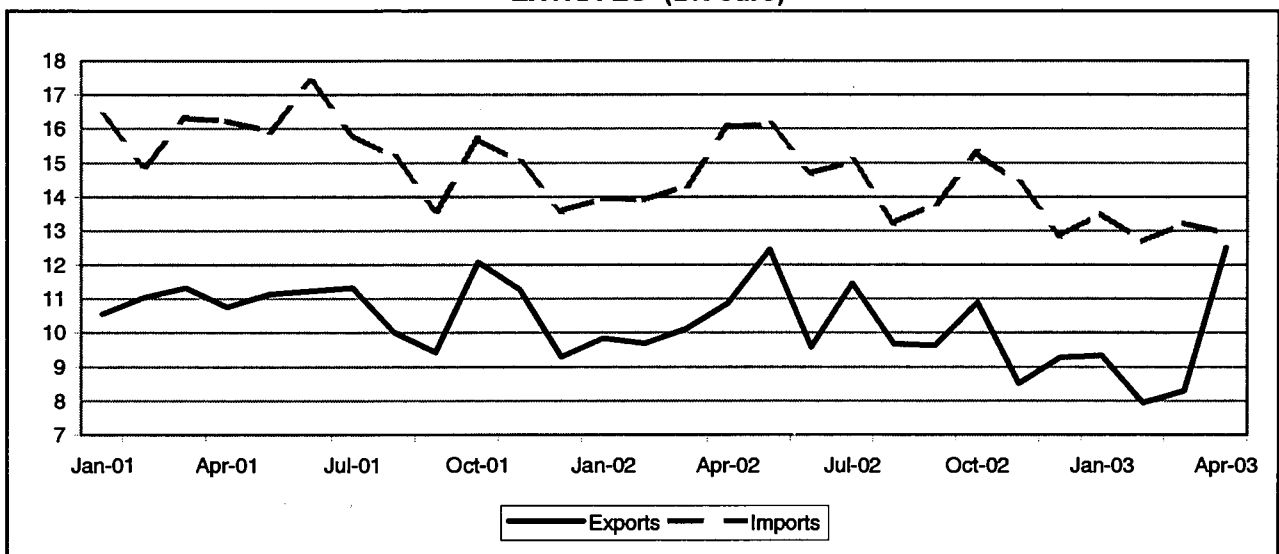

TRADE BALANCE
INTRA EU-15
Value (Mio euro)

Period	EU-15	Partner													
		B	DK	D	EL	E	F	IRL	I	L	NL	A	P	FIN	S
2001	-10,767	-3,005	-594	-8,354	1,018	2,225	-357	7,548	-2,867	-28	-873	-1,083	-44	-2,150	-1,151
2002	-17,781	-2,690	-205	-14,160	980	293	-563	9,993	-3,673	-231	-2,174	-1,681	-263	-2,063	-745
2002 Apr	-929	-244	-9	-1,219	89	-1	12	1,311	-231	33	-102	-143	-20	-237	-97
May	141	-123	37	-778	109	3	112	1,701	-278	1	-219	-100	-7	-197	-42
Jun	-1,164	-38	103	-910	76	-122	123	627	-366	-8	-199	-126	-29	-140	-100
Jul	-2,437	-167	78	-1,434	65	-90	-328	920	-732	-10	-187	-138	-92	-190	-117
Aug	-2,575	-326	-17	-1,483	40	16	-254	412	-232	-54	-314	-130	-17	-156	-29
Sep	-1,420	-364	11	-1,114	101	207	-88	547	-215	2	-143	-110	-31	-151	-73
Oct	-2,471	-349	-54	-1,394	100	268	-191	389	-412	-60	-388	-177	-18	-133	3
Nov	-1,655	-181	-89	-1,146	91	153	127	526	-316	-98	-167	-245	-28	-195	-35
Dec	-1,493	-49	-108	-1,168	51	64	46	411	-301	-13	1	-129	-33	-167	-68
2003 Jan	-1,580	-131	-63	-1,319	57	-2	141	331	-194	-11	180	-116	-71	-141	-93
Feb	-1,683	-55	-35	-1,464	55	-107	186	270	-187	-41	141	-156	-24	-172	-53
Mar	-1,432	-74	-1	-1,244	83	208	124	273	-206	-74	172	-118	-43	-173	-32
Apr	-4,017	-719	-94	-1,608	-15	-43	-464	124	-112	-49	-104	-146	-63	-191	-37

EXTRA EU-15
Value (Mio euro)

Period	Extra EU-15	Partner												
		Norway	Switzer-land	United States	Canada	China	Japan	Candidate cntr.	CIS	MEDA	South America	OPEC	DAE	ACP
2001	-56,549	-6,096	208	-4,081	-962	-12,785	-9,052	-1,514	-2,268	346	-2,765	3,039	-7,800	-5,049
2002	-61,669	-5,690	-504	303	-515	-14,448	-7,542	-3,051	-2,689	-414	-3,272	2,858	-7,152	-5,089
2002 Apr	-6,202	-646	15	-318	-24	-1,190	-659	-433	-209	54	-328	127	-534	-609
May	-3,665	-385	-54	584	33	-1,173	-593	-125	-723	89	-268	216	-544	-450
Jun	-6,120	-386	-184	-584	-304	-1,060	-673	-245	-282	-45	-226	229	-519	-642
Jul	-3,606	-550	51	331	-55	-1,205	-548	-133	-122	-45	-254	364	-480	-631
Aug	-3,537	-436	11	400	-49	-1,230	-600	-208	-187	-85	-218	324	-532	-331
Sep	-4,169	-482	-108	0	7	-1,360	-703	-289	-186	-31	-235	230	-721	-107
Oct	-4,400	-304	-89	158	-34	-1,550	-641	-257	-105	-129	-287	210	-635	-379
Nov	-6,883	-562	-93	-312	-53	-1,508	-722	-415	-152	-195	-383	127	-740	-397
Dec	-3,664	-388	-47	531	-21	-1,182	-452	-191	-239	-22	-242	345	-693	-509
2003 Jan	-4,166	-670	-49	31	-121	-1,175	-534	-292	-49	-80	-285	649	-599	-541
Feb	-4,745	-549	40	-338	-111	-1,052	-799	-184	-168	-37	-220	319	-527	-489
Mar	-4,921	-642	-78	-388	-77	-949	-791	-316	-253	-108	-248	212	-623	-228
Apr	-421	-441	22	1,095	152	-926	-402	-187	-80	212	-211	508	56	-127

INTRA EU-15

Period	EU-15	Partner													
		B	DK	D	EL	E	F	IRL	I	L	NL	A	P	FIN	S
DISPATCHES															
%2002	100.0	9.1	2.5	19.8	1.1	7.6	16.9	14.4	7.7	0.3	12.6	1.1	1.4	1.3	3.5
Value (Mio euro)															
2001	175,045	14,888	3,620	36,873	1,767	13,024	29,953	22,589	13,172	443	22,830	1,907	2,494	2,493	6,236
2002	173,674	15,814	4,325	34,302	1,903	13,280	29,352	24,977	13,380	563	21,826	1,985	2,406	2,267	6,082
2002 Apr	15,589	1,324	405	2,952	163	1,159	2,631	2,595	1,204	90	1,906	157	193	186	506
May	15,830	1,429	412	2,958	183	1,197	2,497	2,921	1,164	41	1,796	188	242	207	527
Jun	14,169	1,335	449	2,851	148	1,078	2,485	1,805	1,055	39	1,836	152	176	191	487
Jul	14,629	1,441	408	2,895	147	1,117	2,550	2,223	1,033	65	1,739	160	180	183	434
Aug	11,559	1,106	327	2,595	123	777	1,777	1,471	813	30	1,556	133	165	188	445
Sep	14,943	1,342	427	3,141	186	1,173	2,521	1,771	1,224	44	1,948	185	177	189	527
Oct	14,897	1,356	348	3,021	179	1,313	2,600	1,747	1,150	49	1,761	199	226	250	613
Nov	14,765	1,322	304	3,013	167	1,315	2,651	1,796	1,123	38	1,812	175	217	186	531
Dec	12,454	1,168	264	2,255	140	969	2,236	1,598	955	29	1,786	143	174	186	447
2003 Jan	13,329	1,233	294	2,609	127	1,102	2,436	1,438	1,015	38	1,865	155	151	176	449
Feb	12,738	1,261	259	2,434	122	916	2,186	1,304	1,015	18	1,700	120	178	149	372
Mar	14,055	1,302	315	2,600	143	1,171	2,510	1,432	1,040	31	1,989	179	159	170	506
Apr	10,847	1,114	156	1,845	100	761	1,477	957	787	15	1,187	99	111	140	314
Annual variation (%)															
2003 Jan	-7.2	1.2	-4.8	-5.6	-3.6	9.4	0.4	-40.4	-14.7	-0.7	7.0	9.7	-29.3	0.7	0.6
Feb	-13.2	-4.7	-24.4	-15.6	-25.4	-14.2	-10.5	-42.0	-8.7	-39.4	-8.7	-27.5	-7.5	-12.2	-30.8
Mar	-11.1	-10.2	-3.7	-12.7	-17.1	5.9	-1.0	-40.1	-23.5	-54.8	-4.4	-3.6	-36.6	-13.3	-12.8
Apr	-30.4	-15.9	-61.4	-37.5	-39.0	-34.4	-43.9	-63.1	-34.7	-83.1	-37.7	-37.0	-42.6	-24.6	-38.0
ARRIVALS															
%2002	100.0	9.7	2.4	25.3	0.5	6.8	15.6	7.8	8.9	0.4	12.5	1.9	1.4	2.3	3.6
Value (Mio euro)															
2001	185,812	17,894	4,214	45,226	749	10,798	30,310	15,041	16,038	471	23,704	2,991	2,538	4,644	7,387
2002	191,455	18,504	4,530	48,462	923	12,987	29,915	14,984	17,053	794	24,000	3,666	2,668	4,330	6,827
2002 Apr	16,518	1,568	414	4,171	74	1,160	2,619	1,284	1,435	58	2,007	300	212	423	603
May	15,688	1,552	376	3,738	74	1,194	2,385	1,220	1,441	40	2,015	288	249	403	569
Jun	15,333	1,373	346	3,761	73	1,200	2,362	1,178	1,422	47	2,035	278	205	331	588
Jul	17,066	1,608	331	4,329	82	1,208	2,878	1,302	1,766	75	1,926	297	271	372	551
Aug	14,134	1,431	344	4,078	83	761	2,031	1,059	1,044	84	1,870	264	183	324	474
Sep	16,363	1,706	416	4,255	86	966	2,609	1,224	1,438	42	2,090	295	207	340	600
Oct	17,368	1,705	402	4,414	80	1,045	2,791	1,357	1,562	109	2,150	376	244	383	610
Nov	16,421	1,503	393	4,159	76	1,162	2,524	1,270	1,439	136	1,979	420	245	381	567
Dec	13,947	1,217	372	3,423	89	905	2,190	1,187	1,256	42	1,784	271	207	335	514
2003 Jan	14,909	1,363	357	3,928	69	1,104	2,295	1,108	1,209	48	1,685	270	222	316	542
Feb	14,621	1,316	295	3,899	67	1,023	2,000	1,035	1,202	59	1,559	276	202	321	425
Mar	15,488	1,376	316	3,844	59	963	2,385	1,159	1,248	106	1,817	298	201	343	538
Apr	14,865	1,832	251	3,453	115	803	1,941	833	899	64	1,291	246	174	331	351
Annual variation (%)															
2003 Jan	-3.4	-9.5	-2.4	3.2	4.6	2.5	-4.5	-13.8	-11.2	-0.8	-13.8	-8.3	7.1	1.1	-3.3
Feb	-8.4	-17.1	-20.4	-4.5	4.2	-12.4	-19.0	-15.8	-14.0	4.7	-18.8	-7.2	-4.7	-4.7	-20.1
Mar	-10.0	-21.3	-20.9	-9.5	-20.9	-15.6	-10.1	-16.6	-16.5	87.2	-19.9	2.1	-11.1	-11.7	-18.6
Apr	-10.0	16.9	-39.5	-17.2	54.6	-30.8	-25.9	-35.1	-37.4	11.6	-35.7	-18.2	-18.2	-21.8	-41.8

EXTRA EU-15

Period	Extra EU-15	Partner												
		Norway	Switzerland	United States	Canada	China	Japan	Candidate cntr.	CIS	MEDA	South America	OPEC	DAE	ACP
EXPORTS														
%2002	100.0	2.3	4.0	36.4	4.1	1.9	4.7	8.0	1.8	6.2	2.1	7.2	9.8	5.1
Value (Mio euro)														
2001	129,461	3,018	6,562	46,964	5,212	2,744	5,971	9,233	2,103	7,287	2,913	9,315	13,134	6,289
2002	122,007	2,860	4,858	44,391	5,014	2,364	5,781	9,812	2,183	7,592	2,573	8,802	12,012	6,225
2002 Apr	10,870	237	407	4,055	415	170	504	848	199	775	231	759	1,059	510
May	12,460	268	450	4,945	571	208	552	938	224	799	230	770	1,147	581
Jun	9,578	268	407	3,819	361	167	386	728	148	595	220	651	911	473
Jul	11,449	281	513	4,040	463	207	579	908	201	682	234	879	1,152	613
Aug	9,679	212	405	3,555	388	162	491	780	196	519	207	711	983	508
Sep	9,642	244	331	3,432	371	145	435	822	202	635	235	688	915	480
Oct	10,899	263	381	3,892	434	184	497	971	221	687	208	806	1,096	625
Nov	8,500	213	294	2,852	383	188	427	778	162	533	187	662	894	442
Dec	8,280	233	324	3,362	335	180	513	780	139	568	167	739	931	501
2003 Jan	9,337	252	277	3,360	307	176	382	736	210	586	133	1,042	909	473
Feb	7,941	224	360	2,694	282	174	299	757	171	483	155	663	775	487
Mar	8,294	223	288	2,922	285	189	350	765	194	560	138	670	776	417
Apr	12,511	271	359	4,187	653	328	679	923	245	786	209	989	1,368	609
Annual variation (%)														
2003 Jan	-5.0	12.8	-45.8	-5.4	-42.4	-5.3	-14.3	8.8	28.4	-7.1	-35.1	49.3	-5.5	9.6
Feb	-18.1	1.6	-14.4	-19.1	-19.5	-59.0	-33.7	4.6	2.1	-2.7	-29.5	-16.2	-22.3	-9.0
Mar	-18.1	12.2	-35.1	-22.3	-30.4	33.4	-27.3	-10.9	20.8	-16.6	-39.8	3.7	-19.5	-20.9
Apr	15.1	14.4	-11.8	3.3	57.3	92.4	34.6	8.8	23.2	1.4	-9.8	30.2	29.1	19.5
IMPORTS														
%2002	100.0	4.9	3.1	25.4	3.2	9.7	7.7	7.4	2.8	4.6	3.4	3.4	11.0	6.5
Value (Mio euro)														
2001	186,010	9,114	8,353	51,046	6,174	15,530	15,022	10,746	4,370	6,941	5,678	6,276	20,934	11,338
2002	173,866	8,550	5,363	44,089	5,529	16,811	13,303	12,863	4,872	8,005	5,845	5,944	19,165	11,314
2002 Apr	16,073	883	393	4,373	439	1,361	1,163	1,281	408	721	559	632	1,593	1,119
May	16,115	653	504	4,381	537	1,381	1,145	1,063	947	710	498	554	1,691	1,031
Jun	14,698	654	590	4,213	666	1,226	1,059	973	430	640	446	422	1,430	1,115
Jul	16,066	831	462	3,709	517	1,412	1,127	1,040	323	727	488	516	1,632	1,244
Aug	13,217	647	395	3,155	437	1,391	1,090	988	383	604	425	388	1,515	839
Sep	13,810	726	439	3,433	383	1,505	1,138	1,111	388	667	470	459	1,637	587
Oct	15,296	566	470	3,734	468	1,734	1,138	1,228	326	816	495	597	1,731	1,004
Nov	14,383	775	387	3,164	435	1,697	1,149	1,193	314	728	570	535	1,635	839
Dec	12,844	821	372	2,831	356	1,362	965	971	378	590	409	394	1,624	1,010
2003 Jan	13,502	923	326	3,329	428	1,351	916	1,028	259	666	418	393	1,508	1,014
Feb	12,686	773	320	3,032	393	1,226	1,098	941	356	520	375	344	1,301	976
Mar	13,215	865	347	3,310	362	1,138	1,141	1,082	447	669	386	458	1,399	645
Apr	12,932	712	337	3,093	502	1,254	1,081	1,110	325	574	420	481	1,312	736
Annual variation (%)														
2003 Jan	-3.2	38.8	-31.0	-9.6	-0.8	-2.1	-5.2	8.7	-11.5	10.0	-11.5	-22.6	-3.5	14.2
Feb	-8.7	-3.1	-26.1	-18.0	-1.2	2.0	-1.4	1.8	32.2	-15.0	-19.8	-26.4	-13.0	-2.7
Mar	-7.8	18.3	-22.2	-11.4	-24.8	-2.0	-8.8	-4.1	8.4	14.1	-29.2	-3.3	-13.7	1.2
Apr	-19.6	-19.4	-14.2	-29.3	14.3	-7.8	-7.1	-13.4	-20.3	-20.4	-25.0	-23.8	-17.6	-34.2



1944

1944

The following is a list of the names of the persons who were present at the meeting held on the 15th day of June, 1944, at the residence of the undersigned, at the address of 1234 Main Street, New York City, New York.

The names of the persons present are as follows:

Mr. J. Edgar Hoover
 Mr. Clegg
 Mr. Glavin
 Mr. Ladd
 Mr. Nichols
 Mr. Rosen
 Mr. Tracy
 Mr. Carson
 Mr. Egan
 Mr. Gurnea
 Mr. Hendon
 Mr. Pennington
 Mr. Quinn
 Mr. Nease
 Mr. Gandy

The undersigned, J. Edgar Hoover, Director of the Federal Bureau of Investigation, is the only person who was present at the meeting who is not named in the above list.

The undersigned certifies that the above list is a true and correct list of the persons who were present at the meeting.

J. Edgar Hoover
 Director

Candidate countries external trade

TRADE BALANCE (BN euro)

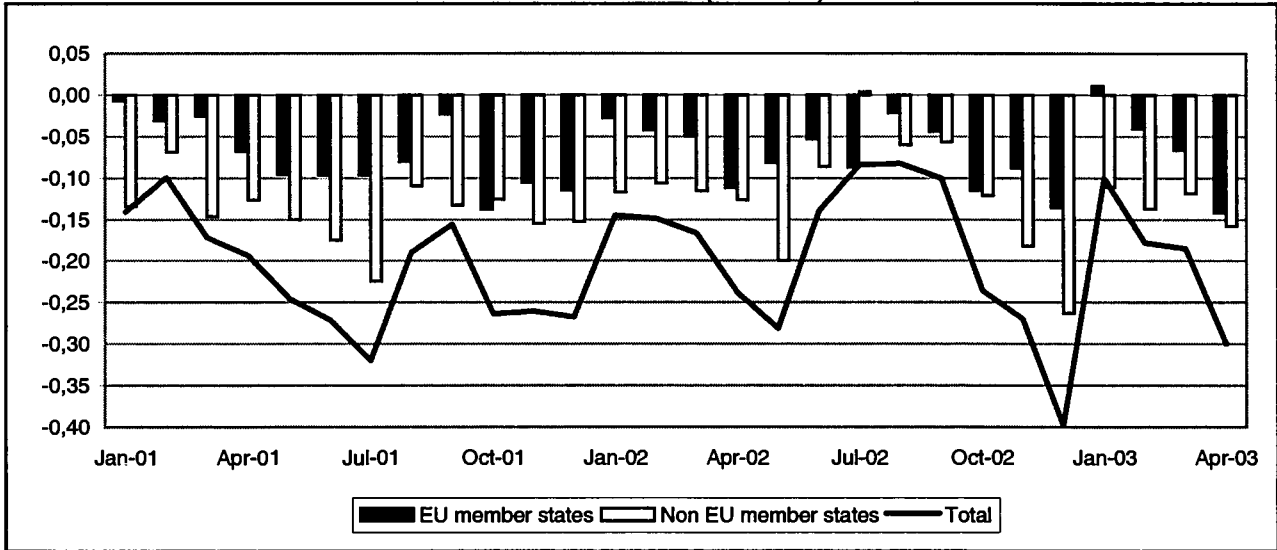

TRADE WITH EU MEMBER STATES (BN euro)

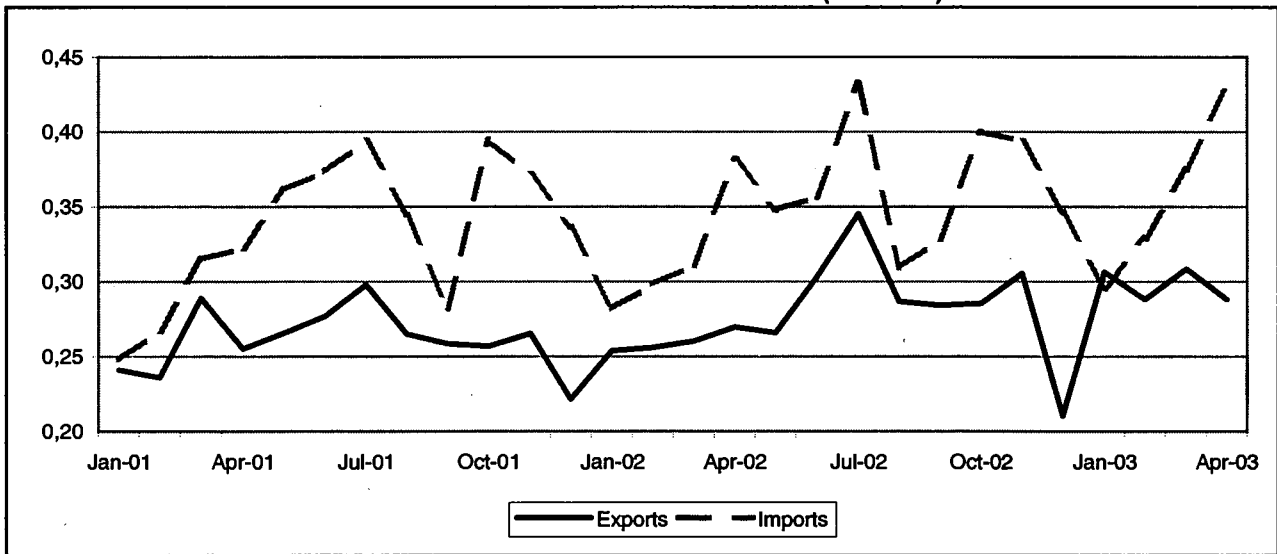

TRADE WITH NON EU MEMBER STATES (BN euro)

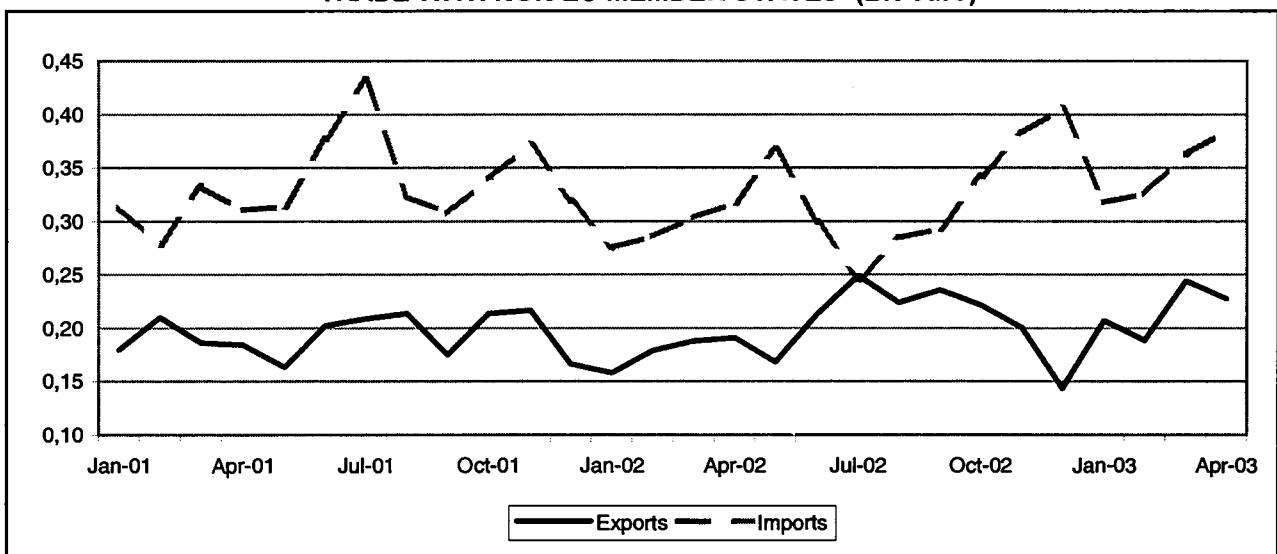

TRADE BALANCE
EU-15 MEMBER STATES
Value (Mio euro)

Period	EU-15	Partner														
		B	DK	D	EL	E	F	IRL	I	L	NL	A	P	FIN	S	UK
2001	-682	160	-35	-697	41	54	-169	-13	75	2	-59	-67	-3	-49	-71	-51
2002	-660	174	-39	-613	50	34	-151	-9	-29	-0	-62	-74	-10	-29	-57	-45
2002 Apr	-112	-1	-4	-54	2	2	-21	-1	-9	-1	-10	-8	-2	0	-4	-2
May	-62	11	-8	-47	10	2	-13	-1	-11	-0	-7	-7	-2	-2	-6	-2
Jun	-53	22	-4	-37	7	-3	-12	-1	0	-0	-7	-6	-0	-4	-8	-1
Jul	-68	18	-3	-61	9	-0	-8	-1	-8	0	-6	-8	-3	-4	-3	-8
Aug	-22	16	-2	-49	5	1	-11	-0	30	2	-1	-5	-1	-2	-3	-0
Sep	-44	22	-4	-51	4	9	-12	-0	3	-0	-1	-4	-1	-2	-4	-4
Oct	-115	14	-3	-70	1	-1	-19	-1	-22	-0	-1	-4	5	-2	-5	-6
Nov	-68	20	-3	-66	-7	16	-16	-1	-7	-0	-8	-4	-2	-3	-5	-3
Dec	-136	20	-4	-65	-3	-7	-17	-1	-30	-0	-5	-8	1	-2	-5	-10
2003 Jan	11	30	-2	-19	6	-1	-4	-0	19	-0	-2	-1	-3	-2	-6	-4
Feb	-41	16	-2	-40	2	-3	-7	-1	13	-1	-1	-4	-1	-1	-3	-7
Mar	-66	25	-2	-65	8	-1	-14	-1	4	-0	-4	-6	-2	-1	-5	-2
Apr	-142	-2	-2	-66	10	-1	-31	-0	-1	-0	-6	-16	-1	-3	-14	-6

NON EU-15 MEMBER STATES
Value (Mio euro)

Period	Extra EU-15	Partner												
		Norway	Switzer-land	United States	Canada	China	Japan	Candidate cntr.	CIS	MEDA	South America	OPEC	DAE	ACP
2001	-1,700	2	-29	106	-4	-87	-71	-135	-1,617	286	-156	-48	-97	11
2002	-1,430	0	-5	89	-1	-131	-82	-91	-1,301	262	-143	-21	-117	18
2002 Apr	-126	0	-5	2	2	-5	-7	-4	-124	23	-4	0	-7	1
May	-199	0	-4	4	-0	-12	-8	-13	-161	23	1	2	-10	-0
Jun	-86	0	4	19	0	-9	-7	1	-113	26	-11	1	-9	1
Jul	4	0	32	7	1	-11	-7	-2	-41	24	-4	0	-11	6
Aug	-60	0	-3	22	2	-9	-5	-4	-85	36	-11	-3	-9	6
Sep	-57	0	0	10	-1	-11	-7	-7	-68	30	-28	13	-6	-0
Oct	-121	-2	-3	16	3	-15	-8	-24	-104	21	-8	-10	-12	2
Nov	-182	0	-8	9	-7	-17	-9	-21	-131	18	-20	-5	-12	1
Dec	-263	-0	-9	-10	0	-14	-8	-35	-112	-21	-35	-20	-14	0
2003 Jan	-111	0	-1	10	1	-9	-10	6	-89	15	-16	-6	-12	8
Feb	-137	0	-6	19	0	-13	-7	-14	-109	19	-23	0	-11	1
Mar	-119	-0	-10	11	0	-9	-8	-4	-114	28	-15	8	-11	4
Apr	-158	-0	-1	-15	-0	-11	-8	-37	-108	12	-8	2	-12	1

EU-15 MEMBER STATES

Period	EU-15	Partner														
		B	DK	D	EL	E	F	IRL	I	L	NL	A	P	FIN	S	UK
EXPORTS																
%2002	100.0	8.7	0.8	17.3	16.6	5.9	9.6	0.3	27.5	0.1	3.2	3.0	0.4	0.3	1.0	5.2
Value (Mio euro)																
2001	3,129	280	29	545	501	189	321	9	855	6	89	95	21	8	30	151
2002	3,327	291	27	575	552	195	321	12	914	3	107	101	15	9	32	173
2002 Apr	270	10	1	47	52	15	26	1	80	0	8	8	0	2	2	15
May	266	20	2	40	51	18	28	1	77	0	6	7	0	0	2	13
Jun	304	32	2	54	50	12	30	1	89	0	7	9	2	0	2	13
Jul	345	30	3	56	60	16	36	1	105	0	10	10	0	1	3	15
Aug	287	24	4	54	37	13	27	1	81	2	13	8	2	1	3	17
Sep	284	31	2	46	44	20	21	1	77	0	13	10	0	1	3	14
Oct	285	26	2	50	45	15	25	2	66	0	13	11	7	1	4	18
Nov	306	30	3	54	42	32	27	1	77	0	7	11	0	1	3	17
Dec	210	29	2	38	37	8	19	1	49	0	6	8	2	0	2	8
2003 Jan	306	39	3	60	49	12	31	1	77	0	10	10	0	1	3	13
Feb	288	26	2	53	46	13	30	1	83	0	10	8	0	1	2	11
Mar	309	37	1	51	64	14	25	1	81	0	8	8	0	1	2	15
Apr	288	11	1	54	63	16	23	1	85	0	8	10	1	1	3	12
Annual variation (%)																
2003 Jan	20.7	116.4	16.6	37.2	5.6	-36.2	18.3	31.8	12.0	400.0	48.3	62.2	-36.8	66.8	18.2	-11.1
Feb	12.4	29.7	-30.6	21.7	18.4	-24.9	3.1	-9.0	15.2	-83.3	32.4	22.1	73.1	31.4	-10.1	-14.7
Mar	18.5	88.6	-30.2	6.7	30.3	17.6	-3.6	142.6	13.4	9.1	3.3	15.7	21.2	131.8	-12.7	6.3
Apr	6.8	3.1	-10.0	13.7	20.0	6.8	-8.7	-21.6	5.6	:	-1.2	21.4	719.1	-72.6	7.6	-19.9
IMPORTS																
%2002	100.0	2.8	1.6	28.4	12.0	3.9	11.3	0.5	22.5	0.1	4.0	4.2	0.6	0.9	2.1	5.2
Value (Mio euro)																
2001	4,011	120	64	1,242	461	135	490	22	780	4	148	162	24	57	101	202
2002	4,186	117	66	1,189	502	162	471	21	943	3	168	175	25	38	88	217
2002 Apr	381	11	6	101	50	13	47	2	89	1	18	16	2	2	7	17
May	348	9	8	87	41	16	41	2	88	0	13	14	2	3	8	15
Jun	356	9	6	91	43	15	42	2	88	0	15	14	2	4	10	15
Jul	433	13	6	117	50	17	44	2	113	0	16	18	3	5	6	24
Aug	309	8	6	104	33	12	38	1	51	0	14	14	3	3	6	17
Sep	328	10	6	96	40	10	33	2	74	0	15	14	1	3	7	18
Oct	400	12	5	120	44	17	44	2	88	0	14	15	2	4	9	24
Nov	394	10	5	120	49	16	43	2	84	0	16	15	2	4	8	20
Dec	346	10	5	103	40	15	37	2	79	0	11	16	1	3	6	19
2003 Jan	296	8	5	79	43	12	35	1	58	0	11	12	3	3	9	17
Feb	329	10	4	94	46	16	37	2	70	1	11	13	1	2	5	18
Mar	375	12	4	115	56	15	39	2	77	0	12	14	2	2	7	17
Apr	430	13	4	122	53	17	54	1	88	0	14	25	2	3	17	18
Annual variation (%)																
2003 Jan	4.9	17.9	12.1	4.7	24.7	27.2	4.7	-41.2	-14.1	18.0	10.8	-3.8	63.9	-12.3	58.6	7.4
Feb	10.2	19.0	5.4	7.5	17.5	48.6	4.5	-11.2	23.1	263.4	-14.9	-19.6	9.5	-30.2	-13.0	9.4
Mar	20.6	17.9	-25.6	34.1	46.6	33.7	8.2	8.6	20.3	33.0	-16.3	22.3	-8.3	-21.4	-23.8	-4.7
Apr	12.8	15.2	-37.8	20.4	6.0	33.6	16.1	-28.4	-3.4	-70.8	-20.4	57.1	-12.3	47.3	147.4	9.8

NON EU-15 MEMBER STATES

Period	Extra EU-15	Partner												
		Norway	Switzerland	United States	Canada	China	Japan	Candidate cntr.	CIS	MEDA	South America	OPEC	DAE	ACP
EXPORTS														
%2002	100.0	0.3	4.2	11.3	1.1	0.5	0.5	39.4	10.6	31.5	1.3	3.2	1.8	1.7
Value (Mio euro)														
2001	2,319	7	65	319	21	11	14	800	315	659	20	81	22	38
2002	2,371	8	100	268	25	13	11	934	251	747	31	76	42	41
2002 Apr	191	1	5	16	3	5	1	83	22	61	2	3	6	3
May	168	1	4	15	2	1	0	72	16	62	7	4	3	3
Jun	213	1	12	35	2	1	1	81	20	64	1	4	3	3
Jul	249	1	41	21	2	1	1	84	24	63	2	12	3	8
Aug	224	1	6	36	3	2	2	75	20	73	5	11	4	8
Sep	236	0	7	24	2	2	1	83	29	69	2	15	7	2
Oct	222	0	5	33	5	1	1	81	22	67	2	6	3	4
Nov	201	1	4	23	2	1	1	83	20	68	1	7	4	2
Dec	144	0	3	18	1	0	1	65	16	38	1	1	1	1
2003 Jan	207	1	5	25	1	5	0	86	20	74	3	7	2	9
Feb	168	0	4	38	1	2	0	73	15	53	1	4	5	3
Mar	244	1	3	31	1	7	0	103	20	78	5	10	2	5
Apr	228	0	5	20	1	7	1	91	22	82	5	5	3	2
Annual variation (%)														
2003 Jan	31.0	-54.1	2.6	66.8	17.6	^	-50.2	36.3	26.8	24.0	34.2	22.3	-24.6	573.6
Feb	5.1	-14.1	18.8	148.9	-6.6	356.2	-27.9	-5.6	-32.3	2.1	-76.6	-19.8	164.8	-19.1
Mar	30.0	8.7	-38.5	83.0	-20.7	^	-66.7	17.6	-11.6	10.1	123.0	246.9	-7.6	87.3
Apr	19.3	-43.2	18.8	22.8	-55.8	29.0	19.4	8.7	-2.4	34.1	114.0	88.6	-47.4	-15.6
IMPORTS														
%2002	100.0	0.2	2.8	4.7	0.7	3.8	2.4	27.0	40.8	12.7	4.6	2.5	4.2	0.6
Value (Mio euro)														
2001	4,019	5	95	213	25	98	86	935	1,932	373	175	129	119	27
2002	3,902	7	105	180	27	144	93	1,025	1,551	485	174	97	160	23
2002 Apr	317	0	9	14	2	10	8	87	146	39	6	2	13	1
May	368	0	8	11	2	13	7	85	197	39	6	2	13	3
Jun	299	0	8	18	2	10	7	80	133	37	12	3	12	2
Jul	245	0	9	14	1	12	8	86	65	39	6	11	15	2
Aug	284	0	9	14	1	11	7	79	105	37	16	13	12	2
Sep	292	0	7	14	2	12	8	90	97	39	30	2	13	2
Oct	342	2	8	16	1	15	10	104	126	47	10	16	15	2
Nov	382	1	9	14	9	18	10	104	151	48	21	11	16	1
Dec	406	1	12	28	1	14	9	100	128	59	36	22	15	1
2003 Jan	318	0	6	15	1	15	10	80	109	59	21	13	14	1
Feb	325	0	10	19	1	14	8	87	124	34	23	3	15	2
Mar	383	1	14	20	1	16	8	107	133	51	20	2	13	2
Apr	385	0	7	35	2	18	9	128	130	71	14	3	15	1
Annual variation (%)														
2003 Jan	15.6	-53.9	-9.6	23.4	-63.5	56.7	51.9	31.0	-18.6	67.3	125.8	516.4	26.2	-49.7
Feb	14.0	15.4	16.5	55.9	-15.0	51.6	33.8	19.5	-1.2	7.9	94.5	-66.5	39.0	-46.6
Mar	19.5	137.0	49.1	56.5	-56.4	76.1	23.7	40.9	-6.7	45.8	127.4	49.6	12.4	8.8
Apr	21.5	-8.6	-26.3	138.8	11.4	70.7	22.4	46.0	-11.1	83.5	118.7	43.9	16.1	-8.6

TRADE BALANCE (BN euro)

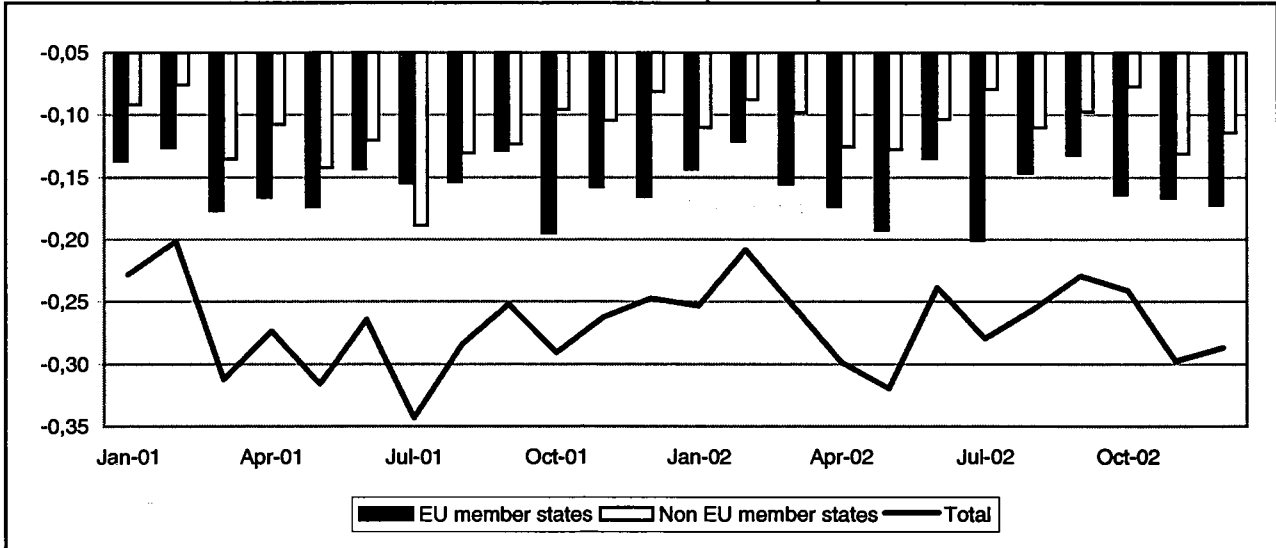

TRADE WITH EU MEMBER STATES (BN euro)

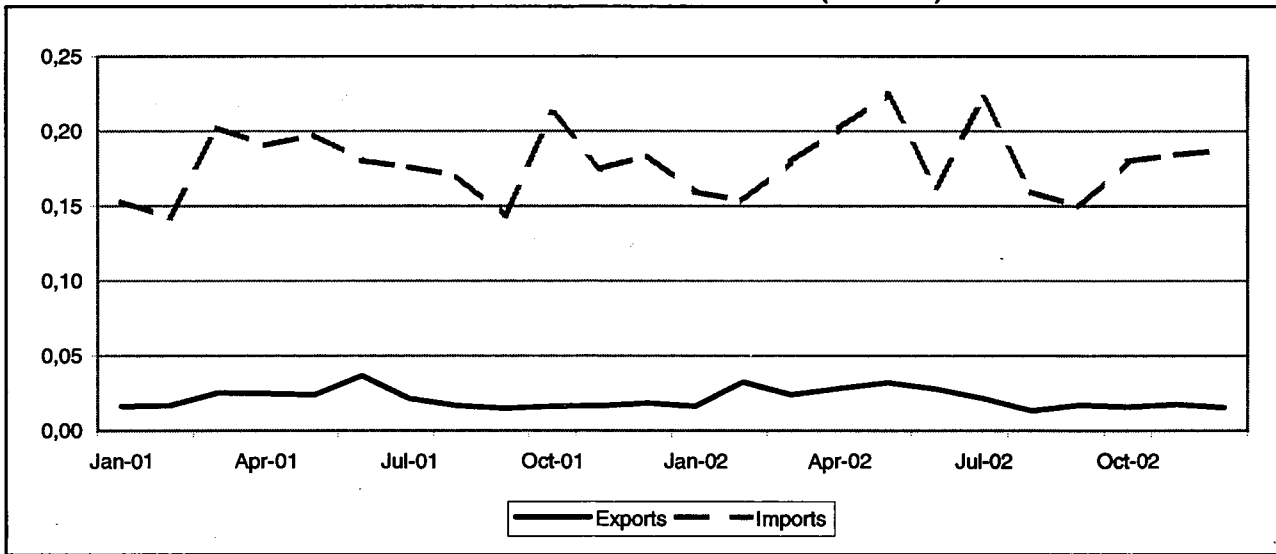

TRADE WITH NON EU MEMBER STATES (BN euro)

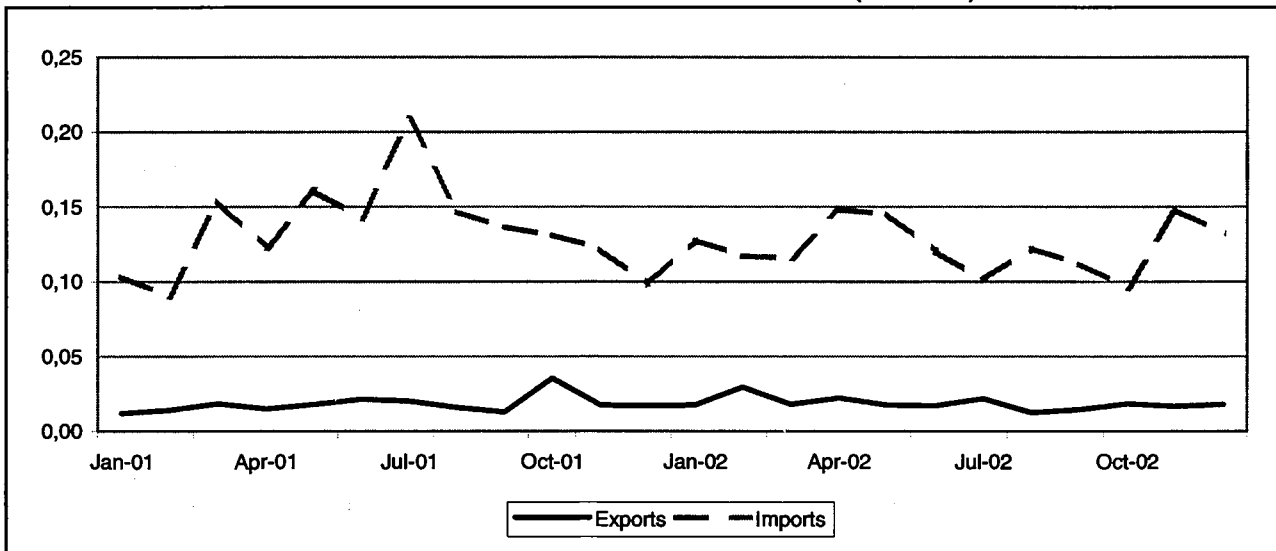

TRADE BALANCE

EU-15 MEMBER STATES

Value (Mio euro)

Period	EU-15	Partner														
		B	DK	D	EL	E	F	IRL	I	L	NL	A	P	FIN	S	UK
2001	-1,879	-69	-28	-240	-327	-130	-183	-26	-370	-0	-72	-43	-15	-29	-66	-281
2002	-1,902	-44	-27	-324	-370	-121	-167	-26	-377	-1	-69	-22	-17	-30	-59	-249
2001 Dec	-166	-5	-2	-21	-25	-9	-13	-1	-25	:	-6	-21	-1	-3	-5	-30
2002 Jan	-143	-5	-2	-24	-21	-10	-17	-2	-24	:	-6	-1	-1	-4	-4	-21
Feb	-121	-3	-2	-22	-21	-9	-14	-2	-27	:	-3	-2	-1	-2	-3	-11
Mar	-156	-4	-2	-20	-29	-13	-12	-2	-38	:	-8	-1	-2	-2	-5	-18
Apr	-173	-4	-3	-22	-42	-10	-15	-2	-39	:	-8	-2	-2	-2	-5	-20
May	-192	2	-3	-59	-31	-13	-15	-3	-32	:	-6	-2	-2	-3	-5	-20
Jun	-135	-1	-2	-19	-29	-11	-10	-2	-31	:	-5	-3	-1	-2	-4	-13
Jul	-200	-6	-3	-56	-32	-11	-16	-3	-34	:	-6	-2	-2	-2	-4	-24
Aug	-146	-4	-2	-18	-21	-8	-20	-2	-29	:	-4	-2	-1	-2	-6	-26
Sep	-132	-4	-2	-19	-31	-7	-12	-2	-22	:	-5	-2	-1	-2	-5	-19
Oct	-164	-5	-2	-23	-39	-10	-11	-1	-35	-0	-7	-2	-1	-2	-4	-22
Nov	-166	-5	-2	-22	-37	-10	-13	-2	-33	-0	-7	-2	-2	-3	-7	-21
Dec	-172	-5	-2	-22	-35	-9	-12	-3	-33	:	-6	-1	-1	-3	-6	-34

NON EU-15 MEMBER STATES

Value (Mio euro)

Period	Extra EU-15	Partner													
		Norway	Switzer-land	United States	Canada	China	Japan	Candidate cntr.	CIS	MEDA	South America	OPEC	DAE	ACP	
2001	-1,397	13	-45	-268	-9	-146	-182	-57	-188	-272	-41	3	-155	2	
2002	-1,261	-10	-46	-130	-8	-162	-202	-44	-192	-224	-47	3	-149	5	
2001 Dec	-61	-5	-4	-14	-3	-9	-12	-3	-13	-2	-4	0	-10	1	
2002 Jan	-110	-0	-4	-13	0	-11	-18	-5	-18	-25	-2	0	-11	-1	
Feb	-68	-0	-3	-11	-0	-11	-17	0	-14	-16	-7	3	-8	0	
Mar	-96	-0	-4	-9	0	-12	-15	-3	-24	-8	-4	1	-14	0	
Apr	-125	-9	-6	-13	-4	-18	-18	-4	-12	-17	-5	1	-15	0	
May	-128	0	-4	-10	-0	-15	-21	-6	-24	-22	-1	-1	-14	1	
Jun	-103	1	-3	-11	-1	-13	-19	-3	-21	-13	-4	1	-15	1	
Jul	-79	-0	-3	-10	-0	-13	-20	-4	-8	-1	-3	-1	-12	1	
Aug	-110	-0	-3	-19	1	-12	-12	-3	-19	-26	:	-1	-11	0	
Sep	-67	-0	-3	-8	-0	-15	-14	-3	-13	-18	-7	-0	-12	1	
Oct	-77	-0	-4	-8	-1	-14	-15	-5	-6	-6	-5	0	-11	0	
Nov	-131	-0	-3	-9	-1	-16	-17	-3	-7	-50	-5	-1	-12	0	
Dec	-114	-0	-5	-11	-0	-13	-16	-6	-26	-23	-4	0	-12	0	

EU-15 MEMBER STATES

Period	EU-15	Partner														
		B	DK	D	EL	E	F	IRL	I	L	NL	A	P	FIN	S	UK
EXPORTS																
%2002	100.0	6.7	1.6	8.5	24.4	4.6	4.1	1.9	4.4	0.0	7.6	2.0	0.2	0.8	2.3	30.8
Value (Mio euro)																
2001	247	9	4	29	66	17	8	6	6	0	15	4	0	2	6	74
2002	262	18	4	22	64	12	11	5	12	0	20	5	1	2	6	81
2001 Dec	18	0	0	3	5	2	0	0	0	:	2	0	0	0	0	5
2002 Jan	16	0	0	2	4	0	1	0	0	:	1	1	0	0	0	5
Feb	32	1	1	3	8	1	1	1	1	:	3	1	0	0	1	11
Mar	24	1	0	3	6	0	1	0	2	:	1	1	0	0	1	8
Apr	28	2	0	2	7	2	1	1	2	:	2	0	0	0	1	8
May	32	8	0	3	6	1	1	0	1	:	1	0	0	0	0	10
Jun	28	4	0	1	6	1	1	0	1	:	2	0	0	0	1	10
Jul	21	0	0	2	6	1	1	1	1	:	2	0	0	0	1	6
Aug	13	0	0	2	3	1	1	0	1	:	2	0	0	0	0	3
Sep	17	0	0	1	5	1	1	0	1	:	2	0	0	0	0	5
Oct	16	0	0	1	6	1	1	0	1	:	1	0	0	0	0	4
Nov	18	0	1	1	4	1	1	0	1	:	2	0	0	0	0	6
Dec	15	0	0	2	4	1	0	0	1	:	2	0	0	0	0	4
Annual variation (%)																
2002 Sep	15.7	-24.0	-33.5	-33.3	3.5	20.5	72.8	-7.1	182.5	:	60.7	54.8	121.7	64.3	9.9	17.2
Oct	-2.6	262.1	-8.4	-15.6	8.7	-42.2	30.3	-4.8	61.0	:	14.7	-43.0	633.3	30.6	134.0	-21.9
Nov	5.0	-2.9	-34.1	-20.1	-9.1	335.5	33.4	63.1	66.4	:	-16.8	-14.1	-47.1	-51.5	-38.0	12.7
Dec	-16.7	96.0	-47.1	-39.4	-14.6	-21.6	72.9	-54.9	45.1	:	-4.2	25.0	-94.6	-11.1	5.9	-21.3
IMPORTS																
%2002	100.0	2.8	1.5	16.0	20.0	6.2	8.2	1.4	18.0	0	4.1	1.2	0.8	1.4	3.0	15.2
Value (Mio euro)																
2001	2,127	78	33	269	393	146	191	32	376	0	88	47	16	31	72	354
2002	2,164	62	32	347	434	133	178	31	389	1	89	27	17	32	65	329
2001 Dec	184	5	2	23	29	11	13	2	25	0	8	22	1	3	5	35
2002 Jan	159	5	2	26	25	10	18	3	25	0	7	2	1	4	5	26
Feb	153	4	3	25	29	10	15	2	28	0	6	2	1	2	4	22
Mar	180	5	2	23	34	13	13	2	39	0	9	2	2	2	6	25
Apr	202	6	3	24	49	13	15	3	41	0	8	2	2	3	6	29
May	225	6	3	61	36	14	16	4	32	0	7	3	2	3	5	30
Jun	163	5	3	20	35	12	11	2	32	0	7	3	1	2	5	23
Jul	222	6	3	58	38	12	17	3	35	0	8	3	2	3	5	30
Aug	160	4	2	19	24	9	22	2	30	0	6	3	1	2	6	28
Sep	150	4	2	19	36	8	13	3	23	0	6	2	1	2	5	24
Oct	180	5	3	24	44	11	12	1	36	0	8	2	1	2	4	26
Nov	184	6	2	23	42	12	13	2	34	0	8	3	2	3	6	27
Dec	188	5	2	23	39	10	13	3	34	0	7	2	1	4	7	38
Annual variation (%)																
2002 Sep	4.2	-16.5	-8.5	-5.1	12.9	-6.9	14.8	23.2	14.8	36.1	-11.4	-2.5	-0.7	-7.6	-1.1	2.1
Oct	-15.0	-74.6	-17.5	-4.9	-2.2	-1.9	-13.1	-41.4	-2.0	-49.2	1.1	-6.4	8.5	-33.1	4.4	-25.9
Nov	5.2	6.9	4.6	-6.0	5.7	3.3	-7.0	1.5	5.4	384.6	7.5	29.2	17.6	0.2	79.7	7.2
Dec	2.0	12.7	11.0	0.6	31.6	-8.2	-1.6	59.5	32.8	29.6	-3.2	-92.5	31.9	22.1	35.5	7.6

NON EU-15 MEMBER STATES

Period	Extra EU-15	Partner												
		Norway	Switzerland	United States	Canada	China	Japan	Candidate cntr.	CIS	MEDA	South America	OPEC	DAE	ACP
EXPORTS														
%2002	100.0	1.2	1.0	7.3	1.1	0.3	0.6	10.4	7.3	25.6	0.9	20.6	6.2	7.7
Value (Mio euro)														
2001	218	22	2	12	1	1	1	22	18	46	0	46	13	14
2002	224	3	2	18	2	1	1	23	16	57	2	46	14	17
2001 Dec	17	0	0	1	1	0	0	1	2	3	0	3	1	2
2002 Jan	18	0	0	1	1	0	0	3	0	6	0	4	1	1
Feb	30	0	0	2	0	0	0	4	2	8	0	6	3	2
Mar	18	0	0	2	1	0	0	2	2	3	0	4	1	1
Apr	22	0	0	1	0	0	0	3	1	7	0	5	1	1
May	18	1	0	1	0	0	0	2	1	5	0	4	1	2
Jun	17	1	0	1	0	0	0	2	1	4	0	3	1	2
Jul	22	0	0	3	0	0	0	2	1	7	0	4	1	2
Aug	12	0	0	1	1	0	0	1	1	3	:	2	1	1
Sep	15	0	0	2	0	0	0	2	2	3	0	2	1	1
Oct	18	0	0	1	0	0	0	1	3	5	0	4	1	2
Nov	17	0	0	1	0	0	0	2	1	4	0	3	1	1
Dec	18	0	0	1	0	0	0	1	1	3	2	5	1	1
Annual variation (%)														
2002 Sep	13.2	13.2	15.1	79.8	88.9	262.5	885.7	-1.3	105.1	-29.5	-77.9	-14.1	60.4	59.2
Oct	-48.5	-99.7	29.7	21.2	237.5	-87.0	-77.5	-14.9	67.0	2.8	82.4	-22.3	5.0	19.8
Nov	-4.1	54.8	-81.9	75.7	17.9	-97.8	100.0	28.5	-53.9	-3.9	15.4	-23.5	-6.2	5.8
Dec	4.5	-16.7	91.3	-44.6	-95.6	-3.9	-36.6	10.5	-63.1	-2.0	^	50.3	3.0	-47.7
IMPORTS														
%2002	100.0	0.8	3.3	9.9	0.7	11.0	13.7	4.5	14.0	19.0	3.3	2.9	11.0	0.8
Value (Mio euro)														
2001	1,615	9	47	280	10	147	183	79	206	318	42	43	168	12
2002	1,485	13	48	147	10	163	204	67	209	282	49	43	163	12
2001 Dec	98	5	4	15	3	9	12	4	15	5	4	3	11	1
2002 Jan	128	0	4	13	1	11	18	8	18	31	2	3	12	1
Feb	117	0	4	13	0	11	18	4	17	24	7	3	11	2
Mar	116	0	4	11	0	12	16	5	26	11	4	4	15	1
Apr	148	9	6	14	4	18	18	7	13	23	5	4	17	1
May	145	0	5	11	0	15	22	8	25	27	1	5	15	1
Jun	120	0	3	12	1	13	19	5	22	17	4	2	16	1
Jul	101	0	3	13	0	13	20	6	9	8	3	5	13	1
Aug	122	0	3	20	0	12	12	4	20	29	1	3	11	1
Sep	112	0	4	10	0	15	14	4	14	21	7	3	13	1
Oct	98	0	4	9	1	14	15	6	9	10	5	3	12	1
Nov	148	0	3	11	1	16	17	5	8	55	5	4	14	1
Dec	132	0	5	12	0	14	16	7	27	28	5	5	13	1
Annual variation (%)														
2002 Sep	-18.0	-3.2	20.4	-13.2	-40.3	35.5	-26.1	54.8	-21.6	-16.2	-16.3	-5.9	-6.4	10.1
Oct	-27.3	0.7	-5.7	-36.4	10.9	17.5	-3.9	31.1	-4.9	-77.3	524.6	-17.9	-1.3	59.8
Nov	21.6	-63.1	-2.5	-21.6	59.5	15.7	7.6	-49.4	-30.9	94.9	463.7	-7.3	-0.6	-26.2
Dec	34.2	-93.7	31.1	-22.4	-85.6	42.4	29.1	63.6	78.8	406.6	19.7	51.8	14.8	-26.6

TRADE BALANCE (BN euro)

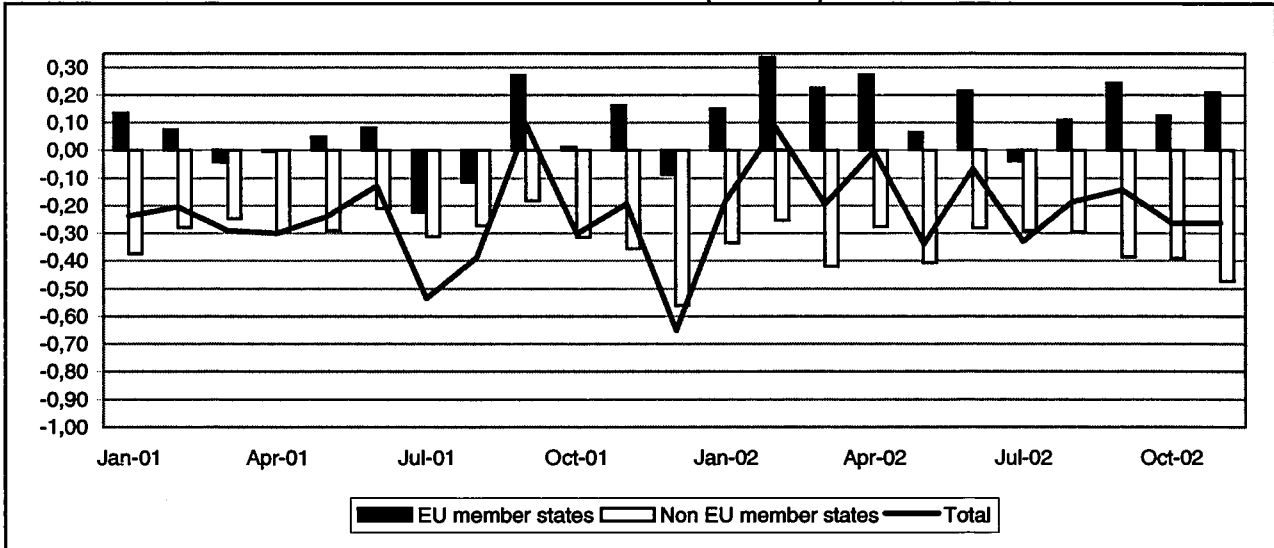

TRADE WITH EU MEMBER STATES (BN euro)

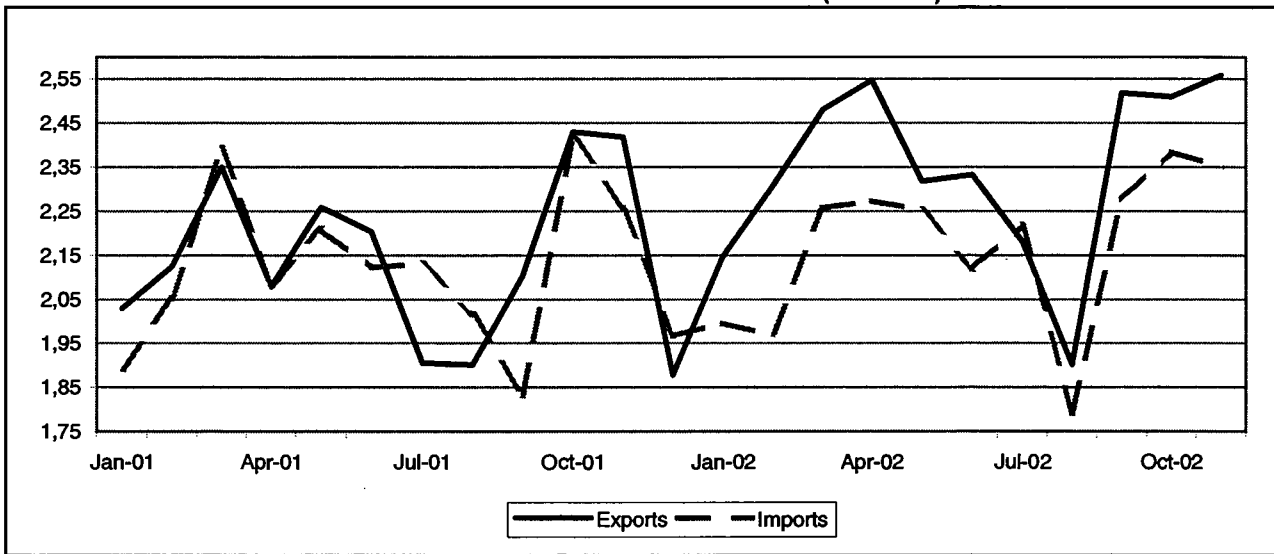

TRADE WITH NON EU MEMBER STATES (BN euro)

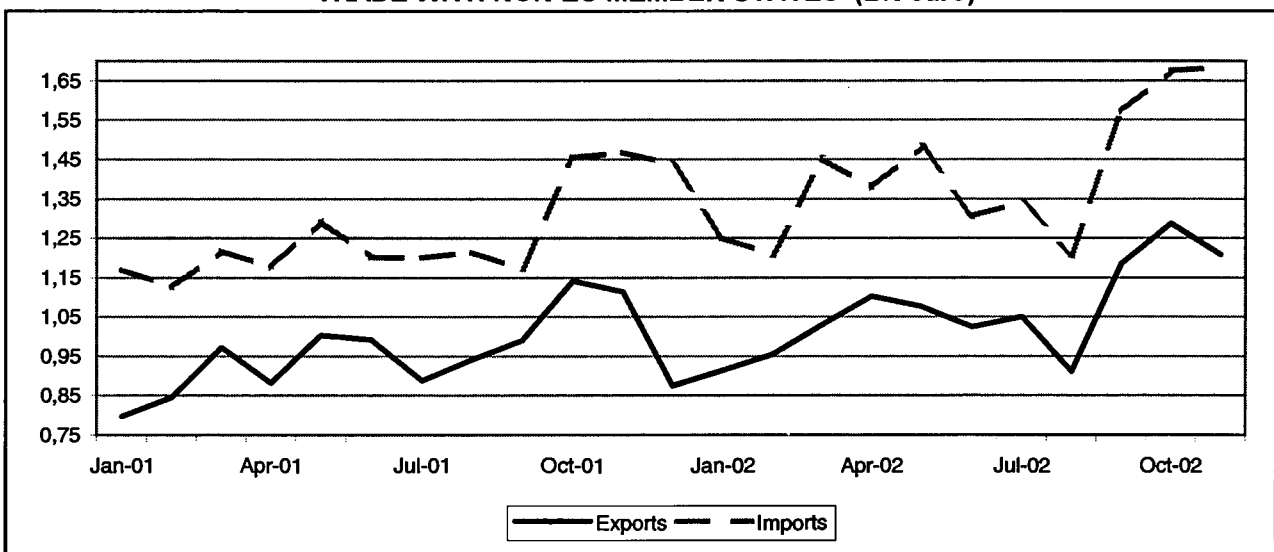

TRADE BALANCE
EU-15 MEMBER STATES
Value (Mio euro)

Period	EU-15	Partner														
		B	DK	D	EL	E	F	IRL	I	L	NL	A	P	FIN	S	UK
2001	312	141	-34	653	78	-96	-357	34	-636	3	67	259	58	-135	-123	399
2002	1,917	1	-25	896	82	2	-153	-4	-620	-15	518	370	53	-93	-25	932
2001 Nov	162	4	-2	132	9	5	-33	10	-62	1	24	31	5	-2	-3	44
Dec	-88	2	-0	-15	5	-10	-42	-5	-69	1	42	-6	6	-12	-12	26
2002 Jan	151	16	1	76	-1	-14	-12	-29	-53	-1	65	25	3	-3	-5	84
Feb	337	10	-3	140	8	6	9	-2	-39	-1	59	32	5	-2	1	115
Mar	224	11	-6	93	11	-9	-22	1	-54	-1	74	45	4	-7	-4	88
Apr	274	8	-1	164	11	0	-12	-5	-49	-1	49	30	6	-13	-7	93
May	66	-7	0	24	10	4	-16	-1	-62	-1	29	26	4	-11	-6	72
Jun	214	2	-2	123	12	3	-21	-9	-33	3	40	39	4	-9	-4	65
Jul	-39	-20	-8	-3	7	-11	-31	-4	-86	-0	22	31	8	-12	-7	72
Aug	110	4	1	86	3	-5	-18	0	-82	-2	39	31	5	-7	1	54
Sep	244	-1	1	66	5	19	13	15	-57	-3	43	41	7	-9	5	97
Oct	126	-15	-8	34	8	4	-17	18	-57	-7	48	42	1	-10	-5	90
Nov	210	-7	-2	91	9	4	-27	12	-48	-2	50	28	6	-10	6	101

NON EU-15 MEMBER STATES
Value (Mio euro)

Period	Extra EU-15	Partner												
		Norway	Switzer-land	United States	Canada	China	Japan	Candidate cntr.	CIS	MEDA	South America	OPEC	DAE	ACP
2001	-3,688	-250	-138	-509	-48	-1,109	-619	1,598	-1,934	80	-117	45	-893	-6
2002	-3,807	-194	-36	-172	-36	-1,666	-684	1,870	-1,473	82	-81	184	-1,233	-34
2001 Nov	-354	-20	-16	-59	-8	-150	-57	189	-128	-3	-10	-10	-114	1
Dec	-662	-15	-22	-120	-11	-152	-61	93	-156	-1	-6	-0	-119	-3
2002 Jan	-335	-16	-13	-38	-9	-123	-53	163	-139	11	-20	-8	-85	-1
Feb	-254	-33	-1	-9	-2	-108	-51	152	-110	2	-6	0	-81	-3
Mar	-420	-11	0	-42	-3	-156	-63	122	-127	12	-8	11	-131	-1
Apr	-277	-11	2	-22	-3	-143	-87	169	-138	13	3	12	-93	-4
May	-405	-11	-9	-79	2	-143	-65	148	-133	1	-10	18	-111	-4
Jun	-281	-15	20	-17	-4	-135	-64	140	-119	1	-8	22	-92	-4
Jul	-291	-22	-7	-0	-3	-128	-57	124	-121	8	-4	19	-90	-5
Aug	-296	-22	-4	-12	-4	-129	-52	113	-100	9	-8	16	-92	-3
Sep	-386	-11	-4	6	-4	-186	-67	167	-127	11	-5	29	-162	-2
Oct	-389	-16	-9	61	-2	-203	-81	181	-172	8	-8	25	-140	-6
Nov	-473	-24	-11	-21	-5	-213	-63	190	-186	9	-8	23	-157	-1

EU-15 MEMBER STATES

Period	EU-15	Partner														
		B	DK	D	EL	E	F	IRL	I	L	NL	A	P	FIN	S	UK
EXPORTS																
%2002	100.0	3.5	0.9	53.5	0.6	2.9	6.8	0.9	5.9	0.2	5.6	8.1	0.6	0.5	1.6	8.4
Value (Mio euro)																
2001	25,683	1,112	216	14,207	150	668	1,597	266	1,511	69	1,042	2,145	141	159	364	2,035
2002	25,802	904	224	13,796	147	751	1,749	237	1,514	62	1,448	2,092	144	141	416	2,177
2001 Nov	2,418	82	22	1,314	14	66	153	25	147	6	112	203	14	23	38	197
Dec	1,878	74	21	988	10	50	117	22	108	5	121	152	12	14	27	157
2002 Jan	2,147	86	21	1,141	5	56	140	15	125	4	132	163	10	15	33	201
Feb	2,306	81	17	1,196	15	71	167	15	135	4	137	176	13	16	38	224
Mar	2,481	92	19	1,292	16	67	160	22	164	5	160	201	14	14	38	215
Apr	2,547	95	22	1,387	18	69	173	15	156	6	139	193	14	12	38	212
May	2,318	87	22	1,225	15	77	165	21	143	5	122	182	12	12	38	194
Jun	2,333	79	19	1,273	18	72	148	16	153	10	125	190	13	11	35	173
Jul	2,180	71	17	1,181	13	61	157	14	127	7	109	189	17	10	30	178
Aug	1,901	67	19	1,081	9	46	119	12	66	4	109	160	10	10	31	158
Sep	2,519	85	23	1,348	10	78	174	34	140	4	133	215	15	12	45	201
Oct	2,510	82	23	1,320	14	76	175	39	144	6	143	215	11	15	44	205
Nov	2,559	80	23	1,353	14	79	172	34	160	7	140	209	15	13	46	215
Annual variation (%)																
2002 Aug	-0	15.6	28.5	-1.7	-19.4	-6.9	5.4	-45.9	-25.7	-17.8	20.5	-6.1	-20.3	-28.4	10.8	27.4
Sep	19.8	-22.2	48.8	19.8	-25.2	51.3	17.9	65.5	5.8	-16.4	42.1	23.9	43.8	19.1	32.4	25.8
Oct	3.3	-19.6	-2.7	-1.5	-15.6	20.0	8.7	93.1	4.6	-40.3	33.0	3.5	-22.9	15.6	11.6	18.9
Nov	5.8	-3.0	5.7	3.0	-2.1	18.6	11.9	35.3	8.3	18.2	25.3	3.0	3.8	-44.2	20.0	9.4
IMPORTS																
%2002	100.0	3.8	1.0	54.0	0.3	3.1	8.0	1.0	8.9	0.3	3.9	7.2	0.4	1.0	1.8	5.2
Value (Mio euro)																
2001	25,371	971	251	13,554	71	764	1,954	232	2,147	66	975	1,886	84	293	487	1,637
2002	23,885	904	249	12,901	65	750	1,903	241	2,134	78	930	1,721	91	234	441	1,245
2001 Nov	2,257	78	24	1,183	6	61	187	16	209	5	88	172	9	26	42	153
Dec	1,966	72	22	1,003	5	60	159	27	177	4	79	158	6	26	39	131
2002 Jan	1,995	70	19	1,065	7	71	151	44	178	5	66	138	7	18	38	117
Feb	1,969	71	20	1,055	8	65	159	18	174	5	78	144	8	18	38	110
Mar	2,256	82	25	1,199	5	76	182	21	218	6	86	156	10	21	43	127
Apr	2,273	87	23	1,223	6	68	185	20	205	6	90	163	8	24	45	118
May	2,252	94	22	1,200	5	73	181	21	205	8	93	155	8	23	44	121
Jun	2,119	77	20	1,149	6	89	169	24	186	7	84	151	9	21	39	109
Jul	2,219	90	23	1,184	6	72	187	18	213	7	87	159	9	22	37	105
Aug	1,791	63	18	994	6	51	138	12	149	6	70	129	6	17	30	104
Sep	2,275	86	21	1,283	5	59	161	19	197	7	89	174	8	22	40	104
Oct	2,384	97	31	1,287	6	71	192	20	201	13	95	172	9	25	50	115
Nov	2,350	86	25	1,262	5	75	199	23	208	9	90	181	8	23	40	115
Annual variation (%)																
2002 Aug	-11.2	-5.9	-9.0	-11.5	-10.1	-20.9	-10.0	-51.6	4.0	12.4	-2.2	-9.7	-30.6	-13.9	-18.8	-20.8
Sep	24.2	33.8	16.8	31.3	2.2	21.6	17.1	138.8	20.8	65.7	20.8	24.1	18.0	2.7	-3.4	-15.3
Oct	-1.4	9.8	34.4	1.9	-8.9	2.9	-3.8	-20.1	-8.6	90.8	-1.0	-4.9	16.1	16.5	-0.1	-28.3
Nov	4.1	10.8	4.9	6.7	-1.8	23.1	6.5	44.4	-0.7	87.8	2.6	5.3	-4.1	-9.9	-4.6	-24.9

NON EU-15 MEMBER STATES

Period	Extra EU-15	Partner												
		Norway	Switzerland	United States	Canada	China	Japan	Candidate cntr.	CIS	MEDA	South America	OPEC	DAE	ACP
EXPORTS														
%2002	100.0	1.4	5.0	9.2	0.5	1.2	1.1	57.5	7.4	4.7	0.9	3.1	3.2	0.8
Value (Mio euro)														
2001	11,440	152	513	1,059	67	90	136	6,645	922	453	109	340	357	90
2002	11,747	171	583	1,082	64	136	135	6,759	874	555	103	369	377	91
2001 Nov	1,113	15	45	81	5	5	13	641	118	44	9	37	43	9
Dec	875	15	39	77	5	8	14	488	81	38	6	22	27	6
2002 Jan	914	12	40	76	4	11	13	528	65	44	5	26	51	9
Feb	955	15	51	79	5	10	11	552	74	45	7	30	28	8
Mar	1,031	18	54	90	6	8	15	572	78	51	9	36	38	12
Apr	1,102	18	56	94	6	9	10	626	79	51	18	32	44	9
May	1,077	19	49	94	11	10	11	623	87	50	9	28	36	9
Jun	1,025	17	72	85	6	6	12	584	67	45	10	33	28	7
Jul	1,051	13	54	98	6	14	16	599	81	48	13	30	29	7
Aug	911	9	44	74	4	8	12	543	68	46	5	28	30	6
Sep	1,185	16	53	109	5	16	11	694	92	54	10	43	28	9
Oct	1,267	16	54	177	5	21	12	727	83	59	6	42	36	6
Nov	1,209	14	56	104	6	26	12	712	80	62	10	41	30	6
Annual variation (%)														
2002 Aug	-3.2	-9.0	16.7	-2.0	23.5	65.6	20.9	-5.6	-9.6	12.0	-41.1	-4.8	10.8	-27.1
Sep	19.7	39.6	23.3	29.6	-25.7	102.1	13.9	16.7	6.9	33.9	21.6	98.2	:	-9.6
Oct	12.7	-10.4	6.2	89.8	-23.2	140.0	-11.3	11.0	-16.8	19.5	-26.2	10.3	17.6	-45.1
Nov	8.6	-4.2	23.1	26.2	23.9	434.4	-6.5	11.0	-32.9	39.2	15.0	12.4	-29.2	-10.3
IMPORTS														
%2002	100.0	2.3	4.0	8.1	0.6	11.6	5.3	32.7	15.1	3.0	1.2	1.3	10.4	0.8
Value (Mio euro)														
2001	15,126	402	651	1,569	113	1,198	755	5,047	2,856	373	226	295	1,250	96
2002	15,554	365	620	1,254	100	1,803	818	5,089	2,347	473	184	205	1,610	125
2001 Nov	1,468	35	61	141	11	155	70	453	246	48	19	47	157	9
Dec	1,437	30	61	197	16	160	75	395	237	40	14	22	148	9
2002 Jan	1,250	29	52	114	13	133	66	365	204	33	26	34	135	10
Feb	1,209	47	52	88	6	116	62	399	184	43	13	30	109	11
Mar	1,451	29	54	132	8	163	77	450	205	39	14	24	167	13
Apr	1,379	29	54	116	9	151	77	457	216	38	15	20	136	14
May	1,482	30	56	174	9	153	78	475	220	50	19	13	147	13
Jun	1,306	32	53	102	10	141	75	444	206	43	18	11	120	11
Jul	1,341	35	61	99	10	142	73	475	202	42	17	12	119	12
Aug	1,207	32	48	86	8	136	63	430	168	37	13	11	121	10
Sep	1,571	29	57	103	8	202	79	527	219	43	15	15	190	10
Oct	1,676	33	63	117	8	224	93	545	255	51	16	17	176	12
Nov	1,682	39	67	125	11	239	75	522	268	53	18	18	188	9
Annual variation (%)														
2002 Aug	-0.6	-5.7	-1.4	-24.6	4.2	35.3	6.4	5.9	-33.6	73.4	-28.5	-29.6	23.8	34.4
Sep	34.2	16.1	30.1	8.9	45.1	109.4	50.0	29.1	-3.0	81.6	-27.3	-55.2	63.6	34.8
Oct	15.2	-17.8	4.0	-10.4	-37.0	59.4	23.8	5.7	19.3	64.4	-12.1	-58.4	25.7	38.0
Nov	14.6	11.8	10.2	-11.4	-3.9	54.5	7.1	15.4	8.7	10.8	-3.1	-61.4	19.9	7.3

TRADE BALANCE (BN euro)

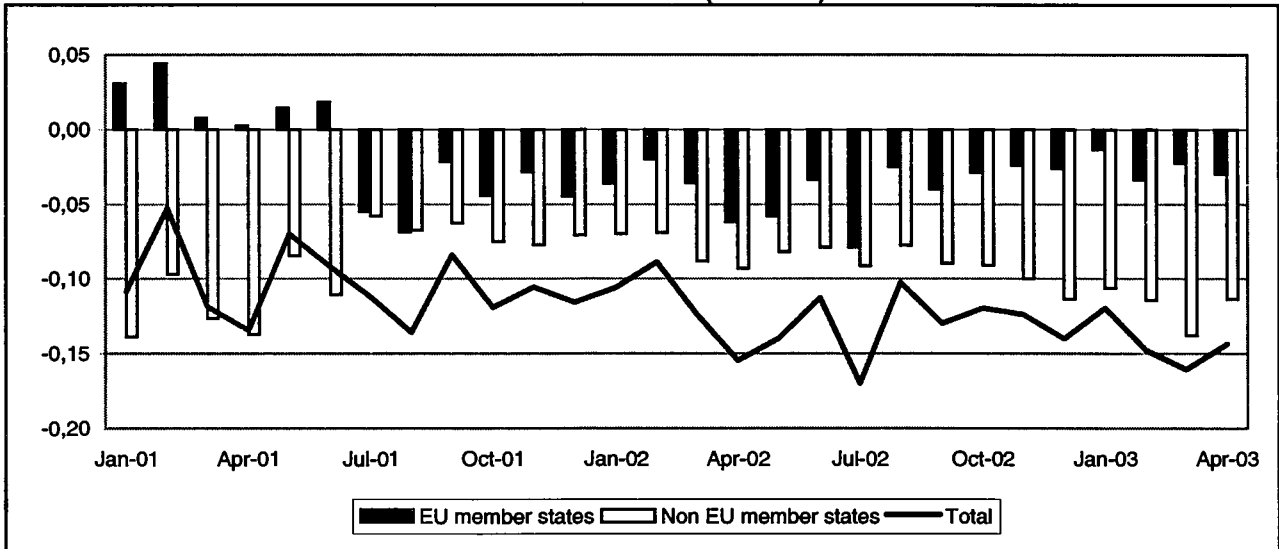

TRADE WITH EU MEMBER STATES (BN euro)

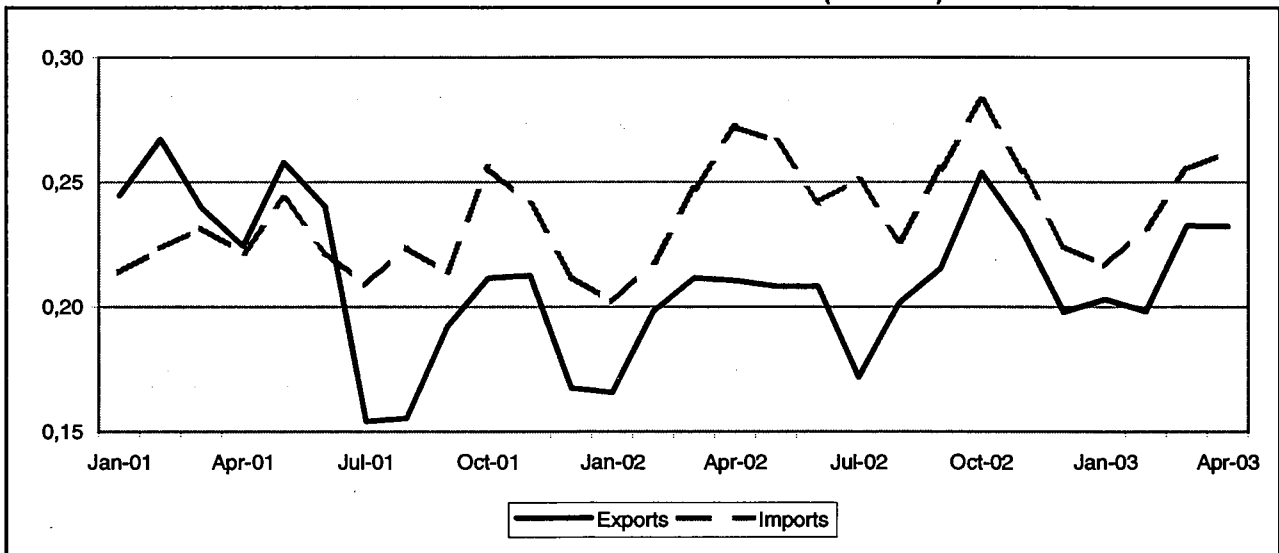

TRADE WITH NON EU MEMBER STATES (BN euro)

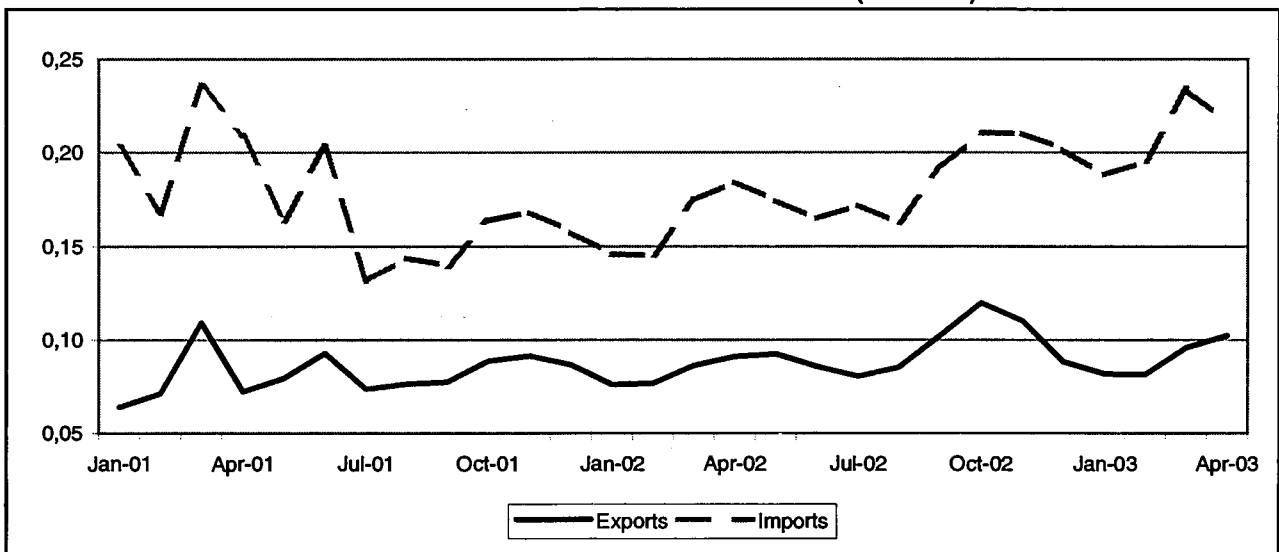

TRADE BALANCE
EU-15 MEMBER STATES
Value (Mio euro)

Period	EU-15	Partner														
		B	DK	D	EL	E	F	IRL	I	L	NL	A	P	FIN	S	UK
2001	-144	-66	9	-269	-2	-33	-77	-35	-122	-3	-16	-27	-7	386	76	42
2002	-467	-75	38	-211	-2	-24	-85	-13	-196	-1	-11	-36	-8	32	73	50
2002 Apr	-62	-8	1	-22	1	-3	-7	-2	-29	-1	2	-4	-0	-3	8	5
May	-58	-7	4	-25	-0	-3	-7	-2	-16	-0	3	-4	-1	-3	2	1
Jun	-34	-8	4	-24	-0	-2	-7	-1	-13	-0	0	-3	-0	5	9	4
Jul	-79	-9	-3	-22	-1	-1	-10	-3	-14	:	-6	-3	-1	-8	0	2
Aug	-25	-4	4	-13	-0	-1	-7	-0	-10	-0	-2	-1	-1	-3	7	5
Sep	-40	-7	2	-21	-0	1	-7	-1	-9	-0	-4	-3	-1	-0	3	8
Oct	-29	-9	17	-20	-0	-1	-8	1	-14	-0	-3	-4	-1	3	7	4
Nov	-24	-8	3	-9	-0	-1	-8	-1	-11	1	1	-5	-1	-3	13	3
Dec	-26	-8	-2	-16	0	-4	-9	0	-11	-0	2	-4	-0	17	2	3
2003 Jan	-13	-4	3	-12	-0	-23	-4	-1	-5	-0	3	-2	-0	21	9	2
Feb	-34	-4	3	-21	-0	-3	-9	1	-9	-0	1	-3	-1	2	8	1
Mar	-23	-5	1	-21	-0	-4	-9	0	-15	-0	1	-3	-1	22	10	3
Apr	-30	-0	1	-27	0	-3	-8	-0	-11	0	1	-3	-1	4	12	3

NON EU-15 MEMBER STATES
Value (Mio euro)

Period	Extra EU-15	Partner												
		Norway	Switzerland	United States	Canada	China	Japan	Candidate cntr.	CIS	MEDA	South America	OPEC	DAE	ACP
2001	-1,104	52	-22	-42	8	-402	-177	-49	-361	-3	-9	-7	-88	4
2002	-1,044	68	-22	-79	6	-244	-182	-78	-333	-14	-16	-14	-113	-6
2002 Apr	-63	6	-1	-7	-1	-22	-17	-8	-32	-1	-1	-1	-8	1
May	-62	4	-3	-9	-0	-20	-15	-8	-23	-3	-1	-0	-4	-1
Jun	-79	7	-1	-4	1	-15	-12	-17	-28	-1	-1	-0	-5	0
Jul	-61	6	-1	-16	1	-16	-14	-14	-22	-2	-1	-1	-12	-1
Aug	-78	6	-1	-9	0	-17	-14	-8	-22	-1	-1	-2	-8	0
Sep	-90	6	-2	-7	1	-23	-16	-1	-26	-2	-2	-2	-13	-1
Oct	-61	7	-2	-2	1	-29	-21	5	-24	-3	-1	-2	-15	-0
Nov	-100	7	-3	-10	1	-28	-18	-5	-27	1	-1	-1	-13	-0
Dec	-114	3	-4	-6	2	-21	-17	-10	-38	-1	-2	-1	-14	-0
2003 Jan	-106	7	-2	-5	0	-19	-21	-7	-42	-2	-1	-1	-12	-0
Feb	-114	6	-2	-7	1	-17	-14	-12	-52	-3	-1	-1	-12	-1
Mar	-138	4	-2	-12	0	-21	-16	-13	-60	-3	-2	-1	-10	-1
Apr	-114	8	-2	-5	0	-16	-15	-14	-56	-3	-2	-2	-11	6

EU-15 MEMBER STATES

Period	EU-15	Partner														
		B	DK	D	EL	E	F	IRL	I	L	NL	A	P	FIN	S	UK
EXPORTS																
%2002	100.0	1.2	6.5	14.6	0.2	0.9	2.0	0.9	1.6	0	5.0	0.8	0.1	36.4	22.6	7.1
Value (Mio euro)																
2001	2,567	25	130	256	4	10	40	14	36	0	102	18	5	1,252	518	156
2002	2,473	29	162	360	5	22	49	23	39	1	125	20	4	901	558	175
2002 Apr	210	3	13	29	1	1	5	2	3	0	13	1	1	75	49	16
May	208	3	14	27	0	1	6	2	3	0	15	2	0	75	46	13
Jun	208	3	13	22	0	2	4	2	4	0	12	2	0	80	50	14
Jul	172	2	8	28	0	2	4	2	3	:	6	2	0	66	37	13
Aug	202	2	14	32	0	2	3	2	2	0	9	3	0	74	43	14
Sep	215	2	12	29	0	4	4	1	4	0	10	2	0	80	51	16
Oct	254	2	28	39	0	4	5	2	4	0	10	2	0	89	52	16
Nov	230	2	14	41	0	3	4	2	4	1	12	1	0	74	58	14
Dec	198	2	9	27	1	1	3	2	4	0	11	1	0	80	42	13
2003 Jan	203	3	13	27	0	1	4	1	4	0	10	2	0	84	44	10
Feb	198	3	13	29	0	1	5	3	4	0	10	2	0	70	46	11
Mar	233	3	13	33	0	1	5	2	4	0	10	1	0	93	53	14
Apr	232	8	12	29	1	1	5	2	5	0	11	2	1	84	58	14
Annual variation (%)																
2003 Jan	22.6	12.1	5.4	23.7	-53.8	18.9	0.5	-17.2	116.1	^	21.2	24.0	109.3	45.8	10.8	-25.8
Feb	:	-0.7	15.0	-2.0	-65.0	37.2	25.4	72.4	57.6	366.7	13.1	10.0	23.2	-7.3	1.1	-10.1
Mar	9.9	-2.3	-12.1	-6.2	-77.4	79.6	38.7	24.1	28.1	11.1	-6.8	-1.2	51.1	25.3	17.1	-21.0
Apr	10.4	207.7	-6.6	1.6	-34.8	14.7	5.5	10.1	36.2	:	-10.2	29.2	-2.5	11.2	18.8	-7.6
IMPORTS																
%2002	100.0	3.5	4.2	19.4	0.2	1.6	4.6	1.2	8.0	0.1	4.6	1.9	0.4	29.6	16.5	4.2
Value (Mio euro)																
2001	2,711	91	121	526	5	43	118	49	158	3	118	45	12	866	442	113
2002	2,941	104	123	571	7	46	134	36	235	2	136	56	11	870	484	125
2002 Apr	272	10	12	51	0	4	12	4	32	1	11	5	1	79	41	11
May	266	10	11	51	1	5	12	4	19	0	13	5	1	78	44	12
Jun	242	9	9	46	1	4	11	3	17	0	12	4	1	75	41	9
Jul	251	11	11	50	1	3	14	5	16	1	12	5	1	73	37	11
Aug	226	7	10	45	1	3	10	2	12	0	11	4	1	77	36	9
Sep	255	9	10	49	1	3	12	3	13	0	14	5	1	80	47	9
Oct	283	11	10	59	1	4	13	2	18	0	14	5	1	86	45	13
Nov	254	8	11	50	0	4	11	2	15	0	11	6	1	77	45	11
Dec	224	7	11	43	0	5	12	2	15	0	9	5	1	63	40	11
2003 Jan	216	7	10	38	1	23	8	2	9	0	6	4	1	63	35	9
Feb	232	7	10	50	0	4	14	2	13	0	9	4	1	68	38	11
Mar	255	7	12	54	1	5	15	2	19	0	9	4	1	71	43	12
Apr	262	8	10	56	0	4	13	2	16	0	10	5	1	79	46	11
Annual variation (%)																
2003 Jan	7.2	-6.7	26.6	-3.1	17.4	518.8	-5.1	-16.9	-35.9	73.4	-28.2	31.0	2.4	4.9	2.3	-15.9
Feb	6.4	2.4	1.4	23.4	-20.4	14.9	76.0	-5.9	-45.6	14.7	-1.1	-7.7	-33.7	13.4	-0.4	21.7
Mar	3.2	-2.0	7.2	18.6	29.8	6.4	48.8	-36.0	-49.9	41.7	-24.7	8.9	1.9	15.3	13.6	21.1
Apr	-3.7	-19.6	-12.2	9.6	5.3	6.4	9.6	-31.1	-50.9	-88.7	-6.4	-11.4	19.8	0.7	12.2	4.7

NON EU-15 MEMBER STATES

Period	Extra EU-15	Partner												
		Norway	Switzer-land	United States	Canada	China	Japan	Candidate cntr.	CIS	MEDA	South America	OPEC	DAE	ACP
EXPORTS														
%2002	100.0	11.2	2.4	7.5	1.4	1.9	1.2	45.9	17.8	2.4	0.1	1.4	4.6	1.1
Value (Mio euro)														
2001	983	103	23	68	16	16	37	446	165	29	4	12	43	11
2002	1,094	123	27	82	15	20	13	503	195	27	1	15	50	12
2002 Apr	91	12	3	4	1	1	1	40	19	2	0	2	3	2
May	93	10	3	7	1	2	1	42	15	1	0	2	8	1
Jun	86	11	2	6	2	1	1	38	13	2	0	2	5	2
Jul	81	9	2	5	1	2	1	38	15	2	0	2	3	1
Aug	85	10	2	5	1	2	1	42	13	1	0	1	5	2
Sep	102	11	2	8	2	2	2	50	20	2	0	0	3	1
Oct	120	12	2	10	2	1	1	60	23	1	0	1	5	1
Nov	110	12	2	7	2	2	1	48	20	4	0	1	5	1
Dec	88	8	2	8	2	3	2	38	17	3	0	0	2	1
2003 Jan	82	11	2	7	1	1	1	41	11	1	0	1	3	1
Feb	82	11	2	8	1	1	1	38	14	1	0	1	1	0
Mar	96	10	2	9	1	2	1	43	17	3	0	0	4	0
Apr	102	12	2	8	1	1	1	42	20	1	0	0	4	7
Annual variation (%)														
2003 Jan	7.7	36.2	-15.3	8.7	35.3	-69.2	184.7	15.3	16.5	-66.8	223.7	87.9	-54.2	400.6
Feb	6.3	25.0	-27.7	11.5	118.0	-41.7	158.9	10.3	-3.8	-26.5	358.4	-40.3	-66.1	-28.1
Mar	11.2	-7.8	-6.8	21.8	-1.8	27.3	-46.8	21.2	8.2	-17.8	-92.6	-84.3	71.8	-37.2
Apr	12.2	-4.3	-18.4	74.8	34.0	44.3	37.4	5.0	5.9	-47.1	-61.7	-95.4	20.4	258.9
IMPORTS														
%2002	100.0	2.6	2.3	7.5	0.4	12.4	9.1	27.1	24.7	1.9	0.8	1.4	7.6	0.8
Value (Mio euro)														
2001	2,067	51	45	110	8	418	214	495	527	32	13	19	132	7
2002	2,138	55	49	181	9	265	195	580	529	41	17	29	163	18
2002 Apr	184	6	4	12	1	23	18	48	51	3	2	3	11	1
May	174	5	6	15	1	22	16	50	38	4	1	2	12	2
Jun	165	4	3	11	1	16	13	56	41	3	1	2	10	2
Jul	172	4	4	21	1	18	15	51	36	3	1	2	15	1
Aug	163	4	3	15	1	19	15	49	35	3	1	2	12	1
Sep	192	4	4	15	1	25	17	51	46	4	2	2	15	1
Oct	211	5	4	12	1	30	22	55	48	4	1	2	21	1
Nov	210	5	5	17	1	30	19	53	48	4	1	2	18	1
Dec	202	5	5	14	1	23	19	48	55	3	2	2	16	1
2003 Jan	188	4	3	12	0	20	21	48	54	3	1	2	15	1
Feb	196	4	4	14	1	18	15	50	65	4	1	1	13	1
Mar	234	6	4	20	1	23	17	57	78	5	2	2	15	2
Apr	216	4	4	13	1	19	16	56	76	4	2	2	15	1
Annual variation (%)														
2003 Jan	29.1	9.7	12.2	20.3	-47.7	17.0	60.6	26.8	30.7	62.7	23.1	-46.4	42.0	-39.3
Feb	34.6	1.4	21.6	53.2	30.0	3.8	11.9	31.8	63.2	25.0	12.2	-44.9	35.5	-42.4
Mar	34.1	28.9	0	98.8	-23.3	-10.4	19.2	33.9	57.7	20.5	40.3	-50.4	18.0	-12.0
Apr	17.2	-28.0	-5.1	4.8	-39.2	-18.0	-9.7	17.8	49.2	28.3	14.7	-36.4	36.7	2.2

TRADE BALANCE (BN euro)

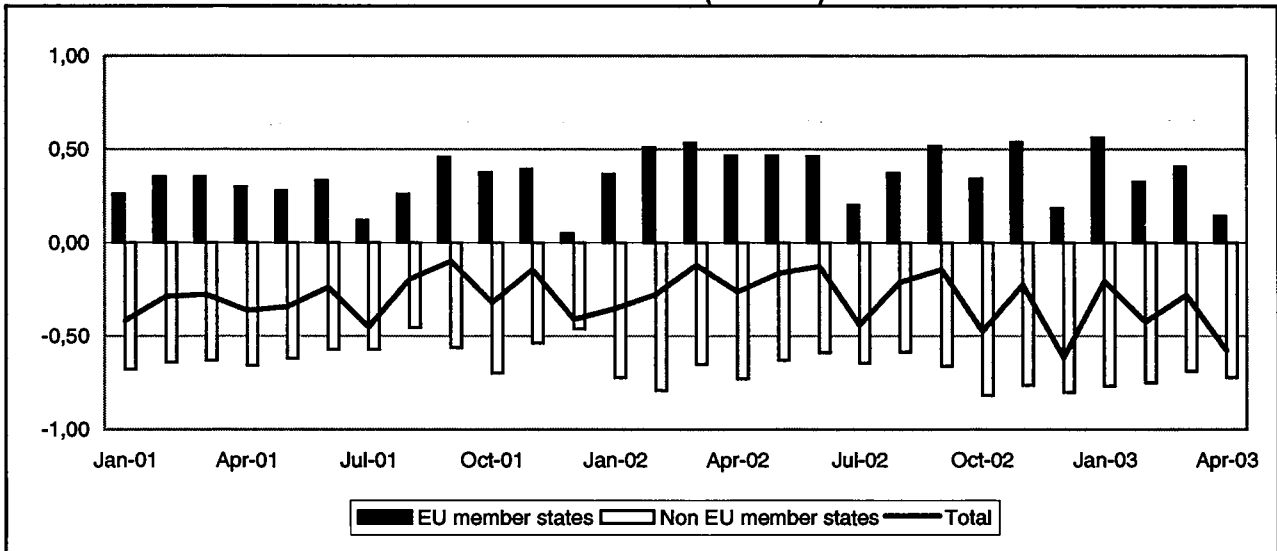

TRADE WITH EU MEMBER STATES (BN euro)

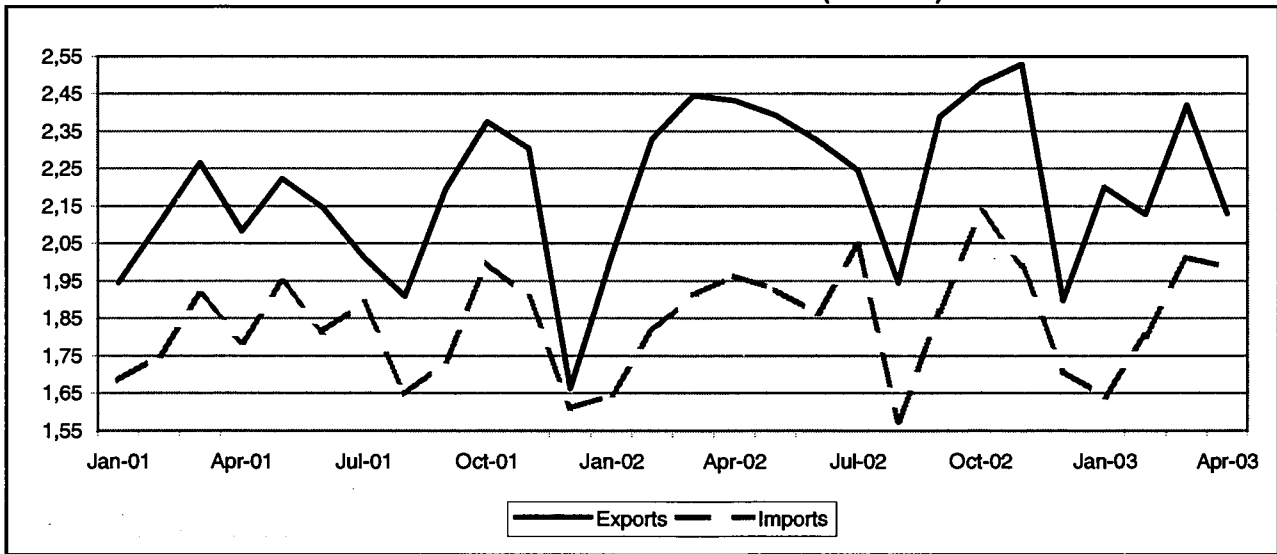

TRADE WITH NON EU MEMBER STATES (BN euro)

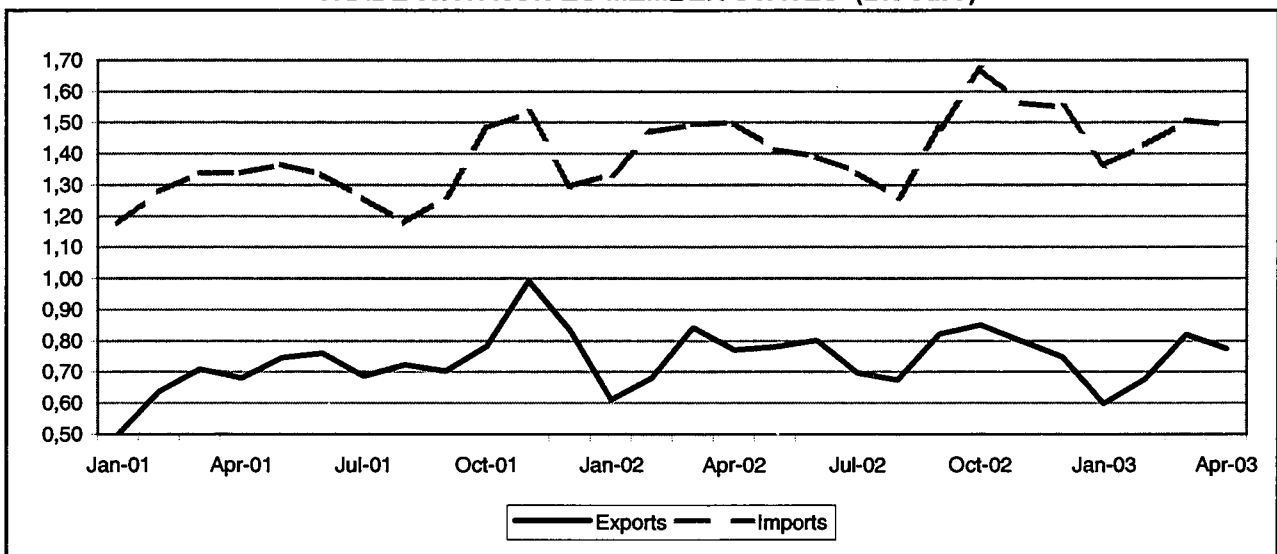

TRADE BALANCE
EU-15 MEMBER STATES
Value (Mio euro)

Period	EU-15	Partner														
		B	DK	D	EL	E	F	IRL	I	L	NL	A	P	FIN	S	UK
2001	3,534	253	-44	2,745	67	11	268	159	-832	-8	782	-82	87	-176	-52	356
2002	4,966	221	-52	3,265	70	142	147	-62	-904	-16	721	-182	108	-176	1,108	576
2002 Apr	467	34	-3	370	3	16	9	-11	-98	-2	68	-39	11	-16	101	25
May	466	21	-4	257	5	26	8	-9	-85	-0	74	-40	8	-15	176	43
Jun	461	29	-4	268	6	19	24	-5	-67	-1	53	-15	9	-20	115	54
Jul	200	1	-4	164	4	-1	-6	-9	-89	0	15	-28	18	-20	101	53
Aug	373	14	1	211	2	-7	10	13	-73	-1	48	10	7	-15	113	38
Sep	518	20	-5	280	5	19	20	-3	-54	0	43	12	8	-3	93	83
Oct	343	12	-2	214	6	12	7	-15	-110	-3	73	22	7	-7	73	54
Nov	538	10	2	275	6	29	37	3	-78	-1	90	-4	10	-9	89	80
Dec	186	2	-5	133	6	11	-2	-9	-66	-2	50	-1	3	-19	61	21
2003 Jan	560	34	-2	311	4	14	78	-9	-56	-1	65	-3	14	3	61	47
Feb	325	36	-2	220	3	4	14	-10	-54	5	56	-3	9	-6	32	20
Mar	407	27	-0	237	4	31	13	-7	-36	-2	44	-7	9	-6	44	55
Apr	143	26	3	148	1	16	-24	-7	-104	1	52	-21	10	-23	39	25

NON EU-15 MEMBER STATES
Value (Mio euro)

Period	Extra EU-15	Partner												
		Norway	Switzer-land	United States	Canada	China	Japan	Candidate cntr.	CIS	MEDA	South America	OPEC	DAE	ACP
2001	-7,086	7	-96	115	-25	-1,363	-1,537	146	-2,296	18	-226	45	-2,158	-89
2002	-6,390	3	-118	-202	-41	-2,045	-1,459	-56	-2,253	91	-242	156	-2,456	6
2002 Apr	-730	1	-10	-39	-5	-179	-115	-1	-159	6	-25	-0	-218	0
May	-631	1	-13	-30	-3	-154	-118	2	-170	9	-23	4	-155	1
Jun	-589	-0	3	-7	-3	-164	-113	23	-199	19	-20	12	-146	-9
Jul	-644	0	-20	-2	-3	-133	-141	-41	-166	1	-19	13	-172	4
Aug	-586	0	-17	-16	-2	-122	-117	0	-190	6	-16	11	-158	3
Sep	-661	-1	-6	10	-38	-160	-123	-12	-187	15	-25	24	-186	5
Oct	-820	3	-16	-25	12	-208	-130	-22	-201	7	-15	12	-265	1
Nov	-783	-0	-10	-20	1	-222	-120	11	-166	6	-17	15	-272	-0
Dec	-802	2	-4	31	-1	-223	-137	-45	-214	1	-22	35	-263	-1
2003 Jan	-786	2	-10	-47	-1	-213	-152	-6	-151	10	-22	14	-205	4
Feb	-751	-2	-19	-17	-2	-178	-121	9	-248	9	-16	12	-198	4
Mar	-667	4	-7	-24	1	-194	-127	12	-192	9	-19	28	-216	7
Apr	-721	5	-21	-29	-21	-171	-116	-2	-228	0	-18	25	-199	6

EU-15 MEMBER STATES

Period	EU-15	Partner														
		B	DK	D	EL	E	F	IRL	I	L	NL	A	P	FIN	S	UK
EXPORTS																
%2002	100.0	3.6	0.8	47.2	0.5	3.2	7.5	0.6	7.7	0.1	5.7	9.4	0.8	0.9	5.8	6.2
Value (Mio euro)																
2001	25,226	1,110	174	12,098	130	698	2,028	387	2,122	19	1,561	2,688	216	217	335	1,462
2002	27,425	984	218	12,955	140	868	2,070	153	2,107	21	1,554	2,583	232	252	1,577	1,711
2002 Apr	2,431	93	15	1,204	11	71	175	9	182	3	140	218	21	19	147	123
May	2,393	85	17	1,082	11	84	165	10	183	2	140	209	19	24	215	149
Jun	2,326	97	17	1,078	11	72	181	8	186	2	119	211	19	20	155	149
Jul	2,246	72	19	1,066	9	62	178	7	195	2	82	221	28	17	139	149
Aug	1,944	66	23	938	5	42	132	25	110	2	105	198	17	16	145	120
Sep	2,388	88	23	1,113	9	75	173	11	185	2	118	244	19	26	128	175
Oct	2,478	90	22	1,138	11	92	188	6	186	1	157	267	20	28	118	155
Nov	2,530	81	24	1,150	12	102	193	20	201	2	162	225	20	30	127	179
Dec	1,897	59	19	855	15	74	150	11	173	1	110	180	14	23	93	120
2003 Jan	2,202	82	18	1,053	11	67	226	5	148	1	127	188	23	31	92	129
Feb	2,127	85	18	1,034	10	74	170	6	170	8	128	199	19	31	70	106
Mar	2,420	87	19	1,155	12	100	189	8	208	2	127	237	18	26	88	147
Apr	2,130	89	23	1,005	7	94	159	8	165	4	125	216	19	15	81	120
Annual variation (%)																
2003 Jan	9.2	-1.7	51.1	10.2	18.4	7.9	33.0	-74.0	-4.7	17.3	-2.2	-6.7	20.5	101.4	83.5	-1.2
Feb	-8.7	11.8	34.9	-9.8	-62.4	20.9	-6.3	-50.0	-0.9	561.2	5.1	-5.4	-11.0	76.6	-46.7	-24.0
Mar	-1.1	-7.4	32.6	-6.3	11.6	41.1	2.4	-34.4	17.2	21.2	-25.0	20.0	16.7	78.6	-33.6	19.4
Apr	-12.4	-4.1	57.2	-16.5	-38.9	31.2	-6.9	-17.8	-9.6	63.3	-10.7	-0.9	-7.4	-19.1	-45.2	-2.8
IMPORTS																
%2002	100.0	3.4	1.2	43.1	0.3	3.2	8.6	1.0	13.4	0.2	3.7	12.3	0.6	1.9	2.1	5.0
Value (Mio euro)																
2001	21,692	856	218	9,353	63	687	1,760	208	2,955	27	779	2,771	129	393	387	1,106
2002	22,459	763	270	9,690	71	727	1,922	215	3,011	37	833	2,764	124	427	470	1,135
2002 Apr	1,964	59	18	834	8	56	166	20	280	5	72	257	10	35	46	98
May	1,928	64	21	825	5	57	157	19	268	2	65	249	10	39	39	106
Jun	1,885	68	21	812	6	54	156	13	254	4	66	226	9	40	40	95
Jul	2,045	70	23	902	5	63	184	16	284	2	67	249	10	37	38	96
Aug	1,572	53	22	728	3	49	122	12	183	3	57	188	10	31	32	82
Sep	1,870	68	28	833	5	55	153	14	239	2	75	232	11	29	35	92
Oct	2,135	79	24	923	8	80	181	21	297	4	84	245	13	35	43	101
Nov	1,991	72	22	875	6	74	156	18	279	3	72	229	10	39	38	99
Dec	1,711	56	24	722	7	63	152	20	239	3	60	181	11	42	32	99
2003 Jan	1,642	48	20	741	7	53	148	14	204	2	62	192	9	28	31	83
Feb	1,803	48	20	814	7	70	156	16	225	3	72	201	10	37	38	86
Mar	2,013	59	19	918	8	69	176	15	243	4	82	244	9	32	42	92
Apr	1,987	63	19	857	6	78	183	15	268	4	73	238	9	38	42	95
Annual variation (%)																
2003 Jan	-0.3	-10.0	3.5	8.3	7.6	-4.6	-1.7	-40.5	0.5	-3.7	-8.8	-11.7	-6.3	-16.2	-16.6	-1.0
Feb	-0.8	-18.1	-18.2	8.0	10.4	20.6	-12.1	-23.3	-2.4	11.6	-5.8	-16.3	-1.0	30.6	-4.4	-4.8
Mar	5.3	-3.5	-20.2	15.0	16.2	11.6	4.7	-15.7	-4.9	-18.6	17.0	-2.5	-6.0	-18.0	-16.0	-2.4
Apr	1.2	7.4	7.7	2.8	-33.2	40.1	10.3	-26.9	-4.1	-27.7	1.6	-7.5	-9.0	8.6	-9.3	-3.8

NON EU-15 MEMBER STATES

Period	Extra EU-15	Partner												
		Norway	Switzerland	United States	Canada	China	Japan	Candidate cntr.	CIS	MEDA	South America	OPEC	DAE	ACP
EXPORTS														
%2002	100.0	0.7	4.4	14.0	0.7	1.8	2.3	40.6	9.6	5.5	0.8	3.7	4.4	1.2
Value (Mio euro)														
2001	8,758	57	416	1,703	51	126	193	3,399	867	402	85	195	376	65
2002	9,078	63	399	1,275	67	164	206	3,684	871	499	74	340	400	111
2002 Apr	770	5	34	107	4	8	23	331	85	45	10	12	26	8
May	781	6	30	115	3	16	17	324	77	44	5	16	38	10
Jun	801	5	45	119	3	18	15	320	67	50	5	25	36	6
Jul	697	5	24	100	4	21	12	290	64	32	6	27	29	8
Aug	674	4	23	82	4	15	10	276	72	34	7	29	34	10
Sep	822	5	37	115	4	18	18	336	90	47	5	42	28	13
Oct	852	8	35	98	18	8	21	368	88	47	8	32	30	11
Nov	800	5	35	89	7	11	19	353	77	45	9	37	33	11
Dec	749	6	35	130	4	10	22	255	77	41	8	53	27	10
2003 Jan	599	8	33	70	3	5	11	274	54	40	5	33	9	9
Feb	676	5	29	89	4	11	13	306	65	38	7	28	14	12
Mar	821	10	42	92	7	16	19	349	91	48	6	44	14	15
Apr	774	9	30	78	4	16	22	339	92	44	7	42	11	14
Annual variation (%)														
2003 Jan	-2.0	73.1	19.3	-38.1	28.7	-66.6	-31.5	14.7	27.0	36.2	49.1	127.8	-52.5	52.2
Feb	-0.6	-2.3	-16.2	4.0	-47.4	0.4	-8.0	12.7	5.9	-4.2	29.2	13.2	-49.0	66.0
Mar	-2.6	125.2	9.0	-24.1	1.6	24.5	4.3	8.7	28.5	4.9	81.4	61.6	-80.6	32.6
Apr	0.5	80.0	-11.9	-27.1	22.1	99.8	-5.7	2.6	7.9	-3.7	-33.3	234.1	-57.1	77.7
IMPORTS														
%2002	100.0	0.3	3.0	8.4	0.6	12.6	9.5	21.4	17.9	2.3	1.8	1.0	16.3	0.6
Value (Mio euro)														
2001	15,843	50	514	1,587	75	1,489	1,730	3,253	3,164	384	311	150	2,534	154
2002	17,488	60	517	1,477	107	2,209	1,664	3,740	3,123	408	317	184	2,856	105
2002 Apr	1,500	4	43	146	9	188	138	332	244	39	35	13	244	7
May	1,412	5	43	145	6	170	134	323	247	34	28	12	193	9
Jun	1,390	6	42	126	7	183	127	298	265	32	25	14	183	15
Jul	1,341	4	44	102	7	155	154	331	230	31	25	14	201	5
Aug	1,260	4	40	98	6	137	126	276	262	28	25	17	192	8
Sep	1,483	6	43	104	42	177	141	348	277	32	30	17	214	8
Oct	1,672	5	51	123	6	216	150	389	289	40	23	20	295	11
Nov	1,563	5	45	110	6	233	140	341	243	39	26	22	305	11
Dec	1,550	4	39	98	4	233	159	300	291	39	29	18	290	11
2003 Jan	1,364	6	44	116	5	218	163	281	205	30	28	18	215	5
Feb	1,427	7	48	106	6	190	134	297	312	29	23	18	212	8
Mar	1,506	6	49	116	5	210	146	337	283	38	25	16	230	8
Apr	1,496	5	50	107	26	187	138	341	320	43	25	18	210	8
Annual variation (%)														
2003 Jan	2.3	35.2	12.8	-8.8	-5.1	27.0	14.8	20.7	-2.4	4.8	28.3	76.7	-7.9	24.7
Feb	-2.9	38.8	12.5	-20.1	30.3	23.3	8.9	11.4	4.7	9.4	-13.4	25.0	-21.0	-8.3
Mar	0.9	-15.2	10.4	-29.1	-17.4	9.5	13.6	11.4	5.7	-0.1	8.9	15.4	-3.3	-21.3
Apr	-0.3	1.5	15.6	-26.8	196.7	-0.1	-0.4	2.9	30.9	10.3	-28.4	26.8	-13.9	6.0

TRADE BALANCE (BN euro)

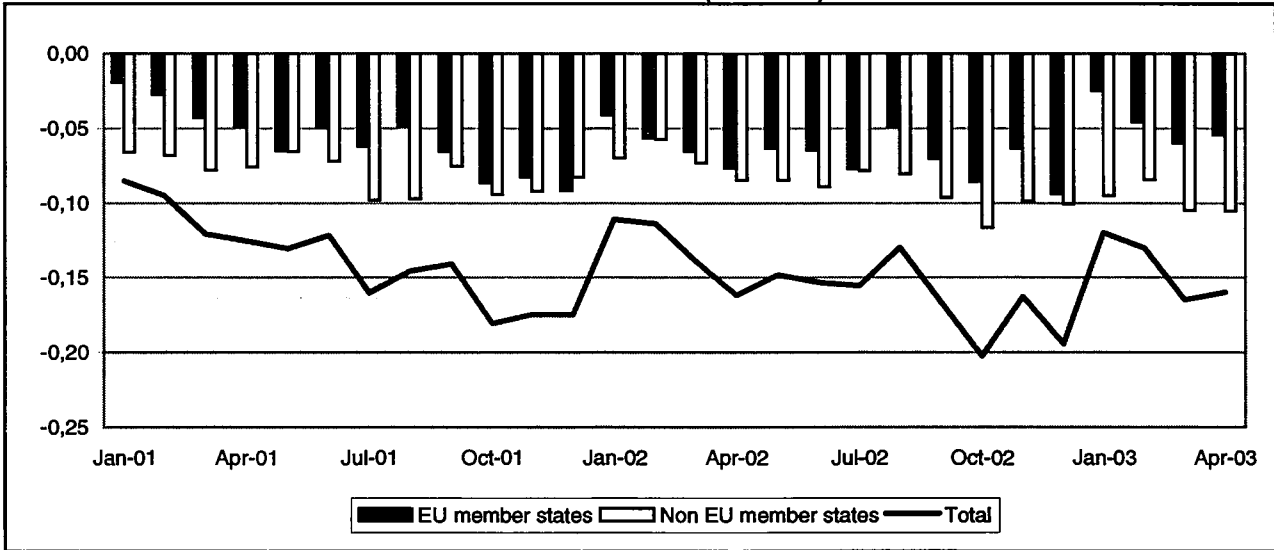

TRADE WITH EU MEMBER STATES (BN euro)

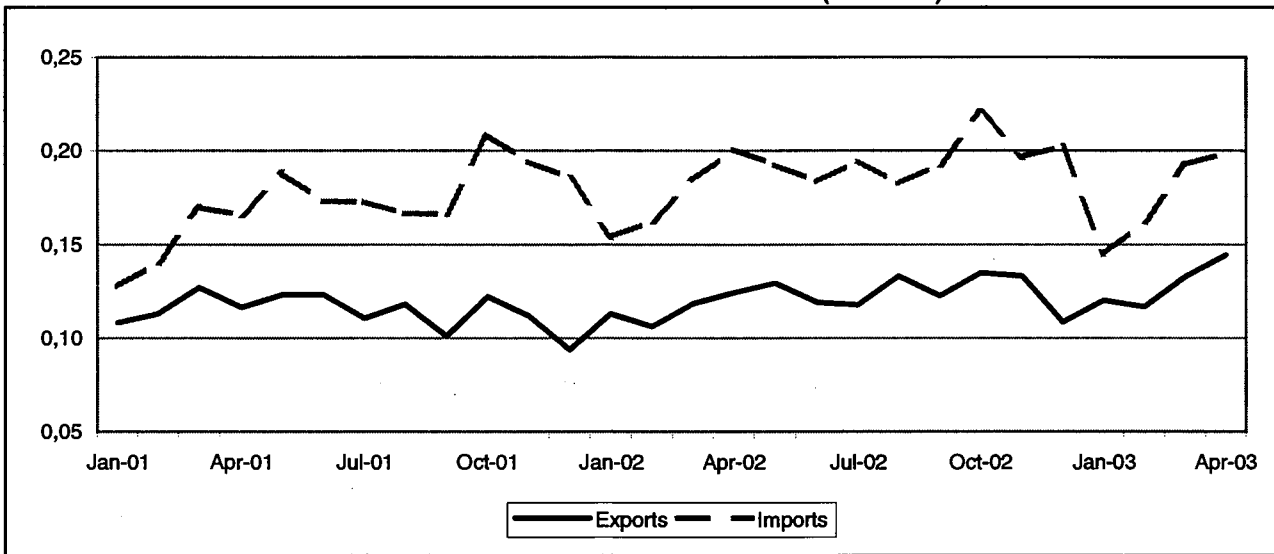

TRADE WITH NON EU MEMBER STATES (BN euro)

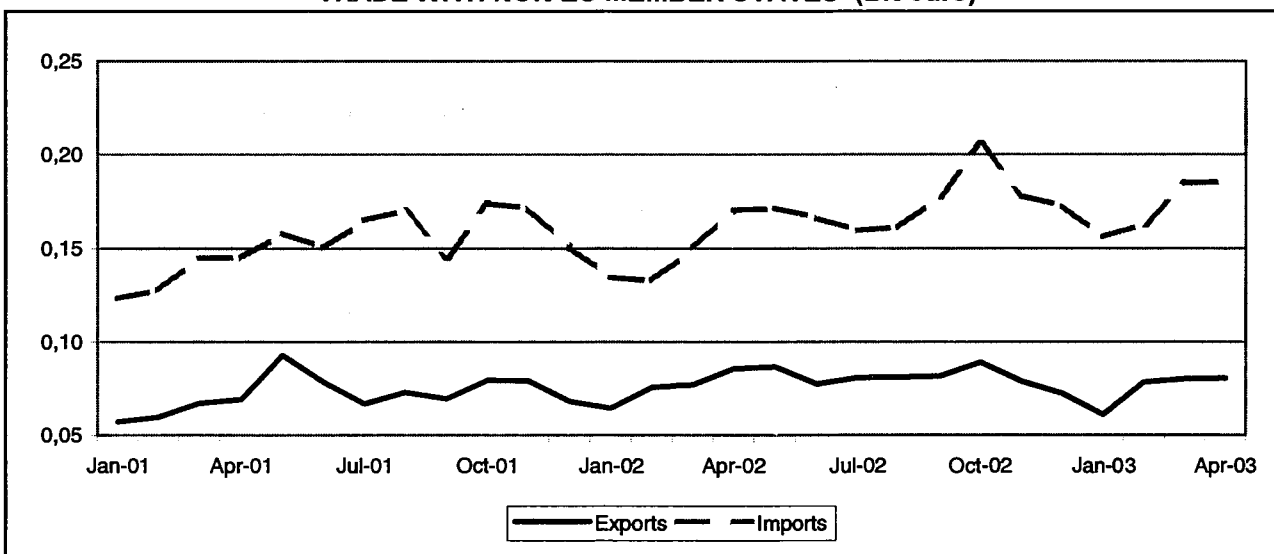

TRADE BALANCE
EU-15 MEMBER STATES
Value (Mio euro)

Period	EU-15	Partner														
		B	DK	D	EL	E	F	IRL	I	L	NL	A	P	FIN	S	UK
2001	-691	-44	-17	-295	-7	-31	-52	4	-120	-1	-45	-31	-4	-263	-41	256
2002	-807	-57	-7	-361	-3	-36	-63	3	-127	-3	-53	-45	-2	-287	-18	254
2002 Apr	-77	-5	-2	-36	-0	-3	-4	-0	-15	:	-6	-4	-0	-24	-0	25
May	-63	-6	-1	-28	-1	-3	-5	1	-11	-0	-7	-3	-0	-24	-1	26
Jun	-65	-5	-1	-29	-0	-3	-6	-0	-10	-0	-4	-4	-0	-24	0	22
Jul	-77	-6	-2	-33	-1	-3	-7	1	-11	-0	-5	-4	-1	-24	-2	22
Aug	-49	-3	2	-30	-0	-2	-5	-0	-11	:	2	-4	2	-23	0	23
Sep	-70	-4	-0	-36	-0	-2	-3	0	-7	-0	-5	-4	-0	-25	-0	17
Oct	-66	-7	-2	-35	1	-4	-8	1	-14	-0	-3	-4	-0	-28	-5	23
Nov	-64	-4	-1	-25	0	-2	-6	1	-10	-0	-4	-4	1	-23	-4	16
Dec	-94	-6	-1	-43	-0	-4	-7	-1	-12	-0	-5	-5	-1	-23	-5	19
2003 Jan	-25	-4	5	-6	-0	-3	-2	-0	-5	-0	-2	-3	-0	-20	-0	17
Feb	-46	-4	1	-18	-0	-3	-4	-1	-10	:	-3	-3	0	-18	-1	18
Mar	-60	-4	-4	-22	-0	-3	-6	-1	-12	:	-5	-5	-0	-20	-3	25
Apr	-54	-4	-2	-27	-0	-4	-7	2	-12	-0	-6	-5	-0	-24	0	34

NON EU-15 MEMBER STATES
Value (Mio euro)

Period	Extra EU-15	Partner												
		Norway	Switzer-land	United States	Canada	China	Japan	Candidate cntr.	CIS	MEDA	South America	OPEC	DAE	ACP
2001	-964	-18	-61	-8	-4	-28	9	-547	-347	13	1	44	-14	5
2002	-1,031	-14	-72	37	4	-42	12	-650	-320	12	-1	29	-16	1
2002 Apr	-85	0	-5	2	0	-3	0	-57	-29	5	3	6	-2	0
May	-85	0	-5	4	-0	-4	0	-58	-25	2	-1	3	-2	0
Jun	-89	-1	-10	5	0	-3	1	-60	-24	1	0	2	0	-0
Jul	-79	-1	-6	13	-0	-3	1	-53	-29	-1	0	1	-0	1
Aug	-80	0	-4	7	0	-4	1	-54	-26	0	-0	-0	-2	0
Sep	-96	-0	-7	3	1	-4	1	-62	-33	0	-0	-0	3	-0
Oct	-117	-3	-6	-2	-0	-5	2	-81	-37	0	-0	-0	-3	-0
Nov	-99	-2	-5	1	0	-4	1	-57	-32	-2	-1	0	-2	-0
Dec	-100	-3	-7	-3	0	-4	2	-62	-26	-1	-0	4	-2	-0
2003 Jan	-98	-7	-4	-1	0	-3	1	-44	-33	-2	-1	0	-2	-1
Feb	-64	-2	-4	2	0	-3	-3	-48	-33	0	3	4	-3	-0
Mar	-106	-1	-7	1	0	-4	1	-54	-43	-0	4	1	-3	-0
Apr	-106	2	-4	-2	0	-4	0	-55	-44	2	-1	4	-2	-0

EU-15 MEMBER STATES

Period	EU-15	Partner														
		B	DK	D	EL	E	F	IRL	I	L	NL	A	P	FIN	S	UK
EXPORTS																
%2002	100.0	1.8	9.4	25.6	0.2	1.1	3.4	1.6	3.6	0.0	6.3	1.0	0.4	3.8	17.5	24.2
Value (Mio euro)																
2001	1,367	28	129	372	1	15	43	28	41	1	82	14	1	51	213	350
2002	1,459	26	138	374	4	18	49	23	52	0	92	15	6	56	255	353
2002 Apr	124	2	10	31	0	1	3	2	5	:	7	1	0	5	24	32
May	129	2	12	34	0	1	4	2	5	0	6	1	0	5	22	34
Jun	119	2	11	31	0	2	5	1	4	0	7	1	0	4	21	30
Jul	118	2	9	36	0	2	4	2	4	0	6	1	0	5	17	30
Aug	133	3	14	33	0	1	4	2	3	:	12	1	2	5	21	32
Sep	122	2	13	31	0	1	5	2	5	0	8	1	0	5	22	25
Oct	135	2	13	33	1	1	4	2	5	0	10	1	0	5	23	33
Nov	133	2	13	35	1	3	4	3	5	0	8	2	2	8	24	27
Dec	109	2	10	24	0	1	4	2	3	0	7	1	0	5	21	28
2003 Jan	120	2	13	36	0	1	5	1	5	0	8	1	0	4	20	23
Feb	117	2	12	31	0	1	4	3	4	:	8	1	1	5	18	27
Mar	133	3	11	34	0	2	5	1	7	:	8	1	0	6	21	34
Apr	144	2	11	34	0	1	4	4	6	0	8	1	1	5	24	43
Annual variation (%)																
2003 Jan	6.2	-6.3	27.0	11.5	257.6	38.9	34.6	-16.3	29.3	:	15.3	-52.5	-33.2	6.7	-1.0	-9.0
Feb	10.0	-5.6	10.7	14.4	77.6	37.4	18.3	82.9	7.5	:	28.0	-35.6	^	28.4	2.5	-1.0
Mar	11.9	14.3	-5.3	26.0	-36.5	43.6	33.0	-62.5	56.0	:	9.7	-19.6	-8.4	34.8	-4.2	12.5
Apr	16.4	11.3	3.5	8.1	241.7	22.6	21.6	89.2	27.8	:	7.7	28.7	179.7	11.6	0.1	34.0
IMPORTS																
%2002	100.0	3.7	6.4	32.5	0.3	2.3	4.9	0.9	7.9	0.1	6.4	2.6	0.4	15.1	12.0	4.4
Value (Mio euro)																
2001	2,058	72	146	667	7	46	95	22	181	2	127	45	5	314	254	94
2002	2,266	84	145	736	6	53	112	20	179	3	145	60	8	343	273	99
2002 Apr	201	8	12	67	0	4	8	2	19	0	13	5	1	29	25	7
May	193	8	13	62	1	4	10	1	16	0	13	4	0	28	23	8
Jun	183	7	12	59	1	5	10	1	14	0	11	5	1	28	21	8
Jul	194	8	11	69	1	5	11	1	15	0	11	5	1	29	20	7
Aug	182	6	12	63	1	3	9	2	14	0	9	5	0	28	21	9
Sep	193	6	13	67	1	3	8	2	13	0	13	6	1	31	22	8
Oct	221	9	15	68	0	5	12	2	19	0	13	5	1	33	29	10
Nov	197	6	14	59	0	5	10	2	15	0	13	6	1	29	27	10
Dec	202	8	11	67	1	5	11	2	16	0	12	6	1	28	26	9
2003 Jan	145	6	9	42	0	4	7	1	10	0	10	4	0	24	20	6
Feb	182	6	11	49	0	5	8	3	14	0	11	4	0	23	19	9
Mar	182	6	15	57	1	5	11	1	19	0	13	6	1	26	24	9
Apr	199	6	12	61	1	5	11	2	18	0	13	6	1	29	24	9
Annual variation (%)																
2003 Jan	-6.0	31.0	-22.7	-6.3	-31.2	-6.0	-3.1	-15.5	7.8	53.1	1.6	-31.1	-0.3	-5.9	-4.6	-16.1
Feb	-0.1	-39.3	15.7	1.2	42.0	-16.8	1.3	159.8	16.0	-15.5	-23.8	5.7	-19.7	-4.8	-0.1	40.3
Mar	4.5	20.5	31.7	-6.5	-14.7	-6.7	45.2	31.1	13.0	-16.9	1.7	28.9	-34.2	-13.6	18.1	13.0
Apr	-1.0	-20.6	2.7	-9.0	44.0	40.4	38.7	-23.7	-7.8	-49.0	0.7	13.5	39.8	1.9	-2.8	24.4

NON EU-15 MEMBER STATES

Period	Extra EU-15	Partner												
		Norway	Switzerland	United States	Canada	China	Japan	Candidate cntr.	CIS	MEDA	South America	OPEC	DAE	ACP
EXPORTS														
%2002	100.0	4.2	1.0	11.0	1.1	0.3	2.0	44.7	25.4	5.3	0.9	3.6	1.3	0.4
Value (Mio euro)														
2001	860	32	7	64	5	2	14	391	231	45	8	48	11	8
2002	949	40	10	104	11	3	19	425	241	50	8	34	12	4
2002 Apr	86	3	2	7	0	0	1	36	21	8	4	7	0	0
May	86	5	0	8	1	0	2	39	23	5	0	4	0	0
Jun	77	3	0	9	1	0	1	37	18	3	1	3	2	0
Jul	81	2	1	17	0	0	2	33	19	2	1	2	1	1
Aug	81	4	1	11	1	0	1	36	21	3	0	0	0	0
Sep	81	4	0	9	1	0	2	35	19	3	0	0	6	0
Oct	89	3	1	11	1	0	2	42	24	4	1	0	0	0
Nov	79	5	1	7	1	1	2	36	22	2	0	1	1	0
Dec	72	3	0	6	1	0	2	31	19	3	0	5	0	0
2003 Jan	81	3	1	6	1	0	2	30	16	1	0	1	0	0
Feb	79	3	2	6	1	0	2	32	20	3	4	5	0	0
Mar	80	5	1	6	1	0	2	36	20	3	5	1	1	0
Apr	80	6	1	4	1	1	2	36	22	6	0	4	0	0
Annual variation (%)														
2003 Jan	-5.5	73.4	-39.1	-2.6	-72.4	168.8	20.0	3.6	-5.5	-80.1	112.8	-76.0	121.0	109.4
Feb	4.0	12.4	180.6	-21.6	22.3	389.4	39.5	-3.4	11.9	-70.6	791.5	-48.7	65.2	-87.6
Mar	3.9	-1.2	-3.0	-27.7	166.6	112.3	3.6	-1.5	-6.5	89.2	^	224.9	33.8	-71.6
Apr	-5.9	65.0	-70.6	-43.0	61.6	294.6	1.7	1.6	4.0	-28.6	-98.6	-35.2	18.8	3.1
IMPORTS														
%2002	100.0	2.7	4.1	3.4	0.3	2.3	0.3	54.2	28.3	1.9	0.4	0.2	1.4	0.1
Value (Mio euro)														
2001	1,825	49	68	72	9	30	5	938	578	32	6	4	25	3
2002	1,980	54	82	67	7	45	7	1,074	561	38	9	5	28	3
2002 Apr	170	3	7	5	0	3	1	93	50	3	1	1	2	0
May	171	4	6	4	1	4	1	97	47	3	1	1	2	0
Jun	166	4	11	4	1	3	0	97	42	3	0	0	2	0
Jul	169	3	7	4	1	3	1	86	48	4	0	0	2	0
Aug	161	4	5	4	1	4	0	90	47	3	0	0	2	0
Sep	178	4	7	6	1	4	0	97	52	3	1	0	3	0
Oct	205	6	7	13	1	5	0	104	61	3	1	0	4	0
Nov	178	7	6	5	0	5	1	93	54	3	1	0	3	0
Dec	173	6	7	9	1	4	0	93	46	4	0	0	3	0
2003 Jan	166	10	5	6	0	4	0	74	49	3	1	0	3	1
Feb	163	5	6	4	0	3	4	80	53	3	1	0	3	0
Mar	185	5	8	5	1	5	0	90	63	3	1	0	4	0
Apr	186	4	5	6	0	5	1	91	66	4	1	0	3	0
Annual variation (%)														
2003 Jan	16.0	195.9	-4.1	27.7	-16.6	30.0	78.9	2.6	29.0	-10.4	-10.3	-24.1	20.8	92.0
Feb	22.6	19.5	-30.4	-13.3	34.6	10.5	^	14.6	45.5	14.3	19.4	-5.7	74.6	11.0
Mar	22.9	23.6	24.9	4.4	131.6	56.1	-2.5	7.3	55.8	-4.7	16.7	19.5	95.2	-38.2
Apr	9.0	3.1	-27.3	24.2	1.0	42.8	-27.8	-1.6	33.0	46.4	-25.2	-20.4	12.1	308.6

TRADE BALANCE (BN euro)

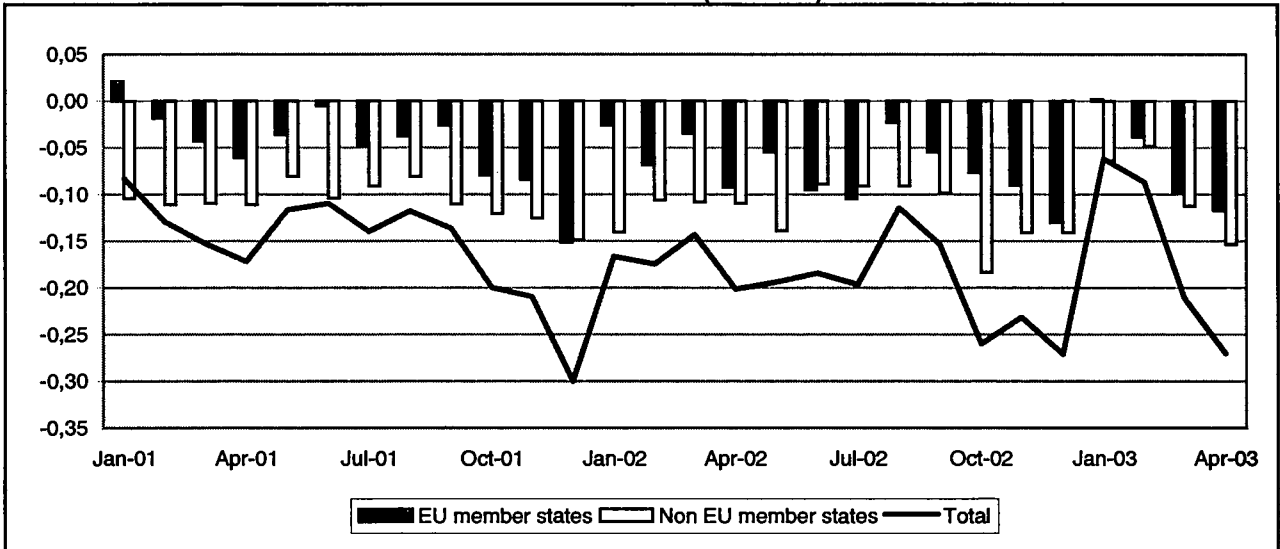

TRADE WITH EU MEMBER STATES (BN euro)

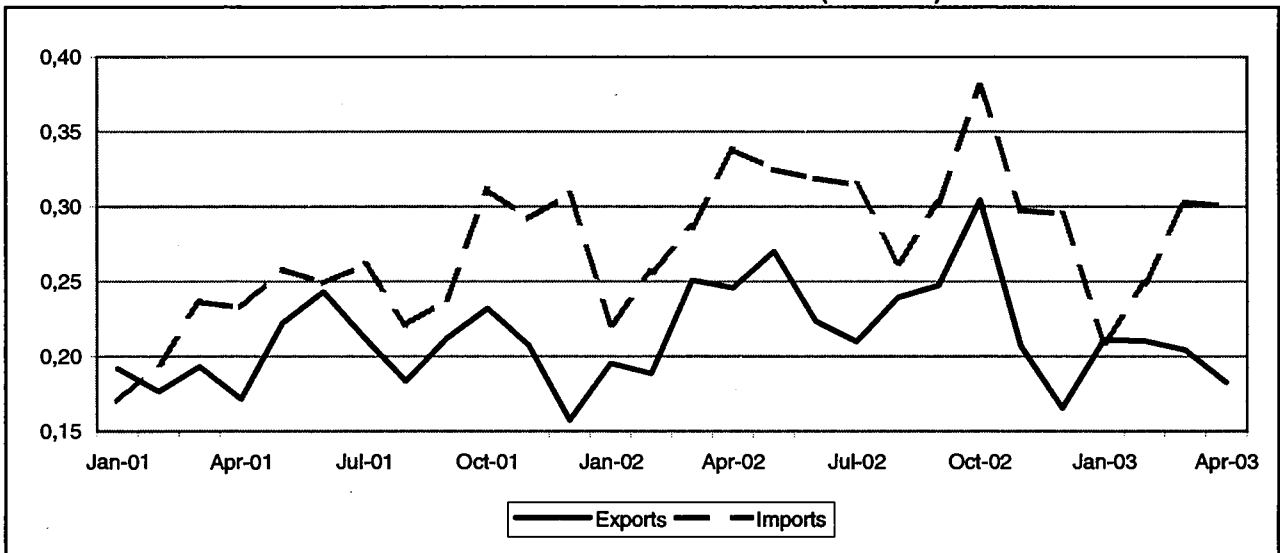

TRADE WITH NON EU MEMBER STATES (BN euro)

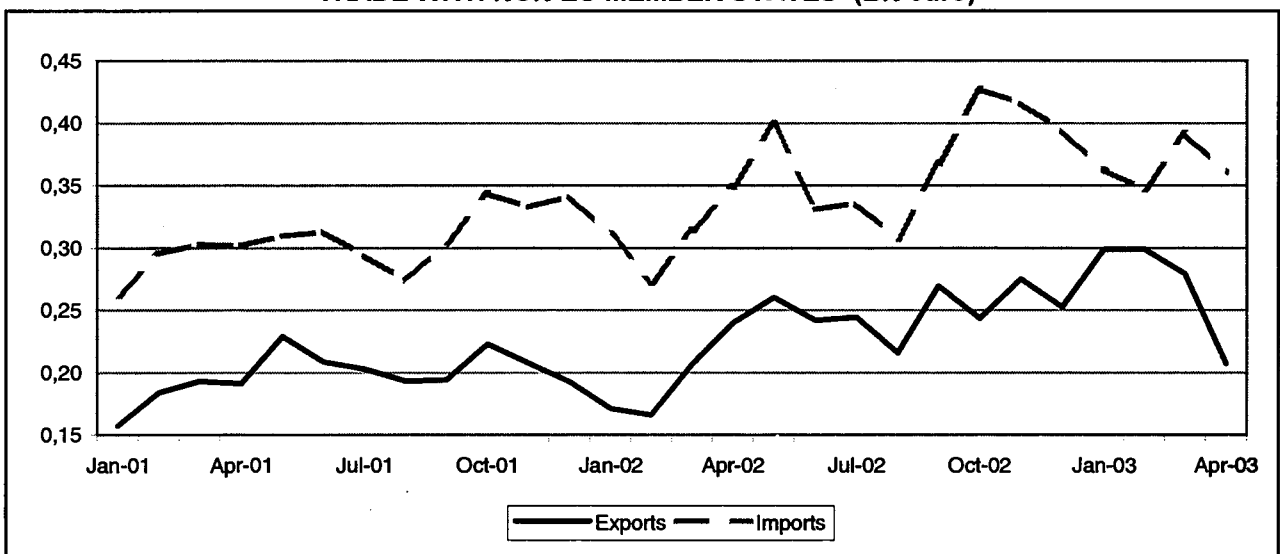

TRADE BALANCE

EU-15 MEMBER STATES

Value (Mio euro)

Period	EU-15	Partner														
		B	DK	D	EL	E	F	IRL	I	L	NL	A	P	FIN	S	UK
2001	-570	-63	21	-521	-6	-18	-83	-17	-179	-8	-14	-39	-9	-90	-24	483
2002	-662	-50	55	-788	8	-47	-75	-20	-231	-11	-8	-51	-3	-120	-28	516
2002 Apr	-92	-5	-3	-72	-1	-4	-14	-2	-24	-1	-3	-5	2	-4	-12	56
May	-55	-8	14	-82	3	-7	-8	-3	-17	-1	-2	-5	0	-10	1	70
Jun	-95	-3	-2	-76	-2	-3	-9	-3	-17	-1	4	-4	-0	-10	-4	36
Jul	-106	-5	5	-80	1	-4	-7	-2	-23	-1	-5	-3	-1	-13	-6	39
Aug	-23	0	11	-58	-1	-2	-5	-1	-19	-0	6	-2	-1	-7	-4	60
Sep	-55	-4	-8	-72	9	-3	-4	-2	-16	-1	3	-4	-1	-7	-6	57
Oct	-77	-7	6	-79	3	-3	-12	-1	-24	-1	0	-5	-1	-12	-1	60
Nov	-91	-5	8	-59	-0	-5	-4	0	-21	:	3	-4	-1	-12	-1	13
Dec	-130	-8	8	-67	-2	-7	-15	-3	-24	-0	3	-6	-1	-11	-4	6
2003 Jan	2	-1	31	-24	-1	-2	0	-1	-8	-0	3	-2	-1	-8	4	13
Feb	-39	-2	17	-39	-6	5	-1	-1	-13	-0	1	-3	-0	-10	2	12
Mar	-99	1	7	-62	-3	-7	-6	-1	-20	0	-1	-5	1	-7	-5	10
Apr	-117	1	5	-51	-5	-6	-15	-3	-20	-0	-16	-5	-0	-9	-3	11

NON EU-15 MEMBER STATES

Value (Mio euro)

Period	Extra EU-15	Partner												
		Norway	Switzerland	United States	Canada	China	Japan	Candidate cntr.	CIS	MEDA	South America	OPEC	DAE	ACP
2001	-1,297	4	-30	-21	0	-132	-102	417	-1,184	25	-43	-9	-137	-8
2002	-1,439	19	28	-42	18	-190	-155	204	-996	25	-41	-8	-186	-38
2002 Apr	-109	0	-2	-3	2	-15	-15	27	-81	20	-3	-1	-16	-2
May	-139	-6	-4	-21	5	-15	-14	21	-78	-8	-4	-0	-12	-6
Jun	-89	5	-3	-2	1	-12	-19	24	-66	1	-3	-1	-13	-1
Jul	-91	20	-4	-2	2	-14	-12	19	-79	4	-4	3	-16	-1
Aug	-91	4	-4	2	2	-14	-12	20	-64	3	-2	-1	-16	-2
Sep	-96	2	-3	3	0	-15	-13	20	-66	2	-3	-1	-6	-13
Oct	-163	-12	-5	3	0	-23	-12	6	-100	-5	-3	-2	-24	-2
Nov	-141	15	25	-0	2	-23	-12	26	-139	1	-6	-3	-20	-2
Dec	-141	-16	35	-1	1	-20	-14	23	-103	13	-4	-1	-24	-7
2003 Jan	-64	18	73	8	0	-15	-14	34	-142	1	-3	-0	-15	0
Feb	-49	3	92	2	1	-16	-14	32	-124	3	-2	-1	-14	-1
Mar	-113	3	55	-2	3	-19	-11	28	-138	2	-4	-1	-13	-2
Apr	-153	6	4	-22	1	-20	-11	-1	-84	-3	-5	-1	-13	-2

EU-15 MEMBER STATES

Period	EU-15	Partner														
		B	DK	D	EL	E	F	IRL	I	L	NL	A	P	FIN	S	UK
EXPORTS																
%2002	100.0	3.7	10.8	21.2	0.9	2.0	8.5	0.5	5.6	0	6.1	0.4	0.4	2.4	8.8	28.6
Value (Mio euro)																
2001	2,402	73	223	624	1	66	166	11	97	0	148	13	7	71	187	716
2002	2,748	102	295	583	24	54	234	14	154	0	168	12	11	67	242	785
2002 Apr	248	10	22	46	2	5	16	1	10	0	12	1	3	12	25	82
May	270	6	34	50	3	4	19	1	13	0	13	1	1	7	24	95
Jun	224	9	25	48	0	5	19	1	11	0	20	1	1	5	18	62
Jul	210	8	22	47	2	4	21	1	10	0	9	1	0	3	17	63
Aug	239	10	29	52	2	4	14	1	5	0	17	2	0	5	18	80
Sep	247	8	21	48	10	4	22	1	9	0	17	2	1	8	20	78
Oct	304	8	25	57	4	6	21	1	52	0	16	1	1	6	25	84
Nov	207	9	25	53	0	4	22	2	10	0	19	1	1	6	21	33
Dec	165	7	21	44	0	4	15	1	8	0	18	1	0	5	17	26
2003 Jan	211	10	42	52	0	5	20	1	12	0	15	1	0	4	20	29
Feb	210	9	33	51	0	13	22	1	9	0	15	1	1	4	21	31
Mar	204	11	23	50	6	3	23	1	10	1	16	2	2	4	22	30
Apr	183	11	19	48	4	3	19	1	10	0	11	2	1	3	21	30
Annual variation (%)																
2003 Jan	8.3	39.6	97.1	11.7	-73.7	-3.2	10.7	-63.8	20.6	-89.7	94.4	124.4	-74.4	-7.2	18.7	-46.3
Feb	11.6	47.2	85.9	20.2	^	144.6	-9.2	34.9	10.0	-29.4	39.0	117.0	-10.1	-16.1	3.6	-34.6
Mar	-18.5	-15.5	-27.8	-0.4	^	-27.9	-0.2	-56.5	11.4	^	85.9	148.7	4.7	28.9	9.9	-62.6
Apr	-25.8	12.1	-13.9	3.6	65.7	-32.6	17.6	-27.0	4.8	-36.7	-13.2	144.3	-77.8	-70.4	-14.2	-63.4
IMPORTS																
%2002	100.0	4.2	6.7	38.1	0.4	2.8	8.6	1.0	10.7	0.3	4.9	1.7	0.4	5.2	7.5	7.5
Value (Mio euro)																
2001	2,972	136	203	1,145	7	85	249	28	276	8	162	52	16	161	211	234
2002	3,599	152	240	1,371	16	101	308	35	385	12	176	63	14	187	270	269
2002 Apr	338	15	25	119	3	9	30	3	34	1	15	5	1	16	37	25
May	325	14	20	132	1	11	26	4	29	1	15	6	1	17	23	25
Jun	319	12	27	124	2	8	29	4	28	1	16	5	1	14	22	25
Jul	315	13	17	128	1	8	28	3	33	1	13	4	1	16	23	24
Aug	263	10	18	110	3	6	19	2	25	0	11	4	1	12	22	20
Sep	302	12	27	119	1	7	26	3	25	1	14	6	1	15	26	21
Oct	381	15	19	136	0	9	33	2	75	1	16	6	1	18	26	24
Nov	297	14	17	112	0	9	26	2	31	2	16	5	1	16	22	21
Dec	295	13	14	111	2	11	30	3	31	0	15	7	1	15	21	20
2003 Jan	209	11	11	76	1	7	20	2	20	0	11	4	1	13	16	16
Feb	249	12	15	91	6	8	22	2	23	0	13	5	1	13	19	19
Mar	303	11	16	112	9	10	29	2	30	0	17	6	1	12	27	21
Apr	300	10	14	99	9	9	33	3	30	0	27	7	1	13	24	19
Annual variation (%)																
2003 Jan	-5.4	9.1	-29.0	-5.9	-13.4	23.9	14.2	-47.6	0.6	^	-17.8	-14.4	16.5	-1.4	-7.6	-7.9
Feb	-3.1	5.8	-0.1	-5.7	856.7	-10.8	12.3	-28.6	-13.1	-94.2	-22.8	-1.2	-2.8	10.3	34.4	-21.2
Mar	5.9	-12.9	-32.6	7.4	^	0.7	21.8	-21.3	7.3	-65.7	33.5	28.5	-14.0	-44.4	48.5	-6.5
Apr	-11.3	-32.8	-45.2	-16.4	187.9	3.0	10.2	18.8	-10.3	-61.7	77.5	33.0	-23.2	-19.3	-33.8	-24.3

NON EU-15 MEMBER STATES

Period	Extra EU-15	Partner												
		Norway	Switzerland	United States	Canada	China	Japan	Candidate cntr.	CIS	MEDA	South America	OPEC	DAE	ACP
EXPORTS														
%2002	100.0	4.9	3.5	6.7	1.1	0.1	0.5	42.9	35.4	6.8	0.1	0.3	2.1	0.4
Value (Mio euro)														
2001	2,376	66	29	192	18	2	20	1,181	805	86	3	7	14	8
2002	2,786	137	97	187	31	3	14	1,194	988	188	3	8	58	10
2002 Apr	240	5	2	14	3	0	1	106	94	28	0	0	1	0
May	260	13	2	15	6	0	2	120	92	24	0	1	2	3
Jun	242	15	2	19	3	1	1	104	85	20	0	0	1	0
Jul	244	25	1	16	3	1	1	94	92	11	0	4	4	1
Aug	216	8	14	12	3	0	1	90	83	9	0	0	1	1
Sep	270	8	1	18	2	0	1	103	93	7	0	0	41	0
Oct	243	12	1	24	3	0	1	115	80	13	0	0	3	1
Nov	275	24	29	16	3	0	1	121	75	22	0	0	1	1
Dec	253	8	40	19	2	0	2	107	72	21	0	0	1	1
2003 Jan	296	24	77	19	2	0	2	110	57	8	0	1	1	2
Feb	299	11	96	15	2	0	1	101	67	10	2	0	1	1
Mar	279	8	62	17	3	0	1	103	78	9	0	0	2	1
Apr	207	15	9	14	2	1	1	79	78	6	0	0	4	0
Annual variation (%)														
2003 Jan	74.7	340.1	^	61.7	23.9	-54.0	103.4	49.6	-13.2	-44.2	-55.8	104.7	-31.0	57.2
Feb	80.2	82.3	^	75.6	1.3	14.0	4.3	41.3	-4.4	5.7	^	38.2	69.4	10.8
Mar	35.3	0.7	^	40.2	288.0	58.6	18.7	16.2	-10.0	-9.4	50.7	-55.9	-4.9	122.0
Apr	-13.6	193.6	360.8	-3.1	-17.6	83.0	20.1	-25.8	-16.8	-77.3	432.0	-23.4	617.6	-31.7
IMPORTS														
%2002	100.0	2.8	1.6	5.4	0.4	4.6	4.0	23.4	47.0	3.9	1.0	0.4	5.8	1.1
Value (Mio euro)														
2001	3,673	62	59	212	17	134	122	764	1,990	81	46	18	151	16
2002	4,224	117	70	229	15	193	189	990	1,984	164	44	16	244	48
2002 Apr	349	5	4	18	1	15	17	79	175	9	3	1	17	3
May	400	19	6	36	1	18	18	99	170	32	4	1	15	10
Jun	331	10	5	20	2	13	20	80	151	19	4	1	14	1
Jul	336	4	5	19	1	15	12	75	170	6	4	1	20	1
Aug	307	4	18	10	1	14	13	70	147	8	2	2	16	3
Sep	368	5	4	15	2	15	14	83	158	5	3	1	47	13
Oct	427	24	8	21	3	23	13	109	180	18	3	2	28	3
Nov	416	9	5	16	1	23	13	95	214	21	6	3	21	3
Dec	394	25	5	20	1	20	18	85	175	9	5	1	25	8
2003 Jan	382	8	5	13	2	16	16	76	199	7	3	1	16	2
Feb	347	8	5	13	1	16	15	69	191	7	4	1	15	2
Mar	392	5	6	19	1	19	13	75	216	8	4	1	16	3
Apr	360	9	5	38	1	21	12	80	162	9	5	1	17	3
Annual variation (%)														
2003 Jan	16.4	77.3	32.5	-45.4	89.8	22.3	67.1	38.1	15.7	9.3	24.1	0.3	-1.7	140.2
Feb	27.6	82.2	10.2	3.8	8.2	40.2	22.9	8.0	38.8	2.6	28.4	2.7	22.2	78.3
Mar	24.6	-16.0	36.6	15.0	-22.7	20.1	0.8	-21.5	61.2	-71.5	3.4	25.0	19.6	22.9
Apr	3.2	64.1	34.8	104.4	31.7	33.6	-28.0	1.1	-7.6	8.5	74.4	-20.4	0.6	3.2

TRADE BALANCE (BN euro)

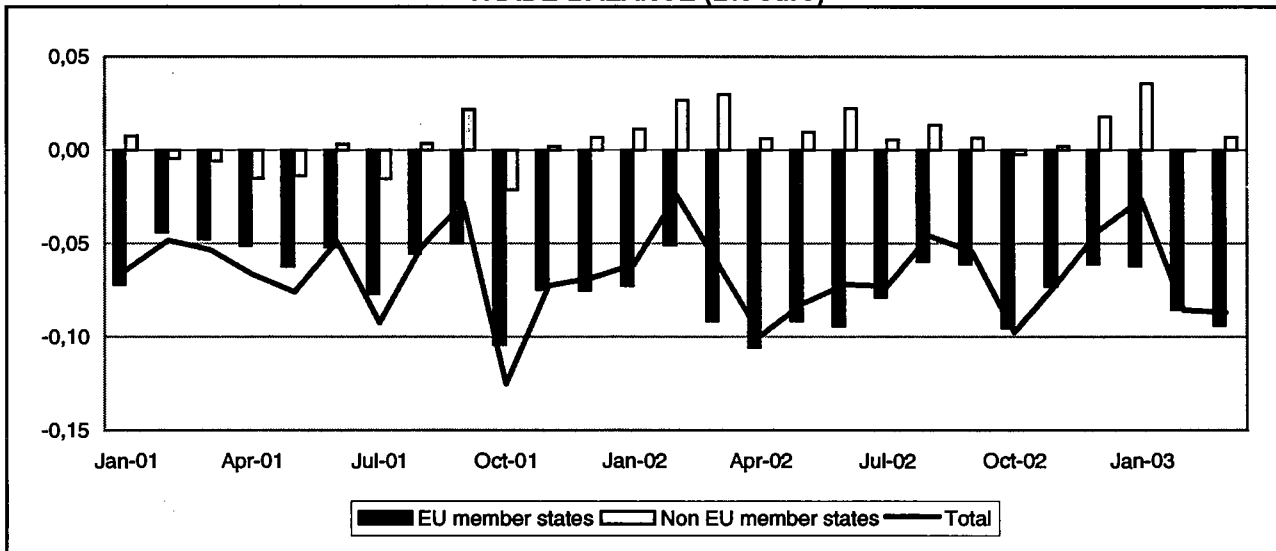

TRADE WITH EU MEMBER STATES (BN euro)

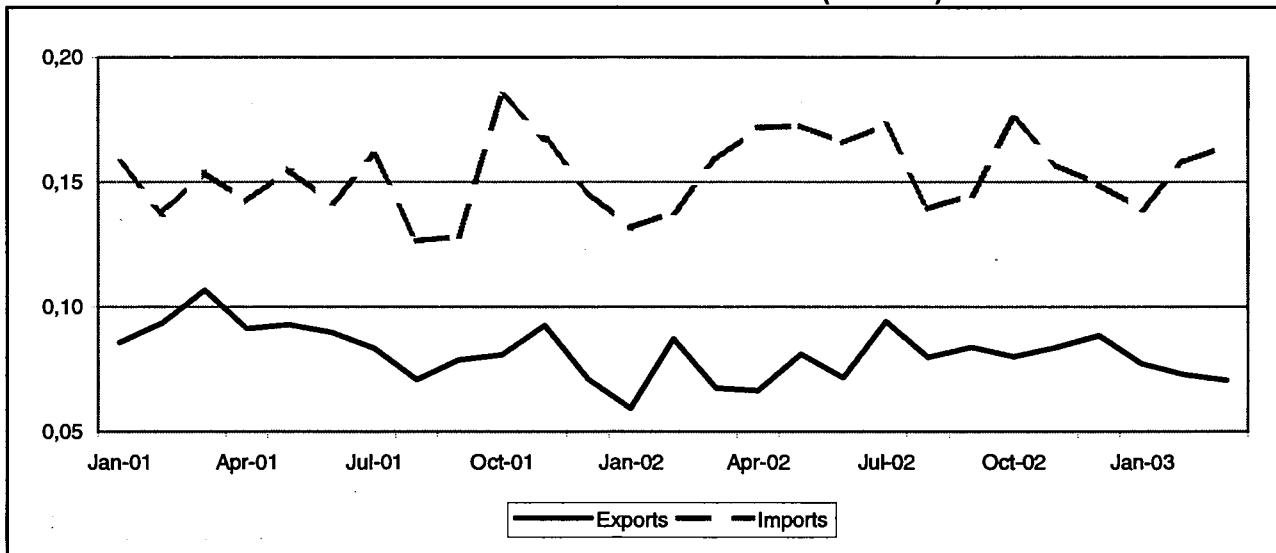

TRADE WITH NON EU MEMBER STATES (BN euro)

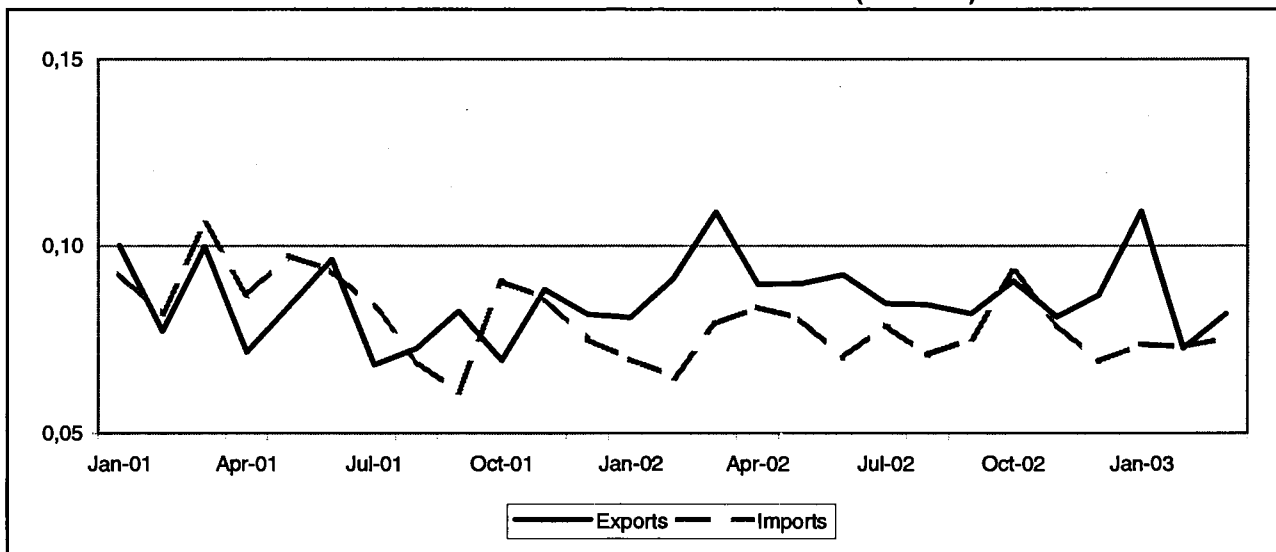

TRADE BALANCE
EU-15 MEMBER STATES
Value (Mio euro)

Period	EU-15	Partner														
		B	DK	D	EL	E	F	IRL	I	L	NL	A	P	FIN	S	UK
2001	-765	31	-16	31	-14	-63	-81	-17	-455	-0	-39	-25	-5	13	-12	-113
2002	-934	42	-18	3	-17	-57	-226	-13	-519	-1	-42	-19	-4	4	-10	-57
2002 Mar	-91	2	-1	0	-1	-4	-29	-2	-43	:	-4	-1	-0	1	-1	-9
Apr	-105	3	-2	-3	-1	-6	-33	-2	-45	:	-2	-1	-1	-0	-1	-11
May	-92	2	-1	-3	-1	-5	-21	-1	-44	:	-0	-2	-1	-1	-1	-13
Jun	-94	3	-2	-5	-2	-5	-19	-1	-50	-0	-4	-2	-0	0	-1	-6
Jul	-79	6	-2	3	-2	-5	-23	-0	-47	-0	-6	-2	-0	-0	0	-2
Aug	-59	5	-1	3	-2	-5	-18	-1	-38	:	-3	-1	-0	-0	-0	2
Sep	-61	4	-2	1	-1	-3	-8	-1	-42	:	-3	-1	-0	0	-1	-2
Oct	-95	3	-2	-1	-1	-6	-11	-1	-58	:	-5	-2	-1	0	-1	-9
Nov	-73	3	-1	4	-1	-4	-15	-1	-44	:	-4	-2	-0	1	-1	-6
Dec	-61	3	-2	1	-1	-5	-6	-1	-47	:	-4	-1	-1	2	-1	3
2003 Jan	-62	2	-1	4	-1	-4	-15	-1	-39	:	-4	-1	-0	0	-1	-3
Feb	-55	-1	-1	0	-2	-5	-19	-1	-48	:	-4	-1	-1	1	-0	-3
Mar	-94	1	-1	-10	-1	-5	-13	-1	-48	:	-5	-3	-0	1	-0	-7

NON EU-15 MEMBER STATES
Value (Mio euro)

Period	Extra EU-15	Partner												
		Norway	Switzer-land	United States	Canada	China	Japan	Candidate cntr.	CIS	MEDA	South America	OPEC	DAE	ACP
2001	-32	-2	-30	84	-10	-59	2	-24	-29	-30	-18	67	20	6
2002	149	1	11	10	-4	-60	0	-23	-29	-26	-13	73	211	9
2002 Mar	30	-0	10	2	-0	-5	-1	-1	0	-2	-2	-1	31	0
Apr	6	-0	5	-2	-1	-8	-1	-5	1	-5	-1	10	11	0
May	9	0	-6	3	-0	-7	0	-6	-0	-4	-1	4	25	0
Jun	22	0	-0	7	-1	-5	2	-2	:	-3	-1	4	23	0
Jul	6	0	-3	-4	-0	-4	2	-3	-1	-3	-1	13	9	2
Aug	14	0	-4	-0	-1	-4	1	-1	-3	-1	-1	11	16	1
Sep	7	-0	-3	1	-0	-6	1	1	-1	-0	-1	7	12	0
Oct	-2	1	-2	1	-0	-8	-0	-0	:	-2	-2	7	12	1
Nov	2	-0	-3	-3	-1	-5	-0	-1	:	-2	-1	4	17	1
Dec	18	0	-2	5	-0	-4	0	0	-2	1	-1	4	19	2
2003 Jan	36	0	-3	-4	0	-4	36	-1	-3	-2	-1	4	15	1
Feb	-0	-0	-3	-1	-1	-5	0	-1	-1	-3	-1	2	16	0
Mar	7	0	-4	5	-1	-6	-0	-1	-4	-4	3	2	17	1

EU-15 MEMBER STATES

Period	EU-15	Partner														
		B	DK	D	EL	E	F	IRL	I	L	NL	A	P	FIN	S	UK
EXPORTS																
%2002	100.0	7.9	0.4	24.4	0.2	1.5	25.8	0.5	8.3	0.0	2.8	0.2	0.6	1.0	0.6	25.8
Value (Mio euro)																
2001	1,037	68	5	285	1	11	348	2	74	0	30	3	5	18	4	183
2002	943	75	4	230	2	14	243	5	78	0	26	2	6	9	6	243
2002 Mar	67	6	0	19	0	1	14	0	6	:	2	0	1	1	1	16
Apr	66	6	0	19	0	1	11	0	6	:	4	0	0	0	0	17
May	81	5	0	17	0	1	24	0	8	:	5	0	0	0	0	19
Jun	72	6	0	15	0	1	23	0	5	0	2	0	0	1	0	17
Jul	94	9	0	25	0	1	21	1	7	0	2	0	1	0	1	25
Aug	80	7	0	19	0	1	21	1	4	:	2	0	0	0	0	24
Sep	84	6	0	20	0	1	27	0	6	:	2	0	0	0	0	19
Oct	80	6	0	19	0	1	25	0	5	:	1	0	0	0	0	20
Nov	84	5	1	22	0	1	22	1	7	:	2	0	0	2	1	21
Dec	88	6	0	18	0	1	28	0	7	:	2	0	0	3	0	24
2003 Jan	77	5	0	17	0	1	25	1	7	:	1	0	0	1	1	19
Feb	73	5	0	19	0	1	20	1	5	:	2	0	0	1	1	17
Mar	71	4	0	15	0	1	27	0	5	:	1	0	0	1	1	15
Annual variation (%)																
2002 Dec	24.4	14.0	-15.7	1.0	-60.6	84.6	41.8	439.1	-4.6	:	-8.9	-86.5	-62.8	104.3	148.5	44.5
2003 Jan	30.4	0.5	-11.4	16.7	-64.4	18.8	120.9	389.6	3.0	:	-20.8	140.3	-36.7	-30.2	43.2	8.9
Feb	-16.4	-32.9	-26.9	-21.6	-76.6	-11.2	48.4	424.2	-53.4	:	-4.2	-41.2	-79.7	-1.8	40.4	-28.8
Mar	4.8	-23.9	-37.2	-20.6	-73.8	-25.8	92.4	148.2	-20.6	:	-62.2	-60.4	-58.8	2.8	6.8	-6.5
IMPORTS																
%2002	100.0	1.7	1.2	12.1	1.0	3.8	25.0	0.9	31.8	0	3.6	1.1	0.5	0.2	0.8	16.0
Value (Mio euro)																
2001	1,802	37	22	254	15	75	428	19	528	1	70	28	10	5	15	296
2002	1,876	32	22	227	18	71	469	17	597	1	69	21	10	5	16	300
2002 Mar	159	3	2	19	1	6	43	2	49	0	6	2	1	0	1	25
Apr	172	3	2	22	1	8	45	2	51	0	6	2	1	1	1	29
May	173	3	2	20	1	6	45	1	52	0	5	2	1	1	1	33
Jun	166	2	2	20	2	6	43	1	55	0	6	2	1	0	1	24
Jul	173	3	2	21	2	7	43	1	54	0	7	2	1	1	1	27
Aug	139	2	1	16	2	6	39	1	43	0	5	1	1	0	1	21
Sep	145	2	2	19	2	4	36	2	48	0	5	2	1	0	2	21
Oct	175	3	2	20	1	8	36	2	63	0	6	2	1	0	1	29
Nov	157	3	2	18	2	6	38	1	51	0	6	2	1	0	2	26
Dec	149	3	2	17	2	6	34	2	54	0	6	1	1	0	1	21
2003 Jan	139	4	1	12	1	5	39	1	46	0	5	2	0	0	1	21
Feb	158	6	2	19	2	6	39	1	53	0	6	2	1	0	1	20
Mar	184	4	2	25	1	6	41	2	52	0	6	3	1	0	1	22
Annual variation (%)																
2002 Dec	2.1	13.9	14.6	-1.8	40.4	-4.2	-9.8	-3.2	13.3	22.2	18.6	-14.6	9.8	-42.6	9.5	-2.5
2003 Jan	5.8	32.6	1.2	-26.1	-68.9	9.9	18.2	14.3	23.8	-21.6	-1.0	55.5	-45.1	4.0	-65.5	-3.9
Feb	14.5	149.3	-2.8	0.8	46.2	-0.7	12.7	-14.4	30.5	226.1	7.3	-21.5	27.5	-45.3	102.6	-6.9
Mar	3.5	6.0	14.6	31.0	-37.2	15.5	-5.1	-10.0	6.8	216.7	3.6	56.4	-32.9	17.3	-30.1	-10.6

NON EU-15 MEMBER STATES

Period	Extra EU-15	Partner												
		Norway	Switzerland	United States	Canada	China	Japan	Candidate cntr.	CIS	MEDA	South America	OPEC	DAE	ACP
EXPORTS														
%2002	100.0	0.3	5.0	27.1	0.4	0.5	5.9	3.6	0.3	2.6	0.3	9.4	42.8	1.7
Value (Mio euro)														
2001	993	2	4	433	4	1	65	34	1	18	3	78	329	18
2002	1,064	3	53	289	4	6	62	38	3	28	3	100	455	19
2002 Mar	109	0	13	30	1	1	3	4	2	2	0	4	48	1
Apr	90	0	8	23	0	0	5	1	1	2	0	13	34	1
May	90	0	0	27	0	1	6	1	0	2	0	8	42	1
Jun	92	0	5	25	0	0	7	3	:	1	0	8	43	1
Jul	85	0	1	19	0	1	8	2	0	2	0	15	33	3
Aug	84	0	0	20	0	1	6	3	0	3	1	12	38	1
Sep	82	0	0	22	0	0	6	5	0	3	0	10	34	1
Oct	91	1	2	27	0	0	5	5	:	3	1	8	35	3
Nov	81	0	0	23	0	1	4	5	:	3	0	5	38	2
Dec	87	0	1	25	0	1	5	4	0	4	0	4	39	3
2003 Jan	109	0	1	21	0	0	41	4	0	2	0	5	34	2
Feb	73	0	0	19	0	0	4	4	0	1	2	4	36	1
Mar	82	0	0	22	0	0	5	4	0	1	3	3	41	1
Annual variation (%)														
2002 Dec	6.4	126.0	257.9	-30.6	293.8	207.6	45.6	-19.1	240.0	133.1	97.7	-18.2	35.0	221.4
2003 Jan	35.0	86.7	-94.6	-6.5	-29.5	87.6	^	216.9	-78.1	144.8	0.6	18.0	-3.1	71.8
Feb	-20.4	32.9	-98.6	-24.5	-47.0	44.4	48.0	24.8	:	-27.1	634.2	-56.5	1.5	-12.3
Mar	-24.8	13.6	-98.7	-26.9	-89.5	-67.3	46.9	10.6	-100.0	-74.1	971.4	-36.2	-13.2	54.4
IMPORTS														
%2002	100.0	0.2	4.6	30.5	0.9	7.2	6.8	6.7	3.5	6.0	1.7	3.0	26.7	1.0
Value (Mio euro)														
2001	1,025	4	34	349	14	60	64	57	30	48	21	11	309	12
2002	915	2	42	279	8	66	62	61	32	55	16	27	244	9
2002 Mar	79	0	2	29	1	6	5	5	1	4	3	5	17	1
Apr	84	0	3	25	1	6	6	6	1	6	1	3	23	1
May	81	0	6	24	1	7	6	6	0	6	2	4	18	1
Jun	70	0	5	18	1	5	5	5	2	4	1	4	20	0
Jul	79	0	4	23	0	5	6	6	1	5	1	2	24	1
Aug	71	0	4	20	1	5	5	4	3	4	1	1	22	0
Sep	75	0	3	22	1	6	5	4	1	4	1	3	22	1
Oct	93	0	4	25	0	8	5	5	10	4	3	1	23	1
Nov	79	0	3	26	1	6	5	6	3	5	1	1	21	0
Dec	69	0	2	20	0	5	5	3	2	3	1	1	20	1
2003 Jan	74	0	3	25	0	4	5	5	3	4	1	0	19	1
Feb	73	0	3	20	1	8	4	4	1	4	3	1	21	1
Mar	75	0	4	17	1	6	5	5	4	5	1	1	24	1
Annual variation (%)														
2002 Dec	-7.9	34.8	-0.1	-40.1	41.3	31.5	4.6	-8.9	-61.4	-3.6	-45.0	-49.2	48.9	-34.8
2003 Jan	5.6	-54.1	20.4	1.8	-72.8	28.2	-15.5	:	-33.1	-18.8	-17.5	-52.9	19.3	-23.5
Feb	12.8	136.5	32.9	-12.5	4.2	35.1	0.9	4.7	-58.1	-0.6	209.6	18.8	13.7	128.8
Mar	-5.0	-49.8	75.2	-40.8	-15.2	12.6	7.7	5.8	172.6	14.8	-67.5	-82.1	42.5	-16.6

TRADE BALANCE (BN euro)

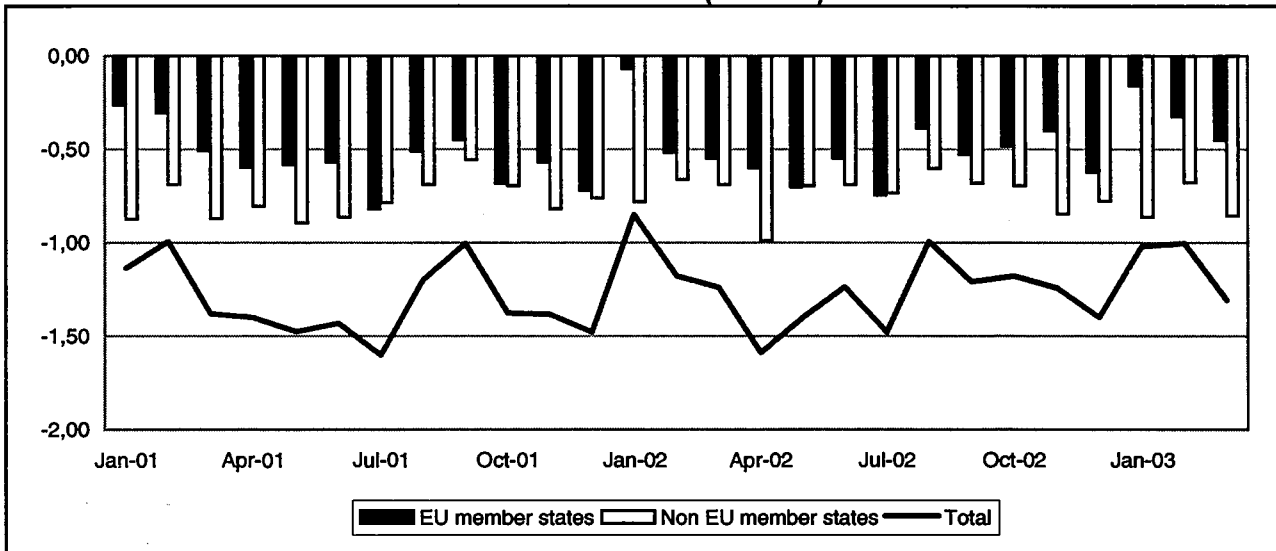

TRADE WITH EU MEMBER STATES (BN euro)

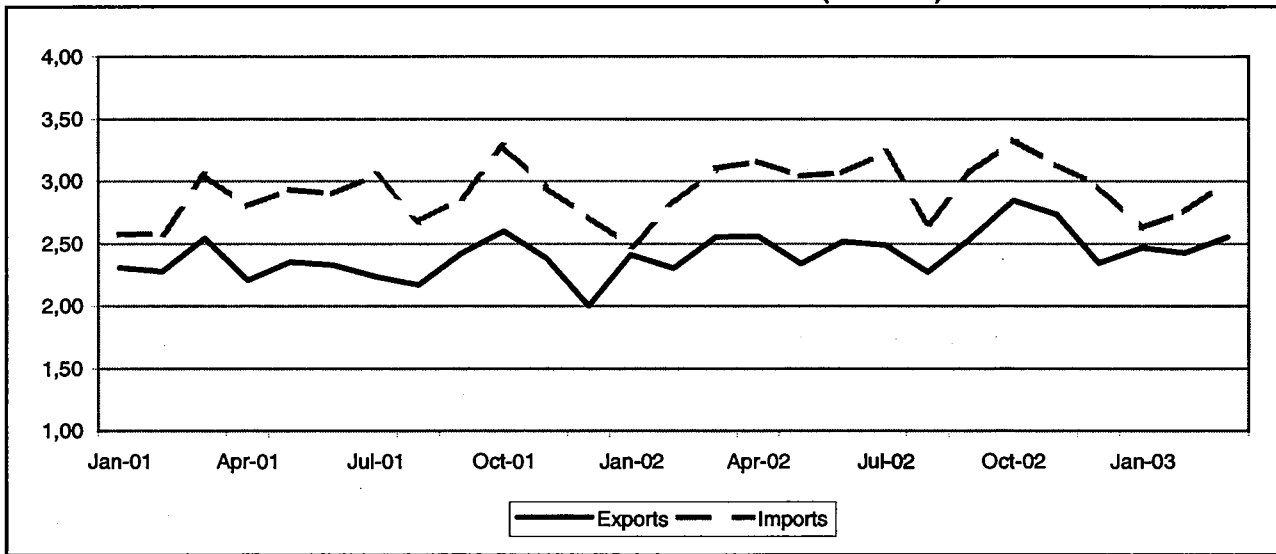

TRADE WITH NON EU MEMBER STATES (BN euro)

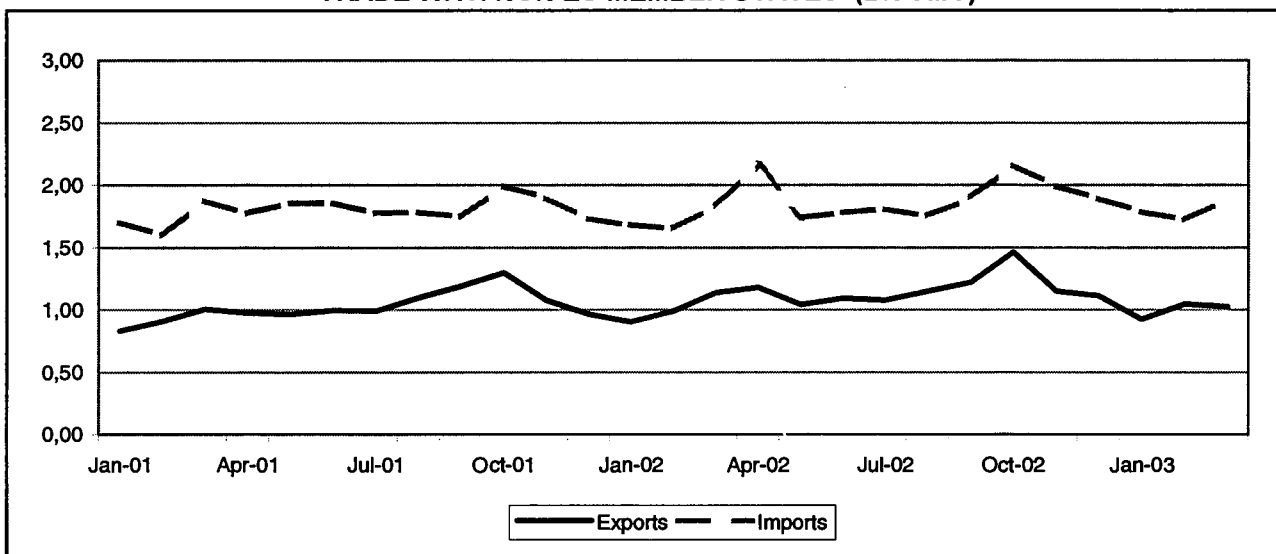

TRADE BALANCE

EU-15 MEMBER STATES

Value (Mio euro)

Period	EU-15	Partner														
		B	DK	D	EL	E	F	IRL	I	L	NL	A	P	FIN	S	UK
2001	-6,567	-287	58	394	-9	-775	-1,641	-209	-2,456	-43	-91	-278	111	-611	-407	-321
2002	-6,154	-213	190	-150	2	-776	-1,449	-208	-2,493	-39	-104	-321	173	-607	-138	-19
2002 Mar	-546	-20	4	-55	-16	-88	-106	-12	-210	2	-10	-22	19	-47	-23	37
Apr	-601	-33	1	-10	24	-63	-155	-19	-234	-8	-22	-40	17	-53	8	-15
May	-703	-35	5	-78	-1	-55	-122	-11	-233	-2	-38	-37	11	-52	-18	-36
Jun	-646	-15	-3	-66	-2	-41	-137	-13	-210	-3	-16	-23	14	-68	-11	45
Jul	-747	-43	62	-69	1	-62	-165	-19	-316	-5	-9	-31	19	-55	-48	-6
Aug	-367	-1	24	48	3	-47	-53	-16	-233	-4	-7	-23	-2	-36	-7	-32
Sep	-526	-40	-4	-58	-1	-38	-115	-17	-197	-4	10	-21	23	-41	-5	-19
Oct	-463	1	12	21	-0	-70	-147	-21	-224	-4	3	-29	14	-58	16	4
Nov	-399	-4	31	32	1	-71	-102	-23	-184	-2	-15	-36	18	-64	-22	40
Dec	-623	3	-21	-94	-4	-85	-129	-29	-187	-3	11	-30	11	-51	-15	-1
2003 Jan	-169	7	25	121	0	-51	-78	-11	-155	-2	20	-13	15	-55	24	-5
Feb	-326	-14	40	42	-3	-64	-105	-9	-194	-4	31	-24	15	-47	12	-3
Mar	-461	-14	27	5	-7	-76	-145	-12	-181	-2	14	-26	7	-47	5	3

NON EU-15 MEMBER STATES

Value (Mio euro)

Period	Extra EU-15	Partner												
		Norway	Switzerland	United States	Canada	China	Japan	Candidate cntr.	CIS	MEDA	South America	OPEC	DAE	ACP
2001	-9,291	-96	-417	-952	-1	-1,604	-1,025	-138	-3,048	-163	-513	87	-1,572	-13
2002	-8,835	55	-419	-769	21	-1,978	-1,031	290	-2,514	-347	-335	5	-1,674	-149
2002 Mar	-690	3	-40	-82	0	-157	-94	17	-168	-25	-28	4	-154	45
Apr	-669	16	-39	-243	5	-158	-100	-10	-197	-38	-47	1	-152	-10
May	-666	-5	-31	-51	4	-155	-112	-13	-162	-42	-22	-4	-133	-15
Jun	-667	-37	-38	3	1	-146	-82	-7	-207	-57	-17	-1	-117	-17
Jul	-731	5	-38	-91	4	-144	-87	8	-181	-22	-14	10	-124	-16
Aug	-604	54	-34	-25	4	-146	-85	48	-212	-13	-18	-3	-124	-61
Sep	-680	-9	-31	-15	-0	-193	-74	100	-228	34	-44	-3	-134	-21
Oct	-694	50	-42	13	5	-233	-85	51	-202	-45	-40	7	-161	-23
Nov	-644	-0	-27	-50	-2	-188	-89	37	-264	-42	-27	-10	-158	-44
Dec	-776	-11	-43	-99	-2	-169	-81	48	-247	-31	-30	-4	-154	34
2003 Jan	-662	-4	-19	-46	2	-170	-75	21	-312	-40	-34	-1	-146	-14
Feb	-677	-5	-31	-39	4	-163	-70	36	-275	-30	-26	3	-117	29
Mar	-666	-46	-36	-74	4	-174	-82	18	-256	-44	-22	-12	-123	-12

EU-15 MEMBER STATES

Period	EU-15	Partner														
		B	DK	D	EL	E	F	IRL	I	L	NL	A	P	FIN	S	UK
EXPORTS																
%2002	100.0	4.7	4.0	47.0	0.5	2.6	8.8	0.4	8.0	0.2	6.5	2.7	1.3	1.0	4.7	7.5
Value (Mio euro)																
2001	27,824	1,241	1,039	13,819	138	647	2,177	116	2,168	35	1,900	816	290	334	1,094	2,010
2002	29,915	1,411	1,201	14,070	160	768	2,624	132	2,395	48	1,949	799	387	302	1,411	2,258
2002 Mar	2,556	120	90	1,174	9	60	253	11	208	9	165	71	35	31	90	228
Apr	2,559	116	82	1,219	35	66	217	10	198	4	155	69	38	32	130	190
May	2,340	104	84	1,101	9	72	201	11	185	4	142	60	29	22	149	166
Jun	2,520	124	93	1,146	10	67	208	15	203	3	159	66	33	21	160	213
Jul	2,485	103	143	1,179	15	63	212	10	201	3	171	69	36	19	79	183
Aug	2,274	106	103	1,171	16	52	197	12	94	3	151	62	17	22	97	172
Sep	2,546	117	87	1,212	10	65	216	14	199	3	188	67	40	21	128	178
Oct	2,848	152	97	1,303	14	80	264	11	246	4	182	74	36	32	146	208
Nov	2,732	128	117	1,243	14	73	258	9	237	6	183	70	39	32	118	226
Dec	2,343	122	81	1,052	9	59	212	9	227	3	178	63	28	24	101	173
2003 Jan	2,466	115	82	1,166	9	69	243	16	179	4	171	61	30	20	130	169
Feb	2,425	112	103	1,158	7	70	219	13	172	4	173	61	31	22	120	160
Mar	2,552	119	100	1,194	8	63	220	9	219	4	173	66	23	20	168	167
Annual variation (%)																
2002 Dec	17.2	30.9	-7.2	10.2	-11.3	38.9	32.5	-28.5	46.7	48.4	43.3	1.2	35.0	-40.5	42.9	6.6
2003 Jan	2.3	8.0	-41.5	1.7	29.6	25.0	26.0	70.9	-8.9	25.6	15.4	-1.6	-2.5	-14.0	0.4	7.5
Feb	5.3	0.7	21.5	3.1	-40.0	21.2	13.5	29.2	-13.4	11.0	17.5	-6.6	20.4	-9.2	44.1	-2.2
Mar	-0.1	-1.0	10.3	1.7	-14.1	3.7	-12.9	-19.7	4.8	-54.1	5.1	-7.4	-33.3	-37.1	85.9	-26.7
IMPORTS																
%2002	100.0	4.5	2.8	39.4	0.4	4.3	11.3	0.9	13.6	0.2	5.7	3.1	0.6	2.5	4.3	6.3
Value (Mio euro)																
2001	34,391	1,528	981	13,426	147	1,422	3,816	325	4,624	78	1,991	1,093	179	945	1,501	2,331
2002	36,069	1,624	1,011	14,220	158	1,545	4,073	341	4,888	86	2,053	1,120	215	909	1,549	2,277
2002 Mar	3,104	140	87	1,229	25	148	358	24	419	7	175	94	17	78	114	192
Apr	3,160	149	81	1,229	12	129	372	29	432	11	177	109	20	85	122	205
May	3,043	140	79	1,179	10	126	323	22	419	6	180	96	19	74	167	202
Jun	3,068	140	96	1,212	12	107	345	28	413	6	175	89	19	88	171	168
Jul	3,232	146	81	1,248	14	124	377	29	517	8	180	100	17	74	127	190
Aug	2,661	106	79	1,123	14	100	250	28	327	7	158	85	19	58	104	204
Sep	3,073	157	91	1,270	11	103	331	31	396	7	179	88	17	61	133	197
Oct	3,331	151	86	1,282	14	150	411	32	470	8	179	103	22	89	130	204
Nov	3,131	132	85	1,211	13	143	360	32	421	7	177	106	21	96	139	185
Dec	2,966	119	102	1,146	13	144	342	38	414	6	167	93	18	74	117	173
2003 Jan	2,625	108	56	1,045	9	120	322	28	334	6	151	74	15	75	106	175
Feb	2,752	125	64	1,116	10	134	324	23	366	7	143	85	16	68	108	183
Mar	3,003	134	73	1,189	15	139	365	22	400	6	159	91	16	67	164	184
Annual variation (%)																
2002 Dec	9.1	6.8	49.8	9.0	2.0	1.5	17.8	23.6	13.8	9.9	19.7	1.8	10.0	-20.7	1.8	-7.2
2003 Jan	5.9	-5.4	-18.3	10.8	-28.0	-6.9	15.1	20.2	6.2	16.5	5.0	2.4	33.4	17.8	-10.2	-1.9
Feb	-2.5	-3.2	-16.1	-2.7	3.3	-4.8	0	-6.3	5.8	9.7	-12.5	-0.5	10.1	0.9	0.3	-9.2
Mar	-3.2	-4.8	-15.4	-3.2	-41.0	-6.2	1.9	-8.2	-4.6	-10.6	-9.0	-2.2	-2.6	-13.9	43.6	-14.4

NON EU-15 MEMBER STATES

Period	Extra EU-15	Partner												
		Norway	Switzerland	United States	Canada	China	Japan	Candidate cntr.	CIS	MEDA	South America	OPEC	DAE	ACP
EXPORTS														
%2002	100.0	5.7	2.6	8.6	1.4	1.6	0.8	41.8	23.0	5.2	1.3	2.5	2.0	2.3
Value (Mio euro)														
2001	12,289	452	313	951	188	201	73	4,961	2,802	616	194	365	293	438
2002	13,511	769	345	1,163	191	220	76	5,654	3,114	697	180	333	264	311
2002 Mar	1,140	61	29	80	15	25	5	471	259	64	13	28	20	68
Apr	1,177	77	27	92	20	14	15	481	279	68	16	27	23	13
May	1,040	55	31	84	16	24	6	423	253	31	16	20	18	7
Jun	1,094	88	32	123	15	9	5	453	237	40	17	24	27	10
Jul	1,075	36	24	86	19	16	6	481	243	62	24	34	40	23
Aug	1,148	115	24	96	16	21	4	466	260	72	15	37	16	15
Sep	1,221	40	27	128	13	12	5	559	270	112	15	25	22	36
Oct	1,463	116	33	160	19	10	6	584	321	73	10	41	31	36
Nov	1,148	69	34	81	14	33	5	509	271	38	12	21	20	15
Dec	1,114	41	28	83	15	21	7	470	266	48	14	28	14	59
2003 Jan	921	35	29	78	16	22	5	411	196	40	8	23	34	11
Feb	1,047	38	24	74	14	17	5	461	236	40	15	27	15	51
Mar	1,027	43	24	78	18	20	5	469	241	43	16	21	20	25
Annual variation (%)														
2002 Dec	15.2	52.0	24.6	27.0	-1.4	35.8	21.0	19.3	3.6	6.0	68.0	28.0	-31.1	34.1
2003 Jan	2.0	-9.8	3.7	13.2	32.3	-14.0	-15.6	11.6	-3.6	-19.2	-25.3	10.3	81.4	-45.1
Feb	5.9	20.1	-12.0	-6.0	-6.9	129.9	-4.3	13.1	-6.0	4.3	-7.0	-5.5	4.7	567.4
Mar	-9.9	-29.1	-16.1	-3.0	20.4	-21.5	3.6	-0.4	-6.9	-32.3	30.6	-23.6	-0.8	-62.6
IMPORTS														
%2002	100.0	3.2	3.4	8.6	0.8	9.8	5.0	24.0	25.2	4.7	2.3	1.5	8.7	2.0
Value (Mio euro)														
2001	21,580	548	730	1,903	168	1,805	1,098	5,099	5,850	779	707	278	1,866	450
2002	22,347	714	784	1,933	169	2,197	1,107	5,364	5,629	1,044	515	328	1,938	460
2002 Mar	1,830	58	69	162	15	182	99	454	427	89	41	24	174	23
Apr	2,166	61	65	334	16	170	114	491	477	107	65	26	175	23
May	1,736	60	82	135	13	179	118	436	416	73	38	24	151	22
Jun	1,781	125	71	120	14	155	86	461	444	98	33	26	144	27
Jul	1,806	30	63	177	15	163	94	453	424	84	38	24	163	39
Aug	1,752	61	59	123	12	167	69	418	471	84	34	40	140	78
Sep	1,901	49	58	143	14	205	80	459	498	78	59	28	157	57
Oct	2,158	68	76	147	13	243	92	533	523	118	50	34	191	59
Nov	1,982	69	61	131	16	221	94	471	535	80	39	31	178	60
Dec	1,890	52	71	182	17	190	68	422	513	79	44	31	169	25
2003 Jan	1,783	39	48	124	14	192	79	390	508	80	42	24	181	25
Feb	1,724	43	55	113	10	180	76	425	511	69	42	24	132	23
Mar	1,883	92	80	152	14	193	88	453	497	87	38	33	143	38
Annual variation (%)														
2002 Dec	9.5	18.3	21.2	0.2	-11.7	30.2	3.6	7.6	18.1	1.2	12.9	62.9	-0	46.4
2003 Jan	8.8	0.2	-16.8	-9.4	-12.9	16.5	-15.7	12.2	11.0	20.4	-0.3	20.6	14.9	-2.3
Feb	4.5	2.6	3.7	-19.3	4.1	14.3	-4.5	1.7	15.5	-20.5	25.5	17.6	-4.9	-4.2
Mar	2.9	58.2	-12.8	-6.1	-6.9	6.2	-11.6	-0.2	16.4	-1.5	-6.9	38.9	-17.8	65.5

TRADE BALANCE (BN euro)

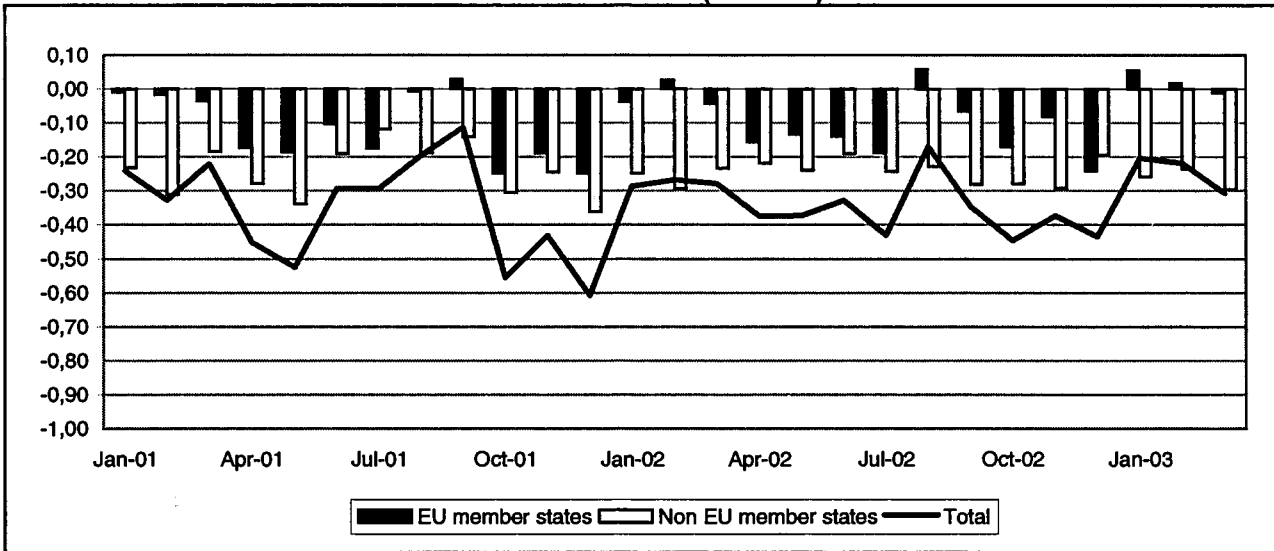

TRADE WITH EU MEMBER STATES (BN euro)

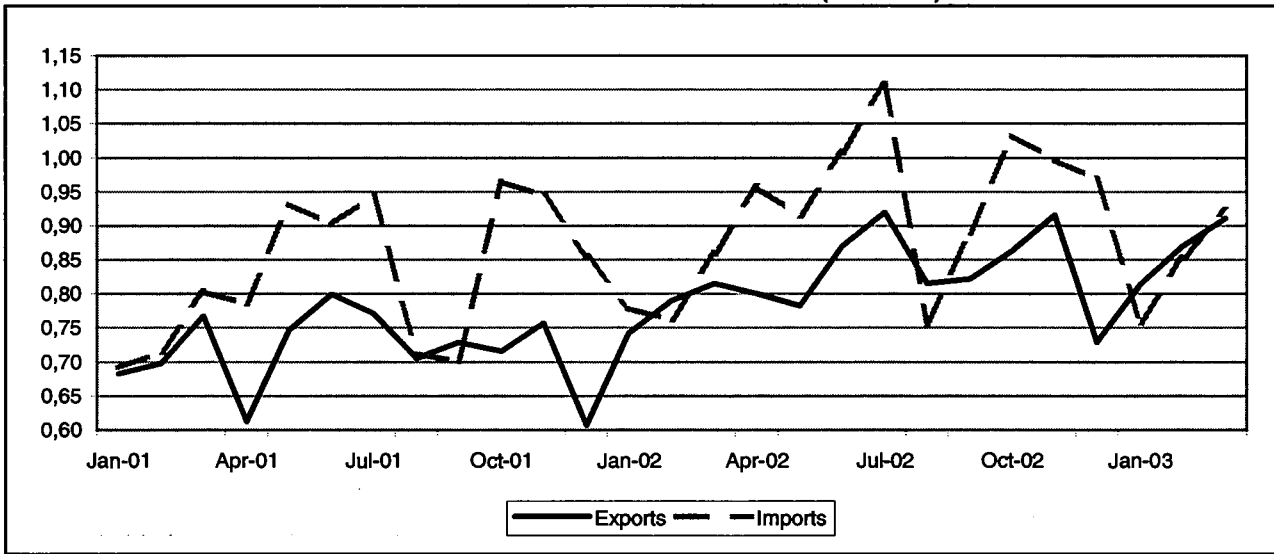

TRADE WITH NON EU MEMBER STATES (BN euro)

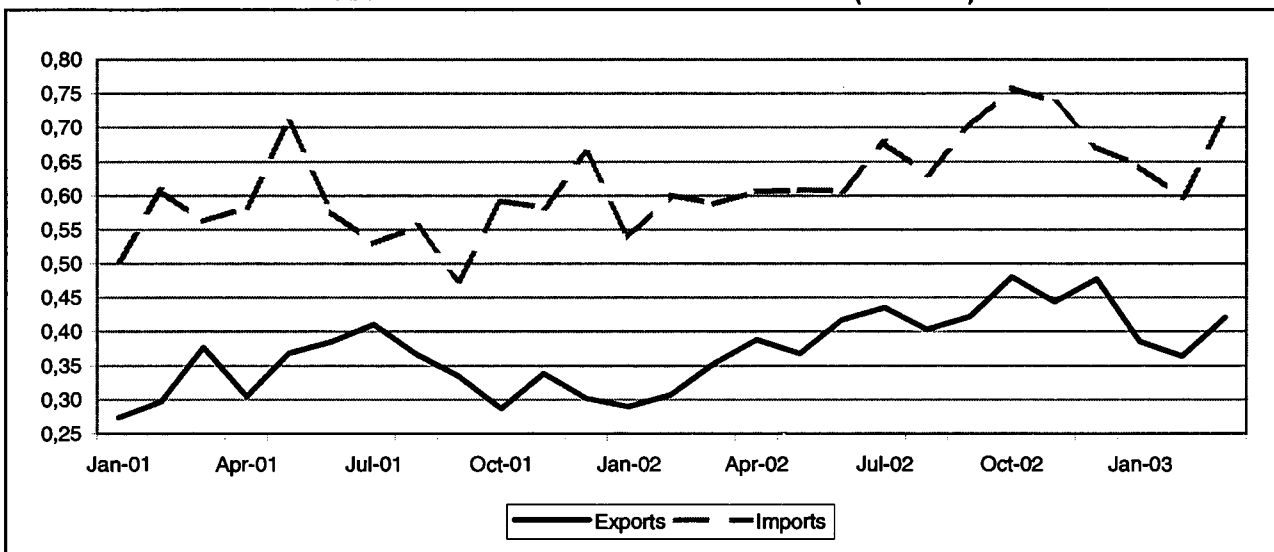

TRADE BALANCE
EU-15 MEMBER STATES
Value (Mio euro)

Period	EU-15	Partner														
		B	DK	D	EL	E	F	IRL	I	L	NL	A	P	FIN	S	UK
2001	-1,362	-71	-44	-655	-12	-44	-56	6	-298	-6	70	-110	-13	-50	-106	29
2002	-1,169	-68	-54	-512	132	-90	-84	-58	-241	0	49	-182	-17	-50	-120	127
2002 Mar	-44	0	-2	-32	8	-7	-4	-6	14	-0	13	-14	-2	-4	-12	6
Apr	-157	-9	-7	-57	9	-6	6	-7	-56	-1	-6	-20	-3	-2	-8	9
May	-133	-8	-4	-41	17	-10	-15	-4	-39	-1	1	-19	-4	-5	-10	7
Jun	-138	-9	-7	-38	11	-10	-9	-4	-47	-0	-3	-17	5	-3	-12	5
Jul	-189	-11	-3	-65	4	-14	-17	-6	-15	-0	-8	-20	-4	-7	-14	-7
Aug	59	-3	-4	-12	4	3	0	-4	65	-1	14	-12	-0	-3	-3	14
Sep	-66	-14	-5	-36	6	-8	-6	-4	24	-0	1	-17	-1	-4	-14	12
Oct	-169	-8	-5	-61	17	-14	-28	-5	-63	5	-2	-14	-2	-6	-9	26
Nov	-61	-3	-5	-26	13	-7	-3	-4	-61	-0	4	-15	-4	-7	-13	50
Dec	-240	-7	-6	-115	12	-8	-19	-5	-67	-1	13	-15	0	-5	-12	-5
2003 Jan	55	1	-3	-1	29	-3	-9	-4	25	-0	24	-9	-0	-6	-5	18
Feb	17	2	-2	-22	7	5	-3	-5	35	-0	1	-11	-1	-6	-6	23
Mar	-11	-5	-3	-19	8	20	-24	-4	12	-0	9	-16	-6	-9	-8	32

NON EU-15 MEMBER STATES
Value (Mio euro)

Period	Extra EU-15	Partner												
		Norway	Switzerland	United States	Canada	China	Japan	Candidate cntr.	CIS	MEDA	South America	OPEC	DAE	ACP
2001	-2,694	47	-129	-154	-26	-183	-152	-648	-1,649	379	-235	206	-272	30
2002	-2,940	72	-88	56	-1	-176	-218	-854	-1,998	355	-217	307	-281	21
2002 Mar	-234	0	-7	-21	-2	-18	-18	-58	-127	31	-17	15	-19	9
Apr	-217	-1	-10	-25	3	-25	-24	-59	-114	56	-9	28	-28	10
May	-240	5	-6	-26	1	-17	-20	-74	-146	34	-11	29	-13	11
Jun	-189	2	-11	40	5	-8	-21	-84	-133	30	-19	23	-25	-3
Jul	-243	7	-7	0	1	-9	-21	-68	-169	27	-18	15	-16	3
Aug	-228	3	-4	6	-0	-20	-17	-60	-169	53	-24	25	-27	1
Sep	-260	5	-5	36	0	-9	-18	-96	-221	6	-19	23	-12	-2
Oct	-278	17	-11	35	-6	-22	-20	-95	-190	10	-24	42	-30	3
Nov	-262	9	-8	39	1	-14	-19	-90	-220	27	-26	37	-39	6
Dec	-194	22	-11	-1	-1	-2	-17	-71	-173	34	-18	33	-23	-6
2003 Jan	-258	-0	-4	-7	-1	-5	-17	-34	-219	55	-13	27	-28	-0
Feb	-234	7	-6	21	-4	-19	-17	-57	-174	24	-16	15	-19	-5
Mar	-295	-2	-7	6	-1	-17	-17	-78	-232	35	-4	34	-25	3

EU-15 MEMBER STATES

Period	EU-15	Partner														
		B	DK	D	EL	E	F	IRL	I	L	NL	A	P	FIN	S	UK
EXPORTS																
%2002	100.0	2.4	0.3	23.2	4.2	2.2	11.4	0.2	37.2	0.1	4.7	4.5	0.3	0.1	0.7	8.6
Value (Mio euro)																
2001	8,588	215	32	1,986	352	200	1,024	71	3,167	1	429	382	23	5	68	632
2002	9,864	233	27	2,293	413	218	1,121	16	3,670	7	461	446	34	7	70	849
2002 Mar	815	22	2	179	32	14	87	1	323	0	46	34	1	0	6	68
Apr	800	21	2	177	41	23	114	1	274	0	30	38	1	2	6	72
May	782	16	2	180	37	18	85	1	311	0	32	35	1	0	4	59
Jun	870	19	3	198	34	17	102	1	348	0	29	39	11	0	5	63
Jul	919	19	3	217	31	15	98	1	387	0	35	37	2	0	5	69
Aug	815	20	3	208	23	28	84	1	277	0	49	40	4	1	9	71
Sep	822	16	2	194	28	18	87	1	310	0	39	42	2	0	7	74
Oct	864	20	3	197	39	17	92	1	301	6	38	46	3	0	5	96
Nov	916	23	2	226	36	21	103	2	305	0	40	41	1	1	6	109
Dec	729	16	1	157	35	14	89	1	262	0	50	31	5	1	4	61
2003 Jan	813	19	1	201	44	14	81	1	287	0	53	35	3	1	6	67
Feb	870	23	3	206	30	26	90	1	326	0	35	39	2	1	6	81
Mar	911	20	2	206	32	41	83	2	346	0	41	41	3	1	7	86
Annual variation (%)																
2002 Dec	20.2	1.1	-40.1	14.9	18.0	-3.6	15.0	-21.7	16.9	280.4	76.6	12.8	90.0	107.4	28.0	46.9
2003 Jan	9.7	24.7	-35.8	18.2	5.3	17.9	-17.0	-18.1	5.3	-7.6	44.6	1.1	3.3	147.3	4.0	37.8
Feb	10.2	-2.4	59.1	8.4	-11.7	42.2	8.9	-0.4	8.8	116.4	-5.4	20.7	78.5	76.8	-4.3	37.6
Mar	11.8	-12.5	:	15.2	-0.6	191.1	-4.0	88.4	7.1	51.8	-11.9	21.8	102.6	285.0	21.3	27.9
IMPORTS																
%2002	100.0	2.7	0.7	25.4	2.5	2.8	10.9	0.7	35.4	0.1	3.7	5.7	0.5	0.5	1.7	6.5
Value (Mio euro)																
2001	9,950	287	76	2,642	365	244	1,080	66	3,465	7	360	491	37	55	174	602
2002	11,033	301	81	2,805	281	306	1,206	74	3,912	7	412	628	52	57	190	722
2002 Mar	859	22	5	211	26	21	91	7	309	1	33	48	3	4	18	61
Apr	957	30	8	234	32	28	108	8	331	1	37	56	4	4	14	63
May	915	24	6	222	20	29	100	5	349	1	31	54	5	5	14	52
Jun	1,008	28	10	236	23	27	111	5	396	0	32	55	6	4	17	58
Jul	1,108	31	6	282	27	29	115	7	402	1	42	57	6	8	20	75
Aug	756	23	7	220	18	25	83	5	212	1	35	51	4	3	12	58
Sep	888	30	7	230	22	26	94	6	286	0	38	58	3	5	21	62
Oct	1,032	28	8	258	22	31	119	7	364	1	40	60	4	6	14	70
Nov	997	26	7	252	23	28	106	6	366	1	38	56	5	8	19	59
Dec	970	23	7	273	23	22	109	7	329	1	37	47	5	5	16	66
2003 Jan	758	18	5	202	15	17	91	5	262	0	29	44	4	7	11	49
Feb	853	21	5	228	23	21	92	6	291	0	34	50	4	8	12	58
Mar	922	25	5	225	23	21	107	6	333	1	32	57	8	10	15	55
Annual variation (%)																
2002 Dec	13.5	10.1	-4.6	6.3	10.8	8.3	8.0	0.9	17.8	23.7	12.5	16.8	67.7	33.4	37.4	34.0
2003 Jan	-2.7	3.4	24.9	0.8	-35.3	-10.8	7.8	-22.9	-9.5	34.2	24.4	3.2	9.8	160.4	-11.1	-3.3
Feb	11.9	11.2	-13.9	21.4	6.7	1.2	6.9	19.9	5.0	74.8	24.8	14.9	19.6	97.9	-7.0	20.3
Mar	7.4	12.1	7.0	6.4	-11.4	-0.5	18.3	-10.1	8.0	15.1	-5.4	20.7	179.1	148.7	-18.4	-11.1

NON EU-15 MEMBER STATES

Period	Extra EU-15	Partner												
		Norway	Switzerland	United States	Canada	China	Japan	Candidate cntr.	CIS	MEDA	South America	OPEC	DAE	ACP
EXPORTS														
%2002	100.0	2.5	1.6	13.1	1.0	4.5	0.2	33.0	5.5	25.5	1.2	8.3	7.7	2.2
Value (Mio euro)														
2001	4,046	82	53	398	40	100	20	1,486	354	1,057	110	352	165	116
2002	4,786	120	75	627	50	216	12	1,581	264	1,222	56	396	367	106
2002 Mar	354	5	5	33	2	11	2	132	21	105	3	18	25	15
Apr	389	2	5	36	5	7	1	152	25	125	5	33	26	15
May	368	9	8	34	4	13	1	125	16	102	6	33	45	16
Jun	417	5	5	82	9	21	1	116	21	95	6	29	42	3
Jul	435	14	8	54	4	20	2	139	25	99	4	33	57	10
Aug	404	6	8	53	4	14	1	132	22	115	2	38	34	6
Sep	422	8	7	73	4	24	1	121	26	82	4	36	45	3
Oct	480	21	7	77	4	24	1	157	25	102	2	46	36	9
Nov	443	12	8	78	6	29	1	146	27	99	3	41	13	12
Dec	477	29	6	47	4	37	1	142	21	129	3	38	20	3
2003 Jan	385	2	6	42	3	32	1	142	15	114	3	31	24	13
Feb	364	10	7	82	3	18	1	132	19	79	2	19	20	4
Mar	421	8	7	45	3	18	1	155	22	112	12	38	29	12
Annual variation (%)														
2002 Dec	58.3	228.0	97.2	87.5	75.2	768.3	-23.7	48.6	-14.4	89.8	-69.3	16.8	-7.6	-46.1
2003 Jan	33.1	38.0	39.3	17.1	12.0	397.2	106.1	40.4	-11.4	41.2	-65.4	25.5	148.1	68.4
Feb	18.3	18.8	41.3	131.1	44.7	84.5	-27.8	11.7	0.5	-9.0	-79.4	-26.5	31.3	-39.1
Mar	19.0	24.1	29.5	35.7	32.5	59.3	-48.0	17.2	5.6	6.1	318.8	109.7	12.8	-24.1
IMPORTS														
%2002	100.0	0.6	2.1	7.4	0.7	5.1	3.0	31.5	29.3	11.2	3.5	1.2	8.4	1.1
Value (Mio euro)														
2001	6,938	35	181	551	66	282	171	2,134	2,003	678	345	145	436	86
2002	7,725	47	163	571	51	392	230	2,435	2,261	867	273	89	649	85
2002 Mar	588	4	12	54	5	29	20	190	147	74	20	3	45	7
Apr	606	3	15	62	2	32	25	210	139	70	15	5	53	5
May	608	3	11	60	3	31	21	198	162	69	17	4	58	5
Jun	607	3	17	42	4	29	22	199	153	65	25	7	67	5
Jul	678	7	14	53	3	29	22	207	194	72	22	19	73	7
Aug	631	2	12	47	4	33	18	192	191	62	26	13	61	5
Sep	703	3	12	38	4	33	18	217	247	78	23	13	57	5
Oct	758	4	16	42	10	47	21	252	215	93	27	4	67	5
Nov	736	4	16	37	8	43	20	235	247	72	29	5	52	5
Dec	671	7	17	48	5	38	18	213	194	95	21	6	43	9
2003 Jan	643	3	10	49	4	37	18	176	235	59	16	3	51	13
Feb	598	3	13	41	7	35	18	189	193	55	18	3	39	9
Mar	716	8	14	36	4	35	18	232	254	76	16	5	54	8
Annual variation (%)														
2002 Dec	1.4	77.4	20.2	-10.8	89.0	20.0	0.4	23.7	-9.9	28.2	-53.4	-32.1	14.1	-32.3
2003 Jan	18.4	-5.9	11.6	14.2	4.0	62.4	56.8	19.6	27.6	9.8	-8.5	36.1	42.9	-19.6
Feb	-0.5	-19.0	29.3	-11.9	209.0	38.7	42.1	9.4	2.2	-16.2	-45.7	-64.2	3.7	-4.0
Mar	21.8	78.7	12.1	-32.3	-22.1	20.6	-9.3	22.1	72.2	2.3	-19.7	42.5	20.1	24.7

TRADE BALANCE (BN euro)

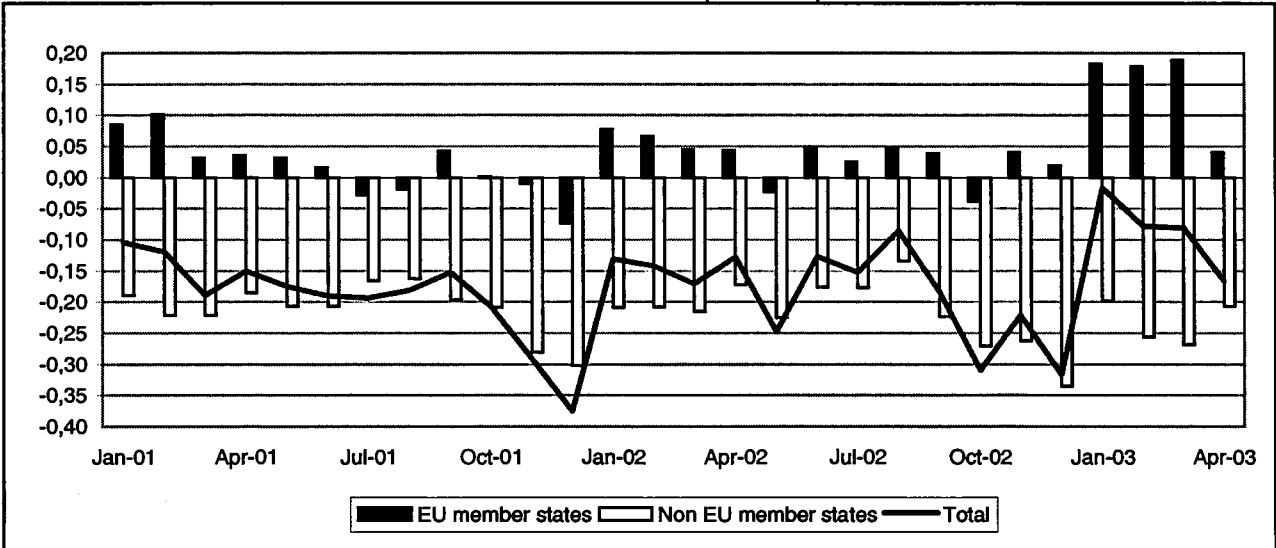

TRADE WITH EU MEMBER STATES (BN euro)

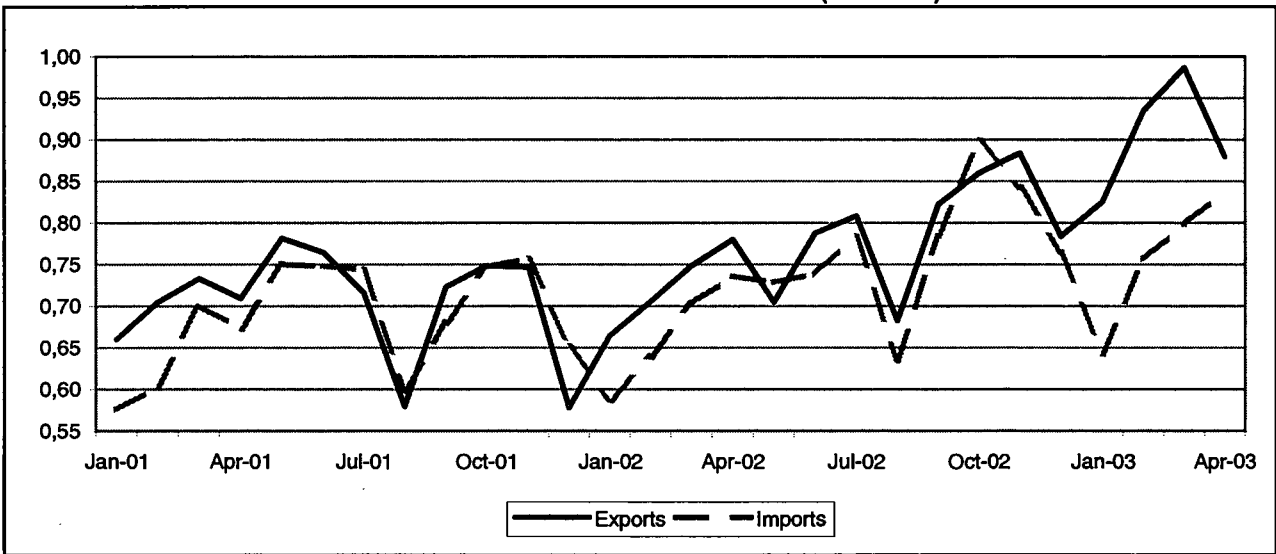

TRADE WITH NON EU MEMBER STATES (BN euro)

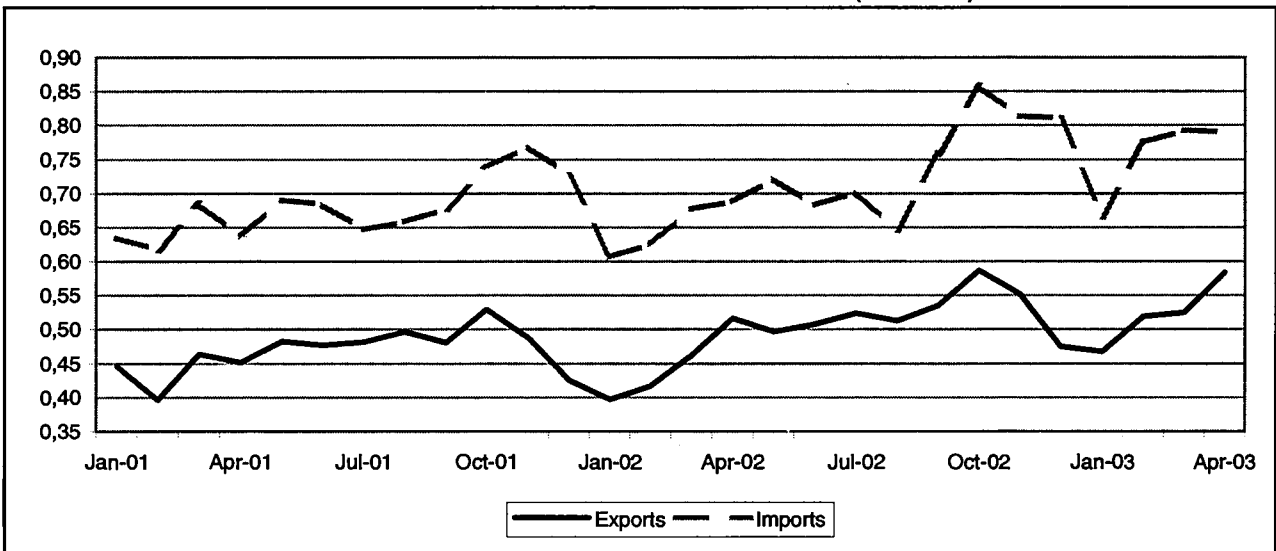

TRADE BALANCE
EU-15 MEMBER STATES
Value (Mio euro)

Period	EU-15	Partner														
		B	DK	D	EL	E	F	IRL	I	L	NL	A	P	FIN	S	UK
2001	216	64	-10	-267	63	-224	-82	-41	199	40	154	457	-2	-45	-17	-75
2002	393	0	28	-14	22	-303	-136	-41	429	12	155	430	-26	-44	-35	-84
2002 Apr	44	3	4	18	4	-31	-9	-4	31	1	12	35	-2	-5	-2	-10
May	-23	-4	-1	-31	2	-22	-10	-2	23	1	10	36	-3	-5	-3	-13
Jun	49	-5	3	5	1	-34	-10	-2	39	0	9	50	-2	-3	-2	1
Jul	25	-0	-2	-2	-0	-34	-16	-3	55	1	15	33	-2	-6	-7	-8
Aug	46	4	5	-4	1	-29	-9	-2	42	1	17	36	-3	-3	-1	-6
Sep	39	1	2	4	2	-23	-10	-3	35	0	20	28	-2	-5	-4	-5
Oct	-36	-3	2	-25	2	-28	-33	-6	33	1	18	28	-4	-6	-7	-11
Nov	41	-7	5	34	3	-21	-23	-5	22	1	13	39	-3	-6	-4	-6
Dec	19	-3	1	-4	1	-17	-5	-6	19	2	11	32	-1	1	-5	-7
2003 Jan	183	0	1	98	3	-18	-8	-5	62	2	11	36	-1	2	-0	0
Feb	178	0	2	91	1	-24	-7	-4	31	3	42	44	-1	3	3	-4
Mar	186	3	-0	140	2	-23	-19	-3	35	2	9	41	-1	1	-0	3
Apr	41	-2	-1	28	2	-24	-27	-5	10	2	13	40	-1	3	-2	5

NON EU-15 MEMBER STATES
Value (Mio euro)

Period	Extra EU-15	Partner												
		Norway	Switzer-land	United States	Canada	China	Japan	Candidate cntr.	CIS	MEDA	South America	OPEC	DAE	ACP
2001	-2,547	8	4	-134	-3	-245	-252	635	-2,354	37	-34	3	-276	-6
2002	-2,907	27	-48	-150	3	-324	-170	435	-2,096	39	-64	-16	-325	-7
2002 Apr	-172	2	-5	-13	-1	-27	-16	55	-149	4	-5	-2	-26	-1
May	-225	2	-4	-11	1	-24	-12	34	-195	-1	-6	-3	-25	0
Jun	-178	3	-4	-21	3	-20	-15	54	-166	2	-4	-2	-22	-0
Jul	-177	2	-1	-17	-0	-21	-6	45	-164	10	-4	0	-22	-1
Aug	-134	2	-4	-10	-0	-20	-6	74	-151	9	-5	2	-23	-1
Sep	-223	3	-5	-9	1	-33	-7	25	-171	8	-6	-1	-29	-0
Oct	-271	3	-3	-5	1	-42	-12	21	-193	3	-9	-2	-37	-2
Nov	-262	3	-6	-14	0	-38	-18	29	-180	-0	-5	-4	-37	-1
Dec	-336	1	-2	-20	0	-31	-14	-19	-211	-2	-5	-3	-36	-1
2003 Jan	-199	2	6	-6	0	-20	-20	86	-217	-1	-4	-2	-27	-1
Feb	-266	1	-6	-6	0	-25	-19	47	-211	11	-3	-4	-36	-1
Mar	-268	-1	-5	-17	0	-16	-22	28	-195	-4	-6	-4	-33	-1
Apr	-207	-1	-7	54	-1	-27	-30	-1	-152	1	-6	-3	-35	-1

EU-15 MEMBER STATES

Period	EU-15	Partner														
		B	DK	D	EL	E	F	IRL	I	L	NL	A	P	FIN	S	UK
EXPORTS																
%2002	100.0	3.4	1.2	42.9	0.6	2.7	6.9	0.2	17.7	0.2	5.0	12.7	0.3	0.8	1.4	3.9
Value (Mio euro)																
2001	8,445	339	67	3,819	91	174	556	17	1,247	44	397	1,146	31	55	116	347
2002	9,231	317	111	3,962	51	248	637	19	1,635	18	464	1,172	29	74	130	362
2002 Apr	780	29	9	339	5	16	59	2	132	2	40	98	3	5	12	30
May	705	22	6	292	4	24	54	1	125	1	34	100	2	5	10	24
Jun	787	24	10	336	4	18	58	2	136	1	39	108	2	6	11	33
Jul	809	25	6	340	4	17	55	1	175	1	40	100	3	5	9	28
Aug	682	24	10	293	3	13	42	2	120	1	39	89	2	6	11	25
Sep	823	28	9	359	5	23	56	2	145	1	45	92	3	7	11	36
Oct	860	31	11	373	5	25	44	2	156	1	51	105	2	5	13	35
Nov	894	27	13	424	5	26	52	1	130	2	41	104	3	6	13	36
Dec	783	26	10	337	5	25	61	1	122	3	40	95	4	11	11	33
2003 Jan	825	26	7	389	5	22	50	1	139	2	33	92	3	10	13	32
Feb	934	29	10	438	4	22	54	1	134	4	69	110	3	11	15	30
Mar	987	35	9	504	3	24	53	2	138	3	38	113	5	9	16	37
Apr	879	28	7	438	3	23	44	2	115	2	43	112	3	10	11	38
Annual variation (%)																
2003 Jan	24.2	10.4	1.8	42.5	22.0	16.8	-8.6	15.8	12.4	38.8	16.4	10.3	26.4	80.9	28.6	18.4
Feb	32.5	17.5	20.2	56.1	-14.8	6.2	4.1	-15.0	-7.2	285.3	117.4	15.8	85.0	86.3	72.0	24.0
Mar	31.9	10.1	-13.6	60.3	-13.7	23.3	5.5	13.1	9.6	48.7	4.7	9.2	175.1	68.8	43.2	15.7
Apr	12.7	-1.2	-27.6	29.4	-34.8	42.2	-25.4	-10.6	-13.2	49.4	8.1	14.6	15.3	122.0	-13.2	25.9
IMPORTS																
%2002	100.0	3.6	0.9	45.0	0.3	6.2	8.7	0.7	13.6	0.1	3.5	8.4	0.6	1.3	1.9	5.0
Value (Mio euro)																
2001	8,229	276	77	4,085	27	397	638	58	1,048	5	243	689	33	99	133	421
2002	8,839	317	83	3,976	29	551	773	60	1,207	7	309	742	55	117	165	447
2002 Apr	736	26	5	321	1	47	69	6	101	1	28	63	4	9	14	40
May	728	26	7	323	1	47	64	3	103	0	25	63	5	11	13	37
Jun	736	29	6	331	3	53	68	4	97	0	29	58	5	9	13	32
Jul	784	25	8	342	4	51	71	5	120	0	24	67	5	11	15	36
Aug	634	21	5	297	2	43	51	4	78	0	22	53	5	9	13	31
Sep	784	28	8	355	3	46	66	5	110	1	25	64	5	12	14	42
Oct	899	34	9	398	3	53	77	7	123	1	32	76	6	12	20	46
Nov	843	35	8	391	2	47	76	6	108	1	27	65	5	13	17	42
Dec	784	30	9	342	3	43	66	8	103	1	29	63	4	10	16	39
2003 Jan	843	26	7	290	2	40	58	6	77	1	22	57	4	8	14	31
Feb	756	29	8	347	3	46	62	5	103	1	27	67	5	8	12	33
Mar	799	32	10	364	1	47	72	5	103	1	29	72	6	8	16	34
Apr	838	30	7	410	1	47	71	7	105	1	30	73	4	8	12	32
Annual variation (%)																
2003 Jan	9.6	27.8	28.7	12.8	-26.3	7.8	22.1	34.3	-7.0	132.0	23.6	0.9	24.8	11.2	33.6	-7.4
Feb	18.3	48.2	33.0	17.5	79.8	15.9	17.5	32.1	17.7	304.1	7.3	24.1	26.7	8.1	15.0	4.4
Mar	13.5	31.8	57.6	12.7	-17.9	4.7	8.3	30.5	10.5	111.4	18.4	22.1	47.7	-0.4	75.3	-6.1
Apr	13.9	17.1	39.6	27.8	-2.0	-1.3	4.1	19.4	3.0	3.6	8.6	14.6	-5.8	-17.6	-9.6	-18.6

NON EU-15 MEMBER STATES

Period	Extra EU-15	Partner												
		Norway	Switzerland	United States	Canada	China	Japan	Candidate cntr.	CIS	MEDA	South America	OPEC	DAE	ACP
EXPORTS														
%2002	100.0	0.8	3.2	3.7	0.4	0.7	2.6	74.8	6.2	2.6	0.2	0.6	0.8	0.4
Value (Mio euro)														
2001	5,617	34	216	181	18	14	12	4,347	358	142	26	43	40	29
2002	5,963	51	191	220	24	43	153	4,472	370	157	11	38	47	23
2002 Apr	516	4	17	17	2	1	10	391	32	14	1	3	4	2
May	497	3	15	17	2	2	16	367	29	12	1	2	4	3
Jun	506	5	13	21	4	4	11	376	32	11	1	2	4	2
Jul	524	4	18	17	2	5	22	390	29	17	1	3	4	1
Aug	512	3	14	19	2	7	19	377	33	16	1	6	4	2
Sep	535	5	12	18	3	2	20	405	30	16	1	5	5	2
Oct	567	6	18	24	2	3	20	439	33	15	1	3	4	2
Nov	552	5	15	21	2	5	17	408	37	13	1	3	5	2
Dec	476	4	24	19	2	9	13	339	32	12	1	2	3	1
2003 Jan	467	4	17	18	1	10	3	364	23	8	1	2	3	1
Feb	519	3	17	18	2	10	3	400	31	22	1	2	4	2
Mar	525	2	15	14	2	19	4	399	37	10	1	1	5	1
Apr	564	2	15	84	3	7	1	398	39	16	1	3	5	2
Annual variation (%)														
2003 Jan	17.6	-16.2	24.0	26.6	26.3	263.7	60.4	19.2	4.6	-34.2	80.1	-57.6	8.7	-44.3
Feb	24.4	-8.8	9.4	7.9	38.2	^	223.4	25.3	7.0	176.4	-10.3	-15.8	9.8	116.0
Mar	13.7	-53.0	-0.8	-19.8	55.0	^	160.9	12.1	20.0	-13.3	-26.5	-74.9	36.6	-44.8
Apr	13.1	-59.2	-13.4	407.4	102.6	475.8	-86.3	1.6	22.1	14.2	-51.9	-20.7	47.8	-11.1
IMPORTS														
%2002	100.0	0.3	2.8	4.3	0.2	4.3	3.8	47.0	28.7	1.4	0.9	0.6	4.3	0.3
Value (Mio euro)														
2001	6,164	26	212	314	21	260	264	3,712	2,713	106	60	40	318	35
2002	6,590	23	239	370	21	366	323	4,038	2,465	118	76	54	372	30
2002 Apr	668	2	23	29	2	28	26	336	181	10	6	5	30	2
May	721	2	18	28	1	26	27	333	224	12	7	5	30	2
Jun	683	2	17	43	1	23	27	322	198	9	5	4	25	2
Jul	702	2	19	33	2	26	28	345	193	7	5	2	27	3
Aug	646	2	18	29	2	27	25	303	184	7	5	4	27	2
Sep	758	2	17	27	2	35	28	379	201	9	7	5	34	2
Oct	858	2	21	30	2	45	32	418	226	12	10	5	41	4
Nov	814	2	23	35	2	43	34	379	217	13	6	6	42	3
Dec	811	3	26	39	1	39	27	358	244	14	6	6	39	3
2003 Jan	696	2	11	24	1	30	23	276	241	9	6	4	30	2
Feb	775	2	23	23	2	35	22	353	242	11	4	6	40	3
Mar	793	3	20	31	2	34	26	370	232	14	7	5	38	3
Apr	791	2	22	30	4	35	32	399	191	15	7	6	40	3
Annual variation (%)														
2003 Jan	9.8	-3.8	-45.2	-5.8	-20.8	26.0	16.9	7.9	16.8	12.2	-18.1	42.4	20.1	34.9
Feb	24.0	28.1	35.0	5.3	7.2	44.3	-11.7	19.1	30.8	55.6	-37.9	68.0	52.8	42.6
Mar	17.1	44.6	-0.8	10.8	-18.6	35.9	10.1	19.1	12.3	50.1	16.6	5.3	38.9	19.2
Apr	18.0	29.7	-3.8	1.1	88.7	24.5	20.8	18.7	5.3	51.6	15.0	9.9	35.8	16.2

TRADE BALANCE (BN euro)

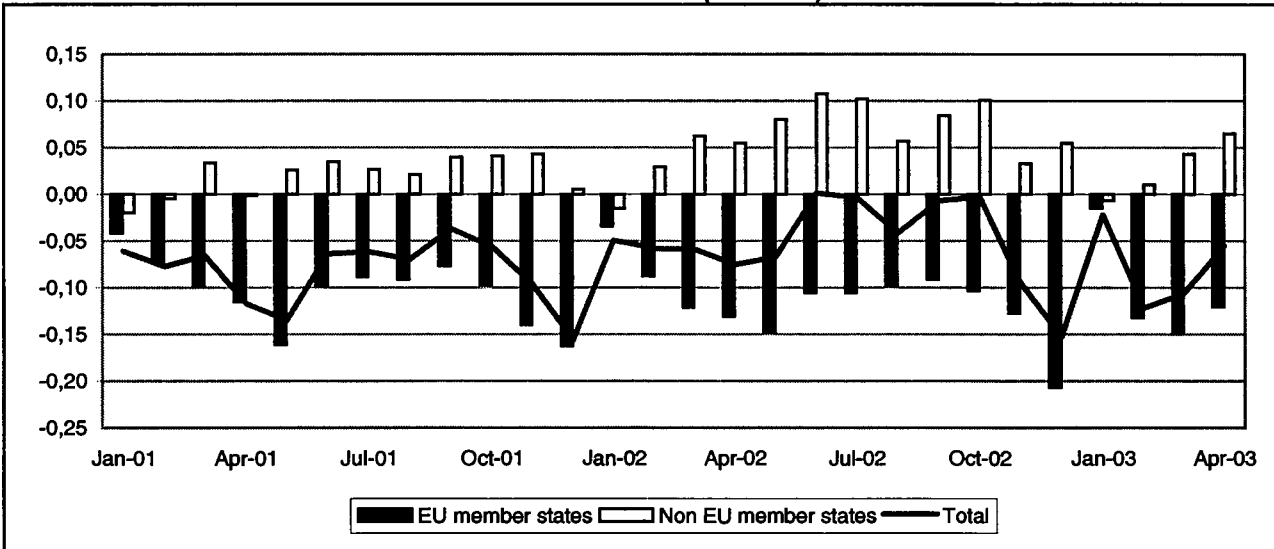

TRADE WITH EU MEMBER STATES (BN euro)

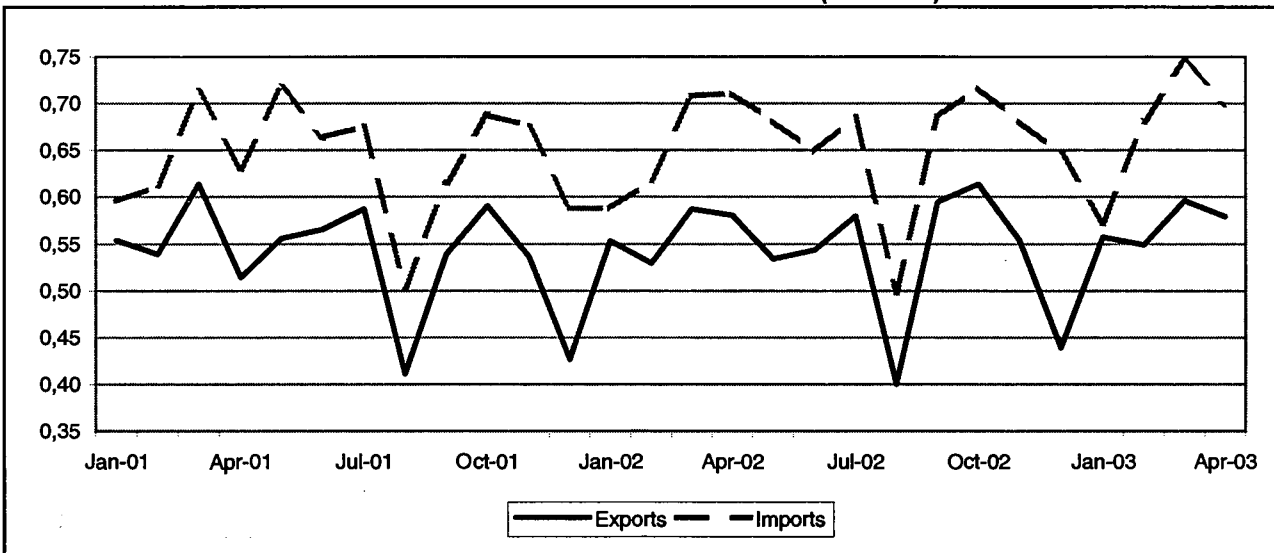

TRADE WITH NON EU MEMBER STATES (BN euro)

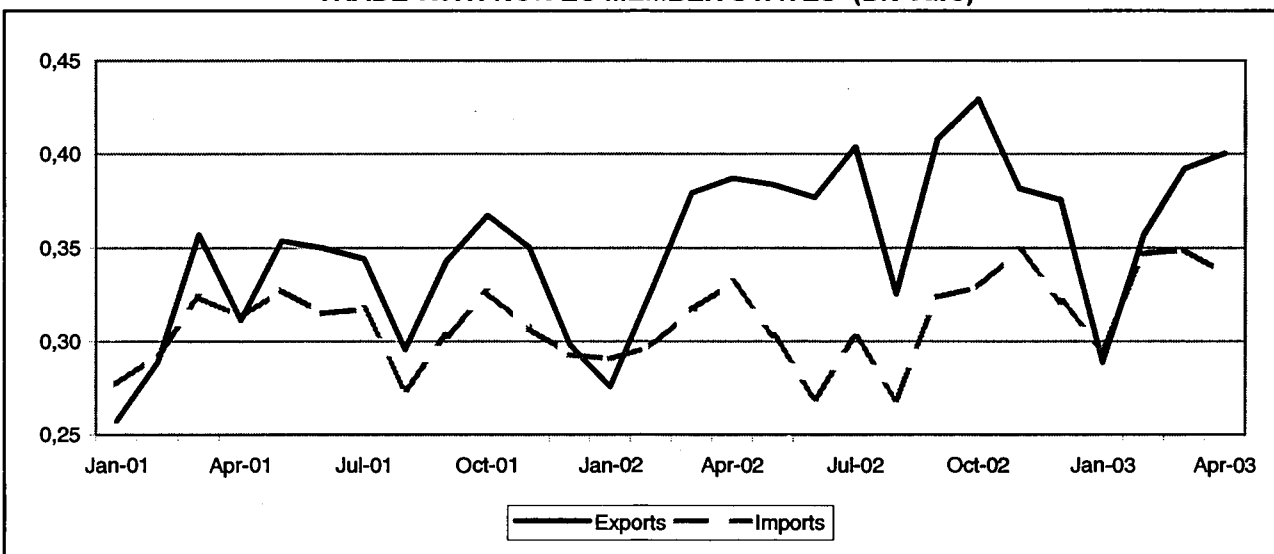

TRADE BALANCE

EU-15 MEMBER STATES

Value (Mio euro)

Period	EU-15	Partner														
		B	DK	D	EL	E	F	IRL	I	L	NL	A	P	FIN	S	UK
2001	-1,243	-64	34	536	-3	-195	-503	-27	-714	-22	-47	-170	-0	-32	-33	-3
2002	-1,360	-74	29	498	-15	-240	-455	-25	-747	-21	-58	-182	3	-45	-19	-10
2002 Apr	-131	-8	4	30	2	-24	-39	-2	-67	-2	-13	-8	-0	-4	-0	-2
May	-148	-5	4	16	1	-22	-39	-2	-69	-2	-4	-20	1	-2	-1	-3
Jun	-106	-6	3	53	-7	-20	-46	-2	-57	-2	-4	-12	0	-5	0	-2
Jul	-106	-9	2	51	1	-19	-35	-2	-72	-2	-4	-12	0	-3	-2	-1
Aug	-86	-4	1	32	1	-12	-20	-1	-70	-2	-4	-17	-0	-1	-3	4
Sep	-81	-6	1	63	-8	-19	-46	-2	-51	-2	-4	-9	1	-8	-1	-1
Oct	-104	-7	2	55	-7	-22	-26	-4	-69	-0	-4	-19	0	-4	-1	1
Nov	-127	-11	2	42	0	-19	-35	-2	-73	-1	-4	-22	0	-5	-3	2
Dec	-207	-7	2	-13	-0	-21	-39	-3	-85	-0	-4	-19	-0	-5	-4	-7
2003 Jan	-15	-5	3	65	-0	-6	-42	-3	-17	-1	-1	-8	0	-5	-2	8
Feb	-132	-7	4	26	-2	-12	-52	-3	-59	-1	-3	-19	0	-3	-5	2
Mar	-149	-7	3	31	-8	-10	-51	-2	-79	-0	-2	-16	-0	-6	-4	2
Apr	-120	-8	3	29	2	-14	-51	-4	-55	-0	-4	-14	0	-2	-3	2

NON EU-15 MEMBER STATES

Value (Mio euro)

Period	Extra EU-15	Partner												
		Norway	Switzer-land	United States	Canada	China	Japan	Candidate cntr.	CIS	MEDA	South America	OPEC	DAE	ACP
2001	245	-2	-62	-58	-23	-164	-149	-268	61	-100	-39	-33	-168	-10
2002	752	7	-5	-35	-8	-215	-135	-135	124	-61	-94	33	-185	-3
2002 Apr	88	-0	1	-19	0	-16	-13	-15	13	-5	-5	2	-13	0
May	80	-0	-4	-4	0	-17	-14	-19	19	-4	-5	8	-18	-0
Jun	107	-0	3	2	-6	-12	-10	-6	18	-1	-3	10	-14	2
Jul	102	1	1	0	2	-15	-11	-25	18	-2	-6	7	-15	-0
Aug	57	1	-1	-1	1	-16	-9	-19	16	-5	-13	1	-12	-1
Sep	84	1	1	-4	-0	-23	-10	1	13	-4	-13	4	-16	-1
Oct	101	3	0	2	0	-25	-12	-10	27	-4	-12	5	-16	-0
Nov	33	1	-2	-8	-9	-24	-13	-1	11	-7	-12	1	-18	-1
Dec	54	0	-5	22	-1	-19	-10	-10	2	-8	-10	4	-16	-0
2003 Jan	-7	0	1	5	-2	-17	-11	-18	-10	-7	-11	-2	-15	0
Feb	10	-1	-6	26	-15	-21	-14	-4	-10	-7	-13	-1	-16	-1
Mar	43	0	-2	10	-0	-21	-16	-21	8	-6	-13	6	-19	-1
Apr	65	1	-2	17	1	-21	-15	-16	17	-18	-14	0	-16	-1

EU-15 MEMBER STATES

Period	EU-15	Partner														
		B	DK	D	EL	E	F	IRL	I	L	NL	A	P	FIN	S	UK
EXPORTS																
%2002	100.0	1.5	1.5	41.7	0.6	1.8	11.3	0.2	20.3	0.1	2.8	11.9	0.3	0.4	1.5	4.1
Value (Mio euro)																
2001	6,432	112	97	2,715	33	100	703	15	1,290	3	172	773	17	30	82	290
2002	6,509	97	97	2,714	36	116	734	14	1,323	8	183	774	22	27	97	268
2002 Apr	580	10	9	230	3	11	73	2	115	0	17	74	2	3	8	23
May	534	9	8	207	3	10	89	1	113	0	15	64	2	3	7	22
Jun	543	8	9	228	2	12	60	1	110	0	15	64	2	2	9	21
Jul	580	7	8	240	4	10	65	1	120	0	16	71	2	2	10	25
Aug	400	6	6	189	3	7	35	1	55	0	13	55	2	2	6	20
Sep	595	8	8	253	4	11	63	1	122	1	16	72	2	2	10	22
Oct	614	9	9	250	3	10	75	1	127	2	17	71	2	3	10	27
Nov	554	6	9	236	3	10	55	2	116	1	16	63	2	2	8	25
Dec	439	6	8	181	2	7	47	1	91	2	13	54	1	1	6	19
2003 Jan	557	7	8	225	2	11	55	1	132	2	16	65	1	2	7	24
Feb	549	6	9	216	2	10	50	1	133	2	18	67	2	2	8	22
Mar	596	6	9	230	4	11	62	1	140	3	18	73	2	2	10	24
Apr	579	7	8	224	4	10	57	2	138	3	16	73	1	3	9	24
Annual variation (%)																
2003 Jan	0.7	-22.7	0.8	-4.0	-17.7	13.2	-10.6	19.3	7.5	^	23.9	9.7	-5.8	-12.1	-16.3	14.2
Feb	3.6	-31.9	17.4	-2.6	-14.0	11.4	-21.7	-19.5	19.7	976.6	24.0	16.9	0.9	-38.3	26.0	11.6
Mar	1.4	-29.7	8.3	-6.0	36.5	8.4	-9.1	48.8	16.3	786.1	16.6	5.3	-12.9	-20.6	11.2	5.4
Apr	-0.3	-32.2	-7.2	-2.9	17.1	-1.4	-22.1	1.8	20.2	997.5	-6.3	-0.7	-35.4	-4.9	13.1	1.6
IMPORTS																
%2002	100.0	2.2	0.8	28.2	0.6	4.5	15.1	0.5	26.3	0.4	3.0	12.1	0.2	0.9	1.5	3.5
Value (Mio euro)																
2001	7,675	176	63	2,178	36	295	1,205	42	2,004	25	219	944	17	62	115	292
2002	7,669	170	67	2,216	51	356	1,190	39	2,069	29	240	956	19	72	116	278
2002 Apr	711	16	5	200	2	34	112	3	182	2	30	82	3	6	9	25
May	681	14	5	191	2	32	108	3	182	2	19	84	1	5	8	25
Jun	649	14	6	175	9	32	107	2	167	2	19	76	2	7	9	23
Jul	686	15	6	189	3	29	99	3	192	2	20	83	2	5	12	26
Aug	498	10	5	158	2	19	56	2	125	2	17	72	2	3	10	16
Sep	686	14	6	190	12	29	109	3	173	3	20	81	1	10	11	22
Oct	717	16	7	195	10	32	100	5	195	2	21	90	1	6	11	25
Nov	681	18	7	195	2	29	90	4	189	3	20	85	1	7	10	24
Dec	646	13	6	194	3	28	85	4	176	2	17	73	1	6	10	26
2003 Jan	572	12	5	160	2	16	97	4	149	2	16	73	1	7	9	16
Feb	681	13	5	189	4	22	102	4	192	3	21	86	1	5	13	20
Mar	745	15	6	199	12	21	113	3	220	3	20	89	2	8	13	22
Apr	699	15	6	195	2	24	108	5	193	3	20	87	1	5	12	22
Annual variation (%)																
2003 Jan	-2.6	-6.6	-6.0	3.4	31.1	-39.7	-13.1	13.0	5.8	-6.5	-0.2	-2.3	17.5	70.1	4.4	-23.3
Feb	10.3	6.4	22.0	11.0	88.6	-28.5	1.1	16.0	19.5	0.8	10.4	16.7	5.3	5.2	48.8	-7.3
Mar	5.2	-3.6	-2.9	-2.8	462.8	-38.0	1.7	32.6	17.7	-3.3	-5.0	9.2	48.0	5.4	45.3	-7.3
Apr	-1.7	-7.8	16.1	-2.6	18.6	-29.0	-3.4	63.7	6.0	38.8	-32.9	6.5	-41.9	-23.2	40.7	-11.7

NON EU-15 MEMBER STATES

Period	Extra EU-15	Partner												
		Norway	Switzer-land	United States	Canada	China	Japan	Candidate crtr.	CIS	MEDA	South America	OPEC	DAE	ACP
EXPORTS														
%2002	100.0	0.5	4.0	6.7	0.6	0.5	0.4	23.9	10.2	3.1	0.5	3.1	1.3	0.6
Value (Mio euro)														
2001	3,915	19	108	276	22	13	14	921	417	138	42	98	50	25
2002	4,483	22	180	299	28	23	16	1,066	455	139	21	140	57	29
2002 Apr	387	2	17	27	2	2	1	89	38	13	2	12	6	3
May	384	2	14	22	2	2	1	87	38	13	2	15	5	2
Jun	377	1	16	24	2	2	1	88	39	12	3	15	5	5
Jul	404	2	17	24	3	2	2	86	40	13	1	14	6	2
Aug	325	2	12	20	2	2	2	77	34	11	1	8	4	1
Sep	408	2	15	21	2	2	2	106	38	12	1	14	4	2
Oct	430	4	16	27	3	1	2	99	52	13	2	13	5	3
Nov	382	2	15	21	2	2	1	102	40	10	2	11	4	2
Dec	376	1	13	53	2	2	2	81	40	10	2	14	5	2
2003 Jan	289	2	12	26	1	2	1	78	23	9	1	8	4	3
Feb	357	2	12	49	1	2	1	88	34	12	1	10	5	2
Mar	392	2	12	34	2	1	1	96	41	14	3	14	4	2
Apr	400	2	13	40	2	2	1	95	42	11	2	10	4	2
Annual variation (%)														
2003 Jan	4.8	19.0	-15.9	49.5	-41.4	163.9	3.1	6.6	-1.7	-7.2	-23.1	37.4	23.6	119.7
Feb	9.1	0.4	-26.2	140.4	-42.1	9.0	1.1	5.7	7.1	0.9	-37.6	4.2	28.6	-3.3
Mar	3.5	-3.0	-18.1	46.2	-48.1	-65.3	-0.8	2.4	3.1	26.5	31.7	51.4	-17.3	-36.6
Apr	3.5	19.5	-24.8	49.7	0.9	-30.4	9.5	6.2	9.7	-16.9	-2.8	-18.1	-27.6	-22.1
IMPORTS														
%2002	100.0	0.4	5.0	9.0	1.0	6.4	4.1	32.4	8.9	5.4	3.1	2.9	6.5	0.8
Value (Mio euro)														
2001	3,670	20	170	334	45	177	163	1,189	355	238	81	132	218	34
2002	3,702	15	186	334	36	238	151	1,201	331	201	116	107	241	32
2002 Apr	332	2	17	46	2	18	14	104	26	18	6	10	19	3
May	303	2	18	27	2	19	15	106	19	17	8	7	23	2
Jun	270	1	14	22	8	15	11	94	20	13	6	5	18	3
Jul	302	1	16	24	1	17	13	111	23	15	7	7	21	2
Aug	269	1	12	20	1	18	11	96	19	16	13	7	16	2
Sep	323	1	15	25	3	25	13	105	25	16	15	9	21	3
Oct	329	1	16	25	2	26	14	109	25	17	14	8	21	3
Nov	349	1	17	29	11	26	15	103	29	16	14	10	23	3
Dec	321	1	17	30	2	21	11	90	38	17	11	10	21	2
2003 Jan	296	2	11	21	3	19	12	97	33	16	12	10	19	3
Feb	347	3	18	23	16	23	15	92	44	19	14	11	21	3
Mar	349	1	14	24	2	23	17	117	33	19	15	8	23	3
Apr	336	1	15	23	1	23	17	110	25	27	16	10	20	3
Annual variation (%)														
2003 Jan	1.8	34.5	-18.2	-33.5	120.2	27.3	7.8	13.8	-17.9	-6.6	72.5	-9.7	-1.0	23.2
Feb	18.6	88.6	10.5	-23.0	^	22.9	35.4	-1.6	27.7	2.5	117.2	27.1	12.6	10.9
Mar	10.2	-31.2	-7.0	-5.1	58.3	18.9	30.9	13.3	-3.7	1.1	112.0	-44.0	14.4	-21.1
Apr	1.1	-31.7	-8.4	-48.6	-31.5	24.0	15.5	6.4	-2.6	48.4	143.7	-6.3	3.2	24.8

TRADE BALANCE (BN euro)

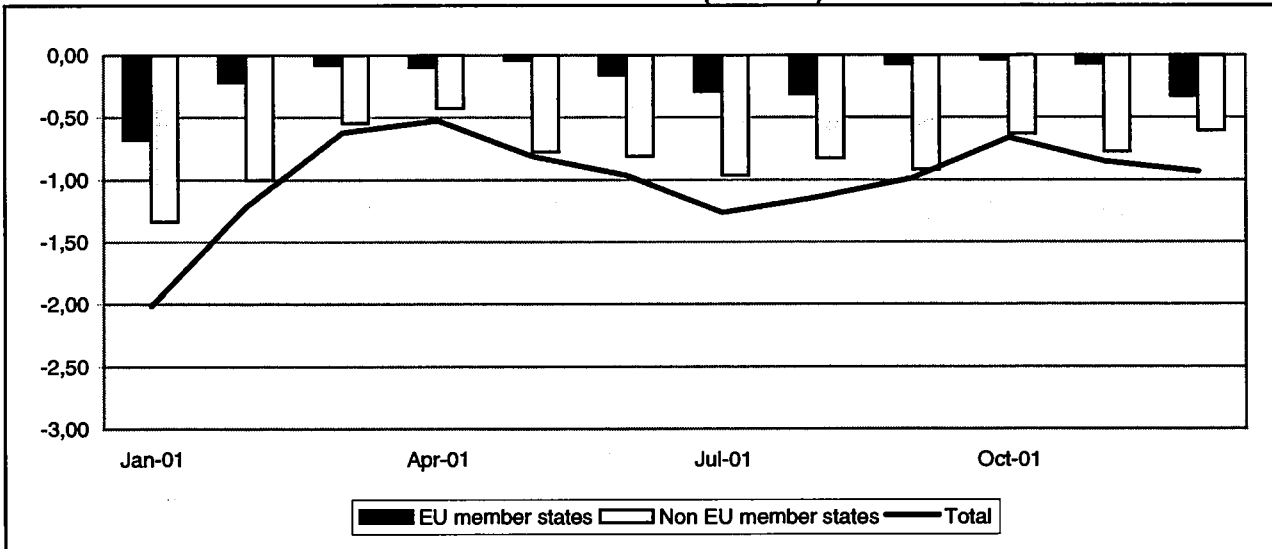

TRADE WITH EU MEMBER STATES (BN euro)

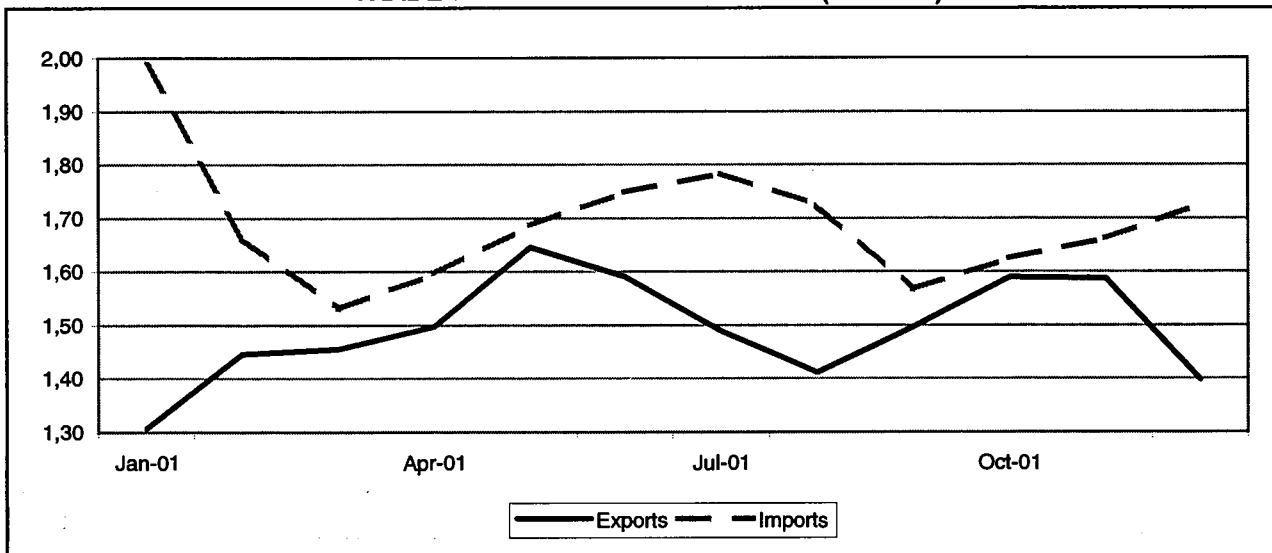

TRADE WITH NON EU MEMBER STATES (BN euro)

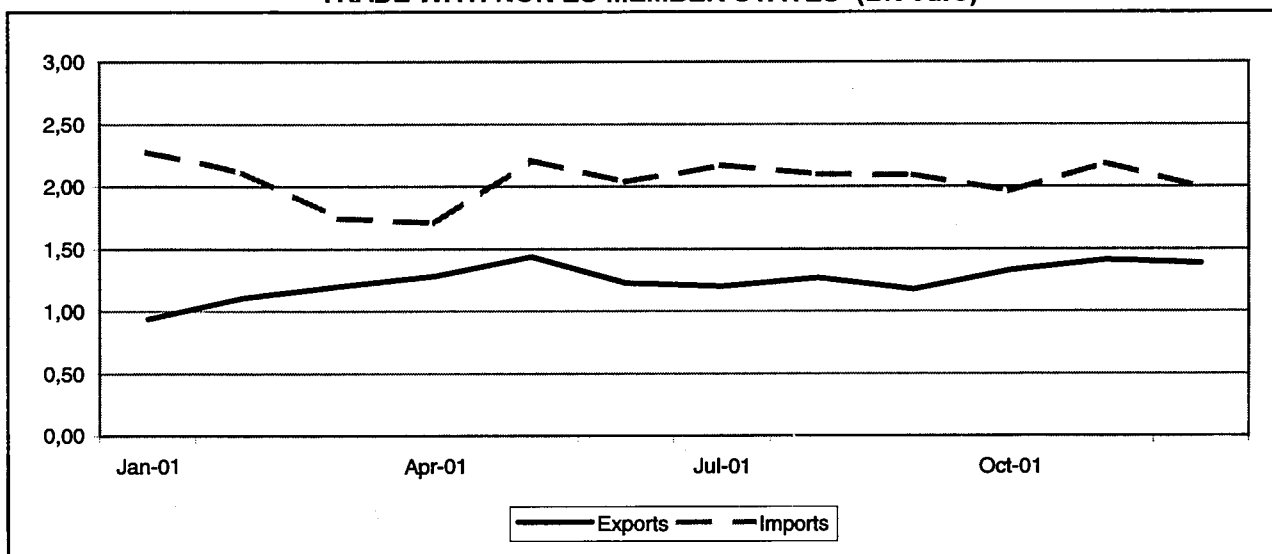

TRADE BALANCE
EU-15 MEMBER STATES
Value (Mio euro)

Period	EU-15	Partner														
		B(1)	DK	D	EL	E	F	IRL	I	L	NL	A	P	FIN	S	UK
2000	-12,956	-1,104	23	-2,207	44	-1,062	-2,012	-295	-2,845	:	-785	-246	100	-705	-1,327	-733
2001	-2,386	-326	84	24	252	-128	-436	-258	-1,267	:	-166	-88	245	-255	-369	302
2000 Dec	-827	-45	3	-206	8	-74	-118	-40	-256	:	-43	-21	4	-32	-51	-55
2001 Jan	-680	-59	8	-76	17	-29	-71	7	-258	:	-36	-19	3	-55	-20	-93
Feb	-218	-36	12	31	17	-19	-56	-20	-102	:	-7	1	13	-21	-28	-4
Mar	-75	-25	10	107	39	5	-59	-13	-94	:	-12	-5	13	-23	-30	12
Apr	-100	-27	3	74	25	17	-25	-20	-74	:	14	-13	11	-14	-117	47
May	-40	-12	7	44	30	-15	-18	-20	-79	:	-22	-8	57	-17	-28	41
Jun	-158	0	6	10	25	-23	-35	-21	-146	:	-8	-6	23	-18	-9	45
Jul	-295	-29	-7	-98	12	-5	-22	-22	-106	:	-18	-7	19	-22	-39	49
Aug	-314	-41	-11	-65	12	-34	-19	-40	-141	:	-2	-7	18	-14	-21	52
Sep	-70	-35	11	3	19	6	-35	-23	-19	:	-19	-7	15	-18	-19	53
Oct	-34	-36	5	77	26	-4	-30	-26	-62	:	-4	-0	27	-14	-18	29
Nov	-74	-4	20	14	16	-12	-15	-30	-63	:	-44	1	27	-17	-15	49
Dec	-328	-20	21	-97	15	-14	-51	-29	-124	:	-9	-17	21	-21	-24	21

(1) Belgium and Luxembourg

NON EU-15 MEMBER STATES
Value (Mio euro)

Period	Extra EU-15	Partner												
		Norway	Switzer-land	United States	Canada	China	Japan	Candidate cntr.	CIS	MEDA	South America	OPEC	DAE	ACP
2000	-15,428	-194	-713	-840	-89	-1,355	-1,603	-830	-4,390	-517	-466	-3,008	-2,228	-136
2001	-8,623	-201	-1,096	-176	48	-802	-1,324	-107	-2,966	269	-249	-2,395	-1,352	-292
2000 Dec	-1,279	-12	-62	-26	-36	-102	-99	-55	-410	-48	-35	-374	-140	0
2001 Jan	-1,336	-21	-68	-50	-5	-89	-75	-84	-383	-104	-26	-319	-211	-76
Feb	-1,001	-32	-68	38	3	-87	-72	-27	-263	-92	-27	-331	-99	-54
Mar	-647	-26	-44	156	2	-68	-62	2	-235	18	-16	-257	-101	-32
Apr	-426	-24	-39	140	-12	-80	-72	3	-203	79	-17	-217	-60	-6
May	-774	-4	-52	-116	8	-57	-87	-5	-213	71	-33	-239	-130	-2
Jun	-810	-10	-44	-158	5	-54	-113	-17	-308	72	-14	-154	-84	14
Jul	-967	-19	-94	-2	18	-29	-143	-19	-299	5	-13	-220	-142	-29
Aug	-829	-2	-112	-95	12	-55	-82	-23	-237	24	-33	-102	-138	-51
Sep	-819	-22	-146	-33	8	-55	-143	16	-298	32	-17	-182	-113	-37
Oct	-630	-13	-201	36	8	-64	-160	6	-174	75	-11	-83	-78	-17
Nov	-777	-7	-124	-81	3	-96	-164	16	-184	46	-17	-156	-74	8
Dec	-608	-21	-104	-11	-2	-67	-152	4	-149	41	-25	-136	-121	-9

EU-15 MEMBER STATES

Period	EU-15	Partner														
		B(1)	DK	D	EL	E	F	IRL	I	L	NL	A	P	FIN	S	UK
EXPORTS																
%2001	100.0	4.3	1.7	33.3	3.0	5.9	11.8	0.9	14.4	:	5.5	2.1	1.8	0.4	1.3	13.5
Value (Mio euro)																
2000	15,666	702	237	5,588	475	773	1,785	223	1,930	:	940	317	199	81	214	2,201
2001	17,913	769	303	5,967	530	1,063	2,106	163	2,584	:	993	379	321	80	237	2,419
2000 Dec	1,417	67	23	521	39	67	159	9	197	:	84	25	13	10	18	186
2001 Jan	1,307	58	24	465	39	69	150	44	161	:	74	27	10	4	18	164
Feb	1,446	66	26	484	40	79	178	9	224	:	84	35	19	6	21	175
Mar	1,455	57	23	507	48	84	170	12	224	:	74	30	18	6	18	182
Apr	1,497	60	19	517	37	93	187	8	232	:	83	29	17	7	15	194
May	1,646	70	21	535	52	100	210	11	240	:	77	29	65	8	19	210
Jun	1,591	73	24	518	50	91	193	12	237	:	83	33	28	8	18	225
Jul	1,489	63	25	470	45	102	182	9	201	:	101	31	27	5	23	204
Aug	1,411	85	24	480	39	77	151	10	175	:	92	31	27	7	20	214
Sep	1,496	58	24	506	42	91	175	12	227	:	82	33	19	6	21	201
Oct	1,590	61	23	526	50	110	181	13	226	:	82	32	32	9	24	222
Nov	1,587	73	34	526	49	81	174	12	231	:	79	35	33	7	22	230
Dec	1,398	67	36	433	39	86	155	11	207	:	81	34	27	8	19	197
Annual variation (%)																
2001 Sep	5.3	-10.5	18.0	0.9	6.1	28.9	23.5	-71.7	33.2	:	-9.2	-4.1	48.8	-12.9	5.0	-3.0
Oct	16.8	5.9	5.0	6.8	49.8	81.9	21.2	1.0	25.0	:	1.6	8.0	63.6	51.4	8.0	13.5
Nov	8.8	12.0	64.9	-0.8	37.3	13.2	9.7	-73.6	33.1	:	-4.3	9.3	166.9	49.9	25.1	11.5
Dec	-1.3	-0.5	57.3	-16.8	1.0	28.8	-2.8	27.0	5.0	:	-2.9	35.0	114.9	-38.9	5.1	6.0
IMPORTS																
%2001	100.0	5.4	1.1	29.3	1.4	5.9	12.5	2.1	19.0	:	5.7	2.3	0.4	1.6	3.0	10.4
Value (Mio euro)																
2000	28,622	1,806	214	7,795	431	1,836	3,797	518	4,575	:	1,725	563	99	786	1,541	2,934
2001	20,298	1,095	219	5,942	278	1,192	2,541	421	3,851	:	1,159	466	76	334	606	2,117
2000 Dec	2,343	112	20	727	31	141	278	49	454	:	126	46	8	42	69	240
2001 Jan	1,987	117	17	541	21	97	220	37	419	:	110	47	6	59	38	257
Feb	1,663	102	14	453	23	98	234	28	326	:	91	33	6	27	49	179
Mar	1,530	82	14	400	10	80	229	25	318	:	86	35	5	29	49	170
Apr	1,596	87	16	443	12	76	212	29	306	:	89	42	5	21	132	147
May	1,686	63	14	491	22	115	227	31	319	:	99	37	8	25	47	168
Jun	1,749	72	18	508	25	114	228	33	382	:	91	39	5	27	26	180
Jul	1,784	92	32	567	33	107	204	32	307	:	119	38	8	27	62	156
Aug	1,725	106	34	546	27	111	170	49	316	:	94	38	10	21	41	162
Sep	1,567	92	13	502	23	85	211	35	246	:	101	40	5	25	40	148
Oct	1,624	99	18	448	24	114	211	39	288	:	86	32	6	23	42	193
Nov	1,661	77	14	512	33	94	190	43	294	:	122	34	6	24	38	160
Dec	1,728	87	14	530	24	101	206	40	331	:	91	51	6	28	43	176
Annual variation (%)																
2001 Sep	-36.7	-48.6	-34.9	-29.0	-11.6	-49.5	-34.0	-1.1	-25.8	:	-40.7	-23.3	-49.4	-60.4	-71.8	-41.2
Oct	-41.7	-50.2	4.4	-40.6	-31.5	-40.7	-43.8	-1.5	-32.8	:	-45.3	-56.7	-61.9	-76.8	-62.4	-32.6
Nov	-43.8	-60.6	-23.2	-37.3	-29.4	-60.2	-50.7	18.4	-41.4	:	-35.4	-39.1	-34.6	-66.4	-51.1	-42.7
Dec	-26.4	-22.4	-28.8	-27.1	-20.8	-28.8	-26.0	-18.4	-27.1	:	-28.4	9.1	-27.4	-34.5	-38.0	-26.8

(1) Belgium and Luxembourg

NON EU-15 MEMBER STATES

Period	Extra EU-15	Partner												
		Norway	Switzer-land	United States	Canada	China	Japan	Candidate cntr.	CIS	MEDA	South America	OPEC	DAE	ACP
EXPORTS														
%2001	100.0	0.5	1.8	23.2	1.3	1.5	0.9	10.6	14.8	18.9	1.4	14.6	3.4	3.3
Value (Mio euro)														
2000	12,991	87	258	3,370	186	105	162	1,260	1,793	2,316	132	1,730	531	367
2001	14,985	78	269	3,463	192	224	138	1,591	2,209	2,831	208	2,190	508	494
2000 Dec	1,207	5	22	288	12	6	20	123	164	255	14	185	48	37
2001 Jan	939	8	24	245	11	13	14	98	112	170	15	151	19	23
Feb	1,110	7	21	281	12	6	11	140	139	198	17	164	49	40
Mar	1,199	7	22	366	15	13	11	116	148	221	17	169	29	26
Apr	1,280	5	22	338	13	26	8	117	152	259	24	154	51	51
May	1,436	5	21	389	17	40	7	142	152	250	30	217	50	50
Jun	1,228	6	26	314	16	28	17	115	158	224	17	153	41	64
Jul	1,200	7	17	287	25	32	10	117	159	230	13	156	51	45
Aug	1,268	7	20	259	19	18	8	137	189	244	14	213	54	42
Sep	1,173	6	24	280	14	16	13	148	178	221	18	159	36	32
Oct	1,329	8	24	238	20	8	12	154	265	253	18	223	39	36
Nov	1,410	6	25	237	20	12	10	174	288	267	11	210	58	40
Dec	1,384	6	23	248	10	13	19	133	270	294	13	221	33	44
Annual variation (%)														
2001 Sep	-1.4	-22.2	16.2	-12.4	-34.2	140.6	-27.6	32.4	5.8	20.2	72.3	2.9	-14.1	-16.0
Oct	19.3	-3.3	-14.2	-18.2	64.6	-17.9	24.9	35.0	42.4	31.8	-13.3	60.9	25.4	66.6
Nov	8.2	26.2	3.0	-7.6	35.5	-50.7	-30.9	4.9	54.8	16.8	-30.8	19.7	13.8	31.4
Dec	14.6	8.2	4.4	-14.1	-15.0	129.3	-7.0	7.9	65.2	15.3	-8.9	19.6	-31.4	19.2
IMPORTS														
%2001	100.0	1.1	5.6	14.8	0.6	4.2	6.0	6.9	21.0	10.4	1.8	18.6	7.6	3.2
Value (Mio euro)														
2000	28,416	281	971	4,210	276	1,460	1,765	2,090	6,164	2,834	598	4,737	2,759	503
2001	24,578	278	1,366	3,638	144	1,026	1,463	1,698	5,175	2,562	457	4,585	1,860	786
2000 Dec	2,486	17	84	316	48	108	119	178	573	303	49	560	188	36
2001 Jan	2,275	29	92	294	16	102	89	162	496	274	41	470	230	99
Feb	2,112	39	69	244	9	93	83	166	422	290	44	495	148	94
Mar	1,748	33	66	210	13	81	73	114	383	203	33	425	130	59
Apr	1,706	29	62	199	25	107	80	113	355	179	42	371	110	57
May	2,209	9	73	485	8	96	95	147	365	178	63	456	180	52
Jun	2,038	15	70	471	11	81	130	131	466	152	30	307	125	50
Jul	2,167	26	111	290	7	61	153	137	458	226	26	376	193	75
Aug	2,096	9	133	354	7	73	90	160	425	220	47	314	192	94
Sep	2,091	26	170	313	6	71	155	132	476	189	36	341	149	68
Oct	1,969	21	225	202	13	73	172	148	439	179	29	306	117	53
Nov	2,167	14	149	316	17	108	174	158	472	219	28	366	132	32
Dec	1,992	26	126	259	12	80	170	129	419	253	38	357	155	53
Annual variation (%)														
2001 Sep	-20.2	-48.6	85.8	-7.6	-72.4	-45.9	-27.2	-35.2	-8.2	-25.0	-39.0	-16.1	-48.1	63.1
Oct	-28.9	128.0	115.3	-36.9	-62.9	-50.7	-8.8	-35.8	-23.4	-32.7	-51.9	-44.2	-53.5	3.0
Nov	-28.6	-30.6	40.4	-33.3	-57.4	-44.0	13.5	-36.0	-25.9	-23.8	-53.9	-22.3	-50.1	-56.9
Dec	-19.9	53.9	51.5	-18.0	-74.5	-25.5	43.1	-27.4	-26.9	-16.4	-23.2	-36.2	-17.9	45.3

EFTA external trade

TRADE BALANCE (BN euro)

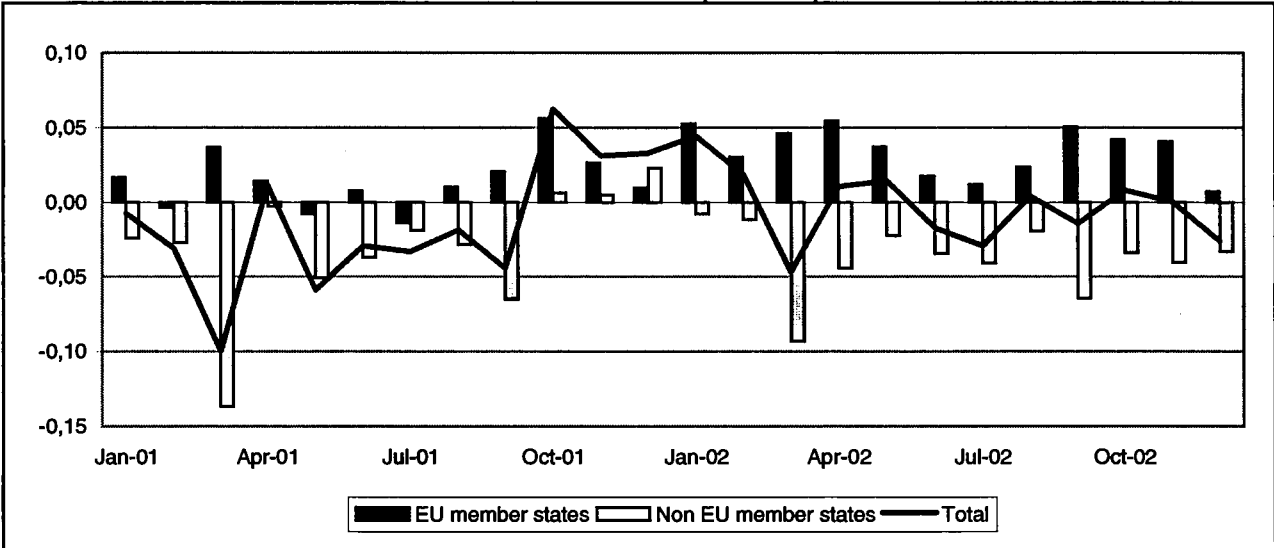

TRADE WITH EU MEMBER STATES (BN euro)

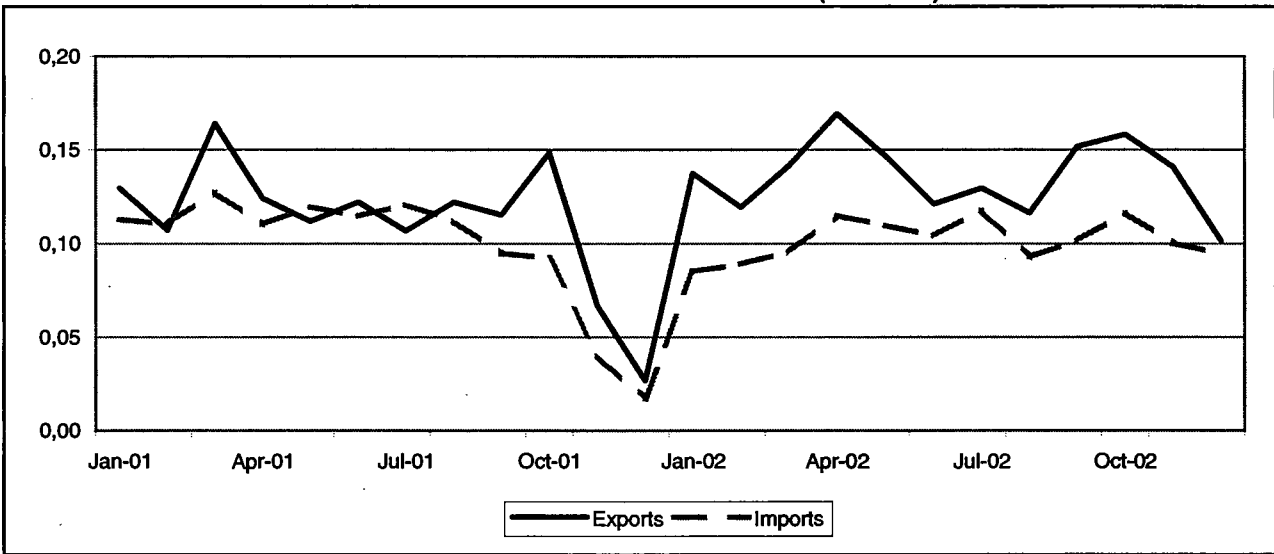

TRADE WITH NON EU MEMBER STATES (BN euro)

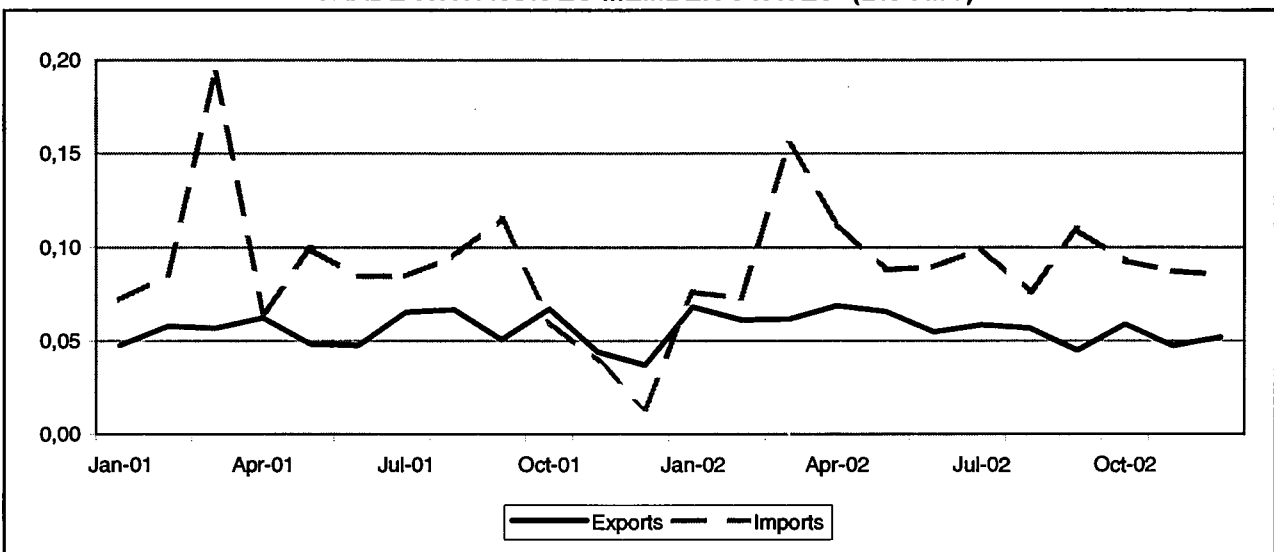

TRADE BALANCE

EU-15 MEMBER STATES

Value (Mio euro)

Period	EU-15	Partner														
		B	DK	D	EL	E	F	IRL	I	L	NL	A	P	FIN	S	UK
2001	167	-15	-124	27	12	71	8	-25	-49	-2	79	-13	110	-27	-122	220
2002	406	:	:	:	:	:	:	:	:	:	:	:	:	:	:	:
2001 Dec	10	-0	0	4	0	0	3	0	-1	-0	0	-0	0	-0	1	2
2002 Jan	82	1	-5	20	1	5	4	-1	1	0	10	-1	5	-1	-6	21
Feb	30	-0	-5	8	2	6	1	-4	-4	-0	11	-1	5	-0	-7	19
Mar	46	0	-8	19	1	4	-0	-2	1	0	7	-1	11	-2	-7	24
Apr	54	-0	-12	24	1	12	6	-3	-5	-0	7	-1	17	-1	-11	21
May	37	-1	-7	17	1	3	2	-2	-5	-0	10	-1	9	-1	-10	20
Jun	17	-0	-11	12	2	4	-0	-2	-4	-0	16	-1	5	-2	-14	12
Jul	12	-1	-11	12	1	9	-0	-2	-4	-0	4	-1	8	-5	-15	16
Aug	24	-1	-7	18	3	2	-2	-2	-6	0	11	-1	2	-1	-9	15
Sep	50	-0	-6	19	1	12	-1	-2	-3	-0	8	-1	12	-3	-10	23
Oct	42	-2	-7	12	1	13	1	-3	-4	-0	12	-1	10	-1	-11	19
Nov	41	-1	-9	19	1	8	2	-2	-4	-0	7	-1	6	-2	-9	25
Dec	7	-1	-7	0	1	1	1	-3	-4	-0	9	-1	0	-1	-9	19

NON EU-15 MEMBER STATES

Value (Mio euro)

Period	Extra EU-15	Partner												
		Norway	Switzer-land	United States	Canada	China	Japan	Candidate cntr.	CIS	MEDA	South America	OPEC	DAE	ACP
2001	-430	-81	38	-48	-2	-62	-5	-75	-28	-7	-96	11	-34	-13
2002	-450	-95	8	-5	1	-55	3	:	-80	-12	:	30	-37	7
2001 Dec	23	2	-0	4	-0	-2	1	9	2	3	1	0	-1	1
2002 Jan	-8	-5	2	14	-1	-3	-1	1	-2	-1	-4	2	-2	-2
Feb	-12	-6	0	22	1	-4	-2	-7	-3	-1	-0	2	-2	3
Mar	-63	-6	1	-62	0	-11	-1	-6	-4	1	-4	3	-5	-2
Apr	-44	-5	4	-1	4	-7	-1	-11	-5	-2	-4	3	-6	-1
May	-22	-8	1	-3	-2	-2	8	-12	-4	-2	-0	4	-1	4
Jun	-35	-9	2	-5	-0	0	5	-7	-7	-1	-3	2	-2	0
Jul	-41	-10	-0	7	-0	-2	4	-18	-15	-1	-6	3	-3	-3
Aug	-20	12	0	-1	-1	-4	2	-8	-9	0	-0	2	-3	3
Sep	-65	-13	1	-13	1	-5	-1	-10	-6	-1	-4	2	-3	-1
Oct	-34	-6	0	11	-0	-6	-4	-10	-11	-2	-3	2	-5	-1
Nov	-40	-6	2	8	-1	-7	-3	-13	-5	-1	-5	3	-4	-0
Dec	-33	-23	-2	13	0	-4	-2	-4	-5	-1	-0	2	-4	2

EU-15 MEMBER STATES

Period	EU-15	Partner														
		B	DK	D	EL	E	F	IRL	I	L	NL	A	P	FIN	S	UK
EXPORTS																
%2002	100.0	:	:	:	:	:	:	:	:	:	:	:	:	:	:	:
Value (Mio euro)																
2001	1,505	32	95	335	14	121	88	3	29	1	245	3	124	15	24	410
2002	1,674	:	:	:	:	:	:	:	:	:	:	:	:	:	:	:
2001 Dec	27	0	2	8	0	1	4	0	1	0	2	0	0	0	3	4
2002 Jan	137	3	7	38	1	10	8	1	6	0	22	0	5	2	3	35
Feb	119	2	8	29	2	10	6	0	1	0	20	0	6	2	2	31
Mar	142	3	7	38	1	8	8	0	6	0	17	0	12	2	3	38
Apr	169	3	16	44	1	16	12	0	1	0	20	0	18	2	3	37
May	147	3	10	42	1	7	10	0	1	0	25	0	10	2	3	37
Jun	121	3	5	35	3	7	6	1	2	0	29	0	6	1	1	26
Jul	130	4	10	35	1	13	6	1	3	0	18	0	9	2	1	32
Aug	116	2	9	37	3	5	3	0	1	0	20	0	3	2	1	32
Sep	152	3	9	41	2	15	7	0	2	0	20	0	13	1	1	40
Oct	158	3	12	36	1	17	7	0	3	0	28	0	11	3	1	37
Nov	141	3	8	41	1	12	8	0	3	0	17	0	7	1	3	39
Dec	102	3	8	22	1	5	6	0	3	0	20	0	1	2	3	31
Annual variation (%)																
2002 Sep	31.9	37.2	64.9	36.0	-20.9	58.9	64.2	8.3	-13.3	-7.9	42.2	1.1	35.2	-62.6	19.5	16.8
Oct	6.7	-7.8	48.4	25.9	-14.9	63.4	-20.6	65.5	1.8	-65.4	4.6	100.0	9.6	81.8	-5.6	-21.1
Nov	111.2	-22.8	17.2	218.3	4.6	170.3	-28.6	-57.9	-6.2	-21.4	60.1	40.5	961.1	488.8	-10.0	240.3
Dec	280.1	732.6	305.8	164.3	540.4	543.5	53.9	-36.4	213.9	-58.3	822.2	-84.2	430.2	244.1	-8.8	646.5
IMPORTS																
%2002	100.0	:	:	:	:	:	:	:	:	:	:	:	:	:	:	:
Value (Mio euro)																
2001	1,338	47	218	308	1	50	80	28	78	3	166	16	14	43	146	190
2002	1,267	:	:	:	:	:	:	:	:	:	:	:	:	:	:	:
2001 Dec	17	1	2	4	0	1	1	0	2	0	2	1	0	0	2	2
2002 Jan	85	3	12	18	0	4	4	2	5	0	12	1	1	3	9	14
Feb	89	3	13	22	0	5	5	4	5	0	9	1	1	2	10	12
Mar	95	2	15	20	0	4	9	2	5	0	9	1	1	4	11	14
Apr	115	3	28	20	0	4	6	3	6	0	13	1	1	3	13	16
May	110	4	17	24	0	4	8	2	6	0	14	1	1	3	12	17
Jun	104	4	16	23	0	3	6	2	6	0	13	1	1	3	18	14
Jul	118	5	20	23	0	4	6	3	7	0	14	1	1	7	16	16
Aug	93	3	16	19	0	3	5	2	6	0	10	1	1	3	10	17
Sep	102	3	15	22	0	2	8	2	5	0	13	1	1	3	11	17
Oct	116	5	19	23	0	4	6	4	7	0	17	1	1	4	13	16
Nov	100	4	17	21	0	4	6	2	7	0	11	2	1	3	11	14
Dec	95	4	15	22	0	4	5	3	6	0	11	1	1	3	12	12
Annual variation (%)																
2002 Sep	7.3	-51.0	-12.8	2.8	23.5	-40.0	40.5	18.0	19.0	-67.8	63.4	7.2	-8.7	-5.2	-5.8	17.3
Oct	26.2	21.0	18.3	17.6	56.2	-12.5	11.8	197.1	-2.2	-19.9	53.2	-25.3	-4.0	98.7	51.1	27.2
Nov	148.1	45.1	137.0	245.6	-7.1	69.3	84.8	755.0	131.7	6.7	115.6	10.6	43.7	200.2	183.8	145.2
Dec	454.8	551.6	754.9	442.9	89.5	489.8	374.3	^	264.2	28.3	440.5	98.7	532.9	460.0	527.2	390.3

NON EU-15 MEMBER STATES

Period	Extra EU-15	Partner												
		Norway	Switzerland	United States	Canada	China	Japan	Candidate cntr.	CIS	MEDA	South America	OPEC	DAE	ACP
EXPORTS														
%2002	100.0	14.8	5.2	38.5	3.0	2.3	11.8	:	2.2	1.0	:	5.5	1.3	7.0
Value (Mio euro)														
2001	709	116	73	233	24	10	78	36	14	7	6	27	26	30
2002	666	98	35	256	20	15	79	:	15	6	:	37	9	47
2001 Dec	37	4	0	5	1	0	2	11	2	3	1	0	0	1
2002 Jan	68	8	5	28	1	0	5	8	2	0	1	3	2	3
Feb	61	7	2	34	2	1	3	2	1	0	0	3	2	3
Mar	61	10	3	20	2	1	4	5	3	2	1	4	3	3
Apr	69	14	6	21	5	1	6	3	2	0	0	3	4	3
May	66	6	4	14	1	2	16	5	4	0	0	4	5	4
Jun	55	7	3	15	2	4	13	1	1	0	1	3	3	4
Jul	59	7	2	22	1	2	11	2	0	0	0	4	2	4
Aug	57	20	2	11	1	1	8	5	0	2	0	2	2	3
Sep	45	6	2	18	2	1	5	3	1	0	0	3	3	3
Oct	59	10	2	29	1	1	3	4	1	0	0	3	2	3
Nov	47	6	4	21	1	1	3	3	0	0	0	3	1	5
Dec	52	8	1	25	1	1	3	4	1	0	0	2	1	2
Annual variation (%)														
2002 Sep	-11.6	-48.8	-65.3	7.8	92.4	-28.6	-9.6	196.6	877.4	2.4	150.4	21.0	76.7	18.4
Oct	-12.2	1.3	-49.3	4.7	-50.6	-32.1	-60.4	-6.1	-10.1	-26.7	-20.7	13.3	-1.1	13.2
Nov	6.6	92.3	365.4	-9.0	-73.6	-10.7	25.5	-25.4	-37.2	-56.8	-6.4	^	-5.8	236.7
Dec	40.6	94.2	219.4	355.9	66.5	896.1	76.6	-68.2	-75.3	-89.1	-82.2	^	107.6	96.8
IMPORTS														
%2002	100.0	17.3	2.4	23.4	1.7	6.3	6.8	:	8.4	1.6	:	0.6	4.1	3.6
Value (Mio euro)														
2001	1,139	197	35	280	26	73	84	111	42	15	102	16	60	43
2002	1,116	193	26	261	19	70	76	:	94	18	:	6	45	40
2001 Dec	14	2	1	2	1	2	0	3	0	1	0	0	1	0
2002 Jan	76	12	3	14	2	3	6	7	4	1	5	0	4	5
Feb	73	13	2	12	1	6	5	9	4	1	0	0	4	0
Mar	155	16	2	82	1	12	6	11	7	1	5	0	8	5
Apr	113	19	2	22	2	8	6	14	7	2	5	0	9	5
May	88	14	2	17	3	4	8	17	8	2	1	0	5	0
Jun	89	16	1	20	2	3	8	8	8	1	3	0	5	3
Jul	99	18	2	15	1	4	6	19	15	1	6	1	5	7
Aug	76	8	2	12	1	5	6	13	9	1	1	1	6	0
Sep	109	18	2	30	1	5	6	12	9	2	5	1	6	4
Oct	93	16	2	17	2	7	7	14	12	2	3	1	7	3
Nov	87	12	2	13	2	7	6	15	6	1	5	1	5	5
Dec	86	30	3	12	1	5	5	8	5	2	1	0	5	0
Annual variation (%)														
2002 Sep	-5.2	-2.0	-28.2	103.2	-46.2	5.4	29.0	-18.0	72.9	27.0	-83.0	53.6	7.2	-63.2
Oct	53.0	135.6	-8.7	19.3	37.8	16.6	79.9	59.3	172.5	41.1	-15.8	51.2	35.4	-13.3
Nov	122.2	201.3	16.2	171.2	93.3	-27.0	254.0	194.4	155.0	112.3	^	53.1	94.9	960.3
Dec	519.2	^	326.9	519.3	42.5	230.8	^	182.6	^	132.0	500.0	229.5	256.8	145.7

TRADE BALANCE (BN euro)

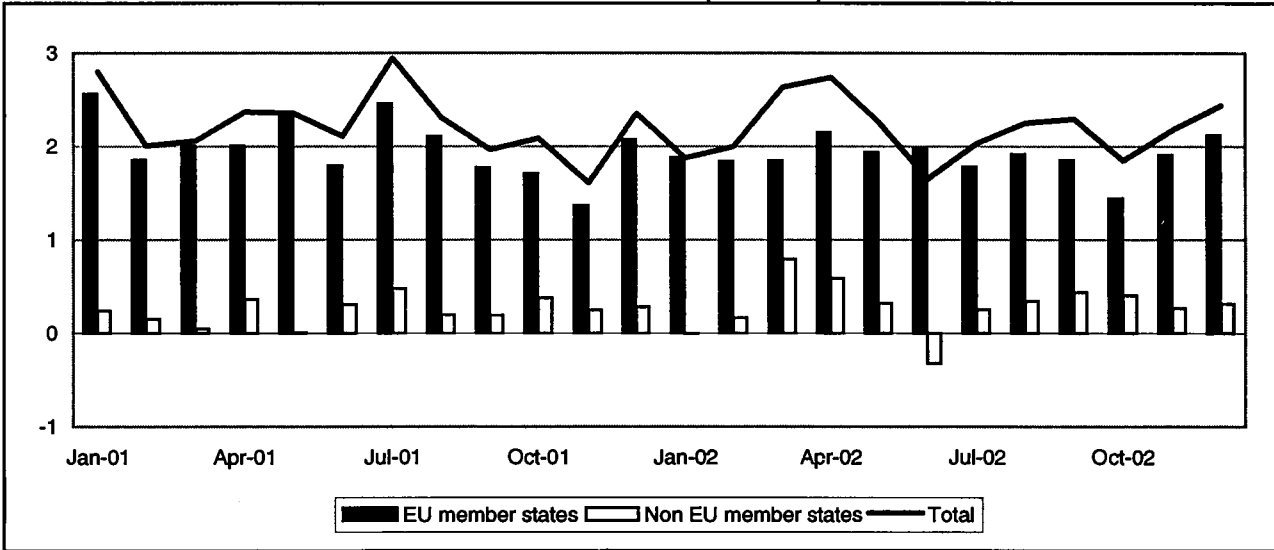

TRADE WITH EU MEMBER STATES (BN euro)

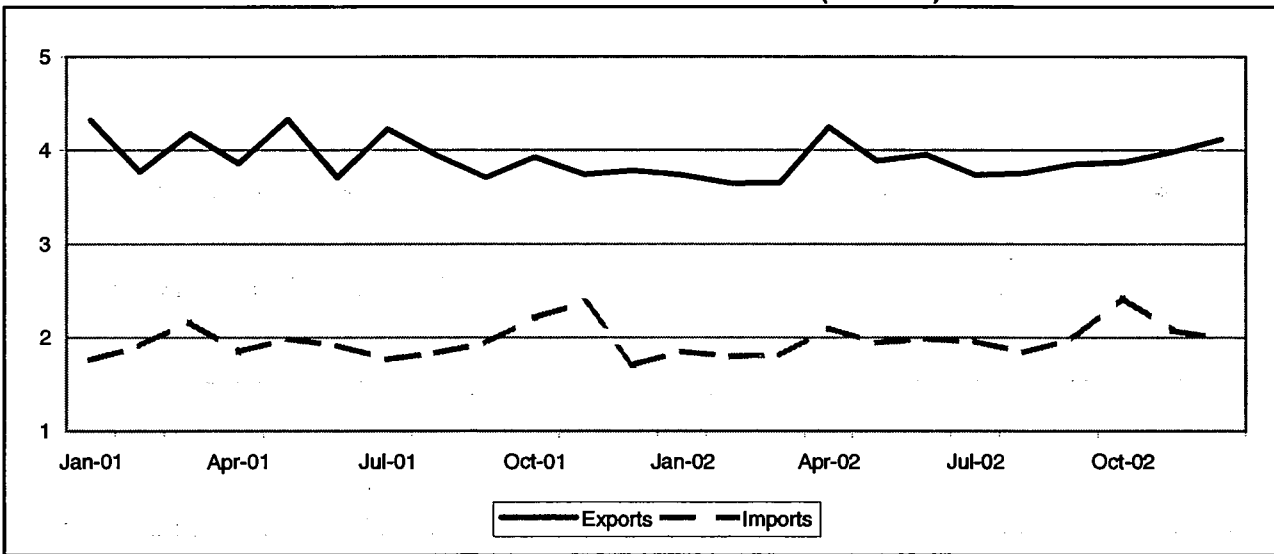

TRADE WITH NON EU MEMBER STATES (BN euro)

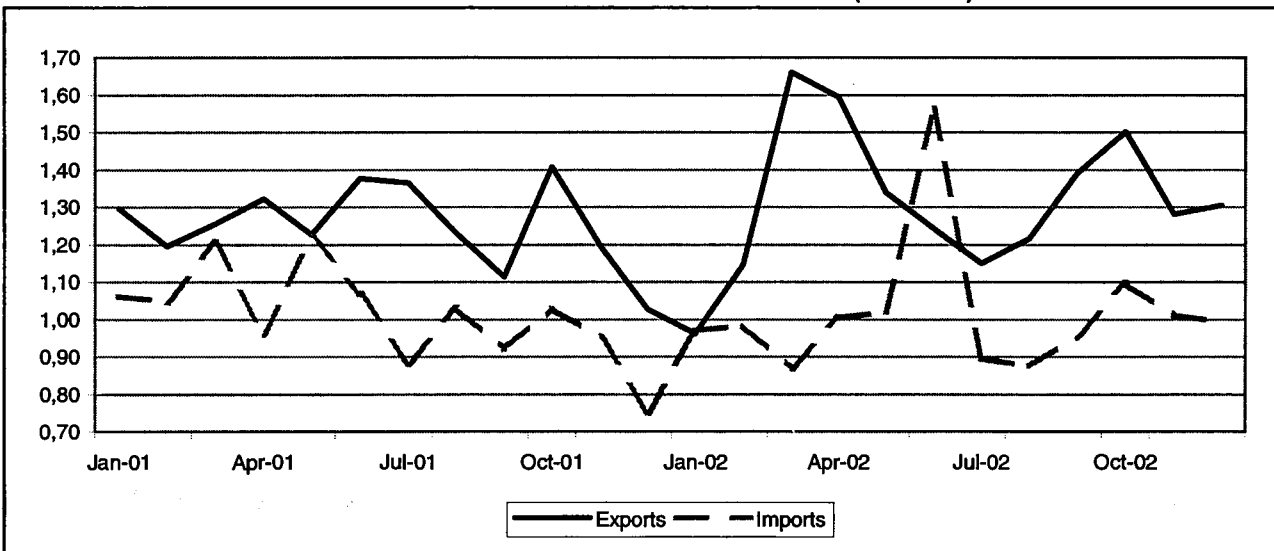

TRADE BALANCE

EU-15 MEMBER STATES

Value (Mio euro)

Period	EU-15	Partner														
		B	DK	D	EL	E	F	IRL	I	L	NL	A	P	FIN	S	UK
2001	24,106	1,521	-249	2,880	219	383	5,762	465	-8	21	4,983	-166	385	-44	-503	9,998
2002	22,665	1,147	-526	3,079	103	519	5,718	248	459	2	4,217	-173	283	-36	-953	9,729
2001 Dec	2,079	182	-38	318	21	41	603	22	19	0	402	-17	41	-11	-15	694
2002 Jan	1,884	126	-21	328	4	44	543	-9	12	1	279	-15	14	21	-8	694
Feb	1,841	86	1	204	26	60	527	13	15	1	309	-16	11	-11	10	692
Mar	1,847	112	-36	225	4	39	574	19	3	0	323	-15	20	-33	-82	805
Apr	2,148	84	-10	182	23	37	535	40	-13	0	405	-18	38	1	-88	1,015
May	1,940	77	-7	334	7	42	580	30	4	1	293	-11	28	-10	-93	745
Jun	1,970	61	8	257	13	39	477	11	-3	1	353	-8	38	25	-152	914
Jul	1,778	74	-73	284	1	23	583	22	-4	-1	275	-13	24	9	-75	720
Aug	1,914	68	-62	286	0	34	355	46	40	-0	452	-11	-2	-17	-17	809
Sep	1,858	39	-28	163	5	51	373	36	82	-0	329	-12	33	-21	-64	931
Oct	1,448	111	-113	277	9	41	237	15	47	-0	425	-17	23	10	-229	721
Nov	1,908	158	-65	278	0	89	471	39	136	-0	315	-18	37	17	-58	685
Dec	2,124	151	-127	260	10	39	446	-12	170	-0	466	-20	20	-28	-106	1,006

NON EU-15 MEMBER STATES

Value (Mio euro)

Period	Extra EU-15	Partner												
		Iceland	Switzerland	United States	Canada	China	Japan	Candidate cntr.	CIS	MEDA	South America	OPEC	DAE	ACP
2001	2,886	37	-227	2,629	1,647	-358	-288	-55	-471	295	-309	128	-59	178
2002	3,582	31	-194	3,257	1,513	-969	-89	-449	-312	173	-275	107	294	399
2001 Dec	278	1	-16	188	34	66	-23	-4	4	25	-20	5	35	-12
2002 Jan	-8	8	3	81	116	-91	-28	-40	-18	4	-4	10	-14	-26
Feb	162	-2	-16	76	41	14	-32	14	2	30	-11	16	35	17
Mar	791	7	-21	341	158	-16	-11	-26	-25	20	-18	9	70	312
Apr	589	8	-16	494	121	10	-31	-20	-48	25	-31	0	59	34
May	319	3	-23	295	65	52	-70	-36	-52	30	-13	8	40	37
Jun	-320	0	-21	246	126	-608	-37	-42	-52	28	-44	13	17	34
Jul	285	0	-14	243	162	-47	-30	-77	-47	-8	-34	3	68	25
Aug	342	-2	-6	377	258	-101	-36	-86	-25	-8	-16	6	-19	-30
Sep	435	-2	-3	340	109	-77	64	-63	-16	4	-30	7	3	5
Oct	405	2	-27	288	170	-88	116	-51	7	16	-23	11	13	-18
Nov	270	7	-17	306	44	-11	6	-4	-24	17	-19	12	28	-1
Dec	312	3	-33	203	146	-17	6	-20	-16	14	-32	12	49	0

EU-15 MEMBER STATES

Period	EU-15	Partner														
		B	DK	D	EL	E	F	IRL	I	L	NL	A	P	FIN	S	UK
EXPORTS																
%2002	100.0	4.1	5.1	17.0	0.3	2.3	16.0	1.7	4.0	0	12.8	0.3	1.0	2.5	10.1	26.7
Value (Mio euro)																
2001	47,512	2,219	2,365	7,534	271	980	7,652	1,011	1,215	44	6,576	151	591	1,225	5,107	12,834
2002	46,419	1,896	2,374	7,891	157	1,074	7,433	778	1,878	26	5,932	152	480	1,179	4,699	12,392
2001 Dec	3,780	232	174	666	24	85	711	67	112	2	525	11	52	83	387	882
2002 Jan	3,735	184	193	672	9	97	680	49	124	4	401	12	31	111	419	938
Feb	3,644	147	215	580	30	109	649	53	121	3	434	11	29	75	433	904
Mar	3,656	175	182	582	9	84	688	56	111	2	470	10	38	59	356	1,011
Apr	4,248	150	215	614	28	86	677	93	122	3	555	11	56	122	429	1,239
May	3,887	142	213	725	10	92	695	71	129	3	438	15	41	87	406	965
Jun	3,955	122	245	680	17	84	611	47	106	3	497	15	49	129	371	1,104
Jul	3,733	134	180	688	6	68	725	65	127	2	414	13	40	106	328	973
Aug	3,757	122	199	666	5	67	471	78	152	1	585	15	24	82	382	1,032
Sep	3,851	106	228	581	10	82	497	77	162	1	492	13	48	92	419	1,152
Oct	3,874	185	177	739	14	85	557	68	182	2	575	15	41	129	333	959
Nov	3,979	222	179	706	5	121	601	82	265	1	470	15	51	119	464	901
Dec	4,118	205	147	664	14	99	566	40	288	2	611	8	33	69	355	1,222
Annual variation (%)																
2002 Sep	3.9	-35.2	35.3	-0.4	-13.0	0.2	-16.7	10.2	60.6	-75.6	-10.7	-14.5	-1.4	12.8	18.3	10.1
Oct	-1.3	-3.9	-9.3	26.8	-46.5	1.8	-18.1	19.6	44.5	-53.6	14.4	1.8	-2.9	-13.0	-33.0	-1.0
Nov	6.4	21.6	0.6	1.9	-53.0	23.6	-10.4	76.6	108.3	-64.2	47.2	4.8	23.7	43.8	15.8	-14.7
Dec	8.9	-11.4	-15.5	-0.3	-43.9	15.8	-20.3	-40.3	157.6	-32.2	16.3	-22.9	-36.4	-16.2	-8.2	38.5
IMPORTS																
%2002	100.0	3.2	12.2	20.2	0.2	2.3	7.2	2.2	6.0	0.1	7.2	1.4	0.8	5.1	23.8	11.2
Value (Mio euro)																
2001	23,406	697	2,614	4,654	52	597	1,889	545	1,223	23	1,593	318	206	1,269	5,610	2,836
2002	23,754	749	2,900	4,812	55	555	1,715	530	1,419	24	1,715	325	197	1,216	5,652	2,663
2001 Dec	1,702	50	213	348	3	45	108	45	93	2	123	28	11	93	402	189
2002 Jan	1,851	58	214	344	5	53	138	58	112	2	122	27	17	90	428	244
Feb	1,803	61	214	377	4	49	122	41	106	2	125	26	18	86	423	213
Mar	1,809	64	219	356	5	45	114	37	107	2	147	25	18	92	438	206
Apr	2,100	66	225	432	5	48	143	53	135	3	150	29	18	121	517	224
May	1,947	65	221	391	4	50	115	41	124	2	145	26	13	97	498	220
Jun	1,985	62	237	424	4	45	134	36	109	2	144	23	12	105	523	190
Jul	1,955	60	253	404	5	45	141	43	131	3	138	26	16	97	403	253
Aug	1,842	54	261	379	5	33	116	31	112	2	132	25	26	99	399	222
Sep	1,994	67	254	418	4	32	124	41	101	2	164	25	15	113	483	221
Oct	2,429	73	290	462	5	44	320	53	136	2	150	31	18	119	562	237
Nov	2,071	64	244	428	5	52	130	43	130	2	155	33	13	101	522	216
Dec	1,983	54	274	404	4	59	121	52	118	2	145	29	13	97	462	216
Annual variation (%)																
2002 Sep	3.1	17.0	18.8	7.6	5.5	-75.5	5.0	11.5	9.6	-9.0	8.6	4.1	9.7	7.6	3.2	15.5
Oct	9.7	7.0	13.0	4.9	-9.3	6.7	128.1	13.3	8.4	-12.2	-2.9	-3.9	-7.0	0.7	1.2	-14.0
Nov	-12.6	3.3	-0.8	5.8	7.8	5.3	-73.0	-17.8	26.5	-27.2	9.9	1.1	-5.1	-14.8	8.3	-7.8
Dec	17.2	8.9	28.8	16.0	14.8	33.2	12.3	14.7	27.2	-23.4	17.5	2.3	11.4	4.4	14.8	14.4

NON EU-15 MEMBER STATES

Period	Extra EU-15	Partner												
		Iceland	Switzer-land	United States	Canada	China	Japan	Candidate cntr.	CIS	MEDA	South America	OPEC	DAE	ACP
EXPORTS														
%2002	100.0	0.8	1.7	35.0	14.4	6.2	6.6	8.2	3.2	3.2	2.0	1.7	9.2	5.7
Value (Mio euro)														
2001	15,014	161	241	5,191	2,699	746	987	1,241	442	565	306	267	1,204	610
2002	15,777	135	273	5,531	2,271	986	1,039	1,293	514	508	315	265	1,455	904
2001 Dec	1,027	9	16	332	107	139	59	98	45	47	21	19	110	19
2002 Jan	962	13	37	300	154	22	54	103	46	29	46	20	86	18
Feb	1,145	10	18	342	95	114	56	136	59	65	32	25	142	56
Mar	1,661	14	18	488	216	84	69	96	56	45	23	27	160	348
Apr	1,594	15	21	728	173	113	63	113	31	56	22	19	160	78
May	1,339	10	20	493	164	139	62	107	31	52	22	16	123	83
Jun	1,243	10	16	426	178	95	87	103	19	55	28	24	92	96
Jul	1,150	11	23	377	214	55	55	83	22	30	23	17	154	68
Aug	1,216	10	26	512	275	25	68	69	30	16	22	16	74	16
Sep	1,391	8	31	497	200	53	147	78	48	28	24	25	99	38
Oct	1,502	11	21	512	253	54	207	121	71	41	24	22	119	20
Nov	1,261	11	23	487	122	156	94	139	49	42	27	23	73	31
Dec	1,305	12	16	377	233	78	86	144	52	46	19	32	172	42
Annual variation (%)														
2002 Sep	24.8	-32.6	71.0	37.4	-18.4	63.6	86.0	-10.0	57.8	5.3	1.2	-29.3	21.0	89.5
Oct	6.6	15.0	12.7	14.8	13.8	63.3	28.2	33.2	3.7	75.5	-27.2	-27.4	-13.7	-58.6
Nov	7.2	-6.4	-11.0	47.4	-41.4	321.0	-7.3	13.2	-22.7	0.4	77.4	-6.8	-31.5	-55.0
Dec	27.1	40.0	2.8	13.6	118.6	-43.9	45.5	47.1	14.1	-3.2	-5.9	68.1	56.5	118.5
IMPORTS														
%2002	100.0	0.8	3.8	18.6	6.2	16.0	9.2	14.2	6.8	2.7	4.8	1.3	9.5	4.1
Value (Mio euro)														
2001	12,126	124	469	2,562	1,052	1,104	1,275	1,296	913	270	615	139	1,263	432
2002	12,225	103	467	2,274	758	1,955	1,128	1,742	826	334	590	158	1,160	505
2001 Dec	749	7	32	144	73	73	62	102	42	22	41	14	74	31
2002 Jan	970	4	34	239	38	113	82	143	63	25	51	10	100	44
Feb	964	12	35	265	55	100	88	123	57	35	43	9	107	39
Mar	869	7	39	148	58	100	79	122	81	25	41	18	90	35
Apr	1,006	9	37	233	52	103	94	133	79	31	53	19	100	44
May	1,019	7	43	198	99	86	131	144	82	23	35	9	83	46
Jun	1,563	9	39	180	51	703	124	145	71	26	72	11	75	64
Jul	896	10	37	133	52	102	84	160	69	39	57	14	86	43
Aug	874	12	33	134	17	126	104	155	54	24	39	10	93	46
Sep	966	9	34	157	91	130	83	141	64	24	54	17	96	33
Oct	1,096	9	48	224	83	142	90	172	64	26	47	11	106	38
Nov	1,011	5	40	181	79	167	88	143	73	24	46	11	101	32
Dec	963	9	50	174	85	95	80	164	67	32	52	19	122	41
Annual variation (%)														
2002 Sep	3.9	-41.2	-13.3	1.3	-11.5	21.8	-1.8	23.4	4.9	26.0	-4.5	97.5	-11.9	175.8
Oct	6.5	-16.3	3.8	16.0	32.5	24.3	-3.8	22.7	-29.5	5.8	5.8	-14.6	-0.2	-28.1
Nov	6.3	-13.5	0.4	4.2	61.6	63.3	-1.9	8.8	11.4	16.2	-27.6	47.8	-32.3	30.3
Dec	32.6	24.2	53.2	21.1	17.7	29.0	-2.2	60.2	61.3	43.0	27.1	39.8	64.9	34.9

TRADE BALANCE (BN euro)

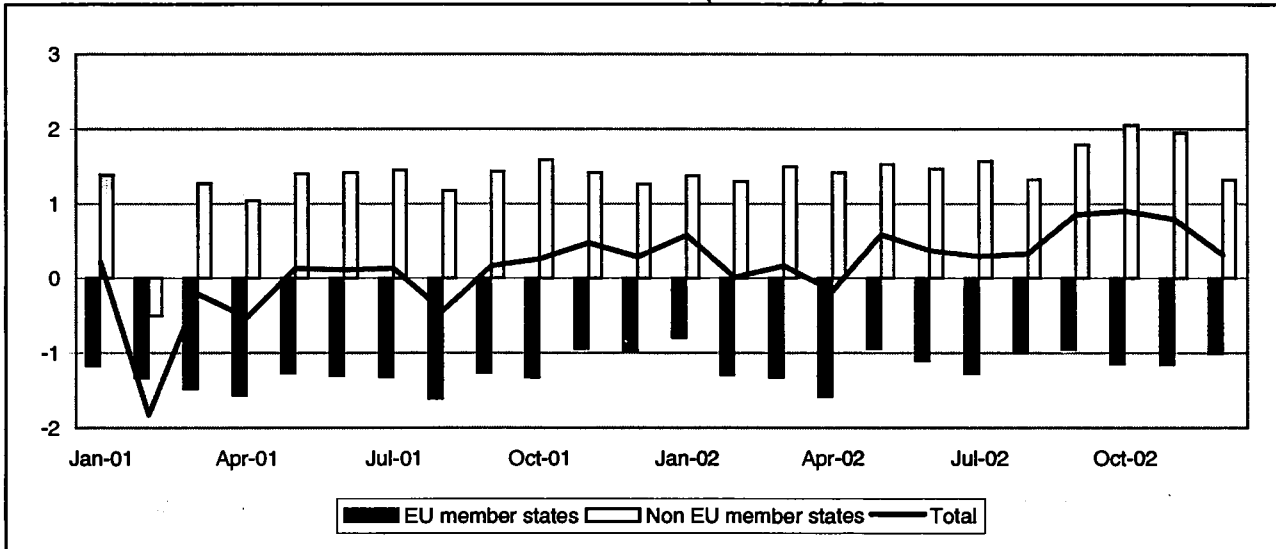

TRADE WITH EU MEMBER STATES (BN euro)

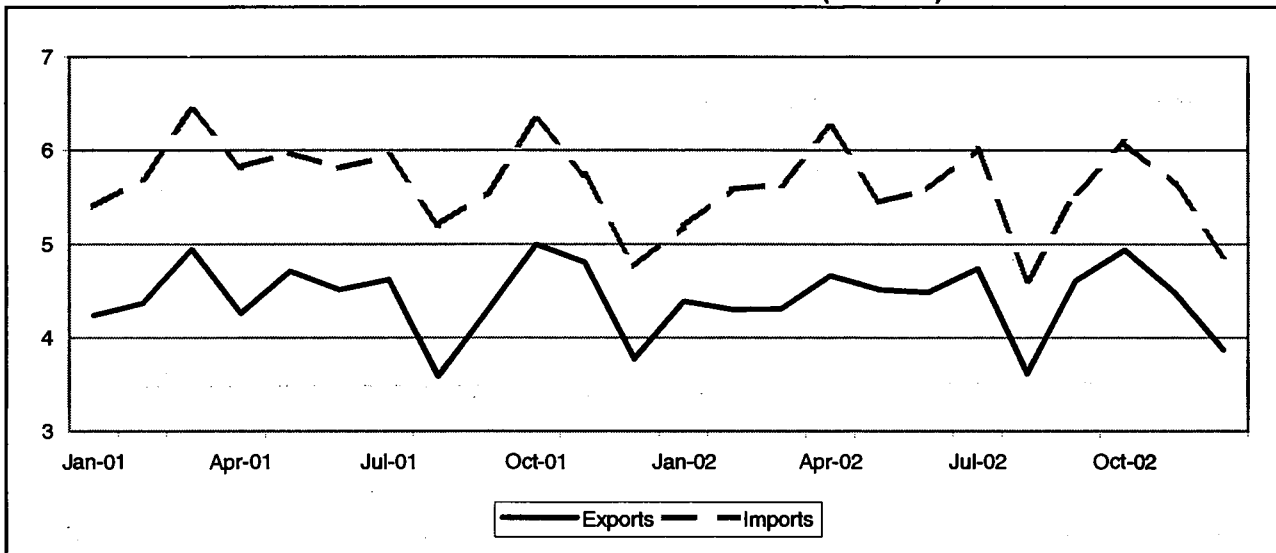

TRADE WITH NON EU MEMBER STATES (BN euro)

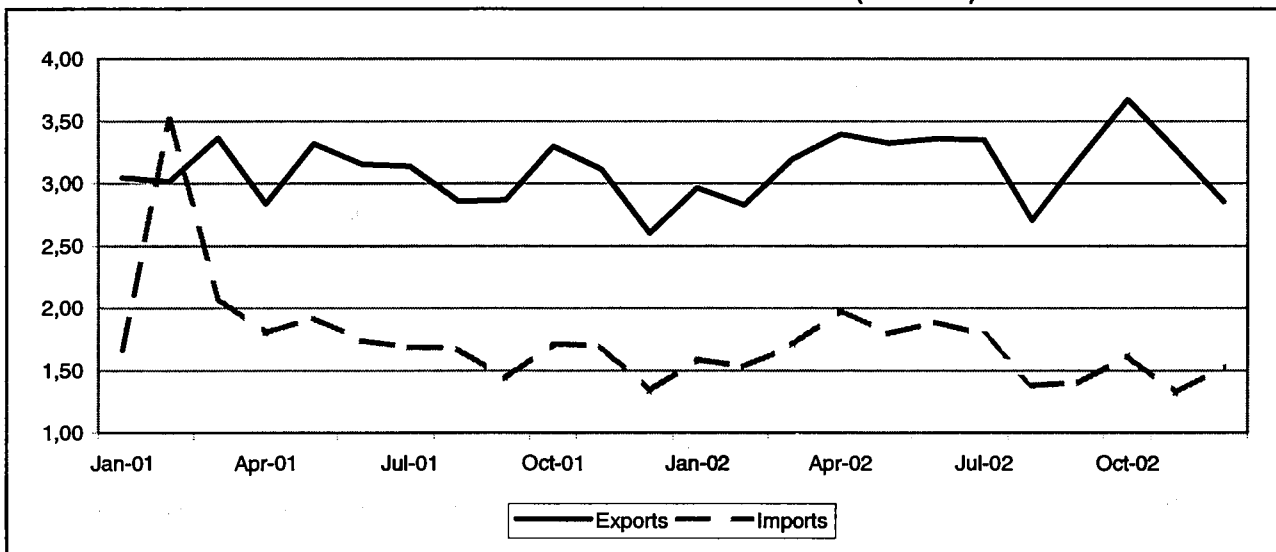

TRADE BALANCE
EU-15 MEMBER STATES
Value (Mio euro)

Period	EU-15	Partner														
		B	DK	D	EL	E	F	IRL	I	L	NL	A	P	FIN	S	UK
2001	-15,560	-1,009	-23	-8,427	501	1,237	-1,398	-3,080	-1,507	22	-2,269	-402	234	-174	83	-333
2002	-13,562	-682	-70	-8,856	555	1,295	-363	-2,895	-1,499	-30	-1,745	-498	231	-179	-13	474
2001 Dec	-961	-38	-6	-680	29	63	-137	-107	-68	3	-175	36	14	-13	-1	65
2002 Jan	-796	-58	-10	-612	45	91	74	-150	-41	-3	-200	-57	12	-1	-8	62
Feb	-1,289	-82	-1	-754	44	111	-19	-422	-77	-1	-184	-18	15	-14	3	27
Mar	-1,327	-59	-8	-801	45	72	-133	-139	-168	-6	-161	-58	24	-19	1	19
Apr	-1,584	-80	5	-906	43	100	20	-521	-99	-2	-150	-112	22	-18	9	23
May	-937	-62	-2	-596	41	129	-61	-159	-107	-2	-174	-44	18	-4	1	22
Jun	-1,102	-68	-5	-812	52	120	54	-306	-26	-2	-130	-47	18	-13	-3	-5
Jul	-1,275	26	-10	-710	53	128	-95	-310	-289	1	-70	-6	31	-8	-5	17
Aug	-997	-55	-10	-645	29	116	33	-159	-165	-0	-180	-96	6	-14	-1	91
Sep	-945	-84	-10	-680	59	119	-25	-220	-133	-1	-143	66	22	-19	-1	20
Oct	-1,147	-63	-3	-823	61	122	-60	-200	-162	-3	-117	-62	28	-20	2	86
Nov	-1,155	-48	-8	-830	51	105	-30	-219	-103	-7	-122	-55	22	-34	-8	76
Dec	-1,006	-49	-9	-683	33	63	-122	-67	-129	-4	-116	-8	15	-15	-4	37

NON EU-15 MEMBER STATES
Value (Mio euro)

Period	Extra EU-15	Partner												
		Iceland	Norway	United States	Canada	China	Japan	Candidate cntr.	CIS	MEDA	South America	OPEC	DAE	ACP
2001	14,296	-27	207	4,339	575	-390	1,319	1,634	-2,422	1,756	838	972	4,056	-71
2002	18,576	-10	170	5,239	746	-109	1,745	1,760	-255	1,608	570	1,373	4,440	105
2001 Dec	1,266	-1	29	173	51	6	122	144	2	157	64	102	316	4
2002 Jan	1,375	0	10	351	62	-91	150	135	20	86	40	103	300	101
Feb	1,297	-1	13	291	70	-42	120	117	43	106	9	164	304	-3
Mar	1,490	-1	16	324	72	-18	149	145	19	142	36	141	347	4
Apr	1,412	-4	14	613	47	-18	73	137	-203	96	43	122	376	-2
May	1,524	0	19	385	92	33	120	152	-9	130	40	66	409	-5
Jun	1,471	-2	11	354	91	-12	138	143	-1	155	58	67	397	-19
Jul	1,567	0	17	411	29	-17	149	173	4	161	32	75	418	33
Aug	1,326	1	10	427	40	-53	138	145	-26	129	43	63	330	0
Sep	1,797	-2	-3	571	71	-26	106	151	30	154	59	155	466	-9
Oct	2,052	-1	22	682	77	38	219	172	-48	146	98	128	354	-9
Nov	1,946	-1	30	492	43	40	228	168	39	144	63	187	372	12
Dec	1,320	-0	11	340	51	57	155	124	-122	158	49	101	368	1

EU-15 MEMBER STATES

Period	EU-15	Partner														
		B	DK	D	EL	E	F	IRL	I	L	NL	A	P	FIN	S	UK
EXPORTS																
%2002	100.0	3.7	1.3	35.9	1.2	5.8	16.1	1.1	14.4	0.2	5.3	5.8	1.0	0.9	1.9	9.0
Value (Mio euro)																
2001	53,089	1,796	730	19,870	603	2,889	8,238	448	7,308	165	2,796	2,961	581	527	1,067	5,083
2002	52,900	1,944	685	19,002	647	3,093	8,508	603	7,645	111	2,789	3,097	551	495	1,006	4,779
2001 Dec	3,776	146	51	1,334	35	196	580	31	568	10	194	293	39	36	75	344
2002 Jan	4,389	146	57	1,576	54	238	779	69	623	9	199	201	43	41	78	430
Feb	4,298	141	59	1,515	54	239	707	50	666	12	220	262	41	40	88	357
Mar	4,307	161	59	1,578	53	222	655	40	652	9	256	219	50	46	94	384
Apr	4,662	166	66	1,603	53	263	831	53	662	10	249	264	47	42	93	416
May	4,513	162	59	1,576	51	284	676	99	690	9	219	254	45	46	90	426
Jun	4,485	159	54	1,479	59	273	787	55	734	10	238	246	44	40	81	395
Jul	4,738	251	55	1,736	60	276	718	42	654	10	280	314	72	38	81	412
Aug	3,613	127	47	1,496	34	221	571	35	347	7	169	182	28	39	69	375
Sep	4,608	146	59	1,659	66	243	735	36	633	9	227	370	46	39	83	413
Oct	4,937	185	65	1,800	68	293	756	39	709	8	280	316	53	44	93	423
Nov	4,462	159	57	1,618	56	284	703	40	670	10	242	225	46	44	83	413
Dec	3,665	141	47	1,367	39	257	590	45	603	7	213	225	36	35	72	337
Annual variation (%)																
2002 Sep	7.5	-1.3	5.0	1.6	39.8	3.4	10.5	5.9	10.9	-23.4	5.2	55.9	13.2	-2.2	-3.2	-2.9
Oct	-1.2	6.7	-5.2	-6.1	14.9	14.9	-7.4	-11.8	7.6	-34.0	7.0	17.5	2.0	1.3	-11.5	-5.6
Nov	-6.7	2.4	-15.6	-6.9	-10.2	9.6	-1.2	-21.7	-1.0	-31.3	-10.5	-23.3	-11.8	-8.9	-14.9	-13.0
Dec	2.4	-3.4	-7.3	2.5	13.1	30.2	1.7	47.5	6.2	-33.0	9.8	-23.2	-6.7	-4.5	-3.7	-2.3
IMPORTS																
%2002	100.0	4.0	1.1	41.9	0.1	2.7	13.3	5.3	13.8	0.2	6.8	5.4	0.5	1.0	1.5	6.5
Value (Mio euro)																
2001	68,659	2,806	753	28,297	101	1,652	9,636	3,527	8,815	143	5,065	3,363	347	702	984	5,416
2002	66,462	2,626	755	27,858	92	1,798	8,872	3,498	9,144	142	4,534	3,595	319	674	1,019	4,305
2001 Dec	4,757	164	58	2,014	6	135	717	138	636	8	369	257	24	49	75	280
2002 Jan	5,185	204	68	2,188	9	147	705	219	664	12	399	259	31	42	86	368
Feb	5,587	223	60	2,269	10	128	726	472	742	13	404	280	25	54	85	330
Mar	5,635	220	66	2,378	8	150	788	179	820	15	417	276	27	65	94	366
Apr	6,246	246	60	2,509	10	163	811	575	762	12	398	396	25	60	84	393
May	5,450	224	61	2,172	10	155	737	258	798	11	393	298	27	50	68	404
Jun	5,588	227	59	2,292	7	154	733	361	759	12	367	293	26	53	84	399
Jul	6,013	225	65	2,446	7	148	813	352	943	9	349	320	41	46	87	395
Aug	4,809	182	57	2,141	5	105	537	194	513	7	349	278	22	53	70	284
Sep	5,554	229	69	2,339	7	123	760	256	767	10	369	303	24	58	84	393
Oct	6,084	248	67	2,623	7	171	815	239	871	11	396	378	26	84	91	336
Nov	5,637	207	66	2,448	6	179	733	259	773	18	383	280	24	78	91	337
Dec	4,671	190	57	2,050	6	174	712	133	732	11	328	233	21	49	76	300
Annual variation (%)																
2002 Sep	0.1	-5.9	5.3	6.6	-18.1	12.1	-1.1	12.9	7.4	-20.3	-7.4	-14.9	7.0	6.3	15.6	-29.2
Oct	-3.8	-2.5	-3.5	3.7	-20.5	17.9	-6.0	-47.9	6.8	0.1	-11.6	30.0	-24.3	-12.9	11.9	-33.1
Nov	-1.8	-11.2	-4.4	2.3	-21.0	15.5	-8.7	28.8	6.0	37.0	-13.0	-8.2	2.5	1.7	9.0	-28.8
Dec	2.4	3.3	-1.8	1.8	-2.8	29.5	-0.8	-3.6	15.0	44.9	-11.0	-9.5	-12.1	1.3	0.7	7.1

NON EU-15 MEMBER STATES

Period	Extra EU-15	Partner												
		Iceland	Norway	United States	Canada	China	Japan	Candidate cntr.	CIS	MEDA	South America	OPEC	DAE	ACP
EXPORTS														
%2002	100.0	0	1.0	29.2	2.8	3.7	9.3	10.2	2.2	6.6	3.6	7.2	17.0	1.5
Value (Mio euro)														
2001	36,625	19	403	10,646	912	1,104	3,564	3,530	770	2,648	1,563	2,349	6,186	458
2002	38,091	22	367	11,104	1,055	1,395	3,530	3,868	855	2,536	1,381	2,726	6,495	584
2001 Dec	2,599	1	44	613	72	103	235	278	80	213	109	188	455	32
2002 Jan	2,982	2	26	813	85	71	315	304	54	191	101	208	481	136
Feb	2,824	1	29	788	89	86	260	289	64	181	121	248	456	35
Mar	3,193	1	30	914	96	98	314	325	71	215	136	229	533	43
Apr	3,395	1	30	1,120	67	105	238	340	81	207	152	222	597	38
May	3,321	3	33	971	116	149	271	330	62	227	121	222	582	40
Jun	3,357	2	29	1,056	115	98	275	323	72	219	122	252	571	36
Jul	3,351	3	28	947	97	122	338	348	74	225	114	210	599	65
Aug	2,704	2	24	759	59	86	290	289	54	192	89	180	487	31
Sep	3,196	1	29	958	91	116	264	324	64	209	96	228	611	34
Oct	3,671	1	39	1,142	100	159	358	365	91	229	139	241	530	42
Nov	3,265	3	44	892	64	147	343	346	77	213	101	275	529	39
Dec	2,853	1	26	743	75	158	264	285	91	228	88	211	519	44
Annual variation (%)														
2002 Sep	11.6	-53.7	-0	22.7	63.5	28.9	-5.7	11.8	-5.8	0.8	-27.6	16.4	12.1	-10.1
Oct	11.3	-13.8	20.2	26.3	19.5	68.7	14.4	13.3	6.8	-9.0	-6.7	-1.0	-4.0	15.1
Nov	5.0	29.7	2.8	12.5	-2.0	69.2	13.6	6.2	-8.2	-3.4	-17.9	12.8	-1.0	-15.0
Dec	9.8	51.1	-41.5	21.2	3.0	53.3	12.5	2.6	14.1	7.1	-19.3	12.0	14.0	35.2
IMPORTS														
%2002	100.0	0.2	1.0	30.0	1.6	7.7	9.1	10.8	5.7	4.8	4.2	6.9	10.5	2.4
Value (Mio euro)														
2001	22,327	48	195	6,308	337	1,495	2,245	1,896	3,192	892	725	1,377	2,130	529
2002	19,515	32	196	5,866	308	1,504	1,785	2,108	1,110	928	811	1,353	2,054	479
2001 Dec	1,333	1	16	441	21	97	113	134	78	56	45	86	139	28
2002 Jan	1,588	1	16	462	23	163	165	169	34	106	61	105	181	35
Feb	1,527	2	16	497	19	129	141	172	22	74	112	83	152	39
Mar	1,703	3	15	591	24	116	165	179	53	73	100	88	186	39
Apr	1,963	5	16	507	20	121	165	203	284	111	109	99	221	41
May	1,797	3	14	588	24	116	151	178	72	97	81	156	173	45
Jun	1,885	4	17	703	24	111	137	180	73	64	64	185	174	55
Jul	1,784	2	12	535	88	138	189	178	69	64	81	135	181	32
Aug	1,378	1	14	331	19	139	152	145	80	64	47	117	157	30
Sep	1,399	3	32	387	20	142	158	173	34	55	37	73	145	43
Oct	1,619	2	17	460	24	121	139	193	139	83	41	113	176	50
Nov	1,318	3	14	400	20	107	115	179	38	69	38	88	157	27
Dec	1,533	2	15	404	24	101	109	161	214	69	39	109	150	42
Annual variation (%)														
2002 Sep	-2.4	-19.5	90.8	5.9	-14.8	7.1	-7.7	13.7	-51.0	-7.0	-45.5	-28.5	-11.7	60.3
Oct	-5.6	25.9	-21.5	-9.8	-5.8	3.8	-23.3	6.6	49.1	7.2	-38.3	-24.6	-4.3	40.8
Nov	-22.4	0.6	-15.2	-33.8	-30.5	3.0	-27.5	11.6	-74.3	-23.0	-15.7	10.0	-1.8	-15.0
Dec	15.0	28.8	-3.9	-8.4	10.8	4.0	-3.8	19.8	175.1	24.1	-14.6	27.4	7.9	49.2

ECU/EURO EXCHANGE RATE

Members of the euro zone(*)

Country	1998	1999	2000	2001	2002	2003
Belgium	40.621	40.340	40.340	40.340	41.340	40.340
Germany	1.969	1.956	1.956	1.956	2.956	1.956
Greece	330.731	325.763	336.630	340.750	341.750	340.750
Spain	167.184	166.386	166.386	166.386	167.386	166.386
France	6.601	6.560	6.560	6.560	7.560	6.560
Ireland	0.786	0.788	0.788	0.788	1.788	0.788
Italy	1943.650	1936.270	1936.270	1936.270	1937.270	1936.270
Luxembourg	40.621	40.340	40.340	40.340	41.340	40.340
Netherlands	2.220	2.204	2.204	2.204	3.204	2.204
Austria	13.854	13.760	13.760	13.760	14.760	13.760
Portugal	201.695	200.482	200.482	200.482	201.482	200.482
Finland	5.982	5.946	5.946	5.946	6.946	5.946

(*) The exchange rates of the euro zone are fixed since 1999, for Greece since 2001.

Countries outside the euro zone

Period	Denmark	Sweden	United Kingdom	Iceland	Norway	Switzerland	United States	Japan
	1 ECU/Euro = ...DKK	1 ECU/Euro = ...SEK	1 ECU/Euro = ...GBP	1 ECU/Euro = ...ISK	1 ECU/Euro = ...NOK	1 ECU/Euro = ...CHF	1 ECU/Euro = ...USD	1 ECU/Euro = ...JPY
1998	7.499	8.916	0.676	79.698	8.466	1.622	1.121	146.415
1999	7.436	8.808	0.659	77.182	8.310	1.600	1.066	121.317
2000	7.454	8.445	0.610	72.585	8.113	1.558	0.924	99.475
2001	7.452	9.255	0.622	87.417	8.048	1.510	0.896	108.682
2002	7.430	9.161	0.629	86.194	7.509	1.487	0.946	118.091
2002 May	7.436	9.221	0.628	84.259	7.521	1.457	0.917	115.861
Jun	7.433	9.114	0.644	85.284	7.404	1.472	0.955	117.799
Jul	7.430	9.269	0.639	84.876	7.405	1.462	0.992	117.107
Aug	7.427	9.249	0.636	84.216	7.428	1.464	0.978	118.305
Sep	7.427	9.168	0.631	85.815	7.362	1.465	0.981	118.381
Oct	7.430	9.105	0.630	86.078	7.340	1.465	0.981	121.572
Nov	7.428	9.082	0.637	86.177	7.319	1.467	1.001	121.850
Dec	7.426	9.096	0.642	84.920	7.295	1.468	1.018	124.198
2003 Jan	7.432	9.173	0.657	84.453	7.333	1.462	1.062	126.116
Feb	7.432	9.146	0.670	83.700	7.544	1.467	1.077	128.604
Mar	7.427	9.226	0.682	84.306	7.845	1.470	1.081	128.156
Apr	7.426	9.154	0.689	83.379	7.832	1.496	1.085	130.115

ECU/EURO EXCHANGE RATE

Candidate countries

Period	Bulgaria	Cyprus	Czech Republic	Estonia	Hungary	Latvia	Lithuania
	1 ECU/Euro = ...BGL	1 ECU/Euro = ...CYP	1 ECU/Euro = ...CZK	1 ECU/Euro = ...EEK	1 ECU/Euro = ...HUF	1 ECU/Euro = ...LVL	1 ECU/Euro = ...LTL
1998	1.969	0.577	36.320	15.753	240.573	0.660	4.484
1999	1.956	0.579	36.884	15.647	252.767	0.626	4.264
2000	1.953	0.574	35.600	15.647	260.045	0.559	3.695
2001	1.948	0.576	34.068	15.647	256.591	0.560	3.582
2002	1.949	0.575	30.807	15.647	242.958	0.581	3.460
2002 May	1.952	0.576	30.552	15.647	243.796	0.572	3.452
Jun	1.949	0.580	30.300	15.647	242.715	0.584	3.452
Jul	1.948	0.577	29.727	15.647	246.717	0.595	3.453
Aug	1.947	0.574	30.796	15.647	245.303	0.590	3.453
Sep	1.947	0.573	30.190	15.647	243.890	0.591	3.453
Oct	1.946	0.572	30.660	15.647	243.533	0.595	3.453
Nov	1.950	0.572	30.752	15.647	238.245	0.601	3.453
Dec	1.952	0.573	31.194	15.647	236.071	0.605	3.452
2003 Jan	1.956	0.577	31.489	15.647	240.394	0.620	3.453
Feb	1.954	0.580	31.641	15.647	245.120	0.623	3.452
Mar	1.951	0.583	31.751	15.647	245.596	0.625	3.453
Apr	1.947	0.587	31.618	15.647	245.592	0.629	3.453

Period	Malta	Poland	Romania	Slovakia	Slovenia	Turkey
	1 ECU/Euro = ...MTL	1 ECU/Euro = ...PLN	1 ECU/Euro = ...ROL	1 ECU/Euro = ...SKK	1 ECU/Euro = ...SIT	1 ECU/Euro = ...TRL
1998	0.435	3.918	9984.880	39.541	185.958	293736.000
1999	0.426	4.227	16345.200	44.123	194.473	447237.000
2000	0.404	4.008	19921.800	42.602	206.613	574816.000
2001	0.403	3.672	26004.000	43.300	217.980	1102430.000
2002	0.409	3.858	31273.800	42.691	225.980	1440760.000
2002 May	0.406	3.713	30698.800	43.002	225.230	1286230.000
Jun	0.413	3.850	31907.900	44.325	226.005	1468900.000
Jul	0.418	4.088	32745.200	44.494	226.577	1650570.000
Aug	0.414	4.084	32343.500	43.928	227.207	1602640.000
Sep	0.413	4.070	32472.900	42.929	228.044	1620240.000
Oct	0.413	4.043	32606.500	41.797	228.733	1625700.000
Nov	0.415	3.957	33592.100	41.540	229.464	1606570.000
Dec	0.418	3.986	34251.400	41.745	230.017	1619050.000
2003 Jan	0.419	4.070	35539.200	41.638	230.706	1767140.000
Feb	0.422	4.166	35403.000	41.987	231.366	1762350.000
Mar	0.423	4.336	35831.400	41.749	231.807	1804140.000
Apr	0.424	4.297	36569.200	41.038	232.314	1767550.000

PRODUCT LIST : SITC REV. 3

0 Food and live animals

- 00 Live animals other than animals of division 03
- 01 Meat and meat preparations
- 02 Dairy products and birds' eggs
- 03 Fish (not marine mammals), crustaceans, molluscs and aquatic invertebrates and preparations thereof
- 04 Cereals and cereal preparations
- 05 Vegetables and fruit
- 06 Sugars, sugar preparations and honey
- 07 Coffee, tea, cocoa, spices, and manufactures thereof
- 08 Feeding stuff for animals (not including unmilled cereals)
- 09 Miscellaneous edible products and preparations

1 Beverages and tobacco

- 11 Beverages
- 12 Tobacco and tobacco manufactures

2 Crude materials, inedible, except fuels

- 21 Hides, skins and fur skins, raw
- 22 Oil seeds and oleaginous fruits
- 23 Crude rubber (including synthetic and reclaimed)
- 24 Cork and wood
- 25 Pulp and waste paper
- 26 Textile fibres (other than wool tops and other combed wool), and their wastes (not manufactured into yarn or fabric)
- 27 Crude fertilizers, other than those of division 56, and crude minerals (excluding coal, petroleum and precious stones)
- 28 Metalliferous ores and metal scrap
- 29 Crude animal and vegetable materials, n.e.s.

3 Mineral fuels, lubricants and related materials

- 32 Coal, coke and briquettes
- 33 Petroleum, petroleum products and related materials
- 34 Gas, natural and manufactured
- 35 Electric current

4 Animal and vegetable oils, fats and waxes

- 41 Animal oils and fats
- 42 Fixed vegetable fats and oils, crude, refined or fractionated
- 43 Animal or vegetable fats and oils, processed; waxes of animal or vegetable origin; inedible mixtures or preparations of animal or vegetable fats and oils, n.e.s

5 Chemicals and related products, n.e.s

- 51 Organic chemicals
- 52 Inorganic chemicals
- 53 Dyeing, tanning and colouring materials
- 54 Medical and pharmaceutical products
- 55 Essential oils and resinoids and perfume materials; toilet, polishing and cleaning preparations
- 56 Fertilizers (other than those of group 272)
- 57 Plastics in primary forms
- 58 Plastics in non-primary forms
- 59 Chemical materials and products, n.e.s

6 Manufactured goods classified chiefly by material

- 60 Complete industrial plant appropriate to section 6
- 61 Leather, leather manufacture, n.e.s, and dressed fur skins
- 62 Rubber manufacture, n.e.s
- 63 Cork and wood manufacture (excluding furniture)
- 64 Paper, paperboard and articles of paper pulp, of paper or of paperboard
- 65 Textile yarn, fabrics, made-up articles, n.e.s, and related products
- 66 Non-metallic mineral manufactures, n.e.s
- 67 Iron and steel
- 68 Non-ferrous metals
- 69 Manufacture of metals, n.e.s

PRODUCT LIST : SITC REV.3

7 Machinery and transport equipment

- 70 Complete industrial plant appropriate to section 7
- 71 Power-generating machinery and equipment
- 72 Machinery specialized for particular industries
- 73 Metal working machinery
- 74 General industrial machinery and equipment, n.e.s, and machine parts, n.e.s
- 75 Office machines and automatic data-processing machines
- 76 Telecommunications and sound recording and reproducing apparatus and equipment
- 77 Electrical machinery, apparatus and appliances, n.e.s and electrical parts thereof (including non-electrical counterparts n.e.s of electrical household type equipment)
- 78 Road vehicles (including air-cushion vehicles)
- 79 Other transport equipment

8 Miscellaneous manufactured articles

- 80 Complete industrial plant appropriate to section 8
- 81 Prefabricated buildings; sanitary plumbing, heating and lighting fixtures and fittings, n.e.s
- 82 Furniture and parts thereof; bedding, mattresses, mattress supports, cushions and similar stuffed furnishings
- 83 Travel goods, handbags and similar containers
- 84 Articles of apparel and clothing accessories
- 85 Footwear
- 87 Professional, scientific and controlling instruments and apparatus, n.e.s
- 88 Photographic apparatus, equipment and supplies and optical goods, n.e.s; watches and clocks
- 89 Miscellaneous manufactured articles, n.e.s

9 Commodities and transactions not classified elsewhere in SITC

- 91 Postal packages not classified according to kind
- 93 Special transactions and commodities not classified according to kind
- 94 Complete industrial plant, not elsewhere specified
- 96 Coin (other than gold coin) not being legal tender
- 97 Gold, non-monetary (excluding gold, ores and concentrates)

Geographical zones 2003

5100 Europe

	5110	European Union (15)
--	------	---------------------

	5190	Other European countries
--	------	--------------------------

5110 European Union (15)

AT	038	Austria
BE	017	Belgium
DE	004	Germany
DK	008	Denmark
ES	011	Spain
FI	032	Finland
FR	001	France
GB	006	United Kingdom

GR	009	Greece
IE	007	Ireland
IT	005	Italy
LU	018	Luxembourg
NL	003	Netherlands
PT	010	Portugal
SE	030	Sweden
	5910	Miscellaneous (countries not specified) intra

5190 Other European countries

AD	043	Andorra
AL	070	Albania
BA	093	Bosnia and Herzegovina
BG	068	Bulgaria
BY	073	Belarus
CH	039	Switzerland
CY	600	Cyprus
CZ	061	Czech Republic
EE	053	Estonia
FO	041	Faroe Islands
GI	044	Gibraltar
HR	092	Croatia
HU	064	Hungary
IS	024	Iceland
LI	037	Liechtenstein
LT	055	Lithuania

LV	054	Latvia
MD	074	Moldova (Republic of)
MK	096	Former Yugoslav Republic of Macedonia
MT	046	Malta
NO	028	Norway
PL	060	Poland
RO	066	Romania
RU	075	Russian Federation
SI	091	Slovenia
SK	063	Slovakia
SM	047	San Marino
TR	052	Turkey
UA	072	Ukraine
VA	045	Holy See
YU	094	Yugoslavia

5200 Africa

	5210	North Africa
--	------	--------------

	5290	Other African countries
--	------	-------------------------

5210 North Africa

DZ	208	Algeria
EG	220	Egypt
LY	216	Lybian Arab Jamahiriya
MA	204	Morocco

TN	212	Tunisia
XC	021	Ceuta
XL	023	Melilla

5290 Other African countries

AO	330	Angola
BF	236	Burkina Faso
BI	328	Burundi
BJ	284	Benin
BW	391	Botswana
CD	322	Congo (Democratic Republic of)
CF	306	Central African Republic
CG	318	Congo
CI	272	Côte d'Ivoire
CM	302	Cameroon
CV	247	Cape Verde
DJ	338	Djibouti
ER	336	Eritrea
ET	334	Ethiopia
GA	314	Gabon
GH	276	Ghana
GM	252	Gambia
GN	260	Guinea

ML	232	Mali
MR	228	Mauritania
MU	373	Mauritius
MW	386	Malawi
MZ	366	Mozambique
NA	389	Namibia
NE	240	Niger
NG	288	Nigeria
RW	324	Rwanda
SC	355	Seychelles
SD	224	Sudan
SH	329	Saint Helena
SL	264	Sierra Leone
SN	248	Senegal
SO	342	Somalia
ST	311	São Tomé and Príncipe
SZ	393	Swaziland
TD	244	Chad

Geographical zones 2003

GQ	310	Equatorial Guinea	TG	280	Togo
GW	257	Guinea-Bissau	TZ	352	Tanzania (United Republic of)
IO	357	British Indian Ocean Territory	UG	350	Uganda
KE	346	Kenya	YT	377	Mayotte
KM	375	Comoros	ZA	388	South Africa
LR	268	Liberia	ZM	378	Zambia
LS	395	Lesotho	ZW	382	Zimbabwe
MG	370	Madagascar			
5300 America					
	5310	North America		5330	South America
	5320	Central America and Caribbean			
5310 North America					
CA	404	Canada	PM	408	Saint Pierre and Miquelon
GL	406	Greenland	US	400	United States
5320 Central America and Caribbean					
AG	459	Antigua and Barbuda	HT	452	Haiti
AI	446	Anguilla	JM	464	Jamaica
AN	478	Netherlands Antilles	KN	449	St Kitts and Nevis
AW	474	Aruba	KY	463	Cayman Islands
BB	469	Barbados	LC	465	St Lucia
BM	413	Bermuda	MS	470	Montserrat
BS	453	Bahamas	MX	412	Mexico
BZ	421	Belize	NI	432	Nicaragua
CR	436	Costa Rica	PA	442	Panama
CU	448	Cuba	SV	428	El Salvador
DM	460	Dominica	TC	454	Turks and Caicos Islands
DO	456	Dominican Republic	TT	472	Trinidad and Tobago
GD	473	Grenada	VC	467	St Vincent and the Grenadines
GT	416	Guatemala	VG	468	Virgin Islands (British)
HN	424	Honduras	VI	457	Virgin Islands (US)
5330 South America					
AR	528	Argentina	GY	488	Guyana
BO	516	Bolivia	PE	504	Peru
BR	508	Brazil	PY	520	Paraguay
CL	512	Chile	SR	492	Suriname
CO	480	Colombia	UY	524	Uruguay
EC	500	Ecuador	VE	484	Venezuela
FK	529	Falkland Islands			
5400 Asia					
	5410	Near and Middle Eastern countries		5490	Other Asian countries
5410 Near and Middle Eastern countries					
AE	647	United Arab Emirates	KW	636	Kuwait
AM	077	Armenia	LB	604	Lebanon
AZ	078	Azerbaijan	OM	649	Oman
BH	640	Bahrain	PS	625	Occupied Palestinian Territory
GE	076	Georgia	QA	644	Qatar
IL	624	Israel	SA	632	Saudi Arabia
IQ	612	Iraq	SY	608	Syrian Arab Republic
IR	616	Iran (Islamic Republic of)	YE	653	Yemen
JO	628	Jordan			
5490 Other Asian countries					
AF	660	Afghanistan	MM	676	Myanmar
BD	666	Bangladesh	MN	716	Mongolia
BN	703	Brunei Darussalam	MO	743	Macao
BT	675	Bhutan	MV	667	Maldives

Geographical zones 2003

CN	720	China (People's Republic of)
HK	740	Hong Kong
ID	700	Indonesia
IN	664	India
JP	732	Japan
KG	083	Kyrgyzstan
KH	696	Cambodia
KP	724	Korea (Democratic People's Republic of)
KR	728	Korea (Republic of)
KZ	079	Kazakhstan
LA	684	Lao People's Democratic Republic
LK	669	Sri Lanka

MY	701	Malaysia
NP	672	Nepal
PH	708	Philippines
PK	662	Pakistan
SG	706	Singapore
TH	680	Thailand
TJ	082	Tajikistan
TL	626	East Timor
TM	080	Turkmenistan
TW	736	Taiwan
UZ	081	Uzbekistan
VN	690	Viet-Nam

5500 Oceania and Polar regions

5510	Australia and New Zealand
------	---------------------------

5590	Other countries of Oceania and Polar regions
------	--

5510 Australia and New Zealand

AU	800	Australia
CC	833	Cocos Islands (or Keeling Islands)
CK	837	Cook Islands
CX	834	Christmas Island
HM	835	Heard Island and McDonald Islands

NF	836	Norfolk Island
NU	838	Niue
NZ	804	New Zealand
TK	839	Tokelau

5590 Other countries of Oceania and Polar regions

AQ	891	Antarctica
AS	830	American Samoa
BV	892	Bouvet Island
FJ	815	Fiji
FM	823	Micronesia (Federated States of)
GS	893	South Georgia and South Sandwich Islands
GU	831	Guam
KI	812	Kiribati
MH	824	Marshall Islands
MP	820	Northern Mariana Islands
NC	809	New Caledonia
NR	803	Nauru

PF	822	French Polynesia
PG	801	Papua New Guinea
PN	813	Pitcairn
PW	825	Palau
SB	806	Solomon Islands
TF	894	French Southern Territories
TO	817	Tonga
TV	807	Tuvalu
UM	832	United States Minor Outlying Islands
VU	816	Vanuatu
WF	811	Wallis and Futuna
WS	819	Samoa

1021 EFTA*European Free Trade Association*

CH	039	Switzerland	LI	037	Liechtenstein
IS	024	Iceland	NO	028	Norway

1031 ACP*African, Caribbean and Pacific countries, signatories to the Partnership Agreement*

AG	459	Antigua and Barbuda	LS	395	Lesotho
AO	330	Angola	MG	370	Madagascar
BB	469	Barbados	MH	824	Marshall Islands
BF	236	Burkina Faso	ML	232	Mali
BI	328	Burundi	MR	228	Mauritania
BJ	284	Benin	MU	373	Mauritius
BS	453	Bahamas	MW	386	Malawi
BW	391	Botswana	MZ	366	Mozambique
BZ	421	Belize	NA	389	Namibia
CD	322	Congo (Democratic Republic of)	NE	240	Niger
CF	306	Central African Republic	NG	288	Nigeria
CG	318	Congo	NR	803	Nauru
CI	272	Côte d'Ivoire	NU	838	Niue
CK	837	Cook Islands	PG	801	Papua New Guinea
CM	302	Cameroon	PW	825	Palau
CV	247	Cape Verde	RW	324	Rwanda
DJ	338	Djibouti	SB	806	Solomon Islands
DM	460	Dominica	SC	355	Seychelles
DO	456	Dominican Republic	SD	224	Sudan
ER	336	Eritrea	SL	264	Sierra Leone
ET	334	Ethiopia	SN	248	Senegal
FJ	815	Fiji	SO	342	Somalia
FM	823	Micronesia (Federated States of)	SR	492	Suriname
GA	314	Gabon	ST	311	São Tomé and Príncipe
GD	473	Grenada	SZ	393	Swaziland
GH	276	Ghana	TD	244	Chad
GM	252	Gambia	TG	280	Togo
GN	260	Guinea	TO	817	Tonga
GQ	310	Equatorial Guinea	TT	472	Trinidad and Tobago
GW	257	Guinea-Bissau	TV	807	Tuvalu
GY	488	Guyana	TZ	352	Tanzania (United Republic of)
HT	452	Haiti	UG	350	Uganda
JM	464	Jamaica	VC	467	St Vincent and the Grenadines
KE	346	Kenya	VU	816	Vanuatu
KI	812	Kiribati	WS	819	Samoa
KM	375	Comoros	ZA	388	South Africa
KN	449	St Kitts and Nevis	ZM	378	Zambia
LC	465	St Lucia	ZW	382	Zimbabwe
LR	268	Liberia			

1051 Mediterranean basin countries

AL	070	Albania	MA	204	Morocco
BA	093	Bosnia and Herzegovina	MK	096	Former Yugoslav Republic of Macedonia
CY	600	Cyprus	MT	046	Malta
DZ	208	Algeria	PS	625	Occupied Palestinian Territory
EG	220	Egypt	SI	091	Slovenia
GI	044	Gibraltar	SY	608	Syrian Arab Republic
HR	092	Croatia	TN	212	Tunisia
IL	624	Israel	TR	052	Turkey
JO	628	Jordan	XC	021	Ceuta
LB	604	Lebanon	XL	023	Melilla
LY	216	Libyan Arab Jamahiriya	YU	094	Yugoslavia

1053 OPEC

Organisation of Petroleum Exporting Countries

AE	647	United Arab Emirates	LY	216	Lybian Arab Jamahiriya
DZ	208	Algeria	NG	288	Nigeria
ID	700	Indonesia	QA	644	Qatar
IQ	612	Iraq	SA	632	Saudi Arabia
IR	616	Iran (Islamic Republic of)	VE	484	Venezuela
KW	636	Kuwait			

1055 MEDA

Mediterranean countries in the Euro-Mediterranean Partnership

CY	600	Cyprus	MA	204	Morocco
DZ	208	Algeria	MT	046	Malta
EG	220	Egypt	PS	625	Occupied Palestinian Territory
IL	624	Israel	SY	608	Syrian Arab Republic
JO	628	Jordan	TN	212	Tunisia
LB	604	Lebanon	TR	052	Turkey

1058 Latin American countries

AR	528	Argentina	HN	424	Honduras
BO	516	Bolivia	HT	452	Haiti
BR	508	Brazil	MX	412	Mexico
CL	512	Chile	NI	432	Nicaragua
CO	480	Colombia	PA	442	Panama
CR	436	Costa Rica	PE	504	Peru
CU	448	Cuba	PY	520	Paraguay
DO	456	Dominican Republic	SV	428	El Salvador
EC	500	Ecuador	UY	524	Uruguay
GT	416	Guatemala	VE	484	Venezuela

1110 European Union (15)

AT	038	Austria	GR	009	Greece
BE	017	Belgium	IE	007	Ireland
DE	004	Germany	IT	005	Italy
DK	008	Denmark	LU	018	Luxembourg
ES	011	Spain	NL	003	Netherlands
FI	032	Finland	PT	010	Portugal
FR	001	France	SE	030	Sweden
GB	006	United Kingdom		5910	Miscellaneous (countries not specified) intra

1120 CEEC

Central and Eastern European countries

AL	070	Albania	LV	054	Latvia
BA	093	Bosnia and Herzegovina	MK	096	Former Yugoslav Republic of Macedonia
BG	068	Bulgaria	PL	060	Poland
CZ	061	Czech Republic	RO	066	Romania
EE	053	Estonia	SI	091	Slovenia
HR	092	Croatia	SK	063	Slovakia
HU	064	Hungary	YU	094	Yugoslavia
LT	055	Lithuania			

1130 Candidate countries

BG	068	Bulgaria	MT	046	Malta
CY	600	Cyprus	PL	060	Poland
CZ	061	Czech Republic	RO	066	Romania
EE	053	Estonia	SI	091	Slovenia
HU	064	Hungary	SK	063	Slovakia
LT	055	Lithuania	TR	052	Turkey
LV	054	Latvia			

1310	NAFTA						
	<i>North American Free Trade Agreement</i>						
	CA	404	Canada	US	400	United States	
	MX	412	Mexico				
1330	MERCOSUR						
	<i>South American Common Market</i>						
	AR	528	Argentina	PY	520	Paraguay	
	BR	508	Brazil	UY	524	Uruguay	
1415	DAEs						
	<i>Dynamic Asian economies</i>						
	HK	740	Hong Kong	SG	706	Singapore	
	KR	728	Korea (Republic of)	TH	680	Thailand	
	MY	701	Malaysia	TW	736	Taiwan	
1811	Extra-european Union (15)						
		5190	Other European countries		5400	Asia	
		5200	Africa		5500	Oceania and Polar regions	
		5300	America		5920	Miscellaneous (countries not specified) extra	
1815	CIS						
	<i>Commonwealth of Independent States</i>						
	AM	077	Armenia	MD	074	Moldova (Republic of)	
	AZ	078	Azerbaijan	RU	075	Russian Federation	
	BY	073	Belarus	TJ	082	Tajikistan	
	GE	076	Georgia	TM	080	Turkmenistan	
	KG	083	Kyrgyzstan	UA	072	Ukraine	
	KZ	079	Kazakhstan	UZ	081	Uzbekistan	
1820	OECD excluding E.U.						
	<i>Organisation for Economic Cooperation and Development, excluding E.U.</i>						
	AU	800	Australia	KR	728	Korea (Republic of)	
	CA	404	Canada	MX	412	Mexico	
	CC	833	Cocos Islands (or Keeling Islands)	NF	836	Norfolk Island	
	CH	039	Switzerland	NO	028	Norway	
	CX	834	Christmas Island	NZ	804	New Zealand	
	CZ	061	Czech Republic	PL	060	Poland	
	HM	835	Heard Island and McDonald Islands	SK	063	Slovakia	
	HU	064	Hungary	TR	052	Turkey	
	IS	024	Iceland	US	400	United States	
	JP	732	Japan	VI	457	Virgin Islands (US)	

..... Eurostat Data Shops

BELGIQUE/BELGIË

Eurostat Data Shop
Bruxelles/Brussel
Planistat Belgique
Rue du Commerce 124
Handelsstraat 124
B-1000 Bruxelles/Brussel
Tél. (32-2) 234 67 50
Fax (32-2) 234 67 51
E-mail: datashop@planistat.be
URL: <http://www.datashop.org/>

DANMARK

Danmarks Statistik
Bibliotek og Information
Eurostat Data Shop
Sejrøgade 11
DK-2100 København Ø
Tlf. (45) 39 17 30 30
Fax (45) 39 17 30 03
E-post: bib@dst.dk
URL: <http://www.dst.dk/bibliotek>

DEUTSCHLAND

Statistisches Bundesamt
Eurostat Data Shop Berlin
Otto-Braun-Straße 70-72
(Eingang: Karl-Marx-Allee)
D-10178 Berlin
Tel. (49) 1888-644 94 27/28
(49) 611 75 94 27
Fax (49) 1888-644 94 30
E-Mail: datashop@destatis.de
URL: <http://www.eu-datashop.de/>

ESPAÑA

INE
Eurostat Data Shop
Paseo de la Castellana, 183
Despacho 011B
Entrada por Estébanez
Calderón
E-28046 Madrid
Tel. (34) 915 839 167 / 915 839 500
Fax (34) 915 830 357
E-mail: datashop.eurostat@ine.es
URL: <http://www.ine.es/prodyser/datashop/index.html>
Member of the MIDAS Net

FRANCE

INSEE Info service
Eurostat Data Shop
195, rue de Bercy
Tour Gamma A
F-75582 Paris Cedex 12
Tél. (33) 1 53 17 88 44
Fax (33) 1 53 17 88 22
E-mail: datashop@insee.fr
Member of the MIDAS Net

ITALIA - ROMA

ISTAT
Centro di informazione
statistica — Sede di Roma
Eurostat Data Shop
Via Cesare Balbo, 11a
I-00184 Roma
Tel. (39) 06 46 73 31 02/06
Fax (39) 06 46 73 31 01/07
E-mail: dipdiff@istat.it
URL:
<http://www.istat.it/Prodotti-e/Allegati/Eurostatdatashop.html>
Member of the MIDAS Net

ITALIA - MILANO

ISTAT
Ufficio regionale per la
Lombardia
Eurostat Data Shop
Via Fieno, 3
I-20123 Milano
Tel. (39) 02 80 61 32 460
Fax (39) 02 80 61 32 304
E-mail: mileuro@tin.it
URL:
<http://www.istat.it/Prodotti-e/Allegati/Eurostatdatashop.html>
Member of the MIDAS Net

LUXEMBOURG

Eurostat Data Shop
Luxembourg
46 A, avenue J. F. Kennedy
BP 1452
L-1014 Luxembourg
Tél. (352) 43 35-2251
Fax (352) 43 35-2221
E-mail:
dslux@eurostat.datashop.lu
URL: <http://www.datashop.org/>
Member of the MIDAS Net

NEDERLAND

Centraal Bureau voor de
Statistiek
Eurostat Data Shop —
Voorburg
Postbus 4000
2270 JM Voorburg
Nederland
Tel. (31-70) 337 49 00
Fax (31-70) 337 59 84
E-mail: datashop@cbs.nl
URL: www.cbs.nl/eurodatashop

PORTUGAL

Eurostat Data Shop Lisboa
INE/Serviço de Difusão
Av. António José de Almeida, 2
P-1000-043 Lisboa
Tel. (351) 21 842 61 00
Fax (351) 21 842 63 64
E-mail: data.shop@ine.pt

SUOMI/FINLAND

Statistics Finland
Eurostat Data Shop Helsinki
Tilastokirjasto
PL 2B
FIN-00022 Tilastokeskus
Työpajakatu 13 B, 2. kerros,
Helsinki
P. (358-9) 17 34 22 21
F. (358-9) 17 34 22 79
Sähköposti: datashop@stat.fi
URL:
<http://tilastokeskus.fi/tk/kk/data-shop/>

SVERIGE

Statistics Sweden
Information service
Eurostat Data Shop
Karlavägen 100
Box 24 300
S-104 51 Stockholm
Tfn (46-8) 50 69 48 01
Fax (46-8) 50 69 48 99
E-post: infoservice@scb.se
URL: <http://www.scb.se/tjanster/datashop/datashop.asp>

UNITED KINGDOM

Eurostat Data Shop
Office for National Statistics
Room 1.015
Cardiff Road
Newport NP10 8XG
South Wales
United Kingdom
Tel. (44-1633) 81 33 69
Fax (44-1633) 81 33 33
E-mail:
eurostat.datashop@ons.gov.uk

NORGE

Statistics Norway
Library and Information Centre
Eurostat Data Shop
Kongens gate 6
Boks 8131 Dep.
N-0033 Oslo
Tel. (47) 21 09 46 42/43
Fax (47) 21 09 45 04
E-mail: Datashop@ssb.no
URL: <http://www.ssb.no/biblioteket/datashop/>

SCHWEIZ/SUISSE/SVIZZERA

Statistisches Amt des Kantons
Zürich
Eurostat Data Shop
Bleicherweg 5
CH-8090 Zürich
Tel. (41) 1 225 12 12
Fax (41) 1 225 12 99
E-Mail: datashop@statistik.zh.ch
URL: <http://www.statistik.zh.ch>

USA

Haver Analytics
Eurostat Data Shop
60 East 42nd Street
Suite 3310
New York, NY 10165
Tel. (1-212) 986 93 00
Fax (1-212) 986 69 81
E-mail: eurodata@haver.com
URL: <http://www.haver.com/>

EUROSTAT HOME PAGE

www.europa.eu.int/comm/eurostat/

MEDIA SUPPORT EUROSTAT

(only for professional journalists)
Postal address:
Jean Monnet building
L-2920 Luxembourg
Office: BECH A4/017 —
5, rue Alphonse Weicker
L-2721 Luxembourg
Tel. (352) 43 01-33408
Fax (352) 43 01-35349
E-mail:
eurostat-mediasupport@cec.eu.int

BELGIQUE/BELGIË

Jean De Lannoy
Avenue du Roi 202/Koningslaan 202
B-1190 Bruxelles/Brussel
Tél. (32-2) 538 43 08
Fax (32-2) 538 08 41
E-mail: jean.de.lannoy@infoboard.be
URL: http://www.jean-de-lannoy.be

**La librairie européenne/
De Europese Boekhandel**

Rue de la Loi 244/Wetstraat 244
B-1040 Bruxelles/Brussel
Tél. (32-2) 295 26 39
Fax (32-2) 735 08 60
E-mail: mail@libeurop.be
URL: http://www.libeurop.be

Moniteur belge/Belgisch Staatsblad

Rue de Louvain 40-42/Leuvenseweg 40-42
B-1000 Bruxelles/Brussel
Tél. (32-2) 552 22 11
Fax (32-2) 511 01 84
E-mail: eusales@just.fgov.be

DANMARK

J. H. Schultz Information A/S

Herstedvang 12
DK-2620 Albertslund
Tlf. (45) 43 63 23 00
Fax (45) 43 63 19 69
E-mail: schultz@schultz.dk
URL: http://www.schultz.dk

DEUTSCHLAND

Bundesanzeiger Verlag GmbH

Vertriebsabteilung
Amsterdamer Straße 192
D-50735 Köln
Tel. (49-221) 97 66 80
Fax (49-221) 97 66 82 78
E-Mail: vertrieb@bundesanzeiger.de
URL: http://www.bundesanzeiger.de

ΕΛΛΑΔΑ/GREECE

G. C. Eleftheroudakis SA

International Bookstore
Panepistimiou 17
GR-10564 Athina
Tel. (30-1) 331 41 80/1/2/3/4/5
Fax (30-1) 325 84 99
E-mail: elebooks@netor.gr
URL: elebooks@hellasnet.gr

ESPAÑA

Boletín Oficial del Estado

Trafalgar, 27
E-28071 Madrid
Tel. (34) 915 38 21 11 (libros)
913 84 17 15 (suscripción)
Fax (34) 915 38 21 21 (libros)
913 84 17 14 (suscripción)
E-mail: clientes@com.boe.es
URL: http://www.boe.es

Mundi Prensa Libros, SA

Castelló, 37
E-28001 Madrid
Tel. (34) 914 36 37 00
Fax (34) 915 75 39 98
E-mail: libreria@mundiprensa.es
URL: http://www.mundiprensa.com

FRANCE

Journal officiel

Service des publications des CE
26, rue Desaix
F-75727 Paris Cedex 15
Tél. (33) 140 58 77 31
Fax (33) 140 58 77 00
E-mail: europublications@journal-officiel.gouv.fr
URL: http://www.journal-officiel.gouv.fr

IRELAND

Alan Hanna's Bookshop

270 Lower Rathmines Road
Dublin 6
Tel. (353-1) 496 73 98
Fax (353-1) 496 02 28
E-mail: hannas@iol.ie

ITALIA

Licosa SpA

Via Duca di Calabria, 1/1
Casella postale 552
I-50125 Firenze
Tel. (39) 055 64 83 1
Fax (39) 055 64 12 57
E-mail: licosa@licosa.com
URL: http://www.licosa.com

LUXEMBOURG

Messageries du livre SARL

5, rue Raiffeisen
L-2411 Luxembourg
Tel. (352) 40 10 20
Fax (352) 49 06 61
E-mail: mail@mdl.lu
URL: http://www.mdl.lu

NEDERLAND

SDU Servicecentrum Uitgevers

Christoffel Plantijnstraat 2
Postbus 20014
2500 EA Den Haag
Tel. (31-70) 378 98 80
Fax (31-70) 378 97 83
E-mail: sdu@sdu.nl
URL: http://www.sdu.nl

PORTUGAL

Distribuidora de Livros Bertrand Ld.ª

Grupo Bertrand, SA
Rua das Terras dos Vales, 4-A
Apartado 60037
P-2700 Amadora
Tel. (351) 214 95 87 87
Fax (351) 214 96 02 55
E-mail: dlb@ip.pt

Imprensa Nacional-Casa da Moeda, SA

Sector de Publicações Oficiais
Rua da Escola Politécnica, 135
P-1250-100 Lisboa Codex
Tel. (351) 213 94 57 00
Fax (351) 213 94 57 50
E-mail: spoce@incm.pt
URL: http://www.incm.pt

SUOMI/FINLAND

**Akateeminen Kirjakauppa/
Akademiska Bokhandeln**

Keskuskatu 1/Centralgatan 1
PL/PB 128
FIN-00101 Helsinki/Helsingfors
P./fin (358-9) 121 44 18
F./fax (358-9) 121 44 35
Sähköposti: sps@akateeminen.com
URL: http://www.akateeminen.com

SVERIGE

BTJ AB

Traktörvägen 11-13
S-221 82 Lund
Tlf. (46-46) 18 00 00
Fax (46-46) 30 79 47
E-post: btjeu-pub@btj.se
URL: http://www.btj.se

UNITED KINGDOM

The Stationery Office Ltd

Customer Services
PO Box 29
Norwich NR3 1GN
Tel. (44) 870 60 05-522
Fax (44) 870 60 05-533
E-mail: book.orders@theso.co.uk
URL: http://www.itsofficial.net

ISLAND

Bokabud Larusar Blöndal

Skólavörðustíg, 2
IS-101 Reykjavík
Tel. (354) 552 55 40
Fax (354) 552 55 60
E-mail: bokabud@simnet.is

SCHWEIZ/SUISSE/SVIZZERA

Euro Info Center Schweiz

c/o OSEC Business Network Switzerland
Stampfenbachstraße 85
PF 492
CH-8035 Zürich
Tel. (41-1) 365 53 15
Fax (41-1) 365 54 11
E-mail: eics@osec.ch
URL: http://www.osec.ch/eics

BĂLGARIJA

Europress Euromedia Ltd

59, blvd Vitoshka
BG-1000 Sofia
Tel. (359-2) 980 37 66
Fax (359-2) 980 42 30
E-mail: Milena@mbx.cit.bg
URL: http://www.europress.bg

CYPRUS

Cyprus Chamber of Commerce and Industry

PO Box 21455
CY-1509 Nicosia
Tel. (357-2) 88 97 52
Fax (357-2) 66 10 44
E-mail: demetrap@ccci.org.cy

EESTI

Eesti Kaubandus-Tööstuskoda

(Estonian Chamber of Commerce and Industry)
Toom-Kooli 17
EE-10130 Tallinn
Tel. (372) 646 02 44
Fax (372) 646 02 45
E-mail: einfo@koda.ee
URL: http://www.koda.ee

HRVATSKA

Mediatrade Ltd

Pavla Hatza 1
HR-10000 Zagreb
Tel. (385-1) 481 94 11
Fax (385-1) 481 94 11

MAGYARORSZÁG

Euro Info Service

Szt. István krt.12
III emelet 1/A
PO Box 1039
H-1137 Budapest
Tel. (36-1) 329 21 70
Fax (36-1) 349 20 53
E-mail: euroinfo@euroinfo.hu
URL: http://www.euroinfo.hu

MALTA

Miller Distributors Ltd

Malta International Airport
PO Box 25
Luqa LQA 05
Tel. (356) 66 44 88
Fax (356) 67 67 99
E-mail: gwirth@usa.net

NORGE

Swets Blackwell AS

Hans Nielsen Hauges gt. 39
Boks 4901 Nydalen
N-0423 Oslo
Tel. (47) 23 40 00 00
Fax (47) 23 40 00 01
E-mail: info@no.swetsblackwell.com
URL: http://www.swetsblackwell.com.no

POLSKA

Ars Polona

Krakowskie Przedmiescie 7
Skr. pocztowa 1001
PL-00-950 Warszawa
Tel. (48-22) 826 12 01
Fax (48-22) 826 62 40
E-mail: books119@arspolona.com.pl

ROMÂNIA

Euromedia

Str. Dionisie Lupu nr. 65, sector 1
RO-70184 Bucuresti
Tel. (40-1) 315 44 03
Fax (40-1) 312 96 46
E-mail: euromedia@mailcity.com

SLOVAKIA

Centrum VTI SR

Nám. Slobody, 19
SK-81223 Bratislava
Tel. (421-7) 54 41 83 64
Fax (421-7) 54 41 83 64
E-mail: europ@ibf1.sltk.stuba.sk
URL: http://www.sltk.stuba.sk

SLOVENIJA

GV Zalozba

Dunajska cesta 5
SLO-1000 Ljubljana
Tel. (386) 613 09 1804
Fax (386) 613 09 1805
E-mail: europ@gvestnik.si
URL: http://www.gvzalozba.si

TÜRKIYE

Dünya Infotel AS

100, Yil Mahallesi 34440
TR-80050 Bagcilar-Istanbul
Tel. (90-212) 629 46 89
Fax (90-212) 629 46 27
E-mail: aktuel.info@dunya.com

ARGENTINA

World Publications SA

Av. Cordoba 1877
C1120 AAA Buenos Aires
Tel. (54-11) 48 15 81 56
Fax (54-11) 48 15 81 56
E-mail: wpbooks@infovia.com.ar
URL: http://www.wpbooks.com.ar

AUSTRALIA

Hunter Publications

PO Box 404
Abbotsford, Victoria 3067
Tel. (61-3) 94 17 53 61
Fax (61-3) 94 19 71 54
E-mail: jpdavies@ozemail.com.au

BRESIL

Livraria Camões

Rua Bittencourt da Silva, 12 C
CEP
20043-900 Rio de Janeiro
Tel. (55-21) 262 47 76
Fax (55-21) 262 47 76
E-mail: livrara.camoes@incm.com.br
URL: http://www.incm.com.br

CANADA

Les éditions La Liberté Inc.

3020, chemin Sainte-Foy
Sainte-Foy, Québec G1X 3V6
Tel. (1-418) 658 37 63
Fax (1-800) 567 54 49
E-mail: liberte@mediom.qc.ca

Renouf Publishing Co. Ltd

5369 Chemin Canotek Road, Unit 1
Ottawa, Ontario K1J 9J3
Tel. (1-613) 745 26 65
Fax (1-613) 745 76 60
E-mail: order.dept@renoufbooks.com
URL: http://www.renoufbooks.com

EGYPT

The Middle East Observer

41 Sherif Street
Cairo
Tel. (20-2) 392 69 19
Fax (20-2) 393 97 32
E-mail: inquiry@meobserver.com
URL: http://www.meobserver.com.eg

MALAYSIA

EBIC Malaysia

Suite 45.02, Level 45
Plaza MBI (Letter Box 45)
8 Jalan Yap Kwan Seng
50450 Kuala Lumpur
Tel. (60-3) 21 62 92 98
Fax (60-3) 21 62 61 98
E-mail: ebic@tm.net.my

MÉXICO

Mundi Prensa México, SA de CV

Río Pánuco, 141
Colonia Cuauhtémoc
MX-06500 México, DF
Tel. (52-5) 533 56 58
Fax (52-5) 514 67 99
E-mail: 101545.2361@compuserve.com

SOUTH AFRICA

Eurochamber of Commerce in South Africa

PO Box 781738
2146 Sandton
Tel. (27-11) 884 39 52
Fax (27-11) 883 55 73
E-mail: info@eurochamber.co.za

SOUTH KOREA

**The European Union Chamber of
Commerce in Korea**

5th Fl. The Shilla Hotel
202, Jangchung-dong 2 Ga, Chung-ku
Seoul 100-392
Tel. (82-2) 22 53-5631/4
Fax (82-2) 22 53-5635/6
E-mail: eucck@eucck.org
URL: http://www.eucck.org

SRI LANKA

EBIC Sri Lanka

Trans Asia Hotel
115 Sir Chittampalam
A. Gardiner Mawatha
Colombo 2
Tel. (94-1) 074 71 50 78
Fax (94-1) 44 87 79
E-mail: ebicsl@slnet.lk

T'AI-WAN

Tycoon Information Inc

PO Box 81-466
105 Taipei
Tel. (886-2) 87 12 88 86
Fax (886-2) 87 12 47 47
E-mail: euitupe@ms21.hinet.net

UNITED STATES OF AMERICA

Bernan Associates

4611-F Assembly Drive
Lanham MD 20706-4391
Tel. (1-800) 274 44 47 (toll free telephone)
Fax (1-800) 865 34 50 (toll free fax)
E-mail: query@bernan.com
URL: http://www.bernan.com

**ANDERE LÄNDER
OTHER COUNTRIES
AUTRES PAYS**

Bitte wenden Sie sich an ein Büro Ihrer
Wahl/Please contact the sales office of
your choice/Veuillez vous adresser au
bureau de vente de votre choix

Office for Official Publications of the European
Communities
2, rue Mercier
L-2985 Luxembourg
Tel. (352) 29 29-42455
Fax (352) 29 29-42758
E-mail: info-info-opoce@cec.eu.int
URL: publications.eu.int

Price (excluding VAT) in Luxembourg:
Single copy: EUR 20
Subscription: EUR 204

