

External and intra-European Union trade

Monthly statistics

D
E
T
A
I
L
E
D
T
A
B
L
E
S

36.5
1.25
95.3
9.65
85.3
12.5
47.5
5.36
3.32
21.3
14.6
6.25
3.14



EUROPEAN
COMMISSION



THEME 6
External trade

External and intra-European Union trade

Monthly statistics



EUROPEAN
COMMISSION



THEME 6
External trade

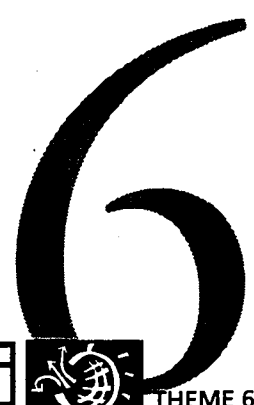



STATISTICAL OFFICE OF THE EUROPEAN COMMUNITIES

L-2920 Luxembourg — Tel. (352) 43 01-1 — Telex COMEUR LU 3423
Rue de la Loi 200, B-1049 Bruxelles — Tel. (32-2) 299 11 11

A great deal of additional information on the European Union is available on the Internet.
It can be accessed through the Europa server (<http://europa.eu.int>).

Cataloguing data can be found at the end of this publication.

Luxembourg: Office for Official Publications of the European Communities, 1999

ISSN 1017-6004

© European Communities, 1999

Printed in Luxembourg

PRINTED ON WHITE CHLORINE-FREE PAPER

Data availability

Data extraction dates :

- 27.08.1999 indices
- 27.08.1999 others

Lastest data available in this issue																		
○ = Intra-EU □ = Extra-EU ■ = Total																		
	EU	B/L	DK	D	EL	E	F	IRL	I	NL	A	P	FIN	S	UK	IS	NO	CH
April 1999	■	■	■	■	■	■	■	■	■	■	■	■	■	■	■	■	■	■
May 1999	□	■	■	■	□	■	■	□	■	■	■	■	■	■	■	■	■	■
June 1999		□	□					□			□	□	□		□	■	■	■

Contents

Foreword	7
Methodological notes and sources	9
Abbreviations	12
Trends in European Union trade	13
I: Main trends in world trade	15
II: Extra-EU trade by main partner	17
III: Extra-EU trade by main product	19
IV: Extra-EU trade by Member State	21
V: Intra-EU trade by Member State	23
VI: Intra-EU trade matrix	24
VII: Extra + Intra-EU trade by Member State	25
VIII: Seasonally adjusted time series	27
IX: Extra-EU trade indices by partner country	28
X: Extra-EU trade indices by product	30
XI: Intra-EU trade indices by product	31
European Union and world trade	33
1A: Trends in world trade	35
1B: Share of trade with the European Union, the United States and Japan	38
1C: Product breakdown of external trade of the European Union, the United States and Japan	39
European Union trading partners	41
2A: Main EU trading partners	42
2B/C: Yearly/Monthly trends in EU trade by partner country	44
2D: Product breakdown of EU trade by main partner country	56
Extra-EU trade by product	61
3A/B: Annual/Monthly trends in EU trade by product	62
3C: Geographical breakdown of EU trade by main product	66
3D: Main EU trading partners by main product	74
Member States and EU trade	83
4A: Trade balance by Member State	85
4B: Intra-EU trade by Member State	86
4C: Extra-EU trade by Member State	87
4D: Breakdown by Member State of extra-EU trade by main partner country	88
4E: Breakdown by Member State of goods traded intra-EU	96
4F: Breakdown by Member State of goods traded extra-EU	104

External trade by Member State	113
5: Belgium and Luxembourg	114
5: Denmark	118
5: Germany	122
5: Greece	126
5: Spain	130
5: France	134
5: Ireland	138
5: Italy	142
5: Netherlands	146
5: Austria	150
5: Portugal	154
5: Finland	158
5: Sweden	162
5: United Kingdom	166
EFTA external trade	171
6: Iceland	172
6: Norway	176
6: Switzerland ¹	180
Annexes	185
ECU/euro exchange rate	187
Standard International Trade Classification (SITC Rev. 3) product list	188
Geonomenclature 1998	190
Economic zones 1998	193

1) including Liechtenstein

Foreword

1. Introduction

The environment in which trade statistics are collected has changed radically in recent years, leading to a detailed revision of the regulations. For statistics on trade with non-member countries, the introduction in 1988 of the Combined Nomenclature of goods (CN) and the Single Administrative Document had already led to considerable methodological changes. However, the major changes were brought about by the introduction of the single market on 1 January 1993. This led to the abolition of customs formalities between the Member States which had served as the traditional source of trade statistics, and the introduction of a special collection system called INTRASTAT. The accession of three new member states in 1995 led Eurostat to recalculate its historical series for the European Union to include Austria, Finland and Sweden; therefore figures published here concern the fifteen Members unless stated otherwise.

Trade statistics - both detailed and general results - have now proved their worth. They are an instrument of prime importance for all users, both public and private. For instance, they enable Community authorities to prepare for multilateral and bilateral negotiations on the common trade policy, they help European businesses carry out market surveys and thus improve their competitiveness and they are an essential source of information for statistics on the balance of payments, the national accounts and short-term economic studies. This non-exhaustive list highlights the variety of users and their requirements.

The monthly bulletin on external and intra-European Union trade, published by Eurostat in the B series, Short-term Trends, sets out to provide data on short-term trends in the trade of the European Union (considered as a whole) and its Member States. It contains data on the trade flows, broken down by major product group, of the EU with its main trading partners on the one hand and between the Member States on the other.

Statistics on external trade and intra-EU trade are compiled on the basis of Community regulations. The same regulations are generally the basis for the compilation of statistics published nationally by each Member State. Nevertheless, methodological differences do arise, as a result of which Community statistics and national statistics do not match exactly.

In view of the importance of trade by members of the European Free Trade Association (Iceland, Liechtenstein, Norway and Switzerland) with the European Union, Eurostat has added a description of trade with these countries (Chapter 6) to that usually

given for Member States only. Eurostat also foresees broadening this information to include non-member countries (notably central and eastern European countries) in accordance with bilateral agreements yet to be finalised.

Statistics on external trade and intra-EU trade at the most detailed classification level are published monthly on CD-Rom (Series B: intra and extra-EU trade). They are also available on-line from Eurostat's database (Comext, Newcronos). Trends in external trade since 1958 and a comparison with world trade are contained in the publication "*External and Intra-EU Trade Statistical Yearbook (Series A)*".

2. Intra-EU trade

Statistics on trade between the Member States are based on Council Regulation (EC) N° 3330/91 of 7 November 1991 and on the various implementing regulations which have supplemented it or laid down rules on methodology, thresholds and forms. The system set up for the collection of information on trade between the Member States as from 1 January 1993 is commonly known as Intrastat. Its main features are:

- monthly statistical declarations sent directly by businesses to the competent national authorities;
- a system of thresholds abolishing all statistical obligations for almost two thirds of businesses;
- a close link with the VAT system.

Because of the introduction of this new system, the comparability of the intra-EU results prior to and after 1 January 1993 is limited, owing to a degree of under-estimation of flows. This was caused by the failure of some businesses to respond and to the introduction of thresholds which exclude the smallest businesses.

To correct this under-estimation, which varies according to the Member State, some countries make adjustments at an aggregate level (in general by partner country). Arrivals, i.e. imports from other EU countries, are particularly under-estimated. Consequently, Eurostat considers dispatches now to be the most reliable gauge of intra-EU trade.

If the dispatches of a given Member State are compared with the corresponding arrivals of its partners, differences may emerge, mainly for the following reasons:

- non-response by certain businesses;

- the movement of goods such as industrial plants, boats and aircraft, automobile and aircraft parts, military equipment and transport equipment repairs, which are not generally harmonised;
- the difference in statistical values for dispatches (FOB) and arrivals (CIF);
- the threshold effect: a business may be obliged to provide statistical information in one Member State while its client or supplier, depending on the case, in the partner country may be dispensed from providing any or certain types of statistical information (e.g. product classification);
- errors or omissions.

For these reasons, figures on intra-EU trade should be interpreted with caution. They are also subject to frequent revision.

3. *Extra-EU trade*

For data on the years 1978 to 1995, the Member States forwarded statistics on trade outside the European Union in accordance with a uniform methodology provided for in Council Regulation (EEC) N° 1736/75 and the regulations deriving from it. Since the beginning of 1996, data have been collected, transmitted and diffused in accordance with Council Regulation (EC) N° 1172/95 and its implementing rules (Council Regulation (EC) N° 840 196) which however retain the former methodological principles.

External trade statistics are usually recorded on the basis of customs declarations submitted by the declarant when clearing customs. The Single Administrative Document is used for this purpose. In some Member States, certain businesses are allowed to make a summary declaration.

Methodological notes and sources

1. Data sources

The tables in this publication on EU trade and that of the Member States were compiled by Eurostat using the detailed data forwarded by the Member States. Eurostat would like to take this opportunity to thank the departments concerned in the Member States for their co-operation, which makes it possible to compile these harmonised statistics and guarantee their quality.

Some of the tables in the first two parts describe the development of external trade as declared by some of the EU's most important trading partners. With the exception of Table 1C and the results concerning the EU, these tables were compiled from data taken from the tapes sent each month by the International Monetary Fund. The information in table 1C is taken from the Comtrade database, which is managed by the United Nations.

2. Coverage

Series concerning the European Union were recalculated to include Austria, Finland and Sweden, and therefore relate to the Union of 15 members unless stated otherwise.

2.1. Statistical territory

The statistical territory of the European Union comprises the customs territory of the European Union. From 1 January 1997 the statistical territory of France and Spain was modified to include respectively the French overseas departments (Guadeloupe, Guyana, Martinique and Réunion) and the Canary Islands. The series concerning the Union and these two Member States will be recalculated as soon as Eurostat disposes of the necessary data

In the meantime this modification has led to a growth in intra-EU trade and a reduction in extra-EU trade which in 1995 amounted to ECU 10.6 billion for exports and ECU 1.6 billion of imports. The overall effect of this change on the European Union trade balance with the rest of the world will be a reduction in the trade surplus of almost ECU 9 billion.

Likewise, Greenland, Ceuta and Melilla are not covered, nor are the overseas countries and territories which are not part of the EU customs territory.

2.2 Intra-EU trade

Statistics on trade between the Member States cover the arrivals and dispatches of movable property

recorded by each Member State. Arrivals and dispatches are defined as follows:

- *arrivals* are goods in free circulation within the European Union which enter the statistical territory of a given Member State;
- *dispatches* are goods in free circulation within the European Union which leave the statistical territory of a given Member State to enter another Member State.

Goods placed under the customs arrangements of inward processing or processing under customs control (for working, processing or repairs) are also regarded as arrivals or dispatches.

The reader should also note that statistics on trade between the Member States do not cover goods in transit.

2.3. Extra-EU trade

Statistics on trade with non-member countries cover movable property imported and exported by the European Union. The definitions are as follows:

- *imports* are goods which enter the statistical territory of the European Union from a non-member country and are placed under the customs procedure for free circulation (as a general rule goods intended for consumption), or following outward processing, or inward processing, or processing under customs control (goods for working, processing or repair) immediately, or after bonded warehousing;
- *exports* are goods which leave the statistical territory of the European Union for a non-member country after being placed under the customs procedure for exports (definitive export) or outward processing (goods for working, processing) or repair or following inward processing.

Statistics on trade with non-member countries do not, therefore, include goods in transit or those placed under a customs procedure for bonded warehousing or temporary entry (for fairs, exhibitions, tests, etc.) nor do they include re-export following entry under one of these procedures.

The field covered by statistics on trade with non-member countries corresponds to "special" trade. This method of accounting differs from that of "general" trade, which includes all goods entering the statistical territory and those leaving it, with the exception, however, of goods in transit. Goods

placed in bonded warehouses and exports of goods after bonded warehousing are included in the definition of general trade.

3. Statistical data

3.1. Trading partners: countries and economic areas

The results are broken down by country and area in accordance with the "Country nomenclature for statistics on European Union external trade and trade between its Member States", referred to as the Geonomenclature (Geonom). For the purposes of presenting the results, Eurostat has defined geographical and economic areas.

In the case of exports (or dispatches), the country (or Member State) of final destination of the goods is the partner country.

The trading partner in the case of an intra-European Union arrival is always the Member State of consignment of the goods, even when the goods originate in non-member countries and have been placed in free circulation in the Member State of consignment. For imports (extra-EU trade) the partner country is the country of origin except in certain cases (returned goods, objects of art, etc.). Where two or more countries were involved in the production of certain goods, the country where the final processing or substantial working took place is considered to be the country of origin.

3.2. Goods classification

The most detailed results published by Eurostat and accessible to the public on magnetic medium are broken down according to the subheadings of the Combined Nomenclature (CN). This tariff and statistical nomenclature is based on the international nomenclature of the Harmonised System (HS) and comprises more than 10 000 eight-digit codes.

In this publication, the results are broken down by the sections and divisions of the UN Standard International Trade Classification (SITC Rev. 3 since 1988) by means of conversion tables drawn up by Eurostat on the basis of the CN.

3.3. Statistical value

Although the data is collected in units of national currency, the values set out in this bulletin have been expressed, after monthly conversion, in European Currency Units (ECU). The annex to the bulletin contains a table showing the conversion rates used. The reader should note that annual exchange rates are given for information only, annual values are calculated as the average of monthly values

3.3.1. Intra-European Union trade

The statistical value is based on the assessment for taxation purposes or the amount billed. It is the FOB (free on board) value for dispatches and the CIF (cost, insurance, freight) value for arrivals. It comprises only those subsidiary costs (freight and insurance) which relate, for dispatches, to the journey to the border of the Member State from which the goods are dispatched and, for arrivals, to the journey to the border of the Member State into which the goods enter.

In the case of arrivals or dispatches under an inward or outward processing arrangement and those for processing of work under contract, it is always the total value of the goods that is recorded and not simply the added value.

3.3.2. Extra-European Union trade

The statistical value is based on the amount billed (real or provisional) or if it exists, on the customs value. It is the FOB value for exports and the CIF value for imports. It comprises only those subsidiary costs (freight and insurance) which relate, for exports, to the journey within the territory of the Member State from which the goods are exported and, for imports, to the journey outside the territory of the Member State into which the goods are imported.

In the case of imports or exports under an inward or outward processing arrangement and those for processing of work under contract, it is always the total value of the goods that is recorded and not simply the added value.

3.4. Statistical secrecy

Most Member States take measures to guarantee the confidentiality of certain flows of goods. The legislation, the procedures for implementing it, and the range of goods subject to secrecy vary from one Member State to another.

This confidentiality applies to the most detailed level of the classification used for collecting the data: it may therefore refer to all or only part of a subheading of the Combined Nomenclature. Similarly, confidentiality may apply to imports only, or to exports only, or to only some of the variables recorded (value, statistical procedure, quantities, partner country, etc.).

Measures are taken during collection and during processing by Eurostat to minimise the effect of confidentiality on the results. In particular, subheadings which include confidential trade data are included at higher levels of aggregation and in totals.

4. Indices

4.1. Introduction

Changes over time in the value of trade are influenced by changes in prices and the quantities marketed. Eurostat calculates Fisher's annual chain indices to measure these two effects. This publication sets out the indices calculated according to the SITC for each Member State on a strictly comparable basis. These indices may be consulted in the TREND database.

4.2. Methodology

The data transmitted for external trade and intra-European Union trade statistics are used at the most detailed level for calculating the indices. The indices of unit values (values divided by quantities) are used as price change indicators. The computer programs contain a system for automatically identifying extreme unit values.

Products having unlikely price movements are not included in the calculation of indices. More detailed methodological notes may be obtained on request.

Symbols and abbreviations used

EU:	Total of the 15 EU Member States
B/L:	Belgo-Luxembourg Economic Union (BLEU)
USA:	United States of America
CEEC:	Countries of Central and Eastern Europe
CIS:	Commonwealth of Independent States
ACP:	Countries of Africa, the Caribbean and the Pacific which signed the Lomé Convention
EFTA:	Countries of the European Free Trade Association
NAFTA:	Countries of the North American Free Trade Agreement
MERCOSUR:	Countries of the Southern Common Market (South America)
OPEC:	Organization of Petroleum Exporting Countries
DAE:	Dynamic Asian Economies
OECD:	Organization for Economic Co-operation and Development
IMF:	International Monetary Fund
0:	Data less than half the unit used
:	Data not available
∞:	Variation greater than, absolute value, 999.9%
Mio:	Million
Bn:	1000 million
ECU:	European Currency Unit
Eurostat:	Statistical Office of the European Communities
SITC:	Standard International Trade Classification

Data sources

B:	Belgique	Banque Nationale de Belgique, Bruxelles
DK:	Danmark	Danmarks Statistik, København
D:	Deutschland	Statistisches Bundesamt, Wiesbaden
EL:	Ελλάδα	Εθνική Στατιστική Υπηρεσία Ελλάδας, Αθήνα
E:	España	Dirección General de Aduanas e Impuestos Especiales, Madrid
F:	France	Direction générale des douanes et droits indirects, Paris
IRL:	Ireland	Central Statistics Office, Dublin
I:	Italia	Istituto centrale di statistica, Roma
L:	Luxembourg	STATEC, Luxembourg
NL:	Nederland	Centraal Bureau voor de statistiek, Heerlen
A:	Österreich	Österreichisches Statistisches Zentralamt, Wien
P:	Portugal	Instituto Nacional de Estatística, Lisboa
FIN:	Suomi / Finland	National Board of Customs, Helsinki
S:	Sverige	Statistiska Centralbyran, Stockholm
UK:	United Kingdom	HM Customs and Excise, Southend-on-Sea
IS:	Iceland	Statistics Iceland, Reykjavik
NO:	Norway	Statistisk sentralbyrå, Oslo
CH:	Suisse	Direction générale des douanes, Berne
	Other Countries:	International Monetary Fund, Washington D.C.

Trends in European Union trade

MAIN TRENDS IN WORLD TRADE

In the first three months of 1999 the European Union's trade balance was ECU -8 billion in deficit, while in 1998 there was a deficit of ECU -3 billion.

During January-March 1999 the United States' deficit was ECU 65 billion (against a deficit of ECU 48 billion in 1998), while Japan's external trade showed a surplus of ECU 23 billion (compared with a surplus of ECU 21 billion in 1998).

During the period the EU as a whole confirmed its position as the world's leading exporter while the United States was the most important world outlet.

The euro-zone² had a surplus of ECU 10 billion in the first quarter of 1999.

During January-March 1999 the EU's¹ external trade balance recorded a deficit of ECU -8.5 billion: in 1998 it had been ECU -2.8 billion. The growth rates of extra-EU exports and imports were -6.7% and -3.5% respectively, lower than the +1.4% and +5.6% recorded for the flows in 1998.

In January-March 1999 the EU as a whole was the leading world exporter, accounting for 18.3% of world exports (ECU 167.2 billion), while in imports it ranked second with 17.8% (ECU 175.7 billion).

In the first three months of 1999 the United States' trade deficit worsened by ECU 17.1 billion compared with 1998, reaching ECU 65.4 billion. The growth rates of exports and imports were , the first lower, the second higher than the EU at -7.1% and +2.9% respectively.

The United States took leading place in the world ranking of importers with a share of 21.5%, and was second amongst exporters with a share of 16.2%.

In January-March 1999 Japan's trade recorded a surplus of ECU 23.0 billion, up from the ECU 20.7 billion registered in 1998. The growth rates of Japanese exports and imports were -4.4% and -8.9% respectively.

As a result, the Japanese shares of world exports and imports were 9.5% and 6.4% respectively.

The euro-zone recorded a slightly decreased surplus of ECU 9.5 billion in January-March 1999, compared with ECU 13.3 billion in 1998. The growth rates of euro-zone exports and imports were -4.1% and -2.3% respectively.

1 The European Union's figures for 1998 are provisional and subject to frequent revisions. The symbol ":" indicates that the figure is not available.

2 Euro-zone/EUR-11: Member States participating in Phase III of Economic and Monetary Union (EMU) – Belgium, Germany, Spain, France, Ireland, Italy, Luxembourg, Netherlands, Austria, Portugal and Finland. The external trade of the EUR-11 is the total of the extra-EU trade of the EUR-11 and intra-EU trade between the EUR-11 and the 4 EU Member States not taking part in EMU (Denmark, Greece, Sweden and the UK). Since this includes figures derived from two different systems of data collection the EUR-11 totals must be interpreted with caution.

	EXPORTS			IMPORTS			TRADE BALANCE		
	1998	1999 Jan-Mar	1999 Mar	1998	1999 Jan-Mar	1999 Mar	1998	1999 Jan-Mar	1999 Mar
	Value (Bn ECU/euro)								
World (intra EU-15 excluded) (*)	3 823.7	911.5	344.8	4 129.7	989.1	376.9			
European Union	730.7	167.2	66.2	709.8	175.7	66.1	20.9	-8.5	0.1
United States	606.9	147.4	55.5	842.6	212.8	80.5	-235.7	-65.4	-25.0
Japan	350.3	86.2	32.9	253.1	63.2	22.6	97.2	23.0	10.3
Intra EU-15	1 239.7	312.2	115.9	1 181.4	292.6	110.5			
World (intra EU-15 included) (*)	5 063.5	1 223.7	460.7	5 311.0	1 281.7	487.4			
	Annual variation								
	(%)						Bn ECU/euro		
World (intra EU-15 excluded)	-1.0	-3.9	-0.4	3.1	-3.0	1.4			
European Union	1.4	-6.7	-1.6	5.6	-3.5	1.2	-27.5	-5.7	-1.9
United States	0.1	-7.1	-3.1	6.3	2.9	7.9	-49.6	-17.1	-7.7
Japan	-5.7	-4.4	0.1	-15.2	-8.9	-6.6	24.5	2.2	1.6
Intra EU-15	6.3	-0.8	2.6	6.7	-1.0	3.1			
World (intra EU-15 included)	31.2	29.1	33.1	32.5	25.6	31.1			
	WORLD EXPORT SHARE (a)			WORLD IMPORT SHARE (a)			% TRADE BALANCE (b)		
European Union	19.1	18.3	19.2	17.2	17.8	17.5	1.4	-2.5	0.1
United States	15.9	16.2	16.1	20.4	21.5	21.4	-16.3	-18.2	-18.4
Japan	9.2	9.5	9.5	6.1	6.4	6.0	16.1	15.4	18.5

Memorandum items	1998	1999 Jan-Mar	1999 Mar	1998	1999 Jan-Mar	1999 Mar	1998	1999 Jan-Mar	1999 Mar
		Value (Bn ECU/euro)							
Euro-zone (EUR-11)	791.5	186.2	72.3	708.4	176.6	66.7	83.0	9.5	5.7
Intra EUR-11	806.5	206.4	76.6	769.3	193.5	72.9			
	Annual variation								
	(%)						Bn ECU/euro		
Euro-zone (EUR-11)	3.8	-4.1	0.6	5.1	-2.3	3.4	-5.4	-3.8	-1.7
Intra EUR-11	7.5	1.3	4.5	7.8	1.0	5.3			

Sources:

EU-15, EUR-11: EUROSTAT-COMEXT
 World: IMF-DOTS
 USA: IMF-DOTS and Bureau of the Census
 Japan: IMF-DOTS and Ministry of Finance

(a) Share of World Exports/Imports (intra EU-15 excluded)

(b) (Trade Balance/(Exports+Imports))*100

(*) EUROSTAT estimate

EXTRA-EU TRADE BY MAIN PARTNER

EU trade with its Central and Eastern European (CEEC) partners had the largest surplus in the first three months of 1999 (ECU 4 billion), followed by Other Asian countries (ECU 2 billion). In contrast, trade with Japan and China registered the highest deficits (ECU 9 billion and 6 billion respectively).

Trade flows with the **United States** (the EU's most important individual partner, with shares of 22.0% and 21.3% respectively for exports and imports in 1998) showed a surplus of ECU 0.6 billion in January-March 1999. This represents an improvement compared with 1998 when EU-US trade had a deficit of ECU 1.8 billion. Export and import growth rates were weak at +2.0% and -4.0% respectively.

Between 1998 and 1999 the trade balance with **Japan** worsened by ECU 0.7 billion to an ECU 8.6 billion deficit. EU exports to Japan fell by -2.9%, while the growth rate of imports over the same period reached +2.5%.

EU trade with the **EFTA** countries improved to be in surplus by ECU 1.9 billion. The EU growth rates for exports and imports to these countries in the first three months of 1999 were weak in exports and negative in imports at +3.9% and -8.8% respectively.

In January-March 1999, EU exports to the **CEEC** fell by -3.2%, while imports had growth of +9.0%. The EU trade balance with these countries worsened by ECU 2.3 billion. As a result there was a surplus of ECU 4.1 billion with the CEEC.

EU trade with the **CIS** fell by -52.8% for exports and -12.6% for imports. The trade balance worsened by ECU 3.7 billion to a ECU 2.3 billion deficit.

Extra-EU exports to **Africa** fell by -8.6% while imports fell by -15.4%, resulting in a trade surplus of ECU 0.4 billion.

The export and import growth rates for **Latin America** were divergent at -13.1% and -2.1% respectively. This resulted in the trade surplus decreasing to ECU 1.7 billion.

EU exports to the **DAE** and **other Asian countries** in January-March 1999 show the effect of the financial crisis in the region, with falls of -13.5% and -10.3% respectively. The results were similar for imports, with growth rates of -1.7% for the DAE countries and -13.2% for other Asian countries. As a result, the EU balance with the DAE worsened to a deficit of ECU 6.0 billion and the surplus with the other Asian countries rose by 13% to ECU 2.3 billion.

The first three months of 1999 saw a rise in EU exports and imports to **China** (+20.1% and +6.0% respectively). As a result, the EU-China trade deficit fell by ECU 0.1 billion to reach ECU 6.4 billion.

Trade with **Oceania** showed a surplus of ECU 1.4 billion in January-March 1999, a fall of ECU 0.1 billion in comparison with 1998. Growth rates were negative at -9.9% for exports and -12.8% for imports.

	EXPORTS				IMPORTS				TRADE BALANCE		
	1998 % share	1998	1999 Jan-Mar	1999 Mar	1998 % share	1998	1999 Jan-Mar	1999 Mar	1998	1999 Jan-Mar	1999 Mar
	Value (Bn ECU/euro)										
Extra EU-15	100.0	730.7	167.2	66.2	100.0	709.8	175.7	66.1	20.9	-8.5	0.1
United States	22.0	160.6	39.2	15.2	21.3	150.9	38.6	14.6	9.7	0.6	0.6
Japan	4.3	31.5	8.1	3.2	9.2	65.5	16.8	6.4	-34.0	-8.6	-3.2
EFTA (1)	11.5	83.7	21.0	8.1	11.3	80.2	19.2	7.2	3.5	1.9	0.9
CEEC (2)	13.5	98.6	22.5	8.7	10.1	71.9	18.4	7.1	26.7	4.1	1.6
CIS	4.0	28.9	4.1	1.7	3.9	27.9	6.3	2.4	1.0	-2.3	-0.8
Africa	8.0	58.3	12.6	5.1	7.4	52.9	12.2	4.7	5.4	0.4	0.4
Latin America	6.7	48.6	9.8	3.8	4.9	35.0	8.1	3.1	13.6	1.7	0.7
DAE (3)	8.2	60.1	13.5	5.3	10.8	76.9	19.5	7.0	-16.8	-6.0	-1.7
China	2.4	17.4	4.3	1.8	5.9	41.8	10.8	3.7	-24.4	-6.4	-1.9
Asia other (4)	9.7	70.7	16.3	6.9	8.5	60.6	14.0	5.2	10.1	2.3	1.7
Oceania	2.2	15.9	3.6	1.4	1.5	10.5	2.2	0.9	5.4	1.4	0.6
ACP	3.1	22.5	4.7	1.8	3.0	21.3	4.7	1.7	1.2	-0.0	0.0
Mediterranean Basin	11.9	86.7	19.2	7.9	8.0	57.1	14.0	5.5	29.5	5.2	2.5
ASEAN (5)	4.1	30.3	6.6	2.7	7.2	51.0	12.4	4.5	-20.7	-5.8	-1.8
OPEC	6.5	47.8	10.4	4.3	6.2	43.7	8.9	3.3	4.2	1.5	1.1
NAFTA	25.3	184.7	45.2	17.7	23.6	167.7	42.8	16.1	17.1	2.4	1.6
	Variation 98/97 (*)	annual variation (%)			Variation 98/97 (*)	annual variation (%)			absolute annual variation		
Extra EU-15		1.4	-6.7	-1.6		5.6	-3.5	1.2	-27.5	-5.7	-1.9
United States	2.4	13.7	2.0	6.7	0.8	9.4	-4.0	-4.0	6.3	2.4	1.6
Japan	-0.7	-12.8	-2.9	1.8	0.3	9.5	2.5	3.9	-10.3	-0.7	-0.2
EFTA (1)	0.6	7.3	3.9	8.3	-0.7	-0.2	-8.8	-5.5	5.9	2.6	1.0
CEEC (2)	1.4	12.9	-3.2	-2.0	1.1	18.7	9.0	10.5	-0.0	-2.3	-0.9
CIS	-0.7	-13.9	-52.8	-48.8	-0.8	-12.5	-12.6	0.6	-0.7	-3.7	-1.6
Africa	0.7	11.9	-8.6	-3.8	-1.0	-6.8	-15.4	-2.7	10.1	1.0	-0.1
Latin America	0.4	7.6	-13.1	-11.0	-0.2	1.0	-2.1	3.9	3.1	-1.3	-0.6
DAE (3)	-2.6	-22.6	-13.5	-6.4	0.7	12.9	-1.7	2.4	-26.4	-1.8	-0.5
China	0.1	5.6	20.1	26.6	0.3	11.4	6.0	21.9	-3.3	0.1	-0.3
Asia other (4)	-1.6	-12.7	-10.3	1.0	-0.6	-1.4	-13.2	-8.3	-9.4	0.3	0.5
Oceania	-0.1	-2.9	-9.9	-2.8	0.1	15.5	-12.8	-7.8	-1.9	-0.1	0.0
ACP	0.2	10.1	-9.8	-14.4	-0.4	-7.4	-16.9	-3.9	3.8	0.4	-0.2
Mediterranean Basin	0.2	3.5	-8.8	-0.2	-0.5	-0.3	-8.6	1.0	3.1	-0.5	-0.1
ASEAN (5)	-2.2	-33.6	-18.2	-4.3	0.3	10.0	-6.3	-6.1	-20.0	-0.6	0.2
OPEC	-0.7	-8.5	-12.2	-4.7	-1.6	-16.4	-25.9	-14.7	4.1	1.7	0.3
NAFTA	2.7	13.4	2.1	7.1	0.7	8.7	-3.8	-2.9	8.5	2.6	1.7

Source: EUROSTAT-COMEXT

1) Switzerland, Norway, Iceland, Liechtenstein

2) Poland, Czech Republic, Slovakia, Hungary, Romania, Bulgaria, Albania, Latvia, Lithuania, Estonia, Slovenia, Croatia, Bosnia-Herzegovina, Serbia, FYROM

3) Singapore, Taiwan, Hong Kong, South Korea, Thailand, Malaysia

4) Lebanon, Syria, Iraq, Iran, Israel, Gaza, Jordan, Saudi-Arabia, Kuwait, Bahrain, Qatar, United Arab Emirates, Oman, Yemen, Afghanistan, Pakistan, India, Bangladesh, Maldives, Sri Lanka, Nepal, Bhutan, Burma, Laos, Vietnam, Cambodia, Indonesia, Brunei, Philippines, Mongolia, North Korea, Macao

5) Thailand, Indonesia, Malaysia, Brunei, Singapore, Philippines, Vietnam

(*) in percentage points

EXTRA-EU TRADE BY MAIN PRODUCT

In January-March 1999 the EU's trade in chemicals recorded the greatest surplus (ECU 9 billion) while fuel products showed the largest deficit (ECU 11 billion).

In first three months of 1999 the deficit on **primary goods (SITC 0-4)** fell slightly compared with 1998 to ECU 18.7 billion.

The EU trade deficit in fuel products (SITC 3) fell to ECU 10.8 billion while the deficit for food, beverages and tobacco (SITC 0+1) rose to ECU 2.1 billion. The deficit for other raw materials except fuel (SITC 2+4) fell to ECU 5.9 billion.

Between 1998 and 1999 the growth rates of the flows for primary goods (which in 1998 accounted for 10% of total extra-EU exports and 22% of imports) were -15.2% for exports and -18.4% for imports. This fall was mainly due to fuel products (SITC 3), which recorded falls of -27.1% for exports and -27.0% for imports.

Manufactured products (SITC 5-8) accounted for 87% of total extra-EU exports and 74% of imports in 1998. During January-March 1999 the EU's external trade showed a surplus of ECU 10.6 billion compared with ECU 22.8 billion for 1998.

In first three months of 1999 the EU surplus for chemical products (SITC 5) fell to ECU 9.3 billion while that for machinery and transport equipment (SITC 7) fell to ECU 7.4 billion; other manufactured goods (SITC 6+8) recorded a deficit of ECU 6.1 billion.

Export and import growth rates for manufactured goods were -6.2% and +2.0% respectively.

SITC Products (1)	EXPORTS				IMPORTS				TRADE BALANCE		
	1998 % share	1998	1999 Jan-Mar	1999 Mar	1998 % share	1998	1999 Jan-Mar	1999 Mar	1998	1999 Jan-Mar	1999 Mar
	Value (Bn ECU/euro)										
TOTAL PRODUCTS	100.0	730.7	167.2	66.2	100.0	709.8	175.7	66.1	20.9	-8.5	0.1
<i>PRIMARY GOODS (0-4)</i>	9.7	71.2	15.6	6.0	22.0	156.2	34.4	12.7	-85.0	-18.7	-6.7
Food (0+1)	5.9	43.3	9.5	3.6	6.9	49.3	11.6	4.4	-6.0	-2.1	-0.7
Crude materials (2+4)	1.9	14.2	3.4	1.3	5.9	42.2	9.3	3.4	-28.0	-5.9	-2.1
Fuel products (3)	1.9	13.7	2.7	1.0	9.1	64.7	13.5	4.9	-51.0	-10.8	-3.9
<i>MANUFACTURED GOODS (5-8)</i>	87.3	638.0	146.3	58.0	74.2	526.6	135.7	51.4	111.4	10.6	6.6
Chemicals (5)	12.9	94.5	23.5	9.0	7.7	54.7	14.2	5.4	39.8	9.3	3.6
Machinery and transport equipments (7)	46.8	342.1	77.2	31.0	37.0	262.3	69.7	26.6	79.8	7.4	4.4
Other manufactured (6+8)	27.6	201.4	45.7	18.0	29.5	209.6	51.8	19.3	-8.2	-6.1	-1.4
<i>ARTICLES NOT CLASSIFIED (9)</i>	2.9	21.5	5.2	2.2	3.8	27.1	5.5	2.0	-5.6	-0.4	0.2
	variation of share 98/97 (*)	annual variation (%)			variation of share 98/97 (*)	annual variation (%)			absolute annual variation		
TOTAL PRODUCTS		1.4	-6.7	-1.6		5.6	-3.5	1.2	-27.5	-5.7	-1.9
<i>PRIMARY GOODS (0-4)</i>	-1.2	-9.4	-15.2	-11.6	-4.2	-11.3	-18.4	-10.9	12.6	5.0	0.8
Food (0+1)	-0.4	-5.6	-13.5	-11.2	-0.2	2.0	-7.9	-3.5	-3.5	-0.5	-0.3
Crude materials (2+4)	-0.2	-9.6	-8.2	-2.4	-0.4	-1.2	-16.0	-13.2	-1.0	1.5	0.5
Fuel products (3)	-0.5	-19.5	-27.1	-21.9	-3.5	-24.0	-27.0	-15.2	17.1	4.0	0.6
<i>MANUFACTURED GOODS (5-8)</i>	0.3	1.7	-6.2	-1.3	3.2	10.3	2.0	5.7	-38.8	-12.2	-3.5
Chemicals (5)	0.0	1.6	-2.7	3.2	0.0	6.2	-2.8	1.5	-1.8	-0.3	0.2
Machinery and transport equipments (7)	0.9	3.4	-6.1	-0.9	2.8	14.4	7.8	10.2	-21.9	-10.0	-2.7
Other manufactured (6+8)	-0.7	-1.0	-8.0	-3.9	0.3	6.7	-3.7	1.3	-15.2	-2.0	-1.0
<i>ARTICLES NOT CLASSIFIED (9)</i>	0.9	46.7	8.3	23.6	1.0	43.0	-18.2	-17.7	-1.3	1.6	0.9

Source: EUROSTAT-COMEXT

1) Standard International Trade Classification - Revision 3

(*) in percentage points

EXTRA-EU TRADE BY MEMBER STATE

Germany had the largest extra-EU surplus, followed by Sweden and France, while the Netherlands and the United Kingdom registered the highest external deficits.

Germany is the most important EU player in trade with third countries. Its 1998 share of total extra-EU exports amounted to 29% while the figure for imports was 24%. In January-March 1999 **Germany** also had the largest extra-EU trade surplus, ECU 6.0 billion. This was an deterioration of ECU 2.7 billion compared with 1998. Germany's growth rates for exports and imports were -4.3% and 1.2% respectively.

The second-ranking country in trade value terms is the **United Kingdom** (which in 1998 accounted for 14% and 19% of exports and imports respectively). The UK also had the second largest trade deficit (ECU 8.4 billion) in first three months of 1999. This worsened by ECU 0.2 billion over 1998. UK exports fell by -12%, while imports fell by -8.5%.

During January-March 1999 **France's** growth rates for exports and imports were -4.7% and -1.8% respectively. As a consequence, France's trade surplus fell to ECU 2.1 billion.

Italy recorded a surplus of ECU 1.5 billion, a fall of ECU 1.5 billion in comparison with 1998. The growth rates of extra-EU exports and extra-EU imports were -14.1% and -8.7% respectively.

During first three months of 1999 the extra-EU deficit of the **Netherlands** fell by 0.3 billion compared with 1998. It has the largest deficit among the EU Member States (ECU 9.5 billion). This deficit must, however, be interpreted in conjunction with the intra-EU Dutch surplus and its transit role in EU trade. Between 1998 and 1999, Dutch exports and imports recorded growth rates of 1.4% and -0.6% respectively.

During January-March 1999 the **Belgium/Luxembourg (BLEU)** growth rates for

exports and imports were -5.0% and -0.8% respectively. The trade deficit fell to ECU 1.6 billion.

Spain saw growth rates of -9.7% for exports and -3.2% for imports, which produced a rise in its deficit to ECU 2.7 billion.

In first three months of 1999 **Sweden** had a surplus of ECU 2.7 billion in its extra-EU trade balance. Sweden registered growth rates of -7.5% for exports and -4.9% for imports.

During January-March 1999 **Austria's** growth rates for exports and imports were -1.9% and 0.4% respectively, resulting in a surplus of ECU 0.5 billion.

In first three months of 1999 **Finland** had a surplus of ECU 1.2 billion in its extra-EU trade balance. Finland recorded growth rates of -18.9% for exports and -11.6% for imports.

Denmark had growth rates of -5.7% for exports and -10.6% for imports and its surplus grew by 65% to ECU 0.4 billion.

Ireland registered positive growth rates in January-March 1999 (17.1% for exports and 2.9% for imports), and a surplus of ECU 1.2 billion.

Greece recorded growth rates of -8.1% for exports and -20.4% for imports. Its deficit grew to ECU 0.8 billion.

Portugal registered growth rates of -18.3% for exports and -3.3% for imports. Its deficit rose slightly to ECU 1.0 billion.

	EXPORTS				IMPORTS				TRADE BALANCE		
	1998 % share	1998	1999 Jan-Mar	1999 Mar	1998 % share	1998	1999 Jan-Mar	1999 Mar	1998	1999 Jan-Mar	1999 Mar
	Value (Bn ECU/euro)										
Extra EU-15	100.0	730.7	167.2	66.2	100.0	709.8	175.7	66.1	20.9	-8.5	0.1
Belgium and Luxembourg	5.3	38.6	9.3	3.6	6.1	43.3	10.9	4.2	-4.7	-1.6	-0.5
Denmark	2.0	14.5	3.4	1.3	1.7	12.4	3.0	1.1	2.1	0.4	0.2
Germany	28.8	210.5	49.0	19.2	24.3	172.4	43.0	16.3	38.1	6.0	2.9
Greece	0.6	4.5	1.0	0.4	1.2	8.5	1.8	0.8	-4.0	-0.8	-0.4
Spain	3.8	27.5	6.1	2.5	5.0	35.2	8.9	3.4	-7.7	-2.7	-0.9
France	14.7	107.6	24.7	10.0	12.5	89.1	22.6	8.7	18.6	2.1	1.3
Ireland	2.4	17.6	4.9	1.7	2.1	14.7	3.8	1.3	2.9	1.2	0.4
Italy	12.9	94.4	19.7	7.9	10.4	74.0	18.3	6.8	20.5	1.5	1.0
Netherlands	5.4	39.6	9.8	3.8	10.4	74.1	19.3	7.3	-34.5	-9.5	-3.5
Austria	2.8	20.5	4.6	1.8	2.3	16.3	4.1	1.6	4.2	0.5	0.3
Portugal	0.5	4.0	0.8	0.3	1.1	7.5	1.8	0.7	-3.5	-1.0	-0.4
Finland	2.3	17.1	3.5	1.3	1.4	10.1	2.3	0.8	7.1	1.2	0.5
Sweden	4.4	31.8	7.3	2.8	2.6	18.8	4.7	1.7	13.0	2.7	1.1
United Kingdom	14.0	102.5	22.8	9.4	18.8	133.5	31.3	11.3	-31.0	-8.4	-2.0
	variation of share 98/97 (*)	annual variation (%)			variation of share 98/97 (*)	annual variation (%)			absolute annual variation		
Extra EU-15		1.4	-6.7	-1.6		5.6	-3.5	1.2	-27.5	-5.7	-1.9
Belgium and Luxembourg	-0.2	-1.4	-5.0	4.6	-0.0	5.5	-0.8	6.3	-2.8	-0.4	-0.1
Denmark	-0.0	-1.0	-5.7	-4.7	-0.0	5.1	-10.6	-2.3	-0.7	0.2	-0.0
Germany	0.9	4.7	-4.3	-0.6	0.4	7.5	1.2	5.7	-2.5	-2.7	-1.0
Greece	-0.1	-7.7	-8.1	-3.8	-0.0	4.4	-20.4	-3.0	-0.7	0.4	0.0
Spain	-0.1	-1.7	-9.7	0.6	-0.2	1.7	-3.2	1.1	-1.1	-0.4	-0.0
France	0.7	6.4	-4.7	3.9	-0.2	4.0	-1.8	7.0	3.0	-0.8	-0.2
Ireland	0.4	20.4	17.1	9.4	0.3	22.9	2.9	-1.7	0.2	0.6	0.2
Italy	-0.3	-1.1	-14.1	-15.2	-0.3	2.3	-8.7	-1.0	-2.7	-1.5	-1.3
Netherlands	0.1	3.0	1.4	9.9	0.1	6.4	-0.6	6.2	-3.3	0.3	-0.1
Austria	0.1	3.3	-1.9	3.0	0.0	5.9	0.4	6.2	-0.3	-0.1	-0.0
Portugal	-0.0	-1.8	-18.3	-16.7	-0.0	2.3	-3.3	11.4	-0.2	-0.1	-0.1
Finland	-0.0	0.1	-18.9	-6.4	-0.1	1.4	-11.6	-14.1	-0.1	-0.5	0.0
Sweden	-0.1	-1.8	-7.5	-4.6	-0.1	0.6	-4.9	-2.3	-0.7	-0.4	-0.1
United Kingdom	-1.2	-6.8	-12.0	-3.2	0.2	6.4	-8.5	-9.6	-15.6	-0.2	0.9

Source: EUROSTAT-COMEXT

(*) in percentage points

INTRA-EU TRADE BY MEMBER STATE¹

In January-March 1999 the Netherlands and Germany produced the largest intra-EU surpluses while the United Kingdom and Austria recorded the highest intra-EU deficits.

In first three months of 1999 intra-EU trade showed a total value for dispatches (i.e. exports, which are the more reliable measure of intra-EU trade) of ECU 312.2 billion. This represented a fall of -0.8% compared with 1998. Intra-EUR11 dispatches were ECU 206.4 billion, an rise of +1.3% over 1998.

As for extra-EU trade, **Germany** is the most important player in trade with EU partners, its 1998 share of total intra-EU trade amounting to around 21%. During first three months of 1999 it registered an intra-EU trade surplus of ECU 10.1 billion - up ECU 3.3 billion compared with 1998. The growth rate for dispatches was greater than the EU average, at +0.4%, while arrivals (-4.9%) was less.

France ranked second in volume of trade with EU partners with a 1998 share of 15%. In January-March 1999 its intra-EU trade had a deficit of ECU 1.0 billion. Growth rates for dispatches and arrivals were greater than the EU average, at +1.3% and +3.4% respectively.

The **United Kingdom's** intra-EU deficit worsened to ECU 4.2 billion (it is the largest deficit). The UK's growth rates for arrivals and dispatches in this period were negative at -10.5% and -2.1% respectively.

The **Netherlands** was the Member State with the largest intra-EU surplus. During January-March 1999 it grew to ECU 13.5 billion, up by 0.8 billion on 1998. However, as mentioned previously, it must be stressed that this figure has to be interpreted in the light of the Dutch extra-EU deficit and its transit role in EU trade. The growth rates of Dutch intra-EU dispatches, at +1.5%, and arrivals, at -0.8%, were the first, greater than, the second, less than the average.

Italy had less than average growth rates of -2.9% for dispatches and -4.0% for arrivals in 1999 compared with 1998. As a result, the intra-EU surplus rose by ECU 0.3 billion, to ECU 0.5 billion.

During January-March 1999 **Belgium/Luxembourg (BLEU)** recorded an overall surplus of ECU 4.9 billion. This represented an improvement of ECU 0.6 billion over 1998. Growth rates were less than the EU average (-1.4% for dispatches and -3.8% for arrivals).

Spain had growth rates of +1.8% for dispatches and +8.1% for arrivals. Its deficit rose to ECU 2.8 billion.

Sweden had a surplus of ECU 1.2 billion, and growth rates of +0.4% for dispatches and -4.0% for arrivals.

Austria had the second largest deficit, ECU 3.0 billion, with high growth rates of +8.7% for dispatches and +13.1% for arrivals.

Denmark had negative growth rates (-0.3% for dispatches, -2.6% for arrivals), its trade was in surplus.

Between 1998 and 1999 **Ireland** had divergent growth rates for dispatches and arrivals of +9.0% and +3.3% respectively. As a result the trade surplus grew to ECU 3.8 billion.

Portugal's intra-EU trade was sluggish, with growth rates of +1.6% for dispatches and +1.5% for arrivals. Its trade deficit was ECU 1.7 billion.

Finland's dispatches fell more than arrivals (-5.4% and -3.3% respectively), and as a result its surplus fell to ECU 0.5 billion.

Greece had a deficit of ECU 2.4 billion, the same as in 1998, with negative growth rates of -19.3% for dispatches and -17.2% for arrivals.

¹ On 1 January 1993, following the abolition of customs controls in the EU, a new collection system for intra-EU data (Intrastat) was introduced. Instead of being derived from customs declarations, trade figures are now compiled from data provided directly by companies.

	DISPATCHES				ARRIVALS				TRADE BALANCE		
	1998 % share	1998	1999 Jan-Mar	1999 Mar	1998 % share	1998	1999 Jan-Mar	1999 Mar	1998	1999 Jan-Mar	1999 Mar
	Value (Bn ECU/euro)										
Intra EU-15	100.0	1 239.7	312.2	115.9	100.0	1 181.4	292.6	110.5			
Belgium and Luxembourg	9.8	120.9	30.7	11.7	8.9	105.5	25.8	9.8	15.4	4.9	1.9
Denmark	2.4	29.2	7.4	2.8	2.5	29.5	7.3	2.8	-0.4	0.1	0.0
Germany	21.9	271.9	67.8	23.8	20.4	240.9	57.7	20.8	31.0	10.1	3.0
Greece	0.4	4.9	1.1	0.4	1.4	16.5	3.5	1.5	-11.5	-2.4	-1.1
Spain	5.3	65.8	17.3	6.5	6.5	76.4	20.0	7.7	-10.6	-2.8	-1.2
France	14.4	178.4	46.1	17.4	15.7	185.5	47.1	17.5	-7.1	-1.0	-0.1
Ireland	3.3	41.0	9.8	3.5	2.0	23.6	5.9	2.2	17.4	3.8	1.4
Italy	9.8	121.2	28.8	11.6	10.0	118.5	28.3	11.5	2.7	0.5	0.1
Netherlands	11.9	147.1	39.0	14.3	8.6	101.1	25.5	9.4	45.9	13.5	4.9
Austria	2.8	34.7	9.8	3.9	3.8	44.8	12.7	5.1	-10.1	-3.0	-1.2
Portugal	1.4	17.6	4.6	1.6	2.2	25.4	6.3	2.3	-7.8	-1.7	-0.7
Finland	1.8	21.9	5.2	1.9	1.6	19.3	4.7	1.8	2.6	0.5	0.1
Sweden	3.5	43.7	11.3	4.0	3.6	42.1	10.1	3.9	1.7	1.2	0.1
United Kingdom	11.4	141.4	33.3	12.4	12.9	152.3	37.5	14.3	-10.9	-4.2	-1.8
Intra EUR-11	65.1	806.5	206.4	76.6	65.1	769.3	193.5	72.9			
	variation of share 98/97 (*)	annual variation (%)			variation of share 98/97 (*)	annual variation (%)			absolute annual variation		
Intra EU-15		6.3	-0.8	2.6		6.7	-1.0	3.1			
Belgium and Luxembourg	-0.1	5.4	-1.4	3.9	-0.3	3.7	-3.8	2.3	2.4	0.6	0.2
Denmark	-0.1	1.1	-0.3	3.1	-0.0	6.1	-2.6	-3.4	-1.4	0.2	0.2
Germany	0.5	8.5	0.4	3.7	-0.2	5.5	-4.9	1.9	8.7	3.3	0.5
Greece	-0.0	-2.7	-19.3	0.2	-0.0	6.6	-17.2	-3.8	-1.2	0.5	0.1
Spain	0.1	8.4	1.8	5.4	0.4	13.6	8.1	11.2	-4.0	-1.2	-0.4
France	0.2	7.9	1.3	5.9	0.7	11.9	3.4	5.3	-6.7	-1.0	0.1
Ireland	0.5	26.5	9.0	4.8	0.1	10.7	3.3	1.1	6.3	0.6	0.1
Italy	-0.2	4.2	-2.9	2.1	-0.1	5.2	-4.0	-0.6	-1.0	0.3	0.3
Netherlands	-0.6	1.5	1.5	3.6	-0.3	2.6	-0.8	2.3	-0.4	0.8	0.3
Austria	-0.0	6.1	8.7	15.8	-0.1	5.2	13.1	22.4	-0.2	-0.7	-0.4
Portugal	-0.0	3.1	1.6	0.7	0.0	7.9	1.5	-0.4	-1.3	-0.0	0.0
Finland	0.1	12.5	-5.4	-4.3	0.0	7.7	-3.3	-1.0	1.1	-0.1	-0.1
Sweden	0.1	8.0	0.4	-0.7	0.0	7.5	-4.0	0.6	0.3	0.5	-0.1
United Kingdom	-0.4	2.5	-10.5	-8.2	-0.3	4.5	-2.1	0.9	-3.1	-3.1	-1.2
Intra EUR-11	0.7	7.5	1.3	4.5	0.7	7.8	1.0	5.3			

Source: EUROSTAT-COMEXT

(1) Since the introduction of Intrastat the value of dispatches has been consistently higher than the value of arrivals. In theory, as dispatches are declared FOB and arrivals CIF, the value of arrivals should be about 1% higher than dispatches. Eurostat believes that dispatches are the more reliable measure as arrivals are considered to be underestimated.

(*) in percentage points

JANUARY – MARCH 1999

Reporter	Partner countries														
	EU-15	B/L	DK	D	EL	E	F	IRL	I	NL	A	P	FIN	S	UK
DISPATCHES															
Value (Bn ECU/euro)															
Belgium/Luxembourg	30.7		0.4	7.7	0.3	1.6	7.4	0.2	2.5	5.1	0.5	0.4	0.2	0.6	3.9
Denmark	7.4	0.2		2.3	0.1	0.3	0.6	0.1	0.4	0.6	0.1	0.1	0.3	1.3	1.0
Germany	67.8	6.7	2.0		0.9	5.0	13.9	0.7	9.0	7.8	6.2	1.3	1.4	2.7	10.2
Greece	1.1	0.0	0.0	0.3		0.1	0.1	0.0	0.3	0.1	0.0	0.0	0.0	0.0	0.1
Spain	17.3	0.7	0.2	3.3	0.2		4.6	0.2	2.2	0.9	0.2	2.2	0.1	0.3	2.1
France	46.1	5.3	0.6	12.1	0.8	6.2		0.4	6.7	3.3	0.9	1.2	0.3	1.0	7.2
Ireland	9.8	0.7	0.1	1.8	0.0	0.4	1.3		0.5	0.9	0.1	0.1	0.1	0.2	3.3
Italy	28.8	1.4	0.4	8.4	1.0	3.1	6.7	0.2		1.4	1.2	0.8	0.2	0.5	3.4
Netherlands	39.0	6.0	0.8	13.6	0.4	1.7	5.3	0.4	3.0		0.8	0.5	0.5	1.2	4.9
Austria	9.8	0.3	0.1	5.6	0.1	0.4	0.7	0.0	1.4	0.3		0.1	0.1	0.2	0.6
Portugal	4.6	0.3	0.1	1.2	0.0	0.9	0.8	0.0	0.2	0.2	0.1		0.0	0.1	0.6
Finland	5.2	0.2	0.3	1.2	0.1	0.2	0.5	0.0	0.3	0.4	0.1	0.1		0.9	0.8
Sweden	11.3	0.9	1.1	2.1	0.1	0.7	1.0	0.1	0.8	1.2	0.2	0.1	0.9		1.7
United Kingdom	33.3	3.1	0.7	6.5	0.4	2.4	5.4	3.5	2.6	4.1	0.4	0.6	0.4	1.3	
Annual variation (%)															
Belgium/Luxembourg	-1.4		-2.9	-3.0	12.8	16.0	-1.3	19.3	-2.4	-2.1	1.7	6.8	-7.7	-9.1	-4.2
Denmark	-0.3	-0.4		-0.3	-5.9	17.5	2.2	25.4	-2.0	16.4	3.8	12.8	-4.9	1.0	-14.9
Germany	0.4	1.6	-1.0		7.0	4.0	5.3	9.8	-1.2	-10.0	-2.4	2.7	25.8	-0.1	-0.3
Greece	-19.3	-42.2	-11.7	-26.2		13.4	-27.4	-45.0	-6.0	-10.1	-16.9	-30.9	97.3	-26.5	-32.2
Spain	1.8	-0.5	4.8	0.3	4.9		-0.1	22.7	-1.3	6.9	-1.3	5.1	9.4	5.0	5.5
France	1.3	-4.6	-15.5	2.8	45.5	5.8		-20.7	-2.3	1.6	3.2	6.3	-3.2	-2.7	2.4
Ireland	9.0	2.6	7.4	8.5	18.9	11.7	11.8		14.3	10.7	2.8	3.7	29.8	9.1	6.1
Italy	-2.9	-7.4	-5.0	-2.2	-1.2	5.1	-3.5	11.4		-6.1	-0.2	5.1	-15.4	-3.4	-8.6
Netherlands	1.5	-2.8	-0.1	0.3	3.4	9.3	6.2	-9.0	-1.8		-0.5	7.6	8.7	3.5	4.7
Austria	8.7	-1.3	16.4	11.1	27.6	21.8	12.4	-43.3	2.5	0.3		11.8	-8.9	7.0	4.4
Portugal	1.6	4.7	-6.1	13.4	-1.5	5.2	-5.7	13.2	-15.0	-10.7	18.3		-13.9	-6.8	-0.4
Finland	-5.4	-3.1	-10.5	2.1	-41.7	1.5	-4.3	-39.1	-8.5	-4.0	20.3	29.1		-5.3	-14.1
Sweden	0.4	-1.4	-11.5	-2.7	31.8	57.7	-4.7	-11.3	15.7	8.2	-4.8	23.7	-7.5		-7.7
United Kingdom	-10.5	-1.8	-13.4	-17.8	-0.8	-8.8	-13.3	-5.2	-22.2	-17.1	-16.6	-14.1	-19.2	-28.2	
ARRIVALS															
Value (Bn ECU/euro)															
Belgium/Luxembourg	25.8		0.2	6.9	0.0	0.7	5.0	0.8	1.5	5.9	0.2	0.2	0.3	0.9	3.1
Denmark	7.3	0.3		2.2	0.0	0.2	0.6	0.1	0.5	0.8	0.1	0.1	0.3	1.2	0.8
Germany	57.7	6.0	1.6		0.4	3.5	11.4	2.2	7.7	10.4	4.3	1.1	1.1	1.9	6.3
Greece	3.5	0.2	0.1	0.8		0.2	0.5	0.0	0.8	0.3	0.0	0.0	0.1	0.1	0.4
Spain	20.0	1.2	0.2	4.8	0.1		5.4	0.3	2.6	1.4	0.3	0.8	0.2	0.6	2.1
France	47.1	6.7	0.6	13.6	0.2	4.8		1.1	6.7	5.0	0.6	0.8	0.4	0.9	5.7
Ireland	5.9	0.1	0.1	0.7	0.0	0.1	0.4		0.2	0.3	0.0	0.0	0.1	0.1	3.5
Italy	28.3	2.1	0.4	8.8	0.4	2.0	6.1	0.6		2.9	1.0	0.2	0.3	0.7	2.8
Netherlands	25.5	4.3	0.5	8.3	0.0	1.0	2.9	0.8	1.4		0.3	0.2	0.4	1.2	3.9
Austria	12.7	0.4	0.1	8.0	0.0	0.2	0.9	0.1	1.3	0.8		0.1	0.2	0.2	0.4
Portugal	6.3	0.3	0.0	1.2	0.0	2.0	0.9	0.1	0.7	0.4	0.0		0.0	0.1	0.5
Finland	4.7	0.2	0.4	1.3	0.0	0.1	0.3	0.1	0.2	0.5	0.1	0.0		1.0	0.4
Sweden	10.1	0.6	0.9	2.5	0.0	0.3	0.8	0.2	0.5	1.0	0.1	0.1	0.7		1.4
United Kingdom	37.5	3.1	0.7	9.1	0.1	2.2	6.2	2.8	3.2	4.5	0.5	0.6	0.8	1.5	
Annual variation (%)															
Belgium/Luxembourg	-3.8		-5.2	-0.1	-21.8	3.2	-4.3	-0.3	-2.9	-9.1	-4.7	12.1	6.6	-8.3	-2.5
Denmark	-2.6	-9.1		-1.7	-32.9	5.2	1.0	-5.1	9.7	1.3	12.5	-6.4	-4.2	-12.9	0.6
Germany	-4.9	-11.9	-16.8		-11.2	-5.4	-6.4	87.7	-0.3	-9.9	6.0	-2.8	13.2	-2.7	-13.5
Greece	-17.2	-5.1	-35.4	-14.6		-19.1	-7.4	-13.7	-26.4	-17.6	-23.4	-23.9	-9.3	-27.6	-7.4
Spain	8.1	9.4	5.3	13.9	24.6		4.5	3.4	6.4	-1.3	34.1	1.9	-1.3	67.2	3.7
France	3.4	2.0	0.9	6.9	17.7	7.1		0.7	2.1	2.1	3.1	0.6	17.4	1.6	-2.7
Ireland	3.3	19.8	11.7	13.0	-13.9	16.0	-6.1		0.6	-0.7	22.6	7.3	-13.8	9.7	-0.4
Italy	-4.0	-8.6	-9.0	-0.7	36.6	-6.6	-5.5	21.4		-5.6	-5.2	-5.9	8.5	9.5	-13.9
Netherlands	-0.8	-0.6	23.3	-0.7	-15.4	-9.5	0.1	30.9	-0.8		-5.4	-13.7	0.8	8.4	-0.6
Austria	13.1	9.8	20.2	15.4	5.9	10.1	9.9	39.4	13.8	-1.3		10.0	19.4	12.0	4.9
Portugal	1.5	9.2	-18.4	1.4	-23.9	4.1	2.7	0.5	-1.7	-8.5	-0.8		-20.2	51.0	-4.0
Finland	-3.3	-11.3	-7.6	17.5	-21.1	-4.4	-6.2	-11.5	-19.3	2.3	-15.8	-20.1		-10.2	-15.8
Sweden	-4.0	0.9	-11.0	-9.0	54.8	23.3	-9.9	-3.7	-3.8	-8.4	-39.1	11.7	-1.8		-9.4
United Kingdom	-2.1	-9.0	-15.9	-2.2	0.6	4.6	-7.5	-1.0	-13.9	-7.4	-4.8	-4.0	-13.6	-9.9	

Source: EUROSTAT-COMEXT

	EXPORTS/DISPATCHES				IMPORTS/ARRIVALS				TRADE BALANCE		
	1998 % share	1998	1999 Jan-Mar	1999 Mar	1998 % share	1998	1999 Jan-Mar	1999 Mar	1998	1999 Jan-Mar	1999 Mar
	Value (Bn ECU/euro)										
Extra + Intra EU-15	100.0	1 970.5	479.4	182.1	100.0	1 891.2	468.3	176.6	79.2	11.1	5.5
Belgium and Luxembourg	8.1	159.5	40.0	15.3	7.9	148.8	36.8	14.0	10.7	3.3	1.4
Denmark	2.2	43.6	10.8	4.1	2.2	41.9	10.3	3.9	1.7	0.5	0.2
Germany	24.5	482.5	116.8	43.0	21.9	413.4	100.8	37.1	69.1	16.1	5.9
Greece	0.5	9.5	2.1	0.8	1.3	25.0	5.3	2.3	-15.5	-3.2	-1.5
Spain	4.7	93.3	23.4	9.0	5.9	111.6	28.9	11.0	-18.2	-5.5	-2.0
France	14.5	286.0	70.8	27.5	14.5	274.5	69.7	26.2	11.5	1.1	1.3
Ireland	3.0	58.6	14.7	5.2	2.0	38.3	9.7	3.5	20.3	5.0	1.8
Italy	10.9	215.6	48.6	19.5	10.2	192.5	46.6	18.3	23.1	2.0	1.2
Netherlands	9.5	186.6	48.8	18.2	9.3	175.2	44.8	16.8	11.4	4.0	1.4
Austria	2.8	55.2	14.4	5.7	3.2	61.1	16.8	6.6	-5.9	-2.4	-0.9
Portugal	1.1	21.6	5.4	2.0	1.7	32.9	8.1	3.0	-11.4	-2.7	-1.1
Finland	2.0	39.0	8.7	3.2	1.6	29.4	7.0	2.6	9.6	1.8	0.6
Sweden	3.8	75.5	18.6	6.9	3.2	60.8	14.8	5.7	14.7	3.9	1.2
United Kingdom	12.4	243.9	56.1	21.8	15.1	285.8	68.7	25.6	-41.9	-12.6	-3.8
	variation of share 98/97 (*)	annual variation (%)			variation of share 98/97 (*)	annual variation (%)			absolute annual variation		
Extra + Intra EU-15		4.4	-2.9	1.0		6.3	-1.9	2.4	-28.0	-5.1	-2.3
Belgium and Luxembourg	-0.1	3.6	-2.3	4.1	-0.2	4.2	-2.9	3.4	-0.4	0.2	0.1
Denmark	-0.1	0.4	-2.1	0.5	-0.0	5.8	-5.1	-3.1	-2.1	0.3	0.1
Germany	0.6	6.8	-1.6	1.7	0.0	6.3	-2.4	3.5	6.3	0.6	-0.5
Greece	-0.0	-5.1	-14.5	-1.7	-0.0	5.9	-18.3	-3.5	-1.9	0.8	0.1
Spain	0.0	5.2	-1.5	4.0	0.2	9.5	4.3	7.9	-5.1	-1.6	-0.5
France	0.4	7.3	-0.9	5.2	0.4	9.2	1.7	5.9	-3.6	-1.8	-0.1
Ireland	0.5	24.6	11.6	6.2	0.2	15.1	3.1	0.0	6.5	1.2	0.3
Italy	-0.3	1.8	-7.8	-5.7	-0.2	4.1	-5.9	-0.7	-3.7	-1.2	-1.0
Netherlands	-0.2	1.8	1.5	4.9	-0.2	4.2	-0.7	4.0	-3.7	1.0	0.2
Austria	0.0	5.1	5.0	11.3	-0.0	5.4	9.7	18.1	-0.5	-0.8	-0.4
Portugal	-0.0	2.1	-2.1	-2.7	0.0	6.6	0.4	2.2	-1.6	-0.1	-0.1
Finland	0.0	6.7	-11.4	-5.2	-0.0	5.5	-6.2	-5.6	0.9	-0.7	-0.0
Sweden	-0.0	3.6	-2.9	-2.3	-0.0	5.3	-4.3	-0.3	-0.4	0.1	-0.1
United Kingdom	-0.8	-1.6	-11.1	-6.1	-0.1	5.4	-5.2	-4.0	-18.7	-3.3	-0.3

Source: EUROSTAT-COMEXT

(1) Since the introduction of Intrastat the value of dispatches has been consistently higher than the value of arrivals. In theory, as dispatches are declared FOB and arrivals CIF, the value of arrivals should be about 1% higher than dispatches. Eurostat believes that dispatches are the more reliable measure as arrivals are considered to be underestimated.

(*) in percentage points

SEASONALLY ADJUSTED TIME SERIES

Extra-EU trade¹

Seasonally adjusted EU exports rose by +0.5% in November and fell by -6.4% in December 1998, reaching ECU 55.2 billion.

Seasonally adjusted EU imports fell by -1.5% in November 1998, then fell by -1.7% in December, to reach ECU 56.7 billion.

The seasonally adjusted external trade surplus was ECU 1.2 billion in November and the

deficit ECU -1.5 billion in December 1998. The seasonally adjusted trade balance has been in surplus since December 1994 except December 1998.

Intra-EU trade²

Seasonally adjusted intra-EU trade rose +0.3% in November and fell -3.1% in December 1998 to ECU 100.6 billion.

Extra-EU Exports
(Bn ECU)

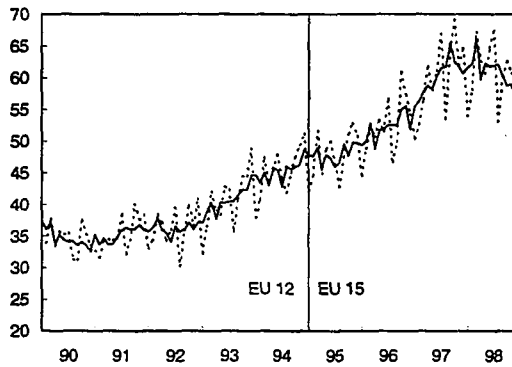

Extra-EU Imports
(Bn ECU)

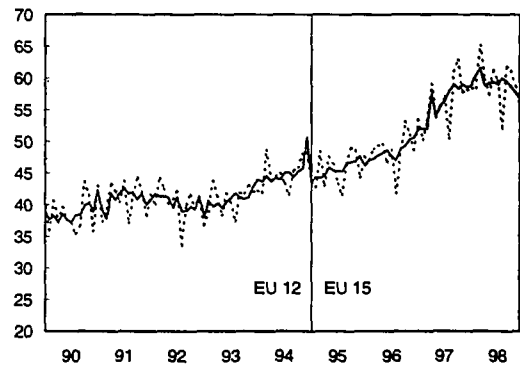

Extra-EU trade balance
(Bn ECU)

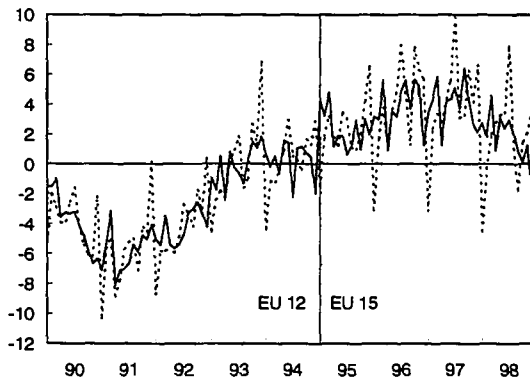

Intra-EU trade
(Bn ECU)

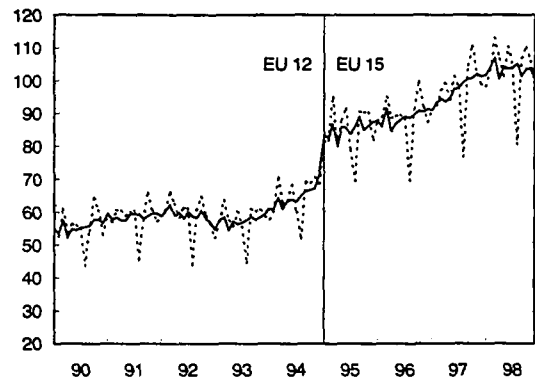

..... Unadjusted series

_____ Seasonally adjusted series

¹ The series described here relate to EU-12 up to and including 1994 and to EU-15 as from 1995 (when Finland, Sweden and Austria joined the EU).

² Dispatches are used to represent intra-EU trade. Figures for the years up to and including 1994 relate to EU-12.

Value (Bn ECU)

Period	INTRA-EU TRADE (1)		EXTRA-EU TRADE (2)					
	DISPATCHES		EXPORTS		IMPORTS		TRADE BALANCE	
	Unadjusted	Seasonally adjusted (3)	Unadjusted	Seasonally adjusted (3)	Unadjusted	Seasonally adjusted (3)	Unadjusted	Seasonally adjusted (3)
1994 Jan	57.8	61.0	37.9	44.6	42.3	44.0	-4.4	0.6
Feb	60.2	60.8	40.8	43.5	41.9	43.7	-1.1	-0.2
Mar	70.6	64.3	47.5	45.0	48.7	44.5	-1.2	0.5
Apr	62.4	61.0	43.4	43.0	43.8	43.7	-0.4	-0.6
May	63.4	63.3	45.3	45.8	44.4	44.2	0.9	1.6
Jun	68.3	63.8	48.0	45.4	45.0	44.0	3.0	1.4
Jul	60.1	63.0	44.0	42.8	43.4	45.0	0.6	-2.2
Aug	51.8	64.9	41.9	46.1	41.6	45.1	0.3	1.1
Sep	69.2	66.2	45.0	45.5	45.4	44.4	-0.4	1.2
Oct	68.8	66.6	47.5	46.0	45.8	45.2	1.7	0.8
Nov	70.5	67.1	49.3	46.2	48.0	45.8	1.3	0.5
Dec	68.6	71.5	51.2	48.7	48.3	50.6	2.9	-2.0
1995 Jan	81.5	83.4	42.1	47.9	43.6	43.6	-1.5	4.2
Feb	81.7	82.6	44.6	47.6	42.7	44.4	1.8	3.2
Mar	95.1	86.8	51.6	49.0	48.4	44.2	3.2	4.8
Apr	80.1	80.0	44.8	45.8	43.0	44.6	1.9	1.2
May	88.0	85.9	48.8	47.8	47.6	46.0	1.2	1.9
Jun	91.6	85.7	50.0	47.3	46.5	45.4	3.5	1.9
Jul	78.9	83.7	46.5	46.0	43.4	45.3	3.1	0.6
Aug	69.4	86.0	42.6	46.6	41.5	45.3	1.1	1.3
Sep	90.6	89.0	47.4	49.5	46.5	46.6	1.0	2.9
Oct	90.5	85.0	51.1	47.7	49.1	46.7	2.0	1.0
Nov	90.4	86.2	52.8	49.8	48.6	46.8	4.2	3.0
Dec	81.9	87.5	50.8	49.7	44.3	47.7	6.6	2.0
1996 Jan	87.7	87.7	44.5	49.4	47.7	46.2	-3.1	3.2
Feb	88.9	86.1	48.8	50.0	47.1	47.0	1.7	3.0
Mar	95.1	91.6	52.5	52.9	48.7	47.3	3.8	5.6
Apr	88.6	84.6	50.6	48.7	49.3	47.8	1.3	0.9
May	89.2	86.8	53.3	51.7	49.6	48.2	3.7	3.5
Jun	89.8	88.1	51.5	51.8	46.7	48.7	4.7	3.2
Jul	88.5	89.1	56.7	52.5	48.8	47.7	8.0	4.8
Aug	69.5	88.7	46.6	52.6	41.7	47.0	4.8	5.6
Sep	91.4	89.6	49.9	52.5	48.7	48.8	1.2	3.7
Oct	99.7	90.8	61.0	55.0	53.2	49.4	7.8	5.7
Nov	91.9	90.4	57.4	55.5	51.1	50.3	6.3	5.2
Dec	87.4	91.3	54.3	51.9	48.6	50.6	5.7	1.3
1997 Jan	91.0	90.9	50.3	55.5	53.5	52.0	-3.1	3.5
Feb	92.4	93.2	52.6	56.3	50.2	51.9	2.4	4.3
Mar	97.1	94.4	56.6	57.9	53.2	52.0	3.4	5.9
Apr	99.3	93.5	61.9	58.7	59.1	57.5	2.8	1.2
May	94.2	94.9	58.0	58.2	53.6	54.0	4.3	4.2
Jun	101.4	97.3	61.0	60.0	55.4	55.7	5.6	4.4
Jul	97.9	97.7	67.0	61.5	57.1	56.4	9.9	5.1
Aug	76.7	99.5	53.5	61.7	50.4	58.0	3.1	3.7
Sep	104.6	100.4	64.3	65.5	61.1	59.0	3.3	6.4
Oct	110.7	100.7	69.2	62.6	63.0	58.3	6.3	4.3
Nov	101.8	102.0	61.9	61.7	57.7	59.0	4.1	2.7
Dec	99.0	101.3	64.8	60.7	58.1	58.5	6.6	2.1
1998 Jan	98.2	101.8	53.9	61.6	58.4	58.9	-4.5	2.7
Feb	103.3	104.0	58.0	62.2	58.3	60.4	-0.3	1.8
Mar	113.1	106.8	67.3	66.1	65.3	61.5	2.0	4.6
Apr	106.7	100.5	62.7	59.7	59.9	58.8	2.8	0.9
May	101.2	104.2	60.7	62.3	57.4	59.2	3.3	3.1
Jun	110.5	103.6	64.8	61.8	61.3	59.4	3.4	2.4
Jul	104.0	104.0	67.5	62.0	59.6	59.0	7.9	2.9
Aug	80.6	105.2	53.0	62.1	52.0	60.0	1.0	2.1
Sep	106.9	101.5	60.1	60.3	61.9	59.5	-1.8	0.8
Oct	110.3	103.5	62.7	58.7	61.1	58.6	1.5	0.1
Nov	106.1	103.8	60.8	59.0	58.8	57.7	2.0	1.2
Dec	98.8	100.6	59.4	55.2	55.8	56.7	3.6	-1.5

(1) Intra-EU trade covers trade between the EUR 12 Member States up to December 1994 and trade between the EUR 15 Member States from January 1995 onwards.

(2) Extra-EU trade covers the trade of the EUR 12 Member States up to December 1994 and trade of the EUR 15 Member States from January 1995 with non-members countries.

(3) EUROSTAT seasonal adjustment

Source: EUROSTAT - COMEXT

EXPORTS

1995 = 100

Period	Extra EU-15	USA	Japan	CEEC	Mediterr. Basin	Latin America	OPEC	DAE	ACP
Value									
1994	90.8	100.3	89.1	80.0	88.5	94.8	96.9	86.7	87.2
1995	100.0	100.0	100.0	100.0	100.0	100.0	100.0	100.0	100.0
1996	109.6	111.1	106.6	120.1	112.3	108.2	106.6	105.4	105.4
1997	124.1	134.6	105.8	144.7	127.0	134.2	127.7	113.1	113.6
1998	128.8	155.1	94.1	166.1	133.4	150.6	119.6	90.2	128.0
1997 Dec	131.4	138.6	99.1	156.5	148.0	143.1	166.0	110.6	131.6
1998 Jan	114.3	131.1	93.3	138.6	114.0	124.8	110.1	89.5	104.6
Feb	123.2	149.3	95.2	152.0	128.4	134.3	108.8	88.1	107.9
Mar	142.8	165.2	112.7	180.1	147.4	159.5	136.9	102.0	141.1
Apr	132.6	159.7	92.2	166.7	132.6	155.4	123.5	90.7	134.0
May	128.5	149.2	86.9	172.1	135.0	148.1	119.9	86.3	133.2
Jun	136.9	164.0	91.6	175.5	144.6	159.9	120.6	96.2	157.4
Jul	142.8	177.5	105.0	177.7	152.9	182.4	135.0	95.5	128.7
Aug	112.0	129.6	83.3	141.9	108.0	150.6	99.4	79.3	102.5
Sep	126.9	159.5	91.9	170.8	129.6	145.1	110.7	91.3	112.7
Oct	132.3	169.4	95.6	182.9	141.5	155.2	126.1	84.4	130.3
Nov	128.2	157.0	89.2	176.1	133.2	145.5	119.6	83.9	160.3
Dec	125.5	150.6	92.9	158.3	134.4	146.7	124.3	94.8	123.1
Volume									
1994	94.9	104.6	90.2	85.0	94.2	98.0	100.4	89.7	92.0
1995	100.0	100.0	100.0	100.0	100.0	100.0	100.0	100.0	100.0
1996	105.5	104.4	105.1	118.0	108.8	104.8	100.5	100.7	101.1
1997	114.1	116.7	100.4	140.9	119.4	125.1	113.4	102.7	103.4
1998	117.3	131.8	89.9	161.3	126.1	139.3	104.6	81.1	115.2
1997 Dec	120.3	119.2	95.9	151.9	138.2	134.9	146.1	100.7	119.6
1998 Jan	102.5	110.5	86.1	133.7	104.7	112.8	94.3	78.4	91.7
Feb	110.5	125.6	88.7	146.2	118.6	121.8	93.1	76.9	94.3
Mar	127.6	137.2	104.6	174.0	136.1	144.9	115.2	89.3	125.0
Apr	119.7	135.9	87.6	161.7	122.9	141.9	105.9	80.6	119.5
May	116.6	127.6	83.8	166.4	125.8	137.3	104.5	75.7	120.5
Jun	124.6	138.9	88.0	170.7	136.8	147.6	105.2	86.7	140.5
Jul	129.5	149.7	101.9	172.2	144.5	169.4	117.5	83.3	114.7
Aug	102.4	110.3	81.4	137.8	103.0	139.3	86.6	72.8	92.3
Sep	116.2	134.8	89.9	166.5	124.0	135.1	97.2	83.5	101.3
Oct	122.4	144.9	93.2	178.4	137.0	146.0	114.4	78.6	120.4
Nov	119.6	136.5	85.4	173.5	130.0	138.3	109.5	78.0	149.1
Dec	116.2	129.9	87.8	154.0	129.9	137.7	111.9	89.0	113.5
Unit value									
1994	95.7	95.9	98.8	94.1	94.0	96.7	96.5	96.7	94.8
1995	100.0	100.0	100.0	100.0	100.0	100.0	100.0	100.0	100.0
1996	103.9	106.4	101.4	101.8	103.2	103.2	106.1	104.7	104.3
1997	108.8	115.3	105.4	102.7	106.4	107.3	112.6	110.1	109.9
1998	109.8	117.7	104.7	103.0	105.8	108.1	114.3	111.2	111.1
1997 Dec	109.2	116.3	103.3	103.0	107.1	106.1	113.6	109.8	110.0
1998 Jan	111.5	118.6	108.4	103.7	108.9	110.6	116.8	114.2	114.1
Feb	111.5	118.9	107.3	104.0	108.3	110.3	116.9	114.6	114.4
Mar	111.9	120.4	107.7	103.5	108.3	110.1	118.8	114.2	112.9
Apr	110.8	117.5	105.2	103.1	107.9	109.5	116.6	112.5	112.1
May	110.2	116.9	103.7	103.4	107.3	107.9	114.7	114.0	110.5
Jun	109.9	118.1	104.1	102.8	105.7	108.3	114.6	111.0	112.0
Jul	110.3	118.6	103.0	103.2	105.8	107.7	114.9	114.6	112.2
Aug	109.4	117.5	102.3	103.0	104.9	108.1	114.8	108.9	111.0
Sep	109.2	118.3	102.2	102.6	104.5	107.4	113.9	109.4	111.3
Oct	108.1	116.9	102.6	102.5	103.3	106.3	110.2	107.4	108.2
Nov	107.2	115.0	104.4	101.5	102.5	105.2	109.2	107.6	107.5
Dec	108.0	115.9	105.8	102.8	103.5	106.5	111.1	106.5	108.5

Source : TREND

IMPORTS

1995 = 100

Period	Extra EU-15	USA	Japan	CEEC	Mediterr. Basin	Latin America	OPEC	DAE	ACP
Value									
1994	91.9	94.5	95.0	80.0	95.7	93.2	102.3	90.4	94.3
1995	100.0	100.0	100.0	100.0	100.0	100.0	100.0	100.0	100.0
1996	106.4	108.4	96.5	105.9	110.7	99.3	116.0	105.4	110.9
1997	121.5	129.2	108.4	127.0	123.4	112.1	126.8	120.9	113.5
1998	130.9	144.7	120.1	151.0	122.9	114.8	106.0	138.8	106.5
1997 Dec	123.5	132.5	111.6	134.8	127.4	98.4	132.8	127.6	123.5
1998 Jan	129.4	138.1	116.0	125.9	122.9	106.0	118.2	150.9	116.3
Feb	129.2	149.9	108.1	139.0	131.4	102.1	120.5	130.0	115.5
Mar	144.2	175.0	135.4	162.9	139.6	118.4	110.0	148.7	107.4
Apr	132.5	150.8	129.7	149.2	118.2	124.8	109.2	132.3	107.5
May	127.2	147.5	116.9	141.0	120.5	119.7	102.9	124.3	97.2
Jun	135.4	147.8	124.3	158.5	132.1	135.3	114.2	135.8	109.9
Jul	132.1	138.7	116.4	159.9	125.3	126.0	101.3	134.6	110.3
Aug	114.6	123.3	106.9	130.7	103.9	110.1	102.6	124.9	92.9
Sep	137.0	146.7	120.5	164.2	119.3	119.1	101.5	152.5	121.8
Oct	135.2	141.0	125.4	167.3	125.8	112.7	108.7	148.7	105.8
Nov	129.8	141.5	126.2	156.9	119.6	106.2	93.8	147.7	94.2
Dec	123.2	136.3	114.6	157.8	116.1	97.0	89.3	136.1	99.9
Volume									
1994	94.7	93.5	98.1	88.3	100.9	98.4	104.0	90.0	99.8
1995	100.0	100.0	100.0	100.0	100.0	100.0	100.0	100.0	100.0
1996	102.9	101.8	99.7	105.5	103.9	98.9	100.7	104.7	109.7
1997	109.6	106.7	109.5	122.7	110.6	98.0	104.1	113.2	103.4
1998	124.4	117.1	125.2	145.8	121.7	108.8	113.3	140.1	104.1
1997 Dec	112.0	108.1	112.6	129.1	115.8	85.2	113.3	123.4	112.1
1998 Jan	117.1	109.2	117.9	120.9	112.3	91.5	106.9	143.6	109.0
Feb	116.4	116.9	108.0	132.6	121.6	89.0	111.9	122.9	107.1
Mar	131.7	138.2	135.4	155.7	132.6	104.5	109.8	144.2	99.8
Apr	122.5	121.0	130.7	143.2	114.0	112.5	110.6	128.3	100.0
May	119.1	120.2	120.9	134.9	117.0	109.5	103.5	123.7	91.3
Jun	127.9	118.5	128.4	152.1	130.5	127.3	121.4	134.9	105.7
Jul	125.6	109.7	122.9	152.6	125.9	119.8	113.8	134.9	106.3
Aug	110.5	99.6	115.1	125.8	106.1	106.0	117.9	127.1	93.0
Sep	131.6	118.6	130.7	159.0	120.5	116.3	112.1	156.4	121.4
Oct	133.3	116.9	136.6	162.7	128.6	114.6	122.1	157.5	108.6
Nov	131.2	121.5	134.7	153.7	125.9	112.3	114.1	160.7	99.0
Dec	125.1	114.8	121.1	156.9	125.7	102.2	115.7	146.8	108.6
Unit value									
1994	97.0	101.1	96.8	90.6	94.8	94.7	98.4	100.4	94.5
1995	100.0	100.0	100.0	100.0	100.0	100.0	100.0	100.0	100.0
1996	103.4	106.5	96.8	100.4	106.5	100.4	115.2	100.7	101.1
1997	110.9	121.1	99.0	103.5	111.6	114.4	121.8	106.8	109.8
1998	105.2	123.6	95.9	103.6	101.0	105.5	93.6	99.1	102.3
1997 Dec	110.3	122.6	99.1	104.4	110.0	115.5	117.2	103.4	110.2
1998 Jan	110.5	126.5	98.4	104.1	109.4	115.9	110.6	105.1	106.7
Feb	111.0	128.2	100.1	104.8	108.1	114.7	107.7	105.8	107.8
Mar	109.5	126.6	100.0	104.6	105.3	113.3	100.2	103.1	107.6
Apr	108.2	124.6	99.2	104.2	103.7	110.9	98.7	103.1	107.5
May	106.8	122.7	96.7	104.5	103.0	109.3	99.4	100.5	106.5
Jun	105.9	124.7	96.8	104.2	101.2	106.3	94.1	100.7	104.0
Jul	105.2	126.4	94.7	104.8	99.5	105.2	89.0	99.8	103.8
Aug	103.7	123.8	92.9	103.9	97.9	103.9	87.0	98.3	99.9
Sep	104.1	123.7	92.2	103.3	99.0	102.4	90.5	97.5	100.3
Oct	101.4	120.6	91.8	102.8	97.8	98.3	89.0	94.4	97.4
Nov	98.9	116.5	93.7	102.1	95.0	94.6	82.2	91.9	95.2
Dec	98.5	118.7	94.6	100.6	92.4	94.9	77.2	92.7	92.0

Source : TREND

EXTRA-EU TRADE INDICES BY PRODUCT

EXPORTS

IMPORTS

SITC Rev. 3 1995 = 100

Period	TOTAL	Food, drink and tobacco	Crude material	Energy	Manufactured goods	TOTAL	Food, drink and tobacco	Crude material	Energy	Manufactured goods
	0-9	0+1	2+4	3	5+6+7+8	0-9	0+1	2+4	3	5+6+7+8
Value										
1994	90.8	92.2	85.5	103.9	90.7	91.9	97.7	88.4	100.4	90.3
1995	100.0	100.0	100.0	100.0	100.0	100.0	100.0	100.0	100.0	100.0
1996	109.6	106.5	99.2	129.4	109.9	106.4	105.7	93.5	123.9	105.4
1997	124.1	117.0	113.1	135.5	124.7	121.5	110.4	104.8	130.7	123.7
1998	128.8	111.5	105.6	119.1	128.4	130.9	113.4	105.2	99.6	137.9
1997 Dec	131.4	120.1	106.5	114.2	133.7	123.5	112.3	103.0	131.1	126.0
1998 Jan	114.3	103.1	101.3	139.0	112.9	129.4	114.8	107.7	119.7	132.5
Feb	123.2	110.4	110.1	116.3	122.5	129.2	107.3	107.0	117.2	133.3
Mar	142.8	126.4	122.0	142.5	142.3	144.2	125.1	116.4	107.1	152.5
Apr	132.6	118.0	107.2	122.1	132.1	132.5	121.0	111.3	105.5	138.9
May	128.5	110.7	102.7	116.8	128.3	127.2	108.0	108.8	103.6	133.7
Jun	136.9	119.0	108.5	130.6	136.1	135.4	115.2	120.8	102.2	142.1
Jul	142.8	114.4	112.8	134.4	144.1	132.1	120.8	108.5	92.8	139.5
Aug	112.0	101.2	100.3	108.6	111.2	114.6	101.1	88.6	89.6	120.6
Sep	126.9	108.0	101.5	104.8	127.3	137.0	110.8	103.6	93.0	147.9
Oct	132.3	112.9	104.4	115.4	131.8	135.2	111.9	100.7	98.1	143.2
Nov	128.2	109.1	99.9	109.0	127.5	129.8	110.6	96.2	85.0	140.2
Dec	125.5	104.3	97.5	90.1	125.0	123.2	113.8	92.5	81.8	130.8
Volume										
1994	94.9	96.9	94.5	120.1	94.3	94.7	99.3	97.3	101.4	92.9
1995	100.0	100.0	100.0	100.0	100.0	100.0	100.0	100.0	100.0	100.0
1996	105.5	99.8	100.6	107.4	106.4	102.9	104.7	94.9	104.5	104.4
1997	114.1	105.9	111.5	103.8	115.1	109.6	97.8	98.3	103.7	114.6
1998	117.3	101.9	107.8	113.0	116.3	124.4	101.5	101.2	107.0	129.5
1997 Dec	120.3	106.5	106.0	91.0	123.0	112.0	97.1	96.4	109.0	116.9
1998 Jan	102.5	90.8	99.2	116.9	101.3	117.1	98.3	98.9	108.1	120.8
Feb	110.5	97.1	107.7	99.5	110.0	116.4	91.3	97.5	109.5	120.2
Mar	127.6	111.7	121.0	127.2	126.8	131.7	105.8	108.6	106.9	138.9
Apr	119.7	104.9	107.4	111.5	119.0	122.5	103.4	103.3	107.2	127.8
May	116.6	99.8	102.5	106.0	116.2	119.1	94.2	100.2	103.8	125.4
Jun	124.6	108.6	107.9	124.3	123.4	127.9	101.5	113.9	109.7	132.8
Jul	129.5	104.8	114.5	129.6	129.8	125.6	107.0	103.6	106.2	129.9
Aug	102.4	93.6	100.8	107.3	101.1	110.5	91.6	84.4	103.5	114.0
Sep	116.2	100.1	104.3	103.5	115.8	131.6	101.6	101.1	104.1	139.8
Oct	122.4	107.1	111.8	115.7	120.8	133.3	106.6	101.9	111.2	138.6
Nov	119.6	104.4	109.4	116.4	117.7	131.2	107.6	102.3	104.9	137.9
Dec	116.2	100.0	107.1	98.3	114.4	125.1	109.2	98.1	109.1	127.7
Unit value										
1994	95.7	95.2	90.5	86.5	96.2	97.0	98.4	90.9	99.0	97.2
1995	100.0	100.0	100.0	100.0	100.0	100.0	100.0	100.0	100.0	100.0
1996	103.9	106.7	98.6	120.5	103.3	103.4	101.0	98.5	118.6	101.0
1997	108.8	110.5	101.4	130.5	108.3	110.9	112.9	106.6	126.0	107.9
1998	109.8	109.4	98.0	105.4	110.4	105.2	111.7	104.0	93.1	106.5
1997 Dec	109.2	112.8	100.5	125.5	108.7	110.3	115.7	106.8	120.3	107.8
1998 Jan	111.5	113.5	102.1	118.9	111.5	110.5	116.8	108.9	110.7	109.7
Feb	111.5	113.7	102.2	116.9	111.4	111.0	117.5	109.7	107.0	110.9
Mar	111.9	113.2	100.8	112.0	112.2	109.5	118.2	107.2	100.2	109.8
Apr	110.8	112.5	99.8	109.5	111.0	108.2	117.0	107.7	98.4	108.7
May	110.2	110.9	100.2	110.2	110.4	106.8	114.7	108.6	99.8	106.6
Jun	109.9	109.6	100.6	105.1	110.3	105.9	113.5	106.1	93.2	107.0
Jul	110.3	109.2	98.5	103.7	111.0	105.2	112.9	104.7	87.4	107.4
Aug	109.4	108.1	99.5	101.2	110.0	103.7	110.4	105.0	86.6	105.8
Sep	109.2	107.9	97.3	101.3	109.9	104.1	109.1	102.5	89.3	105.8
Oct	108.1	105.4	93.4	99.7	109.1	101.4	105.0	98.8	86.2	103.3
Nov	107.2	104.5	91.3	93.6	108.3	98.9	102.8	94.0	81.0	101.7
Dec	108.0	104.3	91.0	91.7	109.3	98.5	104.2	94.3	75.0	102.4

Source : TREND

EXPEDITIONS

SITC Rev. 3 1995 = 100

Period	Adjusted total	Food, drink and tobacco 0+1	Crude material 2+4	Energy 3	Manufactured goods 5+6+7+8
Value					
1994	89.3	95.7	93.2	100.3	90.1
1995	100.0	100.0	100.0	100.0	100.0
1996	443.0	105.5	93.9	128.8	99.5
1997	488.2	108.1	104.7	132.4	115.2
1998	122.7	108.5	99.6	101.7	123.8
1997 Dec	496.9	112.5	98.6	137.1	115.5
1998 Jan	117.3	107.0	105.7	128.7	116.9
Feb	122.8	103.1	111.7	123.2	124.7
Mar	134.0	112.0	119.3	117.8	136.6
Apr	126.4	114.0	109.3	110.6	127.5
May	120.8	109.9	104.7	108.7	121.0
Jun	131.3	112.6	104.9	101.0	134.4
Jul	123.5	109.5	93.7	99.4	126.7
Aug	95.6	96.6	79.4	83.6	94.9
Sep	127.5	105.6	99.2	80.4	129.3
Oct	130.9	111.9	98.0	88.8	132.3
Nov	125.8	107.9	89.1	91.2	126.9
Dec	116.1	111.3	81.3	87.1	114.8
Volume					
1994	94.4	98.8	103.5	102.8	95.5
1995	100.0	100.0	100.0	100.0	100.0
1996	441.2	103.9	98.5	109.8	98.4
1997	476.3	105.6	105.4	105.2	111.6
1998	118.4	106.2	102.6	100.7	118.6
1997 Dec	485.3	109.3	98.5	115.7	111.9
1998 Jan	111.6	104.5	102.5	114.1	110.8
Feb	116.7	100.5	110.7	111.2	117.9
Mar	127.5	108.6	120.4	110.8	129.1
Apr	120.7	109.0	110.1	104.2	121.3
May	115.8	105.7	104.9	102.7	115.7
Jun	126.0	109.9	106.2	101.1	128.1
Jul	119.1	107.9	97.1	99.0	121.1
Aug	92.5	95.8	83.3	86.9	90.7
Sep	123.9	104.9	105.2	82.5	124.4
Oct	128.2	111.5	105.7	92.8	128.3
Nov	123.9	107.0	96.0	100.9	123.7
Dec	115.1	108.5	89.5	101.9	112.5
Unit value					
1994	94.6	96.9	90.0	97.6	94.3
1995	100.0	100.0	100.0	100.0	100.0
1996	100.4	101.5	95.3	117.3	101.1
1997	102.5	102.4	99.3	125.9	103.2
1998	103.6	102.2	97.1	101.0	104.4
1997 Dec	102.4	102.9	100.1	118.5	103.2
1998 Jan	105.1	102.4	103.1	112.8	105.5
Feb	105.2	102.6	100.9	110.8	105.8
Mar	105.1	103.1	99.1	106.3	105.8
Apr	104.7	104.6	99.3	106.1	105.1
May	104.3	104.0	99.8	105.8	104.6
Jun	104.2	102.5	98.8	99.9	104.9
Jul	103.7	101.5	96.5	100.4	104.6
Aug	103.3	100.8	95.3	96.2	104.6
Sep	102.9	100.7	94.3	97.4	103.9
Oct	102.1	100.4	92.7	95.7	103.1
Nov	101.5	100.8	92.8	90.4	102.6
Dec	100.9	102.6	90.8	85.5	102.0

Source : TREND

European Union and world trade

TRADE BALANCE
Value (Bn ECU/euro)

Period	Main exporters and importers in 1998												
	EU (Extra EU-15)	USA	Japan	Canada (*)	China	Hong Kong	South Korea	Singapore	Mexico (*)	Switzer- land	Malaysia	Australia (*)	Brazil
1994	5.1	-148.7	101.8	8.2	4.3	-8.7	-5.3	-4.8	-15.5	2.0	-0.7	-2.2	6.1
1995	27.7	-143.4	81.8	20.6	12.8	-14.7	-7.5	-4.7	5.4	1.0	-3.0	-3.4	-5.9
1996	43.6	-153.5	48.6	23.7	9.6	-14.2	-15.6	-4.9	5.1	1.0	-0.2	-0.8	-8.8
1997	48.4	-186.1	72.7	15.5	35.9	-18.3	-7.6	-5.8	0.5	0.3	-1.2	1.2	-12.5
1998	20.9	-235.7	97.2	10.8	56.7	-9.7	19.9	3.1	0.3	-1.3	10.8	-4.3	-10.8
1998 Mar	2.0	-17.3	8.7	0.6	3.3	-1.8	1.7	0.5	0.1	-0.3	0.8	-0.5	-1.2
Apr	2.8	-19.8	8.5	0.5	3.9	-2.1	1.7	0.7	0.2	-0.2	0.4	-0.1	-0.6
May	3.3	-18.1	8.1	1.0	3.3	-1.3	2.2	0.8	0.2	-0.0	0.6	0.2	-0.7
Jun	3.4	-20.8	9.4	0.5	3.4	-0.8	1.8	0.8	0.2	-0.1	-0.0	-0.4	-0.4
Jul	7.9	-24.7	8.5	0.6	3.8	-0.5	2.2	0.5	-0.3	0.2	0.8	-0.8	-0.8
Aug	1.0	-23.4	5.6	1.0	4.2	-0.1	1.8	0.7	0.3	-0.2	1.4	-0.2	-1.0
Sep	-1.8	-22.1	10.0	1.0	9.2	-0.2	1.3	1.1	-0.1	0.1	1.2	-0.5	-1.2
Oct	1.5	-21.8	9.4	1.2	8.0	-0.1	1.8	-0.5	0.1	0.2	2.0	-0.6	-1.3
Nov	2.0	-19.6	6.4	1.0	6.7	-0.1	1.7	-0.3	-0.1	-0.0	2.0	-0.7	-1.3
Dec	3.6	-17.0	10.3	1.5	3.7	-0.8	1.1	-1.3	0.1	-0.6	0.3	0.1	-0.9
1999 Jan	-7.2	-19.6	3.8	1.8	6.8	-2.5	0.7	-0.3	0.6	0.3	0.7	-0.5	-0.9
Feb	-1.4	-20.8	8.9	1.3	4.5	-0.1	1.1	-0.6	0.8	-0.3	0.7	-0.5	-0.4
Mar	0.1	-25.0	10.3	-0.5	2.6	-1.3	1.0	-0.5	1.2	-0.3	1.1	-0.8	-0.9

Value (Bn ECU/euro)

Period	Main exporters and importers in 1998												
	Russia	Thailand	Saudi Arabia	Indonesia	India	Turkey	Norway	Poland	Philippines	South Africa (*)	United Arab Emirates	Argentina	Czech Republic (*)
1994	20.6	-7.4	16.2	6.8	-0.5	-6.2	6.1	-3.6	-7.7	3.0	0.5	-4.9	-0.6
1995	23.8	-12.6	17.2	3.3	-3.0	-10.8	6.5	-4.7	-8.3	1.1	2.3	0.8	-2.9
1996	31.1	-13.9	24.1	5.4	-2.9	-15.2	11.6	-10.0	-8.8	2.0	3.9	0.1	-4.7
1997	28.8	-4.6	19.1	9.6	-5.1	-19.8	10.8	-14.6	-17.7	2.7	-0.2	-4.3	-4.0
1998	24.3	7.5	6.4	21.5	-3.9	-21.2	3.5	-20.3	-11.2	7.2	-5.4	-4.9	-6.2
1998 Mar	1.6	0.8	0.2	1.7	0.1	-2.1	0.4	-1.9	-0.8	0.5	-0.7	-0.6	-0.5
Apr	1.1	0.6	0.9	1.7	0.1	-1.9	0.4	-1.6	-0.9	0.8	-0.5	-0.3	-0.5
May	2.0	0.1	0.5	1.8	-0.4	-1.9	0.3	-1.9	-0.8	0.7	-0.5	0.4	-0.6
Jun	1.0	-0.0	0.7	2.0	-0.3	-2.0	0.3	-1.6	-0.9	0.6	-0.2	-0.2	-0.5
Jul	1.8	0.6	0.7	2.3	-0.4	-2.2	0.4	-1.9	-0.9	0.4	-0.4	-0.6	-0.6
Aug	1.5	0.6	0.5	2.1	-0.3	-1.6	0.0	-1.6	-0.8	0.5	-0.1	-0.4	-0.5
Sep	3.0	0.6	0.2	2.2	-0.3	-1.9	0.2	-1.8	-0.7	0.8	-0.4	-0.5	-0.5
Oct	2.4	1.2	0.6	2.0	0.1	-1.7	0.1	-1.9	-0.9	0.5	-0.9	-0.5	-0.5
Nov	3.3	1.2	-0.4	1.6	-0.1	-1.5	0.1	-1.8	-0.9	0.4	-0.6	-0.5	-0.7
Dec	4.0	0.2	0.0	1.6	-0.6	-1.6	0.0	-1.5	-1.9	0.4	-0.6	-0.4	-0.6
1999 Jan	0.9	0.7	1.4	1.5	-0.3	-1.5	0.5	-1.3	-0.9	1.0	-0.1	-0.5	-0.3
Feb	1.0	0.9	0.9	1.5	-0.6	-1.8	0.5	-1.5	-1.0	0.5	-0.0	-0.5	-0.5
Mar	1.6	0.9	0.1	1.8	0.0	-2.0	0.6	-1.9	-1.0	0.5	-0.5	-0.5	-0.6

Source : IMF, Eurostat (EU-15)

(*) Imports F.O.B.

EXPORTS

Value (Bn ECU/euro)

Period	Main exporters in 1998												
	World ⁽¹⁾	EU (Extra EU-15)	USA	Japan	China	Canada	Hong Kong	South Korea	Singapore	Mexico	Malaysia	Switzer- land	Russia
1994	2 701.6	523.6	430.8	332.3	101.6	135.6	127.3	80.7	81.5	51.2	49.4	59.2	53.0
1995	2 903.4	572.8	446.1	338.7	113.9	145.4	132.7	95.8	90.4	60.8	56.4	62.2	59.3
1996	3 158.1	625.1	490.6	323.9	119.1	157.6	142.2	102.8	98.5	75.6	61.6	62.5	66.1
1997	3 860.5	720.7	606.3	371.3	161.3	187.8	165.7	119.9	110.5	97.4	69.4	67.0	75.0
1998	3 823.7	730.7	606.9	350.3	192.4	188.5	154.9	116.3	96.9	95.2	72.9	70.3	62.2
1998 Mar	165.7	67.3	57.3	32.9	14.2	17.6	12.9	10.1	9.7	8.7	6.6	6.4	5.8
Apr	156.8	62.7	52.1	30.3	14.6	16.7	13.7	9.9	8.7	8.2	6.0	5.9	5.2
May	150.9	60.7	50.7	27.0	13.5	16.1	13.2	9.7	7.9	8.0	5.9	5.7	5.0
Jun	156.9	64.8	51.7	32.3	14.2	16.2	13.7	10.6	8.5	8.2	6.3	6.1	5.3
Jul	150.0	67.5	46.9	29.5	14.7	13.7	14.0	9.7	8.4	7.6	6.1	6.2	5.5
Aug	162.4	53.0	48.2	25.2	14.1	15.0	13.9	9.1	7.7	8.0	6.2	4.5	5.0
Sep	152.1	60.1	48.1	29.7	21.8	15.6	12.8	9.2	8.0	8.0	6.1	6.2	5.0
Oct	154.6	62.7	51.1	30.3	21.6	15.9	12.7	10.1	7.8	8.4	6.5	6.4	4.2
Nov	150.2	60.8	49.8	26.2	20.1	15.6	12.5	10.2	7.6	8.0	6.4	6.2	5.1
Dec	159.2	59.4	50.4	30.0	19.5	15.0	11.8	10.3	7.4	7.6	5.8	5.7	6.2
1999 Jan	131.2	47.5	44.2	25.0	14.1	14.9	10.1	8.2	6.8	7.3	5.4	5.2	4.7
Feb	138.2	53.5	47.7	28.3	15.0	16.1	9.1	8.8	7.0	7.9	5.2	5.7	5.2
Mar	162.7	66.2	55.5	32.9	17.3	18.4	11.5	10.3	8.6	9.5	6.6	6.6	6.2

Share (%), excluding Intra EU-15

1994	100.0	19.4	15.9	12.3	3.8	5.0	4.7	3.0	3.0	1.9	1.8	2.2	2.0
1995	100.0	19.7	15.4	11.7	3.9	5.0	4.6	3.3	3.1	2.1	1.9	2.1	2.0
1996	100.0	19.8	15.5	10.3	3.8	5.0	4.5	3.3	3.1	2.4	2.0	2.0	2.1
1997	100.0	18.7	15.7	9.6	4.2	4.9	4.3	3.1	2.9	2.5	1.8	1.7	1.9
1998	100.0	19.1	15.9	9.2	5.0	4.9	4.1	3.0	2.5	2.5	1.9	1.8	1.6

Value (Bn ECU/euro)

Period	Main exporters in 1998												
	Thailand	Australia	Indonesia	Brazil	Saudi Arabia	Ivory Coast	Norway	India	South Africa	Philippines	Turkey	United Arab Emirates	Poland
1994	38.3	39.9	33.7	36.7	35.8	2.4	28.9	20.3	21.4	11.3	13.4	18.2	14.5
1995	43.7	40.5	34.5	35.6	38.2	2.9	31.4	23.3	21.6	13.3	16.6	18.4	17.5
1996	43.9	47.6	39.3	37.6	46.0	3.9	38.3	25.5	23.1	16.2	18.2	21.7	19.2
1997	50.8	55.6	47.4	47.5	55.1	33.0	42.0	29.3	27.5	25.1	23.1	27.2	22.7
1998	52.1	49.9	49.5	45.6	44.3	37.9	35.3	33.2	31.6	27.8	24.1	23.8	23.3
1998 Mar	4.6	4.5	4.2	3.9	4.0	3.4	3.4	3.5	2.6	2.4	2.2	2.0	2.1
Apr	3.9	4.3	4.1	4.2	3.9	3.3	3.1	3.0	2.8	2.2	2.0	2.0	2.0
May	4.1	4.5	3.9	4.2	3.4	3.2	2.8	2.8	2.8	2.1	2.0	1.8	1.8
Jun	4.7	4.2	4.5	4.4	3.8	3.2	2.9	2.8	2.7	2.3	2.1	2.1	2.0
Jul	4.4	4.2	4.5	4.5	3.7	3.2	2.8	2.9	2.8	2.3	2.1	1.9	1.9
Aug	4.3	4.1	4.1	3.6	3.3	3.2	2.4	2.8	2.5	2.3	1.9	2.0	1.8
Sep	4.3	3.9	4.4	3.9	3.3	3.1	3.0	2.8	2.8	2.3	2.0	1.9	2.0
Oct	4.6	4.1	4.2	3.4	3.7	2.9	2.9	2.8	2.7	2.3	2.1	1.8	2.1
Nov	4.5	4.0	4.0	3.2	3.4	3.0	2.8	2.5	2.4	2.3	2.2	1.9	2.0
Dec	4.4	4.2	4.2	3.4	3.5	3.0	2.6	2.6	2.4	3.1	2.0	2.0	1.9
1999 Jan	3.7	3.4	3.7	3.4	3.9	3.1	2.7	2.3	2.6	1.8	1.9	2.0	1.7
Feb	4.1	3.6	3.4	3.4	3.7	3.2	3.0	2.4	2.3	2.0	1.8	2.0	1.8
Mar	4.5	4.2	4.2	3.9	3.8	3.3	3.5	3.5	2.6	2.3	2.3	2.0	2.1

Share (%), excluding Intra EU-15

1994	1.4	1.5	1.2	1.4	1.3	0.1	1.1	0.8	0.8	0.4	0.5	0.7	0.5
1995	1.5	1.4	1.2	1.2	1.3	0.1	1.1	0.8	0.7	0.5	0.6	0.6	0.6
1996	1.4	1.5	1.2	1.2	1.5	0.1	1.2	0.8	0.7	0.5	0.6	0.7	0.6
1997	1.3	1.4	1.2	1.2	1.4	0.9	1.1	0.8	0.7	0.6	0.6	0.7	0.6
1998	1.4	1.3	1.3	1.2	1.2	1.0	0.9	0.9	0.8	0.7	0.6	0.6	0.6

Source : IMF, Eurostat (EU-15)

(1) Excluding intra EU-15

IMPORTS
Value (Bn ECU/euro)

Period	Main importers in 1998												
	World ⁽¹⁾	EU (Extra EU-15)	USA	Japan	Canada ^(*)	Hong Kong	China	South Korea	Mexico ^(*)	Singapore	Switzer- land	Malaysia	Brazil
1994	2 813.7	518.5	579.5	230.5	127.4	136.0	97.3	86.0	66.7	86.3	57.2	50.1	30.6
1995	3 004.3	545.1	589.4	256.9	124.8	147.4	101.0	103.3	55.4	95.1	61.2	59.3	41.6
1996	3 272.2	581.5	644.1	275.3	133.9	156.4	109.4	118.4	70.5	103.4	61.6	61.8	46.4
1997	4 007.1	672.4	792.4	298.6	172.4	184.0	125.4	127.5	96.8	116.3	66.7	70.6	60.1
1998	4 129.7	709.8	842.6	253.1	177.7	164.7	135.7	96.4	94.9	93.9	71.6	62.2	56.5
1998 Mar	199.4	65.3	74.6	24.2	17.0	14.7	10.9	8.5	8.6	9.2	6.7	5.8	5.1
Apr	189.4	59.9	71.9	21.7	16.2	15.8	10.7	8.2	8.0	8.0	6.1	5.6	4.8
May	180.5	57.4	68.8	18.9	15.1	14.5	10.2	7.5	7.8	7.1	5.7	5.3	4.9
Jun	190.4	61.3	72.5	22.9	15.7	14.4	10.8	8.8	8.0	7.8	6.2	6.3	4.8
Jul	187.3	59.6	71.6	21.0	13.1	14.5	10.9	7.5	7.9	7.9	6.0	5.3	5.3
Aug	190.4	52.0	71.6	19.6	14.0	14.0	9.9	7.2	7.7	7.0	4.8	4.8	4.6
Sep	177.6	61.9	70.1	19.7	14.6	12.9	12.6	7.9	8.2	6.8	6.1	4.9	5.1
Oct	193.3	61.1	72.9	20.8	14.8	12.8	13.6	8.3	8.3	8.3	6.2	4.5	4.6
Nov	188.2	58.8	69.4	19.9	14.6	12.6	13.4	8.5	8.1	7.9	6.2	4.4	4.4
Dec	191.6	55.8	67.4	19.7	13.6	12.6	15.8	9.1	7.5	8.7	6.3	5.5	4.3
1999 Jan	157.2	54.6	63.8	21.2	13.1	12.6	7.3	7.6	6.7	7.0	4.9	4.7	4.3
Feb	163.3	54.9	68.5	19.4	14.8	9.2	10.5	7.8	7.1	7.5	6.0	4.5	3.8
Mar	200.4	66.1	80.5	22.6	18.9	12.8	14.8	9.3	8.3	9.1	6.9	5.5	4.8

Share (%), excluding Intra EU-15

1994	100.0	18.4	20.6	8.2	4.5	4.8	3.5	3.1	2.4	3.1	2.0	1.8	1.1
1995	100.0	18.1	19.6	8.6	4.2	4.9	3.4	3.4	1.8	3.2	2.0	2.0	1.4
1996	100.0	17.8	19.7	8.4	4.1	4.8	3.3	3.6	2.2	3.2	1.9	1.9	1.4
1997	100.0	16.8	19.8	7.5	4.3	4.6	3.1	3.2	2.4	2.9	1.7	1.8	1.5
1998	100.0	17.2	20.4	6.1	4.3	4.0	3.3	2.3	2.3	2.3	1.7	1.5	1.4

Value (Bn ECU/euro)

Period	Main importers in 1998												
	Australia ^(*)	Turkey	Thailand	Poland	Philippines	Saudi Arabia	Russia	India	Norway	United Arab Emirates	Argentina	Czech Republic ^(*)	Indonesia
1994	42.1	19.6	45.7	18.1	18.9	19.6	32.4	20.9	22.7	17.7	18.8	12.4	26.9
1995	43.9	27.3	56.3	22.2	21.6	21.0	35.5	26.4	24.9	16.0	14.8	15.9	31.2
1996	48.5	33.4	57.8	29.2	25.0	21.9	35.0	28.4	26.7	17.8	18.8	22.0	33.8
1997	54.5	42.9	55.4	37.3	42.8	36.0	46.2	34.5	31.2	27.4	26.7	23.8	37.8
1998	54.2	45.4	44.6	43.7	39.1	37.9	37.9	37.0	31.8	29.2	28.0	28.0	28.0
1998 Mar	5.1	4.3	3.9	4.0	3.2	3.7	4.2	3.4	3.0	2.8	2.5	2.4	2.5
Apr	4.5	3.9	3.3	3.6	3.1	3.0	4.1	2.8	2.7	2.5	2.5	2.4	2.3
May	4.4	3.9	4.0	3.7	2.8	2.9	3.0	3.1	2.6	2.4	2.5	2.3	2.1
Jun	4.6	4.1	4.7	3.7	3.2	3.1	4.4	3.1	2.6	2.3	2.5	2.4	2.5
Jul	5.0	4.3	3.9	3.8	3.2	3.0	3.7	3.3	2.4	2.3	2.8	2.4	2.2
Aug	4.4	3.6	3.7	3.3	3.1	2.8	3.5	3.1	2.4	2.1	2.4	2.0	2.0
Sep	4.4	3.9	3.7	3.8	3.0	3.0	2.0	3.1	2.8	2.3	2.3	2.4	2.2
Oct	4.7	3.8	3.4	4.0	3.2	3.1	1.8	2.8	2.8	2.7	2.2	2.6	2.2
Nov	4.7	3.7	3.3	3.8	3.1	3.8	1.9	2.6	2.7	2.6	2.1	2.6	2.4
Dec	4.1	3.6	4.2	3.4	4.9	3.4	2.2	3.2	2.6	2.6	1.9	2.4	2.6
1999 Jan	3.9	3.3	3.0	3.0	2.8	2.4	3.8	2.6	2.2	2.1	2.0	1.8	2.3
Feb	4.1	3.6	3.2	3.3	3.0	2.8	4.2	3.0	2.5	2.0	2.0	2.1	2.0
Mar	5.0	4.3	3.7	4.0	3.3	3.7	4.6	3.5	2.9	2.6	2.4	2.5	2.4

Share (%), excluding Intra EU-15

1994	1.5	0.7	1.6	0.6	0.7	0.7	1.2	0.7	0.8	0.6	0.7	0.4	1.0
1995	1.5	0.9	1.9	0.7	0.7	0.7	1.2	0.9	0.8	0.5	0.5	0.5	1.0
1996	1.5	1.0	1.8	0.9	0.8	0.7	1.1	0.9	0.8	0.5	0.6	0.7	1.0
1997	1.4	1.1	1.4	0.9	1.1	0.9	1.2	0.9	0.8	0.7	0.7	0.6	0.9
1998	1.3	1.1	1.1	1.1	0.9	0.9	0.9	0.9	0.8	0.7	0.7	0.7	0.7

Source : IMF, Eurostat (EU-15)

(*) Imports F.O.B.

(1) Excluding intra EU-15

SHARE OF TRADE WITH THE EUROPEAN UNION, THE UNITED STATES AND JAPAN

1998

Value (Bn ECU/euro)

Reporter Main world exporters and importers	Partner								
	World (1)	EU-15 (Extra EU-15)		USA		Japan		EU-15 + USA + Japan	
	Value	Value	%	Value	%	Value	%	Value	Σ %
EXPORTS									
World (1)	3 823.7	719.7	18.8	648.2	17.0	196.9	5.2	1 564.8	40.9
EU-15	730.7			160.6	22.0	31.5	4.3	192.1	26.3
Norway	35.3	27.2	77.1	2.2	6.3	0.8	2.3	30.2	85.8
Switzerland	70.3	43.9	62.4	7.8	11.0	2.7	3.8	54.3	77.2
Turkey	24.1	12.3	50.7	2.2	9.0	0.1	0.5	14.5	60.2
Poland	23.3	15.4	66.1	0.7	2.9	0.1	0.3	16.1	69.2
Russia	62.2	20.4	32.7	4.3	6.9	1.9	3.1	26.6	42.7
South Africa	31.6	8.9	28.1	2.6	8.2	1.9	5.9	13.3	42.2
USA	606.9	133.6	22.0			51.6	8.5	185.3	30.5
Canada	188.5	9.2	4.9	163.1	86.5	4.3	2.3	176.5	93.6
Mexico	95.2	3.7	3.9	77.9	81.8	1.0	1.0	82.6	86.8
Brazil	45.6	13.2	28.9	8.8	19.4	2.0	4.3	24.0	52.5
Argentina	23.2	4.1	17.7	1.8	7.9	0.6	2.5	6.5	28.2
Iran	18.1	4.6	25.1	0.0	0.0	2.0	11.2	6.6	36.3
Israel	20.9	6.7	32.1	7.1	34.1	0.7	3.2	14.5	69.4
Saudi Arabia	44.3	7.6	17.2	5.8	13.1	6.0	13.6	19.5	44.0
United Arab Emirates	23.8	1.4	6.0	0.6	2.4	7.1	29.6	9.1	38.0
India	33.2	8.8	26.4	6.9	20.6	1.7	5.2	17.3	52.2
Philippines	27.8	4.4	15.8	10.0	35.9	3.7	13.3	18.1	65.1
China	192.4	29.1	15.1	43.5	22.6	27.3	14.2	99.9	51.9
Indonesia	49.5	7.9	15.9	7.7	15.5	8.8	17.9	24.4	49.2
Thailand	52.1	9.2	17.7	11.2	21.5	6.8	13.0	27.2	52.2
Malaysia	72.9	10.8	14.8	15.8	21.7	7.3	10.0	34.0	46.6
Singapore	96.9	14.6	15.0	18.5	19.0	5.7	5.9	38.8	40.0
South Korea	116.3	13.8	11.9	20.1	17.3	10.4	8.9	44.3	38.1
Japan	350.3	64.5	18.4	106.5	30.4			171.0	48.8
Hong Kong	154.9	24.4	15.8	36.3	23.4	8.1	5.3	68.9	44.5
Australia	49.9	6.9	13.8	4.7	9.5	9.7	19.5	21.3	42.7
IMPORTS									
World (1)	4 129.7	831.3	20.1	501.7	12.1	309.6	7.5	1 642.6	39.8
EU-15	709.8			150.9	21.3	65.5	9.2	216.4	30.5
Norway	31.8	22.3	70.2	2.4	7.6	1.4	4.3	26.1	82.2
Switzerland	71.6	54.9	76.7	5.2	7.3	1.9	2.6	62.0	86.6
Turkey	45.4	23.9	52.7	3.4	7.6	1.7	3.7	29.0	64.0
Poland	43.7	30.9	70.8	0.9	2.0	0.3	0.7	32.1	73.5
Russia	37.9	13.8	36.3	3.6	9.4	0.7	1.9	18.0	47.6
South Africa (2)	24.4	10.4	42.6	3.2	13.3	1.6	6.5	15.2	62.4
USA	842.6	162.4	19.3			111.6	13.2	274.0	32.5
Canada (2)	177.7	17.0	9.5	120.9	68.0	8.4	4.7	146.2	82.3
Mexico (2)	94.9	9.2	9.7	70.5	74.3	3.8	4.0	83.5	88.0
Brazil	56.5	16.5	29.2	13.3	23.6	3.2	5.7	33.0	58.4
Argentina	28.0	7.7	27.6	5.4	19.4	1.3	4.6	14.5	51.6
Iran	12.5	4.9	39.5	0.0	0.0	0.9	6.9	5.8	46.4
Israel	27.5	12.4	45.0	6.8	24.9	1.1	3.9	20.3	73.8
Saudi Arabia	37.9	12.9	34.0	10.3	27.2	3.8	10.1	27.1	71.4
United Arab Emirates	29.2	9.2	31.6	2.3	8.0	2.8	9.6	14.4	49.2
India	37.0	9.9	26.7	3.5	9.6	2.4	6.4	15.8	42.6
Philippines	39.1	3.7	9.5	6.6	16.9	7.4	18.9	17.7	45.3
China	135.7	18.0	13.2	14.8	10.9	22.9	16.9	55.7	41.0
Indonesia	28.0	4.7	16.7	2.2	8.0	4.5	16.2	11.4	40.9
Thailand	44.6	5.9	13.3	5.3	11.9	10.0	22.3	21.2	47.6
Malaysia	62.2	6.2	10.0	8.8	14.1	10.1	16.3	25.1	40.5
Singapore	93.9	12.1	12.8	16.5	17.6	15.1	16.1	43.7	46.5
South Korea	96.4	10.1	10.4	16.2	16.8	16.4	17.0	42.7	44.3
Japan	253.1	35.0	13.8	59.8	23.6			94.8	37.5
Hong Kong	164.7	17.5	10.6	12.3	7.5	20.7	12.6	50.5	30.7
Australia (2)	54.2	12.9	23.7	12.2	22.4	7.5	13.8	32.5	60.0

Source : IMF, Eurostat (EU-15)

(1) Excluding intra EU-15

(2) Imports F.O.B.

Value (Bn ECU/euro) and share of total (%)

SITC Rev. 3	1994		1995		1996		1997		1998		
	Value	%	Value	%	Value	%	Value	%	Value	%	
EXPORTS											
EU-15 (1)	0-9 TOTAL	523.6	100.0	572.8	100.0	625.1	100.0	720.7	100.0	730.7	100.0
	0+1 Food	37.2	7.1	38.9	6.8	40.9	6.5	45.9	6.4	43.3	5.9
	2+4 Raw materials	12.0	2.3	13.7	2.4	13.2	2.1	15.7	2.2	14.2	1.9
	3 Energy	15.4	2.9	13.3	2.3	15.3	2.5	17.1	2.4	13.7	1.9
	5 Chemistry	68.1	13.0	73.4	12.8	79.1	12.6	93.0	12.9	94.5	12.9
	7 Machinery and transport equip.	231.5	44.2	255.8	44.7	281.9	45.1	331.0	45.9	342.1	46.8
	6+8 Other manufactured goods	154.1	29.4	167.4	29.2	181.8	29.1	203.4	28.2	201.4	27.6
USA	0-9 TOTAL	430.8	100.0	446.1	100.0	490.6	100.0	606.3	100.0	606.9	100.0
	0+1 Food	36.5	8.5	38.4	8.6	42.4	8.6	43.5	7.2	40.7	6.7
	2+4 Raw materials	24.5	5.7	28.6	6.4	26.9	5.5	30.3	5.0	25.6	4.2
	3 Energy	7.5	1.8	8.0	1.8	9.6	2.0	11.1	1.8	8.9	1.5
	5 Chemistry	44.1	10.2	47.2	10.6	49.6	10.1	62.5	10.3	61.1	10.1
	7 Machinery and transport equip.	212.1	49.2	215.2	48.2	241.1	49.2	311.0	51.3	315.8	52.0
	6+8 Other manufactured goods	87.1	20.2	90.9	20.4	100.4	20.5	124.7	20.6	124.8	20.6
Japan	0-9 TOTAL	332.3	100.0	338.7	100.0	323.9	100.0	371.3	100.0	350.3	100.0
	0+1 Food	1.7	0.5	1.6	0.5	1.5	0.5	1.9	0.5	1.7	0.5
	2+4 Raw materials	2.2	0.7	2.4	0.7	2.4	0.8	2.7	0.7	2.6	0.7
	3 Energy	1.9	0.6	1.9	0.6	1.5	0.5	1.7	0.5	1.1	0.3
	5 Chemistry	19.8	6.0	23.0	6.8	22.7	7.0	26.4	7.1	24.0	6.9
	7 Machinery and transport equip.	239.3	72.0	238.1	70.3	225.1	69.5	256.7	69.1	236.7	67.6
	6+8 Other manufactured goods	61.2	18.4	64.3	19.0	62.3	19.2	71.5	19.3	65.1	18.6
IMPORTS											
EU-15 (1)	0-9 TOTAL	518.5	100.0	545.1	100.0	581.5	100.0	672.4	100.0	709.8	100.0
	0+1 Food	43.4	8.4	43.2	7.9	45.2	7.8	48.3	7.2	49.3	6.9
	2+4 Raw materials	35.4	6.8	40.2	7.4	37.3	6.4	42.7	6.3	42.2	5.9
	3 Energy	69.1	13.3	64.8	11.9	77.1	13.3	85.1	12.7	64.7	9.1
	5 Chemistry	37.5	7.2	43.1	7.9	44.4	7.6	51.5	7.7	54.7	7.7
	7 Machinery and transport equip.	164.7	31.8	173.3	31.8	187.9	32.3	229.3	34.1	262.3	37.0
	6+8 Other manufactured goods	154.0	29.7	164.8	30.2	169.4	29.1	196.4	29.2	209.6	29.5
USA	0-9 TOTAL	579.5	100.0	589.4	100.0	644.1	100.0	792.4	100.0	842.6	100.0
	0+1 Food	27.8	4.8	26.8	4.5	30.1	4.7	37.6	4.7	38.9	4.6
	2+4 Raw materials	17.2	3.0	18.2	3.1	19.3	3.0	22.3	2.8	21.5	2.5
	3 Energy	50.5	8.7	48.2	8.2	60.7	9.4	72.8	9.2	54.8	6.5
	5 Chemistry	29.8	5.1	32.2	5.5	36.7	5.7	46.0	5.8	49.8	5.9
	7 Machinery and transport equip.	264.5	45.6	273.6	46.4	290.8	45.2	355.2	44.8	380.6	45.2
	6+8 Other manufactured goods	170.0	29.3	170.7	29.0	183.4	28.5	229.5	29.0	252.8	30.0
Japan	0-9 TOTAL	230.5	100.0	256.9	100.0	275.3	100.0	298.6	100.0	253.1	100.0
	0+1 Food	39.2	17.0	38.9	15.1	39.9	14.5	40.6	13.6	36.5	14.4
	2+4 Raw materials	25.6	11.1	26.9	10.5	25.7	9.3	27.8	9.3	21.2	8.4
	3 Energy	40.5	17.6	41.2	16.0	47.9	17.4	55.4	18.6	38.2	15.1
	5 Chemistry	16.6	7.2	18.4	7.2	18.0	6.5	20.2	6.8	18.1	7.2
	7 Machinery and transport equip.	44.3	19.2	58.0	22.6	67.1	24.4	73.7	24.7	66.0	26.1
	6+8 Other manufactured goods	59.9	26.0	68.0	26.5	71.5	26.0	76.1	25.5	63.0	24.9

Source : UN (Comtrade), IMF (total only), Eurostat (EU-15)
(1) Excluding intra EU-15 trade

European Union trading partners

EXPORTS

Partner	Value (Bn ECU/euro)					%					Σ %	Rank
	1994	1995	1996	1997	1998	1994	1995	1996	1997	1998	1998	1998
Extra EU-15	523.6	572.8	625.1	720.7	730.7	100.0	100.0	100.0	100.0	100.0		
USA	103.7	103.3	114.4	141.3	160.6	19.8	18.0	18.3	19.6	22.0	22.0	1
Switzerland	46.8	51.0	51.4	53.0	56.8	8.9	8.9	8.2	7.4	7.8	29.8	2
Japan	29.1	32.9	35.7	36.1	31.5	5.6	5.7	5.7	5.0	4.3	34.1	3
Poland	12.3	15.3	19.9	25.1	28.1	2.4	2.7	3.2	3.5	3.8	37.9	4
Norway	16.5	17.3	19.7	23.3	25.0	3.2	3.0	3.2	3.2	3.4	41.3	5
Turkey	9.3	13.4	18.2	22.4	22.1	1.8	2.3	2.9	3.1	3.0	44.4	6
Russia	14.4	16.1	19.1	25.5	21.0	2.7	2.8	3.1	3.5	2.9	47.2	7
China	14.0	14.7	14.7	16.5	17.4	2.7	2.6	2.4	2.3	2.4	49.6	8
Hong Kong	13.9	15.8	17.5	20.4	17.3	2.7	2.8	2.8	2.8	2.4	52.0	9
Czech Republic	9.2	11.7	14.0	15.8	17.2	1.8	2.0	2.2	2.2	2.3	54.3	10
Hungary	8.1	8.7	10.0	13.6	16.8	1.5	1.5	1.6	1.9	2.3	56.6	11
Brazil	7.5	11.4	11.7	14.9	15.6	1.4	2.0	1.9	2.1	2.1	58.8	12
Canada	10.6	10.3	10.7	14.1	14.9	2.0	1.8	1.7	2.0	2.0	60.8	13
Australia	9.7	10.5	11.5	13.1	12.9	1.8	1.8	1.8	1.8	1.8	62.6	14
Taiwan	8.7	10.1	9.9	12.7	12.1	1.7	1.8	1.6	1.8	1.7	64.2	15
Saudi Arabia	9.3	8.6	10.3	13.2	12.0	1.8	1.5	1.7	1.8	1.6	65.9	16
Singapore	9.7	10.9	12.3	13.5	10.9	1.9	1.9	2.0	1.9	1.5	67.4	17
Israel	9.4	9.7	10.4	11.5	10.9	1.8	1.7	1.7	1.6	1.5	68.8	18
South Africa	7.5	8.7	8.9	9.7	10.4	1.4	1.5	1.4	1.4	1.4	70.3	19
India	7.5	9.4	9.9	10.2	9.6	1.4	1.6	1.6	1.4	1.3	71.6	20
Mexico	7.1	4.5	5.1	7.4	9.2	1.4	0.8	0.8	1.0	1.3	72.8	21
South Korea	10.9	12.3	14.3	14.5	9.1	2.1	2.2	2.3	2.0	1.2	74.1	22
United Arab Emirates	6.2	6.5	6.7	7.9	8.8	1.2	1.1	1.1	1.1	1.2	75.3	23
Argentina	5.2	4.6	5.8	7.3	7.6	1.0	0.8	0.9	1.0	1.0	76.3	24
Egypt	4.9	5.0	5.7	6.8	7.5	0.9	0.9	0.9	0.9	1.0	77.4	25
Slovenia	4.3	5.2	5.4	6.3	6.7	0.8	0.9	0.9	0.9	0.9	78.3	26
Morocco	4.5	4.7	4.7	5.3	6.5	0.9	0.8	0.8	0.7	0.9	79.2	27
Romania	2.9	3.8	4.4	5.0	6.3	0.6	0.7	0.7	0.7	0.9	80.0	28
Tunisia	3.9	4.2	4.3	5.3	5.8	0.7	0.7	0.7	0.7	0.8	80.8	29
Slovakia	2.2	3.2	4.0	4.8	5.7	0.4	0.6	0.6	0.7	0.8	81.6	30
Malaysia	6.4	7.9	7.5	8.8	5.5	1.2	1.4	1.2	1.2	0.7	82.4	31
Thailand	6.7	8.5	8.5	7.8	5.2	1.3	1.5	1.4	1.1	0.7	83.1	32
Algeria	4.8	4.7	4.1	4.4	5.2	0.9	0.8	0.7	0.6	0.7	83.8	33
Croatia	3.2	3.7	3.9	4.8	4.4	0.6	0.7	0.6	0.7	0.6	84.4	34
Iran	4.1	3.5	3.9	4.9	4.4	0.8	0.6	0.6	0.7	0.6	85.0	35
Indonesia	4.7	5.9	7.0	8.3	3.9	0.9	1.0	1.1	1.1	0.5	85.5	36
Ukraine	1.8	2.2	2.6	3.4	3.5	0.3	0.4	0.4	0.5	0.5	86.0	37
Chile	2.1	2.4	2.7	3.4	3.3	0.4	0.4	0.4	0.5	0.5	86.5	38
Philippines	2.1	2.3	3.2	5.1	3.1	0.4	0.4	0.5	0.7	0.4	86.9	39
Venezuela	1.7	1.9	1.7	2.4	3.0	0.3	0.3	0.3	0.3	0.4	87.3	40
Lebanon	2.3	2.5	2.7	3.1	2.8	0.4	0.4	0.4	0.4	0.4	87.7	41
Nigeria	2.2	2.1	2.4	2.7	2.8	0.4	0.4	0.4	0.4	0.4	88.0	42
Libya	2.2	2.3	2.5	2.8	2.7	0.4	0.4	0.4	0.4	0.4	88.4	43
Estonia	1.0	1.3	1.7	2.4	2.7	0.2	0.2	0.3	0.3	0.4	88.8	44
Bulgaria	1.8	2.1	1.7	1.8	2.4	0.3	0.4	0.3	0.3	0.3	89.1	45
Colombia	1.9	1.8	2.0	2.4	2.4	0.4	0.3	0.3	0.3	0.3	89.4	46
Lithuania	0.9	1.0	1.5	2.2	2.4	0.2	0.2	0.2	0.3	0.3	89.8	47
Kuwait	1.9	2.4	2.2	2.3	2.2	0.4	0.4	0.4	0.3	0.3	90.1	48
Cyprus	2.1	2.0	1.9	1.9	2.1	0.4	0.4	0.3	0.3	0.3	90.4	49
Malta	1.9	2.0	1.9	2.0	2.0	0.4	0.4	0.3	0.3	0.3	90.6	50

IMPORTS

Partner	Value (Bn ECU/euro)					%					Σ %	Rank
	1994	1995	1996	1997	1998	1994	1995	1996	1997	1998	1998	1998
Extra EU-15	518.5	545.1	581.5	672.4	709.8	100.0	100.0	100.0	100.0	100.0		
USA	100.0	103.6	112.8	137.9	150.9	19.3	19.0	19.4	20.5	21.3	21.3	1
Japan	53.8	54.3	52.5	59.8	65.5	10.4	10.0	9.0	8.9	9.2	30.5	2
Switzerland	41.8	43.2	42.7	45.1	49.3	8.1	7.9	7.3	6.7	6.9	37.4	3
China	24.6	26.3	30.0	37.5	41.8	4.7	4.8	5.2	5.6	5.9	43.3	4
Norway	23.7	25.5	30.6	33.6	29.1	4.6	4.7	5.3	5.0	4.1	47.4	5
Russia	21.5	21.5	23.3	27.0	23.1	4.1	3.9	4.0	4.0	3.2	50.7	6
Taiwan	10.3	11.8	12.9	15.7	18.1	2.0	2.2	2.2	2.3	2.6	53.2	7
Poland	10.1	12.3	12.3	14.2	16.1	2.0	2.2	2.1	2.1	2.3	55.5	8
South Korea	9.1	10.9	11.1	13.1	15.6	1.8	2.0	1.9	2.0	2.2	57.7	9
Czech Republic	7.4	9.0	9.8	11.8	14.7	1.4	1.7	1.7	1.7	2.1	59.7	10
Hungary	6.1	7.6	8.8	11.7	14.6	1.2	1.4	1.5	1.7	2.1	61.8	11
Turkey	7.9	9.2	10.2	11.9	13.6	1.5	1.7	1.8	1.8	1.9	63.7	12
Brazil	10.9	10.8	10.4	12.6	13.2	2.1	2.0	1.8	1.9	1.9	65.6	13
Canada	9.8	11.7	11.5	12.5	12.7	1.9	2.1	2.0	1.9	1.8	67.4	14
Singapore	8.2	8.8	9.3	11.5	12.3	1.6	1.6	1.6	1.7	1.7	69.1	15
Malaysia	7.9	9.2	9.4	10.8	11.9	1.5	1.7	1.6	1.6	1.7	70.8	16
India	7.2	7.8	8.6	9.5	9.8	1.4	1.4	1.5	1.4	1.4	72.2	17
South Africa	6.9	7.8	8.2	9.1	9.7	1.3	1.4	1.4	1.4	1.4	73.5	18
Hong Kong	7.1	7.2	7.2	8.4	9.7	1.4	1.3	1.2	1.2	1.4	74.9	19
Thailand	6.6	6.6	7.5	8.6	9.3	1.3	1.2	1.3	1.3	1.3	76.2	20
Indonesia	6.0	6.1	7.1	8.3	8.9	1.2	1.1	1.2	1.2	1.3	77.4	21
Saudi Arabia	9.2	8.8	10.1	10.9	7.8	1.8	1.6	1.7	1.6	1.1	78.5	22
Australia	4.9	5.0	5.2	6.3	7.6	0.9	0.9	0.9	0.9	1.1	79.6	23
Israel	4.3	4.7	5.3	6.3	6.9	0.8	0.9	0.9	0.9	1.0	80.6	24
Algeria	6.2	4.8	5.4	8.4	6.7	1.2	0.9	0.9	1.2	1.0	81.5	25
Philippines	2.2	2.4	3.3	4.4	5.7	0.4	0.4	0.6	0.7	0.8	82.3	26
Libya	6.1	5.8	7.1	7.6	5.7	1.2	1.1	1.2	1.1	0.8	83.1	27
Slovakia	2.2	3.1	3.4	4.0	5.4	0.4	0.6	0.6	0.6	0.8	83.9	28
Morocco	3.8	4.0	4.2	4.7	5.3	0.7	0.7	0.7	0.7	0.7	84.6	29
Slovenia	3.8	4.2	4.3	4.7	5.2	0.7	0.8	0.7	0.7	0.7	85.4	30
Romania	2.8	3.4	3.6	4.4	5.1	0.5	0.6	0.6	0.7	0.7	86.1	31
Tunisia	3.1	3.4	3.6	4.0	4.3	0.6	0.6	0.6	0.6	0.6	86.7	32
Argentina	3.6	3.7	3.9	3.8	4.2	0.7	0.7	0.7	0.6	0.6	87.3	33
Mexico	2.7	3.2	3.2	3.8	4.0	0.5	0.6	0.5	0.6	0.6	87.8	34
Iran	5.6	5.4	6.0	5.2	4.0	1.1	1.0	1.0	0.8	0.6	88.4	35
Chile	2.5	3.2	3.2	3.5	3.5	0.5	0.6	0.5	0.5	0.5	88.9	36
Nigeria	4.3	3.4	5.0	4.5	2.9	0.8	0.6	0.9	0.7	0.4	89.3	37
Vietnam	0.9	1.2	1.4	2.2	2.6	0.2	0.2	0.2	0.3	0.4	89.7	38
Colombia	2.1	2.2	2.2	2.5	2.5	0.4	0.4	0.4	0.4	0.3	90.0	39
Egypt	2.9	2.2	2.8	2.6	2.4	0.6	0.4	0.5	0.4	0.3	90.4	40
Pakistan	2.0	2.0	2.1	2.3	2.3	0.4	0.4	0.4	0.3	0.3	90.7	41
Iraq	0.0	0.0	0.0	1.4	2.3	0.0	0.0	0.0	0.2	0.3	91.0	42
Ivory Coast	1.8	2.1	2.1	2.0	2.3	0.3	0.4	0.4	0.3	0.3	91.3	43
Bulgaria	1.4	1.8	1.7	2.1	2.2	0.3	0.3	0.3	0.3	0.3	91.6	44
Ukraine	1.4	1.5	1.5	1.9	2.2	0.3	0.3	0.3	0.3	0.3	92.0	45
New Zealand	1.6	1.7	1.9	2.1	2.2	0.3	0.3	0.3	0.3	0.3	92.3	46
Bangladesh	1.1	1.3	1.5	1.8	2.0	0.2	0.2	0.3	0.3	0.3	92.5	47
Croatia	1.9	1.9	1.7	1.8	1.8	0.4	0.3	0.3	0.3	0.3	92.8	48
Estonia	0.6	0.9	1.1	1.5	1.8	0.1	0.2	0.2	0.2	0.2	93.0	49
United Arab Emirates	0.9	0.9	1.0	1.5	1.6	0.2	0.2	0.2	0.2	0.2	93.3	50

YEARLY TRENDS IN EU TRADE BY PARTNER COUNTRY

EXPORTS

Value (Mio ECU/euro) and variations (%)

Main partners	1995		1996		1997		1998		Jan-May 1999	
	Value	95/94	Value	96/95	Value	97/96	Value	98/97	Value	99/98
Extra EU-15	572 840	9.4	625 116	9.1	720 734	15.3	730 736	-1.4	284 974	-5.8
Europe excluding EU-15	166 421	15.8	189 862	14.1	223 954	18.0	236 100	5.4	89 160	-10.0
of which Iceland	793	13.3	918	15.8	1 137	23.8	1 236	8.8	505	4.7
Norway	17 321	4.7	19 694	13.7	23 323	18.4	24 961	7.0	9 320	-11.1
Switzerland	51 019	9.1	51 383	0.7	52 990	3.1	56 806	7.2	24 597	6.9
Liechtenstein	448	:	534	19.2	551	3.2	713	29.4	239	-16.0
Andorra	722	5.4	687	-4.8	849	23.6	834	-1.8	314	-0.9
Gibraltar	400	-32.8	642	60.3	687	7.1	475	-30.8	190	-5.4
Malta	2 015	6.7	1 867	-7.3	1 998	7.0	1 971	-1.4	777	-4.1
Turkey	13 389	43.8	18 243	36.2	22 357	22.6	22 108	-1.1	7 588	-18.0
Estonia	1 348	30.9	1 697	25.8	2 387	40.7	2 690	12.7	894	-20.4
Latvia	939	30.6	1 110	18.1	1 535	38.3	1 809	17.8	585	-25.1
Lithuania	1 016	18.7	1 460	43.7	2 154	47.5	2 383	10.6	798	-21.3
Poland	15 297	24.2	19 858	29.8	25 065	26.2	28 107	12.1	11 114	-3.7
Czech Republic	11 653	26.3	13 975	19.9	15 849	13.4	17 155	8.2	6 885	-0.0
Slovakia	3 194	45.5	3 998	25.2	4 816	20.5	5 690	18.1	2 179	-1.9
Hungary	8 729	8.2	10 001	14.6	13 586	35.8	16 819	23.8	7 067	3.8
Romania	3 794	31.1	4 445	17.2	5 014	12.8	6 265	25.0	2 312	-2.3
Bulgaria	2 052	17.1	1 699	-17.2	1 846	8.6	2 431	31.7	983	2.1
Albania	518	19.6	744	43.7	564	-24.2	554	-1.8	256	16.8
Ukraine	2 249	25.5	2 625	16.7	3 433	30.8	3 519	2.5	949	-41.3
Belarus	885	42.5	917	3.6	1 233	34.5	1 169	-5.2	419	-18.9
Russia	16 128	12.1	19 094	18.4	25 547	33.8	21 025	-17.7	4 902	-55.5
Slovenia	5 178	19.1	5 377	3.9	6 318	17.5	6 743	6.7	2 717	-3.8
Croatia	3 736	15.5	3 890	4.1	4 783	23.0	4 407	-7.9	1 525	-16.5
Form.Yug.Rep.Maced	880	8.6	807	-8.3	849	5.1	883	4.0	324	-8.2
Cyprus	2 015	-3.4	1 937	-3.9	1 948	0.6	2 099	7.7	787	-7.7
Africa	51 580	8.5	53 712	4.1	52 060	-3.1	58 255	11.9	21 781	-8.1
of which North Africa	25 982	3.8	26 992	3.9	24 514	-9.2	28 391	15.8	10 923	-3.7
of which Canary Islands	4 482	7.1	5 126	14.4	:	:	:	:	:	:
Ceuta and Melilla	596	4.0	518	-13.0	26	-94.9	650	✓	:	:
Morocco	4 727	5.3	4 703	-0.5	5 328	13.3	6 548	22.9	2 539	1.1
Algeria	4 727	-2.1	4 063	-14.0	4 353	7.1	5 173	18.8	1 978	2.8
Tunisia	4 155	6.6	4 343	4.5	5 285	21.7	5 769	9.2	2 422	5.0
Libya	2 279	5.5	2 510	10.1	2 769	10.3	2 708	-2.2	852	-31.6
Egypt	5 016	2.3	5 729	14.2	6 752	17.9	7 542	11.7	3 132	1.0
Sudan	280	-10.7	292	4.4	361	23.5	523	45.0	201	25.0
Mauritania	233	-6.7	267	14.5	278	4.1	283	2.0	98	-14.4
Senegal	715	31.4	794	11.0	882	11.0	986	11.8	428	17.1
Guinea	270	-8.6	282	4.2	314	11.5	315	0.3	151	6.1
Liberia	1 240	107.1	455	-63.3	537	18.2	1 942	261.5	133	-88.4
Ivory Coast	1 187	58.8	1 183	-0.3	1 284	8.6	1 463	13.9	582	1.0
Ghana	744	8.8	973	30.8	1 109	14.0	1 141	2.8	462	3.7
Nigeria	2 053	-6.4	2 372	15.5	2 712	14.3	2 799	3.2	1 161	7.2
Cameroon	564	28.0	638	13.1	732	14.7	865	18.2	296	-18.4
Gabon	719	-12.5	971	35.0	1 138	17.2	954	-16.2	395	15.4
Congo	478	63.3	923	93.2	420	-54.6	439	4.6	103	-45.0
Zaire	358	15.8	374	4.3	294	-21.4	282	-4.0	66	-52.2
Angola	799	37.1	777	-2.8	1 055	35.8	980	-7.1	311	-22.5
Ethiopia	468	4.9	450	-4.0	488	8.4	440	-9.8	183	-7.9
Kenya	857	13.8	875	2.1	908	3.8	864	-4.9	366	1.4
Uganda	182	38.5	175	-3.9	181	3.5	197	8.5	64	-13.3
Tanzania	316	-12.0	307	-2.9	401	30.8	313	-22.0	114	-6.9
Madagascar	248	5.5	261	5.2	320	22.6	366	14.4	126	-16.1
Réunion	1 483	4.0	1 590	7.3	:	:	:	:	:	:
Mauritius	651	-0.3	587	-9.8	653	11.3	544	-16.7	317	45.8
Zimbabwe	371	-2.6	415	12.0	440	5.9	370	-15.8	145	-16.4
South Africa	8 687	15.5	8 853	1.9	9 739	10.0	10 423	7.0	3 760	-11.1
Namibia	138	78.2	129	-6.2	189	46.2	152	-19.5	51	-8.8
EFTA	69 582	8.7	72 530	4.2	78 000	7.5	83 716	7.3	34 661	-12
OECD, excluding EU-15	245 841	4.7	283 546	15.3	369 262	30.2	354 572	-4.0	146 897	1.0
CEEC	58 682	22.0	70 828	20.7	87 296	23.3	98 574	12.9	38 350	-4.2
CIS	20 814	12.4	24 867	19.5	33 541	34.9	28 894	-13.9	7 241	-49.6
Mediterranean Basin	64 539	10.7	72 897	12.9	83 737	14.9	86 666	3.5	32 724	-8.2
ACP	17 567	14.0	18 619	6.0	20 449	9.8	22 506	10.1	8 451	-7.2

Since January 1997 the Canary Islands are included in the Spanish customs territories and Réunion in the French.

EXPORTS

Value (Mio ECU/euro)

Main partners	1998	1999											
	May	Jun	Jul	Aug	Sep	Oct	Nov	Dec	Jan	Feb	Mar	Apr	May
Extra EU-15	60 677	64 755	67 548	53 002	60 082	62 677	60 774	59 352	47 493	53 485	66 177	59 799	58 020
Europe excluding EU-15	20 027	21 012	21 160	17 138	19 300	20 110	19 967	18 293	14 885	17 293	20 555	18 631	17 795
<i>of which</i>													
Iceland	98	118	116	88	103	119	114	96	79	93	122	107	105
Norway	2 003	2 185	1 906	2 000	2 135	2 135	2 120	2 001	1 697	1 867	2 129	1 866	1 761
Switzerland	4 512	5 025	4 914	3 804	4 937	5 014	5 347	4 764	4 199	4 901	5 812	5 002	4 682
Liechtenstein	74	72	80	40	75	65	53	43	40	47	47	56	49
Andorra	60	68	85	59	71	80	83	72	49	63	85	61	56
Gibraltar	40	37	43	41	37	37	44	37	26	23	74	30	37
Malta	167	166	197	126	154	184	183	152	124	135	198	163	157
Turkey	1 907	1 971	2 195	1 679	1 839	1 966	1 662	1 538	1 024	1 562	1 711	1 678	1 613
Estonia	237	243	235	223	241	228	212	182	165	161	203	184	181
Latvia	160	189	159	143	139	139	140	119	92	108	135	126	123
Lithuania	212	225	217	183	187	188	176	192	142	145	180	169	162
Poland	2 404	2 391	2 509	2 102	2 449	2 598	2 391	2 124	1 939	2 141	2 482	2 271	2 280
Czech Republic	1 459	1 472	1 496	1 218	1 475	1 584	1 614	1 409	1 172	1 310	1 585	1 449	1 369
Slovakia	479	489	516	442	512	549	529	432	351	420	498	462	448
Hungary	1 399	1 448	1 453	1 160	1 439	1 609	1 561	1 339	1 234	1 367	1 622	1 464	1 380
Romania	548	602	602	434	538	578	600	545	358	404	545	506	498
Bulgaria	213	235	231	163	183	208	219	230	153	189	210	215	216
Albania	52	45	47	38	45	51	56	53	37	38	42	66	72
Ukraine	345	339	357	283	253	221	216	232	142	177	227	217	186
Belarus	105	113	120	86	75	78	91	90	66	69	94	100	90
Russia	2 028	2 041	2 129	1 720	928	923	1 016	1 254	749	884	1 080	1 135	1 054
Slovenia	598	575	598	401	574	622	624	522	449	504	616	569	580
Croatia	392	428	409	292	382	389	357	324	243	278	347	325	332
Form. Yug. Rep. Maced	77	74	79	56	68	97	72	82	58	61	67	82	56
Cyprus	146	163	182	134	191	185	210	181	119	145	208	170	145
Africa	4 999	5 329	5 376	3 901	4 466	5 024	5 360	5 090	3 533	3 951	5 114	4 718	4 464
<i>of which</i>													
North Africa	2 340	2 668	2 750	1 754	2 151	2 520	2 467	2 735	1 767	1 962	2 675	2 279	2 240
<i>of which</i>													
Canary Islands	:	:	:	:	:	:	:	:	:	:	:	:	:
Ceuta and Melilla	:	:	:	:	:	:	:	:	:	:	:	:	:
Morocco	530	682	799	351	492	575	555	583	399	435	577	587	542
Algeria	417	487	457	355	422	472	464	594	341	386	457	378	415
Tunisia	477	564	564	296	439	570	511	517	365	476	609	503	469
Libya	229	215	223	165	177	223	212	246	146	155	205	191	156
Egypt	636	667	647	546	562	621	665	735	517	510	827	620	659
Sudan	34	54	36	80	53	36	43	60	35	46	39	34	48
Mauritania	25	25	25	20	21	22	28	29	19	17	20	22	19
Senegal	61	93	77	61	123	84	86	95	60	85	92	90	102
Guinea	25	27	24	23	24	24	26	26	31	28	34	28	29
Liberia	408	190	39	23	12	26	477	28	22	55	10	23	23
Ivory Coast	115	132	126	107	128	125	126	143	100	118	128	129	108
Ghana	83	83	91	93	70	167	106	84	73	73	91	159	67
Nigeria	217	206	274	231	215	277	260	252	197	208	284	206	266
Cameroon	73	70	70	68	64	85	73	73	54	59	72	57	54
Gabon	58	102	81	75	96	91	130	37	40	39	75	124	118
Congo	37	36	39	29	40	33	40	36	30	15	22	17	20
Zaire	25	30	35	10	12	18	17	21	9	12	18	12	16
Angola	77	82	90	62	73	77	123	73	70	56	74	55	56
Ethiopia	38	28	33	28	37	44	35	36	29	35	47	37	34
Kenya	75	77	92	73	58	67	74	63	53	80	118	62	54
Uganda	11	20	17	21	16	13	13	22	12	12	13	16	11
Tanzania	21	32	31	22	24	29	22	29	23	23	24	24	20
Madagascar	29	34	34	25	27	30	35	31	22	23	29	26	26
Réunion	:	:	:	:	:	:	:	:	:	:	:	:	:
Mauritius	41	44	47	40	45	47	48	55	32	41	48	151	44
Zimbabwe	38	35	36	24	29	28	21	24	39	25	29	24	28
South Africa	906	983	1 016	805	888	891	789	824	571	674	882	827	805
Namibia	8	9	25	8	7	12	27	9	4	24	7	6	10
OECD, excluding EU-15	28 736	31 070	32 573	25 443	30 217	31 504	29 936	28 434	24 746	27 839	33 653	30 908	29 751
CEEC	8 488	8 656	8 780	7 038	8 452	9 053	8 782	7 793	6 534	7 290	8 717	7 998	7 811
CIS	2 801	2 805	2 954	2 461	1 481	1 503	1 536	1 774	1 080	1 357	1 656	1 620	1 528
Mediterranean Basin	7 302	7 773	8 281	5 867	7 017	7 647	7 199	7 252	5 091	6 187	7 920	6 765	6 761
ACP	1 945	2 297	1 890	1 503	1 649	1 920	2 333	1 812	1 404	1 510	1 767	1 978	1 792

YEARLY TRENDS IN EU TRADE BY PARTNER COUNTRY

EXPORTS

Value (Mio ECU/euro) and variations (%)

Main partners	1995		1996		1997		1998		Jan-May 1999	
	Value	95/94	Value	96/95	Value	97/96	Value	98/97	Value	99/98
North America	113 858	-0.6	125 422	10.2	155 737	24.2	175 832	12.9	74 552	3.9
of which USA	103 299	-0.4	114 418	10.8	141 324	23.5	160 619	13.7	68 188	4.8
Canada	10 337	-2.3	10 697	3.5	14 106	31.9	14 873	5.4	6 251	-4.7
Central America and West Ind.	13 278	-11.9	15 210	14.6	15 951	4.9	18 695	17.2	7 820	14.6
of which Mexico	4 511	-36.7	5 128	13.7	7 430	44.9	9 247	24.5	3 905	6.6
Bermuda	772	26.3	1 058	37.0	1 083	2.3	656	-39.4	455	182.3
Guatemala	301	1.2	334	10.9	381	14.1	441	15.6	166	-13.3
Costa Rica	339	20.3	309	-9.1	392	27.1	463	18.0	195	-1.9
Panama	878	21.9	1 323	50.6	1 101	-16.8	1 379	25.3	439	-12.4
Cuba	712	22.8	791	11.1	928	17.4	1 145	23.3	432	-3.4
Bahamas	523	-3.6	808	54.7	593	-26.7	867	46.2	288	146.7
Guadeloupe	1 145	7.0	1 299	13.4	:	:	:	:	:	:
Martinique	1 122	10.3	1 168	4.1	:	:	:	:	:	:
Netherlands Antilles	403	-2.7	396	-1.6	480	21.1	508	5.7	282	34.0
South America	27 053	22.5	28 679	6.0	33 997	18.5	35 506	4.4	11 220	-21.6
of which Colombia	1 816	-4.1	1 967	8.4	2 389	21.4	2 384	-0.2	619	-42.5
Venezuela	1 865	11.0	1 743	-6.5	2 393	37.3	2 978	24.4	1 013	-22.5
French Guiana	2 118	98.4	1 693	-20.0	:	:	:	:	:	:
Ecuador	629	15.0	546	-13.2	721	31.9	683	-5.3	170	-40.8
Peru	984	30.4	1 009	2.5	1 116	10.6	1 120	0.4	370	-24.8
Brazil	11 372	51.9	11 711	3.0	14 900	27.2	15 606	4.7	5 197	-10.9
Chile	2 391	16.0	2 732	14.3	3 446	26.1	3 294	-4.4	984	-30.0
Uruguay	642	-17.0	688	7.2	887	28.9	899	1.3	285	-23.8
Argentina	4 575	-12.7	5 834	27.5	7 318	25.4	7 632	4.3	2 308	-27.3
Near and Middle East	39 343	-0.8	43 070	9.5	51 197	18.9	49 318	-3.7	18 830	-9.8
of which Lebanon	2 471	7.7	2 713	9.8	3 094	14.1	2 810	-9.2	1 018	-9.9
Syria	1 378	-19.0	1 403	1.8	1 353	-3.5	1 529	13.0	579	-0.6
Iran	3 452	-15.2	3 868	12.0	4 911	27.0	4 399	-10.4	1 396	-24.6
Israel	9 661	2.7	10 414	7.8	11 505	10.5	10 856	-5.6	4 837	4.2
Jordan	1 046	-4.7	1 189	13.7	1 199	0.8	1 130	-5.8	460	-4.2
Saudi Arabia	8 646	-7.2	10 337	19.6	13 176	27.5	11 997	-8.9	4 089	-18.8
Kuwait	2 424	26.6	2 195	-9.4	2 292	4.4	2 159	-5.8	775	-12.2
Bahrain	529	-13.8	879	66.2	667	-24.1	766	14.8	261	-5.9
Qatar	1 167	41.3	1 096	-6.1	2 118	93.3	1 497	-29.3	556	-23.5
United Arab Emirates	6 490	4.4	6 688	3.0	7 916	18.4	8 784	11.0	3 708	0.7
Oman	1 299	-6.3	1 137	-12.5	1 308	15.1	1 426	9.0	475	-17.7
Other countries of Asia	137 127	13.5	148 738	8.5	163 043	9.6	133 213	-18.3	52 769	-5.5
of which Kazakhstan	447	-39.7	562	25.7	1 394	148.0	1 251	-10.3	416	-1.8
Uzbekistan	420	4.6	699	66.4	762	9.0	588	-22.9	169	-33.3
Pakistan	2 045	-6.2	2 139	4.6	2 054	-4.0	1 581	-23.0	692	3.5
India	9 439	26.4	9 910	5.0	10 247	3.4	9 551	-6.8	3 846	-5.2
Bangladesh	495	5.5	597	20.6	670	12.1	562	-16.0	193	-17.6
Sri Lanka	720	-14.3	676	-6.1	884	30.9	795	-10.2	284	-16.2
China	14 689	4.8	14 722	0.2	16 481	11.9	17 398	5.6	7 469	15.8
Indonesia	5 854	24.4	7 005	19.7	8 280	18.2	3 904	-52.8	1 254	-27.3
Philippines	2 290	8.7	3 239	41.4	5 095	57.3	3 095	-39.3	1 317	-16.3
Thailand	8 490	27.1	8 475	-0.2	7 803	-7.9	5 218	-33.1	1 734	-12.1
Vietnam	750	15.5	1 295	72.7	1 158	-10.6	1 057	-8.8	366	-10.8
Malaysia	7 938	24.8	7 542	-5.0	8 763	16.2	5 451	-37.8	2 182	-11.5
Brunei	624	-21.6	1 058	69.4	1 064	0.6	695	-34.7	164	-61.4
Singapore	10 901	12.0	12 269	12.5	13 519	10.2	10 904	-19.3	4 318	-3.5
South Korea	12 330	12.9	14 341	16.3	14 475	0.9	9 117	-37.0	4 124	12.9
Japan	32 889	13.1	35 666	8.4	36 088	1.2	31 486	-12.8	13 366	-0.0
Taiwan	10 111	15.8	9 947	-1.6	12 654	27.2	12 083	-4.5	4 504	-12.6
Hong Kong	15 793	13.5	17 455	10.5	20 440	17.1	17 297	-15.4	5 914	-22.9
Oceania and polar regions	13 494	10.6	14 462	7.2	16 360	13.1	15 886	-2.9	6 236	-4.9
Australia	10 493	8.6	11 514	9.7	13 130	14.0	12 947	-1.4	5 090	-4.9
New Zealand	1 773	8.5	1 888	6.5	1 965	4.1	1 769	-10.0	721	-6.3
New Caledonia and dep.	389	5.8	412	5.8	462	12.1	458	-0.7	182	-1.5
NAFTA	118 147	-2.7	130 243	10.2	162 860	25.0	184 739	13.4	78 344	4.1
Latin America	32 390	5.2	35 537	9.7	45 146	27.0	48 597	7.6	16 480	-15.2
MERCOSUR	16 870	22.6	18 555	10.0	23 466	26.5	24 479	4.3	7 894	-17.1
OPEC	39 702	2.4	42 891	8.0	52 252	21.8	47 834	-8.5	17 388	-13.0
DAE	65 564	16.4	70 029	6.8	77 654	10.9	60 070	-22.6	22 776	-10.3

Since January 1997 Guadeloupe, Martinique and French Guiana are included in the French customs territories.

EXPORTS

Value (Mio ECU/euro)

Main partners	1998								1999				
	May	Jun	Jul	Aug	Sep	Oct	Nov	Dec	Jan	Feb	Mar	Apr	May
North America	14 356	15 561	16 656	12 401	15 064	15 809	14 610	14 004	12 416	13 795	16 732	16 133	15 476
of which USA	12 865	14 180	15 302	11 243	13 842	14 565	13 480	12 949	11 469	12 534	15 212	14 805	14 168
Canada	1 460	1 353	1 319	1 122	1 187	1 201	1 094	1 038	929	1 242	1 500	1 306	1 274
Central America and West Ind.	1 368	2 047	1 685	1 694	1 456	1 809	1 610	1 571	1 248	1 354	1 826	1 645	1 746
of which Mexico	755	823	869	750	761	836	776	769	635	724	957	812	778
Bermuda	17	109	70	56	59	104	83	13	75	65	127	59	130
Guatemala	35	37	39	30	36	35	34	39	27	32	36	35	36
Costa Rica	30	45	41	39	33	38	33	35	30	33	46	42	44
Panama	107	92	81	375	70	97	69	94	80	57	127	78	97
Cuba	106	109	123	75	76	101	103	110	70	76	103	91	91
Bahamas	41	452	93	14	66	44	55	25	36	14	31	112	95
Guadeloupe	:	:	:	:	:	:	:	:	:	:	:	:	:
Martinique	:	:	:	:	:	:	:	:	:	:	:	:	:
Netherlands Antilles	34	30	30	28	30	108	30	41	38	46	60	66	72
South America	2 944	3 155	3 726	2 775	2 929	2 997	2 808	2 799	1 976	2 157	2 524	2 211	2 353
of which Colombia	207	224	255	190	161	199	141	137	110	126	145	117	122
Venezuela	256	278	301	211	224	231	192	234	142	204	216	228	222
French Guiana	:	:	:	:	:	:	:	:	:	:	:	:	:
Ecuador	55	57	68	55	50	51	59	57	44	39	31	27	28
Peru	92	101	104	82	85	91	75	90	56	68	91	75	80
Brazil	1 235	1 308	1 655	1 278	1 382	1 360	1 448	1 345	946	971	1 186	1 021	1 072
Chile	259	298	340	262	251	266	220	252	179	179	222	204	200
Uruguay	73	75	86	60	78	79	79	68	56	63	66	47	52
Argentina	690	710	836	576	627	642	520	543	389	454	518	439	508
Near and Middle East	4 012	4 145	4 695	3 435	3 847	4 356	3 946	4 243	3 166	3 471	4 843	3 741	3 609
of which Lebanon	227	228	257	203	240	268	255	229	188	199	229	212	189
Syria	114	126	128	106	122	171	115	177	87	88	127	156	122
Iran	400	347	500	266	328	377	358	372	265	233	339	293	266
Israel	880	957	1 061	762	900	835	824	875	755	932	1 330	818	1 002
Jordan	99	91	98	87	88	93	91	102	67	91	106	101	95
Saudi Arabia	945	1 030	1 109	859	878	1 120	952	1 012	730	781	994	826	758
Kuwait	172	168	199	163	174	214	167	191	132	141	199	160	143
Bahrain	58	56	65	62	85	75	73	73	41	50	69	52	49
Qatar	118	129	156	84	97	91	91	123	76	104	196	98	83
United Arab Emirates	717	713	823	601	659	801	734	770	627	649	981	810	641
Oman	119	140	137	108	95	128	102	139	76	70	114	93	122
Other countries of Asia	10 709	11 602	12 156	9 977	11 018	10 607	10 590	11 417	8 840	9 875	12 591	10 778	10 685
of which Kazakhstan	154	86	158	233	75	133	71	70	48	140	117	60	51
Uzbekistan	58	102	54	36	32	38	31	42	19	20	43	34	52
Pakistan	120	150	156	111	111	138	123	124	95	131	180	155	131
India	815	886	971	617	802	702	695	822	673	675	929	774	795
Bangladesh	42	38	51	42	45	56	46	49	36	40	40	37	40
Sri Lanka	67	65	89	49	56	71	69	56	46	53	62	63	59
China	1 366	1 610	1 624	1 441	1 480	1 481	1 539	1 773	1 128	1 368	1 827	1 562	1 584
Indonesia	418	300	352	257	378	261	360	271	186	206	323	221	319
Philippines	227	215	246	204	207	217	231	204	188	224	364	333	208
Thailand	363	360	441	404	437	366	386	852	300	367	404	329	334
Vietnam	79	103	98	93	81	81	85	106	66	66	84	83	66
Malaysia	466	452	436	354	459	408	440	436	405	401	480	477	420
Brunei	46	36	16	35	14	35	123	12	8	10	18	95	32
Singapore	770	826	965	853	1 134	853	839	959	692	833	992	935	866
South Korea	768	1 027	746	728	689	738	765	770	608	821	1 058	820	817
Japan	2 423	2 553	2 927	2 327	2 566	2 665	2 491	2 588	2 498	2 446	3 185	2 586	2 650
Taiwan	1 017	1 034	1 169	842	1 114	968	881	921	754	835	1 068	883	964
Hong Kong	1 406	1 634	1 540	1 264	1 257	1 316	1 323	1 290	1 032	1 084	1 322	1 258	1 218
Oceania and polar regions	1 200	1 375	1 486	1 198	1 324	1 380	1 247	1 321	1 032	1 153	1 445	1 276	1 329
Australia	998	1 121	1 223	985	1 094	1 132	988	1 051	844	943	1 186	1 051	1 065
New Zealand	126	140	159	132	139	149	132	149	120	126	158	140	177
New Caledonia and dep.	32	38	42	30	36	42	44	41	30	36	42	40	34
NAFTA	15 080	16 356	17 490	13 115	15 790	16 601	15 350	14 756	13 033	14 500	17 668	16 923	16 220
Latin America	3 997	4 283	4 901	4 069	3 920	4 157	3 899	3 943	2 848	3 104	3 816	3 300	3 412
MERCOSUR	2 032	2 119	2 609	1 932	2 112	2 106	2 085	1 988	1 416	1 512	1 783	1 525	1 658
OPEC	4 001	4 004	4 497	3 300	3 704	4 212	3 971	4 166	2 915	3 155	4 328	3 562	3 428
DAE	4 790	5 332	5 297	4 444	5 091	4 649	4 634	5 228	3 792	4 341	5 323	4 702	4 618

YEARLY TRENDS IN EU TRADE BY PARTNER COUNTRY

IMPORTS

Value (Mio ECU/euro) and variations (%)

Main partners	1995		1996		1997		1998		Jan-May 1999	
	Value	95/94	Value	96/95	Value	97/96	Value	98/97	Value	99/98
Extra EU-15	545 130	5.1	581 501	6.7	672 356	15.6	709 849	5.6	296 827	-0.8
Europe excluding EU-15	152 190	9.8	162 030	6.5	183 812	13.4	193 187	5.1	79 804	-0.8
of which										
Iceland	920	0.8	974	5.9	1 058	8.6	1 224	15.6	527	12.1
Norway	25 495	7.8	30 614	20.1	33 615	9.8	29 061	-13.5	10 582	-23.2
Switzerland	43 211	3.4	42 672	-1.2	45 117	5.7	49 274	9.2	20 714	2.8
Liechtenstein	268	:	448	67.3	578	28.9	634	9.7	286	14.6
Andorra	33	-6.3	28	-14.1	41	44.3	43	4.8	16	-10.5
Gibraltar	60	-4.4	65	8.5	66	1.5	41	-37.0	69	304.3
Malta	1 077	4.8	797	-26.0	701	-12.0	763	8.8	348	8.3
Turkey	9 244	17.2	10 191	10.2	11 869	16.5	13 591	14.5	5 760	4.1
Estonia	889	49.6	1 089	22.5	1 503	38.1	1 759	17.0	708	6.1
Latvia	1 126	17.9	1 125	-0.1	1 281	13.9	1 386	8.2	560	-8.3
Lithuania	970	15.0	1 087	12.1	1 314	20.8	1 410	7.4	636	10.3
Poland	12 252	21.0	12 252	0.0	14 226	16.1	16 139	13.4	6 991	7.7
Czech Republic	8 996	21.9	9 755	8.4	11 754	20.5	14 672	24.8	6 434	11.1
Slovakia	3 089	38.0	3 421	10.7	3 982	16.4	5 367	34.8	2 488	22.2
Hungary	7 610	25.6	8 827	16.0	11 663	32.1	14 581	25.0	6 584	18.6
Romania	3 390	21.3	3 597	6.1	4 427	23.1	5 126	15.8	2 156	8.6
Bulgaria	1 836	29.4	1 710	-6.9	2 088	22.1	2 237	7.1	841	-10.9
Albania	151	19.9	198	30.7	191	-3.5	216	13.3	94	15.4
Ukraine	1 544	12.9	1 462	-5.3	1 885	28.9	2 231	18.4	869	-16.1
Belarus	562	26.9	417	-25.8	436	4.6	462	6.1	202	13.5
Russia	21 491	-0.0	23 299	8.4	27 041	16.1	23 060	-14.7	8 977	-9.6
Slovenia	4 244	11.8	4 270	0.6	4 668	9.3	5 227	12.0	2 135	1.0
Croatia	1 893	-1.5	1 742	-8.0	1 777	2.0	1 823	2.6	745	-2.6
Form. Yug. Rep. Maced	664	-2.8	426	-35.9	491	15.3	592	20.4	245	5.4
Cyprus	737	16.8	564	-23.4	372	-34.0	430	15.5	218	13.2
Africa	46 894	-1.3	52 496	11.9	56 740	8.1	52 862	-6.8	20 628	-10.9
of which										
North Africa	21 301	-8.9	24 278	14.0	27 372	12.7	24 468	-10.6	9 722	-11.1
of which										
Canary Islands	1 086	-19.2	1 103	1.6	:	:	:	:	:	:
Ceuta and Melilla	12	-75.0	8	-32.1	0	-99.9	10	:	:	:
Morocco	4 017	5.9	4 237	5.5	4 750	12.1	5 323	12.1	2 317	2.8
Algeria	4 844	-21.3	5 449	12.5	8 361	53.4	6 745	-19.3	2 654	-13.6
Tunisia	3 352	9.0	3 637	8.5	4 016	10.4	4 287	6.7	1 886	11.4
Libya	5 799	-5.1	7 069	21.9	7 612	7.7	5 669	-25.5	1 955	-25.3
Egypt	2 190	-23.4	2 774	26.7	2 634	-5.1	2 434	-7.6	910	-29.6
Sudan	172	-4.5	170	-1.1	234	37.7	240	2.4	65	-45.9
Mauritania	257	9.3	265	2.9	317	19.9	319	0.6	109	-19.7
Senegal	370	29.1	337	-8.7	349	3.5	424	21.3	168	4.8
Guinea	310	-3.3	351	13.3	378	7.5	433	14.8	158	-6.4
Liberia	637	72.3	578	-9.3	432	-25.3	423	-2.1	145	-27.3
Ivory Coast	2 068	17.6	2 099	1.5	1 990	-5.2	2 270	14.1	903	-4.1
Ghana	839	5.9	881	5.0	940	6.7	1 211	28.8	405	-17.2
Nigeria	3 443	-19.9	5 032	46.2	4 544	-9.7	2 875	-36.7	928	-37.7
Cameroon	1 175	4.1	1 203	2.4	1 537	27.8	1 423	-7.4	512	-26.4
Gabon	799	-7.0	851	6.5	947	11.3	835	-11.9	322	11.6
Congo	718	27.2	890	23.9	715	-19.6	388	-45.7	105	-40.8
Zaire	842	10.2	850	1.0	733	-13.8	780	6.5	304	1.2
Angola	561	-0.9	666	18.7	606	-9.0	588	-3.1	247	6.0
Ethiopia	230	52.0	251	9.1	260	3.6	280	7.8	62	-57.7
Kenya	647	2.2	745	15.1	821	10.3	770	-6.3	326	3.1
Uganda	356	49.6	376	5.5	365	-3.0	272	-25.5	130	11.0
Tanzania	202	4.2	208	3.0	246	17.9	250	1.9	120	-2.2
Madagascar	346	10.3	366	5.7	415	13.5	475	14.5	178	4.8
Réunion	123	1.7	135	9.7	:	:	:	:	:	:
Mauritius	1 020	23.7	1 072	5.1	1 081	0.8	1 099	1.7	473	8.0
Zimbabwe	639	10.2	724	13.3	825	14.0	695	-15.7	294	-3.7
South Africa	7 752	11.7	8 227	6.1	9 087	10.5	9 703	6.8	4 009	-4.3
Namibia	370	-12.7	291	-21.5	325	11.8	384	18.2	165	24.4
EFTA	69 894	5.3	74 709	6.9	80 369	7.6	80 193	-0.2	32 109	-7.3
OECD, excluding EU-15	258 382	3.0	281 269	8.9	353 151	25.6	351 937	-0.3	148 306	-1.6
CEEC	47 164	21.1	50 054	6.1	60 556	21.0	71 853	18.7	31 016	9.3
CIS	24 930	1.4	26 597	6.7	31 830	19.7	27 852	-12.5	11 099	-7.6
Mediterranean Basin	44 978	1.5	49 585	10.2	57 320	15.6	57 139	-0.3	23 488	-4.5
ACP	19 893	4.0	22 159	11.4	23 047	4.0	21 337	-7.4	7 987	-12.0

Since January 1997 the Canary Islands are included in the Spanish customs territories and Réunion in the French.

IMPORTS

Value (Mio ECU/euro)

Main partners	1998								1999					
	May	Jun	Jul	Aug	Sep	Oct	Nov	Dec	Jan	Feb	Mar	Apr	May	
Extra EU-15	57 394	61 347	59 648	51 976	61 878	61 149	58 766	55 771	54 649	54 934	66 072	60 519	60 654	
Europe excluding EU-15	15 838	16 749	17 058	13 341	16 909	16 973	16 109	15 581	14 271	14 900	18 188	16 351	16 094	
<i>of which</i>														
Iceland	103	121	112	117	115	100	103	84	76	104	141	87	120	
Norway	2 664	2 480	2 234	1 928	2 310	2 207	2 122	2 001	2 068	1 867	2 241	2 198	2 208	
Switzerland	4 001	4 364	4 595	2 971	4 364	4 524	4 282	4 030	3 735	3 998	4 768	4 291	3 922	
Liechtenstein	49	50	59	37	57	63	68	52	44	61	60	62	59	
Andorra	4	5	4	2	3	4	4	3	3	3	3	3	4	
Gibraltar	2	2	1	1	6	1	12	1	2	5	11	15	35	
Malta	80	63	60	51	68	66	67	65	56	62	83	73	74	
Turkey	1 074	1 155	1 254	1 011	1 167	1 215	1 164	1 091	1 057	1 030	1 437	1 084	1 152	
Estonia	133	149	144	150	162	164	161	161	127	128	155	147	152	
Latvia	115	104	120	104	123	107	118	99	99	104	124	111	122	
Lithuania	101	117	116	100	129	127	129	115	116	122	140	131	128	
Poland	1 247	1 366	1 360	1 223	1 441	1 448	1 415	1 396	1 206	1 433	1 587	1 384	1 380	
Czech Republic	1 147	1 310	1 306	990	1 330	1 392	1 296	1 259	1 043	1 207	1 458	1 378	1 348	
Slovakia	428	481	402	489	493	498	381	586	408	468	578	499	535	
Hungary	1 098	1 276	1 301	1 008	1 332	1 411	1 375	1 327	1 130	1 281	1 549	1 323	1 300	
Romania	379	471	517	387	470	445	414	438	355	415	501	435	450	
Bulgaria	184	210	217	164	189	182	160	171	130	181	204	168	158	
Albania	13	20	21	12	18	21	23	21	18	19	22	17	18	
Ukraine	191	181	175	154	171	171	168	175	209	151	190	153	166	
Belarus	33	40	42	41	40	42	42	37	39	37	44	44	39	
Russia	1 978	1 923	2 099	1 780	2 015	1 862	1 744	1 704	1 616	1 488	1 983	1 950	1 940	
Slovenia	433	432	480	307	481	512	493	408	414	375	466	444	436	
Croatia	150	170	175	107	151	154	145	155	128	145	170	153	149	
Form. Yug. Rep. Maced	41	53	63	37	61	53	51	42	43	43	66	55	38	
Cyprus	41	39	35	38	36	36	28	26	35	36	52	42	52	
Africa	4 261	4 669	4 321	3 780	4 451	4 311	4 000	4 186	3 816	3 690	4 687	4 235	4 201	
<i>of which</i>														
North Africa	1 983	2 262	1 926	1 758	1 797	1 997	1 861	1 936	1 764	1 767	2 151	1 977	2 063	
<i>of which</i>														
Canary Islands	:	:	:	:	:	:	:	:	:	:	:	:	:	
Ceuta and Melilla	1	1	1	0	1	1	1	1	:	:	:	:	:	
Morocco	427	527	430	375	406	429	416	487	404	457	538	467	451	
Algeria	520	608	504	544	436	533	521	527	536	460	504	553	601	
Tunisia	332	395	405	269	354	414	366	390	320	385	442	376	363	
Libya	499	488	424	462	449	454	378	398	339	288	460	408	461	
Egypt	204	244	162	107	151	166	178	133	165	178	206	175	186	
Sudan	24	19	25	12	17	19	12	18	12	14	16	11	12	
Mauritania	31	32	26	25	24	34	17	26	20	19	24	26	21	
Senegal	24	31	31	24	65	48	40	23	21	20	52	46	29	
Guinea	31	56	35	29	35	36	31	42	23	26	34	39	35	
Liberia	78	34	86	32	20	16	14	21	30	24	25	41	24	
Ivory Coast	175	188	180	146	197	150	137	330	205	185	211	164	139	
Ghana	82	83	134	106	163	100	76	59	66	78	98	79	85	
Nigeria	166	254	128	245	217	183	169	189	193	161	150	206	219	
Cameroon	126	128	99	80	112	109	107	91	88	102	121	99	101	
Gabon	74	93	71	63	105	89	93	33	22	30	60	131	80	
Congo	38	36	44	13	18	32	41	27	12	40	14	27	12	
Zaire	52	68	80	60	82	67	65	58	64	47	77	59	57	
Angola	46	44	68	41	50	85	34	34	41	48	56	39	63	
Ethiopia	32	27	26	21	17	18	13	13	10	10	14	12	15	
Kenya	53	63	69	60	58	73	63	67	60	62	66	72	67	
Uganda	22	18	23	21	24	27	22	20	24	29	32	23	21	
Tanzania	22	18	22	18	16	18	19	17	27	29	27	21	16	
Madagascar	30	38	42	42	43	33	35	72	43	34	39	30	32	
Réunion	:	:	:	:	:	:	:	:	:	:	:	:	:	
Mauritius	60	81	73	96	131	95	84	101	98	65	155	88	66	
Zimbabwe	50	53	72	48	64	51	48	54	66	49	72	55	52	
South Africa	873	816	801	655	909	782	786	766	742	661	1 001	792	813	
Namibia	29	35	49	29	35	32	46	25	42	30	27	35	31	
EFTA	6 818	7 015	7 000	5 053	6 846	6 894	6 576	6 166	5 923	6 030	7 210	6 637	6 308	
OECD, excluding EU-15	29 243	30 507	29 276	24 911	29 672	29 856	29 257	27 717	27 003	27 632	33 478	30 475	29 718	
CEEC	5 577	6 278	6 350	5 178	6 509	6 632	6 259	6 264	5 295	6 010	7 124	6 305	6 283	
CIS	2 368	2 351	2 505	2 139	2 399	2 237	2 155	2 058	2 023	1 890	2 434	2 340	2 411	
Mediterranean Basin	4 671	5 109	4 854	4 014	4 629	4 831	4 616	4 496	4 297	4 230	5 455	4 612	4 893	
ACP	1 628	1 820	1 833	1 548	2 029	1 768	1 584	1 677	1 528	1 448	1 731	1 699	1 582	

YEARLY TRENDS IN EU TRADE BY PARTNER COUNTRY

IMPORTS

Value (Mio ECU/euro) and variations (%)

Main partners	1995		1996		1997		1998		Jan-May 1999	
	Value	95/94	Value	96/95	Value	97/96	Value	98/97	Value	99/98
North America	115 561	5.0	124 503	7.7	150 660	21.0	163 841	8.7	70 256	-1.6
of which USA	103 643	3.7	112 784	8.8	137 901	22.3	150 926	9.4	65 061	-1.4
Canada	11 706	19.0	11 480	-1.9	12 536	9.2	12 725	1.5	5 137	-3.8
Central America and West Ind.	8 694	14.7	9 573	10.1	10 917	14.0	10 497	-3.8	4 583	9.9
of which Mexico	3 208	18.0	3 169	-1.2	3 810	20.2	4 004	5.1	1 805	15.1
Bermuda	780	71.2	935	19.9	1 023	9.4	437	-57.3	331	137.3
Guatemala	370	30.0	344	-7.2	457	33.0	419	-8.4	164	-20.0
Costa Rica	813	-0.7	814	0.1	881	8.3	1 224	38.8	662	44.8
Panama	384	10.0	424	10.5	439	3.5	338	-23.1	131	-7.8
Cuba	343	6.1	399	16.6	454	13.7	433	-4.7	177	-7.5
Bahamas	232	-1.4	245	5.4	321	31.3	322	0.2	160	55.1
Guadeloupe	90	-23.2	86	-4.2	:	:	:	:	:	:
Martinique	127	-10.0	176	38.3	:	:	:	:	:	:
Netherlands Antilles	326	36.6	391	20.0	311	-20.4	253	-18.8	60	-26.5
South America	24 824	4.6	24 650	-0.7	27 893	13.2	28 185	1.0	11 442	-2.0
of which Colombia	2 247	4.7	2 189	-2.6	2 534	15.8	2 460	-2.9	889	-19.8
Venezuela	1 622	18.2	1 533	-5.5	1 757	14.6	1 445	-17.8	703	14.0
French Guiana	107	64.3	134	25.3	:	:	:	:	:	:
Ecuador	818	4.6	881	7.7	945	7.3	881	-6.8	409	14.5
Peru	1 316	1.5	1 307	-0.7	1 438	10.1	1 152	-19.9	576	20.3
Brazil	10 819	-0.9	10 443	-3.5	12 581	20.5	13 173	4.7	5 023	-7.1
Chile	3 175	24.9	3 167	-0.3	3 467	9.5	3 485	0.5	1 585	-1.1
Uruguay	344	-7.9	406	17.9	495	22.0	448	-9.6	157	-13.3
Argentina	3 705	3.0	3 898	5.2	3 843	-1.4	4 152	8.0	1 809	14.0
Near and Middle East	23 663	-2.3	26 791	13.2	30 052	12.2	26 624	-11.4	10 390	-12.8
of which Lebanon	110	21.0	123	11.0	153	24.9	154	0.4	64	7.0
Syria	1 735	7.7	2 025	16.8	2 025	-0.0	1 470	-27.4	629	-3.4
Iran	5 441	-2.1	5 998	10.2	5 186	-13.5	3 985	-23.2	1 511	-10.6
Israel	4 658	9.0	5 283	13.4	6 269	18.7	6 884	9.8	2 987	-3.1
Jordan	135	-10.5	171	26.3	174	1.8	159	-8.5	71	8.5
Saudi Arabia	8 847	-4.4	10 124	14.4	10 916	7.8	7 795	-28.6	2 625	-27.1
Kuwait	1 367	-19.9	1 519	11.1	1 480	-2.6	1 245	-15.9	433	-23.7
Bahrain	136	19.3	95	-30.2	215	126.8	266	23.7	89	-27.9
Qatar	113	-11.7	117	4.1	235	100.7	288	22.3	125	-34.4
United Arab Emirates	851	-4.6	950	11.7	1 480	55.7	1 609	8.7	750	-3.1
Oman	117	-29.0	172	46.8	181	5.0	215	18.8	47	-59.1
Other countries of Asia	159 018	5.5	167 715	5.5	199 168	18.8	220 073	10.5	92 610	2.2
of which Kazakhstan	359	21.4	515	43.2	1 442	180.3	934	-35.2	556	49.9
Uzbekistan	500	-5.7	519	3.8	541	4.3	465	-14.0	189	-10.6
Pakistan	1 978	-1.7	2 075	4.9	2 283	10.0	2 297	0.6	883	-12.4
India	7 794	7.8	8 597	10.3	9 484	10.3	9 794	3.3	4 195	-4.9
Bangladesh	1 260	11.6	1 474	17.0	1 772	20.2	1 952	10.1	788	-3.4
Sri Lanka	930	-0.1	994	6.9	1 145	15.2	1 188	3.8	467	-4.5
China	26 340	7.0	30 000	13.9	37 487	25.0	41 751	11.4	17 603	7.1
Indonesia	6 108	1.2	7 141	16.9	8 329	16.6	8 909	7.0	3 304	-8.6
Philippines	2 419	8.4	3 349	38.4	4 374	30.6	5 711	30.6	2 105	2.3
Thailand	6 623	-0.3	7 482	13.0	8 615	15.1	9 285	7.8	3 783	-1.6
Vietnam	1 151	28.1	1 439	25.1	2 246	56.1	2 595	15.5	1 243	10.0
Malaysia	9 153	15.1	9 432	3.1	10 798	14.5	11 889	10.1	5 120	10.8
Brunei	263	-16.4	416	58.2	544	30.9	299	-45.1	49	-73.0
Singapore	8 759	7.1	9 257	5.7	11 502	24.3	12 341	7.3	4 950	-8.5
South Korea	10 924	20.0	11 145	2.0	13 124	17.8	15 571	18.6	6 976	10.2
Japan	54 284	1.0	52 507	-3.3	59 803	13.9	65 476	9.5	28 266	2.7
Taiwan	11 751	14.2	12 917	9.9	15 697	21.5	18 135	15.5	7 776	1.4
Hong Kong	7 152	0.6	7 173	0.3	8 371	16.7	9 681	15.6	3 653	-3.7
Oceania and polar regions	7 454	3.8	7 844	5.2	9 102	16.0	10 516	15.5	3 828	-12.8
Australia	4 970	1.8	5 233	5.3	6 263	19.7	7 565	20.8	2 601	-17.4
New Zealand	1 696	3.7	1 886	11.2	2 072	9.9	2 197	6.1	909	-5.7
New Caledonia and dep.	189	11.8	185	-1.7	189	1.7	147	-22.0	49	-36.4
NAFTA	118 557	5.4	127 433	7.5	154 247	21.0	167 655	8.7	72 002	-1.2
Latin America	30 428	6.2	30 277	-0.5	34 638	14.4	34 977	1.0	14 455	-0.0
MERCOSUR	15 032	-0.2	14 891	-0.9	17 103	14.9	18 058	5.6	7 037	-2.6
OPEC	39 235	-7.4	45 784	16.7	52 233	14.1	43 676	-16.4	16 265	-16.1
DAE	54 361	10.3	57 406	5.6	68 108	18.6	76 902	12.9	32 256	1.9

Since January 1997 Guadeloupe, Martinique and French Guiana are included in the French customs territories.

IMPORTS

Value (Mio ECU/euro)

Main partners	1998								1999				
	May	Jun	Jul	Aug	Sep	Oct	Nov	Dec	Jan	Feb	Mar	Apr	May
North America	13 763	14 146	13 110	11 926	13 716	13 366	13 319	12 861	12 878	13 210	15 684	14 270	14 215
of which USA	12 728	13 010	11 933	10 961	12 692	12 210	12 286	11 833	11 852	12 213	14 567	13 212	13 216
Canada	1 027	1 110	1 159	945	1 004	1 135	1 016	1 014	1 010	990	1 105	1 048	984
Central America and West ind.	765	957	847	786	1 078	998	918	744	766	775	1 035	1 009	998
of which Mexico	277	348	342	310	341	363	374	358	325	297	431	384	368
Bermuda	5	73	35	0	49	83	54	4	53	71	71	49	88
Guatemala	37	37	38	32	33	29	21	24	23	29	39	36	37
Costa Rica	97	90	77	84	146	95	168	107	111	118	155	142	136
Panama	31	25	30	34	26	33	20	27	27	19	32	30	23
Cuba	34	51	32	31	32	26	37	32	29	26	36	42	44
Bahamas	30	16	39	15	58	33	34	22	9	29	27	34	60
Guadeloupe	:	:	:	:	:	:	:	:	:	:	:	:	:
Martinique	:	:	:	:	:	:	:	:	:	:	:	:	:
Netherlands Antilles	13	15	15	9	14	90	10	17	23	9	13	7	8
South America	2 520	2 833	2 638	2 267	2 431	2 287	2 110	1 940	2 019	1 954	2 395	2 449	2 626
of which Colombia	177	231	204	190	179	196	179	173	172	174	192	175	176
Venezuela	136	138	117	102	111	154	119	87	132	115	146	172	139
French Guiana	:	:	:	:	:	:	:	:	:	:	:	:	:
Ecuador	72	72	75	67	86	70	73	81	74	76	87	80	92
Peru	74	77	96	109	103	106	95	88	118	118	138	113	90
Brazil	1 234	1 386	1 234	1 031	1 183	1 074	955	904	864	799	1 072	1 031	1 257
Chile	341	359	283	244	280	249	250	218	271	290	321	371	332
Uruguay	36	49	43	34	46	34	32	29	30	26	34	33	33
Argentina	363	395	453	399	366	343	314	295	299	312	352	404	442
Near and Middle East	2 371	2 426	2 186	1 966	2 095	2 196	1 975	1 864	1 908	1 650	2 209	2 269	2 354
of which Lebanon	8	12	11	20	12	12	14	13	12	11	15	13	13
Syria	153	118	124	101	135	143	89	109	91	83	150	138	167
Iran	372	345	331	277	338	413	326	265	256	224	311	413	307
Israel	573	643	567	458	555	492	556	532	584	553	714	527	609
Jordan	11	21	8	14	14	11	15	11	14	11	14	14	18
Saudi Arabia	670	808	612	599	545	621	559	452	476	406	504	596	643
Kuwait	105	116	85	105	114	93	56	109	91	56	84	82	120
Bahrain	21	14	17	18	29	22	20	22	20	19	15	15	21
Qatar	31	24	9	6	11	14	25	8	34	13	31	21	26
United Arab Emirates	127	120	140	109	112	104	131	119	126	98	158	244	123
Oman	23	19	16	15	12	13	17	7	8	8	11	11	9
Other countries of Asia	16 673	18 308	18 094	16 927	20 026	19 658	19 109	17 303	17 849	17 679	20 307	18 499	18 276
of which Kazakhstan	76	81	81	77	76	73	120	54	78	135	116	86	141
Uzbekistan	41	58	47	22	36	31	30	30	29	25	43	42	50
Pakistan	183	203	201	164	197	184	173	169	176	170	195	176	165
India	798	815	791	768	873	787	701	647	796	789	959	867	784
Bangladesh	135	142	175	178	208	169	136	128	159	172	174	162	122
Sri Lanka	79	96	94	101	115	100	98	94	96	95	103	88	85
China	3 095	3 400	3 617	3 375	4 181	3 923	3 525	3 299	3 532	3 502	3 731	3 170	3 668
Indonesia	613	820	776	749	799	808	669	673	661	619	677	672	673
Philippines	354	359	432	388	583	703	753	437	420	379	455	493	357
Thailand	706	827	804	717	811	773	776	735	700	679	870	776	759
Vietnam	182	216	252	256	231	164	171	176	242	298	281	220	201
Malaysia	910	999	962	897	1 237	1 101	1 117	957	1 023	1 012	1 065	1 048	972
Brunei	1	19	7	9	52	23	5	1	0	2	17	11	18
Singapore	861	910	932	811	1 149	1 069	1 060	1 001	1 003	882	1 103	1 003	959
South Korea	1 173	1 373	1 287	1 281	1 297	1 374	1 336	1 293	1 380	1 329	1 475	1 342	1 450
Japan	5 285	5 656	5 230	4 905	5 464	5 713	5 758	5 213	5 096	5 270	6 401	5 990	5 509
Taiwan	1 404	1 411	1 399	1 235	1 584	1 645	1 656	1 538	1 522	1 426	1 745	1 548	1 536
Hong Kong	654	752	825	824	975	889	902	721	784	724	756	680	709
Oceania and polar regions	315	330	1 066	742	821	968	802	306	741	621	369	749	850
Australia	620	634	774	546	574	725	586	577	503	427	634	518	519
New Zealand	224	210	228	146	192	150	149	159	150	127	184	180	267
New Caledonia and dep.	16	12	7	6	13	10	8	14	7	10	10	10	12
NAFTA	14 031	14 468	13 435	12 216	14 038	13 708	13 676	13 205	13 187	13 500	16 103	14 645	14 567
Latin America	3 027	3 438	3 184	2 798	3 044	2 862	2 718	2 474	2 523	2 462	3 111	3 094	3 265
MERCOSUR	1 660	1 873	1 783	1 505	1 631	1 474	1 330	1 236	1 197	1 140	1 463	1 478	1 759
OPEC	3 561	3 972	3 444	3 483	3 435	3 702	3 197	3 064	3 043	2 623	3 268	3 675	3 656
DAE	5 708	6 273	6 209	5 765	7 053	6 851	6 848	6 245	6 410	6 052	7 013	6 397	6 384

YEARLY TRENDS IN EU TRADE BY PARTNER COUNTRY

TRADE BALANCE

Value (Mio ECU/euro)

Main partners	1995	1996	1997	1998	Jan-May 1999
Extra EU-15	27 709	43 615	48 377	20 887	-11 853
Europe excluding EU-15	14 231	27 832	40 142	42 913	9 356
of which Iceland	-127	-56	78	13	-22
Norway	-8 174	-10 921	-10 293	-4 101	-1 262
Switzerland	7 808	8 710	7 873	7 532	3 883
Liechtenstein	180	86	-27	79	-47
Andorra	689	659	808	791	298
Gibraltar	341	577	621	434	121
Malta	938	1 070	1 297	1 208	428
Turkey	4 146	8 052	10 488	8 517	1 828
Estonia	459	608	884	931	186
Latvia	-187	-16	254	423	25
Lithuania	46	373	841	973	162
Poland	3 045	7 605	10 839	11 968	4 123
Czech Republic	2 657	4 220	4 095	2 484	452
Slovakia	105	577	834	323	-309
Hungary	1 119	1 174	1 923	2 238	483
Romania	404	848	586	1 139	156
Bulgaria	217	-10	-242	194	142
Albania	367	546	373	338	162
Ukraine	705	1 163	1 548	1 288	80
Belarus	324	500	797	707	217
Russia	-5 363	-4 205	-1 494	-2 035	-4 075
Slovenia	933	1 107	1 650	1 516	582
Croatia	1 843	2 148	3 007	2 584	780
Form. Yug. Rep. Maced	216	381	357	291	79
Cyprus	1 277	1 373	1 576	1 669	570
Africa	4 687	1 216	-4 680	5 393	-1 152
of which North Africa	4 681	2 715	-2 858	3 923	1 201
of which Canary Islands	3 397	4 023	:	:	:
Ceuta and Melilla	584	510	26	640	:
Morocco	710	465	579	1 225	221
Algeria	-118	-1 386	-4 008	-1 571	-676
Tunisia	803	706	1 269	1 483	536
Libya	-3 520	-4 559	-4 842	-2 962	-1 103
Egypt	2 826	2 955	4 118	5 108	2 222
Sudan	108	122	126	283	137
Mauritania	-24	2	-40	-36	-11
Senegal	345	457	532	562	260
Guinea	-40	-70	-63	-118	-8
Liberia	603	-124	105	1 519	-11
Ivory Coast	-881	-916	-706	-807	-322
Ghana	-95	92	169	-70	57
Nigeria	-1 389	-2 659	-1 833	-76	233
Cameroon	-611	-565	-805	-558	-216
Gabon	-79	120	191	120	73
Congo	-240	34	-295	51	-2
Zaire	-484	-477	-439	-498	-238
Angola	238	111	449	392	64
Ethiopia	239	199	228	160	121
Kenya	210	131	87	94	40
Uganda	-174	-201	-183	-75	-66
Tanzania	114	98	156	63	-6
Madagascar	-98	-105	-95	-109	-52
Réunion	1 359	1 455	:	:	:
Mauritius	-370	-485	-428	-555	-156
Zimbabwe	-268	-309	-386	-325	-149
South Africa	935	626	652	720	-249
Namibia	-232	-161	-136	-232	-114
EFTA	-312	-2 179	-2 369	3 523	2 552
OECD, excluding EU-15	-12 541	2 277	16 112	2 635	-1 409
CEEC	11 517	20 773	26 740	26 721	7 334
CIS	-4 117	-1 730	1 711	1 042	-3 858
Mediterranean Basin	19 561	23 311	26 416	29 527	9 236
ACP	-2 326	-3 540	-2 598	1 169	463

Since January 1997 the Canary Islands are included in the Spanish customs territories and Réunion in the French.

TRADE BALANCE

Value (Mio ECU/euro)

Main partners	1998 May	Jun	Jul	Aug	Sep	Oct	Nov	Dec	1999 Jan	Feb	Mar	Apr	May
Extra EU-15	3 283	3 407	7 899	1 026	-1 796	1 528	2 008	3 581	-7 156	-1 448	105	-720	-2 634
Europe excluding EU-15	4 189	4 263	4 102	3 796	2 391	3 137	3 858	2 711	615	2 393	2 367	2 280	1 701
<i>of which</i>													
Iceland	-5	-3	3	-29	-12	19	11	12	3	-11	-19	20	-15
Norway	-661	-295	-328	72	-175	-72	-2	0	-371	1	-112	-332	-447
Switzerland	511	661	319	833	573	490	1 065	734	464	904	1 044	711	761
Liechtenstein	25	22	21	3	18	2	-14	-8	-3	-15	-13	-6	-9
Andorra	56	63	81	56	68	76	79	68	46	60	81	58	53
Gibraltar	38	35	41	39	31	36	32	36	24	18	63	14	2
Malta	87	102	137	75	86	118	116	86	68	73	115	90	83
Turkey	832	816	941	668	673	751	498	446	-33	532	273	594	461
Estonia	103	94	92	73	79	65	52	21	38	34	48	37	29
Latvia	45	85	39	39	15	32	22	20	-7	4	11	16	2
Lithuania	111	109	101	82	59	61	47	77	26	23	40	38	34
Poland	1 157	1 024	1 149	880	1 007	1 150	976	727	734	708	895	887	900
Czech Republic	312	162	190	228	145	192	319	150	129	103	128	71	20
Slovakia	51	8	114	-48	19	50	148	-154	-57	-48	-80	-37	-87
Hungary	301	172	152	151	107	198	186	13	104	86	73	141	80
Romania	169	131	85	47	69	133	186	107	3	-11	45	71	49
Bulgaria	29	25	13	-1	-6	25	60	58	23	8	6	47	58
Albania	39	25	26	27	27	29	33	32	19	20	20	50	53
Ukraine	154	158	182	129	82	51	48	57	-67	26	37	64	20
Belarus	71	72	78	45	35	35	50	53	28	32	50	56	51
Russia	51	117	30	-59	-1 087	-940	-727	-450	-866	-604	-904	-815	-886
Slovenia	165	143	119	95	93	111	131	114	35	128	150	126	144
Croatia	241	258	234	185	231	234	212	168	115	134	176	172	183
Form.Yug.Rep.Maced	36	21	17	20	8	44	22	40	16	18	1	27	17
Cyprus	105	124	146	97	155	149	183	155	84	109	156	128	93
Africa	738	660	1 055	121	15	713	1 360	904	-283	262	427	483	263
<i>of which</i>													
North Africa	357	407	825	-3	354	523	606	799	3	195	524	301	177
<i>of which</i>													
Canary Islands	:	:	:	:	:	:	:	:	:	:	:	:	:
Ceuta and Melilla	50	54	60	42	57	60	57	57	:	:	:	:	:
Morocco	103	155	369	-24	87	146	140	96	-5	-23	38	120	91
Algeria	-103	-121	-47	-189	-14	-61	-57	67	-194	-74	-47	-175	-186
Tunisia	145	168	159	28	85	156	145	127	45	92	167	128	105
Libya	-270	-273	-201	-298	-272	-232	-165	-152	-193	-133	-255	-217	-306
Egypt	431	423	485	438	411	454	487	602	351	332	620	445	473
Sudan	10	35	11	68	36	18	31	42	22	32	23	23	37
Mauritania	-6	-8	-1	-5	-3	-12	11	3	-0	-2	-4	-4	-1
Senegal	37	62	46	37	57	36	46	72	39	64	40	43	74
Guinea	-7	-29	-12	-6	-11	-12	-6	-15	8	1	-0	-11	-6
Liberia	329	156	-47	-9	-9	10	462	7	-8	31	-15	-18	-1
Ivory Coast	-60	-56	-54	-39	-69	-25	-11	-187	-105	-67	-83	-35	-31
Ghana	1	0	-43	-13	-93	67	31	25	7	-5	-7	80	-18
Nigeria	51	-47	146	-14	-2	95	90	63	4	47	135	0	47
Cameroon	-52	-58	-30	-12	-48	-25	-34	-18	-34	-43	-49	-42	-47
Gabon	-16	8	10	13	-9	3	37	4	18	9	15	-7	38
Congo	-2	-0	-5	16	22	1	-1	9	18	-25	7	-10	8
Zaire	-27	-38	-45	-49	-70	-49	-48	-36	-55	-36	-59	-47	-41
Angola	31	38	22	21	23	-8	88	39	30	8	18	16	-7
Ethiopia	6	1	7	8	20	26	22	23	19	25	33	25	19
Kenya	22	14	22	13	0	-6	11	-4	-7	18	52	-9	-13
Uganda	-12	2	-5	-0	-8	-14	-9	3	-12	-17	-19	-8	-10
Tanzania	-1	14	9	4	8	11	3	13	-4	-6	-3	3	5
Madagascar	-1	-4	-8	-17	-16	-3	1	-42	-21	-11	-10	-3	-6
Réunion	:	:	:	:	:	:	:	:	:	:	:	:	:
Mauritius	-19	-36	-26	-56	-86	-47	-37	-46	-66	-24	-107	63	-22
Zimbabwe	-12	-18	-35	-24	-36	-23	-27	-30	-27	-24	-43	-31	-24
South Africa	33	167	216	149	-20	109	3	57	-171	13	-119	35	-7
Namibia	-22	-26	-24	-21	-28	-20	-19	-16	-38	-6	-20	-29	-21
EFTA	-131	385	16	879	404	439	1 059	738	92	878	900	393	289
OECD, excluding EU-15	-507	562	3 297	532	546	1 648	680	717	-2 257	207	175	432	39
CEEC	2 911	2 378	2 430	1 860	1 943	2 421	2 523	1 529	1 240	1 280	1 592	1 693	1 528
CIS	433	454	449	322	-918	-734	-618	-284	-943	-533	-779	-719	-883
Mediterranean Basin	2 632	2 664	3 427	1 852	2 388	2 816	2 583	2 756	794	1 957	2 465	2 152	1 868
ACP	317	477	56	-45	-380	152	749	135	-124	62	35	279	210

YEARLY TRENDS IN EU TRADE BY PARTNER COUNTRY

TRADE BALANCE

Value (Mio ECU/euro)

Main partners	1995	1996	1997	1998	Jan-May 1999
North America	-1 703	919	-5 077	-11 991	-2 261
of which USA	-344	1 634	3 423	9 693	3 127
Canada	-1 368	-782	1 570	2 148	1 114
Central America and West Ind.	4 584	5 637	5 034	8 198	3 237
of which Mexico	1 303	1 959	3 620	5 243	2 100
Bermuda	-8	122	59	219	125
Guatemala	-69	-9	-76	22	2
Costa Rica	-473	-505	-489	-761	-467
Panama	495	899	662	1 042	308
Cuba	369	391	474	712	255
Bahamas	291	564	272	545	128
Guadeloupe	1 055	1 213	:	:	:
Martinique	995	992	:	:	:
Netherlands Antilles	77	6	169	255	222
South America	2 229	4 029	6 104	7 321	-222
of which Colombia	-431	-222	-145	-77	-270
Venezuela	243	209	635	1 532	310
French Guiana	2 011	1 559	:	:	:
Ecuador	-189	-335	-224	-199	-239
Peru	-332	-298	-322	-32	-206
Brazil	553	1 269	2 319	2 433	174
Chile	-784	-435	-22	-192	-601
Uruguay	298	283	392	451	128
Argentina	870	1 935	3 474	3 480	500
Near and Middle East	15 679	16 279	21 145	22 694	8 440
of which Lebanon	2 360	2 590	2 941	2 656	954
Syria	-357	-623	-672	59	-50
Iran	-1 989	-2 130	-275	415	-115
Israel	5 003	5 131	5 236	3 972	1 850
Jordan	910	1 018	1 025	971	390
Saudi Arabia	-201	213	2 260	4 202	1 465
Kuwait	1 057	676	811	913	342
Bahrain	393	784	452	500	171
Qatar	1 054	979	1 883	1 209	431
United Arab Emirates	5 639	5 737	6 436	7 175	2 958
Oman	1 182	965	1 127	1 211	428
Other countries of Asia	-21 892	-18 977	-36 125	-86 860	-39 841
of which Kazakhstan	88	47	-48	316	-141
Uzbekistan	-79	180	221	122	-20
Pakistan	66	64	-229	-717	-191
India	1 645	1 312	763	-243	-350
Bangladesh	-765	-877	-1 102	-1 389	-595
Sri Lanka	-210	-318	-260	-394	-183
China	-11 650	-15 278	-21 006	-24 352	-10 134
Indonesia	-254	-136	-49	-5 004	-2 049
Philippines	-129	-110	721	-2 616	-788
Thailand	1 867	993	-812	-4 067	-2 048
Vietnam	-401	-144	-1 088	-1 539	-877
Malaysia	-1 215	-1 891	-2 035	-6 438	-2 938
Brunei	362	642	520	396	114
Singapore	2 142	3 012	2 017	-1 437	-631
South Korea	1 406	3 197	1 351	-6 454	-2 852
Japan	-21 395	-16 841	-23 715	-33 990	-14 901
Taiwan	-1 640	-2 971	-3 044	-6 052	-3 272
Hong Kong	8 641	10 282	12 069	7 617	2 261
Oceania and polar regions	95 041	6 618	17 258	5 370	2 406
Australia	5 523	6 282	6 867	5 382	2 489
New Zealand	77	2	-107	-429	-187
New Caledonia and dep.	200	226	273	311	133
NAFTA	-410	2 810	8 614	17 084	6 342
Latin America	1 962	5 260	10 508	13 621	2 026
MERCOSUR	1 838	3 663	6 363	6 421	857
OPEC	468	-2 894	19	4 157	1 123
DAE	11 202	12 623	9 546	-16 832	-9 480

Since January 1997 Guadeloupe, Martinique and French Guiana are included in the French customs territories.

TRADE BALANCE

Value (Mio ECU/euro)

Main partners	1998								1999				
	May	Jun	Jul	Aug	Sep	Oct	Nov	Dec	Jan	Feb	Mar	Apr	May
North America	592	1 415	3 546	475	1 348	2 443	1 291	1 143	-461	584	1 048	1 863	1 261
of which USA	137	1 170	3 369	283	1 149	2 355	1 195	1 116	-383	320	645	1 593	953
Canada	433	243	160	178	183	66	78	25	-81	253	395	258	290
Central America and West Ind.	603	1 090	838	907	378	812	692	827	482	579	790	636	749
of which Mexico	479	476	527	439	419	473	401	411	310	427	526	428	410
Bermuda	12	36	35	56	10	22	29	9	22	-6	57	9	42
Guatemala	-2	0	1	-2	3	6	13	15	4	3	-3	-1	-1
Costa Rica	-67	-45	-36	-44	-113	-57	-134	-72	-81	-85	-109	-100	-92
Panama	76	67	51	341	44	64	49	67	52	38	95	48	74
Cuba	73	59	91	44	44	74	66	78	41	50	67	49	47
Bahamas	11	436	54	-1	8	11	21	3	26	-15	4	78	35
Guadeloupe	:	:	:	:	:	:	:	:	:	:	:	:	:
Martinique	:	:	:	:	:	:	:	:	:	:	:	:	:
Netherlands Antilles	21	15	15	18	17	18	19	24	15	37	47	59	65
South America	425	322	1 088	508	498	710	698	859	-43	203	129	-238	-273
of which Colombia	31	-7	51	-0	-18	3	-38	-36	-62	-48	-47	-57	-55
Venezuela	119	140	183	109	113	77	74	147	11	89	71	56	84
French Guiana	:	:	:	:	:	:	:	:	:	:	:	:	:
Ecuador	-17	-16	-7	-12	-36	-19	-14	-25	-29	-37	-56	-53	-64
Peru	18	24	8	-27	-17	-15	-20	3	-63	-49	-46	-38	-10
Brazil	1	-78	421	247	199	287	493	441	82	172	114	-10	-185
Chile	-82	-61	57	18	-29	17	-30	34	-92	-111	-99	-167	-132
Uruguay	37	26	44	26	32	45	46	39	26	37	32	14	19
Argentina	328	315	383	177	261	299	207	248	90	143	166	35	66
Near and Middle East	1 640	1 718	2 508	1 470	1 752	2 160	1 971	2 379	1 258	1 821	2 634	1 472	1 255
of which Lebanon	219	217	246	183	227	256	241	217	176	189	215	199	176
Syria	-39	8	4	5	-13	28	26	68	-4	5	-23	18	-45
Iran	28	2	169	-11	-10	-36	32	106	9	9	28	-120	-41
Israel	307	314	494	305	345	342	268	343	171	379	617	291	393
Jordan	88	70	90	73	73	82	76	91	53	80	92	87	78
Saudi Arabia	275	222	497	261	333	499	393	560	254	375	490	230	115
Kuwait	68	52	114	58	59	121	110	83	41	85	115	78	22
Bahrain	37	42	48	44	56	52	53	52	20	32	54	37	28
Qatar	87	104	147	78	87	77	66	114	43	91	165	76	57
United Arab Emirates	590	592	683	492	547	697	604	652	501	551	823	566	518
Oman	96	121	121	92	83	114	86	131	68	62	104	82	113
Other countries of Asia	-5 964	-6 705	-5 938	-6 950	-9 008	-9 052	-8 519	-5 886	-9 009	-7 804	-7 716	-7 721	-7 591
of which Kazakhstan	78	6	76	156	-1	60	-49	16	-30	5	1	-26	-91
Uzbekistan	17	44	6	14	-4	7	1	11	-10	-5	0	-7	2
Pakistan	-63	-53	-45	-53	-86	-46	-50	-44	-81	-40	-15	-21	-34
India	17	71	180	-151	-71	-84	-6	175	-123	-114	-30	-94	11
Bangladesh	-94	-104	-124	-136	-162	-113	-90	-79	-123	-132	-134	-125	-82
Sri Lanka	-12	-31	-5	-52	-60	-29	-29	-38	-49	-42	-41	-25	-26
China	-1 729	-1 790	-1 993	-1 934	-2 701	-2 442	-1 986	-1 526	-2 404	-2 134	-1 904	-1 608	-2 084
Indonesia	-195	-520	-424	-492	-421	-547	-309	-402	-475	-413	-354	-452	-355
Philippines	-128	-144	-186	-184	-376	-486	-523	-233	-232	-155	-91	-161	-149
Thailand	-343	-467	-362	-312	-374	-407	-391	117	-400	-311	-466	-446	-425
Vietnam	-103	-114	-154	-163	-150	-83	-86	-69	-176	-231	-197	-137	-135
Malaysia	-444	-548	-526	-544	-777	-693	-677	-521	-618	-611	-585	-571	-552
Brunei	44	16	8	26	-38	13	118	11	8	8	1	83	14
Singapore	-92	-84	32	42	-16	-216	-221	-42	-310	-49	-111	-68	-93
South Korea	-404	-346	-541	-553	-607	-636	-570	-523	-772	-508	-417	-522	-633
Japan	-2 862	-3 103	-2 304	-2 578	-2 898	-3 048	-3 267	-2 626	-2 598	-2 824	-3 216	-3 404	-2 859
Taiwan	-387	-378	-230	-393	-470	-677	-775	-617	-768	-591	-677	-665	-572
Hong Kong	752	882	715	440	282	427	420	569	249	361	566	578	509
Oceania and polar regions	285	445	421	456	503	413	445	526	291	532	577	528	480
Australia	377	487	450	439	520	407	402	475	341	516	552	534	546
New Zealand	-98	-70	-69	-14	-54	-2	-17	-10	-31	-1	-26	-40	-90
New Caledonia and dep.	16	27	35	24	23	32	36	27	23	26	32	30	21
NAFTA	1 049	1 889	4 055	900	1 752	2 893	1 674	1 551	-154	1 000	1 565	2 278	1 653
Latin America	970	845	1 717	1 271	875	1 295	1 181	1 469	325	642	706	206	147
MERCOSUR	372	247	827	427	482	632	755	753	219	372	320	47	-101
OPEC	441	32	1 053	-184	269	510	774	1 102	-128	532	1 060	-113	-228
DAE	-918	-941	-912	-1 321	-1 962	-2 202	-2 214	-1 017	-2 619	-1 710	-1 690	-1 695	-1 766

PRODUCT BREAKDOWN OF EU TRADE BY MAIN PARTNER COUNTRY

EXPORTS FOR YEAR 1998

Value (Mio ECU/euro) and variation (%)

Main partners	TOTAL		Food, beverages and tobacco		Raw materials		Energy		Chemical products		Machinery and transport equipment		Miscellaneous manufactured goods	
	SITC 0-9		SITC 0+1		SITC 2+4		SITC 3		SITC 5		SITC 7		SITC 6+8	
	Value	98/97	Value	98/97	Value	98/97	Value	98/97	Value	98/97	Value	98/97	Value	98/97
Extra EU-15	730 736	1.4	43 310	-5.6	14 164	-9.6	13 733	-19.5	94 490	1.6	342 126	3.4	201 373	-1.0
Europe excluding EU-15	236 100	5.4	14 178	-10.7	5 449	-6.4	5 586	-15.9	29 101	3.6	97 495	10.9	75 666	4.6
<i>of which</i> Norway	24 961	7.0	1 008	2.8	841	2.3	593	-25.0	2 144	4.1	10 775	7.8	8 183	8.5
Switzerland	56 806	7.2	2 700	3.3	1 035	-4.4	2 301	-4.5	9 011	6.9	19 445	15.1	20 008	2.5
Malta	1 971	-1.4	169	-4.1	23	-2.0	213	-21.7	130	-3.1	932	4.3	462	-0.3
Turkey	22 108	-1.1	491	-6.9	808	-29.8	271	2.3	3 127	-1.3	11 168	0.5	4 953	-4.5
Poland	28 107	12.1	1 373	4.9	615	2.4	520	-30.3	3 765	9.3	11 824	14.9	9 081	14.1
Czech Republic	17 155	8.2	774	-0.7	347	8.2	225	5.5	2 085	7.4	7 707	8.0	5 481	9.3
Slovakia	5 690	18.1	231	1.6	116	13.1	72	-13.1	556	5.9	2 964	25.1	1 645	16.8
Hungary	16 819	23.8	390	0.8	214	-4.4	109	-26.9	1 572	9.3	9 283	34.7	4 882	16.2
Romania	6 265	25.0	320	39.8	101	4.7	98	-26.6	575	20.7	2 231	38.1	2 812	19.6
Bulgaria	2 431	31.7	195	29.2	65	5.5	59	68.4	305	32.9	803	52.8	931	17.8
Ukraine	3 519	2.5	290	-31.9	68	16.1	58	-18.5	471	-9.5	1 504	16.7	1 028	6.9
Russia	21 025	-17.7	3 639	-30.0	484	-16.7	86	-30.1	2 306	-16.4	7 891	-12.4	5 994	-17.2
Slovenia	6 743	6.7	353	2.3	222	-6.5	160	0.9	716	4.6	2 629	10.5	2 529	6.1
Croatia	4 407	-7.9	323	-14.5	92	-11.9	70	13.4	494	-4.2	1 677	-9.8	1 652	-5.0
Cyprus	2 099	7.7	210	-10.1	33	14.1	67	-0.2	214	-0.5	844	18.1	684	6.4
Africa	58 255	11.9	5 844	11.2	1 806	6.6	1 335	-2.5	6 852	6.3	26 618	18.7	14 515	6.7
<i>of which</i> North Africa	28 391	15.8	2 888	17.2	1 161	6.2	688	-0.0	3 096	14.4	11 749	22.3	8 287	11.7
<i>of which</i> Morocco	6 548	22.9	339	38.1	209	-10.6	149	-1.2	587	9.3	2 733	47.5	2 446	10.8
Algeria	5 173	18.8	947	9.9	245	8.6	23	61.9	774	25.2	2 116	20.8	977	18.9
Tunisia	5 769	9.2	207	-14.1	215	10.5	203	-23.5	472	9.1	2 032	17.8	2 572	10.0
Libya	2 708	-2.2	476	-0.2	132	44.7	149	2.7	251	-3.2	1 108	3.2	554	-16.6
Egypt	7 542	11.7	728	14.2	342	-2.1	101	3.9	959	11.8	3 638	13.7	1 558	12.6
Ivory Coast	1 463	13.9	307	25.2	20	55.5	38	54.1	271	4.7	471	14.2	341	7.0
Nigeria	2 799	3.2	276	26.0	23	5.6	126	80.4	441	4.7	1 163	-1.4	649	-8.5
South Africa	10 423	7.0	301	-18.6	124	-3.4	158	63.0	1 472	-3.4	5 788	12.7	2 224	2.8
North America	175 832	12.9	7 691	5.4	1 849	7.2	3 079	-22.5	23 266	19.1	89 604	16.3	45 398	7.9
<i>of which</i> USA	160 619	13.7	6 575	4.8	1 592	6.8	2 875	-19.8	21 259	19.3	82 401	17.6	41 438	8.0
Canada	14 873	5.4	1 050	9.8	253	9.2	184	-50.6	1 988	16.6	7 104	3.3	3 845	6.5
Latin America	48 597	7.6	2 330	-3.0	482	-16.1	607	10.4	7 116	3.8	25 894	10.5	10 571	6.8
<i>of which</i> Mexico	9 247	24.5	325	-20.0	78	-32.0	93	353.9	1 212	15.7	5 315	31.6	2 008	24.7
Colombia	2 384	-0.2	93	13.7	25	-16.5	59	324.0	451	0.5	1 136	-3.6	509	-6.3
Venezuela	2 978	24.4	355	45.1	23	-22.1	38	77.9	373	13.2	1 460	32.1	635	9.6
Brazil	15 606	4.7	562	8.4	189	-1.9	258	-4.3	2 335	0.6	8 663	6.2	2 932	1.6
Chile	3 294	-4.4	103	10.4	40	-6.1	16	-53.8	409	-11.4	1 643	-8.2	980	8.0
Argentina	7 632	4.3	215	17.9	62	-21.0	71	-24.7	1 140	8.5	4 313	1.3	1 617	10.5
Near and Middle East	49 318	-3.7	4 178	-5.8	619	-10.0	364	-34.7	5 830	3.2	21 015	-2.5	15 284	-5.0
<i>of which</i> Lebanon	2 810	-9.2	398	-1.8	77	9.8	176	-35.6	368	0.5	854	-14.4	907	-3.8
Syria	1 529	13.0	200	11.5	26	-35.0	37	-32.7	257	14.9	615	29.7	343	0.3
Iran	4 399	-10.4	178	-54.7	34	-57.5	9	-80.3	631	-12.3	2 567	4.0	786	-19.6
Israel	10 856	-5.6	474	-6.8	174	-10.0	39	-16.8	1 412	4.5	3 298	-5.1	5 087	-9.8
Saudi Arabia	11 997	-8.9	1 135	-4.0	154	6.4	30	-12.7	1 455	4.1	5 497	-14.7	3 107	-6.8
Kuwait	2 159	-5.8	217	-0.9	19	-9.9	6	-17.3	228	-2.8	880	7.2	736	-0.9
United Arab Emirates	8 784	11.0	573	-4.8	48	-6.3	40	-34.2	818	9.8	4 157	25.6	2 742	5.8
Other countries of Asia	133 213	-18.3	7 174	-16.5	3 507	-19.2	317	-39.8	16 269	-14.7	66 903	-18.4	32 912	-21.5
<i>of which</i> Pakistan	1 581	-23.0	40	-21.0	59	-15.9	4	-51.9	420	5.0	691	-33.4	295	-23.8
India	9 551	-6.8	53	1.2	282	-15.3	38	-71.9	870	-9.5	3 565	-6.0	4 221	-9.5
China	17 398	5.6	306	18.4	582	23.6	19	3.7	1 383	-0.2	11 936	6.2	2 654	6.5
Indonesia	3 904	-52.8	63	-61.7	96	-60.4	12	-73.8	517	-43.6	2 337	-56.5	566	-53.3
Philippines	3 095	-39.3	221	-42.3	20	-24.2	2	-44.3	316	-24.2	2 030	-42.7	428	-31.2
Thailand	5 218	-33.1	204	-51.0	89	-31.8	11	-40.2	580	-32.7	2 928	-30.0	1 076	-29.7
Malaysia	5 451	-37.8	218	-29.6	102	-14.1	6	-55.6	468	-21.8	3 673	-36.0	768	-46.0
Singapore	10 904	-19.3	510	-27.9	40	-32.7	68	-47.2	1 130	-21.2	6 457	-15.2	2 321	-28.3
South Korea	9 117	-37.0	365	-45.5	160	-61.8	15	38.5	1 333	-29.6	4 206	-39.1	1 909	-49.9
Japan	31 486	-12.8	3 270	1.5	926	-21.2	49	52.9	5 334	-7.9	11 698	-17.6	9 082	-12.3
Taiwan	12 083	-4.5	526	-29.8	255	-37.6	50	-4.8	1 542	-7.1	6 487	7.4	2 372	-17.7
Hong Kong	17 297	-15.4	818	-17.4	795	0.6	14	-30.3	1 724	-15.1	7 837	-9.9	5 657	-23.7
Oceania and polar regions	15 886	-2.9	737	-5.3	169	-13.1	23	-16.3	2 733	8.1	7 264	-5.0	4 392	-5.3
<i>of which</i> Australia	12 947	-1.4	519	-5.5	129	-13.4	17	-16.3	2 314	10.8	5 929	-3.8	3 548	-4.2
New Zealand	1 769	-10.0	79	-3.7	25	-8.4	2	-45.3	288	-6.2	804	-9.4	510	-13.9
EFTA	83 716	7.3	3 815	3.4	1 911	-1.1	2 905	-9.8	11 323	6.4	31 048	12.6	28 917	4.3
CEEC	98 574	12.9	5 200	1.3	2 058	3.4	1 703	-21.7	11 192	8.6	43 071	18.3	32 702	12.4
ACP	22 506	10.1	3 022	8.9	546	8.4	525	-17.5	2 511	3.1	10 866	19.2	4 554	1.3
NAFTA	184 739	13.4	7 949	4.1	1 923	4.7	3 152	-20.8	24 459	18.9	94 820	17.1	47 291	8.5
MERCOSUR	24 479	4.3	925	4.4	260	-7.4	335	-8.5	3 713	3.7	13 476	4.4	4 859	4.3
OPEC	47 834	-8.5	4 534	-1.7	804	-13.8	452	-1.2	5 692	-2.1	22 967	-11.5	11 299	-7.1
DAE	60 070	-22.6	2 640	-31.3	1 441	-25.2	164	-32.8	6 777	-20.1	31 589	-19.4	14 104	-30.5

EXPORTS JANUARY - MAY 1999

Value (Mio ECU/euro) and variation (%)

Main partners	TOTAL		Food, beverages and tobacco		Raw materials		Energy		Chemical products		Machinery and transport equipment		Miscellaneous manufactured goods	
	SITC 0-9		SITC 0+1		SITC 2+4		SITC 3		SITC 5		SITC 7		SITC 6+8	
	Value	99/98	Value	99/98	Value	99/98	Value	99/98	Value	99/98	Value	99/98	Value	99/98
Extra EU-15	284 974	-5.8	16 260	-11.7	5 713	-5.1	5 074	-16.4	39 958	-1.0	130 979	-6.3	77 428	-7.4
Europe excluding EU-15	89 160	-10.0	4 876	-27.9	2 086	-15.9	1 898	-26.5	11 488	-9.9	37 006	-6.9	28 233	-9.8
<i>of which</i> Norway	9 320	-11.1	416	4.4	309	-16.5	208	-21.1	831	-7.1	3 775	-17.4	3 221	-5.1
Switzerland	24 597	6.9	1 173	6.5	462	-1.9	839	-26.7	3 839	1.4	9 347	23.8	8 002	-1.4
Malta	777	-4.1	66	-1.7	9	-2.0	87	7.1	56	4.1	356	-8.6	189	-1.3
Turkey	7 588	-18.0	164	-21.8	270	-25.6	78	-15.9	1 261	-7.8	3 590	-20.7	1 557	-26.5
Poland	11 114	-3.7	536	-11.8	212	-28.3	148	-31.4	1 579	-0.9	4 816	-1.5	3 430	-3.9
Czech Republic	6 885	-0.0	330	3.5	144	-3.3	86	-0.6	829	-7.2	3 056	0.5	2 212	1.5
Slovakia	2 179	-1.9	92	-13.0	47	-8.3	25	-18.7	219	-7.7	1 131	2.7	626	-4.1
Hungary	7 067	3.8	152	-20.5	82	-19.7	36	-31.9	668	-1.8	3 941	8.0	2 014	1.1
Romania	2 312	-2.3	83	-33.9	38	-11.7	29	-41.9	224	-4.2	761	-1.3	1 125	3.3
Bulgaria	983	2.1	60	-28.0	26	-8.3	20	-6.3	131	0.3	340	15.3	384	2.2
Ukraine	949	-41.3	47	-67.7	26	-31.8	9	-63.0	132	-47.4	369	-45.0	324	-27.3
Russia	4 902	-55.5	841	-63.1	167	-30.8	18	-64.0	564	-56.7	1 741	-54.4	1 394	-53.8
Slovenia	2 717	-3.8	143	-4.5	100	-5.0	45	-41.9	290	-6.2	1 136	5.6	951	-8.6
Croatia	1 525	-16.5	109	-19.7	40	-3.5	28	18.9	188	-9.1	554	-20.8	575	-15.0
Cyprus	787	-7.7	92	10.2	11	-16.3	36	44.0	88	1.5	260	-23.5	281	-0.5
Africa	21 781	-8.1	2 050	-18.0	662	-9.6	412	-24.9	2 729	-3.6	9 843	-7.5	5 492	-7.6
<i>of which</i> North Africa	10 923	-3.7	983	-23.8	414	-12.4	191	-35.7	1 272	2.2	4 603	2.9	3 271	-2.7
<i>of which</i> Morocco	2 539	1.1	134	-15.9	87	2.6	40	-30.9	226	-7.2	1 018	8.0	1 003	1.2
Algeria	1 978	2.8	363	-10.7	75	-10.7	6	-21.3	315	12.5	785	4.6	395	11.0
Tunisia	2 422	5.0	62	-36.5	85	-1.8	73	-20.7	200	-0.6	889	20.9	1 084	1.4
Libya	852	-31.6	154	-35.7	37	-43.6	49	-35.0	93	-2.0	297	-40.3	203	-20.0
Egypt	3 132	1.0	269	-13.7	130	-9.8	22	-36.9	437	8.3	1 615	7.5	587	-5.6
Ivory Coast	582	1.0	106	-20.0	10	11.0	18	6.3	110	-3.8	194	17.3	137	4.6
Nigeria	1 161	7.2	122	29.8	11	26.8	68	105.8	173	-10.4	519	16.4	215	-18.6
South Africa	3 760	-11.1	112	0.4	42	-20.0	22	-25.6	606	-4.0	2 034	-12.2	776	-17.6
North America	74 552	3.9	3 182	13.3	746	-4.8	1 497	15.2	10 946	12.8	37 485	2.5	18 527	0.0
<i>of which</i> USA	68 188	4.8	2 768	14.7	649	-2.6	1 422	16.1	10 102	14.5	34 362	3.7	16 984	0.3
Canada	6 251	-4.7	392	4.3	96	-17.8	66	-1.8	837	-3.9	3 088	-9.1	1 508	-2.6
Latin America	16 480	-15.2	716	-19.5	168	-17.7	147	-42.6	2 710	-10.9	8 543	-14.8	3 619	-16.8
<i>of which</i> Mexico	3 905	6.6	127	4.4	33	16.6	13	-68.7	502	-1.6	2 363	13.8	801	1.5
Colombia	619	-42.5	30	-34.7	6	-49.6	1	-96.0	157	-22.3	252	-48.9	136	-41.9
Venezuela	1 013	-22.5	94	-40.1	9	-21.1	18	2.6	141	-19.9	481	-22.8	243	-10.9
Brazil	5 197	-10.9	120	-29.9	67	-13.4	64	-38.5	930	-3.2	2 836	-7.9	927	-21.5
Chile	984	-30.0	41	-7.6	14	-27.1	9	50.9	147	-18.5	459	-35.9	271	-32.4
Argentina	2 308	-27.3	64	-20.0	18	-35.7	15	-41.1	399	-16.6	1 185	-34.1	539	-21.3
Near and Middle East	18 830	-8.8	1 715	-2.2	229	-12.9	120	-20.5	2 230	-11.1	7 839	-9.4	5 743	-11.1
<i>of which</i> Lebanon	1 018	-9.9	151	-2.7	27	-12.3	51	-28.7	161	4.4	283	-13.6	336	-10.9
Syria	579	-0.6	80	1.0	12	48.8	8	-30.9	100	-10.4	242	11.8	121	-9.8
Iran	1 396	-24.6	88	-7.2	11	-40.4	3	0.5	195	-32.5	760	-25.8	270	-19.9
Israel	4 837	4.2	174	-11.3	73	-5.3	31	87.5	562	-9.8	1 440	6.0	2 167	-2.7
Saudi Arabia	4 089	-18.8	560	29.5	51	-20.5	6	-60.2	571	-6.3	1 619	-32.4	1 038	-18.2
Kuwait	775	-12.2	82	-10.6	6	-20.8	3	-18.7	92	-4.6	336	2.4	233	-26.5
United Arab Emirates	3 708	0.7	232	-0.9	19	-5.2	14	-16.3	303	-11.1	1 970	15.3	1 098	-3.1
Other countries of Asia	52 769	-5.5	2 969	1.4	1 619	19.2	186	52.5	7 427	6.9	24 783	-11.6	13 097	-7.1
<i>of which</i> Pakistan	692	3.5	22	6.3	32	10.8	2	3.5	167	-1.2	312	8.7	139	10.2
India	3 846	-5.2	30	13.3	117	16.9	15	0.5	364	4.2	1 296	-17.6	1 877	8.5
China	7 469	15.8	145	22.7	311	53.2	75	↗	643	7.6	4 975	17.9	1 116	1.8
Indonesia	1 254	-27.3	56	190.4	75	191.6	10	92.1	266	45.9	575	-48.5	201	-24.7
Philippines	1 317	-16.3	91	8.6	10	25.7	1	-3.2	139	1.5	860	-22.7	172	-14.1
Thailand	1 734	-12.1	98	24.8	42	-0.3	5	9.4	277	7.5	698	-30.8	472	4.7
Malaysia	2 182	-11.5	75	-17.7	33	21.3	3	-0.5	202	-7.7	1 449	-14.6	335	-1.9
Singapore	4 318	-3.5	196	5.5	32	77.6	15	-13.2	518	9.3	2 482	-4.6	884	-12.8
South Korea	4 124	12.9	259	74.9	109	69.2	3	-64.0	680	22.5	1 586	-11.9	869	8.6
Japan	13 366	-0.0	1 335	-1.0	456	28.9	26	5.6	2 515	8.5	4 962	-1.9	3 527	-7.6
Taiwan	4 504	-12.6	235	11.2	121	15.7	17	-10.5	656	-0.9	2 255	-16.9	851	-22.2
Hong Kong	5 914	-22.9	276	-14.5	247	-28.8	7	16.3	755	0.7	2 299	-36.2	2 119	-13.0
Oceania and polar regions	6 236	-4.9	307	-9.7	75	-14.4	10	-22.6	1 151	3.6	2 805	-7.0	1 666	-9.1
<i>of which</i> Australia	5 090	-4.9	219	10.7	55	10.7	7	-27.1	974	4.0	2 308	-6.8	1 333	-9.8
New Zealand	721	-6.3	29	2.8	13	29.1	1	41.1	121	2.6	333	-9.3	200	-8.2
EFTA	34 661	1.2	1 634	6.0	781	-8.3	1 054	-25.4	4 740	-0.2	13 409	7.7	11 523	-2.3
CEEC	38 350	-4.2	1 899	-16.9	799	-14.8	524	-31.1	4 519	-5.3	16 965	-1.0	12 548	-3.9
ACP	8 451	-7.2	1 092	-11.7	216	-1.0	232	-0.1	949	-9.6	3 971	-8.2	1 643	-11.4
NAFTA	78 344	4.1	3 287	12.9	777	-4.1	1 501	12.5	11 441	12.1	39 813	3.1	19 293	0.1
MERCOSUR	7 894	-17.1	222	-28.1	88	-19.4	79	-39.2	1 415	-7.9	4 170	-18.2	1 570	-21.2
OPEC	17 388	-13.0	1 855	-3.3	301	-5.1	180	-5.0	2 218	-5.7	8 093	-15.6	4 053	-14.1
DAE	22 776	-10.3	1 140	9.7	585	-3.2	50	-14.0	3 088	5.8	10 770	-19.8	5 530	-9.9

PRODUCT BREAKDOWN OF EU TRADE BY MAIN PARTNER COUNTRY

IMPORTS 1998

Value (Mio ECU/euro) and variation (%)

Main partners	TOTAL		Food, beverages and tobacco		Raw materials		Energy		Chemical products		Machinery and transport equipment		Miscellaneous manufactured goods	
	SITC 0-9		SITC 0+1		SITC 2+4		SITC 3		SITC 5		SITC 7		SITC 6+8	
	Value	98/97	Value	98/97	Value	98/97	Value	98/97	Value	98/97	Value	98/97	Value	98/97
Extra EU-15	709 849	5.6	49 265	2.0	42 171	-1.2	64 725	-24.0	54 683	6.2	262 336	14.4	209 568	6.7
Europe excluding EU-15	193 187	5.1	10 035	7.0	9 240	0.3	23 203	-28.1	19 130	3.5	47 702	29.6	71 308	8.5
<i>of which</i> Norway	29 061	-13.5	2 215	16.3	1 034	-3.2	12 265	-30.6	1 814	3.7	3 184	16.7	6 008	5.2
Switzerland	49 274	9.2	1 029	5.1	689	-4.3	366	0.3	11 629	5.5	14 492	16.3	16 875	4.1
Malta	763	8.8	9	2.4	4	-5.1	10	563.4	10	-6.8	350	10.5	353	5.3
Turkey	13 591	14.5	1 726	-1.4	499	-2.9	82	-34.8	274	6.4	2 612	39.5	8 281	14.1
Poland	16 139	13.4	1 042	4.7	562	-0.1	932	1.0	775	10.1	4 302	22.7	8 216	13.9
Czech Republic	14 672	24.8	240	-2.5	703	-3.1	360	-5.3	777	2.1	6 431	47.8	5 900	16.5
Slovakia	5 367	34.8	60	-12.7	176	-8.1	70	-13.7	284	-3.4	2 660	88.0	2 061	9.0
Hungary	14 581	25.0	898	4.3	389	-4.3	253	1.1	640	0.8	8 414	39.3	3 814	13.8
Romania	5 126	15.8	121	-13.3	155	60.3	44	-35.1	164	-11.8	633	33.3	3 988	15.9
Bulgaria	2 237	7.1	195	-5.7	149	0.0	28	-31.0	186	-29.1	211	25.6	1 451	16.4
Ukraine	2 231	18.4	81	-0.6	539	-3.5	84	-22.5	223	12.3	212	75.6	954	41.7
Russia	23 060	-14.7	514	22.4	2 614	1.1	8 072	-29.2	1 444	-3.4	412	1.1	5 472	-9.9
Slovenia	5 227	12.0	70	10.8	122	-0.6	6	-12.4	207	7.8	2 186	24.1	2 583	4.0
Croatia	1 823	2.6	54	-4.8	184	5.8	24	-48.2	227	-5.9	262	30.3	1 054	0.9
Cyprus	430	15.5	101	19.6	16	-24.7	1	-77.6	13	29.7	171	42.3	125	-5.2
Africa	52 862	-6.8	8 837	7.3	5 014	3.8	15 801	-26.0	1 466	10.5	4 348	25.9	12 973	1.4
<i>of which</i> North Africa	24 468	-10.6	1 260	6.9	747	-11.6	11 310	-25.5	890	-7.3	2 096	41.4	6 261	6.5
<i>of which</i> Morocco	5 323	12.1	911	3.2	385	-9.0	57	238.5	329	-13.9	1 063	60.4	2 522	7.8
Algeria	6 745	-19.3	26	2.5	38	-8.1	4 672	-25.3	98	-15.5	62	-26.2	60	-33.2
Tunisia	4 287	6.7	178	14.5	192	-23.4	192	-47.8	238	11.3	609	27.5	2 868	12.8
Libya	5 669	-25.5	1	-62.2	3	-74.0	5 447	-26.1	161	-11.9	17	45.8	37	10.1
Egypt	2 434	-7.6	143	24.9	129	8.7	942	-20.6	64	-2.6	340	38.2	773	-11.7
Ivory Coast	2 270	14.1	1 600	15.3	359	13.8	6	-75.9	3	-5.9	138	253.1	146	-29.0
Nigeria	2 875	-36.7	272	29.6	96	-41.5	2 287	-40.6	30	21.7	20	-83.6	158	-3.9
South Africa	9 703	6.8	1 204	14.5	1 178	6.0	985	1.6	310	9.1	1 095	38.5	2 853	16.2
North America	163 841	8.7	6 721	1.2	10 061	-5.0	2 304	-18.5	19 335	9.9	84 612	11.7	33 043	6.7
<i>of which</i> USA	150 926	9.4	5 522	1.5	6 984	-4.4	1 979	-18.9	18 739	9.8	80 169	11.9	30 369	7.4
Canada	12 725	1.5	1 022	1.9	3 075	-6.4	325	-14.8	595	14.6	4 439	8.0	2 671	-0.9
Latin America	34 977	1.0	13 201	-5.4	6 765	-0.4	1 856	-17.0	1 318	-1.4	4 259	42.4	6 270	-1.8
<i>of which</i> Mexico	4 004	5.1	395	-21.8	127	-16.5	621	-19.5	346	5.3	1 558	42.5	817	-3.6
Colombia	2 460	-2.9	1 411	-3.8	114	3.3	466	-2.7	28	16.1	32	21.6	208	-4.4
Venezuela	1 445	-17.8	95	-11.4	201	35.3	730	-22.7	123	-12.4	42	-43.9	232	-28.9
Brazil	13 173	4.7	4 053	-9.2	3 734	1.9	20	-14.8	488	10.9	2 004	47.9	2 612	5.7
Chile	3 485	0.5	920	10.8	757	-21.3	:	:	140	-21.5	23	62.9	1 439	11.5
Argentina	4 152	8.0	2 581	0.3	882	65.5	17	71.5	135	-5.3	161	-1.7	325	-14.9
Near and Middle East	26 624	-11.4	907	-10.2	798	-6.1	14 115	-22.6	1 763	9.3	3 670	9.6	4 955	5.3
<i>of which</i> Lebanon	154	0.4	10	9.9	22	-17.5	0	-98.9	19	2.5	23	56.1	78	-2.0
Syria	1 470	-27.4	8	-27.0	154	-10.9	1 154	-31.9	1	-8.1	9	61.7	139	3.5
Iran	3 985	-23.2	176	-48.4	110	-20.5	3 132	-25.3	43	218.0	38	-14.1	481	8.5
Israel	6 884	9.8	538	4.7	372	3.0	102	31.5	1 114	3.8	1 728	23.6	2 829	3.7
Saudi Arabia	7 795	-28.6	8	0.6	46	14.7	6 001	-33.8	440	2.2	900	-4.0	370	-9.1
Kuwait	1 245	-15.9	3	✓	4	-38.0	990	-25.7	45	✓	124	102.2	36	-49.0
United Arab Emirates	1 609	8.7	98	42.1	13	42.4	168	-21.5	45	97.9	512	-4.5	725	24.4
Other countries of Asia	220 073	10.5	5 864	6.9	6 632	3.8	1 184	5.6	9 921	12.4	112 163	12.1	77 709	6.4
<i>of which</i> Pakistan	2 297	0.6	174	6.8	82	-0.8	:	:	5	23.8	40	-15.9	1 989	0.4
India	9 794	3.3	880	-10.8	524	2.6	8	-62.0	809	8.9	879	-3.5	6 591	5.6
China	41 751	11.4	1 031	11.3	1 093	1.4	339	10.5	1 972	6.5	12 093	20.1	24 779	7.5
Indonesia	8 909	7.0	720	-1.7	1 608	-5.5	308	11.5	273	44.7	1 164	44.6	4 675	2.3
Philippines	5 711	30.6	181	18.9	424	27.2	0	:	23	44.3	3 691	68.6	849	-7.9
Thailand	9 285	7.8	1 391	12.3	302	-5.8	2	:	147	97.2	3 651	11.0	3 238	1.6
Malaysia	11 889	10.1	225	-11.5	1 248	19.6	26	-15.3	260	49.1	7 604	14.2	2 088	1.8
Singapore	12 341	7.3	122	-8.2	76	-3.2	10	290.3	897	43.2	9 290	1.1	912	-5.9
South Korea	15 571	18.6	154	54.8	170	44.0	8	-12.6	895	22.4	10 079	11.9	3 740	27.7
Japan	65 476	9.5	94	3.1	327	9.9	51	-9.9	4 126	3.4	48 061	8.7	11 466	9.3
Taiwan	18 135	15.5	99	127.0	95	3.2	4	✓	372	24.6	11 795	16.8	5 271	9.3
Hong Kong	9 681	15.6	53	-6.3	78	209.7	3	494.2	58	-3.0	3 406	25.9	5 388	1.8
Oceania and polar regions	10 516	15.5	2 437	3.8	2 734	-9.7	866	-2.3	395	21.7	1 063	25.6	1 918	29.0
<i>of which</i> Australia	7 565	20.8	743	8.9	2 138	-11.2	862	3.9	289	31.1	833	18.4	1 619	33.9
New Zealand	2 197	6.1	1 432	3.4	316	2.4	4	71.3	104	3.2	143	15.1	183	29.8
EFTA	80 193	-0.2	4 156	12.3	1 779	-3.7	12 634	-30.1	13 506	5.2	17 957	16.8	23 380	4.5
CEEC	71 853	18.7	3 060	2.6	3 709	2.9	2 318	-9.3	3 597	-0.4	25 871	40.1	32 347	13.6
ACP	21 337	-7.4	7 625	5.2	3 660	5.4	3 585	-32.0	427	44.7	1 491	-3.1	4 099	-13.4
NAFTA	167 655	8.7	6 938	-0.1	10 186	-5.2	2 925	-18.6	19 681	9.8	86 167	12.1	33 857	6.4
MERCOSUR	18 058	5.6	6 879	-5.5	4 988	10.6	37	10.9	636	6.5	2 170	42.5	3 014	2.5
HOPEC	43 676	-16.4	1 414	-6.0	2 380	-3.9	26 217	-25.1	1 291	14.9	3 403	-1.1	6 820	1.5
DAE	76 902	12.9	2 044	12.0	1 969	17.3	53	23.5	2 630	33.8	45 825	11.9	20 637	7.2

IMPORTS JANUARY - MAY 1999

Value (Mio ECU/euro) and variation (%)

Main partners	TOTAL		Food, beverages and tobacco		Raw materials		Energy		Chemical products		Machinery and transport equipment		Miscellaneous manufactured goods	
	SITC 0-9		SITC 0+1		SITC 2+4		SITC 3		SITC 5		SITC 7		SITC 6+8	
	Value	99/98	Value	99/98	Value	99/98	Value	99/98	Value	99/98	Value	99/98	Value	99/98
Extra EU-15	296 827	-0.8	19 590	-6.0	15 925	-13.4	24 603	-17.6	23 448	-1.4	117 342	8.8	85 433	-3.0
Europe excluding EU-15	79 804	-0.8	3 823	-1.2	3 686	-5.4	8 910	-20.0	8 139	-2.1	21 751	18.5	29 038	-1.6
of which Norway	10 582	-23.2	868	-5.2	395	-9.8	4 144	-34.8	742	-8.0	1 283	-6.2	2 272	-14.8
Switzerland	20 714	2.8	437	8.1	311	0.2	148	-4.0	5 185	3.0	5 996	6.7	7 189	5.0
Malta	348	8.3	6	-2.7	2	12.0	15	301.1	4	-14.4	143	-7.1	167	18.3
Turkey	5 760	4.1	608	-14.1	231	8.9	36	-19.6	106	-8.3	1 258	19.1	3 468	3.1
Poland	6 991	7.7	379	10.9	233	-4.6	338	-3.9	310	-10.9	2 164	26.9	3 416	1.0
Czech Republic	6 434	11.1	88	-9.4	300	-0.6	120	-11.7	303	-14.5	2 984	21.2	2 539	8.7
Slovakia	2 488	22.2	23	-13.2	71	-0.7	40	10.7	105	-20.9	1 389	62.3	837	-6.2
Hungary	6 584	18.6	326	9.2	144	-9.8	86	-26.2	251	-11.8	4 114	33.6	1 576	1.8
Romania	2 156	8.6	44	-0.7	88	56.6	7	-63.8	57	-31.1	365	60.0	1 584	2.3
Bulgaria	841	-10.9	70	-4.6	41	-24.1	3	-65.5	56	-42.3	102	31.5	562	-10.1
Ukraine	869	-16.1	25	-28.3	210	-27.4	49	57.4	93	-6.2	75	-32.9	383	-7.3
Russia	8 977	-9.6	172	-6.7	892	-11.8	3 734	3.6	573	4.2	183	8.3	1 831	-27.3
Slovenia	2 135	1.0	28	7.7	53	-10.0	0	-66.8	89	-2.0	888	2.5	1 062	0.6
Croatia	745	-2.6	21	-7.1	84	0.2	22	174.4	79	-27.8	112	7.3	417	-3.1
Cyprus	218	13.2	66	-0.3	7	1.5	0	-96.3	6	19.3	90	42.0	48	-1.8
Africa	20 628	-10.9	3 713	-5.9	1 972	-6.3	5 700	-22.1	546	-18.9	1 731	4.0	5 235	-2.0
of which North Africa	9 722	-11.1	694	8.9	353	19.6	4 207	-18.4	344	-18.2	744	-19.5	2 642	3.2
of which Morocco	2 317	2.8	534	15.8	160	-3.3	22	-41.8	139	-5.3	414	2.3	1 033	2.3
Algeria	2 654	-13.6	8	-8.1	10	-49.3	1 857	-9.9	46	-6.1	8	-50.7	26	-15.2
Tunisia	1 886	11.4	56	-17.0	125	160.5	111	42.4	72	-33.4	260	13.4	1 255	8.3
Libya	1 955	-25.3	0	-87.6	1	-26.1	1 895	-24.1	45	-47.2	3	-53.5	10	-56.7
Egypt	910	-29.6	96	-3.1	57	-4.9	322	-33.1	42	34.8	59	-77.8	317	-6.1
Ivory Coast	903	-4.1	684	-3.8	145	-8.7	1	↗	1	-44.0	2	-51.1	64	6.6
Nigeria	928	-37.7	138	-7.9	29	-37.8	675	-43.5	5	-61.5	17	89.6	59	-20.6
South Africa	4 009	-4.3	523	-2.5	473	0.3	442	-1.7	132	11.4	580	34.8	1 044	-13.0
North America	70 256	-1.6	2 501	-14.6	3 680	-24.4	763	-25.3	8 195	-2.9	38 743	6.6	13 742	-8.1
of which USA	65 061	-1.4	2 098	-14.9	2 579	-26.8	663	-25.0	7 961	-2.8	36 754	6.3	12 563	-8.6
Canada	5 137	-3.8	349	-15.4	1 101	-17.9	100	-27.4	234	-7.3	1 988	11.9	1 178	-3.1
Latin America	14 455	-0.0	5 276	-6.7	2 518	-4.0	839	2.2	523	-10.3	2 182	41.4	2 499	-9.2
of which Mexico	1 805	15.1	119	-22.9	46	-16.1	239	-14.9	143	-7.9	904	75.7	289	-19.0
Colombia	889	-19.8	493	-24.0	42	-11.6	197	-1.8	12	-7.2	6	-62.1	74	-22.4
Venezuela	703	14.0	49	47.1	92	12.1	382	17.9	43	-9.1	7	-40.5	117	7.9
Brazil	5 023	-7.1	1 465	-8.4	1 351	-6.4	14	57.5	179	-16.8	844	-3.4	1 066	-9.8
Chile	1 585	-1.1	510	-2.6	329	-1.9	0	↗	63	-5.6	13	0.9	582	1.7
Argentina	1 809	14.0	1 143	11.3	345	17.1	4	9.2	59	5.4	107	97.3	137	0.6
Near and Middle East	10 390	-12.8	497	1.7	274	-29.6	5 075	-19.4	750	-2.9	1 383	-14.1	2 163	-0.7
of which Lebanon	64	7.0	4	6.4	8	-12.6	0	↗	9	12.0	6	-25.0	37	19.3
Syria	629	-3.4	13	247.8	46	-26.9	509	-3.2	1	388.5	2	-29.6	57	3.4
Iran	1 511	-10.6	109	104.5	37	-29.3	1 126	-15.6	8	-57.2	30	113.4	195	-9.5
Israel	2 987	-3.1	279	-7.0	145	-27.0	37	-0.1	511	3.7	728	1.8	1 216	-2.9
Saudi Arabia	2 625	-27.1	3	6.9	11	-44.7	1 992	-29.9	152	-22.7	243	-34.1	120	-23.2
Kuwait	433	-23.7	↗	↗	2	-25.8	330	-29.8	21	6.7	56	-2.6	13	3.1
United Arab Emirates	750	-3.1	75	-15.8	4	-39.9	43	-26.7	19	21.9	177	-33.9	402	26.2
Other countries of Asia	92 610	2.2	2 208	-9.7	2 463	-13.0	505	-4.1	4 413	3.7	49 102	6.0	31 553	-0.8
of which Pakistan	883	-12.4	56	-36.3	29	-27.9	↗	↗	1	-44.8	21	-3.5	774	-9.0
India	4 195	-4.9	335	-2.8	250	5.2	5	-15.5	328	-8.5	400	10.4	2 843	-7.2
China	17 603	7.1	405	0.5	436	-11.4	123	-21.8	787	-7.6	5 551	17.5	10 103	4.4
Indonesia	3 304	-8.6	253	-6.5	557	-15.3	94	-42.5	85	-25.6	401	-14.9	1 880	-0.1
Philippines	2 105	2.3	67	-7.5	101	-45.6	1	↗	8	-4.7	1 456	13.1	317	-10.0
Thailand	3 783	-1.6	544	-7.8	132	-3.9	2	↗	59	3.8	1 488	1.3	1 331	2.4
Malaysia	5 120	10.8	74	-14.2	420	-11.4	0	-99.9	94	1.5	3 412	17.0	843	-1.4
Singapore	4 950	-8.5	40	-36.2	27	-22.3	0	-97.2	641	82.5	3 610	-9.9	369	-3.4
South Korea	6 976	10.2	45	-27.6	70	-0.3	3	27.2	341	-19.6	4 972	15.8	1 461	4.4
Japan	28 266	2.7	33	-28.2	168	22.8	18	-30.3	1 868	5.4	20 987	3.4	4 573	-5.7
Taiwan	7 776	1.4	26	-39.5	38	-12.4	1	-50.6	140	-13.3	5 162	4.3	2 180	-3.4
Hong Kong	3 653	-3.7	18	-18.2	9	-83.2	0	-97.2	20	-17.9	1 412	4.1	2 054	-2.4
Oceania and polar regions	3 828	-12.8	1 039	5.9	1 004	-21.5	402	19.0	165	5.1	430	-0.1	645	-32.1
of which Australia	2 601	-17.4	295	3.5	758	-25.0	401	19.2	122	8.7	347	1.5	542	-33.3
New Zealand	909	-5.7	638	2.0	98	-37.2	0	-96.4	40	-8.8	60	9.7	66	-13.6
EFTA	32 109	-7.3	1 683	1.1	722	-6.4	4 293	-34.0	5 957	1.5	7 433	4.8	9 679	-0.3
CEEC	31 016	9.3	1 107	5.2	1 589	1.0	775	-17.8	1 368	-17.2	12 468	29.0	13 296	1.1
ACP	7 987	-12.0	3 023	-7.7	1 402	-11.1	1 088	-37.4	129	-39.4	536	32.5	1 626	-3.0
NAFTA	72 002	-1.2	2 566	-15.4	3 726	-24.3	1 002	-23.1	8 338	-3.0	39 645	7.5	14 030	-8.4
MERCOSUR	7 037	-2.6	2 691	-1.0	1 779	-3.0	18	42.9	243	-12.6	954	2.6	1 225	-9.2
OPEC	16 265	-16.1	641	4.5	834	-16.6	9 412	-20.9	431	-24.5	1 203	-14.3	2 836	-0.6
DAE	32 256	-1.9	747	-13.8	696	-14.4	6	-76.6	1 297	16.6	20 056	5.6	8 238	-0.7

Extra-EU trade by product

EXPORTS

Value (Mio ECU/euro) and variation (%)

Product list SITC Rev. 3	1995		1996		1997		1998		Jan-May 1999	
	Value	95/94	Value	96/95	Value	97/96	Value	98/97	Value	99/98
0-9 TOTAL	572 840	9.4	625 116	9.1	720 734	15.3	730 736	1.4	284 974	-5.8
0 Food and live animals	29 528	7.4	30 593	3.6	33 493	9.5	31 555	-5.8	11 672	-15.4
00 Live animals	782	28.5	752	-3.8	662	-12.0	654	-1.2	213	-8.4
01 Meat and meat preparations	3 999	-2.5	4 189	4.7	4 534	8.2	3 997	-11.8	1 629	-4.3
02 Dairy products and birds' eggs	4 629	15.9	4 603	-0.6	4 936	7.2	4 583	-7.2	1 678	-17.7
03 Fish, crustaceans, molluscs	1 397	5.4	1 466	4.9	1 685	14.9	1 597	-5.2	591	-12.0
04 Cereals and cereal preparations	4 837	4.3	5 448	12.6	5 823	6.9	4 921	-15.5	1 893	-12.9
05 Vegetables and fruit	4 020	3.5	4 186	4.1	4 549	8.7	4 593	1.0	1 820	-12.8
06 Sugar, sugar preparations, honey	2 468	1.5	2 184	-11.5	2 461	12.7	2 470	0.4	724	-35.3
07 Coffee, tea, cocoa, spices	2 761	15.6	2 838	2.8	3 085	8.7	2 802	-9.2	875	-26.2
08 Feeding stuff for animals	1 466	12.9	1 467	0.1	1 779	21.3	1 908	7.3	706	-15.0
1 Beverages and tobacco	9 401	-3.2	10 347	10.1	12 372	19.6	11 754	-5.0	4 588	-0.6
11 Beverages	8 216	-2.1	8 672	5.5	9 983	15.1	9 451	-5.3	3 657	0.7
12 Tobacco	1 185	-10.1	1 675	41.3	2 388	42.6	2 303	-3.6	931	-5.1
2 Crude materials, except fuels	11 447	12.2	11 217	-2.0	13 090	16.7	11 404	-12.9	4 861	-0.4
21 Hides and skins, raw	834	6.3	1 012	21.5	1 011	-0.1	782	-22.6	225	-31.0
22 Oils, seeds and oleaginous fruits	136	-6.9	200	47.3	226	12.8	289	27.9	74	-4.0
23 Crude rubber	812	28.8	771	-5.0	719	-6.8	660	-8.2	237	-16.6
24 Cork and wood	1 598	14.0	1 591	-0.5	1 994	25.3	2 000	0.3	965	16.8
25 Pulp and waste paper	841	58.5	660	-21.5	759	14.9	673	-11.3	375	32.0
26 Textile fibres and their wastes	1 992	4.4	1 841	-7.6	1 915	4.0	1 560	-18.5	671	-4.0
27 Crude fertilizers	1 165	7.5	1 172	0.6	1 435	22.5	1 349	-6.0	551	-1.0
28 Metalliferous ores and metal scrap	2 118	9.1	2 063	-2.6	2 853	38.3	1 846	-35.3	749	-10.4
3 Energy	13 343	-13.2	15 339	15.0	17 069	11.3	13 733	-19.5	5 074	-16.4
32 Coal, coke and briquettes	105	2.9	103	-2.5	133	29.4	136	2.6	49	-11.7
33 Petroleum and petroleum products	11 664	-16.1	13 311	14.1	14 941	12.2	11 988	-19.8	4 374	-16.0
34 Gas, natural and manufactured	460	1.9	509	10.7	810	59.2	411	-49.3	136	-29.5
35 Electric current	1 115	22.7	1 416	27.0	1 185	-16.3	1 198	1.2	514	-16.2
4 Oils, fats and waxes	2 209	22.4	2 004	-9.3	2 572	28.3	2 760	7.3	852	-25.1
41 Animal oils and fats	89	16.7	87	-1.5	124	42.8	136	9.0	40	-31.8
42 Fixed vegetable fats and oils	1 800	26.8	1 666	-7.4	2 089	25.4	2 265	8.5	679	-26.9
43 Animal or vegetable oils, and fats, waxes	321	12.3	251	-21.9	359	43.1	359	-0.0	133	-12.0
5 Chemical products	73 430	7.8	79 061	7.7	93 043	17.7	94 490	1.6	39 958	-1.0
51 Organic chemicals	16 264	5.9	17 656	8.6	20 279	14.9	19 999	-1.4	9 691	10.1
52 Inorganic chemicals	4 002	13.9	4 045	1.1	4 306	6.4	4 020	-6.6	1 684	-0.9
53 Tanning and colouring materials	5 804	4.6	6 219	7.1	7 289	17.2	6 902	-5.3	2 673	-8.3
54 Medicinal and pharmaceutical products	16 937	9.1	18 107	6.9	23 205	28.2	26 527	14.3	11 198	4.0
55 Essential oils, perfume mat., cosmetics	7 118	8.9	8 084	13.6	9 334	15.5	9 340	0.1	3 701	-7.6
56 Fertilizers	868	5.5	920	6.0	913	-0.7	685	-25.0	288	-3.3
57 Plastics in primary forms	8 256	6.2	8 619	4.4	9 896	14.8	9 064	-8.4	3 603	-8.6
58 Plastics in non-primary forms	4 483	26.3	4 680	4.4	5 518	17.9	5 894	6.8	2 259	-8.7
6 Manufactured goods classified by material	95 794	9.1	102 797	7.3	114 737	11.6	112 515	-1.9	42 797	-9.3
61 Leather manufactures, dressed furskins	2 765	7.8	3 334	20.6	3 554	6.6	3 209	-9.7	1 200	-10.1
62 Rubber manufactures	3 545	3.8	4 002	12.9	4 546	13.6	4 820	6.0	1 945	-0.3
63 Cork and wood manufactures	2 103	48.4	2 423	15.2	2 907	20.0	3 171	9.1	1 221	-6.6
64 Paper, paperboard and articles thereof	12 152	108.3	12 305	1.3	13 600	10.5	13 397	-1.5	5 176	-10.6
65 Textile yarn, fabrics and related products	16 780	7.8	17 740	5.7	19 823	11.7	20 236	2.1	7 745	-7.9
66 Non-metallic mineral manufactures	19 542	4.9	21 281	8.9	23 911	12.4	22 534	-5.8	9 225	-1.3
67 Iron and steel	16 612	0.5	17 108	3.0	18 494	8.1	17 579	-4.9	5 737	-24.2
68 Non-ferrous metals	6 976	14.2	7 407	6.2	8 580	15.8	8 252	-3.8	3 083	-13.6
69 Manufactures of metals	14 872	13.9	16 231	9.1	18 327	12.9	19 463	6.2	7 694	-2.0
7 Machinery and transport equipment	255 820	10.5	281 923	10.2	330 991	17.4	342 126	3.4	130 979	-6.3
71 Power generating machinery and equipment	18 544	0.0	21 199	14.3	29 090	37.2	32 720	12.5	13 531	1.3
72 Machinery specialized for particular ind.	38 244	8.7	41 654	8.9	46 364	11.3	44 007	-5.1	15 720	-15.2
73 Metalworking machinery	7 411	18.9	8 430	13.7	8 731	3.6	8 707	-0.3	3 303	-2.3
74 General industry machinery and equipment	36 430	11.0	41 087	12.8	45 986	11.9	47 191	2.6	17 884	-7.3
75 Office machines and computers	15 326	14.4	16 314	6.5	19 580	20.0	20 963	7.1	9 049	8.5
76 Telecommunication, sound, TV, video	17 374	61.5	20 316	16.9	27 272	34.2	27 930	2.4	10 928	-0.6
77 Electrical machinery	38 313	16.1	43 152	12.6	51 700	19.8	53 241	3.0	20 628	-6.4
78 Road vehicles	52 049	9.9	56 850	9.2	65 620	15.4	68 072	3.7	26 117	-9.1
79 Other transport equipment	28 853	4.9	29 707	3.0	36 648	23.4	39 295	7.2	13 820	-8.5
8 Miscellaneous manuf. articles	71 580	7.9	79 036	10.4	88 682	12.2	88 858	0.2	34 630	-4.9
81 Prefabr. buildings, sanitary, heating, lighting	2 531	14.8	2 855	12.8	3 388	18.7	3 399	0.3	1 213	-5.9
82 Furniture, bedding, mattresses	6 255	13.5	6 954	11.2	7 978	14.7	8 212	2.9	3 241	-4.0
83 Travel goods, handbags and similar goods	1 902	13.8	2 129	11.9	2 062	-3.2	1 793	-13.1	743	-5.7
84 Clothing and clothing accessories	11 383	7.1	12 925	13.6	13 886	7.4	14 090	1.5	5 191	-10.6
85 Footwear	5 020	4.8	5 639	12.3	6 031	7.0	5 753	-4.6	2 191	-11.8
87 Professional, scientific, controlling material	13 311	9.9	14 761	10.9	17 668	19.7	18 417	4.2	7 287	-2.5
88 Photogr. apparatus, optical goods, clocks	6 449	11.6	6 959	7.9	8 009	15.1	7 485	-6.5	2 837	-9.4
89 Miscellaneous manufactured articles	24 574	5.7	26 703	8.7	29 660	11.1	29 710	0.2	11 928	-1.2
9 Articles not classified elsewhere	10 287	21.9	12 795	24.4	14 686	14.7	21 540	46.7	9 562	14.9

EXPORTS

Value (Mio ECU/euro)

Product list SITC Rev. 3	1998					1999								
	May	Jun	Jul	Aug	Sep	Oct	Nov	Dec	Jan	Feb	Mar	Apr	May	
0-9 TOTAL	60 677	64 755	67 548	53 002	60 082	62 677	60 774	59 352	47 493	53 485	66 177	59 799	58 020	
0 Food and live animals	2 650	2 775	2 633	2 382	2 368	2 516	2 548	2 540	2 055	2 208	2 587	2 328	2 495	
00 Live animals	46	44	48	43	49	72	76	90	46	38	48	37	43	
01 Meat and meat preparations	315	410	387	330	273	315	287	293	254	290	339	353	393	
02 Dairy products and birds' eggs	392	437	379	362	344	350	350	322	284	304	383	338	368	
03 Fish, crustaceans, molluscs	113	139	126	102	129	117	145	167	117	112	147	98	118	
04 Cereals and cereal preparations	440	409	351	392	395	419	388	395	293	360	421	403	415	
05 Vegetables and fruit	408	360	355	279	322	339	407	442	358	342	386	354	381	
06 Sugar, sugar preparations, honey	227	221	225	188	166	192	195	167	122	139	158	147	158	
07 Coffee, tea, cocoa, spices	212	221	221	209	244	254	247	222	167	177	211	163	156	
08 Feeding stuff for animals	149	170	162	149	156	158	144	140	136	132	161	134	142	
1 Beverages and tobacco	931	1 078	1 065	897	1 116	1 146	999	840	739	885	1 048	965	951	
11 Beverages	750	879	869	703	948	923	819	678	584	689	831	779	774	
12 Tobacco	181	200	196	194	168	224	180	162	155	195	217	187	177	
2 Crude materials, except fuels	936	977	1 011	904	908	904	907	913	839	900	1 143	1 007	972	
21 Hides and skins, raw	68	84	78	63	69	49	54	59	37	49	42	53	44	
22 Oils, seeds and oleaginous fruits	12	7	46	124	8	10	10	7	7	15	21	18	14	
23 Crude rubber	60	59	60	49	52	54	51	51	37	48	55	48	49	
24 Cork and wood	174	168	168	116	170	182	185	185	189	170	209	201	196	
25 Pulp and waste paper	59	54	60	48	63	54	55	55	57	64	101	77	76	
26 Textile fibres and their wastes	136	148	144	92	115	128	123	110	95	119	158	152	148	
27 Crude fertilizers	114	126	122	94	114	110	112	114	87	103	123	119	119	
28 Metalliferous ores and metal scrap	141	170	170	126	127	141	140	136	137	115	181	157	159	
3 Energy	1 128	1 261	1 296	1 047	1 014	1 113	1 063	874	833	862	1 049	1 128	1 202	
32 Coal, coke and briquettes	11	16	15	11	12	9	8	11	8	10	10	11	10	
33 Petroleum and petroleum products	974	1 125	1 229	929	886	974	920	722	683	701	914	988	1 088	
34 Gas, natural and manufactured	33	29	40	23	24	36	34	33	31	34	24	27	20	
35 Electric current	110	91	12	84	92	94	101	109	111	117	100	101	85	
4 Oils, fats and waxes	204	228	244	227	239	269	226	188	173	158	172	161	189	
41 Animal oils and fats	11	14	11	12	13	11	8	8	7	8	10	6	8	
42 Fixed vegetable fats and oils	169	186	201	184	201	219	192	154	139	121	133	129	157	
43 Animal or vegetable oils, and fats, waxes	24	28	32	31	25	39	26	26	27	28	29	25	23	
5 Chemical products	7 838	8 367	8 515	7 158	7 770	7 662	7 148	7 518	7 016	7 400	9 041	8 341	8 159	
51 Organic chemicals	1 578	1 719	1 660	1 531	1 582	1 557	1 522	1 627	1 888	1 779	2 165	1 930	1 929	
52 Inorganic chemicals	322	348	348	363	326	329	308	298	340	286	312	391	355	
53 Tanning and colouring materials	600	652	678	535	561	560	511	490	427	500	622	568	557	
54 Medicinal and pharmaceutical products	2 175	2 378	2 472	1 956	2 367	2 257	1 984	2 352	1 944	2 064	2 552	2 386	2 252	
55 Essential oils, perfume mat., cosmetics	783	828	864	709	737	748	717	732	610	712	874	738	768	
56 Fertilizers	67	43	73	59	66	50	47	50	74	54	65	44	51	
57 Plastics in primary forms	750	818	807	681	706	746	685	680	581	667	808	757	790	
58 Plastics in non-primary forms	516	525	563	439	495	502	475	421	372	429	498	488	471	
6 Manufactured goods classified by material	9 701	10 327	10 869	7 906	9 102	9 546	9 116	8 470	7 215	8 007	9 674	8 908	8 993	
61 Leather manufactures, dressed furskins	295	305	312	225	231	278	261	263	207	214	250	262	268	
62 Rubber manufactures	378	412	454	376	407	427	384	410	327	373	460	402	382	
63 Cork and wood manufactures	282	286	319	210	260	279	273	237	195	229	272	277	248	
64 Paper, paperboard and articles thereof	1 146	1 181	1 206	1 011	1 109	1 103	1 024	973	926	973	1 165	1 071	1 040	
65 Textile yarn, fabrics and related products	1 905	1 947	1 981	1 217	1 520	1 801	1 781	1 580	1 319	1 377	1 654	1 695	1 701	
66 Non-metallic mineral manufactures	1 908	2 123	2 399	1 477	1 900	1 833	1 778	1 678	1 542	1 693	2 165	1 805	2 021	
67 Iron and steel	1 481	1 659	1 629	1 288	1 452	1 428	1 323	1 237	939	1 096	1 319	1 233	1 150	
68 Non-ferrous metals	731	709	717	613	664	682	674	625	520	600	688	633	642	
69 Manufactures of metals	1 578	1 710	1 851	1 488	1 564	1 743	1 706	1 546	1 238	1 455	1 764	1 621	1 615	
7 Machinery and transport equipment	28 547	30 232	31 896	24 371	28 414	29 449	29 346	28 644	21 664	24 534	30 979	27 654	26 149	
71 Power generating machinery and equipment	2 525	2 686	2 978	2 519	2 786	2 788	2 783	2 826	2 300	2 465	3 306	2 825	2 634	
72 Machinery specialized for particular ind.	3 776	4 083	4 287	3 146	3 363	3 519	3 330	3 739	2 546	2 984	3 796	3 314	3 079	
73 Metalworking machinery	756	743	878	691	680	733	782	819	555	603	774	696	676	
74 General industry machinery and equipment	3 904	4 156	4 598	3 562	3 690	4 058	3 838	4 002	2 939	3 360	4 248	3 723	3 614	
75 Office machines and computers	1 682	1 843	1 805	1 557	1 860	1 759	1 825	1 975	1 688	1 779	2 149	1 790	1 643	
76 Telecommunication, sound, TV, video	2 203	2 290	2 444	2 040	2 580	2 481	2 487	2 616	1 893	2 128	2 479	2 249	2 180	
77 Electrical machinery	4 311	4 699	4 809	4 034	4 598	4 460	4 269	4 325	3 531	3 919	4 853	4 247	4 077	
78 Road vehicles	5 769	5 694	6 450	4 205	5 579	6 255	5 951	5 213	4 182	4 952	5 882	5 627	5 474	
79 Other transport equipment	3 620	4 037	3 646	2 618	3 278	3 397	4 081	3 129	2 031	2 343	3 492	3 182	2 772	
8 Miscellaneous manuf. articles	6 994	7 459	8 364	6 648	7 499	8 013	7 305	7 147	5 704	6 817	8 281	7 083	6 746	
81 Prefabr. buildings, sanitary, heating, lighting	252	299	346	248	302	345	293	277	186	224	288	268	246	
82 Furniture, bedding, mattresses	651	712	809	531	613	744	730	699	496	624	780	686	656	
83 Travel goods, handbags and similar goods	132	132	157	137	138	158	146	136	144	164	174	137	125	
84 Clothing and clothing accessories	964	945	1 364	1 288	1 409	1 321	1 037	921	924	1 111	1 339	982	835	
85 Footwear	426	432	555	481	472	487	432	411	385	467	535	420	385	
87 Professional, scientific, controlling material	1 506	1 537	1 681	1 372	1 493	1 625	1 563	1 671	1 176	1 391	1 730	1 501	1 489	
88 Photogr. apparatus, optical goods, clocks	608	728	699	553	586	610	584	594	448	528	723	587	551	
89 Miscellaneous manufactured articles	2 455	2 672	2 754	2 038	2 485	2 725	2 521	2 437	1 945	2 308	2 712	2 503	2 459	
9 Articles not classified elsewhere	1 749	2 050	1 655	1 463	1 653	2 059	2 117	2 219	1 254	1 716	2 203	2 223	2 165	

IMPORTS

Value (Mio ECU/euro) and variation (%)

Product list SITC Rev. 3	1995		1996		1997		1998		Jan-May 1999	
	Value	95/94	Value	96/95	Value	97/96	Value	98/97	Value	99/98
0-9 TOTAL	545 130	5.1	581 501	6.7	672 356	15.6	709 849	5.6	296 827	-0.8
0 Food and live animals	40 147	1.3	41 630	3.7	44 244	6.3	44 864	1.4	17 788	-6.8
00 Live animals	506	-8.5	522	3.2	584	11.8	570	-2.4	277	3.9
01 Meat and meat preparations	2 748	-4.9	2 935	6.8	3 241	10.4	3 039	-6.2	1 202	-2.6
02 Dairy products and birds' eggs	692	2.6	731	5.6	804	10.1	811	0.9	361	13.5
03 Fish, crustaceans, molluscs	7 686	0.4	8 024	4.4	8 925	11.2	10 477	17.4	3 828	-4.3
04 Cereals and cereal preparations	1 777	19.6	1 851	4.2	1 958	5.8	1 897	-3.1	751	-16.4
05 Vegetables and fruit	12 134	0.0	13 007	7.2	12 350	-5.1	12 477	1.0	5 591	3.7
06 Sugar, sugar preparations, honey	1 576	4.5	1 797	14.0	1 633	-9.1	1 556	-4.7	603	-4.8
07 Coffee, tea, cocoa, spices	7 981	13.5	6 802	-14.8	8 847	30.1	8 734	-1.3	3 202	-20.4
08 Feeding stuff for animals	4 445	-12.8	5 331	19.9	5 172	-3.0	4 514	-12.7	1 628	-18.7
1 Beverages and tobacco	3 073	18.4	3 615	17.7	4 072	12.6	4 400	8.1	1 802	2.6
11 Beverages	1 109	1.9	1 435	29.3	1 861	29.7	2 129	14.4	880	12.4
12 Tobacco	1 964	-26.7	2 180	11.0	2 210	1.4	2 272	2.8	922	-5.2
2 Crude materials, except fuels	37 580	13.8	34 808	-7.4	40 131	15.3	39 280	-2.1	14 949	-13.7
21 Hides and skins, raw	1 052	1.1	1 027	-2.4	1 077	4.9	963	-10.5	309	-39.5
22 Oils, seeds and oleaginous fruits	4 498	5.5	4 980	10.7	5 107	2.5	4 956	-2.9	1 801	-21.1
23 Crude rubber	1 915	43.7	1 805	-5.8	1 769	-2.0	1 683	-4.9	626	-15.6
24 Cork and wood	5 750	3.5	5 036	-12.4	6 211	23.3	6 469	4.2	2 882	3.1
25 Pulp and waste paper	5 379	52.7	3 623	-32.7	3 898	7.6	3 851	-1.2	1 413	-16.9
26 Textile fibres and their wastes	4 093	1.9	3 783	-7.6	4 438	17.3	3 907	-12.0	1 422	-25.7
27 Crude fertilizers	2 535	4.1	2 498	-1.4	2 849	14.0	3 106	9.0	1 214	-2.4
28 Metalliferous ores and metal scrap	9 977	17.3	9 457	-5.2	12 001	26.9	11 378	-5.2	4 044	-15.5
3 Energy	64 752	-6.3	77 130	19.1	85 146	10.4	64 725	-24.0	24 603	-17.6
32 Coal, coke and briquettes	5 989	17.7	6 076	1.5	6 364	4.7	6 200	-2.6	2 431	-5.8
33 Petroleum and petroleum products	52 391	-8.3	63 690	21.6	65 732	3.2	47 089	-28.4	17 906	-18.9
34 Gas, natural and manufactured	5 847	1.8	6 819	16.6	12 484	83.1	10 788	-13.6	3 996	-18.9
35 Electric current	526	-6.4	545	3.7	566	3.9	648	14.4	270	4.4
4 Oils, fats and waxes	2 641	10.1	2 463	-6.7	2 554	3.7	2 891	13.2	976	-8.7
41 Animal oils and fats	298	12.2	245	-17.9	233	-4.9	183	-21.4	61	-27.5
42 Fixed vegetable fats and oils	1 974	14.9	1 914	-3.0	2 036	6.3	2 387	17.3	777	-10.1
43 Animal or vegetable oils, and fats, waxes	370	7.2	304	-17.7	286	-6.0	321	12.2	138	15.0
5 Chemical products	43 057	14.7	44 379	3.1	51 467	16.0	54 683	6.2	23 448	-1.4
51 Organic chemicals	11 990	13.8	11 980	-0.1	15 188	26.8	15 355	1.1	6 755	-3.1
52 Inorganic chemicals	4 128	26.1	4 144	0.4	4 690	13.2	4 951	5.6	1 853	-9.5
53 Tanning and colouring materials	2 282	13.3	2 317	1.6	2 737	18.1	2 928	7.0	1 107	-13.2
54 Medicinal and pharmaceutical products	8 309	12.0	9 590	15.4	10 799	12.6	12 357	14.4	5 841	14.5
55 Essential oils, perfume mat., cosmetics	2 054	9.1	2 186	6.4	2 445	11.9	2 679	9.6	1 144	1.5
56 Fertilizers	1 994	24.1	1 901	-4.7	1 772	-6.8	1 736	-2.1	834	-5.6
57 Plastics in primary forms	5 447	27.8	4 864	-10.7	5 561	14.3	6 088	9.5	2 240	-16.1
58 Plastics in non-primary forms	2 433	14.5	2 493	2.5	2 854	14.5	3 011	5.5	1 247	-3.9
6 Manufactured goods classified by material	77 706	15.3	75 495	-2.8	87 678	16.1	94 363	7.6	37 637	-9.3
61 Leather manufactures, dressed furskins	2 297	0.5	2 399	4.5	2 686	12.0	2 494	-7.1	866	-24.6
62 Rubber manufactures	3 330	18.7	3 618	8.6	3 906	8.0	4 597	17.7	2 040	8.1
63 Cork and wood manufactures	3 891	14.9	3 806	-2.2	4 473	17.5	4 687	4.8	2 142	2.8
64 Paper, paperboard and articles thereof	5 271	26.5	5 269	-0.0	5 686	7.9	6 172	8.5	2 560	-1.6
65 Textile yarn, fabrics and related products	13 001	1.7	12 984	-0.1	15 507	19.4	16 351	5.4	6 617	-7.8
66 Non-metallic mineral manufactures	13 491	5.2	14 679	8.8	16 769	14.2	16 354	-2.5	7 031	3.2
67 Iron and steel	10 000	48.5	8 353	-16.5	9 274	11.0	12 287	32.5	4 069	-27.8
68 Non-ferrous metals	16 285	24.2	13 479	-17.2	17 007	26.2	17 642	3.7	6 470	-22.9
69 Manufactures of metals	10 140	15.7	10 620	4.7	12 451	17.3	14 109	13.3	5 934	1.2
7 Machinery and transport equipment	173 320	5.2	187 884	8.4	229 339	22.1	262 336	14.4	117 342	-9.8
71 Power generating machinery and equipment	13 402	1.4	15 468	15.4	19 506	26.1	23 320	19.6	10 580	10.3
72 Machinery specialized for particular ind.	10 085	13.0	10 446	3.6	11 947	14.4	13 230	10.7	5 726	2.7
73 Metalworking machinery	3 907	30.8	4 442	13.7	4 918	10.7	5 927	20.5	2 334	-1.4
74 General industry machinery and equipment	14 687	15.2	16 506	12.4	18 248	10.5	20 745	13.7	9 088	2.8
75 Office machines and computers	34 515	6.8	36 994	7.2	46 007	24.4	52 328	13.7	22 835	5.8
76 Telecommunication, sound, TV, video	17 790	11.9	19 665	10.5	22 963	16.8	25 938	13.0	10 999	8.5
77 Electrical machinery	41 099	16.6	42 252	2.8	50 213	18.8	53 610	6.8	21 883	-1.8
78 Road vehicles	22 224	5.3	24 147	8.7	30 137	24.8	36 656	21.6	17 836	18.6
79 Other transport equipment	15 611	-24.2	17 962	15.1	25 399	41.4	30 583	20.4	16 061	29.4
8 Miscellaneous manuf. articles	87 096	0.6	93 905	7.8	108 770	15.8	115 205	5.9	47 796	2.7
81 Prefabr. buildings, sanitary, heating, lighting	1 619	9.6	1 692	4.5	1 990	17.6	2 263	13.7	997	18.7
82 Furniture, bedding, mattresses	4 573	15.7	5 132	12.2	6 174	20.3	7 187	16.4	3 483	17.0
83 Travel goods, handbags and similar goods	2 237	5.4	2 467	10.3	2 813	14.0	3 022	7.4	1 292	-2.5
84 Clothing and clothing accessories	31 078	-0.7	33 592	8.1	38 777	15.4	40 774	5.2	16 290	3.1
85 Footwear	5 249	-3.8	5 918	12.7	7 030	18.8	6 980	-0.7	3 130	4.6
87 Professional, scientific, controlling material	11 471	5.6	12 566	9.5	14 569	15.9	15 838	8.7	6 878	3.0
88 Photogr. apparatus, optical goods, clocks	8 213	9.2	8 603	4.8	9 433	9.7	9 812	4.0	3 874	-5.7
89 Miscellaneous manufactured articles	22 657	-2.8	23 935	5.6	27 985	16.9	29 329	4.8	11 851	0.2
9 Articles not classified elsewhere	15 759	10.7	20 192	28.1	18 956	-6.1	27 400	35.1	10 487	-0.7

IMPORTS

Value (Mio ECU/euro)

Product list SITC Rev. 3	1998					1999							
	May	Jun	Jul	Aug	Sep	Oct	Nov	Dec	Jan	Feb	Mar	Apr	May
0-9 TOTAL	57 394	61 347	59 648	51 976	61 878	61 149	58 766	55 771	54 649	54 934	66 072	60 519	60 654
0 Food and live animals	3 568	3 778	3 940	3 304	3 639	3 739	3 626	3 745	3 281	3 256	3 974	3 606	3 670
00 Live animals	46	30	35	37	31	51	59	59	50	38	44	87	60
01 Meat and meat preparations	232	249	246	238	281	263	260	268	210	212	295	224	261
02 Dairy products and birds' eggs	57	65	79	62	72	65	70	80	72	61	66	69	94
03 Fish, crustaceans, molluscs	871	969	948	816	923	942	932	947	696	662	831	813	826
04 Cereals and cereal preparations	123	141	168	106	125	124	182	152	128	170	171	159	123
05 Vegetables and fruit	1 046	1 054	1 117	900	980	992	970	1 072	978	996	1 306	1 161	1 150
06 Sugar, sugar preparations, honey	121	126	155	108	154	137	127	115	114	106	149	113	121
07 Coffee, tea, cocoa, spices	678	702	743	617	653	734	625	635	624	648	706	626	597
08 Feeding stuff for animals	331	375	383	360	356	361	331	347	346	302	326	284	370
1 Beverages and tobacco	344	388	428	356	377	326	392	378	340	320	404	363	375
11 Beverages	161	185	212	188	187	159	203	213	167	140	172	189	212
12 Tobacco	183	203	216	168	190	167	190	165	172	179	233	174	163
2 Crude materials, except fuels	3 415	3 749	3 348	2 716	3 217	3 091	2 976	2 852	2 880	2 707	3 183	3 062	3 118
21 Hides and skins, raw	80	93	67	42	75	59	60	59	58	61	70	64	56
22 Oils, seeds and oleaginous fruits	493	466	399	327	290	320	447	427	409	301	297	394	400
23 Crude rubber	137	152	145	117	142	133	131	121	112	109	147	134	124
24 Cork and wood	581	615	567	423	551	516	520	484	516	515	653	593	605
25 Pulp and waste paper	345	379	325	276	343	306	275	247	269	263	292	287	303
26 Textile fibres and their wastes	345	353	314	180	317	303	283	244	284	265	304	273	297
27 Crude fertilizers	258	298	281	224	345	270	229	215	215	194	311	246	248
28 Metalliferous ores and metal scrap	934	1 165	1 021	928	919	942	798	819	779	747	830	831	857
3 Energy	5 647	5 599	5 030	4 846	5 043	5 295	4 610	4 446	4 532	4 045	4 936	5 482	5 607
32 Coal, coke and briquettes	532	551	516	451	514	531	537	519	465	489	524	497	457
33 Petroleum and petroleum products	4 160	4 133	3 603	3 564	3 769	3 840	3 121	2 974	3 111	2 689	3 587	4 192	4 326
34 Gas, natural and manufactured	905	875	876	783	689	860	892	883	894	789	772	754	787
35 Electric current	50	40	36	49	71	64	60	69	62	78	52	39	38
4 Oils, fats and waxes	219	286	278	247	248	273	240	250	138	179	193	244	222
41 Animal oils and fats	13	14	19	16	15	15	10	10	10	12	13	13	13
42 Fixed vegetable fats and oils	182	240	231	203	200	230	202	216	96	143	155	198	186
43 Animal or vegetable oils, and fats, waxes	24	32	28	28	33	28	28	24	32	24	26	33	23
5 Chemical products	4 482	4 770	4 792	3 771	4 633	4 546	4 355	4 041	4 358	4 401	5 430	4 665	4 595
51 Organic chemicals	1 287	1 392	1 301	968	1 283	1 207	1 079	1 155	1 337	1 218	1 558	1 299	1 342
52 Inorganic chemicals	365	446	480	328	433	429	420	370	324	312	470	385	361
53 Tanning and colouring materials	257	252	273	196	259	247	233	192	199	205	251	230	221
54 Medicinal and pharmaceutical products	1 034	1 073	1 078	884	1 043	1 089	1 106	983	1 041	1 116	1 348	1 158	1 177
55 Essential oils, perfume mat., cosmetics	219	218	241	208	253	226	221	185	202	220	255	237	230
56 Fertilizers	99	102	99	103	116	137	152	144	163	216	206	142	107
57 Plastics in primary forms	526	560	524	438	506	507	476	407	427	428	505	450	429
58 Plastics in non-primary forms	255	275	273	220	253	248	238	206	218	228	278	269	254
6 Manufactured goods classified by material	8 352	8 464	8 308	6 580	8 181	7 787	7 219	6 344	7 028	6 851	8 539	7 660	7 560
61 Leather manufactures, dressed furskins	230	226	224	117	230	194	184	169	171	153	192	178	173
62 Rubber manufactures	383	397	396	343	402	422	406	344	355	364	472	430	419
63 Cork and wood manufactures	377	411	389	330	390	382	372	331	418	389	471	415	448
64 Paper, paperboard and articles thereof	520	535	552	463	534	543	486	459	480	478	553	522	528
65 Textile yarn, fabrics and related products	1 347	1 468	1 356	976	1 446	1 412	1 315	1 201	1 257	1 247	1 457	1 329	1 327
66 Non-metallic mineral manufactures	1 532	1 464	1 643	1 252	1 493	1 346	1 193	1 151	1 276	1 205	1 671	1 508	1 371
67 Iron and steel	1 172	1 171	1 125	868	1 001	987	829	668	801	728	965	791	783
68 Non-ferrous metals	1 668	1 594	1 426	1 201	1 463	1 294	1 303	968	1 199	1 191	1 474	1 292	1 314
69 Manufactures of metals	1 156	1 216	1 219	1 048	1 238	1 244	1 155	1 128	1 077	1 110	1 298	1 221	1 229
7 Machinery and transport equipment	21 108	22 225	20 852	18 914	23 397	23 438	23 636	22 034	21 454	21 660	26 622	24 023	23 582
71 Power generating machinery and equipment	1 979	2 006	2 187	1 718	1 953	1 933	2 041	1 888	1 789	1 907	2 336	2 257	2 291
72 Machinery specialized for particular ind.	1 142	1 170	1 183	947	1 042	1 109	1 137	1 069	1 021	1 015	1 305	1 207	1 179
73 Metalworking machinery	494	490	534	418	517	518	504	579	429	436	527	483	459
74 General industry machinery and equipment	1 811	1 895	1 877	1 500	1 701	1 705	1 682	1 545	1 542	1 605	2 030	1 964	1 947
75 Office machines and computers	3 732	3 816	3 746	3 660	4 861	4 770	5 176	4 713	4 750	4 424	5 181	4 272	4 208
76 Telecommunication, sound, TV, video	1 953	2 236	2 028	1 945	2 334	2 410	2 488	2 361	2 034	2 017	2 435	2 265	2 248
77 Electrical machinery	4 129	4 469	4 252	3 983	4 858	4 792	4 664	4 297	4 015	4 123	4 779	4 444	4 523
78 Road vehicles	3 016	3 346	2 953	2 724	3 183	3 214	3 084	3 118	3 072	3 217	4 128	3 823	3 596
79 Other transport equipment	2 851	2 797	2 093	2 020	2 949	2 985	2 859	2 464	2 802	2 916	3 903	3 310	3 130
8 Miscellaneous manuf. articles	8 425	9 737	10 292	9 286	10 848	9 797	9 508	9 185	9 015	9 601	10 782	9 080	9 318
81 Prefabr. buildings, sanitary, heating, lighting	172	178	180	183	231	239	228	185	180	188	221	198	211
82 Furniture, bedding, mattresses	582	618	581	472	603	628	662	647	584	645	783	731	741
83 Travel goods, handbags and similar goods	266	284	273	240	251	231	213	202	244	255	278	240	276
84 Clothing and clothing accessories	2 560	3 321	4 113	3 971	4 004	3 310	2 999	3 256	3 482	3 627	3 717	2 726	2 738
85 Footwear	457	604	721	616	589	465	472	520	599	699	752	535	544
87 Professional, scientific, controlling material	1 276	1 432	1 337	1 124	1 316	1 354	1 315	1 280	1 211	1 261	1 553	1 448	1 404
88 Photogr. apparatus, optical goods, clocks	797	884	826	606	858	882	848	799	680	725	837	824	809
89 Miscellaneous manufactured articles	2 315	2 416	2 260	2 073	2 995	2 689	2 770	2 296	2 035	2 201	2 640	2 379	2 595
9 Articles not classified elsewhere	1 834	2 351	2 378	1 956	2 294	2 857	2 203	2 496	1 623	1 914	2 009	2 333	2 608

GEOGRAPHICAL BREAKDOWN OF EU TRADE BY MAIN PRODUCT

EXPORTS 1998

Value (Mio ECU/euro) and variation (%)

Product list SITC Rev. 3	Extra EU-15		Norway		Switzerland		USA		Canada		China		Japan	
	Value	98/97	Value	98/97	Value	98/97	Value	98/97	Value	98/97	Value	98/97	Value	98/97
0-9 TOTAL	730 736	1.4	24 961	7.0	56 806	7.2	160 619	13.7	14 873	5.4	17 398	5.6	31 486	-12.8
0 Food and live animals	31 555	-5.8	839	1.9	1 952	2.4	3 049	8.7	579	6.7	257	17.5	1 860	-12.3
00 Live animals	654	-1.2	6	-10.1	23	-9.5	139	13.9	8	2.5	7	17.5	47	25.5
01 Meat and meat preparations	3 997	-11.8	12	-16.5	167	-8.2	231	3.1	22	28.1	56	33.7	577	-28.0
02 Dairy products and birds' eggs	4 583	-7.2	27	10.0	241	-2.4	372	8.8	60	16.6	51	32.2	200	10.0
03 Fish, crustaceans, molluscs	1 597	-5.2	56	1.4	163	6.8	106	7.3	20	10.1	49	-24.1	254	-19.1
04 Cereals and cereal preparations	4 921	-15.5	150	-4.9	191	3.4	488	18.3	84	-9.1	43	80.9	213	-1.6
05 Vegetables and fruit	4 593	1.0	154	-3.7	493	-4.0	676	4.4	129	4.9	5	10.8	202	8.6
06 Sugar, sugar preparations, honey	2 470	0.4	107	-9.4	87	-2.1	191	5.7	30	12.6	7	6.3	30	-26.0
07 Coffee, tea, cocoa, spices	2 802	-9.2	117	3.3	237	23.1	545	6.9	158	5.2	4	15.9	169	2.0
08 Feeding stuff for animals	1 908	7.3	111	30.9	164	17.2	96	23.5	17	21.5	5	-29.2	40	7.8
1 Beverages and tobacco	11 754	-5.0	169	7.6	748	5.7	3 526	1.6	471	13.9	50	23.4	1 411	28.1
11 Beverages	9 451	-5.3	136	3.4	684	7.8	3 436	2.2	463	15.6	49	22.9	1 317	30.1
12 Tobacco	2 303	-3.6	33	29.7	64	-12.2	89	-16.3	7	-42.1	1	87.4	93	4.8
2 Crude materials, except fuels	11 404	-12.9	768	-0.6	969	-5.2	1 251	12.4	212	17.5	476	28.6	617	-22.4
21 Hides and skins, raw	782	-22.6	12	2.4	28	13.3	28	-19.7	9	-31.0	10	-9.8	17	-32.4
22 Oils, seeds and oleaginous fruits	289	27.9	7	-53.8	10	20.9	9	82.9	14	50.6	94	✓	15	✓
23 Crude rubber	660	-8.2	6	-4.1	21	-13.1	114	55.1	19	132	17	8.3	44	97.9
24 Cork and wood	2 000	0.3	298	-1.2	191	3.2	99	59.2	10	9.0	83	24.0	255	-39.1
25 Pulp and waste paper	673	-11.3	44	-12.3	117	-16.4	37	11.9	3	85.1	27	3.4	52	-10.5
26 Textile fibres and their wastes	1 560	-18.5	11	-18.2	47	-31.3	126	-17.8	16	-8.6	58	-7.9	46	-27.2
27 Crude fertilizers	1 349	-6.0	88	6.2	154	6.5	137	-1.2	19	21.8	47	-6.9	49	-28.4
28 Metalliferous ores and metal scrap	1 846	-35.3	207	3.4	100	12.9	233	7.8	79	8.7	97	-32.9	159	-16.4
3 Energy	13 733	-19.5	593	-25.0	2 301	-4.5	2 875	-19.8	184	-50.6	19	3.7	49	52.9
32 Coal, coke and briquettes	136	2.6	57	5.1	18	3.0	6	64.8	7	63.6	0	-22.4	4	10.2
33 Petroleum and petroleum products	11 988	-19.8	479	-23.8	1 121	-12.4	2 825	-20.0	177	-51.9	18	4.1	44	62.4
34 Gas, natural and manufactured	411	-49.3	20	-58.2	99	-9.9	44	-16.0	0	-82.0	0	-	1	-12.1
35 Electric current	1 198	1.2	36	-39.2	1 063	6.0	:	:	:	:	:	:	:	:
4 Oils, fats and waxes	2 760	7.3	72	49.5	66	10.1	340	-9.6	41	-20.2	106	4.8	109	-11.0
41 Animal oils and fats	136	9.0	33	44.9	5	-8.2	9	10.1	0	-40.9	2	45.6	9	-18.9
42 Fixed vegetable fats and oils	2 265	8.5	25	89.3	49	20.5	286	-16.5	39	-20.5	103	4.9	95	-10.8
43 Animal or vegetable oils, and fats, waxes	359	-0.0	14	15.2	12	-12.0	46	73.5	1	0.9	1	-34.1	6	-0.3
5 Chemical products	94 490	1.6	2 144	4.1	9 011	6.9	21 259	19.3	1 988	16.6	1 383	-0.2	5 334	-7.9
51 Organic chemicals	19 999	-1.4	242	-9.1	2 216	16.9	7 399	13.2	467	20.8	404	10.6	1 592	2.6
52 Inorganic chemicals	4 020	-6.6	93	32.0	183	6.8	1 079	11.5	85	18.1	37	10.8	447	-11.4
53 Tanning and colouring materials	6 902	-5.3	222	-5.1	664	-10.4	800	-1.1	97	-7.0	88	5.0	204	-13.1
54 Medicinal and pharmaceutical products	26 527	14.3	524	11.6	2 990	13.5	7 027	47.8	816	25.0	313	7.1	1 532	-14.2
55 Essential oils, perfume mat., cosmetics	9 340	0.1	314	6.4	805	-3.4	1 109	5.1	153	19.0	37	4.0	549	-4.9
56 Fertilizers	685	-25.0	34	39.6	26	-6.4	29	-22.0	10	-57.2	47	-61.7	14	12.7
57 Plastics in primary forms	9 064	-8.4	223	-8.0	836	-2.6	1 121	7.3	91	-13.8	216	-5.8	251	-21.2
58 Plastics in non-primary forms	5 894	6.8	238	6.3	612	5.8	769	10.8	68	-2.5	52	19.1	101	-8.0
6 Manufactured goods classified by material	112 515	-1.9	4 510	7.9	9 285	2.0	20 269	8.2	2 190	5.6	1 778	3.0	3 158	-16.2
61 Leather manufactures, dressed furskins	3 209	-9.7	25	-10.0	74	-1.0	493	7.3	101	18.4	83	-28.1	89	-9.9
62 Rubber manufactures	4 820	6.0	207	6.7	366	-0.7	1 126	36.4	90	-4.9	49	31.1	165	-16.6
63 Cork and wood manufactures	3 171	9.1	244	7.4	497	11.3	563	32.4	35	14.6	71	77.9	119	-22.1
64 Paper, paperboard and articles thereof	13 397	-1.5	700	-1.7	1 377	8.1	1 822	15.7	265	17.3	232	8.1	247	-17.8
65 Textile yarn, fabrics and related products	20 236	2.1	375	-0.4	1 108	2.7	2 214	6.5	286	4.8	189	-8.3	685	-20.6
66 Non-metallic mineral manufactures	22 534	-5.8	357	8.3	1 662	-4.7	5 389	8.5	343	10.5	341	11.0	773	-18.8
67 Iron and steel	17 579	-4.9	1 110	3.7	1 381	6.6	3 643	-1.6	580	0.1	383	7.5	126	-21.6
68 Non-ferrous metals	8 252	-3.8	272	5.2	1 037	-8.0	1 912	6.4	128	-2.9	115	-4.8	467	-1.6
69 Manufactures of metals	19 463	6.2	1 244	27.5	1 814	9.4	3 199	14.2	371	14.5	292	4.1	496	-8.7
7 Machinery and transport equipment	342 126	3.4	10 775	7.8	19 445	15.1	82 401	17.6	7 104	3.3	11 936	6.2	11 698	-17.6
71 Power generating machinery and equipment	32 720	12.5	626	32.3	1 005	11.0	12 169	27.7	1 212	24.7	1 131	10.3	494	6.1
72 Machinery specialized for particular ind.	44 007	-5.1	1 160	15.1	1 794	10.5	10 393	16.3	1 017	0.2	2 083	-11.8	1 159	-23.2
73 Metalworking machinery	8 707	-0.3	136	5.8	600	19.5	2 359	16.5	235	-8.9	478	-7.0	210	-11.3
74 General industry machinery and equipment	47 191	2.6	1 868	21.6	2 657	9.8	8 312	11.1	960	15.4	1 677	0.1	1 215	-10.9
75 Office machines and computers	20 963	7.1	1 059	17.4	2 294	26.9	6 217	0.1	189	-10.1	178	6.2	1 247	-25.8
76 Telecommunication, sound, TV, video	27 930	2.4	884	2.3	1 300	6.9	3 091	16.8	287	9.2	2 558	48.9	646	-29.1
77 Electrical machinery	53 241	3.0	1 332	7.8	2 629	10.7	9 767	10.2	617	-1.8	1 429	15.0	1 711	-2.8
78 Road vehicles	68 072	3.7	2 330	2.2	4 600	10.1	19 282	17.6	1 031	8.6	953	-4.2	4 543	-22.5
79 Other transport equipment	39 295	7.2	1 380	-12.0	2 565	37.6	10 812	35.3	1 556	-10.9	1 448	-6.1	473	14.3
8 Miscellaneous manuf. articles	88 858	0.2	3 673	9.2	10 722	2.9	21 169	7.9	1 655	7.6	876	14.5	5 924	-10.0
81 Prefabr. buildings, sanitary, heating, lighting	3 399	0.3	205	6.1	338	-0.5	280	5.6	51	19.6	52	55.4	109	-21.1
82 Furniture, bedding, mattresses	8 212	2.9	553	10.7	1 257	7.8	1 872	17.6	126	5.1	56	30.6	316	-20.1
83 Travel goods, handbags and similar goods	1 793	-13.1	25	-4.4	244	-13.1	279	-16.1	11	-13.6	5	25.7	589	-9.8
84 Clothing and clothing accessories	14 090	1.5	695	4.8	2 127	2.9	2 268	11.5	215	6.5	42	45.8	1 500	-9.7
85 Footwear	5 753	-4.6	176	5.4	511	-3.7	1 787	-0.2	190	0.6	14	20.7	315	-15.2
87 Professional, scientific, controlling material	18 417	4.2	684	25.8	1 054	6.0	5 166	18.1	373	7.8	367	5.1	1 288	-1.4
88 Photogr. apparatus, optical goods, clocks	7 485	-6.5	165	12.2	907	4.7	2 148	-0.8	120	-6.9	104	-0.8	430	-5.9
89 Miscellaneous manufactured articles	29 710	0.2	1 170	4.1	4 283	2.8	7 369	4.4	568	14.4	234	24.1	1 377	-13.9
9 Articles not classified elsewhere	21 540	46.7	1 417	25.2	2 307	12.8	4 479	20.3	450	26.6	519	-15.5	1 126	-14.0

EXPORTS 1998

Value (Mio ECU/euro) and variation (%)

CEEC		CIS		Mediterranean Basin		Latin America		OPEC		DAE		ACP		Product list
Value	98/97	Value	98/97	Value	98/97	Value	98/97	Value	98/97	Value	98/97	Value	98/97	SITC Rev. 3
98 574	12.9	28 894	-13.9	86 666	3.5	48 597	-7.6	47 834	-8.5	60 070	-22.6	22 506	10.1	0-9 TOTAL
4 526	1.3	3 891	-29.4	5 532	3.5	1 626	-0.8	4 095	-2.9	1 423	-24.8	2 595	11.2	0 Food and live animals
85	1.9	14	-25.1	228	13.2	27	40.6	79	-34.3	21	-29.3	8	-16.4	00 Live animals
424	24.7	1 018	-24.7	483	10.6	78	4.0	411	2.9	288	-5.5	203	4.6	01 Meat and meat preparations
241	-5.1	532	-38.2	808	14.9	447	-22.2	1 075	17.8	204	-39.0	549	8.6	02 Dairy products and birds' eggs
207	19.6	70	-35.2	205	31.0	67	-6.3	126	43.6	95	-48.3	285	12.5	03 Fish, crustaceans, molluscs
397	-38.1	400	-36.7	1 195	-20.6	375	-5.9	819	-28.2	144	-19.2	641	1.8	04 Cereals and cereal preparations
1 069	4.9	601	-20.7	559	4.2	262	49.4	294	6.2	80	-26.5	245	29.6	05 Vegetables and fruit
258	8.1	211	3.6	809	22.8	36	25.8	488	-9.9	78	-9.7	235	11.6	06 Sugar, sugar preparations, honey
529	-2.7	330	-51.4	299	1.5	64	-1.4	151	11.4	78	-29.7	45	21.5	07 Coffee, tea, cocoa, spices
699	20.8	90	-27.6	359	8.2	76	23.7	116	-25.2	82	-34.8	25	8.7	08 Feeding stuff for animals
675	1.4	572	-24.7	705	2.2	704	-7.6	439	10.9	1 217	-37.5	427	-3.5	1 Beverages and tobacco
362	-4.5	267	-37.0	335	-0.8	664	-8.1	260	12.9	666	-52.9	314	1.5	11 Beverages
313	9.2	305	-9.0	369	5.1	40	1.8	180	8.1	551	2.9	112	-15.2	12 Tobacco
1 687	0.5	345	-16.1	2 137	-16.7	362	-15.6	542	-26.8	1 213	-31.4	381	9.7	2 Crude materials, except fuels
87	-24.3	18	-28.2	139	-22.3	7	14.4	6	117	357	-19.7	1	106	21 Hides and skins, raw
63	5.1	10	3.7	23	-29.3	16	-70.8	6	6.6	1	-83.1	1	-15.1	22 Oils, seeds and oleaginous fruits
112	3.7	11	5.1	80	-1.6	34	7.2	26	-27.5	94	-5.7	14	78.8	23 Crude rubber
177	14.6	19	-15.5	571	-5.7	14	26.2	163	4.6	216	46.6	16	-3.0	24 Cork and wood
124	-8.0	20	-20.2	110	-9.7	6	-16.0	73	-21.2	68	-13.9	6	-4.7	25 Pulp and waste paper
341	-5.1	32	-5.7	408	-28.6	58	-26.2	40	-59.0	55	-36.0	265	13.2	26 Textile fibres and their wastes
207	9.1	32	14.3	237	6.9	59	0.4	86	-15.8	157	-29.2	44	0.2	27 Crude fertilizers
177	-10.5	80	-37.2	344	-35.2	29	-45.3	91	-53.1	184	-68.2	5	-54.8	28 Metalliferous ores and metal scrap
1 703	-21.7	181	-22.9	2 136	-16.8	607	10.4	452	-1.2	164	-32.8	525	-17.5	3 Energy
11	-1.0	1	167	22	-22.3	1	-67.9	6	-42.8	3	-12.7	1	35.3	32 Coal, coke and briquettes
1 562	-22.0	180	-23.2	1 922	-17.5	585	14.6	443	-0.6	160	-33.2	512	-17.4	33 Petroleum and petroleum products
72	9.6	0	-45.3	141	-23.9	21	-42.1	3	109	1	-23.3	12	-24.2	34 Gas, natural and manufactured
57	-40.5	0	51.7	51	105	:	:	:	:	0	:	:	:	35 Electric current
371	18.9	273	-9.0	609	22.3	120	-17.6	263	35.7	228	43.7	165	5.6	4 Oils, fats and waxes
18	-8.6	25	17.3	14	-1.9	6	-20.5	7	58.1	2	-60.9	6	58.5	41 Animal oils and fats
260	20.8	224	-14.6	534	28.3	96	-19.8	235	43.1	214	53.9	152	5.1	42 Fixed vegetable fats and oils
93	20.6	24	47.9	61	-9.8	18	-2.4	20	-17.7	11	-14.5	7	-9.9	43 Animal or vegetable oils, and fats, waxes
11 192	8.6	3 190	-14.0	10 485	4.4	7 116	3.8	5 692	-2.1	6 777	-20.1	2 511	3.1	5 Chemical products
856	-11.1	165	-20.2	1 283	-7.3	1 844	5.0	549	-12.2	1 280	-18.0	172	-13.7	51 Organic chemicals
294	14.5	63	6.5	356	0.6	230	10.0	162	-30.7	346	-21.3	127	-7.8	52 Inorganic chemicals
1 315	9.2	300	-6.6	1 015	0.6	576	-6.0	413	-12.9	758	-19.6	171	4.2	53 Tanning and colouring materials
2 335	20.3	699	-21.9	2 467	16.6	1 859	11.2	1 741	11.4	1 241	-11.0	844	15.3	54 Medicinal and pharmaceutical products
1 397	7.4	698	-2.9	1 257	12.4	663	11.2	899	2.0	715	-25.0	306	1.8	55 Essential oils, perfume mat., cosmetics
68	-8.4	3	7.7	104	18.6	83	-42.0	59	9.7	50	-20.0	69	15.7	56 Fertilizers
1 475	3.1	244	-11.5	1 757	-6.9	584	-6.2	559	-17.7	925	-24.6	273	-10.8	57 Plastics in primary forms
1 672	15.3	371	-0.7	736	11.1	393	14.1	292	-1.0	335	-21.4	118	7.3	58 Plastics in non-primary forms
21 217	14.1	3 757	-13.2	18 109	-0.2	6 095	6.1	6 529	-8.2	7 631	-35.0	2 965	-1.3	6 Manufactured goods classified by material
1 042	7.9	102	-10.8	564	-14.3	56	32.4	33	-11.2	612	-34.2	11	-15.6	61 Leather manufactures, dressed furskins
887	20.5	142	-8.4	586	9.2	402	-0.9	306	-9.8	216	-32.0	178	-5.7	62 Rubber manufactures
560	16.4	242	-6.1	350	9.8	129	19.5	92	0.6	152	-24.7	30	46.0	63 Cork and wood manufactures
2 694	10.0	660	-15.6	1 777	6.4	931	0.0	703	-9.0	834	-36.3	347	-5.8	64 Paper, paperboard and articles thereof
6 673	13.0	679	-17.8	5 282	7.9	688	3.2	753	1.6	1 232	-31.5	465	5.6	65 Textile yarn, fabrics and related products
1 919	12.5	507	-14.2	3 743	-11.8	795	7.2	1 123	0.6	1 732	-34.0	450	-0.9	66 Non-metallic mineral manufactures
2 614	30.0	420	-15.9	2 402	-4.0	1 224	1.2	1 680	-16.1	1 010	-43.6	628	-5.4	67 Iron and steel
1 175	9.6	179	8.3	1 020	-0.3	386	23.7	411	-22.5	686	-32.9	91	2.5	68 Non-ferrous metals
3 699	16.4	793	-11.3	2 392	10.0	1 452	13.2	1 390	1.8	1 153	-29.1	739	2.6	69 Manufactures of metals
43 071	18.3	11 440	-8.4	35 593	7.0	25 894	10.5	22 967	-11.5	31 589	-19.4	10 886	19.2	7 Machinery and transport equipment
2 655	20.5	684	-15.2	2 579	13.0	2 501	24.3	2 749	7.9	2 641	-13.8	882	3.5	71 Power generating machinery and equipment
5 122	10.1	2 053	7.3	5 515	0.4	4 443	-3.3	2 776	-19.1	3 120	-39.6	1 231	2.4	72 Machinery specialized for particular ind.
1 030	14.7	285	35.4	658	-10.0	1 027	6.2	618	32.9	667	-42.4	85	2.2	73 Metalworking machinery
6 833	16.2	1 886	-10.1	5 570	8.7	4 276	7.5	4 422	-1.9	4 288	-27.2	1 308	6.3	74 General industry machinery and equipment
2 865	44.9	783	-3.6	1 674	14.5	580	6.3	831	51.1	1 711	-13.1	429	24.2	75 Office machines and computers
4 001	10.3	1 110	-18.6	2 761	30.7	2 311	12.8	2 036	-9.6	4 057	-23.7	522	13.7	76 Telecommunication, sound, TV, video
8 276	17.7	1 791	-12.6	5 960	12.9	3 247	11.5	3 099	-4.4	8 897	-12.7	887	9.2	77 Electrical machinery
11 635	18.8	2 180	2.5	7 940	-2.0	5 522	12.9	3 286	2.1	2 156	-44.7	1 591	1.5	78 Road vehicles
653	91.3	667	-39.9	2 936	9.1	1 986	33.7	3 150	-45.1	4 050	60.2	3 952	53.1	79 Other transport equipment
11 485	9.4	4 402	-10.9	8 618	4.3	4 476	7.7	4 770	-5.7	6 472	-24.3	1 590	6.5	8 Miscellaneous manuf. articles
877	12.6	276	-18.8	496	5.3	131	10.2	270	3.4	222	-27.6	112	2.4	81 Prefabr. buildings, sanitary, heating, lighting
1 178	6.6	815	-11.2	831	-3.8	290	25.5	480	0.9	333	-33.7	134	-11.6	82 Furniture, bedding, mattresses
92	1.7	34	-12.2	67	11.9	31	17.8	57	7.6	322	-25.2	14	15.4	83 Travel goods, handbags and similar goods
2 268	13.8	922	0.5	2 023	8.8	408	22.3	695	9.7	941	-36.1	116	3.2	84 Clothing and clothing accessories
997	4.6	498	-18.4	651	5.2	114	19.4	268	-7.6	235	-42.2	88	-0.8	85 Footwear
1 734	9.2	588	-0.2	1 617	6.3	1 135	5.2	1 279	-15.3	1 752	-19.1	402	13.6	87 Professional, scientific, controlling material
529	3.0	186	-33.1	503	-2.1	337	3.6	284	-20.5	1 039	-19.3	97	2.9	88 Photogr. apparatus, optical goods, clocks
3 809	9.6	1 080	-13.2	2 430	3.3	2 029	4.3	1 436	-2.7	1 629	-17.8	627	10.0	89 Miscellaneous manufactured articles
2 649	20.4	843	-2.1	2 742	16.8	1 598	11.3	2 086	-9.8	3 354	-9.0	461	6.7	9 Articles not classified elsewhere

GEOGRAPHICAL BREAKDOWN OF EU TRADE BY MAIN PRODUCT

EXPORTS JANUARY – MAY 1999

Value (Mio ECU/euro) and variation (%)

Product list SITC Rev. 3	Extra EU-15		Norway		Switzerland		USA		Canada		China		Japan	
	Values	99/98	Values	99/98	Values	99/98	Values	99/98	Values	99/98	Values	99/98	Values	99/98
0-9 TOTAL	284 974	-5.8	9 320	-11.1	24 597	6.9	68 188	4.8	6 251	-4.7	7 469	15.8	13 366	-0.0
0 Food and live animals	11 672	-15.4	342	2.1	833	4.6	1 221	6.6	204	-0.2	113	14.3	879	27.9
00 Live animals	213	-8.4	2	-22.1	10	8.9	35	27.4	3	-11.4	2	-30.5	10	-72.2
01 Meat and meat preparations	1 629	-4.3	4	-9.3	57	-10.4	101	7.2	10	22.5	20	-13.8	372	11.5
02 Dairy products and birds' eggs	1 678	-17.7	12	-0.2	95	-1.5	152	21.6	23	14.2	22	-5.7	85	7.5
03 Fish, crustaceans, molluscs	591	-12.0	20	-18.9	67	-1.9	52	18.0	9	13.6	19	8.0	94	18.9
04 Cereals and cereal preparations	1 893	-12.9	61	-2.8	86	7.9	152	-10.4	21	-7.6	27	87.5	77	-13.4
05 Vegetables and fruit	1 820	-12.8	78	14.8	231	12.9	322	19.1	54	15.9	2	28.5	98	12.8
06 Sugar, sugar preparations, honey	724	-35.3	36	-6.5	36	-2.4	79	5.2	11	-11.6	2	-16.3	15	14.6
07 Coffee, tea, cocoa, spices	875	-26.2	44	-2.4	102	10.3	176	-20.4	46	-14.4	1	41.2	58	-5.1
08 Feeding stuff for animals	706	-15.0	41	24.5	66	2.6	45	11.7	5	-23.5	4	82.3	19	19.5
1 Beverages and tobacco	4 588	-0.6	74	16.6	341	11.4	1 546	21.9	188	9.7	32	66.4	456	-31.0
11 Beverages	3 657	0.7	59	14.5	306	9.4	1 500	23.5	186	11.0	31	65.7	419	-32.5
12 Tobacco	931	-5.1	15	26.0	34	32.9	47	-13.9	2	-47.9	0	153	37	-7.3
2 Crude materials, except fuels	4 861	-0.4	293	-15.6	438	-1.3	529	-1.1	80	-17.8	291	77.7	421	39.6
21 Hides and skins, raw	225	-31.0	3	-64.5	13	-31.0	12	-23.3	5	-29.0	12	26.7	9	10.3
22 Oils, seeds and oleaginous fruits	74	-4.0	4	13.2	4	-10.2	3	-3.2	0	-4.0	5	✓	1	182
23 Crude rubber	237	-16.6	2	-9.9	8	-5.1	44	-13.1	4	-63.7	11	81.6	5	-75.1
24 Cork and wood	965	16.8	110	-19.6	79	-2.6	45	6.7	4	-14.2	92	148	161	101
25 Pulp and waste paper	375	32.0	19	-4.0	47	-11.7	13	-3.4	1	134	33	166	22	-10.4
26 Textile fibres and their wastes	671	-4.0	4	-19.7	16	-32.1	94	65.9	5	-35.6	30	17.1	21	7.2
27 Crude fertilizers	551	-1.0	35	-5.3	57	-8.0	69	13.2	9	10.8	19	-11.9	27	44.0
28 Metalliferous ores and metal scrap	749	-10.4	72	-21.7	35	-27.8	83	-28.4	31	-24.1	68	71.8	94	48.5
3 Energy	5 074	-16.4	208	-21.1	839	-26.7	1 422	16.1	66	-1.8	75	✓	26	5.6
32 Coal, coke and briquettes	49	-11.7	20	-23.1	10	13.7	1	-59.4	0	-93.4	0	50.0	2	14.8
33 Petroleum and petroleum products	4 374	-16.0	172	-14.9	326	-40.1	1 414	17.2	66	-0.4	75	✓	23	5.5
34 Gas, natural and manufactured	136	-29.5	4	-40.9	28	-46.6	7	-57.1	0	-87.1	✓	✓	1	-16.1
35 Electric current	514	-16.2	12	-57.6	475	-11.7	✓	✓	✓	✓	✓	✓	✓	✓
4 Oils, fats and waxes	852	-25.1	16	-30.6	24	-11.2	119	-8.6	15	-17.6	20	-48.7	35	-32.9
41 Animal oils and fats	40	-31.8	6	-52.4	1	-53.1	4	17.9	0	-11.9	1	-22.2	2	-40.5
42 Fixed vegetable fats and oils	679	-26.9	6	-5.7	18	-5.3	106	-7.6	15	-17.2	19	-51.7	30	-33.6
43 Animal or vegetable oils, and fats, waxes	133	-12.0	4	1.6	5	-10.7	9	-25.4	0	-31.4	1	30.7	3	-11.8
5 Chemical products	39 958	-1.0	831	-7.1	3 839	1.4	10 102	14.5	837	-3.9	643	7.6	2 515	8.5
51 Organic chemicals	9 691	10.1	83	-6.0	894	-0.7	4 339	30.0	203	-16.6	157	-19.2	772	14.0
52 Inorganic chemicals	1 684	-0.9	38	-6.4	73	-9.1	487	18.2	24	-34.3	18	10.7	213	11.1
53 Tanning and colouring materials	2 673	-8.3	81	-12.1	235	-18.2	322	-8.1	41	2.0	48	37.9	83	-5.3
54 Medicinal and pharmaceutical products	11 198	4.0	206	-4.2	1 425	19.1	2 887	11.3	344	6.1	111	-13.2	773	16.2
55 Essential oils, perfume mat., cosmetics	3 701	-7.6	133	-3.5	335	-6.4	474	4.7	58	-2.1	17	29.9	257	9.7
56 Fertilizers	288	-3.3	11	-20.0	12	9.7	9	-44.4	3	-12.1	63	57.1	9	11.5
57 Plastics in primary forms	3 603	-8.6	86	-6.6	337	-7.0	450	-7.5	35	-11.6	96	2.2	110	-5.8
58 Plastics in non-primary forms	2 259	-8.7	94	-13.6	244	-5.7	334	1.9	29	-0.3	28	24.8	47	4.2
6 Manufactured goods classified by material	42 797	-9.3	1 743	-7.4	3 653	-6.0	7 835	-7.1	849	-4.9	747	-2.5	1 191	-12.8
61 Leather manufactures, dressed furskins	1 200	-10.1	9	-13.2	28	-10.5	200	-4.5	40	-8.1	31	-18.5	35	-4.4
62 Rubber manufactures	1 945	-0.3	79	-8.3	147	-1.0	496	12.1	49	46.1	19	-17.9	74	10.8
63 Cork and wood manufactures	1 221	-6.6	97	-9.1	211	6.1	228	3.1	15	8.2	30	-0.5	55	26.0
64 Paper, paperboard and articles thereof	5 176	-10.6	284	-5.7	565	-2.3	690	-11.6	107	-1.5	119	9.4	98	-14.6
65 Textile yarn, fabrics and related products	7 745	-7.9	145	-11.8	457	-3.8	873	-2.9	110	-13.3	76	-2.4	216	-25.5
66 Non-metallic mineral manufactures	9 225	-1.3	132	-5.9	609	-7.0	2 188	-3.3	134	-3.9	125	-12.5	317	-7.0
67 Iron and steel	5 737	-24.2	285	-41.8	507	-19.4	1 098	-27.9	180	-19.7	131	-21.7	41	-33.3
68 Non-ferrous metals	3 083	-13.6	101	-14.9	408	-8.3	763	-9.0	51	-9.4	58	13.9	173	-16.7
69 Manufactures of metals	7 694	-2.0	621	31.7	739	0.9	1 405	10.7	168	12.7	133	13.0	188	-10.1
7 Machinery and transport equipment	130 979	-6.3	3 775	-17.4	9 347	23.8	34 362	3.7	3 088	-9.1	4 975	17.9	4 962	-1.9
71 Power generating machinery and equipment	13 531	1.3	241	-1.8	543	22.3	5 267	10.9	550	14.1	696	64.8	171	-16.5
72 Machinery specialized for particular ind.	15 720	-15.2	437	-13.7	743	3.8	4 089	-8.9	390	-14.4	758	-12.9	404	-23.9
73 Metalworking machinery	3 303	-2.3	45	-15.7	221	-1.3	882	-3.0	80	-19.0	213	30.4	64	-36.3
74 General industry machinery and equipment	17 884	-7.3	742	1.4	1 076	1.5	3 430	0.6	430	7.5	689	-2.7	473	-12.5
75 Office machines and computers	9 049	8.5	519	31.4	1 339	48.6	2 337	-8.8	98	35.7	122	16.7	480	-7.8
76 Telecommunication, sound, TV, video	10 928	-0.6	373	6.2	578	17.3	1 316	5.1	145	33.0	1 051	35.8	346	37.5
77 Electrical machinery	20 628	-6.4	521	0.6	1 101	1.2	4 016	0.1	286	19.4	663	21.1	720	-0.2
78 Road vehicles	26 117	-9.1	675	-33.8	2 143	11.6	8 844	11.0	376	-17.9	286	-26.5	2 004	6.4
79 Other transport equipment	13 820	-8.5	223	-70.4	1 602	12.7	4 181	10.8	732	-32.3	497	66.1	300	-0.9
8 Miscellaneous manufactured articles	34 630	-4.9	1 478	-2.3	4 349	2.8	9 149	7.7	659	0.5	369	11.8	2 336	-8.8
81 Prefabr. buildings, sanitary, heating, lighting	1 213	-5.9	98	28.5	135	6.5	131	23.0	19	-3.1	15	30.6	44	-3.8
82 Furniture, bedding, mattresses	3 241	-4.0	213	-5.9	560	8.7	852	15.2	50	0.9	22	12.0	126	-9.0
83 Travel goods, handbags and similar goods	743	-5.7	8	-25.4	94	-13.0	125	3.4	4	-17.2	1	-53.2	237	-6.0
84 Clothing and clothing accessories	5 191	-10.6	272	-2.6	871	1.0	802	-5.4	77	-9.0	18	21.6	503	-17.0
85 Footwear	2 191	-11.8	71	1.3	210	-1.9	751	-2.1	79	0.5	4	-36.7	132	-0.8
87 Professional, scientific, controlling material	7 287	-2.5	267	-6.5	449	3.3	2 270	13.1	165	11.4	159	21.1	560	2.5
88 Photogr. apparatus, optical goods, clocks	2 837	-9.4	64	-12.1	373	-0.4	817	-3.7	43	-14.1	43	-9.4	174	-2.7
89 Miscellaneous manufactured articles	11 928	-1.2	484	-1.3	1 655	4.0	3 402	11.2	222	0.6	107	10.3	559	1.5
9 Articles not classified elsewhere	9 562	14.9	560	-4.5	934	12.1	1 902	-1.6	264	45.9	203	-2.8	544	21.0

EXPORTS JANUARY – MAY 1999

Value (Mio ECU/euro) and variation (%)

CEEC		CIS		Mediterranean Basin		Latin America		OPEC		DAE		ACP		Product list SITC Rev. 3
Values	99/98	Values	99/98	Values	99/98	Values	99/98	Values	99/98	Values	99/98	Values	99/98	
38 350	-4.2	7 241	-49.6	32 724	-8.2	16 480	-15.2	17 388	-13.0	22 776	-10.3	8 451	-7.2	0-9 TOTAL
1 655	-18.2	881	-63.6	1 982	-17.3	529	-15.4	1 668	-3.7	634	7.1	899	-16.1	0 Food and live animals
25	-10.5	3	-48.2	86	-2.9	9	-6.8	34	33.7	5	20.4	3	18.9	00 Live animals
113	-28.1	354	-40.5	162	-14.4	30	6.0	150	-7.8	153	28.0	70	-17.6	01 Meat and meat preparations
89	-13.8	58	-83.5	337	-5.4	135	-33.6	461	-4.3	90	7.3	194	-12.5	02 Dairy products and birds' eggs
59	-39.4	13	-73.4	66	-27.0	29	-1.2	51	-11.1	51	-2.2	99	-5.2	03 Fish, crustaceans, molluscs
159	-15.7	145	-46.9	444	-18.8	124	-21.7	398	23.8	37	-22.6	211	-25.0	04 Cereals and cereal preparations
491	-10.4	109	-73.5	228	-2.9	49	-19.8	111	0.4	39	20.0	89	-10.8	05 Vegetables and fruit
71	-39.1	23	-81.0	211	-42.8	11	-6.4	152	-38.1	23	-28.5	70	-26.2	06 Sugar, sugar preparations, honey
171	-22.1	38	-81.8	101	-14.4	21	-14.4	50	-20.3	28	4.6	13	-25.6	07 Coffee, tea, cocoa, spices
233	-25.0	25	-50.6	126	-21.9	30	11.1	40	-31.5	45	35.5	10	3.0	08 Feeding stuff for animals
244	-6.1	128	-55.2	254	-7.3	186	-29.1	186	0.5	506	13.2	193	16.7	1 Beverages and tobacco
125	-8.5	30	-78.6	118	-3.2	172	-29.5	93	-15.0	304	28.1	113	-4.6	11 Beverages
119	-3.5	98	-32.7	136	-10.7	14	-23.5	93	22.9	202	-3.6	79	71.6	12 Tobacco
688	-12.0	118	-34.0	798	-14.6	134	-11.9	231	8.1	563	14.7	144	-4.5	2 Crude materials, except fuels
20	-56.3	3	-63.1	13	-77.7	1	-65.2	2	-3.1	107	-14.2	1	58.5	21 Hides and skins, raw
22	-47.2	7	-10.4	9	-34.8	5	7.4	2	7.4	0	-2.4	1	33.8	22 Oils, seeds and oleaginous fruits
40	-10.6	4	-2.5	29	-8.1	10	-37.4	9	-22.3	40	2.9	3	-36.1	23 Crude rubber
76	8.0	5	-49.9	221	-7.0	5	-15.3	58	-14.0	145	52.5	5	25.1	24 Cork and wood
57	-4.1	9	22.6	57	13.0	2	-18.1	52	136	58	126	2	-46.5	25 Pulp and waste paper
121	-23.7	11	-12.9	173	-10.8	23	-5.7	18	-11.8	23	0.9	99	-7.5	26 Textile fibres and their wastes
82	2.7	11	1.4	86	-8.1	19	-27.2	34	2.5	70	1.8	17	-5.2	27 Crude fertilizers
73	-5.6	23	-45.0	108	-30.4	15	47.3	35	1.8	82	-2.2	4	116	28 Metalliferous ores and metal scrap
524	-31.1	34	-61.3	704	-21.6	147	-42.6	180	-5.0	50	-14.0	232	-0.1	3 Energy
5	18.2	0	-83.2	10	-3.8	1	462	1	-33.5	1	7.9	1	6.9	32 Coal, coke and briquettes
485	-29.3	34	-61.1	630	-22.0	126	-49.8	177	-5.1	48	-15.2	226	-0.2	33 Petroleum and petroleum products
23	-28.7	0	-76.1	46	-36.3	21	260	1	106	1	58.7	6	1.3	34 Gas, natural and manufactured
11	-71.6	0	53.6	19	109	:	:	:	:	:	:	:	:	35 Electric current
111	-28.7	101	-24.9	207	-14.6	34	-34.8	70	-32.4	22	-80.5	72	6.7	4 Oils, fats and waxes
4	-58.4	9	-24.1	4	-32.7	2	4.6	3	-17.4	2	81.1	3	30.8	41 Animal oils and fats
74	-32.3	81	-27.6	177	-14.7	23	-45.0	57	-37.1	15	-86.1	65	4.3	42 Fixed vegetable fats and oils
33	-11.4	10	3.9	27	-10.4	8	9.5	10	6.2	6	-11.3	4	39.0	43 Animal or vegetable oils, and fats, waxes
4 519	-5.3	640	-52.3	4 207	-5.3	2 710	-10.9	2 218	-5.7	3 088	5.8	949	-9.6	5 Chemical products
332	-15.8	69	-25.2	533	-6.3	658	-16.2	245	4.5	636	15.2	77	4.8	51 Organic chemicals
114	-9.1	15	-48.0	127	-16.0	79	-21.1	67	-4.2	173	8.7	46	-20.4	52 Inorganic chemicals
496	-8.3	97	-29.5	366	-14.5	212	-13.6	176	7.9	332	6.9	64	-9.4	53 Tanning and colouring materials
999	4.0	151	-63.2	1 066	7.3	836	4.2	665	-2.1	510	-5.1	314	-6.6	54 Medicinal and pharmaceutical products
548	-5.3	150	-61.6	525	-0.0	222	-20.1	354	-11.2	330	10.2	119	-2.7	55 Essential oils, perfume mat., cosmetics
32	-17.5	1	-70.3	34	-26.3	29	-24.6	18	-23.2	22	3.4	20	-42.2	56 Fertilizers
593	-5.2	81	-35.1	687	-11.7	205	-16.5	221	-4.2	457	16.1	106	-11.6	57 Plastics in primary forms
629	-5.9	94	-46.3	278	-7.8	144	-12.4	98	-22.2	136	-6.4	42	-14.5	58 Plastics in non-primary forms
8 055	-5.6	1 165	-34.4	6 834	-10.2	2 022	-20.9	2 359	-13.2	3 083	-7.3	1 048	-15.4	6 Manufactured goods classified by material
400	-10.1	17	-62.1	159	-34.8	19	-1.4	12	-15.5	248	11.3	7	70.5	61 Leather manufactures, dressed furskins
350	3.2	33	-50.3	223	-6.7	137	-18.8	117	-6.5	96	6.5	73	-3.8	62 Rubber manufactures
216	-1.1	47	-58.8	126	-14.9	44	-18.6	35	-2.0	57	-17.4	11	-15.0	63 Cork and wood manufactures
1 014	-11.5	201	-42.8	679	-8.7	295	-26.9	276	-6.9	369	1.6	126	-12.5	64 Paper, paperboard and articles thereof
2 610	-2.6	224	-31.6	1 987	-8.4	215	-24.9	283	-8.9	489	-11.2	172	-10.1	65 Textile yarn, fabrics and related products
696	-6.6	160	-33.4	1 700	6.3	272	-20.1	445	-3.8	715	1.1	159	-13.5	66 Non-metallic mineral manufactures
910	-12.2	253	71.9	749	-28.4	380	-25.9	546	-23.0	416	-15.8	154	-42.9	67 Iron and steel
449	-9.2	49	-45.2	345	-21.7	130	-20.0	136	-18.9	277	-11.6	38	4.0	68 Non-ferrous metals
1 441	0.1	181	-51.1	869	-10.2	530	-11.4	514	-7.2	426	-15.8	307	1.8	69 Manufactures of metals
16 965	-1.0	2 724	-47.8	13 079	-7.5	8 543	-14.8	8 093	-15.6	10 770	-19.3	3 971	-8.2	7 Machinery and transport equipment
1 069	-2.6	192	-36.3	1 034	-3.2	873	-11.7	915	-23.8	908	-24.4	388	4.1	71 Power generating machinery and equipment
1 963	-5.3	492	-39.7	1 761	-20.3	1 446	-21.4	870	-26.6	1 130	-17.4	433	-12.7	72 Machinery specialized for particular ind.
430	18.9	62	-45.0	220	-13.0	500	24.3	220	-3.1	206	-32.7	33	10.6	73 Metalworking machinery
2 540	-5.6	456	-44.6	2 092	-5.5	1 673	2.0	1 616	-11.4	1 582	-14.4	492	-5.1	74 General industry machinery and equipment
1 214	20.1	257	-38.9	690	5.7	205	-19.2	395	37.1	787	17.4	195	18.6	75 Office machines and computers
1 485	-6.7	276	-52.6	1 287	53.7	808	-3.7	835	3.9	1 325	-31.0	204	11.2	76 Telecommunication, sound, TV, video
3 260	0.0	356	-58.9	2 279	-5.5	1 080	-15.6	1 070	-15.9	3 514	-6.8	339	-4.7	77 Electrical machinery
4 741	-1.7	340	-68.6	2 466	-25.9	1 578	-30.4	1 068	-22.9	655	-38.9	638	-7.2	78 Road vehicles
263	19.6	293	39.6	1 250	7.5	380	-26.6	1 106	-21.3	663	-47.9	1 248	-17.7	79 Other transport equipment
4 494	-0.7	991	-53.6	3 207	-8.9	1 597	-11.0	1 693	-15.4	2 446	-12.9	595	-3.2	8 Miscellaneous manuf. articles
270	-8.7	72	-34.7	158	-15.7	64	20.2	99	-11.7	68	-30.7	42	-15.8	81 Prefabr. buildings, sanitary, heating, lighting
460	-2.0	189	-52.1	306	-11.7	102	-7.7	173	-9.6	126	-9.5	53	1.1	82 Furniture, bedding, mattresses
35	-6.0	7	-65.5	23	-20.3	11	-7.7	16	-46.2	168	12.6	4	-17.0	83 Travel goods, handbags and similar goods
970	7.7	209	-51.2	773	-8.3	135	-21.8	257	-13.9	325	-30.0	43	-14.7	84 Clothing and clothing accessories
405	-4.3	82	-65.8	257	-9.1	36	-21.6	88	-22.0	90	-24.6	30	-17.2	85 Footwear
643	-5.7	128	-53.4	591	-8.2	415	-5.1	415	-23.7	690	-10.0	151	-2.3	87 Professional, scientific, controlling material
214	0.6	64	-32.4	194	-8.7	102	-17.7	133	9.2	348	-24.0	41	2.7	88 Photogr. apparatus, optical goods, clocks
1 498	-0.7	240	-58.2	905	-7.2	733	-12.9	513	-13.4	631	2.9	232	2.0	89 Miscellaneous manufactured articles
1 096	-1.9	261	-32.6	1 452	-23.4	578	-11.7	689	-22.9	1 613	-32.3	347	-87.6	9 Articles not classified elsewhere

GEOGRAPHICAL BREAKDOWN OF EU TRADE BY MAIN PRODUCT

IMPORTS 1998

Value (Mio ECU/euro) and variation (%)

Product list SITC Rev. 3	Extra EU-15		Norway		Switzerland		USA		Canada		China		Japan	
	Values	98/97	Values	98/97	Values	98/97	Values	98/97	Values	98/97	Values	98/97	Values	98/97
0-9 TOTAL	709 849	5.6	29 061	-13.5	49 274	9.2	150 926	9.4	12 725	1.5	41 751	11.4	65 476	9.5
0 Food and live animals	44 864	1.4	2 205	16.8	957	5.5	4 252	-1.2	924	-0.1	978	12.0	78	-0.4
00 Live animals	570	-2.4	2	14.4	4	-6.4	125	-1.3	11	17.2	6	-12.7	3	-77.6
01 Meat and meat preparations	3 039	-6.2	4	-6.0	13	1.7	90	-25.2	27	-2.8	12	-72.2	1	-44.2
02 Dairy products and birds' eggs	811	0.9	18	7.2	272	-3.6	22	-22.3	42	3.0	0	14.0	0	-63.6
03 Fish, crustaceans, molluscs	10 477	17.4	1 942	15.7	3	-36.6	434	12.4	279	7.5	297	35.8	27	79.5
04 Cereals and cereal preparations	1 897	-3.1	19	-10.2	132	19.9	659	-11.4	251	-14.6	23	15.8	7	16.6
05 Vegetables and fruit	12 477	1.0	4	20.7	27	7.5	1 383	2.2	209	2.1	421	16.1	6	-15.6
06 Sugar, sugar preparations, honey	1 556	-4.7	10	-9.2	39	7.9	46	7.4	21	9.8	66	7.8	2	3.7
07 Coffee, tea, cocoa, spices	8 734	-1.3	25	9.4	182	10.7	40	-1.4	6	34.4	95	20.9	6	-43.0
08 Feeding stuff for animals	4 514	-12.7	149	48.7	38	12.7	1 248	-3.0	49	16.3	28	-49.3	11	10.9
1 Beverages and tobacco	4 400	8.1	10	-36.3	72	-0.3	1 269	12.0	98	26.2	53	-0.7	16	24.9
11 Beverages	2 129	14.4	10	-36.8	59	4.5	489	21.7	43	12.6	17	5.4	12	21.5
12 Tobacco	2 272	2.8	0	4.9	14	-16.6	780	6.7	55	39.2	37	-3.3	4	35.7
2 Crude materials, except fuels	39 280	-2.1	977	-4.1	680	-4.4	6 744	-5.1	3 035	-6.2	1 072	1.5	317	9.6
21 Hides and skins, raw	963	-10.5	94	-5.6	36	-20.3	142	29.7	45	37.0	2	-39.4	0	-35.5
22 Oils, seeds and oleaginous fruits	4 956	-2.9	1	32.2	0	-17.8	1 839	-18.1	273	-2.3	95	3.4	0	41.3
23 Crude rubber	1 683	-4.9	0	79.8	7	42.7	410	2.6	7	22.9	5	34.2	116	15.7
24 Cork and wood	6 469	4.2	150	-13.1	121	0.5	858	-1.7	415	-10.6	17	-0.1	4	19.6
25 Pulp and waste paper	3 851	-1.2	214	1.0	59	-6.0	1 142	-3.5	1 186	-3.1	0	86.8	1	8.1
26 Textile fibres and their wastes	3 907	-12.0	6	-13.5	57	-4.2	315	-17.4	6	-16.9	285	-13.6	105	-1.8
27 Crude fertilizers	3 106	9.0	336	7.1	89	-4.1	477	2.3	84	18.4	180	29.9	15	-5.9
28 Metalliferous ores and metal scrap	11 378	-5.2	156	-19.9	253	-7.4	1 141	8.0	971	-12.0	126	-9.3	55	34.7
3 Energy	64 725	-24.0	12 265	-30.6	366	0.3	1 979	-18.9	325	-14.8	339	10.5	51	-9.9
32 Coal, coke and briquettes	6 200	-2.6	14	2.7	0	-97.4	1 283	-13.8	240	-9.0	301	6.6	13	-42.5
33 Petroleum and petroleum products	47 089	-28.4	9 902	-33.9	58	-7.1	683	-27.2	84	-27.9	39	54.3	39	11.5
34 Gas, natural and manufactured	10 788	-13.6	2 296	-13.9	13	-6.6	14	-12.5	:	:	0	✓	0	-93.3
35 Electric current	648	14.4	53	55.6	295	3.6	:	:	:	:	:	:	:	:
4 Oils, fats and waxes	2 891	13.2	57	15.8	8	3.6	240	23.1	40	-22.2	21	-2.6	10	18.1
41 Animal oils and fats	183	-21.4	35	19.9	0	-56.6	63	-3.6	37	-22.9	1	25.9	3	22.6
42 Fixed vegetable fats and oils	2 387	17.3	1	7.0	4	-10.6	138	34.4	2	-29.6	15	10.0	1	24.9
43 Animal or vegetable oils, and fats, waxes	321	12.2	21	10.0	5	20.4	38	45.3	1	37.8	5	-31.1	6	14.8
5 Chemical products	54 683	6.2	1 814	3.7	11 629	5.5	18 739	9.8	595	14.6	1 972	6.5	4 126	3.4
51 Organic chemicals	15 355	1.1	327	5.2	2 928	-0.8	4 872	5.4	92	-1.7	699	-2.0	1 589	7.5
52 Inorganic chemicals	4 951	5.6	357	5.2	112	46.8	969	9.4	135	56.1	323	14.4	177	-2.6
53 Tanning and colouring materials	2 928	7.0	88	1.5	950	-2.1	814	9.1	23	52.5	115	32.5	240	25.0
54 Medicinal and pharmaceutical products	12 357	14.4	134	8.4	4 611	11.1	5 320	26.1	121	12.2	401	17.7	660	-11.3
55 Essential oils, perfume mat., cosmetics	2 679	9.6	64	4.0	788	6.1	1 045	7.0	30	21.4	67	0.2	88	29.9
56 Fertilizers	1 736	-2.1	173	7.1	7	-5.8	29	-28.9	38	-0.8	0	22.0	1	-18.0
57 Plastics in primary forms	6 088	9.5	429	-1.8	664	0.9	1 936	2.2	58	-11.1	62	27.8	524	6.1
58 Plastics in non-primary forms	3 011	5.5	103	6.1	636	9.3	1 088	2.1	42	26.4	46	23.5	330	-3.3
6 Manufactured goods classified by material	94 363	7.6	4 949	4.2	9 356	1.7	11 633	10.2	1 785	-4.8	5 238	13.7	3 913	19.2
61 Leather manufactures, dressed furskins	2 494	-7.1	12	-6.0	26	-1.0	190	12.9	40	31.6	116	-10.4	4	-17.1
62 Rubber manufactures	4 597	17.7	29	-6.2	108	5.3	761	5.0	32	-12.0	106	10.4	985	22.6
63 Cork and wood manufactures	4 687	4.8	148	8.5	240	7.0	633	-5.4	121	6.1	288	12.3	5	-3.4
64 Paper, paperboard and articles thereof	6 172	8.5	1 000	8.3	1 136	9.2	1 336	1.2	501	-17.8	198	11.0	129	9.4
65 Textile yarn, fabrics and related products	16 351	5.4	101	-1.2	1 205	3.2	1 501	4.3	97	-4.9	1 366	8.7	678	13.9
66 Non-metallic mineral manufactures	16 354	-2.5	115	-2.6	3 156	-7.4	1 877	13.2	88	23.2	758	21.7	589	11.5
67 Iron and steel	12 287	32.5	872	7.9	696	9.5	551	1.8	85	-2.2	321	43.5	474	63.8
68 Non-ferrous metals	17 642	3.7	2 385	2.3	1 030	7.1	2 151	26.2	653	-3.4	343	29.2	250	24.3
69 Manufactures of metals	14 109	13.3	298	1.0	1 762	7.5	2 696	13.8	172	16.4	1 753	11.0	809	9.0
7 Machinery and transport equipment	262 336	14.4	3 184	16.7	14 492	16.3	80 169	11.9	4 439	8.0	12 093	20.1	48 061	8.7
71 Power generating machinery and equipment	23 320	19.6	264	39.4	1 029	12.0	11 758	20.4	931	28.2	436	16.6	2 386	12.8
72 Machinery specialized for particular ind.	13 230	10.7	437	11.0	2 881	12.9	4 206	3.2	375	5.2	154	38.5	2 157	15.6
73 Metalworking machinery	5 927	20.5	32	-3.4	1 698	20.7	1 240	6.0	47	86.3	91	15.3	1 489	22.0
74 General industry machinery and equipment	20 745	13.7	478	12.8	2 682	9.6	7 158	11.7	387	10.8	757	9.0	3 703	10.7
75 Office machines and computers	52 328	13.7	197	8.2	623	32.3	13 175	1.1	383	-24.0	3 639	36.9	8 737	6.8
76 Telecommunication, sound, TV, video	25 938	13.0	403	16.8	513	19.6	6 717	14.7	459	34.0	2 855	7.4	4 526	5.1
77 Electrical machinery	53 610	6.8	491	8.4	2 916	6.7	12 222	3.0	716	6.9	3 798	18.8	9 149	4.3
78 Road vehicles	36 656	21.6	408	2.2	614	12.3	4 830	9.1	252	17.8	203	35.3	15 615	10.2
79 Other transport equipment	30 583	20.4	475	53.3	1 535	61.3	18 864	25.3	889	-3.9	161	7.5	300	26.2
8 Miscellaneous manuf. articles	115 205	5.9	1 059	10.0	7 520	7.2	18 735	5.7	886	8.1	19 541	5.9	7 553	4.8
81 Prefabr. buildings, sanitary, heating, lighting	2 263	13.7	84	-7.5	174	3.3	164	4.6	25	-1.1	678	22.1	22	29.9
82 Furniture, bedding, mattresses	7 187	16.4	243	11.0	411	12.2	420	12.2	50	10.2	582	27.0	28	32.9
83 Travel goods, handbags and similar goods	3 022	7.4	2	12.9	49	3.9	83	-3.3	3	-10.0	1 935	10.8	12	7.0
84 Clothing and clothing accessories	40 774	5.2	40	-10.0	369	-2.4	557	-18.4	67	-2.2	6 406	2.4	118	-3.3
85 Footwear	6 980	-0.7	6	-31.1	68	-10.0	99	-7.1	7	-1.9	1 267	-1.2	5	-46.8
87 Professional, scientific, controlling material	15 838	8.7	386	27.7	1 540	4.6	8 381	8.3	303	21.2	490	8.5	1 853	2.0
88 Photogr. apparatus, optical goods, clocks	9 812	4.0	17	-28.5	2 301	12.1	1 805	3.0	52	-6.9	1 265	15.4	2 173	-1.1
89 Miscellaneous manufactured articles	29 329	4.8	282	3.2	2 608	6.3	7 227	6.0	377	4.0	6 918	4.8	3 343	10.8
9 Articles not classified elsewhere	27 100	43.0	2 540	-8.2	4 195	24.7	7 164	25.3	597	10.9	443	12.1	13 500	10.4

IMPORTS 1998

Value (Mio ECU/euro) and variation (%)

CEEC		CIS		Mediterranean Basin		Latin America		OPEC		DAE		ACP		Product list SITC Rev. 3
Values	98/97	Values	98/97	Values	98/97	Values	98/97	Values	98/97	Values	98/97	Values	98/97	
71 853	18.7	27 852	-12.5	57 139	-0.3	34 977	1.0	43 676	-16.4	76 902	12.9	21 337	-7.4	0-9 TOTAL
2 783	2.7	660	18.2	3 774	3.3	12 317	-6.4	1 321	-7.3	1 988	12.3	6 961	7.0	0 Food and live animals
277	-9.2	3	-3.2	17	14.7	8	20.6	83	31.8	5	-24.0	13	-0.4	00 Live animals
609	-2.2	1	-21.4	70	5.2	1 050	-4.0	17	23.6	190	42.3	131	2.1	01 Meat and meat preparations
134	-9.4	6	-54.1	18	13.6	2	3.6	1	202	1	164	4	-20.6	02 Dairy products and birds' eggs
234	23.2	472	23.8	583	1.3	1 478	18.0	316	35.2	945	40.7	1 462	14.1	03 Fish, crustaceans, molluscs
134	78.4	28	537	55	88.0	224	-0.4	4	4.0	110	-14.7	47	25.1	04 Cereals and cereal preparations
1 038	6.1	122	3.0	2 800	2.4	3 466	2.0	233	-49.1	455	-9.0	940	-3.9	05 Vegetables and fruit
96	-18.4	4	-54.0	64	18.8	166	1.8	5	20.7	13	-35.5	901	0.1	06 Sugar, sugar preparations, honey
70	3.3	2	2.3	59	-8.1	3 551	-13.6	603	7.1	106	-1.4	3 400	10.0	07 Coffee, tea, cocoa, spices
165	-8.4	21	-20.1	38	5.1	2 362	-18.6	50	-33.3	68	-35.7	57	-11.4	08 Feeding stuff for animals
277	1.1	25	5.4	226	3.4	883	10.8	93	17.6	56	1.7	664	-10.7	1 Beverages and tobacco
249	2.3	23	0.3	95	5.1	303	19.9	15	26.0	28	10.3	261	11.9	11 Beverages
29	-8.0	2	178	131	2.2	581	6.6	77	16.1	28	-5.6	403	-21.0	12 Tobacco
3 662	2.8	3 699	-1.9	2 124	-0.3	6 564	-1.0	1 687	0.1	1 297	-0.5	3 355	4.6	2 Crude materials, except fuels
106	-11.9	185	-26.7	52	-19.5	24	10.1	57	-23.2	5	-16.3	41	-9.2	21 Hides and skins, raw
145	11.1	332	-8.7	50	7.7	1 970	13.3	16	195	1	-76.6	117	15.7	22 Oils, seeds and oleaginous fruits
92	-3.9	39	43.6	15	-10.6	47	14.8	209	-24.8	548	-6.7	148	-32.9	23 Crude rubber
1 936	7.8	797	11.9	293	19.7	403	-3.9	376	13.2	330	-17.6	1 189	20.4	24 Cork and wood
134	0.2	87	-15.9	55	-13.1	644	-0.3	115	133	14	67.7	3	27.4	25 Pulp and waste paper
138	-6.3	457	-21.3	348	-7.4	219	-26.4	56	-16.1	138	50.2	433	-7.1	26 Textile fibres and their wastes
169	-6.3	198	46.7	565	4.2	369	11.1	108	21.3	40	15.8	127	97.1	27 Crude fertilizers
719	-6.4	1 590	0.2	332	-11.3	2 372	-10.5	676	-6.4	129	78.6	997	-5.4	28 Metalliferous ores and metal scrap
2 318	-9.3	8 607	-28.0	12 693	-26.1	1 856	-17.0	26 217	-25.1	53	23.5	3 585	-32.0	3 Energy
1 111	-1.0	113	-26.8	20	-6.1	565	-4.8	288	10.3	3	↗	18	79.8	32 Coal, coke and briquettes
993	-20.6	7 187	-31.2	10 306	-27.9	1 292	-21.0	23 375	-25.9	47	9.1	3 542	-32.5	33 Petroleum and petroleum products
17	-40.3	1 205	-5.4	2 363	-17.2	0	-99.9	2 554	-20.7	3	↗	25	75.0	34 Gas, natural and manufactured
198	26.7	102	24.7	4	-0.2	35 Electric current
47	9.6	4	18.9	192	-38.1	202	25.0	693	-12.6	672	79.3	305	14.8	4 Oils, fats and waxes
4	-23.8	0	-64.7	2	15.3	2	-94.4	0	50.5	1	27.6	0	64.5	41 Animal oils and fats
8	94.2	2	58.5	184	-39.7	169	90.5	652	-13.3	568	94.9	303	14.9	42 Fixed vegetable fats and oils
34	4.3	2	1.7	7	48.0	30	-6.1	41	0.6	103	24.5	2	-1.3	43 Animal or vegetable oils, and fats, waxes
3 597	-0.4	1 760	-1.1	2 882	-0.7	1 318	-1.4	1 291	14.9	2 630	33.8	427	44.7	5 Chemical products
825	-8.3	299	-19.6	510	-15.4	570	-11.5	527	0.5	1 282	31.0	133	-27.9	51 Organic chemicals
438	-0.1	870	2.4	658	-3.2	207	10.7	168	34.2	78	13.0	221	580	52 Inorganic chemicals
129	16.5	17	-24.3	41	14.5	127	5.2	26	-11.8	125	15.3	8	12.9	53 Tanning and colouring materials
198	10.7	8	-30.9	221	7.9	112	-8.3	13	-35.7	63	-14.7	7	-12.9	54 Medicinal and pharmaceutical products
99	43.5	20	-15.3	90	0.4	57	0.9	94	109	68	25.8	17	-14.2	55 Essential oils, perfume mat., cosmetics
530	-9.0	336	6.8	621	1.1	3	-54.9	45	53.7	0	27.2	9	-40.6	56 Fertilizers
932	3.1	83	42.8	412	5.9	126	37.4	381	21.9	593	72.0	22	21.7	57 Plastics in primary forms
250	6.5	2	118	209	12.9	17	64.5	15	14.5	217	10.2	1	-15.9	58 Plastics in non-primary forms
15 942	13.0	6 608	-2.4	8 652	7.5	5 101	-1.1	3 168	7.7	7 537	20.8	2 996	-17.8	6 Manufactured goods classified by material
230	-17.9	77	-17.8	125	-30.4	638	-7.9	182	-11.6	128	-20.4	184	-17.3	61 Leather manufactures, dressed furskins
935	28.7	12	4.8	494	17.1	103	31.6	128	14.8	870	16.1	2	-10.7	62 Rubber manufactures
1 558	14.7	170	12.7	265	12.0	244	-1.5	569	-14.7	340	11.9	195	6.2	63 Cork and wood manufactures
891	11.1	181	65.6	253	4.4	215	9.0	211	194	139	34.0	3	27.2	64 Paper, paperboard and articles thereof
2 166	18.4	241	27.0	2 687	6.0	242	-17.2	1 077	-1.4	1 916	6.9	162	-12.5	65 Textile yarn, fabrics and related products
1 670	8.3	885	-15.2	1 881	-2.1	181	-6.0	187	44.4	1 004	-10.3	1 695	-24.4	66 Non-metallic mineral manufactures
3 357	19.6	1 492	26.2	1 264	33.2	894	12.1	326	43.0	1 103	49.2	159	-21.6	67 Iron and steel
2 178	-1.6	3 410	-11.9	839	0.8	2 440	-3.0	365	12.6	201	35.6	573	-1.5	68 Non-ferrous metals
2 967	17.0	192	51.3	847	15.9	155	9.3	151	34.8	1 857	10.7	25	16.8	69 Manufactures of metals
25 871	40.1	780	-35.7	9 657	31.2	4 259	42.4	3 403	-1.1	45 825	11.9	1 491	-3.1	7 Machinery and transport equipment
3 412	45.3	81	64.5	653	17.3	742	11.1	582	0.4	660	-11.2	55	-1.0	71 Power generating machinery and equipment
1 380	17.6	80	9.3	356	20.3	170	14.4	115	9.7	659	17.8	26	52.3	72 Machinery specialized for particular ind.
616	31.5	49	43.8	137	19.0	40	13.8	10	-6.2	489	51.5	2	-41.2	73 Metalworking machinery
2 351	29.0	86	5.9	745	17.6	344	34.1	180	21.8	1 418	12.9	22	47.3	74 General industry machinery and equipment
1 587	65.4	13	-1.1	230	10.3	595	17.1	435	56.9	20 622	16.0	20	-15.0	75 Office machines and computers
2 381	45.8	46	29.9	1 553	52.8	189	40.2	605	7.9	5 187	0.9	22	11.4	76 Telecommunication, sound, TV, video
5 897	22.8	86	25.3	2 834	17.4	556	12.1	278	24.9	11 478	6.9	43	-32.6	77 Electrical machinery
7 741	57.3	82	-20.0	1 579	38.7	1 153	11.0	84	45.5	4 348	21.4	15	32.2	78 Road vehicles
505	48.7	258	-65.9	1 572	59.4	469	-2.8	1 113	-24.8	965	16.5	1 284	-3.3	79 Other transport equipment
16 405	14.1	781	-8.6	14 580	9.0	1 169	-4.7	3 653	-3.3	13 101	0.6	1 103	1.2	8 Miscellaneous manuf. articles
638	21.3	6	-3.8	245	3.8	7	-24.7	9	56.4	197	6.0	1	20.4	81 Prefabr. buildings, sanitary, heating, lighting
3 227	17.5	60	18.8	666	11.5	226	-8.5	562	22.3	532	13.2	23	22.3	82 Furniture, bedding, mattresses
120	3.2	4	54.2	73	5.0	12	-25.9	32	-0.0	355	2.7	6	-18.2	83 Travel goods, handbags and similar goods
8 292	14.4	533	10.9	11 161	9.2	209	-17.8	1 556	1.2	5 201	-1.3	890	-0.0	84 Clothing and clothing accessories
1 799	5.0	48	6.8	838	3.4	221	-21.5	591	-22.7	786	1.3	32	8.2	85 Footwear
578	26.9	42	3.3	547	20.4	169	55.4	335	6.8	830	6.0	40	2.4	87 Professional, scientific, controlling material
145	11.9	13	-38.1	80	13.7	65	-22.2	100	-13.0	1 443	-1.5	27	10.8	88 Photogr. apparatus, optical goods, clocks
1 607	11.5	75	-63.9	971	6.0	261	14.6	468	-14.6	3 758	0.8	85	5.7	89 Miscellaneous manufactured articles
852	12.0	4 927	0.6	2 359	9.2	1 307	39.5	2 151	9.9	3 743	56.5	451	9.7	9 Articles not classified elsewhere

GEOGRAPHICAL BREAKDOWN OF EU TRADE BY MAIN PRODUCT

IMPORTS JANUARY – MAY 1999

Value (Mio ECU/euro) and variation (%)

Product list SITC Rev. 3	Extra EU-15		Norway		Switzerland		USA		Canada		China		Japan	
	Values	99/98	Values	99/98	Values	99/98	Values	99/98	Values	99/98	Values	99/98	Values	99/98
0-9 TOTAL	296 827	-0.8	10 582	-23.2	20 714	2.8	65 061	-1.4	5 137	-3.8	17 603	7.1	28 266	2.7
0 Food and live animals	17 788	-6.8	863	-5.2	405	6.9	1 547	-20.7	317	-15.2	389	2.0	28	-26.8
00 Live animals	277	3.9	1	-10.8	2	11.9	52	12.1	3	-24.1	2	42.4	0	11.9
01 Meat and meat preparations	1 202	-2.6	2	41.5	5	1.6	33	-14.9	10	-11.2	4	-3.7	0	-34.9
02 Dairy products and birds' eggs	361	13.5	9	1.0	114	6.9	12	20.1	14	21.2	1	246	0	145
03 Fish, crustaceans, molluscs	3 828	-4.3	761	-5.4	0	-9.7	156	3.7	93	1.9	105	2.6	6	-63.6
04 Cereals and cereal preparations	751	-16.4	6	-31.1	55	6.6	224	-27.8	74	-34.6	9	-17.6	2	-4.0
05 Vegetables and fruit	5 591	3.7	2	154	21	114	540	-5.6	86	-4.6	177	1.1	3	26.9
06 Sugar, sugar preparations, honey	603	-4.8	4	6.0	16	4.9	21	5.6	9	1.3	20	-33.9	1	-35.0
07 Coffee, tea, cocoa, spices	3 202	-20.4	13	39.7	65	-0.2	18	-10.5	4	47.3	40	10.1	3	4.7
08 Feeding stuff for animals	1 628	-18.7	54	-9.7	14	-9.4	400	-44.7	14	-56.1	19	85.5	4	6.2
1 Beverages and tobacco	1 802	2.6	4	-9.4	32	26.0	551	7.1	33	-17.5	16	-25.1	6	-33.9
11 Beverages	880	12.4	4	-9.5	27	35.2	189	13.3	15	5.5	8	3.0	5	-20.1
12 Tobacco	922	-5.2	0	22.2	5	-9.6	362	4.1	18	-30.5	8	-39.7	1	-65.4
2 Crude materials, except fuels	14 949	-13.7	373	-10.1	308	0.3	2 522	-26.1	1 088	-17.6	428	-10.8	164	23.2
21 Hides and skins, raw	309	-39.5	28	-50.5	17	-4.4	41	-42.3	13	-50.4	1	-60.4	0	-98.2
22 Oils, seeds and oleaginous fruits	1 801	-21.1	0	330	0	-37.7	729	-41.2	62	-33.7	40	-6.9	1	12.7
23 Crude rubber	626	-15.6	0	-45.7	3	12.8	172	-0.6	3	-15.3	2	45.8	60	29.1
24 Cork and wood	2 882	3.1	70	14.1	58	-0.1	366	-8.1	178	-10.2	9	41.4	3	14.3
25 Pulp and waste paper	1 413	-16.9	79	-14.7	23	-14.9	386	-23.6	445	-13.5	0	-79.5	0	48.7
26 Textile fibres and their wastes	1 422	-25.7	3	-3.7	22	-15.2	113	-31.2	2	-7.3	138	-4.8	49	-0.1
27 Crude fertilizers	1 214	-2.4	132	3.6	38	3.7	180	-13.5	31	-25.2	70	-2.8	7	11.8
28 Metalliferous ores and metal scrap	4 044	-15.5	55	-14.4	119	5.7	357	-22.1	333	-19.1	33	-45.1	33	72.4
3 Energy	24 603	-17.6	4 144	-34.8	148	-4.0	663	-25.0	100	-27.4	123	-21.8	18	-30.3
32 Coal, coke and briquettes	2 431	-5.8	3	72.9	0	-67.9	421	-22.7	83	-20.4	105	-25.8	5	-1.5
33 Petroleum and petroleum products	17 906	-18.9	3 422	-34.3	29	7.5	232	-31.2	17	-49.1	18	13.6	13	-37.6
34 Gas, natural and manufactured	3 996	-18.9	686	-39.4	5	-16.3	10	715	:	:	:	:	0	:
35 Electric current	270	4.4	33	16.7	114	-5.9	:	:	:	:	:	:	:	:
4 Oils, fats and waxes	976	-8.7	22	-4.9	3	-10.5	57	-48.1	13	-34.9	8	-34.5	4	9.6
41 Animal oils and fats	61	-27.5	13	-7.9	0	12.5	17	-47.6	12	-37.8	0	-80.9	1	36.1
42 Fixed vegetable fats and oils	777	-10.1	1	105	2	-12.3	25	-62.5	1	51.2	6	-38.6	1	120
43 Animal or vegetable oils, and fats, waxes	138	15.0	8	-6.9	1	-9.1	15	32.4	0	-57.1	2	-15.9	2	-11.9
5 Chemical products	23 448	-1.4	742	-8.0	5 185	3.0	7 961	-2.8	234	-7.3	787	-7.6	1 868	5.4
51 Organic chemicals	6 755	-3.1	128	-17.6	1 302	2.8	1 974	-15.9	31	-28.0	327	5.0	799	15.6
52 Inorganic chemicals	1 853	-9.5	149	-2.4	31	-33.5	359	-11.9	41	-26.3	104	-26.8	66	-14.7
53 Tanning and colouring materials	1 107	-13.2	35	-9.8	367	-15.0	296	-15.8	7	-32.4	46	-0.6	90	-11.9
54 Medicinal and pharmaceutical products	5 841	14.5	56	14.5	2 149	10.0	2 577	21.3	61	23.5	154	-9.5	304	11.4
55 Essential oils, perfume mat., cosmetics	1 144	1.5	29	12.2	369	6.7	422	-3.6	15	24.5	23	-22.6	43	13.7
56 Fertilizers	834	-5.6	95	2.2	4	14.7	10	-55.7	18	10.7	0	81.0	0	-23.5
57 Plastics in primary forms	2 240	-16.1	150	-21.5	253	-12.4	723	-15.1	20	-27.7	23	-7.0	207	-8.7
58 Plastics in non-primary forms	1 247	-3.9	40	-6.3	261	-2.0	441	-8.0	21	23.7	21	13.9	140	-1.3
6 Manufactured goods classified by material	37 637	-9.3	1 858	-17.3	4 067	2.9	4 425	-19.9	783	-9.3	2 263	-0.7	1 602	-5.4
61 Leather manufactures, dressed furskins	866	-24.6	4	-3.6	10	-2.7	59	-34.2	6	-70.2	41	-22.5	1	-42.5
62 Rubber manufactures	2 040	8.1	10	-11.3	45	-0.1	308	-6.1	13	0.6	58	26.5	431	5.5
63 Cork and wood manufactures	2 142	2.8	62	4.1	113	11.3	227	-36.3	64	-19.3	140	21.4	3	22.5
64 Paper, paperboard and articles thereof	2 560	-1.6	393	-6.7	465	-1.9	497	-18.0	232	6.3	77	15.5	60	3.8
65 Textile yarn, fabrics and related products	6 617	-7.8	41	-10.7	475	-9.4	557	-19.7	37	-22.2	612	-6.9	285	-0.8
66 Non-metallic mineral manufactures	7 031	3.2	43	-6.3	1 536	20.0	727	-14.6	133	340	352	22.2	263	7.2
67 Iron and steel	4 069	-27.8	306	-20.7	273	-9.6	198	-19.2	36	-9.0	74	-54.2	156	-31.7
68 Non-ferrous metals	6 470	-22.9	884	-23.2	417	-14.4	724	-40.4	188	-46.3	121	-25.9	94	-16.3
69 Manufactures of metals	5 934	1.2	119	-3.4	733	0.5	1 155	-1.0	77	12.6	796	9.0	316	-10.5
7 Machinery and transport equipment	117 342	8.8	1 283	-6.2	5 996	6.7	36 754	6.3	1 988	11.9	5 551	17.5	20 987	34.4
71 Power generating machinery and equipment	10 580	10.3	119	14.7	420	3.8	5 551	13.4	392	4.5	214	11.8	1 002	-2.9
72 Machinery specialized for particular ind.	5 726	2.7	174	-0.9	1 121	0.2	1 899	-1.7	160	-1.9	77	54.8	1 008	10.4
73 Metalworking machinery	2 334	-1.4	11	-5.5	664	2.1	437	-23.7	18	65.9	38	7.4	623	7.1
74 General industry machinery and equipment	9 088	2.8	200	-2.3	1 079	0.1	2 869	-9.9	147	-10.9	420	20.9	1 720	10.0
75 Office machines and computers	22 835	5.8	94	20.8	246	-8.6	5 263	-8.7	138	-17.7	1 779	31.3	3 742	-0.5
76 Telecommunication, sound, TV, video	10 999	8.5	131	-22.2	199	3.9	3 121	11.1	229	36.1	1 063	5.1	1 854	3.1
77 Electrical machinery	21 883	-1.8	187	-2.8	1 193	0.2	5 059	-4.1	242	-16.0	1 649	8.1	3 643	-4.5
78 Road vehicles	17 836	18.6	168	-3.2	248	2.7	2 300	16.7	132	49.4	114	42.4	7 227	7.2
79 Other transport equipment	16 061	29.4	197	-23.7	825	75.0	10 255	25.6	530	51.4	197	54.9	168	11.7
8 Miscellaneous manuf. articles	47 796	2.7	414	-1.5	3 122	7.9	8 139	-0.9	395	11.8	7 840	5.0	2 972	-5.9
81 Prefabr. buildings, sanitary, heating, lighting	997	18.7	36	12.1	68	0.2	69	8.3	19	110	297	23.0	7	-3.9
82 Furniture, bedding, mattresses	3 483	17.0	103	1.2	184	13.1	219	24.2	23	-5.7	344	27.4	8	-30.1
83 Travel goods, handbags and similar goods	1 292	-2.5	0	-44.9	20	-5.1	38	4.1	1	-13.1	852	-1.6	7	51.1
84 Clothing and clothing accessories	16 290	3.1	14	-4.9	168	9.5	194	-23.9	21	-22.2	2 515	9.8	54	4.6
85 Footwear	3 130	4.6	2	-16.2	23	-12.0	38	-23.3	4	66.1	492	-3.8	2	-4.7
87 Professional, scientific, controlling material	6 878	3.0	132	-11.6	649	2.0	3 711	2.6	144	23.7	179	-3.0	795	0.8
88 Photogr. apparatus, optical goods, clocks	3 874	-5.7	6	-15.7	868	1.4	717	-11.3	27	42.7	540	2.1	851	-11.3
89 Miscellaneous manufactured articles	11 851	0.2	121	7.5	1 143	17.7	3 152	-1.8	156	1.2	2 622	4.8	1 247	-6.2
9 Articles not classified elsewhere	10 487	-0.7	878	-28.7	1 448	-18.5	2 443	-6.9	187	-9.0	197	51.0	619	-48.0

IMPORTS JANUARY – MAY 1999

Value (Mio ECU/euro) and variation (%)

CEEC		CIS		Mediterranean Basin		Latin America		OPEC		DAE		ACP		Product list
Values	99/98	Values	99/98	Values	99/98	Values	99/98	Values	99/98	Values	99/98	Values	99/98	SITC Rev. 3
31 016	9.3	11 099	-7.6	23 488	-4.5	14 455	-0.0	16 265	-16.1	32 256	1.9	7 987	-12.0	0-9 TOTAL
990	5.8	226	-9.7	1 675	-3.0	4 980	-6.8	605	4.8	734	-12.9	2 715	-8.4	0 Food and live animals
113	-7.8	1	-1.8	6	-21.9	5	-9.3	73	-7.7	0	-32.7	5	11.0	00 Live animals
204	0.8	0	-33.1	24	-15.2	447	6.8	4	-39.8	90	23.5	40	-15.7	01 Meat and meat preparations
50	1.9	2	-27.6	7	21.8	2	186	0	194	0	-80.3	0	-98.5	02 Dairy products and birds' eggs
112	26.4	158	-6.6	237	-7.6	512	1.2	109	-9.1	240	-38.0	533	-1.2	03 Fish, crustaceans, molluscs
80	19.6	21	9.8	26	-5.2	112	-4.2	1	-11.3	41	-12.2	21	-19.9	04 Cereals and cereal preparations
293	19.0	37	-9.3	1 274	-2.5	1 729	5.7	137	71.7	256	19.4	429	11.5	05 Vegetables and fruit
36	-13.3	1	-77.0	28	5.0	83	5.2	2	-3.9	8	52.5	337	-0.6	06 Sugar, sugar preparations, honey
23	-32.5	1	-50.5	21	-12.2	1 198	-29.6	254	-3.9	36	-23.1	1 329	-16.3	07 Coffee, tea, cocoa, spices
69	-9.3	6	-57.7	17	19.5	887	1.7	21	-6.1	25	-16.2	17	-37.3	08 Feeding stuff for animals
117	0.7	8	-9.5	115	4.3	297	-4.8	36	0.9	13	-44.8	309	-1.1	1 Beverages and tobacco
107	3.8	8	7.5	42	1.0	136	26.9	5	-1.1	7	-55.2	102	-10.5	11 Beverages
10	-23.7	0	-91.7	73	6.2	160	-21.4	30	1.2	7	-28.4	206	4.3	12 Tobacco
1 570	1.0	1 303	-14.8	841	-13.3	2 454	-4.8	653	-10.9	488	-16.4	1 273	-11.1	2 Crude materials, except fuels
49	-1.7	53	-49.1	21	-15.1	7	-46.0	16	-46.9	1	-67.9	11	-49.8	21 Hides and skins, raw
61	87.2	122	-26.4	18	-9.0	634	16.9	6	10.2	0	19.7	33	-42.6	22 Oils, seeds and oleaginous fruits
33	-22.2	14	-11.4	4	-34.9	17	-18.4	49	-51.4	199	-18.3	51	-27.9	23 Crude rubber
925	8.9	387	30.7	134	-1.9	174	-4.7	142	-7.3	139	3.4	474	-6.2	24 Cork and wood
50	-18.3	27	-23.1	24	-8.3	268	-9.4	31	-36.2	10	54.5	1	-15.5	25 Pulp and waste paper
46	-29.2	158	-23.0	136	-17.3	92	-22.5	18	-37.0	63	5.5	141	-30.6	26 Textile fibres and their wastes
57	-13.1	53	-7.7	214	-9.0	160	1.4	46	-6.3	17	-7.5	23	3.4	27 Crude fertilizers
274	-12.4	484	-24.7	112	-23.1	886	-11.9	315	12.3	21	-72.9	396	-2.9	28 Metalliferous ores and metal scrap
775	-17.8	4 072	7.2	4 829	-16.5	839	2.2	9 412	-20.9	6	-76.6	1 088	-37.4	3 Energy
382	-9.4	73	60.3	4	-54.2	237	-3.9	130	1.4	0	-98.4	3	-65.9	32 Coal, coke and briquettes
314	-27.5	3 518	10.9	3 834	-19.5	599	4.5	8 197	-23.2	5	-70.8	1 068	-37.9	33 Petroleum and petroleum products
8	17.2	439	-18.0	992	-1.6	2	:	1 085	-2.1	0	-90.5	16	74.2	34 Gas, natural and manufactured
70	-13.0	42	-5.7	0	:	:	:	:	:	:	:	:	:	35 Electric current
18	-1.9	1	-65.9	157	25.1	64	37.3	181	-32.4	207	-9.5	129	-10.4	4 Oils, fats and waxes
2	11.1	0	:	0	-68.7	6	230	0	306	1	99.3	0	-84.8	41 Animal oils and fats
6	122	0	-98.2	155	273	47	49.0	159	-37.5	162	-14.5	129	-10.3	42 Fixed vegetable fats and oils
11	-25.2	1	3.6	2	-14.6	11	-16.7	22	67.1	45	13.1	0	-31.5	43 Animal or vegetable oils, and fats, waxes
1 368	-17.2	722	6.3	1 188	-8.9	523	-10.3	431	-24.5	1 297	16.6	129	-39.4	5 Chemical products
264	-32.9	106	-20.4	172	-31.4	203	-23.7	147	-38.1	751	35.1	48	-32.6	51 Organic chemicals
164	-15.1	332	24.5	289	-4.5	90	-1.5	56	-26.8	40	19.6	60	-46.9	52 Inorganic chemicals
55	4.1	7	9.6	17	12.1	51	-5.6	12	-4.9	42	-25.3	1	-70.2	53 Tanning and colouring materials
66	-19.0	3	-13.2	115	46.3	47	2.7	6	15.1	54	91.0	3	16.8	54 Medicinal and pharmaceutical products
52	28.8	10	91.3	39	15.9	23	-2.4	28	-30.4	26	17.1	7	-6.0	55 Essential oils, perfume mat., cosmetics
231	-15.7	188	0.3	277	-3.3	5	173	23	-11.5	0	-94.9	3	-47.4	56 Fertilizers
339	-21.9	29	-12.5	144	-24.0	61	18.0	143	-9.2	202	-19.4	4	-31.9	57 Plastics in primary forms
108	3.4	2	138	91	0.9	5	-12.0	7	45.0	85	-12.2	1	312	58 Plastics in non-primary forms
6 387	-7.3	2 326	-24.4	3 488	-7.4	2 039	-10.1	1 333	-0.6	2 953	-3.9	1 172	-6.3	6 Manufactured goods classified by material
89	-11.9	23	-32.8	43	-26.3	233	-21.8	67	-23.2	46	-21.4	58	-37.4	61 Leather manufactures, dressed furskins
445	19.8	7	43.9	227	14.0	48	13.3	52	4.9	369	1.4	1	-6.4	62 Rubber manufactures
751	13.6	81	6.5	109	-0.1	141	25.3	238	-0.6	159	21.6	79	-0.7	63 Cork and wood manufactures
389	-0.8	77	13.4	99	-11.3	96	2.9	121	108	54	4.9	3	155	64 Paper, paperboard and articles thereof
916	1.4	96	-6.9	1 143	0.8	101	-18.8	404	-16.8	739	-9.4	56	-24.4	65 Textile yarn, fabrics and related products
681	4.2	299	-8.5	773	-9.5	80	7.7	104	43.0	418	-4.2	747	12.7	66 Non-metallic mineral manufactures
1 015	-37.8	585	-22.6	381	-36.0	325	-14.8	105	-26.9	326	-4.7	43	-43.2	67 Iron and steel
831	-17.4	1 106	-32.9	362	1.9	962	-10.7	181	13.1	70	-23.2	176	-30.2	68 Non-ferrous metals
1 279	9.1	54	-30.9	353	-0.1	54	-17.1	62	11.1	777	-1.8	9	-17.6	69 Manufactures of metals
12 468	29.0	379	22.9	4 135	3.6	2 182	41.4	1 203	-14.3	20 056	5.6	536	32.5	7 Machinery and transport equipment
1 492	13.0	32	29.5	300	22.2	291	-4.0	210	-9.8	422	49.5	36	107	71 Power generating machinery and equipment
615	12.3	32	5.0	156	5.2	81	4.7	22	-61.4	282	3.9	7	-14.0	72 Machinery specialized for particular ind.
250	11.3	21	21.2	58	10.4	13	-27.1	2	-52.1	200	3.0	0	-69.3	73 Metalworking machinery
1 093	18.4	35	-3.8	324	-0.3	141	4.9	58	-30.0	756	21.7	15	51.0	74 General industry machinery and equipment
913	10.1	7	35.7	100	10.1	403	28.3	161	-12.0	9 133	8.2	8	-20.3	75 Office machines and computers
1 005	13.9	18	-5.4	598	-0.4	80	8.7	186	-19.6	2 292	16.7	8	-19.5	76 Telecommunication, sound, TV, video
2 623	10.8	36	-0.4	1 205	6.3	233	5.7	129	7.6	4 362	-11.1	16	-26.9	77 Electrical machinery
3 865	40.8	28	-14.8	829	31.9	659	48.0	37	40.0	2 119	9.9	7	41.2	78 Road vehicles
612	20.9	170	59.6	567	-26.1	281	69.4	397	-14.6	490	28.5	438	36.8	79 Other transport equipment
6 909	10.5	326	13.2	6 148	6.1	461	-5.1	1 503	-0.7	5 285	1.1	455	6.4	8 Miscellaneous manuf. articles
287	21.4	3	16.8	108	11.5	3	-9.6	5	116	84	10.3	3	885	81 Prefabr. buildings, sanitary, heating, lighting
1 505	16.2	28	20.7	325	20.4	94	-0.1	299	26.3	282	34.2	9	-4.0	82 Furniture, bedding, mattresses
49	-0.8	5	207	30	3.2	4	-32.4	12	-15.7	142	-6.6	1	-45.7	83 Travel goods, handbags and similar goods
3 319	7.3	224	15.5	4 573	3.4	81	-5.1	554	-5.8	1 947	-0.3	350	2.6	84 Clothing and clothing accessories
745	6.8	21	-4.1	359	7.8	93	-6.2	250	-10.7	408	8.6	18	27.7	85 Footwear
258	15.4	16	2.4	275	27.9	75	12.4	116	-18.0	348	-4.0	21	19.3	87 Professional, scientific, controlling material
66	11.8	6	15.7	33	-0.6	17	-44.4	58	57.4	555	-9.4	11	6.0	88 Photogr. apparatus, optical goods, clocks
680	13.1	23	-3.6	445	13.6	94	-6.5	207	-2.3	1 519	2.4	42	31.3	89 Miscellaneous manufactured articles
415	17.5	1 735	-16.0	912	-17.4	617	28.3	908	-11.9	1 217	-21.8	183	-4.4	9 Articles not classified elsewhere

MAIN EU TRADING PARTNERS BY MAIN PRODUCT

FOOD PRODUCTS

EXPORTS

IMPORTS

Value (Mio ECU/euro), share and variation (%)

Partner	1998		Jan-May 1999		Partner	1998		Jan-May 1999	
	Value	%	Value	99/98		Value	%	Value	99/98
Fish, crustaceans, molluscs – SITC 03									
Extra EU-15	1 597	100.0	591	-12.0	Extra EU-15	10 477	100.0	3 828	-4.3
Japan	254	15.9	94	18.9	Norway	1 942	18.5	761	-5.4
Switzerland	163	10.2	67	-1.9	Iceland	754	7.2	321	11.0
USA	106	6.6	52	18.0	Morocco	381	3.6	158	-4.3
Nigeria	68	4.2	35	44.2	USA	434	4.1	156	3.7
Ivory Coast	103	6.5	29	-28.6	Russia	462	4.4	156	-5.3
Hong Kong	48	3.0	25	-15.7	Argentina	420	4.0	155	1.7
Poland	73	4.6	22	-30.1	Thailand	580	5.5	136	-40.7
Norway	56	3.5	20	-18.9	Faroe Islands	304	2.9	129	6.1
China	49	3.1	19	8.0	Ecuador	349	3.3	122	-1.4
Egypt	49	3.1	16	-18.2	China	297	2.8	105	2.6
Total for all 10	969	60.7	379	-0.1	Total for all 10	5 925	56.5	2 199	-4.5
Cereals and cereal preparations – SITC 04									
Extra EU-15	4 921	100.0	1 893	-12.9	Extra EU-15	1 897	100.0	751	-16.4
USA	488	9.9	152	-10.4	USA	659	34.7	224	-27.8
Saudi Arabia	184	3.7	148	225.4	Argentina	192	10.1	100	6.3
Russia	303	6.2	139	-32.1	Canada	251	13.2	74	-34.6
Switzerland	191	3.9	86	7.9	Hungary	96	5.1	56	22.1
Algeria	223	4.5	79	20.1	Switzerland	132	6.9	55	6.6
Japan	213	4.3	77	-13.4	India	93	4.9	46	14.3
Morocco	175	3.6	64	-32.1	Thailand	96	5.0	35	-14.1
Norway	150	3.0	61	-2.8	Australia	63	3.3	14	-52.2
Iran	1	0.0	55	✓	Pakistan	24	1.3	14	17.6
Libya	199	4.0	47	-58.1	Guiana	29	1.5	14	-10.2
Total for all 10	2 127	43.2	908	-1.6	Total for all 10	1 634	86.1	632	-16.1
Vegetables and fruit – SITC 05									
Extra EU-15	4 593	100.0	1 820	-12.8	Extra EU-15	12 477	100.0	5 591	3.7
USA	676	14.7	322	19.1	USA	1 383	11.1	540	-5.6
Switzerland	493	10.7	231	12.9	Turkey	1 416	11.3	463	-16.8
Poland	330	7.2	161	-7.4	South Africa	796	6.4	362	-6.8
Japan	202	4.4	98	12.8	Morocco	495	4.0	361	27.5
Czech Republic	211	4.6	98	-5.0	Brazil	773	6.2	319	-1.5
Russia	550	12.0	96	-74.9	Chile	447	3.6	319	-0.5
Norway	154	3.3	78	14.8	Costa Rica	520	4.2	252	-3.4
Canada	129	2.8	54	15.9	Thailand	414	3.3	243	23.0
Slovenia	80	1.7	39	2.0	Israel	420	3.4	225	-9.4
Hungary	74	1.6	36	-19.7	Ecuador	328	2.6	208	46.8
Total for all 10	2 901	63.2	1 212	-14.5	Total for all 10	6 991	56.0	3 295	-0.0
Beverages – SITC 11									
Extra EU-15	9 451	100.0	3 657	0.7	Extra EU-15	2 129	100.0	880	12.4
USA	3 436	36.4	1 500	23.5	USA	489	23.0	189	13.3
Japan	1 317	13.9	419	-32.5	Australia	348	16.3	153	32.7
Switzerland	684	7.2	306	9.4	Chile	170	8.0	82	39.4
Canada	463	4.9	186	11.0	Bahamas	119	5.6	77	52.5
Taiwan	153	1.6	73	12.9	South Africa	169	7.9	71	26.1
South Korea	72	0.8	68	204.1	Bulgaria	66	3.1	31	18.6
Singapore	147	1.6	64	33.2	Switzerland	59	2.8	27	35.2
Hong Kong	207	2.2	60	-17.0	Mexico	57	2.7	22	9.1
Australia	173	1.8	59	1.1	Czech Republic	51	2.4	20	-1.5
Norway	136	1.4	59	14.5	Argentina	43	2.0	19	10.8
Total for all 10	6 789	71.8	2 794	7.4	Total for all 10	1 571	73.8	692	25.3

RAW MATERIALS

EXPORTS

IMPORTS

Value (Mio ECU/euro), share and variation (%)

Partner	1998		Jan-May 1999		Partner	1998		Jan-May 1999	
	Value	%	Value	99/98		Value	%	Value	99/98

Cork and wood – SITC 24

Extra EU-15	2 000	100.0	965	16.8	Extra EU-15	6 469	100.0	2 882	3.1
Japan	255	12.8	161	100.6	USA	858	13.3	366	-8.1
Norway	298	14.9	110	-19.6	Russia	729	11.3	341	25.8
Hong Kong	179	9.0	100	28.4	Latvia	481	7.4	223	8.6
China	83	4.2	92	147.8	Canada	415	6.4	178	-10.2
Egypt	217	10.8	84	-9.6	Cameroon	423	6.5	169	-10.2
Switzerland	191	9.5	79	-2.6	Czech Republic	305	4.7	144	8.2
USA	99	5.0	45	6.7	Estonia	248	3.8	127	21.9
Algeria	88	4.4	30	-10.8	Malaysia	301	4.7	122	-0.2
Israel	67	3.3	27	0.7	Brazil	276	4.3	108	-13.2
Taiwan	27	1.3	24	73.5	Poland	211	3.3	97	-4.1
Total for all 10	1 504	75.2	752	20.8	Total for all 10	4 246	65.6	1 876	1.6

Pulp and waste paper – SITC 25

Extra EU-15	673	100.0	375	32.0	Extra EU-15	3 851	100.0	1 413	-16.9
Switzerland	117	17.3	47	-11.7	Canada	1 186	30.8	445	-13.5
Indonesia	51	7.5	43	232.9	USA	1 142	29.7	386	-23.6
China	27	4.0	33	165.8	Brazil	358	9.3	149	-5.9
Japan	52	7.8	22	-10.4	Chile	246	6.4	104	-9.8
Taiwan	27	3.9	20	83.8	Norway	214	5.6	79	-14.7
Norway	44	6.5	19	-4.0	Indonesia	114	3.0	31	-35.6
Poland	26	3.9	19	48.2	South Africa	69	1.8	27	3.2
Thailand	22	3.2	17	99.5	Russia	86	2.2	26	-23.0
South Korea	13	1.9	16	368.5	Czech Republic	63	1.6	23	-11.4
Slovenia	35	5.2	16	1.8	Switzerland	59	1.5	23	-14.9
Total for all 10	413	61.3	252	44.7	Total for all 10	3 537	91.9	1 295	-16.4

Textile fibres and their wastes – SITC 26

Extra EU-15	1 560	100.0	671	-4.0	Extra EU-15	3 907	100.0	1 422	-25.7
Turkey	203	13.0	101	-1.2	Australia	864	22.1	253	-42.2
USA	126	8.1	94	65.9	China	285	7.3	138	-4.8
Poland	99	6.3	31	-34.4	Uzbekistan	341	8.7	113	-21.9
China	58	3.7	30	17.1	USA	315	8.1	113	-31.2
Czech Republic	66	4.2	27	-17.3	New Zealand	195	5.0	65	-32.5
Tunisia	45	2.9	23	31.4	Turkey	119	3.1	59	0.3
Japan	46	3.0	21	7.2	South Africa	129	3.3	53	-20.3
Switzerland	47	3.0	16	-32.1	Japan	105	2.7	49	-0.1
Kenya	49	3.1	16	-15.9	Egypt	64	1.6	34	-2.9
Cameroon	37	2.4	13	-18.8	South Korea	75	1.9	31	-4.7
Total for all 10	775	49.6	371	3.4	Total for all 10	2 493	63.8	908	-26.2

Metalliferous ores and metal scrap – SITC 28

Extra EU-15	1 846	100.0	749	-10.4	Extra EU-15	11 378	100.0	4 044	-15.5
Japan	159	8.6	94	48.5	Brazil	1 399	12.3	508	-13.7
USA	233	12.6	83	-28.4	Russia	1 278	11.2	379	-22.5
Norway	207	11.2	72	-21.7	USA	1 141	10.0	357	-22.1
China	97	5.3	68	71.8	Australia	1 015	8.9	348	-20.5
Turkey	226	12.2	56	-44.1	Canada	971	8.5	333	-19.1
India	102	5.5	47	-14.6	Indonesia	422	3.7	223	23.9
Switzerland	100	5.4	35	-27.8	South Africa	643	5.7	217	-7.1
Taiwan	92	5.0	33	0.7	Chile	416	3.7	166	-3.8
Canada	79	4.3	31	-24.1	Switzerland	253	2.2	119	5.7
South Korea	31	1.7	27	105.8	Jamaica	225	2.0	89	-7.4
Total for all 10	1 325	71.8	548	-9.1	Total for all 10	7 762	68.2	2 740	-13.9

MAIN EU TRADING PARTNERS BY MAIN PRODUCT

FUEL PRODUCTS AND OTHER COMBUSTIBLES

EXPORTS

IMPORTS

Value (Mio ECU/euro), share and variation (%)

Partner	1998		Jan-May 1999		Partner	1998		Jan-May 1999	
	Value	%	Value	99/98		Value	%	Value	99/98
Petroleum oils, crude – SITC 333									
Extra EU-15	1 728	100.0	920	30.2	Extra EU-15	39 436	100.0	14 824	-20.4
USA	1 161	67.2	693	36.2	Norway	9 232	23.4	3 198	-34.1
China	:	:	58	:	Russia	4 820	12.2	2 209	-0.9
Form. Yug. Rep. Maced	69	4.0	45	32.3	Saudi Arabia	5 730	14.5	1 906	-28.7
Norway	138	8.0	43	-29.8	Libya	4 539	11.5	1 516	-27.8
Poland	119	6.9	35	-44.7	Iran	3 128	7.9	1 125	-15.5
Canada	72	4.1	34	11.3	Iraq	2 273	5.8	955	11.3
Bahamas	10	0.6	13	:	Algeria	1 795	4.6	718	-13.8
Syria	:	:	0	:	Nigeria	2 241	5.7	647	-45.1
Australia	:	:	0	:	Syria	1 077	2.7	477	-2.0
Tunisia	0	0.0	0	-42.9	Kuwait	729	1.8	281	-18.4
Total for all 10	1 569	90.8	920	32.1	Total for all 10	35 565	90.2	13 032	-22.8
Petroleum products – SITC 334+335									
Extra EU-15	10 260	100.0	3 454	-23.2	Extra EU-15	7 653	100.0	3 082	-11.0
USA	1 664	16.2	720	3.4	Russia	1 835	24.0	975	29.6
Switzerland	1 111	10.8	326	-40.1	Libya	802	10.5	333	-3.0
Norway	341	3.3	129	-8.4	USA	646	8.4	224	-29.3
Poland	374	3.6	105	-26.2	Norway	669	8.7	224	-36.8
Malta	205	2.0	85	14.1	Algeria	665	8.7	197	-36.8
Czech Republic	204	2.0	83	15.5	Egypt	211	2.8	105	-4.6
Turkey	263	2.6	77	-15.2	Venezuela	75	1.0	79	124.9
Gibraltar	222	2.2	69	-35.0	Saudi Arabia	187	2.4	65	-41.1
Nigeria	124	1.2	67	104.7	Latvia	231	3.0	60	-51.7
Tunisia	181	1.8	61	-24.5	Hungary	160	2.1	51	-28.8
Total for all 10	4 690	45.7	1 723	-13.1	Total for all 10	5 481	71.6	2 313	-8.6

CHEMICALS

EXPORTS

IMPORTS

Value (Mio ECU/euro), share and variation (%)

Partner	1998		Jan-May 1999		Partner	1998		Jan-May 1999	
	Value	%	Value	99/98		Value	%	Value	99/98

Organic chemicals – SITC 51

Extra EU-15	19 999	100.0	9 691	10.1	Extra EU-15	15 355	100.0	6 755	-3.1
USA	7 399	37.0	4 339	30.0	USA	4 872	31.7	1 974	-15.9
Switzerland	2 216	11.1	894	-0.7	Switzerland	2 928	19.1	1 302	2.8
Japan	1 592	8.0	772	14.0	Japan	1 589	10.3	799	15.6
Brazil	746	3.7	270	-12.5	Singapore	787	5.1	579	87.0
Canada	467	2.3	203	-16.6	China	699	4.6	327	5.0
Turkey	453	2.3	203	5.0	India	428	2.8	176	-7.9
South Korea	375	1.9	190	20.1	Norway	327	2.1	128	-17.6
Australia	386	1.9	179	1.6	South Korea	305	2.0	108	-36.2
China	404	2.0	157	-19.2	Israel	255	1.7	107	-8.4
Taiwan	352	1.8	154	-0.6	Russia	250	1.6	92	-15.4
Total for all 10	14 389	71.9	7 361	16.0	Total for all 10	12 440	81.0	5 590	-1.3

Medicinal and pharmaceutical products – SITC 54

Extra EU-15	26 527	100.0	11 198	4.0	Extra EU-15	12 357	100.0	5 841	14.5
USA	7 027	26.5	2 887	11.3	USA	5 320	43.1	2 577	21.3
Switzerland	2 990	11.3	1 425	19.1	Switzerland	4 611	37.3	2 149	10.0
Japan	1 532	5.8	773	16.2	Japan	660	5.3	304	11.4
Australia	965	3.6	421	13.4	China	401	3.2	154	-9.5
Poland	820	3.1	359	9.9	Israel	114	0.9	87	140.2
Canada	816	3.1	344	6.1	Australia	149	1.2	75	25.8
Brazil	548	2.1	297	31.7	Canada	121	1.0	61	23.5
Turkey	534	2.0	266	15.5	Norway	134	1.1	56	14.5
Saudi Arabia	510	1.9	210	-7.9	Singapore	18	0.1	30	224.8
Norway	524	2.0	206	-4.2	India	49	0.4	20	-11.3
Total for all 10	16 265	61.3	7 188	12.7	Total for all 10	11 576	93.7	5 512	16.1

Fertilizers – SITC 56

Extra EU-15 (*)	685	100.0	288	-3.3	Extra EU-15	1 736	100.0	834	-5.6
China	47	6.9	63	571.3	Russia	264	15.2	125	-18.7
Thailand	24	3.4	12	7.8	Norway	173	10.0	95	2.2
Switzerland	26	3.7	12	9.7	Israel	168	9.7	80	2.2
Norway	34	5.0	11	-20.0	Poland	184	10.6	78	-3.1
Poland	22	3.2	9	-40.2	Morocco	155	8.9	64	-3.7
Japan	14	2.0	9	114.6	Lithuania	144	8.3	60	-14.8
USA	29	4.2	9	-44.4	Tunisia	165	9.5	59	-17.1
Brazil	21	3.0	7	-24.3	Ukraine	43	2.5	43	71.7
Turkey	24	3.4	7	-40.1	Czech Republic	53	3.1	27	-5.3
Togo	3	0.5	7	170.9	Belarus	26	1.5	18	143.1
Total for all 10	243	35.5	146	40.7	Total for all 10	1 377	79.3	650	-3.8

Plastics in primary forms – SITC 57

Extra EU-15	9 064	100.0	3 603	-8.6	Extra EU-15	6 088	100.0	2 240	-16.1
USA	1 121	12.4	450	-7.5	USA	1 936	31.8	723	-15.1
Switzerland	836	9.2	337	-7.0	Switzerland	664	10.9	253	-12.4
Turkey	706	7.8	254	-23.3	Japan	524	8.6	207	-8.7
Poland	557	6.1	232	-2.3	Norway	429	7.0	150	-21.5
Hong Kong	315	3.5	170	22.6	South Korea	289	4.8	101	-15.5
Japan	251	2.8	110	-5.8	Saudi Arabia	239	3.9	90	-14.7
Czech Republic	253	2.8	102	-2.3	Hungary	225	3.7	77	-28.1
China	216	2.4	96	2.2	Czech Republic	166	2.7	64	-19.3
Israel	244	2.7	90	-17.5	Taiwan	144	2.4	52	-22.4
Norway	223	2.5	86	-6.6	Poland	118	1.9	47	-15.7
Total for all 10	4 720	52.1	1 928	-7.0	Total for all 10	4 734	77.8	1 764	-15.7

(*) For the period Jan-May 1999 the confidential trade exceeded 10% of the total extra EU-15 trade.

MAIN EU TRADING PARTNERS BY MAIN PRODUCT

MACHINERY AND EQUIPMENT

EXPORTS

IMPORTS

Value (Mio ECU/euro), share and variation (%)

Partner	1998		Jan-May 1999		Partner	1998		Jan-May 1999	
	Value	%	Value	99/98		Value	%	Value	99/98
Power generating machinery and equipment – SITC 71									
Extra EU-15	32 720	100.0	13 531	1.3	Extra EU-15	23 320	100.0	10 580	10.3
USA	12 169	37.2	5 267	10.9	USA	11 758	50.4	5 551	13.4
China	1 131	3.5	696	64.8	Hungary	2 394	10.3	1 065	16.5
Canada	1 212	3.7	550	14.1	Japan	2 386	10.2	1 002	-2.9
Switzerland	1 005	3.1	543	22.3	Switzerland	1 029	4.4	420	3.8
Turkey	915	2.8	338	-20.3	Canada	931	4.0	392	4.5
Brazil	872	2.7	319	-13.8	China	436	1.9	214	11.8
Hungary	836	2.6	314	-18.6	Czech Republic	390	1.7	167	14.4
United Arab Emirates	494	1.5	311	56.8	Brazil	355	1.5	141	6.6
Poland	547	1.7	269	28.0	Mexico	298	1.3	127	-5.8
Egypt	259	0.8	250	161.8	Norway	264	1.1	119	14.7
Total for all 10	19 439	59.4	8 856	13.8	Total for all 10	20 242	86.8	9 198	10.4
Machinery specialized for particular industries – SITC 72									
Extra EU-15	44 007	100.0	15 720	-15.2	Extra EU-15	13 230	100.0	5 726	2.7
USA	10 393	23.6	4 089	-8.9	USA	4 206	31.8	1 899	-1.7
China	2 083	4.7	758	-12.9	Switzerland	2 881	21.8	1 121	0.2
Switzerland	1 794	4.1	743	3.8	Japan	2 157	16.3	1 008	10.4
Poland	1 817	4.1	686	-11.6	Czech Republic	510	3.9	225	10.1
Brazil	1 428	3.2	464	-14.7	Norway	437	3.3	174	-0.9
Turkey	1 994	4.5	444	-47.8	Canada	375	2.8	160	-1.9
Norway	1 160	2.6	437	-13.7	Poland	259	2.0	129	26.1
Mexico	1 064	2.4	413	-3.5	South Korea	241	1.8	116	6.8
Japan	1 159	2.6	404	-23.9	Hungary	258	2.0	113	8.9
Canada	1 017	2.3	390	-14.4	Taiwan	225	1.7	93	-7.4
Total for all 10	23 910	54.3	8 828	-13.2	Total for all 10	11 548	87.3	5 039	2.3
General industry machinery and equipment – SITC 74									
Extra EU-15	47 191	100.0	17 884	-7.3	Extra EU-15	20 745	100.0	9 088	2.8
USA	8 312	17.6	3 430	0.6	USA	7 158	34.5	2 869	-9.9
Switzerland	2 657	5.6	1 076	1.5	Japan	3 703	17.8	1 720	10.0
Poland	2 186	4.6	788	-8.4	Switzerland	2 682	12.9	1 079	0.1
Norway	1 868	4.0	742	1.4	China	757	3.6	420	20.9
China	1 677	3.6	689	-2.7	Czech Republic	860	4.1	409	17.9
Czech Republic	1 319	2.8	523	1.2	South Korea	389	1.9	211	12.8
Turkey	1 405	3.0	482	-18.4	Norway	478	2.3	200	-2.3
Japan	1 215	2.6	473	-12.5	Taiwan	425	2.0	194	5.1
Brazil	1 443	3.1	468	-12.7	Poland	393	1.9	178	17.1
Mexico	762	1.6	454	65.3	Thailand	269	1.3	175	60.2
Total for all 10	22 846	48.4	9 124	-1.1	Total for all 10	17 113	82.5	7 455	1.3
Telecommunication, sound, TV, video – SITC 76									
Extra EU-15	27 930	100.0	10 928	-0.6	Extra EU-15	25 938	100.0	10 999	8.5
USA	3 091	11.1	1 316	5.1	USA	6 717	25.9	3 121	11.1
China	2 558	9.2	1 051	35.8	Japan	4 526	17.4	1 854	3.1
Turkey	1 134	4.1	597	95.0	China	2 855	11.0	1 063	5.1
Switzerland	1 300	4.7	578	17.3	South Korea	1 002	3.9	594	50.8
Hungary	1 150	4.1	433	-9.9	Hungary	1 378	5.3	571	7.9
Poland	1 047	3.8	425	1.7	Malaysia	1 293	5.0	471	-0.0
Hong Kong	1 540	5.5	408	-53.0	Taiwan	849	3.3	375	11.4
Norway	884	3.2	373	6.2	Singapore	762	2.9	362	41.6
Japan	646	2.3	346	37.5	Israel	728	2.8	286	3.0
Taiwan	1 088	3.9	333	-27.4	Thailand	743	2.9	269	-5.3
Total for all 10	14 437	51.7	5 862	3.7	Total for all 10	20 853	80.4	8 967	9.8

MACHINERY AND EQUIPMENT

EXPORTS

IMPORTS

Value (Mio ECU/euro), share and variation (%)

Partner	1998		Jan-May 1999		Partner	1998		Jan-May 1999	
	Value	%	Value	99/98		Value	%	Value	99/98

Office machines and computers – SITC 75

Extra EU-15	20 963	100.0	9 049	8.5	Extra EU-15	52 328	100.0	22 835	5.8
USA	6 217	29.7	2 337	-8.8	USA	13 175	25.2	5 263	-8.7
Switzerland	2 294	10.9	1 339	48.6	Japan	8 737	16.7	3 742	-0.5
Norway	1 059	5.1	519	31.4	Taiwan	6 437	12.3	2 844	12.7
Japan	1 247	5.9	480	-7.8	Singapore	5 476	10.5	2 093	-16.2
Hungary	930	4.4	449	30.4	Malaysia	3 465	6.6	1 919	50.0
South Africa	628	3.0	340	47.3	China	3 639	7.0	1 779	31.3
Poland	699	3.3	278	21.2	South Korea	2 683	5.1	1 219	7.4
Singapore	622	3.0	265	2.0	Philippines	1 854	3.5	764	-4.9
Russia	617	2.9	201	-40.6	Hungary	1 211	2.3	719	118.3
Turkey	517	2.5	195	-4.5	Hong Kong	1 315	2.5	554	11.7
Total for all 10	14 831	70.7	6 401	7.0	Total for all 10	47 992	91.7	20 897	4.8

of which computer equipment – SITC 752

Extra EU-15	10 967	100.0	4 734	8.0	Extra EU-15	28 886	100.0	11 995	-1.5
Switzerland	1 676	15.3	973	47.0	USA	6 656	23.0	2 506	-14.7
USA	2 478	22.6	865	-18.3	Japan	4 953	17.1	1 881	-12.3
Norway	724	6.6	365	44.7	Taiwan	3 581	12.4	1 542	3.6
Japan	770	7.0	310	-3.4	Singapore	4 119	14.3	1 518	-20.4
South Africa	389	3.5	215	61.7	China	2 068	7.2	1 065	46.6
Poland	465	4.2	189	22.6	Malaysia	1 325	4.6	746	35.8
United Arab Emirates	231	2.1	140	107.0	South Korea	1 545	5.3	676	0.3
Russia	405	3.7	138	-39.5	Hungary	834	2.9	500	136.0
Singapore	335	3.1	128	-12.0	Thailand	1 077	3.7	440	0.3
Turkey	329	3.0	128	-1.1	Philippines	840	2.9	357	3.2
Total for all 10	7 801	71.1	3 451	9.5	Total for all 10	26 998	93.5	11 231	-1.7

Electrical machinery – SITC 77

Extra EU-15	53 241	100.0	20 628	-6.4	Extra EU-15	53 610	100.0	21 883	-1.8
USA	9 767	18.3	4 016	0.1	USA	12 222	22.8	5 059	-4.1
Switzerland	2 629	4.9	1 101	1.2	Japan	9 149	17.1	3 643	-4.5
Singapore	2 249	4.2	927	5.7	China	3 798	7.1	1 649	8.1
Malaysia	1 566	2.9	796	21.6	Switzerland	2 916	5.4	1 193	0.2
Czech Republic	2 003	3.8	784	-4.0	South Korea	2 357	4.4	986	-5.4
Poland	1 919	3.6	780	3.7	Taiwan	2 330	4.3	891	-13.8
Hungary	1 791	3.4	767	8.2	Singapore	2 525	4.7	874	-15.7
Japan	1 711	3.2	720	-0.2	Malaysia	2 265	4.2	820	-12.4
Hong Kong	1 856	3.5	699	-12.3	Hungary	1 701	3.2	750	8.5
China	1 429	2.7	663	21.1	Czech Republic	1 468	2.7	679	14.3
Total for all 10	26 920	50.6	11 252	2.5	Total for all 10	40 730	76.0	16 545	-3.5

of which valves, transistors etc. – SITC 776

Extra EU-15	13 661	100.0	5 522	-3.4	Extra EU-15 (*)	19 592	100.0	7 478	-8.1
USA	2 767	20.3	1 063	-9.6	USA	4 480	22.9	1 850	-3.0
Malaysia	1 130	8.3	640	40.2	Japan	3 552	18.1	1 218	-11.8
Singapore	1 445	10.6	602	14.9	Malaysia	1 763	9.0	650	-8.0
Taiwan	1 053	7.7	370	-15.0	Singapore	1 933	9.9	642	-22.0
Hong Kong	819	6.0	278	-18.5	South Korea	1 428	7.3	607	-13.5
Philippines	570	4.2	250	8.2	Taiwan	957	4.9	325	-26.0
Japan	503	3.7	214	10.7	Philippines	695	3.5	301	11.8
Hungary	360	2.6	171	19.9	Hong Kong	424	2.2	162	-10.3
Malta	395	2.9	166	15.3	Morocco	340	1.7	145	3.0
South Korea	528	3.9	158	-46.6	Canada	430	2.2	131	-25.5
Total for all 10	9 570	70.1	3 912	-0.7	Total for all 10	16 001	81.7	6 032	-10.3

(*) For the period Jan-May 1999 the confidential trade exceeded 10% of the total extra EU-15 trade.

MAIN EU TRADING PARTNERS BY MAIN PRODUCT

TRANSPORT EQUIPMENT

EXPORTS

IMPORTS

Value (Mio ECU/euro), share and variation (%)

Partner	1998		Jan-May 1999		Partner	1998		Jan-May 1999	
	Value	%	Value	99/98		Value	%	Value	99/98

Road vehicles – SITC 78

Extra EU-15					Extra EU-15				
	68 072	100.0	26 117	-9.1		36 656	100.0	17 836	18.6
USA	19 282	28.3	8 844	11.0	Japan	15 615	42.6	7 227	7.2
Switzerland	4 600	6.8	2 143	11.6	USA	4 830	13.2	2 300	16.7
Japan	4 543	6.7	2 004	6.4	South Korea	2 674	7.3	1 399	25.5
Poland	3 219	4.7	1 380	-8.6	Czech Republic	2 458	6.7	1 155	27.1
Hungary	2 594	3.8	1 172	23.7	Slovakia	1 603	4.4	836	82.2
Czech Republic	1 681	2.5	726	6.0	Poland	1 535	4.2	735	20.1
Norway	2 330	3.4	675	-33.8	Hungary	996	2.7	680	108.0
Australia	1 492	2.2	578	-12.4	Taiwan	1 054	2.9	446	-22.3
Mexico	1 217	1.8	543	5.5	Slovenia	1 013	2.8	389	1.2
Turkey	2 701	4.0	535	-53.5	Mexico	328	0.9	371	738.2
Total for all 10	43 659	64.1	18 601	1.9	Total for all 10	32 106	87.6	15 538	18.2

of which passenger cars etc. – SITC 781

Extra EU-15					Extra EU-15				
	38 510	100.0	15 200	-7.0		21 312	100.0	10 457	26.5
USA	14 583	37.9	6 798	13.4	Japan	10 415	48.9	4 577	5.5
Japan	3 790	9.8	1 700	7.7	South Korea	2 406	11.3	1 266	30.8
Switzerland	3 293	8.6	1 551	12.8	USA	2 232	10.5	1 139	38.0
Poland	924	2.4	515	11.3	Slovakia	1 332	6.3	713	105.1
Australia	1 014	2.6	392	-12.3	Czech Republic	1 473	6.9	663	24.9
Norway	1 429	3.7	360	-43.5	Hungary	431	2.0	389	240.5
Canada	700	1.8	259	-17.3	Poland	764	3.6	335	7.1
Slovenia	430	1.1	243	10.8	Mexico	220	1.0	312	↗
Hungary	644	1.7	243	2.3	Slovenia	693	3.3	285	29.7
Turkey	1 339	3.5	230	-58.5	South Africa	137	0.6	176	122.7
Total for all 10	28 144	73.1	12 291	4.0	Total for all 10	20 103	94.3	9 854	27.2

Aircraft, spacecraft etc. – SITC 792

Extra EU-15					Extra EU-15				
	29 548	100.0	11 002	-1.5		26 899	100.0	13 867	26.5
USA	9 451	32.0	3 768	16.5	USA	18 400	68.4	10 069	25.9
Switzerland	2 377	8.0	1 520	142.2	Switzerland	1 335	5.0	742	87.4
Canada	1 514	5.1	724	-32.2	Canada	835	3.1	388	22.9
China	1 230	4.2	422	92.4	Brazil	334	1.2	250	101.6
Turkey	573	1.9	332	83.9	Bermuda	268	1.0	248	257.4
Brazil	675	2.3	226	67.4	Turkey	518	1.9	203	-11.6
United Arab Emirates	277	0.9	224	64.8	Gabon	351	1.3	180	133.7
Gabon	391	1.3	214	142.0	Philippines	665	2.5	163	393.6
Bermuda	266	0.9	213	145.4	Morocco	444	1.7	159	-5.0
Qatar	163	0.6	207	97.4	China	135	0.5	124	5.0
Total for all 10	16 917	57.3	7 852	33.5	Total for all 10	23 284	86.6	12 525	31.5

Ships, boats etc. – SITC 793

Extra EU-15					Extra EU-15				
	7 999	100.0	2 210	-32.3		3 059	100.0	1 817	45.7
USA	1 150	14.4	341	-28.5	South Korea	406	13.3	269	39.8
Bahamas	689	8.6	176	228.2	Poland	40	1.3	233	↗
Antigua and Barbuda	109	1.4	153	489.4	USA	337	11.0	167	12.0
Bermuda	289	3.6	150	631.7	Norway	375	12.3	155	-26.8
Cayman Islands	422	5.3	147	25.9	Cayman Islands	271	8.8	125	24.0
Singapore	205	2.6	125	↗	Taiwan	41	1.3	95	681.4
Japan	48	0.6	110	506.9	Japan	201	6.6	93	140.9
Norway	1 045	13.1	109	-83.1	China	25	0.8	73	722.5
Liberia	1 842	23.0	96	-91.3	Bermuda	139	4.5	68	29.5
Virgin Islands of USA	34	0.4	60	↗	Romania	43	1.4	64	294.7
Total for all 10	5 833	72.9	1 466	-40.6	Total for all 10	1 876	61.3	1 341	68.1

OTHER MANUFACTURED GOODS
EXPORTS
IMPORTS
Value (Mio ECU/euro), share and variation (%)

Partner	1998		Jan-May 1999		Partner	1998		Jan-May 1999	
	Value	%	Value	99/98		Value	%	Value	99/98

Non-metallic mineral manufactures – SITC 66

Extra EU-15	22 534	100.0	9 225	-1.3	Extra EU-15	16 354	100.0	7 031	3.2
USA	5 389	23.9	2 188	-3.3	Switzerland	3 156	19.3	1 536	20.0
India	2 629	11.7	1 274	21.4	USA	1 877	11.5	727	-14.6
Israel	2 505	11.1	1 228	11.5	Israel	1 247	7.6	486	-16.6
Switzerland	1 662	7.4	609	-7.0	India	1 061	6.5	453	-13.1
Hong Kong	908	4.0	364	1.8	China	758	4.6	352	22.2
Japan	773	3.4	317	-7.0	Japan	589	3.6	263	7.2
Poland	650	2.9	244	-2.2	Russia	792	4.8	254	-11.7
United Arab Emirates	341	1.5	153	17.3	Czech Republic	579	3.5	251	13.2
Canada	343	1.5	134	-3.9	Zaire	539	3.3	244	26.0
Norway	357	1.6	132	-5.9	Poland	426	2.6	169	-0.9
Total for all 10	15 556	69.0	6 643	3.4	Total for all 10	11 025	67.4	4 735	2.0

Iron and steel – SITC 67

Extra EU-15	17 579	100.0	5 737	-24.2	Extra EU-15	12 287	100.0	4 069	-27.8
USA	3 643	20.7	1 098	-27.9	Russia	893	7.3	339	-26.6
Switzerland	1 381	7.9	507	-19.4	Norway	872	7.1	306	-20.7
Norway	1 110	6.3	285	-41.8	South Africa	727	5.9	274	-19.9
Poland	849	4.8	257	-15.4	Switzerland	696	5.7	273	-9.6
Czech Republic	603	3.4	234	-5.7	Czech Republic	646	5.3	241	-17.4
Canada	580	3.3	180	-19.7	USA	551	4.5	198	-19.2
Mexico	455	2.6	155	-11.1	Brazil	572	4.7	187	-25.7
Turkey	634	3.6	154	-49.7	Poland	630	5.1	185	-37.6
Russia	264	1.5	136	30.6	South Korea	622	5.1	179	18.2
Hungary	334	1.9	132	-6.5	Turkey	541	4.4	178	-32.5
Total for all 10	9 853	56.0	3 139	-24.3	Total for all 10	6 750	54.9	2 362	-21.1

Textile yarn, fabrics and related products – SITC 65

Extra EU-15	20 236	100.0	7 745	-7.9	Extra EU-15	16 351	100.0	6 617	-7.8
USA	2 214	10.9	873	-2.9	Turkey	1 659	10.1	742	8.2
Poland	1 868	9.2	703	-3.9	India	1 660	10.2	669	-8.9
Tunisia	1 293	6.4	552	5.0	China	1 366	8.4	612	-6.9
Morocco	1 112	5.5	469	7.2	USA	1 501	9.2	557	-19.7
Switzerland	1 108	5.5	457	-3.8	Switzerland	1 205	7.4	475	-9.4
Romania	1 073	5.3	433	1.8	Pakistan	957	5.8	382	-7.7
Hungary	790	3.9	322	-0.0	Japan	678	4.1	285	-0.8
Czech Republic	729	3.6	319	10.9	South Korea	729	4.5	283	-6.0
Turkey	943	4.7	298	-23.2	Czech Republic	583	3.6	262	10.4
Hong Kong	706	3.5	279	-12.3	Taiwan	622	3.8	235	-10.0
Total for all 10	11 836	58.5	4 706	-2.2	Total for all 10	10 961	67.0	4 502	-6.1

Clothing and clothing accessories – SITC 84

Extra EU-15	14 090	100.0	5 191	-10.6	Extra EU-15	40 774	100.0	16 290	3.1
Switzerland	2 127	15.1	871	1.0	China	6 406	15.7	2 515	9.8
USA	2 268	16.1	802	-5.4	Turkey	4 600	11.3	1 874	3.0
Japan	1 500	10.6	503	-17.0	Hong Kong	2 641	6.5	1 006	-1.0
Norway	695	4.9	272	-2.6	Tunisia	2 297	5.6	996	7.5
Poland	439	3.1	187	3.3	India	1 948	4.8	969	-0.3
Hong Kong	507	3.6	180	-30.0	Morocco	2 051	5.0	840	3.7
Romania	357	2.5	171	35.4	Romania	1 865	4.6	763	18.5
Tunisia	375	2.7	155	-5.4	Poland	1 865	4.6	732	3.6
Hungary	348	2.5	147	3.0	Bangladesh	1 615	4.0	654	-3.5
Russia	745	5.3	146	-59.0	Indonesia	1 329	3.3	459	-5.5
Total for all 10	9 361	66.4	3 435	-10.2	Total for all 10	26 617	65.3	10 809	4.4

Member States and EU trade

Value (Mio ECU/euro)

Period	Reporter													
	B/L	DK	D	EL	E	F	IRL	I	NL	A	P	FIN	S	UK
INTRA EU-15 + EXTRA EU-15														
1994	10 615	4 928	38 290	-10 175	-10 228	4 533	7 049	18 660	8 868	-8 665	-7 626	5 409	8 062	-24 378
1995	9 928	4 022	45 557	-11 349	-11 351	9 000	9 453	21 235	13 715	-6 498	-7 513	8 425	11 777	-23 530
1996	7 421	4 823	51 625	-13 027	-10 608	9 279	11 041	34 676	10 137	-8 099	-8 336	7 640	14 165	-22 685
1997	11 111	3 854	62 850	-13 616	-13 145	15 093	13 738	26 829	15 080	-5 448	-9 788	8 693	15 115	-23 171
1998	10 716	1 721	69 103	-15 510	-18 214	11 471	20 284	23 127	11 387	-5 920	-11 364	9 626	14 690	-41 877
1998 Jun	1 181	351	5 656	-1 566	-1 691	1 165	2 292	2 530	1 041	-302	-1 100	972	1 602	-3 421
Jul	1 561	398	7 192	-1 352	-1 096	1 504	1 728	5 424	1 333	-597	-635	839	1 206	-4 755
Aug	-3	247	4 318	-1 381	-1 627	-187	1 533	2 711	605	-804	-896	565	633	-3 368
Sep	1 266	276	5 824	-1 021	-2 287	831	2 170	53	472	-704	-997	868	1 396	-4 121
Oct	821	127	6 423	-1 192	-1 598	917	1 864	2 527	1 000	-577	-1 046	986	1 239	-3 606
Nov	511	140	8 077	-1 394	-1 851	1 030	2 247	1 369	640	-331	-1 056	616	1 203	-3 625
Dec	271	91	2 855	-1 094	-1 991	906	1 938	1 101	1 109	-432	-1 112	686	1 238	-2 849
1999 Jan	1 033	111	4 440	-811	-1 760	-503	1 552	223	1 444	-819	-743	635	1 276	-4 612
Feb	857	217	5 737	-938	-1 697	327	1 689	585	1 160	-676	-914	540	1 397	-4 165
Mar	1 360	177	5 909	-1 465	-2 048	1 268	1 757	1 152	1 420	-918	-1 055	585	1 193	-3 800
Apr	1 491	248	5 810	-994	-2 393	1 310	1 823	604	1 318	-1 130	-1 046	743	1 200	-4 576
May	962	393	3 404	:	-2 571	-440	:	1 087	631	-798	-957	717	850	-3 178
Jun	:	:	:	:	:	:	:	:	:	:	:	:	:	:
INTRA EU-15														
1994	10 466	2 194	18 209	-7 760	-6 641	-4 402	6 793	6 265	27 960	-7 271	-4 623	3 813	3 289	-8 091
1995	12 935	1 240	18 604	-8 799	-7 996	-6 438	9 296	6 538	34 672	-9 403	-4 484	3 140	2 503	-6 644
1996	10 544	1 813	18 998	-9 352	-8 841	-6 986	9 106	9 972	37 311	-10 724	-5 529	1 500	2 078	-5 454
1997	12 988	1 033	22 276	-10 354	-6 558	-417	11 082	3 658	46 341	-9 872	-6 512	1 517	1 377	-7 744
1998	15 433	-352	31 007	-11 512	-10 561	-7 081	17 383	2 651	45 930	-10 076	-7 847	2 569	1 662	-10 854
1998 Jun	1 636	-3	2 999	-903	-1 054	-800	1 977	468	3 676	-706	-762	201	368	-1 795
Jul	1 706	39	2 736	-1 105	-791	-843	1 199	2 444	3 557	-1 053	-427	116	62	-2 791
Aug	657	92	1 081	-963	-861	-1 183	1 450	-150	3 537	-1 067	-612	84	-71	-672
Sep	1 634	-12	3 521	-813	-1 358	-425	1 641	-322	3 880	-1 096	-682	269	135	-553
Oct	1 326	-118	3 713	-774	-1 146	-720	1 605	610	3 948	-933	-762	321	145	-856
Nov	884	-4	4 014	-1 184	-1 241	-644	2 064	-217	3 769	-827	-791	148	109	-510
Dec	532	-68	362	-909	-1 458	-1 422	1 812	-887	3 344	-823	-848	148	5	-651
1999 Jan	1 666	81	3 225	-612	-683	-33	1 360	356	4 557	-821	-388	275	593	-954
Feb	1 291	22	3 909	-735	-911	-895	1 114	22	4 094	-959	-688	178	497	-1 368
Mar	1 901	15	2 962	-1 067	-1 171	-65	1 373	108	4 882	-1 172	-670	87	96	-1 850
Apr	2 050	21	3 665	-777	-1 390	31	1 378	-241	3 692	-1 491	-617	253	179	-1 626
May	1 334	184	1 607	:	-1 448	-644	:	-121	3 701	-1 120	-602	247	-63	-368
Jun	:	:	:	:	:	:	:	:	:	:	:	:	:	:
EXTRA EU-15														
1994	149	2 733	20 081	-2 415	-3 587	8 936	256	12 395	-19 092	-1 394	-3 003	1 596	4 773	-16 287
1995	-3 006	2 783	26 953	-2 550	-3 355	15 438	158	14 697	-20 957	2 905	-3 029	5 285	9 274	-16 886
1996	-3 123	3 010	32 627	-3 674	-1 767	16 265	1 935	24 703	-27 175	2 625	-2 806	6 140	12 087	-17 232
1997	-1 877	2 821	40 574	-3 262	-6 587	15 510	2 656	23 171	-31 262	4 424	-3 276	7 175	13 738	-15 428
1998	-4 718	2 073	38 096	-3 997	-7 653	18 552	2 901	20 476	-34 543	4 156	-3 518	7 057	13 028	-31 023
1998 Jun	-455	354	2 656	-663	-638	1 965	315	2 062	-2 635	404	-338	772	1 234	-1 626
Jul	-145	359	4 455	-247	-304	2 348	529	2 980	-2 224	456	-209	723	1 144	-1 964
Aug	-660	155	3 236	-417	-766	996	83	2 860	-2 931	263	-284	481	705	-2 696
Sep	-369	288	2 302	-209	-929	1 256	529	375	-3 408	392	-316	599	1 261	-3 568
Oct	-505	246	2 710	-419	-453	1 638	259	1 917	-2 948	357	-283	665	1 094	-2 749
Nov	-372	145	4 063	-210	-611	1 674	184	1 586	-3 129	497	-265	468	1 094	-3 115
Dec	-261	159	2 493	-184	-534	2 328	126	1 989	-2 235	390	-264	538	1 233	-2 197
1999 Jan	-633	30	1 215	-200	-1 077	-470	192	-133	-3 112	3	-354	360	683	-3 658
Feb	-433	195	1 828	-203	-786	1 223	575	564	-2 934	284	-226	362	901	-2 796
Mar	-541	162	2 948	-398	-877	1 333	384	1 043	-3 462	254	-385	498	1 096	-1 951
Apr	-559	227	2 145	-217	-1 003	1 279	445	845	-2 374	360	-429	489	1 021	-2 950
May	-372	209	1 797	-367	-1 123	204	338	1 208	-3 069	322	-355	470	913	-2 810
Jun	-51	39	:	:	:	:	529	:	:	251	-391	630	:	-2 970

Value (Mio ECU/euro) and variation (%)

Period	Reporter															
	EU-15	B/L	DK	D	EL	E	F	IRL	I	NL	A	P	FIN	S	UK	
DISPATCHES																
% , 1998	100.0	9.8	2.4	21.9	0.4	5.3	14.4	3.3	9.8	11.9	2.8	1.4	1.8	3.5	11.4	
Value																
1995	1 016 813	101 998	25 200	232 722	5 080	49 065	145 033	25 274	102 384	124 167	29 036	13 952	17 787	36 629	108 487	
1996	1 067 820	107 151	26 981	237 061	4 975	57 287	149 665	27 110	110 161	129 287	29 405	15 623	17 651	38 196	117 268	
1997	1 166 404	114 759	28 840	250 533	5 078	60 718	165 256	32 384	116 302	144 870	32 692	17 071	19 451	40 495	137 954	
1998	1 239 725	120 933	29 154	271 909	4 943	65 837	178 385	40 961	121 194	147 066	34 701	17 597	21 889	43 723	141 434	
1999 Jan-May	:	50 753	12 326	114 761	:	28 736	75 967	:	49 493	63 592	16 268	7 297	8 777	18 454	54 756	
1998 May	101 235	9 845	2 171	21 903	362	5 916	13 846	3 355	10 315	12 072	2 923	1 555	1 838	3 628	11 508	
Jun	110 459	11 286	2 552	23 950	308	6 121	15 844	3 950	11 288	12 489	2 833	1 552	1 829	3 893	12 562	
Jul	104 049	9 898	2 250	23 711	467	5 540	14 457	3 250	12 199	11 913	2 699	1 771	1 571	2 974	11 348	
Aug	80 585	8 117	2 322	18 654	430	3 229	10 609	3 135	5 985	10 603	2 072	913	1 563	3 121	9 831	
Sep	106 936	10 889	2 702	21 649	321	5 602	16 336	3 612	10 507	12 375	3 203	1 520	1 957	3 932	12 333	
Oct	110 282	10 637	2 586	24 637	297	5 989	16 693	3 652	10 803	12 466	3 170	1 576	1 972	3 916	11 887	
Nov	106 118	9 663	2 569	23 671	502	5 640	15 448	4 140	9 790	12 514	2 981	1 493	1 864	3 891	11 953	
Dec	98 795	9 103	2 386	21 383	408	5 212	14 463	3 877	10 187	11 799	2 644	1 165	1 754	3 363	11 051	
1999 Jan	95 611	9 467	2 337	21 156	323	5 125	14 132	3 154	7 788	12 394	2 835	1 480	1 629	3 497	10 295	
Feb	100 674	9 513	2 332	22 897	382	5 667	14 493	3 082	9 430	12 315	3 074	1 436	1 692	3 786	10 574	
Mar	115 934	11 714	2 767	23 771	429	6 481	17 446	3 527	11 609	14 325	3 882	1 645	1 879	4 032	12 429	
Apr	105 158	10 476	2 365	23 855	384	5 596	15 381	3 461	10 429	12 277	3 454	1 421	1 827	3 713	10 516	
May	:	9 582	2 526	23 083	:	5 867	14 515	:	10 237	12 281	3 023	1 315	1 750	3 427	10 941	
Annual variation																
1995	13.0	12.7	9.6	11.8	12.5	14.2	11.4	20.4	10.7	17.3	18.3	15.4	22.0	20.2	9.3	
1996	5.0	5.1	7.1	1.9	-2.1	16.8	3.2	7.3	7.6	4.1	1.3	12.0	-0.8	4.3	8.1	
1997	9.2	7.1	6.9	5.7	2.1	6.0	10.4	19.5	5.6	12.1	11.2	9.3	10.2	6.0	17.6	
1998	6.3	5.4	1.1	8.5	-2.7	8.4	7.9	26.5	4.2	1.5	6.1	3.1	12.5	8.0	2.5	
1999 Jan-May	:	-1.1	4.6	0.4	:	0.8	1.9	:	-1.9	1.1	7.7	-4.1	-6.4	-1.0	-9.5	
1999 Feb	-2.6	-5.7	-1.8	0.7	-32.3	2.0	-0.8	8.9	-7.9	-0.9	6.2	0.6	-5.2	3.0	-12.6	
Mar	2.6	3.9	3.1	3.7	0.2	5.4	5.9	4.8	2.1	3.6	15.8	0.7	-4.3	-0.7	-8.2	
Apr	-1.4	1.2	9.6	-3.8	-13.4	-0.3	1.2	14.3	-0.1	-0.8	9.1	-9.2	-10.6	-0.7	-10.4	
May	:	-2.7	16.4	5.4	:	-0.8	4.8	:	-0.8	1.7	3.4	-15.4	-4.7	-5.5	-4.9	
ARRIVALS																
% , 1998	100.0	8.9	2.5	20.4	1.4	6.5	15.7	2.0	10.0	8.6	3.8	2.2	1.6	3.6	12.9	
Value																
1995	971 651	89 063	23 961	214 119	13 879	57 061	151 471	15 978	95 845	89 495	38 439	18 436	14 647	34 125	115 132	
1996	1 023 383	96 607	25 169	218 063	14 328	66 128	156 651	18 004	100 188	91 976	40 129	21 152	16 150	36 118	122 722	
1997	1 107 585	101 770	27 807	228 257	15 432	67 275	165 673	21 302	112 644	98 528	42 564	23 583	17 934	39 117	145 698	
1998	1 181 372	105 499	29 506	240 902	16 455	76 398	185 466	23 578	118 543	101 136	44 778	25 444	19 320	42 061	152 288	
1999 Jan-May	:	42 511	12 004	99 395	:	34 339	77 573	:	49 369	42 667	21 832	10 263	7 738	17 152	60 921	
1998 May	95 330	8 414	2 304	18 864	1 311	6 506	14 701	2 039	9 695	8 352	3 625	2 141	1 577	3 538	12 263	
Jun	105 158	9 650	2 555	20 950	1 211	7 175	16 645	1 974	10 820	8 814	3 539	2 314	1 628	3 526	14 357	
Jul	99 199	8 192	2 211	20 975	1 572	6 332	15 301	2 051	9 754	8 356	3 752	2 198	1 454	2 912	14 139	
Aug	79 264	7 460	2 230	17 573	1 393	4 090	11 793	1 685	6 135	7 066	3 139	1 525	1 478	3 192	10 503	
Sep	101 117	9 254	2 714	18 127	1 134	6 960	16 761	1 971	10 830	8 494	4 299	2 201	1 688	3 797	12 886	
Oct	103 925	9 311	2 704	20 925	1 071	7 135	17 414	2 047	10 193	8 518	4 103	2 338	1 651	3 772	12 743	
Nov	100 549	8 779	2 573	19 657	1 686	6 880	16 091	2 077	10 007	8 744	3 809	2 284	1 716	3 782	12 463	
Dec	99 659	8 571	2 454	21 022	1 317	6 670	15 885	2 065	11 075	8 455	3 466	2 013	1 606	3 357	11 702	
1999 Jan	86 989	7 801	2 255	17 931	935	5 808	14 165	1 794	7 432	7 837	3 657	1 868	1 353	2 904	11 249	
Feb	95 104	8 222	2 310	18 988	1 117	6 578	15 388	1 968	9 409	8 221	4 034	2 124	1 514	3 289	11 943	
Mar	110 506	9 813	2 752	20 809	1 496	7 652	17 511	2 153	11 500	9 444	5 054	2 315	1 793	3 935	14 279	
Apr	100 029	8 427	2 344	20 190	1 161	6 987	15 350	2 083	10 670	8 585	4 945	2 038	1 574	3 533	12 142	
May	:	8 248	2 342	21 476	:	7 315	15 159	:	10 358	8 581	4 143	1 918	1 504	3 490	11 308	
Annual variation																
1995	13.1	11.2	15.1	12.7	13.1	15.0	12.6	12.5	11.1	14.9	20.8	10.3	36.1	25.6	7.3	
1996	5.3	8.5	5.0	1.8	3.2	15.9	3.4	12.7	4.5	2.8	4.4	14.7	10.3	5.8	6.6	
1997	8.2	5.3	10.5	4.7	7.7	1.7	5.8	18.3	12.4	7.1	6.1	11.5	11.0	8.3	18.7	
1998	6.7	3.7	6.1	5.5	6.6	13.6	11.9	10.7	5.2	2.6	5.2	7.9	7.7	7.5	4.5	
1999 Jan-May	:	-4.0	-0.5	-2.2	:	10.2	2.6	:	-0.7	-0.1	16.9	-2.9	-4.4	-3.2	-4.1	
1999 Feb	-2.0	-8.1	-2.6	-3.7	-28.9	7.5	5.3	6.6	-7.0	-2.3	7.5	3.7	-4.4	-3.5	-4.3	
Mar	3.1	2.3	-3.4	1.9	-3.8	11.2	5.3	1.1	-0.6	2.3	22.4	-0.4	-1.0	0.6	0.9	
Apr	-1.6	-6.6	4.4	-8.5	-21.4	14.4	-0.1	7.2	1.6	-0.6	31.0	-8.0	-7.6	-2.6	-6.2	
May	:	-2.0	1.7	13.8	:	12.4	3.1	:	6.8	2.7	14.3	-10.4	-4.7	-1.4	-7.8	

Value (Mio ECU/euro) and variation (%)

Period	Reporter														
	EU-15	B/L	DK	D	EL	E	F	IRL	I	NL	A	P	FIN	S	UK
EXPORTS															
% , 1998	100.0	5.3	2.0	28.8	0.6	3.8	14.7	2.4	12.9	5.4	2.8	0.5	2.3	4.4	14.0
Value															
1995	572 840	31 257	12 560	167 474	3 371	23 980	85 212	8 904	76 335	31 161	15 106	3 467	13 168	24 870	75 975
1996	625 116	32 512	13 511	176 130	4 274	27 538	90 634	10 960	88 534	31 056	16 448	3 765	14 737	28 680	86 337
1997	720 734	39 143	14 609	201 020	4 889	27 987	101 175	14 629	95 469	38 398	19 829	4 053	17 112	32 391	110 029
1998	730 736	38 577	14 464	210 545	4 513	27 501	107 615	17 612	94 445	39 560	20 477	3 980	17 137	31 800	102 509
1999 Jan-May	284 974	15 598	5 635	82 811	1 672	10 460	41 744	8 344	34 490	16 699	7 978	1 478	6 145	12 525	39 397
1998 Jun	64 755	3 575	1 363	17 488	368	2 493	9 862	1 552	8 596	3 555	1 732	318	1 511	2 801	9 541
Jul	67 548	3 484	1 252	19 337	419	2 743	9 825	1 643	9 418	3 665	1 848	436	1 525	2 451	9 501
Aug	53 002	2 653	1 178	16 368	332	1 582	6 837	1 168	6 874	3 017	1 443	254	1 325	2 214	7 755
Sep	60 082	3 271	1 398	17 372	402	2 009	9 220	1 724	6 973	3 346	1 847	312	1 417	2 846	7 944
Oct	62 677	3 175	1 302	18 100	424	2 513	9 307	1 570	8 075	3 196	1 884	345	1 559	2 744	8 483
Nov	60 774	2 973	1 187	18 280	385	2 292	9 213	1 517	7 636	3 227	1 883	320	1 245	2 756	7 859
Dec	59 352	3 011	1 112	17 185	406	2 206	9 389	1 339	7 359	3 363	1 661	288	1 339	2 676	8 018
1999 Jan	47 493	2 744	977	14 135	270	1 693	6 826	1 475	5 450	2 975	1 237	254	1 088	2 121	6 248
Feb	53 485	2 952	1 111	15 665	323	1 926	7 844	1 744	6 402	2 978	1 553	264	1 108	2 390	7 224
Mar	66 177	3 633	1 307	19 223	368	2 503	10 016	1 712	7 876	3 847	1 837	323	1 335	2 820	9 377
Apr	59 799	3 009	1 116	17 434	363	2 093	9 103	1 744	7 217	3 526	1 692	300	1 259	2 618	8 323
May	58 020	3 260	1 123	16 354	348	2 245	7 955	1 669	7 545	3 373	1 658	336	1 355	2 577	8 224
Jun	:	3 501	1 125	:	:	:	:	1 934	:	:	1 833	316	1 391	:	9 244
Annual variation															
1995	9.4	4.3	3.8	11.1	-0.5	11.5	6.8	17.4	11.7	5.9	13.5	14.4	27.2	18.9	3.8
1996	9.1	4.0	7.6	5.2	26.8	14.8	6.4	23.1	16.0	-0.3	8.9	8.6	11.9	15.3	13.6
1997	15.3	20.4	8.1	14.1	14.4	1.6	11.6	33.5	7.8	23.6	20.6	7.6	16.1	12.9	27.4
1998	1.4	-1.4	-1.0	4.7	-7.7	-1.7	6.4	20.4	-1.1	3.0	3.3	-1.8	0.1	-1.8	-6.8
1999 Jan-May	-5.8	-5.1	-0.6	-4.2	-5.8	-10.3	-5.0	17.5	-12.7	3.1	-2.5	-13.4	-14.8	-5.9	-9.2
1999 Mar	-1.6	4.6	-4.7	-0.6	-3.8	0.6	3.9	9.4	-15.2	9.9	3.0	-16.7	-6.4	-4.6	-3.2
Apr	-4.6	-10.6	5.8	-1.0	-2.3	-18.0	-1.2	15.9	-11.4	6.9	-2.3	-12.2	-15.5	-4.6	-10.2
May	-4.4	0.3	10.6	-7.1	-3.0	-3.8	-10.0	20.5	-10.3	4.4	-4.1	0.1	-1.2	-2.4	0.6
Jun	:	-2.1	-17.5	:	:	:	:	24.6	:	:	5.8	-0.5	-7.9	:	-3.1
IMPORTS															
% , 1998	100.0	6.1	1.7	24.3	1.2	5.0	12.5	2.1	10.4	10.4	2.3	1.1	1.4	2.6	18.8
Value															
1995	545 130	34 263	9 777	140 521	5 921	27 335	69 775	8 746	61 638	52 118	12 201	6 495	7 883	15 596	92 861
1996	581 501	35 635	10 501	143 503	7 948	29 305	74 369	9 025	63 831	58 231	13 823	6 572	8 596	16 593	103 569
1997	672 356	41 020	11 788	160 446	8 151	34 575	85 665	11 974	72 298	69 659	15 405	7 328	9 937	18 653	125 457
1998	709 849	43 295	12 391	172 449	8 510	35 153	89 062	14 711	73 969	74 103	16 321	7 498	10 080	18 772	133 532
1999 Jan-May	296 827	18 137	4 811	72 878	3 056	15 325	38 175	6 410	30 963	31 652	6 754	3 228	3 965	7 911	53 562
1998 Jun	61 347	4 030	1 009	14 831	1 031	3 130	7 897	1 236	6 534	6 190	1 328	656	739	1 567	11 167
Jul	59 648	3 629	893	14 882	666	3 047	7 478	1 114	6 438	5 889	1 392	645	802	1 308	11 466
Aug	51 976	3 313	1 023	13 132	750	2 348	5 841	1 085	4 014	5 948	1 180	537	844	1 510	10 451
Sep	61 878	3 640	1 111	15 070	611	2 938	7 964	1 195	6 598	6 754	1 455	628	818	1 585	11 512
Oct	61 149	3 680	1 057	15 390	843	2 965	7 670	1 311	6 158	6 144	1 527	629	895	1 650	11 232
Nov	58 766	3 346	1 042	14 217	595	2 902	7 539	1 333	6 051	6 356	1 387	586	777	1 661	10 974
Dec	55 771	3 272	952	14 692	591	2 740	7 061	1 212	5 370	5 598	1 271	552	801	1 443	10 216
1999 Jan	54 649	3 377	947	12 920	469	2 771	7 296	1 283	5 583	6 087	1 234	609	728	1 438	9 906
Feb	54 934	3 385	916	13 837	526	2 712	6 621	1 169	5 839	5 912	1 270	491	746	1 489	10 021
Mar	66 072	4 174	1 145	16 275	766	3 379	8 683	1 329	6 833	7 310	1 582	708	837	1 723	11 328
Apr	60 519	3 568	889	15 289	580	3 096	7 824	1 299	6 373	5 900	1 332	729	770	1 597	11 273
May	60 654	3 633	914	14 557	716	3 367	7 751	1 330	6 336	6 442	1 336	691	885	1 663	11 034
Jun	:	3 552	1 085	:	:	:	:	1 405	:	:	1 581	707	761	:	12 214
Annual variation															
1995	5.1	14.9	4.4	7.5	2.0	8.9	-1.6	19.3	10.2	7.4	-17.0	7.6	-9.9	-3.4	3.8
1996	6.7	4.0	7.4	2.1	34.2	7.2	6.6	3.2	3.6	11.7	13.3	1.2	9.0	6.4	11.5
1997	15.6	15.1	12.3	11.8	2.5	18.0	15.2	32.7	13.3	19.6	11.4	11.5	15.6	12.4	21.1
1998	5.6	5.5	5.1	7.5	4.4	1.7	4.0	22.9	2.3	6.4	5.9	2.3	1.4	0.6	6.4
1999 Jan-May	-0.8	-1.4	-9.3	3.8	-10.7	1.6	1.5	3.0	-5.6	1.4	-0.4	-1.2	-10.0	-1.7	-5.2
1999 Mar	1.2	6.3	-2.3	5.7	-3.0	1.1	7.0	-1.7	-1.0	6.2	6.2	11.4	-14.1	-2.3	-9.6
Apr	1.0	-6.8	-8.5	5.9	1.3	9.4	2.6	1.2	-3.6	0.3	-5.9	6.4	-5.0	-2.3	-0.4
May	5.7	2.7	-5.3	9.7	12.1	8.7	11.2	5.2	2.1	9.1	3.2	-2.9	-9.7	9.2	0.1
Jun	:	-11.9	7.5	:	:	:	:	13.6	:	:	19.1	7.9	3.0	:	9.4

BREAKDOWN BY MEMBER STATE OF EXTRA-EU TRADE BY MAIN PARTNER COUNTRY

EXPORTS 1998

Value (Mio ECU/euro)

Partner	Reporter							
	EU-15	B/L	DK	D	EL	E	F	IRL
Extra EU-15	730 736	38 577	14 464	210 545	4 513	27 501	107 615	17 612
Europe excluding EU-15	236 100	10 194	6 393	85 526	2 675	6 421	25 617	2 859
<i>of which</i> Norway	24 961	710	2 496	4 329	38	592	1 290	555
Switzerland	56 806	2 634	605	21 653	108	1 047	10 358	1 152
Malta	1 971	48	19	238	93	105	422	22
Turkey	22 108	1 285	168	6 920	305	1 085	2 947	176
Poland	28 107	1 419	837	12 245	85	802	2 473	244
Czech Republic	17 155	597	171	9 493	49	338	1 110	136
Slovakia	5 690	184	50	3 056	13	95	360	19
Hungary	16 819	925	129	7 747	48	333	1 045	93
Romania	6 265	208	54	2 063	178	69	698	28
Bulgaria	2 431	107	46	708	397	46	212	8
Ukraine	3 519	172	78	1 464	76	76	343	18
Russia	21 025	1 042	607	7 362	240	574	1 733	246
Slovenia	6 743	156	48	2 013	18	193	1 079	22
Croatia	4 407	135	53	1 469	17	88	268	14
Cyprus	2 099	68	83	333	370	143	209	23
Africa	58 255	3 391	512	9 491	337	4 062	17 329	854
<i>of which</i> North Africa	28 391	1 468	203	4 300	218	2 854	9 522	306
<i>of which</i> Morocco	6 548	283	25	557	16	914	3 207	29
Algeria	5 173	360	29	502	16	507	2 377	55
Tunisia	5 769	343	17	1 055	34	328	2 063	21
Libya	2 708	158	19	472	48	194	279	10
Egypt	7 542	321	111	1 698	105	336	1 589	192
Ivory Coast	1 463	104	5	113	8	90	810	9
Nigeria	2 799	112	26	577	33	109	504	78
South Africa	10 423	588	89	3 215	10	347	1 059	341
North America	175 832	9 093	2 669	48 914	490	4 459	24 502	7 975
<i>of which</i> USA	160 619	8 432	2 116	45 352	429	4 037	22 030	7 630
Canada	14 873	660	255	3 560	58	418	2 450	345
Latin America	48 597	1 969	600	13 621	152	5 871	6 940	501
<i>of which</i> Mexico	9 247	358	81	3 560	4	1 040	1 224	164
Colombia	2 384	76	32	609	1	388	371	19
Venezuela	2 978	117	47	622	1	338	364	33
Brazil	15 606	745	178	4 908	59	1 141	1 957	106
Chile	3 294	117	55	714	6	516	552	32
Argentina	7 632	296	94	1 701	19	1 113	1 344	47
Near and Middle East	49 318	4 422	777	9 527	453	2 199	7 002	775
<i>of which</i> Lebanon	2 810	223	39	446	102	126	640	43
Syria	1 529	122	23	364	35	83	256	8
Iran	4 399	313	32	1 232	9	283	621	4
Israel	10 856	2 377	122	1 978	110	612	1 011	230
Saudi Arabia	11 997	553	239	2 149	64	548	1 422	287
Kuwait	2 159	69	47	500	11	80	302	33
United Arab Emirates	8 784	374	137	1 701	42	266	1 378	103
Other countries of Asia	133 213	8 112	3 079	37 913	245	3 131	20 960	3 625
<i>of which</i> Pakistan	1 581	97	18	385	3	41	247	29
India	9 551	2 394	119	1 966	9	190	881	48
China	17 398	747	236	6 044	15	435	3 043	75
Indonesia	3 904	138	50	1 695	12	87	389	13
Philippines	3 095	124	42	768	4	85	691	289
Thailand	5 218	372	104	1 538	8	95	1 335	83
Malaysia	5 451	228	94	1 745	3	110	740	322
Singapore	10 904	431	307	2 660	17	340	1 857	371
South Korea	9 117	328	256	2 554	31	117	1 573	360
Japan	31 486	1 545	1 178	9 289	68	872	4 223	1 450
Taiwan	12 083	484	137	4 271	11	246	1 977	146
Hong Kong	17 297	939	417	3 337	47	434	2 880	295
Oceania and polar regions	15 886	702	308	3 651	64	430	2 077	512
<i>of which</i> Australia	12 947	585	239	3 167	53	373	1 110	458
New Zealand	1 769	91	56	401	8	36	152	40
EFTA	83 716	3 393	3 312	26 564	147	1 676	11 747	1 747
CEEC	98 574	4 082	1 910	41 783	1 400	2 098	7 781	613
ACP	22 506	1 425	335	2 433	146	1 141	7 167	233
NAFTA	184 739	9 451	2 453	52 471	490	5 496	25 704	8 139
MERCOSUR	24 479	1 068	287	6 808	86	2 444	3 493	182
OPEC	47 834	2 315	652	9 757	241	2 487	9 111	633
DAE	60 070	2 781	1 314	16 104	117	1 342	10 361	1 577

EXPORTS 1998

Value (Mio ECU/euro)

Reporter							Partner
I	NL	A	P	FIN	S	UK	
194 745	29 560	20 477	3 980	17 137	31 800	102 509	Extra EU-15
30 655	12 840	13 255	773	7 805	12 820	18 268	Europe excluding EU-15
1 148	1 577	274	167	1 286	6 463	4 035	<i>of which</i> Norway
7 554	2 735	2 810	268	488	1 299	4 094	Switzerland
647	69	14	5	2	8	277	Malta
3 654	1 455	486	67	356	795	2 408	Turkey
3 455	1 919	898	62	693	1 196	1 778	Poland
1 300	771	1 581	19	234	325	1 033	Czech Republic
647	236	704	8	70	96	152	Slovakia
1 678	682	2 835	66	231	282	724	Hungary
1 787	269	376	8	41	143	343	Romania
398	120	183	9	34	48	115	Bulgaria
430	199	176	2	120	121	245	Ukraine
2 697	1 577	546	39	2 334	684	1 345	Russia
1 696	231	945	5	31	104	201	Slovenia
1 339	146	616	2	34	77	150	Croatia
314	80	29	13	12	45	378	Cyprus
6 829	3 176	570	865	707	1 334	6 797	Africa
5 121	1 153	268	135	301	651	1 890	<i>of which</i> North Africa
565	204	22	72	29	108	518	<i>of which</i> Morocco
782	187	48	26	63	63	156	Algeria
1 438	181	27	19	35	61	147	Tunisia
888	154	60	2	5	80	338	Libya
1 428	401	110	13	169	338	730	Egypt
148	78	6	7	7	8	72	Ivory Coast
293	325	40	3	11	22	667	Nigeria
925	691	171	58	279	407	2 242	South Africa
20 308	7 818	2 660	1 177	3 156	7 247	35 365	North America
18 543	7 192	2 308	1 065	2 883	6 468	32 133	<i>of which</i> USA
1 763	624	352	112	272	775	3 228	Canada
8 625	2 013	672	397	793	2 015	4 428	Latin America
1 197	306	159	27	94	238	793	<i>of which</i> Mexico
329	104	25	7	45	113	267	Colombia
664	136	48	18	57	169	364	Venezuela
2 946	686	246	200	274	807	1 353	Brazil
570	136	31	48	89	174	256	Chile
1 487	277	108	65	127	263	689	Argentina
7 701	2 730	828	190	590	1 312	10 712	Near and Middle East
668	104	33	14	42	73	258	<i>of which</i> Lebanon
354	71	31	3	17	42	121	Syria
811	240	203	3	49	118	481	Iran
1 557	659	133	90	151	246	1 581	Israel
1 469	564	210	39	140	344	3 971	Saudi Arabia
372	137	25	7	38	47	490	Kuwait
1 437	549	113	15	97	284	2 290	United Arab Emirates
14 546	7 975	2 195	349	3 644	6 108	21 330	Other countries of Asia
218	113	15	6	11	49	347	<i>of which</i> Pakistan
967	445	99	12	188	189	2 042	India
1 835	717	438	18	1 133	1 391	1 271	China
246	204	127	1	197	186	559	Indonesia
218	178	41	5	99	100	450	Philippines
347	385	97	19	103	153	579	Thailand
446	310	71	20	86	274	1 003	Malaysia
978	758	91	49	232	439	2 374	Singapore
863	726	167	9	262	314	1 558	South Korea
3 612	1 656	526	114	575	1 589	4 790	Japan
1 191	1 412	185	22	143	551	1 308	Taiwan
2 752	803	223	52	482	725	3 910	Hong Kong
1 843	716	271	91	241	906	3 915	Oceania and polar regions
1 572	591	236	79	341	804	3 337	<i>of which</i> Australia
190	92	33	11	50	96	513	New Zealand
8 802	4 435	3 337	447	3 111	7 927	8 374	EFTA
13 851	4 908	8 604	191	3 142	3 195	5 017	CEEC
3 418	1 605	149	680	162	323	3 290	ACP
21 504	8 123	2 819	1 204	3 250	7 482	36 154	NAFTA
4 741	1 001	359	277	411	1 116	2 207	MERCOSUR
7 177	2 605	892	115	668	1 363	9 817	OPEC
6 577	4 395	835	171	1 307	2 457	10 733	DAE

BREAKDOWN BY MEMBER STATE OF EXTRA-EU TRADE BY MAIN PARTNER COUNTRY

EXPORTS JANUARY - MAY 1999

Value (Mio ECU/euro)

Partner	Reporter							
	EU-15	B/L	DK	D	EL	E	F	IRL
Extra EU-15	284 974	15 598	5 635	382 811	31 672	10 460	141 744	8 344
Europe excluding EU-15	89 160	3 875	2 322	31 826	3 953	2 414	10 907	1 344
of which Norway	9 320	338	925	1 518	16	170	508	226
Switzerland	24 597	1 002	255	9 075	37	464	4 936	650
Malta	777	27	14	93	42	35	176	9
Turkey	7 588	436	71	2 241	133	385	1 246	78
Poland	11 114	592	321	4 721	26	335	1 057	94
Czech Republic	6 885	244	61	3 814	23	147	498	56
Slovakia	2 179	76	16	1 167	4	30	136	9
Hungary	7 067	434	49	3 300	20	134	457	44
Romania	2 312	66	17	714	59	28	273	9
Bulgaria	983	38	15	273	146	24	102	6
Ukraine	949	51	22	362	14	17	124	6
Russia	4 902	257	116	1 673	44	122	482	99
Slovenia	2 717	69	18	849	11	108	380	9
Croatia	1 525	55	24	480	7	36	106	6
Cyprus	787	28	26	101	138	39	84	7
Africa	21 781	1 281	169	3 819	113	1 415	6 555	366
of which North Africa	10 923	566	80	1 826	69	906	3 657	143
of which Morocco	2 539	114	8	225	8	391	1 159	18
Algeria	1 978	115	12	213	5	180	943	26
Tunisia	2 422	146	8	356	10	141	984	4
Libya	852	45	5	176	13	35	70	5
Egypt	3 132	145	47	856	33	159	501	90
Ivory Coast	582	40	2	51	0	46	306	3
Nigeria	1 161	43	6	242	6	58	241	34
South Africa	3 760	213	33	1 199	7	99	324	133
North America	74 552	3 848	1 102	20 848	253	1 872	10 291	3 788
of which USA	68 188	3 600	900	19 534	233	1 693	9 008	3 657
Canada	6 251	248	109	1 314	20	179	1 275	131
Latin America	16 480	628	176	4 835	45	2 004	2 185	218
of which Mexico	3 905	113	31	1 662	4	408	422	64
Colombia	619	20	6	179	0	76	105	8
Venezuela	1 013	35	9	246	2	108	99	8
Brazil	5 197	224	49	1 616	11	403	753	65
Chile	984	47	19	239	1	147	125	11
Argentina	2 308	98	30	468	3	335	374	23
Near and Middle East	18 830	1 898	296	3 874	153	840	2 934	359
of which Lebanon	1 018	100	13	148	29	49	228	29
Syria	579	42	9	114	14	30	129	1
Iran	1 396	68	22	428	1	89	165	6
Israel	4 837	1 113	42	1 058	41	212	474	92
Saudi Arabia	4 089	232	91	838	22	258	571	135
Kuwait	775	27	15	175	3	43	115	15
United Arab Emirates	3 708	177	51	725	17	95	682	53
Other countries of Asia	52 769	3 628	1 423	15 177	109	1 366	7 055	1 863
of which Pakistan	692	37	5	140	3	19	114	29
India	3 846	1 081	45	757	3	58	339	42
China	7 469	358	98	2 653	3	200	1 232	46
Indonesia	1 254	77	12	380	8	58	119	17
Philippines	1 317	43	15	359	3	37	305	165
Thailand	1 734	148	34	578	4	47	194	38
Malaysia	2 182	66	27	544	2	41	282	368
Singapore	4 318	164	196	1 057	7	150	652	192
South Korea	4 124	158	143	1 145	16	69	620	88
Japan	13 366	774	619	4 092	36	400	1 585	613
Taiwan	4 504	180	70	1 650	4	99	552	99
Hong Kong	5 914	419	124	1 282	12	155	750	140
Oceania and polar regions	6 236	260	114	1 457	24	203	306	222
of which Australia	5 090	214	93	1 280	22	133	442	199
New Zealand	721	38	15	143	1	61	73	18
EEFTA	34 661	1 363	1 267	10 767	355	649	2 583	399
CEEC	38 350	1 685	708	16 226	512	904	3 177	250
ACP	8 451	525	83	1 210	47	534	2 749	105
NAFTA	78 344	3 961	1 040	22 510	256	2 280	10 704	3 852
MERCOSUR	7 894	331	83	2 151	16	804	1 181	103
OPEC	17 388	856	231	3 519	78	948	3 691	302
DAE	22 776	1 136	595	6 257	46	561	3 051	925

EXPORTS JANUARY – MAY 1999

Value (Mio ECU/euro)

Reporter							Partner
I	NL	A	P	FIN	S	UK	
16 699	7 978	1 478	6 145	12 525	39 397	Extra EU-15	
5 647	5 008	3 051	2 572	4 921	6 043	Europe excluding EU-15	
455	819	85	66	416	2 462	of which Norway	
3 033	1 684	1 186	112	239	500	Switzerland	
230	25	7	2	1	5	Malta	
1 006	543	197	19	196	409	Turkey	
1 367	783	323	29	257	514	Poland	
510	317	592	10	91	135	Czech Republic	
267	86	254	2	38	31	Slovakia	
710	312	1 120	27	77	118	Hungary	
730	96	134	3	12	48	Romania	
168	45	75	4	22	25	Bulgaria	
113	46	44	1	28	30	Ukraine	
538	409	141	5	553	169	Russia	
656	98	383	1	11	47	Slovenia	
456	62	210	1	8	30	Croatia	
126	34	11	6	6	23	Cyprus	
2 915	1 290	224	287	326	465	Africa	
1 995	432	114	52	134	236	of which North Africa	
252	92	10	33	16	31	of which Morocco	
283	72	21	5	25	20	Algeria	
596	63	10	9	14	23	Tunisia	
317	40	14	1	1	24	Libya	
548	166	58	5	78	138	Egypt	
62	37	1	2	3	4	Ivory Coast	
103	134	12	3	3	21	Nigeria	
296	389	62	25	119	116	South Africa	
8 237	3 242	1 174	472	1 221	3 053	North America	
7 565	2 960	1 032	429	1 100	2 748	of which USA	
668	280	142	43	120	305	Canada	
2 880	724	221	317	261	804	Latin America	
476	115	48	13	46	196	of which Mexico	
80	32	5	2	13	29	Colombia	
288	44	12	4	12	25	Venezuela	
895	248	90	51	76	294	Brazil	
167	40	10	16	19	71	Chile	
485	125	29	22	39	93	Argentina	
2 843	1 124	301	68	222	479	Near and Middle East	
253	38	11	3	12	17	of which Lebanon	
130	39	10	1	8	9	Syria	
299	64	66	1	18	31	Iran	
564	277	45	32	67	124	Israel	
522	236	57	16	37	125	Saudi Arabia	
129	46	11	2	8	15	Kuwait	
613	264	47	8	57	93	United Arab Emirates	
5 350	3 414	924	137	1 359	2 362	Other countries of Asia	
120	42	8	2	5	19	of which Pakistan	
307	202	38	5	56	79	India	
737	315	190	15	385	567	China	
95	100	49	0	26	46	Indonesia	
85	76	16	2	43	45	Philippines	
119	156	76	8	33	67	Thailand	
187	118	22	8	33	84	Malaysia	
370	310	36	8	101	164	Singapore	
376	301	62	11	132	157	South Korea	
1 284	879	225	37	260	606	Japan	
406	504	84	7	97	249	Taiwan	
938	306	82	24	149	213	Hong Kong	
696	291	120	41	163	719	Oceania and polar regions	
599	244	102	35	140	371	of which Australia	
72	37	14	4	22	46	New Zealand	
3 529	2 559	1 364	183	670	3 025	EFTA	
5 377	1 988	3 230	82	1 111	1 252	CEEC	
698	542	51	212	86	132	ACP	
8 709	3 355	1 222	485	1 266	3 249	NAFTA	
1 469	385	124	76	118	401	MERCOSUR	
2 717	1 044	302	40	188	406	OPEC	
2 396	1 695	362	67	545	934	DAE	

BREAKDOWN BY MEMBER STATE OF EXTRA-EU TRADE BY MAIN PARTNER COUNTRY

IMPORTS 1998

Value (Mio ECU/euro)

Partner	Reporter							
	EU-15	B/L	DK	D	EL	E	F	IRL
Extra EU-15	709 849	43 295	12 391	172 449	8 510	35 153	89 062	14 711
Europe excluding EU-15	193 187	6 924	5 387	70 307	2 414	5 301	20 624	1 135
of which Norway	29 061	947	2 647	6 381	80	559	3 121	447
Switzerland	49 274	1 567	542	16 254	419	1 594	7 959	304
Malta	763	67	2	191	3	25	231	4
Turkey	13 591	632	188	5 263	325	495	1 735	71
Poland	16 139	655	709	8 219	87	333	1 110	64
Czech Republic	14 672	483	146	8 679	102	274	736	49
Slovakia	5 367	128	20	3 054	30	96	246	11
Hungary	14 581	623	106	7 118	82	305	861	106
Romania	5 126	199	21	1 554	172	73	471	5
Bulgaria	2 237	176	25	501	348	126	163	2
Ukraine	2 231	77	41	603	57	146	198	2
Russia	23 060	959	259	7 104	435	938	2 339	13
Slovenia	5 227	84	67	2 101	22	69	726	3
Croatia	1 823	46	3	657	11	10	99	22
Cyprus	430	24	5	37	44	12	45	5
Africa	52 862	4 638	248	7 051	733	5 670	11 272	286
of which North Africa	24 468	1 296	23	3 294	521	2 802	6 234	51
of which Morocco	5 323	337	3	428	36	656	2 711	28
Algeria	6 745	437	3	597	14	1 108	1 405	3
Tunisia	4 287	419	10	834	18	181	1 422	14
Libya	5 669	23	0	1 205	109	767	280	0
Egypt	2 434	80	6	230	344	80	417	7
Ivory Coast	2 270	178	20	238	51	171	839	20
Nigeria	2 875	60	1	282	1	862	649	2
South Africa	9 703	889	128	1 922	57	551	606	43
North America	163 841	12 906	2 372	29 747	1 272	6 216	23 000	6 549
of which USA	150 926	11 916	2 057	27 406	1 153	5 748	21 564	6 190
Canada	12 725	990	134	2 340	119	467	1 435	359
Latin America	34 977	3 055	643	6 611	279	4 175	3 795	1 139
of which Mexico	4 004	232	46	894	18	774	546	56
Colombia	2 460	320	86	572	14	156	234	6
Venezuela	1 445	105	47	241	9	262	127	4
Brazil	13 173	1 332	225	2 617	94	1 106	1 580	28
Chile	3 485	188	41	569	55	318	502	9
Argentina	4 152	299	156	562	65	820	339	7
Near and Middle East	26 624	1 771	109	2 854	1 195	2 424	4 738	217
of which Lebanon	154	28	1	19	4	6	39	2
Syria	1 470	22	1	494	25	132	323	0
Iran	3 985	42	5	426	554	401	626	1
Israel	6 884	1 330	52	1 011	108	361	668	175
Saudi Arabia	7 795	107	2	469	406	860	1 694	31
Kuwait	1 245	24	31	71	0	13	153	0
United Arab Emirates	1 609	125	8	158	9	99	300	6
Other countries of Asia	220 073	12 840	3 457	52 732	2 529	10 605	22 664	6 150
of which Pakistan	2 297	197	46	490	40	160	265	16
India	9 794	1 344	170	2 051	99	505	976	68
China	41 751	2 377	864	10 876	442	2 482	5 054	494
Indonesia	8 909	836	200	1 840	117	956	874	48
Philippines	5 711	130	31	1 229	9	82	985	191
Thailand	9 285	715	206	1 728	104	486	1 048	107
Malaysia	11 889	554	142	2 451	95	357	1 170	319
Singapore	12 341	224	62	2 259	26	227	1 754	1 509
South Korea	15 571	680	302	3 269	452	1 163	1 482	438
Japan	65 476	3 866	765	17 964	788	2 839	5 703	2 120
Taiwan	18 135	727	328	4 341	174	883	1 617	636
Hong Kong	9 681	370	193	1 791	44	158	545	158
Oceania and polar regions	10 516	971	168	1 431	77	415	946	250
of which Australia	7 565	644	122	919	22	298	673	41
New Zealand	2 197	294	45	330	32	85	163	18
EFTA	80 193	2 540	3 291	23 184	505	2 181	11 246	754
CEEC	71 853	2 586	1 441	33 660	1 037	1 442	4 734	285
ACP	21 337	2 559	104	2 268	165	2 496	4 965	203
NAFTA	167 655	13 138	2 237	30 640	1 290	6 990	23 545	6 605
MERCOSUR	18 058	1 655	384	3 272	161	2 017	1 951	36
OPEC	43 676	1 786	297	5 389	1 304	5 904	7 557	96
DAE	76 902	3 270	1 233	15 840	895	3 274	7 615	3 167

IMPORTS 1998

Value (Mio ECU/euro)

Reporter							Partner
I	NL	A	P	FIN	S	UK	
73 969	74 103	16 321	7 498	10 080	18 772	133 532	Extra EU-15
23 380	12 533	10 185	1 385	4 589	8 069	20 955	Europe excluding EU-15
606	3 492	90	355	983	4 205	5 150	<i>of which</i> Norway
7 812	2 008	2 420	362	423	919	6 692	Switzerland
90	16	4	6	1	3	119	Malta
1 513	945	334	149	55	184	1 703	Turkey
1 506	1 044	519	39	240	646	967	Poland
888	509	1 457	66	118	313	851	Czech Republic
709	169	671	10	35	58	131	Slovakia
1 247	807	2 186	59	90	195	798	Hungary
1 715	240	250	17	14	44	350	Romania
549	92	91	19	10	21	114	Bulgaria
647	108	207	26	23	12	83	Ukraine
3 324	2 026	676	162	1 921	589	2 318	Russia
1 095	105	712	12	17	61	152	Slovenia
614	48	229	3	1	18	61	Croatia
9	15	4	1	2	4	223	Cyprus
11 454	3 264	589	1 146	179	252	6 079	Africa
7 142	1 085	292	210	26	71	1 422	<i>of which</i> North Africa
331	163	15	49	11	19	538	<i>of which</i> Morocco
2 285	611	92	34	8	21	126	Algeria
1 038	182	23	29	2	12	103	Tunisia
2 837	18	153	36	1	13	228	Libya
652	111	8	62	5	6	426	Egypt
280	320	9	23	4	1	117	Ivory Coast
337	121	74	245	0	38	201	Nigeria
2 135	810	149	118	25	51	2 220	South Africa
11 177	17 479	2 375	1 054	2 006	4 055	43 635	North America
9 719	16 329	2 100	939	1 891	3 817	40 097	<i>of which</i> USA
1 458	1 149	274	115	114	238	3 532	Canada
4 619	4 742	217	964	458	725	4 555	Latin America
194	317	34	105	17	51	718	<i>of which</i> Mexico
298	212	13	70	81	88	310	Colombia
192	152	1	17	9	92	188	Venezuela
1 909	2 040	112	463	136	213	1 320	Brazil
604	379	20	17	60	70	654	Chile
713	619	4	168	56	37	306	Argentina
4 083	3 780	298	637	52	513	3 954	Near and Middle East
16	7	1	0	0	4	24	<i>of which</i> Lebanon
367	10	14	42	0	2	38	Syria
1 146	329	12	178	6	198	61	Iran
709	872	67	75	35	115	1 310	Israel
1 240	1 235	72	220	1	172	1 286	Saudi Arabia
23	661	1	0	9	6	253	Kuwait
98	110	4	8	1	13	670	United Arab Emirates
17 241	30 703	2 623	2 201	2 583	4 985	48 760	Other countries of Asia
204	187	27	95	15	64	491	<i>of which</i> Pakistan
1 265	772	87	130	53	169	2 104	India
4 325	3 930	562	267	406	1 168	8 504	China
968	1 186	79	42	98	85	1 579	Indonesia
181	1 336	20	18	28	27	1 442	Philippines
734	1 390	87	131	107	199	2 243	Thailand
554	2 709	64	82	64	158	3 169	Malaysia
421	2 278	51	33	41	108	3 348	Singapore
1 595	1 522	177	277	117	287	3 810	South Korea
4 230	8 227	880	939	1 252	1 746	14 157	Japan
1 396	3 704	285	107	178	493	3 265	Taiwan
267	2 803	123	37	132	309	2 751	Hong Kong
11 804	626	34	149	204	143	3 790	Oceania and polar regions
1 264	451	25	29	173	110	2 795	<i>of which</i> Australia
234	135	8	18	11	28	795	New Zealand
8 480	5 703	2 683	785	1 423	5 163	12 255	EFTA
9 215	3 635	6 244	251	1 156	2 101	4 066	CEEC
2 280	1 682	150	863	150	162	3 293	ACP
11 371	17 795	2 408	1 159	2 022	4 106	44 347	NAFTA
2 723	2 909	116	640	199	258	1 737	MERCOSUR
9 522	4 857	610	913	132	639	4 671	OPEC
4 968	14 405	787	668	640	1 553	18 587	DAE

BREAKDOWN BY MEMBER STATE OF EXTRA-EU TRADE BY MAIN PARTNER COUNTRY

IMPORTS JANUARY – MAY 1999

Value (Mio ECU/euro)

Partner	Reporter							
	EU-15	B/L	DK	D	EL	E	F	IRL
Extra EU-15	296 827	518 637	4 611	7 2878	3 056	15 925	338 175	6 410
Europe excluding EU-15	79 804	12 943	2 075	29 335	899	2 414	6 955	527
of which Norway	10 582	410	938	2 375	23	254	1 161	216
Switzerland	20 714	614	196	6 721	186	706	3 624	97
Malta	348	30	7	90	4	4	95	1
Turkey	5 760	273	77	2 113	125	250	796	31
Poland*	6 991	281	295	3 626	42	142	481	31
Czech Republic	6 434	203	57	3 820	34	169	353	25
Slovakia	2 488	81	11	1 351	7	31	128	5
Hungary	6 584	298	37	3 241	26	144	380	95
Romania	2 156	63	9	657	66	38	217	1
Bulgaria	841	75	10	188	131	36	70	1
Ukraine	869	29	12	235	23	67	79	1
Russia	8 977	392	101	2 725	133	432	1 031	4
Slovenia	2 135	39	27	929	8	32	208	2
Croatia	745	15	2	262	10	8	38	3
Cyprus	218	19	4	24	16	3	17	1
Africa	20 628	1 837	73	2 863	182	2 189	4 402	319
of which North Africa	9 722	479	10	1 342	108	1 121	2 655	27
of which Morocco	2 317	125	1	196	18	251	1 213	15
Algeria	2 654	147	1	212	2	472	571	0
Tunisia	1 886	181	5	338	4	85	630	9
Libya	1 955	0	:	506	6	263	124	0
Egypt	910	26	4	88	79	50	116	3
Ivory Coast	903	59	5	76	24	72	272	6
Nigeria	928	11	0	77	2	239	165	1
South Africa	4 009	351	32	920	13	276	233	20
North America	70 256	5 421	947	13 238	361	2 752	10 754	2 742
of which USA	65 061	4 972	832	12 329	329	2 576	10 132	2 587
Canada	5 137	449	59	909	32	176	622	155
Latin America	14 455	1 224	226	2 822	80	1 821	1 609	69
of which Mexico	1 805	85	19	621	4	316	194	17
Colombia	889	112	28	208	5	62	86	3
Venezuela	703	55	22	107	1	103	77	2
Brazil	5 023	514	52	992	31	535	699	20
Chile	1 585	90	17	197	11	148	212	4
Argentina	1 809	144	69	249	17	389	179	2
Near and Middle East	10 390	796	33	1 180	256	984	1 754	138
of which Lebanon	64	19	0	6	2	3	17	0
Syria	629	6	0	235	10	99	100	0
Iran	1 511	30	3	161	89	156	242	0
Israel	2 987	588	18	426	47	185	276	127
Saudi Arabia	2 625	37	1	163	86	250	631	5
Kuwait	433	17	5	31	0	2	88	0
United Arab Emirates	750	59	4	80	14	40	51	4
Other countries of Asia	92 610	5 464	1 417	22 072	1 251	4 892	9 425	2 660
of which Pakistan	883	66	17	203	14	56	99	6
India	4 195	586	73	874	41	230	463	33
China	17 603	1 046	371	4 587	182	1 128	2 180	193
Indonesia	3 304	359	68	654	40	430	281	18
Philippines	2 105	41	14	477	4	44	254	98
Thailand	3 783	293	76	692	49	243	398	37
Malaysia	5 120	211	53	866	25	132	448	249
Singapore	4 950	165	26	843	9	100	758	609
South Korea	6 976	286	97	1 509	250	619	658	147
Japan	28 266	1 622	326	7 767	485	1 390	2 477	792
Taiwan	7 776	299	150	1 901	78	309	688	356
Hong Kong	3 653	156	80	630	19	64	217	88
Oceania and polar regions	3 828	372	39	1 527	23	162	374	128
of which Australia	2 601	258	21	333	11	124	251	20
New Zealand	909	102	18	125	10	25	64	8
EFIA	32 109	1 036	1 177	9 322	213	976	4 847	313
CEEC	31 016	1 147	612	14 710	382	647	2 008	175
ACP	7 987	1 050	33	753	63	858	1 710	76
NAFTA	72 002	5 506	910	13 859	365	3 068	10 948	2 759
MERCOSUR	7 037	664	122	1 278	48	948	891	22
OPEC	16 265	721	104	2 028	246	2 205	2 783	31
DAE	32 256	1 410	482	6 440	430	1 467	3 168	1 486

IMPORTS JANUARY - MAY 1999

Value (Mio ECU/euro)

Reporter							Partner
I	NL	A	P	FIN	S	UK	
30 983	31 652	6 754	3 228	3 965	7 911	53 562	Extra EU-15
9 906	4 638	4 045	728	1 804	3 362	8 177	Europe excluding EU-15
268	785	31	219	365	1 664	1 873	of which Norway
3 195	915	905	155	165	426	2 808	Switzerland
38	8	1	1	2	2	65	Malta
665	423	143	73	29	76	686	Turkey
683	462	198	17	85	269	378	Poland
367	250	596	40	61	121	337	Czech Republic
363	98	317	3	14	21	58	Slovakia
550	430	872	37	38	78	358	Hungary
750	90	99	5	1	20	139	Romania
202	32	31	8	2	8	48	Bulgaria
281	36	55	13	5	3	29	Ukraine
1 426	704	253	102	778	257	639	Russia
439	45	312	5	6	24	59	Slovenia
255	18	97	1	1	9	26	Croatia
7	6	1	0	1	3	113	Cyprus
4 504	1 406	232	361	67	75	2 319	Africa
2 832	399	114	62	7	22	543	of which North Africa
131	82	9	24	5	7	240	of which Morocco
990	178	25	6	0	5	44	Algeria
485	75	22	13	0	6	35	Tunisia
917	1	56	6	:	1	73	Libya
309	63	3	14	1	2	152	Egypt
93	216	0	10	1	0	70	Ivory Coast
137	64	40	81	0	4	108	Nigeria
906	330	52	32	6	21	816	South Africa
4 493	7 486	1 130	438	753	1 792	17 949	North America
3 973	7 089	1 022	407	704	1 695	16 415	of which USA
520	397	109	31	49	97	1 533	Canada
1 895	1 824	76	411	172	271	1 954	Latin America
70	128	13	29	6	15	287	of which Mexico
101	81	5	40	24	24	109	Colombia
92	107	0	23	3	24	86	Venezuela
699	699	33	165	51	93	440	Brazil
307	211	6	17	29	33	301	Chile
313	207	2	88	18	13	118	Argentina
1 592	1 529	114	237	10	181	1 586	Near and Middle East
5	3	0	0	0	2	6	of which Lebanon
111	18	2	12	0	1	33	Syria
488	179	5	85	1	47	25	Iran
290	349	40	29	14	41	556	Israel
421	422	19	69	0	85	434	Saudi Arabia
9	229	0	0	0	0	52	Kuwait
55	49	1	6	1	3	384	United Arab Emirates
7 893	13 337	1 143	1 001	1 056	2 179	18 778	Other countries of Asia
88	76	10	28	6	24	191	of which Pakistan
536	329	36	49	22	73	850	India
1 880	1 703	224	101	166	493	3 348	China
337	408	22	16	49	38	584	Indonesia
48	491	8	7	14	11	594	Philippines
327	645	39	62	36	94	791	Thailand
222	1 467	23	24	25	69	1 306	Malaysia
154	948	24	33	11	42	1 227	Singapore
768	638	88	168	47	115	1 588	South Korea
2 217	3 650	380	435	548	822	5 356	Japan
617	1 534	152	41	76	206	1 368	Taiwan
111	1 157	57	14	64	112	883	Hong Kong
1 523	299	113	33	53	44	1 337	Oceania and polar regions
415	188	10	20	45	33	872	of which Australia
81	80	3	6	4	10	373	New Zealand
3 494	1 808	1 008	406	535	2 108	4 867	EFTA
3 953	1 629	2 569	125	450	909	1 700	CEEC
813	802	67	290	54	39	1 379	ACP
4 563	7 613	1 143	467	759	1 808	18 235	NAFTA
1 052	950	35	259	70	109	590	MERCOSUR
3 622	1 899	212	345	54	208	1 806	OPEC
2 199	6 390	383	343	259	638	7 164	DAE

BREAKDOWN BY MEMBER STATE OF GOODS TRADED INTRA-EU

DISPATCHES 1998

Value (Mio ECU/euro)

Product list SITC Rev. 3	Reporter							
	EU-15	B/L	DK	D	EL	E	F	IRL
0-9 TOTAL	1 239 725	120 933	29 154	271 909	4 943	65 837	178 385	40 961
0 Food and live animals	96 282	12 617	6 249	12 813	1 134	8 871	18 869	3 759
00 Live animals	3 292	325	141	387	0	158	1 416	140
01 Meat and meat preparations	15 421	2 188	1 939	1 522	5	835	2 665	1 091
02 Dairy products and birds' eggs	14 681	1 817	825	3 477	89	309	2 767	903
03 Fish, crustaceans, molluscs	7 750	411	1 963	593	199	940	752	229
04 Cereals and cereal preparations	11 533	1 134	389	1 672	76	401	3 893	234
05 Vegetables and fruit	22 958	3 629	169	1 399	730	5 529	2 948	288
06 Sugar, sugar preparations, honey	3 618	522	109	602	10	173	1 327	72
07 Coffee, tea, cocoa, spices	6 356	1 297	59	1 463	7	199	1 033	187
08 Feeding stuff for animals	5 277	637	358	808	2	155	1 018	97
1 Beverages and tobacco	17 092	987	312	1 721	190	1 091	4 559	483
11 Beverages	12 254	645	200	899	79	1 046	4 343	441
12 Tobacco	4 838	342	112	821	111	45	217	42
2 Crude materials, except fuels	33 582	2 969	1 005	4 911	241	1 283	4 373	564
21 Hides and skins, raw	1 264	66	161	164	15	73	283	65
22 Oils, seeds and oleaginous fruits	1 536	106	13	85	9	17	718	1
23 Crude rubber	1 714	471	2	322	0	11	395	1
24 Cork and wood	5 751	349	94	654	4	159	543	52
25 Pulp and waste paper	3 169	160	23	195	0	213	252	4
26 Textile fibres and their wastes	2 732	317	3	735	92	190	461	107
27 Crude fertilizers	3 143	505	55	600	60	217	415	16
28 Metalliferous ores and metal scrap	6 077	552	106	1 619	53	119	803	223
3 Energy	28 985	2 605	968	3 044	59	1 129	3 340	130
32 Coal, coke and briquettes	1 872	172	7	1 235	4	42	58	39
33 Petroleum and petroleum products	20 564	2 134	837	1 348	54	1 075	1 353	87
34 Gas, natural and manufactured	3 922	149	7	71	0	12	144	3
35 Electric current	2 626	150	117	390	:	0	1 785	1
4 Oils, fats and waxes	4 627	542	174	818	250	750	350	35
41 Animal oils and fats	473	54	56	102	0	11	85	26
42 Fixed vegetable fats and oils	3 190	317	51	492	250	711	219	4
43 Animal or vegetable oils, and fats, waxes	965	171	67	224	0	27	45	5
5 Chemical products	154 528	23 050	2 633	33 026	217	4 959	24 810	13 405
51 Organic chemicals	35 404	5 400	289	5 762	6	770	4 819	8 366
52 Inorganic chemicals	7 406	1 140	47	1 658	3	182	1 570	148
53 Tanning and colouring materials	9 490	1 393	272	3 027	8	398	1 149	37
54 Medicinal and pharmaceutical products	28 144	2 813	1 154	4 859	75	999	4 842	2 117
55 Essential oils, perfume mat., cosmetics	14 168	1 319	191	2 292	23	686	3 978	1 394
56 Fertilizers	2 455	657	26	537	13	98	139	45
57 Plastics in primary forms	24 810	5 948	103	5 406	16	1 039	3 761	85
58 Plastics in non-primary forms	14 921	2 070	307	4 637	37	430	1 284	128
6 Manufactured goods classified by material	206 452	26 756	3 491	41 242	1 014	11 200	28 111	4 139
61 Leather manufactures, dressed furskins	2 787	82	29	291	38	251	182	37
62 Rubber manufactures	13 226	1 092	120	2 748	16	1 295	2 999	76
63 Cork and wood manufactures	7 353	915	470	1 160	6	374	908	94
64 Paper, paperboard and articles thereof	33 701	2 826	324	6 544	14	924	3 958	123
65 Textile yarn, fabrics and related products	32 385	5 147	565	5 206	320	1 830	4 321	385
66 Non-metallic mineral manufactures	22 605	3 887	372	3 559	122	1 778	2 584	183
67 Iron and steel	41 057	7 873	468	8 541	112	2 002	6 314	130
68 Non-ferrous metals	21 906	2 588	253	5 187	331	1 103	2 751	66
69 Manufactures of metals	36 128	2 347	892	7 986	55	1 643	4 095	306
7 Machinery and transport equipment	492 685	37 338	7 624	129 389	379	30 140	77 892	14 216
71 Power generating machinery and equipment	31 399	1 169	531	7 474	52	1 581	6 780	144
72 Machinery specialized for particular ind.	32 639	2 508	901	10 512	24	521	3 368	121
73 Metalworking machinery	7 489	545	71	2 428	4	357	784	14
74 General industry machinery and equipment	54 884	3 905	1 824	15 923	50	2 002	7 546	567
75 Office machines and computers	62 259	2 038	566	8 279	11	1 019	7 525	9 912
76 Telecommunication, sound, TV, video	40 185	2 807	1 424	5 934	57	1 387	5 146	824
77 Electrical machinery	73 930	4 459	1 130	19 697	139	3 057	10 997	2 209
78 Road vehicles	162 821	19 458	693	49 915	20	19 553	25 794	357
79 Other transport equipment	27 079	450	484	9 228	22	664	9 952	69
8 Miscellaneous manuf. articles	135 287	13 122	4 992	25 493	1 350	5 785	15 655	4 722
81 Prefabr. buildings, sanitary, heating, lighting	6 454	717	224	1 235	9	322	861	65
82 Furniture, bedding, mattresses	14 702	1 297	1 376	2 586	8	827	1 438	106
83 Travel goods, handbags and similar goods	1 584	341	19	140	1	70	270	8
84 Clothing and clothing accessories	31 530	3 414	1 132	4 480	1 208	921	3 155	414
85 Footwear	10 415	1 274	142	770	4	1 218	541	20
87 Professional, scientific, controlling material	18 726	1 061	567	5 565	17	463	2 542	679
88 Photogr. apparatus, optical goods, clocks	9 120	1 175	165	2 340	5	192	1 391	249
89 Miscellaneous manufactured articles	42 756	3 843	1 367	8 377	98	1 772	5 458	3 181
Miscellaneous and adjustments	70 206	946	1 706	19 452	110	629	424	2 249

DISPATCHES 1998

Value (Mio ECU/euro)

Reporter							Product list
I	NL	A	P	FIN	S	UK	SITC Rev. 3
121 194	147 066	34 701	17 597	21 889	43 723	141 434	0-9 TOTAL
7 122	14 809	1 445	684	270	1 039	6 601	0 Food and live animals
42	395	74	8	0	3	200	00 Live animals
765	3 023	321	7	26	90	943	01 Meat and meat preparations
696	2 404	260	132	86	145	772	02 Dairy products and birds' eggs
256	940	3	199	2	303	961	03 Fish, crustaceans, molluscs
1 200	549	226	44	32	188	1 494	04 Cereals and cereal preparations
3 141	4 143	241	184	14	78	465	05 Vegetables and fruit
109	229	77	40	36	32	279	06 Sugar, sugar preparations, honey
363	915	130	25	56	80	543	07 Coffee, tea, cocoa, spices
102	1 571	54	8	5	21	441	08 Feeding stuff for animals
1 743	2 714	207	388	32	42	2 623	1 Beverages and tobacco
1 653	430	181	379	18	36	1 904	11 Beverages
90	2 284	26	9	14	6	720	12 Tobacco
1 139	7 715	1 466	724	1 894	3 186	2 112	2 Crude materials, except fuels
31	101	39	3	100	32	130	21 Hides and skins, raw
8	480	20	3	0	2	74	22 Oils, seeds and oleaginous fruits
52	180	10	1	0	6	264	23 Crude rubber
155	146	815	124	1 073	1 522	62	24 Cork and wood
5	265	104	366	561	970	51	25 Pulp and waste paper
120	80	167	33	48	27	353	26 Textile fibres and their wastes
188	312	108	51	53	59	504	27 Crude fertilizers
98	1 096	173	114	56	538	526	28 Metalliferous ores and metal scrap
832	7 643	194	124	458	736	7 723	3 Energy
8	213	3	4	8	8	70	32 Coal, coke and briquettes
814	4 432	30	110	440	718	7 131	33 Petroleum and petroleum products
10	2 987	0	10	3	10	516	34 Gas, natural and manufactured
:	11	161	:	7	:	5	35 Electric current
355	980	23	30	31	48	241	4 Oils, fats and waxes
35	56	7	1	1	13	27	41 Animal oils and fats
268	653	5	26	9	20	165	42 Fixed vegetable fats and oils
53	272	11	3	22	15	49	43 Animal or vegetable oils, and fats, waxes
10 330	14 850	2 757	820	1 297	3 334	59 040	5 Chemical products
1 220	3 564	345	123	232	147	4 359	51 Organic chemicals
269	826	167	29	213	109	1 044	52 Inorganic chemicals
558	830	97	37	126	198	1 359	53 Tanning and colouring materials
2 377	1 572	588	121	99	1 942	4 586	54 Medicinal and pharmaceutical products
1 106	676	112	52	22	144	2 174	55 Essential oils, perfume mat., cosmetics
31	580	108	30	18	21	151	56 Fertilizers
1 622	4 122	201	158	230	189	1 929	57 Plastics in primary forms
2 020	1 130	928	118	221	309	1 303	58 Plastics in non-primary forms
27 865	13 379	9 917	3 807	8 856	10 074	18 740	6 Manufactured goods classified by material
1 269	79	219	40	22	27	221	61 Leather manufactures, dressed furskins
1 675	732	346	175	88	377	1 488	62 Rubber manufactures
549	284	675	605	596	443	274	63 Cork and wood manufactures
2 318	2 252	1 814	498	5 489	4 579	2 038	64 Paper, paperboard and articles thereof
6 888	1 814	1 171	1 180	196	376	2 987	65 Textile yarn, fabrics and related products
4 068	863	648	573	226	300	3 443	66 Non-metallic mineral manufactures
4 111	2 379	2 334	199	1 288	2 204	3 104	67 Iron and steel
1 530	3 467	964	86	685	696	2 199	68 Non-ferrous metals
5 457	6 826	1 746	452	265	1 073	2 986	69 Manufactures of metals
46 453	37 911	13 627	6 075	7 632	17 431	66 579	7 Machinery and transport equipment
2 658	812	2 131	111	375	1 934	5 648	71 Power generating machinery and equipment
6 006	1 650	1 507	103	770	927	3 721	72 Machinery specialized for particular ind.
1 576	246	307	13	108	335	701	73 Metalworking machinery
10 084	2 213	1 918	344	703	2 308	5 498	74 General industry machinery and equipment
2 480	15 421	305	57	610	487	13 548	75 Office machines and computers
1 996	2 426	1 111	632	3 228	4 200	9 014	76 Telecommunication, sound, TV, video
7 884	7 390	2 351	1 557	810	2 084	10 168	77 Electrical machinery
12 591	7 415	3 485	3 144	631	4 756	15 010	78 Road vehicles
1 177	339	512	114	398	400	3 270	79 Other transport equipment
24 352	10 906	4 628	4 937	1 117	3 066	15 162	8 Miscellaneous manuf. articles
1 362	463	261	88	182	249	416	81 Prefabr. buildings, sanitary, heating, lighting
3 982	494	697	273	131	631	856	82 Furniture, bedding, mattresses
408	142	10	11	4	7	152	83 Travel goods, handbags and similar goods
7 409	2 416	920	2 790	125	334	2 811	84 Clothing and clothing accessories
3 736	484	398	1 373	31	28	398	85 Footwear
1 341	1 808	353	131	275	780	3 142	87 Professional, scientific, controlling material
824	970	155	39	13	126	1 475	88 Photogr. apparatus, optical goods, clocks
5 289	4 128	1 834	232	355	911	5 911	89 Miscellaneous manufactured articles
1 003	35 561	2 437	9	301	4 766	2 613	Miscellaneous and adjustments

BREAKDOWN BY MEMBER STATE OF GOODS TRADED INTRA-EU

DISPATCHES JANUARY – APRIL 1999

Value (Mio ECU/euro)

Product list SITC Rev. 3	Reporter							
	EU-15	B/L	DK	D	EL	E	F	IRL
0-9 TOTAL	417 377	41 171	9 800	91 679	1 518	22 870	61 452	13 224
0 Food and live animals	29 329	4 285	1 920	3 590	255	3 191	5 369	1 117
00 Live animals	1 044	108	42	102	0	49	442	67
01 Meat and meat preparations	4 578	693	552	490	1	244	686	360
02 Dairy products and birds' eggs	4 148	598	280	959	24	111	779	212
03 Fish, crustaceans, molluscs	2 340	129	608	165	67	300	208	57
04 Cereals and cereal preparations	3 527	390	102	443	18	111	1 265	81
05 Vegetables and fruit	7 837	1 399	69	441	136	2 176	958	54
06 Sugar, sugar preparations, honey	954	177	28	170	3	44	270	23
07 Coffee, tea, cocoa, spices	1 919	401	23	374	1	54	273	55
08 Feeding stuff for animals	1 449	186	108	210	1	43	284	34
1 Beverages and tobacco	4 687	312	106	499	68	304	1 056	122
11 Beverages	3 171	203	72	230	18	288	989	108
12 Tobacco	1 515	108	34	268	50	16	67	14
2 Crude materials, except fuels	10 051	944	349	1 136	80	441	1 151	192
21 Hides and skins, raw	360	18	47	48	3	17	78	17
22 Oils, seeds and oleaginous fruits	324	25	3	20	6	8	109	1
23 Crude rubber	441	126	1	68	0	4	102	0
24 Cork and wood	1 880	120	33	202	1	62	150	14
25 Pulp and waste paper	968	60	6	50	0	76	65	1
26 Textile fibres and their wastes	701	113	1	119	43	41	130	36
27 Crude fertilizers	855	144	18	152	12	71	112	5
28 Metalliferous ores and metal scrap	1 419	173	27	275	13	40	212	82
3 Energy	7 748	814	344	844	31	298	933	146
32 Coal, coke and briquettes	280	60	3	56	0	7	12	17
33 Petroleum and petroleum products	5 214	652	297	382	31	288	321	28
34 Gas, natural and manufactured	1 403	47	3	287	0	3	38	1
35 Electric current	852	55	39	118	:	0	563	:
4 Oils, fats and waxes	1 345	123	41	262	192	182	93	8
41 Animal oils and fats	126	15	14	29	:	4	22	6
42 Fixed vegetable fats and oils	940	57	15	140	191	172	59	1
43 Animal or vegetable oils, and fats, waxes	279	51	13	92	1	7	13	0
5 Chemical products	46 114	8 128	982	9 358	75	1 659	7 505	3 005
51 Organic chemicals	9 421	1 951	109	1 630	2	246	1 607	1 416
52 Inorganic chemicals	1 919	359	17	484	0	60	290	59
53 Tanning and colouring materials	2 889	491	100	875	2	132	351	12
54 Medicinal and pharmaceutical products	9 275	1 118	470	1 519	36	343	1 463	596
55 Essential oils, perfume mat., cosmetics	4 497	450	70	651	6	255	1 251	483
56 Fertilizers	893	265	18	203	2	36	43	10
57 Plastics in primary forms	7 319	2 026	27	1 545	4	315	1 014	28
58 Plastics in non-primary forms	4 141	677	100	952	10	140	364	41
6 Manufactured goods classified by material	360 719	9 184	1 104	11 215	265	3 527	7 938	3 414
61 Leather manufactures, dressed furskins	782	20	10	82	8	70	50	11
62 Rubber manufactures	4 067	397	40	780	2	439	949	25
63 Cork and wood manufactures	2 397	341	157	312	1	123	277	28
64 Paper, paperboard and articles thereof	10 174	997	98	1 903	4	305	1 142	33
65 Textile yarn, fabrics and related products	9 407	1 622	185	1 422	79	575	1 168	106
66 Non-metallic mineral manufactures	6 369	1 347	115	1 021	26	606	725	54
67 Iron and steel	11 376	2 672	133	1 930	32	566	1 688	37
68 Non-ferrous metals	6 356	883	82	1 440	102	339	741	22
69 Manufactures of metals	11 083	991	284	2 312	11	504	1 199	99
7 Machinery and transport equipment	158 215	12 117	2 336	41 530	77	10 329	25 495	5 096
71 Power generating machinery and equipment	10 274	333	169	2 446	1	540	2 374	48
72 Machinery specialized for particular ind.	10 229	924	280	3 205	4	174	993	31
73 Metalworking machinery	2 247	176	23	740	0	109	213	2
74 General industry machinery and equipment	17 230	1 222	614	5 180	14	680	2 301	187
75 Office machines and computers	19 990	647	207	2 515	3	371	2 253	3 419
76 Telecommunication, sound, TV, video	12 796	722	370	1 919	16	373	1 669	557
77 Electrical machinery	22 904	1 511	376	6 094	33	988	3 285	701
78 Road vehicles	53 077	6 456	243	15 880	4	6 779	8 742	124
79 Other transport equipment	9 467	127	53	3 550	2	316	3 664	27
8 Miscellaneous manuf. articles	42 504	4 735	1 592	7 987	423	1 872	4 761	1 427
81 Prefabr. buildings, sanitary, heating, lighting	2 049	260	67	399	4	102	249	21
82 Furniture, bedding, mattresses	4 880	510	473	744	2	293	431	32
83 Travel goods, handbags and similar goods	497	122	8	41	0	31	76	4
84 Clothing and clothing accessories	9 830	1 221	443	1 485	387	297	1 016	116
85 Footwear	3 499	526	93	271	1	415	164	8
87 Professional, scientific, controlling material	6 060	426	198	1 877	6	140	834	186
88 Photogr. apparatus, optical goods, clocks	2 841	414	55	705	3	53	405	96
89 Miscellaneous manufactured articles	12 847	1 256	456	2 465	21	541	1 586	964
Miscellaneous and adjustments	56 666	530	827	15 257	53	1 067	7 150	1 799

DISPATCHES JANUARY - APRIL 1999

Value (Mio ECU/euro)

Reporter							Product list
I	NL	A	P	FIN	S	UK	SITC Rev. 3
39 256	51 311	13 245	5 982	7 027	15 027	43 815	0-9 TOTAL
2 082	4 548	597	197	5 311	3 121	1 786	0 Food and live animals
12	145	30	2	0	1	43	00 Live animals
213	953	116	2	7	13	248	01 Meat and meat preparations
197	581	116	36	25	43	187	02 Dairy products and birds' eggs
75	314	2	61	1	100	254	03 Fish, crustaceans, molluscs
377	158	100	12	9	59	401	04 Cereals and cereal preparations
885	1 379	98	57	3	21	161	05 Vegetables and fruit
32	80	29	4	14	9	71	06 Sugar, sugar preparations, honey
118	366	55	7	15	22	153	07 Coffee, tea, cocoa, spices
30	394	22	4	2	6	126	08 Feeding stuff for animals
520	926	98	100	8	14	555	1 Beverages and tobacco
497	132	79	95	6	13	441	11 Beverages
23	794	18	5	2	2	114	12 Tobacco
428	2 553	552	219	592	946	469	2 Crude materials, except fuels
10	38	14	1	27	11	31	21 Hides and skins, raw
2	120	5	1	3	1	19	22 Oils, seeds and oleaginous fruits
15	65	2	0	0	2	56	23 Crude rubber
49	33	337	39	348	470	22	24 Cork and wood
1	74	39	114	171	300	12	25 Pulp and waste paper
33	18	57	10	15	8	77	26 Textile fibres and their wastes
50	87	33	11	17	18	124	27 Crude fertilizers
31	262	53	31	11	127	83	28 Metalliferous ores and metal scrap
205	1 972	76	34	140	268	1 742	3 Energy
3	91	1	1	5	3	21	32 Coal, coke and briquettes
196	1 043	5	29	133	261	1 548	33 Petroleum and petroleum products
6	836	0	4	:	5	172	34 Gas, natural and manufactured
:	3	70	:	2	:	1	35 Electric current
123	216	8	8	5	18	166	4 Oils, fats and waxes
8	11	3	0	0	5	9	41 Animal oils and fats
100	145	2	7	2	8	41	42 Fixed vegetable fats and oils
14	60	4	0	3	5	16	43 Animal or vegetable oils, and fats, waxes
3 201	4 088	1 025	238	382	1 208	5 260	5 Chemical products
373	849	111	16	59	28	1 025	51 Organic chemicals
73	181	52	10	62	28	243	52 Inorganic chemicals
178	202	35	13	33	73	391	53 Tanning and colouring materials
748	552	231	47	29	774	1 349	54 Medicinal and pharmaceutical products
365	219	48	16	7	49	626	55 Essential oils, perfume mat., cosmetics
12	185	46	9	9	3	52	56 Fertilizers
481	1 147	82	44	57	59	490	57 Plastics in primary forms
620	289	339	42	82	103	381	58 Plastics in non-primary forms
6 434	3 709	3 503	1 208	2 598	3 116	34 502	6 Manufactured goods classified by material
344	25	79	13	6	10	54	61 Leather manufactures, dressed furskins
544	197	136	57	28	118	354	62 Rubber manufactures
173	72	268	203	203	143	96	63 Cork and wood manufactures
705	679	621	149	1 576	1 417	546	64 Paper, paperboard and articles thereof
2 034	481	417	360	65	122	770	65 Textile yarn, fabrics and related products
1 277	209	251	171	74	83	410	66 Non-metallic mineral manufactures
1 199	572	676	74	365	656	776	67 Iron and steel
474	885	345	41	200	238	564	68 Non-ferrous metals
1 683	1 809	709	141	82	328	931	69 Manufactures of metals
14 564	12 622	5 315	2 036	2 411	5 574	18 715	7 Machinery and transport equipment
898	290	877	42	124	489	1 642	71 Power generating machinery and equipment
1 922	497	548	40	272	323	1 017	72 Machinery specialized for particular ind.
493	63	106	4	28	115	173	73 Metalworking machinery
3 219	626	785	143	213	653	1 395	74 General industry machinery and equipment
691	5 276	111	17	95	115	4 270	75 Office machines and computers
619	1 184	385	204	1 141	1 611	2 026	76 Telecommunication, sound, TV, video
2 332	2 599	928	581	251	584	2 641	77 Electrical machinery
4 143	2 007	1 402	977	262	1 492	4 566	78 Road vehicles
247	79	173	28	25	192	985	79 Other transport equipment
7 472	3 325	1 667	1 589	370	1 012	4 063	8 Miscellaneous manuf. articles
425	132	105	36	57	78	114	81 Prefabr. buildings, sanitary, heating, lighting
1 412	158	267	89	41	191	236	82 Furniture, bedding, mattresses
126	39	4	2	1	4	40	83 Travel goods, handbags and similar goods
2 168	662	324	885	43	126	660	84 Clothing and clothing accessories
1 103	156	152	461	9	14	126	85 Footwear
423	595	131	32	93	260	858	87 Professional, scientific, controlling material
259	311	60	13	5	38	424	88 Photogr. apparatus, optical goods, clocks
1 555	1 272	623	72	130	301	1 605	89 Miscellaneous manufactured articles
2 228	1 732	405	353	243	2 558	6 657	Miscellaneous and adjustments

BREAKDOWN BY MEMBER STATE OF GOODS TRADED INTRA-EU

ARRIVALS 1998

Value (Mio ECU/euro)

Product list SITC Rev. 3	Reporter							
	EU-15	B/L	DK	D	EL	E	F	IRL
0-9 TOTAL	1 181 372	105 499	29 506	240 902	16 455	76 398	185 466	23 578
0 Food and live animals	96 523	9 124	2 435	19 834	2 352	5 791	14 885	1 969
00 Live animals	3 194	289	9	251	39	343	233	96
01 Meat and meat preparations	15 047	746	394	3 148	694	573	2 521	211
02 Dairy products and birds' eggs	14 580	1 927	222	2 939	491	780	1 933	231
03 Fish, crustaceans, molluscs	7 621	563	222	857	124	1 097	1 745	78
04 Cereals and cereal preparations	11 098	1 366	313	1 508	285	961	1 414	382
05 Vegetables and fruit	23 583	1 627	550	7 112	255	704	3 674	381
06 Sugar, sugar preparations, honey	3 650	714	152	576	40	365	431	94
07 Coffee, tea, cocoa, spices	6 639	651	170	1 381	107	248	1 489	173
08 Feeding stuff for animals	5 006	701	233	816	154	193	628	152
1 Beverages and tobacco	16 840	1 634	424	2 988	430	1 099	2 839	359
11 Beverages	11 810	1 231	406	2 315	230	787	1 401	297
12 Tobacco	5 030	404	18	674	201	312	1 439	63
2 Crude materials, except fuels	33 272	3 274	1 045	7 701	292	2 145	4 045	329
21 Hides and skins, raw	1 278	45	47	101	49	106	56	5
22 Oils, seeds and oleaginous fruits	1 253	162	33	601	5	62	59	8
23 Crude rubber	1 963	250	25	400	11	184	344	8
24 Cork and wood	5 622	392	511	761	73	341	487	123
25 Pulp and waste paper	3 267	127	24	1 031	5	148	377	5
26 Textile fibres and their wastes	2 992	300	19	413	43	210	373	47
27 Crude fertilizers	3 315	433	80	623	32	154	416	53
28 Metalliferous ores and metal scrap	6 869	1 174	52	1 776	8	626	736	27
3 Energy	27 953	5 581	374	8 629	125	858	3 758	577
32 Coal, coke and briquettes	918	132	7	263	4	35	182	21
33 Petroleum and petroleum products	21 133	4 439	337	6 034	117	676	2 816	414
34 Gas, natural and manufactured	4 047	716	2	2 022	3	58	527	140
35 Electric current	1 856	295	28	311	.	90	233	2
4 Oils, fats and waxes	4 946	542	204	577	66	165	806	107
41 Animal oils and fats	457	55	33	55	3	44	63	5
42 Fixed vegetable fats and oils	3 458	351	124	332	53	68	561	63
43 Animal or vegetable oils, and fats, waxes	1 031	135	47	191	10	53	183	40
5 Chemical products	148 873	19 060	3 581	25 124	2 538	10 080	23 844	2 867
51 Organic chemicals	33 455	6 614	290	5 653	294	2 102	4 922	498
52 Inorganic chemicals	7 649	1 391	177	1 210	69	483	1 328	111
53 Tanning and colouring materials	9 207	862	360	1 305	192	650	1 410	143
54 Medicinal and pharmaceutical products	27 753	3 017	705	4 370	703	2 013	4 451	573
55 Essential oils, perfume mat., cosmetics	12 750	1 063	400	2 011	406	936	1 788	485
56 Fertilizers	2 477	284	56	505	47	186	704	105
57 Plastics in primary forms	26 585	3 111	726	5 392	361	1 663	3 899	386
58 Plastics in non-primary forms	12 133	1 134	448	1 939	150	829	2 259	259
6 Manufactured goods classified by material	193 366	19 616	5 827	37 519	2 956	12 831	32 589	3 133
61 Leather manufactures, dressed furskins	2 525	122	44	481	171	250	386	9
62 Rubber manufactures	12 447	1 132	285	2 679	131	1 151	1 755	146
63 Cork and wood manufactures	6 405	500	290	1 502	98	398	914	109
64 Paper, paperboard and articles thereof	32 399	2 884	1 194	5 932	564	2 142	5 652	723
65 Textile yarn, fabrics and related products	30 279	2 399	832	5 698	666	1 884	5 220	500
66 Non-metallic mineral manufactures	20 523	4 027	468	3 677	318	997	3 410	342
67 Iron and steel	40 118	3 761	1 235	8 068	490	2 785	7 045	440
68 Non-ferrous metals	20 760	1 985	482	4 773	119	1 183	3 323	293
69 Manufactures of metals	33 785	2 806	997	4 710	399	2 041	4 884	571
7 Machinery and transport equipment	463 010	35 577	11 127	83 224	5 526	35 777	80 543	9 098
71 Power generating machinery and equipment	28 479	2 960	526	5 585	200	3 214	5 901	119
72 Machinery specialized for particular ind.	30 202	2 157	1 077	3 491	697	2 843	5 718	1 048
73 Metalworking machinery	6 411	606	164	791	103	467	1 345	60
74 General industry machinery and equipment	48 869	4 378	1 551	8 120	728	3 754	8 603	694
75 Office machines and computers	59 561	2 792	1 620	10 217	426	2 477	8 926	2 969
76 Telecommunication, sound, TV, video	34 181	2 193	1 472	5 159	824	2 597	4 356	561
77 Electrical machinery	67 144	4 734	1 750	12 437	865	4 551	11 231	1 554
78 Road vehicles	161 254	15 422	2 842	28 652	1 507	15 206	22 508	2 004
79 Other transport equipment	26 909	337	125	8 770	176	668	11 956	89
8 Miscellaneous manuf. articles	122 343	10 831	3 834	22 821	2 137	7 253	21 880	2 872
81 Prefabr. buildings, sanitary, heating, lighting	5 610	540	220	1 238	106	351	865	133
82 Furniture, bedding, mattresses	12 425	1 507	430	2 831	155	459	2 245	187
83 Travel goods, handbags and similar goods	1 353	116	45	221	23	85	317	27
84 Clothing and clothing accessories	27 614	2 535	877	5 778	619	1 541	4 824	828
85 Footwear	9 122	489	275	2 336	160	258	1 743	202
87 Professional, scientific, controlling material	17 154	1 302	446	2 554	293	1 378	2 877	260
88 Photogr. apparatus, optical goods, clocks	8 777	503	261	1 458	161	667	1 410	119
89 Miscellaneous manufactured articles	40 287	3 839	1 381	6 406	620	2 515	7 598	1 116
Miscellaneous and adjustments	74 246	261	554	32 484	32	399	276	2 268

ARRIVALS 1998

Value (Mio ECU/euro)

Reporter							Product list
I	NL	A	P	FIN	S	UK	SITC Rev. 3
118 543	101 136	44 778	25 444	19 320	42 061	152 288	0-9 TOTAL
12 347	7 003	2 625	2 283	1 101	2 166	12 610	0 Food and live animals
1 207	454	48	59	2	3	161	00 Live animals
2 867	640	269	340	85	259	2 300	01 Meat and meat preparations
2 395	1 475	288	161	100	174	1 464	02 Dairy products and birds' eggs
1 526	336	148	350	36	126	411	03 Fish, crustaceans, molluscs
1 262	1 027	312	527	171	231	1 340	04 Cereals and cereal preparations
1 562	1 533	626	450	329	717	4 065	05 Vegetables and fruit
370	222	123	39	51	117	357	06 Sugar, sugar preparations, honey
355	421	378	127	88	201	850	07 Coffee, tea, cocoa, spices
497	626	202	111	80	138	475	08 Feeding stuff for animals
1 736	1 044	263	299	167	408	3 146	1 Beverages and tobacco
685	666	215	257	132	341	2 847	11 Beverages
1 052	378	48	42	35	67	299	12 Tobacco
5 250	2 332	1 358	562	610	869	3 451	2 Crude materials, except fuels
536	63	56	35	70	11	96	21 Hides and skins, raw
21	81	16	30	26	34	114	22 Oils, seeds and oleaginous fruits
291	121	56	39	24	46	162	23 Crude rubber
1 067	350	282	127	24	95	990	24 Cork and wood
475	423	216	32	33	107	264	25 Pulp and waste paper
851	145	83	130	37	25	316	26 Textile fibres and their wastes
396	392	124	70	136	151	255	27 Crude fertilizers
1 061	368	233	22	176	220	389	28 Metalliferous ores and metal scrap
1 203	2 448	713	568	564	692	1 661	3 Energy
76	54	34	4	25	21	59	32 Coal, coke and briquettes
1 061	1 997	572	395	440	825	1 012	33 Petroleum and petroleum products
67	200	71	158	4	47	34	34 Gas, natural and manufactured
:	197	37	11	96	:	556	35 Electric current
902	610	124	151	48	133	510	4 Oils, fats and waxes
56	62	8	5	3	7	59	41 Animal oils and fats
783	403	74	138	29	104	375	42 Fixed vegetable fats and oils
62	145	43	9	16	22	76	43 Animal or vegetable oils, and fats, waxes
18 586	9 287	5 063	2 831	2 612	4 535	18 865	5 Chemical products
4 249	2 174	409	359	310	963	4 619	51 Organic chemicals
718	462	244	126	203	253	873	52 Inorganic chemicals
1 243	636	445	340	232	326	1 064	53 Tanning and colouring materials
3 133	1 812	1 422	571	503	868	3 612	54 Medicinal and pharmaceutical products
1 443	817	473	400	236	417	1 875	55 Essential oils, perfume mat., cosmetics
210	124	32	35	11	14	166	56 Fertilizers
4 143	1 365	859	437	500	743	3 000	57 Plastics in primary forms
1 146	809	563	238	224	406	1 731	58 Plastics in non-primary forms
20 012	12 770	8 587	5 308	2 813	6 191	23 214	6 Manufactured goods classified by material
357	68	141	243	37	31	186	61 Leather manufactures, dressed furskins
1 213	903	583	324	201	572	1 372	62 Rubber manufactures
519	477	392	115	55	192	844	63 Cork and wood manufactures
2 508	2 688	1 060	600	355	625	5 474	64 Paper, paperboard and articles thereof
3 236	1 701	1 189	1 528	412	628	4 386	65 Textile yarn, fabrics and related products
1 739	1 076	905	457	288	463	2 357	66 Non-metallic mineral manufactures
5 353	2 711	1 258	941	677	1 861	3 493	67 Iron and steel
3 031	1 037	1 172	399	272	656	2 036	68 Non-ferrous metals
2 057	7 989	1 887	700	516	1 162	3 066	69 Manufactures of metals
48 096	30 028	17 718	10 344	8 860	18 452	68 641	7 Machinery and transport equipment
2 073	1 457	1 252	589	484	1 176	2 943	71 Power generating machinery and equipment
3 417	1 561	1 439	1 056	818	1 145	3 733	72 Machinery specialized for particular ind.
912	205	339	114	160	344	803	73 Metalworking machinery
5 304	2 391	2 663	1 010	1 138	2 305	6 230	74 General industry machinery and equipment
5 249	8 260	1 524	755	1 251	2 631	10 466	75 Office machines and computers
4 529	1 883	1 257	878	771	2 460	5 241	76 Telecommunication, sound, TV, video
7 001	3 845	3 050	1 776	2 139	3 421	8 788	77 Electrical machinery
18 579	10 069	5 447	3 932	1 946	4 675	28 466	78 Road vehicles
1 032	358	747	234	152	296	1 970	79 Other transport equipment
9 328	7 025	5 500	3 045	2 069	4 338	17 260	8 Miscellaneous manuf. articles
364	371	376	142	88	137	679	81 Prefabr. buildings, sanitary, heating, lighting
397	844	1 000	250	170	405	1 544	82 Furniture, bedding, mattresses
124	52	77	42	18	24	181	83 Travel goods, handbags and similar goods
1 508	1 493	1 843	808	471	814	3 677	84 Clothing and clothing accessories
438	444	538	212	110	261	1 656	85 Footwear
2 275	1 019	775	342	351	819	2 463	87 Professional, scientific, controlling material
1 047	516	397	214	164	443	1 416	88 Photogr. apparatus, optical goods, clocks
3 175	2 285	2 542	1 033	697	1 436	5 644	89 Miscellaneous manufactured articles
10 760	29 586	11 717	5 303	4 715	4 076	29 228	Miscellaneous and adjustments

BREAKDOWN BY MEMBER STATE OF GOODS TRADED INTRA-EU

ARRIVALS JANUARY – APRIL 1999

Value (Mio ECU/euro)

Product list SITC Rev. 3	Reporter							
	EU-15	B/L	DK	D	EL	E	F	IRL
0-9 TOTAL	392 629	34 263	9 662	77 919	4 708	27 025	62 414	7 998
0 Food and live animals	27 637	2 846	752	5 423	665	1 783	3 954	631
00 Live animals	860	83	3	62	9	103	54	11
01 Meat and meat preparations	3 929	223	123	645	159	154	657	68
02 Dairy products and birds' eggs	4 064	645	61	806	139	243	436	73
03 Fish, crustaceans, molluscs	2 356	169	61	308	42	342	514	24
04 Cereals and cereal preparations	3 413	445	114	478	99	282	371	126
05 Vegetables and fruit	7 211	565	189	1 993	72	279	1 180	133
06 Sugar, sugar preparations, honey	942	157	39	147	17	93	95	39
07 Coffee, tea, cocoa, spices	1 762	201	43	390	33	59	338	54
08 Feeding stuff for animals	1 334	205	65	244	31	57	110	50
1 Beverages and tobacco	4 758	476	117	986	101	332	814	110
11 Beverages	3 204	335	112	808	50	198	360	89
12 Tobacco	1 553	141	5	178	52	134	455	21
2 Crude materials, except fuels	9 542	1 037	352	2 047	67	593	1 106	106
21 Hides and skins, raw	359	12	14	28	7	25	13	2
22 Oils, seeds and oleaginous fruits	377	49	12	214	2	20	14	3
23 Crude rubber	486	89	6	84	2	46	71	2
24 Cork and wood	1 790	136	177	218	15	110	160	38
25 Pulp and waste paper	942	43	10	258	2	53	111	2
26 Textile fibres and their wastes	842	99	5	99	10	56	93	14
27 Crude fertilizers	904	138	24	176	8	48	97	17
28 Metalliferous ores and metal scrap	1 606	315	15	387	1	145	132	10
3 Energy	7 958	1 784	105	2 202	24	250	1 037	219
32 Coal, coke and briquettes	260	37	3	86	2	9	32	11
33 Petroleum and petroleum products	5 659	1 435	94	1 276	22	186	790	145
34 Gas, natural and manufactured	1 479	256	1	754	1	27	178	63
35 Electric current	560	57	7	87	:	28	36	:
4 Oils, fats and waxes	1 435	142	56	145	12	73	171	37
41 Animal oils and fats	117	15	10	13	0	12	10	4
42 Fixed vegetable fats and oils	1 051	90	27	83	9	47	126	16
43 Animal or vegetable oils, and fats, waxes	268	37	19	49	2	14	34	18
5 Chemical products	43 266	5 854	1 074	6 988	652	3 115	6 563	961
51 Organic chemicals	10 037	1 918	92	2 089	63	633	1 396	160
52 Inorganic chemicals	1 992	296	51	283	20	160	314	45
53 Tanning and colouring materials	2 528	294	94	298	45	190	372	55
54 Medicinal and pharmaceutical products	8 775	1 013	216	1 257	195	646	1 304	222
55 Essential oils, perfume mat., cosmetics	3 888	393	118	539	111	334	509	149
56 Fertilizers	736	96	37	143	6	44	148	52
57 Plastics in primary forms	6 621	971	180	1 123	74	464	947	107
58 Plastics in non-primary forms	3 367	357	135	459	37	248	626	66
6 Manufactured goods classified by material	53 896	6 341	1 711	9 857	768	3 959	8 476	935
61 Leather manufactures, dressed furskins	710	35	13	138	23	71	120	2
62 Rubber manufactures	3 862	364	78	821	31	371	562	47
63 Cork and wood manufactures	1 889	165	95	383	26	132	266	32
64 Paper, paperboard and articles thereof	9 767	949	372	1 821	156	679	1 623	213
65 Textile yarn, fabrics and related products	8 100	772	238	1 492	154	573	1 315	139
66 Non-metallic mineral manufactures	5 671	1 329	137	906	73	306	916	101
67 Iron and steel	9 664	1 192	310	1 778	98	817	1 340	133
68 Non-ferrous metals	5 399	581	147	1 082	26	333	885	85
69 Manufactures of metals	10 491	1 031	321	1 436	182	677	1 449	182
7 Machinery and transport equipment	146 926	11 798	3 607	24 811	1 516	12 931	25 018	3 108
71 Power generating machinery and equipment	8 808	911	149	1 625	70	1 183	1 679	35
72 Machinery specialized for particular ind.	9 156	678	347	1 057	159	884	1 765	296
73 Metalworking machinery	1 794	165	52	235	19	152	355	19
74 General industry machinery and equipment	15 018	1 410	510	2 456	189	1 257	2 701	217
75 Office machines and computers	20 294	893	584	3 537	133	892	2 944	1 099
76 Telecommunication, sound, TV, video	10 622	667	471	1 514	229	985	1 109	187
77 Electrical machinery	20 403	1 514	549	3 820	175	1 412	3 341	519
78 Road vehicles	52 278	5 431	880	7 850	529	5 991	7 245	707
79 Other transport equipment	8 552	129	64	2 716	12	175	3 878	29
8 Miscellaneous manuf. articles	37 373	3 551	1 296	6 908	614	2 337	6 203	901
81 Prefabr. buildings, sanitary, heating, lighting	1 680	169	80	342	23	120	247	55
82 Furniture, bedding, mattresses	4 014	475	155	935	47	166	686	56
83 Travel goods, handbags and similar goods	357	48	11	48	7	25	76	8
84 Clothing and clothing accessories	8 203	860	294	1 590	202	519	1 207	247
85 Footwear	3 006	209	95	813	64	63	566	61
87 Professional, scientific, controlling material	5 367	444	143	782	75	462	916	73
88 Photogr. apparatus, optical goods, clocks	2 541	140	71	418	40	213	409	43
89 Miscellaneous manufactured articles	12 205	1 205	447	1 980	156	769	2 097	359
Miscellaneous and adjustments	59 838	435	592	18 550	288	1 651	3 069	390

ARRIVALS JANUARY - APRIL 1999

Value (Mio ECU/euro)

Reporter							Product list
I	NL	A	P	FIN	S	UK	SITC Rev. 3
39 011	34 086	17 689	8 345	6 234	13 662	49 613	0-9 TOTAL
3 637	1 755	1 060	689	329	742	3 372	0 Food and live animals
367	106	17	22	1	1	22	00 Live animals
766	147	95	108	27	90	667	01 Meat and meat preparations
663	354	123	36	33	63	388	02 Dairy products and birds' eggs
451	108	64	107	9	45	112	03 Fish, crustaceans, molluscs
425	314	133	162	50	72	342	04 Cereals and cereal preparations
528	386	276	144	104	272	1 090	05 Vegetables and fruit
108	53	50	11	17	34	83	06 Sugar, sugar preparations, honey
87	82	139	35	23	56	221	07 Coffee, tea, cocoa, spices
142	145	66	29	17	41	131	08 Feeding stuff for animals
518	222	101	95	47	117	720	1 Beverages and tobacco
176	142	72	86	36	96	644	11 Beverages
342	80	29	9	11	22	76	12 Tobacco
1 494	567	548	172	188	274	990	2 Crude materials, except fuels
149	13	26	9	36	3	23	21 Hides and skins, raw
6	11	6	3	7	17	12	22 Oils, seeds and oleaginous fruits
55	31	21	10	8	14	46	23 Crude rubber
334	99	140	44	8	33	279	24 Cork and wood
152	101	72	10	12	34	81	25 Pulp and waste paper
262	34	29	38	12	8	82	26 Textile fibres and their wastes
114	68	53	21	23	54	63	27 Crude fertilizers
234	75	70	10	54	51	107	28 Metalliferous ores and metal scrap
214	704	234	240	155	209	581	3 Energy
19	17	11	2	5	8	17	32 Coal, coke and briquettes
172	571	186	150	117	195	319	33 Petroleum and petroleum products
23	60	23	79	3	5	7	34 Gas, natural and manufactured
:	56	14	9	29	:	238	35 Electric current
385	122	38	50	14	36	154	4 Oils, fats and waxes
15	15	2	2	0	2	15	41 Animal oils and fats
353	73	22	45	8	28	123	42 Fixed vegetable fats and oils
18	33	13	3	6	6	16	43 Animal or vegetable oils, and fats, waxes
5 262	2 511	2 023	884	745	1 400	5 233	5 Chemical products
1 151	589	162	100	81	307	1 294	51 Organic chemicals
203	117	91	38	53	68	254	52 Inorganic chemicals
324	141	176	100	64	110	265	53 Tanning and colouring materials
960	634	599	190	165	276	1 096	54 Medicinal and pharmaceutical products
516	202	188	126	75	125	503	55 Essential oils, perfume mat., cosmetics
78	21	21	14	2	4	69	56 Fertilizers
998	277	328	124	118	201	708	57 Plastics in primary forms
322	192	205	81	61	124	454	58 Plastics in non-primary forms
5 466	3 136	3 252	1 525	799	1 896	5 773	6 Manufactured goods classified by material
90	19	48	76	12	10	52	61 Leather manufactures, dressed furskins
386	253	199	95	62	194	400	62 Rubber manufactures
167	117	160	35	18	60	233	63 Cork and wood manufactures
739	718	468	175	107	192	1 554	64 Paper, paperboard and articles thereof
880	381	465	436	124	192	941	65 Textile yarn, fabrics and related products
461	238	326	139	82	151	506	66 Non-metallic mineral manufactures
1 319	558	462	239	164	545	710	67 Iron and steel
800	229	364	106	78	186	497	68 Non-ferrous metals
625	2 203	761	224	154	366	880	69 Manufactures of metals
15 840	9 210	6 836	3 301	2 873	5 315	20 761	7 Machinery and transport equipment
664	440	487	200	144	294	927	71 Power generating machinery and equipment
969	446	554	305	238	390	1 069	72 Machinery specialized for particular ind.
256	65	149	30	51	84	161	73 Metalworking machinery
1 602	683	1 002	323	324	660	1 682	74 General industry machinery and equipment
1 820	2 796	686	231	409	702	3 568	75 Office machines and computers
1 374	732	560	248	225	615	1 707	76 Telecommunication, sound, TV, video
2 184	1 098	1 156	539	645	1 035	2 417	77 Electrical machinery
6 579	2 893	1 956	1 359	651	1 402	8 804	78 Road vehicles
391	57	287	66	186	134	426	79 Other transport equipment
2 831	2 124	2 908	992	672	1 097	4 638	8 Miscellaneous manuf. articles
115	87	136	44	26	42	196	81 Prefabr. buildings, sanitary, heating, lighting
119	284	398	81	63	148	400	82 Furniture, bedding, mattresses
29	12	27	14	5	8	39	83 Travel goods, handbags and similar goods
445	402	770	274	163	313	918	84 Clothing and clothing accessories
119	133	204	81	38	80	479	85 Footwear
702	308	288	120	112	251	690	87 Professional, scientific, controlling material
313	205	139	74	50	94	333	88 Photogr. apparatus, optical goods, clocks
990	694	946	305	215	461	1 582	89 Miscellaneous manufactured articles
3 364	1 574	680	398	213	2 274	7 391	Miscellaneous and adjustments

BREAKDOWN BY MEMBER STATE OF GOODS TRADED EXTRA-EU

EXPORTS 1998

Value (Mio ECU/euro)

Product list SITC Rev. 3	Reporter							
	EU-15	B/L	DK	D	EL	E	F	IRL
0-9 TOTAL	730 736	38 577	14 464	210 545	4 513	27 501	107 615	17 612
0 Food and live animals	21 555	1 988	2 910	4 826	631	2 392	5 575	1 244
00 Live animals	654	21	14	166	1	13	134	23
01 Meat and meat preparations	3 997	252	1 160	298	28	137	785	353
02 Dairy products and birds' eggs	4 583	197	494	774	26	109	1 004	117
03 Fish, crustaceans, molluscs	1 597	12	235	110	16	409	208	61
04 Cereals and cereal preparations	4 921	407	264	709	60	177	1 349	21
05 Vegetables and fruit	4 593	231	59	386	428	940	393	6
06 Sugar, sugar preparations, honey	2 470	368	92	411	16	218	492	18
07 Coffee, tea, cocoa, spices	2 802	144	53	738	21	155	267	75
08 Feeding stuff for animals	1 908	195	232	584	15	59	183	5
1 Beverages and tobacco	11 754	148	104	1 198	330	487	3 624	239
11 Beverages	9 451	98	62	565	47	448	3 509	231
12 Tobacco	2 303	50	43	634	283	39	115	9
2 Crude materials, except fuels	11 404	666	443	2 009	256	618	1 166	172
21 Hides and skins, raw	782	17	219	73	6	29	31	11
22 Oils, seeds and oleaginous fruits	289	3	3	60	9	2	140	0
23 Crude rubber	860	152	1	123	0	8	177	1
24 Cork and wood	2 000	42	46	283	6	23	146	1
25 Pulp and waste paper	673	26	2	142	3	39	36	1
26 Textile fibres and their wastes	1 560	157	7	262	140	51	176	15
27 Crude fertilizers	1 349	76	12	238	42	206	133	16
28 Metalliferous ores and metal scrap	1 846	153	23	359	42	174	82	118
3 Energy	13 733	1 267	192	1 435	587	1 070	2 308	24
32 Coal, coke and briquettes	136	7	4	34	1	3	4	3
33 Petroleum and petroleum products	11 988	1 253	151	1 233	566	1 015	1 217	21
34 Gas, natural and manufactured	411	6	4	27	21	19	148	:
35 Electric current	1 198	:	33	141	:	34	939	:
4 Oils, fats and waxes	2 760	231	92	502	59	444	234	15
41 Animal oils and fats	136	3	40	20	1	4	15	0
42 Fixed vegetable fats and oils	2 265	199	12	372	56	426	210	0
43 Animal or vegetable oils, and fats, waxes	359	30	40	110	2	14	9	15
5 Chemical products	94 490	8 365	1 820	28 032	385	2 824	14 281	5 949
51 Organic chemicals	19 999	2 566	266	5 121	23	583	2 529	2 775
52 Inorganic chemicals	4 020	398	11	1 429	9	99	659	21
53 Tanning and colouring materials	6 902	298	146	2 712	50	406	659	12
54 Medicinal and pharmaceutical products	26 527	2 108	998	7 664	33	451	3 794	2 098
55 Essential oils, perfume mat., cosmetics	9 340	320	87	1 979	94	431	2 979	627
56 Fertilizers	685	199	27	76	37	34	50	0
57 Plastics in primary forms	9 064	1 255	26	2 998	43	330	1 048	55
58 Plastics in non-primary forms	5 894	398	111	2 259	53	221	370	37
6 Manufactured goods classified by material	112 515	12 760	1 301	29 843	976	5 658	12 169	1 839
61 Leather manufactures, dressed furskins	3 209	28	27	556	20	185	236	33
62 Rubber manufactures	4 820	181	27	1 536	17	412	778	25
63 Cork and wood manufactures	3 171	82	90	826	22	190	315	14
64 Paper, paperboard and articles thereof	13 397	301	126	3 450	51	429	1 135	11
65 Textile yarn, fabrics and related products	20 236	1 522	301	5 938	137	886	2 424	71
66 Non-metallic mineral manufactures	22 534	8 128	174	2 922	229	1 427	1 658	143
67 Iron and steel	17 579	1 288	143	5 314	158	987	2 561	6
68 Non-ferrous metals	8 252	675	38	2 996	214	201	887	20
69 Manufactures of metals	19 463	556	375	6 046	128	939	2 174	75
7 Machinery and transport equipment	342 126	10 443	4 506	116 697	590	9 894	57 137	7 008
71 Power generating machinery and equipment	32 720	561	467	11 010	73	644	5 315	135
72 Machinery specialized for particular ind.	44 007	1 498	774	16 844	68	825	4 393	111
73 Metalworking machinery	8 707	191	54	3 895	5	305	495	25
74 General industry machinery and equipment	47 191	1 581	1 223	16 896	71	1 330	5 204	241
75 Office machines and computers	20 963	688	260	4 061	27	366	2 218	3 300
76 Telecommunication, sound, TV, video	27 930	1 045	456	4 670	74	822	4 279	1 015
77 Electrical machinery	53 241	1 168	523	18 653	135	1 379	9 122	2 036
78 Road vehicles	68 072	3 352	269	35 863	56	3 031	6 460	7
79 Other transport equipment	39 295	359	480	4 806	81	1 193	19 652	140
8 Miscellaneous manuf. articles	68 858	2 264	2 172	20 834	655	3 398	10 898	822
81 Prefabr. buildings, sanitary, heating, lighting	3 399	151	79	864	17	215	325	9
82 Furniture, bedding, mattresses	8 212	146	453	1 458	22	420	705	18
83 Travel goods, handbags and similar goods	1 793	34	6	140	4	42	704	5
84 Clothing and clothing accessories	14 090	193	376	2 372	385	463	1 938	28
85 Footwear	5 753	16	80	502	30	718	381	2
87 Professional, scientific, controlling material	18 417	269	403	6 664	30	257	2 331	710
88 Photogr. apparatus, optical goods, clocks	7 485	534	144	2 012	12	126	853	112
89 Miscellaneous manufactured articles	29 710	921	632	6 822	166	1 157	3 662	1 038
9 Articles not classified elsewhere	16 987	145	923	5 169	30	717	224	643

EXPORTS 1998

Value (Mio ECU/euro)

I	Reporter						Product list SITC Rev. 3
	NL	A	P	FIN	S	UK	
39 745	39 560	20 477	3 980	17 137	31 800	102 509	0-9 TOTAL
3 071	4 455	648	174	478	550	2 615	0 Food and live animals
5	82	12	0	2	6	176	00 Live animals
201	464	92	27	33	26	144	01 Meat and meat preparations
274	1 045	33	10	142	38	322	02 Dairy products and birds' eggs
69	247	4	36	14	29	145	03 Fish, crustaceans, molluscs
935	201	80	16	87	153	463	04 Cereals and cereal preparations
903	891	125	43	33	27	128	05 Vegetables and fruit
139	164	60	16	27	32	418	06 Sugar, sugar preparations, honey
235	408	114	4	53	97	439	07 Coffee, tea, cocoa, spices
106	332	57	6	15	14	106	08 Feeding stuff for animals
1 146	778	137	159	79	216	3 107	1 Beverages and tobacco
1 047	663	107	152	65	199	2 258	11 Beverages
99	115	30	7	14	17	850	12 Tobacco
864	1 470	489	158	789	1 089	1 213	2 Crude materials, except fuels
33	65	7	0	177	14	101	21 Hides and skins, raw
3	39	15	0	0	1	13	22 Oils, seeds and oleaginous fruits
26	34	5	0	2	2	129	23 Crude rubber
132	33	234	37	429	576	13	24 Cork and wood
6	48	32	36	78	205	18	25 Pulp and waste paper
132	91	83	25	25	21	376	26 Textile fibres and their wastes
219	50	83	12	32	32	196	27 Crude fertilizers
116	198	9	34	39	213	285	28 Metalliferous ores and metal scrap
2 029	1 132	279	225	259	370	2 556	3 Energy
5	27	1	2	3	7	36	32 Coal, coke and briquettes
1 989	1 045	226	222	251	353	2 446	33 Petroleum and petroleum products
35	60	4	1	2	10	74	34 Gas, natural and manufactured
.	.	49	.	3	.	.	35 Electric current
438	480	120	89	17	26	113	4 Oils, fats and waxes
9	11	2	4	1	7	19	41 Animal oils and fats
417	399	12	84	8	15	57	42 Fixed vegetable fats and oils
12	70	6	1	8	4	38	43 Animal or vegetable oils, and fats, waxes
7 706	5 288	2 413	231	6 096	2 392	13 706	5 Chemical products
1 551	1 008	344	40	122	115	2 957	51 Organic chemicals
215	197	140	5	111	45	680	52 Inorganic chemicals
636	460	206	24	223	160	911	53 Tanning and colouring materials
1 997	1 140	764	63	108	1 237	4 071	54 Medicinal and pharmaceutical products
687	345	135	25	76	126	1 430	55 Essential oils, perfume mat., cosmetics
25	93	30	3	66	8	37	56 Fertilizers
904	974	121	35	141	344	791	57 Plastics in primary forms
793	259	388	22	126	166	691	58 Plastics in non-primary forms
18 270	3 463	4 920	1 212	4 310	5 100	12 135	6 Manufactured goods classified by material
1 619	70	123	17	44	25	225	61 Leather manufactures, dressed furskins
555	131	174	18	86	201	680	62 Rubber manufactures
373	37	276	307	216	336	87	63 Cork and wood manufactures
973	567	923	61	2 587	1 582	1 200	64 Paper, paperboard and articles thereof
4 751	865	665	400	148	338	1 789	65 Textile yarn, fabrics and related products
3 666	238	676	203	182	254	2 635	66 Non-metallic mineral manufactures
2 386	575	809	40	452	1 026	1 834	67 Iron and steel
622	328	323	6	201	377	1 364	68 Non-ferrous metals
3 325	1 057	952	160	395	959	2 320	69 Manufactures of metals
37 861	12 974	9 028	1 057	8 868	17 197	48 766	7 Machinery and transport equipment
2 073	1 048	792	66	885	1 094	8 558	71 Power generating machinery and equipment
8 923	1 470	1 491	81	1 278	1 290	4 960	72 Machinery specialized for particular ind.
1 893	149	279	17	101	331	968	73 Metalworking machinery
9 131	1 604	1 400	199	919	1 948	5 446	74 General industry machinery and equipment
793	3 084	307	23	353	375	5 108	75 Office machines and computers
1 236	635	980	87	2 562	5 285	4 783	76 Telecommunication, sound, TV, video
4 887	2 855	1 891	365	1 410	2 181	6 637	77 Electrical machinery
4 884	1 600	1 497	157	582	3 672	6 643	78 Road vehicles
4 140	527	390	62	779	1 021	5 665	79 Other transport equipment
21 808	3 266	2 453	656	1 236	2 812	14 473	8 Miscellaneous manuf. articles
782	136	160	23	136	203	299	81 Prefabr. buildings, sanitary, heating, lighting
3 353	111	212	34	127	564	588	82 Furniture, bedding, mattresses
758	14	9	1	5	6	63	83 Travel goods, handbags and similar goods
5 758	192	364	295	109	177	1 441	84 Clothing and clothing accessories
3 198	73	119	159	43	31	403	85 Footwear
1 106	808	437	42	346	793	4 221	87 Professional, scientific, controlling material
1 252	1 065	164	10	28	156	1 017	88 Photogr. apparatus, optical goods, clocks
5 600	866	989	93	442	881	6 441	89 Miscellaneous manufactured articles
19 521	1 601	89	618	5	2 046	3 625	9 Articles not classified elsewhere

BREAKDOWN BY MEMBER STATE OF GOODS TRADED EXTRA-EU

EXPORTS JANUARY – MAY 1999

Value (Mio ECU/euro)

Product list SITC Rev. 3	Reporter							
	EU-15	B/L	DK	D	EL	E	F	IRL
0-9 TOTAL	284 974	15 598	5 635	82 811	1 672	10 460	41 744	8 344
0 Food and live animals	11 672	680	1 163	1 666	185	954	2 165	606
00 Live animals	213	8	4	64	0	3	38	16
01 Meat and meat preparations	1 629	84	563	125	4	40	293	176
02 Dairy products and birds' eggs	1 678	82	183	264	10	33	406	47
03 Fish, crustaceans, molluscs	591	5	81	37	5	141	65	23
04 Cereals and cereal preparations	1 893	151	70	262	16	61	662	6
05 Vegetables and fruit	1 820	66	23	145	128	471	154	2
06 Sugar, sugar preparations, honey	724	96	38	128	4	70	132	11
07 Coffee, tea, cocoa, spices	875	46	18	215	5	53	85	38
08 Feeding stuff for animals	706	81	85	196	6	23	84	2
1 Beverages and tobacco	4 588	53	36	428	157	192	1 381	301
11 Beverages	3 657	31	19	204	13	173	1 340	87
12 Tobacco	931	22	16	224	144	19	41	4
2 Crude materials, except fuels	4 061	291	175	846	180	261	466	102
21 Hides and skins, raw	225	8	73	16	0	3	8	5
22 Oils, seeds and oleaginous fruits	74	3	1	5	3	3	29	:
23 Crude rubber	237	25	0	53	0	2	67	0
24 Cork and wood	965	49	23	175	3	11	72	0
25 Pulp and waste paper	375	19	0	64	1	13	17	1
26 Textile fibres and their wastes	671	68	2	91	138	16	69	10
27 Crude fertilizers	551	29	5	96	15	81	53	42
28 Metalliferous ores and metal scrap	749	70	8	147	17	98	36	39
3 Energy	4 074	390	62	564	229	354	614	17
32 Coal, coke and briquettes	49	1	1	17	0	1	2	1
33 Petroleum and petroleum products	4 374	388	49	500	221	333	344	16
34 Gas, natural and manufactured	136	1	0	14	7	4	35	0
35 Electric current	514	:	11	33	:	15	433	:
4 Oils, fats and waxes	852	93	25	148	15	127	61	12
41 Animal oils and fats	40	2	6	6	0	1	3	0
42 Fixed vegetable fats and oils	679	77	3	99	14	120	53	0
43 Animal or vegetable oils, and fats, waxes	133	14	16	42	1	6	5	2
5 Chemical products	39 958	3 604	661	11 598	148	1 187	6 069	3 082
51 Organic chemicals	9 691	1 139	107	2 204	10	276	1 075	1 851
52 Inorganic chemicals	1 684	174	5	566	4	35	334	9
53 Tanning and colouring materials	2 673	116	49	1 068	16	171	269	5
54 Medicinal and pharmaceutical products	11 198	933	363	3 253	12	192	1 678	783
55 Essential oils, perfume mat., cosmetics	3 701	142	34	780	39	171	1 214	259
56 Fertilizers	288	120	9	30	8	11	16	0
57 Plastics in primary forms	3 603	559	9	1 226	22	145	404	20
58 Plastics in non-primary forms	2 259	159	39	870	20	83	134	33
6 Manufactured goods classified by material	42 797	5 321	510	11 414	330	2 127	4 594	1 59
61 Leather manufactures, dressed furskins	1 200	10	10	214	5	58	95	7
62 Rubber manufactures	1 945	72	10	636	5	162	307	8
63 Cork and wood manufactures	1 221	34	35	332	7	68	135	5
64 Paper, paperboard and articles thereof	5 176	121	49	1 352	18	159	479	4
65 Textile yarn, fabrics and related products	7 745	588	122	2 255	54	346	988	31
66 Non-metallic mineral manufactures	9 225	3 634	65	1 199	74	553	624	63
67 Iron and steel	5 737	343	47	1 853	42	371	801	3
68 Non-ferrous metals	3 083	267	15	1 109	79	61	306	10
69 Manufactures of metals	7 694	252	157	2 376	46	349	859	29
7 Machinery and transport equipment	130 979	4 063	1 763	45 459	205	3 691	21 713	3 177
71 Power generating machinery and equipment	13 531	296	206	4 570	26	261	2 285	45
72 Machinery specialized for particular ind.	15 720	507	288	5 816	26	326	1 522	57
73 Metalworking machinery	3 303	64	21	1 475	4	128	179	20
74 General industry machinery and equipment	17 884	628	463	6 518	27	521	1 939	109
75 Office machines and computers	9 049	248	110	1 694	8	163	887	1 466
76 Telecommunication, sound, TV, video	10 928	376	184	1 831	24	318	1 435	467
77 Electrical machinery	20 628	440	200	7 217	54	535	3 559	972
78 Road vehicles	26 117	1 310	92	14 392	16	1 078	2 494	2
79 Other transport equipment	13 820	195	201	1 944	20	362	7 412	38
8 Miscellaneous manuf. articles	34 630	949	880	8 198	213	1 289	4 376	856
81 Prefabr. buildings, sanitary, heating, lighting	1 213	49	29	279	6	90	127	2
82 Furniture, bedding, mattresses	3 241	74	191	618	7	152	296	7
83 Travel goods, handbags and similar goods	743	9	2	51	2	15	331	1
84 Clothing and clothing accessories	5 191	81	154	941	121	189	786	16
85 Footwear	2 191	6	37	204	9	255	154	1
87 Professional, scientific, controlling material	7 287	120	158	2 683	10	98	930	276
88 Photogr. apparatus, optical goods, clocks	2 837	225	52	783	6	48	341	41
89 Miscellaneous manufactured articles	11 828	385	257	2 639	52	442	1 412	513
9 Articles not classified elsewhere	6 619	155	359	2 261	11	278	90	254

EXPORTS JANUARY - MAY 1999

Value (Mio ECU/euro)

Reporter							Product list
I	NL	A	P	FIN	S	UK	SITC Rev. 3
34 490	16 699	7 978	1 478	6 145	12 525	39 397	0-9 TOTAL
1 151	1 648	227	55	112	213	849	0 Food and live animals
2	35	3	0	0	2	36	00 Live animals
65	171	30	6	10	11	51	01 Meat and meat preparations
119	387	11	3	34	12	88	02 Dairy products and birds' eggs
23	112	1	13	5	9	71	03 Fish, crustaceans, molluscs
313	79	33	4	17	67	152	04 Cereals and cereal preparations
412	289	47	16	6	11	51	05 Vegetables and fruit
44	46	17	4	7	12	115	06 Sugar, sugar preparations, honey
66	148	36	2	11	32	118	07 Coffee, tea, cocoa, spices
29	121	23	2	4	5	45	08 Feeding stuff for animals
412	463	162	63	17	95	1 137	1 Beverages and tobacco
379	402	49	54	14	88	802	11 Beverages
33	61	13	9	3	7	335	12 Tobacco
374	651	195	68	328	461	465	2 Crude materials, except fuels
11	24	2	0	46	7	21	21 Hides and skins, raw
2	12	5	1	0	1	8	22 Oils, seeds and oleaginous fruits
9	15	2	0	0	1	60	23 Crude rubber
67	13	94	13	187	254	5	24 Cork and wood
4	32	23	25	65	96	14	25 Pulp and waste paper
57	32	30	8	8	8	134	26 Textile fibres and their wastes
76	25	28	5	12	12	72	27 Crude fertilizers
51	70	4	11	8	69	121	28 Metalliferous ores and metal scrap
668	360	103	75	115	118	1 205	3 Energy
2	6	1	1	1	2	13	32 Coal, coke and briquettes
649	333	81	74	114	112	1 158	33 Petroleum and petroleum products
16	21	1	0	0	3	34	34 Gas, natural and manufactured
.	.	22	.	0	.	.	35 Electric current
174	120	15	20	10	11	31	4 Oils, fats and waxes
1	4	0	1	1	4	8	41 Animal oils and fats
169	90	13	19	3	5	14	42 Fixed vegetable fats and oils
5	26	2	0	6	2	9	43 Animal or vegetable oils, and fats, waxes
2 984	2 126	1 028	100	381	978	6 011	5 Chemical products
610	468	186	21	42	45	1 659	51 Organic chemicals
84	75	59	2	27	33	277	52 Inorganic chemicals
235	141	73	9	83	68	371	53 Tanning and colouring materials
754	522	361	28	32	572	1 716	54 Medicinal and pharmaceutical products
274	144	49	11	22	53	511	55 Essential oils, perfume mat., cosmetics
9	20	12	1	28	8	14	56 Fertilizers
372	349	46	13	55	45	337	57 Plastics in primary forms
284	98	140	9	43	72	274	58 Plastics in non-primary forms
6 740	1 300	1 799	479	1 521	2 000	14 503	6 Manufactured goods classified by material
618	21	42	6	10	15	90	61 Leather manufactures, dressed furskins
218	78	64	7	29	70	280	62 Rubber manufactures
136	15	92	136	70	124	32	63 Cork and wood manufactures
372	199	357	19	961	665	421	64 Paper, paperboard and articles thereof
1 741	346	254	164	60	142	654	65 Textile yarn, fabrics and related products
1 378	81	238	82	59	92	1 083	66 Non-metallic mineral manufactures
784	121	264	11	153	390	553	67 Iron and steel
221	118	125	2	76	138	555	68 Non-ferrous metals
1 273	637	364	52	104	363	834	69 Manufactures of metals
3 193	5 510	3 599	365	3 255	6 664	18 323	7 Machinery and transport equipment
686	448	342	19	321	432	3 594	71 Power generating machinery and equipment
3 207	598	635	35	467	489	1 747	72 Machinery specialized for particular ind.
756	42	96	9	32	122	355	73 Metalworking machinery
3 481	551	511	102	318	741	1 974	74 General industry machinery and equipment
293	1 806	154	7	109	132	1 973	75 Office machines and computers
401	239	338	29	1 088	2 334	1 863	76 Telecommunication, sound, TV, video
1 711	953	716	95	517	897	2 763	77 Electrical machinery
1 783	483	596	50	198	1 351	2 272	78 Road vehicles
875	390	211	19	204	166	1 782	79 Other transport equipment
8 367	1 290	905	248	404	1 150	5 506	8 Miscellaneous manuf. articles
268	47	61	7	39	103	108	81 Prefabr. buildings, sanitary, heating, lighting
1 245	51	97	11	39	217	236	82 Furniture, bedding, mattresses
288	7	3	0	2	3	28	83 Travel goods, handbags and similar goods
1 982	74	141	111	36	74	486	84 Clothing and clothing accessories
1 213	33	42	56	11	14	156	85 Footwear
388	342	152	18	139	309	1 663	87 Professional, scientific, controlling material
483	326	64	4	9	56	400	88 Photogr. apparatus, optical goods, clocks
2 499	410	345	39	130	374	2 430	89 Miscellaneous manufactured articles
428	612	44	15	1	75	1 367	9 Articles not classified elsewhere

BREAKDOWN BY MEMBER STATE OF GOODS TRADED EXTRA-EU

IMPORTS 1998

Value (Mio ECU/euro)

Product list SITC Rev. 3	Reporter							
	EU-15	B/L	DK	D	EL	E	F	IRL
0-9 TOTAL	709 849	43 295	12 391	172 449	8 510	35 153	89 062	14 711
0 Food and live animals	44 864	3 354	2 000	8 662	479	4 329	5 398	324
00 Live animals	570	10	1	50	24	10	40	21
01 Meat and meat preparations	3 039	205	19	862	51	115	286	5
02 Dairy products and birds' eggs	811	33	16	136	2	19	69	0
03 Fish, crustaceans, molluscs	10 477	352	1 239	1 319	120	2 010	1 306	7
04 Cereals and cereal preparations	1 897	146	12	184	26	234	202	6
05 Vegetables and fruit	12 477	1 724	106	2 426	110	734	1 550	46
06 Sugar, sugar preparations, honey	1 556	40	18	187	12	53	102	17
07 Coffee, tea, cocoa, spices	8 734	586	173	2 650	95	556	1 008	55
08 Feeding stuff for animals	4 514	226	401	661	32	577	723	158
1 Beverages and tobacco	4 400	153	151	991	47	435	214	44
11 Beverages	2 129	43	57	394	20	116	123	43
12 Tobacco	2 272	110	94	597	26	319	91	1
2 Crude materials, except fuels	39 280	3 024	494	7 891	483	3 667	3 555	318
21 Hides and skins, raw	963	16	94	76	26	71	71	0
22 Oils, seeds and oleaginous fruits	4 956	483	56	874	134	897	265	8
23 Crude rubber	1 683	292	3	337	8	175	257	7
24 Cork and wood	6 469	358	111	842	134	546	540	94
25 Pulp and waste paper	3 851	171	10	911	51	138	589	17
26 Textile fibres and their wastes	3 907	218	22	748	17	230	405	18
27 Crude fertilizers	3 106	327	83	461	49	275	231	51
28 Metalliferous ores and metal scrap	11 378	1 069	11	2 797	48	1 178	908	101
3 Energy	64 725	2 039	737	13 974	1 822	6 694	11 162	421
32 Coal, coke and briquettes	6 200	553	21	967	43	523	687	109
33 Petroleum and petroleum products	47 089	634	683	8 582	1 687	4 976	7 802	312
34 Gas, natural and manufactured	10 788	852	1	4 201	39	1 195	2 586	0
35 Electric current	648	.	32	224	53	.	86	.
4 Oils, fats and waxes	2 891	145	82	626	32	261	167	13
41 Animal oils and fats	183	37	14	17	1	20	10	0
42 Fixed vegetable fats and oils	2 387	93	61	518	28	202	145	10
43 Animal or vegetable oils, and fats, waxes	321	14	7	91	2	39	12	3
5 Chemical products	54 683	5 934	713	11 682	643	2 865	8 087	1 438
51 Organic chemicals	15 355	1 729	112	2 829	86	940	2 241	730
52 Inorganic chemicals	4 951	442	76	1 074	49	323	876	40
53 Tanning and colouring materials	2 928	376	46	713	40	125	409	26
54 Medicinal and pharmaceutical products	12 357	1 176	119	2 793	226	613	1 936	343
55 Essential oils, perfume mat., cosmetics	2 679	158	35	512	29	112	652	37
56 Fertilizers	1 736	128	63	234	46	169	317	42
57 Plastics in primary forms	6 088	1 198	127	1 213	79	234	395	61
58 Plastics in non-primary forms	3 011	260	59	922	24	89	320	60
6 Manufactured goods classified by material	94 363	11 867	1 434	22 624	1 541	4 099	7 442	580
61 Leather manufactures, dressed furskins	2 494	33	21	277	92	255	107	1
62 Rubber manufactures	4 597	304	66	1 299	73	260	461	46
63 Cork and wood manufactures	4 687	292	165	1 643	52	136	322	47
64 Paper, paperboard and articles thereof	6 172	515	100	1 492	92	369	555	32
65 Textile yarn, fabrics and related products	16 351	1 541	255	4 102	312	876	1 454	120
66 Non-metallic mineral manufactures	16 354	6 413	119	2 225	105	364	747	57
67 Iron and steel	12 287	1 151	193	2 733	334	908	748	41
68 Non-ferrous metals	17 642	1 000	227	3 942	361	421	1 793	93
69 Manufactures of metals	14 109	618	289	4 910	119	511	1 256	142
7 Machinery and transport equipment	262 336	10 615	3 567	67 053	2 455	8 828	38 293	9 618
71 Power generating machinery and equipment	23 320	908	236	6 428	83	779	4 544	331
72 Machinery specialized for particular ind.	13 230	859	226	3 466	160	513	1 663	264
73 Metalworking machinery	5 927	321	76	2 033	22	214	592	100
74 General industry machinery and equipment	20 745	1 305	387	5 877	262	998	2 422	406
75 Office machines and computers	52 328	1 170	374	11 348	81	839	5 058	4 378
76 Telecommunication, sound, TV, video	25 938	1 196	418	5 233	159	1 243	3 576	497
77 Electrical machinery	53 610	1 762	474	16 678	208	1 209	6 746	2 565
78 Road vehicles	36 656	2 363	592	11 970	643	2 223	2 549	417
79 Other transport equipment	30 583	731	783	4 019	838	811	11 141	660
8 Miscellaneous manuf. articles	115 205	5 904	2 482	34 281	4 005	3 772	14 629	1 459
81 Prefabr. buildings, sanitary, heating, lighting	2 263	172	50	880	25	73	174	16
82 Furniture, bedding, mattresses	7 187	397	254	3 122	29	111	735	40
83 Travel goods, handbags and similar goods	3 022	172	46	718	35	155	466	18
84 Clothing and clothing accessories	40 774	2 191	1 188	14 156	277	1 019	5 514	213
85 Footwear	6 980	499	151	1 586	75	218	759	27
87 Professional, scientific, controlling material	15 838	707	214	4 241	109	477	2 382	406
88 Photogr. apparatus, optical goods, clocks	9 812	503	93	2 665	77	582	1 438	125
89 Miscellaneous manufactured articles	29 329	1 263	484	6 912	379	1 136	3 163	615
9 Articles not classified elsewhere	22 681	260	731	4 665	12	203	316	487

IMPORTS 1998

Value (Mio ECU/euro)

Reporter							Product list
I	NL	A	P	FIN	S	UK	SITC Rev. 3
73 969	74 103	16 321	7 498	10 080	18 772	133 532	0-9 TOTAL
4 449	4 708	605	1 140	449	1 269	7 699	0 Food and live animals
210	16	2	3	1	10	173	00 Live animals
269	346	86	24	3	42	726	01 Meat and meat preparations
101	166	18	3	7	5	234	02 Dairy products and birds' eggs
918	697	21	469	65	440	1 515	03 Fish, crustaceans, molluscs
458	130	32	91	10	34	333	04 Cereals and cereal preparations
971	1 872	268	155	94	308	2 114	05 Vegetables and fruit
65	64	21	138	34	13	792	06 Sugar, sugar preparations, honey
899	934	104	90	207	295	1 083	07 Coffee, tea, cocoa, spices
512	382	24	162	19	72	565	08 Feeding stuff for animals
170	542	36	32	43	100	1 439	1 Beverages and tobacco
48	126	20	3	21	77	1 037	11 Beverages
122	416	18	29	22	24	402	12 Tobacco
6 607	4 511	1 091	842	1 269	916	4 612	2 Crude materials, except fuels
500	17	15	10	16	8	44	21 Hides and skins, raw
307	1 292	43	175	41	16	364	22 Oils, seeds and oleaginous fruits
210	85	34	20	18	22	214	23 Crude rubber
1 183	404	327	284	425	451	770	24 Cork and wood
897	367	110	11	28	62	489	25 Pulp and waste paper
1 427	74	47	269	8	19	405	26 Textile fibres and their wastes
680	280	107	23	108	88	343	27 Crude fertilizers
1 147	1 210	377	19	610	226	1 676	28 Metalliferous ores and metal scrap
9 518	6 626	1 783	1 236	1 583	1 839	5 291	3 Energy
720	796	237	166	205	172	1 002	32 Coal, coke and briquettes
8 405	5 247	969	1 060	910	1 627	4 195	33 Petroleum and petroleum products
393	582	439	11	355	39	94	34 Gas, natural and manufactured
:	1	138	:	113	:	:	35 Electric current
401	747	14	21	4	31	349	4 Oils, fats and waxes
4	33	0	0	1	1	44	41 Animal oils and fats
383	653	10	18	1	14	251	42 Fixed vegetable fats and oils
14	61	4	3	2	16	53	43 Animal or vegetable oils, and fats, waxes
6 257	5 679	1 342	410	619	1 350	7 664	5 Chemical products
1 705	2 051	155	134	157	183	2 301	51 Organic chemicals
393	525	136	22	121	180	693	52 Inorganic chemicals
321	223	58	21	15	91	465	53 Tanning and colouring materials
1 720	974	479	127	84	305	1 462	54 Medicinal and pharmaceutical products
169	225	91	15	20	59	566	55 Essential oils, perfume mat., cosmetics
325	109	33	16	34	28	193	56 Fertilizers
875	675	177	29	73	244	709	57 Plastics in primary forms
247	294	102	10	34	96	492	58 Plastics in non-primary forms
12 028	7 413	2 786	1 079	964	2 406	18 099	6 Manufactured goods classified by material
1 295	67	57	125	14	20	131	61 Leather manufactures, dressed furskins
504	382	160	78	45	143	777	62 Rubber manufactures
450	306	212	40	48	157	817	63 Cork and wood manufactures
652	438	235	39	54	188	1 410	64 Paper, paperboard and articles thereof
2 657	851	444	343	130	352	2 916	65 Textile yarn, fabrics and related products
654	385	338	59	70	189	4 629	66 Non-metallic mineral manufactures
2 774	906	365	186	262	340	1 345	67 Iron and steel
2 005	3 175	365	133	183	504	3 440	68 Non-ferrous metals
1 037	1 234	611	75	159	513	2 634	69 Manufactures of metals
16 827	29 142	5 819	2 189	4 132	7 106	56 692	7 Machinery and transport equipment
1 246	1 345	388	157	207	777	5 893	71 Power generating machinery and equipment
1 215	1 061	449	149	280	471	2 454	72 Machinery specialized for particular ind.
768	271	187	30	74	199	1 039	73 Metalworking machinery
1 926	1 414	543	152	267	711	4 076	74 General industry machinery and equipment
1 579	13 527	388	115	414	583	12 474	75 Office machines and computers
1 433	2 849	673	262	484	1 182	6 733	76 Telecommunication, sound, TV, video
2 762	5 569	1 310	326	1 188	1 693	11 119	77 Electrical machinery
4 048	2 360	1 434	842	455	1 152	5 608	78 Road vehicles
1 850	746	446	156	764	338	7 298	79 Other transport equipment
10 303	9 861	2 623	547	1 014	3 218	24 107	8 Miscellaneous manuf. articles
100	170	146	11	25	104	318	81 Prefabr. buildings, sanitary, heating, lighting
316	529	253	14	76	349	962	82 Furniture, bedding, mattresses
372	253	46	13	21	72	634	83 Travel goods, handbags and similar goods
3 712	3 289	803	69	364	1 117	6 863	84 Clothing and clothing accessories
1 506	567	197	75	58	114	1 148	85 Footwear
1 141	1 510	327	127	151	518	3 527	87 Professional, scientific, controlling material
1 136	818	170	79	58	172	1 896	88 Photogr. apparatus, optical goods, clocks
2 020	2 725	680	160	260	772	8 759	89 Miscellaneous manufactured articles
7 410	4 546	2 166	82	16	537	7 581	9 Articles not classified elsewhere

BREAKDOWN BY MEMBER STATE OF GOODS TRADED EXTRA-EU

IMPORTS JANUARY – MAY 1999

Value (Mio ECU/euro)

Product list SITC Rev. 3	Reporter							
	EU-15	B/L	DK	D	EL	E	F	IRL
0-9 TOTAL	296 827	18 137	4 811	72 878	3 056	15 325	38 175	6 410
0 Food and live animals	17 788	1 322	738	3 096	195	1 707	2 120	134
00 Live animals	277	7	1	19	11	4	40	2
01 Meat and meat preparations	1 202	81	9	334	17	61	102	2
02 Dairy products and birds' eggs	361	15	5	56	1	9	31	1
03 Fish, crustaceans, molluscs	3 828	125	470	468	46	668	418	2
04 Cereals and cereal preparations	751	42	4	73	6	127	84	3
05 Vegetables and fruit	5 591	796	35	925	59	355	717	19
06 Sugar, sugar preparations, honey	603	15	9	74	3	20	47	7
07 Coffee, tea, cocoa, spices	3 202	141	62	853	33	221	382	16
08 Feeding stuff for animals	1 628	85	136	212	13	234	254	77
1 Beverages and tobacco	1 802	54	55	421	22	161	88	21
11 Beverages	880	18	23	165	7	46	49	18
12 Tobacco	922	36	32	256	15	116	38	2
2 Crude materials, except fuels	14 949	1 127	183	2 930	166	1 433	1 381	133
21 Hides and skins, raw	309	5	27	25	4	24	17	0
22 Oils, seeds and oleaginous fruits	1 801	173	25	346	50	332	122	1
23 Crude rubber	626	105	2	118	3	71	104	4
24 Cork and wood	2 882	153	45	390	49	240	224	42
25 Pulp and waste paper	1 413	70	4	321	18	42	229	8
26 Textile fibres and their wastes	1 422	89	9	240	4	91	131	8
27 Crude fertilizers	1 214	129	25	160	20	116	93	23
28 Metalliferous ores and metal scrap	4 044	355	2	1 032	13	454	342	39
3 Energy	24 603	825	283	5 470	325	2 636	4 323	181
32 Coal, coke and briquettes	2 431	209	7	366	11	279	293	39
33 Petroleum and petroleum products	17 906	270	263	3 572	286	1 885	2 960	141
34 Gas, natural and manufactured	3 996	346	0	1 421	28	472	1 026	1
35 Electric current	270	:	13	111	:	:	44	:
4 Oils, fats and waxes	976	46	20	199	7	98	58	7
41 Animal oils and fats	61	14	2	2	0	6	3	0
42 Fixed vegetable fats and oils	777	26	16	161	5	78	50	5
43 Animal or vegetable oils, and fats, waxes	138	6	2	35	1	14	5	2
5 Chemical products	23 448	2 401	270	4 851	244	1 252	3 614	726
51 Organic chemicals	6 755	745	40	1 243	29	382	1 039	445
52 Inorganic chemicals	1 853	159	25	396	14	125	326	20
53 Tanning and colouring materials	1 107	135	17	268	10	54	151	8
54 Medicinal and pharmaceutical products	5 841	540	42	1 198	90	310	998	127
55 Essential oils, perfume mat., cosmetics	1 144	65	16	215	14	42	277	17
56 Fertilizers	834	59	31	117	26	66	155	28
57 Plastics in primary forms	2 240	406	45	447	22	111	147	23
58 Plastics in non-primary forms	1 247	94	23	373	10	41	139	26
6 Manufactured goods classified by material	37 637	4 879	553	9 085	566	1 753	3 031	253
61 Leather manufactures, dressed furskins	866	13	7	103	9	96	40	1
62 Rubber manufactures	2 040	131	29	598	28	129	218	21
63 Cork and wood manufactures	2 142	144	70	726	21	70	155	23
64 Paper, paperboard and articles thereof	2 560	226	41	606	40	157	229	15
65 Textile yarn, fabrics and related products	6 617	589	100	1 687	133	385	616	46
66 Non-metallic mineral manufactures	7 031	2 756	49	920	45	186	319	29
67 Iron and steel	4 069	361	51	946	115	341	248	17
68 Non-ferrous metals	6 470	399	72	1 443	132	150	659	32
69 Manufactures of metals	5 934	260	133	2 058	43	238	548	70
7 Machinery and transport equipment	117 342	4 763	1 438	31 282	1 143	4 487	17 443	4 105
71 Power generating machinery and equipment	10 580	383	127	3 165	68	355	2 181	159
72 Machinery specialized for particular ind.	5 726	398	105	1 544	106	238	713	95
73 Metalworking machinery	2 334	134	25	845	8	134	260	24
74 General industry machinery and equipment	9 088	564	151	2 610	149	597	1 084	111
75 Office machines and computers	22 835	577	136	5 008	41	327	1 890	1 863
76 Telecommunication, sound, TV, video	10 999	460	159	2 217	66	501	1 535	331
77 Electrical machinery	21 883	739	205	6 825	87	505	2 827	1 026
78 Road vehicles	17 836	1 083	260	6 222	411	1 144	1 204	194
79 Other transport equipment	16 061	425	270	2 847	208	685	5 751	303
8 Miscellaneous manuf. articles	47 796	2 671	1 051	13 723	386	1 741	6 090	648
81 Prefabr. buildings, sanitary, heating, lighting	997	74	21	369	9	45	80	8
82 Furniture, bedding, mattresses	3 483	197	123	1 426	16	75	357	17
83 Travel goods, handbags and similar goods	1 292	80	19	304	16	81	211	8
84 Clothing and clothing accessories	16 290	935	495	5 449	123	462	2 212	90
85 Footwear	3 130	251	64	691	33	108	338	12
87 Professional, scientific, controlling material	6 878	408	91	1 771	48	232	1 034	196
88 Photogr. apparatus, optical goods, clocks	3 874	203	35	1 008	30	260	576	48
89 Miscellaneous manufactured articles	11 851	523	203	2 705	111	478	1 283	267
Articles not classified elsewhere	8 231	49	220	1 821	2	58	28	203

IMPORTS JANUARY - MAY 1999

Value (Mio ECU/euro)

Reporter							Product list
I	NL	A	P	FIN	S	UK	SITC Rev. 3
30 963	31 652	6 754	3 228	3 965	7 911	53 562	0-9 TOTAL
1 671	2 153	191	547	165	497	3 253	0 Food and live animals
85	6	1	0	0	2	99	00 Live animals
106	126	23	11	2	16	310	01 Meat and meat preparations
43	86	8	1	1	2	102	02 Dairy products and birds' eggs
363	245	9	231	26	181	575	03 Fish, crustaceans, molluscs
135	50	9	69	2	12	134	04 Cereals and cereal preparations
394	938	79	75	49	134	1 014	05 Vegetables and fruit
17	38	7	57	10	5	294	06 Sugar, sugar preparations, honey
332	483	34	32	64	96	454	07 Coffee, tea, cocoa, spices
174	126	9	68	6	31	202	08 Feeding stuff for animals
77	261	25	9	18	42	549	1 Beverages and tobacco
17	67	9	1	8	31	421	11 Beverages
61	194	15	8	10	11	128	12 Tobacco
2 535	1 615	741	320	509	367	1 809	2 Crude materials, except fuels
165	6	7	5	7	3	15	21 Hides and skins, raw
113	425	11	66	17	5	115	22 Oils, seeds and oleaginous fruits
80	29	11	8	6	7	79	23 Crude rubber
529	180	181	109	198	211	331	24 Cork and wood
357	115	47	3	9	25	166	25 Pulp and waste paper
542	28	17	98	3	8	156	26 Textile fibres and their wastes
283	97	43	10	38	32	146	27 Crude fertilizers
352	365	112	8	227	69	673	28 Metalliferous ores and metal scrap
3 705	2 637	646	482	587	745	1 759	3 Energy
315	333	63	60	58	38	360	32 Coal, coke and briquettes
3 201	2 098	369	418	377	681	1 388	33 Petroleum and petroleum products
189	206	155	5	110	27	11	34 Gas, natural and manufactured
:	:	59	:	42	:	:	35 Electric current
185	210	2	11	1	11	120	4 Oils, fats and waxes
5	14	0	0	0	1	12	41 Animal oils and fats
176	160	1	10	0	5	85	42 Fixed vegetable fats and oils
5	36	1	1	1	6	23	43 Animal or vegetable oils, and fats, waxes
2 785	2 394	511	203	258	569	3 370	5 Chemical products
714	733	61	65	65	108	1 085	51 Organic chemicals
165	175	47	11	42	52	296	52 Inorganic chemicals
130	92	23	9	5	36	168	53 Tanning and colouring materials
875	598	175	73	43	125	646	54 Medicinal and pharmaceutical products
80	100	36	5	9	28	239	55 Essential oils, perfume mat., cosmetics
152	46	14	8	18	16	97	56 Fertilizers
323	263	61	12	26	89	264	57 Plastics in primary forms
114	114	48	5	13	41	206	58 Plastics in non-primary forms
4 927	2 904	1 125	436	359	965	6 801	6 Manufactured goods classified by material
453	25	16	45	3	8	46	61 Leather manufactures, dressed furskins
246	160	53	32	21	63	312	62 Rubber manufactures
201	141	107	18	21	74	370	63 Cork and wood manufactures
274	195	109	17	22	78	551	64 Paper, paperboard and articles thereof
1 110	337	183	134	52	140	1 105	65 Textile yarn, fabrics and related products
326	164	135	25	28	82	1 968	66 Non-metallic mineral manufactures
909	290	112	57	96	119	408	67 Iron and steel
953	1 200	127	82	49	185	987	68 Non-ferrous metals
455	482	283	27	67	215	1 055	69 Manufactures of metals
7 665	12 597	2 687	1 013	1 641	3 184	23 894	7 Machinery and transport equipment
505	484	176	59	96	302	2 519	71 Power generating machinery and equipment
517	455	189	53	111	230	971	72 Machinery specialized for particular ind.
301	98	64	13	28	64	336	73 Metalworking machinery
984	611	239	71	115	298	1 506	74 General industry machinery and equipment
642	6 292	157	45	175	233	5 450	75 Office machines and computers
660	1 342	248	117	207	460	2 695	76 Telecommunication, sound, TV, video
1 174	2 003	585	157	460	733	4 558	77 Electrical machinery
2 141	992	756	431	204	514	2 281	78 Road vehicles
740	319	273	68	245	349	3 578	79 Other transport equipment
4 414	4 486	1 089	207	424	1 399	9 466	8 Miscellaneous manuf. articles
48	67	61	3	8	43	161	81 Prefabr. buildings, sanitary, heating, lighting
161	250	120	5	38	176	521	82 Furniture, bedding, mattresses
172	108	18	5	9	29	231	83 Travel goods, handbags and similar goods
1 563	1 326	318	27	145	431	2 714	84 Clothing and clothing accessories
669	289	76	34	27	56	483	85 Footwear
521	670	148	44	70	221	1 425	87 Professional, scientific, controlling material
457	382	66	28	22	69	690	88 Photogr. apparatus, optical goods, clocks
824	1 396	281	61	105	374	3 241	89 Miscellaneous manufactured articles
2 899	1 411	372	0	2	127	2 542	9 Articles not classified elsewhere

External trade by Member State

BELGIUM AND LUXEMBOURG

TRADE BALANCE (Bn ECU/euro)

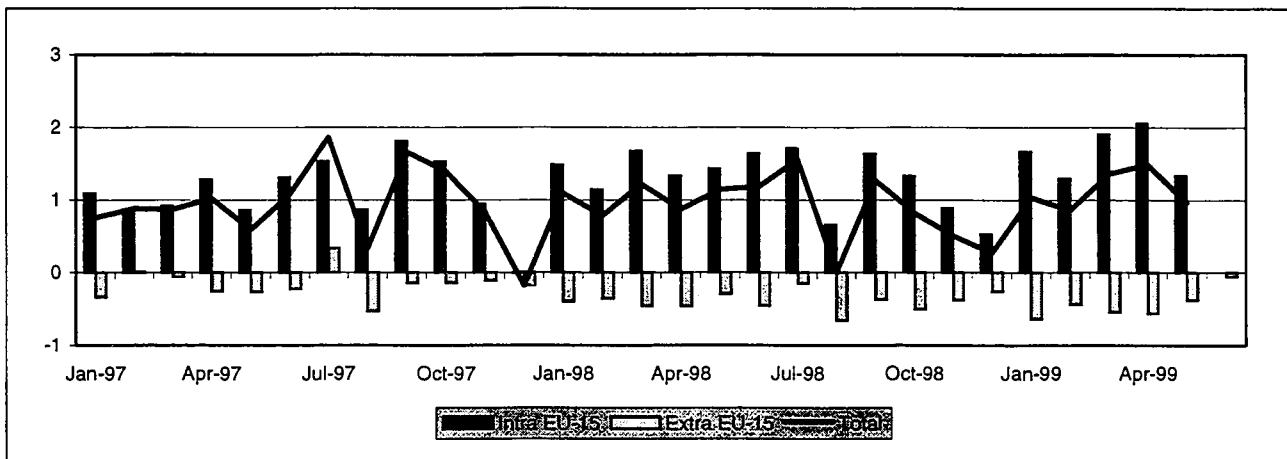

INTRA-EU (Bn ECU/euro)

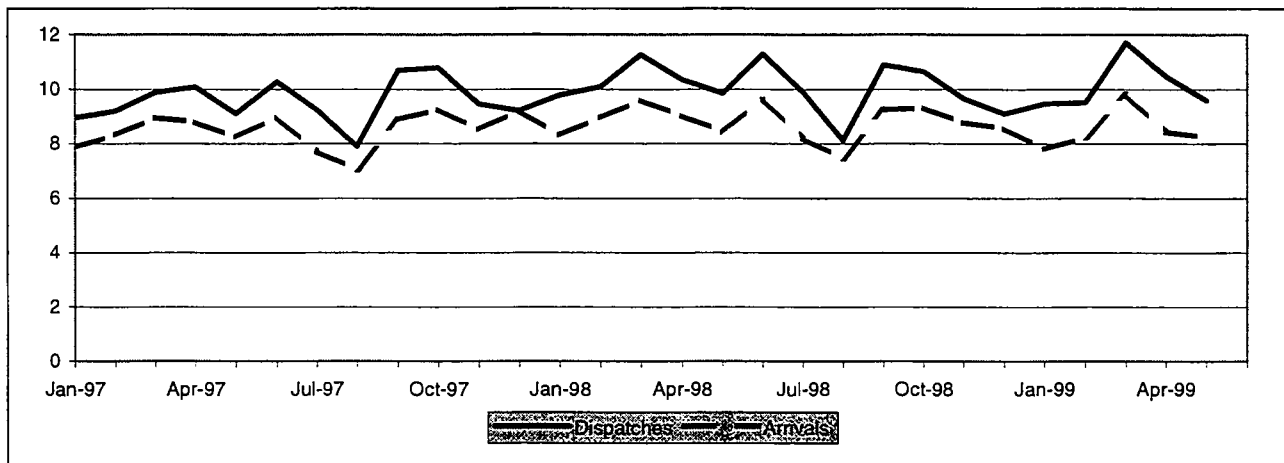

EXTRA-EU (Bn ECU/euro)

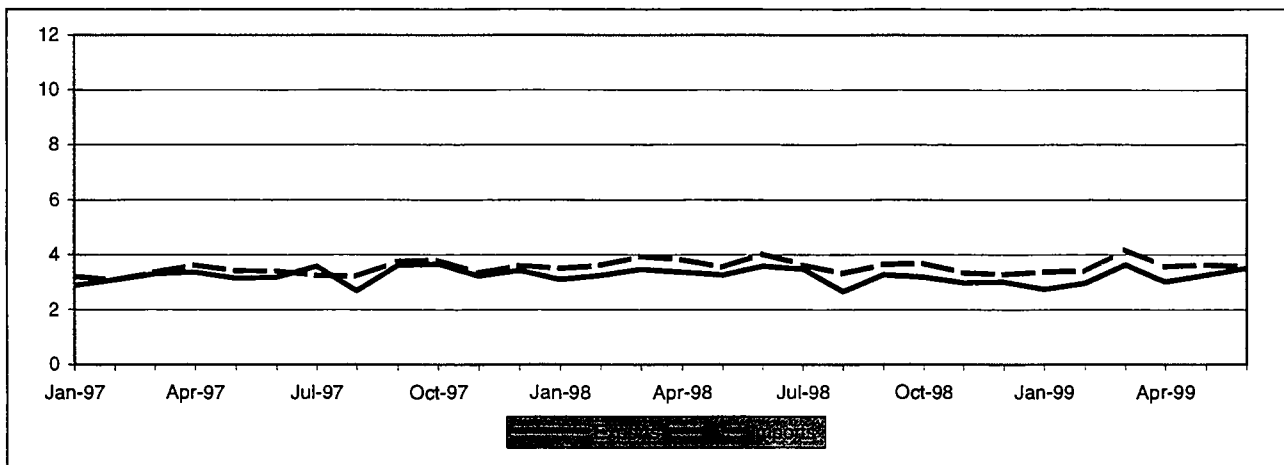

TRADE BALANCE
INTRA EU-15
Value (Mio ECU/euro)

Period	Intra EU-15	Partner												
		DK	D	EL	E	F	IRL	I	NL	A	P	FIN	S	UK
1995	12 935	555	4 371	607	1 791	6 662	-957	2 370	-2 693	741	447	-213	-1 163	417
1996	10 544	510	3 817	665	1 897	6 492	-1 263	2 363	-4 944	759	403	42	-1 394	1 110
1997	12 988	597	3 652	704	2 357	7 294	-1 719	2 962	-5 535	838	374	45	-1 309	2 645
1998	15 433	650	3 441	725	2 960	8 588	-3 010	3 512	-4 507	933	540	-79	-1 537	3 218
1999 Jan-May	8 242	295	1 316	384	1 419	4 048	-1 019	1 665	-1 277	435	232	-58	-510	1 311
1998 May	1 431	54	333	60	258	695	-126	241	-371	75	42	-2	-142	314
Jun	1 636	65	405	66	237	919	-340	323	-274	87	59	2	-156	245
Jul	1 706	48	335	68	237	851	-297	235	-281	81	46	-4	-53	439
Aug	657	50	144	52	158	502	-225	168	-393	70	26	-10	-136	250
Sep	1 634	47	369	70	301	944	-432	416	-330	87	58	-13	-185	302
Oct	1 326	62	246	63	318	750	-298	310	-336	77	49	1	-134	218
Nov	884	50	245	58	305	587	-401	309	-402	73	39	-10	-139	172
Dec	532	48	136	57	238	431	-164	199	-551	66	51	-17	-137	174
1999 Jan	1 666	55	272	65	291	796	-173	343	-268	82	48	0	-80	235
Feb	1 291	53	169	76	287	644	-165	281	-262	83	51	-20	-103	197
Mar	1 901	68	301	87	297	946	-201	363	-250	94	48	-29	-122	300
Apr	2 050	65	347	75	309	822	-218	360	-240	89	54	-5	-84	475
May	1 334	54	228	82	236	840	-263	318	-257	87	31	-4	-120	103

EXTRA EU-15
Value (Mio ECU/euro)

Period	Extra EU-15	Partner												
		Norway	Switzer-land	USA	Canada	China	Japan	CEEC	CIS	Mediterra- nean Basin	Latin America	OPEC	DAE	ACP
1995	-3 006	-381	629	-3 086	-543	-842	-1 909	538	-363	2 173	-921	554	693	-1 632
1996	-3 123	-400	827	-3 022	-431	-1 136	-1 384	1 073	93	2 445	-1 062	513	998	-1 742
1997	-1 877	-408	1 013	-3 472	-455	-1 523	-1 683	1 451	179	2 852	-793	588	929	-1 531
1998	-4 718	-236	1 068	-3 484	-329	-1 630	-2 321	1 496	176	2 479	-1 086	530	-489	-1 133
1999 Jan-Jun	-2 589	-81	450	-1 568	-245	-827	-897	647	-112	1 263	-712	167	-247	-675
1998 Jun	-455	-19	72	-239	-47	-148	-230	148	33	254	-126	42	-67	-104
Jul	-145	-32	86	-206	-22	-137	-173	97	7	232	-67	39	-11	-123
Aug	-660	-3	73	-271	24	-175	-193	125	12	101	-72	11	-109	-129
Sep	-369	-15	82	-211	-12	-165	-144	153	-56	206	-77	35	-41	-89
Oct	-505	-8	59	-217	-26	-161	-179	148	-28	211	-93	75	-93	-133
Nov	-372	3	91	-240	-28	-130	-219	130	-35	195	-89	34	-81	-71
Dec	-261	0	85	-374	-59	-119	-135	78	-28	232	-84	65	20	-54
1999 Jan	-633	-42	69	-289	-40	-129	-147	111	-36	140	-99	15	-85	-110
Feb	-433	4	77	-295	-44	-155	-169	107	-33	233	-94	25	-63	-82
Mar	-541	2	101	-290	-10	-148	-222	110	-12	195	-120	61	-95	-146
Apr	-559	-27	94	-273	-43	-119	-181	105	-44	180	-127	10	-35	-85
May	-372	-9	47	-225	-64	-138	-130	105	18	257	-155	24	4	-102
Jun	-51	-8	63	-197	-44	-139	-49	109	-5	257	-117	31	27	-151

INTRA EU-15

Period	Intra EU-15	Partner													
		DK	D	EL	E	F	IRL	I	NL	A	P	FIN	S	UK	
DISPATCHES															
% 1998	100.0	1.2	25.8	0.8	4.7	24.0	0.6	7.7	16.5	1.5	1.2	0.8	2.0	13.1	
Value (Mio ECU/euro)															
1995	101 998	1 288	29 268	745	3 847	25 090	473	7 416	17 905	1 447	1 003	773	1 974	10 770	
1996	107 151	1 277	29 228	834	4 262	26 122	606	7 763	18 859	1 538	1 085	855	1 962	12 671	
1997	114 759	1 401	29 806	874	4 824	27 445	679	8 477	19 766	1 691	1 151	938	2 248	15 374	
1998	120 933	1 481	31 150	941	5 709	29 001	784	9 368	20 009	1 858	1 404	952	2 447	15 830	
1999 Jan-May	50 753	615	12 754	451	2 729	12 094	406	4 044	8 352	786	609	407	1 072	6 435	
1998 May	9 845	113	2 626	81	478	2 293	70	768	1 633	155	116	77	183	1 253	
Jun	11 286	140	2 921	90	494	2 748	65	869	1 838	175	137	86	190	1 533	
Jul	9 898	110	2 558	81	448	2 376	53	744	1 576	147	114	72	149	1 470	
Aug	8 117	120	2 278	64	319	1 857	53	489	1 345	133	86	69	161	1 143	
Sep	10 889	134	2 725	85	541	2 707	71	887	1 758	173	130	75	199	1 405	
Oct	10 637	132	2 664	82	559	2 578	79	841	1 780	163	127	84	252	1 296	
Nov	9 663	118	2 491	78	549	2 267	76	777	1 557	150	121	74	236	1 169	
Dec	9 103	119	2 252	73	472	2 230	63	669	1 559	138	112	69	187	1 160	
1999 Jan	9 467	117	2 334	79	500	2 342	74	790	1 569	140	117	76	181	1 147	
Feb	9 513	113	2 369	89	535	2 269	63	769	1 551	150	118	72	202	1 212	
Mar	11 714	143	2 957	100	581	2 787	93	908	1 956	183	137	96	251	1 523	
Apr	10 476	127	2 686	87	591	2 442	73	828	1 690	165	129	84	231	1 343	
May	9 582	114	2 407	96	521	2 255	103	747	1 586	147	108	80	207	1 210	
Annual Variation (%)															
1995	12.7	17.3	15.6	3.6	9.9	7.4	-3.1	19.0	14.7	19.7	2.5	57.6	28.2	8.0	
1996	5.1	-0.9	-0.1	11.9	10.8	4.1	28.0	4.7	5.3	6.3	8.2	10.7	-0.6	17.6	
1997	7.1	9.7	2.0	4.8	13.2	5.1	12.1	9.2	4.8	10.0	6.1	9.7	14.6	21.3	
1998	5.4	5.7	4.5	7.7	18.3	5.7	15.5	10.5	1.2	9.9	22.0	1.5	8.8	3.0	
1999 Jan-May	-1.1	1.0	-3.8	16.1	17.3	-1.2	25.5	-1.2	-2.8	0.8	5.6	-3.2	-0.1	-3.3	
1999 Feb	-5.7	-8.3	-6.6	14.2	14.6	-5.5	-0.5	-8.3	-6.7	-4.6	2.0	-17.4	-8.7	-9.5	
Mar	3.9	1.1	1.6	13.5	15.7	3.6	26.4	1.0	4.7	4.7	7.0	2.7	-7.0	6.3	
Apr	1.2	14.0	-2.0	23.9	29.9	-0.3	20.3	4.1	-5.0	4.0	15.1	4.5	19.8	-0.5	
May	-2.7	1.2	-8.3	19.2	9.1	-1.7	47.0	-2.7	-2.9	-5.1	-6.9	4.0	13.4	-3.5	
ARRIVALS															
% 1998	100.0	0.8	26.3	0.2	2.6	19.3	3.6	5.6	23.2	0.9	0.8	1.0	3.8	12.0	
Value (Mio ECU/euro)															
1995	89 063	733	24 897	138	2 056	18 428	1 430	5 047	20 597	705	555	985	3 137	10 354	
1996	96 607	766	25 411	169	2 365	19 631	1 868	5 400	23 803	779	682	813	3 356	11 561	
1997	101 770	804	26 154	169	2 467	20 150	2 398	5 515	25 301	854	777	893	3 557	12 729	
1998	105 499	831	27 708	216	2 749	20 413	3 794	5 856	24 516	926	864	1 031	3 984	12 612	
1999 Jan-May	42 511	320	11 437	68	1 309	8 046	1 425	2 379	9 629	350	377	465	1 582	5 124	
1998 May	8 414	59	2 292	20	220	1 598	196	527	2 004	81	74	80	325	940	
Jun	9 650	75	2 517	24	257	1 829	406	547	2 111	89	78	84	346	1 288	
Jul	8 192	62	2 223	13	211	1 525	350	509	1 857	66	68	76	202	1 030	
Aug	7 460	70	2 134	12	161	1 355	278	321	1 738	63	60	79	297	893	
Sep	9 254	87	2 355	14	240	1 763	503	471	2 087	86	72	88	383	1 103	
Oct	9 311	70	2 417	19	242	1 828	377	531	2 116	86	78	83	386	1 078	
Nov	8 779	68	2 246	20	244	1 681	477	468	1 959	77	81	85	375	997	
Dec	8 571	71	2 116	15	233	1 800	227	470	2 110	72	62	86	324	986	
1999 Jan	7 801	62	2 062	15	209	1 546	247	448	1 837	58	69	76	261	912	
Feb	8 222	61	2 200	13	248	1 625	228	488	1 814	67	67	92	305	1 015	
Mar	9 813	74	2 657	13	285	1 841	294	545	2 205	89	89	125	373	1 222	
Apr	8 427	62	2 339	12	282	1 620	291	468	1 930	76	75	89	315	868	
May	8 248	61	2 180	14	285	1 415	366	429	1 843	61	77	84	328	1 107	
Annual Variation (%)															
1995	11.2	9.5	17.4	3.3	18.1	8.3	29.4	11.9	10.0	10.9	1.6	37.0	3.6	3.3	
1996	8.5	4.6	2.1	22.3	15.0	6.5	30.6	7.0	15.6	10.5	22.7	-17.5	7.0	11.7	
1997	5.3	4.9	2.9	0.1	4.3	2.6	28.3	2.1	6.3	9.6	14.0	9.9	6.0	10.1	
1998	3.7	3.3	5.9	27.5	11.4	1.3	58.3	6.2	-3.1	8.4	11.1	15.3	12.0	-0.9	
1999 Jan-May	-4.0	-2.3	-2.2	-31.7	12.8	-6.8	21.1	-6.3	-8.6	-9.4	3.4	3.5	-5.3	-2.1	
1999 Feb	-8.1	-16.9	-4.7	-27.0	3.2	-5.7	-2.6	-7.5	-14.1	-18.9	-6.7	2.3	-6.0	-11.5	
Mar	2.3	-2.7	4.4	-16.3	1.4	-1.4	7.6	-3.6	-3.2	11.3	35.6	22.4	-2.0	14.6	
Apr	-6.6	1.9	-5.6	-53.4	26.7	-9.8	38.7	-4.0	-7.6	-7.0	-16.4	-7.1	-2.0	-18.6	
May	-2.0	3.4	-4.9	-29.5	29.9	-11.5	86.8	-18.5	-8.0	-24.9	3.5	5.5	0.8	17.8	

EXTRA EU-15

Period	Extra EU-15	Partner												
		Norway	Switzerland	USA	Canada	China	Japan	CEEC	CIS	Mediterranean Basin	Latin America	OPEC	DAE	ACP
EXPORTS														
% 1998	100.0	1.8	6.8	21.9	1.7	1.9	4.0	10.6	3.7	15.8	5.1	6.0	7.2	3.7
Value (Mio ECU/euro)														
1995	31 257	524	2 300	4 747	370	674	1 650	2 122	1 006	4 722	1 601	1 780	3 176	1 134
1996	32 512	550	2 425	5 840	438	694	1 915	2 710	1 385	5 331	1 572	1 882	3 513	1 237
1997	39 143	620	2 604	7 598	542	765	1 829	3 422	1 824	6 333	1 971	2 352	3 914	1 434
1998	38 577	710	2 634	8 432	660	747	1 545	4 082	1 419	6 080	1 969	2 315	2 781	1 425
1999 Jan-Jun	19 099	392	1 186	4 324	312	439	970	2 038	478	3 079	778	1 018	1 427	637
1998 Jun	3 575	65	245	812	46	71	128	373	151	583	185	205	250	118
Jul	3 484	48	222	761	59	59	113	326	138	544	181	184	247	118
Aug	2 653	51	176	590	89	44	122	303	104	371	150	179	151	95
Sep	3 271	62	219	772	62	69	144	372	50	498	169	193	239	121
Oct	3 175	58	206	756	53	59	137	396	58	489	170	230	207	125
Nov	2 973	66	232	685	44	58	118	355	59	469	127	172	191	121
Dec	3 011	65	196	602	43	68	141	309	72	493	124	212	266	125
1999 Jan	2 744	56	177	621	31	83	130	314	48	423	107	167	204	94
Feb	2 952	74	196	672	44	47	135	331	66	500	109	157	192	105
Mar	3 633	90	233	861	77	78	189	375	80	558	135	214	240	111
Apr	3 009	62	214	707	51	78	148	331	97	455	124	162	231	105
May	3 260	56	180	739	45	72	171	335	103	563	153	156	269	110
Jun	3 501	55	185	724	64	81	196	353	82	581	150	162	291	112
Annual Variation (%)														
1995	4.3	-1.9	-4.0	-19.2	-26.9	-25.9	6.9	21.1	22.5	3.2	16.2	-12.3	-9.4	1.6
1996	4.0	4.9	5.4	23.0	18.3	3.0	16.1	27.8	37.7	12.9	-1.8	5.8	10.6	9.0
1997	20.4	12.7	7.4	30.1	23.9	10.2	-4.5	26.3	31.7	18.8	25.4	25.0	11.4	16.0
1998	-1.4	14.6	1.2	11.0	21.8	-2.4	-15.5	19.3	-22.2	-4.0	-0.1	-1.6	-28.9	-0.6
1999 Jan-Jun	-4.6	8.9	-14.2	1.3	0.1	12.8	25.9	0.9	-49.1	-4.2	-25.7	-11.2	-3.6	-11.5
1999 Mar	4.6	38.0	0.3	24.5	24.2	2.0	40.7	7.8	-56.1	0.4	-28.0	11.8	-10.3	-8.8
Apr	-10.6	2.8	-14.4	9.4	12.0	12.8	5.8	-7.3	-37.2	-16.3	-36.3	-19.5	-8.6	-20.8
May	0.3	-14.0	-20.8	9.2	-23.6	16.9	43.1	-4.0	-16.8	5.3	-8.2	-13.5	11.2	-10.5
Jun	-2.1	-16.0	-24.6	-10.9	38.6	13.4	53.4	-5.3	-45.7	-0.4	-19.0	-20.9	16.4	-5.2
IMPORTS														
% 1998	100.0	2.2	3.6	27.5	2.3	5.5	8.9	6.0	2.9	8.3	7.1	4.1	7.6	5.9
Value (Mio ECU/euro)														
1995	34 263	905	1 671	7 833	913	1 516	3 558	1 583	1 369	2 549	2 522	1 225	2 483	2 766
1996	35 635	950	1 598	8 862	868	1 830	3 299	1 637	1 292	2 886	2 633	1 369	2 516	2 978
1997	41 020	1 028	1 592	11 070	998	2 288	3 512	1 971	1 645	3 480	2 764	1 784	2 986	2 965
1998	43 295	947	1 567	11 916	990	2 377	3 866	2 586	1 243	3 601	3 055	1 786	3 270	2 559
1999 Jan-Jun	21 688	474	736	5 892	557	1 265	1 867	1 391	590	1 816	1 491	851	1 673	1 313
1998 Jun	4 030	84	173	1 052	93	219	358	224	119	330	311	163	317	222
Jul	3 629	80	136	966	81	196	286	229	130	312	248	145	258	240
Aug	3 313	53	104	861	65	220	315	178	92	270	222	168	260	223
Sep	3 640	77	138	983	73	235	289	220	106	292	246	157	280	210
Oct	3 680	66	147	973	79	220	317	248	86	278	263	155	300	258
Nov	3 346	63	141	926	72	188	336	226	93	274	215	138	272	192
Dec	3 272	64	111	976	103	187	276	231	100	261	208	147	246	180
1999 Jan	3 377	98	109	910	71	212	277	203	84	283	206	152	289	203
Feb	3 385	70	119	967	88	202	304	223	100	267	204	132	255	187
Mar	4 174	88	133	1 151	88	225	411	264	93	363	254	153	335	258
Apr	3 568	89	121	980	94	197	329	226	141	275	251	152	267	190
May	3 633	65	133	964	109	210	301	230	85	305	308	133	264	212
Jun	3 552	63	122	920	108	219	245	244	88	324	267	130	264	262
Annual Variation (%)														
1995	14.9	17.9	0.3	23.7	30.6	2.2	23.4	25.8	-3.8	6.2	22.7	-16.7	13.7	22.6
1996	4.0	4.9	-4.4	13.1	-4.9	20.7	-7.3	3.4	-5.6	13.2	4.4	11.8	1.3	7.7
1997	15.1	8.2	-0.4	24.9	14.9	25.0	6.5	20.4	27.3	20.6	5.0	28.8	18.7	-0.5
1998	5.5	-7.9	-1.6	7.6	-0.8	3.9	10.1	31.2	-24.4	3.5	10.5	1.2	9.5	-13.7
1999 Jan-Jun	-3.2	-12.8	-6.9	-5.5	7.6	11.9	-8.8	10.8	-7.2	-5.1	-9.7	-2.7	1.2	4.6
1999 Mar	6.3	-4.0	-3.4	4.8	-2.8	52.0	4.2	10.9	-9.8	9.5	-16.3	18.8	29.7	5.8
Apr	-6.8	-8.4	-1.3	-13.1	21.6	-1.5	0.3	5.4	41.3	-5.4	-9.6	-4.3	-5.8	-8.4
May	2.7	-6.9	1.8	1.7	28.0	20.3	-10.3	16.6	-15.9	0.9	-4.1	4.2	-0.6	17.4
Jun	-11.9	-24.8	-29.6	-12.5	15.7	0.2	-31.6	9.0	-26.2	-1.8	-14.1	-20.0	-16.8	18.2

DENMARK

TRADE BALANCE (Bn ECU/euro)

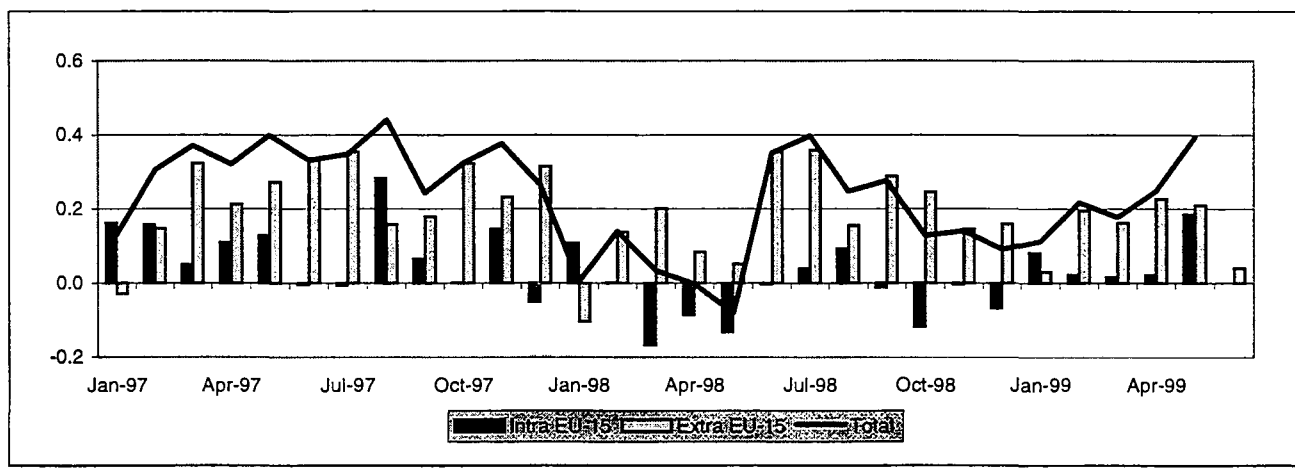

INTRA-EU (Bn ECU/euro)

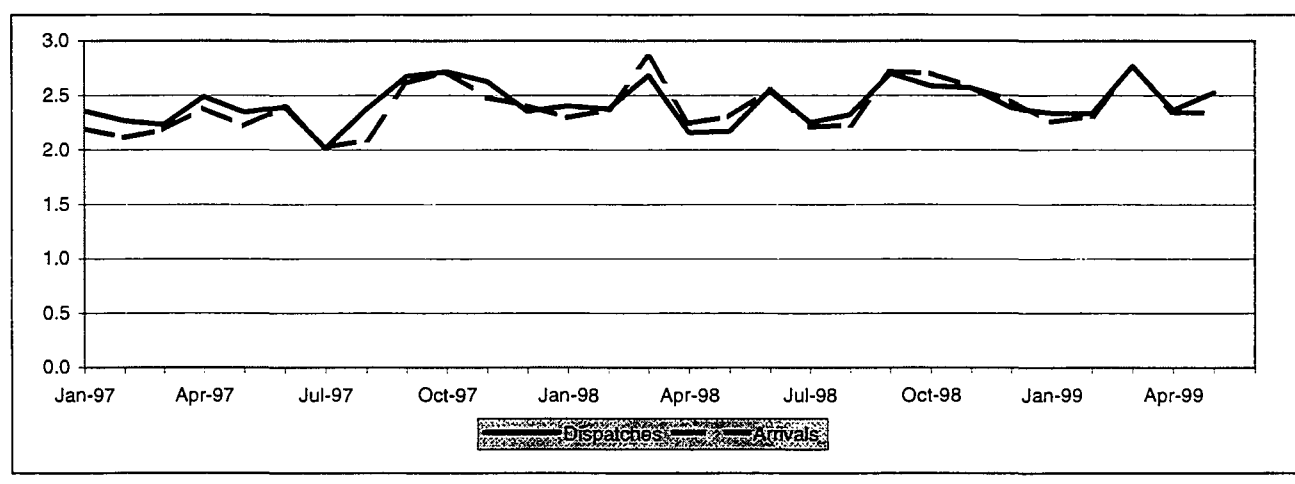

EXTRA-EU (Bn ECU/euro)

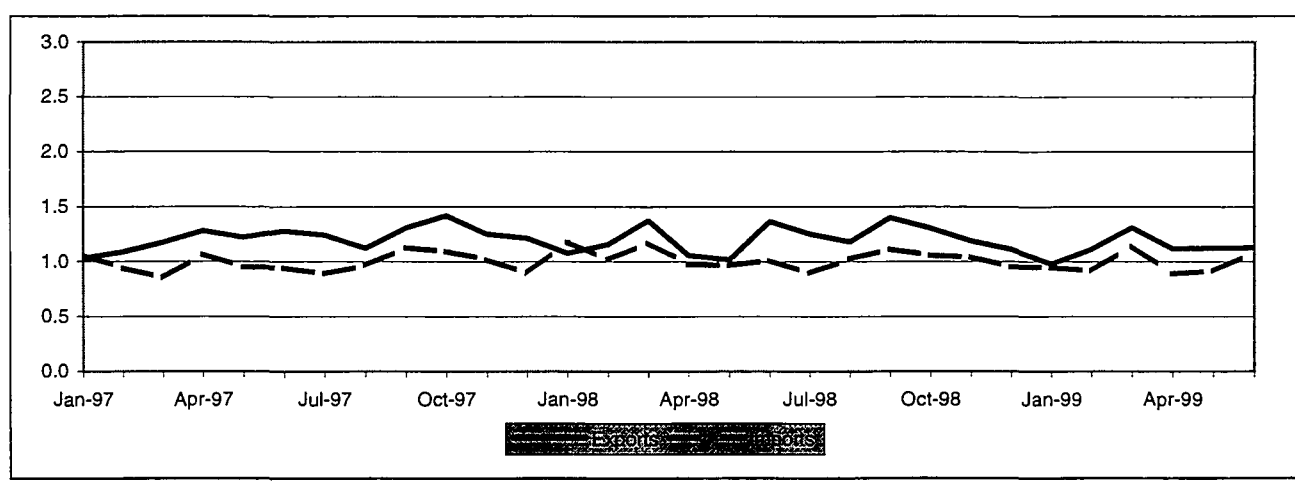

INTRA EU-15

Value (Mio ECU/euro)

Period	Intra EU-15	Partner												
		B/L	D	EL	E	F	IRL	I	NL	A	P	FIN	S	UK
1995	1 240	-417	1 176	226	332	375	-141	61	-709	60	-101	-37	-336	712
1996	1 813	-414	1 138	255	356	275	-191	-18	-809	76	-105	130	206	913
1997	1 033	-516	884	283	360	328	-153	-95	-1 127	43	-178	20	-71	1 255
1998	-352	-555	118	290	451	47	-148	-152	-1 030	48	-143	267	-466	922
1999 Jan-May	323	-192	166	112	218	54	-28	-149	-312	-0	-38	73	101	319
1998 May	-133	-34	-21	26	33	6	-12	-22	-88	2	-10	18	-61	31
Jun	-3	-56	26	30	40	14	-13	-31	-62	0	-12	23	-40	78
Jul	39	-65	3	23	39	8	-12	-29	-76	2	-15	23	-23	161
Aug	92	-35	42	22	36	29	2	-15	-70	13	-17	21	9	55
Sep	-12	-51	-54	28	48	7	-4	31	-77	4	-10	17	-11	60
Oct	-118	-51	-25	25	45	3	-9	-13	-106	5	-17	17	-53	60
Nov	-4	-48	71	23	43	-22	-12	-9	-89	6	-5	21	-57	75
Dec	-68	-43	-20	21	43	-7	-13	20	-99	2	-5	31	-33	34
1999 Jan	81	-31	40	25	51	29	-6	-11	-53	1	-13	13	-3	40
Feb	22	-34	23	23	41	-6	-4	-25	-77	6	-11	24	17	44
Mar	15	-31	29	25	47	-1	-2	-64	-60	-6	-10	23	15	50
Apr	21	-46	46	17	41	21	-19	-47	-68	-2	-11	18	12	59
May	184	-49	28	22	38	12	2	-3	-53	1	7	-6	60	126

EXTRA EU-15

Value (Mio ECU/euro)

Period	Extra EU-15	Partner												
		Norway	Switzer-land	USA	Canada	China	Japan	CEEC	CIS	Mediterra- nean Basin	Latin America	OPEC	DAE	ACP
1995	2 783	-61	112	17	44	-367	600	206	250	412	50	442	363	428
1996	3 010	83	71	-6	45	-400	616	402	380	491	-26	435	470	112
1997	2 821	-163	81	71	68	-508	652	447	670	470	-107	417	296	226
1998	2 073	-151	63	59	122	-627	413	469	450	498	-43	355	80	232
1999 Jan-Jun	863	-77	69	69	58	-334	327	109	46	204	-79	142	139	64
1998 Jun	354	0	6	54	11	-50	84	66	61	37	-9	36	25	20
Jul	359	-12	1	47	15	-44	66	34	46	42	29	31	48	23
Aug	155	14	7	49	15	-71	41	33	33	27	-2	18	1	10
Sep	288	10	6	28	28	-76	38	29	-4	37	3	26	99	47
Oct	246	35	10	-11	12	-60	69	38	8	45	0	33	2	19
Nov	145	8	10	-5	4	-44	2	34	16	69	-12	30	-14	14
Dec	159	-22	1	49	4	-38	24	31	20	39	-11	26	-0	15
1999 Jan	30	7	13	31	3	-68	51	15	3	22	-14	14	-56	9
Feb	195	9	14	17	12	-61	41	11	6	32	-1	28	65	11
Mar	162	15	14	-35	16	-57	76	19	15	58	-19	37	6	11
Apr	227	-11	9	12	8	-47	47	23	7	35	0	24	81	9
May	209	-34	9	42	11	-39	79	28	9	34	-16	24	18	10
Jun	39	-64	11	1	8	-61	34	14	6	23	-29	16	25	14

DENMARK
INTRA EU-15

Period	Intra EU-15	Partner												
		B/L	D	EL	E	F	IRL	I	NL	A	P	FIN	S	UK
DISPATCHES														
% 1998	100.0	3.3	31.6	1.2	3.6	8.3	1.1	6.2	7.1	1.6	0.8	4.6	16.4	14.2
Value (Mio ECU/euro)														
1995	25 200	778	8 566	271	722	2 120	199	1 458	1 675	387	262	926	3 642	2 999
1996	26 981	834	9 193	312	803	2 215	229	1 588	1 795	420	274	1 114	4 580	3 623
1997	28 840	917	9 370	350	888	2 431	313	1 612	1 947	419	225	1 173	4 983	4 211
1998	29 154	956	9 218	362	1 041	2 408	321	1 802	2 065	462	239	1 349	4 780	4 149
1999 Jan-May	12 326	382	3 843	138	473	1 037	160	703	961	188	114	540	2 122	1 664
1998 May	2 171	76	707	32	78	180	23	133	161	31	17	105	352	278
Jun	2 552	85	820	34	93	234	23	151	193	38	19	114	403	345
Jul	2 250	70	685	30	88	193	24	142	158	36	24	96	307	398
Aug	2 322	84	742	27	76	182	30	108	170	41	16	107	427	314
Sep	2 702	89	836	35	96	219	34	195	199	43	21	124	457	353
Oct	2 586	83	807	31	97	223	35	180	178	46	19	118	417	351
Nov	2 569	80	836	28	99	201	28	170	168	44	28	110	408	369
Dec	2 386	76	747	27	97	194	28	189	169	36	18	111	386	308
1999 Jan	2 337	76	730	30	102	201	31	143	210	36	18	99	372	288
Feb	2 332	72	747	29	89	180	32	124	177	42	21	112	401	307
Mar	2 767	89	865	29	102	238	36	144	218	41	24	124	482	376
Apr	2 365	72	752	23	90	220	23	128	174	34	19	115	413	303
May	2 526	72	750	27	90	199	38	164	182	36	32	91	455	390
Annual Variation (%)														
1995	9.6	13.4	0.8	3.0	13.6	7.3	5.7	4.0	4.1	6.2	35.6	30.8	6.1	-4.3
1996	7.1	7.3	7.3	15.1	11.3	4.5	14.8	8.9	7.2	8.3	4.5	20.3	25.8	20.8
1997	6.9	10.0	1.9	12.3	10.6	9.7	37.0	1.5	8.4	-0.0	-17.9	5.3	8.8	16.2
1998	1.1	4.2	-1.6	3.5	17.2	-0.9	2.5	11.8	6.0	10.1	6.4	15.0	-4.1	-1.5
1999 Jan-May	4.6	-2.0	2.6	-8.7	19.7	7.7	34.2	5.6	15.8	4.9	18.3	-5.1	7.5	-2.8
1999 Feb	-1.8	-10.0	2.6	-11.0	5.3	-8.7	7.9	-11.6	6.8	6.8	20.2	-2.4	1.3	-12.2
Mar	3.1	12.6	1.4	5.4	17.6	10.5	43.1	7.0	10.0	5.2	28.3	5.4	9.4	-16.1
Apr	9.6	-4.6	9.0	-10.0	33.3	24.0	31.0	12.9	16.5	-2.1	-18.4	2.0	8.7	3.6
May	16.4	-4.3	6.1	-15.9	15.0	10.5	67.4	23.5	13.4	16.4	85.8	-13.3	29.4	40.2
ARRIVALS														
% 1998	100.0	5.1	30.8	0.2	2.0	8.0	1.6	6.6	10.5	1.4	1.3	3.7	17.8	10.9
Value (Mio ECU/euro)														
1995	23 961	1 195	7 390	45	390	1 745	341	1 397	2 384	327	364	963	3 978	2 287
1996	25 169	1 248	8 056	57	447	1 940	420	1 606	2 604	343	379	984	4 374	2 710
1997	27 807	1 433	8 486	67	528	2 102	466	1 707	3 074	377	404	1 153	5 054	2 956
1998	29 506	1 511	9 100	73	590	2 362	470	1 954	3 094	414	382	1 083	5 246	3 227
1999 Jan-May	12 004	574	3 678	26	255	983	188	852	1 274	188	152	467	2 022	1 345
1998 May	2 304	109	728	6	45	174	35	154	249	29	27	87	413	247
Jun	2 555	141	795	4	53	220	36	182	255	37	30	91	443	267
Jul	2 211	136	682	7	49	185	37	171	234	34	39	72	330	237
Aug	2 230	119	700	5	40	152	27	123	241	28	33	87	418	259
Sep	2 714	139	890	8	48	212	39	164	276	38	31	107	469	293
Oct	2 704	134	832	6	53	220	44	193	283	41	36	101	470	290
Nov	2 573	128	765	5	56	223	40	178	257	37	33	89	466	294
Dec	2 454	119	767	6	54	201	40	169	268	34	23	80	419	274
1999 Jan	2 255	108	690	5	52	173	37	154	264	35	31	86	375	248
Feb	2 310	106	724	6	48	186	36	149	254	35	32	87	384	263
Mar	2 752	120	836	4	55	239	38	207	279	47	34	100	467	325
Apr	2 344	118	706	6	49	199	41	175	242	36	30	97	401	245
May	2 342	121	722	5	52	187	36	167	236	35	25	97	395	264
Annual Variation (%)														
1995	15.1	5.1	5.6	-28.7	9.2	4.0	40.0	1.6	5.1	8.2	-9.3	10.0	14.5	4.7
1996	5.0	4.4	9.0	27.3	14.6	11.2	23.2	14.9	9.2	4.9	4.2	2.2	10.0	18.5
1997	10.5	14.8	5.3	17.0	18.2	8.4	11.1	6.3	18.0	9.7	6.5	17.2	15.5	9.1
1998	6.1	5.5	7.2	9.1	11.7	12.3	0.7	14.5	0.6	10.0	-5.3	-6.1	3.8	9.1
1999 Jan-May	-0.5	-3.8	0.2	-21.6	7.5	3.7	-8.7	10.2	-0.6	14.2	-3.9	2.8	-9.4	2.6
1999 Feb	-2.6	-10.3	-1.2	-39.2	3.6	4.1	19.3	-1.7	7.6	6.4	-5.4	-5.9	-15.7	3.7
Mar	-3.4	-12.2	-2.7	-32.4	3.5	-3.9	-15.4	13.1	-9.4	24.3	-3.2	3.7	-9.0	-0.4
Apr	4.4	-1.0	8.0	28.7	8.3	8.5	-23.9	13.5	-1.7	15.2	11.2	18.7	-2.7	5.1
May	1.7	10.9	-0.8	-14.6	14.3	7.7	2.8	8.6	-5.4	19.0	-9.3	10.8	-4.2	7.0

EXTRA EU-15

Period	Extra EU-15	Partner												
		Norway	Switzerland	USA	Canada	China	Japan	CEEC	CIS	Mediterranean Basin	Latin America	OPEC	DAE	ACP
EXPORTS														
% 1998	100.0	17.3	4.2	14.6	1.8	1.6	8.1	13.2	5.3	5.9	4.1	4.5	9.1	2.3
Value (Mio ECU/euro)														
1995	12 560	2 080	680	1 511	151	200	1 387	1 158	634	693	572	645	1 176	525
1996	13 511	2 455	635	1 637	165	239	1 319	1 438	716	748	567	649	1 366	277
1997	14 609	2 486	614	1 989	199	297	1 404	1 685	967	798	602	692	1 355	342
1998	14 464	2 496	605	2 116	255	236	1 178	1 910	765	854	600	652	1 314	335
1999 Jan-Jun	6 759	1 120	309	1 092	132	113	712	851	191	389	214	273	708	102
1998 Jun	1 363	217	54	207	22	14	144	180	91	66	56	68	116	26
Jul	1 252	176	42	181	23	27	117	145	73	70	77	57	132	29
Aug	1 178	216	50	185	26	18	102	150	56	60	46	47	99	20
Sep	1 398	238	59	199	38	20	100	170	22	71	47	49	227	53
Oct	1 302	236	55	191	25	22	128	171	32	76	58	58	95	30
Nov	1 187	221	56	184	18	23	78	160	36	99	42	55	89	27
Dec	1 112	177	46	193	15	26	86	161	44	70	40	49	93	22
1999 Jan	977	178	48	154	18	16	110	133	28	56	34	41	76	15
Feb	1 111	189	52	173	21	24	107	134	32	59	32	43	153	16
Mar	1 307	217	57	219	27	23	141	159	40	95	37	59	109	21
Apr	1 116	172	47	166	22	15	124	137	28	61	36	43	159	16
May	1 123	169	51	188	21	20	136	144	33	62	37	44	98	15
Jun	1 125	195	55	193	22	15	93	144	31	56	38	42	113	19
Annual Variation (%)														
1995	3.8	2.8	3.4	-17.7	-14.5	37.6	3.2	15.4	46.4	7.5	7.0	7.0	10.7	-7.7
1996	7.6	18.0	-6.7	8.3	9.1	19.6	-4.9	24.1	13.1	8.0	-1.0	0.6	16.1	-47.2
1997	8.1	1.3	-3.4	21.5	20.6	24.2	6.5	17.2	35.0	6.7	6.2	6.6	-0.8	23.5
1998	-1.0	0.4	-1.4	6.4	28.1	-20.5	-16.1	13.3	-20.9	7.0	-0.4	-5.8	-3.1	-2.1
1999 Jan-Jun	-3.9	-9.2	4.1	11.2	20.6	13.0	25.5	-10.6	-62.1	-4.6	-26.2	-19.3	22.2	-34.4
1999 Mar	-4.7	-7.4	-2.7	13.9	30.9	15.7	39.1	-6.7	-59.1	-7.3	-32.8	-3.5	-6.1	-55.4
Apr	5.8	-8.0	-0.9	14.7	29.9	-2.2	45.7	-4.6	-64.7	7.8	-24.4	-26.9	100.6	-16.1
May	10.6	4.7	35.0	33.0	38.8	12.1	61.4	-0.1	-52.2	17.0	-6.9	-0.7	-2.6	-25.7
Jun	-17.5	-10.2	1.0	-7.0	1.4	7.4	-35.3	-20.0	-66.1	-15.5	-32.1	-38.0	-3.1	-27.2
IMPORTS														
% 1998	100.0	21.4	4.4	16.6	1.1	7.0	6.2	11.6	2.5	2.9	5.2	2.4	10.0	0.8
Value (Mio ECU/euro)														
1995	9 777	2 141	568	1 494	107	567	788	952	384	280	522	203	813	97
1996	10 501	2 372	564	1 642	120	639	704	1 036	337	257	593	214	896	165
1997	11 788	2 649	532	1 918	131	805	752	1 238	296	328	710	275	1 060	117
1998	12 391	2 647	542	2 057	134	864	765	1 441	315	356	643	297	1 233	104
1999 Jan-Jun	5 897	1 197	240	1 024	74	447	385	742	145	185	293	130	569	37
1998 Jun	1 009	217	48	153	11	64	60	114	30	29	65	31	91	6
Jul	893	189	41	134	8	72	51	111	27	29	48	25	83	6
Aug	1 023	202	43	136	11	89	61	117	23	33	48	30	97	10
Sep	1 111	228	52	170	11	96	62	141	26	34	45	23	128	6
Oct	1 057	200	46	202	12	82	59	133	24	31	58	25	93	11
Nov	1 042	213	46	189	14	67	76	126	20	31	54	25	103	12
Dec	952	199	45	145	12	63	62	130	24	30	51	23	94	7
1999 Jan	947	170	34	123	15	84	60	118	25	33	48	27	132	6
Feb	916	180	38	156	9	85	66	123	26	27	33	15	88	5
Mar	1 145	202	44	254	11	81	65	140	25	37	57	22	103	10
Apr	889	183	37	154	15	62	77	114	21	26	36	19	78	7
May	914	202	42	145	9	59	58	116	24	29	53	20	81	5
Jun	1 085	259	44	191	15	76	60	130	25	33	67	26	87	5
Annual Variation (%)														
1995	4.4	15.7	2.2	19.3	3.1	5.8	-12.4	1.5	17.3	-29.2	-4.6	-2.9	-15.6	-13.7
1996	7.4	10.8	-0.8	9.9	12.3	12.7	-10.7	8.8	-12.3	-8.2	13.5	5.4	10.2	69.5
1997	12.3	11.7	-5.6	16.8	9.0	25.9	6.9	19.5	-12.0	27.6	19.7	28.6	18.3	-29.4
1998	5.1	-0.1	1.7	7.2	1.7	7.3	1.7	16.4	6.2	8.6	-9.4	8.1	16.4	-11.2
1999 Jan-Jun	-6.6	-15.5	-10.9	-5.2	11.6	13.2	-2.2	8.6	-15.3	9.3	-13.7	-11.4	-10.4	-27.0
1999 Mar	-2.3	-17.2	-12.7	-5.4	-4.7	32.1	-19.7	9.6	2.3	17.2	-6.7	-8.9	10.6	0.2
Apr	-8.5	-25.4	-8.7	-3.9	31.6	8.5	40.9	-5.3	-10.6	-3.7	-27.0	-18.0	-10.3	-28.5
May	-5.3	-18.0	-1.2	-4.5	-2.9	22.3	-16.8	20.2	10.6	34.6	28.4	-16.3	15.2	-55.4
Jun	7.5	19.4	-8.4	24.9	32.9	18.6	-0.5	13.9	-16.9	13.3	2.5	-16.4	-4.6	-19.3

TRADE BALANCE (Bn ECU/euro)

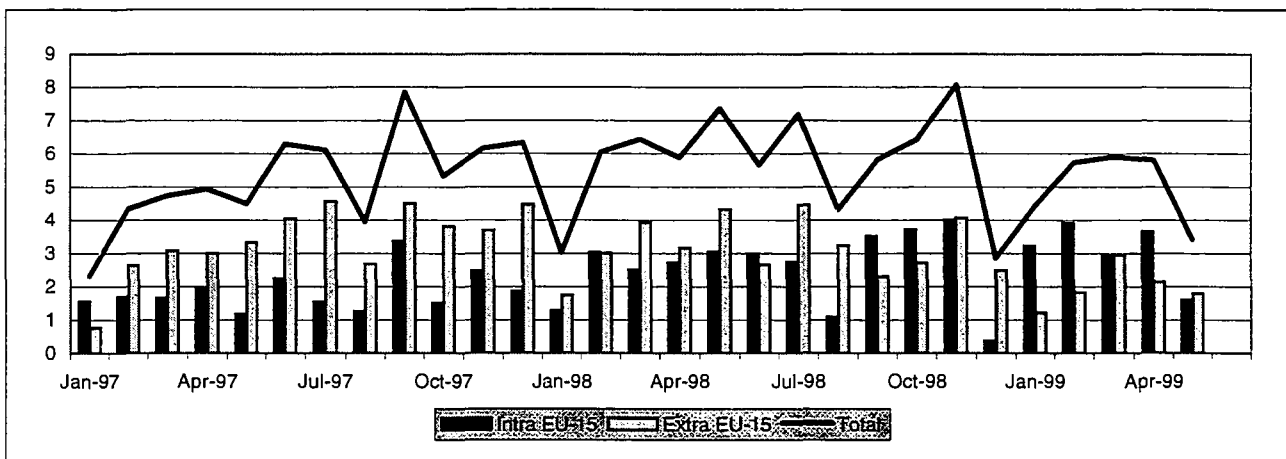

INTRA-EU (Bn ECU/euro)

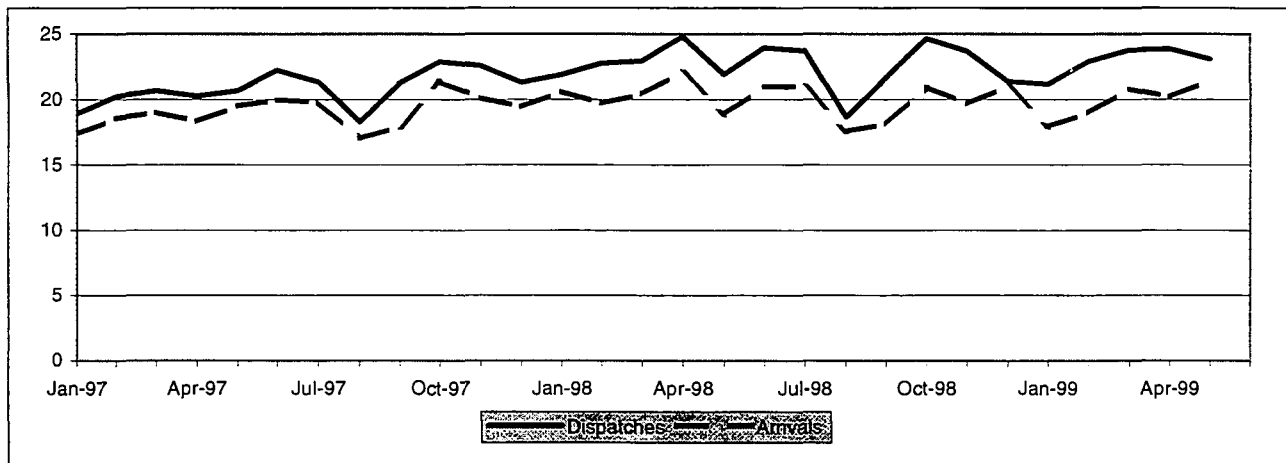

EXTRA-EU (Bn ECU/euro)

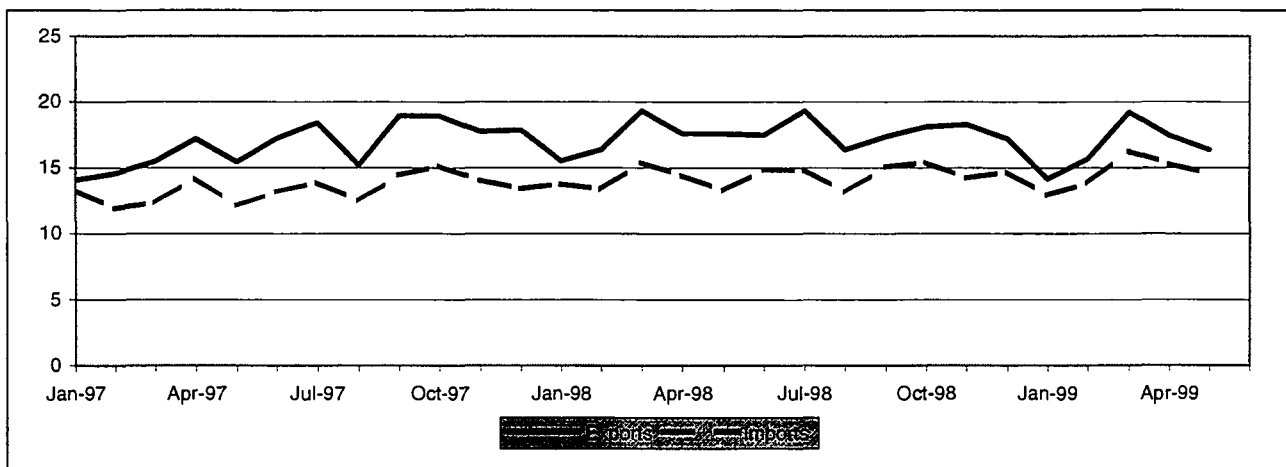

TRADE BALANCE
INTRA EU-15
Value (Mio ECU/euro)

Period	Intra EU-15	Partner												
		B/L	DK	EL	E	F	IRL	I	NL	A	P	FIN	S	UK
1995	18 604	-1 050	583	1 338	2 813	6 546	-2 912	207	-9 571	7 847	40	-13	2 712	10 063
1996	18 998	-767	508	1 363	3 209	5 683	-2 729	889	-10 381	9 148	231	480	2 679	8 685
1997	22 276	-2 209	429	1 564	3 745	5 374	-2 271	3 192	-11 969	8 594	469	479	3 836	11 043
1998	31 007	-560	1 269	1 847	5 538	5 866	-2 065	4 055	-11 604	8 575	996	606	3 171	13 312
1999 Jan-May	15 367	687	704	778	2 629	3 924	-2 036	2 368	-5 015	3 348	387	399	1 396	5 798
1998 May	3 039	-262	99	155	495	425	-136	581	-598	711	113	123	271	1 062
Jun	2 999	-71	127	176	461	924	-164	307	-1 143	648	84	57	225	1 369
Jul	2 736	43	57	150	578	500	-225	72	-650	664	42	13	163	1 328
Aug	1 081	-137	104	117	481	6	-133	-170	-1 108	623	38	-22	187	1 095
Sep	3 521	71	128	151	401	523	-164	593	-624	750	65	111	362	1 155
Oct	3 713	12	212	202	799	1 055	-208	303	-851	783	108	107	316	875
Nov	4 014	8	141	195	621	820	-170	548	-787	751	160	134	333	1 259
Dec	362	-125	100	185	402	-21	-189	-152	-1 666	570	75	-8	260	929
1999 Jan	3 225	263	163	127	450	778	-201	370	-945	591	43	108	292	1 184
Feb	3 909	327	152	181	419	1 314	-550	566	-716	625	69	-6	281	1 247
Mar	2 962	175	157	174	562	403	-719	444	-967	674	167	160	242	1 491
Apr	3 665	10	144	147	566	763	-124	622	-1 020	836	42	63	324	1 293
May	1 607	-87	87	149	632	666	-442	366	-1 366	622	66	73	257	583

EXTRA EU-15
Value (Mio ECU/euro)

Period	Extra EU-15	Partner												
		Norway	Switzerland	USA	Canada	China	Japan	CEEC	CIS	Mediterranean Basin	Latin America	OPEC	DAE	ACP
1995	26 953	-2 334	5 723	9 899	-273	-2 310	-5 920	2 187	-218	3 094	3 128	3 309	4 654	-358
1996	32 627	-3 327	5 040	10 975	-90	-3 150	-4 428	5 796	-174	4 182	3 936	2 490	5 958	-351
1997	40 574	-3 720	5 272	15 661	1 117	-4 871	-6 076	7 609	2 006	5 837	5 301	3 436	5 732	-585
1998	38 096	-2 052	5 400	17 946	1 219	-4 832	-8 675	8 123	2 012	5 738	7 010	4 368	264	164
1999 Jan-May	9 933	-857	2 355	7 205	405	-1 933	-3 676	1 516	-771	1 689	2 013	1 491	-184	457
1998 May	4 324	-202	496	1 448	117	-255	-647	1 130	308	596	553	446	187	-33
Jun	2 656	-155	297	1 280	133	-341	-959	729	305	510	505	265	47	4
Jul	4 455	-179	391	1 936	118	-409	-580	744	304	599	663	460	163	75
Aug	3 236	-28	557	1 134	68	-353	-583	530	204	313	888	258	42	0
Sep	2 302	-186	335	1 448	114	-476	-815	512	-126	452	685	415	-146	10
Oct	2 710	-88	441	1 710	35	-460	-752	726	-225	473	517	334	-234	63
Nov	4 063	-77	818	1 802	79	-462	-811	920	-14	566	648	517	-117	46
Dec	2 493	-102	255	1 401	54	-303	-645	215	99	465	557	385	-48	90
1999 Jan	1 215	-197	347	1 311	58	-487	-539	407	-210	103	351	234	-248	28
Feb	1 828	-142	431	1 162	64	-416	-709	219	-137	524	450	334	-77	65
Mar	2 948	-103	624	1 660	107	-404	-839	307	-104	603	552	471	72	80
Apr	2 145	-224	484	1 755	97	-346	-940	325	-103	206	379	241	-7	123
May	1 797	-191	468	1 317	79	-281	-648	258	-217	254	281	211	76	162

GERMANY
INTRA EU-15

Period	Intra EU-15	Partner												
		B/L	DK	EL	E	F	IRL	I	NL	A	P	FIN	S	UK
DISPATCHES														
% 1998	100.0	10.1	3.1	1.3	7.2	19.8	1.0	13.1	12.1	9.4	2.0	1.8	4.1	15.3
Value (Mio ECU/euro)														
1995	232 722	26 236	7 667	2 966	13 772	46 904	1 869	30 363	30 491	22 262	3 620	3 689	9 821	33 063
1996	237 061	26 090	7 586	2 928	14 996	45 674	1 806	31 042	31 564	23 830	4 276	3 959	9 972	33 338
1997	250 533	26 300	7 952	3 136	16 830	48 123	2 188	33 293	31 605	23 409	4 809	4 152	10 513	38 224
1998	271 909	27 369	8 317	3 489	19 507	53 714	2 585	35 723	33 034	25 442	5 356	4 782	11 031	41 560
1999 Jan-May	114 761	11 247	3 463	1 445	8 751	23 384	1 246	15 364	13 168	10 590	2 262	2 244	4 606	16 991
1998 May	21 903	2 193	622	288	1 634	4 266	230	3 060	2 575	2 032	470	431	891	3 211
Jun	23 950	2 404	704	312	1 734	4 845	247	3 237	2 791	2 119	470	375	955	3 756
Jul	23 711	2 317	683	310	1 798	4 627	211	3 117	2 910	2 185	468	377	844	3 864
Aug	18 654	1 929	625	242	1 284	3 522	178	2 035	2 355	1 846	331	323	781	3 204
Sep	21 649	2 338	680	268	1 541	4 265	184	2 870	2 543	2 027	403	419	965	3 144
Oct	24 637	2 473	835	356	1 792	5 026	196	3 175	2 911	2 387	483	477	1 035	3 491
Nov	23 671	2 374	707	313	1 727	4 822	217	3 134	2 682	2 225	519	495	985	3 471
Dec	21 383	2 140	635	297	1 574	4 213	251	2 562	2 563	2 033	419	394	903	3 399
1999 Jan	21 156	1 998	676	260	1 573	4 445	225	2 790	2 422	1 967	397	461	885	3 056
Feb	22 897	2 304	682	297	1 619	4 882	238	3 050	2 674	2 018	451	409	892	3 381
Mar	23 771	2 437	690	302	1 767	4 600	233	3 195	2 697	2 175	501	505	915	3 754
Apr	23 855	2 272	737	287	1 899	4 836	277	3 121	2 777	2 310	459	420	967	3 495
May	23 083	2 236	678	299	1 893	4 621	274	3 208	2 598	2 120	455	449	946	3 305
Annual Variation (%)														
1995	11.8	7.9	14.2	-1.2	21.2	8.6	13.5	11.4	11.2	7.8	17.9	31.8	23.3	14.9
1996	1.9	-0.6	-1.1	-1.3	8.9	-2.6	-3.4	2.2	3.5	7.0	18.1	7.3	1.5	0.8
1997	5.7	0.8	4.8	7.1	12.2	5.4	21.2	7.2	0.1	-1.8	12.5	4.9	5.4	14.7
1998	8.5	4.1	4.6	11.3	15.9	11.6	18.1	7.3	4.5	8.7	11.4	15.2	4.9	8.7
1999 Jan-May	0.4	-1.3	0.4	3.9	8.6	4.4	13.2	-1.5	-7.8	-0.3	0.0	16.8	0.9	-1.4
1999 Feb	0.7	-2.3	-0.9	6.1	2.5	10.1	13.7	-3.7	-4.7	-2.4	5.6	18.6	0.9	-3.4
Mar	3.7	6.9	-0.8	17.2	7.3	1.4	17.7	1.6	-4.1	1.2	8.8	29.5	0.9	8.9
Apr	-3.8	-11.6	-2.9	-4.3	14.7	-1.4	16.6	-8.0	-8.9	1.4	-4.2	5.6	-0.8	-8.1
May	5.4	2.0	8.9	3.8	15.8	8.3	19.1	4.8	0.9	4.4	-3.3	4.2	6.2	2.9
ARRIVALS														
% 1998	100.0	11.6	2.9	0.7	5.8	19.9	1.9	13.1	18.5	7.0	1.8	1.7	3.3	11.7
Value (Mio ECU/euro)														
1995	214 119	27 287	7 084	1 628	10 959	40 358	4 781	30 155	40 062	14 414	3 580	3 701	7 109	23 000
1996	218 063	26 857	7 078	1 565	11 787	39 991	4 535	30 154	41 945	14 683	4 045	3 479	7 292	24 653
1997	228 257	28 509	7 523	1 572	13 085	42 749	4 459	30 101	43 574	14 814	4 340	3 673	6 677	27 181
1998	240 902	27 929	7 048	1 642	13 969	47 848	4 650	31 667	44 638	16 867	4 360	4 175	7 860	28 248
1999 Jan-May	99 395	10 560	2 759	667	6 122	19 460	3 282	12 995	18 183	7 242	1 875	1 845	3 210	11 194
1998 May	18 864	2 454	524	133	1 139	3 841	365	2 479	3 174	1 321	357	308	620	2 149
Jun	20 950	2 475	577	136	1 273	3 921	411	2 931	3 934	1 471	386	318	731	2 387
Jul	20 975	2 274	626	160	1 220	4 127	436	3 046	3 560	1 521	425	364	680	2 536
Aug	17 573	2 066	521	125	803	3 516	311	2 204	3 462	1 223	293	345	594	2 109
Sep	18 127	2 266	552	117	1 140	3 742	348	2 277	3 167	1 278	339	308	604	1 989
Oct	20 925	2 461	623	154	993	3 972	404	2 871	3 762	1 604	374	370	719	2 616
Nov	19 657	2 366	566	119	1 106	4 002	387	2 586	3 469	1 474	358	360	652	2 212
Dec	21 022	2 266	535	112	1 172	4 234	439	2 714	4 229	1 462	344	402	643	2 470
1999 Jan	17 931	1 736	513	132	1 123	3 666	426	2 420	3 367	1 376	354	353	593	1 872
Feb	18 988	1 977	529	116	1 200	3 568	787	2 484	3 390	1 393	383	414	611	2 134
Mar	20 809	2 262	534	129	1 205	4 197	952	2 751	3 664	1 501	334	345	674	2 263
Apr	20 190	2 262	593	141	1 333	4 074	401	2 498	3 797	1 474	417	357	643	2 202
May	21 476	2 323	591	150	1 261	3 955	716	2 842	3 964	1 498	388	376	689	2 722
Annual Variation (%)														
1995	12.7	19.5	14.3	0.3	23.3	11.1	28.7	13.1	15.4	-6.1	30.6	3.9	1.2	13.3
1996	1.8	-1.6	-0.1	-3.9	7.6	-0.9	-5.2	-0.0	4.7	1.9	13.0	-6.0	2.6	7.2
1997	4.7	6.2	6.3	0.4	11.0	6.9	-1.7	-0.2	3.9	0.9	7.3	5.6	-8.4	10.3
1998	5.5	-2.0	-6.3	4.5	6.8	11.9	4.3	5.2	2.4	13.9	0.5	13.7	17.7	3.9
1999 Jan-May	-2.2	-10.2	-9.5	-7.3	-2.2	-4.3	71.5	-0.3	-4.6	6.0	1.9	8.0	-0.8	-6.2
1999 Feb	-3.7	-12.2	-13.2	-22.2	-6.7	-0.6	114.6	-0.7	-9.3	3.1	4.8	9.1	-0.7	-14.8
Mar	1.9	2.8	-15.7	-7.3	-8.5	-4.5	171.9	7.5	-0.8	10.1	-10.1	5.0	8.1	-7.9
Apr	-8.5	-10.2	-6.0	-13.4	-4.5	-4.8	1.6	-13.3	-11.9	-0.6	9.2	-14.7	-6.5	-13.1
May	13.8	-5.3	12.8	12.5	10.7	3.0	96.0	14.7	24.9	13.4	8.6	22.0	11.2	26.7

EXTRA EU-15

Period	Extra EU-15	Partner												
		Norway	Switzerland	USA	Canada	China	Japan	CEEC	CIS	Mediterranean Basin	Latin America	OPEC	DAE	ACP
EXPORTS														
% 1998	100.0	2.1	10.3	21.5	1.7	2.9	4.4	19.8	5.0	9.3	6.5	4.6	7.6	1.2
Value (Mio ECU/euro)														
1995	167 474	3 271	21 188	29 159	2 193	5 756	10 058	24 797	7 779	14 943	9 368	8 974	19 497	2 212
1996	176 130	3 486	19 798	31 469	2 207	5 694	11 099	29 053	8 495	16 680	9 536	8 747	20 051	2 023
1997	201 020	3 939	20 281	38 984	3 411	5 406	10 426	35 383	11 537	19 247	11 920	10 187	20 771	2 298
1998	210 545	4 329	21 653	45 352	3 560	6 044	9 289	41 783	10 585	19 514	13 621	9 757	16 104	2 433
1999 Jan-May	82 811	1 518	9 075	19 534	1 314	2 653	4 092	16 226	2 596	7 358	4 835	3 519	6 257	1 210
1998 May	17 598	377	1 761	3 620	317	496	685	3 668	1 037	1 686	1 067	907	1 331	173
Jun	17 488	347	1 778	3 709	352	537	691	3 632	1 003	1 650	1 138	699	1 294	171
Jul	19 337	366	1 912	4 222	309	551	874	3 718	1 075	1 818	1 265	875	1 395	281
Aug	16 368	325	1 612	3 260	242	524	681	3 193	903	1 476	1 423	730	1 268	166
Sep	17 372	396	1 745	3 789	286	545	726	3 513	653	1 597	1 212	872	1 250	192
Oct	18 100	389	1 926	4 076	251	539	814	3 852	535	1 668	1 166	816	1 258	239
Nov	18 280	394	2 190	4 036	252	468	817	3 788	632	1 697	1 140	913	1 246	208
Dec	17 185	394	1 740	3 815	234	627	741	3 363	704	1 627	1 104	847	1 210	287
1999 Jan	14 135	271	1 548	3 301	221	429	857	2 877	431	1 164	847	602	1 036	180
Feb	15 665	294	1 772	3 529	247	508	723	3 115	429	1 530	944	670	1 179	217
Mar	19 223	364	2 198	4 377	304	593	927	3 684	590	1 915	1 127	879	1 463	247
Apr	17 434	301	1 852	4 477	296	500	779	3 390	609	1 355	1 000	698	1 294	265
May	16 354	289	1 705	3 849	246	623	806	3 160	537	1 394	917	669	1 284	301
Annual Variation (%)														
1995	11.1	5.3	10.0	3.6	-4.0	7.6	8.0	23.0	-0.2	12.1	10.7	-1.6	16.4	19.3
1996	5.2	6.6	-6.6	7.9	0.6	-1.1	10.3	17.2	9.2	11.6	1.8	-2.5	2.8	-8.5
1997	14.1	13.0	2.4	23.9	54.6	-5.1	-6.1	21.8	35.8	15.4	25.0	16.5	3.6	13.6
1998	4.7	9.9	6.8	16.3	4.4	11.8	-10.9	18.1	-8.2	1.4	14.3	-4.2	-22.5	5.8
1999 Jan-May	-4.2	-11.6	3.7	5.9	-19.6	17.8	3.8	-3.0	-48.9	-7.8	-6.5	-12.1	-12.9	36.1
1999 Feb	-4.3	-7.8	2.4	-0.8	-24.1	27.6	-9.3	-0.2	-55.3	6.8	0.4	-6.0	-9.5	20.0
Mar	-0.6	-8.0	13.8	5.0	-28.7	24.8	3.8	-1.0	-49.7	6.5	-3.3	3.9	-5.2	22.3
Apr	-1.0	-13.9	6.6	14.3	-12.1	-3.8	1.6	1.3	-39.6	-16.7	-6.7	-15.4	-6.8	66.7
May	-7.1	-23.3	-3.2	6.3	-22.6	25.8	17.7	-13.8	-48.3	-17.3	-14.0	-26.2	-3.5	74.3
IMPORTS														
% 1998	100.0	3.7	9.4	15.9	1.4	6.3	10.4	19.5	5.0	8.0	3.8	3.1	9.2	1.3
Value (Mio ECU/euro)														
1995	140 521	5 605	15 465	19 259	2 467	8 066	15 979	22 610	7 997	11 848	6 240	5 665	14 842	2 570
1996	143 503	6 813	14 757	20 494	2 297	8 844	15 526	23 257	8 669	12 498	5 600	6 257	14 092	2 374
1997	160 446	7 659	15 010	23 323	2 294	10 277	16 502	27 774	9 531	13 410	6 618	6 751	15 039	2 883
1998	172 449	6 381	16 254	27 406	2 340	10 876	17 964	33 660	8 573	13 775	6 611	5 389	15 840	2 268
1999 Jan-May	72 878	2 375	6 721	12 329	909	4 587	7 767	14 710	3 367	5 669	2 822	2 028	6 440	753
1998 May	13 274	579	1 265	2 171	200	750	1 333	2 538	729	1 090	514	461	1 144	206
Jun	14 831	503	1 481	2 428	219	878	1 650	2 904	698	1 140	632	434	1 247	167
Jul	14 882	545	1 521	2 286	190	960	1 453	2 974	770	1 218	602	415	1 232	206
Aug	13 132	353	1 055	2 126	174	877	1 264	2 663	699	1 164	535	472	1 225	165
Sep	15 070	582	1 410	2 342	173	1 021	1 541	3 001	779	1 146	527	457	1 396	182
Oct	15 390	477	1 484	2 366	216	1 000	1 566	3 126	760	1 195	649	482	1 493	176
Nov	14 217	470	1 372	2 233	173	929	1 628	2 868	645	1 130	491	396	1 363	162
Dec	14 692	496	1 485	2 414	180	930	1 386	3 148	605	1 161	547	461	1 259	197
1999 Jan	12 920	468	1 201	1 990	163	916	1 395	2 470	641	1 061	496	368	1 284	152
Feb	13 837	436	1 341	2 367	183	924	1 432	2 896	566	1 007	494	336	1 256	153
Mar	16 275	467	1 574	2 717	196	997	1 766	3 376	694	1 312	575	408	1 390	167
Apr	15 289	525	1 368	2 723	200	846	1 719	3 065	712	1 149	621	457	1 301	142
May	14 557	479	1 236	2 532	167	904	1 454	2 903	753	1 141	636	459	1 209	139
Annual Variation (%)														
1995	7.5	6.5	7.6	3.4	26.8	5.6	4.5	25.0	5.4	4.0	5.6	-12.6	2.0	-1.8
1996	2.1	21.5	-4.6	6.4	-6.9	9.6	-2.8	2.9	8.4	5.5	-10.3	10.4	-5.1	-7.6
1997	11.8	12.4	1.7	13.8	-0.1	16.2	6.3	19.4	9.9	7.3	18.2	7.9	6.7	21.4
1998	7.5	-16.7	8.3	17.5	2.0	5.8	8.9	21.2	-10.1	2.7	-0.1	-20.2	5.3	-21.3
1999 Jan-May	3.8	-19.6	4.3	10.0	-10.5	7.1	3.9	13.4	-6.9	0.9	7.4	-10.7	-2.8	-25.6
1999 Feb	3.6	-23.5	5.5	6.8	-11.0	3.6	3.3	18.1	-11.6	-0.4	16.0	-18.4	-1.0	-17.0
Mar	5.7	-19.8	0.8	11.1	-2.1	19.8	8.8	13.7	-10.1	-1.3	0.8	-7.8	1.8	0.2
Apr	5.9	-5.5	13.5	18.5	0.1	6.3	1.9	11.7	-3.1	5.4	8.1	3.7	-6.5	-36.5
May	9.7	-17.1	-2.3	16.6	-16.7	20.6	9.1	14.4	3.4	4.6	23.8	-0.5	5.6	-32.4

GREECE

TRADE BALANCE (Bn ECU/euro)

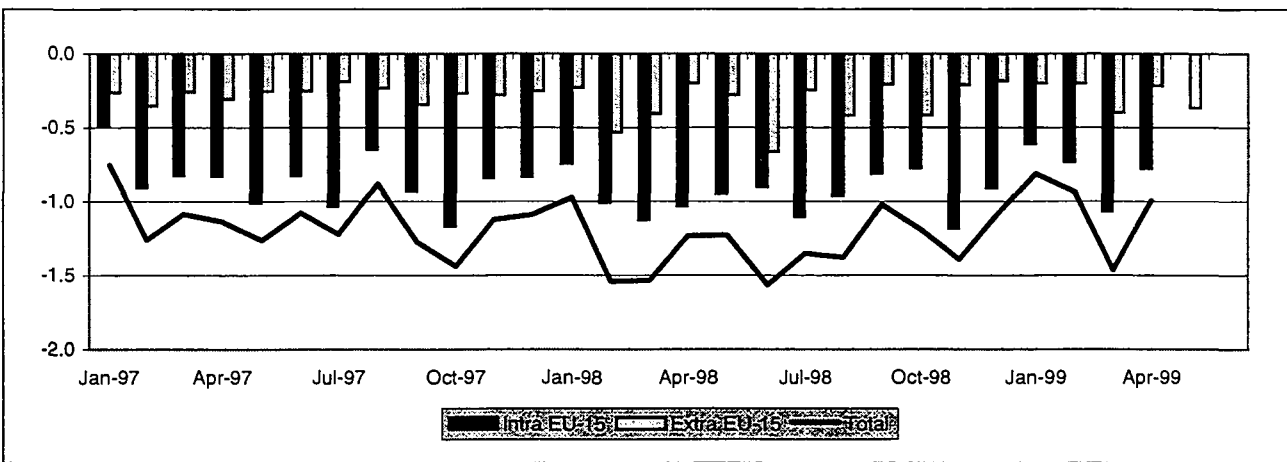

INTRA-EU (Bn ECU/euro)

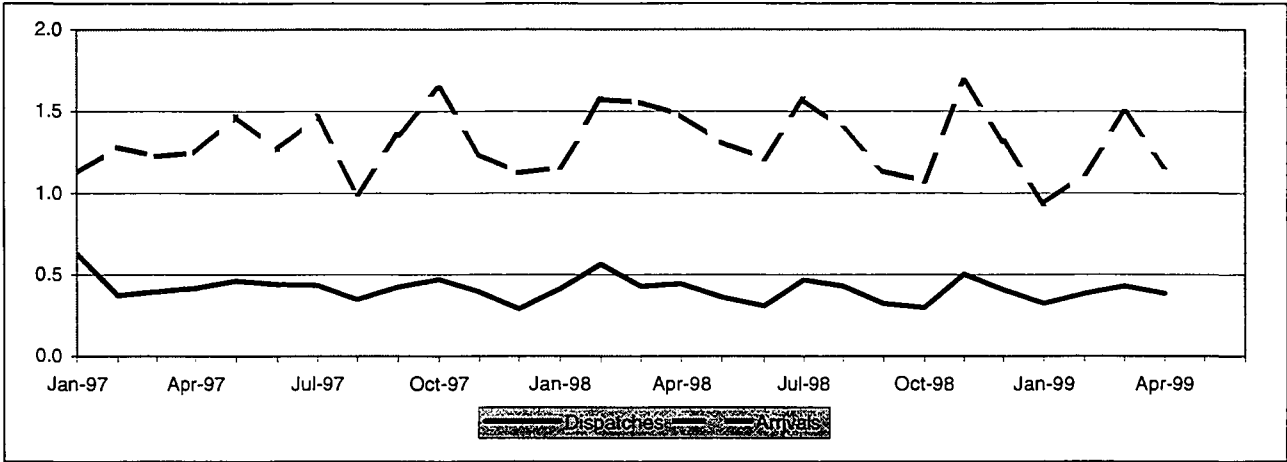

EXTRA-EU (Bn ECU/euro)

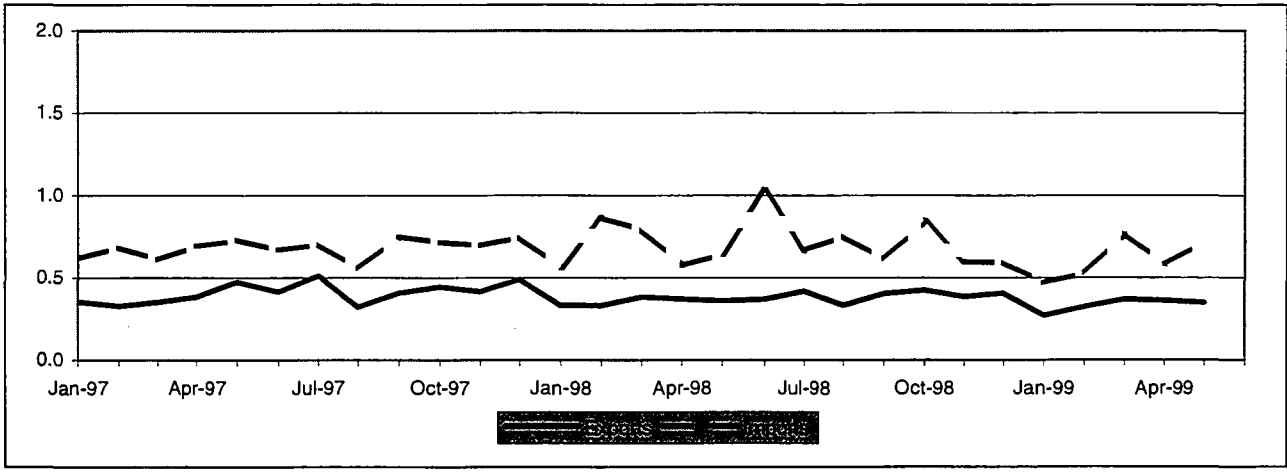

INTRA EU-15

Value (Mio ECU/euro)

Period	Intra EU-15	Partner												
		B/L	DK	D	E	F	IRL	I	NL	A	P	FIN	S	UK
1995	-8 799	-557	-221	-1 427	-381	-1 165	-177	-2 532	-1 152	-91	-19	-110	-192	-776
1996	-9 352	-642	-227	-1 515	-471	-1 316	-168	-2 449	-1 161	-136	-26	-116	-202	-923
1997	-10 354	-708	-279	-1 513	-634	-1 662	-159	-2 675	-1 214	-141	-49	-145	-273	-893
1998	-11 512	-751	-285	-2 036	-665	-1 730	-146	-2 887	-1 303	-141	-36	-246	-348	-919
1999 Jan-Apr	-3 191	-249	-68	-607	-173	-566	-49	-632	-374	-32	-11	-63	-89	-277
1998 Apr	-1 033	-56	-21	-165	-70	-150	-16	-289	-96	-11	-2	-29	-25	-99
May	-950	-70	-18	-159	-65	-141	-13	-234	-98	-14	-0	-14	-29	-92
Jun	-903	-60	-22	-194	-44	-154	-16	-193	-96	-13	-2	-8	-34	-64
Jul	-1 105	-68	-33	-178	-55	-145	-13	-311	-116	-15	-4	-29	-49	-89
Aug	-963	-60	-20	-168	-40	-156	-14	-243	-110	-10	-4	-32	-31	-70
Sep	-813	-65	-16	-146	-37	-124	-8	-201	-95	-10	-3	-18	-19	-72
Oct	-774	-50	-20	-129	-53	-129	-9	-168	-106	-8	-4	-15	-27	-54
Nov	-1 184	-74	-25	-221	-69	-152	-13	-311	-137	-13	-4	-33	-20	-112
Dec	-909	-71	-23	-206	-50	-139	-7	-187	-125	-14	-2	-10	-18	-57
1999 Jan	-612	-54	-11	-118	-41	-109	-12	-105	-78	-3	-1	-18	-17	-45
Feb	-735	-45	-20	-137	-27	-127	-8	-125	-71	-9	-3	-23	-22	-117
Mar	-1 067	-86	-20	-200	-60	-197	-15	-252	-112	-11	-5	-1	-30	-77
Apr	-777	-64	-17	-152	-45	-134	-14	-150	-113	-8	-2	-21	-20	-37

EXTRA EU-15

Value (Mio ECU/euro)

Period	Extra EU-15	Partner												
		Norway	Switzer-land	USA	Canada	China	Japan	CEEC	CIS	Mediterra- nean Basin	Latin America	OPEC	DAE	ACP
1995	-2 550	-18	-72	-381	-41	-275	-455	166	-308	364	-252	-583	-457	-83
1996	-3 674	-24	-267	-388	-45	-328	-651	310	-237	537	-217	-1 049	-727	-158
1997	-3 262	-33	-231	-383	-51	-370	-715	351	-147	890	-298	-893	-743	-57
1998	-3 997	-43	-312	-724	-61	-427	-720	364	-194	650	-127	-1 063	-778	-19
1999 Jan-May	-1 384	-6	-149	-96	-12	-179	-449	130	-130	328	-35	-168	-384	-16
1998 May	-279	-1	-36	-61	-5	-37	-52	36	-9	64	-14	-46	-74	-4
Jun	-663	-20	-30	-92	-8	-32	-88	9	-11	27	-22	-194	-115	-3
Jul	-247	-2	-38	-63	-11	-35	-60	38	-5	91	-19	-19	-67	-3
Aug	-417	0	-10	-187	-1	-34	-93	34	-4	96	-19	-51	-102	1
Sep	-209	-3	-35	-67	-3	-40	-44	23	-11	77	31	-47	-50	-2
Oct	-419	-2	10	-24	1	-41	-60	30	-11	21	-8	-220	-98	3
Nov	-210	-0	-35	-30	-5	-36	-69	43	-16	58	-14	-47	-29	4
Dec	-184	-1	-20	-54	-5	-32	-60	51	-5	81	-3	-16	-75	0
1999 Jan	-200	-1	-17	-15	-2	-21	-55	40	-31	43	-9	-30	-48	-5
Feb	-203	-0	-32	-10	-5	-31	-73	25	-31	55	-7	-3	-54	3
Mar	-398	-2	-28	-25	-2	-47	-149	16	-25	61	-5	-43	-100	-9
Apr	-217	-1	-43	-17	-1	-34	-62	30	-15	96	-4	-57	-59	-2
May	-367	-3	-28	-28	-3	-46	-111	18	-28	72	-11	-36	-124	-3

INTRA EU-15

Period	Intra EU-15	Partner												
		B/L	DK	D	E	F	IRL	I	NL	A	P	FIN	S	UK
DISPATCHES														
% 1998	100.0	2.7	1.4	34.3	5.0	8.5	0.6	22.0	5.7	2.3	0.9	0.9	2.5	13.0
Value (Mio ECU/euro)														
1995	5 080	162	66	1 853	289	457	27	1 181	227	114	50	48	98	510
1996	4 975	138	66	1 670	281	439	26	1 228	234	117	64	55	109	548
1997	5 078	146	68	1 798	191	420	23	1 241	244	102	37	58	123	624
1998	4 943	133	68	1 698	249	421	32	1 088	280	112	43	43	125	645
1999 Jan-Apr	1 518	33	22	459	85	117	8	425	90	33	12	22	33	181
1998 Apr	444	12	8	163	15	33	2	87	34	10	5	4	15	55
May	362	9	5	133	14	31	3	74	24	9	5	4	9	41
Jun	308	12	4	97	15	28	1	71	17	6	3	7	5	41
Jul	467	12	6	167	26	46	2	103	24	11	3	4	10	52
Aug	430	11	5	153	31	26	2	82	23	8	3	2	12	70
Sep	321	6	4	103	27	24	3	64	19	9	3	2	9	48
Oct	297	6	3	99	14	25	1	74	16	6	2	3	5	43
Nov	502	12	7	195	21	47	5	87	27	12	4	5	18	63
Dec	408	8	6	118	29	39	3	108	18	7	3	6	9	53
1999 Jan	323	5	6	102	17	25	1	88	21	10	3	1	7	37
Feb	382	9	6	122	18	29	1	115	24	9	2	2	8	38
Mar	429	12	5	122	31	35	2	115	25	9	3	14	10	46
Apr	384	8	5	113	19	27	2	108	19	6	4	5	9	60
Annual Variation (%)														
1995	12.5	25.6	0.4	10.8	64.9	7.3	5.6	7.8	14.8	2.4	60.9	8.2	31.4	8.5
1996	-2.1	-14.8	0.6	-9.9	-2.7	-3.9	-3.5	4.0	2.9	2.6	28.6	14.5	12.0	7.5
1997	2.1	5.3	2.5	7.7	-31.9	-4.4	-11.8	1.0	4.5	-12.3	-41.5	5.1	12.8	13.8
1998	-2.7	-8.9	0.2	-5.6	30.3	0.4	39.4	-12.3	14.8	9.2	16.1	-26.2	1.4	3.4
1999 Jan-Apr	-17.9	-40.6	-17.0	-27.4	15.7	-25.2	-33.1	0.2	-20.1	-22.9	-29.7	78.0	-31.6	-22.8
1999 Jan	-21.6	-63.3	17.2	-15.7	-18.6	-31.2	-50.0	-26.6	0.7	15.1	25.4	-35.0	-5.9	-27.1
Feb	-32.3	-52.7	-30.7	-41.2	5.6	-42.8	-59.7	-0.4	-29.1	-42.5	-67.2	-21.5	-46.9	-46.6
Mar	0.2	-0.4	-10.7	-13.0	51.8	-1.9	-23.1	11.9	7.6	-4.2	-9.7	234.3	-13.8	-18.5
Apr	-13.4	-34.7	-30.2	-30.7	24.3	-17.2	21.1	24.4	-43.0	-41.6	-27.2	32.5	-42.7	7.9
ARRIVALS														
% 1998	100.0	5.4	2.1	22.7	5.6	13.1	1.1	24.2	9.6	1.5	0.5	1.8	2.9	9.5
Value (Mio ECU/euro)														
1995	13 879	719	286	3 279	670	1 622	204	3 713	1 379	205	69	158	290	1 286
1996	14 328	780	293	3 185	752	1 755	194	3 677	1 394	252	90	171	312	1 471
1997	15 432	854	347	3 311	825	2 081	181	3 916	1 459	244	87	203	397	1 517
1998	16 455	884	353	3 734	915	2 152	178	3 975	1 583	252	80	288	473	1 564
1999 Jan-Apr	4 708	282	90	1 066	257	683	57	1 058	463	64	23	85	122	457
1998 Apr	1 477	68	29	329	85	183	19	376	130	22	7	33	40	155
May	1 311	79	23	293	79	172	16	308	122	22	6	18	38	133
Jun	1 211	72	26	291	59	182	17	264	113	19	5	15	39	104
Jul	1 572	79	39	345	81	191	15	414	140	26	7	33	59	140
Aug	1 393	72	26	322	71	181	16	325	133	18	6	34	44	141
Sep	1 134	71	20	249	64	148	11	266	114	19	6	19	28	120
Oct	1 071	56	23	228	67	154	10	242	122	15	6	18	32	97
Nov	1 686	86	32	415	90	199	18	398	164	26	8	38	38	175
Dec	1 317	79	30	324	79	177	10	295	143	21	6	16	27	110
1999 Jan	935	59	17	219	57	134	13	193	99	13	4	20	24	82
Feb	1 117	54	26	259	45	156	9	240	95	18	5	25	30	155
Mar	1 496	98	25	323	91	232	18	367	137	19	8	15	40	123
Apr	1 161	72	22	265	63	161	17	257	132	14	6	25	29	97
Annual Variation (%)														
1995	13.1	4.3	9.1	10.7	18.0	11.0	31.7	23.3	2.3	9.2	7.8	5.4	-0.5	14.4
1996	3.2	8.4	2.4	-2.9	12.3	8.2	-4.7	-1.0	1.1	23.2	30.8	8.0	7.6	14.4
1997	7.7	9.5	18.3	4.0	9.8	18.6	-6.5	6.5	4.6	-3.5	-3.5	18.7	27.3	3.1
1998	6.6	3.5	1.8	12.8	10.8	3.4	-2.0	1.5	8.5	3.6	-8.4	42.2	19.1	3.1
1999 Jan-Apr	-18.3	-2.5	-33.0	-15.8	-20.7	-8.5	-12.3	-27.7	-12.9	-25.8	-22.1	-13.8	-27.8	-15.9
1999 Jan	-19.2	-2.3	-48.9	-12.2	-13.7	-24.2	-9.9	-27.3	-18.2	-19.1	-17.2	23.5	-19.9	-18.4
Feb	-28.9	-33.3	-32.0	-22.1	-48.2	-20.1	-42.6	-44.5	-30.6	-34.9	-40.8	-4.3	-39.6	11.8
Mar	-3.8	20.7	-26.0	-9.3	6.4	20.8	12.2	-5.6	-4.8	-12.2	-10.4	-36.8	-20.2	-17.7
Apr	-21.4	6.0	-23.9	-19.4	-25.5	-12.0	-8.8	-31.5	1.5	-33.1	-16.9	-22.8	-28.2	-37.4

EXTRA EU-15

Period	Extra EU-15	Partner												
		Norway	Switzerland	USA	Canada	China	Japan	CEEC	CIS	Mediterranean Basin	Latin America	OPEC	DAE	ACP
EXPORTS														
% 1998	100.0	0.8	2.4	9.5	1.3	0.3	1.5	31.0	8.3	42.0	3.4	5.3	2.6	3.2
Value (Mio ECU/euro)														
1995	3 371	25	264	257	31	13	64	887	315	1 219	108	199	94	75
1996	4 274	26	108	360	41	39	65	1 135	452	1 877	128	276	163	100
1997	4 889	24	182	429	50	50	65	1 410	561	2 131	99	249	134	132
1998	4 513	38	108	429	58	15	68	1 400	376	1 895	152	241	117	146
1999 Jan-May	1 672	16	37	233	20	3	36	512	71	719	45	78	46	47
1998 May	359	3	5	29	4	1	12	117	25	155	10	22	9	12
Jun	368	4	8	41	4	1	7	111	29	163	7	19	7	10
Jul	419	3	6	40	3	4	3	131	41	190	7	18	8	13
Aug	332	2	4	24	7	0	3	107	34	152	9	16	4	10
Sep	402	3	5	32	4	3	3	105	29	173	48	17	6	12
Oct	424	4	39	31	10	1	7	120	27	149	24	23	8	13
Nov	385	2	6	49	3	1	4	117	28	161	9	25	7	13
Dec	406	4	6	36	6	1	10	131	39	161	8	21	15	12
1999 Jan	270	5	5	33	3	0	8	94	12	118	8	15	7	8
Feb	323	4	7	53	3	1	5	102	12	133	8	17	5	14
Mar	368	3	13	45	4	1	6	108	15	164	13	14	13	7
Apr	363	3	6	54	5	1	10	104	14	160	8	15	12	8
May	348	2	7	47	5	1	7	103	19	145	8	17	10	10
Annual Variation (%)														
1995	-0.5	-9.8	195.6	-32.9	-15.7	-13.3	-19.4	15.9	8.4	-1.6	-10.3	-36.5	-5.2	-26.8
1996	26.8	1.4	-59.2	40.2	30.5	206.2	1.0	28.0	43.3	54.1	18.6	38.4	73.4	33.6
1997	14.4	-7.1	69.2	19.3	22.1	30.6	1.2	24.2	24.2	13.5	-22.5	-9.7	-17.6	32.2
1998	-7.7	59.6	-41.0	-0.1	15.3	-70.6	3.7	-0.7	-33.0	-11.1	54.0	-3.3	-13.2	10.1
1999 Jan-May	-5.8	0.0	14.7	32.6	7.3	-27.2	10.9	-11.5	-52.0	-3.7	10.3	-22.3	-25.6	-23.6
1999 Feb	-2.4	-6.9	42.7	47.7	-14.9	-11.4	70.2	-6.2	-55.2	-1.5	7.1	8.2	-70.4	24.2
Mar	-3.8	-20.5	86.3	2.2	5.4	-62.0	-18.6	-9.2	-48.7	1.5	107.9	-45.3	-12.3	-30.9
Apr	-2.3	-28.6	-14.8	37.6	-4.5	18.2	93.6	-15.3	-56.2	3.8	2.8	-25.0	-17.0	-50.4
May	-3.0	-23.6	36.8	64.0	44.8	17.3	-40.4	-11.8	-25.8	-6.5	-22.0	-21.0	3.1	-19.4
IMPORTS														
% 1998	100.0	0.9	4.9	13.5	1.4	5.2	9.3	12.2	6.7	14.6	3.3	15.3	10.5	1.9
Value (Mio ECU/euro)														
1995	5 921	43	336	638	72	288	519	721	623	855	359	782	551	158
1996	7 948	50	375	747	86	367	716	825	689	1 341	345	1 325	890	258
1997	8 151	57	413	812	101	420	781	1 059	708	1 241	397	1 142	878	190
1998	8 510	80	419	1 153	119	442	788	1 037	570	1 245	279	1 304	895	165
1999 Jan-May	3 056	23	186	329	32	182	485	382	201	391	80	246	430	63
1998 May	638	4	41	90	9	38	63	80	34	91	24	67	83	17
Jun	1 031	24	38	133	12	33	95	102	40	136	29	213	122	14
Jul	666	5	44	103	14	38	63	93	46	99	26	37	75	16
Aug	750	2	14	211	8	34	95	73	38	56	28	67	106	9
Sep	611	5	40	99	7	43	47	82	40	96	16	64	56	15
Oct	843	5	30	55	9	42	66	91	38	128	31	244	106	9
Nov	595	3	41	79	8	36	73	74	44	103	23	72	36	9
Dec	591	5	26	91	12	32	69	80	44	80	11	37	91	12
1999 Jan	469	5	22	48	5	22	63	55	43	75	17	45	55	14
Feb	526	4	40	64	8	31	78	77	43	78	15	20	58	11
Mar	766	5	41	70	6	48	155	92	39	103	17	57	113	16
Apr	580	3	49	71	6	35	72	74	29	63	12	71	70	10
May	716	5	35	75	8	47	118	85	47	73	19	54	134	13
Annual Variation (%)														
1995	2.0	-6.3	0.4	10.2	45.9	21.9	-24.9	26.3	2.5	-19.8	46.2	-17.8	25.7	-8.6
1996	34.2	15.2	11.8	17.2	19.1	27.4	38.1	14.4	10.6	56.9	-4.0	69.5	61.5	63.2
1997	2.5	13.8	10.1	8.6	17.8	14.7	9.0	28.3	2.8	-7.4	15.1	-13.8	-1.4	-26.7
1998	4.4	41.9	1.5	42.1	17.6	5.2	0.9	-2.1	-19.5	0.3	-29.6	14.2	1.9	-13.1
1999 Jan-May	-10.7	-26.6	-0.3	-13.9	-33.6	-0.7	74.1	-13.6	-28.1	-28.6	-29.2	-56.8	41.6	-20.8
1999 Feb	-39.1	-9.3	9.6	-8.7	-41.8	-31.4	91.6	-20.1	-45.2	-52.5	-28.4	-92.6	4.8	-16.2
Mar	-3.0	-55.7	-7.6	-6.8	-22.4	47.7	122.1	-17.8	-49.2	-16.8	-28.9	-55.9	60.6	25.2
Apr	1.3	-31.4	38.0	-9.3	-30.6	3.9	55.1	-12.6	-26.4	-31.4	-38.2	14.6	46.7	-40.0
May	12.1	26.0	-14.4	-16.4	-14.0	22.9	85.9	5.4	36.3	-20.1	-21.0	-20.6	61.0	-25.1

SPAIN

TRADE BALANCE (Bn ECU/euro)

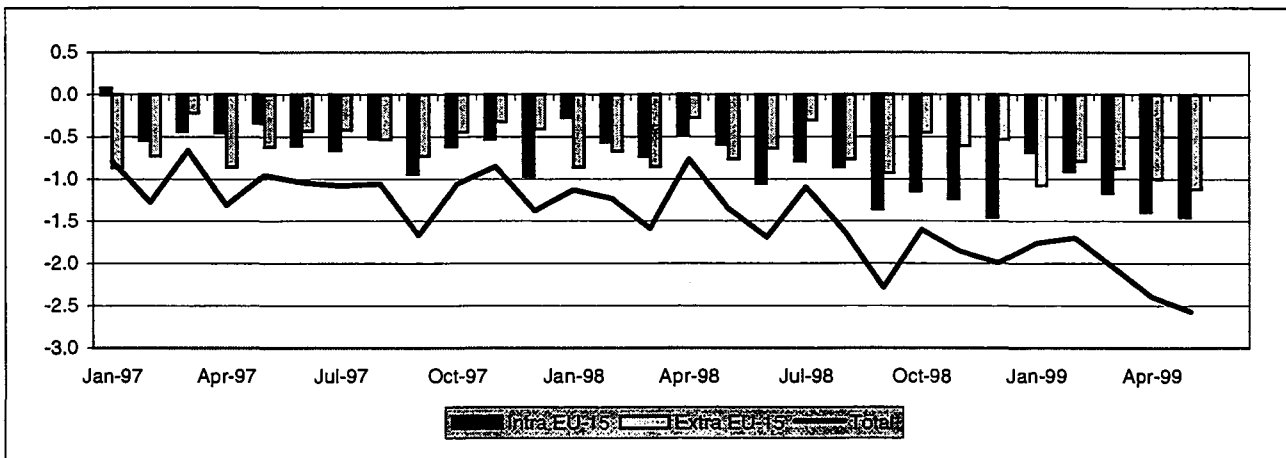

INTRA-EU (Bn ECU/euro)

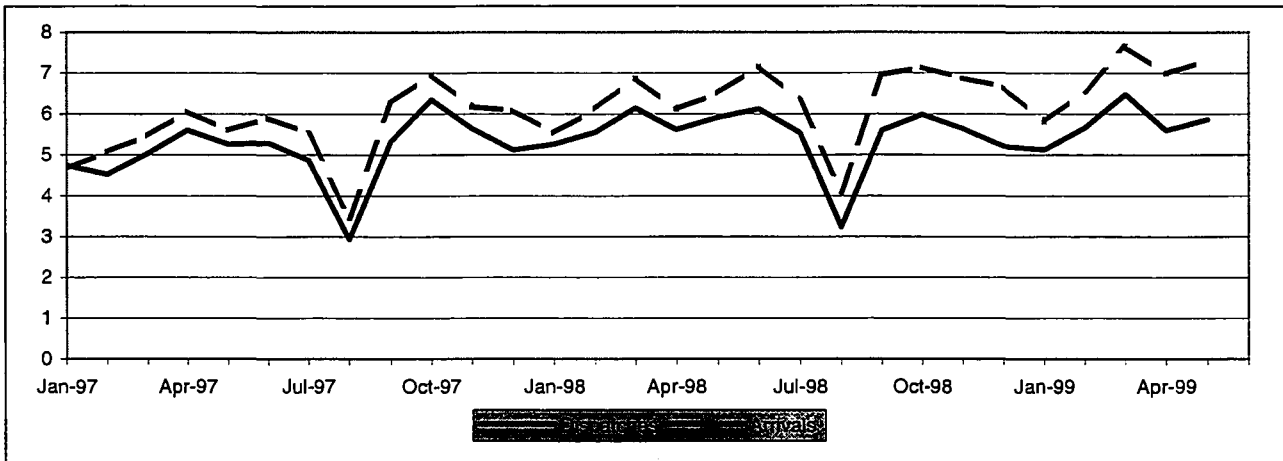

EXTRA-EU (Bn ECU/euro)

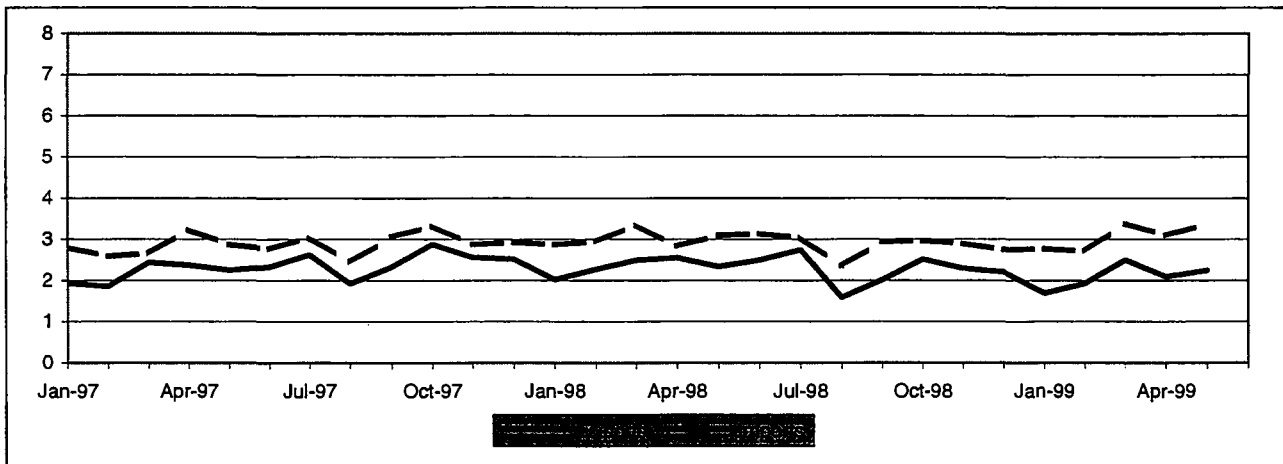

TRADE BALANCE
INTRA EU-15
Value (Mio ECU/euro)

Period	Intra EU-15	Partner												
		B/L	DK	D	EL	F	IRL	I	NL	A	P	FIN	S	UK
1995	-7 996	-1 190	-241	-2 859	401	-888	-644	-1 413	-1 831	-227	3 232	-519	-472	-1 472
1996	-8 841	-1 450	-309	-3 146	461	-1 355	-528	-2 157	-2 016	-308	4 265	-498	-656	-1 387
1997	-6 558	-1 380	-185	-3 778	656	-1 888	-792	-582	-1 839	-296	5 042	-371	-507	-1 175
1998	-10 561	-1 785	-214	-4 976	696	-2 656	-942	-1 767	-2 564	-400	5 352	-573	-568	-659
1999 Jan-May	-5 603	-769	-76	-2 693	300	-1 534	-324	-743	-870	-203	2 350	-261	-500	-487
1998 May	-590	-138	-6	-360	58	-169	-97	-87	-196	-35	450	-50	-29	19
Jun	-1 054	-136	-27	-561	58	-191	-87	-194	-226	-48	444	-54	-57	-16
Jul	-791	-143	-14	-435	48	-121	-75	-220	-224	-36	432	-41	-33	28
Aug	-861	-123	-18	-411	36	-154	-89	-113	-184	-2	290	-42	-49	-46
Sep	-1 358	-196	-38	-564	72	-297	-81	-227	-275	-65	510	-57	-45	-139
Oct	-1 146	-203	-20	-468	67	-278	-68	-194	-258	-52	545	-47	-61	-148
Nov	-1 241	-185	-21	-478	56	-331	-86	-169	-244	-77	474	-58	-82	-67
Dec	-1 458	-163	-32	-504	56	-440	-78	-267	-232	-22	452	-36	-97	-144
1999 Jan	-683	-121	-14	-460	51	-222	-61	-112	-102	-5	390	-28	-84	35
Feb	-911	-200	-11	-455	61	-225	-45	-168	-169	-32	464	-40	-107	-17
Mar	-1 171	-167	-17	-532	70	-297	-78	-145	-190	-90	515	-58	-110	-105
Apr	-1 390	-149	-21	-612	51	-364	-57	-221	-208	-48	501	-66	-55	-189
May	-1 448	-132	-14	-635	66	-425	-83	-97	-201	-28	480	-69	-143	-211

EXTRA EU-15
Value (Mio ECU/euro)

Period	Extra EU-15	Partner												
		Norway	Switzerland	USA	Canada	China	Japan	CEEC	CIS	Mediterranean Basin	Latin America	OPEC	DAE	ACP
1995	-3 355	-15	-449	-1 869	-111	-759	-1 270	56	-782	887	467	-2 643	-298	-1 244
1996	-1 767	-322	-243	-1 729	-68	-1 079	-1 127	489	-654	847	997	-3 757	13	-1 307
1997	-6 587	-165	-520	-1 800	-43	-1 759	-1 317	714	-398	445	1 378	-4 740	47	-1 903
1998	-7 653	33	-546	-1 711	-49	-2 047	-1 967	657	-454	1 617	1 696	-3 417	-1 932	-1 355
1999 Jan-May	-4 866	-83	-242	-883	3	-929	-990	257	-384	183	182	-1 257	-906	-324
1998 May	-762	-7	-56	-91	-2	-167	-198	57	-83	105	121	-290	-167	-122
Jun	-638	-42	-71	-82	7	-138	-182	44	-34	116	137	-302	-162	-102
Jul	-304	-11	-52	-28	3	-176	-176	50	-21	200	229	-239	-182	-45
Aug	-766	-27	-20	1	4	-138	-126	16	-32	47	-3	-334	-158	-158
Sep	-929	-22	-69	-171	-7	-239	-161	33	-61	123	87	-269	-175	-111
Oct	-453	-8	-27	-70	-18	-224	-178	71	-36	179	178	-260	-143	-99
Nov	-611	66	-28	-200	-14	-167	-187	42	-59	146	100	-219	-159	-91
Dec	-534	-13	-41	-88	-10	-152	-173	41	-50	172	153	-240	-149	-121
1999 Jan	-1 077	-74	-43	-184	-5	-204	-198	36	-51	31	61	-231	-196	-57
Feb	-786	-14	-52	-136	6	-188	-174	34	-35	35	52	-235	-163	-37
Mar	-877	-2	-58	-171	7	-175	-195	72	-108	49	109	-214	-172	-55
Apr	-1 003	5	-32	-83	7	-171	-227	61	-72	50	-17	-351	-195	-120
May	-1 123	2	-58	-308	-12	-190	-195	54	-118	17	-22	-227	-180	-55

SPAIN
INTRA EU-15

Period	Intra EU-15	Partner												
		B/L	DK	D	EL	F	IRL	I	NL	A	P	FIN	S	UK
DISPATCHES														
% 1998	100.0	3.9	1.0	19.2	1.3	27.5	0.7	12.8	4.8	1.2	12.8	0.5	1.6	11.8
Value (Mio ECU/euro)														
1995	49 065	2 120	476	10 483	693	13 692	255	6 265	2 349	558	5 782	237	625	5 401
1996	57 287	2 386	501	11 749	786	16 247	366	7 047	2 622	674	7 080	231	730	6 622
1997	60 718	2 430	587	11 493	854	15 974	366	8 531	3 171	733	7 744	340	867	7 091
1998	65 837	2 567	646	12 668	869	18 092	491	8 448	3 177	802	8 442	325	1 033	7 780
1999 Jan-May	28 736	1 147	292	5 503	394	7 791	247	3 729	1 495	359	3 682	151	463	3 275
1998 May	5 916	219	56	1 138	72	1 610	38	841	263	71	726	27	93	716
Jun	6 121	235	53	1 103	72	1 820	57	814	265	72	727	29	84	749
Jul	5 540	207	52	1 005	63	1 628	45	659	242	70	709	24	85	708
Aug	3 229	134	38	636	45	745	19	369	167	45	491	13	57	430
Sep	5 602	223	52	1 086	86	1 577	34	676	250	72	776	26	95	607
Oct	5 989	236	60	1 195	84	1 640	48	750	283	72	802	31	101	650
Nov	5 640	219	57	1 090	71	1 517	38	749	280	54	735	26	78	696
Dec	5 212	200	55	1 013	72	1 384	46	611	286	69	691	34	91	611
1999 Jan	5 125	187	53	1 002	65	1 371	42	585	315	67	631	32	79	647
Feb	5 667	228	57	1 102	80	1 517	53	713	292	73	712	33	93	680
Mar	6 481	250	66	1 245	93	1 746	55	911	327	75	811	31	106	731
Apr	5 596	222	55	1 079	69	1 539	47	705	281	73	758	29	98	596
May	5 867	260	61	1 074	86	1 618	50	815	282	72	770	26	87	622
Annual Variation (%)														
1995	14.2	14.4	20.7	21.8	22.6	10.8	-3.3	11.0	-1.2	10.0	20.2	11.9	34.1	9.9
1996	16.8	12.5	5.3	12.1	13.4	18.7	44.0	12.5	11.6	20.9	22.5	-2.2	16.8	22.6
1997	6.0	1.8	17.3	-2.2	8.7	-1.7	-0.1	21.1	20.9	8.7	9.4	46.8	18.8	7.1
1998	8.4	5.7	10.0	10.2	1.8	13.3	34.2	-1.0	0.2	9.5	9.0	-4.3	19.1	9.7
1999 Jan-May	0.8	3.0	4.6	-0.7	4.7	0.1	20.8	-2.4	6.4	3.0	4.9	6.4	4.8	-1.6
1999 Feb	2.0	0.7	4.5	3.7	0.7	0.1	28.1	0.2	3.5	5.8	3.4	-1.7	-8.6	4.9
Mar	5.4	2.9	12.1	2.9	19.8	2.0	23.6	10.0	10.2	-8.3	11.2	4.9	19.2	3.0
Apr	-0.3	-1.7	-1.1	1.5	-9.0	0.4	5.6	-4.9	4.0	20.7	2.9	7.6	15.7	-10.1
May	-0.8	18.7	9.8	-5.6	18.7	0.5	32.7	-3.1	7.2	1.5	6.1	-4.4	-5.7	-13.1
ARRIVALS														
% 1998	100.0	5.7	1.1	23.1	0.2	27.2	1.9	13.4	7.5	1.6	4.0	1.2	2.1	11.0
Value (Mio ECU/euro)														
1995	57 061	3 311	717	13 341	292	14 579	899	7 678	4 180	785	2 550	756	1 097	6 873
1996	66 128	3 836	810	14 894	325	17 602	895	9 204	4 638	982	2 815	729	1 386	8 009
1997	67 275	3 809	772	15 271	198	17 861	1 158	9 113	5 010	1 029	2 703	711	1 374	8 265
1998	76 398	4 353	860	17 644	173	20 749	1 434	10 215	5 741	1 202	3 090	898	1 601	8 439
1999 Jan-May	34 339	1 916	368	8 196	94	9 325	572	4 472	2 365	563	1 332	412	963	3 763
1998 May	6 506	357	62	1 498	14	1 779	134	928	458	105	275	77	122	697
Jun	7 175	371	80	1 665	15	2 011	143	1 008	491	120	282	84	141	764
Jul	6 332	351	66	1 440	15	1 749	120	879	465	105	278	65	118	680
Aug	4 090	257	55	1 046	9	899	108	482	350	46	201	55	106	476
Sep	6 960	419	90	1 650	14	1 874	115	903	525	137	266	83	140	746
Oct	7 135	439	80	1 662	16	1 918	116	944	542	124	257	78	161	797
Nov	6 880	404	78	1 568	15	1 848	125	918	524	131	261	84	160	763
Dec	6 670	363	87	1 517	16	1 824	124	879	517	91	239	70	188	756
1999 Jan	5 808	308	66	1 462	13	1 594	103	698	417	72	241	60	163	612
Feb	6 578	429	68	1 557	20	1 742	98	881	460	105	248	73	200	697
Mar	7 652	417	83	1 777	23	2 043	133	1 056	517	165	296	89	217	836
Apr	6 987	371	75	1 691	18	1 903	104	925	489	121	256	95	153	785
May	7 315	391	76	1 709	20	2 043	133	912	482	100	291	95	231	832
Annual Variation (%)														
1995	15.0	13.6	14.5	17.4	53.7	8.4	31.1	18.3	24.4	1.8	21.9	18.3	21.6	12.1
1996	15.9	15.9	13.0	11.6	11.3	20.7	-0.4	19.9	10.9	25.1	10.4	-3.6	26.4	16.5
1997	1.7	-0.7	-4.6	2.5	-39.1	1.5	29.4	-1.0	8.0	4.8	-4.0	-2.4	-0.9	3.2
1998	13.6	14.3	11.3	15.5	-12.4	16.2	23.8	12.1	14.6	16.8	14.3	26.3	16.5	2.1
1999 Jan-May	10.2	9.6	13.5	15.5	29.6	8.1	-1.9	6.4	1.7	25.7	1.9	8.6	64.4	8.8
1999 Feb	7.5	20.1	13.2	13.5	29.0	0.8	-9.2	6.1	6.2	19.5	-2.1	-4.7	65.7	2.8
Mar	11.2	10.1	6.1	12.9	68.6	9.6	8.8	12.0	-2.4	55.2	3.7	15.7	81.2	5.6
Apr	14.4	10.0	33.5	22.1	36.9	11.9	-16.6	16.0	7.2	38.7	-2.0	22.6	30.2	13.4
May	12.4	9.7	22.5	14.1	38.7	14.8	-0.9	-1.7	5.2	-5.5	5.6	23.1	89.5	19.5

EXTRA EU-15

Period	Extra EU-15	Partner												
		Norway	Switzer-land	USA	Canada	China	Japan	CEEC	CIS	Mediterra- nean Basin	Latin America	OPEC	DAE	ACP
EXPORTS														
% 1998	100.0	2.2	3.8	14.7	1.5	1.6	3.2	7.6	2.6	20.4	21.4	9.0	4.9	4.1
Value (Mio ECU/euro)														
1995	23 980	423	789	2 928	344	694	923	1 050	369	4 134	3 669	2 085	1 740	743
1996	27 538	301	911	3 370	344	484	898	1 439	548	4 400	4 356	2 207	2 099	1 148
1997	27 987	398	954	4 072	407	429	956	1 888	868	4 749	5 640	2 492	2 530	1 130
1998	27 501	592	1 047	4 037	418	435	872	2 098	707	5 606	5 871	2 487	1 342	1 141
1999 Jan-May	10 460	170	464	1 693	179	200	400	904	156	1 915	2 004	948	561	534
1998 May	2 334	35	87	374	33	35	51	174	68	482	510	210	104	104
Jun	2 493	36	86	397	53	47	69	173	70	481	558	202	117	107
Jul	2 743	34	98	393	37	51	85	185	76	511	659	237	135	114
Aug	1 582	18	45	252	23	37	34	103	53	322	356	136	77	67
Sep	2 009	23	81	289	24	23	76	164	21	431	435	168	100	90
Oct	2 513	31	100	356	36	28	82	210	28	577	526	242	118	108
Nov	2 292	113	100	320	36	23	73	184	28	448	443	235	107	95
Dec	2 206	26	87	311	29	41	100	151	33	473	479	208	123	88
1999 Jan	1 693	54	83	277	28	23	66	149	21	295	339	165	86	71
Feb	1 926	36	90	310	37	35	63	169	29	340	363	164	93	129
Mar	2 503	28	105	386	42	69	112	213	36	448	495	231	141	128
Apr	2 093	26	105	352	42	32	60	183	35	416	387	179	113	95
May	2 245	26	80	367	29	41	100	190	35	417	419	210	129	110
Annual Variation (%)														
1995	11.5	103.4	11.0	-1.8	-3.5	5.9	22.2	21.4	28.6	19.1	-0.3	9.1	11.0	14.5
1996	14.8	-28.7	15.4	15.1	-0.0	-30.2	-2.7	37.1	48.6	6.4	18.8	5.9	20.6	54.6
1997	1.6	32.1	4.7	20.8	18.4	-11.4	6.5	31.2	58.3	7.9	29.5	12.9	20.5	-1.6
1998	-1.7	48.7	9.8	-0.9	2.7	1.4	-8.8	11.1	-18.6	18.1	4.1	-0.2	-47.0	0.9
1999 Jan-May	-10.3	-45.0	3.1	-1.6	-0.9	7.2	13.4	-2.6	-60.7	-18.9	-17.1	-10.5	-1.0	13.5
1999 Feb	-15.2	20.5	-2.4	-3.8	4.6	-27.6	-22.5	-11.1	-65.9	-34.5	-16.2	-18.8	-7.2	51.1
Mar	0.6	-71.5	13.3	8.4	12.3	95.8	40.1	2.6	-58.0	-9.0	0.7	7.6	7.2	15.6
Apr	-18.0	-78.6	14.6	-4.9	0.0	-25.3	-19.6	3.6	-59.5	-13.0	-29.4	-26.7	1.1	-9.9
May	-3.8	-25.5	-7.1	-1.7	-11.7	18.4	96.4	9.0	-48.1	-13.6	-17.8	0.3	23.5	5.6
IMPORTS														
% 1998	100.0	1.6	4.5	16.4	1.3	7.1	8.1	4.1	3.3	11.3	11.9	16.8	9.3	7.1
Value (Mio ECU/euro)														
1995	27 335	438	1 238	4 797	455	1 453	2 193	994	1 151	3 247	3 201	4 728	2 038	1 987
1996	29 305	624	1 153	5 100	412	1 564	2 025	950	1 202	3 553	3 360	5 964	2 086	2 455
1997	34 575	563	1 474	5 872	451	2 188	2 273	1 174	1 266	4 303	4 262	7 232	2 483	3 033
1998	35 153	559	1 594	5 748	467	2 482	2 839	1 442	1 161	3 989	4 175	5 904	3 274	2 496
1999 Jan-May	15 325	254	706	2 576	176	1 128	1 390	647	541	1 732	1 821	2 205	1 467	858
1998 May	3 096	42	143	465	35	202	249	117	151	377	390	500	271	226
Jun	3 130	78	156	479	46	185	251	129	105	366	421	504	279	209
Jul	3 047	45	151	420	34	226	260	135	97	311	429	477	316	159
Aug	2 348	45	65	250	19	174	160	86	85	275	358	470	235	225
Sep	2 938	46	150	460	31	261	237	131	82	308	349	437	275	202
Oct	2 965	39	128	425	54	251	260	138	64	398	348	502	261	207
Nov	2 902	47	128	520	50	190	260	143	86	302	342	454	266	185
Dec	2 740	40	129	399	39	193	274	111	83	301	326	448	271	209
1999 Jan	2 771	129	126	461	33	227	264	113	72	263	278	395	282	129
Feb	2 712	50	142	447	31	223	237	134	64	305	311	398	255	166
Mar	3 379	29	163	558	35	243	307	141	145	398	386	444	313	184
Apr	3 096	21	137	436	36	204	287	122	107	366	404	530	308	215
May	3 367	24	138	675	41	232	295	136	154	400	441	437	309	165
Annual Variation (%)														
1995	8.9	34.4	12.1	3.1	41.5	24.3	3.9	59.6	22.8	6.9	10.2	5.4	16.7	-1.8
1996	7.2	42.4	-6.8	6.3	-9.4	7.6	-7.7	-4.4	4.4	9.4	4.9	26.2	2.3	23.6
1997	18.0	-9.7	27.8	15.1	9.4	40.0	12.2	23.6	5.3	21.1	26.9	21.3	19.1	23.5
1998	1.7	-0.8	8.1	-2.1	3.7	13.4	24.9	22.8	-8.3	-7.3	-2.0	-18.4	31.8	-17.7
1999 Jan-May	1.6	15.4	2.8	-7.8	-9.1	12.7	22.2	13.9	-3.1	0.2	13.7	-15.6	7.1	-22.0
1999 Feb	-7.8	12.2	13.2	-17.1	-21.7	14.8	27.5	30.1	-28.7	-11.3	8.9	-32.6	-19.7	-26.5
Mar	1.1	-38.4	-2.5	-26.3	-7.0	27.2	29.0	2.6	36.0	-1.3	32.5	-18.9	4.7	-20.1
Apr	9.4	-49.6	-1.5	-12.9	-8.7	4.7	13.6	5.4	-5.8	21.5	25.4	31.9	24.1	10.4
May	8.7	-41.5	-3.0	45.3	17.0	14.8	18.5	16.2	1.8	6.1	13.3	-12.5	14.1	-27.2

TRADE BALANCE (Bn ECU/euro)

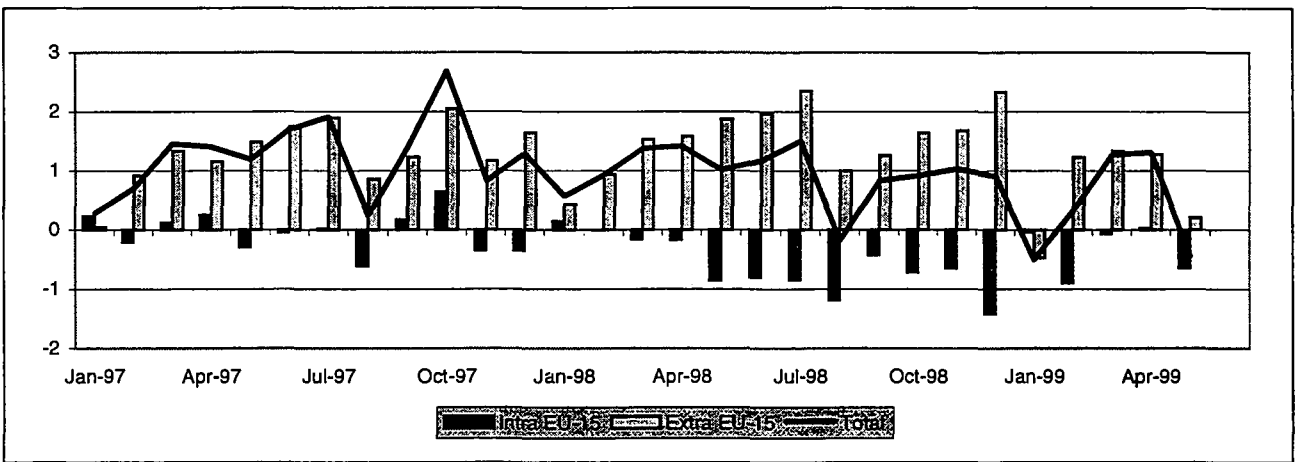

INTRA-EU (Bn ECU/euro)

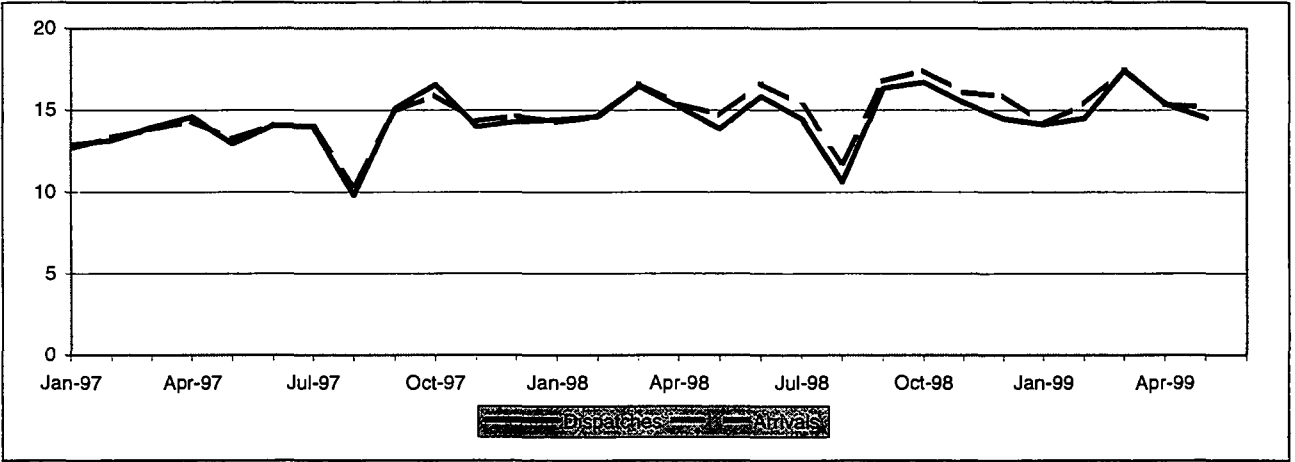

EXTRA-EU (Bn ECU/euro)

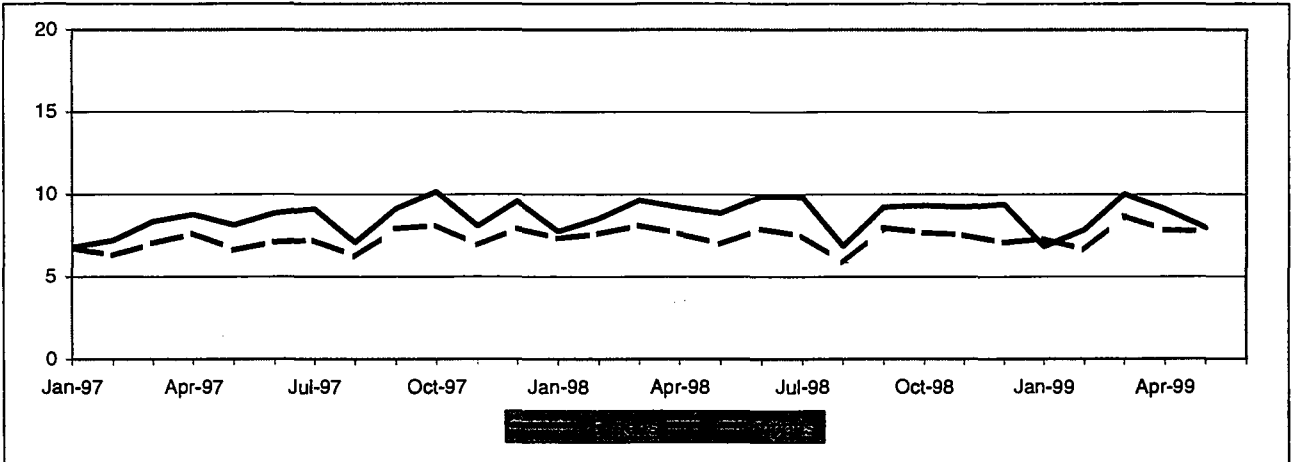

FRANCE

TRADE BALANCE

5B

INTRA EU-15

Value (Mio ECU/euro)

Period	Intra EU-15	Partner												
		B/L	DK	D	EL	E	IRL	I	NL	A	P	FIN	S	UK
1995	-6 438	-3 926	-88	-4 091	1 254	2 297	-1 827	597	-4 764	907	741	-383	-159	3 004
1996	-6 986	-3 273	-0	-4 581	1 408	2 890	-1 843	-732	-4 907	893	743	-341	303	2 453
1997	-417	-3 622	-44	-3 242	1 721	4 286	-1 778	549	-5 120	780	1 134	-338	490	4 767
1998	-7 081	-5 594	131	-5 583	1 791	5 043	-2 329	-805	-7 118	739	1 202	-410	504	5 347
1999 Jan-May	-1 606	-2 409	8	-2 653	1 008	2 568	-921	-124	-2 827	496	637	-204	271	2 545
1998 May	-856	-534	35	-575	135	378	-193	-55	-585	28	91	-50	47	423
Jun	-800	-542	-7	-718	152	324	-221	-111	-663	58	70	-39	37	860
Jul	-843	-695	-24	-473	177	331	-208	-286	-431	43	45	-31	10	698
Aug	-1 183	-500	-27	-435	127	151	-164	-195	-523	114	79	-36	46	183
Sep	-425	-518	18	-396	178	541	-205	-29	-720	36	139	-66	32	564
Oct	-720	-416	-11	-421	178	544	-268	-146	-639	54	81	-54	34	342
Nov	-644	-406	40	-510	125	533	-203	-30	-597	46	168	-57	16	231
Dec	-1 422	-426	-16	-737	127	452	-227	-279	-742	33	126	-30	29	270
1999 Jan	-33	-382	-14	-484	365	521	-213	136	-542	68	85	-38	11	455
Feb	-895	-541	-13	-642	134	428	-165	-83	-614	67	79	-53	43	467
Mar	-65	-542	8	-323	182	483	-253	-63	-598	167	205	-15	97	586
Apr	31	-452	42	-426	173	588	-259	-35	-520	57	125	-46	109	674
May	-644	-493	-16	-779	154	548	-32	-78	-552	137	143	-51	12	363

EXTRA EU-15

Value (Mio ECU/euro)

Period	Extra EU-15	Partner												
		Norway	Switzerland	USA	Canada	China	Japan	CEEC	CIS	Mediterranean Basin	Latin America	OPEC	DAE	ACP
1995	15 438	-1 683	2 470	-665	-57	-1 066	-843	985	-1 114	3 735	810	1 326	4 577	1 319
1996	16 265	-2 333	2 804	-656	299	-1 731	-407	1 857	-1 114	4 569	1 319	71	3 509	1 606
1997	15 510	-2 492	2 632	-1 301	862	-1 474	-957	2 784	-378	5 100	1 996	438	3 583	1 405
1998	18 552	-1 831	2 400	466	1 016	-2 011	-1 480	3 047	-272	6 540	3 145	1 554	2 745	2 202
1999 Jan-May	3 569	-653	1 312	-1 124	653	-947	-892	1 168	-498	2 327	577	907	-117	1 039
1998 May	1 869	-157	178	42	285	-250	-83	289	40	564	223	47	154	120
Jun	1 965	-145	188	191	59	-76	-164	315	56	659	235	47	237	292
Jul	2 348	-86	89	417	53	-156	-64	259	-33	780	390	262	312	125
Aug	996	-95	116	-60	67	-142	-77	187	-22	378	297	-34	224	171
Sep	1 256	-58	219	168	37	-263	-174	197	-125	529	192	93	377	-15
Oct	1 638	-107	174	368	39	-134	-170	258	-82	711	401	263	50	191
Nov	1 674	-127	235	21	37	-19	-192	277	-97	491	299	265	173	442
Dec	2 328	-100	329	75	53	-13	-156	197	-85	636	392	342	511	98
1999 Jan	-470	-116	81	-505	-45	-254	-91	190	-127	228	56	165	-39	161
Feb	1 223	-92	408	-81	244	-212	-140	219	-47	471	165	193	-19	173
Mar	1 333	-142	377	-412	94	-107	-215	296	-130	644	208	394	97	129
Apr	1 279	-158	230	22	155	-74	-228	254	-32	651	113	151	-89	346
May	204	-145	216	-148	205	-301	-218	209	-162	334	35	4	-67	229

FRANCE
INTRA EU-15

Period	Intra EU-15	Partner												
		B/L	DK	D	EL	E	IRL	I	NL	A	P	FIN	S	UK
DISPATCHES														
% 1998	100.0	12.0	1.4	26.3	1.3	13.5	1.0	14.5	7.1	1.7	2.4	0.8	2.2	15.7
Value (Mio ECU/euro)														
1995	145 033	19 091	2 033	41 041	1 744	16 515	1 132	22 322	10 214	2 607	3 102	1 049	2 898	21 284
1996	149 665	19 860	2 155	41 006	1 910	18 413	1 181	22 000	10 478	2 666	3 256	1 258	3 263	22 220
1997	165 256	20 812	2 296	42 333	2 167	20 527	1 653	24 681	11 882	2 728	3 970	1 175	3 713	27 319
1998	178 385	21 441	2 478	46 955	2 243	24 130	1 869	25 823	12 722	3 039	4 342	1 348	4 011	27 984
1999 Jan-May	75 967	8 660	1 003	19 760	1 225	10 551	842	11 137	5 395	1 411	1 921	557	1 789	11 715
1998 May	13 846	1 562	192	3 522	164	2 015	132	2 102	974	222	332	101	326	2 201
Jun	15 844	1 841	214	3 967	184	2 244	153	2 380	1 064	248	362	121	351	2 717
Jul	14 457	1 566	177	3 802	206	2 032	144	2 064	1 040	223	364	116	252	2 472
Aug	10 609	1 369	140	3 070	147	1 135	113	1 225	798	261	260	80	268	1 742
Sep	16 336	2 040	209	4 412	212	2 176	151	2 306	1 148	259	387	115	391	2 530
Oct	16 693	2 037	217	4 564	214	2 430	136	2 312	1 220	279	375	128	372	2 409
Nov	15 448	1 882	226	4 063	183	2 202	152	2 291	1 119	255	405	121	314	2 235
Dec	14 463	1 808	198	3 815	175	2 035	142	1 938	1 115	222	388	101	331	2 194
1999 Jan	14 132	1 667	170	3 636	393	1 928	145	2 054	1 001	235	329	95	280	2 199
Feb	14 493	1 641	187	3 836	195	1 995	135	2 120	1 030	246	361	101	324	2 322
Mar	17 446	1 976	239	4 646	250	2 322	154	2 536	1 234	381	483	135	410	2 680
Apr	15 381	1 747	244	3 971	201	2 135	134	2 223	1 132	245	371	116	451	2 412
May	14 515	1 629	164	3 672	187	2 171	275	2 204	997	306	377	109	323	2 102
Annual Variation (%)														
1995	11.4	6.0	7.5	10.2	16.5	13.2	-8.0	8.3	8.2	19.7	1.2	35.1	23.6	2.7
1996	3.2	4.0	6.0	-0.1	9.5	11.5	4.3	-1.4	2.6	2.3	5.0	19.9	12.6	4.4
1997	10.4	4.8	6.5	3.2	13.5	11.5	39.9	12.2	13.4	2.3	21.9	-6.6	13.8	22.9
1998	7.9	3.0	7.9	10.9	3.5	17.6	13.1	4.6	7.1	11.4	9.4	14.7	8.0	2.4
1999 Jan-May	1.9	-2.7	-8.5	2.6	32.7	6.8	-4.0	-1.5	3.4	9.1	6.7	-1.8	3.3	0.3
1999 Feb	-0.8	-8.7	-10.8	3.6	7.3	4.6	-20.2	-5.3	3.2	-12.0	-1.9	-7.0	-8.2	1.2
Mar	5.9	0.2	-15.9	5.1	26.5	10.0	-6.9	3.1	7.0	31.6	17.1	8.2	15.0	6.1
Apr	1.2	-2.8	21.8	0.4	9.4	9.1	-32.5	-4.9	10.1	2.9	1.4	-5.7	24.6	-1.6
May	4.8	4.3	-14.7	4.3	13.9	7.7	107.6	4.9	2.4	37.9	13.7	7.9	-0.9	-4.5
ARRIVALS														
% 1998	100.0	14.6	1.3	28.3	0.2	10.3	2.3	14.4	10.7	1.2	1.7	0.9	1.9	12.2
Value (Mio ECU/euro)														
1995	151 471	23 018	2 121	45 132	490	14 218	2 959	21 724	14 978	1 700	2 362	1 432	3 057	18 280
1996	156 651	23 134	2 155	45 587	501	15 523	3 024	22 732	15 385	1 773	2 513	1 598	2 960	19 767
1997	165 673	24 434	2 340	45 575	445	16 241	3 431	24 132	17 002	1 949	2 836	1 514	3 224	22 552
1998	185 466	27 035	2 346	52 538	452	19 087	4 198	26 628	19 840	2 299	3 140	1 758	3 507	22 637
1999 Jan-May	77 573	11 070	996	22 414	217	7 982	1 764	11 261	8 221	916	1 284	761	1 518	9 170
1998 May	14 701	2 096	157	4 097	29	1 637	326	2 158	1 558	194	241	152	279	1 778
Jun	16 645	2 384	221	4 684	32	1 919	374	2 490	1 727	190	292	160	314	1 856
Jul	15 301	2 262	201	4 274	29	1 701	352	2 350	1 470	179	319	146	243	1 774
Aug	11 793	1 870	167	3 505	21	984	278	1 420	1 322	147	182	116	222	1 559
Sep	16 761	2 558	191	4 807	34	1 635	356	2 335	1 868	223	248	181	358	1 965
Oct	17 414	2 453	228	4 985	36	1 886	404	2 458	1 859	224	293	181	338	2 067
Nov	16 091	2 289	186	4 573	58	1 670	355	2 321	1 715	209	237	178	298	2 004
Dec	15 885	2 234	214	4 552	48	1 584	370	2 218	1 858	189	262	132	302	1 924
1999 Jan	14 165	2 049	183	4 119	28	1 408	358	1 918	1 544	167	244	134	269	1 744
Feb	15 388	2 182	200	4 478	61	1 567	300	2 204	1 644	179	282	155	282	1 855
Mar	17 511	2 518	230	4 969	67	1 838	407	2 599	1 832	214	278	150	314	2 094
Apr	15 350	2 199	202	4 396	28	1 547	393	2 258	1 653	187	246	162	342	1 738
May	15 159	2 122	180	4 451	33	1 623	306	2 282	1 549	168	234	160	312	1 739
Annual Variation (%)														
1995	12.6	5.9	3.0	7.2	8.8	13.6	6.4	5.0	10.0	3.1	5.8	10.6	20.4	7.5
1996	3.4	0.5	1.6	1.0	2.3	9.2	2.2	4.6	2.7	4.3	6.4	11.6	-3.2	8.1
1997	5.8	5.6	8.6	-0.0	-11.2	4.6	13.5	6.2	10.5	9.9	12.9	-5.3	8.9	14.1
1998	11.9	10.6	0.3	15.3	1.5	17.5	22.4	10.3	16.7	18.0	10.7	16.1	8.8	0.4
1999 Jan-May	2.6	0.8	6.2	5.9	12.0	3.6	3.2	2.0	2.5	-2.5	-1.8	14.7	6.0	-3.3
1999 Feb	5.3	5.1	5.8	8.1	69.3	6.2	-4.9	3.5	4.0	1.2	0.1	30.6	-1.3	2.6
Mar	5.3	2.4	7.2	8.3	67.8	10.9	8.6	5.7	1.8	1.8	-3.5	11.9	3.8	-0.3
Apr	-0.1	-3.2	17.2	0.6	-14.1	-2.1	20.2	-1.7	6.8	-7.3	-8.1	17.2	13.2	-6.4
May	3.1	1.2	14.4	8.6	14.9	-0.9	-5.9	5.8	-0.6	-13.0	-2.7	5.6	11.6	-2.2

EXTRA EU-15

Period	Extra EU-15	Partner												
		Norway	Switzerland	USA	Canada	China	Japan	CEEC	CIS	Mediterranean Basin	Latin America	OPEC	DAE	ACP
EXPORTS														
% 1998	100.0	1.2	9.6	20.5	2.3	2.8	3.9	7.2	2.3	15.6	6.4	8.5	9.6	6.7
Value (Mio ECU/euro)														
1995	85 212	895	8 805	13 684	1 468	2 028	4 335	4 077	1 958	11 997	4 272	8 290	10 392	5 660
1996	90 634	979	9 178	14 592	1 633	1 981	4 275	5 265	2 395	13 201	4 564	8 242	9 626	6 375
1997	101 175	1 426	9 391	17 981	2 294	3 107	4 376	6 525	3 616	14 673	5 881	9 501	10 926	6 212
1998	107 615	1 290	10 358	22 030	2 450	3 043	4 223	7 781	2 482	16 781	6 940	9 111	10 361	7 167
1999 Jan-May	41 744	508	4 936	9 008	1 275	1 232	1 585	3 177	717	6 621	2 186	3 691	3 051	2 749
1998 May	8 838	106	760	1 846	391	150	378	674	238	1 390	524	659	748	454
Jun	9 862	127	872	2 138	169	337	342	731	279	1 625	591	773	901	751
Jul	9 825	136	798	2 213	179	268	387	685	229	1 700	756	882	912	564
Aug	6 837	92	567	1 325	154	268	271	467	192	1 008	560	558	745	463
Sep	9 220	109	993	2 078	161	229	342	660	107	1 323	513	687	1 103	559
Oct	9 307	116	914	2 013	173	306	366	704	125	1 547	677	860	693	617
Nov	9 213	118	1 025	1 723	137	368	315	693	108	1 347	620	843	839	849
Dec	9 389	86	1 026	1 803	163	401	317	581	120	1 481	650	854	1 150	547
1999 Jan	6 826	102	801	1 594	126	171	339	544	113	1 006	351	624	548	451
Feb	7 844	105	1 069	1 597	332	212	307	595	128	1 219	432	623	571	455
Mar	10 016	102	1 188	2 028	255	344	373	760	165	1 656	579	937	772	501
Apr	9 103	102	963	1 998	259	303	305	650	181	1 471	424	797	611	753
May	7 955	97	915	1 790	304	203	261	628	131	1 269	400	710	548	589
Annual Variation (%)														
1995	6.8	5.4	13.4	-6.4	3.3	10.8	9.9	21.9	35.7	10.1	-9.9	6.9	37.3	24.0
1996	6.4	9.4	4.2	6.6	11.3	-2.3	-1.4	29.1	22.4	10.0	6.8	-0.6	-7.4	12.6
1997	11.6	45.7	2.3	23.2	40.4	56.8	2.4	23.9	51.0	11.2	28.9	15.3	13.5	-2.6
1998	6.4	-9.5	10.3	22.5	6.8	-2.0	-3.5	19.3	-31.4	14.4	18.0	-4.1	-5.2	15.4
1999 Jan-May	-5.0	0.5	18.6	3.1	-3.0	42.4	-15.8	-2.5	-45.8	-1.9	-15.0	1.0	-24.1	-2.4
1999 Feb	-8.0	8.0	23.6	-1.8	24.4	21.3	-15.4	-2.1	-54.4	-14.3	-10.0	-13.3	-33.5	-12.9
Mar	3.9	-5.8	30.5	8.6	60.0	52.4	-17.0	8.5	-41.3	13.2	-3.7	17.5	-24.6	-7.3
Apr	-1.2	-11.8	12.3	2.6	-6.6	53.0	-11.8	-8.5	-34.5	11.4	-26.3	4.4	-22.2	-8.2
May	-10.0	-8.4	20.5	-3.1	-22.4	35.6	-31.1	-6.8	-45.2	-8.7	-23.7	7.7	-26.7	29.7
IMPORTS														
% 1998	100.0	3.5	8.9	24.2	1.6	5.7	6.4	5.3	3.1	11.5	4.3	8.5	8.6	5.6
Value (Mio ECU/euro)														
1995	69 775	2 578	6 335	14 350	1 525	3 094	5 178	3 091	3 071	8 262	3 462	6 964	5 814	4 340
1996	74 369	3 312	6 374	15 248	1 334	3 713	4 681	3 408	3 509	8 632	3 245	8 171	6 117	4 769
1997	85 665	3 917	6 758	19 282	1 432	4 581	5 333	3 740	3 994	9 573	3 885	9 063	7 343	4 807
1998	89 062	3 121	7 959	21 564	1 435	5 054	5 703	4 734	2 755	10 242	3 795	7 557	7 615	4 965
1999 Jan-May	38 175	1 161	3 624	10 132	622	2 180	2 477	2 008	1 215	4 294	1 609	2 783	3 168	1 710
1998 May	6 969	263	581	1 805	107	400	461	385	198	826	302	612	594	335
Jun	7 897	272	684	1 947	110	413	506	416	222	966	356	726	665	459
Jul	7 478	223	709	1 796	126	424	450	426	262	920	366	619	600	439
Aug	5 841	187	451	1 385	87	410	348	280	214	631	263	592	522	292
Sep	7 964	167	775	1 910	125	492	516	464	232	794	321	594	726	573
Oct	7 670	224	741	1 645	134	440	536	446	207	837	276	596	643	425
Nov	7 539	244	790	1 703	100	387	508	416	205	856	321	579	666	408
Dec	7 061	186	697	1 728	110	414	472	384	205	846	259	512	639	449
1999 Jan	7 296	217	720	2 099	171	424	430	354	240	777	295	459	587	290
Feb	6 621	198	661	1 678	88	423	447	376	175	749	267	430	591	282
Mar	8 683	244	811	2 440	160	450	588	464	295	1 012	370	542	675	371
Apr	7 824	260	733	1 977	104	377	533	396	212	820	312	646	700	407
May	7 751	242	699	1 938	98	504	479	419	293	936	365	706	616	360
Annual Variation (%)														
1995	-1.6	8.4	12.0	-4.5	15.1	16.6	1.8	18.6	16.0	6.8	3.6	-10.3	17.4	3.8
1996	6.6	28.5	0.6	6.3	-12.5	20.0	-9.6	10.2	14.2	4.5	-6.3	17.3	5.2	9.9
1997	15.2	18.3	6.0	26.5	7.3	23.4	13.9	9.8	13.8	10.9	19.7	10.9	20.0	0.8
1998	4.0	-20.3	17.8	11.8	0.2	10.3	6.9	26.6	-31.0	7.0	-2.3	-16.6	3.7	3.3
1999 Jan-May	1.5	-28.2	16.4	7.2	-3.4	5.1	4.7	5.5	0.6	-2.2	-1.5	-16.6	0.4	-10.9
1999 Feb	-12.8	-47.0	4.0	-4.1	-38.0	5.7	16.2	0.3	-31.8	-32.7	-17.9	-38.3	-4.3	-36.4
Mar	7.0	-25.1	14.9	13.0	17.1	17.1	3.0	11.5	27.8	8.9	1.4	-15.9	3.3	12.1
Apr	2.6	-16.4	14.5	-4.2	-20.6	-9.8	3.5	-0.1	2.6	6.8	-12.4	-4.2	17.3	9.4
May	11.2	-8.0	20.3	7.4	-7.8	25.9	3.9	8.8	47.8	13.2	20.9	15.3	3.6	7.6

IRELAND

TRADE BALANCE (Bn ECU/euro)

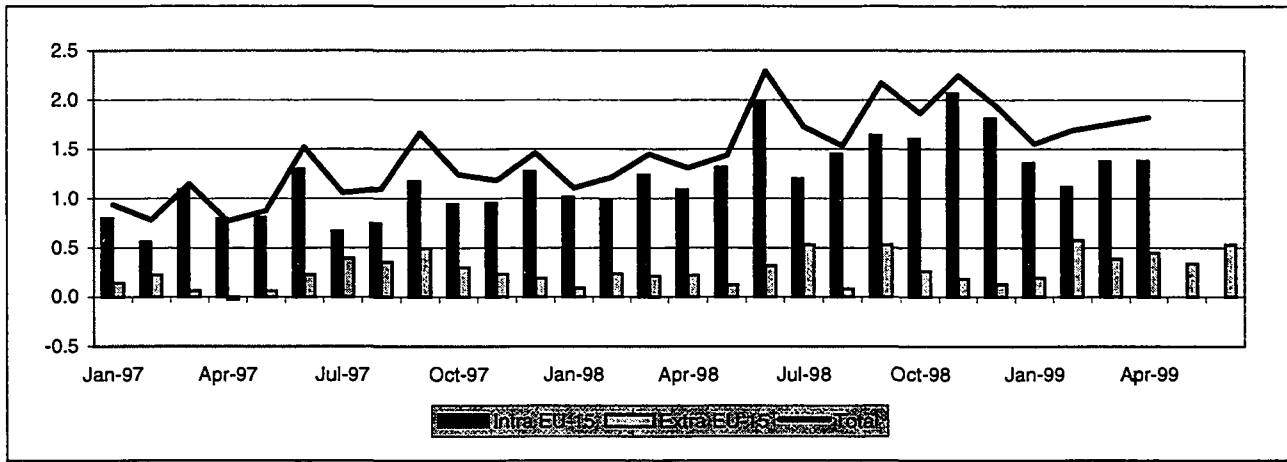

INTRA-EU (Bn ECU/euro)

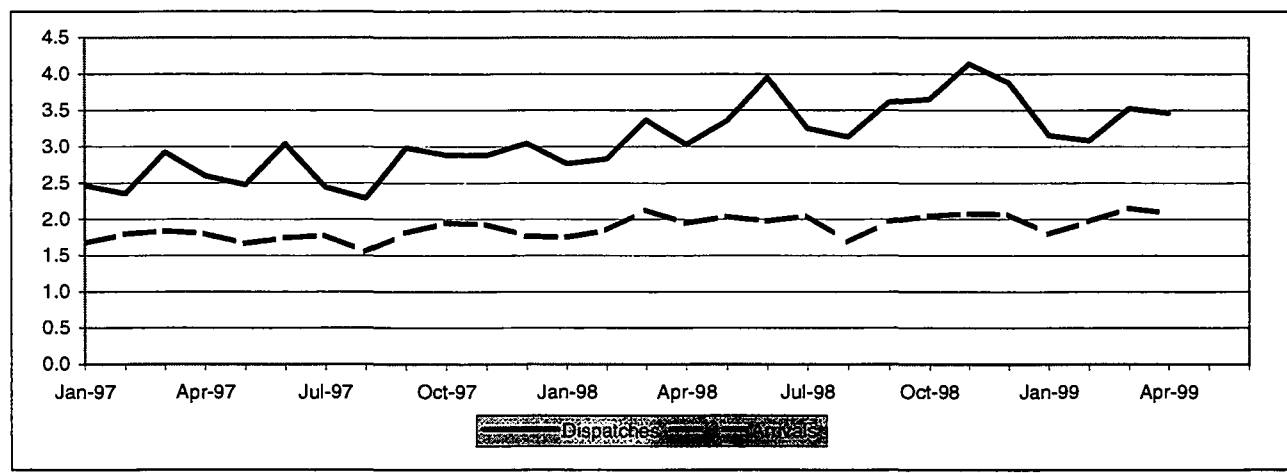

EXTRA-EU (Bn ECU/euro)

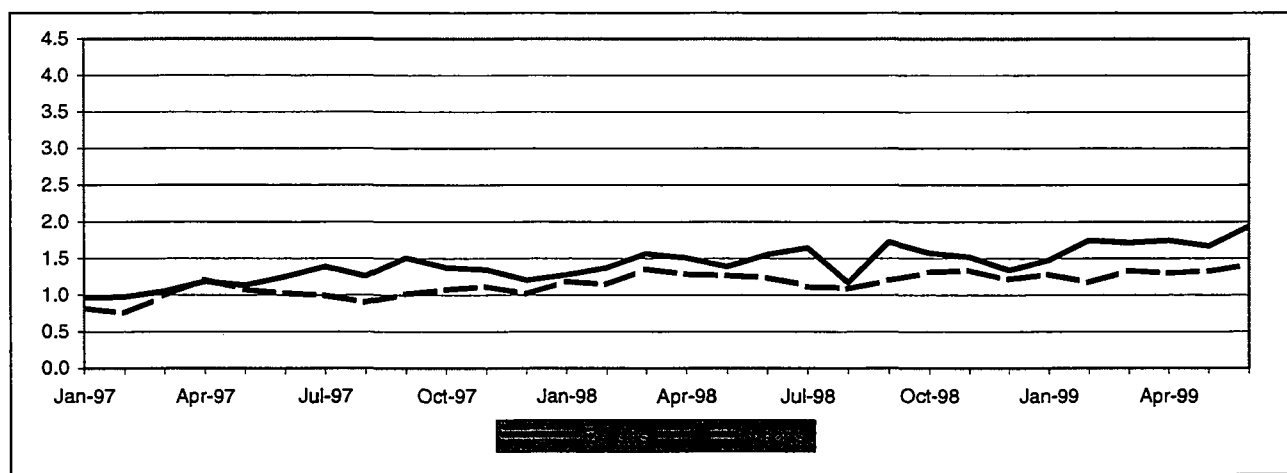

TRADE BALANCE
INTRA EU-15
Value (Mio ECU/euro)

Period	Intra EU-15	Partner												
		B/L	DK	D	EL	E	F	I	NL	A	P	FIN	S	UK
1995	9 296	1 149	251	3 354	192	611	2 290	885	1 547	155	81	91	414	-1 094
1996	9 106	1 386	290	3 221	206	561	2 127	889	1 676	126	90	61	341	-1 389
1997	11 082	1 911	277	3 896	135	868	2 155	958	2 113	124	136	-11	393	-1 446
1998	17 383	3 120	313	7 315	130	1 122	3 328	1 285	1 992	240	145	26	706	-1 767
1999 Jan-Apr	5 226	872	87	1 464	56	376	1 158	679	807	68	45	115	208	-505
1998 Apr	1 086	166	16	466	11	62	260	80	117	19	7	-1	52	-127
May	1 316	200	19	739	11	82	215	119	138	16	14	-1	66	-242
Jun	1 977	244	21	1 012	16	108	292	117	233	23	21	3	43	-104
Jul	1 199	255	24	449	10	84	294	89	127	15	6	-3	38	-136
Aug	1 450	327	0	592	6	98	218	108	177	21	11	6	59	-131
Sep	1 641	298	39	628	11	126	325	108	200	24	15	3	80	-173
Oct	1 605	193	23	798	13	89	307	119	200	21	9	-3	74	-186
Nov	2 064	639	31	714	11	104	340	111	179	22	13	8	84	-137
Dec	1 812	210	72	833	8	100	323	145	161	24	12	12	71	-109
1999 Jan	1 360	200	23	361	12	94	336	141	182	13	16	5	56	-32
Feb	1 114	177	25	375	16	96	287	91	170	18	12	12	43	-154
Mar	1 373	207	22	414	14	108	288	120	193	22	11	16	52	-34
Apr	1 378	289	17	314	14	79	247	326	262	14	7	83	57	-285

EXTRA EU-15
Value (Mio ECU/euro)

Period	Extra EU-15	Partner												
		Norway	Switzer-land	USA	Canada	China	Japan	CEEC	CIS	Mediterra- nean Basin	Latin America	OPEC	DAE	ACP
1995	158	19	462	-1 170	84	-178	-184	188	260	377	181	410	-910	2
1996	1 935	78	501	-349	120	-181	-108	254	298	379	188	425	-555	-5
1997	2 656	3	565	565	35	-260	-542	284	330	362	301	489	-680	57
1998	2 901	109	848	1 440	-14	-419	-670	327	276	542	362	537	-1 590	30
1999 Jan-Jun	2 463	16	652	1 297	-19	-170	-106	91	117	275	190	328	-726	38
1998 Jun	315	32	54	121	12	-23	-41	21	46	51	24	36	-143	3
Jul	529	4	96	256	21	-38	-69	42	27	56	38	49	-89	4
Aug	83	-1	73	23	-12	-37	-44	-7	21	42	25	58	-132	0
Sep	529	4	77	434	4	-39	-15	22	6	52	28	45	-148	2
Oct	259	21	92	173	-10	-53	-89	43	6	43	41	58	-156	3
Nov	184	10	83	176	-5	-49	-93	43	6	46	32	38	-175	1
Dec	126	18	74	-45	4	-38	-5	22	6	66	33	39	-125	0
1999 Jan	192	2	82	146	-4	-23	-36	14	9	16	26	37	-144	6
Feb	575	24	100	406	-12	-33	-93	13	10	52	27	60	-66	10
Mar	384	2	104	122	3	-38	59	15	12	40	22	60	-127	6
Apr	445	-11	126	200	-8	-25	-53	24	48	46	33	56	-66	3
May	338	-8	142	195	-4	-29	-55	8	27	39	41	57	-158	4
Jun	529	6	99	227	5	-22	73	17	11	81	41	58	-165	9

IRELAND
INTRA EU-15

Period	Intra EU-15	Partner												
		B/L	DK	D	EL	E	F	I	NL	A	P	FIN	S	UK
DISPATCHES														
% 1998	100.0	8.9	1.4	23.8	0.4	3.7	11.8	4.7	8.0	0.8	0.6	0.7	2.6	31.3
Value (Mio ECU/euro)														
1995	25 274	1 515	431	5 043	207	831	3 271	1 309	2 377	214	138	222	658	8 762
1996	27 110	1 806	493	5 076	221	884	3 212	1 401	2 604	193	162	212	691	8 681
1997	32 384	2 363	531	5 935	150	1 212	3 790	1 545	3 322	198	205	242	752	11 670
1998	40 961	3 651	565	9 755	150	1 520	4 819	1 938	3 268	318	230	280	1 056	12 804
1999 Jan-Apr	13 224	1 086	172	2 359	62	531	1 637	902	1 263	97	76	193	330	4 237
1998 Apr	3 030	211	33	672	12	97	391	131	235	24	16	24	81	1 065
May	3 355	243	34	971	13	115	333	168	248	21	20	18	91	1 029
Jun	3 950	294	41	1 204	17	137	416	174	332	29	26	23	79	1 127
Jul	3 250	307	41	704	12	122	427	147	260	22	15	21	65	1 060
Aug	3 135	364	34	760	8	120	317	141	259	29	16	22	81	921
Sep	3 612	340	62	816	13	155	444	168	290	32	23	27	111	1 066
Oct	3 652	243	48	977	15	119	440	179	315	30	16	22	104	1 104
Nov	4 140	687	50	926	13	146	470	168	295	30	22	28	119	1 143
Dec	3 877	250	96	1 034	9	138	449	207	258	29	19	28	98	1 192
1999 Jan	3 154	244	43	561	13	124	445	188	286	22	22	25	84	1 030
Feb	3 082	220	48	596	17	133	393	145	276	23	19	28	71	1 045
Mar	3 527	266	43	678	16	155	428	186	298	30	19	36	92	1 212
Apr	3 461	355	38	524	15	119	371	382	403	22	16	105	82	949
Annual Variation (%)														
1995	20.4	33.4	54.2	24.2	40.1	23.5	24.2	15.4	47.6	3.0	7.8	15.3	10.2	9.0
1996	7.3	19.2	14.3	0.7	7.0	6.4	-1.8	7.0	9.6	-9.9	17.2	-4.5	5.0	-0.9
1997	19.5	30.9	7.8	16.9	-32.0	37.1	18.0	10.2	27.6	2.7	26.6	14.1	8.9	34.4
1998	26.5	54.5	6.3	64.4	-0.0	25.4	27.1	25.5	-1.6	60.7	12.1	15.8	40.4	9.7
1999 Jan-Apr	10.3	17.7	8.9	-0.1	20.5	14.0	7.4	53.9	24.8	0.8	3.0	110.9	7.2	1.8
1999 Jan	14.1	-8.0	19.0	13.4	17.3	24.7	20.0	22.2	16.3	-4.2	30.7	10.5	20.4	12.5
Feb	8.9	9.2	34.4	13.3	25.2	15.9	10.4	15.3	22.7	9.0	-1.1	18.2	-1.3	-0.4
Mar	4.8	8.8	-18.7	1.2	14.3	0.1	5.5	6.5	-2.6	3.6	-12.8	62.1	8.6	7.0
Apr	14.3	68.3	15.0	-22.0	25.6	23.0	-5.1	191.4	71.8	-5.1	0.7	345.6	2.1	-10.9
ARRIVALS														
% 1998	100.0	2.3	1.1	10.3	0.1	1.7	6.3	2.8	5.4	0.3	0.4	1.1	1.5	61.8
Value (Mio ECU/euro)														
1995	15 978	365	180	1 689	14	220	981	424	829	59	57	131	244	9 856
1996	18 004	420	203	1 855	15	323	1 085	512	928	67	72	151	350	10 071
1997	21 302	453	254	2 038	15	344	1 635	586	1 209	74	69	253	359	13 116
1998	23 578	532	252	2 440	20	397	1 491	654	1 277	78	85	254	350	14 571
1999 Jan-Apr	7 998	213	86	895	6	155	479	223	456	29	31	78	122	4 742
1998 Apr	1 943	45	17	206	1	34	130	51	117	4	9	25	29	1 192
May	2 039	43	15	233	2	34	119	49	109	5	6	19	25	1 270
Jun	1 974	51	20	192	1	30	124	57	100	6	5	20	37	1 230
Jul	2 051	52	17	254	2	38	133	57	132	7	9	24	27	1 196
Aug	1 685	37	34	168	2	23	100	33	82	8	5	16	22	1 053
Sep	1 971	43	24	189	2	29	118	60	90	8	8	24	31	1 238
Oct	2 047	50	24	179	1	30	133	60	115	9	7	25	30	1 289
Nov	2 077	48	20	212	3	42	129	57	116	8	8	20	35	1 280
Dec	2 065	40	24	201	1	39	126	62	97	5	7	16	27	1 301
1999 Jan	1 794	44	20	200	2	31	109	46	104	9	6	20	28	1 062
Feb	1 968	43	22	221	1	38	107	55	106	5	7	16	28	1 199
Mar	2 153	60	22	264	2	47	140	66	105	8	8	20	40	1 247
Apr	2 083	66	21	210	1	40	123	56	141	9	9	21	26	1 234
Annual Variation (%)														
1995	12.5	10.4	14.0	11.5	-1.9	15.6	37.2	-0.5	16.1	-24.7	1.5	49.5	-13.2	10.6
1996	12.7	14.8	12.7	9.8	2.8	46.5	10.6	20.8	12.0	12.7	25.5	15.3	43.4	2.2
1997	18.3	7.9	25.2	9.9	4.5	6.7	50.7	14.4	30.2	11.2	-4.4	67.2	2.5	30.2
1998	10.7	17.4	-0.9	19.7	30.7	15.4	-8.8	11.5	5.6	4.8	23.1	0.6	-2.4	11.1
1999 Jan-Apr	4.3	27.3	14.8	10.2	-11.1	16.1	-5.9	2.5	4.9	38.1	6.2	-13.8	5.0	0.6
1999 Jan	2.4	21.0	11.5	7.6	-29.6	16.4	-14.7	12.2	10.2	33.5	20.8	-40.5	11.2	-0.5
Feb	6.6	21.2	13.1	6.3	-51.2	14.7	-6.8	-17.4	6.2	-10.8	13.1	-17.7	12.5	5.9
Mar	1.1	17.9	10.4	24.3	115.0	16.7	2.5	12.6	-14.7	41.4	-4.7	68.9	6.9	-5.7
Apr	7.2	47.8	25.3	1.7	8.0	16.4	-5.3	8.9	20.1	96.6	3.6	-13.9	-9.5	3.5

EXTRA EU-15

Period	Extra EU-15	Partner												
		Norway	Switzerland	USA	Canada	China	Japan	CEEC	CIS	Mediterranean Basin	Latin America	OPEC	DAE	ACP
EXPORTS														
% 1998	100.0	3.2	6.5	43.3	2.0	0.4	8.2	3.5	1.7	5.0	2.8	3.6	9.0	1.3
Value (Mio ECU/euro)														
1995	8 904	360	619	2 791	253	28	992	314	292	535	311	471	834	178
1996	10 960	423	675	3 517	311	40	1 082	407	318	556	368	472	1 301	196
1997	14 629	507	797	5 237	306	44	1 458	484	352	675	462	573	1 871	265
1998	17 612	555	1 152	7 630	345	75	1 450	613	292	877	501	633	1 577	233
1999 Jan-Jun	10 278	267	769	4 521	161	58	821	309	123	493	280	365	1 098	126
1998 Jun	1 552	63	78	671	33	5	151	54	47	71	39	46	113	20
Jul	1 643	46	122	718	47	4	106	62	28	82	50	55	127	23
Aug	1 168	32	93	457	26	4	100	41	21	63	36	63	101	15
Sep	1 724	54	101	871	27	10	149	45	8	74	40	52	136	21
Oct	1 570	50	120	667	30	6	110	61	6	73	54	66	167	22
Nov	1 517	44	109	677	27	9	112	64	9	74	41	49	148	17
Dec	1 339	44	101	482	29	9	145	66	7	84	39	50	141	18
1999 Jan	1 475	43	102	665	30	16	98	50	12	67	34	45	169	20
Feb	1 744	53	119	850	21	7	107	44	10	82	39	68	182	22
Mar	1 712	43	130	673	32	6	195	50	13	85	38	66	183	21
Apr	1 744	38	148	768	26	6	111	56	49	72	43	60	207	20
May	1 669	48	151	701	22	10	104	50	28	81	63	62	184	21
Jun	1 934	41	119	864	30	13	207	59	12	105	62	64	173	21
Annual Variation (%)														
1995	17.4	15.7	11.2	20.0	-5.5	4.5	10.8	90.7	49.8	19.9	15.3	21.3	26.1	-2.9
1996	23.1	17.6	8.9	26.0	22.9	39.9	9.1	29.6	8.8	4.0	18.3	0.2	55.9	10.5
1997	33.5	19.9	18.2	48.9	-1.6	10.7	34.7	18.8	10.6	21.3	25.7	21.3	43.9	35.2
1998	20.4	9.6	44.5	45.7	12.7	70.7	-0.5	26.6	-17.0	30.0	8.3	10.5	-15.7	-12.3
1999 Jan-Jun	18.8	-6.8	52.2	20.3	1.6	74.5	13.0	12.6	-42.1	15.5	16.5	22.9	45.1	7.8
1999 Mar	9.4	-2.5	26.7	1.3	1.3	-5.0	17.3	17.7	-64.7	20.9	0.3	11.3	29.6	11.0
Apr	15.9	-10.0	77.3	14.4	-11.3	-18.2	10.3	8.6	12.9	-16.3	-4.0	6.6	69.6	0.1
May	20.5	7.3	96.6	16.2	-11.5	53.4	-7.9	12.3	-28.1	14.6	47.8	20.4	80.0	-2.9
Jun	24.6	-34.8	52.2	28.7	-7.2	139.6	37.5	9.3	-74.9	48.4	59.5	39.9	52.5	8.2
IMPORTS														
% 1998	100.0	3.0	2.1	42.1	2.4	3.4	14.4	1.9	0.1	2.3	0.9	0.7	21.5	1.4
Value (Mio ECU/euro)														
1995	8 746	341	157	3 961	169	207	1 176	127	33	158	129	61	1 744	175
1996	9 025	345	174	3 866	191	221	1 190	153	20	177	179	48	1 855	201
1997	11 974	503	232	4 671	271	304	1 999	200	22	313	161	84	2 552	209
1998	14 711	447	304	6 190	359	494	2 120	285	16	335	139	96	3 167	203
1999 Jan-Jun	7 815	251	117	3 224	180	228	926	218	6	218	90	37	1 824	88
1998 Jun	1 236	31	24	550	21	28	191	33	1	20	15	9	256	17
Jul	1 114	41	26	462	26	42	175	20	1	26	12	6	216	19
Aug	1 085	33	20	435	38	41	144	49	1	21	11	6	233	15
Sep	1 195	50	24	437	23	49	164	22	1	23	12	7	285	18
Oct	1 311	29	28	494	40	59	200	18	1	30	14	8	323	19
Nov	1 333	34	26	501	32	58	206	21	3	28	10	12	323	16
Dec	1 212	26	28	527	24	46	151	44	0	17	6	11	266	18
1999 Jan	1 283	41	20	519	34	40	134	35	3	51	9	8	313	15
Feb	1 169	29	19	444	33	40	200	31	1	30	13	7	248	13
Mar	1 329	41	26	551	28	44	136	35	1	45	16	6	310	15
Apr	1 299	49	22	568	34	31	163	32	1	26	10	5	273	18
May	1 330	56	9	506	26	39	159	42	1	42	22	5	342	16
Jun	1 405	35	21	637	25	35	134	42	1	24	21	6	338	12
Annual Variation (%)														
1995	19.3	8.8	-24.2	10.4	31.5	0.1	28.8	14.0	33.9	32.5	37.2	22.6	63.0	4.7
1996	3.2	1.3	10.4	-2.4	13.3	6.7	1.2	20.9	-38.2	12.1	38.4	-22.5	6.4	14.7
1997	32.7	45.9	33.6	20.8	41.8	37.8	68.0	30.6	10.9	76.4	-10.0	76.2	37.5	3.7
1998	22.9	-11.3	31.1	32.5	32.2	62.5	6.0	42.6	-28.2	7.3	-13.9	14.5	24.1	-2.7
1999 Jan-Jun	4.8	7.2	-23.2	-3.3	2.6	15.1	-14.3	94.2	-30.3	14.9	21.1	-19.9	19.9	-10.1
1999 Mar	-1.7	-3.2	-11.4	-6.1	7.8	8.3	-31.8	116.1	-34.1	9.2	31.8	14.2	4.9	-6.9
Apr	1.2	40.1	2.0	-3.2	-10.1	-9.8	-10.4	129.7	-64.1	-25.8	-25.1	-22.0	5.9	22.6
May	5.2	47.6	-63.7	-18.1	10.3	48.1	-8.2	125.9	-27.3	61.7	60.5	-57.7	43.3	-14.7
Jun	13.6	13.2	-15.4	15.9	21.9	22.6	-30.0	28.1	-4.1	17.0	37.3	-37.8	32.1	-26.6

TRADE BALANCE (Bn ECU/euro)

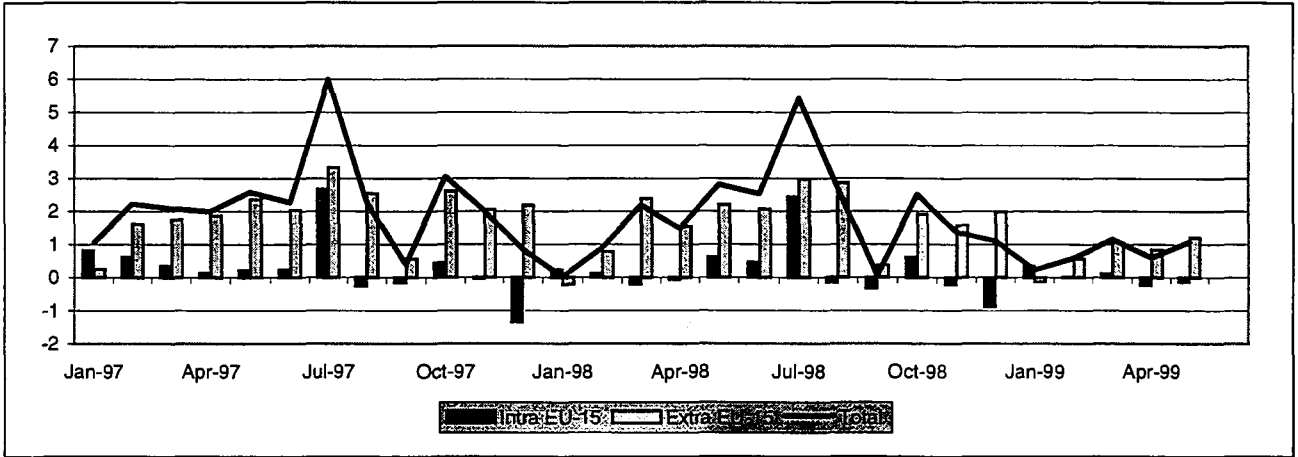

INTRA-EU (Bn ECU/euro)

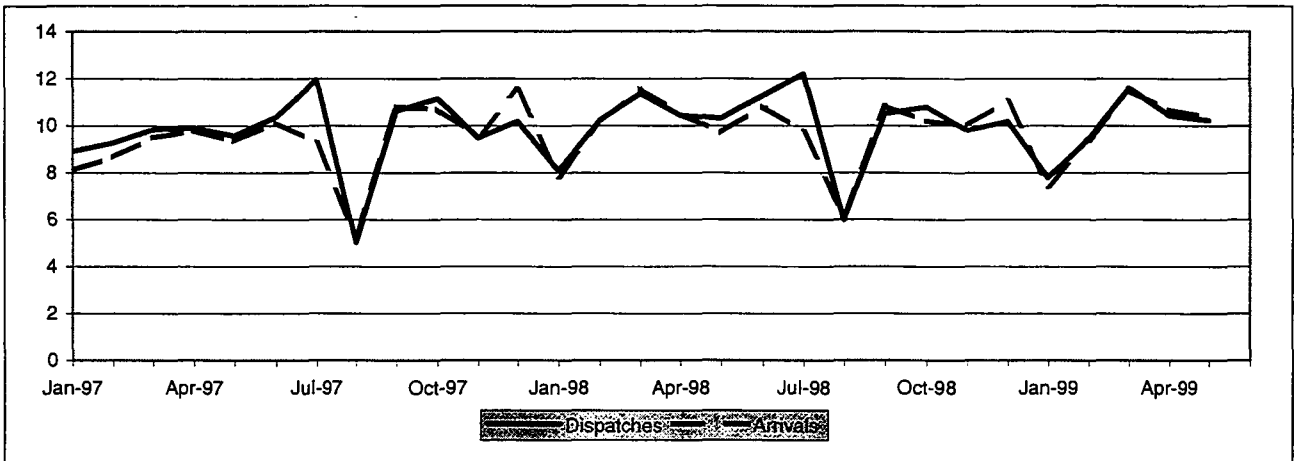

EXTRA-EU (Bn ECU/euro)

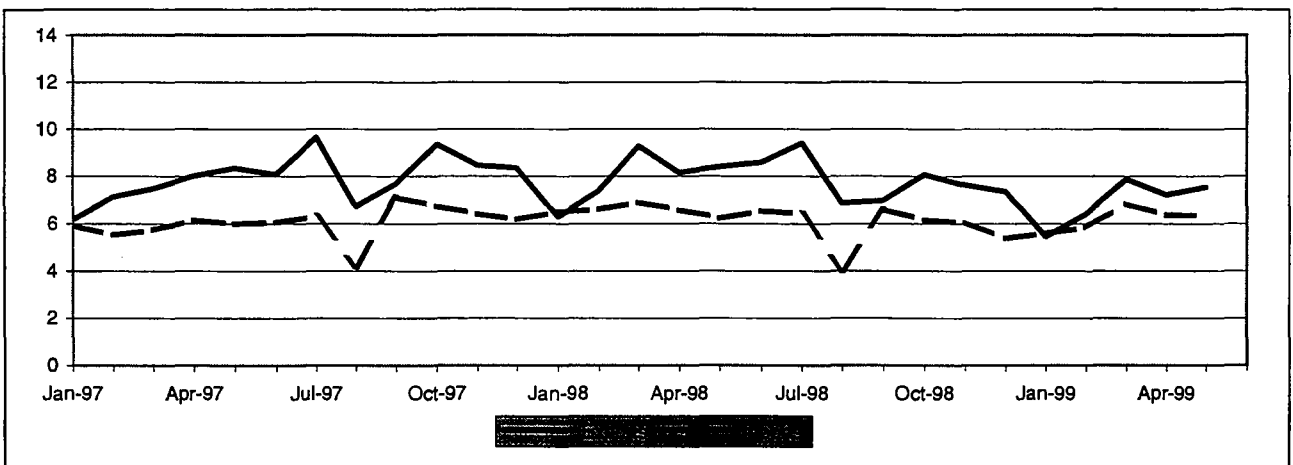

INTRA EU-15

Value (Mio ECU/euro)

Period	Intra EU-15	Partner												
		B/L	DK	D	EL	E	F	IRL	NL	A	P	FIN	S	UK
1995	6 538	-2 488	94	3 328	2 238	2 394	1 805	-746	-3 171	534	1 838	-120	-423	1 387
1996	9 972	-2 466	151	4 206	2 524	2 831	3 093	-852	-3 689	888	1 822	75	-293	1 929
1997	3 658	-2 900	191	1 471	2 952	2 239	1 379	-1 064	-5 320	549	1 989	-22	-472	2 665
1998	2 651	-3 422	144	-767	3 190	3 803	2 118	-1 263	-5 724	279	2 101	-289	-647	3 128
1999 Jan-May	124	-1 310	66	-1 006	1 083	1 856	920	-676	-2 554	130	941	-192	-326	1 191
1998 May	619	-309	35	128	300	350	287	-91	-447	38	161	-17	-42	226
Jun	468	-287	18	-54	284	325	298	-142	-449	26	199	-41	-84	377
Jul	2 444	-137	43	400	338	489	544	-80	-205	82	223	-17	7	758
Aug	-150	-135	-19	-29	151	117	38	-111	-437	25	61	-21	-11	221
Sep	-322	-399	-1	-358	304	370	120	-103	-519	-1	199	-42	-92	200
Oct	610	-343	17	-25	297	465	247	-81	-451	31	219	-20	-57	312
Nov	-217	-362	15	-111	235	293	145	-135	-492	21	176	-53	-65	115
Dec	-887	-305	-29	-272	264	329	-161	-138	-641	-32	189	-22	-152	82
1999 Jan	356	-206	7	-51	162	355	282	-112	-457	42	141	1	-45	236
Feb	22	-238	19	-164	191	315	136	-97	-457	38	190	-56	-75	218
Mar	108	-273	29	-163	293	403	140	-161	-554	43	221	-42	-49	221
Apr	-241	-321	17	-347	205	449	130	-167	-521	-14	211	-64	-89	269
May	-121	-274	-5	-280	231	334	231	-139	-565	21	178	-32	-69	247

EXTRA EU-15

Value (Mio ECU/euro)

Period	Extra EU-15	Partner												
		Norway	Switzer-land	USA	Canada	China	Japan	CEEC	CIS	Mediterra- nean Basin	Latin America	OPEC	DAE	ACP
1995	14 697	134	491	5 267	252	-983	640	2 717	-1 525	3 755	1 947	-1 579	5 310	-326
1996	24 703	259	1 058	6 427	-34	-966	1 245	4 810	33	4 621	3 299	-1 874	6 707	-313
1997	23 171	462	81	7 573	122	-1 666	439	4 876	-645	3 066	4 085	-4 462	5 997	98
1998	20 476	542	-258	8 824	306	-2 490	-618	4 636	-645	4 387	4 006	-2 345	1 609	1 139
1999 Jan-May	3 527	187	-162	3 593	148	-1 144	-932	1 424	-1 139	957	985	-905	197	-115
1998 May	2 200	35	-14	639	52	-165	-93	471	72	461	331	-167	128	392
Jun	2 062	34	-37	951	21	-215	-131	402	-69	450	295	-188	86	354
Jul	2 980	47	5	1 005	26	-181	46	526	131	687	516	34	147	-10
Aug	2 860	98	126	792	38	-114	173	385	136	312	470	-222	297	81
Sep	375	36	-34	717	8	-361	-73	286	-221	250	145	-250	65	-151
Oct	1 917	61	-60	870	36	-235	-69	499	-86	456	298	-147	128	68
Nov	1 586	38	-68	645	15	-186	-134	377	-227	380	333	-96	117	314
Dec	1 989	19	17	843	35	-119	-107	318	-115	395	372	-29	153	3
1999 Jan	-133	13	-81	556	3	-277	-187	174	-279	-80	163	-274	-9	-47
Feb	564	8	-16	652	18	-252	-200	254	-175	157	180	-88	17	-15
Mar	1 043	52	-17	800	48	-232	-159	276	-194	308	169	-142	84	-2
Apr	845	22	-8	752	37	-181	-199	339	-247	265	187	-178	37	-28
May	1 208	91	-40	833	42	-202	-187	382	-245	308	287	-224	69	-24

ITALY

INTRA EU-15

Period	Intra EU-15	Partner												
		B/L	DK	D	EL	E	F	IRL	NL	A	P	FIN	S	UK
DISPATCHES														
% 1998	100.0	4.8	1.5	29.2	3.5	10.3	22.7	0.7	5.1	4.0	2.5	0.9	1.9	12.8
Value (Mio ECU/euro)														
1995	102 384	5 079	1 547	33 545	3 392	8 603	23 141	719	5 269	4 244	2 475	813	1 728	11 044
1996	110 161	5 415	1 668	34 552	3 746	9 660	24 704	797	5 814	4 669	2 619	952	1 982	12 786
1997	116 302	5 775	1 762	34 806	4 168	11 027	25 912	781	6 074	4 825	2 835	1 079	2 119	15 137
1998	121 194	5 851	1 803	35 433	4 261	12 489	27 475	866	6 167	4 904	3 025	1 123	2 299	15 498
1999 Jan-May	49 493	2 404	718	14 427	1 688	5 472	11 311	389	2 464	2 022	1 328	437	915	5 918
1998 May	10 315	495	150	2 999	387	1 115	2 315	67	517	421	282	89	193	1 284
Jun	11 288	540	166	3 198	375	1 202	2 608	81	585	455	273	96	203	1 505
Jul	12 199	593	182	3 529	434	1 226	2 630	81	653	488	305	119	223	1 737
Aug	5 985	299	89	1 903	202	523	1 268	39	294	252	110	60	140	806
Sep	10 507	464	158	3 124	401	1 080	2 398	74	498	451	267	93	198	1 302
Oct	10 803	494	164	3 184	379	1 139	2 442	93	543	442	274	92	215	1 341
Nov	9 790	438	153	2 926	323	1 089	2 186	74	498	395	250	86	182	1 190
Dec	10 187	509	152	2 935	383	1 121	2 280	88	516	414	272	91	183	1 244
1999 Jan	7 788	389	112	2 277	255	839	1 854	54	393	301	195	66	138	913
Feb	9 430	471	135	2 763	315	1 046	2 159	77	470	380	257	81	178	1 098
Mar	11 609	545	170	3 377	436	1 225	2 646	90	582	484	312	101	220	1 419
Apr	10 429	521	151	3 015	335	1 208	2 344	77	526	429	296	95	198	1 234
May	10 237	479	150	2 995	346	1 154	2 306	90	493	428	267	94	181	1 253
Annual Variation (%)														
1995	10.7	5.0	13.9	9.0	16.7	14.6	9.2	28.1	13.0	8.1	12.9	27.6	18.9	5.0
1996	7.6	6.6	7.8	3.0	10.4	12.3	6.8	10.8	10.3	10.0	5.8	17.1	14.7	15.8
1997	5.6	6.7	5.6	0.7	11.3	14.2	4.9	-2.0	4.5	3.3	8.3	13.4	6.9	18.4
1998	4.2	1.3	2.3	1.8	2.2	13.3	6.0	10.9	1.5	1.6	6.7	4.0	8.5	2.4
1999 Jan-May	-1.9	-4.3	-2.6	-1.4	-4.3	7.1	-3.0	15.2	-4.5	0.7	4.3	-9.9	-4.4	-7.2
1999 Feb	-7.9	-12.9	-11.4	-7.4	-6.9	3.1	-8.2	2.7	-11.9	-4.6	1.8	-21.1	-9.1	-15.2
Mar	2.1	-3.0	-0.9	3.5	7.4	6.4	-0.7	27.9	1.6	5.2	10.3	-13.6	5.2	-1.3
Apr	-0.1	3.9	1.9	-0.3	-6.3	16.7	-4.2	7.9	0.4	2.5	12.7	-7.2	-5.3	-7.7
May	-0.8	-3.2	-0.2	-0.1	-10.4	3.5	-0.4	34.4	-4.6	1.7	-5.5	5.1	-6.3	-2.4
ARRIVALS														
% 1998	100.0	7.8	1.4	30.5	0.9	7.3	21.4	1.8	10.0	3.9	0.8	1.2	2.5	10.4
Value (Mio ECU/euro)														
1995	95 845	7 566	1 453	30 217	1 153	6 209	21 336	1 465	8 440	3 710	637	933	2 152	9 657
1996	100 188	7 881	1 517	30 346	1 222	6 828	21 612	1 648	9 503	3 782	797	876	2 275	10 857
1997	112 644	8 676	1 571	33 335	1 215	8 788	24 533	1 845	11 394	4 276	847	1 101	2 591	12 472
1998	118 543	9 272	1 660	36 200	1 070	8 696	25 357	2 129	11 892	4 626	924	1 412	2 946	12 370
1999 Jan-May	49 369	3 715	652	15 433	605	3 615	10 391	1 065	5 018	1 892	387	629	1 241	4 726
1998 May	9 695	804	115	2 870	86	765	2 029	158	965	382	122	106	235	1 058
Jun	10 820	828	148	3 253	91	877	2 310	224	1 035	429	74	137	287	1 129
Jul	9 754	731	139	3 129	96	738	2 085	161	858	406	81	137	216	979
Aug	6 135	434	109	1 931	51	406	1 230	150	730	227	49	81	151	585
Sep	10 830	863	159	3 483	98	710	2 278	176	1 017	452	68	135	290	1 101
Oct	10 193	836	148	3 209	83	675	2 196	174	995	411	55	112	271	1 029
Nov	10 007	799	138	3 037	88	796	2 041	208	990	374	75	139	247	1 075
Dec	11 075	814	181	3 207	118	793	2 440	225	1 158	447	83	114	335	1 162
1999 Jan	7 432	594	105	2 328	93	483	1 572	166	850	259	54	65	183	677
Feb	9 409	709	115	2 928	123	731	2 023	174	926	342	68	136	253	881
Mar	11 500	818	142	3 540	143	823	2 506	251	1 136	442	91	143	268	1 198
Apr	10 670	842	135	3 362	130	759	2 214	244	1 047	443	85	159	287	965
May	10 358	753	155	3 275	115	819	2 075	230	1 059	406	89	125	250	1 005
Annual Variation (%)														
1995	11.1	10.6	3.3	10.0	2.0	12.8	10.0	8.9	3.0	17.4	26.2	14.9	21.1	10.5
1996	4.5	4.2	4.4	0.4	5.9	10.0	1.3	12.5	12.6	1.9	25.0	-6.0	5.7	12.4
1997	12.4	10.1	3.5	9.8	-0.5	28.7	13.5	12.0	19.9	13.1	6.3	25.6	13.9	14.9
1998	5.2	6.9	5.6	8.6	-11.9	-1.2	3.4	15.4	4.4	8.2	9.1	28.2	13.7	-0.8
1999 Jan-May	-0.7	-6.4	2.2	3.2	35.9	-2.1	-3.6	31.3	-1.8	0.6	-11.8	12.6	8.0	-11.0
1999 Feb	-7.0	-13.5	-16.7	-5.5	13.8	-4.6	-8.6	0.6	-7.1	-10.2	-12.8	27.5	21.2	-14.5
Mar	-0.6	-6.8	-1.7	2.6	66.9	-2.8	-2.3	40.6	-6.4	0.7	-4.2	12.5	2.2	-6.5
Apr	1.6	-0.3	8.0	4.2	35.7	1.6	-3.5	46.6	-1.0	11.5	-6.5	18.3	5.9	-8.4
May	6.8	-6.4	34.9	14.1	33.9	7.2	2.3	45.6	9.8	6.3	-26.6	17.9	6.4	-5.0

EXTRA EU-15

Period	Extra EU-15	Partner												
		Norway	Switzerland	USA	Canada	China	Japan	CEEC	CIS	Mediterranean Basin	Latin America	OPEC	DAE	ACP
EXPORTS														
% 1998	100.0	1.2	8.0	19.6	1.9	1.9	3.8	14.7	4.2	17.7	9.1	7.6	7.0	3.6
Value (Mio ECU/euro)														
1995	76 335	732	6 617	12 809	1 629	2 021	4 065	9 101	2 642	13 490	5 880	5 781	8 739	1 718
1996	88 534	973	7 208	14 427	1 431	2 209	4 373	11 508	3 514	15 585	7 137	6 713	10 165	1 892
1997	95 469	1 204	7 204	16 680	1 651	2 231	4 161	13 216	4 170	16 972	8 480	7 360	9 949	2 425
1998	94 445	1 148	7 554	18 543	1 763	1 835	3 612	13 851	3 937	16 711	8 625	7 177	6 577	3 418
1999 Jan-May	34 490	455	3 033	7 565	668	737	1 284	5 377	931	5 889	2 880	2 717	2 396	698
1998 May	8 407	89	644	1 471	169	177	279	1 222	415	1 478	738	627	557	555
Jun	8 596	85	654	1 795	170	149	251	1 236	305	1 523	763	615	555	544
Jul	9 418	89	729	1 898	175	187	371	1 409	459	1 692	926	745	611	195
Aug	6 874	132	429	1 346	146	145	363	818	430	1 027	733	470	541	192
Sep	6 973	90	677	1 484	124	99	296	1 143	167	1 232	612	487	501	115
Oct	8 075	107	669	1 622	148	148	292	1 321	270	1 463	651	606	540	263
Nov	7 636	91	637	1 461	138	137	238	1 180	214	1 367	647	588	522	464
Dec	7 359	79	584	1 535	122	163	237	1 040	234	1 352	686	650	538	147
1999 Jan	5 450	56	491	1 310	101	93	219	812	89	833	492	426	377	111
Feb	6 402	66	593	1 385	126	125	232	1 022	255	1 054	513	493	432	135
Mar	7 876	115	729	1 688	152	156	318	1 197	227	1 410	597	598	552	159
Apr	7 217	78	618	1 585	145	168	263	1 140	182	1 256	605	630	491	155
May	7 545	140	602	1 596	143	195	252	1 206	178	1 336	672	570	544	138
Annual Variation (%)														
1995	11.7	12.0	9.9	3.5	11.4	5.2	19.3	22.8	16.1	9.0	9.0	-4.3	15.8	8.8
1996	16.0	33.0	8.9	12.6	-12.2	9.3	7.6	26.5	33.0	15.5	21.4	16.1	16.3	10.1
1997	7.8	23.7	-0.1	15.6	15.4	1.0	-4.9	14.8	18.7	8.9	18.8	9.6	-2.1	28.2
1998	-1.1	-4.6	4.9	11.2	6.8	-17.7	-13.2	4.8	-5.6	-1.5	1.7	-2.5	-33.9	41.0
1999 Jan-May	-12.7	-4.0	-4.5	2.2	-9.9	-8.8	-17.9	-5.7	-49.9	-16.5	-20.1	-9.9	-13.5	-53.5
1999 Feb	-13.3	2.2	-3.0	-0.6	-3.8	-16.5	-29.4	-0.4	-25.8	-21.3	-28.4	-15.5	-19.3	-21.6
Mar	-15.2	10.2	0.8	-3.7	-11.7	-20.9	-18.5	-12.1	-46.7	-13.5	-27.6	-13.5	-13.6	-66.5
Apr	-11.4	-47.5	-4.0	0.1	-3.4	-1.2	-10.4	-5.7	-50.7	-16.9	-21.8	7.6	-13.8	4.9
May	-10.3	55.9	-6.4	8.5	-15.4	9.8	-9.7	-1.4	-57.0	-9.6	-8.9	-9.1	-2.4	-75.2
IMPORTS														
% 1998	100.0	0.8	10.6	13.1	2.0	5.8	5.7	12.5	6.2	16.7	6.2	12.9	6.7	3.1
Value (Mio ECU/euro)														
1995	61 638	597	6 126	7 542	1 377	3 004	3 426	6 384	4 166	9 735	3 933	7 360	3 428	2 043
1996	63 831	714	6 150	8 000	1 464	3 175	3 128	6 698	3 482	10 963	3 838	8 586	3 459	2 204
1997	72 298	742	7 123	9 107	1 529	3 896	3 721	8 340	4 815	13 906	4 395	11 822	3 952	2 328
1998	73 969	606	7 812	9 719	1 458	4 325	4 230	9 215	4 582	12 324	4 619	9 522	4 968	2 280
1999 Jan-May	30 963	268	3 195	3 973	520	1 880	2 217	3 953	2 070	4 932	1 895	3 622	2 199	813
1998 May	6 208	55	658	832	117	342	372	751	343	1 017	407	794	429	163
Jun	6 534	51	691	845	148	364	382	833	374	1 072	469	803	469	190
Jul	6 438	42	724	893	149	367	325	883	328	1 005	410	711	465	206
Aug	4 014	34	303	553	108	259	190	433	294	715	262	692	244	111
Sep	6 598	54	711	767	116	460	369	857	388	982	467	737	436	266
Oct	6 158	46	728	752	112	383	361	822	356	1 007	353	753	412	194
Nov	6 051	53	705	816	122	323	372	803	441	987	315	684	405	150
Dec	5 370	60	568	692	87	282	344	722	349	956	314	679	385	144
1999 Jan	5 583	43	572	754	99	371	406	638	367	913	329	700	386	158
Feb	5 839	58	609	734	108	377	432	768	430	897	333	581	415	149
Mar	6 833	64	746	888	104	388	477	921	421	1 102	429	740	468	161
Apr	6 373	56	626	833	108	349	462	801	429	991	419	807	453	183
May	6 336	48	642	763	101	396	439	824	423	1 028	385	794	475	162
Annual Variation (%)														
1995	10.2	-4.5	-10.1	15.4	12.5	14.3	2.9	21.0	-15.0	-5.6	13.1	-0.5	13.3	4.8
1996	3.6	19.6	0.4	6.1	6.3	5.7	-8.7	4.9	-16.4	12.6	-2.4	16.7	0.9	7.9
1997	13.3	3.9	15.8	13.8	4.4	22.7	19.0	24.5	38.3	26.8	14.5	37.7	14.3	5.6
1998	2.3	-18.4	9.7	6.7	-4.7	11.0	13.7	10.5	-4.8	-11.4	5.1	-19.5	25.7	-2.1
1999 Jan-May	-5.6	1.2	-5.5	-9.7	-15.4	-0.4	17.5	2.3	0.9	-11.9	-6.6	-18.8	2.2	-20.3
1999 Feb	-11.4	23.6	-16.0	-20.2	-18.0	-7.4	37.6	-2.2	1.0	-19.3	-14.7	-39.8	10.0	-37.5
Mar	-1.0	28.3	-2.2	-9.1	-18.4	8.2	12.7	6.8	7.0	-2.4	-0.6	-9.3	0.6	-22.1
Apr	-3.6	13.4	-8.5	-4.1	-13.6	4.7	17.0	3.6	-6.1	-10.7	-5.9	-11.8	-0.4	3.1
May	2.1	-11.7	-2.5	-8.3	-13.6	15.8	18.0	9.7	23.4	1.1	-5.4	-0.0	10.8	-0.8

NETHERLANDS

TRADE BALANCE (Bn ECU/euro)

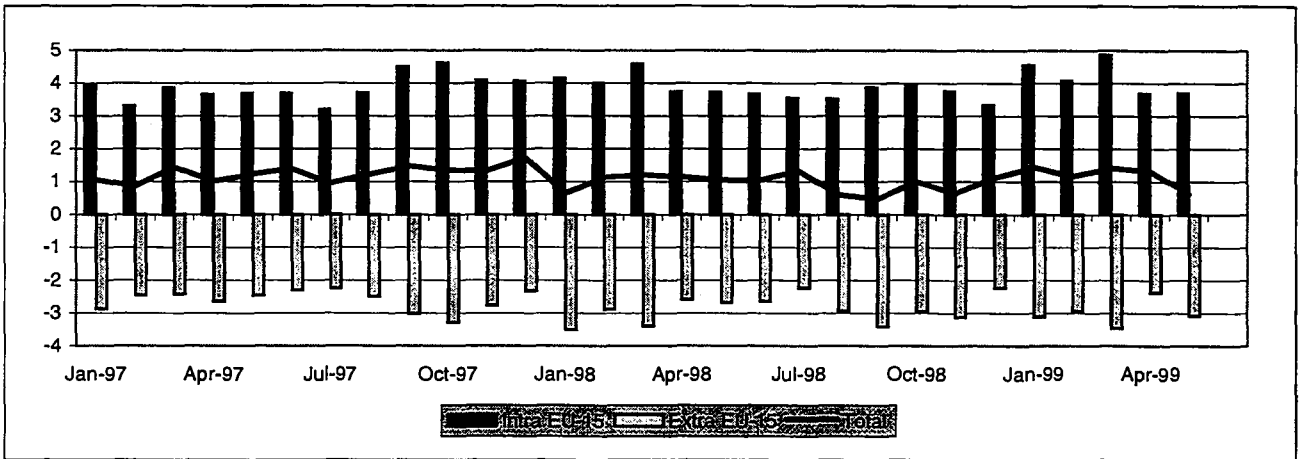

INTRA-EU (Bn ECU/euro)

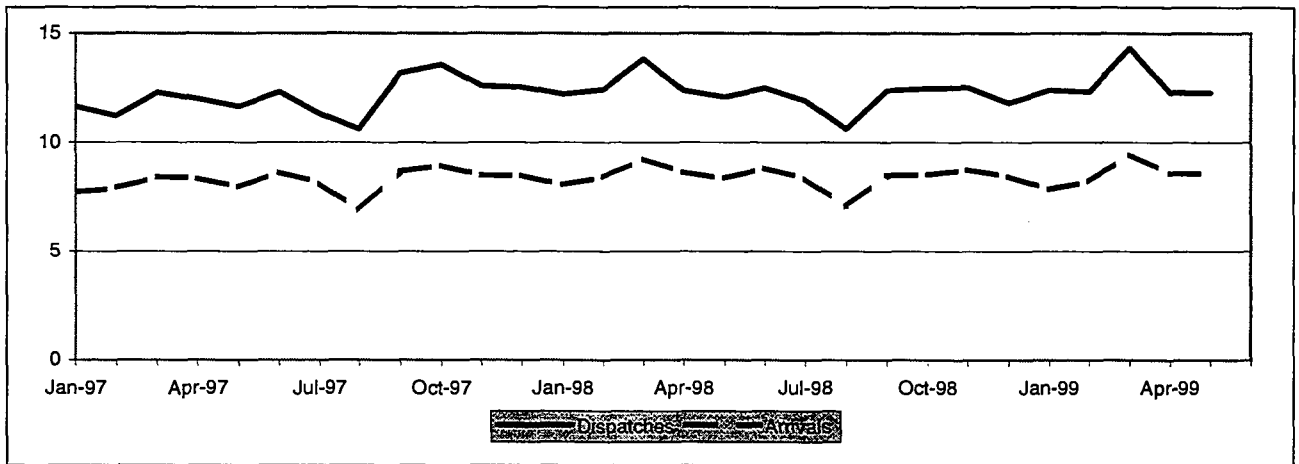

EXTRA-EU (Bn ECU/euro)

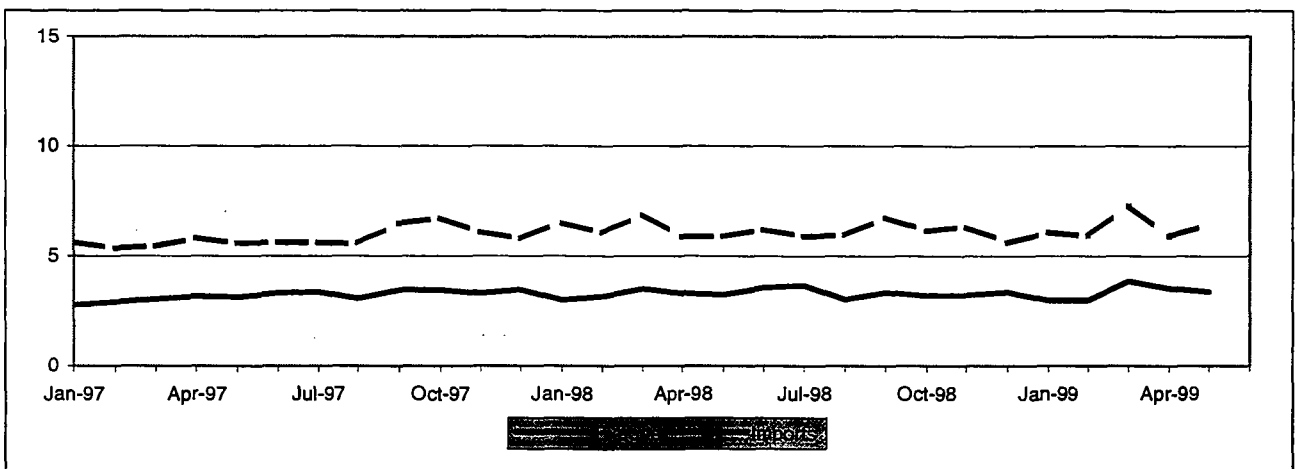

INTRA EU-15

Value (Mio ECU/euro)

Period	Intra EU-15	Partner												
		B/L	DK	D	EL	E	F	IRL	I	A	P	FIN	S	UK
1995	34 672	5 083	1 045	12 835	1 245	1 929	7 168	-832	3 835	1 198	371	-132	-462	1 388
1996	37 311	6 540	1 025	14 184	1 092	1 630	7 067	-481	4 356	1 236	257	82	-249	572
1997	46 341	6 451	1 337	18 668	1 154	1 963	8 116	-667	4 901	1 686	574	251	212	2 928
1998	45 930	5 586	1 527	17 962	1 179	2 257	8 690	-803	5 353	1 739	806	409	74	2 809
1999 Jan-May	20 925	2 398	487	7 995	545	1 209	3 955	-669	2 626	775	360	246	-92	1 356
1998 May	3 720	472	119	1 454	100	173	740	-88	428	144	150	17	11	137
Jun	3 676	370	108	1 488	84	212	827	-108	435	139	51	22	-46	205
Jul	3 557	418	108	1 366	95	220	695	-122	277	130	52	26	0	432
Aug	3 537	481	113	1 345	78	191	641	-28	283	122	51	37	25	354
Sep	3 880	445	147	1 406	102	214	768	-34	469	145	55	21	22	255
Oct	3 948	400	144	1 474	97	225	850	-34	443	187	61	34	28	181
Nov	3 769	384	132	1 436	108	244	737	-80	494	145	57	64	19	136
Dec	3 344	412	132	1 274	111	153	699	-54	409	129	62	52	-22	121
1999 Jan	4 557	576	91	1 761	108	237	764	-133	582	163	79	56	25	289
Feb	4 094	484	103	1 524	110	232	781	-124	504	150	67	52	-48	304
Mar	4 882	561	109	1 945	117	254	846	-138	566	167	86	36	-21	426
Apr	3 692	390	74	1 346	107	243	747	-117	483	144	63	60	-25	228
May	3 701	386	110	1 420	103	243	816	-157	490	151	64	42	-22	109

EXTRA EU-15

Value (Mio ECU/euro)

Period	Extra EU-15	Partner												
		Norway	Switzer-land	USA	Canada	China	Japan	CEEC	CIS	Mediterra- nean Basin	Latin America	OPEC	DAE	ACP
1995	-20 957	-2 180	744	-6 689	-435	-1 274	-4 005	569	109	703	-2 428	-3 356	-3 366	-227
1996	-27 175	-3 231	535	-7 581	-420	-1 655	-4 613	585	74	633	-2 496	-4 611	-4 381	-600
1997	-31 262	-2 807	669	-9 729	-514	-2 390	-5 499	1 026	-239	888	-2 564	-3 327	-6 161	-160
1998	-34 543	-1 914	727	-9 137	-525	-3 213	-6 571	1 272	-186	1 008	-2 728	-2 252	-10 010	-76
1999 Jan-May	-14 952	34	768	-4 129	-117	-1 388	-2 770	359	-248	344	-1 100	-855	-4 695	-260
1998 May	-2 675	-282	70	-629	-69	-233	-535	136	-3	65	-242	-195	-686	9
Jun	-2 635	-108	68	-826	-45	-267	-486	93	-6	76	-258	-191	-660	45
Jul	-2 224	-153	50	-465	-24	-291	-480	112	25	94	-241	-155	-655	12
Aug	-2 931	-119	65	-735	-37	-282	-464	108	-14	68	-349	-245	-772	-7
Sep	-3 408	-131	106	-660	-27	-327	-618	81	-123	107	-324	-194	-1 155	3
Oct	-2 948	-106	66	-596	-54	-323	-651	70	-84	85	-162	-214	-972	6
Nov	-3 129	-93	63	-824	-40	-281	-612	104	-62	81	-229	-113	-1 109	6
Dec	-2 235	-32	92	-719	-31	-233	-496	90	-8	131	-80	-88	-826	-11
1999 Jan	-3 112	18	164	-760	-20	-285	-507	72	-55	53	-190	-219	-1 041	-108
Feb	-2 934	36	119	-787	-21	-268	-551	82	-42	45	-141	-125	-1 017	-53
Mar	-3 462	-21	160	-971	-34	-316	-673	51	-23	78	-252	-107	-1 076	-43
Apr	-2 374	33	168	-768	-15	-221	-554	91	-63	98	-233	-164	-699	-43
May	-3 069	-33	157	-843	-27	-298	-485	63	-65	70	-284	-240	-862	-12

INTRA EU-15

Period	Intra EU-15	Partner												
		B/L	DK	D	EL	E	F	IRL	I	A	P	FIN	S	UK
DISPATCHES														
% 1998	100.0	15.6	2.1	34.7	1.0	4.2	13.6	1.0	7.5	2.0	1.2	1.3	3.1	12.7
Value (Mio ECU/euro)														
1995	124 167	21 023	2 564	44 431	1 447	4 510	17 213	1 050	8 705	2 356	1 203	1 291	3 283	15 091
1996	129 287	22 603	2 591	46 049	1 322	4 615	17 660	1 123	9 436	2 448	1 187	1 365	3 702	15 187
1997	144 870	23 279	2 987	51 445	1 392	5 659	19 391	1 385	10 549	2 819	1 559	1 675	4 311	18 416
1998	147 066	23 001	3 126	50 997	1 429	6 245	19 993	1 447	10 964	2 990	1 834	1 898	4 495	18 647
1999 Jan-May	63 592	9 732	1 309	21 869	631	2 851	8 819	608	4 945	1 263	752	873	1 899	8 039
1998 May	12 072	1 863	239	4 143	119	519	1 625	125	896	241	228	146	381	1 547
Jun	12 489	1 942	255	4 291	111	546	1 767	127	946	244	144	137	352	1 626
Jul	11 913	1 778	232	4 192	123	531	1 609	118	833	240	143	138	307	1 669
Aug	10 603	1 695	242	3 791	100	397	1 383	106	616	209	127	154	321	1 462
Sep	12 375	1 923	281	4 199	126	522	1 695	114	914	258	140	166	418	1 618
Oct	12 466	1 890	280	4 273	117	555	1 815	109	911	285	147	161	412	1 512
Nov	12 514	1 950	270	4 271	125	585	1 734	113	967	253	141	177	423	1 505
Dec	11 799	1 857	272	3 965	128	525	1 690	114	875	229	144	163	365	1 471
1999 Jan	12 394	1 909	257	4 299	125	537	1 711	112	978	253	157	175	387	1 493
Feb	12 315	1 876	253	4 221	124	559	1 710	117	973	242	141	174	358	1 568
Mar	14 325	2 184	294	5 054	134	606	1 913	130	1 083	278	166	184	421	1 876
Apr	12 277	1 897	246	4 112	125	569	1 721	129	959	248	143	178	369	1 582
May	12 281	1 867	259	4 183	123	579	1 765	121	953	242	144	161	364	1 520
Annual Variation (%)														
1995	17.3	15.0	23.8	19.1	-0.0	37.3	31.0	-43.3	-13.1	50.2	13.5	62.7	58.4	16.7
1996	4.1	7.5	1.1	3.6	-8.6	2.3	2.6	7.0	8.4	3.9	-1.3	5.7	12.7	0.6
1997	12.1	3.0	15.3	11.7	5.3	22.6	9.8	23.3	11.8	15.2	31.4	22.7	16.5	21.3
1998	1.5	-1.2	4.6	-0.9	2.7	10.3	3.1	4.5	3.9	6.1	17.6	13.3	4.3	1.2
1999 Jan-May	1.1	-2.3	1.2	-0.7	5.2	10.4	6.3	-5.8	0.9	-0.6	-11.2	8.9	0.1	3.3
1999 Feb	-0.9	-7.2	-4.8	-2.0	-2.3	7.9	6.1	-5.1	-1.4	-1.9	-1.3	4.9	-2.2	1.3
Mar	3.6	1.9	0.1	2.5	6.9	10.7	6.5	-14.0	-2.6	6.8	10.7	5.5	4.9	7.8
Apr	-0.8	-3.3	-1.7	-5.1	12.3	12.4	4.1	2.0	4.6	-2.3	-23.5	8.4	-5.1	3.9
May	1.7	0.2	8.5	1.0	4.0	11.5	8.6	-3.6	6.3	0.8	-36.8	10.5	-4.6	-1.7
ARRIVALS														
% 1998	100.0	17.2	1.6	32.7	0.2	3.9	11.2	2.2	5.5	1.2	1.0	1.5	4.4	15.7
Value (Mio ECU/euro)														
1995	89 495	15 940	1 519	31 596	202	2 581	10 045	1 882	4 871	1 157	832	1 423	3 745	13 703
1996	91 976	16 063	1 566	31 865	229	2 985	10 592	1 604	5 079	1 212	930	1 284	3 951	14 615
1997	98 528	16 828	1 651	32 778	238	3 696	11 275	2 052	5 648	1 133	986	1 424	4 100	15 488
1998	101 136	17 415	1 599	33 035	250	3 988	11 303	2 250	5 611	1 251	1 028	1 489	4 420	15 837
1999 Jan-May	42 667	7 335	823	13 874	86	1 642	4 864	1 277	2 319	488	393	627	1 991	6 683
1998 May	8 352	1 392	119	2 689	19	346	885	213	468	97	78	129	370	1 409
Jun	8 814	1 573	148	2 804	26	334	939	235	511	105	93	115	398	1 420
Jul	8 356	1 359	125	2 825	28	311	914	240	555	110	91	112	306	1 236
Aug	7 066	1 214	129	2 446	22	206	742	134	333	87	75	117	296	1 109
Sep	8 494	1 478	134	2 794	24	308	927	148	445	113	85	145	395	1 363
Oct	8 518	1 489	136	2 798	20	330	965	143	468	99	86	127	384	1 331
Nov	8 744	1 565	138	2 835	16	341	997	193	473	108	84	113	404	1 369
Dec	8 455	1 445	140	2 691	17	372	992	168	465	100	82	112	387	1 350
1999 Jan	7 837	1 333	166	2 538	16	300	946	245	396	90	78	119	362	1 204
Feb	8 221	1 392	150	2 697	14	327	928	241	469	92	75	122	406	1 264
Mar	9 444	1 623	186	3 109	17	352	1 066	268	517	111	80	148	443	1 450
Apr	8 585	1 506	173	2 766	18	327	974	245	475	104	80	118	394	1 354
May	8 581	1 481	149	2 763	20	336	949	278	462	91	80	119	386	1 411
Annual Variation (%)														
1995	14.9	12.0	8.4	14.0	1.7	19.8	11.5	24.5	10.5	13.6	23.5	5.6	33.8	20.0
1996	2.8	0.8	3.1	0.9	13.6	15.7	5.5	-14.8	4.3	4.7	11.8	-9.8	5.5	6.7
1997	7.1	4.8	5.4	2.9	3.9	23.8	6.4	28.0	11.2	-6.5	6.0	10.9	3.8	6.0
1998	2.6	3.5	-3.1	0.8	4.9	7.9	0.2	9.6	-0.7	10.4	4.3	4.6	7.8	2.3
1999 Jan-May	-0.1	0.6	26.5	0.2	-10.3	-8.1	0.8	29.2	-1.8	-7.9	-8.8	-3.2	7.6	0.4
1999 Feb	-2.3	-2.6	12.3	-2.2	-14.3	-8.4	-1.6	42.8	-0.8	-10.6	-15.8	-10.2	11.2	-3.6
Mar	2.3	2.3	28.9	3.5	-31.0	-9.8	5.7	16.3	5.9	-3.0	-16.7	17.3	12.1	-0.6
Apr	-0.6	-1.4	38.6	0.7	-13.6	-8.7	-3.0	23.3	-5.0	-16.1	-3.8	-11.0	8.7	3.5
May	2.7	6.4	24.6	2.8	8.4	-2.9	7.3	30.1	-1.3	-5.6	2.8	-7.3	4.3	0.1

EXTRA EU-15

Period	Extra EU-15	Partner												
		Norway	Switzer-land	USA	Canada	China	Japan	CEEC	CIS	Mediterra-nean Basin	Latin America	OPEC	DAE	ACP
EXPORTS														
% 1998	100.0	4.0	6.9	18.2	1.6	1.8	4.2	12.4	5.1	10.7	5.1	6.6	11.1	4.1
Value (Mio ECU/euro)														
1995	31 161	1 127	2 397	4 930	523	635	1 580	3 033	1 636	3 186	1 748	2 567	4 125	1 426
1996	31 056	1 014	2 178	5 005	488	578	1 628	3 199	1 818	3 356	1 662	2 188	4 338	1 309
1997	38 398	1 259	2 411	6 545	556	758	1 753	4 241	2 372	4 036	2 099	2 759	5 210	1 538
1998	39 560	1 577	2 735	7 192	624	717	1 656	4 908	2 035	4 227	2 013	2 605	4 395	1 605
1999 Jan-May	16 699	819	1 684	2 960	280	315	879	1 988	539	1 660	724	1 044	1 695	542
1998 May	3 232	119	236	572	48	67	114	416	199	339	173	199	347	130
Jun	3 555	134	233	663	58	62	149	420	200	373	184	233	415	167
Jul	3 665	129	226	720	61	63	146	438	207	368	201	232	409	144
Aug	3 017	126	203	550	49	63	134	372	153	308	154	191	337	130
Sep	3 346	149	266	662	53	68	136	435	76	361	180	249	327	129
Oct	3 196	144	236	638	53	57	137	407	93	338	163	209	322	124
Nov	3 227	140	251	588	48	52	141	419	96	329	142	201	331	137
Dec	3 363	167	240	603	51	57	158	370	113	358	160	245	406	138
1999 Jan	2 975	170	326	525	57	52	149	374	91	292	135	182	288	103
Feb	2 978	176	299	518	53	65	134	377	103	308	134	187	294	102
Mar	3 847	187	365	678	65	71	185	443	124	384	171	265	400	135
Apr	3 526	162	349	612	53	64	160	410	108	356	142	219	374	100
May	3 373	125	345	626	52	63	250	384	113	321	140	192	339	103
Annual Variation (%)														
1995	5.9	15.4	5.1	-7.9	-3.7	10.5	15.2	14.6	21.6	9.6	17.7	9.4	9.4	20.0
1996	-0.3	-10.0	-9.1	1.5	-6.7	-8.9	3.1	5.5	11.2	5.3	-4.9	-14.7	5.2	-8.2
1997	23.6	24.2	10.7	30.8	14.0	31.2	7.7	32.6	30.5	20.3	26.3	26.0	20.1	17.5
1998	3.0	25.3	13.5	9.9	12.2	-5.4	-5.5	15.7	-14.2	4.7	-4.1	-5.6	-15.6	4.4
1999 Jan-May	3.1	39.3	55.8	6.9	11.2	6.7	34.0	-2.8	-50.9	-7.4	-12.7	-0.1	-8.2	-14.9
1999 Feb	-5.8	50.6	53.8	-3.2	13.9	3.1	1.0	-5.7	-57.7	-14.8	-14.8	0.4	-18.1	-17.8
Mar	9.9	56.0	50.3	13.5	14.0	20.5	33.5	1.7	-48.2	-3.3	-6.6	22.6	-1.5	2.8
Apr	6.9	35.3	64.4	7.1	-4.1	6.6	32.2	0.6	-48.5	-0.6	-12.8	-4.3	-4.3	-30.1
May	4.4	4.5	46.5	9.4	9.2	-5.9	120.1	-7.7	-43.1	-5.2	-18.8	-3.6	-2.3	-20.7
IMPORTS														
% 1998	100.0	4.7	2.7	22.0	1.6	5.3	11.1	4.9	3.0	4.3	6.4	6.6	19.4	2.3
Value (Mio ECU/euro)														
1995	52 118	3 306	1 653	11 619	958	1 908	5 585	2 464	1 527	2 483	4 176	5 923	7 491	1 653
1996	58 231	4 245	1 642	12 587	908	2 233	6 241	2 614	1 744	2 723	4 158	6 799	8 719	1 908
1997	69 659	4 066	1 742	16 275	1 070	3 148	7 252	3 215	2 611	3 149	4 663	6 085	11 371	1 698
1998	74 103	3 492	2 008	16 329	1 149	3 930	8 227	3 635	2 221	3 220	4 742	4 857	14 405	1 682
1999 Jan-May	31 652	785	915	7 089	397	1 703	3 650	1 629	787	1 316	1 824	1 899	6 390	802
1998 May	5 907	401	165	1 201	117	300	648	280	201	273	415	394	1 034	121
Jun	6 190	242	165	1 489	103	328	635	327	206	297	442	424	1 075	122
Jul	5 889	282	176	1 185	85	353	626	326	183	274	443	387	1 065	132
Aug	5 948	245	137	1 285	86	345	598	264	166	240	503	435	1 110	138
Sep	6 754	281	161	1 321	80	395	754	354	199	254	504	443	1 482	126
Oct	6 144	250	171	1 234	108	380	788	338	178	252	324	423	1 294	118
Nov	6 356	233	188	1 413	88	333	753	315	158	247	372	314	1 440	131
Dec	5 598	198	148	1 322	83	290	654	280	121	227	239	333	1 233	149
1999 Jan	6 087	151	162	1 285	77	337	657	301	146	239	325	402	1 328	212
Feb	5 912	141	180	1 305	74	333	686	296	145	263	276	312	1 311	155
Mar	7 310	207	205	1 650	99	387	858	392	147	306	424	372	1 476	178
Apr	5 900	129	180	1 381	68	285	714	319	171	258	375	383	1 073	143
May	6 442	158	188	1 469	79	361	735	321	178	251	424	431	1 201	115
Annual Variation (%)														
1995	7.4	-1.6	4.2	13.9	15.8	11.6	11.8	21.6	18.8	5.3	0.7	-16.7	15.9	-10.4
1996	11.7	28.4	-0.6	8.3	-5.2	17.0	11.7	6.1	14.3	9.7	-0.4	14.8	16.4	15.4
1997	19.6	-4.2	6.1	29.3	17.8	41.0	16.2	23.0	49.7	15.6	12.1	-10.5	30.4	-11.0
1998	6.4	-14.1	15.3	0.3	7.4	24.8	13.5	13.1	-14.9	2.3	1.7	-20.2	26.7	-1.0
1999 Jan-May	1.4	-55.4	6.0	0.1	-23.2	13.0	6.7	13.8	-22.2	-7.9	-4.8	-9.5	12.0	4.6
1999 Feb	-2.2	-58.2	19.3	-12.4	-29.6	10.5	6.7	10.5	-23.9	-4.7	-18.9	-28.9	25.0	-9.6
Mar	6.2	-36.0	-1.2	-2.3	15.5	41.8	13.1	12.6	-29.7	-2.6	23.3	-12.5	11.6	8.9
Apr	0.3	-59.5	0.8	9.1	-27.1	-5.5	4.1	11.7	-5.8	2.2	-20.6	7.4	7.0	-8.0
May	9.1	-60.6	13.5	22.3	-32.4	20.3	13.4	14.6	-11.7	-8.4	2.2	9.4	16.2	-5.1

AUSTRIA

TRADE BALANCE (Bn ECU/euro)

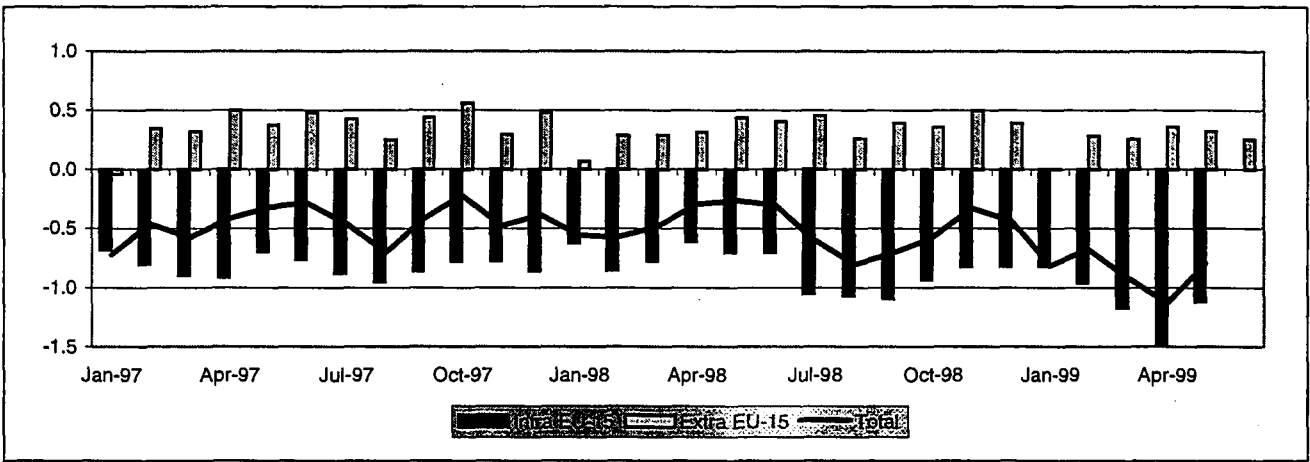

INTRA-EU (Bn ECU/euro)

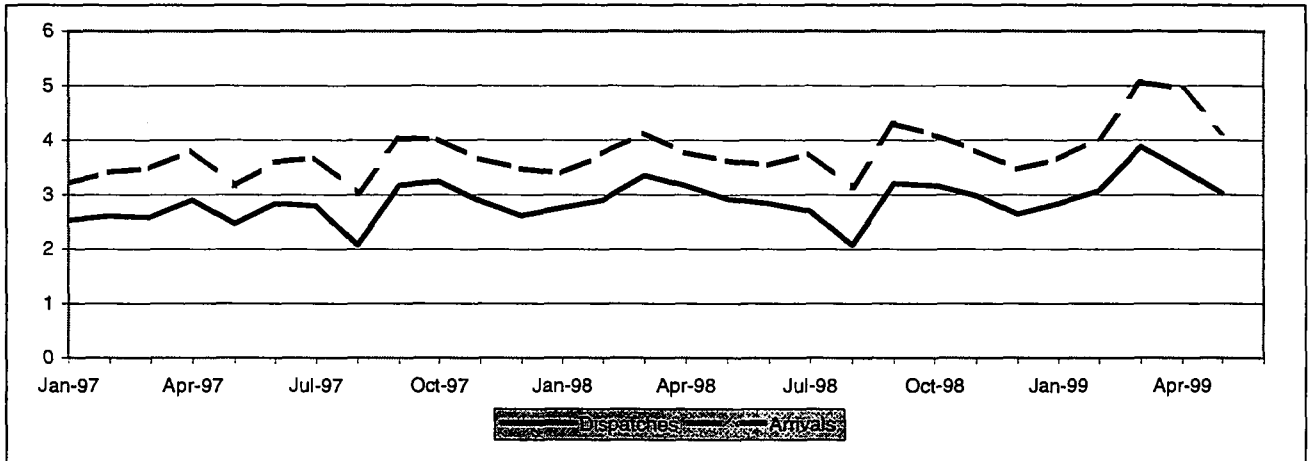

EXTRA-EU (Bn ECU/euro)

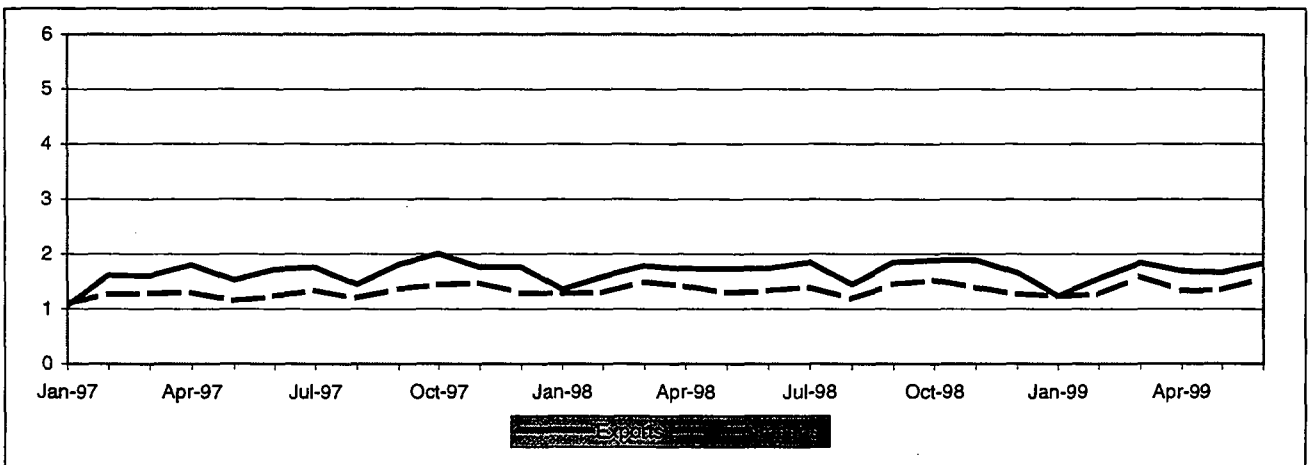

TRADE BALANCE
INTRA EU-15
Value (Mio ECU/euro)

Period	Intra EU-15	Partner												
		B/L	DK	D	EL	E	F	IRL	I	NL	P	FIN	S	UK
1995	-9 403	-599	-16	-7 529	113	350	-566	-94	-422	-1 174	1	-39	-230	49
1996	-10 724	-440	-33	-8 182	106	412	-492	-95	-663	-1 302	14	-52	-165	167
1997	-9 872	-675	16	-8 317	129	499	-390	-88	-247	-1 370	40	-33	-64	629
1998	-10 076	-609	56	-8 565	127	711	-438	-118	166	-1 658	49	-66	-196	464
1999 Jan-May	-5 564	-329	17	-4 429	71	345	-282	-108	-32	-791	24	-134	-112	196
1998 May	-701	-39	10	-676	14	60	-3	-14	58	-139	10	-6	-17	41
Jun	-706	-61	5	-624	12	66	-7	-15	-25	-90	4	-5	-9	45
Jul	-1 053	-71	11	-765	11	43	-45	-7	-82	-177	4	4	-21	40
Aug	-1 067	-58	3	-775	8	26	-118	-9	-41	-103	1	2	-22	19
Sep	-1 096	-55	-0	-989	10	92	-45	-9	30	-167	3	4	8	22
Oct	-933	-48	8	-872	13	111	-37	-11	-8	-111	2	5	-13	28
Nov	-827	-40	2	-740	12	55	-15	-10	25	-126	3	-5	-26	38
Dec	-823	-48	-1	-695	11	47	-4	-6	-12	-120	1	-9	-28	42
1999 Jan	-821	-50	6	-651	10	60	-82	-11	27	-128	6	-19	-32	41
Feb	-959	-57	-0	-768	7	65	-21	-27	1	-142	1	-26	-16	25
Mar	-1 172	-73	7	-970	22	80	-66	-27	-4	-169	7	-33	-18	71
Apr	-1 491	-87	-0	-1 111	18	83	-136	-23	-33	-194	2	-26	-30	47
May	-1 120	-61	5	-930	14	58	22	-20	-23	-159	7	-30	-16	13

EXTRA EU-15
Value (Mio ECU/euro)

Period	Extra EU-15	Partner												
		Norway	Switzer-land	USA	Canada	China	Japan	CEEC	CIS	Mediterra- nean Basin	Latin America	OPEC	DAE	ACP
1995	2 905	131	326	-267	59	-114	-274	2 062	-139	804	170	103	253	-109
1996	2 625	199	222	-292	1	-227	-108	1 793	-161	704	311	-116	287	-198
1997	4 424	213	346	-163	46	-267	-138	2 838	35	1 272	479	-1	301	-125
1998	4 156	184	390	208	77	-123	-354	2 360	-203	1 195	456	282	48	-1
1999 Jan-Jun	1 475	66	277	-7	42	-55	-158	852	-185	451	173	101	-28	-15
1998 Jun	404	19	92	42	-1	-13	-23	165	-17	94	29	18	9	3
Jul	456	17	35	27	15	-4	-6	187	-15	108	46	45	23	10
Aug	263	12	53	17	12	-29	-34	172	-14	77	38	5	-13	-14
Sep	392	21	47	9	7	-13	-34	267	-27	110	39	12	-2	6
Oct	357	11	90	-61	17	-13	-20	221	-19	90	44	23	-10	9
Nov	497	18	28	41	15	16	-14	276	-31	135	37	33	0	2
Dec	390	10	-13	58	2	29	-15	157	-36	114	42	59	18	8
1999 Jan	3	9	50	-60	2	-12	-29	51	-58	35	18	5	-1	-17
Feb	284	8	40	62	4	-11	-25	116	-27	57	23	28	15	5
Mar	254	13	78	-59	9	-14	-45	150	-25	92	39	35	-4	4
Apr	360	14	71	23	9	6	-50	198	-29	109	29	17	-19	1
May	322	10	42	45	10	-4	-7	147	-21	79	37	4	-13	-10
Jun	251	13	-5	-17	8	-20	-2	191	-25	79	28	11	-6	0

AUSTRIA

INTRA EU-15

Period	Intra EU-15	Partner												
		B/L	DK	D	EL	E	F	IRL	I	NL	P	FIN	S	UK
DISPATCHES														
% 1998	100.0	2.9	1.3	56.4	0.7	4.1	6.7	0.4	14.0	3.9	0.7	1.0	1.9	6.2
Value (Mio ECU/euro)														
1995	29 036	726	354	16 564	242	879	1 838	93	3 775	1 221	168	272	590	1 376
1996	29 405	884	366	17 133	218	1 018	1 962	99	3 838	1 188	191	279	603	1 625
1997	32 692	912	397	18 408	233	1 177	2 174	123	4 449	1 456	217	310	658	2 177
1998	34 701	989	441	19 581	231	1 423	2 330	155	4 845	1 350	229	335	642	2 150
1999 Jan-May	16 268	445	211	9 188	123	700	1 157	59	2 272	594	112	148	291	967
1998 May	2 923	86	36	1 600	21	128	201	12	443	112	23	33	52	176
Jun	2 833	83	38	1 601	19	121	189	7	393	110	19	23	59	173
Jul	2 699	63	40	1 548	19	110	166	10	382	102	19	26	38	176
Aug	2 072	63	32	1 238	14	66	129	5	220	91	12	22	40	140
Sep	3 203	88	38	1 827	18	151	206	10	444	115	18	33	76	178
Oct	3 170	90	44	1 759	21	162	219	8	426	132	20	30	62	195
Nov	2 981	81	36	1 711	20	121	201	9	414	103	20	26	55	184
Dec	2 644	72	33	1 512	20	104	184	11	340	105	17	23	46	177
1999 Jan	2 835	77	39	1 611	21	128	208	12	383	100	21	26	44	166
Feb	3 074	82	42	1 732	18	135	232	10	430	110	19	25	56	183
Mar	3 882	110	48	2 231	33	153	249	12	548	139	26	30	70	234
Apr	3 454	91	43	1 922	29	161	245	14	475	142	21	33	63	217
May	3 023	86	39	1 693	23	123	222	10	436	103	26	35	59	166
Annual Variation (%)														
1995	18.3	1.7	9.3	14.9	38.4	8.6	6.8	13.7	22.8	8.3	-4.7	38.0	12.0	15.0
1996	1.3	21.8	3.3	3.4	-9.7	15.8	6.7	6.6	1.7	-2.7	13.5	2.7	2.2	18.1
1997	11.2	3.2	8.7	7.4	6.5	15.6	10.8	24.3	15.9	22.5	13.8	11.2	9.1	33.9
1998	6.1	8.4	11.0	6.4	-0.7	20.9	7.2	25.9	8.9	-7.2	5.3	8.1	-2.5	-1.2
1999 Jan-May	7.7	-0.6	16.8	9.6	23.9	19.0	11.8	-36.9	2.1	0.3	7.1	-2.3	9.1	4.2
1999 Feb	6.2	-13.2	19.9	9.9	2.9	33.7	14.2	-48.5	-1.0	-5.2	4.3	-29.9	9.4	-5.3
Mar	15.8	6.4	11.0	19.6	54.0	8.4	7.5	-41.2	12.7	9.3	13.9	8.6	19.0	14.8
Apr	9.1	1.4	24.6	8.6	32.1	35.0	11.1	-32.0	4.3	7.2	-10.7	7.9	11.0	12.7
May	3.4	-0.7	10.2	5.8	5.8	-3.6	10.5	-12.7	-1.5	-7.9	13.2	6.2	13.8	-5.4
ARRIVALS														
% 1998	100.0	3.6	0.9	62.9	0.2	1.6	6.2	0.6	10.4	6.7	0.4	0.9	1.9	3.8
Value (Mio ECU/euro)														
1995	38 439	1 325	370	24 093	129	529	2 404	187	4 196	2 395	167	310	820	1 327
1996	40 129	1 324	399	25 315	113	606	2 453	194	4 501	2 490	177	331	768	1 458
1997	42 564	1 587	382	26 725	104	678	2 564	211	4 697	2 826	178	343	722	1 547
1998	44 778	1 599	385	28 146	104	712	2 768	273	4 678	3 008	179	402	838	1 686
1999 Jan-May	21 832	774	195	13 617	52	355	1 439	167	2 304	1 385	88	282	403	770
1998 May	3 625	126	26	2 276	8	68	204	26	385	251	12	39	69	134
Jun	3 539	145	33	2 225	7	55	197	23	417	200	15	28	68	128
Jul	3 752	134	28	2 313	7	66	211	18	464	279	15	23	58	136
Aug	3 139	121	29	2 013	6	41	246	15	261	195	11	20	61	121
Sep	4 299	143	38	2 815	8	59	251	20	413	282	16	29	68	156
Oct	4 103	138	35	2 631	9	51	256	19	435	243	18	25	75	167
Nov	3 809	120	35	2 451	9	66	216	19	390	229	17	31	81	145
Dec	3 466	119	34	2 208	9	57	188	17	352	224	16	32	75	135
1999 Jan	3 657	127	33	2 262	11	67	290	23	356	228	14	45	76	125
Feb	4 034	140	42	2 499	11	71	253	37	429	252	18	51	72	158
Mar	5 054	183	41	3 200	11	73	315	39	551	308	18	63	87	163
Apr	4 945	178	43	3 033	11	78	381	37	508	336	19	59	93	170
May	4 143	147	35	2 623	8	66	200	30	460	262	19	65	75	154
Annual Variation (%)														
1995	20.8	-1.4	-2.2	29.5	-21.2	-15.5	9.6	-17.2	2.1	70.5	-40.0	-2.4	0.7	-1.6
1996	4.4	-0.1	7.7	5.1	-12.8	14.5	2.1	3.4	7.3	4.0	5.8	6.8	-6.3	9.8
1997	6.1	19.8	-4.3	5.6	-7.9	12.0	4.5	8.9	4.3	13.5	0.5	3.6	-6.0	6.2
1998	5.2	0.7	1.0	5.3	0.4	5.0	7.9	29.3	-0.4	6.5	1.0	17.1	16.0	8.9
1999 Jan-May	16.9	14.4	27.4	18.5	6.4	11.3	19.7	16.4	18.4	2.1	20.8	31.9	14.6	10.6
1999 Feb	7.5	5.9	24.6	9.2	-7.2	12.6	-19.3	58.5	14.0	5.9	14.7	25.6	-4.2	11.3
Mar	22.4	19.4	24.0	25.1	15.9	6.7	11.4	48.7	22.1	16.0	17.9	51.2	20.8	8.4
Apr	31.0	25.6	44.5	31.2	7.3	31.3	75.6	-19.4	31.2	9.4	30.8	40.4	28.2	24.3
May	14.3	16.9	35.0	15.2	7.0	-2.7	-2.2	16.4	19.5	4.2	49.1	65.5	8.3	14.4

EXTRA EU-15

Period	Extra EU-15	Partner												
		Norway	Switzerland	USA	Canada	China	Japan	CEEC	CIS	Mediterranean Basin	Latin America	OPEC	DAE	ACP
EXPORTS														
% 1998	100.0	1.3	13.7	11.3	1.7	2.1	2.6	42.0	4.1	14.3	3.3	4.4	4.1	0.7
Value (Mio ECU/euro)														
1995	15 106	206	2 394	1 312	267	343	593	5 484	815	1 946	440	768	1 002	152
1996	16 448	270	2 264	1 462	326	270	712	6 227	850	2 216	506	829	1 001	134
1997	19 829	292	2 531	1 922	360	302	660	8 200	1 052	2 979	673	949	1 049	134
1998	20 477	274	2 810	2 308	352	438	526	8 604	832	2 938	672	892	835	149
1999 Jan-Jun	9 810	103	1 471	1 230	170	224	282	4 015	269	1 361	265	362	434	65
1998 Jun	1 732	26	256	188	29	34	44	714	79	245	51	70	73	13
Jul	1 848	23	243	227	35	40	63	727	79	259	65	82	83	14
Aug	1 443	18	204	144	29	28	37	621	68	206	54	58	49	8
Sep	1 847	27	248	217	25	43	45	817	52	280	56	75	75	11
Oct	1 884	25	281	215	38	38	47	812	61	264	61	78	59	13
Nov	1 883	25	258	214	30	50	54	840	46	285	52	77	68	14
Dec	1 661	17	214	186	29	67	51	650	48	246	54	96	83	13
1999 Jan	1 237	15	208	161	27	28	40	487	24	157	33	45	63	7
Feb	1 553	15	235	219	31	34	45	604	42	200	37	58	92	10
Mar	1 837	19	281	221	29	37	57	743	52	264	54	74	85	12
Apr	1 692	20	234	210	27	49	40	712	45	263	45	54	65	11
May	1 658	15	229	221	28	42	43	684	49	228	51	71	56	11
Jun	1 833	19	285	198	28	34	57	785	58	250	44	60	73	14
Annual Variation (%)														
1995	13.5	-1.8	-0.6	-2.2	14.4	25.2	0.4	22.9	21.5	19.1	16.9	-4.3	56.8	12.7
1996	8.9	31.1	-5.4	11.5	22.0	-21.4	20.1	13.6	4.3	13.9	15.1	8.0	-0.1	-12.1
1997	20.6	7.9	11.8	31.5	10.2	12.1	-7.3	31.7	23.8	34.4	32.9	14.5	4.7	-0.0
1998	3.3	-6.2	11.0	20.1	-2.2	44.9	-20.3	4.9	-20.9	-1.4	-0.0	-6.0	-20.4	11.6
1999 Jan-Jun	-1.0	-24.9	7.9	11.3	2.9	29.8	23.2	-2.9	-43.6	-2.6	-20.2	-15.2	4.2	-13.3
1999 Mar	3.0	-16.4	20.9	5.4	-1.4	-9.2	51.8	1.3	-44.1	1.1	2.4	-23.9	24.6	-10.4
Apr	-2.3	-24.2	2.0	11.9	-1.7	129.2	17.2	-1.7	-50.1	10.6	-31.8	-22.6	-27.8	-46.2
May	-4.1	-38.4	-6.2	22.5	2.7	2.9	1.3	-8.9	-42.5	-8.4	-8.9	24.7	-11.2	4.5
Jun	5.8	-29.7	11.1	5.4	-2.0	1.5	31.0	10.0	-26.9	1.9	-14.6	-14.5	0.2	4.1
IMPORTS														
% 1998	100.0	0.5	14.8	12.9	1.7	3.4	5.4	38.3	6.3	10.7	1.3	3.7	4.8	0.9
Value (Mio ECU/euro)														
1995	12 201	75	2 068	1 579	208	457	866	3 422	954	1 142	270	665	749	261
1996	13 823	72	2 042	1 754	325	496	820	4 433	1 011	1 512	195	945	715	332
1997	15 405	79	2 185	2 085	314	570	798	5 362	1 017	1 707	194	950	747	259
1998	16 321	90	2 420	2 100	274	562	880	6 244	1 035	1 744	217	610	787	150
1999 Jan-Jun	8 335	37	1 194	1 237	129	279	440	3 164	455	910	91	261	462	80
1998 Jun	1 328	7	165	145	30	47	66	549	96	151	22	52	64	10
Jul	1 392	6	208	200	20	44	69	540	94	150	19	38	61	4
Aug	1 180	6	151	128	17	57	71	450	82	129	16	53	62	22
Sep	1 455	6	201	208	18	57	79	550	80	170	16	64	77	5
Oct	1 527	15	191	276	22	50	67	590	80	174	17	55	69	5
Nov	1 387	7	231	173	15	35	67	564	77	150	15	44	68	11
Dec	1 271	7	227	128	26	37	66	494	83	131	11	37	65	5
1999 Jan	1 234	5	158	221	25	39	69	436	81	121	15	39	64	24
Feb	1 270	8	195	158	27	45	70	489	69	143	15	30	77	5
Mar	1 582	7	202	279	21	51	102	593	77	172	15	39	89	8
Apr	1 332	7	163	187	18	43	90	515	74	154	16	37	84	10
May	1 336	5	187	177	18	47	50	537	70	150	15	67	69	20
Jun	1 581	6	290	215	20	55	60	594	83	171	15	49	79	13
Annual Variation (%)														
1995	-17.0	-48.5	9.0	-22.8	-34.2	-36.4	-56.5	11.3	8.8	-5.7	-40.3	-18.1	0.1	20.7
1996	13.3	-4.7	-1.3	11.1	56.4	8.6	-5.3	29.6	6.0	32.5	-27.8	42.1	-4.6	27.3
1997	11.4	10.1	7.0	18.9	-3.5	14.8	-2.6	21.0	0.6	12.9	-0.6	0.5	4.6	-22.0
1998	5.9	13.2	10.8	0.8	-12.6	-1.4	10.2	16.4	1.8	2.1	12.0	-35.8	5.3	-42.0
1999 Jan-Jun	2.8	-12.5	-1.5	25.2	-17.3	-0.9	-4.4	3.6	-15.8	8.5	-24.8	-18.2	20.1	-17.3
1999 Mar	6.2	-18.6	-14.1	49.5	22.7	18.8	5.9	4.1	-13.0	8.8	-17.2	-31.4	31.1	-4.1
Apr	-5.9	-17.8	-24.3	9.8	-55.5	-3.2	7.2	-3.8	-9.2	-0.8	-29.6	-40.3	38.2	-7.9
May	3.2	10.9	-3.3	14.6	-26.9	19.2	-31.1	6.2	-18.7	16.0	-42.3	50.8	18.3	84.1
Jun	19.1	-20.4	75.9	47.9	-33.2	17.6	-10.0	8.3	-13.3	12.9	-32.6	-6.7	24.5	35.2

PORTUGAL

TRADE BALANCE (Bn ECU/euro)

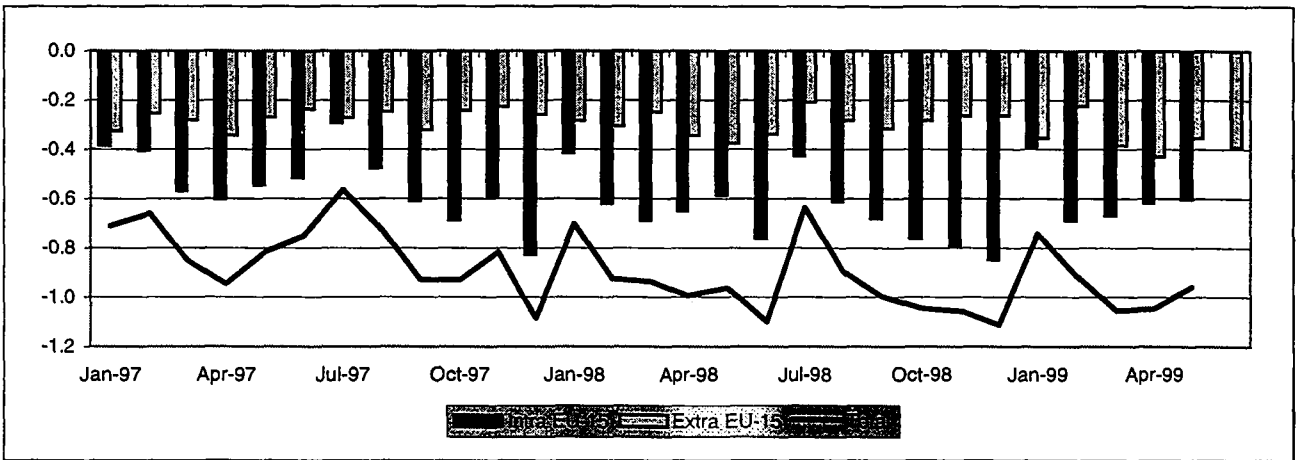

INTRA-EU (Bn ECU/euro)

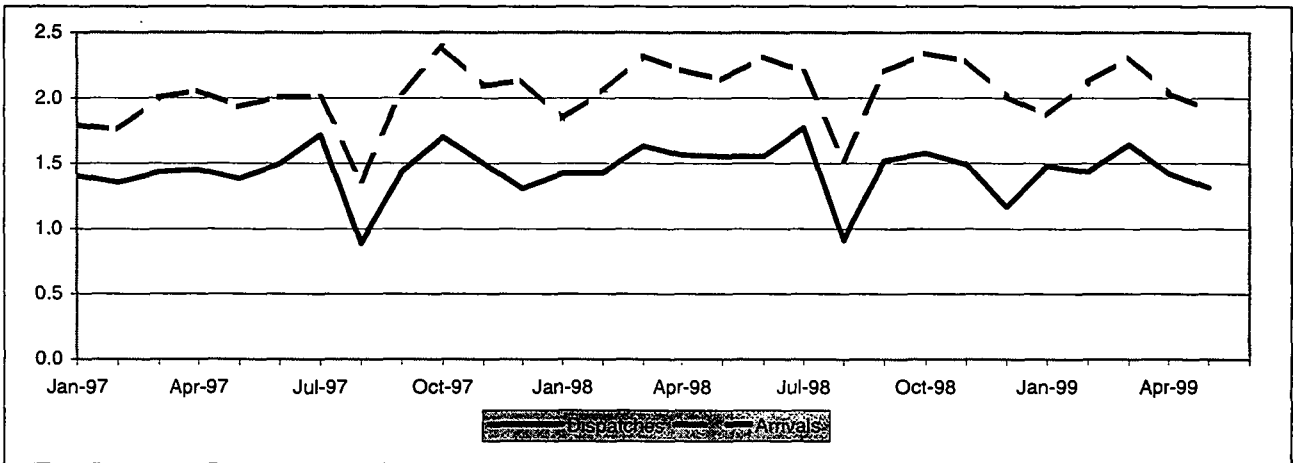

EXTRA-EU (Bn ECU/euro)

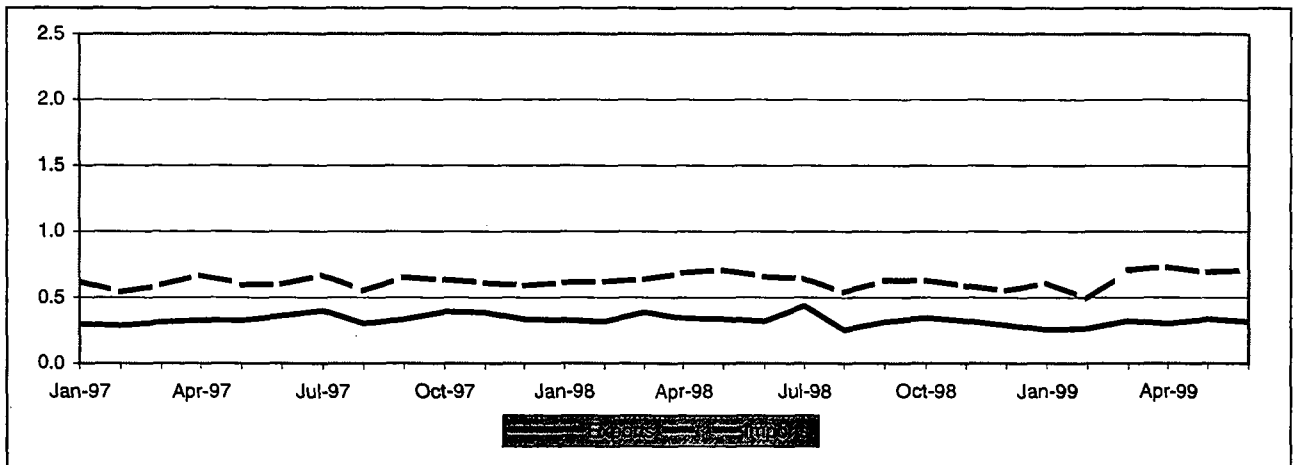

PORTUGAL

TRADE BALANCE

5B

INTRA EU-15

Value (Mio ECU/euro)

Period	Intra EU-15	Partner												
		B/L	DK	D	EL	E	F	IRL	I	NL	A	FIN	S	UK
1995	-4 484	-304	183	175	31	-2 614	-541	-74	-1 516	-210	34	9	72	263
1996	-5 529	-120	123	-211	46	-3 471	-317	-62	-1 617	-285	54	4	80	234
1997	-6 512	-48	177	-407	51	-4 206	-340	-109	-1 681	-413	58	-21	99	318
1998	-7 847	-79	112	-637	47	-4 584	-570	-123	-1 741	-561	25	-94	-66	420
1999 Jan-May	-2 965	-46	55	-85	23	-1 785	-302	-43	-687	-189	26	-29	-22	119
1998 May	-586	2	9	-51	4	-366	1	-9	-163	-38	1	-11	-9	43
Jun	-762	-13	7	-55	2	-414	-94	-16	-172	-46	4	-6	-9	48
Jul	-427	-19	16	-22	4	-344	21	-12	-162	-23	2	-4	7	108
Aug	-612	-27	4	-47	4	-304	-64	-8	-89	-59	1	-9	-8	-7
Sep	-682	5	9	-18	6	-430	-48	-12	-152	-54	5	-15	-12	33
Oct	-762	-7	6	-34	4	-465	-59	-4	-167	-58	4	-10	-6	34
Nov	-791	6	11	-49	5	-455	-123	-8	-147	-46	3	-16	-24	52
Dec	-848	-3	2	-161	2	-373	-88	-12	-139	-47	-1	-5	-29	5
1999 Jan	-388	-3	14	47	4	-309	-9	-11	-107	-43	2	1	-1	25
Feb	-688	-10	14	-18	5	-380	-90	-8	-164	-44	2	0	-4	10
Mar	-670	-11	12	-16	8	-409	-66	-11	-166	-38	11	-7	-15	37
Apr	-617	-15	8	-26	3	-363	-60	-6	-134	-35	6	-13	-6	23
May	-602	-8	6	-72	4	-325	-77	-7	-116	-29	6	-10	3	24

EXTRA EU-15

Value (Mio ECU/euro)

Period	Extra EU-15	Partner												
		Norway	Switzerland	USA	Canada	China	Japan	CEEC	CIS	Mediterranean Basin	Latin America	OPEC	DAE	ACP
1995	-3 029	-136	-37	-27	21	-125	-425	-48	-179	-224	-513	-1 171	-426	-335
1996	-2 806	-33	-61	-16	-1	-157	-458	0	-185	-232	-423	-1 116	-357	-358
1997	-3 276	-48	-122	12	39	-178	-607	18	-237	-176	-547	-1 252	-399	-275
1998	-3 518	-188	-94	126	-4	-250	-825	-59	-160	-165	-566	-798	-496	-183
1999 Jan-Jun	-2 142	-186	-55	34	13	-110	-466	-53	-134	-90	-360	-389	-322	-125
1998 Jun	-338	-24	-12	24	3	-20	-50	-7	-17	-34	-72	-79	-39	-39
Jul	-209	1	1	44	13	-24	-79	-4	-15	2	-39	-55	-37	-9
Aug	-284	-14	-7	12	0	-20	-82	-0	-7	-4	-50	-77	-39	-17
Sep	-316	-14	-6	20	-6	-27	-67	-3	-9	-2	-55	-64	-39	-40
Oct	-283	-6	-2	30	-2	-23	-93	-7	-29	-11	-28	-66	-43	-32
Nov	-265	-11	-9	11	-4	-18	-76	-6	-10	-18	-20	-63	-51	14
Dec	-264	-18	-13	4	-5	-25	-83	-4	-11	-10	-35	-18	-48	2
1999 Jan	-354	-36	-2	-7	0	-16	-84	-5	-32	-11	-45	-47	-67	-14
Feb	-226	-12	-9	7	1	-18	-54	-12	-10	-3	-31	-39	-40	-5
Mar	-385	-30	-16	-10	5	-19	-86	-15	-18	-20	-49	-72	-53	-23
Apr	-429	-50	-10	13	2	-17	-83	-6	-44	-21	-81	-87	-51	-38
May	-355	-25	-6	19	4	-16	-90	-5	-19	-15	-88	-60	-65	2
Jun	-391	-33	-12	11	1	-24	-68	-10	-11	-20	-66	-84	-46	-47

PORTUGAL
INTRA EU-15

Period	Intra EU-15	Partner												
		B/L	DK	D	EL	E	F	IRL	I	NL	A	FIN	S	UK
DISPATCHES														
% 1998	100.0	5.9	1.9	24.3	0.5	19.0	17.6	0.6	5.0	5.9	1.2	0.8	2.4	14.8
Value (Mio ECU/euro)														
1995	13 952	535	387	3 764	70	2 565	2 434	70	577	915	177	155	377	1 914
1996	15 623	803	355	4 086	95	2 830	2 783	92	724	952	233	155	403	2 098
1997	17 071	938	384	4 190	87	3 080	2 987	94	826	1 050	242	165	448	2 568
1998	17 597	1 043	332	4 268	90	3 343	3 106	102	874	1 045	213	143	424	2 608
1999 Jan-May	7 297	426	132	1 881	38	1 428	1 199	46	386	408	102	56	170	1 025
1998 May	1 555	95	25	374	8	305	283	9	73	92	18	11	33	229
Jun	1 552	91	24	374	7	304	285	7	70	89	19	11	34	238
Jul	1 771	87	38	424	7	336	326	11	83	107	20	16	47	270
Aug	913	43	17	239	6	184	142	7	35	59	12	8	28	133
Sep	1 520	103	29	393	9	280	257	8	66	85	22	14	37	216
Oct	1 576	98	30	425	8	283	266	10	72	85	19	12	38	230
Nov	1 493	100	25	373	8	272	248	11	80	80	20	10	31	235
Dec	1 165	77	22	241	5	241	203	8	53	84	12	9	24	186
1999 Jan	1 480	92	30	394	6	281	262	8	67	85	16	10	31	197
Feb	1 436	83	26	388	7	288	234	9	67	77	17	14	33	191
Mar	1 645	96	31	423	11	321	268	10	82	87	28	12	42	233
Apr	1 421	79	24	361	7	274	229	10	84	81	22	10	34	208
May	1 315	75	20	315	7	263	206	8	86	78	19	10	30	196
Annual Variation (%)														
1995	15.4	-2.7	11.1	31.7	4.9	17.3	9.5	-6.7	13.8	12.6	5.9	-1.2	2.5	9.2
1996	12.0	50.1	-8.3	8.6	35.4	10.3	14.3	32.1	25.6	4.0	32.2	-0.4	7.2	9.6
1997	9.3	16.7	8.2	2.5	-8.7	8.8	7.3	2.2	14.1	10.3	3.6	6.9	11.1	22.4
1998	3.1	11.3	-13.5	1.9	3.1	8.5	4.0	7.9	5.8	-0.5	-11.8	-13.5	-5.5	1.5
1999 Jan-May	-4.1	-4.3	-10.0	4.5	-6.5	-1.1	-13.0	10.0	-6.9	-10.4	14.1	-13.4	-7.6	-6.9
1999 Feb	0.6	4.9	-15.2	15.3	-12.4	5.0	-7.8	14.7	-18.3	-14.8	-1.0	-0.5	-9.6	-2.2
Mar	0.7	-1.7	3.1	5.5	10.8	4.3	-8.7	11.5	-17.0	-4.5	48.4	-16.3	13.9	4.1
Apr	-9.2	-12.9	-15.0	-0.8	-15.2	-6.3	-19.7	12.7	-4.0	-5.0	10.5	-19.5	-7.8	-16.2
May	-15.4	-20.8	-18.6	-15.6	-13.5	-13.6	-27.3	-1.9	17.8	-14.6	6.0	-4.7	-10.4	-14.4
ARRIVALS														
% 1998	100.0	4.4	0.9	19.3	0.2	31.2	14.4	0.9	10.3	6.3	0.7	0.9	1.9	8.6
Value (Mio ECU/euro)														
1995	18 436	839	203	3 589	39	5 179	2 975	144	2 092	1 125	143	146	304	1 652
1996	21 152	924	232	4 297	49	6 301	3 099	154	2 341	1 237	179	151	323	1 864
1997	23 583	986	207	4 596	36	7 287	3 327	204	2 507	1 463	183	187	349	2 251
1998	25 444	1 122	221	4 905	43	7 927	3 676	225	2 615	1 606	188	237	490	2 188
1999 Jan-May	10 263	473	77	1 965	15	3 213	1 501	89	1 073	597	76	85	192	906
1998 May	2 141	93	17	424	4	671	282	17	236	129	17	22	43	185
Jun	2 314	104	17	429	5	717	379	22	242	135	15	17	43	190
Jul	2 198	106	23	445	3	679	305	23	246	129	18	20	40	162
Aug	1 525	70	13	286	2	488	206	14	125	118	11	17	36	140
Sep	2 201	98	20	410	3	710	305	20	218	139	16	29	50	184
Oct	2 338	105	24	459	4	748	325	14	239	144	15	22	44	195
Nov	2 284	94	15	422	3	727	371	19	228	126	17	26	55	183
Dec	2 013	80	20	402	3	614	291	20	192	131	14	14	53	181
1999 Jan	1 868	95	15	347	2	590	271	19	174	128	14	9	32	172
Feb	2 124	93	13	405	3	668	324	18	231	121	16	14	37	181
Mar	2 315	107	19	439	3	730	334	21	249	125	17	19	57	196
Apr	2 038	94	16	387	4	637	288	16	218	116	15	23	40	185
May	1 918	83	15	388	3	588	283	16	202	107	13	20	27	172
Annual Variation (%)														
1995	10.3	8.6	4.1	13.5	46.3	14.5	2.0	-6.3	7.4	14.6	-19.6	33.0	18.0	10.7
1996	14.7	10.0	14.1	19.7	26.3	21.7	4.2	7.0	11.9	10.0	25.7	2.9	6.2	12.9
1997	11.5	6.7	-10.7	7.0	-25.9	15.6	7.3	31.9	7.1	18.3	2.3	24.0	8.1	20.7
1998	7.9	13.8	6.5	6.7	18.0	8.8	10.5	10.4	4.3	9.8	2.7	27.1	40.4	-2.8
1999 Jan-May	-2.9	1.2	-13.3	-4.2	-27.2	-0.9	0.5	-5.2	-4.7	-12.7	-9.5	-9.2	14.0	-5.0
1999 Feb	3.7	1.9	-34.0	4.7	-41.4	4.0	10.0	16.0	4.5	-9.1	16.5	-26.1	25.8	1.6
Mar	-0.4	8.0	-11.7	1.9	-2.8	3.9	-3.4	-8.6	-3.9	-17.2	-17.6	-2.8	76.6	-9.3
Apr	-8.0	-9.4	2.9	-14.5	-31.8	-4.1	-5.8	-18.2	-3.6	-20.5	-20.4	17.3	-5.9	-5.6
May	-10.4	-10.3	-10.4	-8.6	-29.6	-12.3	0.4	-9.6	-14.4	-17.2	-21.3	-7.1	-37.8	-7.3

EXTRA EU-15

Period	Extra EU-15	Partner												
		Norway	Switzerland	USA	Canada	China	Japan	CEEC	CIS	Mediterranean Basin	Latin America	OPEC	DAE	ACP
EXPORTS														
% 1998	100.0	4.2	6.7	26.8	2.8	0.4	2.9	4.8	1.2	8.8	10.0	2.9	4.3	17.1
Value (Mio ECU/euro)														
1995	3 467	177	347	807	98	26	136	83	57	349	278	113	211	508
1996	3 765	184	317	854	91	26	141	135	100	340	299	115	234	616
1997	4 053	178	269	987	134	42	133	161	76	378	385	116	216	698
1998	3 980	167	268	1 065	112	18	114	191	48	350	397	115	171	680
1999 Jan-Jun	1 794	74	133	536	52	17	45	97	8	149	140	48	83	256
1998 Jun	318	10	20	97	9	2	8	15	2	28	38	9	13	45
Jul	436	22	31	129	19	1	11	20	10	35	45	9	16	56
Aug	254	11	12	68	4	1	6	14	8	23	20	7	11	49
Sep	312	14	22	96	8	1	9	17	3	26	27	7	15	44
Oct	345	16	23	98	8	1	8	20	2	27	39	8	14	58
Nov	320	11	22	79	10	1	7	17	1	28	34	10	11	68
Dec	288	9	18	74	7	1	8	16	2	28	27	13	20	47
1999 Jan	254	13	21	61	6	1	7	14	1	19	31	4	18	38
Feb	264	14	21	77	6	1	7	15	1	26	19	9	10	32
Mar	323	17	24	93	14	5	9	20	2	24	18	10	14	49
Apr	300	13	22	92	8	2	7	17	1	25	22	8	13	42
May	336	10	23	106	9	6	7	16	2	29	28	10	13	52
Jun	316	8	21	107	9	1	8	15	1	27	23	7	16	44
Annual Variation (%)														
1995	14.4	16.8	23.3	2.9	-4.7	72.8	18.5	46.2	1.6	8.0	39.4	-9.5	42.1	7.0
1996	8.6	4.3	-8.4	5.8	-6.7	-1.1	4.3	62.1	74.2	-2.6	7.5	1.4	11.0	21.3
1997	7.6	-3.3	-15.4	15.6	46.9	64.0	-5.8	19.7	-23.4	11.2	28.9	1.1	-8.0	13.3
1998	-1.8	-6.5	-0.3	7.9	-16.8	-58.1	-14.7	18.8	-37.8	-7.3	3.2	-0.8	-20.6	-2.6
1999 Jan-Jun	-11.4	-11.5	-5.5	2.9	-6.4	60.6	-31.0	11.7	-65.9	-18.5	-31.8	-21.3	-1.5	-28.3
1999 Mar	-16.7	-0.1	-2.0	4.2	66.1	327.5	-43.9	22.5	-75.1	-38.1	-52.9	-32.0	-19.6	-36.9
Apr	-12.2	-13.0	-8.3	-1.0	-21.5	6.2	-28.7	14.3	-70.1	-3.8	-35.1	15.8	-12.4	-26.3
May	0.1	-10.4	4.7	13.6	25.5	232.2	-29.5	17.8	-22.7	-3.2	-25.9	-16.7	-7.3	2.1
Jun	-0.5	-19.3	0.9	10.3	2.7	-26.7	3.0	-2.3	-57.8	-5.3	-40.7	-15.6	21.9	-2.2
IMPORTS														
% 1998	100.0	4.7	4.8	12.5	1.5	3.6	12.5	3.3	2.8	6.9	12.9	12.2	8.9	11.5
Value (Mio ECU/euro)														
1995	6 495	313	384	834	77	151	561	131	236	573	791	1 285	638	842
1996	6 572	217	379	870	92	183	599	134	285	572	722	1 231	591	974
1997	7 328	226	391	975	95	220	740	143	313	554	932	1 369	614	973
1998	7 498	355	362	939	115	267	939	251	207	516	964	913	668	863
1999 Jan-Jun	3 935	261	187	503	40	127	511	150	142	239	500	437	405	381
1998 Jun	656	34	32	73	6	22	58	22	19	62	110	88	53	84
Jul	645	20	30	85	6	26	90	24	25	33	84	64	53	65
Aug	537	25	19	56	4	20	88	15	15	28	70	83	51	65
Sep	628	29	28	76	14	29	75	20	12	28	82	71	54	84
Oct	629	22	24	68	10	25	101	27	31	38	67	73	57	90
Nov	586	22	31	68	13	19	83	23	11	46	54	73	62	54
Dec	552	27	31	70	12	27	91	19	13	38	62	31	68	45
1999 Jan	609	49	23	68	6	17	91	19	33	30	76	51	85	51
Feb	491	27	31	70	6	19	62	27	11	28	50	48	50	36
Mar	708	47	40	103	9	24	95	35	20	44	67	82	67	71
Apr	729	62	32	79	6	19	90	23	45	45	103	95	64	81
May	691	34	29	87	5	22	97	21	21	44	116	70	77	50
Jun	707	42	32	96	8	26	76	25	12	47	89	92	62	91
Annual Variation (%)														
1995	7.6	-13.1	1.8	1.6	27.7	4.3	-13.4	47.1	15.0	-4.8	17.8	0.8	47.2	17.9
1996	1.2	-30.6	-1.3	4.3	19.6	21.2	6.8	2.6	20.5	-0.2	-8.7	-4.2	-7.3	15.6
1997	11.5	4.0	3.2	12.0	3.3	20.2	23.5	6.5	10.0	-3.1	29.1	11.2	3.9	-0.1
1998	2.3	57.2	-7.3	-3.7	20.9	21.7	26.9	75.3	-33.8	-7.0	3.4	-33.3	8.7	-11.3
1999 Jan-Jun	0.3	24.1	-5.7	-2.6	-30.6	3.6	24.2	22.8	39.6	-21.6	-8.5	-15.6	25.1	-17.0
1999 Mar	11.4	54.0	6.6	13.8	38.7	29.5	23.8	57.5	68.5	7.2	-13.6	12.9	21.5	6.2
Apr	6.4	43.4	-7.4	-27.9	-41.5	-8.0	20.0	19.6	237.7	4.9	1.6	42.4	14.0	8.2
May	-2.9	-34.3	-10.6	3.6	-55.2	-4.3	19.8	-5.3	33.3	-31.4	13.1	-26.5	36.8	-18.7
Jun	7.9	20.9	-0.2	31.8	39.8	16.2	30.9	14.2	-37.9	-24.2	-19.3	4.4	18.3	8.1

TRADE BALANCE (Bn ECU/euro)

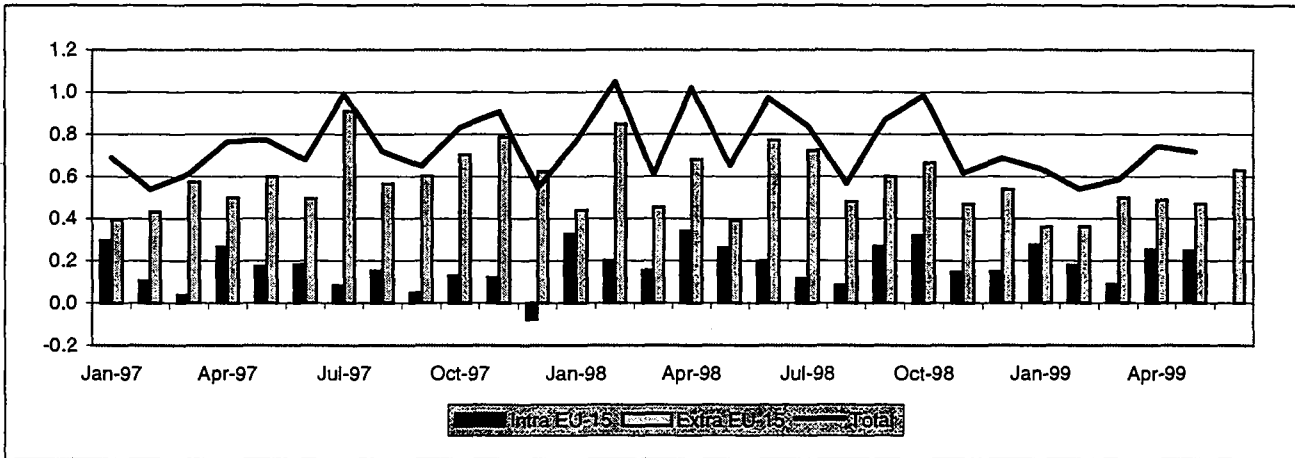

INTRA-EU (Bn ECU/euro)

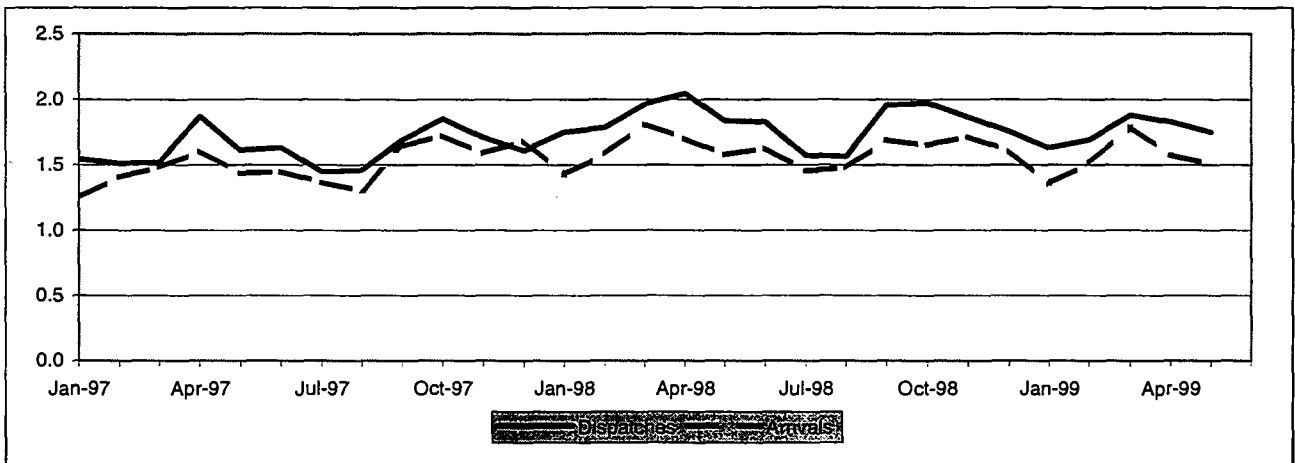

EXTRA-EU (Bn ECU/euro)

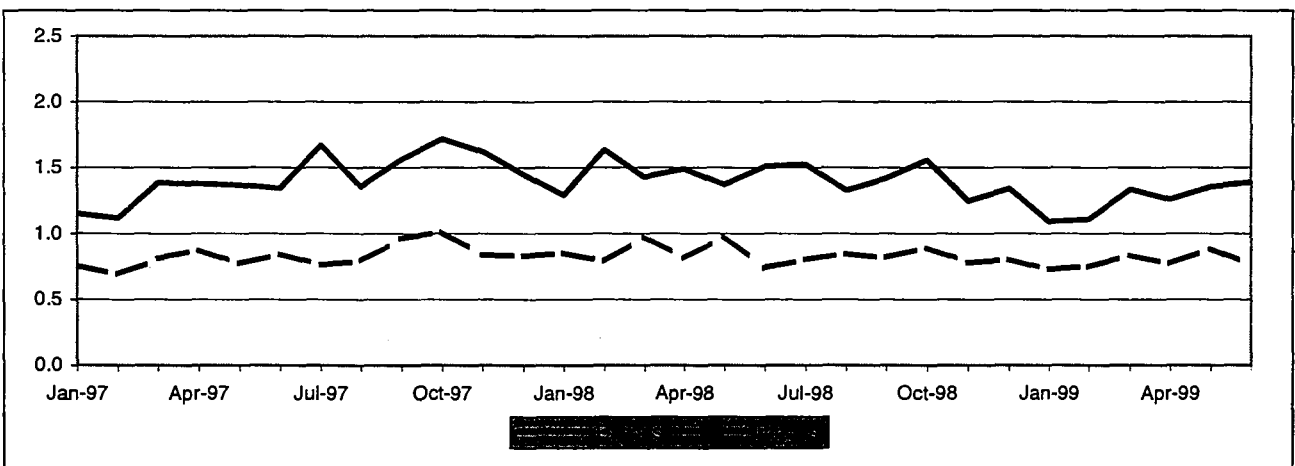

TRADE BALANCE
INTRA EU-15
Value (Mio ECU/euro)

Period	Intra EU-15	Partner												
		B/L	DK	D	EL	E	F	IRL	I	NL	A	P	S	UK
1995	3 140	179	-176	374	102	459	501	-33	-1	5	-8	-34	-300	1 204
1996	1 500	22	-263	157	111	393	374	8	-75	-49	16	-4	-157	1 176
1997	1 517	31	-284	-13	152	448	418	54	75	-160	56	19	-560	1 551
1998	2 569	68	-522	70	355	566	744	-11	382	-134	212	106	-708	1 654
1999 Jan-May	1 040	73	-218	-4	116	242	321	-46	203	-159	119	59	-235	644
1998 May	260	10	-18	-15	15	51	82	1	46	-8	14	9	-70	168
Jun	201	-12	-27	1	16	59	31	3	49	-16	25	11	-55	142
Jul	116	4	-33	-3	11	44	64	1	14	10	10	0	-98	117
Aug	84	-1	-60	-17	12	42	51	-0	18	-40	11	-2	-56	139
Sep	269	3	-22	6	16	60	73	-6	29	5	24	16	-48	121
Oct	321	8	-32	-1	13	54	58	-5	46	34	34	12	-37	149
Nov	148	11	-63	-25	23	52	67	-13	26	-27	26	15	-33	104
Dec	148	19	-71	5	21	43	46	-5	35	-20	13	26	-35	78
1999 Jan	275	7	-37	47	20	44	71	-4	35	-32	24	13	-34	136
Feb	178	15	-38	-34	22	41	77	-3	39	-32	24	9	-50	124
Mar	87	13	-59	-79	30	37	51	-1	31	-41	30	10	-61	140
Apr	253	25	-60	20	19	60	65	-21	57	-31	22	10	-46	148
May	247	14	-25	42	26	61	57	-17	41	-23	19	17	-45	96

EXTRA EU-15
Value (Mio ECU/euro)

Period	Extra EU-15	Partner												
		Norway	Switzerland	USA	Canada	China	Japan	CEEC	CIS	Mediterranean Basin	Latin America	OPEC	DAE	ACP
1995	5 285	-28	40	872	103	190	-335	948	266	500	220	639	1 050	196
1996	6 140	-82	-24	1 166	55	171	-164	1 399	235	524	106	830	1 380	8
1997	7 175	88	-61	825	187	252	-454	1 824	565	677	76	834	1 731	-3
1998	7 057	303	65	992	158	728	-677	1 985	575	821	335	536	668	12
1999 Jan-Jun	2 809	139	94	484	95	259	-307	807	-243	460	122	170	394	30
1998 Jun	772	38	-2	64	23	79	-33	207	138	74	23	63	57	8
Jul	723	77	3	94	20	63	-41	163	105	81	6	56	62	-9
Aug	481	30	8	-13	14	68	-68	153	86	67	18	33	34	5
Sep	599	44	28	53	21	99	-52	179	-30	93	28	47	36	3
Oct	665	20	9	292	10	55	-66	181	-61	71	22	23	27	10
Nov	468	36	15	24	9	33	-71	147	2	74	59	56	30	1
Dec	538	13	4	61	5	32	-69	120	-4	71	90	39	120	3
1999 Jan	360	-6	21	108	12	10	-63	127	-63	58	32	38	30	5
Feb	362	27	22	37	15	29	-53	119	-18	65	20	27	46	-14
Mar	498	10	11	54	22	80	-53	144	-24	77	35	19	71	3
Apr	489	28	8	52	14	62	-55	132	-20	89	-7	32	62	42
May	470	-7	11	146	8	38	-64	139	-60	97	8	19	76	-4
Jun	630	88	21	87	23	40	-20	146	-58	75	33	35	108	-1

FINLAND
INTRA EU-15

Period	Intra EU-15	Partner												
		B/L	DK	D	EL	E	F	IRL	I	NL	A	P	S	UK
DISPATCHES														
% 1998	100.0	4.4	5.0	21.1	1.8	4.4	9.1	1.1	6.8	8.0	2.4	1.2	16.8	16.7
Value (Mio ECU/euro)														
1995	17 787	844	880	3 938	155	723	1 337	147	814	1 227	256	136	2 913	3 076
1996	17 651	808	975	3 914	165	684	1 420	192	824	1 278	281	157	3 469	3 294
1997	19 451	840	1 119	4 032	211	788	1 570	299	1 083	1 505	344	205	3 610	3 659
1998	21 889	967	1 088	4 623	396	972	1 986	244	1 488	1 759	522	256	3 683	3 652
1999 Jan-May	8 777	413	438	1 989	131	413	794	80	610	658	228	112	1 456	1 363
1998 May	1 838	80	91	367	20	83	188	19	132	144	37	21	308	334
Jun	1 829	72	91	379	18	92	173	21	151	129	46	18	316	306
Jul	1 571	77	73	346	18	73	162	17	115	138	36	19	192	292
Aug	1 563	71	79	341	15	66	132	16	86	113	36	11	304	271
Sep	1 957	80	111	421	20	85	174	19	115	169	52	26	339	308
Oct	1 972	81	106	401	15	85	165	22	136	195	61	24	341	308
Nov	1 864	83	83	404	28	93	170	15	127	149	54	26	325	285
Dec	1 754	84	81	392	23	76	147	14	117	154	45	35	299	250
1999 Jan	1 629	74	82	396	24	71	153	13	98	116	41	25	271	247
Feb	1 692	77	82	385	24	77	164	15	123	131	46	19	273	255
Mar	1 879	93	95	418	32	90	154	20	123	140	54	23	313	305
Apr	1 827	92	84	402	23	86	168	17	141	136	47	21	305	286
May	1 750	77	95	388	27	88	155	15	125	135	40	24	294	269
Annual Variation (%)														
1995	22.0	50.5	3.1	17.6	8.9	25.5	6.2	28.3	9.3	-3.8	-1.5	3.5	6.6	19.3
1996	-0.8	-4.3	10.9	-0.6	6.9	-5.4	6.2	31.2	1.2	4.1	9.7	16.0	19.1	7.1
1997	10.2	4.0	14.7	3.0	27.8	15.3	10.6	55.3	31.5	17.8	22.4	30.1	4.1	11.1
1998	12.5	15.1	-2.8	14.7	87.5	23.4	26.4	-18.5	37.4	16.9	51.9	24.8	2.0	-0.2
1999 Jan-May	-6.4	-1.5	-5.7	2.6	-49.3	2.5	-7.8	-32.9	-4.9	-7.6	18.6	16.8	-7.1	-16.5
1999 Feb	-5.2	0.2	-13.1	2.4	-73.9	-0.9	14.4	-43.1	5.2	3.8	28.3	-0.9	-1.4	-15.6
Mar	-4.3	-2.2	-6.9	-1.7	29.7	12.3	-18.9	-11.3	-11.3	-1.2	37.7	14.0	-4.9	-10.5
Apr	-10.6	5.9	-0.6	1.1	-76.8	2.2	-7.3	-20.5	6.0	-17.7	25.8	-6.5	-14.0	-20.2
May	-4.7	-4.4	4.9	5.7	35.2	6.0	-17.5	-20.7	-5.4	-6.2	6.1	11.8	-4.6	-19.4
ARRIVALS														
% 1998	100.0	4.7	8.3	23.6	0.2	2.1	6.4	1.3	5.7	9.8	1.6	0.8	22.7	10.3
Value (Mio ECU/euro)														
1995	14 647	665	1 055	3 564	53	264	837	180	815	1 222	264	170	3 213	1 872
1996	16 150	785	1 239	3 757	55	290	1 046	184	898	1 326	265	162	3 626	2 118
1997	17 934	809	1 404	4 045	60	340	1 152	245	1 008	1 665	288	186	4 170	2 107
1998	19 320	899	1 610	4 553	42	406	1 242	255	1 105	1 893	310	149	4 391	1 998
1999 Jan-May	7 738	340	656	1 993	15	171	473	126	407	817	108	54	1 691	719
1998 May	1 577	70	109	382	5	32	105	18	86	152	24	12	378	166
Jun	1 628	84	118	378	2	33	142	18	102	145	22	7	371	164
Jul	1 454	73	106	348	7	29	99	16	101	128	26	19	290	175
Aug	1 478	72	139	358	3	24	81	16	67	153	25	13	360	132
Sep	1 688	77	132	416	5	25	101	25	85	164	28	10	388	187
Oct	1 651	73	138	402	2	32	107	27	90	161	27	12	377	159
Nov	1 716	72	145	429	5	41	103	28	100	177	28	11	359	181
Dec	1 606	65	152	388	2	33	101	20	81	174	32	8	333	172
1999 Jan	1 353	67	118	349	5	26	82	17	63	148	17	12	305	111
Feb	1 514	62	120	419	2	36	88	18	84	163	22	10	323	131
Mar	1 793	80	154	496	2	54	103	21	92	181	24	13	374	165
Apr	1 574	67	144	382	5	27	102	38	84	167	25	12	351	138
May	1 504	63	120	346	2	28	98	32	85	157	21	7	339	174
Annual Variation (%)														
1995	36.1	24.8	78.3	23.6	0.1	4.1	5.4	25.0	7.7	73.2	20.2	-3.2	58.6	15.0
1996	10.3	18.0	17.4	5.4	3.4	9.8	25.1	2.4	10.3	8.6	0.5	-4.8	12.9	13.1
1997	11.0	3.1	13.3	7.6	9.0	17.0	10.1	33.0	12.2	25.5	8.7	14.7	15.0	-0.5
1998	7.7	11.1	14.7	12.6	-30.0	19.6	7.8	4.1	9.7	13.7	7.5	-19.6	5.3	-5.2
1999 Jan-May	-4.4	-11.4	-3.3	8.6	-13.4	-9.9	-7.1	20.2	-14.8	3.2	-12.0	-21.1	-11.7	-13.1
1999 Feb	-4.4	-19.3	-9.7	22.0	-6.9	-35.9	-5.8	-27.5	-9.6	0.2	-16.5	-43.9	-9.7	-18.2
Mar	-1.0	-13.5	1.0	14.2	-74.1	49.2	-6.6	1.0	-24.5	4.8	-19.9	1.4	-6.7	-8.3
Apr	-7.6	-13.6	-1.1	1.5	252.4	-24.5	-9.2	64.0	-12.2	5.2	-1.3	-0.3	-16.6	-22.3
May	-4.7	-9.4	10.2	-9.4	-68.4	-14.6	-7.1	76.8	-2.1	3.7	-11.2	-44.9	-10.5	4.5

EXTRA EU-15

Period	Extra EU-15	Partner												
		Norway	Switzerland	USA	Canada	China	Japan	CEEC	CIS	Mediterranean Basin	Latin America	OPEC	DAE	ACP
EXPORTS														
% 1998	100.0	7.5	2.8	16.8	1.6	6.6	3.4	18.3	15.0	5.7	4.6	3.9	7.6	0.9
Value (Mio ECU/euro)														
1995	13 168	870	393	2 045	210	440	781	1 725	1 604	602	564	685	1 669	269
1996	14 737	929	379	2 599	184	465	838	2 178	2 154	641	478	941	1 927	151
1997	17 112	1 083	368	2 571	352	647	690	2 792	2 885	853	580	980	2 226	139
1998	17 137	1 286	488	2 883	272	1 133	575	3 142	2 565	974	793	668	1 307	162
1999 Jan-Jun	7 536	568	293	1 302	154	465	333	1 340	748	538	326	231	693	95
1998 Jun	1 511	118	39	207	29	110	49	298	264	87	59	76	103	14
Jul	1 525	168	36	203	29	100	47	250	260	92	51	76	123	19
Aug	1 325	105	41	162	23	111	35	257	234	77	58	39	95	20
Sep	1 417	109	57	209	29	141	49	296	127	106	59	52	91	18
Oct	1 559	105	44	444	20	92	46	291	134	83	60	48	80	19
Nov	1 245	91	51	163	18	66	36	258	149	84	94	64	87	10
Dec	1 339	75	44	191	15	56	50	231	164	84	113	43	175	15
1999 Jan	1 088	74	47	218	18	41	45	209	96	70	60	42	82	9
Feb	1 108	85	54	179	23	67	46	204	120	79	52	36	95	8
Mar	1 335	88	47	203	31	116	62	242	141	89	65	36	129	9
Apr	1 259	86	43	196	21	90	56	220	126	103	39	41	110	51
May	1 355	84	48	304	26	71	51	235	126	111	44	33	128	9
Jun	1 391	152	55	201	34	80	73	229	139	87	65	43	148	9
Annual Variation (%)														
1995	27.2	10.7	4.5	14.1	25.5	20.0	49.9	6.4	15.3	22.6	49.5	76.4	41.3	107.9
1996	11.9	6.7	-3.8	27.1	-12.6	5.8	7.2	26.2	34.3	6.5	-15.3	37.3	15.4	-43.7
1997	16.1	16.6	-2.8	-1.1	91.5	39.1	-17.7	28.2	33.9	33.0	21.5	4.2	15.5	-8.3
1998	0.1	18.8	32.6	12.2	-22.5	75.1	-16.6	12.5	-11.1	14.2	36.6	-31.9	-41.3	16.6
1999 Jan-Jun	-13.6	-10.2	36.7	-13.9	11.6	-17.8	6.9	-14.0	-50.0	20.0	-8.5	-33.2	5.4	55.7
1999 Mar	-6.4	-26.1	32.1	2.3	58.6	24.9	-6.7	-7.9	-47.0	15.2	6.1	8.5	17.0	6.0
Apr	-15.5	-11.7	16.9	-14.9	-10.9	-40.5	0.3	-18.4	-49.3	52.2	-40.1	6.3	-3.1	392.9
May	-1.2	-20.7	33.4	55.0	17.2	-30.9	2.4	-8.8	-45.0	30.8	-25.5	-51.2	53.7	-21.7
Jun	-7.9	28.7	39.1	-2.9	17.9	-27.1	47.5	-22.9	-47.1	0.4	10.8	-43.5	44.1	-34.8
IMPORTS														
% 1998	100.0	9.7	4.2	18.8	1.1	4.0	12.4	11.5	19.7	1.5	4.5	1.3	6.3	1.5
Value (Mio ECU/euro)														
1995	7 883	899	354	1 174	107	250	1 117	777	1 338	102	344	46	619	73
1996	8 596	1 011	402	1 433	129	294	1 001	779	1 919	117	371	111	547	143
1997	9 937	995	429	1 745	164	395	1 144	968	2 319	176	504	147	495	142
1998	10 080	983	423	1 891	114	406	1 252	1 156	1 990	153	458	132	640	150
1999 Jan-Jun	4 726	429	199	818	59	206	641	533	991	78	205	61	299	64
1998 Jun	739	80	42	143	6	32	82	91	126	12	36	13	46	6
Jul	802	91	34	109	10	38	88	87	155	11	45	20	61	27
Aug	844	76	33	175	9	44	103	103	148	10	40	5	61	15
Sep	818	65	29	156	9	42	100	117	157	13	31	6	55	16
Oct	895	85	35	152	10	37	112	110	195	12	37	25	53	9
Nov	777	55	36	139	9	32	108	111	148	9	35	7	57	9
Dec	801	62	40	130	10	25	119	111	169	14	24	5	55	12
1999 Jan	728	80	26	110	6	31	108	83	160	12	28	4	52	5
Feb	746	57	31	142	8	37	99	84	138	14	32	10	49	22
Mar	837	78	36	149	9	37	115	98	164	12	30	18	58	5
Apr	770	59	35	144	7	27	111	89	146	14	46	9	49	9
May	885	91	37	158	18	33	115	96	186	13	36	14	52	13
Jun	761	64	34	114	11	40	92	84	197	12	32	8	40	10
Annual Variation (%)														
1995	-9.9	-3.4	4.2	-21.0	-21.7	-16.0	-12.0	14.6	-25.0	-24.2	-28.0	-43.1	0.8	-16.4
1996	9.0	12.4	13.7	22.1	20.6	17.7	-10.3	0.2	43.4	14.7	7.9	139.9	-11.7	96.3
1997	15.6	-1.5	6.6	21.8	27.7	34.4	14.3	24.3	20.9	50.5	35.7	31.4	-9.5	-1.4
1998	1.4	-1.3	-1.3	8.4	-30.3	2.6	9.5	19.5	-14.2	-12.9	-9.1	-9.9	29.2	5.9
1999 Jan-Jun	-8.1	-21.8	-8.5	-20.6	2.8	9.8	3.0	3.0	-2.7	-8.3	-16.9	-5.0	0.2	3.9
1999 Mar	-14.1	-7.4	-13.0	-34.7	-12.9	37.4	-7.2	12.6	-11.0	3.9	-40.3	10.6	8.2	-49.1
Apr	-5.0	-21.7	3.1	4.0	-29.6	-8.5	-5.4	5.8	-16.0	4.7	21.6	103.2	-7.0	-38.8
May	-9.7	-23.4	-5.9	-31.4	45.9	16.6	10.1	2.5	-2.3	-12.1	-24.4	6.7	6.4	80.8
Jun	3.0	-19.7	-19.1	-20.4	68.3	27.5	12.4	-7.9	56.8	0.2	-10.8	-39.2	-12.0	57.4

TRADE BALANCE (Bn ECU/euro)

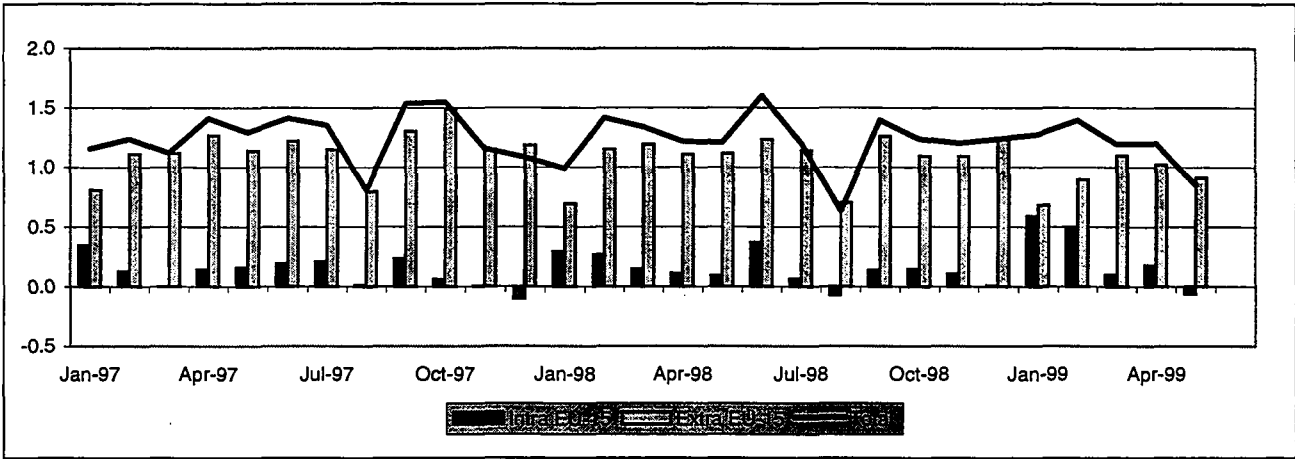

INTRA-EU (Bn ECU/euro)

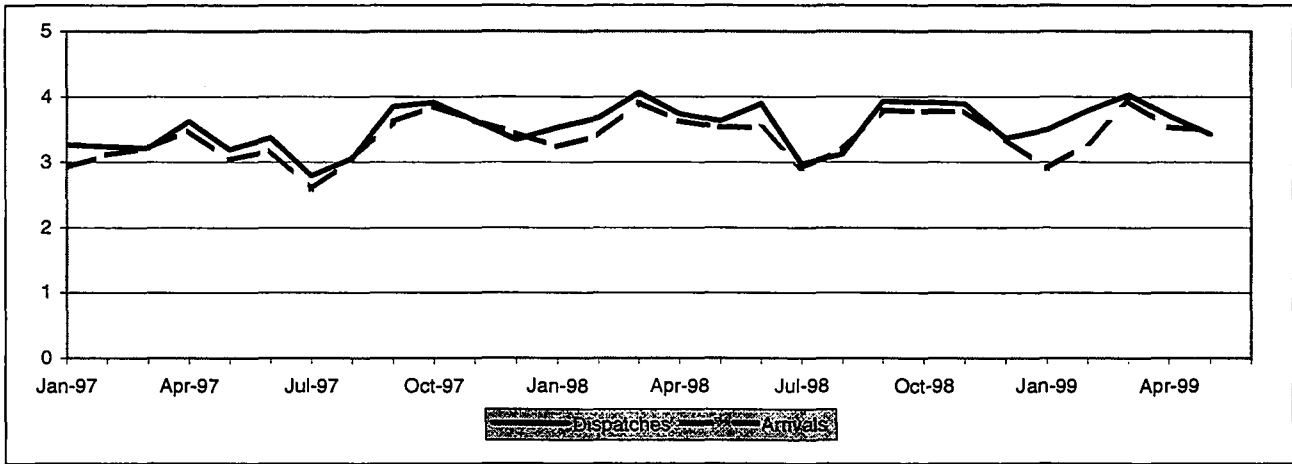

EXTRA-EU (Bn ECU/euro)

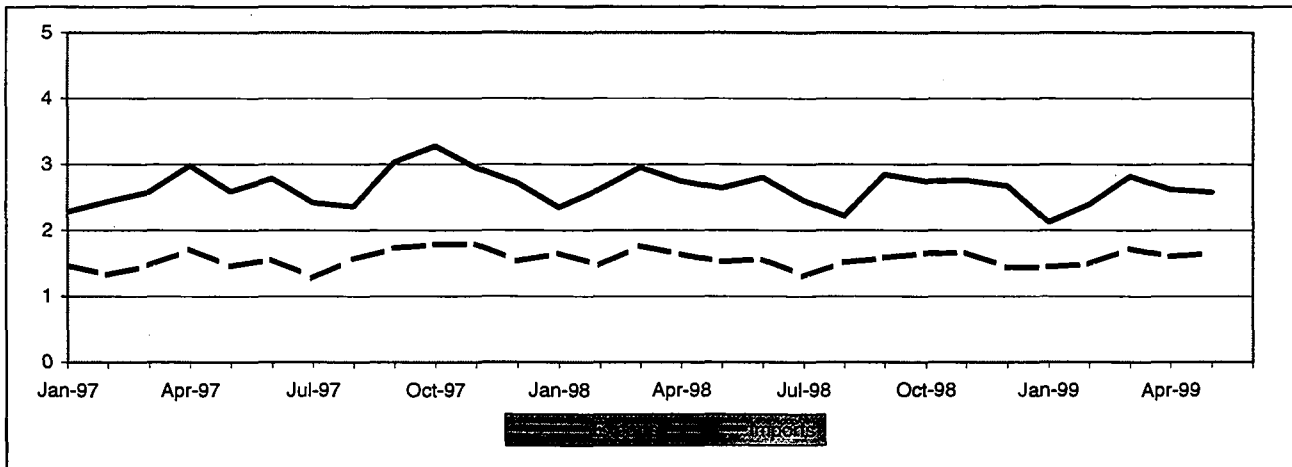

TRADE BALANCE
INTRA EU-15
Value (Mio ECU/euro)

Period	Intra EU-15	Partner												
		B/L	DK	D	EL	E	F	IRL	I	NL	A	P	FIN	UK
1995	2 503	733	252	-2 137	192	623	349	-315	508	-32	110	-96	-159	747
1996	2 078	1 105	290	-1 856	213	811	178	-184	493	80	151	-32	506	1 109
1997	1 377	851	338	-2 269	286	828	70	-208	564	-18	22	-40	894	1 136
1998	1 662	1 153	704	-2 433	375	993	167	-298	768	-39	-39	94	950	931
1999 Jan-May	1 302	380	267	-659	164	772	82	-131	468	371	109	27	301	479
1998 May	90	113	88	-278	32	56	24	-46	55	-8	-11	10	77	9
Jun	368	74	76	-137	33	83	33	-5	52	11	2	4	93	152
Jul	62	34	26	-109	28	47	-58	-20	21	1	-2	-8	108	120
Aug	-71	103	46	-249	22	54	-42	-18	22	-12	3	1	72	87
Sep	135	95	28	-154	35	82	46	-0	122	-25	-8	15	72	36
Oct	145	126	58	-230	38	127	38	-69	90	-12	6	30	73	49
Nov	109	131	57	-275	44	142	30	-19	136	-23	-13	20	62	74
Dec	5	73	56	-272	37	138	30	-41	46	-30	-11	17	53	35
1999 Jan	593	88	73	-59	26	85	68	-9	82	73	18	1	71	95
Feb	497	119	58	-114	27	135	30	-26	101	106	20	-9	31	82
Mar	96	95	51	-192	58	177	34	-23	99	26	31	16	94	131
Apr	179	23	41	-119	33	190	13	-44	92	126	21	14	64	98
May	-63	55	44	-175	20	185	-63	-28	94	40	18	5	40	73

EXTRA EU-15
Value (Mio ECU/euro)

Period	Extra EU-15	Partner												
		Norway	Switzer-land	USA	Canada	China	Japan	CEEC	CIS	Mediterra- nean Basin	Latin America	OPEC	DAE	ACP
1995	9 274	1 164	129	1 515	417	25	87	446	-13	915	318	221	1 225	45
1996	12 087	1 663	275	2 094	449	248	598	877	-39	1 304	674	458	1 754	153
1997	13 738	1 836	301	2 362	469	26	301	1 225	148	1 535	1 158	706	2 019	91
1998	13 028	2 258	380	2 651	537	222	-157	1 094	251	1 688	1 290	724	903	161
1999 Jan-May	4 614	798	73	1 052	208	75	-216	344	-26	760	533	198	296	93
1998 May	1 117	199	37	204	51	35	-10	81	27	129	108	76	99	13
Jun	1 234	259	34	219	46	35	-15	97	47	139	120	40	94	15
Jul	1 144	139	19	230	23	53	47	108	21	170	112	87	68	19
Aug	705	162	38	143	39	-28	-66	66	16	148	63	41	22	15
Sep	1 261	218	49	296	54	12	-17	85	2	159	133	100	49	10
Oct	1 094	184	35	241	38	-2	-21	82	-6	178	117	60	61	15
Nov	1 094	177	20	287	46	57	-16	101	-39	160	113	56	46	13
Dec	1 233	240	-4	243	38	62	-2	92	35	147	144	86	65	21
1999 Jan	683	140	20	133	32	-27	-50	44	12	116	78	39	59	16
Feb	901	200	32	199	26	-18	-20	62	-6	123	91	37	83	18
Mar	1 096	208	17	265	54	58	-50	66	-29	145	125	52	61	16
Apr	1 021	175	35	252	55	38	-55	63	-26	192	113	35	48	15
May	913	76	-31	203	42	24	-41	108	24	184	126	34	46	28

INTRA EU-15

Period	Intra EU-15	Partner												
		B/L	DK	D	EL	E	F	IRL	I	NL	A	P	FIN	UK
DISPATCHES														
% 1998	100.0	7.8	10.1	18.9	1.1	4.5	8.6	1.3	6.2	9.8	1.8	1.1	9.0	15.4
Value (Mio ECU/euro)														
1995	36 629	2 462	3 632	7 246	271	1 154	2 915	336	2 053	3 097	666	281	2 708	5 335
1996	38 196	2 948	4 197	7 802	291	1 462	3 109	434	2 185	3 697	728	344	3 446	6 368
1997	40 495	2 939	4 486	8 077	385	1 576	3 357	457	2 313	4 060	739	351	3 898	6 684
1998	43 723	3 399	4 408	8 251	465	1 969	3 744	548	2 698	4 305	785	468	3 922	6 722
1999 Jan-May	18 454	1 358	1 765	3 482	213	1 258	1 601	200	1 246	2 057	322	198	1 544	2 762
1998 May	3 628	284	369	682	39	151	312	43	216	378	67	39	333	526
Jun	3 893	290	393	752	40	169	344	64	219	389	69	33	353	623
Jul	2 974	160	268	626	35	135	239	43	176	270	57	28	275	525
Aug	3 121	265	348	585	31	113	241	31	154	302	57	36	307	504
Sep	3 932	301	387	764	42	159	365	52	277	370	66	47	358	545
Oct	3 916	336	379	698	46	209	325	42	255	380	79	59	336	577
Nov	3 891	341	360	669	52	229	309	45	311	354	66	49	311	564
Dec	3 363	252	332	590	44	213	270	35	204	343	59	42	275	478
1999 Jan	3 497	255	334	666	33	177	301	38	222	376	55	27	291	505
Feb	3 786	296	344	682	43	238	309	38	255	413	63	44	294	537
Mar	4 032	317	392	744	67	280	344	52	282	442	73	51	354	636
Apr	3 713	235	358	728	41	276	344	38	250	469	68	45	311	550
May	3 427	255	337	662	30	287	303	35	236	358	64	31	294	535
Annual Variation (%)														
1995	20.2	-2.5	2.2	5.9	-8.7	16.9	10.9	-2.2	5.6	14.0	-7.0	18.9	10.3	2.2
1996	4.3	19.8	15.6	7.7	7.2	26.7	6.7	29.0	6.5	19.4	9.2	22.4	27.3	19.4
1997	6.0	-0.3	6.9	3.5	32.4	7.8	8.0	5.2	5.9	9.8	1.5	2.1	13.1	5.0
1998	8.0	15.7	-1.7	2.2	20.8	25.0	11.5	19.9	16.7	6.0	6.2	33.2	0.6	0.6
1999 Jan-May	-1.0	-6.5	-9.0	-2.4	21.6	69.7	-3.0	-15.4	13.0	8.4	-3.1	14.0	-9.6	-5.0
1999 Feb	3.0	2.1	-13.3	-3.6	4.5	75.6	-11.1	-12.3	23.4	11.5	-6.2	38.7	-12.5	-6.7
Mar	-0.7	-1.6	-12.1	-4.3	63.8	72.9	3.6	-19.7	17.9	11.0	0.5	33.1	-3.8	-1.3
Apr	-0.7	-18.5	-1.2	-0.9	41.9	84.6	2.0	-25.3	8.6	22.6	4.0	24.7	-13.5	-2.5
May	-5.5	-10.3	-8.5	-3.0	-21.8	89.8	-3.0	-17.2	9.7	-5.1	-4.9	-20.8	-11.8	1.5
ARRIVALS														
% 1998	100.0	5.3	8.8	25.4	0.2	2.3	8.5	2.0	4.6	10.3	2.0	0.9	7.1	13.8
Value (Mio ECU/euro)														
1995	34 125	1 728	3 380	9 383	79	531	2 565	652	1 545	3 128	556	377	2 867	4 589
1996	36 118	1 843	3 907	9 658	77	651	2 931	617	1 692	3 617	577	376	2 941	5 260
1997	39 117	2 088	4 148	10 346	99	748	3 287	665	1 749	4 078	717	391	3 004	5 548
1998	42 061	2 246	3 704	10 684	89	976	3 577	845	1 930	4 344	823	374	2 972	5 791
1999 Jan-May	17 152	979	1 498	4 141	49	486	1 519	331	777	1 686	213	171	1 244	2 282
1998 May	3 538	171	281	960	6	94	288	89	160	386	78	29	256	517
Jun	3 526	216	317	890	7	87	312	69	167	378	67	28	260	471
Jul	2 912	126	242	735	7	88	297	63	155	270	59	36	167	405
Aug	3 192	162	302	834	8	60	283	48	132	314	54	36	235	416
Sep	3 797	206	359	919	7	76	319	52	155	395	74	32	286	510
Oct	3 772	210	321	927	8	81	286	111	164	393	72	29	263	528
Nov	3 782	211	303	943	8	87	279	64	175	377	79	28	249	490
Dec	3 357	179	277	862	7	75	240	76	159	374	71	25	222	443
1999 Jan	2 904	168	261	725	6	92	233	47	141	302	36	25	220	409
Feb	3 289	177	286	796	16	104	279	64	154	307	43	53	263	455
Mar	3 935	221	341	936	8	104	310	75	183	416	42	36	260	505
Apr	3 533	212	317	847	8	86	331	82	158	343	46	31	247	452
May	3 490	200	293	837	11	101	366	63	142	318	45	26	254	461
Annual Variation (%)														
1995	25.6	14.3	15.0	17.5	-13.4	-11.3	6.1	82.4	-7.3	77.1	4.2	-11.7	5.2	10.5
1996	5.8	6.6	15.6	2.9	-1.6	22.6	14.3	-5.3	9.6	15.6	3.7	-0.4	2.6	14.6
1997	8.3	13.3	6.2	7.1	27.6	14.8	12.1	7.7	3.4	12.8	24.4	4.1	2.2	5.5
1998	7.5	7.6	-10.7	3.3	-9.7	30.6	8.8	27.1	10.3	6.5	14.8	-4.4	-1.1	4.4
1999 Jan-May	-3.2	4.5	-5.4	-9.5	32.0	15.3	-2.8	-8.5	-5.6	-8.6	-38.8	6.7	-3.6	-9.7
1999 Feb	-3.5	-3.5	-9.2	-8.3	137.5	30.1	-8.8	9.4	-11.2	-14.3	-42.7	59.3	10.3	-7.2
Mar	0.6	5.1	-6.0	-7.0	16.6	1.1	-0.6	1.7	-0.6	3.6	-44.9	0.1	-4.0	-10.7
Apr	-2.6	4.1	3.8	-7.4	-29.1	1.6	-8.6	2.5	-5.3	0.9	-34.3	6.4	-11.2	-9.6
May	-1.4	16.8	4.3	-12.8	67.9	7.1	27.1	-28.7	-11.3	-17.5	-42.1	-10.5	-0.8	-10.8

EXTRA EU-15

Period	Extra EU-15	Partner												
		Norway	Switzerland	USA	Canada	China	Japan	CEEC	CIS	Mediterranean Basin	Latin America	OPEC	DAE	ACP
EXPORTS														
% 1998	100.0	20.3	4.1	20.3	2.4	4.4	5.0	10.0	2.7	6.8	6.3	4.3	7.7	1.0
Value (Mio ECU/euro)														
1995	24 870	4 350	1 076	4 574	638	852	1 806	1 780	549	1 232	1 011	856	2 503	198
1996	28 680	5 631	1 181	5 520	661	1 097	2 137	2 225	677	1 627	1 358	1 249	3 055	319
1997	32 391	6 082	1 189	6 052	736	1 079	2 127	2 936	968	1 928	1 904	1 519	3 635	272
1998	31 800	6 463	1 299	6 468	775	1 391	1 589	3 195	874	2 167	2 015	1 363	2 457	323
1999 Jan-May	12 525	2 462	500	2 748	305	567	606	1 252	242	945	804	406	934	132
1998 May	2 640	567	107	503	70	120	125	265	83	160	181	130	213	23
Jun	2 801	592	120	558	69	114	122	277	99	180	188	108	213	37
Jul	2 451	399	83	472	44	152	147	249	80	207	174	138	194	30
Aug	2 214	484	107	445	55	93	87	234	54	183	118	83	161	22
Sep	2 846	575	123	630	71	134	132	274	45	202	188	117	186	18
Oct	2 744	552	116	610	62	94	136	273	45	215	180	99	186	30
Nov	2 756	519	112	632	64	158	154	289	42	198	181	100	179	24
Dec	2 676	537	74	550	55	150	137	270	78	189	181	134	187	27
1999 Jan	2 121	451	84	413	45	85	105	204	47	150	132	80	189	27
Feb	2 390	513	102	524	53	85	129	226	38	156	150	74	196	23
Mar	2 820	557	112	618	74	167	141	272	38	190	176	100	203	23
Apr	2 618	509	110	606	72	119	113	251	45	227	169	76	171	25
May	2 577	432	93	586	61	111	119	299	73	223	176	76	175	34
Annual Variation (%)														
1995	18.9	3.6	8.4	10.9	11.8	1.0	31.4	21.1	25.7	12.2	-2.5	-7.9	31.3	-7.0
1996	15.3	29.5	9.8	20.7	3.6	28.8	18.3	25.0	23.3	32.0	34.2	46.0	22.0	60.7
1997	12.9	8.0	0.6	9.6	11.3	-1.7	-0.5	32.0	43.1	18.5	40.2	21.6	19.0	-14.6
1998	-1.8	6.3	9.3	6.9	5.4	28.9	-25.3	8.8	-9.7	12.4	5.8	-10.3	-32.4	18.8
1999 Jan-May	-5.9	-12.2	-11.5	6.9	-14.2	14.7	-9.9	-5.8	-43.9	19.3	-0.2	-30.5	-18.8	-2.1
1999 Feb	-9.0	-3.0	-8.7	-8.9	-27.6	26.9	-7.5	-12.7	-55.0	3.0	7.6	-29.6	-17.1	32.8
Mar	-4.6	-9.0	-4.3	10.1	-24.2	54.5	3.3	-3.9	-64.7	-5.3	-1.1	-16.8	-15.7	-21.4
Apr	-4.6	-7.2	-2.1	14.7	13.9	3.7	-16.8	-11.1	-49.6	43.6	-9.9	-43.1	-31.0	-25.1
May	-2.4	-23.8	-13.4	16.6	-13.4	-7.2	-4.6	13.1	-11.2	39.0	-3.0	-41.5	-17.9	51.4
IMPORTS														
% 1998	100.0	22.4	4.9	20.3	1.3	6.2	9.3	11.2	3.3	2.6	3.9	3.4	8.3	0.9
Value (Mio ECU/euro)														
1995	15 596	3 186	947	3 059	222	827	1 719	1 334	561	317	693	635	1 278	153
1996	16 593	3 968	907	3 426	212	849	1 538	1 348	716	323	684	792	1 300	165
1997	18 653	4 246	887	3 690	267	1 053	1 826	1 712	820	393	746	814	1 615	181
1998	18 772	4 205	919	3 817	238	1 168	1 746	2 101	623	479	725	639	1 553	162
1999 Jan-May	7 911	1 664	426	1 695	97	493	822	909	268	185	271	208	638	39
1998 May	1 523	368	70	299	19	85	135	184	56	31	73	54	114	10
Jun	1 567	333	86	339	24	79	137	180	52	41	68	69	118	22
Jul	1 308	260	64	242	21	99	100	141	59	37	62	52	127	11
Aug	1 510	322	69	302	16	121	153	168	38	36	55	42	139	7
Sep	1 585	356	75	334	18	122	149	189	43	43	54	17	137	9
Oct	1 650	368	80	369	23	97	157	191	51	37	62	39	125	16
Nov	1 661	342	92	345	18	101	170	188	80	38	69	43	133	11
Dec	1 443	297	78	307	17	88	139	179	44	43	36	48	122	6
1999 Jan	1 438	311	63	281	14	112	155	160	35	34	55	40	130	11
Feb	1 489	314	71	326	27	103	149	164	44	33	59	36	113	5
Mar	1 723	349	94	352	20	109	190	206	68	44	51	48	142	7
Apr	1 597	334	75	353	17	81	168	188	71	35	56	41	123	10
May	1 663	356	123	383	19	87	160	191	49	39	49	42	129	7
Annual Variation (%)														
1995	-3.4	20.5	14.2	-17.8	-17.9	-9.5	-16.2	1.5	-10.4	-12.0	-2.0	-12.0	15.3	-29.8
1996	6.4	24.5	-4.2	12.0	-4.4	2.7	-10.5	1.0	27.6	1.7	-1.4	24.7	1.8	7.9
1997	12.4	7.0	-2.1	7.7	25.9	24.0	18.7	27.0	14.6	21.9	9.1	2.8	24.2	9.2
1998	0.6	-1.0	3.6	3.4	-10.6	11.0	-4.4	22.8	-24.1	21.9	-2.8	-21.4	-3.8	-10.5
1999 Jan-May	-1.7	-13.6	13.4	7.4	-5.0	7.1	10.9	5.0	4.9	-10.2	-15.3	-36.9	-2.2	-51.2
1999 Feb	1.0	-11.1	-8.6	11.3	22.7	-3.8	19.0	3.1	-23.4	-21.5	25.8	96.9	-7.6	-63.1
Mar	-2.3	-9.8	5.1	-1.8	-6.1	30.6	5.5	9.4	50.4	-12.9	-23.6	-47.0	-0.4	-69.1
Apr	-2.3	-7.8	-3.1	12.1	-19.9	-4.6	6.4	3.2	36.2	-15.6	-24.3	-53.2	-6.6	-62.0
May	9.2	-3.2	75.3	28.3	-3.2	3.0	18.2	3.8	-11.7	23.1	-31.9	-23.3	13.5	-31.3

UNITED KINGDOM

TRADE BALANCE (Bn ECU/euro)

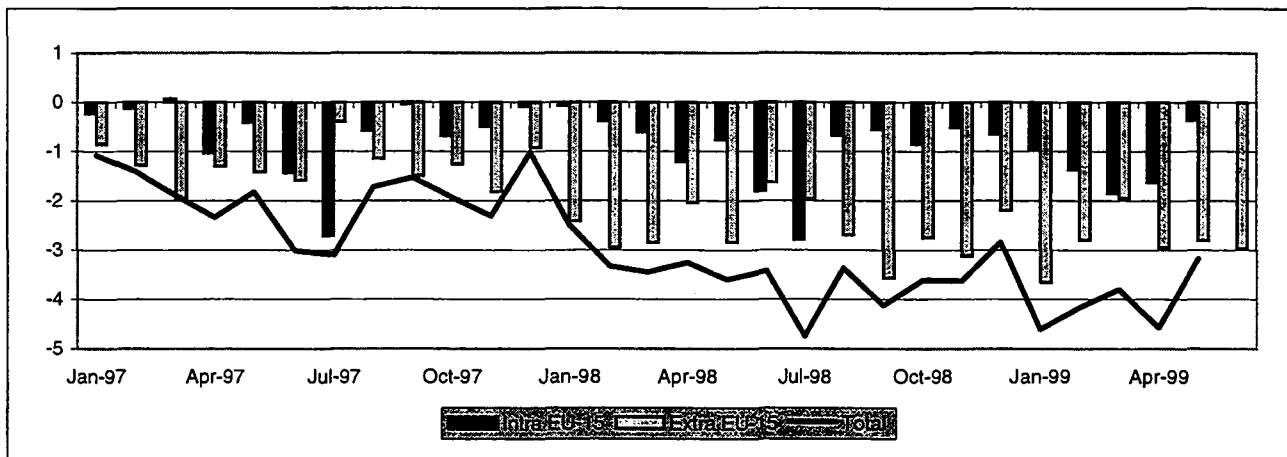

INTRA-EU (Bn ECU/euro)

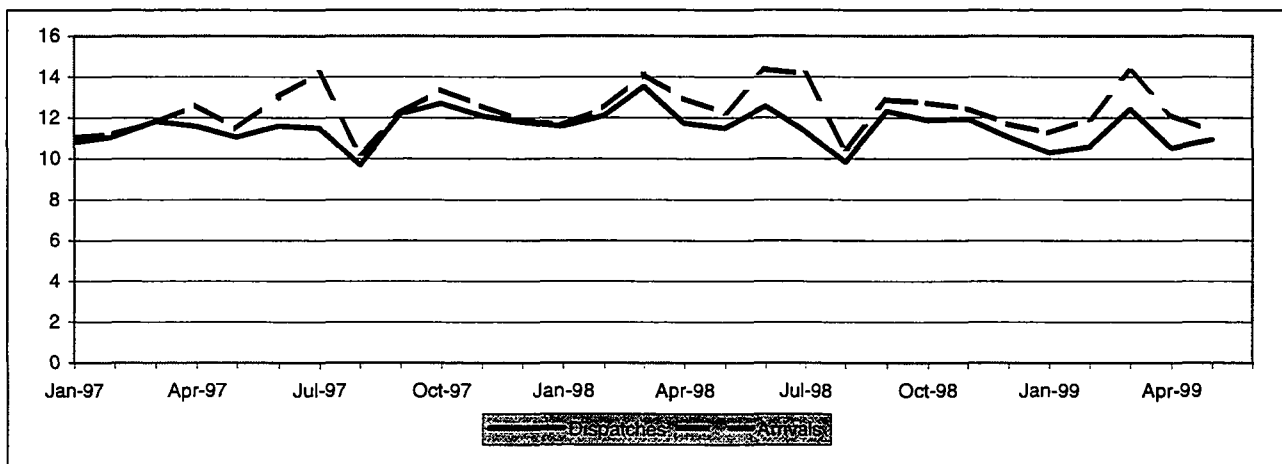

EXTRA-EU (Bn ECU/euro)

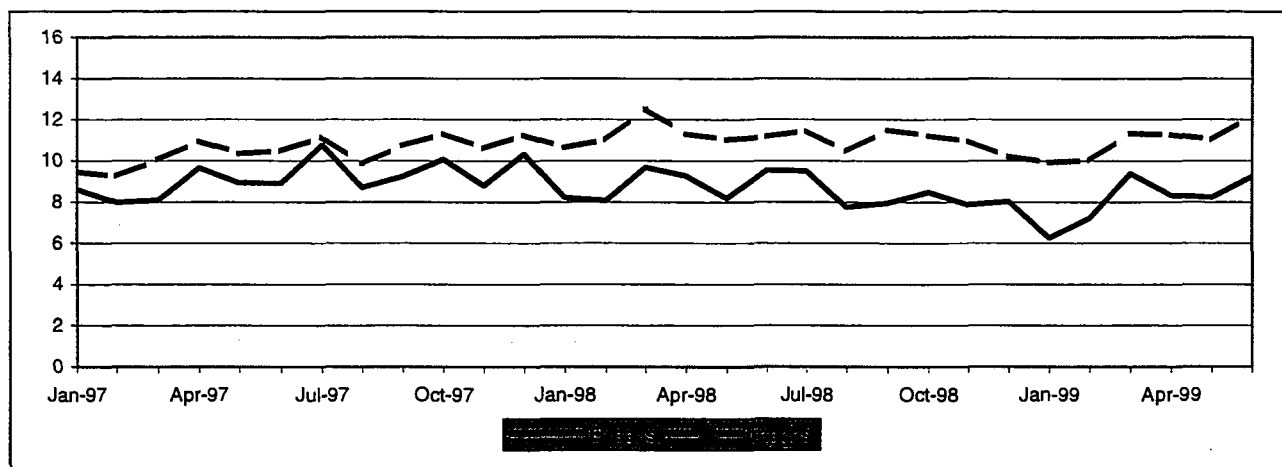

TRADE BALANCE
INTRA EU-15
Value (Mio ECU/euro)

Period	Intra EU-15	Partner												
		B/L	DK	D	EL	E	F	IRL	I	NL	A	P	FIN	S
1995	-6 644	233	-147	-7 679	744	2 030	-1 628	773	-593	815	247	-20	-963	-456
1996	-5 454	-85	-170	-7 187	951	2 105	-721	2 359	-2 040	1 337	83	32	-956	-444
1997	-7 744	-1 176	-376	-7 489	950	2 125	-1 895	3 247	-2 595	2 042	-407	-32	-1 370	-425
1998	-10 854	-1 736	-215	-7 347	998	1 861	-2 045	3 004	-2 397	-785	-412	-160	-1 325	-127
1999 Jan-May	-6 165	-116	-56	-4 249	389	471	-1 047	1 195	-762	-111	-188	-98	-588	-255
1998 May	-756	-161	14	-670	76	128	-86	228	-144	43	-33	-37	-103	20
Jun	-1 795	-180	-35	-753	71	18	-491	227	-324	-117	-32	-32	-101	-39
Jul	-2 791	-295	-40	-1 134	83	30	-559	195	-581	-93	-53	-73	-135	-95
Aug	-672	-153	-9	-541	70	180	0	266	-201	-135	-12	-27	-94	-8
Sep	-553	-189	3	-380	80	339	-124	280	-242	-225	-15	43	-98	20
Oct	-856	-150	-27	-570	83	252	-125	267	-157	-151	-52	7	-134	-53
Nov	-510	-77	-15	-625	100	165	-29	297	-95	-2	-63	-18	-99	-43
Dec	-651	-134	6	-621	76	167	30	223	-170	-168	-27	-4	-96	-52
1999 Jan	-954	22	-1	-753	65	128	-256	222	-100	-121	-30	-7	-94	-26
Feb	-1 368	10	-16	-819	93	-76	-210	218	-169	-118	-38	-9	-91	-37
Mar	-1 850	-24	-31	-1 032	104	123	-291	227	-277	-146	-70	-26	-155	-124
Apr	-1 626	-201	-12	-967	60	82	-265	255	-145	124	-24	-13	-124	-79
May	-368	77	4	-678	66	213	-25	274	-72	150	-26	-43	-124	10

EXTRA EU-15
Value (Mio ECU/euro)

Period	Extra EU-15	Partner												
		Norway	Switzerland	USA	Canada	China	Japan	CEEC	CIS	Mediterranean Basin	Latin America	OPEC	DAE	ACP
1995	-16 886	-2 785	-2 760	-3 760	-890	-3 572	-7 100	497	-362	2 066	-1 217	2 795	-1 467	-3
1996	-17 232	-3 448	-2 027	-4 989	-662	-4 687	-5 853	1 127	-279	2 307	-1 348	4 408	-2 433	-388
1997	-15 428	-3 060	-2 154	-6 799	-310	-6 018	-7 118	1 293	-179	3 198	43	7 786	-3 106	165
1998	-31 023	-1 115	-2 598	-7 964	-304	-7 233	-9 367	951	-585	2 530	-127	5 146	-7 854	-4
1999 Jan-Jun	-17 135	-807	-1 633	-2 824	-146	-3 270	-4 182	195	-346	772	-731	1 457	-3 493	26
1998 Jun	-1 626	-165	4	-537	30	-582	-786	89	-78	212	-35	439	-309	-19
Jul	-1 964	-139	-368	73	-91	-613	-736	75	-128	285	54	458	-694	-13
Aug	-2 696	42	-246	-622	-54	-580	-963	57	-93	180	-34	356	-614	-2
Sep	-3 568	-78	-231	-913	-33	-785	-722	81	-132	196	-40	321	-831	-52
Oct	-2 749	-79	-407	-350	-14	-768	-769	60	-82	263	-33	548	-720	28
Nov	-3 115	-52	-157	-513	-31	-701	-775	35	-53	197	-76	285	-844	53
Dec	-2 197	-12	-32	-337	-60	-579	-705	122	-102	215	-101	453	-635	81
1999 Jan	-3 658	-89	-241	-848	-75	-611	-663	-37	-26	39	-103	125	-775	9
Feb	-2 796	-53	-230	-911	-56	-501	-603	32	12	112	-90	288	-438	-16
Mar	-1 951	-115	-322	-283	75	-485	-664	85	-113	135	-107	507	-456	63
Apr	-2 950	-129	-422	-347	-57	-478	-764	55	-79	155	-179	158	-703	56
May	-2 810	-172	-168	-296	-1	-603	-706	13	-27	138	-94	182	-585	-16
Jun	-2 970	-249	-250	-139	-32	-592	-782	48	-113	192	-157	196	-537	-71

INTRA EU-15

Period	Intra EU-15	Partner												
		B/L	DK	D	EL	E	F	IRL	I	NL	A	P	FIN	S
DISPATCHES														
% 1998	100.0	8.5	2.2	21.0	1.1	7.3	16.9	10.4	8.8	13.3	1.2	1.8	1.5	4.5
Value (Mio ECU/euro)														
1995	108 487	10 071	2 554	24 539	1 270	7 243	18 466	9 434	9 555	14 953	1 385	1 782	2 114	5 122
1996	117 268	10 066	2 720	24 895	1 425	8 120	20 371	11 061	9 626	16 008	1 497	2 034	2 123	5 222
1997	137 954	11 734	3 026	29 164	1 539	9 504	23 412	14 013	11 476	19 656	1 626	2 505	2 170	6 238
1998	141 434	12 061	3 050	29 732	1 539	10 312	23 848	14 644	12 410	18 819	1 714	2 500	2 094	6 372
1999 Jan-May	54 756	4 926	1 119	10 559	601	4 003	8 778	5 735	4 287	6 934	573	932	747	2 195
1998 May	11 508	911	223	2 378	118	874	1 971	1 162	1 066	1 585	149	196	170	523
Jun	12 562	1 162	273	2 573	121	888	2 134	1 280	1 135	1 701	155	209	194	511
Jul	11 348	995	227	2 392	125	838	1 889	1 219	973	1 580	140	187	167	437
Aug	9 831	907	240	2 173	110	637	1 578	1 084	658	1 372	137	160	158	443
Sep	12 333	1 057	296	2 829	134	938	2 101	1 264	1 073	1 546	165	232	176	568
Oct	11 887	976	254	2 464	139	923	2 043	1 261	1 048	1 508	146	229	166	544
Nov	11 953	953	265	2 490	143	922	1 977	1 286	1 100	1 534	129	228	172	517
Dec	11 051	874	243	2 200	114	826	1 919	1 235	934	1 456	117	196	141	443
1999 Jan	10 295	942	220	2 015	113	792	1 757	1 119	853	1 261	111	191	151	400
Feb	10 574	1 004	223	2 073	131	756	1 668	1 117	848	1 299	121	183	136	440
Mar	12 429	1 200	253	2 410	148	869	2 002	1 263	915	1 567	129	200	159	484
Apr	10 516	784	207	1 984	109	761	1 648	1 088	798	1 384	104	184	153	450
May	10 941	996	216	2 077	100	824	1 702	1 148	874	1 423	108	174	148	421
Annual Variation (%)														
1995	9.3	6.6	9.6	11.1	6.1	12.3	6.5	2.7	10.3	24.0	10.7	9.7	35.6	24.7
1996	8.1	-0.1	6.5	1.4	12.2	12.1	10.3	17.2	0.7	7.1	8.1	14.2	0.4	2.0
1997	17.6	16.6	11.3	17.1	8.0	17.0	14.9	26.7	19.2	22.8	8.6	23.2	2.2	19.5
1998	2.5	2.8	0.8	1.9	-0.0	8.5	1.9	4.5	8.1	-4.3	5.4	-0.2	-3.5	2.2
1999 Jan-May	-9.5	-4.1	-10.7	-17.6	-7.9	-7.8	-14.0	-4.7	-21.9	-14.6	-20.9	-11.9	-18.7	-24.6
1999 Feb	-12.6	-6.3	-13.4	-19.4	-7.7	-9.6	-19.4	-7.0	-22.1	-20.3	-11.1	-7.3	-22.8	-24.7
Mar	-8.2	5.2	-16.7	-17.0	4.3	-12.9	-8.5	-4.7	-26.3	-16.4	-17.4	-23.0	-21.1	-21.3
Apr	-10.4	-23.3	-8.7	-21.5	-22.1	-6.7	-16.7	-6.4	-25.0	-11.2	-27.2	-5.4	-22.6	-17.0
May	-4.9	9.3	-2.9	-12.6	-15.0	-5.7	-13.6	-1.2	-18.0	-10.2	-27.1	-10.9	-12.8	-19.6
ARRIVALS														
% 1998	100.0	9.1	2.1	24.3	0.4	5.5	17.0	7.6	9.7	12.9	1.4	1.7	2.2	4.3
Value (Mio ECU/euro)														
1995	115 132	9 839	2 701	32 218	526	5 213	20 094	8 661	10 148	14 138	1 138	1 801	3 077	5 578
1996	122 722	10 151	2 890	32 082	474	6 015	21 092	8 702	11 666	14 670	1 414	2 002	3 079	5 666
1997	145 698	12 910	3 402	36 653	589	7 379	25 308	10 765	14 072	17 615	2 033	2 537	3 540	6 663
1998	152 288	13 797	3 265	37 079	541	8 451	25 893	11 640	14 808	19 604	2 125	2 660	3 419	6 499
1999 Jan-May	60 921	5 042	1 174	14 808	212	3 532	9 824	4 539	5 050	7 045	761	1 031	1 335	2 450
1998 May	12 263	1 071	209	3 048	42	746	2 057	934	1 210	1 542	182	232	273	503
Jun	14 357	1 343	307	3 326	50	870	2 625	1 052	1 459	1 817	187	241	295	550
Jul	14 139	1 290	267	3 527	42	808	2 448	1 024	1 554	1 673	193	261	302	533
Aug	10 503	1 060	248	2 715	41	457	1 578	819	859	1 507	150	187	253	452
Sep	12 886	1 246	293	3 009	54	600	2 225	984	1 314	1 771	181	189	274	548
Oct	12 743	1 126	280	3 033	56	671	2 168	994	1 205	1 659	198	222	300	597
Nov	12 463	1 030	280	3 115	43	757	2 006	989	1 196	1 536	192	247	271	559
Dec	11 702	1 009	238	2 821	39	659	1 889	1 013	1 104	1 623	145	201	237	495
1999 Jan	11 249	920	220	2 768	48	664	2 012	897	952	1 382	141	199	245	426
Feb	11 943	995	238	2 892	37	832	1 878	899	1 017	1 417	159	191	226	477
Mar	14 279	1 223	284	3 442	44	746	2 293	1 036	1 192	1 712	199	226	314	607
Apr	12 142	985	220	2 950	49	679	1 913	833	943	1 260	128	198	277	529
May	11 308	919	212	2 755	34	611	1 727	874	945	1 274	135	217	272	411
Annual Variation (%)														
1995	7.3	8.3	-3.7	15.0	13.9	12.3	4.1	15.7	5.7	10.4	-9.5	8.7	12.5	10.6
1996	6.6	3.2	7.0	-0.4	-9.9	15.4	5.0	0.5	15.0	3.8	24.3	11.2	0.1	1.6
1997	18.7	27.2	17.7	14.2	24.4	22.7	20.0	23.7	20.6	20.1	43.7	26.7	15.0	17.6
1998	4.5	6.9	-4.0	1.2	-8.2	14.5	2.3	8.1	5.2	11.3	4.5	4.8	-3.4	-2.5
1999 Jan-May	-4.1	-11.5	-13.1	-4.7	-1.9	-2.7	-10.3	-4.8	-17.4	-12.1	-13.6	-7.5	-10.3	-11.4
1999 Feb	-4.3	-12.0	-15.8	-4.7	-12.0	17.0	-12.8	-9.0	-14.6	-8.6	-8.1	-8.3	-22.7	-14.6
Mar	0.9	2.2	-13.9	-0.0	6.8	-4.7	-7.9	0.9	-13.8	-9.1	4.7	-2.6	-7.2	0.9
Apr	-6.2	-16.2	-15.2	-7.3	6.7	-8.2	-13.7	-14.1	-23.7	-21.4	-27.2	-17.7	-9.2	-9.9
May	-7.8	-14.3	1.4	-9.6	-18.8	-18.2	-16.0	-6.4	-21.8	-17.4	-25.8	-6.4	-0.4	-18.4

EXTRA EU-15

Period	Extra EU-15	Partner												
		Norway	Switzerland	USA	Canada	China	Japan	CEEC	CIS	Mediterranean Basin	Latin America	OPEC	DAE	ACP
EXPORTS														
% 1998	100.0	3.9	4.0	31.3	3.1	1.2	4.7	4.9	1.9	7.5	4.3	9.6	10.5	3.2
Value (Mio ECU/euro)														
1995	75 975	2 282	3 149	21 744	2 160	979	4 520	3 071	1 158	5 493	2 568	6 487	10 406	2 769
1996	86 337	2 474	4 128	23 766	2 378	905	5 185	3 909	1 445	6 338	3 007	8 379	11 190	2 842
1997	110 029	3 825	4 196	30 277	3 108	1 322	6 050	4 953	2 292	7 985	4 451	12 521	13 868	3 430
1998	102 509	4 035	4 094	32 133	3 228	1 271	4 790	5 017	1 976	7 691	4 428	9 817	10 733	3 290
1999 Jan-Jun	48 641	1 578	2 001	16 927	1 769	869	2 322	2 285	616	3 399	1 708	3 708	5 255	1 749
1998 Jun	9 541	360	582	2 697	311	127	398	443	187	697	427	882	1 163	273
Jul	9 501	267	365	3 125	298	117	458	436	199	713	444	906	905	289
Aug	7 755	387	261	2 436	250	104	351	358	150	588	353	723	805	248
Sep	7 944	287	340	2 514	274	93	358	441	122	642	334	678	833	266
Oct	8 483	302	285	2 849	293	90	355	414	85	677	329	870	903	259
Nov	7 859	284	299	2 669	269	126	343	416	89	613	326	640	810	288
Dec	8 018	321	386	2 569	239	105	406	454	117	607	279	743	820	323
1999 Jan	6 248	211	258	2 136	217	89	324	272	67	443	243	479	649	268
Feb	7 224	243	291	2 445	245	158	406	352	92	502	269	556	847	243
Mar	9 377	299	331	3 122	394	162	473	452	133	640	311	843	1 018	343
Apr	8 323	292	292	2 980	278	136	411	396	102	545	255	580	852	333
May	8 224	270	254	3 047	285	124	342	376	102	582	302	609	842	290
Jun	9 244	263	576	3 197	351	200	367	437	120	687	328	641	1 047	272
Annual Variation (%)														
1995	3.8	-9.1	6.3	0.1	-11.9	-9.8	18.1	28.3	7.7	12.9	-5.9	7.7	4.7	4.3
1996	13.6	8.4	31.1	9.3	10.1	-7.5	14.7	27.3	24.7	15.4	17.1	29.2	7.5	2.6
1997	27.4	54.6	1.7	27.4	30.7	46.0	16.7	26.7	58.7	26.0	48.0	49.4	23.9	20.7
1998	-6.8	5.5	-2.4	6.1	3.8	-3.8	-20.8	1.3	-13.8	-3.7	-0.5	-21.6	-22.6	-4.1
1999 Jan-Jun	-8.1	-27.9	-7.3	6.0	10.3	36.6	-7.8	-8.5	-49.2	-11.7	-27.7	-29.5	-7.1	8.2
1999 Mar	-3.2	-9.0	-4.3	9.2	52.5	54.8	-8.2	-9.2	-36.1	-7.1	-23.4	-28.0	5.7	23.7
Apr	-10.2	-56.2	-4.5	5.2	-1.9	20.2	1.2	-5.3	-53.4	-15.6	-36.1	-35.7	-2.4	17.5
May	0.6	-8.7	-5.8	19.1	4.3	40.3	-5.1	-4.0	-46.0	-1.2	-22.6	-27.3	-3.7	12.7
Jun	-3.1	-26.9	-1.1	18.6	12.9	57.7	-7.9	-1.3	-35.7	-1.4	-23.1	-27.4	-10.0	-0.3
IMPORTS														
% 1998	100.0	3.9	5.0	30.0	2.6	6.4	10.6	3.0	1.9	3.9	3.4	3.5	13.9	2.5
Value (Mio ECU/euro)														
1995	92 861	5 067	5 910	25 504	3 050	4 551	11 620	2 574	1 521	3 427	3 785	3 692	11 873	2 773
1996	103 569	5 922	6 154	28 755	3 040	5 593	11 038	2 782	1 724	4 031	4 354	3 971	13 623	3 230
1997	125 457	6 885	6 350	37 076	3 418	7 340	13 169	3 660	2 471	4 787	4 408	4 735	16 974	3 265
1998	133 532	5 150	6 692	40 097	3 532	8 504	14 157	4 066	2 561	5 161	4 555	4 671	18 587	3 293
1999 Jan-Jun	65 776	2 385	3 634	19 751	1 915	4 140	6 504	2 090	962	2 628	2 439	2 251	8 747	1 722
1998 Jun	11 167	525	579	3 234	281	709	1 184	354	264	485	462	443	1 471	292
Jul	11 466	406	733	3 052	389	730	1 194	361	328	428	390	448	1 599	302
Aug	10 451	345	507	3 059	304	684	1 315	300	242	409	388	368	1 419	250
Sep	11 512	365	572	3 428	307	878	1 080	360	255	447	373	357	1 664	318
Oct	11 232	381	692	3 199	307	858	1 124	354	167	414	362	322	1 623	231
Nov	10 974	336	456	3 182	301	826	1 118	382	143	415	402	355	1 654	234
Dec	10 216	333	419	2 906	299	684	1 110	332	219	392	380	291	1 454	243
1999 Jan	9 906	300	499	2 983	292	700	986	309	93	404	345	353	1 424	259
Feb	10 021	296	521	3 356	301	859	1 009	320	80	390	360	267	1 284	258
Mar	11 328	414	653	3 405	319	648	1 137	367	246	505	418	336	1 474	280
Apr	11 273	421	714	3 327	335	614	1 175	341	181	390	434	423	1 555	276
May	11 034	441	422	3 343	285	726	1 048	363	129	444	396	427	1 427	305
Jun	12 214	512	826	3 336	382	792	1 148	390	233	495	485	445	1 584	343
Annual Variation (%)														
1995	3.8	9.0	-2.0	1.7	25.7	6.3	0.2	11.6	12.8	7.2	4.5	3.7	8.1	7.9
1996	11.5	16.9	4.1	12.7	-0.3	22.9	-5.0	8.1	13.3	17.6	15.1	7.6	14.7	16.5
1997	21.1	16.3	3.2	28.9	12.5	31.2	19.3	31.6	43.4	18.7	1.2	19.2	24.6	1.1
1998	6.4	-25.2	5.4	8.1	3.3	15.9	7.5	11.1	3.6	7.8	3.3	-1.3	9.5	0.9
1999 Jan-Jun	-2.8	-20.1	9.7	-7.1	17.9	7.7	-9.9	5.7	-20.4	-1.1	7.9	-11.0	-4.7	0.5
1999 Mar	-9.6	-23.9	6.2	-19.9	7.9	14.1	-14.4	5.1	42.9	-0.5	11.1	-22.0	-13.7	-10.3
Apr	-0.4	-19.7	24.5	-0.2	18.7	-3.3	-10.6	3.8	-6.7	-2.2	9.6	-15.1	6.4	-4.8
May	0.1	4.3	-31.2	-9.1	11.6	14.0	-11.7	18.2	-46.5	9.0	12.7	17.4	9.6	17.5
Jun	9.4	-2.4	42.7	3.2	36.2	11.7	-3.1	10.1	-11.7	2.1	5.0	0.5	7.6	17.4

EFTA external trade

ICELAND

TRADE BALANCE (Bn ECU/euro)

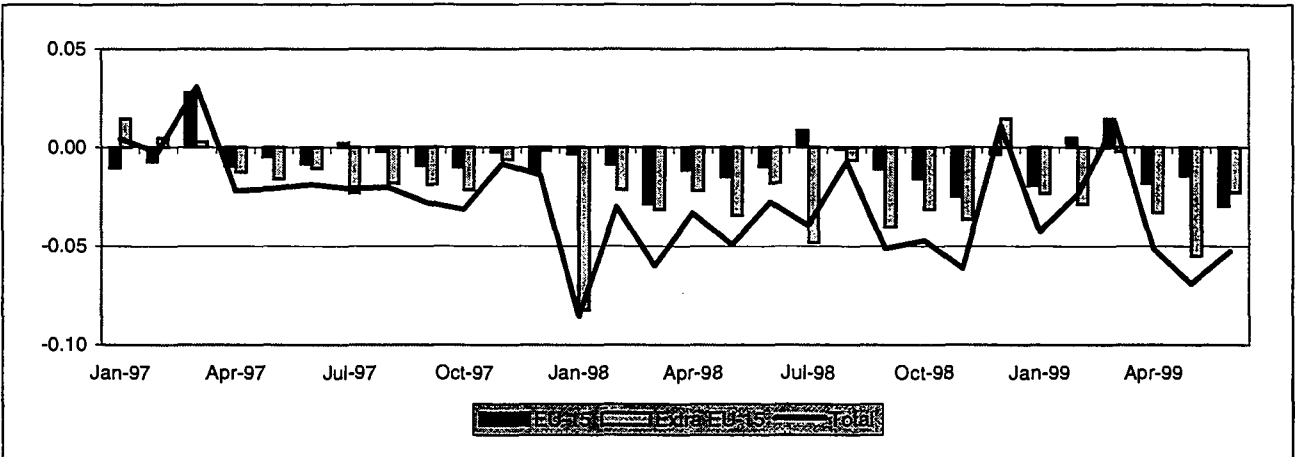

EU MEMBER STATES (Bn ECU/euro)

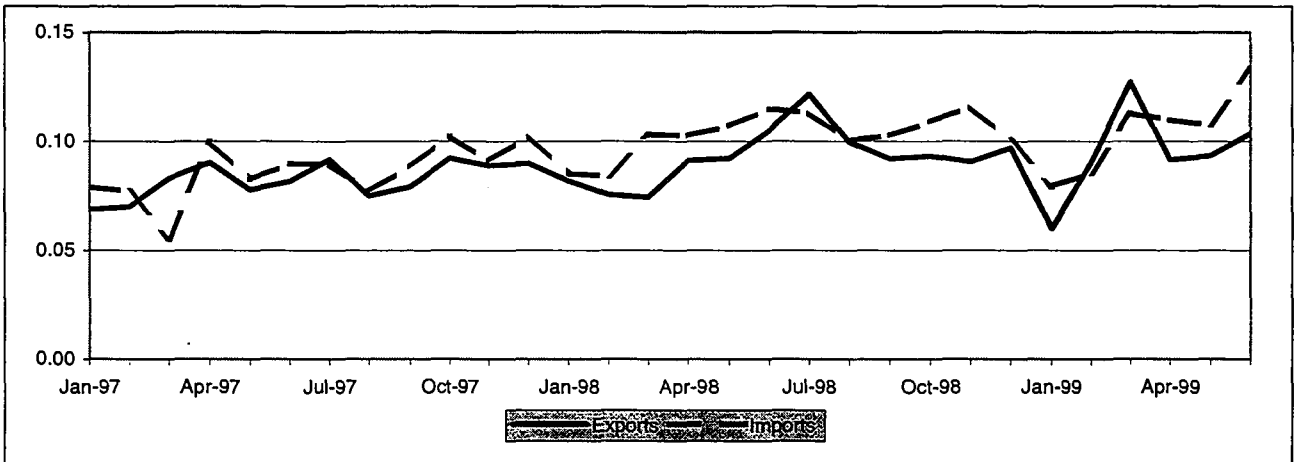

EXTRA-EU (Bn ECU/euro)

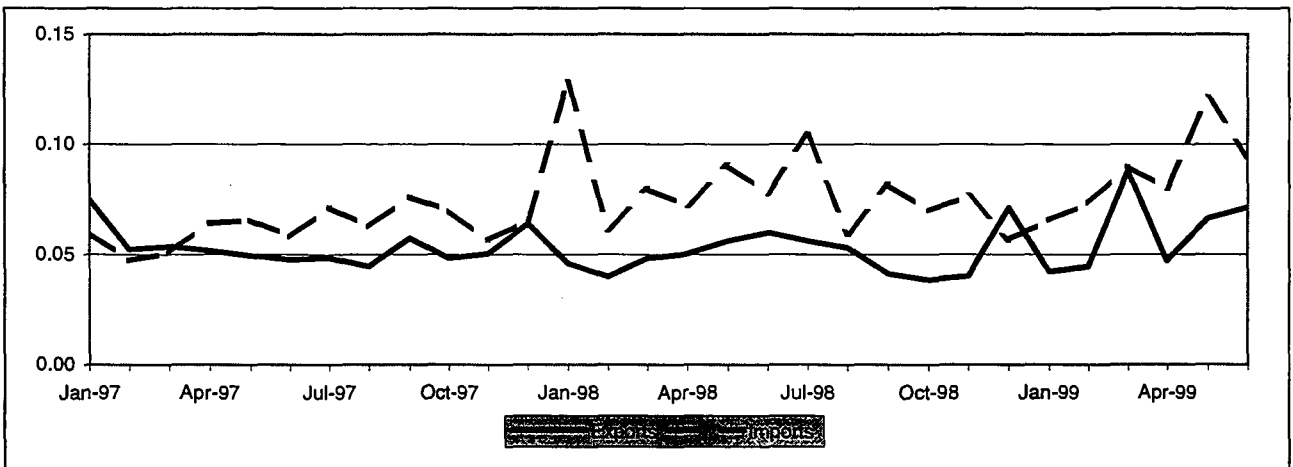

TRADE BALANCE
EU-15 MEMBER STATES
Value (Mio ECU/euro)

Period	EU-15	Partner													
		B/L	DK	D	EL	E	F	IRL	I	NL	A	P	FIN	S	UK
1995	61	-3	-18	35	10	29	37	-11	-16	-51	-6	13	-18	-76	136
1996	21	-11	-27	17	9	30	47	-14	-23	-42	-8	27	-12	-89	119
1997	-46	-15	-61	4	9	42	44	-18	-29	-61	-9	31	-10	-101	128
1998	-129	-16	-76	4	7	42	36	-26	-41	-62	-11	51	-23	-124	111
1999 Jan-Jun	-62	-7	-42	-32	6	31	5	-14	-26	-10	-6	38	-13	-61	70
1998 Jun	-10	-1	-9	-3	0	5	3	-3	-5	-4	-1	11	-1	-11	7
Jul	9	-2	-4	5	1	5	10	-1	-4	-5	-1	5	-1	-13	14
Aug	-1	-3	1	6	1	3	-0	-2	-4	-5	-1	2	-2	-9	13
Sep	-11	-2	-9	1	1	-1	1	-1	-1	-5	-1	3	-2	-13	16
Oct	-16	-1	-10	-6	1	3	5	-1	-2	-5	-1	4	-2	-11	10
Nov	-25	-2	-8	-4	1	4	0	-9	-4	-6	-1	3	-2	-11	14
Dec	-3	-1	-6	2	1	4	1	-2	-2	1	-1	2	-2	-10	9
1999 Jan	-19	-1	-5	-2	1	3	1	-3	-3	-6	-1	2	-2	-9	5
Feb	5	-1	-5	-2	2	6	4	-2	-4	1	-1	3	-1	-7	13
Mar	15	-2	-3	-4	1	6	2	-2	-5	1	-1	9	-3	-9	24
Apr	-18	-1	-7	-5	1	7	-2	-2	-5	-6	-1	9	-2	-12	9
May	-14	-1	-10	-7	0	6	-0	-3	-4	-3	-1	7	-2	-10	15
Jun	-30	-2	-13	-12	1	3	1	-2	-4	3	-1	8	-3	-15	6

EXTRA EU-15
Value (Mio ECU/euro)

Period	Extra EU-15	Partner												
		Norway	Switzer-land	USA	Canada	China	Japan	CEEC	CIS	Mediterra- nean Basin	Latin America	OPEC	DAE	ACP
1995	-25	-91	14	58	10	-16	97	-30	-23	-2	-1	4	-15	7
1996	-143	-162	6	25	3	-20	82	-39	-25	-1	3	4	-17	20
1997	-103	-114	10	65	1	-18	21	-11	-15	-2	7	8	-25	11
1998	-367	-121	46	-19	8	-24	-30	-50	-29	-8	-5	-1	-52	12
1999 Jan-Jun	-165	-80	25	6	4	-14	-7	-22	-16	-4	-2	4	-23	-1
1998 Jun	-18	-11	7	2	2	-1	4	-13	-0	-0	-1	0	-5	1
Jul	-48	-10	4	-4	4	-2	-7	-2	-6	-0	-1	1	-4	2
Aug	-6	-5	8	-2	4	-2	-3	-1	-1	-1	-0	1	-4	1
Sep	-40	-8	-0	5	1	-3	-5	-4	-3	-1	0	1	-7	1
Oct	-31	-9	-0	3	0	-4	-5	-2	-6	-1	-2	-2	-5	1
Nov	-37	-13	2	3	-0	-4	-4	-6	-6	-1	-0	1	-4	1
Dec	15	-4	7	27	0	-2	-4	-4	-1	-1	1	0	-4	1
1999 Jan	-23	-3	6	2	1	-1	-12	-1	-2	-0	-1	0	-3	0
Feb	-29	-12	1	6	0	-2	-4	-3	-0	-1	-0	1	-4	-1
Mar	-2	-15	2	37	1	-3	-5	-1	-2	-1	-0	1	-4	-2
Apr	-33	-11	1	2	1	-3	-4	-8	-6	-1	-1	1	-4	1
May	-55	-15	10	-40	2	-2	6	-5	-3	-1	-1	1	-3	0
Jun	-23	-25	5	1	-1	-2	12	-5	-2	-1	-1	1	-4	1

EU-15 MEMBER STATES

Period	EU-15	Partner													
		B/L	DK	D	EL	E	F	IRL	I	NL	A	P	FIN	S	UK
EXPORTS															
% 1998	100.0	2.3	8.4	23.1	0.7	7.7	10.4	0.6	2.7	6.2	0.2	5.9	1.1	1.4	29.2
Value (Mio ECU/euro)															
1995	863	24	108	188	11	50	93	2	28	41	2	25	7	18	265
1996	926	20	107	192	10	58	100	2	28	53	1	38	14	19	283
1997	988	22	92	213	10	71	103	3	29	55	2	43	19	18	308
1998	1 114	26	93	257	8	86	116	7	30	70	2	66	13	16	325
1999 Jan-Jun	566	12	46	104	6	53	49	3	12	49	1	47	4	9	169
1998 Jun	105	3	6	24	1	10	11	0	3	6	0	13	2	1	26
Jul	122	3	12	28	1	8	17	1	2	8	0	6	2	1	33
Aug	100	1	16	26	1	6	8	1	2	5	0	4	0	1	30
Sep	92	1	7	21	1	6	7	0	4	5	0	5	0	1	33
Oct	93	2	6	19	1	7	11	1	5	6	0	6	1	1	28
Nov	91	2	7	16	1	8	9	0	4	5	0	4	1	1	31
Dec	97	4	8	22	1	8	6	1	4	10	0	3	1	1	28
1999 Jan	60	2	5	15	1	6	6	0	1	3	0	2	0	1	18
Feb	90	2	7	15	2	9	9	1	1	9	0	5	1	2	27
Mar	127	2	14	19	1	11	9	1	2	12	0	11	1	3	41
Apr	92	2	7	17	1	10	9	0	2	4	0	11	1	1	26
May	93	2	6	18	0	10	7	1	2	7	0	8	0	2	31
Jun	104	2	8	19	1	7	9	0	3	15	0	9	1	1	27
Annual Variation (%)															
1995	2.5	-1.1	23.5	7.1	-3.6	-20.6	-5.5	-0.8	-11.2	83.3	-11.4	46.0	-46.8	26.3	-4.6
1996	7.3	-17.5	-0.5	2.0	-9.2	14.4	6.7	-13.3	0.7	31.3	-9.9	52.8	109.0	6.7	6.6
1997	6.7	6.5	-14.0	11.2	-0.8	23.1	3.7	51.1	1.2	2.2	10.5	12.6	31.5	-3.4	9.0
1998	12.7	20.3	1.2	20.5	-19.3	21.4	11.9	137.3	3.4	27.5	16.3	52.6	-32.3	-14.1	5.4
1999 Jan-Jun	8.9	4.4	22.2	-17.4	114.9	21.8	-13.6	-4.2	29.3	63.9	8.5	20.9	-52.6	-0.9	20.0
1999 Mar	70.9	35.0	199.5	3.8	522.7	46.4	21.1	118.2	68.5	171.8	221.0	111.9	-28.8	119.3	97.2
Apr	0.2	-18.2	-4.3	-6.3	289.8	115.8	-25.8	-91.2	119.9	-33.4	37.6	48.5	-51.1	-53.4	-4.2
May	1.3	-10.9	16.9	-18.9	37.3	39.6	-39.6	10.9	132.1	26.6	-78.7	29.3	-72.1	-13.6	12.8
Jun	-1.2	-6.9	30.5	-20.2	49.0	-23.2	-15.1	78.3	7.7	150.2	-42.4	-24.5	-51.5	-20.1	1.2
IMPORTS															
% 1998	100.0	3.4	13.6	20.4	0.1	3.6	6.4	2.6	5.7	10.6	1.1	1.2	2.9	11.3	17.2
Value (Mio ECU/euro)															
1995	802	27	126	153	1	22	57	13	44	92	8	12	25	94	129
1996	905	31	134	175	1	28	53	16	52	96	10	12	26	108	164
1997	1 034	37	154	209	1	29	59	21	58	115	11	12	29	119	180
1998	1 243	42	170	253	1	44	80	33	71	131	13	15	35	140	214
1999 Jan-Jun	628	19	89	136	1	23	45	17	38	59	7	9	17	71	99
1998 Jun	115	3	15	27	0	4	8	3	8	10	1	1	3	12	20
Jul	113	4	16	23	0	3	7	2	6	12	1	1	2	15	20
Aug	100	4	15	20	0	3	8	3	5	10	1	2	3	10	17
Sep	103	3	16	19	0	6	6	1	5	10	1	2	3	14	17
Oct	109	4	16	25	0	3	6	2	7	11	1	1	3	12	18
Nov	116	4	15	20	0	4	9	9	8	11	1	1	3	12	18
Dec	100	5	14	20	0	4	5	3	6	9	1	1	3	12	19
1999 Jan	79	3	9	18	0	2	5	4	4	9	1	1	2	9	13
Feb	85	3	12	17	0	3	6	3	5	8	1	2	2	9	14
Mar	113	4	17	23	0	5	7	3	7	11	1	2	4	12	17
Apr	110	3	13	22	0	4	11	2	7	10	1	2	3	13	17
May	108	3	16	25	0	4	7	3	7	10	1	1	3	12	17
Jun	133	4	21	31	0	4	8	2	8	12	1	1	4	16	21
Annual Variation (%)															
1995	11.7	9.3	13.9	10.8	-7.2	26.6	33.9	11.5	10.6	18.8	-7.5	-20.8	5.7	8.5	6.4
1996	12.9	16.3	6.3	14.2	-25.9	28.7	-7.6	23.1	17.8	4.5	28.4	-1.0	7.2	15.0	26.7
1997	14.2	16.7	14.6	19.8	18.7	5.4	12.0	27.8	11.5	20.1	8.1	7.1	9.6	10.5	9.8
1998	20.2	15.0	10.3	20.9	22.3	51.1	35.2	56.4	23.4	14.2	24.4	20.9	22.2	17.5	18.7
1999 Jan-Jun	5.3	5.7	13.4	8.9	-5.9	10.4	17.6	36.5	9.2	-11.5	5.1	37.3	-11.8	6.6	-4.5
1999 Mar	9.3	7.3	28.9	11.4	-11.0	38.2	2.8	30.6	16.2	-6.6	-5.1	42.9	14.9	7.6	-6.2
Apr	6.9	20.9	14.0	12.3	-6.1	10.1	87.7	38.1	5.3	-25.8	-2.7	69.2	-43.2	6.9	-0.9
May	0.5	-27.2	33.6	-2.0	92.3	4.1	8.5	35.7	31.4	-18.5	10.7	48.7	-39.6	3.3	-10.9
Jun	16.3	27.6	44.1	15.7	39.7	-0.6	5.2	-10.6	-1.0	14.9	-16.3	12.1	47.1	29.7	4.0

EXTRA EU-15

Period	Extra EU-15	Partner												
		Norway	Switzerland	USA	Canada	China	Japan	CEEC	CIS	Mediterranean Basin	Latin America	OPEC	DAE	ACP
EXPORTS														
% 1998	100.0	13.7	13.2	37.7	4.4	1.1	13.7	2.9	3.2	0.5	1.9	2.1	2.9	2.4
Value (Mio ECU/euro)														
1995	514	45	30	171	23	2	156	5	8	2	7	7	29	8
1996	558	55	29	177	17	1	146	9	15	5	11	7	32	22
1997	643	91	50	233	20	7	108	19	30	5	16	12	30	13
1998	600	82	79	226	26	6	82	17	19	3	11	13	18	14
1999 Jan-Jun	359	44	37	154	13	2	66	6	4	1	2	6	9	6
1998 Jun	60	7	10	18	3	1	14	1	1	0	1	1	1	1
Jul	56	12	7	14	6	0	8	2	1	0	1	2	1	2
Aug	53	12	10	13	5	1	5	2	1	0	0	1	1	1
Sep	41	7	2	20	2	0	4	1	0	0	1	1	1	1
Oct	38	3	2	20	1	0	4	2	0	0	2	1	2	1
Nov	40	3	5	20	1	0	4	1	0	0	1	1	3	1
Dec	71	6	9	44	1	0	3	0	1	0	1	1	1	1
1999 Jan	42	10	7	16	2	0	3	1	1	0	0	0	1	0
Feb	45	6	4	21	2	0	6	0	1	0	0	1	1	1
Mar	88	8	4	57	2	0	7	3	1	0	1	1	2	1
Apr	47	8	2	20	3	0	8	0	0	0	0	1	2	1
May	66	9	12	20	3	0	17	1	1	0	0	1	2	1
Jun	71	4	7	20	2	0	26	1	1	0	0	1	1	1
Annual Variation (%)														
1995	-2.2	18.2	27.8	-13.9	27.7	479.4	-18.9	52.0	-3.7	21.8	80.3	-25.1	40.4	-9.7
1996	8.7	22.8	-3.3	3.6	-25.5	-58.0	-6.5	93.2	89.8	134.8	60.2	9.1	11.0	169.8
1997	15.2	63.8	68.8	31.5	14.2	701.7	-26.0	122.8	93.2	10.5	42.7	63.2	-4.5	-39.1
1998	-6.7	-9.0	59.0	-2.7	34.4	-1.0	-24.0	-11.3	-34.1	-47.0	-27.3	11.4	-42.1	6.0
1999 Jan-Jun	19.6	13.4	-15.3	62.3	47.2	-53.1	21.2	-29.7	-76.4	-37.7	-52.9	2.1	13.6	-4.2
1999 Mar	82.1	-7.1	-45.1	491.6	104.7	-68.9	-29.6	32.9	-85.9	130.6	221.0	72.8	163.3	44.2
Apr	-6.6	-1.6	-61.4	21.6	162.4	-56.8	0.4	-56.1	-94.7	-86.8	25.0	3.2	30.5	2.5
May	18.1	36.8	35.1	24.6	237.9	-50.2	8.2	-15.5	-65.9	-33.3	-7.7	-9.2	-18.5	-22.4
Jun	19.1	-38.9	-29.2	11.3	-53.8	-14.8	84.9	-10.1	-43.8	14.5	-42.5	-3.4	44.8	-2.5
IMPORTS														
% 1998	100.0	21.0	3.4	25.4	1.9	3.1	11.6	7.0	5.0	1.2	1.7	1.4	7.2	0.3
Value (Mio ECU/euro)														
1995	539	137	16	113	13	18	59	34	31	4	8	2	44	1
1996	701	217	24	152	15	21	64	48	40	6	8	3	49	2
1997	746	205	40	168	18	24	87	31	44	8	9	3	56	2
1998	967	203	33	245	19	30	112	67	48	11	17	14	70	3
1999 Jan-Jun	524	125	13	148	9	16	73	29	20	5	5	2	33	7
1998 Jun	78	18	3	16	2	2	10	14	2	1	2	1	6	0
Jul	105	21	2	18	2	2	15	4	8	1	1	1	5	0
Aug	60	17	1	16	2	2	7	3	2	1	1	0	5	1
Sep	82	15	2	15	1	3	9	5	4	1	1	0	8	0
Oct	70	12	3	17	1	4	9	4	6	1	3	3	7	0
Nov	77	16	3	17	1	4	8	7	6	1	1	0	7	0
Dec	57	11	2	17	1	3	7	4	1	1	1	1	6	0
1999 Jan	66	12	2	15	1	1	15	2	3	0	1	0	4	0
Feb	73	19	3	15	2	3	9	3	1	1	1	0	6	2
Mar	90	22	2	20	2	3	11	4	3	1	1	1	6	3
Apr	80	18	2	19	1	3	12	9	6	1	1	0	6	0
May	121	24	2	61	1	3	11	5	4	1	1	0	5	1
Jun	94	29	3	19	2	3	14	6	2	1	1	0	5	0
Annual Variation (%)														
1995	5.1	-22.5	4.9	2.8	0.3	10.9	19.0	143.7	13.2	-11.5	-1.8	9.1	11.5	68.2
1996	30.0	59.1	47.3	34.5	13.8	15.9	9.4	40.2	27.0	40.9	-6.0	11.2	12.0	92.1
1997	6.5	-5.6	68.2	10.8	26.0	16.2	35.7	-36.0	11.0	20.5	17.9	20.9	14.1	0.0
1998	29.5	-1.0	-17.0	46.1	1.2	24.6	28.1	118.7	9.1	48.3	85.0	333.6	25.0	11.6
1999 Jan-Jun	2.8	15.0	-31.7	1.0	-13.9	31.0	30.6	-19.6	-1.0	-9.4	-43.2	-70.4	1.5	352.4
1999 Mar	12.8	45.3	-5.8	-16.8	12.3	38.2	24.5	-0.8	54.9	-7.0	-47.5	-38.7	24.6	868.2
Apr	10.7	8.0	-47.8	11.4	-46.5	67.1	-5.2	114.7	153.7	-13.1	-59.9	-70.6	-1.2	-81.4
May	33.8	-1.8	-59.7	258.0	-22.6	30.2	10.2	7.7	-40.0	-50.9	-32.4	-60.1	-7.8	7
Jun	21.1	59.9	-14.3	20.6	28.2	65.0	34.6	-60.4	57.8	80.1	-54.6	-76.2	-7.4	0.5

TRADE BALANCE (Bn ECU/euro)

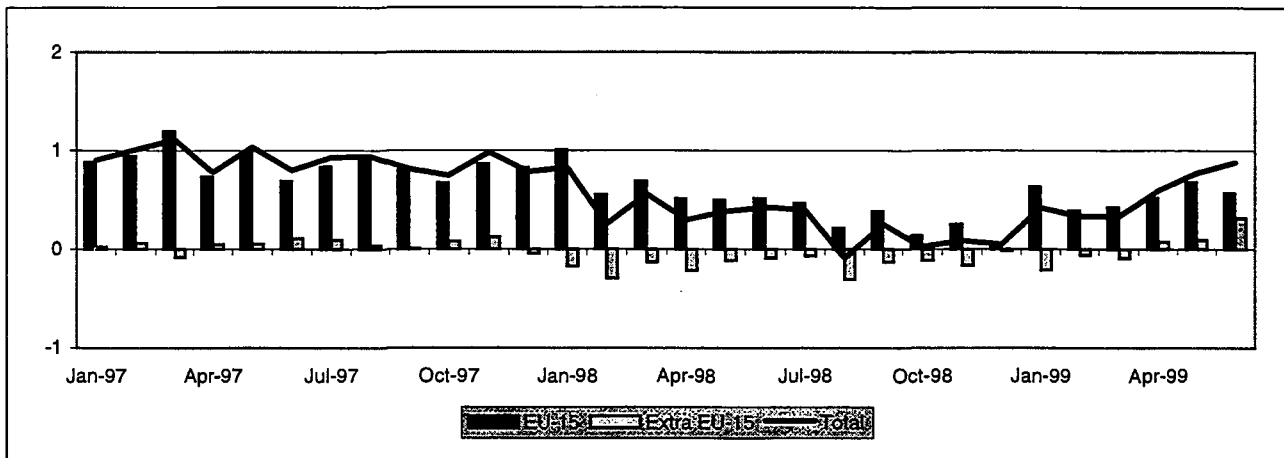

EU MEMBER STATES (Bn ECU/euro)

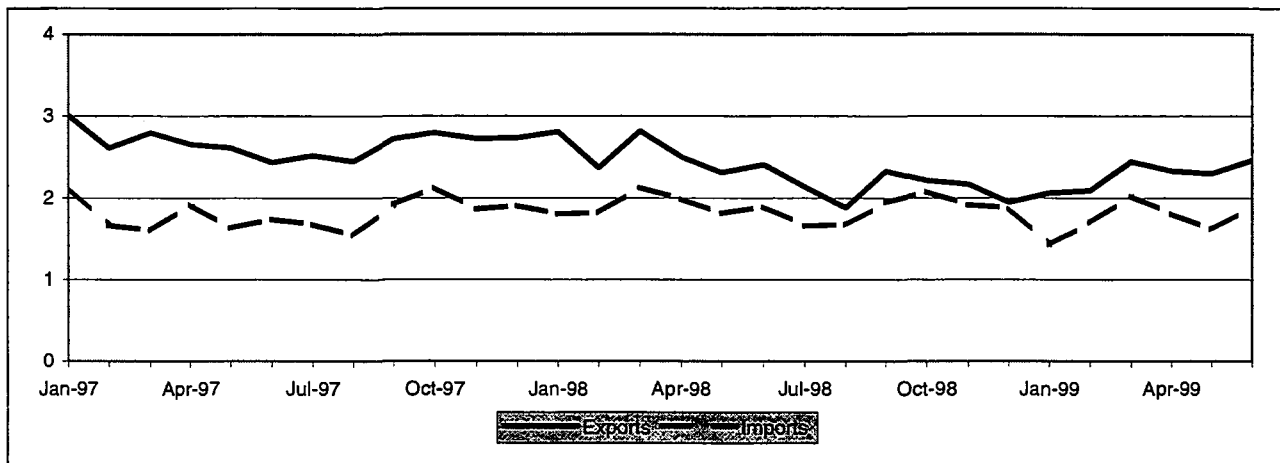

EXTRA-EU (Bn ECU/euro)

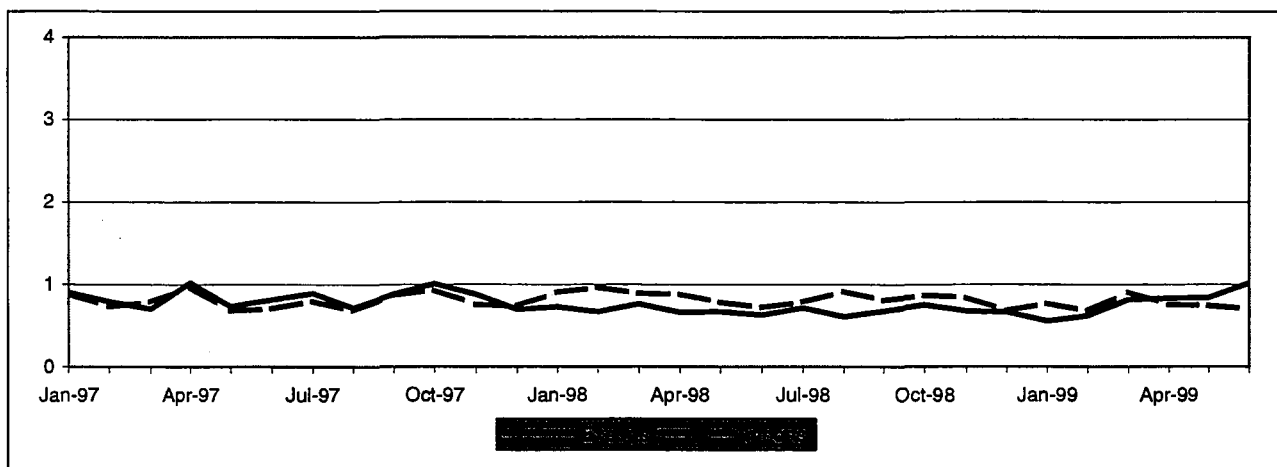

EU-15 MEMBER STATES

Value (Mio ECU/euro)

Period	EU-15	Partner													
		B/L	DK	D	EL	E	F	IRL	I	NL	A	P	FIN	S	UK
1995	6 794	271	-284	326	131	69	1 377	-84	-7	1 926	-112	53	-109	-707	3 944
1996	10 487	531	-329	679	45	355	2 256	-23	4	3 074	-121	44	-122	-1 035	5 130
1997	10 333	651	-34	-26	47	-259	2 436	131	-40	3 485	-177	55	-124	-1 162	5 351
1998	5 203	286	-171	-117	146	151	1 841	52	-504	2 098	-166	132	-153	-1 400	3 010
1999 Jan-Jun	3 210	39	-93	332	21	198	1 043	47	-177	761	-67	132	-94	-568	1 636
1998 Jun	516	9	-46	7	96	55	119	10	-37	126	-19	24	-9	-170	353
Jul	466	42	-23	-37	1	33	118	-1	-48	188	-12	1	-14	-117	335
Aug	214	3	-31	-62	3	18	88	7	-51	127	-12	-0	-2	-40	166
Sep	383	19	-60	-9	4	27	160	28	-24	162	-20	2	-31	-113	238
Oct	138	4	-12	11	3	26	143	1	-46	133	-19	2	-19	-111	20
Nov	250	15	-47	-24	6	28	157	2	-2	124	-17	22	-39	-91	118
Dec	63	3	-52	-123	5	-5	150	-4	-18	130	-12	27	-7	-137	108
1999 Jan	632	33	-9	120	2	40	163	-0	-19	145	-9	13	-6	-46	205
Feb	391	-8	-6	67	4	19	158	12	-18	87	-11	18	-19	-126	214
Mar	421	8	-53	33	7	22	185	8	-21	118	-13	40	-25	-123	235
Apr	522	-15	-31	61	-0	35	197	16	-55	71	-12	14	-30	-83	356
May	680	8	20	77	4	36	201	25	-28	116	-9	19	4	-76	284
Jun	565	14	-14	-25	4	46	139	-13	-35	224	-14	28	-18	-113	342

EXTRA EU-15

Value (Mio ECU/euro)

Period	Extra EU-15	Partner												
		Iceland	Switzerland	USA	Canada	China	Japan	CEEC	CIS	Mediterranean Basin	Latin America	OPEC	DAE	ACP
1995	135	80	-176	291	668	-333	-391	96	-310	179	48	128	30	-203
1996	1 021	134	-211	1 105	975	-387	-337	146	-239	191	111	88	-252	-219
1997	496	98	-170	537	1 453	-429	-507	84	-320	122	-48	25	42	-403
1998	-1 815	96	-262	-173	649	-531	-668	38	-315	6	-116	63	-183	-205
1999 Jan-Jun	120	77	-91	365	371	-265	-71	-15	-210	162	-84	10	3	-99
1998 Jun	-92	5	-18	48	-5	-26	-14	-7	-10	-23	-10	3	2	-24
Jul	-69	6	-18	14	71	-61	-26	3	-42	11	-24	0	5	-28
Aug	-307	8	-23	-13	42	-60	-130	-9	-22	-43	-8	27	1	-57
Sep	-130	8	-20	-53	62	-63	-7	-1	-46	5	-9	1	16	-12
Oct	-115	9	-27	-11	55	-60	-25	9	-54	12	6	4	-7	-19
Nov	-165	10	-30	-88	88	-41	-30	6	-34	4	-10	7	-26	4
Dec	-16	9	-19	-6	37	-36	-21	11	-35	24	-2	7	4	9
1999 Jan	-213	16	-11	-7	42	-51	-31	-5	-42	-0	-4	-4	-86	-22
Feb	-60	6	-17	12	49	-62	-13	-3	-16	2	13	-1	-14	-9
Mar	-90	13	-17	1	43	-66	-9	-6	-24	-1	-3	5	12	-29
Apr	75	31	-16	138	94	-59	-37	5	-33	-1	-37	5	-2	-6
May	93	5	-15	107	49	9	8	-10	-41	7	-27	4	25	-21
Jun	315	5	-16	114	94	-35	11	4	-54	155	-26	2	68	-13

EU-15 MEMBER STATES

Period	EU-15	Partner														
		B/L	DK	D	EL	E	F	IRL	I	NL	A	P	FIN	S	UK	
EXPORTS																
% 1998	100.0	3.7	7.4	15.8	0.7	2.9	11.3	1.6	3.1	13.0	0.5	1.3	3.5	12.7	22.6	
Value (Mio ECU/euro)																
1995	24 636	994	1 604	3 807	163	538	2 481	295	875	3 040	139	285	876	3 148	6 391	
1996	29 607	1 222	1 760	4 293	76	737	3 392	343	1 037	4 277	136	273	847	3 572	7 642	
1997	32 036	1 305	2 175	4 234	83	668	3 716	504	1 135	4 817	143	306	893	3 779	8 277	
1998	27 793	1 025	2 049	4 380	185	801	3 148	452	873	3 603	131	364	974	3 524	6 283	
1999 Jan-Jun	13 678	453	961	2 267	44	413	1 700	241	450	1 620	60	240	414	1 816	2 998	
1998 Jun	2 409	75	151	379	99	94	228	39	66	254	10	36	92	273	612	
Jul	2 134	95	134	327	4	70	229	29	58	292	11	23	64	219	581	
Aug	1 880	48	149	300	6	45	185	34	74	242	9	27	87	303	372	
Sep	2 328	87	154	381	7	61	268	58	77	299	10	21	68	332	507	
Oct	2 215	68	203	387	6	61	254	31	69	266	11	23	86	327	421	
Nov	2 166	79	157	358	9	67	278	31	104	256	11	40	56	337	384	
Dec	1 944	76	122	310	8	106	247	29	74	270	9	42	70	232	349	
1999 Jan	2 060	90	145	374	5	70	259	29	61	259	9	26	66	272	395	
Feb	2 086	60	161	364	8	56	268	43	76	229	10	39	67	259	446	
Mar	2 445	90	165	419	11	70	320	43	88	273	13	64	65	324	500	
Apr	2 330	63	148	381	4	71	301	45	60	270	10	34	56	302	587	
May	2 296	64	174	378	8	64	295	56	57	243	10	33	87	320	507	
Jun	2 461	86	169	351	7	82	258	25	108	347	10	43	73	339	563	
Annual Variation (%)																
1995	8.5	20.9	16.5	4.9	120.4	33.0	4.5	-16.8	4.4	9.6	18.6	11.0	0.8	15.0	5.2	
1996	20.2	23.0	9.7	12.8	-53.2	36.9	36.7	16.0	18.5	40.7	-2.5	-4.2	-3.3	13.5	19.6	
1997	8.2	6.7	23.6	-1.4	9.3	-9.4	9.6	47.2	9.4	12.6	5.4	12.2	5.4	5.8	8.3	
1998	-13.2	-21.4	-5.8	3.4	122.8	19.9	-15.3	-10.3	-23.0	-25.2	-8.1	18.9	9.0	-6.7	-24.1	
1999 Jan-Jun	-10.1	-21.6	-15.4	-2.5	-70.5	6.6	0.3	-0.3	7.8	-18.7	-15.1	27.0	-24.4	2.3	-19.2	
1999 Mar	-13.2	-20.6	-20.5	3.8	-35.0	-9.9	2.5	21.6	54.1	-27.0	-5.4	143.3	-12.2	8.6	-37.9	
Apr	-6.8	-29.5	-13.5	-7.5	-45.1	37.9	2.7	-28.4	-18.5	-17.9	-18.3	-10.1	-30.6	-3.6	3.0	
May	-0.6	-1.0	-23.8	7.7	28.5	10.6	19.7	96.2	-5.6	-13.6	6.4	-14.7	-15.8	12.0	-7.5	
Jun	2.2	15.8	11.4	-7.4	-92.7	-13.1	13.1	-34.5	63.8	36.9	-7.5	17.4	-20.5	24.1	-8.1	
IMPORTS																
% 1998	100.0	3.3	9.8	19.9	0.2	2.9	5.8	1.8	6.1	6.7	1.3	1.0	5.0	21.8	14.5	
Value (Mio ECU/euro)																
1995	17 842	723	1 889	3 480	32	469	1 104	380	882	1 113	251	231	985	3 855	2 447	
1996	19 120	691	2 089	3 614	31	382	1 137	366	1 033	1 203	256	229	969	4 608	2 512	
1997	21 703	653	2 210	4 260	36	927	1 280	374	1 175	1 333	320	251	1 017	4 941	2 926	
1998	22 590	739	2 220	4 497	40	650	1 307	401	1 377	1 505	297	232	1 127	4 925	3 273	
1999 Jan-Jun	10 468	414	1 055	1 934	23	216	658	194	627	860	128	108	508	2 384	1 362	
1998 Jun	1 893	66	198	372	3	39	110	29	103	128	29	13	101	443	260	
Jul	1 669	52	158	364	3	37	112	30	106	104	23	21	78	335	246	
Aug	1 666	46	180	361	3	27	97	26	124	115	21	27	90	343	206	
Sep	1 945	68	214	391	3	34	108	29	101	137	29	19	99	445	269	
Oct	2 077	65	215	376	3	35	111	31	115	133	30	21	105	438	401	
Nov	1 916	64	204	383	3	39	121	30	106	132	28	18	95	428	266	
Dec	1 880	73	174	434	2	111	97	33	92	141	22	15	77	370	241	
1999 Jan	1 429	57	154	253	4	30	96	29	80	114	17	14	71	319	191	
Feb	1 696	68	167	297	4	37	110	31	94	142	21	21	86	384	232	
Mar	2 024	83	218	386	4	49	135	35	109	155	26	24	90	448	265	
Apr	1 808	78	179	320	4	36	103	29	116	198	21	20	86	385	231	
May	1 616	56	154	301	4	28	94	32	86	127	19	14	82	396	223	
Jun	1 896	72	183	376	3	36	120	39	143	124	24	14	91	452	221	
Annual Variation (%)																
1995	12.8	23.6	11.4	8.9	-4.5	97.2	18.8	40.9	10.7	14.3	10.6	10.3	17.6	12.0	2.8	
1996	7.2	-4.4	10.6	3.8	-1.7	-18.5	2.9	-3.7	17.1	8.1	2.0	-1.0	-1.6	19.5	2.7	
1997	13.5	-5.5	5.8	17.9	15.5	142.7	12.6	2.2	13.8	10.8	24.8	9.6	4.9	7.2	16.5	
1998	4.1	13.2	0.5	5.6	9.6	-30.0	2.1	7.3	17.3	13.0	-7.2	-7.6	10.8	-0.3	11.8	
1999 Jan-Jun	-8.5	11.3	-1.8	-11.5	3.8	-41.2	-1.0	-13.2	-15.2	15.7	-11.4	-3.5	-13.2	-7.3	-17.1	
1999 Mar	-4.9	8.1	2.8	-5.0	-16.9	-37.9	10.1	-1.8	5.2	-2.2	8.7	1.8	-13.3	-3.3	-16.5	
Apr	-9.1	29.6	5.8	-15.8	0.5	-71.7	-9.5	7.9	-20.7	70.9	-20.1	6.5	-10.9	-9.7	-15.9	
May	-10.8	-15.3	9.7	-19.9	9.9	-24.9	-20.7	-41.8	-11.8	15.4	-9.6	-5.2	-18.4	-5.5	-11.6	
Jun	0.2	9.5	-7.6	1.0	-6.6	-8.9	9.4	35.1	38.2	-3.6	-19.6	11.6	-9.6	2.1	-15.0	

EXTRA EU-15

Period	Extra EU-15	Partner												
		Iceland	Switzerland	USA	Canada	China	Japan	CEEC	CIS	Mediterranean Basin	Latin America	OPEC	DAE	ACP
EXPORTS														
% 1998	100.0	2.2	2.2	27.1	14.7	2.7	10.1	8.8	3.3	4.4	4.9	2.5	11.2	2.8
Value (Mio ECU/euro)														
1995	7 267	127	172	1 963	1 205	141	567	498	172	380	391	220	912	199
1996	8 901	197	170	2 853	1 558	159	712	569	243	397	500	187	860	220
1997	10 014	192	196	2 636	1 992	275	848	643	334	423	476	192	1 146	243
1998	8 203	183	183	2 225	1 209	224	826	721	268	363	401	207	917	230
1999 Jan-Jun	4 677	116	89	1 500	622	110	529	333	83	309	193	79	512	80
1998 Jun	629	13	18	216	63	18	72	46	24	24	35	15	63	9
Jul	716	19	15	190	100	16	55	55	22	33	23	13	115	18
Aug	609	15	11	191	82	15	44	50	18	20	29	35	74	8
Sep	677	15	15	143	120	13	85	66	8	31	39	10	94	17
Oct	753	15	15	203	92	11	112	74	10	34	45	17	87	15
Nov	677	13	15	176	98	20	84	67	14	26	24	17	71	31
Dec	665	13	13	145	88	29	85	66	19	42	36	21	70	25
1999 Jan	555	23	13	142	72	7	70	52	12	24	38	8	56	19
Feb	618	13	13	172	87	7	85	54	12	23	45	13	64	16
Mar	816	21	18	240	100	12	115	61	17	32	58	18	93	14
Apr	830	38	15	333	122	14	76	61	12	24	15	13	71	13
May	839	11	14	326	109	58	89	50	11	30	17	11	87	7
Jun	1 018	10	17	287	132	13	94	56	19	175	21	17	141	13
Annual Variation (%)														
1995	12.2	-23.9	-3.8	-0.3	24.4	-1.4	3.7	19.4	35.3	18.7	29.7	27.9	64.8	-39.0
1996	22.5	54.6	-1.4	45.3	29.3	12.6	25.6	14.4	41.1	4.3	28.1	-15.1	-5.7	10.2
1997	12.5	-2.2	15.3	-7.6	27.8	72.6	19.2	12.9	37.7	6.6	-4.8	2.9	33.2	10.8
1998	-18.1	-4.7	-6.5	-15.6	-39.3	-18.3	-2.6	12.1	-19.8	-14.2	-15.8	7.7	-20.0	-5.6
1999 Jan-Jun	13.7	23.5	-9.5	26.9	-1.7	-8.1	48.8	-1.8	-54.5	73.2	-5.8	-15.8	26.4	-30.4
1999 Mar	7.0	-4.9	1.8	17.7	-19.4	-36.4	23.2	-15.1	-49.3	15.8	128.2	-12.4	68.1	-60.2
Apr	25.8	125.1	-5.4	109.0	2.9	-67.5	55.6	0.1	-49.9	-19.2	-37.6	0.2	-13.2	24.1
May	25.5	-25.3	14.6	40.0	21.7	288.7	113.2	-17.3	-49.4	-30.6	-5.5	-9.4	8.3	-40.9
Jun	61.9	-22.7	-5.7	32.6	110.5	-26.5	30.3	23.6	-19.9	632.9	-41.3	14.3	123.8	36.9
IMPORTS														
% 1998	100.0	0.9	4.4	23.9	5.6	7.5	14.9	6.8	5.8	3.6	5.2	1.4	11.0	4.3
Value (Mio ECU/euro)														
1995	7 133	47	349	1 672	537	475	958	402	482	201	343	92	882	403
1996	7 880	62	381	1 748	583	546	1 049	423	482	206	390	99	1 112	438
1997	9 518	94	366	2 100	538	704	1 355	559	655	301	524	167	1 103	647
1998	10 017	87	445	2 398	560	756	1 495	683	583	356	517	144	1 099	435
1999 Jan-Jun	4 557	39	180	1 135	251	376	601	348	293	146	277	69	509	179
1998 Jun	720	8	37	168	68	44	86	53	34	46	45	11	61	33
Jul	785	13	33	176	29	76	81	52	64	22	47	13	110	46
Aug	915	7	34	204	40	75	174	60	40	63	37	8	73	65
Sep	807	7	36	196	58	77	92	67	54	25	48	9	77	29
Oct	867	6	42	215	36	71	137	65	63	21	39	14	94	34
Nov	842	3	45	264	10	61	114	62	47	22	34	9	97	27
Dec	680	5	32	151	50	65	106	55	54	17	38	13	65	16
1999 Jan	769	7	24	149	30	59	101	57	53	25	42	12	142	40
Feb	678	7	30	160	38	69	98	56	28	22	32	14	78	24
Mar	906	8	34	238	56	78	124	66	41	33	61	13	81	42
Apr	755	7	30	195	29	73	113	57	45	25	52	8	73	19
May	746	5	28	219	60	49	81	60	52	23	44	7	62	28
Jun	703	5	33	173	38	48	83	52	73	20	47	15	73	25
Annual Variation (%)														
1995	0.0	33.4	12.7	-1.1	19.6	9.5	-30.1	39.1	-16.4	17.0	-8.5	7.1	23.1	3.4
1996	10.5	32.7	9.2	4.5	8.6	15.0	9.5	5.2	-0.1	2.3	13.7	7.7	26.1	8.8
1997	20.8	51.1	-4.0	20.1	-7.7	28.9	29.2	32.1	35.9	46.4	34.4	69.5	-0.8	47.6
1998	5.2	-7.6	21.8	14.2	4.1	7.4	10.3	22.2	-11.0	18.3	-1.2	-13.8	-0.3	-32.7
1999 Jan-Jun	-11.3	-16.8	-19.1	-4.9	-25.9	14.3	-24.4	8.4	13.0	-21.9	0.3	-10.5	-13.3	-18.4
1999 Mar	1.6	19.3	-20.8	10.7	-9.3	36.2	-1.8	20.7	8.7	21.6	60.0	-4.2	-17.8	-6.2
Apr	-13.9	-44.0	-19.8	-19.1	-47.7	34.1	-8.3	7.2	-13.8	-4.4	39.7	-12.1	-28.6	-56.5
May	-4.9	-21.5	-23.7	-2.2	30.9	5.0	-27.3	8.6	22.1	-5.5	-21.9	-64.1	-6.2	3.2
Jun	-2.4	-42.4	-9.4	2.8	-44.0	11.1	-3.3	-1.2	114.0	-57.8	5.2	32.4	21.1	-23.3

SWITZERLAND

TRADE BALANCE (Bn ECU/euro)

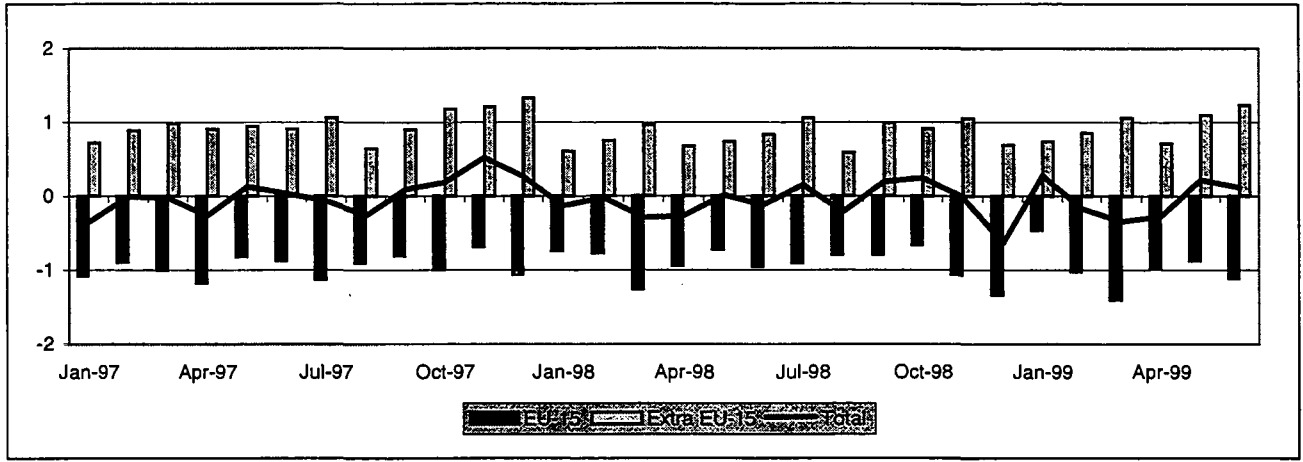

EU MEMBER STATES (Bn ECU/euro)

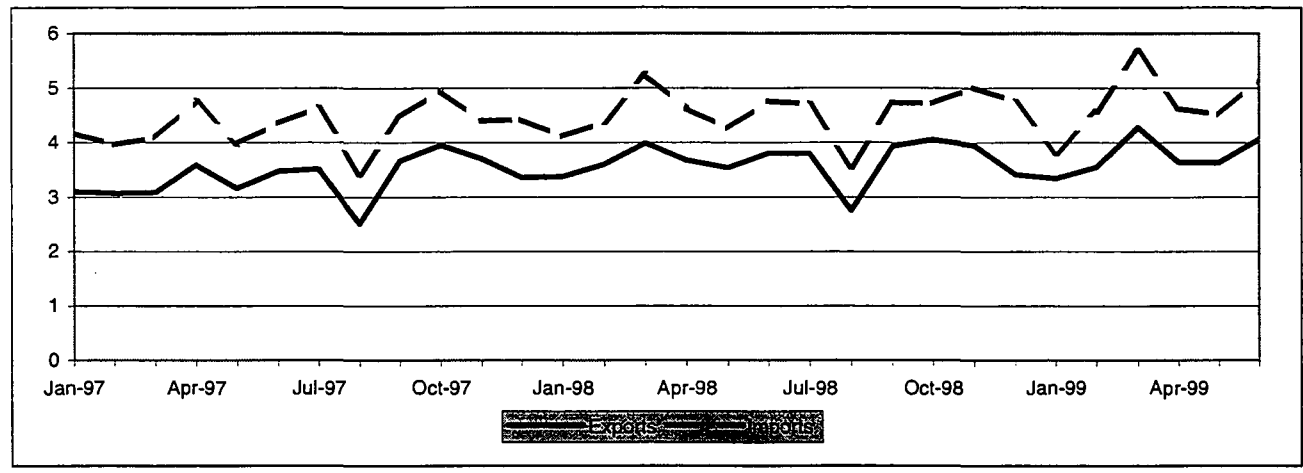

EXTRA-EU (Bn ECU/euro)

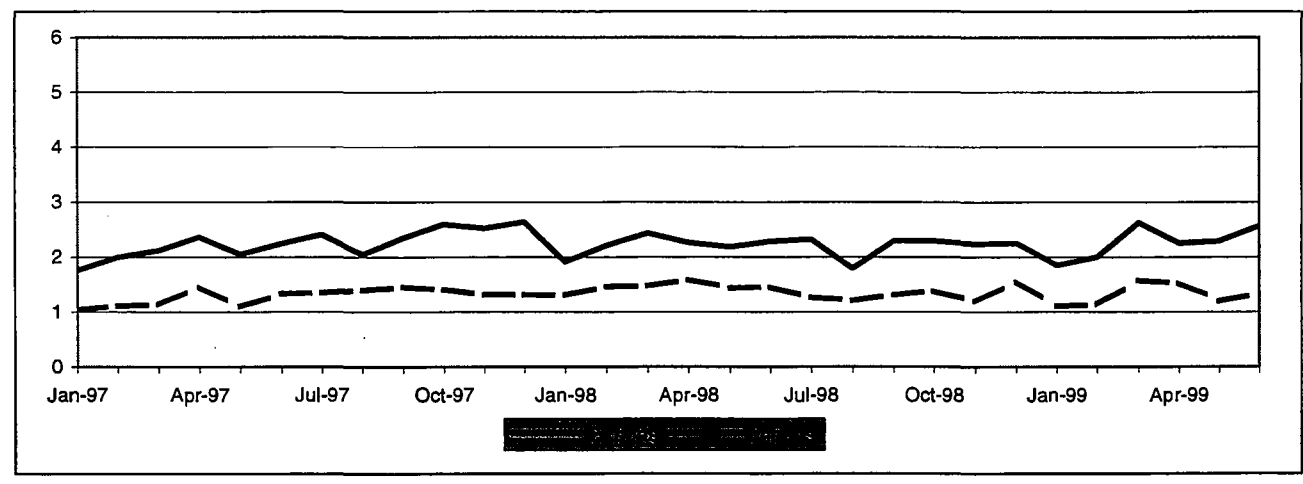

TRADE BALANCE
EU-15 MEMBER STATES
Value (Mio ECU/euro)

Period	EU-15	Partner													
		B/L	DK	D	EL	E	F	IRL	I	NL	A	P	FIN	S	UK
1995	-10 793	-802	18	-6 019	275	404	-1 314	-391	-1 533	-1 152	-388	95	-53	-247	314
1996	-11 333	-716	-28	-5 344	284	359	-1 531	-514	-1 957	-1 289	-541	113	12	-105	-77
1997	-11 446	-876	-23	-5 225	348	566	-1 256	-891	-1 564	-1 725	-468	165	63	-114	-447
1998	-10 955	-814	-67	-5 567	498	785	-1 018	-962	-1 482	-1 519	-620	181	-10	-64	-297
1999 Jan-Jun	-5 865	-294	-39	-3 075	215	433	-830	-534	-573	-739	-276	101	-74	-122	-59
1998 Jun	-955	-98	-3	-451	53	64	-40	-108	-145	-145	-77	18	3	-20	-8
Jul	-909	-62	-4	-501	52	73	-52	-69	-212	-102	-34	8	-1	-2	-5
Aug	-798	-55	-5	-508	20	48	-43	-44	-116	-107	-47	6	-7	1	58
Sep	-794	-51	-1	-352	51	82	-128	-108	-118	-151	-75	17	8	-16	50
Oct	-664	-37	-4	-410	36	81	-52	-84	-109	-115	-42	17	-5	7	52
Nov	-1 063	-66	-9	-607	42	64	-151	-100	-126	-109	-60	17	-25	-14	81
Dec	-1 333	-75	-7	-534	26	65	-181	-72	-133	-164	-48	13	-6	11	-228
1999 Jan	-463	-40	-10	-330	27	58	102	-55	-56	-143	-25	11	-8	-11	19
Feb	-1 025	-43	-3	-569	33	74	-205	-52	-102	-150	-60	22	-16	-27	73
Mar	-1 402	-66	-16	-697	45	88	-290	-101	-137	-112	-56	20	-12	-17	-50
Apr	-983	-59	1	-481	36	56	-80	-83	-121	-128	-52	20	-4	-26	-62
May	-876	-22	-5	-453	32	72	-95	-138	-55	-78	-64	18	-5	-27	-56
Jun	-1 115	-63	-6	-545	43	86	-261	-105	-103	-128	-18	10	-30	-13	17

EXTRA EU-15
Value (Mio ECU/euro)

Period	Extra EU-15	Partner												
		Iceland	Norway	USA	Canada	China	Japan	CEEC	CIS	Mediterranean Basin	Latin America	OPEC	DAE	ACP
1995	11 927	-27	137	1 310	232	-158	496	787	-5	1 176	807	1 138	3 168	-1
1996	12 521	-15	193	1 290	242	-214	901	899	111	1 410	974	783	3 158	-120
1997	11 647	-34	181	1 425	232	-380	834	1 134	-198	1 830	1 321	813	3 475	-136
1998	9 851	-12	246	2 636	127	-538	805	1 066	-397	1 650	1 498	804	1 215	-102
1999 Jan-Jun	5 692	-12	72	1 780	41	-213	368	551	-335	757	606	448	1 262	-36
1998 Jun	836	-3	18	291	11	-57	65	99	-57	154	134	95	45	-25
Jul	1 057	-1	19	341	21	-58	87	99	8	161	141	-7	181	-8
Aug	582	-2	24	121	3	-61	52	74	-52	137	112	37	102	-6
Sep	986	-1	26	305	-17	-58	56	76	-72	153	142	69	201	5
Oct	907	-0	16	177	-13	-23	89	79	-54	128	163	91	187	-9
Nov	1 050	-2	27	322	8	-25	72	96	-10	117	126	96	178	-15
Dec	693	-2	13	242	-3	-25	84	66	-331	134	144	90	206	-4
1999 Jan	741	-3	10	250	9	-60	26	80	0	79	77	51	181	-13
Feb	857	-3	14	235	3	-44	86	82	-24	124	94	75	155	2
Mar	1 056	-2	15	322	-11	-26	78	109	-115	168	142	101	215	-5
Apr	713	-2	11	257	14	-6	34	91	-232	100	93	70	210	-11
May	1 094	-1	10	288	18	-19	74	78	17	130	95	83	271	-10
Jun	1 230	-2	12	427	9	-58	70	112	18	156	106	68	231	2

SWITZERLAND
EU-15 MEMBER STATES

Period	EU-15	Partner														
		B/L	DK	D	EL	E	F	IRL	I	NL	A	P	FIN	S	UK	
EXPORTS																
% 1998	100.0	3.7	1.4	37.0	1.3	4.5	15.4	0.8	12.3	4.7	5.0	1.1	1.1	2.2	9.5	
Value (Mio ECU/euro)																
1995	37 851	1 360	705	14 550	357	1 276	5 644	163	4 625	1 633	2 190	431	367	851	3 700	
1996	37 286	1 450	621	13 992	357	1 367	5 587	183	4 631	1 611	1 902	440	382	889	3 874	
1997	40 150	1 590	623	15 022	419	1 653	6 099	234	5 014	1 759	2 058	466	440	878	3 894	
1998	43 859	1 604	628	16 206	572	1 990	6 740	330	5 415	2 058	2 203	496	489	964	4 162	
1999 Jan-Jun	22 500	801	305	8 226	257	1 086	3 506	151	2 979	1 115	1 123	262	221	484	1 983	
1998 Jun	3 804	141	54	1 396	60	173	599	25	479	168	179	46	43	89	353	
Jul	3 796	133	46	1 398	58	177	568	34	490	181	199	39	38	65	371	
Aug	2 751	107	52	1 111	23	108	402	17	241	139	147	29	33	72	270	
Sep	3 932	144	60	1 465	58	173	624	27	467	168	192	42	69	82	361	
Oct	4 054	152	58	1 521	43	181	627	29	511	184	212	44	40	88	365	
Nov	3 946	131	55	1 482	47	188	607	20	479	202	188	43	39	83	382	
Dec	3 414	119	47	1 247	32	174	544	30	417	155	177	36	41	88	308	
1999 Jan	3 341	113	45	1 231	33	146	618	19	396	154	169	34	31	66	288	
Feb	3 548	131	50	1 285	38	174	547	45	457	168	157	46	35	74	340	
Mar	4 281	140	53	1 572	52	213	645	27	564	228	219	52	43	88	385	
Apr	3 641	131	51	1 344	43	178	562	24	484	171	172	46	39	81	316	
May	3 633	139	49	1 328	41	176	542	12	523	195	169	42	35	87	295	
Jun	4 057	148	58	1 468	50	200	592	23	555	200	237	43	37	89	359	
Annual Variation (%)																
1995	5.6	-5.6	16.9	7.2	5.2	11.9	8.5	-29.0	7.4	5.7	5.0	11.4	13.4	4.2	-3.6	
1996	-1.5	6.7	-11.9	-3.8	-0.0	7.2	-1.0	12.2	0.1	-1.3	-13.2	1.9	4.0	4.5	4.7	
1997	7.7	9.6	0.4	7.4	17.6	20.9	9.2	28.4	8.3	9.2	8.2	6.0	15.4	-1.2	0.5	
1998	9.2	0.9	0.7	7.9	36.5	20.4	10.5	40.9	8.0	17.0	7.1	6.5	11.2	9.8	6.9	
1999 Jan-Jun	2.4	-2.1	-1.5	3.0	-17.7	9.8	4.0	-12.7	5.9	8.2	3.2	-0.7	-4.2	-0.4	-5.7	
1999 Mar	7.4	-5.3	4.2	8.2	-8.4	18.6	6.8	5.3	9.3	5.1	7.3	14.9	3.7	0.4	7.6	
Apr	-1.0	-3.4	2.7	1.7	-25.1	6.3	-0.5	-49.0	2.4	6.2	-2.7	1.7	3.7	4.6	-13.0	
May	2.8	-0.1	-7.6	7.3	-19.8	6.3	2.9	-50.3	20.0	24.6	-10.4	-11.3	-10.5	6.5	-24.1	
Jun	6.6	4.7	9.1	5.1	-16.7	15.4	-1.1	-8.5	15.7	19.4	32.0	-6.9	-13.1	-0.3	1.8	
IMPORTS																
% 1998	100.0	4.4	1.3	39.7	0.1	2.2	14.2	2.4	12.6	6.5	5.2	0.6	0.9	1.9	8.1	
Value (Mio ECU/euro)																
1995	48 644	2 162	686	20 569	81	872	6 958	554	6 158	2 784	2 579	337	420	1 098	3 386	
1996	48 619	2 166	648	19 337	72	1 008	7 118	696	6 588	2 901	2 443	327	370	994	3 952	
1997	51 596	2 466	647	20 246	71	1 087	7 355	1 125	6 577	3 484	2 526	301	377	992	4 342	
1998	54 814	2 417	695	21 773	74	1 205	7 759	1 292	6 897	3 578	2 823	315	499	1 028	4 459	
1999 Jan-Jun	28 366	1 094	344	11 302	42	654	4 336	685	3 552	1 854	1 399	162	295	606	2 042	
1998 Jun	4 759	239	56	1 847	6	109	639	133	624	312	256	28	40	109	360	
Jul	4 706	195	50	1 899	6	103	619	103	702	283	233	31	39	67	376	
Aug	3 550	162	57	1 618	4	60	445	61	357	245	195	23	40	71	212	
Sep	4 725	195	61	1 817	7	91	752	136	585	319	267	25	61	98	311	
Oct	4 719	189	62	1 930	6	100	679	113	621	299	254	27	45	81	313	
Nov	5 009	198	64	2 089	5	123	758	120	605	311	248	25	64	97	302	
Dec	4 748	195	54	1 781	6	109	725	102	550	319	225	23	47	76	536	
1999 Jan	3 804	153	54	1 561	5	89	516	74	452	297	194	23	39	77	269	
Feb	4 573	174	53	1 854	6	101	752	97	559	317	218	24	51	101	267	
Mar	5 683	206	69	2 268	7	125	936	129	701	340	275	33	55	105	435	
Apr	4 624	190	50	1 825	7	122	642	108	605	299	224	26	43	107	378	
May	4 510	160	54	1 780	9	104	638	151	578	273	232	24	40	115	351	
Jun	5 172	211	64	2 013	7	114	853	128	658	328	255	33	67	101	342	
Annual Variation (%)																
1995	7.5	0.3	8.0	9.9	9.0	8.2	10.9	1.2	9.3	4.4	10.2	17.3	12.2	13.2	-10.5	
1996	-0.1	0.2	-5.5	-6.0	-11.3	15.6	2.3	25.8	7.0	4.2	-5.3	-3.0	-11.9	-9.5	16.7	
1997	6.1	13.8	-0.3	4.7	-1.4	7.8	3.3	61.6	-0.2	20.1	3.4	-7.9	2.0	-0.1	9.9	
1998	6.2	-2.0	7.4	7.5	4.3	10.9	5.5	14.8	4.9	2.7	11.8	4.8	32.3	3.6	2.7	
1999 Jan-Jun	3.6	-14.7	-0.8	6.2	1.9	5.7	14.5	4.1	2.2	2.9	-0.2	-0.1	44.4	12.8	-15.4	
1999 Mar	8.3	-11.7	-28.5	16.3	-0.5	10.7	38.8	27.8	8.6	1.3	-0.6	16.7	47.7	10.5	-33.5	
Apr	0.0	-13.0	2.3	0.1	12.5	16.1	-6.7	-12.6	4.4	-0.1	4.9	-0.3	39.3	17.2	1.7	
May	5.9	-26.5	35.5	5.7	63.1	4.7	9.9	41.3	5.0	-7.5	0.4	-16.3	26.3	45.4	13.1	
Jun	8.7	-11.8	14.0	9.0	5.9	4.1	33.4	-3.9	5.4	5.0	-0.6	18.2	68.5	-6.7	-5.1	

EXTRA EU-15

Period	Extra EU-15	Partner												
		Iceland	Norway	USA	Canada	China	Japan	CEEC	CIS	Mediterranean Basin	Latin America	OPEC	DAE	ACP
EXPORTS														
% 1998	100.0	0.1	1.5	29.2	2.0	1.9	10.2	7.7	1.7	9.7	8.2	6.5	14.8	1.5
Value (Mio ECU/euro)														
1995	24 408	11	316	5 222	480	537	2 427	1 428	344	2 078	1 453	1 861	4 763	308
1996	25 550	18	352	5 714	506	554	2 564	1 555	376	2 446	1 580	1 687	4 788	293
1997	27 014	16	328	7 023	493	570	2 706	1 884	494	2 805	1 908	1 892	5 174	310
1998	26 457	39	408	7 714	538	499	2 705	2 026	451	2 554	2 168	1 712	3 912	389
1999 Jan-Jun	13 575	7	152	4 374	253	280	1 437	1 058	128	1 250	951	767	2 091	167
1998 Jun	2 285	1	34	683	41	38	220	182	45	215	188	165	321	34
Jul	2 320	2	31	678	51	46	237	177	39	231	196	120	371	30
Aug	1 787	1	33	476	30	38	189	141	34	202	165	111	263	29
Sep	2 292	1	39	665	36	36	220	177	27	216	193	132	353	64
Oct	2 295	2	30	723	42	52	237	175	21	198	214	150	312	27
Nov	2 236	1	41	699	49	50	233	178	23	197	178	142	310	36
Dec	2 250	2	28	679	40	56	218	150	35	210	203	148	332	34
1999 Jan	1 849	1	22	584	32	32	198	155	15	169	122	93	314	21
Feb	1 998	1	26	630	38	39	235	161	17	190	146	115	273	24
Mar	2 626	1	29	833	43	60	289	203	24	250	210	154	377	35
Apr	2 252	1	24	721	42	62	231	177	22	173	152	124	359	24
May	2 286	2	24	730	48	48	240	162	24	221	149	126	397	21
Jun	2 564	1	28	877	49	39	245	199	25	248	172	154	371	43
Annual Variation (%)														
1995	4.9	-5.3	7.7	-0.5	22.1	1.9	8.7	16.8	-7.8	9.9	-7.4	9.4	2.7	-7.4
1996	4.7	61.9	11.4	9.4	5.3	3.0	5.6	8.9	9.2	17.7	8.7	-9.4	0.5	-4.9
1997	5.7	-13.5	-6.8	22.9	-2.6	3.0	5.5	21.1	31.6	14.7	20.8	12.2	8.1	5.9
1998	-2.1	147.4	24.4	9.8	9.2	-12.6	-0.0	7.5	-8.7	-9.0	13.6	-9.5	-24.4	25.5
1999 Jan-Jun	2.2	-76.8	-25.9	15.2	-12.3	27.0	4.7	2.9	-52.7	-3.6	-6.7	-15.7	6.2	-0.7
1999 Mar	7.8	-30.6	-26.5	23.6	-33.2	79.7	18.7	11.9	-56.1	1.4	16.1	-16.7	-0.2	25.8
Apr	-0.4	-71.4	-25.4	13.7	-22.4	31.1	12.0	-4.8	-62.4	-28.8	-18.8	-6.6	8.0	-17.1
May	5.0	-92.7	-38.8	14.5	12.2	16.2	17.1	2.6	-44.6	9.4	-16.3	-17.9	24.5	-24.7
Jun	12.2	11.9	-17.4	28.4	21.5	2.3	11.5	9.6	-44.0	15.5	-8.6	-6.6	15.4	26.2
IMPORTS														
% 1998	100.0	0.3	1.0	30.6	2.5	6.2	11.4	5.8	5.1	5.4	4.0	5.5	16.2	3.0
Value (Mio ECU/euro)														
1995	12 481	38	179	3 912	248	696	1 931	641	349	901	647	723	1 596	308
1996	13 029	34	159	4 423	263	768	1 663	656	265	1 036	606	904	1 629	413
1997	15 366	50	147	5 598	261	950	1 872	750	693	975	587	1 079	1 699	446
1998	16 606	51	161	5 078	411	1 037	1 900	960	848	904	670	908	2 697	491
1999 Jan-Jun	7 883	20	80	2 594	211	493	1 069	507	463	494	345	319	829	203
1998 Jun	1 449	4	16	392	30	95	155	82	102	61	54	70	276	59
Jul	1 264	3	11	337	31	105	150	78	31	70	55	126	190	38
Aug	1 204	3	10	355	27	99	137	67	86	65	53	74	161	34
Sep	1 306	2	13	361	53	95	164	101	98	63	51	63	152	59
Oct	1 387	2	14	545	56	75	149	96	75	71	51	60	126	37
Nov	1 186	3	14	377	42	75	161	82	33	80	51	46	132	51
Dec	1 556	4	15	438	44	80	134	83	366	77	58	58	126	39
1999 Jan	1 108	3	12	334	23	93	172	75	15	90	45	42	133	34
Feb	1 141	4	11	395	35	83	148	80	42	66	52	40	118	22
Mar	1 569	4	14	510	54	85	211	95	139	82	68	53	163	40
Apr	1 539	3	13	464	28	68	197	87	254	73	60	54	149	35
May	1 192	2	14	442	31	67	166	85	7	91	54	43	126	32
Jun	1 333	3	16	449	40	97	175	87	7	92	66	86	140	41
Annual Variation (%)														
1995	4.3	33.4	10.3	3.5	33.4	-1.4	0.0	31.6	4.5	-0.3	11.5	4.9	3.4	6.4
1996	4.4	-11.2	-11.0	13.1	6.2	10.4	-13.9	2.4	-24.1	15.0	-6.3	25.0	2.1	33.9
1997	17.9	47.7	-7.6	26.6	-0.8	23.7	12.6	14.3	161.5	-5.9	-3.2	19.3	4.3	8.1
1998	8.1	2.8	9.8	-9.3	57.4	9.2	1.5	27.9	22.4	-7.3	14.3	-15.8	58.7	9.9
1999 Jan-Jun	-9.5	-42.8	-4.9	-2.8	31.8	-2.9	6.5	12.0	183.7	3.0	-1.6	-33.2	-54.2	-12.7
1999 Mar	6.8	-48.2	-10.7	6.7	105.1	17.5	0.8	13.6	815.2	11.7	-0.6	-13.9	-42.9	17.6
Apr	-2.8	-15.7	-14.0	2.1	52.8	-15.7	10.9	5.8	↗	-15.4	-19.2	-65.6	-44.9	-17.3
May	-17.4	-58.7	13.1	-11.7	-23.1	0.3	8.0	16.7	-18.8	7.5	-0.5	-18.2	-62.6	49.3
Jun	-8.0	-19.4	0.1	14.6	34.3	2.4	13.0	5.2	-92.8	51.4	22.5	22.9	-49.3	-30.7

ECU/EURO EXCHANGE RATE

Periods	Belg.-Lux.	Denmark	Germany	Greece	Spain	France	Ireland	Italy	Netherlands
	1 ECU/euro = ... BEF	1 ECU/euro = ... DKK	1 ECU/euro = ... DEM	1 ECU/euro = ... GRD	1 ECU/euro = ... ESP	1 ECU/euro = ... FRF	1 ECU/euro = ... IEP	1 ECU/euro = ... ITL	1 ECU/euro = ... NLG
1994	39.657	7.543	1.925	288.026	158.918	6.583	0.794	1 915.060	2.158
1995	38.552	7.328	1.874	302.989	163.000	6.525	0.816	2 130.143	2.099
1996	39.299	7.359	1.910	305.546	160.748	6.493	0.793	1 958.960	2.140
1997	40.533	7.484	1.964	309.355	165.887	6.613	0.748	1 929.300	2.211
1998	40.621	7.499	1.969	330.731	167.184	6.601	0.786	1 943.650	2.220
1998 Feb	40.762	7.528	1.975	312.364	167.396	6.621	0.791	1 949.130	2.226
Mar	40.850	7.548	1.980	331.641	167.911	6.638	0.793	1 949.910	2.232
Apr	40.849	7.549	1.979	345.012	168.074	6.635	0.785	1 955.170	2.229
May	40.604	7.500	1.968	340.314	167.205	6.600	0.782	1 941.080	2.218
Jun	40.707	7.517	1.973	334.766	167.513	6.617	0.783	1 944.260	2.224
Jul	40.692	7.519	1.973	328.679	167.463	6.615	0.784	1 945.480	2.224
Aug	40.621	7.503	1.970	331.643	167.189	6.604	0.785	1 943.550	2.221
Sep	40.511	7.479	1.964	337.886	166.780	6.585	0.785	1 940.260	2.215
Oct	40.359	7.439	1.956	336.530	166.258	6.559	0.784	1 935.390	2.206
Nov	40.388	7.444	1.958	329.129	166.495	6.565	0.787	1 937.610	2.208
Dec	40.373	7.447	1.957	328.824	166.539	6.564	0.788	1 938.150	2.206
1999 Jan	40.340	7.441	1.956	323.560	166.386	6.560	0.788	1 936.270	2.204
Feb	40.340	7.435	1.956	321.982	166.386	6.560	0.788	1 936.270	2.204
Mar	40.340	7.432	1.956	322.496	166.386	6.560	0.788	1 936.270	2.204
Apr	40.340	7.433	1.956	325.528	166.386	6.560	0.788	1 936.270	2.204
May	40.340	7.433	1.956	325.209	166.386	6.560	0.788	1 936.270	2.204
Jun	40.340	7.431	1.956	324.156	166.386	6.560	0.788	1 936.270	2.204

Periods	Austria	Portugal	Finland	Sweden	United Kingdom	Iceland	Norway	Switzerland	USA	Japan
	1 ECU/euro = ... ATS	1 ECU/euro = ... PTE	1 ECU/euro = ... FIM	1 ECU/euro = ... SEK	1 ECU/euro = ... GBP	1 ECU/euro = ... ISK	1 ECU/euro = ... NOK	1 ECU/euro = ... CHF	1 ECU/euro = ... USD	1 ECU/euro = ... JPY
1994	:	196.898	:	:	0.776	83.106	8.374	:	1.190	121.322
1995	13.182	196.105	5.709	9.332	0.829	84.685	8.286	1.546	1.308	123.012
1996	13.435	195.761	5.828	8.515	0.814	84.656	8.197	1.568	1.270	138.084
1997	13.824	198.589	5.881	8.651	0.692	80.439	8.019	1.644	1.134	137.077
1998	13.855	201.695	5.983	8.916	0.676	79.698	8.466	1.622	1.121	146.415
1998 Feb	13.898	202.202	5.991	8.795	0.664	78.712	8.229	1.593	1.088	136.805
Mar	13.932	202.667	6.010	8.639	0.653	78.658	8.221	1.614	1.084	139.874
Apr	13.927	202.812	6.009	8.534	0.653	78.514	8.218	1.643	1.091	144.150
May	13.850	201.639	5.982	8.535	0.677	79.126	8.264	1.639	1.109	149.674
Jun	13.886	202.070	5.998	8.712	0.667	78.594	8.343	1.645	1.101	154.352
Jul	13.883	201.883	5.998	8.767	0.668	78.530	8.366	1.661	1.098	154.346
Aug	13.860	201.638	5.990	8.958	0.675	78.975	8.510	1.646	1.102	159.374
Sep	13.818	201.324	5.978	9.121	0.687	80.822	8.741	1.617	1.154	155.322
Oct	13.764	200.645	5.952	9.366	0.705	81.727	8.878	1.596	1.194	144.172
Nov	13.775	200.782	5.954	9.306	0.701	81.538	8.676	1.612	1.164	140.115
Dec	13.771	200.694	5.951	9.450	0.702	81.677	8.913	1.594	1.172	137.358
1999 Jan	13.760	200.482	5.946	9.083	0.703	80.626	8.651	1.606	1.161	131.349
Feb	13.760	200.482	5.946	8.908	0.689	79.594	8.650	1.598	1.121	130.778
Mar	13.760	200.482	5.946	8.940	0.671	78.572	8.506	1.595	1.088	130.199
Apr	13.760	200.482	5.946	8.914	0.665	78.242	8.319	1.602	1.070	128.160
May	13.760	200.482	5.946	8.972	0.658	78.418	8.235	1.603	1.063	129.714
Jun	13.760	200.482	5.946	8.828	0.650	77.165	8.168	1.595	1.038	125.320

PRODUCT LIST : SITC REV. 3

0 Food and live animals

- 00 Live animals other than animals of division 03
- 01 Meat and meat preparations
- 02 Dairy products and birds' eggs
- 03 Fish (not marine mammals), crustaceans, molluscs and aquatic invertebrates and preparations thereof
- 04 Cereals and cereal preparations
- 05 Vegetables and fruit
- 06 Sugars, sugar preparations and honey
- 07 Coffee, tea, cocoa, spices, and manufactures thereof
- 08 Feeding stuff for animals (not including unmilled cereals)
- 09 Miscellaneous edible products and preparations

1 Beverages and tobacco

- 11 Beverages
- 12 Tobacco and tobacco manufactures

2 Crude materials, inedible, except fuels

- 21 Hides, skins and fur skins, raw
- 22 Oil seeds and oleaginous fruits
- 23 Crude rubber (including synthetic and reclaimed)
- 24 Cork and wood
- 25 Pulp and waste paper
- 26 Textile fibres (other than wool tops and other combed wool), and their wastes (not manufactured into yarn or fabric)
- 27 Crude fertilizers, other than those of division 56, and crude minerals (excluding coal, petroleum and precious stones)
- 28 Metalliferous ores and metal scrap
- 29 Crude animal and vegetable materials, n.e.s.

3 Mineral fuels, lubricants and related materials

- 32 Coal, coke and briquettes
- 33 Petroleum, petroleum products and related materials
- 34 Gas, natural and manufactured
- 35 Electric current

4 Animal and vegetable oils, fats and waxes

- 41 Animal oils and fats
- 42 Fixed vegetable fats and oils, crude, refined or fractionated
- 43 Animal or vegetable fats and oils, processed; waxes of animal or vegetable origin; inedible mixtures or preparations of animal or vegetable fats and oils, n.e.s

5 Chemicals and related products, n.e.s

- 51 Organic chemicals
- 52 Inorganic chemicals
- 53 Dyeing, tanning and colouring materials
- 54 Medical and pharmaceutical products
- 55 Essential oils and resinoids and perfume materials; toilet, polishing and cleaning preparations
- 56 Fertilizers (other than those of group 272)
- 57 Plastics in primary forms
- 58 Plastics in non-primary forms
- 59 Chemical materials and products, n.e.s

6 Manufactured goods classified chiefly by material

- 60 Complete industrial plant appropriate to section 6
- 61 Leather, leather manufacture, n.e.s, and dressed fur skins
- 62 Rubber manufacture, n.e.s
- 63 Cork and wood manufacture (excluding furniture)
- 64 Paper, paperboard and articles of paper pulp, of paper or of paperboard
- 65 Textile yarn, fabrics, made-up articles, n.e.s, and related products
- 66 Non-metallic mineral manufactures, n.e.s
- 67 Iron and steel
- 68 Non-ferrous metals
- 69 Manufacture of metals, n.e.s

PRODUCT LIST : SITC REV. 3

7 Machinery and transport equipment

- 70 Complete industrial plant appropriate to section 7
- 71 Power-generating machinery and equipment
- 72 Machinery specialized for particular industries
- 73 Metal working machinery
- 74 General industrial machinery and equipment, n.e.s, and machine parts, n.e.s
- 75 Office machines and automatic data-processing machines
- 76 Telecommunications and sound recording and reproducing apparatus and equipment
- 77 Electrical machinery, apparatus and appliances, n.e.s and electrical parts thereof (including non-electrical counterparts n.e.s of electrical household type equipment)
- 78 Road vehicles (including air-cushion vehicles)
- 79 Other transport equipment

8 Miscellaneous manufactured articles

- 80 Complete industrial plant appropriate to section 8
- 81 Prefabricated buildings; sanitary plumbing, heating and lighting fixtures and fittings, n.e.s
- 82 Furniture and parts thereof; bedding, mattresses, mattress supports, cushions and similar stuffed furnishings
- 83 Travel goods, handbags and similar containers
- 84 Articles of apparel and clothing accessories
- 85 Footwear
- 87 Professional, scientific and controlling instruments and apparatus, n.e.s
- 88 Photographic apparatus, equipment and supplies and optical goods, n.e.s; watches and clocks
- 89 Miscellaneous manufactured articles, n.e.s

9 Commodities and transactions not classified elsewhere in SITC

- 91 Postal packages not classified according to kind
- 93 Special transactions and commodities not classified according to kind
- 94 Complete industrial plant, not elsewhere specified
- 96 Coin (other than gold coin) not being legal tender
- 97 Gold, non-monetary (excluding gold, ores and concentrates)

GEONOMENCLATURE 1998

5100 EUROPE

5110 European Union

0001 France
0002 Belgium and Luxembourg
0003 Netherlands
0004 Germany
0005 Italy
0006 United Kingdom
0007 Ireland
0008 Denmark
0009 Greece
0010 Portugal
0011 Spain
0030 Sweden
0032 Finland
0038 Austria

5190 Other european countries

0024 Iceland
0028 Norway
0037 Liechtenstein
0039 Switzerland
0041 Faroe Islands
0043 Andorra
0044 Gibraltar
0045 Vatican City State
0046 Malta
0047 San Marino
0052 Turkey
0053 Estonia
0054 Latvia
0055 Lithuania
0060 Poland
0061 Czech Republic
0063 Slovakia
0064 Hungary
0066 Romania
0068 Bulgaria
0070 Albania
0072 Ukraine
0073 Belarus
0074 Moldova
0075 Russia
0091 Slovenia
0092 Croatia
0093 Bosnia and Herzegovina
0094 Federal Republic of Yugoslavia
0096 Former Yugoslav Republic of Macedonia
0600 Cyprus

5200 AFRICA

5210 North Africa

0022 Ceuta and Melilla
0204 Morocco
0208 Algeria
0212 Tunisia
0216 Libya
0220 Egypt

5290 Other countries of Africa

0224 Sudan
0228 Mauritania
0232 Mali
0236 Burkina Faso
0240 Niger
0244 Chad
0247 Cape Verde
0248 Senegal
0252 Gambia
0257 Guinea Bissau
0260 Guinea
0264 Sierra Leone
0268 Liberia
0272 Ivory Coast
0276 Ghana
0280 Togo
0284 Benin
0288 Nigeria
0302 Cameroon
0306 Central African Republic
0310 Equatorial Guinea
0311 Sao Tomé and Príncipe
0314 Gabon
0318 Congo (Republic)
0322 Congo (Democratic Republic)
0324 Rwanda
0328 Burundi
0329 St Helena and dependencies
0330 Angola
0334 Ethiopia
0336 Eritrea
0338 Djibouti
0342 Somalia
0346 Kenya
0350 Uganda
0352 Tanzania
0355 Seychelles and dependencies
0357 British Indian Ocean Territory
0366 Mozambique
0370 Madagascar

GEONOMENCLATURE 1998

0373	Mauritius	0474	Aruba
0375	Comoros	0478	Netherlands Antilles
0377	Mayotte		
0378	Zambia	5330	South America
0382	Zimbabwe	0480	Colombia
0386	Malawi	0484	Venezuela
0388	South Africa	0488	Guyana
0389	Namibia	0492	Suriname
0391	Botswana	0500	Ecuador
0393	Swaziland	0504	Peru
0395	Lesotho	0508	Brazil
		0512	Chile
5300	AMERICA	0516	Bolivia
		0520	Paraguay
5310	North America	0524	Uruguay
0400	United States of America	0528	Argentina
0404	Canada	0529	Falkland Islands
0406	Greenland		
0408	St Pierre and Miquelon	5400	ASIA
5320	Central America and West Ind.	5410	Near and Middle East
0412	Mexico	0076	Georgia
0413	Bermuda	0077	Armenia
0416	Guatemala	0078	Azerbaijan
0421	Belize	0604	Lebanon
0424	Honduras	0608	Syria
0428	El Salvador	0612	Iraq
0432	Nicaragua	0616	Iran
0436	Costa Rica	0624	Israel
0442	Panama	0625	West Bank/Gaza
0446	Anguilla	0628	Jordan
0448	Cuba	0632	Saudi Arabia
0449	St Kitts and Nevis	0636	Kuwait
0452	Haiti	0640	Bahrain
0453	Bahamas	0644	Qatar
0454	Turks and Caicos Islands	0647	United Arab Emirates
0456	Dominican Republic	0649	Oman
0457	US Virgin Islands	0653	Yemen
0459	Antigua and Barbuda		
0460	Dominica	5490	Other countries of Asia
0463	Cayman Islands	0079	Kazakhstan
0464	Jamaica	0080	Turkmenistan
0465	St Lucia	0081	Uzbekistan
0467	St Vincent	0082	Tajikistan
0468	British Virgin Islands	0083	Kyrgyzstan
0469	Barbados	0660	Afghanistan
0470	Montserrat	0662	Pakistan
0472	Trinidad and Tobago	0664	India
0473	Grenada	0666	Bangladesh

GEONOMENCLATURE 1998

0667	Maldives	5500	OCEANIA AND POLAR REGIONS
0669	Sri Lanka	0800	Australia
0672	Nepal	0801	Papua New Guinea
0675	Bhutan	0802	Australian Oceania
0676	Myanmar	0803	Nauru
0680	Thailand	0804	New Zealand
0684	Laos	0806	Solomon Islands
0690	Vietnam	0807	Tuvalu
0696	Cambodia	0809	New Caledonia and dependencies
0700	Indonesia	0810	American Oceania
0701	Malaysia	0811	Wallis and Futuna Islands
0703	Brunei	0812	Kiribati
0706	Singapore	0813	Pitcairn
0708	Philippines	0814	New Zealand Oceania
0716	Mongolia	0815	Fiji
0720	China	0816	Vanuatu
0724	North Korea	0817	Tonga
0728	South Korea	0819	Western Samoa
0732	Japan	0820	Northern Mariana Islands
0736	Taiwan	0822	French Polynesia
0740	Hong Kong	0823	Federated States of Micronesia
0743	Macau	0824	Marshall Islands
		0825	Palau
		0890	Polar Regions

ECONOMIC ZONES 1998

The economic zones may overlap and must not, therefore, be used to make up larger units.

<p>1110: Intra EU-15 Member States of the European Union 001 + 002 + 003 + 004 + 005 + 006 + 007 + 008 + 009 + 010 + 011 + 030 + 032 + 038 + 5910</p>	<p>1031: ACP³ Countries of Africa, the Caribbean and the Pacific – Lomé Convention 224 + 228 + 232 + 236 + 240 + 244 + 247 + 248 + 252 + 257 + 260 + 264 + 268 + 272 + 276 + 280 + 284 + 288 + 302 + 306 + 310 + 311 + 314 + 318 + 322 + 324 + 328 + 330 + 334 + 336 + 338 + 342 + 346 + 350 + 352 + 355 + 366 + 370 + 373 + 375 + 378 + 382 + 386 + 389 + 391 + 393 + 395 + 421 + 449 + 452 + 453 + 456 + 459 + 460 + 464 + 465 + 467 + 469 + 472 + 473 + 488 + 492 + 801 + 806 + 807 + 812 + 815 + 816 + 817 + 819</p>
<p>1811: Extra EU-15 Grand total less European Union 5190 + 5200 + 5300 + 5400 + 5500 + 5920</p>	
<p>1021: EFTA Countries of the European Free Trade Association 024 + 028 + 037 + 039</p>	
<p>1820: OECD , excluding EU¹ Member states of the Organization for Economic Cooperation and Development 024 + 028 + 039 + 052 + 060 + 061 + 064 + 400 + 404 + 412 + 728 + 732 + 800 + 802 + 804 + 814</p>	<p>1051: Mediterranean Basin Countries and territories that make up the Mediterranean Basin 022 + 044 + 046 + 052 + 070 + 091 + 092 + 093 + 094 + 096 + 204 + 208 + 212 + 216 + 220 + 600 + 604 + 608 + 624 + 625 + 628</p>
<p>1120: CEEC² Countries of Central and Eastern Europe 053 + 054 + 055 + 060 + 061 + 063 + 064 + 066 + 068 + 070 + 091 + 092 + 093 + 094 + 096</p>	<p>1310: NAFTA Countries of the North American Free Trade Agreement 400 + 404 + 412</p>
<p>1815: CIS Commonwealth of Independent States 072 + 073 + 074 + 075 + 076 + 077 + 078 + 079 + 080 + 081 + 082 + 083</p>	<p>1058: Latin America 412 + 416 + 424 + 428 + 432 + 436 + 442 + 448 + 452 + 456 + 480 + 484 + 500 + 504 + 508 + 512 + 516 + 520 + 524 + 528</p>
<p>1053: OPEC Member States of the Organization of Petroleum Exporting Countries 208 + 216 + 288 + 314 + 484 + 612 + 616 + 632 + 636 + 644 + 647 + 700</p>	<p>1330: MERCOSUR Countries of the South Cone common market (in South America) 508 + 520 + 524 + 528</p>
	<p>1415: Dynamic Asian Economies (DAE) 680 + 701 + 706 + 728 + 736 + 740</p>

¹ OECD includes Mexico since 1.1.1994, Czech Republic since 1.1.1995, Poland, Hungary and South Korea since 1.1.1996.

² CEEC includes Estonia, Latvia and Lithuania since 1.1.1992.

³ ACP includes Eritrea since 1.1.1994.

European Commission

External and intra-European Union trade — Monthly statistics — 8-9 □ 1999

Luxembourg: Office for Official Publications of the European Communities

1999 — 193 pp. — 21 x 29.7 cm

Theme 6: External trade
Collection: Detailed tables

ISSN 1017-6004

Price (excluding VAT) in Luxembourg:
Single copy: EUR 20
Subscription: EUR 204

BELGIQUE/BELGIE

Jean De Lannoy
Avenue du Roi 202/Koningslaan 202
B-1190 Bruxelles/Brussel
Tel. (32-2) 538 43 08
Fax (32-2) 538 08 41
E-mail: jean.de.lannoy@infoboard.be
URL: http://www.jean-de-lannoy.be

**La librairie européenne/
De Europese Boekhandel**
Rue de la Loi 244/Wetstraat 244
B-1040 Bruxelles/Brussel
Tel. (32-2) 295 26 39
Fax (32-2) 735 08 60
E-mail: mail@libeurop.be
URL: http://www.libeurop.be

Moniteur belge/Belgisch Staatsblad
Rue de Louvain 40-42/Leuvenseweg 40-42
B-1000 Bruxelles/Brussel
Tel. (32-2) 552 22 11
Fax (32-2) 511 01 84

DANMARK

J. H. Schultz Information A/S
Herstedvang 10-12
DK-2620 Albertslund
Tlf. (45) 43 63 23 00
Fax (45) 43 63 19 69
E-mail: schultz@schultz.dk
URL: http://www.schultz.dk

DEUTSCHLAND

Bundesanzeiger Verlag GmbH
Vertriebsabteilung
Amsterdamer Straße 192
D-50735 Köln
Tel. (49-221) 97 66 80
Fax (49-221) 97 66 82 78
E-Mail: vertneb@bundesanzeiger.de
URL: http://www.bundesanzeiger.de

ΕΛΛΑΔΑ/GREECE

G. C. Eleftheroudakis SA
International Bookstore
Panepistimiou 17
GR-10564 Athina
Tel. (30-1) 331 41 80/1/2/3/4/5
Fax (30-1) 323 98 21
E-mail: elebooks@netor.gr

ESPAÑA

Boletín Oficial del Estado
Trafalgar, 27
E-28071 Madrid
Tel. (34) 915 38 21 11 (Lib'os),
913 84 17 15 (Suscrip.)
Fax (34) 915 38 21 21 (Lib'os),
913 84 17 14 (Suscrip.)
E-mail: clientes@com.boe.es
URL: http://www.boe.es

Mundi Prensa Libros, SA
Castelló, 37
E-28001 Madrid
Tel. (34) 914 36 37 00
Fax (34) 915 75 39 98
E-mail: libreria@mundiprensa.es
URL: http://www.mundiprensa.com

FRANCE

Journal officiel
Service des publications des CE
26, rue Desaix
F-75727 Paris Cedex 15
Tel. (33) 140 58 77 31
Fax (33) 140 58 77 00
URL: http://www.journal-officiel.gouv.fr

IRELAND

Government Supplies Agency
Publications Section
4-5 Harcourt Road
Dublin 2
Tel. (353-1) 661 31 11
Fax (353-1) 475 27 60

ITALIA

Licosa SpA
Via Duca di Calabria, 1/1
Casella postale 552
I-50125 Firenze
Tel. (39) 055 64 83 1
Fax (39) 055 64 12 57
E-mail: licosa@fbcc.it
URL: http://www.fbcc.it/licosa

LUXEMBOURG

Messageries du livre SARL
5, rue Raiffeisen
L-2411 Luxembourg
Tel. (352) 40 10 20
Fax (352) 49 06 61
E-mail: mail@mdl.lu
URL: http://www.mdl.lu

NEDERLAND

SDU Servicecentrum Uitgevers
Christoffel Plantijnstraat 2
Postbus 20014
2500 EA Den Haag
Tel. (31-70) 378 98 80
Fax (31-70) 378 97 83
E-mail: sdu@sdu.nl
URL: http://www.sdu.nl

ÖSTERREICH

**Manz'sche Verlags- und
Universitätsbuchhandlung GmbH**
Kohlmarkt 16
A-1014 Wien
Tel. (43-1) 53 16 11 00
Fax (43-1) 53 16 11 67
E-Mail: bestellen@manz.co.at
URL: http://www.manz.at/index.htm

PORTUGAL

Distribuidora de Livros Bertrand Ld.*
Grupo Bertrand, SA
Rua das Terras dos Vales, 4-A
Apartado 60037
P-2700 Amadora
Tel. (351-1) 495 90 50
Fax (351-1) 496 02 55

Imprensa Nacional-Casa da Moeda, EP
Rua Marquês Sá da Bandeira, 16-A
P-1050 Lisboa Codex
Tel. (351-1) 353 03 99
Fax (351-1) 353 02 94
E-mail: del.incm@mail.telepac.pt
URL: http://www.incm.pt

SUOMI/FINLAND

**Akateeminen Kirjakauppa/
Akademiska Bokhandeln**
Keskuskatu 1/Centralgatan 1
PL/PB 128
FIN-00101 Helsinki/Helsingfors
P./tfn (358-9) 121 44 18
F./fax (358-9) 121 44 35
Sähköposti: akatilaus@akateeminen.com
URL: http://www.akateeminen.com

SVERIGE

BTJ AB
Traktorvägen 11
S-221 82 Lund
Tfn (46-46) 18 00 00
Fax (46-46) 30 79 47
E-post: btjee-pub@btj.se
URL: http://www.btj.se

UNITED KINGDOM

The Stationery Office Ltd
International Sales Agency
51 Nine Elms Lane
London SW8 5DR
Tel. (44-171) 873 90 90
Fax (44-171) 873 84 63
E-mail: ipa.enquiries@theso.co.uk
URL: http://www.the-stationery-office.co.uk

ISLAND

Bokabud Larusar Blöndal
Skólavörðustíg, 2
IS-101 Reykjavík
Tel. (354) 551 56 50
Fax (354) 552 55 60

NORGE

Swets Norge AS
Ostenjoveien 18
Boks 6512 Etterstad
N-0606 Oslo
Tel. (47-22) 97 45 00
Fax (47-22) 97 45 45

SCHWEIZ/SUISSE/SVIZZERA

Euro Info Center Schweiz
c/o OSEC
Stampfenbachstraße 85
PF 492
CH-8035 Zurich
Tel. (41-1) 365 53 15
Fax (41-1) 365 54 11
E-mail: eics@osec.ch
URL: http://www.osec.ch/eics

BELGARIJA

Europress Euromedia Ltd
59, blvd Vitosha
BG-1000 Sofia
Tel. (359-2) 980 37 66
Fax (359-2) 980 42 30
E-mail: Milena@mbox.cit.bg

ESKÁ REPUBLIKA

ÚSIS
NIS-prodejna
Havelkova 22
CZ-130 00 Praha 3
Tel. (420-2) 24 23 14 86
Fax (420-2) 24 23 11 14
E-mail: nkposp@dec.nis.cz
URL: http://usis.cz

CYPRUS

Cyprus Chamber of Commerce and Industry
PO Box 1455
CY-1509 Nicosia
Tel. (357-2) 66 95 00
Fax (357-2) 66 10 44
E-mail: demetrap@ccci.org.cy

EESTI

**Eesti Kaubandus-Tööstuskoda (Estonian
Chamber of Commerce and Industry)**
Toom-Kooli 17
EE-0001 Tallinn
Tel. (372) 646 02 44
Fax (372) 646 02 45
E-mail: info@koda.ee
URL: http://www.koda.ee

HRVATSKA

Mediatrade Ltd
Pavla Hatza 1
HR-10000 Zagreb
Tel. (385-1) 481 94 11
Fax (385-1) 481 94 11

MAGYARORSZÁG

Euro Info Service
Európa Ház
Margitsziget
PO Box 475
H-1396 Budapest 62
Tel. (36-1) 350 80 25
Fax (36-1) 350 90 32
E-mail: euroinfo@mail.matav.hu
URL: http://www.euroinfo.hu/index.htm

MALTA

Miller Distributors Ltd
Malta International Airport
PO Box 25
Luqa LOA 05
Tel. (356) 66 44 88
Fax (356) 67 67 99
E-mail: gwirth@usa.net

POLSKA

Ars Polona
Krakowskie Przedmieście 7
Skr. pocztowa 1001
PL-00-950 Warszawa
Tel. (48-22) 826 12 01
Fax (48-22) 826 62 40
E-mail: ars_pol@bevy.hsn.com.pl

ROMANIA

Euromedia
Str. G-ral Berthelot Nr 41
RO-70749 Bucuresti
Tel. (40-1) 315 44 03
Fax (40-1) 314 22 86

ROSSIYA

CCEC
60-Ietiya Oktyabrya Av. 9
117312 Moscow
Tel. (7-095) 135 52 27
Fax (7-095) 135 52 27

SLOVAKIA

Centrum VTI SR
Nám. Slobody, 19
SK-81223 Bratislava
Tel. (421-7) 54 41 83 64
Fax (421-7) 54 41 83 64
E-mail: europ@tbb1.sltk.stuba.sk
URL: http://www.sltk.stuba.sk

SLOVENIJA

Gospodarski Vestnik
Dunajska cesta 5
SLO-1000 Ljubljana
Tel. (386) 613 09 16 40
Fax (386) 613 09 16 45
E-mail: europ@gvestnik.si
URL: http://www.gvestnik.si

TÜRKIYE

Dünya Infotel AS
100. Yil Mahallesi 34440
TR-80050 Bagcilar-Istanbul
Tel. (90-212) 629 46 89
Fax (90-212) 629 46 27
E-mail: infotel@dunya-gazete.com.tr

AUSTRALIA

Hunter Publications
PO Box 404
3067 Abbotsford, Victoria
Tel. (61-3) 94 17 53 61
Fax (61-3) 94 19 71 54
E-mail: jpdavies@ozemail.com.au

CANADA

Les éditions La Liberté Inc.
3020, chemin Sainte-Foy
G1X 3V Sainte-Foy, Québec
Tel. (1-418) 658 37 63
Fax (1-800) 567 54 49
E-mail: liberte@mediom.qc.ca

Renouf Publishing Co. Ltd

3569 Chemin Canotek Road Unit 1
K1J 9J3 Ottawa, Ontario
Tel. (1-613) 745 26 65
Fax (1-613) 745 76 60
E-mail: order.dept@renoufbooks.com
URL: http://www.renoufbooks.com

EGYPT

The Middle East Observer
41 Sherif Street
Cairo
Tel. (20-2) 392 69 19
Fax (20-2) 393 97 32
E-mail: mafouda@meobserver.com.eg
URL: http://www.meobserver.com.eg

INDIA

EBIC India
3rd Floor, Y. B. Chavan Centre
Gen. J. Bhosale Marg,
400 021 Mumbai
Tel. (91-22) 282 60 64
Fax (91-22) 285 45 64
E-mail: ebic@giabrm01.vsnl.net.in
URL: http://www.ebicindia.com

ISRAËL

ROY International
41, Mishmar Hayarden Street
PO Box 13056
61130 Tel Aviv
Tel. (972-3) 649 94 69
Fax (972-3) 648 60 39
E-mail: royil@netvision.net.il
URL: http://www.royint.co.il

Sub-agent for the Palestinian Authority:

Index Information Services

PO Box 19502
Jerusalem
Tel. (972-2) 627 16 34
Fax (972-2) 627 12 19

JAPAN

PSI-Japan

Asahi Sanbancho Plaza #206
7-1 Sanbancho, Chiyoda-ku
Tokyo 102
Tel. (81-3) 32 34 69 21
Fax (81-3) 32 34 69 15
E-mail: books@psi-japan.co.jp
URL: http://www.psi-japan.com

MALAYSIA

EBIC Malaysia

Level 7, Wisma Hong Leong
18 Jalan Perak
50450 Kuala Lumpur
Tel. (60-3) 262 62 98
Fax (60-3) 262 61 98
E-mail: ebic-kl@mol.net.my

MEXICO

Mundi Prensa Mexico, SA de CV

Rio Pánuco No 141
Colonia Cuauhtémoc
MX-06500 Mexico, DF
Tel. (52-5) 533 56 58
Fax (52-5) 514 67 99
E-mail: 101545.2361@compuserve.com

PHILIPPINES

EBIC Philippines

19th Floor, PS Bank Tower
Sen. Gil J. Puyat Ave. cor. Tindalo St.
Makati City
Metro Manila
Tel. (63-2) 759 66 80
Fax (63-2) 759 66 90
E-mail: eccpom@globe.com.ph
URL: http://www.eccp.com

SRI LANKA

EBIC Sri Lanka

Trans Asia Hotel
115 Sir chittampalam
A. Gardiner Mawatha
Colombo 2
Tel. (94-1) 074 71 50 78
Fax (94-1) 44 87 79
E-mail: ebicst@itmin.com

THAILAND

EBIC Thailand

29 Vanissa Building, 8th Floor
Soi Chidlom
Ploenchit
10330 Bangkok
Tel. (66-2) 655 06 27
Fax (66-2) 655 06 28
E-mail: ebicbkk@ksc15.th.com
URL: http://www.ebicbkk.org

UNITED STATES OF AMERICA

Bernan Associates

4611-F Assembly Drive
Lanham MD20706
Tel. (1-800) 274 44 47 (toll free telephone)
Fax (1-800) 865 34 50 (toll free fax)
E-mail: query@bernan.com
URL: http://www.bernan.com

**ANDERE LÄNDER/OTHER COUNTRIES/
AUTRES PAYS**

Bitte wenden Sie sich an ein Büro Ihrer
Wahl/ Please contact the sales office
of your choice/ Veuillez vous adresser
au bureau de vente de votre choix

**Office for Official Publications
of the European Communities**

2, rue Mercier
L-2985 Luxembourg
Tel. (352) 29 29-42455
Fax (352) 29 29-42758
E-mail: info.info@opocce.ccc.be
URL: http://eur-op.eu.int

Price (excluding VAT) in Luxembourg:
Single copy: EUR 20
Subscription: EUR 204



OFFICE FOR OFFICIAL PUBLICATIONS
OF THE EUROPEAN COMMUNITIES

L-2985 Luxembourg